

Antecedent Synoptic Environments Most Conducive to North American Polar/Subtropical Jet Superpositions

Andrew C. Winters

Department of Meteorology and Climate Science

San José State University

San José, CA

5 December 2018



This work is funded by an NSF-PRF (AGS-1624316)

Superposition represents the “merger” of two separate, rapidly-moving air streams

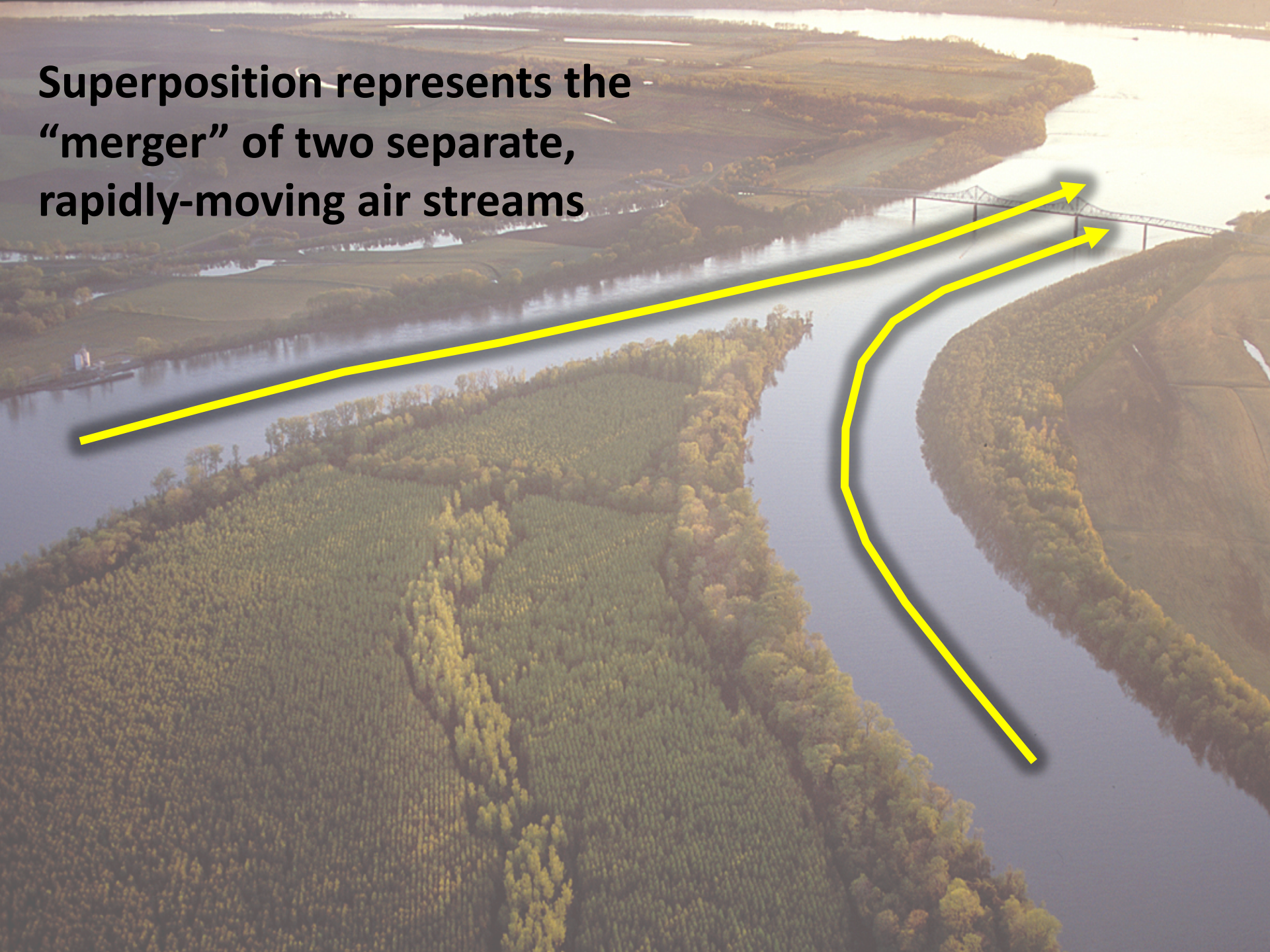

Background

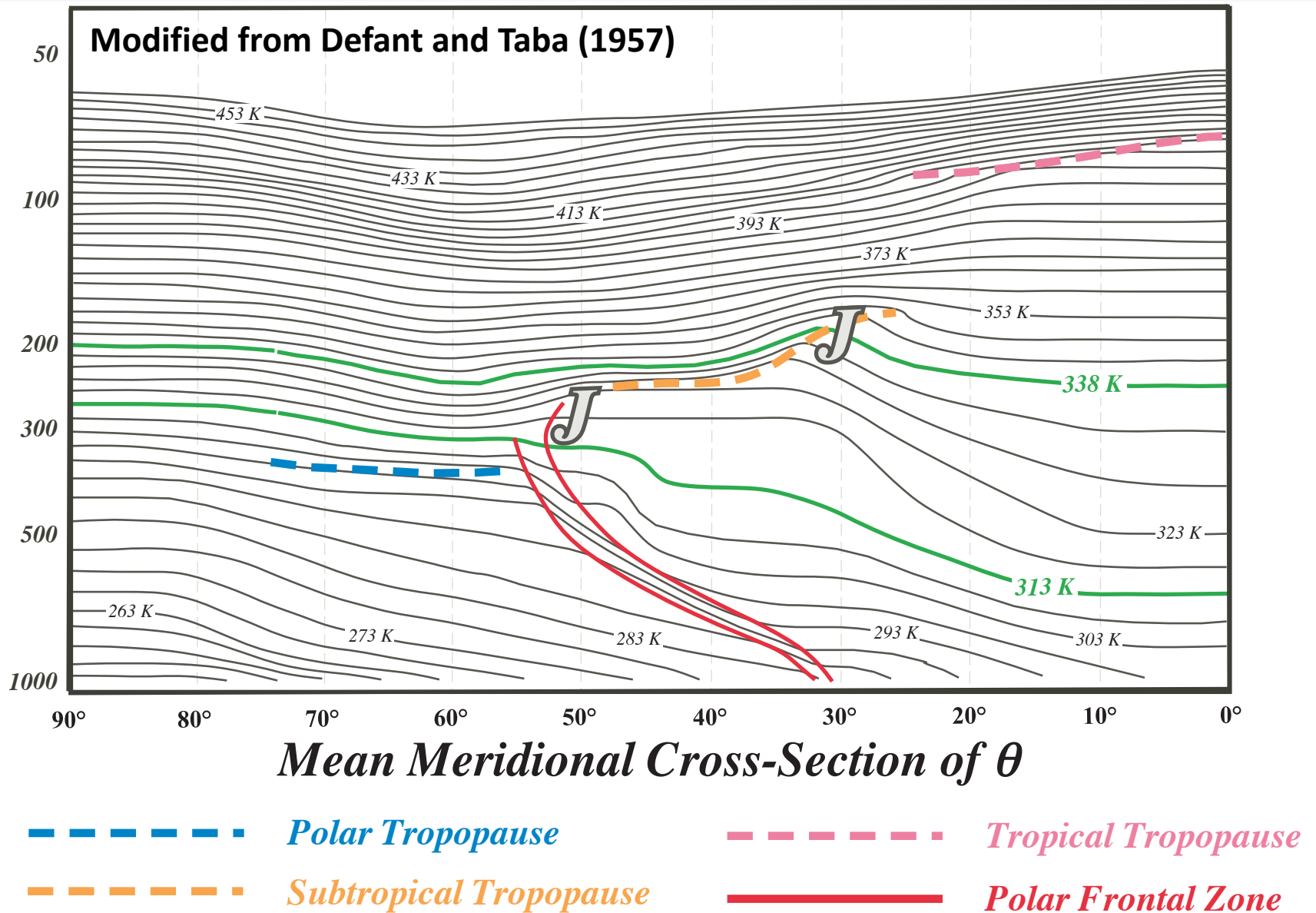

Background

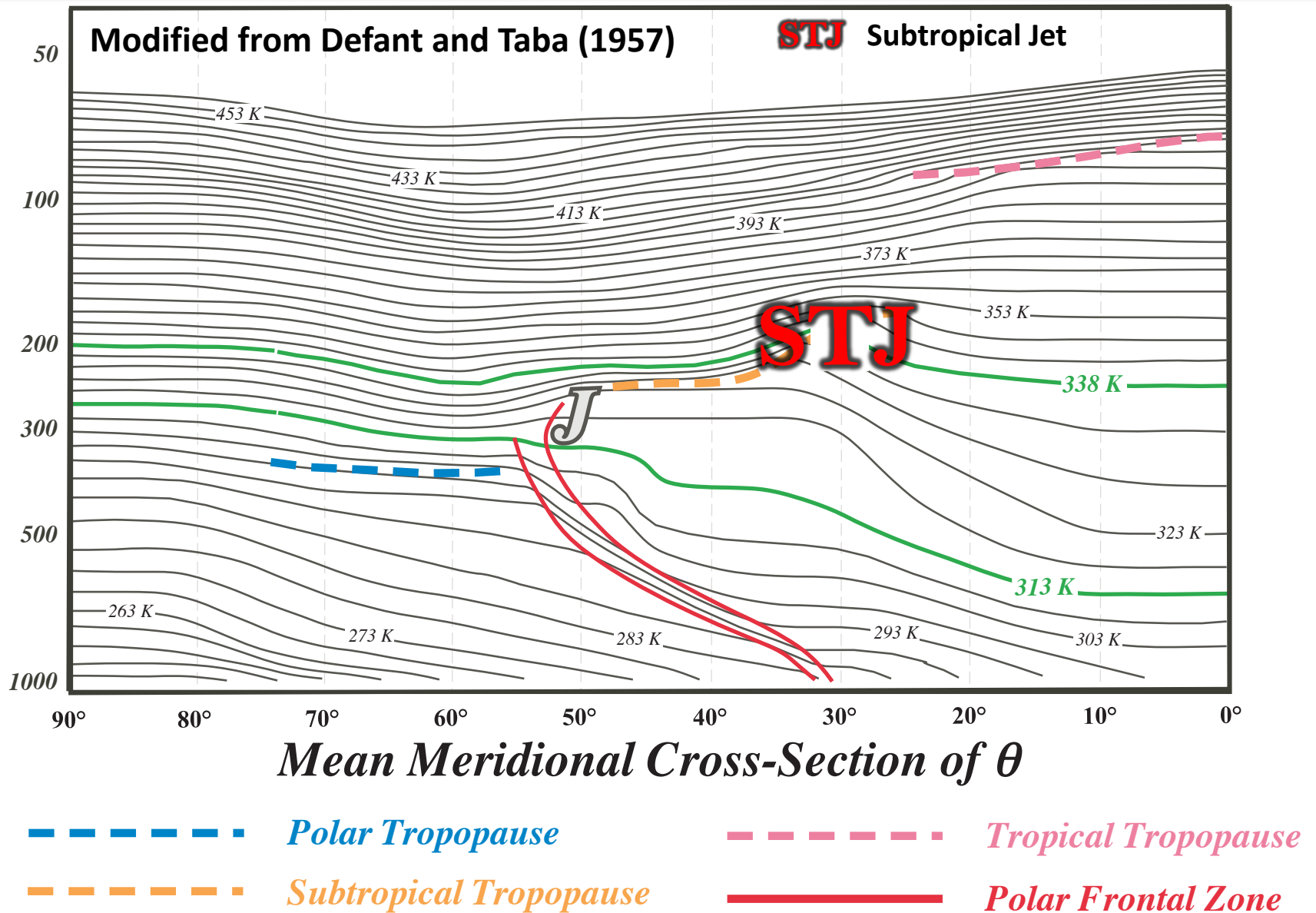

Background

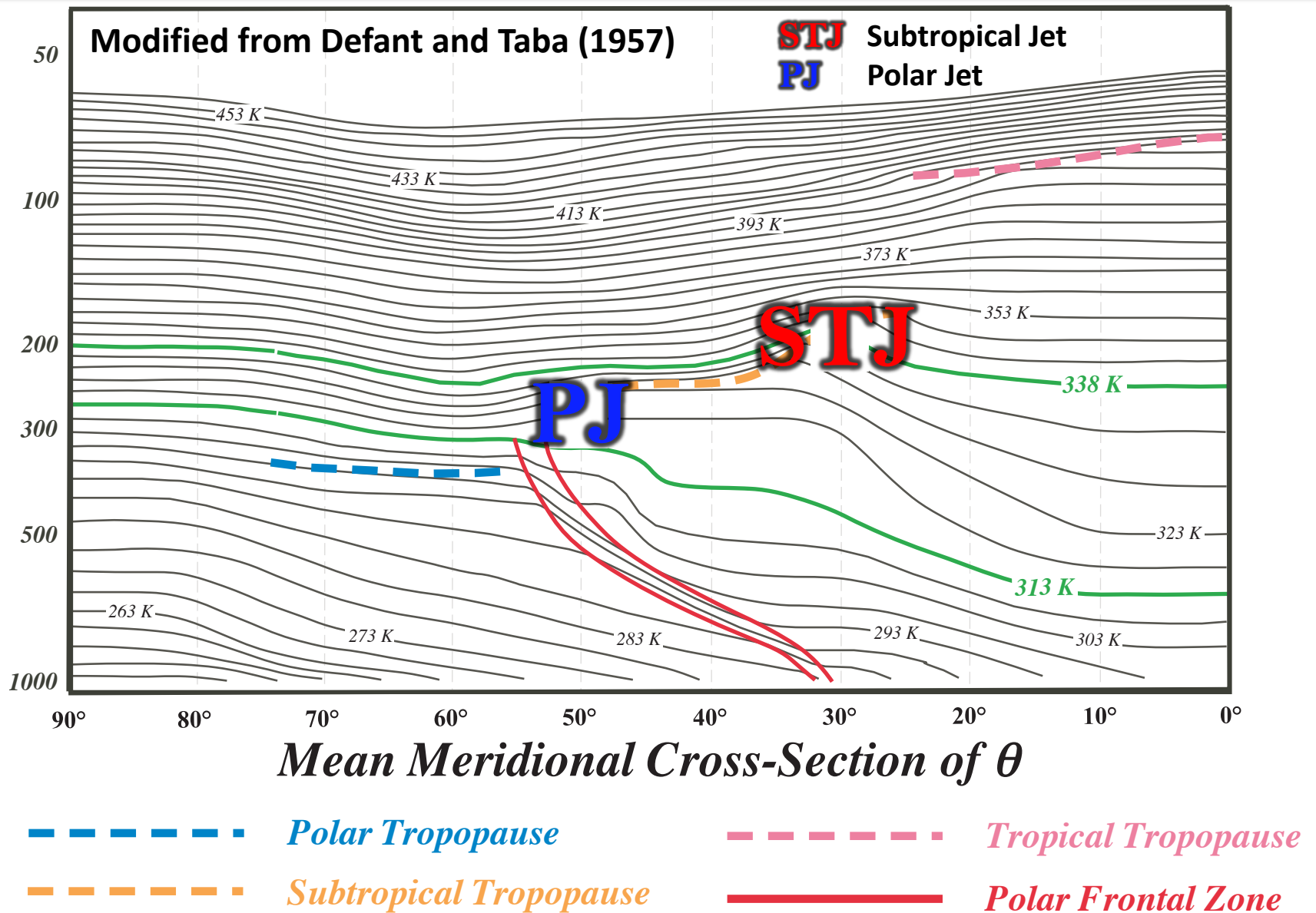

Background

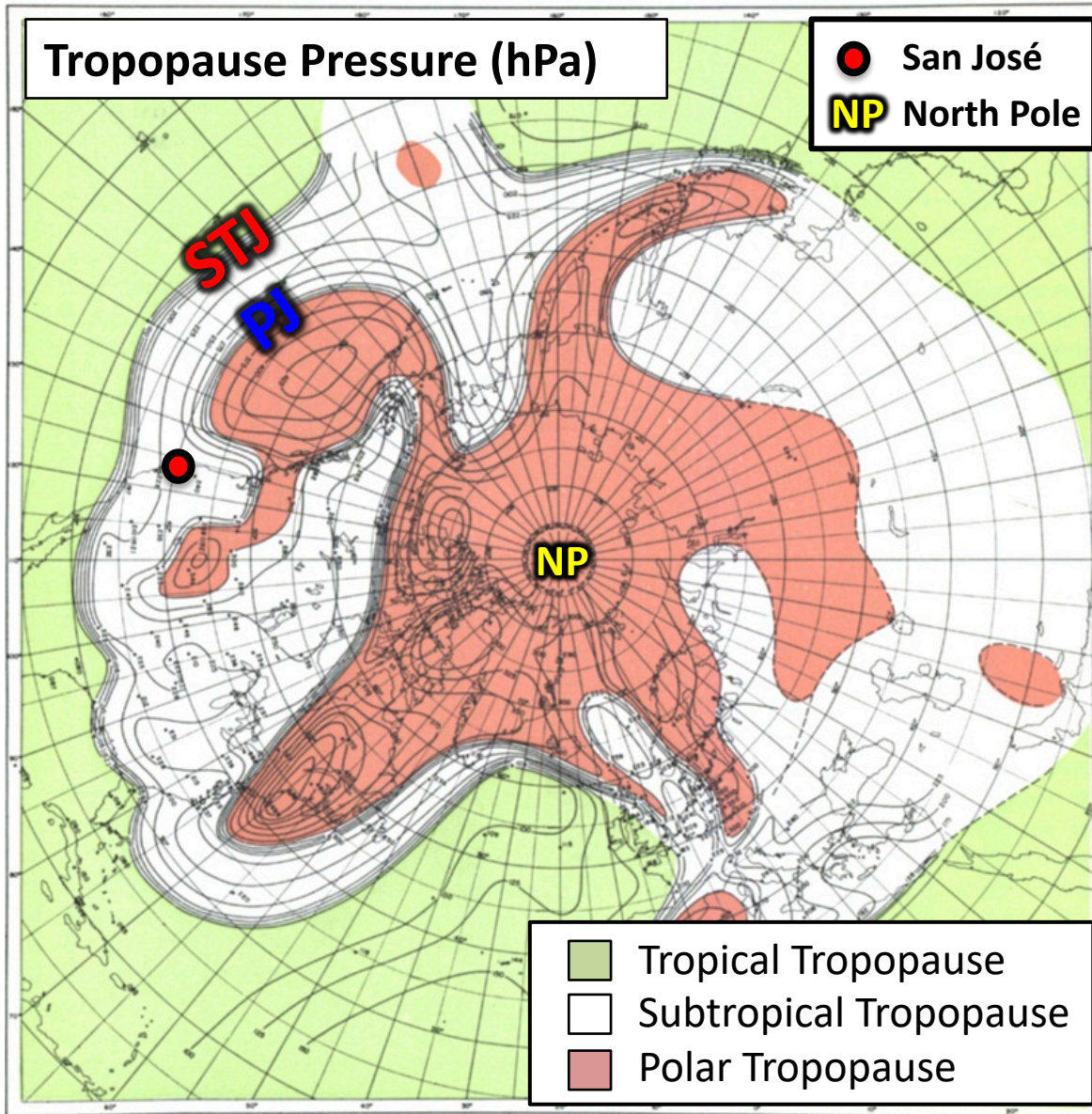

Maps of tropopause pressure help to identify the location of the jets.

While each jet occupies its own climatological latitude band, substantial meanders are common.

**Modified from Defant and Taba
(1957)**

Background

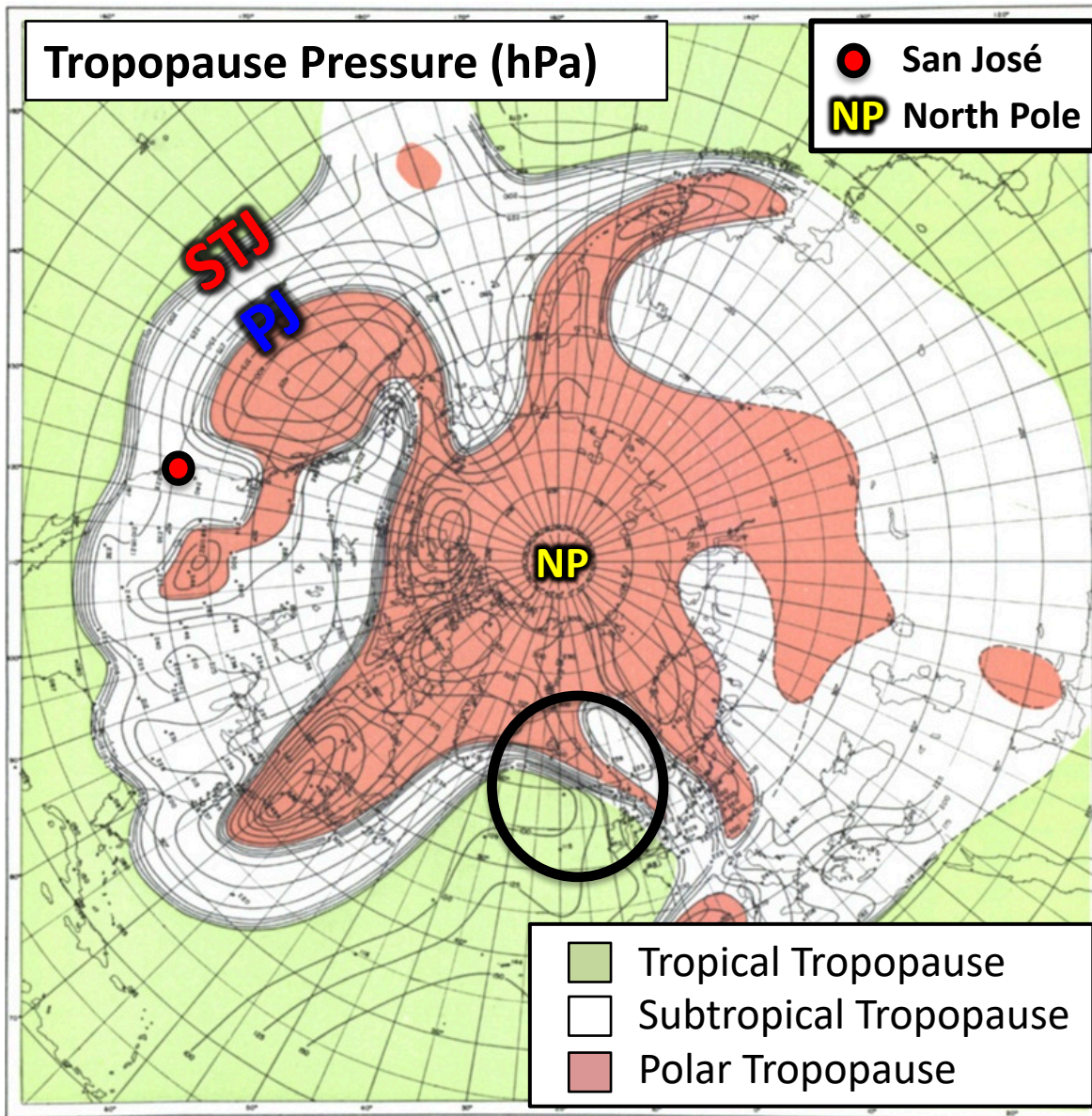

Maps of tropopause pressure help to identify the location of the jets.

While each jet occupies its own climatological latitude band, substantial meanders are common.

Occasionally, the latitudinal separation between the jets can vanish resulting in a vertical **jet superposition**.

Modified from Defant and Taba (1957)

Background

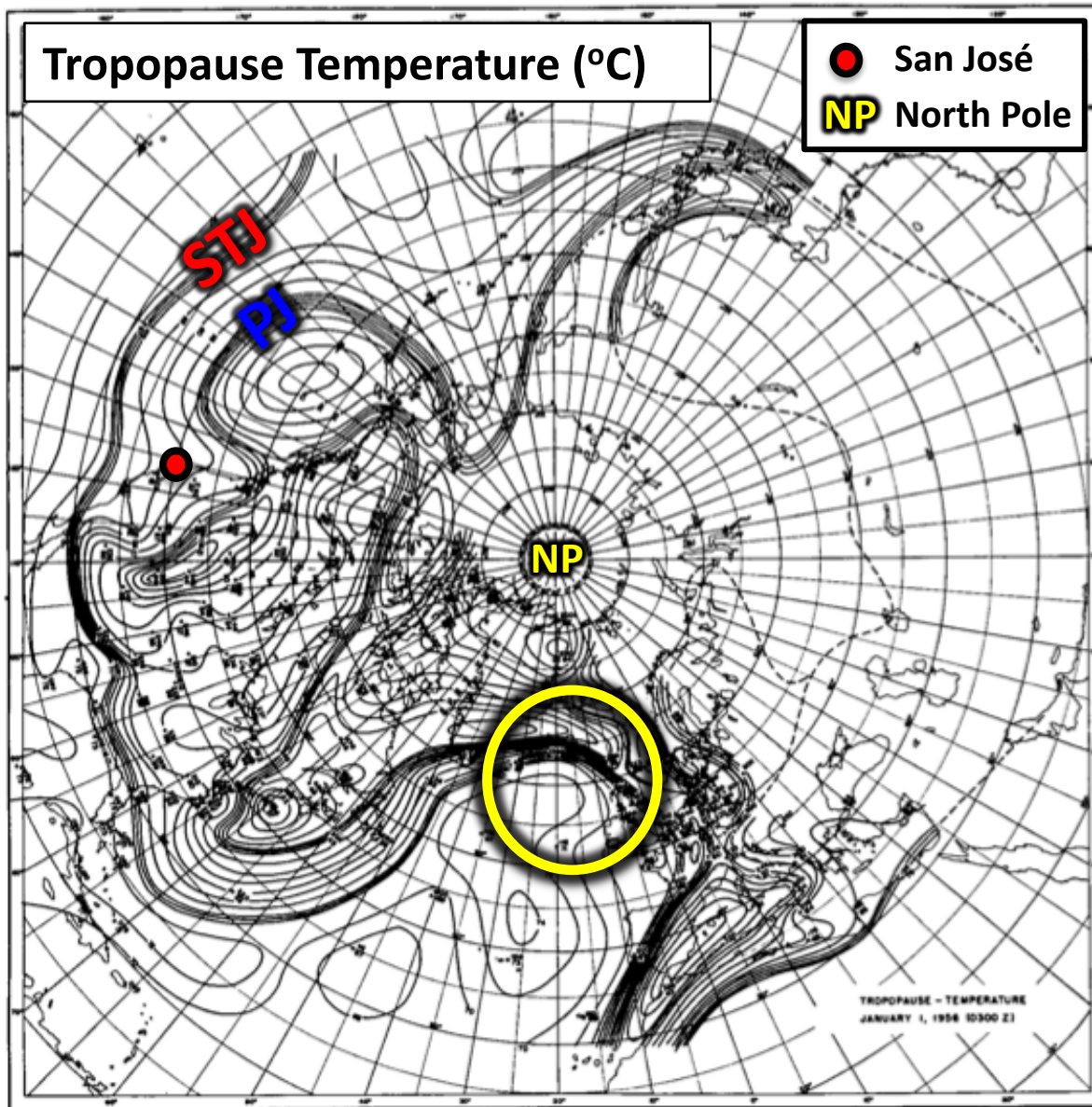

The pole-to-equator baroclinicity is combined into a much narrower zone of contrast in the vicinity of a jet superposition.

Intensified frontal structure is often attended by a strengthening of the superposed jet's transverse circulation.

Modified from Defant and Taba (1957)

Background

Christenson et al. (2017) highlight three locations that experience the greatest frequency of jet superpositions:

- 1) Western Pacific
- 2) North America
- 3) Northern Africa

Climatological frequency of Northern Hemisphere jet superposition events per cold season (Nov–Mar) 1960–2010

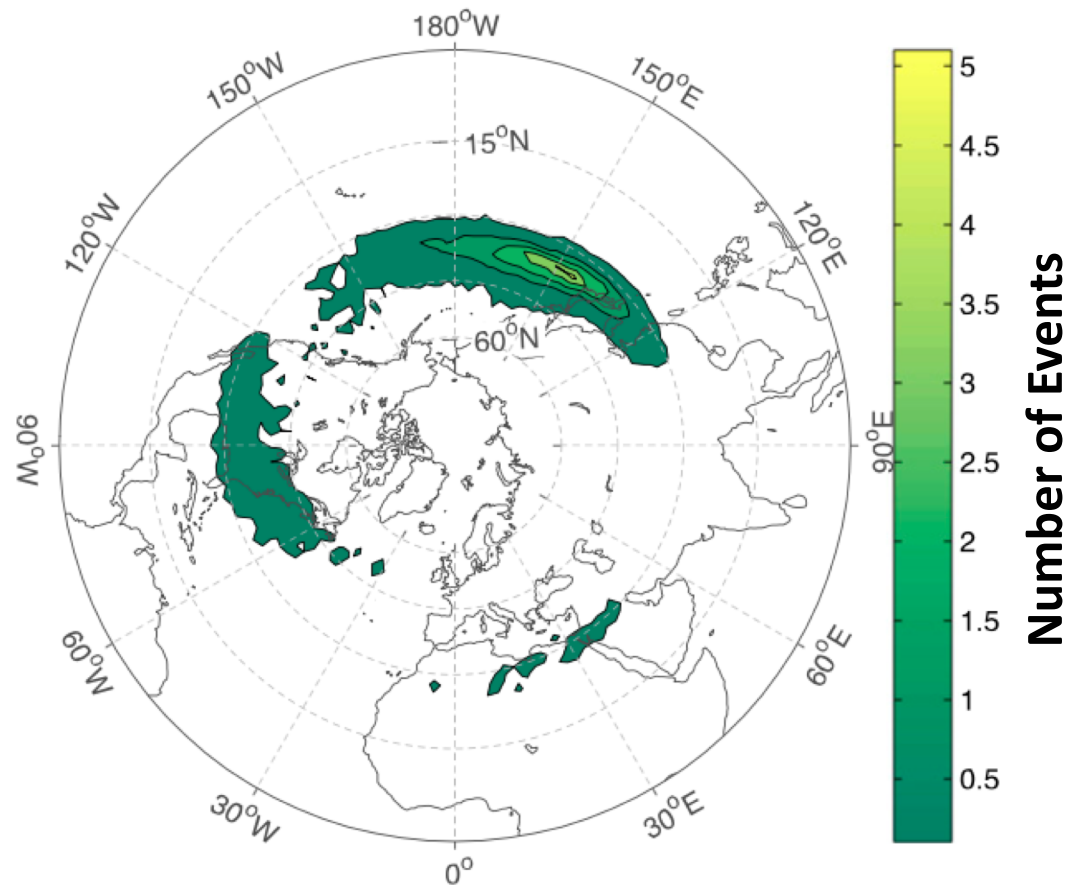

Christenson et al. (2017)

Background

Christenson et al. (2017) highlight three locations that experience the greatest frequency of jet superpositions:

- 1) Western Pacific
- 2) North America
- 3) Northern Africa

Climatological frequency of Northern Hemisphere jet superposition events per cold season (Nov–Mar) 1960–2010

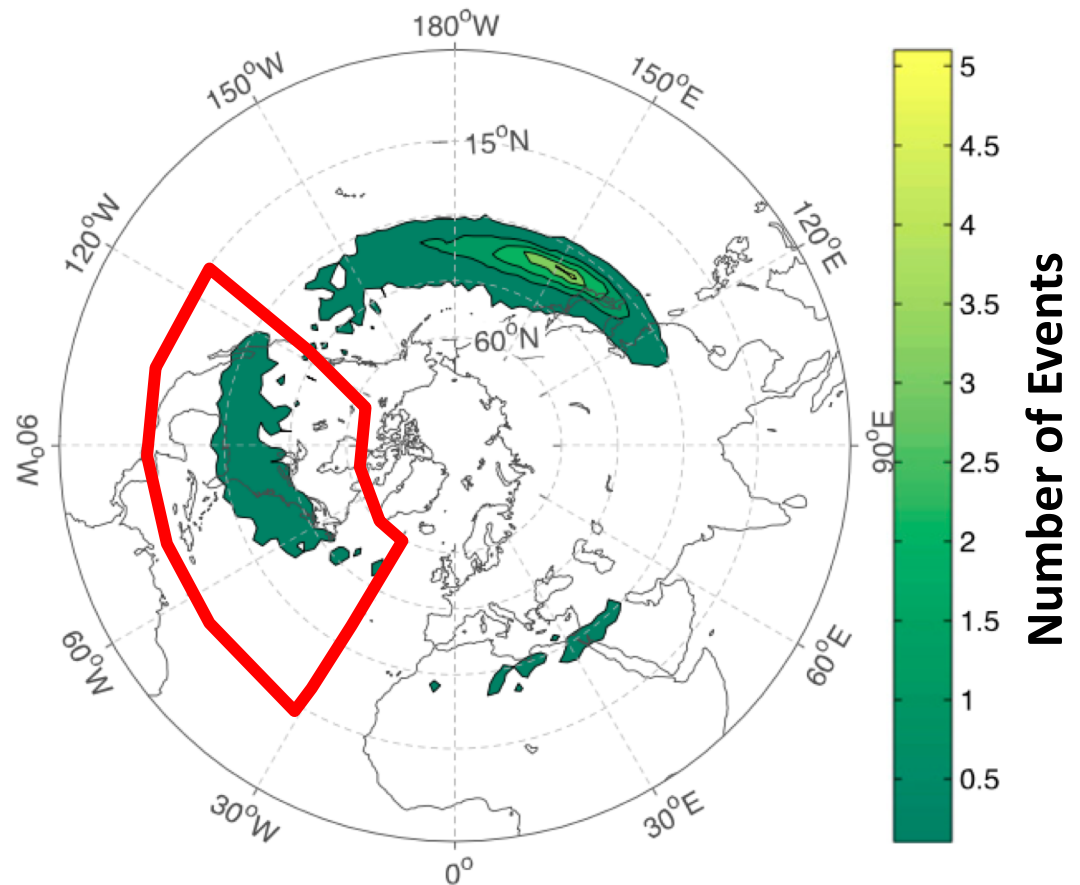

Christenson et al. (2017)

Jet Superpositions and High-Impact Weather

The Tennessean

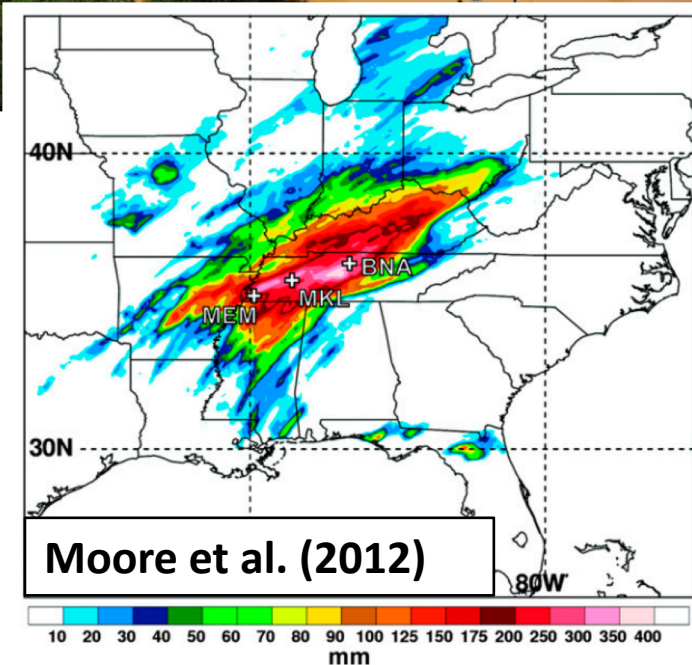

Jet superpositions can be an element of high-impact weather events

1–3 May 2010 Nashville Flood

- Jet superposition enhanced the poleward moisture transport via its ageostrophic circulation (Winters and Martin 2014; 2016).

Jet Superpositions and High-Impact Weather

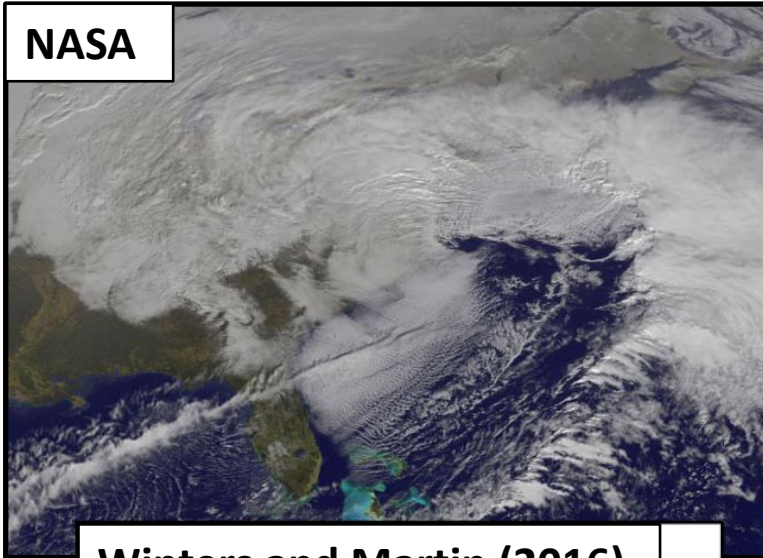

Winters and Martin (2016)

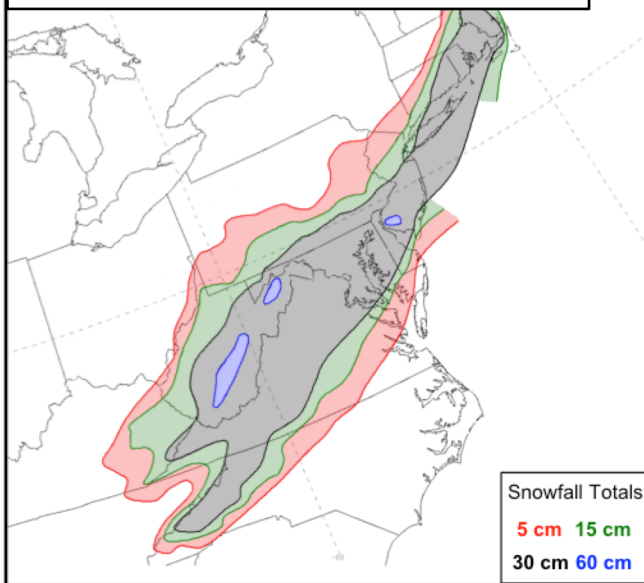

Jet superpositions can be an element of high-impact weather events

1–3 May 2010 Nashville Flood

- Jet superposition enhanced the poleward moisture transport via its ageostrophic circulation (Winters and Martin 2014; 2016).

18–20 December 2009 Mid-Atlantic Blizzard

- Jet superposition was associated with a rapidly deepening East Coast cyclone (Winters and Martin 2016; 2017).

Jet Superpositions and High-Impact Weather

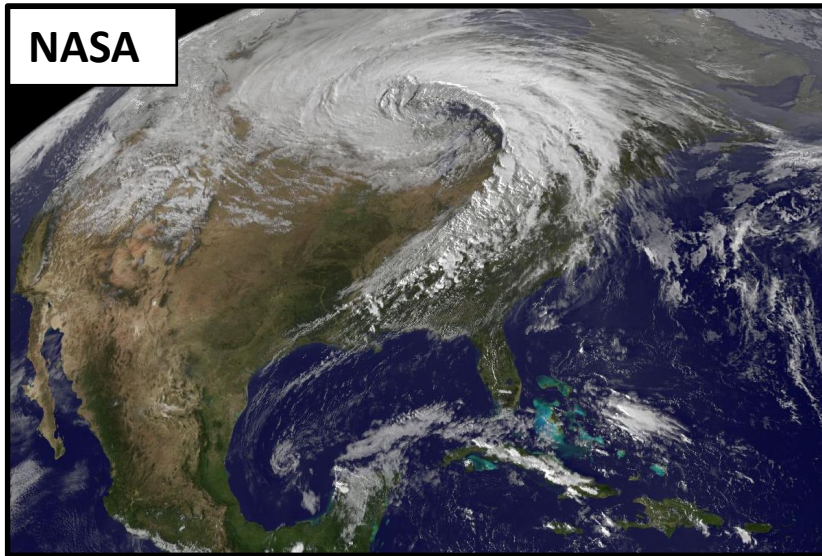

Jet superpositions can be an element of high-impact weather events

1–3 May 2010 Nashville Flood

- Jet superposition enhanced the poleward moisture transport via its ageostrophic circulation (Winters and Martin 2014; 2016).

18–20 December 2009 Mid-Atlantic Blizzard

- Jet superposition was associated with a rapidly deepening East Coast cyclone (Winters and Martin 2016; 2017).

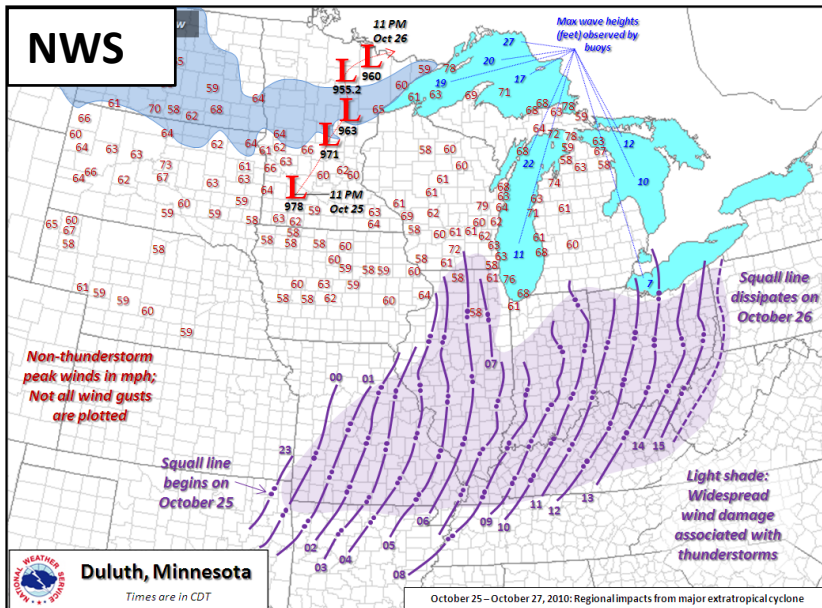

26 October 2010: Explosive Cyclogenesis Event

- Jet superposition preceded the development of an intense Midwest U.S. cyclone.

Jet Superpositions and High-Impact Weather

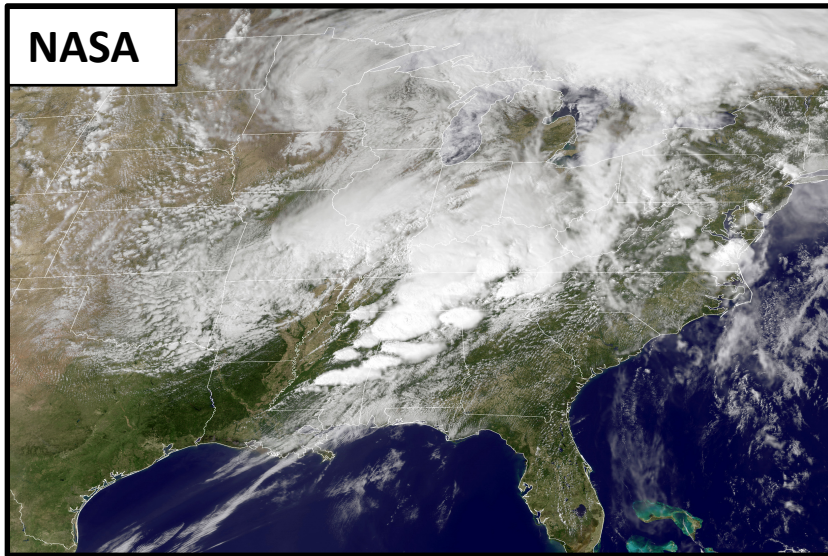

Jet superpositions can be an element of high-impact weather events

1–3 May 2010 Nashville Flood

- Jet superposition enhanced the poleward moisture transport via its ageostrophic circulation (Winters and Martin 2014; 2016).

18–20 December 2009 Mid-Atlantic Blizzard

- Jet superposition was associated with a rapidly deepening East Coast cyclone (Winters and Martin 2016; 2017).

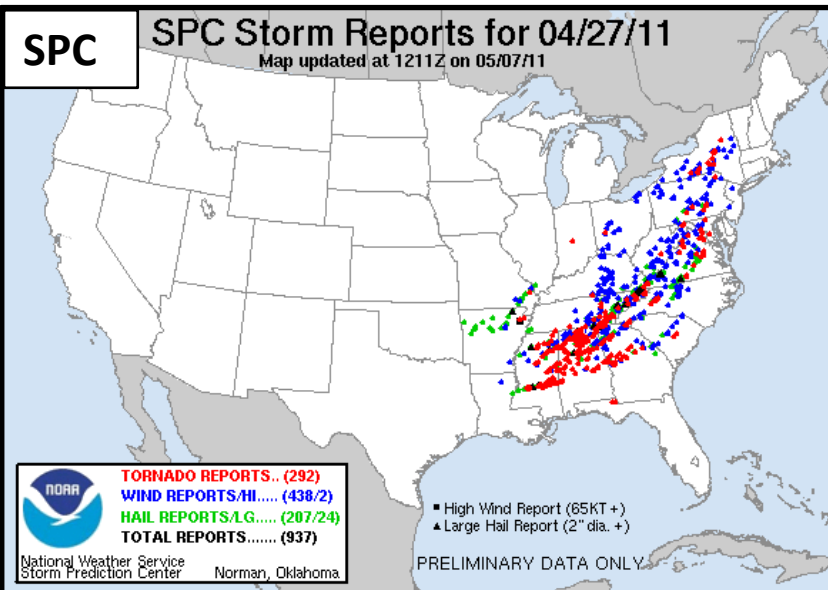

26 October 2010: Explosive Cyclogenesis Event

- Jet superposition over the West Pacific preceded the development of an intense Midwest U.S. cyclone.

25–28 April 2011 Tornado Outbreak

- Jet superposition occurred over the West Pacific prior to the outbreak (Knupp et al. 2014; Christenson and Martin 2012).

Jet Superpositions and High-Impact Weather



Jet superpositions can be an element of high-impact weather events

1–3 May 2010 Nashville Flood

- Jet superposition enhanced the poleward moisture transport via its ageostrophic circulation (Winters and Martin 2014; 2016).

How do these structures develop?

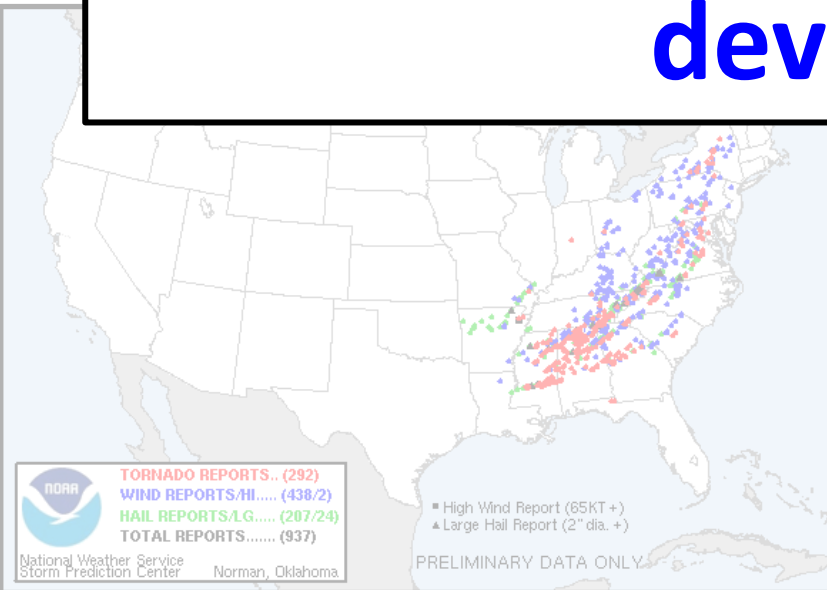

26 October 2010: Explosive Cyclogenesis Event

- Jet superposition over the West Pacific preceded the development of an intense Midwest U.S. cyclone.

25–28 April 2011 Tornado Outbreak

- Jet superposition occurred over the West Pacific prior to the outbreak (Knupp et al. 2014; Christenson and Martin 2012).

Jet Superposition Conceptual Model

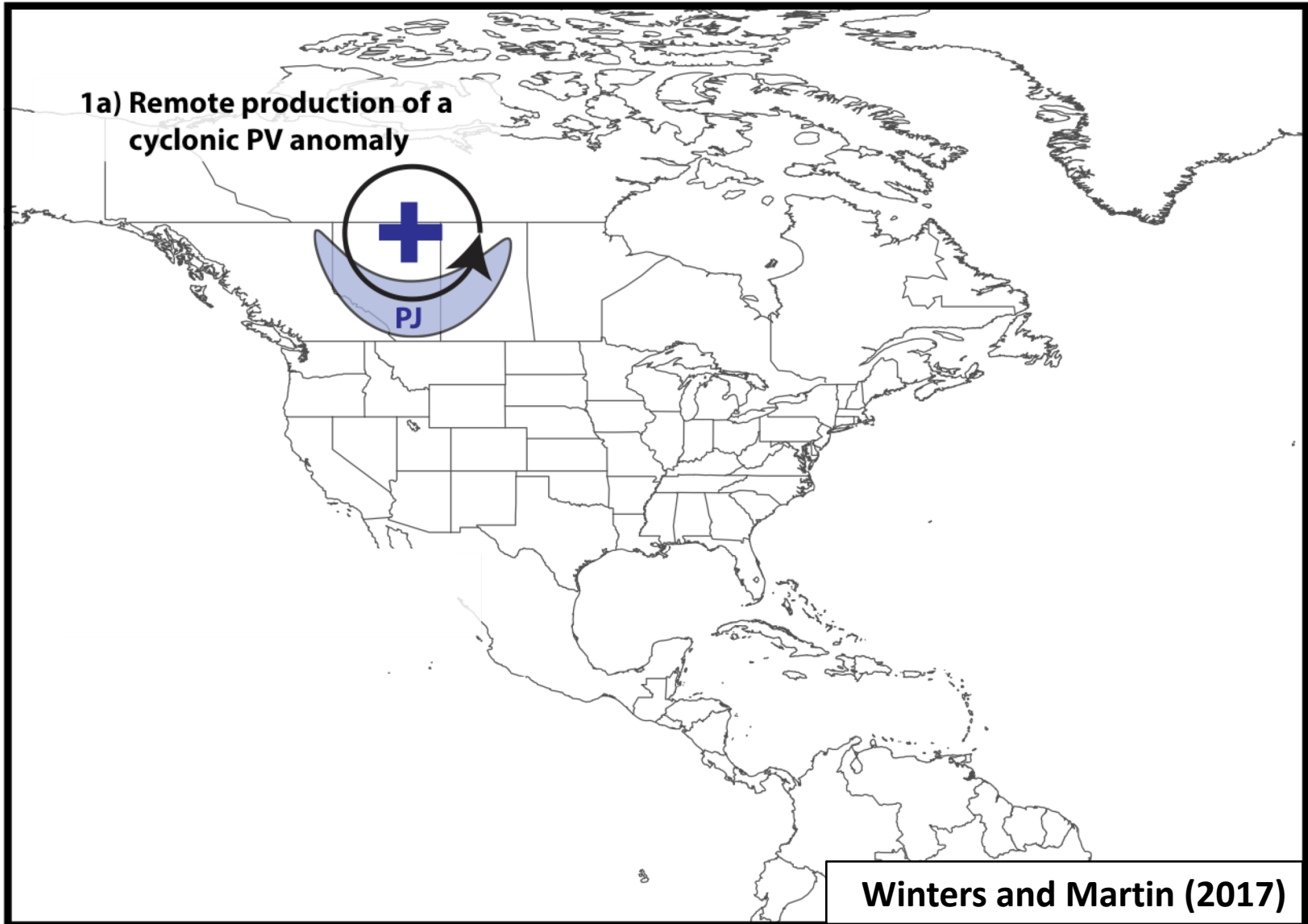

Jet Superposition Conceptual Model

1a) Remote production of a cyclonic PV anomaly

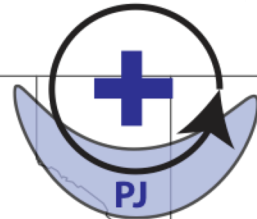

Polar cyclonic PV anomalies:

- 1) Often referred to as coherent tropopause disturbances (Pyle et al. 2004) or tropopause polar vortices (Cavallo and Hakim 2010).
- 2) Typify a dynamical environment conducive to midlatitude cyclogenesis.

Winters and Martin (2017)

Jet Superposition Conceptual Model

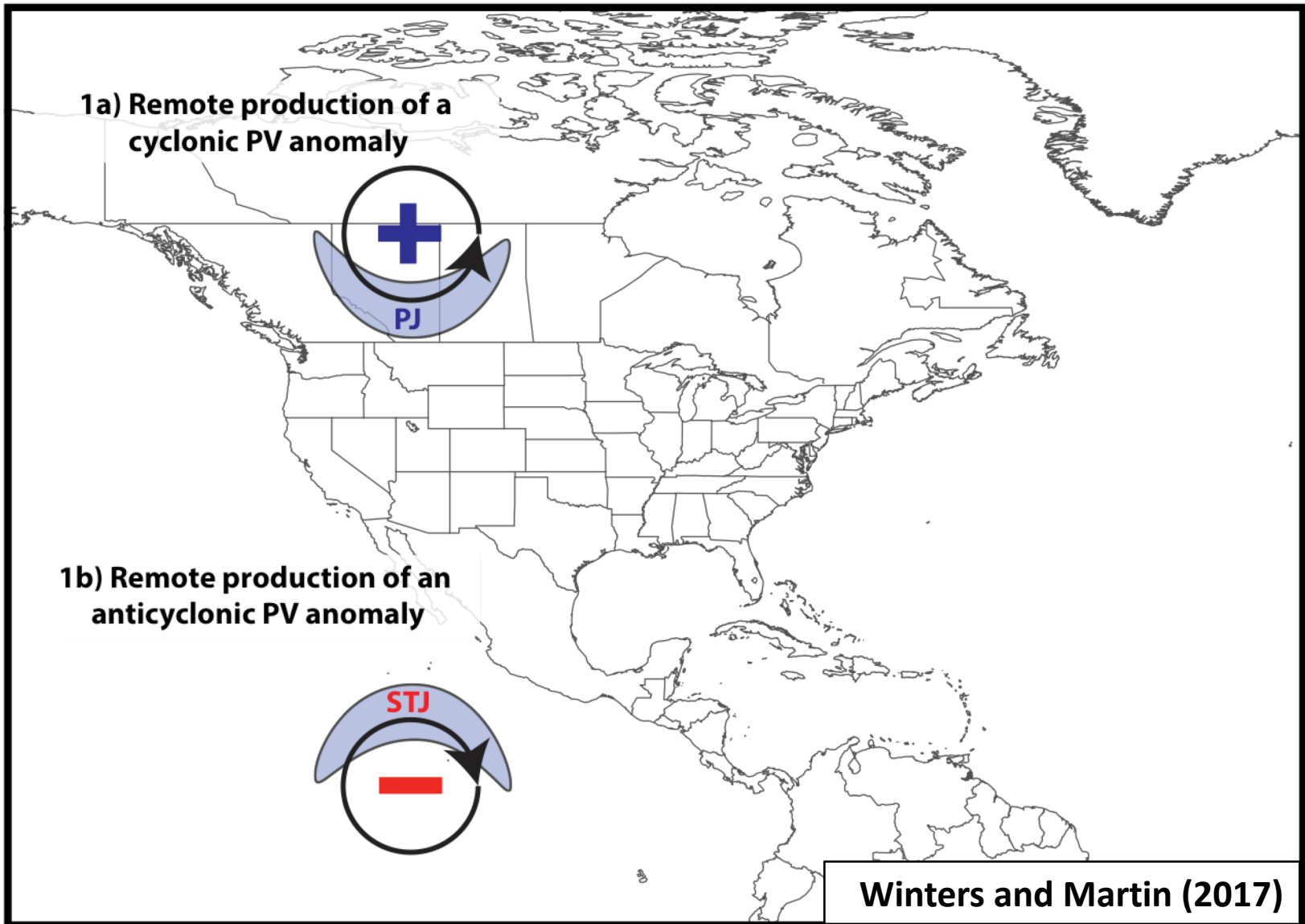

Winters and Martin (2017)

Jet Superposition Conceptual Model

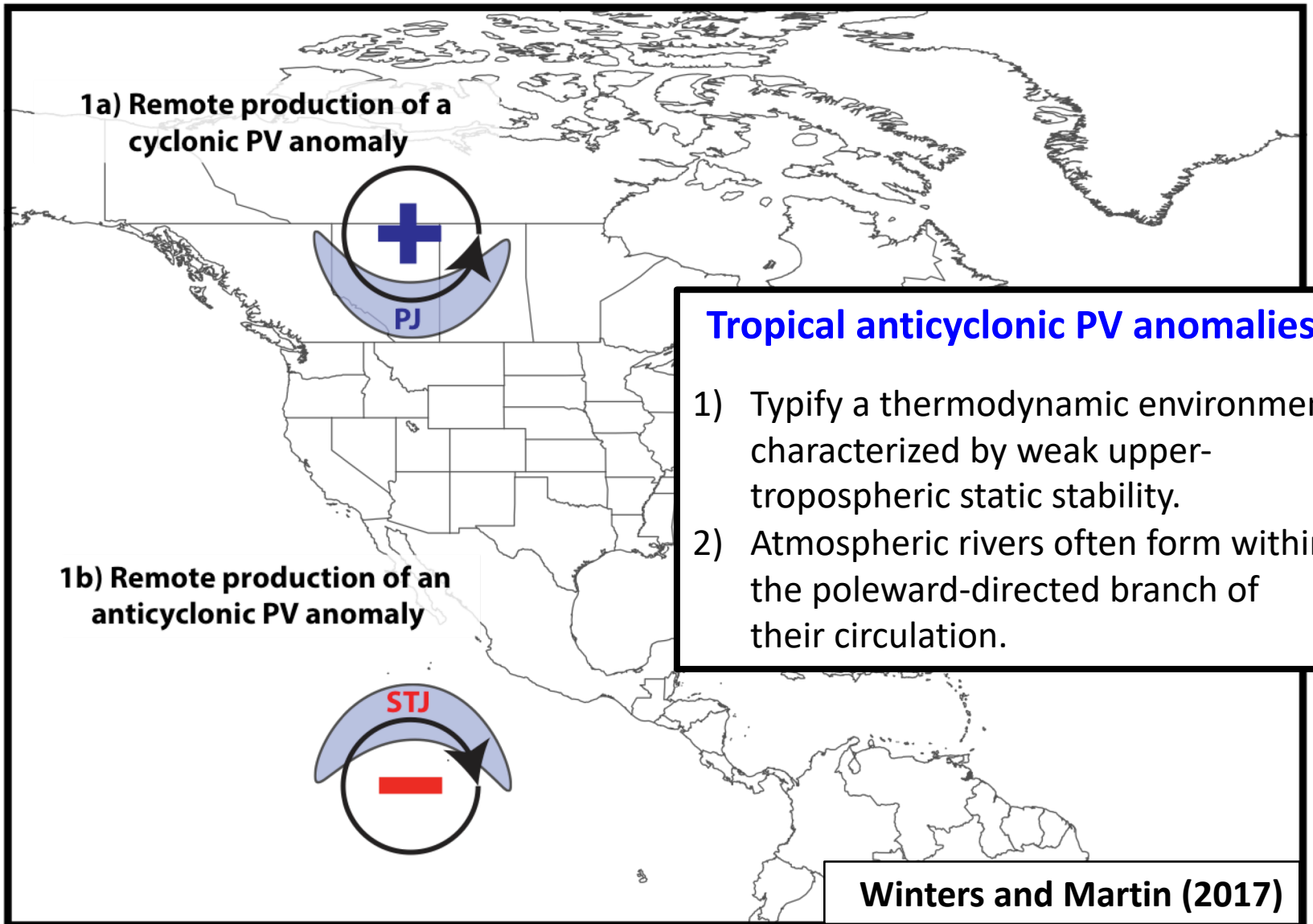

Jet Superposition Conceptual Model

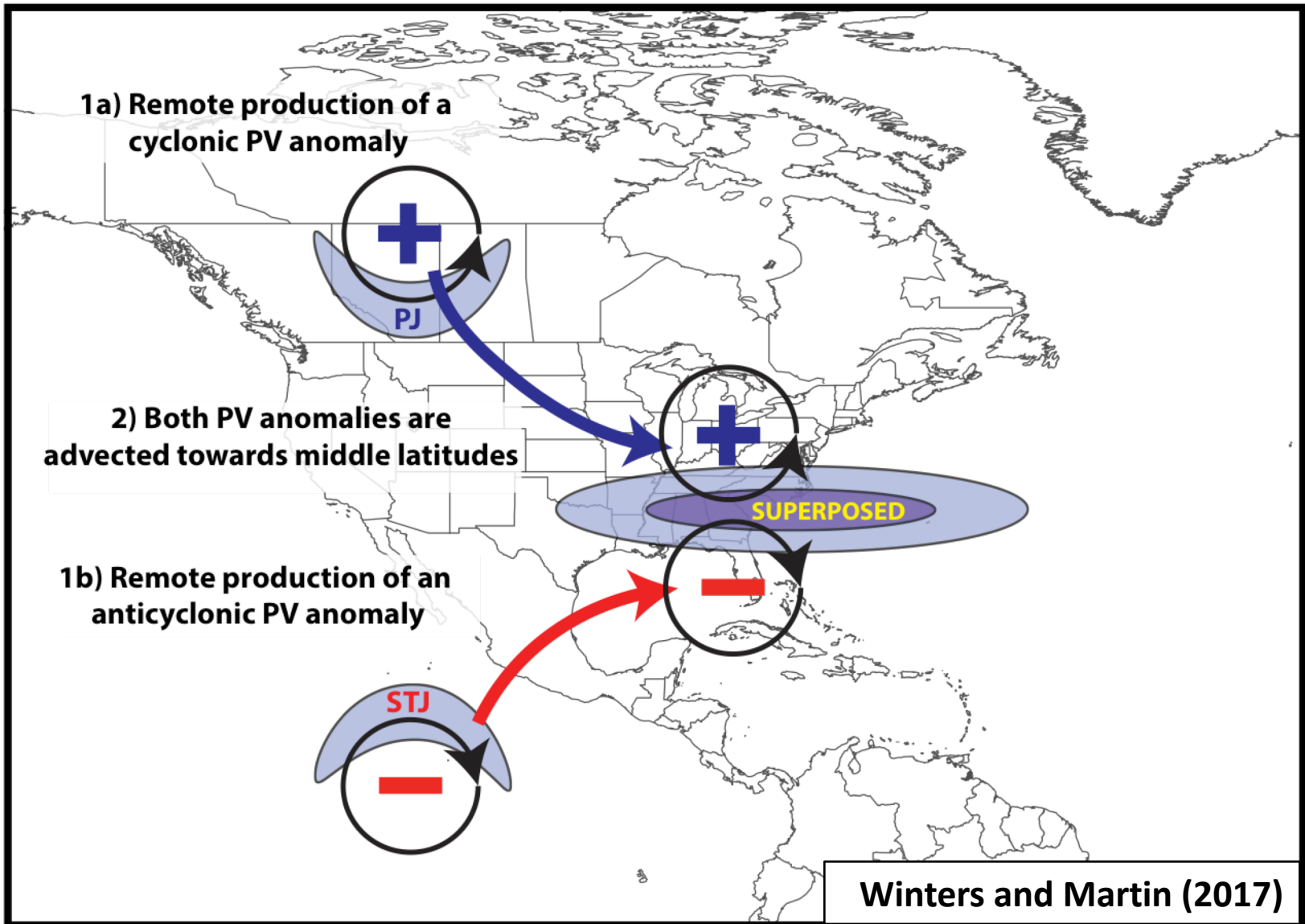

Jet Superposition Conceptual Model

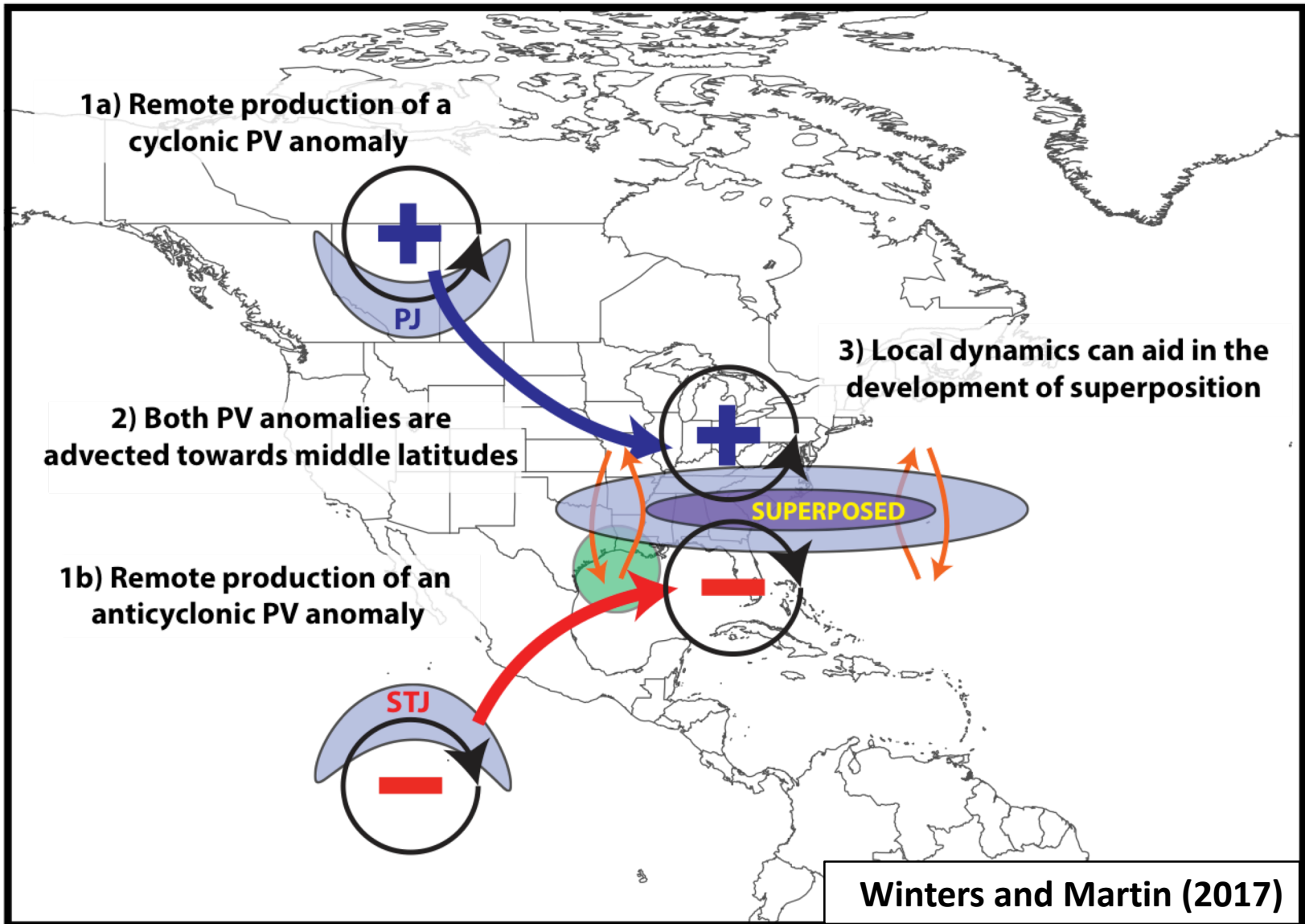

Jet Superposition Conceptual Model

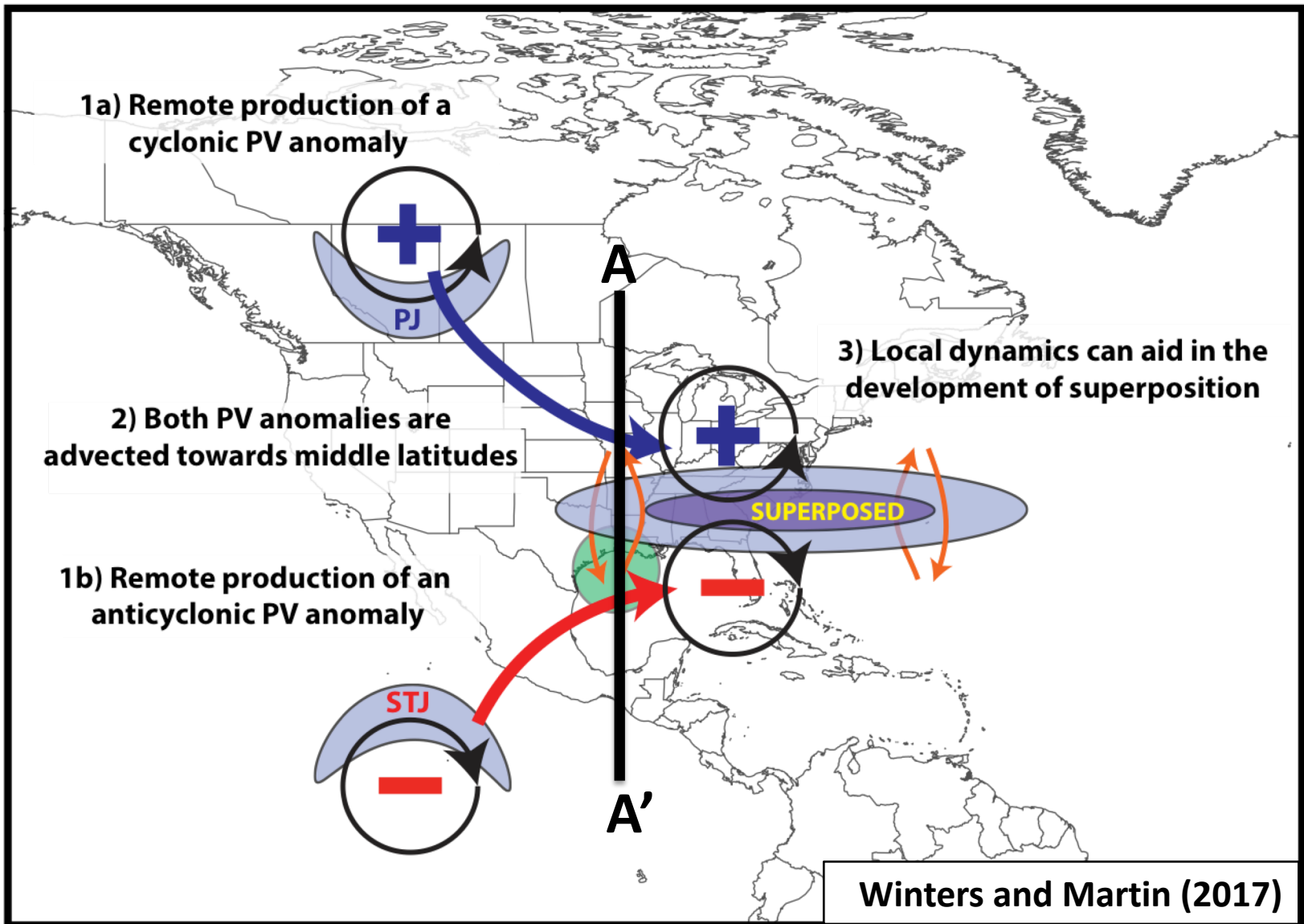

Jet Superposition Conceptual Model

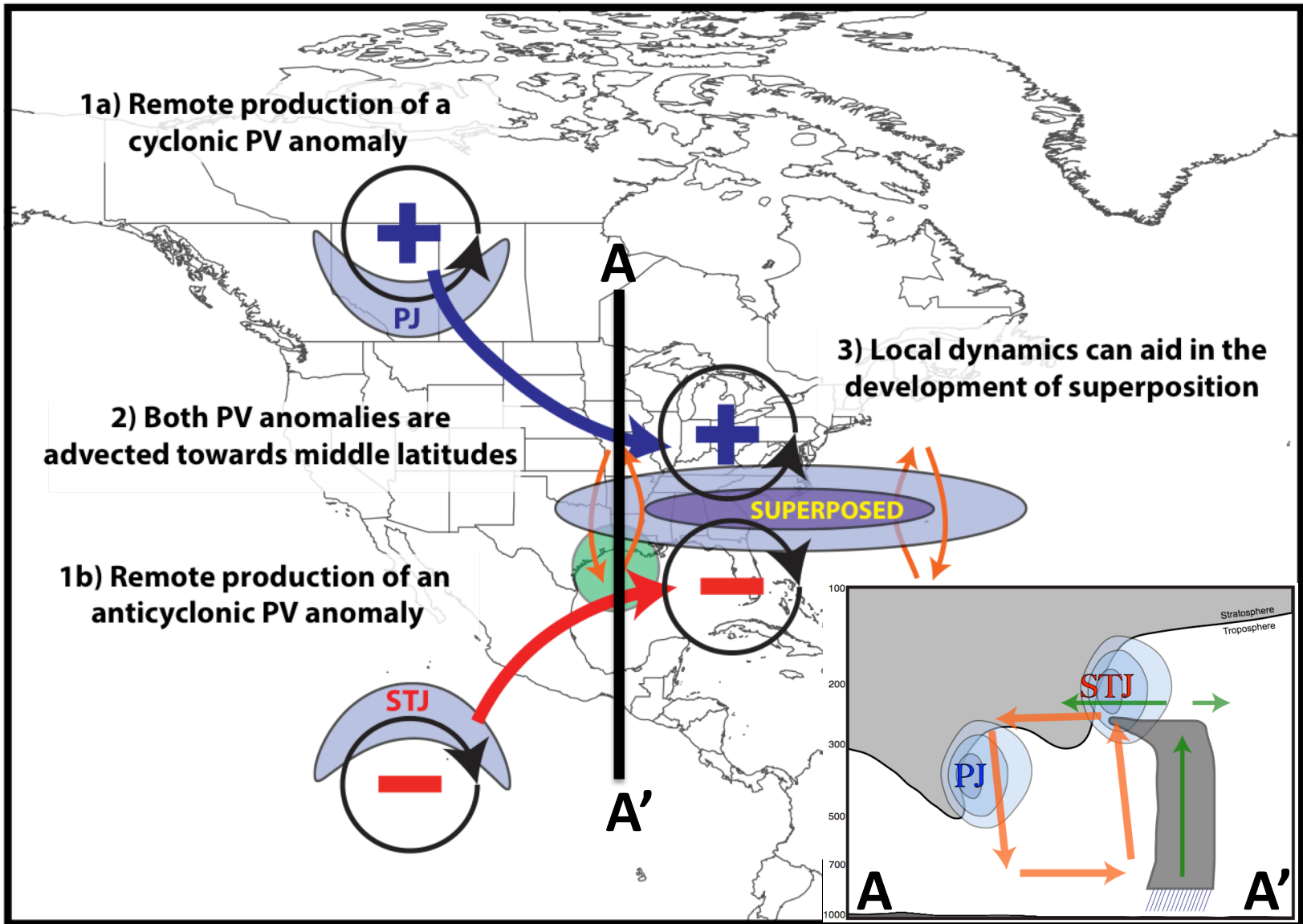

Jet Superposition Conceptual Model

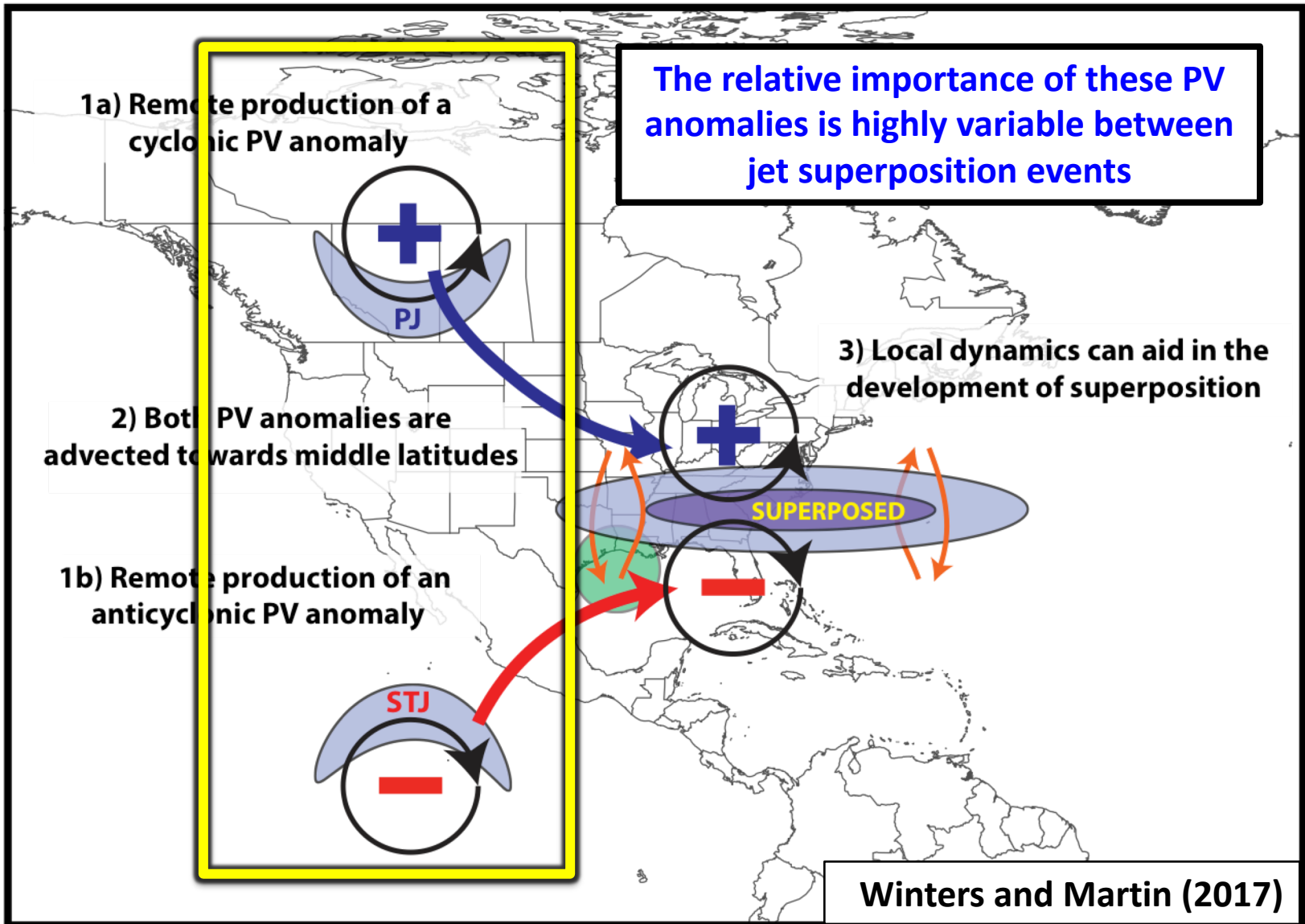

Jet Superposition Conceptual Model

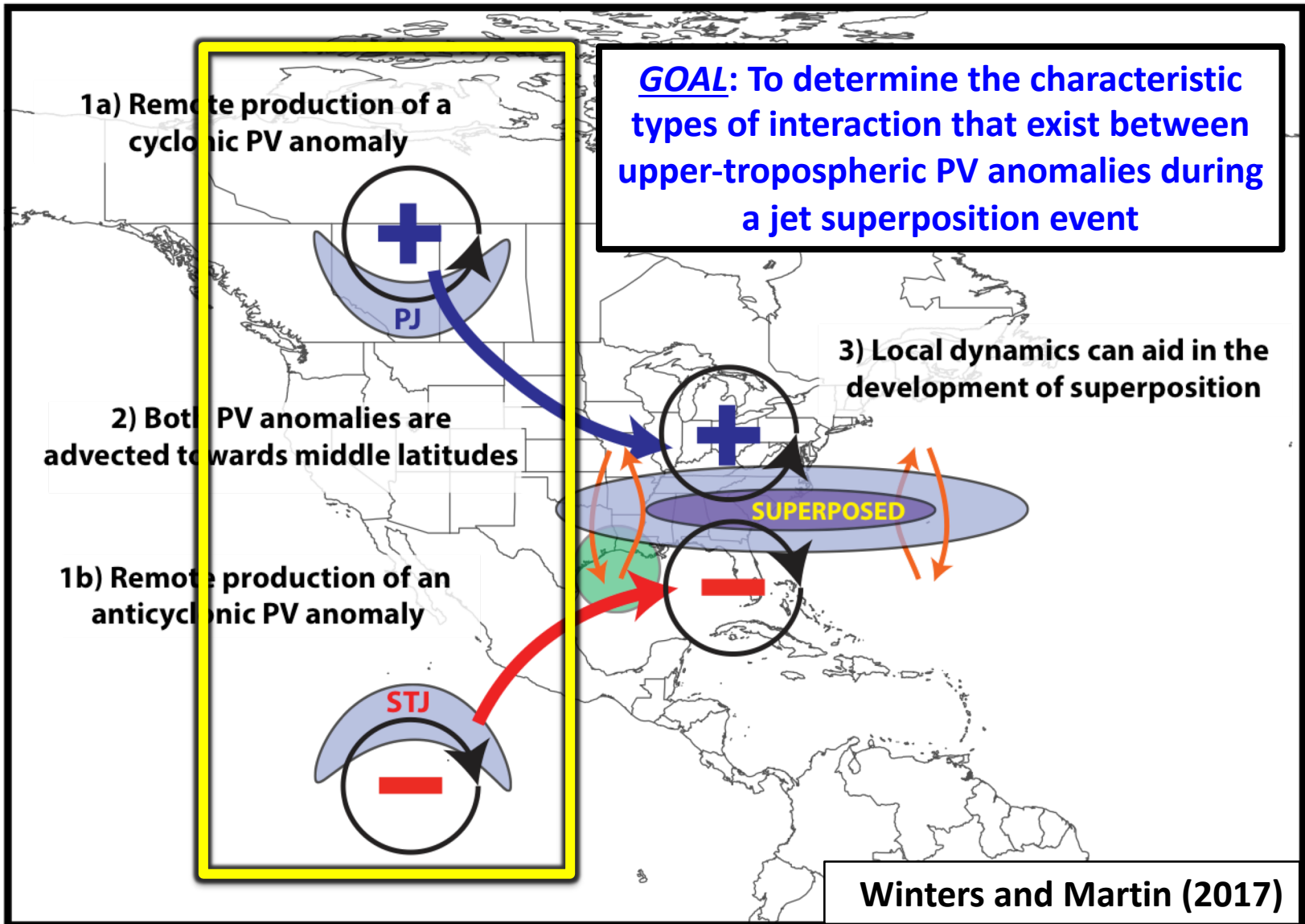

Jet Superposition Event Identification and Classification

Jet Superposition Event Identification

0000 UTC 27 April 2010

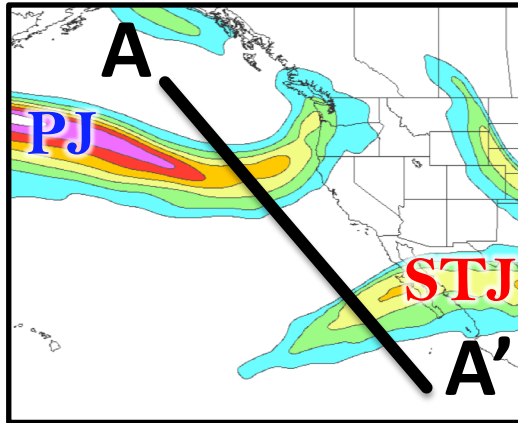

250-hPa wind speed

Isolated grid points over North America in the CFSR (Saha et al. 2014) characterized by polar and subtropical jets during Nov–Mar 1979–2010.

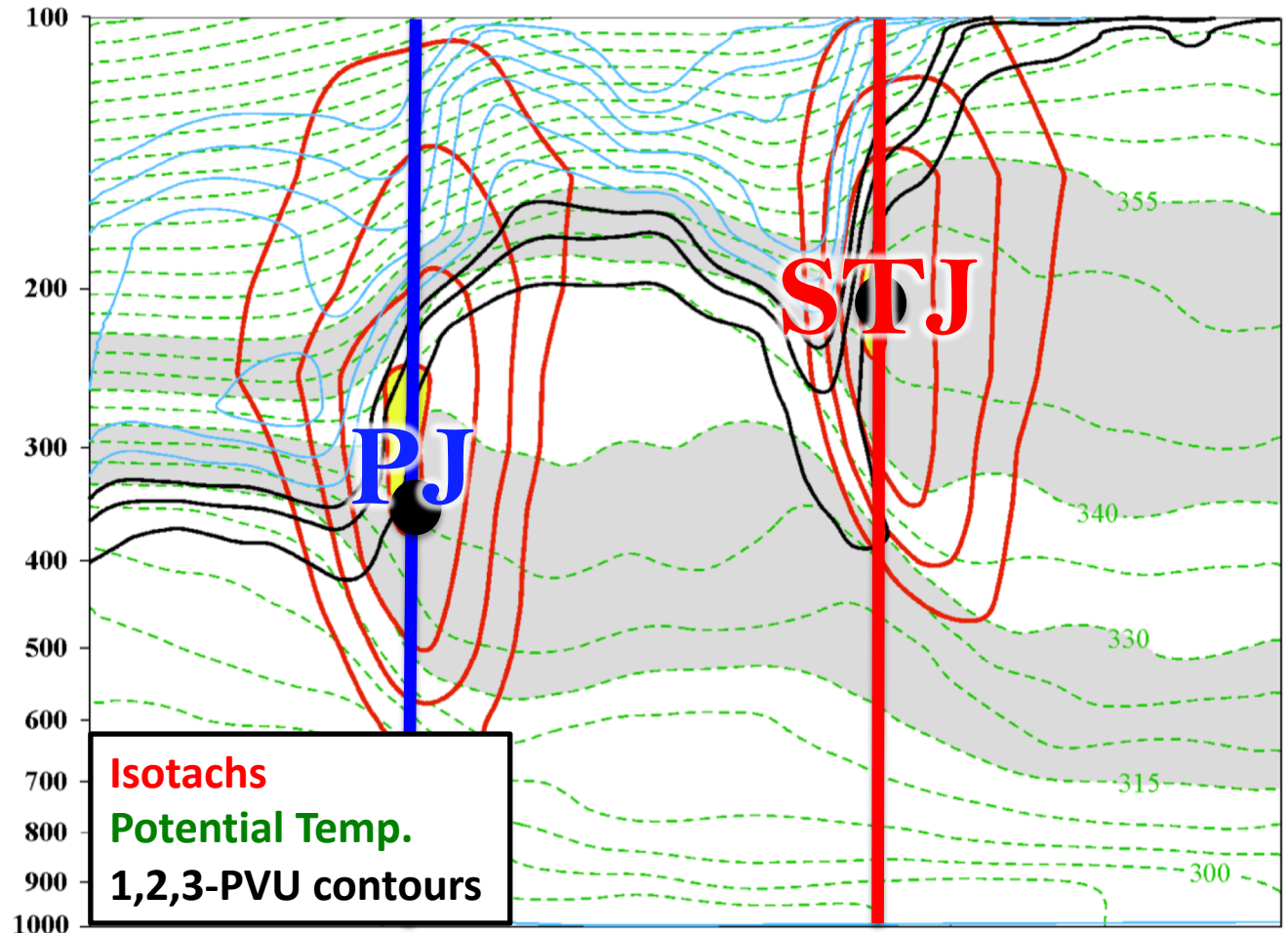

Isotachs
Potential Temp.
1,2,3-PVU contours

A Winters and Martin (2014, 2016, 2017); Christenson et al. (2017); Handlos and Martin (2016) **A'**

Jet Superposition Event Identification

0000 UTC 27 April 2010

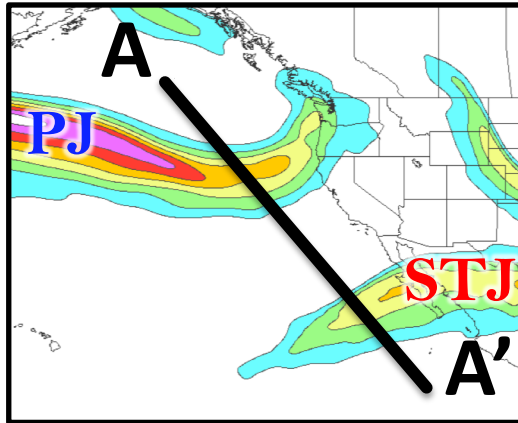

250-hPa wind speed

Isolated grid points over North America in the CFSR (Saha et al. 2014) characterized by polar and subtropical jets during Nov–Mar 1979–2010.

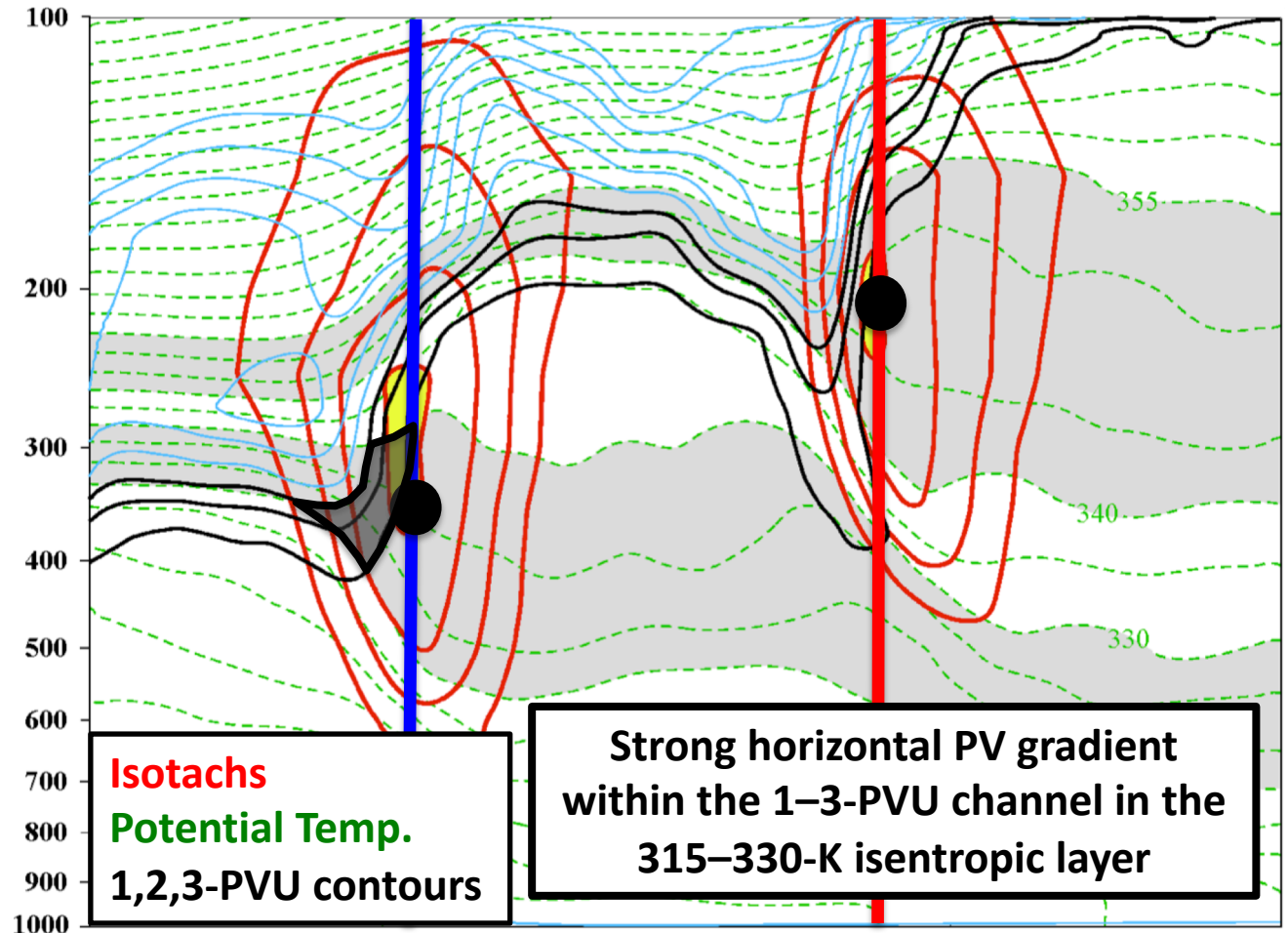

A Winters and Martin (2014, 2016, 2017); Christenson et al. (2017); Handlos and Martin (2016) **A'**

Jet Superposition Event Identification

0000 UTC 27 April 2010

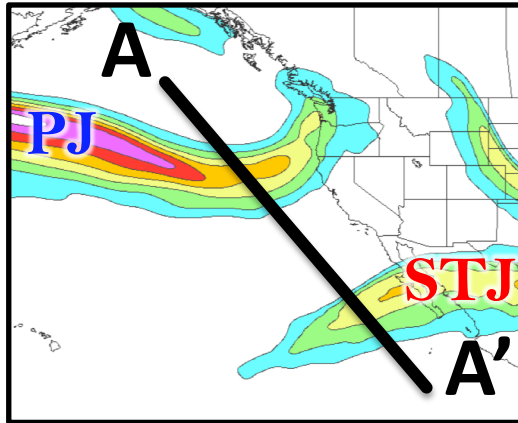

250-hPa wind speed

Isolated grid points over North America in the CFSR (Saha et al. 2014) characterized by polar and subtropical jets during Nov–Mar 1979–2010.

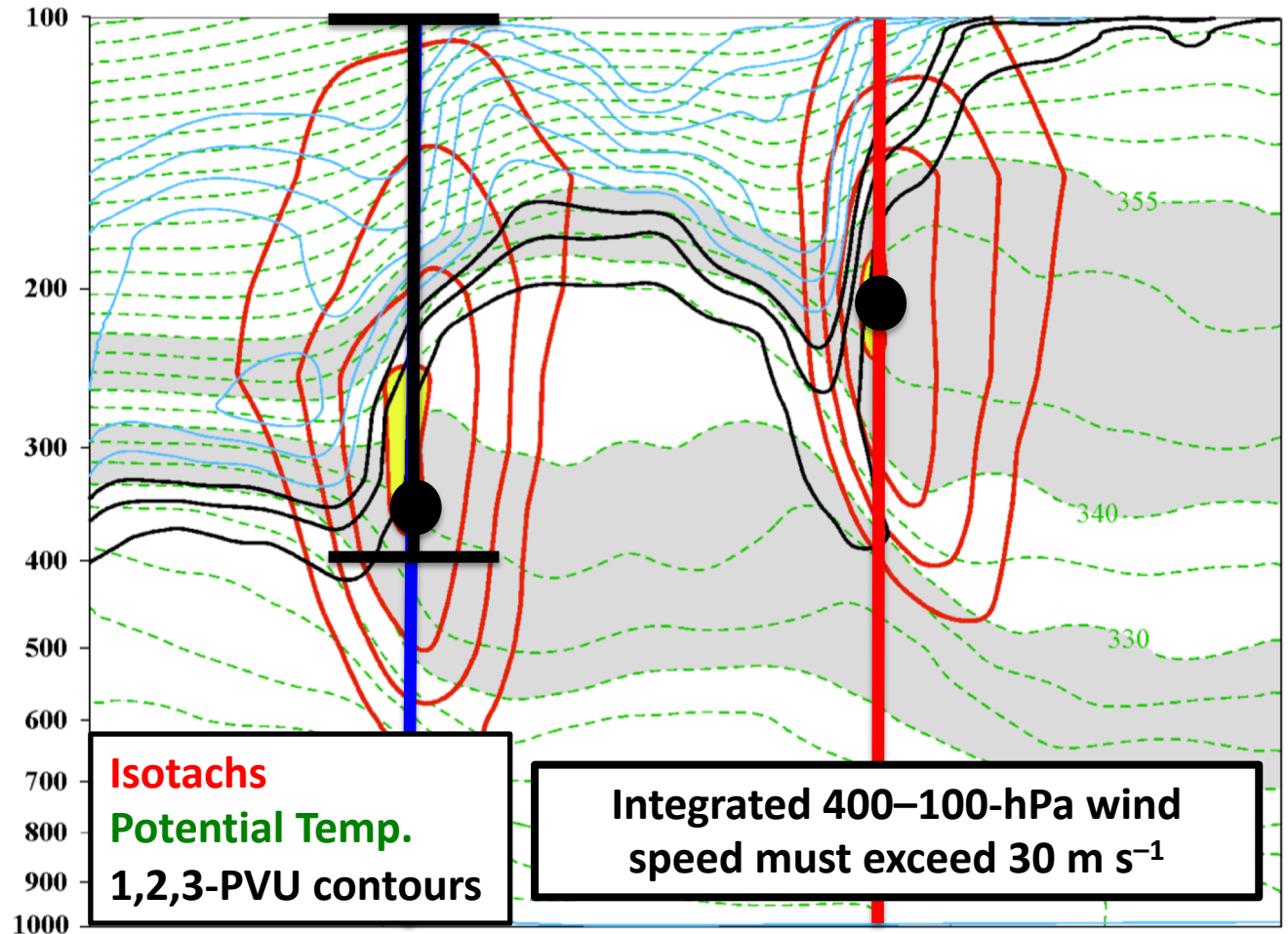

Isotachs
Potential Temp.
1,2,3-PVU contours

Integrated 400–100-hPa wind speed must exceed 30 m s^{-1}

A Winters and Martin (2014, 2016, 2017); Christenson et al. (2017); Handlos and Martin (2016) **A'**

Jet Superposition Event Identification

0000 UTC 27 April 2010

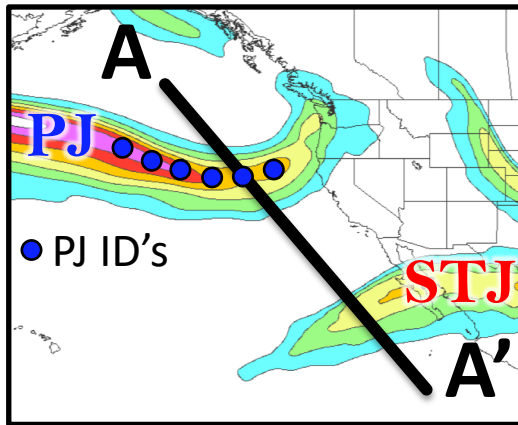

250-hPa wind speed

Isolated grid points over North America in the CFSR (Saha et al. 2014) characterized by polar and subtropical jets during Nov–Mar 1979–2010.

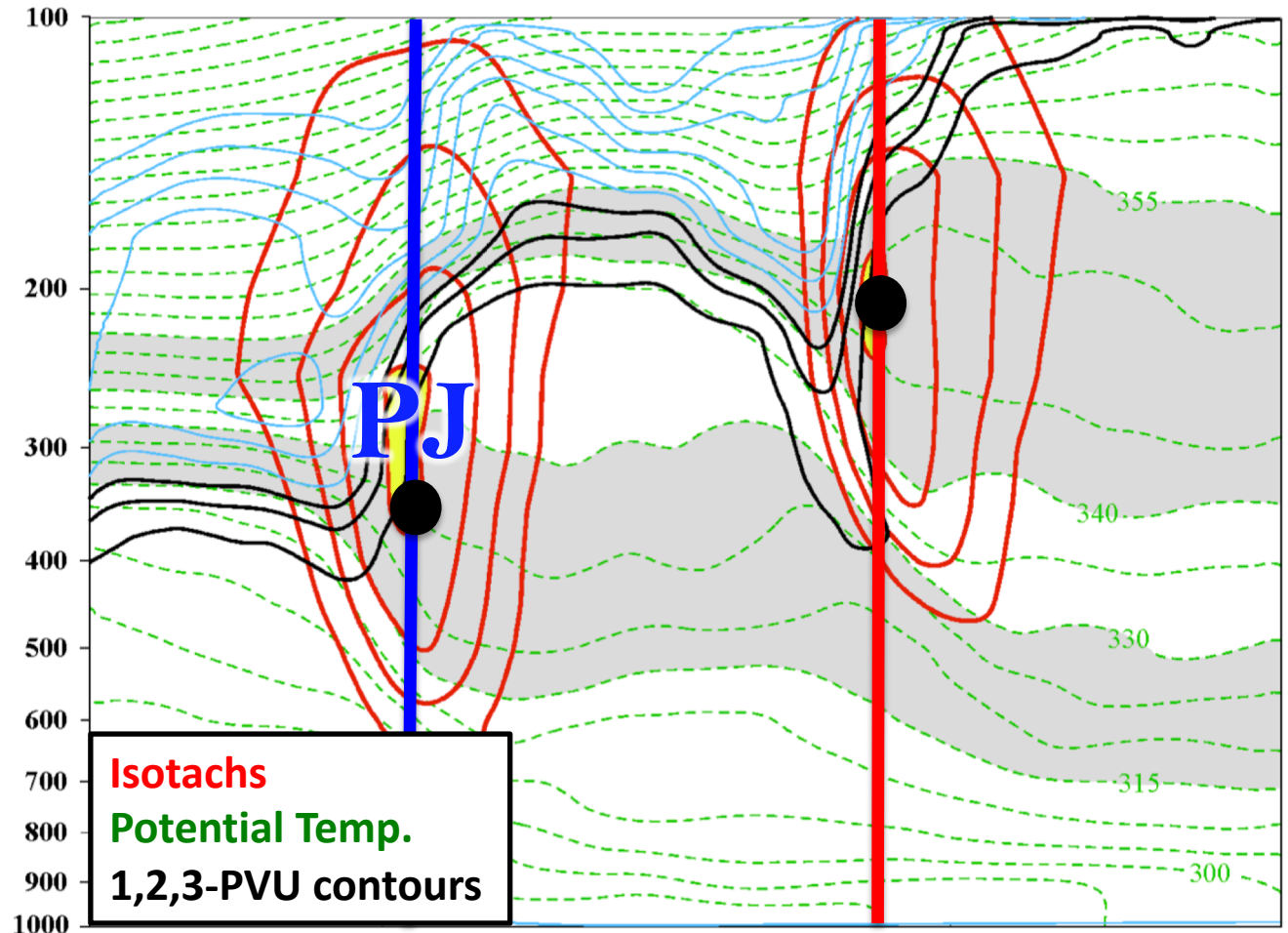

Isotachs
Potential Temp.
1,2,3-PVU contours

A Winters and Martin (2014, 2016, 2017); Christenson et al. (2017); Handlos and Martin (2016) **A'**

Jet Superposition Event Identification

0000 UTC 27 April 2010

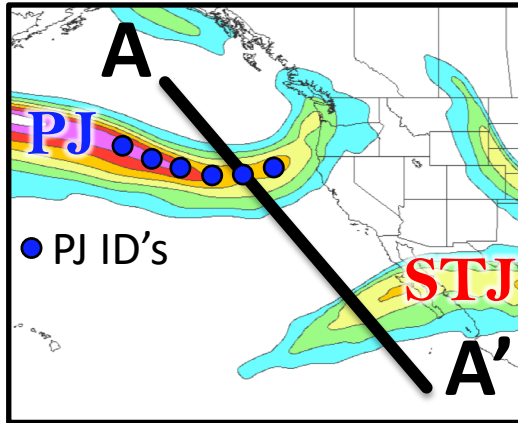

250-hPa wind speed

Isolated grid points over North America in the CFSR (Saha et al. 2014) characterized by polar and subtropical jets during Nov–Mar 1979–2010.

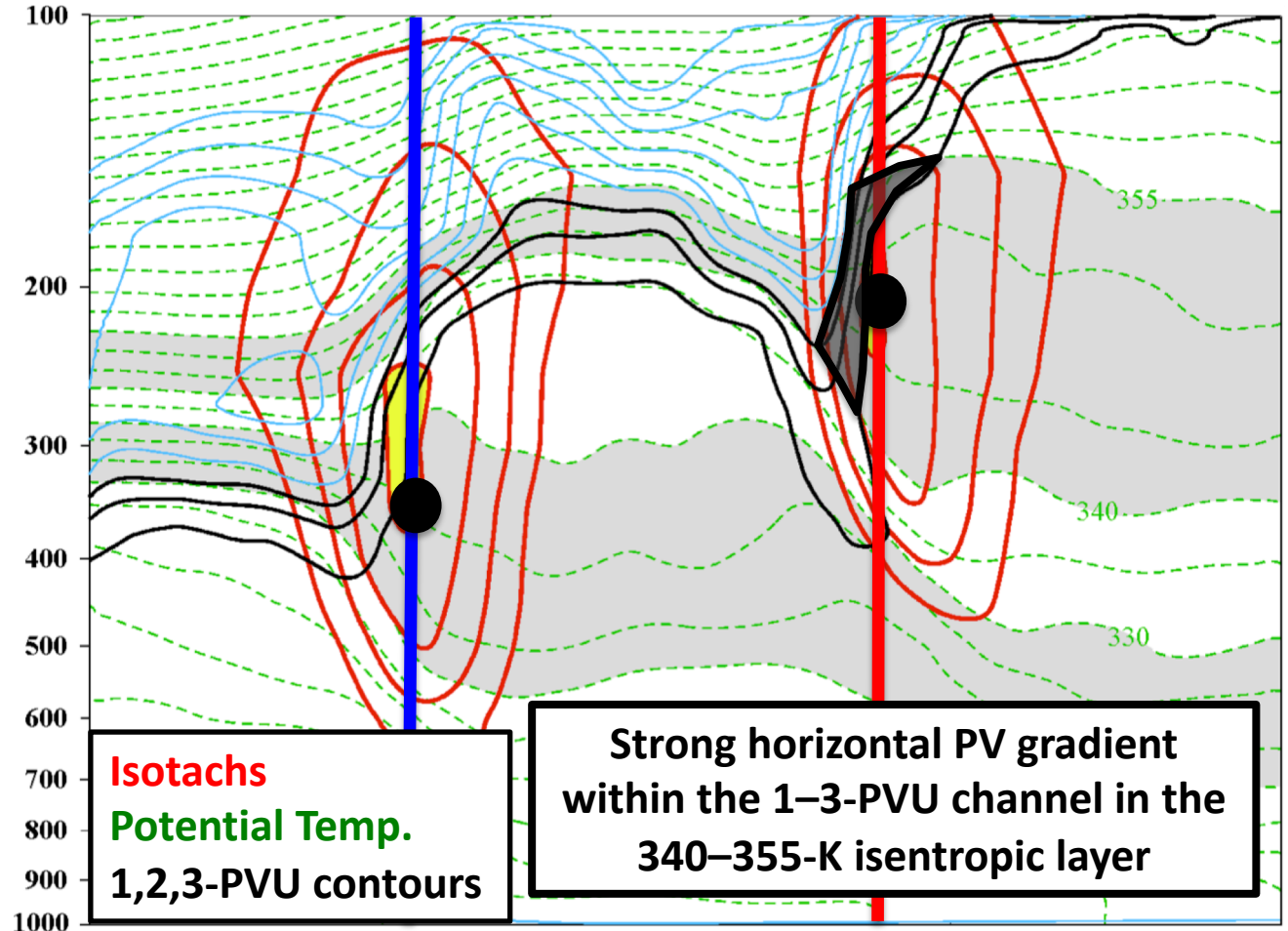

Isotachs
Potential Temp.
1,2,3-PVU contours

Strong horizontal PV gradient
within the 1–3-PVU channel in the
340–355-K isentropic layer

A Winters and Martin (2014, 2016, 2017); Christenson et al. (2017); Handlos and Martin (2016) A'

Jet Superposition Event Identification

0000 UTC 27 April 2010

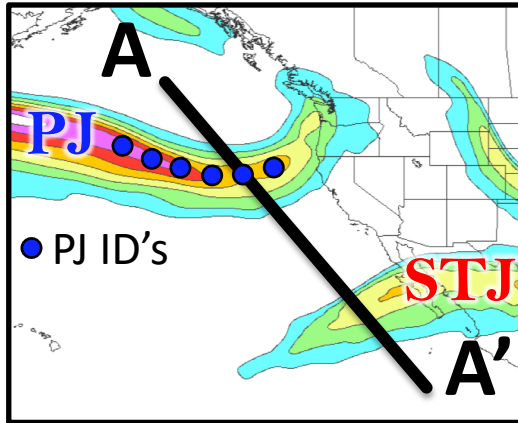

250-hPa wind speed

Isolated grid points over North America in the CFSR (Saha et al. 2014) characterized by polar and subtropical jets during Nov–Mar 1979–2010.

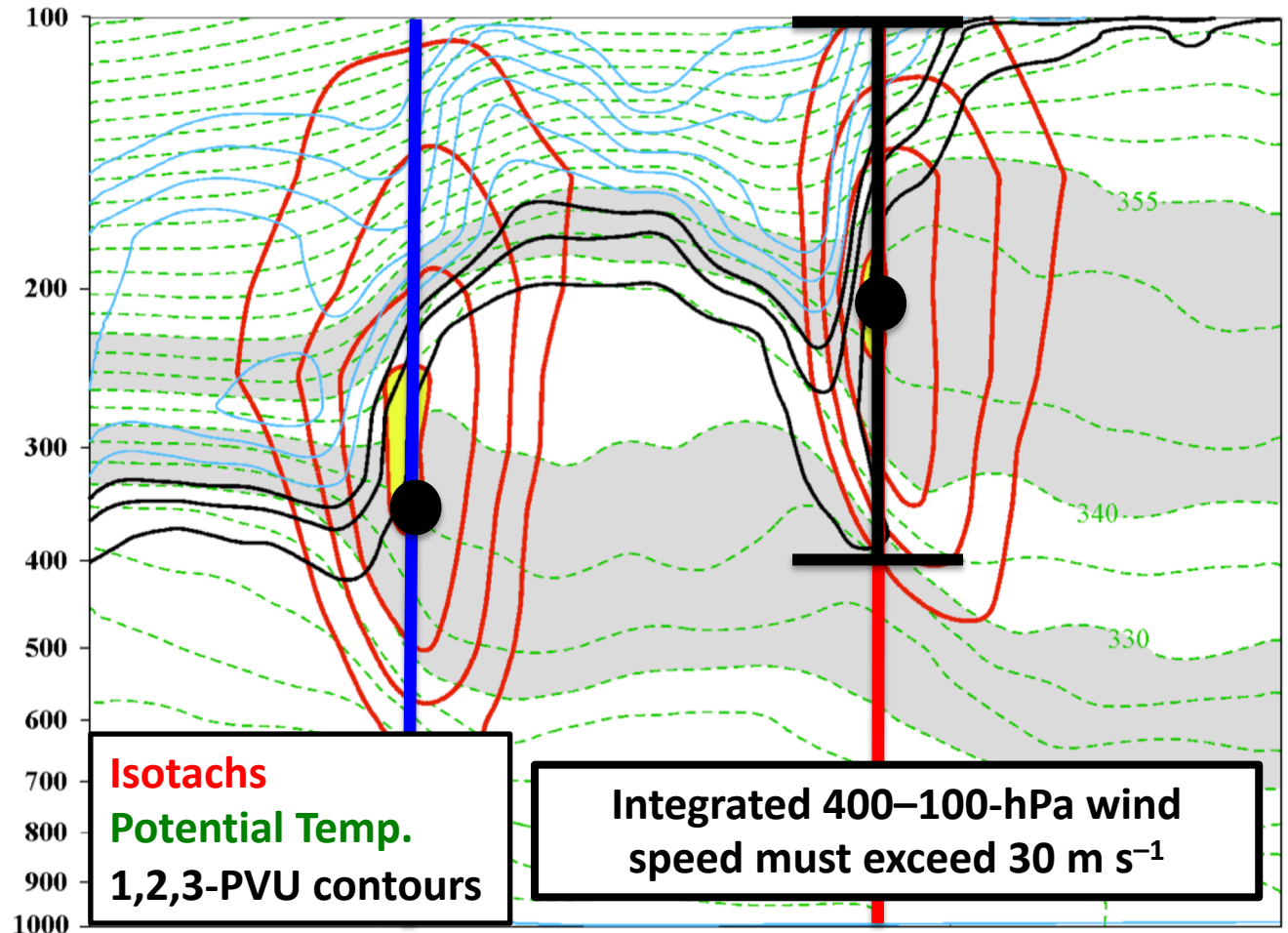

A Winters and Martin (2014, 2016, 2017); Christenson et al. (2017); Handlos and Martin (2016) **A'**

Jet Superposition Event Identification

0000 UTC 27 April 2010

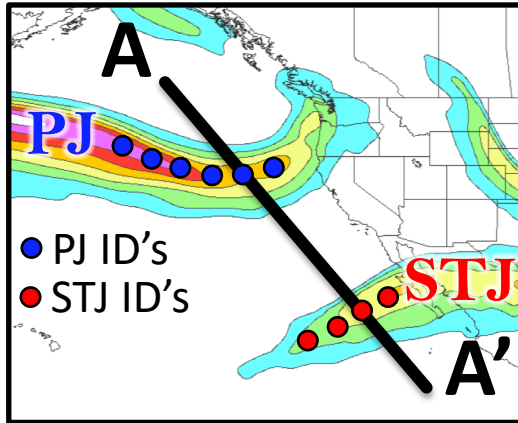

250-hPa wind speed

Isolated grid points over North America in the CFSR (Saha et al. 2014) characterized by polar and subtropical jets during Nov–Mar 1979–2010.

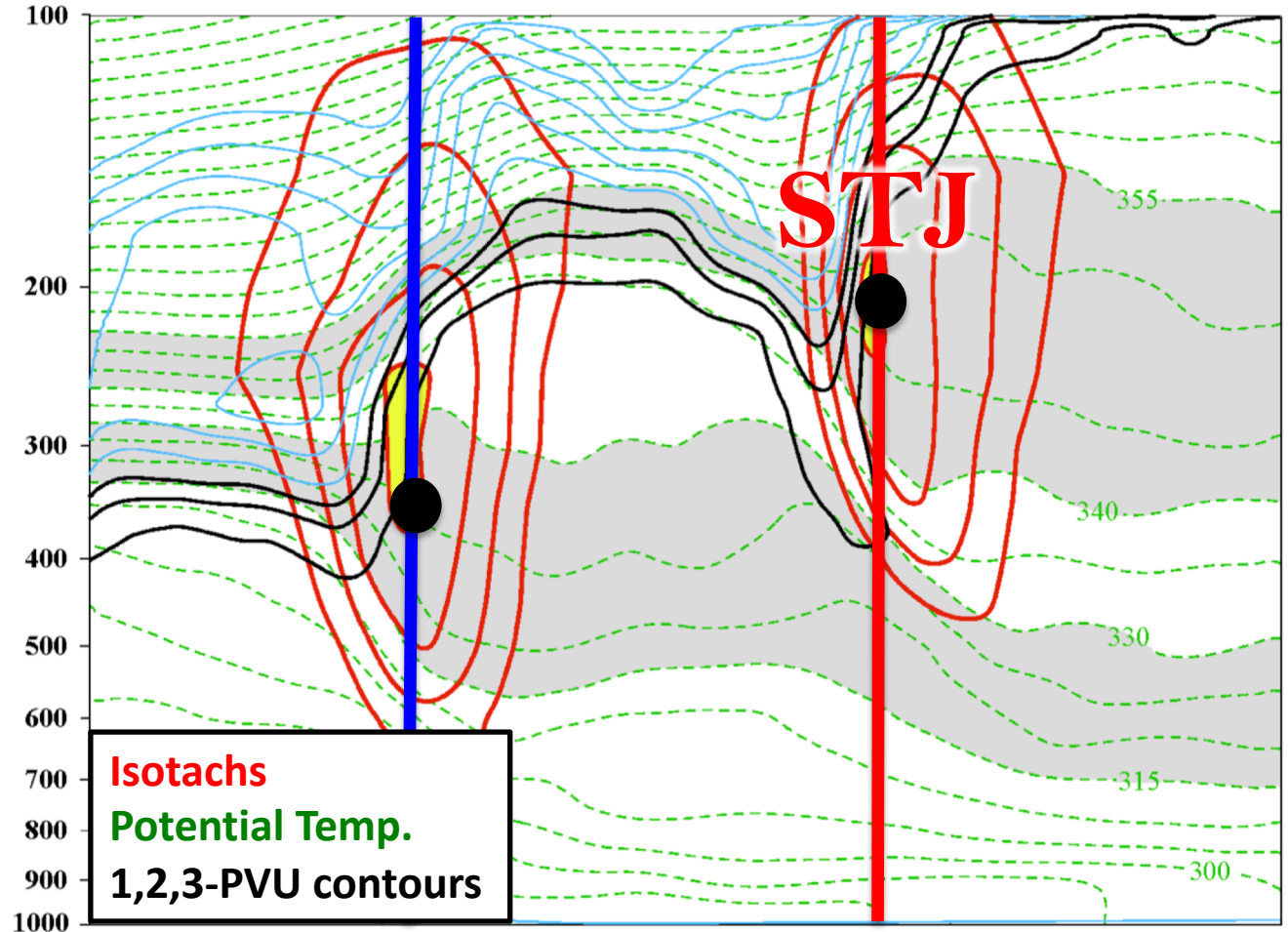

Isotachs
Potential Temp.
1,2,3-PVU contours

A Winters and Martin (2014, 2016, 2017); Christenson et al. (2017); Handlos and Martin (2016) **A'**

Jet Superposition Event Identification

0000 UTC 24 October 2010

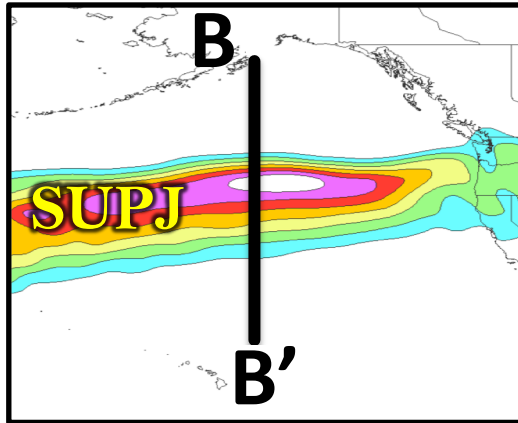

250-hPa wind speed

Isolated grid points over North America in the CFSR (Saha et al. 2014) characterized by a jet superposition during Nov–Mar 1979–2010.

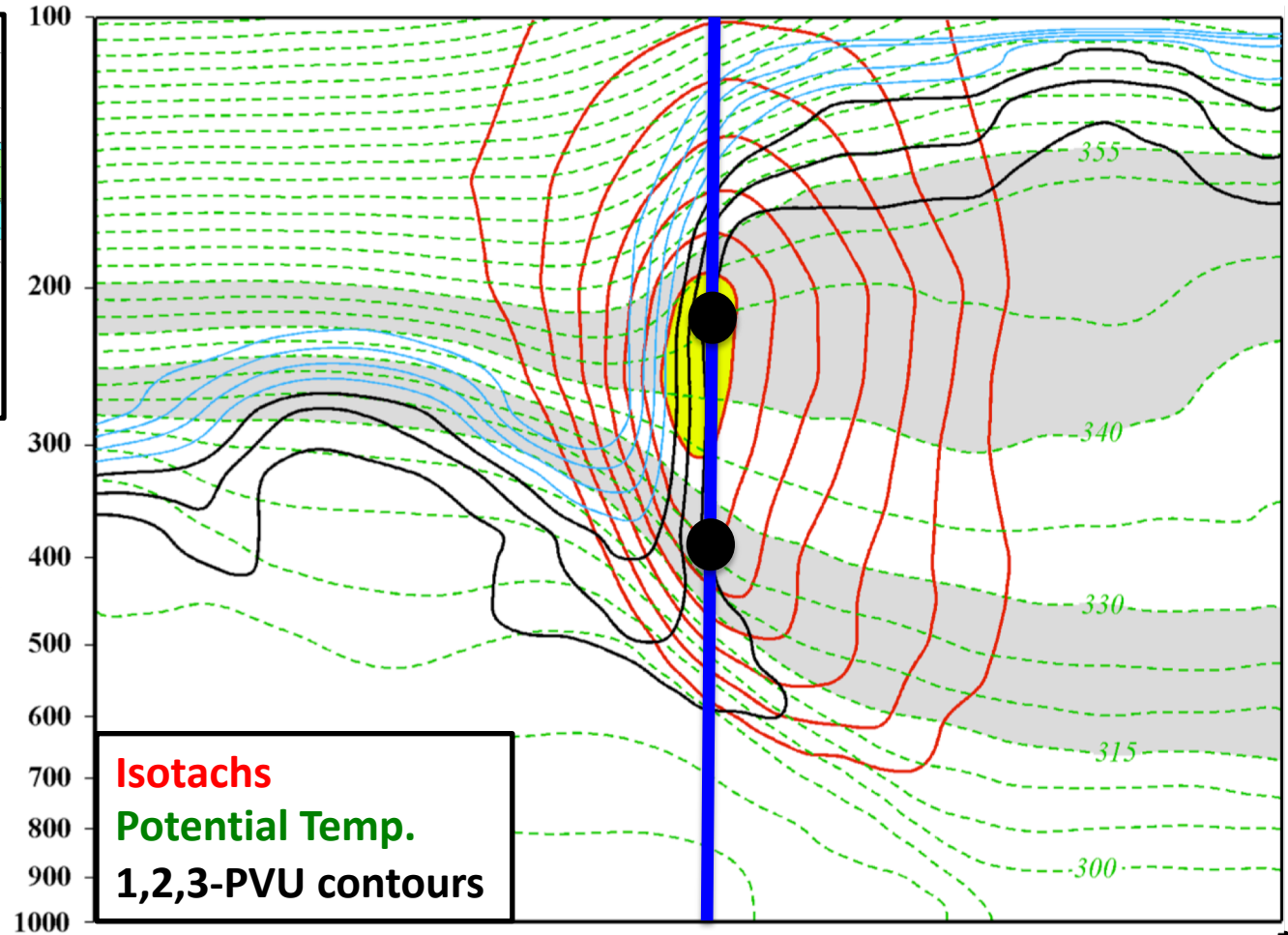

B Winters and Martin (2014, 2016, 2017); Christenson et al. (2017); Handlos and Martin (2016) **B'**

Jet Superposition Event Identification

0000 UTC 24 October 2010

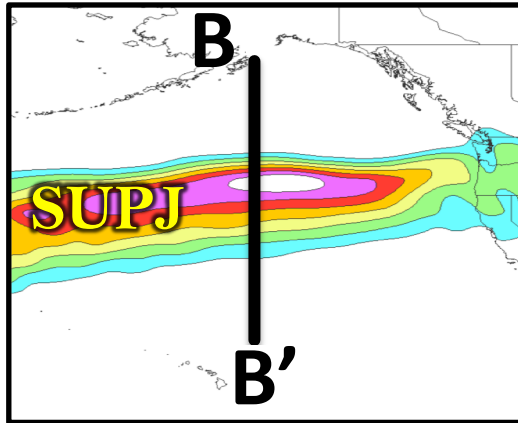

250-hPa wind speed

Isolated grid points over North America in the CFSR (Saha et al. 2014) characterized by a jet superposition during Nov–Mar 1979–2010.

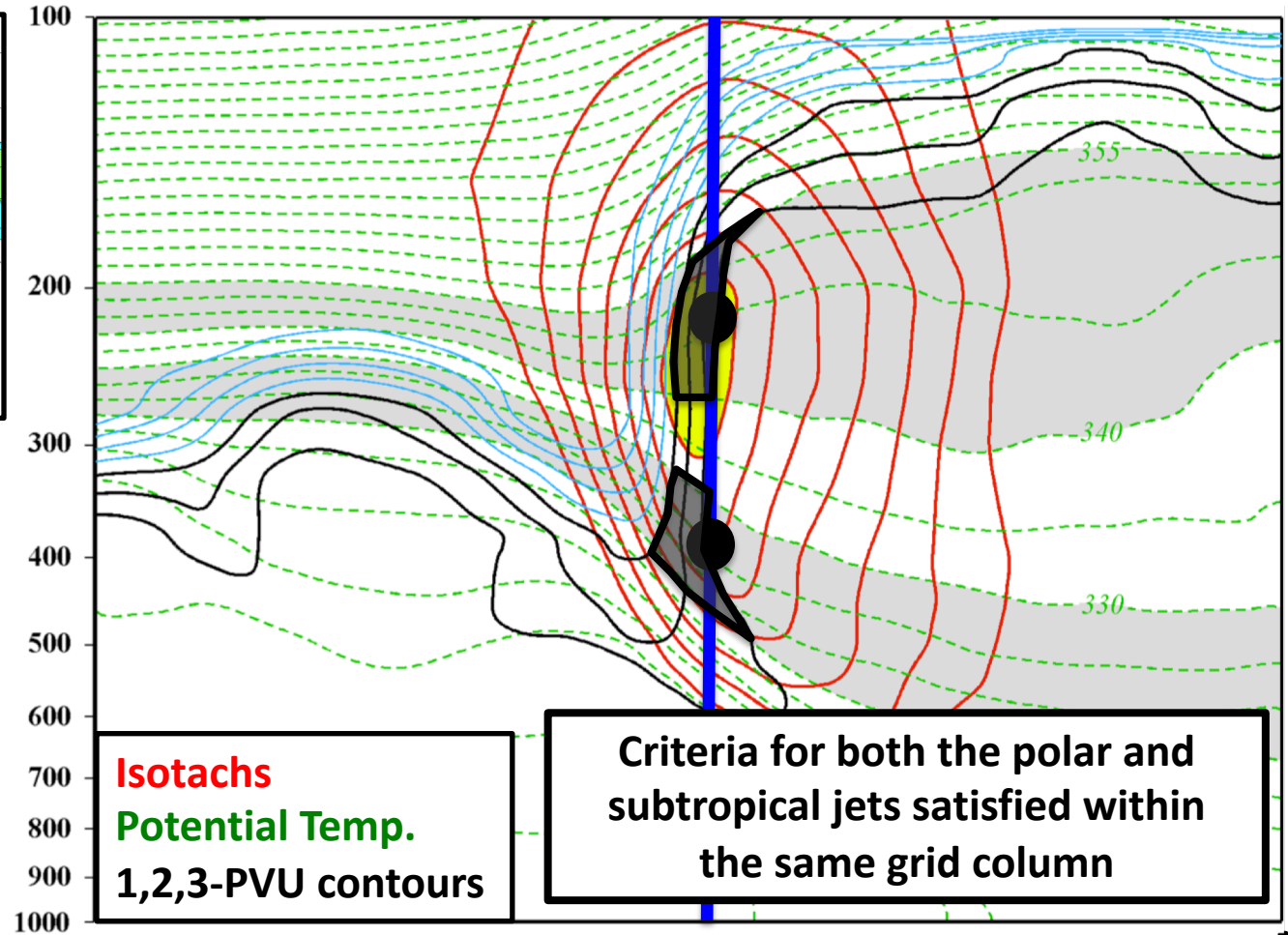

Isotachs
Potential Temp.
1,2,3-PVU contours

Criteria for both the polar and subtropical jets satisfied within the same grid column

B Winters and Martin (2014, 2016, 2017); Christenson et al. (2017); Handlos and Martin (2016) **B'**

Jet Superposition Event Identification

0000 UTC 24 October 2010

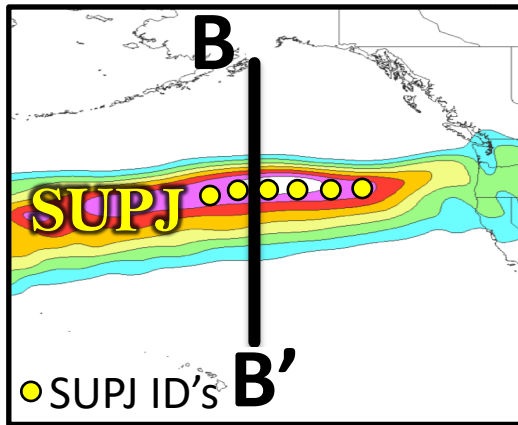

250-hPa wind speed

Isolated grid points over North America in the CFSR (Saha et al. 2014) characterized by a jet superposition during Nov–Mar 1979–2010.

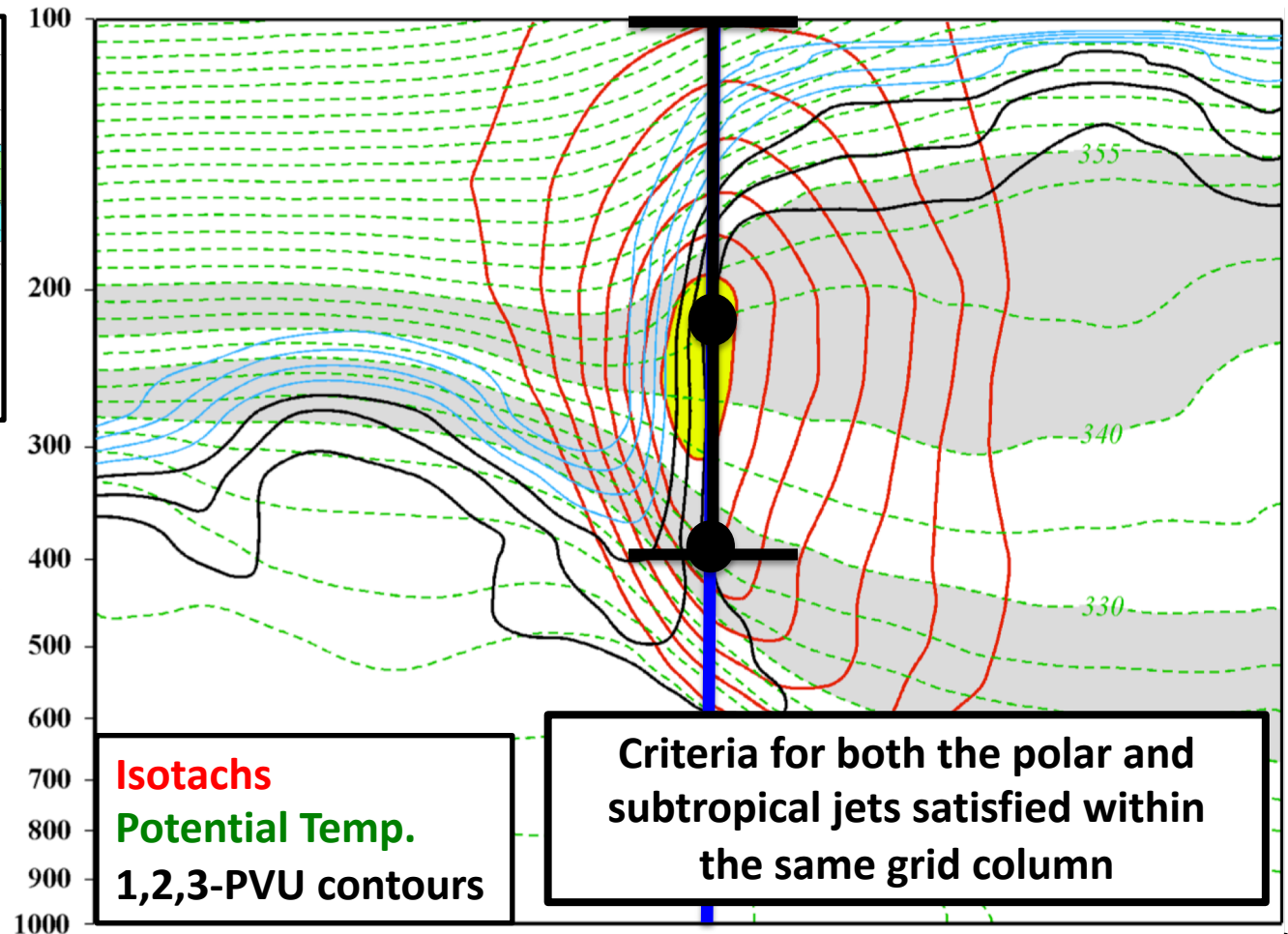

B Winters and Martin (2014, 2016, 2017); Christenson et al. (2017); Handlos and Martin (2016)

B'

Jet Superposition Event Identification

1. Isolated grid points over North America in the CFSR (Saha et al. 2014) characterized by a jet superposition during Nov–Mar 1979–2010.

Jet Superposition Frequency – All Times

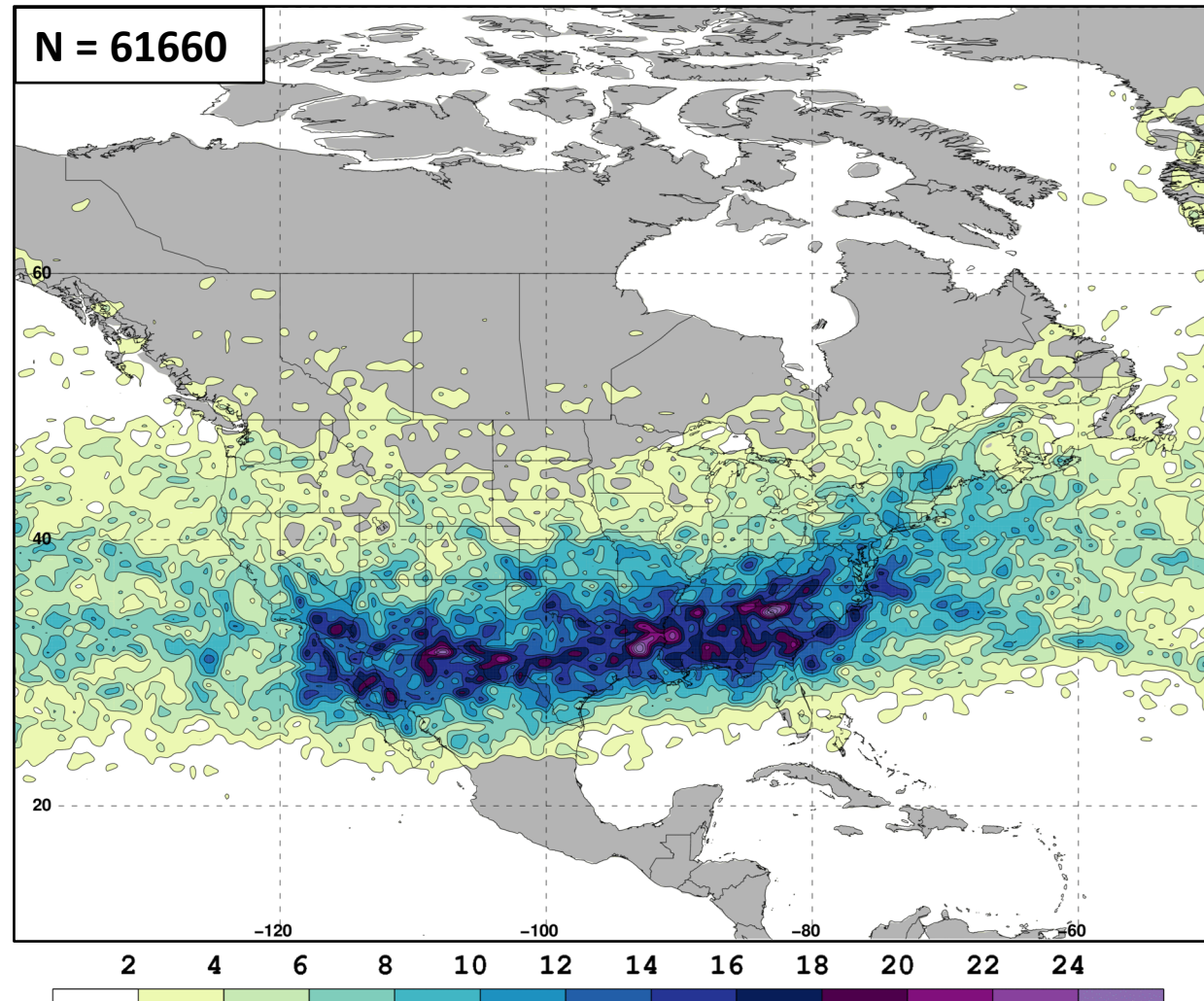

Jet Superposition Event Identification

1. Isolated grid points over North America in the CFSR (Saha et al. 2014) characterized by a jet superposition during Nov–Mar 1979–2010.
2. Retained analysis times that rank in the top 10% in terms the number of grid points characterized by a jet superposition.

Jet Superposition Frequency – Top 10% Times

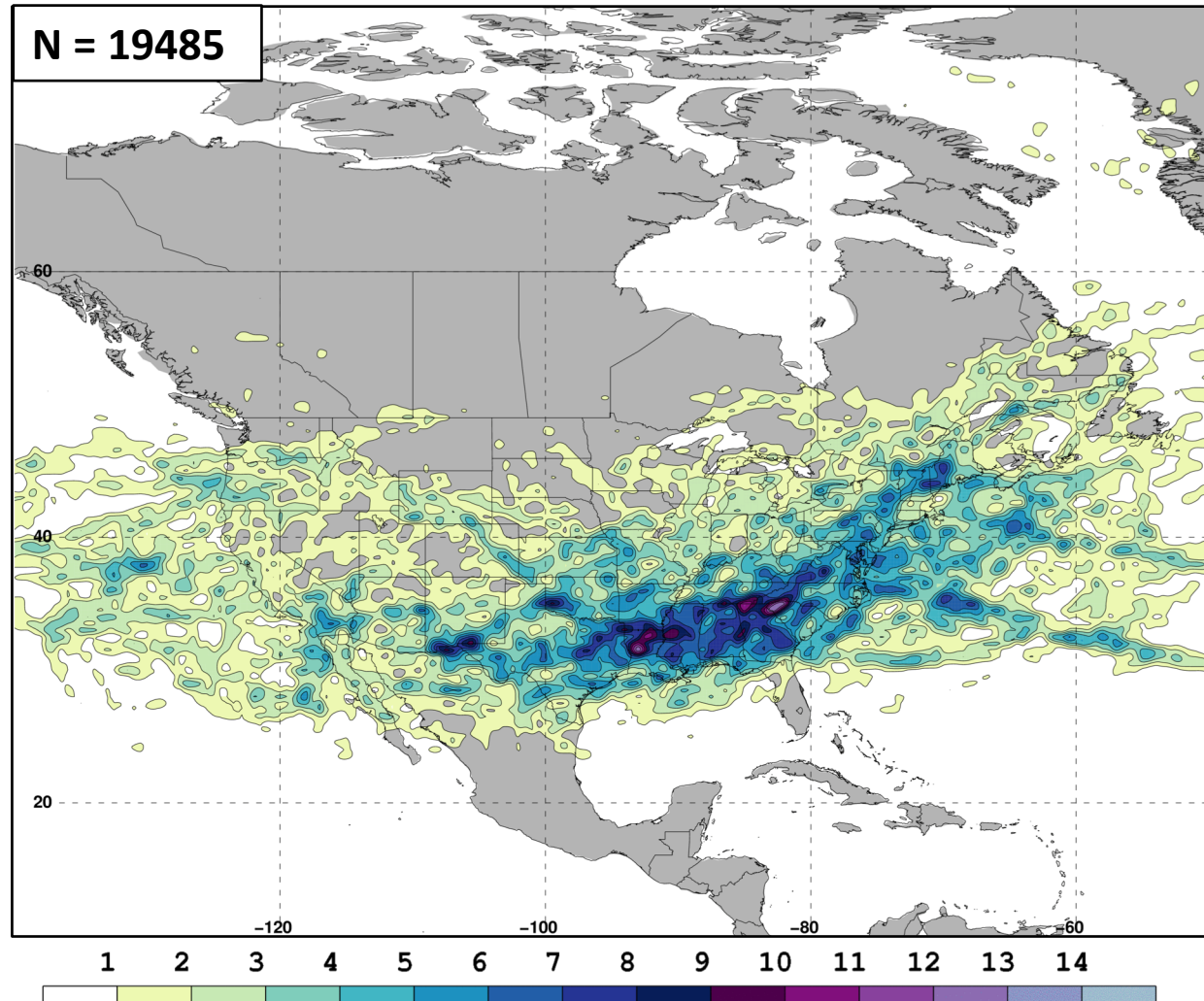

Jet Superposition Event Identification

1. Isolated grid points over North America in the CFSR (Saha et al. 2014) characterized by a jet superposition during Nov–Mar 1979–2010.
2. Retained analysis times that rank in the top 10% in terms the number of grid points characterized by a jet superposition.
3. Filtered retained analysis times to group together jet superpositions that are < 30 h and < 1500 km apart.

Jet Superposition Frequency – Top 10% Times

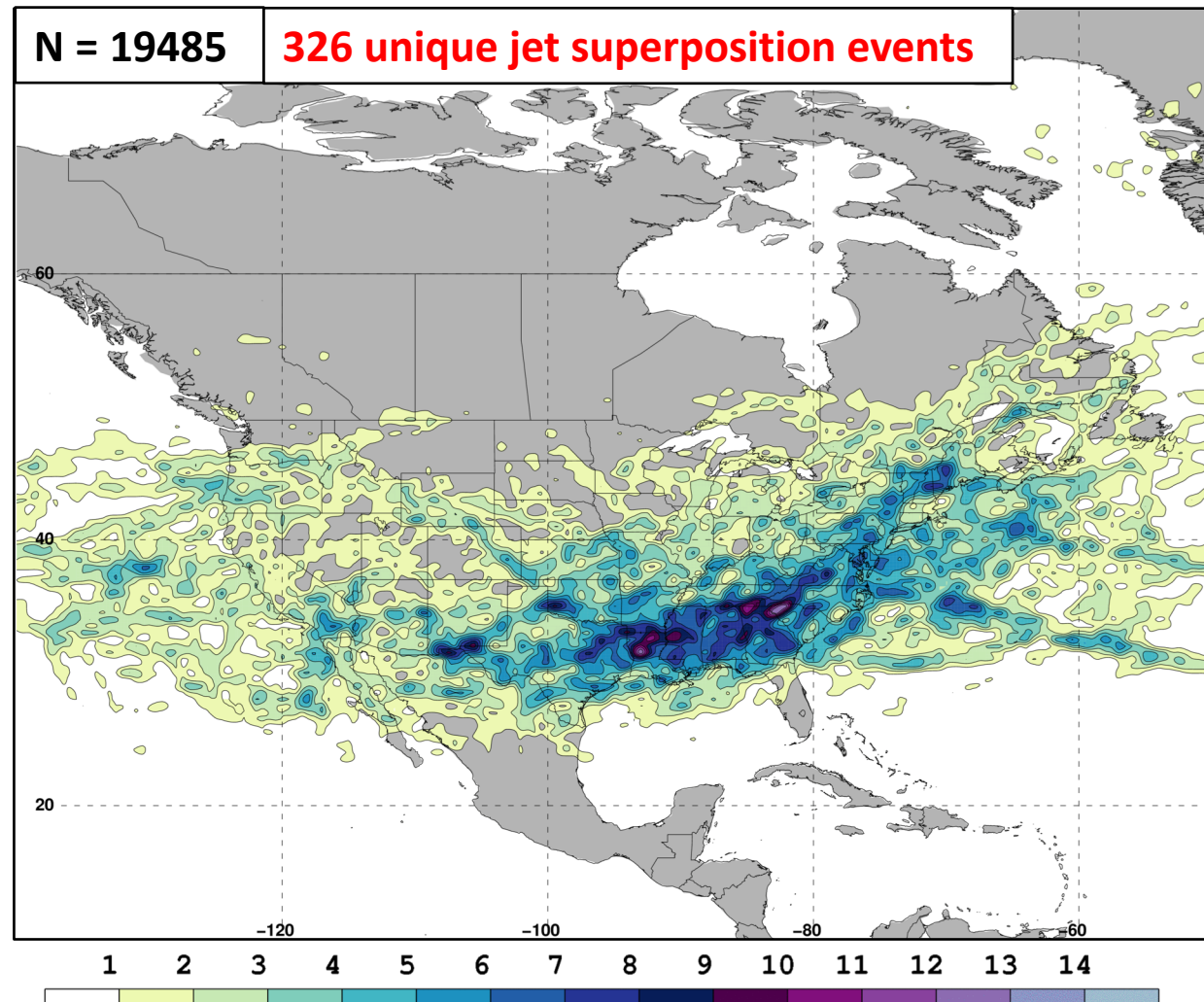

Jet Superposition Event Classification

1. Determined the mean position of the 2-PVU contour on the 320-K and 350-K surfaces at each analysis time in the CFSR.

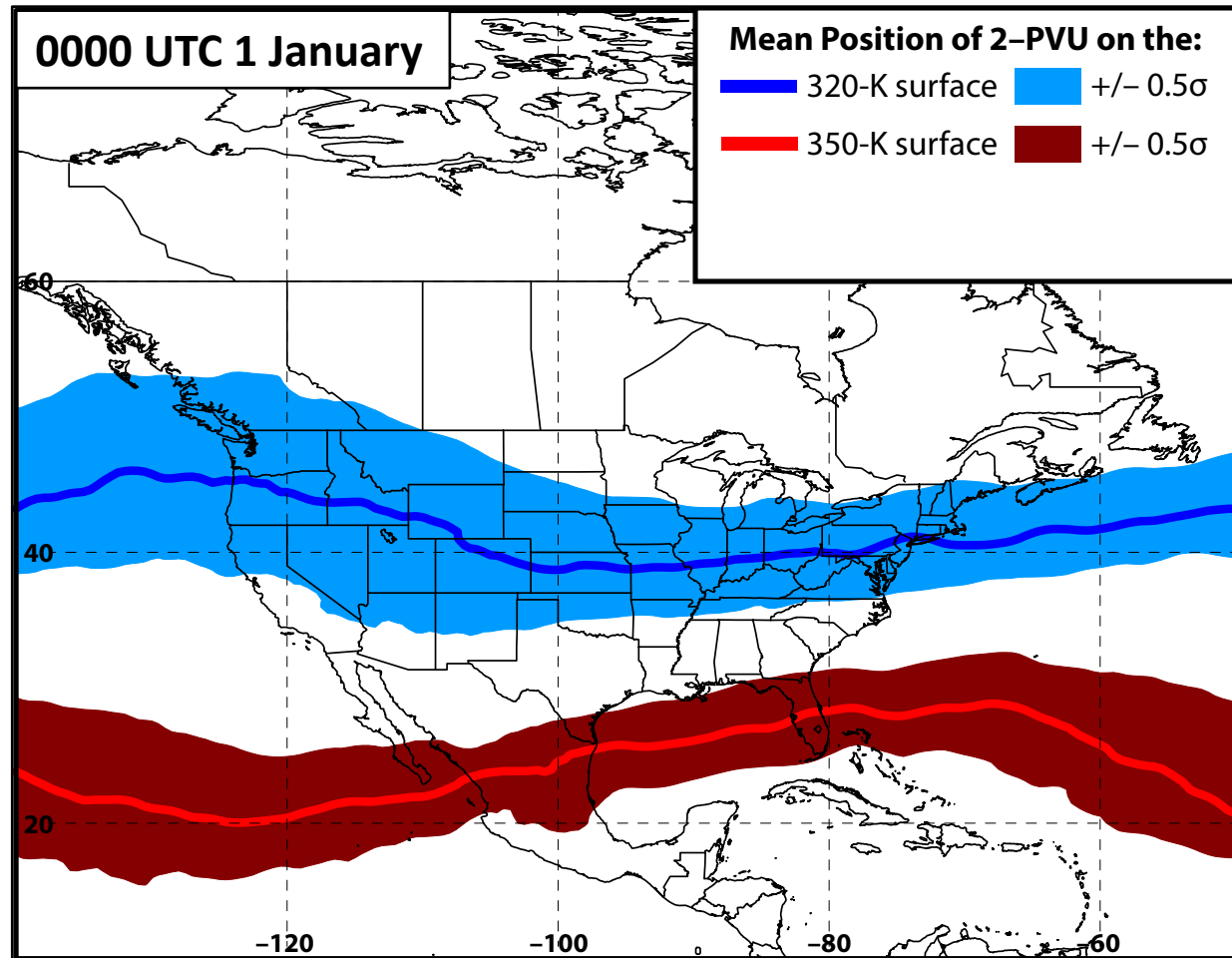

Jet Superposition Event Classification

1. Determined the mean position of the 2-PVU contour on the 320-K and 350-K surfaces at each analysis time in the CFSR.

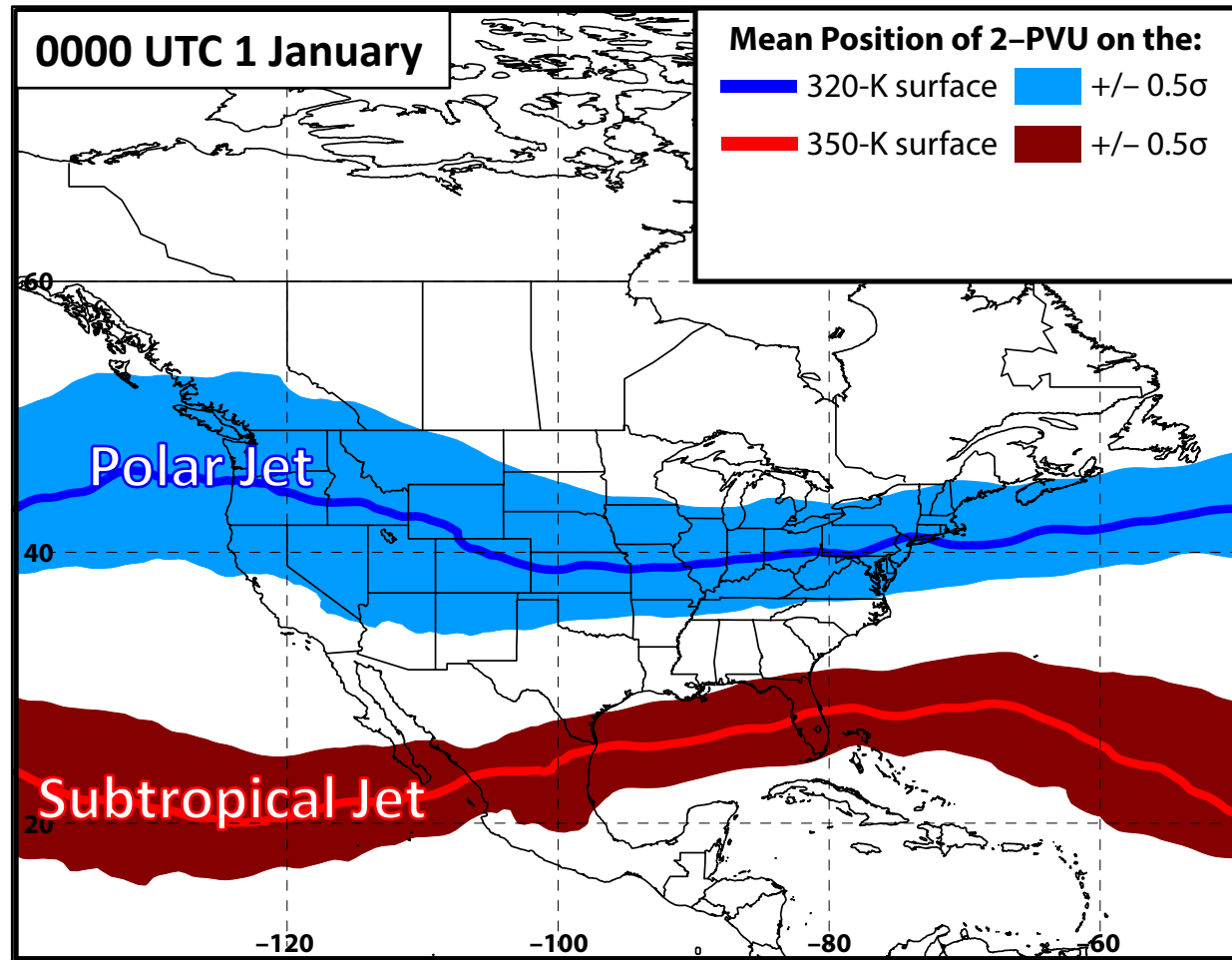

Jet Superposition Event Classification

1. Determined the mean position of the 2-PVU contour on the 320-K and 350-K surfaces at each analysis time in the CFSR.
2. Compared the position of the jet superposition centroid at the start of each event against the climatological position of the 2-PVU contour.

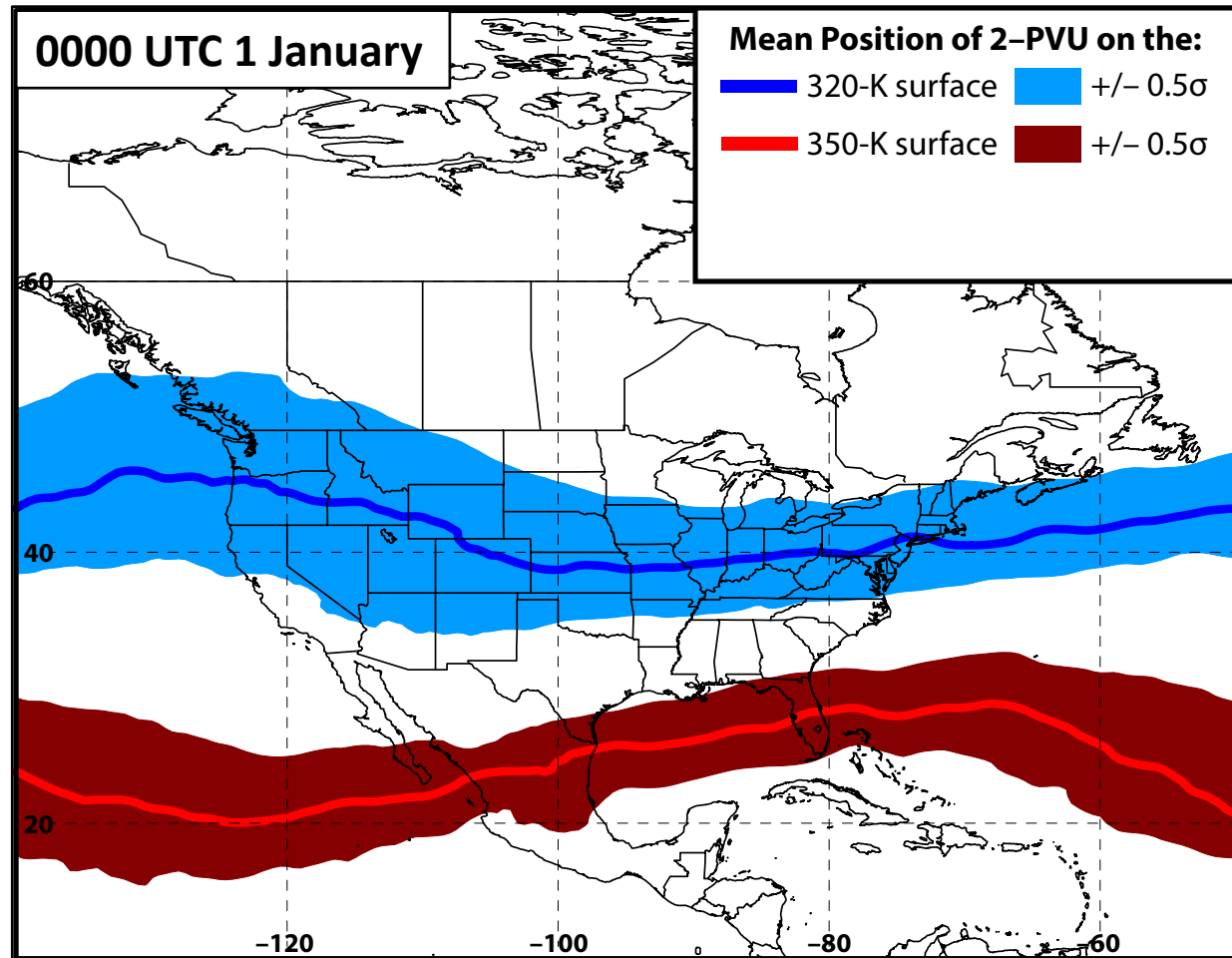

Jet Superposition Event Classification

1. Determined the mean position of the 2-PVU contour on the 320-K and 350-K surfaces at each analysis time in the CFSR.
 2. Compared the position of the jet superposition centroid at the start of each event against the climatological position of the 2-PVU contour.
- **Polar Dominant**

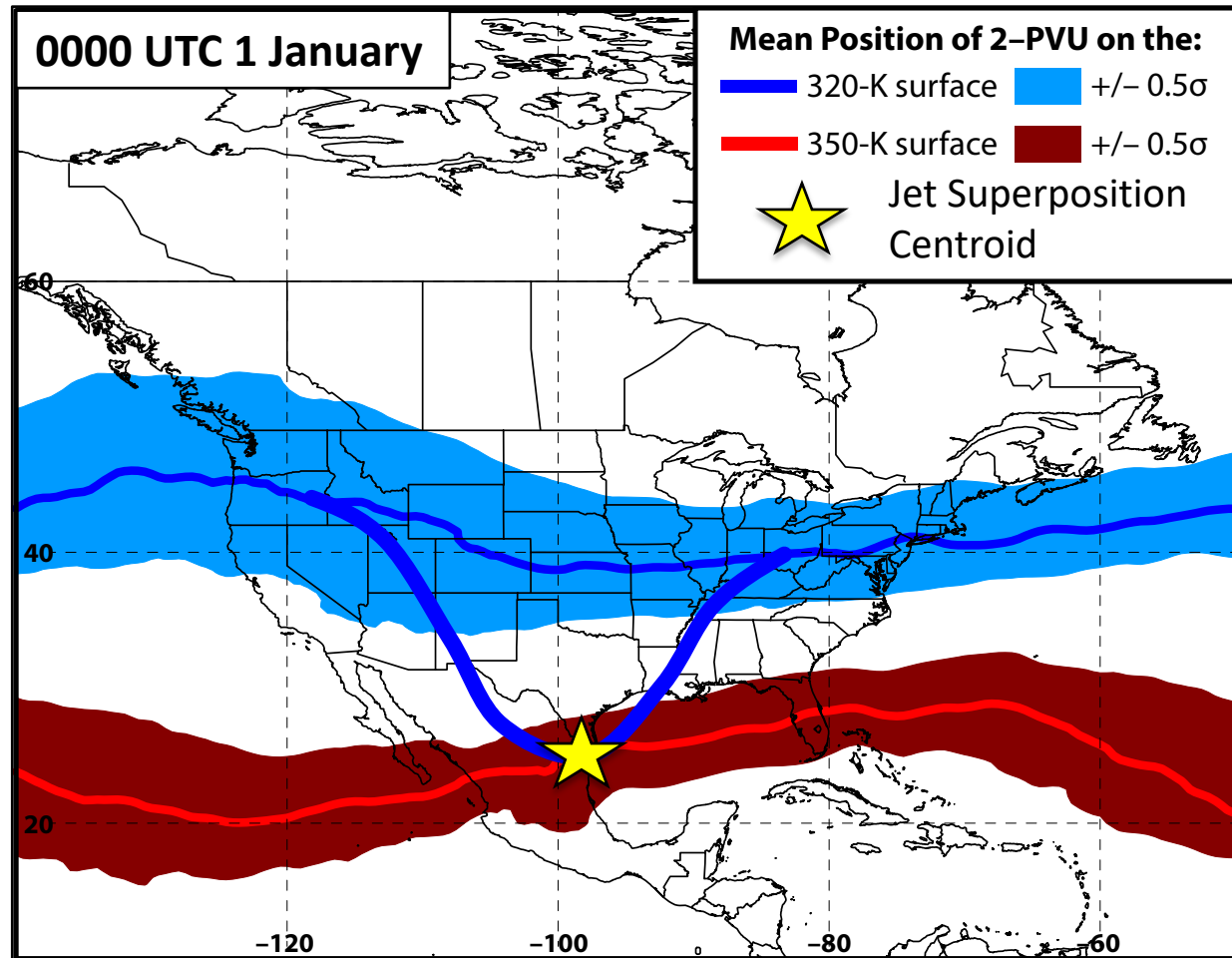

Jet Superposition Event Classification

1. Determined the mean position of the 2-PVU contour on the 320-K and 350-K surfaces at each analysis time in the CFSR.
 2. Compared the position of the jet superposition centroid at the start of each event against the climatological position of the 2-PVU contour.
- Polar Dominant
 - **Subtropical Dominant**

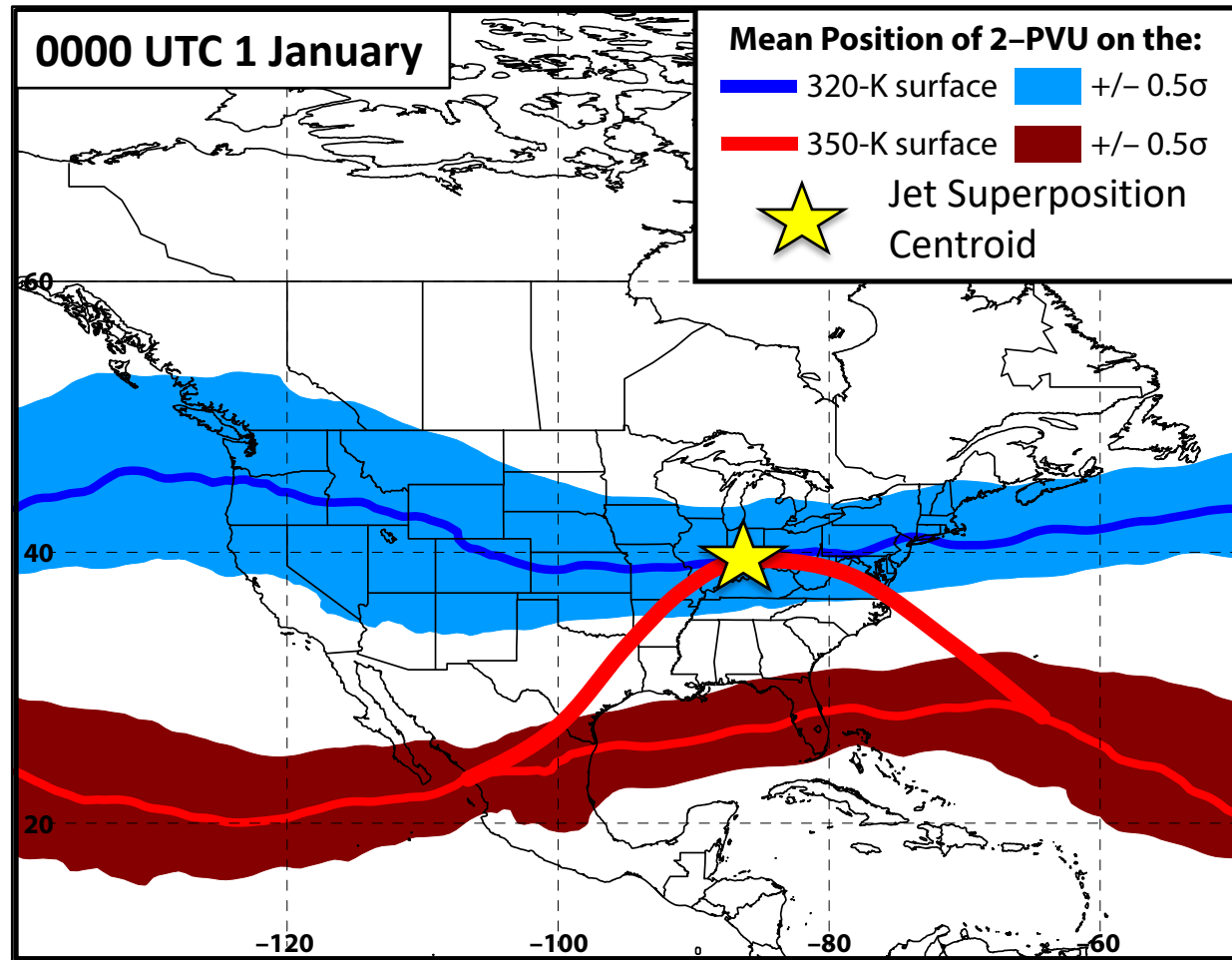

Jet Superposition Event Classification

1. Determined the mean position of the 2-PVU contour on the 320-K and 350-K surfaces at each analysis time in the CFSR.
 2. Compared the position of the jet superposition centroid at the start of each event against the climatological position of the 2-PVU contour.
- Polar Dominant
 - Subtropical Dominant
 - **Hybrid**

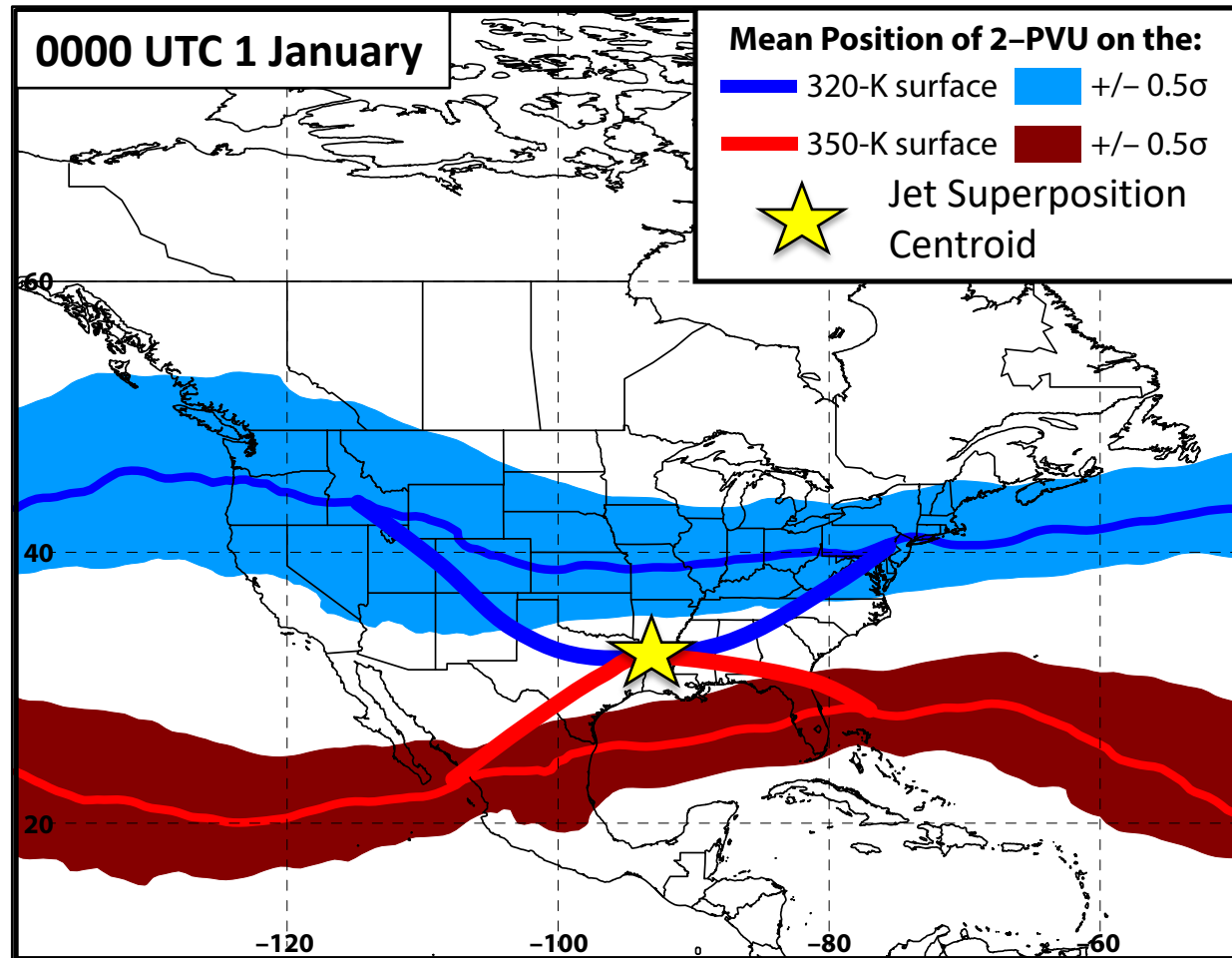

Climatological Characteristics of Jet Superposition Events

Jet Superposition Event Characteristics

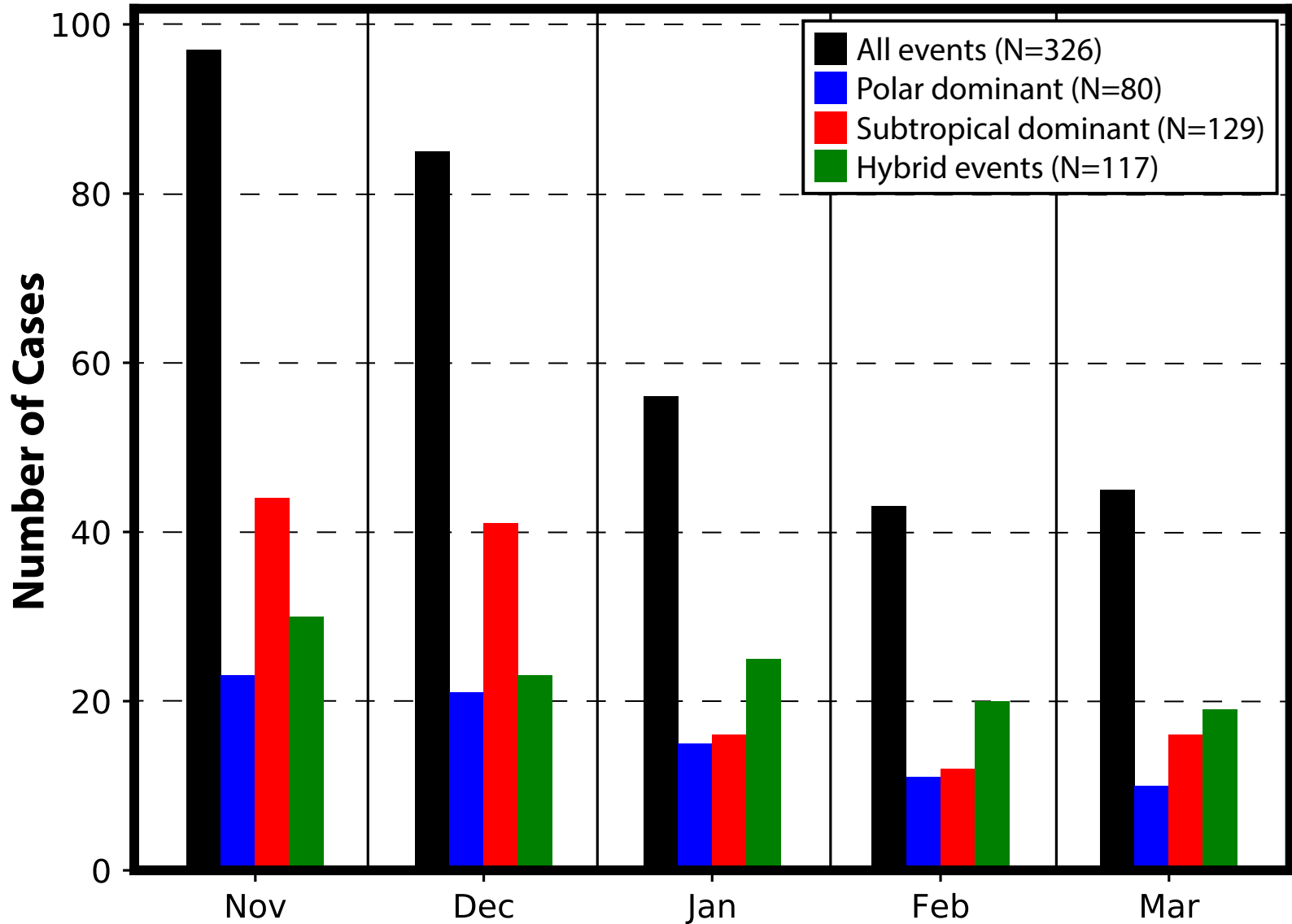

Jet Superposition Event Characteristics

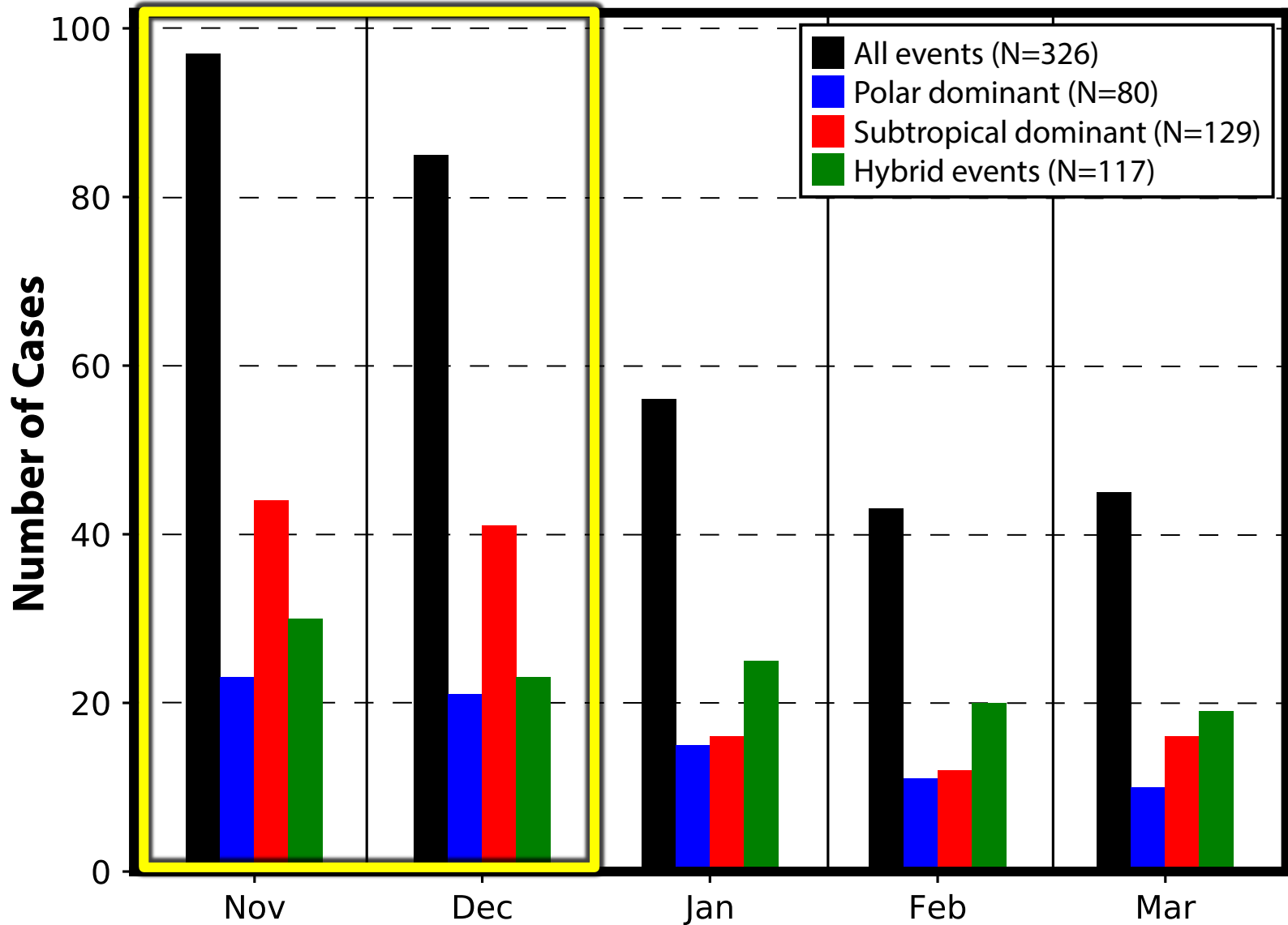

Jet Superposition Event Characteristics

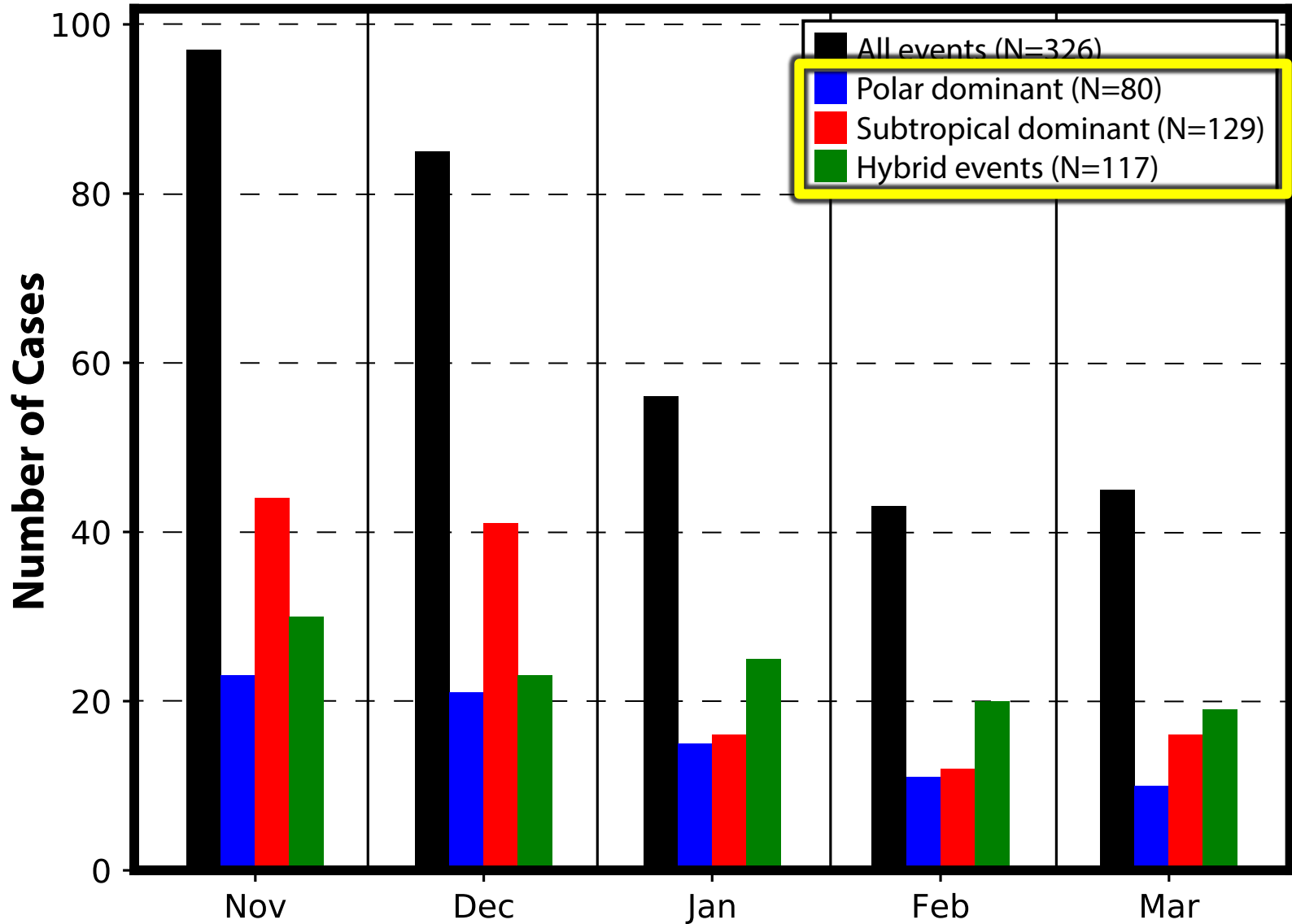

Jet Superposition Event Characteristics

Frequency of
Polar Dominant
Jet
Superposition
Events

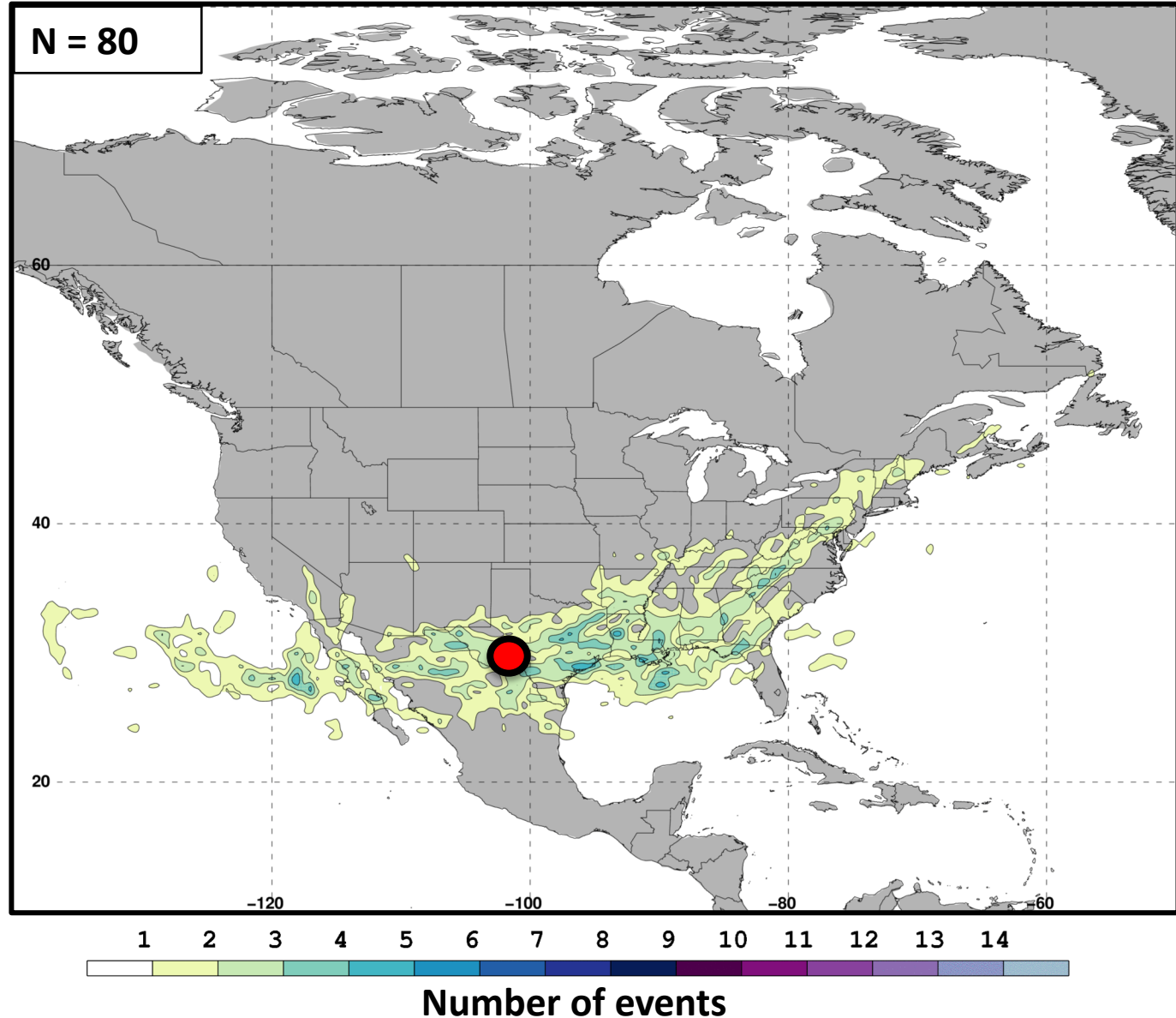

Jet Superposition Event Characteristics

Frequency of
Hybrid
Jet
Superposition
Events

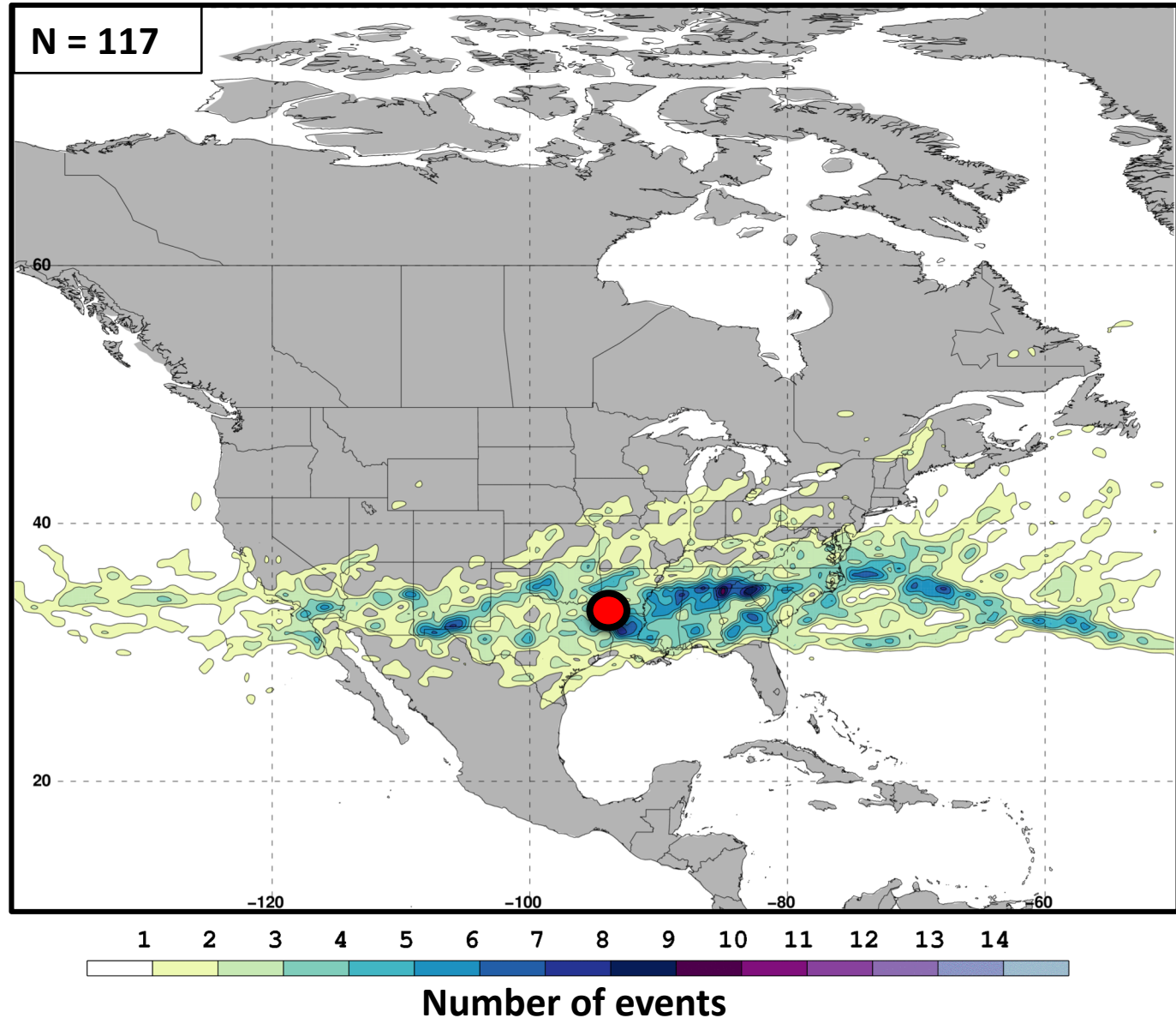

Jet Superposition Event Characteristics

Frequency of
**Subtropical
Dominant** Jet
Superposition
Events

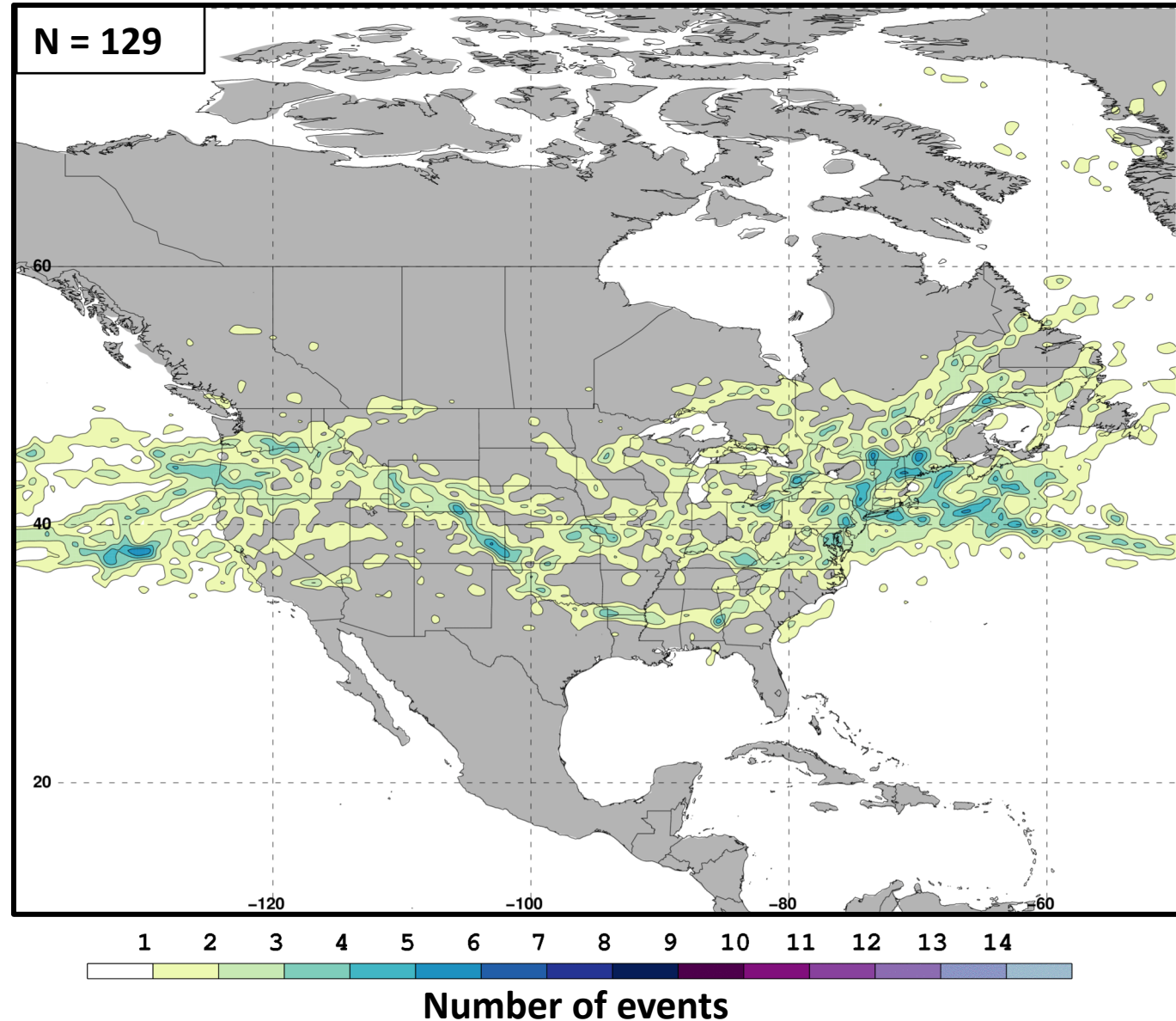

Jet Superposition Event Characteristics

Frequency of
Subtropical
Dominant Jet
Superposition
Events

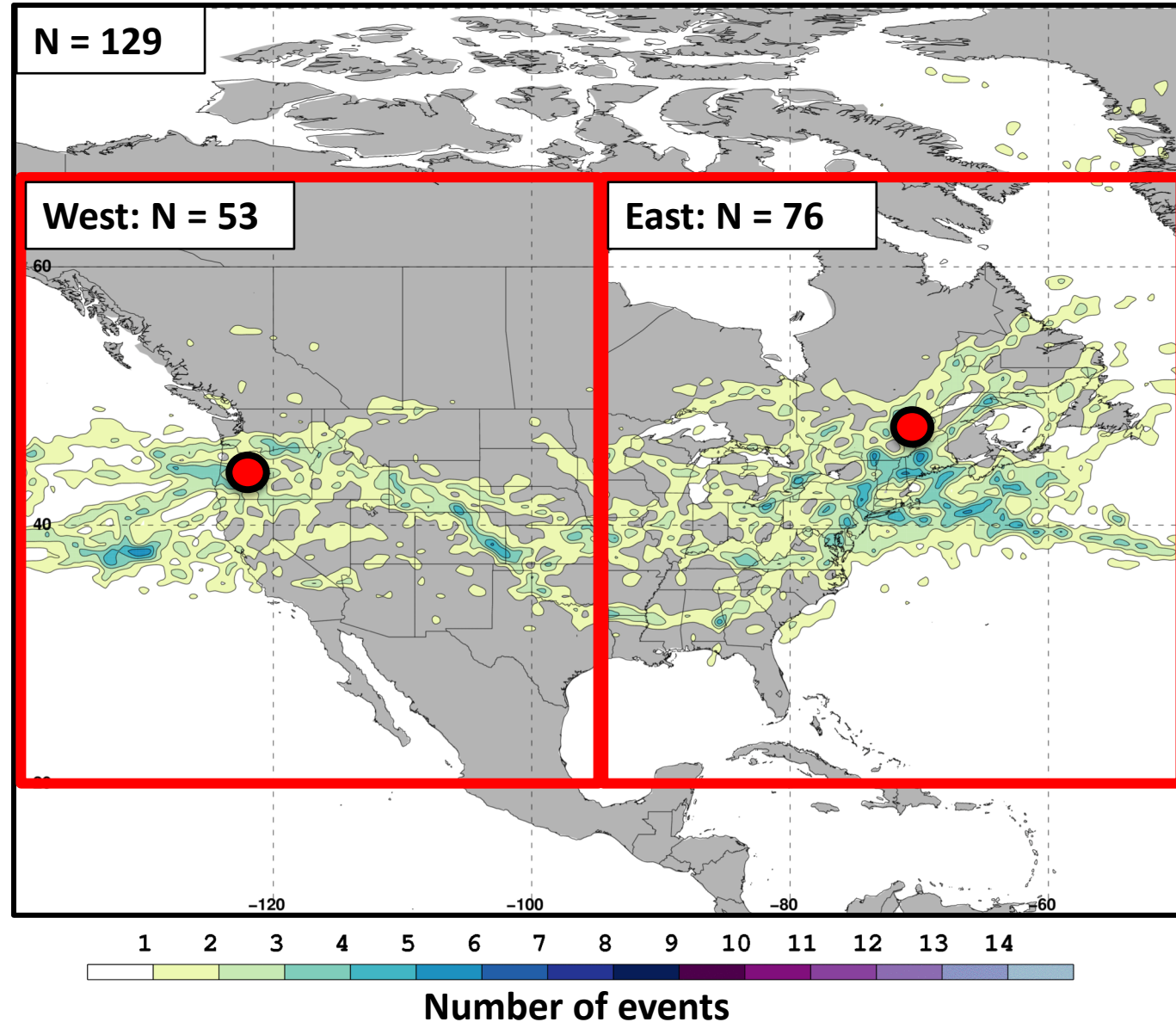

**Jet Superposition Event
Composites:**

Polar Dominant

vs.

East Subtropical Dominant

Polar Dominant Jet Superposition Events

2 Days
Prior to Jet
Superposition

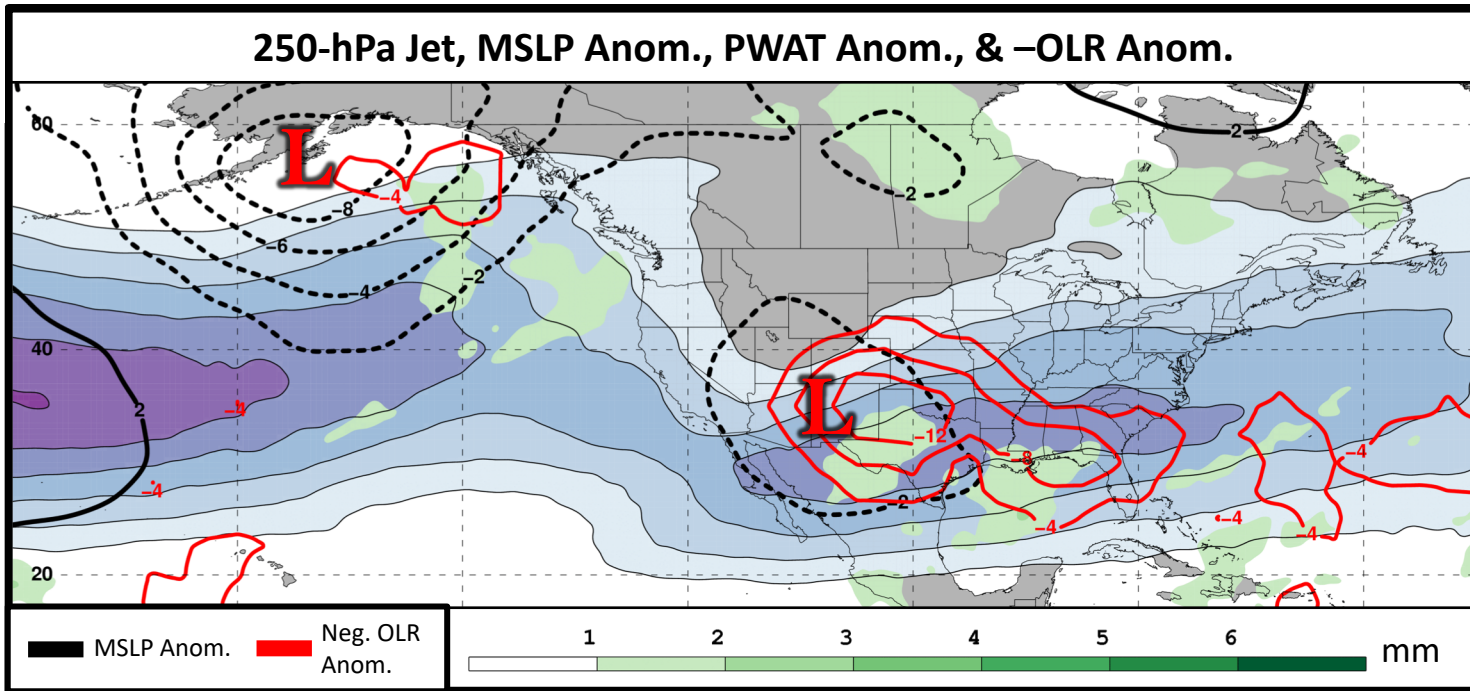
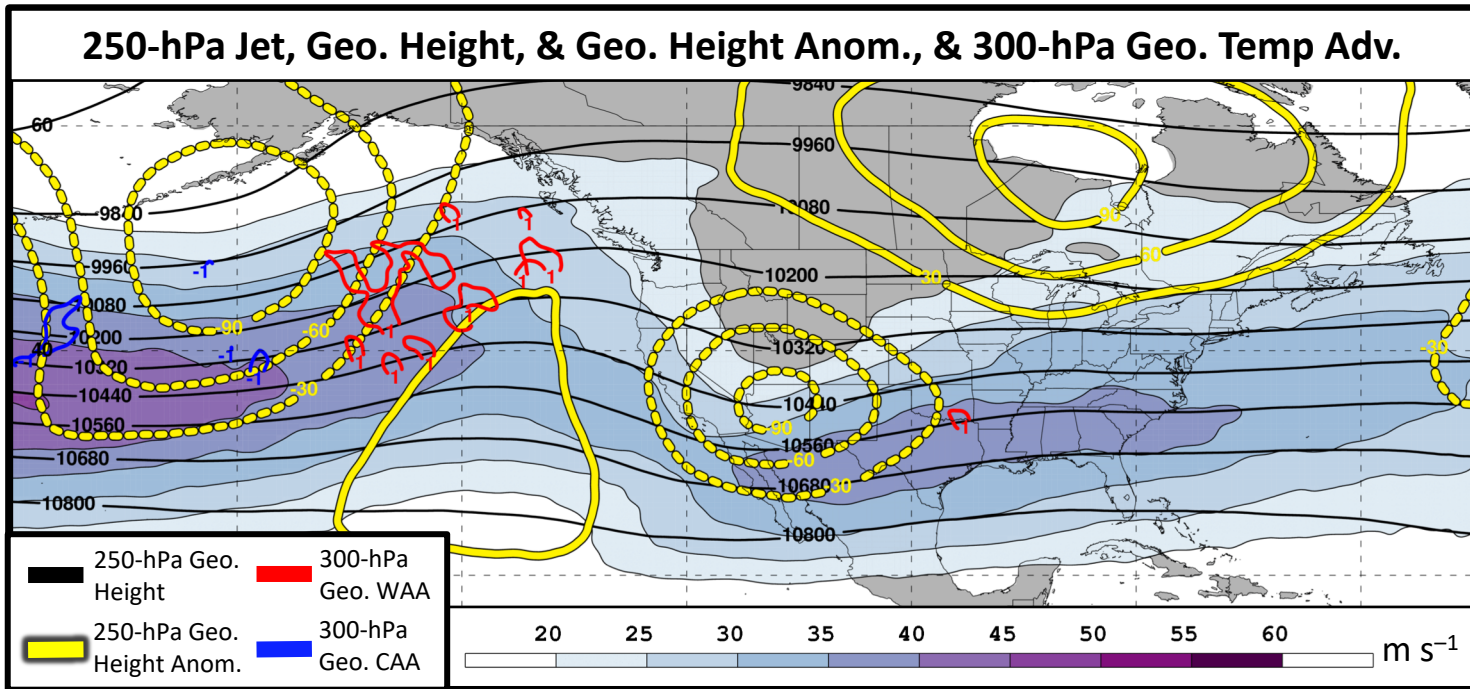

N=80

Polar Dominant Jet Superposition Events

1 Day
Prior to Jet
Superposition

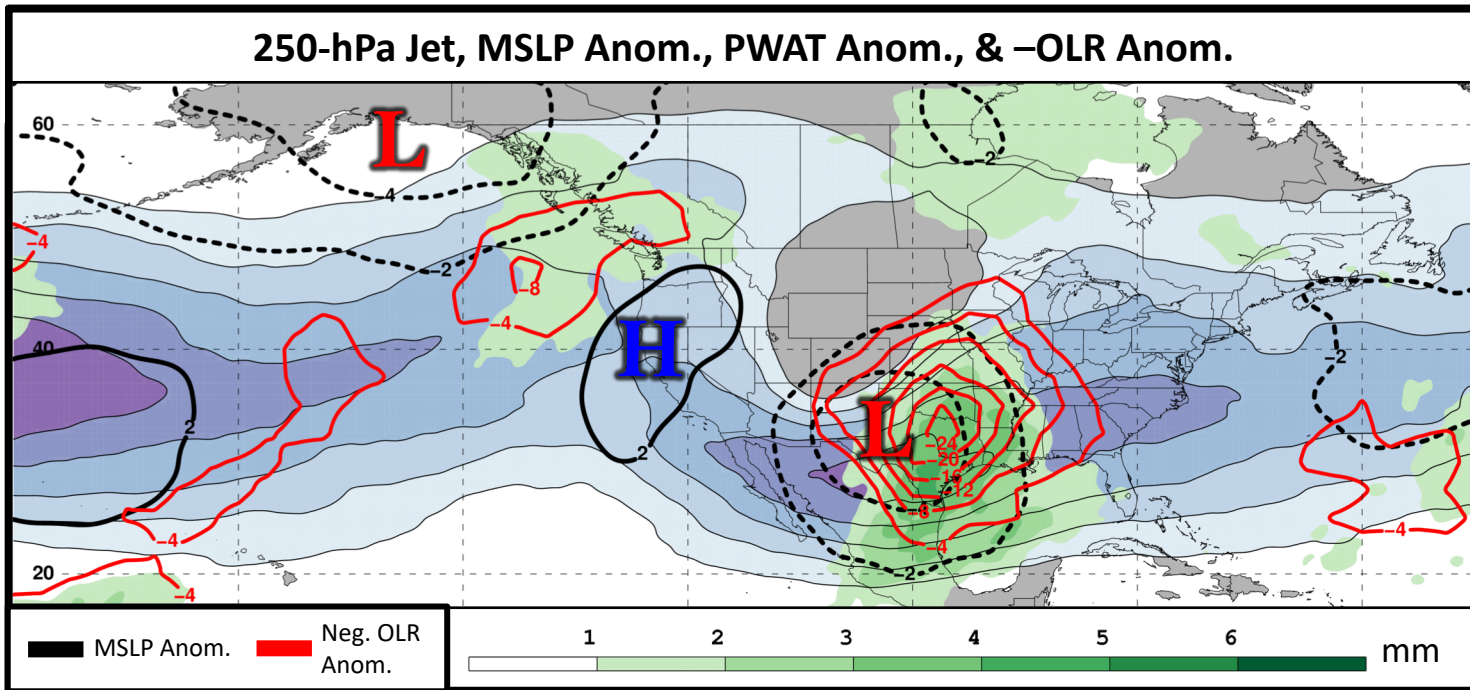
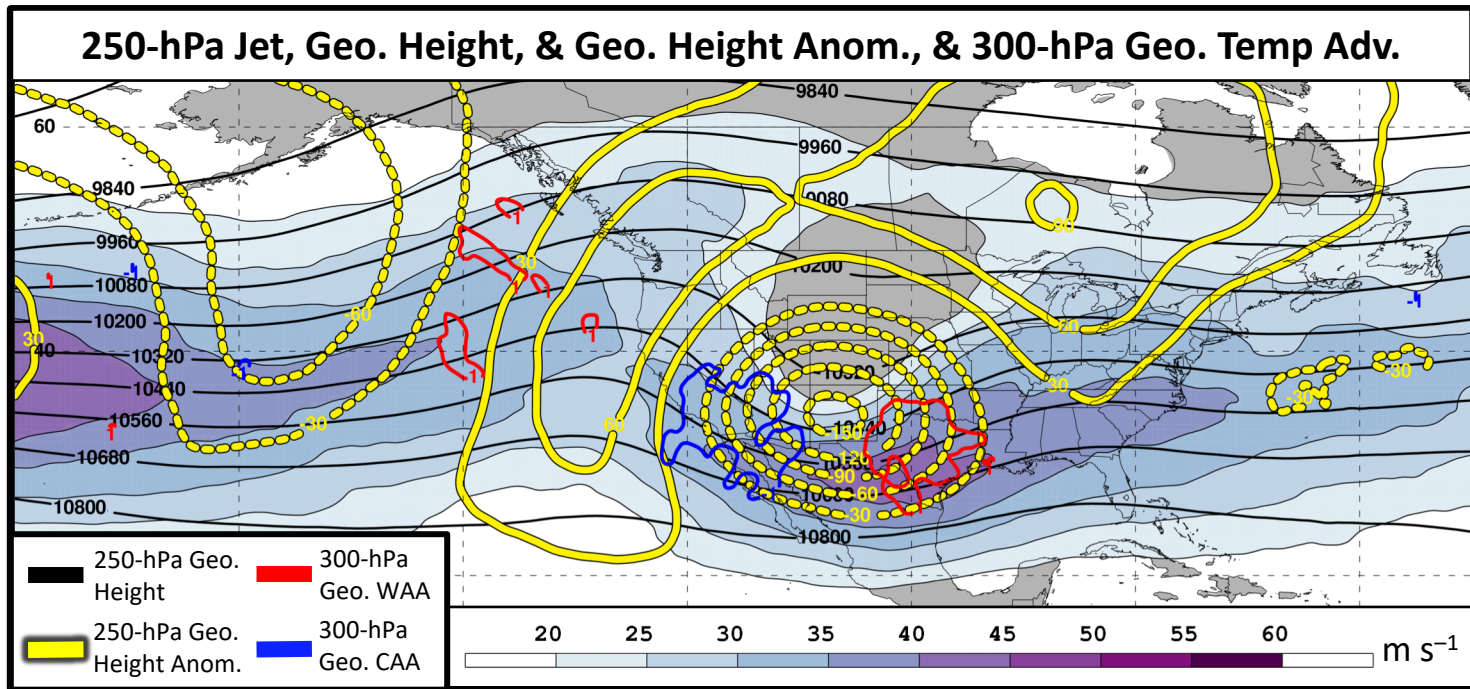

N=80

Polar Dominant Jet Superposition Events

0 Days
Prior to Jet
Superposition

Jet
Superposition
Centroid

N=80

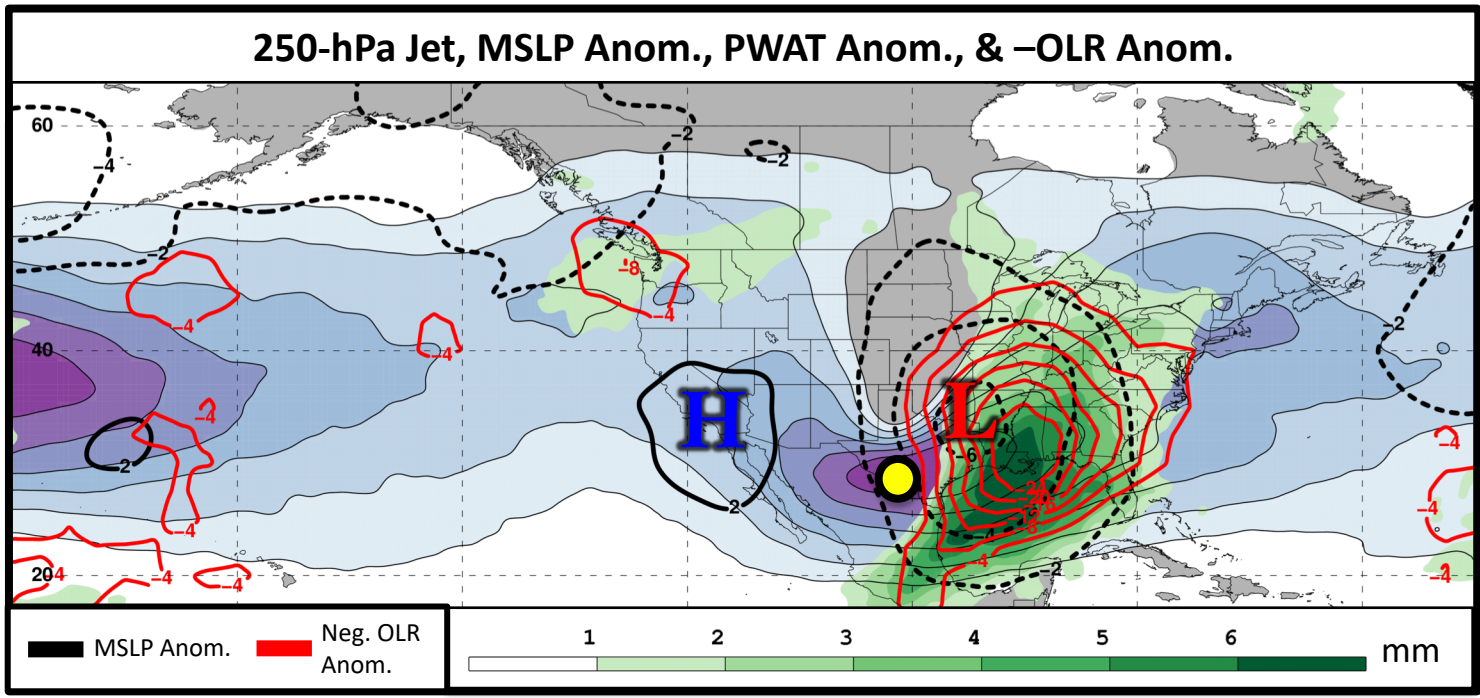
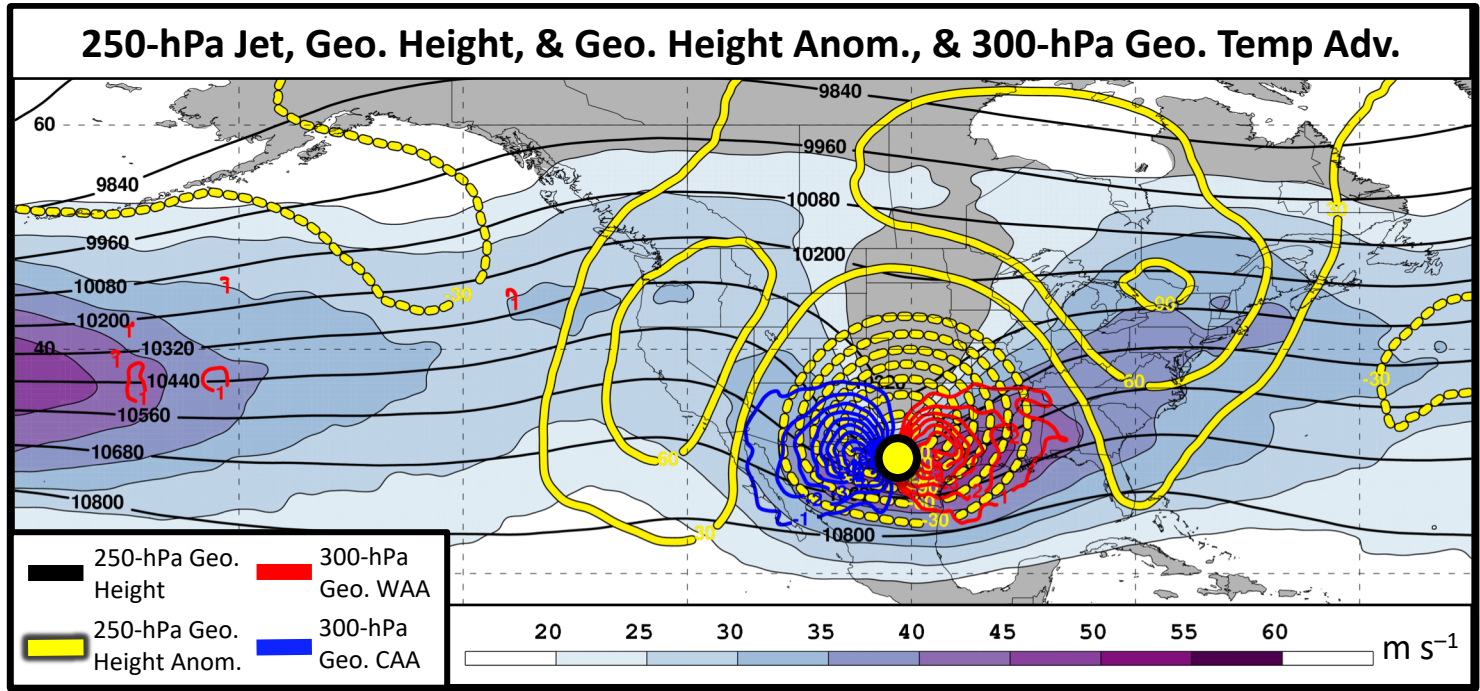

Polar Dominant Jet Superposition Events

0 Days
Prior to Jet
Superposition

Jet
Superposition
Centroid

N=80

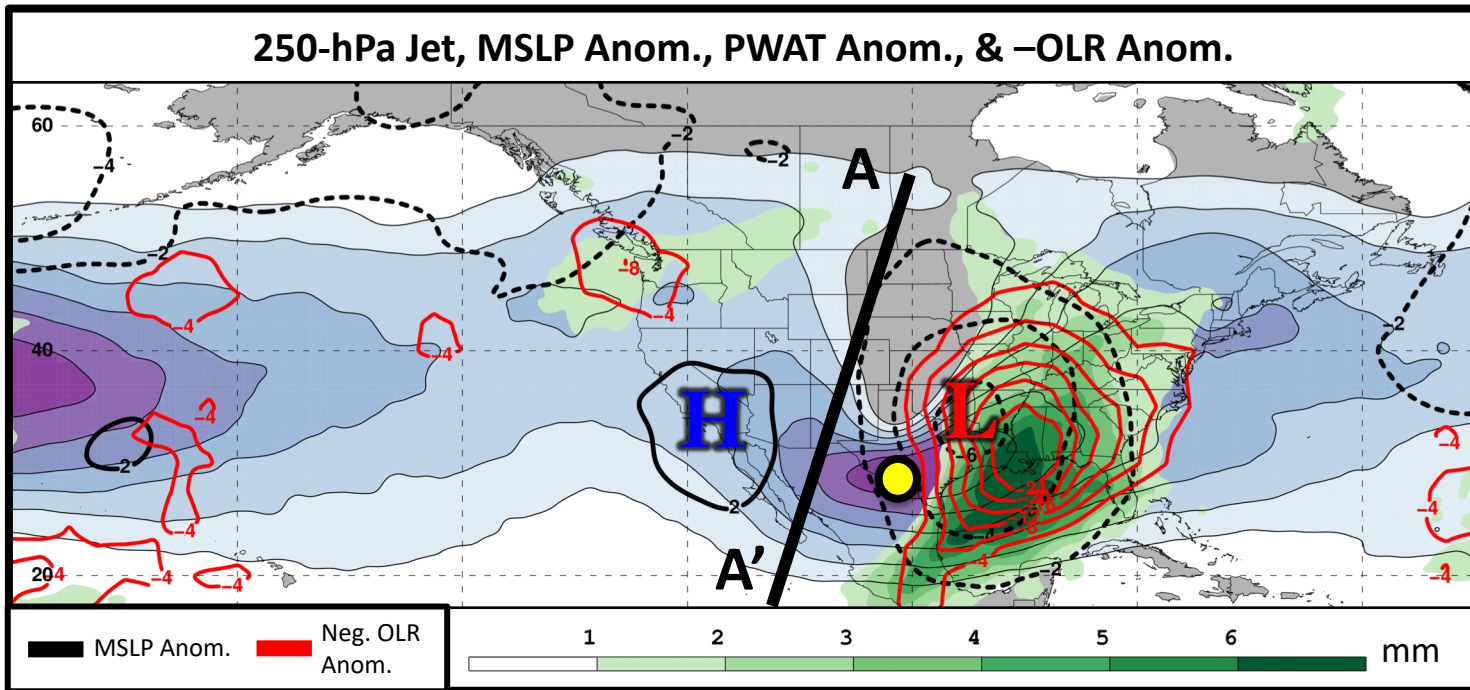
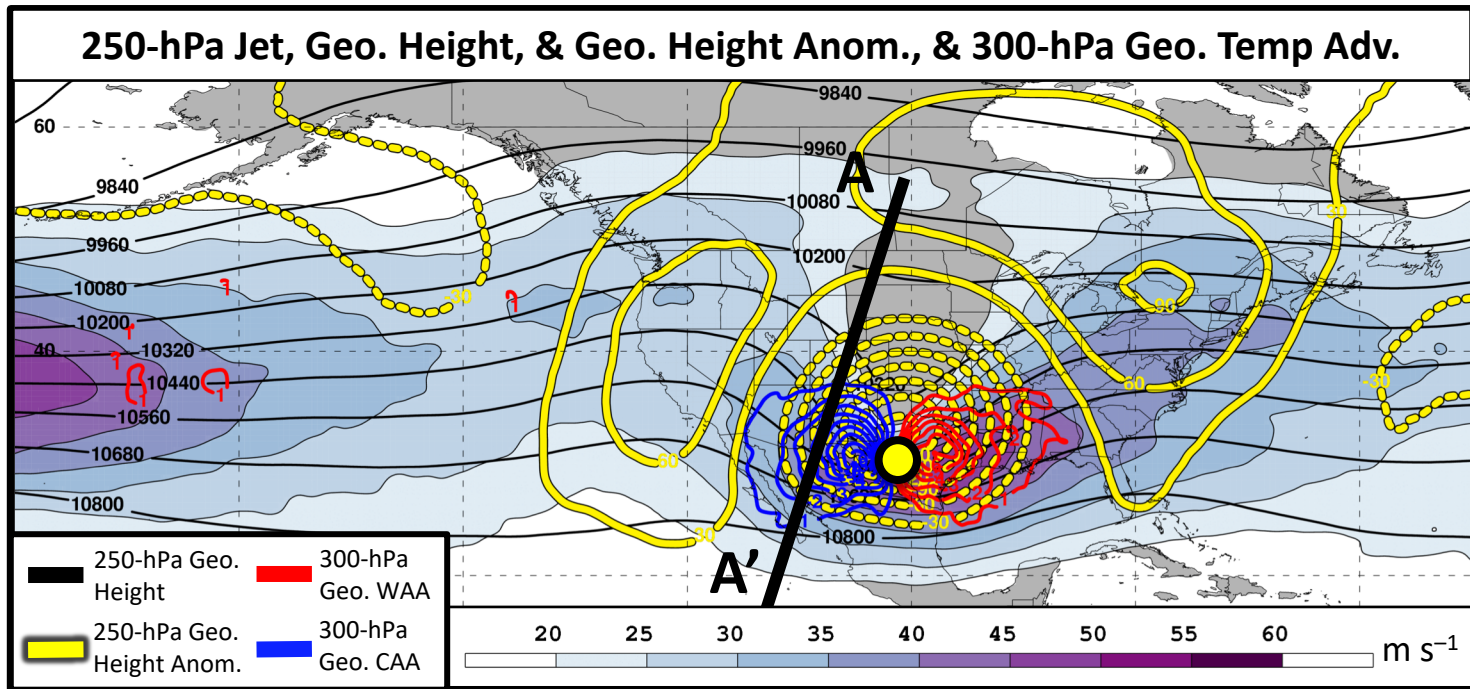

Polar Dominant Jet Superposition Events

0 Days
Prior to Jet
Superposition

Jet
Superposition
Centroid

N=80

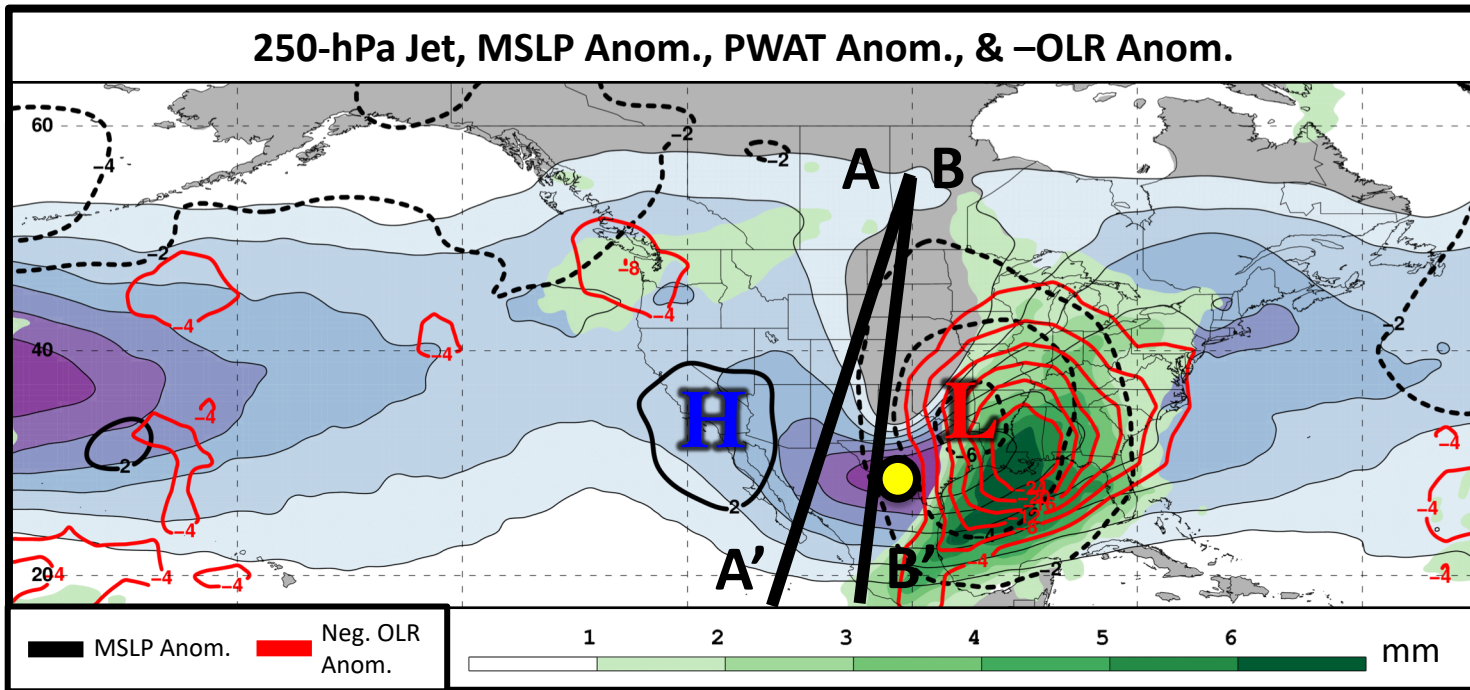
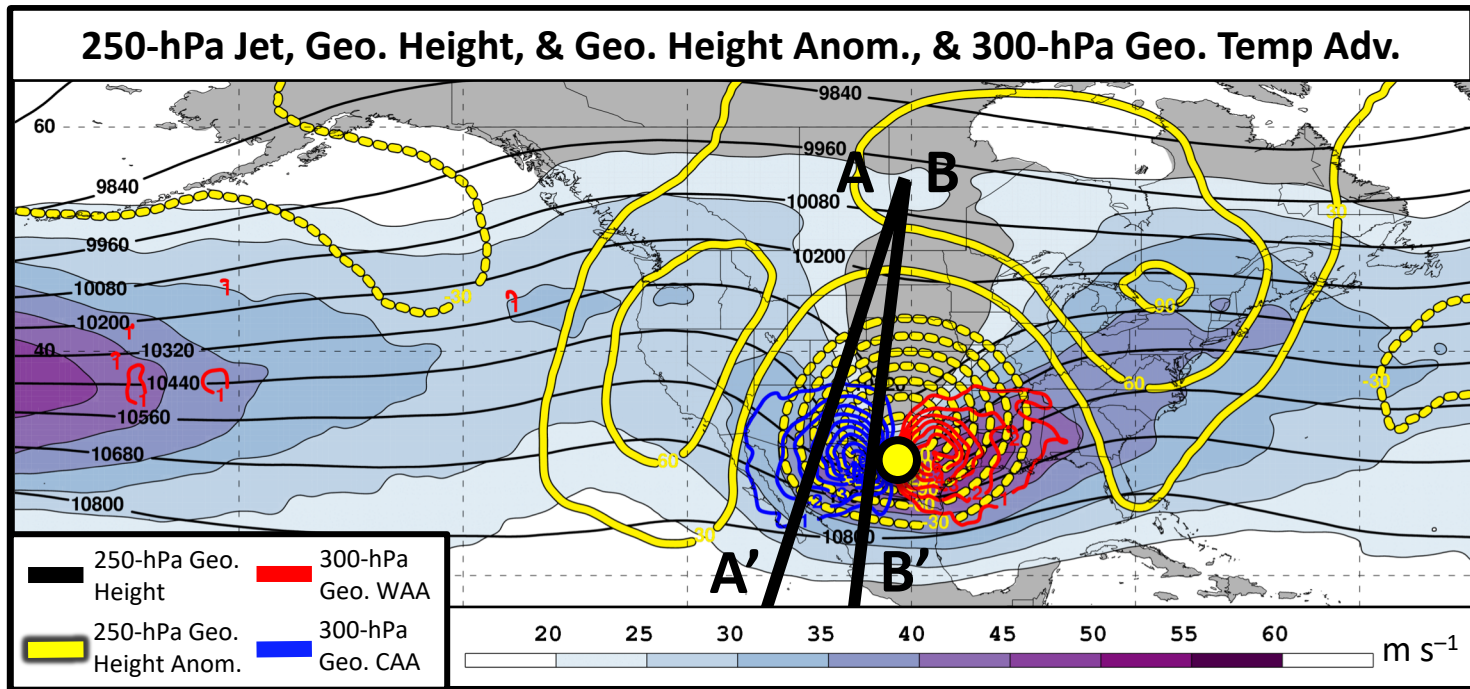

Polar Dominant Jet Superposition Events

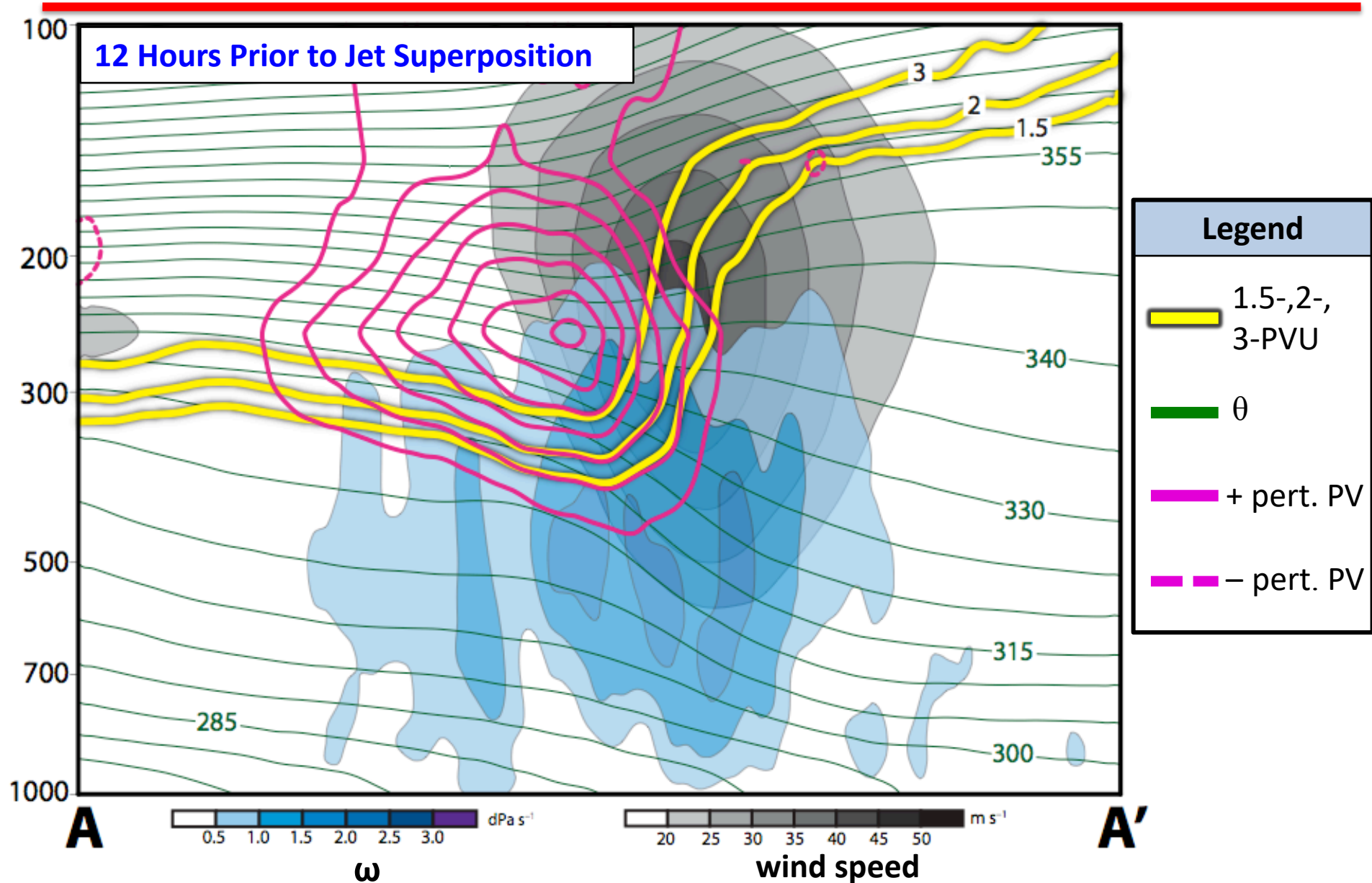

Polar Dominant Jet Superposition Events

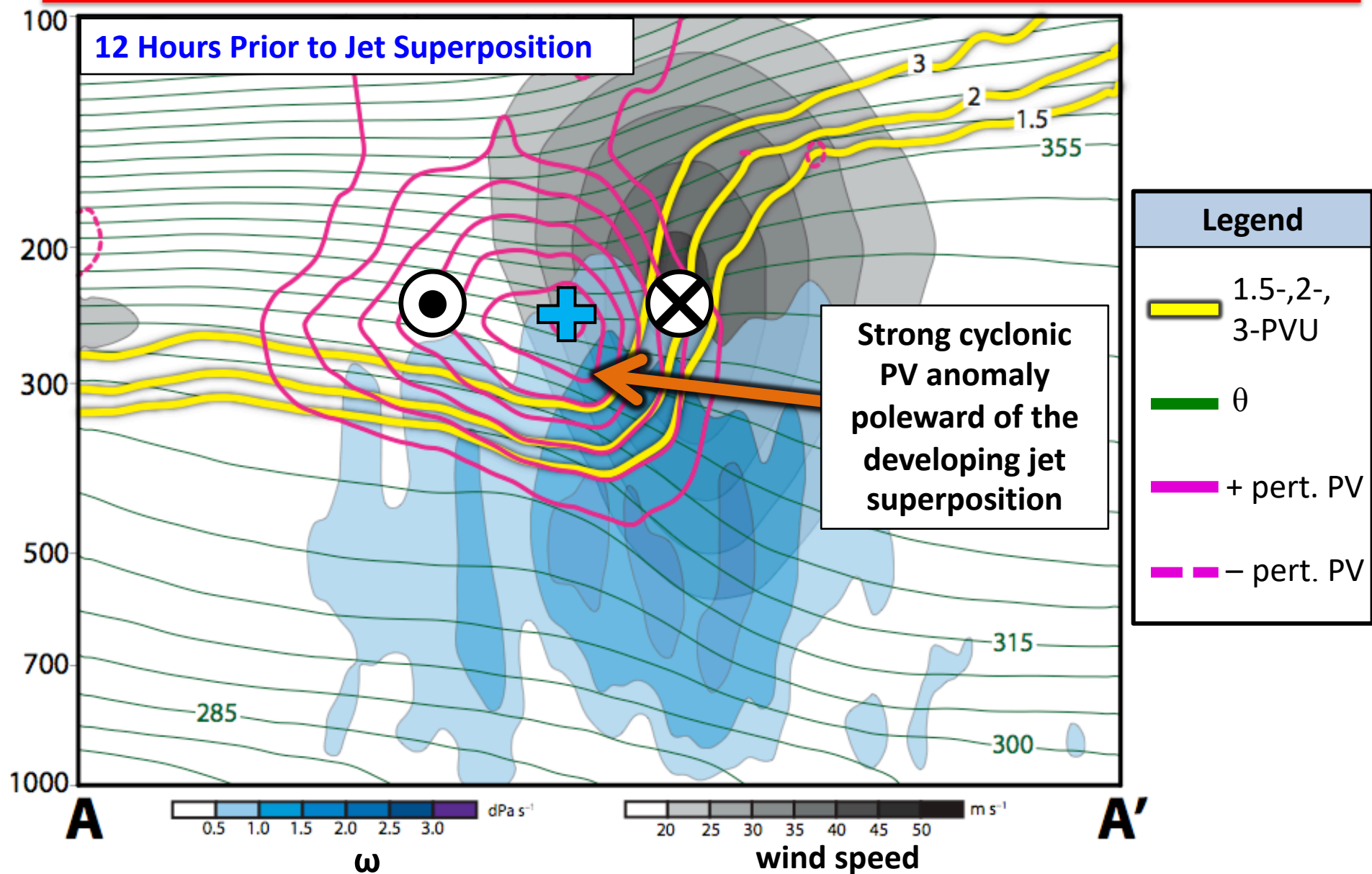

Polar Dominant Jet Superposition Events

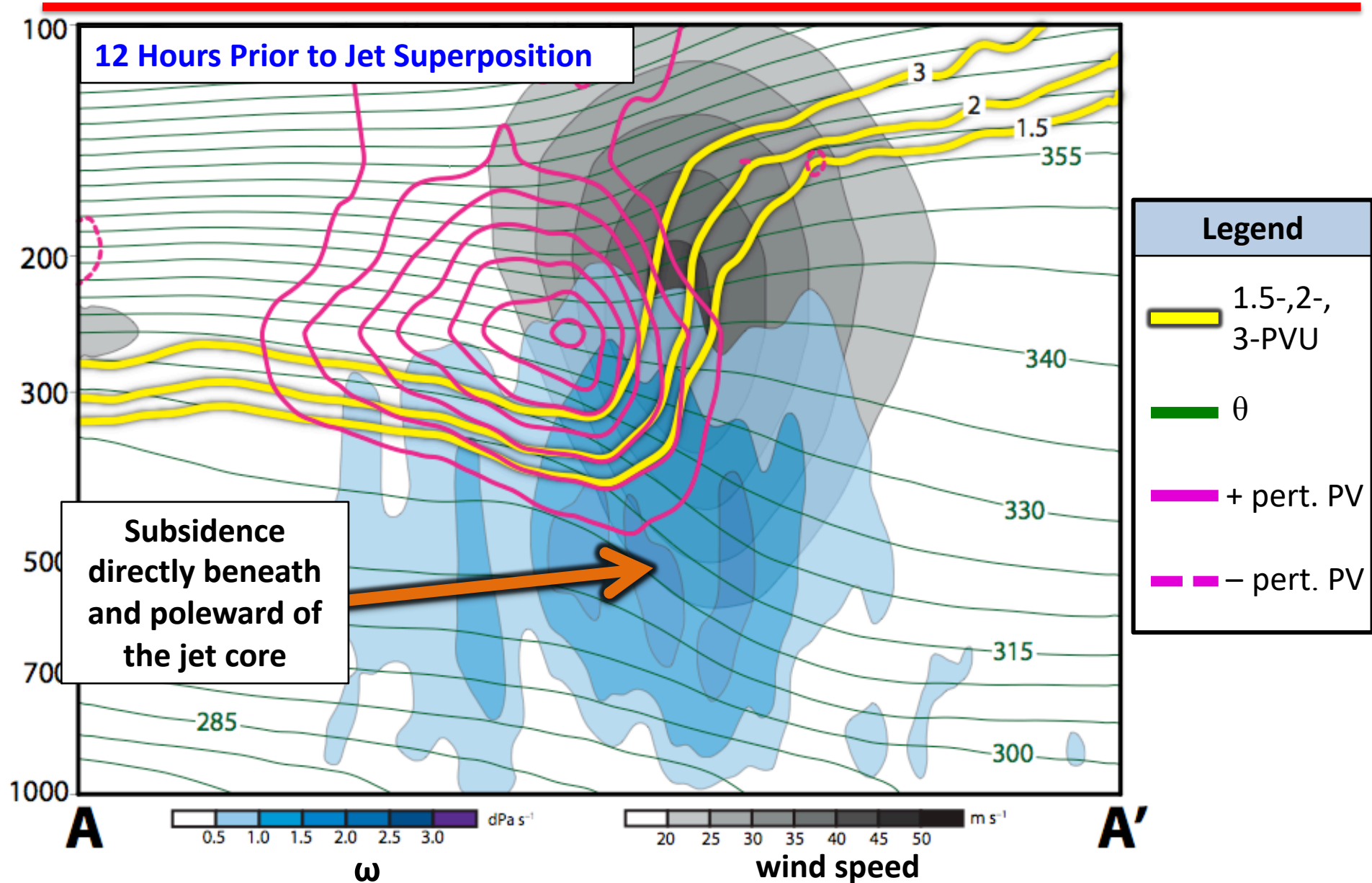

Polar Dominant Jet Superposition Events

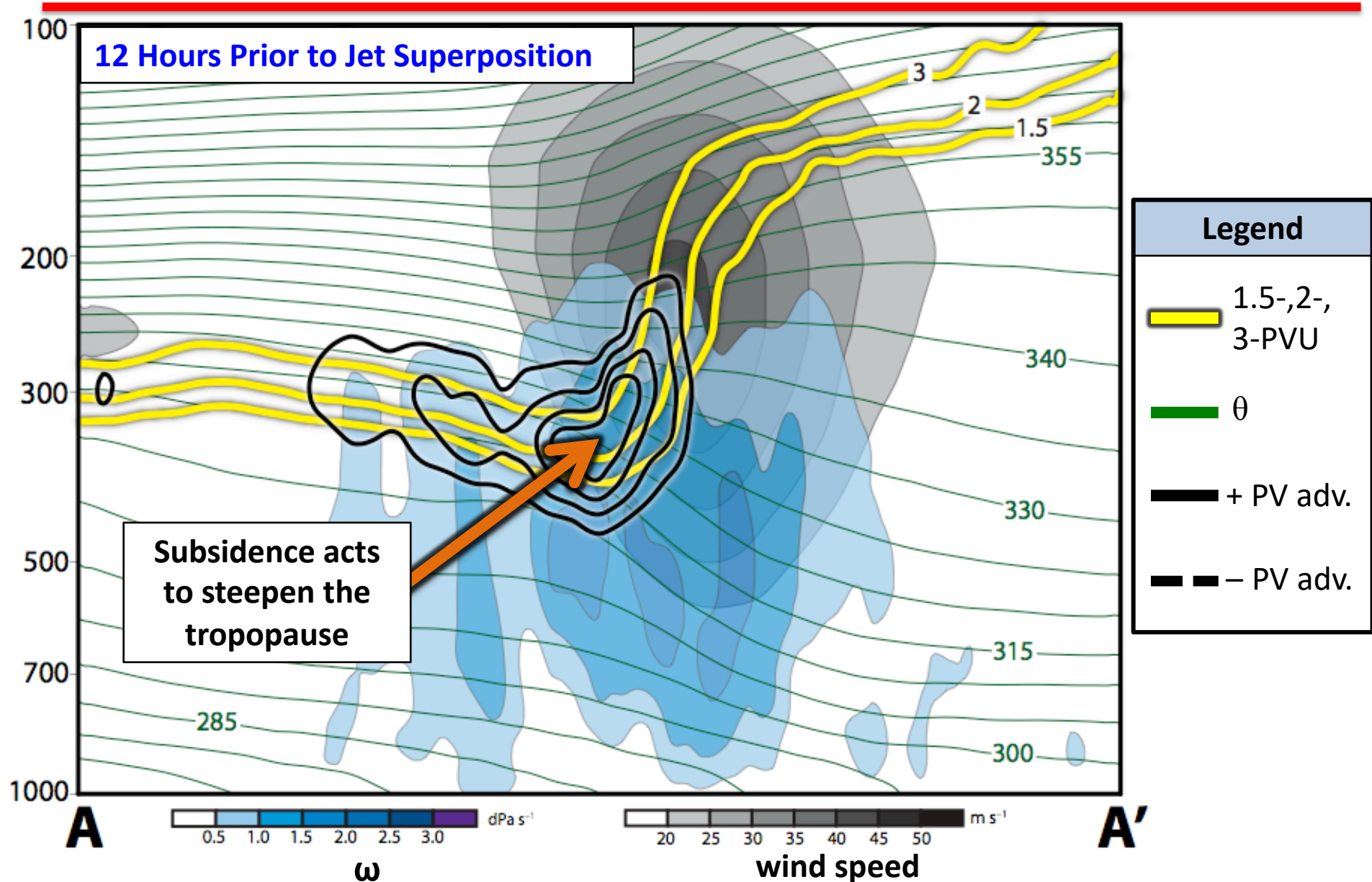

Polar Dominant Jet Superposition Events

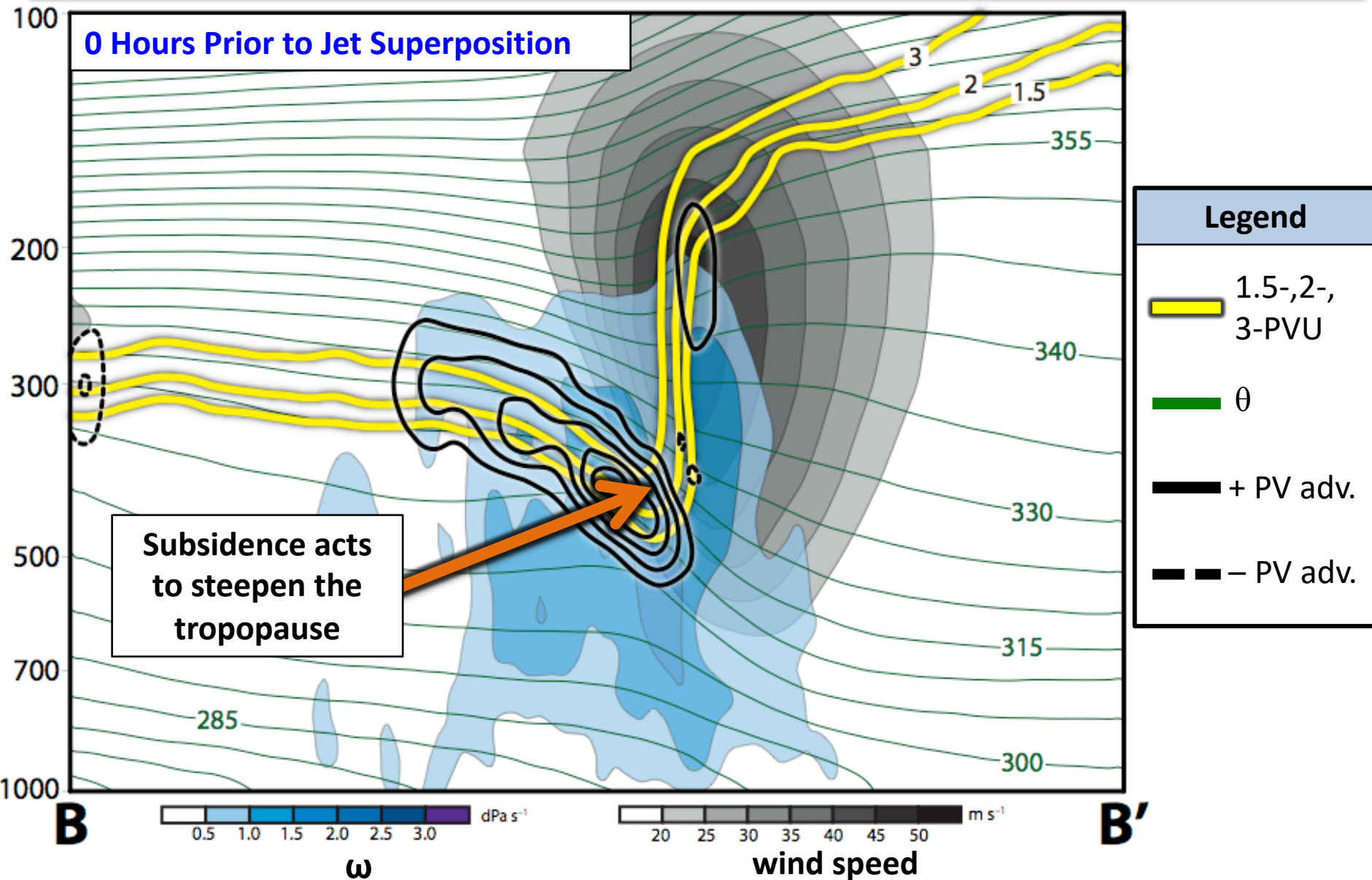

Polar Dominant Jet Superposition Events

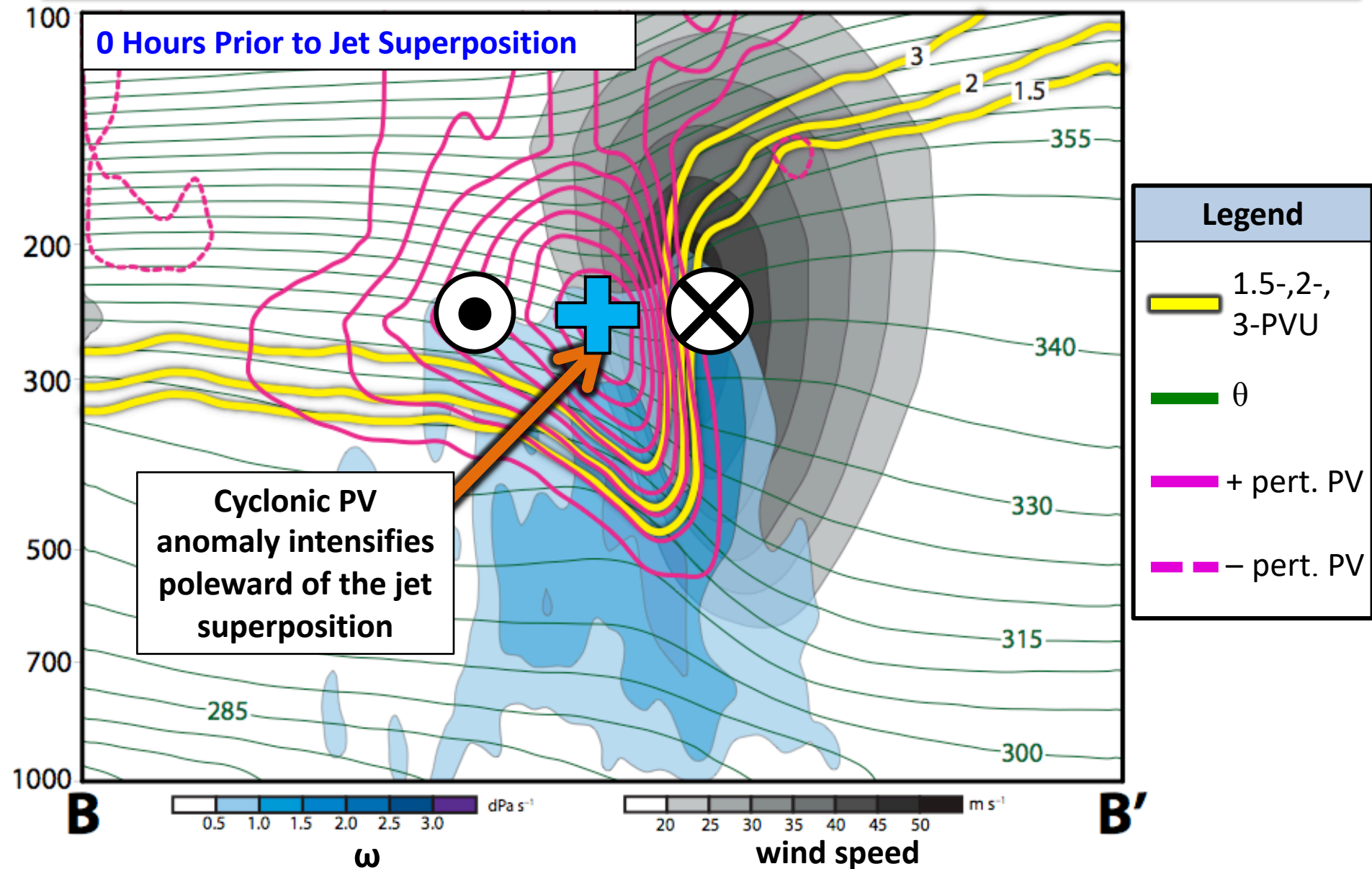

E. Subtropical Dominant Jet Superposition Events

2 Days
Prior to Jet
Superposition

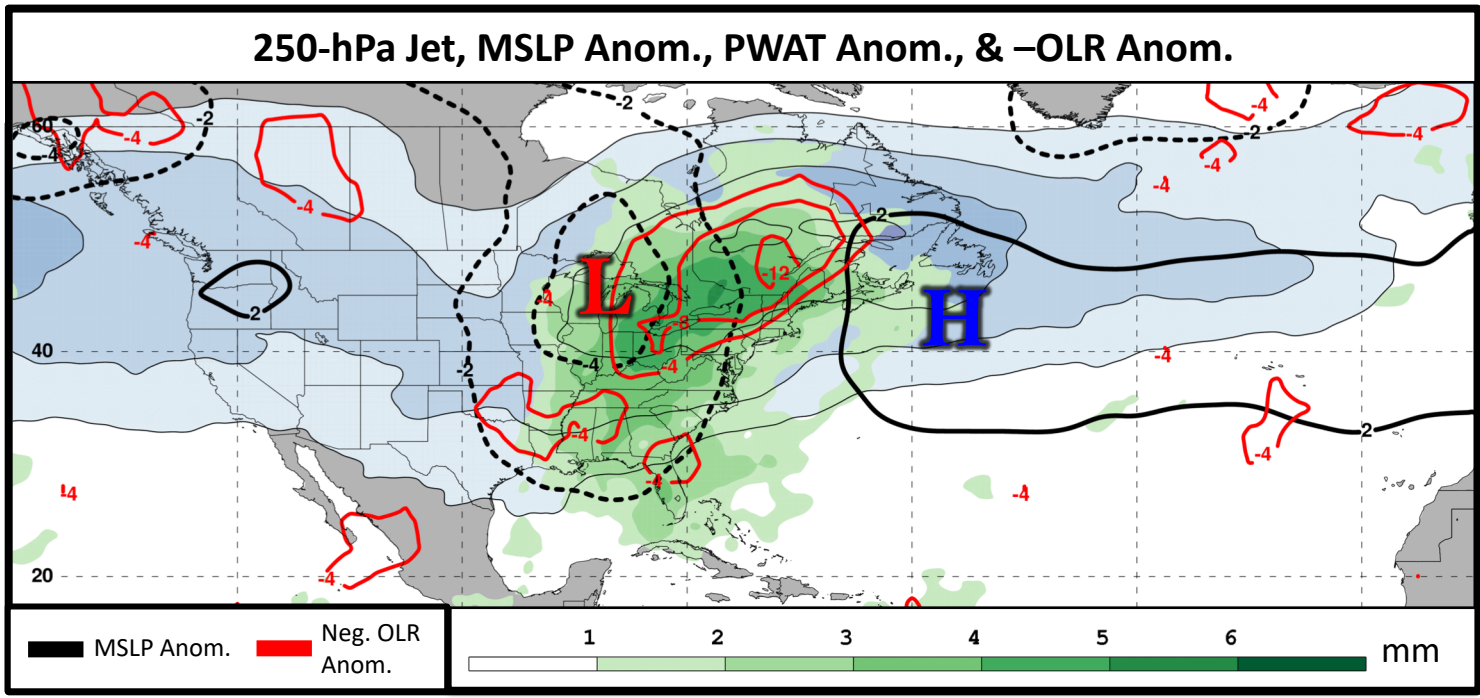
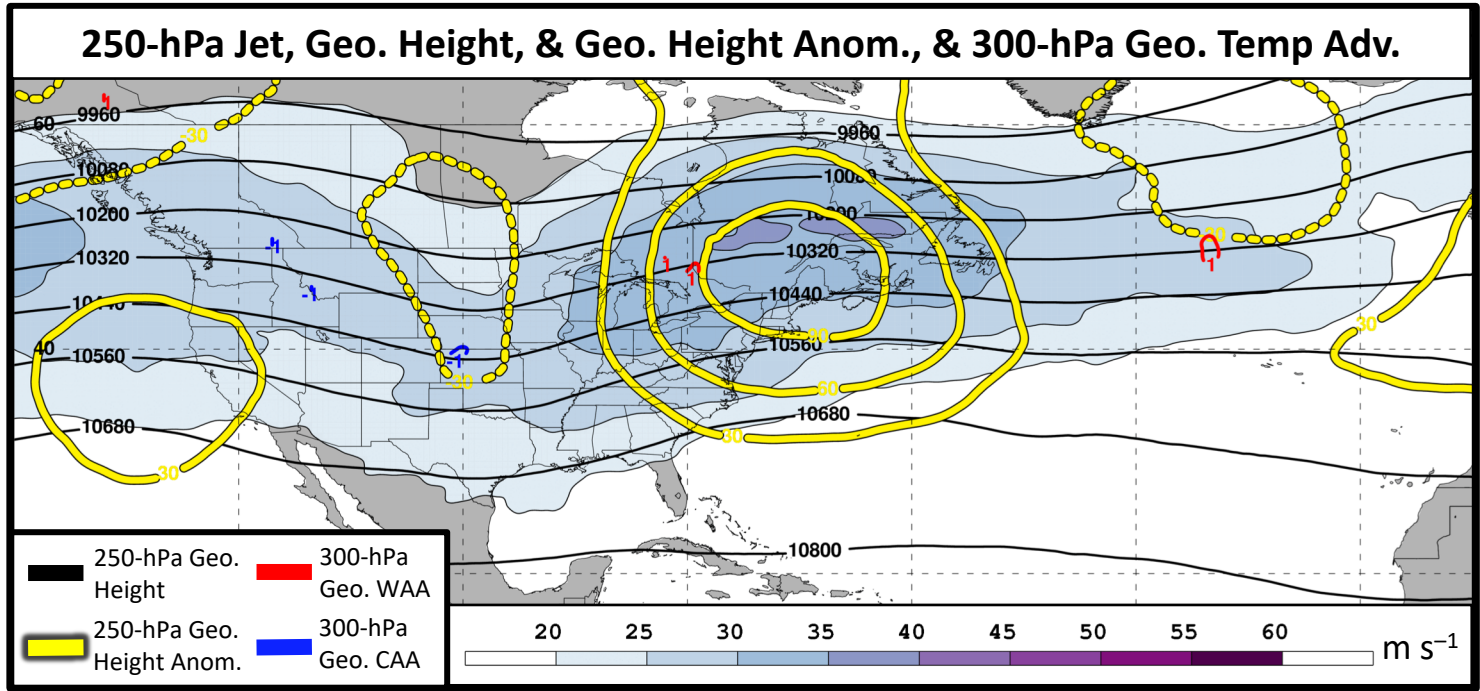

N=76

E. Subtropical Dominant Jet Superposition Events

1 Day Prior to Jet Superposition

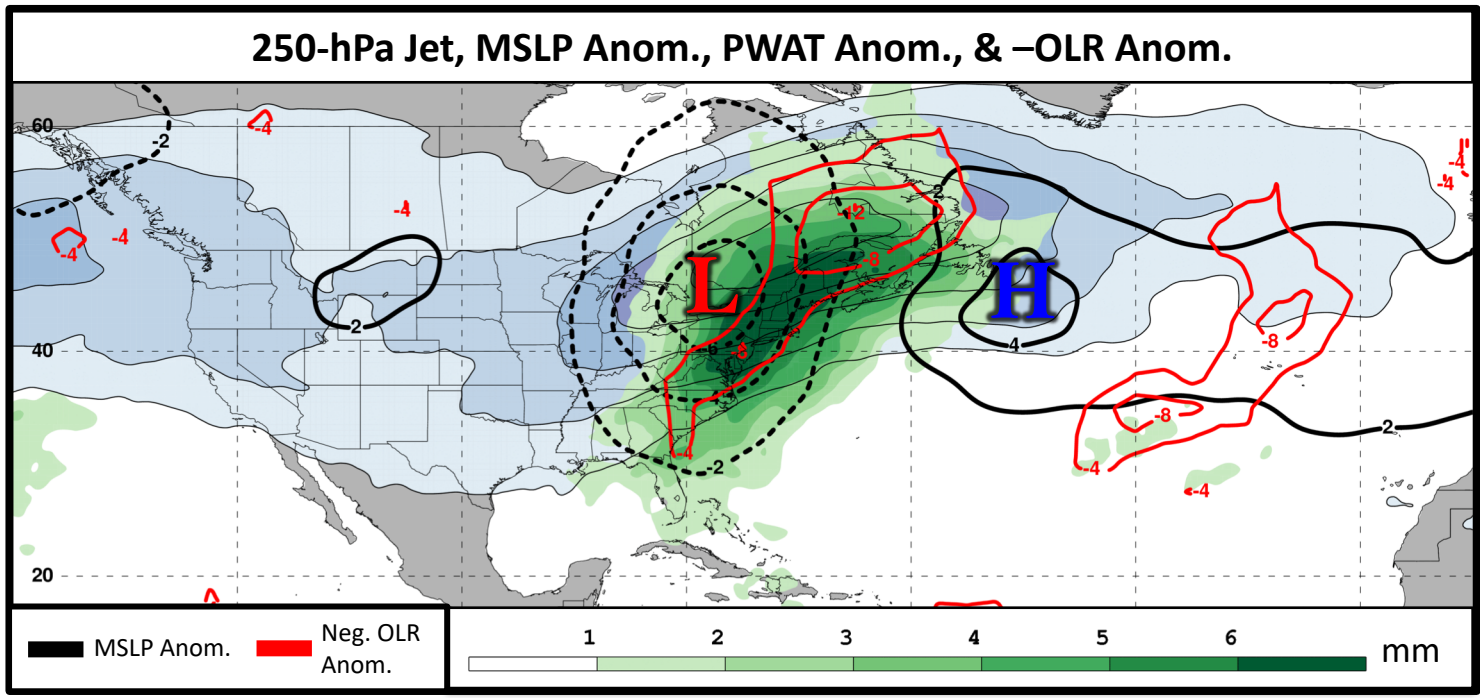
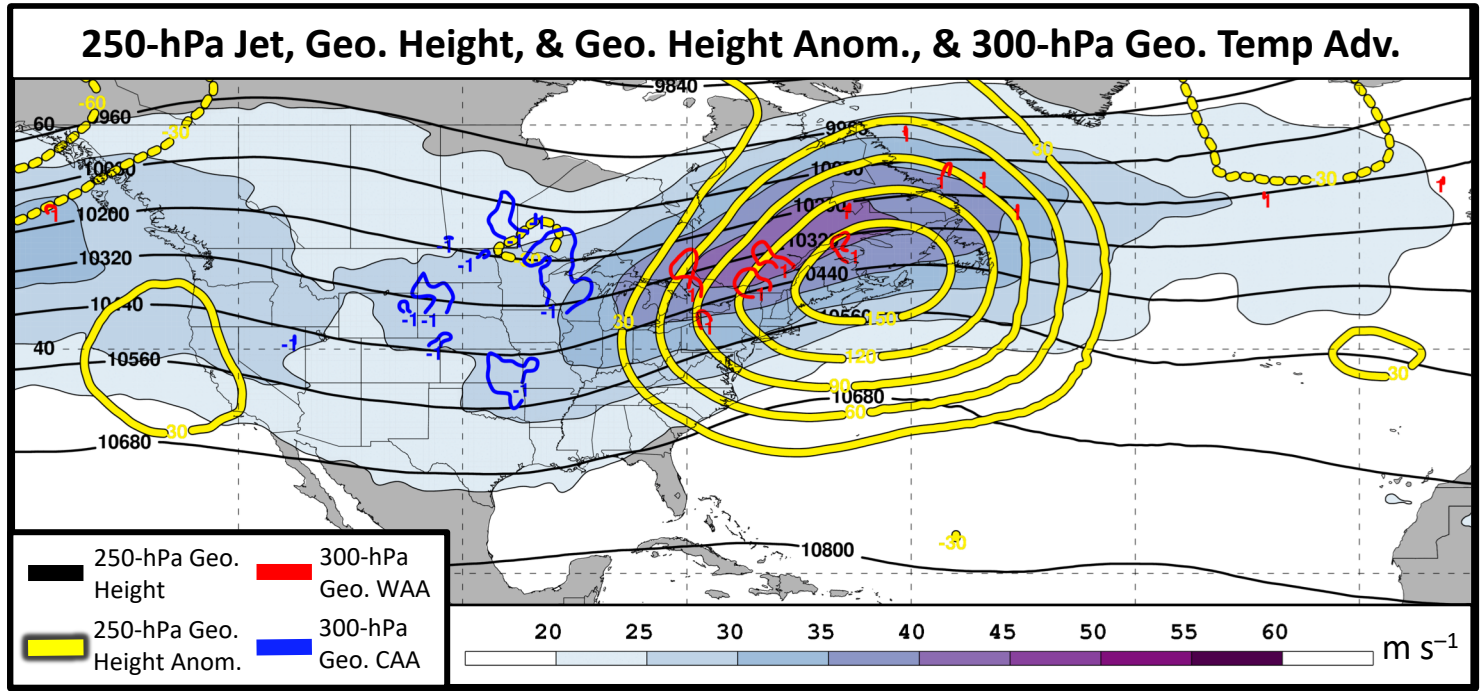

N=76

E. Subtropical Dominant Jet Superposition Events

0 Days
Prior to Jet
Superposition

Jet
Superposition
Centroid

N=76

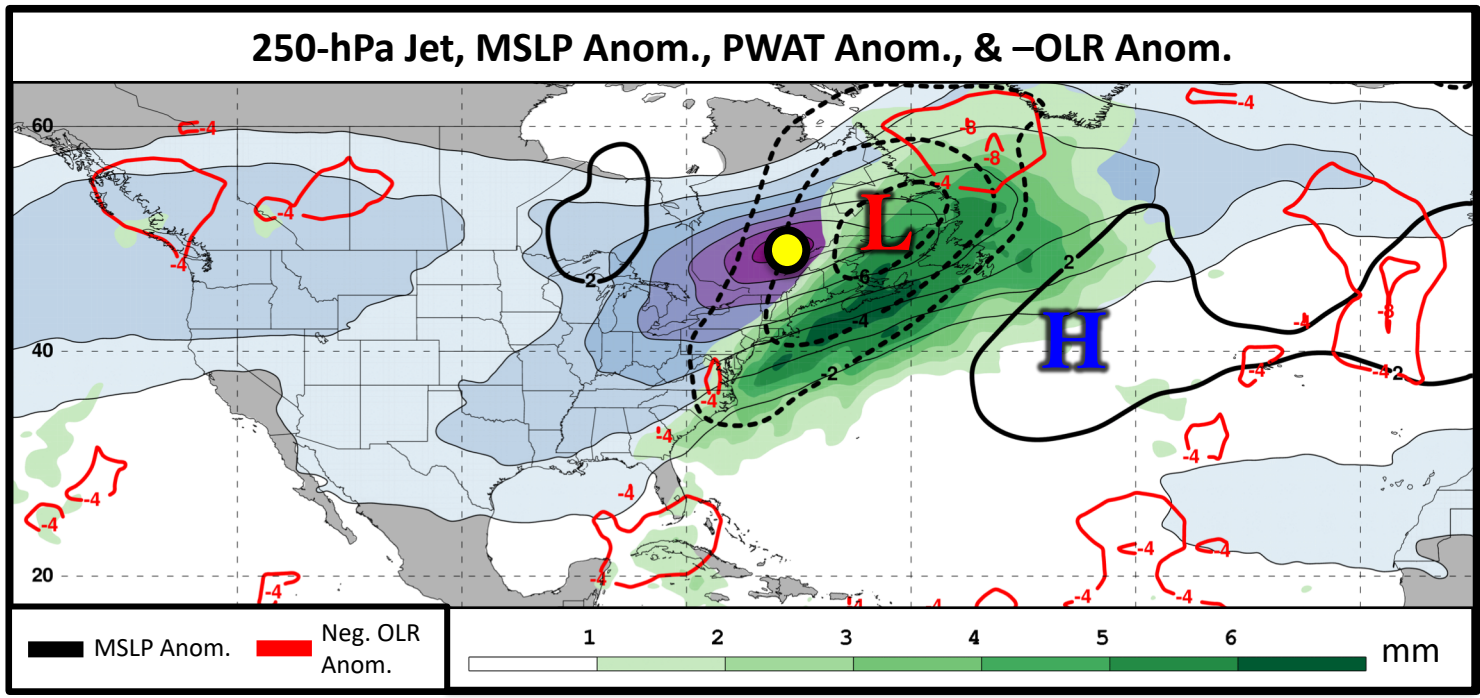
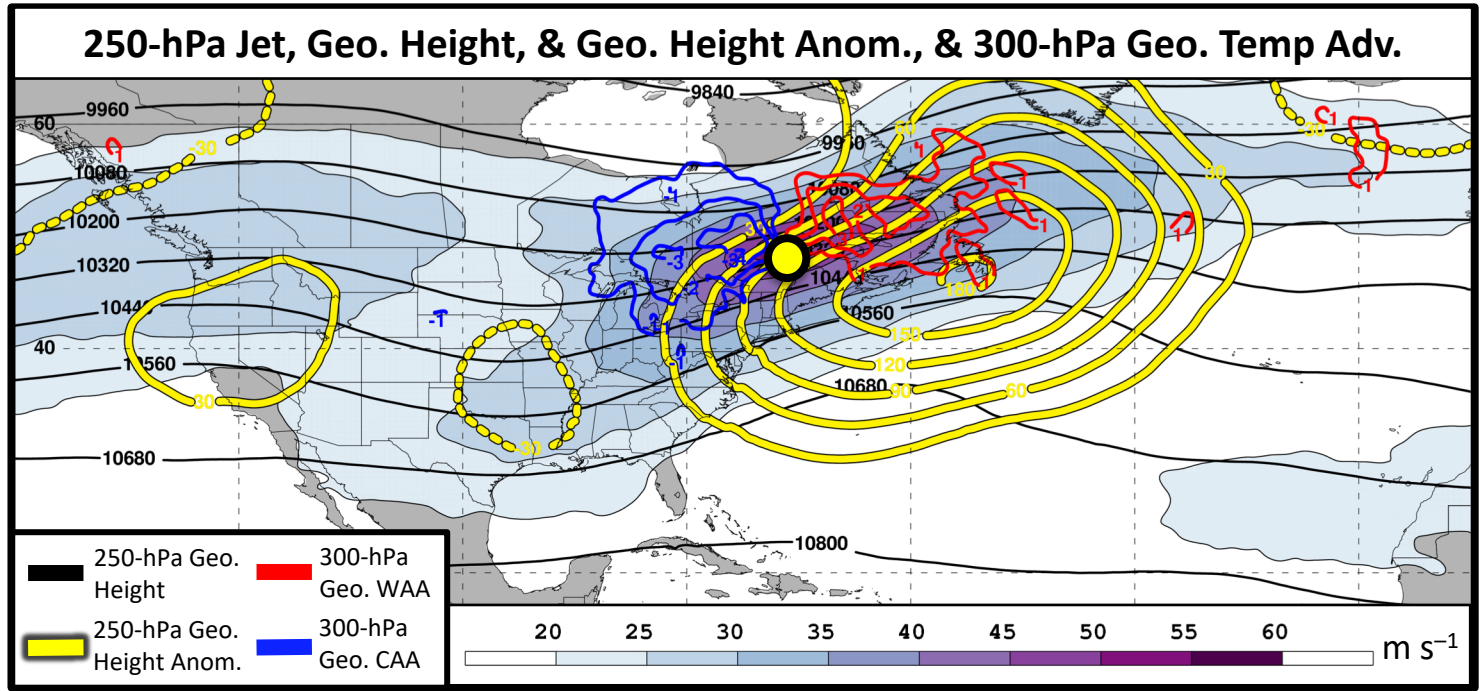

E. Subtropical Dominant Jet Superposition Events

0 Days
Prior to Jet
Superposition

Jet
Superposition
Centroid

N=76

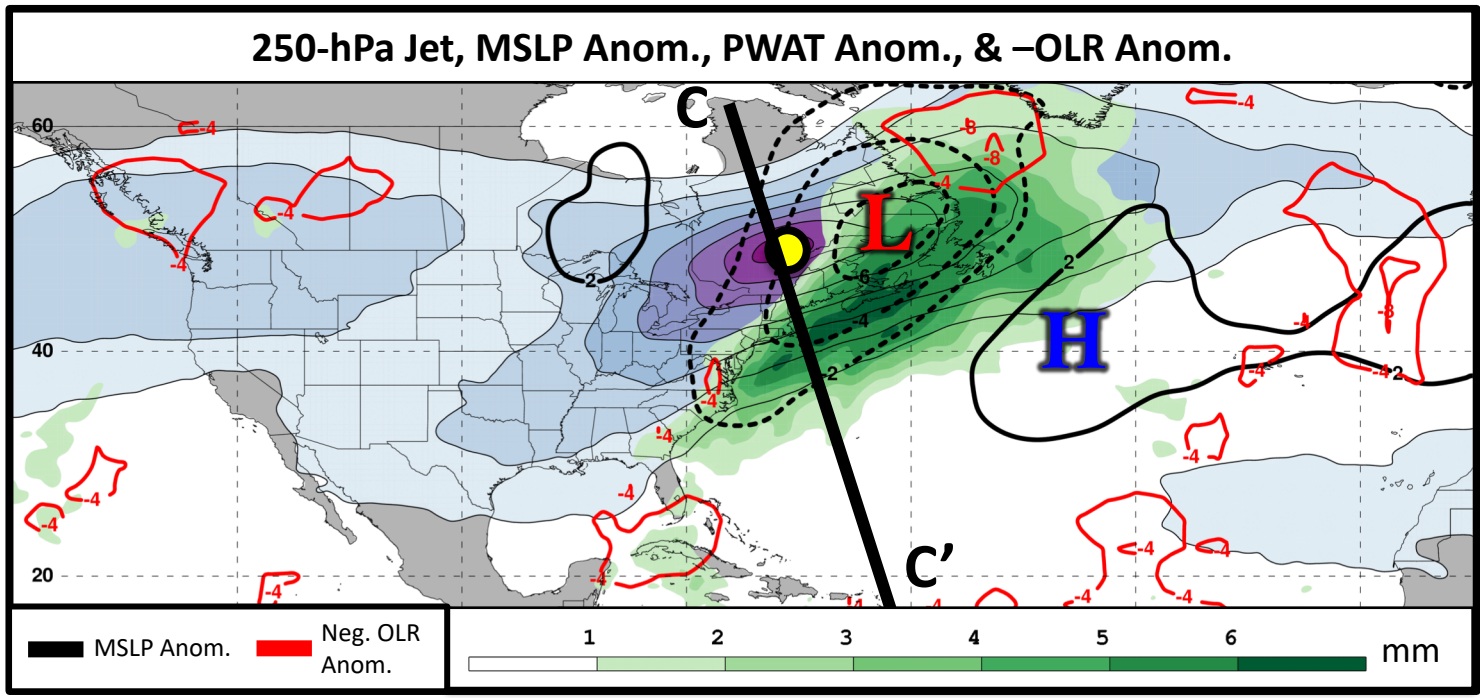
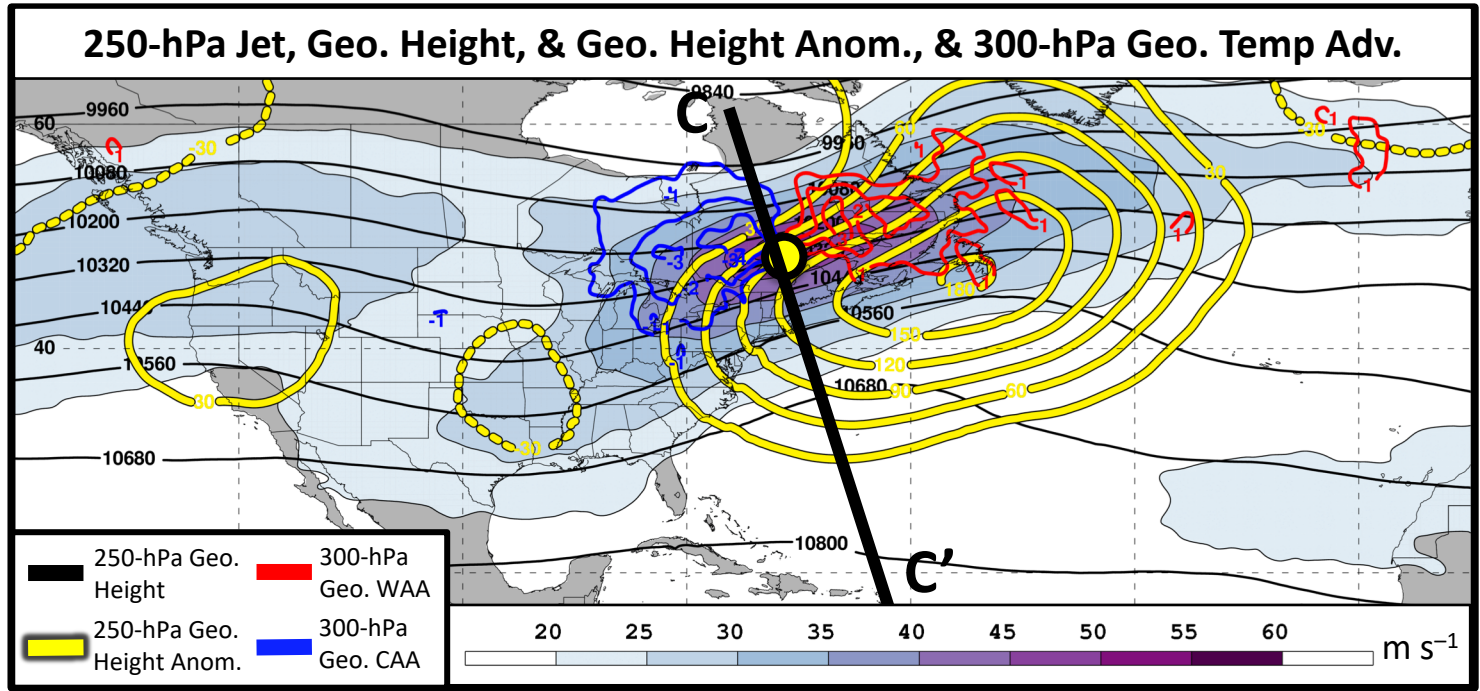

E. Subtropical Dominant Jet Superposition Events

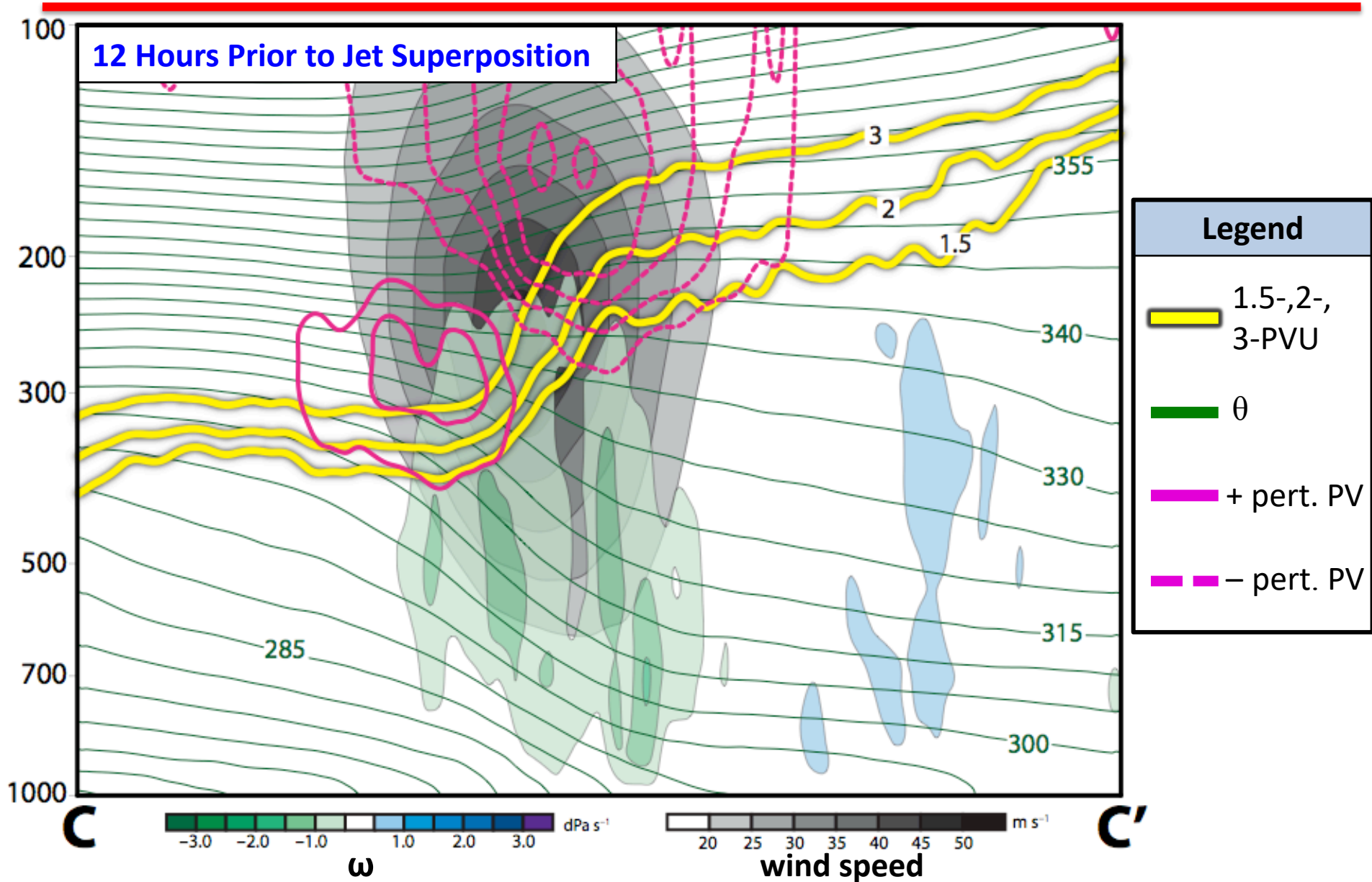

E. Subtropical Dominant Jet Superposition Events

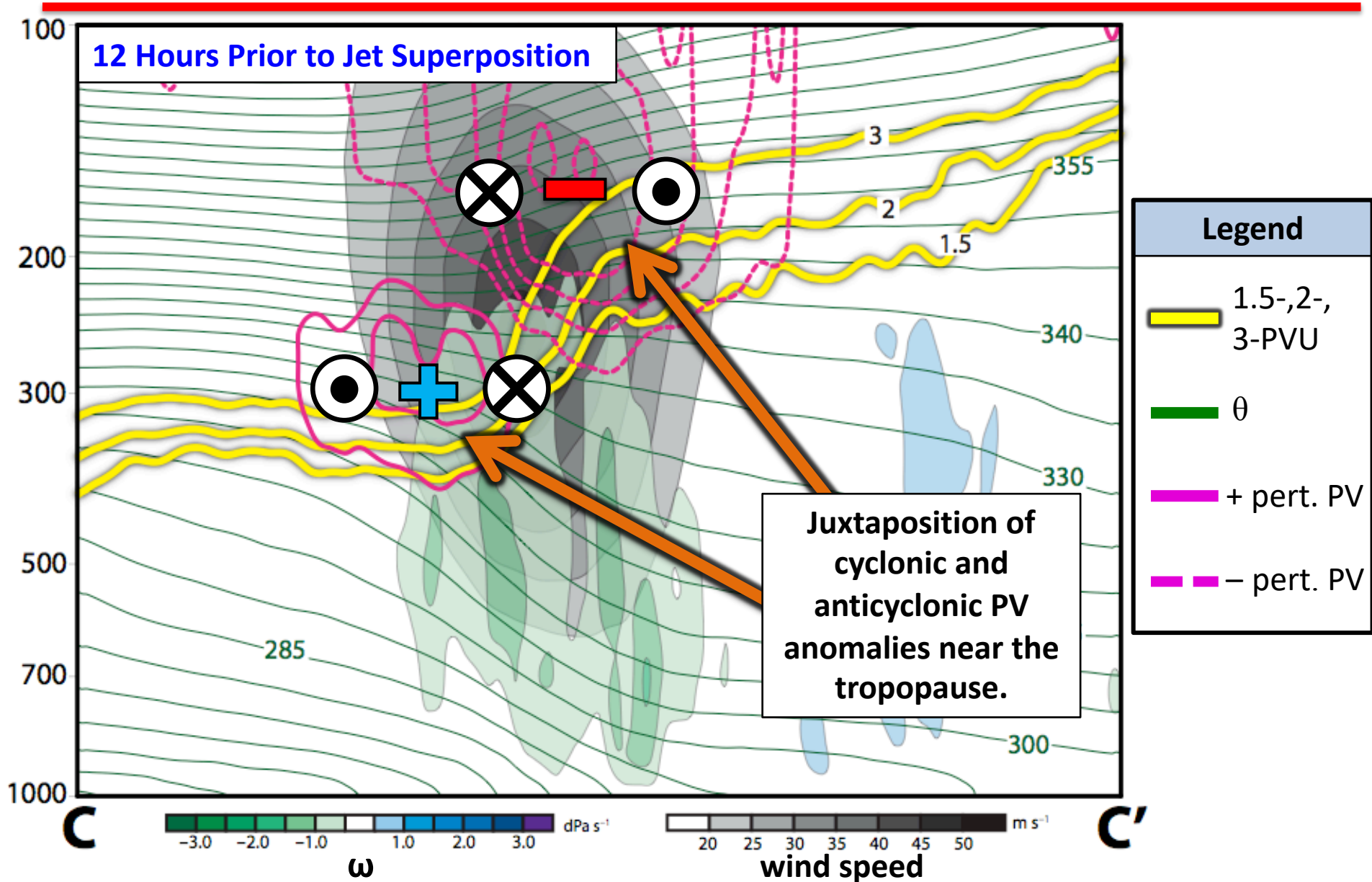

E. Subtropical Dominant Jet Superposition Events

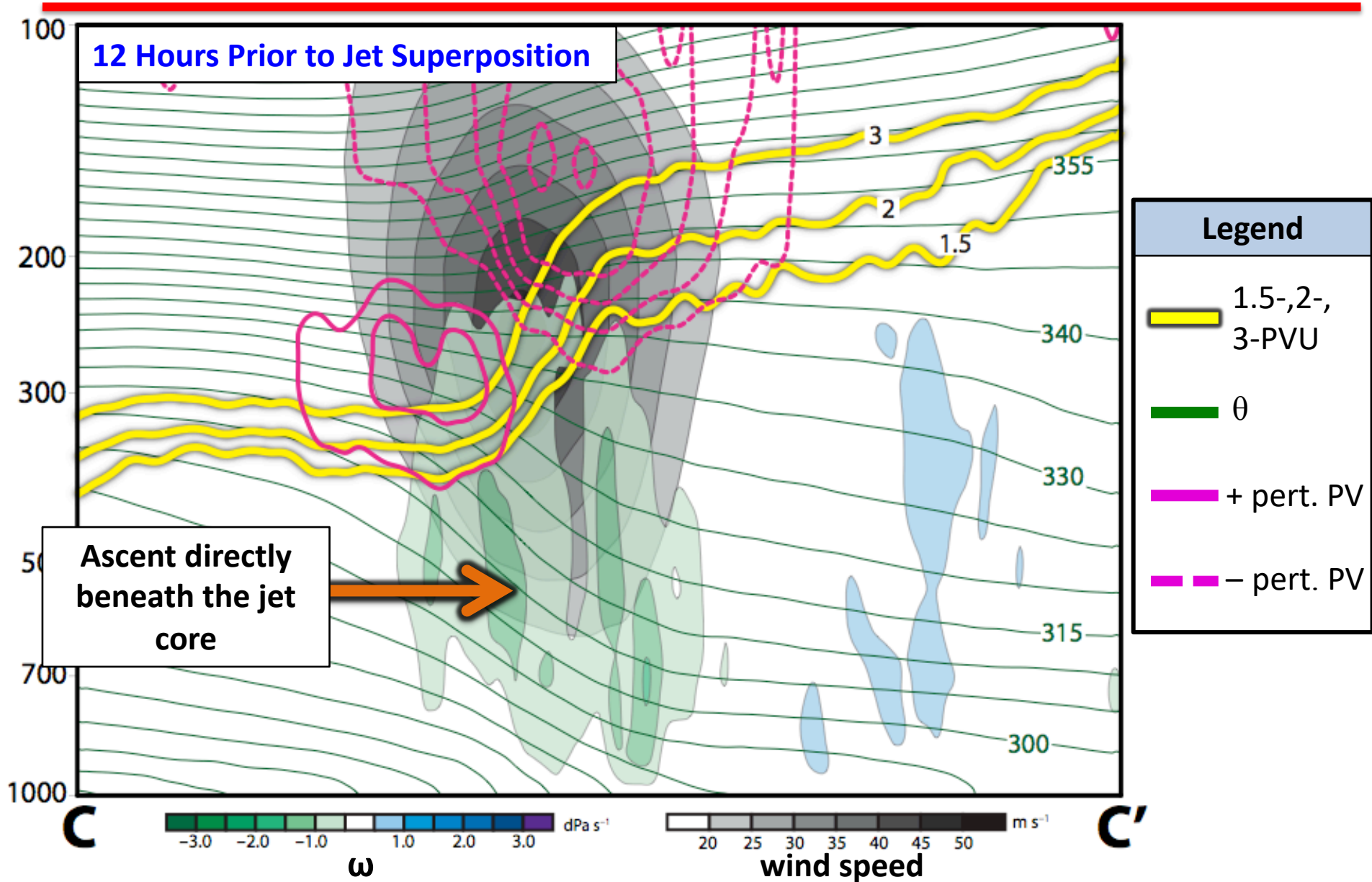

E. Subtropical Dominant Jet Superposition Events

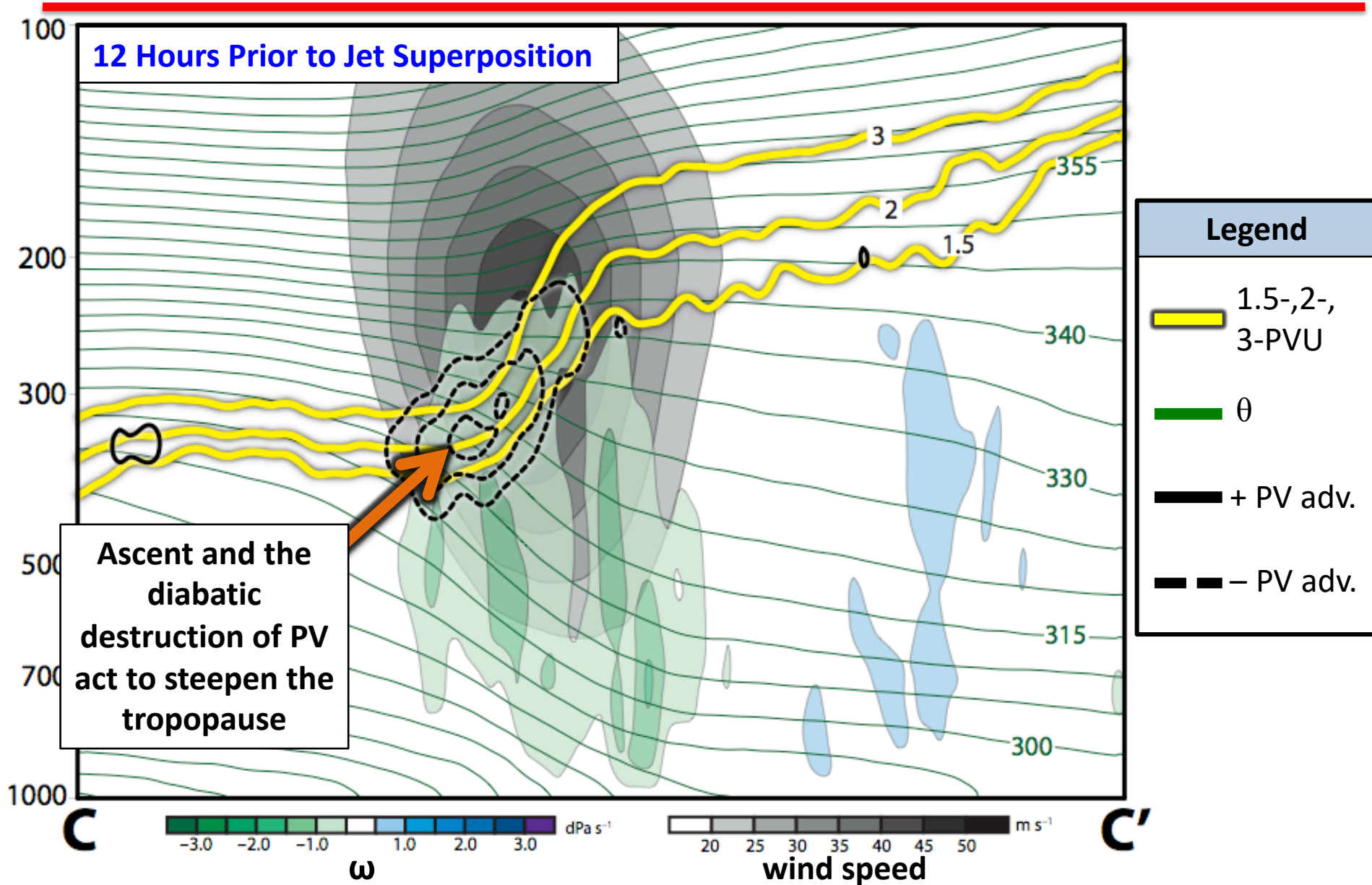

E. Subtropical Dominant Jet Superposition Events

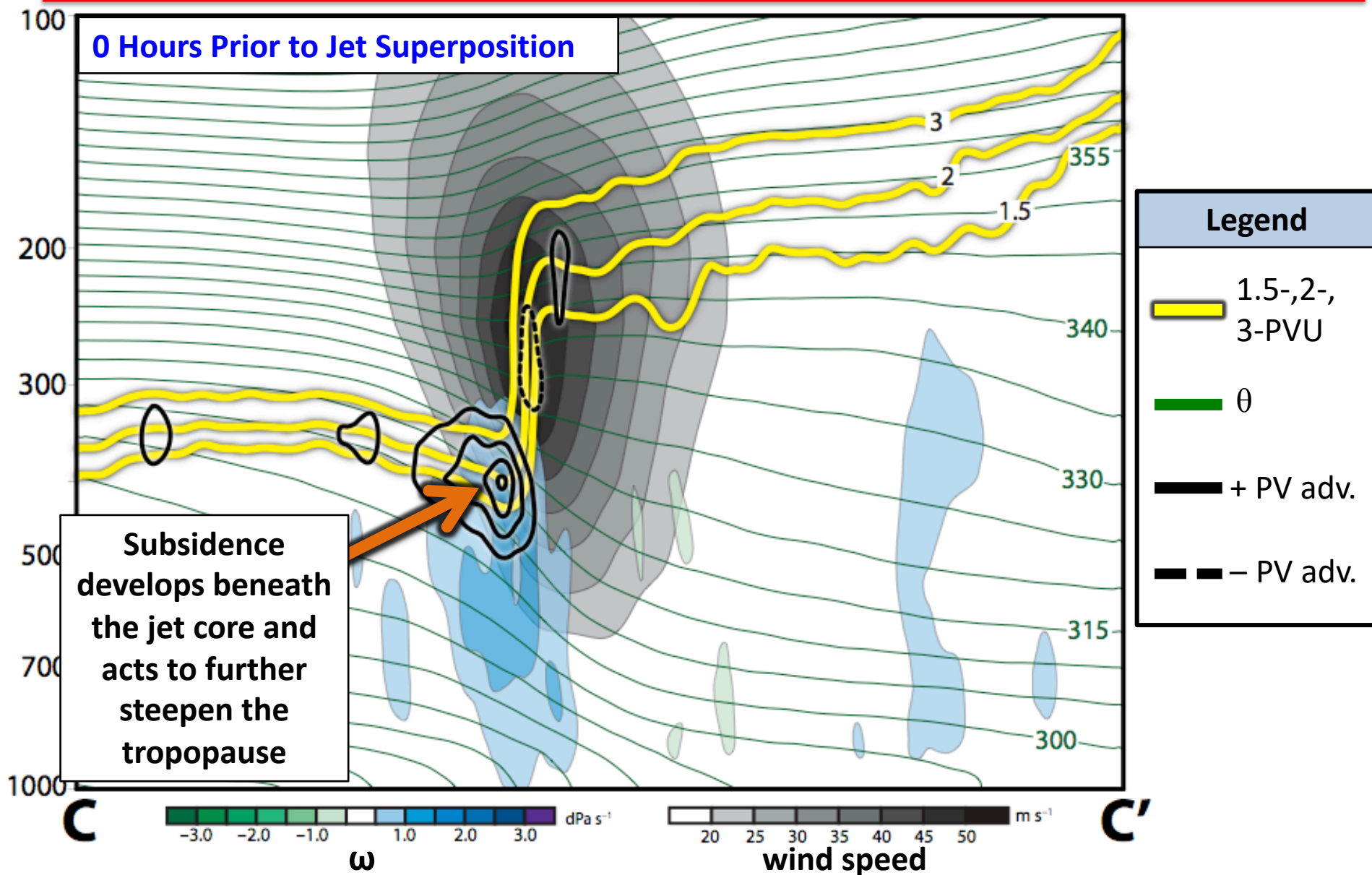

E. Subtropical Dominant Jet Superposition Events

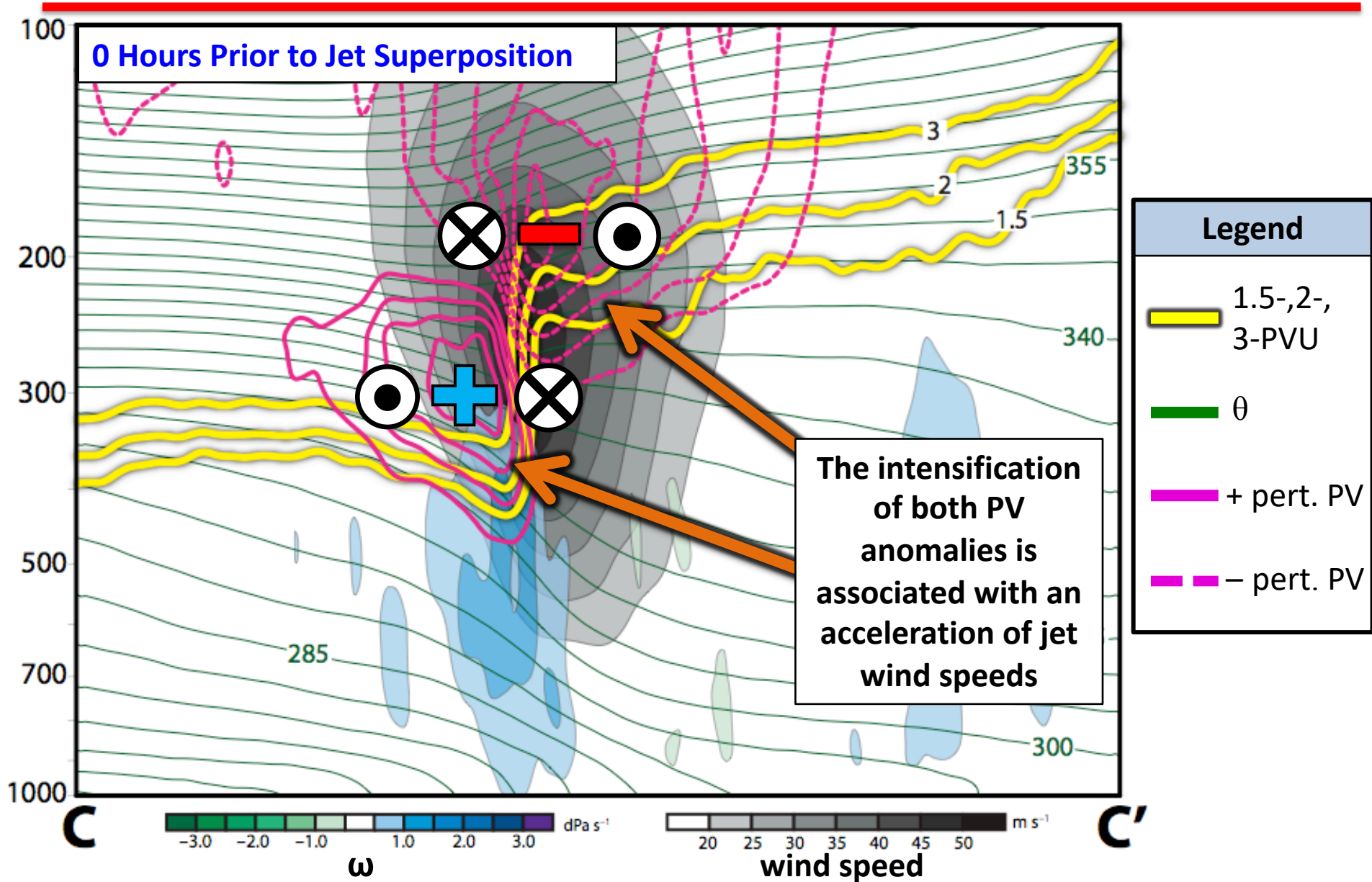

Synthesis

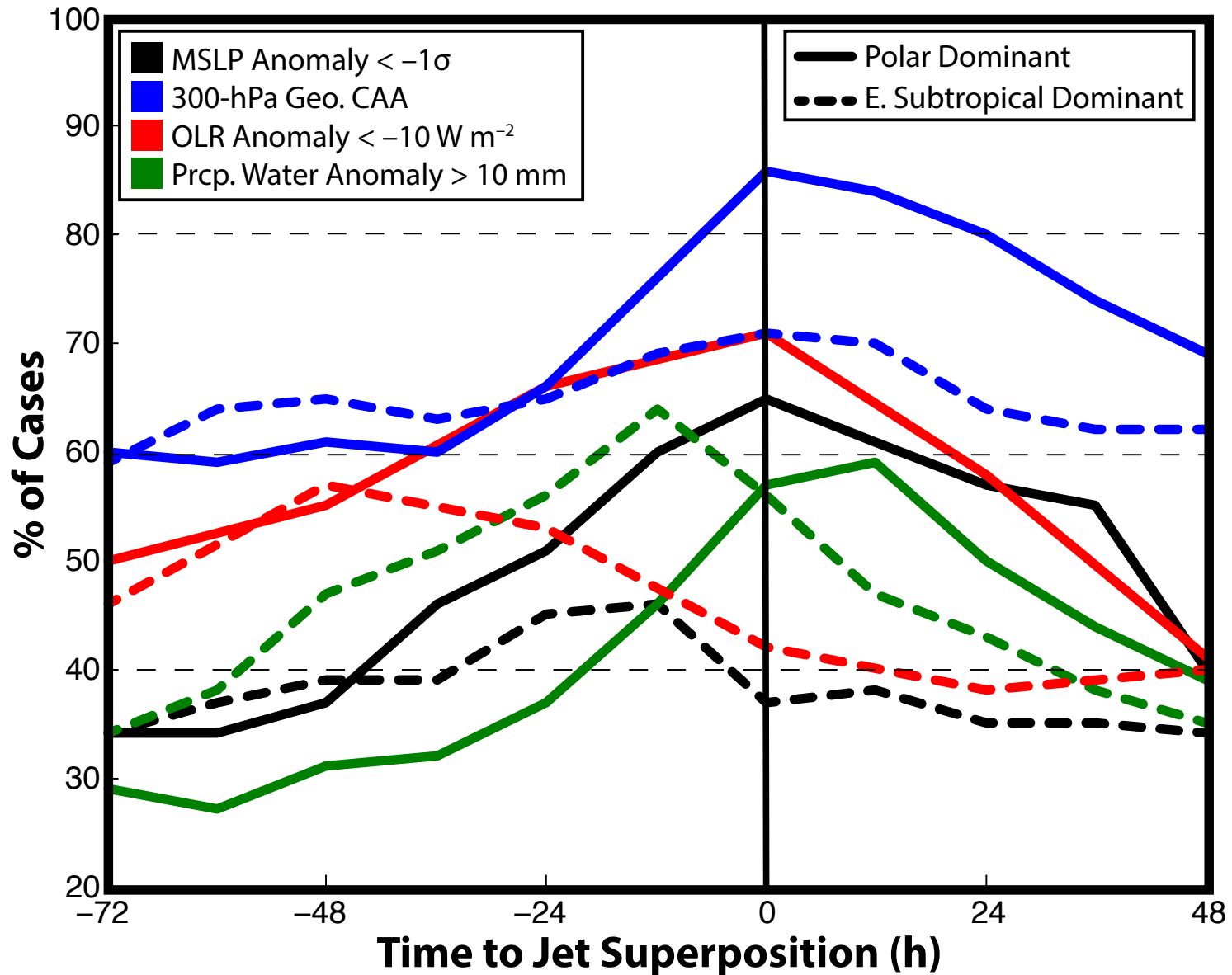

Synthesis

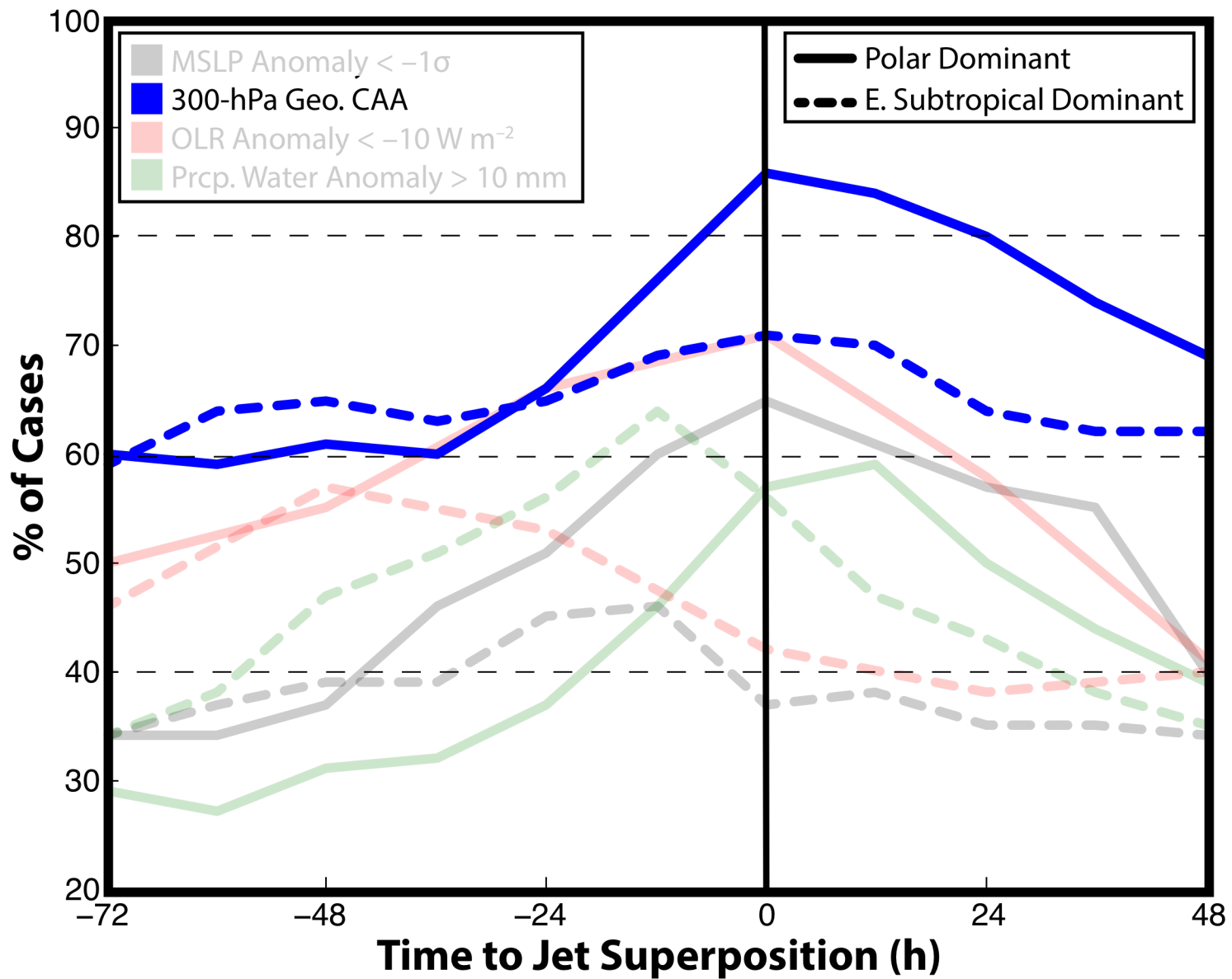

Synthesis

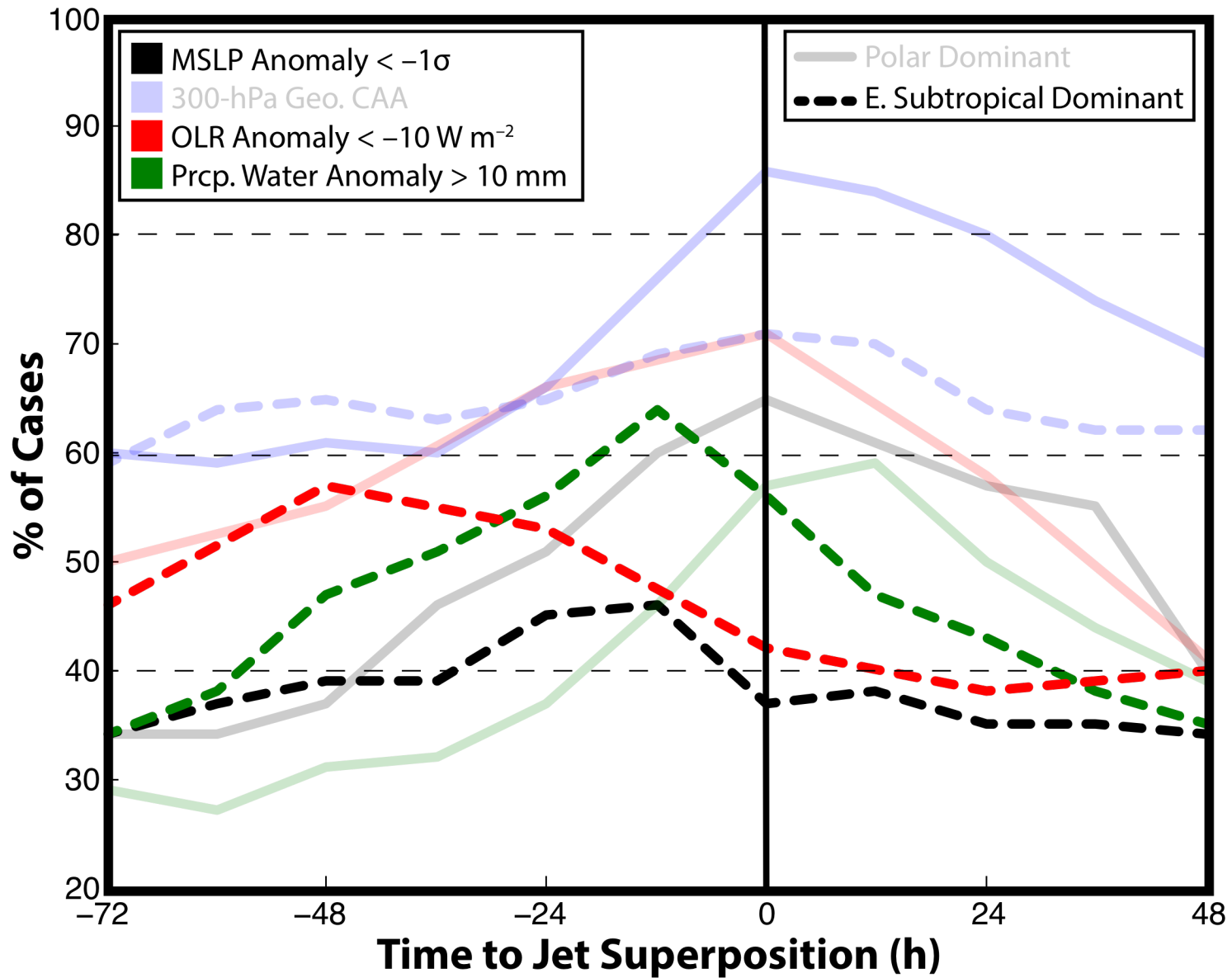

Synthesis

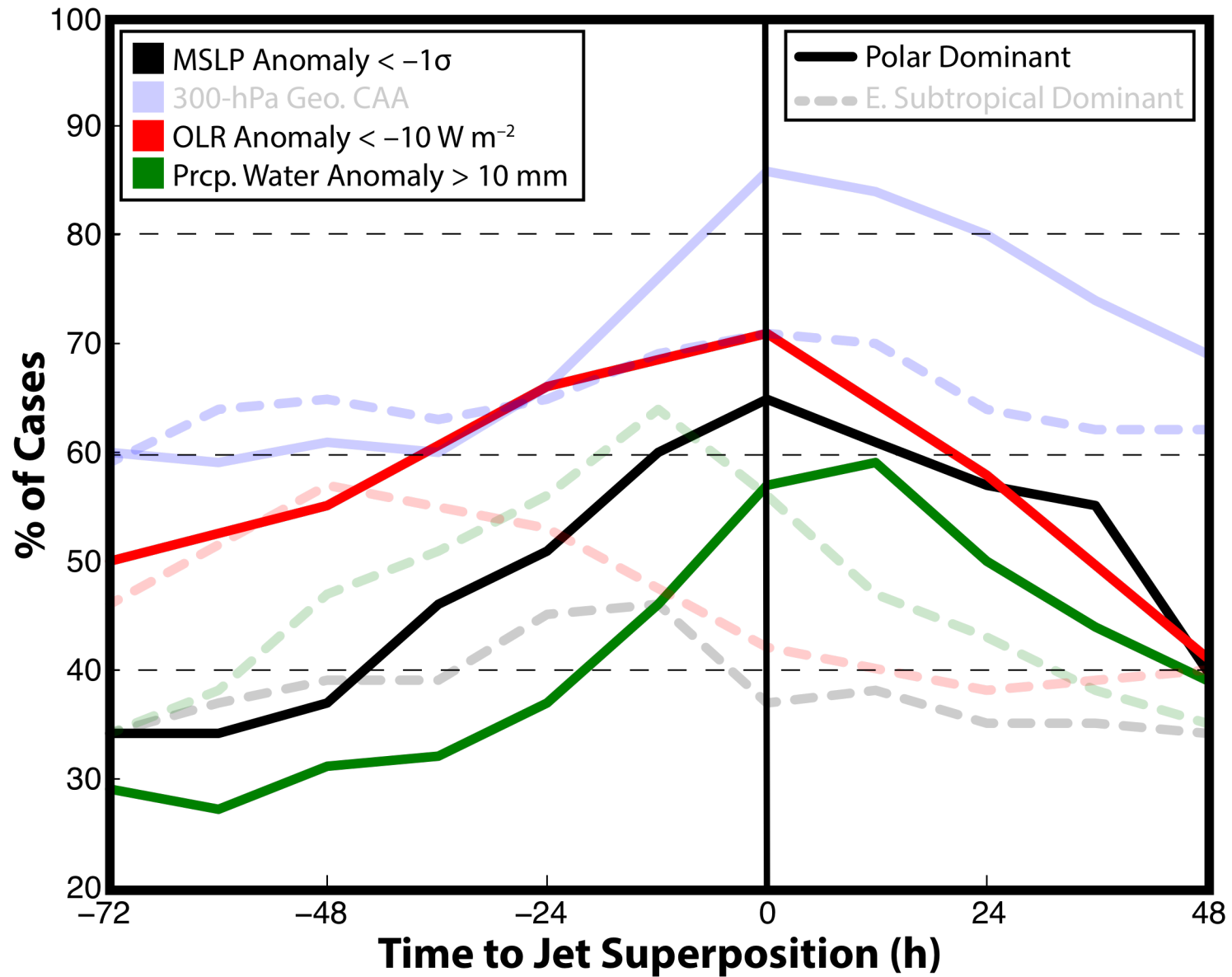

Summary

Polar Dominant Events:

1a) Remote production of a cyclonic PV anomaly

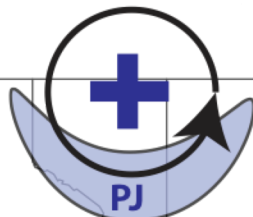

1b) Remote production of an anticyclonic PV anomaly

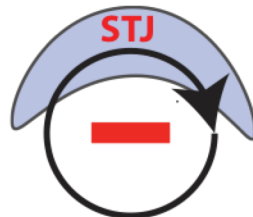

Summary

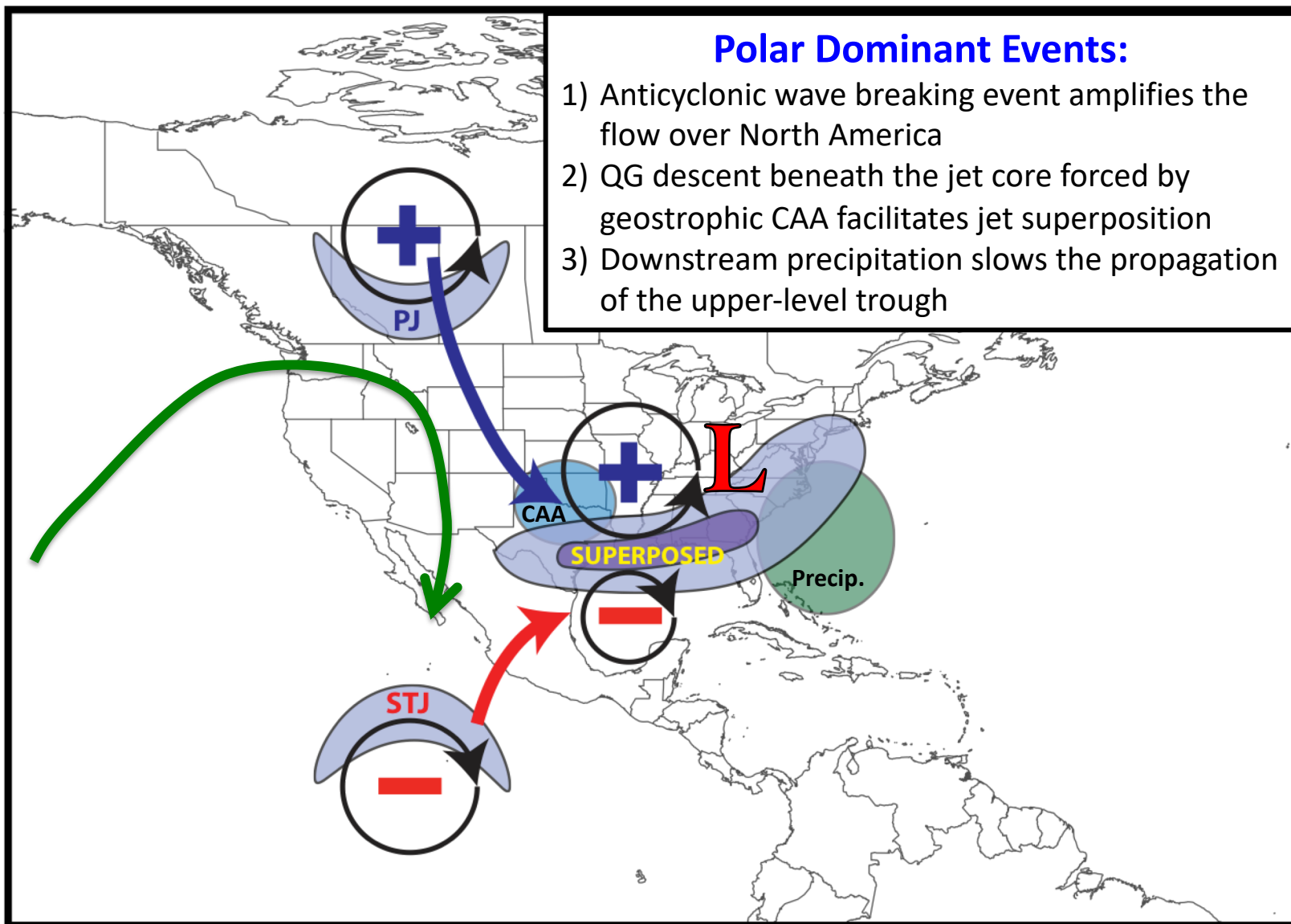

Summary

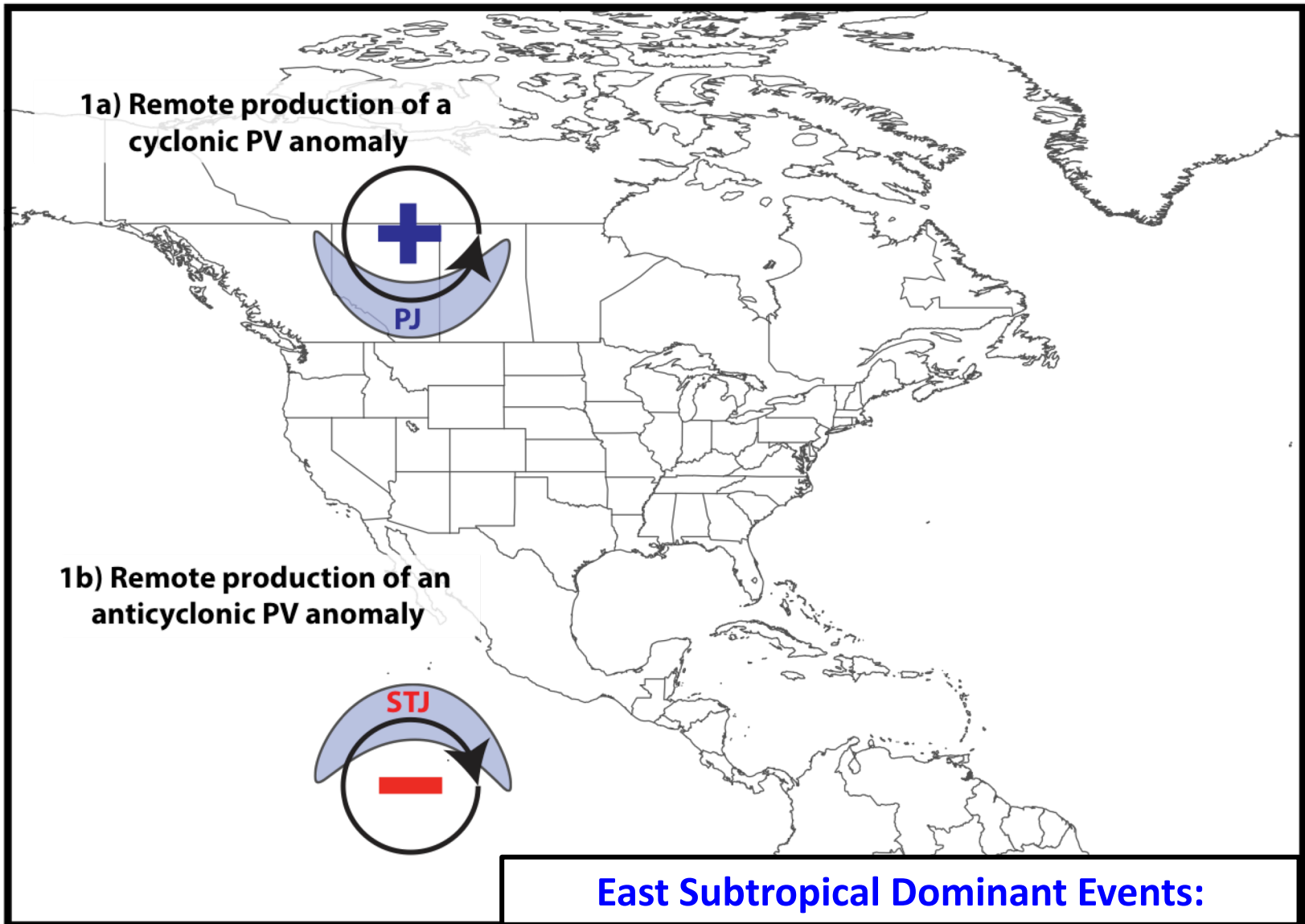

Summary

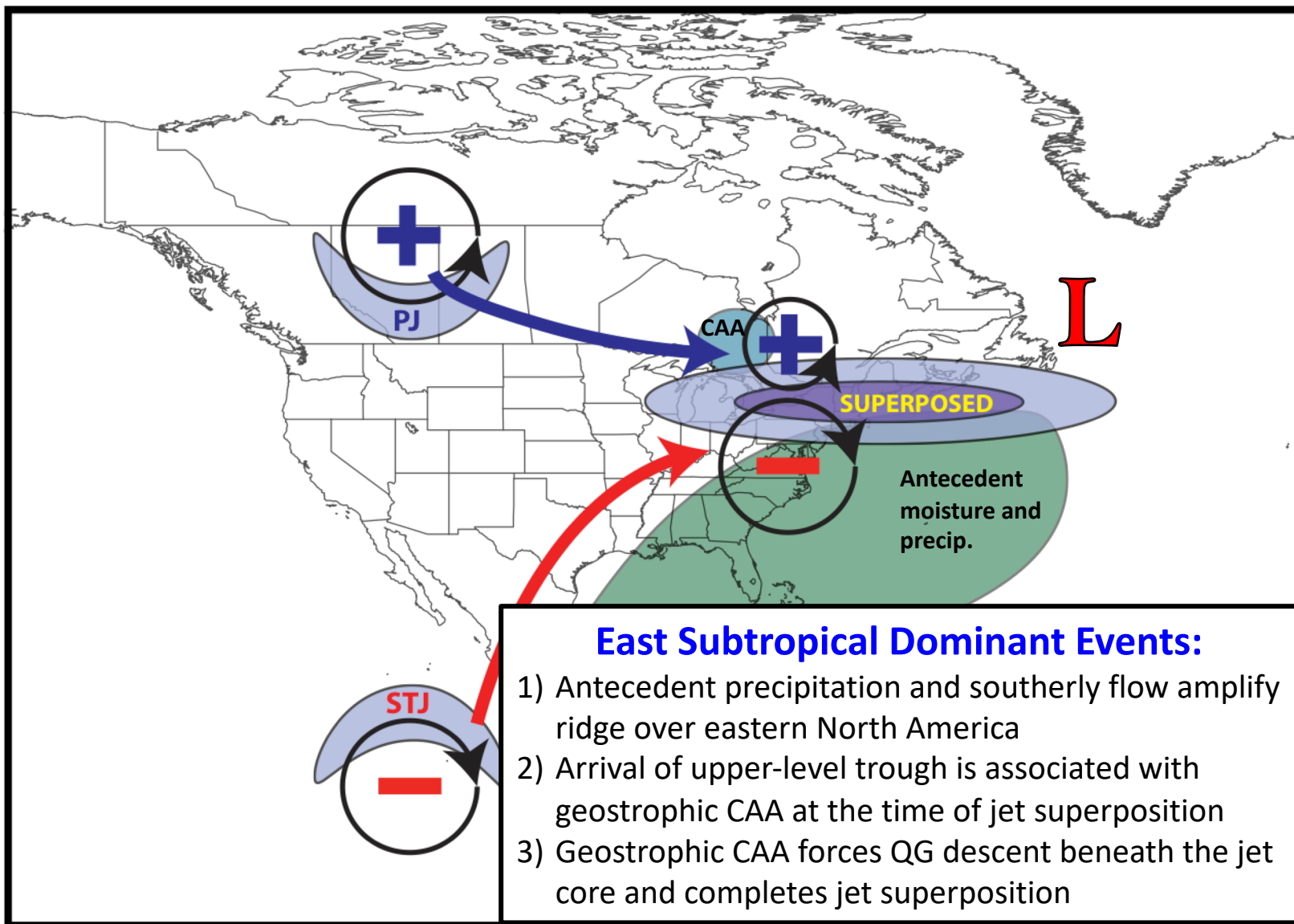

Future Work

- Apply piecewise PV inversion (e.g., Davis and Emanuel 1991) to quantify the influence that polar cyclonic and tropical anticyclonic PV anomalies have on restructuring the tropopause during each type of superposition event.
- Examine the impact that each type of jet superposition event has on the evolution of the downstream large-scale flow pattern.
- Utilize numerical simulations of jet superposition events to examine the sensitivity of jet superposition to diabatic processes.
- Examine the frequency and characteristics of jet superposition events within future climate scenarios.

Supplementary Slides

References

- Cavallo, S. M., and G. J. Hakim, 2010: Composite structure of tropopause polar cyclones. *Mon. Wea. Rev.*, **138**, 3840–3857.
- Christenson, C. E., and J. E. Martin, 2012: The large-scale environment associated with the 25–28 April 2011 severe weather outbreak. *16th NWA Severe Storms and Doppler Radar Conference*, Des Moines, IA, National Weather Association, 31 March 2012.
- Christenson, C. E., J. E. Martin, and Z. J. Handlos, 2017: A synoptic-climatology of Northern Hemisphere, cold season polar and subtropical jet superposition events. *J. Climate*, **30**, 7231–7246.
- Defant, F., and H. Taba, 1957: The threefold structure of the atmosphere and the characteristics of the tropopause. *Tellus*, **9**, 259–275.
- Lang, A. A., and J. E. Martin, 2012: The structure and evolution of lower stratospheric frontal zones. Part I: Examples in northwesterly and southwesterly flow. *Quart. J. Roy. Meteor. Soc.*, **138**, 1350–1365.
- Handlos, Z. J. and J. E. Martin, 2016: Composite analysis of large-scale environments conducive to west Pacific polar/subtropical jet superposition. *J. Climate*, **29**, 7145–7165.
- Knupp, K. R., T. A. Murphy, T. A. Coleman, R. A. Wade, S. A. Mullins, C. J. Schultz, E. V. Schultz, L. Carey, A. Sherrer, E. W. McCaul Jr., B. Carcione, S. Latimer, A. Kula, K. Laws, P. T. Marsh, and K. Klockow, 2014: Meteorological overview of the devastating 27 April 2011 Tornado Outbreak. *Bull. Amer. Meteor. Soc.*, **95**, 1041–1062.
- Moore, B. J., P. J. Neiman, F. M. Ralph, and F. E. Barthold, 2012: Physical processes associated with heavy flooding rainfall in Nashville, Tennessee, and vicinity during 1–2 May 2010: The role of an atmospheric river and mesoscale convective systems. *Mon. Wea. Rev.*, **140**, 358–378.
- Pyle, M. E., D. Keyser, and L. F. Bosart, 2004: A diagnostic study of jet streaks: Kinematic signatures and relationship to coherent tropopause disturbances. *Mon. Wea. Rev.*, **132**, 297–319.
- Saha, S. and co-authors, 2014: The NCEP Climate Forecast System Version 2. *J. Climate*, **27**, 2185–2208.
- Winters, A. C., and J. E. Martin, 2014: The role of a polar/subtropical jet superposition in the May 2010 Nashville Flood. *Wea. Forecasting*, **29**, 954–974.
- Winters, A. C. and J. E. Martin, 2016: Synoptic and mesoscale processes supporting vertical superposition of the polar and subtropical jets in two contrasting cases. *Quart. J. Roy. Meteor. Soc.*, **142**, 1133–1149.
- Winters, A. C., and J. E. Martin, 2017: Diagnosis of a North American polar/subtropical jet superposition employing piecewise potential vorticity inversion. *Mon. Wea. Rev.*, **145**, 1853–1873.

Jet Superposition Event Identification

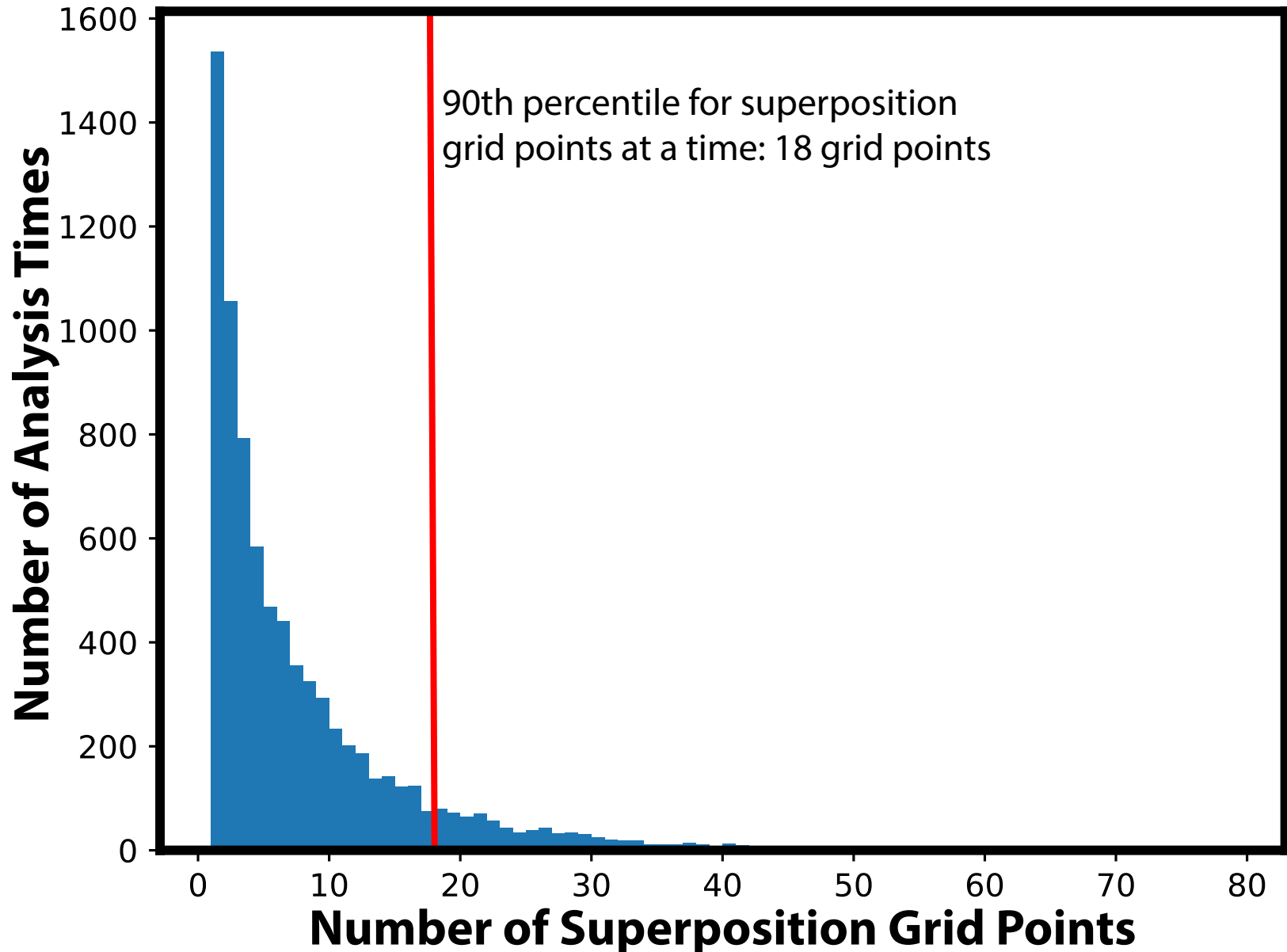

Jet Superposition Event Identification

Sample Jet Superposition Centroid Calculation

Calculated the centroid of each jet superposition based on all valid grid points at a particular analysis time.

To calculate the centroid, there must exist a group of 18 superposition grid points, of which no superposition grid point is >1000 km away from another superposition grid point.

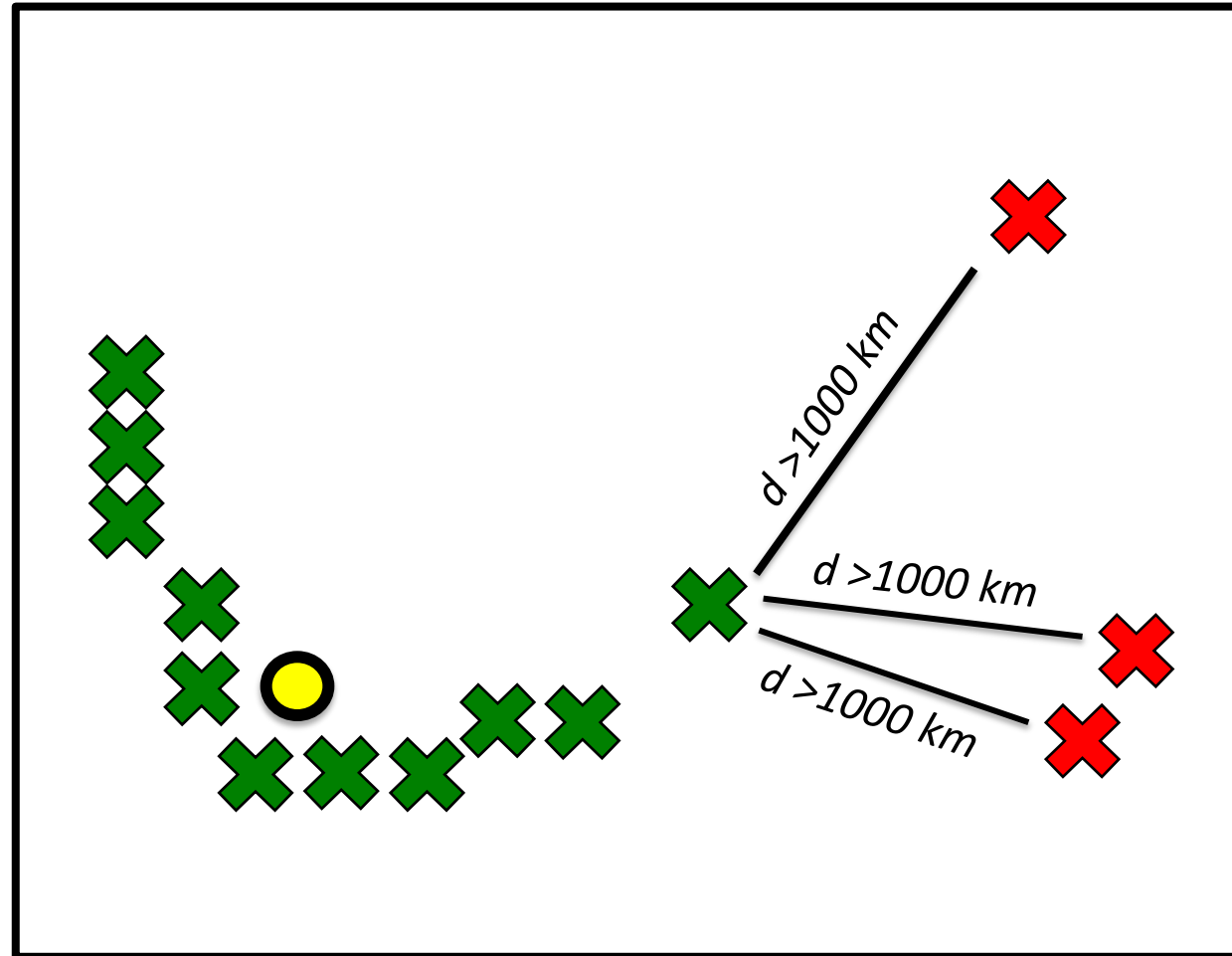

✕ Used for calculation

✕ Not used for calculation

● Jet superposition centroid

Jet Superposition Event Identification

Frequency of East Subtropical Dominant Jet Superposition Events

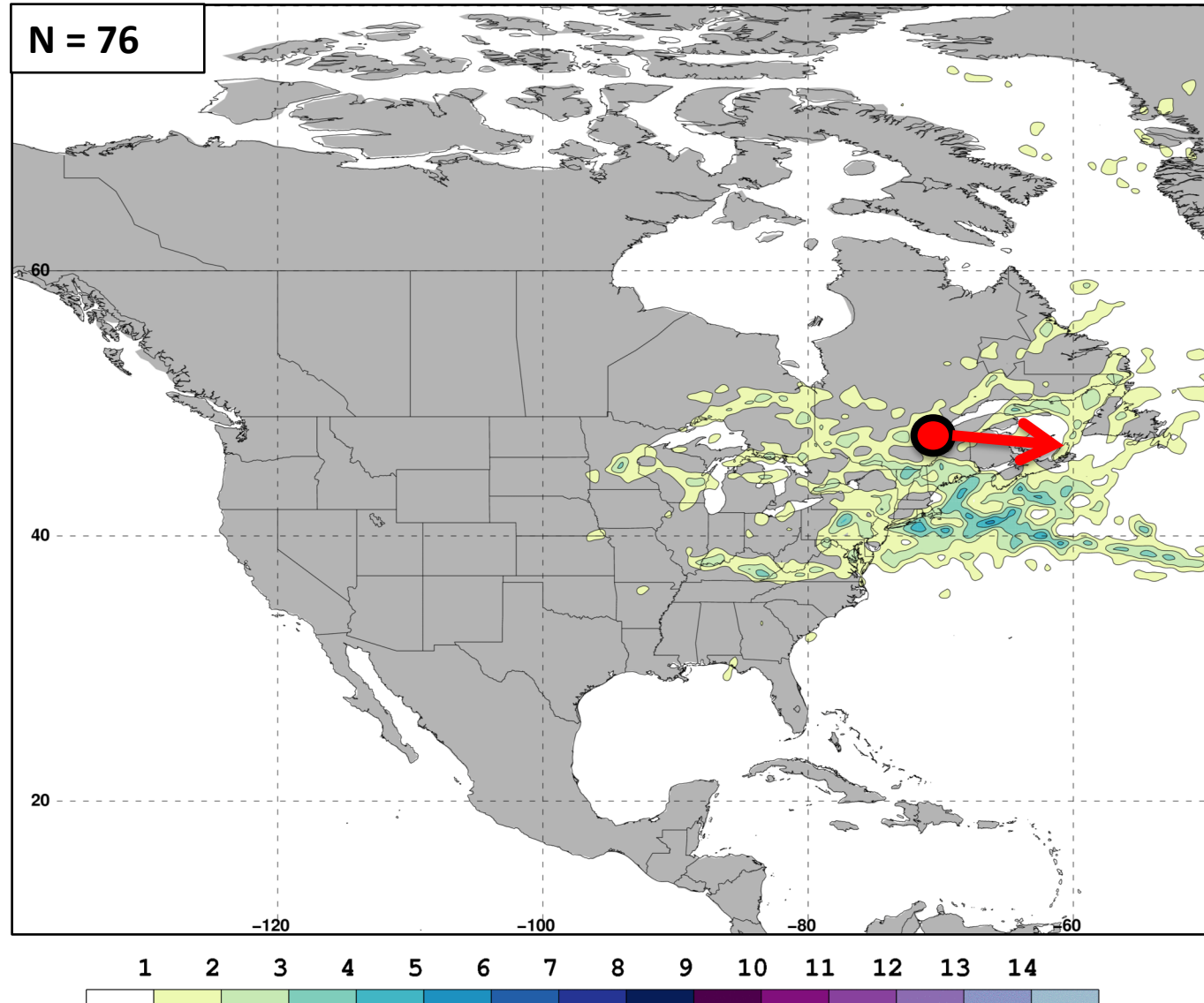

Jet Superposition Event Identification

Frequency of West Subtropical Dominant Jet Superposition Events

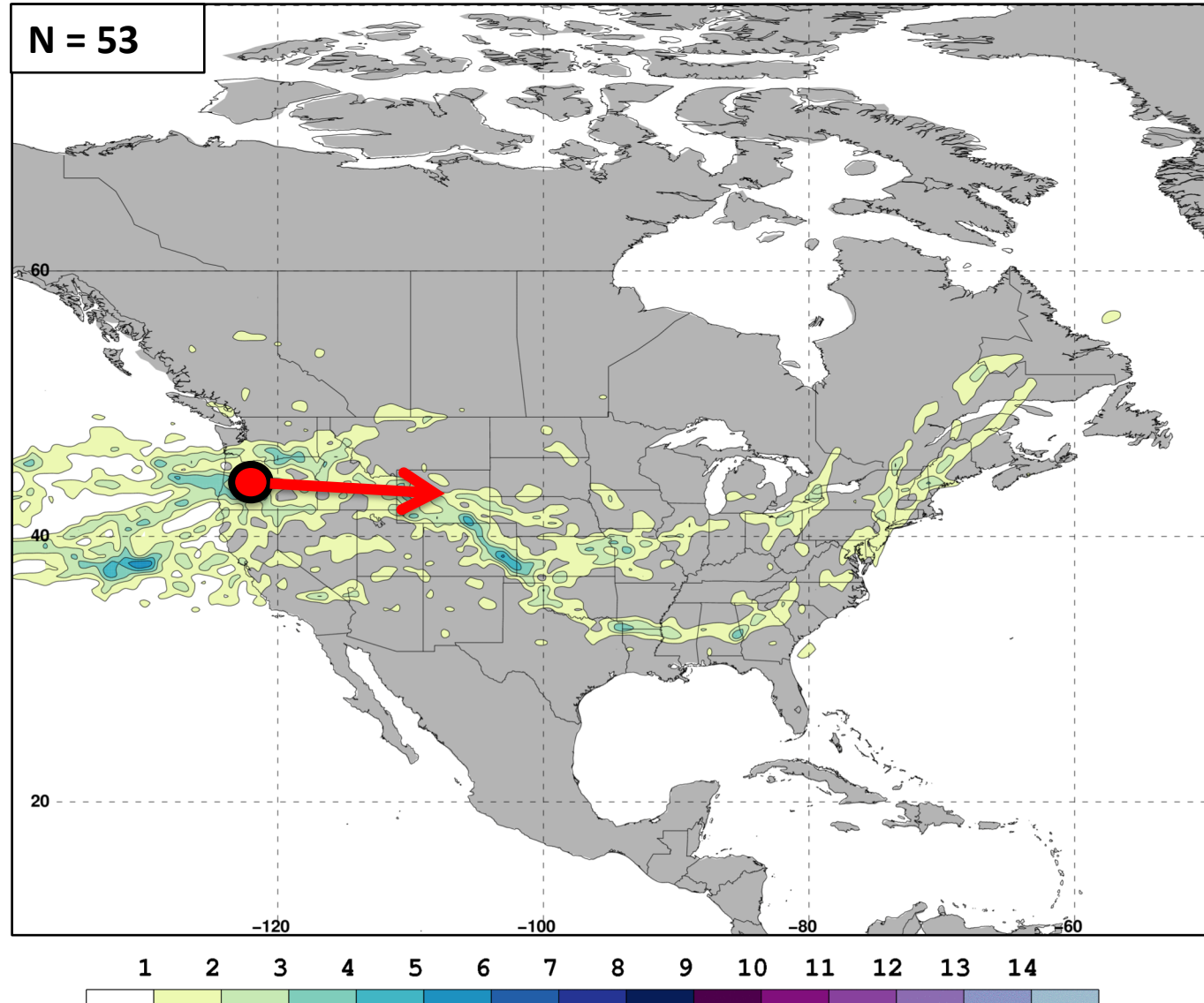

Jet Superposition Event Classification

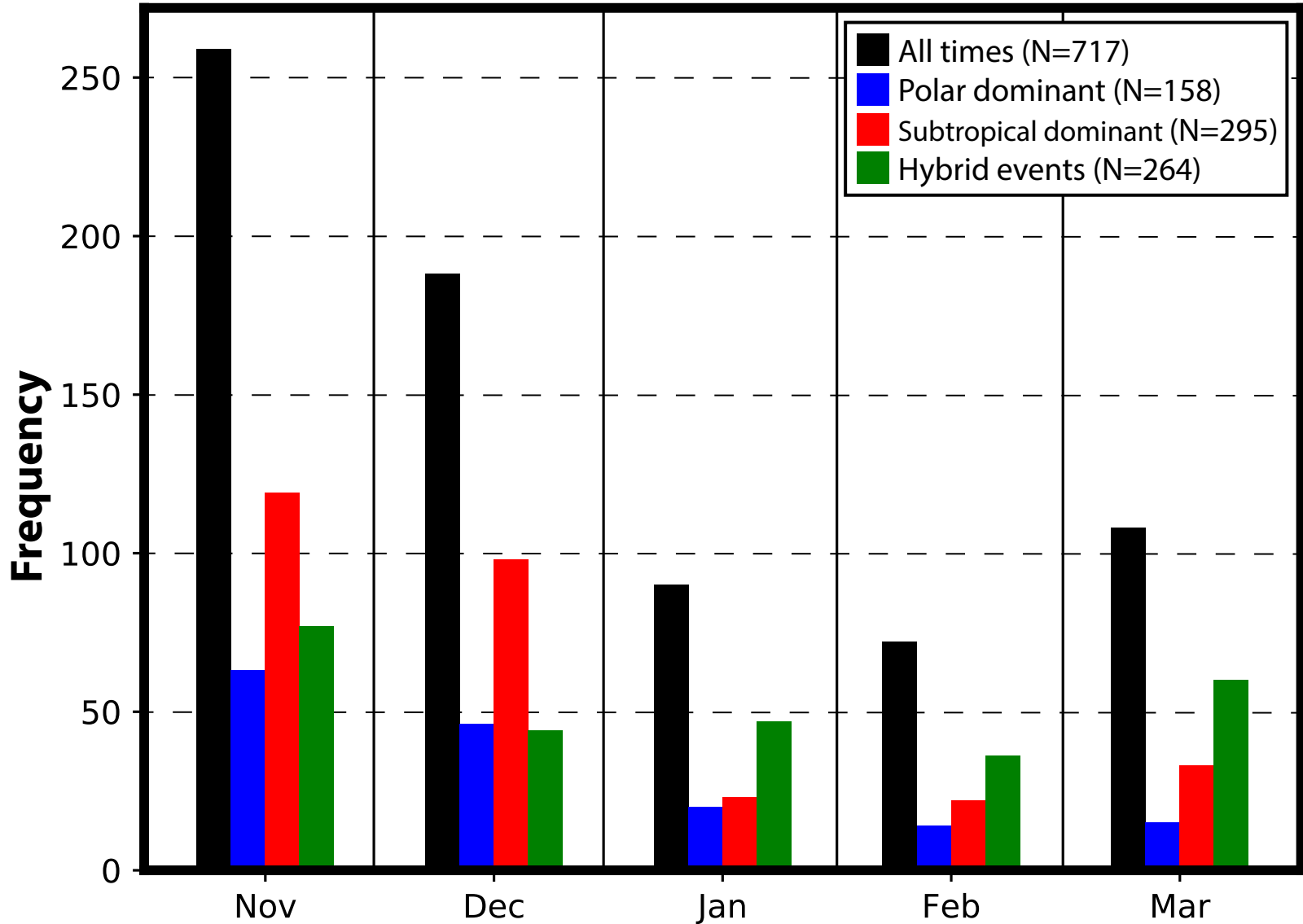

Downstream Consequences

North Atlantic Oscillation: 5 Days After Jet Superposition

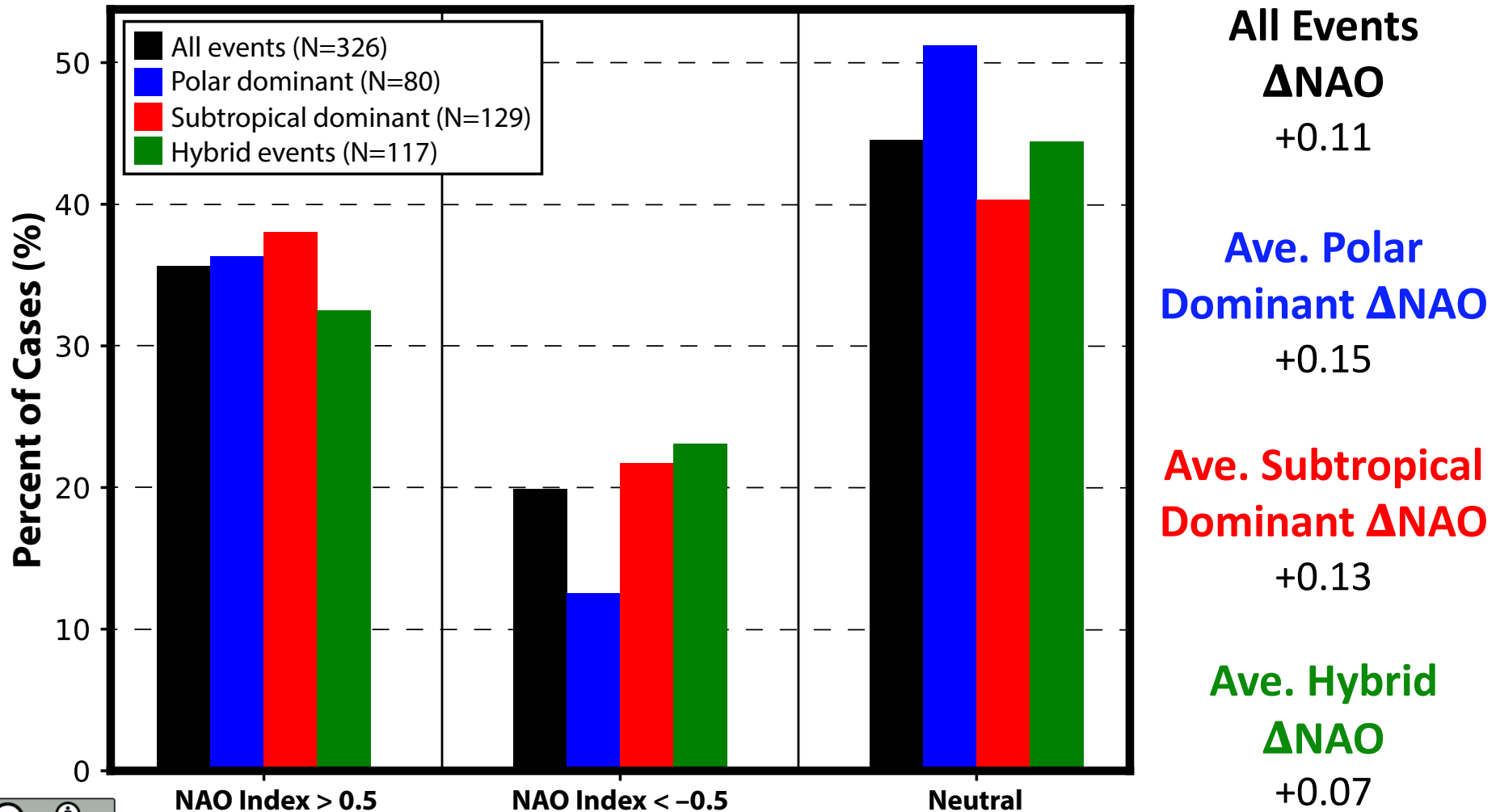

Polar Dominant Jet Superposition Events

3 Days
Prior to Jet
Superposition

N=80

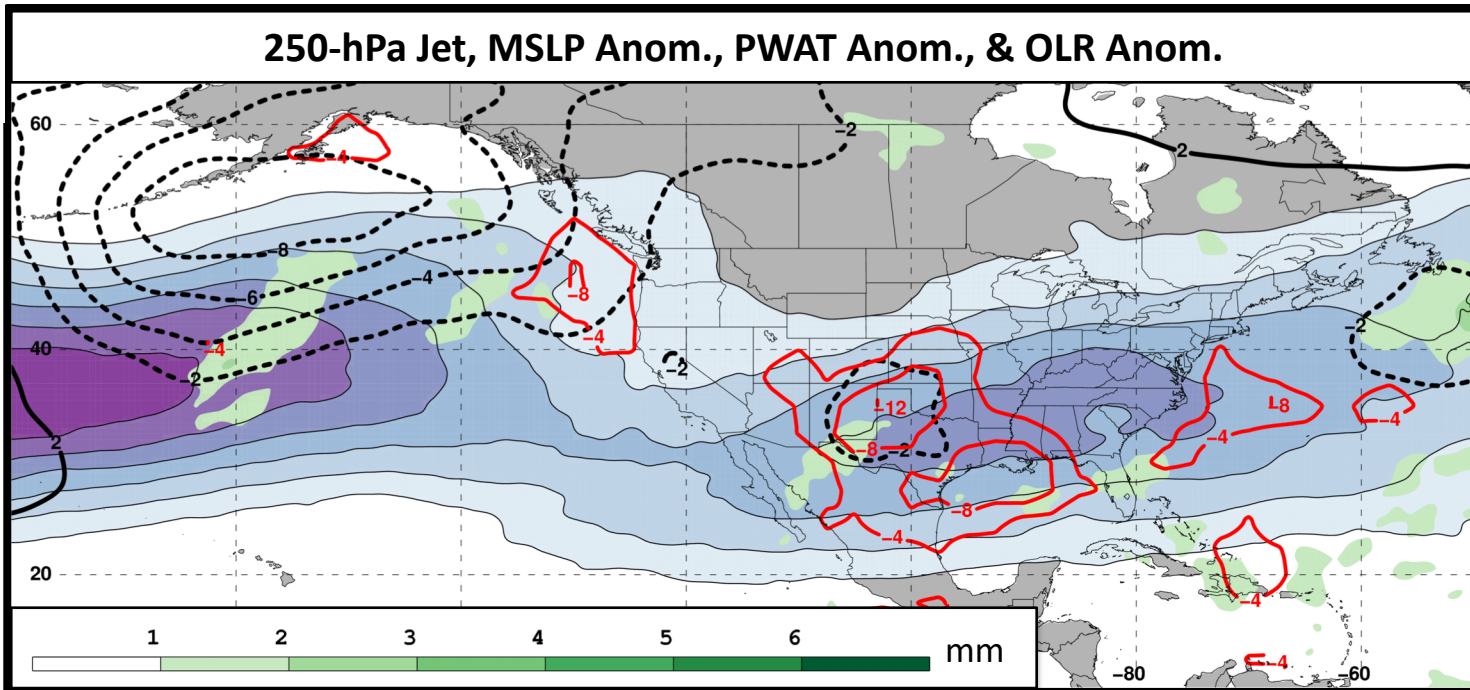
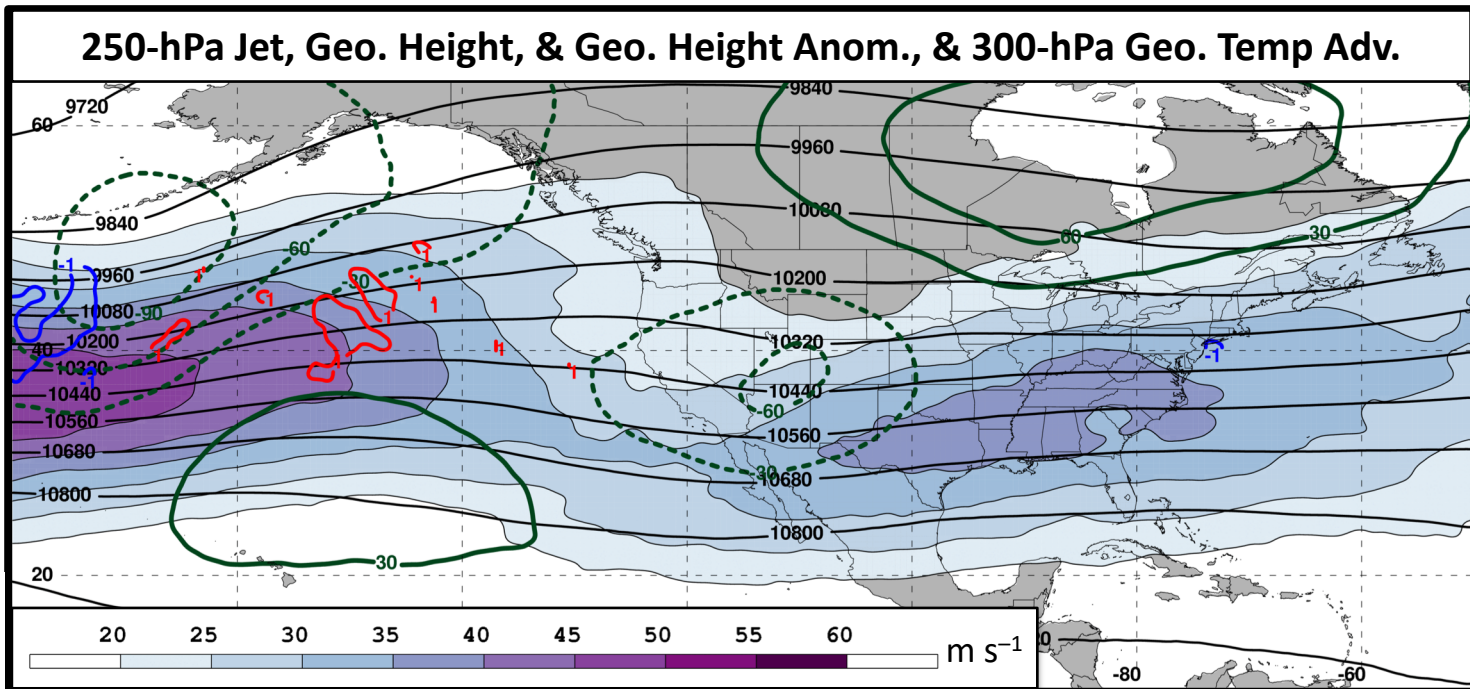

E. Subtropical Dominant Jet Superposition Events

3 Days
Prior to Jet
Superposition

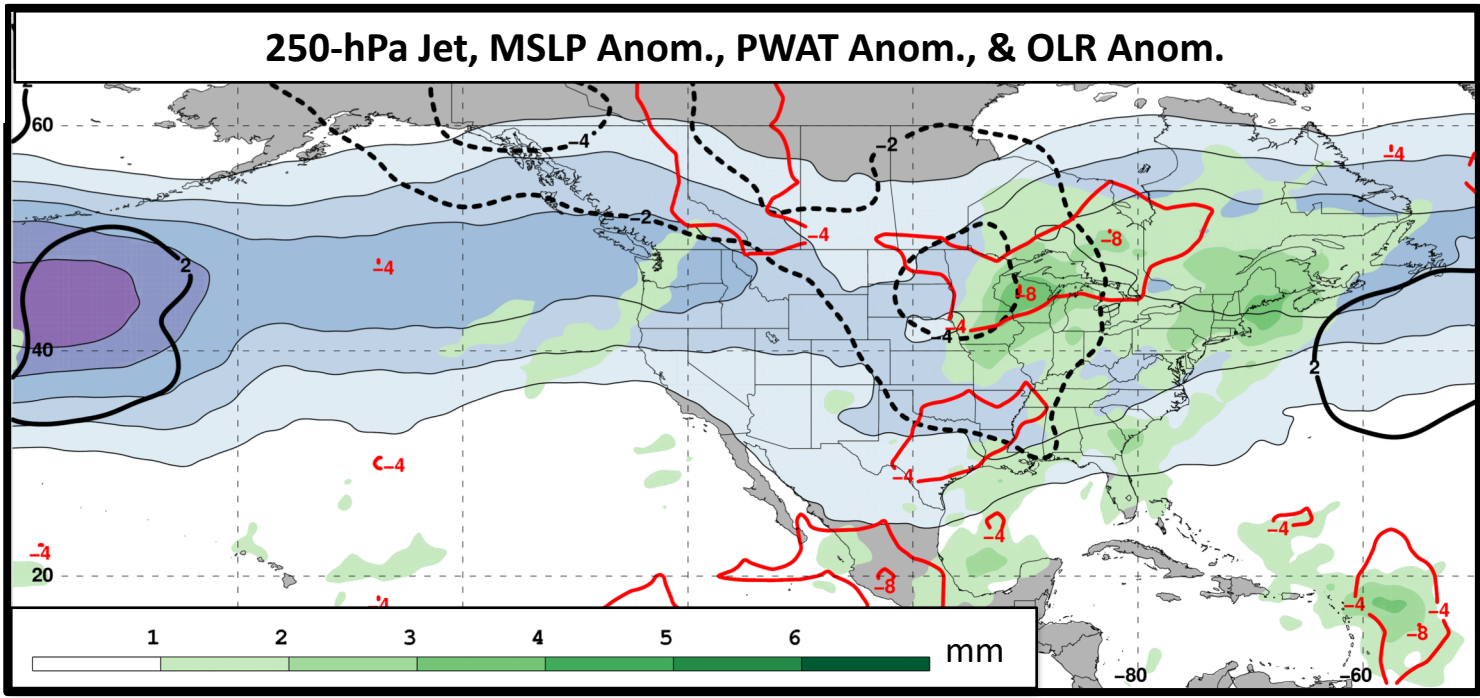
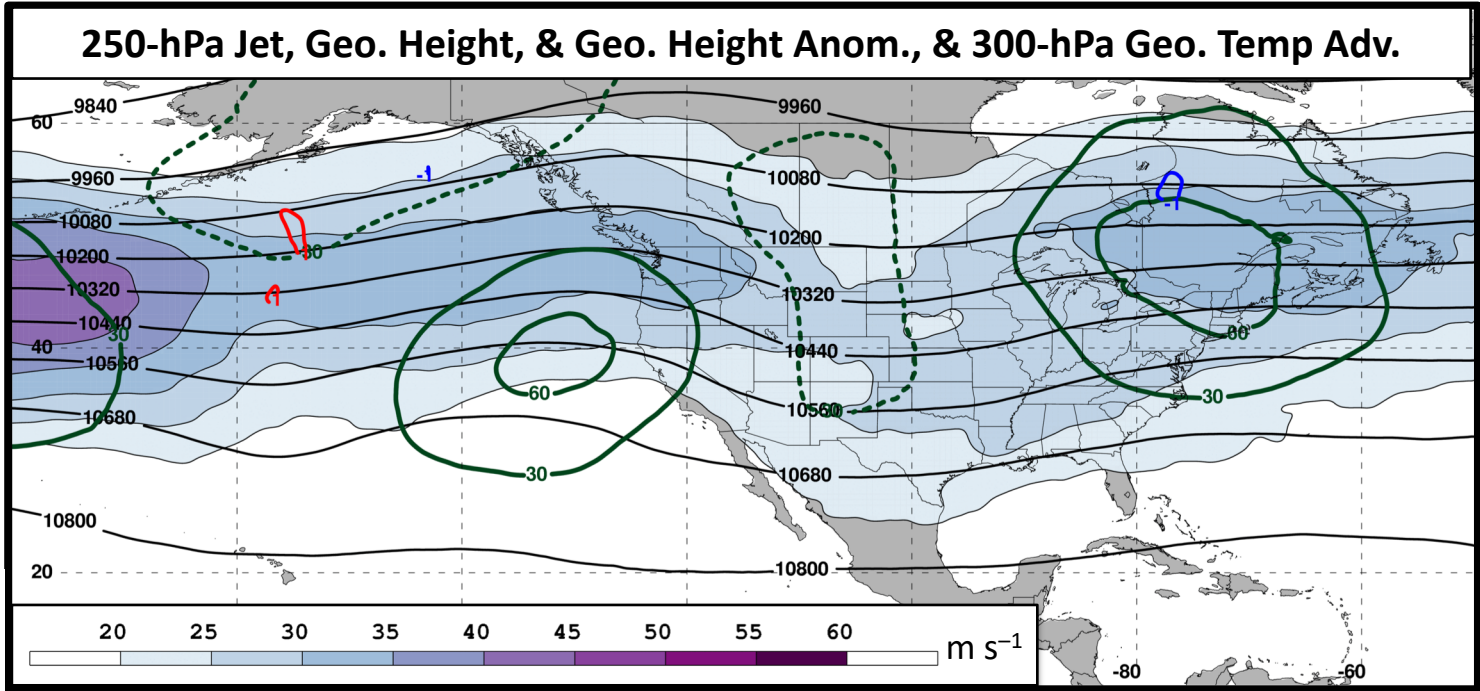

N=76

Jet Superposition Conceptual Model

Dynamic Tropopause
Potential Temperature

Pyle et al. (2004)

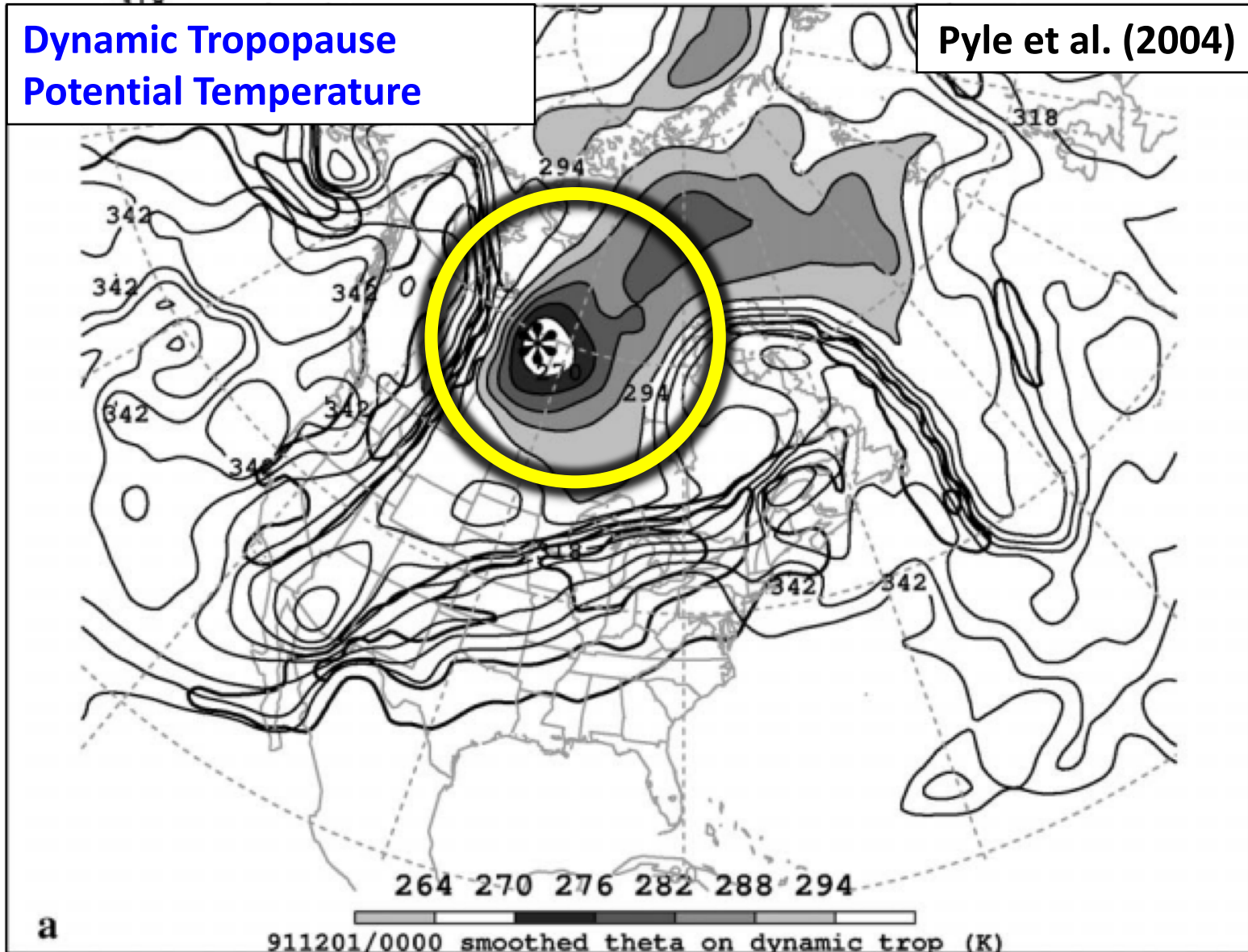

Jet Superposition Conceptual Model

Dynamic Tropopause
Potential Temperature

Heather Archambault

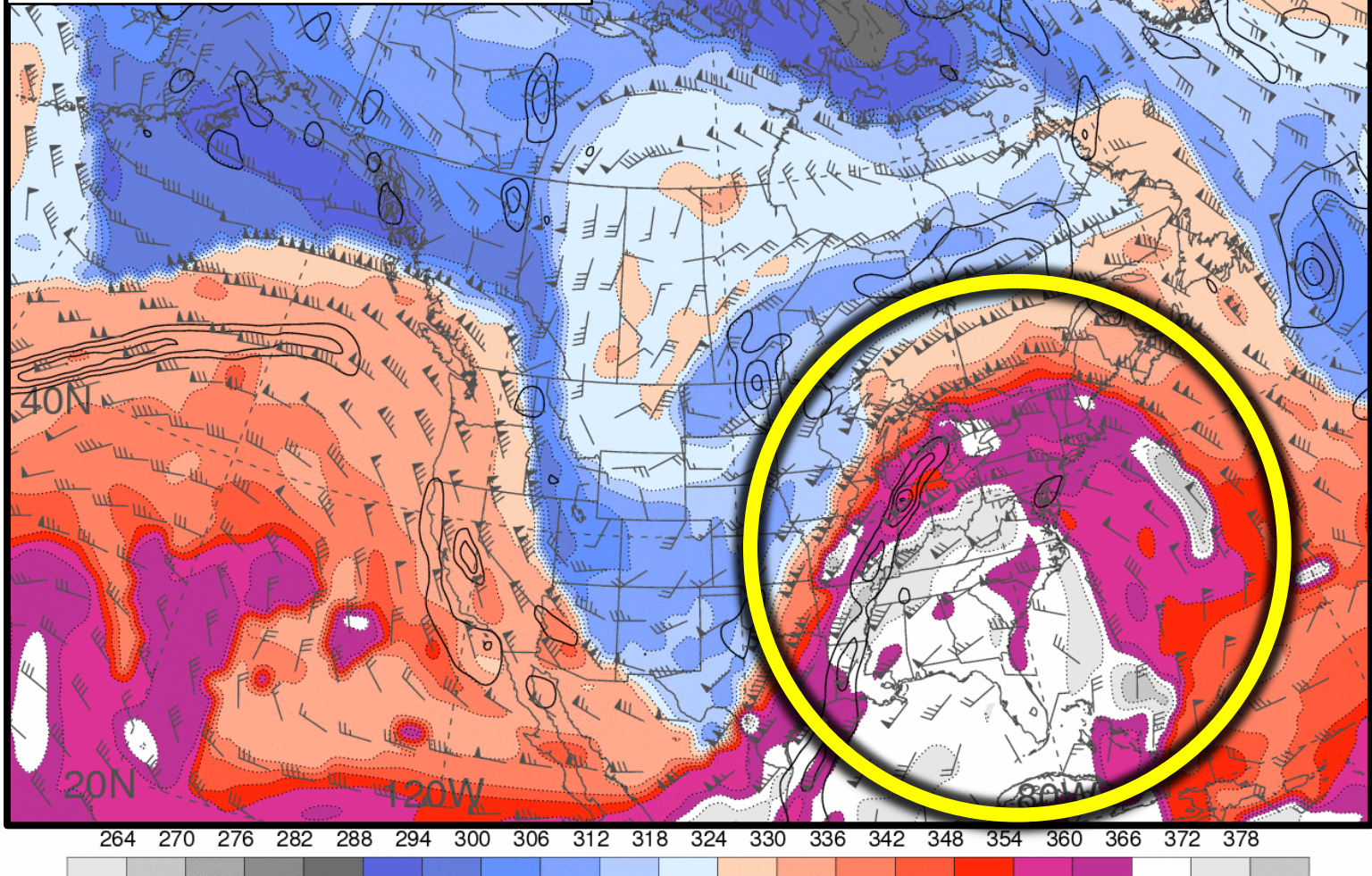

DT THTA & WND; LL REL VORT 100502/1200

Ageostrophic Transverse Jet Circulations

Traditional four-quadrant model

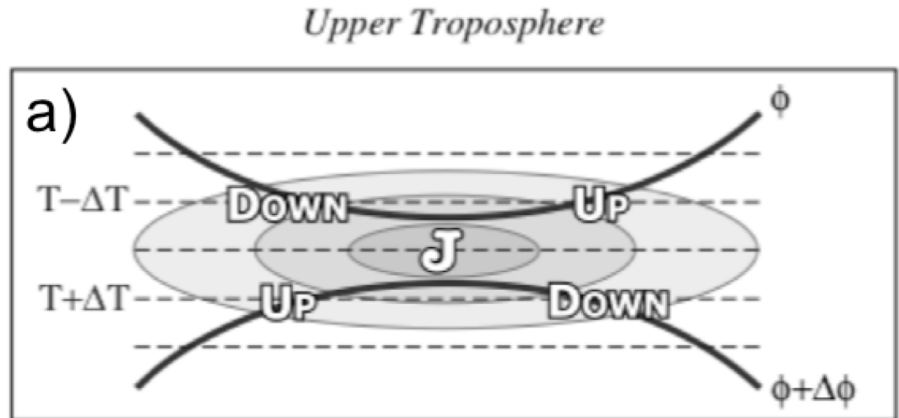

Geo. cold-air advection (CAA)
along the jet axis promotes
subsidence through the jet core

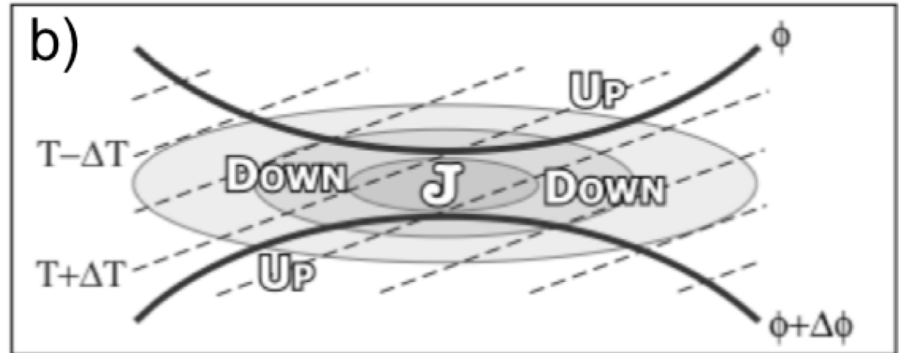

Geo. warm-air advection (WAA)
along the jet axis promotes
ascent through the jet core

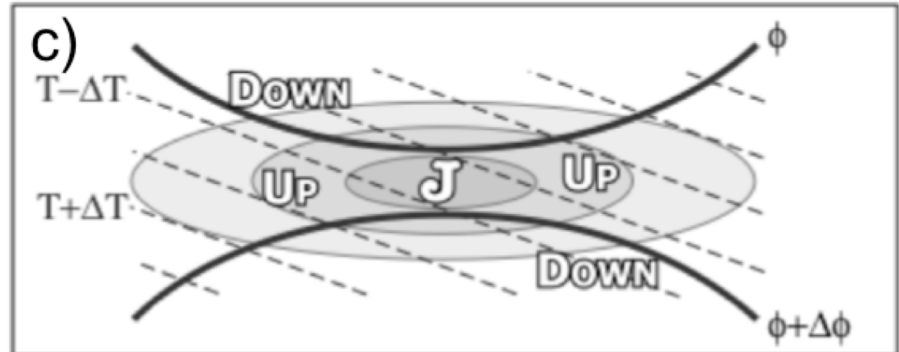

Background

Insight into how the tropopause can be restructured from a PV perspective can be found by consulting Wandishin et al. (2000)

Two processes can account for “foldogenesis”:

- 1) **Differential vertical motions** can vertically steepen the tropopause.
- 2) **Convergence or a vertical shear** can produce a differential horizontal advection of the tropopause surface.

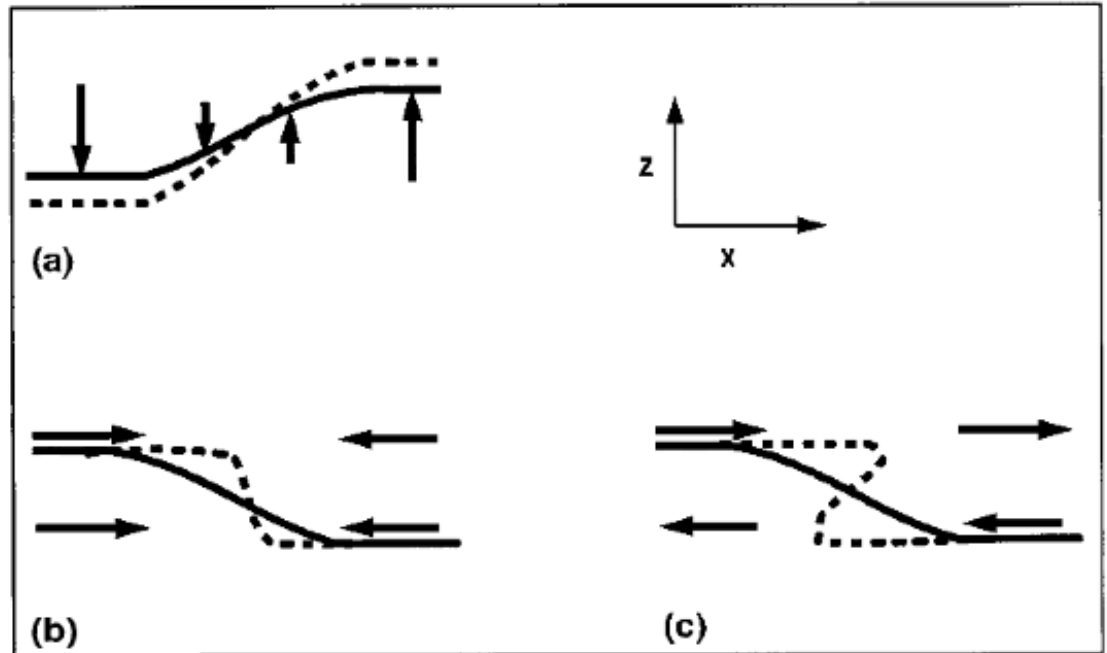

Wandishin et al. 2000

These same mechanisms are also likely to play an important role in superpositions.

Background

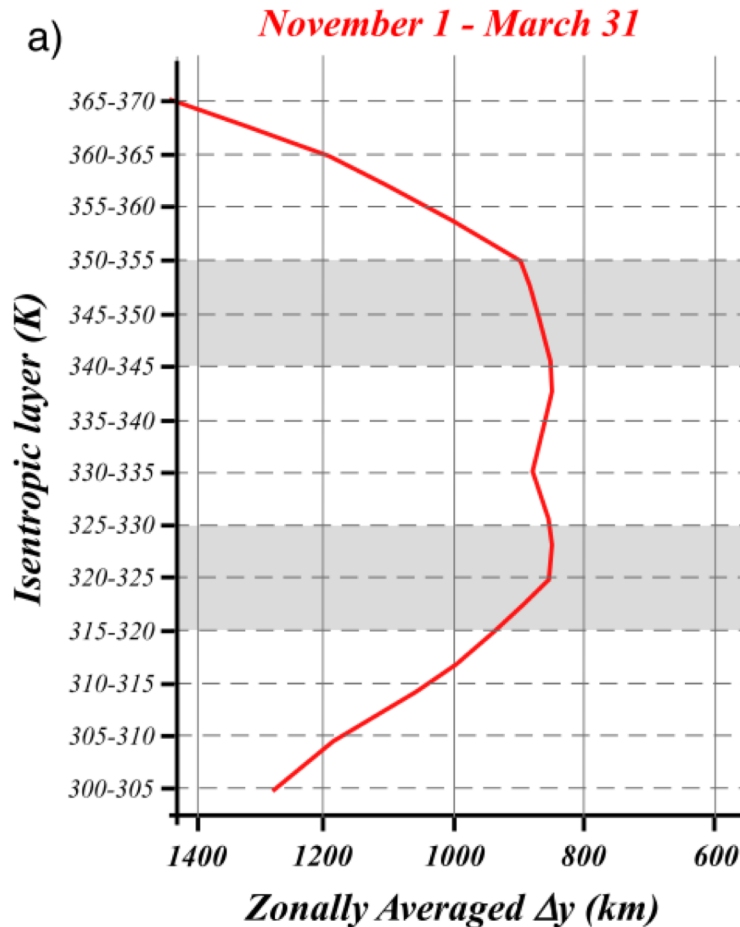

Christenson et al. (2017)

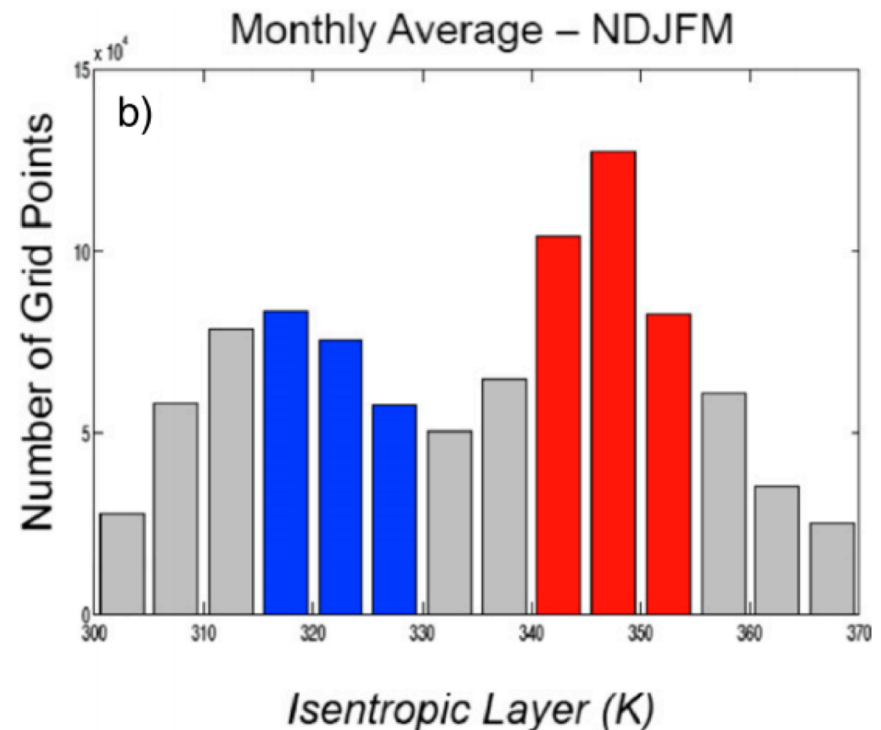

FIG. 2. (a) Cold season average of zonally averaged Δy (km) for 5-K isentropic layers ranging from 300–305 to 365–370 K. The 315–330- and 340–355-K layers are highlighted in light gray shading. (b) The average frequency of occurrence of grid points with a maximum wind speed value within the 5-K isentropic layers along the abscissa per cold season. The 315–330- and 340–355-K layers are shaded in blue and red, respectively.