

# New Mapping within the Wenatchee Mountains, central Cascades, Washington (by J. H. MacDonald, Jr., R. B. Miller, G. D. Harper, and A. N. Mlinarevic)

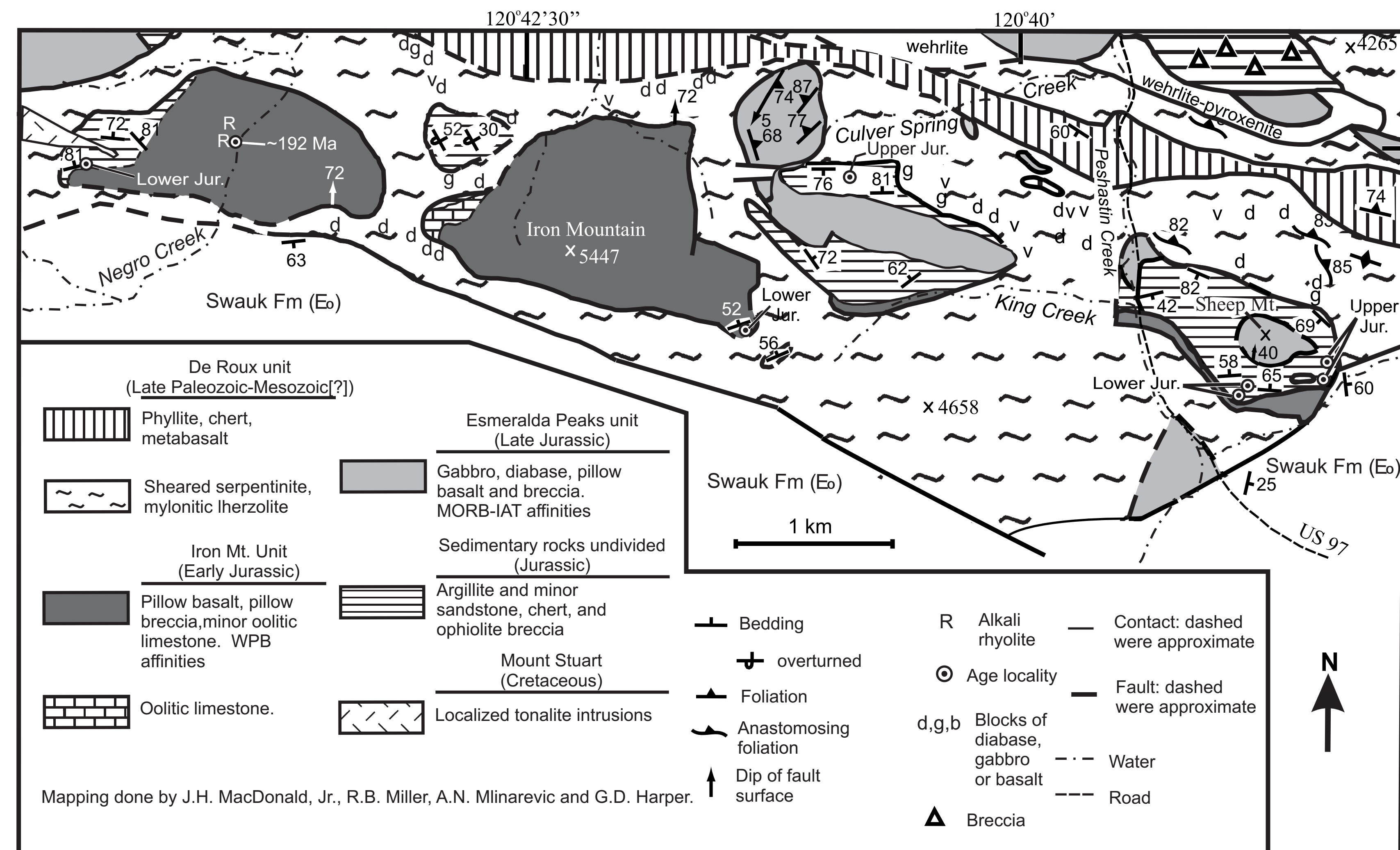

Southern portion of the Ingalls ophiolite complex

Southeastern portion of the Ingalls ophiolite complex including Iron and Sheep Mountains

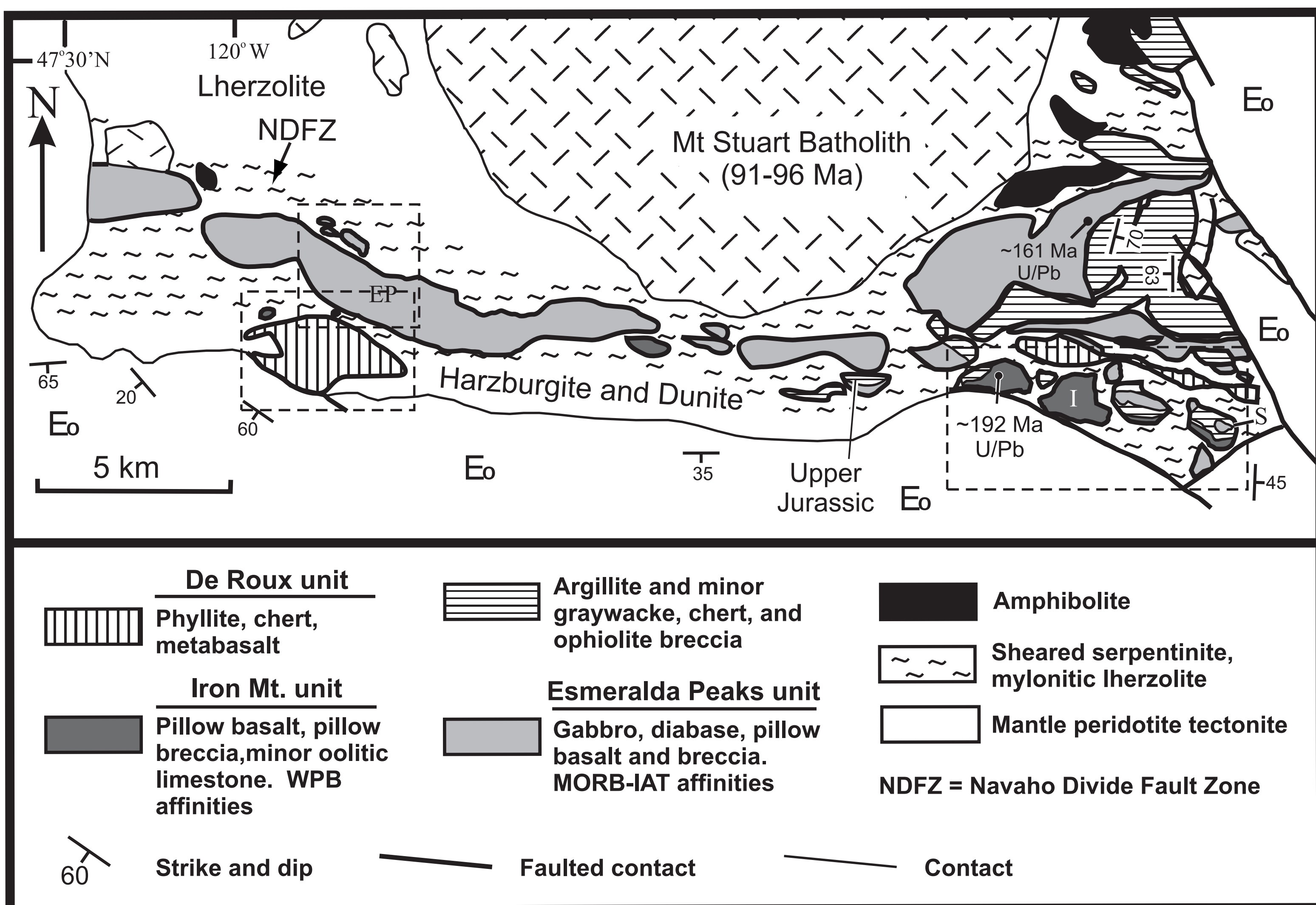
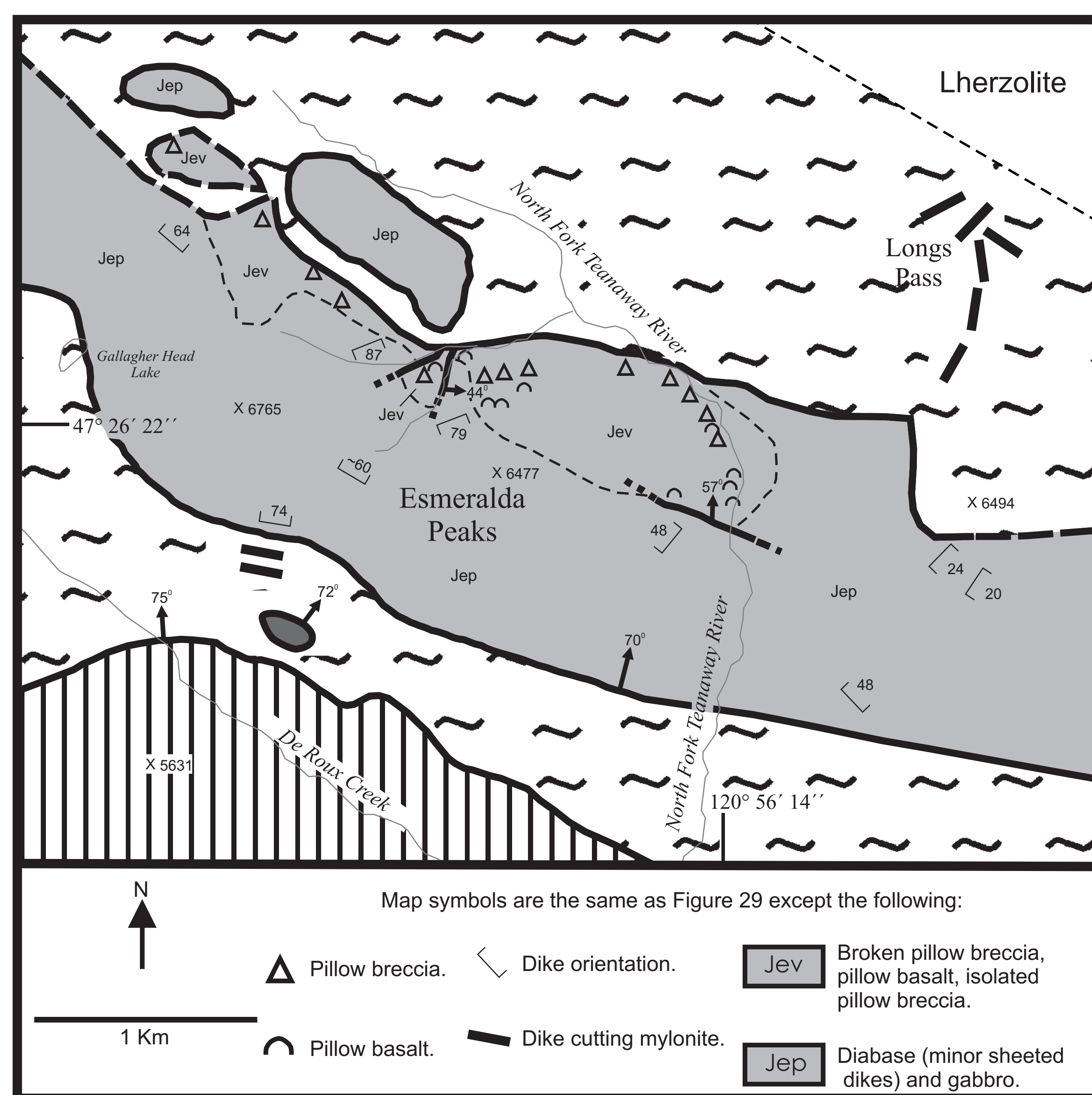

Esmeralda Peaks area of the Ingalls ophiolite complex

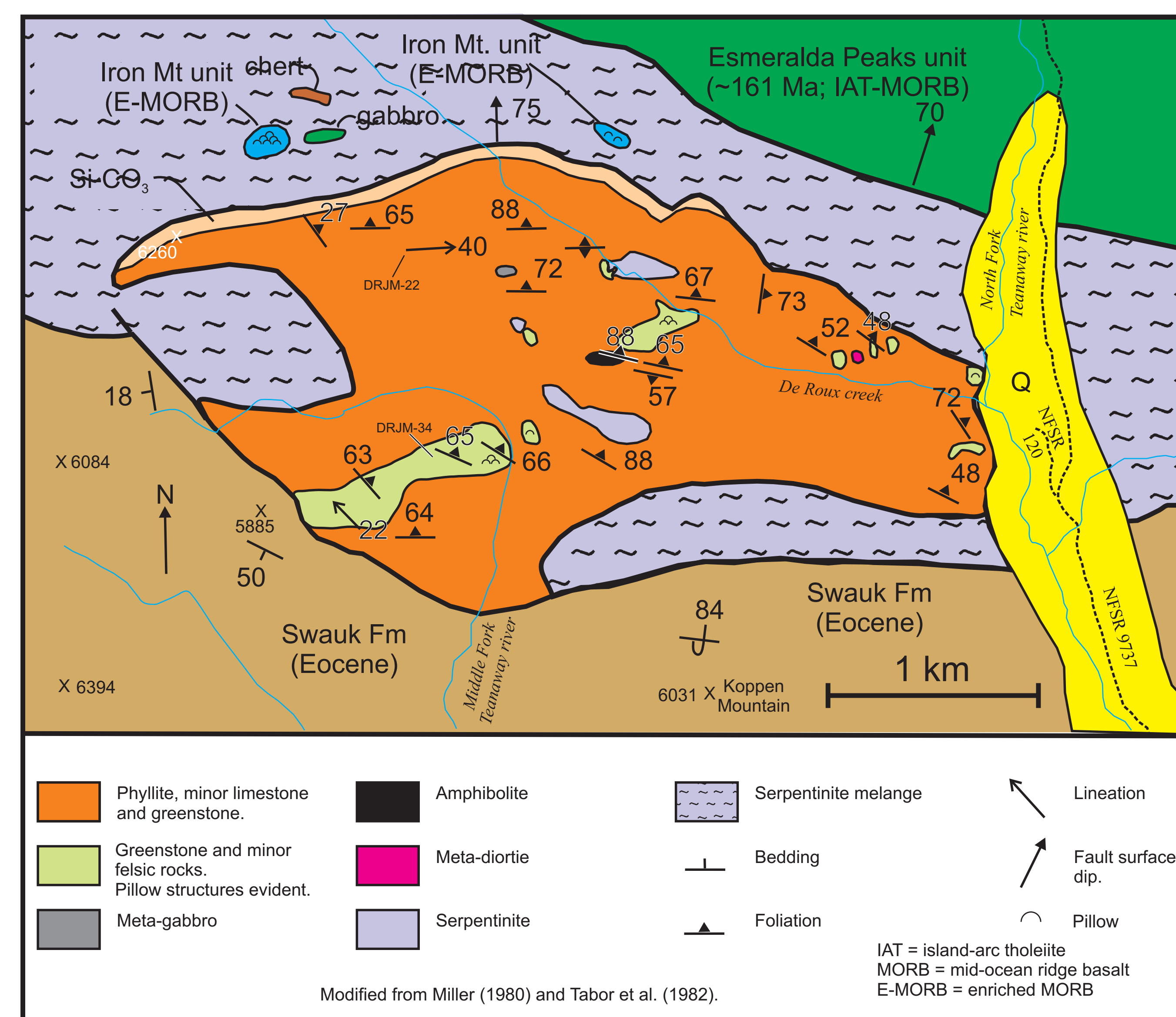

De Roux Creek area of the Ingalls ophiolite complex