

IR BT & Lightning

t: 2006061012 (6.3 LT)

Lightning: 6.3 LT \pm 1.5 h (dots)

PT: LLCP | EA: ACT

01L (ALBERTO) | 30 kt TD

S: 11.2 m s⁻¹ (H) | H: 63°

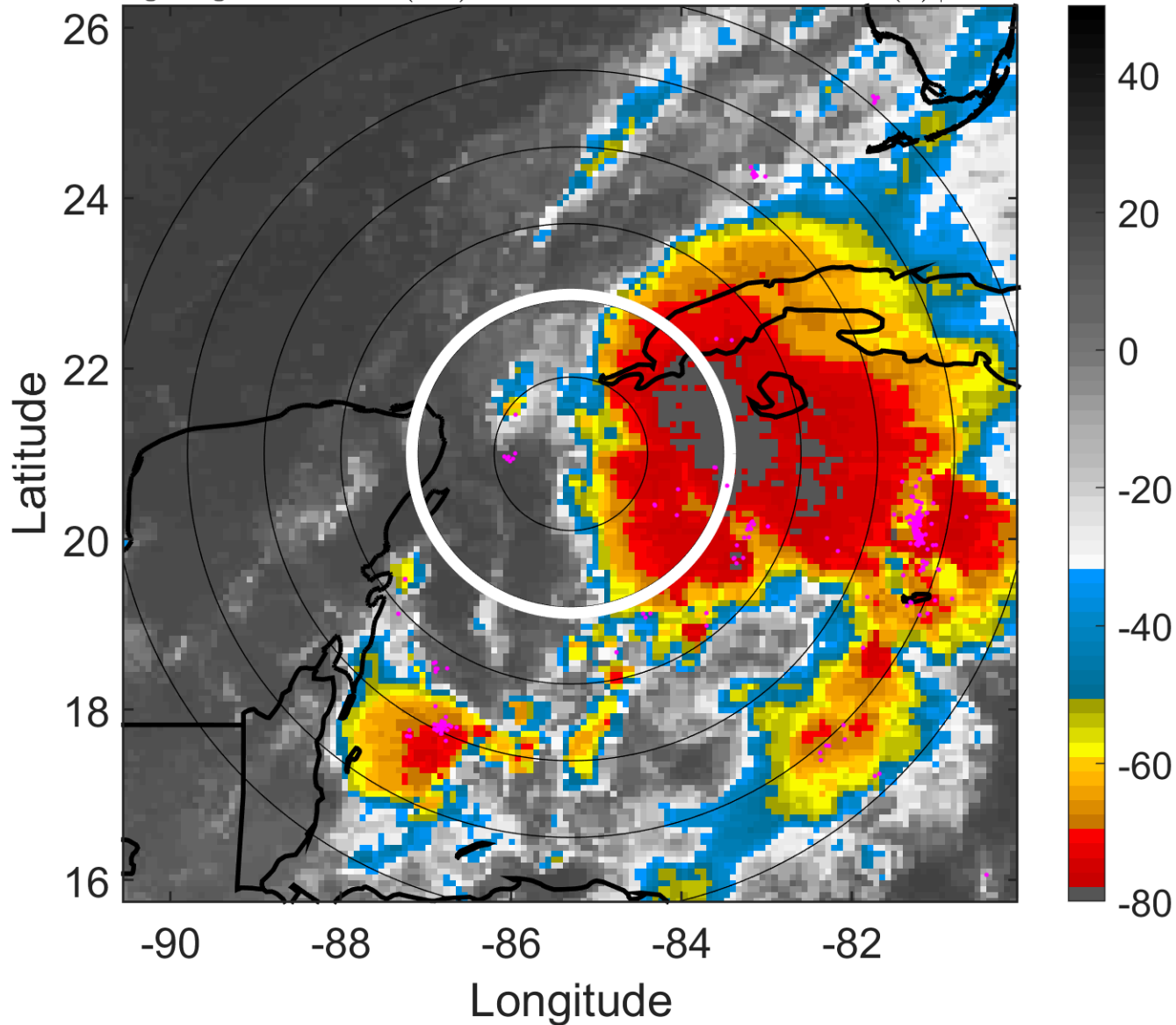

6-h IR BT Differences & Lightning

Δ t: 2006061012 (6.3 LT) - 2006061006 (0.3 LT)

Lightning: 6.3 LT \pm 1.5 h (dots)

PT: LLCP | EA: ACT

01L (ALBERTO) | 30 kt TD

S: 11.2 m s⁻¹ (H) | H: 63°

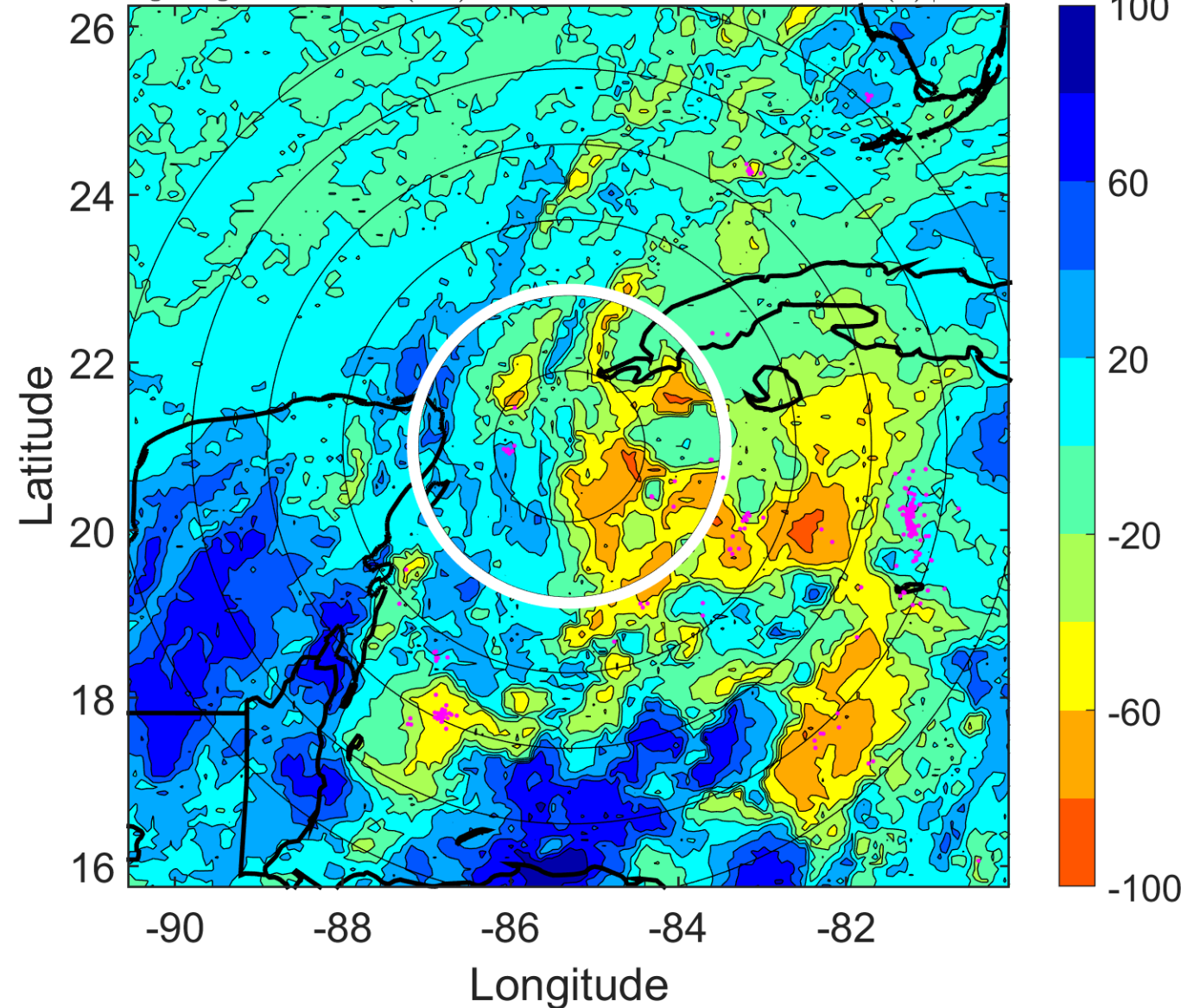

IR BT & Lightning

t: 2006061015 (9.3 LT)

Lightning: 9.3 LT \pm 1.5 h (dots)

PT: LLCP | EA: ACT

01L (ALBERTO) | 30 kt TD

S: 11.8 m s⁻¹ (H) | H: 56.5°

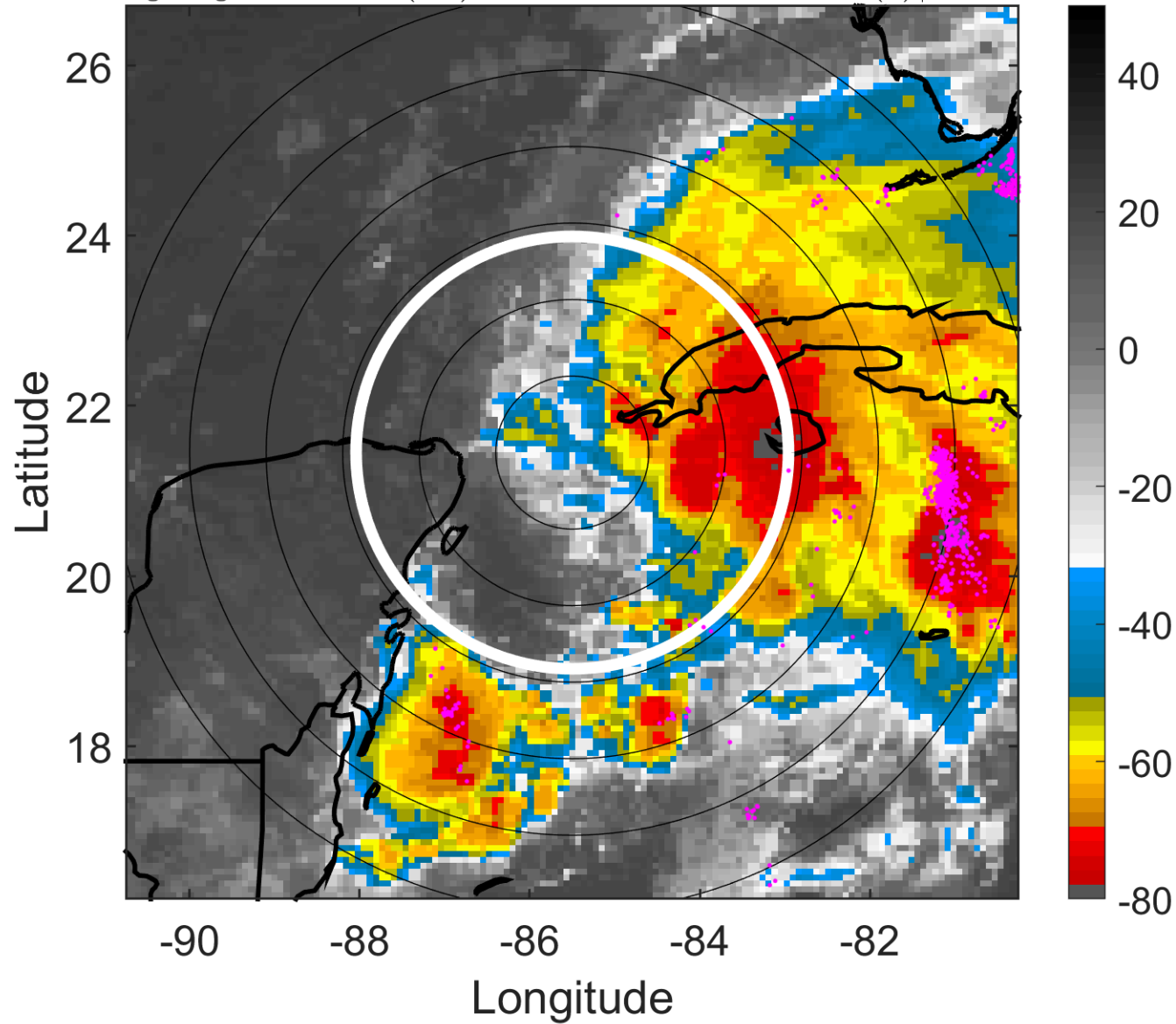

6-h IR BT Differences & Lightning

Δ t: 2006061015 (9.3 LT) - 2006061009 (3.3 LT)

Lightning: 9.3 LT \pm 1.5 h (dots)

PT: LLCP | EA: ACT

01L (ALBERTO) | 30 kt TD

S: 11.8 m s⁻¹ (H) | H: 56.5°

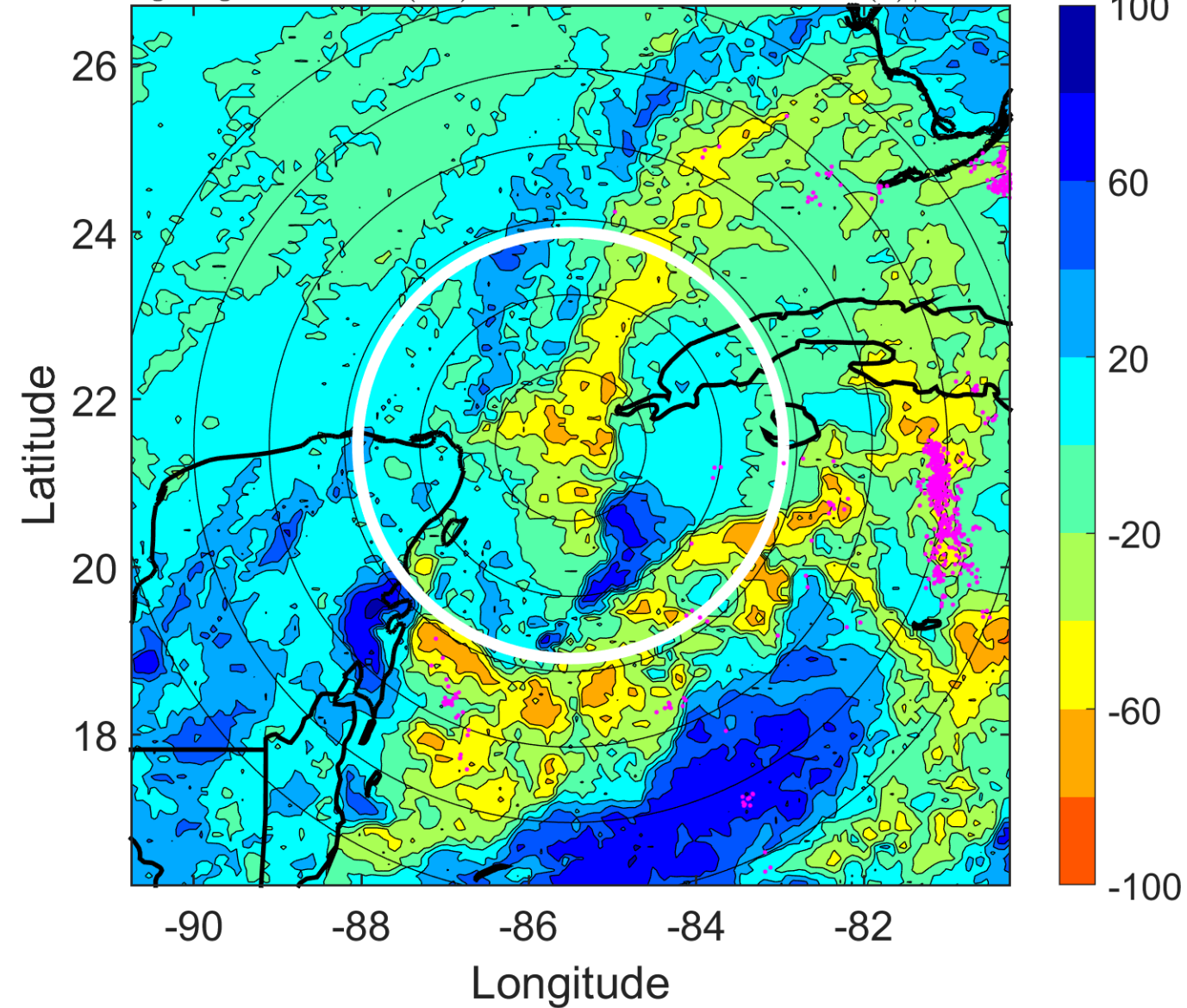

IR BT & Lightning

t: 2006061018 (12.3 LT)

Lightning: 12.3 LT \pm 1.5 h (dots)

PT: LLCP | EA: ACT

01L (ALBERTO) | 30 kt TD

S: 12.3 m s⁻¹ (H) | H: 50°

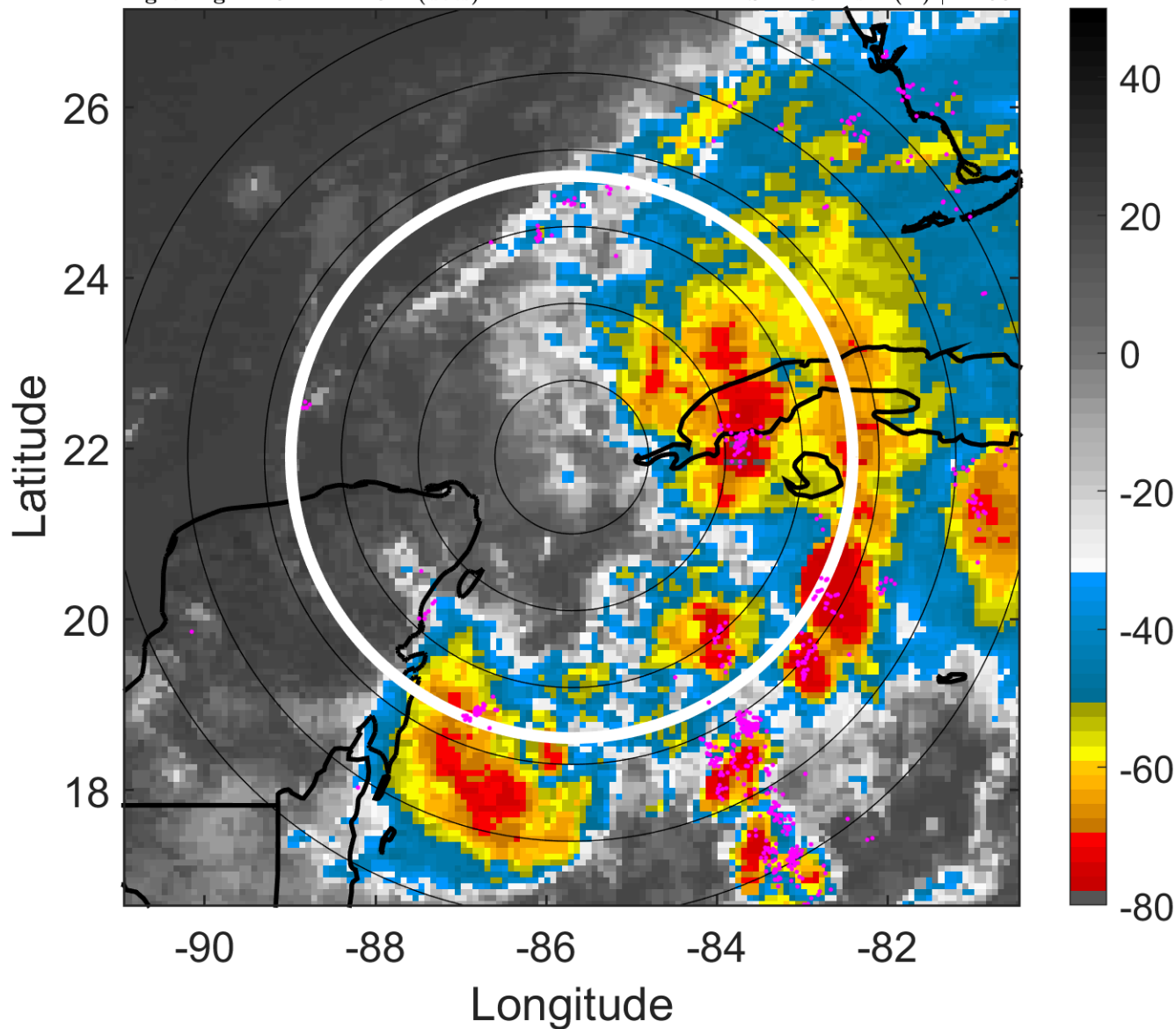

6-h IR BT Differences & Lightning

Δ t: 2006061018 (12.3 LT) - 2006061012 (6.3 LT)

Lightning: 12.3 LT \pm 1.5 h (dots)

PT: LLCP | EA: ACT

01L (ALBERTO) | 30 kt TD

S: 12.3 m s⁻¹ (H) | H: 50°

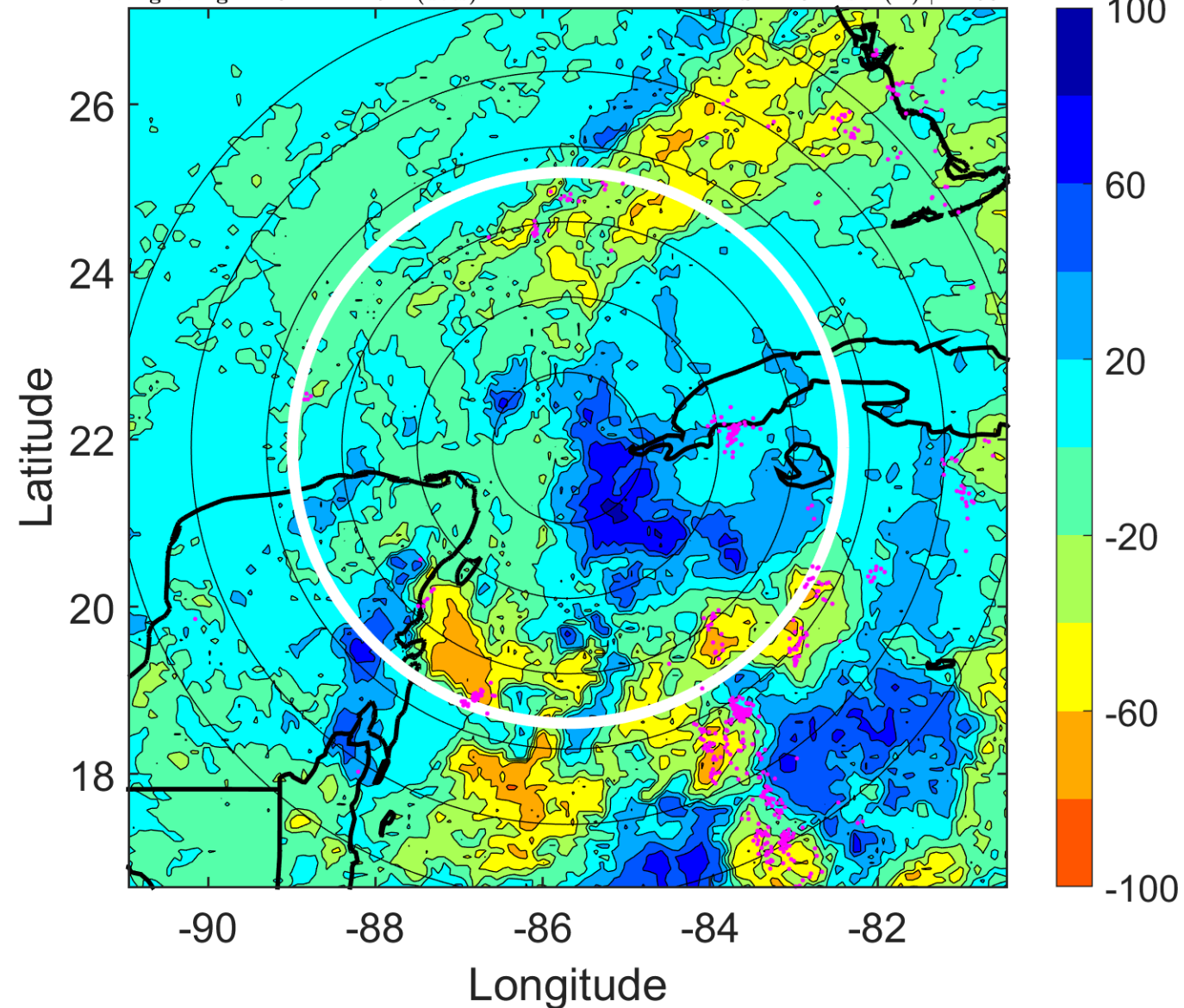

IR BT & Lightning

t: 2006061021 (15.3 LT)

Lightning: 15.3 LT \pm 1.5 h (dots)

PT: LLCP | EA: ACT

01L (ALBERTO) | 32.5 kt TD

S: 13.9 m s⁻¹ (H) | H: 52.5°

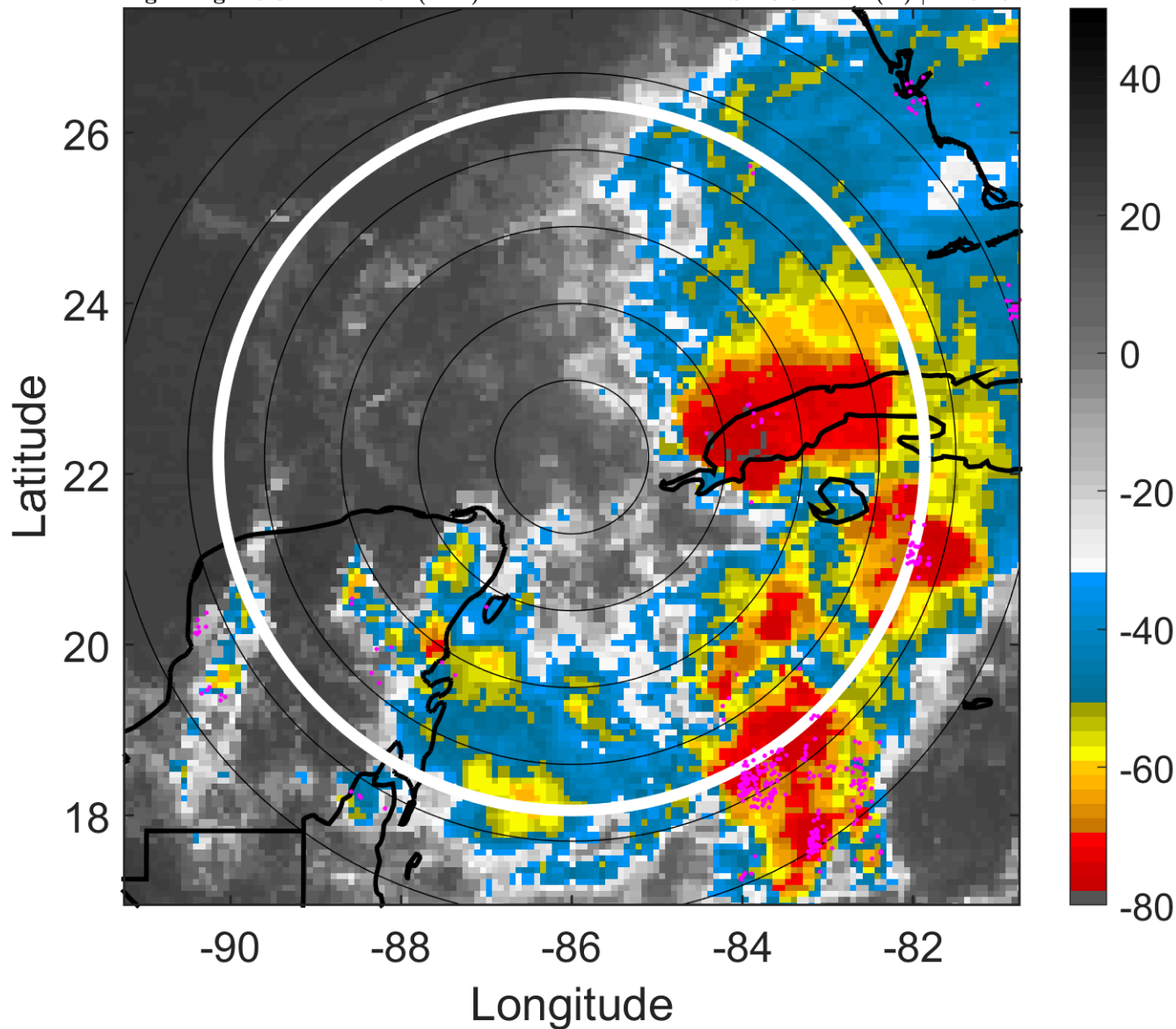

6-h IR BT Differences & Lightning

Δ t: 2006061021 (15.3 LT) - 2006061015 (9.3 LT)

Lightning: 15.3 LT \pm 1.5 h (dots)

PT: LLCP | EA: ACT

01L (ALBERTO) | 32.5 kt TD

S: 13.9 m s⁻¹ (H) | H: 52.5°

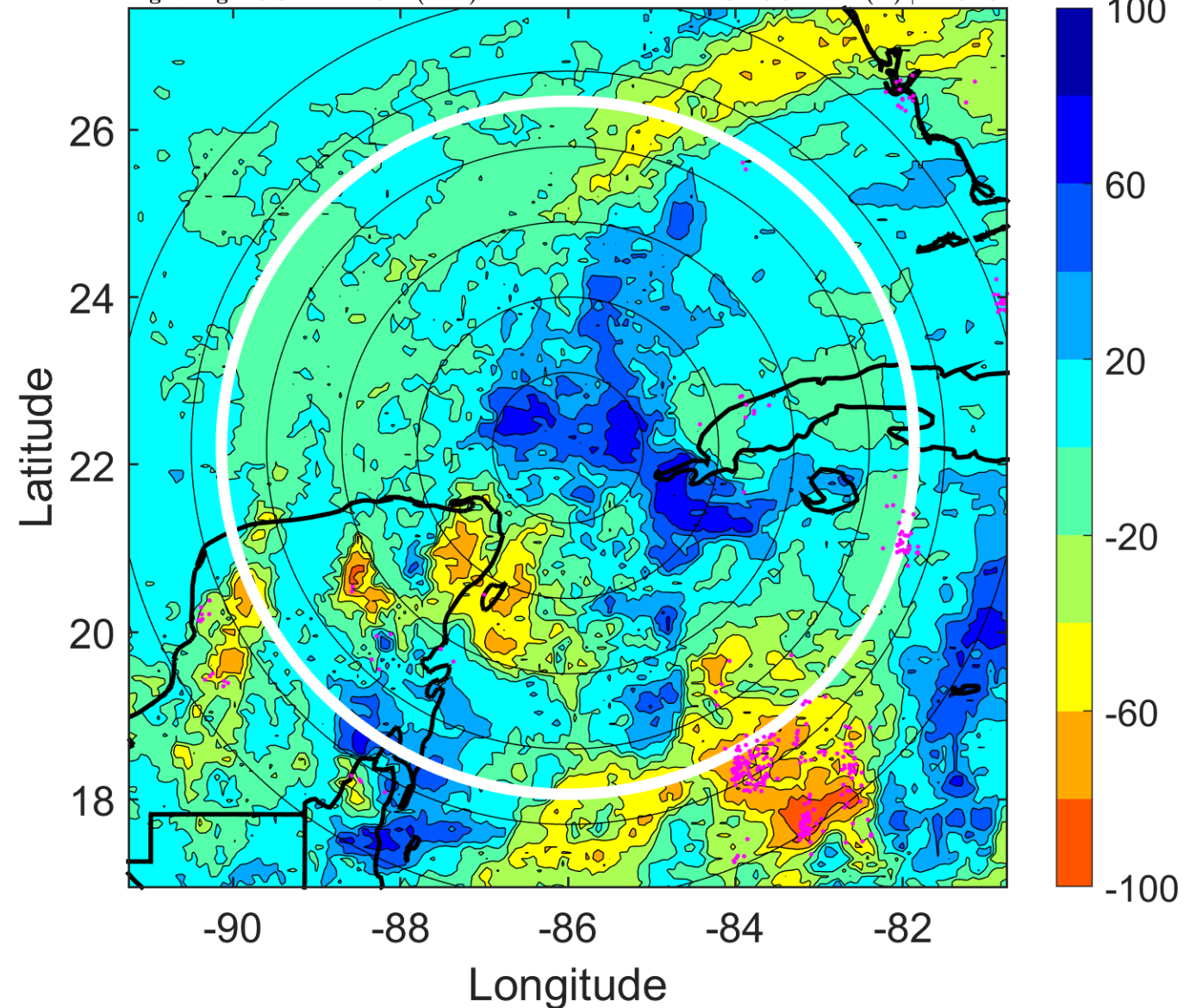

IR BT & Lightning

t: 2006061100 (18.2 LT)

Lightning: 18.2 LT \pm 1.5 h (dots)

PT: LLCP | EA: ACT

01L (ALBERTO) | 35 kt TS

S: 15.5 m s⁻¹ (H) | H: 55°

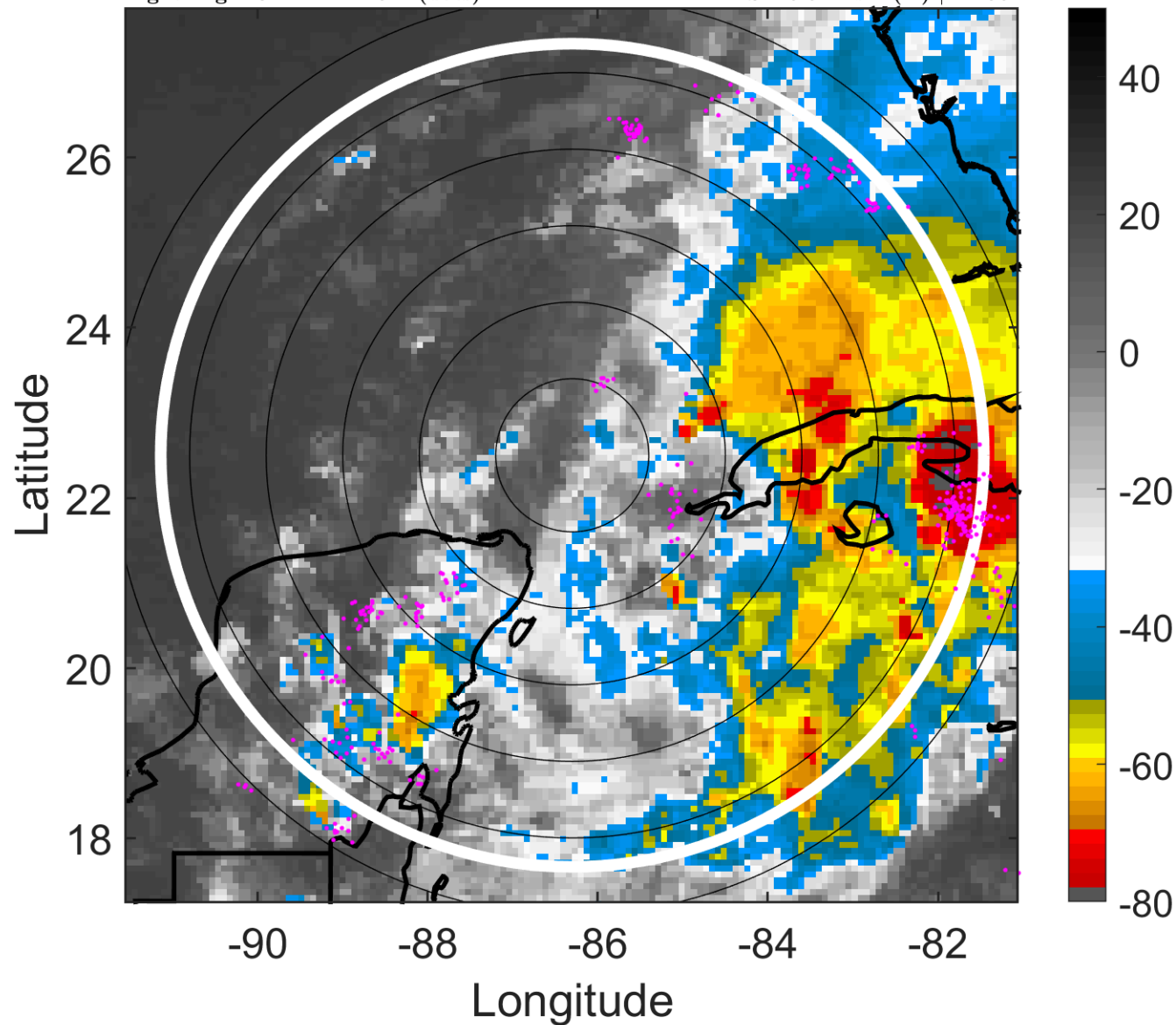

6-h IR BT Differences & Lightning

Δ t: 2006061100 (18.2 LT) - 2006061018 (12.3 LT)

Lightning: 18.2 LT \pm 1.5 h (dots)

PT: LLCP | EA: ACT

01L (ALBERTO) | 35 kt TS

S: 15.5 m s⁻¹ (H) | H: 55°

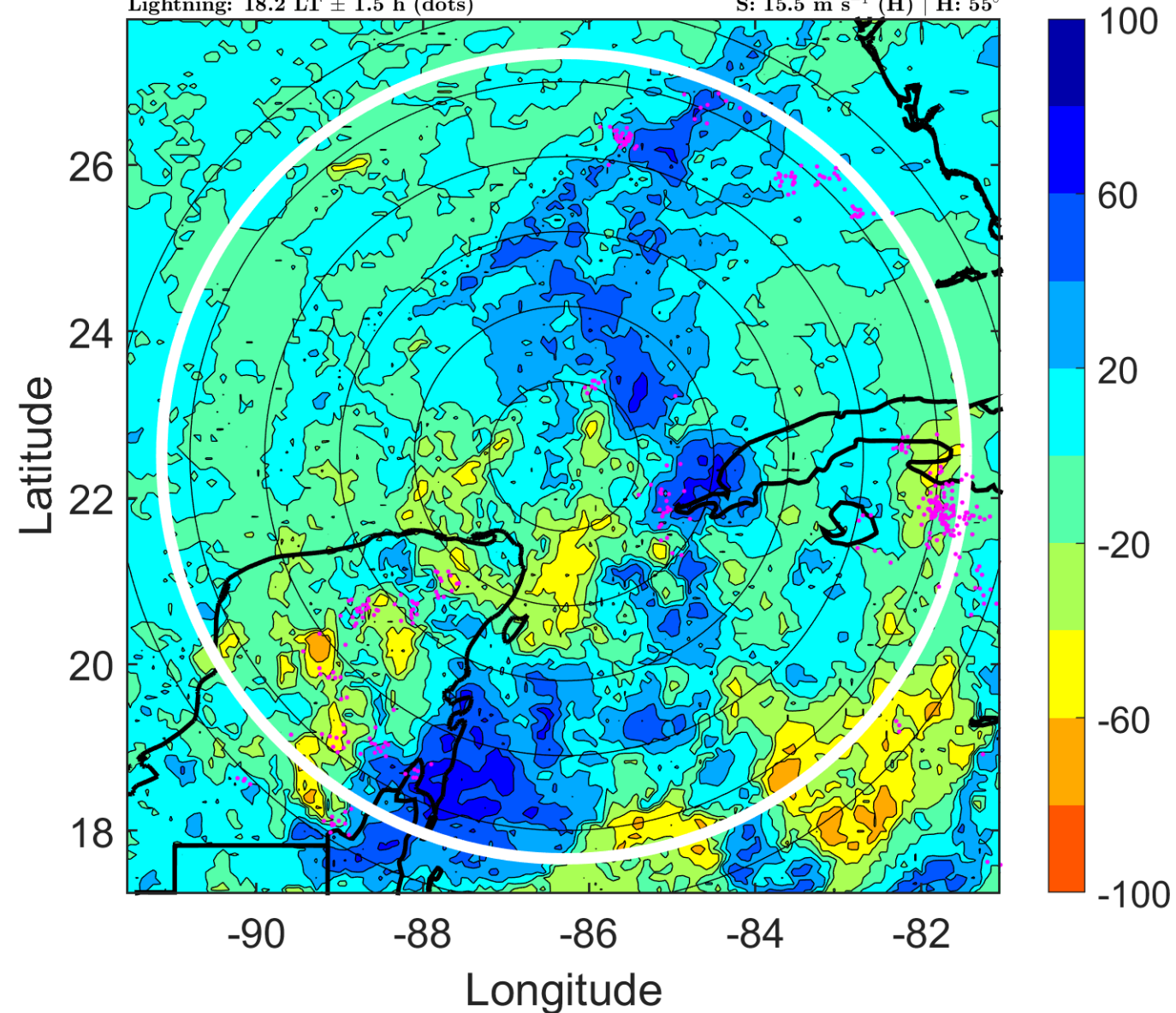

IR BT & Lightning

t: 2006061103 (21.2 LT)

Lightning: 21.2 LT \pm 1.5 h (dots)

PT: LLCP | EA: ACT

01L (ALBERTO) | 35 kt TS

S: 12.1 m s⁻¹ (H) | H: 59.5°

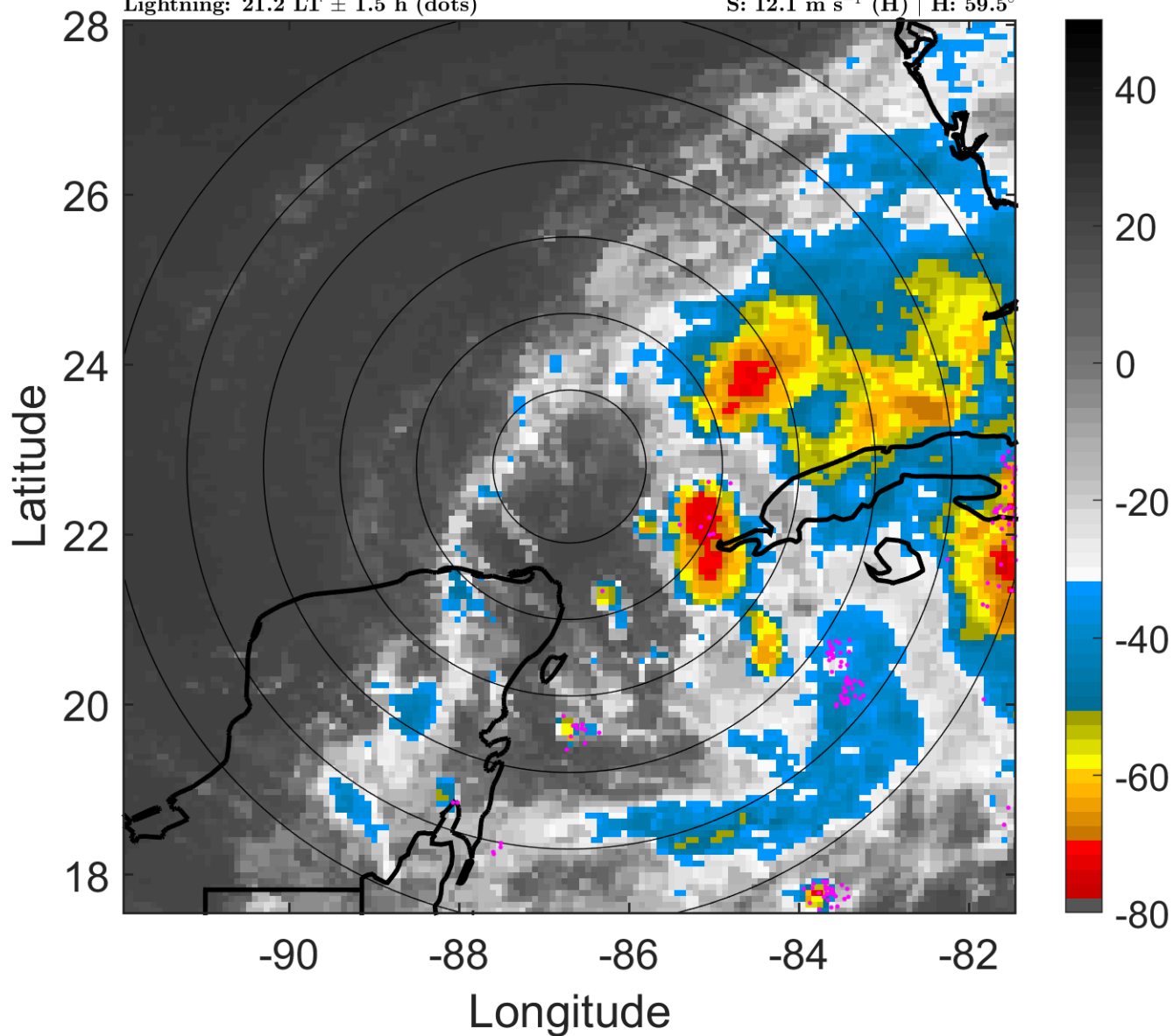

6-h IR BT Differences & Lightning

Δ t: 2006061103 (21.2 LT) - 2006061021 (15.3 LT)

Lightning: 21.2 LT \pm 1.5 h (dots)

PT: LLCP | EA: ACT

01L (ALBERTO) | 35 kt TS

S: 12.1 m s⁻¹ (H) | H: 59.5°

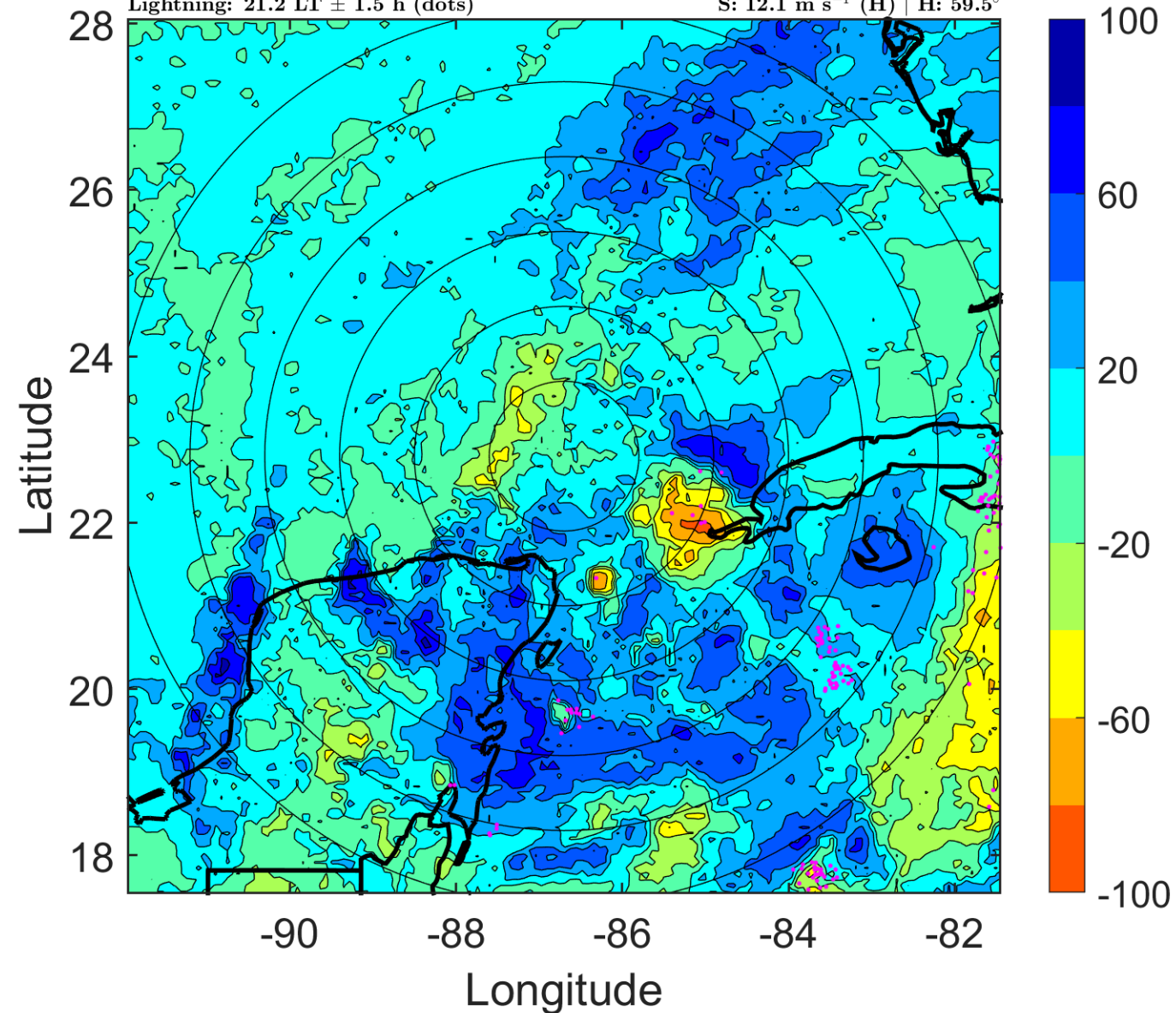

IR BT & Lightning

t: 2006061106 (0.2 LT)

Lightning: 0.2 LT \pm 1.5 h (dots)

PT: LLWP | EA: QUASI

01L (ALBERTO) | 35 kt TS

S: 8.7 m s⁻¹ (M) | H: 64°

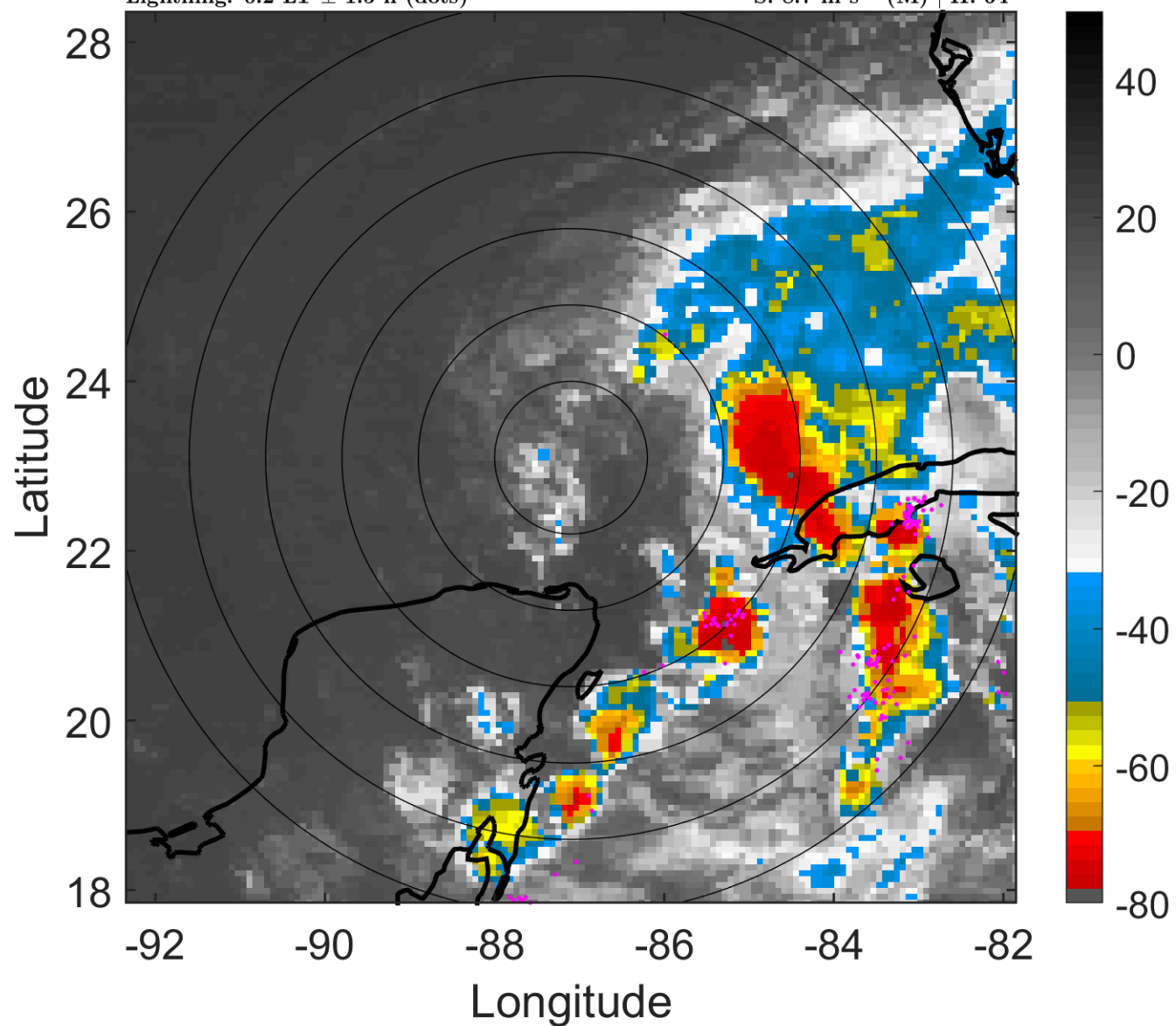

6-h IR BT Differences & Lightning

Δ t: 2006061106 (0.2 LT) - 2006061100 (18.2 LT)

Lightning: 0.2 LT \pm 1.5 h (dots)

PT: LLWP | EA: QUASI

01L (ALBERTO) | 35 kt TS

S: 8.7 m s⁻¹ (M) | H: 64°

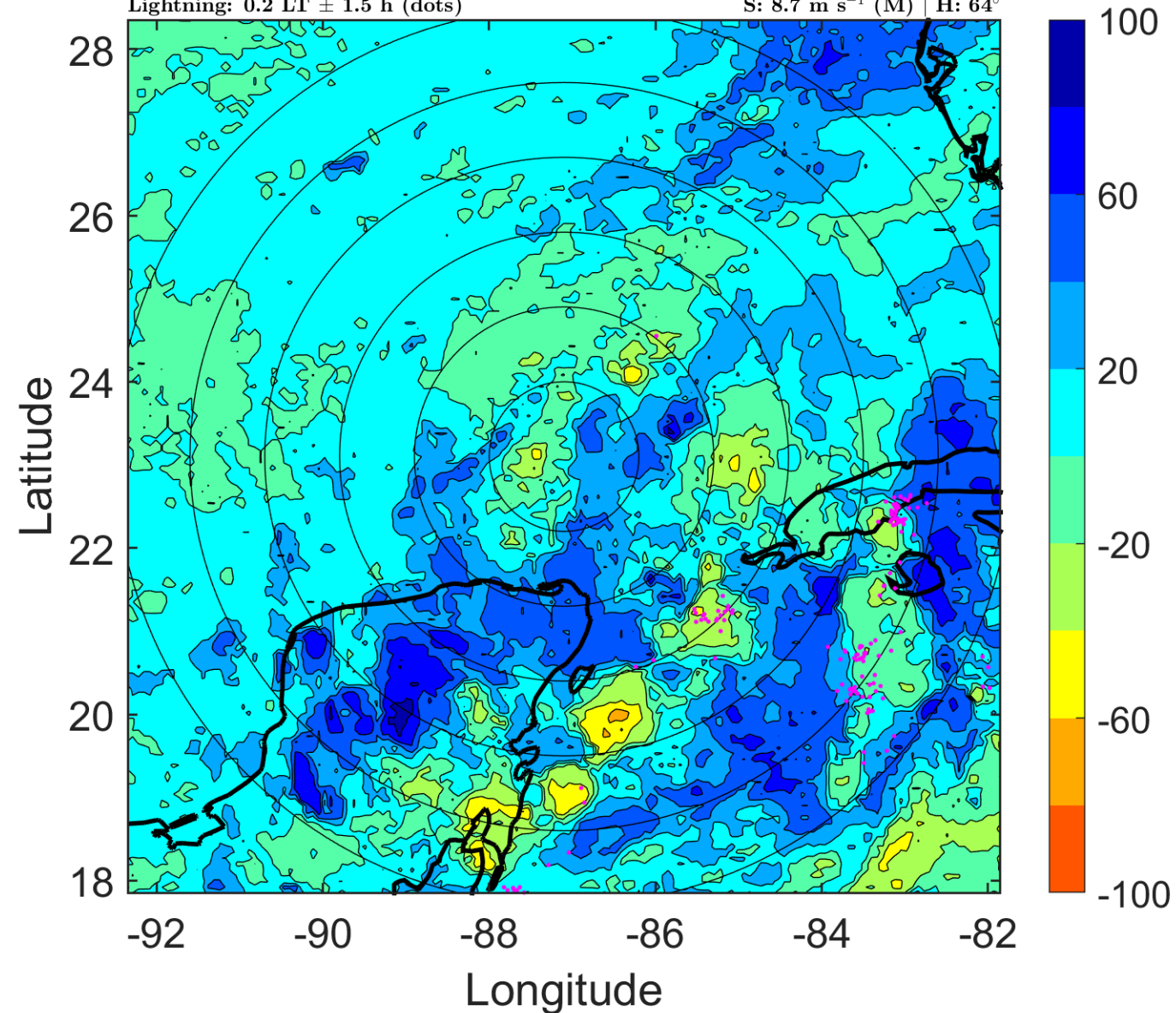

IR BT & Lightning

t: 2006061109 (3.2 LT)

Lightning: 3.2 LT \pm 1.5 h (dots)

PT: LLWP | EA: QUASI

01L (ALBERTO) | 37.5 kt TS

S: 9.7 m s⁻¹ (M) | H: 68°

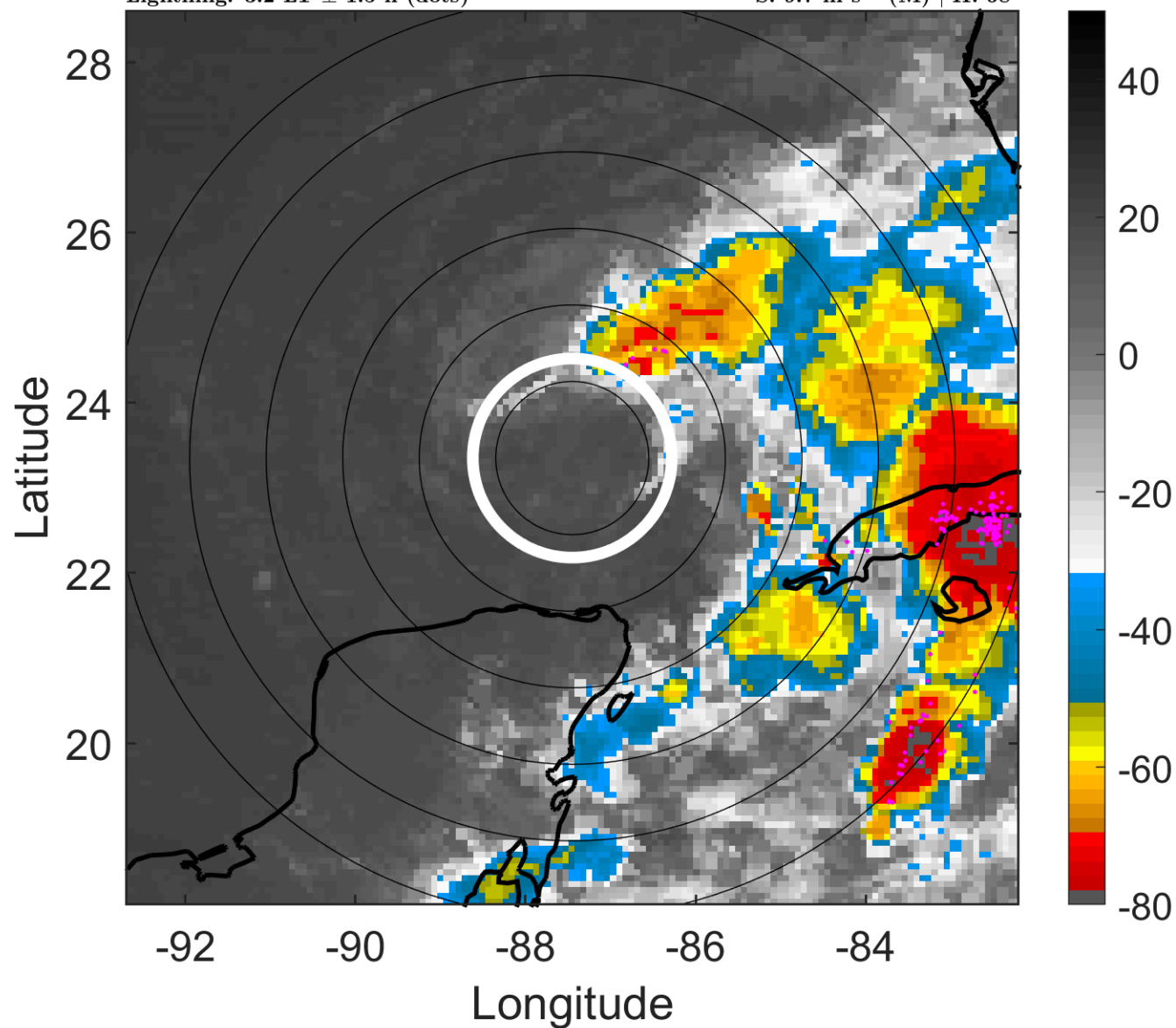

6-h IR BT Differences & Lightning

Δ t: 2006061109 (3.2 LT) - 2006061103 (21.2 LT)

Lightning: 3.2 LT \pm 1.5 h (dots)

PT: LLWP | EA: QUASI

01L (ALBERTO) | 37.5 kt TS

S: 9.7 m s⁻¹ (M) | H: 68°

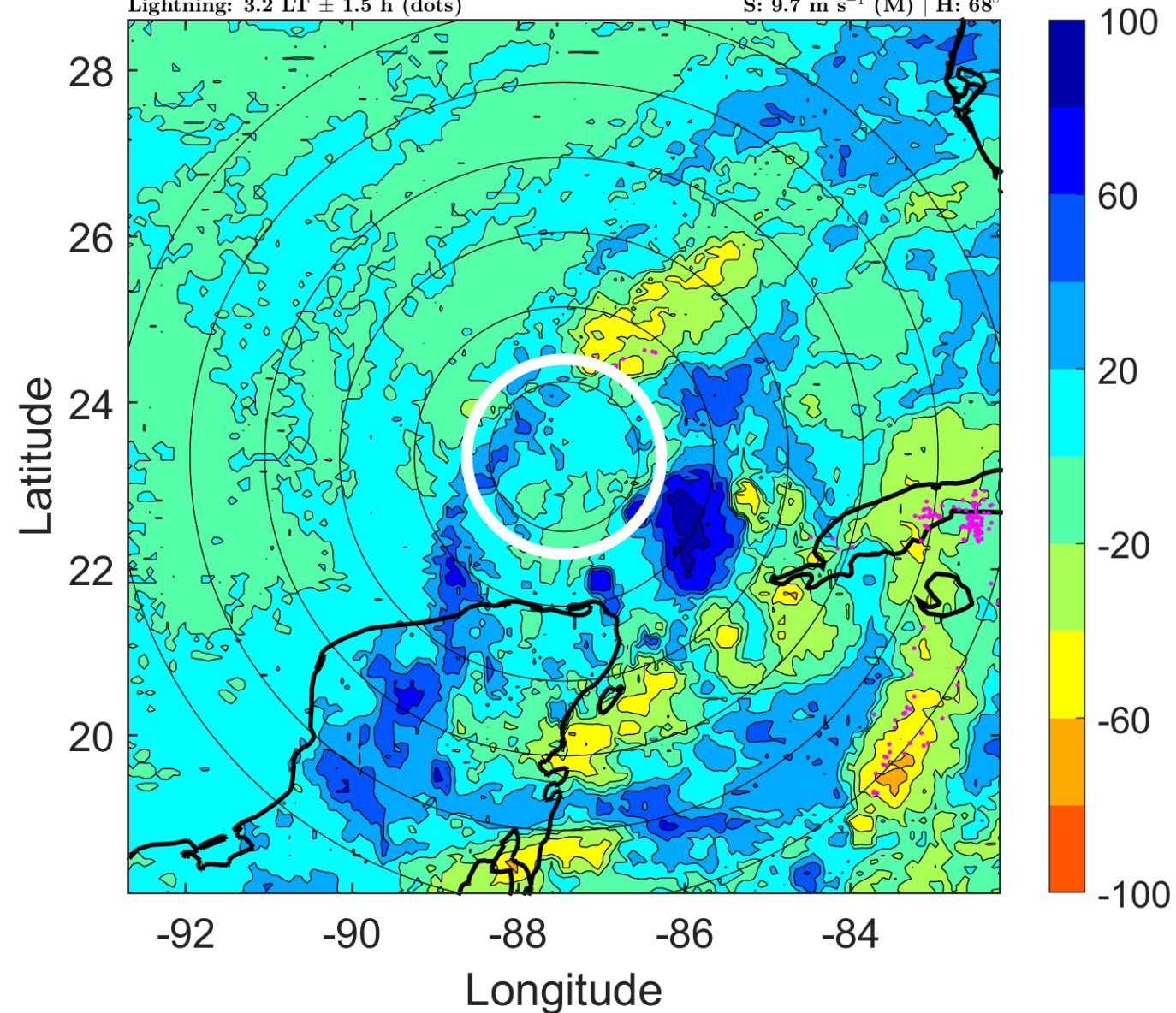

IR BT & Lightning

t: 2006061112 (6.1 LT)

Lightning: 6.1 LT \pm 1.5 h (dots)

PT: LLWP | EA: QUASI

01L (ALBERTO) | 40 kt TS

S: 10.8 m s⁻¹ (H) | H: 72°

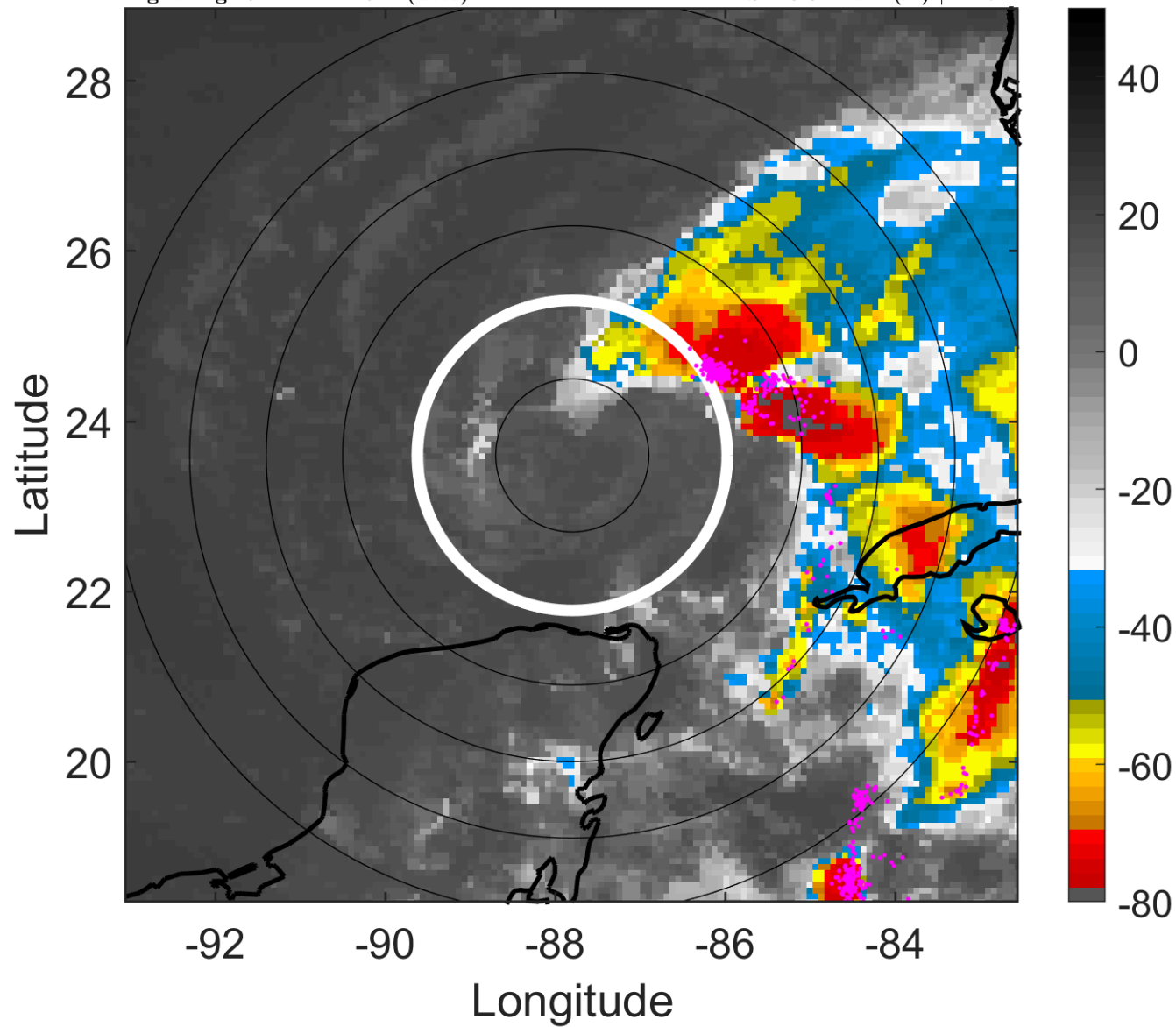

6-h IR BT Differences & Lightning

Δ t: 2006061112 (6.1 LT) - 2006061106 (0.2 LT)

Lightning: 6.1 LT \pm 1.5 h (dots)

PT: LLWP | EA: QUASI

01L (ALBERTO) | 40 kt TS

S: 10.8 m s⁻¹ (H) | H: 72°

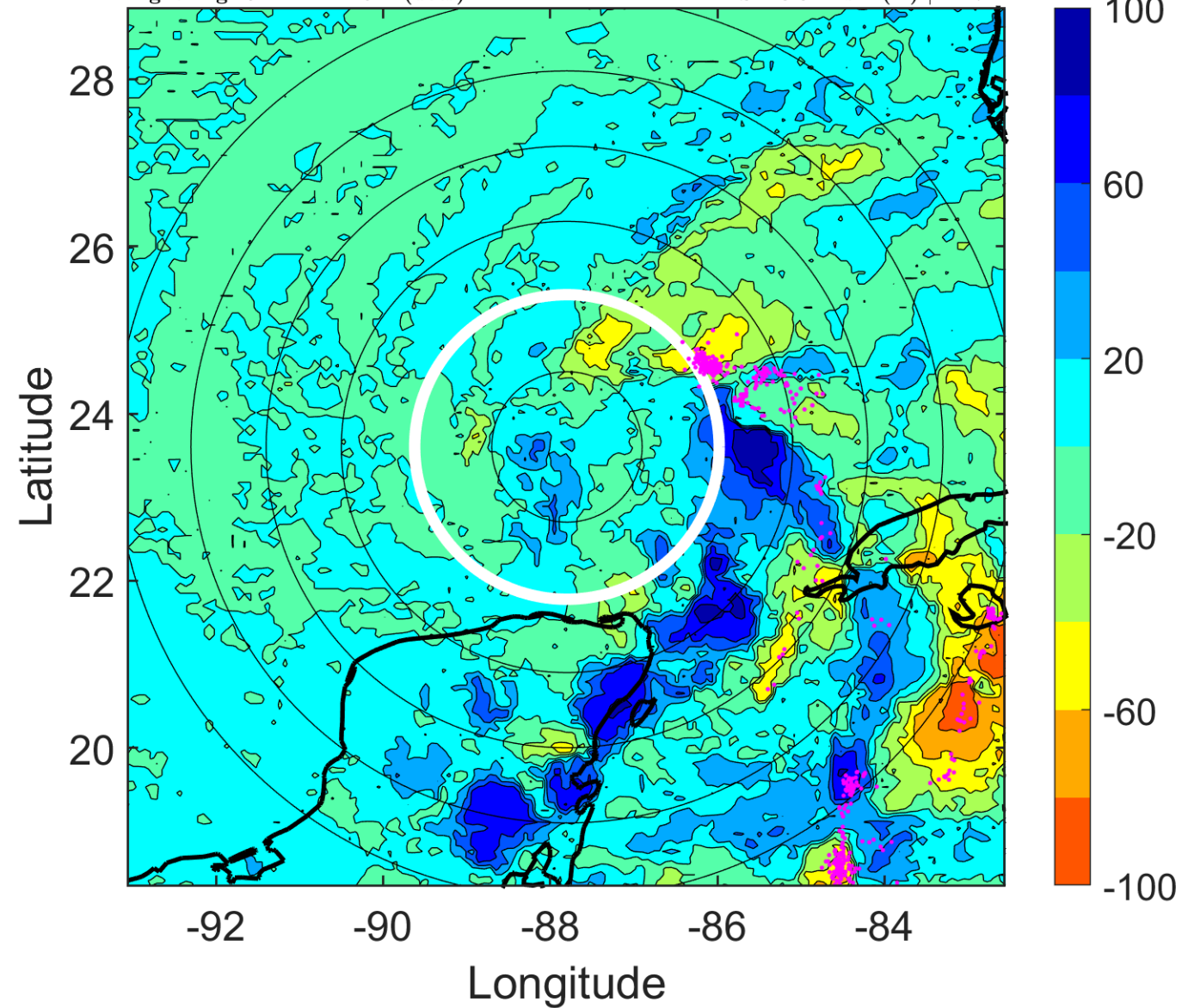

IR BT & Lightning

t: 2006061115 (9.1 LT)

Lightning: 9.1 LT \pm 1.5 h (dots)

PT: LLWP | EA: QUASI

01L (ALBERTO) | 40 kt TS

S: 9.4 m s⁻¹ (M) | H: 76.5°

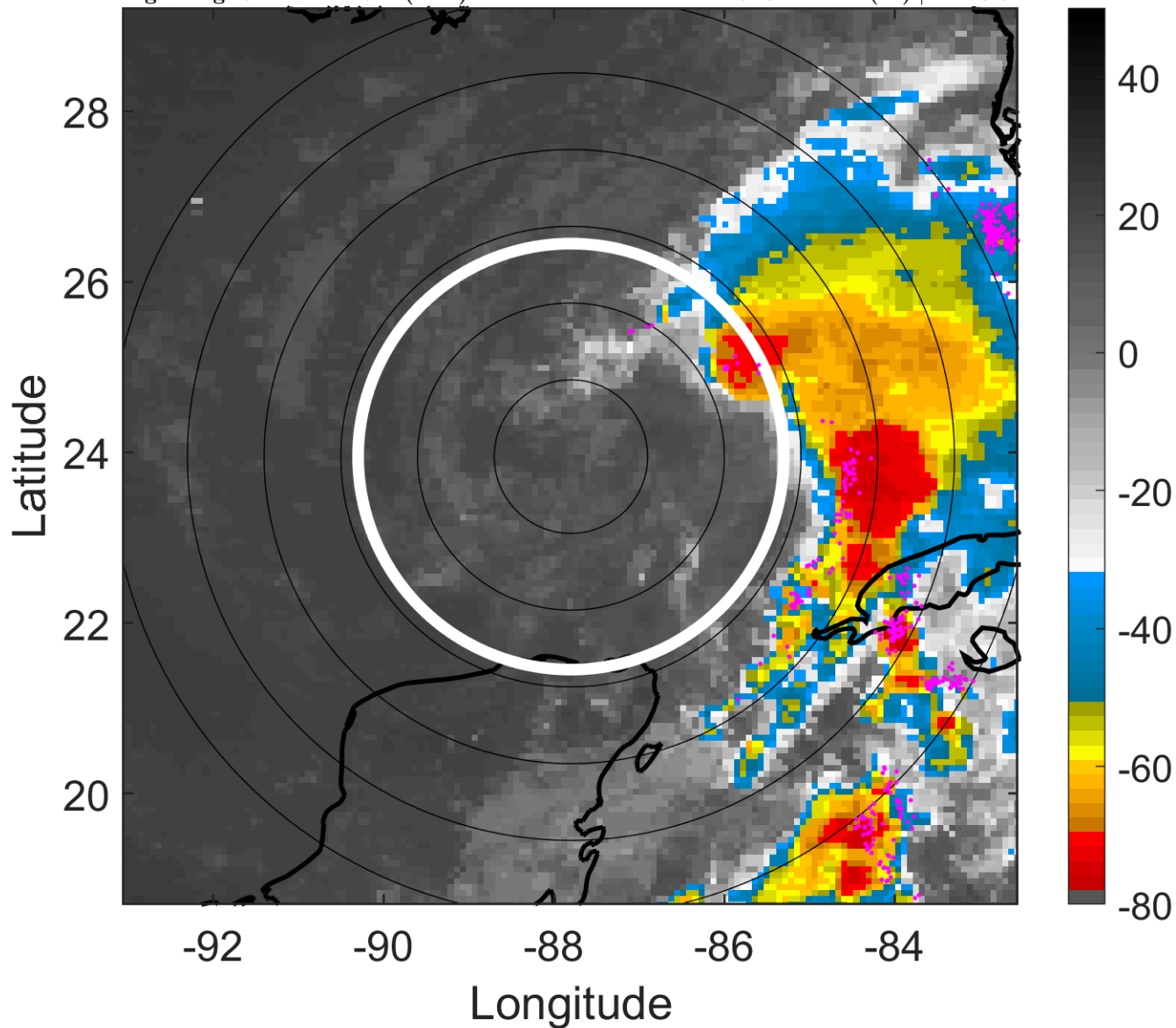

6-h IR BT Differences & Lightning

Δ t: 2006061115 (9.1 LT) - 2006061109 (3.2 LT)

Lightning: 9.1 LT \pm 1.5 h (dots)

PT: LLWP | EA: QUASI

01L (ALBERTO) | 40 kt TS

S: 9.4 m s⁻¹ (M) | H: 76.5°

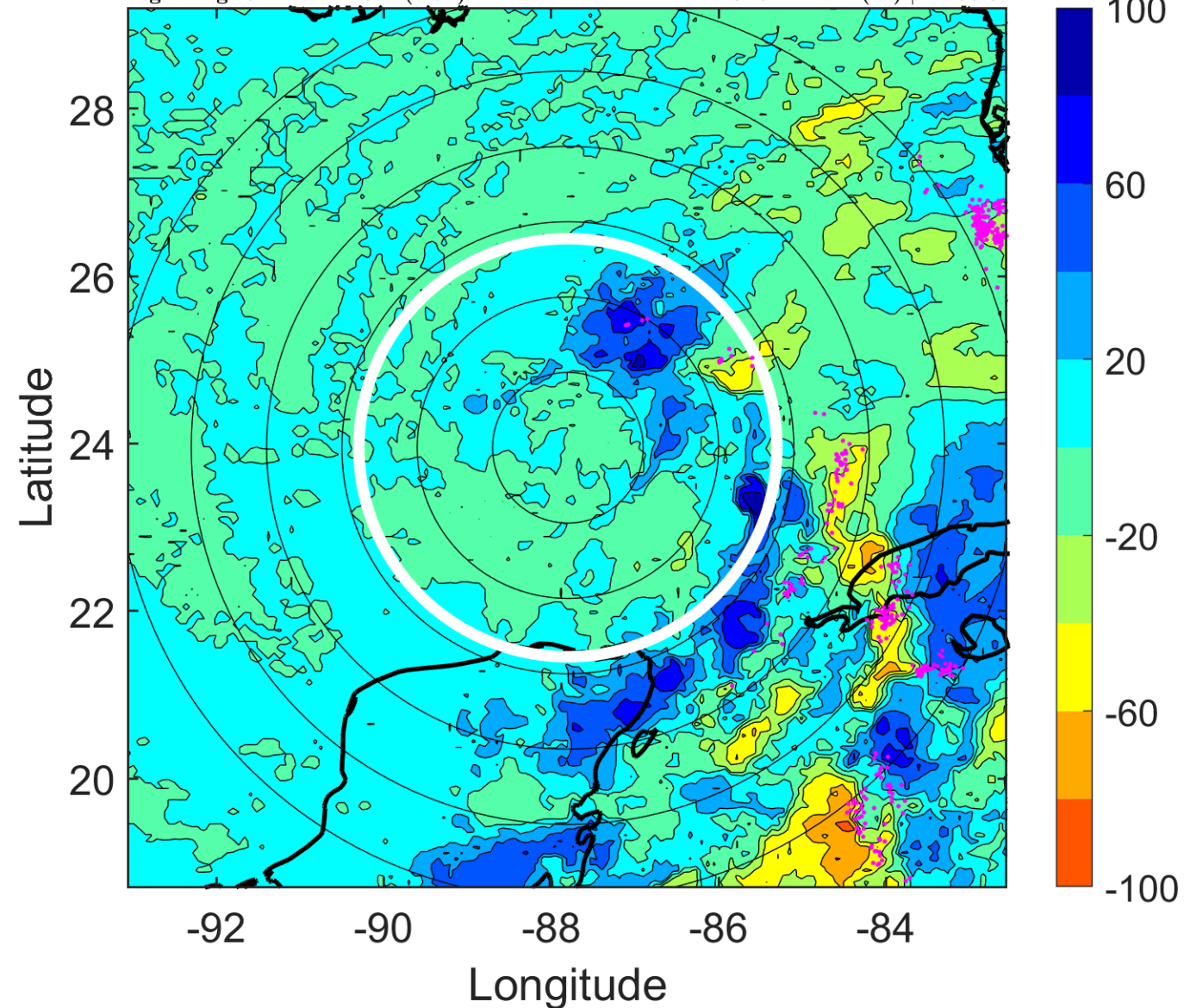

IR BT & Lightning

t: 2006061118 (12.1 LT)

Lightning: 12.1 LT \pm 1.5 h (dots)

PT: LLWP | EA: QUASI

01L (ALBERTO) | 40 kt TS

S: 8 m s⁻¹ (M) | H: 81°

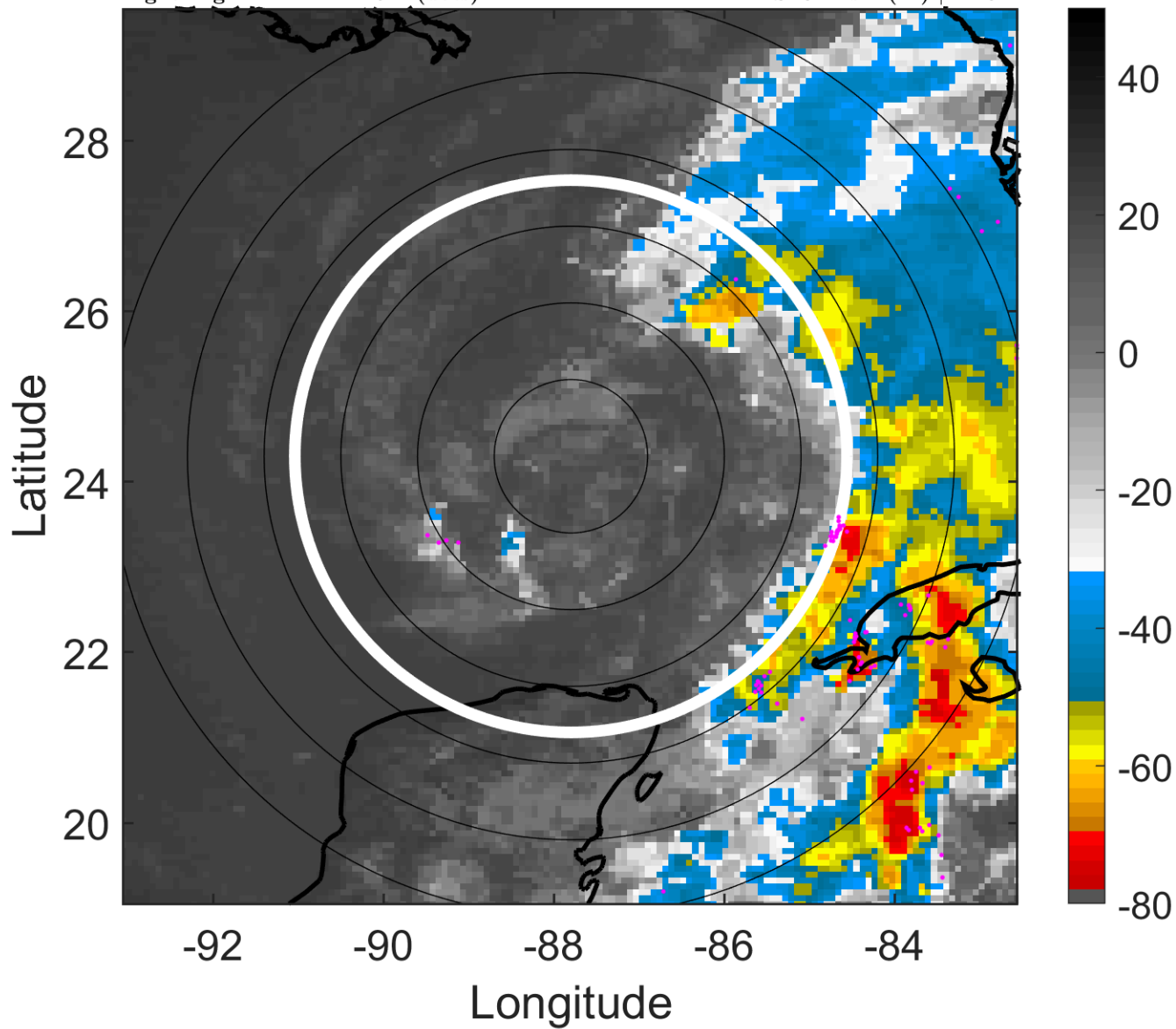

6-h IR BT Differences & Lightning

Δ t: 2006061118 (12.1 LT) - 2006061112 (6.1 LT)

Lightning: 12.1 LT \pm 1.5 h (dots)

PT: LLWP | EA: QUASI

01L (ALBERTO) | 40 kt TS

S: 8 m s⁻¹ (M) | H: 81°

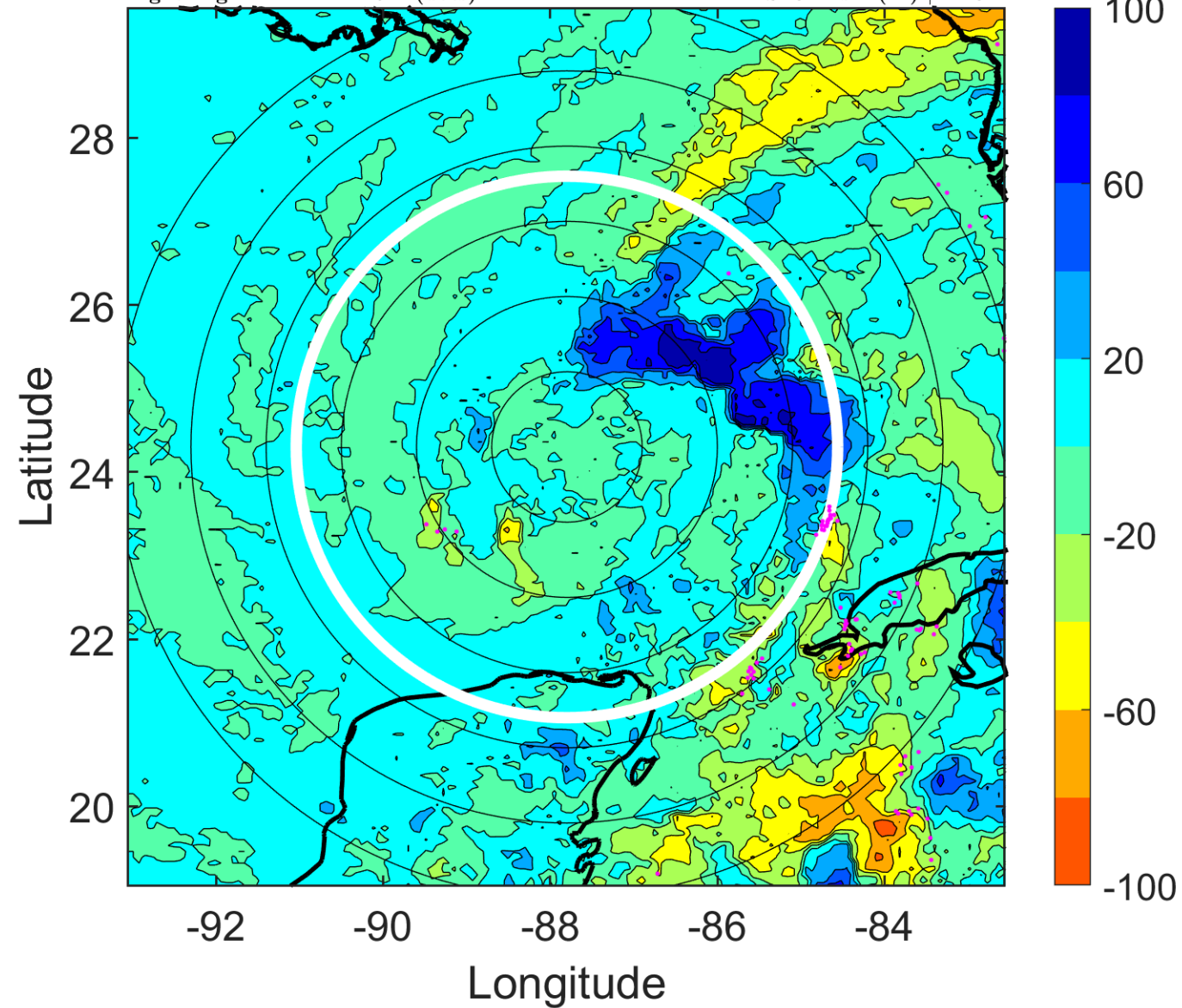

IR BT & Lightning

t: 2006061121 (15.1 LT)

Lightning: 15.1 LT \pm 1.5 h (dots)

PT: LLWP | EA: QUASI

01L (ALBERTO) | 40 kt TS

S: 9.4 m s^{-1} (M) | H: 70°

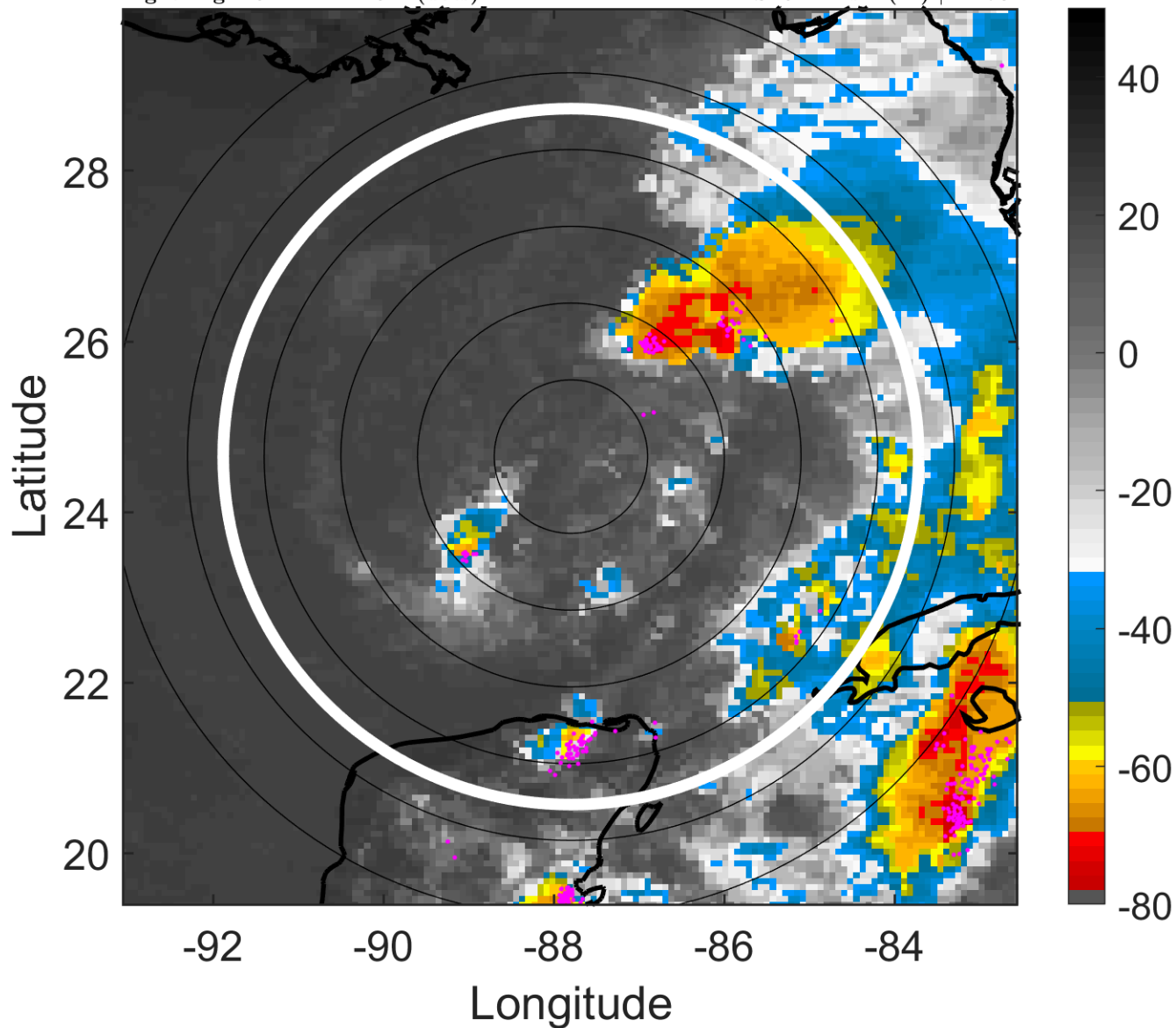

6-h IR BT Differences & Lightning

Δt : 2006061121 (15.1 LT) - 2006061115 (9.1 LT)

Lightning: 15.1 LT \pm 1.5 h (dots)

PT: LLWP | EA: QUASI

01L (ALBERTO) | 40 kt TS

S: 9.4 m s^{-1} (M) | H: 70°

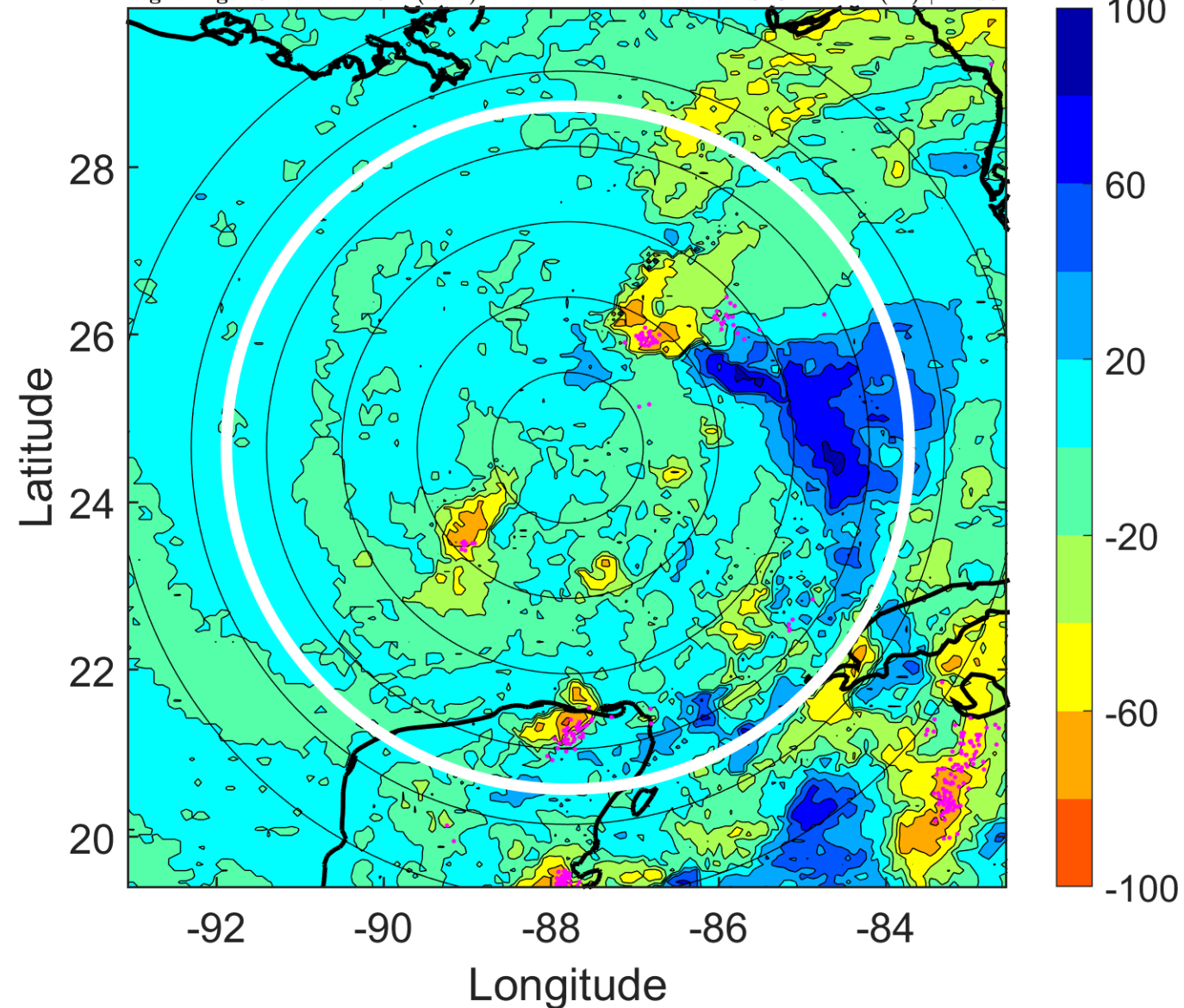

IR BT & Lightning

t: 2006061200 (18.1 LT)

Lightning: 18.1 LT \pm 1.5 h (dots)

PT: LLWP | EA: QUASI

01L (ALBERTO) | 40 kt TS

S: 10.8 m s⁻¹ (H) | H: 59°

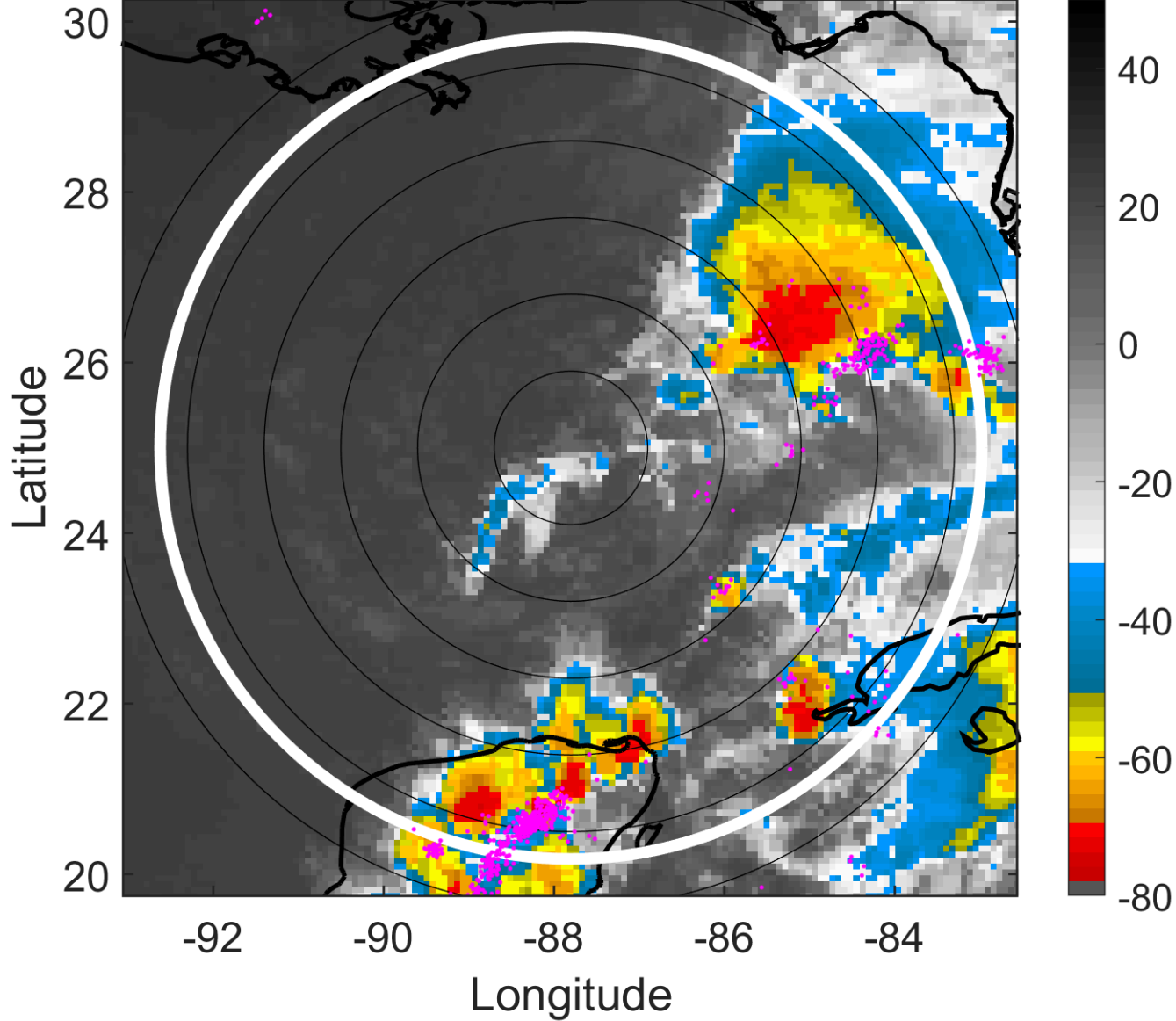

6-h IR BT Differences & Lightning

Δ t: 2006061200 (18.1 LT) - 2006061118 (12.1 LT)

Lightning: 18.1 LT \pm 1.5 h (dots)

PT: LLWP | EA: QUASI

01L (ALBERTO) | 40 kt TS

S: 10.8 m s⁻¹ (H) | H: 59°

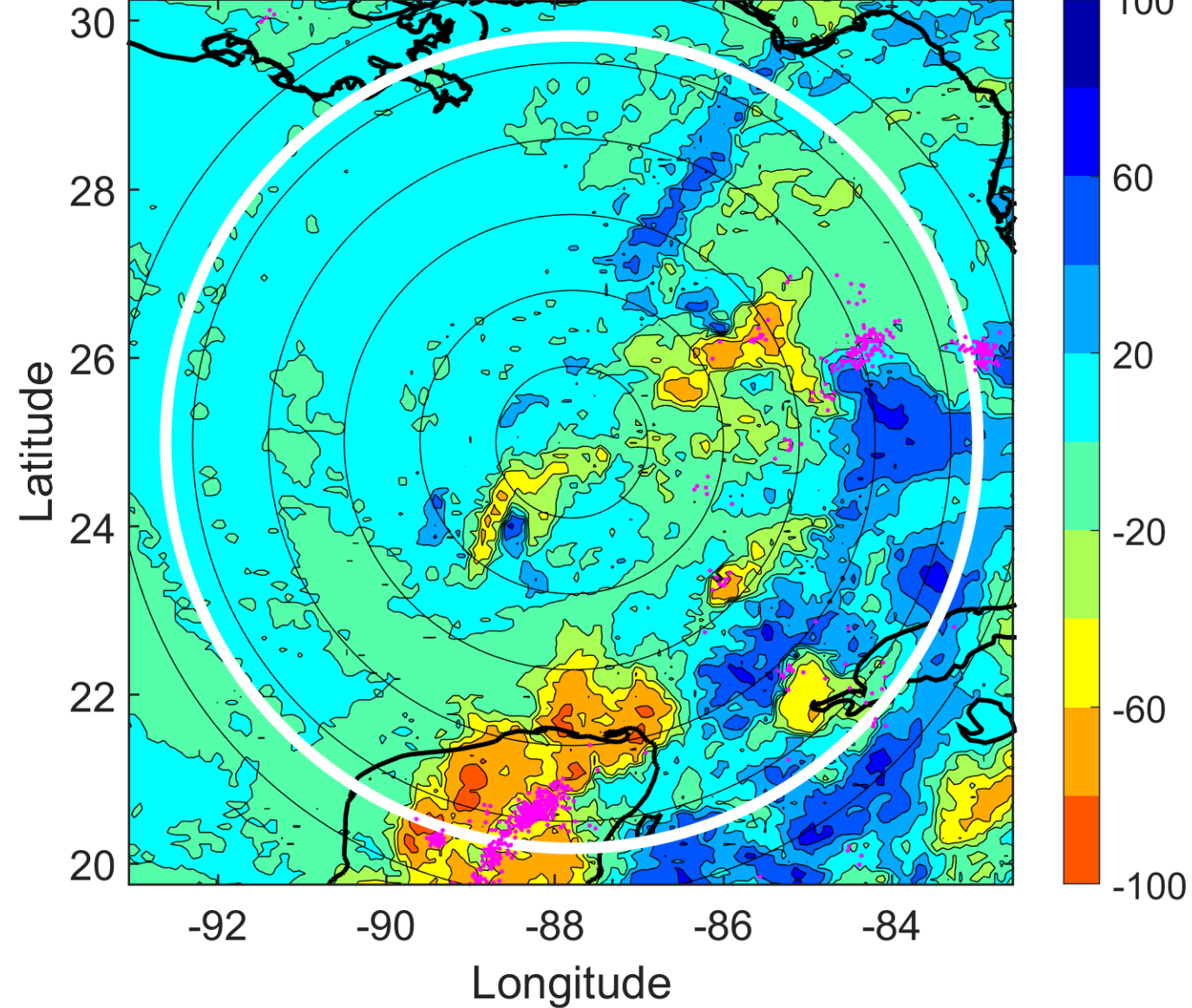

IR BT & Lightning

t: 2006061203 (21.2 LT)

Lightning: 21.2 LT \pm 1.5 h (dots)

PT: LLWP | EA: QUASI

01L (ALBERTO) | 42.5 kt TS

S: 13.5 m s⁻¹ (H) | H: 62.5°

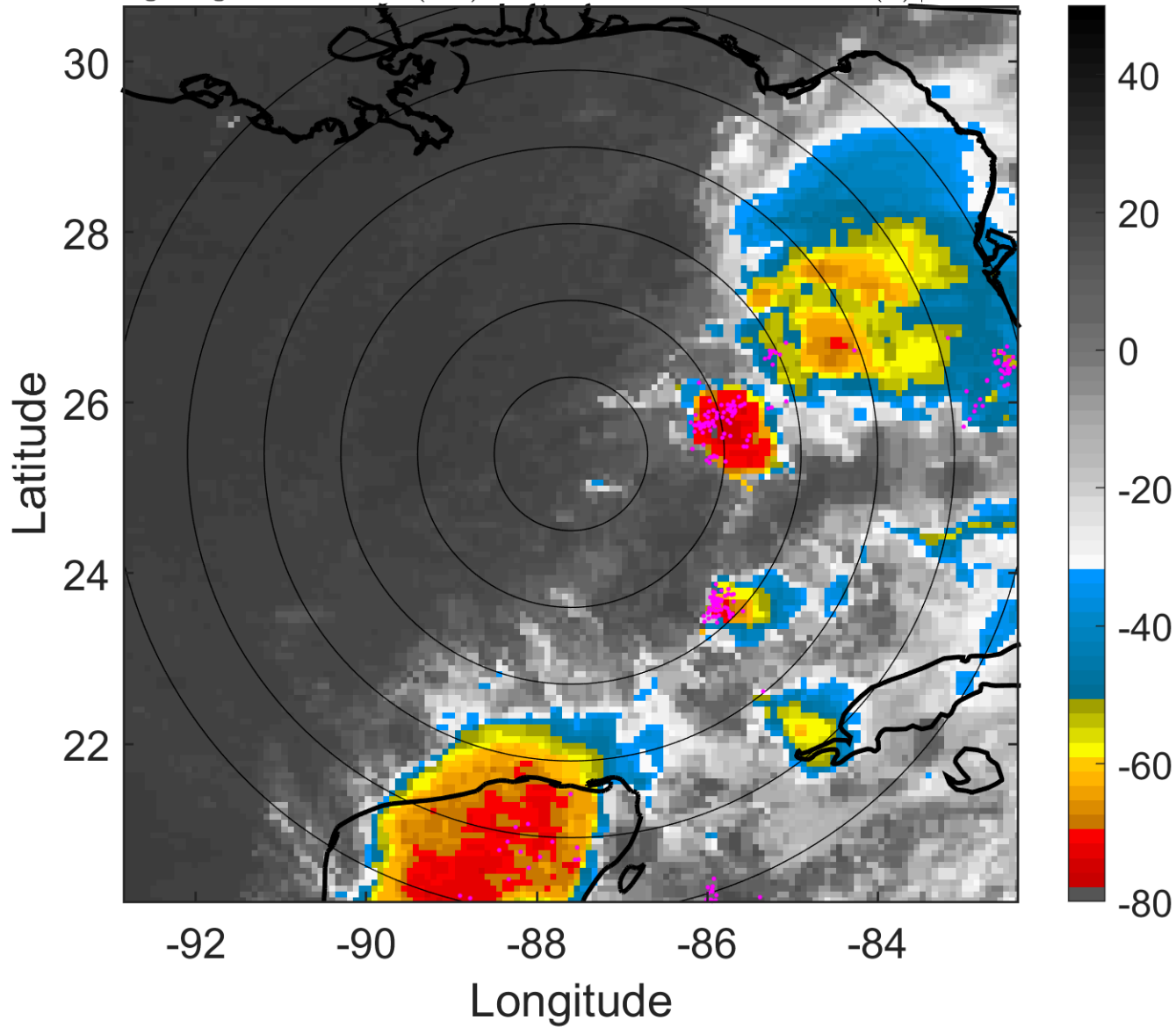

6-h IR BT Differences & Lightning

Δ t: 2006061203 (21.2 LT) - 2006061121 (15.1 LT)

Lightning: 21.2 LT \pm 1.5 h (dots)

PT: LLWP | EA: QUASI

01L (ALBERTO) | 42.5 kt TS

S: 13.5 m s⁻¹ (H) | H: 62.5°

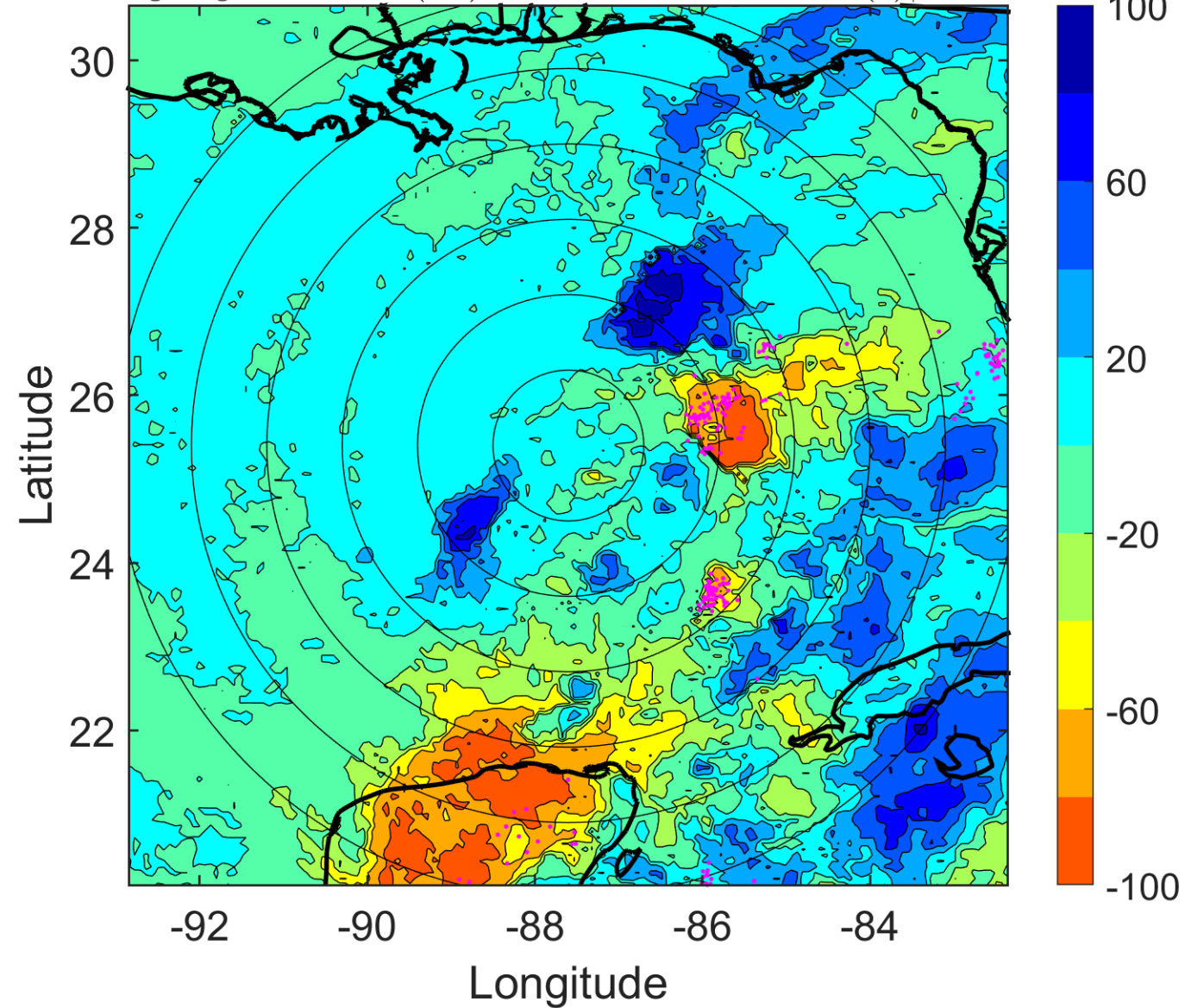

IR BT & Lightning

t: 2006061206 (0.2 LT)

Lightning: 0.2 LT \pm 1.5 h (dots)

PT: LLCP | EA: ACT

01L (ALBERTO) | 45 kt TS

S: 16.3 m s⁻¹ (H) | H: 66°

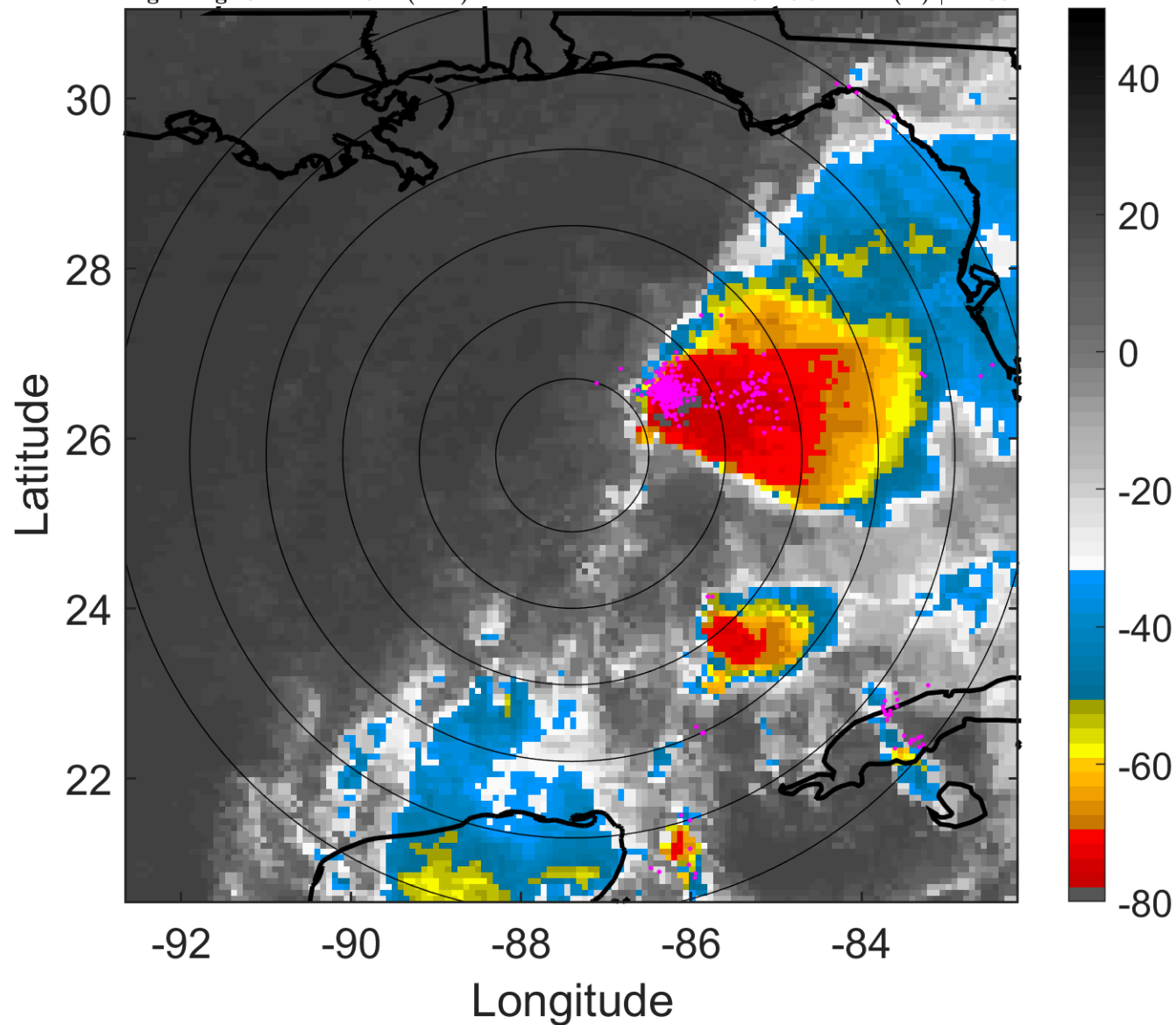

6-h IR BT Differences & Lightning

Δ t: 2006061206 (0.2 LT) - 2006061200 (18.1 LT)

Lightning: 0.2 LT \pm 1.5 h (dots)

PT: LLCP | EA: ACT

01L (ALBERTO) | 45 kt TS

S: 16.3 m s⁻¹ (H) | H: 66°

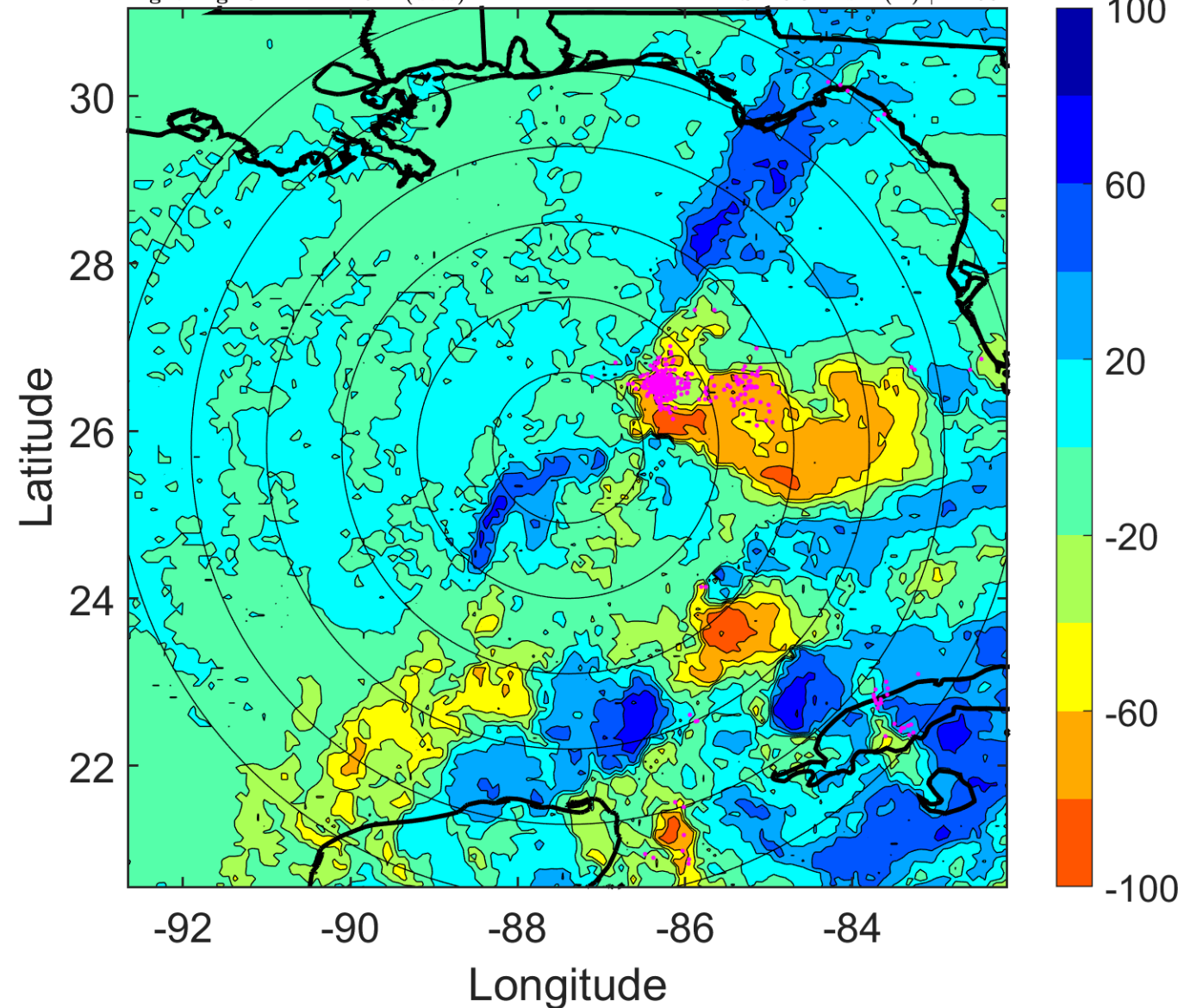

IR BT & Lightning

t: 2006061209 (3.2 LT)

Lightning: 3.2 LT \pm 1.5 h (dots)

PT: LLCP | EA: ACT

01L (ALBERTO) | 52.5 kt TS

S: 17.2 m s⁻¹ (H) | H: 64°

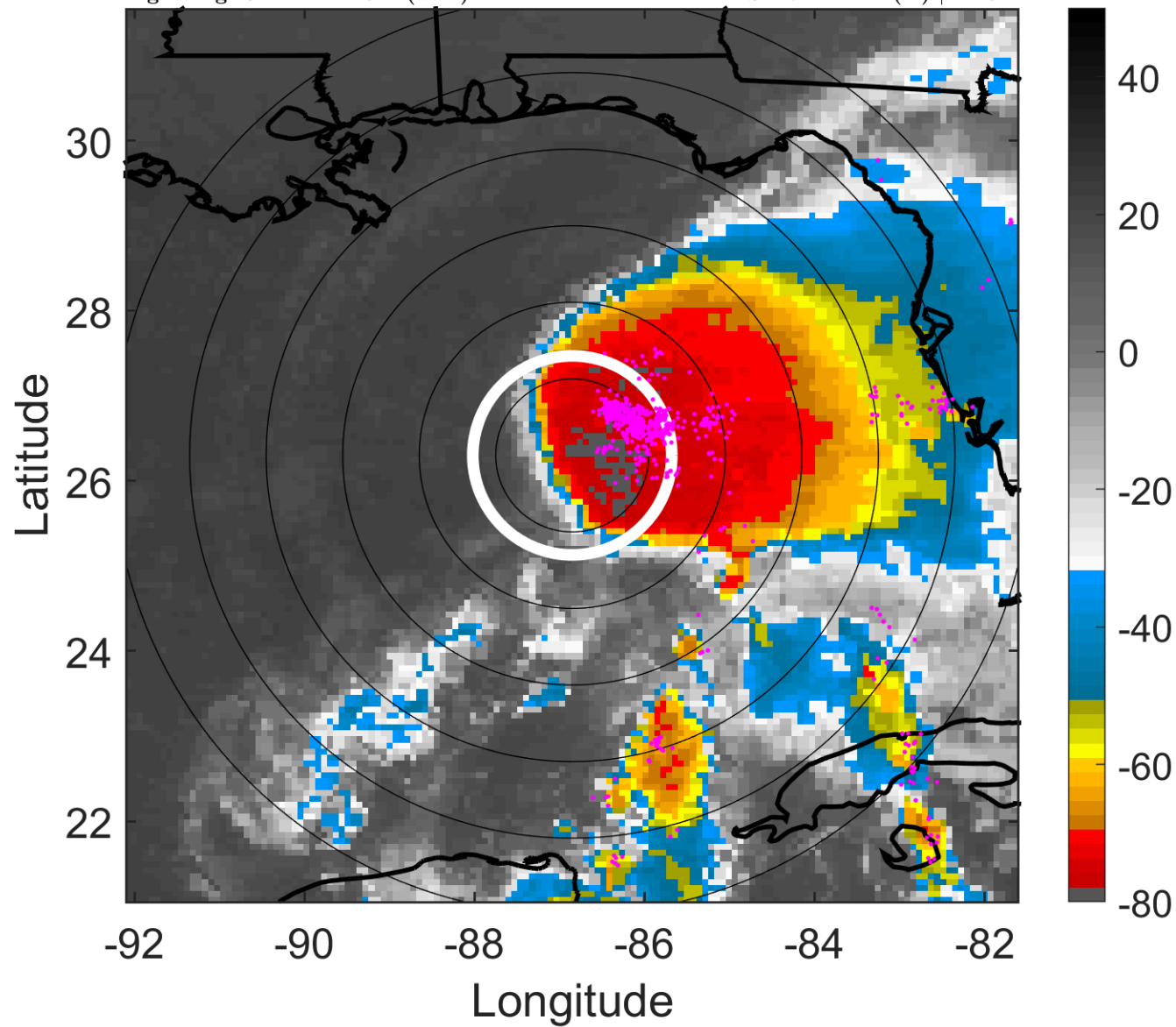

6-h IR BT Differences & Lightning

Δ t: 2006061209 (3.2 LT) - 2006061203 (21.2 LT)

Lightning: 3.2 LT \pm 1.5 h (dots)

PT: LLCP | EA: ACT

01L (ALBERTO) | 52.5 kt TS

S: 17.2 m s⁻¹ (H) | H: 64°

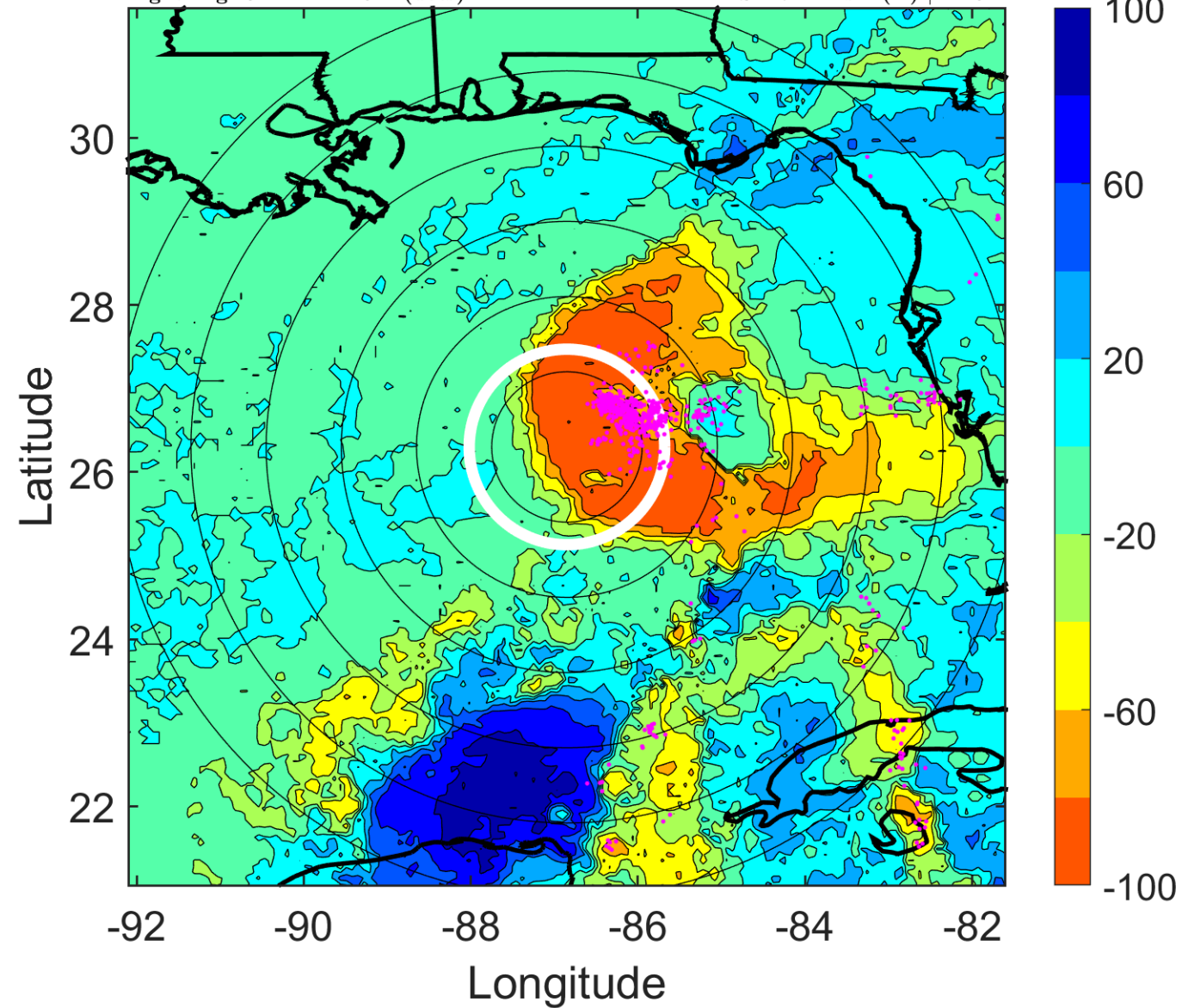

IR BT & Lightning

t: 2006061212 (6.2 LT)

Lightning: 6.2 LT \pm 1.5 h (dots)

PT: LLCP | EA: ACT

01L (ALBERTO) | 60 kt TS

S: 18.2 m s⁻¹ (H) | H: 62°

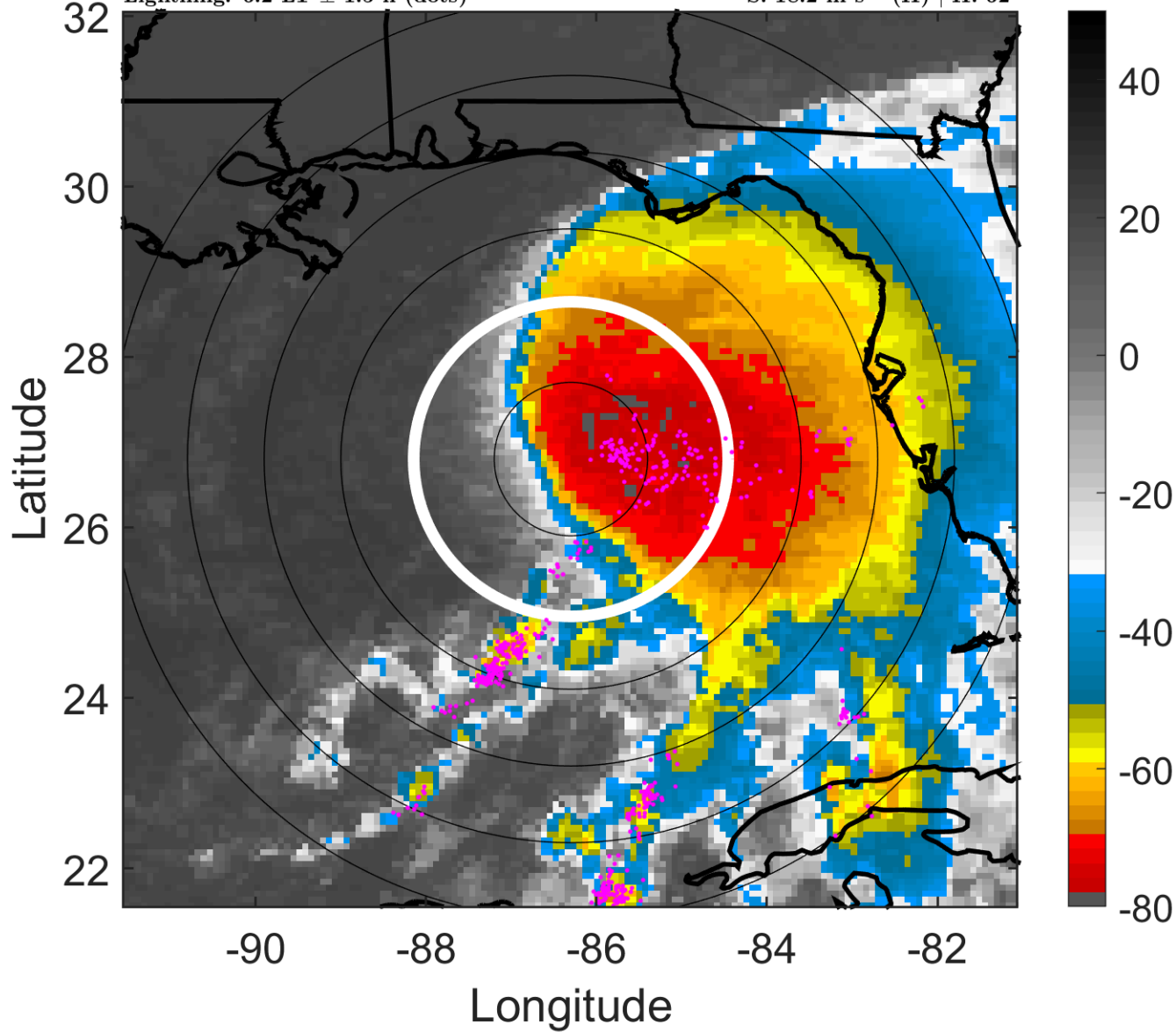

6-h IR BT Differences & Lightning

Δ t: 2006061212 (6.2 LT) - 2006061206 (0.2 LT)

Lightning: 6.2 LT \pm 1.5 h (dots)

PT: LLCP | EA: ACT

01L (ALBERTO) | 60 kt TS

S: 18.2 m s⁻¹ (H) | H: 62°

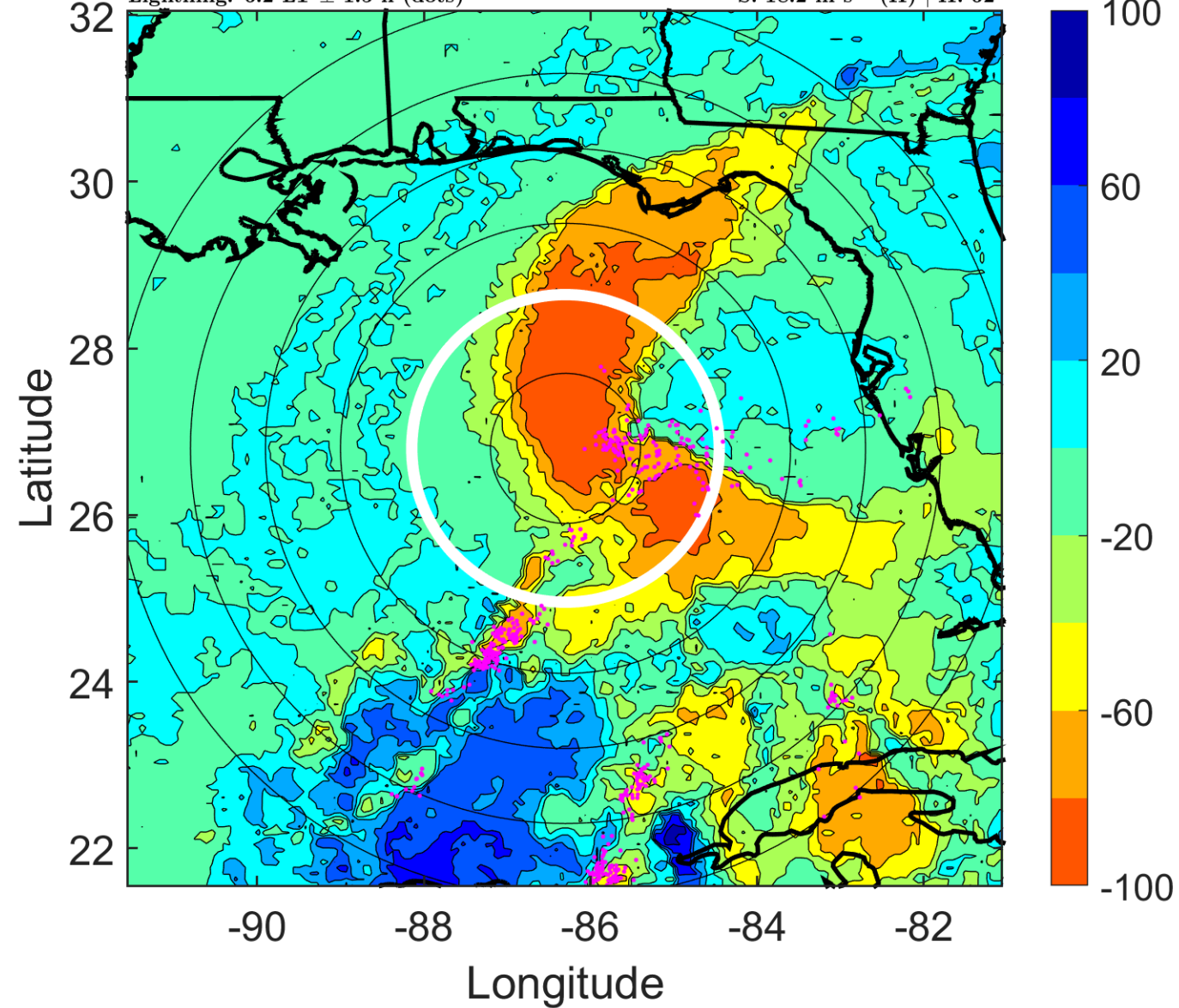

IR BT & Lightning

t: 2006061215 (9.3 LT)

Lightning: 9.3 LT \pm 1.5 h (dots)

PT: LLCP | EA: ACT

01L (ALBERTO) | 60 kt TS

S: 19.8 m s⁻¹ (H) | H: 62°

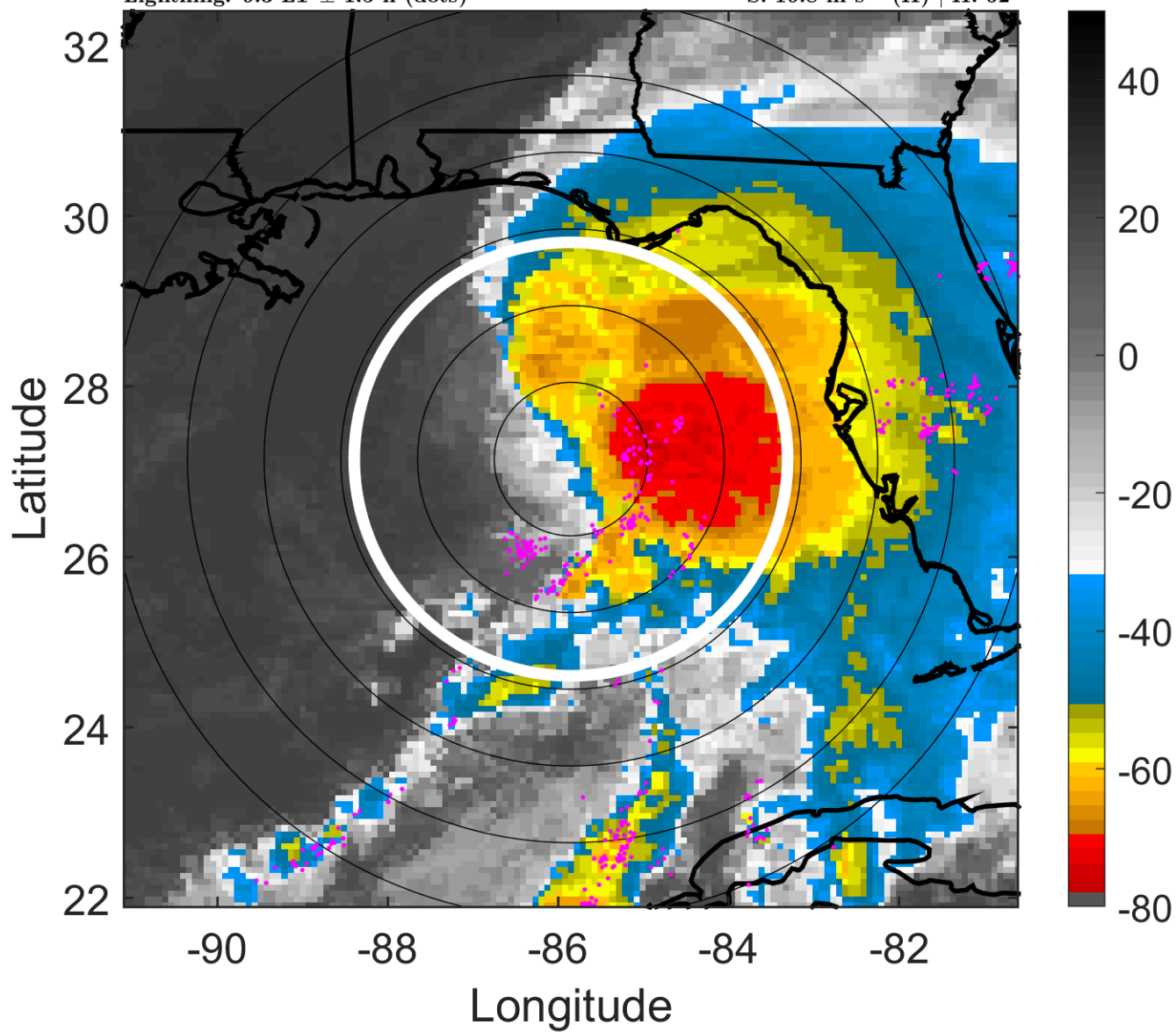

6-h IR BT Differences & Lightning

Δ t: 2006061215 (9.3 LT) - 2006061209 (3.2 LT)

Lightning: 9.3 LT \pm 1.5 h (dots)

PT: LLCP | EA: ACT

01L (ALBERTO) | 60 kt TS

S: 19.8 m s⁻¹ (H) | H: 62°

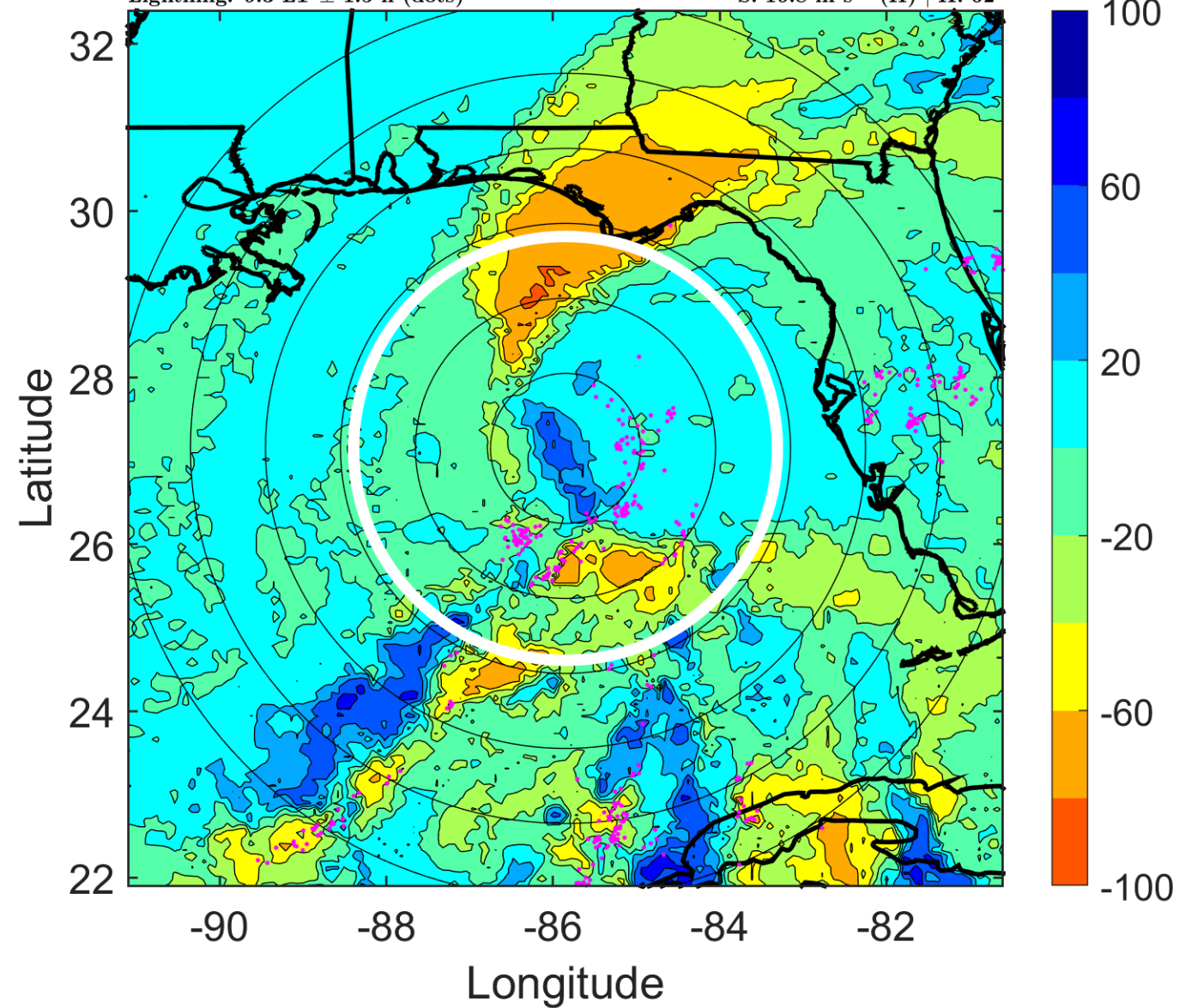

IR BT & Lightning

t: 2006061218 (12.3 LT)

Lightning: 12.3 LT \pm 1.5 h (dots)

PT: LLCP | EA: ACT

01L (ALBERTO) | 60 kt TS

S: 21.3 m s⁻¹ (H) | H: 62°

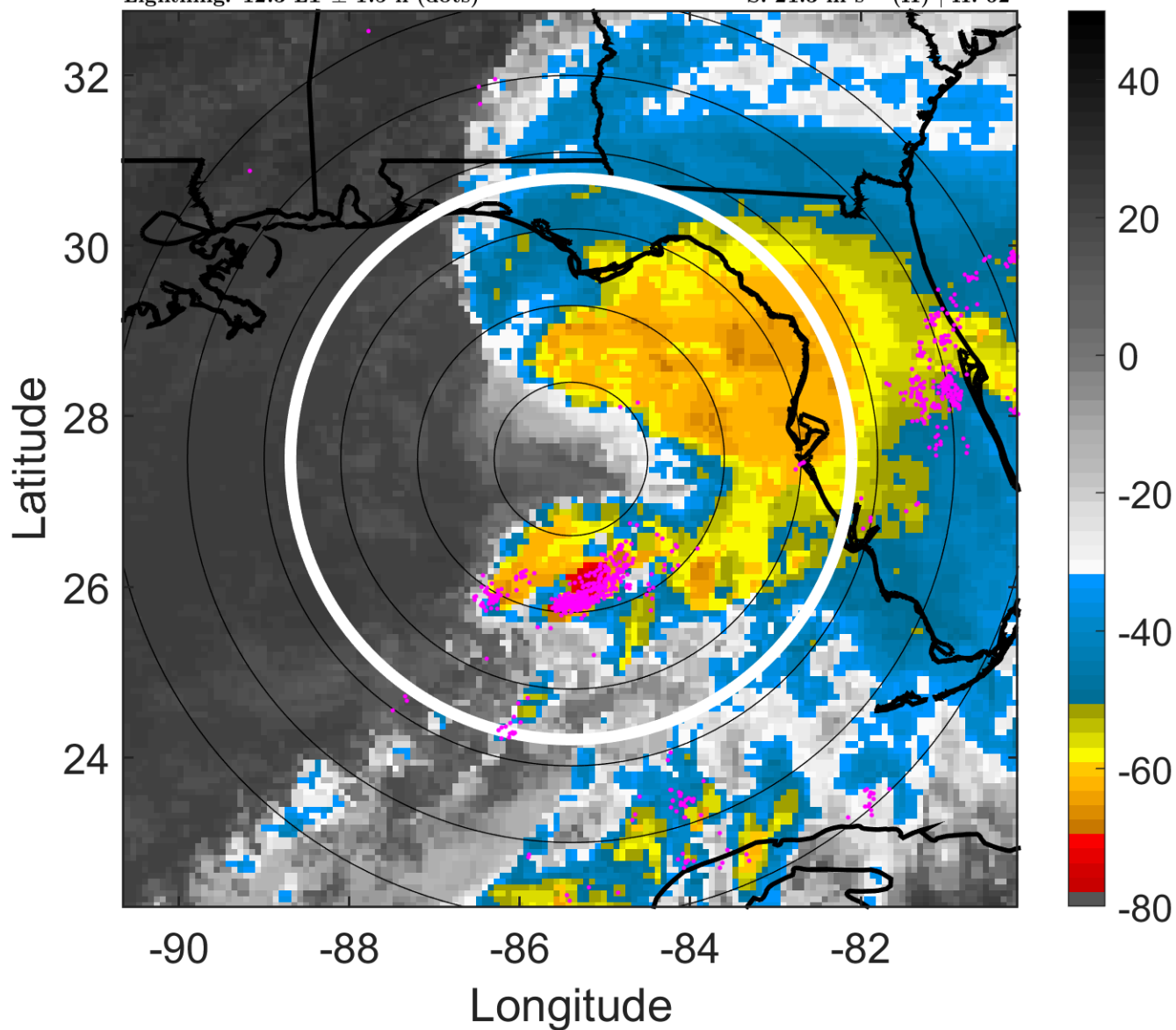

6-h IR BT Differences & Lightning

Δ t: 2006061218 (12.3 LT) - 2006061212 (6.2 LT)

Lightning: 12.3 LT \pm 1.5 h (dots)

PT: LLCP | EA: ACT

01L (ALBERTO) | 60 kt TS

S: 21.3 m s⁻¹ (H) | H: 62°

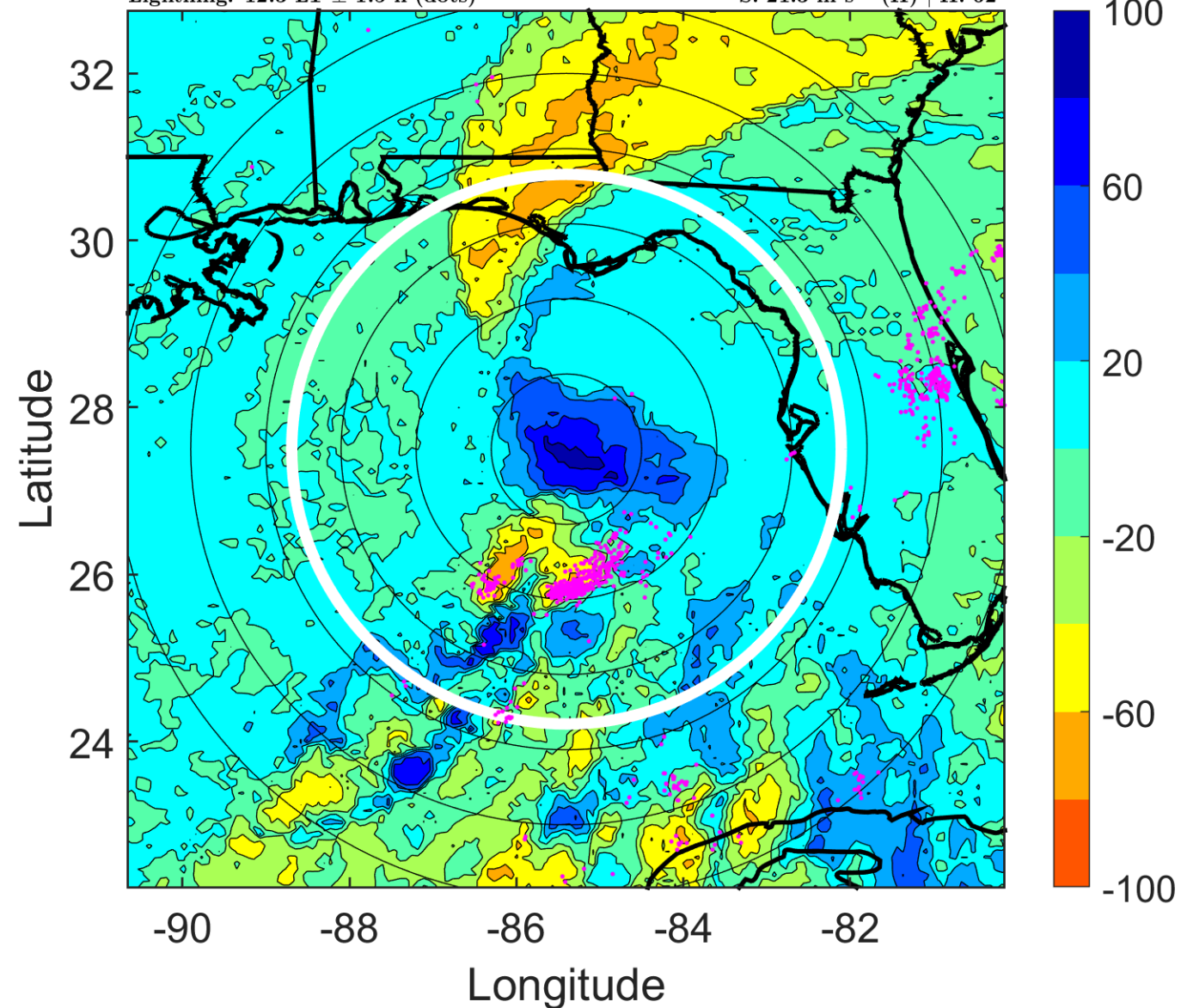

IR BT & Lightning

t: 2006061221 (15.3 LT)

Lightning: 15.3 LT \pm 1.5 h (dots)

PT: LLCP | EA: ACT

01L (ALBERTO) | 60 kt TS

S: 18.6 m s⁻¹ (H) | H: 65.5°

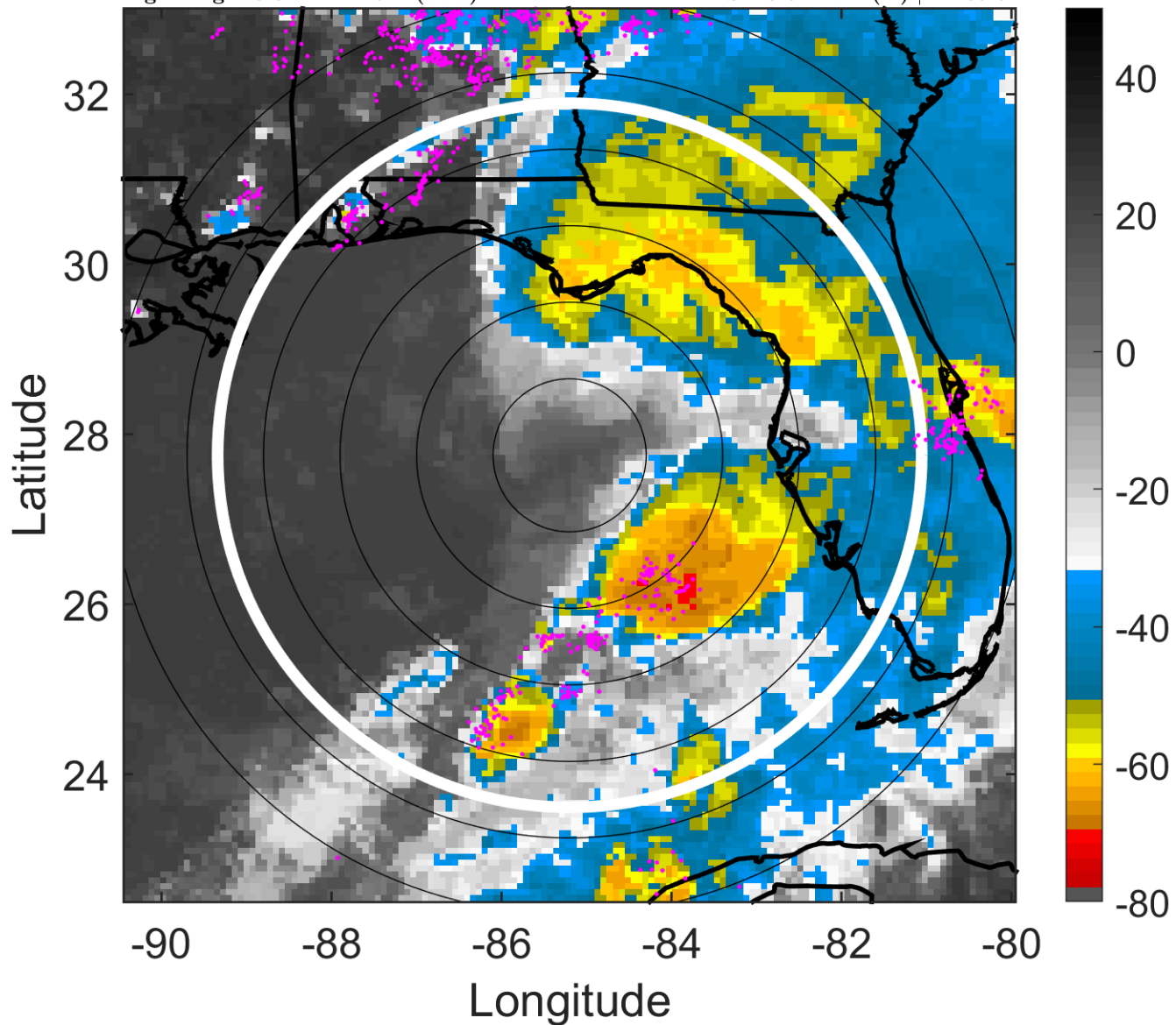

6-h IR BT Differences & Lightning

Δ t: 2006061221 (15.3 LT) - 2006061215 (9.3 LT)

Lightning: 15.3 LT \pm 1.5 h (dots)

PT: LLCP | EA: ACT

01L (ALBERTO) | 60 kt TS

S: 18.6 m s⁻¹ (H) | H: 65.5°

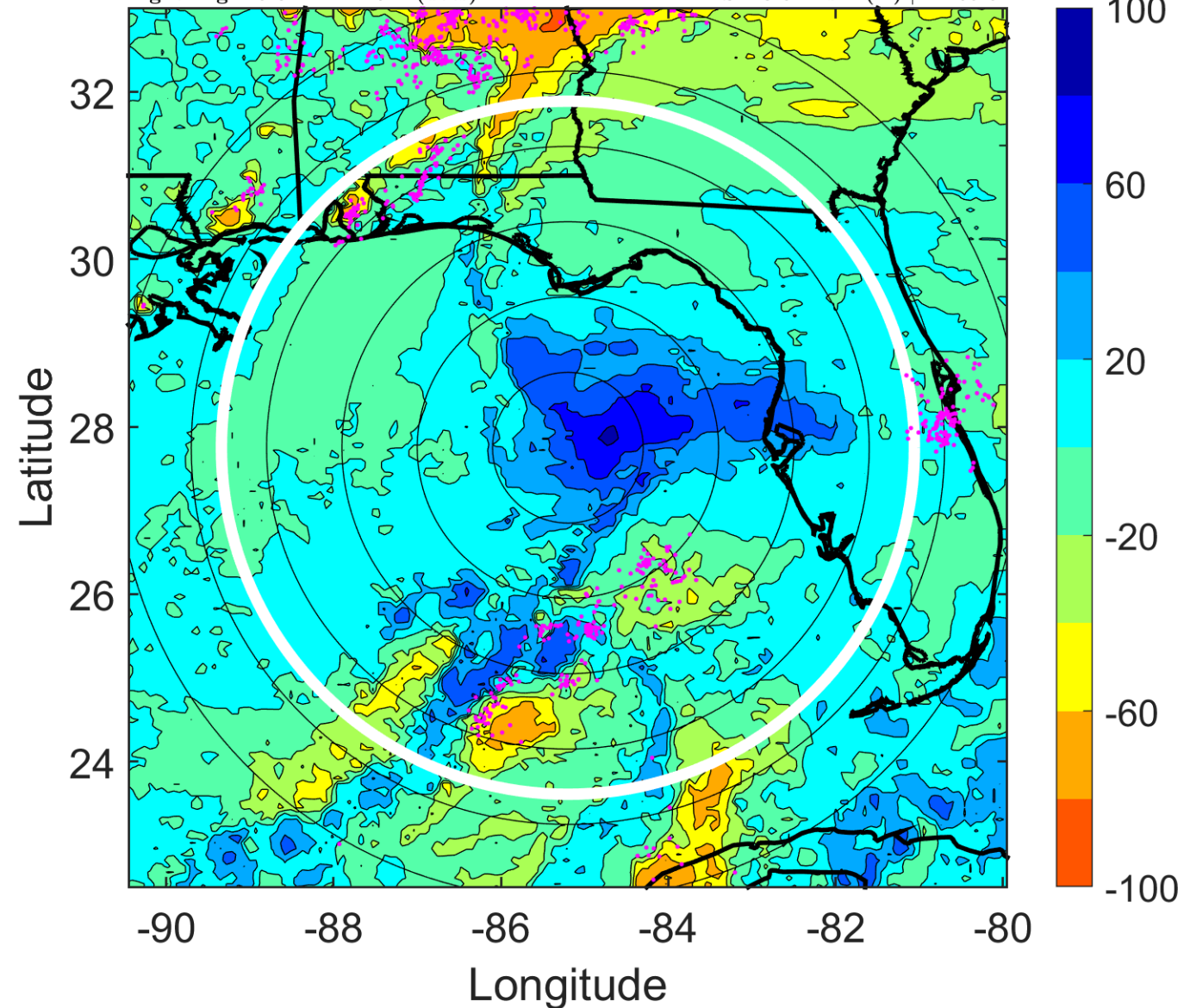

IR BT & Lightning

t: 2006061300 (18.3 LT)

Lightning: 18.3 LT \pm 1.5 h (dots)

PT: LLCP | EA: ACT

01L (ALBERTO) | 60 kt TS

S: 15.8 m s⁻¹ (H) | H: 69°

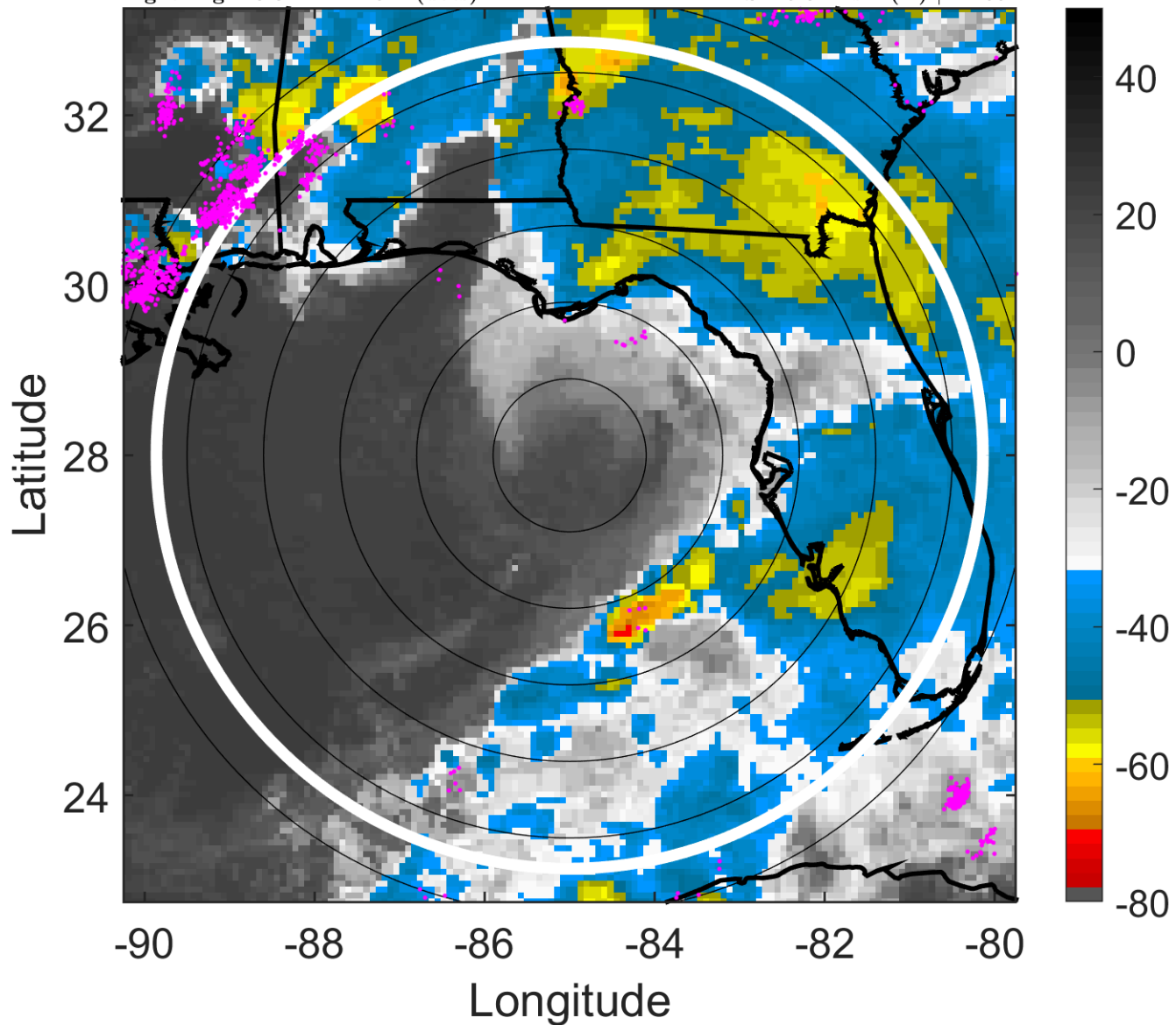

6-h IR BT Differences & Lightning

Δ t: 2006061300 (18.3 LT) - 2006061218 (12.3 LT)

Lightning: 18.3 LT \pm 1.5 h (dots)

PT: LLCP | EA: ACT

01L (ALBERTO) | 60 kt TS

S: 15.8 m s⁻¹ (H) | H: 69°

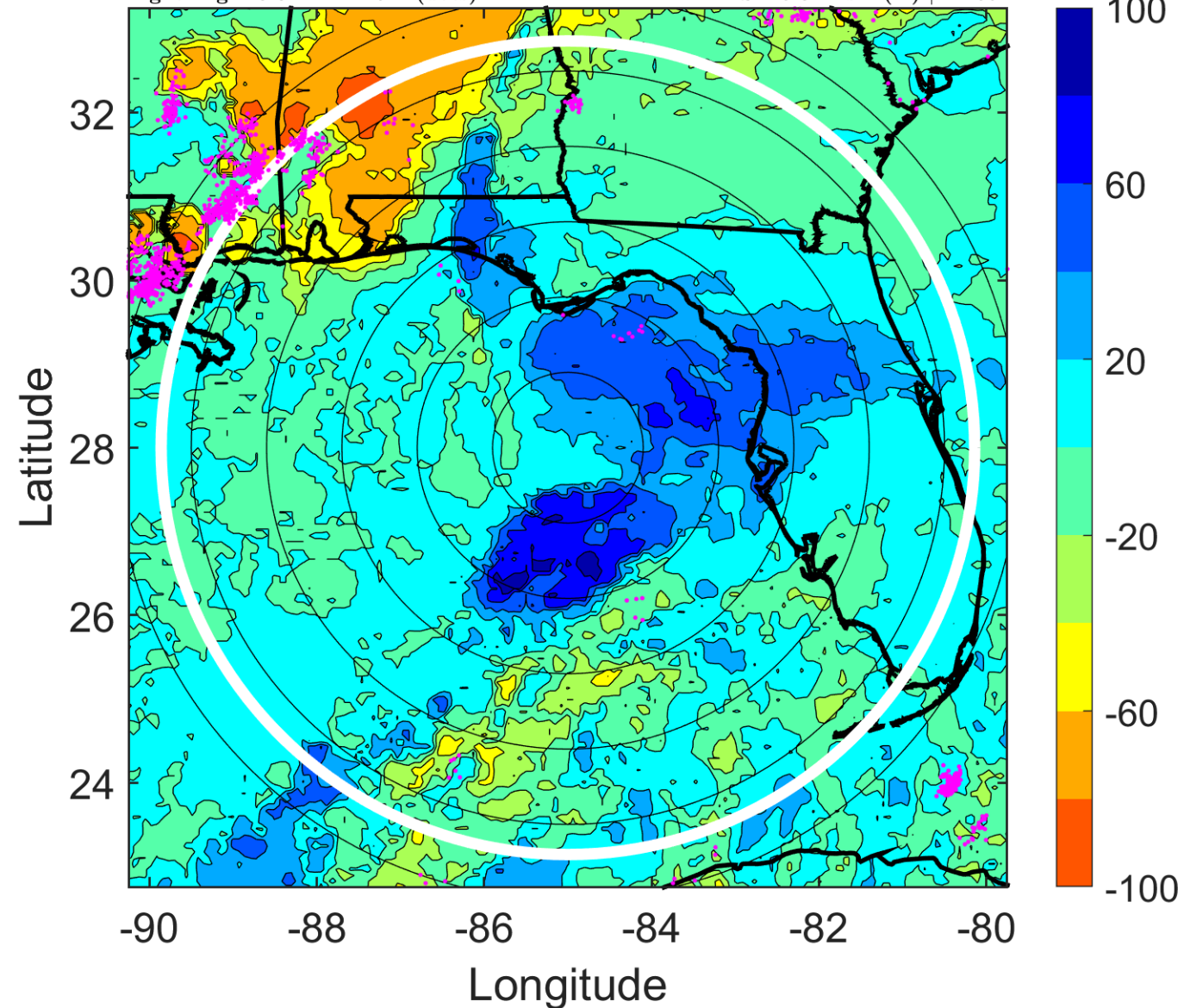

IR BT & Lightning

t: 2006061303 (21.4 LT)

Lightning: 21.4 LT \pm 1.5 h (dots)

PT: LLCP | EA: ACT

01L (ALBERTO) | 57.5 kt TS

S: 16.7 m s⁻¹ (H) | H: 67°

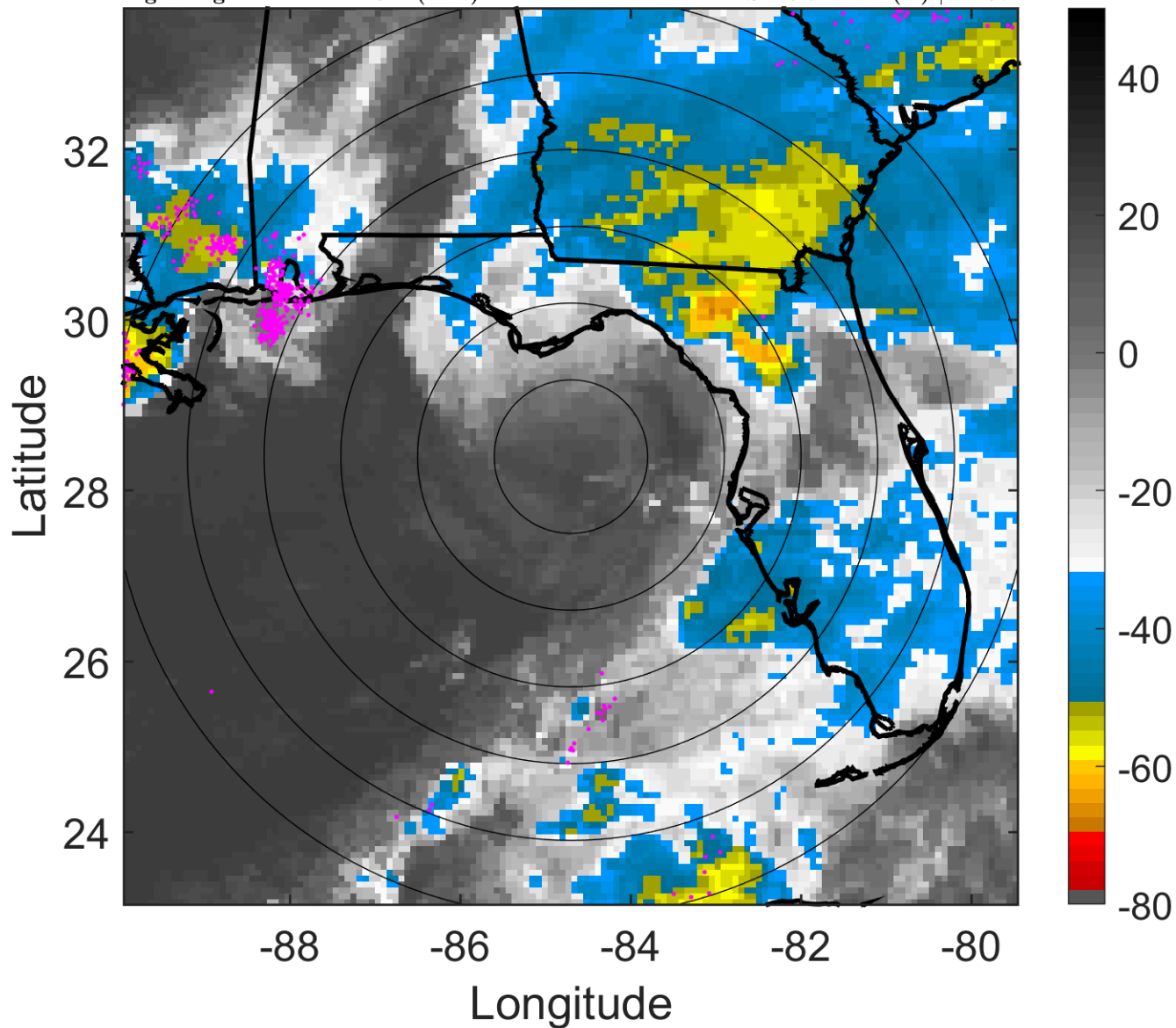

6-h IR BT Differences & Lightning

Δ t: 2006061303 (21.4 LT) - 2006061221 (15.3 LT)

Lightning: 21.4 LT \pm 1.5 h (dots)

PT: LLCP | EA: ACT

01L (ALBERTO) | 57.5 kt TS

S: 16.7 m s⁻¹ (H) | H: 67°

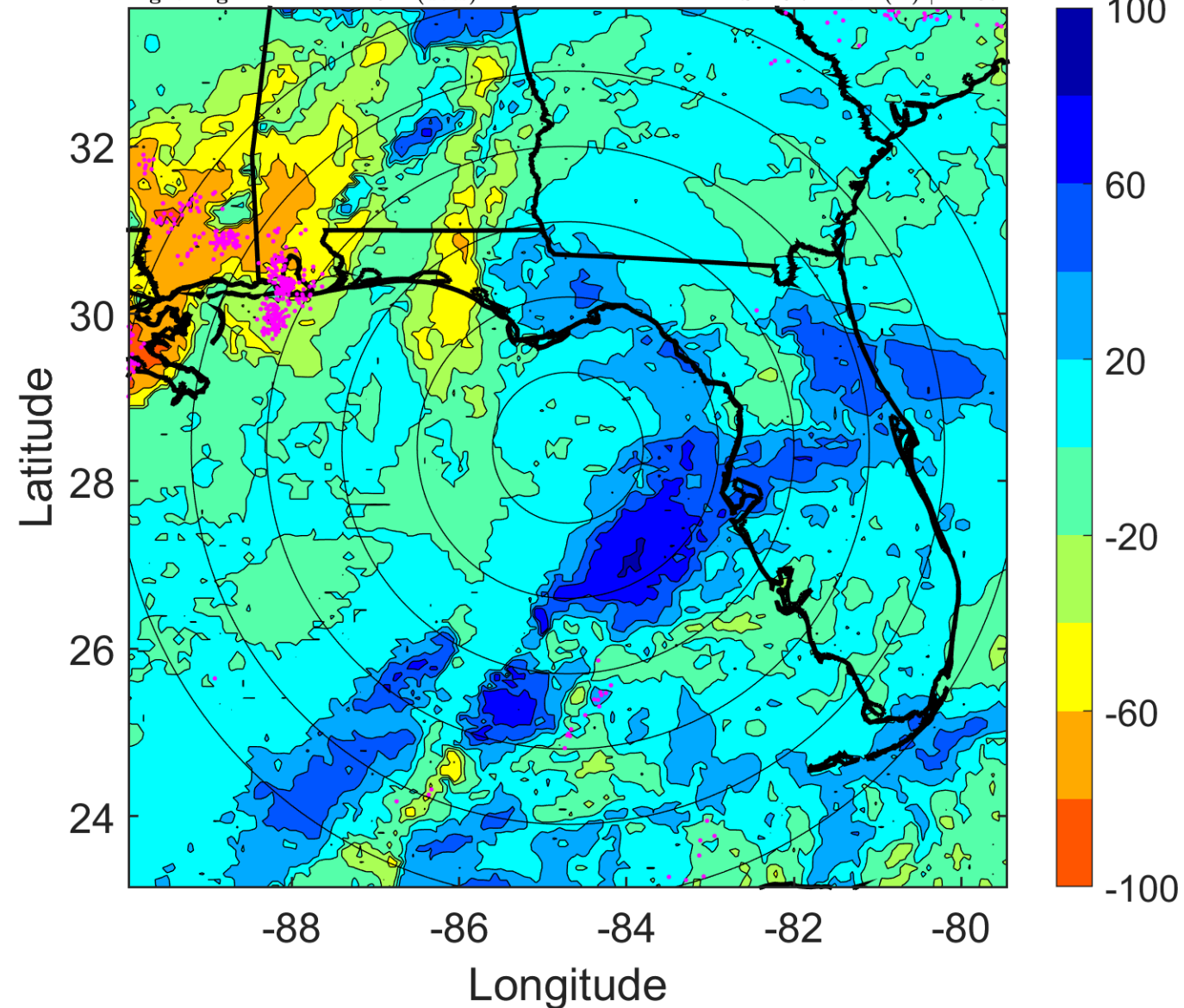

IR BT & Lightning

t: 2006061306 (0.4 LT)

Lightning: 0.4 LT \pm 1.5 h (dots)

LAND EFFECTS

01L (ALBERTO) | 55 kt TS

S: 17.6 m s⁻¹ (H) | H: 65°

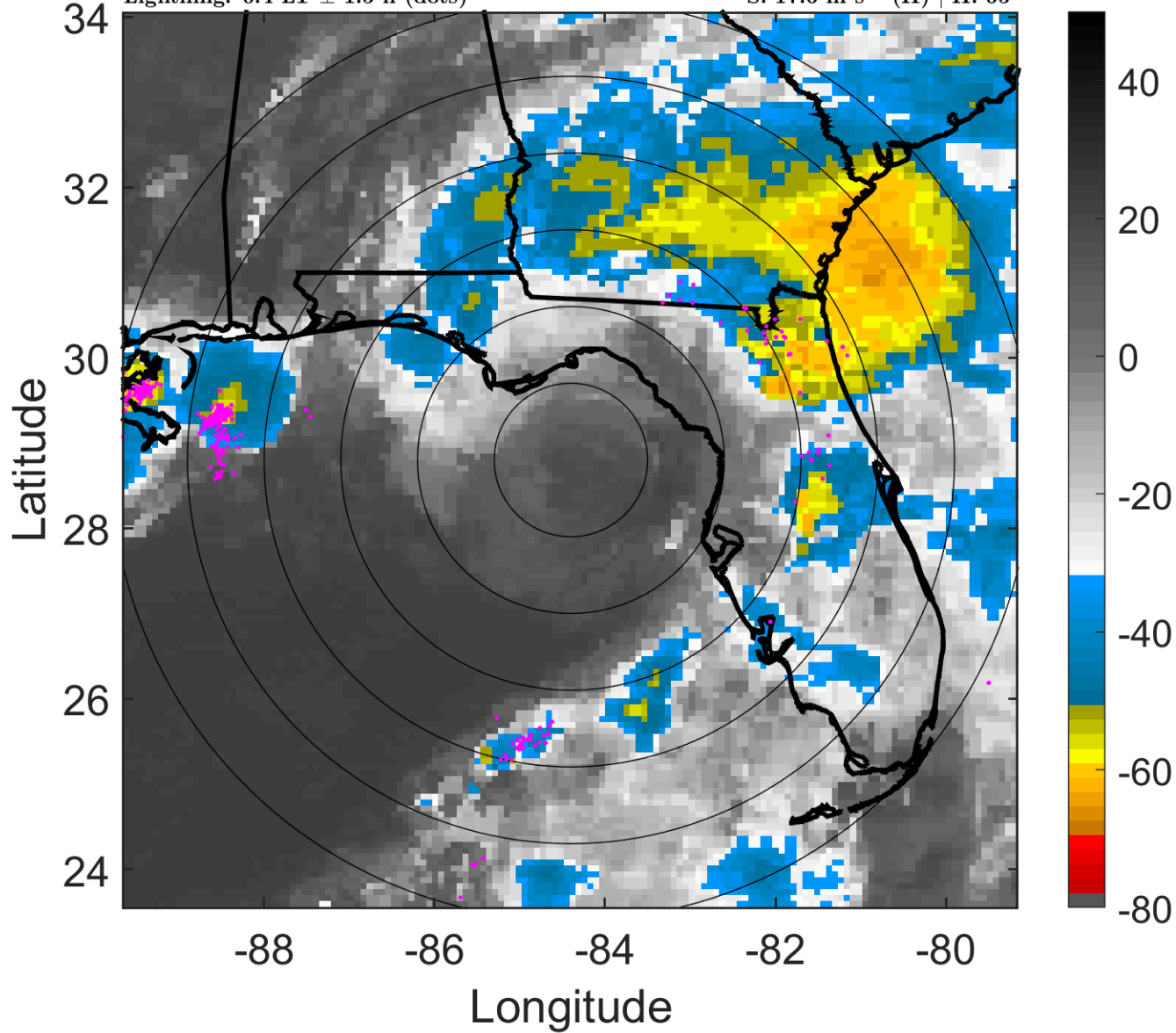

6-h IR BT Differences & Lightning

Δ t: 2006061306 (0.4 LT) - 2006061300 (18.3 LT)

Lightning: 0.4 LT \pm 1.5 h (dots)

LAND EFFECTS

01L (ALBERTO) | 55 kt TS

S: 17.6 m s⁻¹ (H) | H: 65°

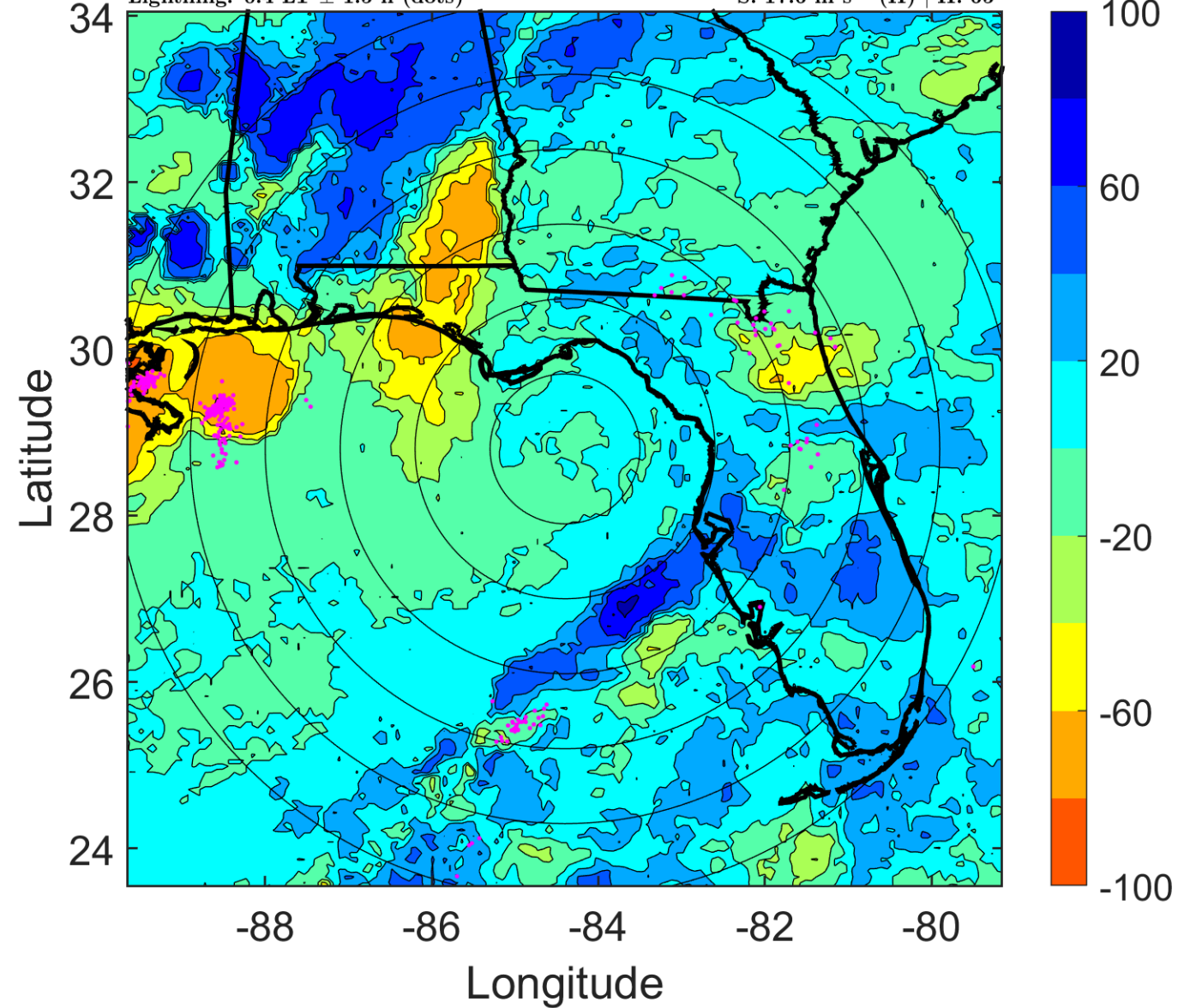

IR BT & Lightning

t: 2006061309 (3.4 LT)

Lightning: 3.4 LT \pm 1.5 h (dots)

LAND EFFECTS

01L (ALBERTO) | 50 kt TS

S: 14.6 m s⁻¹ (H) | H: 65°

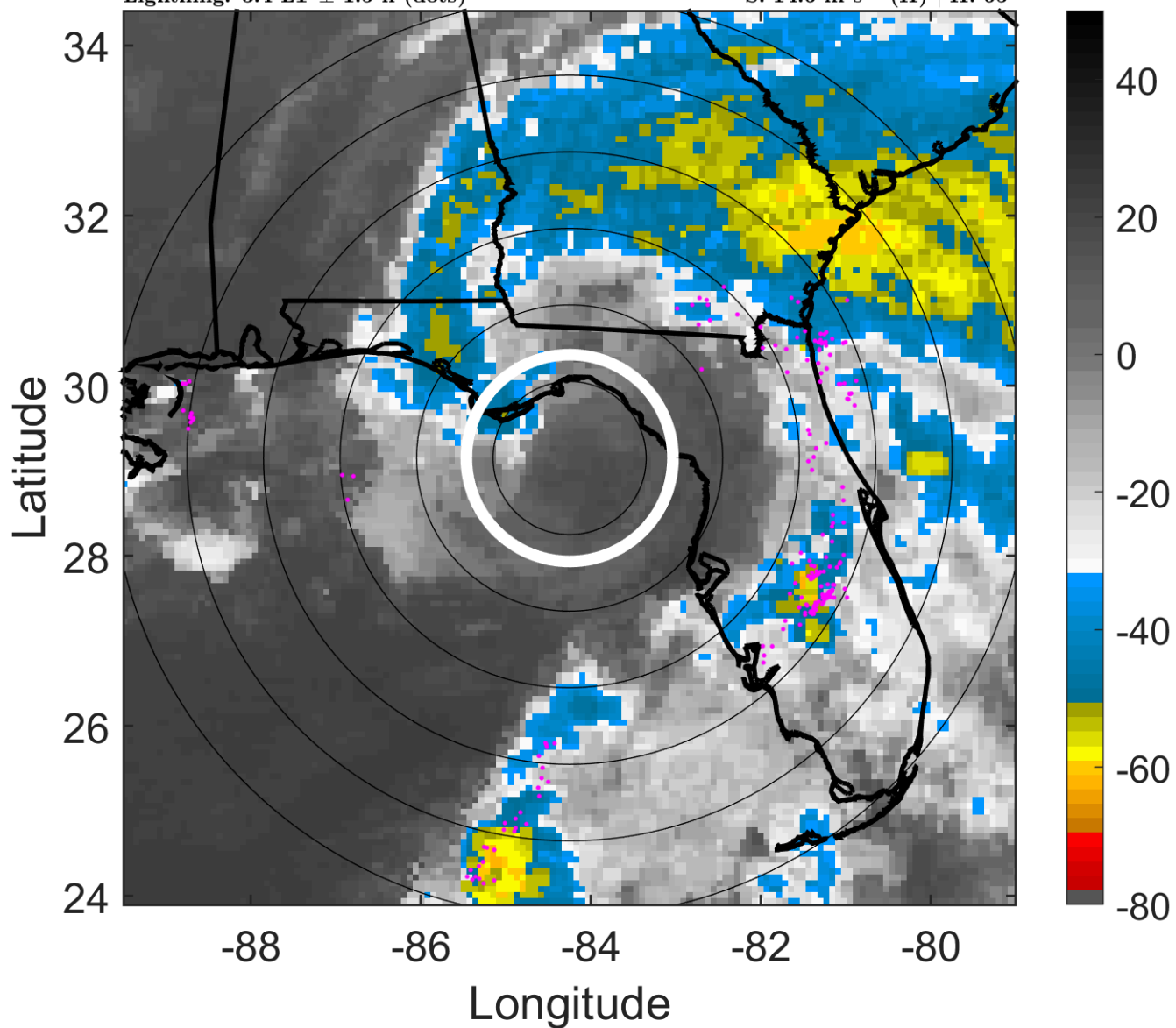

6-h IR BT Differences & Lightning

Δ t: 2006061309 (3.4 LT) - 2006061303 (21.4 LT)

Lightning: 3.4 LT \pm 1.5 h (dots)

LAND EFFECTS

01L (ALBERTO) | 50 kt TS

S: 14.6 m s⁻¹ (H) | H: 65°

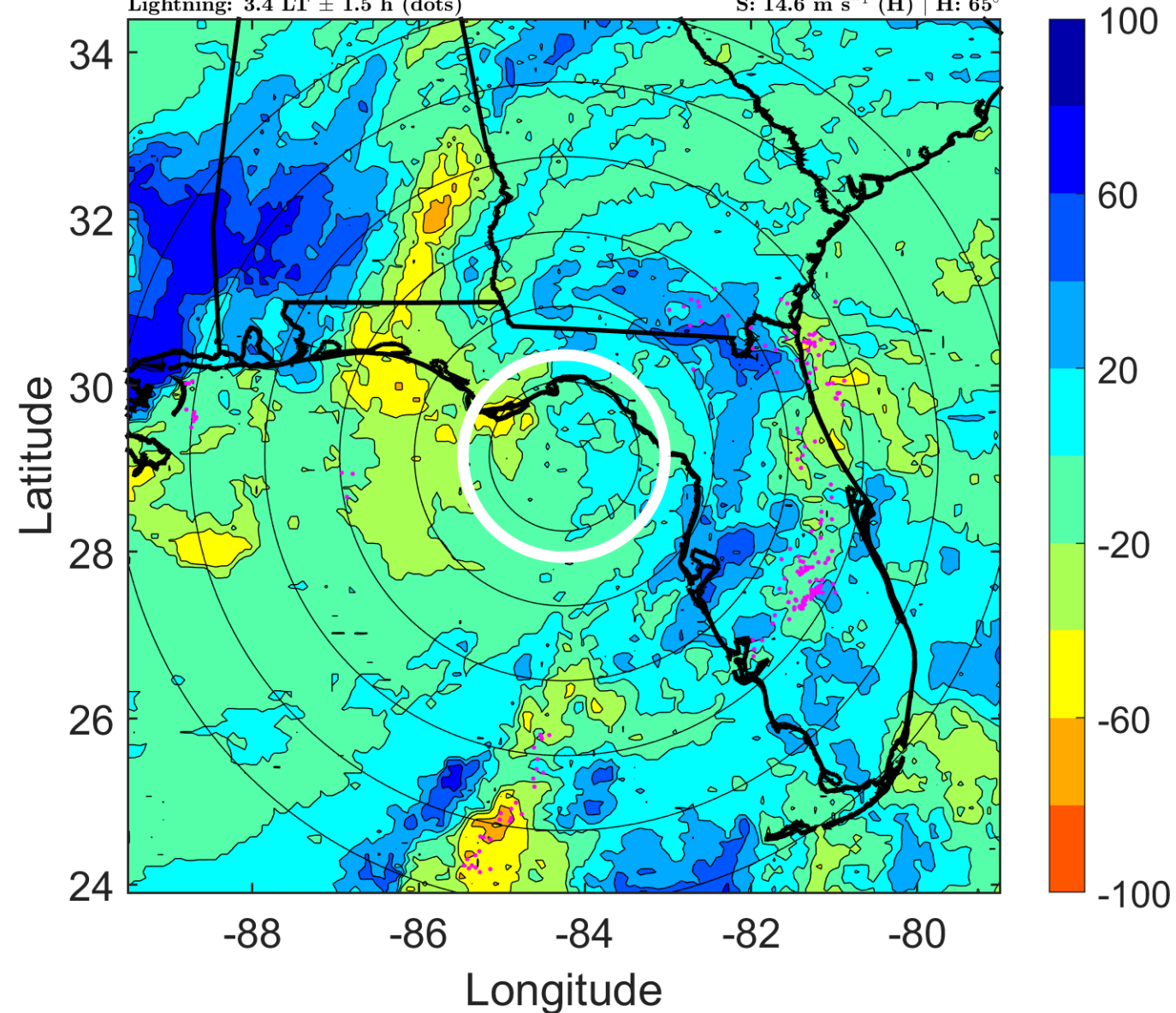

IR BT & Lightning

t: 2006061312 (6.4 LT)

Lightning: 6.4 LT \pm 1.5 h (dots)

LAND EFFECTS

01L (ALBERTO) | 45 kt TS

S: 11.6 m s⁻¹ (H) | H: 65°

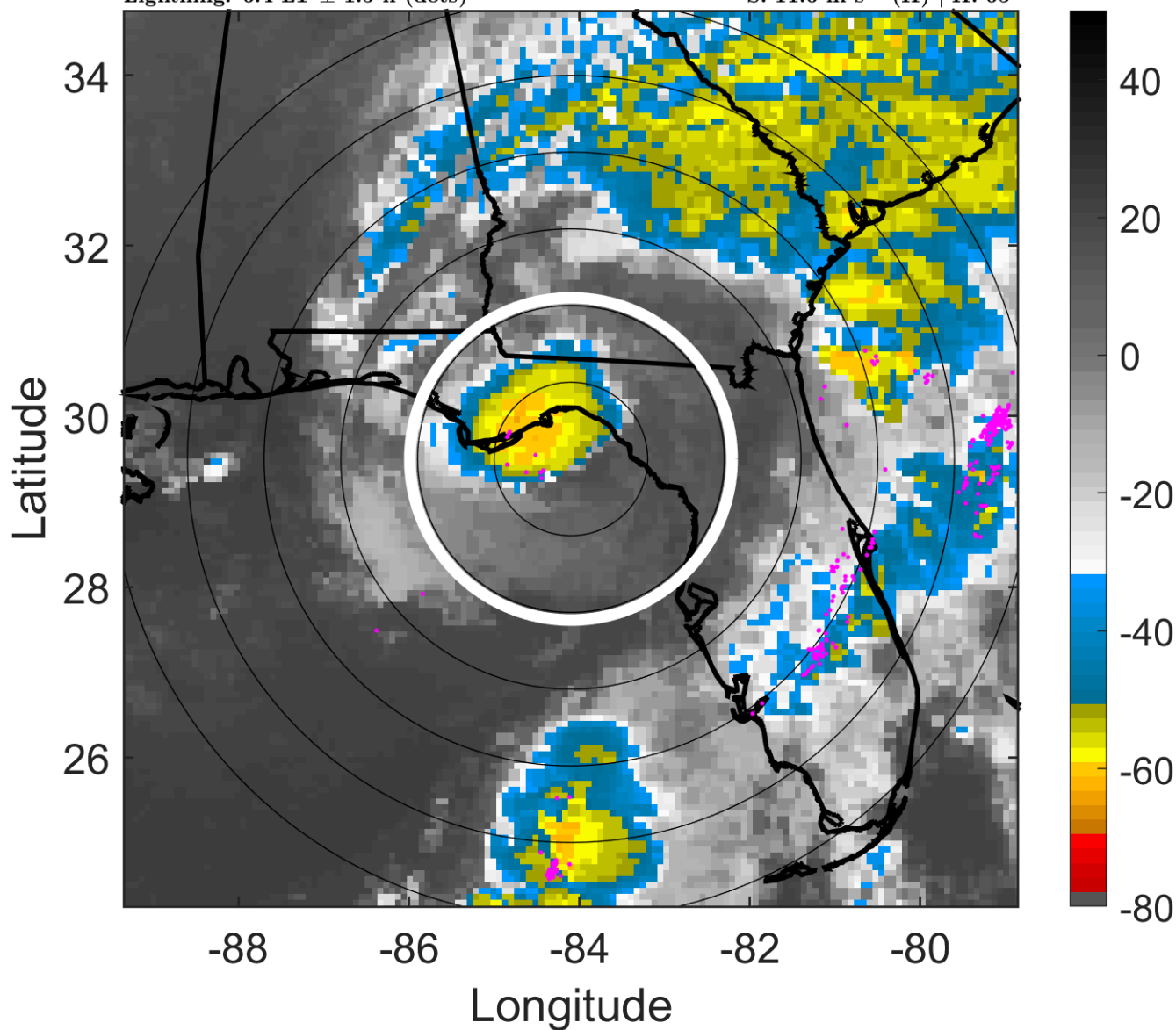

6-h IR BT Differences & Lightning

Δ t: 2006061312 (6.4 LT) - 2006061306 (0.4 LT)

Lightning: 6.4 LT \pm 1.5 h (dots)

LAND EFFECTS

01L (ALBERTO) | 45 kt TS

S: 11.6 m s⁻¹ (H) | H: 65°

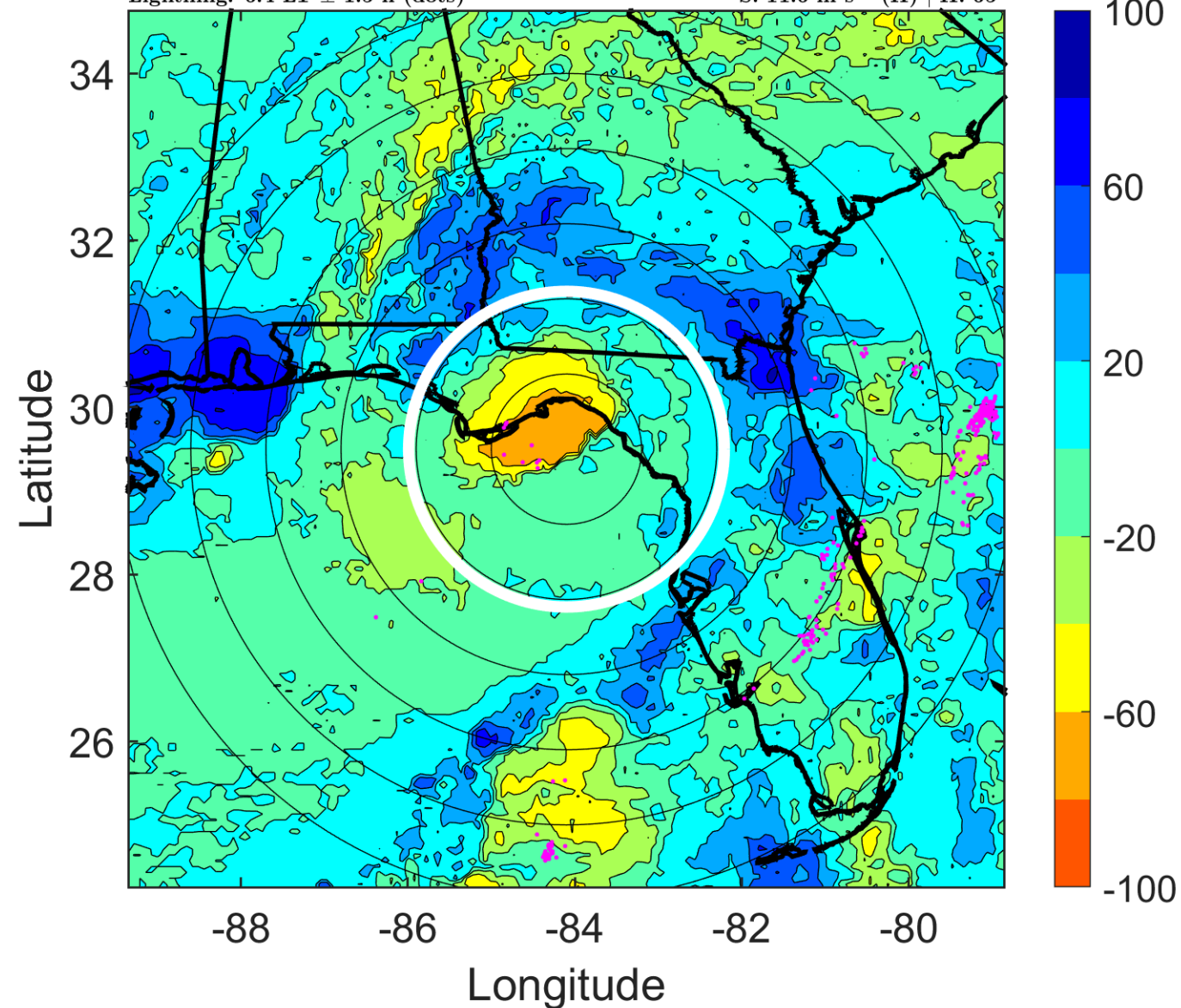

IR BT & Lightning

t: 2006061315 (9.4 LT)

Lightning: 9.4 LT \pm 1.5 h (dots)

LAND EFFECTS

01L (ALBERTO) | 40 kt TS

S: 14.3 m s⁻¹ (H) | H: 62°

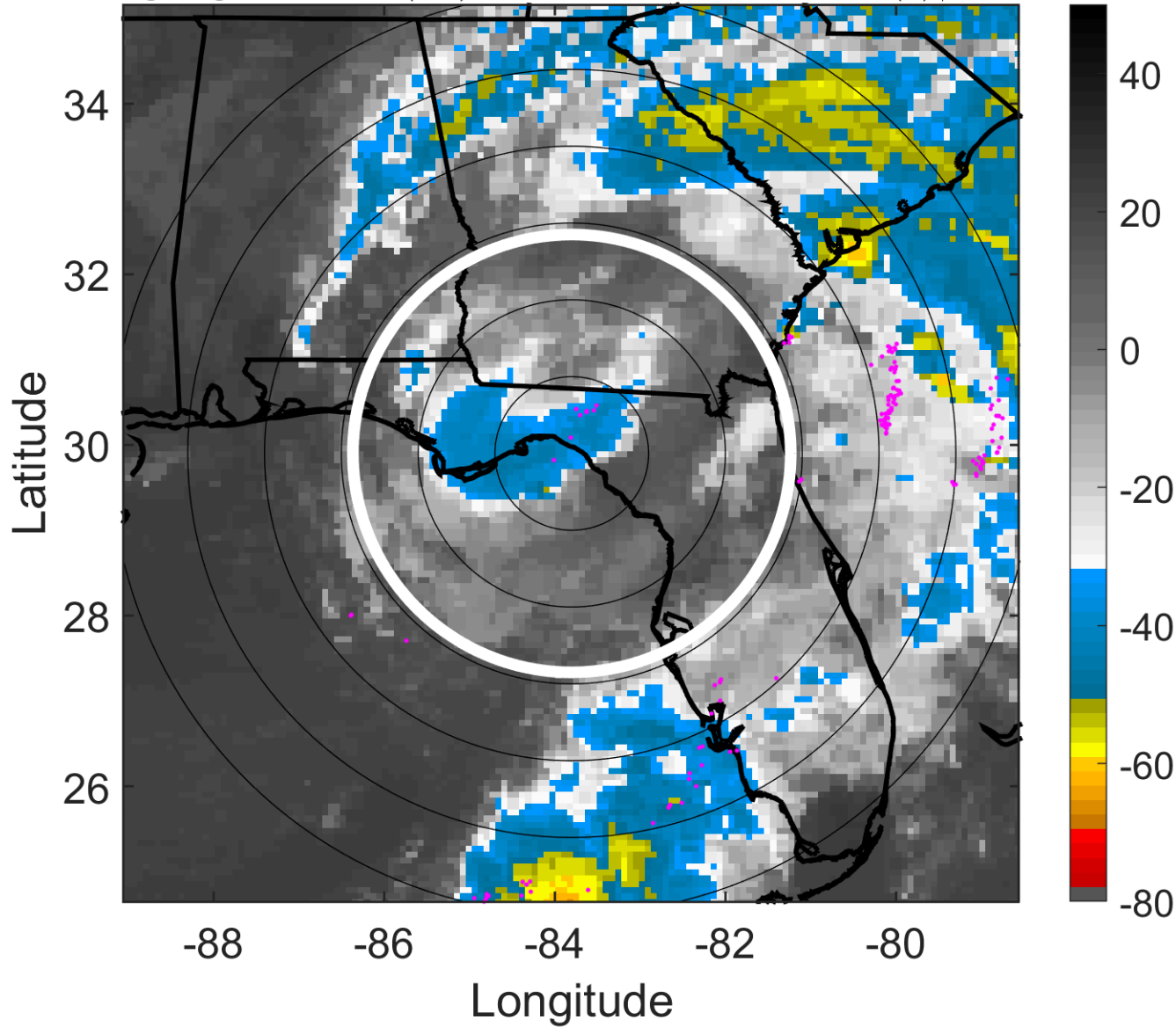

6-h IR BT Differences & Lightning

Δ t: 2006061315 (9.4 LT) - 2006061309 (3.4 LT)

Lightning: 9.4 LT \pm 1.5 h (dots)

LAND EFFECTS

01L (ALBERTO) | 40 kt TS

S: 14.3 m s⁻¹ (H) | H: 62°

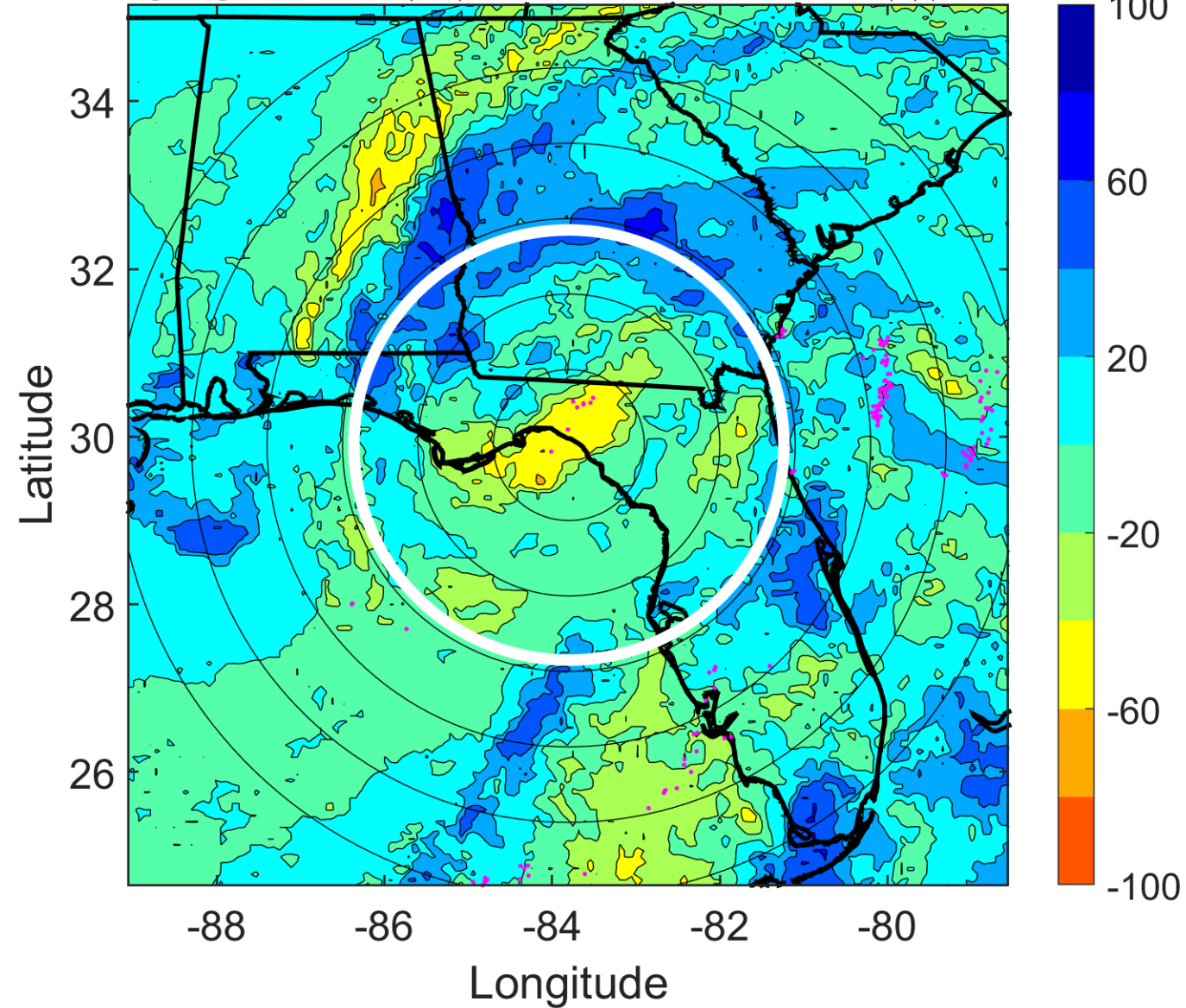

IR BT & Lightning

t: 2006061318 (12.4 LT)

Lightning: 12.4 LT \pm 1.5 h (dots)

LAND EFFECTS

01L (ALBERTO) | 35 kt TS

S: 17 m s⁻¹ (H) | H: 59°

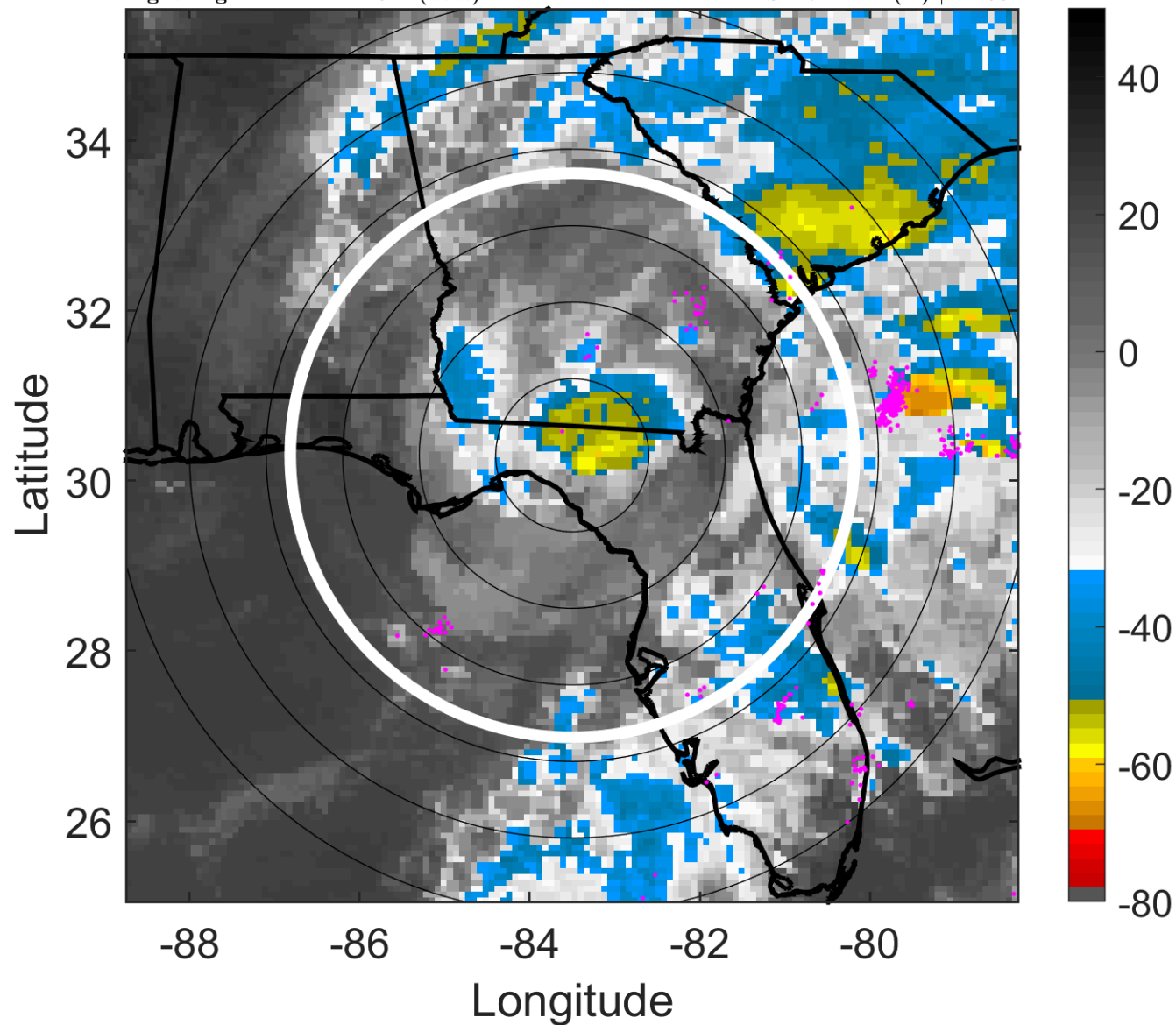

6-h IR BT Differences & Lightning

Δ t: 2006061318 (12.4 LT) - 2006061312 (6.4 LT)

Lightning: 12.4 LT \pm 1.5 h (dots)

LAND EFFECTS

01L (ALBERTO) | 35 kt TS

S: 17 m s⁻¹ (H) | H: 59°

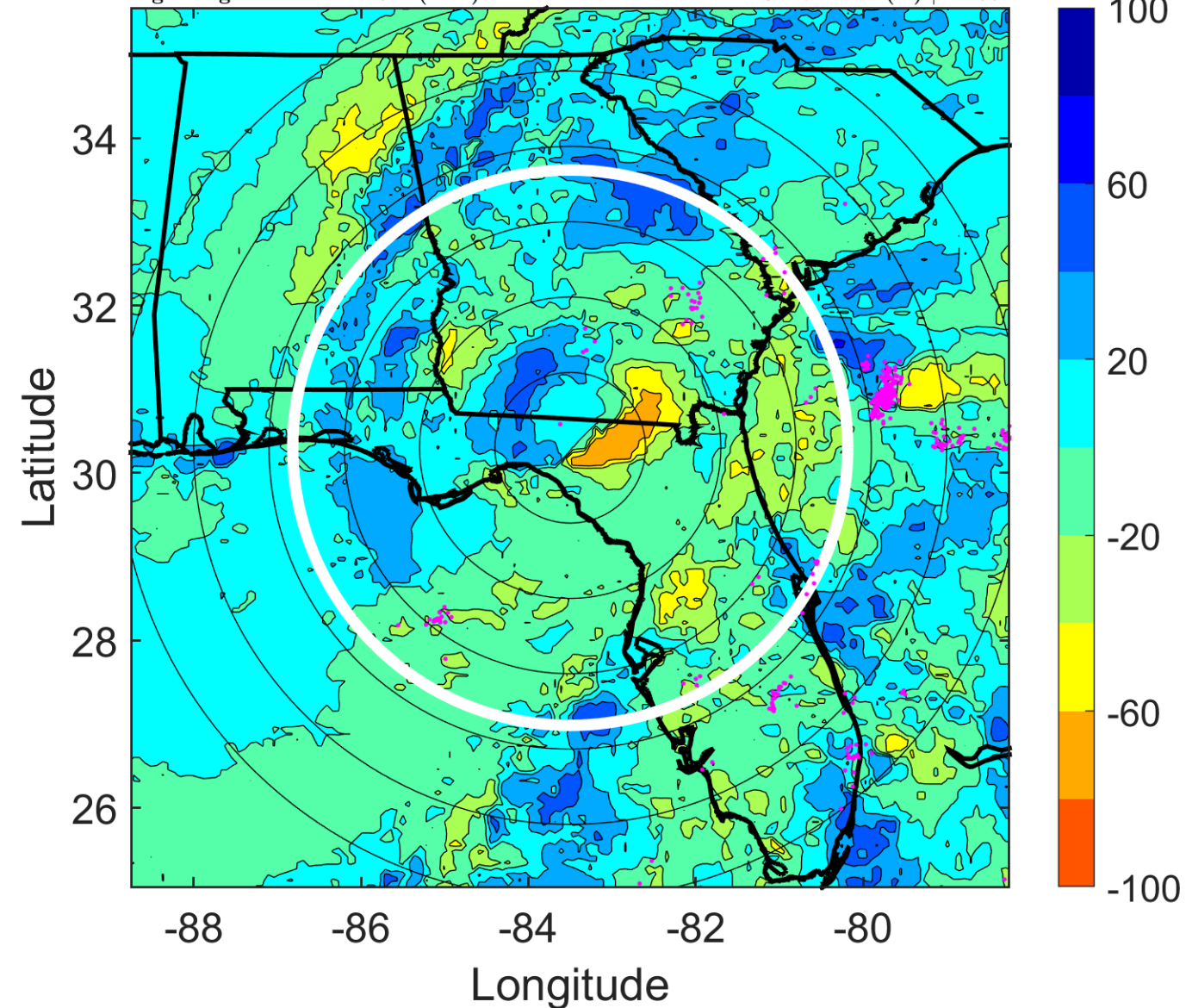

IR BT & Lightning

t: 2006061321 (15.5 LT)
Lightning: 15.5 LT \pm 1.5 h (dots)

LAND EFFECTS

01L (ALBERTO) | 35 kt TS
S: 18.2 m s⁻¹ (H) | H: 60.5°

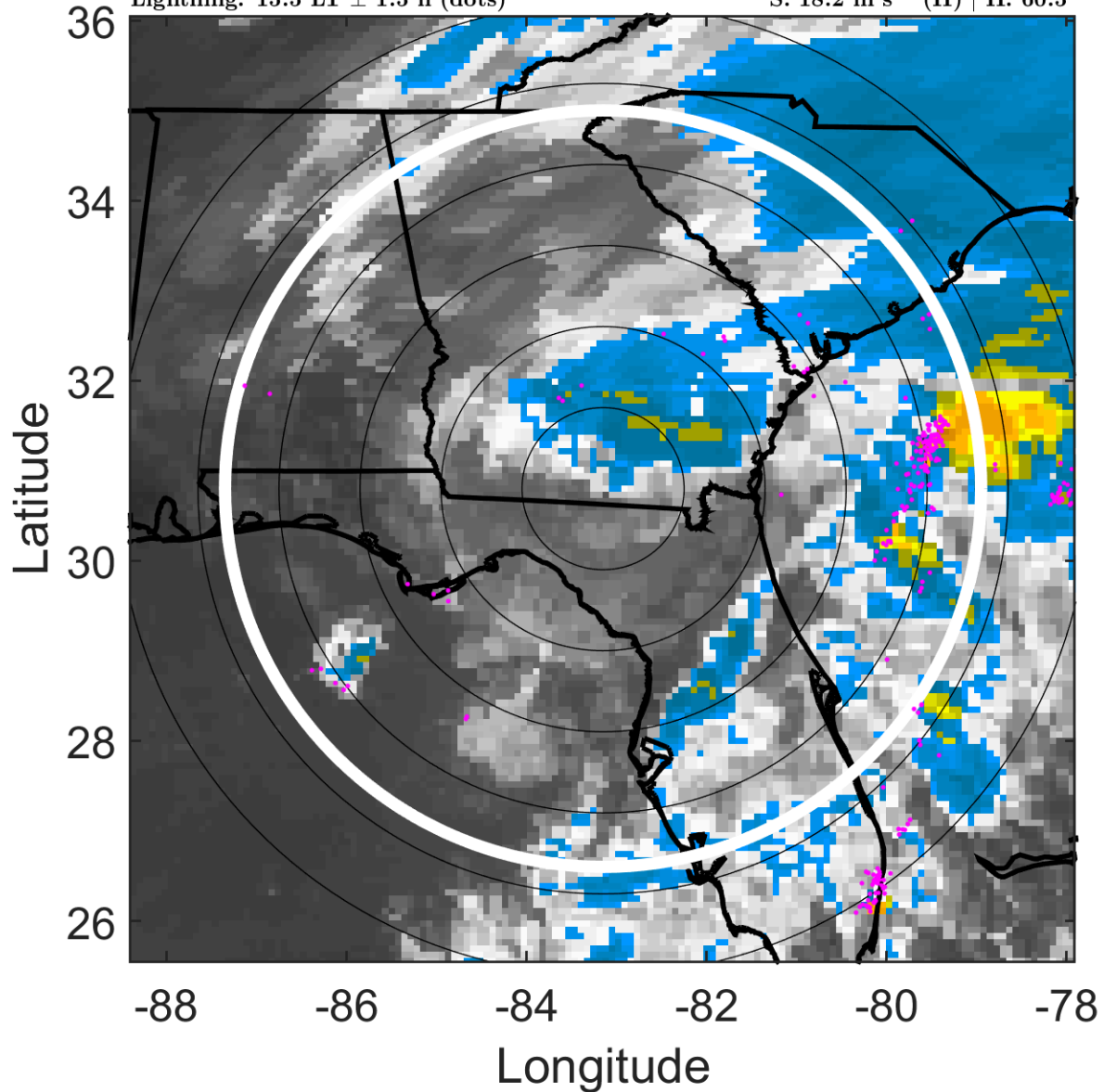

6-h IR BT Differences & Lightning

Δ t: 2006061321 (15.5 LT) - 2006061315 (9.4 LT)
Lightning: 15.5 LT \pm 1.5 h (dots)

LAND EFFECTS

01L (ALBERTO) | 35 kt TS
S: 18.2 m s⁻¹ (H) | H: 60.5°

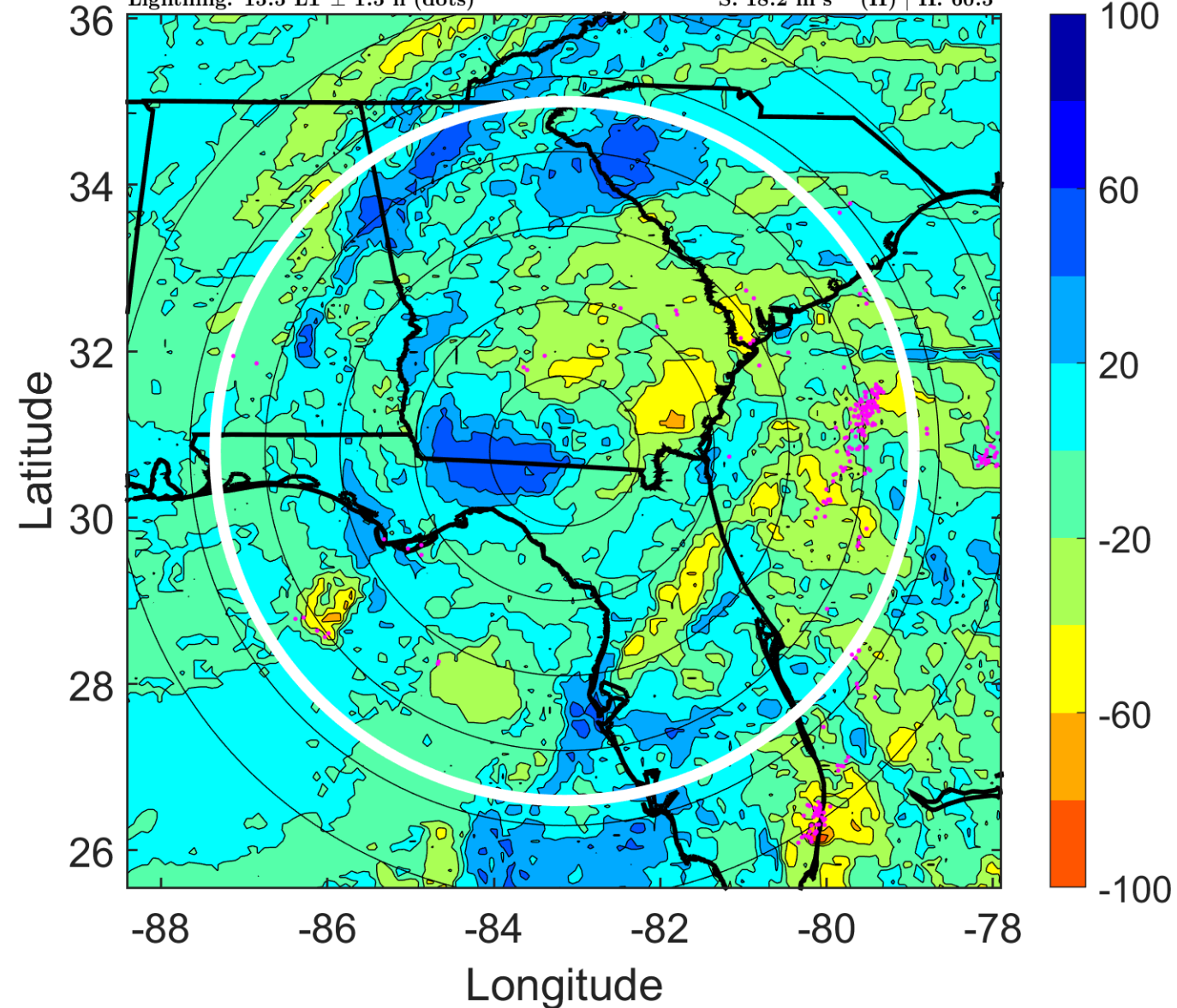

IR BT & Lightning

t: 2006061400 (18.5 LT)

Lightning: 18.5 LT \pm 1.5 h (dots)

LAND EFFECTS

01L (ALBERTO) | 35 kt TS

S: 19.5 m s⁻¹ (H) | H: 62°

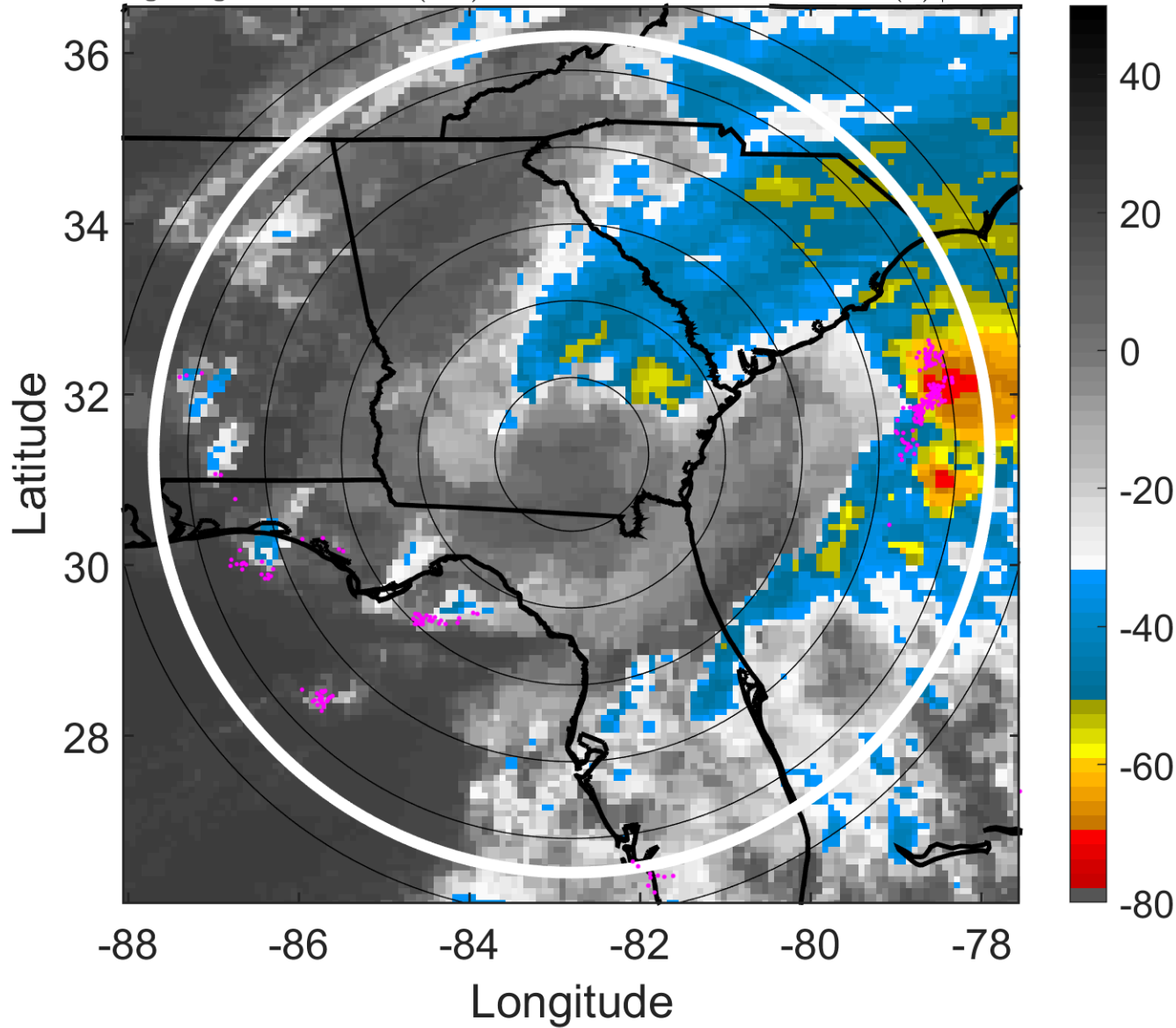

6-h IR BT Differences & Lightning

Δ t: 2006061400 (18.5 LT) - 2006061318 (12.4 LT)

Lightning: 18.5 LT \pm 1.5 h (dots)

LAND EFFECTS

01L (ALBERTO) | 35 kt TS

S: 19.5 m s⁻¹ (H) | H: 62°

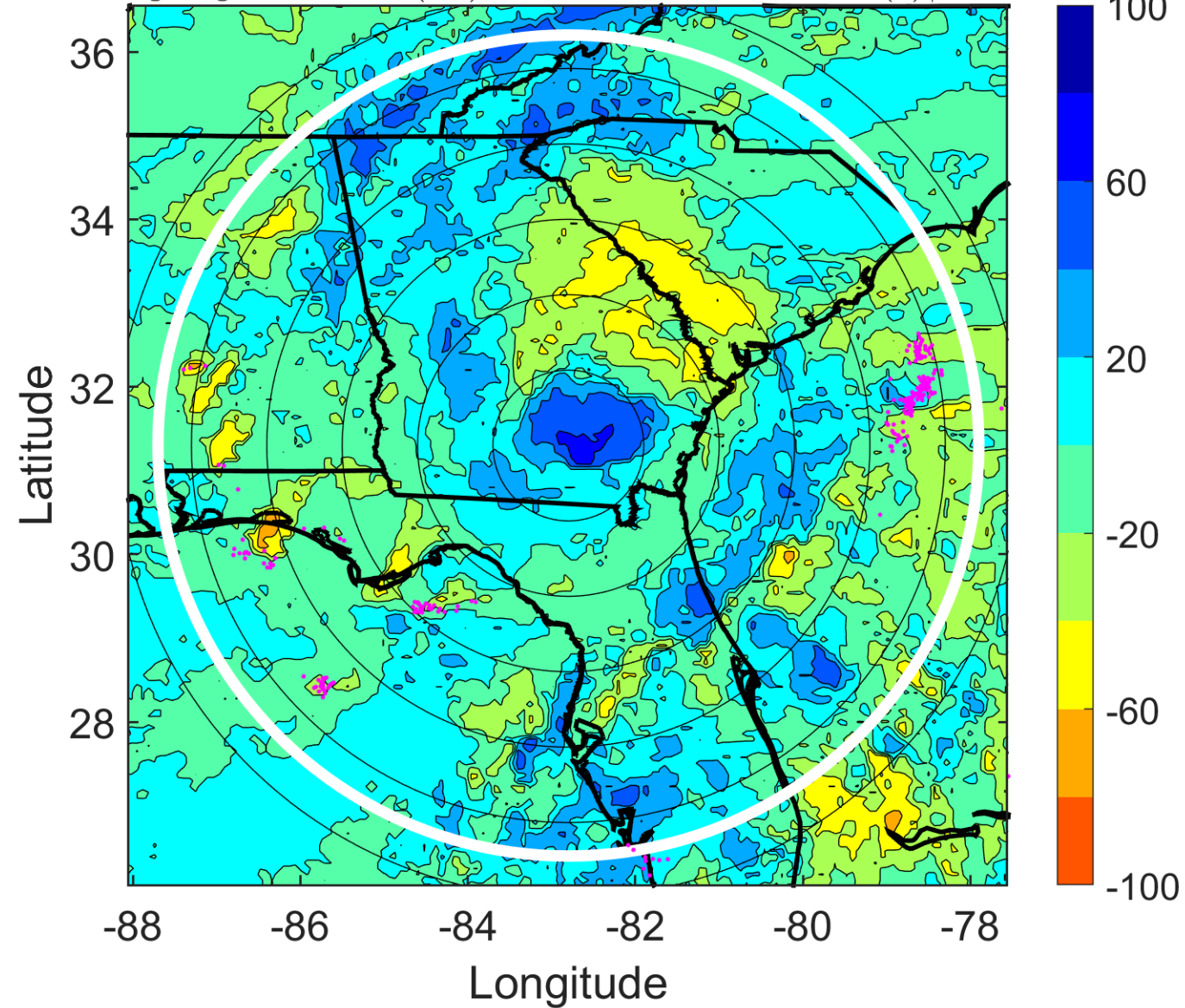

IR BT & Lightning

t: 2006061403 (21.5 LT)

Lightning: 21.5 LT \pm 1.5 h (dots)

LAND EFFECTS

01L (ALBERTO) | 32.5 kt TD

S: 19.3 m s⁻¹ (H) | H: 63°

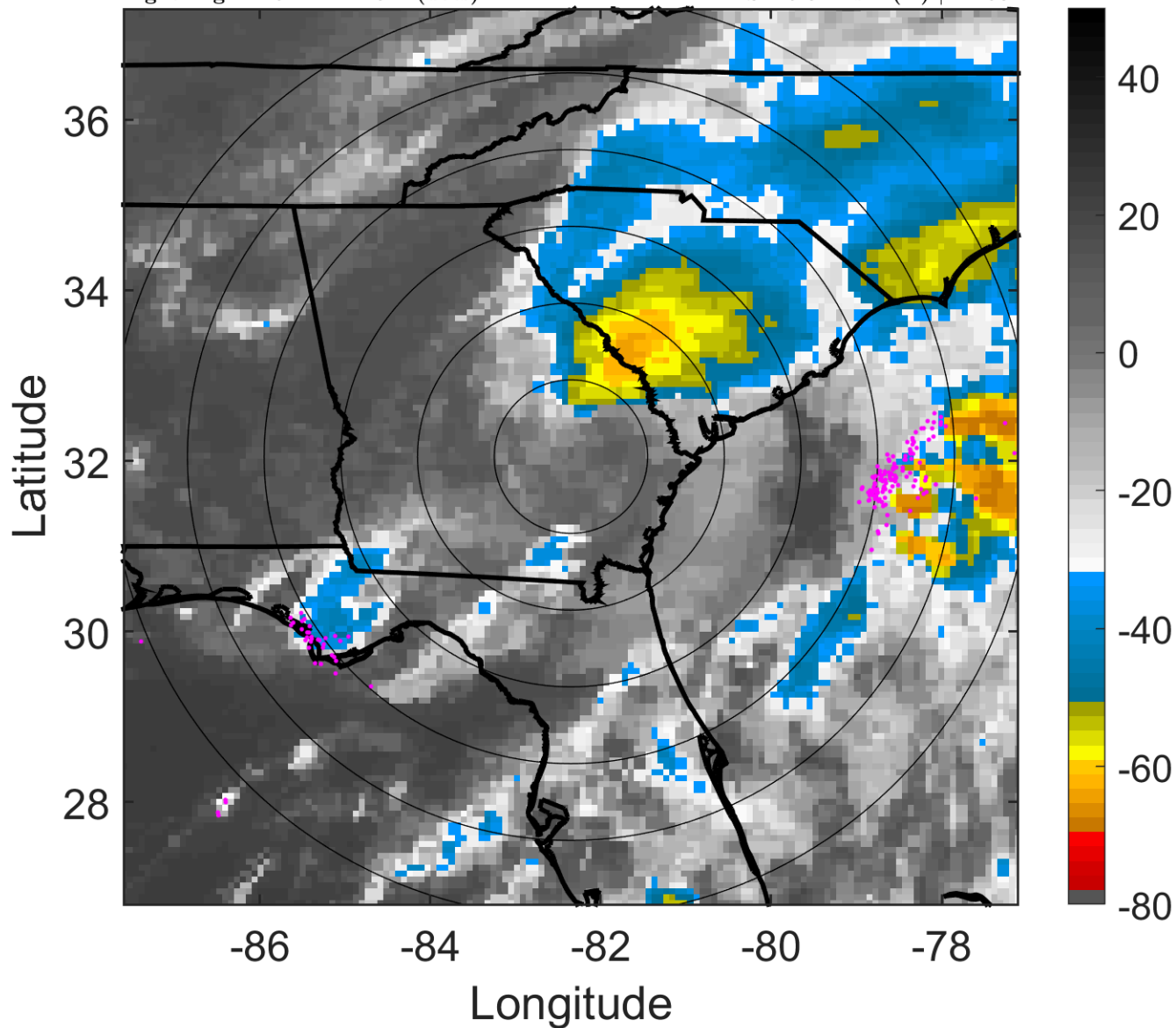

6-h IR BT Differences & Lightning

Δ t: 2006061403 (21.5 LT) - 2006061321 (15.5 LT)

Lightning: 21.5 LT \pm 1.5 h (dots)

LAND EFFECTS

01L (ALBERTO) | 32.5 kt TD

S: 19.3 m s⁻¹ (H) | H: 63°

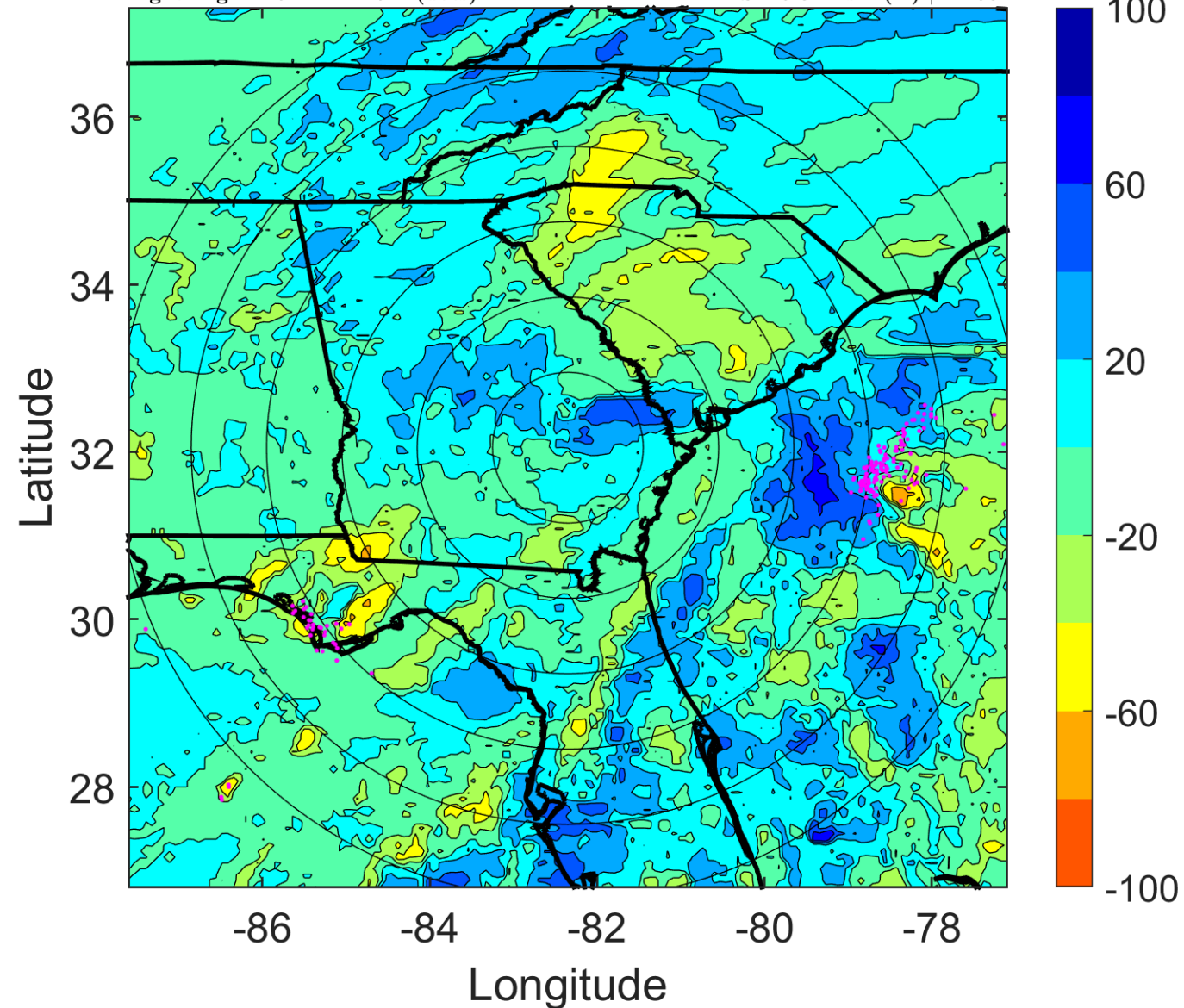

IR BT & Lightning

t: 2006061406 (0.5 LT)

Lightning: 0.5 LT \pm 1.5 h (dots)

LAND EFFECTS

01L (ALBERTO) | 30 kt TD

S: 19.1 m s⁻¹ (H) | H: 64°

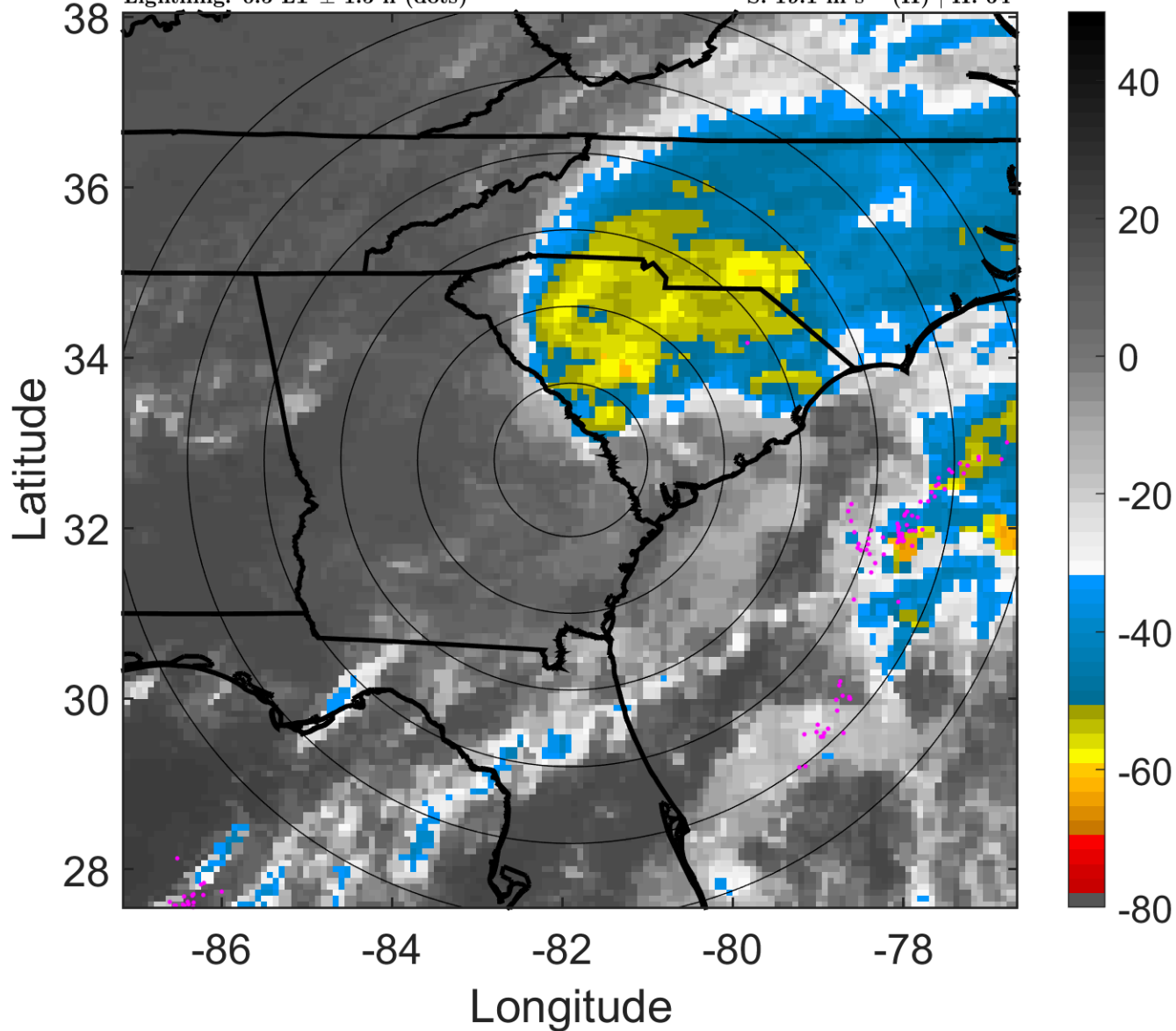

6-h IR BT Differences & Lightning

Δ t: 2006061406 (0.5 LT) - 2006061400 (18.5 LT)

Lightning: 0.5 LT \pm 1.5 h (dots)

LAND EFFECTS

01L (ALBERTO) | 30 kt TD

S: 19.1 m s⁻¹ (H) | H: 64°

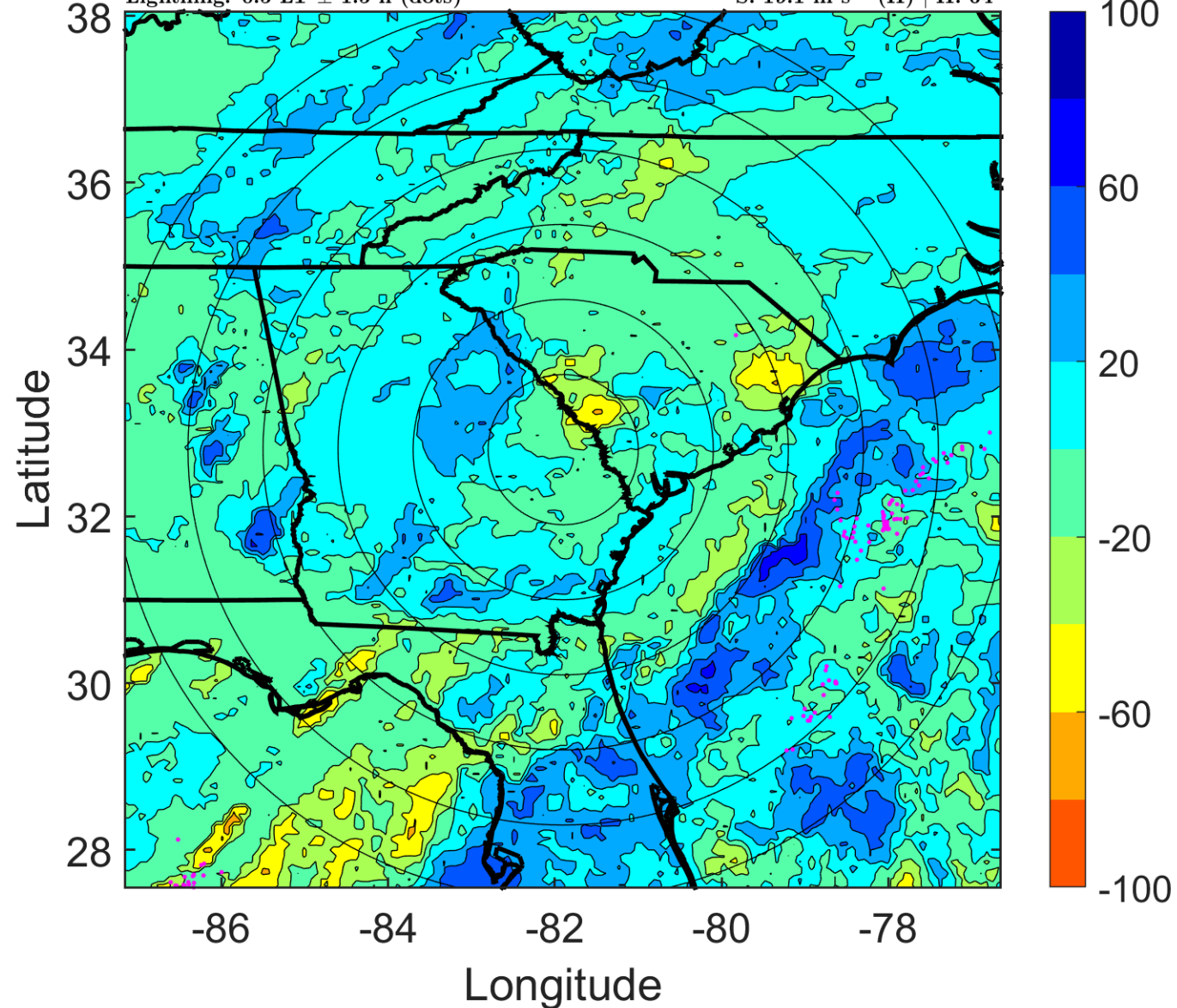

IR BT & Lightning

t: 2006061409 (3.6 LT)

Lightning: 3.6 LT \pm 1.5 h (dots)

LAND EFFECTS

01L (ALBERTO) | 32.5 kt TD

S: null | H: null

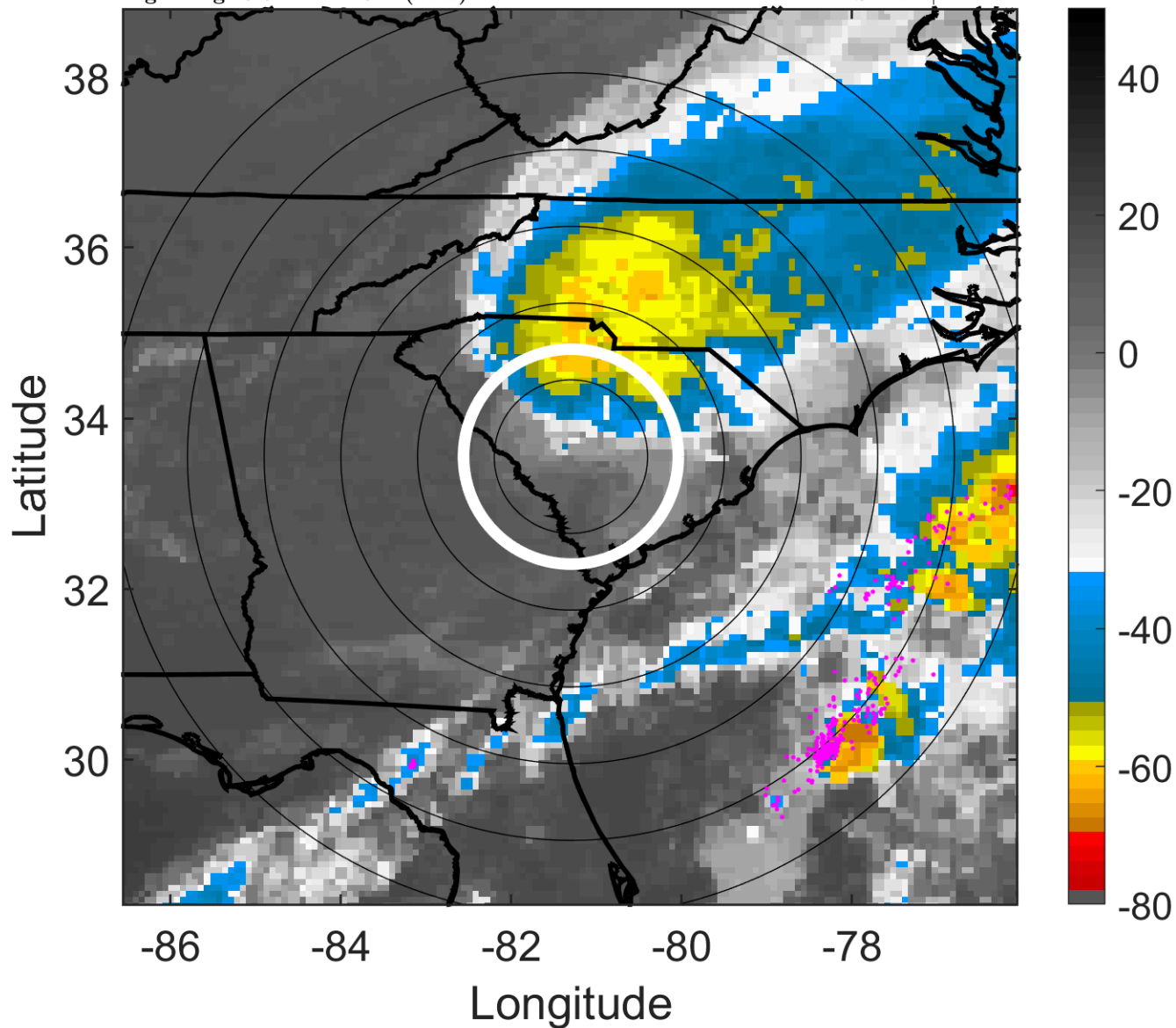

6-h IR BT Differences & Lightning

Δ t: 2006061409 (3.6 LT) - 2006061403 (21.5 LT)

Lightning: 3.6 LT \pm 1.5 h (dots)

LAND EFFECTS

01L (ALBERTO) | 32.5 kt TD

S: null | H: null

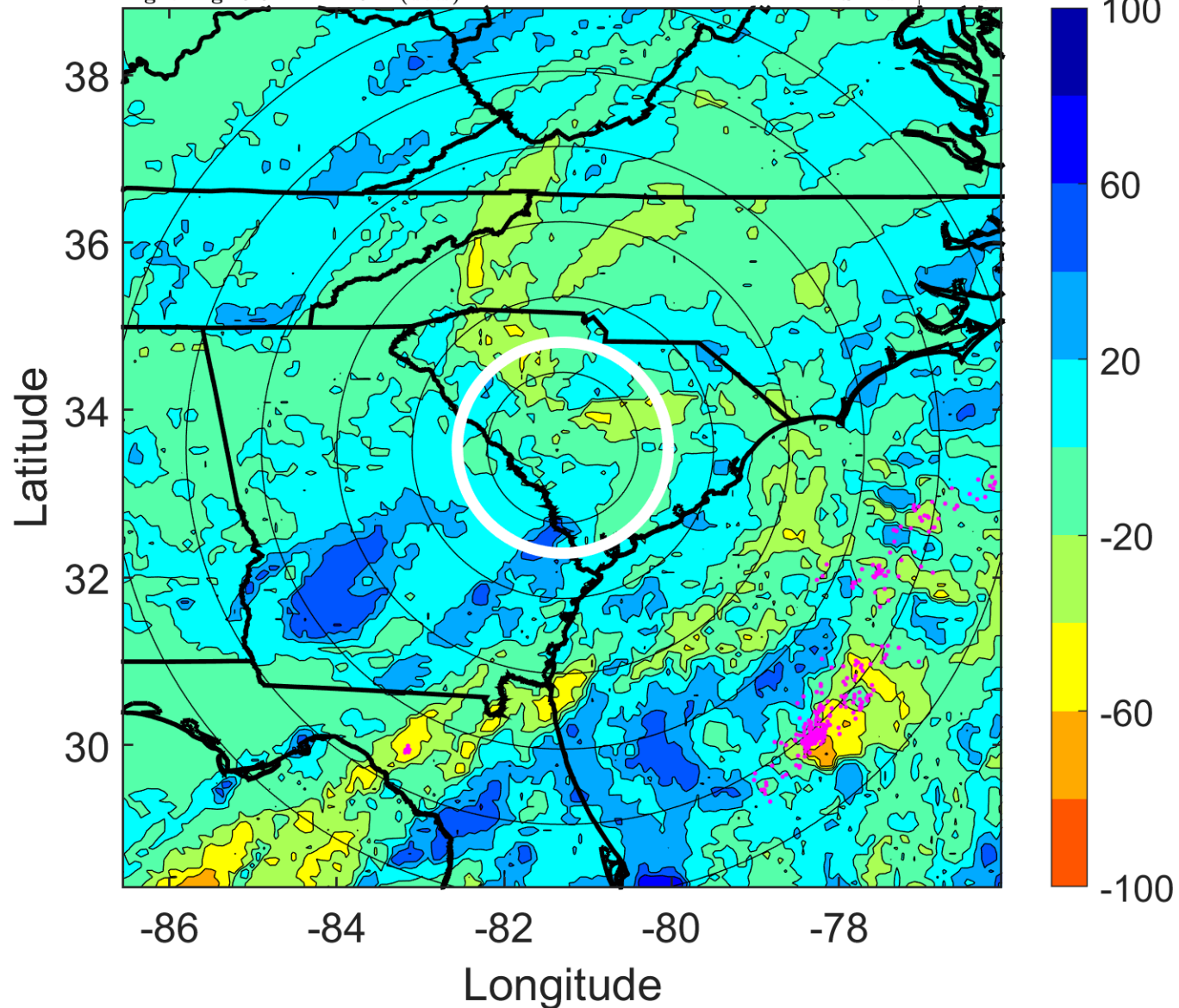

IR BT & Lightning

t: 2006061412 (6.6 LT)

Lightning: 6.6 LT \pm 1.5 h (dots)

LAND EFFECTS

01L (ALBERTO) | 35 kt EX

S: null | H: null

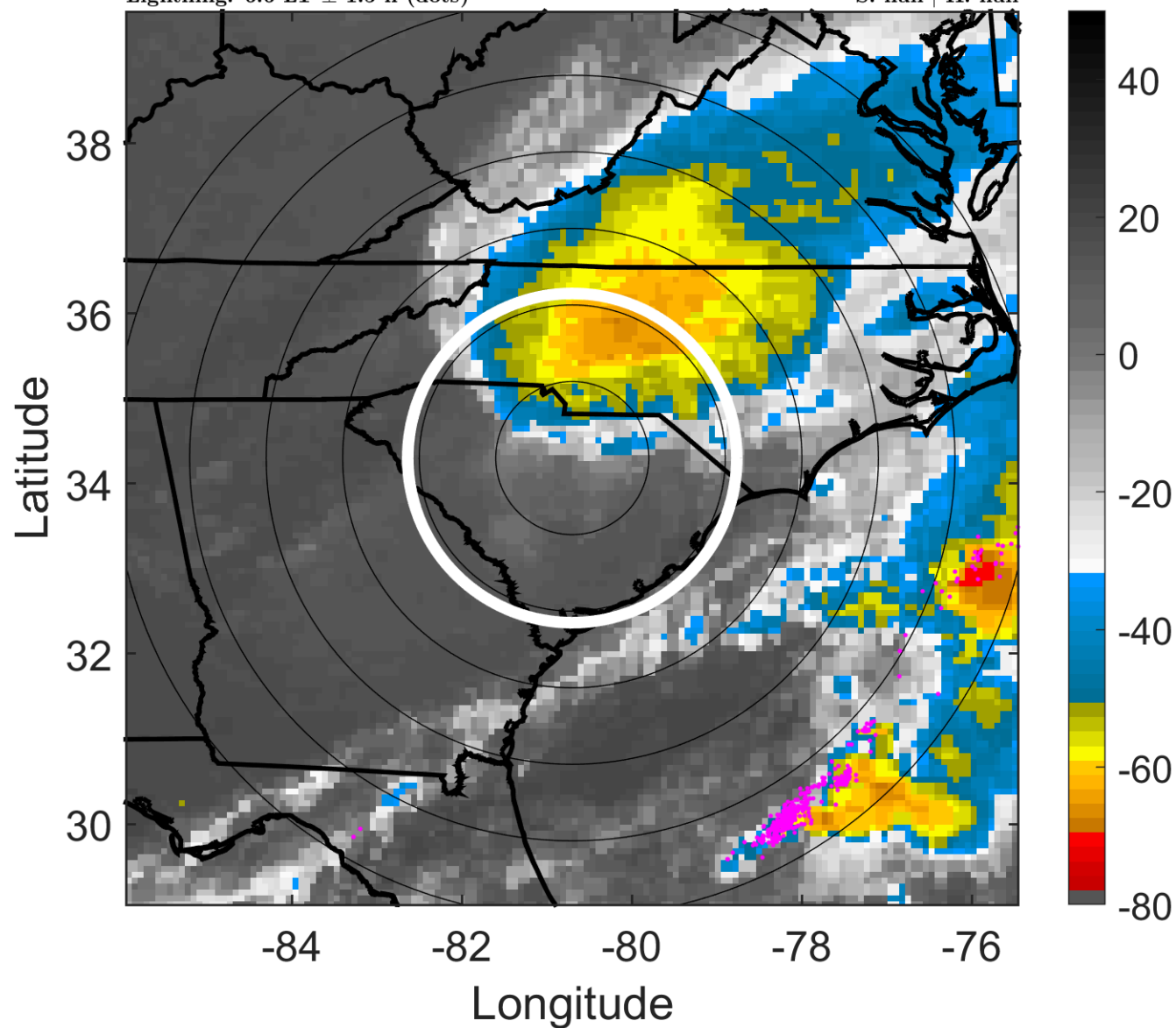

6-h IR BT Differences & Lightning

Δ t: 2006061412 (6.6 LT) - 2006061406 (0.5 LT)

Lightning: 6.6 LT \pm 1.5 h (dots)

LAND EFFECTS

01L (ALBERTO) | 35 kt EX

S: null | H: null

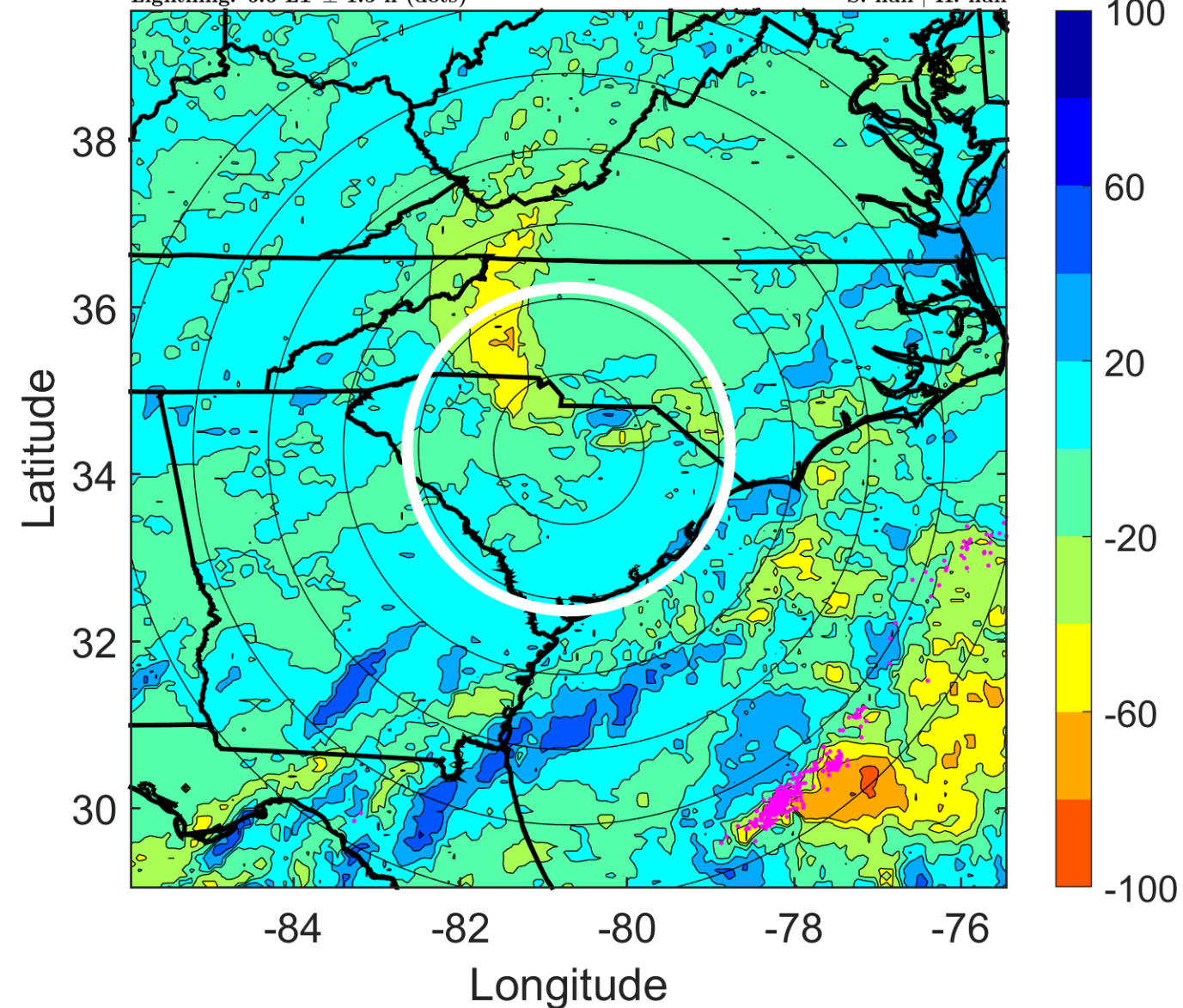

IR BT & Lightning

t: 2006061415 (9.7 LT)

Lightning: 9.7 LT \pm 1.5 h (dots)

LAND EFFECTS

01L (ALBERTO) | 35 kt EX

S: null | H: null

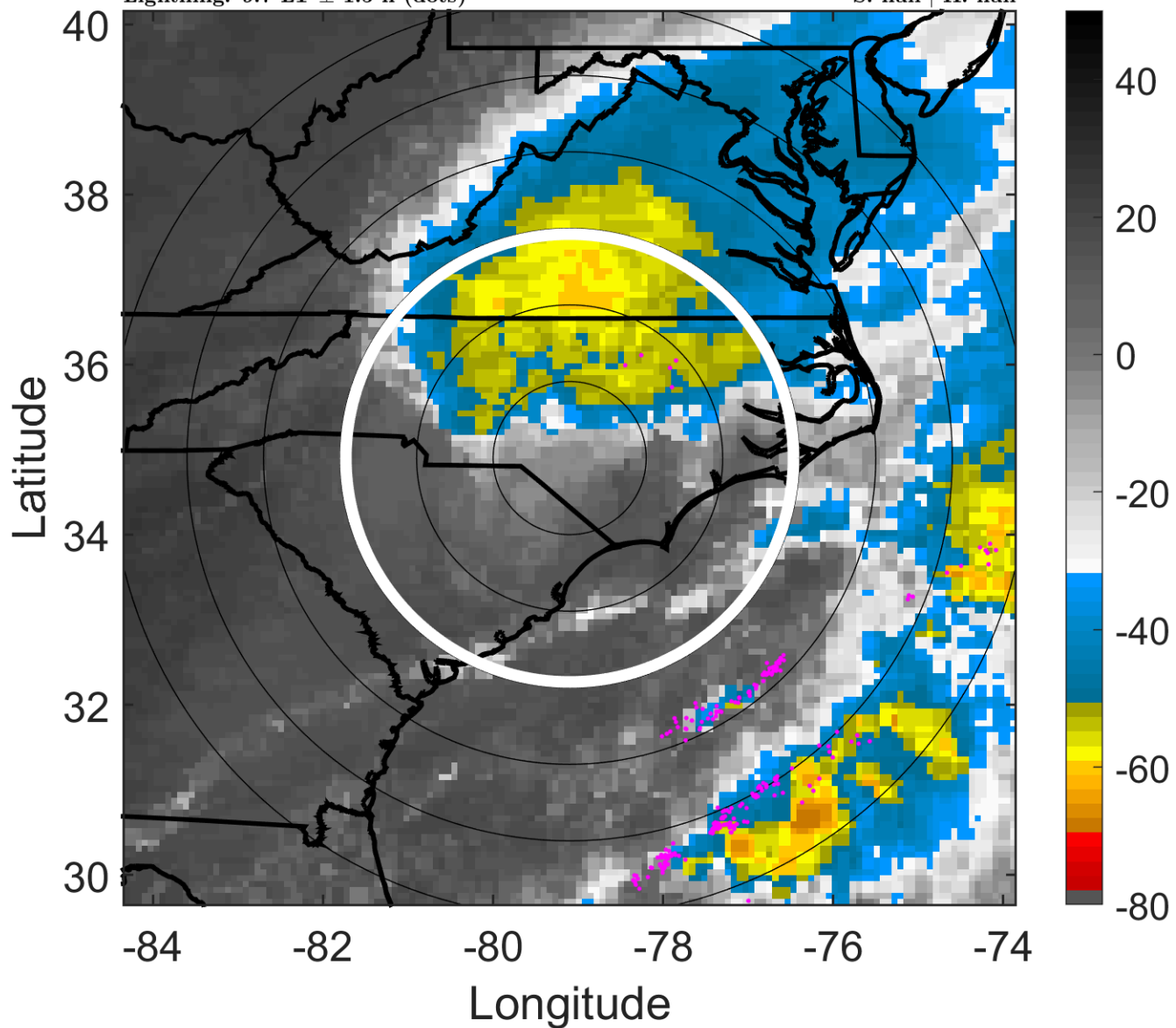

6-h IR BT Differences & Lightning

Δ t: 2006061415 (9.7 LT) - 2006061409 (3.6 LT)

Lightning: 9.7 LT \pm 1.5 h (dots)

LAND EFFECTS

01L (ALBERTO) | 35 kt EX

S: null | H: null

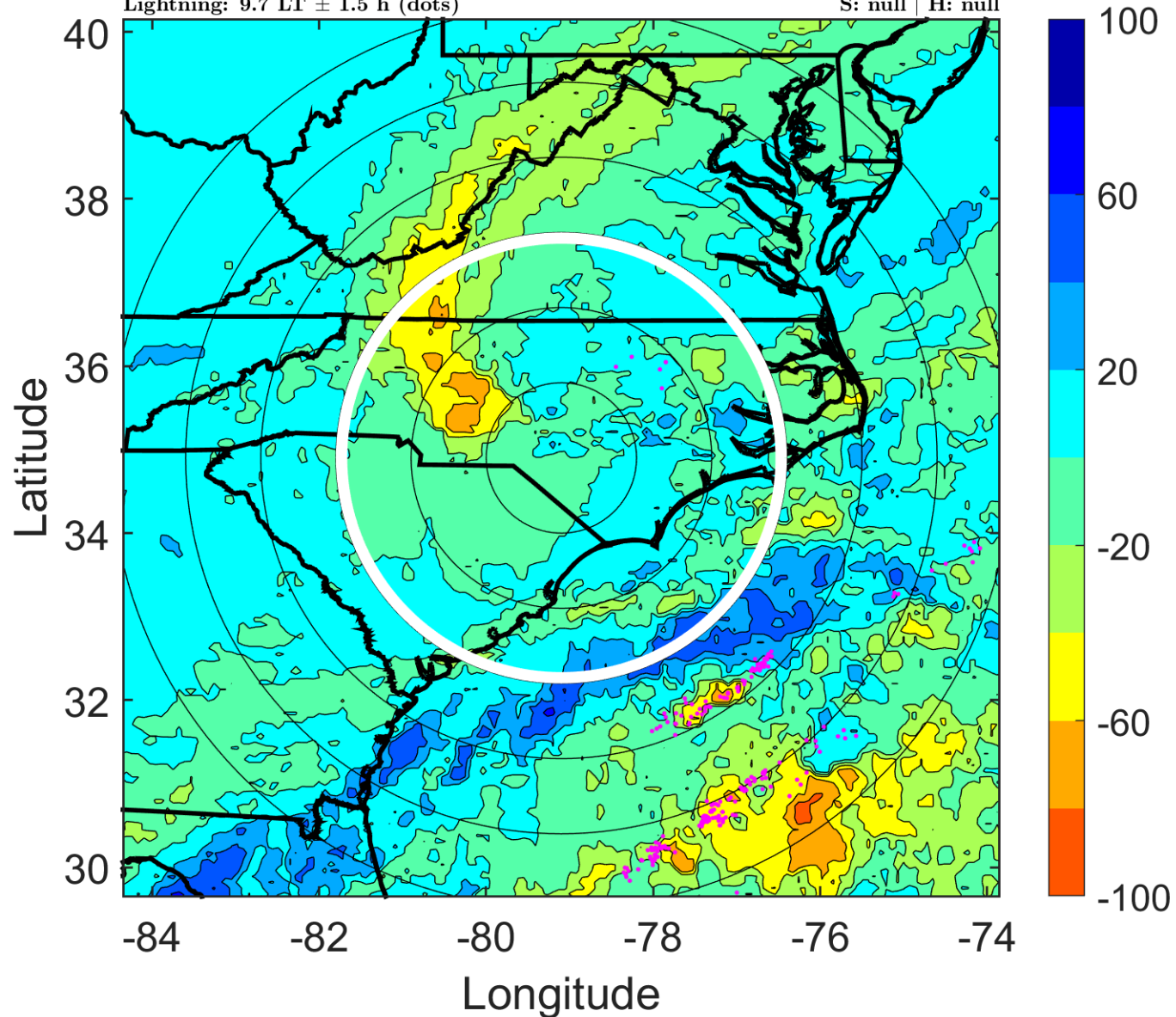

IR BT & Lightning

t: 2006061418 (12.8 LT)

Lightning: 12.8 LT \pm 1.5 h (dots)

LAND EFFECTS

01L (ALBERTO) | 35 kt EX

S: null | H: null

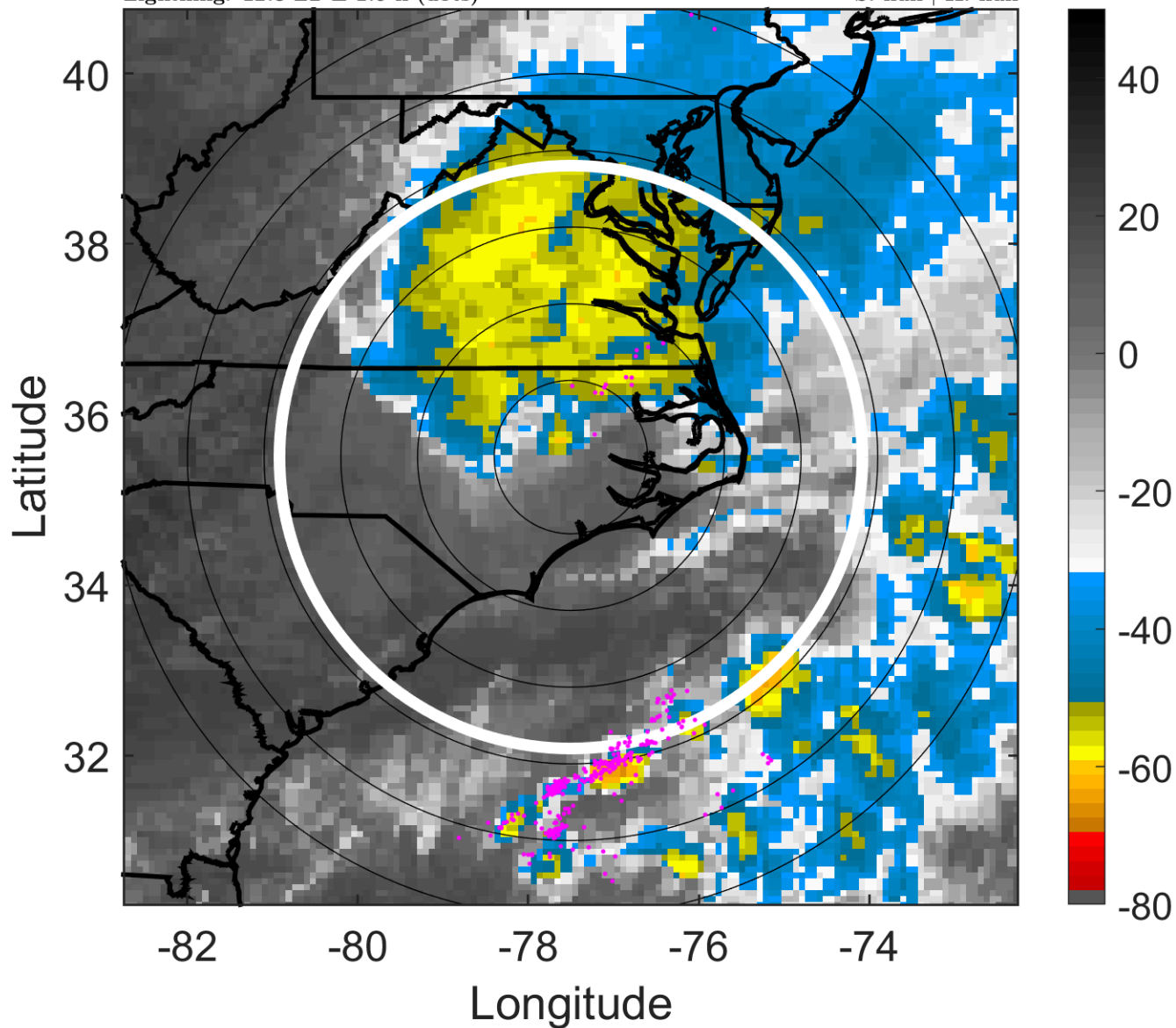

6-h IR BT Differences & Lightning

Δ t: 2006061418 (12.8 LT) - 2006061412 (6.6 LT)

Lightning: 12.8 LT \pm 1.5 h (dots)

LAND EFFECTS

01L (ALBERTO) | 35 kt EX

S: null | H: null

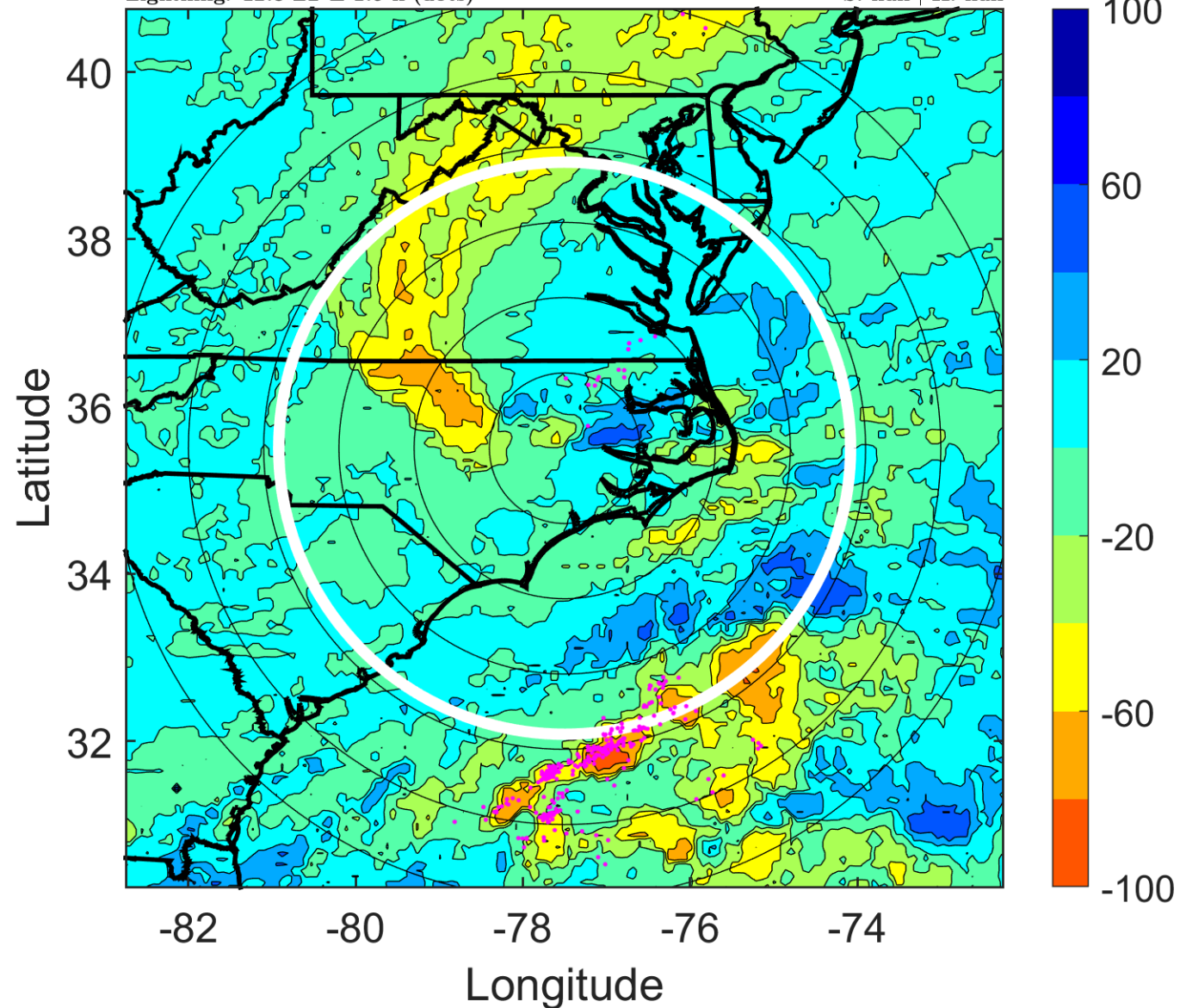

IR BT & Lightning

t: 2006061421 (16 LT)

Lightning: 16 LT \pm 1.5 h (dots)

LAND EFFECTS

01L (ALBERTO) | 40 kt EX

S: null | H: null

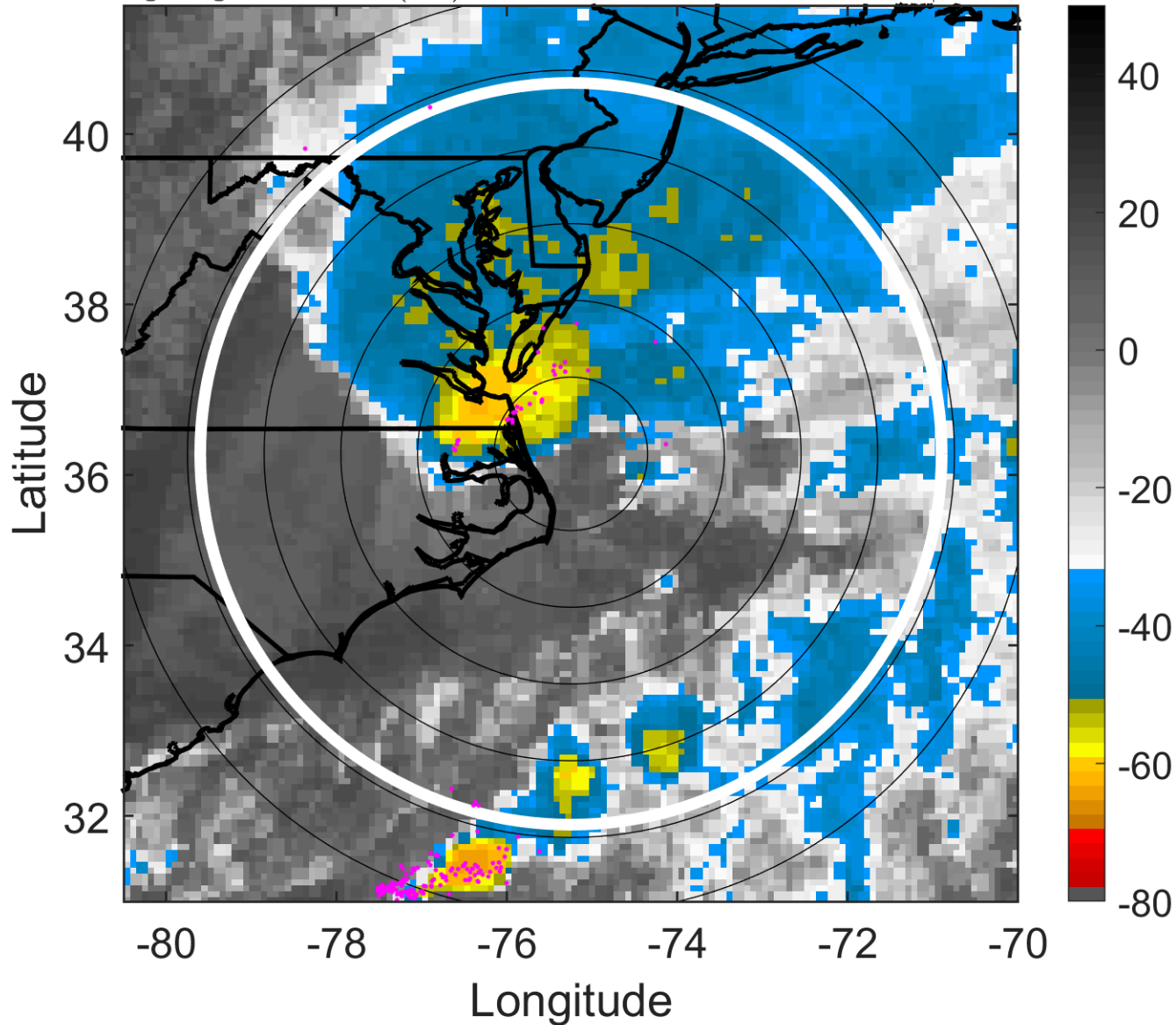

6-h IR BT Differences & Lightning

Δ t: 2006061421 (16 LT) - 2006061415 (9.7 LT)

Lightning: 16 LT \pm 1.5 h (dots)

LAND EFFECTS

01L (ALBERTO) | 40 kt EX

S: null | H: null

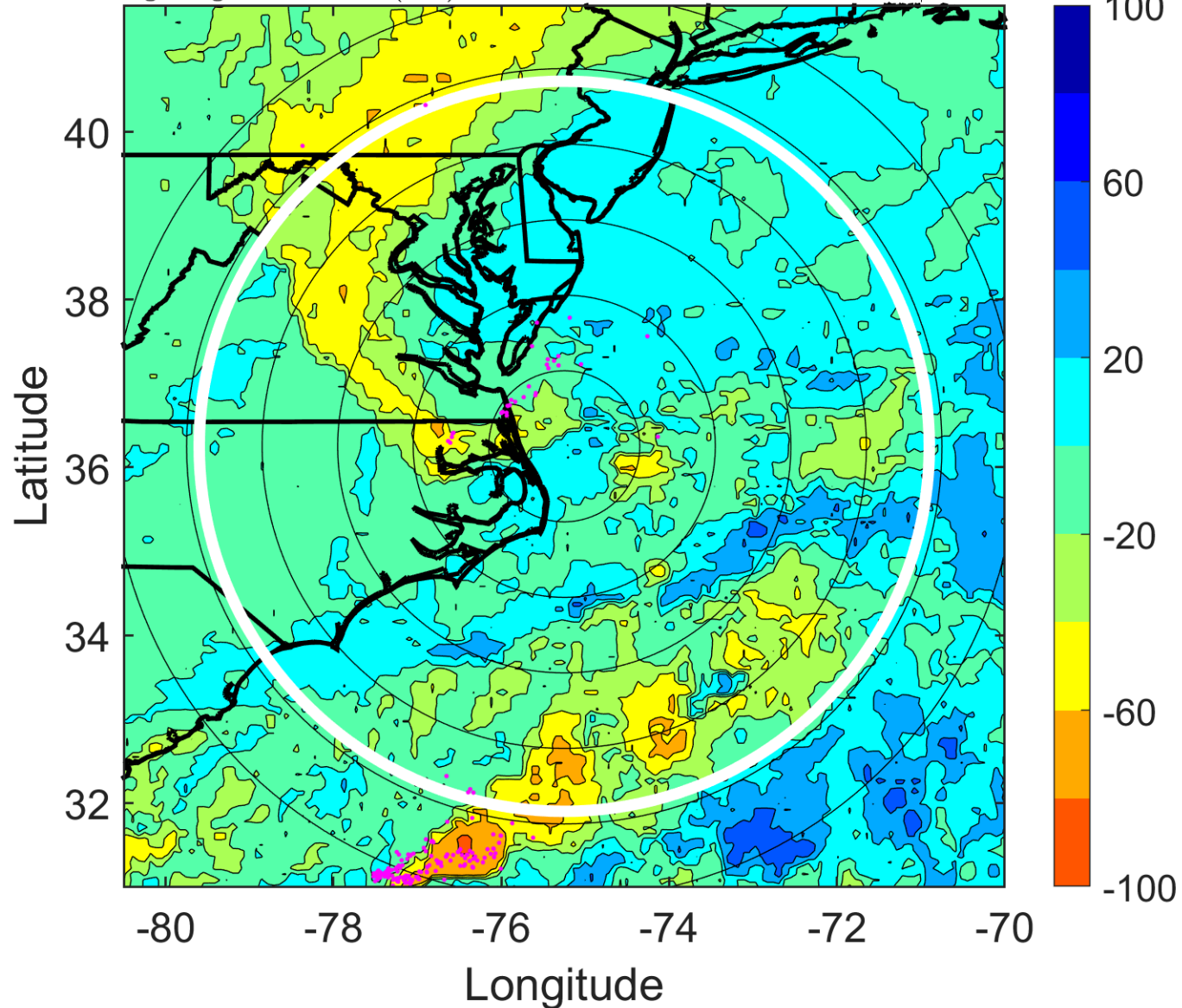

IR BT & Lightning

t: 2006061500 (19.1 LT)

Lightning: 19.1 LT \pm 1.5 h (dots)

LAND EFFECTS

01L (ALBERTO) | 45 kt EX

S: null | H: null

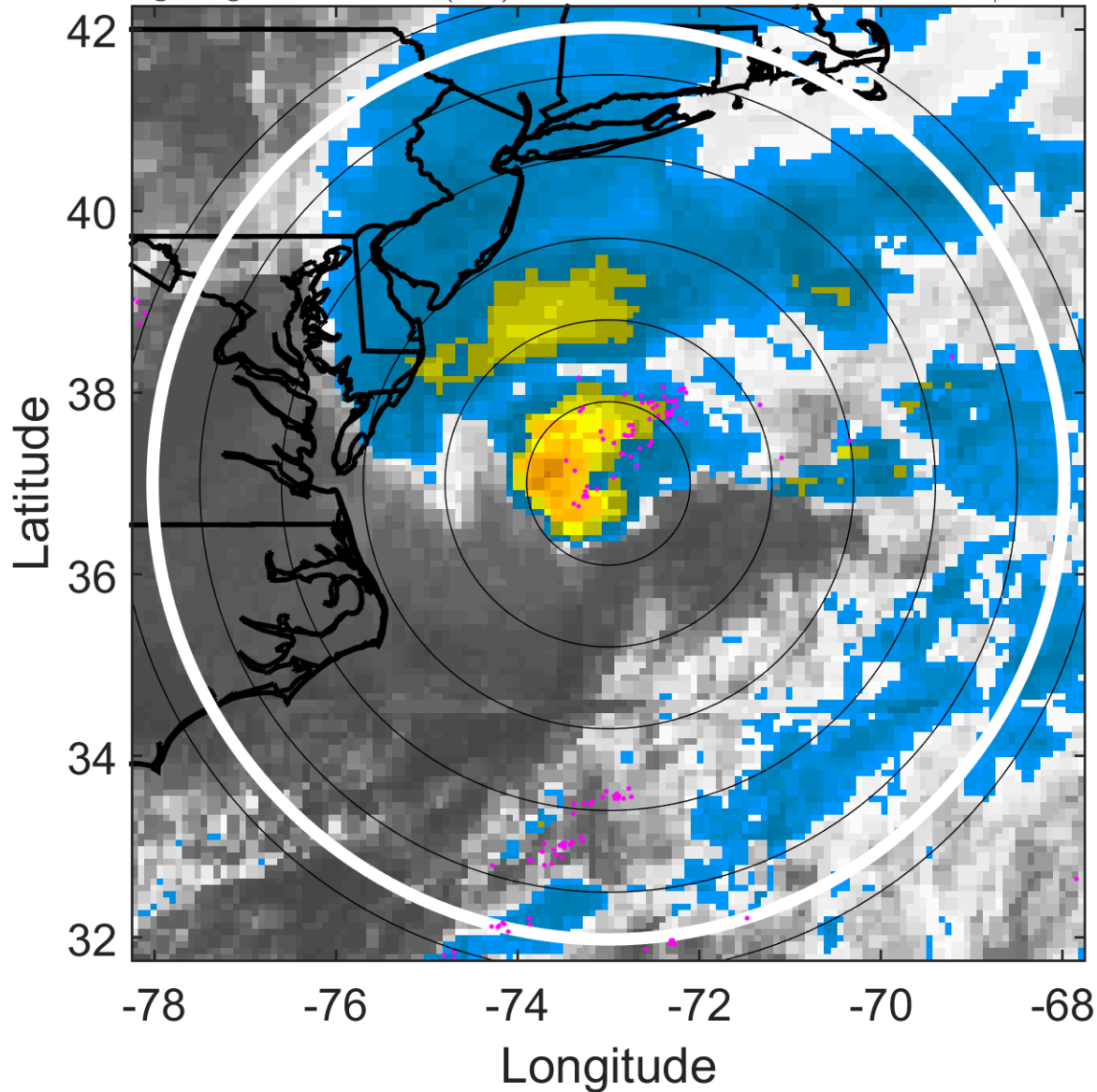

6-h IR BT Differences & Lightning

Δ t: 2006061500 (19.1 LT) - 2006061418 (12.8 LT)

Lightning: 19.1 LT \pm 1.5 h (dots)

LAND EFFECTS

01L (ALBERTO) | 45 kt EX

S: null | H: null

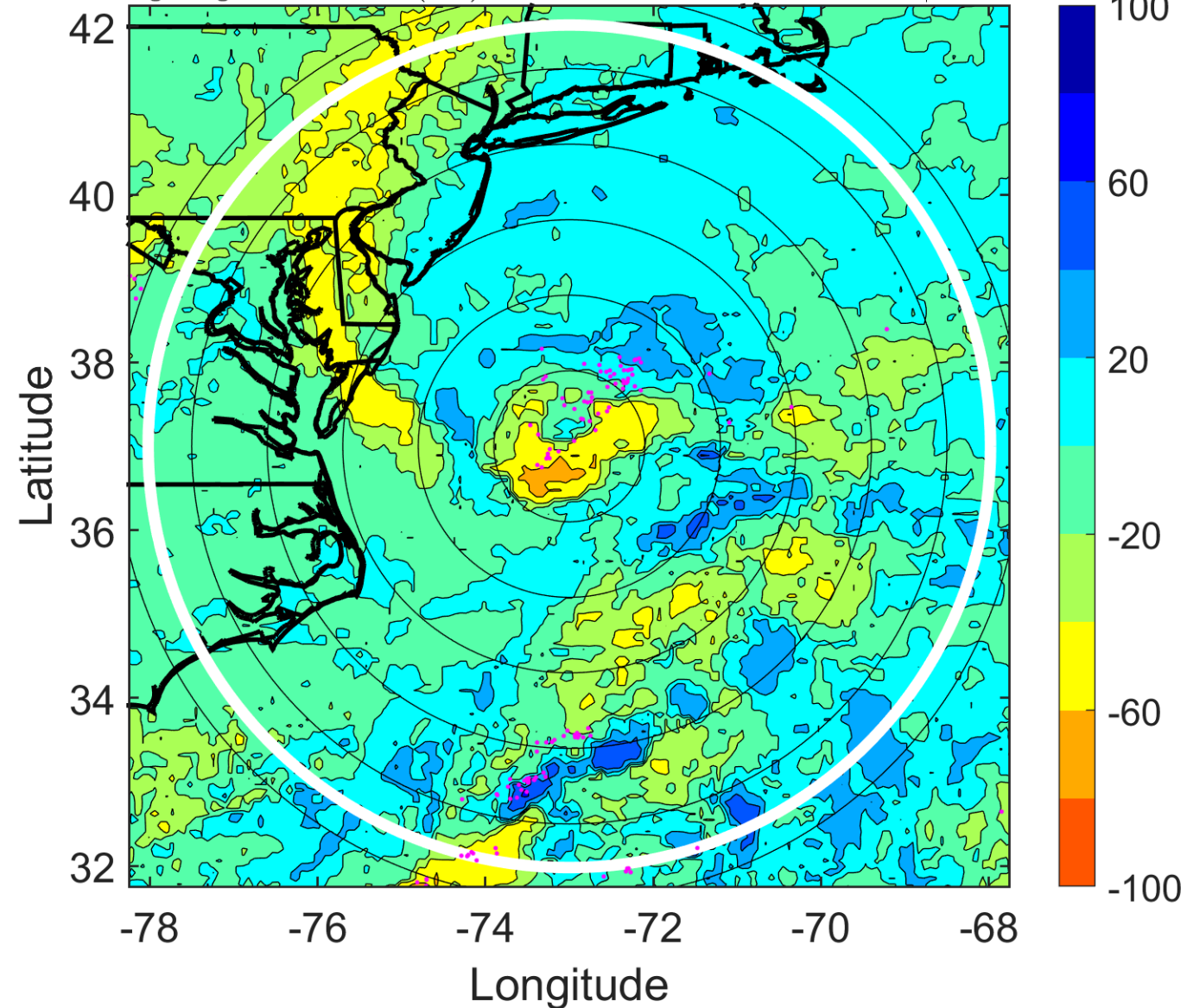

IR BT & Lightning

t: 2006061503 (22.2 LT)

Lightning: 22.2 LT \pm 1.5 h (dots)

LAND EFFECTS

01L (ALBERTO) | 45 kt EX

S: null | H: null

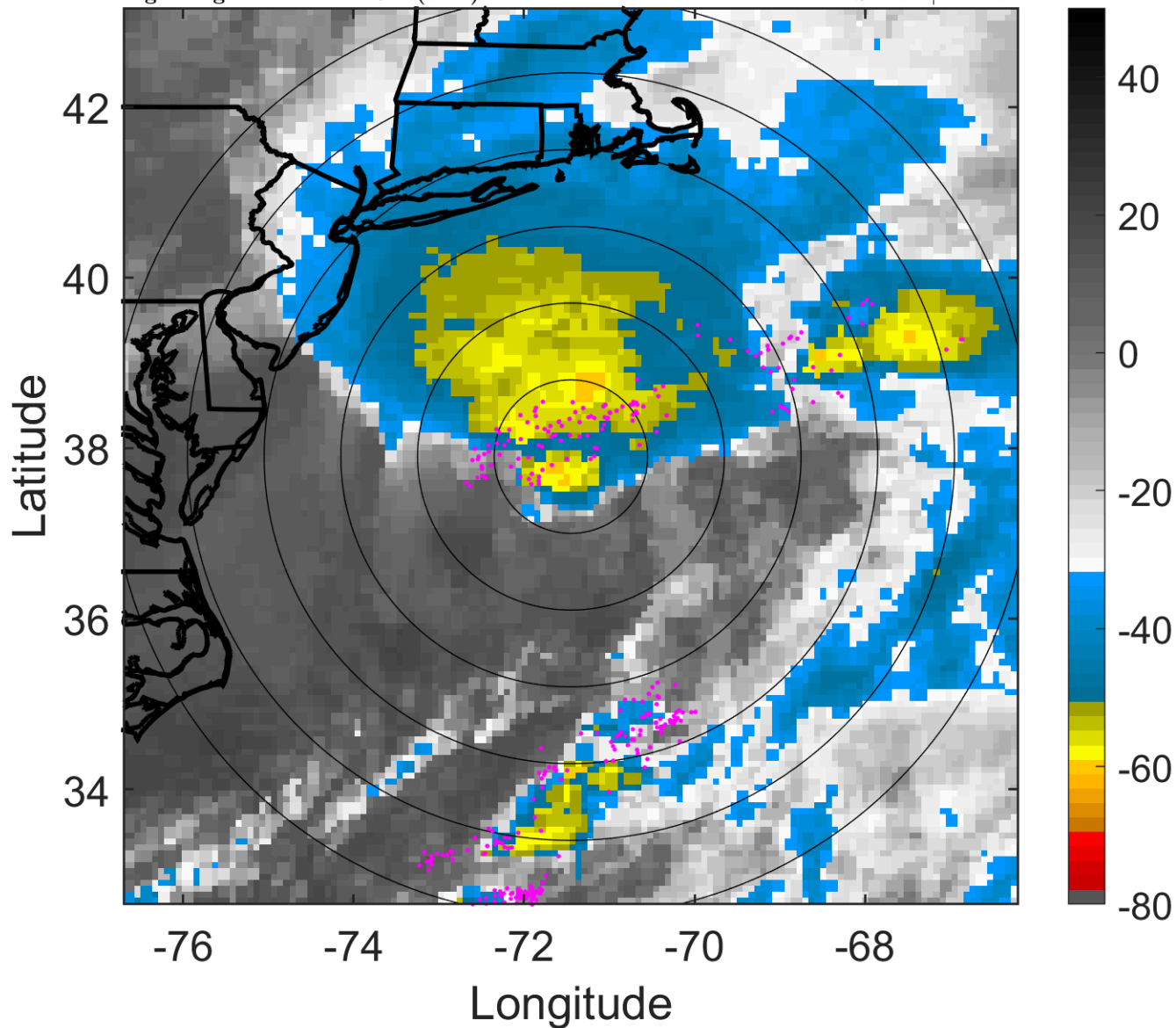

6-h IR BT Differences & Lightning

Δ t: 2006061503 (22.2 LT) - 2006061421 (16 LT)

Lightning: 22.2 LT \pm 1.5 h (dots)

LAND EFFECTS

01L (ALBERTO) | 45 kt EX

S: null | H: null

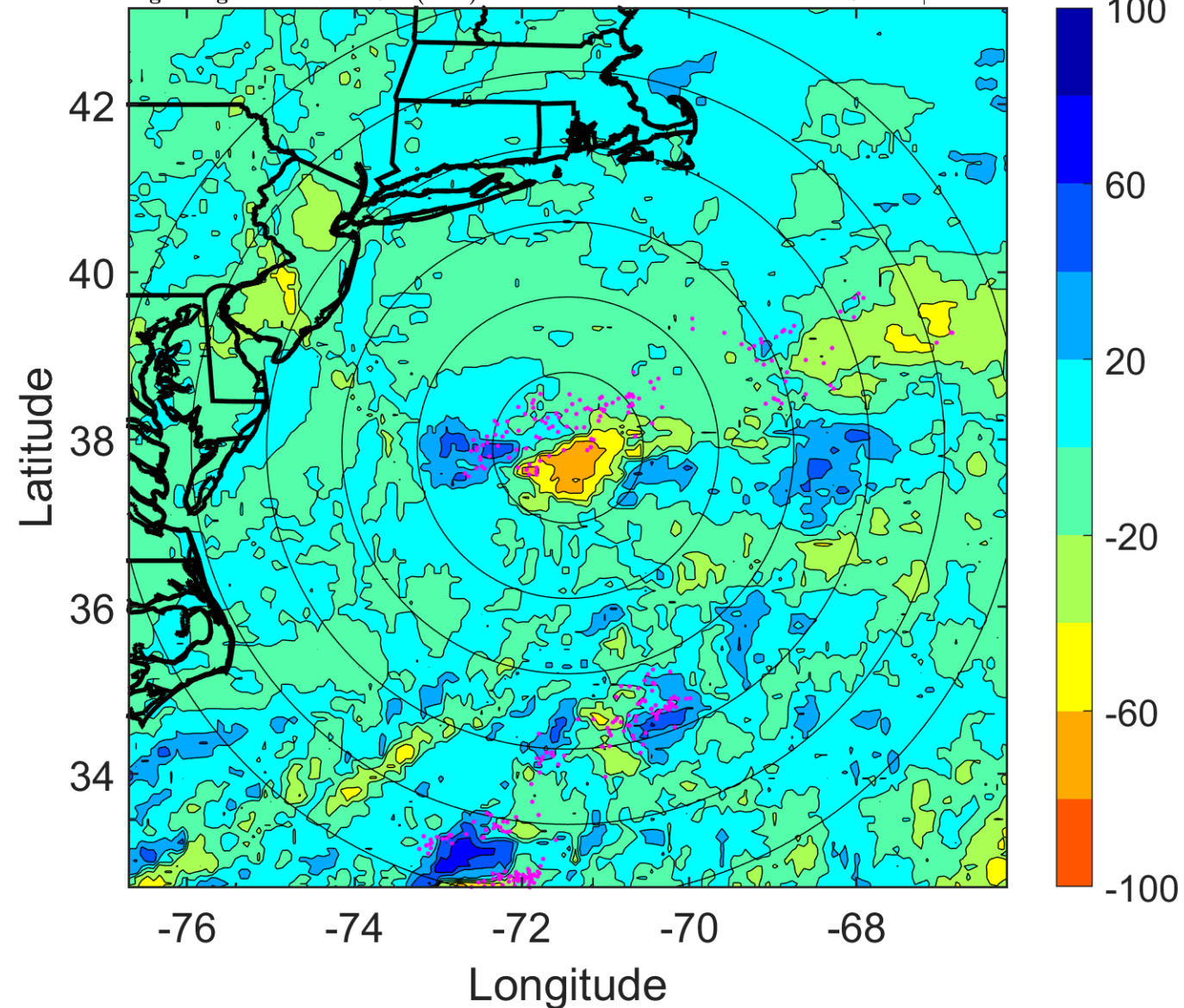

IR BT & Lightning

t: 2006061506 (1.3 LT)

Lightning: 1.3 LT \pm 1.5 h (dots)

PT: SLCP | EA: INACT

01L (ALBERTO) | 45 kt EX

S: null | H: null

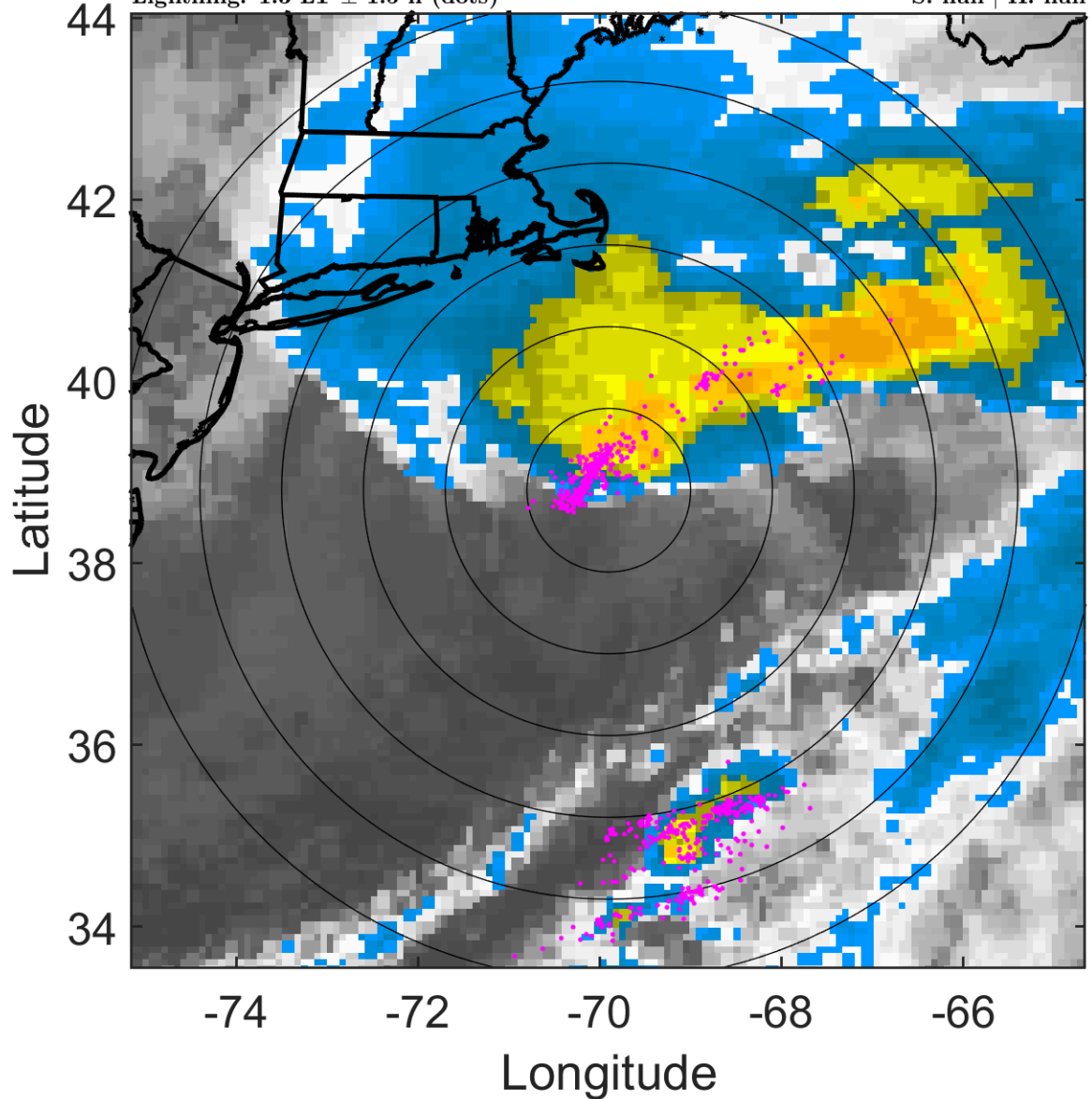

6-h IR BT Differences & Lightning

Δ t: 2006061506 (1.3 LT) - 2006061500 (19.1 LT)

Lightning: 1.3 LT \pm 1.5 h (dots)

PT: SLCP | EA: INACT

01L (ALBERTO) | 45 kt EX

S: null | H: null

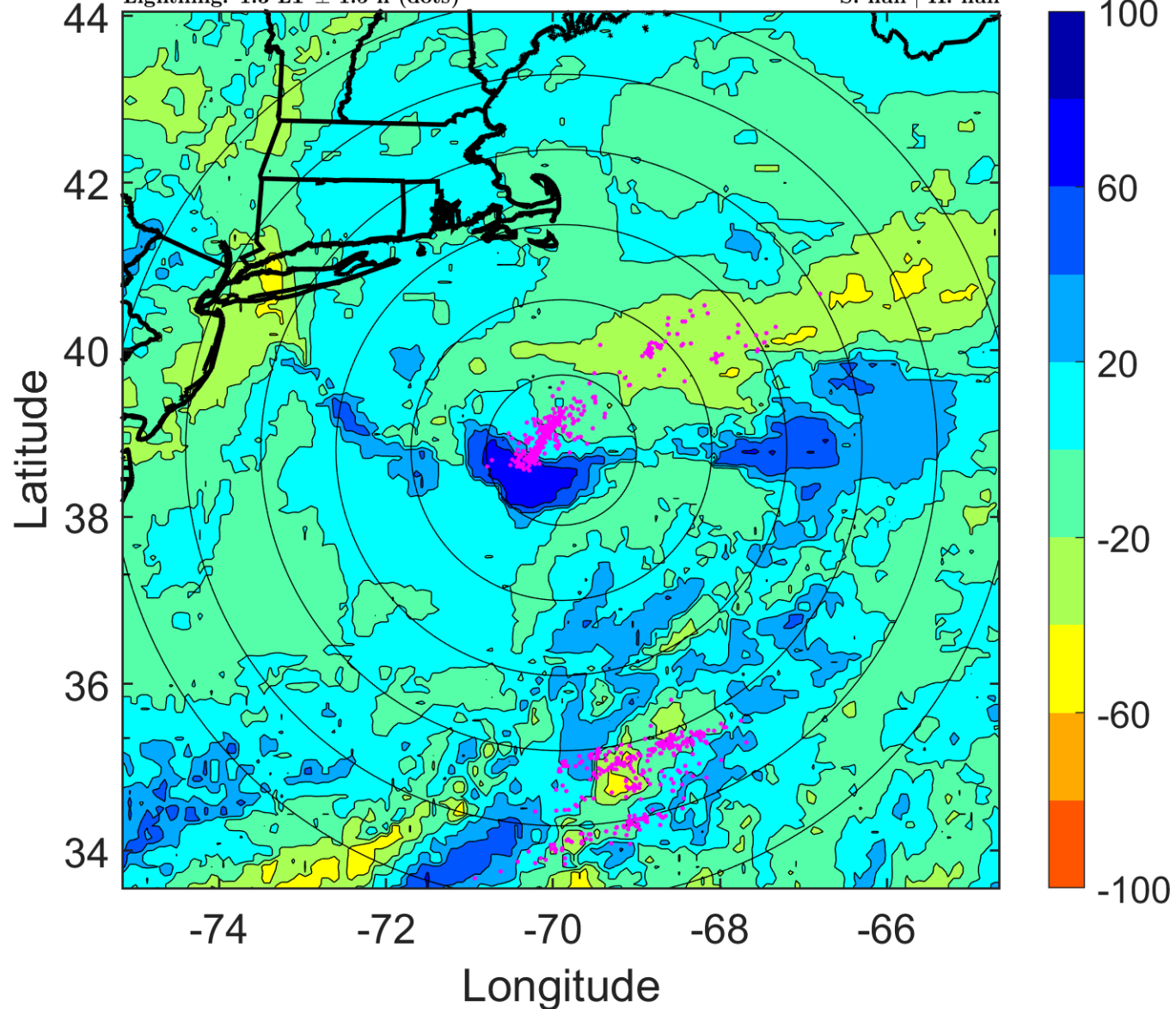

IR BT & Lightning

t: 2006061509 (4.4 LT)

Lightning: 4.4 LT \pm 1.5 h (dots)

PT: SLCP | EA: INACT

01L (ALBERTO) | 47.5 kt EX

S: null | H: null

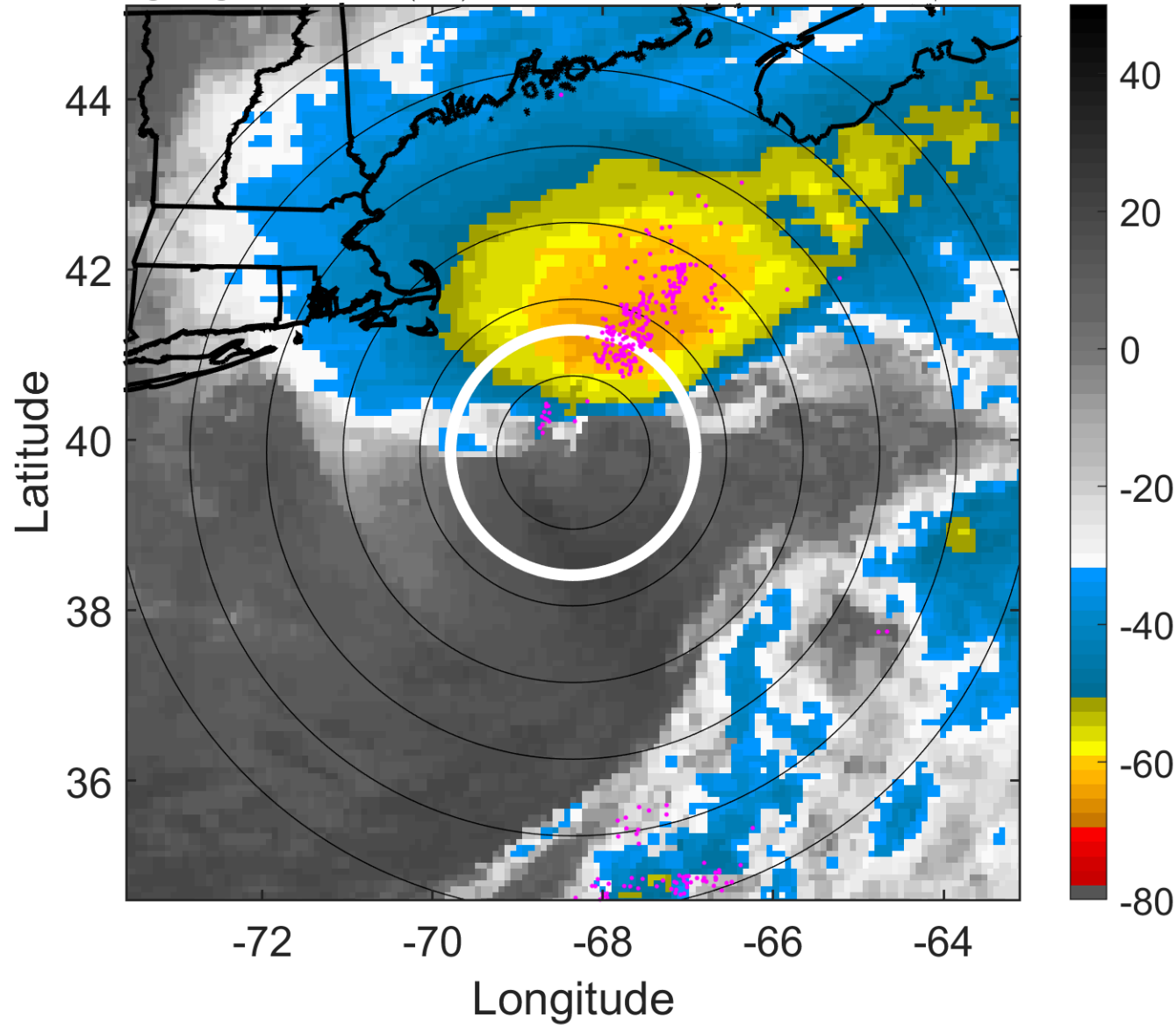

6-h IR BT Differences & Lightning

Δ t: 2006061509 (4.4 LT) - 2006061503 (22.2 LT)

Lightning: 4.4 LT \pm 1.5 h (dots)

PT: SLCP | EA: INACT

01L (ALBERTO) | 47.5 kt EX

S: null | H: null

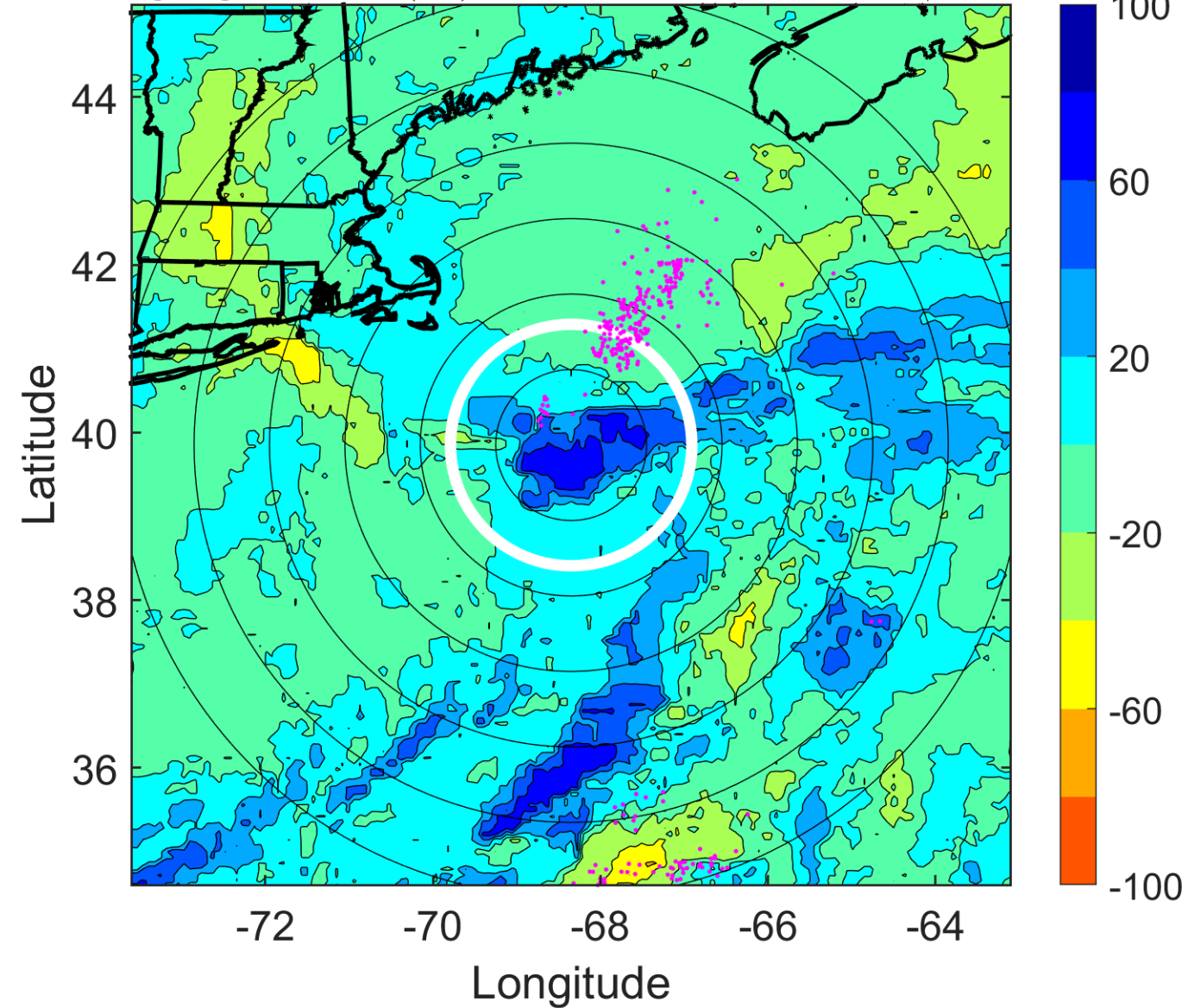

IR BT & Lightning

t: 2006061512 (7.5 LT)

Lightning: 7.5 LT \pm 1.5 h (dots)

PT: SLCP | EA: INACT

01L (ALBERTO) | 50 kt EX

S: null | H: null

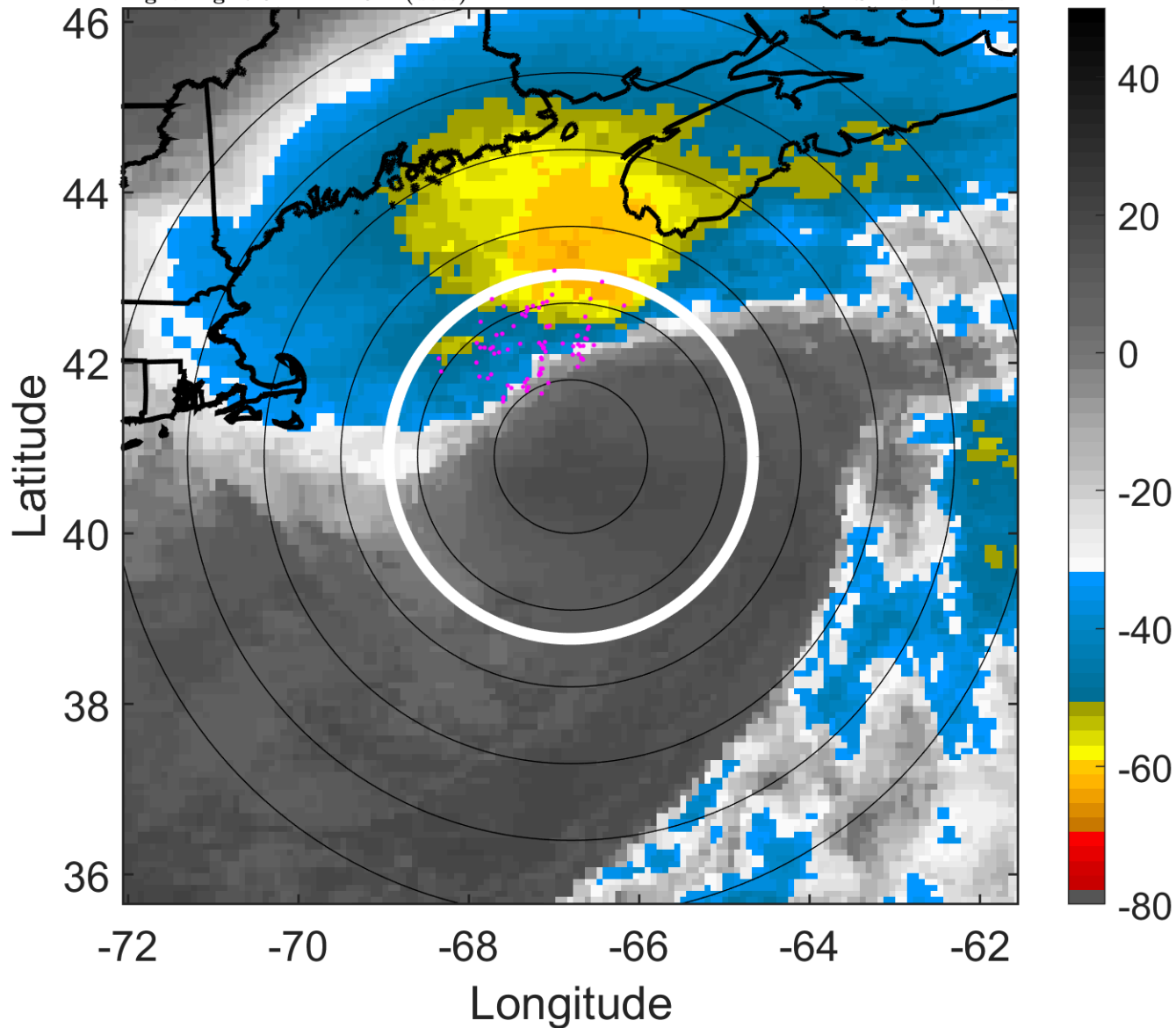

6-h IR BT Differences & Lightning

Δ t: 2006061512 (7.5 LT) - 2006061506 (1.3 LT)

Lightning: 7.5 LT \pm 1.5 h (dots)

PT: SLCP | EA: INACT

01L (ALBERTO) | 50 kt EX

S: null | H: null

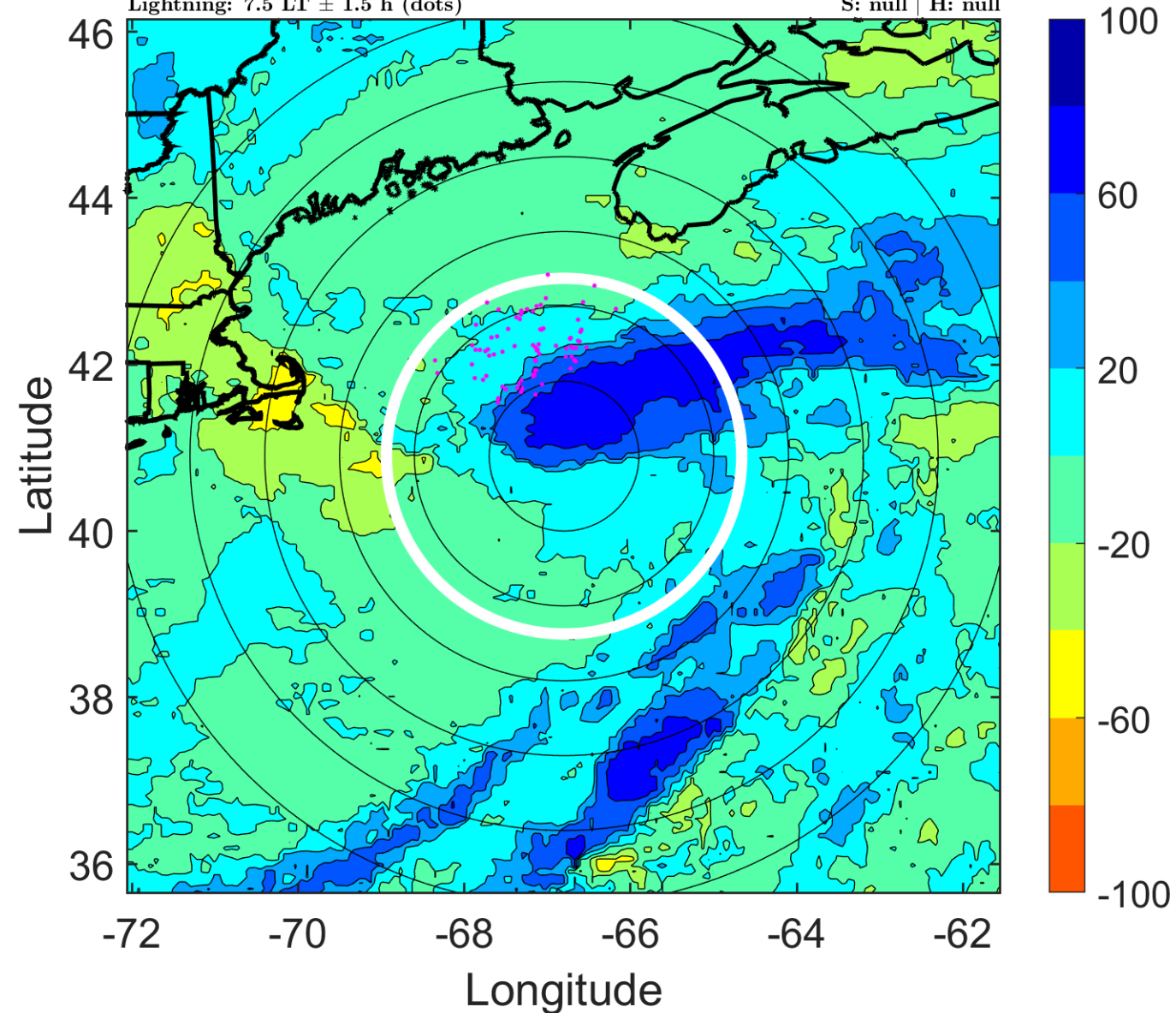

IR BT & Lightning

t: 2006061515 (10.6 LT)

Lightning: 10.6 LT \pm 1.5 h (dots)

PT: SLCP | EA: INACT

01L (ALBERTO) | 52.5 kt EX

S: null | H: null

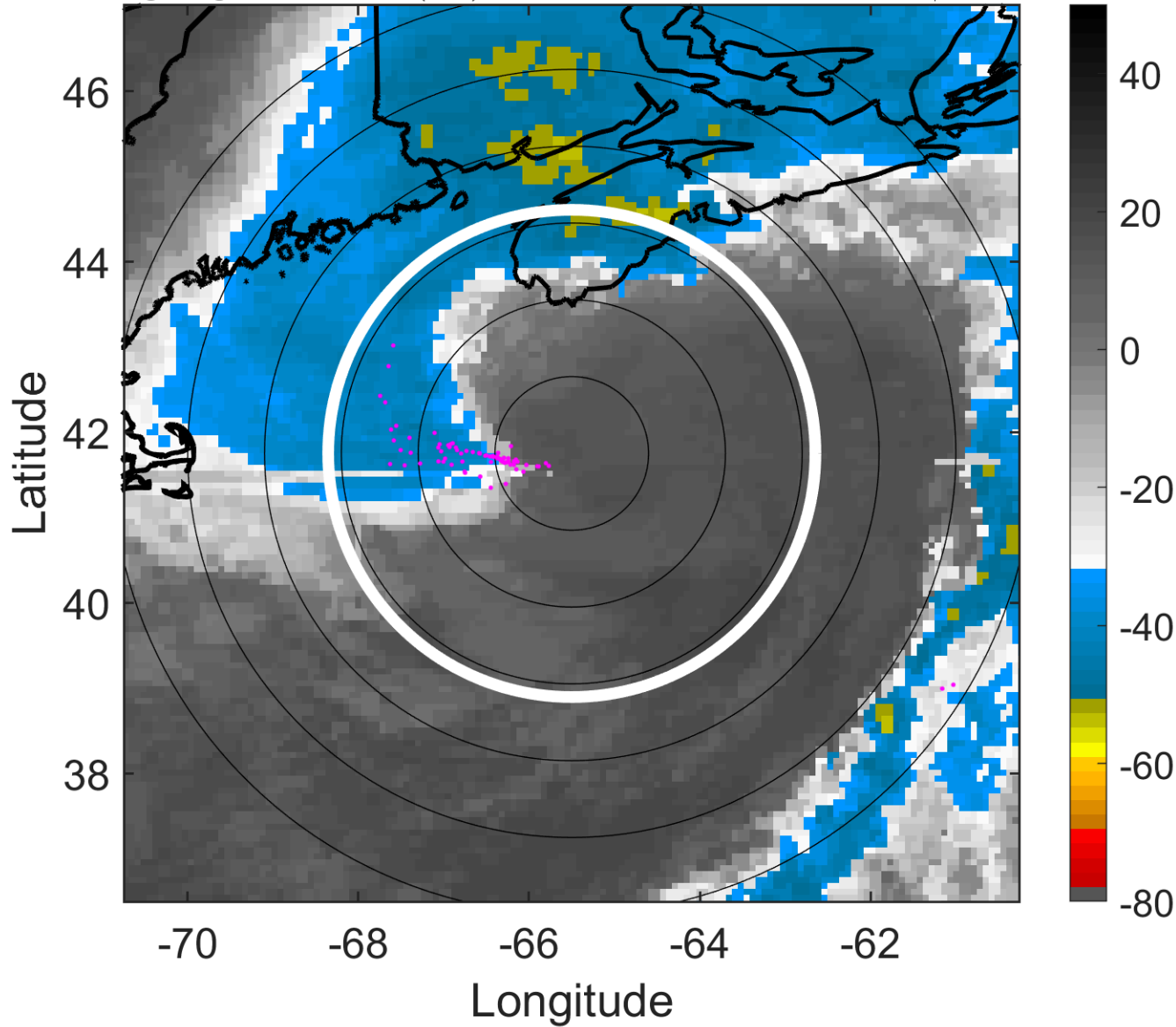

6-h IR BT Differences & Lightning

Δ t: 2006061515 (10.6 LT) - 2006061509 (4.4 LT)

Lightning: 10.6 LT \pm 1.5 h (dots)

PT: SLCP | EA: INACT

01L (ALBERTO) | 52.5 kt EX

S: null | H: null

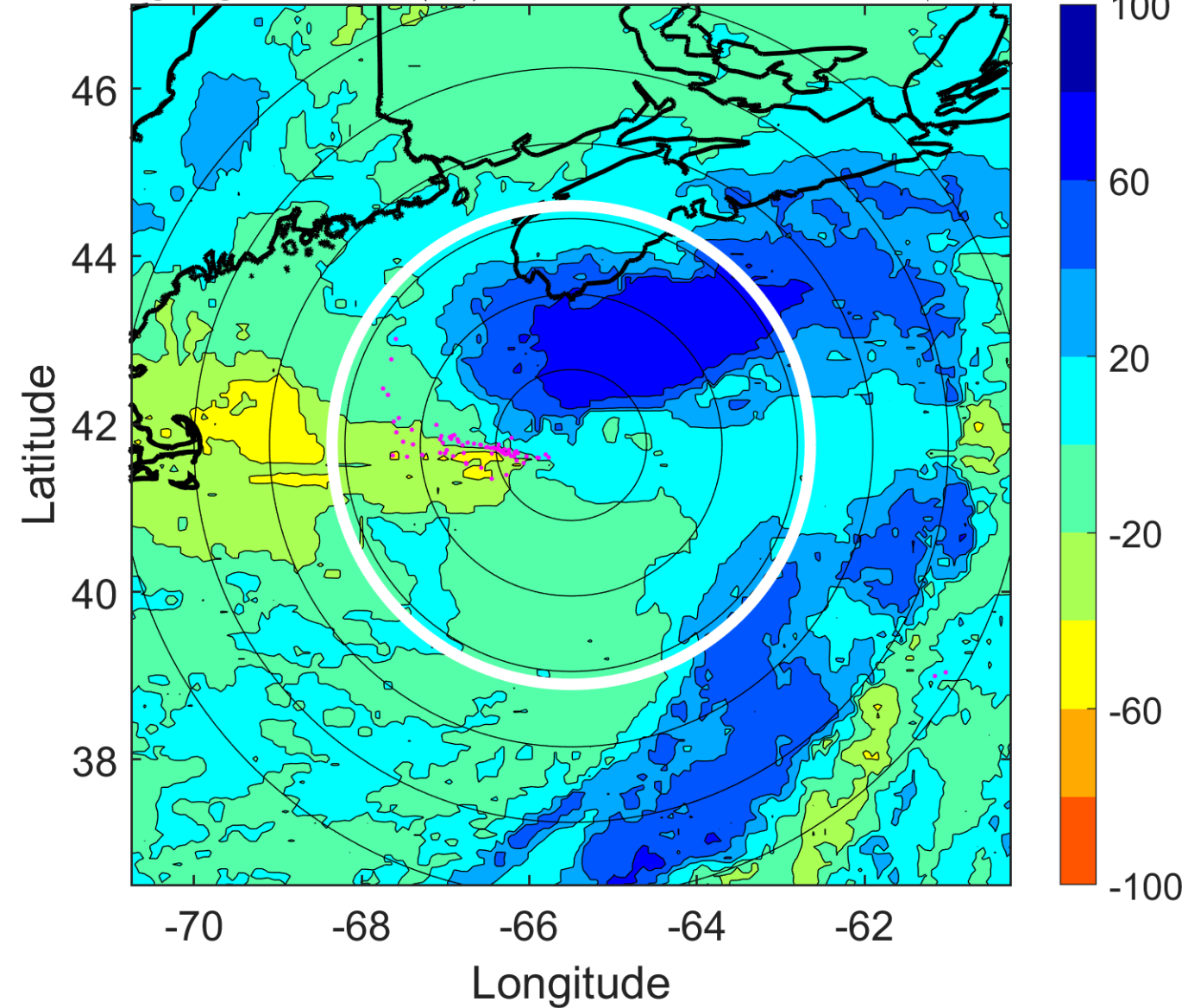

IR BT & Lightning

t: 2006061518 (13.7 LT)

Lightning: 13.7 LT \pm 1.5 h (dots)

PT: SLCP | EA: INACT

01L (ALBERTO) | 55 kt EX

S: null | H: null

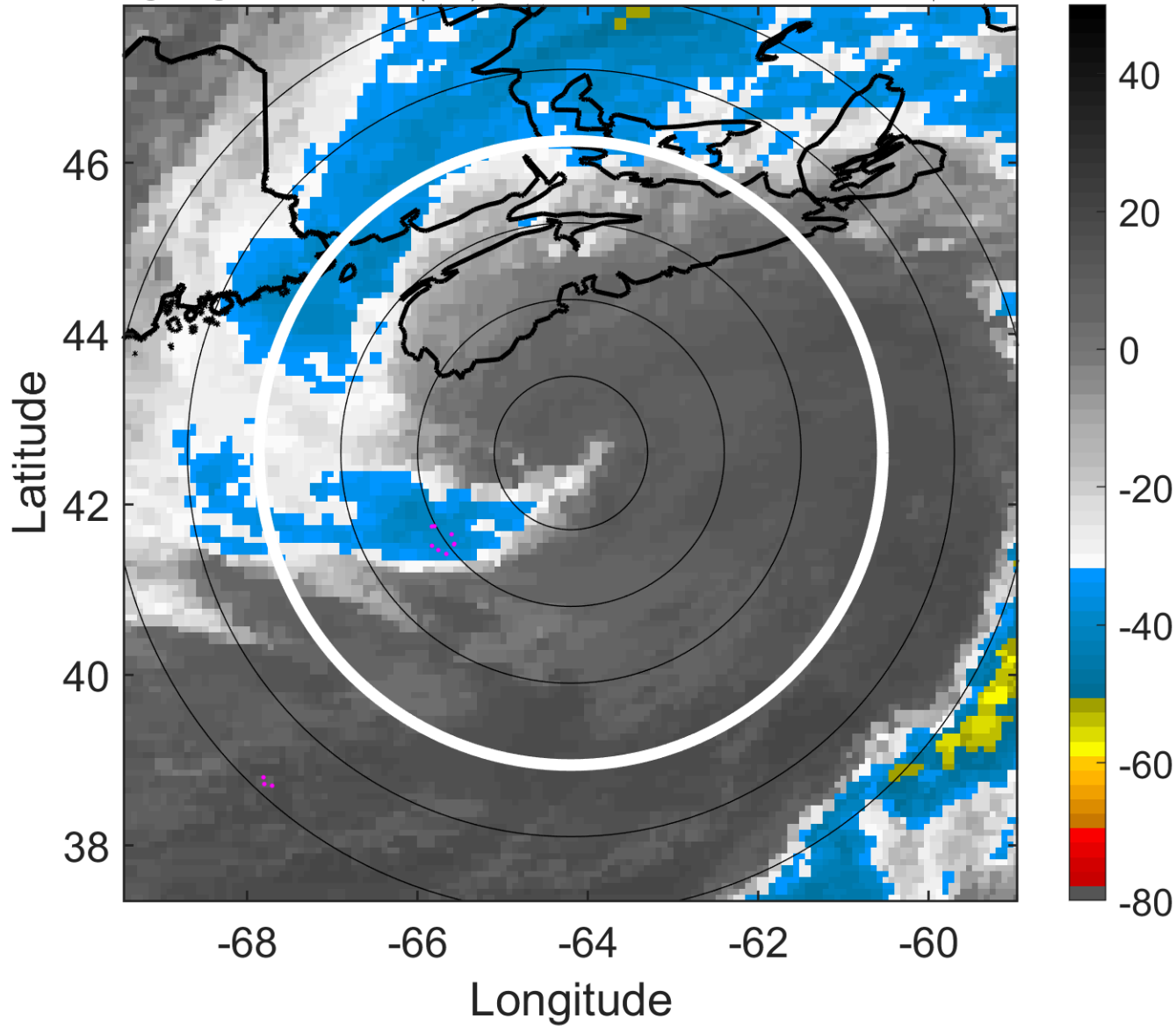

6-h IR BT Differences & Lightning

Δ t: 2006061518 (13.7 LT) - 2006061512 (7.5 LT)

Lightning: 13.7 LT \pm 1.5 h (dots)

PT: SLCP | EA: INACT

01L (ALBERTO) | 55 kt EX

S: null | H: null

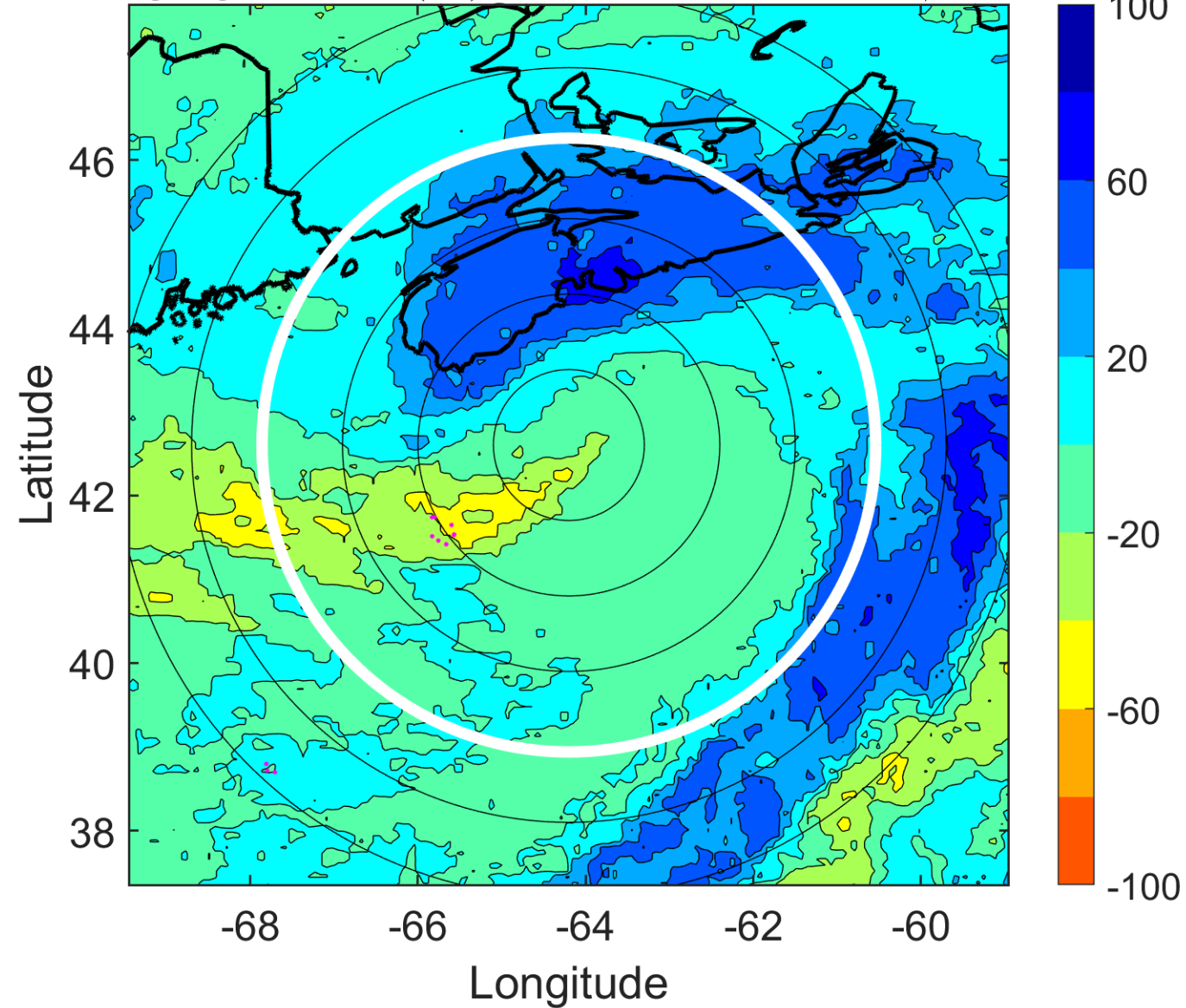

IR BT & Lightning

t: 2006061521 (16.8 LT)

Lightning: 16.8 LT \pm 1.5 h (dots)

PT: SLCP | EA: INACT

01L (ALBERTO) | 55 kt EX

S: null | H: null

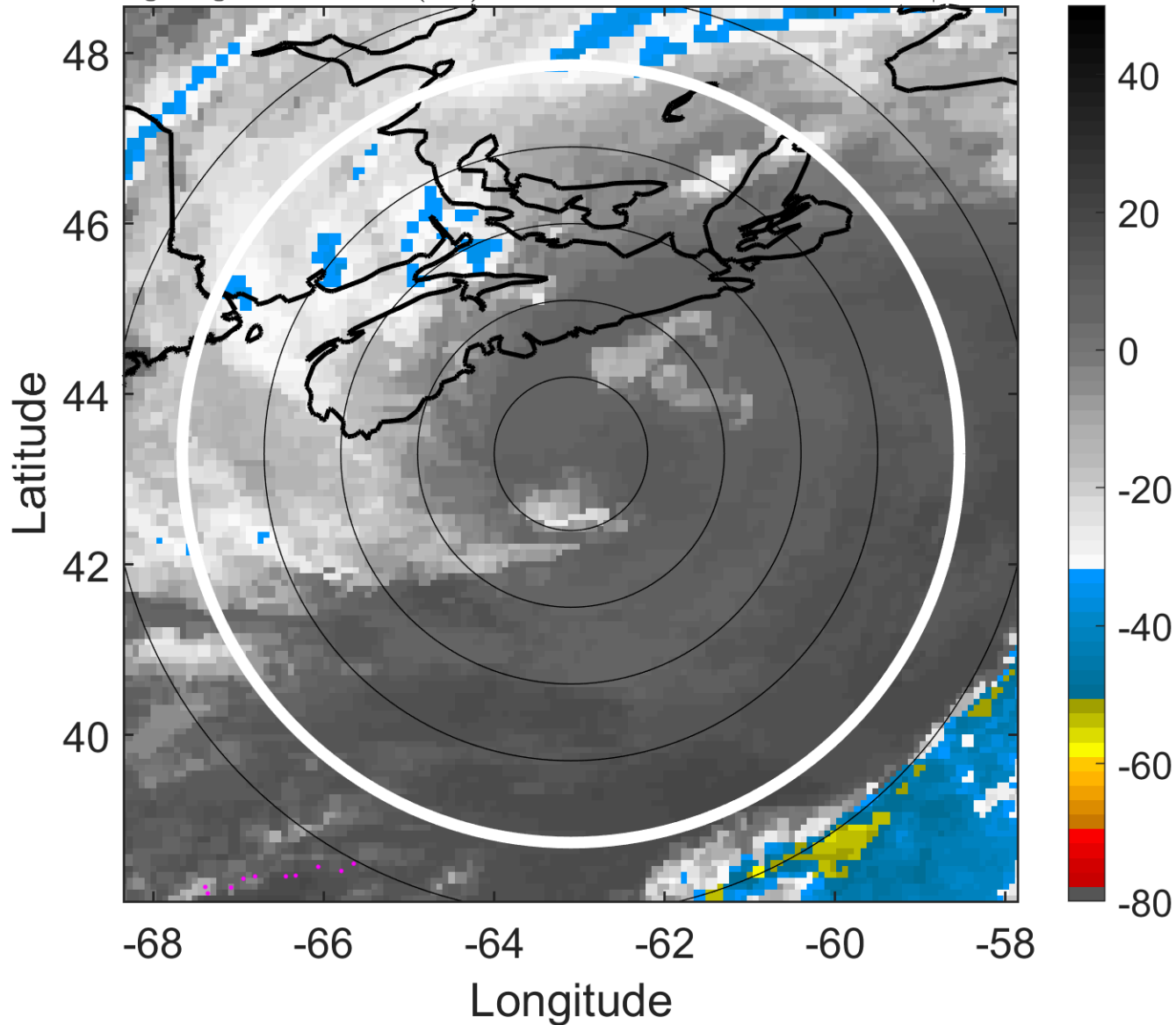

6-h IR BT Differences & Lightning

Δ t: 2006061521 (16.8 LT) - 2006061515 (10.6 LT)

Lightning: 16.8 LT \pm 1.5 h (dots)

PT: SLCP | EA: INACT

01L (ALBERTO) | 55 kt EX

S: null | H: null

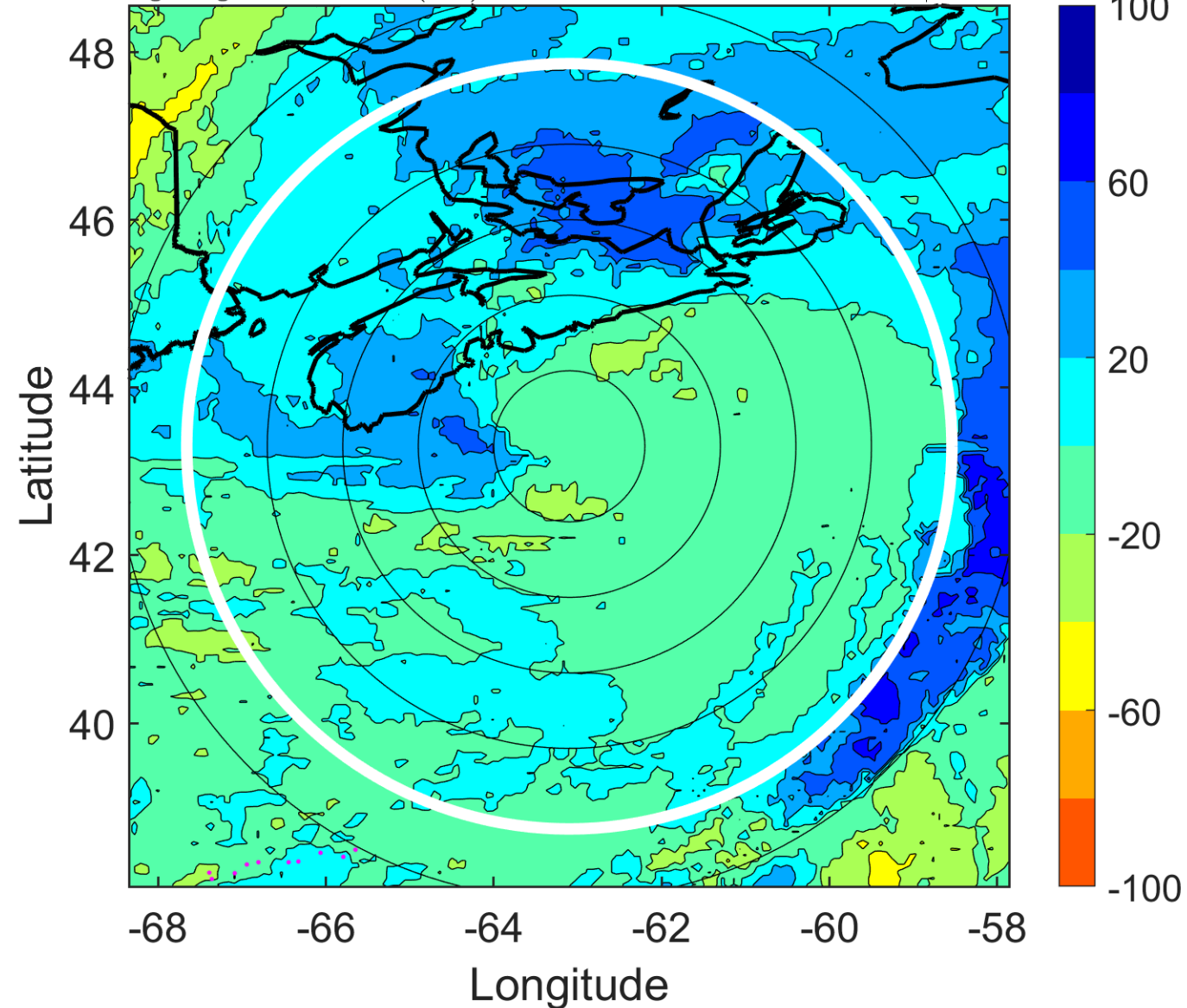

IR BT & Lightning

t: 2006061600 (19.9 LT)

Lightning: 19.9 LT \pm 1.5 h (dots)

PT: SLCP | EA: INACT

01L (ALBERTO) | 55 kt EX

S: null | H: null

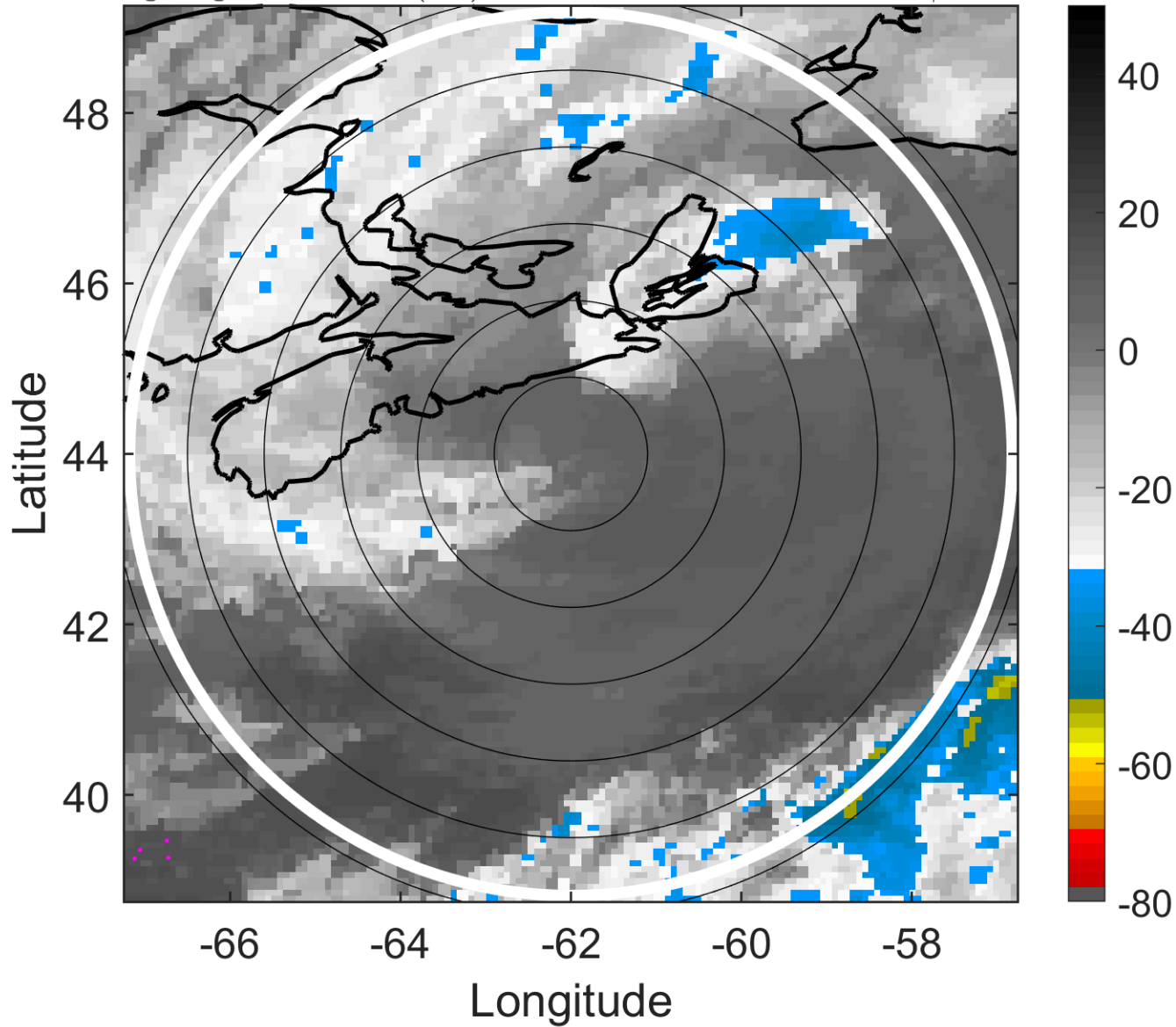

6-h IR BT Differences & Lightning

Δ t: 2006061600 (19.9 LT) - 2006061518 (13.7 LT)

Lightning: 19.9 LT \pm 1.5 h (dots)

PT: SLCP | EA: INACT

01L (ALBERTO) | 55 kt EX

S: null | H: null

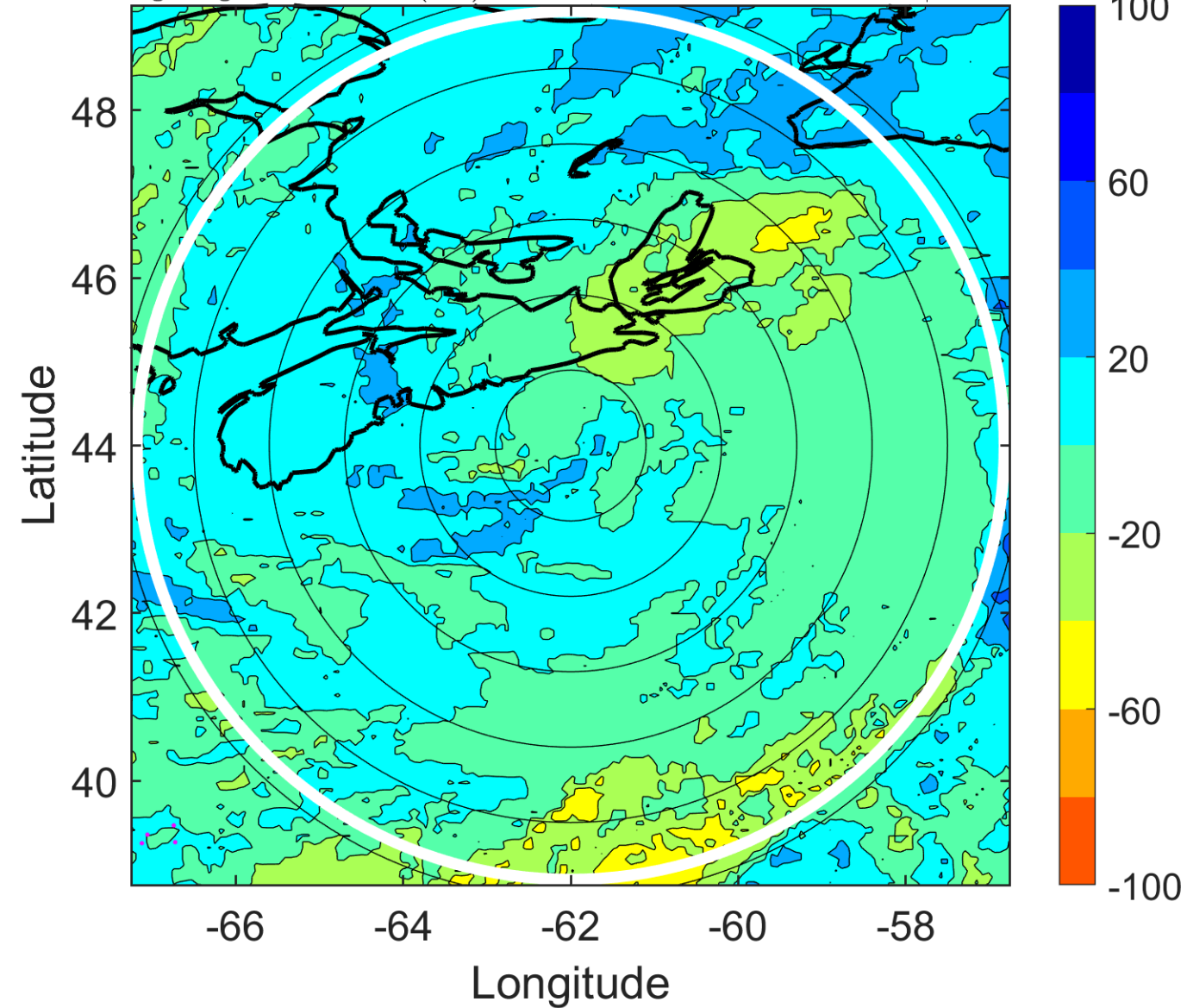

IR BT & Lightning

t: 2006061603 (23 LT)

Lightning: 23 LT \pm 1.5 h (dots)

PT: SLCP | EA: INACT

01L (ALBERTO) | 52.5 kt EX

S: null | H: null

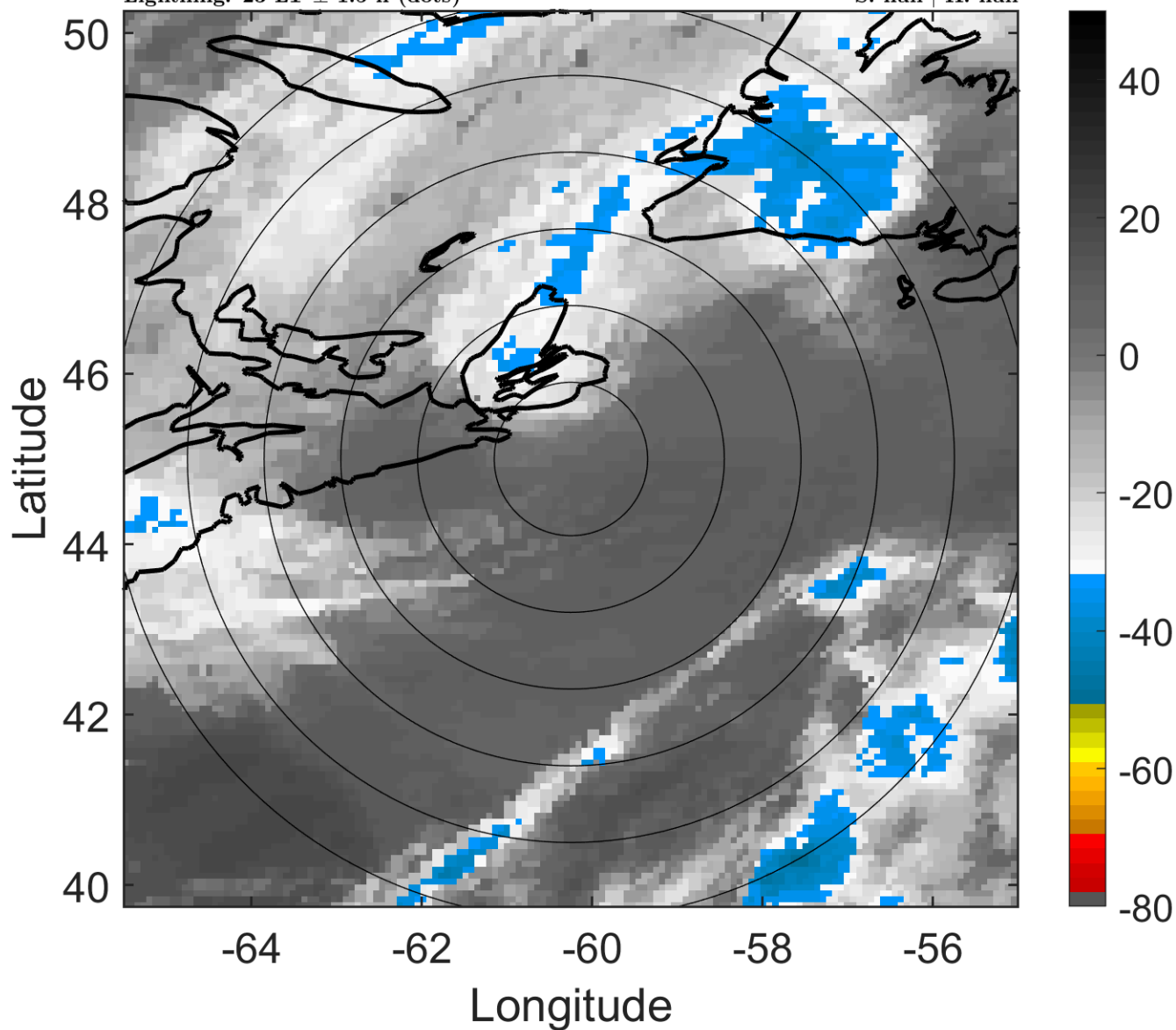

6-h IR BT Differences & Lightning

Δ t: 2006061603 (23 LT) - 2006061521 (16.8 LT)

Lightning: 23 LT \pm 1.5 h (dots)

PT: SLCP | EA: INACT

01L (ALBERTO) | 52.5 kt EX

S: null | H: null

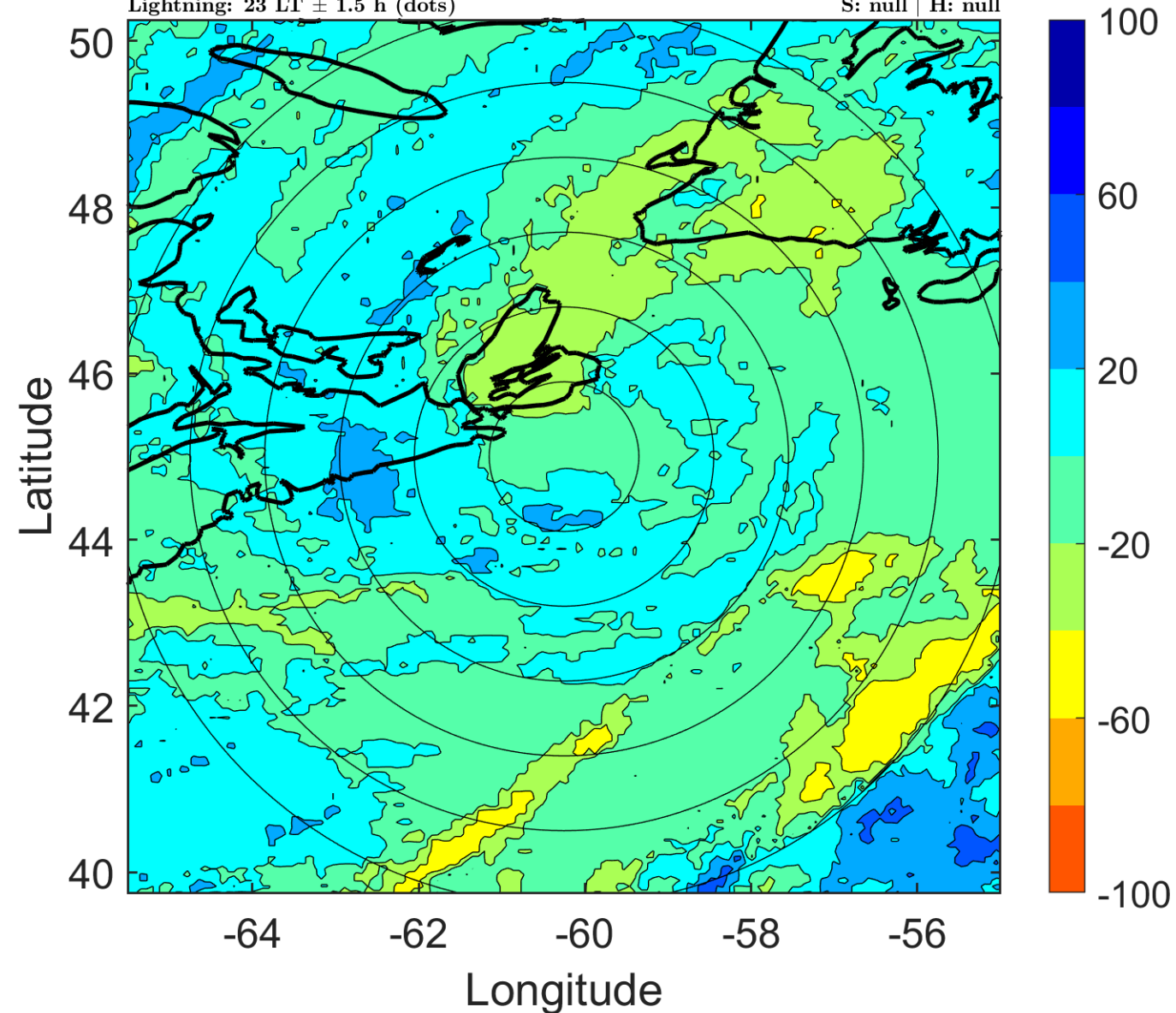

IR BT & Lightning

t: 2006061606 (2.1 LT)

Lightning: 2.1 LT \pm 1.5 h (dots)

PT: SLWP | EA: INACT

01L (ALBERTO) | 50 kt EX

S: null | H: null

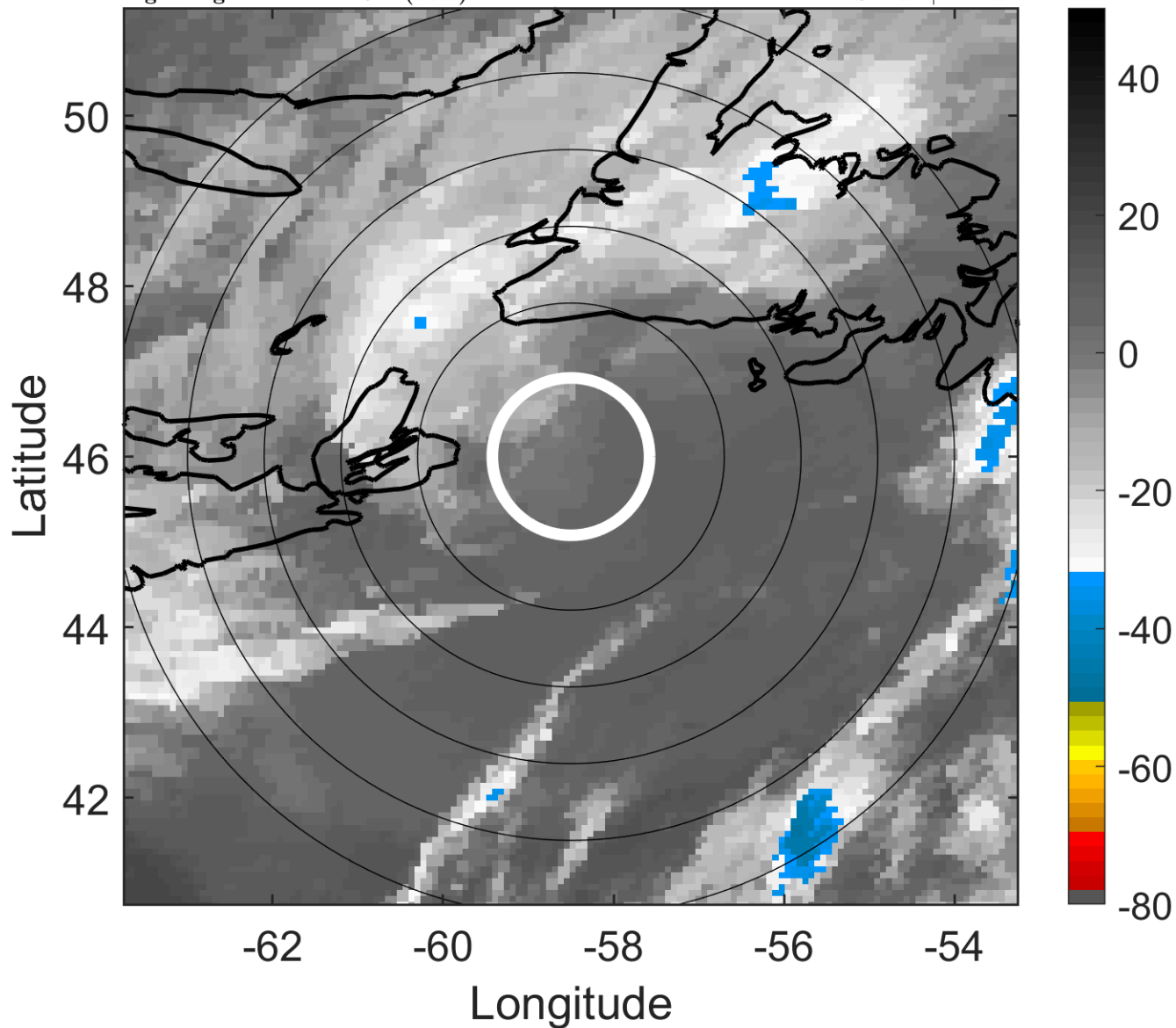

6-h IR BT Differences & Lightning

Δ t: 2006061606 (2.1 LT) - 2006061600 (19.9 LT)

Lightning: 2.1 LT \pm 1.5 h (dots)

PT: SLWP | EA: INACT

01L (ALBERTO) | 50 kt EX

S: null | H: null

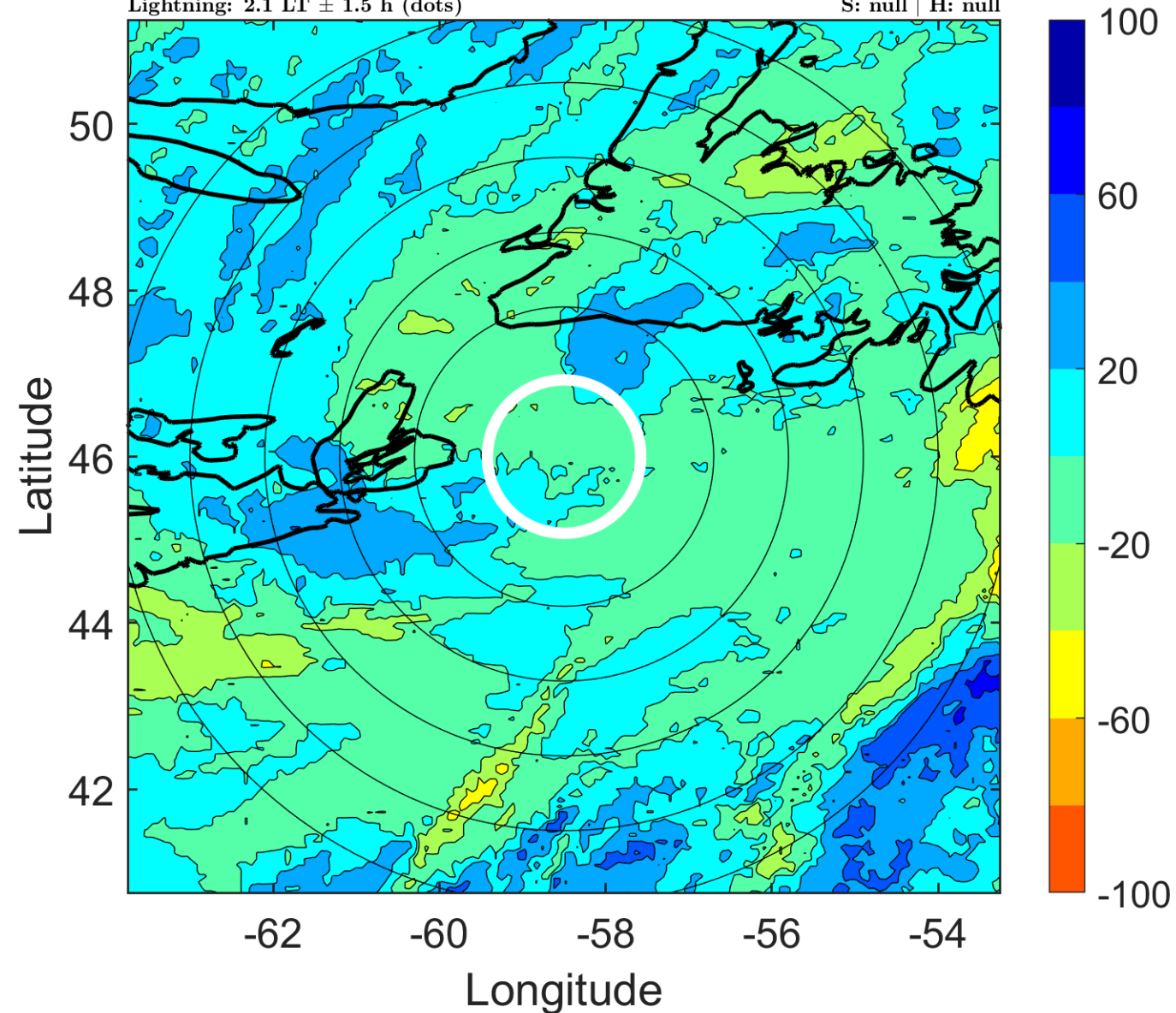

IR BT & Lightning

t: 2006061609 (5.2 LT)

Lightning: 5.2 LT \pm 1.5 h (dots)

PT: SLWP | EA: INACT

01L (ALBERTO) | 47.5 kt EX

S: null | H: null

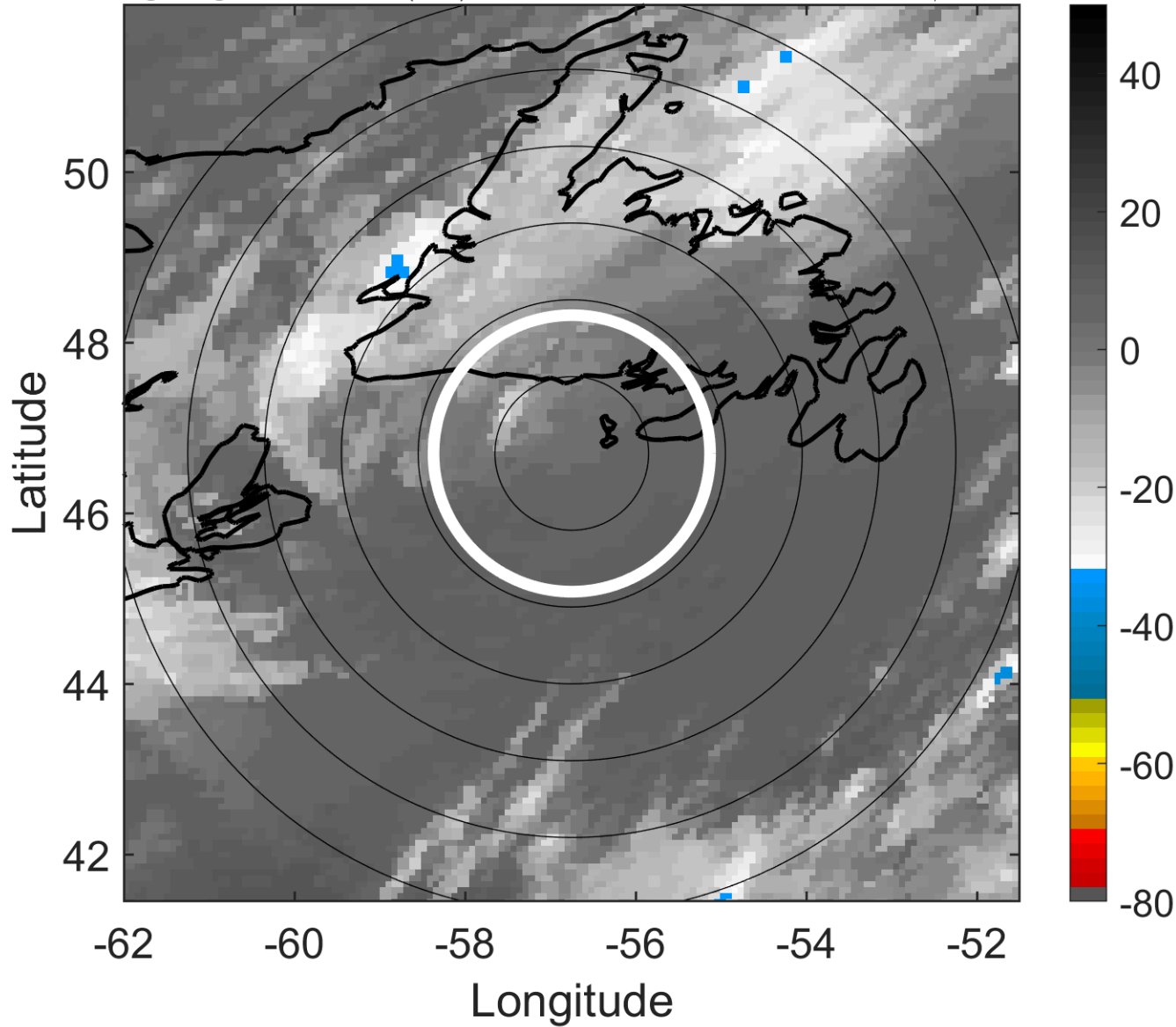

6-h IR BT Differences & Lightning

Δ t: 2006061609 (5.2 LT) - 2006061603 (23 LT)

Lightning: 5.2 LT \pm 1.5 h (dots)

PT: SLWP | EA: INACT

01L (ALBERTO) | 47.5 kt EX

S: null | H: null

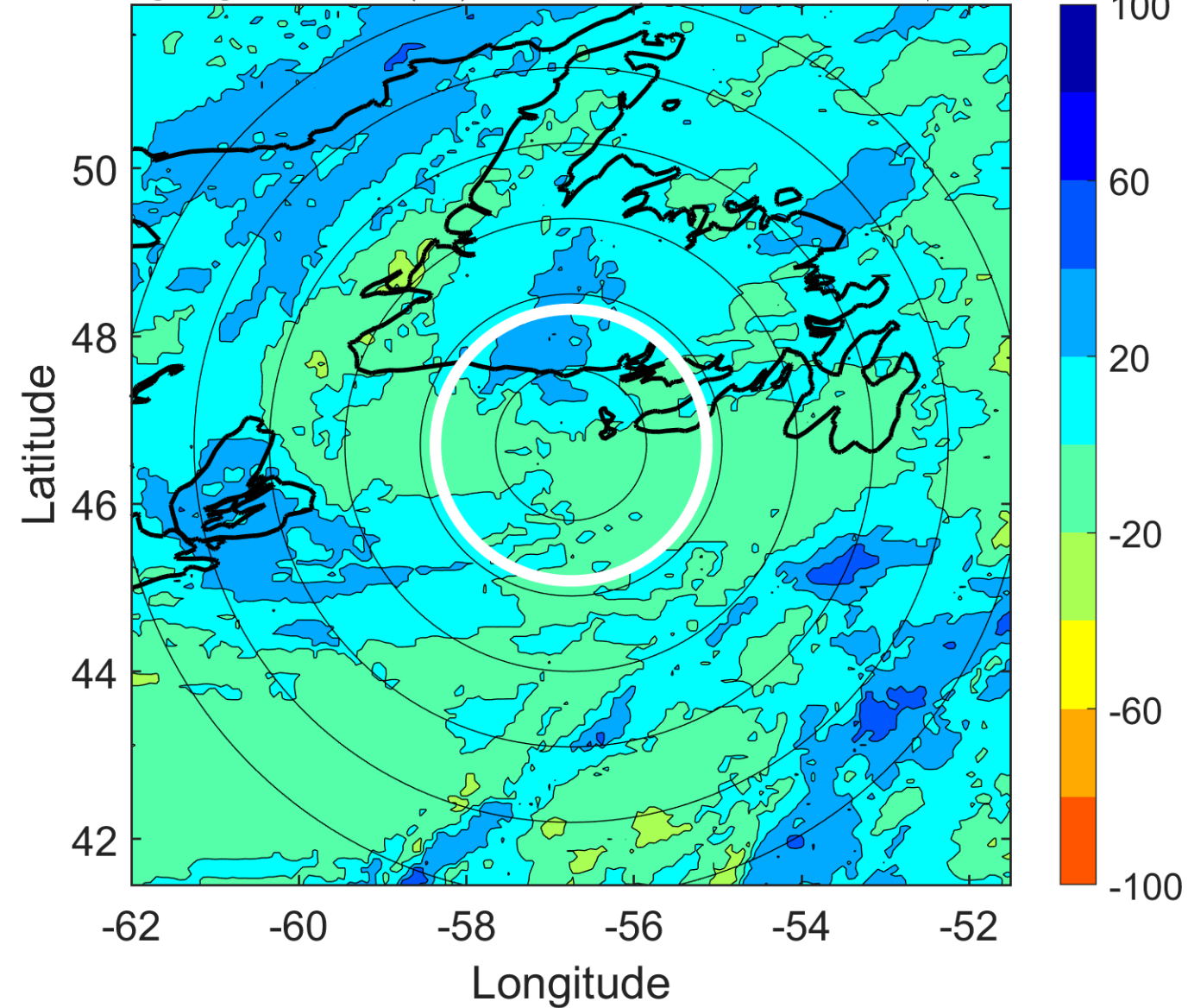

IR BT & Lightning

t: 2006061612 (8.3 LT)

Lightning: 8.3 LT \pm 1.5 h (dots)

PT: SLWP | EA: INACT

01L (ALBERTO) | 45 kt EX

S: null | H: null

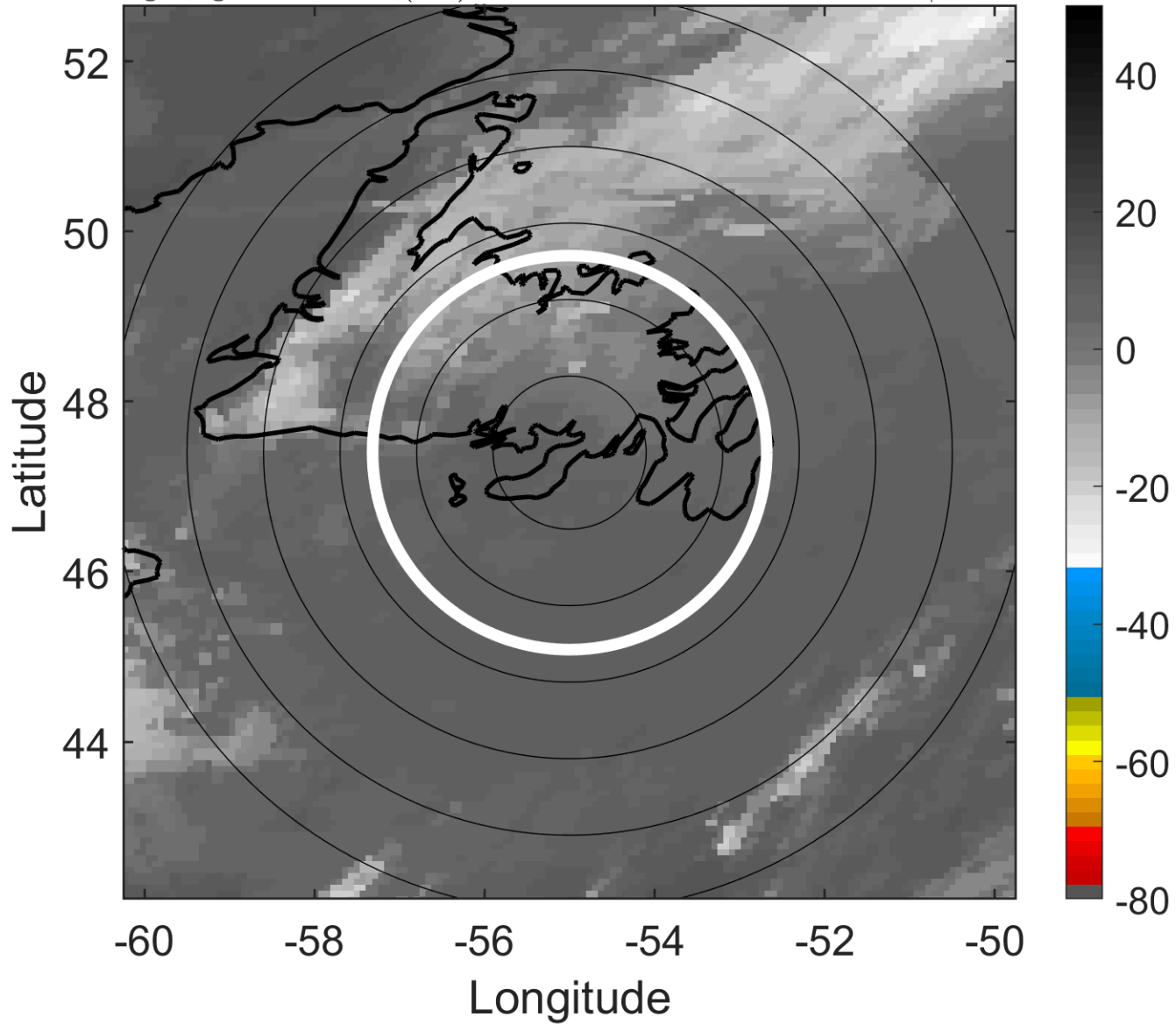

6-h IR BT Differences & Lightning

Δ t: 2006061612 (8.3 LT) - 2006061606 (2.1 LT)

Lightning: 8.3 LT \pm 1.5 h (dots)

PT: SLWP | EA: INACT

01L (ALBERTO) | 45 kt EX

S: null | H: null

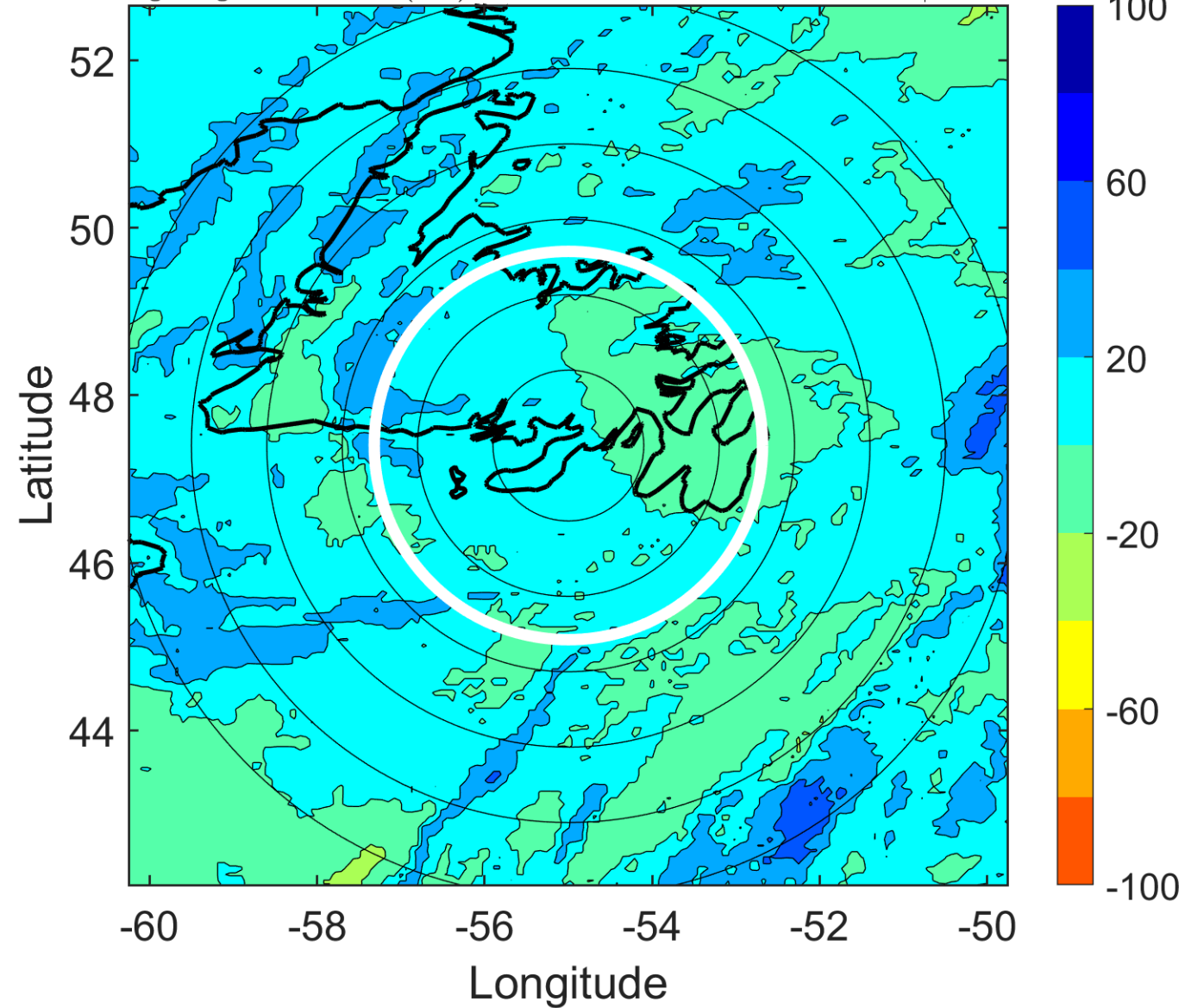

IR BT & Lightning

t: 2006061615 (11.5 LT)

Lightning: 11.5 LT \pm 1.5 h (dots)

PT: SLWP | EA: INACT

01L (ALBERTO) | 42.5 kt EX

S: null | H: null

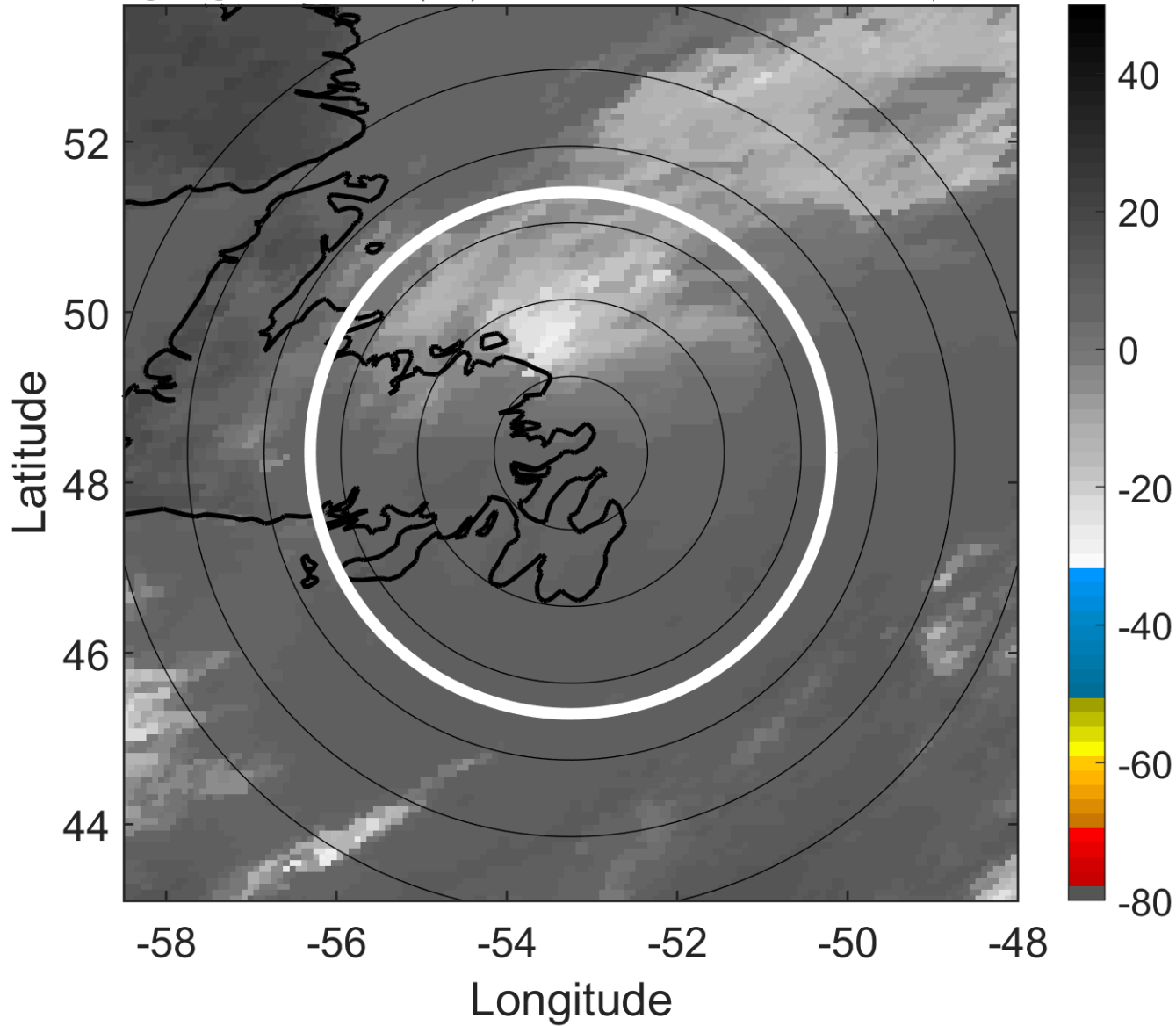

6-h IR BT Differences & Lightning

Δ t: 2006061615 (11.5 LT) - 2006061609 (5.2 LT)

Lightning: 11.5 LT \pm 1.5 h (dots)

PT: SLWP | EA: INACT

01L (ALBERTO) | 42.5 kt EX

S: null | H: null

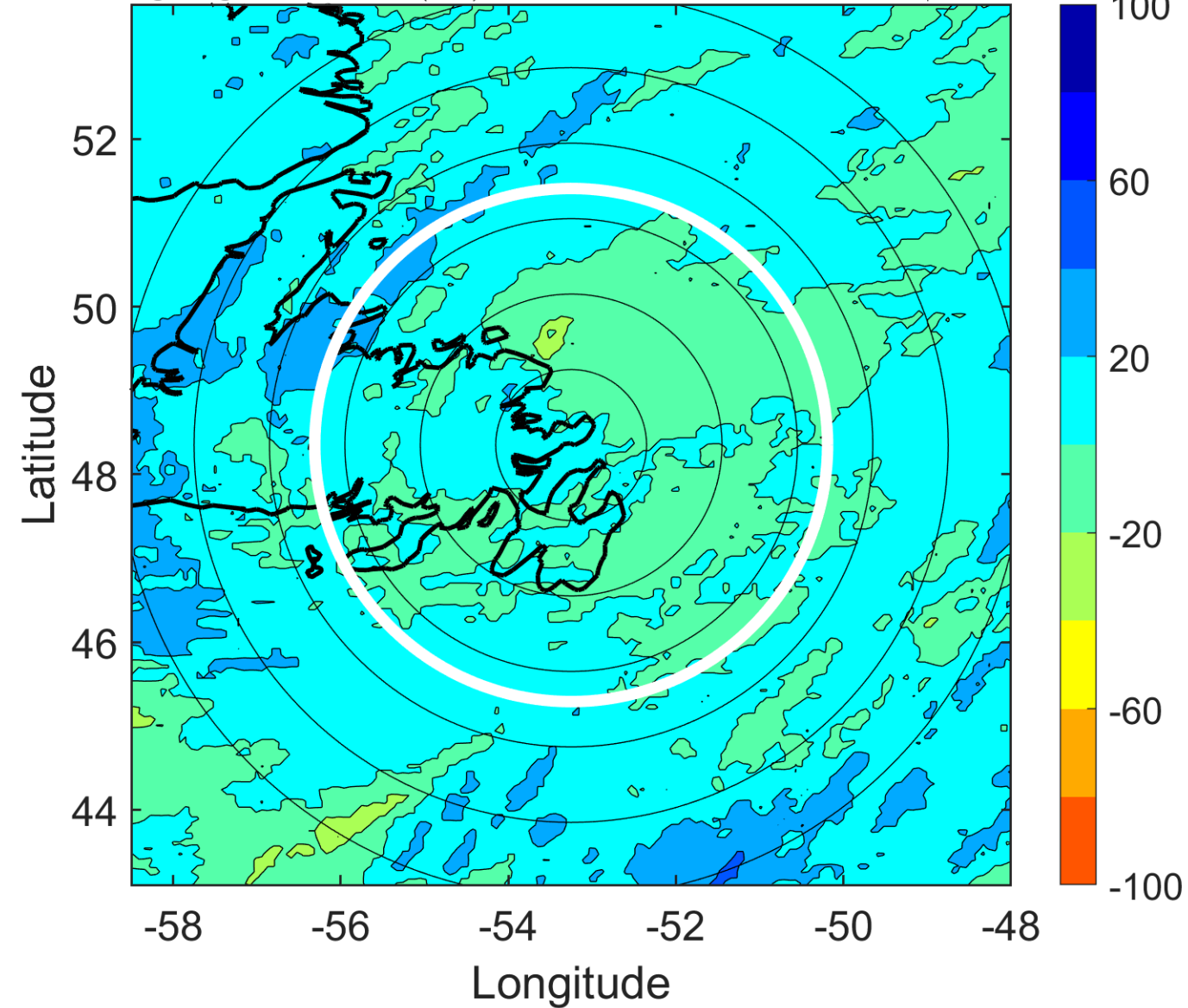

IR BT & Lightning

t: 2006061618 (14.6 LT)

Lightning: 14.6 LT \pm 1.5 h (dots)

PT: SLWP | EA: INACT

01L (ALBERTO) | 40 kt EX

S: null | H: null

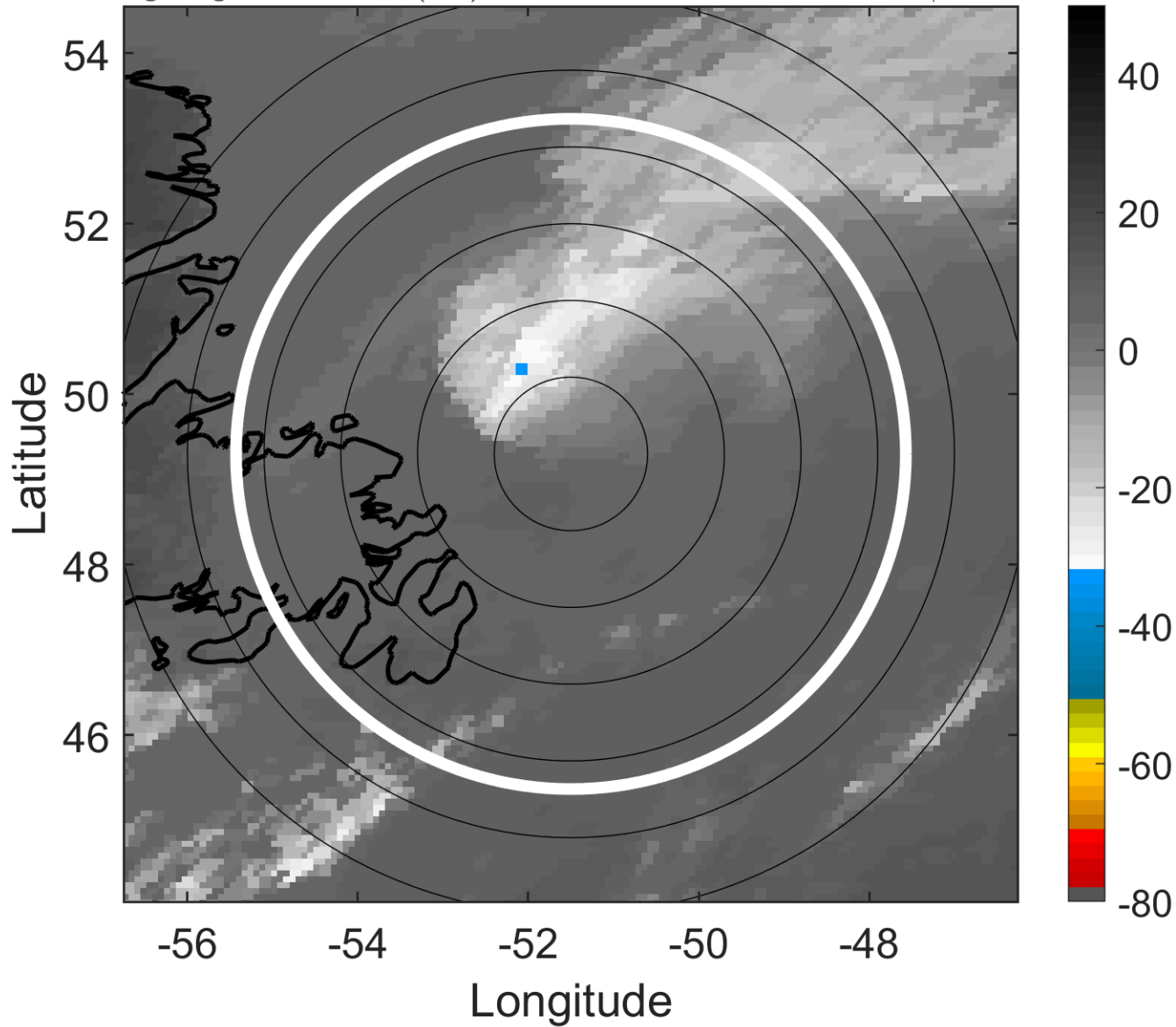

6-h IR BT Differences & Lightning

Δ t: 2006061618 (14.6 LT) - 2006061612 (8.3 LT)

Lightning: 14.6 LT \pm 1.5 h (dots)

PT: SLWP | EA: INACT

01L (ALBERTO) | 40 kt EX

S: null | H: null

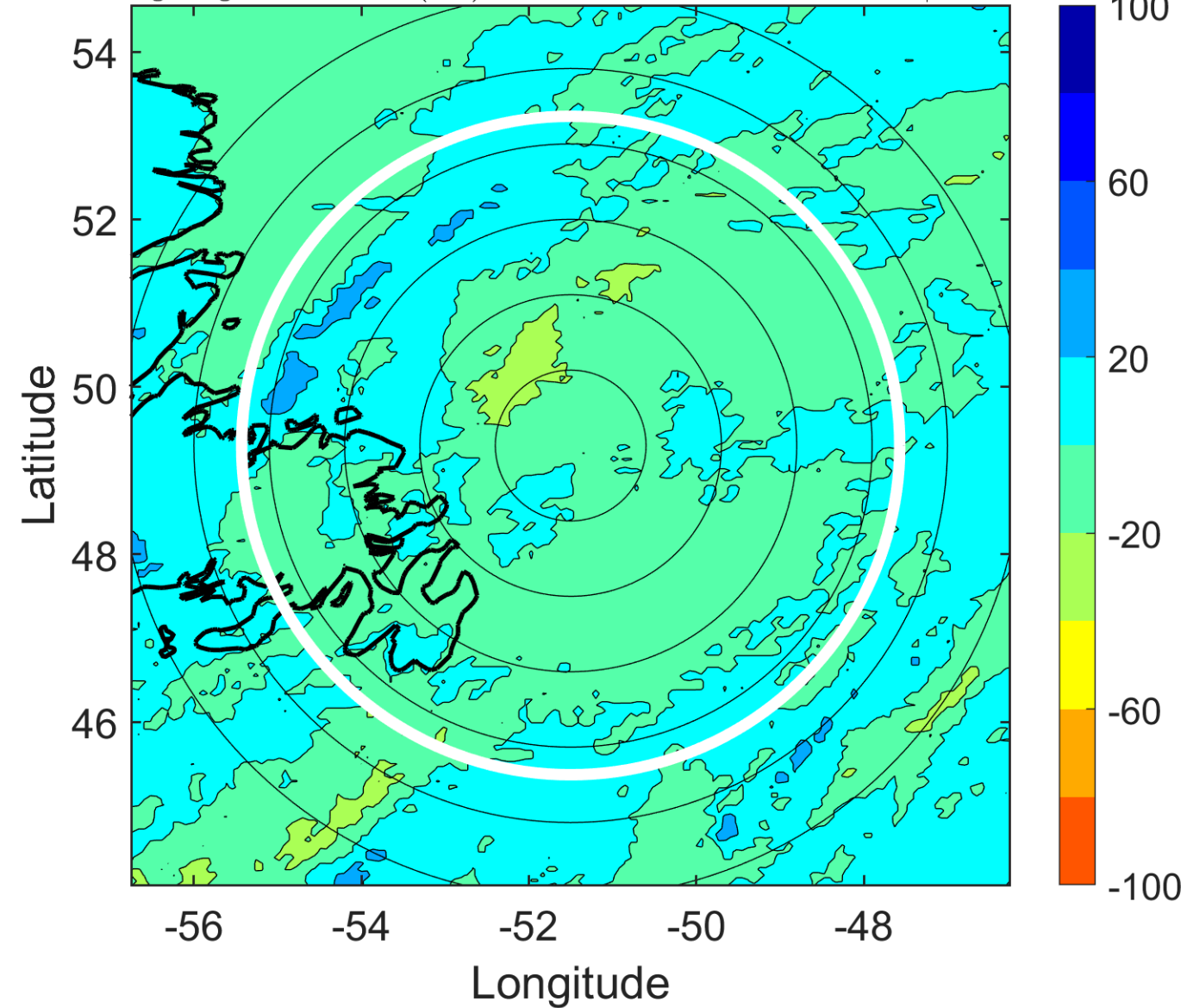

IR BT & Lightning

t: 2006061621 (17.8 LT)

Lightning: 17.8 LT \pm 1.5 h (dots)

PT: SLWP | EA: INACT

01L (ALBERTO) | 40 kt EX

S: null | H: null

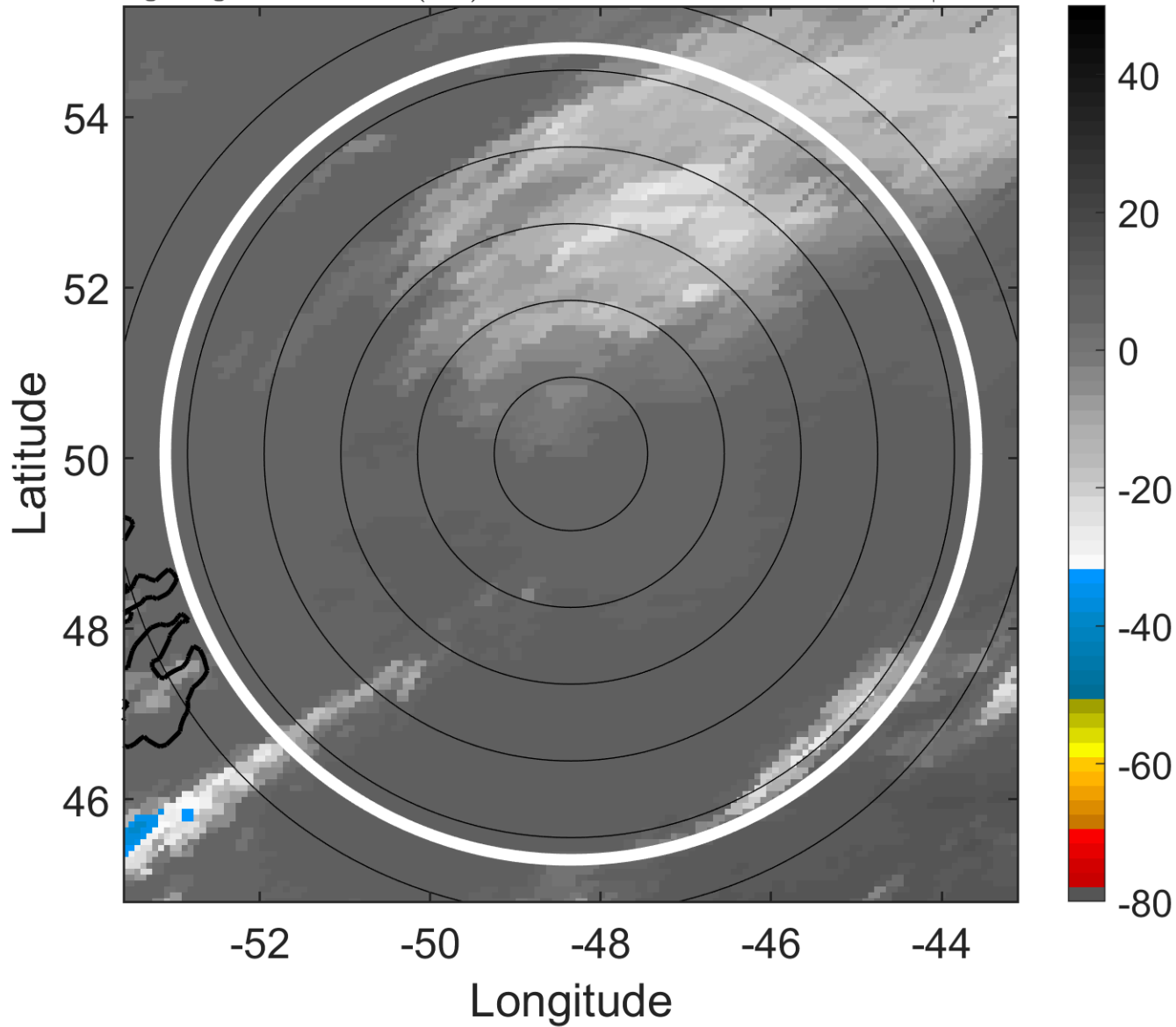

6-h IR BT Differences & Lightning

Δ t: 2006061621 (17.8 LT) - 2006061615 (11.5 LT)

Lightning: 17.8 LT \pm 1.5 h (dots)

PT: SLWP | EA: INACT

01L (ALBERTO) | 40 kt EX

S: null | H: null

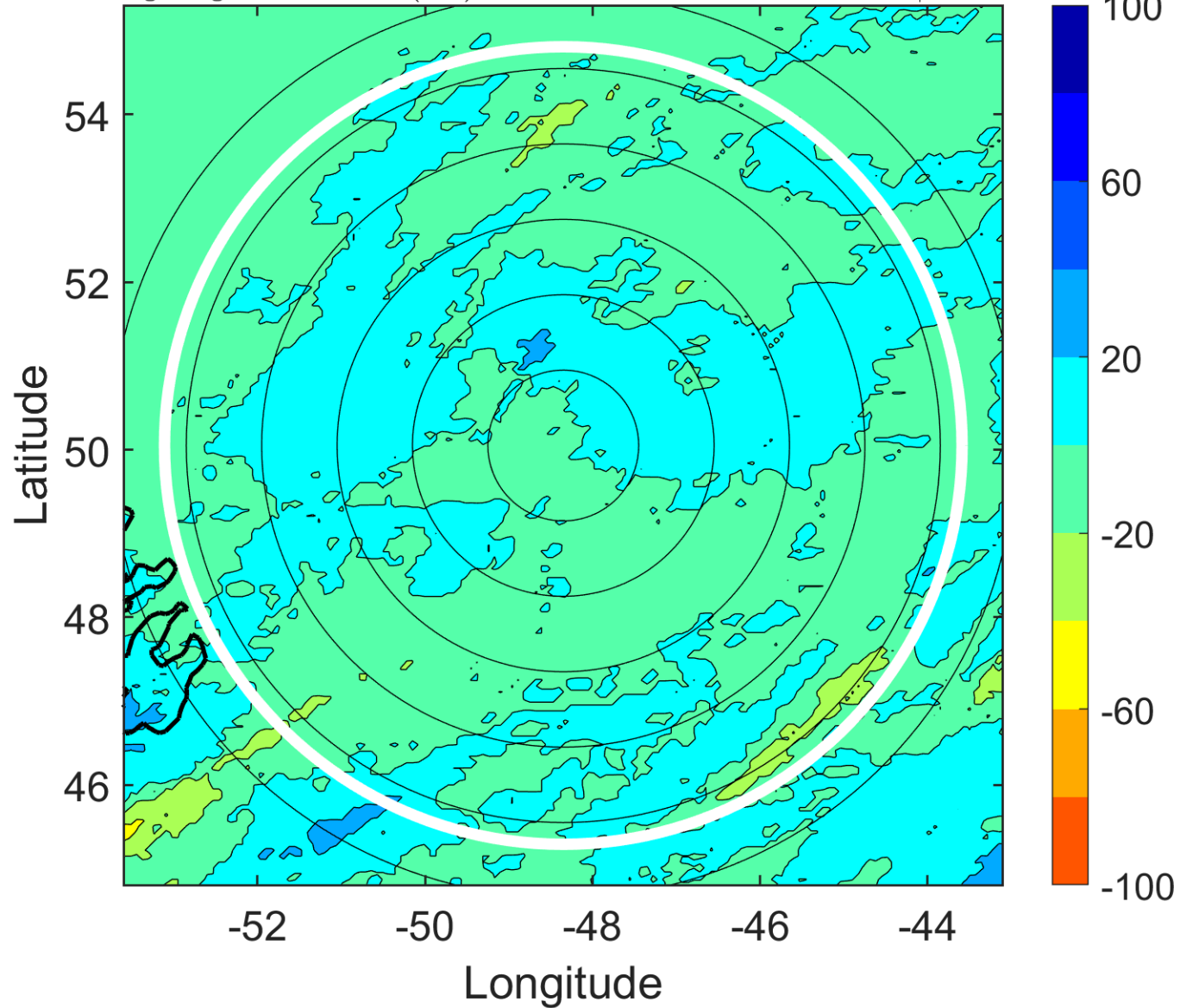

IR BT & Lightning

t: 2006061700 (21 LT)

Lightning: 21 LT \pm 1.5 h (dots)

PT: SLWP | EA: INACT

01L (ALBERTO) | 40 kt EX

S: null | H: null

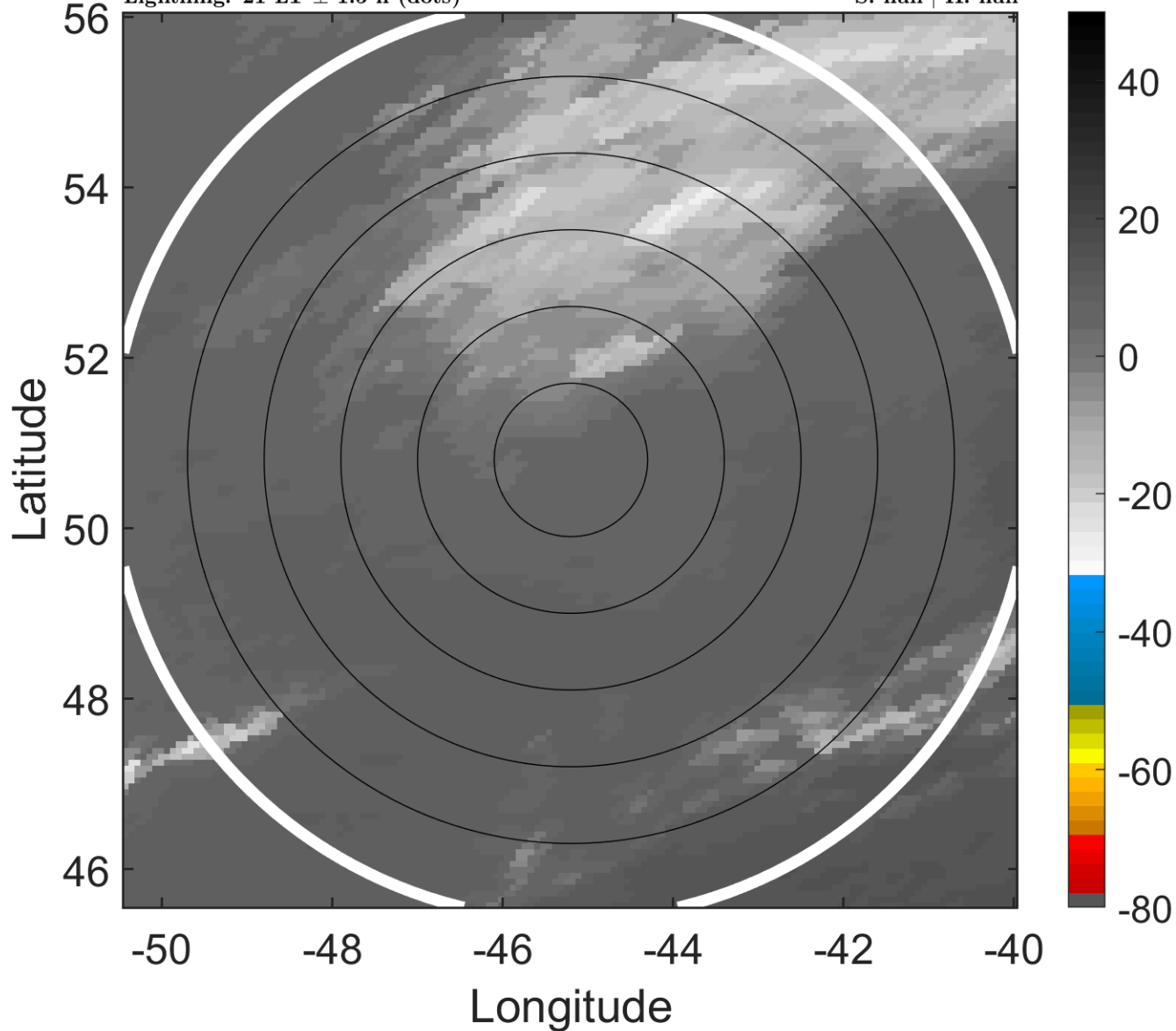

6-h IR BT Differences & Lightning

Δ t: 2006061700 (21 LT) - 2006061618 (14.6 LT)

Lightning: 21 LT \pm 1.5 h (dots)

PT: SLWP | EA: INACT

01L (ALBERTO) | 40 kt EX

S: null | H: null

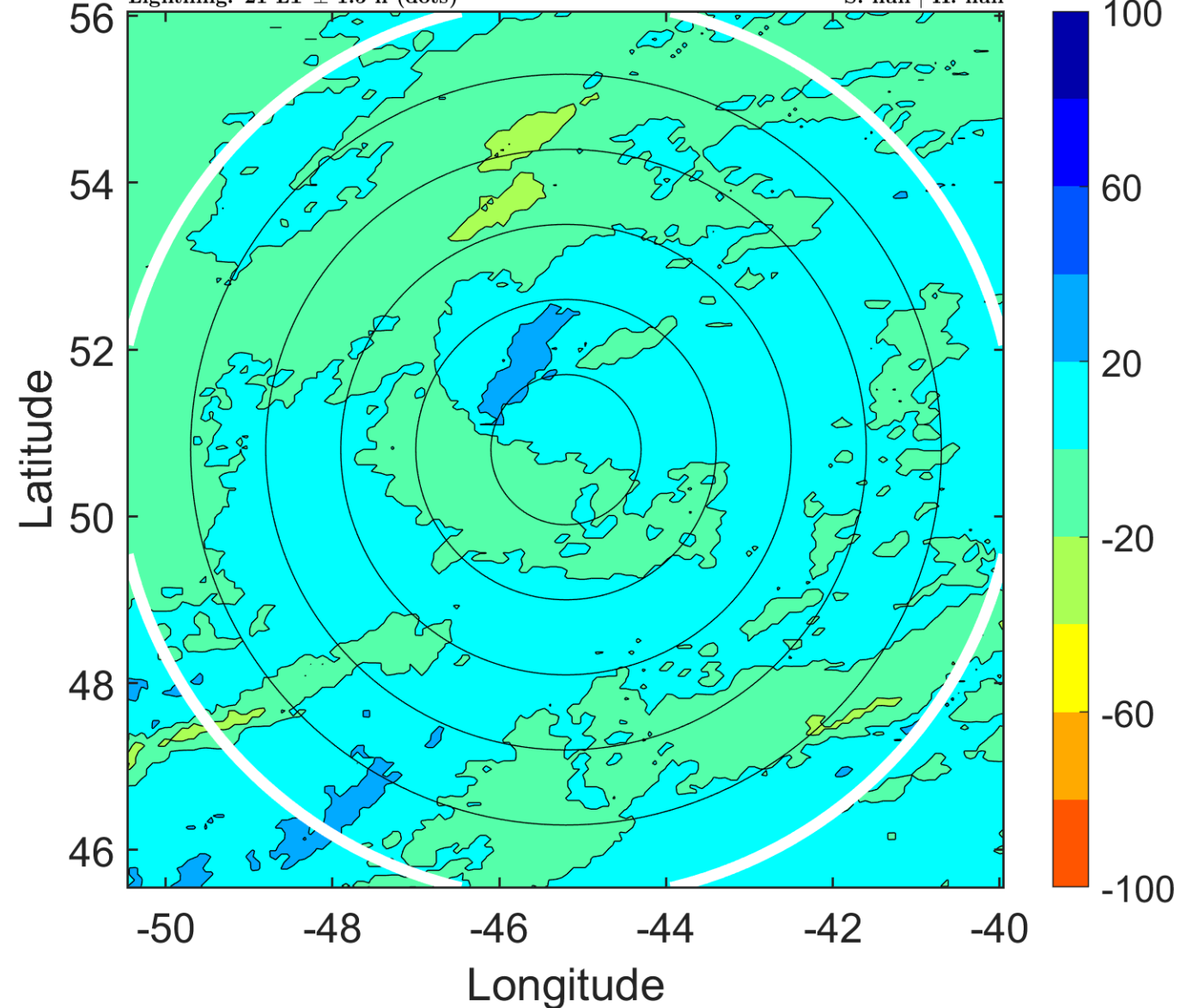

IR BT & Lightning

t: 2006061703 (0.2 LT)

Lightning: 0.2 LT \pm 1.5 h (dots)

PT: NP | EA: INACT

01L (ALBERTO) | 40 kt EX

S: null | H: null

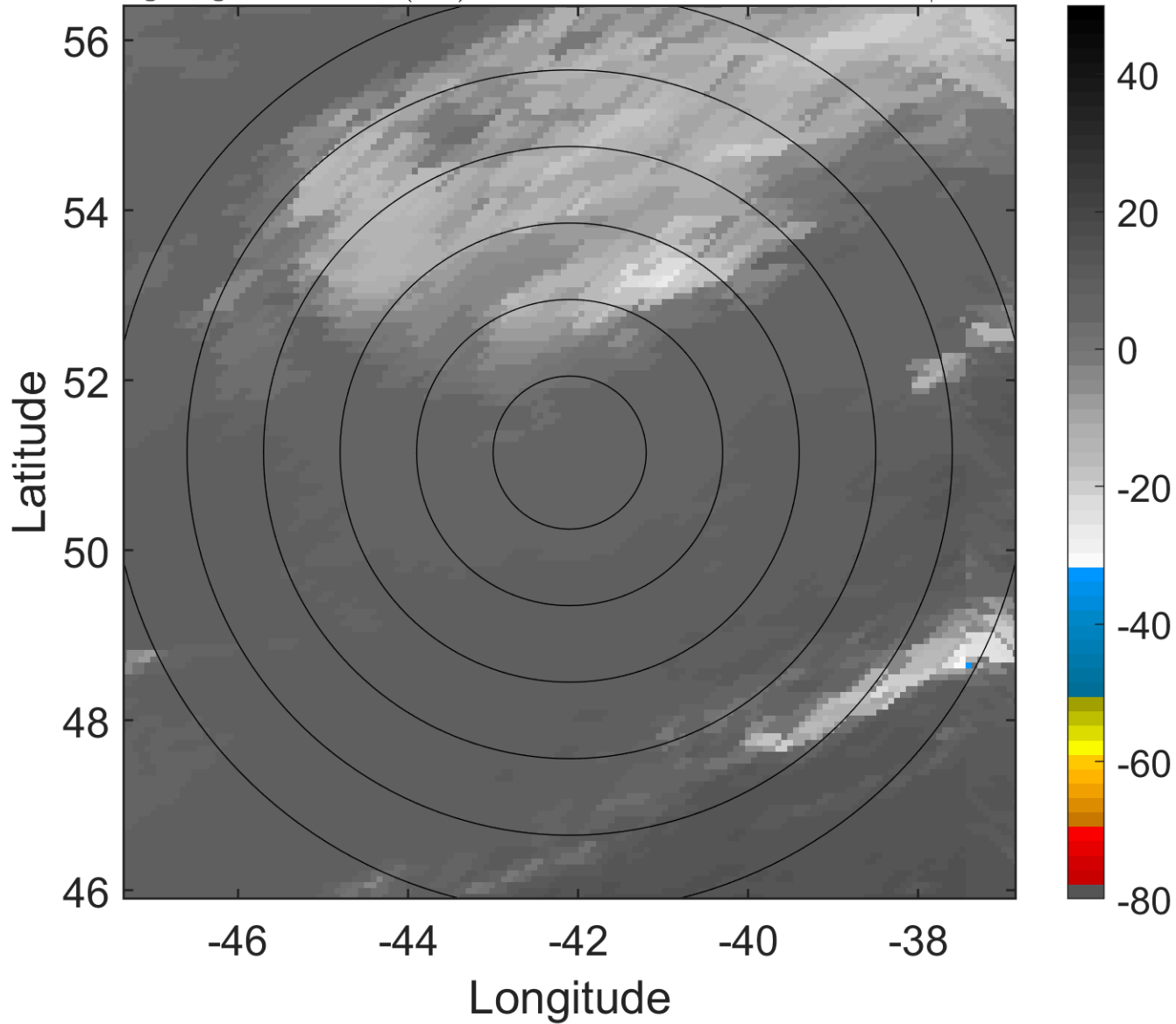

6-h IR BT Differences & Lightning

Δ t: 2006061703 (0.2 LT) - 2006061621 (17.8 LT)

Lightning: 0.2 LT \pm 1.5 h (dots)

PT: NP | EA: INACT

01L (ALBERTO) | 40 kt EX

S: null | H: null

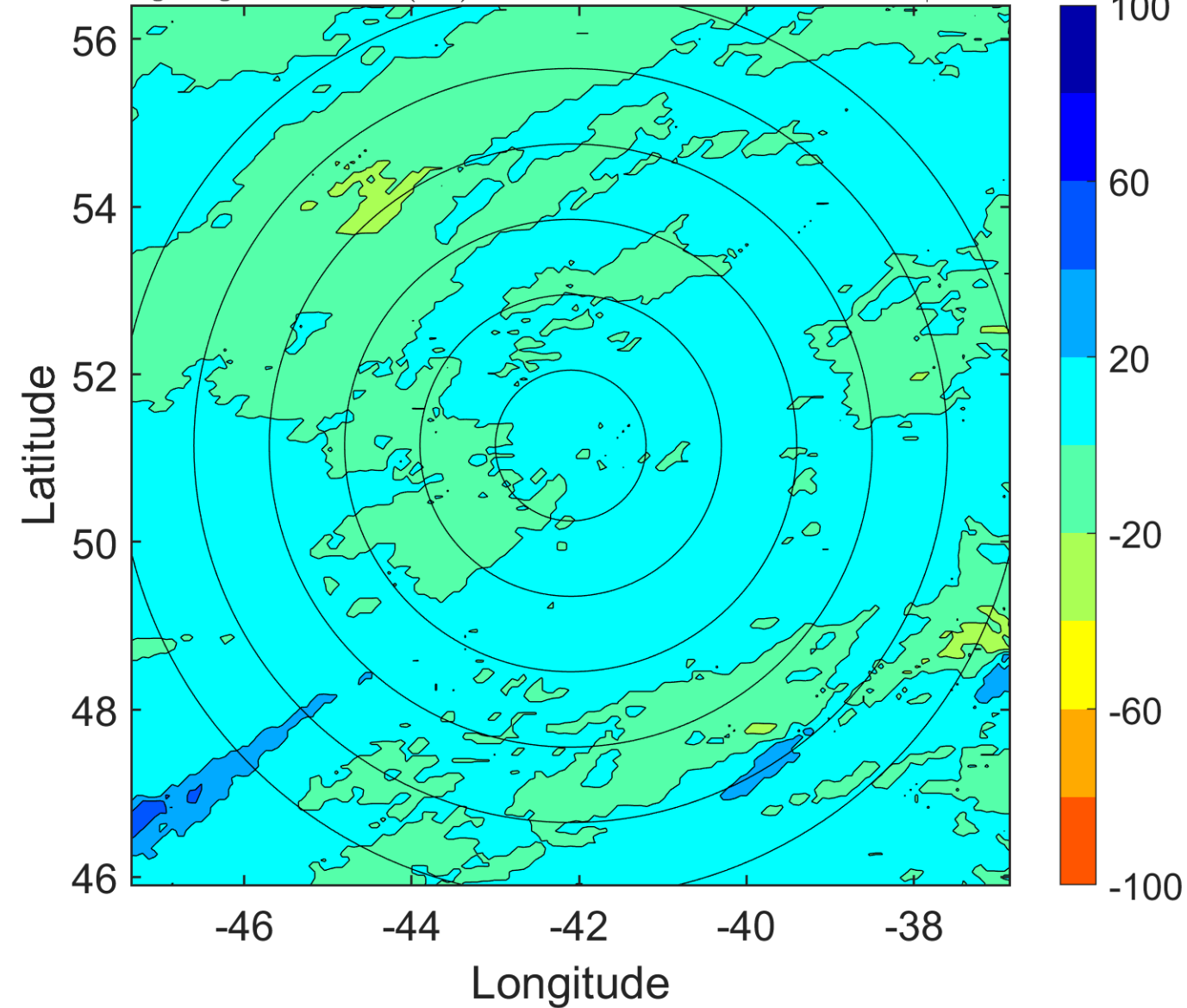

IR BT & Lightning

t: 2006061706 (3.4 LT)

Lightning: 3.4 LT \pm 1.5 h (dots)

PT: NP | EA: INACT

01L (ALBERTO) | 40 kt EX

S: null | H: null

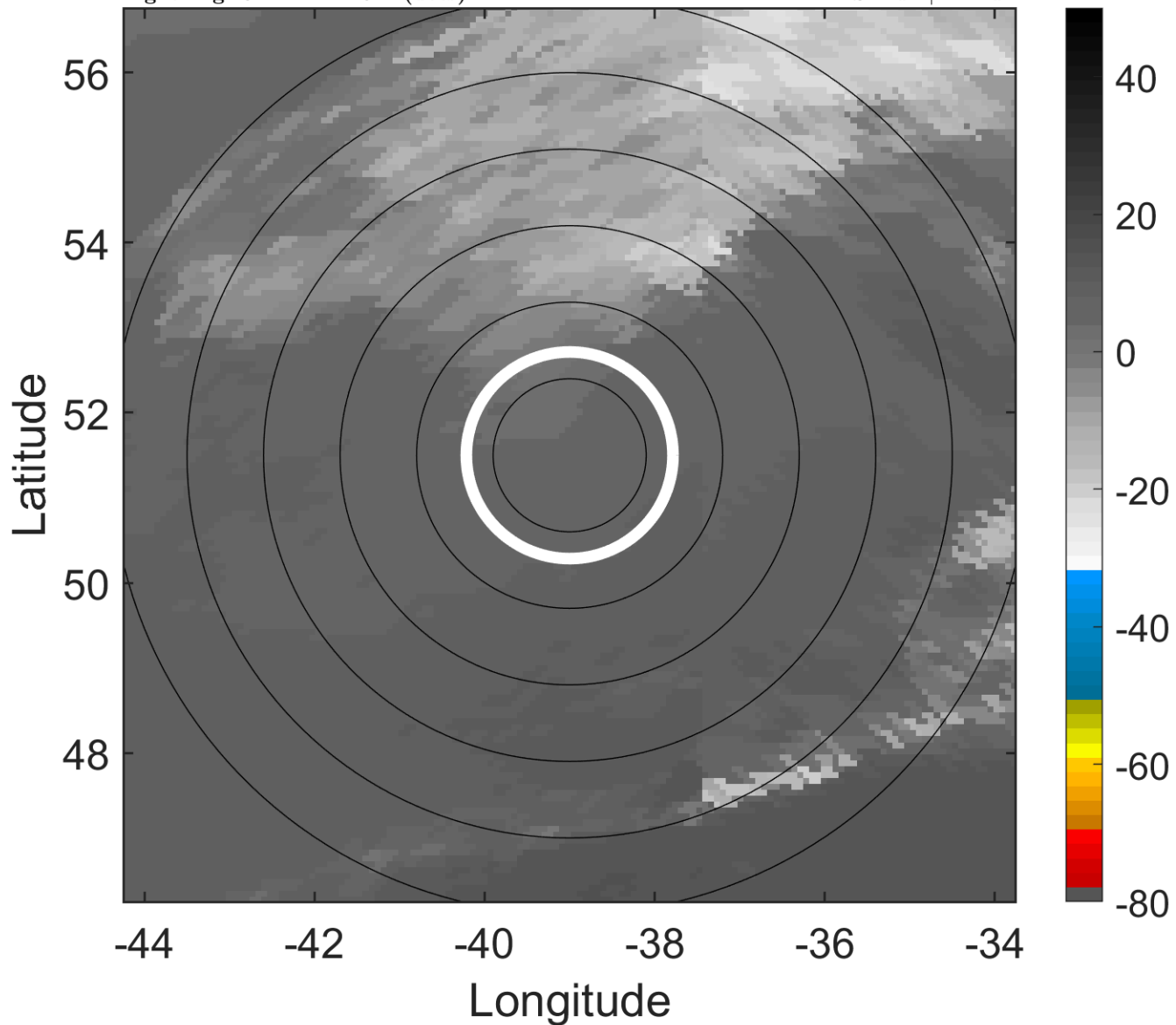

6-h IR BT Differences & Lightning

Δ t: 2006061706 (3.4 LT) - 2006061700 (21 LT)

Lightning: 3.4 LT \pm 1.5 h (dots)

PT: NP | EA: INACT

01L (ALBERTO) | 40 kt EX

S: null | H: null

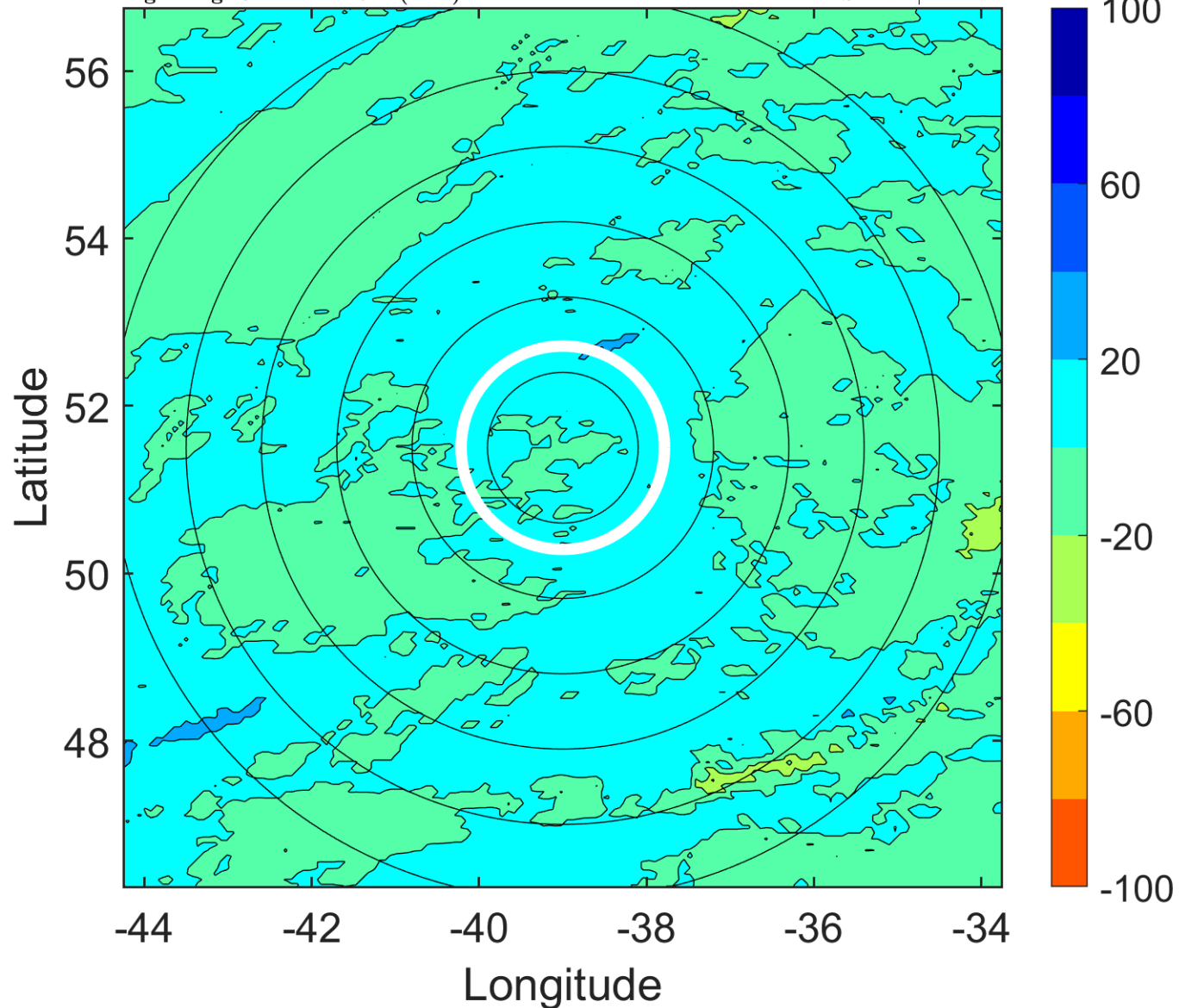

IR BT & Lightning

t: 2006061709 (6.6 LT)

Lightning: 6.6 LT \pm 1.5 h (dots)

PT: NP | EA: INACT

01L (ALBERTO) | 40 kt EX

S: null | H: null

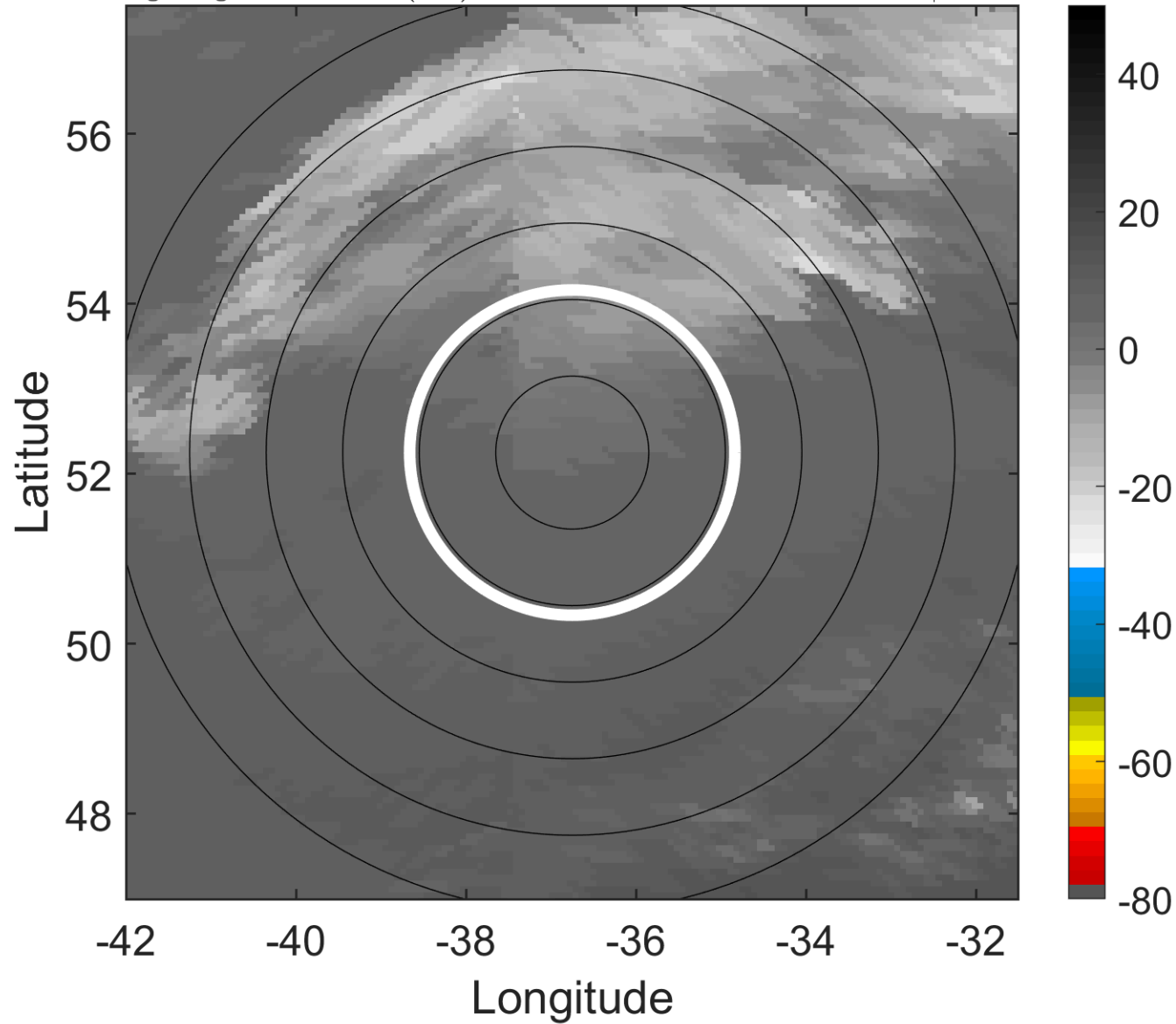

6-h IR BT Differences & Lightning

Δ t: 2006061709 (6.6 LT) - 2006061703 (0.2 LT)

Lightning: 6.6 LT \pm 1.5 h (dots)

PT: NP | EA: INACT

01L (ALBERTO) | 40 kt EX

S: null | H: null

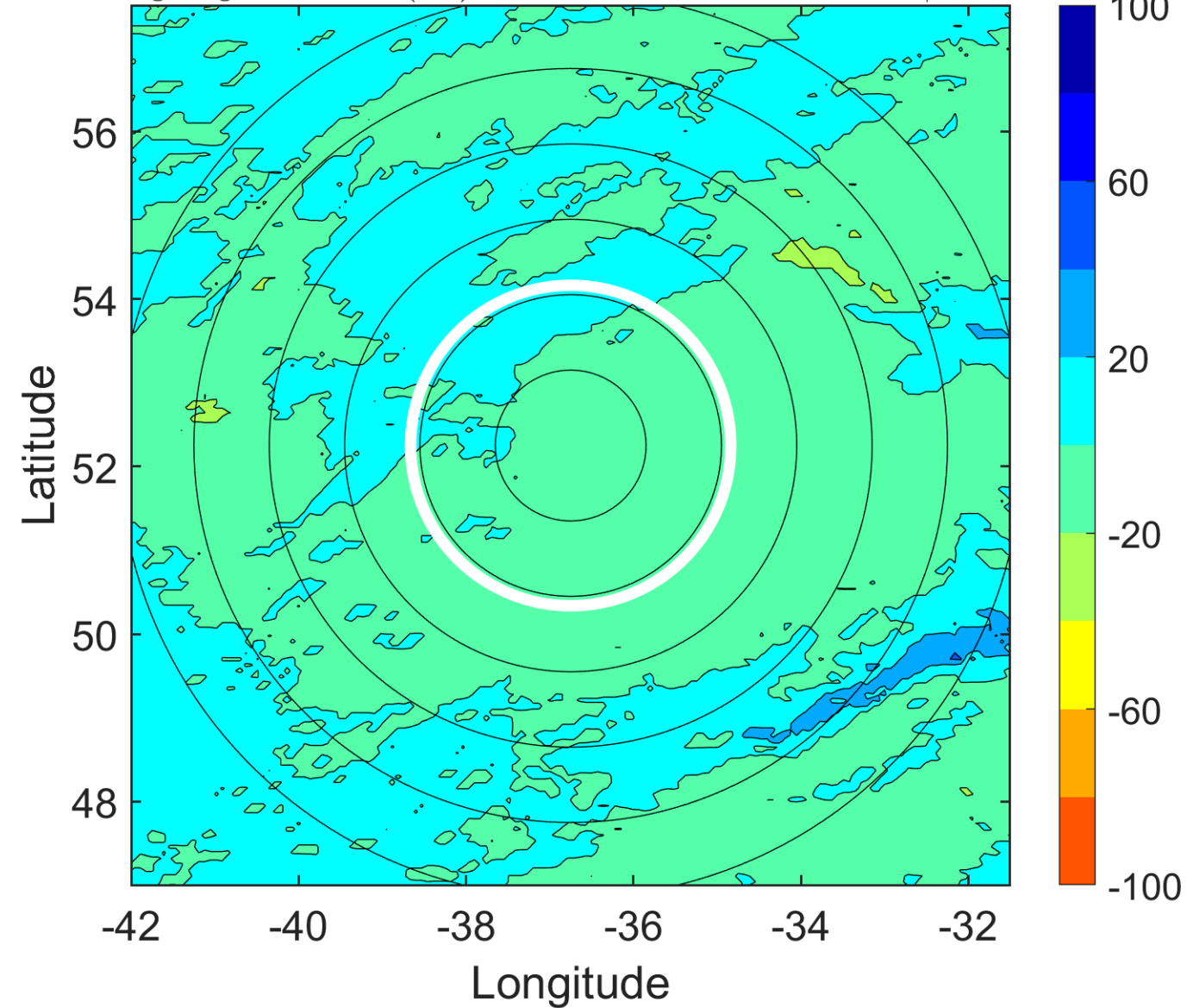

IR BT & Lightning

t: 2006061712 (9.7 LT)

Lightning: 9.7 LT \pm 1.5 h (dots)

PT: NP | EA: INACT

01L (ALBERTO) | 40 kt EX

S: null | H: null

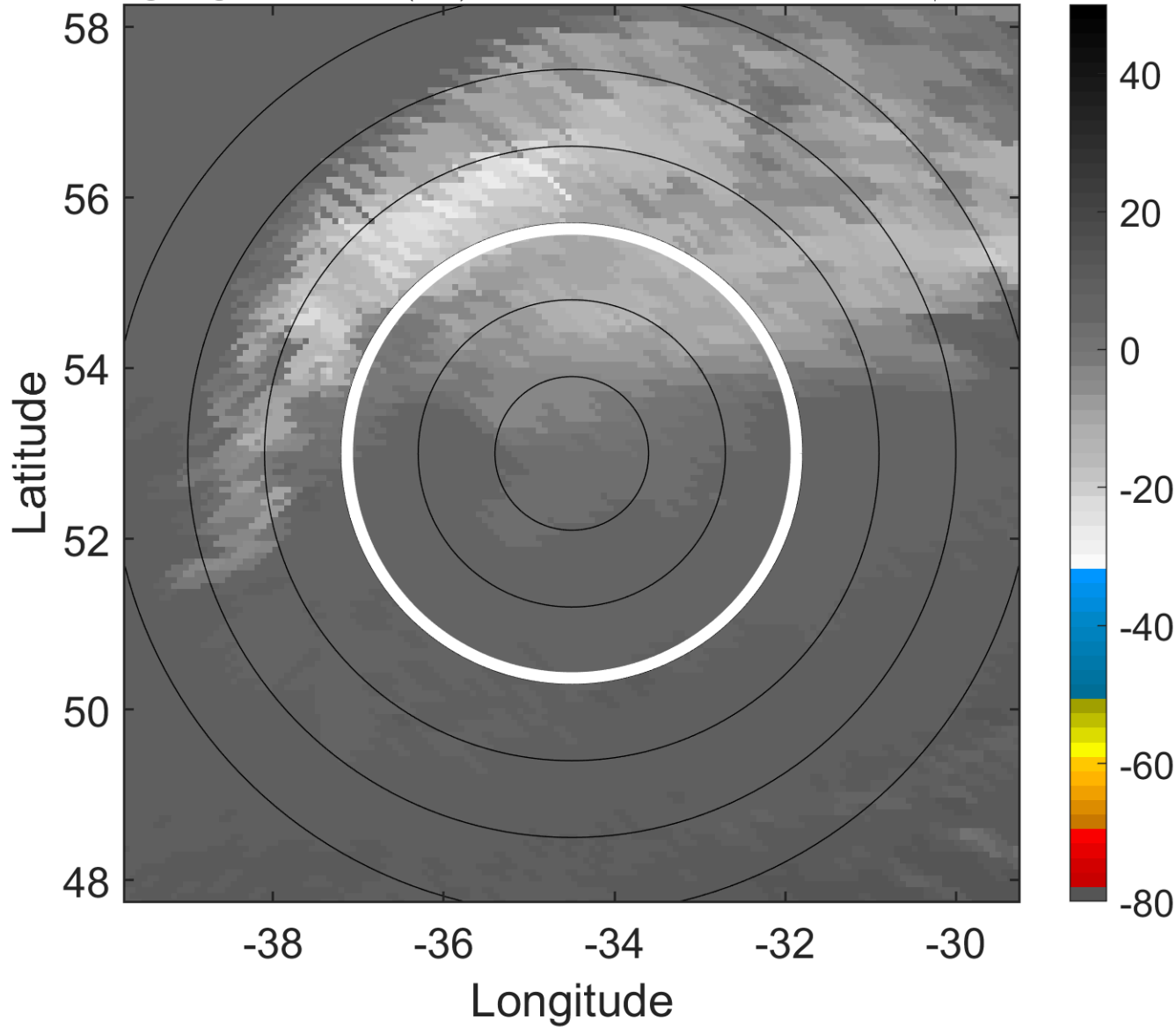

6-h IR BT Differences & Lightning

Δ t: 2006061712 (9.7 LT) - 2006061706 (3.4 LT)

Lightning: 9.7 LT \pm 1.5 h (dots)

PT: NP | EA: INACT

01L (ALBERTO) | 40 kt EX

S: null | H: null

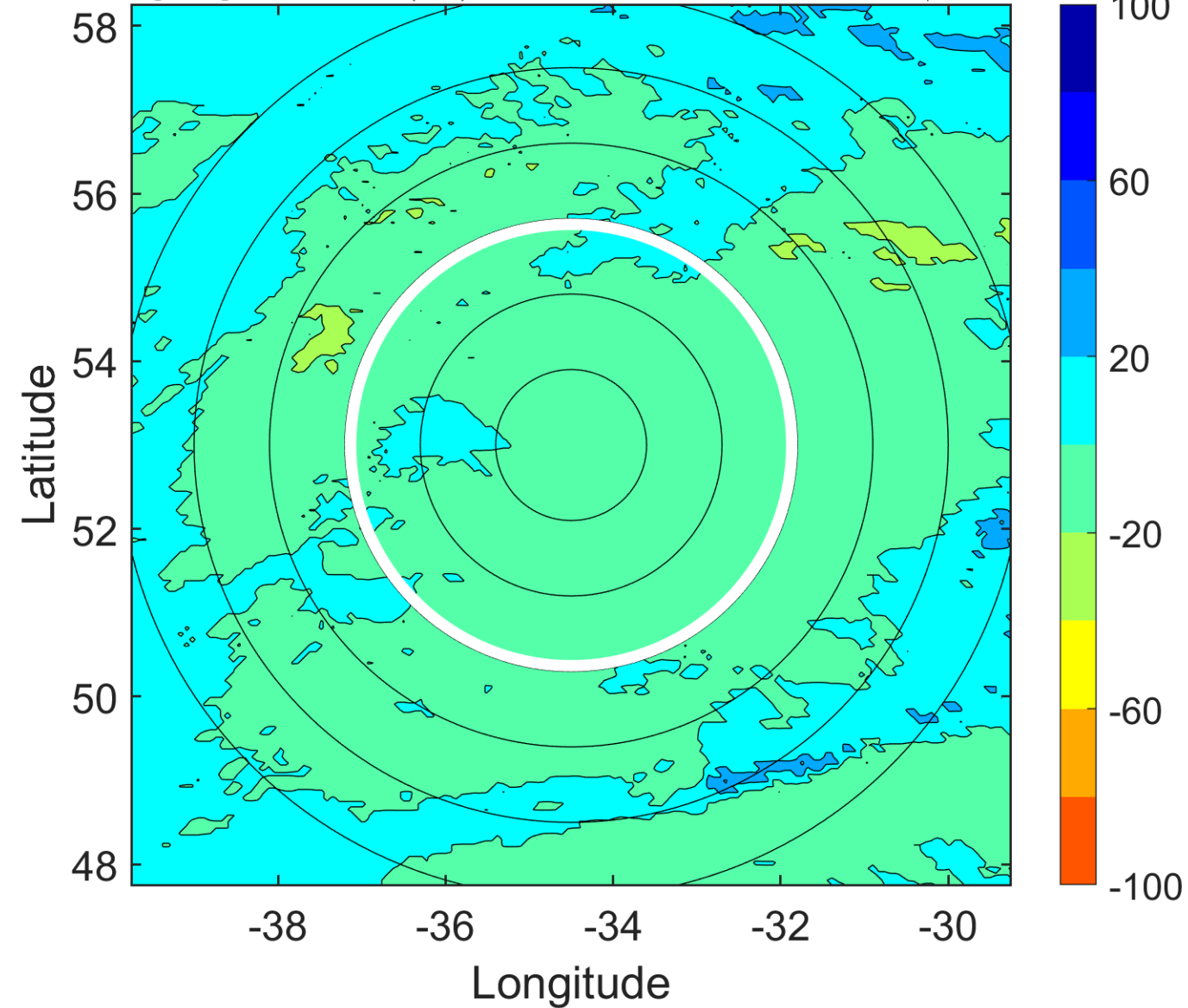

IR BT & Lightning

t: 2006061715 (12.9 LT)

Lightning: 12.9 LT \pm 1.5 h (dots)

PT: NP | EA: INACT

01L (ALBERTO) | 37.5 kt EX

S: null | H: null

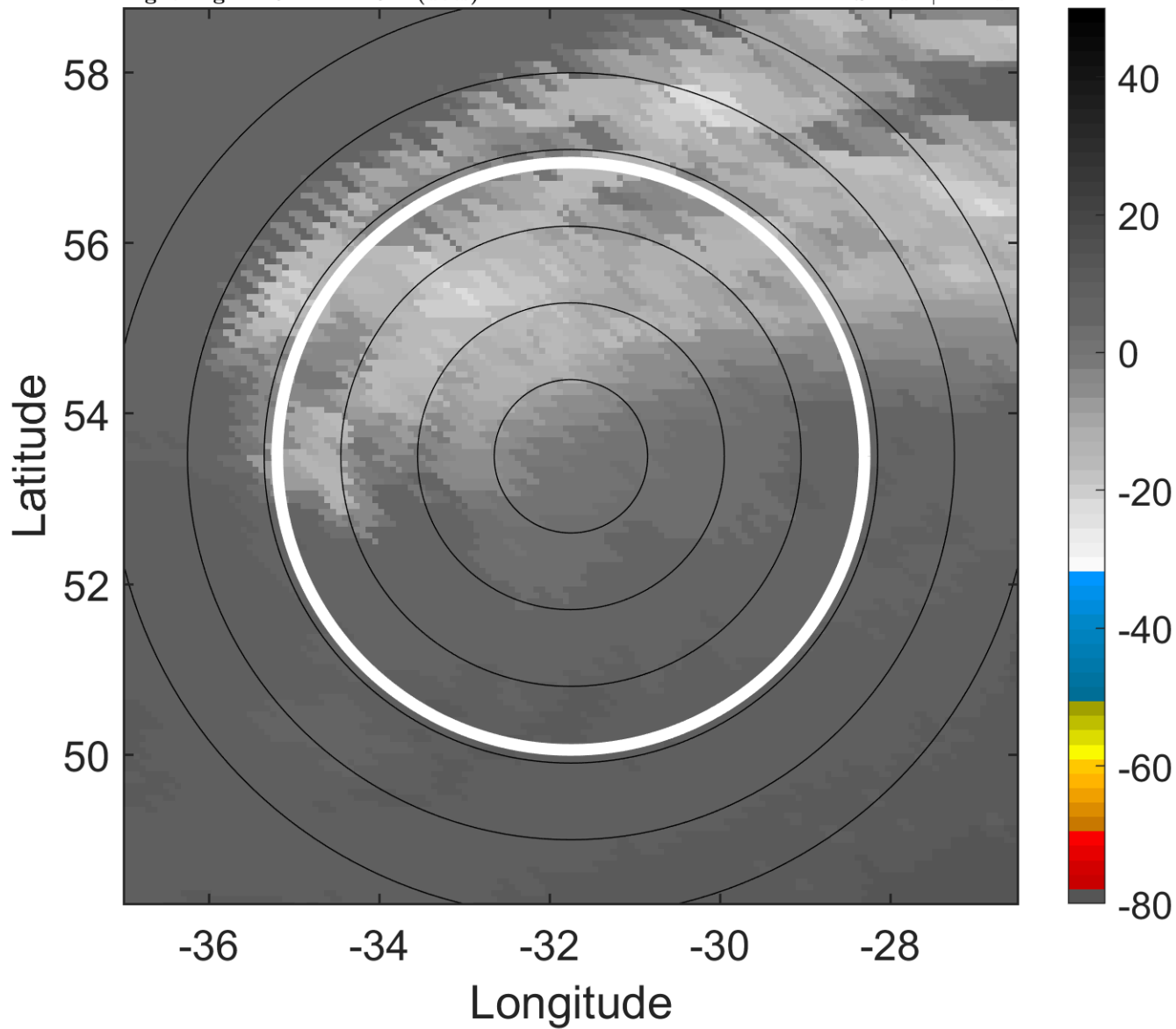

6-h IR BT Differences & Lightning

Δ t: 2006061715 (12.9 LT) - 2006061709 (6.6 LT)

Lightning: 12.9 LT \pm 1.5 h (dots)

PT: NP | EA: INACT

01L (ALBERTO) | 37.5 kt EX

S: null | H: null

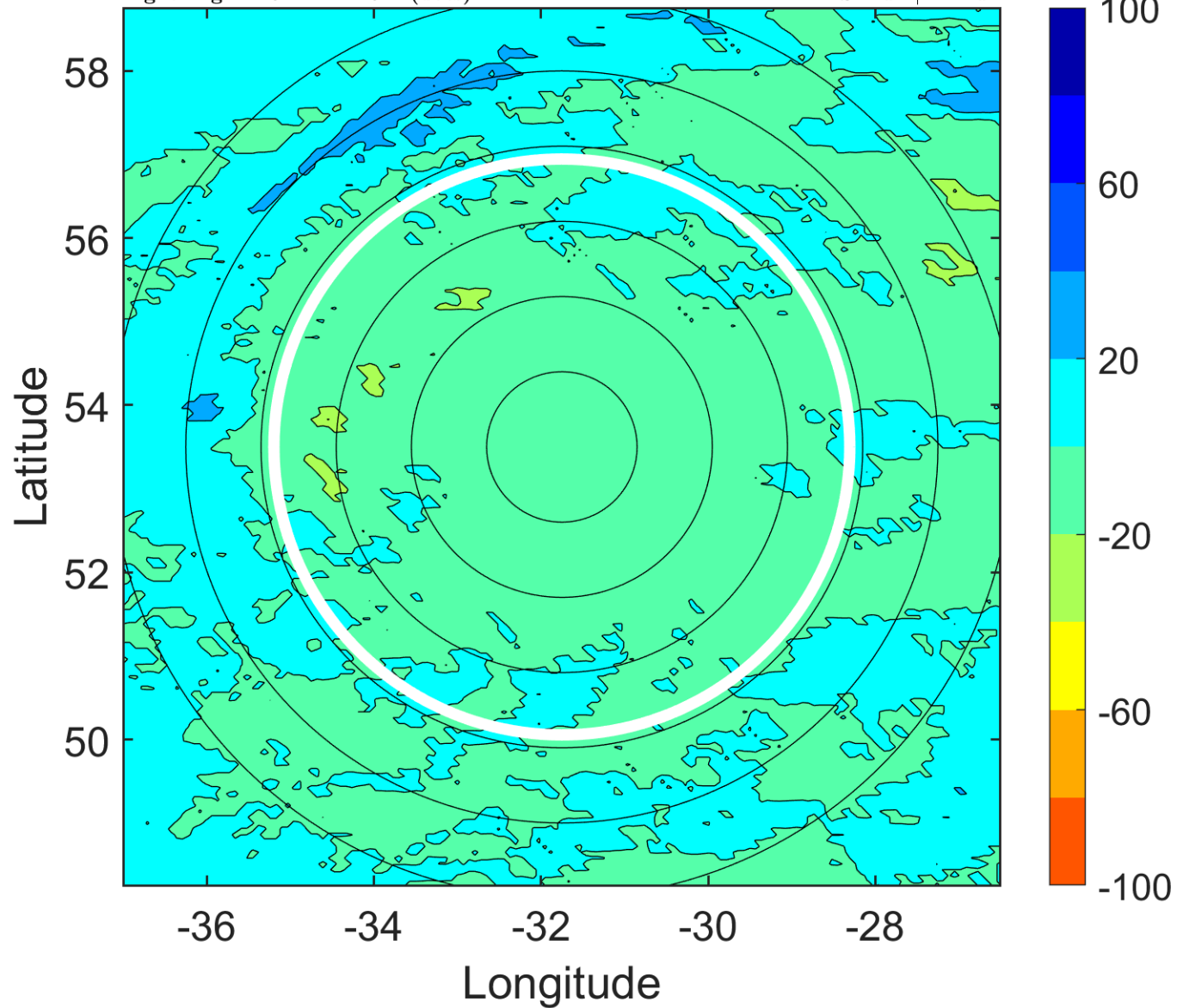

IR BT & Lightning

t: 2006061718 (16.1 LT)

Lightning: 16.1 LT \pm 1.5 h (dots)

PT: NP | EA: INACT

01L (ALBERTO) | 35 kt EX

S: null | H: null

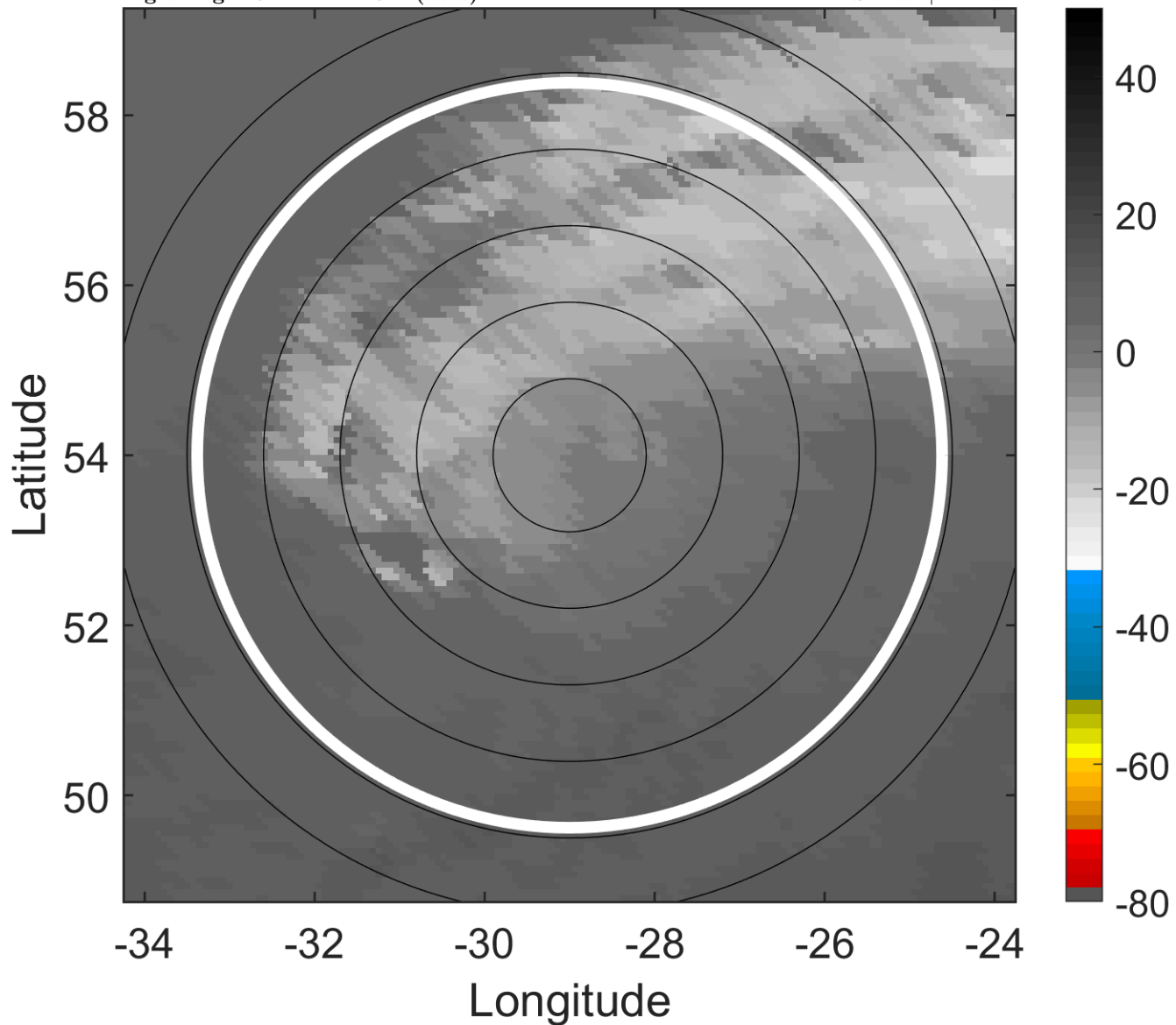

6-h IR BT Differences & Lightning

Δ t: 2006061718 (16.1 LT) - 2006061712 (9.7 LT)

Lightning: 16.1 LT \pm 1.5 h (dots)

PT: NP | EA: INACT

01L (ALBERTO) | 35 kt EX

S: null | H: null

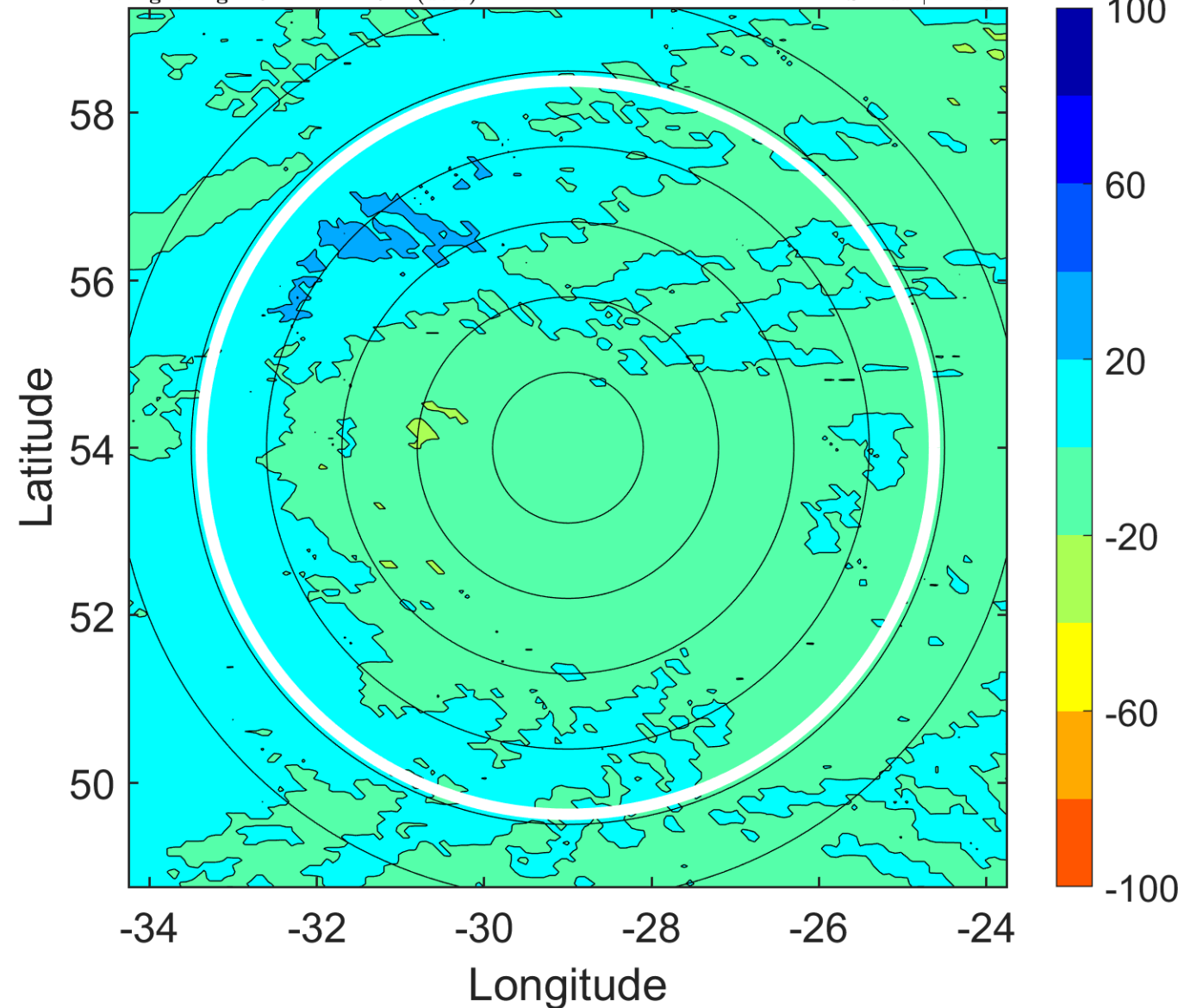

IR BT & Lightning

t: 2006061721 (19.3 LT)

Lightning: 19.3 LT \pm 1.5 h (dots)

PT: NP | EA: INACT

01L (ALBERTO) | 32.5 kt EX

S: null | H: null

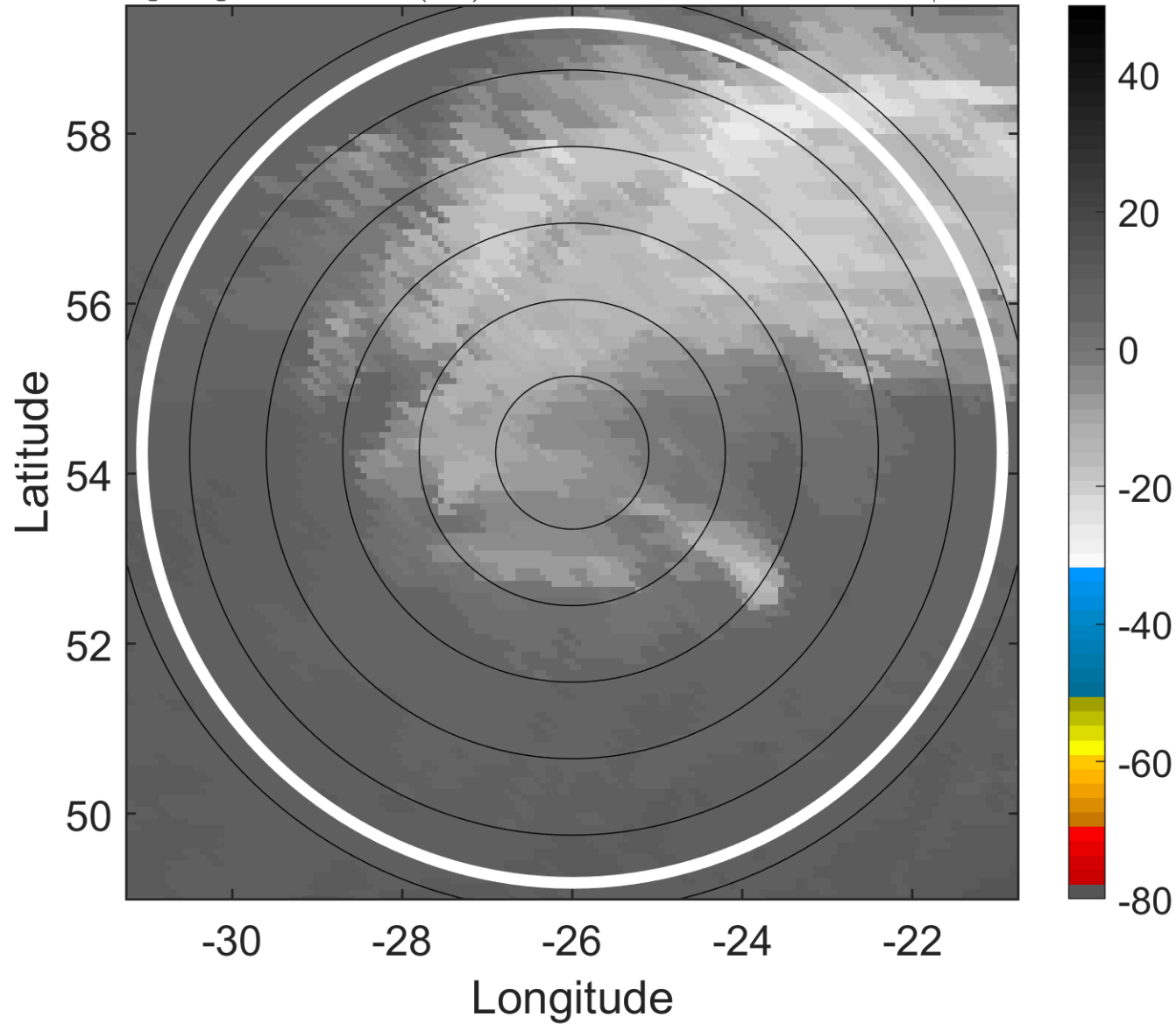

6-h IR BT Differences & Lightning

Δ t: 2006061721 (19.3 LT) - 2006061715 (12.9 LT)

Lightning: 19.3 LT \pm 1.5 h (dots)

PT: NP | EA: INACT

01L (ALBERTO) | 32.5 kt EX

S: null | H: null

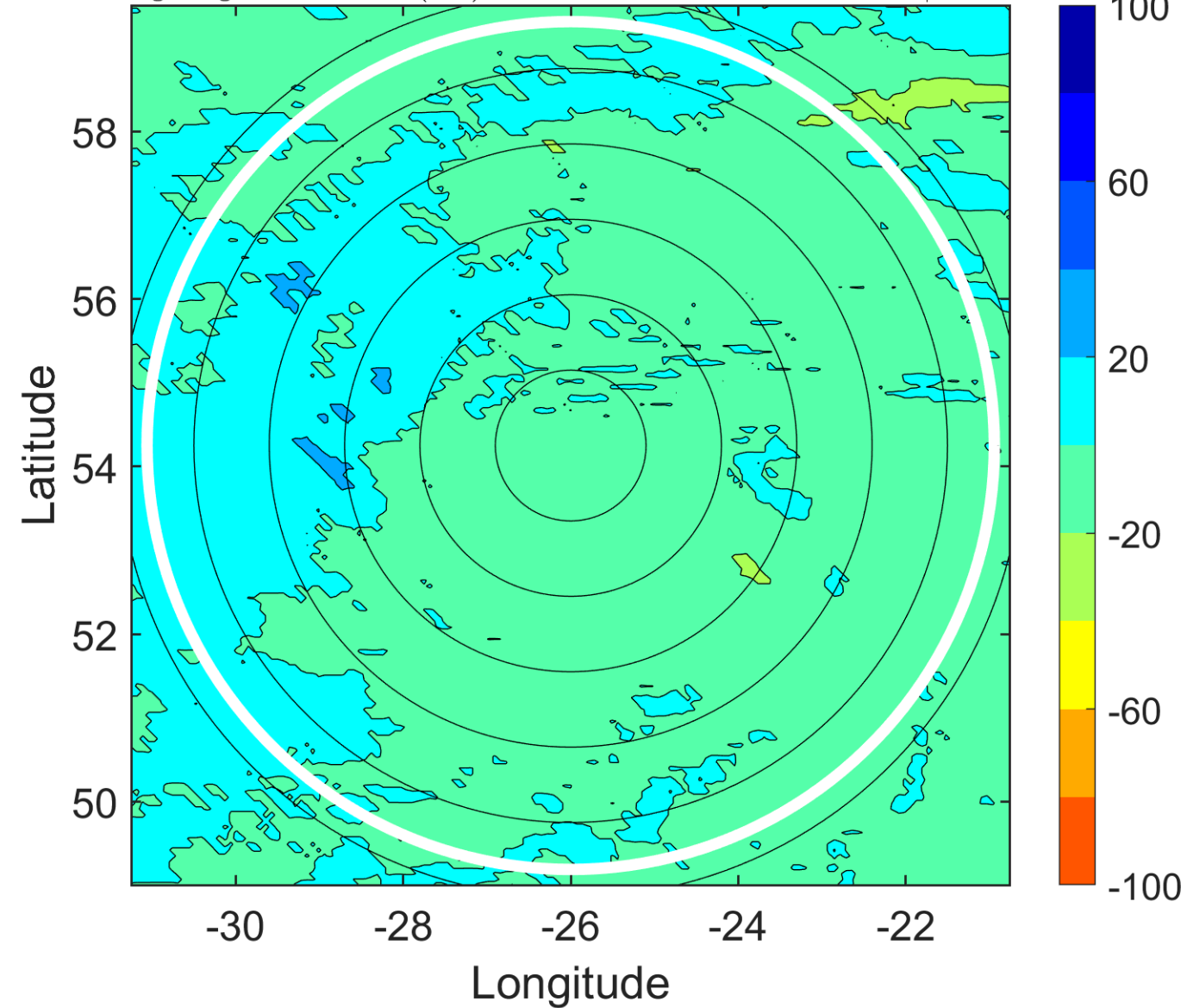

IR BT & Lightning

t: 2006061800 (22.5 LT)

Lightning: 22.5 LT \pm 1.5 h (dots)

PT: NP | EA: INACT

01L (ALBERTO) | 30 kt EX

S: null | H: null

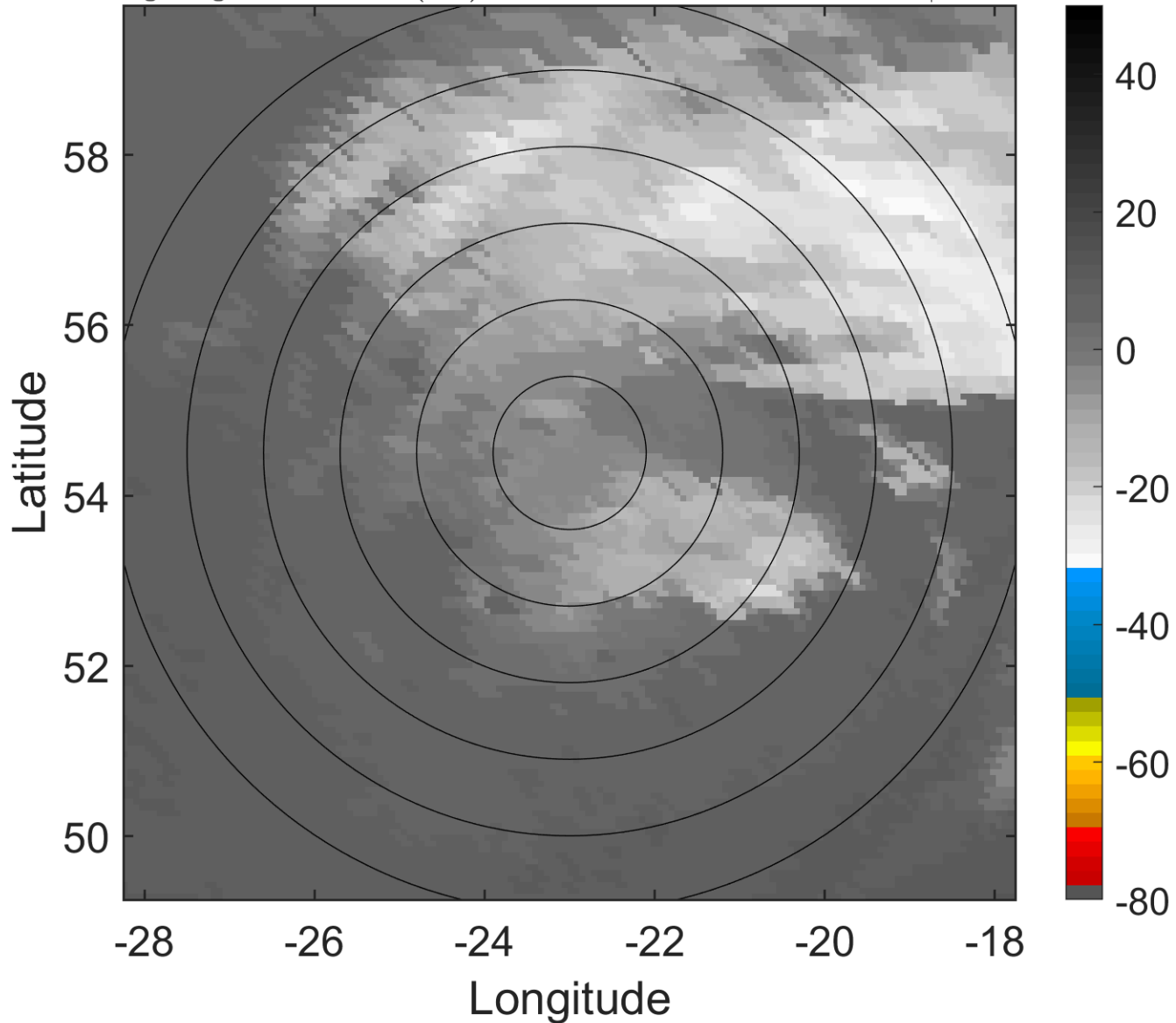

6-h IR BT Differences & Lightning

Δ t: 2006061800 (22.5 LT) - 2006061718 (16.1 LT)

Lightning: 22.5 LT \pm 1.5 h (dots)

PT: NP | EA: INACT

01L (ALBERTO) | 30 kt EX

S: null | H: null

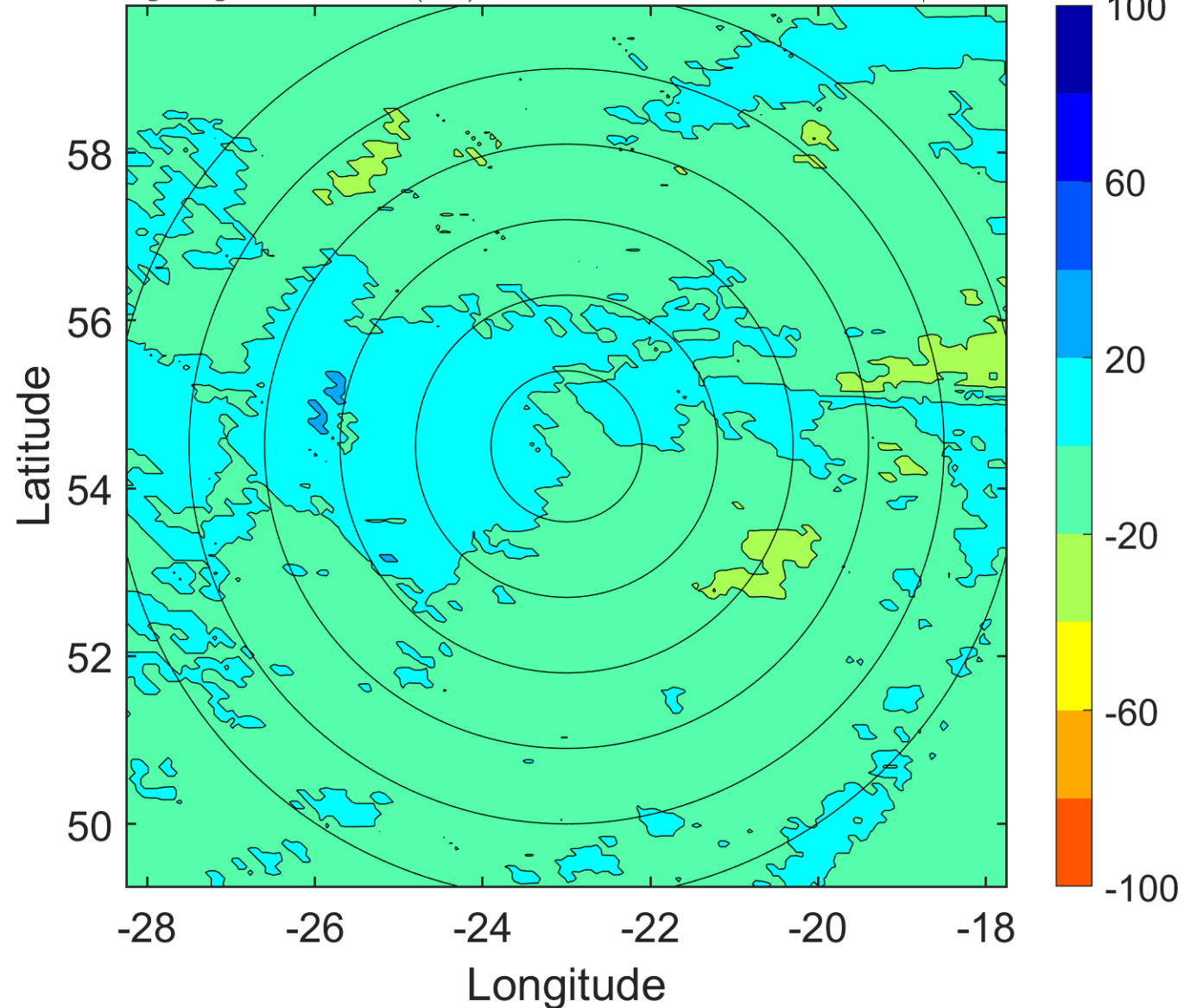

IR BT & Lightning

t: 2006061803 (1.7 LT)

Lightning: 1.7 LT \pm 1.5 h (dots)

PT: SLCP | EA: INACT

01L (ALBERTO) | 30 kt EX

S: null | H: null

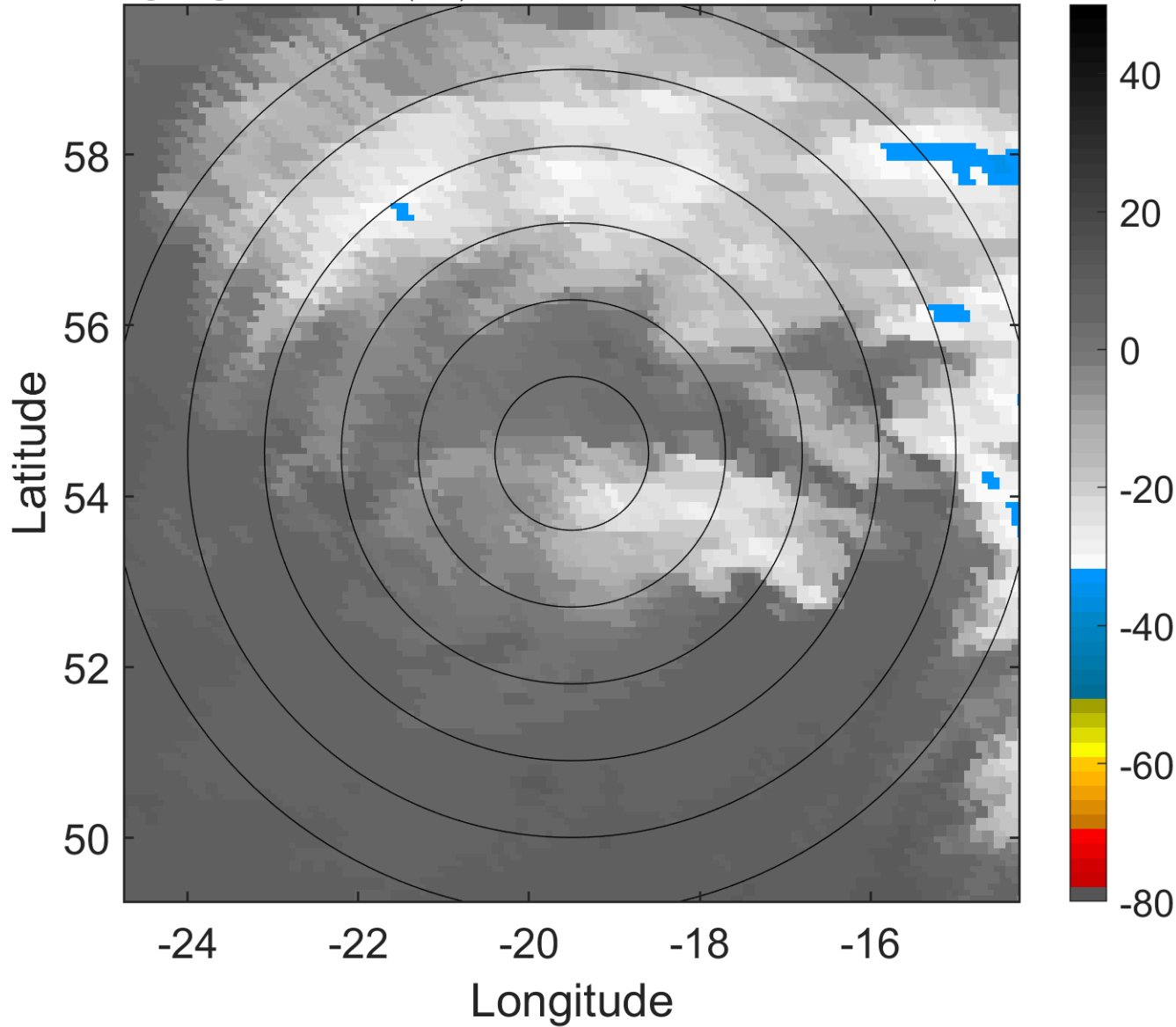

6-h IR BT Differences & Lightning

Δ t: 2006061803 (1.7 LT) - 2006061721 (19.3 LT)

Lightning: 1.7 LT \pm 1.5 h (dots)

PT: SLCP | EA: INACT

01L (ALBERTO) | 30 kt EX

S: null | H: null

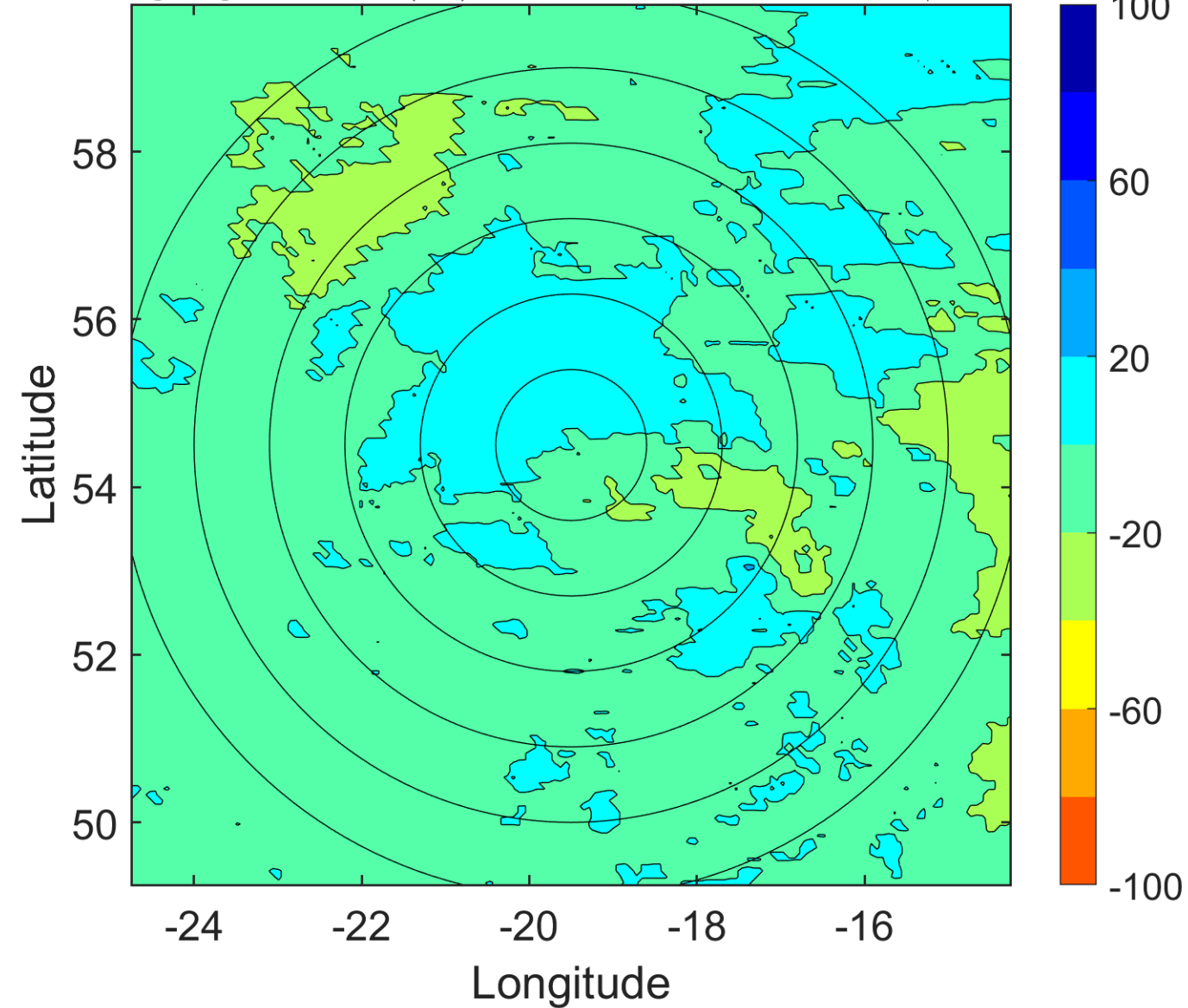

IR BT & Lightning

t: 2006061806 (4.9 LT)

Lightning: 4.9 LT \pm 1.5 h (dots)

PT: SLCP | EA: INACT

01L (ALBERTO) | 30 kt EX

S: null | H: null

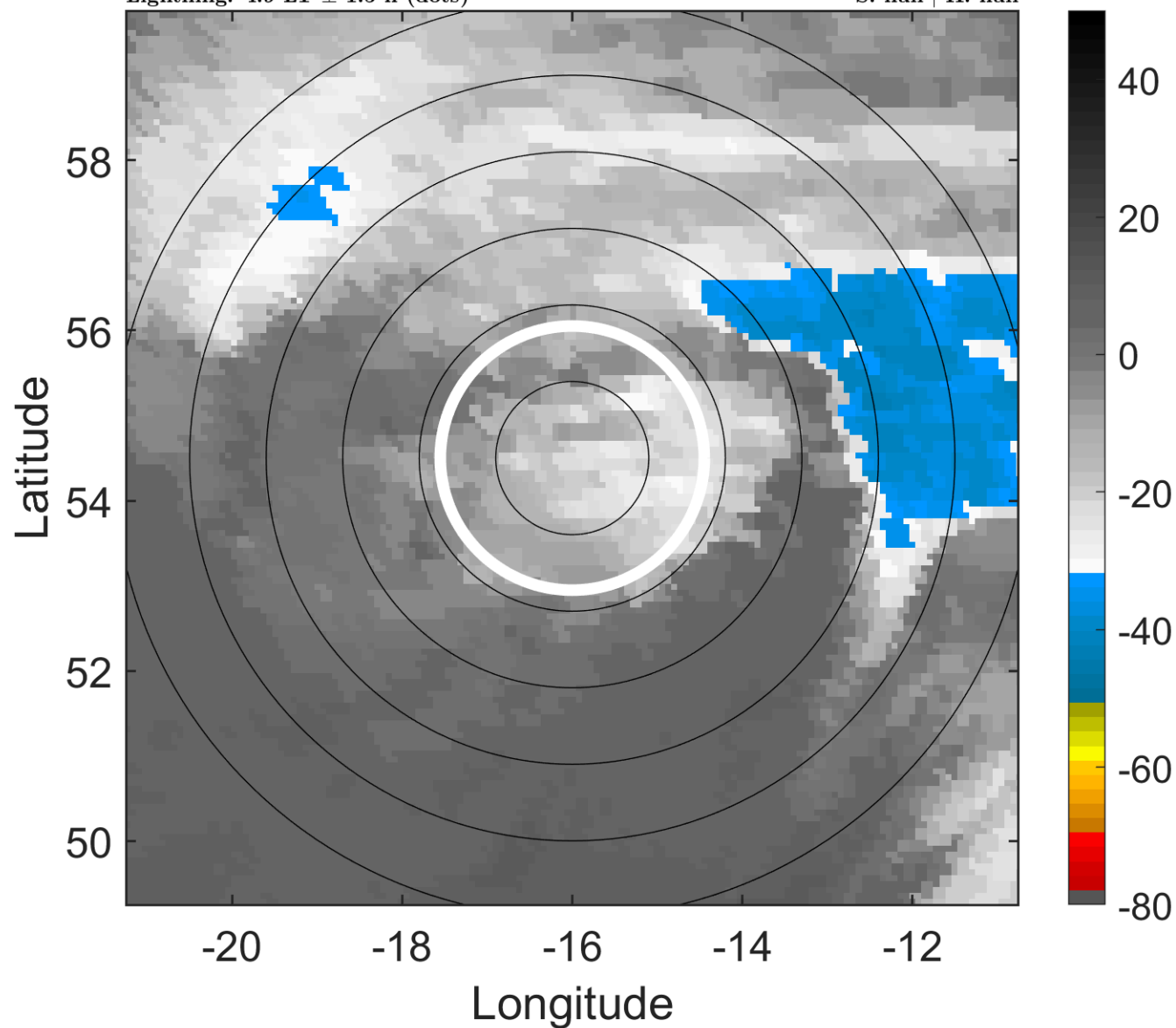

6-h IR BT Differences & Lightning

Δ t: 2006061806 (4.9 LT) - 2006061800 (22.5 LT)

Lightning: 4.9 LT \pm 1.5 h (dots)

PT: SLCP | EA: INACT

01L (ALBERTO) | 30 kt EX

S: null | H: null

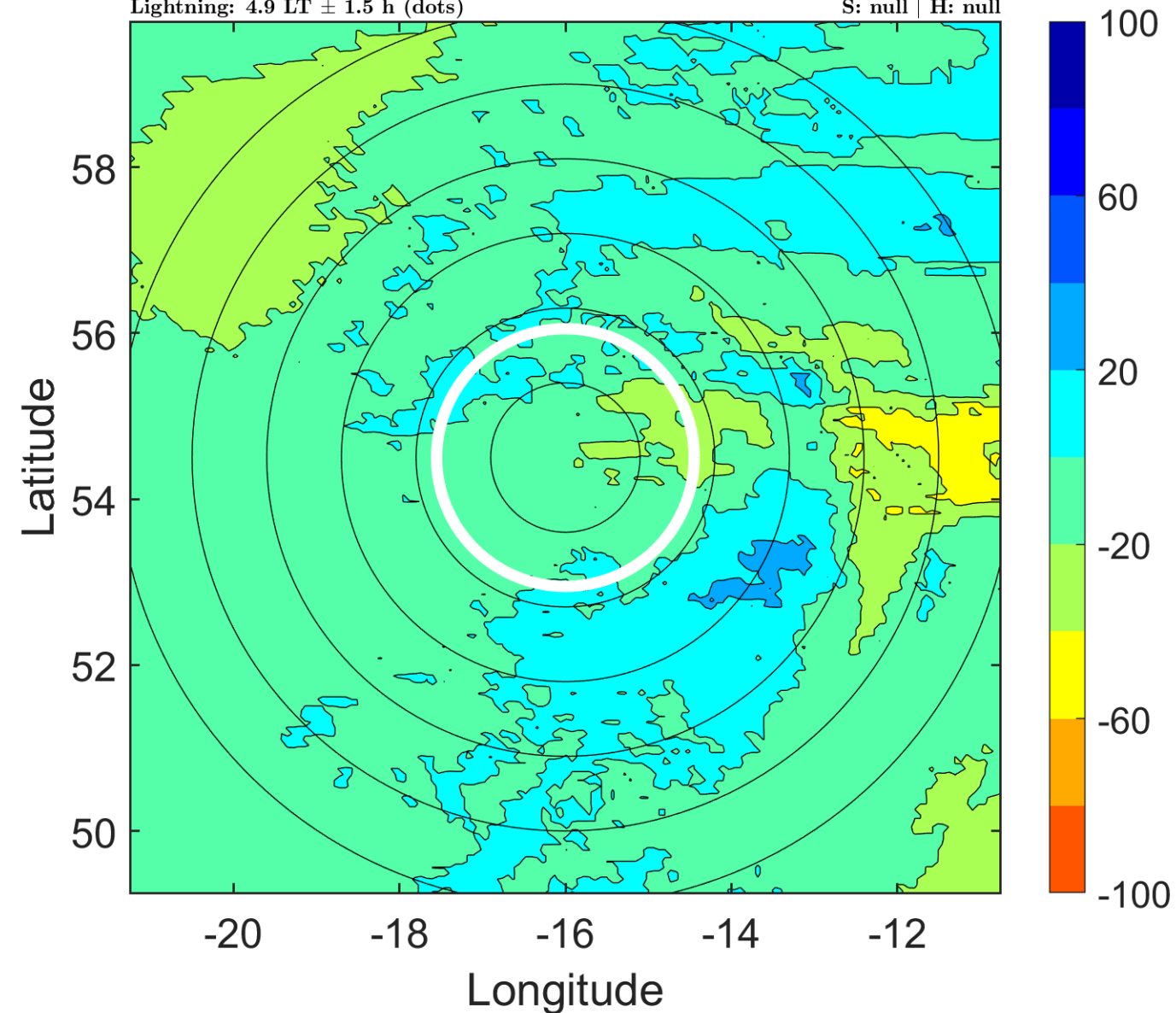

IR BT & Lightning

t: 2006061809 (8.1 LT)

Lightning: 8.1 LT \pm 1.5 h (dots)

PT: SLCP | EA: INACT

01L (ALBERTO) | 30 kt EX

S: null | H: null

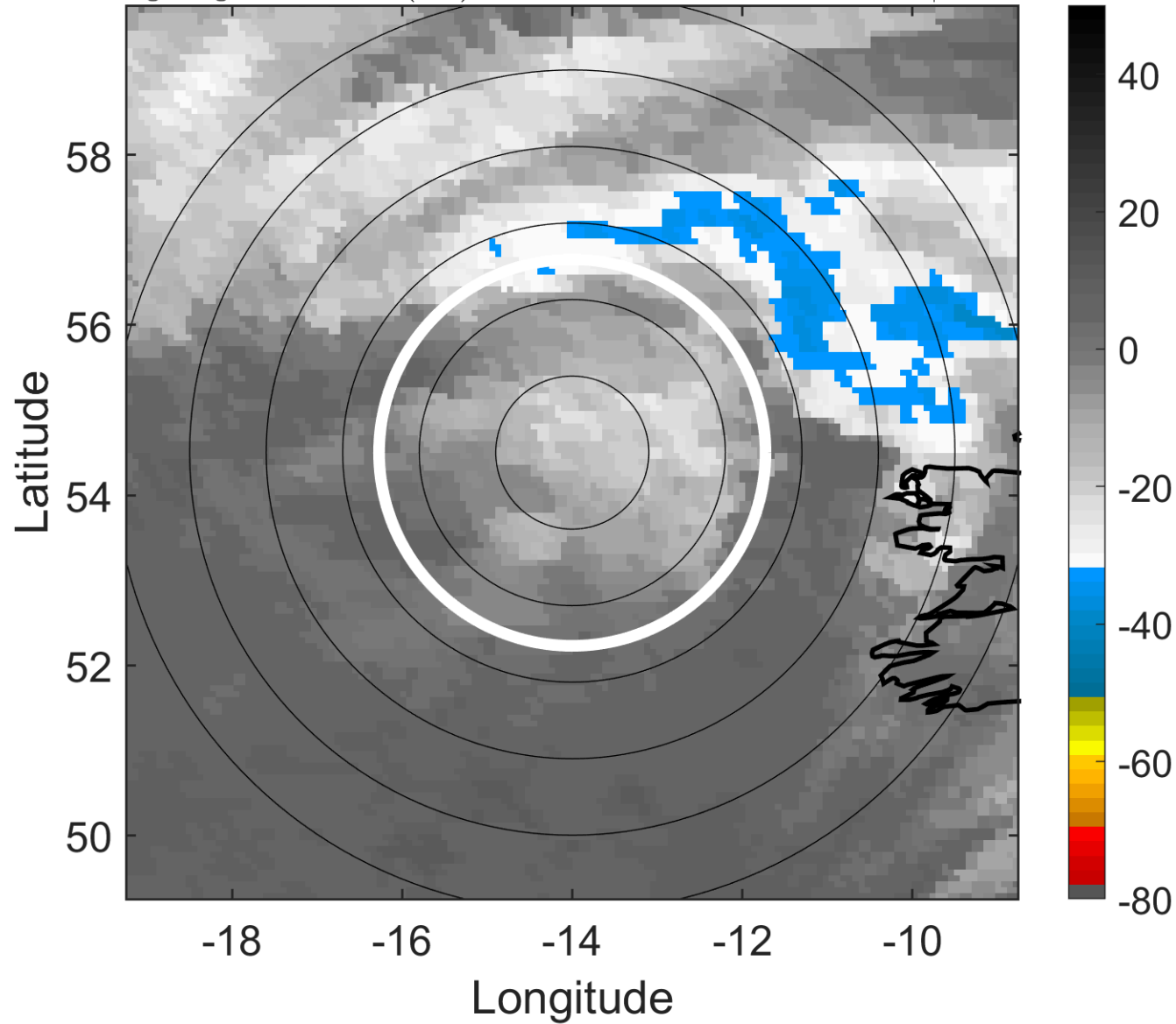

6-h IR BT Differences & Lightning

Δ t: 2006061809 (8.1 LT) - 2006061803 (1.7 LT)

Lightning: 8.1 LT \pm 1.5 h (dots)

PT: SLCP | EA: INACT

01L (ALBERTO) | 30 kt EX

S: null | H: null

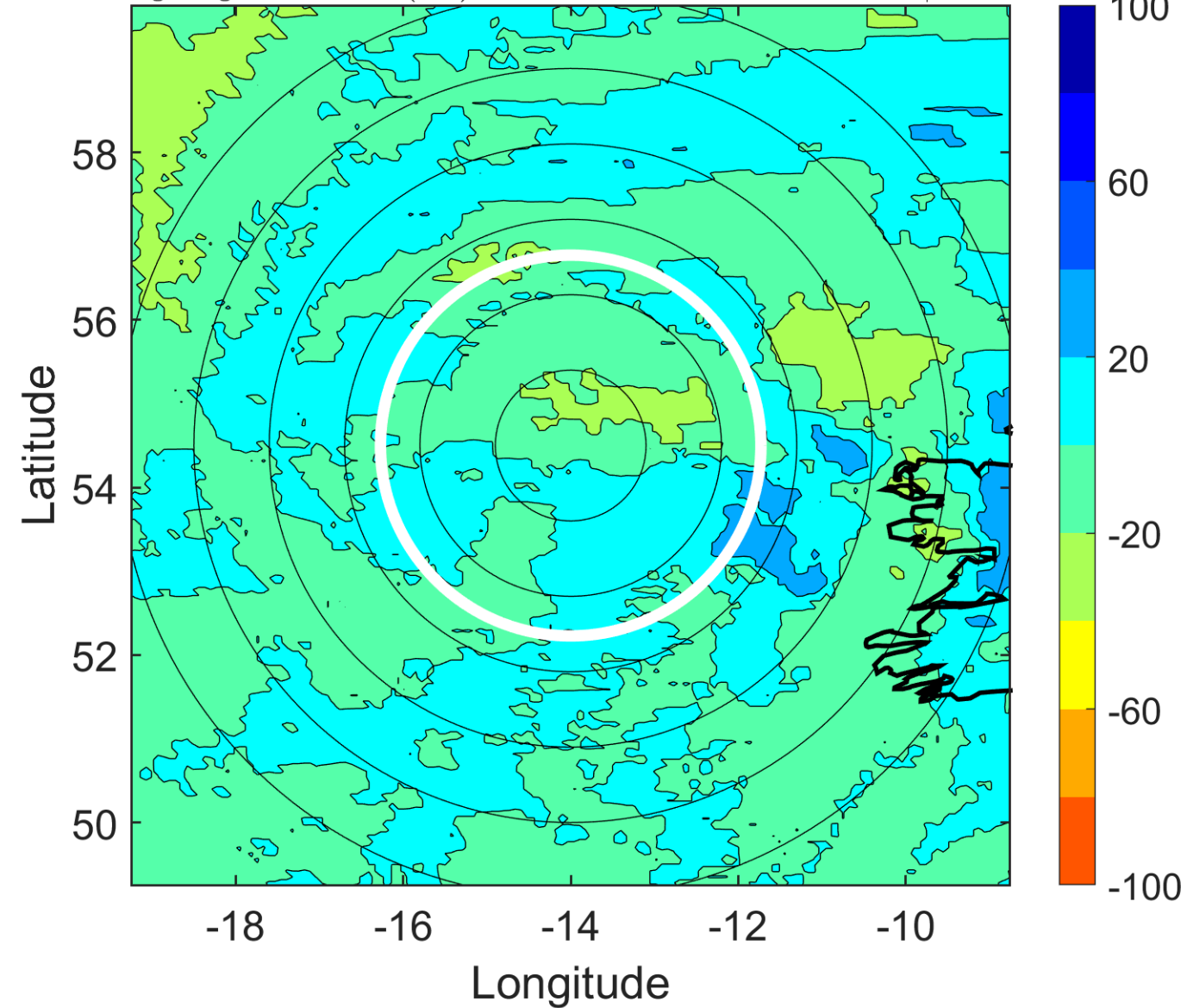

IR BT & Lightning

t: 2006061812 (11.2 LT)

Lightning: 11.2 LT \pm 1.5 h (dots)

PT: SLCP | EA: INACT

01L (ALBERTO) | 30 kt EX

S: null | H: null

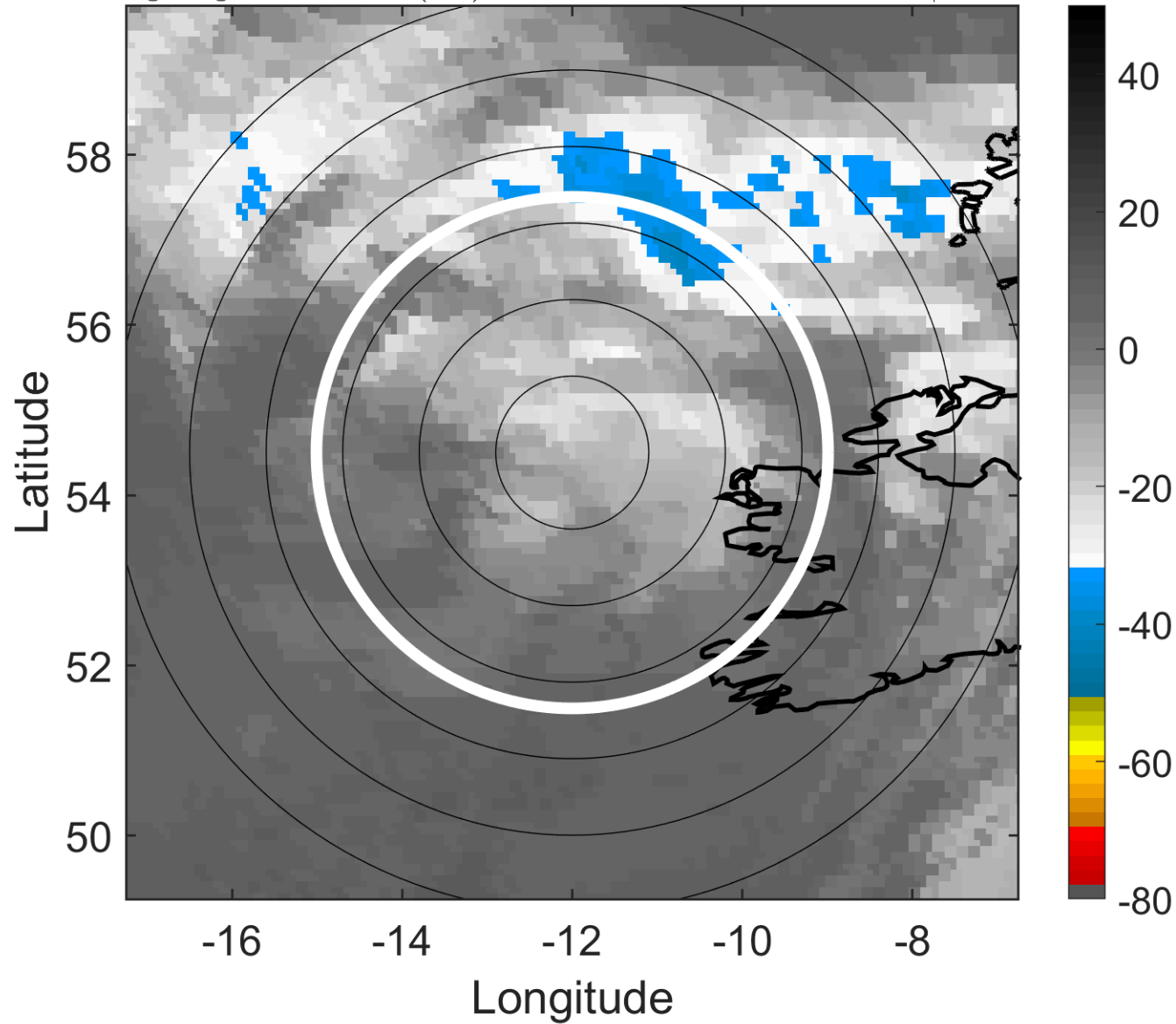

6-h IR BT Differences & Lightning

Δ t: 2006061812 (11.2 LT) - 2006061806 (4.9 LT)

Lightning: 11.2 LT \pm 1.5 h (dots)

PT: SLCP | EA: INACT

01L (ALBERTO) | 30 kt EX

S: null | H: null

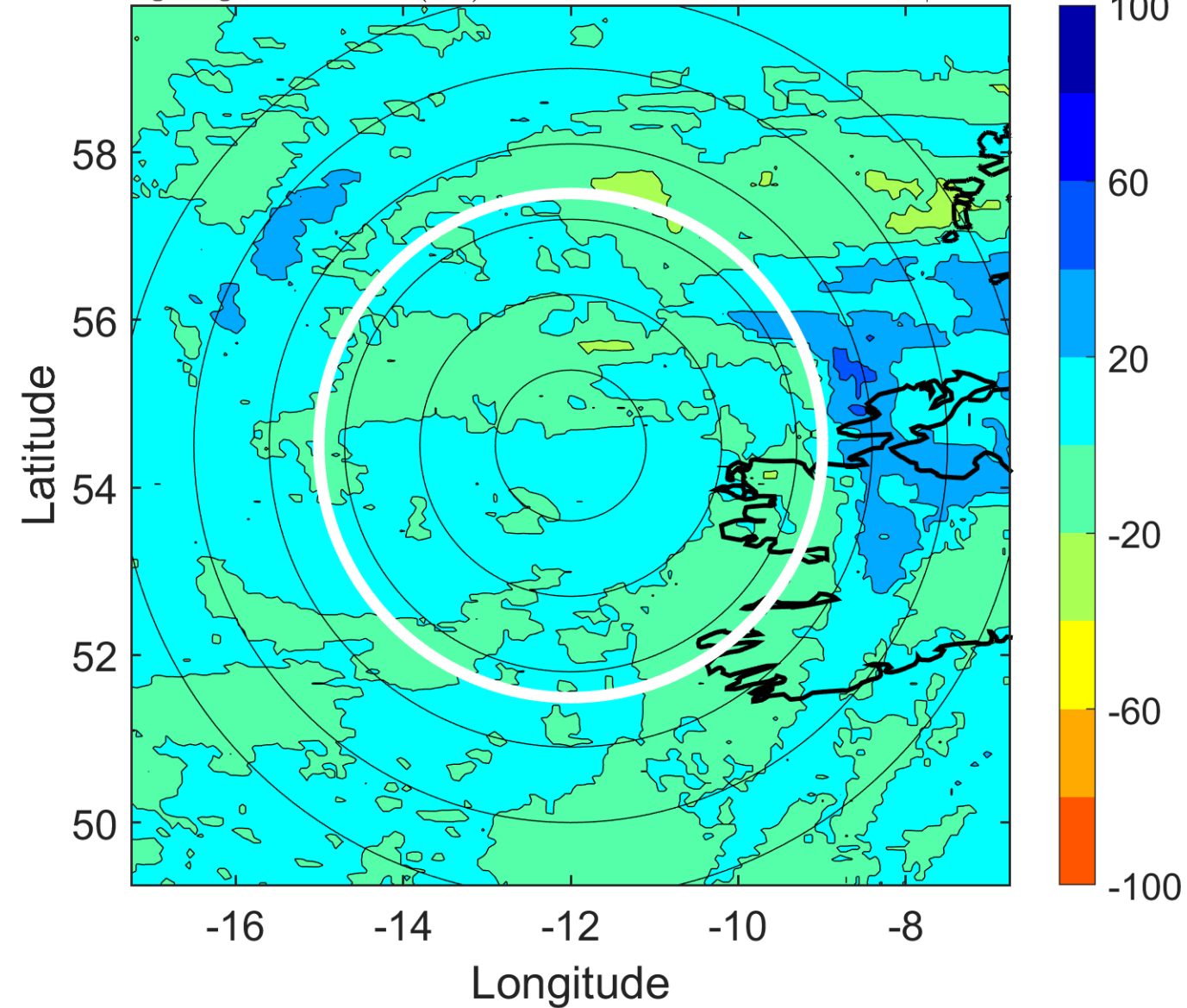

IR BT & Lightning

t: 2006061815 (14.3 LT)

Lightning: 14.3 LT \pm 1.5 h (dots)

PT: SLCP | EA: INACT

01L (ALBERTO) | 30 kt EX

S: null | H: null

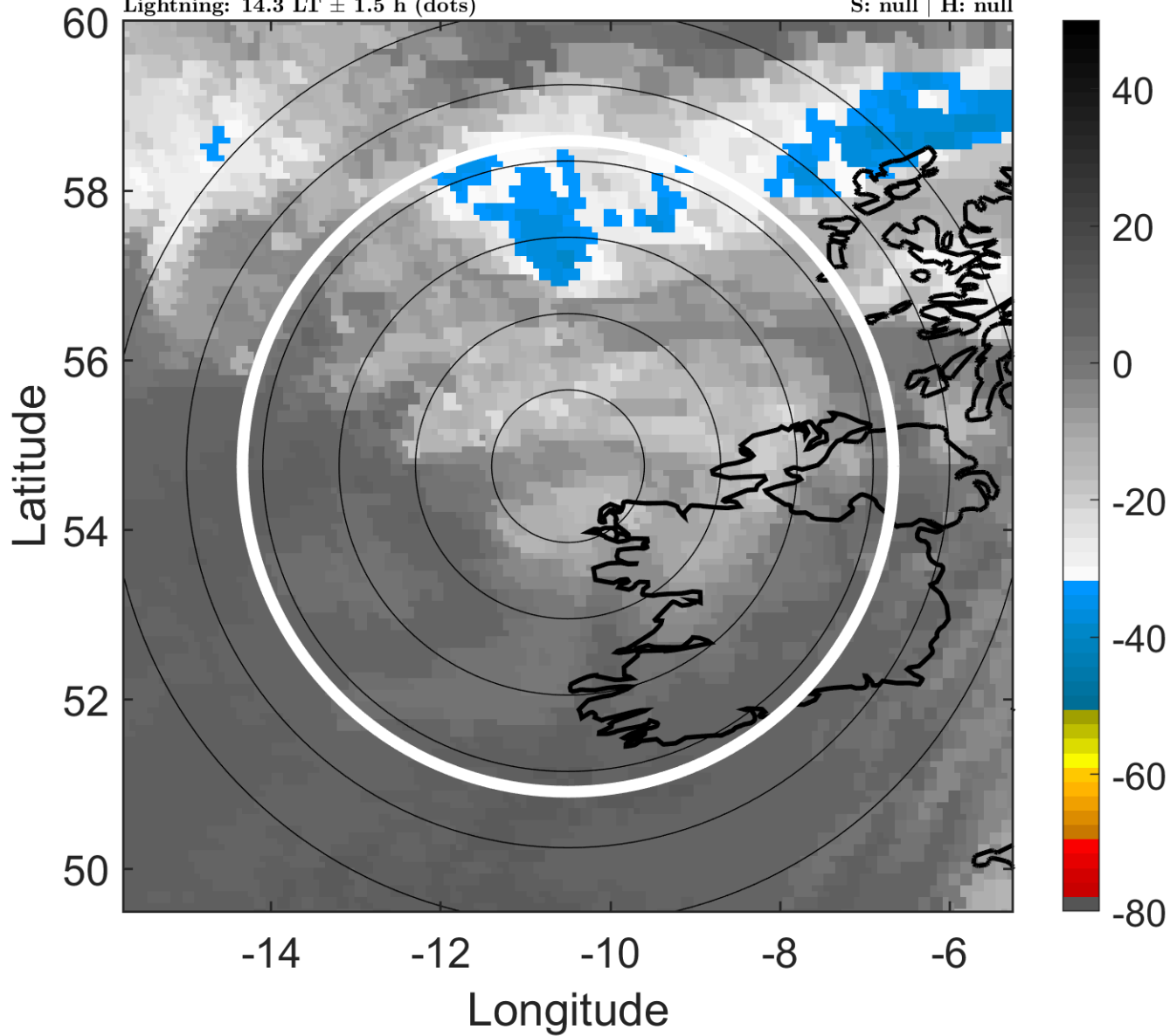

6-h IR BT Differences & Lightning

Δ t: 2006061815 (14.3 LT) - 2006061809 (8.1 LT)

Lightning: 14.3 LT \pm 1.5 h (dots)

PT: SLCP | EA: INACT

01L (ALBERTO) | 30 kt EX

S: null | H: null

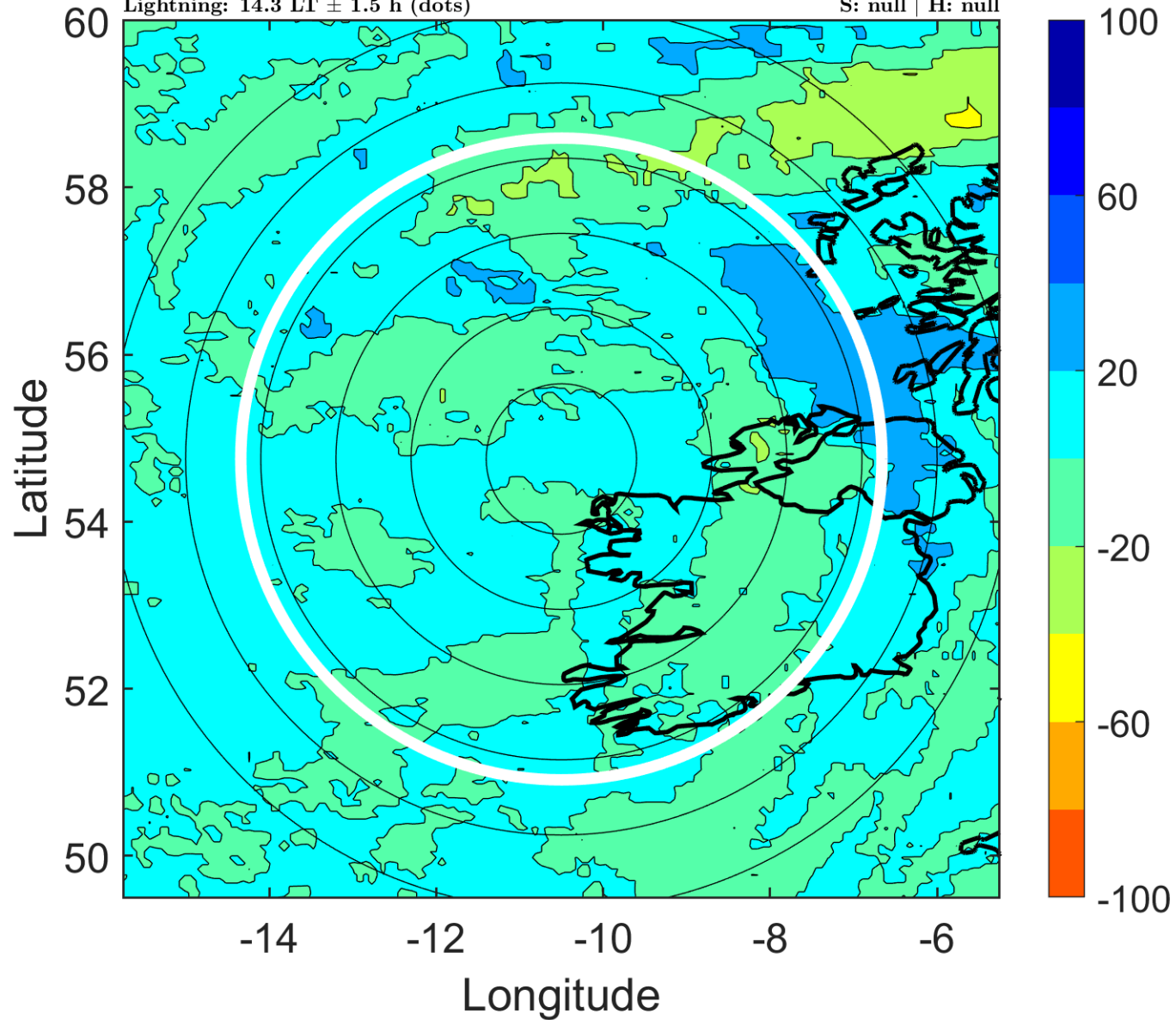

IR BT & Lightning

t: 2006061818 (17.4 LT)

Lightning: 17.4 LT \pm 1.5 h (dots)

PT: SLCP | EA: INACT

01L (ALBERTO) | 30 kt EX

S: null | H: null

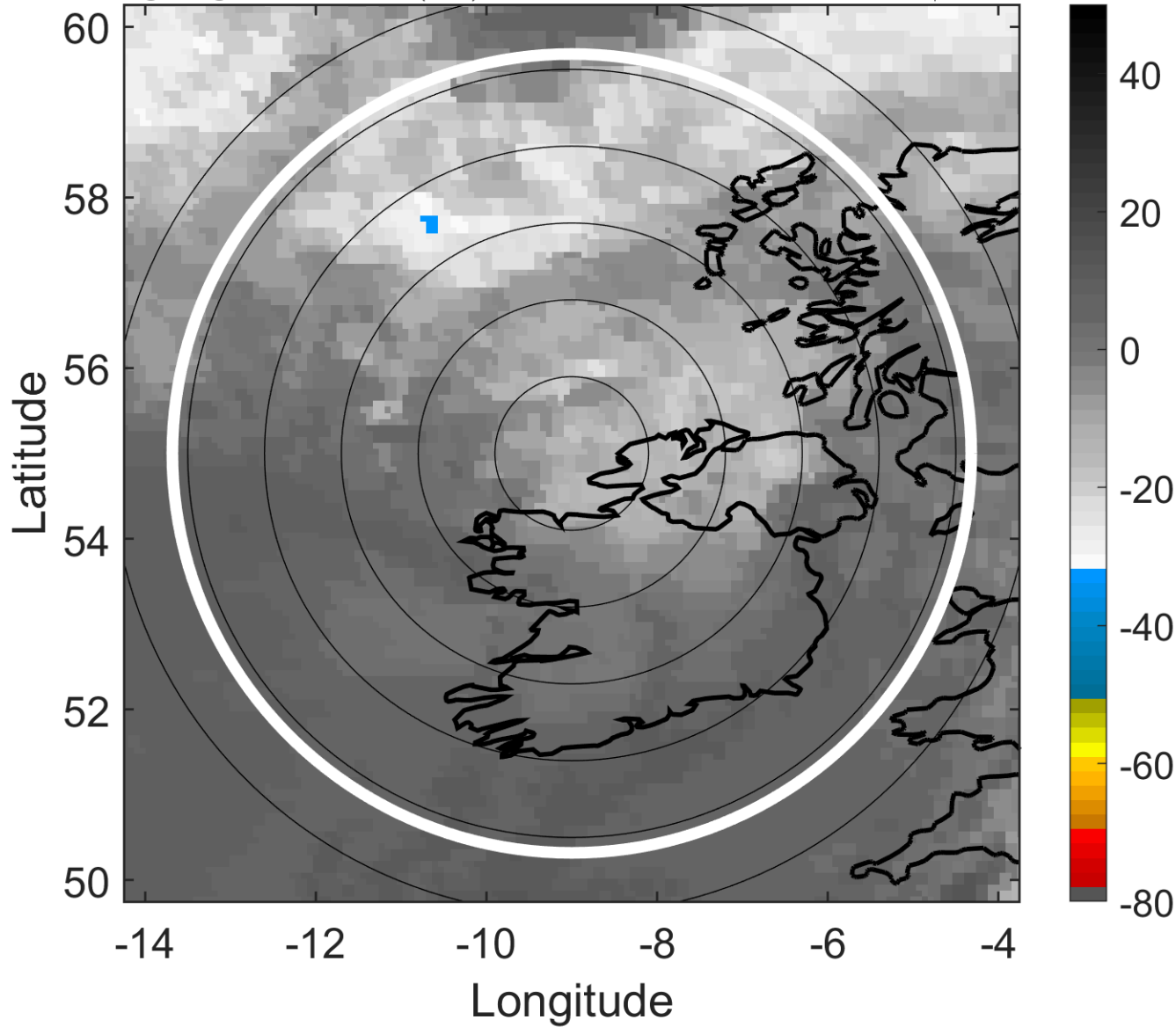

6-h IR BT Differences & Lightning

Δ t: 2006061818 (17.4 LT) - 2006061812 (11.2 LT)

Lightning: 17.4 LT \pm 1.5 h (dots)

PT: SLCP | EA: INACT

01L (ALBERTO) | 30 kt EX

S: null | H: null

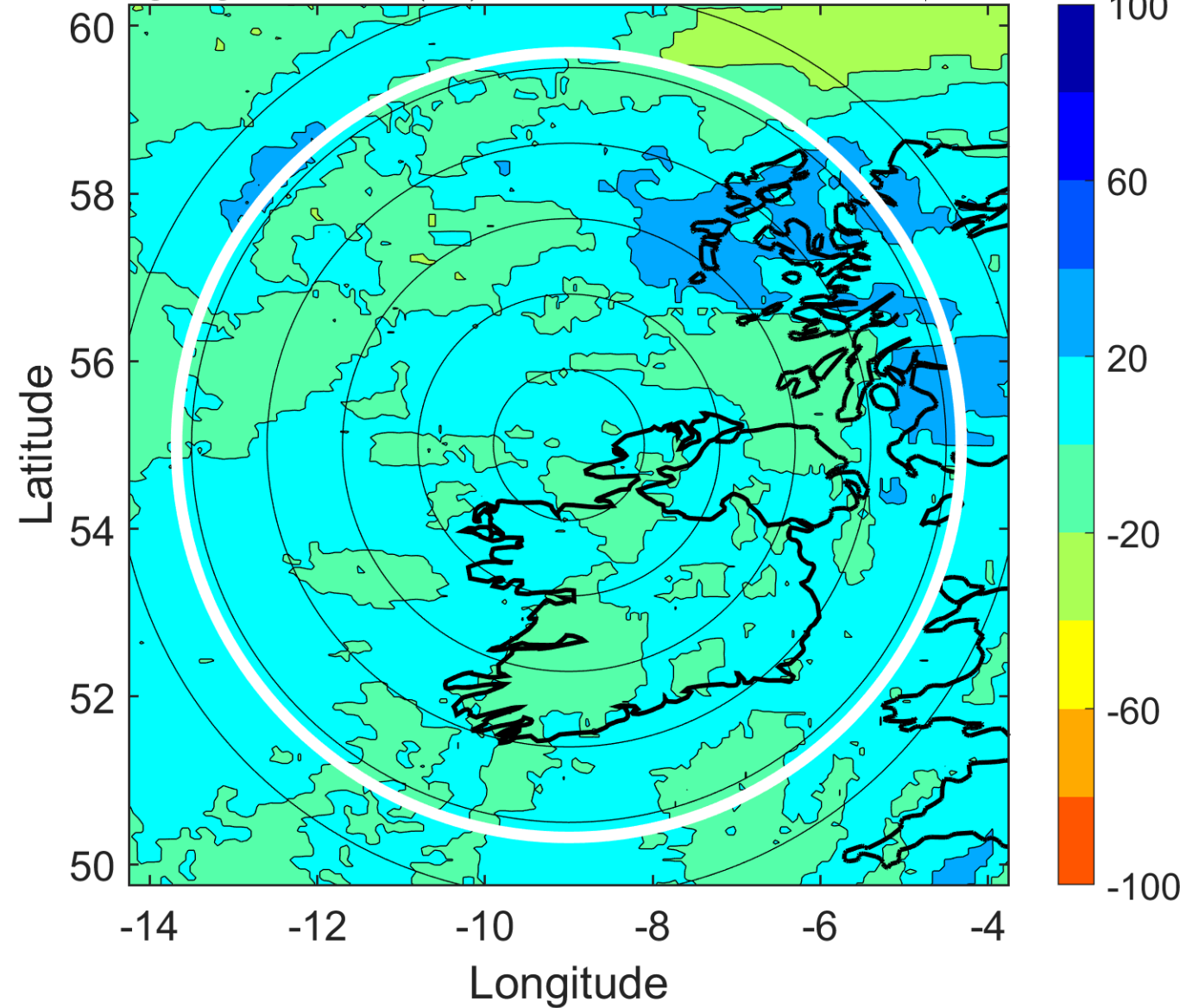

IR BT & Lightning

t: 2006061821 (20.5 LT)

Lightning: 20.5 LT \pm 1.5 h (dots)

PT: null | EA: null

01L (ALBERTO) | 30 kt EX

S: null | H: null

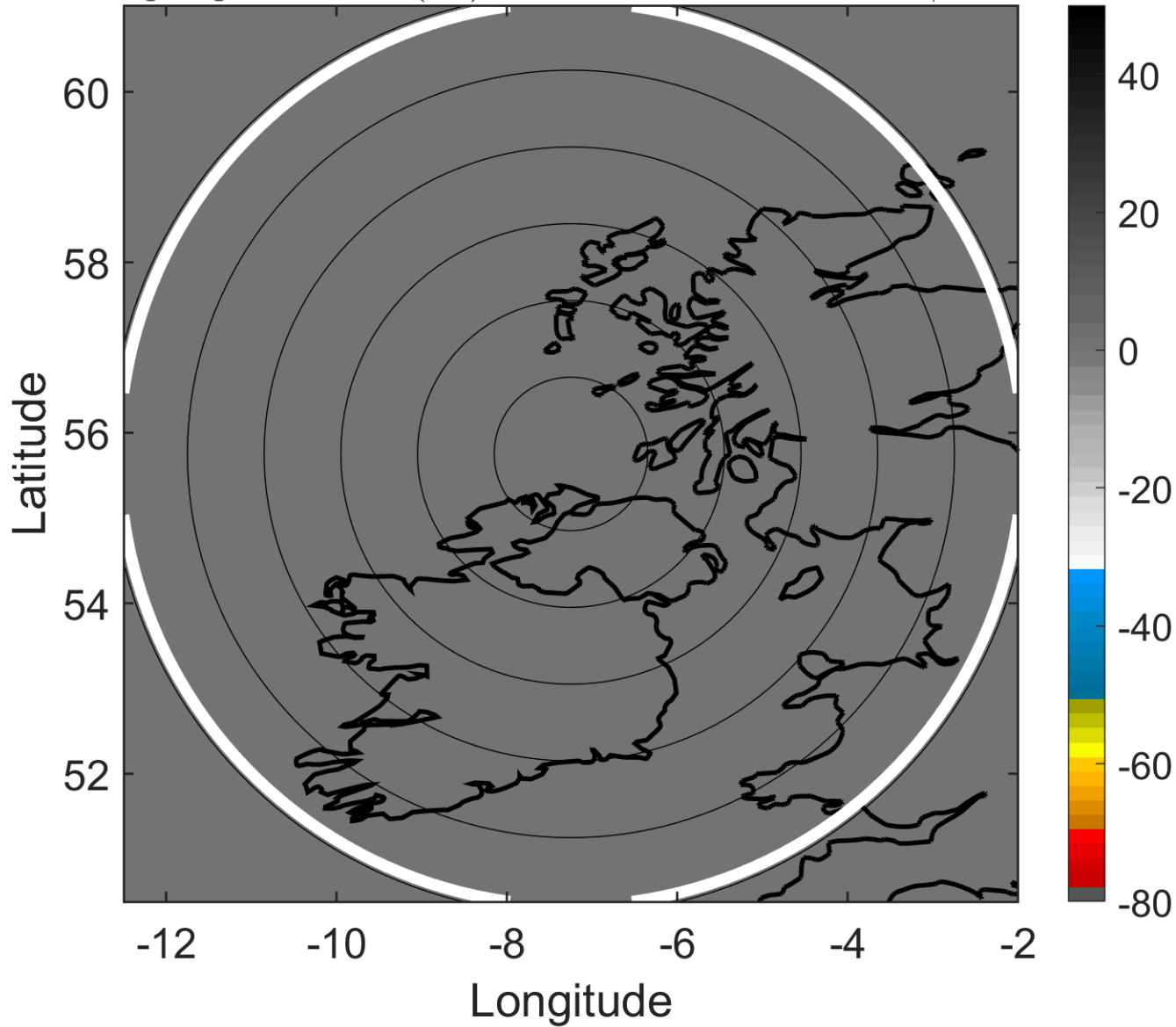

6-h IR BT Differences & Lightning

Δ t: 2006061821 (20.5 LT) - 2006061815 (14.3 LT)

Lightning: 20.5 LT \pm 1.5 h (dots)

PT: null | EA: null

01L (ALBERTO) | 30 kt EX

S: null | H: null

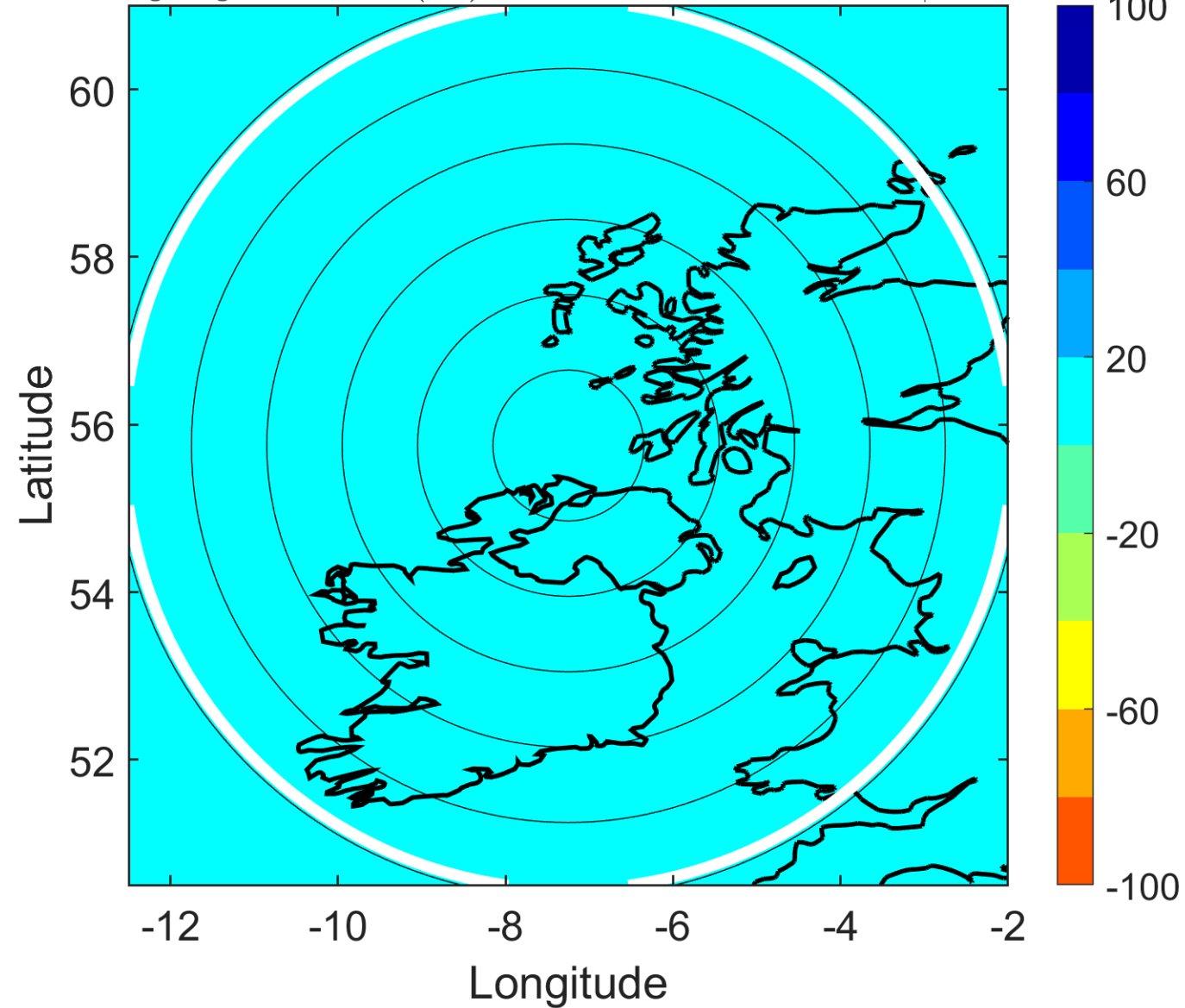

IR BT & Lightning

t: 2006061900 (23.6 LT)

Lightning: 23.6 LT \pm 1.5 h (dots)

PT: null | EA: null

01L (ALBERTO) | 30 kt EX

S: null | H: null

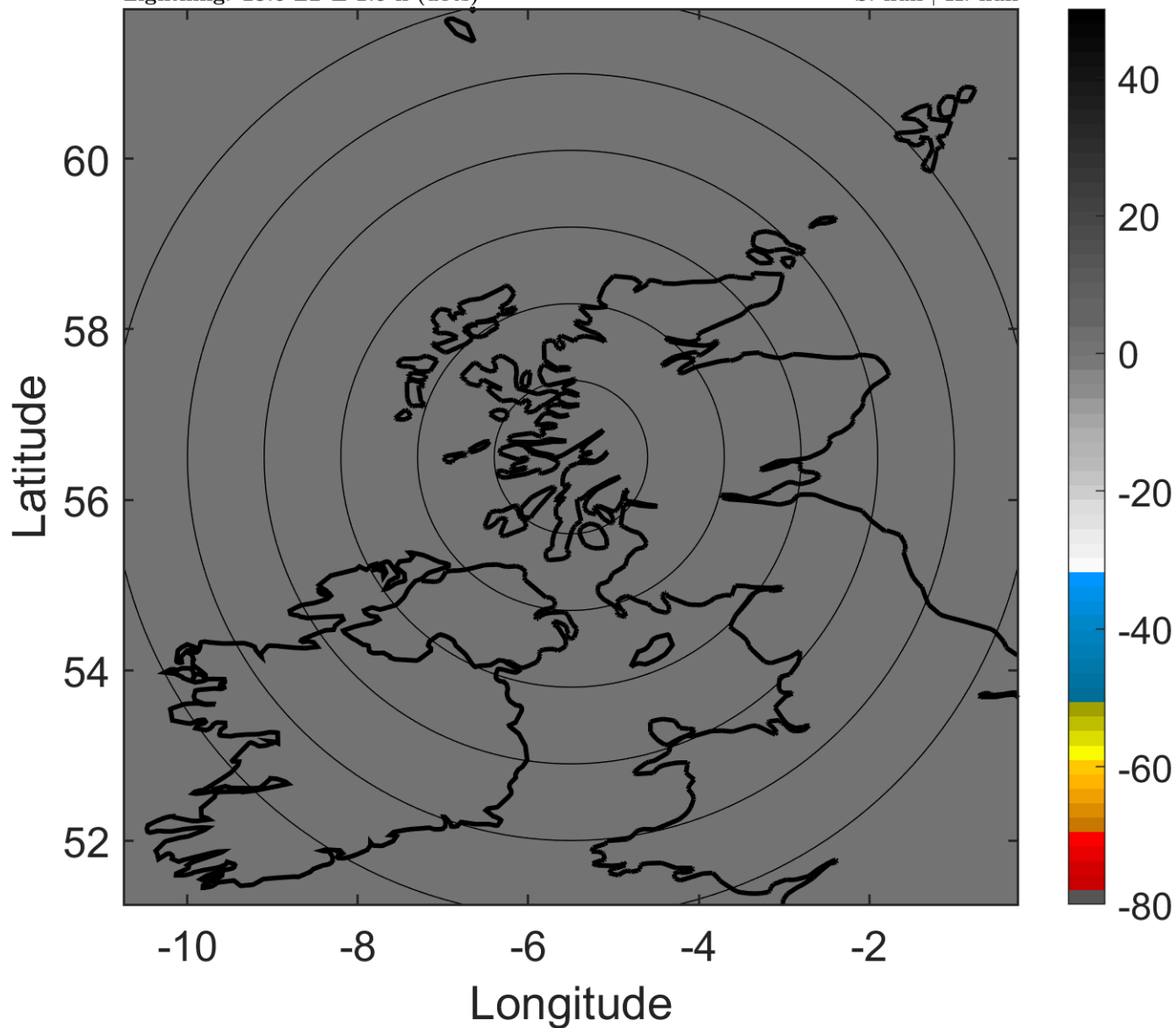

6-h IR BT Differences & Lightning

Δ t: 2006061900 (23.6 LT) - 2006061818 (17.4 LT)

Lightning: 23.6 LT \pm 1.5 h (dots)

PT: null | EA: null

01L (ALBERTO) | 30 kt EX

S: null | H: null

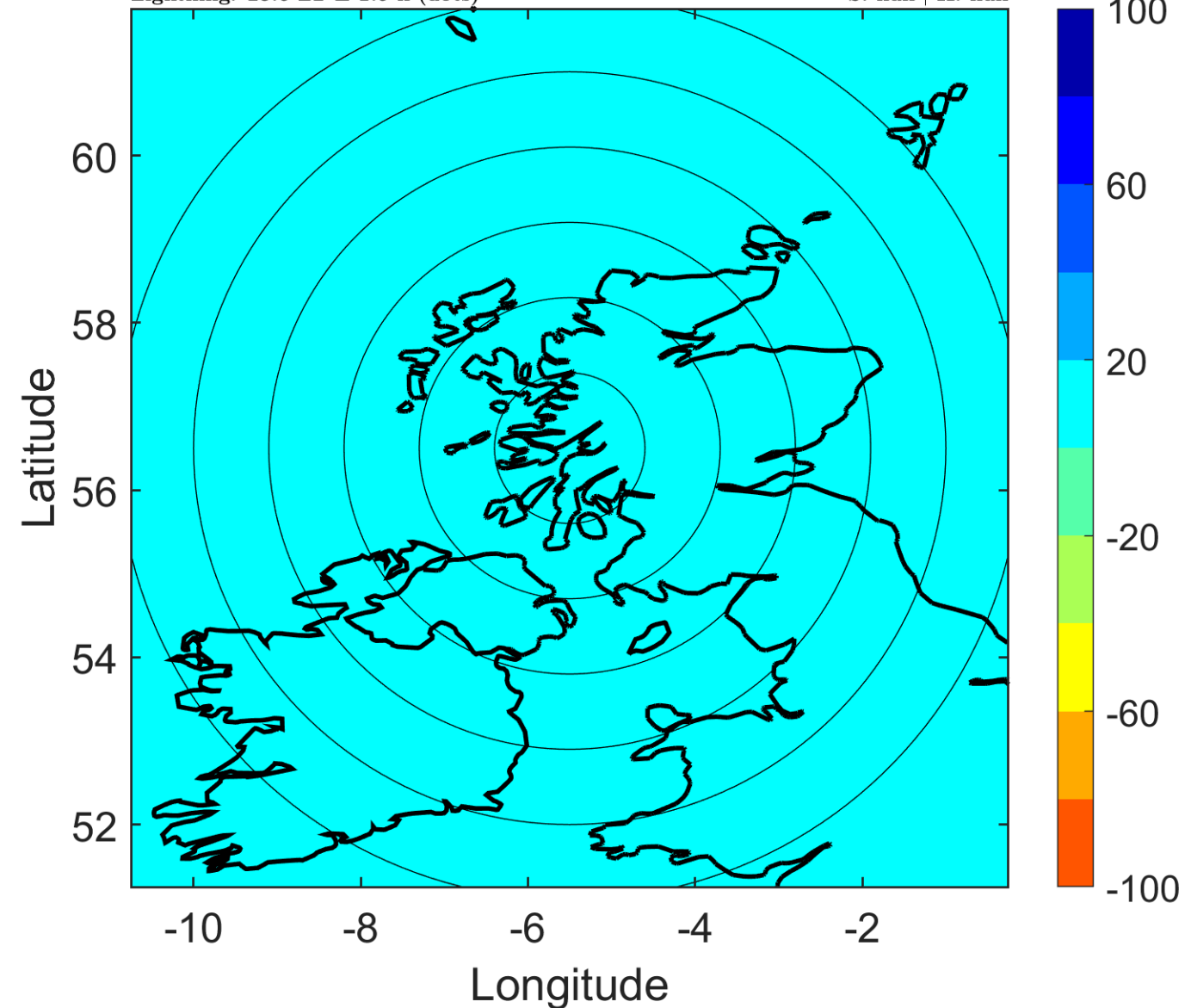

IR BT & Lightning

t: 2006061903 (2.7 LT)

Lightning: 2.7 LT \pm 1.5 h (dots)

PT: null | EA: null

01L (ALBERTO) | 30 kt EX

S: null | H: null

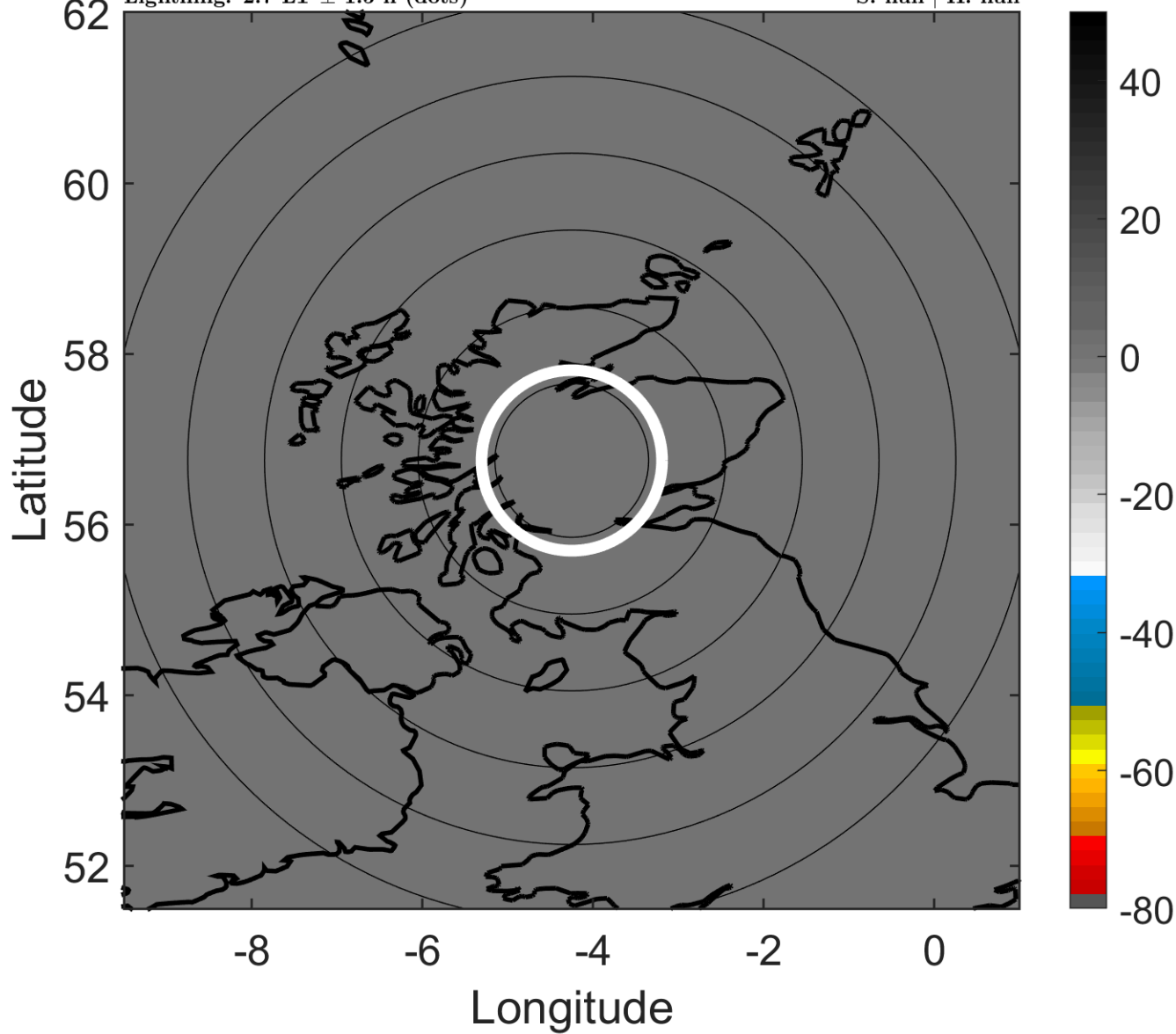

6-h IR BT Differences & Lightning

Δ t: 2006061903 (2.7 LT) - 2006061821 (20.5 LT)

Lightning: 2.7 LT \pm 1.5 h (dots)

PT: null | EA: null

01L (ALBERTO) | 30 kt EX

S: null | H: null

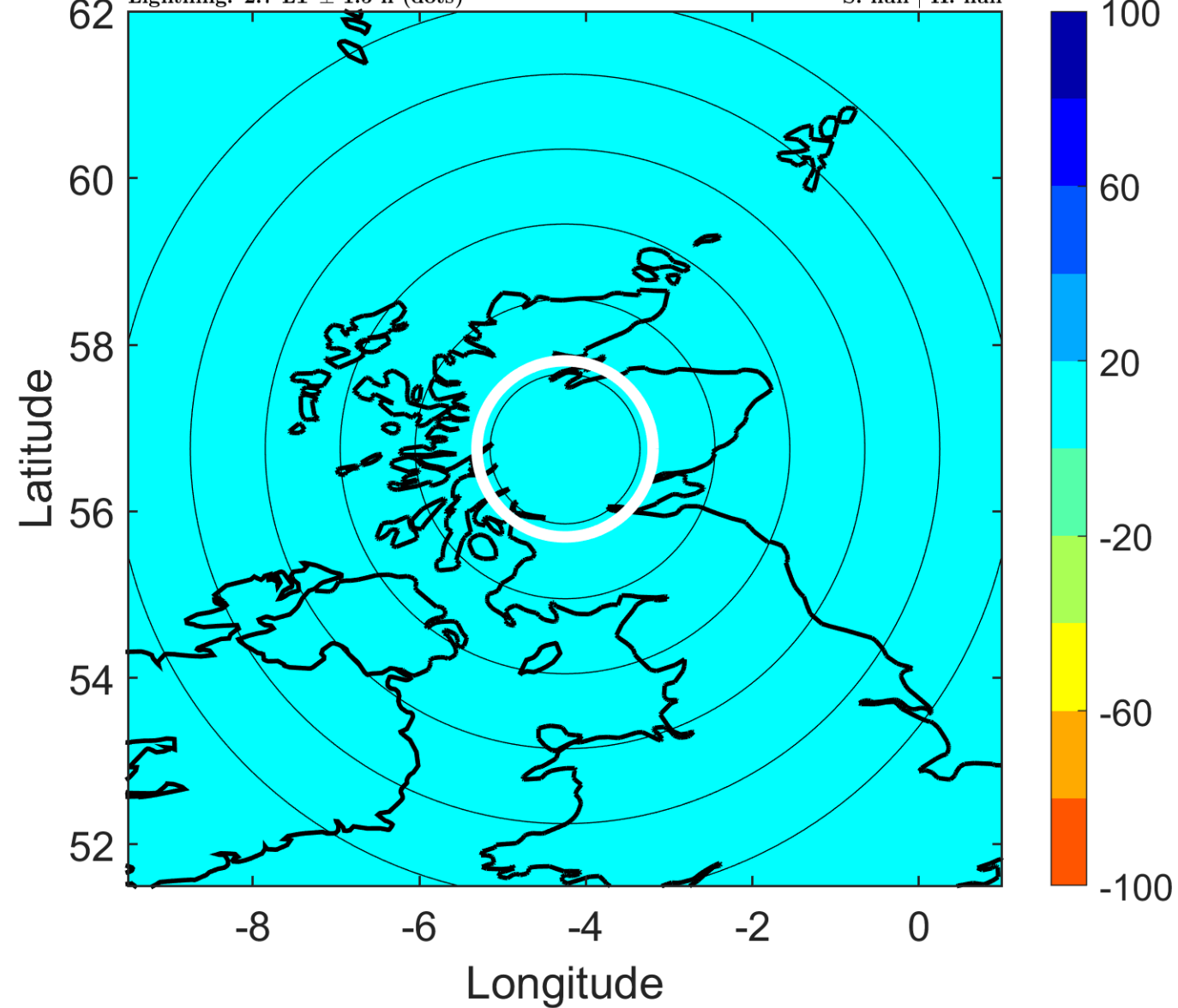

IR BT & Lightning

t: 2006061906 (5.8 LT)

Lightning: 5.8 LT \pm 1.5 h (dots)

PT: null | EA: null

01L (ALBERTO) | 30 kt EX

S: null | H: null

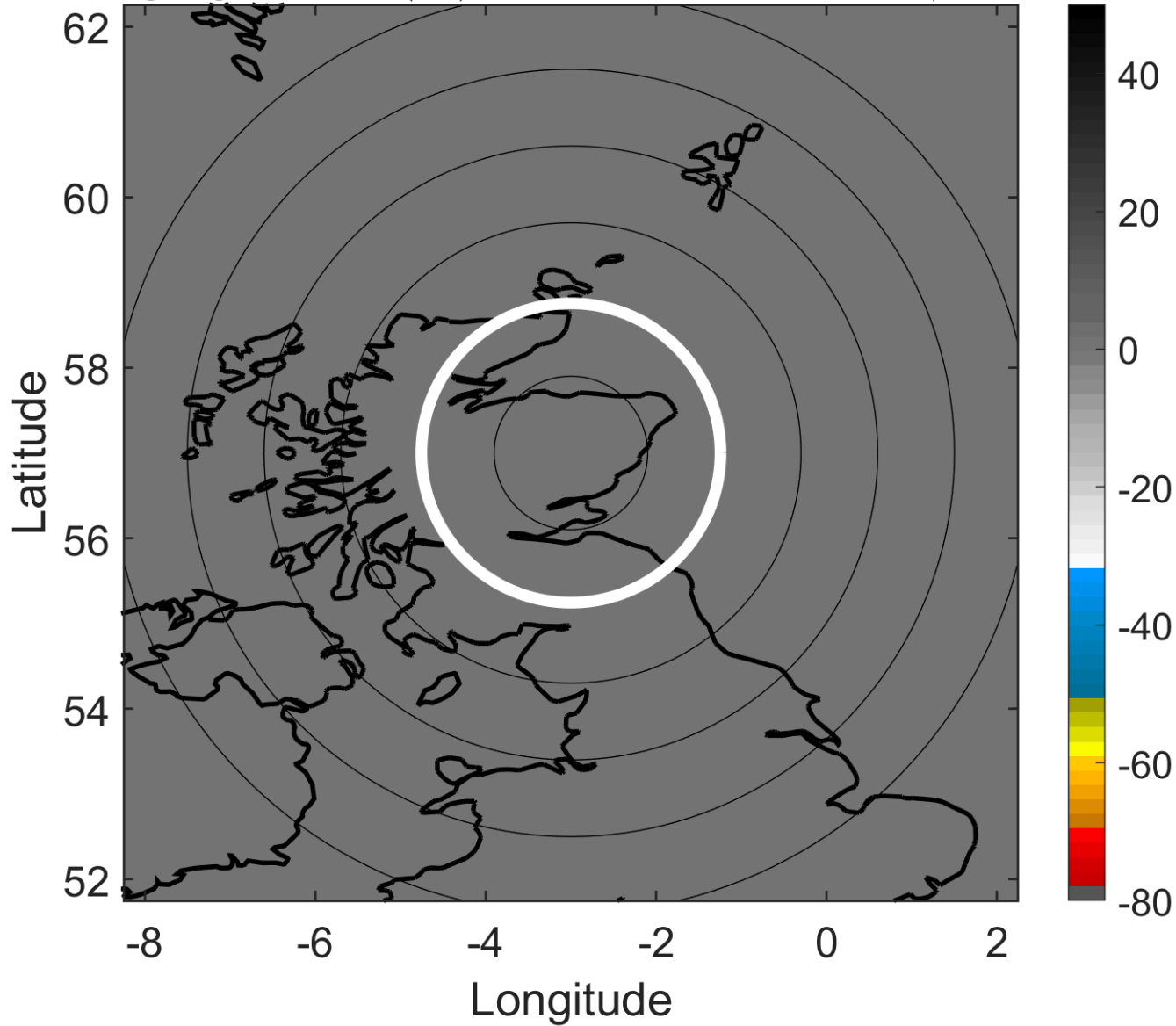

6-h IR BT Differences & Lightning

Δ t: 2006061906 (5.8 LT) - 2006061900 (23.6 LT)

Lightning: 5.8 LT \pm 1.5 h (dots)

PT: null | EA: null

01L (ALBERTO) | 30 kt EX

S: null | H: null

