

IR BT & Lightning

t: 2012051906 (0.9 LT)

Lightning: 0.9 LT \pm 1.5 h (dots)

PT: LLCP | EA: ACT

01L (ALBERTO) | 30 kt TD

S: 18.1 m s⁻¹ (H) | H: 62°

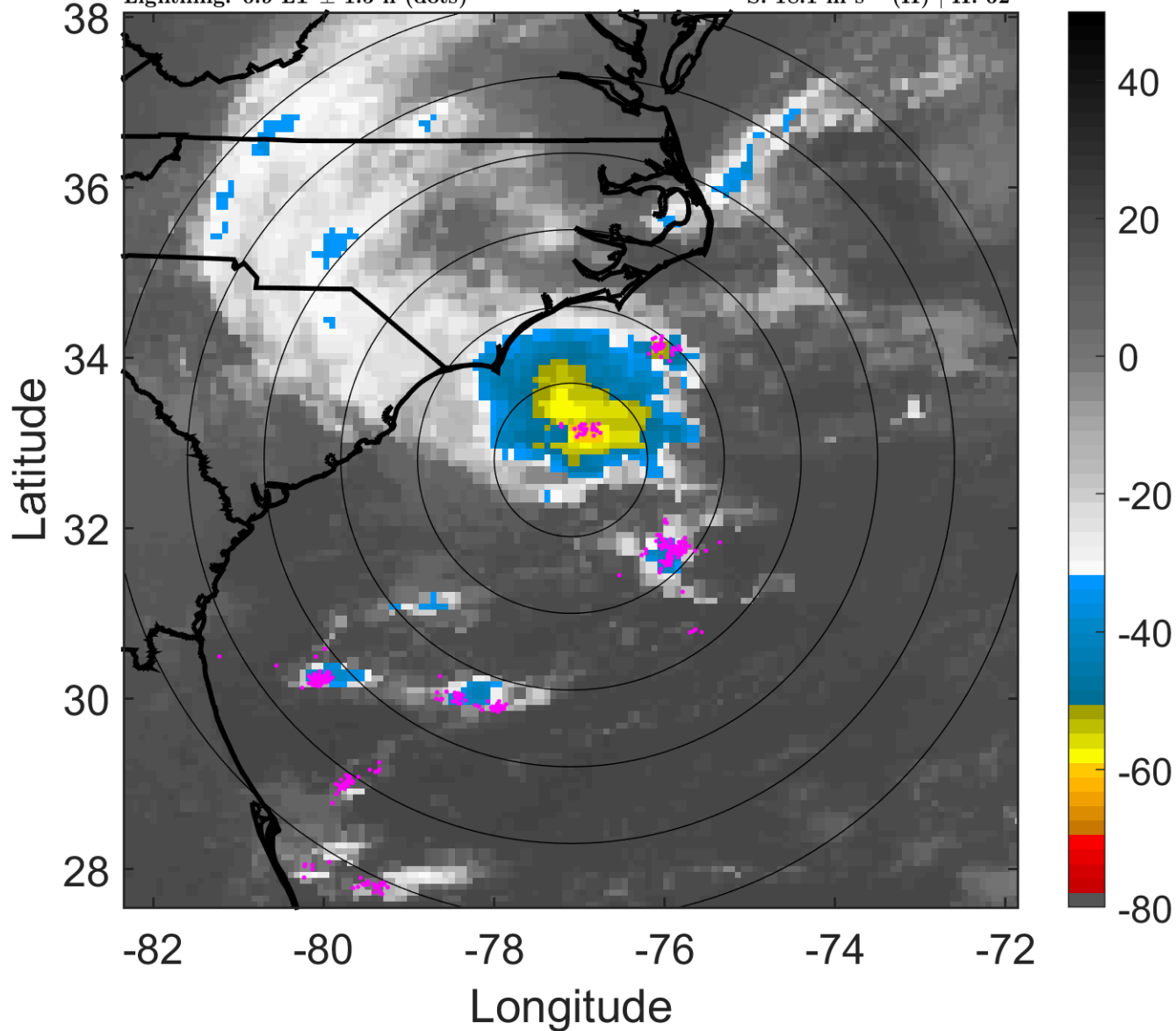

6-h IR BT Differences & Lightning

Δ t: 2012051906 (0.9 LT) - 2012051900 (18.9 LT)

Lightning: 0.9 LT \pm 1.5 h (dots)

PT: LLCP | EA: ACT

01L (ALBERTO) | 30 kt TD

S: 18.1 m s⁻¹ (H) | H: 62°

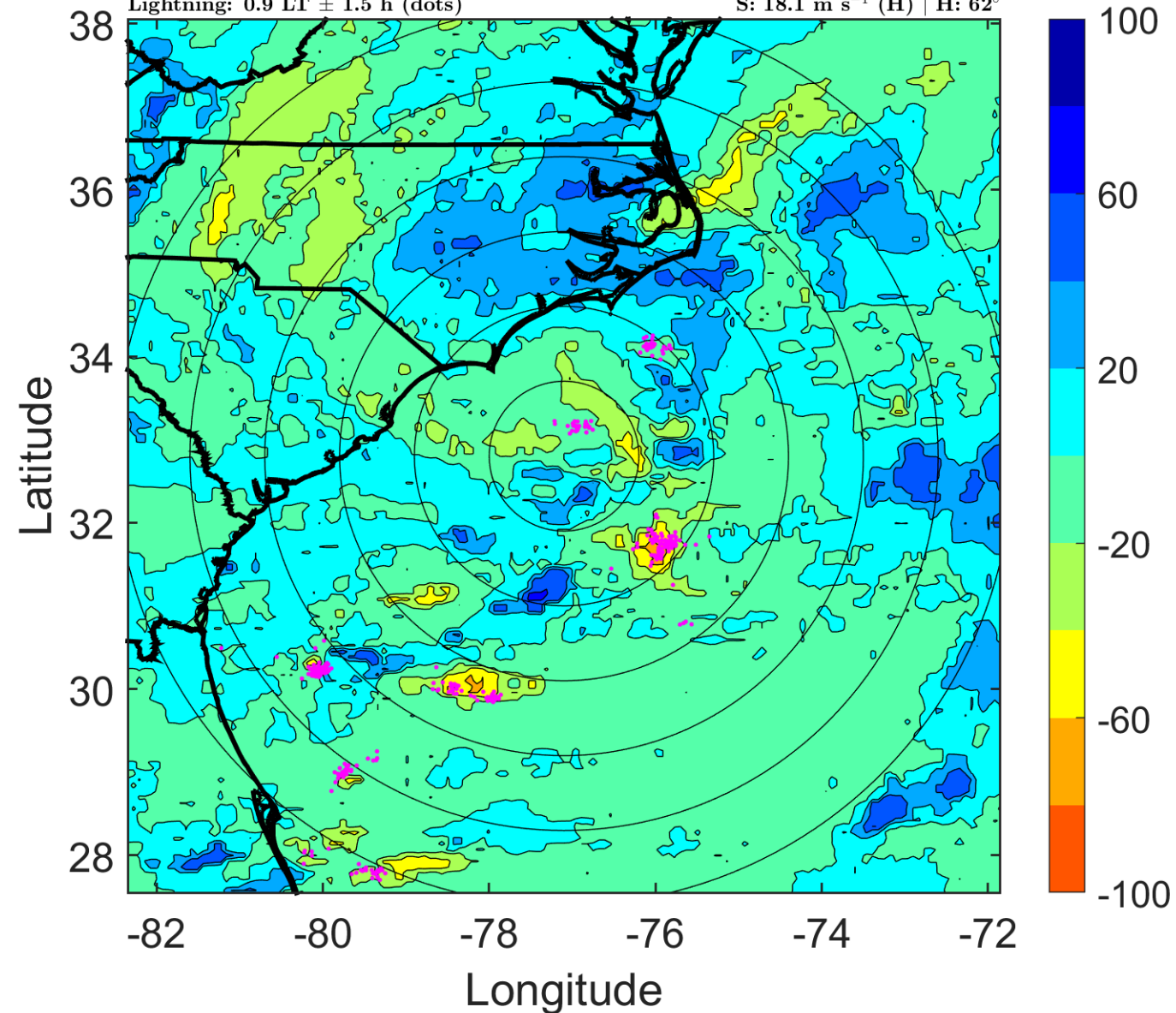

IR BT & Lightning

t: 2012051909 (3.9 LT)

Lightning: 3.9 LT \pm 1.5 h (dots)

PT: LLCP | EA: ACT

01L (ALBERTO) | 35 kt TS

S: 16.6 m s⁻¹ (H) | H: 60.5°

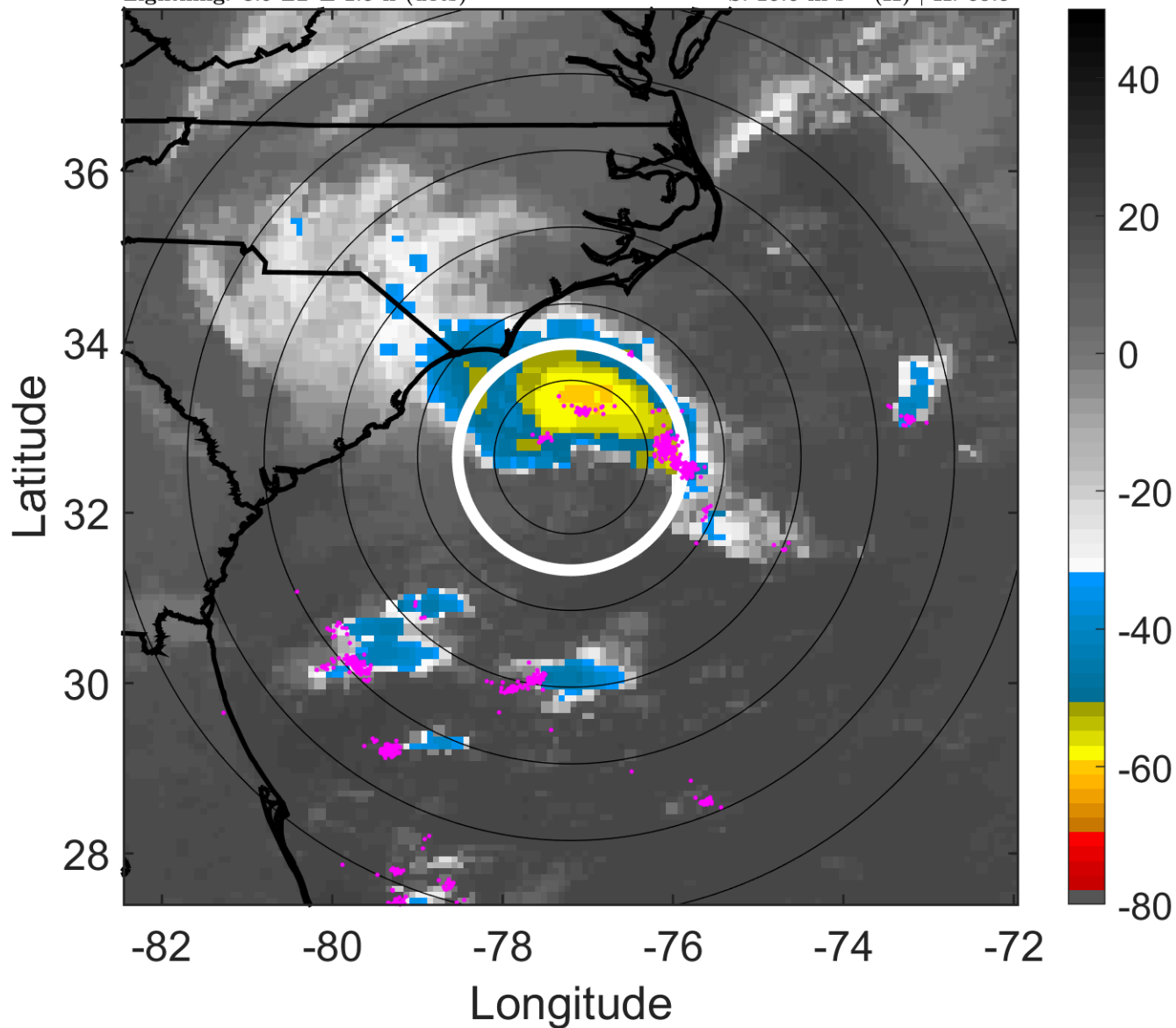

6-h IR BT Differences & Lightning

Δ t: 2012051909 (3.9 LT) - 2012051903 (21.9 LT)

Lightning: 3.9 LT \pm 1.5 h (dots)

PT: LLCP | EA: ACT

01L (ALBERTO) | 35 kt TS

S: 16.6 m s⁻¹ (H) | H: 60.5°

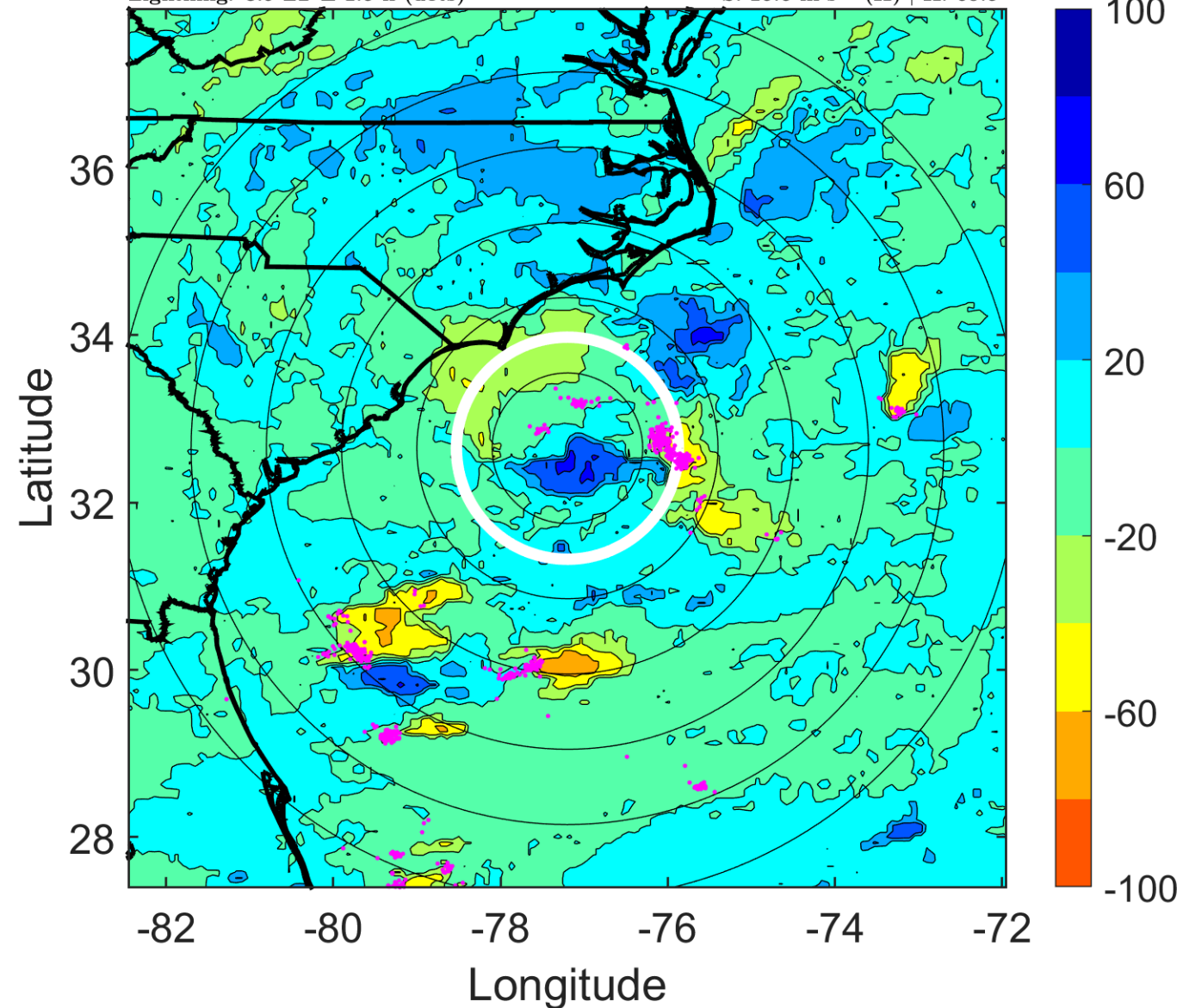

IR BT & Lightning

t: 2012051912 (6.8 LT)

Lightning: 6.8 LT \pm 1.5 h (dots)

PT: LLCP | EA: ACT

01L (ALBERTO) | 40 kt TS

S: 15.1 m s⁻¹ (H) | H: 59°

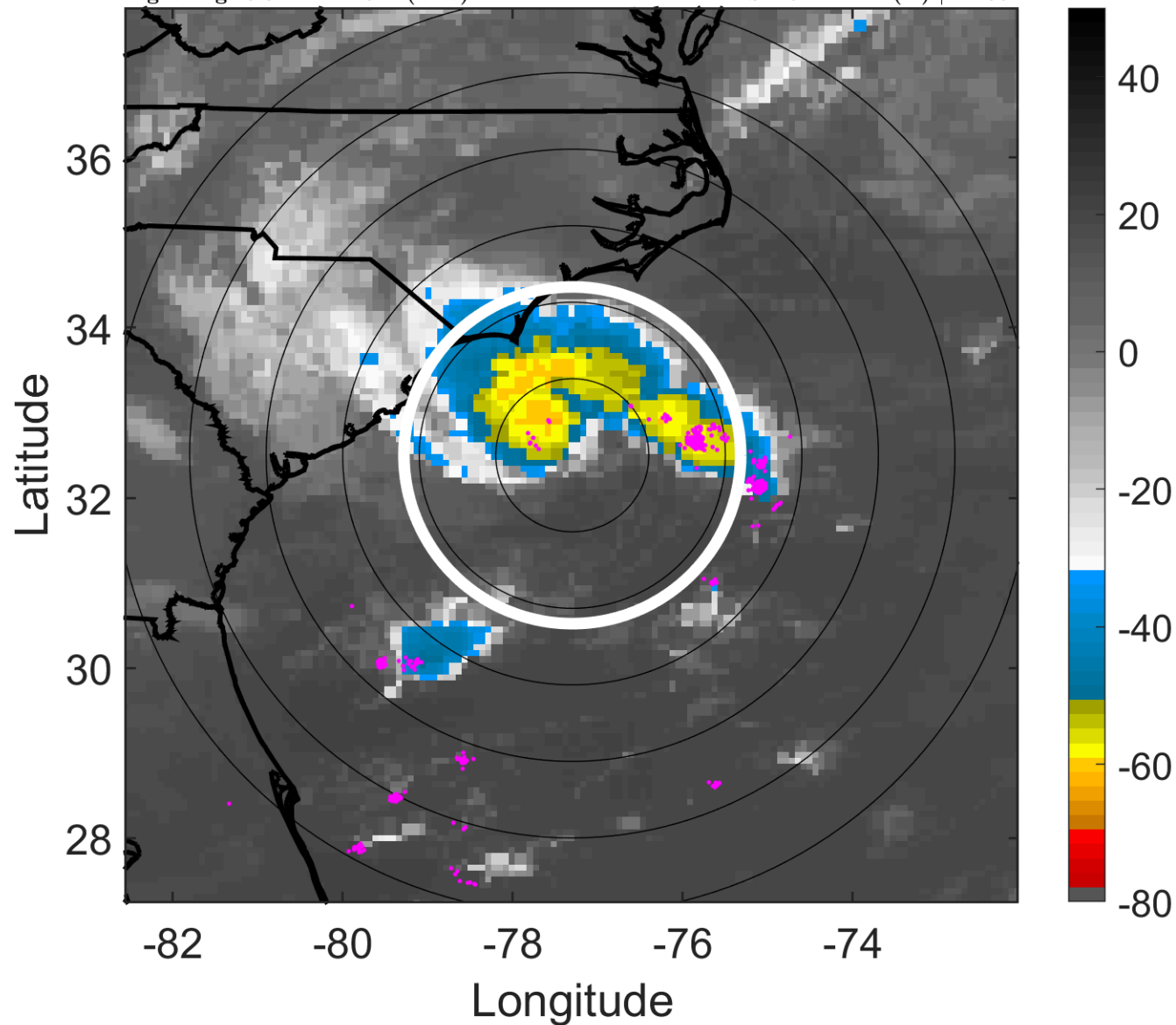

6-h IR BT Differences & Lightning

Δ t: 2012051912 (6.8 LT) - 2012051906 (0.9 LT)

Lightning: 6.8 LT \pm 1.5 h (dots)

PT: LLCP | EA: ACT

01L (ALBERTO) | 40 kt TS

S: 15.1 m s⁻¹ (H) | H: 59°

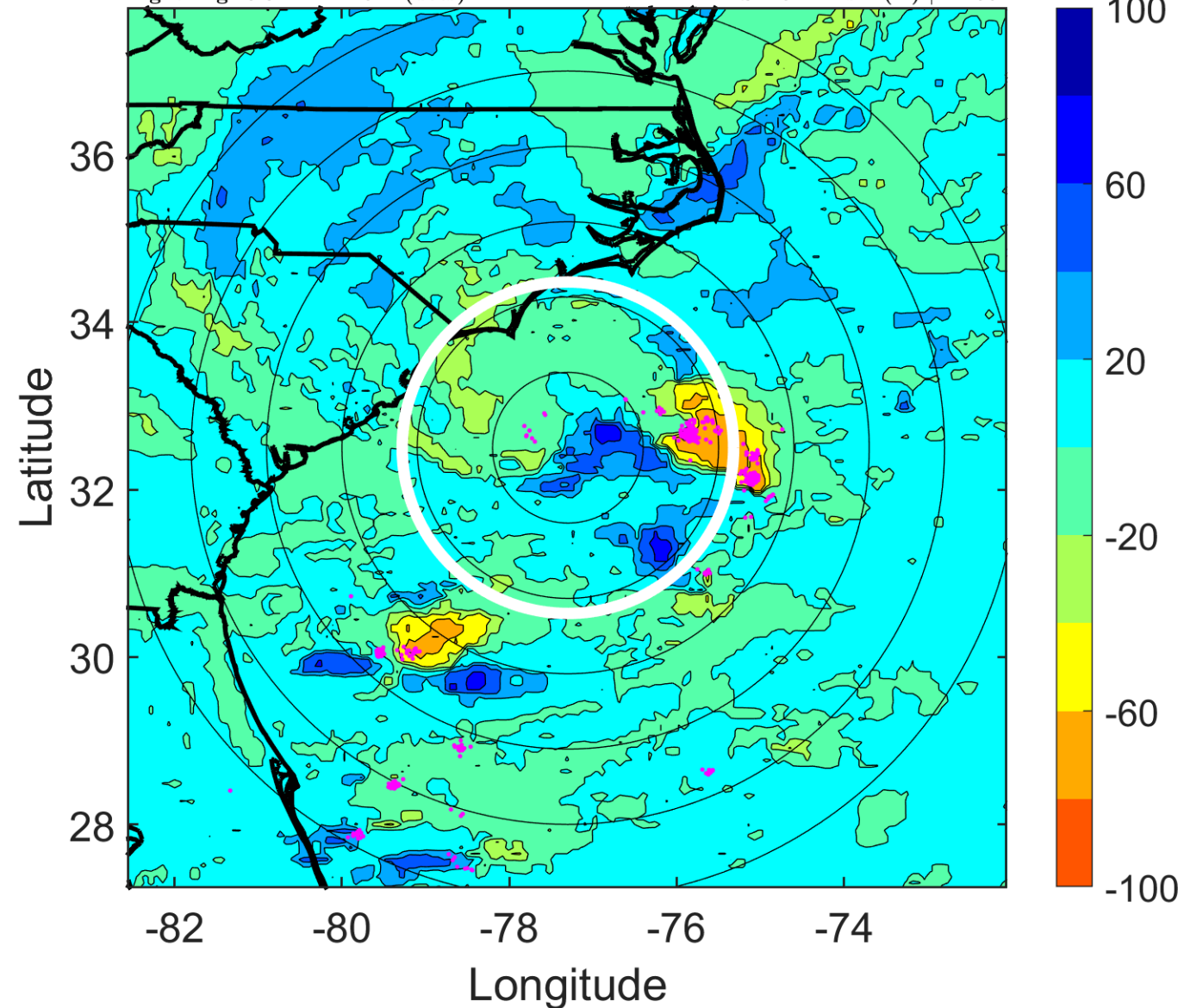

IR BT & Lightning

t: 2012051915 (9.8 LT)

Lightning: 9.8 LT \pm 1.5 h (dots)

PT: LLCP | EA: ACT

01L (ALBERTO) | 42.5 kt TS

S: 15.9 m s⁻¹ (H) | H: 55°

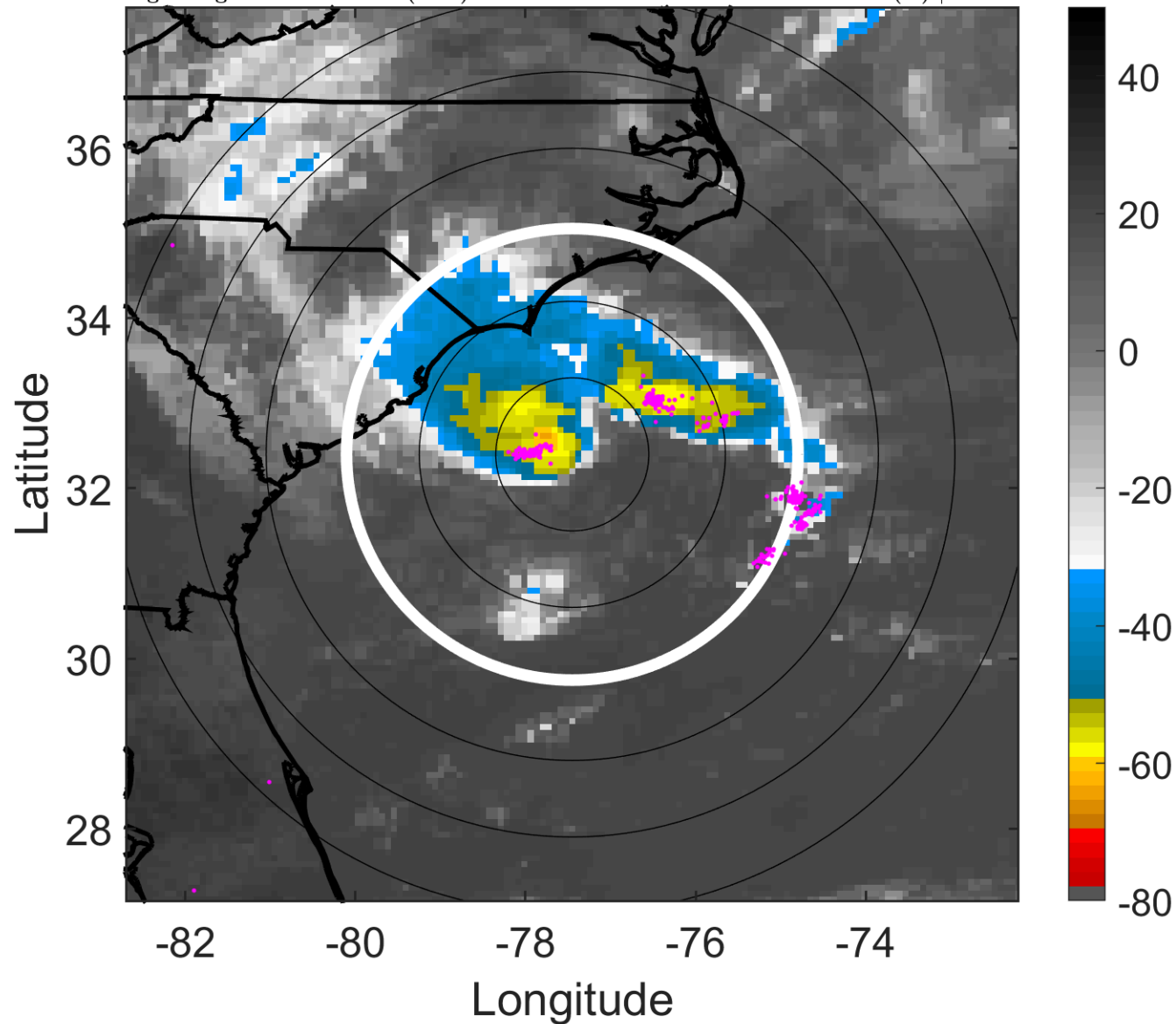

6-h IR BT Differences & Lightning

Δ t: 2012051915 (9.8 LT) - 2012051909 (3.9 LT)

Lightning: 9.8 LT \pm 1.5 h (dots)

PT: LLCP | EA: ACT

01L (ALBERTO) | 42.5 kt TS

S: 15.9 m s⁻¹ (H) | H: 55°

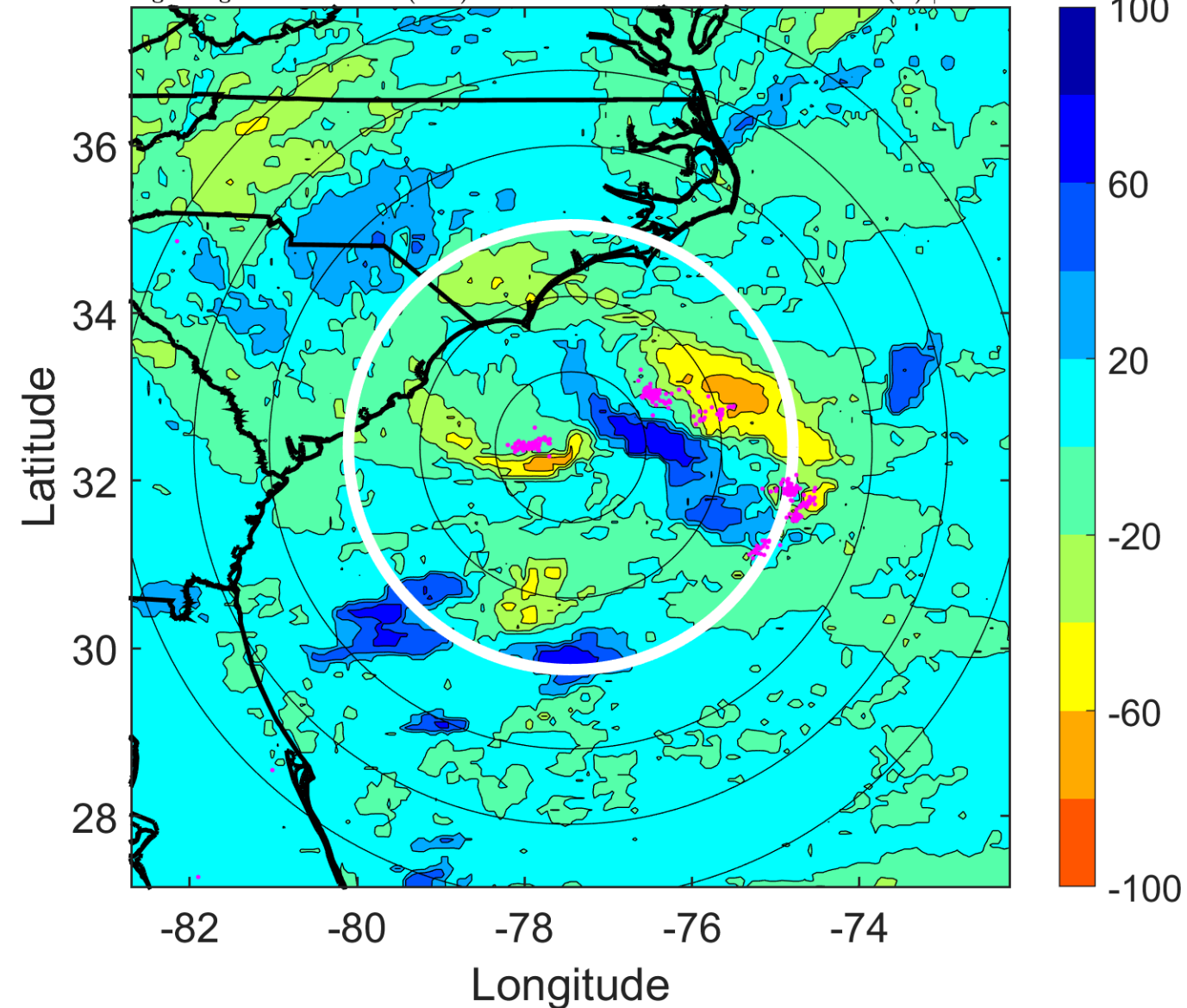

IR BT & Lightning

t: 2012051918 (12.8 LT)

Lightning: 12.8 LT \pm 1.5 h (dots)

PT: LLCP | EA: ACT

01L (ALBERTO) | 45 kt TS

S: 16.7 m s⁻¹ (H) | H: 51°

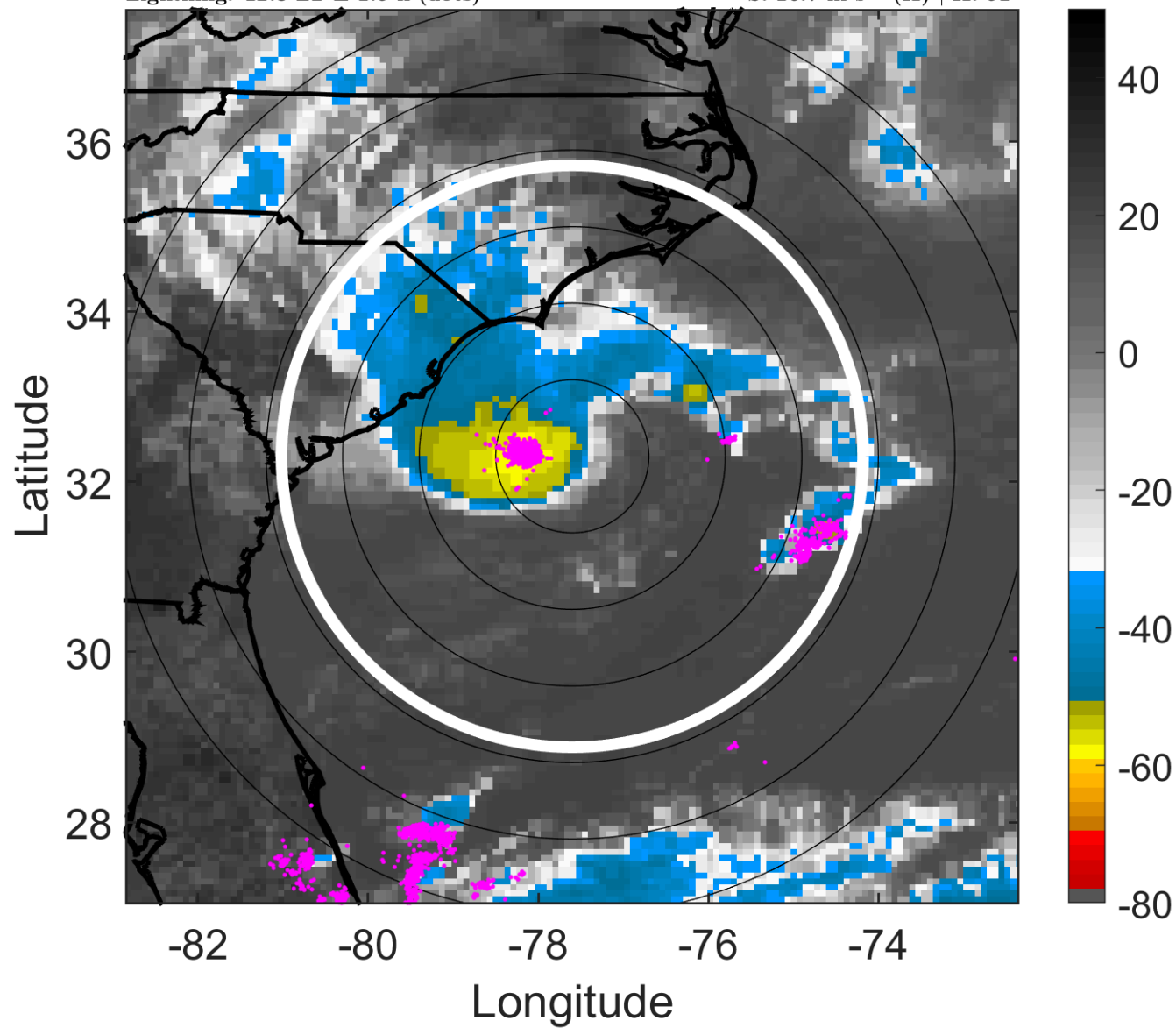

6-h IR BT Differences & Lightning

Δ t: 2012051918 (12.8 LT) - 2012051912 (6.8 LT)

Lightning: 12.8 LT \pm 1.5 h (dots)

PT: LLCP | EA: ACT

01L (ALBERTO) | 45 kt TS

S: 16.7 m s⁻¹ (H) | H: 51°

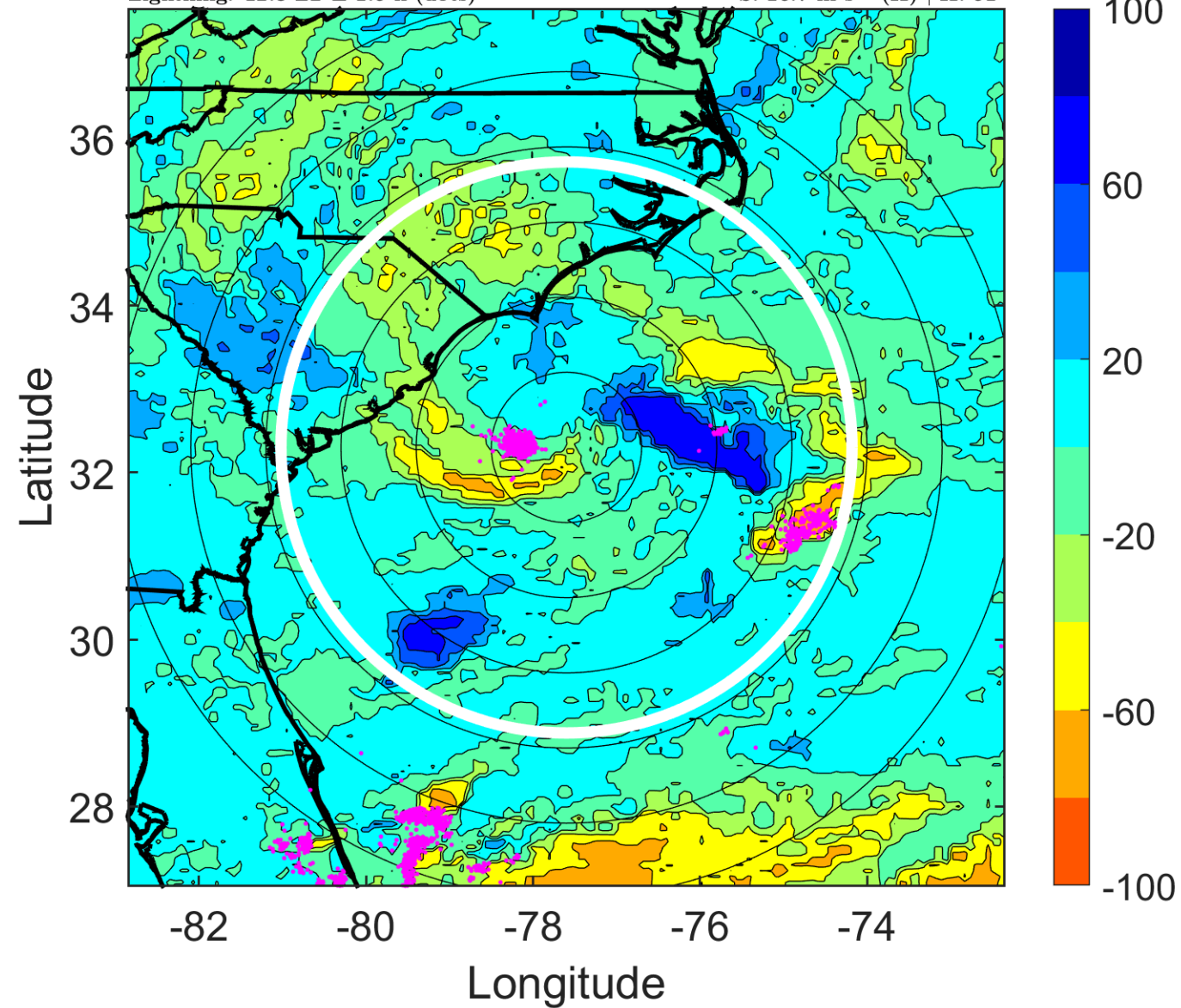

IR BT & Lightning

t: 2012051921 (15.8 LT)

Lightning: 15.8 LT \pm 1.5 h (dots)

PT: LLCP | EA: ACT

01L (ALBERTO) | 47.5 kt TS

S: 17.4 m s⁻¹ (H) | H: 55.5°

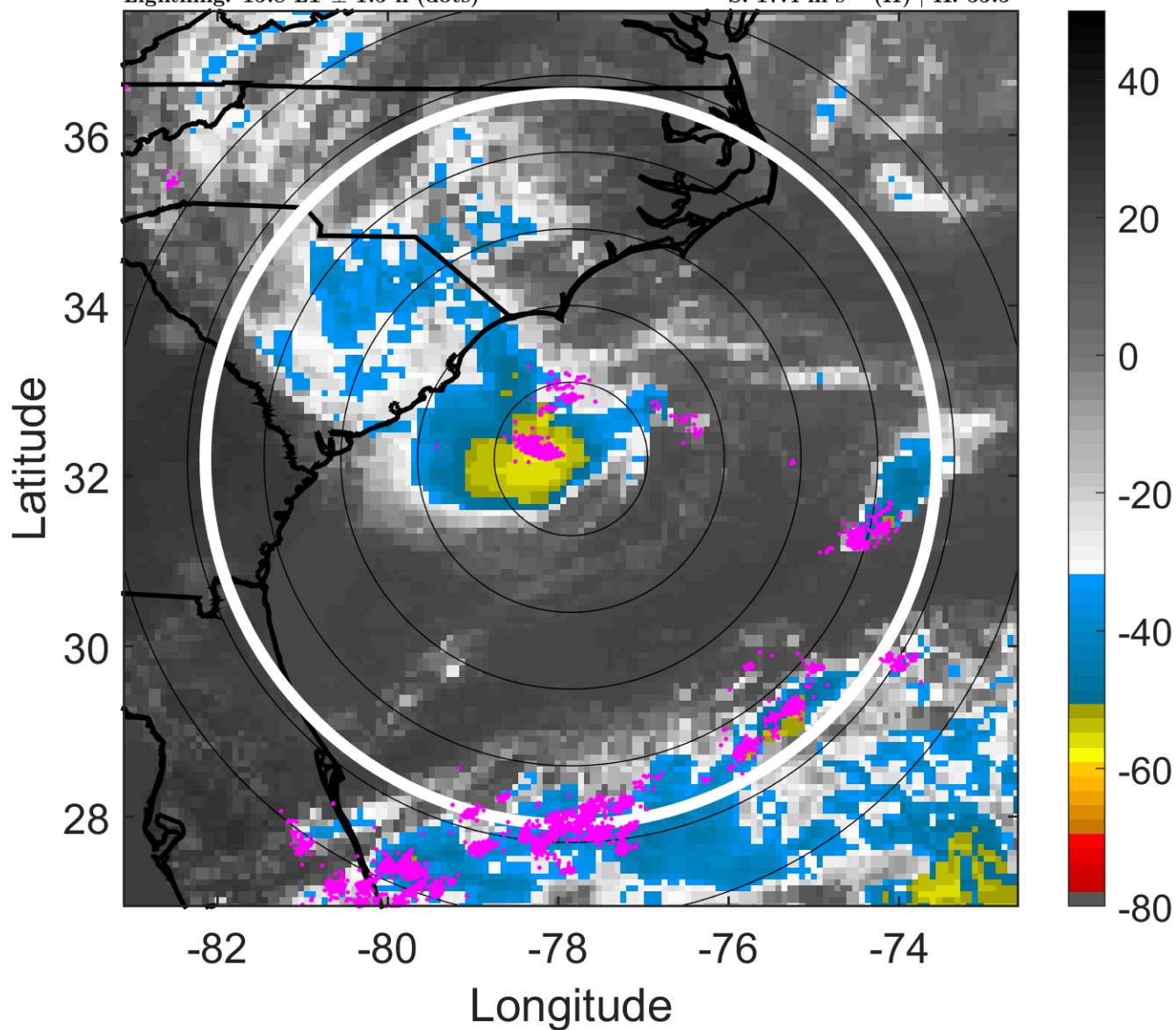

6-h IR BT Differences & Lightning

Δ t: 2012051921 (15.8 LT) - 2012051915 (9.8 LT)

Lightning: 15.8 LT \pm 1.5 h (dots)

PT: LLCP | EA: ACT

01L (ALBERTO) | 47.5 kt TS

S: 17.4 m s⁻¹ (H) | H: 55.5°

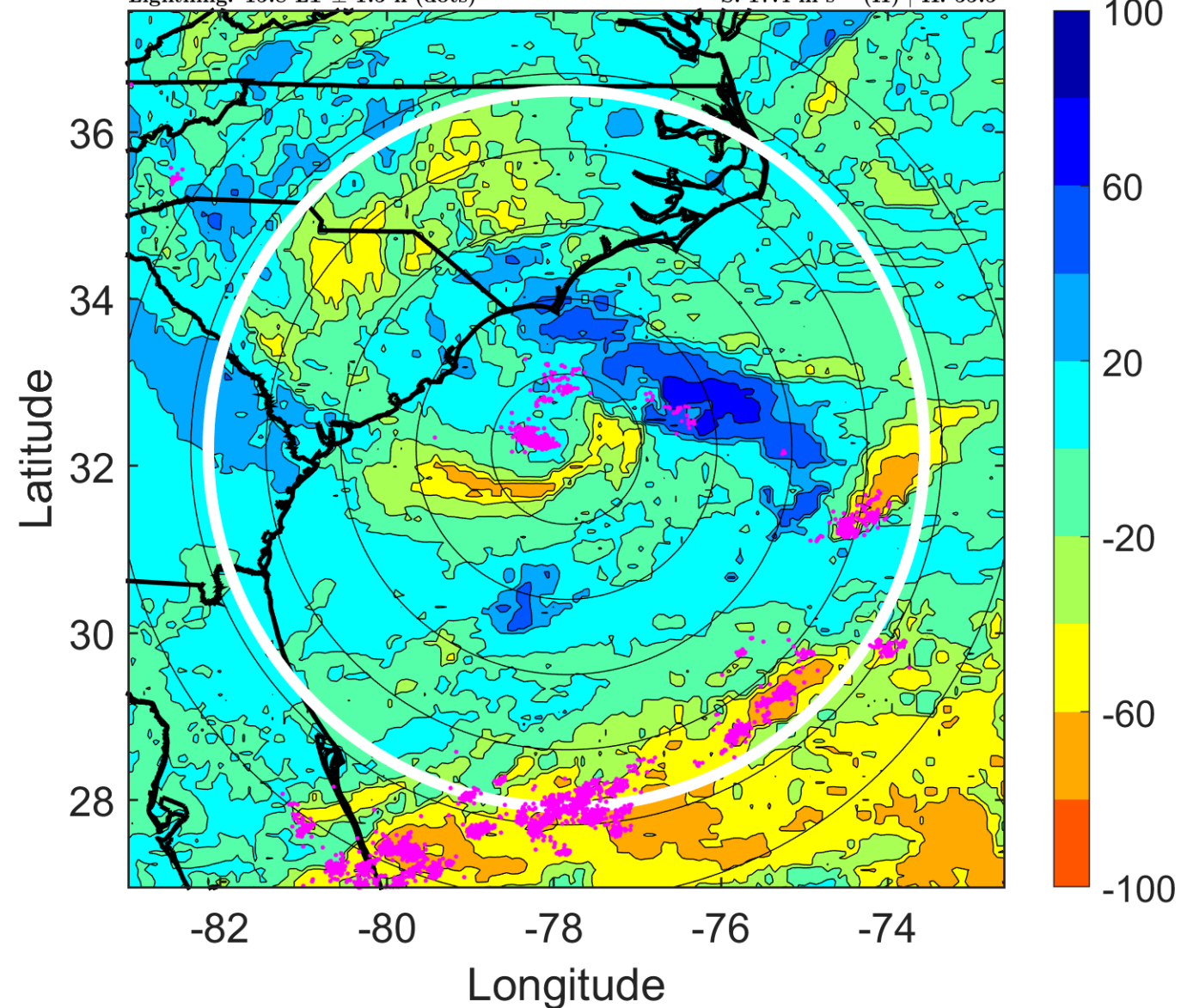

IR BT & Lightning

t: 2012052000 (18.8 LT)

Lightning: 18.8 LT \pm 1.5 h (dots)

PT: LLCP | EA: ACT

01L (ALBERTO) | 50 kt TS

S: 18.1 m s⁻¹ (H) | H: 60°

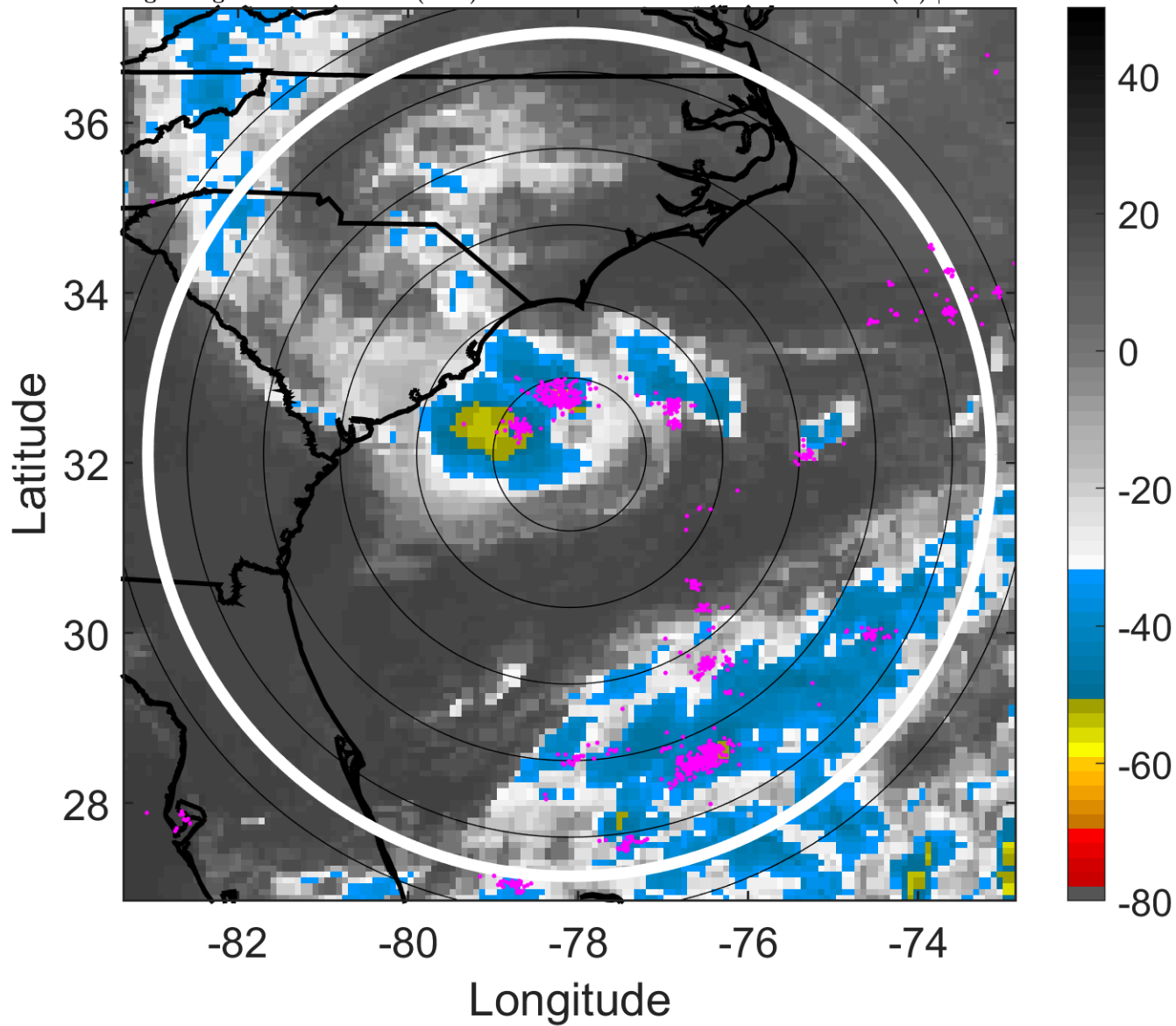

6-h IR BT Differences & Lightning

Δ t: 2012052000 (18.8 LT) - 2012051918 (12.8 LT)

Lightning: 18.8 LT \pm 1.5 h (dots)

PT: LLCP | EA: ACT

01L (ALBERTO) | 50 kt TS

S: 18.1 m s⁻¹ (H) | H: 60°

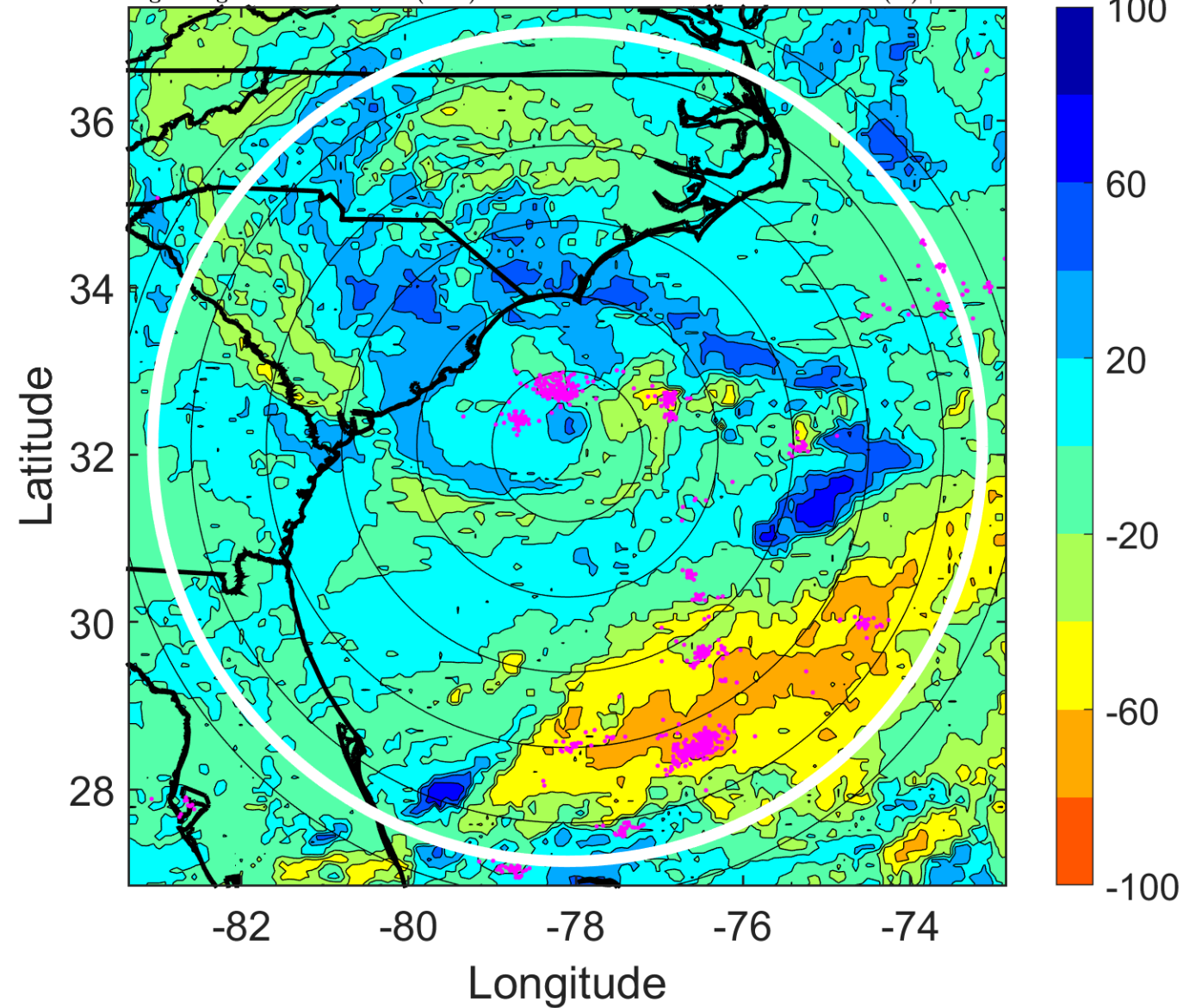

IR BT & Lightning

t: 2012052003 (21.8 LT)

Lightning: 21.8 LT \pm 1.5 h (dots)

PT: LLCP | EA: ACT

01L (ALBERTO) | 47.5 kt TS

S: 17.1 m s⁻¹ (H) | H: 70°

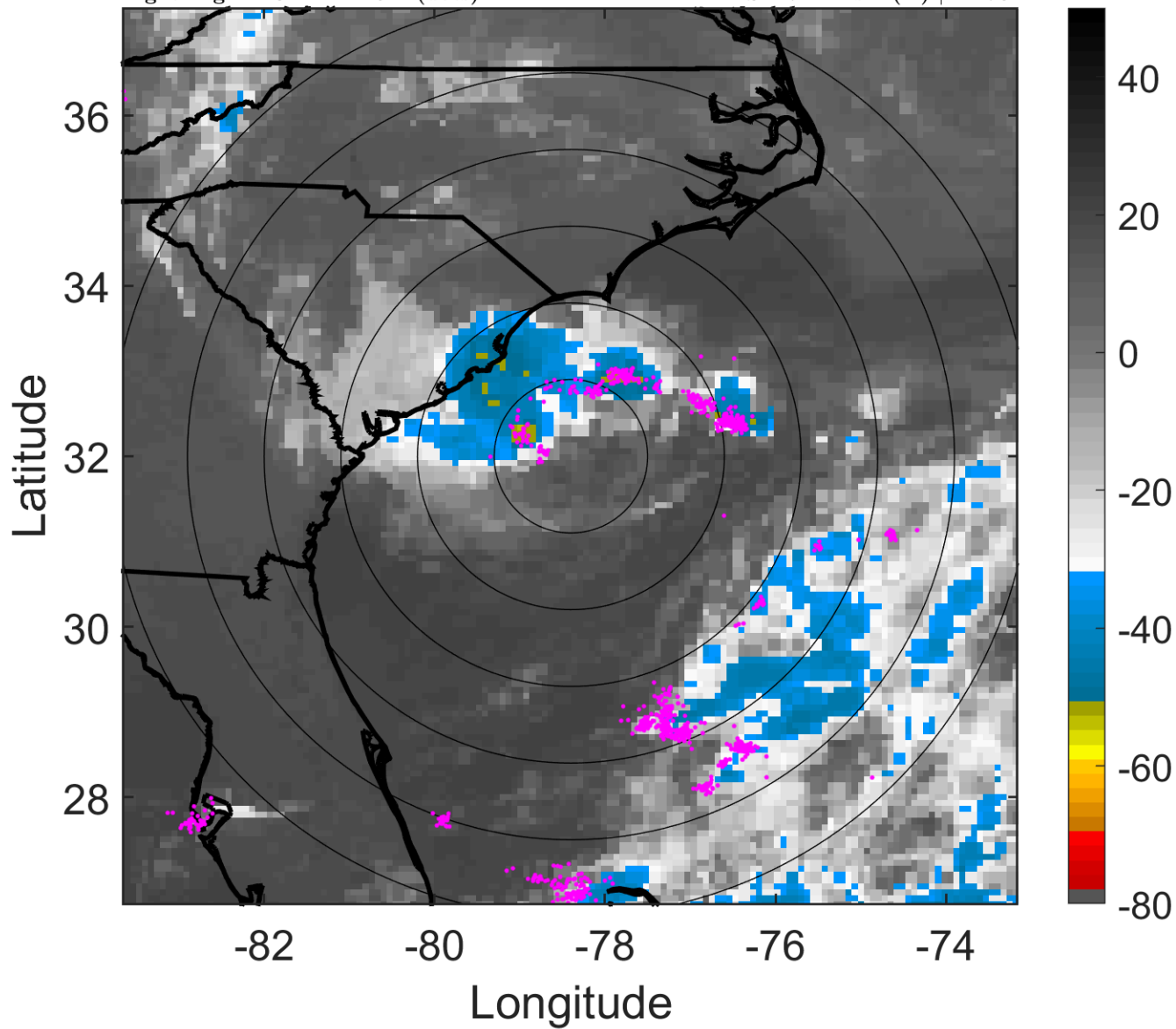

6-h IR BT Differences & Lightning

Δ t: 2012052003 (21.8 LT) - 2012051921 (15.8 LT)

Lightning: 21.8 LT \pm 1.5 h (dots)

PT: LLCP | EA: ACT

01L (ALBERTO) | 47.5 kt TS

S: 17.1 m s⁻¹ (H) | H: 70°

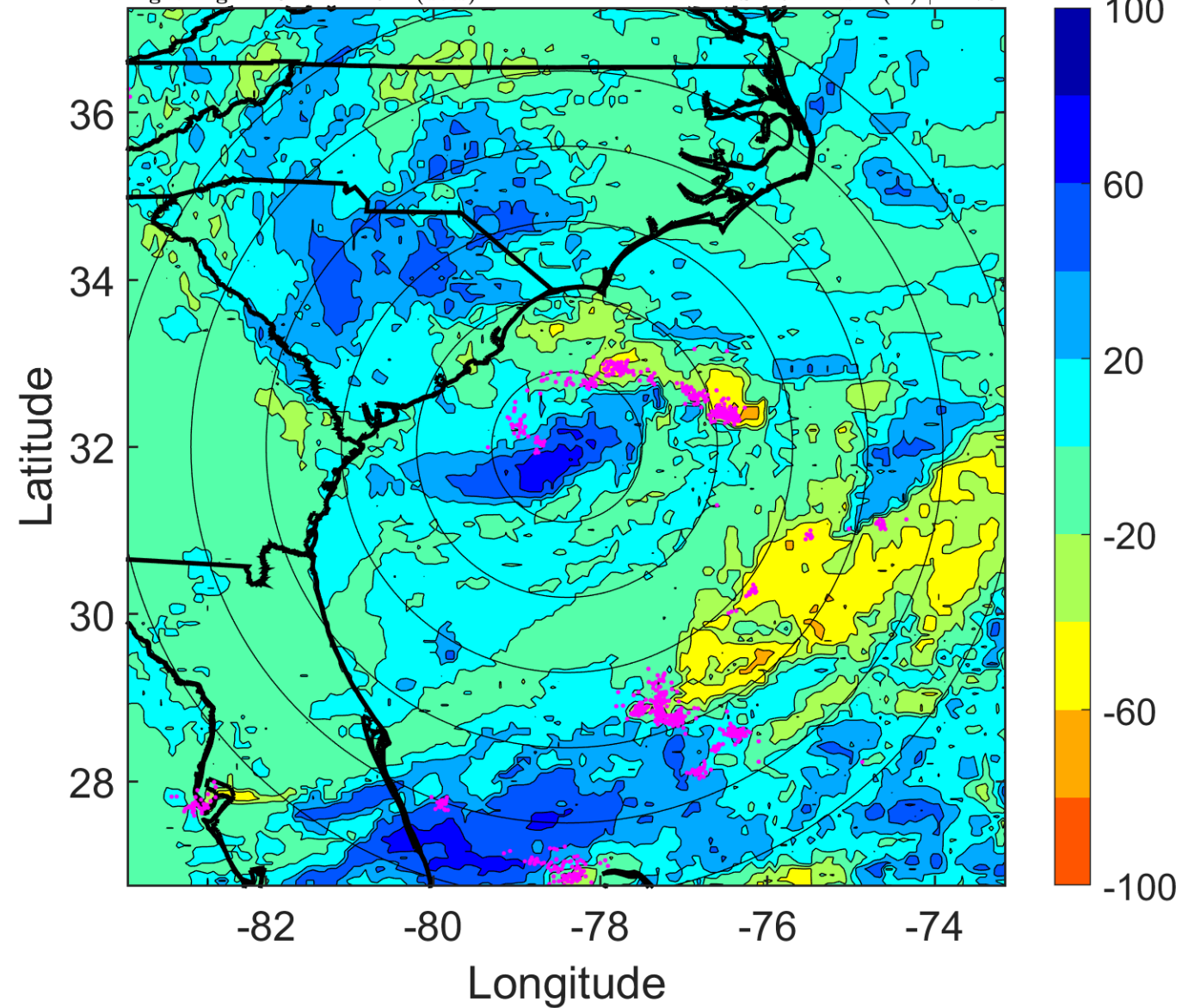

IR BT & Lightning

t: 2012052006 (0.8 LT)

Lightning: 0.8 LT \pm 1.5 h (dots)

PT: LLWP | EA: QUASI

01L (ALBERTO) | 45 kt TS

S: 16.1 m s⁻¹ (H) | H: 80°

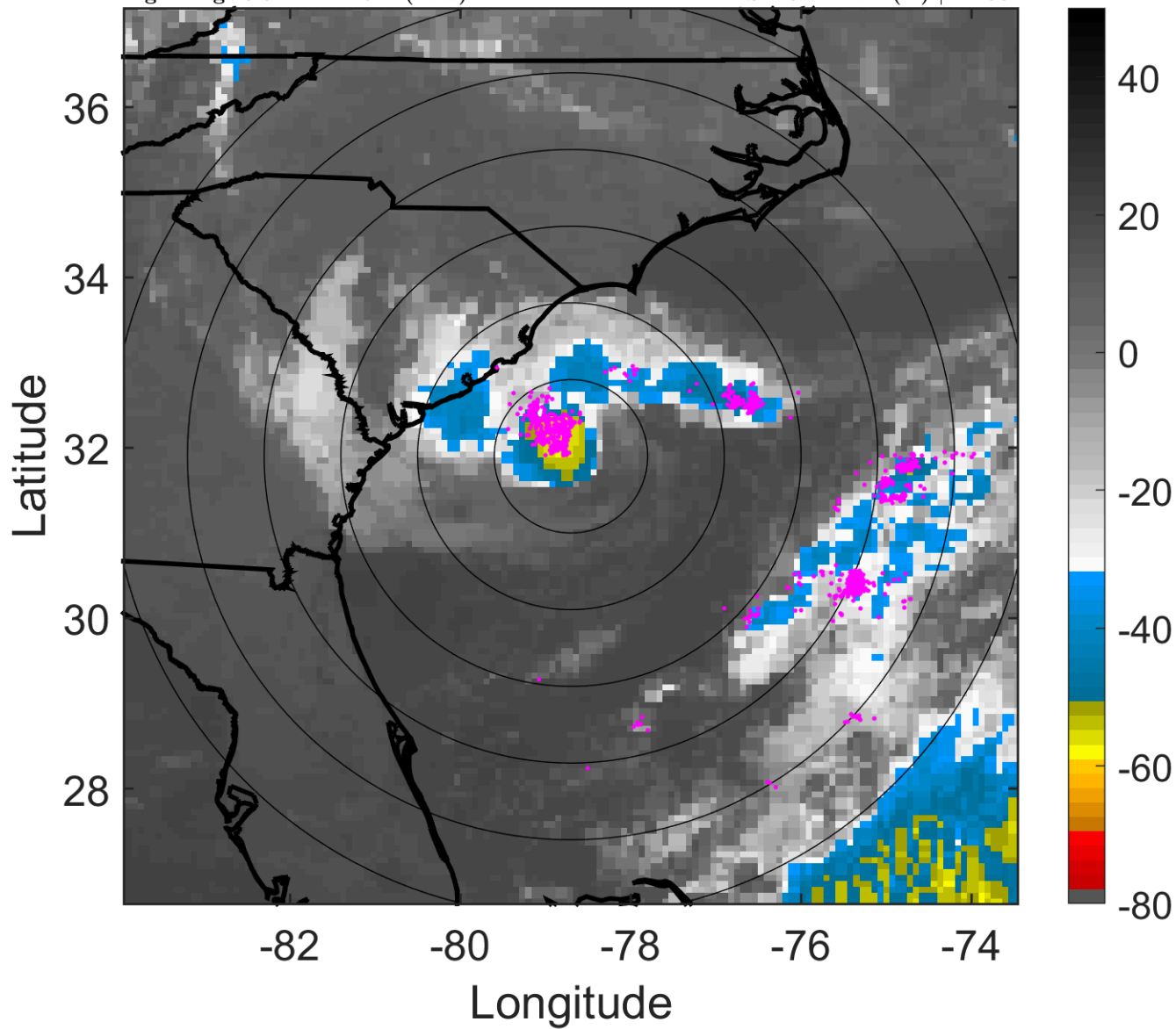

6-h IR BT Differences & Lightning

Δ t: 2012052006 (0.8 LT) - 2012052000 (18.8 LT)

Lightning: 0.8 LT \pm 1.5 h (dots)

PT: LLWP | EA: QUASI

01L (ALBERTO) | 45 kt TS

S: 16.1 m s⁻¹ (H) | H: 80°

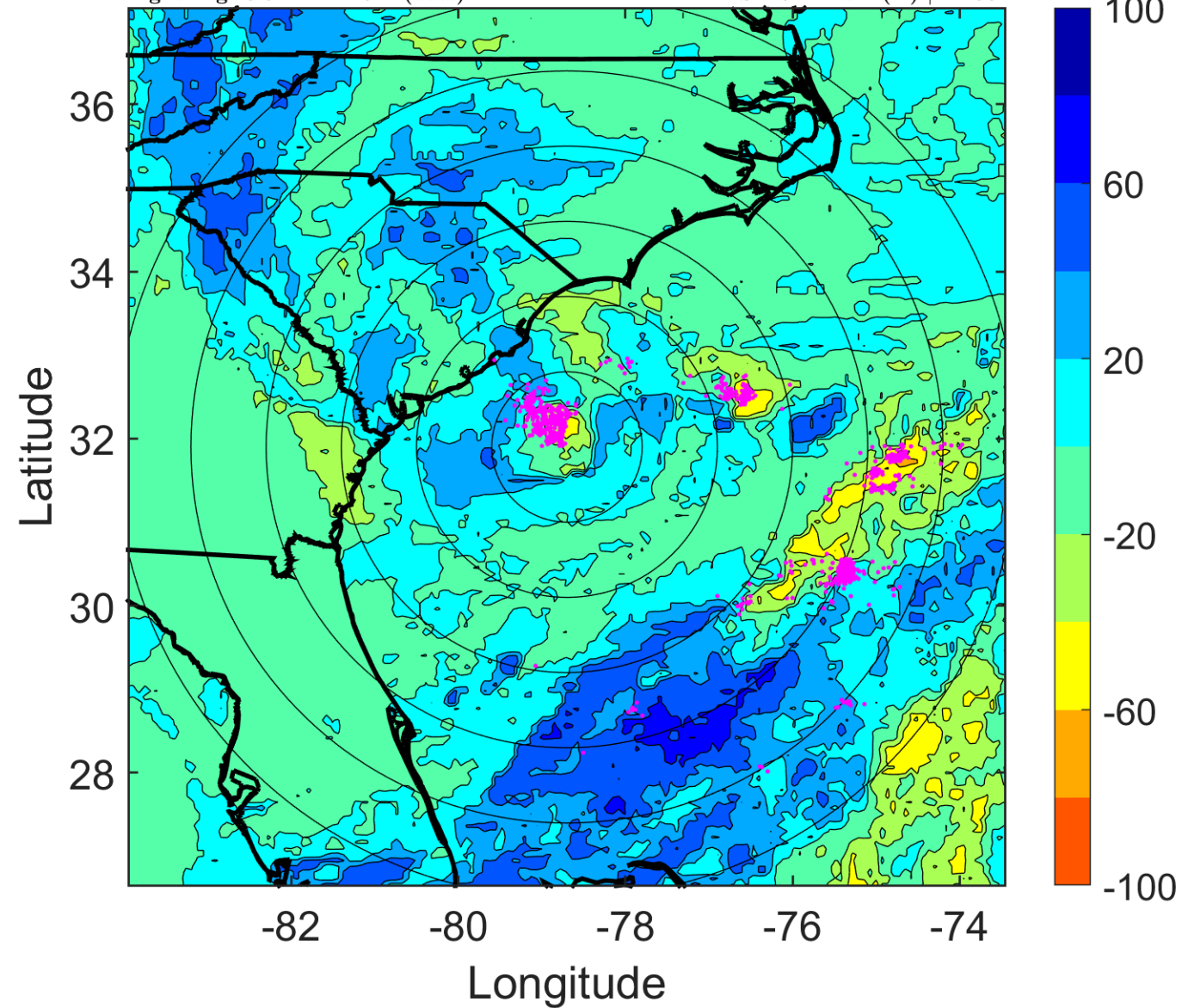

IR BT & Lightning

t: 2012052009 (3.7 LT)

Lightning: 3.7 LT \pm 1.5 h (dots)

PT: LLWP | EA: QUASI

01L (ALBERTO) | 42.5 kt TS

S: 13.5 m s⁻¹ (H) | H: 84°

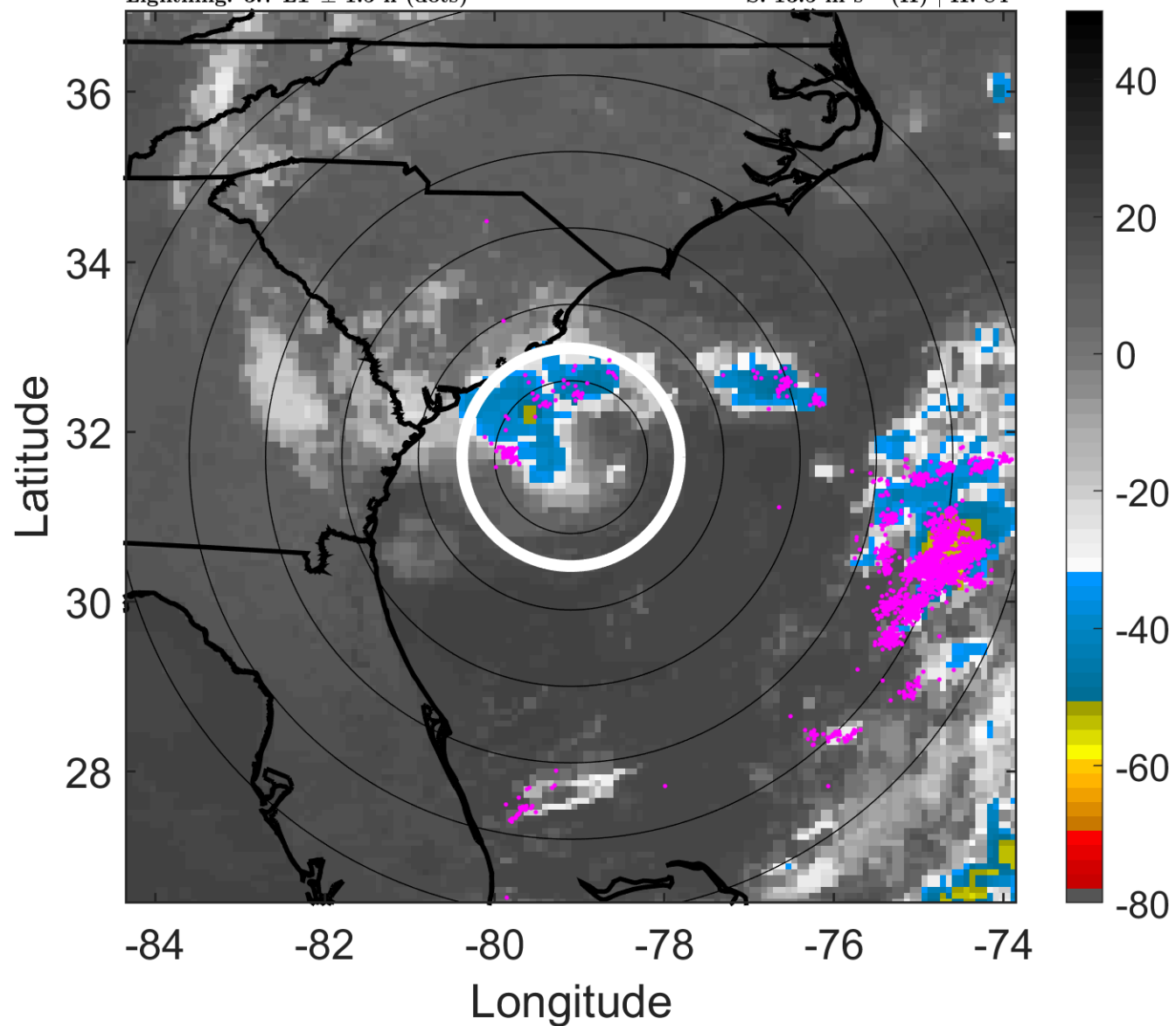

6-h IR BT Differences & Lightning

Δ t: 2012052009 (3.7 LT) - 2012052003 (21.8 LT)

Lightning: 3.7 LT \pm 1.5 h (dots)

PT: LLWP | EA: QUASI

01L (ALBERTO) | 42.5 kt TS

S: 13.5 m s⁻¹ (H) | H: 84°

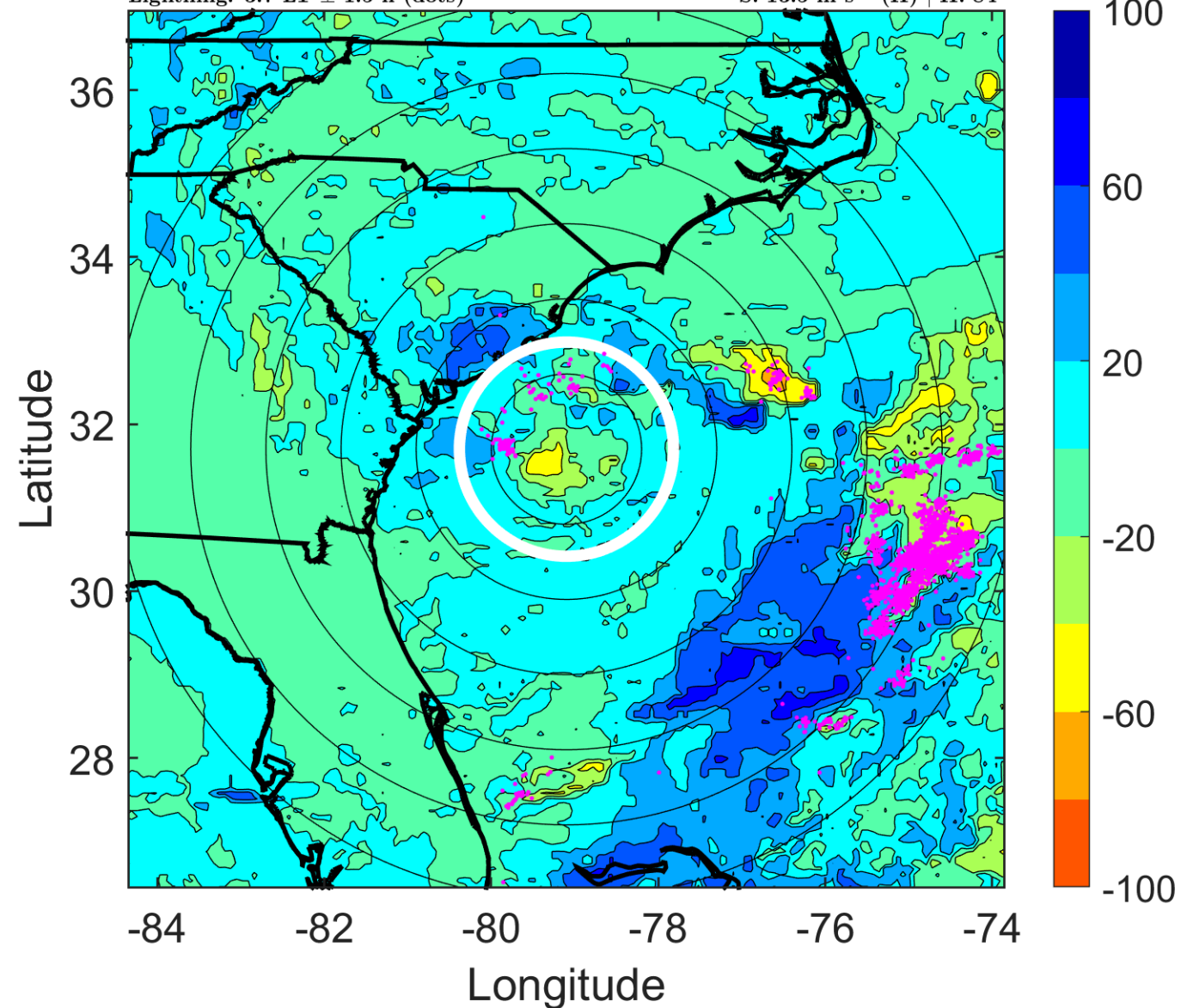

IR BT & Lightning

t: 2012052012 (6.7 LT)

Lightning: 6.7 LT \pm 1.5 h (dots)

PT: LLWP | EA: QUASI

01L (ALBERTO) | 40 kt TS

S: 10.8 m s⁻¹ (H) | H: 88°

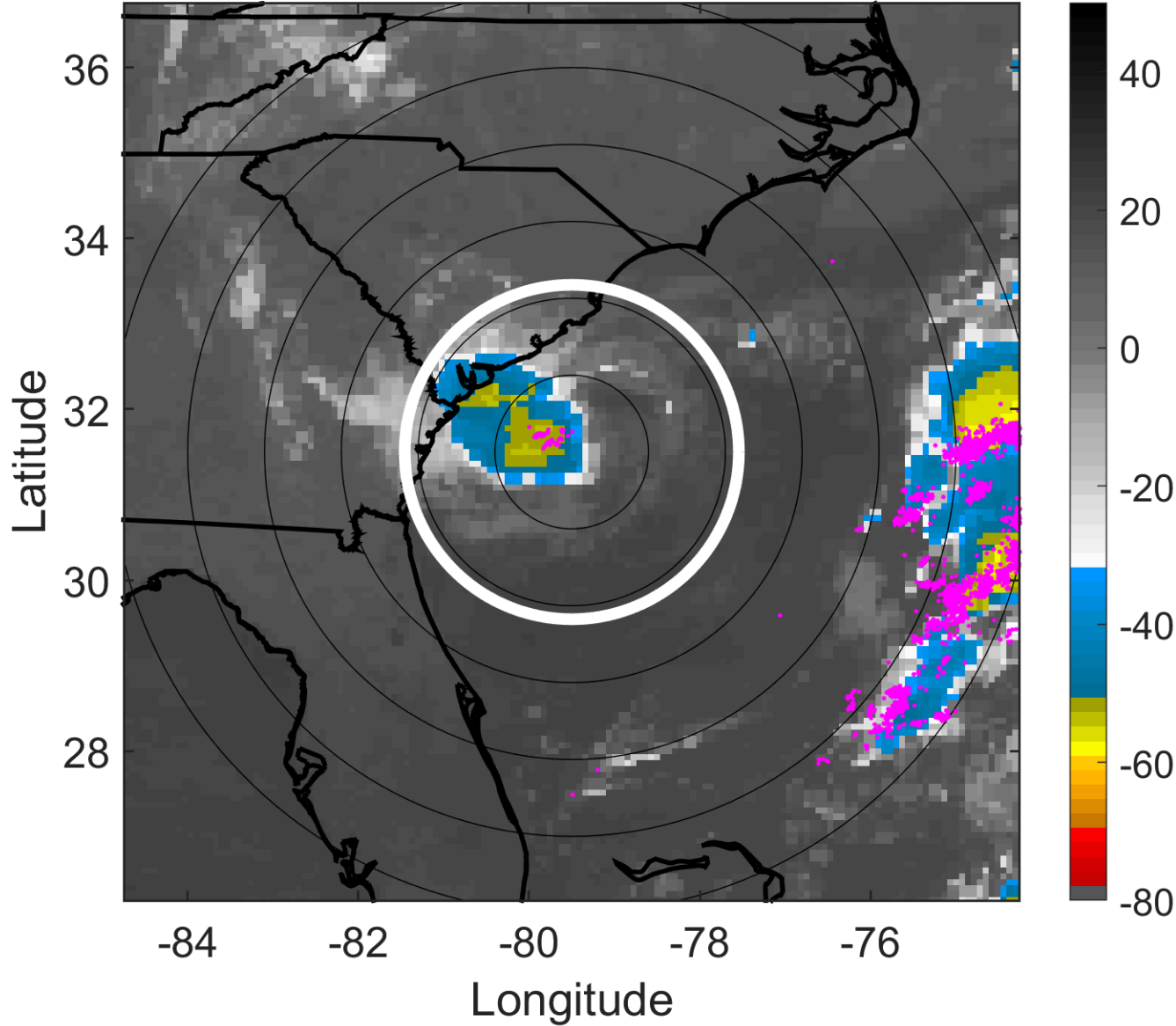

6-h IR BT Differences & Lightning

Δ t: 2012052012 (6.7 LT) - 2012052006 (0.8 LT)

Lightning: 6.7 LT \pm 1.5 h (dots)

PT: LLWP | EA: QUASI

01L (ALBERTO) | 40 kt TS

S: 10.8 m s⁻¹ (H) | H: 88°

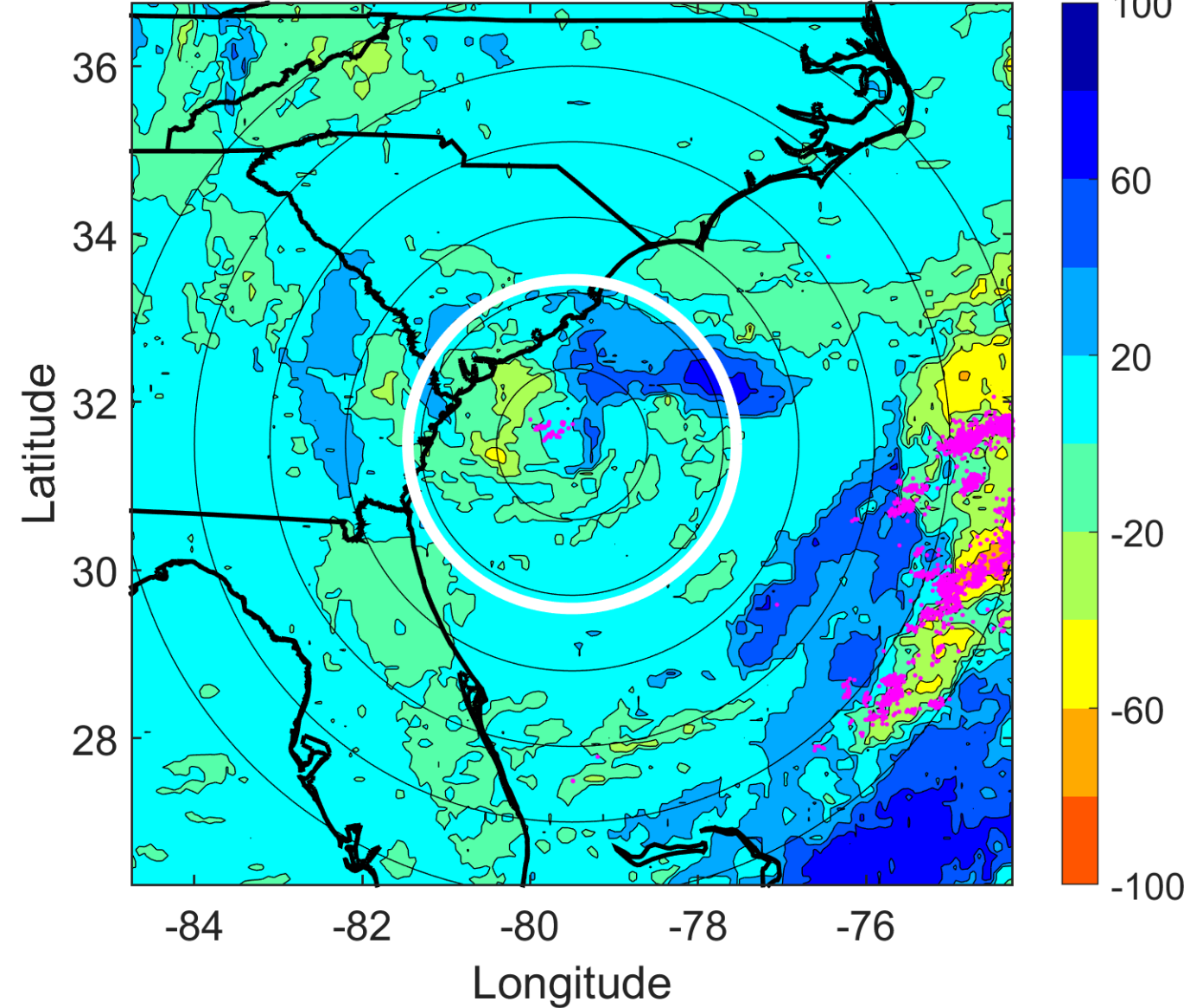

IR BT & Lightning

t: 2012052015 (9.7 LT)

Lightning: 9.7 LT \pm 1.5 h (dots)

PT: LLWP | EA: QUASI

01L (ALBERTO) | 40 kt TS

S: 12.9 m s⁻¹ (H) | H: 84.5°

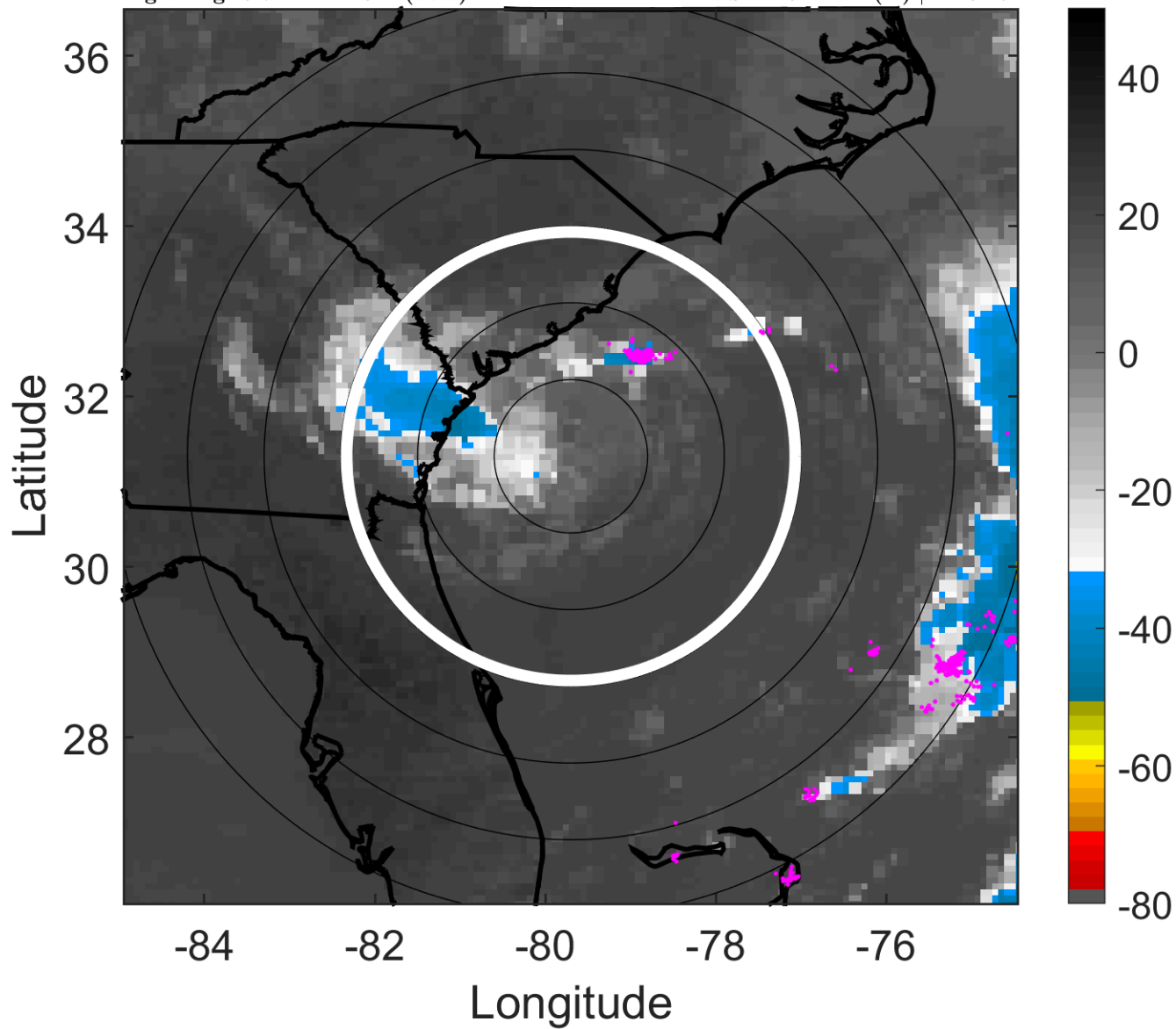

6-h IR BT Differences & Lightning

Δ t: 2012052015 (9.7 LT) - 2012052009 (3.7 LT)

Lightning: 9.7 LT \pm 1.5 h (dots)

PT: LLWP | EA: QUASI

01L (ALBERTO) | 40 kt TS

S: 12.9 m s⁻¹ (H) | H: 84.5°

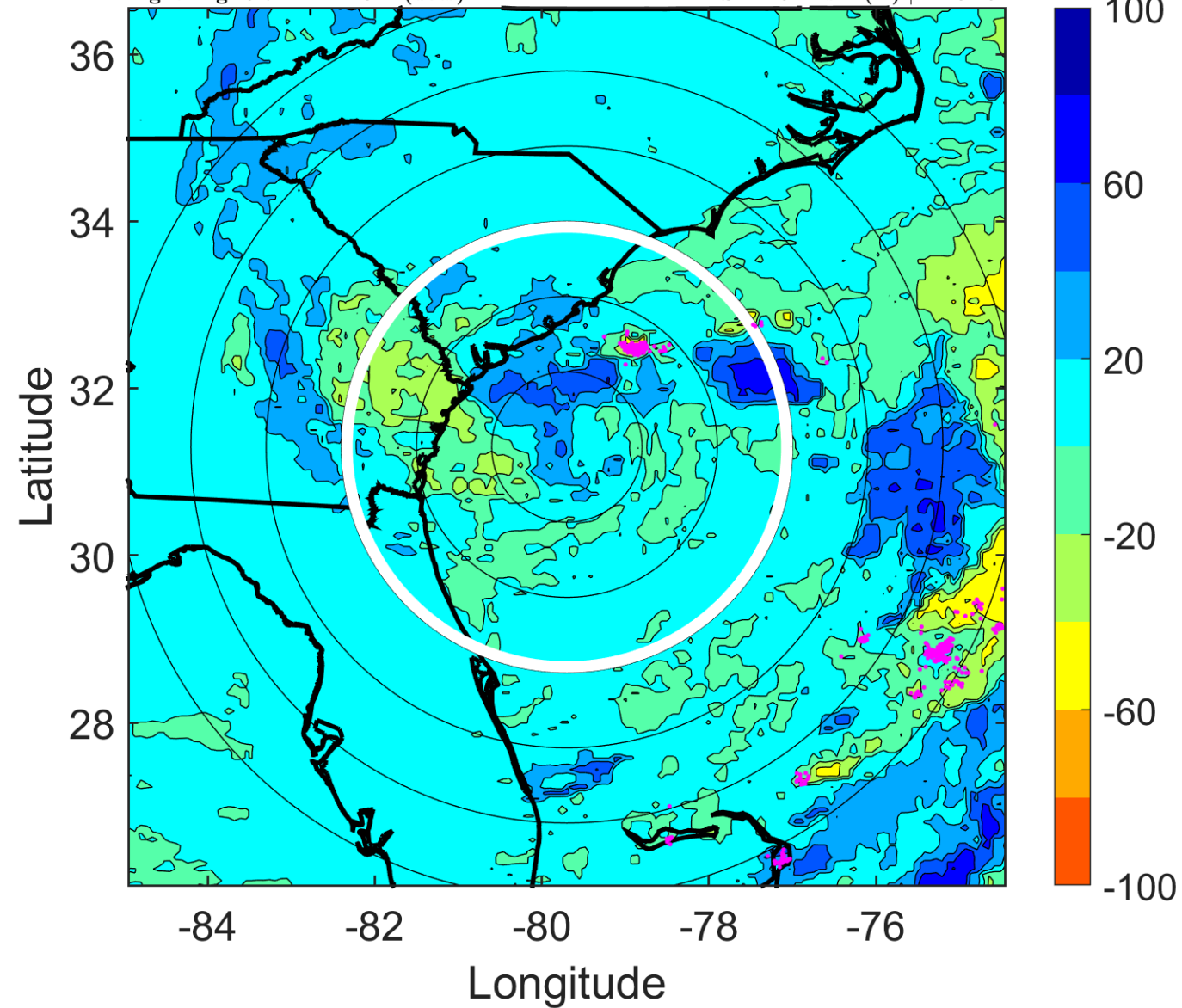

IR BT & Lightning

t: 2012052018 (12.7 LT)

Lightning: 12.7 LT \pm 1.5 h (dots)

PT: LLWP | EA: QUASI

01L (ALBERTO) | 40 kt TS

S: 15 m s⁻¹ (H) | H: 81°

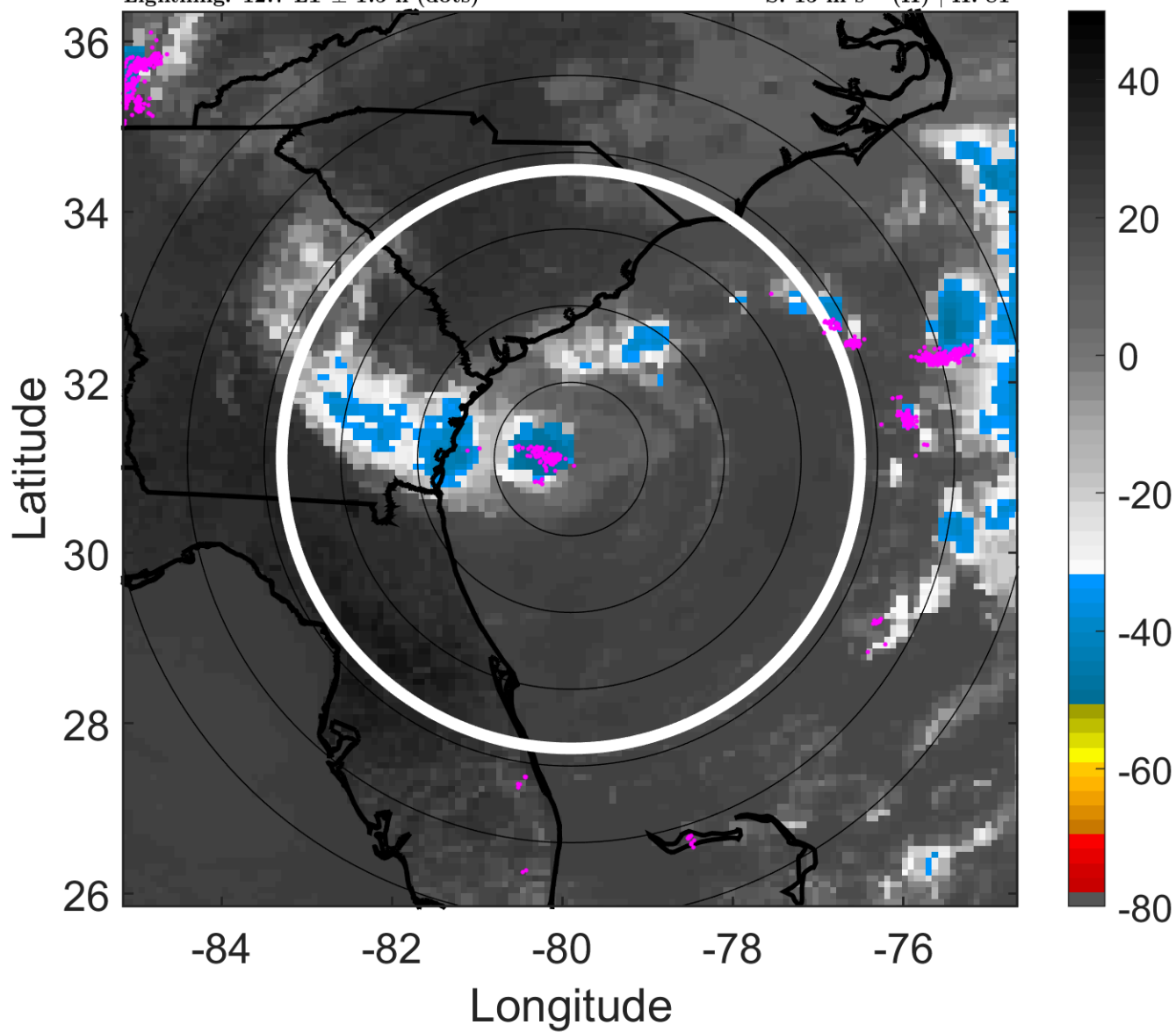

6-h IR BT Differences & Lightning

Δ t: 2012052018 (12.7 LT) - 2012052012 (6.7 LT)

Lightning: 12.7 LT \pm 1.5 h (dots)

PT: LLWP | EA: QUASI

01L (ALBERTO) | 40 kt TS

S: 15 m s⁻¹ (H) | H: 81°

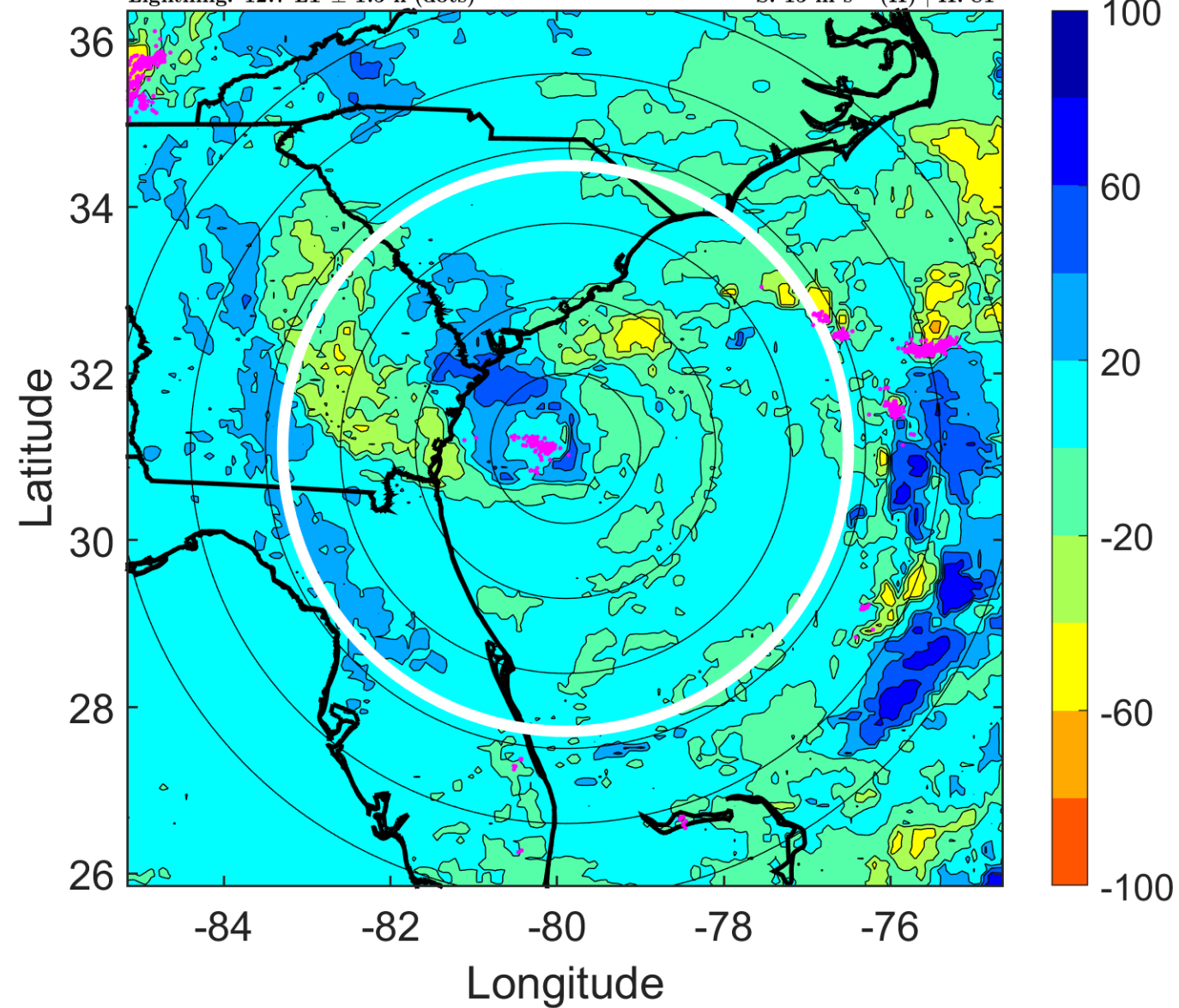

IR BT & Lightning

t: 2012052021 (15.7 LT)

Lightning: 15.7 LT \pm 1.5 h (dots)

PT: LLWP | EA: QUASI

01L (ALBERTO) | 37.5 kt TS

S: 15.1 m s⁻¹ (H) | H: 88°

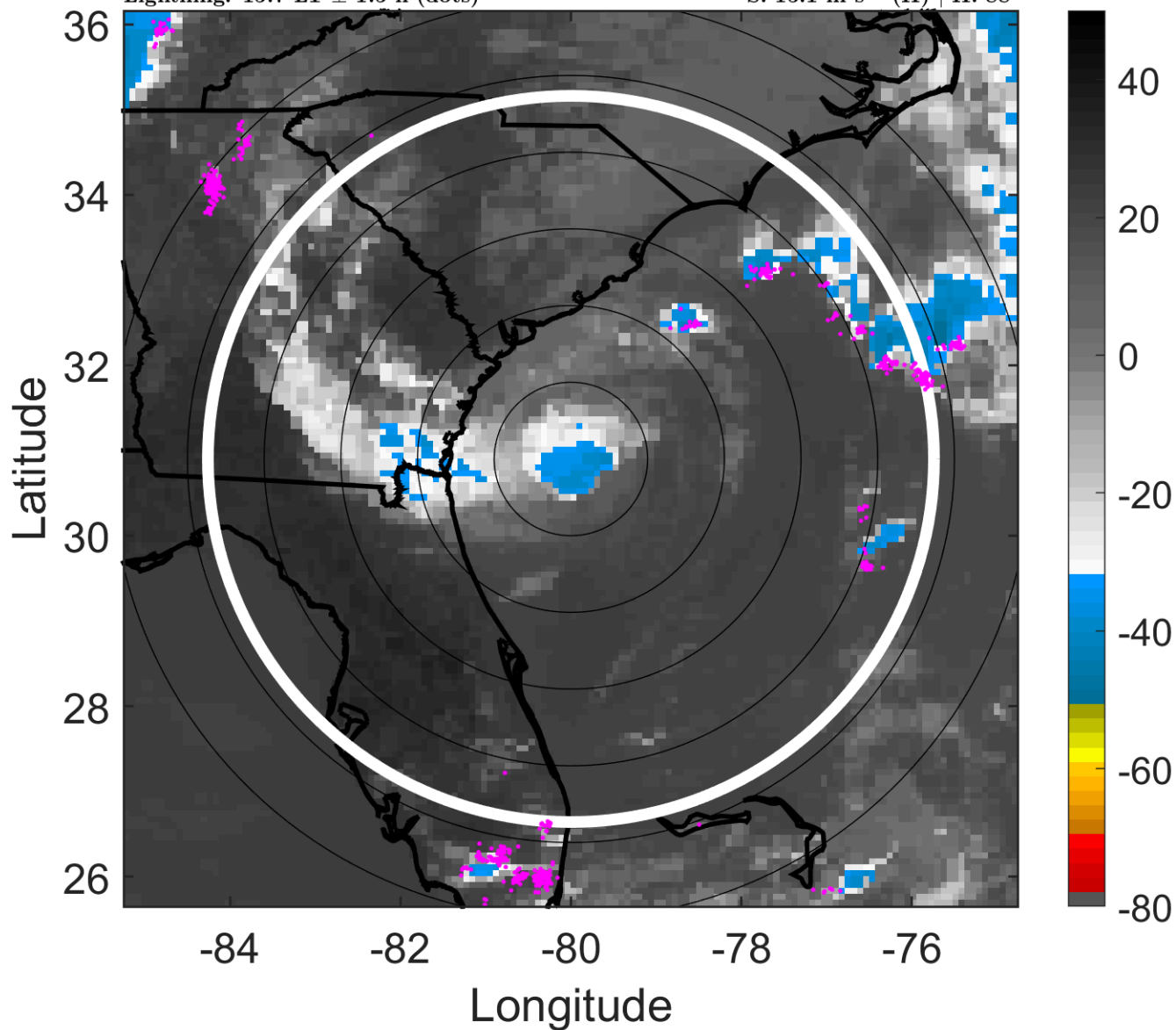

6-h IR BT Differences & Lightning

Δ t: 2012052021 (15.7 LT) - 2012052015 (9.7 LT)

Lightning: 15.7 LT \pm 1.5 h (dots)

PT: LLWP | EA: QUASI

01L (ALBERTO) | 37.5 kt TS

S: 15.1 m s⁻¹ (H) | H: 88°

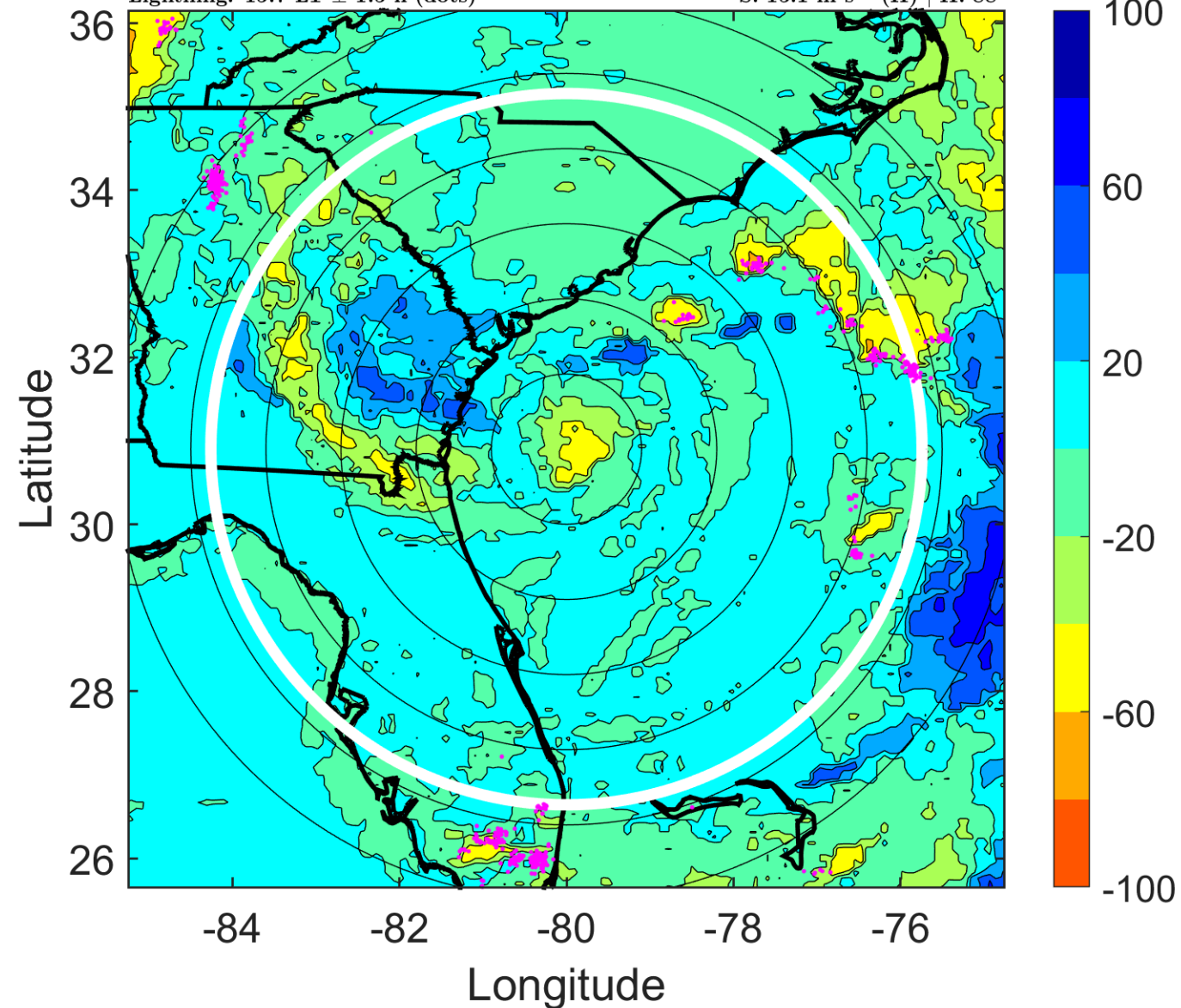

IR BT & Lightning

t: 2012052100 (18.7 LT)

Lightning: 18.7 LT \pm 1.5 h (dots)

PT: LLWP | EA: QUASI

01L (ALBERTO) | 35 kt TS

S: 15.2 m s⁻¹ (H) | H: 95°

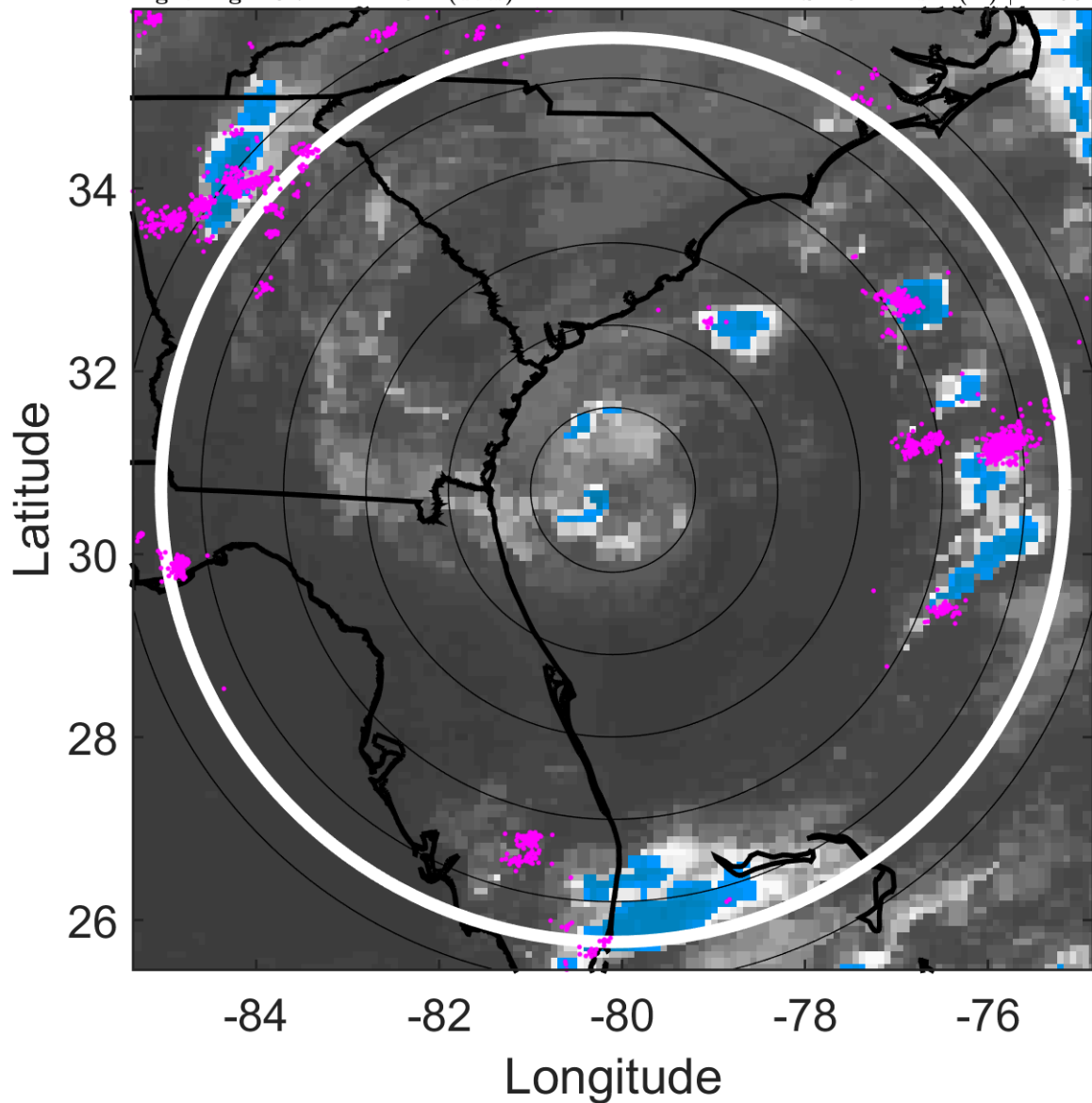

6-h IR BT Differences & Lightning

Δ t: 2012052100 (18.7 LT) - 2012052018 (12.7 LT)

Lightning: 18.7 LT \pm 1.5 h (dots)

PT: LLWP | EA: QUASI

01L (ALBERTO) | 35 kt TS

S: 15.2 m s⁻¹ (H) | H: 95°

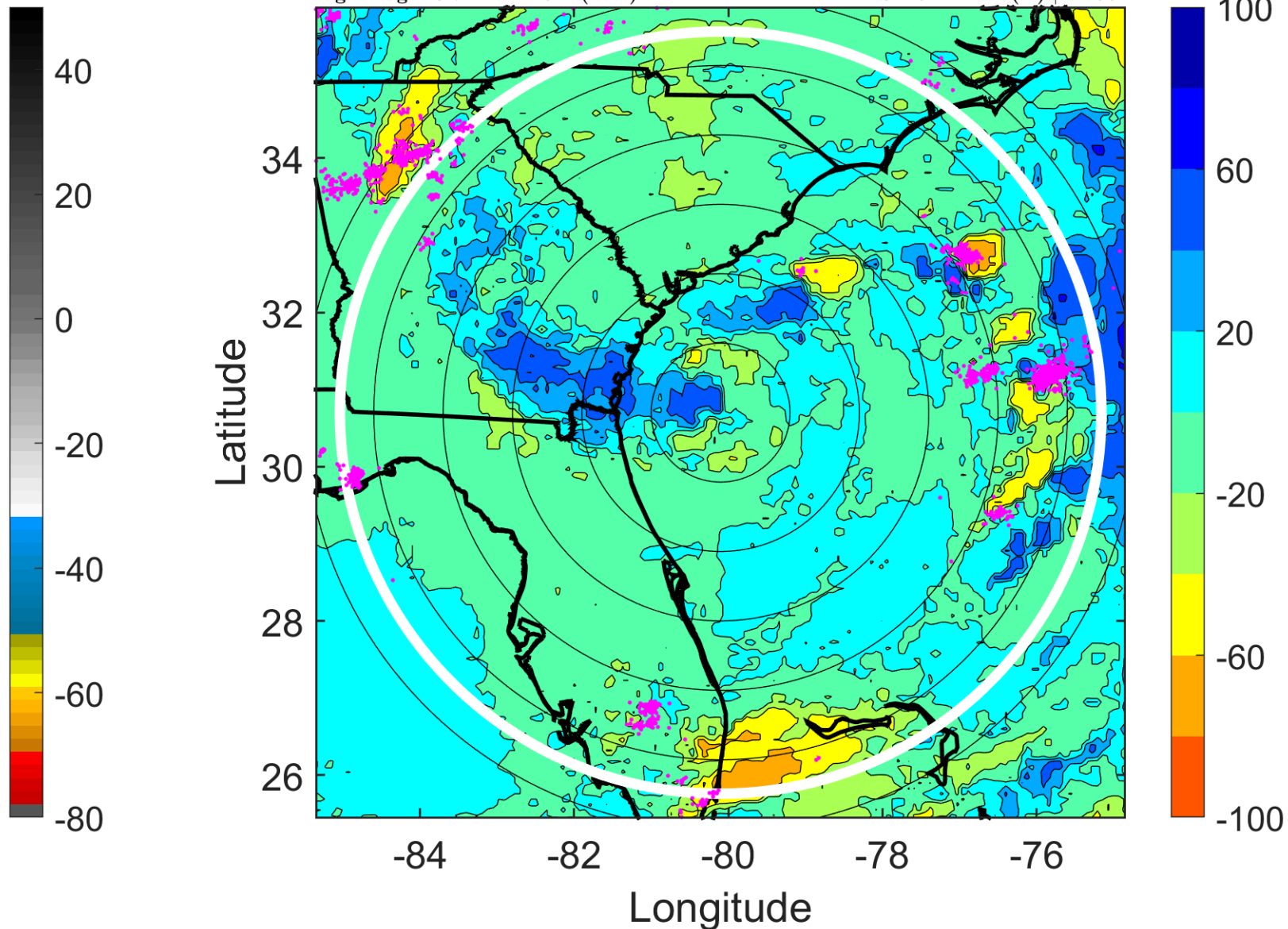

IR BT & Lightning

t: 2012052103 (21.7 LT)

Lightning: 21.7 LT \pm 1.5 h (dots)

PT: LLWP | EA: QUASI

01L (ALBERTO) | 35 kt TS

S: 17.1 m s⁻¹ (H) | H: 91°

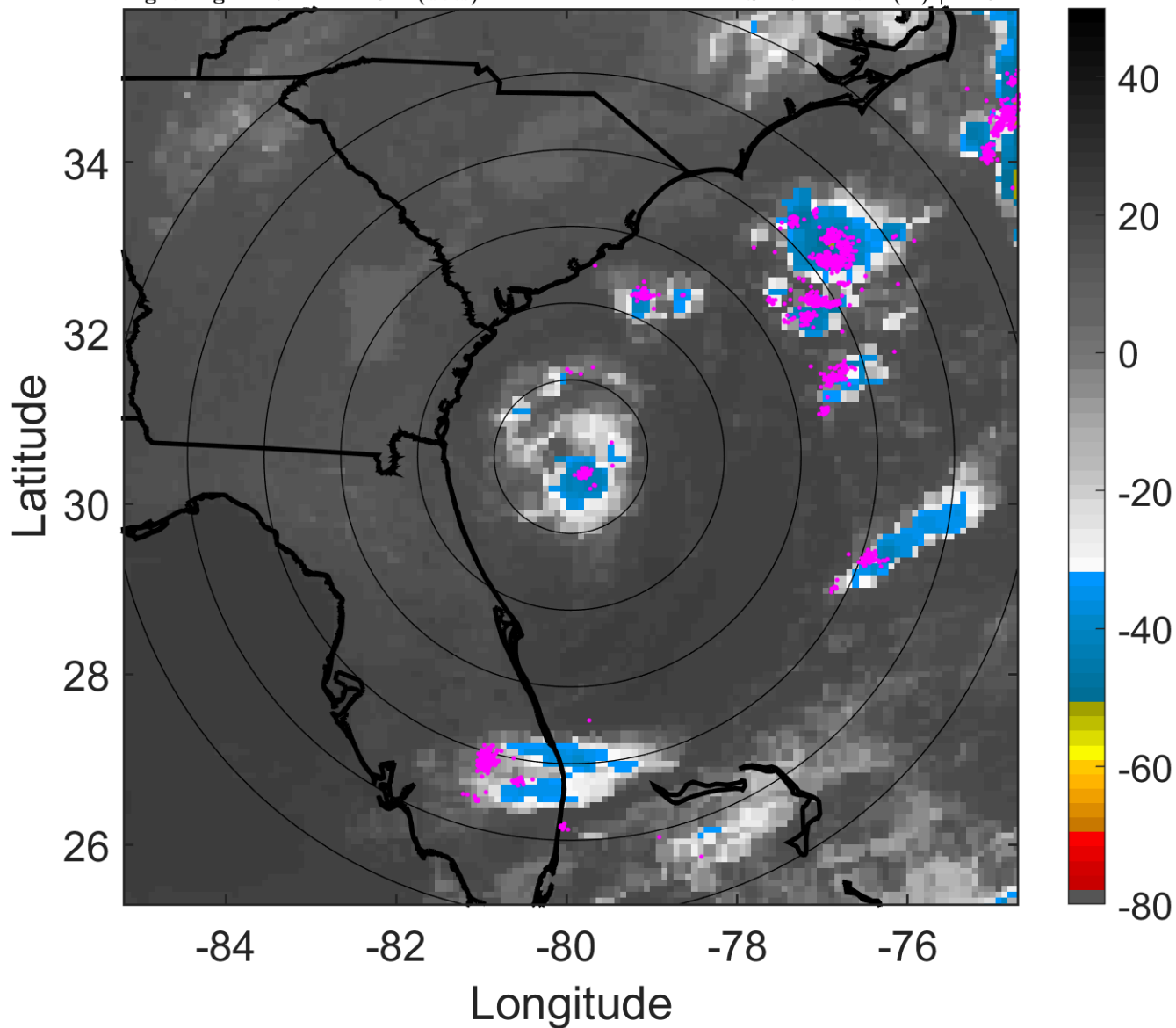

6-h IR BT Differences & Lightning

Δ t: 2012052103 (21.7 LT) - 2012052021 (15.7 LT)

Lightning: 21.7 LT \pm 1.5 h (dots)

PT: LLWP | EA: QUASI

01L (ALBERTO) | 35 kt TS

S: 17.1 m s⁻¹ (H) | H: 91°

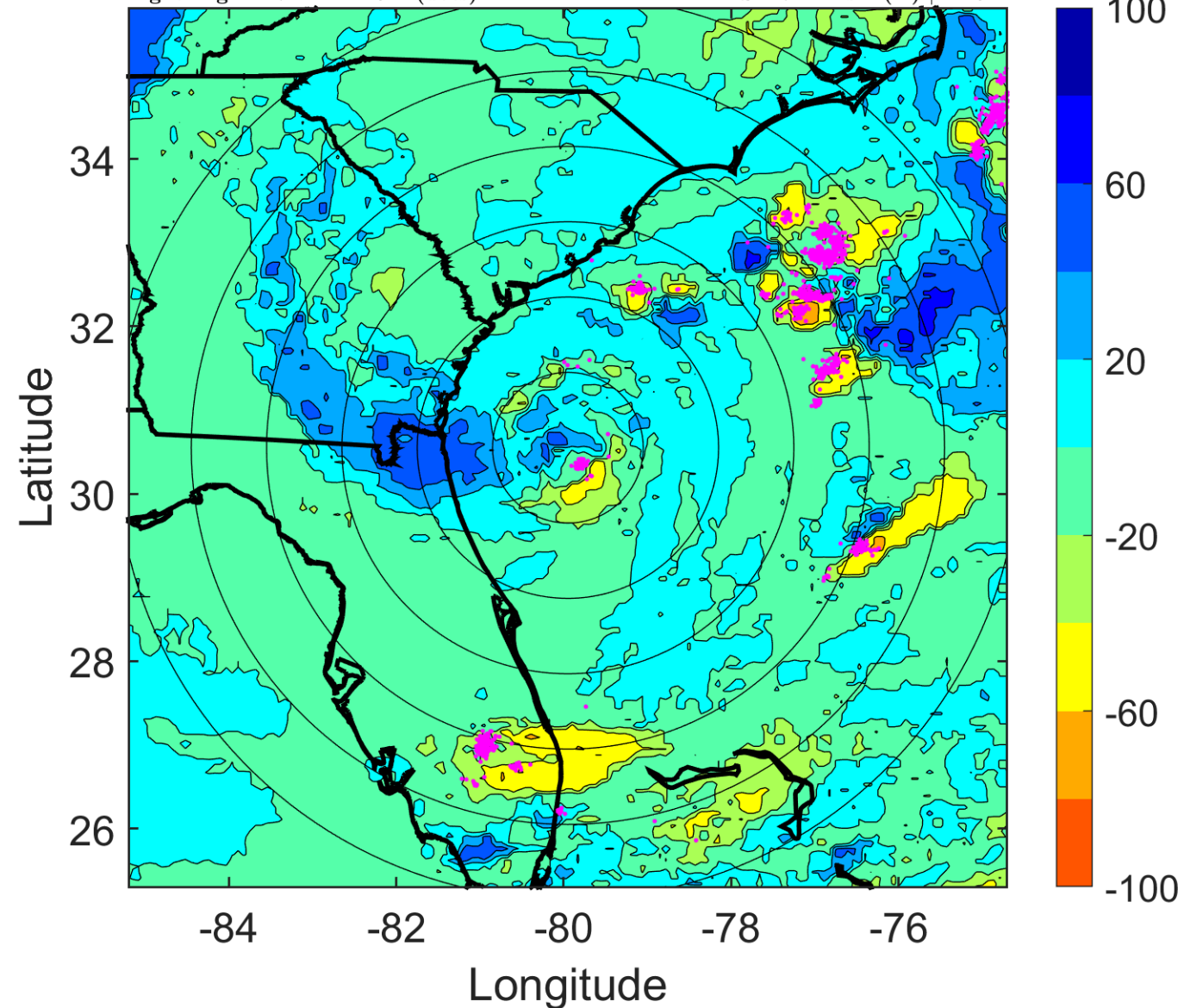

IR BT & Lightning

t: 2012052106 (0.7 LT)

Lightning: 0.7 LT \pm 1.5 h (dots)

PT: SLCP | EA: QUASI

01L (ALBERTO) | 35 kt TS

S: 18.9 m s⁻¹ (H) | H: 87°

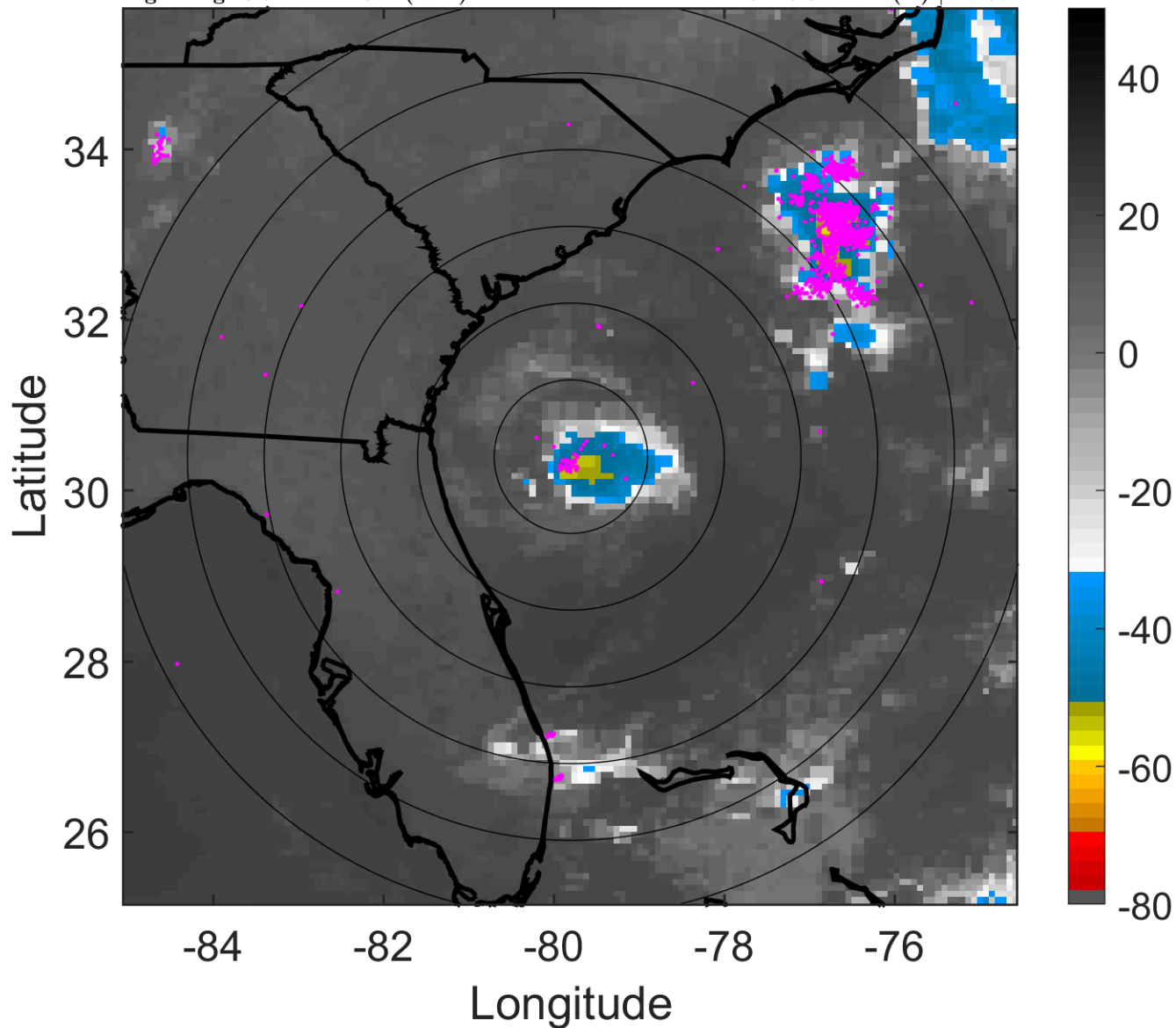

6-h IR BT Differences & Lightning

Δ t: 2012052106 (0.7 LT) - 2012052100 (18.7 LT)

Lightning: 0.7 LT \pm 1.5 h (dots)

PT: SLCP | EA: QUASI

01L (ALBERTO) | 35 kt TS

S: 18.9 m s⁻¹ (H) | H: 87°

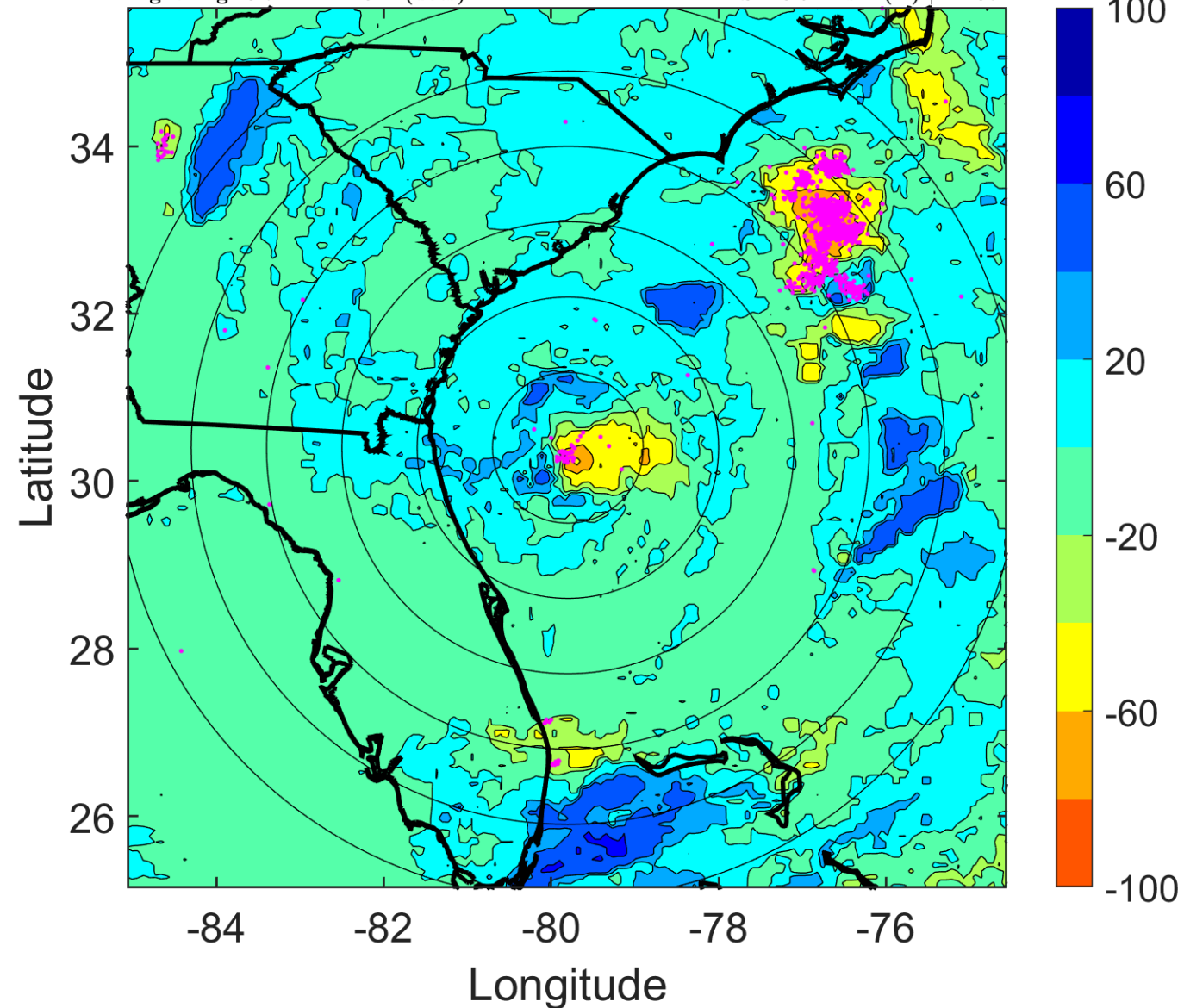

IR BT & Lightning

t: 2012052109 (3.7 LT)

Lightning: 3.7 LT \pm 1.5 h (dots)

PT: SLCP | EA: QUASI

01L (ALBERTO) | 35 kt TS

S: 20.8 m s⁻¹ (H) | H: 84.5°

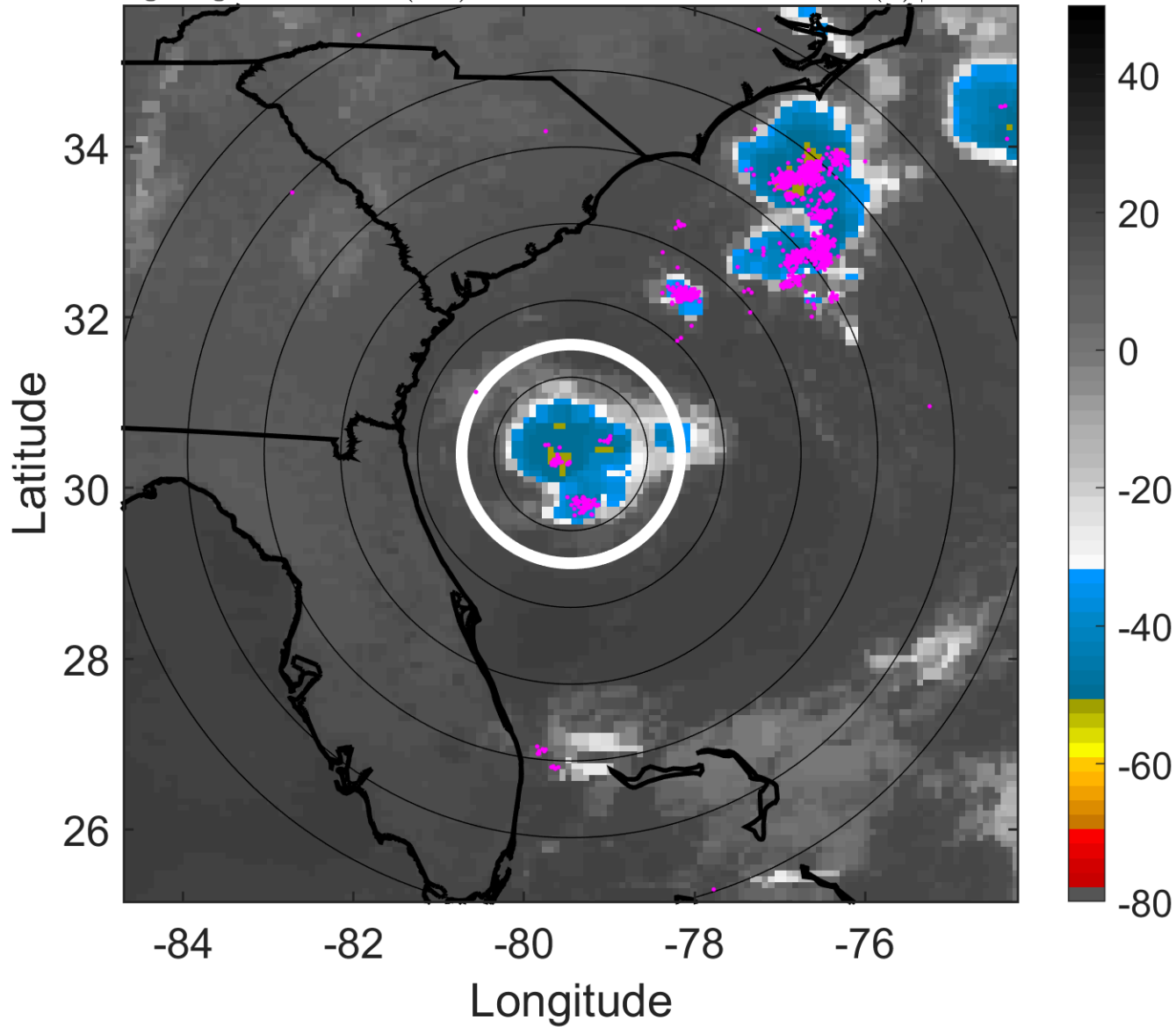

6-h IR BT Differences & Lightning

Δ t: 2012052109 (3.7 LT) - 2012052103 (21.7 LT)

Lightning: 3.7 LT \pm 1.5 h (dots)

PT: SLCP | EA: QUASI

01L (ALBERTO) | 35 kt TS

S: 20.8 m s⁻¹ (H) | H: 84.5°

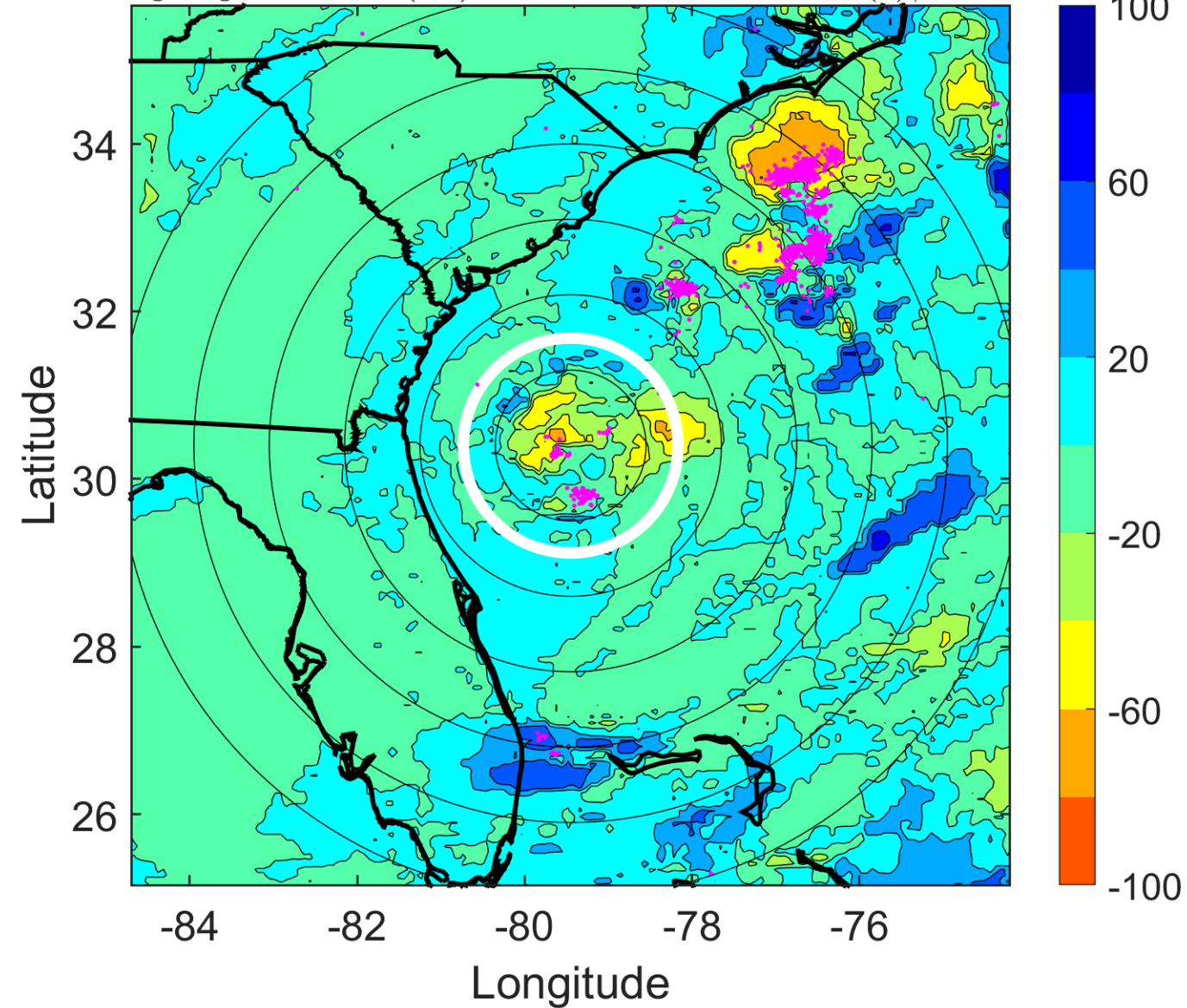

IR BT & Lightning

t: 2012052112 (6.7 LT)

Lightning: 6.7 LT \pm 1.5 h (dots)

PT: SLCP | EA: QUASI

01L (ALBERTO) | 35 kt TS

S: 22.6 m s⁻¹ (H) | H: 82°

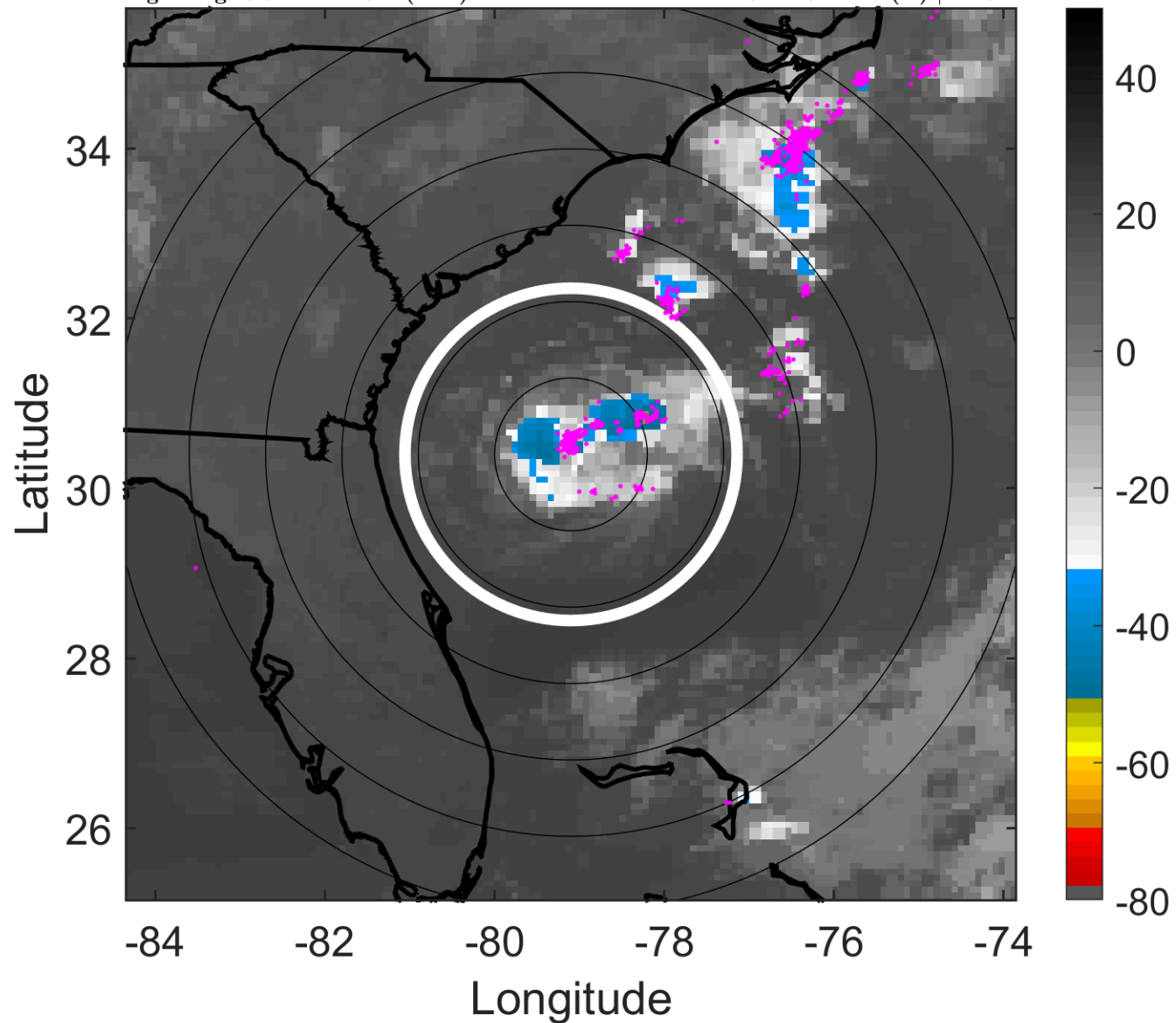

6-h IR BT Differences & Lightning

Δ t: 2012052112 (6.7 LT) - 2012052106 (0.7 LT)

Lightning: 6.7 LT \pm 1.5 h (dots)

PT: SLCP | EA: QUASI

01L (ALBERTO) | 35 kt TS

S: 22.6 m s⁻¹ (H) | H: 82°

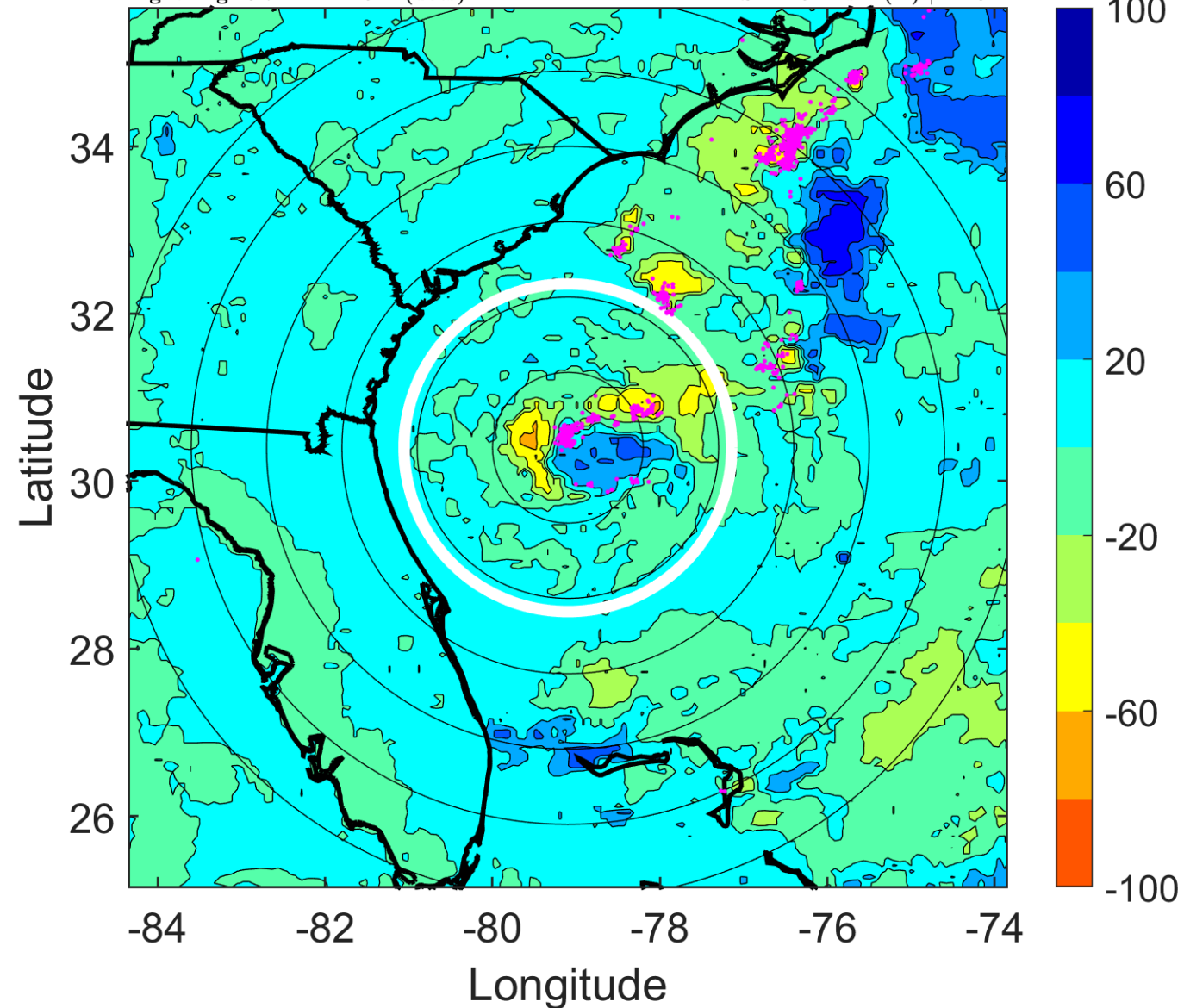

IR BT & Lightning

t: 2012052115 (9.8 LT)

Lightning: 9.8 LT \pm 1.5 h (dots)

PT: SLCP | EA: QUASI

01L (ALBERTO) | 35 kt TS

S: 22.3 m s⁻¹ (H) | H: 82°

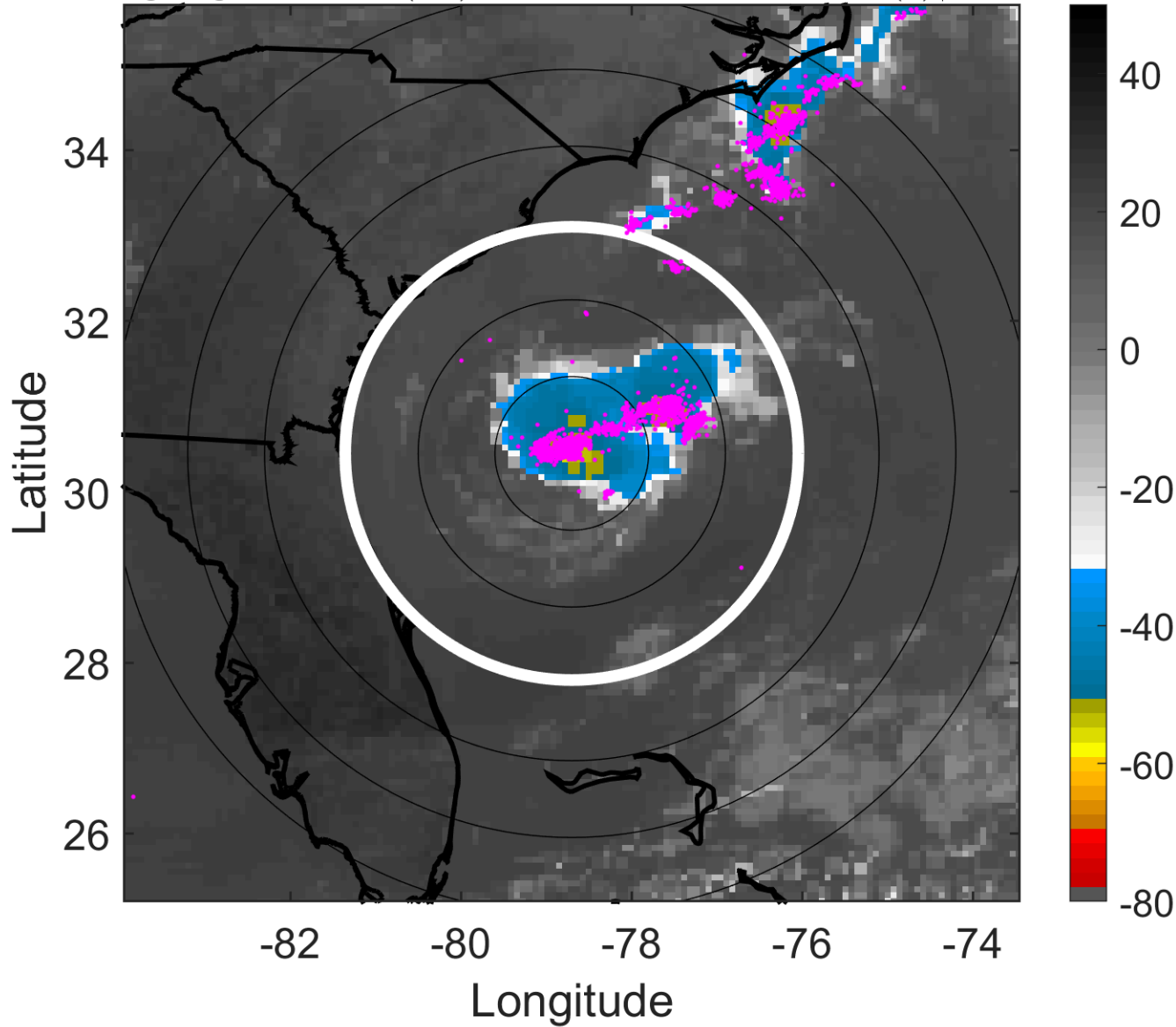

6-h IR BT Differences & Lightning

Δ t: 2012052115 (9.8 LT) - 2012052109 (3.7 LT)

Lightning: 9.8 LT \pm 1.5 h (dots)

PT: SLCP | EA: QUASI

01L (ALBERTO) | 35 kt TS

S: 22.3 m s⁻¹ (H) | H: 82°

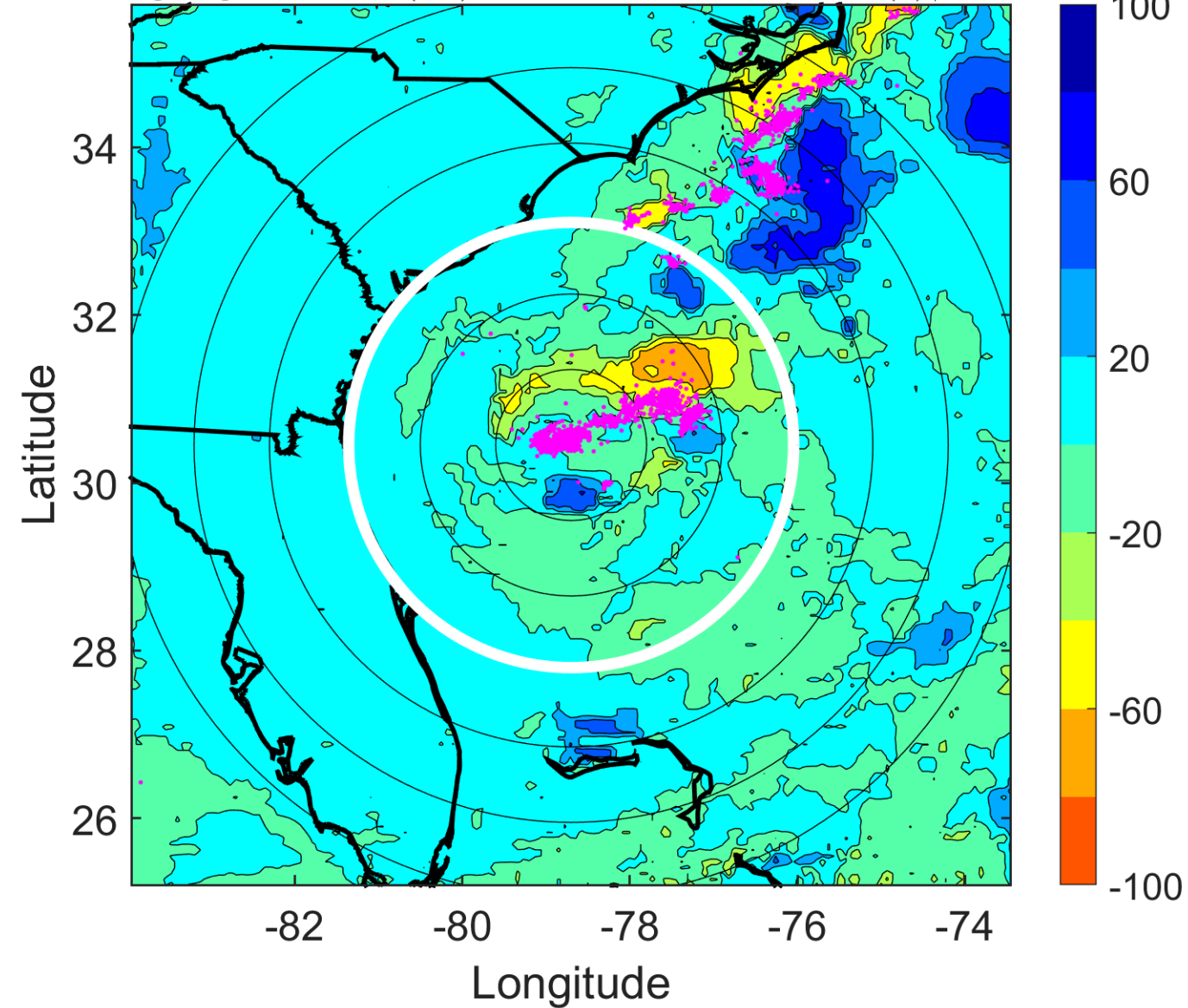

IR BT & Lightning

t: 2012052118 (12.8 LT)

Lightning: 12.8 LT \pm 1.5 h (dots)

PT: SLCP | EA: QUASI

01L (ALBERTO) | 35 kt TS

S: 22 m s⁻¹ (H) | H: 82°

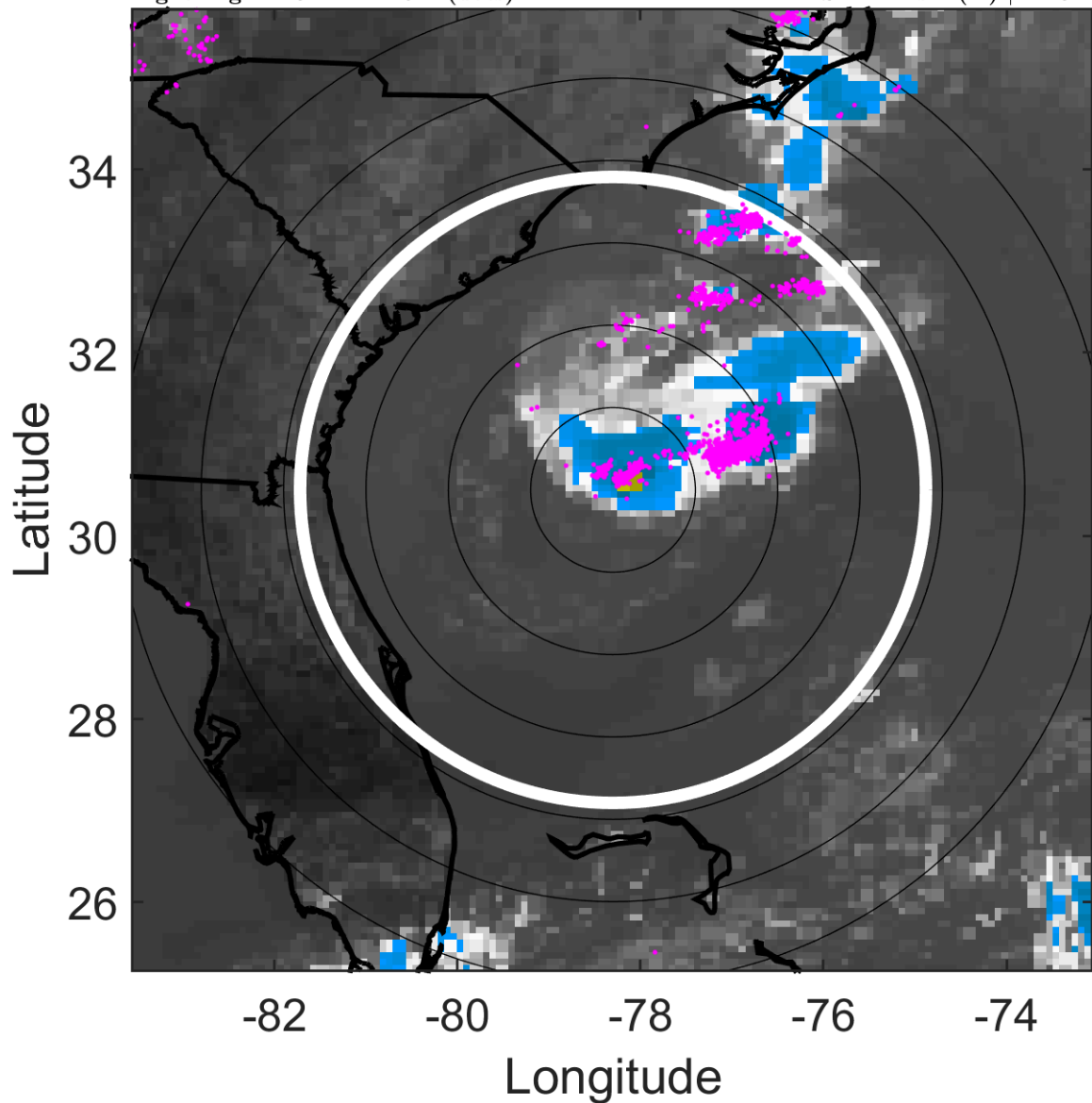

6-h IR BT Differences & Lightning

Δ t: 2012052118 (12.8 LT) - 2012052112 (6.7 LT)

Lightning: 12.8 LT \pm 1.5 h (dots)

PT: SLCP | EA: QUASI

01L (ALBERTO) | 35 kt TS

S: 22 m s⁻¹ (H) | H: 82°

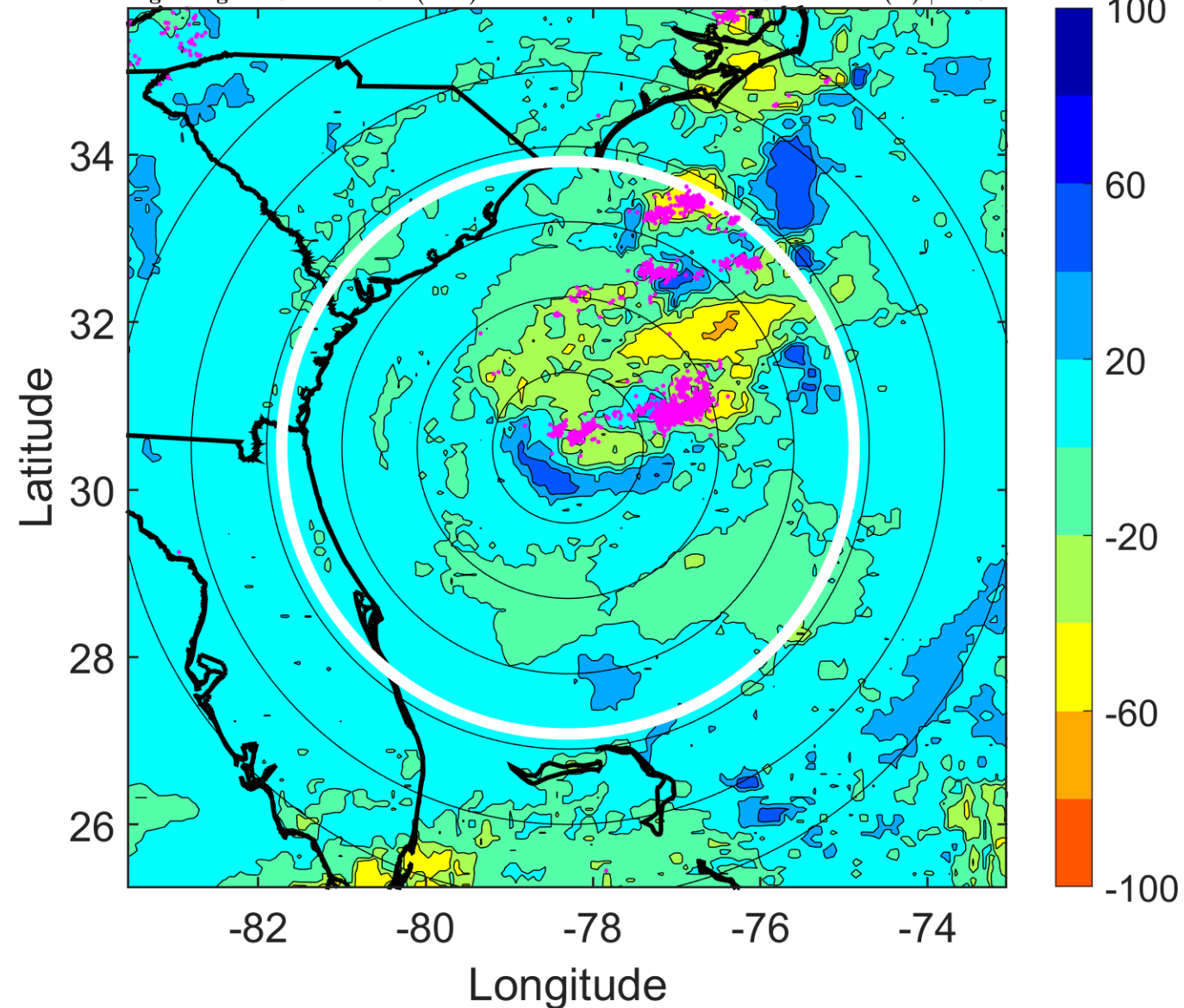

IR BT & Lightning

t: 2012052121 (15.8 LT)

Lightning: 15.8 LT \pm 1.5 h (dots)

PT: SLCP | EA: QUASI

01L (ALBERTO) | 35 kt TS

S: 23.5 m s⁻¹ (H) | H: 76°

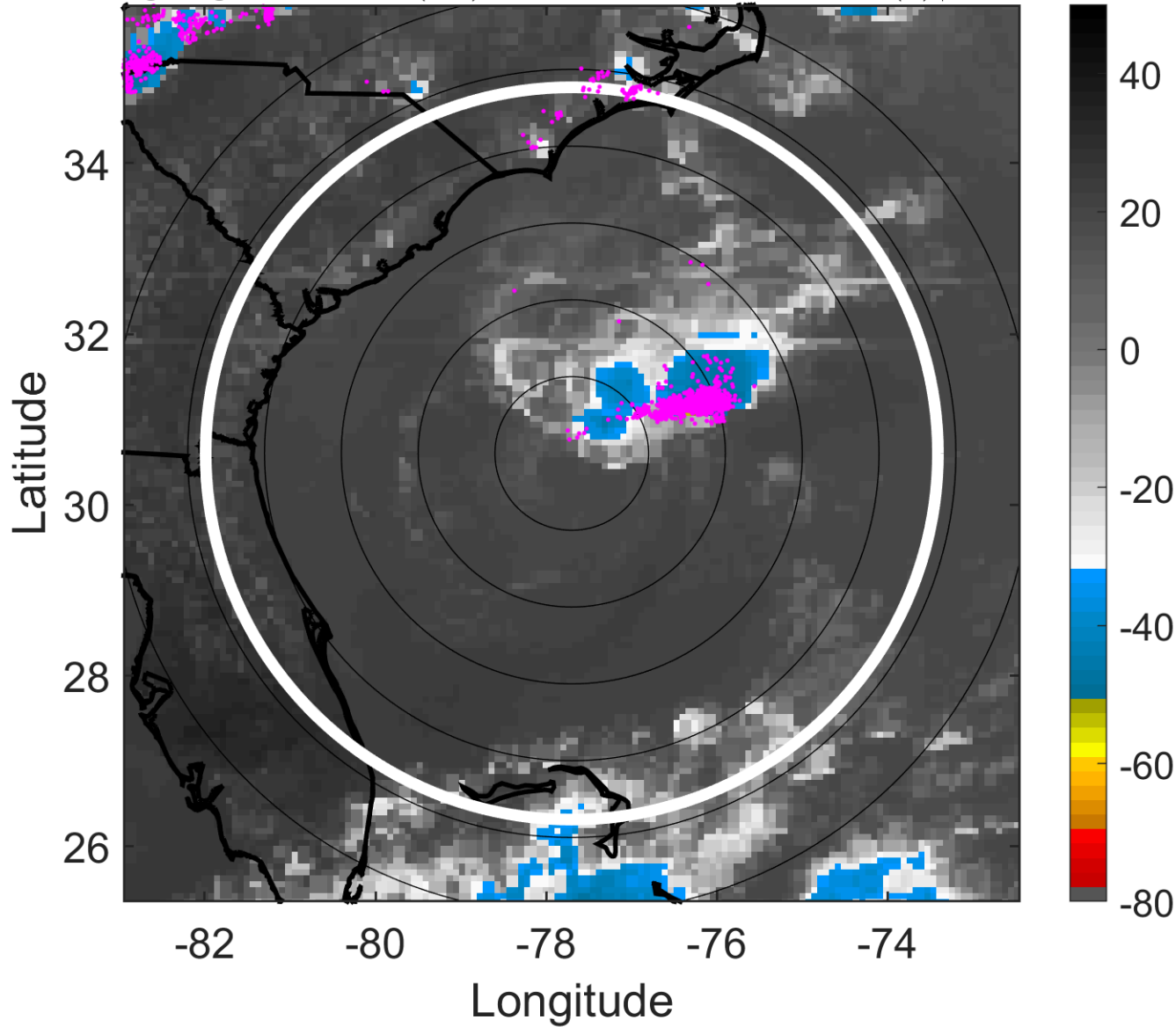

6-h IR BT Differences & Lightning

Δ t: 2012052121 (15.8 LT) - 2012052115 (9.8 LT)

Lightning: 15.8 LT \pm 1.5 h (dots)

PT: SLCP | EA: QUASI

01L (ALBERTO) | 35 kt TS

S: 23.5 m s⁻¹ (H) | H: 76°

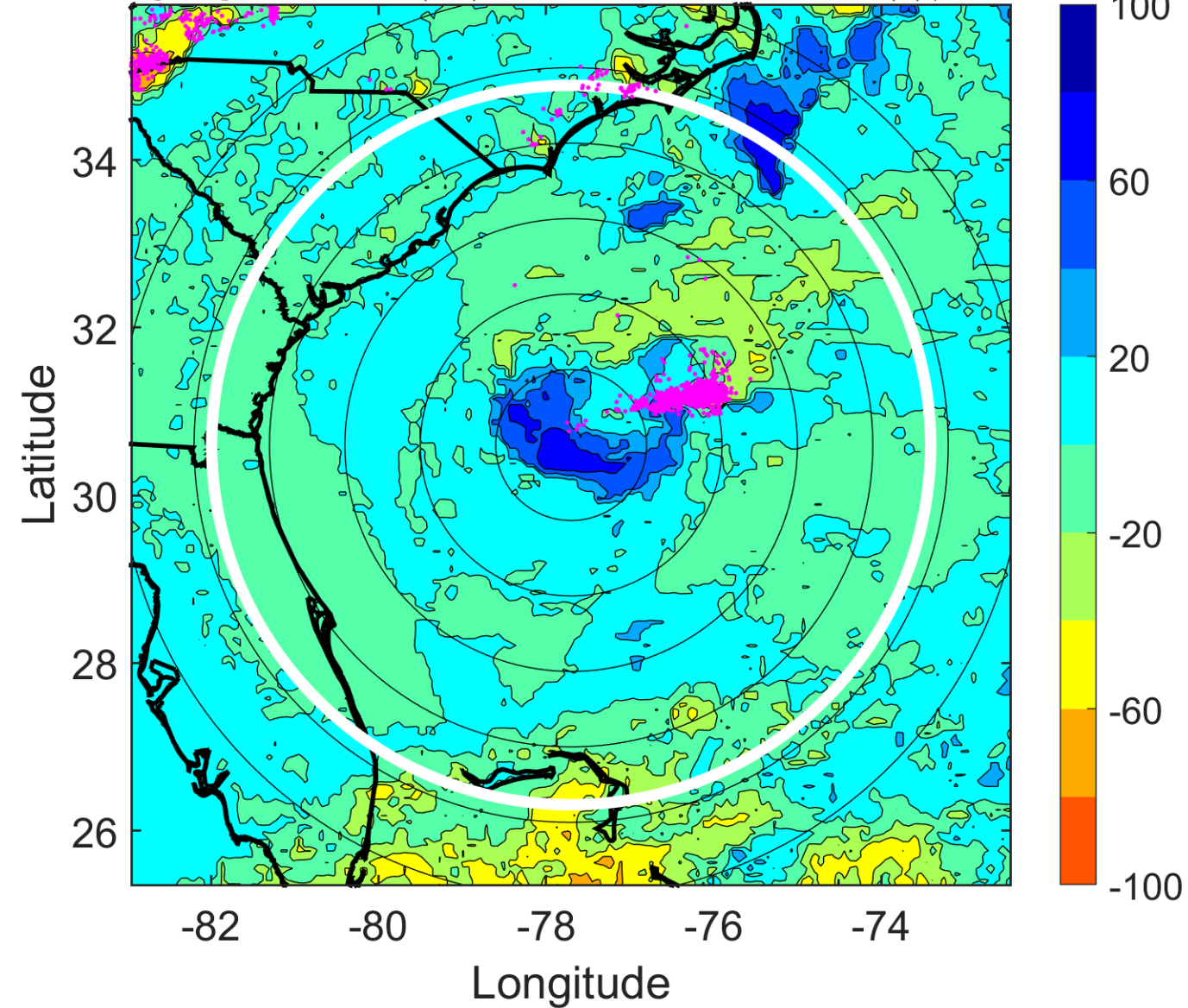

IR BT & Lightning

t: 2012052200 (18.9 LT)

Lightning: 18.9 LT \pm 1.5 h (dots)

PT: SLCP | EA: QUASI

01L (ALBERTO) | 35 kt TS

S: 25.1 m s⁻¹ (H) | H: 70°

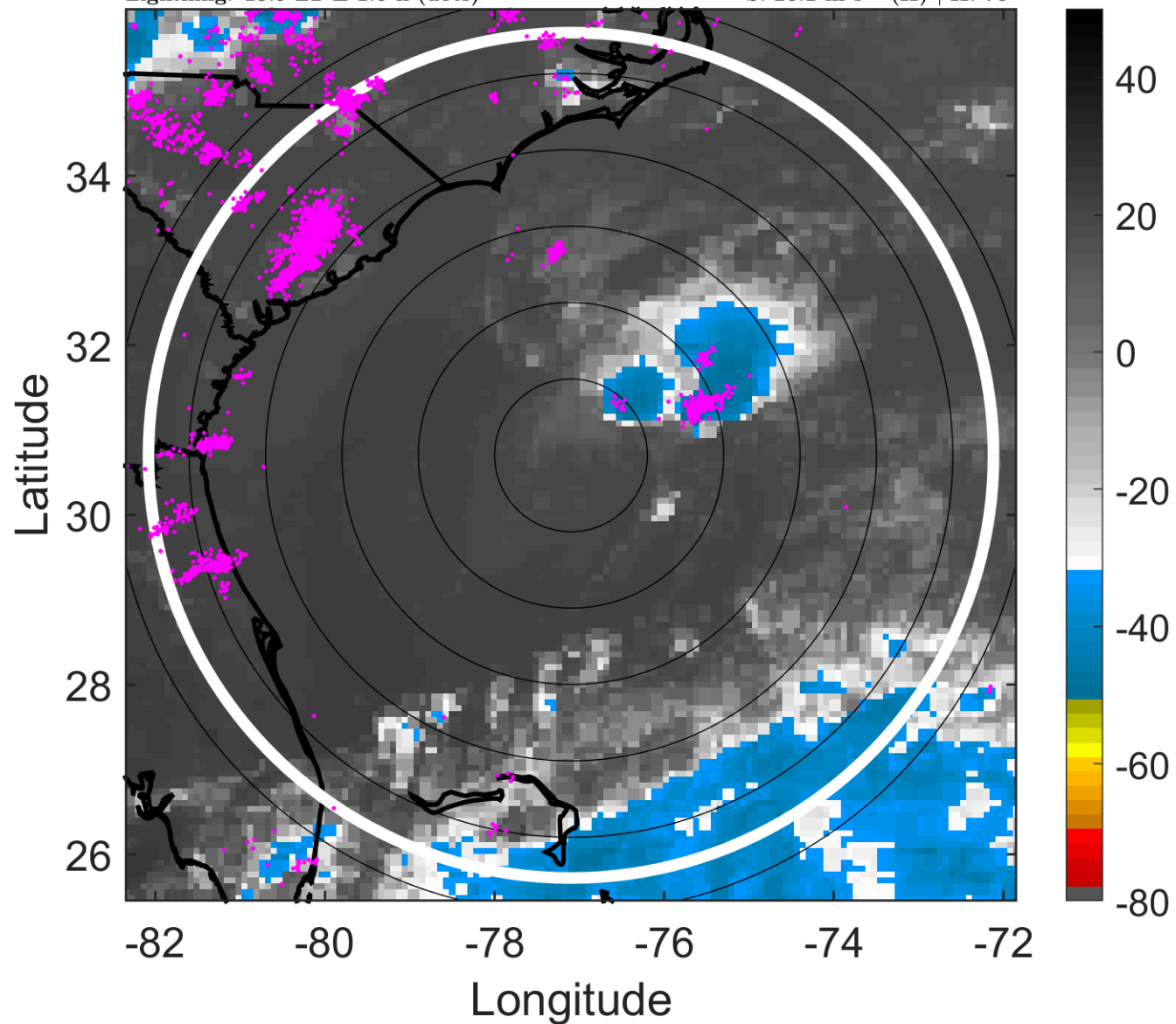

6-h IR BT Differences & Lightning

Δ t: 2012052200 (18.9 LT) - 2012052118 (12.8 LT)

Lightning: 18.9 LT \pm 1.5 h (dots)

PT: SLCP | EA: QUASI

01L (ALBERTO) | 35 kt TS

S: 25.1 m s⁻¹ (H) | H: 70°

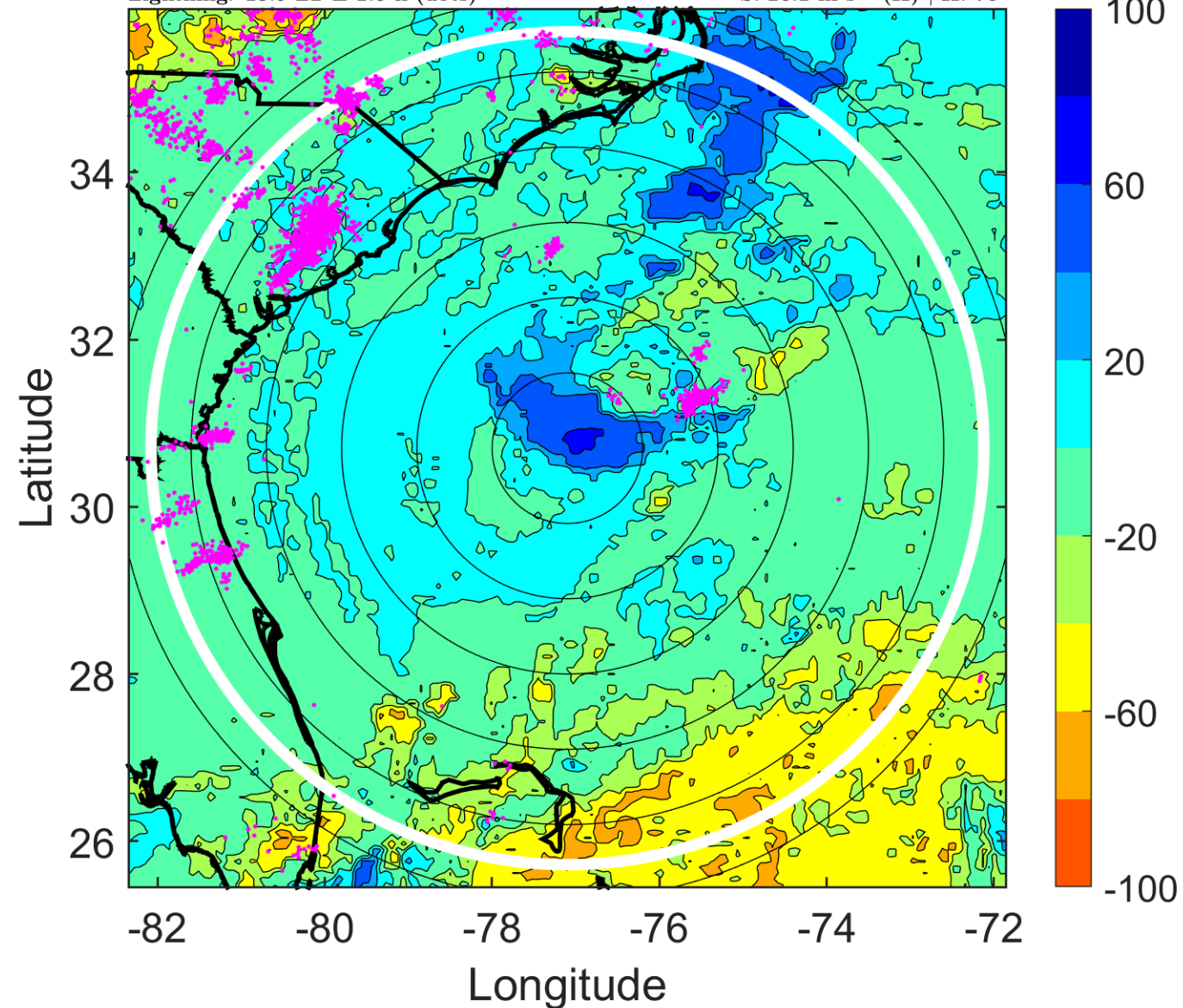

IR BT & Lightning

t: 2012052203 (21.9 LT)

Lightning: 21.9 LT \pm 1.5 h (dots)

PT: SLCP | EA: QUASI

01L (ALBERTO) | 35 kt TS

S: 25.6 m s⁻¹ (H) | H: 66°

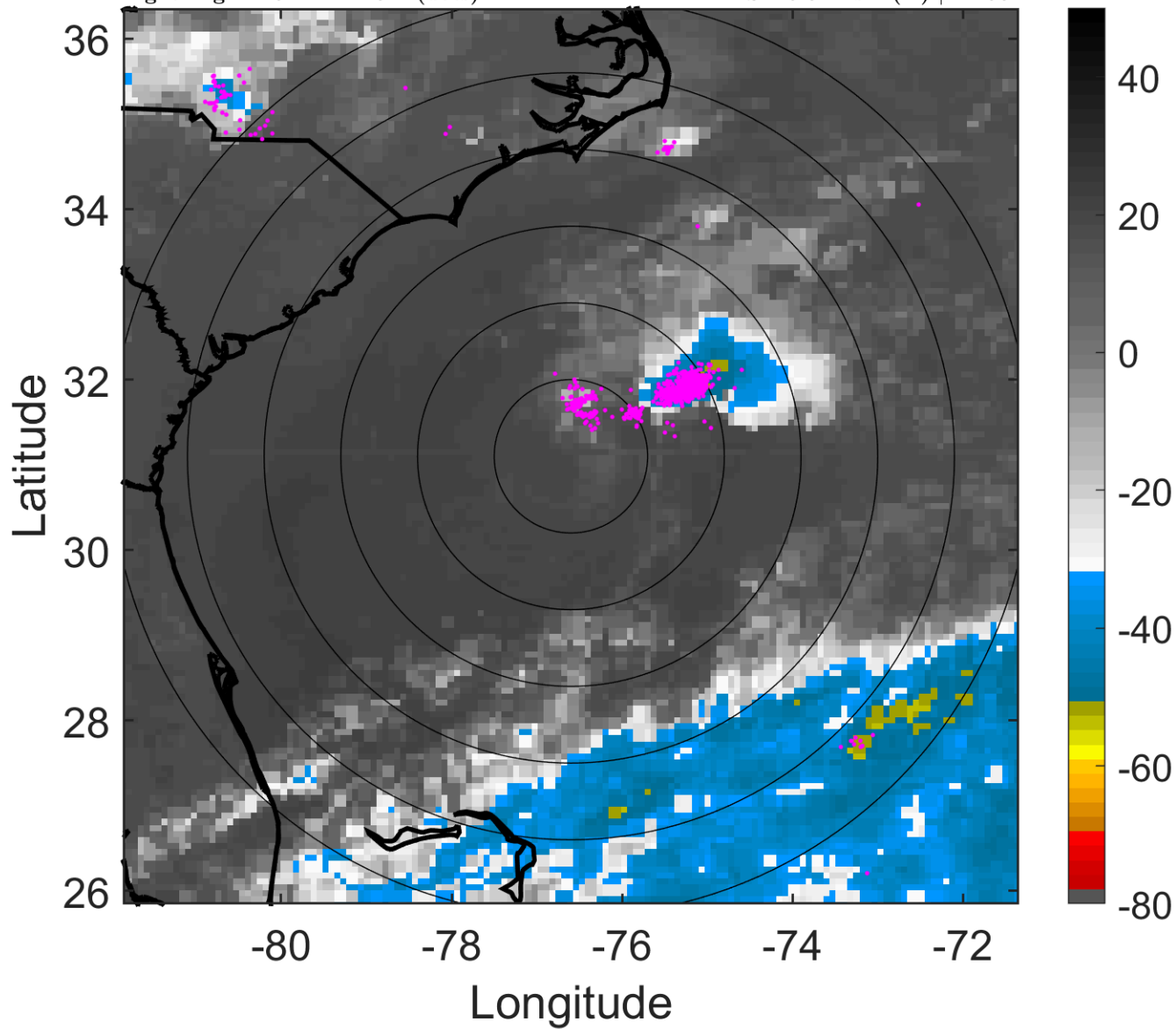

6-h IR BT Differences & Lightning

Δ t: 2012052203 (21.9 LT) - 2012052121 (15.8 LT)

Lightning: 21.9 LT \pm 1.5 h (dots)

PT: SLCP | EA: QUASI

01L (ALBERTO) | 35 kt TS

S: 25.6 m s⁻¹ (H) | H: 66°

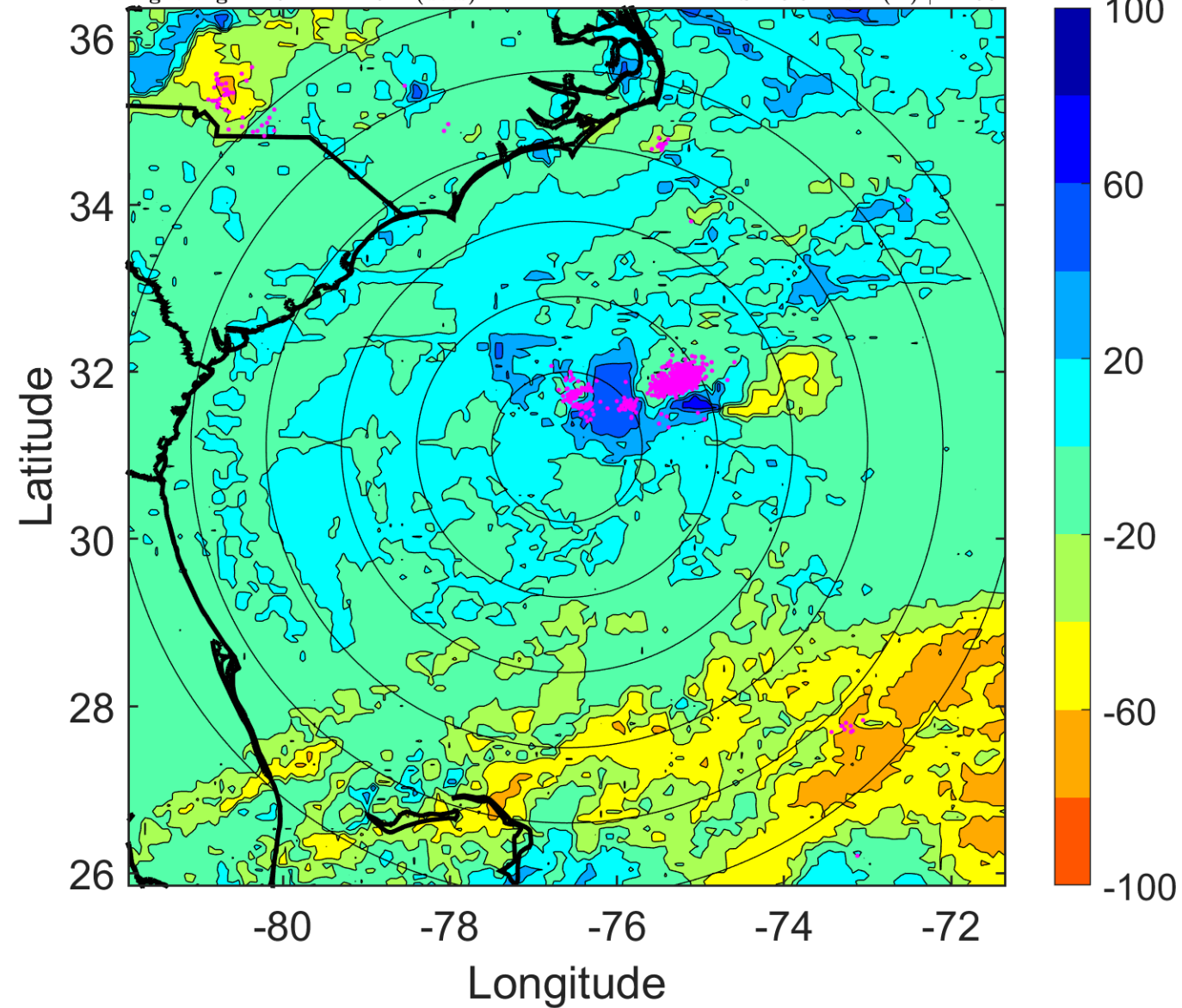

IR BT & Lightning

t: 2012052206 (0.9 LT)

Lightning: 0.9 LT \pm 1.5 h (dots)

PT: SLCP | EA: QUASI

01L (ALBERTO) | 35 kt TS

S: 26.1 m s⁻¹ (H) | H: 62°

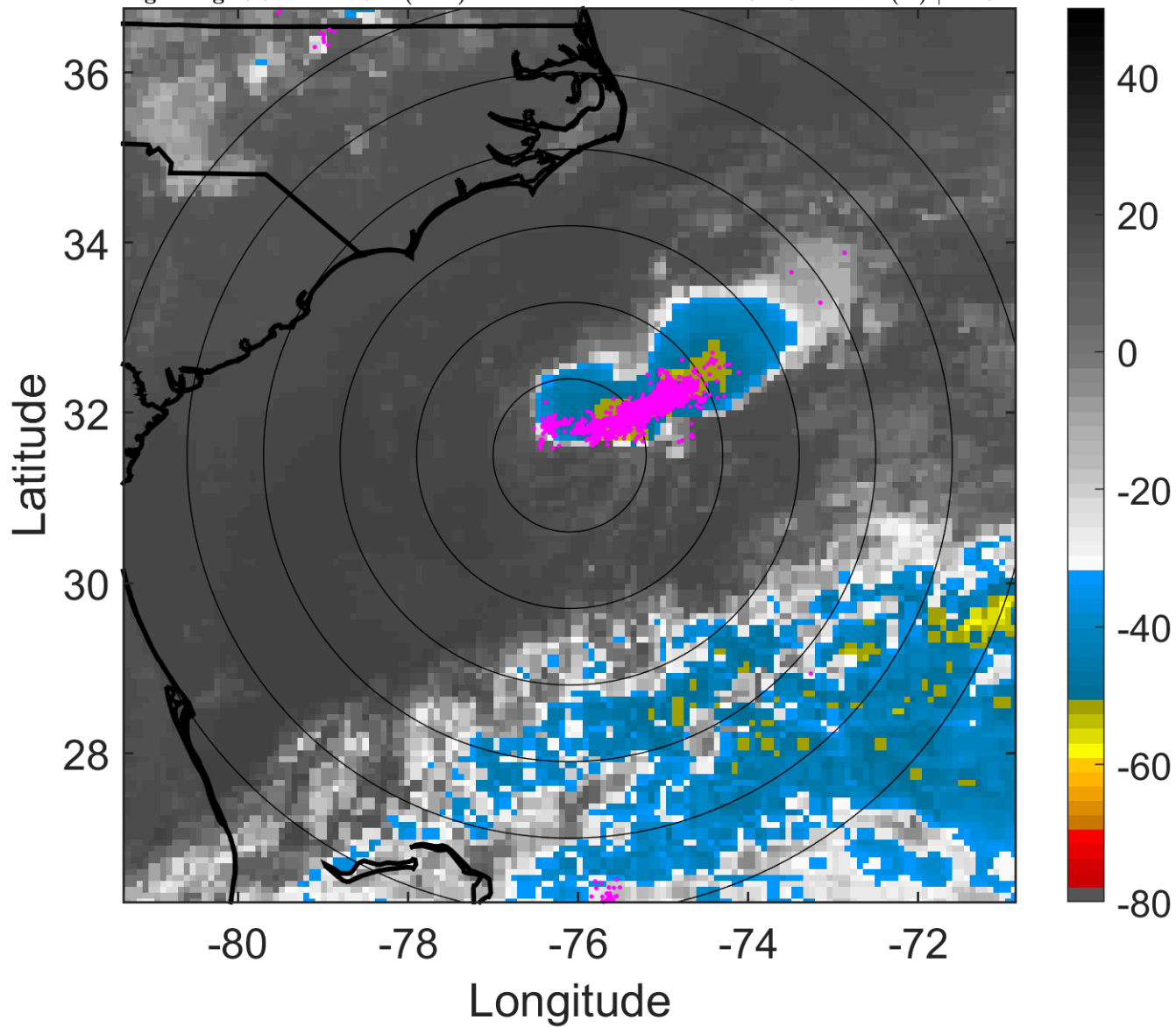

6-h IR BT Differences & Lightning

Δ t: 2012052206 (0.9 LT) - 2012052200 (18.9 LT)

Lightning: 0.9 LT \pm 1.5 h (dots)

PT: SLCP | EA: QUASI

01L (ALBERTO) | 35 kt TS

S: 26.1 m s⁻¹ (H) | H: 62°

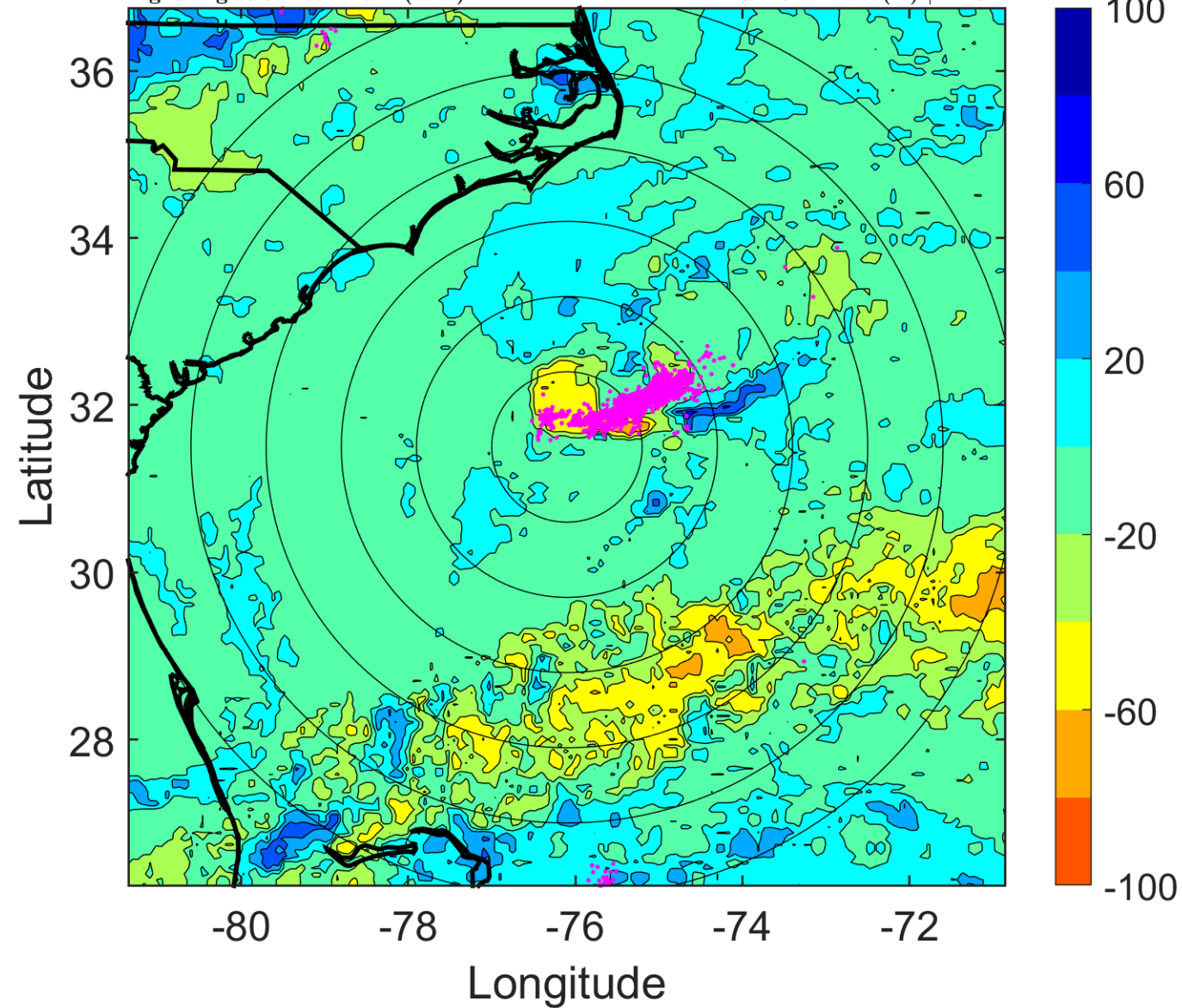

IR BT & Lightning

t: 2012052209 (4 LT)

Lightning: 4 LT \pm 1.5 h (dots)

PT: SLCP | EA: QUASI

01L (ALBERTO) | 32.5 kt TD

S: null | H: null

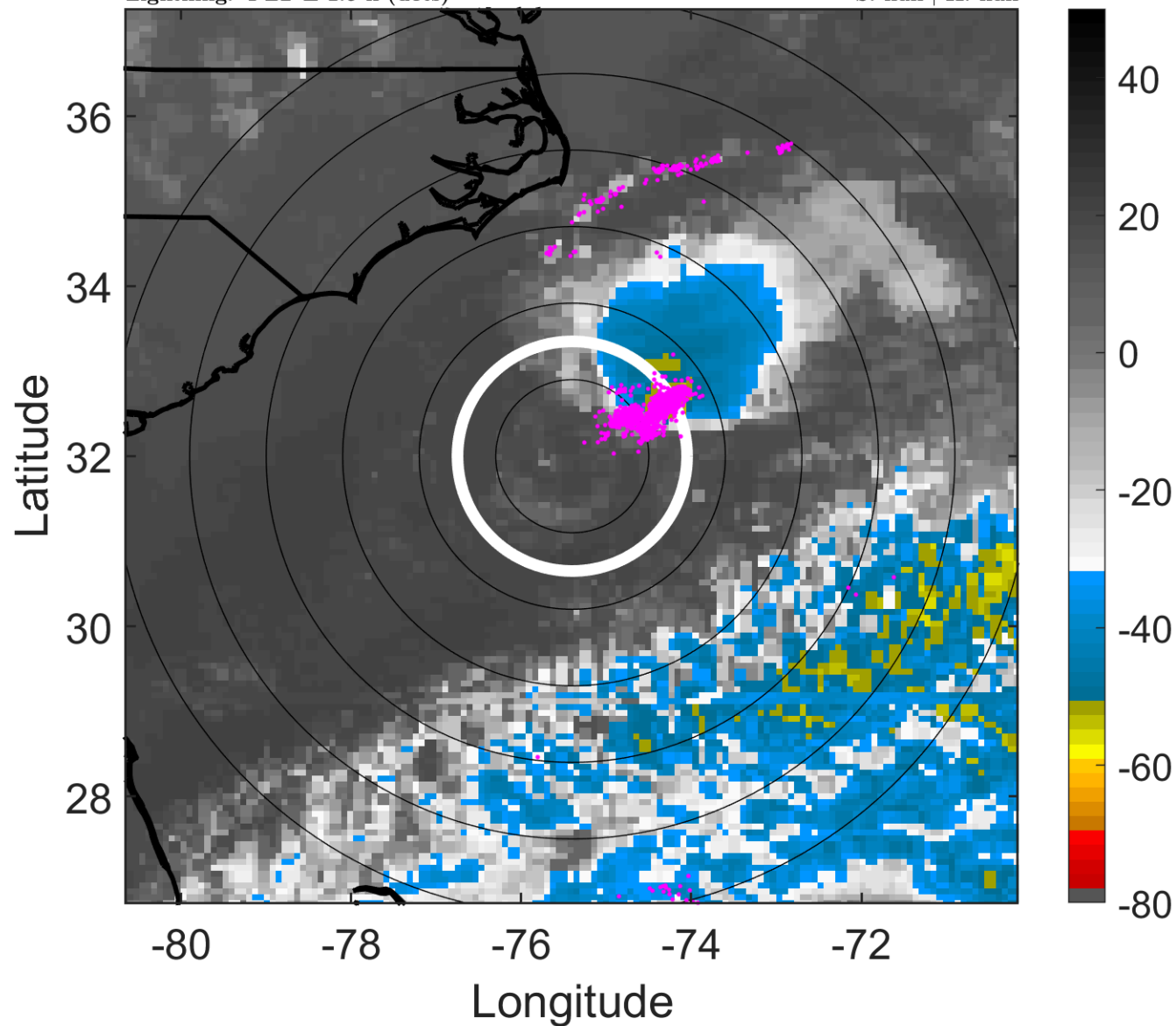

6-h IR BT Differences & Lightning

Δ t: 2012052209 (4 LT) - 2012052203 (21.9 LT)

Lightning: 4 LT \pm 1.5 h (dots)

PT: SLCP | EA: QUASI

01L (ALBERTO) | 32.5 kt TD

S: null | H: null

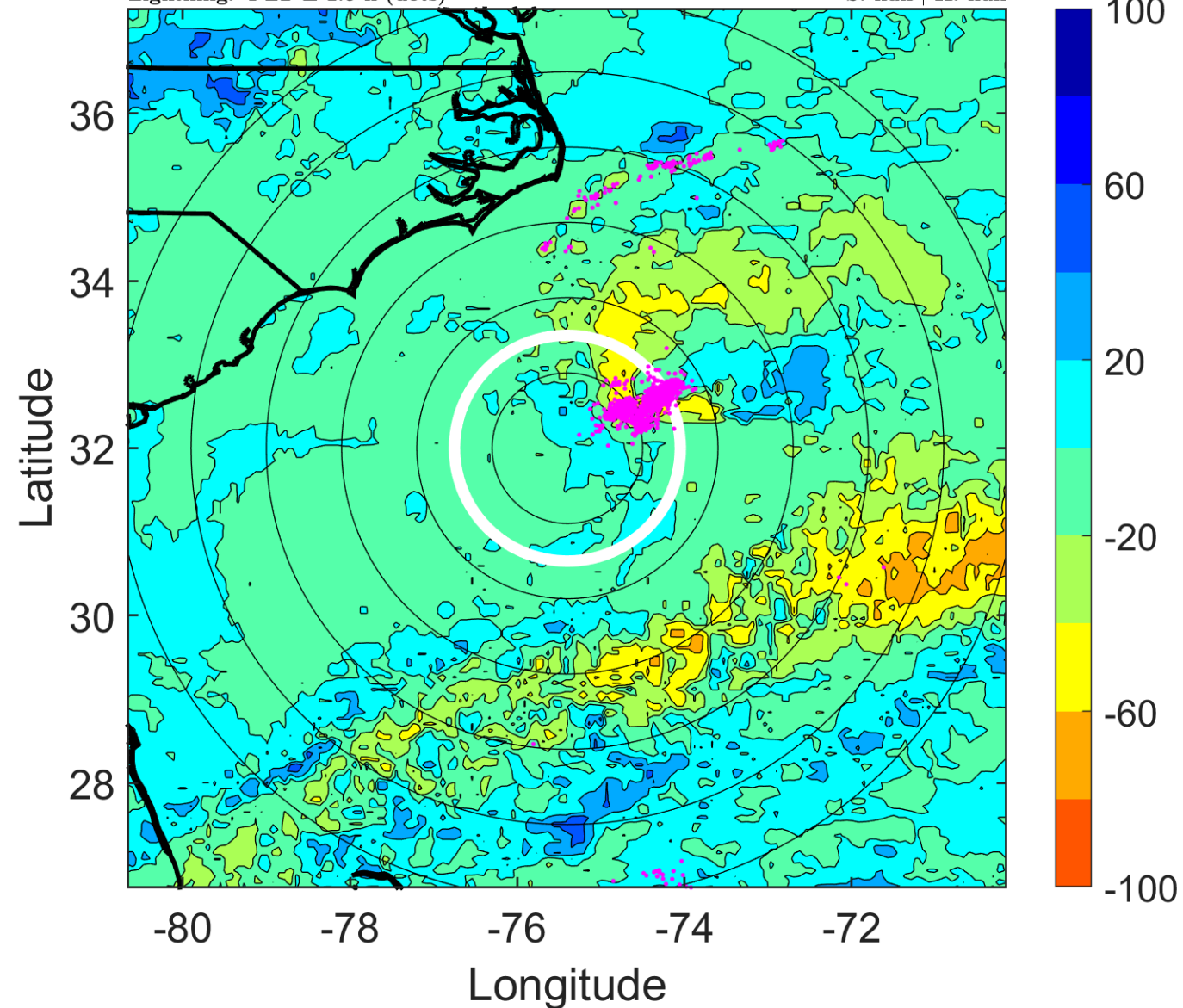

IR BT & Lightning

t: 2012052212 (7 LT)

Lightning: 7 LT \pm 1.5 h (dots)

PT: SLCP | EA: QUASI

01L (ALBERTO) | 30 kt LO

S: null | H: null

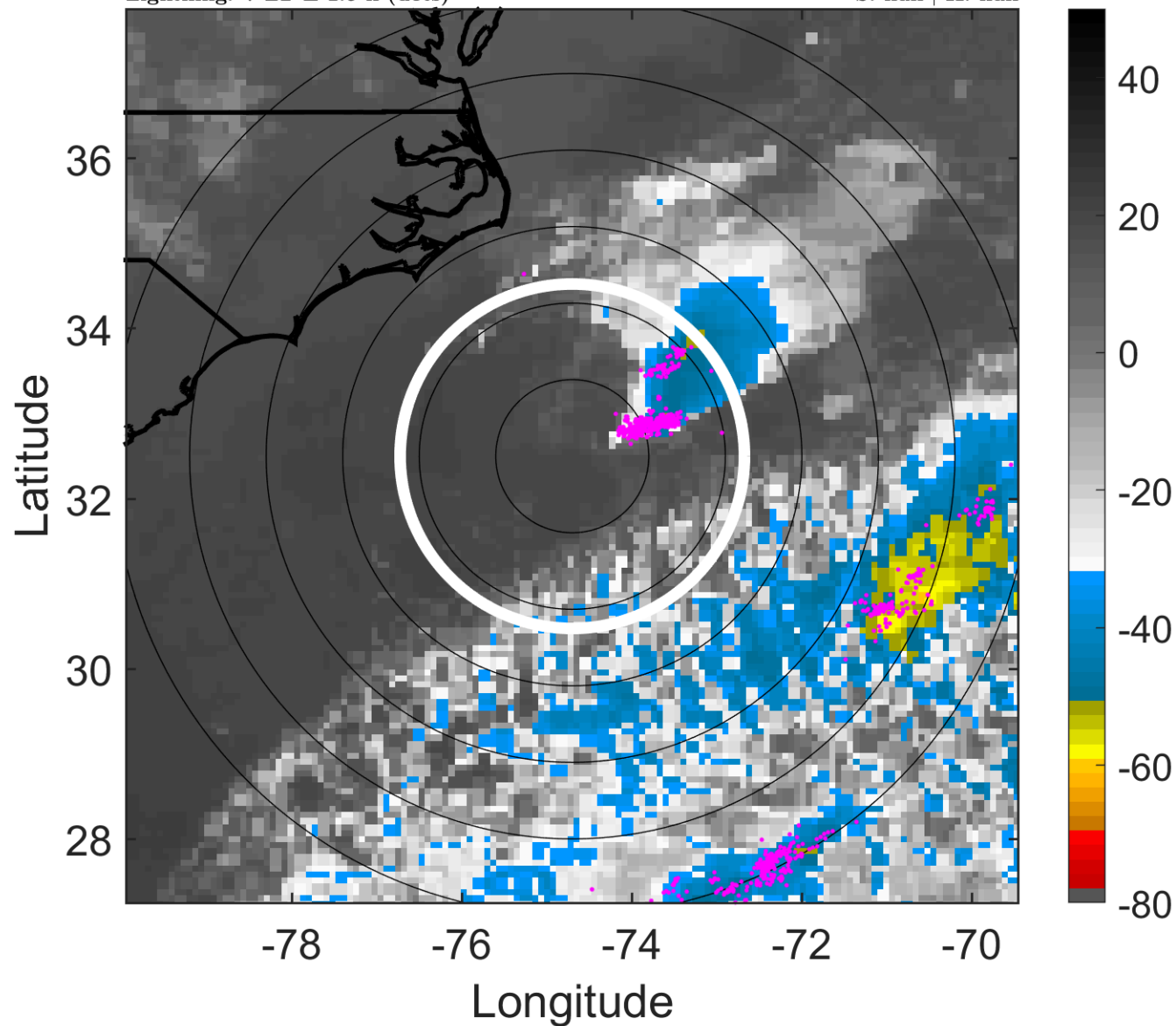

6-h IR BT Differences & Lightning

Δ t: 2012052212 (7 LT) - 2012052206 (0.9 LT)

Lightning: 7 LT \pm 1.5 h (dots)

PT: SLCP | EA: QUASI

01L (ALBERTO) | 30 kt LO

S: null | H: null

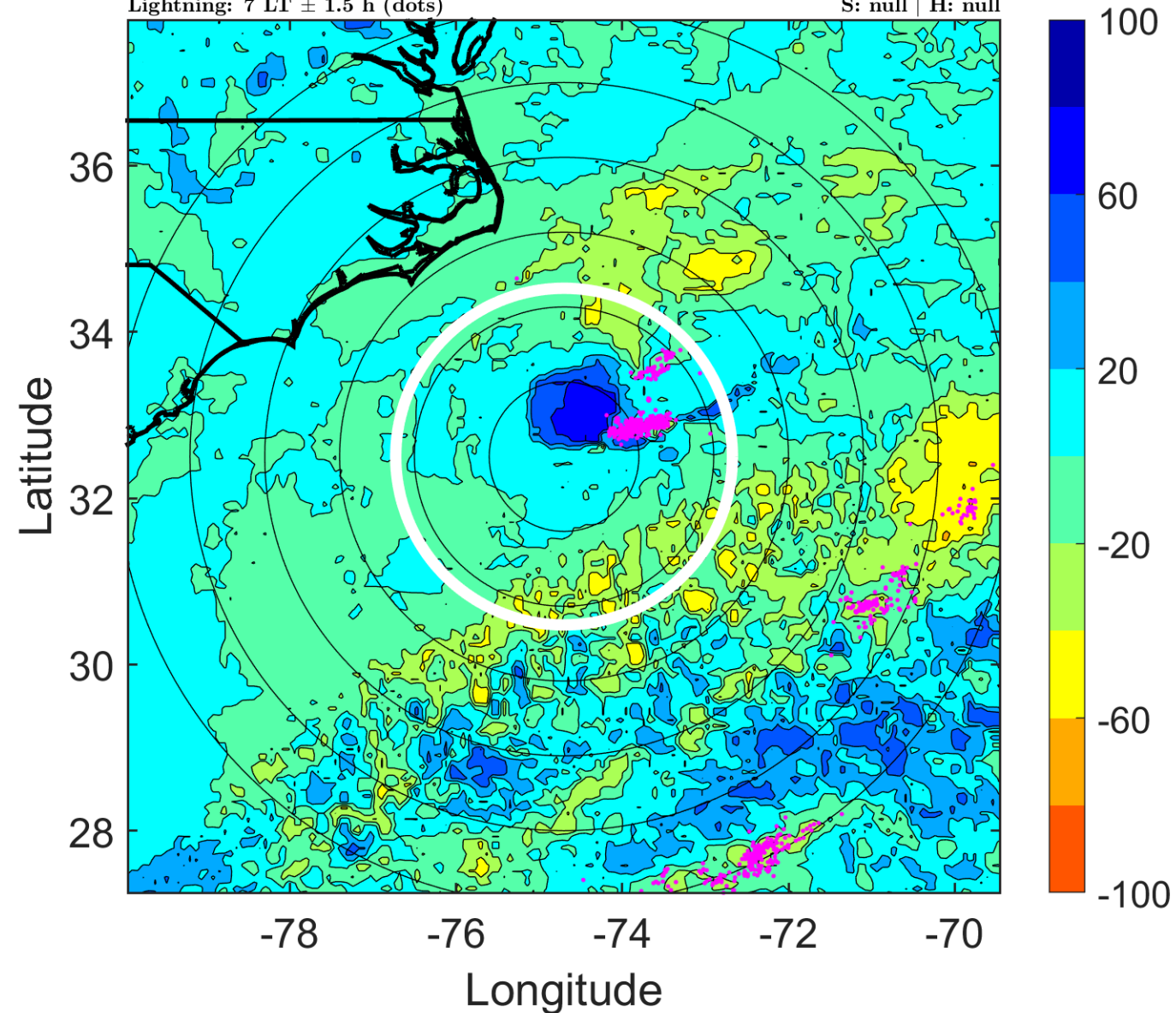

IR BT & Lightning

t: 2012052215 (10.1 LT)

Lightning: 10.1 LT \pm 1.5 h (dots)

PT: SLCP | EA: QUASI

01L (ALBERTO) | 30 kt LO

S: null | H: null

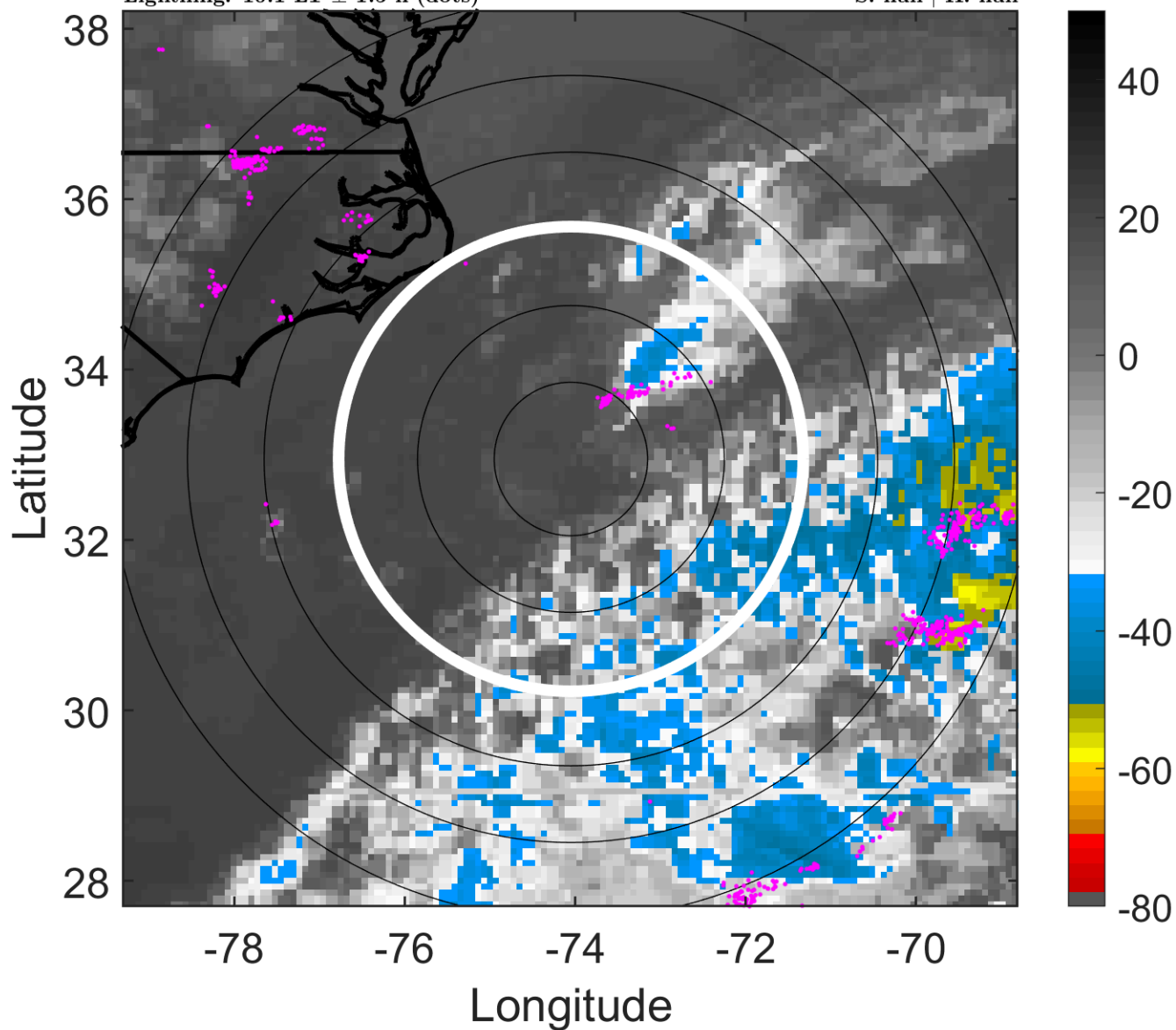

6-h IR BT Differences & Lightning

Δ t: 2012052215 (10.1 LT) - 2012052209 (4 LT)

Lightning: 10.1 LT \pm 1.5 h (dots)

PT: SLCP | EA: QUASI

01L (ALBERTO) | 30 kt LO

S: null | H: null

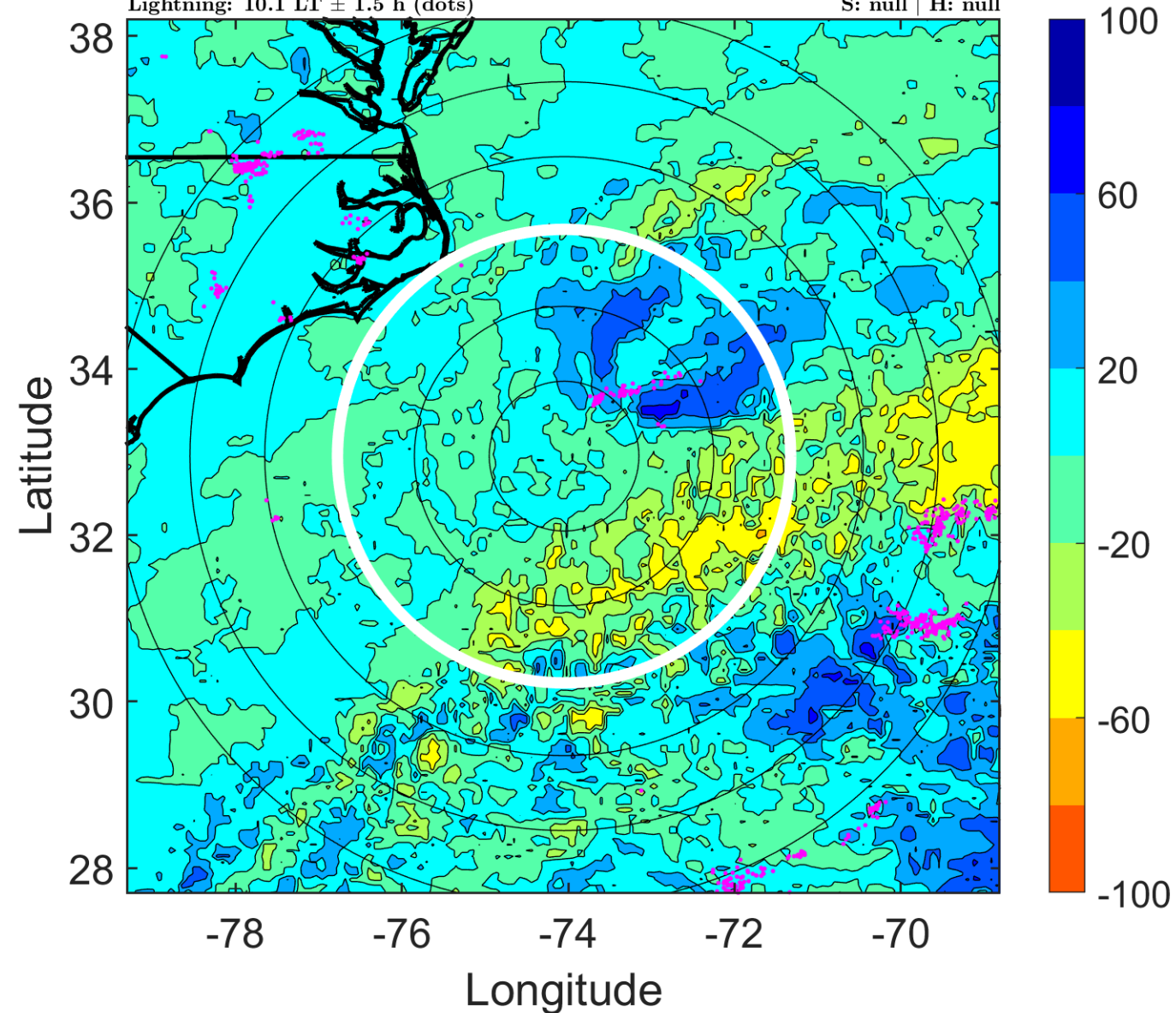

IR BT & Lightning

t: 2012052218 (13.1 LT)

Lightning: 13.1 LT \pm 1.5 h (dots)

PT: SLCP | EA: QUASI

01L (ALBERTO) | 30 kt LO

S: null | H: null

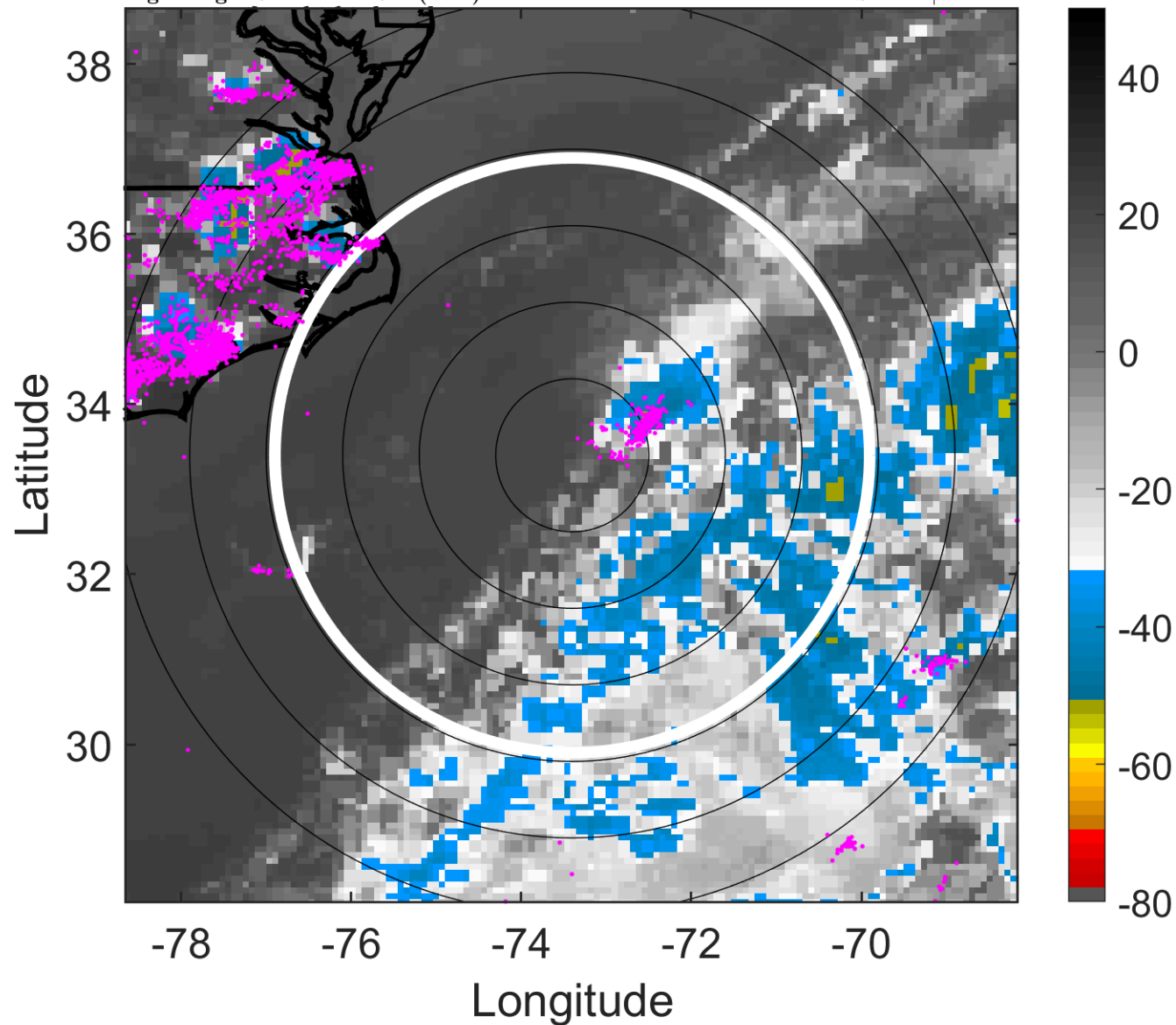

6-h IR BT Differences & Lightning

Δ t: 2012052218 (13.1 LT) - 2012052212 (7 LT)

Lightning: 13.1 LT \pm 1.5 h (dots)

PT: SLCP | EA: QUASI

01L (ALBERTO) | 30 kt LO

S: null | H: null

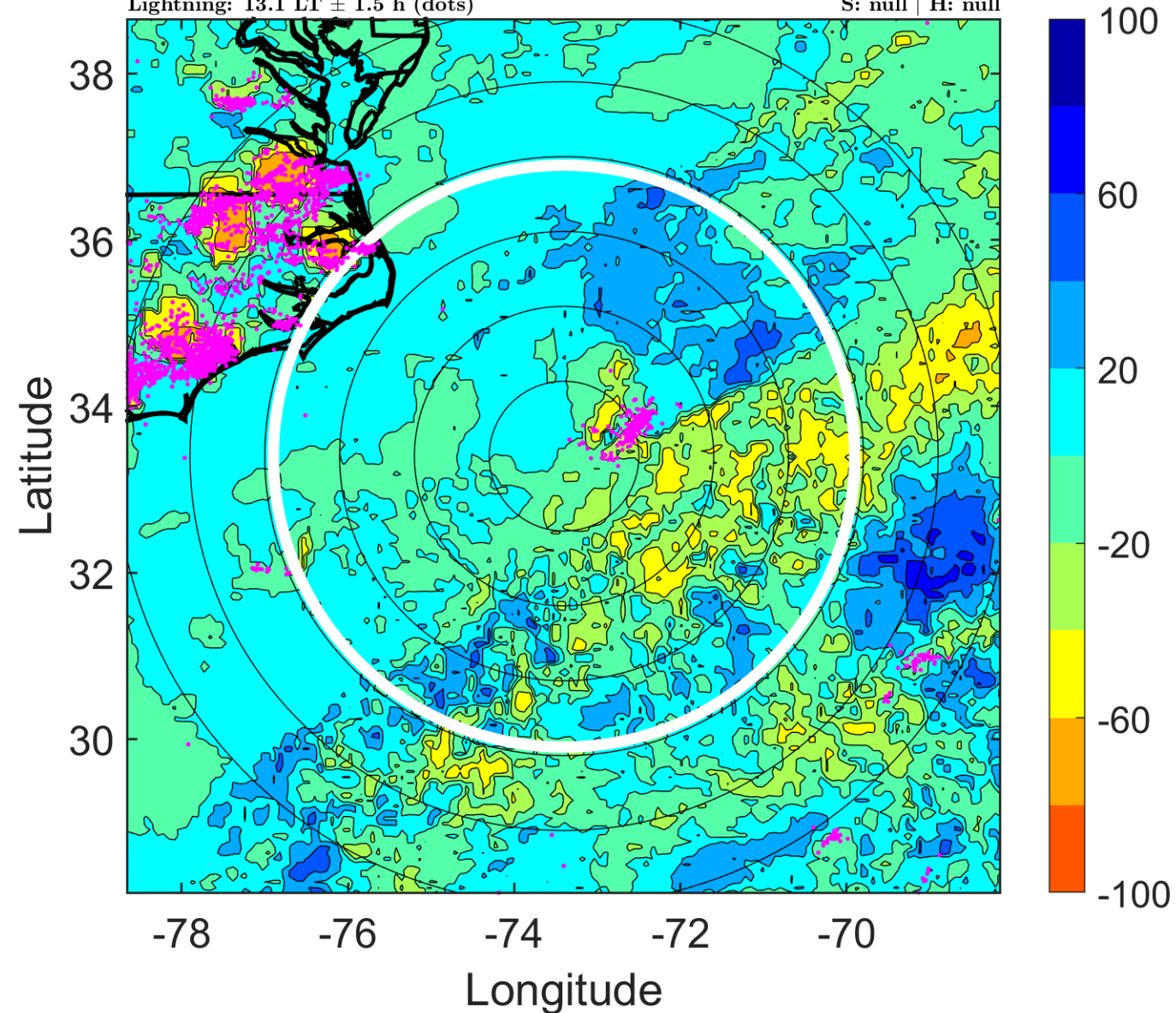

IR BT & Lightning

t: 2012052221 (16.2 LT)

Lightning: 16.2 LT \pm 1.5 h (dots)

PT: SLCP | EA: QUASI

01L (ALBERTO) | 27.5 kt LO

S: null | H: null

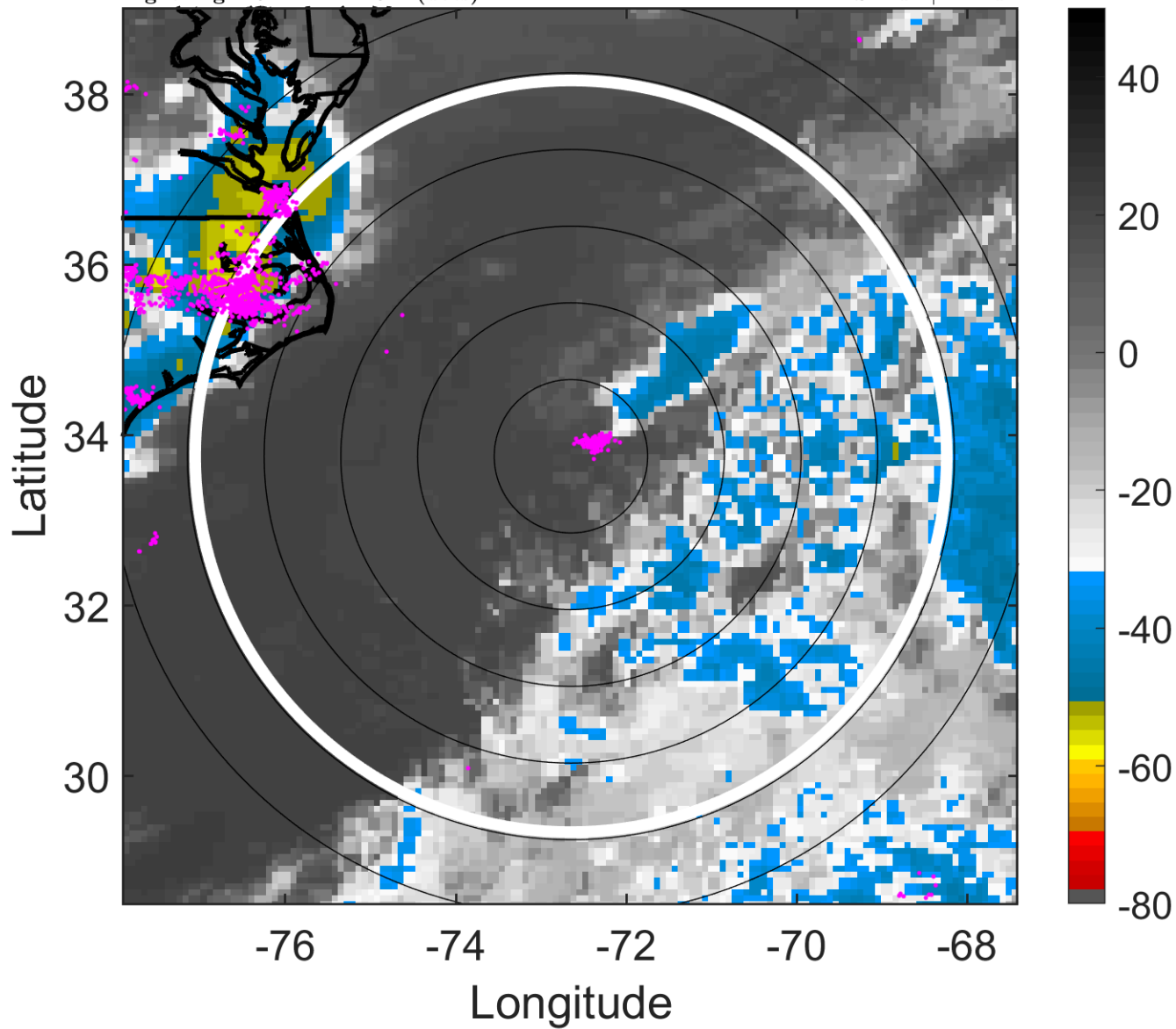

6-h IR BT Differences & Lightning

Δ t: 2012052221 (16.2 LT) - 2012052215 (10.1 LT)

Lightning: 16.2 LT \pm 1.5 h (dots)

PT: SLCP | EA: QUASI

01L (ALBERTO) | 27.5 kt LO

S: null | H: null

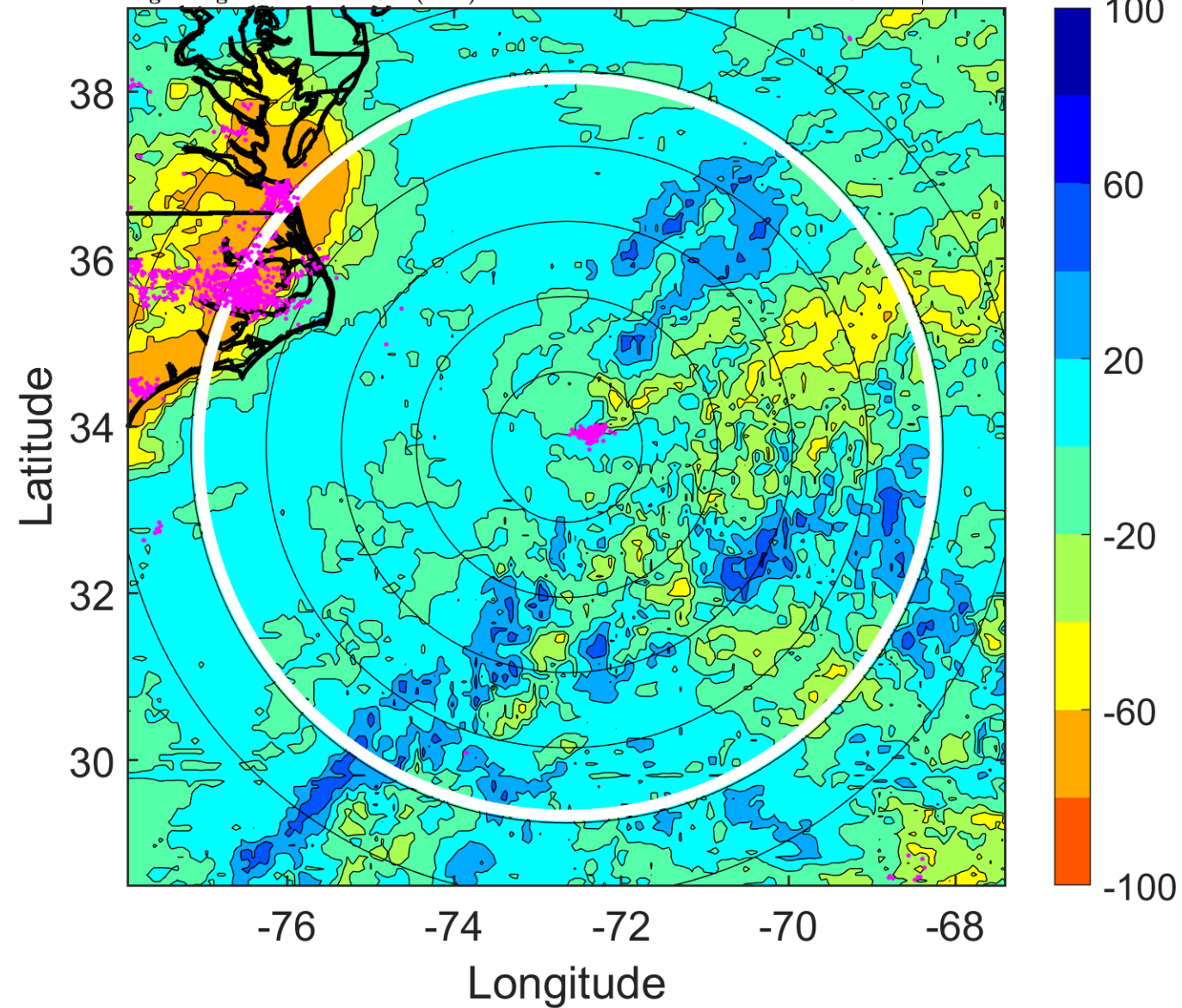

IR BT & Lightning

t: 2012052300 (19.2 LT)

Lightning: 19.2 LT \pm 1.5 h (dots)

PT: SLCP | EA: QUASI

01L (ALBERTO) | 25 kt LO

S: null | H: null

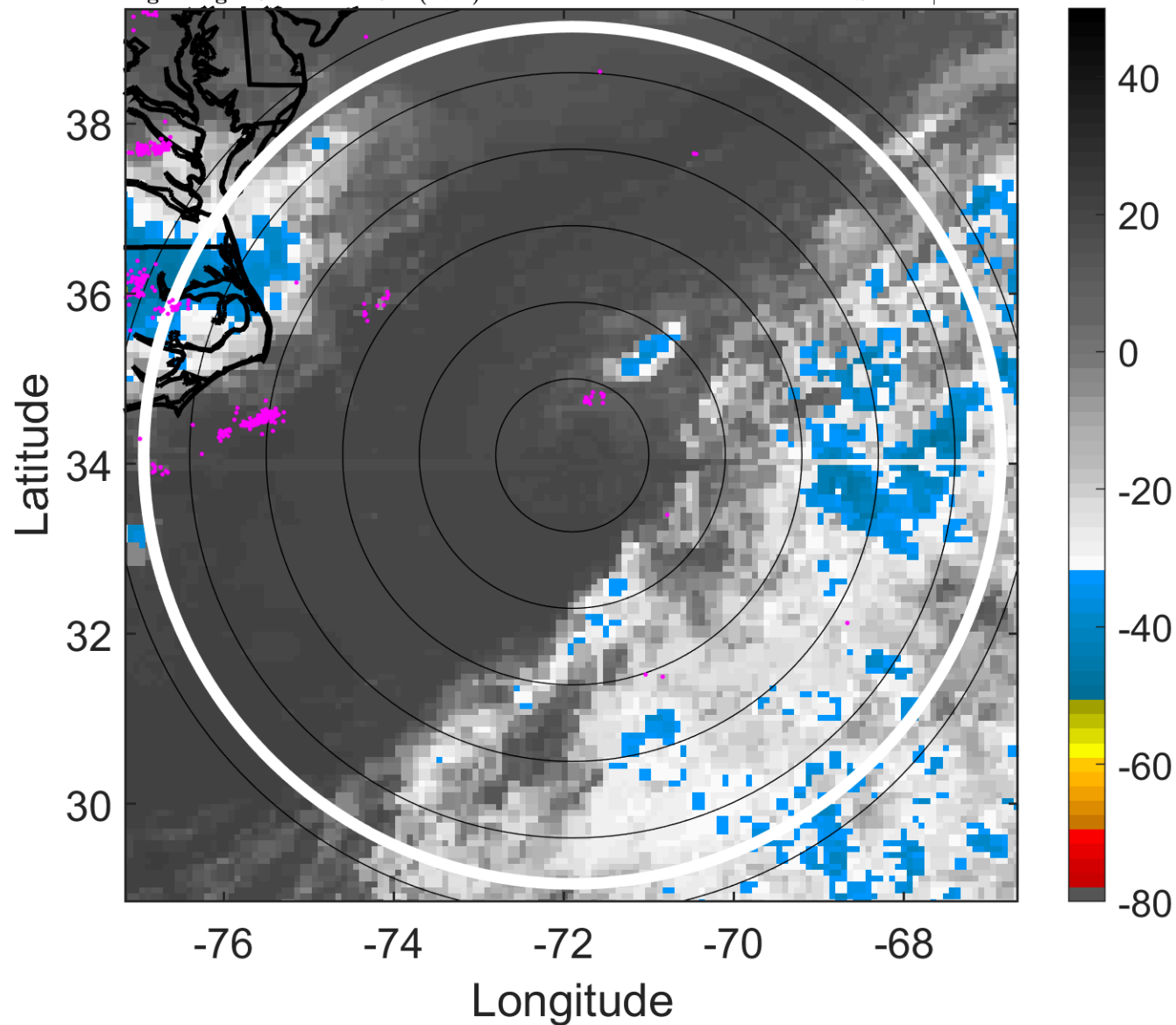

6-h IR BT Differences & Lightning

Δ t: 2012052300 (19.2 LT) - 2012052218 (13.1 LT)

Lightning: 19.2 LT \pm 1.5 h (dots)

PT: SLCP | EA: QUASI

01L (ALBERTO) | 25 kt LO

S: null | H: null

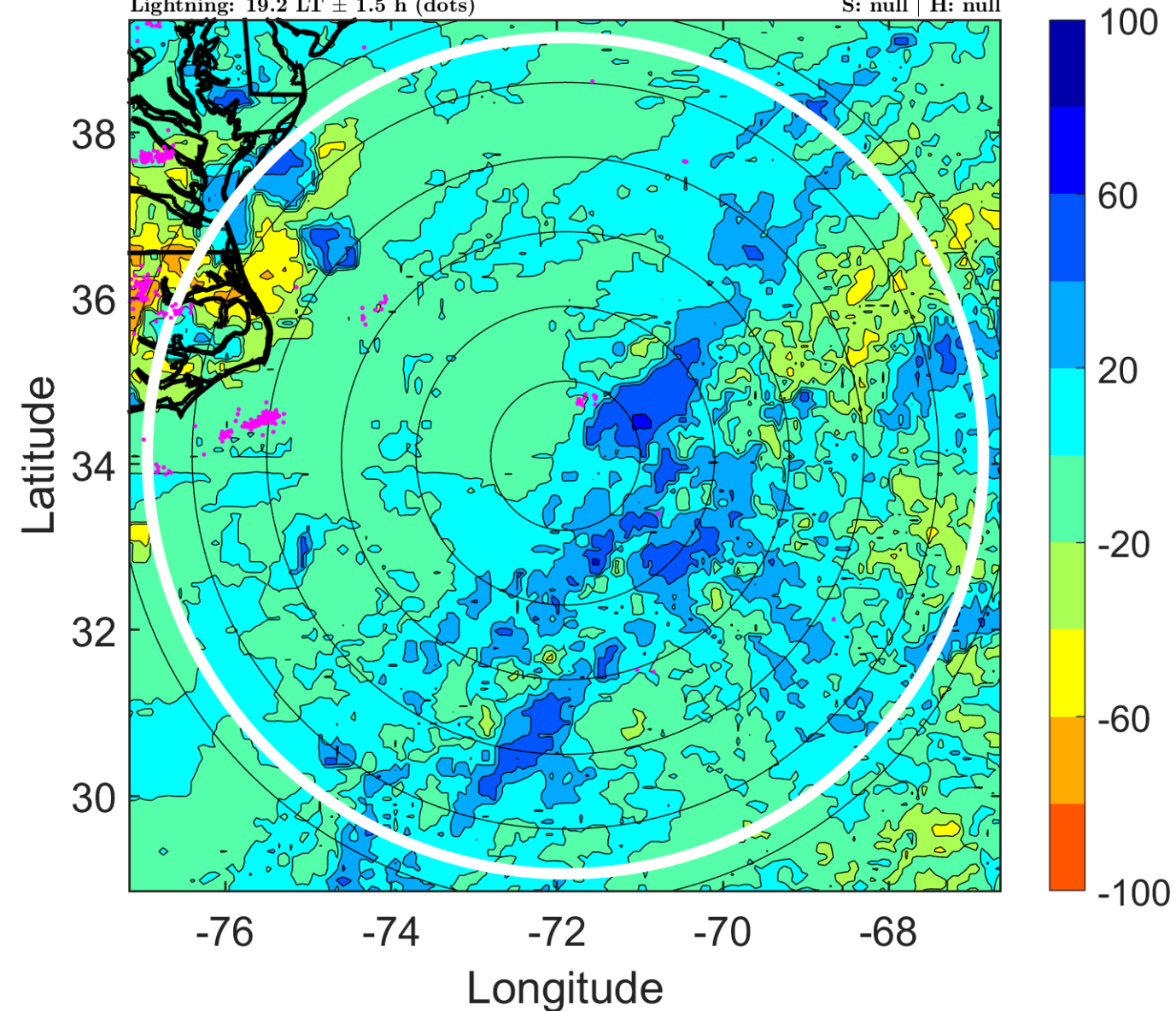

IR BT & Lightning

t: 2012052303 (22.3 LT)

Lightning: 22.3 LT \pm 1.5 h (dots)

PT: SLCP | EA: QUASI

01L (ALBERTO) | 25 kt LO

S: null | H: null

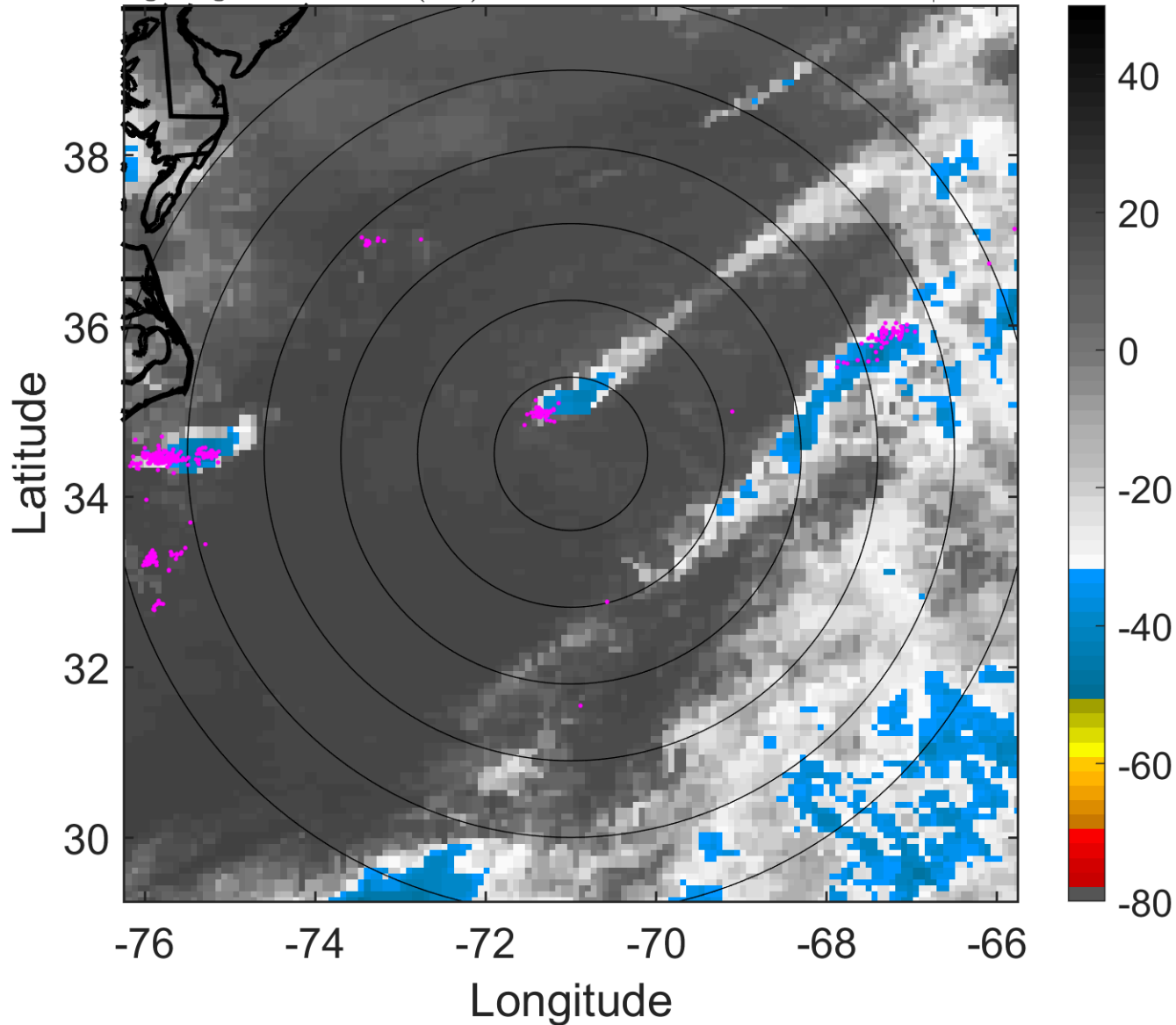

6-h IR BT Differences & Lightning

Δ t: 2012052303 (22.3 LT) - 2012052221 (16.2 LT)

Lightning: 22.3 LT \pm 1.5 h (dots)

PT: SLCP | EA: QUASI

01L (ALBERTO) | 25 kt LO

S: null | H: null

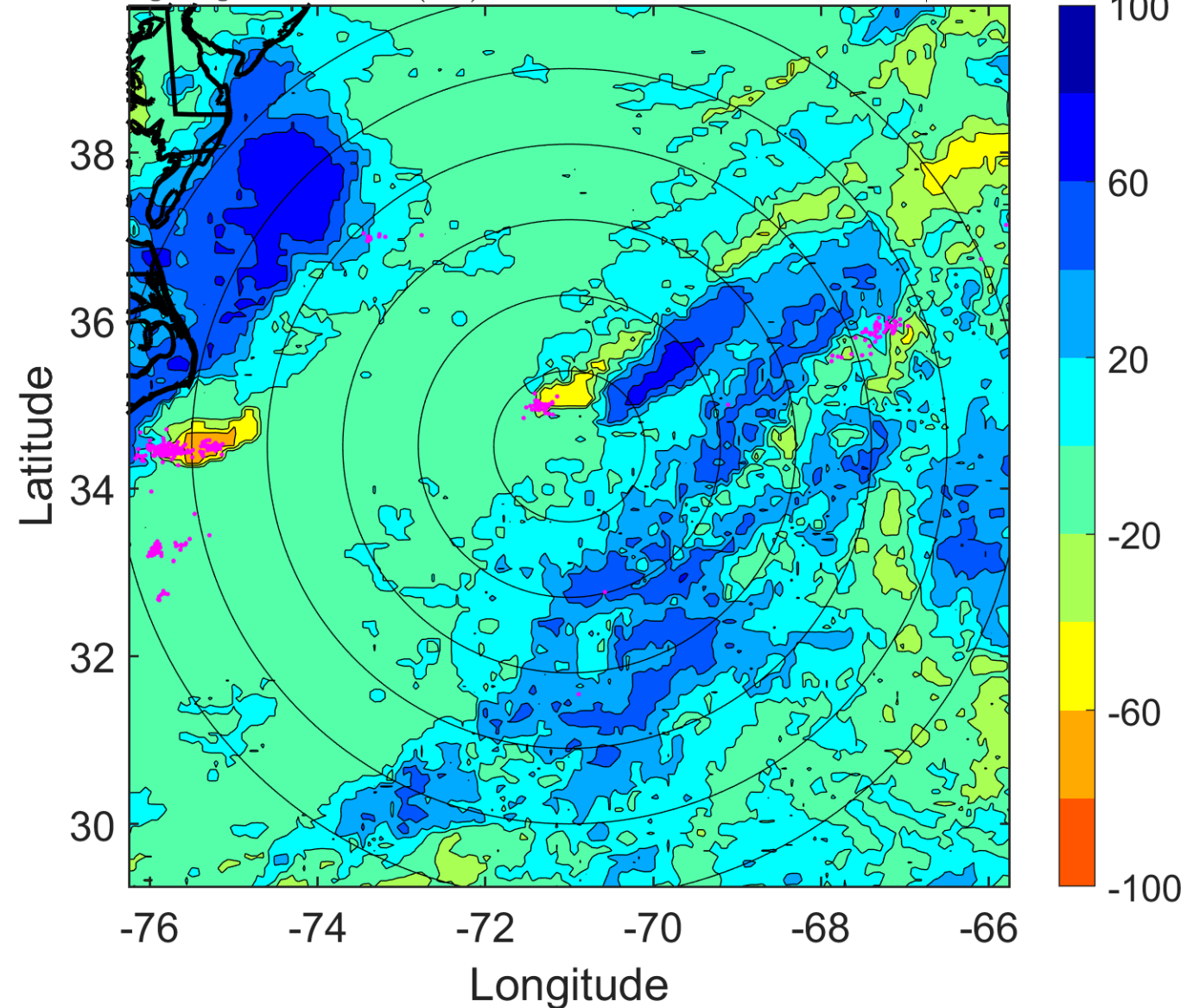

IR BT & Lightning

t: 2012052306 (1.3 LT)

Lightning: 1.3 LT \pm 1.5 h (dots)

PT: NP | EA: INACT

01L (ALBERTO) | 25 kt LO

S: null | H: null

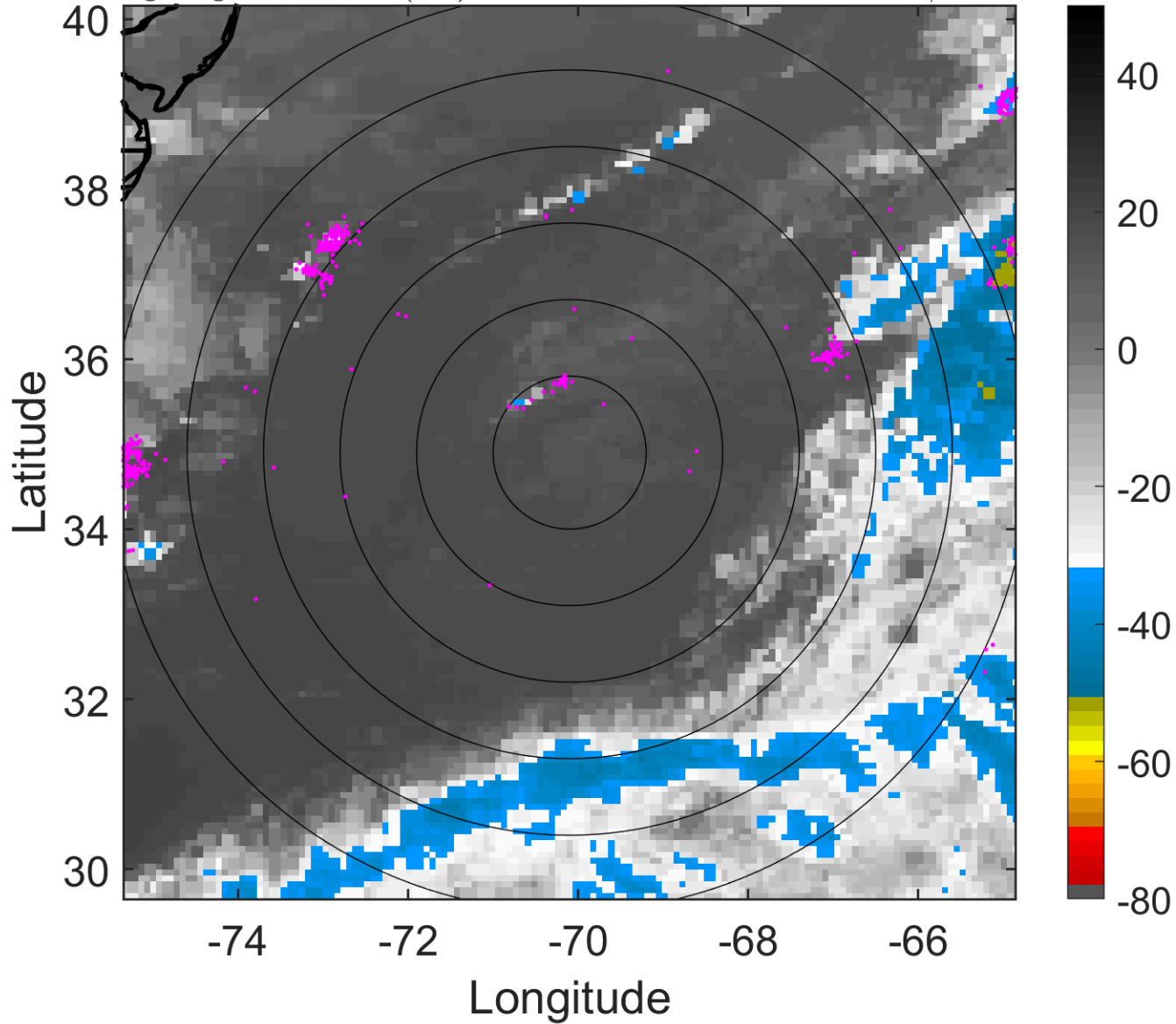

6-h IR BT Differences & Lightning

Δ t: 2012052306 (1.3 LT) - 2012052300 (19.2 LT)

Lightning: 1.3 LT \pm 1.5 h (dots)

PT: NP | EA: INACT

01L (ALBERTO) | 25 kt LO

S: null | H: null

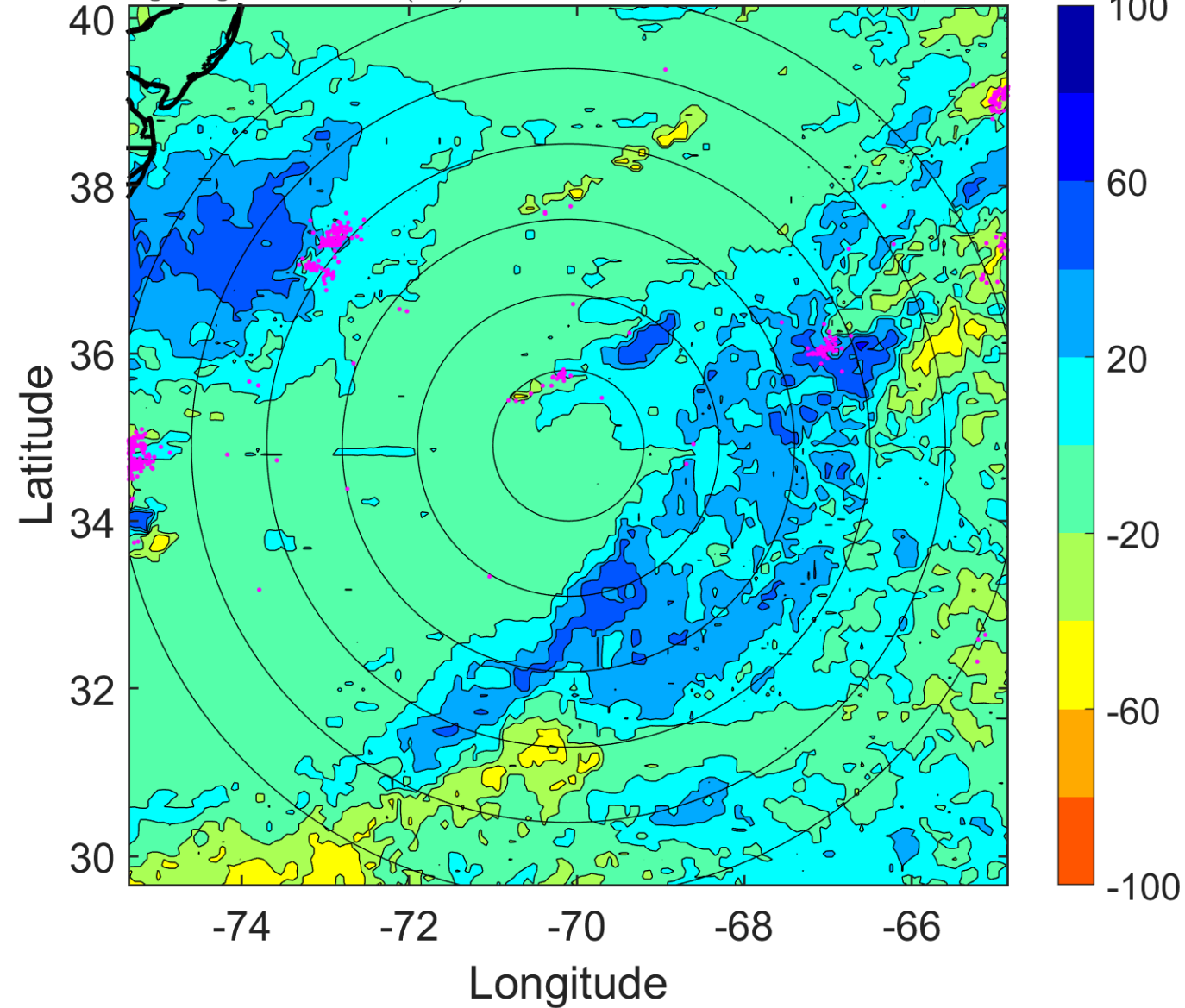

IR BT & Lightning

t: 2012052309 (4.4 LT)

Lightning: 4.4 LT \pm 1.5 h (dots)

PT: NP | EA: INACT

01L (ALBERTO) | 25 kt LO

S: null | H: null

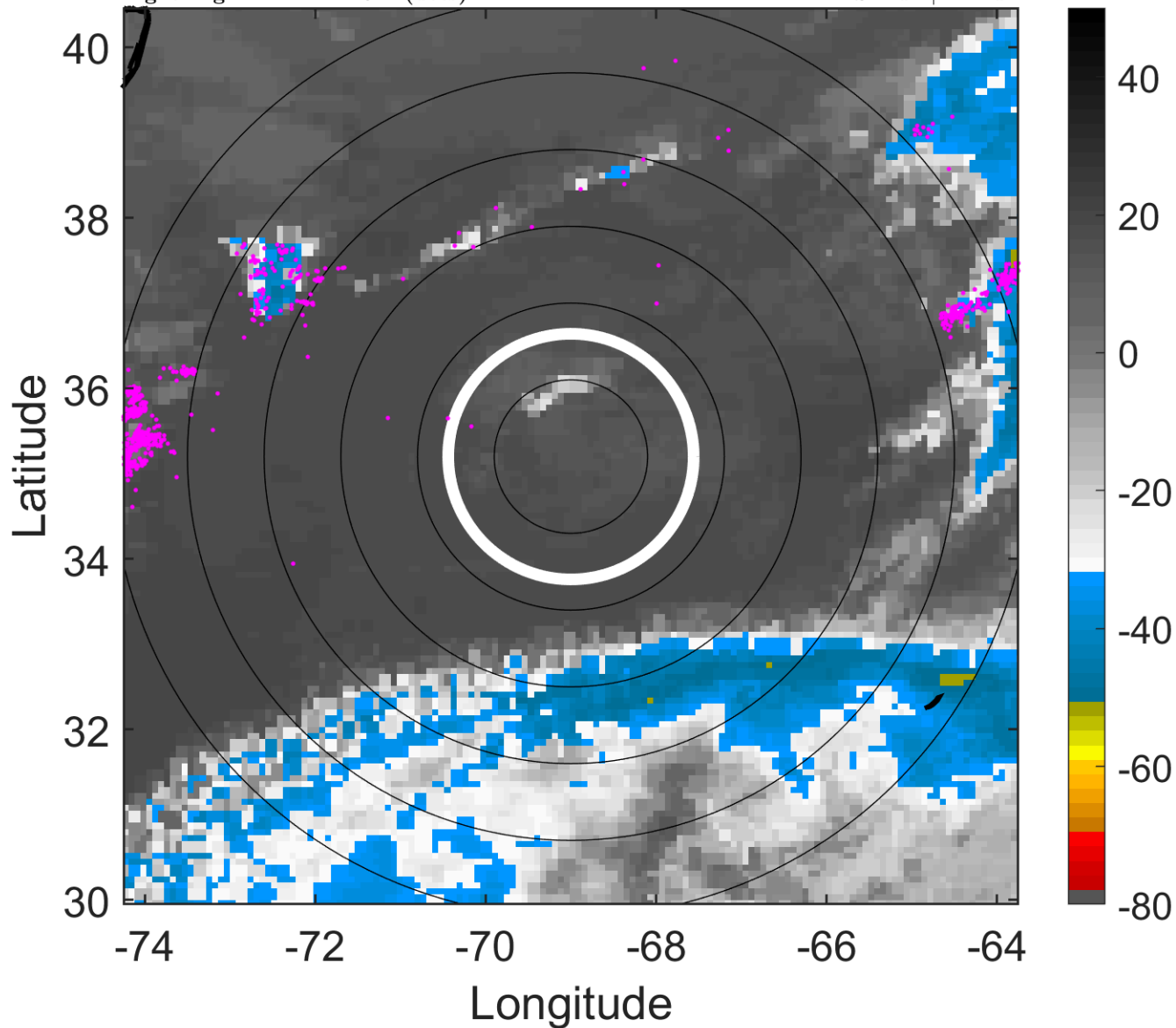

6-h IR BT Differences & Lightning

Δ t: 2012052309 (4.4 LT) - 2012052303 (22.3 LT)

Lightning: 4.4 LT \pm 1.5 h (dots)

PT: NP | EA: INACT

01L (ALBERTO) | 25 kt LO

S: null | H: null

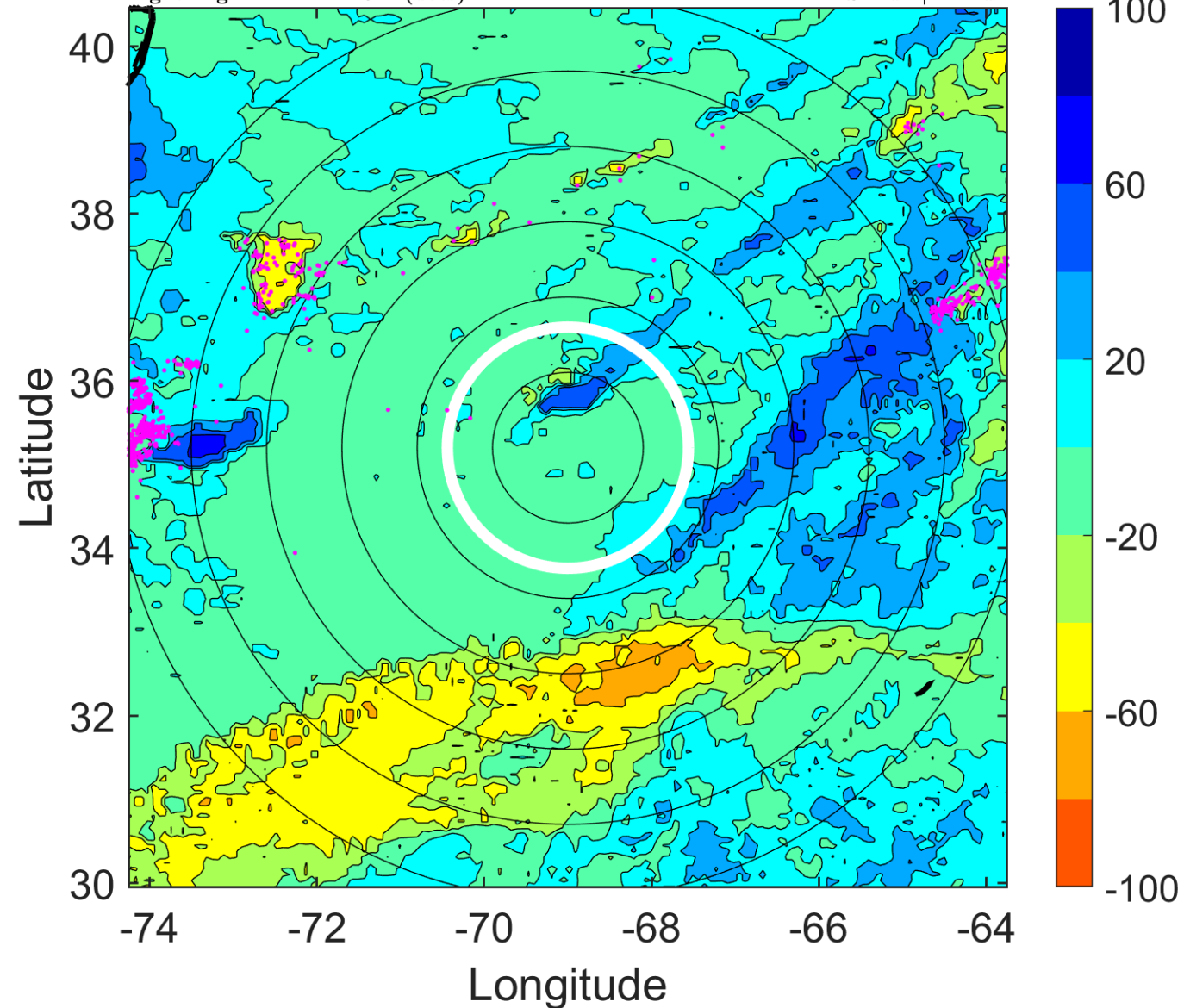

IR BT & Lightning

t: 2012052312 (7.5 LT)

Lightning: 7.5 LT \pm 1.5 h (dots)

PT: NP | EA: INACT

01L (ALBERTO) | 25 kt LO

S: null | H: null

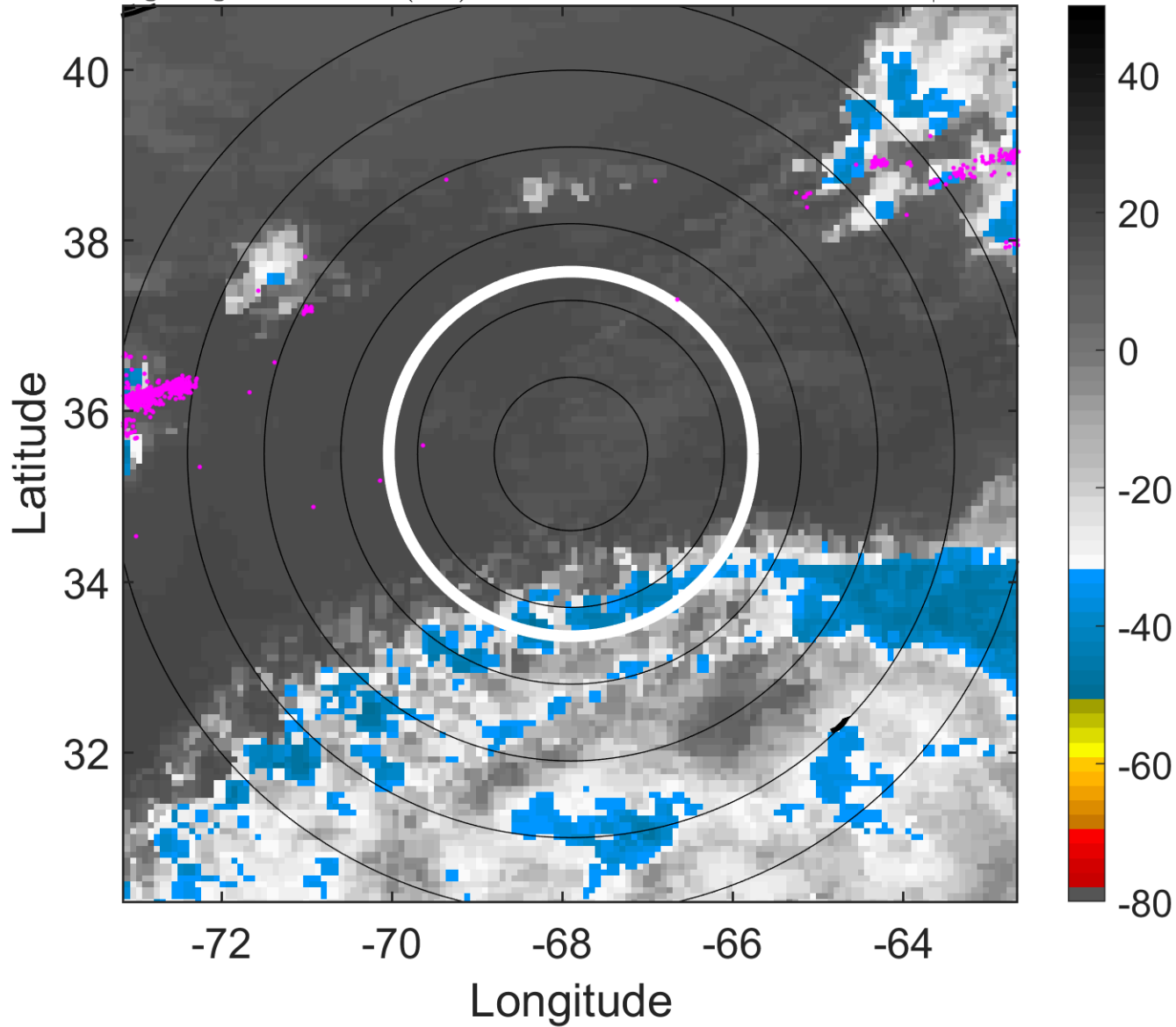

6-h IR BT Differences & Lightning

Δ t: 2012052312 (7.5 LT) - 2012052306 (1.3 LT)

Lightning: 7.5 LT \pm 1.5 h (dots)

PT: NP | EA: INACT

01L (ALBERTO) | 25 kt LO

S: null | H: null

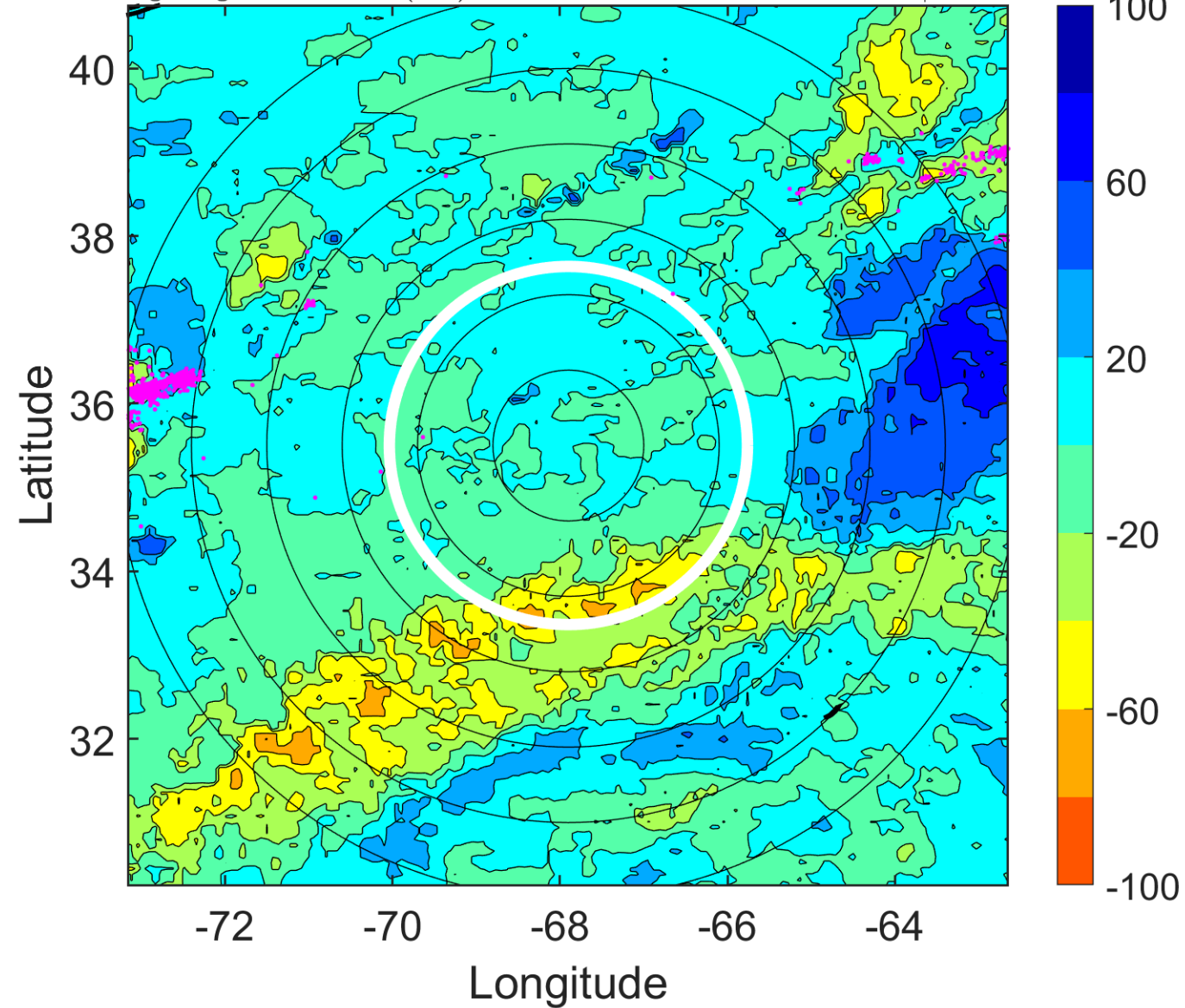

IR BT & Lightning

t: 2012052315 (10.5 LT)

Lightning: 10.5 LT \pm 1.5 h (dots)

PT: NP | EA: INACT

01L (ALBERTO) | 25 kt LO

S: null | H: null

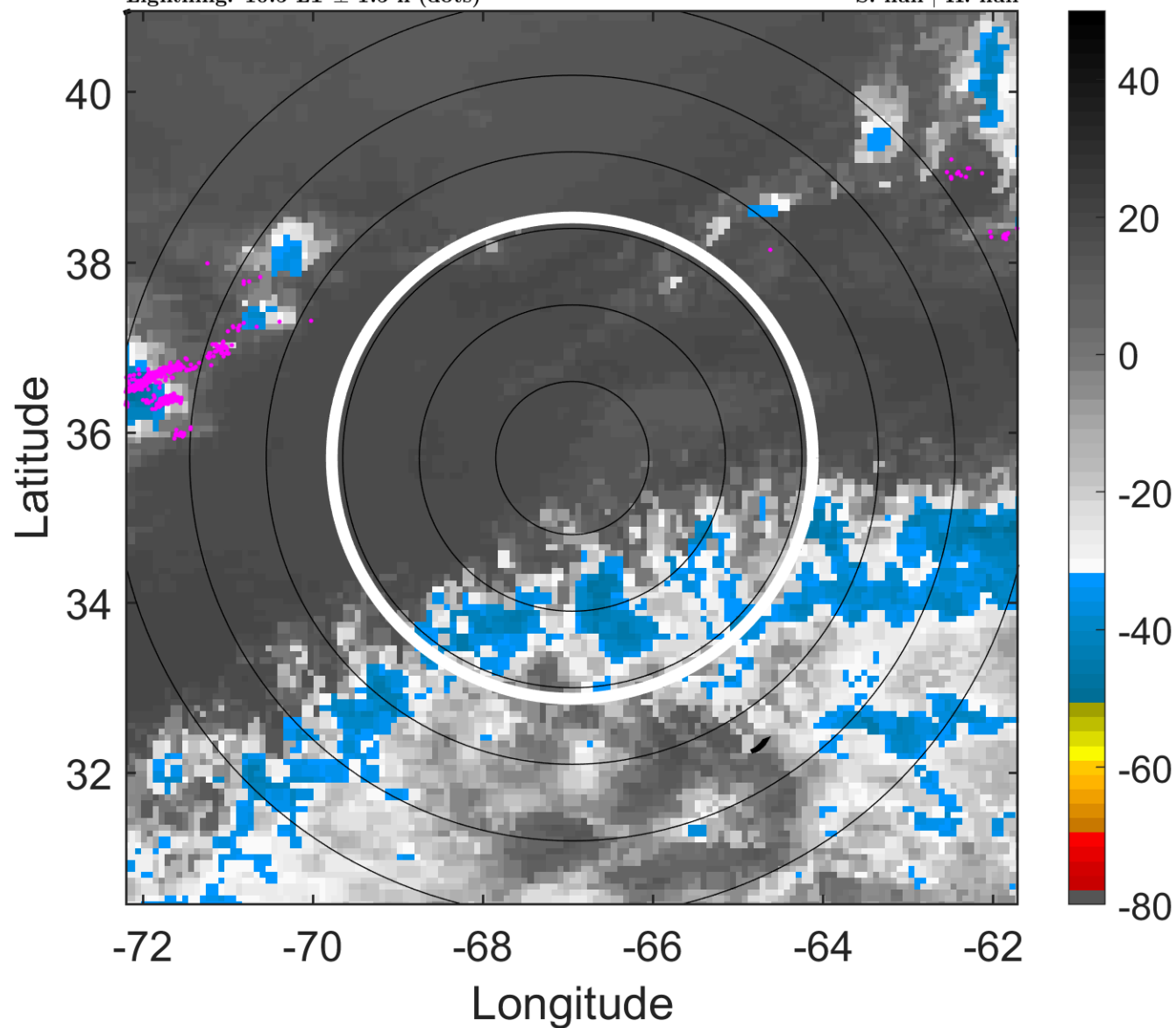

6-h IR BT Differences & Lightning

Δ t: 2012052315 (10.5 LT) - 2012052309 (4.4 LT)

Lightning: 10.5 LT \pm 1.5 h (dots)

PT: NP | EA: INACT

01L (ALBERTO) | 25 kt LO

S: null | H: null

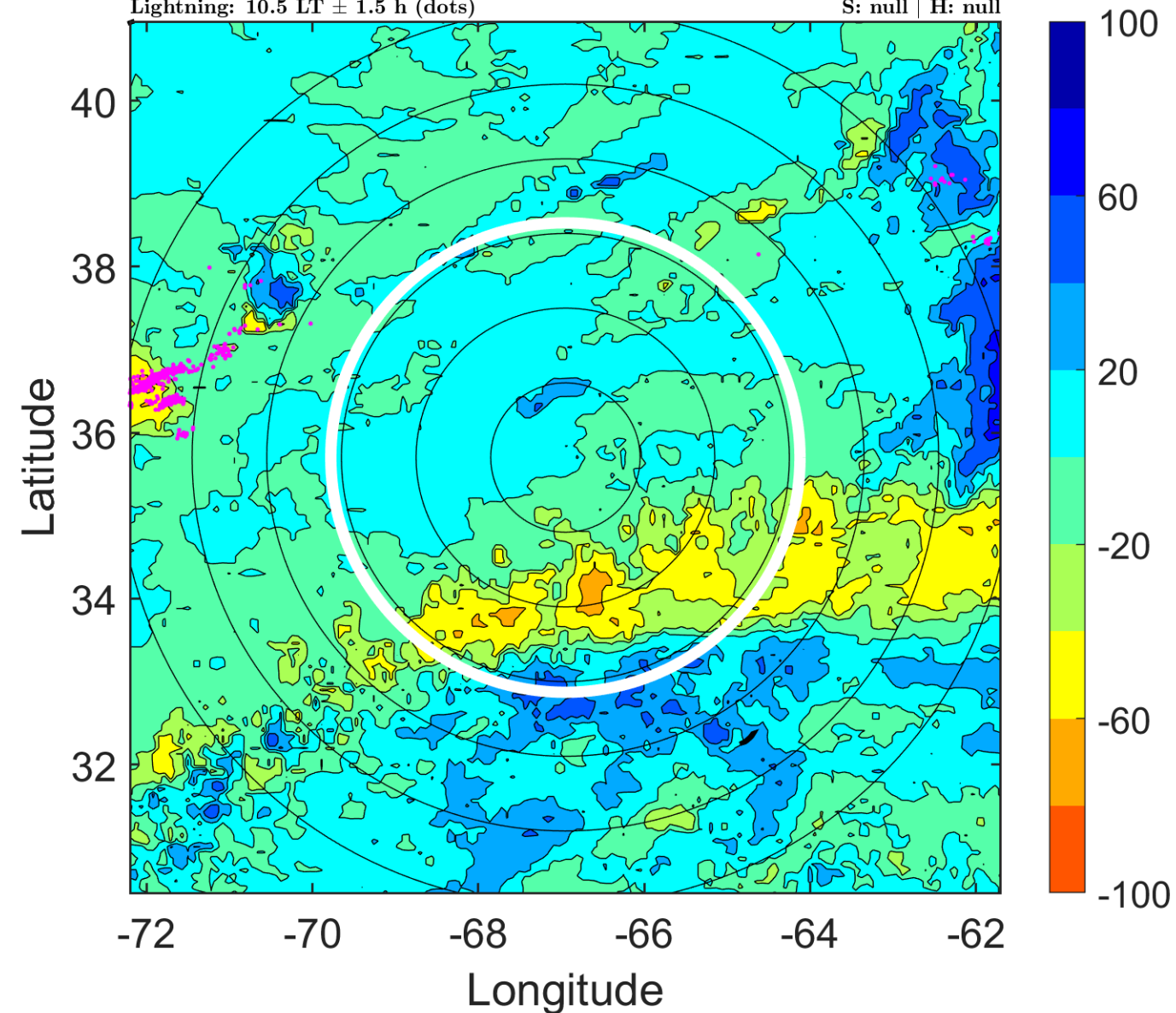

IR BT & Lightning

t: 2012052318 (13.6 LT)

Lightning: 13.6 LT \pm 1.5 h (dots)

PT: NP | EA: INACT

01L (ALBERTO) | 25 kt LO

S: null | H: null

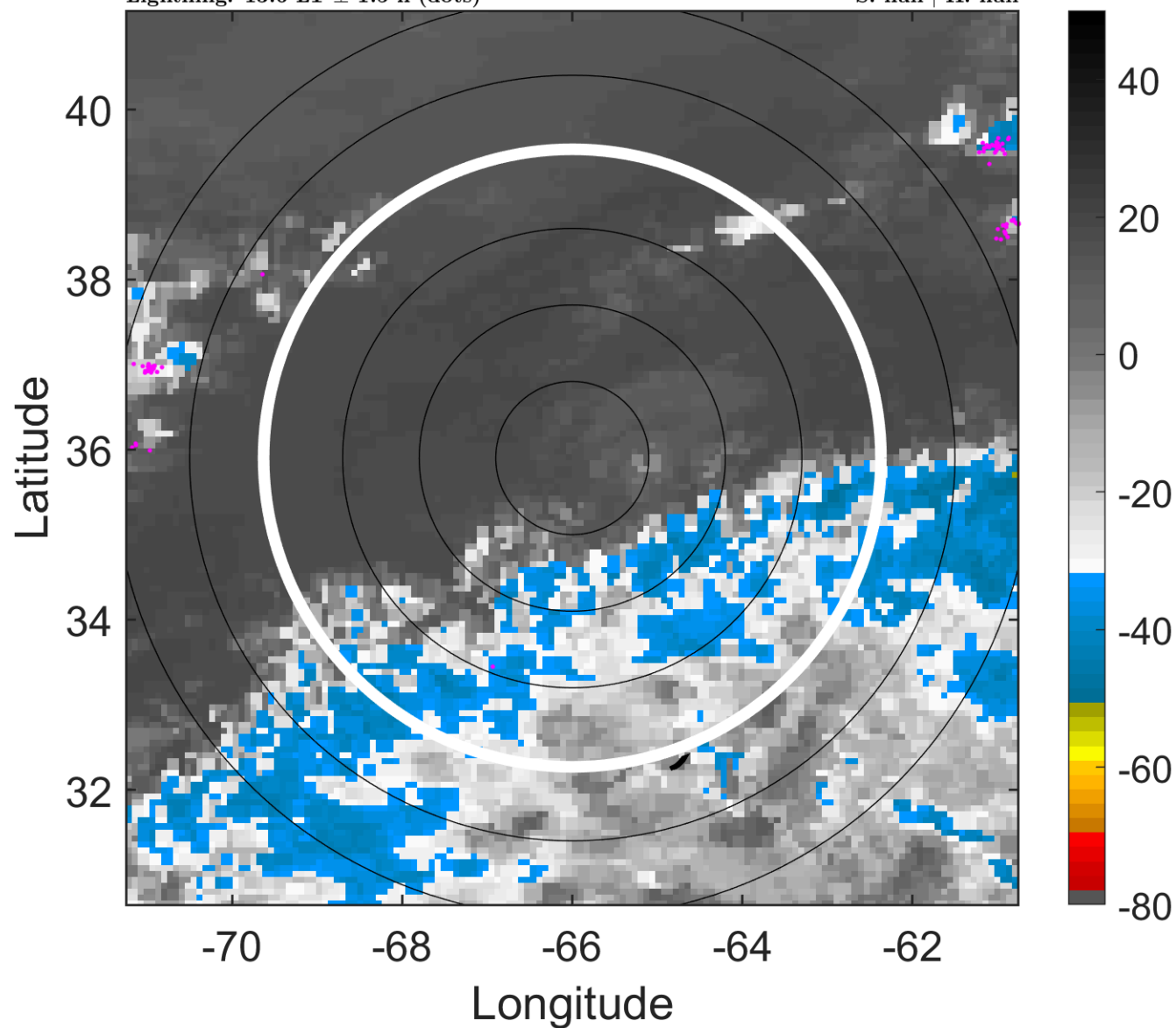

6-h IR BT Differences & Lightning

Δ t: 2012052318 (13.6 LT) - 2012052312 (7.5 LT)

Lightning: 13.6 LT \pm 1.5 h (dots)

PT: NP | EA: INACT

01L (ALBERTO) | 25 kt LO

S: null | H: null

