

IR BT & Lightning

t: 2010062500 (18.5 LT)

Lightning: 18.5 LT \pm 1.5 h (dots)

PT: SLCP | EA: QUASI

01L (ALEX) | 25 kt LO

S: null | H: null

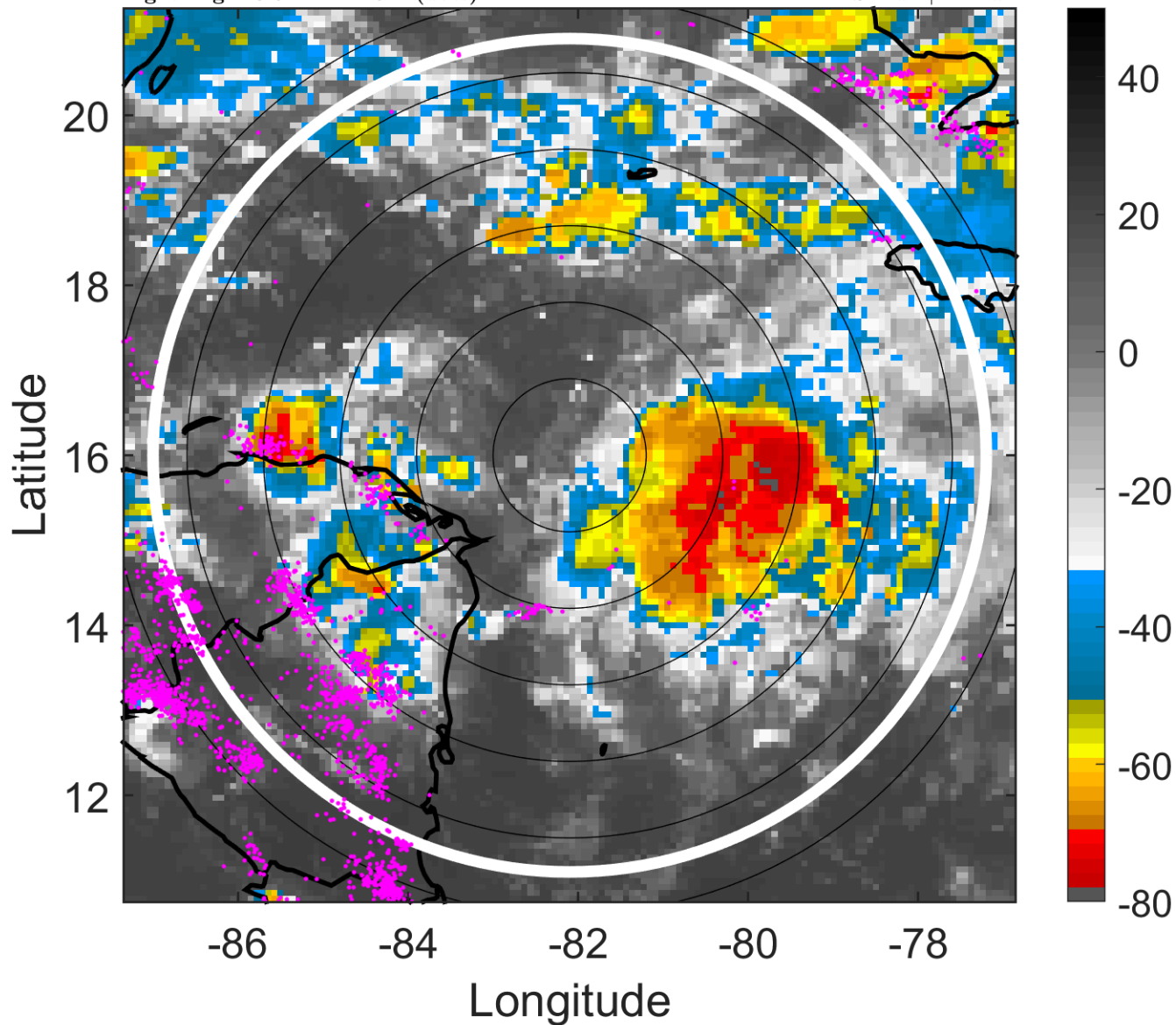

6-h IR BT Differences & Lightning

Δ t: 2010062500 (18.5 LT) - 2010062418 (12.5 LT)

Lightning: 18.5 LT \pm 1.5 h (dots)

PT: SLCP | EA: QUASI

01L (ALEX) | 25 kt LO

S: null | H: null

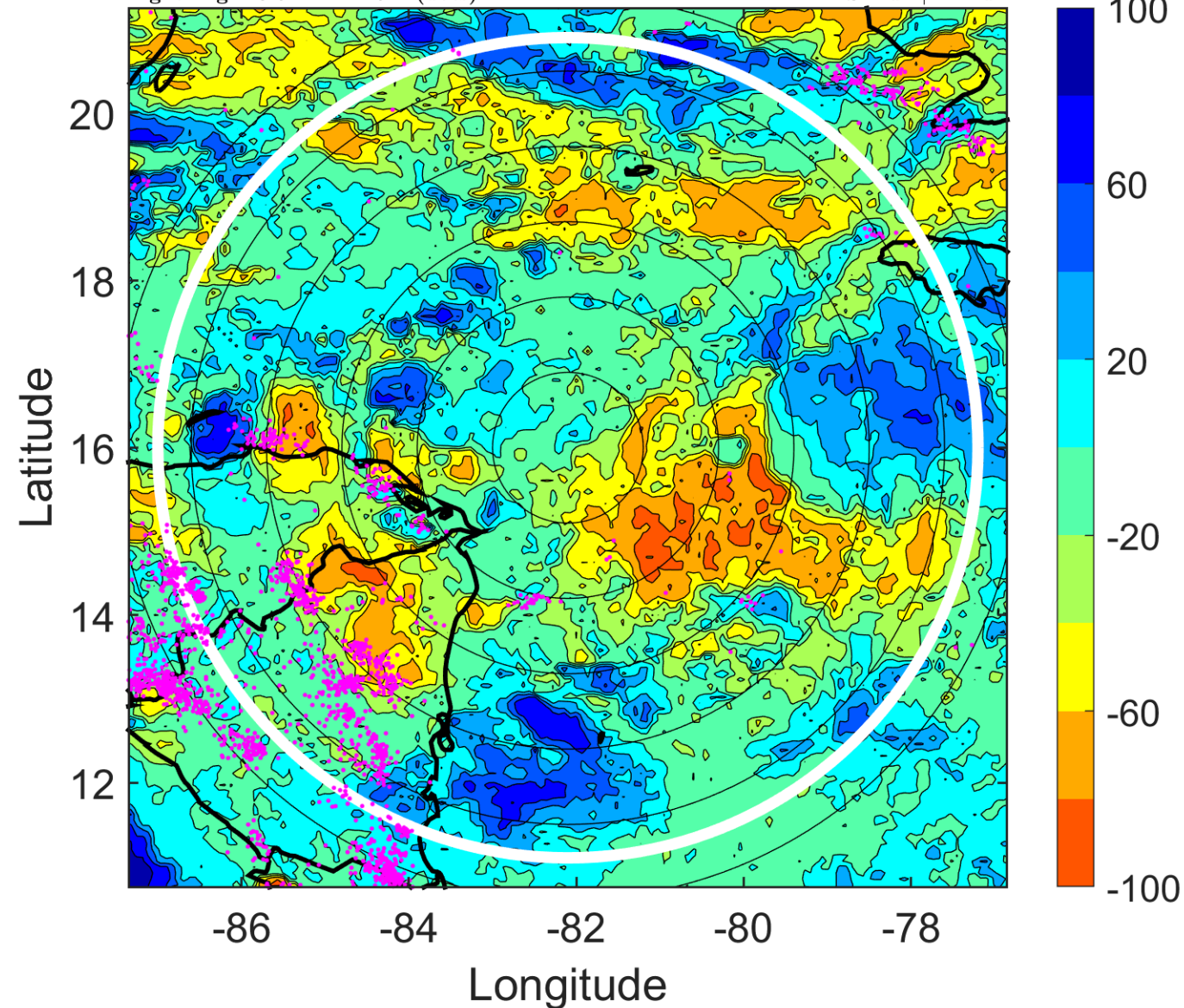

IR BT & Lightning

t: 2010062503 (21.5 LT)

Lightning: 21.5 LT \pm 1.5 h (dots)

PT: SLCP | EA: QUASI

01L (ALEX) | 25 kt LO

S: null | H: null

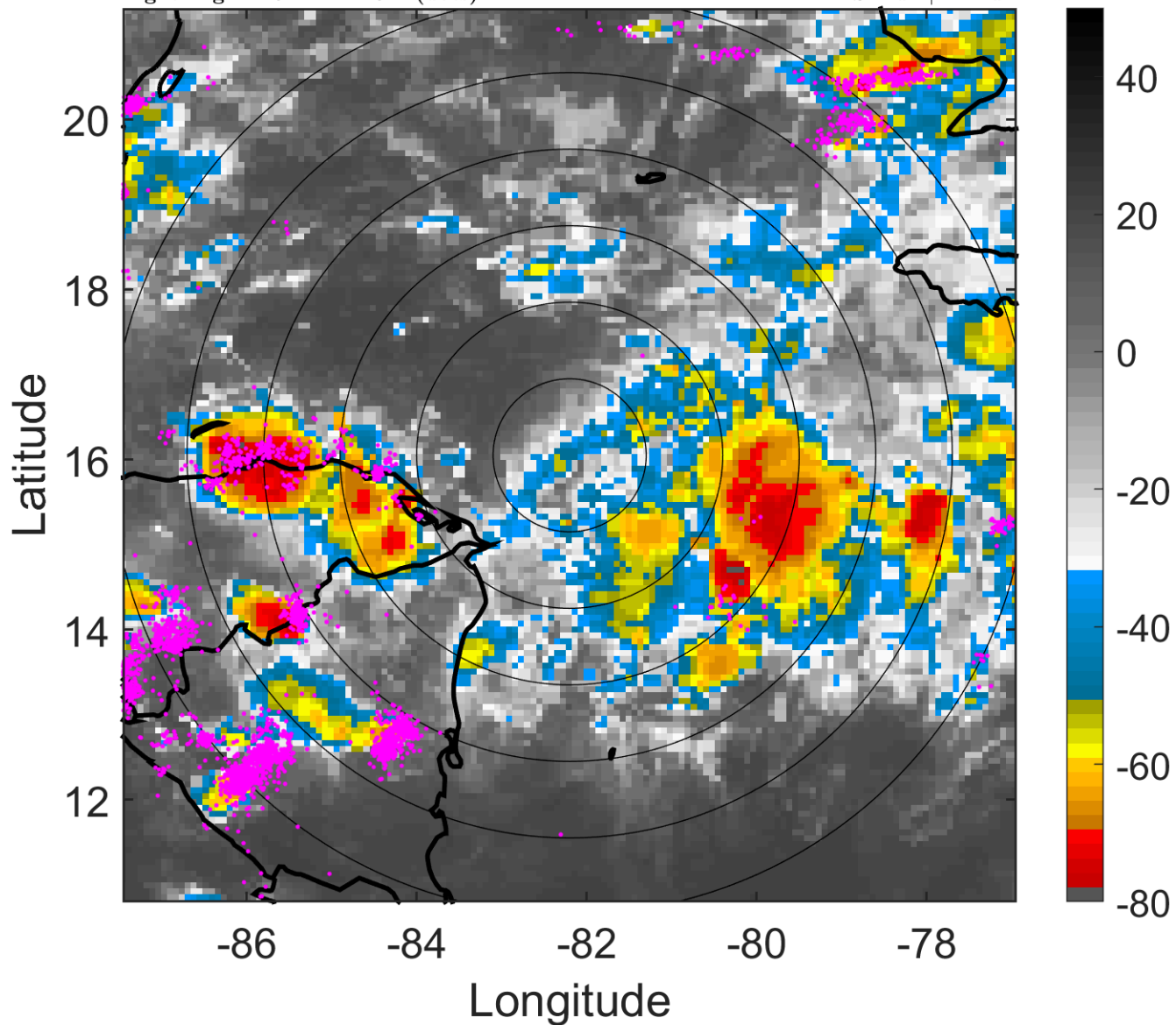

6-h IR BT Differences & Lightning

Δ t: 2010062503 (21.5 LT) - 2010062421 (15.5 LT)

Lightning: 21.5 LT \pm 1.5 h (dots)

PT: SLCP | EA: QUASI

01L (ALEX) | 25 kt LO

S: null | H: null

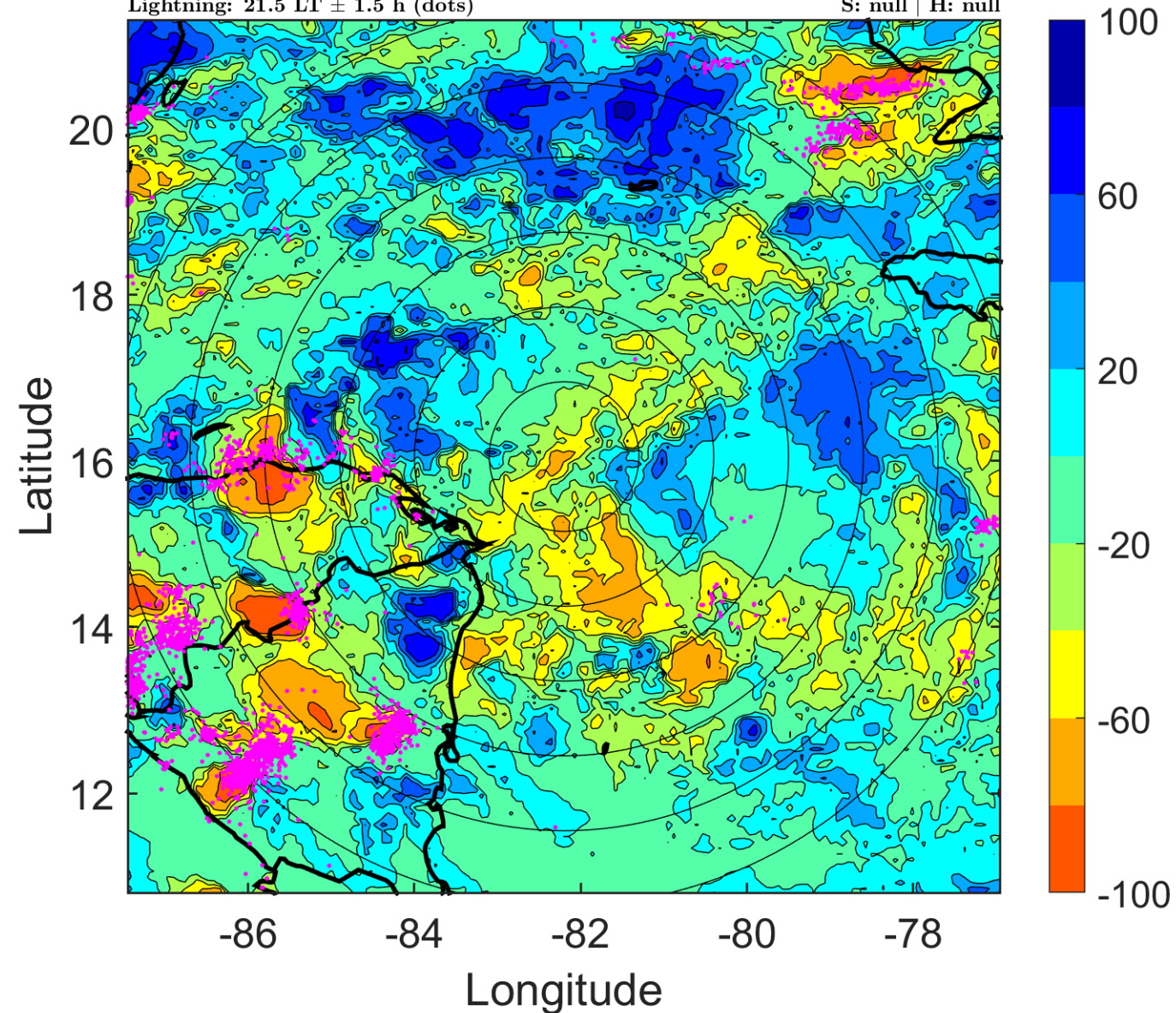

IR BT & Lightning

t: 2010062506 (0.5 LT)

Lightning: 0.5 LT \pm 1.5 h (dots)

PT: LLCP | EA: ACT

01L (ALEX) | 25 kt LO

S: null | H: null

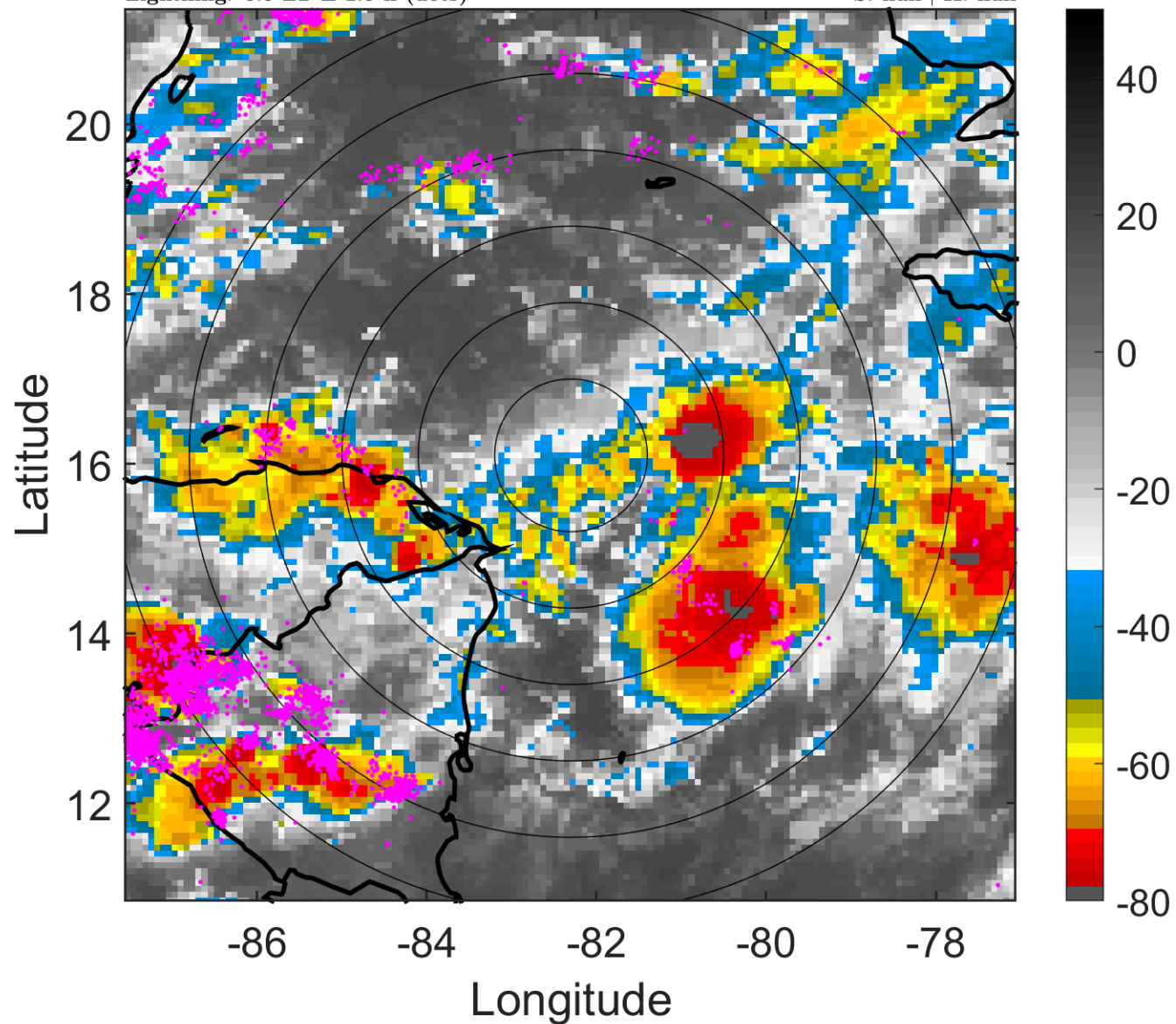

6-h IR BT Differences & Lightning

Δ t: 2010062506 (0.5 LT) - 2010062500 (18.5 LT)

Lightning: 0.5 LT \pm 1.5 h (dots)

PT: LLCP | EA: ACT

01L (ALEX) | 25 kt LO

S: null | H: null

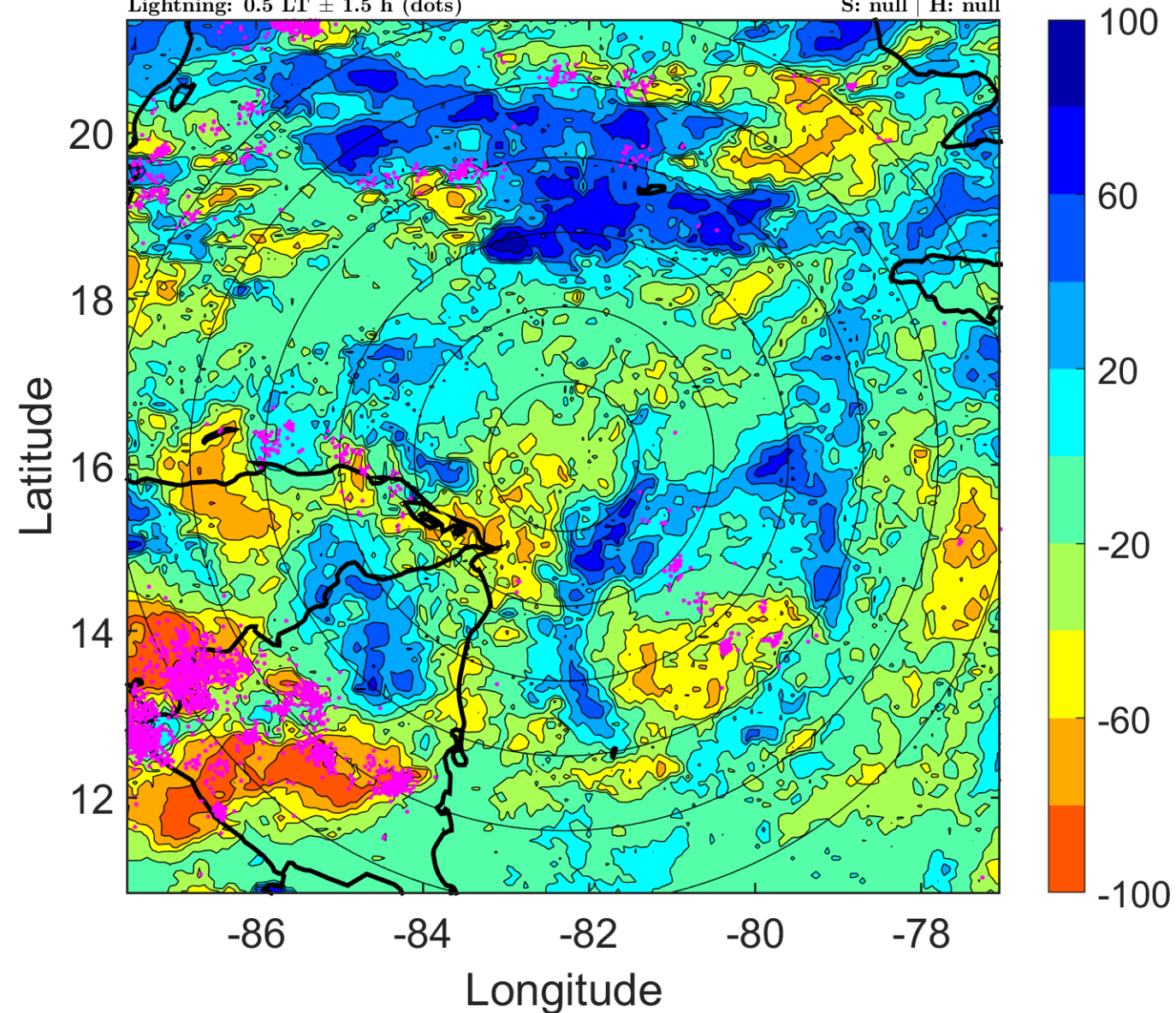

IR BT & Lightning

t: 2010062509 (3.5 LT)

Lightning: 3.5 LT \pm 1.5 h (dots)

PT: LLCP | EA: ACT

01L (ALEX) | 27.5 kt LO

S: null | H: null

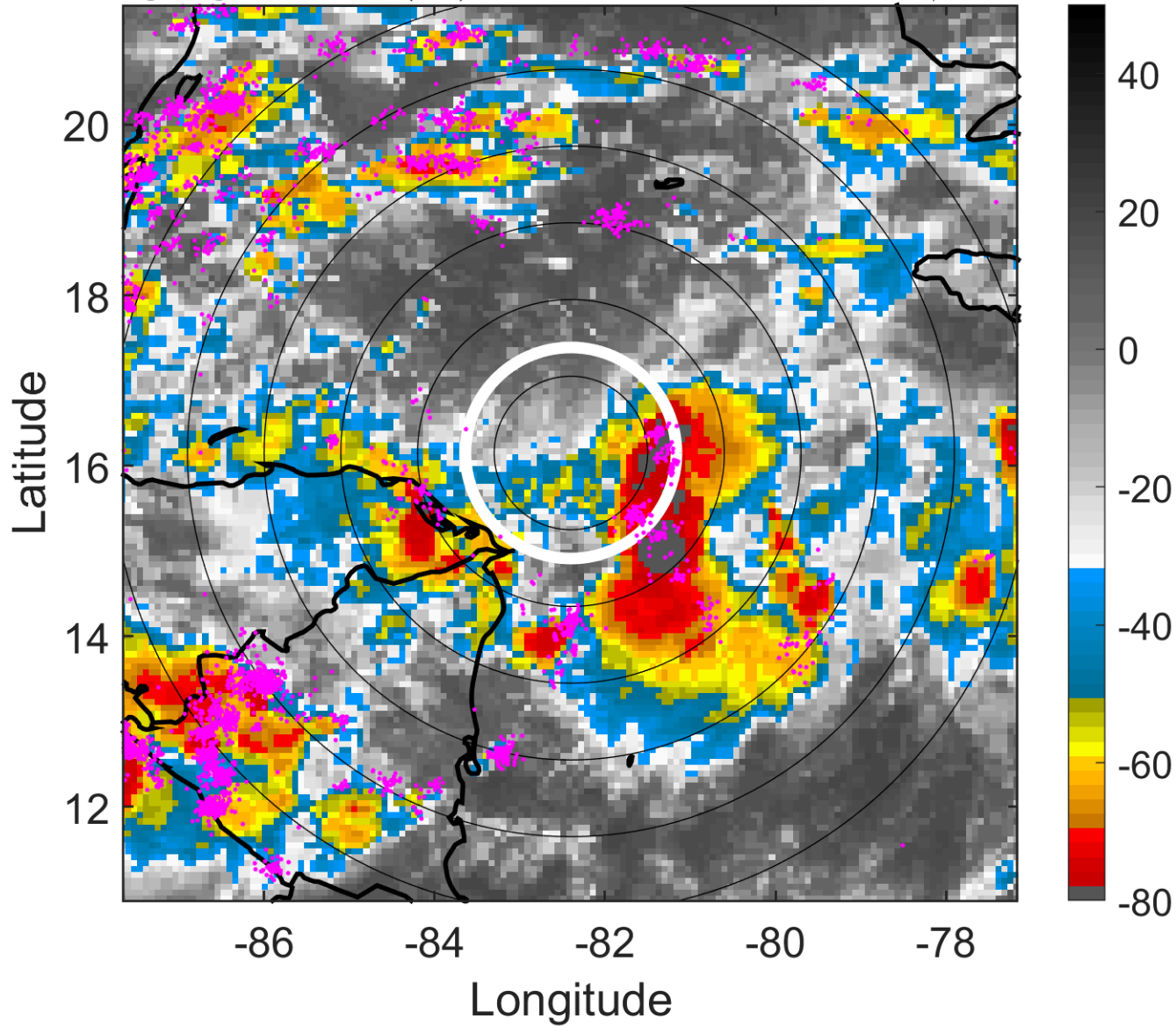

6-h IR BT Differences & Lightning

Δ t: 2010062509 (3.5 LT) - 2010062503 (21.5 LT)

Lightning: 3.5 LT \pm 1.5 h (dots)

PT: LLCP | EA: ACT

01L (ALEX) | 27.5 kt LO

S: null | H: null

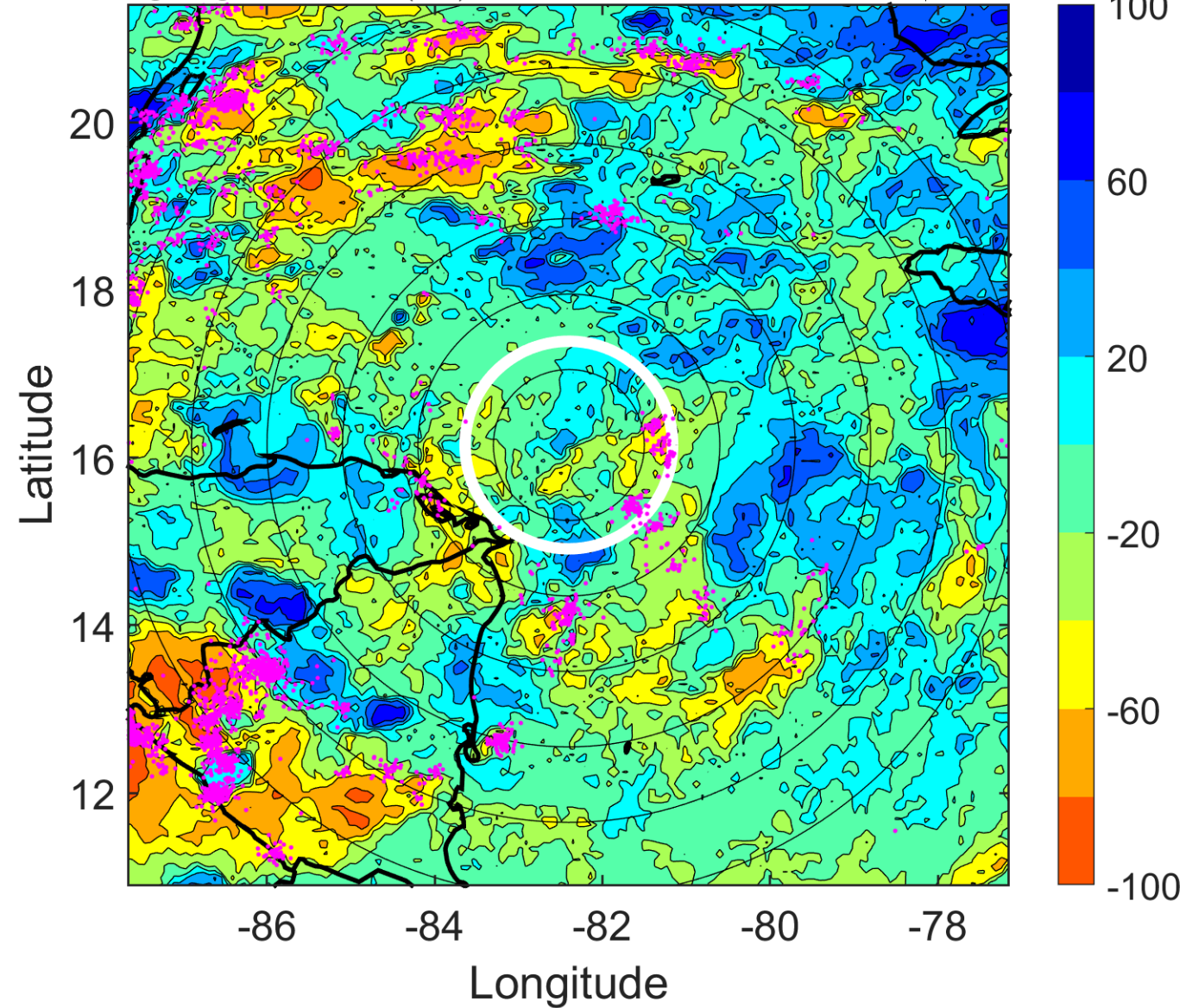

IR BT & Lightning

t: 2010062512 (6.5 LT)

Lightning: 6.5 LT \pm 1.5 h (dots)

PT: LLCP | EA: ACT

01L (ALEX) | 30 kt LO

S: null | H: null

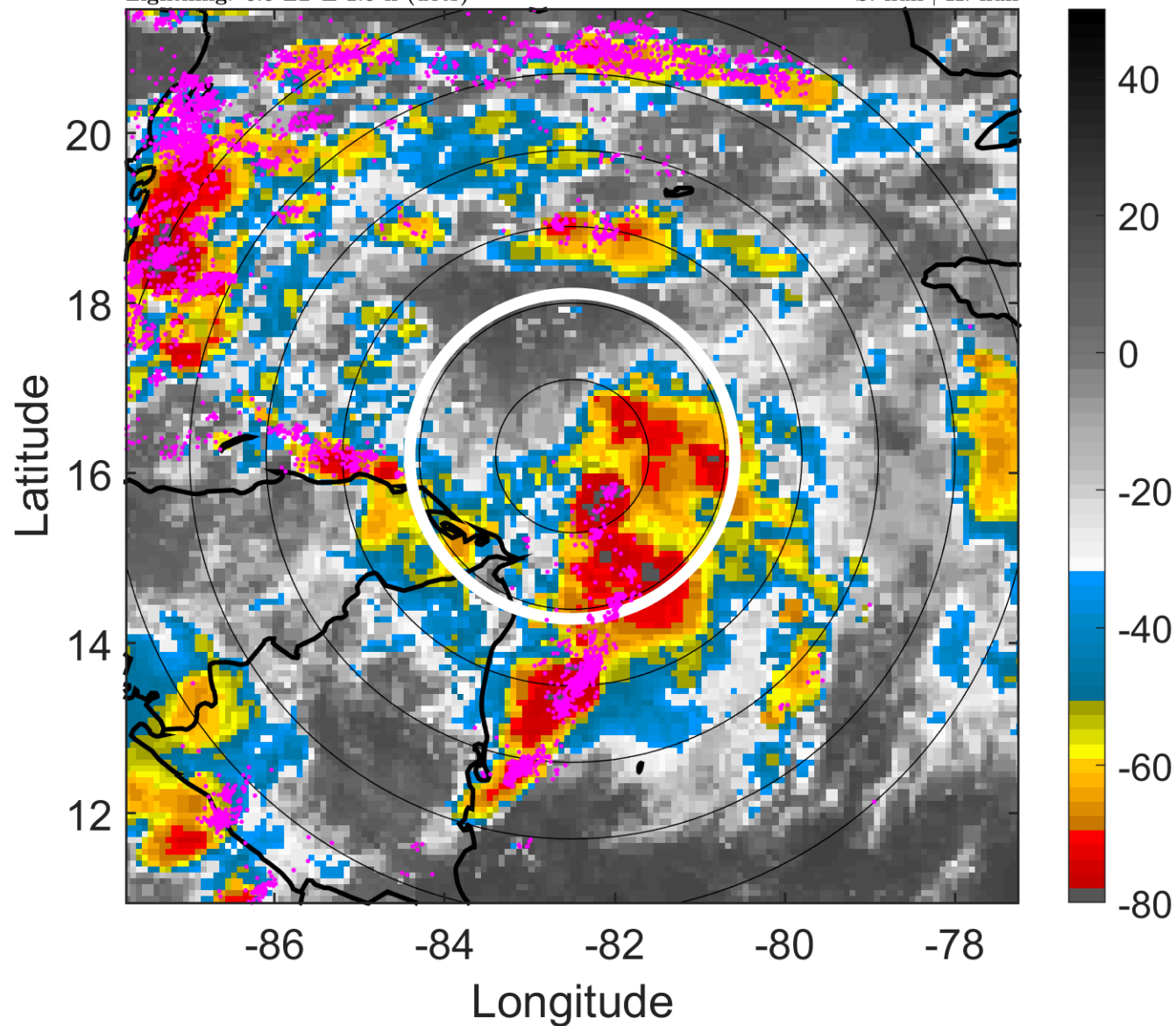

6-h IR BT Differences & Lightning

Δ t: 2010062512 (6.5 LT) - 2010062506 (0.5 LT)

Lightning: 6.5 LT \pm 1.5 h (dots)

PT: LLCP | EA: ACT

01L (ALEX) | 30 kt LO

S: null | H: null

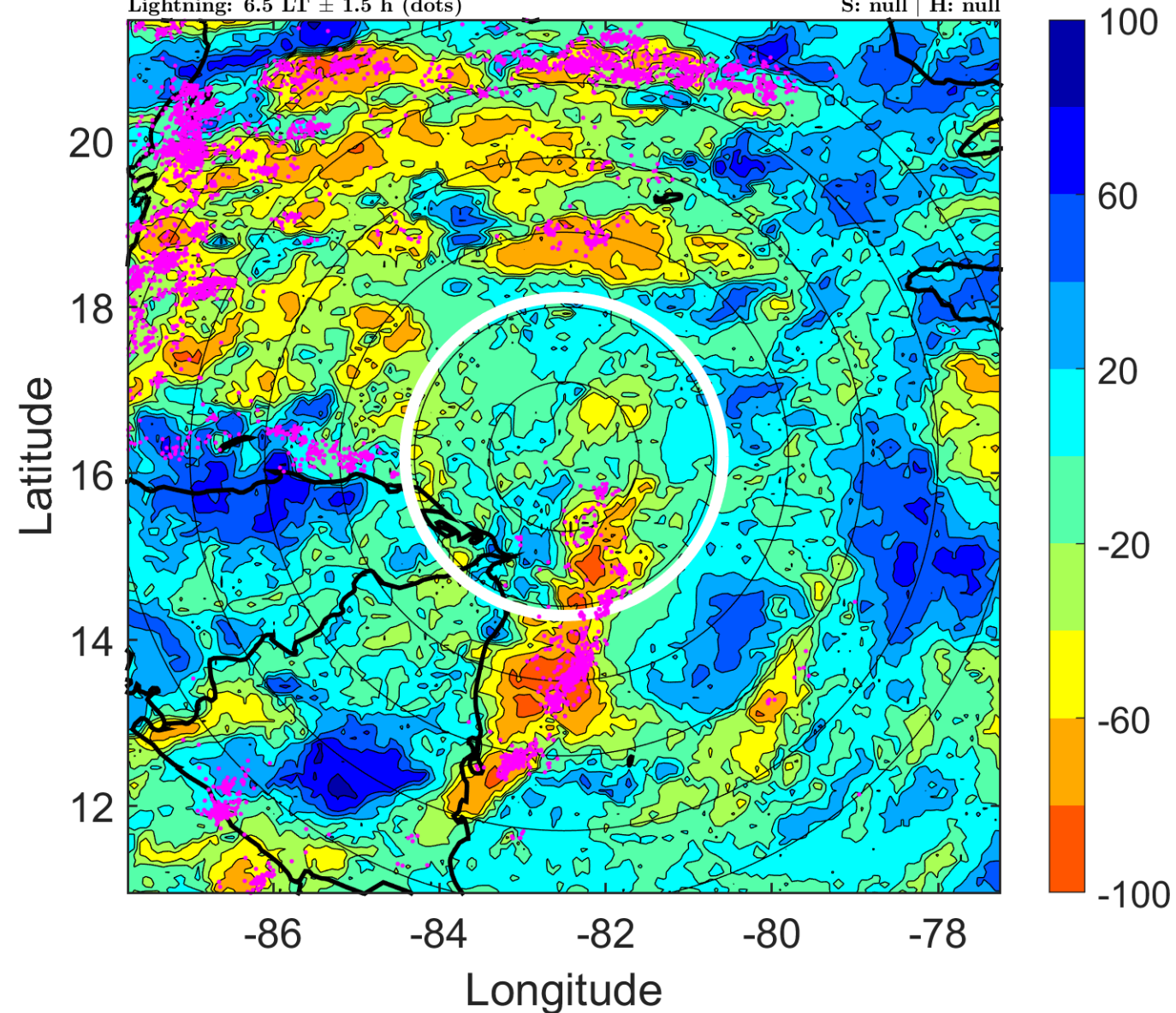

IR BT & Lightning

t: 2010062515 (9.5 LT)

Lightning: 9.5 LT \pm 1.5 h (dots)

PT: LLCP | EA: ACT

01L (ALEX) | 30 kt LO

S: null | H: null

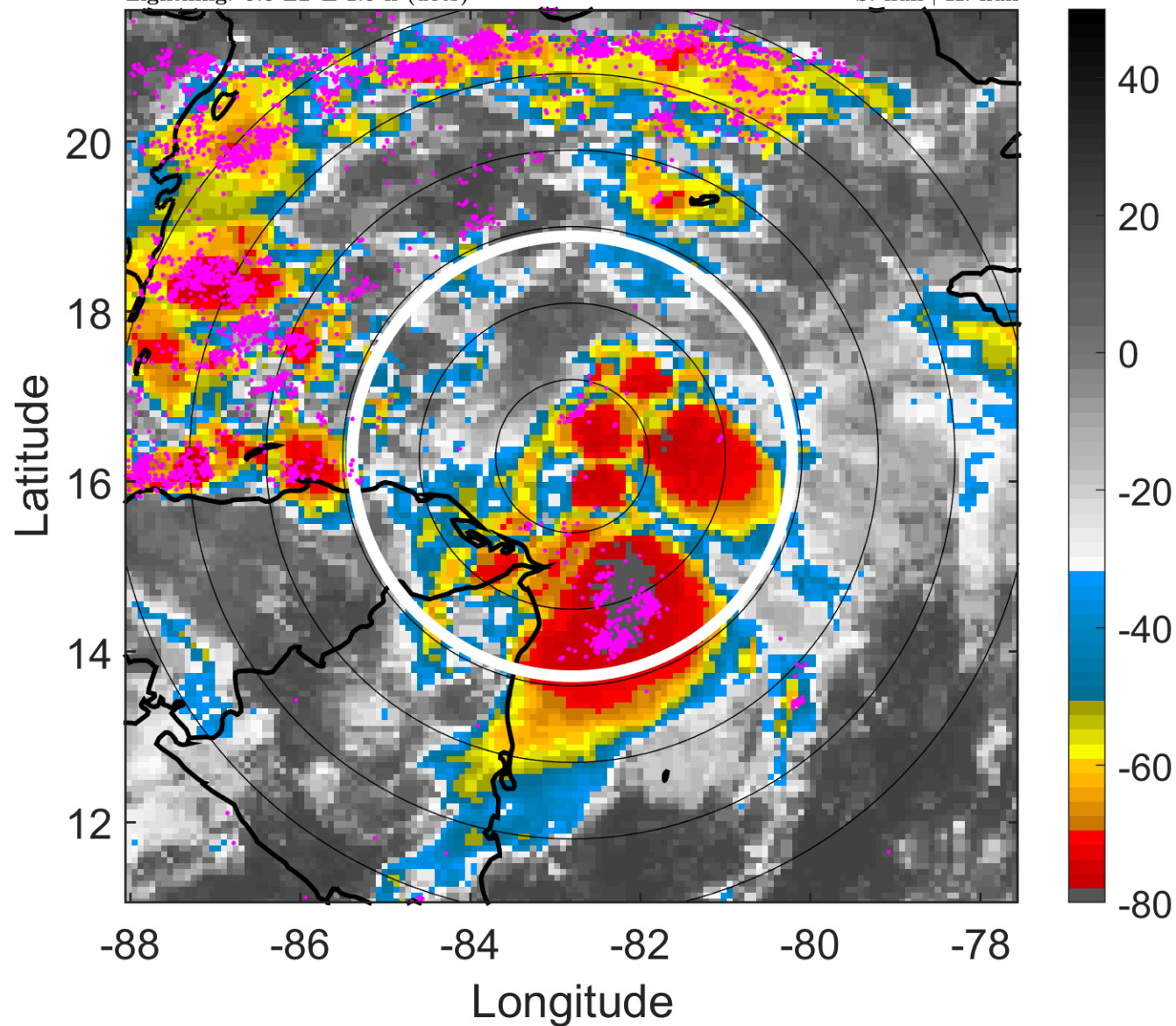

6-h IR BT Differences & Lightning

Δ t: 2010062515 (9.5 LT) - 2010062509 (3.5 LT)

Lightning: 9.5 LT \pm 1.5 h (dots)

PT: LLCP | EA: ACT

01L (ALEX) | 30 kt LO

S: null | H: null

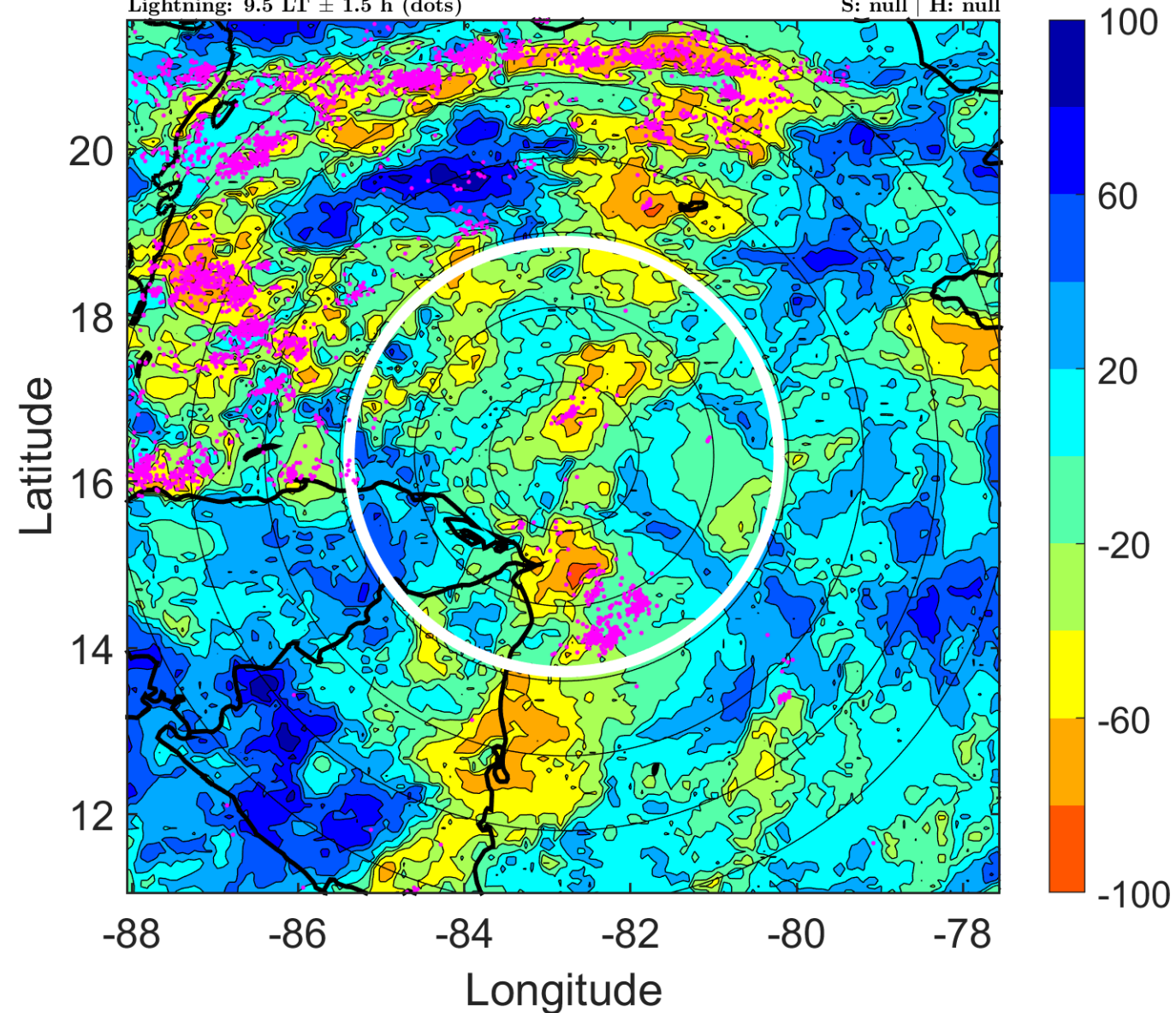

IR BT & Lightning

t: 2010062518 (12.5 LT)

Lightning: 12.5 LT \pm 1.5 h (dots)

PT: LLCP | EA: ACT

01L (ALEX) | 30 kt TD

S: 6.1 m s⁻¹ (M) | H: 179°

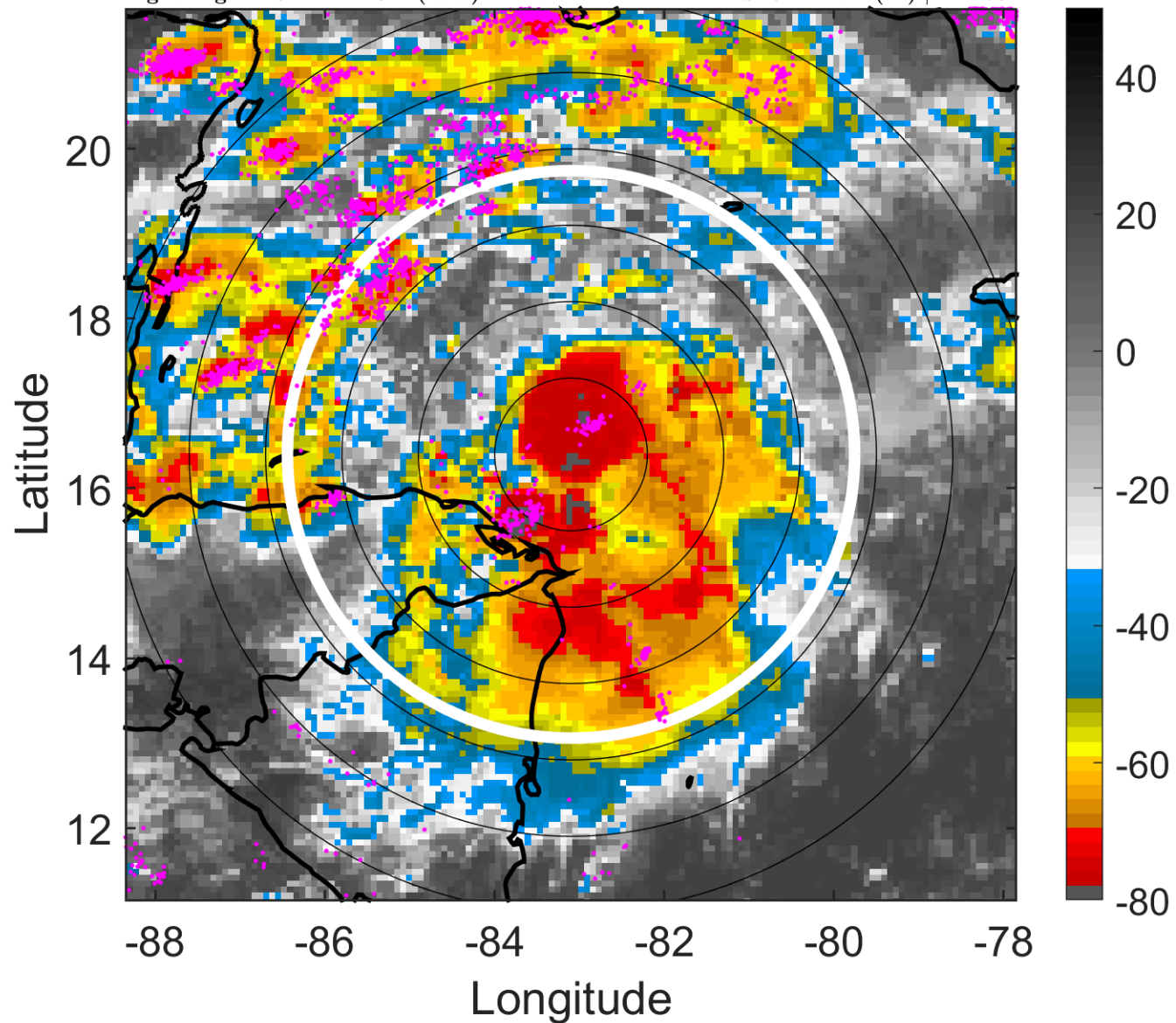

6-h IR BT Differences & Lightning

Δ t: 2010062518 (12.5 LT) - 2010062512 (6.5 LT)

Lightning: 12.5 LT \pm 1.5 h (dots)

PT: LLCP | EA: ACT

01L (ALEX) | 30 kt TD

S: 6.1 m s⁻¹ (M) | H: 179°

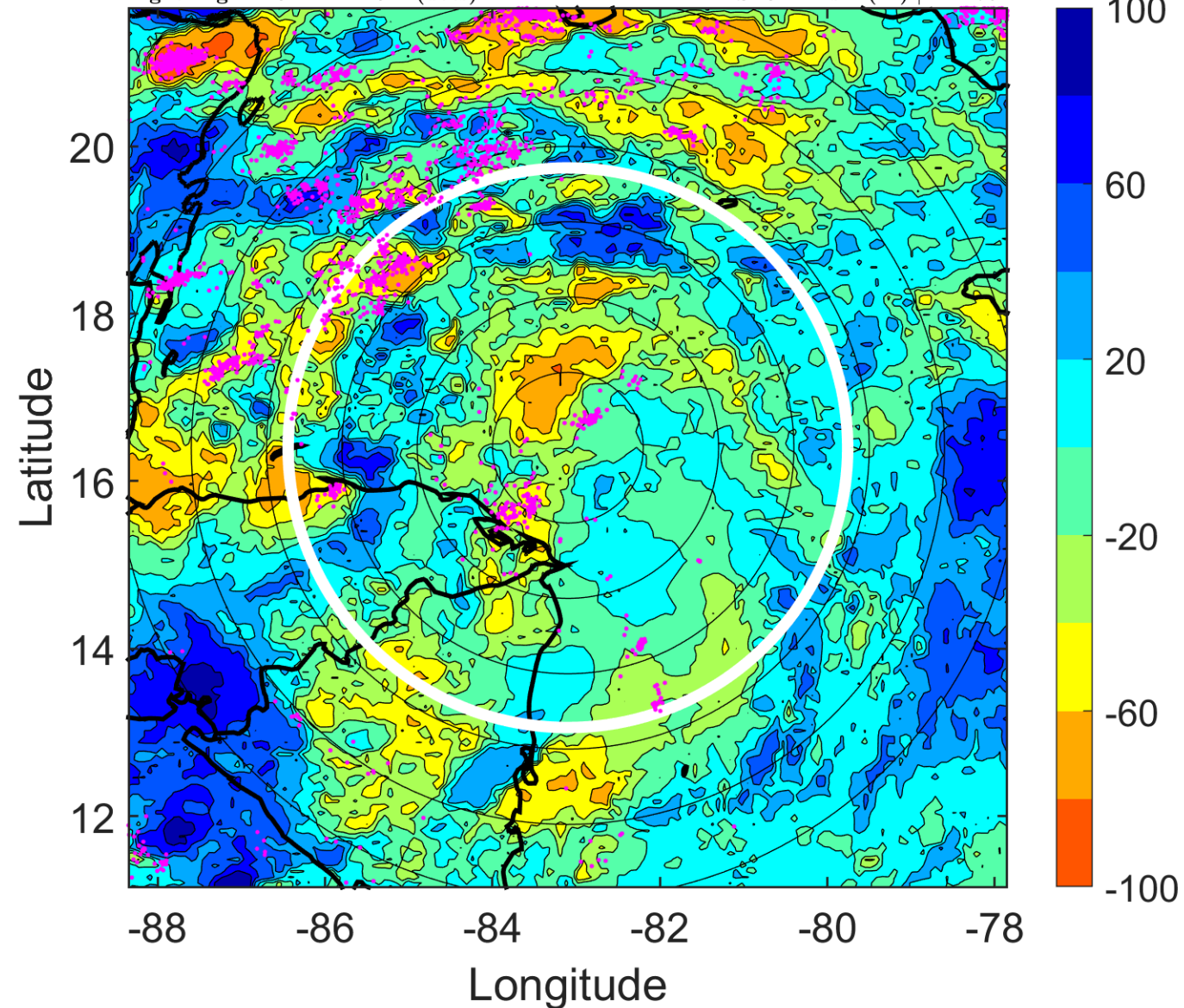

IR BT & Lightning

t: 2010062521 (15.4 LT)

Lightning: 15.4 LT \pm 1.5 h (dots)

PT: LLCP | EA: ACT

01L (ALEX) | 30 kt TD

S: 4.7 m s⁻¹ (M) | H: 155°

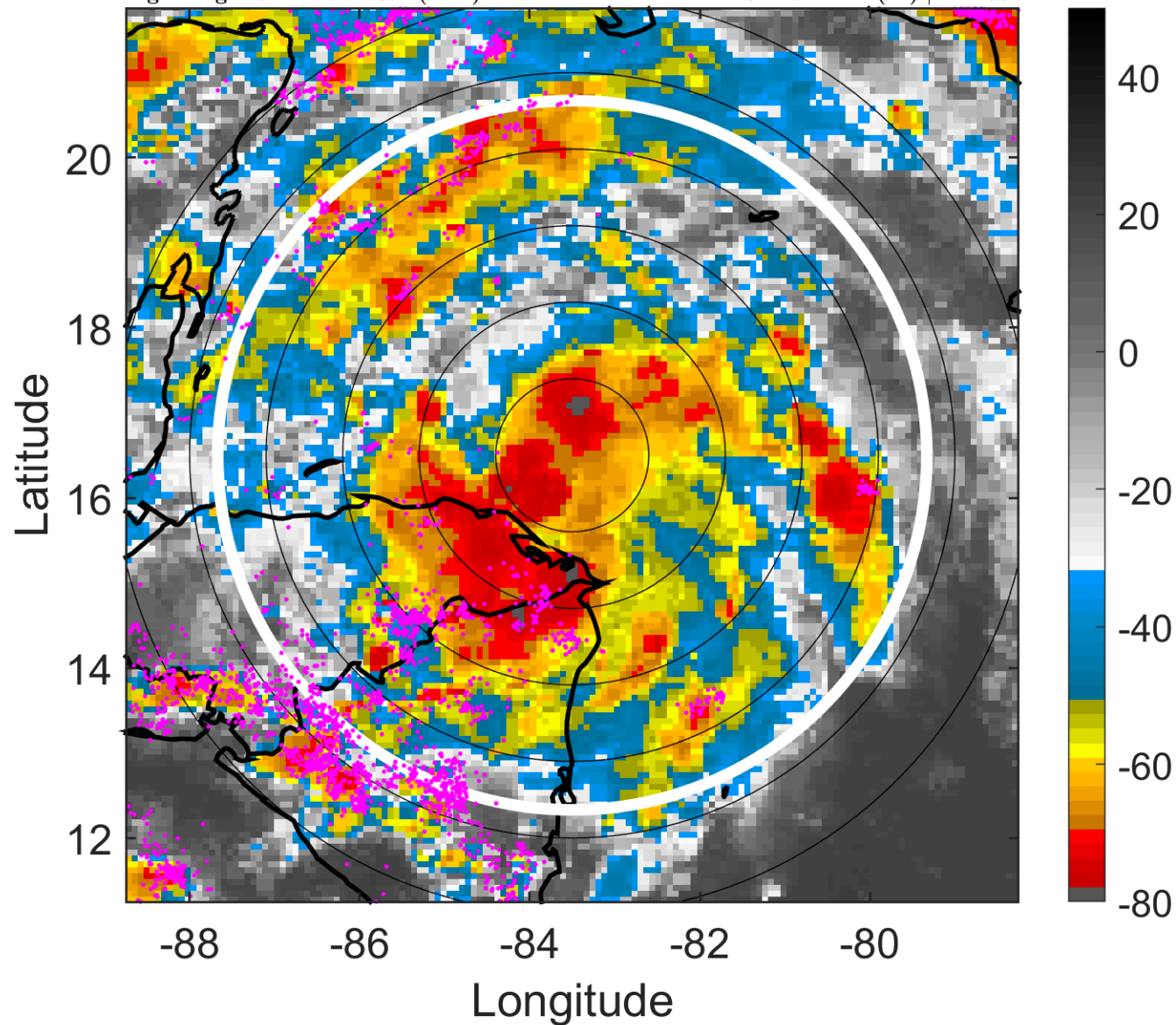

6-h IR BT Differences & Lightning

Δ t: 2010062521 (15.4 LT) - 2010062515 (9.5 LT)

Lightning: 15.4 LT \pm 1.5 h (dots)

PT: LLCP | EA: ACT

01L (ALEX) | 30 kt TD

S: 4.7 m s⁻¹ (M) | H: 155°

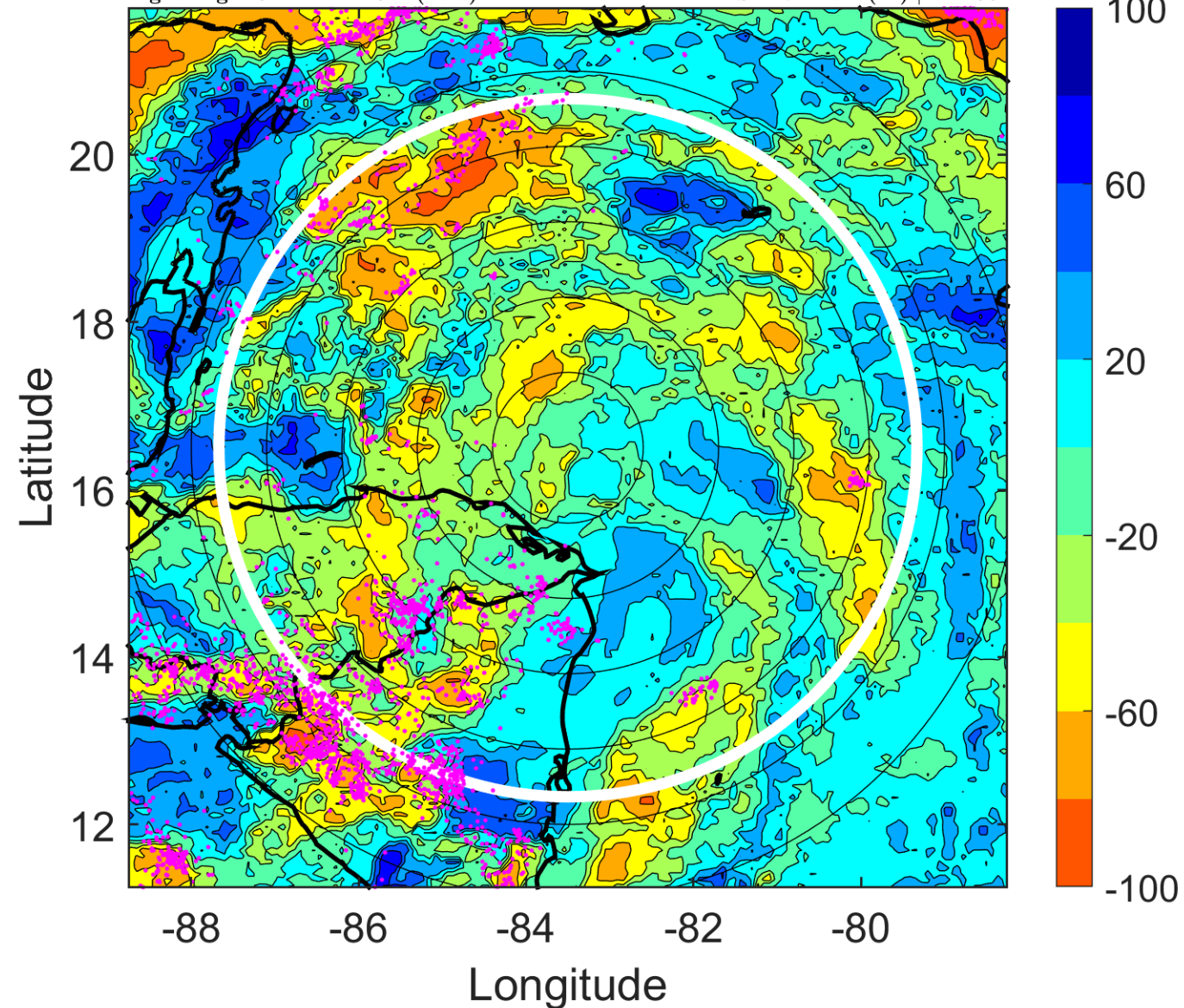

IR BT & Lightning

t: 2010062600 (18.4 LT)

Lightning: 18.4 LT \pm 1.5 h (dots)

PT: LLCP | EA: ACT

01L (ALEX) | 30 kt TD

S: 3.3 m s⁻¹ (L) | H: 131°

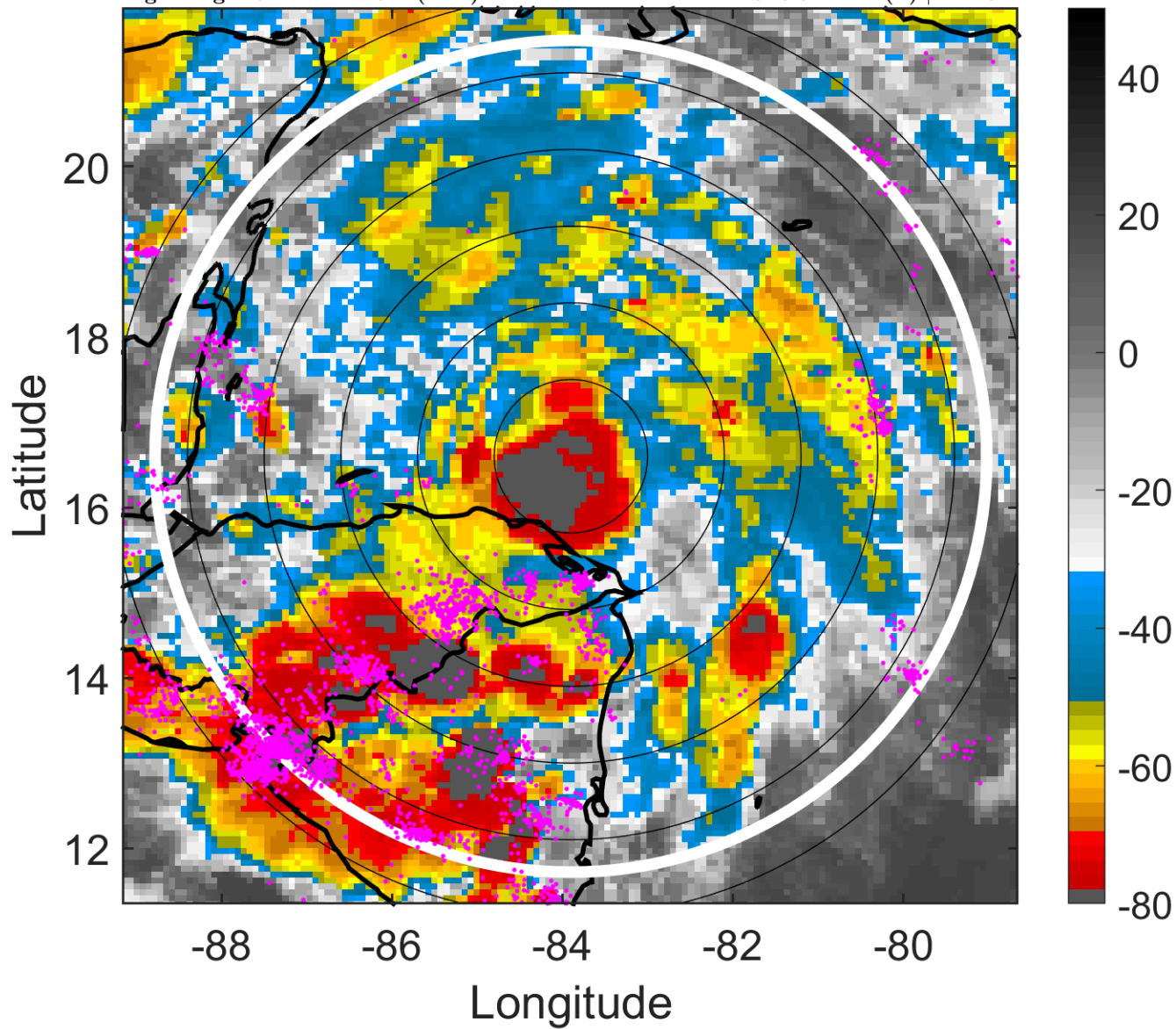

6-h IR BT Differences & Lightning

Δ t: 2010062600 (18.4 LT) - 2010062518 (12.5 LT)

Lightning: 18.4 LT \pm 1.5 h (dots)

PT: LLCP | EA: ACT

01L (ALEX) | 30 kt TD

S: 3.3 m s⁻¹ (L) | H: 131°

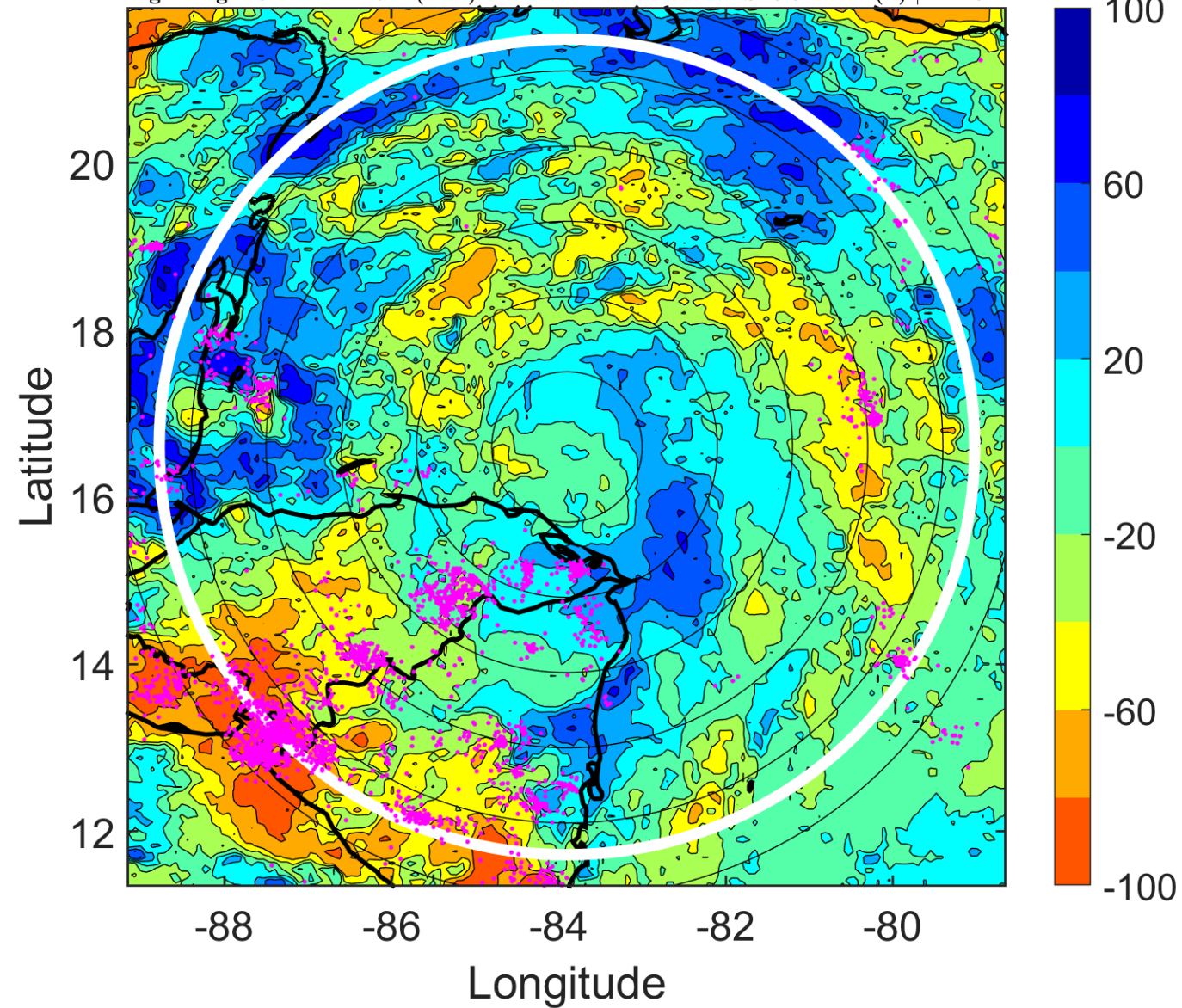

IR BT & Lightning

t: 2010062603 (21.4 LT)

Lightning: 21.4 LT \pm 1.5 h (dots)

PT: LLCP | EA: ACT

01L (ALEX) | 35 kt TS

S: 2.5 m s⁻¹ (L) | H: 154.5°

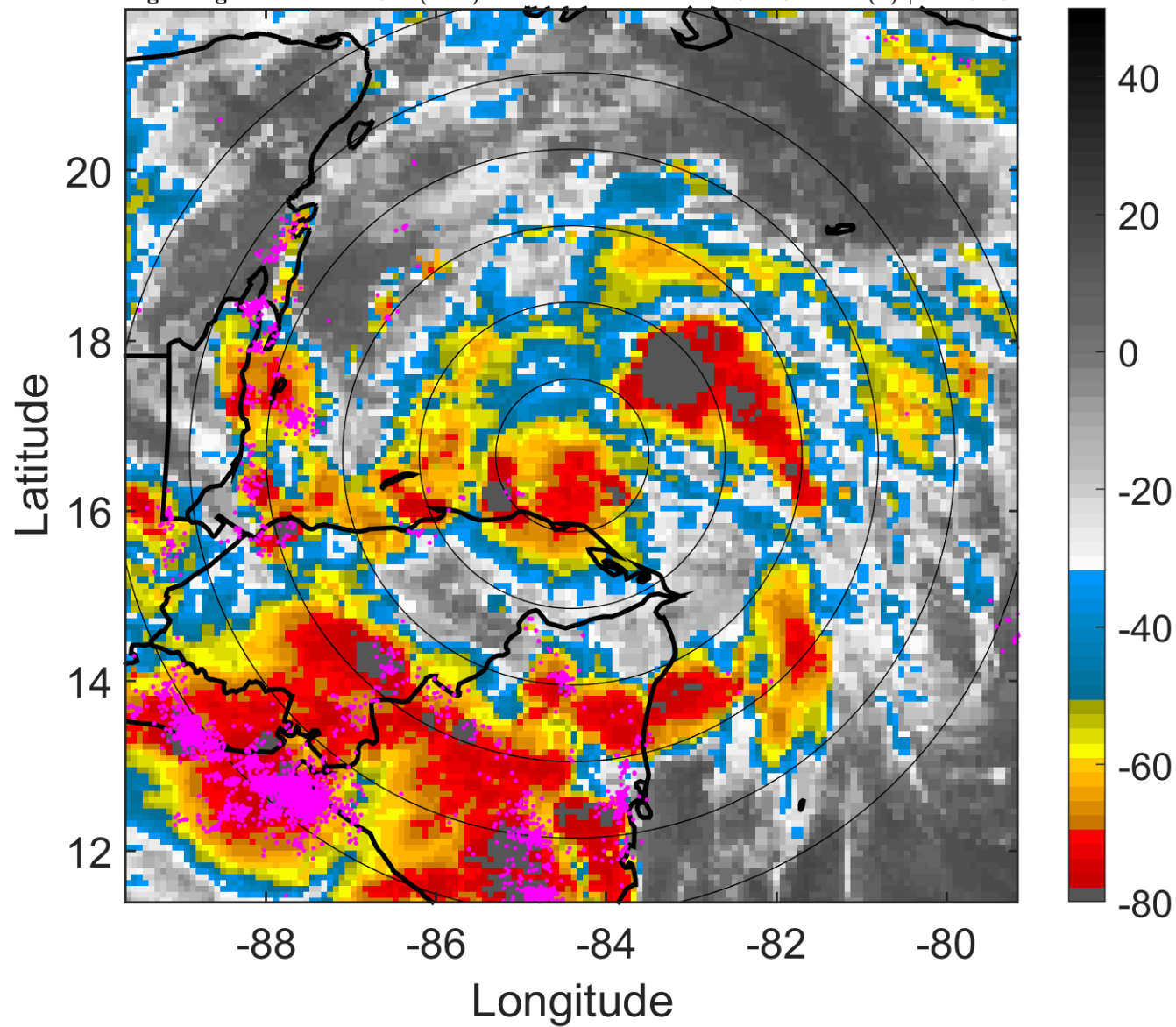

6-h IR BT Differences & Lightning

Δ t: 2010062603 (21.4 LT) - 2010062521 (15.4 LT)

Lightning: 21.4 LT \pm 1.5 h (dots)

PT: LLCP | EA: ACT

01L (ALEX) | 35 kt TS

S: 2.5 m s⁻¹ (L) | H: 154.5°

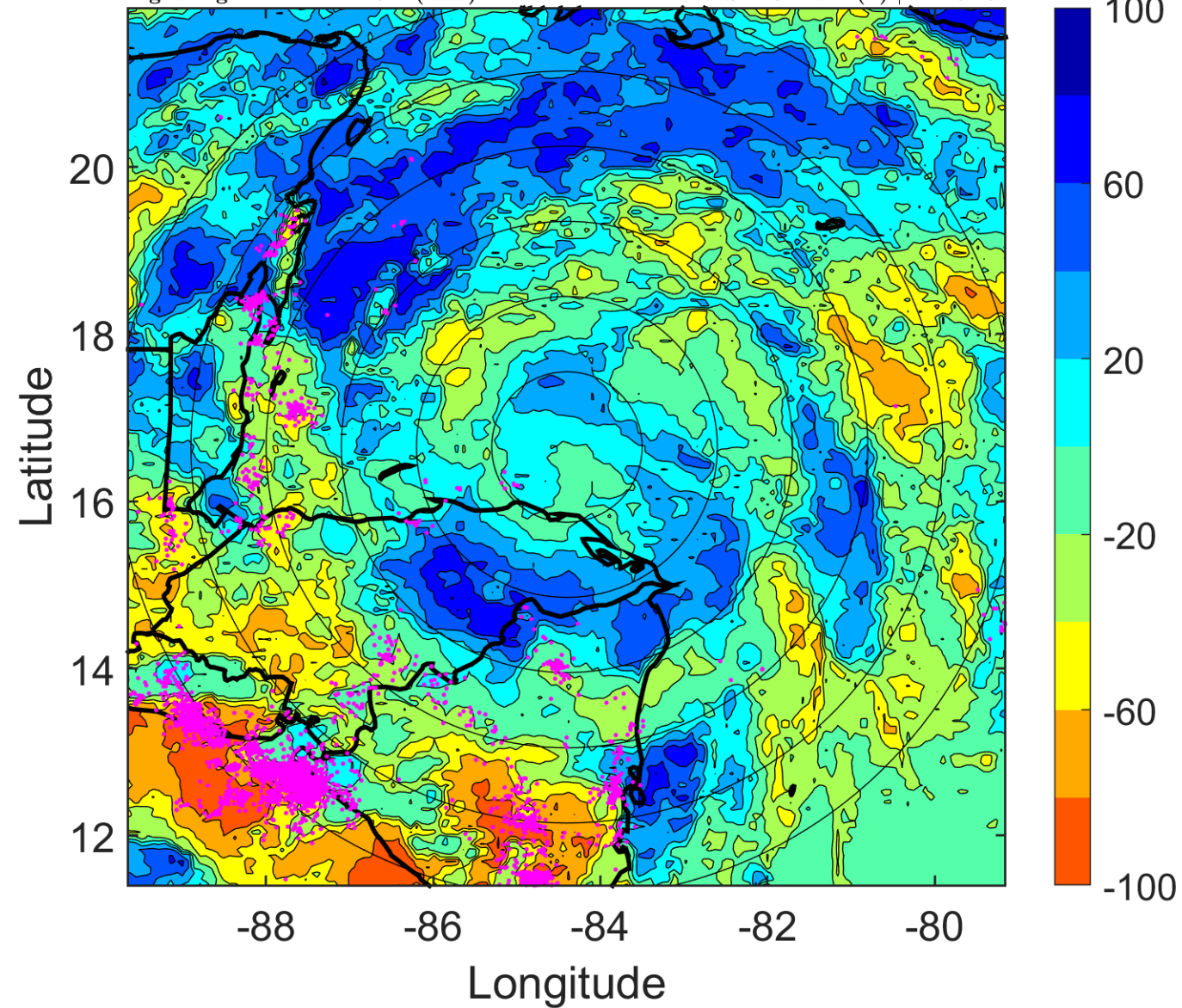

IR BT & Lightning

t: 2010062606 (0.3 LT)

Lightning: 0.3 LT \pm 1.5 h (dots)

PT: LLCP | EA: ACT

01L (ALEX) | 40 kt TS

S: 1.6 m s⁻¹ (L) | H: 178°

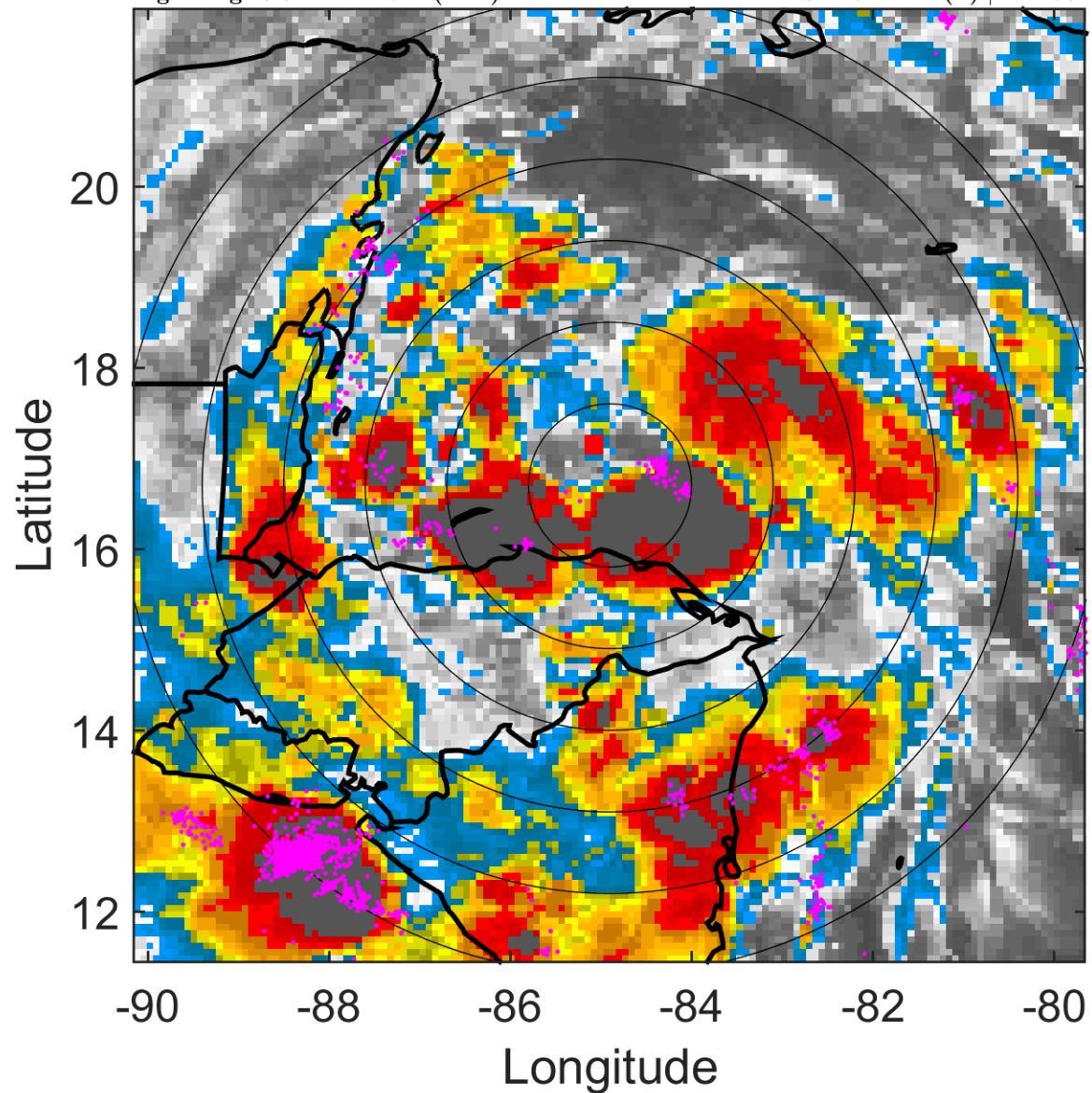

6-h IR BT Differences & Lightning

Δ t: 2010062606 (0.3 LT) - 2010062600 (18.4 LT)

Lightning: 0.3 LT \pm 1.5 h (dots)

PT: LLCP | EA: ACT

01L (ALEX) | 40 kt TS

S: 1.6 m s⁻¹ (L) | H: 178°

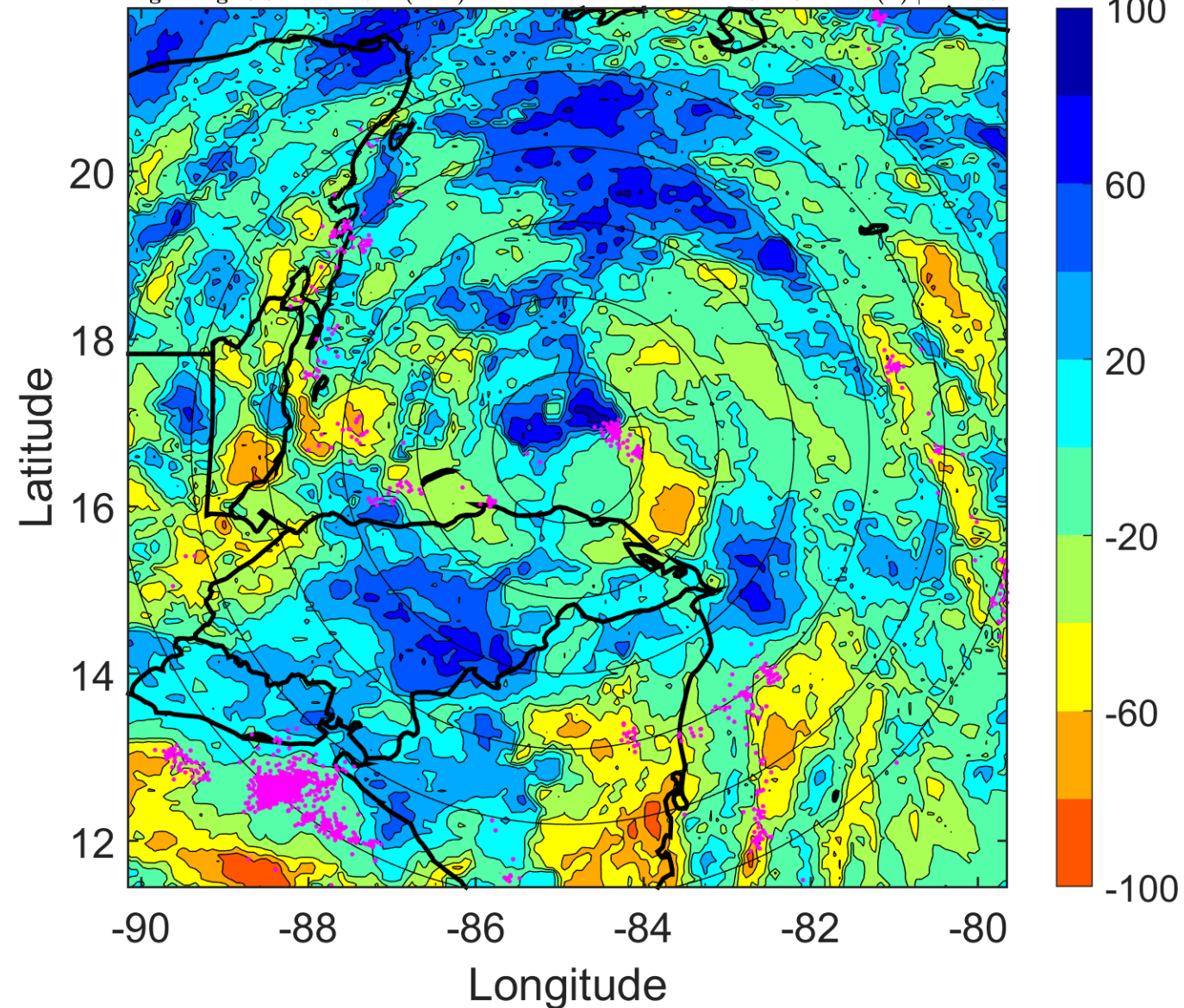

IR BT & Lightning

t: 2010062609 (3.3 LT)

Lightning: 3.3 LT \pm 1.5 h (dots)

PT: LLCP | EA: ACT

01L (ALEX) | 40 kt TS

S: 2 m s⁻¹ (L) | H: 172°

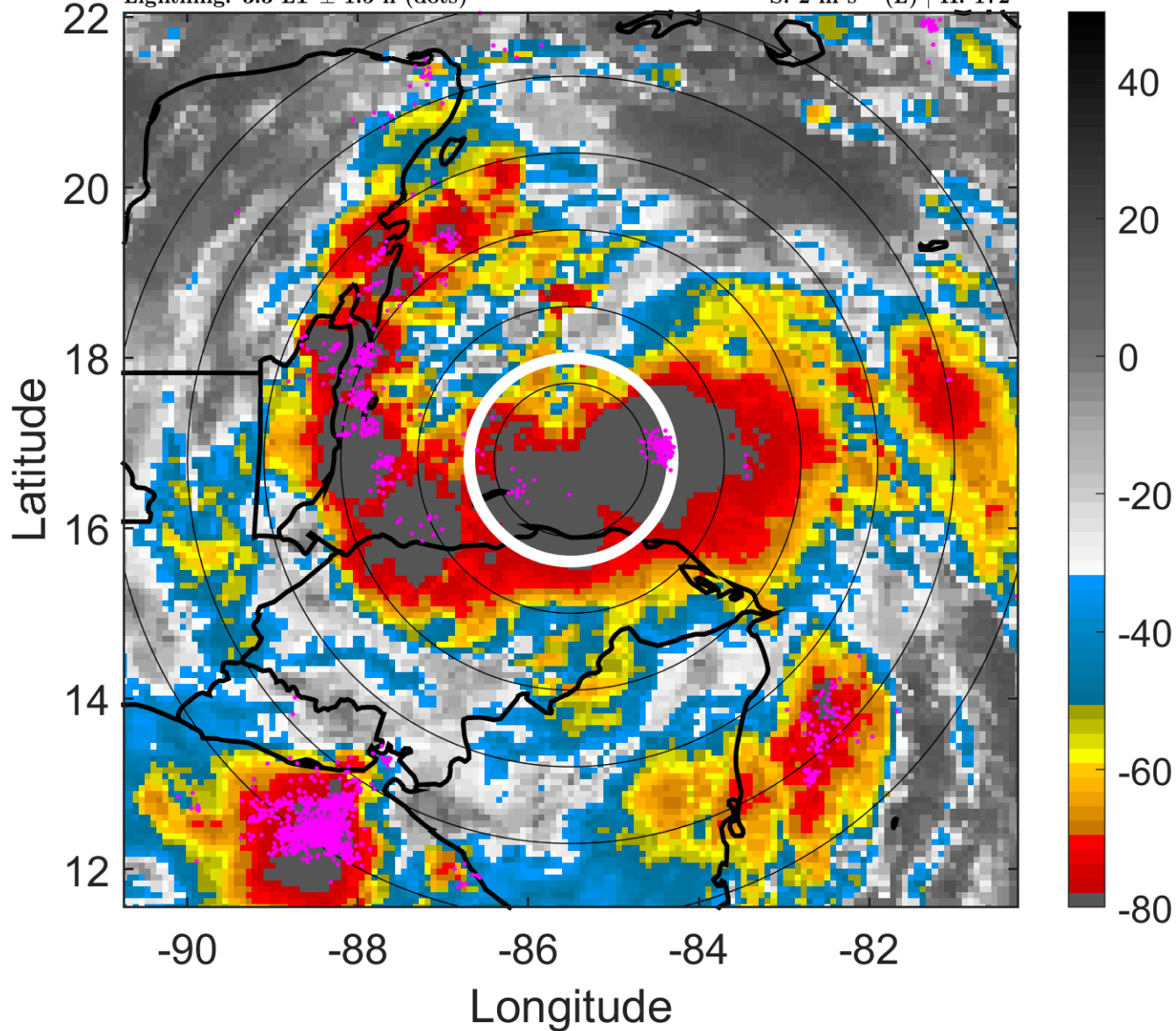

6-h IR BT Differences & Lightning

Δ t: 2010062609 (3.3 LT) - 2010062603 (21.4 LT)

Lightning: 3.3 LT \pm 1.5 h (dots)

PT: LLCP | EA: ACT

01L (ALEX) | 40 kt TS

S: 2 m s⁻¹ (L) | H: 172°

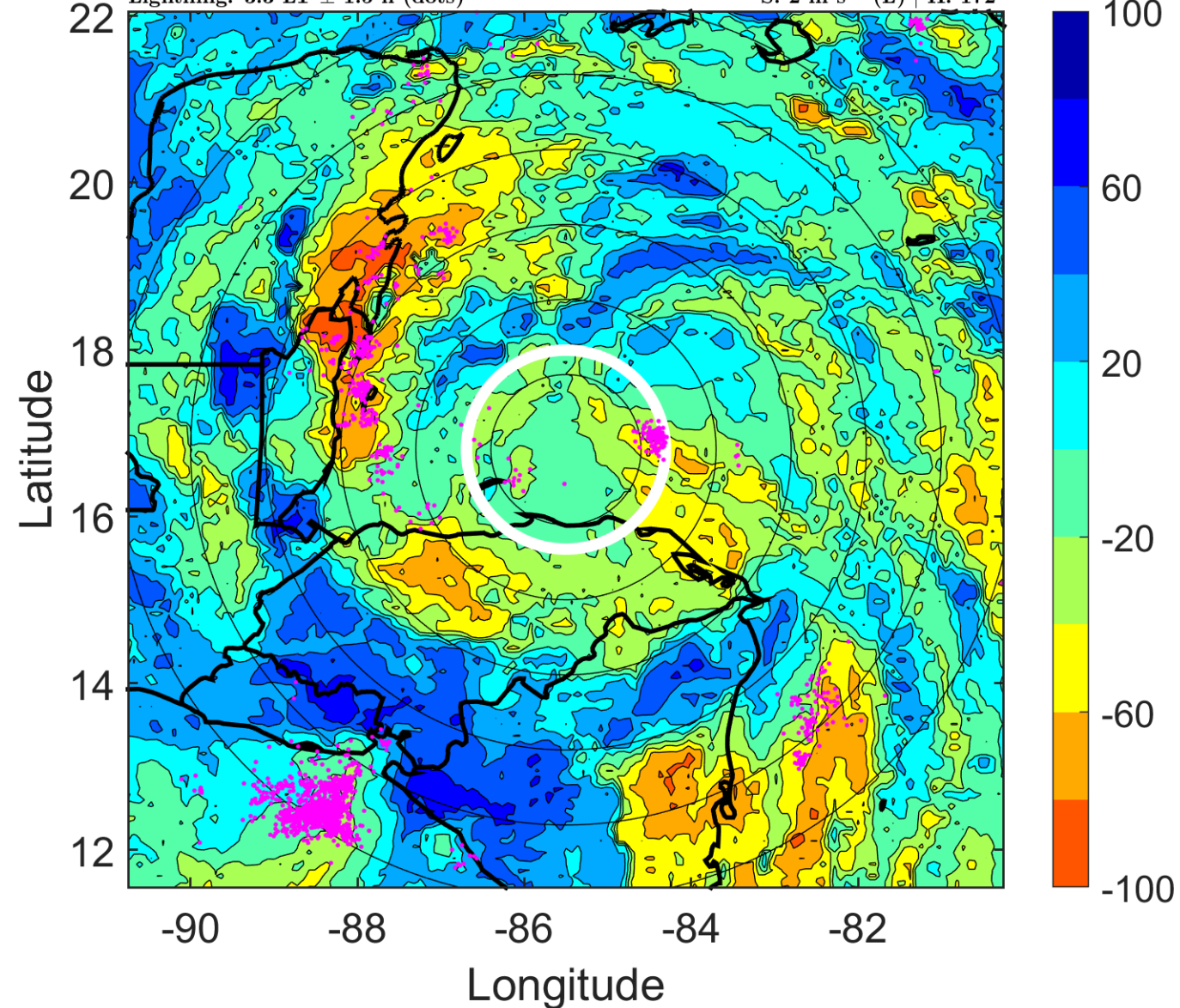

IR BT & Lightning

t: 2010062612 (6.3 LT)

Lightning: 6.3 LT \pm 1.5 h (dots)

PT: LLCP | EA: ACT

01L (ALEX) | 40 kt TS

S: 2.3 m s⁻¹ (L) | H: 166°

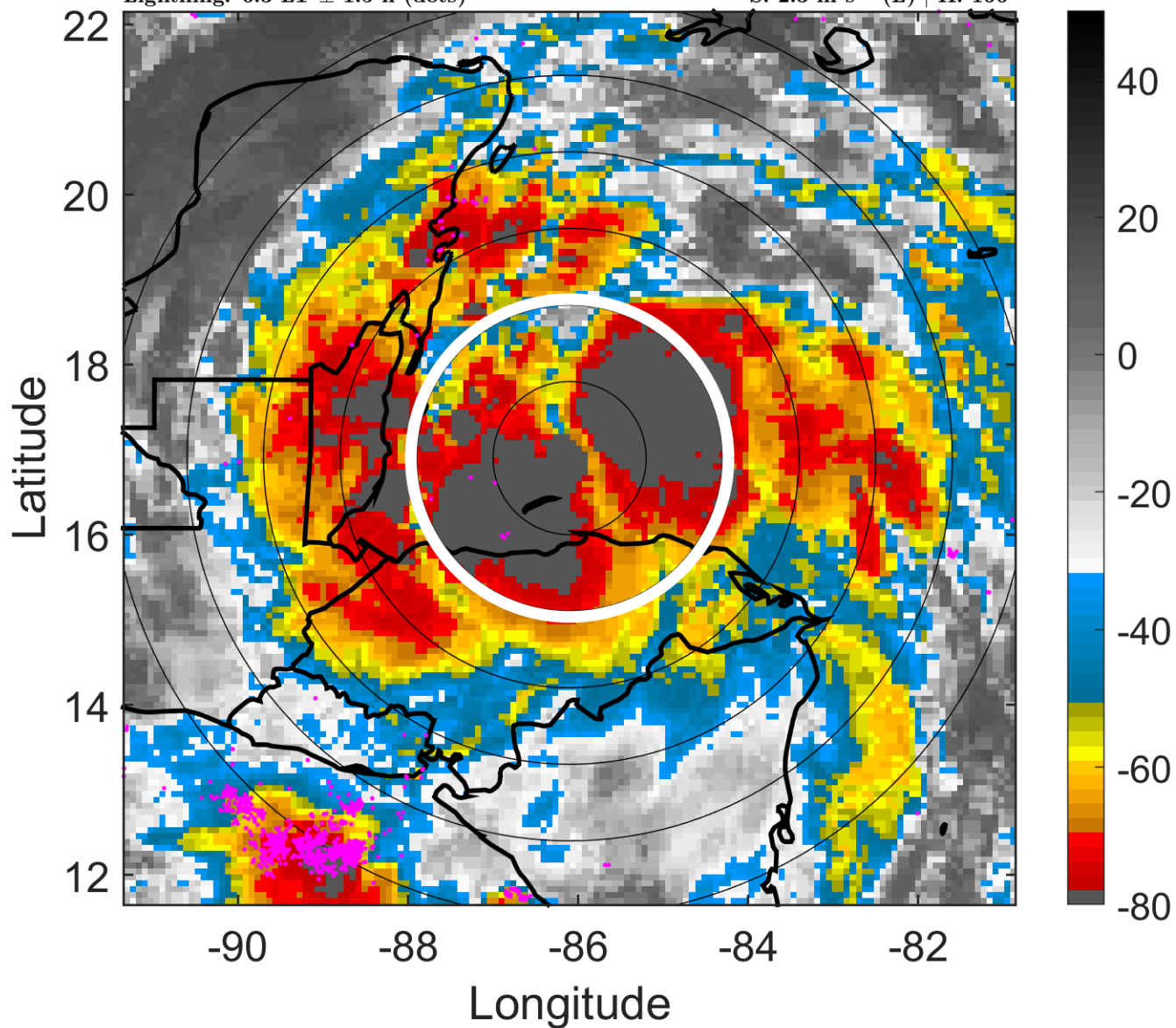

6-h IR BT Differences & Lightning

Δ t: 2010062612 (6.3 LT) - 2010062606 (0.3 LT)

Lightning: 6.3 LT \pm 1.5 h (dots)

PT: LLCP | EA: ACT

01L (ALEX) | 40 kt TS

S: 2.3 m s⁻¹ (L) | H: 166°

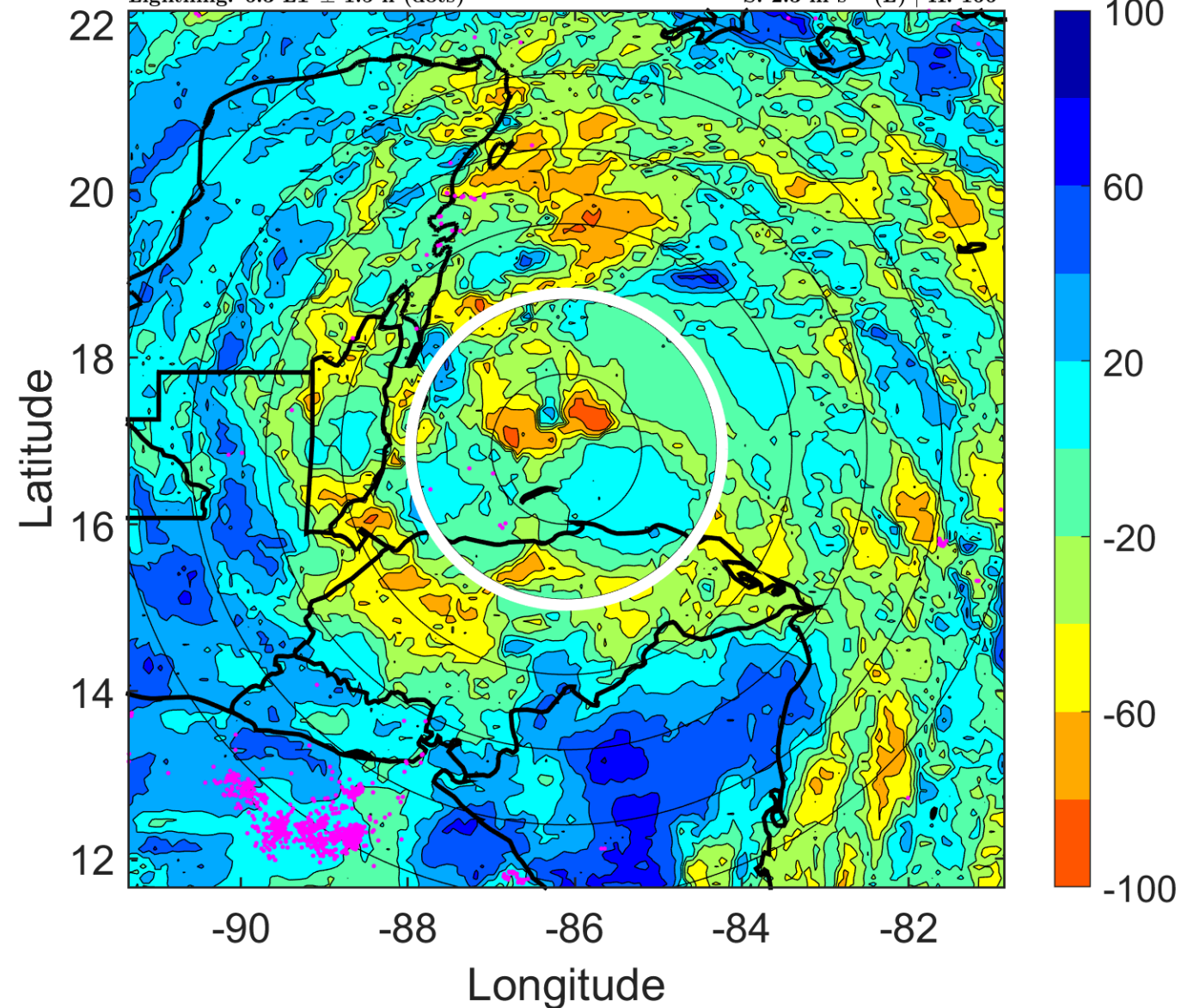

IR BT & Lightning

t: 2010062615 (9.2 LT)

Lightning: 9.2 LT \pm 1.5 h (dots)

PT: LLCP | EA: ACT

01L (ALEX) | 47.5 kt TS

S: 3.1 m s⁻¹ (L) | H: 204°

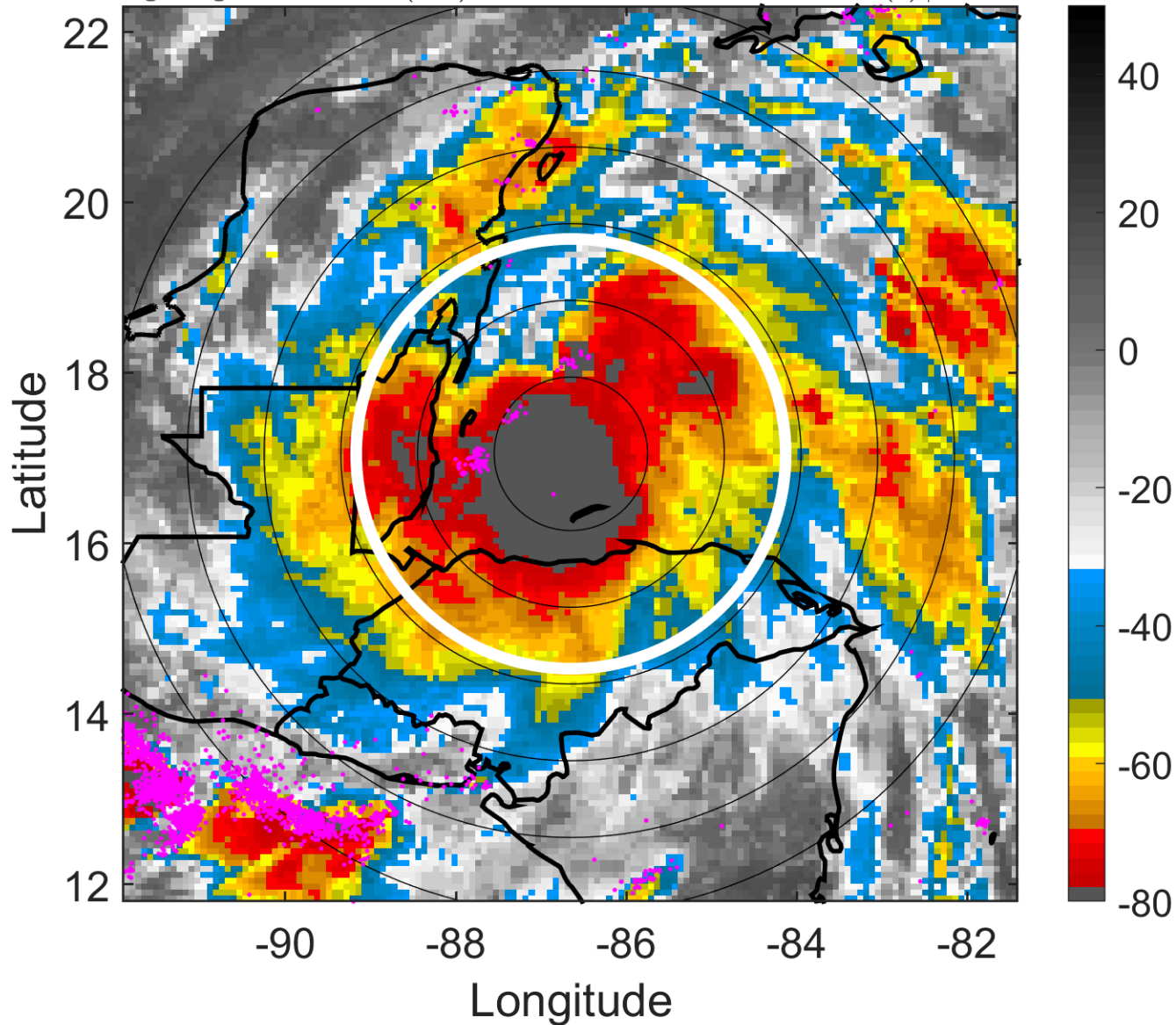

6-h IR BT Differences & Lightning

Δ t: 2010062615 (9.2 LT) - 2010062609 (3.3 LT)

Lightning: 9.2 LT \pm 1.5 h (dots)

PT: LLCP | EA: ACT

01L (ALEX) | 47.5 kt TS

S: 3.1 m s⁻¹ (L) | H: 204°

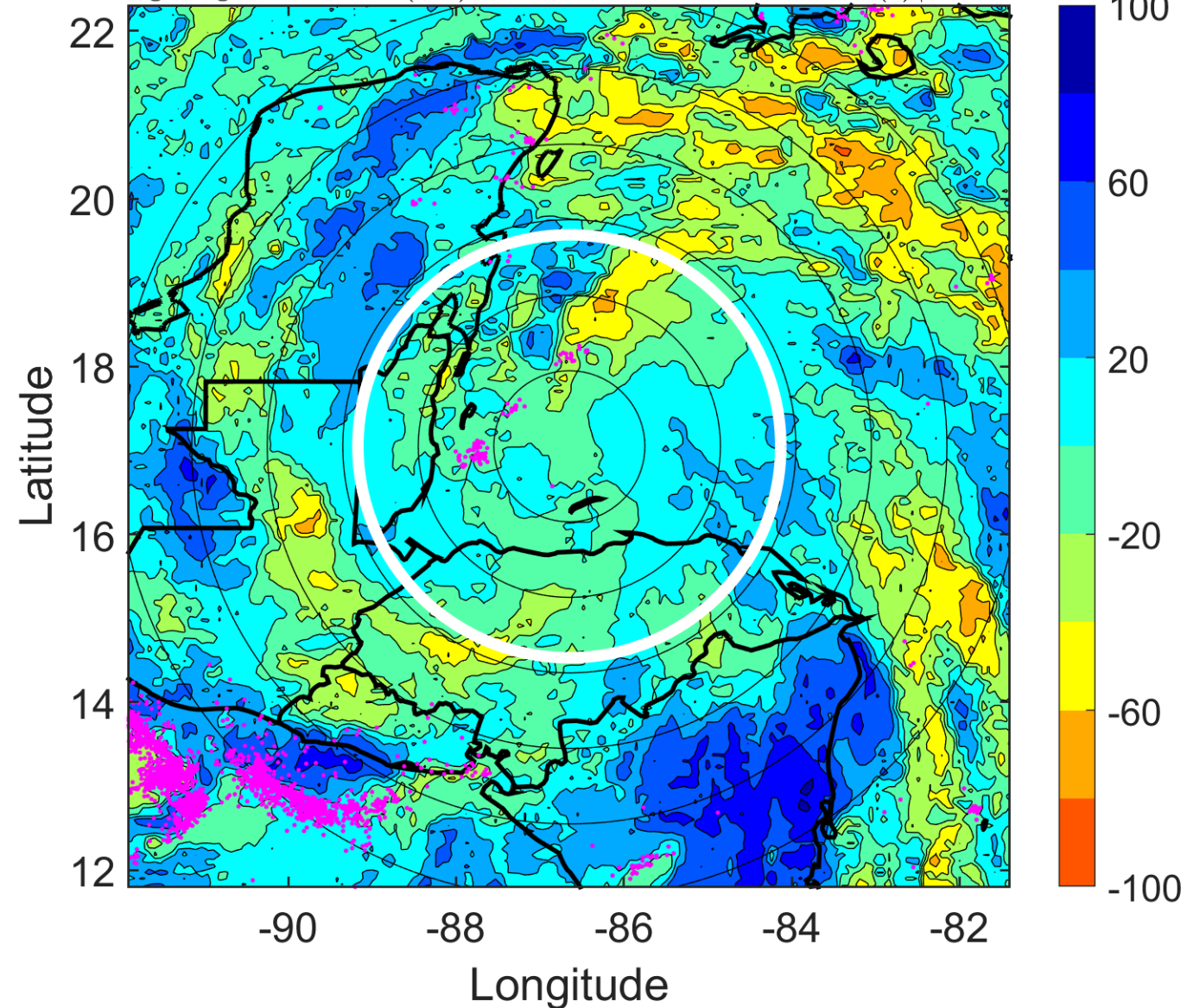

IR BT & Lightning

t: 2010062618 (12.2 LT)

Lightning: 12.2 LT \pm 1.5 h (dots)

PT: LLCP | EA: ACT

01L (ALEX) | 55 kt TS

S: 4 m s⁻¹ (L) | H: 242°

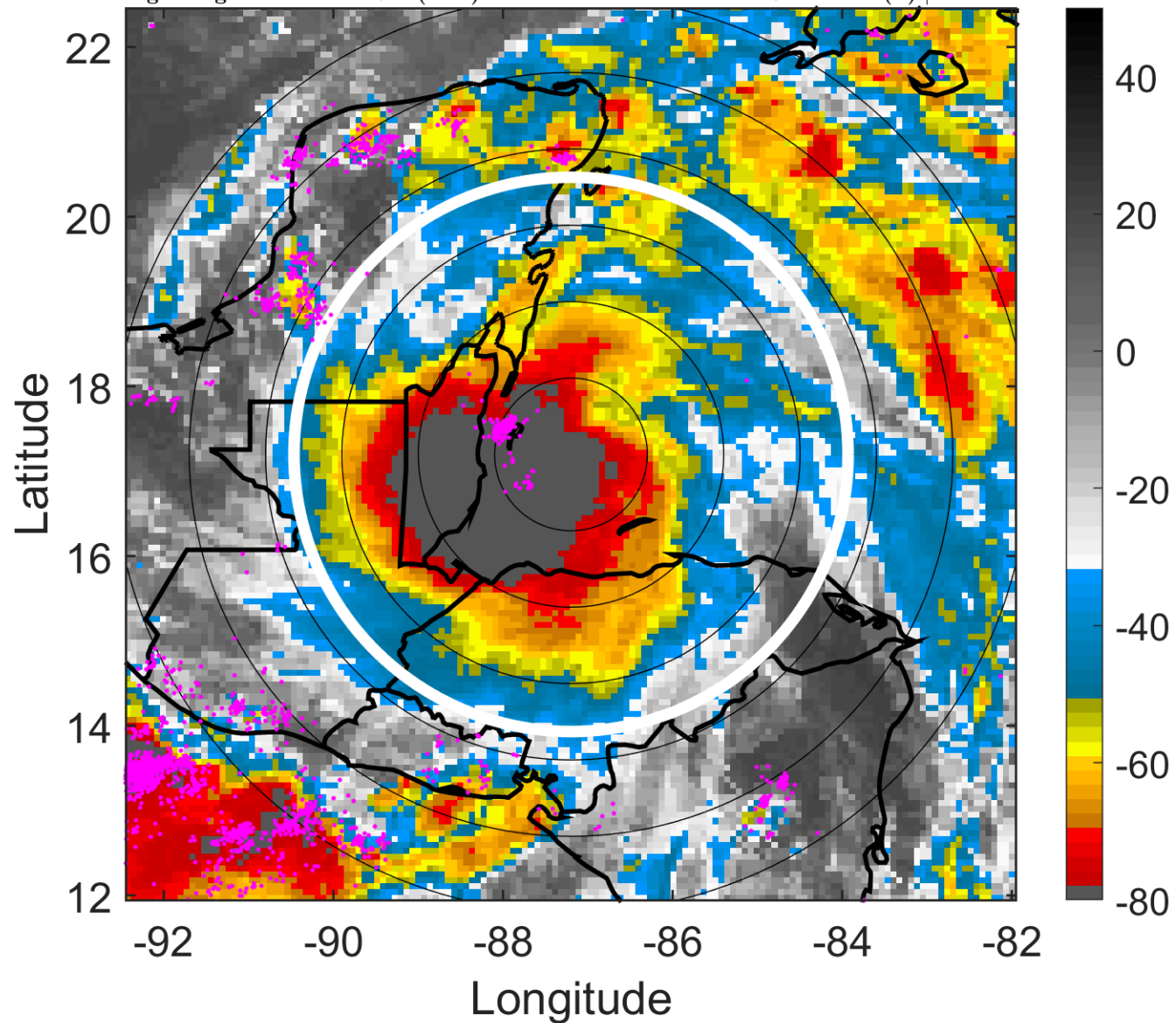

6-h IR BT Differences & Lightning

Δ t: 2010062618 (12.2 LT) - 2010062612 (6.3 LT)

Lightning: 12.2 LT \pm 1.5 h (dots)

PT: LLCP | EA: ACT

01L (ALEX) | 55 kt TS

S: 4 m s⁻¹ (L) | H: 242°

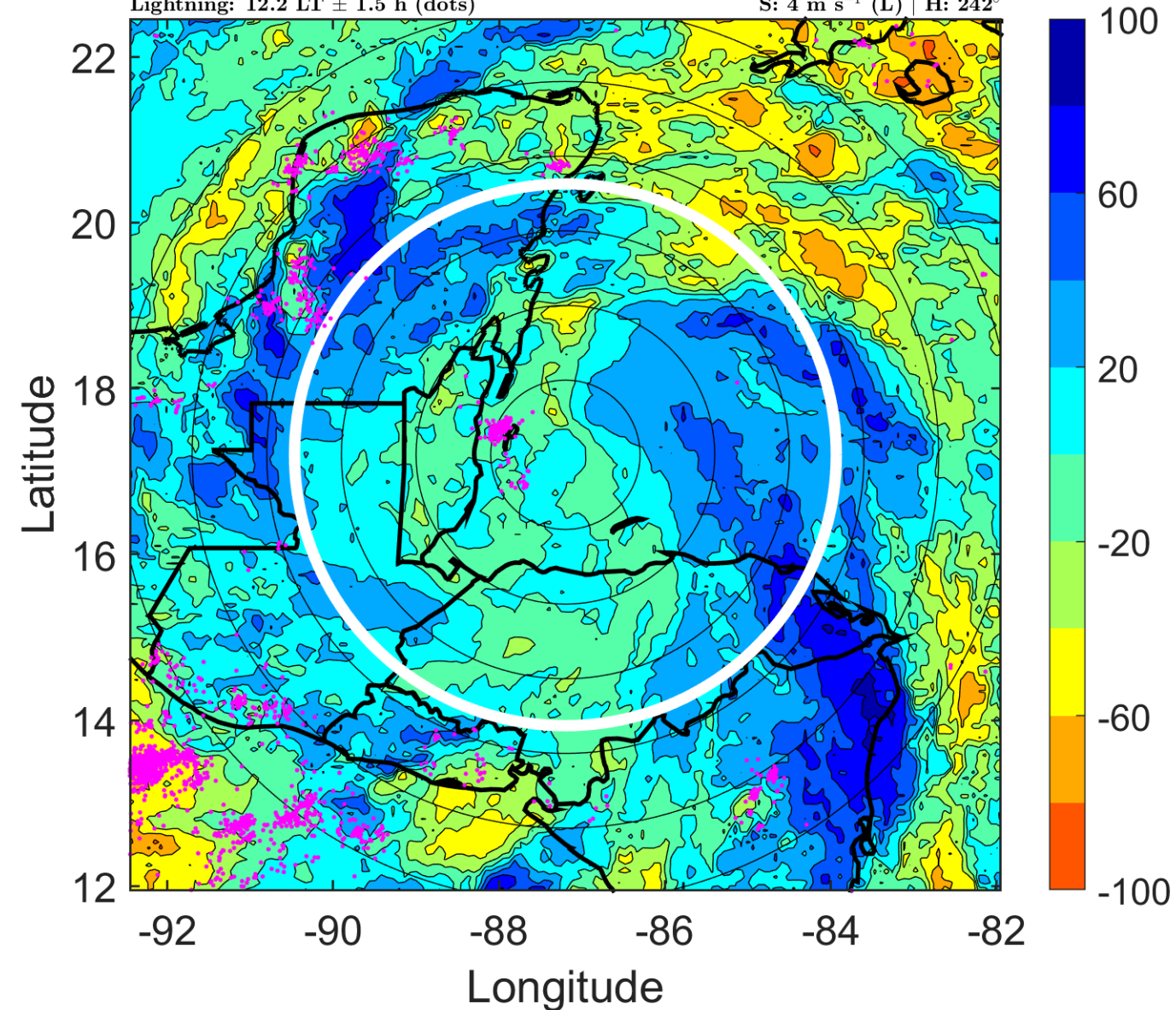

IR BT & Lightning

t: 2010062621 (15.2 LT)

Lightning: 15.2 LT \pm 1.5 h (dots)

PT: LLCP | EA: ACT

01L (ALEX) | 55 kt TS

S: 4 m s⁻¹ (L) | H: 229°

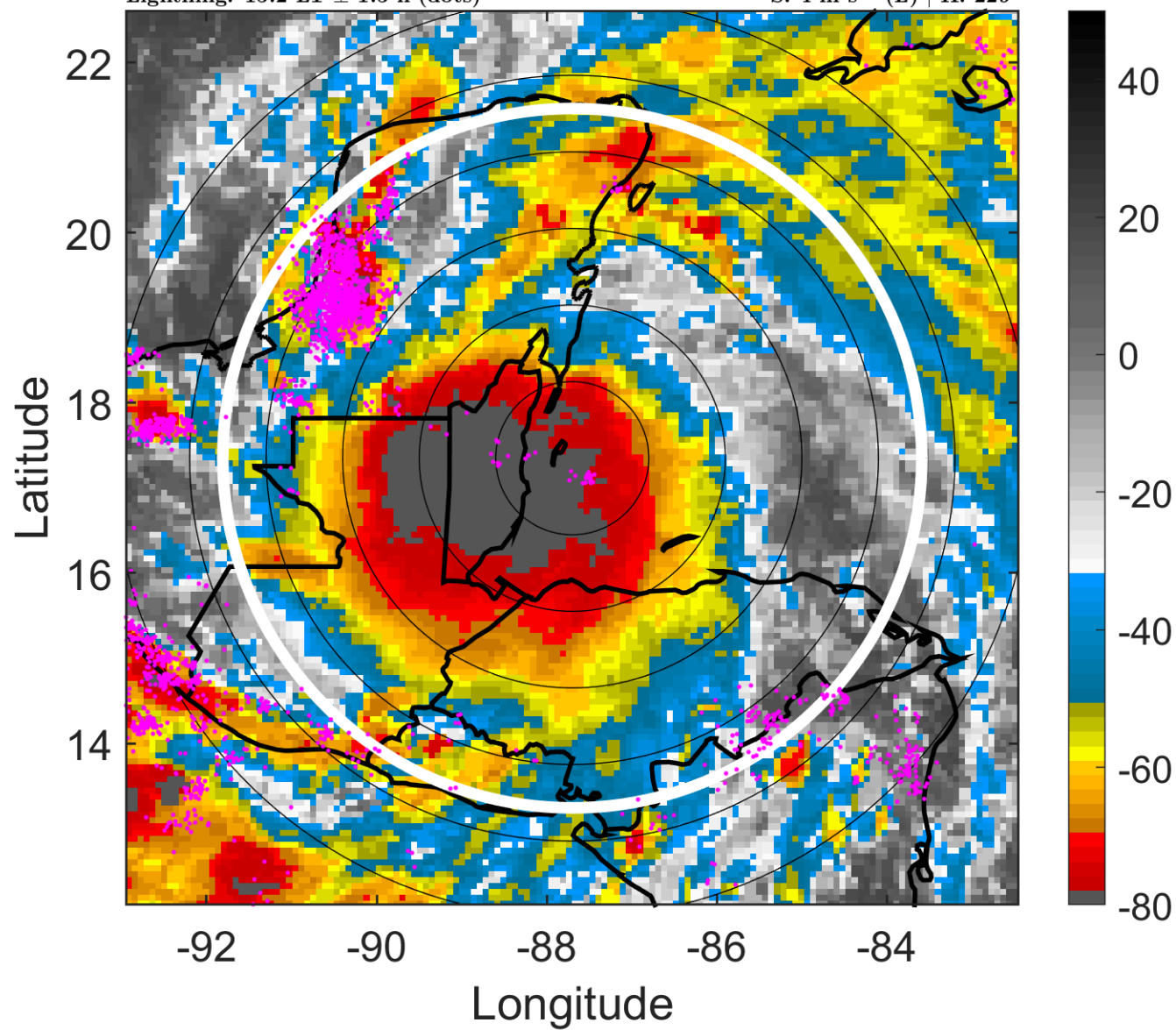

6-h IR BT Differences & Lightning

Δ t: 2010062621 (15.2 LT) - 2010062615 (9.2 LT)

Lightning: 15.2 LT \pm 1.5 h (dots)

PT: LLCP | EA: ACT

01L (ALEX) | 55 kt TS

S: 4 m s⁻¹ (L) | H: 229°

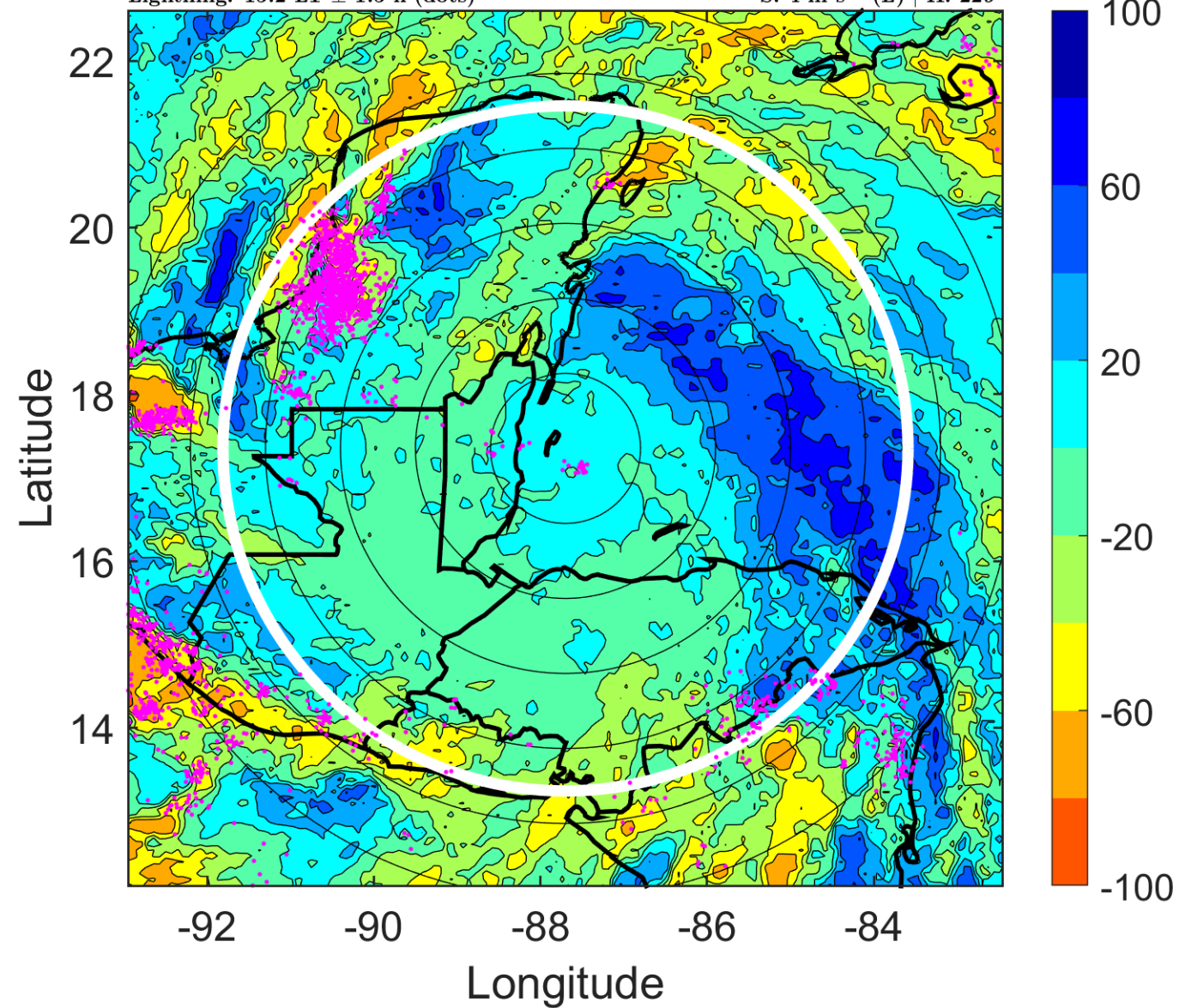

IR BT & Lightning

t: 2010062700 (18.1 LT)

Lightning: 18.1 LT \pm 1.5 h (dots)

PT: LLCP | EA: ACT

01L (ALEX) | 55 kt TS

S: 4 m s⁻¹ (L) | H: 216°

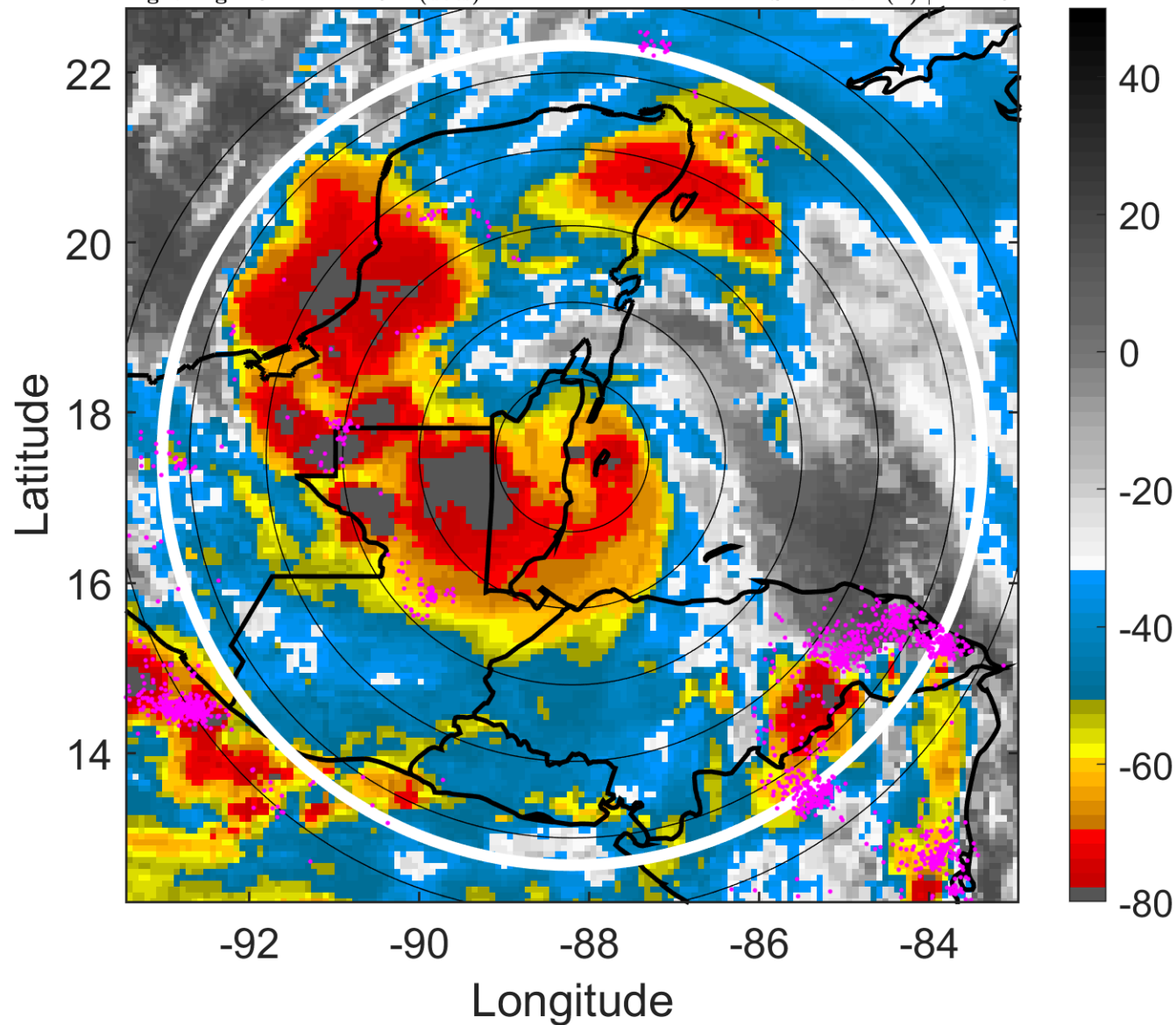

6-h IR BT Differences & Lightning

Δ t: 2010062700 (18.1 LT) - 2010062618 (12.2 LT)

Lightning: 18.1 LT \pm 1.5 h (dots)

PT: LLCP | EA: ACT

01L (ALEX) | 55 kt TS

S: 4 m s⁻¹ (L) | H: 216°

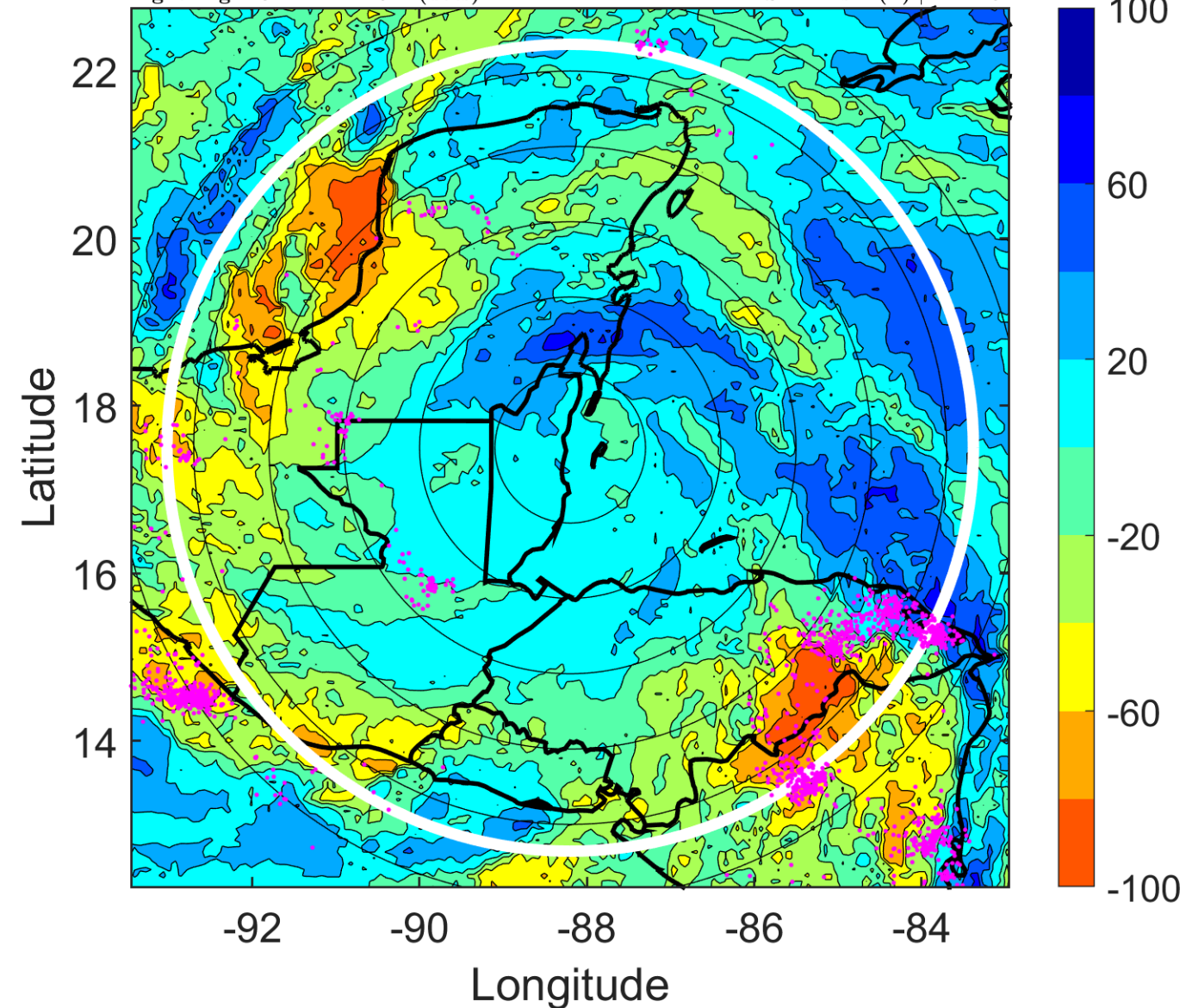

IR BT & Lightning

t: 2010062703 (21.1 LT)

Lightning: 21.1 LT \pm 1.5 h (dots)

PT: LLCP | EA: ACT

01L (ALEX) | 55 kt TS

S: 3.1 m s⁻¹ (L) | H: 199°

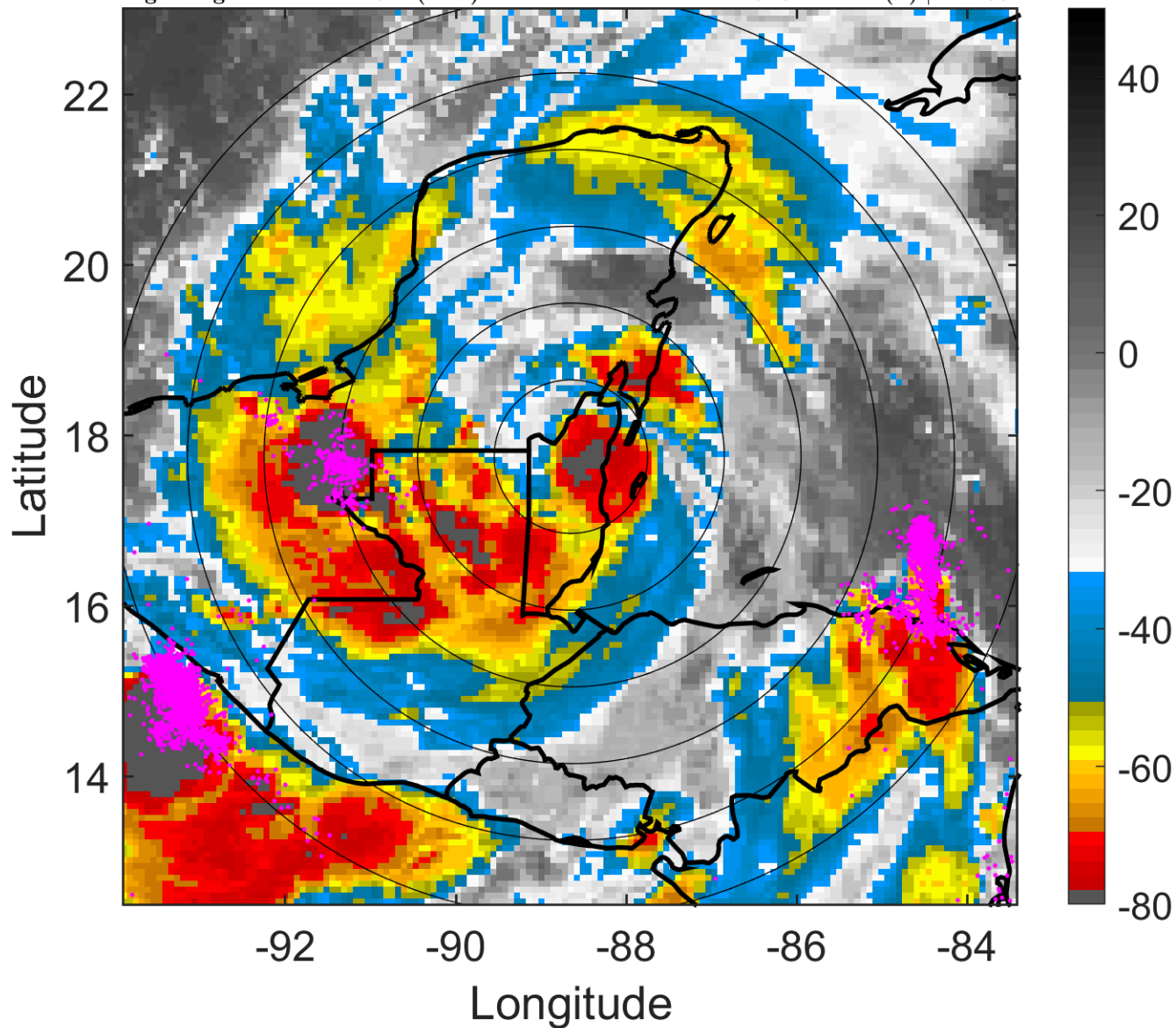

6-h IR BT Differences & Lightning

Δ t: 2010062703 (21.1 LT) - 2010062621 (15.2 LT)

Lightning: 21.1 LT \pm 1.5 h (dots)

PT: LLCP | EA: ACT

01L (ALEX) | 55 kt TS

S: 3.1 m s⁻¹ (L) | H: 199°

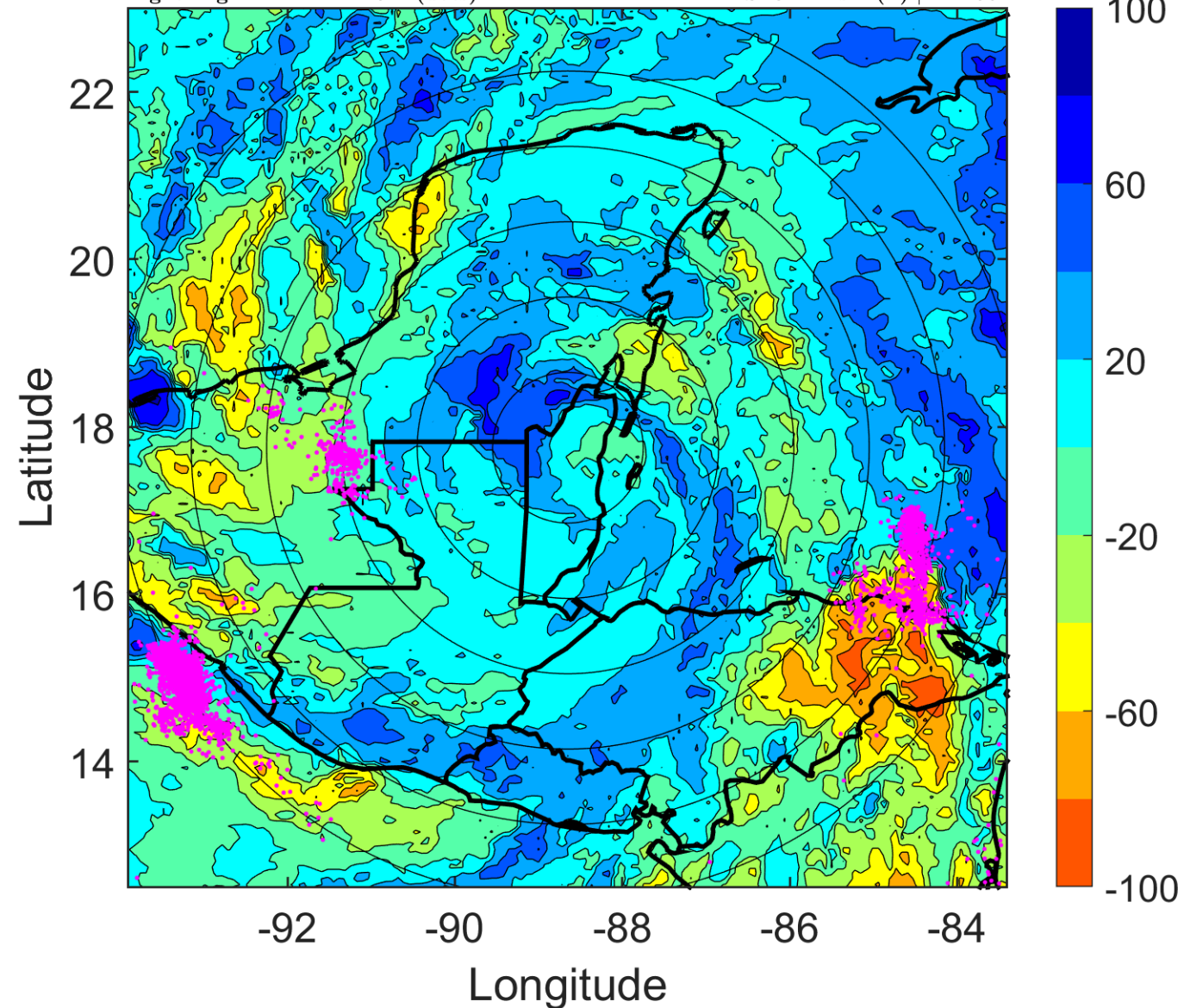

IR BT & Lightning

t: 2010062706 (0.1 LT)

Lightning: 0.1 LT \pm 1.5 h (dots)

PT: LLCP | EA: ACT

01L (ALEX) | 55 kt TS

S: 2.2 m s⁻¹ (L) | H: 182°

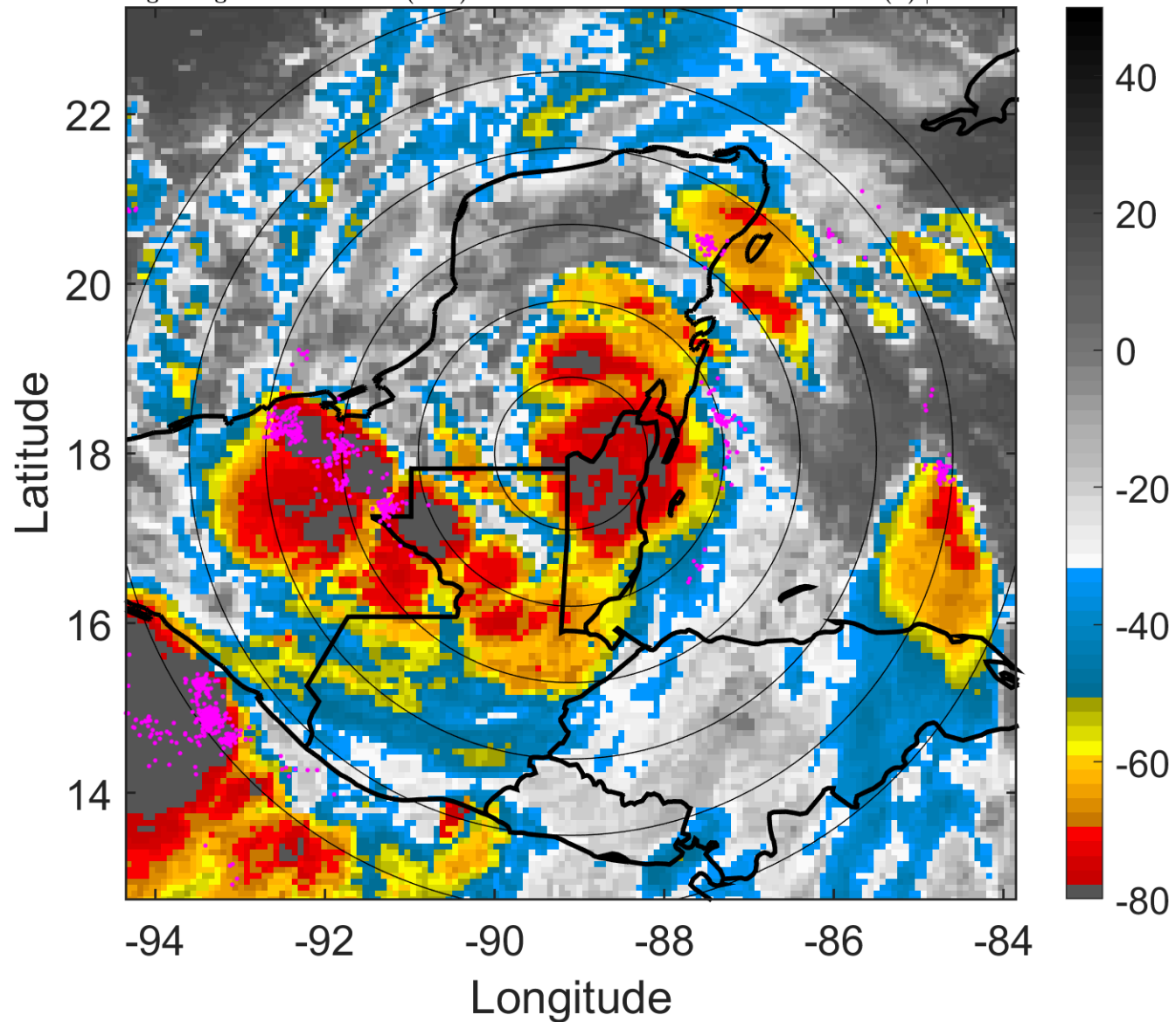

6-h IR BT Differences & Lightning

Δ t: 2010062706 (0.1 LT) - 2010062700 (18.1 LT)

Lightning: 0.1 LT \pm 1.5 h (dots)

PT: LLCP | EA: ACT

01L (ALEX) | 55 kt TS

S: 2.2 m s⁻¹ (L) | H: 182°

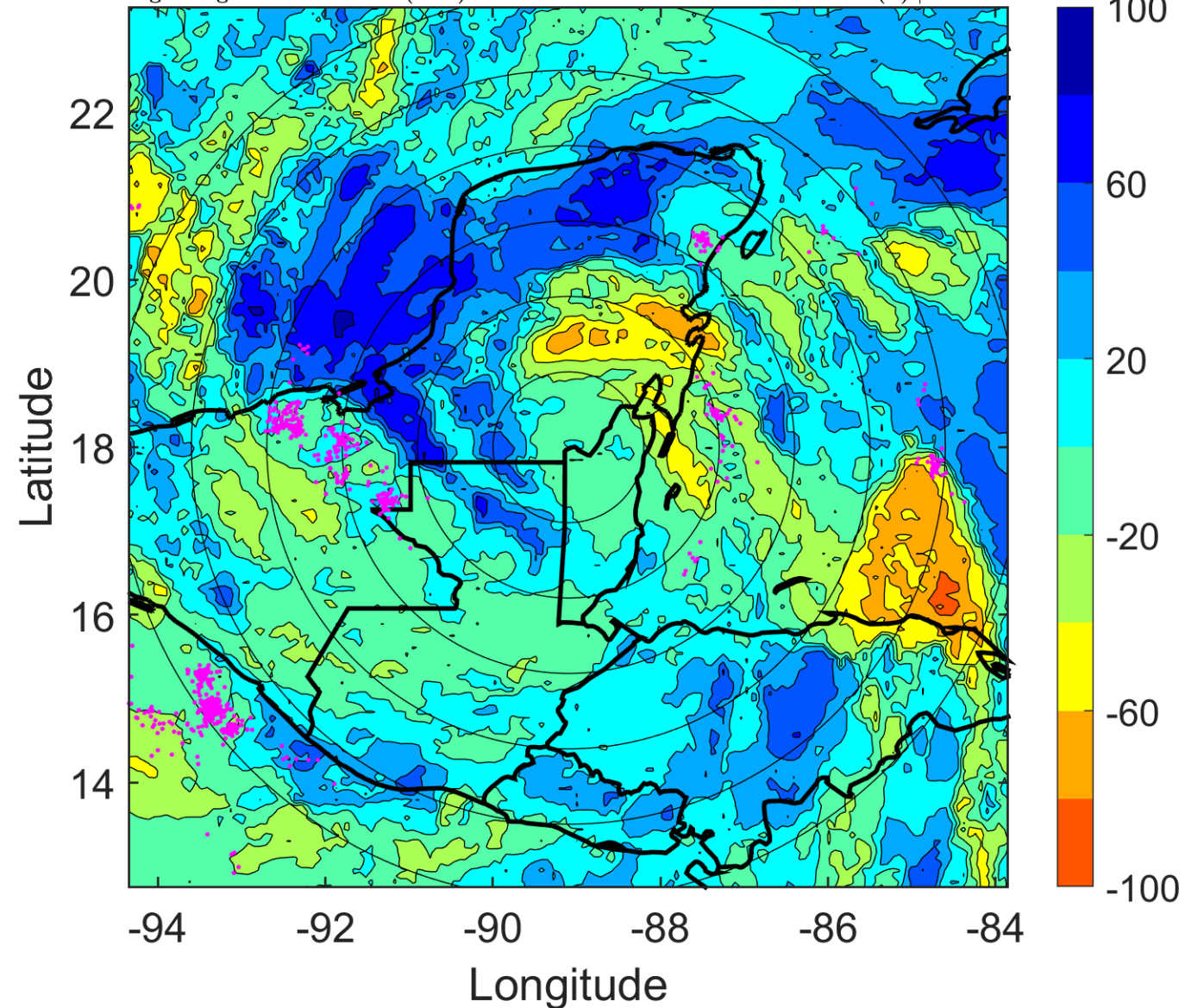

IR BT & Lightning

t: 2010062709 (3 LT)

Lightning: 3 LT \pm 1.5 h (dots)

PT: LLCP | EA: ACT

01L (ALEX) | 50 kt TS

S: 2.4 m s⁻¹ (L) | H: 179.5°

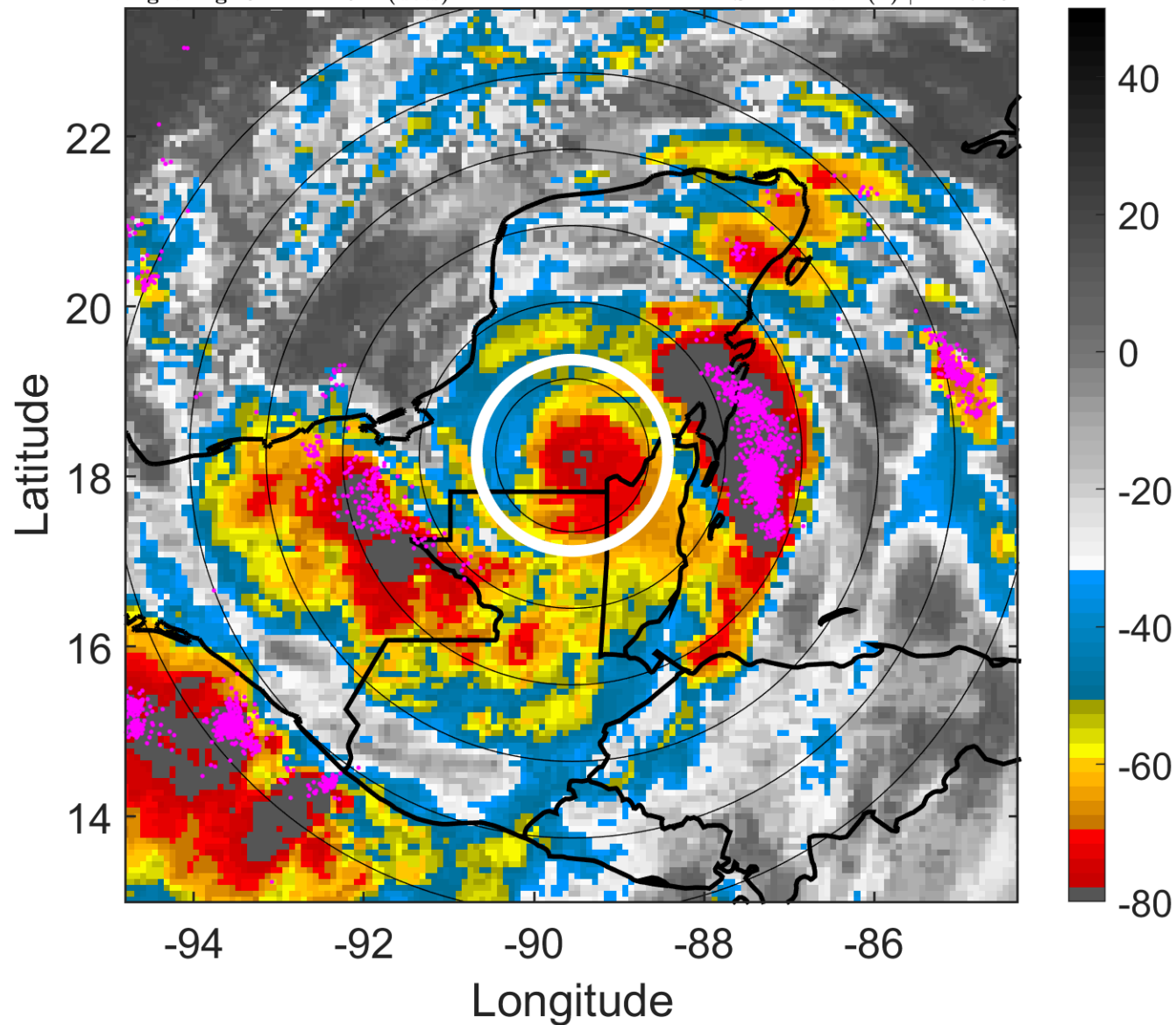

6-h IR BT Differences & Lightning

Δ t: 2010062709 (3 LT) - 2010062703 (21.1 LT)

Lightning: 3 LT \pm 1.5 h (dots)

PT: LLCP | EA: ACT

01L (ALEX) | 50 kt TS

S: 2.4 m s⁻¹ (L) | H: 179.5°

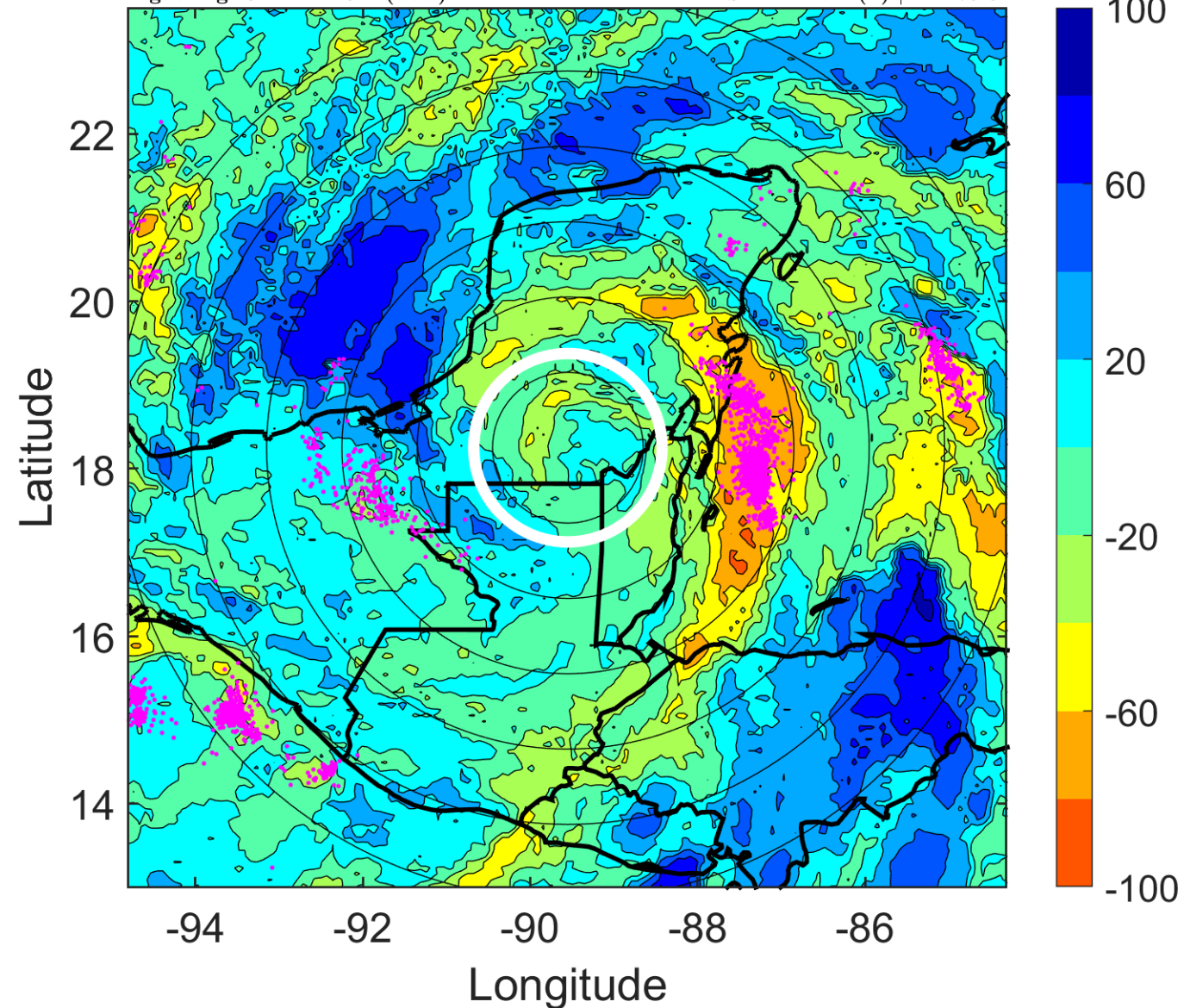

IR BT & Lightning

t: 2010062712 (6 LT)

Lightning: 6 LT \pm 1.5 h (dots)

PT: LLCP | EA: ACT

01L (ALEX) | 45 kt TS

S: 2.6 m s⁻¹ (L) | H: 177°

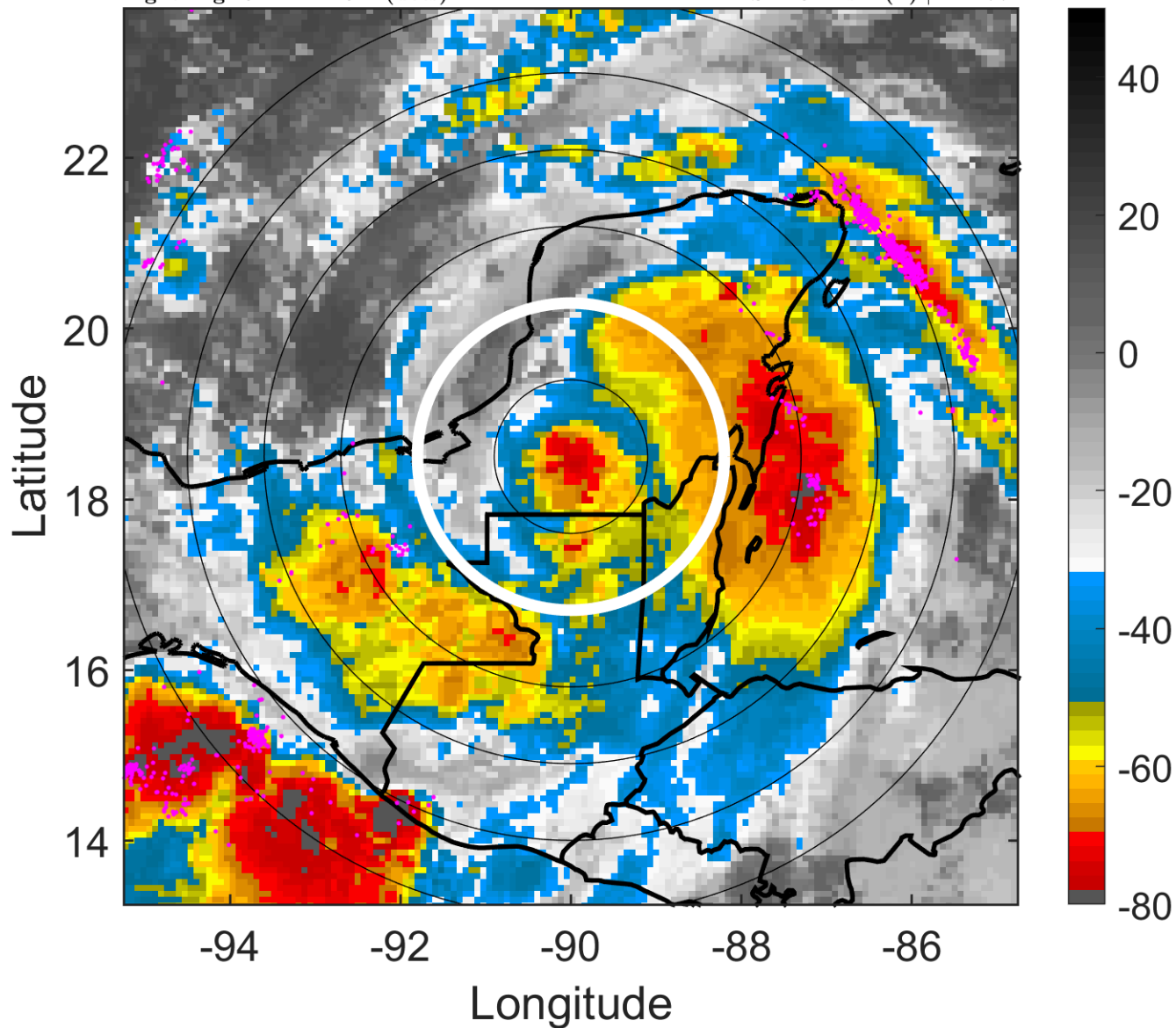

6-h IR BT Differences & Lightning

Δ t: 2010062712 (6 LT) - 2010062706 (0.1 LT)

Lightning: 6 LT \pm 1.5 h (dots)

PT: LLCP | EA: ACT

01L (ALEX) | 45 kt TS

S: 2.6 m s⁻¹ (L) | H: 177°

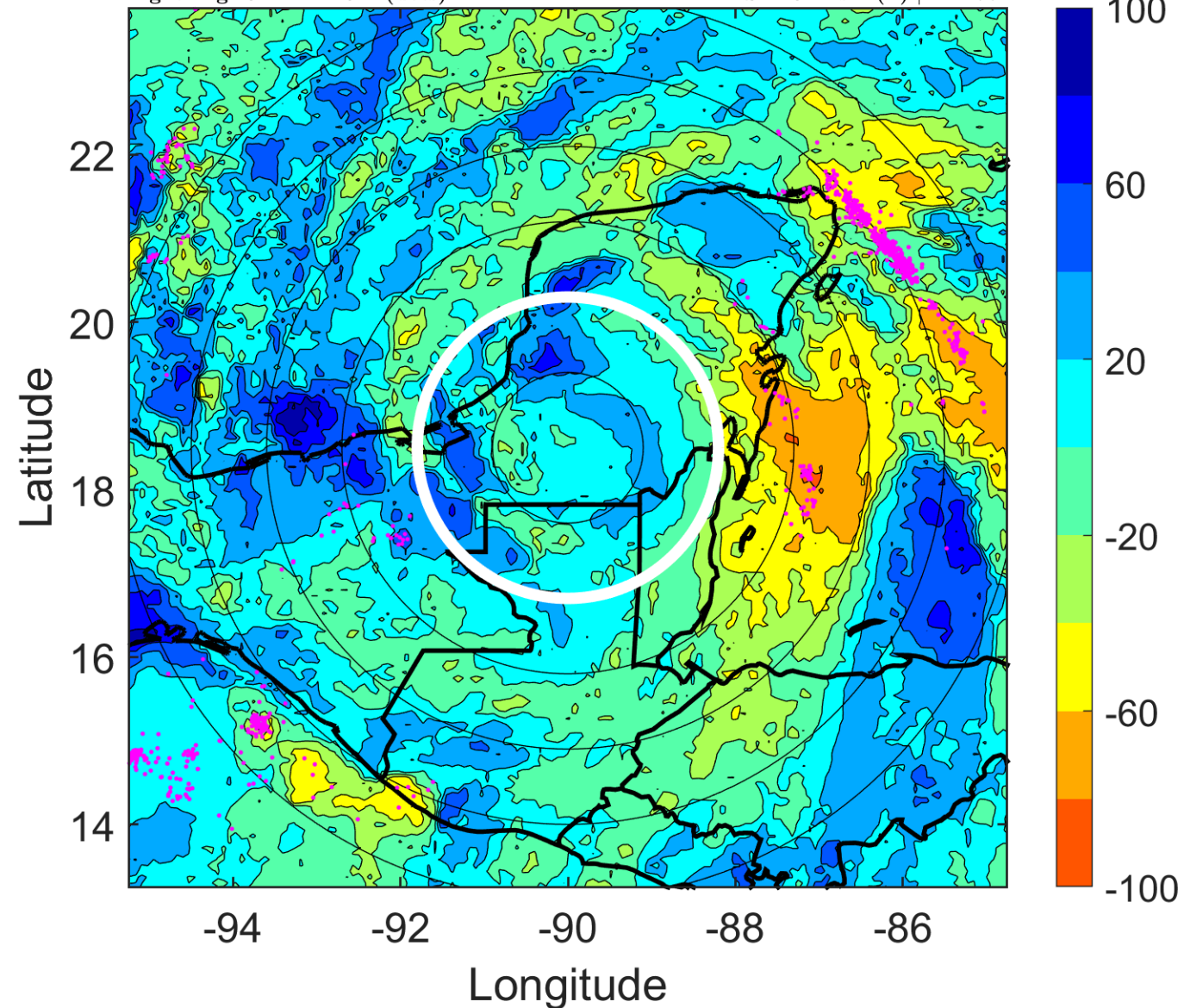

IR BT & Lightning

t: 2010062715 (9 LT)

Lightning: 9 LT \pm 1.5 h (dots)

PT: LLCP | EA: ACT

01L (ALEX) | 40 kt TS

S: 2.2 m s⁻¹ (L) | H: 172°

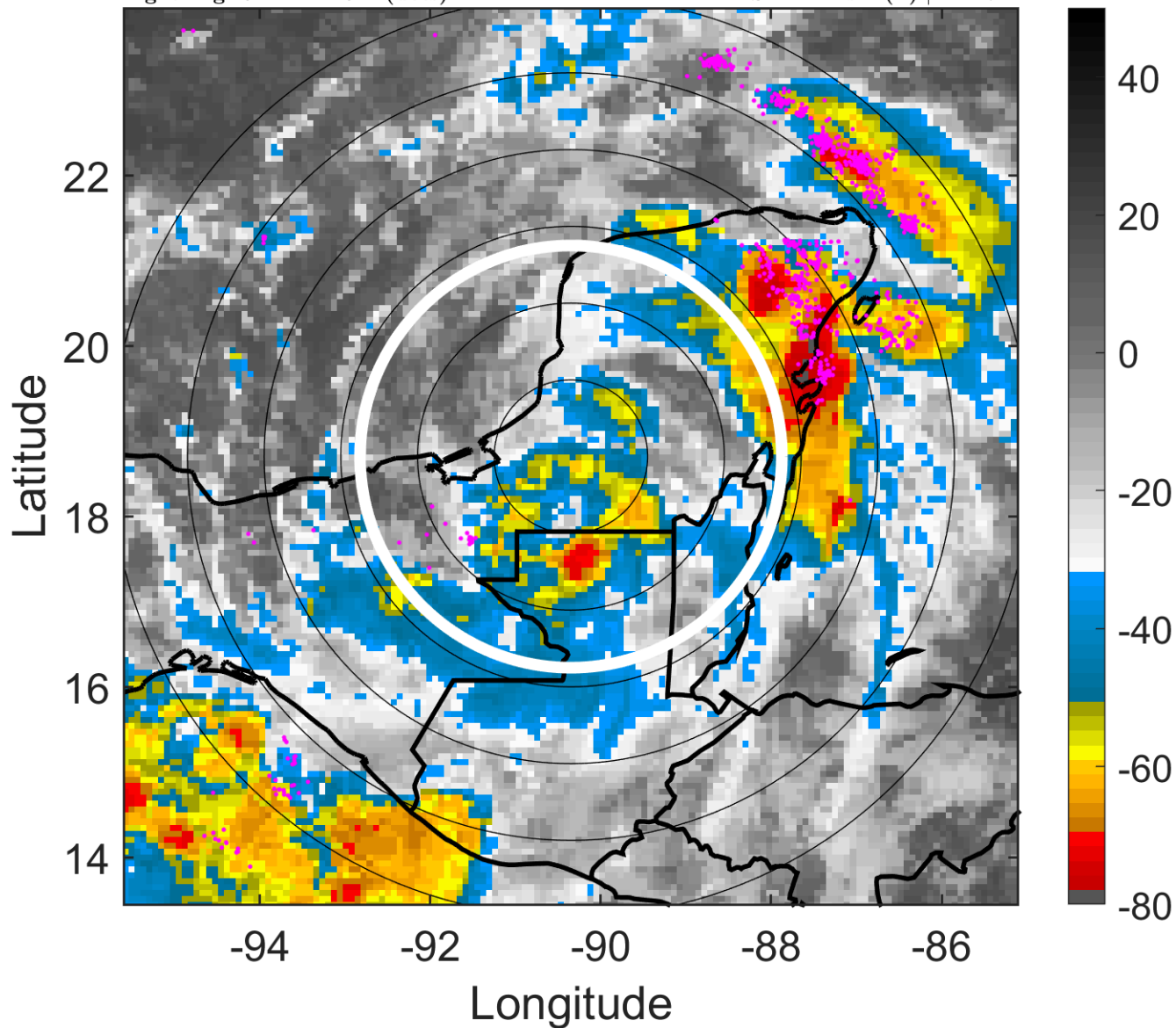

6-h IR BT Differences & Lightning

Δ t: 2010062715 (9 LT) - 2010062709 (3 LT)

Lightning: 9 LT \pm 1.5 h (dots)

PT: LLCP | EA: ACT

01L (ALEX) | 40 kt TS

S: 2.2 m s⁻¹ (L) | H: 172°

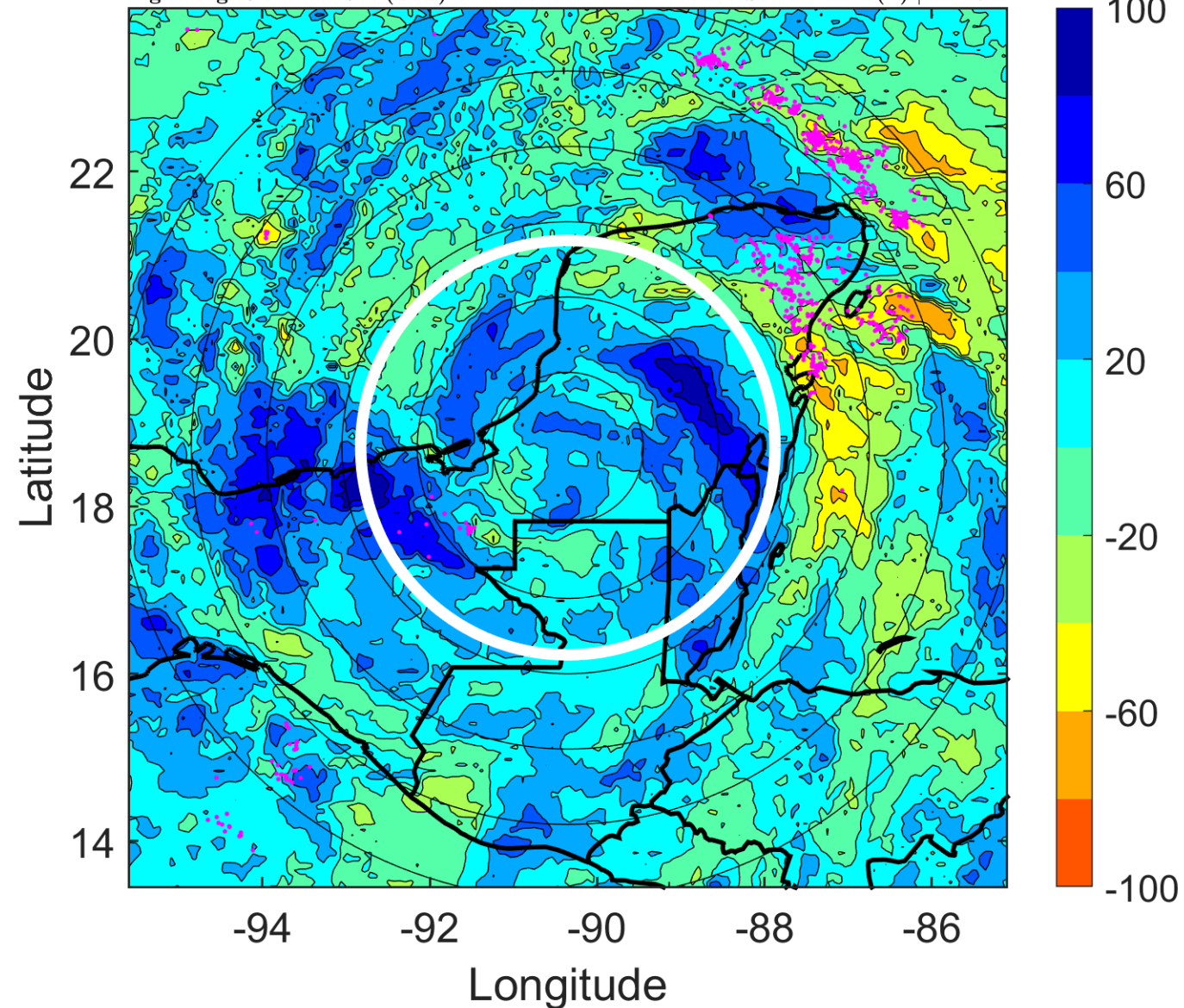

IR BT & Lightning

t: 2010062718 (12 LT)

Lightning: 12 LT \pm 1.5 h (dots)

PT: LLCP | EA: ACT

01L (ALEX) | 35 kt TS

S: 1.7 m s⁻¹ (L) | H: 167°

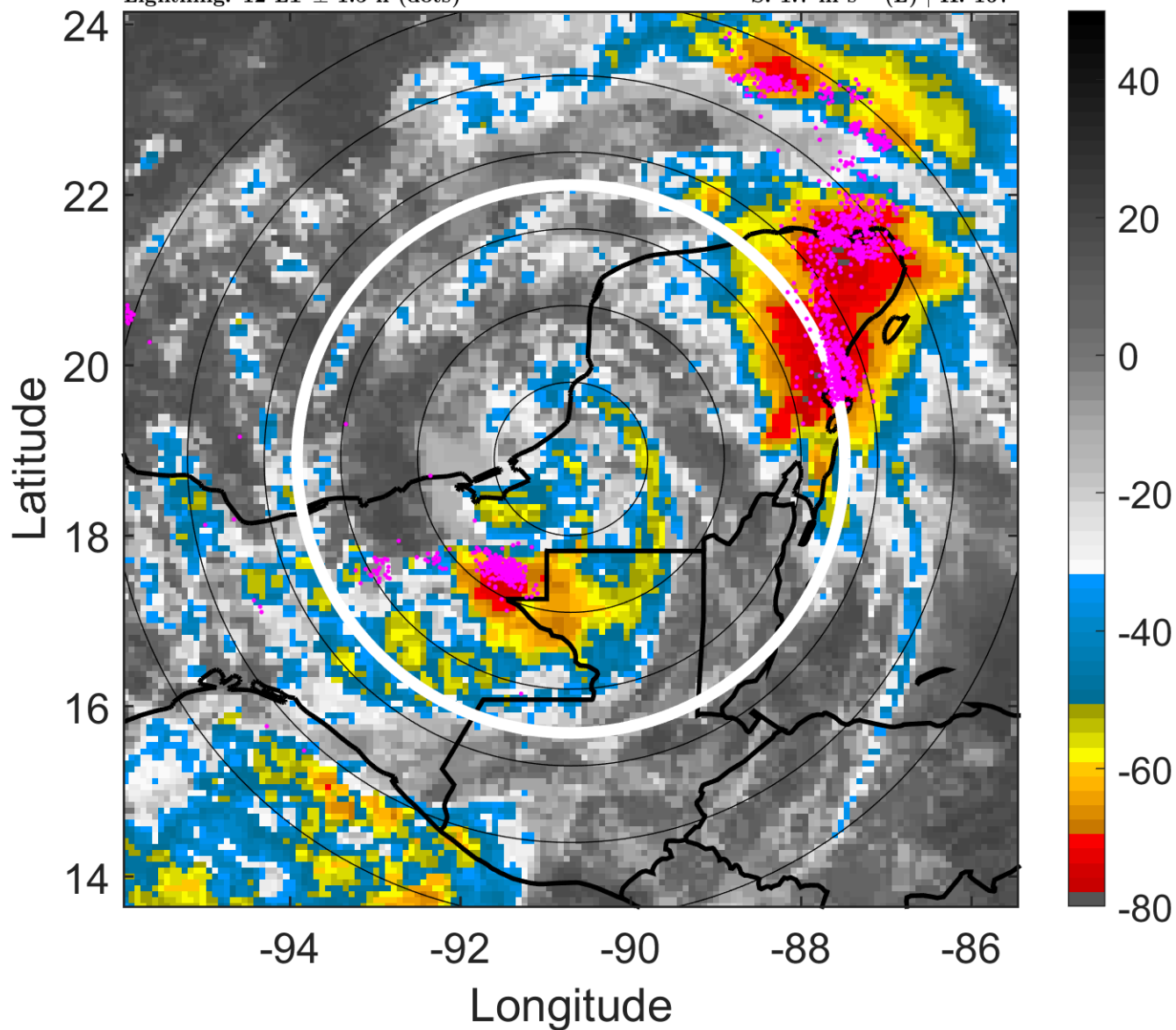

6-h IR BT Differences & Lightning

Δ t: 2010062718 (12 LT) - 2010062712 (6 LT)

Lightning: 12 LT \pm 1.5 h (dots)

PT: LLCP | EA: ACT

01L (ALEX) | 35 kt TS

S: 1.7 m s⁻¹ (L) | H: 167°

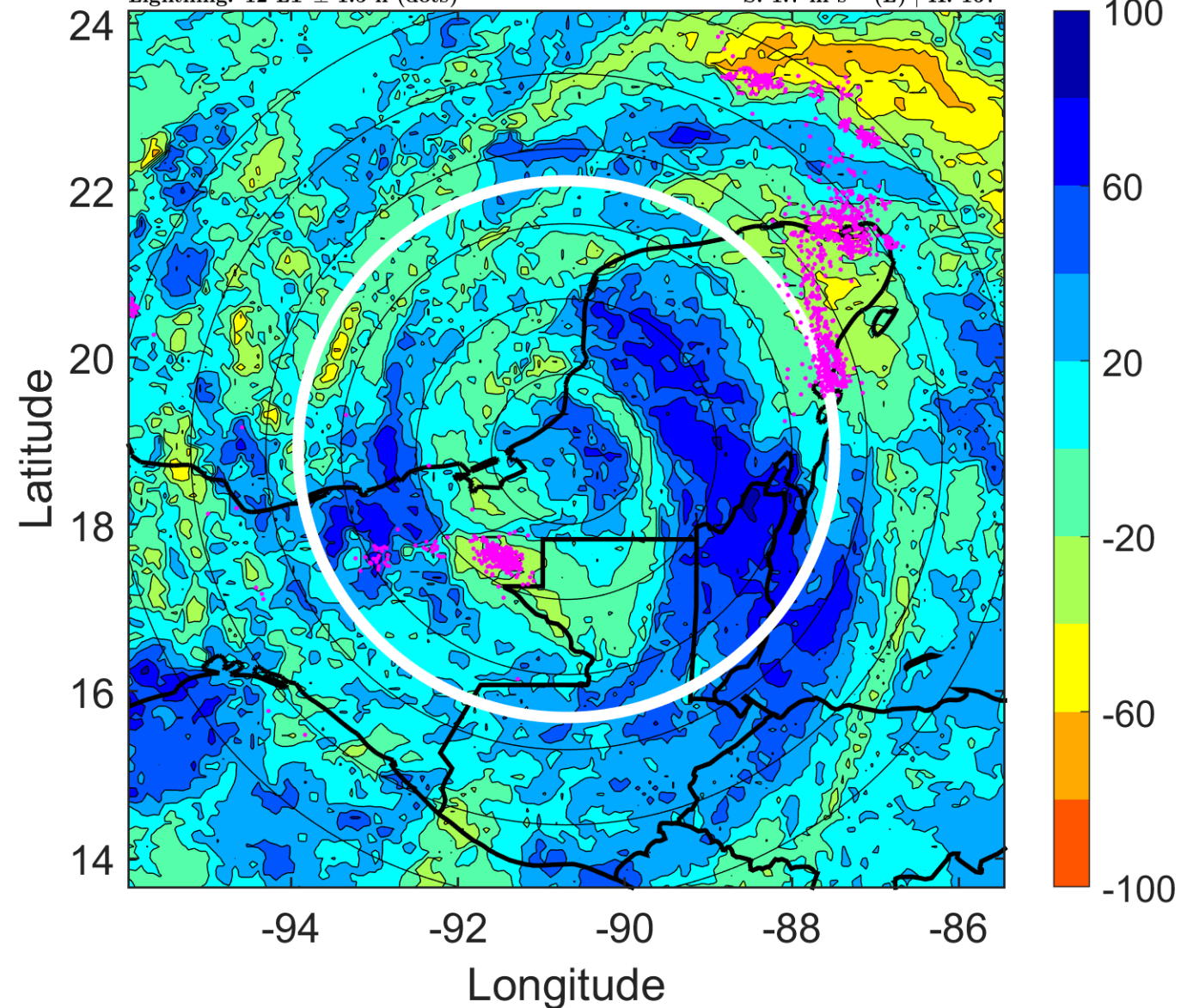

IR BT & Lightning

t: 2010062721 (14.9 LT)

Lightning: 14.9 LT \pm 1.5 h (dots)

PT: LLCP | EA: ACT

01L (ALEX) | 37.5 kt TS

S: 2.3 m s⁻¹ (L) | H: 122°

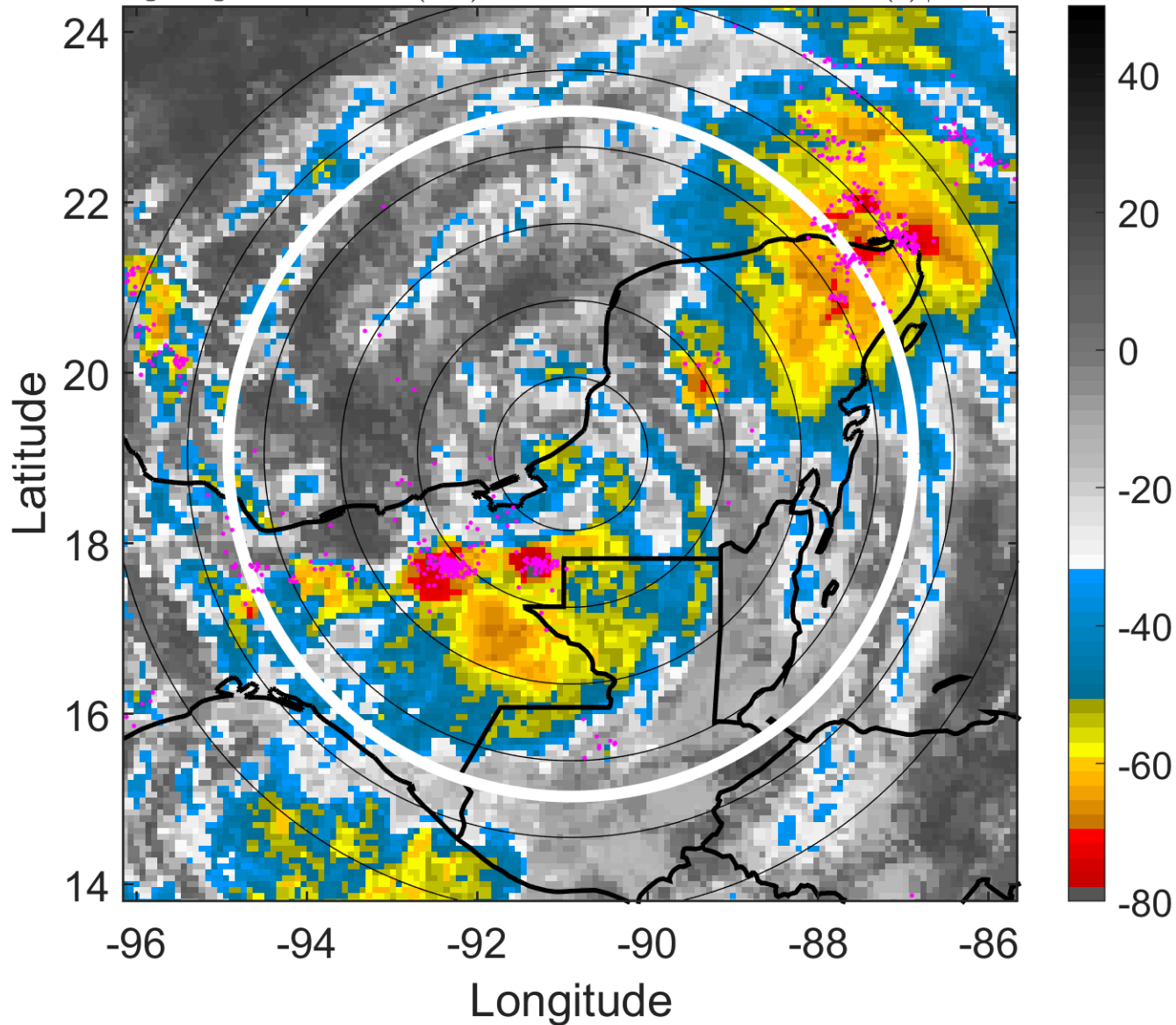

6-h IR BT Differences & Lightning

Δ t: 2010062721 (14.9 LT) - 2010062715 (9 LT)

Lightning: 14.9 LT \pm 1.5 h (dots)

PT: LLCP | EA: ACT

01L (ALEX) | 37.5 kt TS

S: 2.3 m s⁻¹ (L) | H: 122°

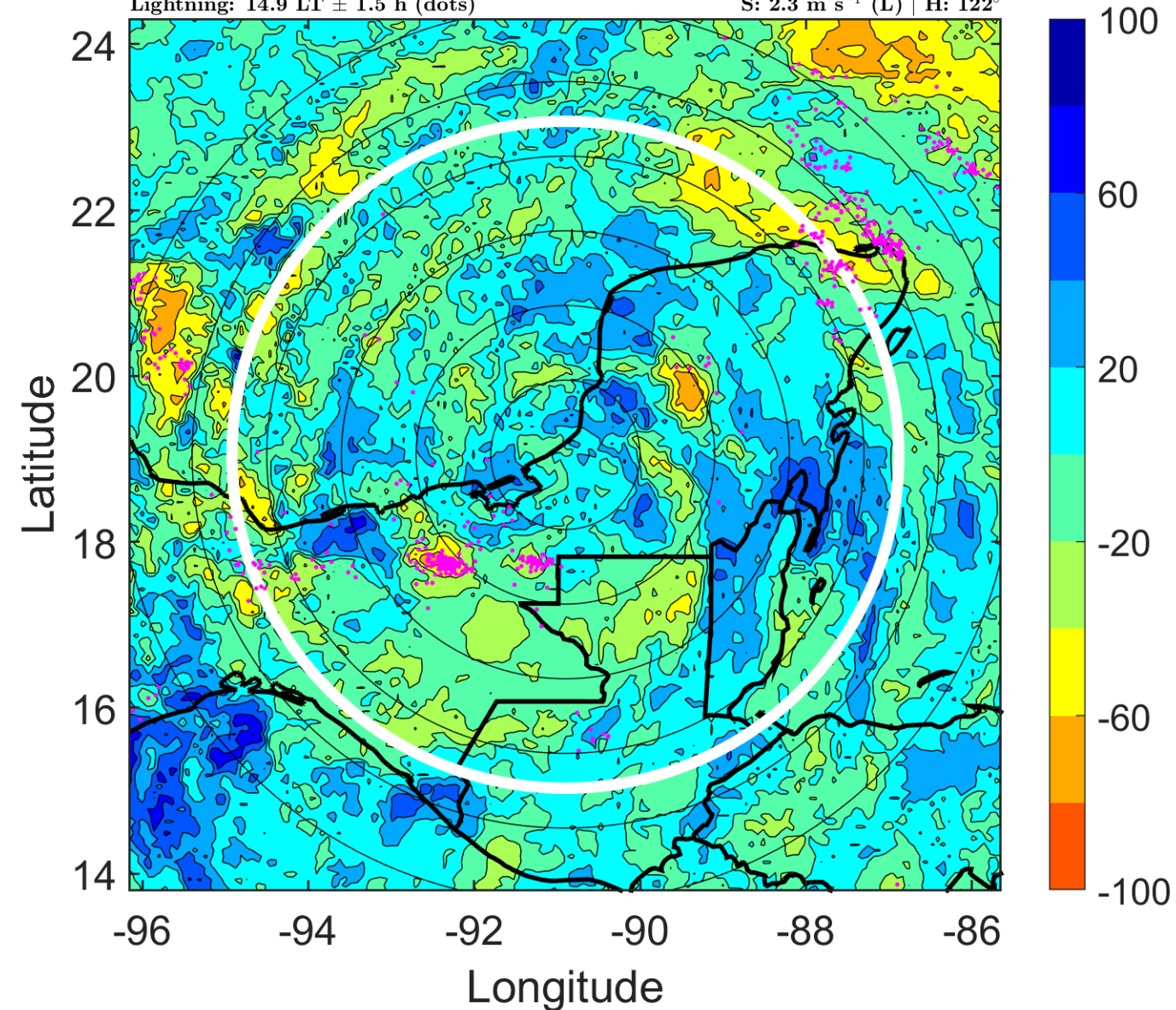

IR BT & Lightning

t: 2010062800 (17.9 LT)

Lightning: 17.9 LT \pm 1.5 h (dots)

PT: LLCP | EA: ACT

01L (ALEX) | 40 kt TS

S: 2.9 m s⁻¹ (L) | H: 77°

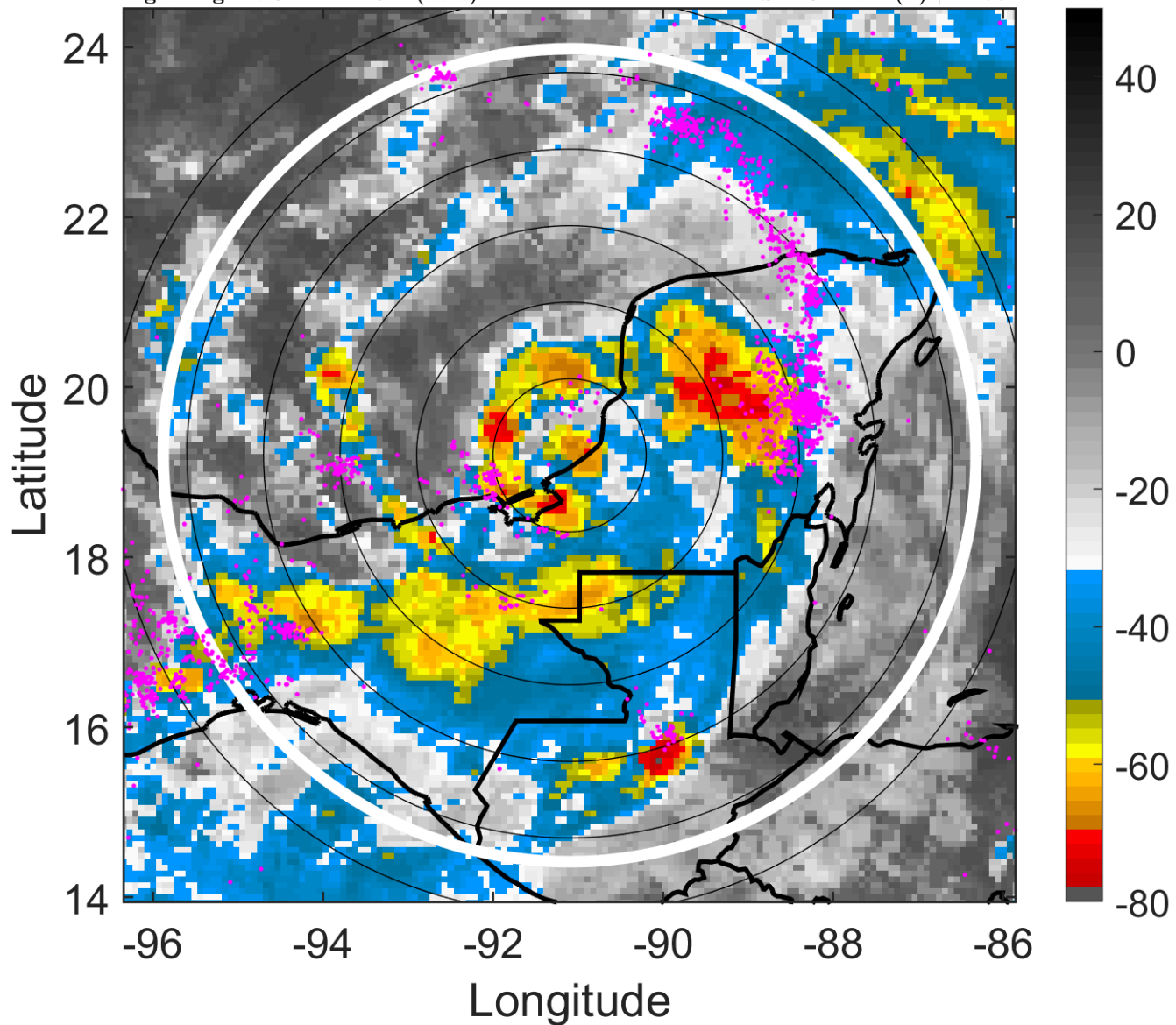

6-h IR BT Differences & Lightning

Δ t: 2010062800 (17.9 LT) - 2010062718 (12 LT)

Lightning: 17.9 LT \pm 1.5 h (dots)

PT: LLCP | EA: ACT

01L (ALEX) | 40 kt TS

S: 2.9 m s⁻¹ (L) | H: 77°

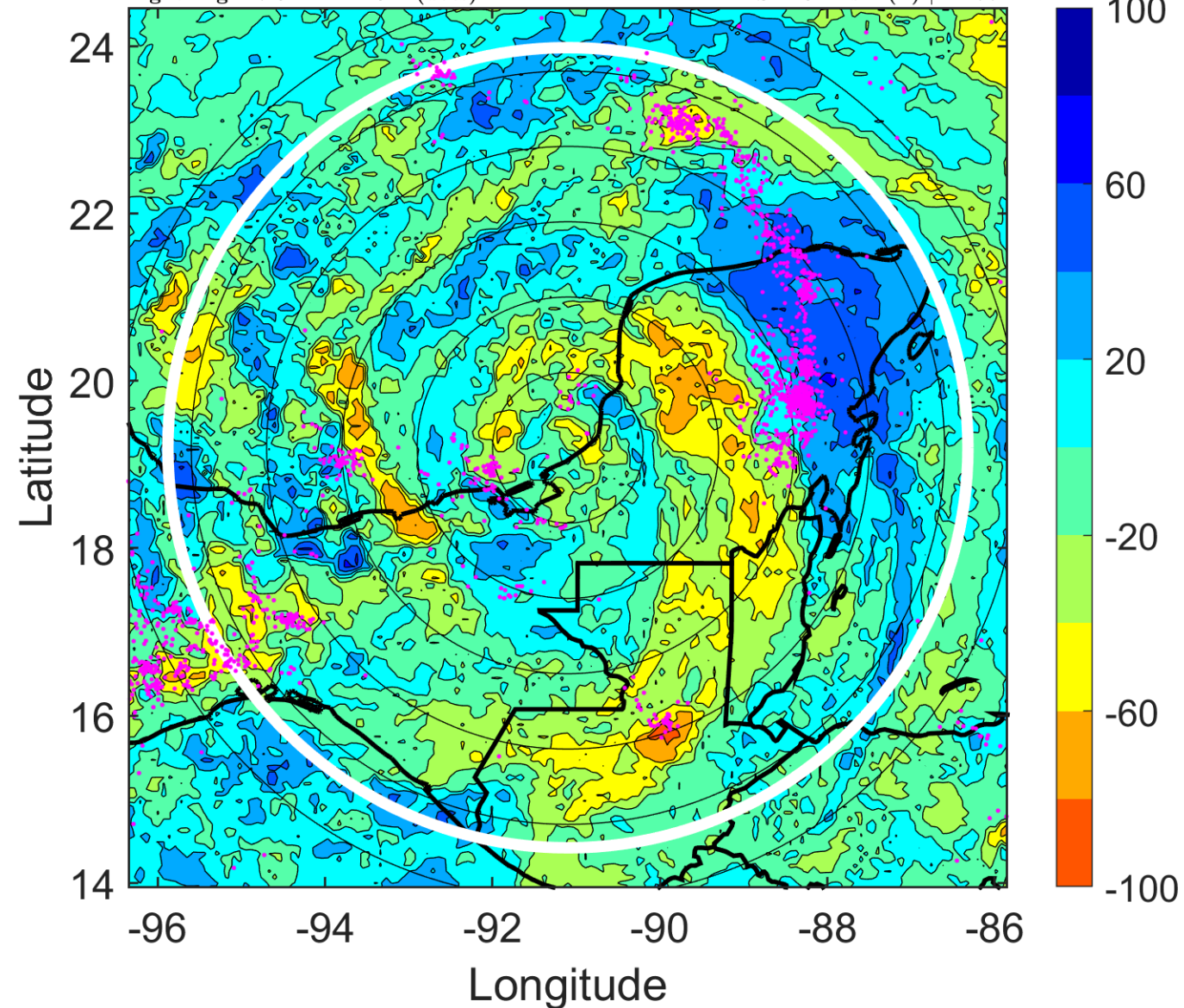

IR BT & Lightning

t: 2010062803 (20.9 LT)

Lightning: 20.9 LT \pm 1.5 h (dots)

PT: LLCP | EA: ACT

01L (ALEX) | 40 kt TS

S: 6.1 m s⁻¹ (M) | H: 115°

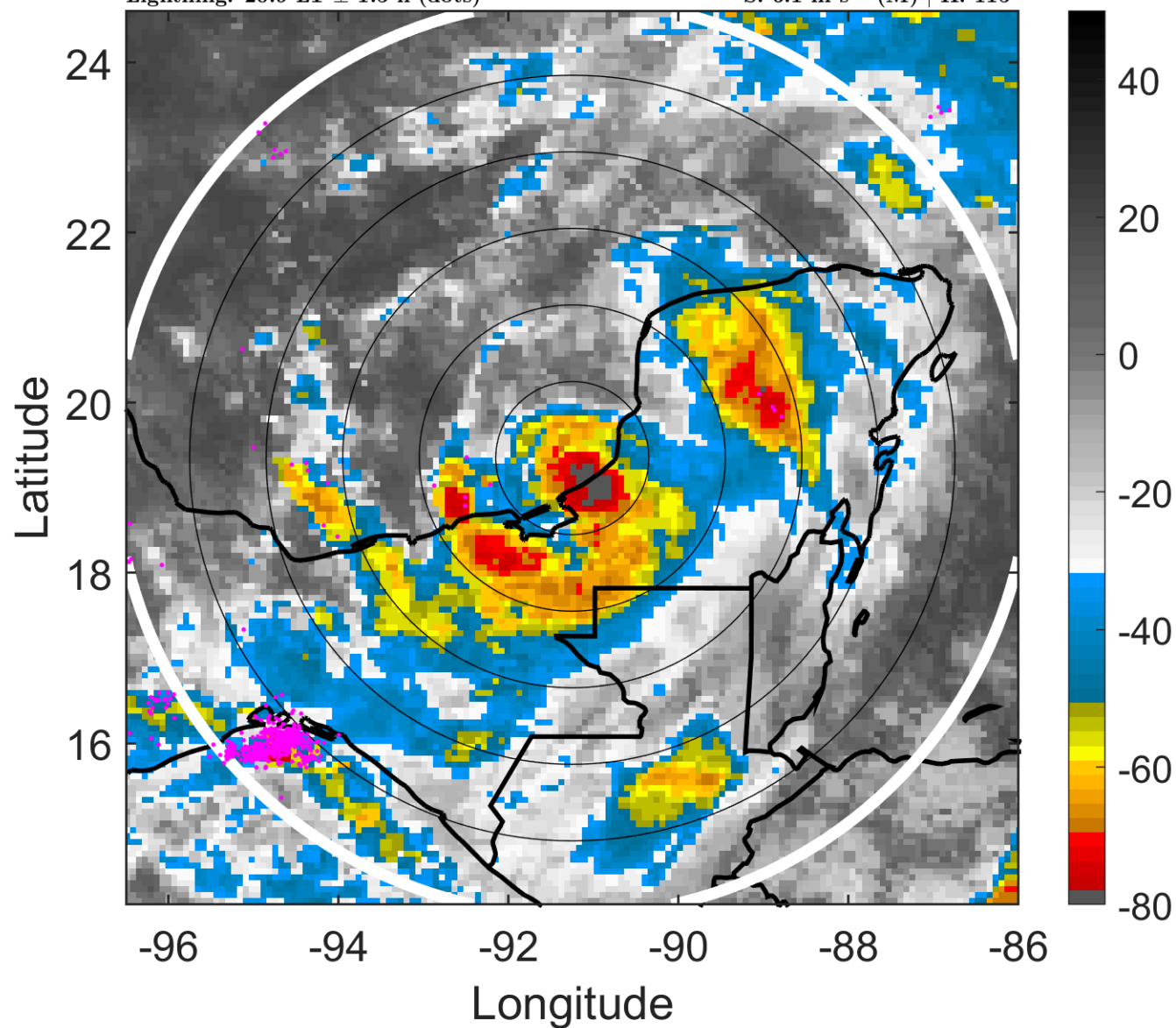

6-h IR BT Differences & Lightning

Δ t: 2010062803 (20.9 LT) - 2010062721 (14.9 LT)

Lightning: 20.9 LT \pm 1.5 h (dots)

PT: LLCP | EA: ACT

01L (ALEX) | 40 kt TS

S: 6.1 m s⁻¹ (M) | H: 115°

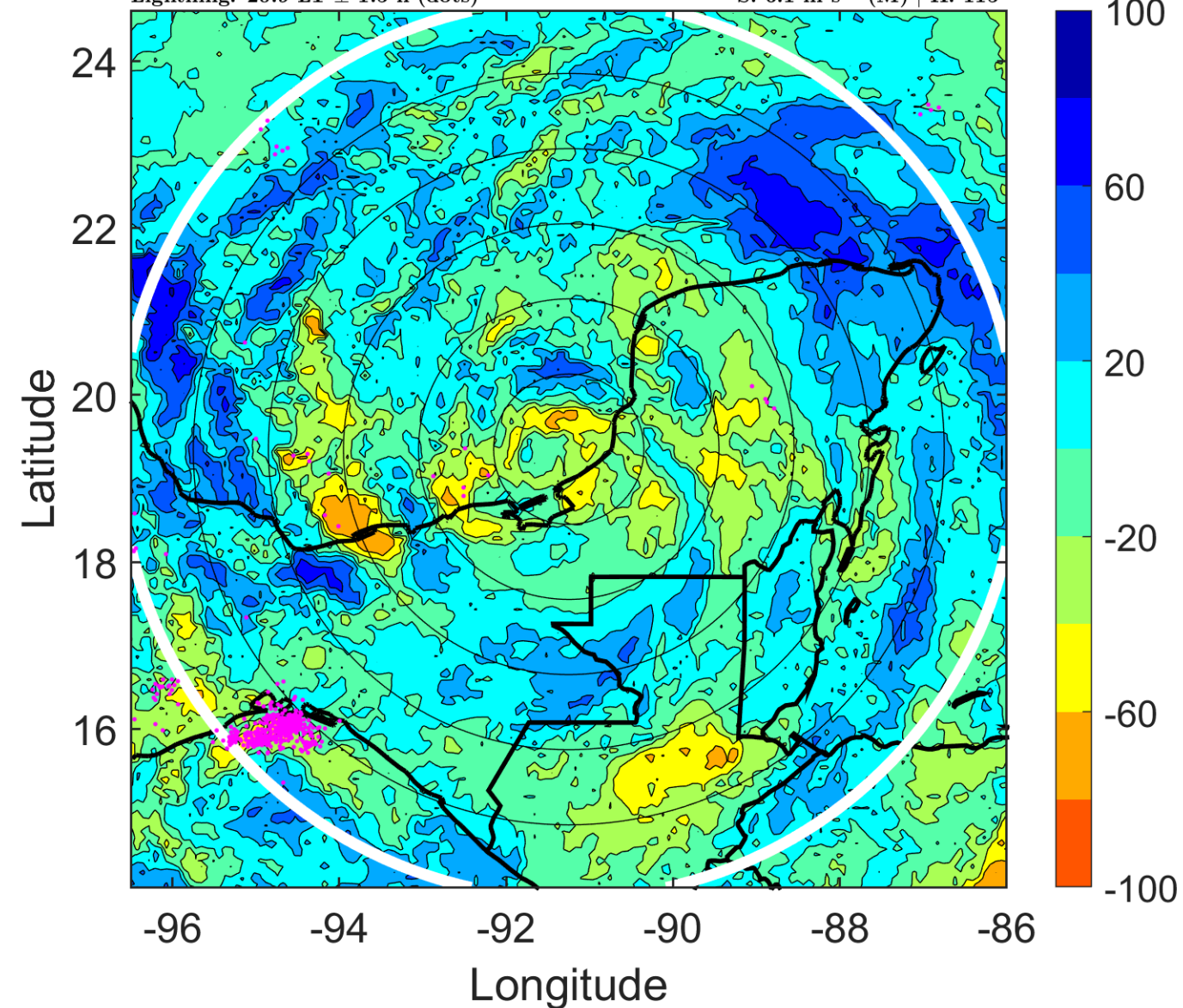

IR BT & Lightning

t: 2010062806 (23.9 LT)

Lightning: 23.9 LT \pm 1.5 h (dots)

PT: LLCP | EA: ACT

01L (ALEX) | 40 kt TS

S: 9.3 m s⁻¹ (M) | H: 153°

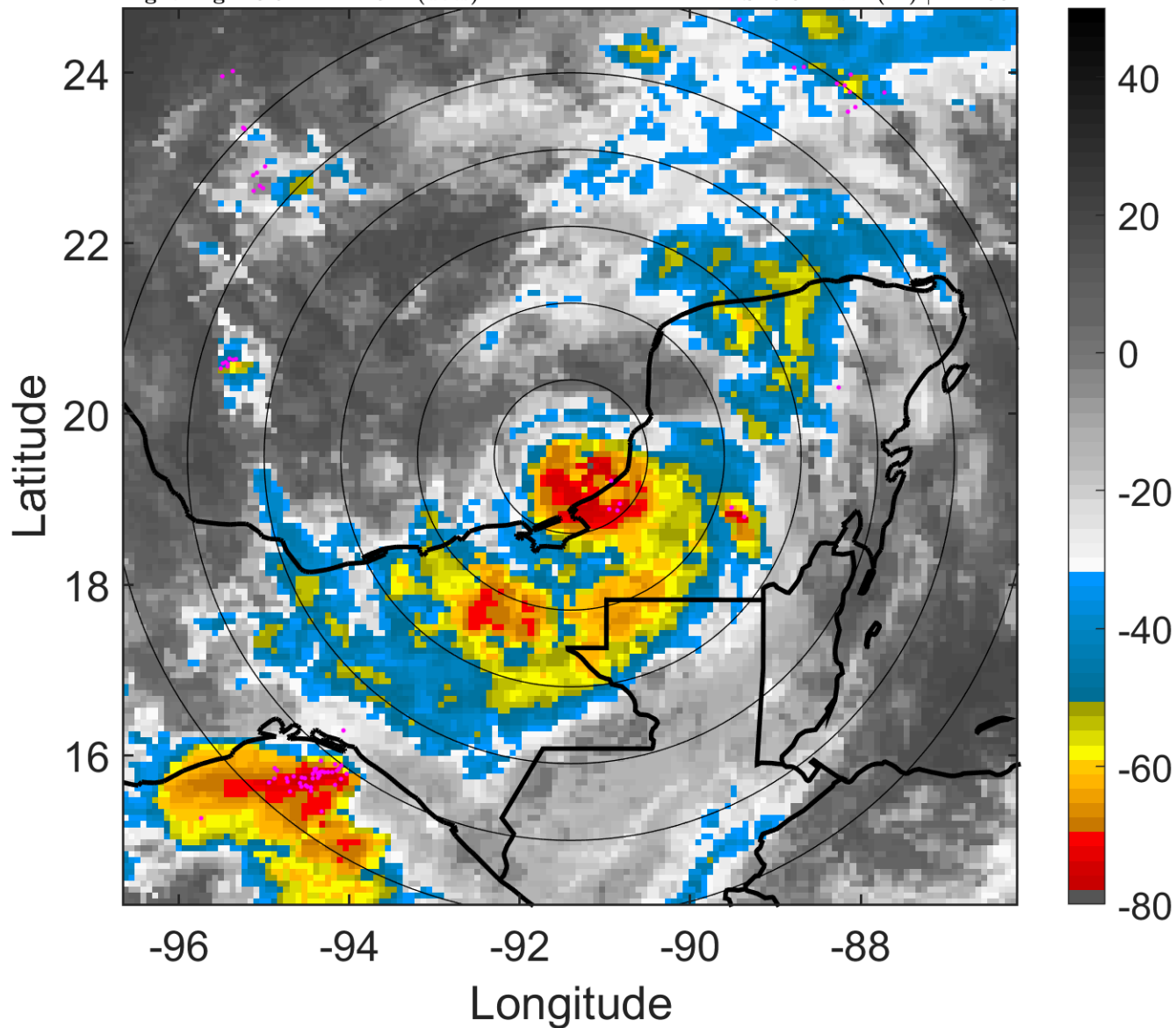

6-h IR BT Differences & Lightning

Δ t: 2010062806 (23.9 LT) - 2010062800 (17.9 LT)

Lightning: 23.9 LT \pm 1.5 h (dots)

PT: LLCP | EA: ACT

01L (ALEX) | 40 kt TS

S: 9.3 m s⁻¹ (M) | H: 153°

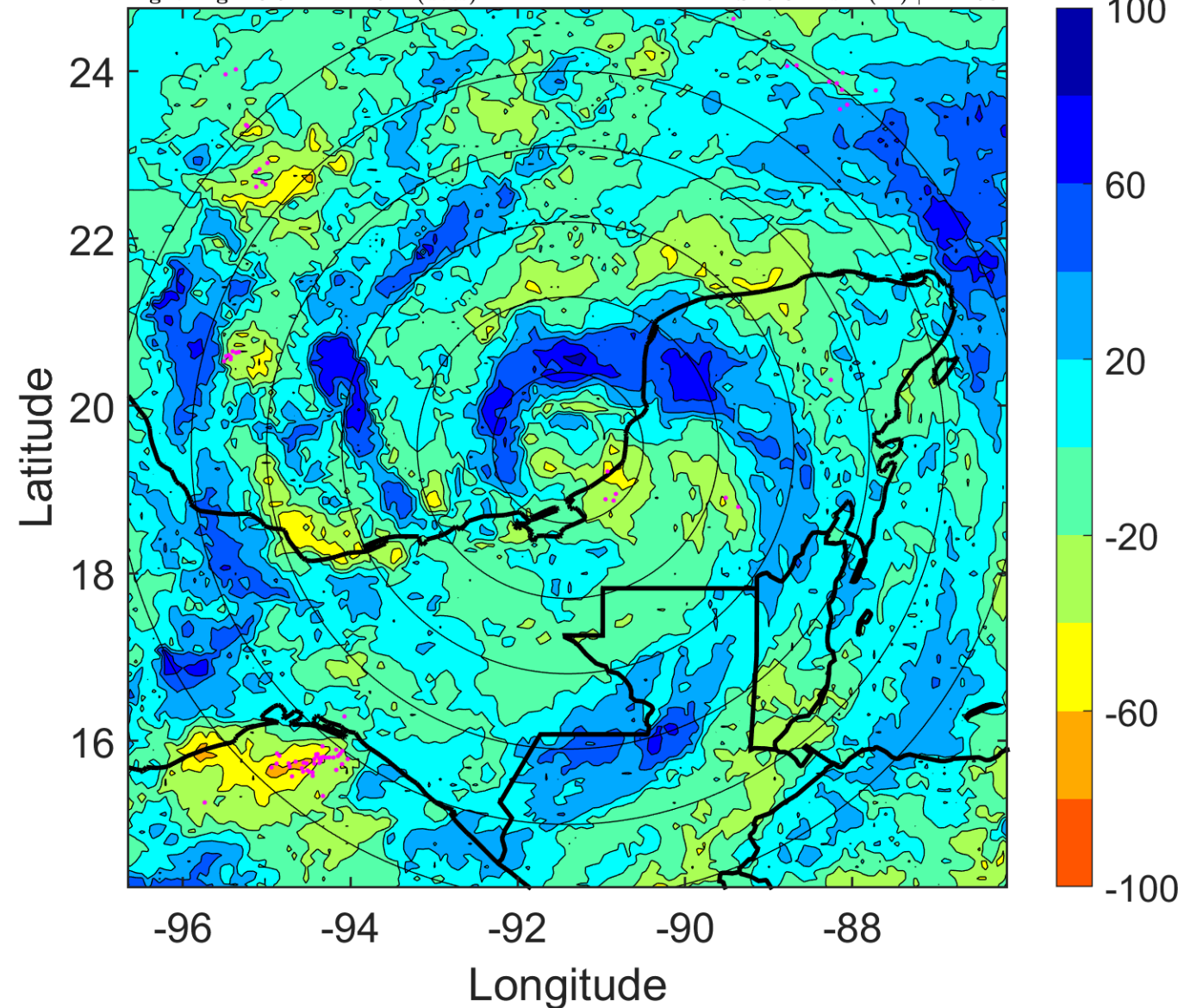

IR BT & Lightning

t: 2010062809 (2.9 LT)

Lightning: 2.9 LT \pm 1.5 h (dots)

PT: LLCP | EA: ACT

01L (ALEX) | 45 kt TS

S: 8.2 m s⁻¹ (M) | H: 151°

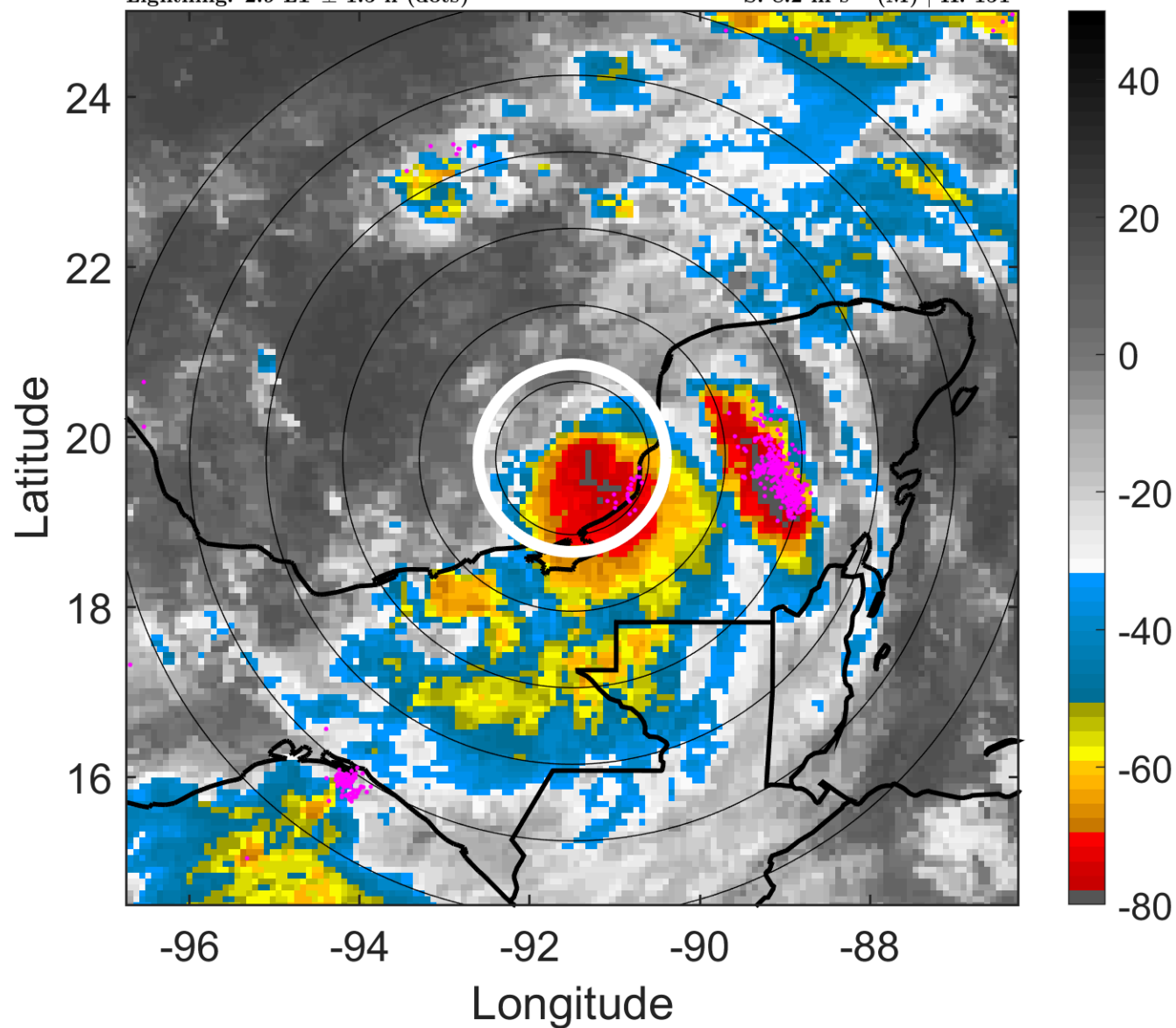

6-h IR BT Differences & Lightning

Δ t: 2010062809 (2.9 LT) - 2010062803 (20.9 LT)

Lightning: 2.9 LT \pm 1.5 h (dots)

PT: LLCP | EA: ACT

01L (ALEX) | 45 kt TS

S: 8.2 m s⁻¹ (M) | H: 151°

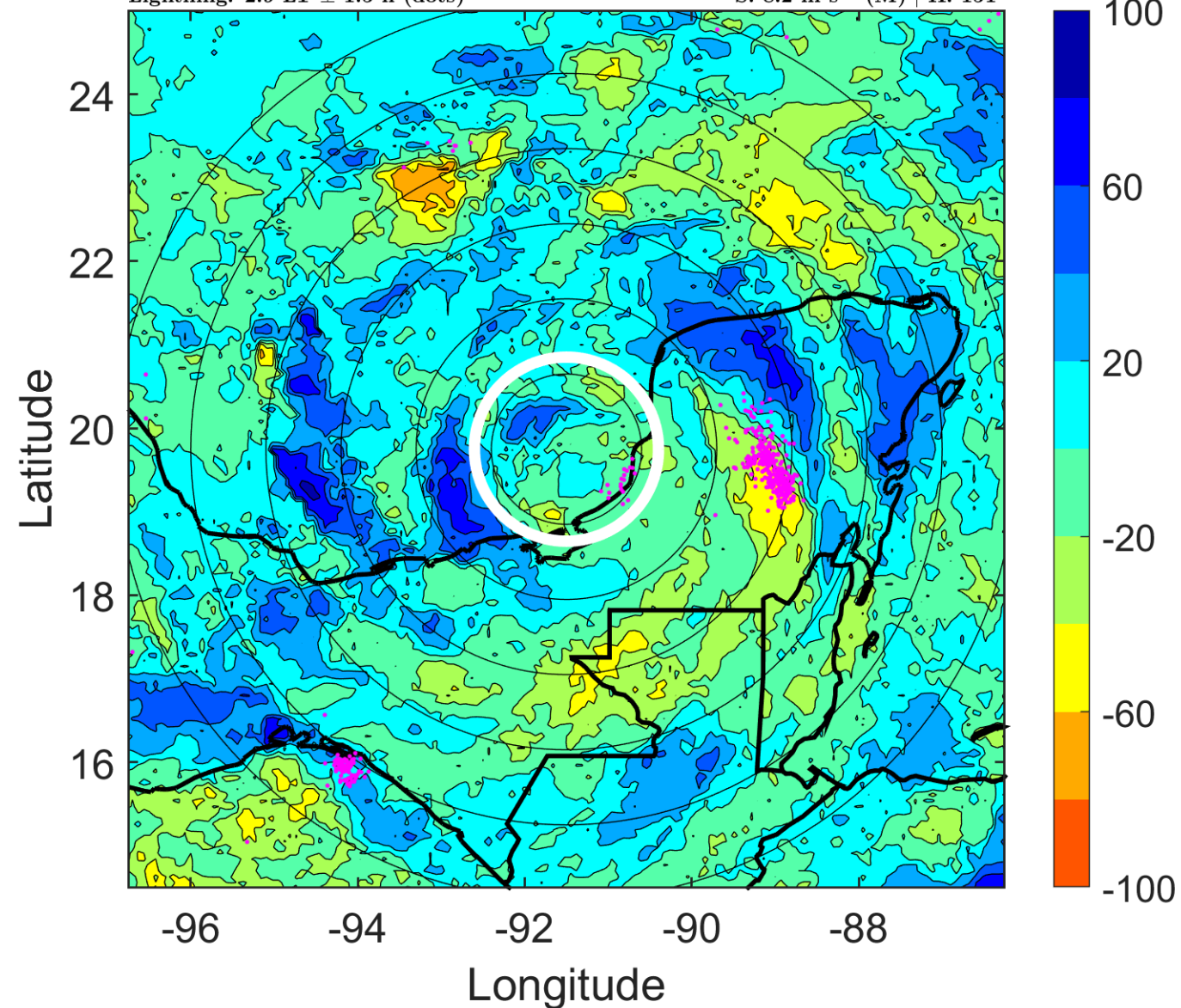

IR BT & Lightning

t: 2010062812 (5.9 LT)

Lightning: 5.9 LT \pm 1.5 h (dots)

PT: LLCP | EA: ACT

01L (ALEX) | 50 kt TS

S: 7 m s⁻¹ (M) | H: 149°

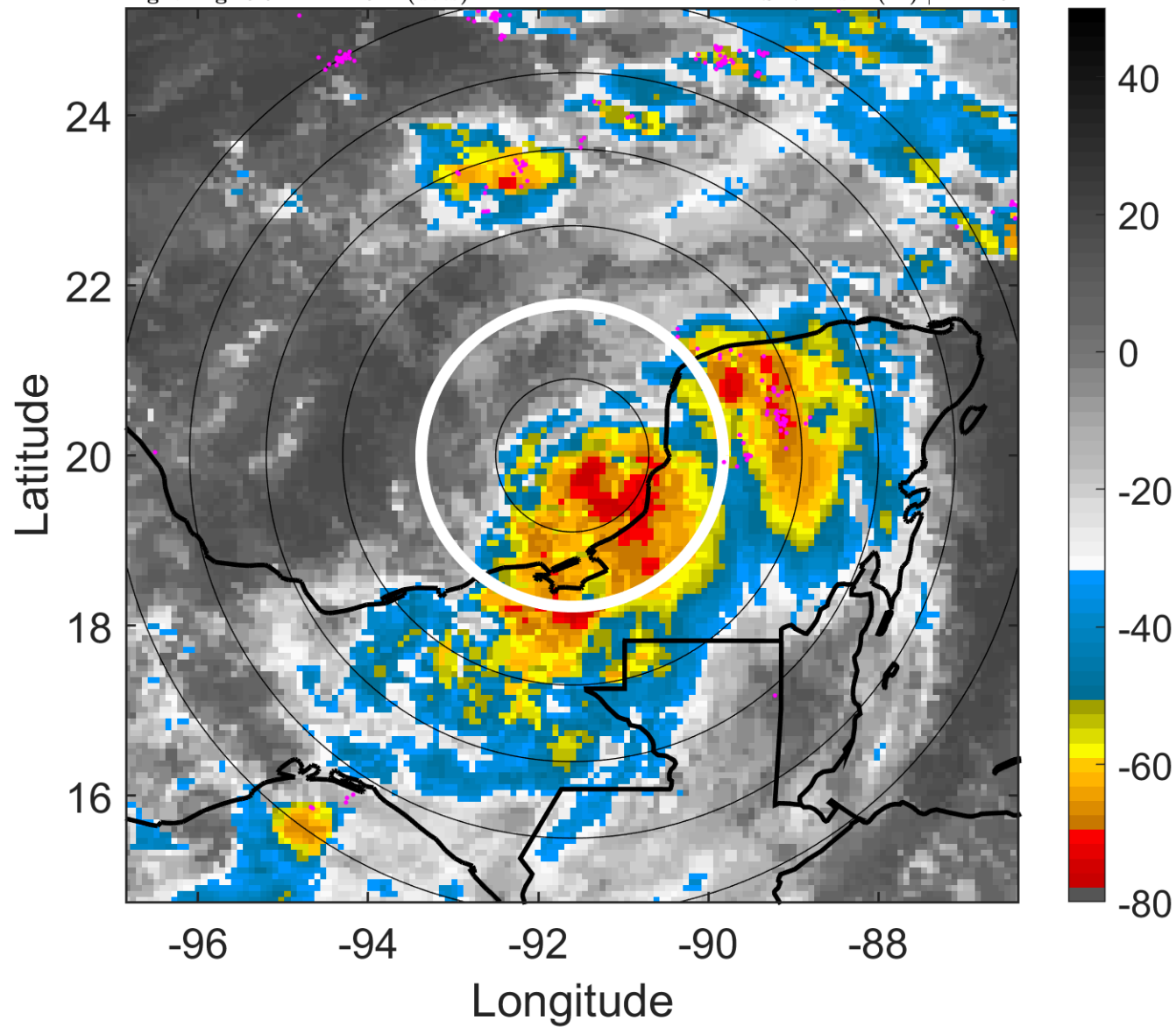

6-h IR BT Differences & Lightning

Δ t: 2010062812 (5.9 LT) - 2010062806 (23.9 LT)

Lightning: 5.9 LT \pm 1.5 h (dots)

PT: LLCP | EA: ACT

01L (ALEX) | 50 kt TS

S: 7 m s⁻¹ (M) | H: 149°

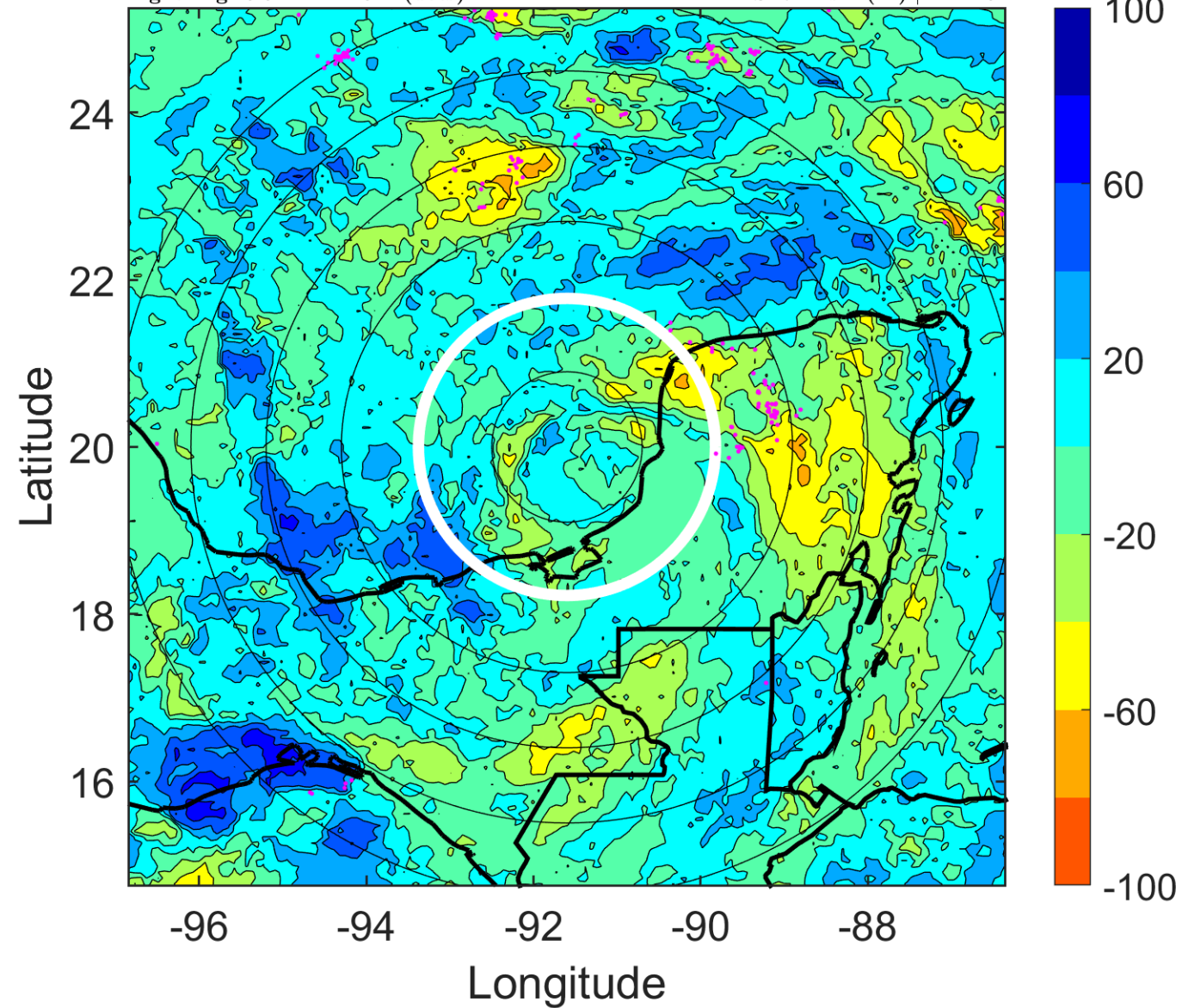

IR BT & Lightning

t: 2010062815 (8.9 LT)

Lightning: 8.9 LT \pm 1.5 h (dots)

PT: LLCP | EA: ACT

01L (ALEX) | 50 kt TS

S: 5 m s⁻¹ (M) | H: 152°

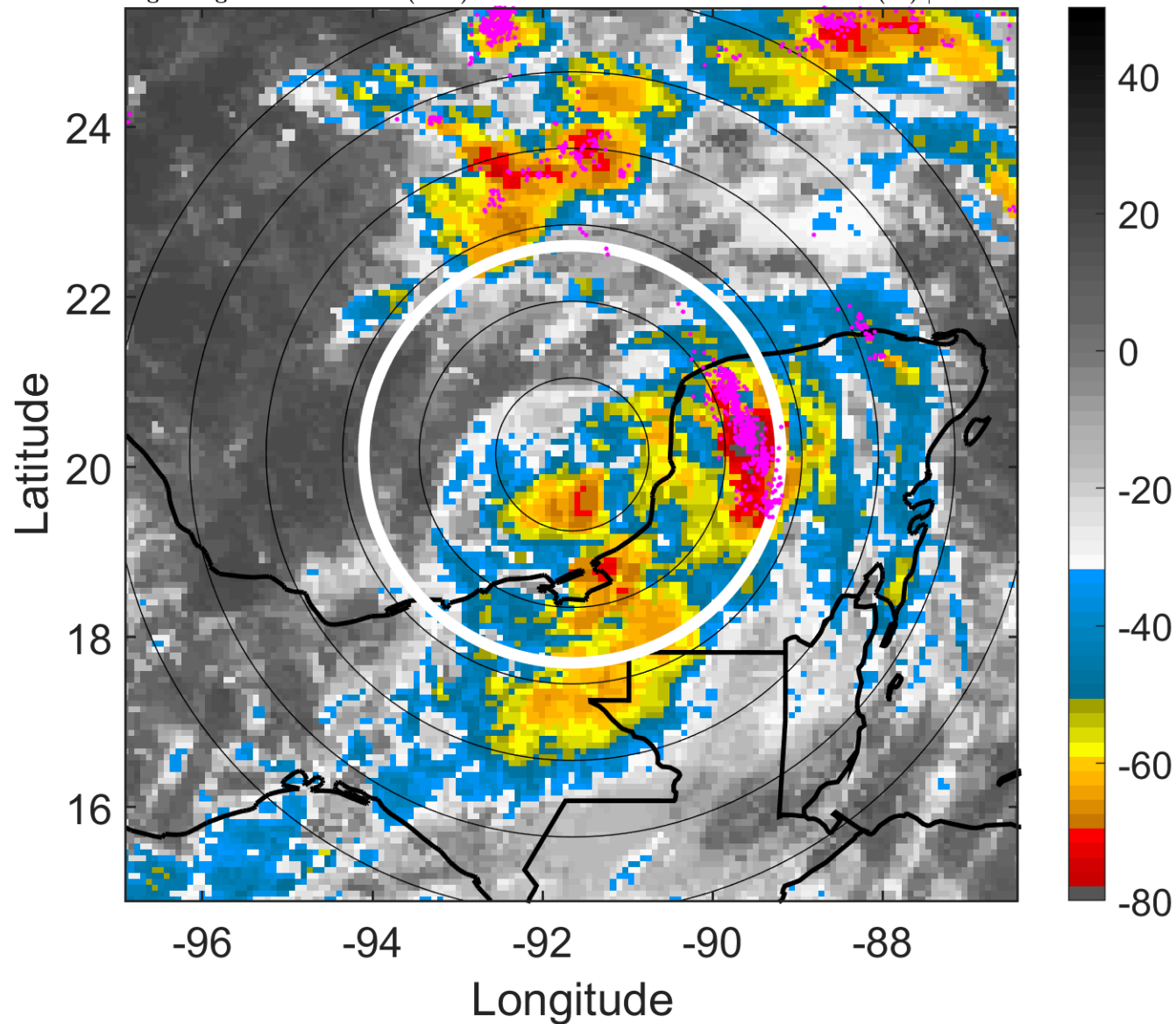

6-h IR BT Differences & Lightning

Δ t: 2010062815 (8.9 LT) - 2010062809 (2.9 LT)

Lightning: 8.9 LT \pm 1.5 h (dots)

PT: LLCP | EA: ACT

01L (ALEX) | 50 kt TS

S: 5 m s⁻¹ (M) | H: 152°

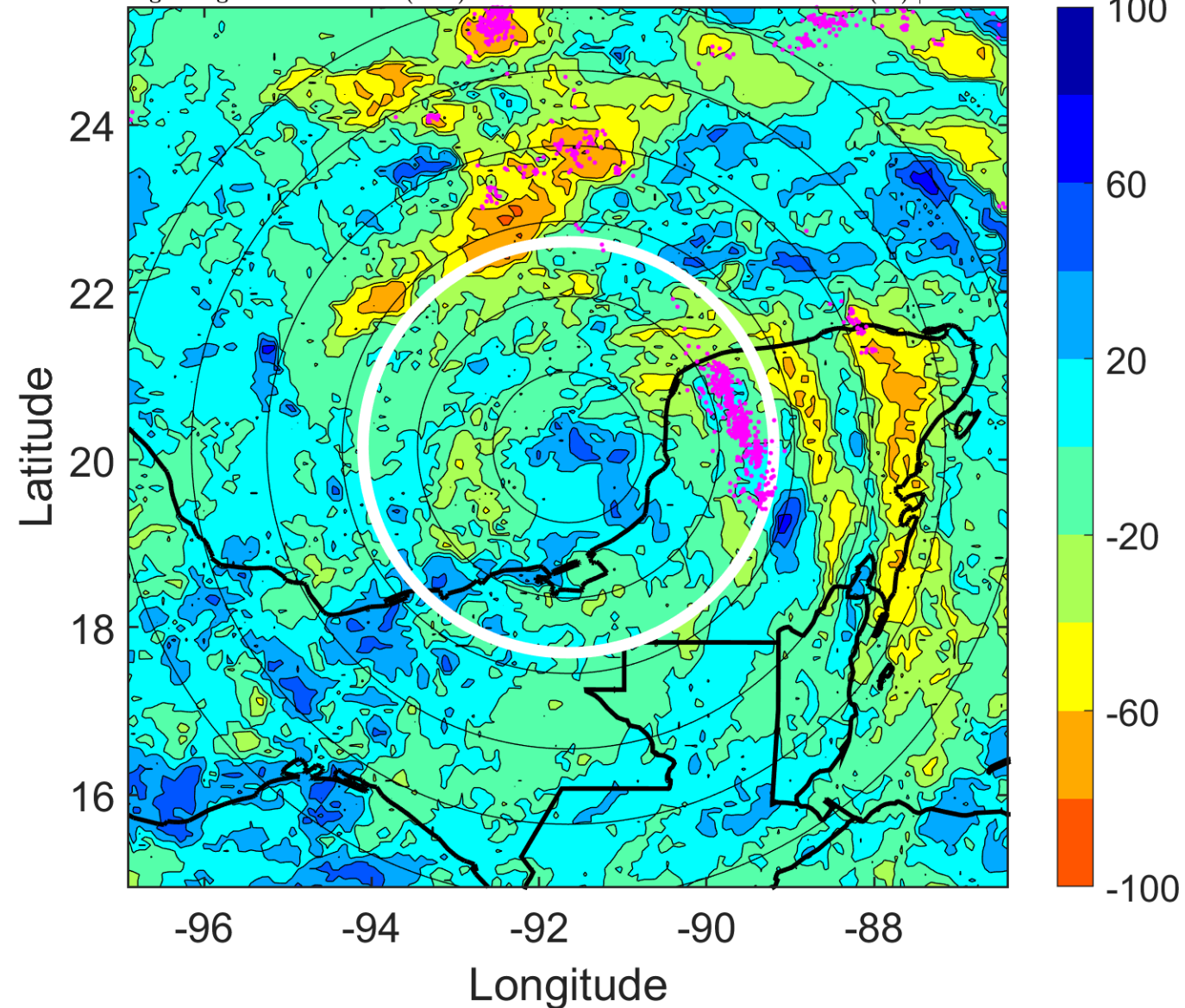

IR BT & Lightning

t: 2010062818 (11.9 LT)

Lightning: 11.9 LT \pm 1.5 h (dots)

PT: LLCP | EA: ACT

01L (ALEX) | 50 kt TS

S: 3 m s⁻¹ (L) | H: 155°

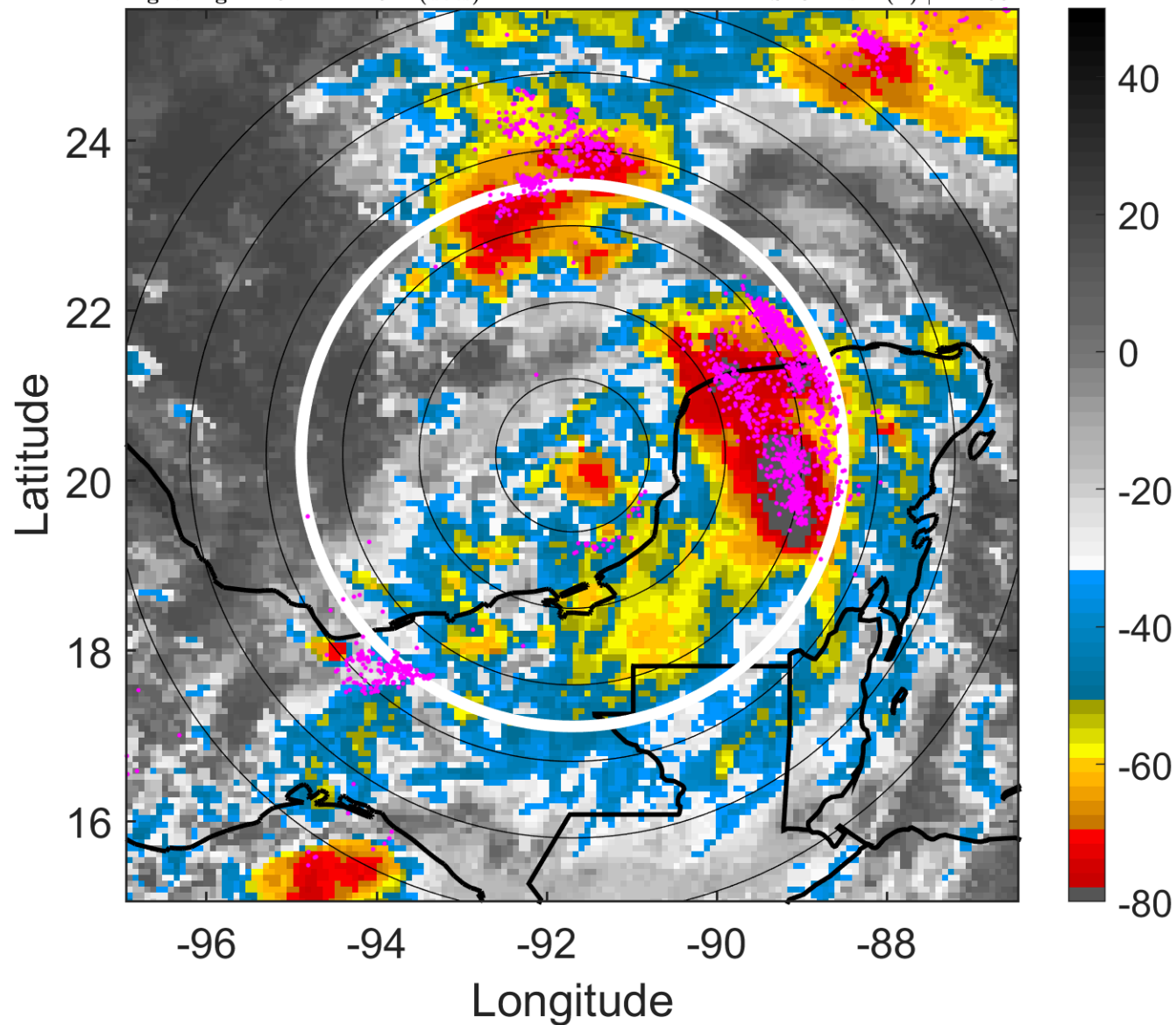

6-h IR BT Differences & Lightning

Δ t: 2010062818 (11.9 LT) - 2010062812 (5.9 LT)

Lightning: 11.9 LT \pm 1.5 h (dots)

PT: LLCP | EA: ACT

01L (ALEX) | 50 kt TS

S: 3 m s⁻¹ (L) | H: 155°

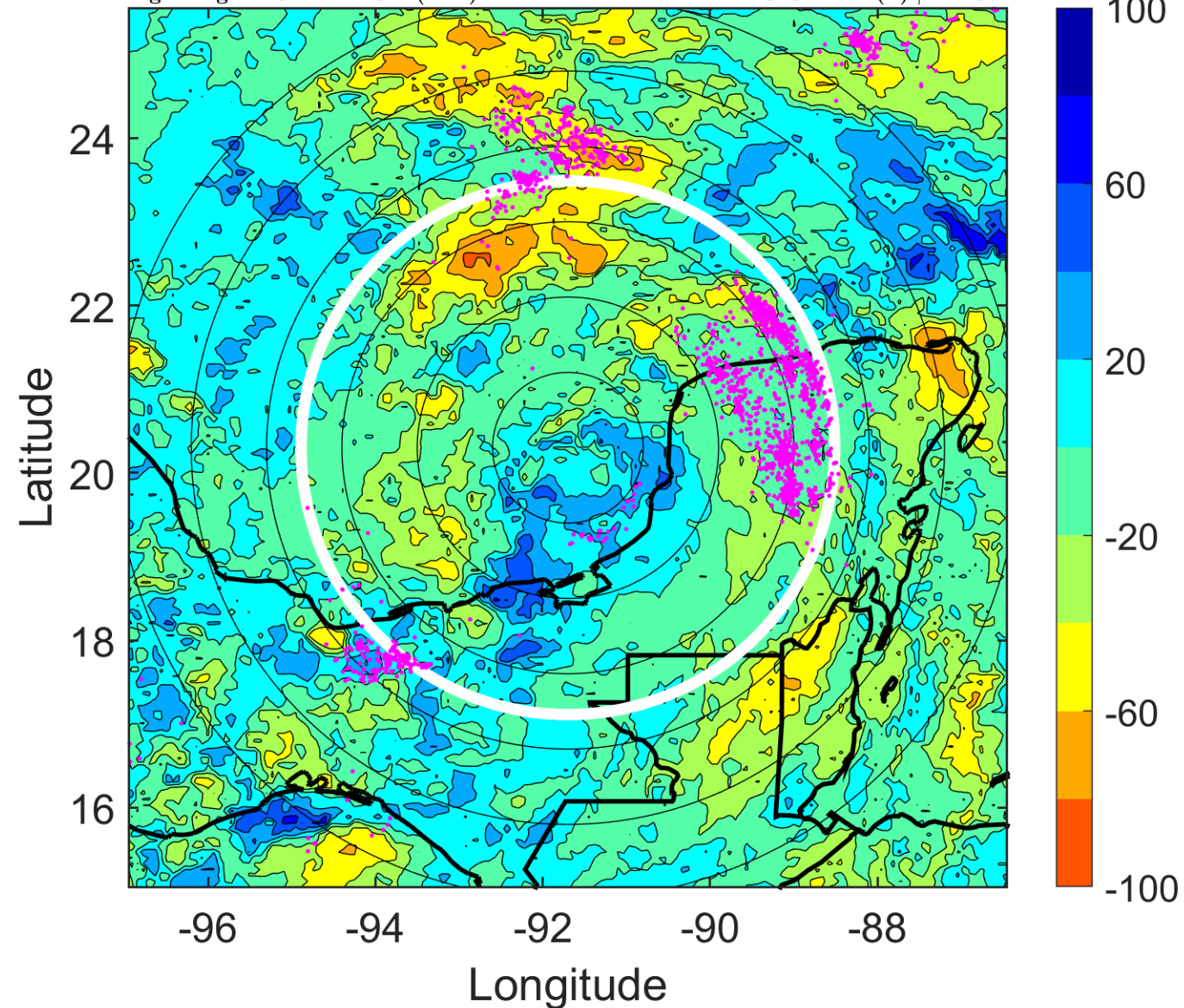

IR BT & Lightning

t: 2010062821 (14.9 LT)

Lightning: 14.9 LT \pm 1.5 h (dots)

PT: LLCP | EA: ACT

01L (ALEX) | 52.5 kt TS

S: 4 m s⁻¹ (L) | H: 172°

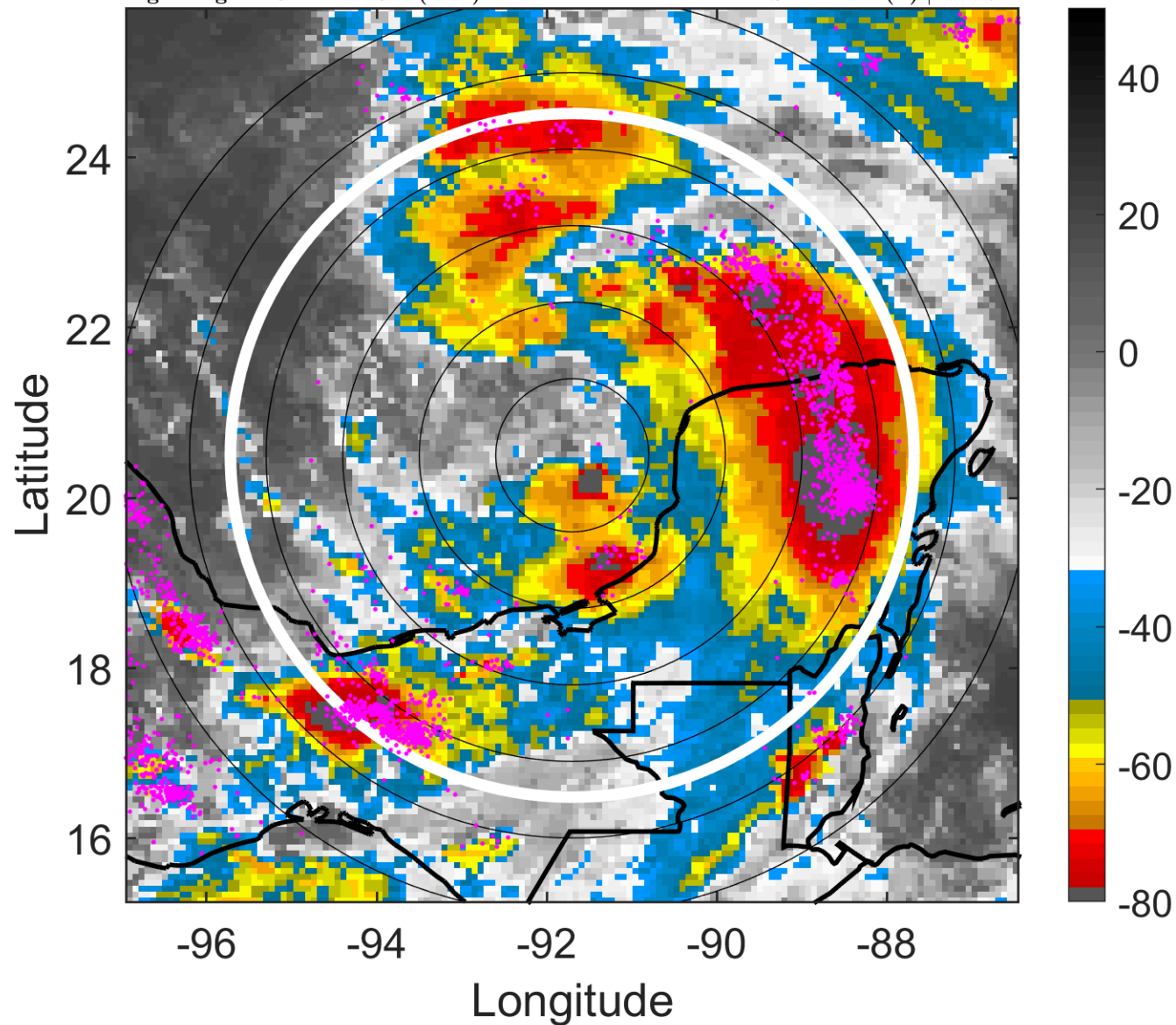

6-h IR BT Differences & Lightning

Δ t: 2010062821 (14.9 LT) - 2010062815 (8.9 LT)

Lightning: 14.9 LT \pm 1.5 h (dots)

PT: LLCP | EA: ACT

01L (ALEX) | 52.5 kt TS

S: 4 m s⁻¹ (L) | H: 172°

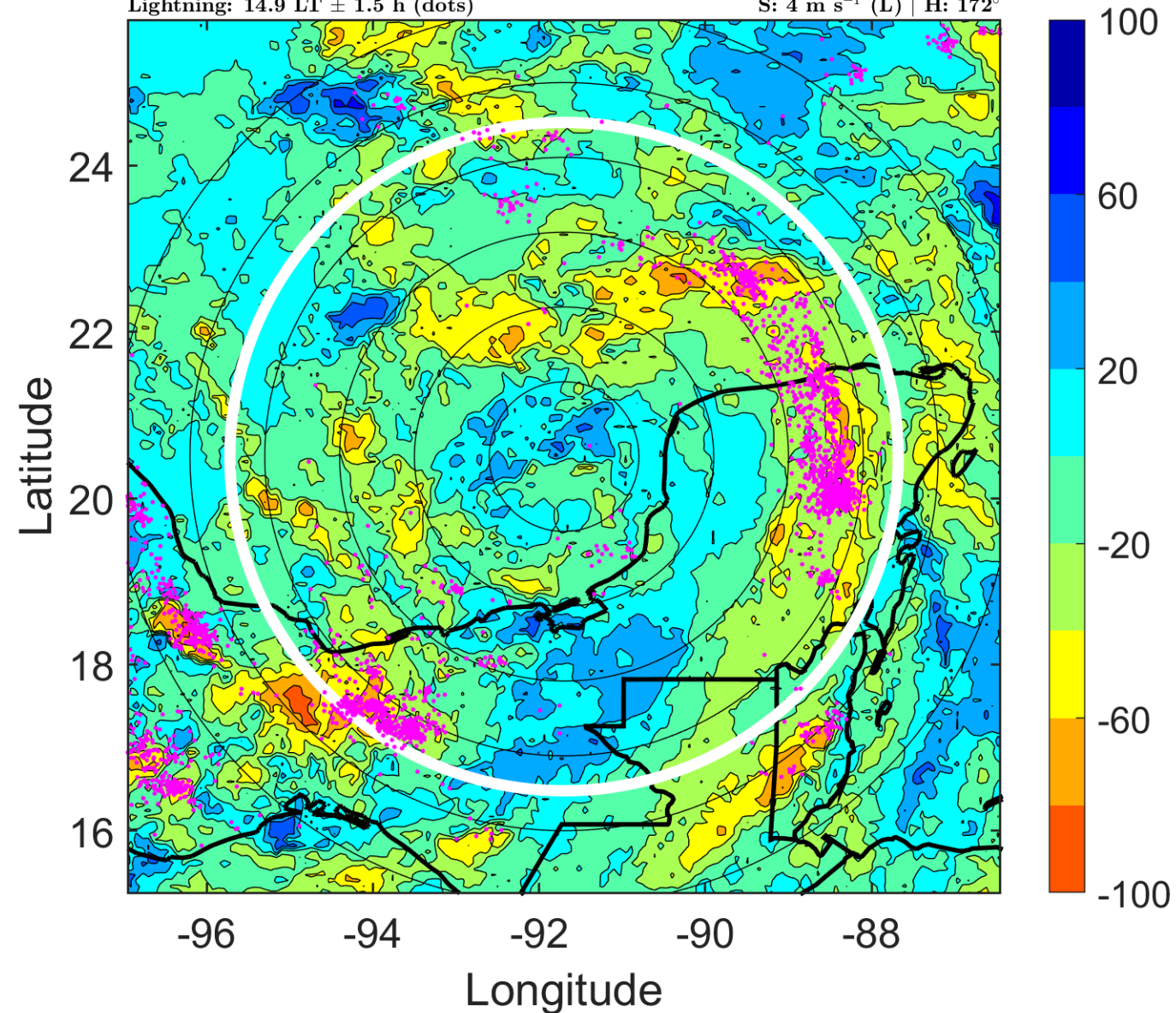

IR BT & Lightning

t: 2010062900 (17.9 LT)

Lightning: 17.9 LT \pm 1.5 h (dots)

PT: LLCP | EA: ACT

01L (ALEX) | 55 kt TS

S: 5 m s⁻¹ (M) | H: 189°

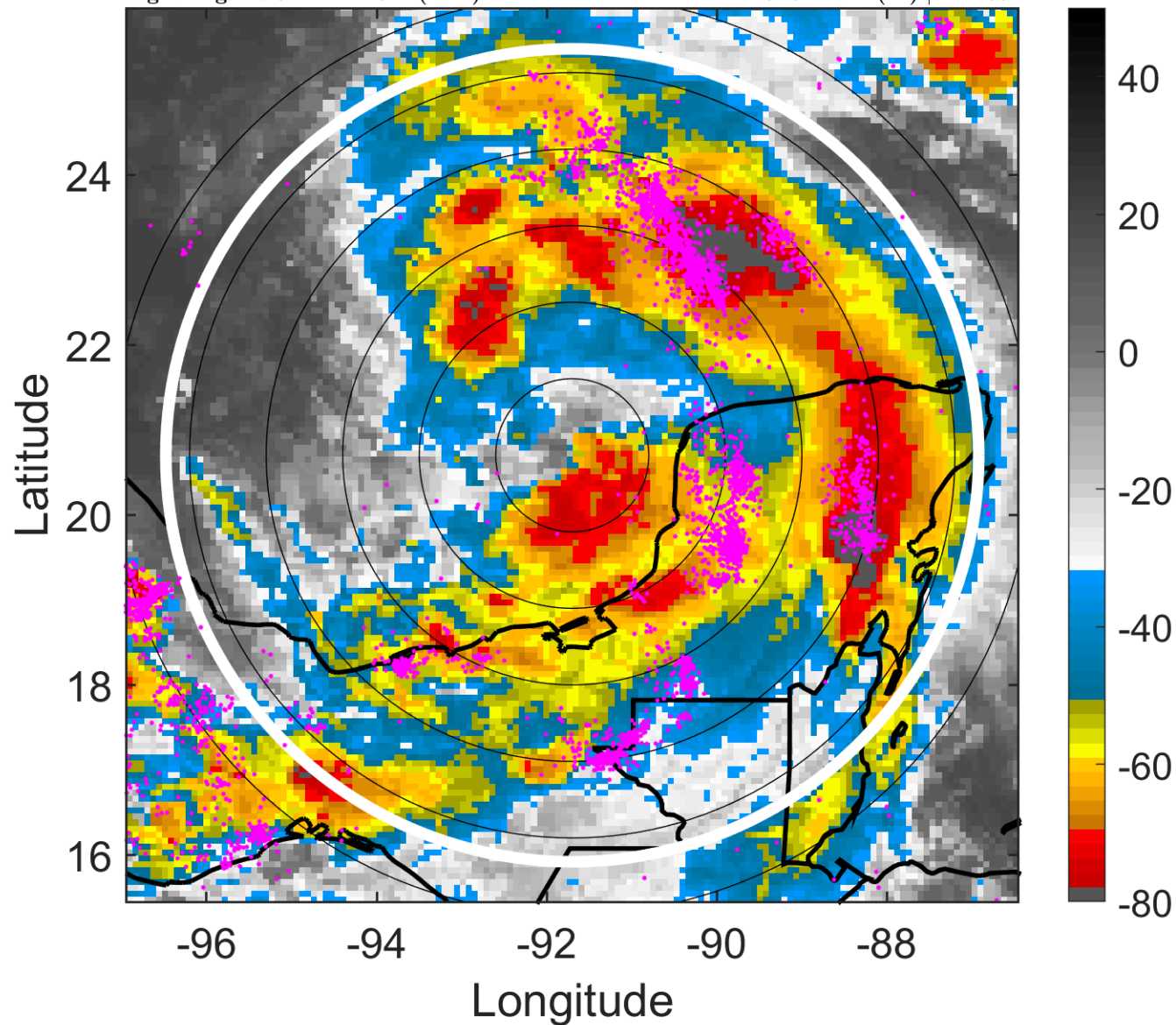

6-h IR BT Differences & Lightning

Δ t: 2010062900 (17.9 LT) - 2010062818 (11.9 LT)

Lightning: 17.9 LT \pm 1.5 h (dots)

PT: LLCP | EA: ACT

01L (ALEX) | 55 kt TS

S: 5 m s⁻¹ (M) | H: 189°

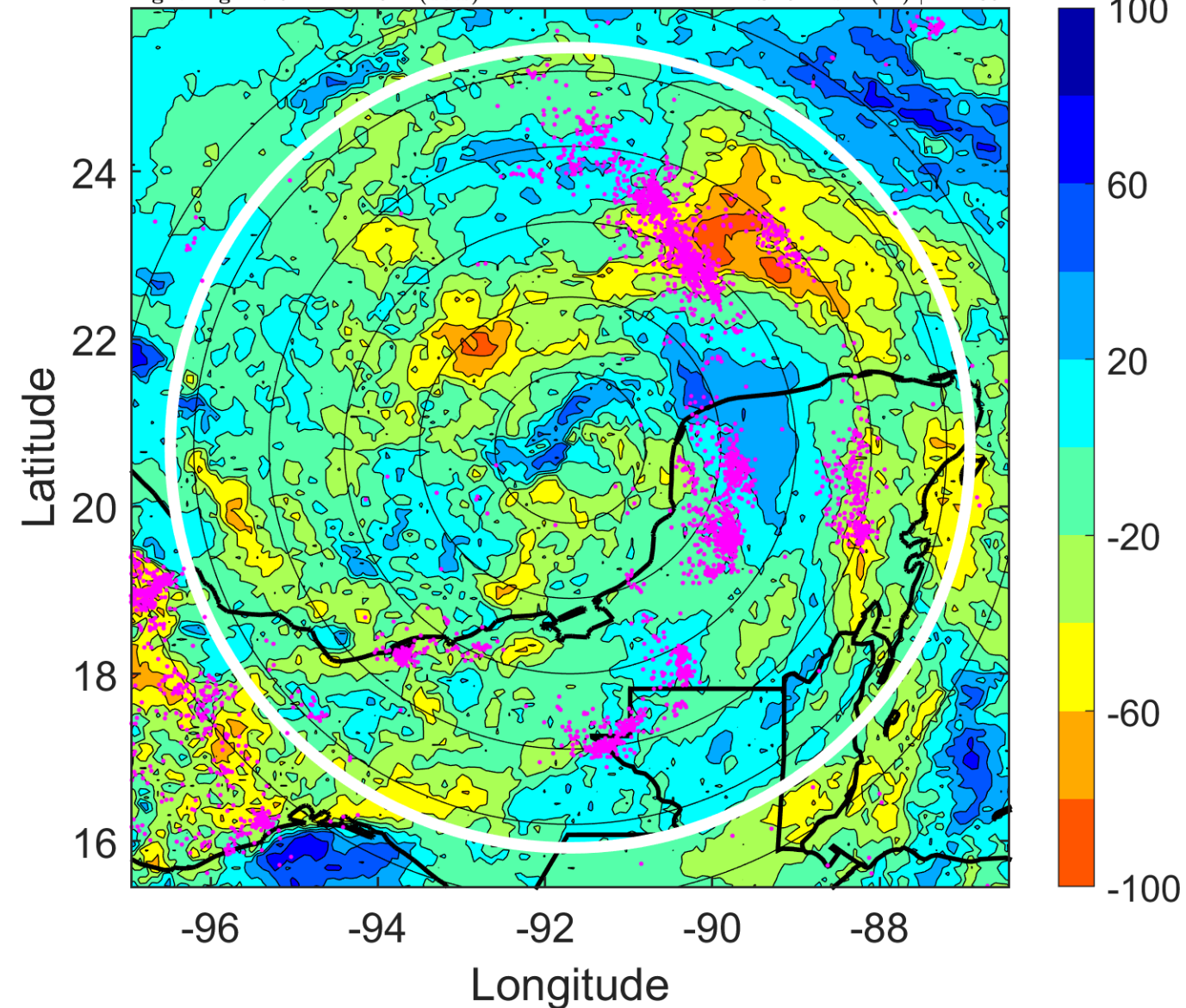

IR BT & Lightning

t: 2010062903 (20.9 LT)

Lightning: 20.9 LT \pm 1.5 h (dots)

PT: LLCP | EA: ACT

01L (ALEX) | 55 kt TS

S: 6.6 m s⁻¹ (M) | H: 181°

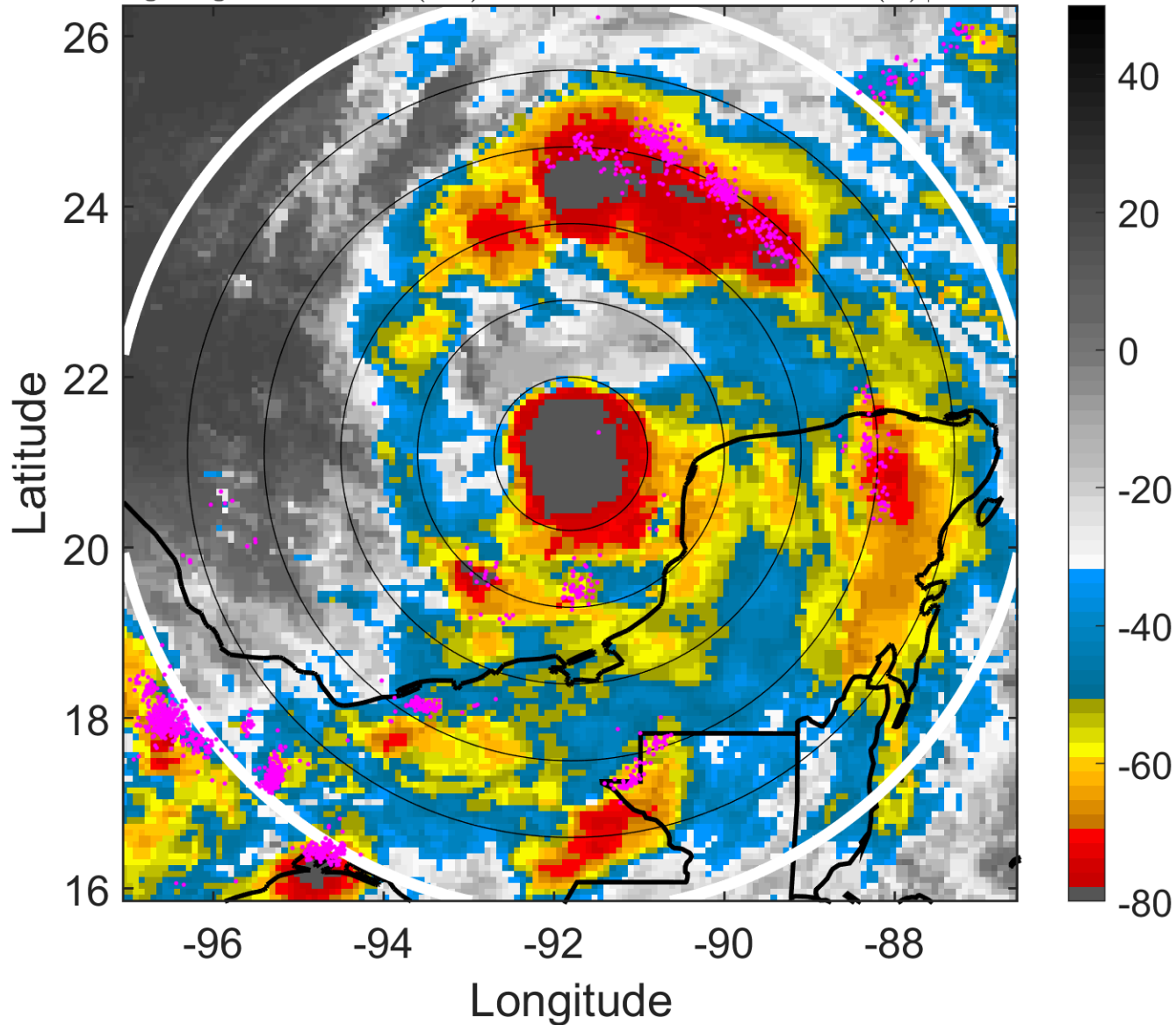

6-h IR BT Differences & Lightning

Δ t: 2010062903 (20.9 LT) - 2010062821 (14.9 LT)

Lightning: 20.9 LT \pm 1.5 h (dots)

PT: LLCP | EA: ACT

01L (ALEX) | 55 kt TS

S: 6.6 m s⁻¹ (M) | H: 181°

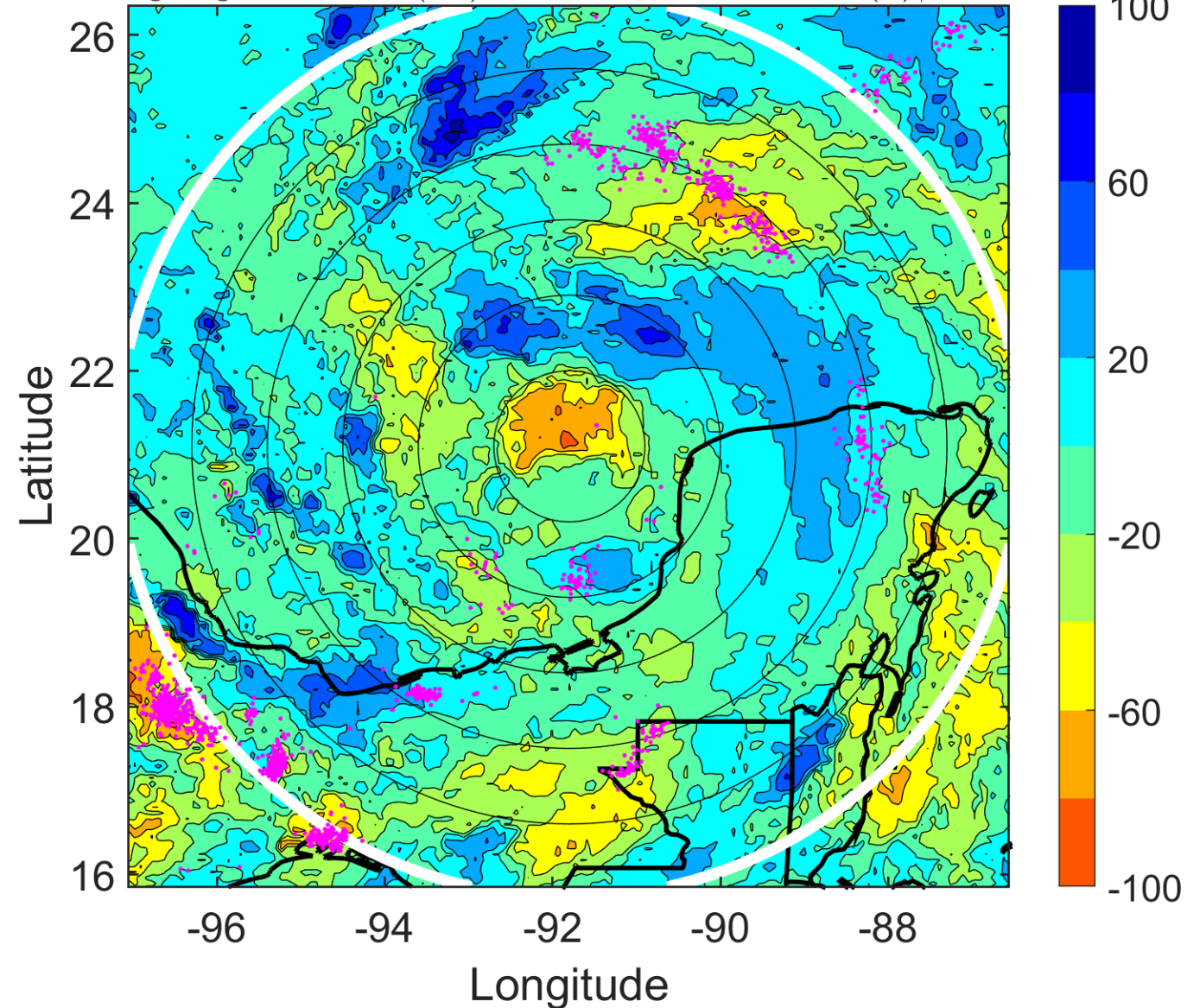

IR BT & Lightning

t: 2010062906 (23.9 LT)

Lightning: 23.9 LT \pm 1.5 h (dots)

PT: LLCP | EA: ACT

01L (ALEX) | 55 kt TS

S: 8.1 m s⁻¹ (M) | H: 173°

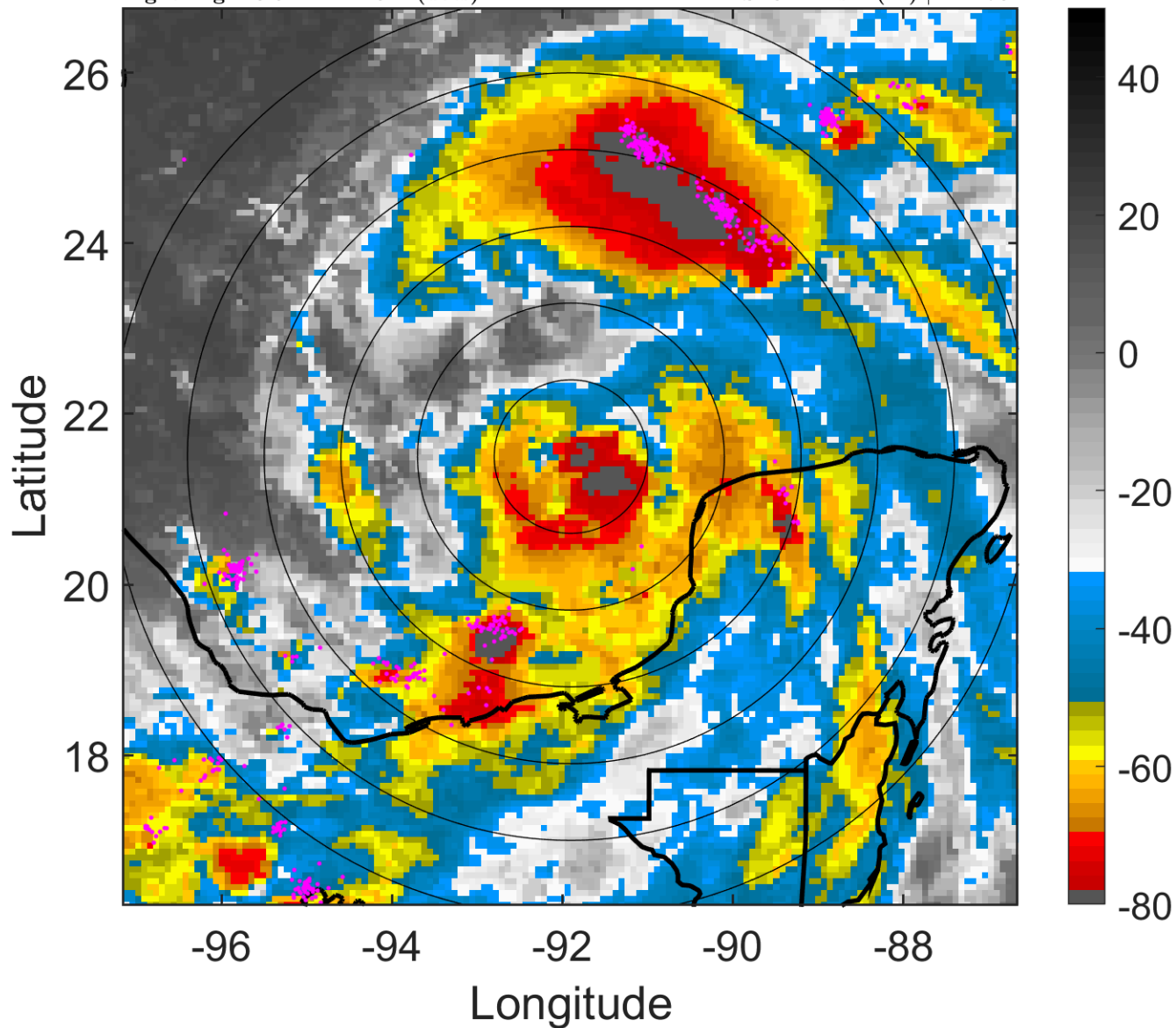

6-h IR BT Differences & Lightning

Δ t: 2010062906 (23.9 LT) - 2010062900 (17.9 LT)

Lightning: 23.9 LT \pm 1.5 h (dots)

PT: LLCP | EA: ACT

01L (ALEX) | 55 kt TS

S: 8.1 m s⁻¹ (M) | H: 173°

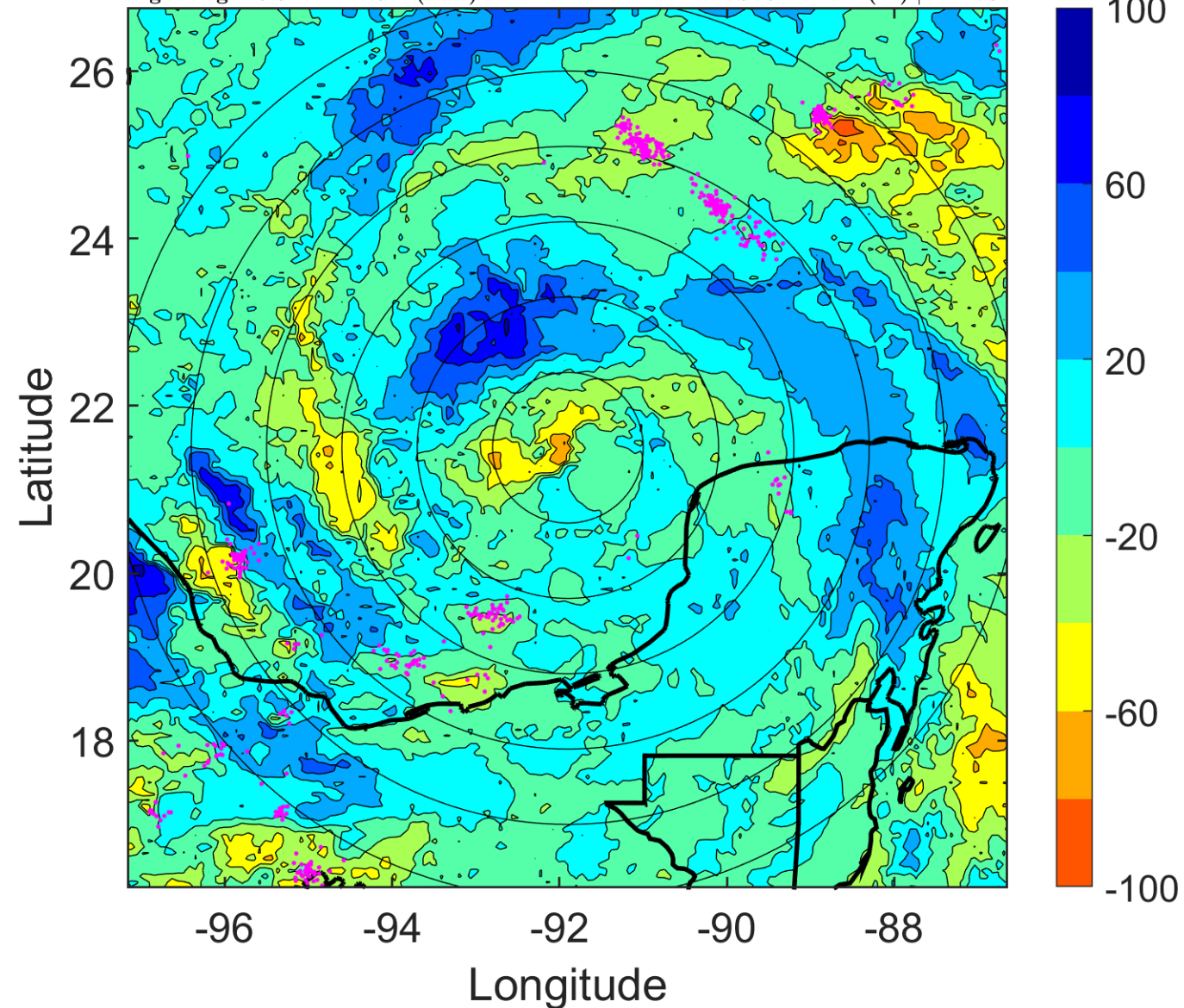

IR BT & Lightning

t: 2010062909 (2.8 LT)

Lightning: 2.8 LT \pm 1.5 h (dots)

PT: LLCP | EA: ACT

01L (ALEX) | 57.5 kt TS

S: 6.3 m s⁻¹ (M) | H: 177°

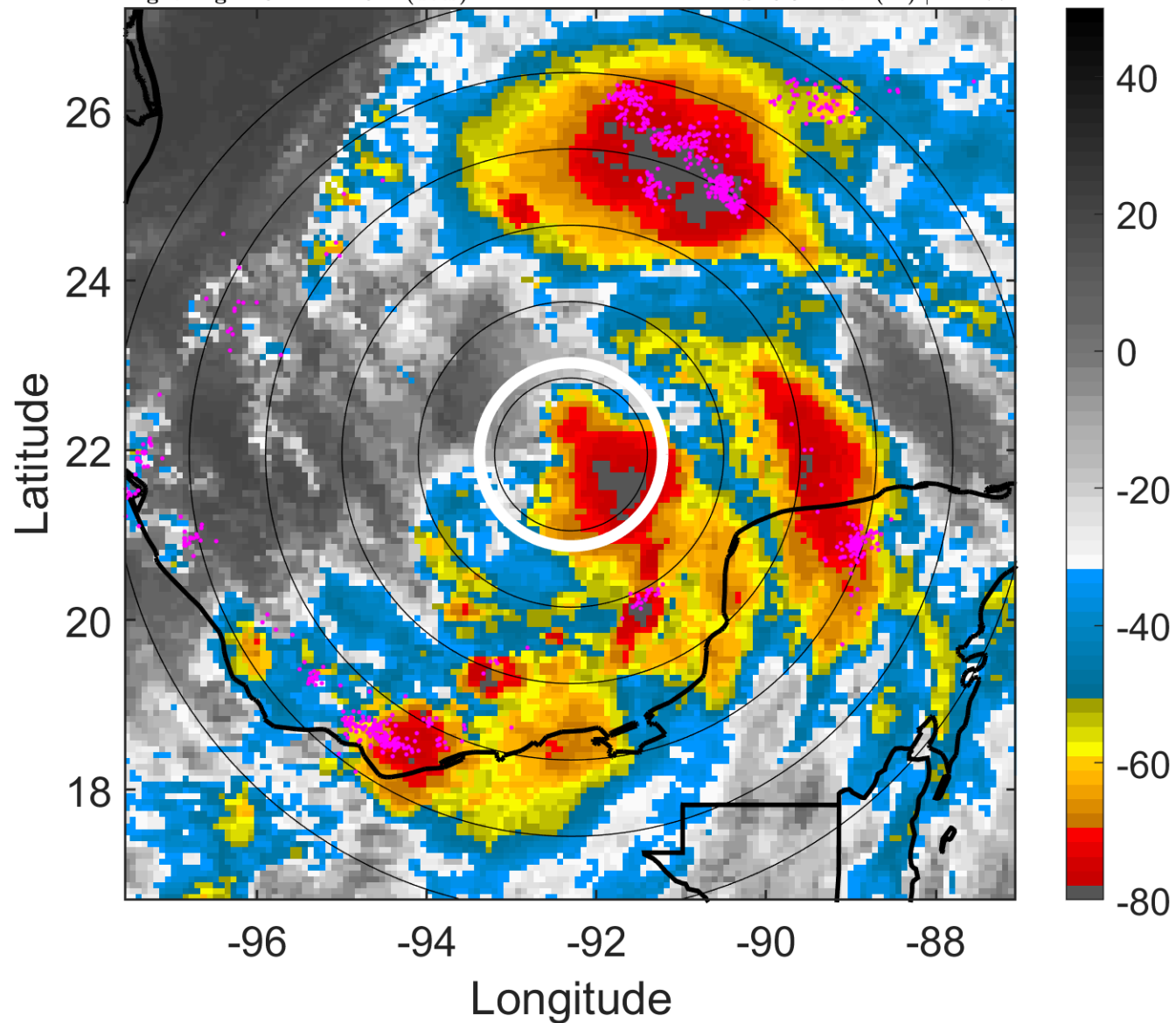

6-h IR BT Differences & Lightning

Δ t: 2010062909 (2.8 LT) - 2010062903 (20.9 LT)

Lightning: 2.8 LT \pm 1.5 h (dots)

PT: LLCP | EA: ACT

01L (ALEX) | 57.5 kt TS

S: 6.3 m s⁻¹ (M) | H: 177°

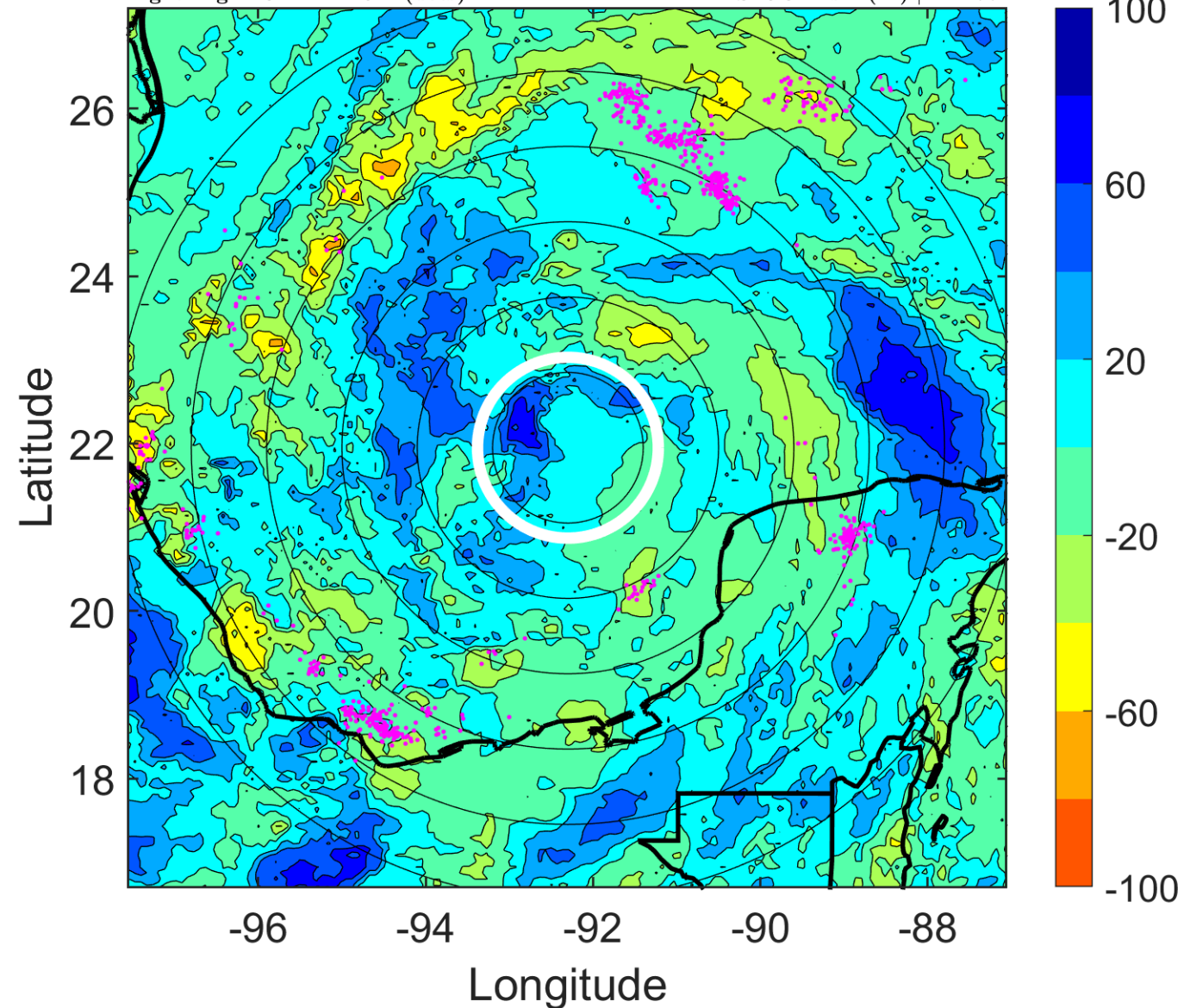

IR BT & Lightning

t: 2010062912 (5.8 LT)

Lightning: 5.8 LT \pm 1.5 h (dots)

PT: LLCP | EA: ACT

01L (ALEX) | 60 kt TS

S: 4.4 m s⁻¹ (M) | H: 181°

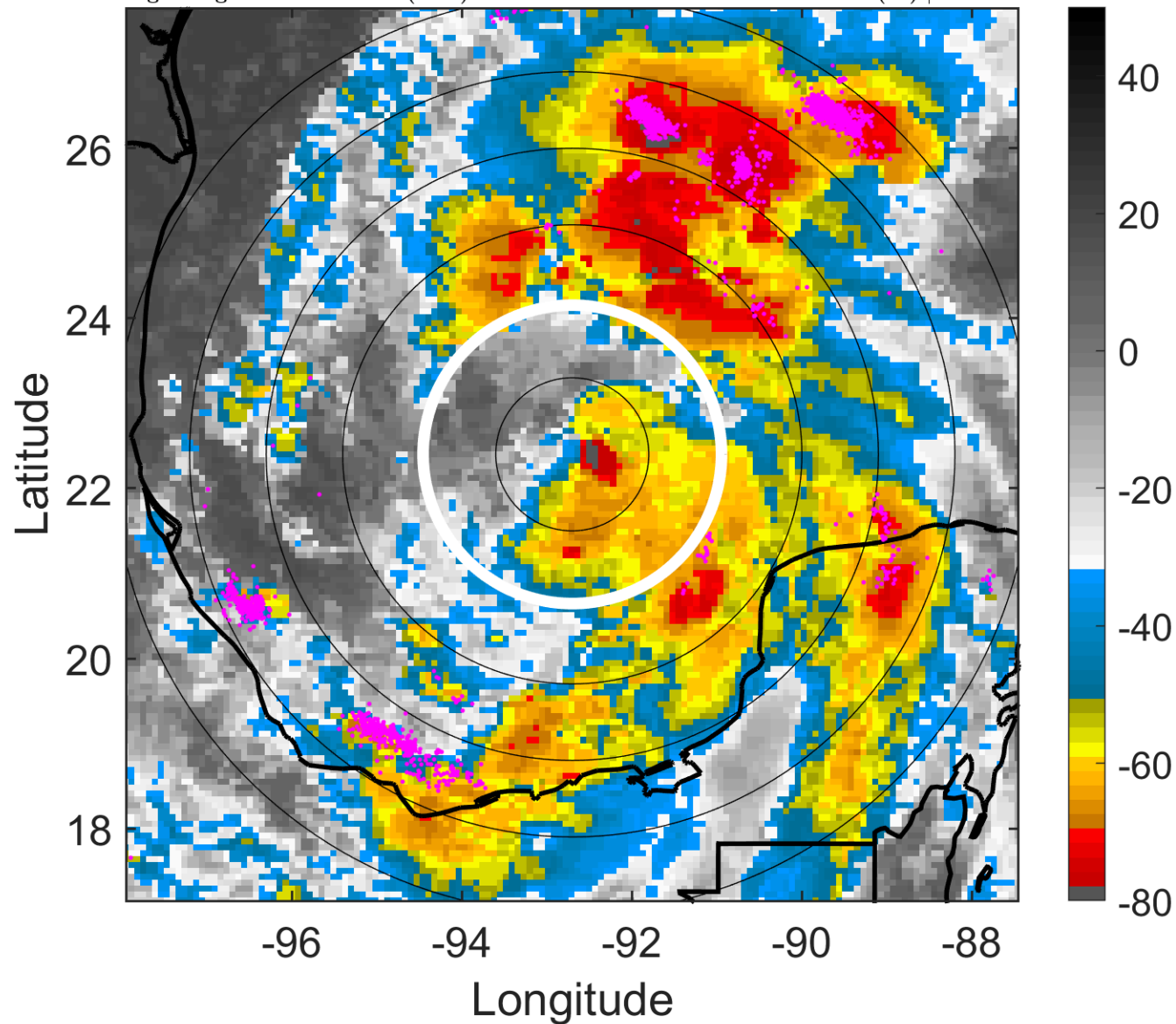

6-h IR BT Differences & Lightning

Δ t: 2010062912 (5.8 LT) - 2010062906 (23.9 LT)

Lightning: 5.8 LT \pm 1.5 h (dots)

PT: LLCP | EA: ACT

01L (ALEX) | 60 kt TS

S: 4.4 m s⁻¹ (M) | H: 181°

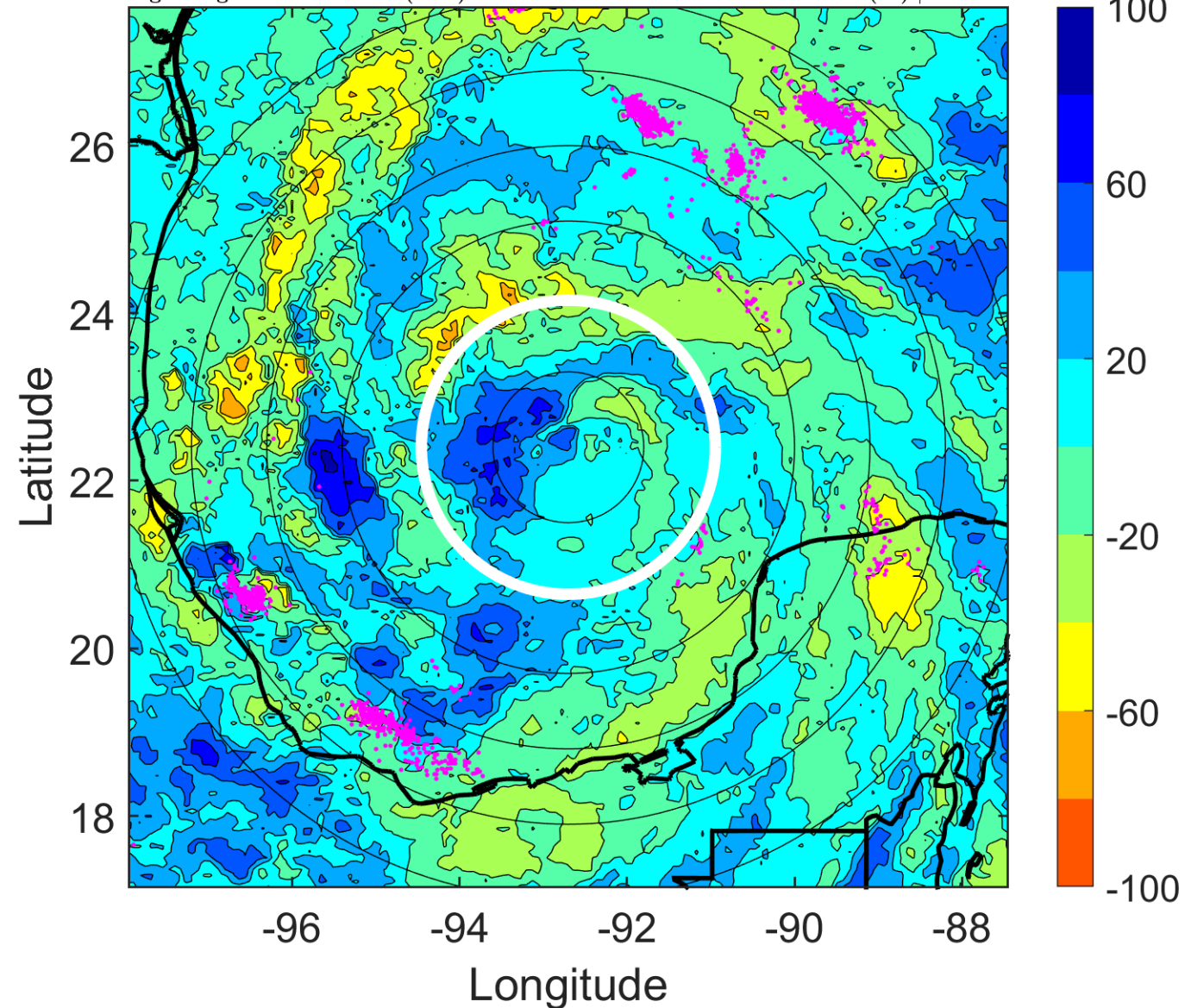

IR BT & Lightning

t: 2010062915 (8.8 LT)

Lightning: 8.8 LT \pm 1.5 h (dots)

PT: LLCP | EA: ACT

01L (ALEX) | 60 kt TS

S: 2.5 m s⁻¹ (L) | H: 176.5°

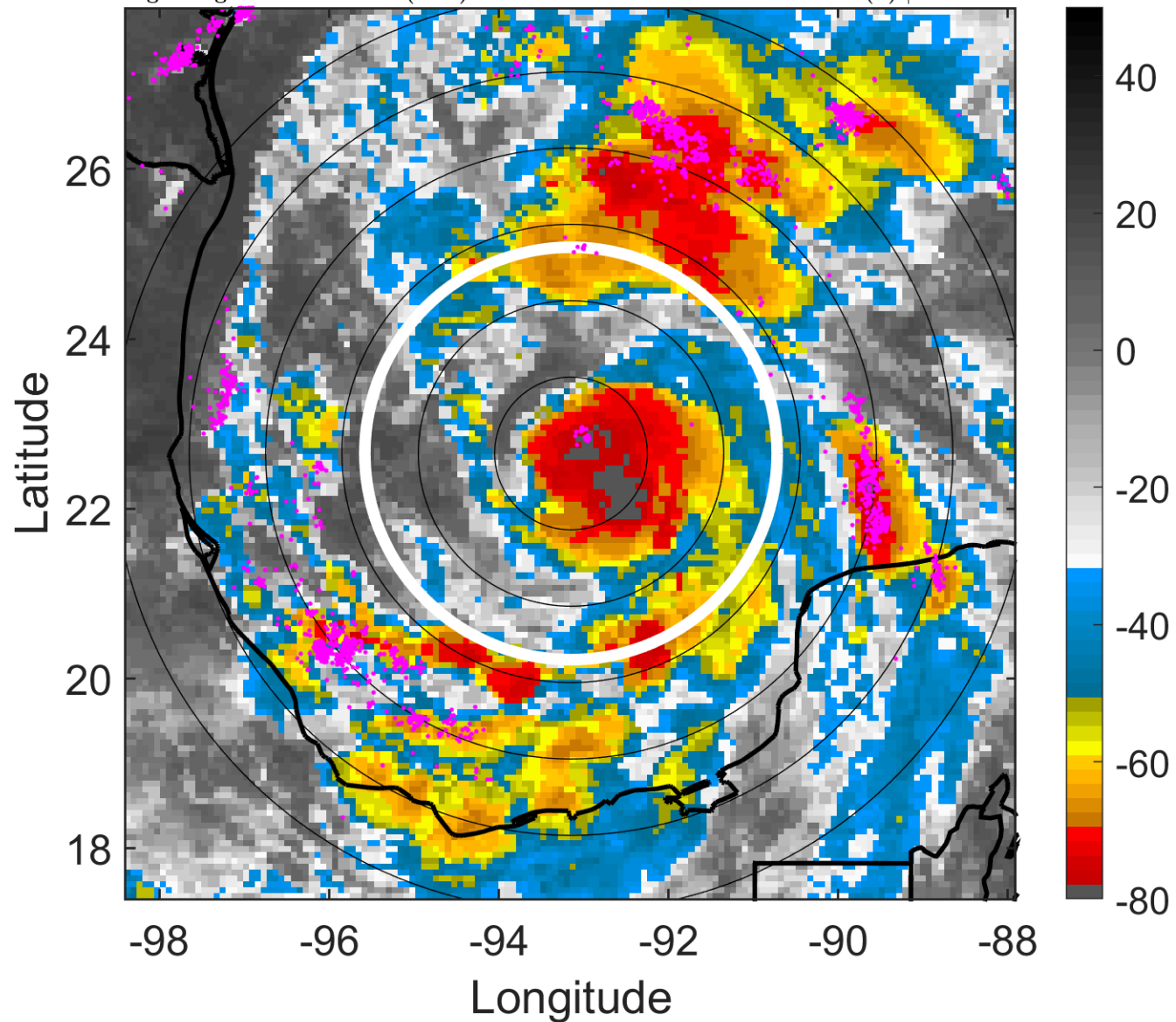

6-h IR BT Differences & Lightning

Δ t: 2010062915 (8.8 LT) - 2010062909 (2.8 LT)

Lightning: 8.8 LT \pm 1.5 h (dots)

PT: LLCP | EA: ACT

01L (ALEX) | 60 kt TS

S: 2.5 m s⁻¹ (L) | H: 176.5°

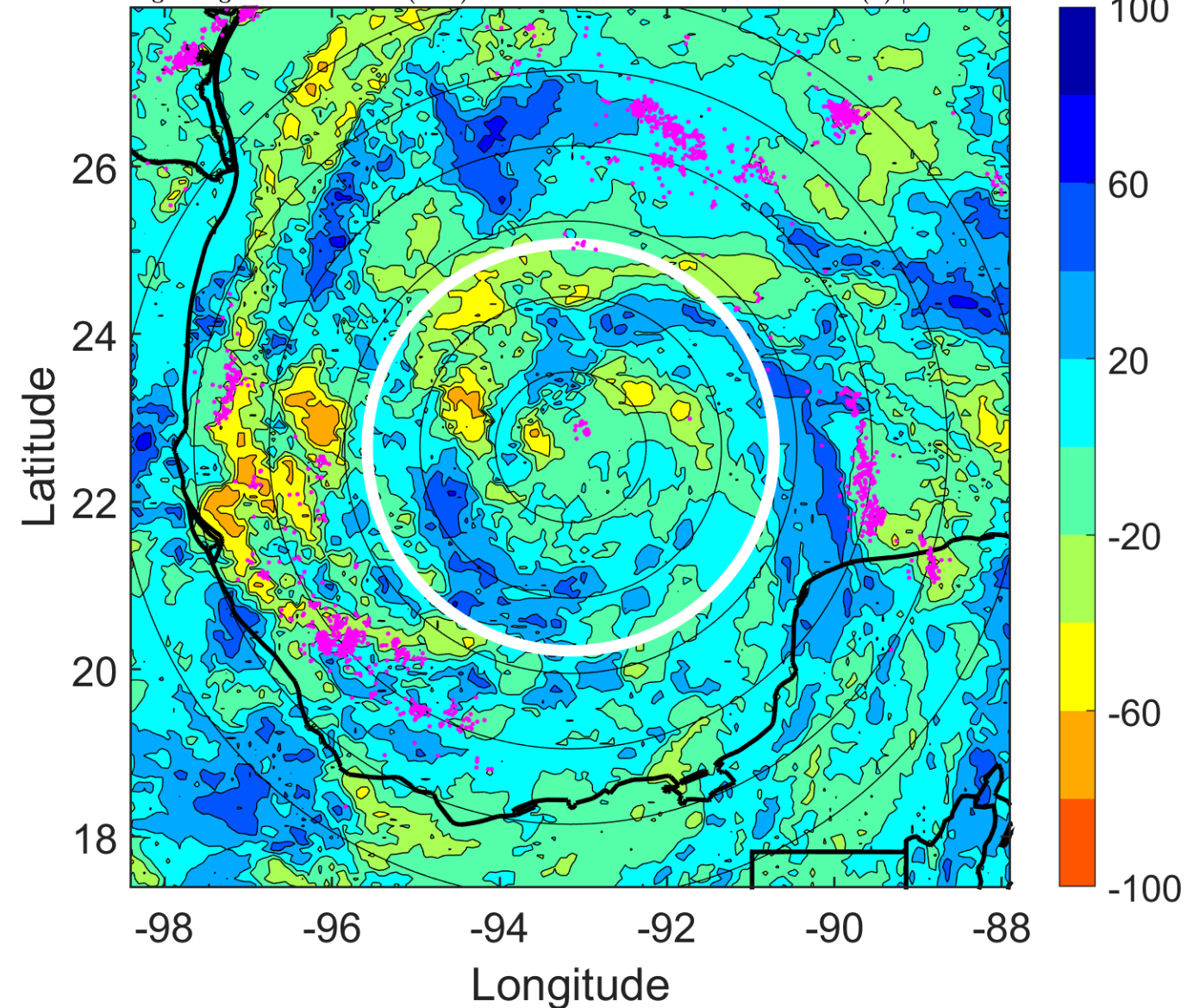

IR BT & Lightning

t: 2010062918 (11.8 LT)

Lightning: 11.8 LT \pm 1.5 h (dots)

PT: LLCP | EA: ACT

01L (ALEX) | 60 kt TS

S: 0.7 m s⁻¹ (L) | H: 172°

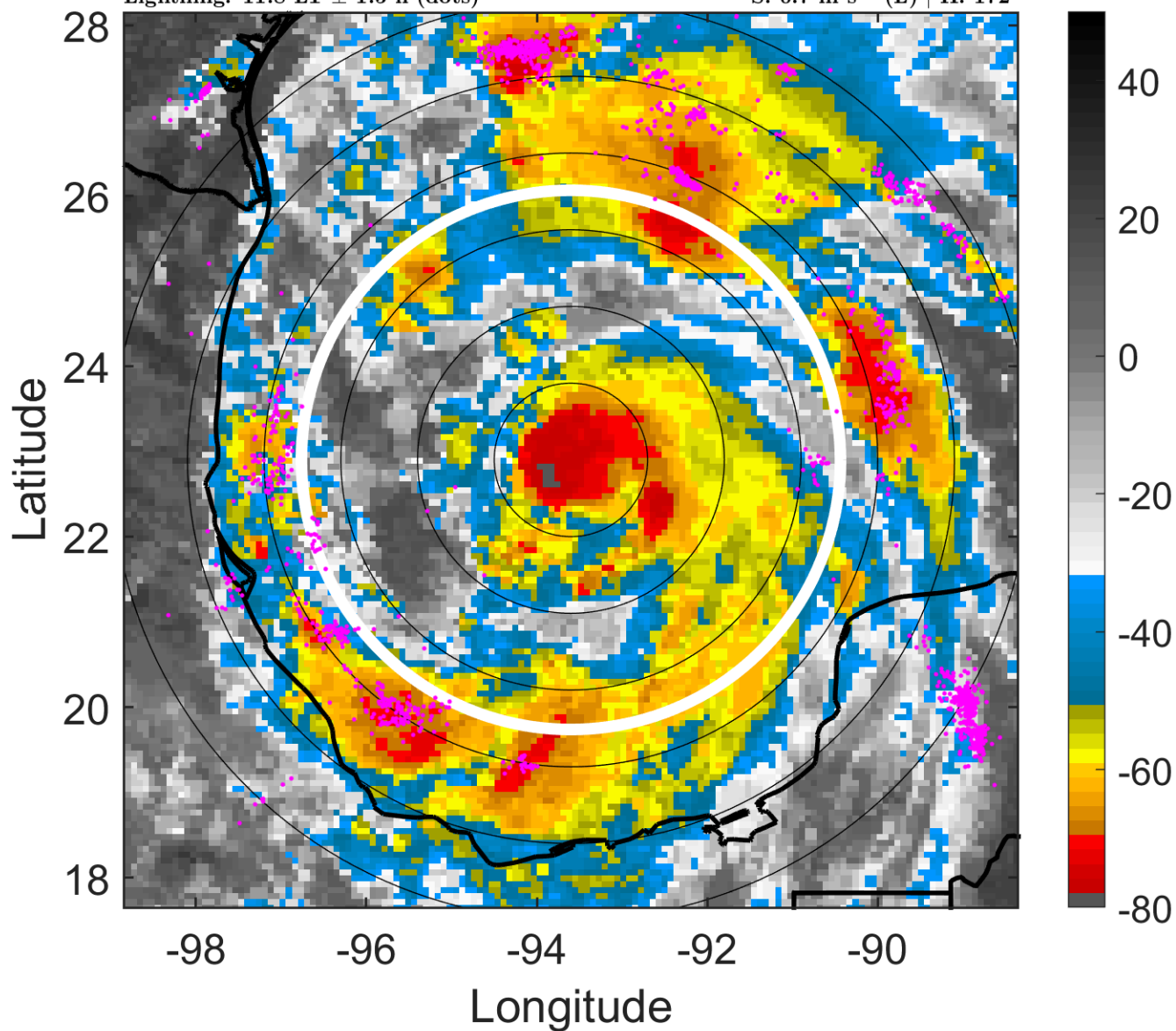

6-h IR BT Differences & Lightning

Δ t: 2010062918 (11.8 LT) - 2010062912 (5.8 LT)

Lightning: 11.8 LT \pm 1.5 h (dots)

PT: LLCP | EA: ACT

01L (ALEX) | 60 kt TS

S: 0.7 m s⁻¹ (L) | H: 172°

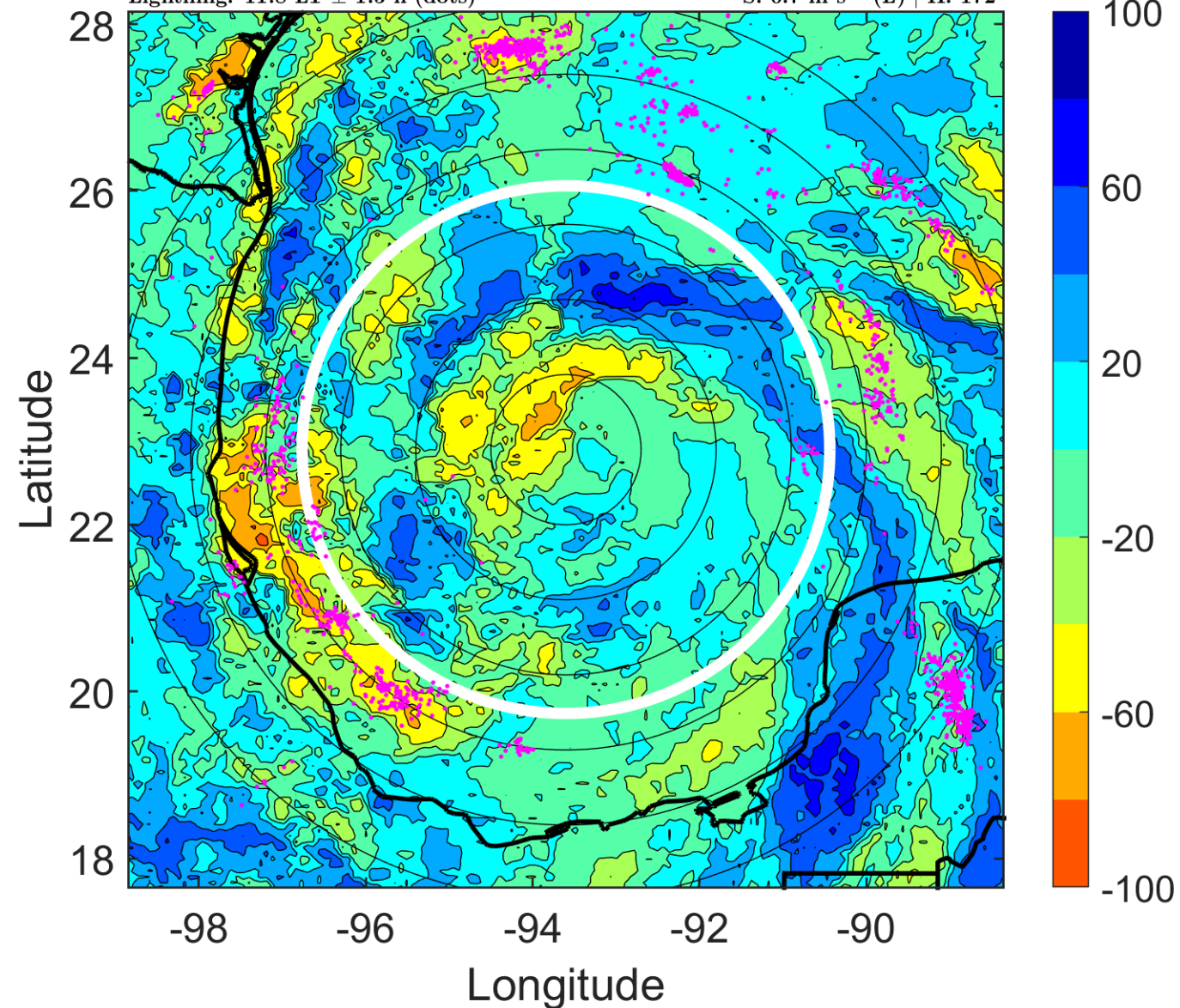

IR BT & Lightning

t: 2010062921 (14.7 LT)

Lightning: 14.7 LT \pm 1.5 h (dots)

PT: LLCP | EA: ACT

01L (ALEX) | 62.5 kt TS

S: 1.3 m s⁻¹ (L) | H: 161°

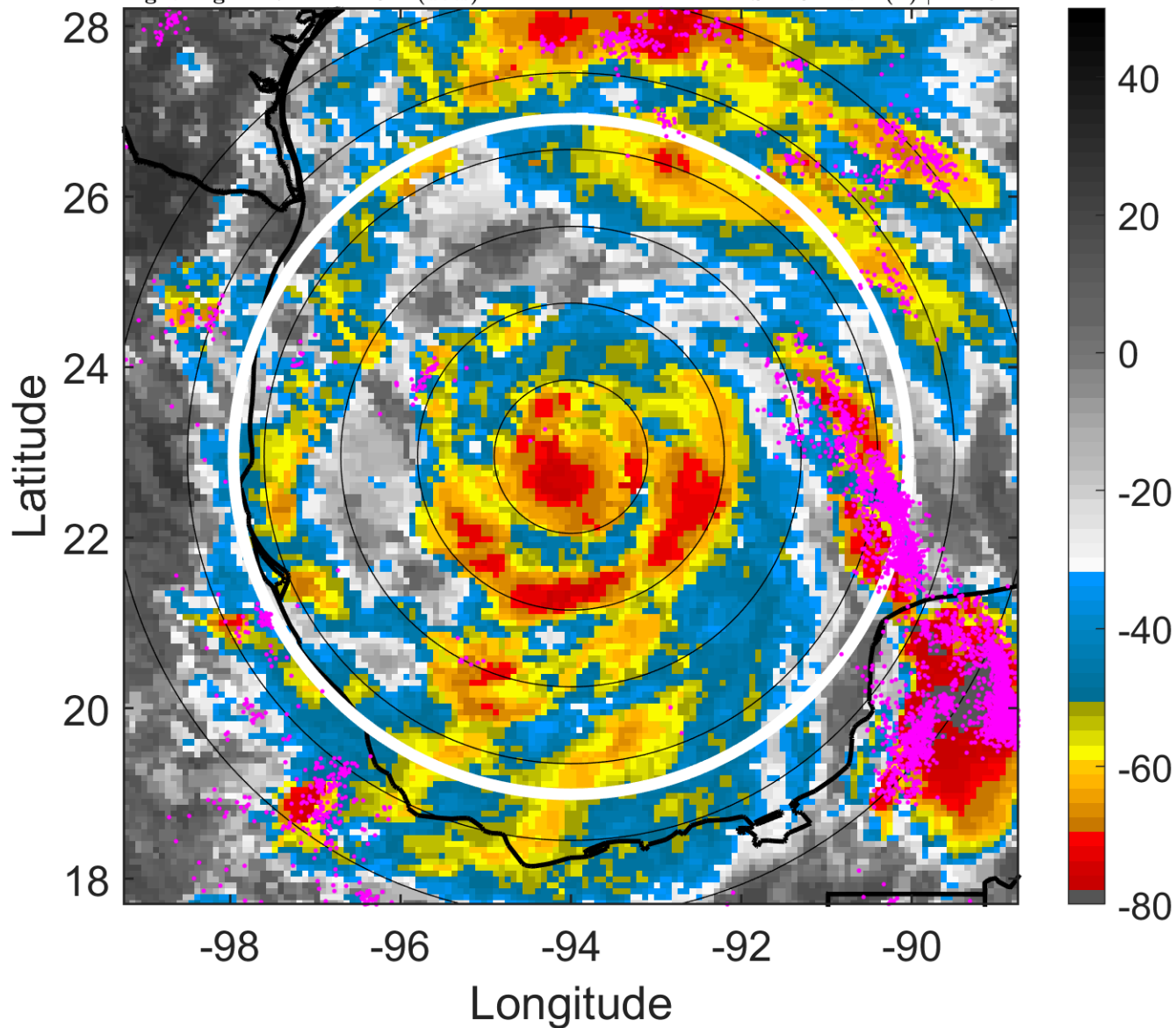

6-h IR BT Differences & Lightning

Δ t: 2010062921 (14.7 LT) - 2010062915 (8.8 LT)

Lightning: 14.7 LT \pm 1.5 h (dots)

PT: LLCP | EA: ACT

01L (ALEX) | 62.5 kt TS

S: 1.3 m s⁻¹ (L) | H: 161°

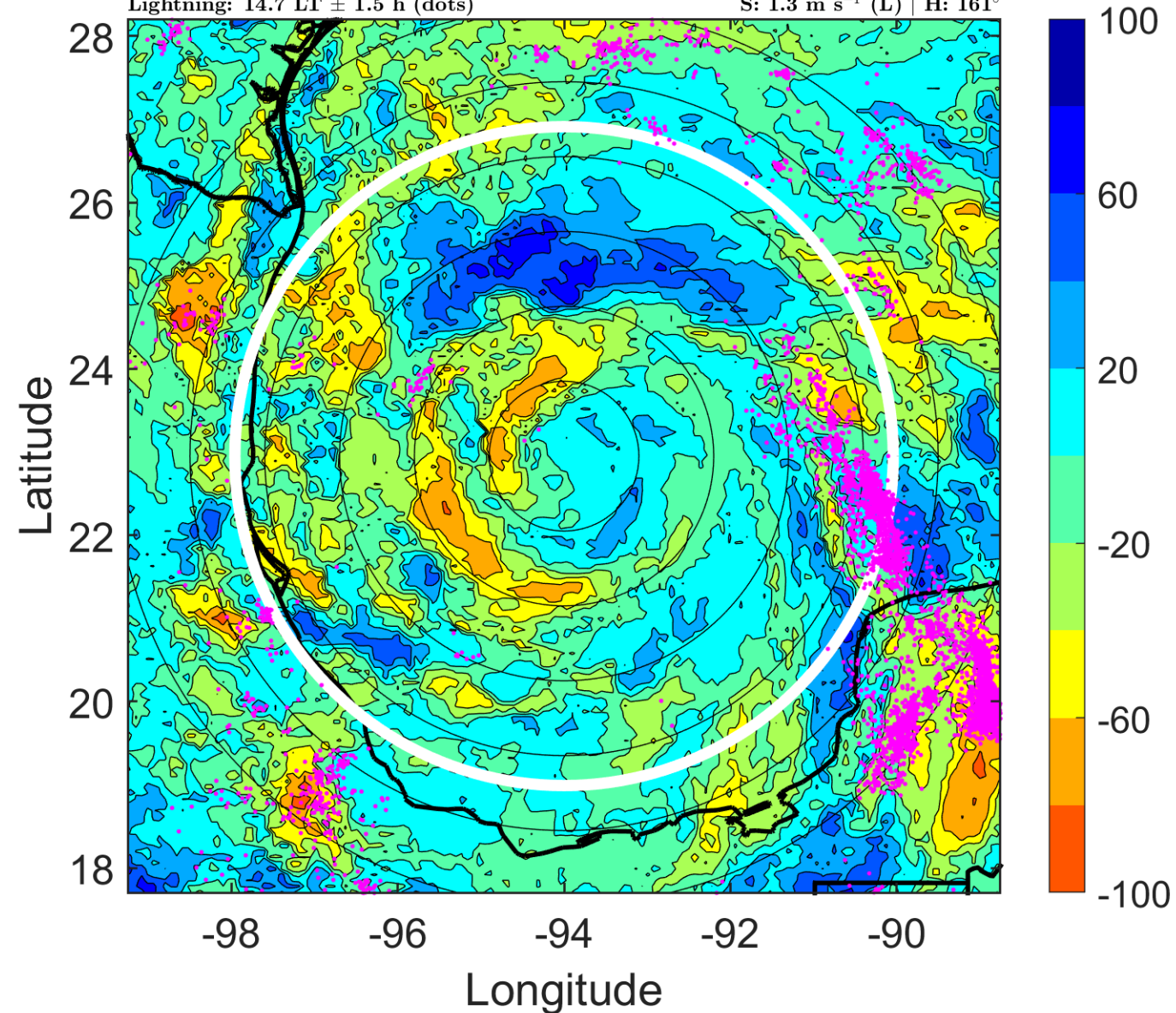

IR BT & Lightning

t: 2010063000 (17.7 LT)

Lightning: 17.7 LT \pm 1.5 h (dots)

PT: LLCP | EA: ACT

01L (ALEX) | 65 kt C1

S: 2 m s⁻¹ (L) | H: 150°

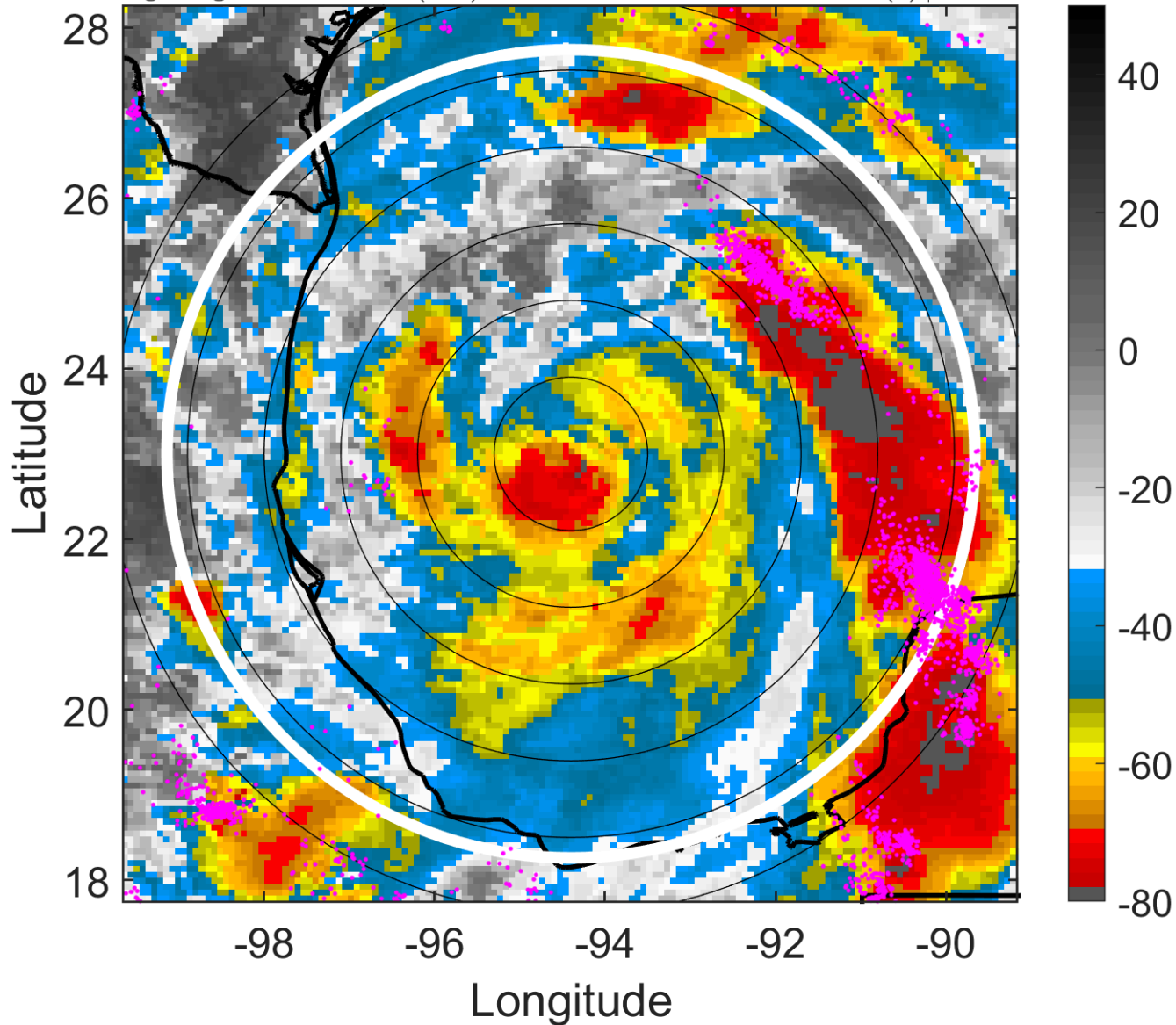

6-h IR BT Differences & Lightning

Δ t: 2010063000 (17.7 LT) - 2010062918 (11.8 LT)

Lightning: 17.7 LT \pm 1.5 h (dots)

PT: LLCP | EA: ACT

01L (ALEX) | 65 kt C1

S: 2 m s⁻¹ (L) | H: 150°

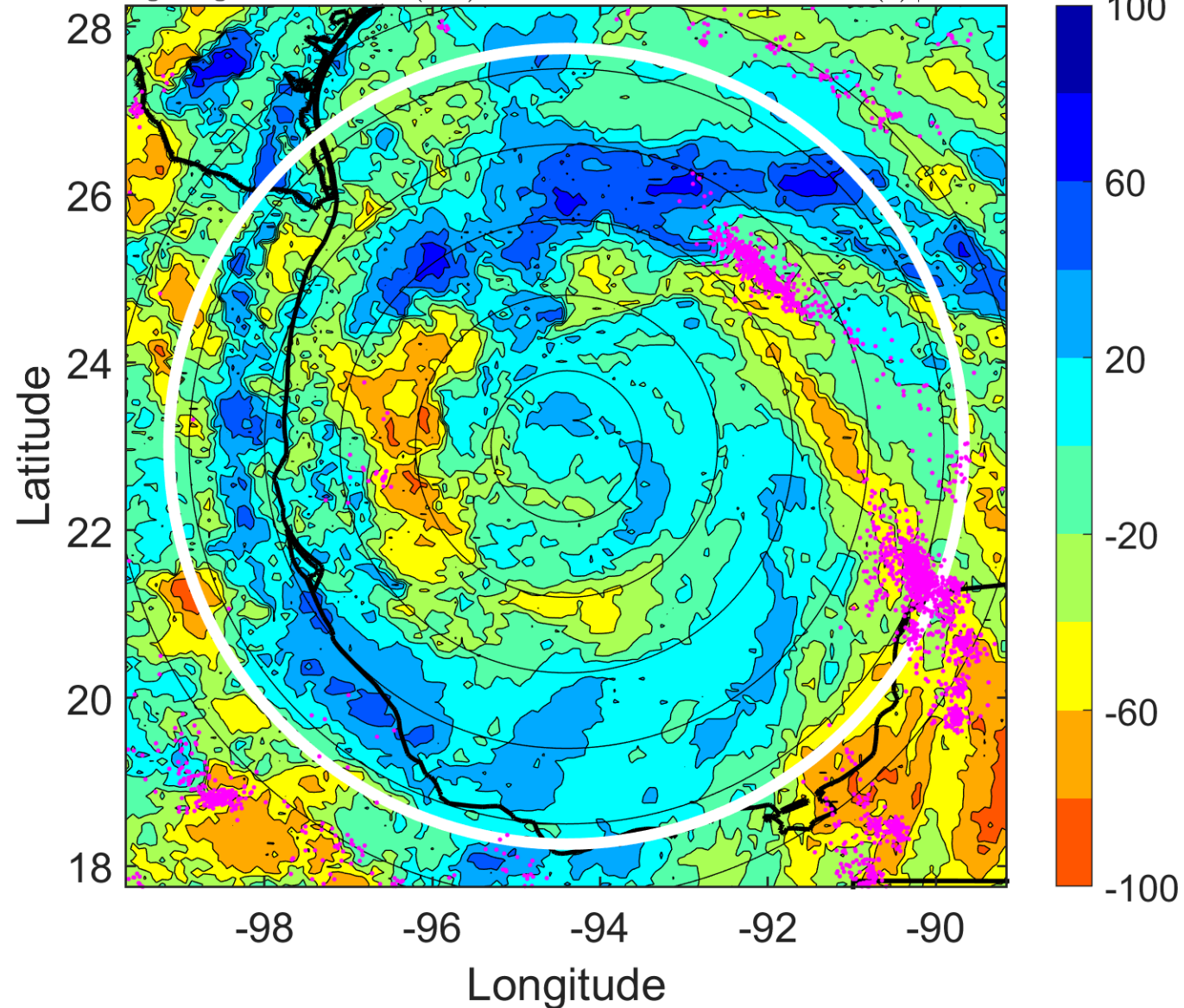

IR BT & Lightning

t: 2010063003 (20.7 LT)

Lightning: 20.7 LT \pm 1.5 h (dots)

PT: LLCP | EA: ACT

01L (ALEX) | 67.5 kt C1

S: 2.6 m s⁻¹ (L) | H: 171.5°

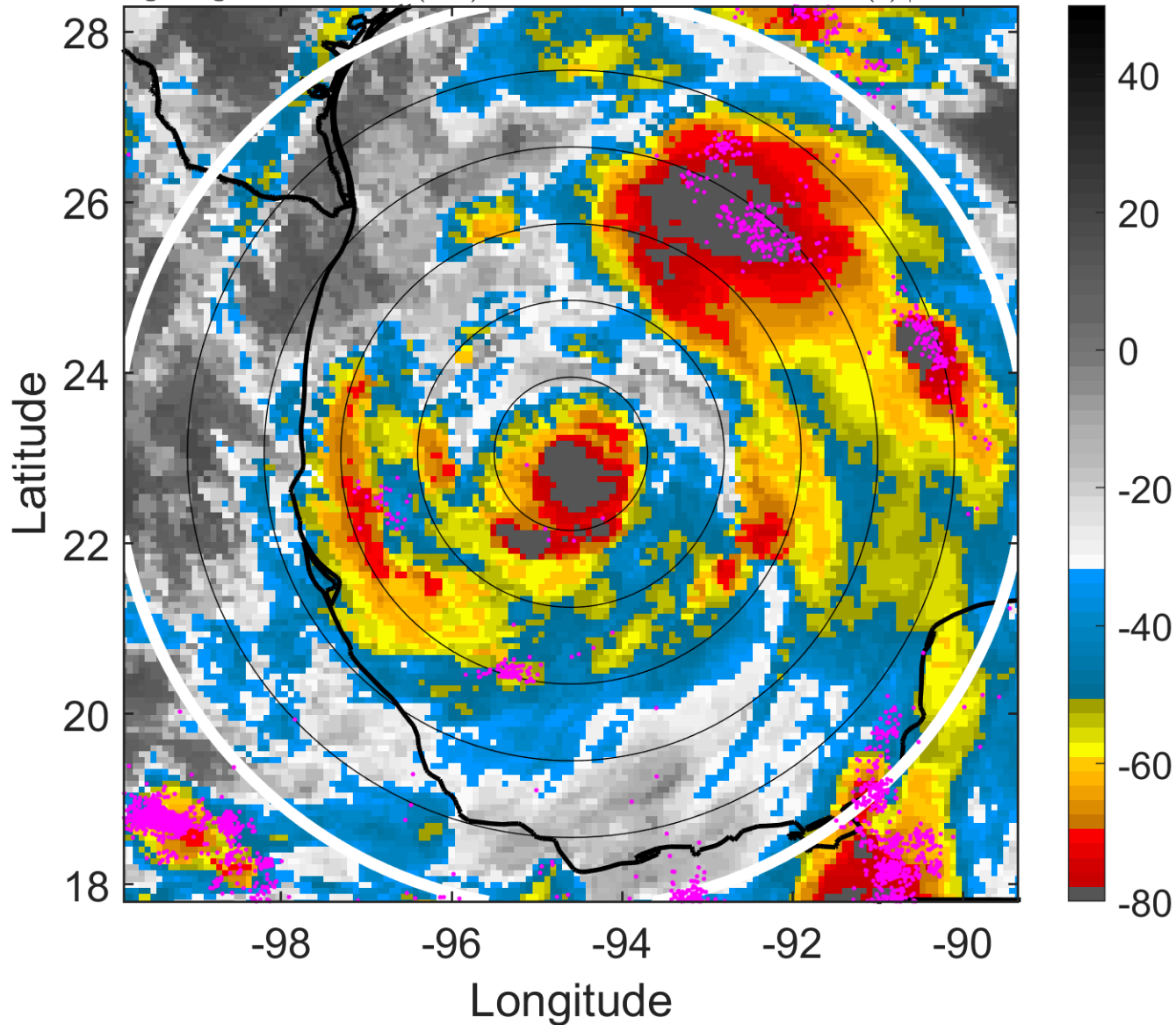

6-h IR BT Differences & Lightning

Δ t: 2010063003 (20.7 LT) - 2010062921 (14.7 LT)

Lightning: 20.7 LT \pm 1.5 h (dots)

PT: LLCP | EA: ACT

01L (ALEX) | 67.5 kt C1

S: 2.6 m s⁻¹ (L) | H: 171.5°

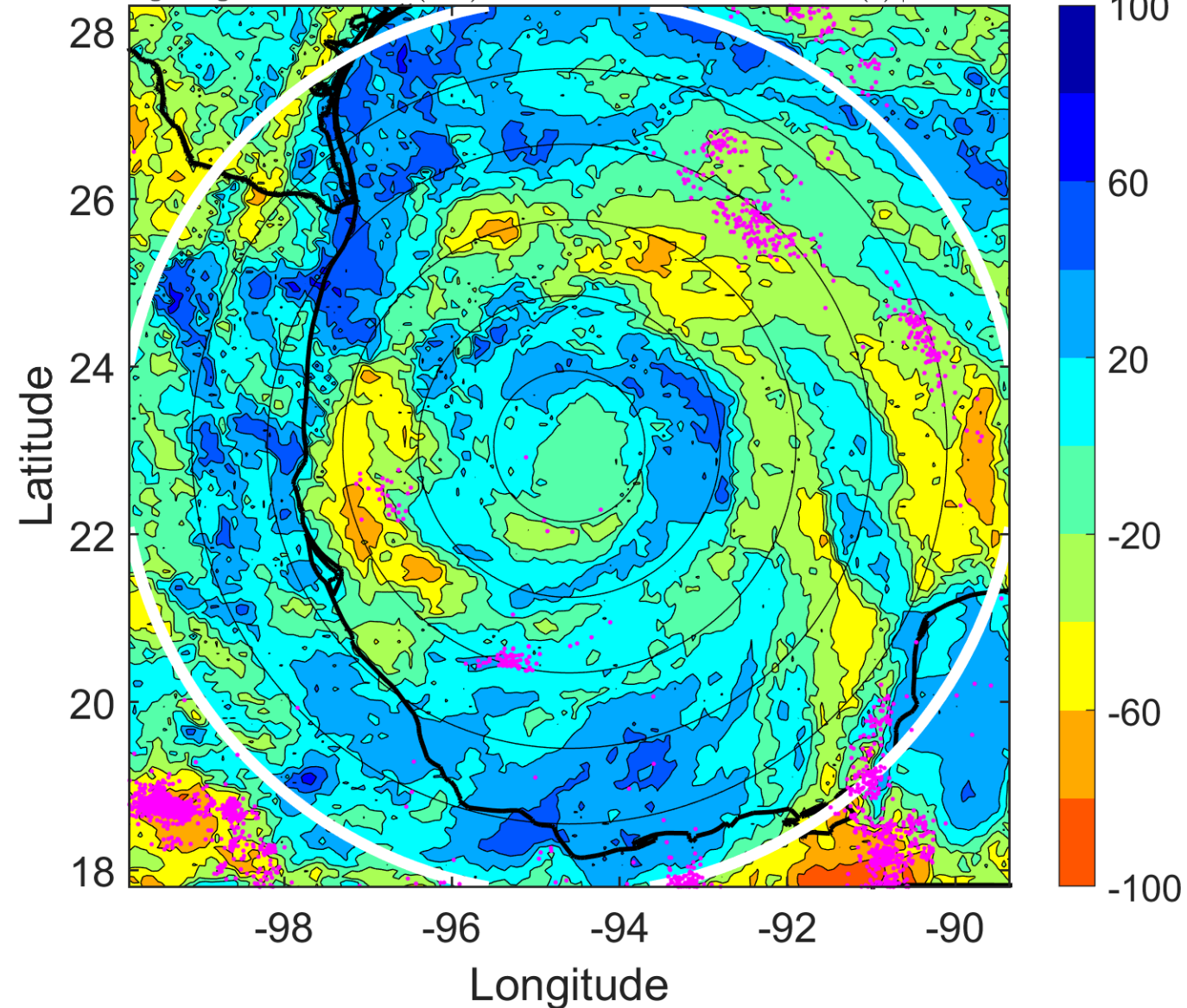

IR BT & Lightning

t: 2010063006 (23.7 LT)

Lightning: 23.7 LT \pm 1.5 h (dots)

PT: LLCP | EA: ACT

01L (ALEX) | 70 kt C1

S: 3.2 m s⁻¹ (L) | H: 193°

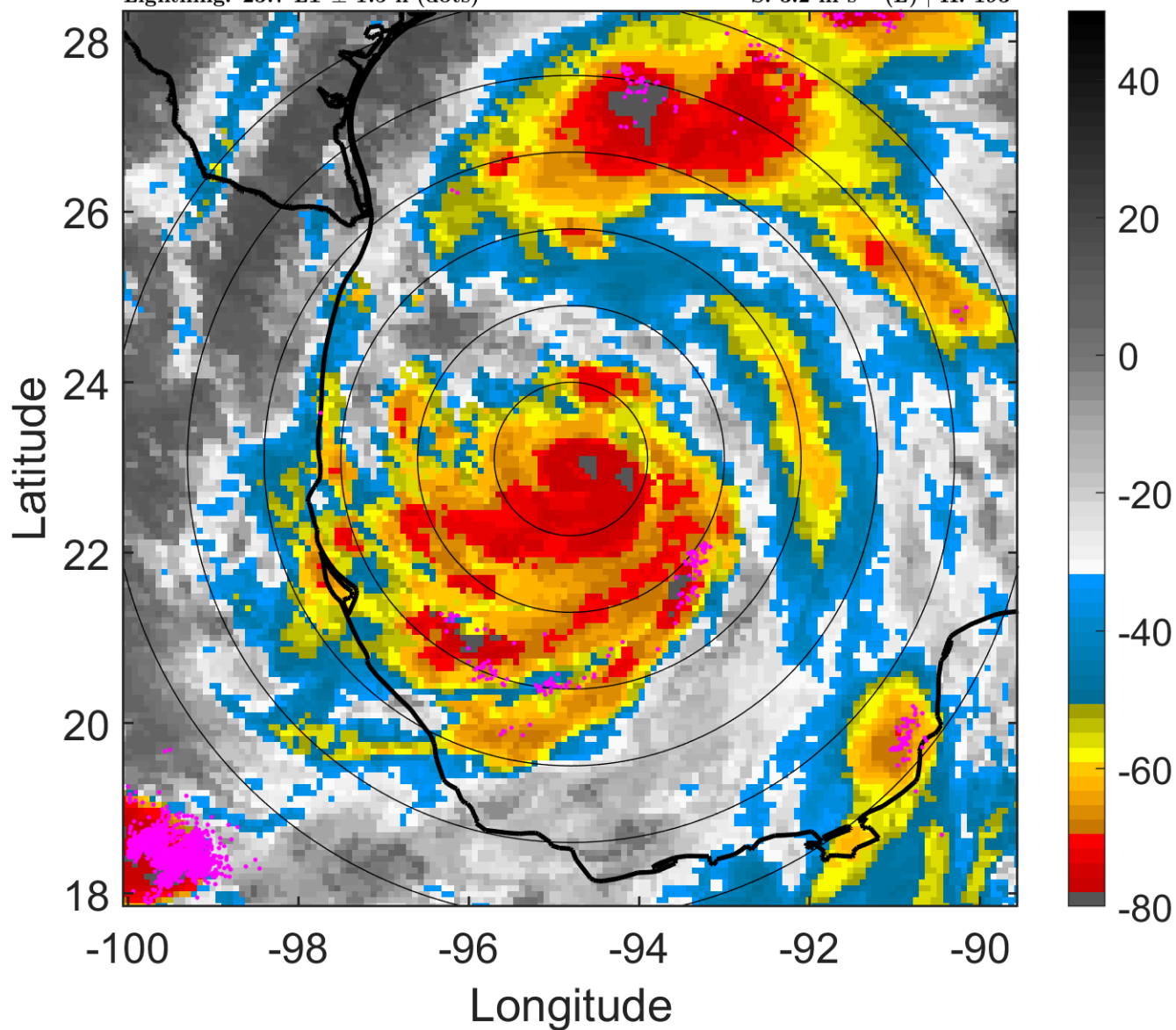

6-h IR BT Differences & Lightning

Δ t: 2010063006 (23.7 LT) - 2010063000 (17.7 LT)

Lightning: 23.7 LT \pm 1.5 h (dots)

PT: LLCP | EA: ACT

01L (ALEX) | 70 kt C1

S: 3.2 m s⁻¹ (L) | H: 193°

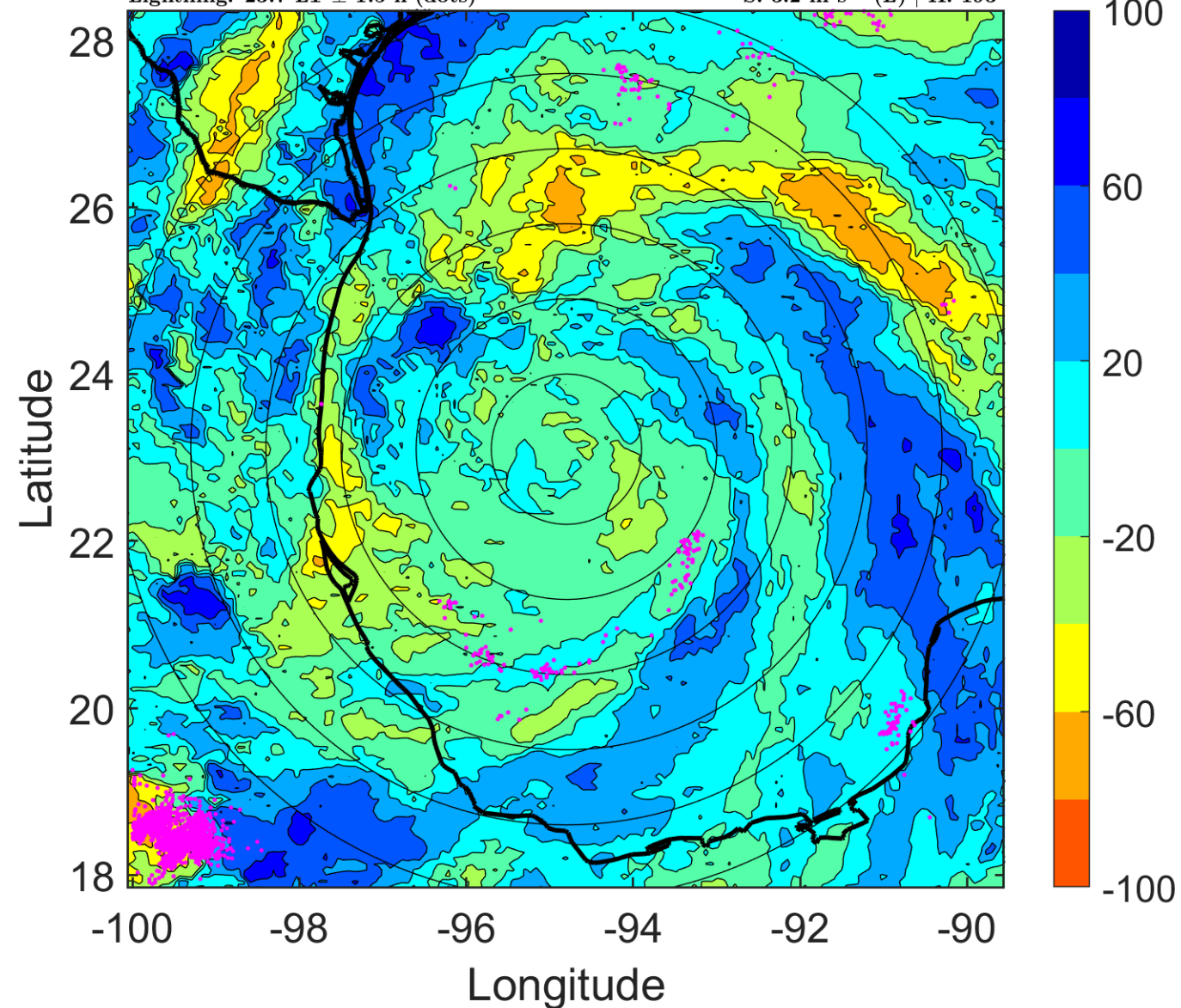

IR BT & Lightning

t: 2010063009 (2.7 LT)

Lightning: 2.7 LT \pm 1.5 h (dots)

PT: LLCP | EA: ACT

01L (ALEX) | 72.5 kt C1

S: 3.7 m s⁻¹ (L) | H: 186.5°

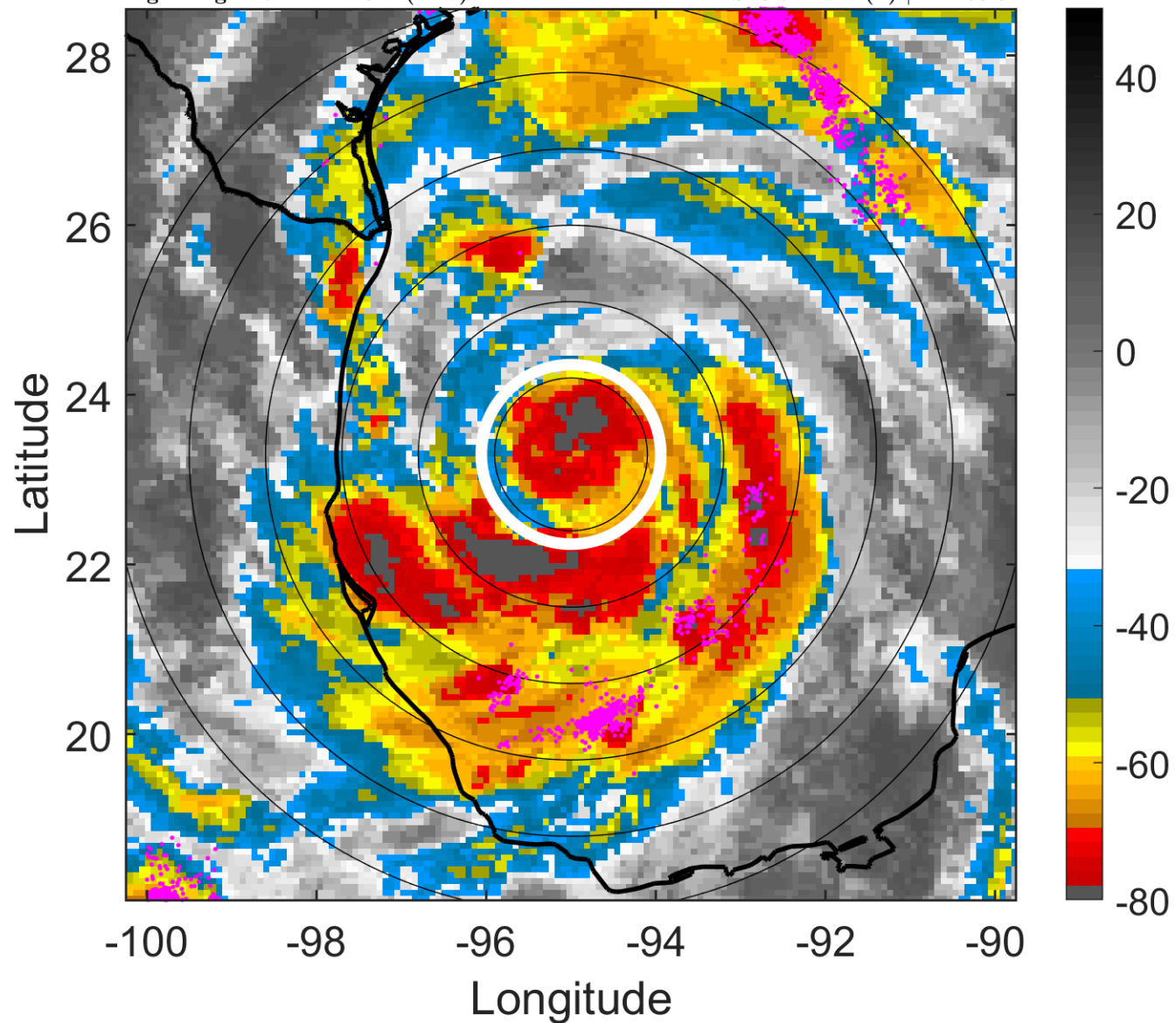

6-h IR BT Differences & Lightning

Δ t: 2010063009 (2.7 LT) - 2010063003 (20.7 LT)

Lightning: 2.7 LT \pm 1.5 h (dots)

PT: LLCP | EA: ACT

01L (ALEX) | 72.5 kt C1

S: 3.7 m s⁻¹ (L) | H: 186.5°

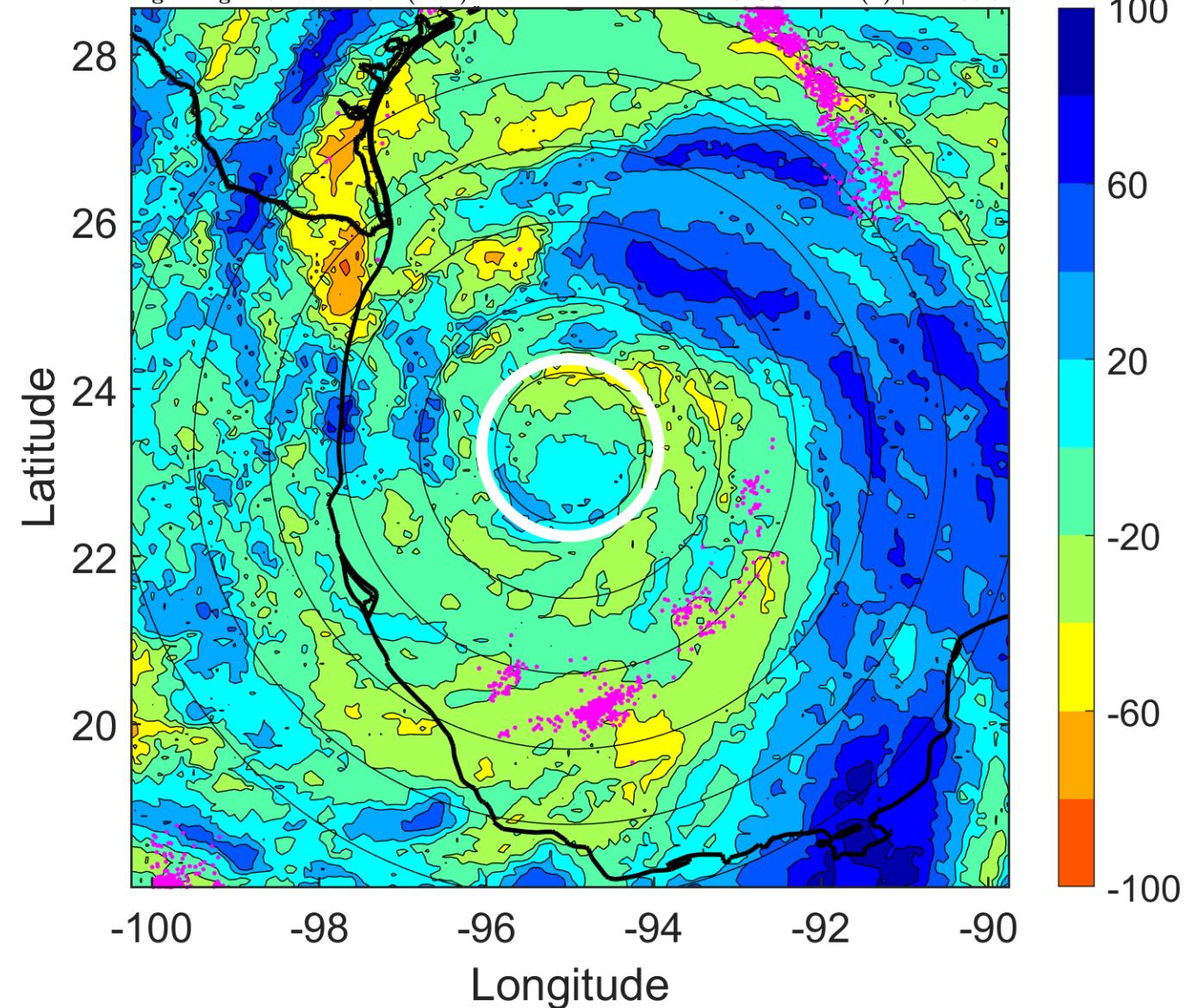

IR BT & Lightning

t: 2010063012 (5.7 LT)

Lightning: 5.7 LT \pm 1.5 h (dots)

PT: LLCP | EA: ACT

01L (ALEX) | 75 kt C1

S: 4.2 m s⁻¹ (L) | H: 180°

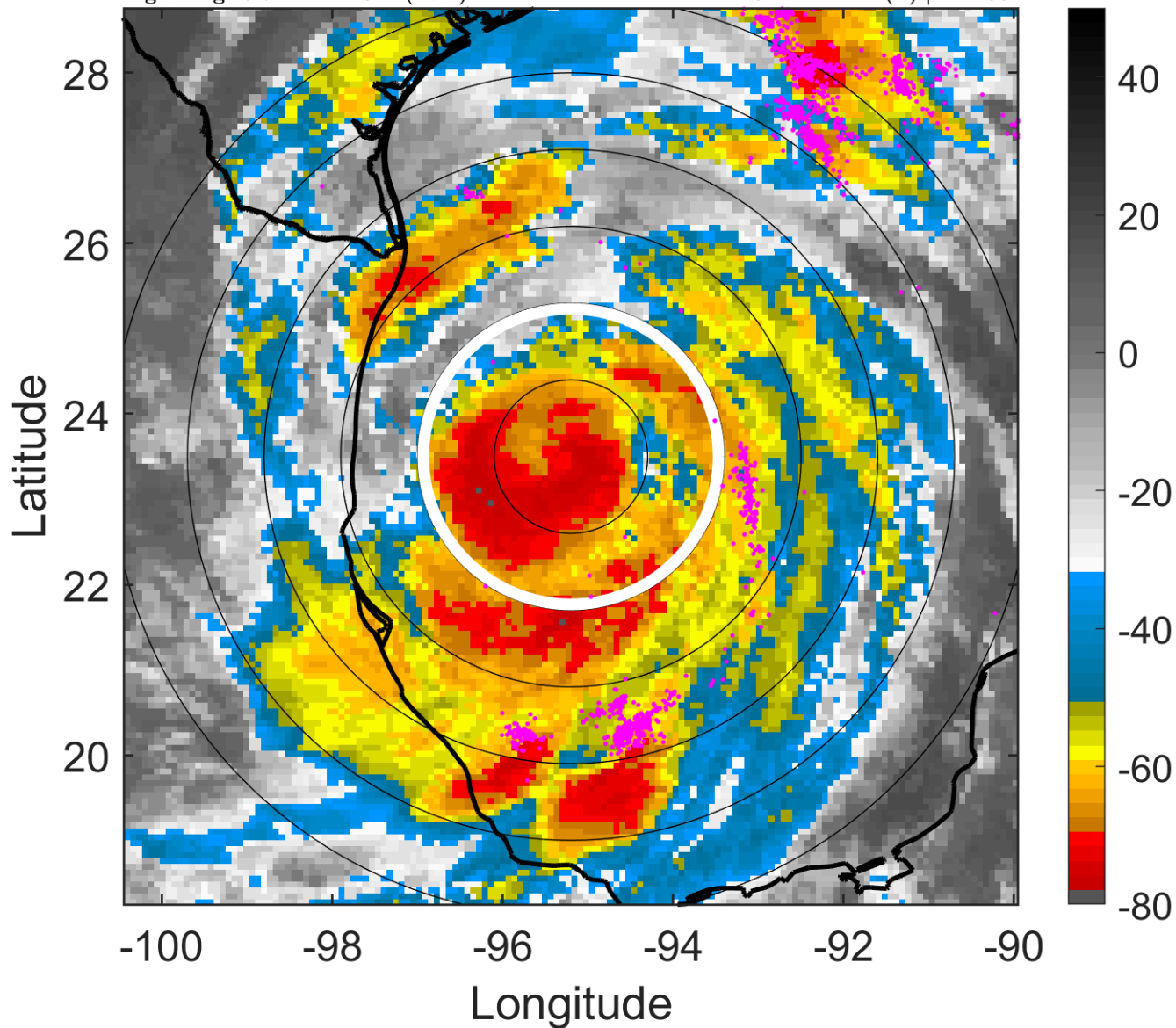

6-h IR BT Differences & Lightning

Δ t: 2010063012 (5.7 LT) - 2010063006 (23.7 LT)

Lightning: 5.7 LT \pm 1.5 h (dots)

PT: LLCP | EA: ACT

01L (ALEX) | 75 kt C1

S: 4.2 m s⁻¹ (L) | H: 180°

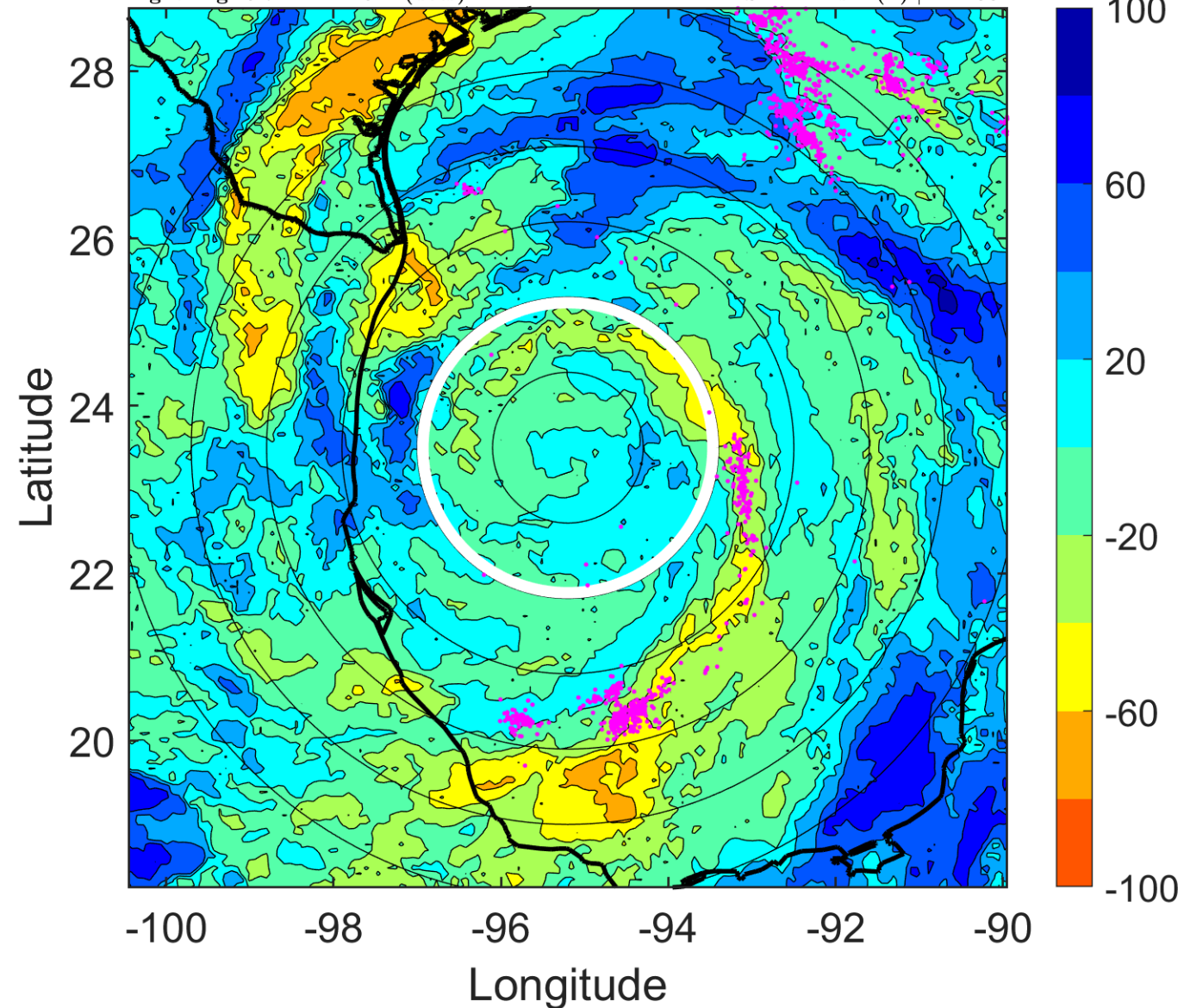

IR BT & Lightning

t: 2010063015 (8.6 LT)

Lightning: 8.6 LT \pm 1.5 h (dots)

PT: LLCP | EA: ACT

01L (ALEX) | 77.5 kt C1

S: 2.3 m s⁻¹ (L) | H: 147°

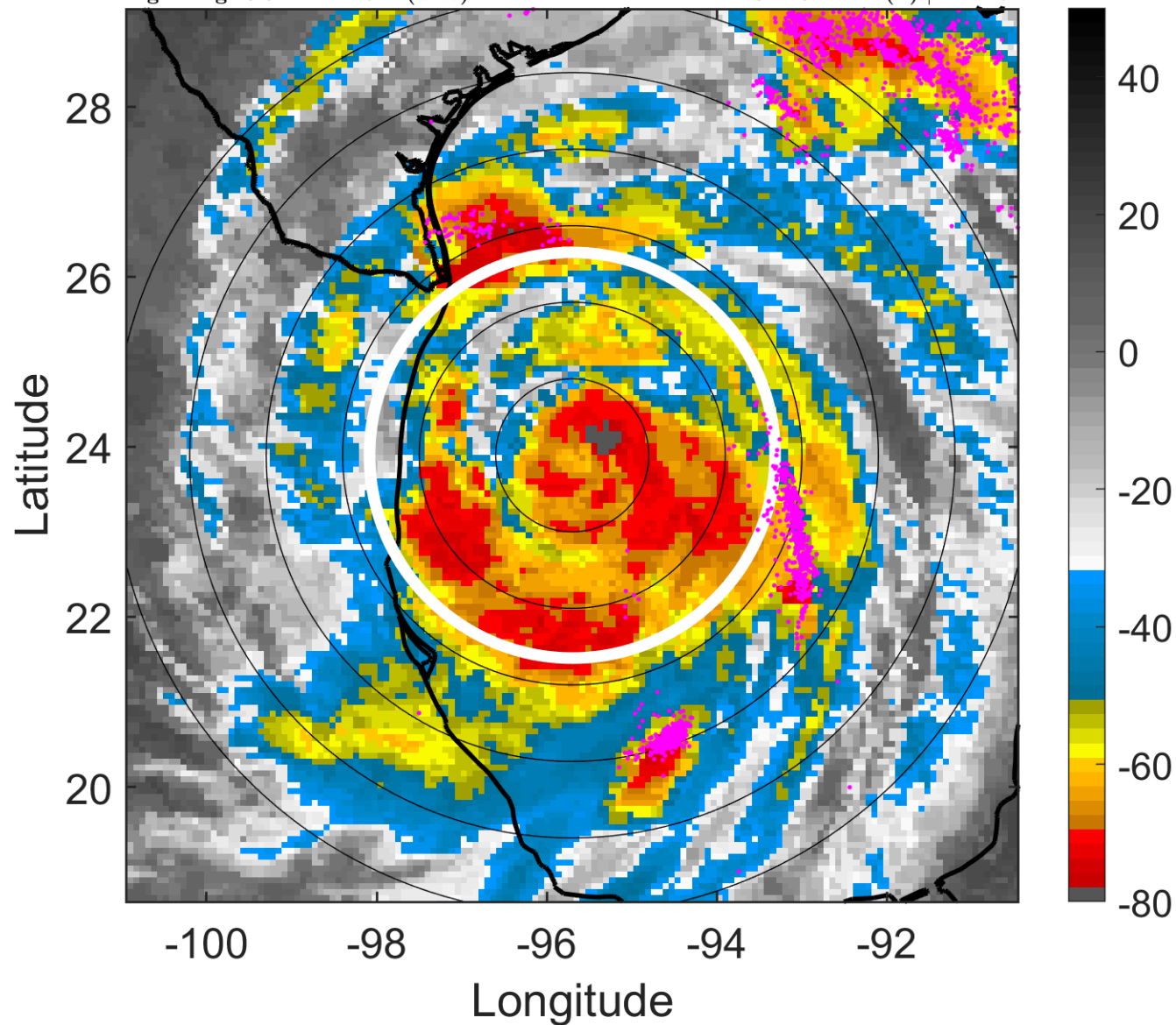

6-h IR BT Differences & Lightning

Δ t: 2010063015 (8.6 LT) - 2010063009 (2.7 LT)

Lightning: 8.6 LT \pm 1.5 h (dots)

PT: LLCP | EA: ACT

01L (ALEX) | 77.5 kt C1

S: 2.3 m s⁻¹ (L) | H: 147°

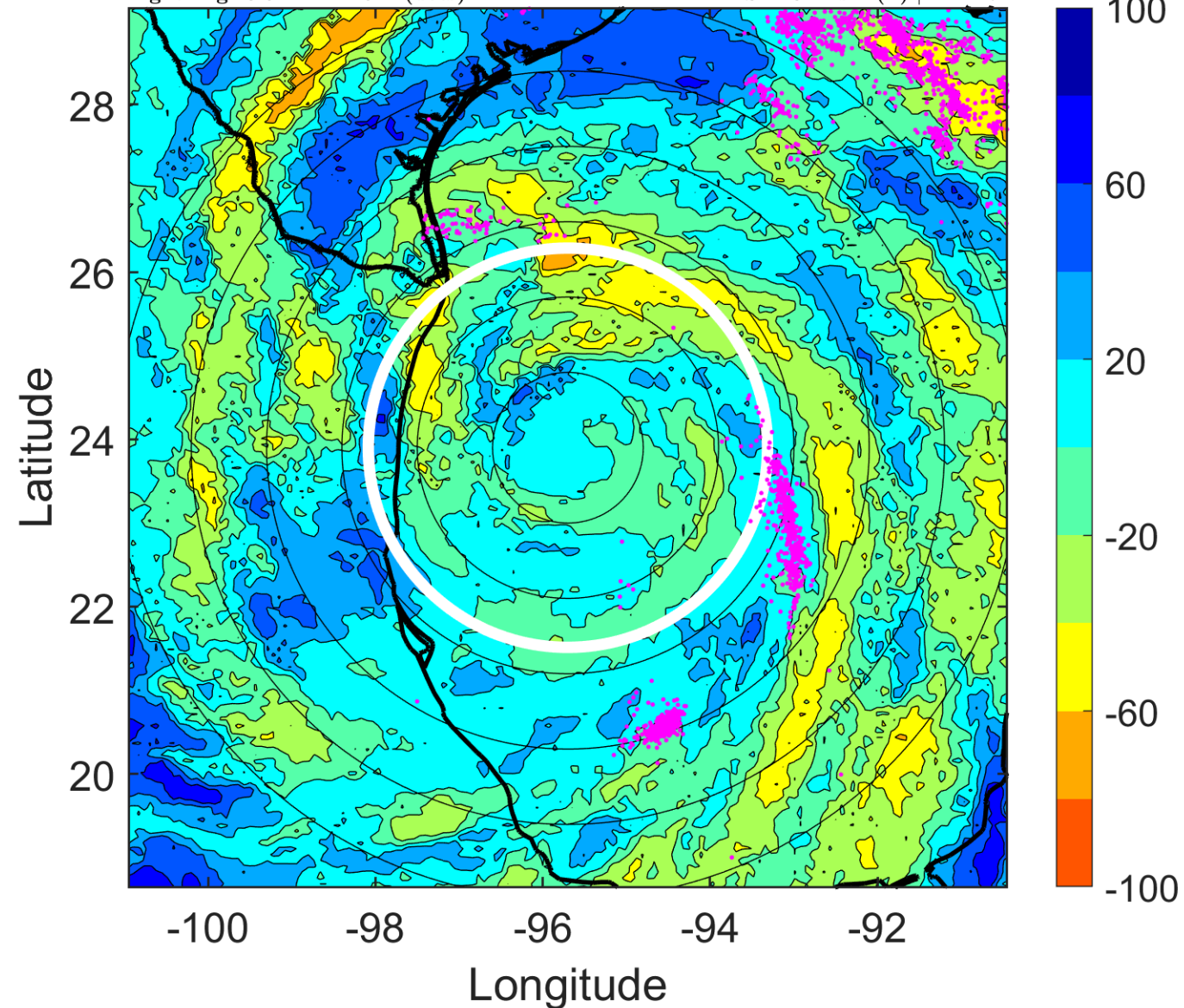

IR BT & Lightning

t: 2010063018 (11.6 LT)

Lightning: 11.6 LT \pm 1.5 h (dots)

PT: LLCP | EA: ACT

01L (ALEX) | 80 kt C1

S: 0.4 m s⁻¹ (L) | H: 114°

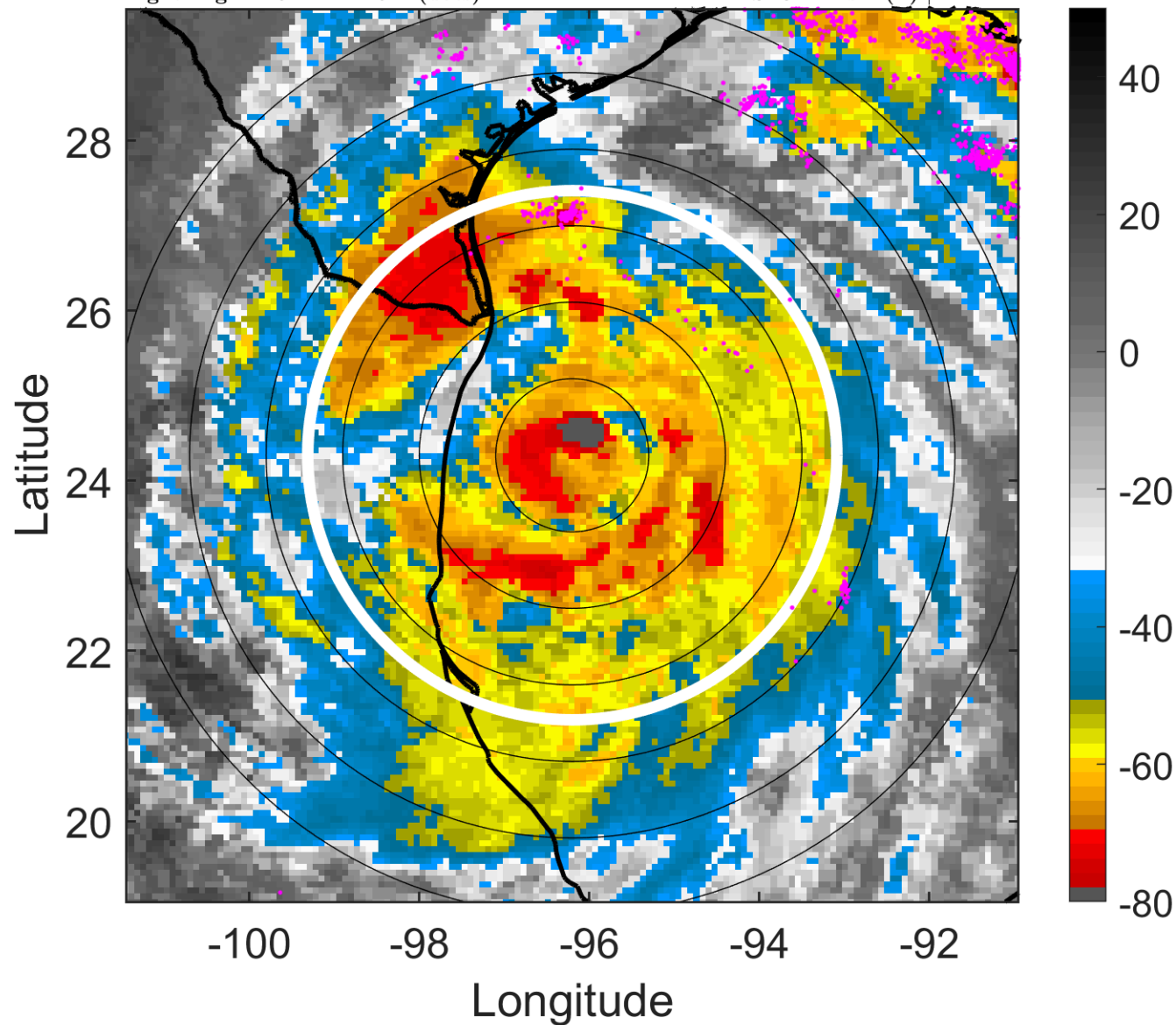

6-h IR BT Differences & Lightning

Δ t: 2010063018 (11.6 LT) - 2010063012 (5.7 LT)

Lightning: 11.6 LT \pm 1.5 h (dots)

PT: LLCP | EA: ACT

01L (ALEX) | 80 kt C1

S: 0.4 m s⁻¹ (L) | H: 114°

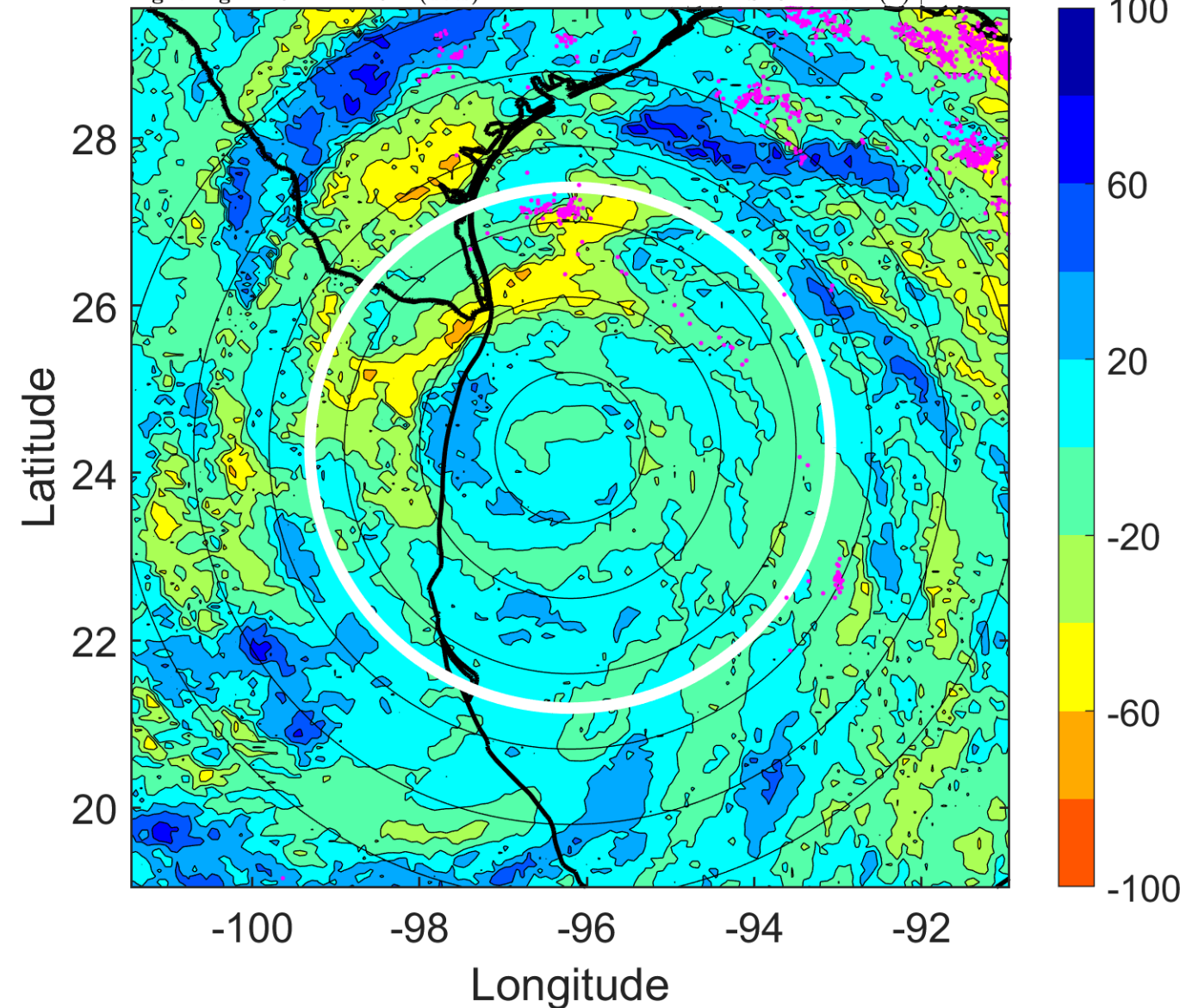

IR BT & Lightning

t: 2010063021 (14.6 LT)

Lightning: 14.6 LT \pm 1.5 h (dots)

PT: LLCP | EA: ACT

01L (ALEX) | 85 kt C2

S: 1.6 m s⁻¹ (L) | H: 137.5°

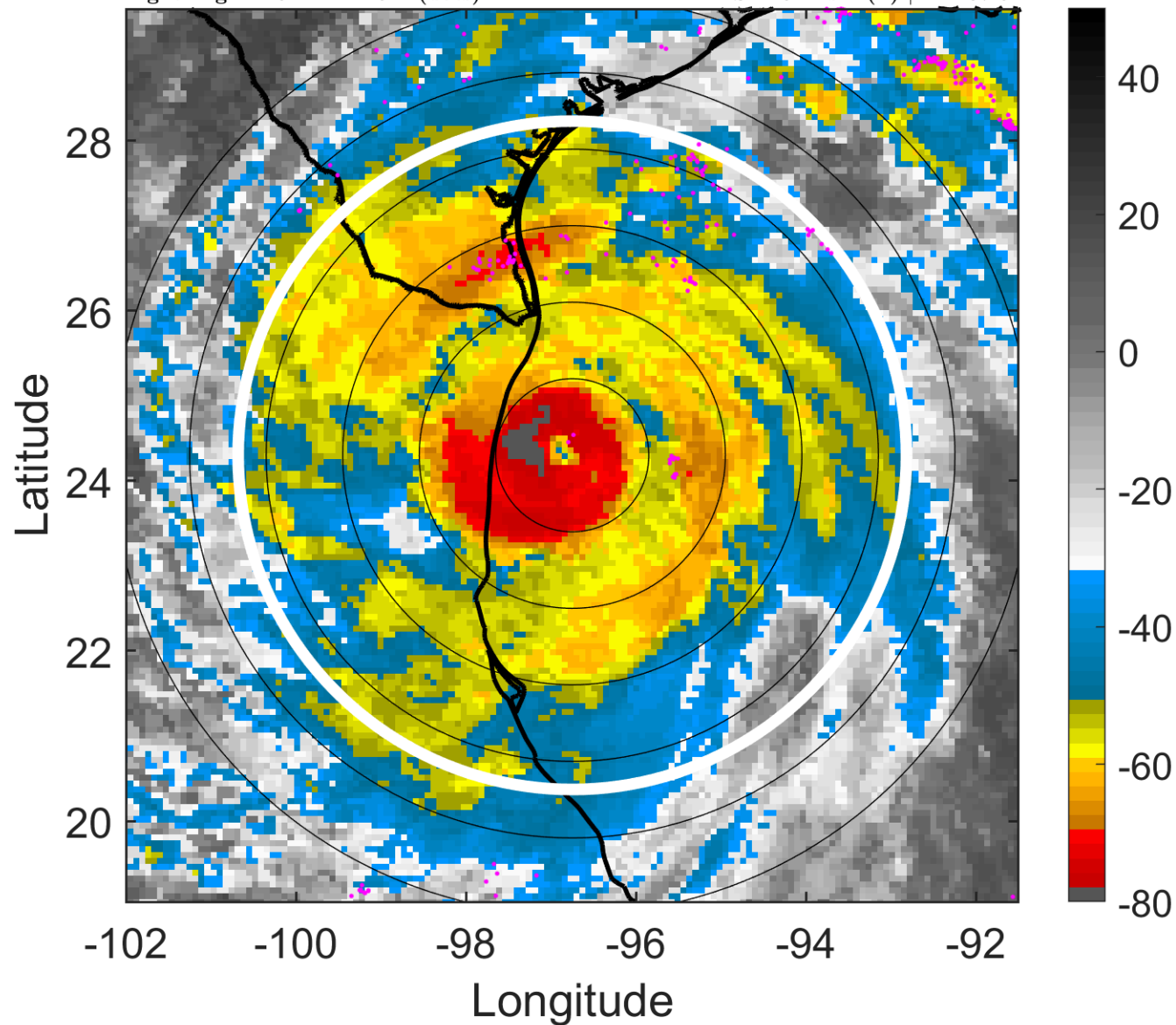

6-h IR BT Differences & Lightning

Δ t: 2010063021 (14.6 LT) - 2010063015 (8.6 LT)

Lightning: 14.6 LT \pm 1.5 h (dots)

PT: LLCP | EA: ACT

01L (ALEX) | 85 kt C2

S: 1.6 m s⁻¹ (L) | H: 137.5°

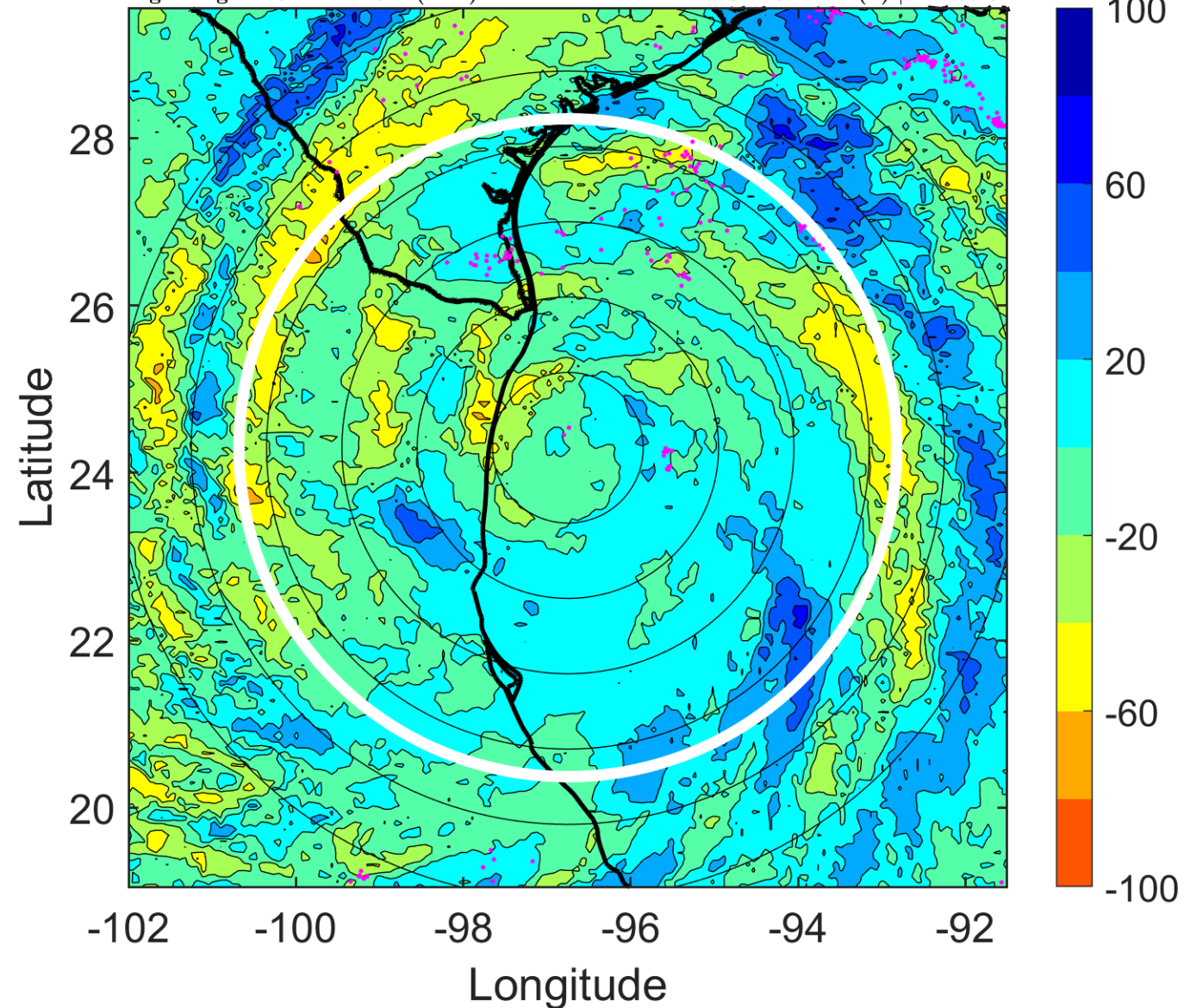

IR BT & Lightning

t: 2010070100 (17.5 LT)

Lightning: 17.5 LT \pm 1.5 h (dots)

PT: LLCP | EA: ACT

01L (ALEX) | 90 kt C2

S: 2.9 m s⁻¹ (L) | H: 161°

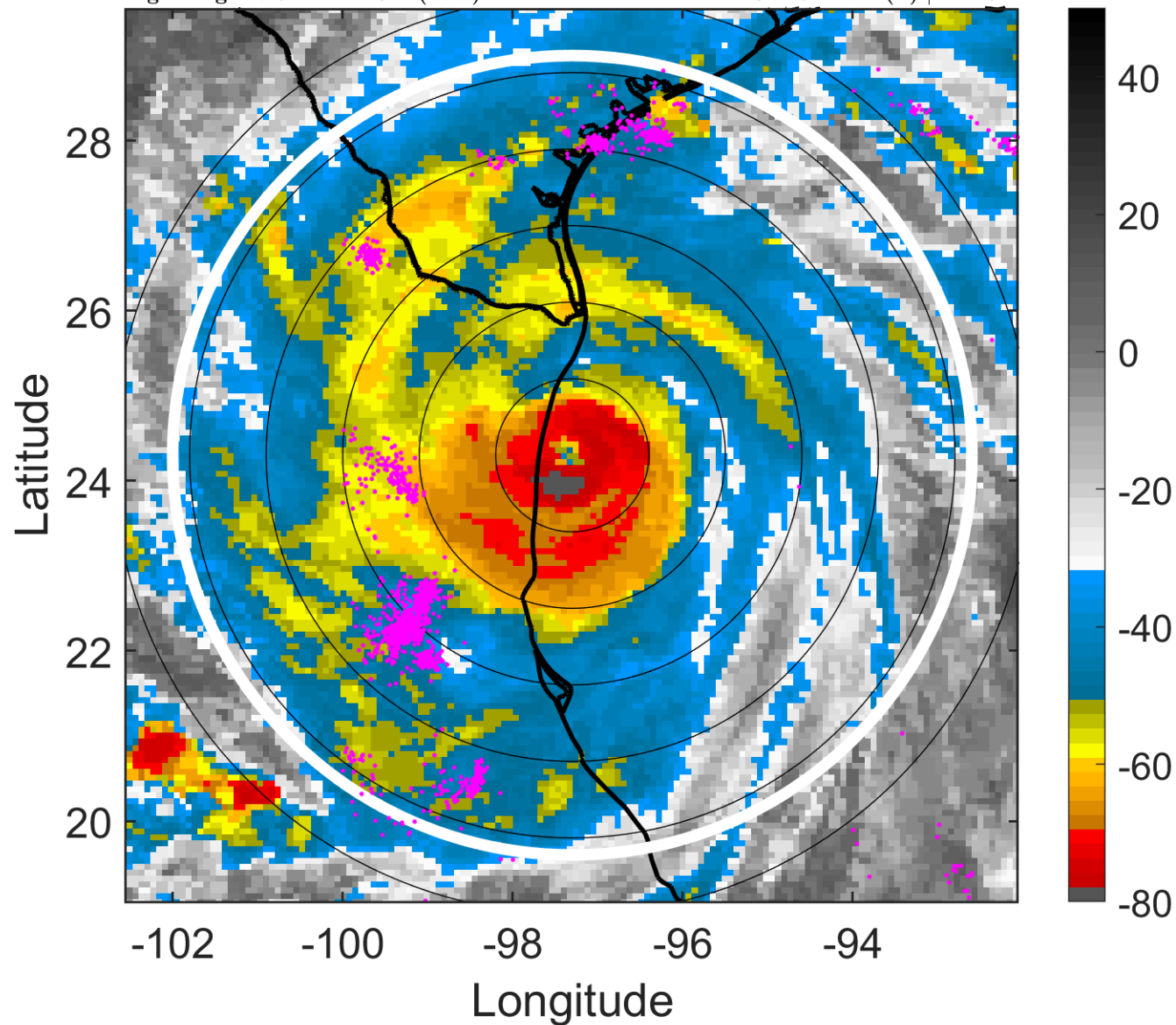

6-h IR BT Differences & Lightning

Δ t: 2010070100 (17.5 LT) - 2010063018 (11.6 LT)

Lightning: 17.5 LT \pm 1.5 h (dots)

PT: LLCP | EA: ACT

01L (ALEX) | 90 kt C2

S: 2.9 m s⁻¹ (L) | H: 161°

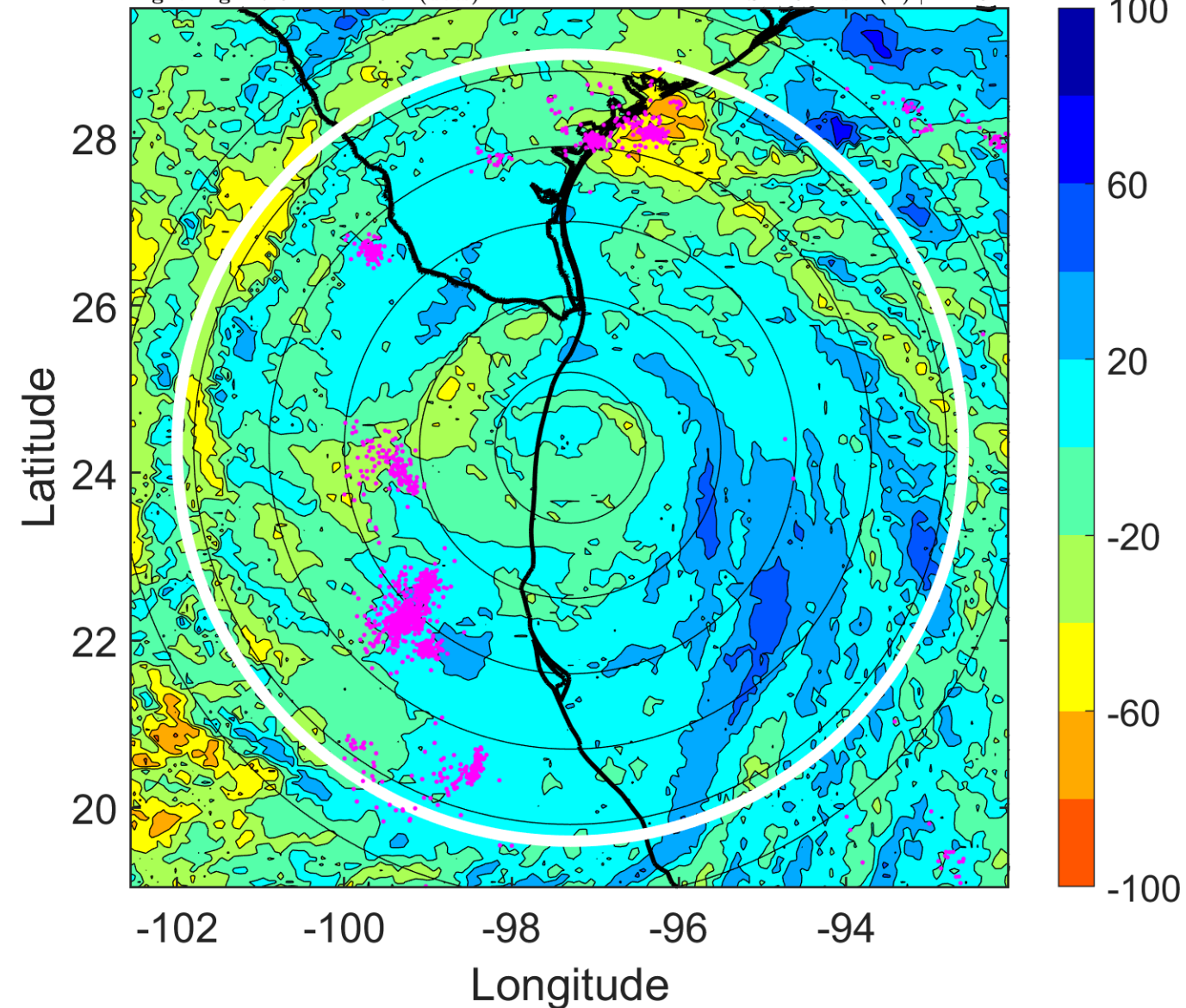

IR BT & Lightning

t: 2010070103 (20.5 LT)

Lightning: 20.5 LT \pm 1.5 h (dots)

PT: LLCP | EA: ACT

01L (ALEX) | 82.5 kt C1

S: 3.8 m s⁻¹ (L) | H: 179°

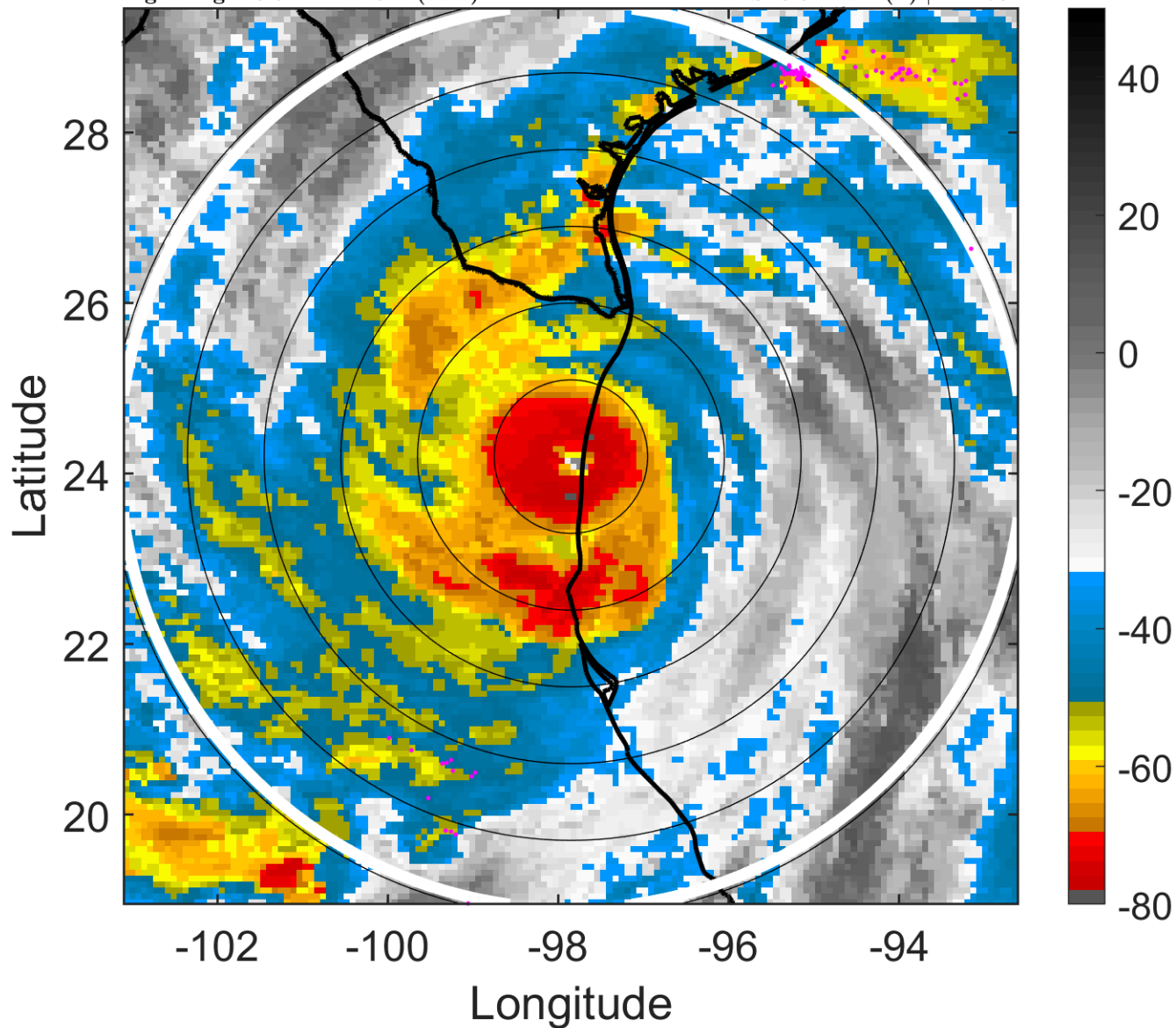

6-h IR BT Differences & Lightning

Δ t: 2010070103 (20.5 LT) - 2010063021 (14.6 LT)

Lightning: 20.5 LT \pm 1.5 h (dots)

PT: LLCP | EA: ACT

01L (ALEX) | 82.5 kt C1

S: 3.8 m s⁻¹ (L) | H: 179°

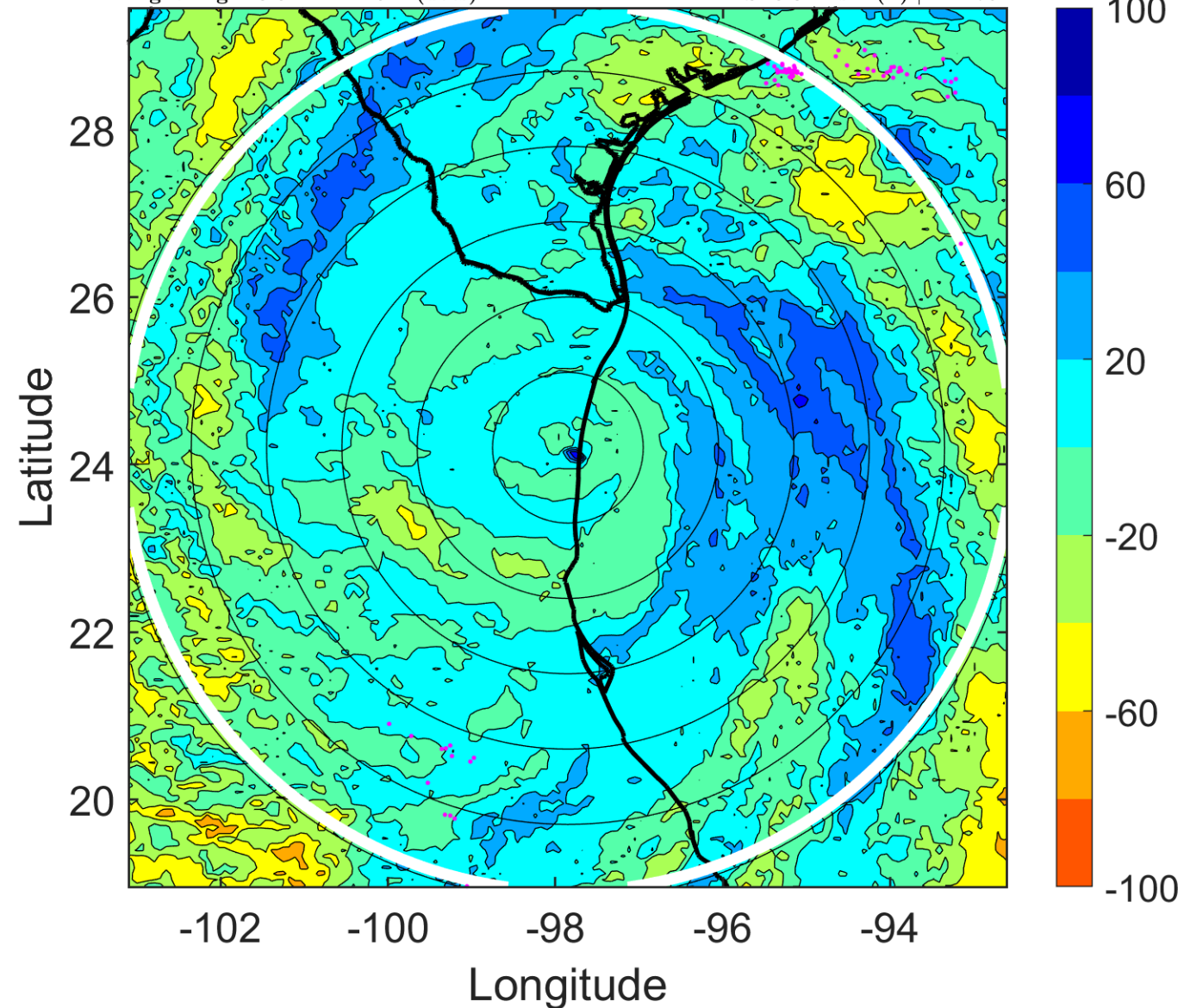

IR BT & Lightning

t: 2010070106 (23.4 LT)

Lightning: 23.4 LT \pm 1.5 h (dots)

PT: LLCP | EA: ACT

01L (ALEX) | 75 kt C1

S: 4.7 m s⁻¹ (M) | H: 197°

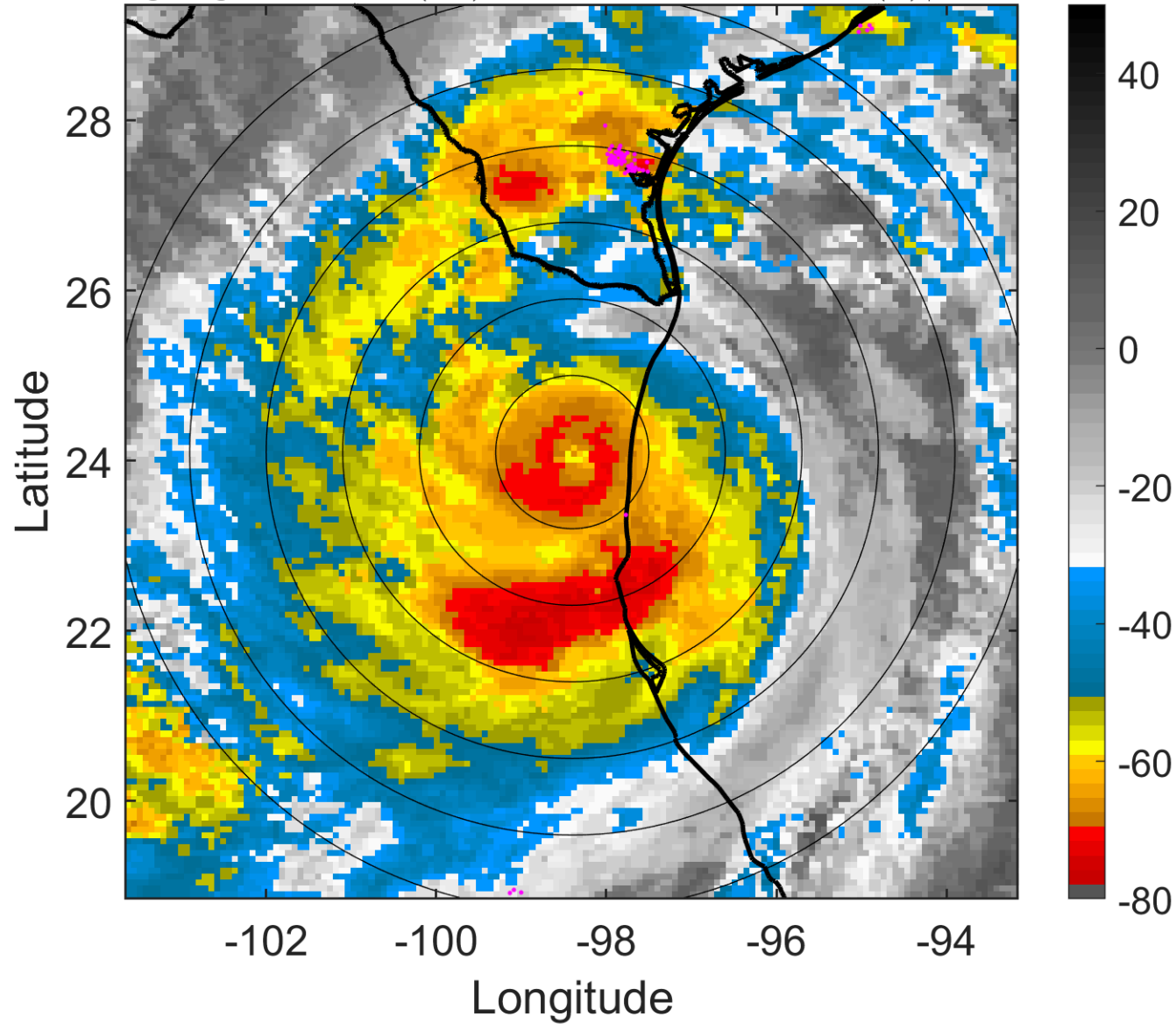

6-h IR BT Differences & Lightning

Δ t: 2010070106 (23.4 LT) - 2010070100 (17.5 LT)

Lightning: 23.4 LT \pm 1.5 h (dots)

PT: LLCP | EA: ACT

01L (ALEX) | 75 kt C1

S: 4.7 m s⁻¹ (M) | H: 197°

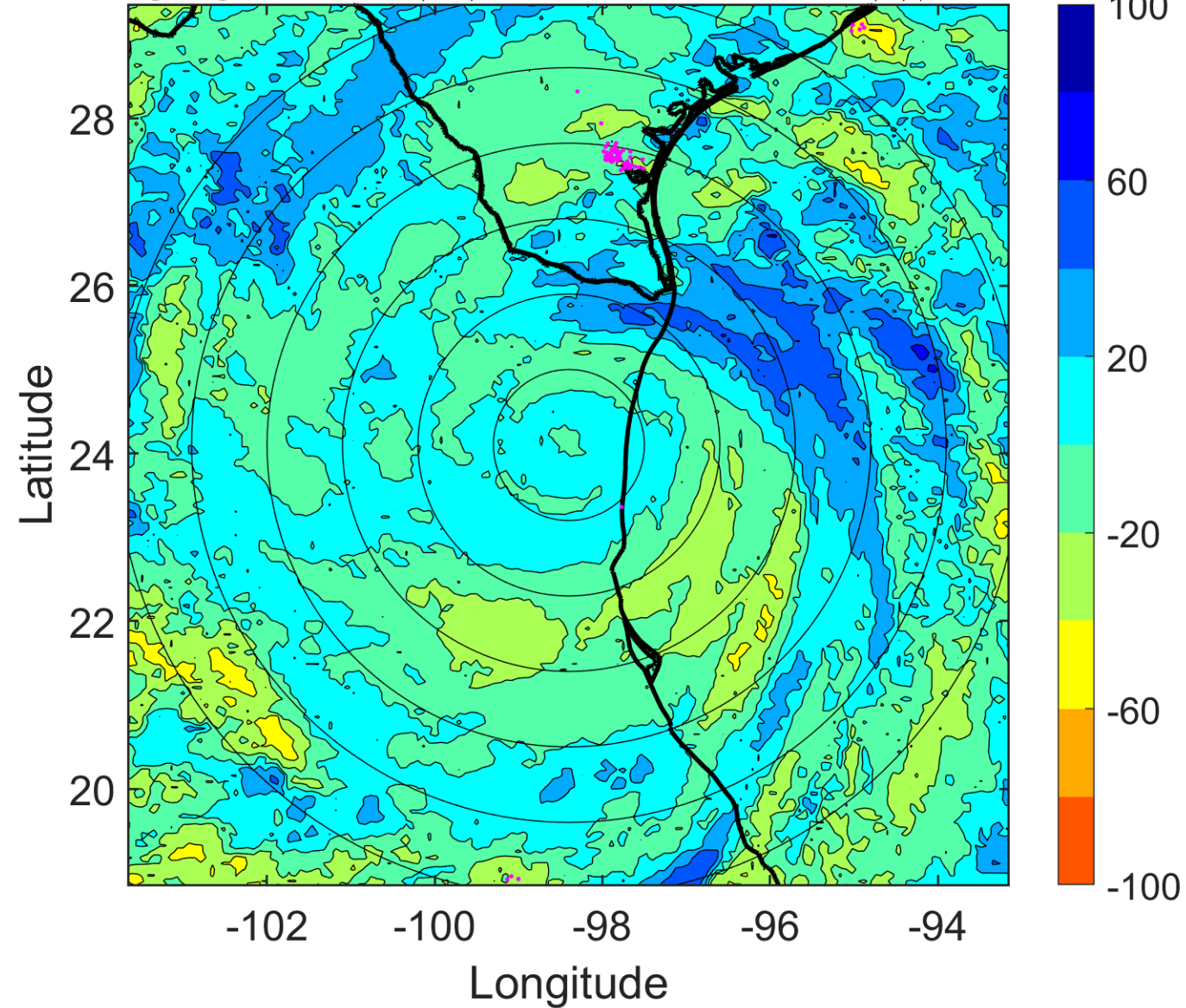

IR BT & Lightning

t: 2010070109 (2.4 LT)

Lightning: 2.4 LT \pm 1.5 h (dots)

LAND EFFECTS

01L (ALEX) | 67.5 kt C1

S: 5.9 m s⁻¹ (M) | H: 198°

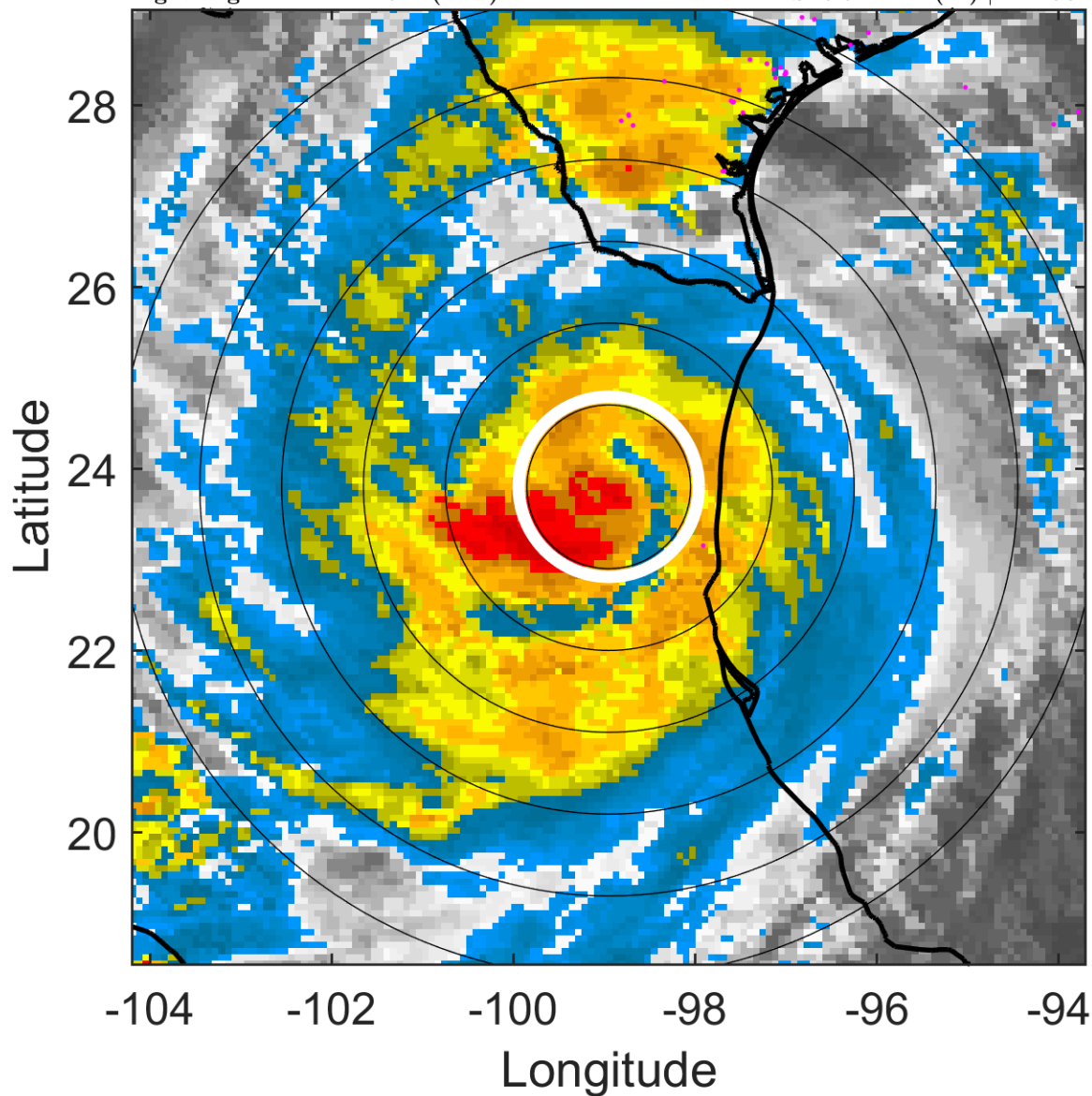

6-h IR BT Differences & Lightning

Δ t: 2010070109 (2.4 LT) - 2010070103 (20.5 LT)

Lightning: 2.4 LT \pm 1.5 h (dots)

LAND EFFECTS

01L (ALEX) | 67.5 kt C1

S: 5.9 m s⁻¹ (M) | H: 198°

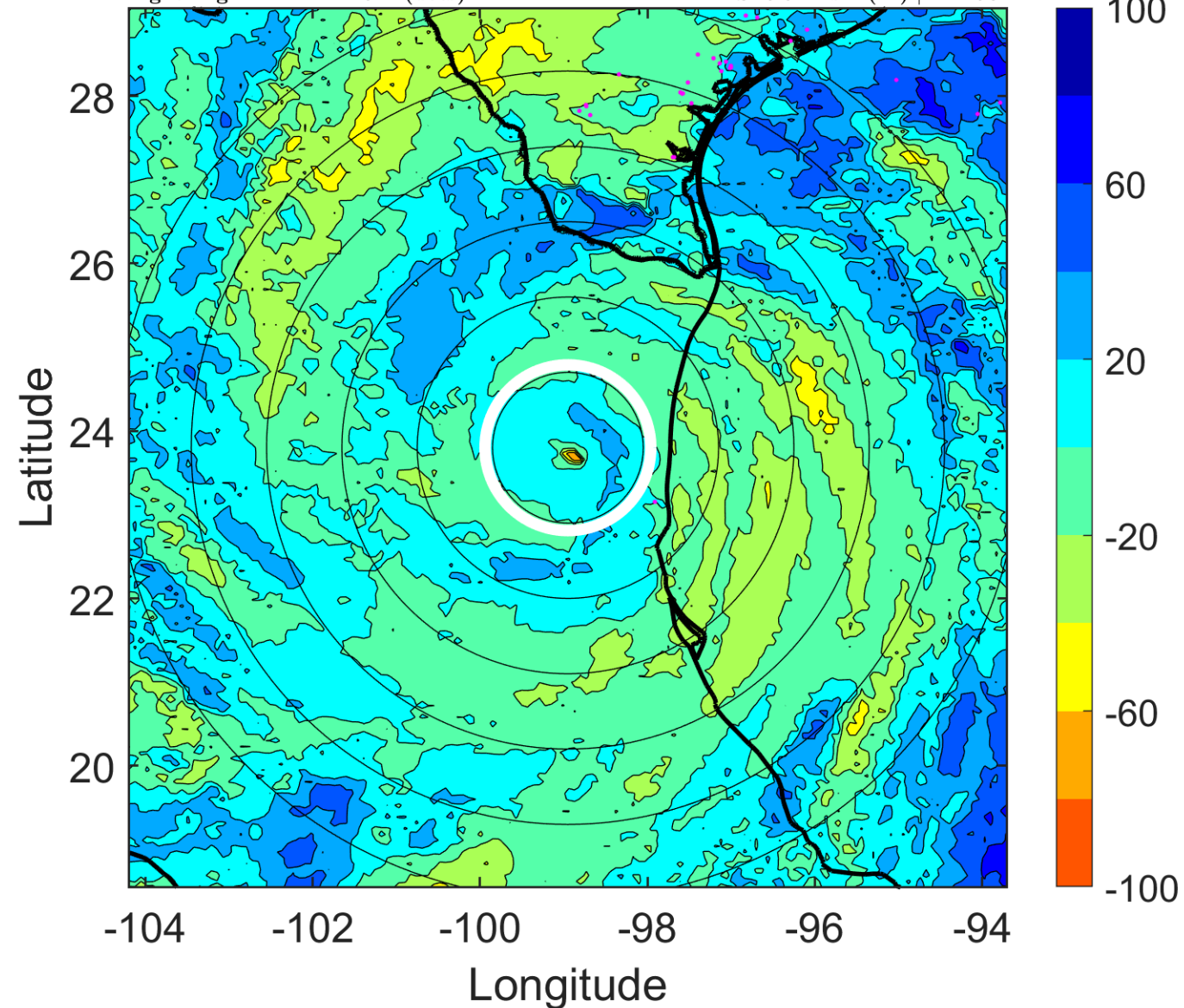

IR BT & Lightning

t: 2010070112 (5.4 LT)

Lightning: 5.4 LT \pm 1.5 h (dots)

LAND EFFECTS

01L (ALEX) | 60 kt TS

S: 7.1 m s⁻¹ (M) | H: 199°

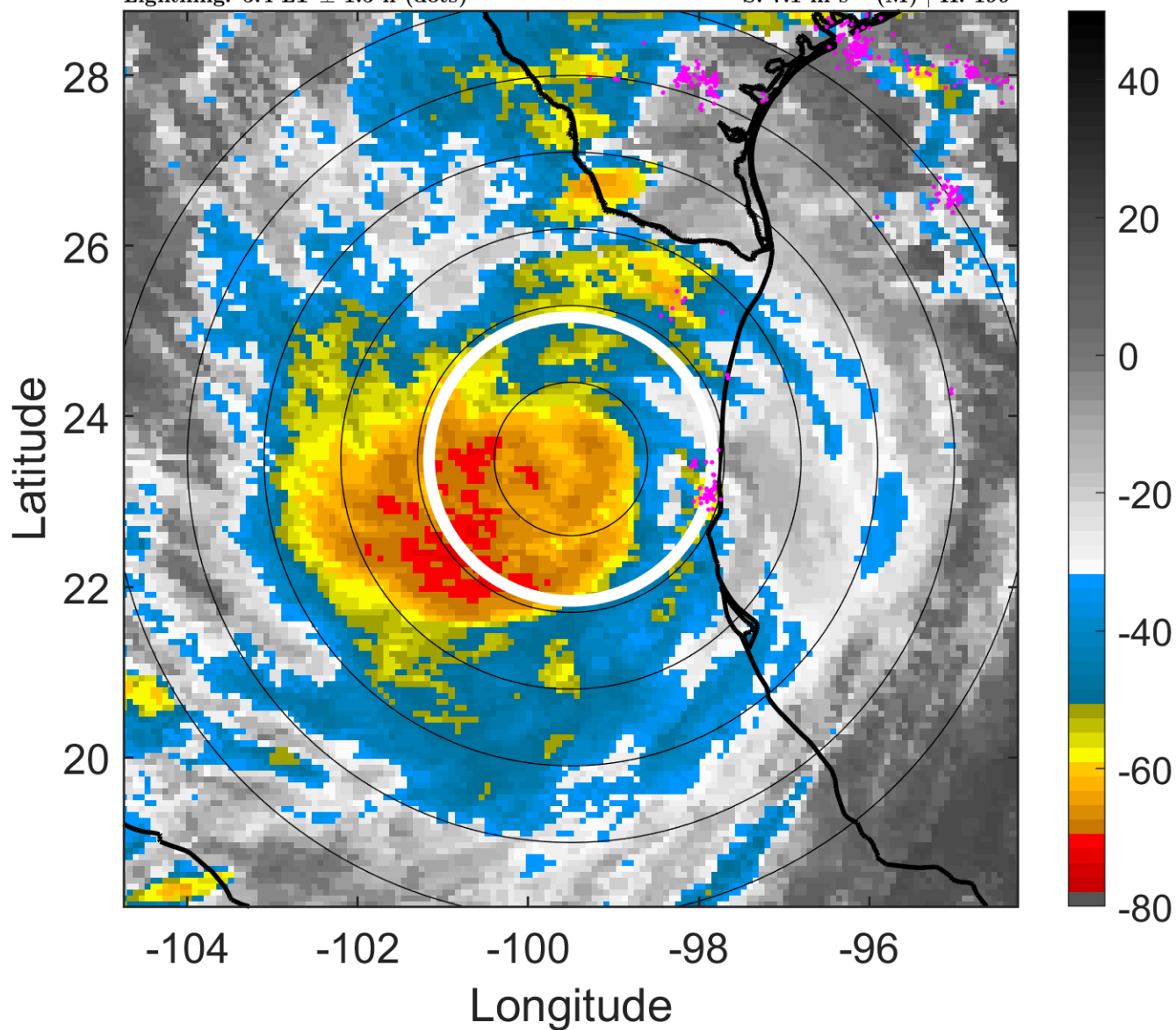

6-h IR BT Differences & Lightning

Δ t: 2010070112 (5.4 LT) - 2010070106 (23.4 LT)

Lightning: 5.4 LT \pm 1.5 h (dots)

LAND EFFECTS

01L (ALEX) | 60 kt TS

S: 7.1 m s⁻¹ (M) | H: 199°

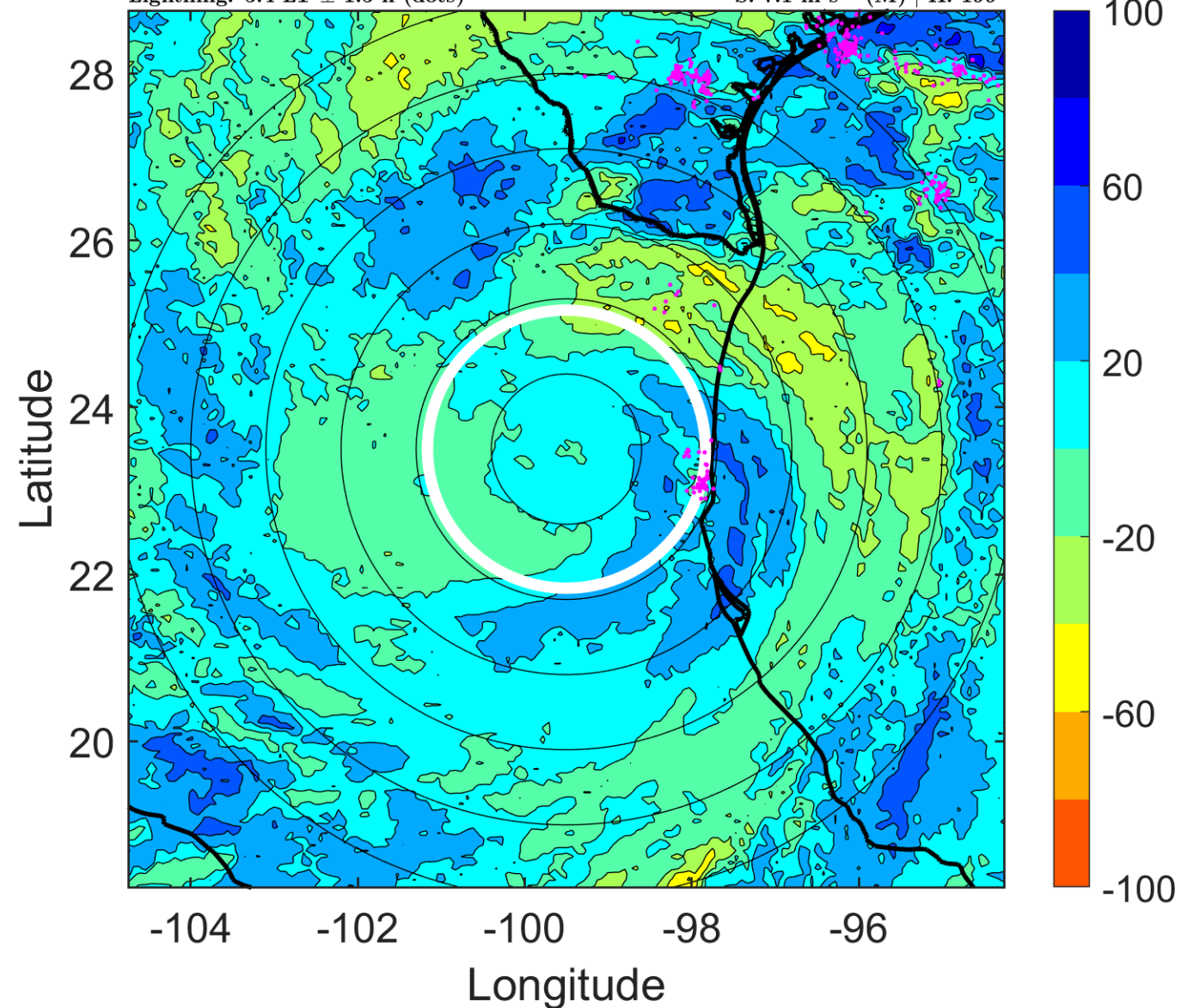

IR BT & Lightning

t: 2010070115 (8.3 LT)

Lightning: 8.3 LT \pm 1.5 h (dots)

LAND EFFECTS

01L (ALEX) | 50 kt TS

S: 6.5 m s⁻¹ (M) | H: 215.5°

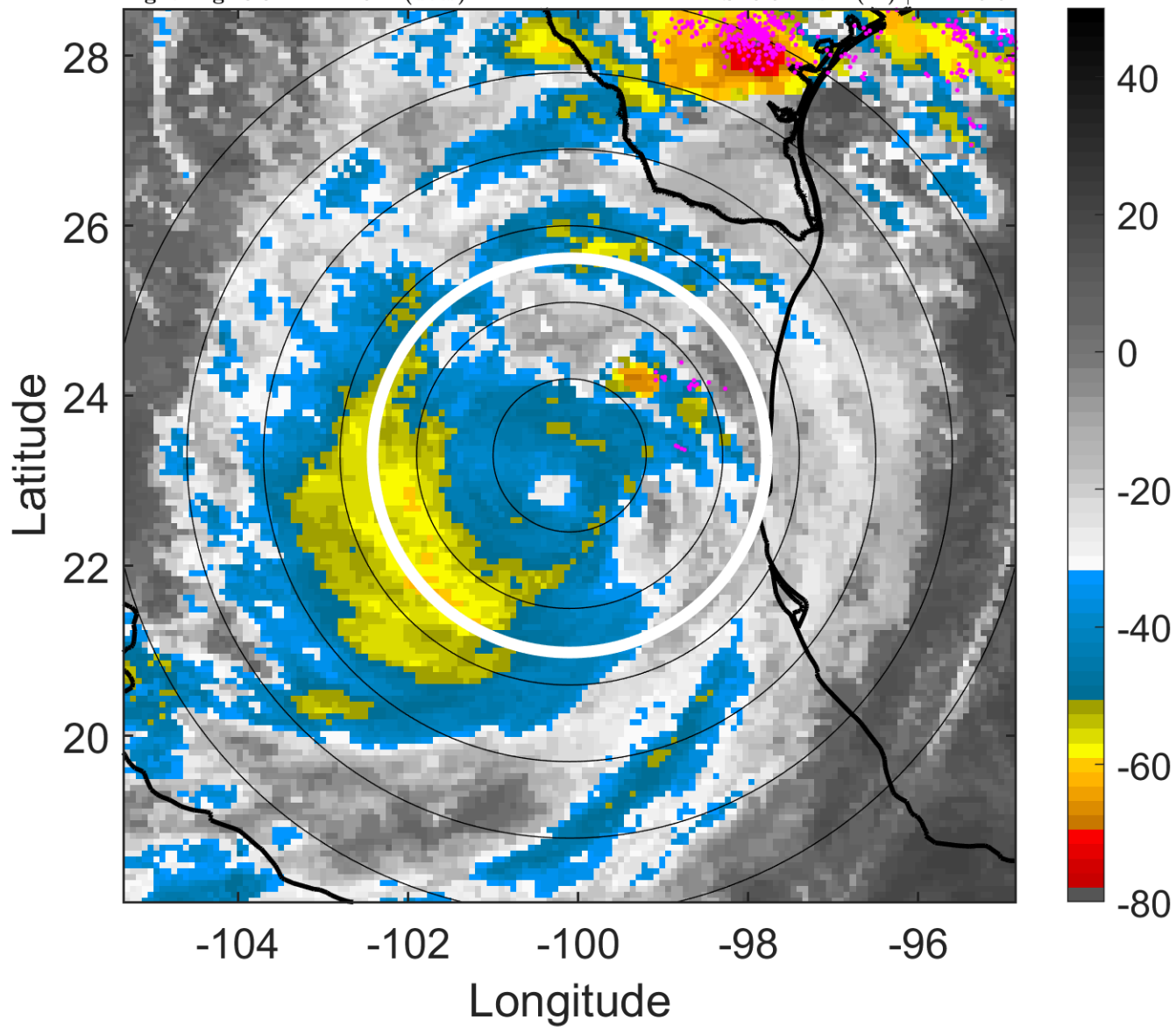

6-h IR BT Differences & Lightning

Δ t: 2010070115 (8.3 LT) - 2010070109 (2.4 LT)

Lightning: 8.3 LT \pm 1.5 h (dots)

LAND EFFECTS

01L (ALEX) | 50 kt TS

S: 6.5 m s⁻¹ (M) | H: 215.5°

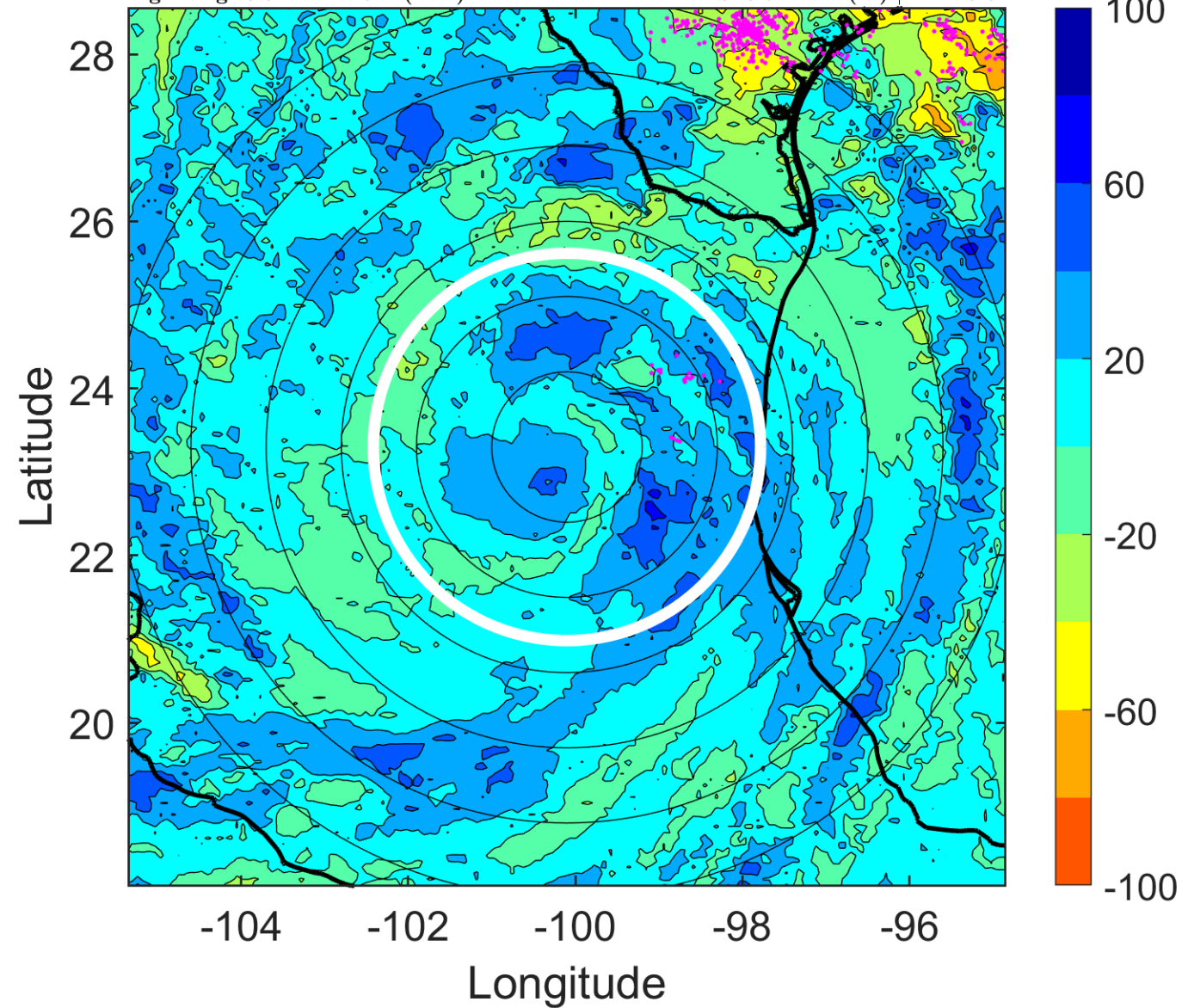

IR BT & Lightning

t: 2010070118 (11.3 LT)

Lightning: 11.3 LT \pm 1.5 h (dots)

LAND EFFECTS

01L (ALEX) | 40 kt TS

S: 5.8 m s⁻¹ (M) | H: 232°

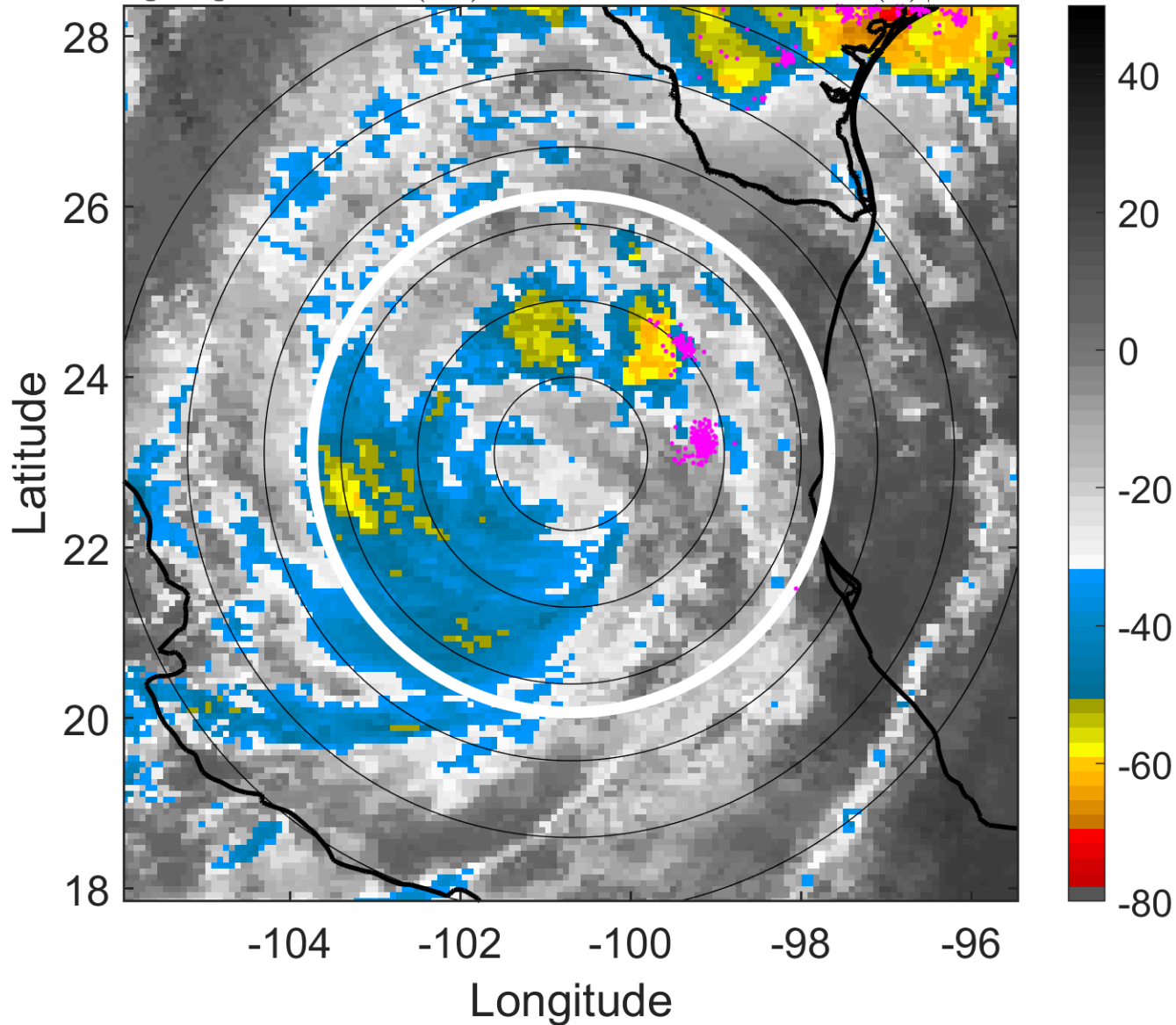

6-h IR BT Differences & Lightning

Δ t: 2010070118 (11.3 LT) - 2010070112 (5.4 LT)

Lightning: 11.3 LT \pm 1.5 h (dots)

LAND EFFECTS

01L (ALEX) | 40 kt TS

S: 5.8 m s⁻¹ (M) | H: 232°

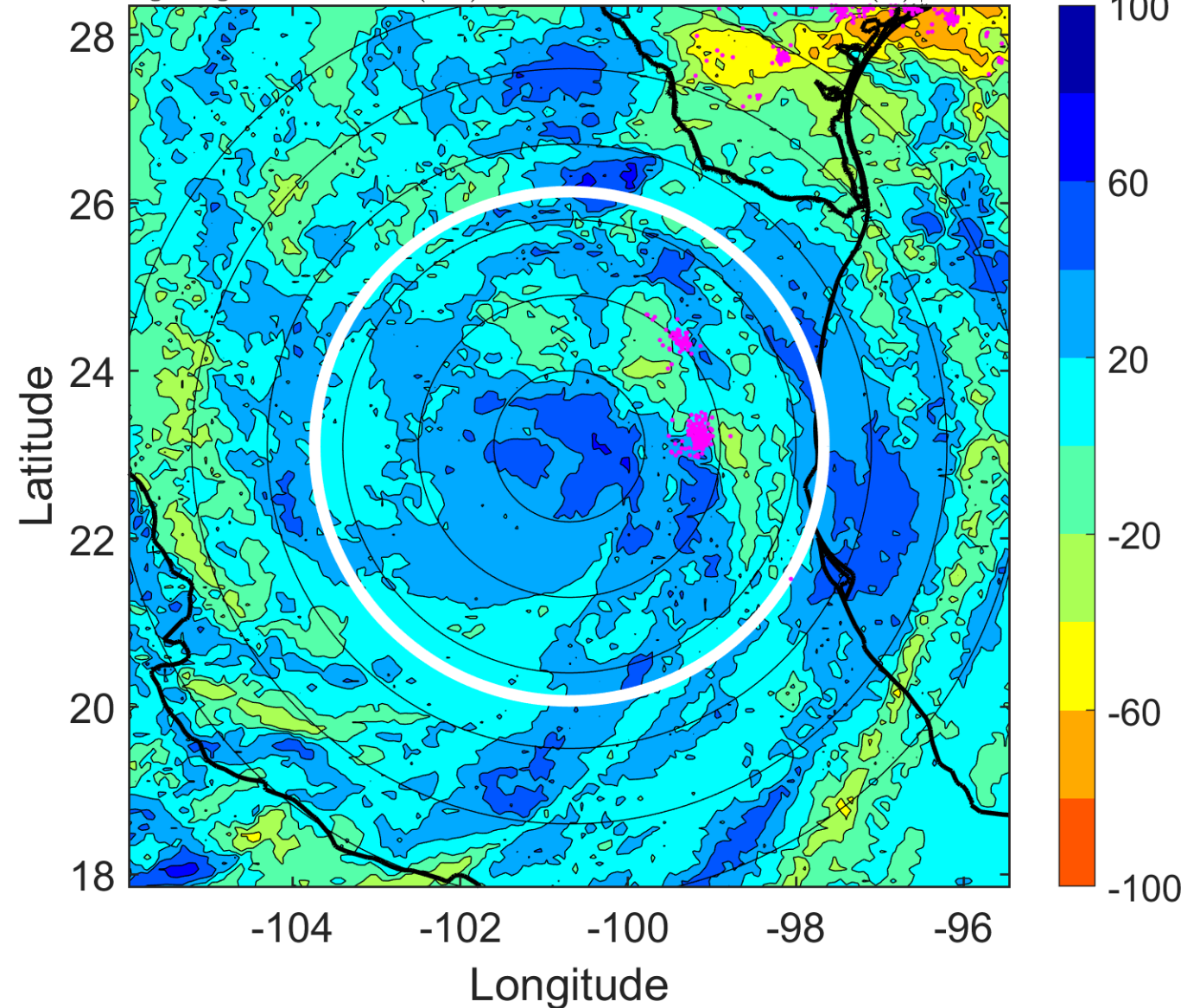

IR BT & Lightning

t: 2010070121 (14.2 LT)

Lightning: 14.2 LT \pm 1.5 h (dots)

LAND EFFECTS

01L (ALEX) | 35 kt TS

S: 4.5 m s⁻¹ (M) | H: 229°

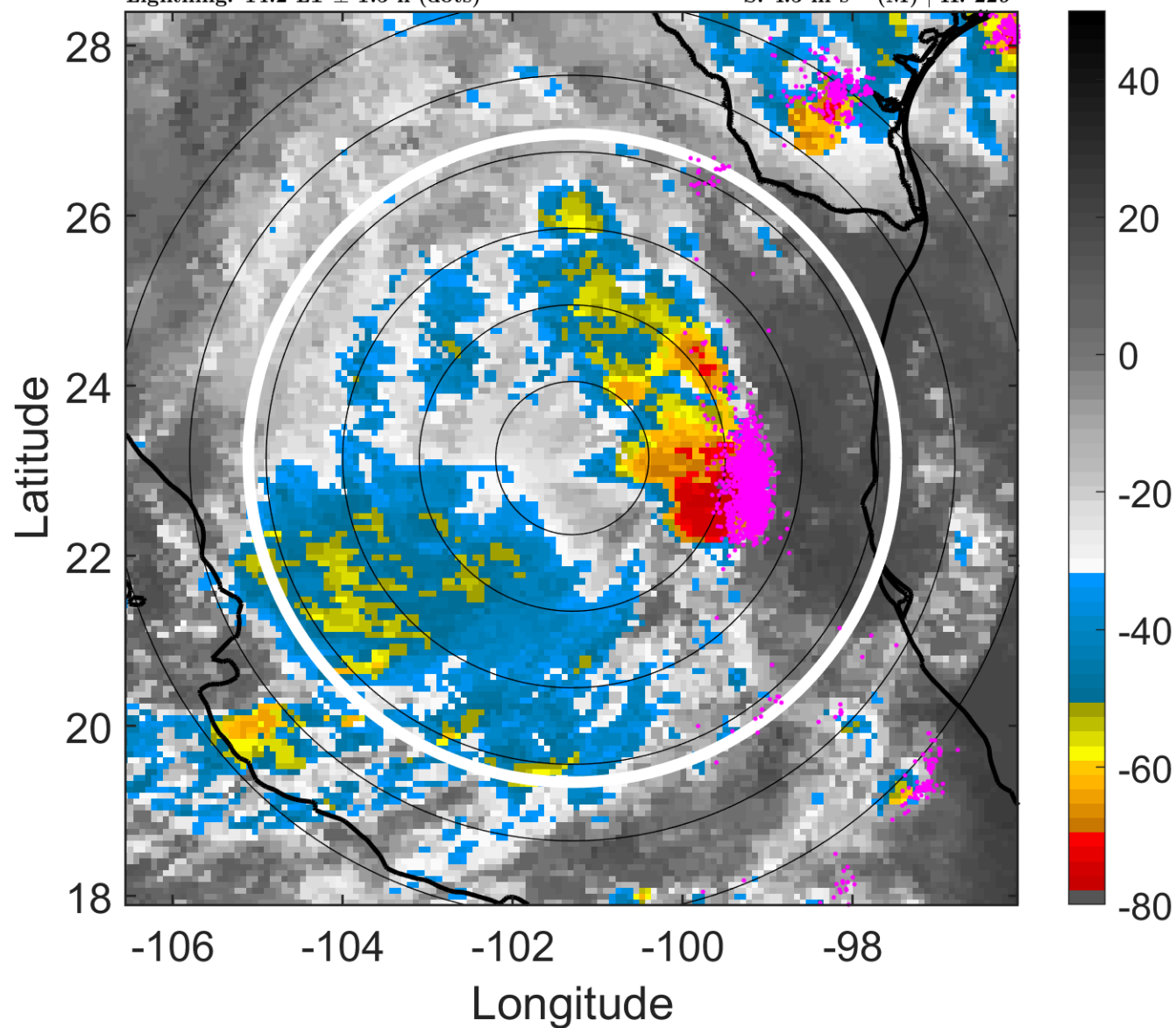

6-h IR BT Differences & Lightning

Δ t: 2010070121 (14.2 LT) - 2010070115 (8.3 LT)

Lightning: 14.2 LT \pm 1.5 h (dots)

LAND EFFECTS

01L (ALEX) | 35 kt TS

S: 4.5 m s⁻¹ (M) | H: 229°

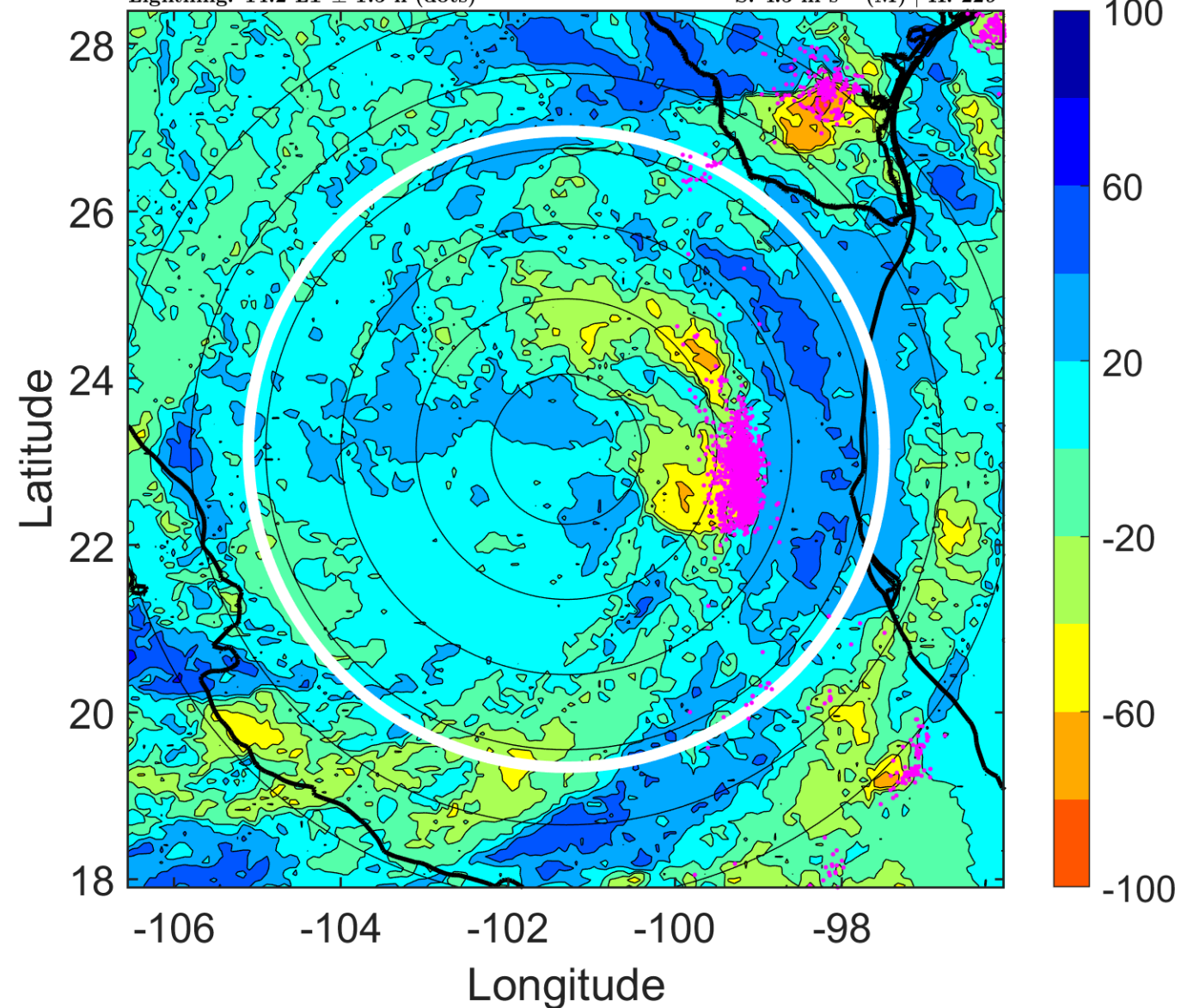

IR BT & Lightning

t: 2010070200 (17.2 LT)

Lightning: 17.2 LT \pm 1.5 h (dots)

LAND EFFECTS

01L (ALEX) | 30 kt TD

S: 3.2 m s⁻¹ (L) | H: 226°

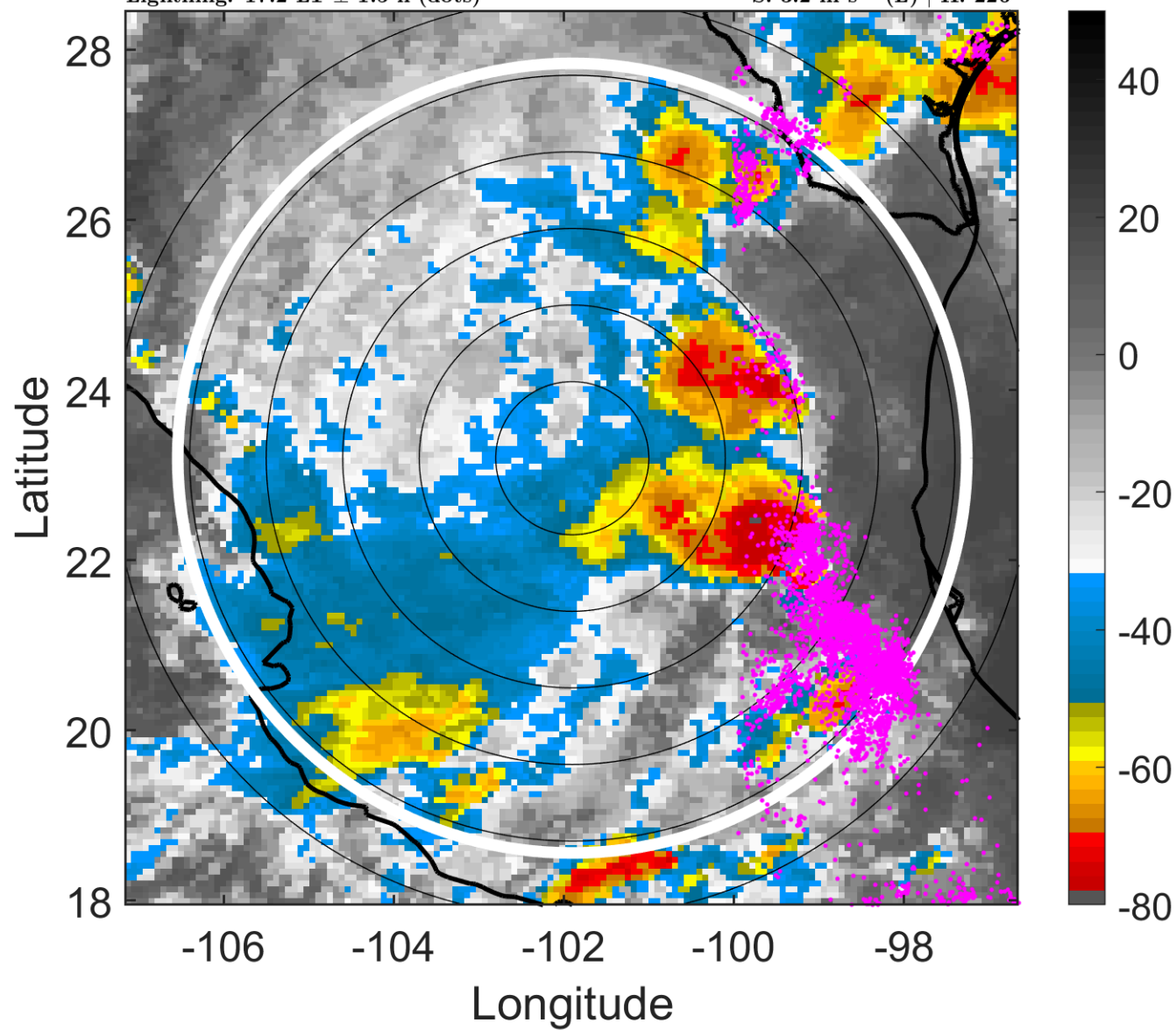

6-h IR BT Differences & Lightning

Δ t: 2010070200 (17.2 LT) - 2010070118 (11.3 LT)

Lightning: 17.2 LT \pm 1.5 h (dots)

LAND EFFECTS

01L (ALEX) | 30 kt TD

S: 3.2 m s⁻¹ (L) | H: 226°

