

IR BT & Lightning

t: 2016010706 (1 LT)

Lightning: 1 LT \pm 1.5 h (dots)

PT: LLCP | EA: ACT

01L (ALEX) | 45 kt EX

S: null | H: null

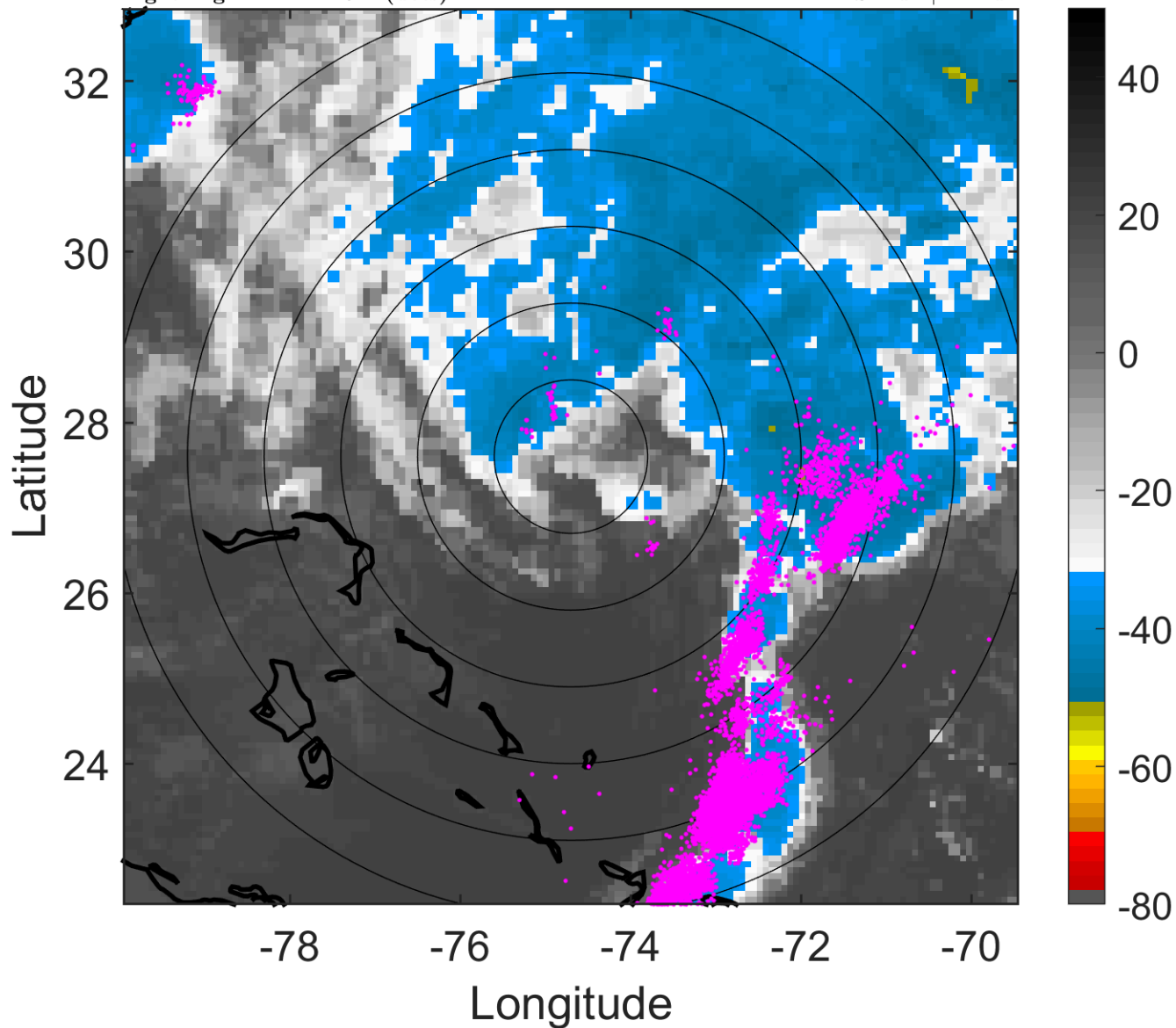

6-h IR BT Differences & Lightning

Δ t: 2016010706 (1 LT) - 2016010700 (19 LT)

Lightning: 1 LT \pm 1.5 h (dots)

PT: LLCP | EA: ACT

01L (ALEX) | 45 kt EX

S: null | H: null

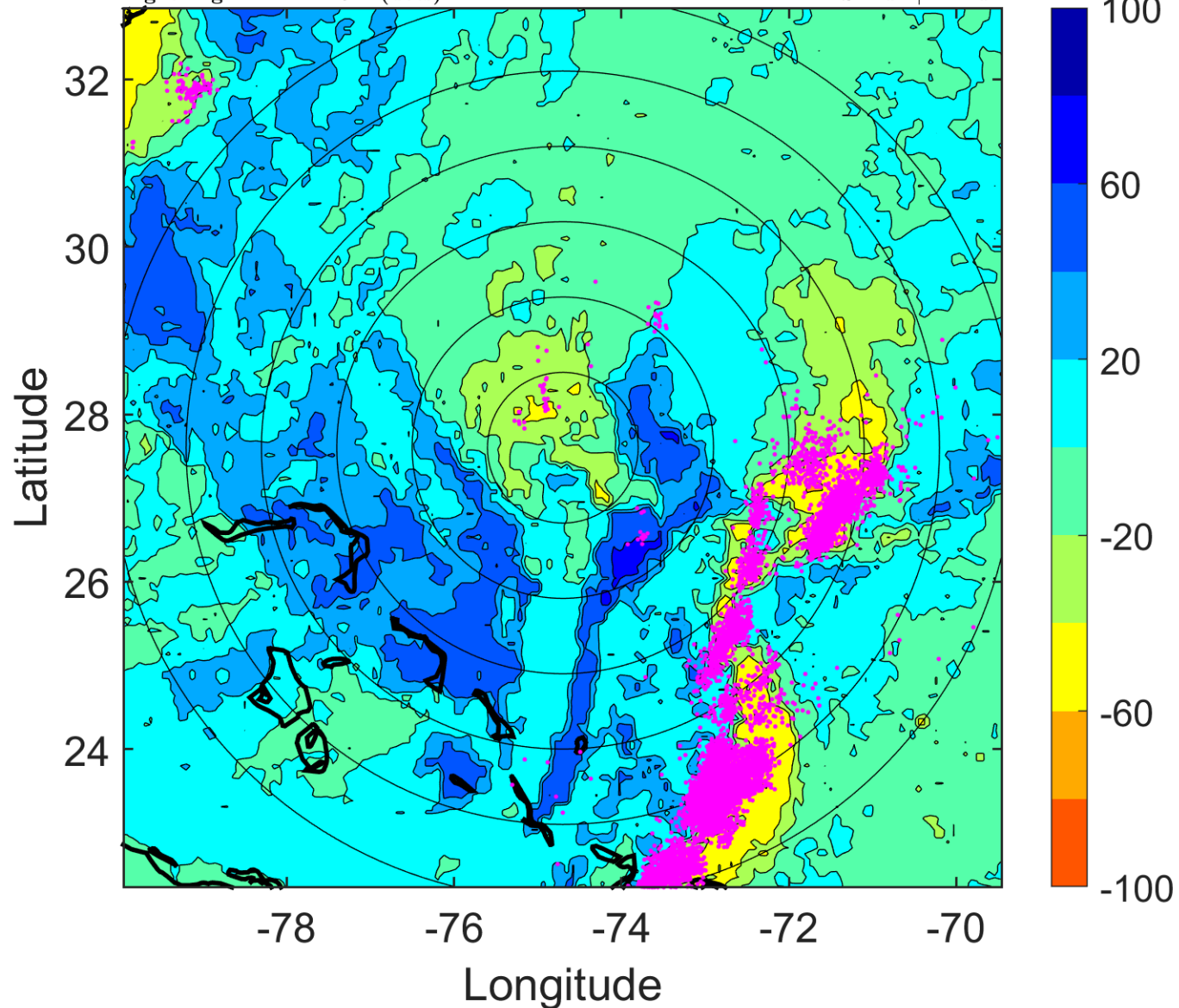

IR BT & Lightning

t: 2016010709 (4.1 LT)

Lightning: 4.1 LT \pm 1.5 h (dots)

PT: LLCP | EA: ACT

01L (ALEX) | 47.5 kt EX

S: null | H: null

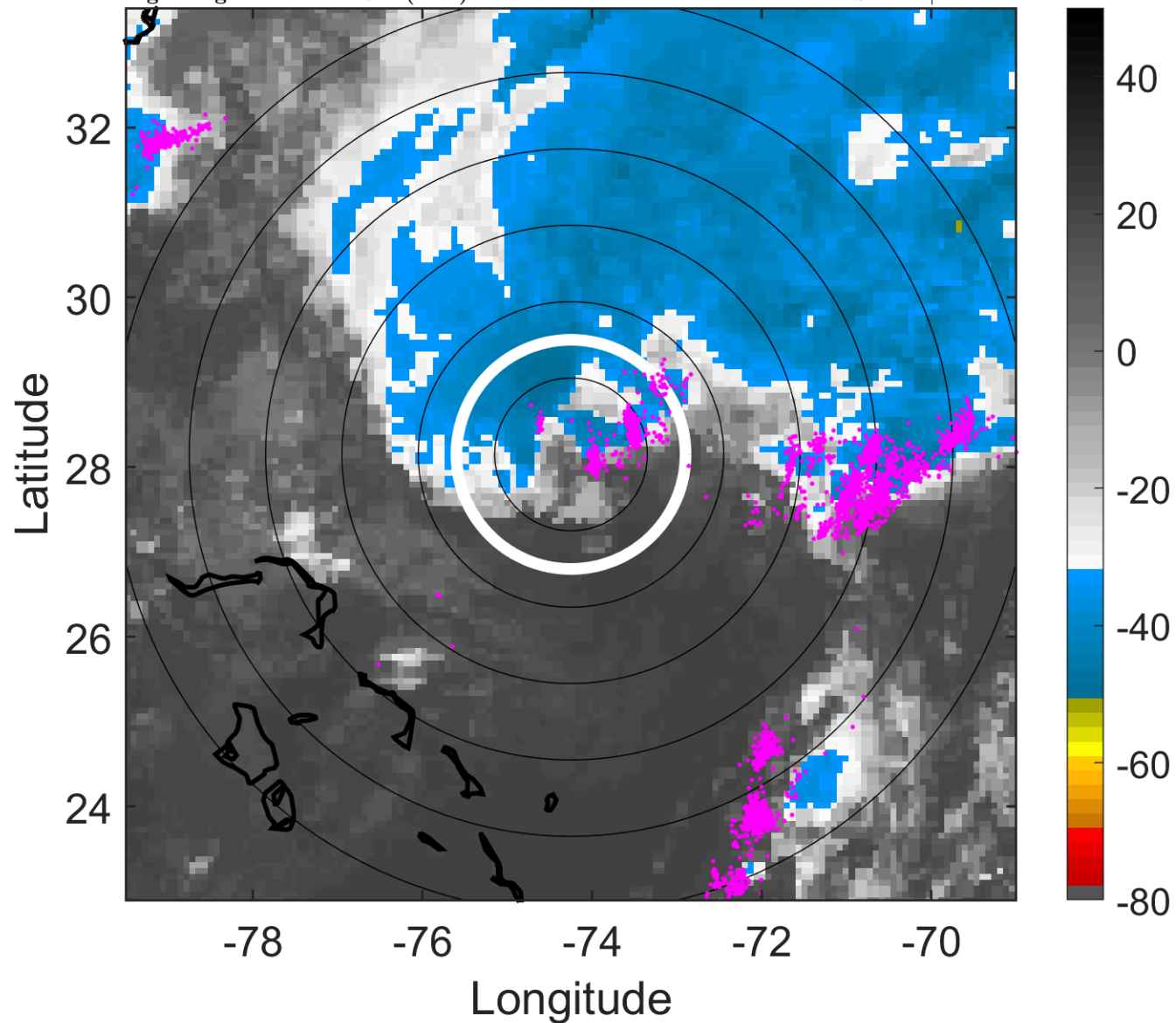

6-h IR BT Differences & Lightning

Δ t: 2016010709 (4.1 LT) - 2016010703 (22 LT)

Lightning: 4.1 LT \pm 1.5 h (dots)

PT: LLCP | EA: ACT

01L (ALEX) | 47.5 kt EX

S: null | H: null

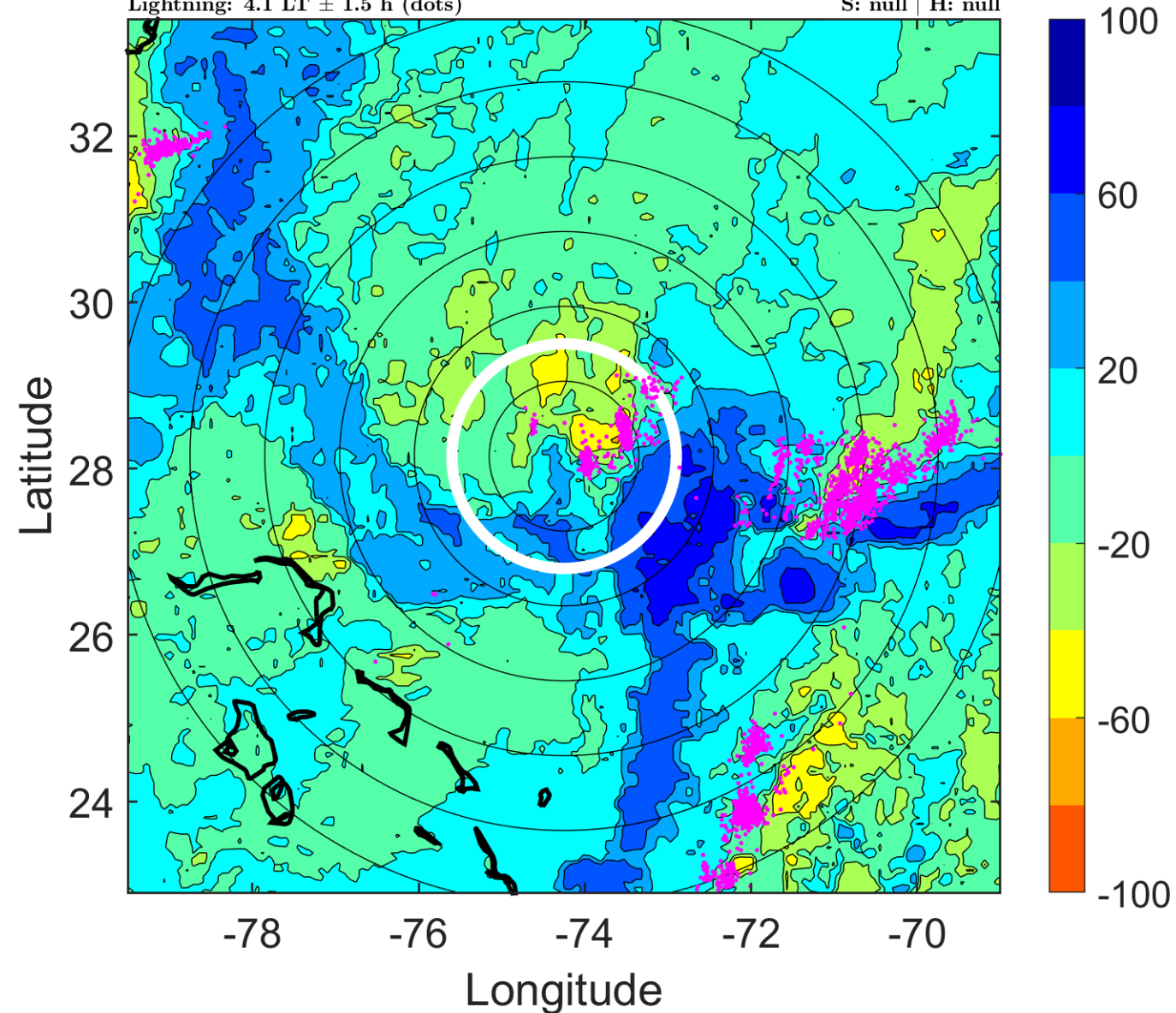

IR BT & Lightning

t: 2016010712 (7.1 LT)

Lightning: 7.1 LT \pm 1.5 h (dots)

PT: LLCP | EA: ACT

01L (ALEX) | 50 kt EX

S: null | H: null

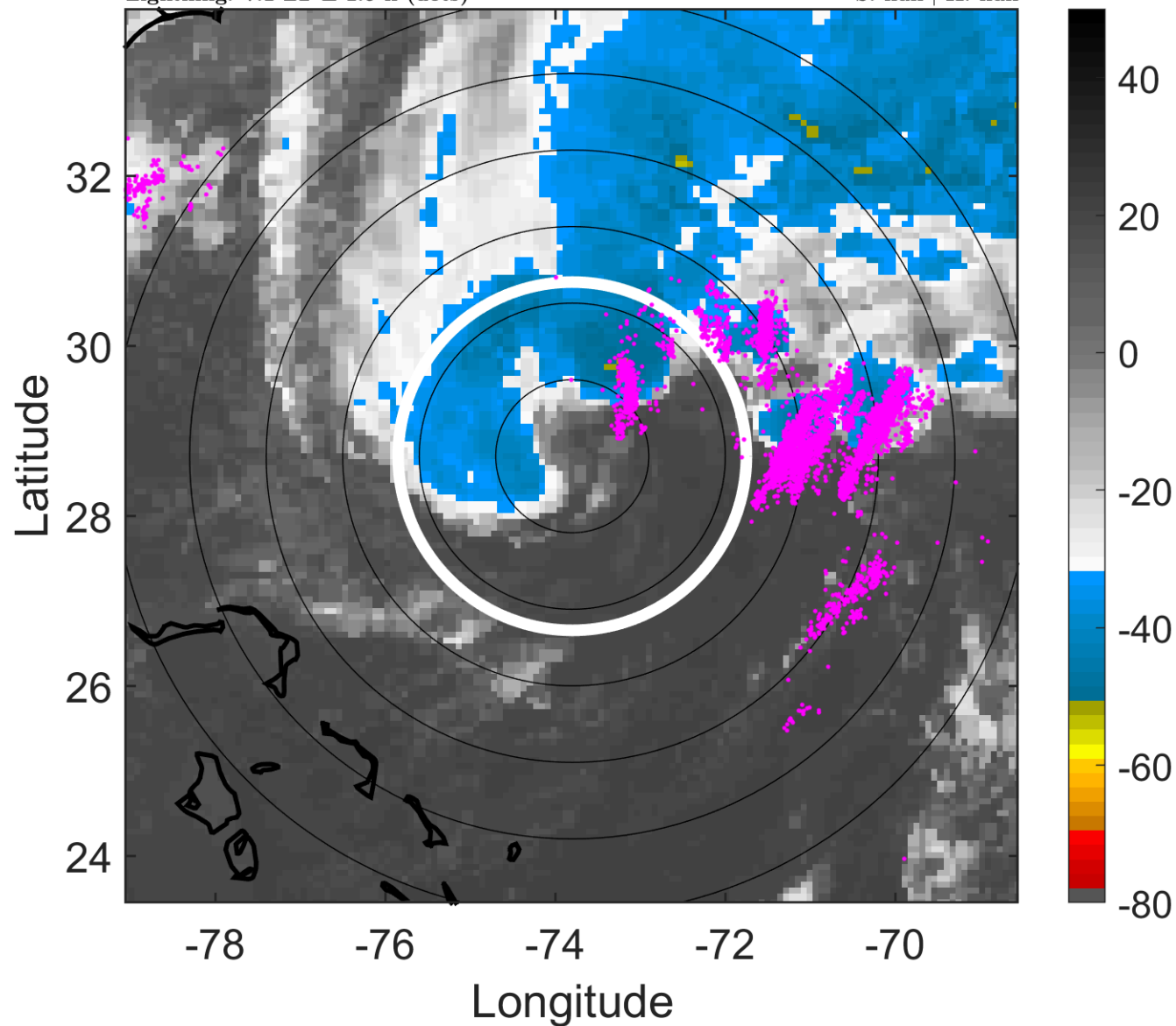

6-h IR BT Differences & Lightning

Δ t: 2016010712 (7.1 LT) - 2016010706 (1 LT)

Lightning: 7.1 LT \pm 1.5 h (dots)

PT: LLCP | EA: ACT

01L (ALEX) | 50 kt EX

S: null | H: null

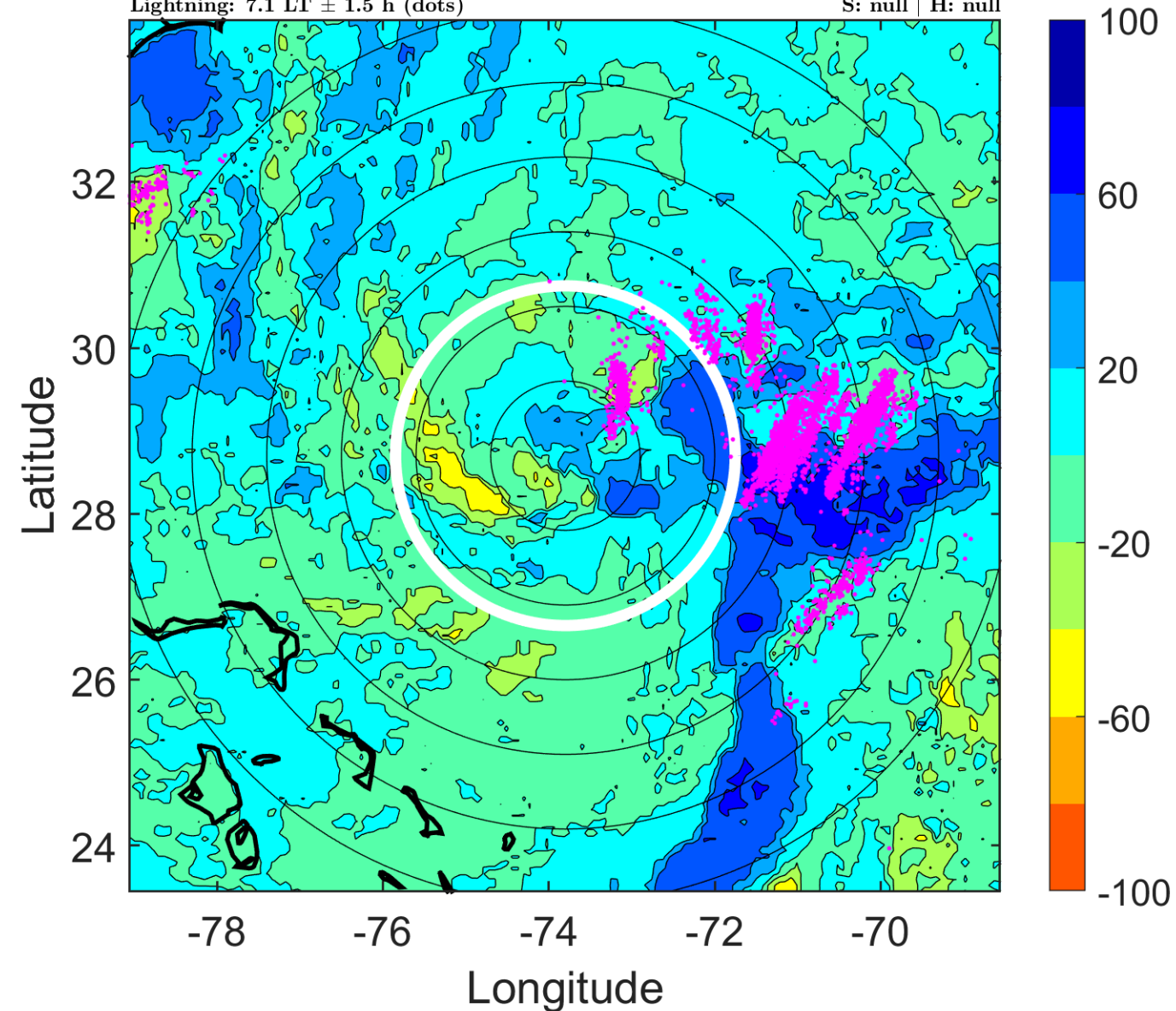

IR BT & Lightning

t: 2016010715 (10.1 LT)

Lightning: 10.1 LT \pm 1.5 h (dots)

PT: LLCP | EA: ACT

01L (ALEX) | 52.5 kt EX

S: null | H: null

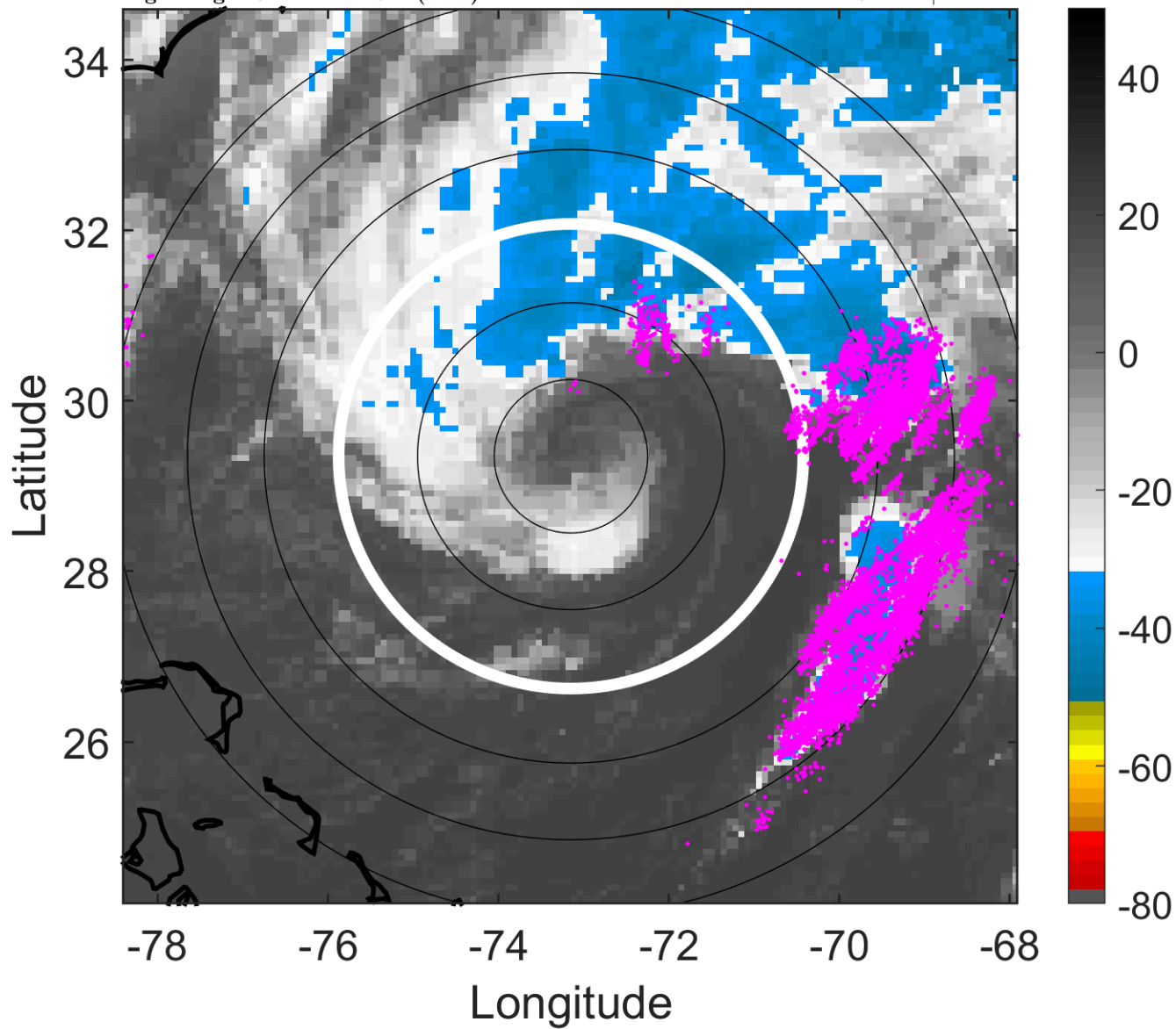

6-h IR BT Differences & Lightning

Δ t: 2016010715 (10.1 LT) - 2016010709 (4.1 LT)

Lightning: 10.1 LT \pm 1.5 h (dots)

PT: LLCP | EA: ACT

01L (ALEX) | 52.5 kt EX

S: null | H: null

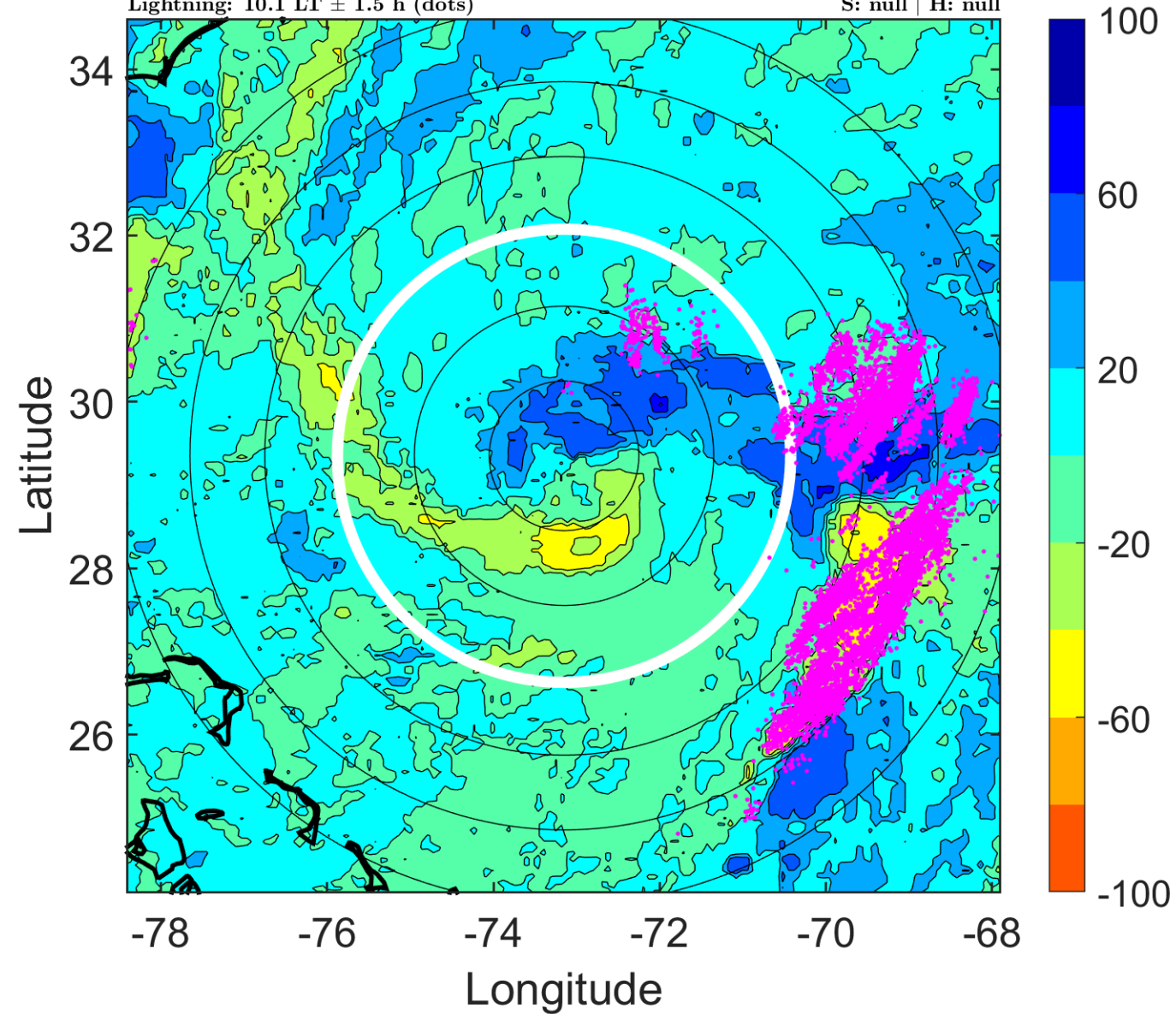

IR BT & Lightning

t: 2016010718 (13.2 LT)

Lightning: 13.2 LT \pm 1.5 h (dots)

PT: LLCP | EA: ACT

01L (ALEX) | 55 kt EX

S: null | H: null

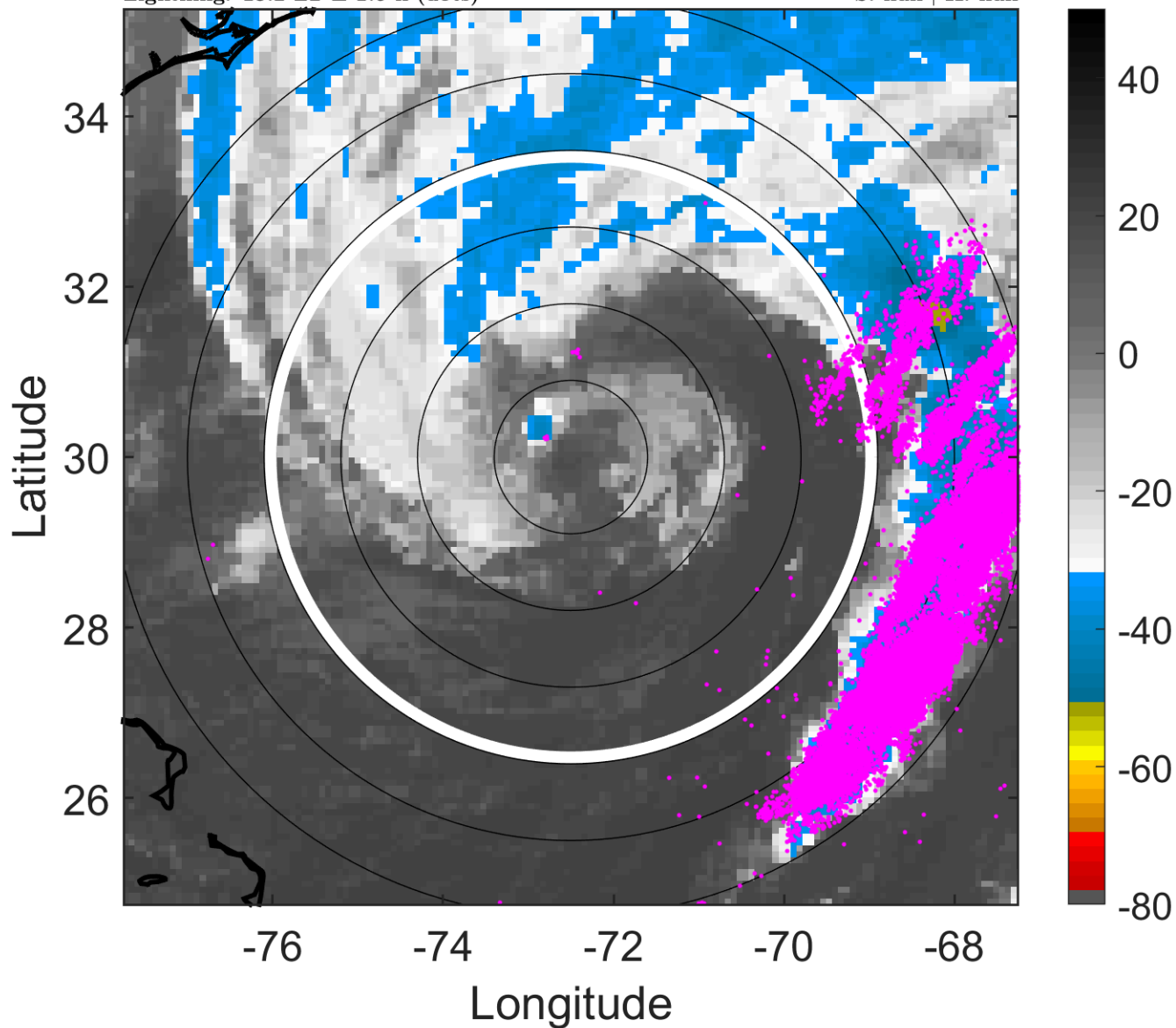

6-h IR BT Differences & Lightning

Δ t: 2016010718 (13.2 LT) - 2016010712 (7.1 LT)

Lightning: 13.2 LT \pm 1.5 h (dots)

PT: LLCP | EA: ACT

01L (ALEX) | 55 kt EX

S: null | H: null

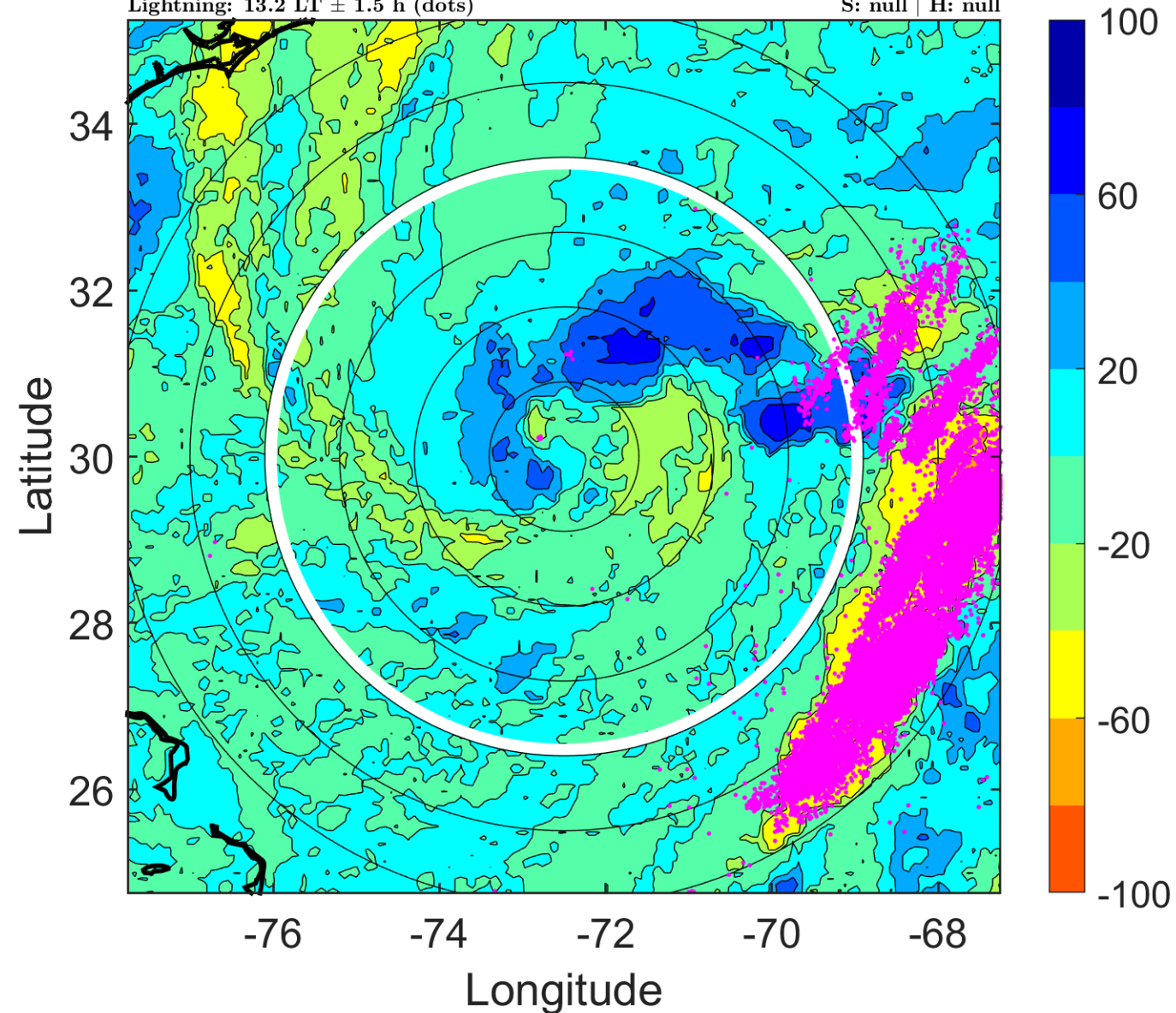

IR BT & Lightning

t: 2016010721 (16.2 LT)

Lightning: 16.2 LT \pm 1.5 h (dots)

PT: LLCP | EA: ACT

01L (ALEX) | 55 kt EX

S: null | H: null

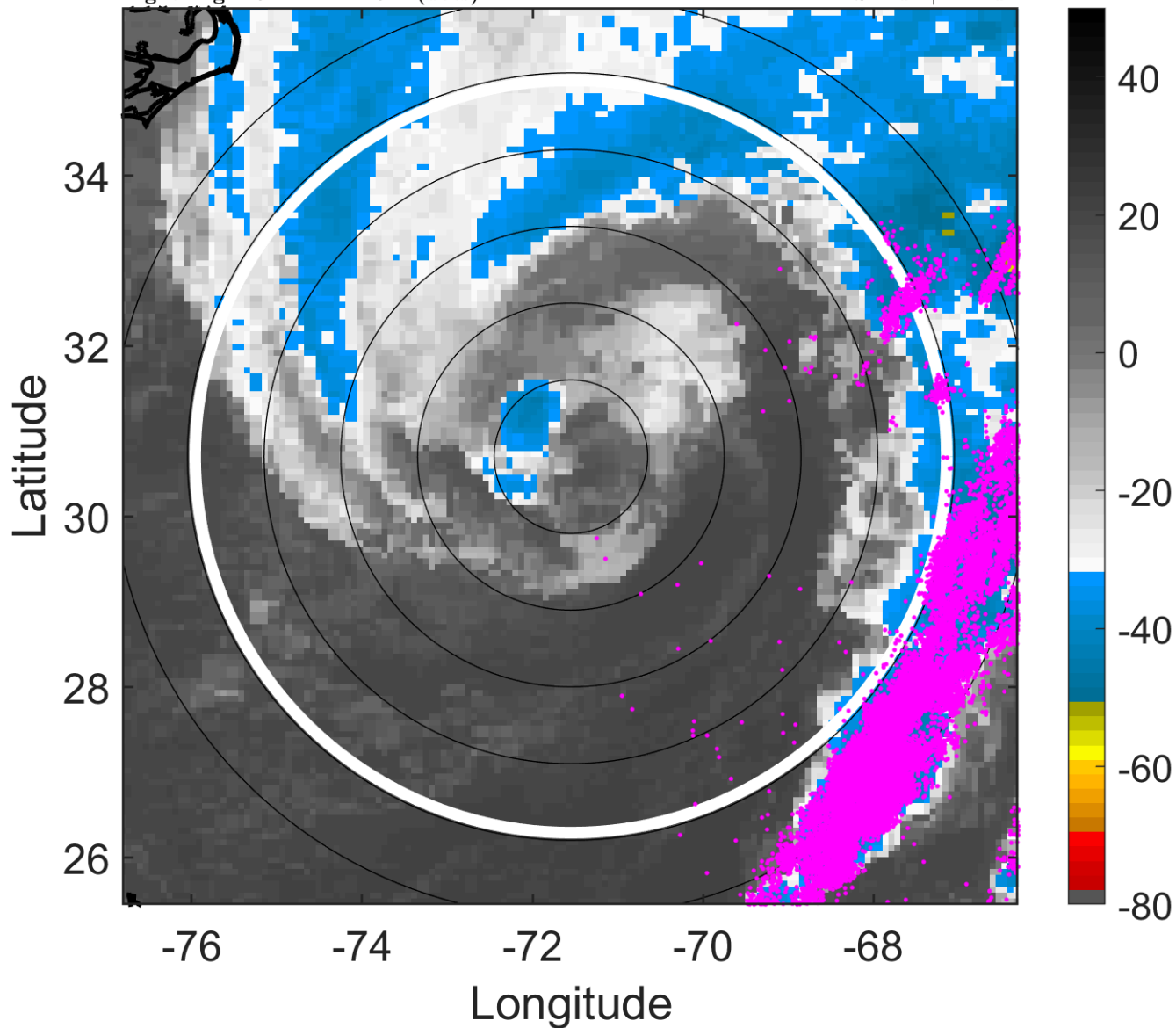

6-h IR BT Differences & Lightning

Δ t: 2016010721 (16.2 LT) - 2016010715 (10.1 LT)

Lightning: 16.2 LT \pm 1.5 h (dots)

PT: LLCP | EA: ACT

01L (ALEX) | 55 kt EX

S: null | H: null

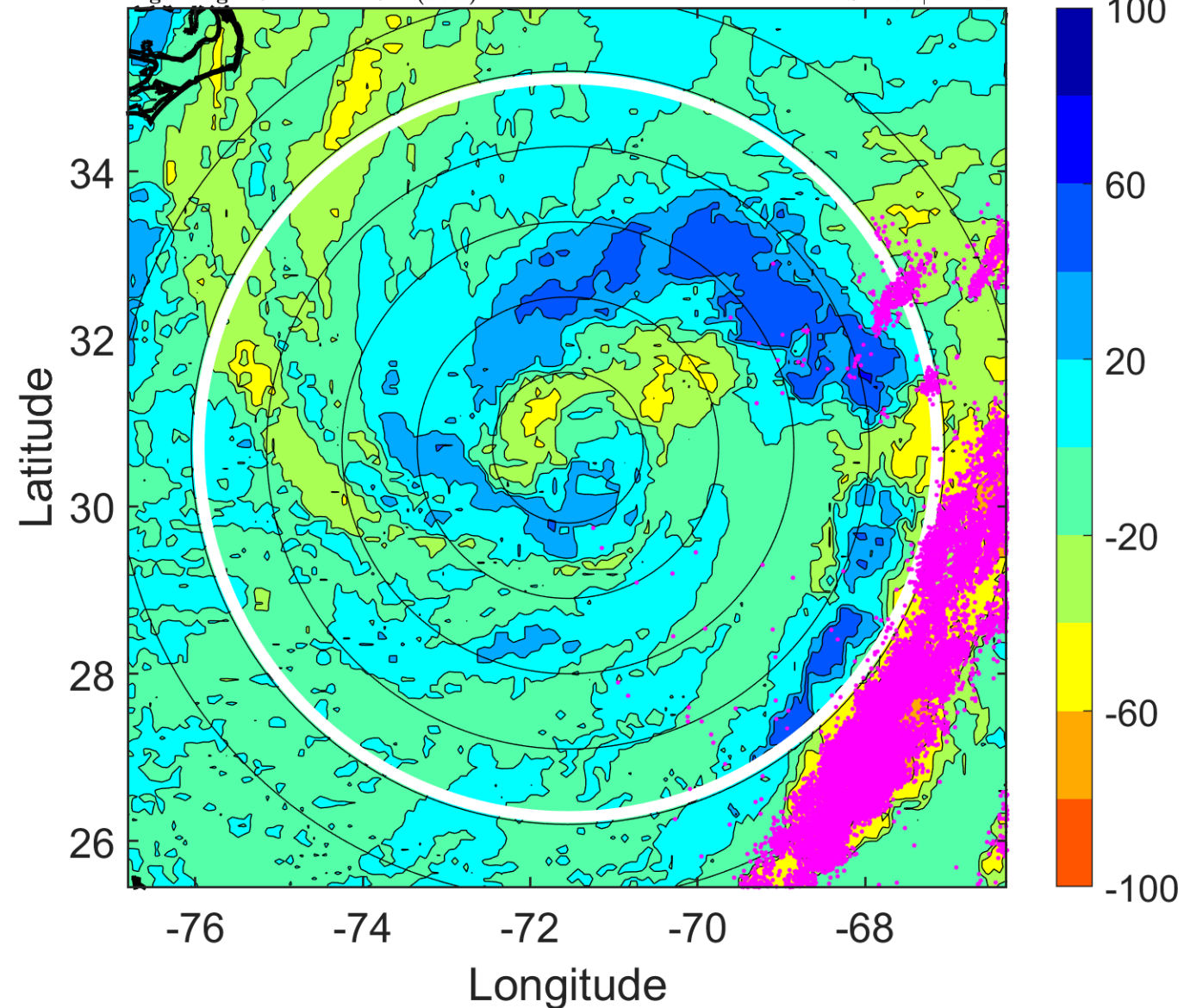

IR BT & Lightning

t: 2016010800 (19.3 LT)

Lightning: 19.3 LT \pm 1.5 h (dots)

PT: LLCP | EA: ACT

01L (ALEX) | 55 kt EX

S: null | H: null

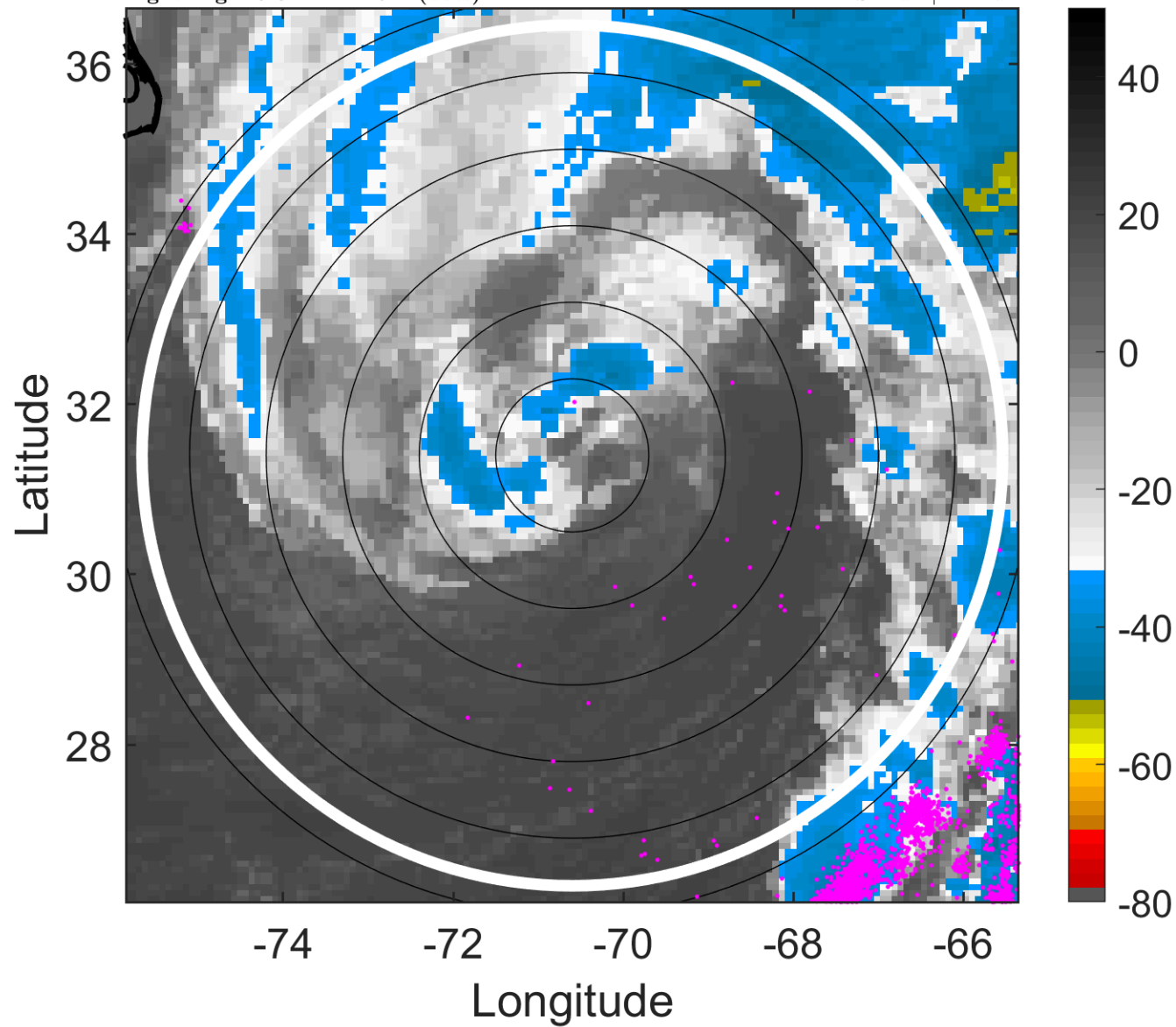

6-h IR BT Differences & Lightning

Δ t: 2016010800 (19.3 LT) - 2016010718 (13.2 LT)

Lightning: 19.3 LT \pm 1.5 h (dots)

PT: LLCP | EA: ACT

01L (ALEX) | 55 kt EX

S: null | H: null

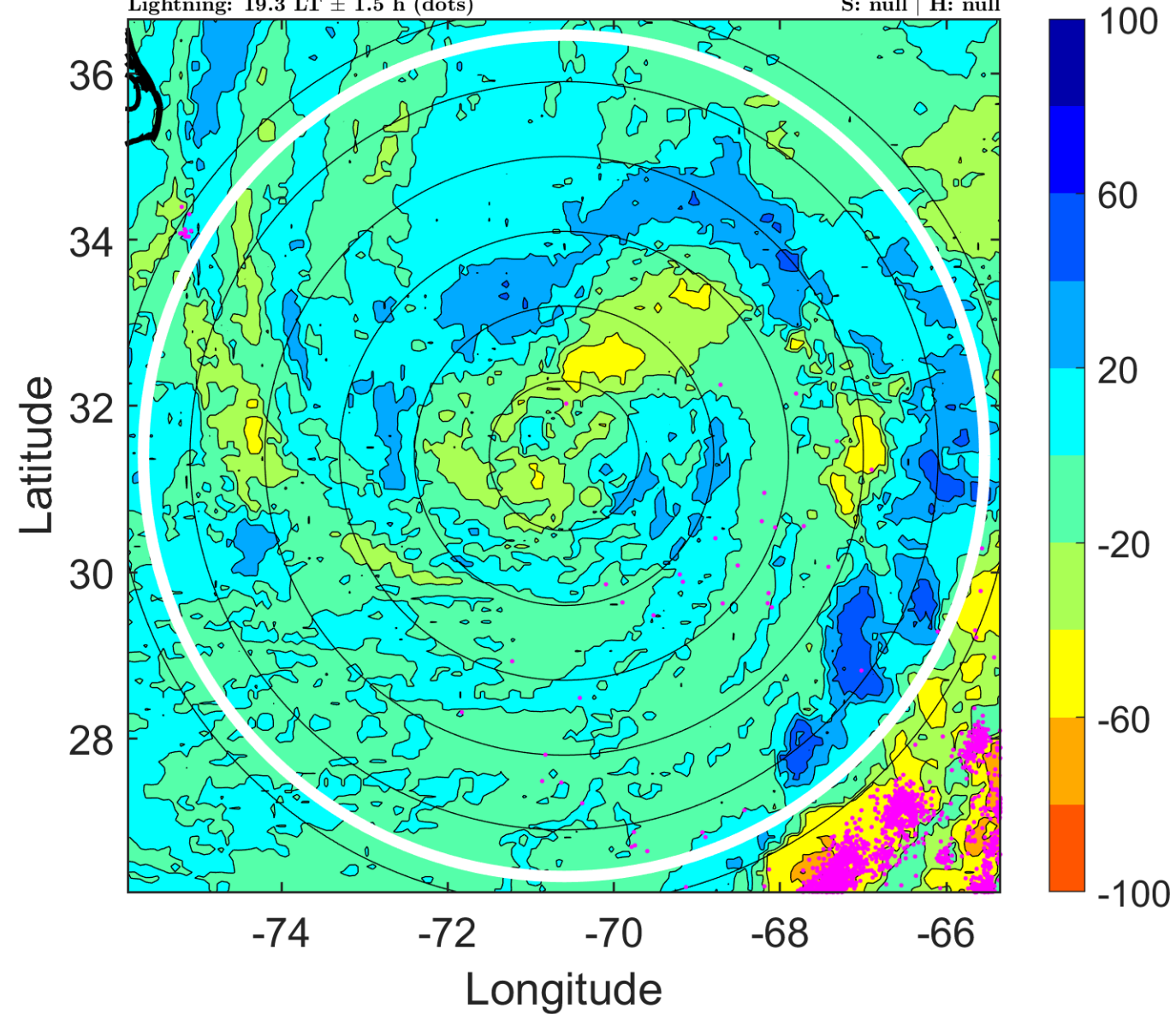

IR BT & Lightning

t: 2016010803 (22.4 LT)

Lightning: 22.4 LT \pm 1.5 h (dots)

PT: LLCP | EA: ACT

01L (ALEX) | 55 kt EX

S: null | H: null

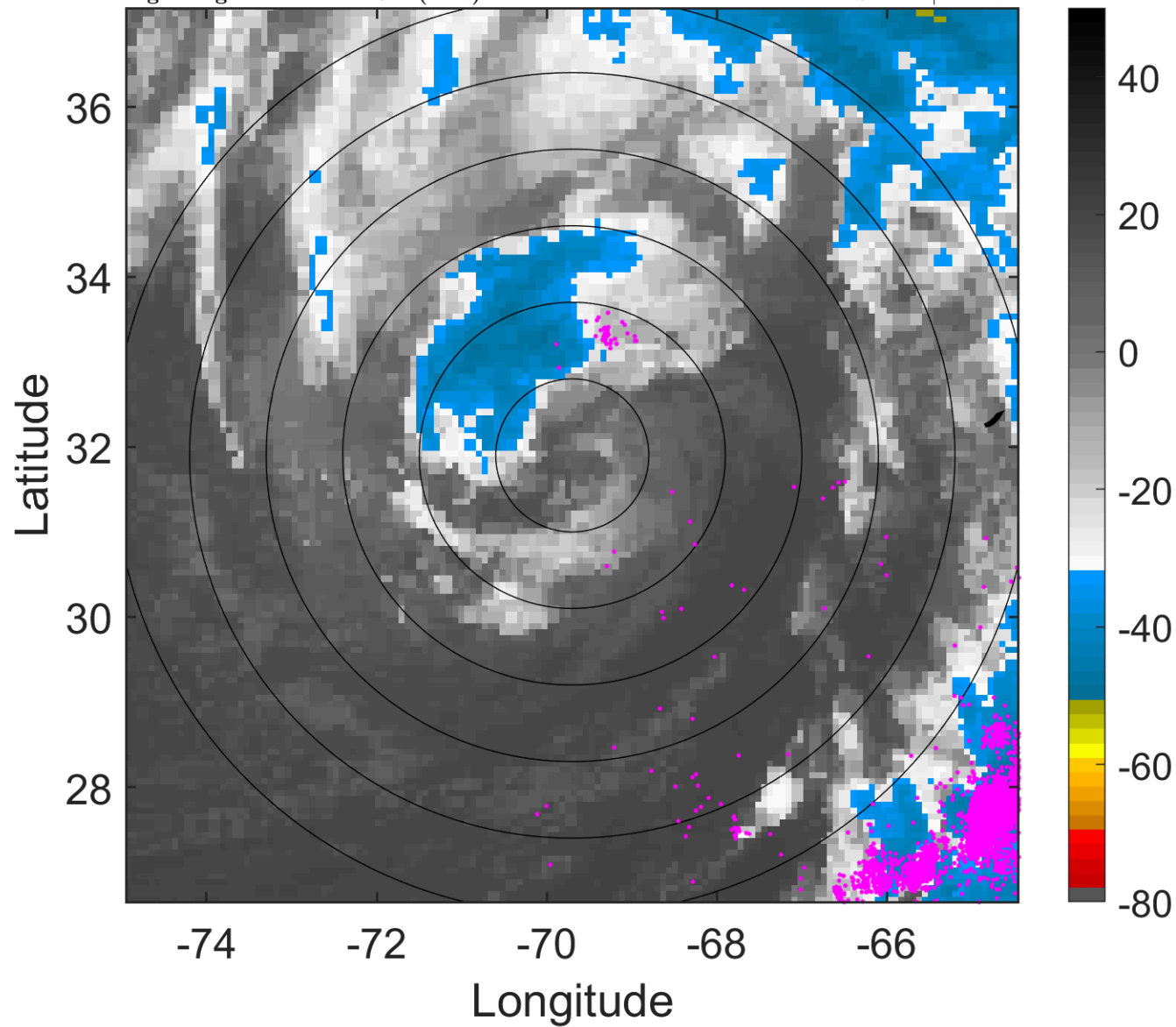

6-h IR BT Differences & Lightning

Δ t: 2016010803 (22.4 LT) - 2016010721 (16.2 LT)

Lightning: 22.4 LT \pm 1.5 h (dots)

PT: LLCP | EA: ACT

01L (ALEX) | 55 kt EX

S: null | H: null

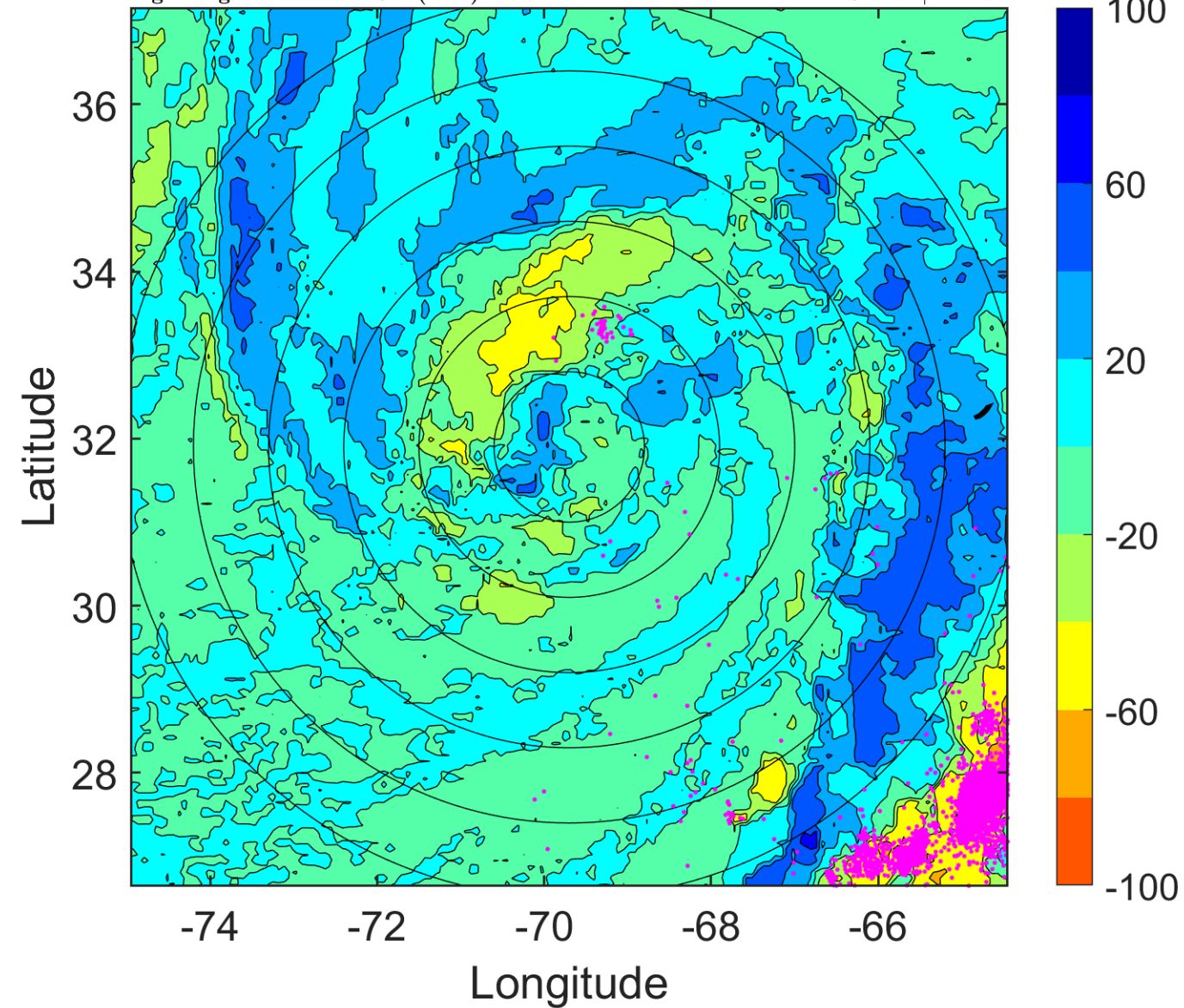

IR BT & Lightning

t: 2016010806 (1.4 LT)

Lightning: 1.4 LT \pm 1.5 h (dots)

PT: LLCP | EA: QUASI

01L (ALEX) | 55 kt EX

S: null | H: null

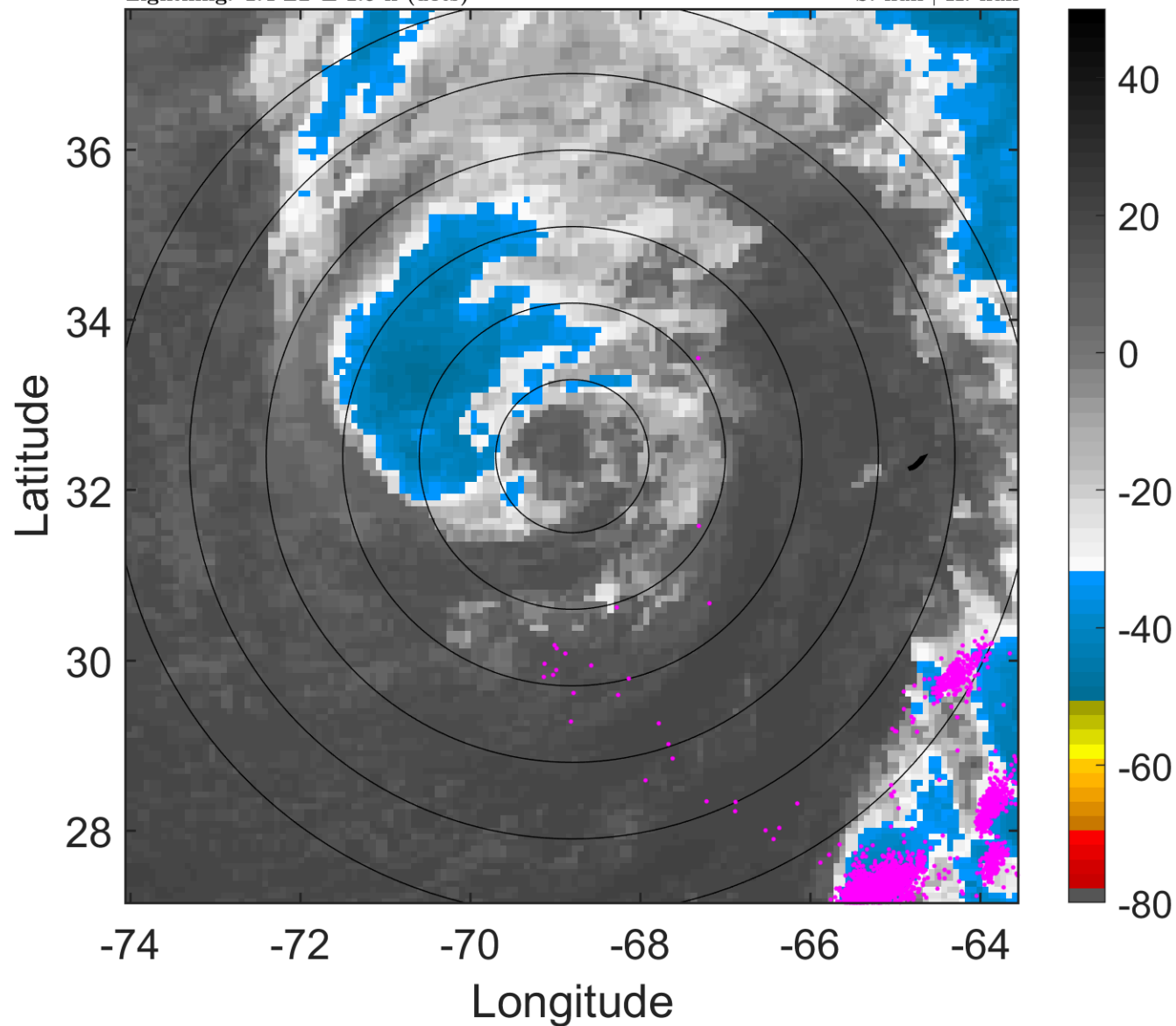

6-h IR BT Differences & Lightning

Δ t: 2016010806 (1.4 LT) - 2016010800 (19.3 LT)

Lightning: 1.4 LT \pm 1.5 h (dots)

PT: LLCP | EA: QUASI

01L (ALEX) | 55 kt EX

S: null | H: null

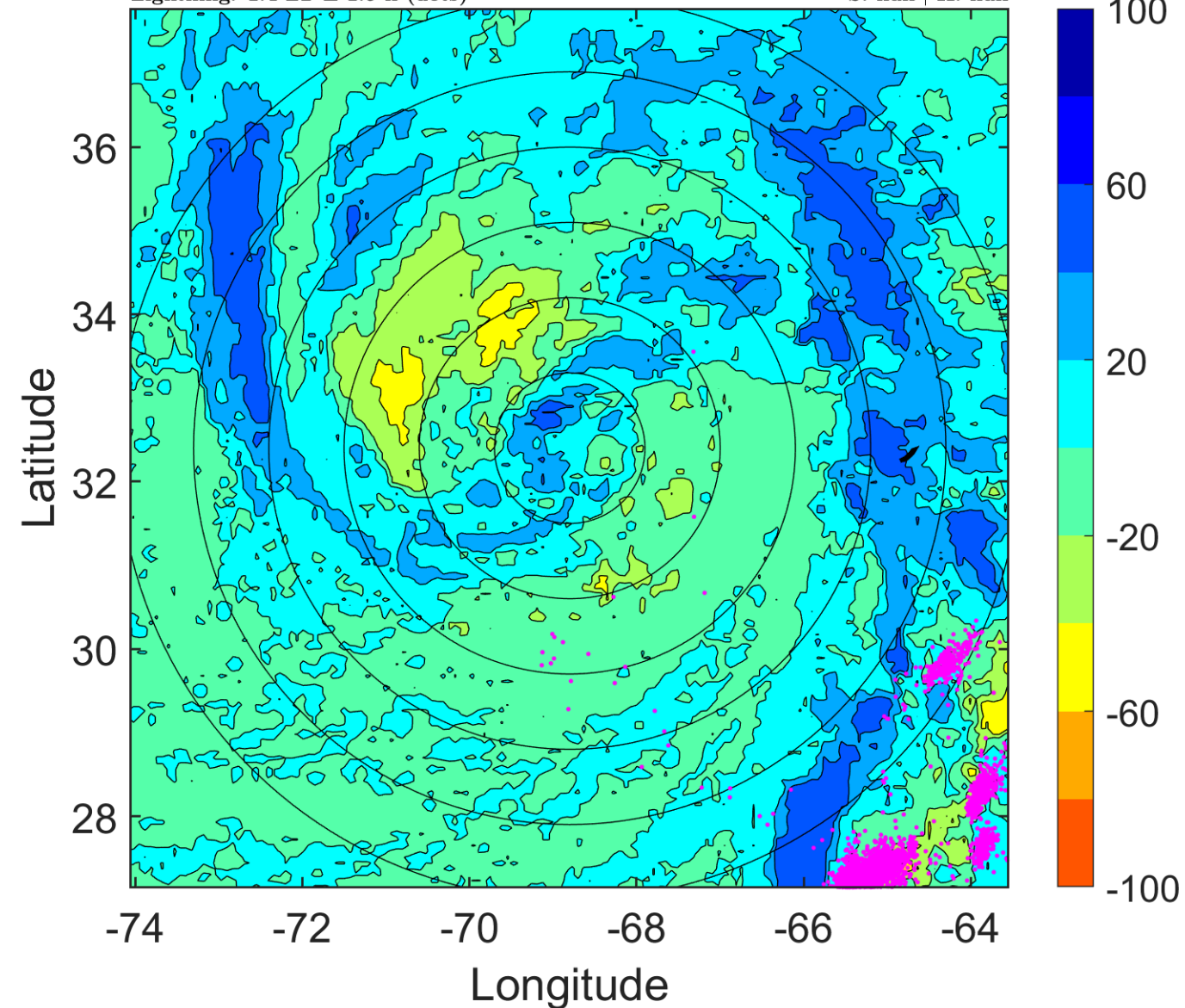

IR BT & Lightning

t: 2016010809 (4.5 LT)

Lightning: 4.5 LT \pm 1.5 h (dots)

PT: LLCP | EA: QUASI

01L (ALEX) | 50 kt EX

S: null | H: null

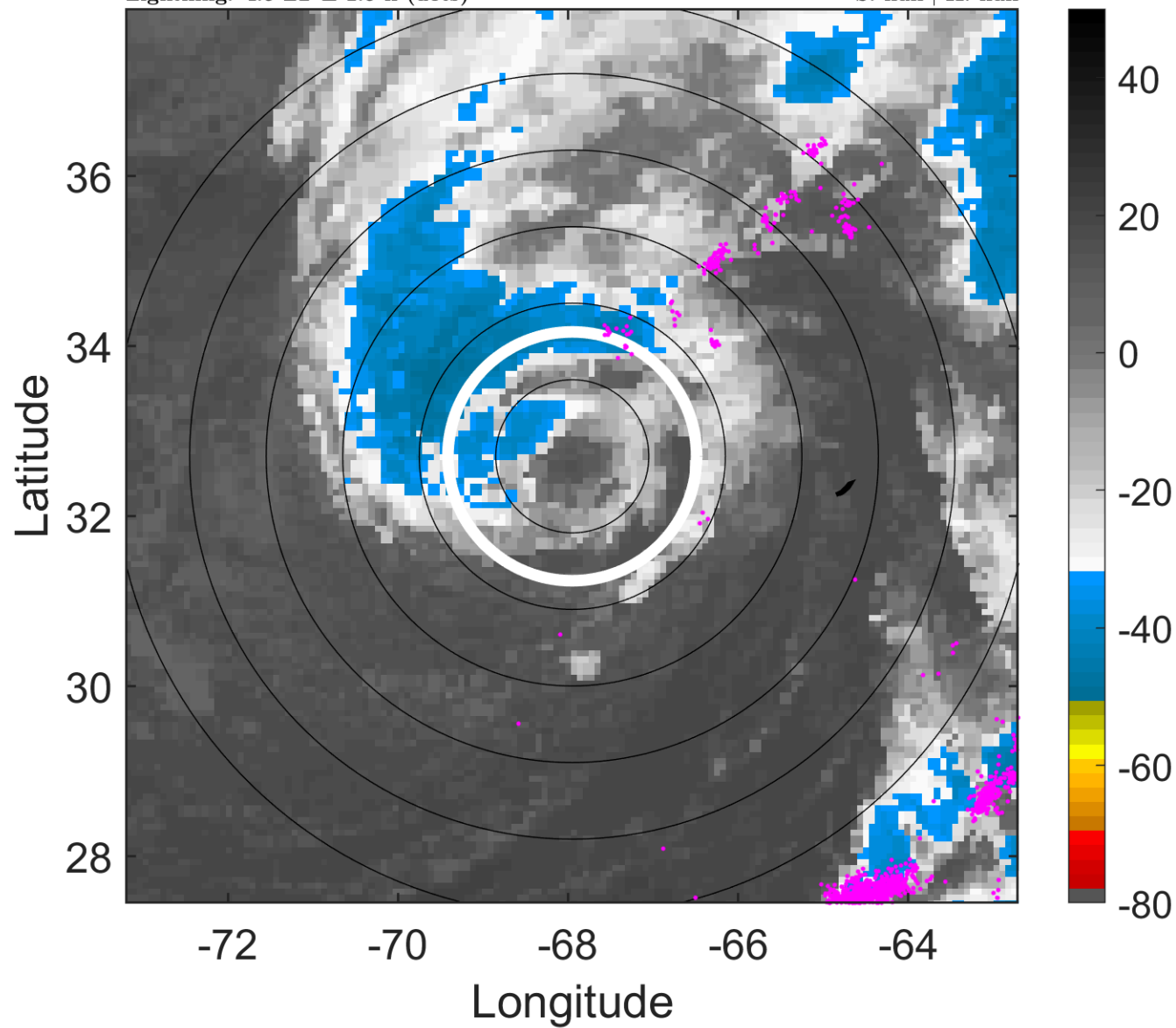

6-h IR BT Differences & Lightning

Δ t: 2016010809 (4.5 LT) - 2016010803 (22.4 LT)

Lightning: 4.5 LT \pm 1.5 h (dots)

PT: LLCP | EA: QUASI

01L (ALEX) | 50 kt EX

S: null | H: null

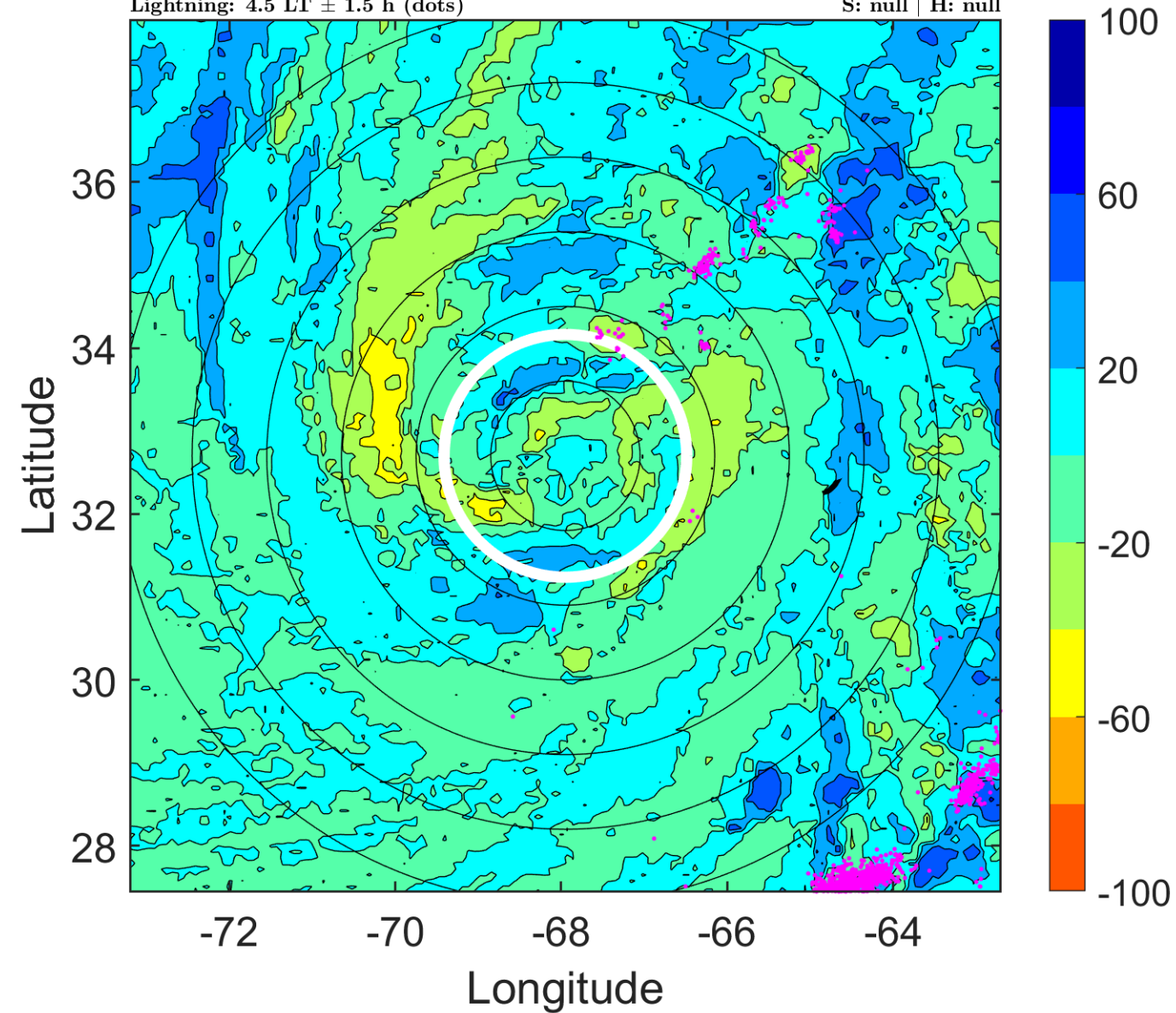

IR BT & Lightning

t: 2016010812 (7.5 LT)

Lightning: 7.5 LT \pm 1.5 h (dots)

PT: LLCP | EA: QUASI

01L (ALEX) | 45 kt EX

S: null | H: null

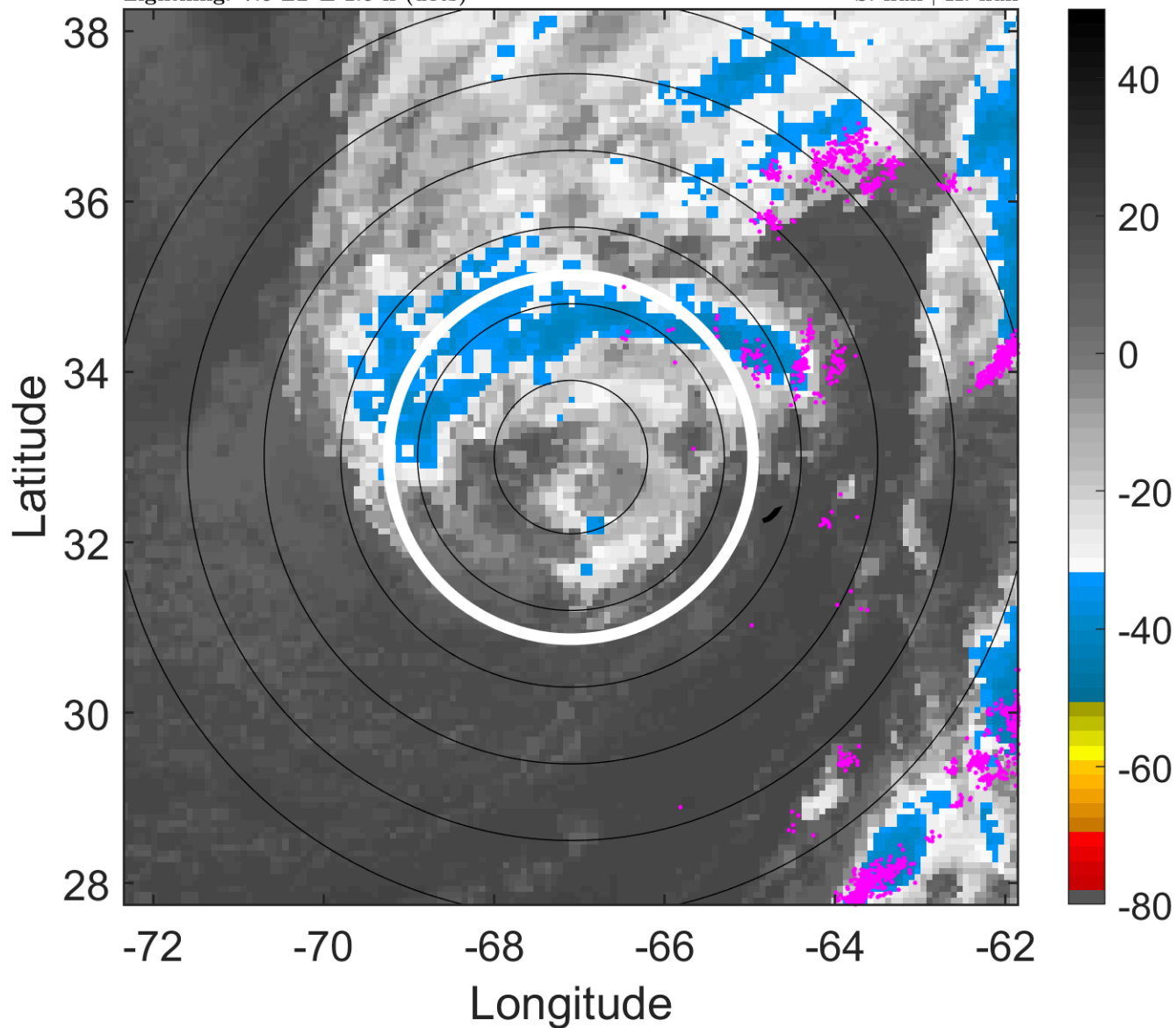

6-h IR BT Differences & Lightning

Δ t: 2016010812 (7.5 LT) - 2016010806 (1.4 LT)

Lightning: 7.5 LT \pm 1.5 h (dots)

PT: LLCP | EA: QUASI

01L (ALEX) | 45 kt EX

S: null | H: null

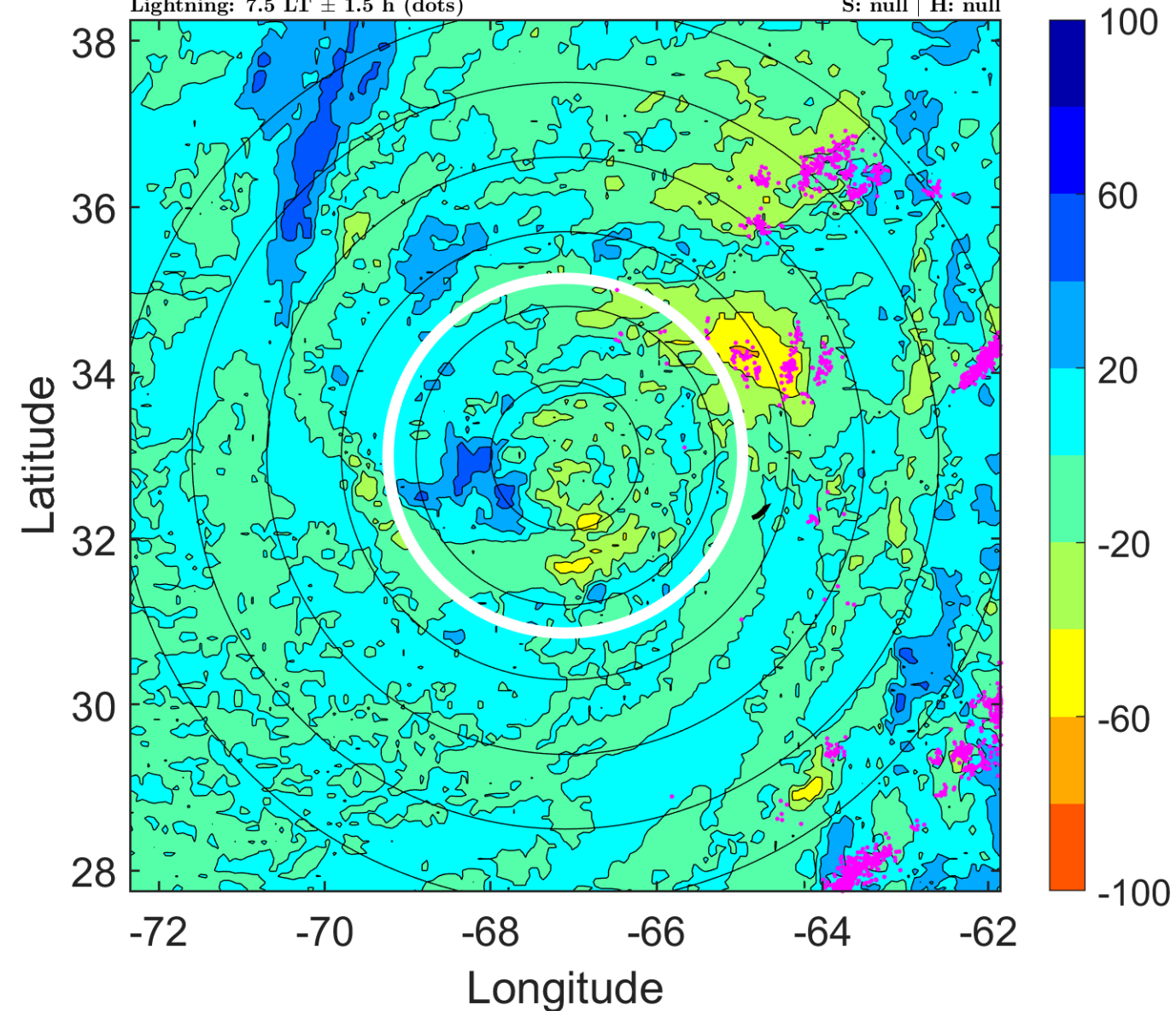

IR BT & Lightning

t: 2016010815 (10.6 LT)

Lightning: 10.6 LT \pm 1.5 h (dots)

PT: LLCP | EA: QUASI

01L (ALEX) | 45 kt EX

S: null | H: null

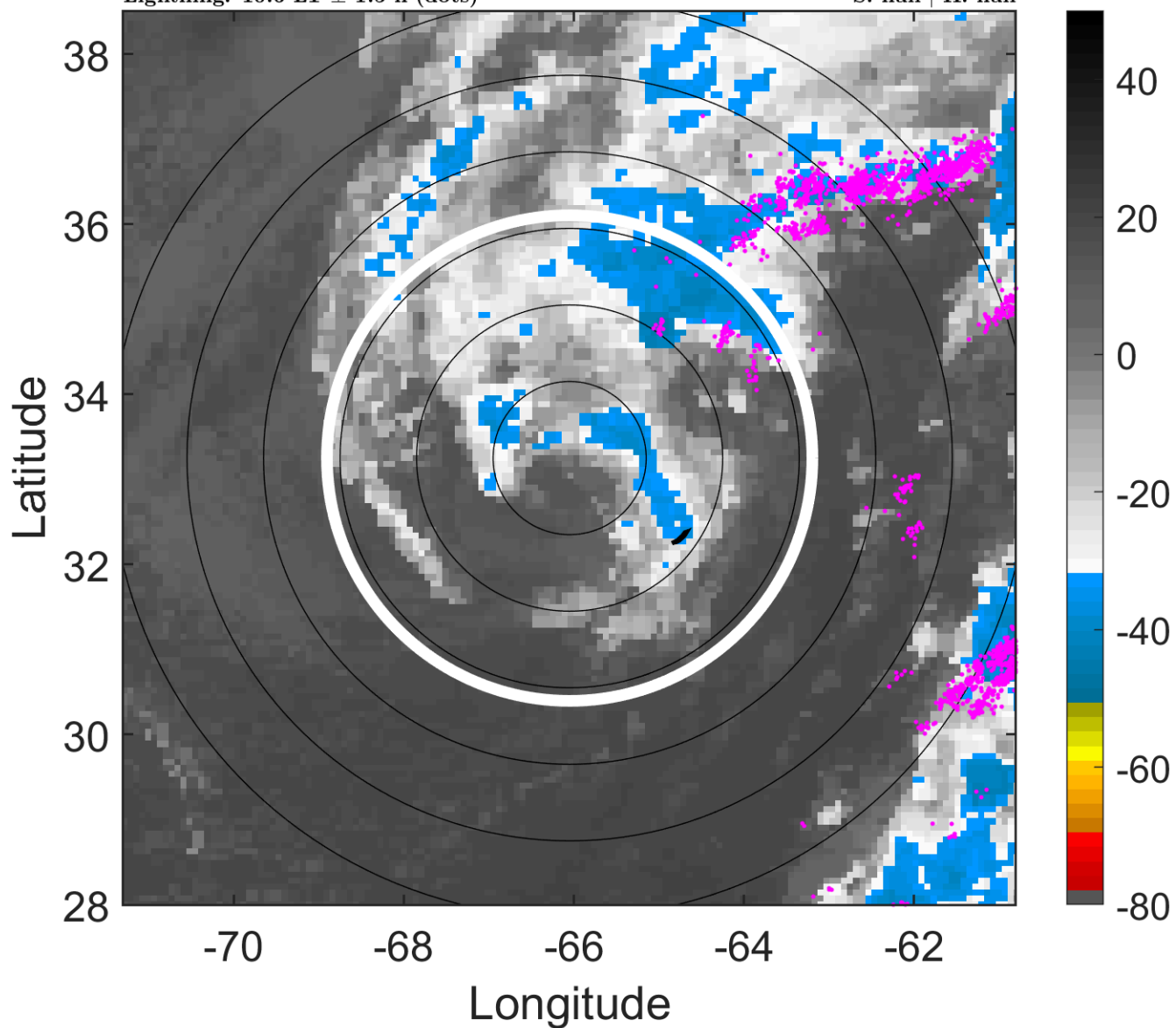

6-h IR BT Differences & Lightning

Δ t: 2016010815 (10.6 LT) - 2016010809 (4.5 LT)

Lightning: 10.6 LT \pm 1.5 h (dots)

PT: LLCP | EA: QUASI

01L (ALEX) | 45 kt EX

S: null | H: null

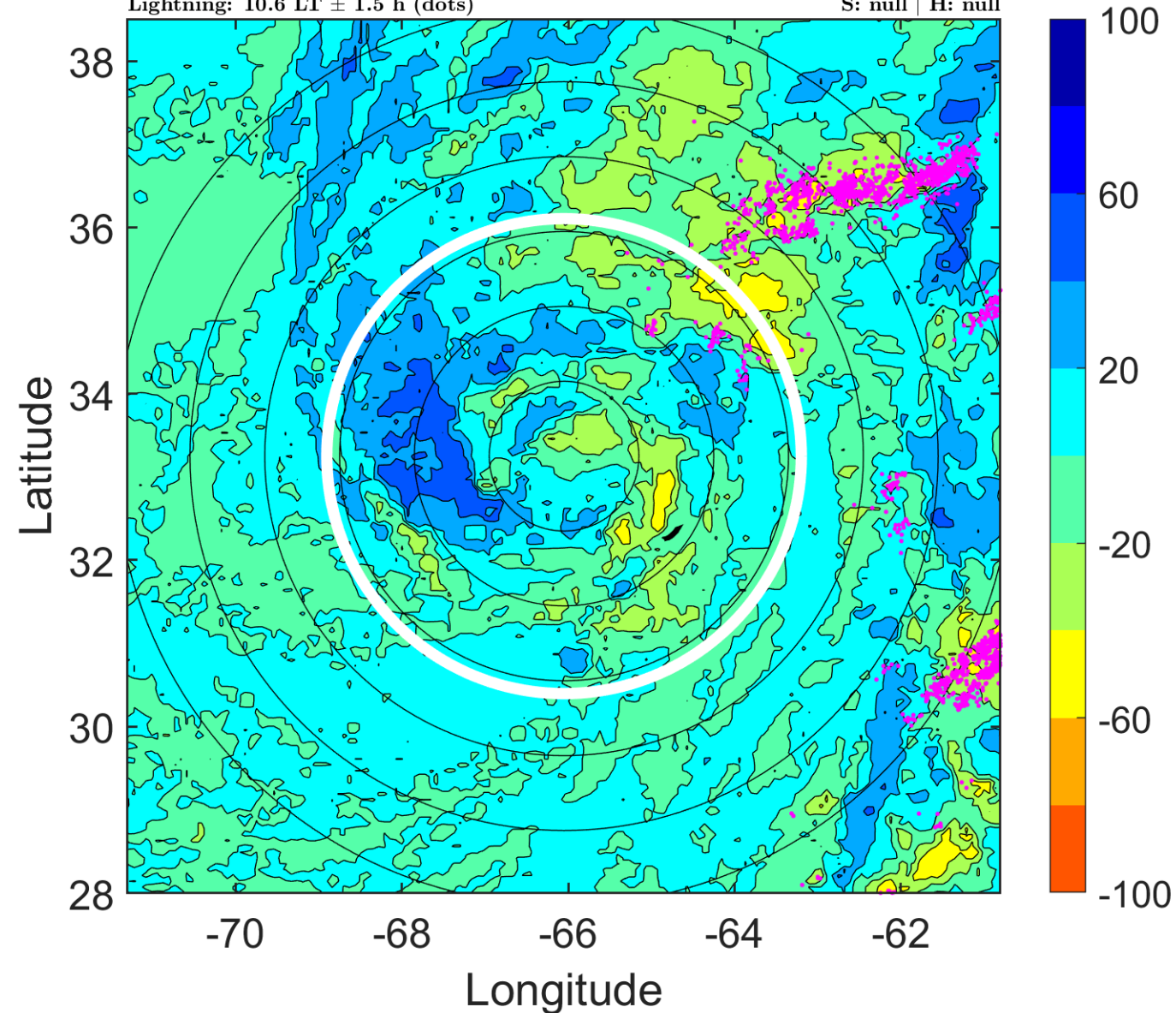

IR BT & Lightning

t: 2016010818 (13.7 LT)

Lightning: 13.7 LT \pm 1.5 h (dots)

PT: LLCP | EA: QUASI

01L (ALEX) | 45 kt EX

S: null | H: null

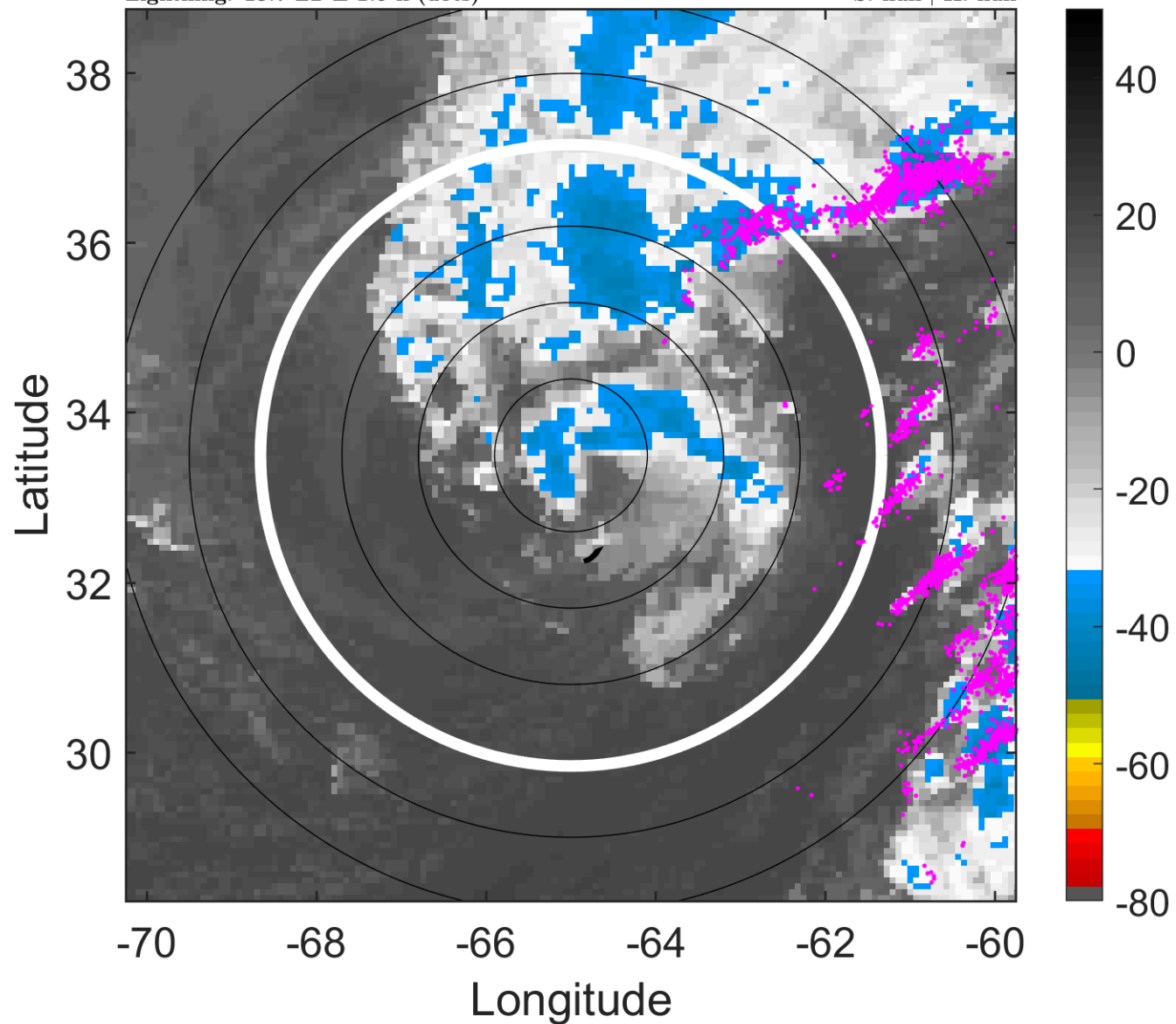

6-h IR BT Differences & Lightning

Δ t: 2016010818 (13.7 LT) - 2016010812 (7.5 LT)

Lightning: 13.7 LT \pm 1.5 h (dots)

PT: LLCP | EA: QUASI

01L (ALEX) | 45 kt EX

S: null | H: null

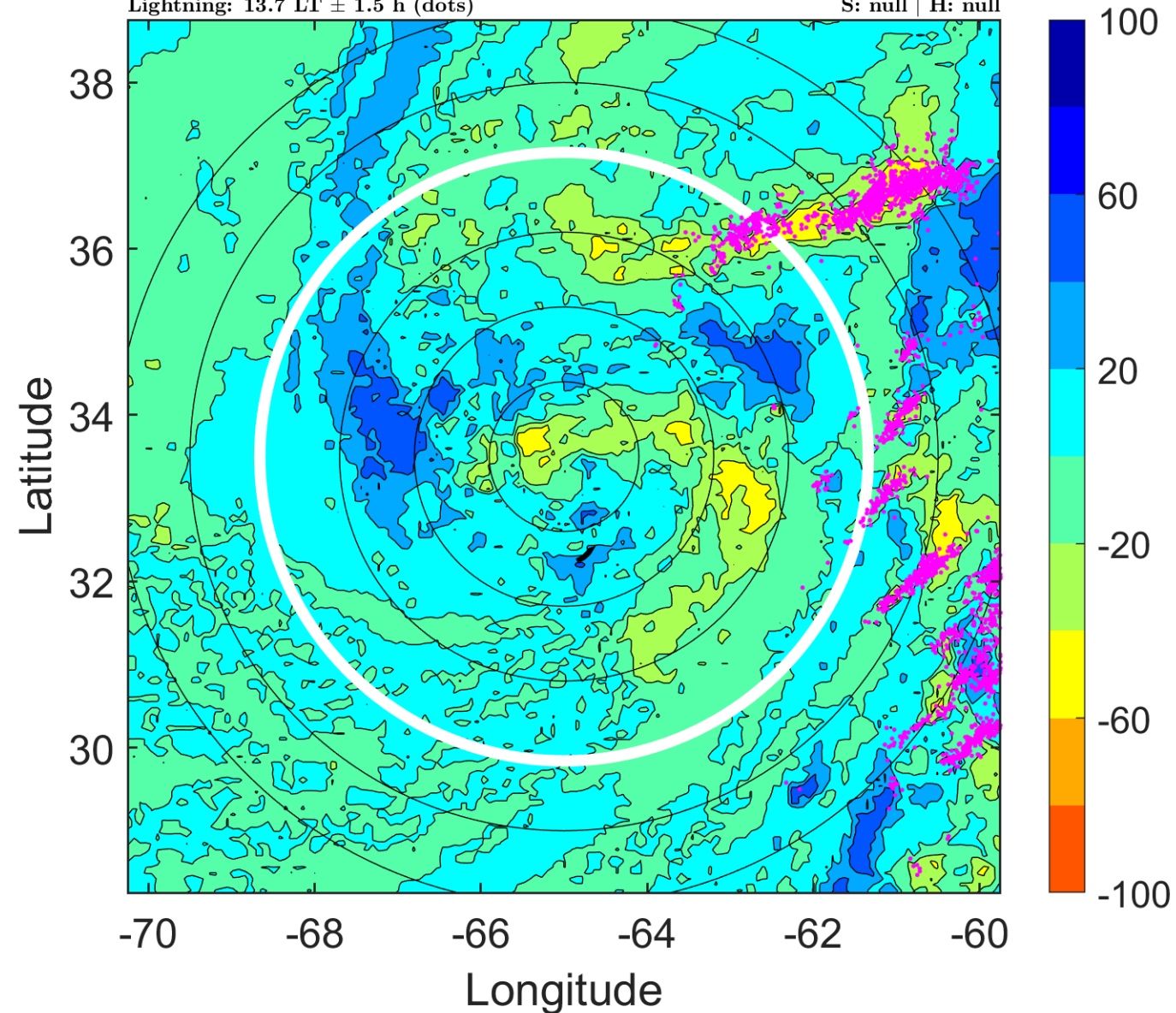

IR BT & Lightning

t: 2016010821 (16.7 LT)

Lightning: 16.7 LT \pm 1.5 h (dots)

PT: LLCP | EA: QUASI

01L (ALEX) | 45 kt EX

S: null | H: null

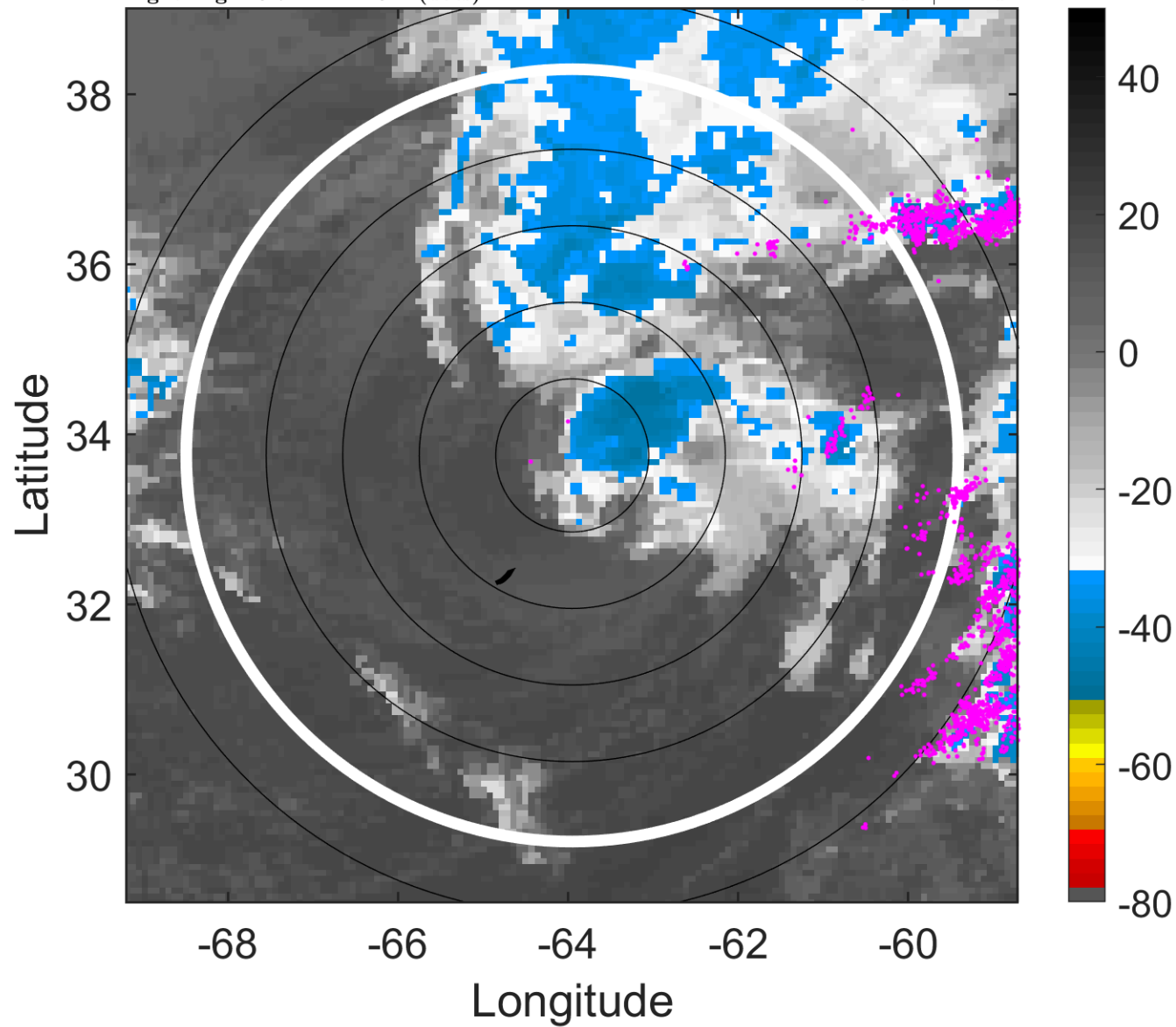

6-h IR BT Differences & Lightning

Δ t: 2016010821 (16.7 LT) - 2016010815 (10.6 LT)

Lightning: 16.7 LT \pm 1.5 h (dots)

PT: LLCP | EA: QUASI

01L (ALEX) | 45 kt EX

S: null | H: null

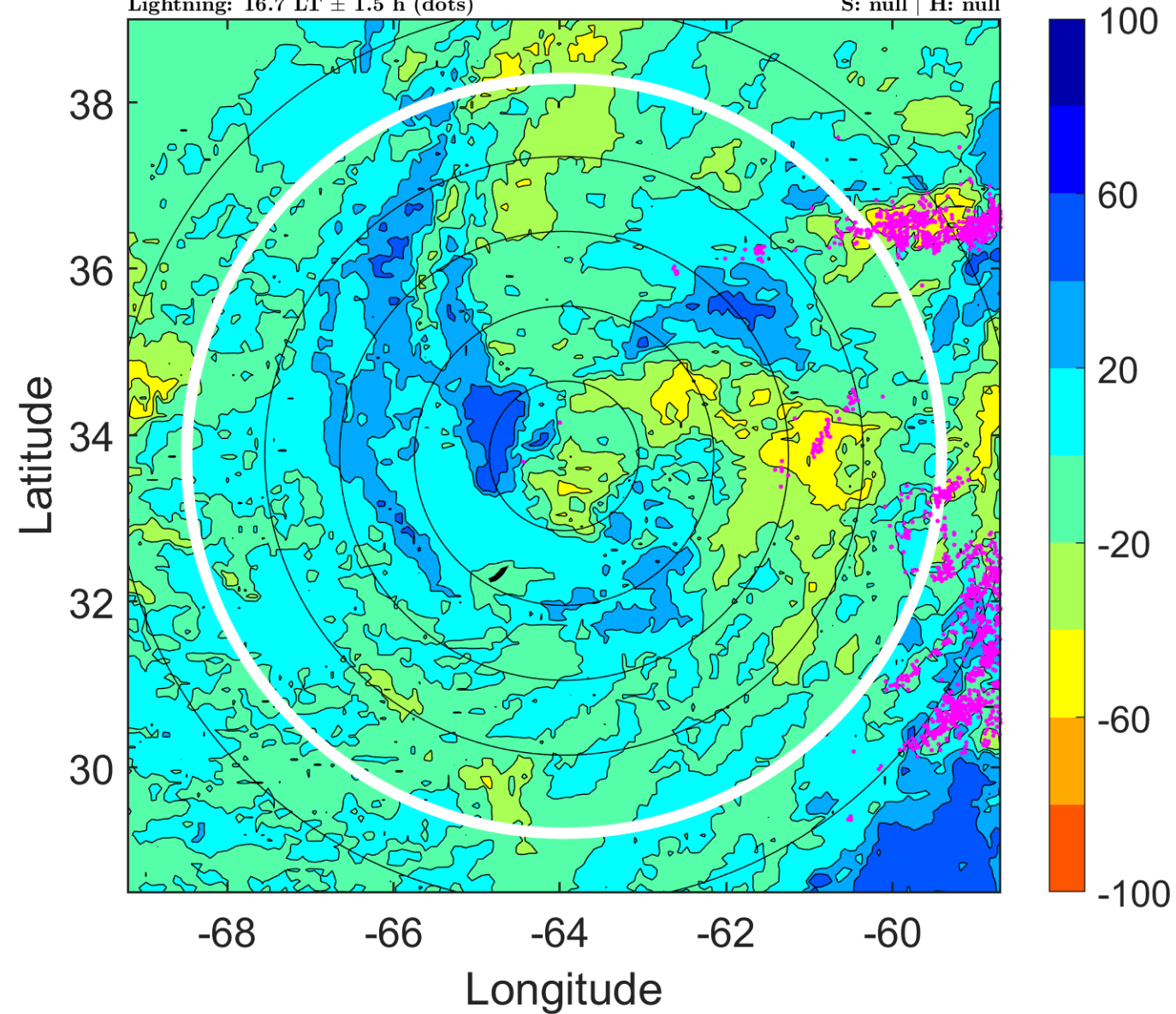

IR BT & Lightning

t: 2016010900 (19.8 LT)

Lightning: 19.8 LT \pm 1.5 h (dots)

PT: LLCP | EA: QUASI

01L (ALEX) | 45 kt EX

S: null | H: null

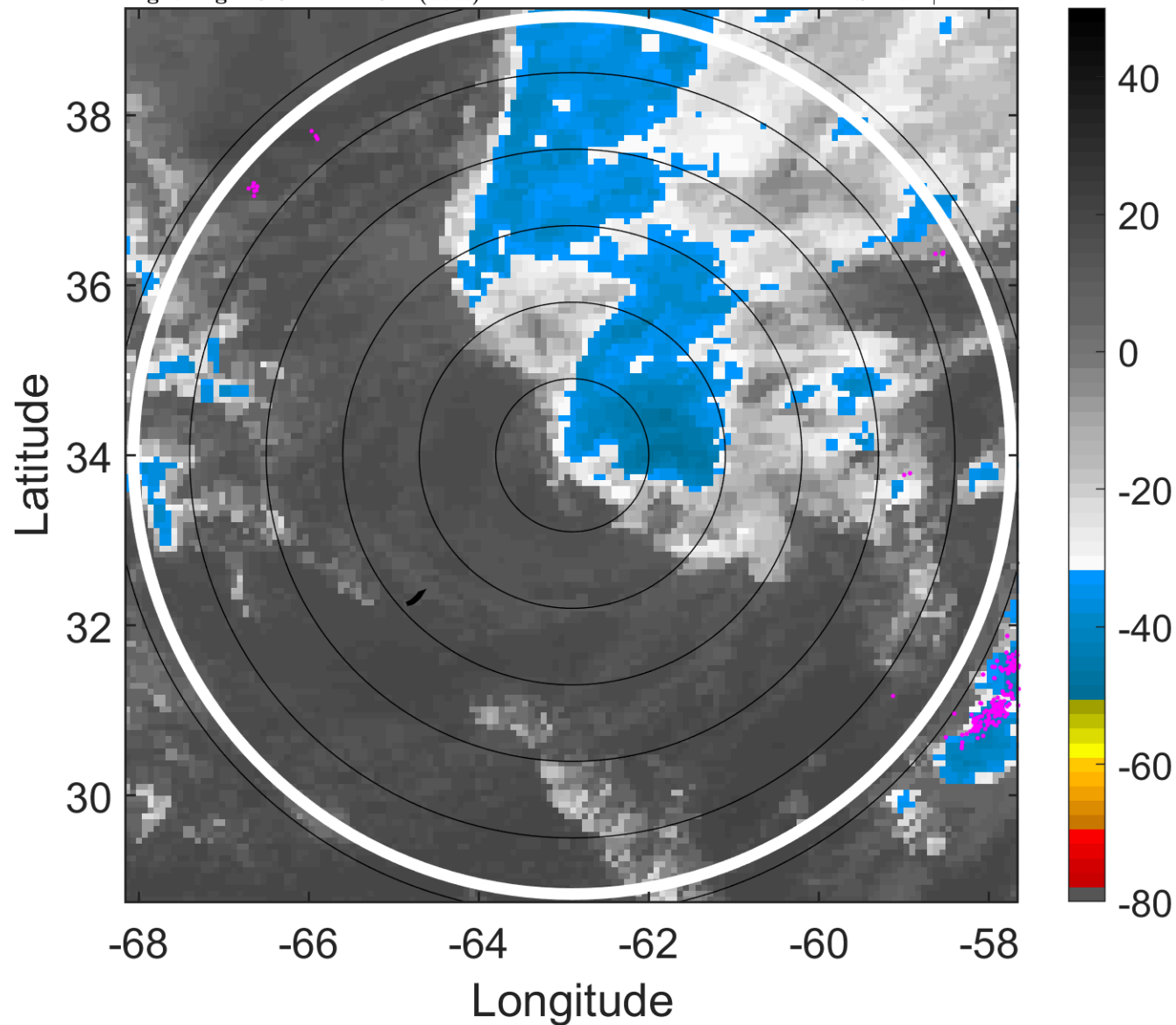

6-h IR BT Differences & Lightning

Δ t: 2016010900 (19.8 LT) - 2016010818 (13.7 LT)

Lightning: 19.8 LT \pm 1.5 h (dots)

PT: LLCP | EA: QUASI

01L (ALEX) | 45 kt EX

S: null | H: null

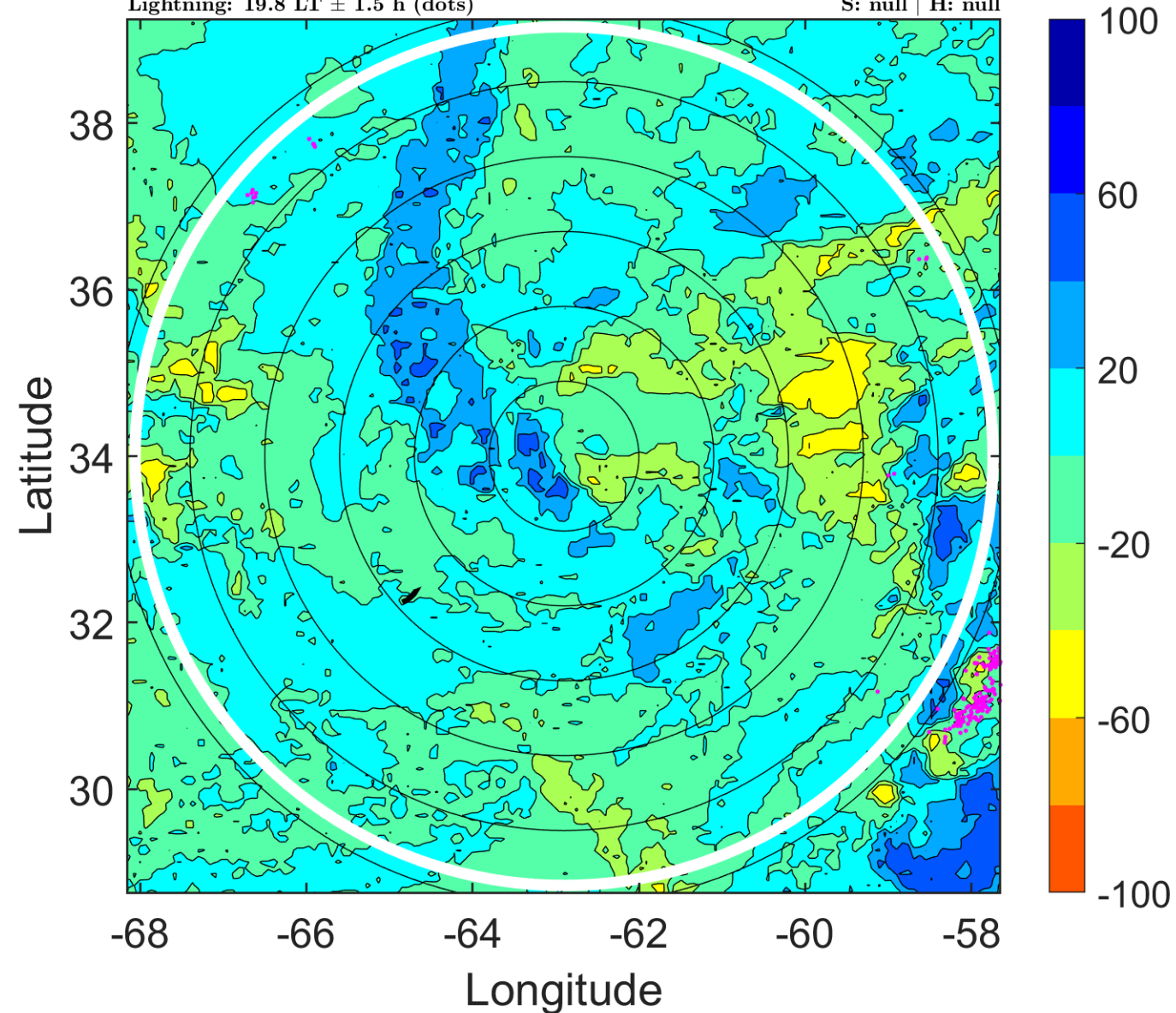

IR BT & Lightning

t: 2016010903 (22.9 LT)

Lightning: 22.9 LT \pm 1.5 h (dots)

PT: LLCP | EA: QUASI

01L (ALEX) | 47.5 kt EX

S: null | H: null

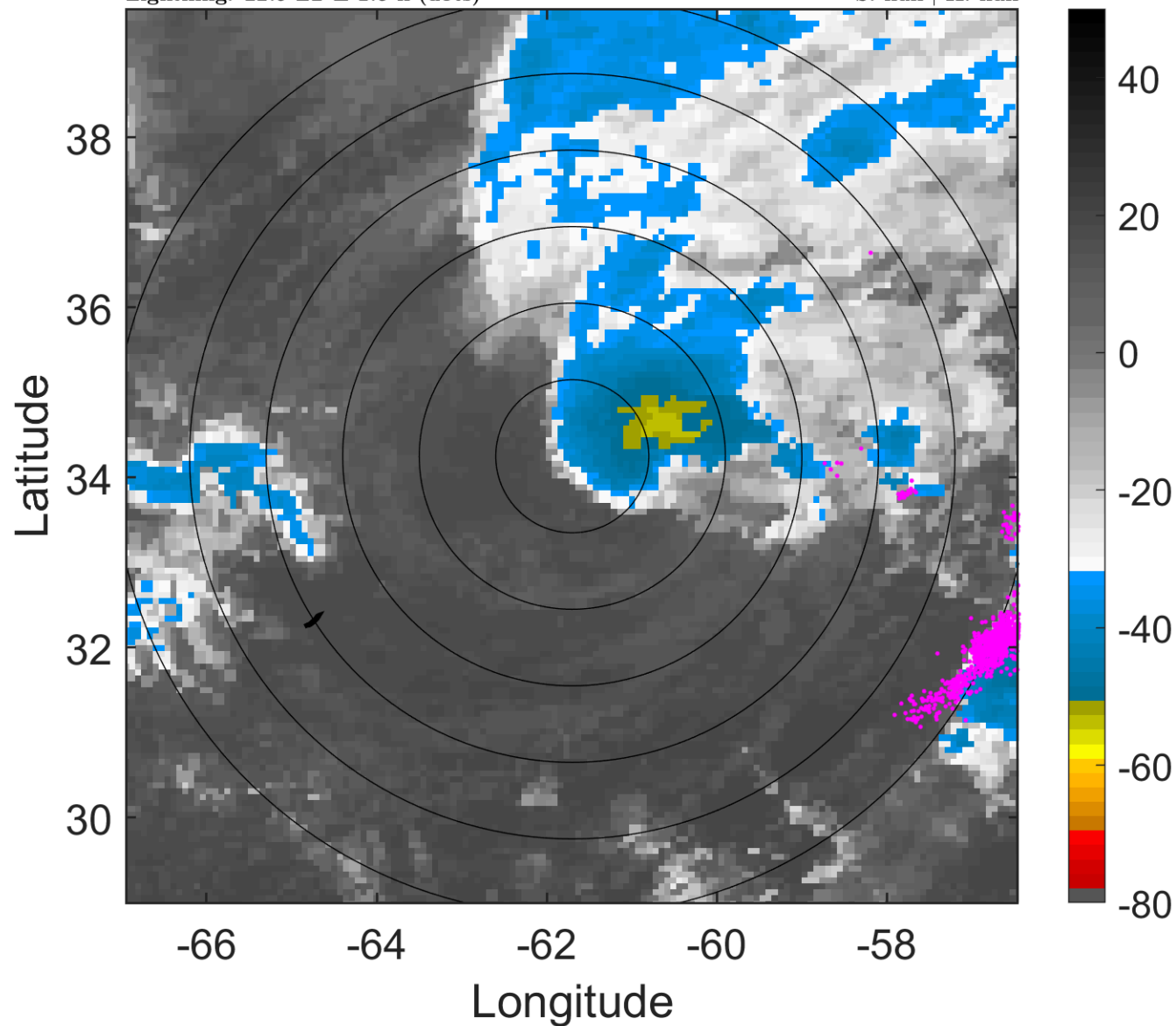

6-h IR BT Differences & Lightning

Δ t: 2016010903 (22.9 LT) - 2016010821 (16.7 LT)

Lightning: 22.9 LT \pm 1.5 h (dots)

PT: LLCP | EA: QUASI

01L (ALEX) | 47.5 kt EX

S: null | H: null

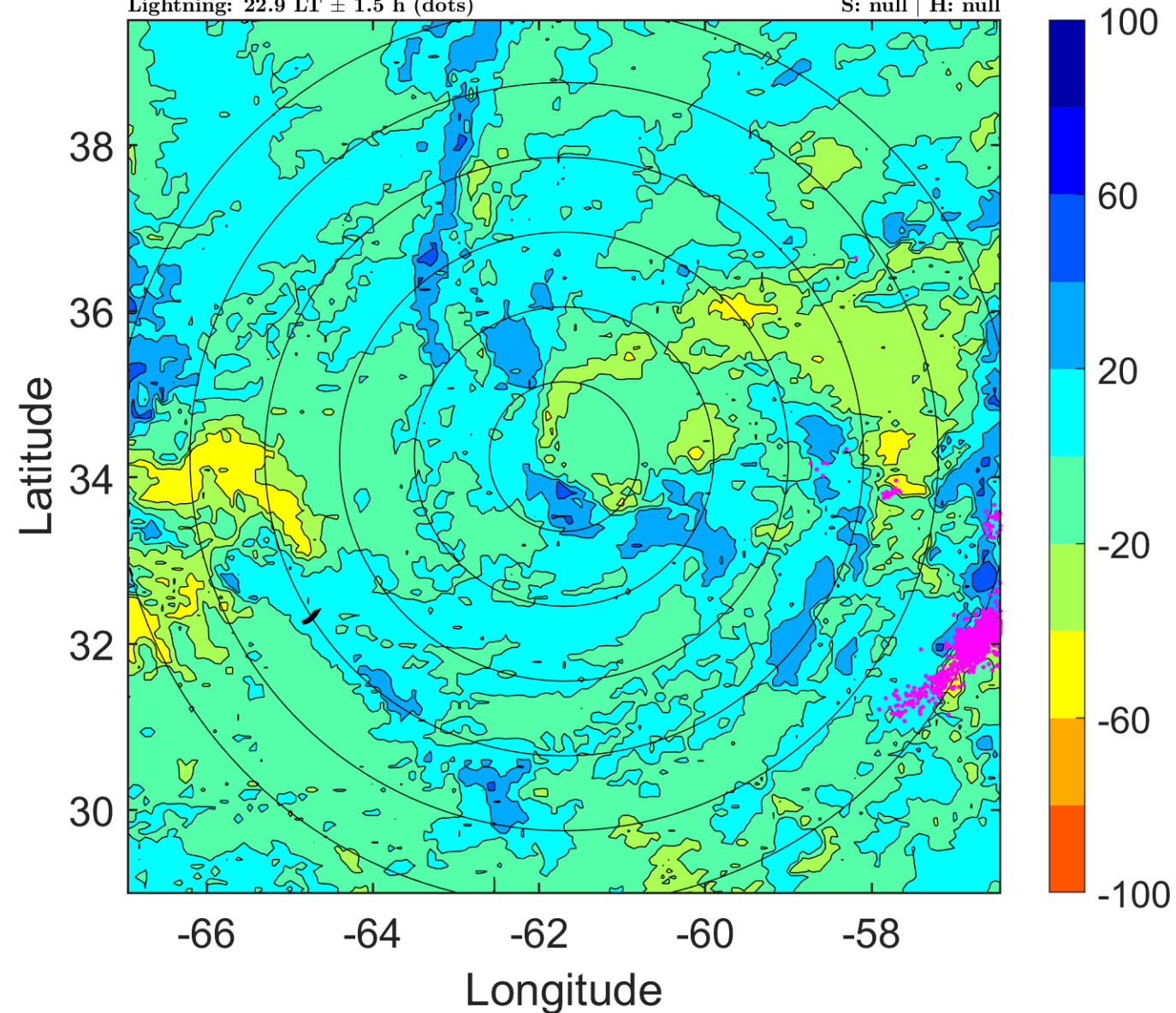

IR BT & Lightning

t: 2016010906 (2 LT)

Lightning: 2 LT \pm 1.5 h (dots)

PT: LLCP | EA: QUASI

01L (ALEX) | 50 kt EX

S: null | H: null

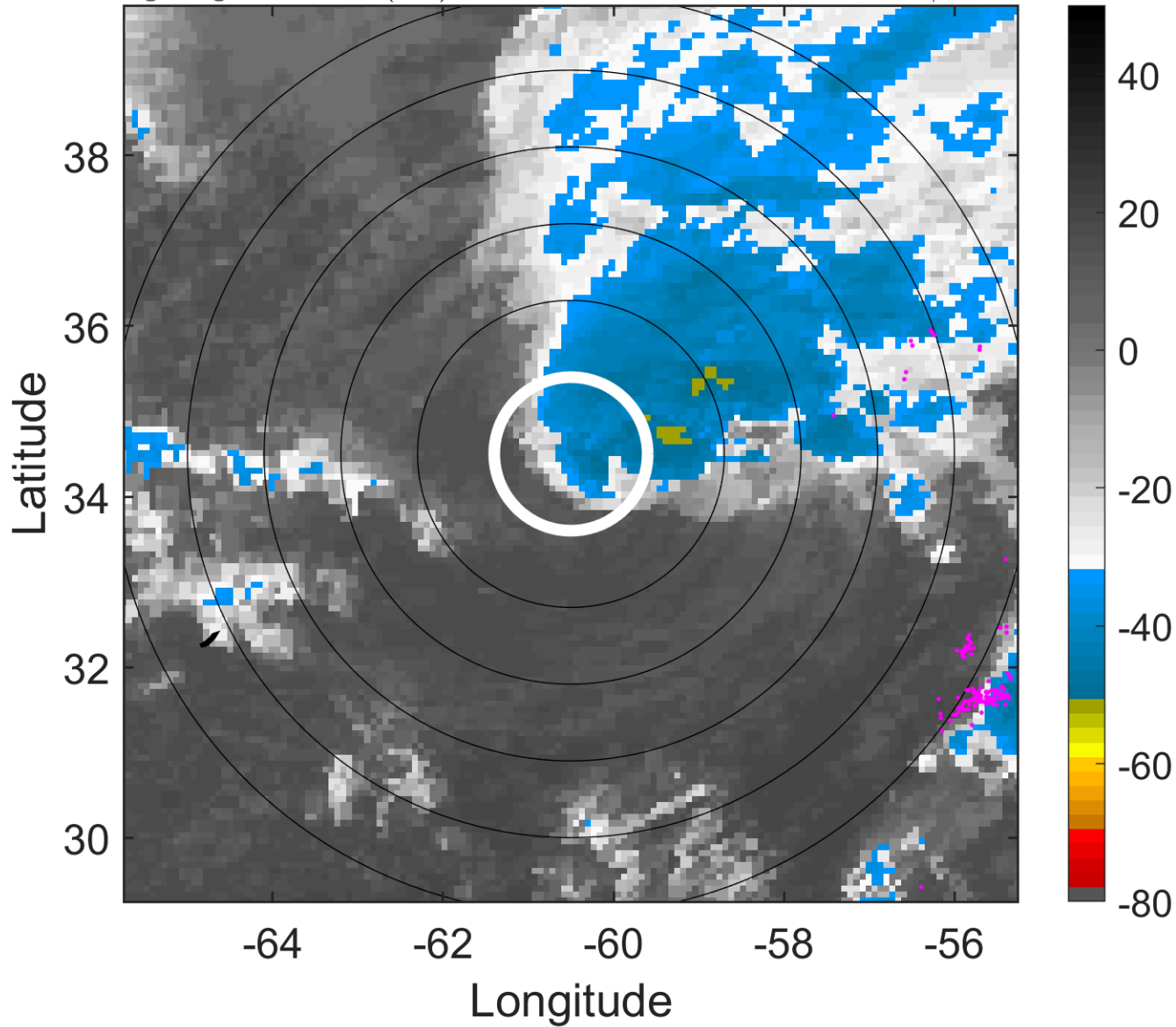

6-h IR BT Differences & Lightning

Δ t: 2016010906 (2 LT) - 2016010900 (19.8 LT)

Lightning: 2 LT \pm 1.5 h (dots)

PT: LLCP | EA: QUASI

01L (ALEX) | 50 kt EX

S: null | H: null

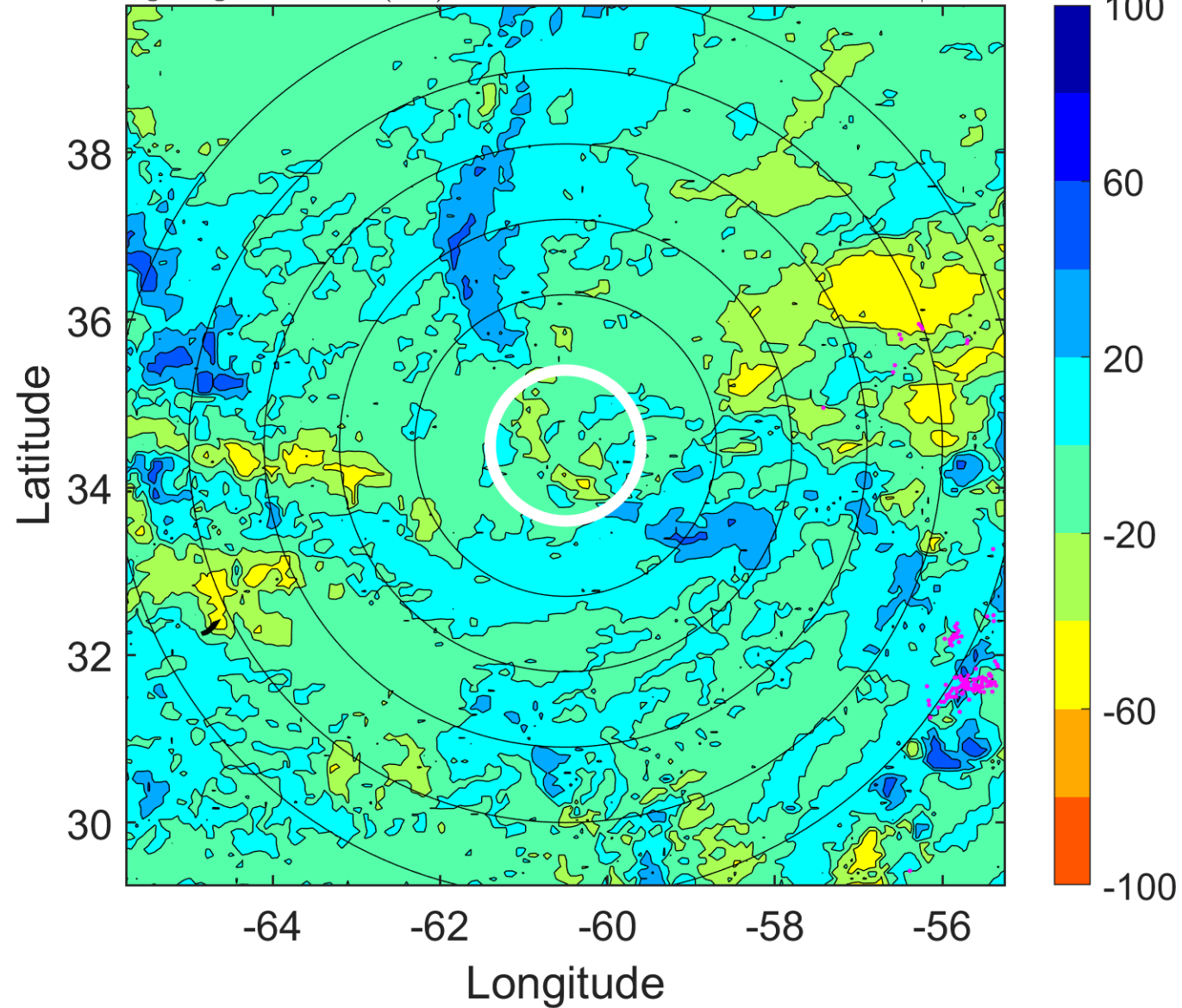

IR BT & Lightning

t: 2016010909 (5 LT)

Lightning: 5 LT \pm 1.5 h (dots)

PT: LLCP | EA: QUASI

01L (ALEX) | 52.5 kt EX

S: null | H: null

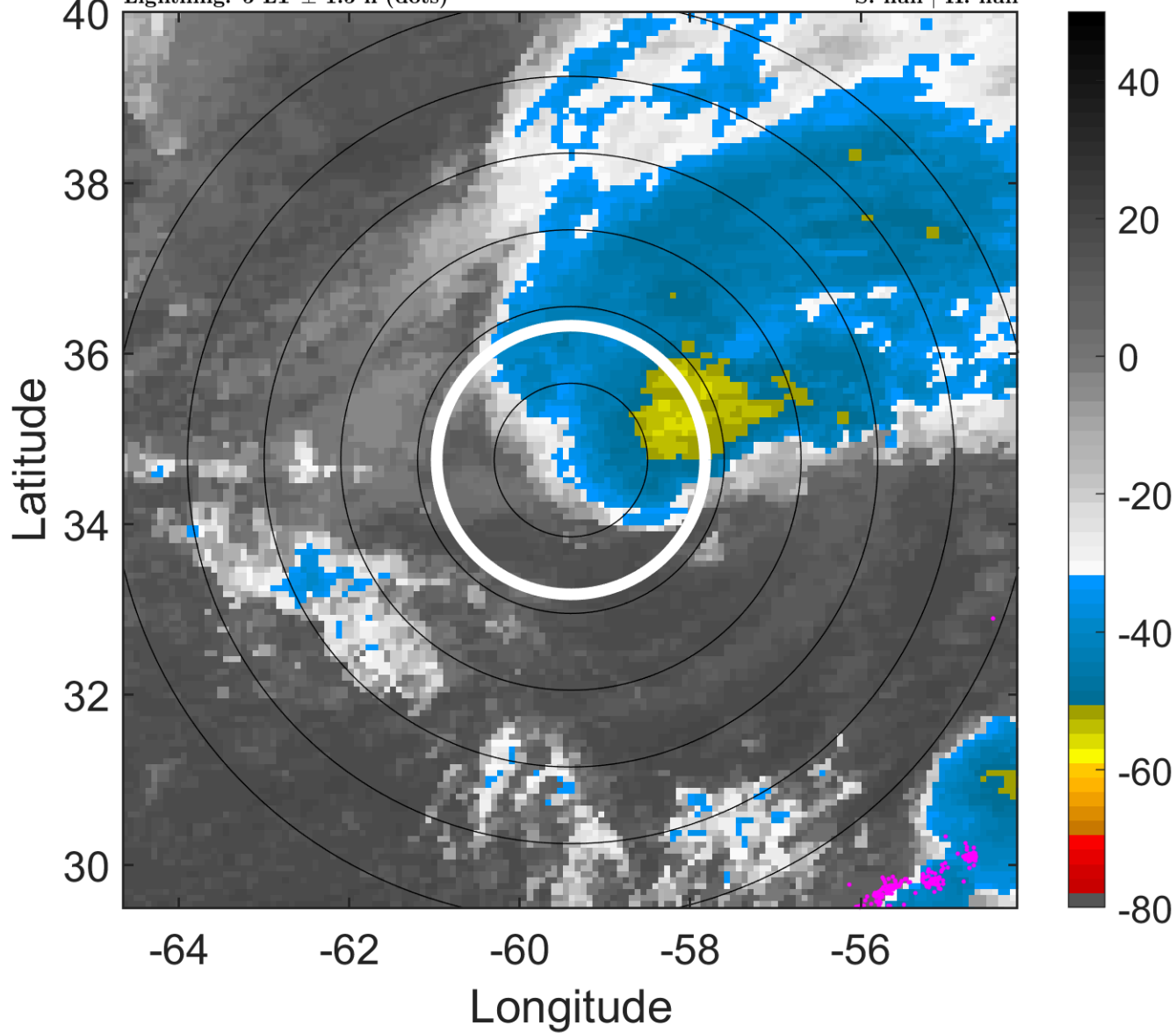

6-h IR BT Differences & Lightning

Δ t: 2016010909 (5 LT) - 2016010903 (22.9 LT)

Lightning: 5 LT \pm 1.5 h (dots)

PT: LLCP | EA: QUASI

01L (ALEX) | 52.5 kt EX

S: null | H: null

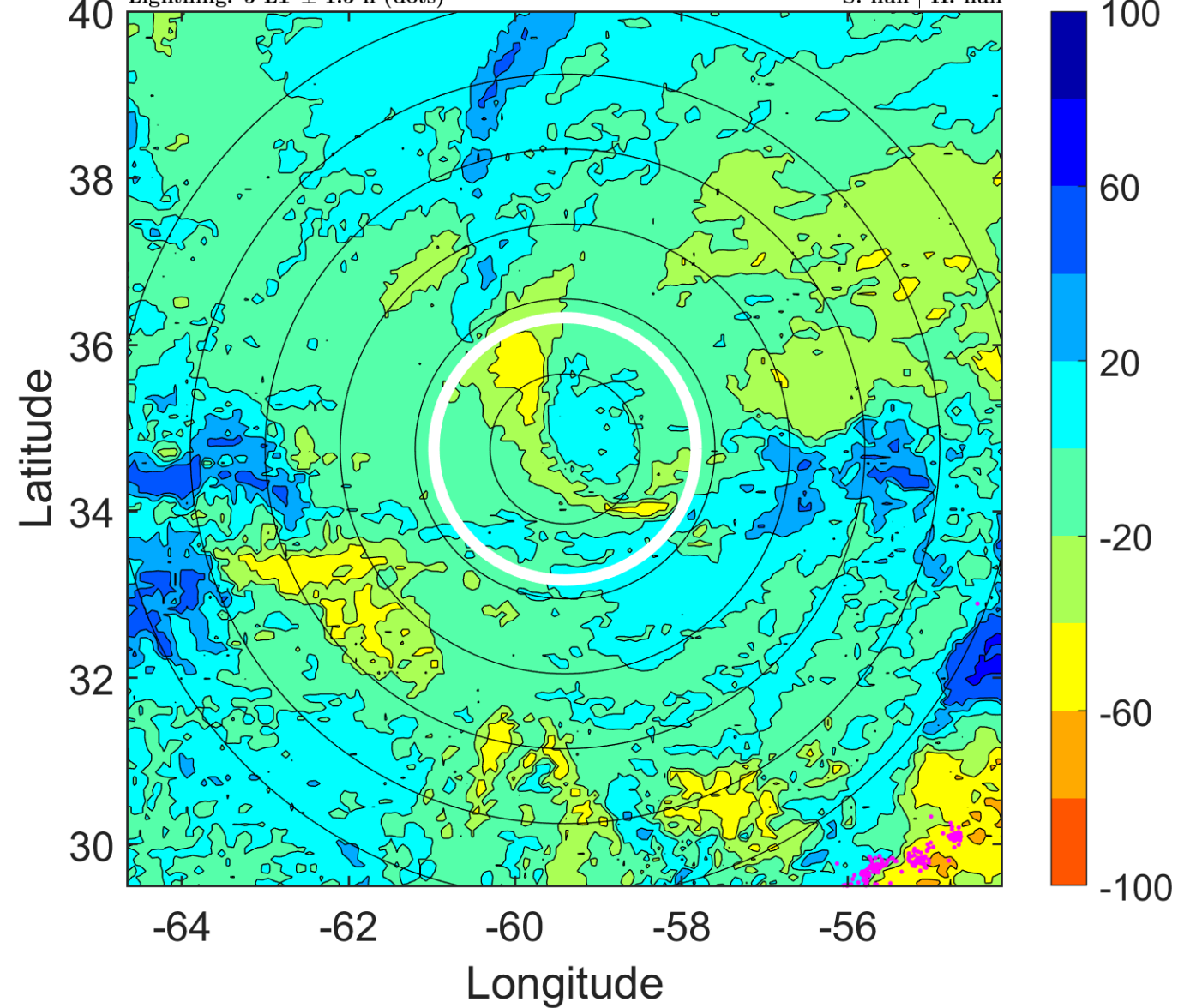

IR BT & Lightning

t: 2016010912 (8.1 LT)

Lightning: 8.1 LT \pm 1.5 h (dots)

PT: LLCP | EA: QUASI

01L (ALEX) | 55 kt EX

S: null | H: null

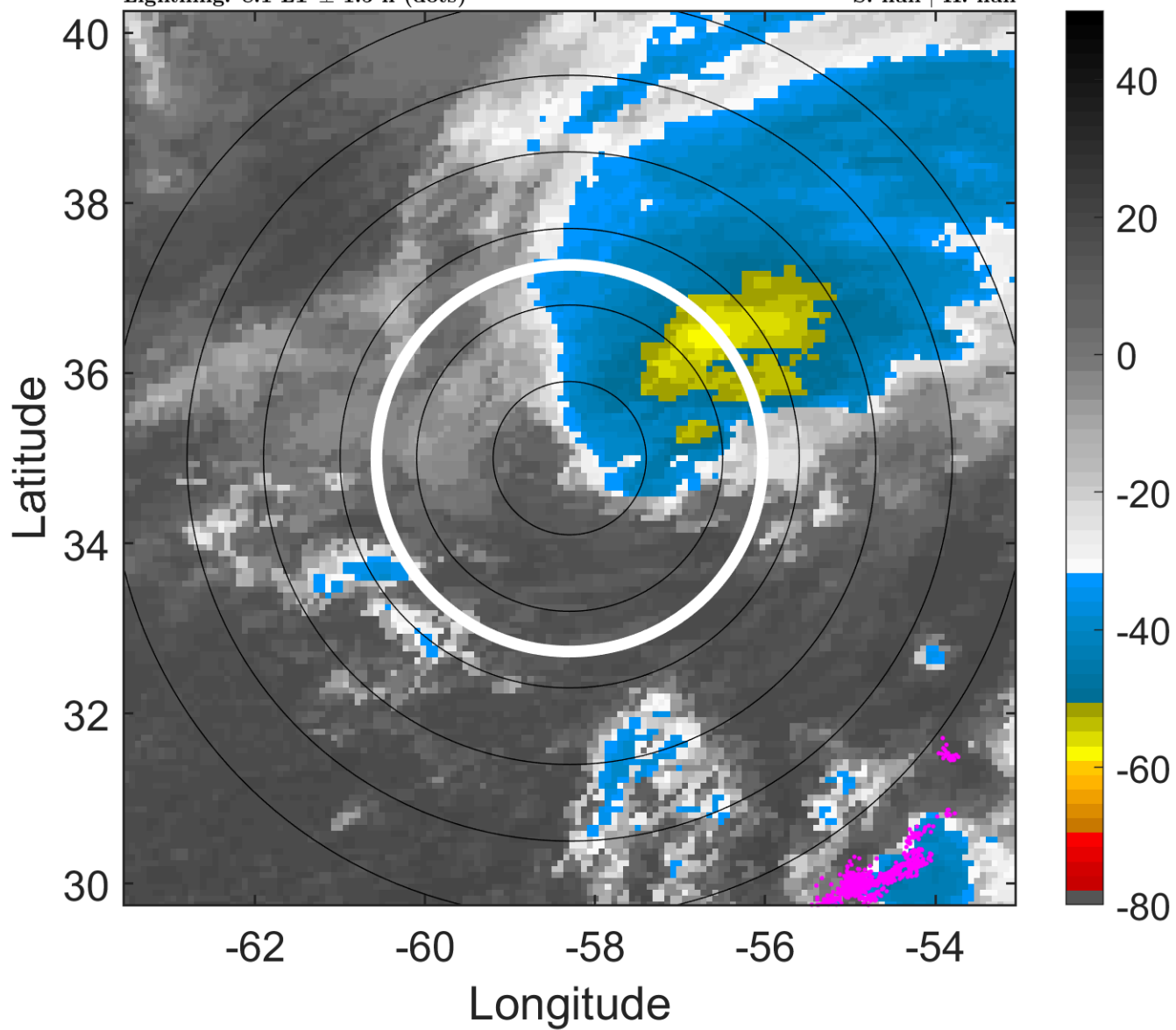

6-h IR BT Differences & Lightning

Δ t: 2016010912 (8.1 LT) - 2016010906 (2 LT)

Lightning: 8.1 LT \pm 1.5 h (dots)

PT: LLCP | EA: QUASI

01L (ALEX) | 55 kt EX

S: null | H: null

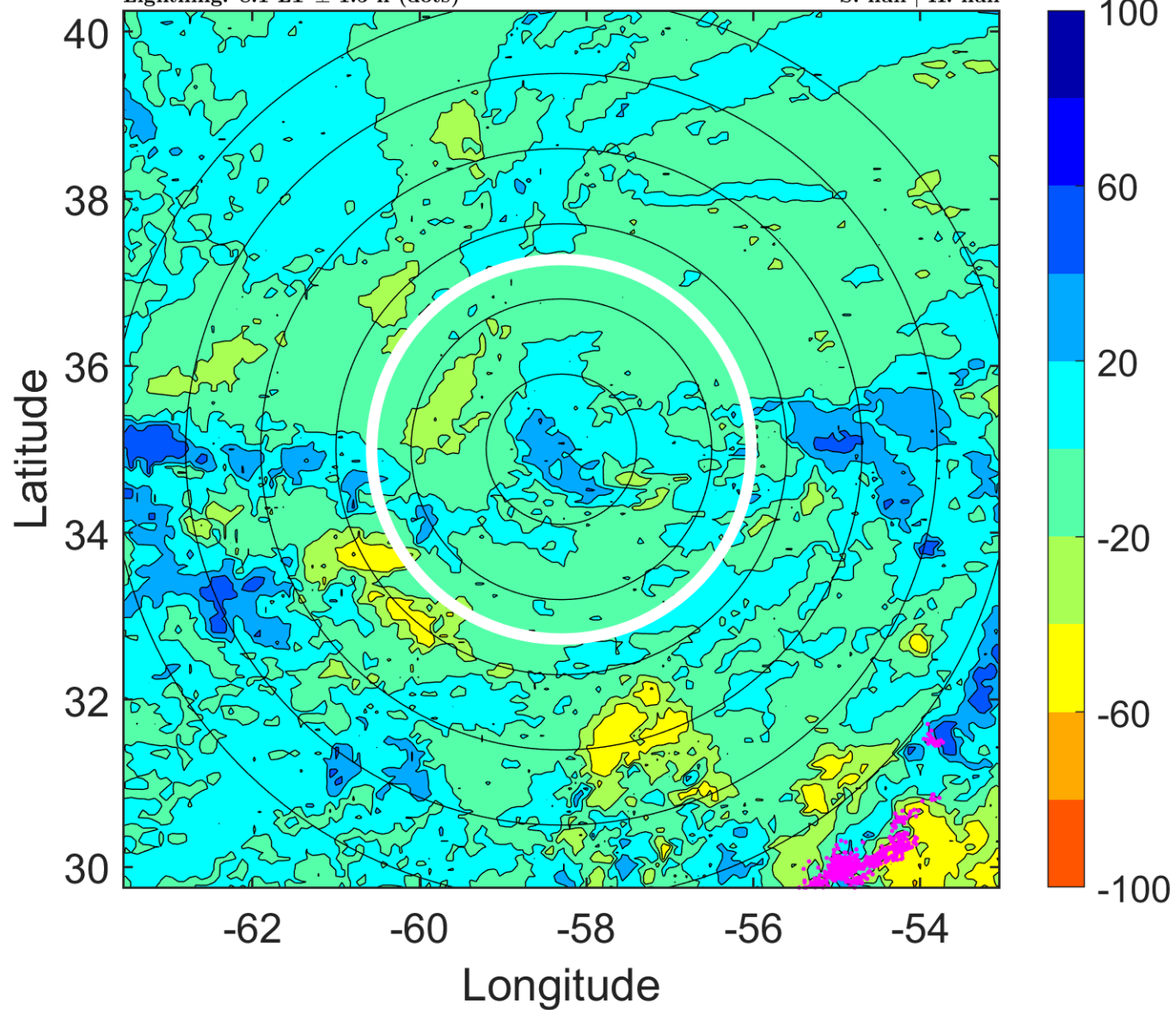

IR BT & Lightning

t: 2016010915 (11.2 LT)

Lightning: 11.2 LT \pm 1.5 h (dots)

PT: LLCP | EA: QUASI

01L (ALEX) | 57.5 kt EX

S: null | H: null

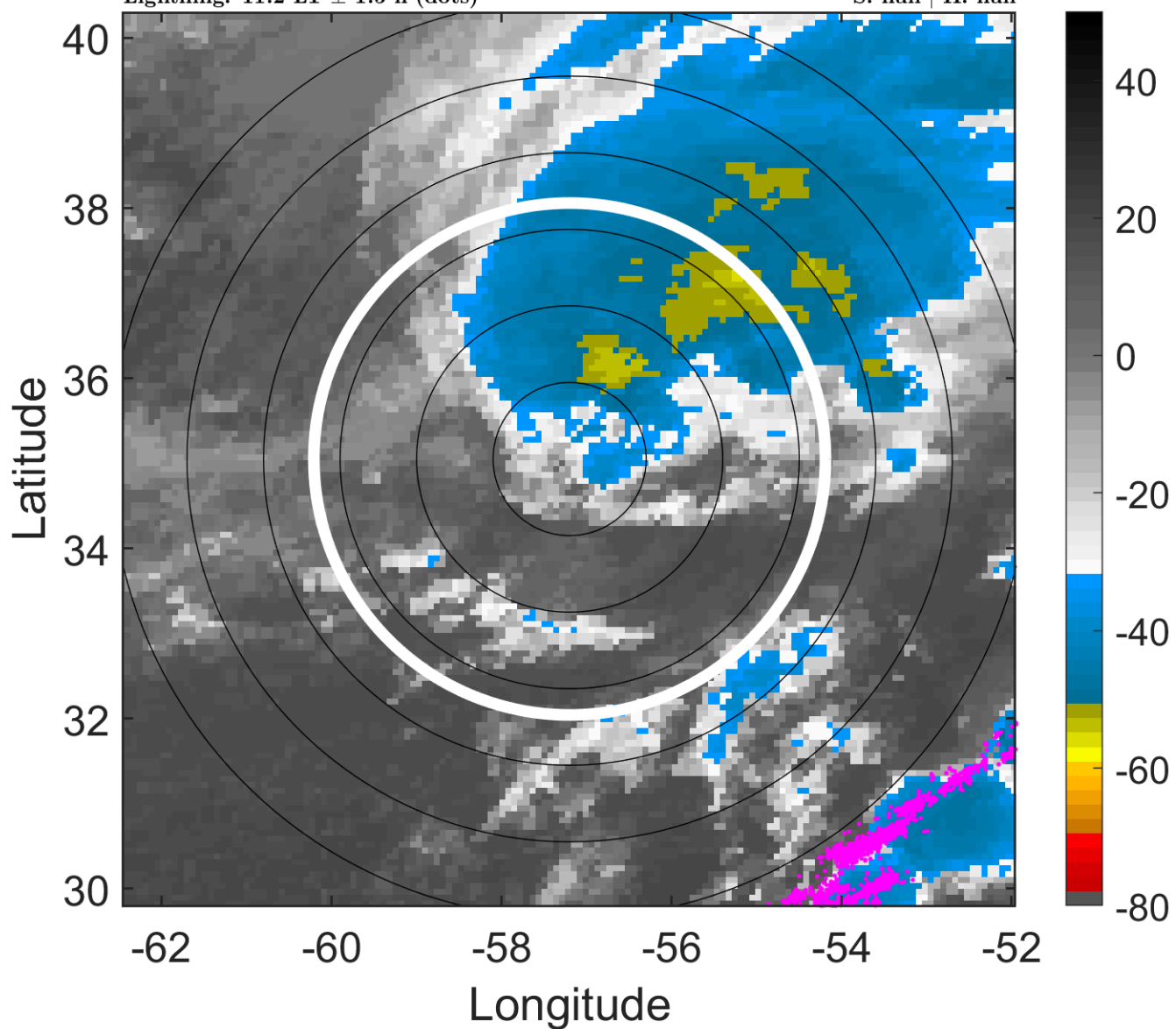

6-h IR BT Differences & Lightning

Δ t: 2016010915 (11.2 LT) - 2016010909 (5 LT)

Lightning: 11.2 LT \pm 1.5 h (dots)

PT: LLCP | EA: QUASI

01L (ALEX) | 57.5 kt EX

S: null | H: null

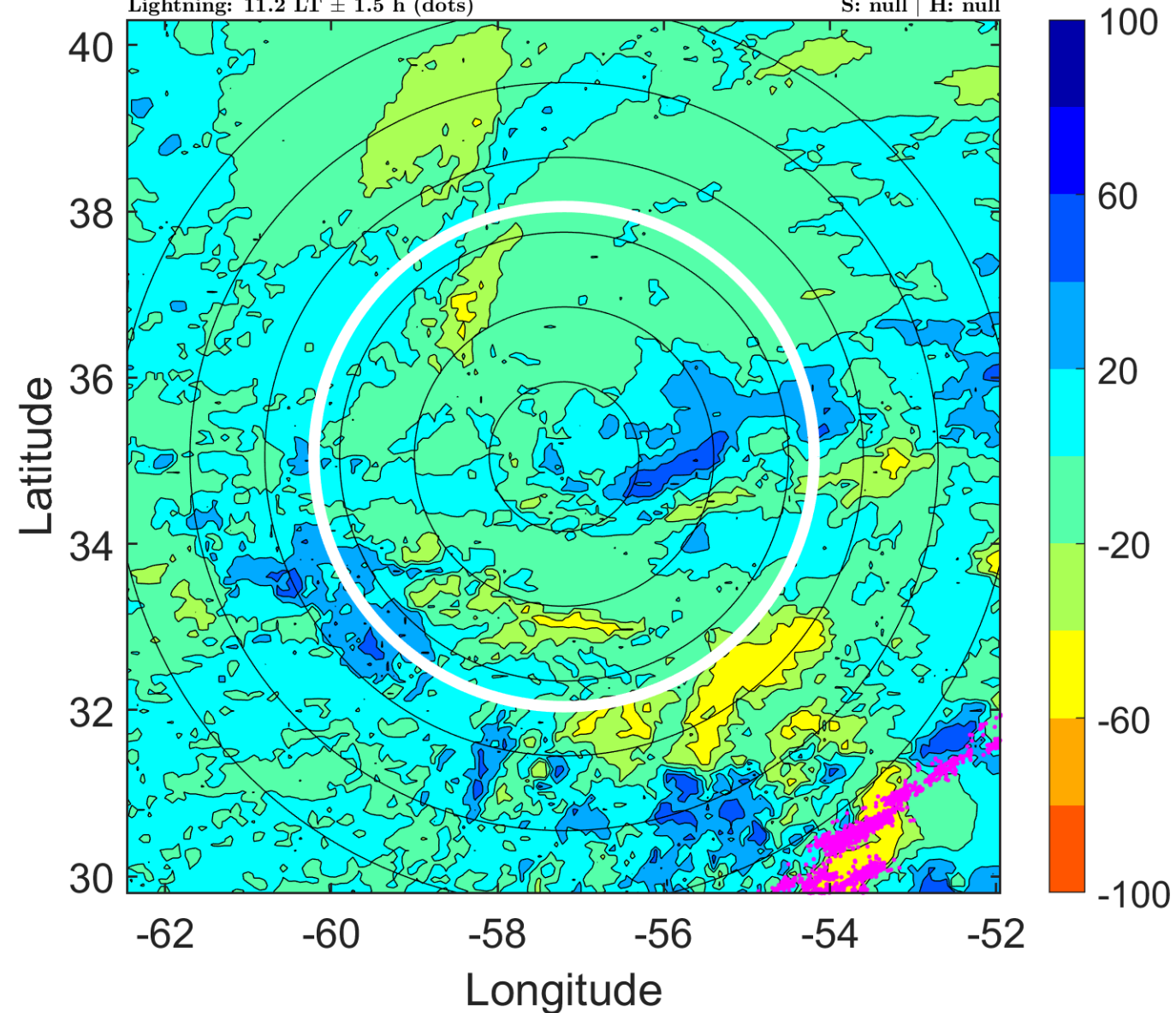

IR BT & Lightning

t: 2016010918 (14.3 LT)

Lightning: 14.3 LT \pm 1.5 h (dots)

PT: LLCP | EA: QUASI

01L (ALEX) | 60 kt EX

S: null | H: null

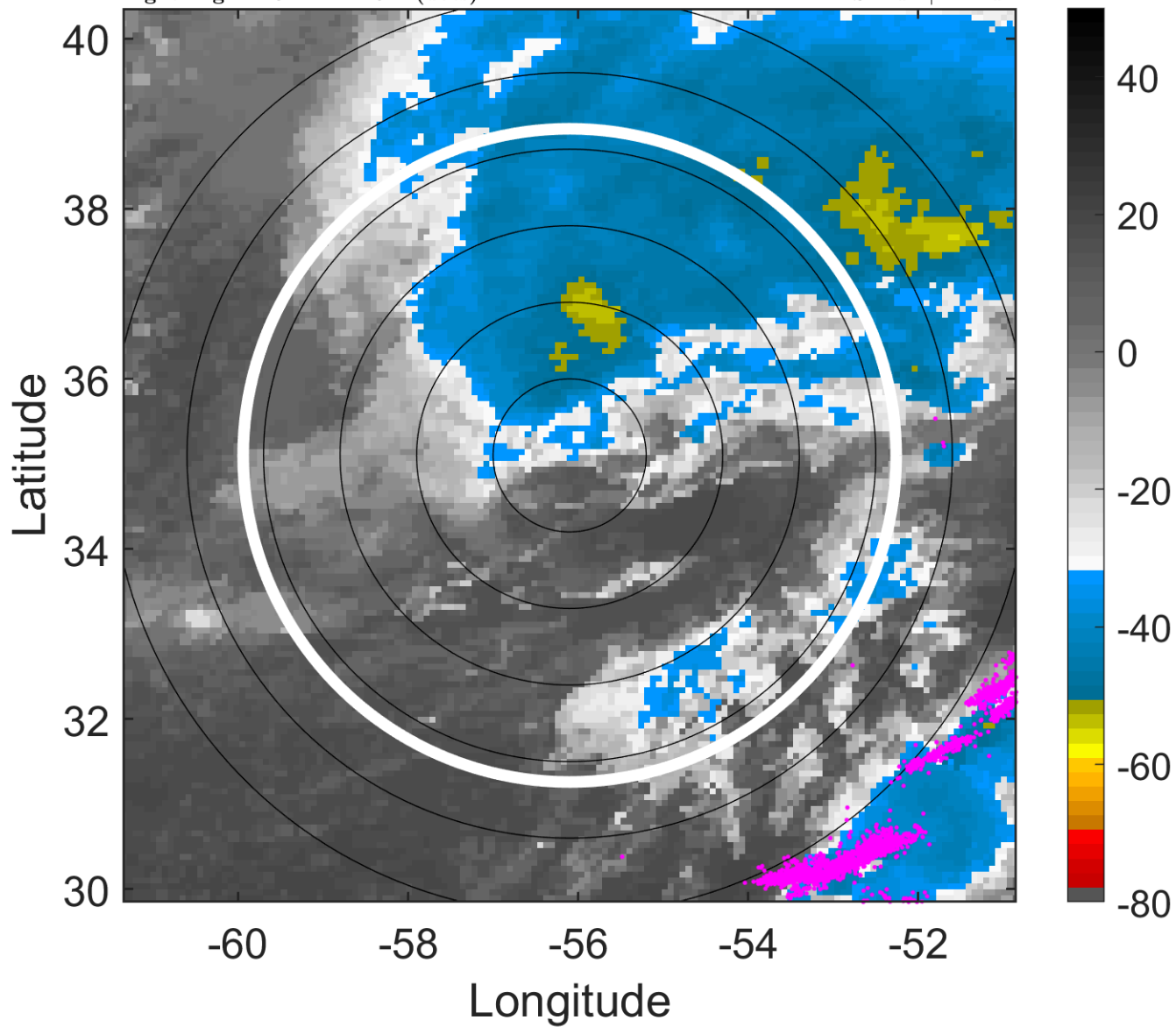

6-h IR BT Differences & Lightning

Δ t: 2016010918 (14.3 LT) - 2016010912 (8.1 LT)

Lightning: 14.3 LT \pm 1.5 h (dots)

PT: LLCP | EA: QUASI

01L (ALEX) | 60 kt EX

S: null | H: null

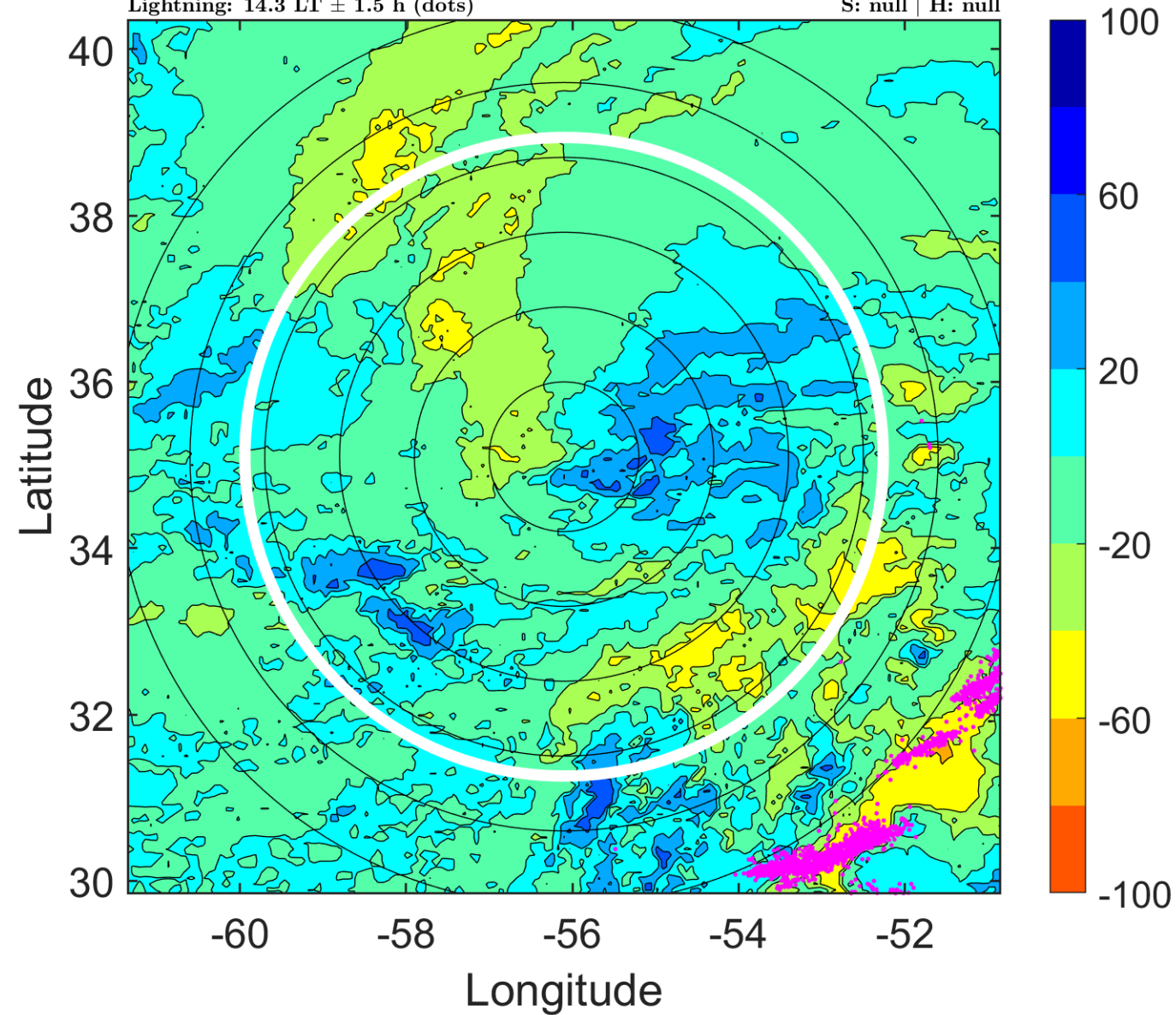

IR BT & Lightning

t: 2016010921 (17.3 LT)

Lightning: 17.3 LT \pm 1.5 h (dots)

PT: LLCP | EA: QUASI

01L (ALEX) | 62.5 kt EX

S: null | H: null

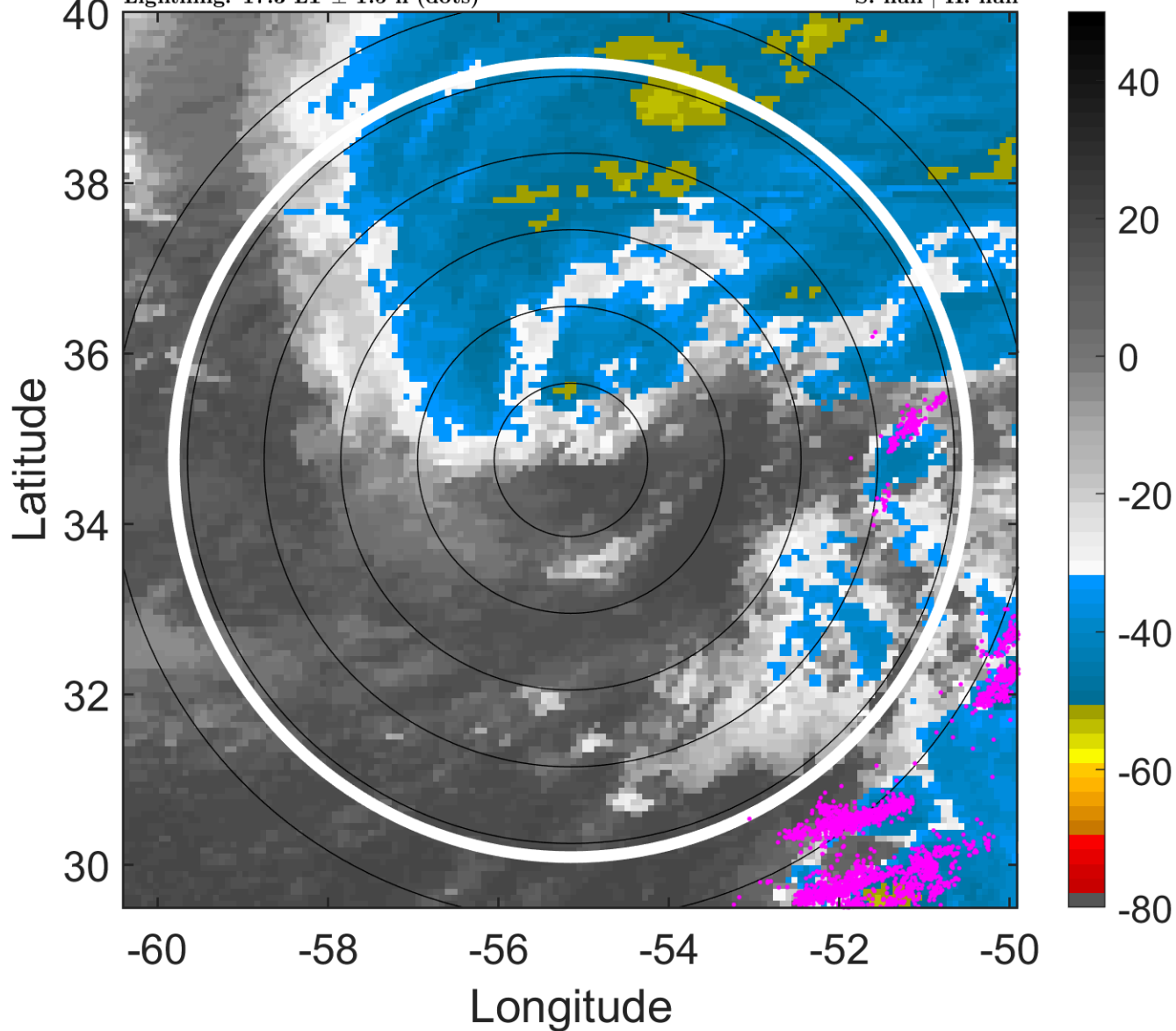

6-h IR BT Differences & Lightning

Δ t: 2016010921 (17.3 LT) - 2016010915 (11.2 LT)

Lightning: 17.3 LT \pm 1.5 h (dots)

PT: LLCP | EA: QUASI

01L (ALEX) | 62.5 kt EX

S: null | H: null

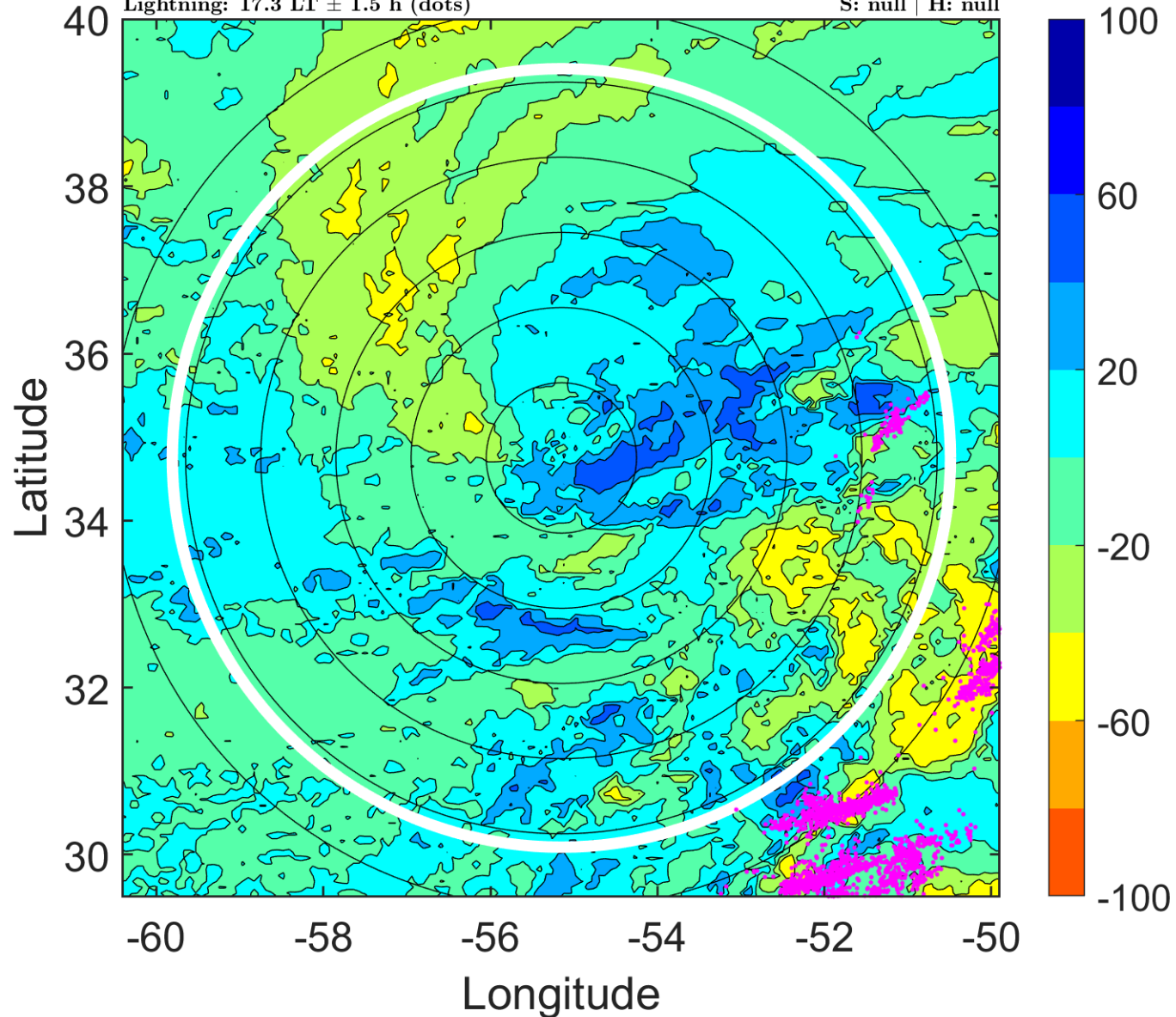

IR BT & Lightning

t: 2016011000 (20.4 LT)

Lightning: 20.4 LT \pm 1.5 h (dots)

PT: LLCP | EA: QUASI

01L (ALEX) | 65 kt EX

S: null | H: null

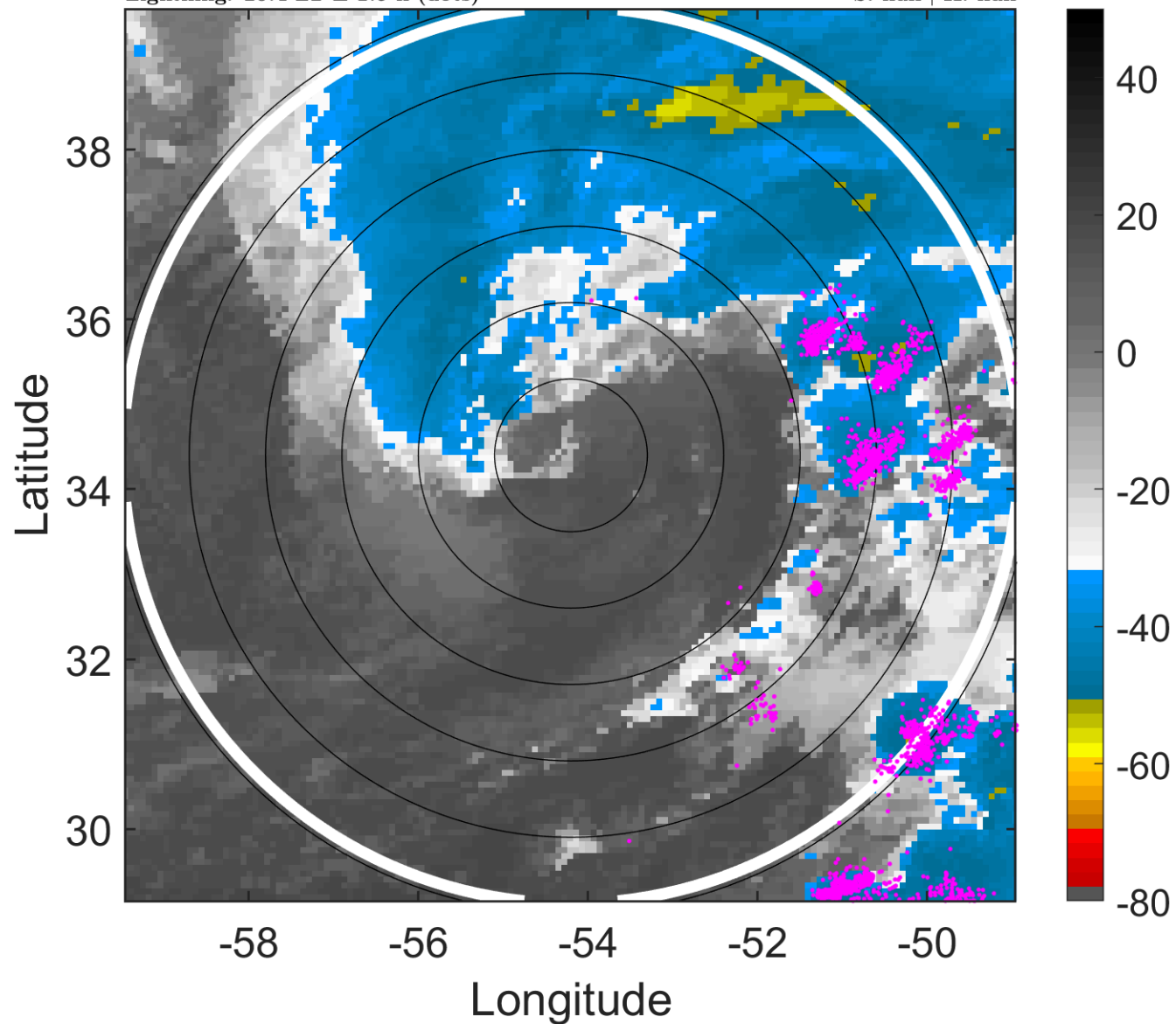

6-h IR BT Differences & Lightning

Δ t: 2016011000 (20.4 LT) - 2016010918 (14.3 LT)

Lightning: 20.4 LT \pm 1.5 h (dots)

PT: LLCP | EA: QUASI

01L (ALEX) | 65 kt EX

S: null | H: null

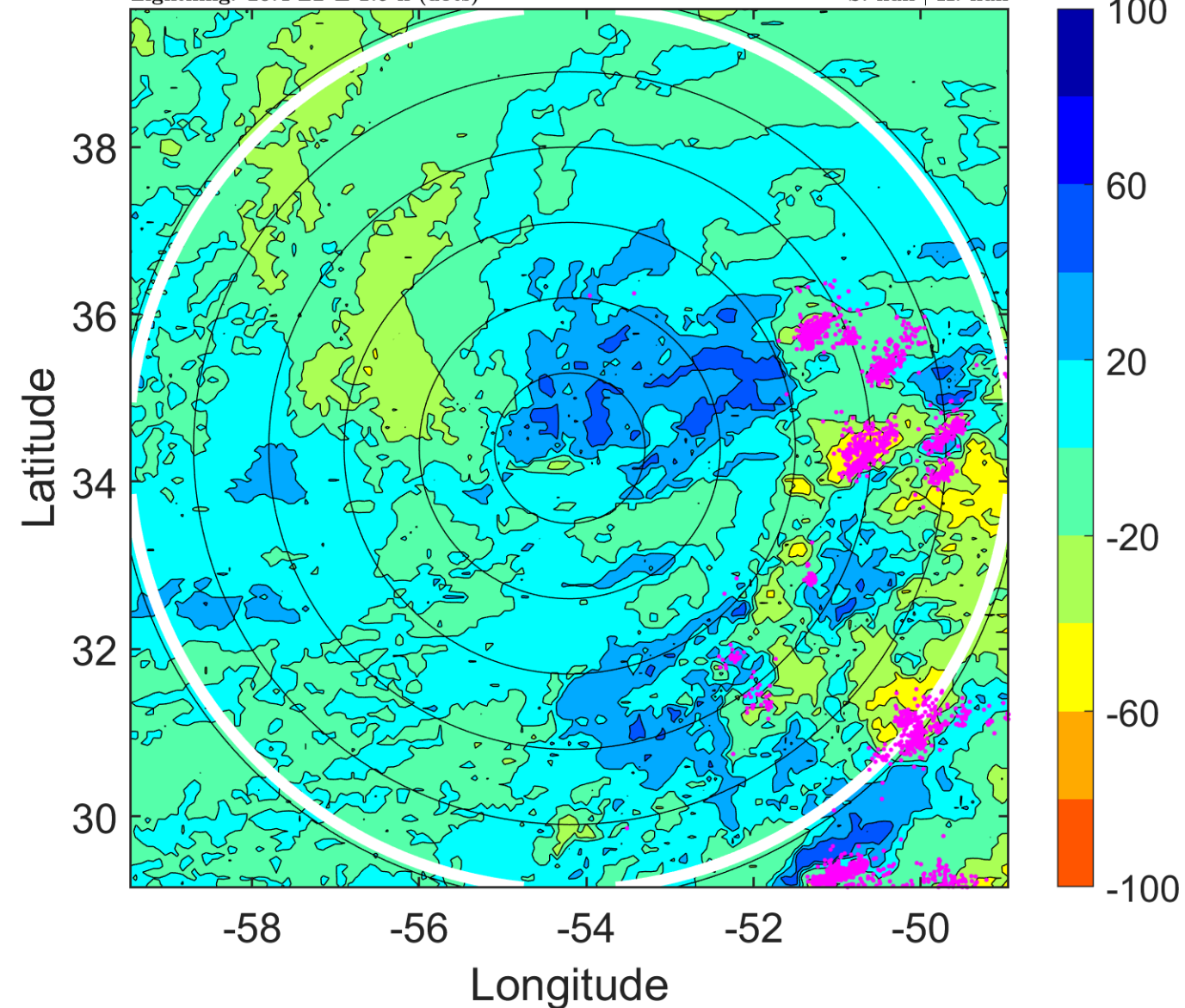

IR BT & Lightning

t: 2016011003 (23.4 LT)

Lightning: 23.4 LT \pm 1.5 h (dots)

PT: LLCP | EA: QUASI

01L (ALEX) | 65 kt EX

S: null | H: null

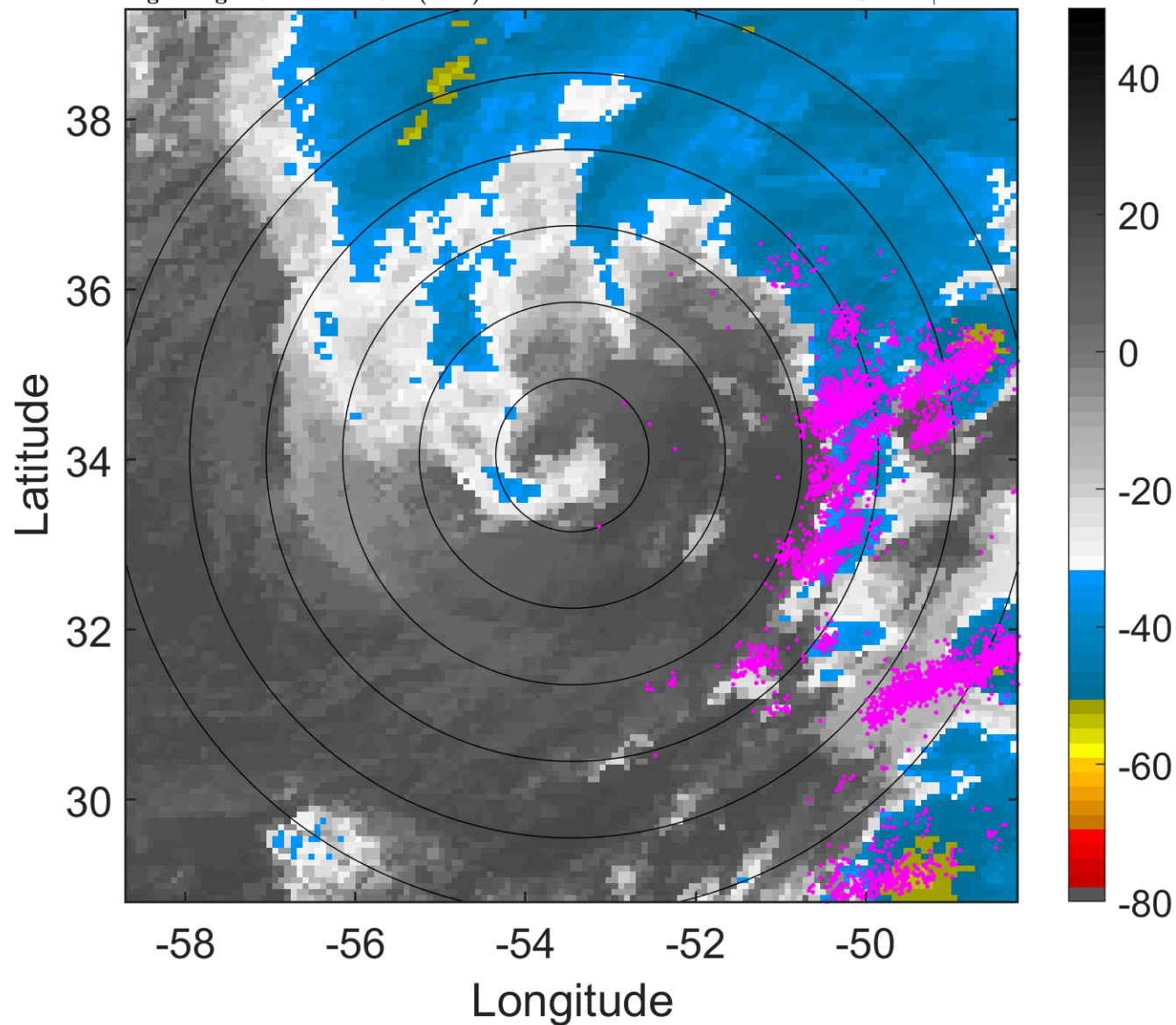

6-h IR BT Differences & Lightning

Δ t: 2016011003 (23.4 LT) - 2016010921 (17.3 LT)

Lightning: 23.4 LT \pm 1.5 h (dots)

PT: LLCP | EA: QUASI

01L (ALEX) | 65 kt EX

S: null | H: null

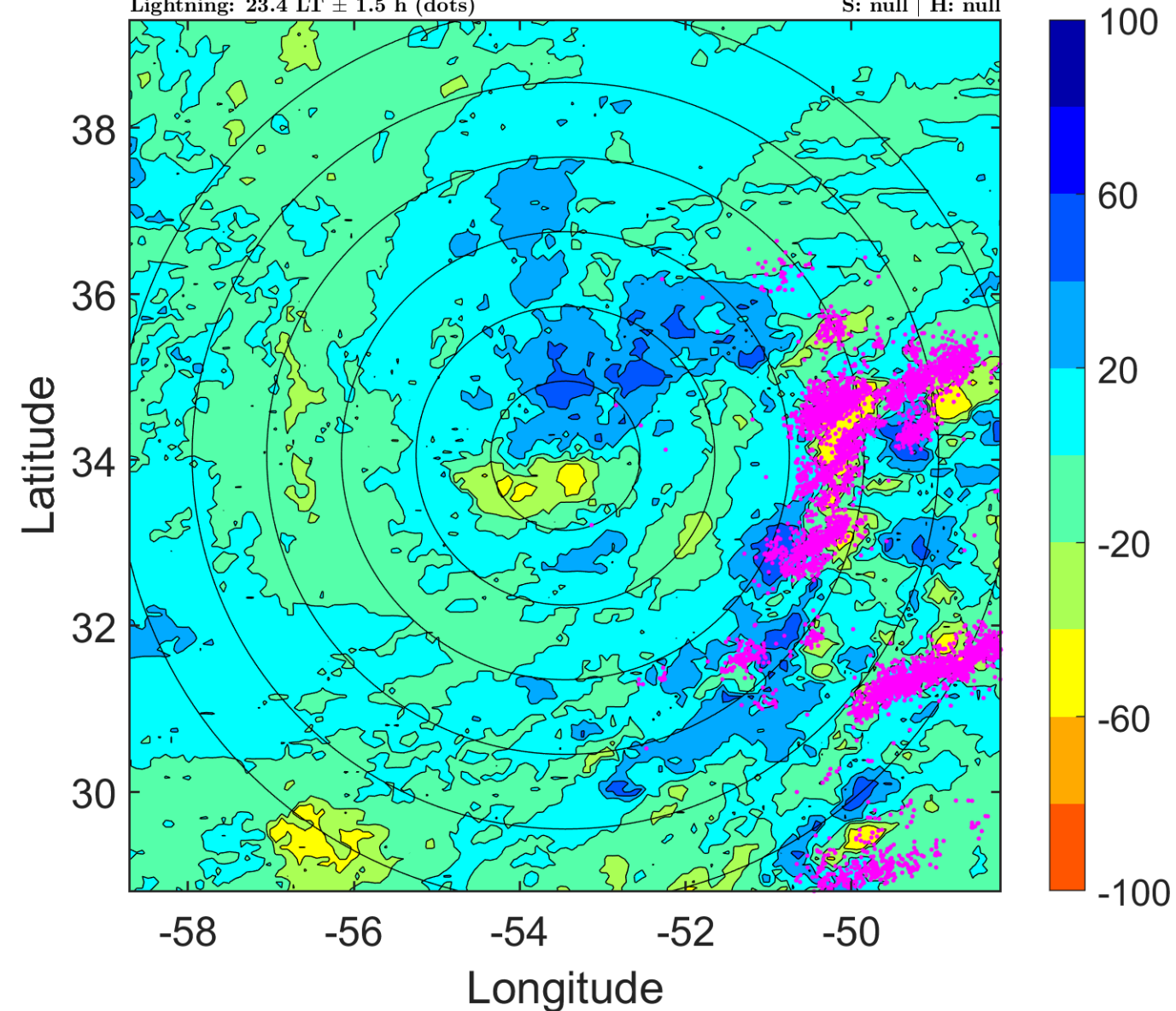

IR BT & Lightning

t: 2016011006 (2.5 LT)

Lightning: 2.5 LT \pm 1.5 h (dots)

PT: LLCP | EA: QUASI

01L (ALEX) | 65 kt EX

S: null | H: null

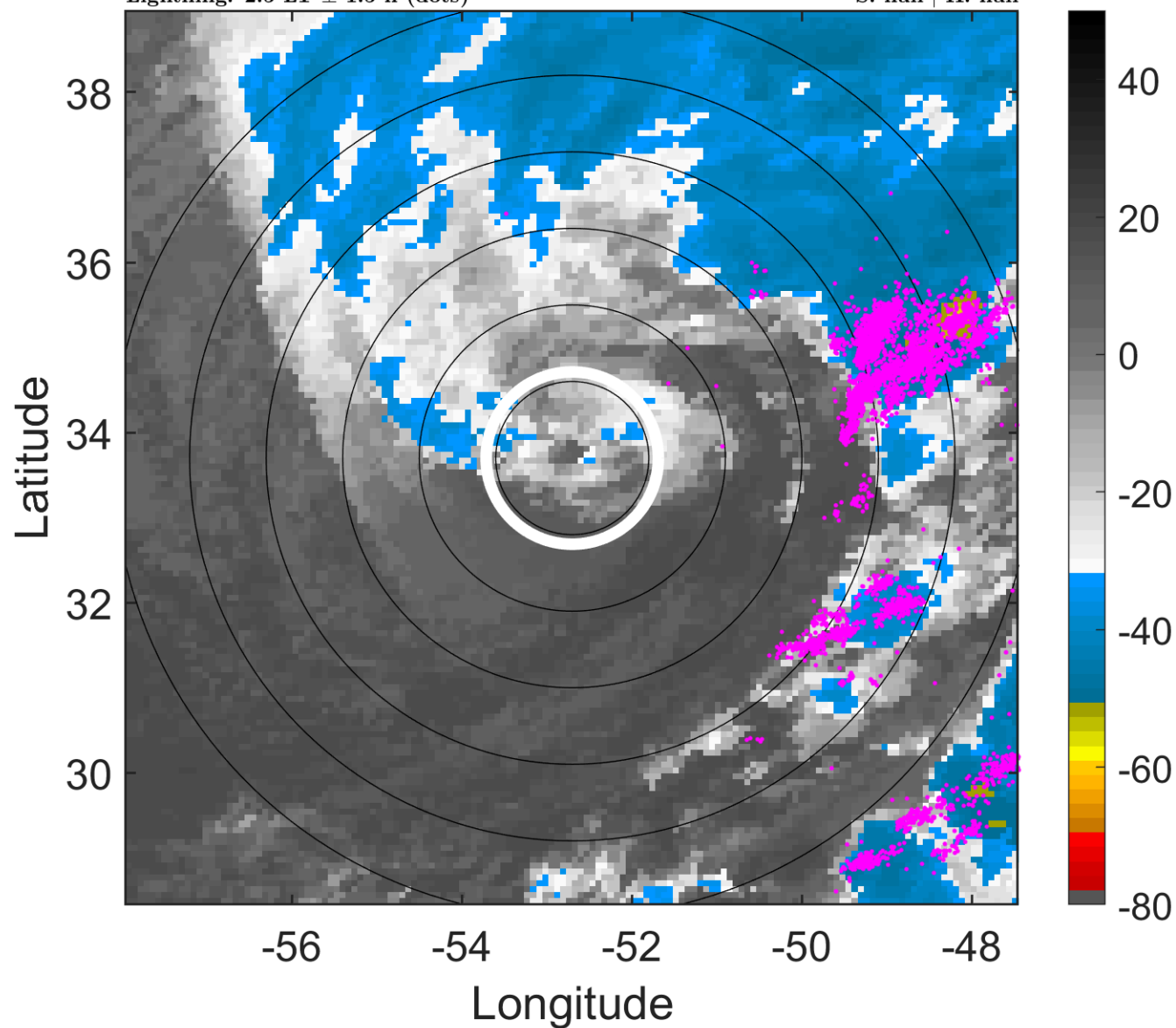

6-h IR BT Differences & Lightning

Δ t: 2016011006 (2.5 LT) - 2016011000 (20.4 LT)

Lightning: 2.5 LT \pm 1.5 h (dots)

PT: LLCP | EA: QUASI

01L (ALEX) | 65 kt EX

S: null | H: null

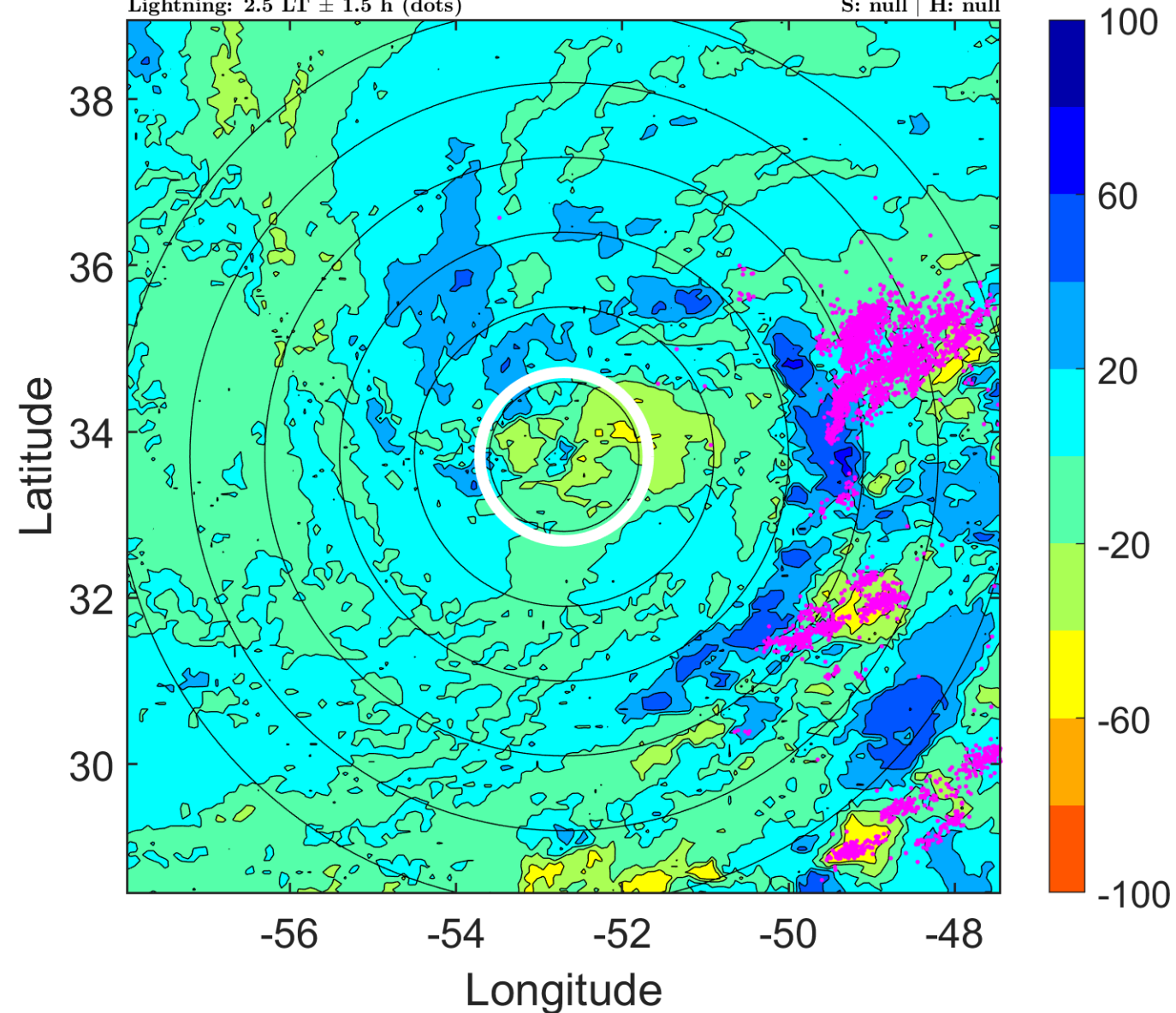

IR BT & Lightning

t: 2016011009 (5.5 LT)

Lightning: 5.5 LT \pm 1.5 h (dots)

PT: LLCP | EA: QUASI

01L (ALEX) | 65 kt EX

S: null | H: null

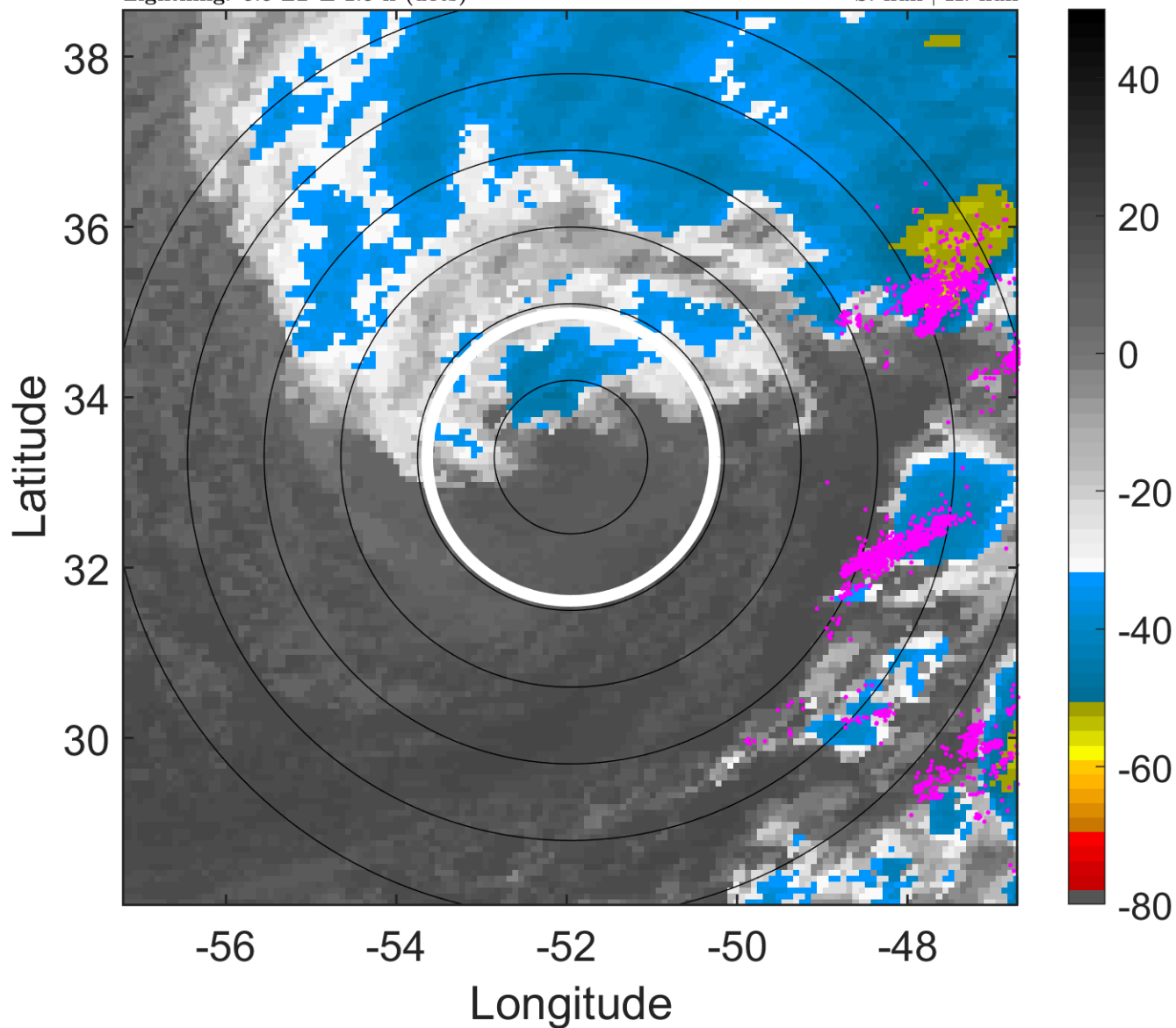

6-h IR BT Differences & Lightning

Δ t: 2016011009 (5.5 LT) - 2016011003 (23.4 LT)

Lightning: 5.5 LT \pm 1.5 h (dots)

PT: LLCP | EA: QUASI

01L (ALEX) | 65 kt EX

S: null | H: null

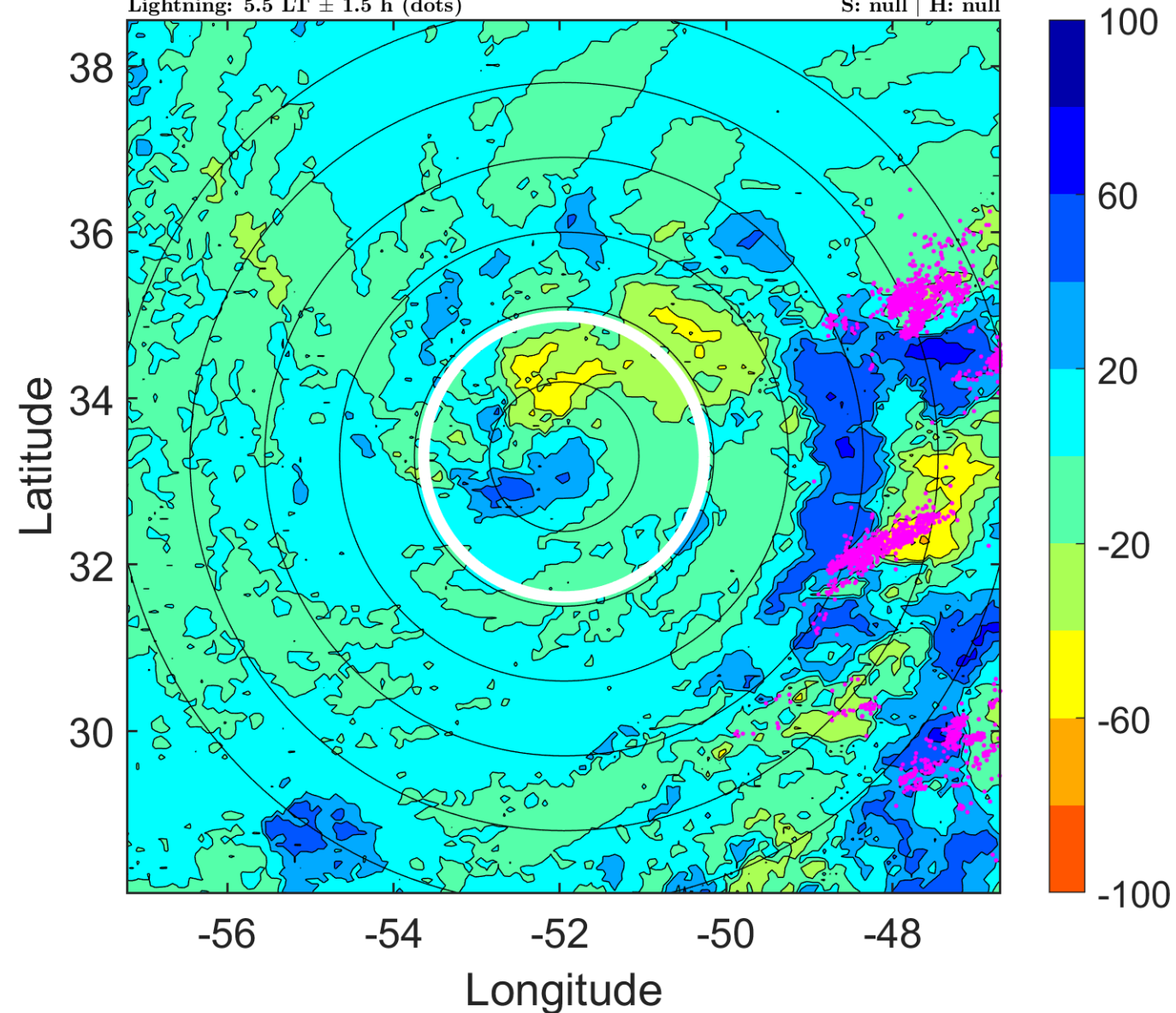

IR BT & Lightning

t: 2016011012 (8.6 LT)

Lightning: 8.6 LT \pm 1.5 h (dots)

PT: LLCP | EA: QUASI

01L (ALEX) | 65 kt EX

S: null | H: null

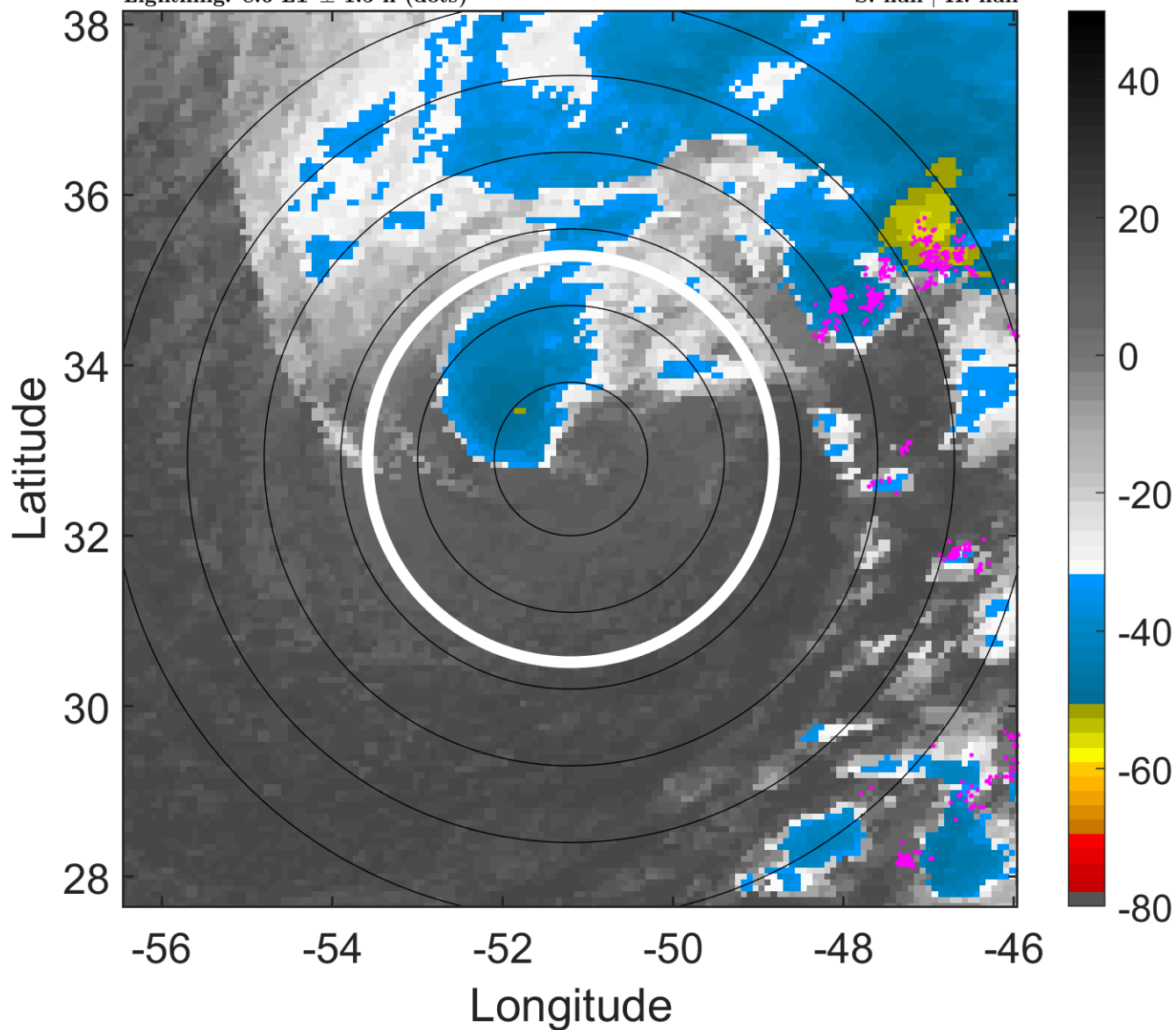

6-h IR BT Differences & Lightning

Δ t: 2016011012 (8.6 LT) - 2016011006 (2.5 LT)

Lightning: 8.6 LT \pm 1.5 h (dots)

PT: LLCP | EA: QUASI

01L (ALEX) | 65 kt EX

S: null | H: null

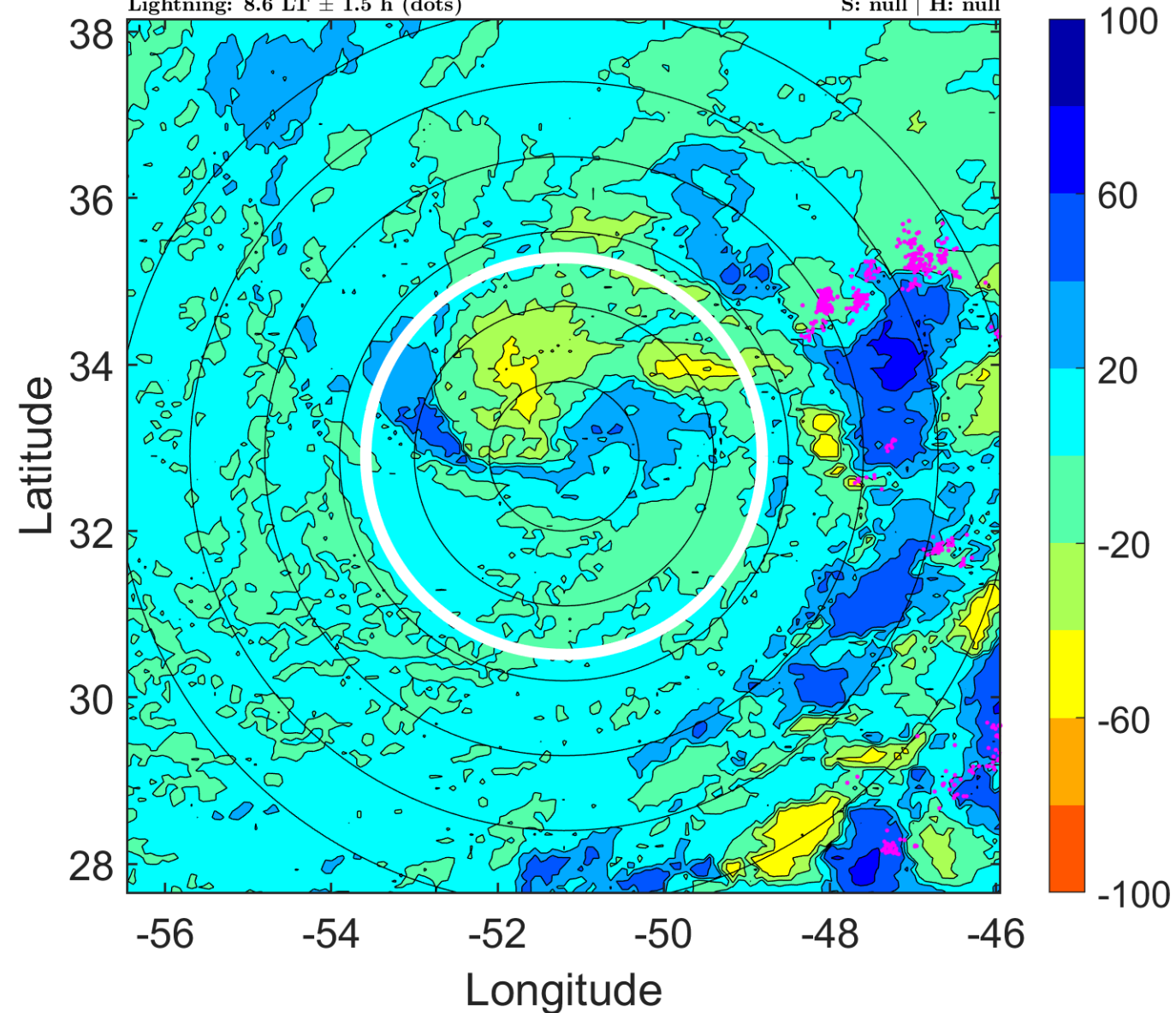

IR BT & Lightning

t: 2016011015 (11.7 LT)

Lightning: 11.7 LT \pm 1.5 h (dots)

PT: LLCP | EA: QUASI

01L (ALEX) | 62.5 kt EX

S: null | H: null

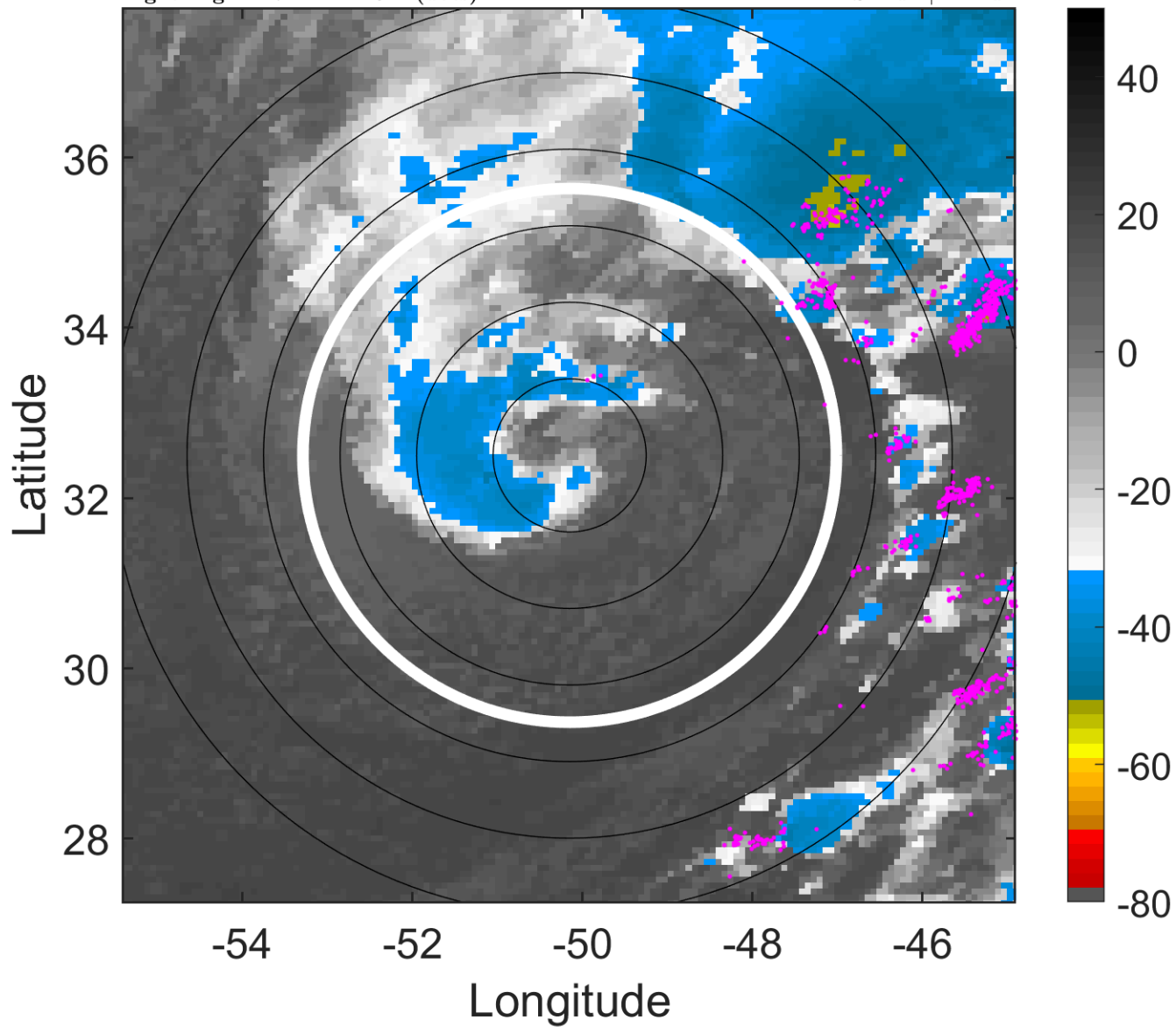

6-h IR BT Differences & Lightning

Δ t: 2016011015 (11.7 LT) - 2016011009 (5.5 LT)

Lightning: 11.7 LT \pm 1.5 h (dots)

PT: LLCP | EA: QUASI

01L (ALEX) | 62.5 kt EX

S: null | H: null

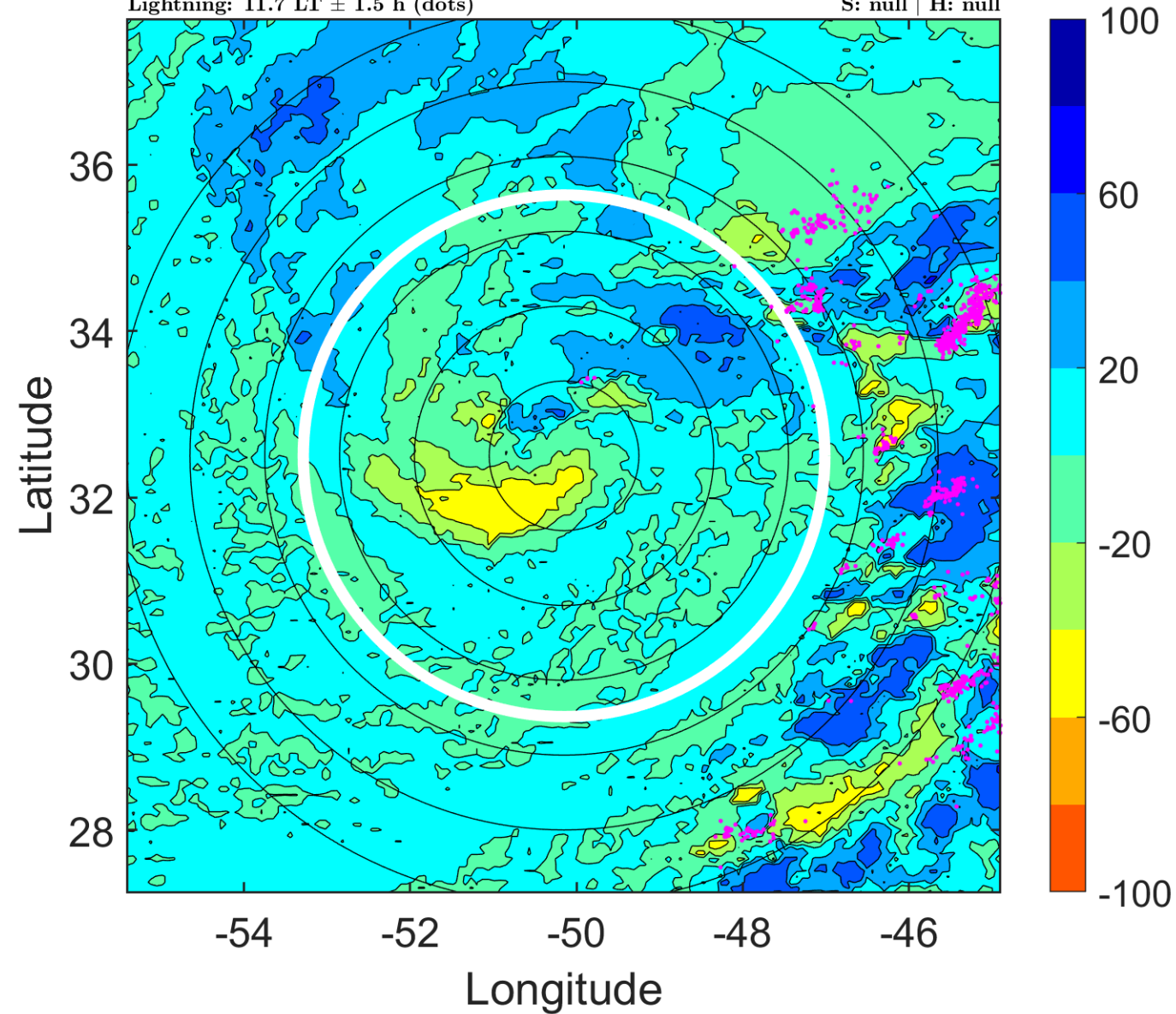

IR BT & Lightning

t: 2016011018 (14.7 LT)

Lightning: 14.7 LT \pm 1.5 h (dots)

PT: LLCP | EA: QUASI

01L (ALEX) | 60 kt EX

S: null | H: null

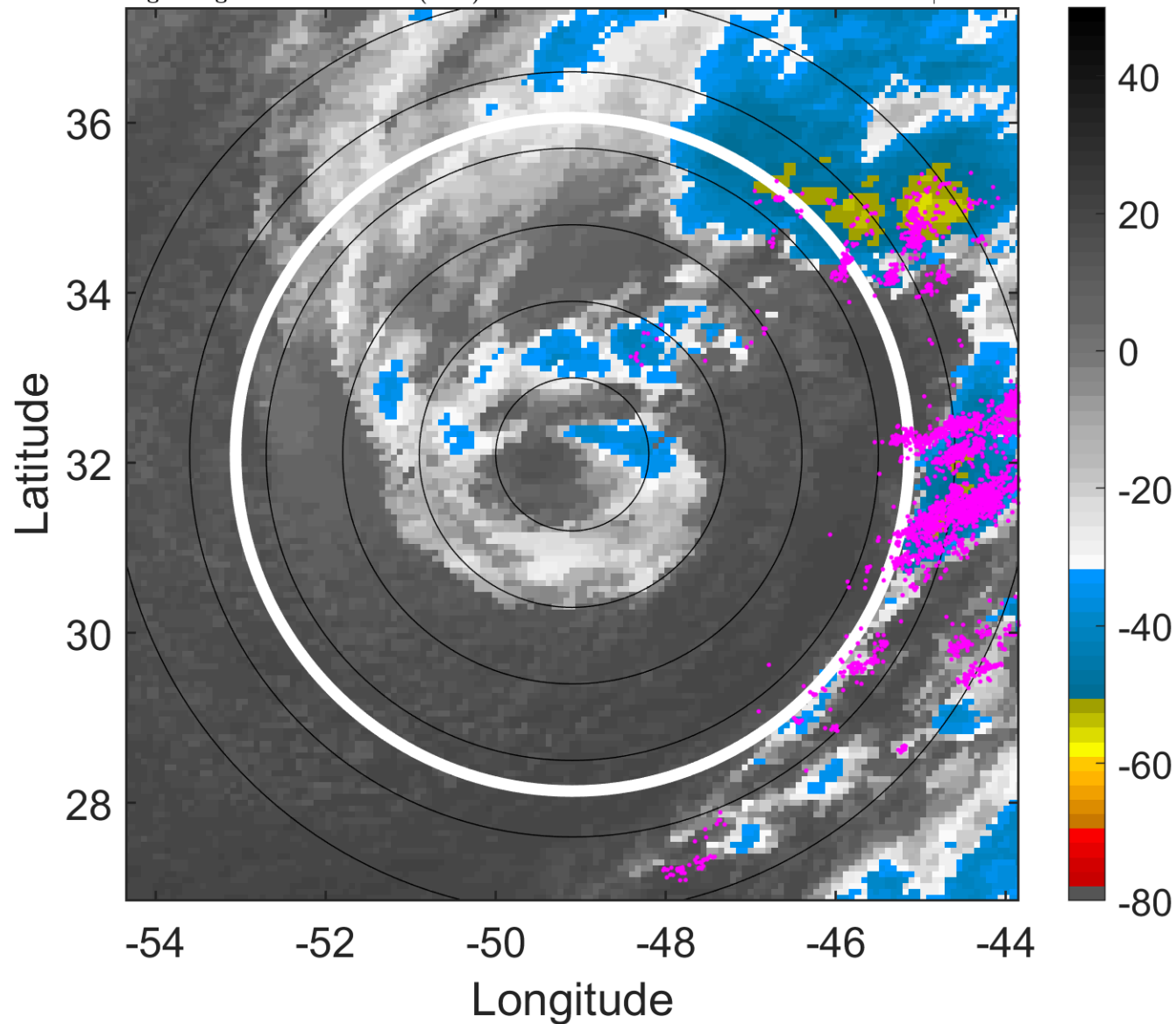

6-h IR BT Differences & Lightning

Δ t: 2016011018 (14.7 LT) - 2016011012 (8.6 LT)

Lightning: 14.7 LT \pm 1.5 h (dots)

PT: LLCP | EA: QUASI

01L (ALEX) | 60 kt EX

S: null | H: null

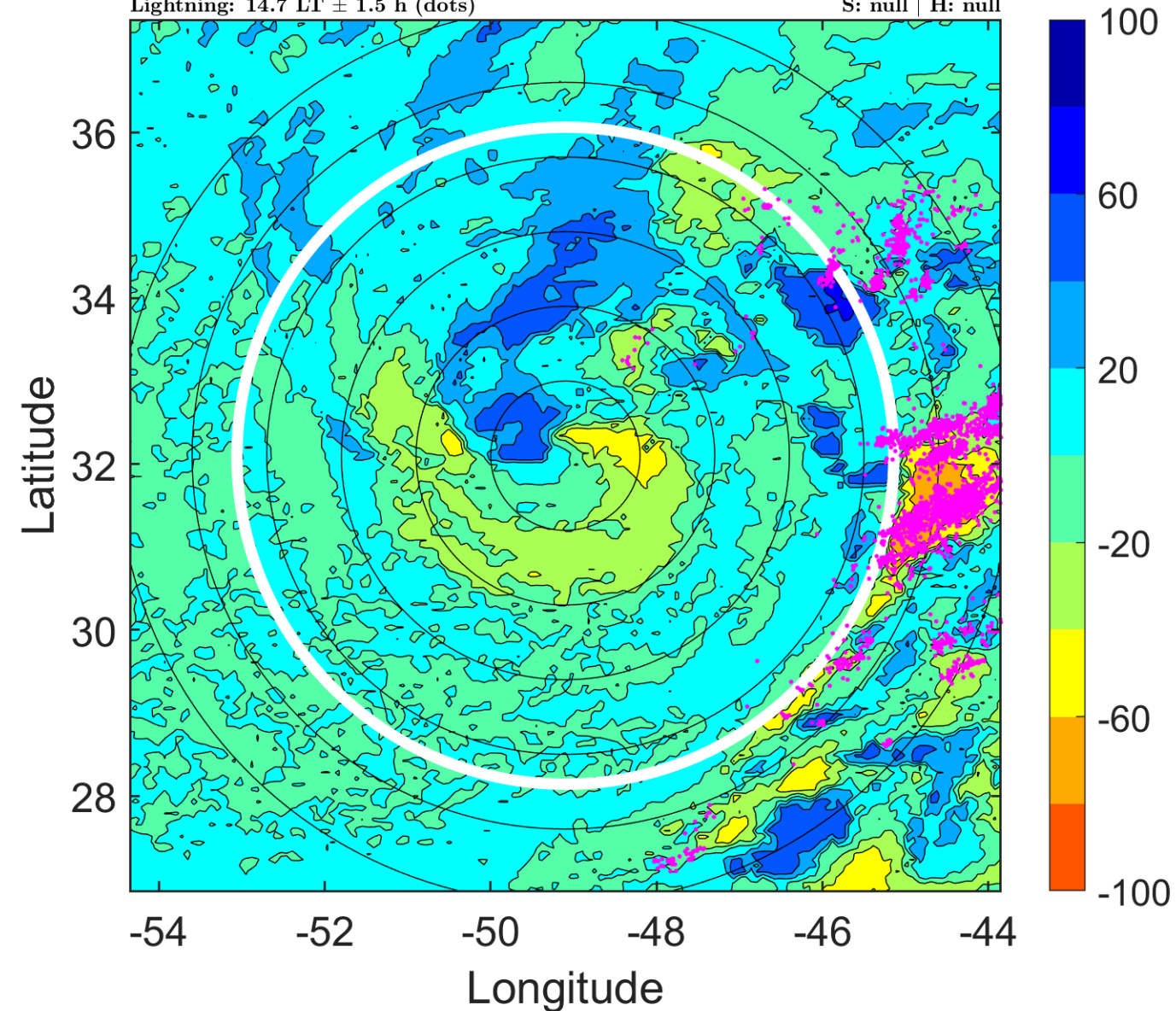

IR BT & Lightning

t: 2016011021 (17.8 LT)

Lightning: 17.8 LT \pm 1.5 h (dots)

PT: LLCP | EA: QUASI

01L (ALEX) | 57.5 kt EX

S: null | H: null

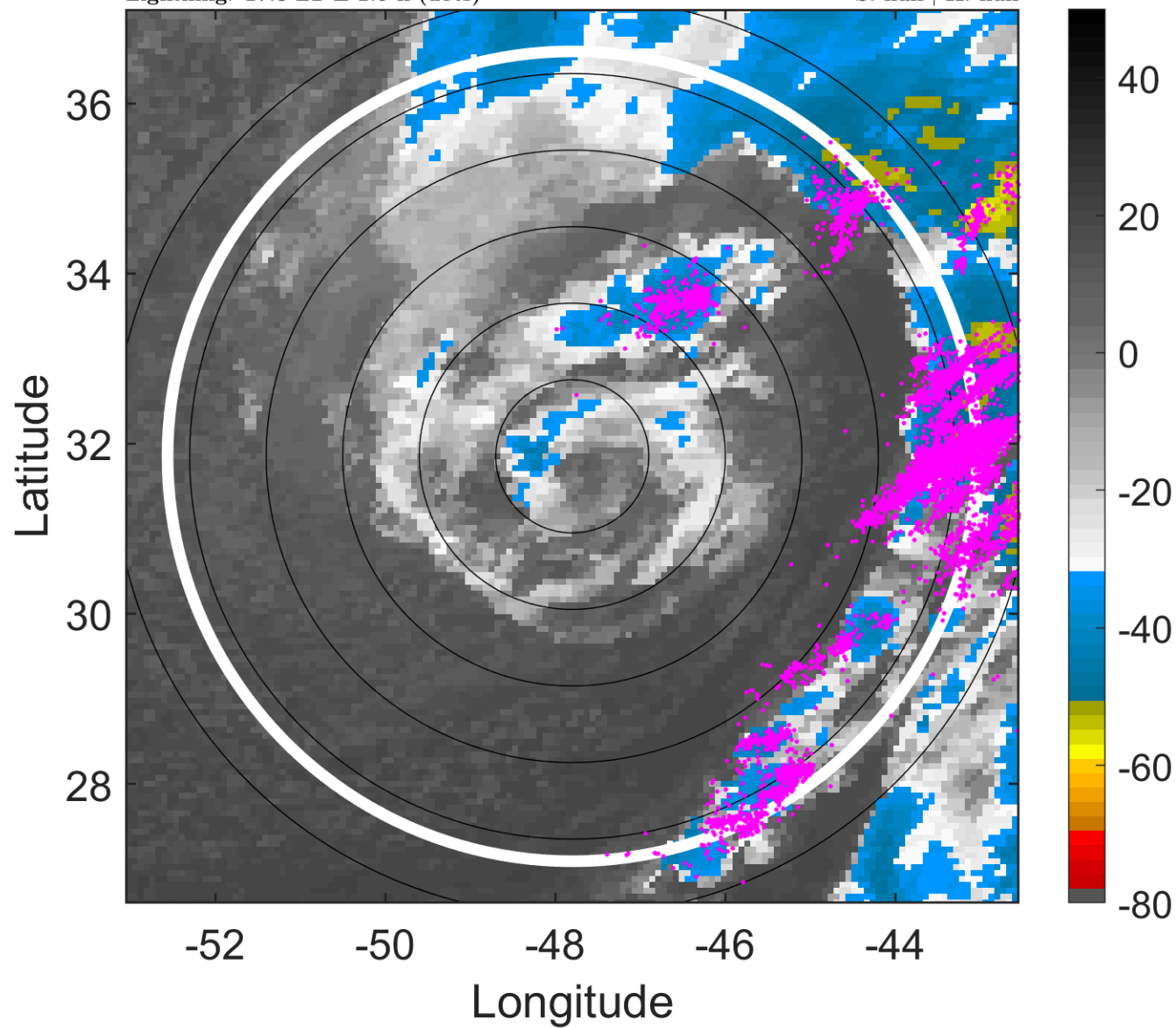

6-h IR BT Differences & Lightning

Δ t: 2016011021 (17.8 LT) - 2016011015 (11.7 LT)

Lightning: 17.8 LT \pm 1.5 h (dots)

PT: LLCP | EA: QUASI

01L (ALEX) | 57.5 kt EX

S: null | H: null

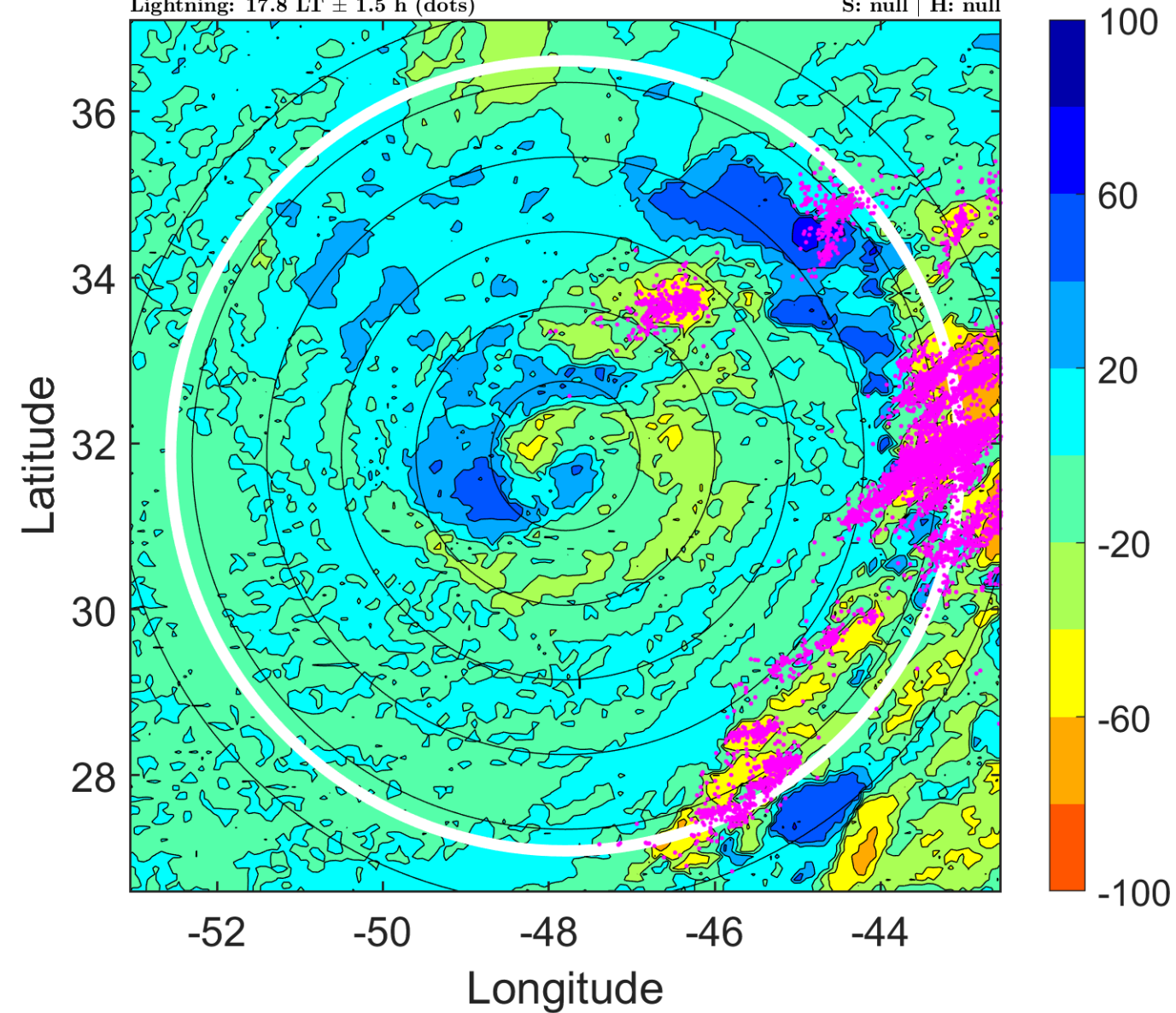

IR BT & Lightning

t: 2016011100 (20.9 LT)

Lightning: 20.9 LT \pm 1.5 h (dots)

PT: LLCP | EA: QUASI

01L (ALEX) | 55 kt EX

S: null | H: null

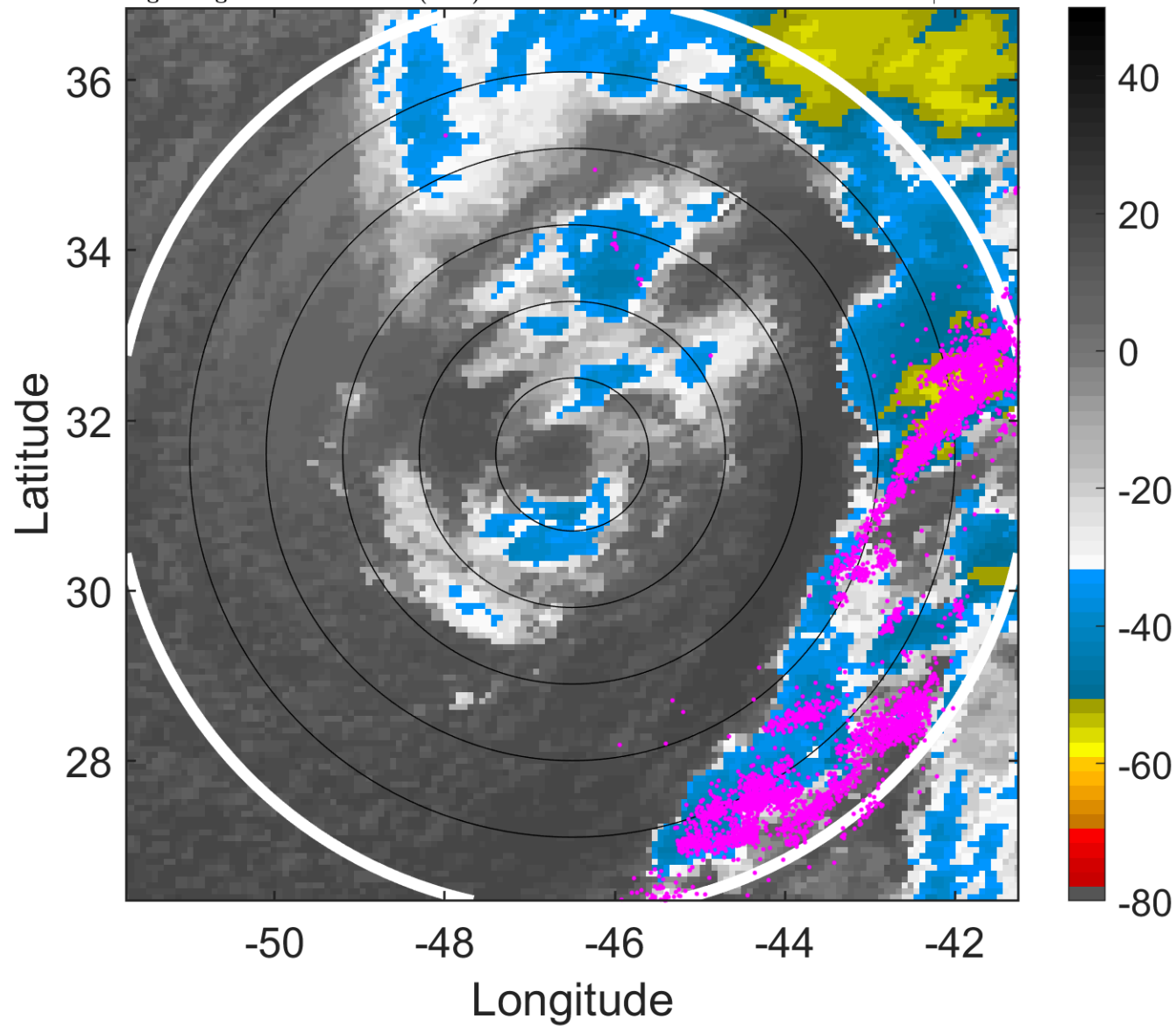

6-h IR BT Differences & Lightning

Δ t: 2016011100 (20.9 LT) - 2016011018 (14.7 LT)

Lightning: 20.9 LT \pm 1.5 h (dots)

PT: LLCP | EA: QUASI

01L (ALEX) | 55 kt EX

S: null | H: null

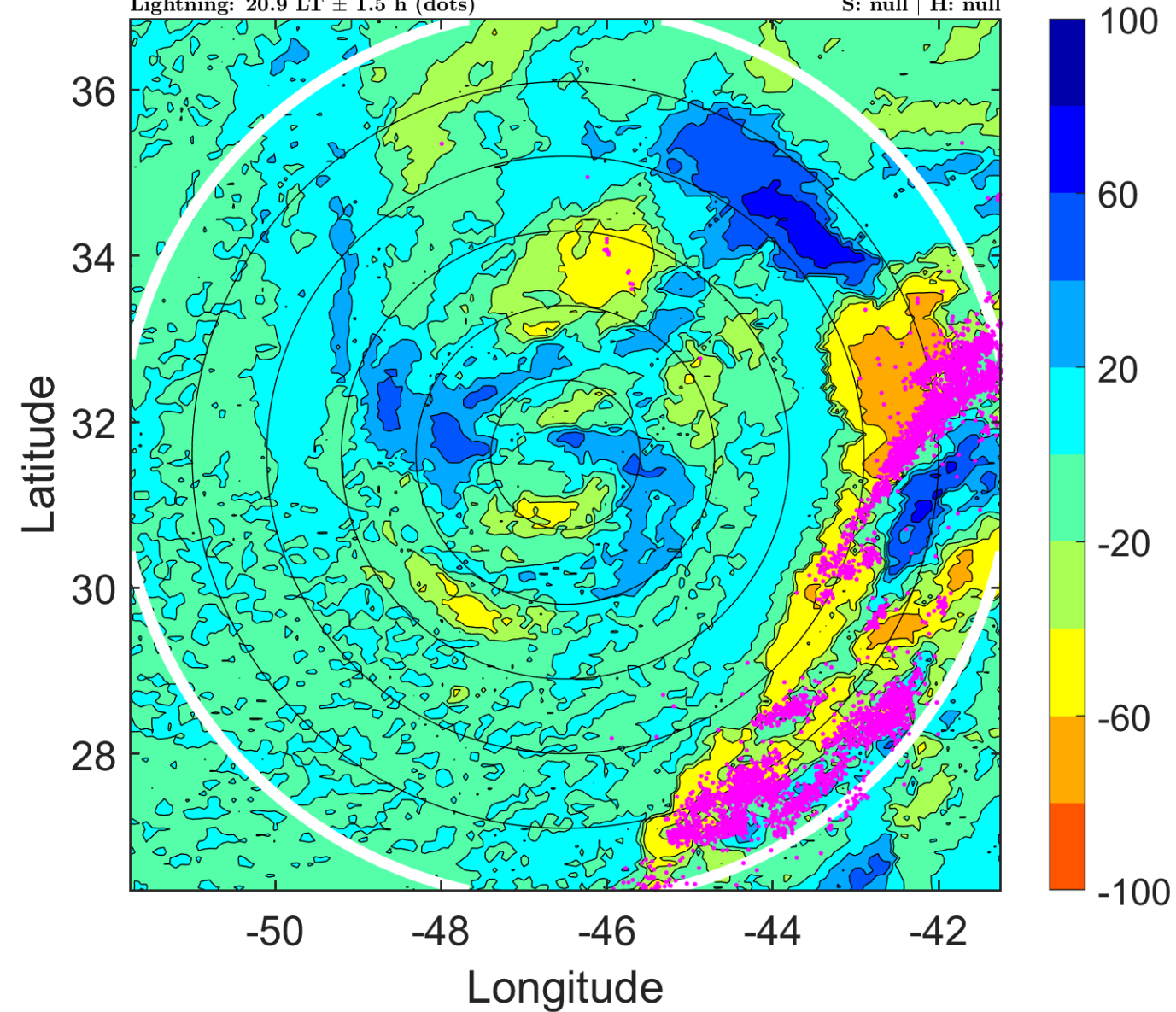

IR BT & Lightning

t: 2016011103 (24 LT)

Lightning: 24 LT \pm 1.5 h (dots)

PT: LLCP | EA: QUASI

01L (ALEX) | 55 kt EX

S: null | H: null

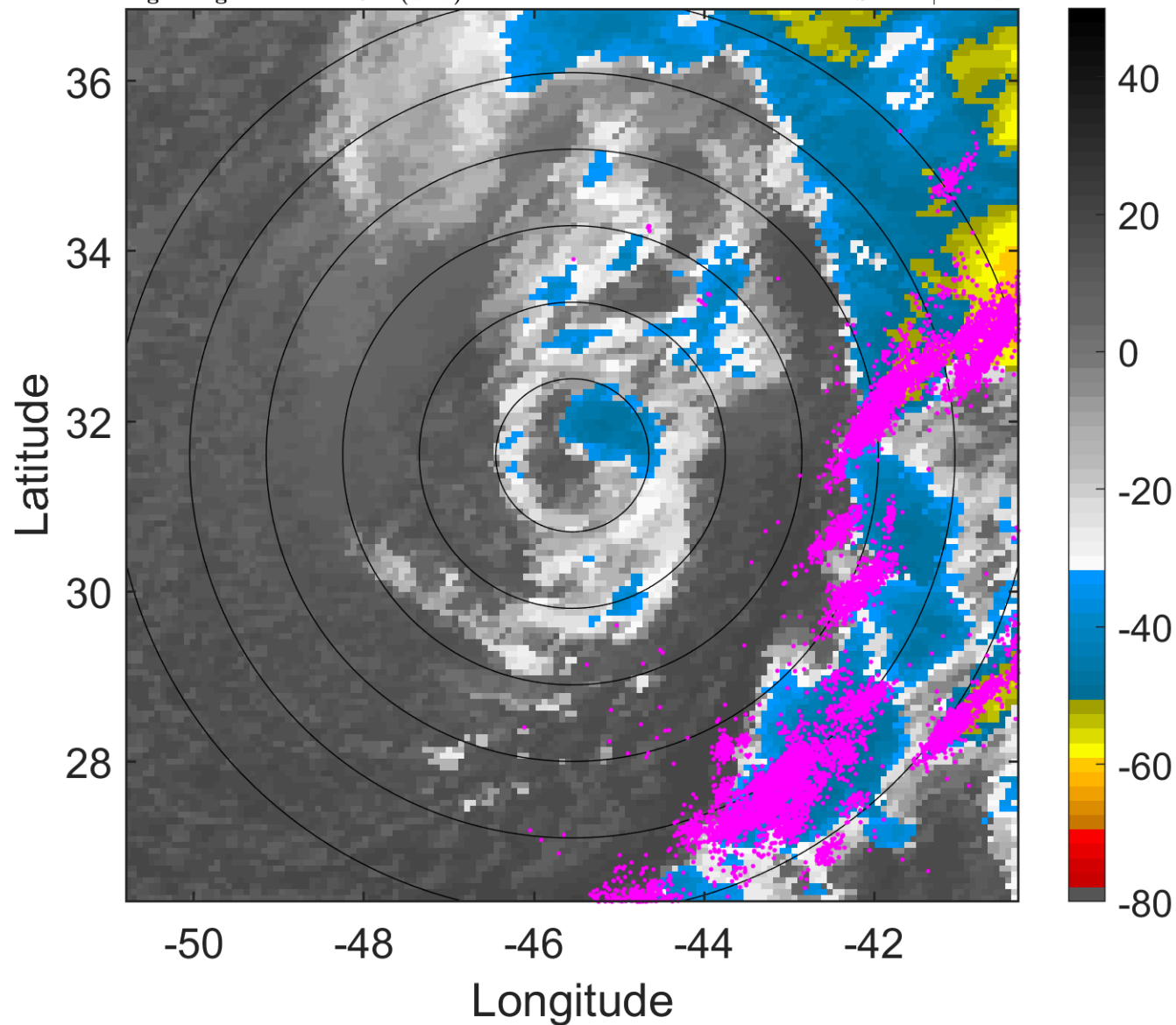

6-h IR BT Differences & Lightning

Δ t: 2016011103 (24 LT) - 2016011021 (17.8 LT)

Lightning: 24 LT \pm 1.5 h (dots)

PT: LLCP | EA: QUASI

01L (ALEX) | 55 kt EX

S: null | H: null

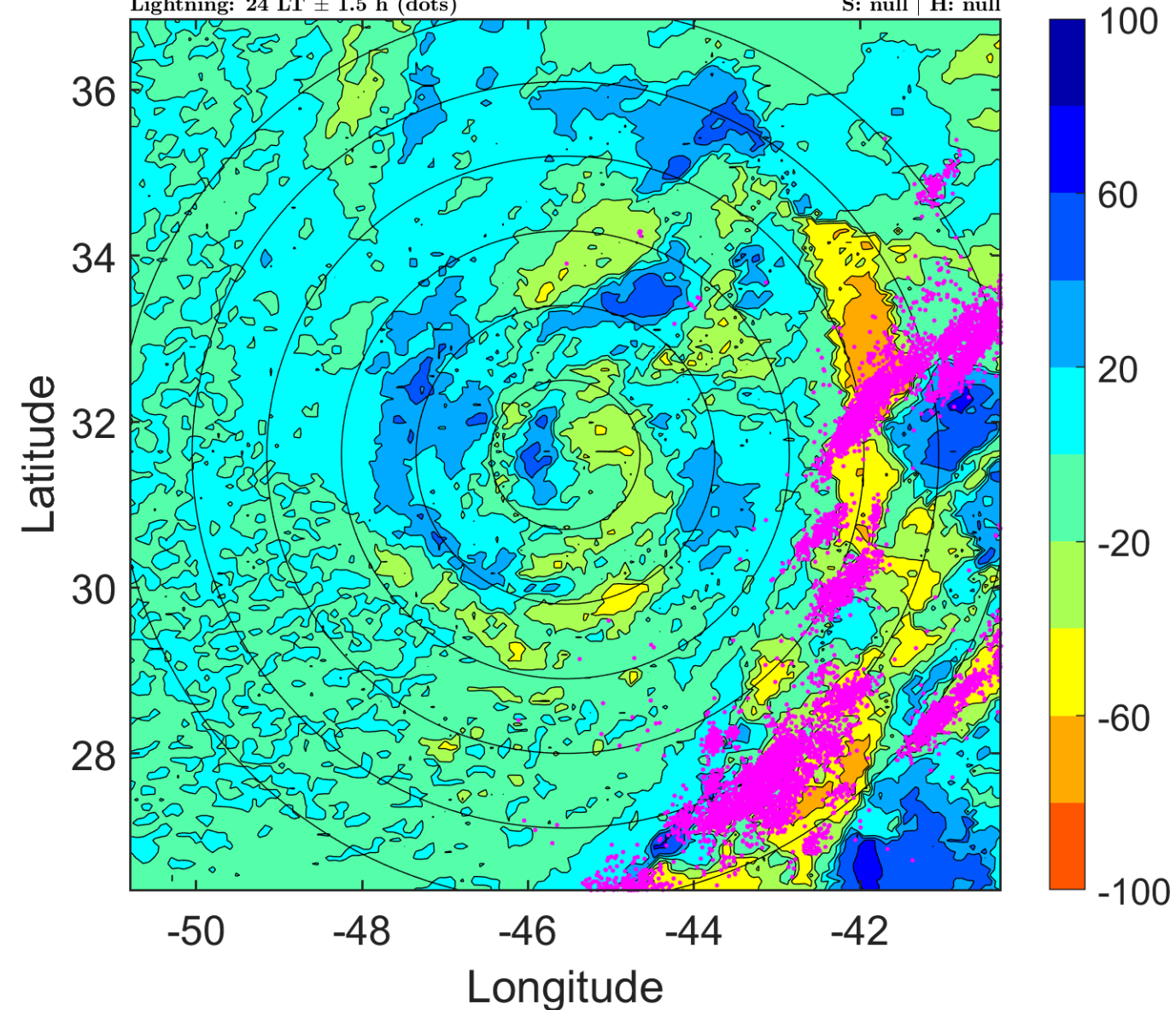

IR BT & Lightning

t: 2016011106 (3 LT)

Lightning: 3 LT \pm 1.5 h (dots)

PT: LLCP | EA: INACT

01L (ALEX) | 55 kt EX

S: null | H: null

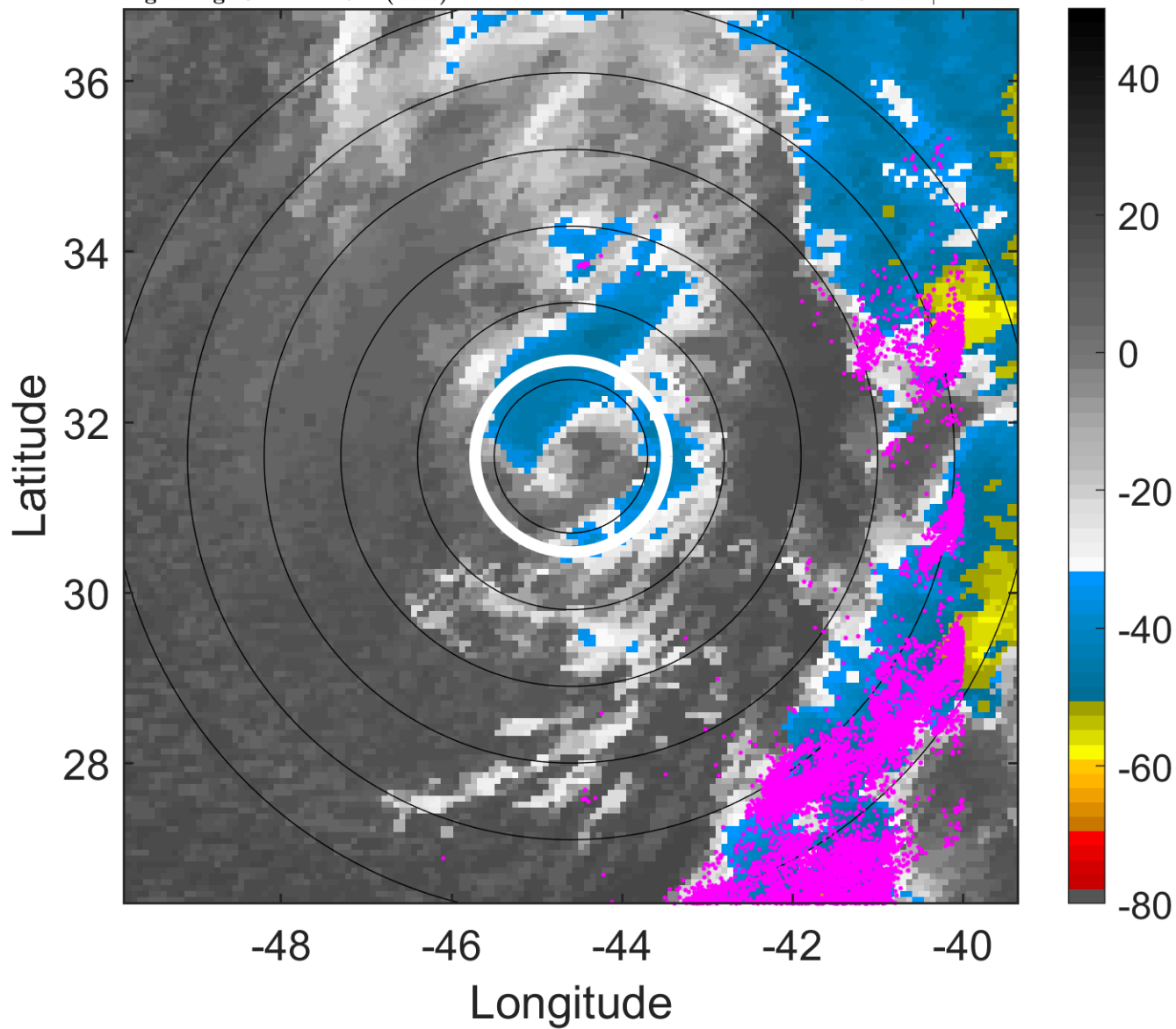

6-h IR BT Differences & Lightning

Δ t: 2016011106 (3 LT) - 2016011100 (20.9 LT)

Lightning: 3 LT \pm 1.5 h (dots)

PT: LLCP | EA: INACT

01L (ALEX) | 55 kt EX

S: null | H: null

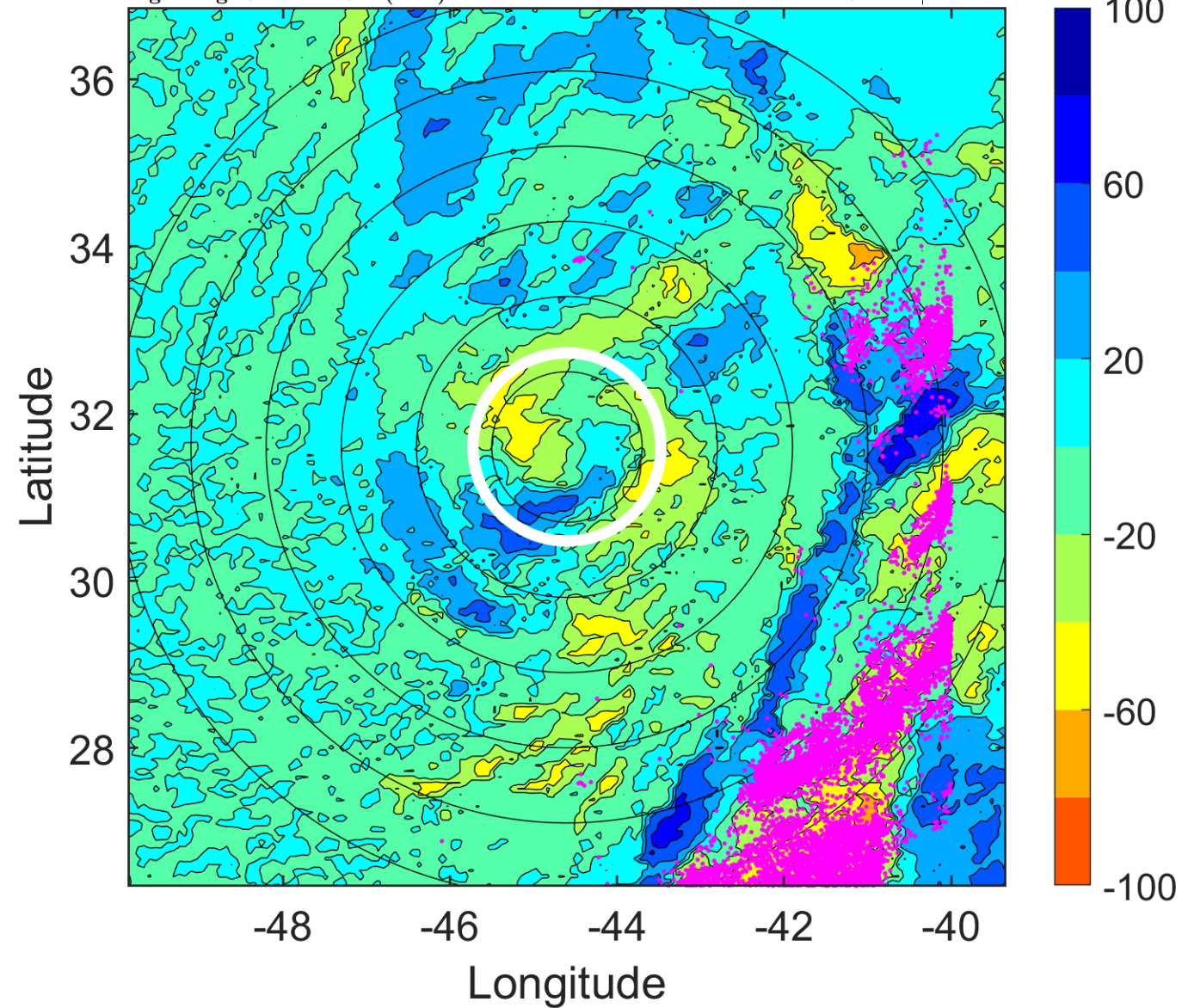

IR BT & Lightning

t: 2016011109 (6.1 LT)

Lightning: 6.1 LT \pm 1.5 h (dots)

PT: LLCP | EA: INACT

01L (ALEX) | 55 kt EX

S: null | H: null

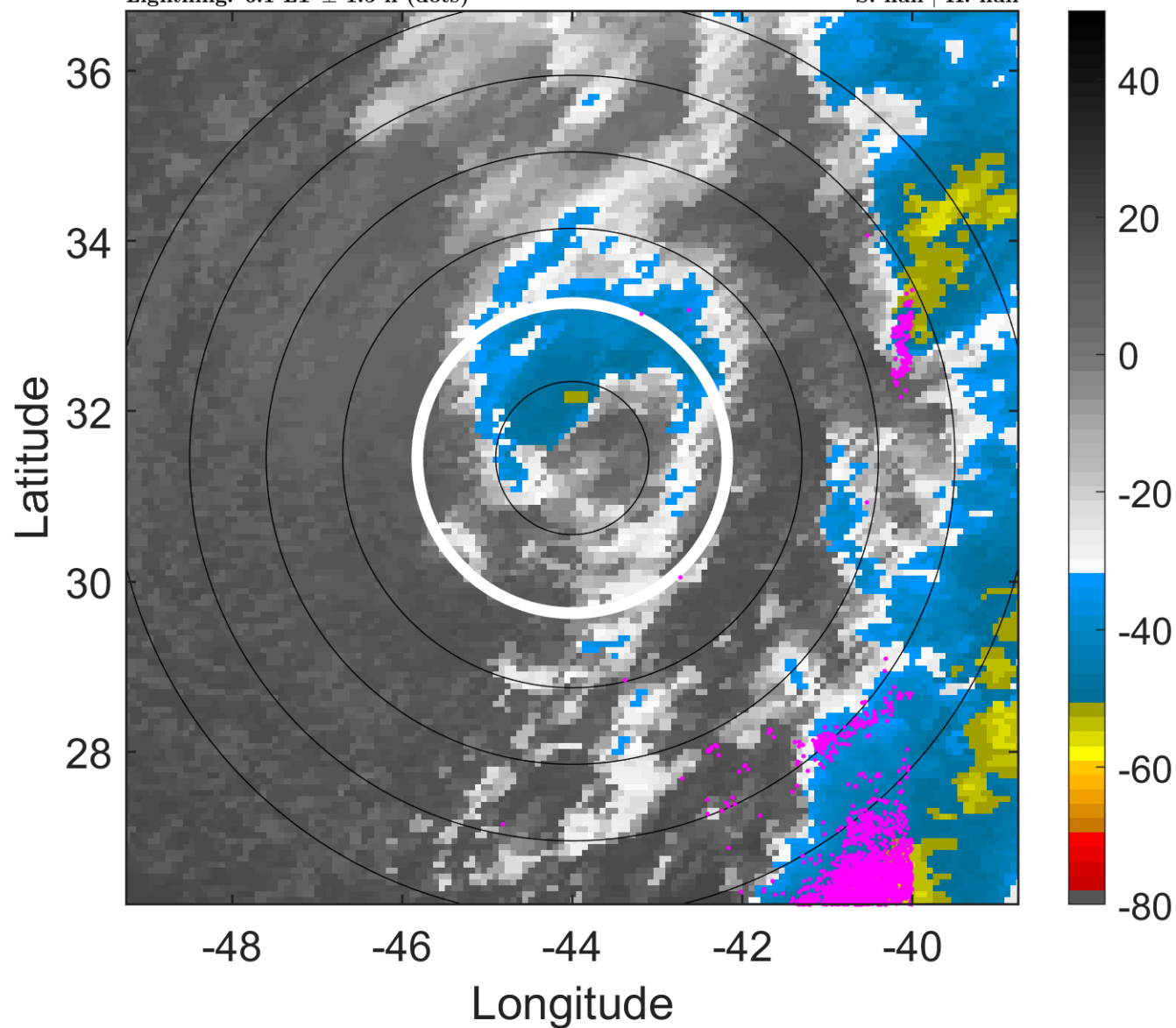

6-h IR BT Differences & Lightning

Δ t: 2016011109 (6.1 LT) - 2016011103 (24 LT)

Lightning: 6.1 LT \pm 1.5 h (dots)

PT: LLCP | EA: INACT

01L (ALEX) | 55 kt EX

S: null | H: null

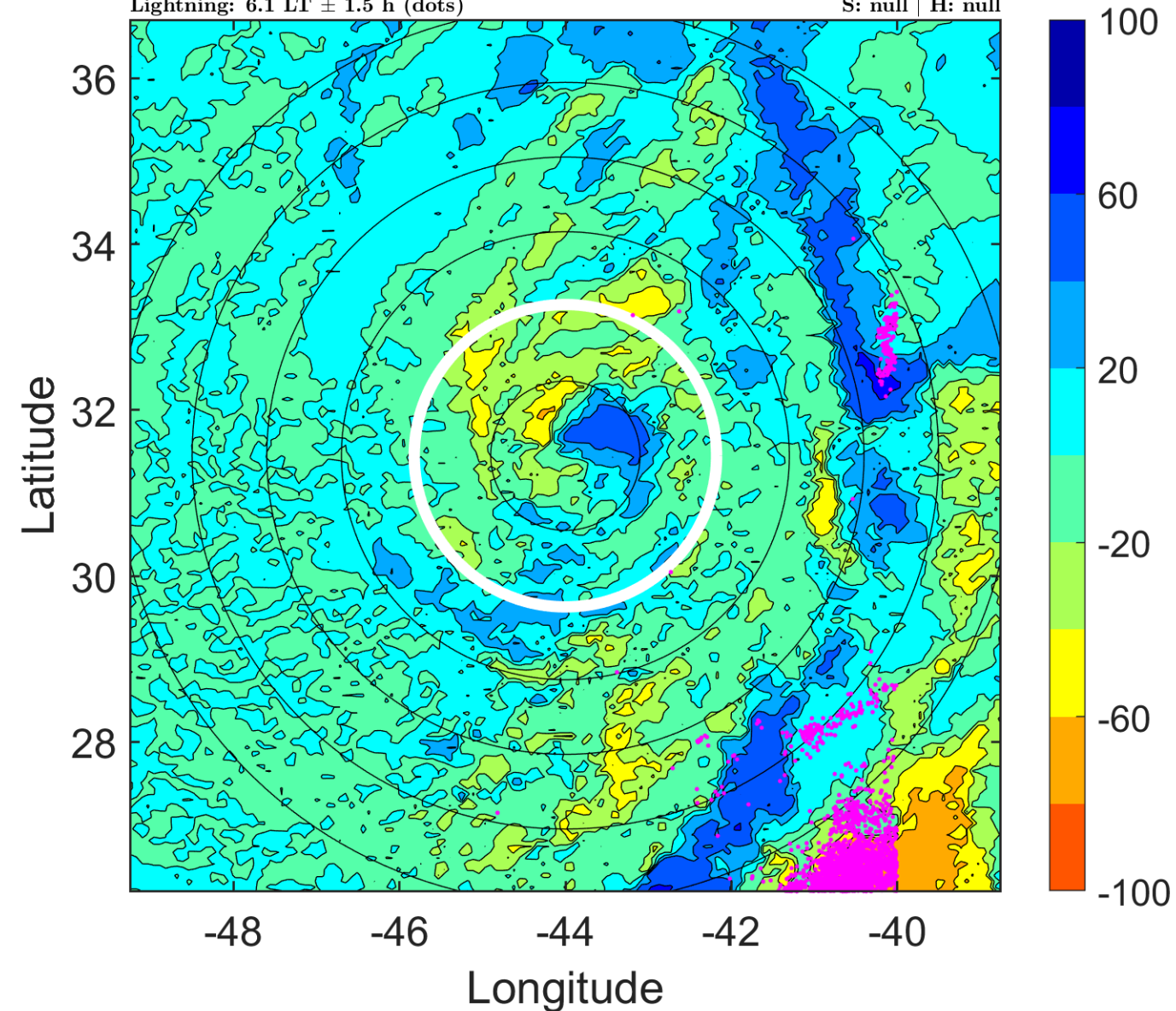

IR BT & Lightning

t: 2016011112 (9.1 LT)

Lightning: 9.1 LT \pm 1.5 h (dots)

PT: LLCP | EA: INACT

01L (ALEX) | 55 kt EX

S: null | H: null

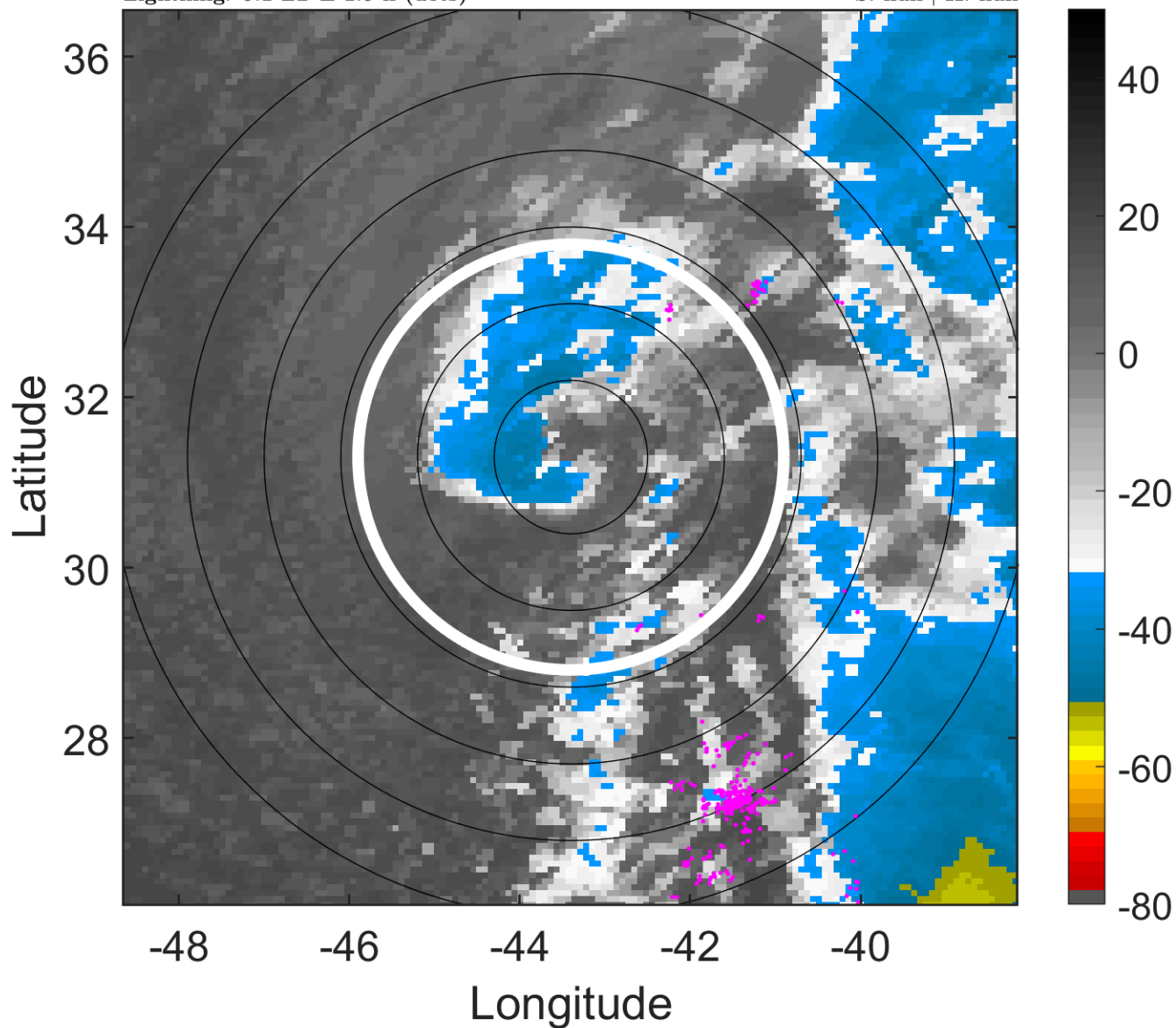

6-h IR BT Differences & Lightning

Δ t: 2016011112 (9.1 LT) - 2016011106 (3 LT)

Lightning: 9.1 LT \pm 1.5 h (dots)

PT: LLCP | EA: INACT

01L (ALEX) | 55 kt EX

S: null | H: null

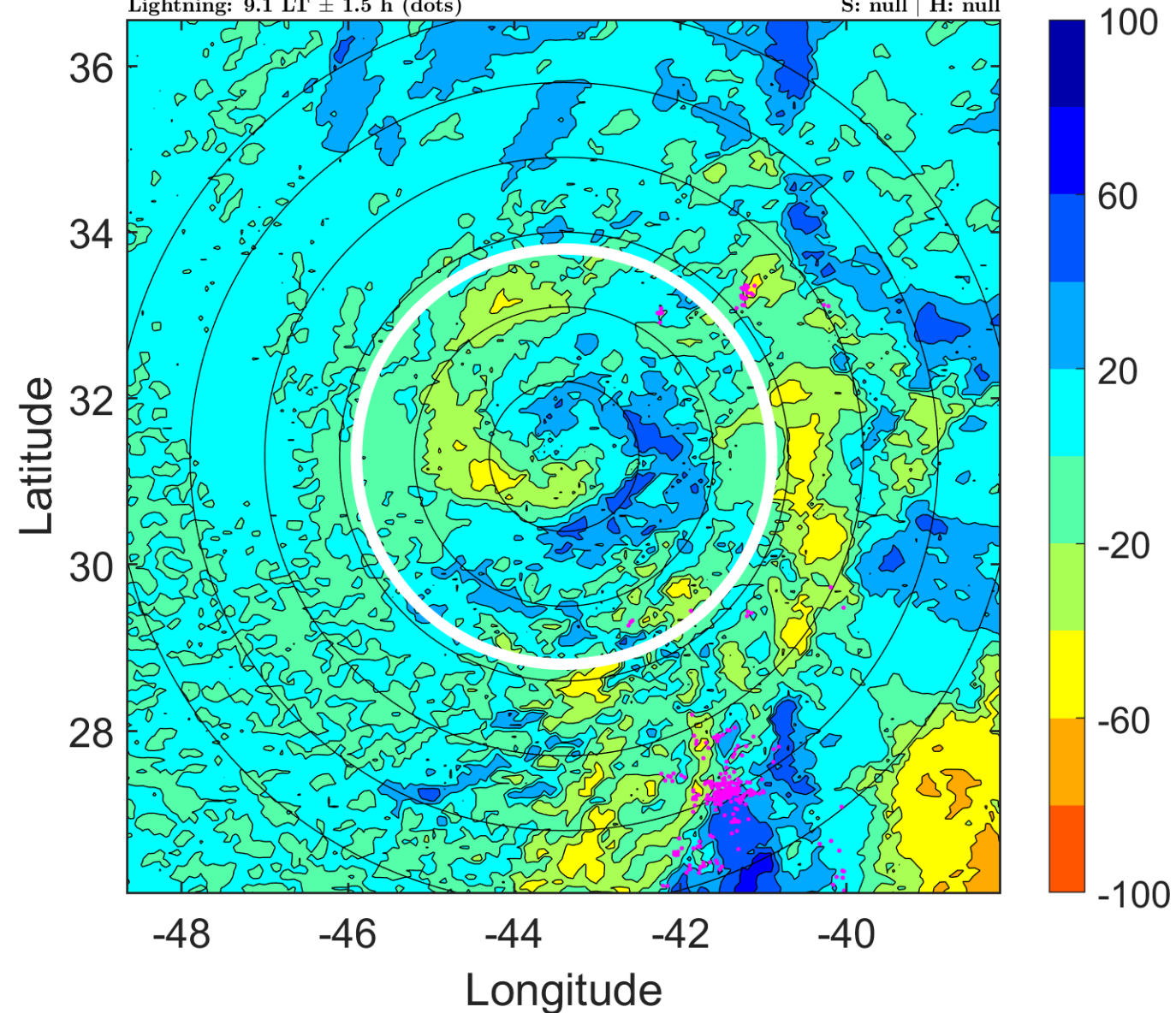

IR BT & Lightning

t: 2016011115 (12.1 LT)

Lightning: 12.1 LT \pm 1.5 h (dots)

PT: LLCP | EA: INACT

01L (ALEX) | 52.5 kt EX

S: null | H: null

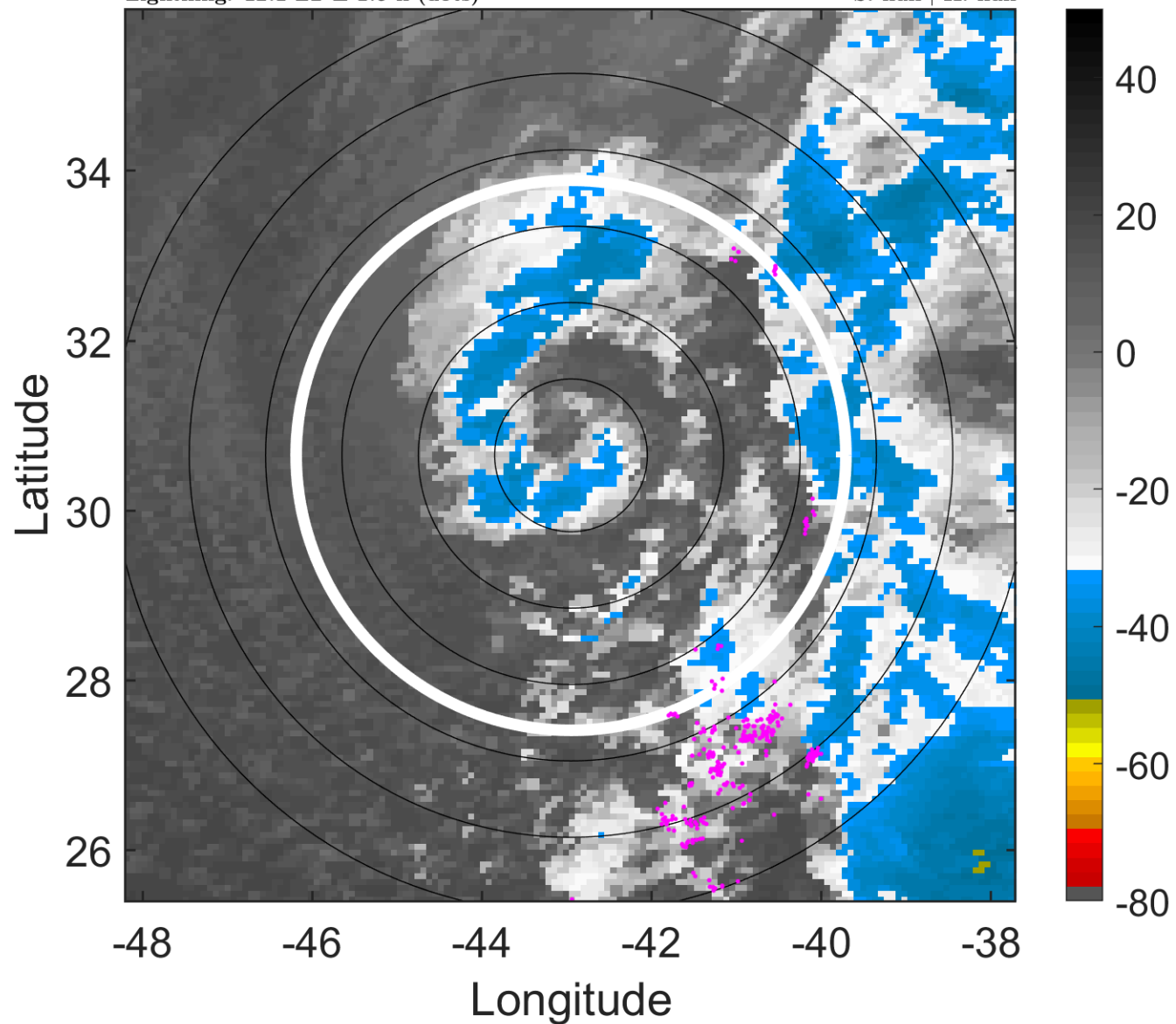

6-h IR BT Differences & Lightning

Δ t: 2016011115 (12.1 LT) - 2016011109 (6.1 LT)

Lightning: 12.1 LT \pm 1.5 h (dots)

PT: LLCP | EA: INACT

01L (ALEX) | 52.5 kt EX

S: null | H: null

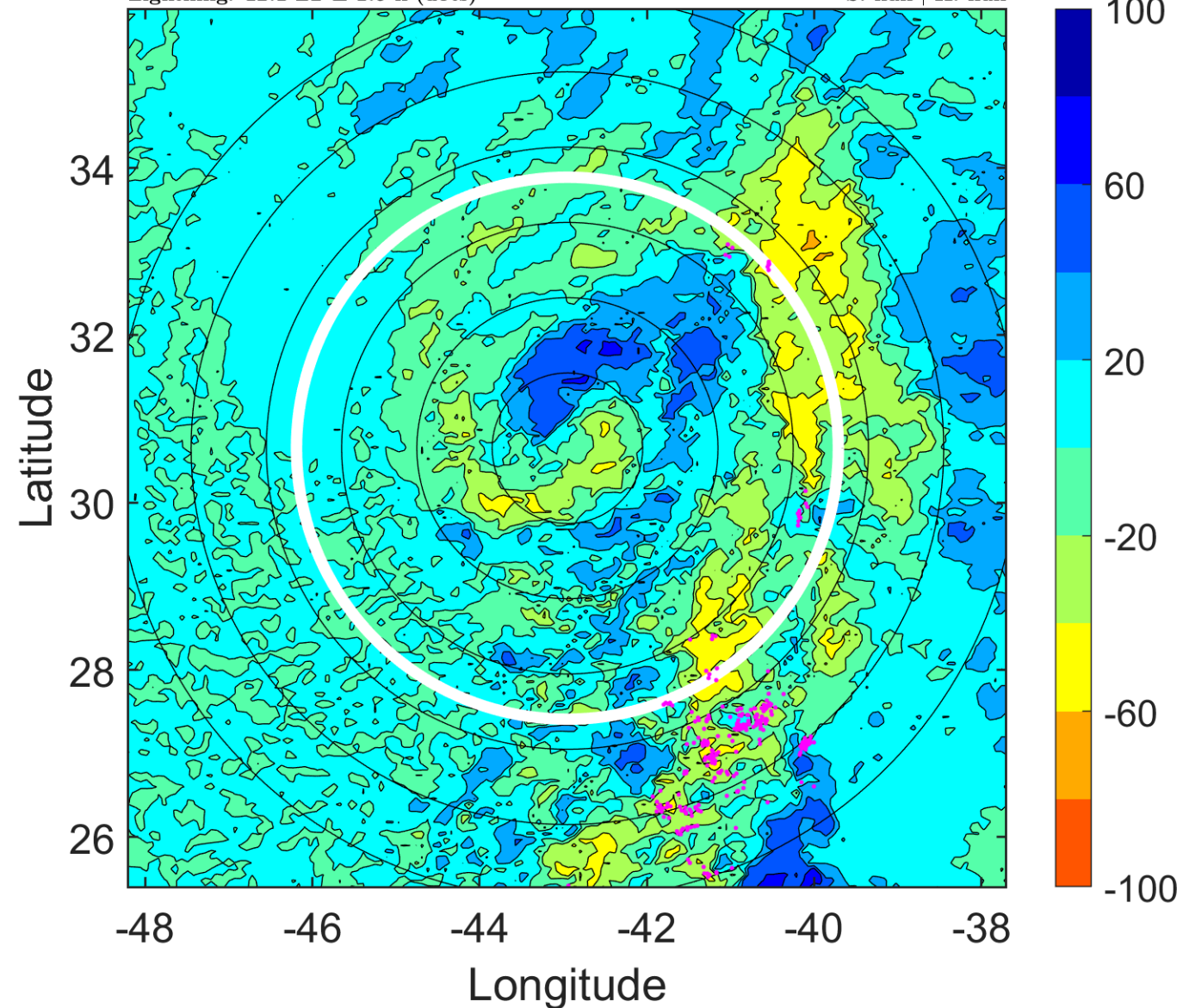

IR BT & Lightning

t: 2016011118 (15.2 LT)

Lightning: 15.2 LT \pm 1.5 h (dots)

PT: LLCP | EA: INACT

01L (ALEX) | 50 kt EX

S: null | H: null

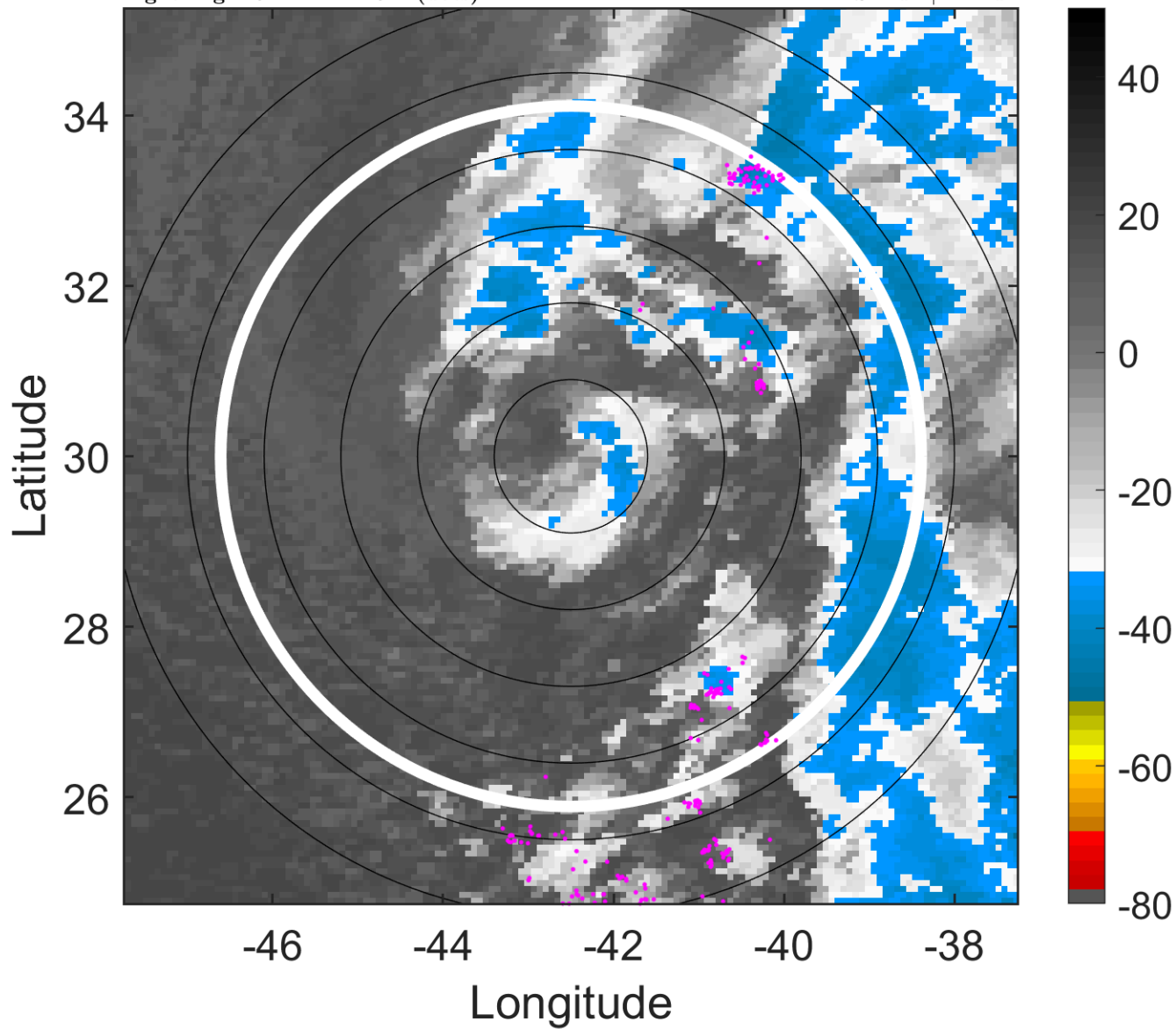

6-h IR BT Differences & Lightning

Δ t: 2016011118 (15.2 LT) - 2016011112 (9.1 LT)

Lightning: 15.2 LT \pm 1.5 h (dots)

PT: LLCP | EA: INACT

01L (ALEX) | 50 kt EX

S: null | H: null

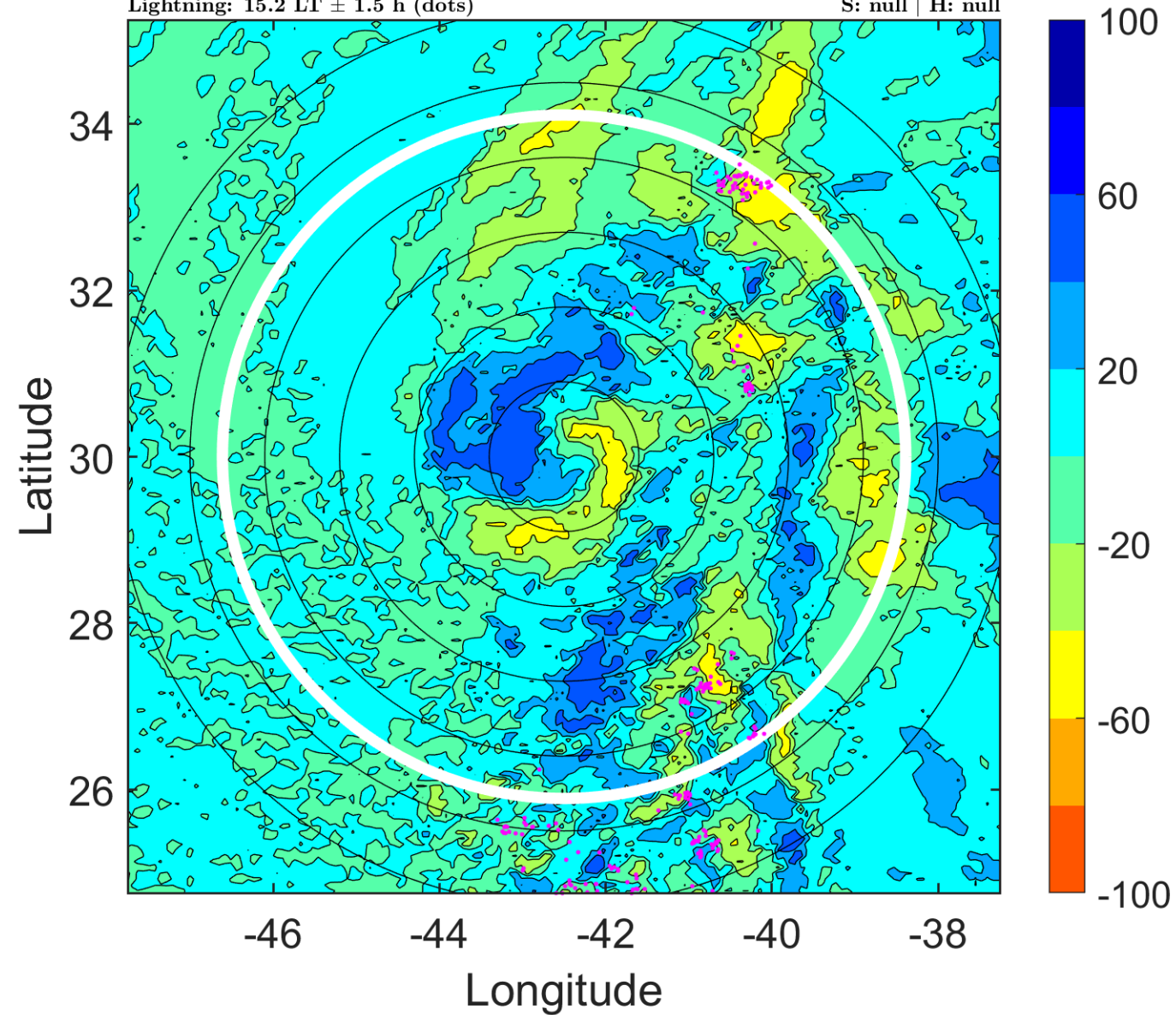

IR BT & Lightning

t: 2016011121 (18.2 LT)

Lightning: 18.2 LT \pm 1.5 h (dots)

PT: LLCP | EA: INACT

01L (ALEX) | 50 kt EX

S: null | H: null

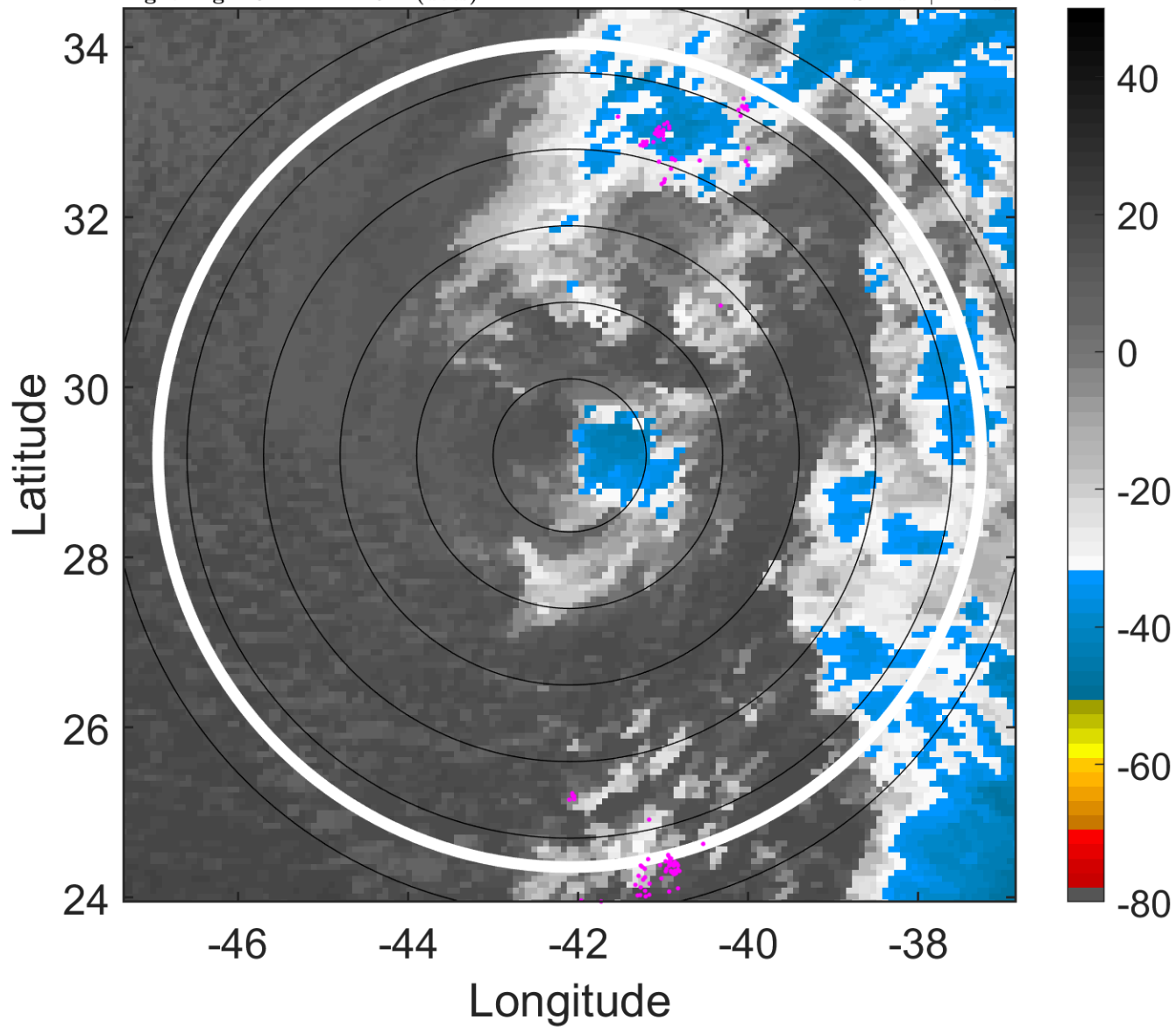

6-h IR BT Differences & Lightning

Δ t: 2016011121 (18.2 LT) - 2016011115 (12.1 LT)

Lightning: 18.2 LT \pm 1.5 h (dots)

PT: LLCP | EA: INACT

01L (ALEX) | 50 kt EX

S: null | H: null

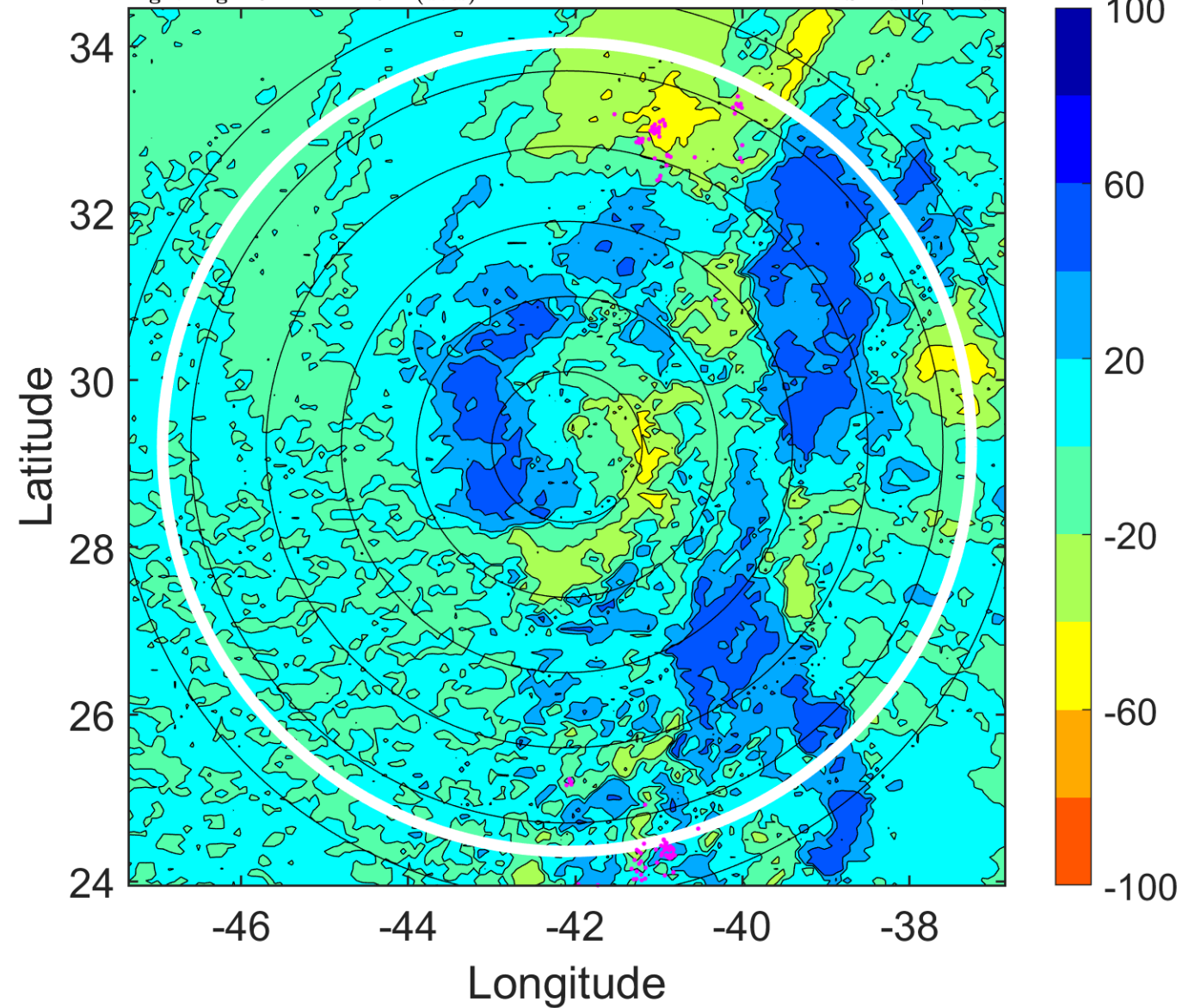

IR BT & Lightning

t: 2016011200 (21.2 LT)

Lightning: 21.2 LT \pm 1.5 h (dots)

PT: LLCP | EA: INACT

01L (ALEX) | 50 kt EX

S: null | H: null

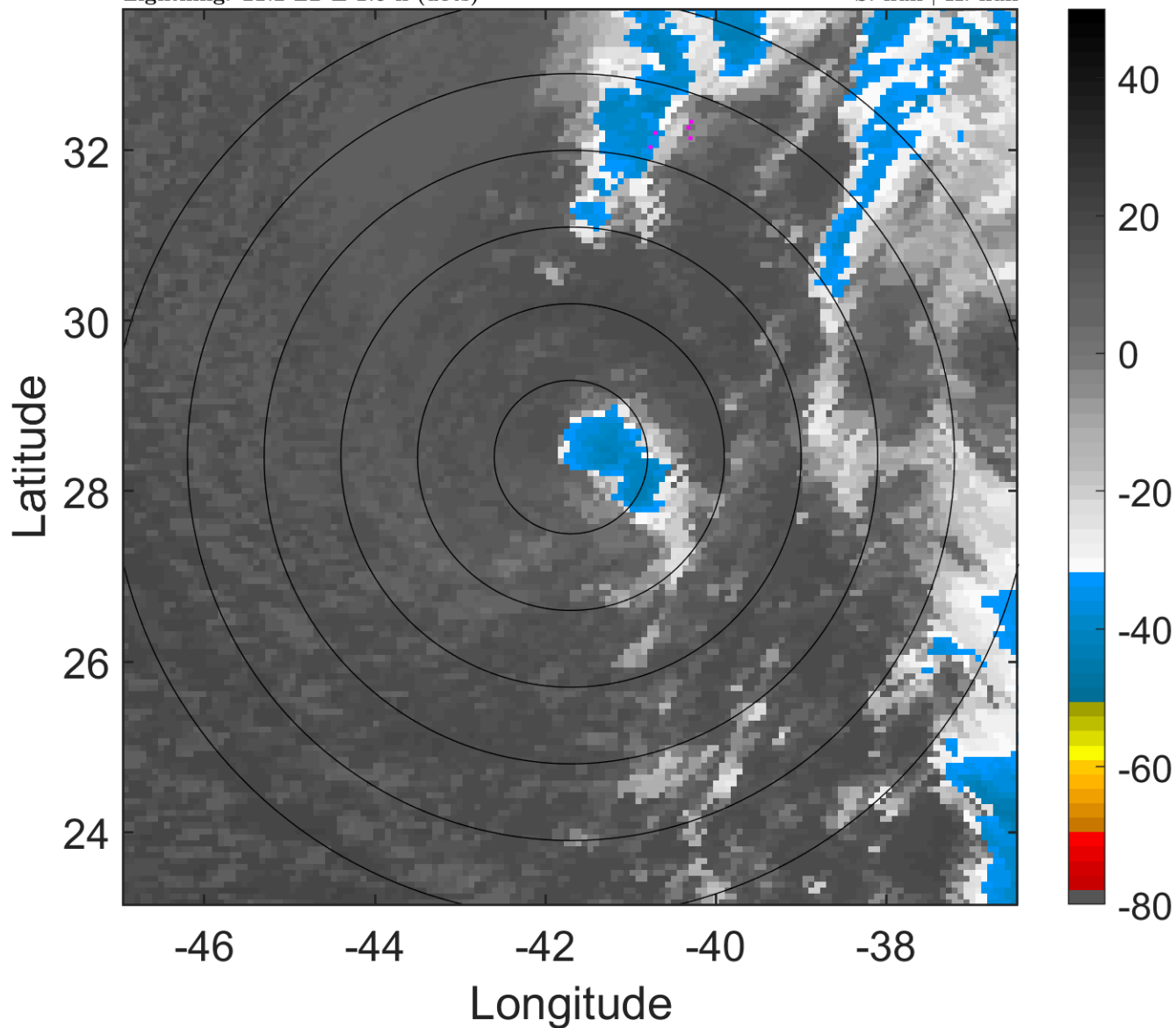

6-h IR BT Differences & Lightning

Δ t: 2016011200 (21.2 LT) - 2016011118 (15.2 LT)

Lightning: 21.2 LT \pm 1.5 h (dots)

PT: LLCP | EA: INACT

01L (ALEX) | 50 kt EX

S: null | H: null

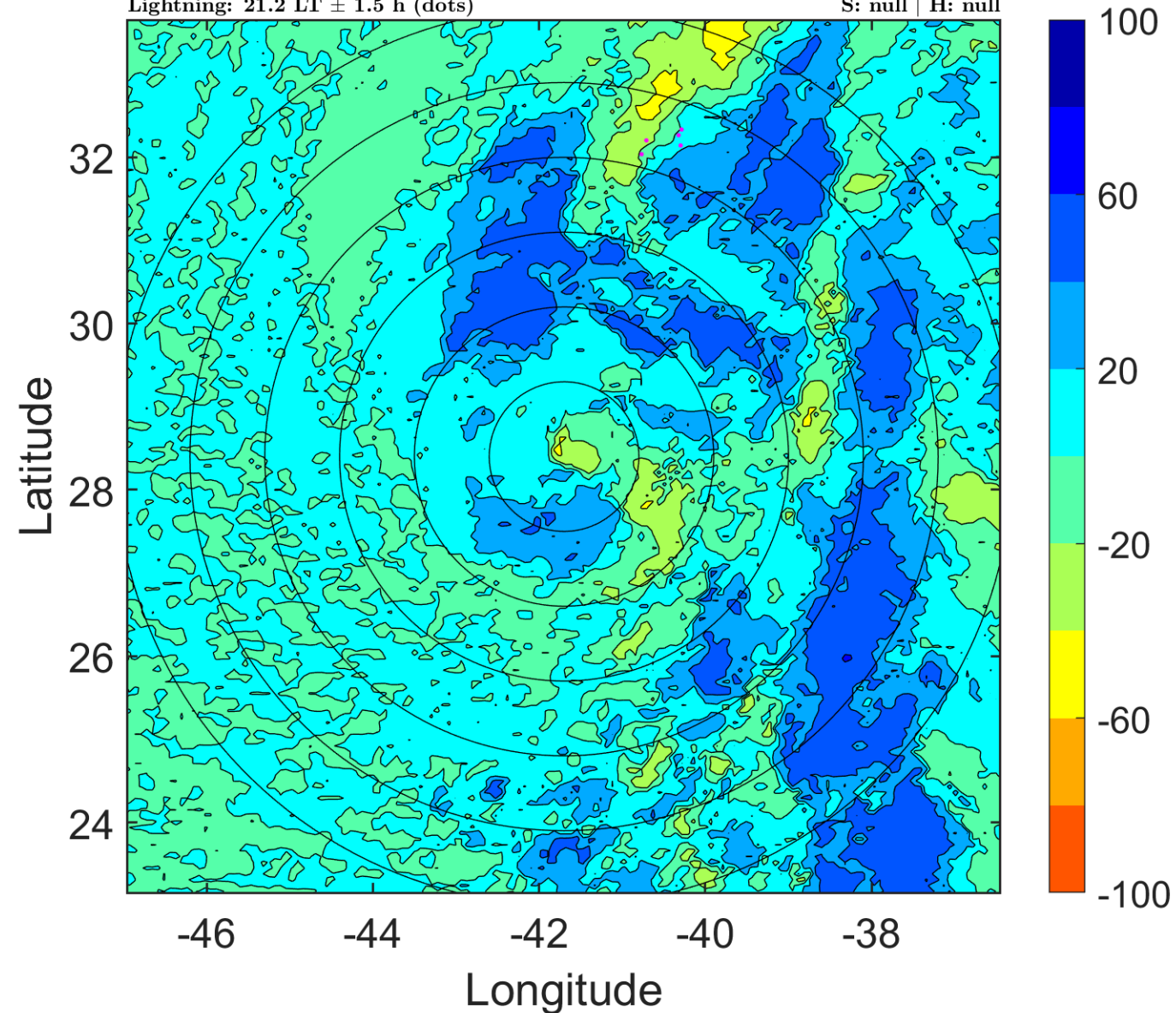

IR BT & Lightning

t: 2016011203 (0.3 LT)

Lightning: 0.3 LT \pm 1.5 h (dots)

PT: SLCP | EA: INACT

01L (ALEX) | 50 kt EX

S: null | H: null

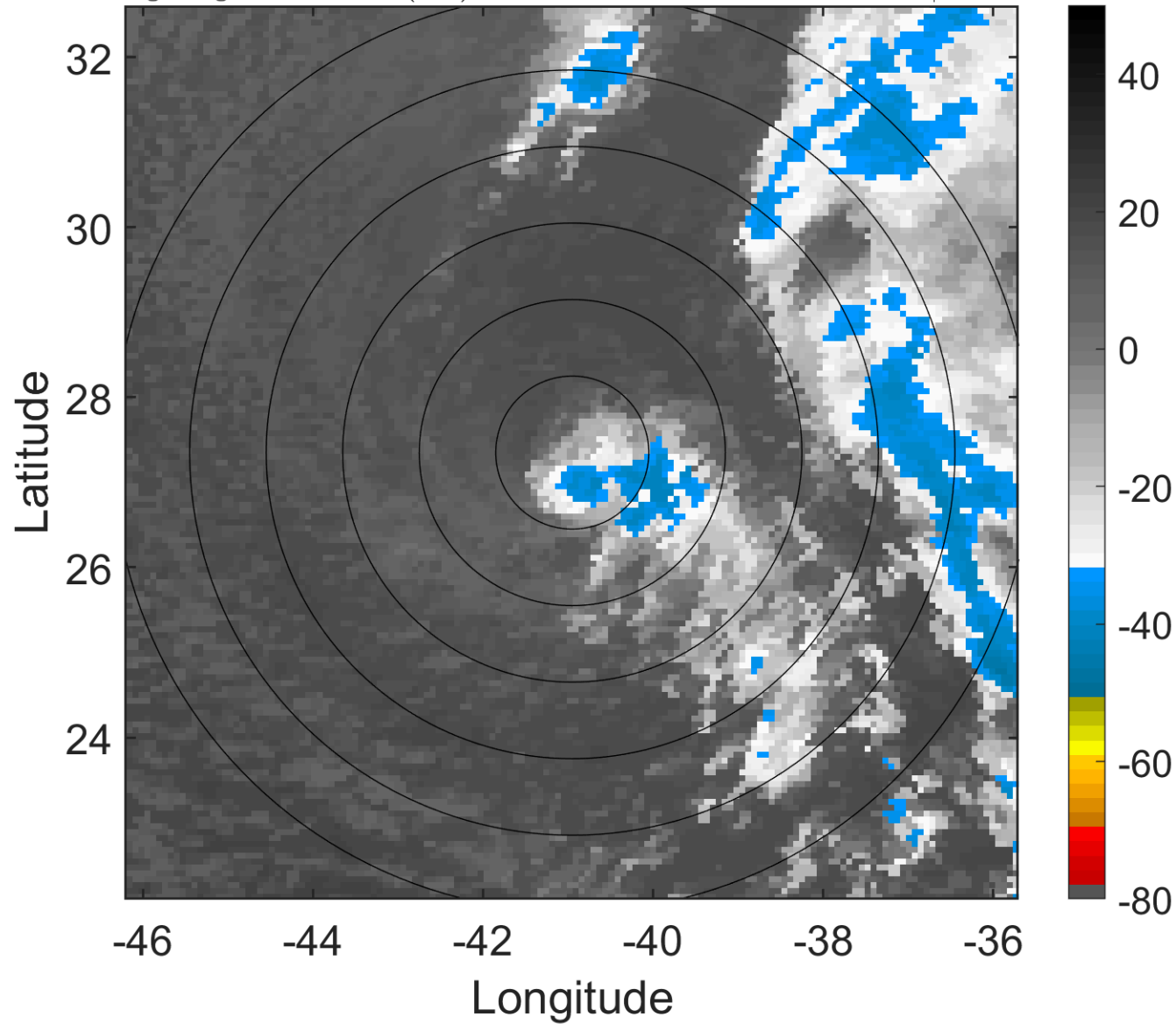

6-h IR BT Differences & Lightning

Δ t: 2016011203 (0.3 LT) - 2016011121 (18.2 LT)

Lightning: 0.3 LT \pm 1.5 h (dots)

PT: SLCP | EA: INACT

01L (ALEX) | 50 kt EX

S: null | H: null

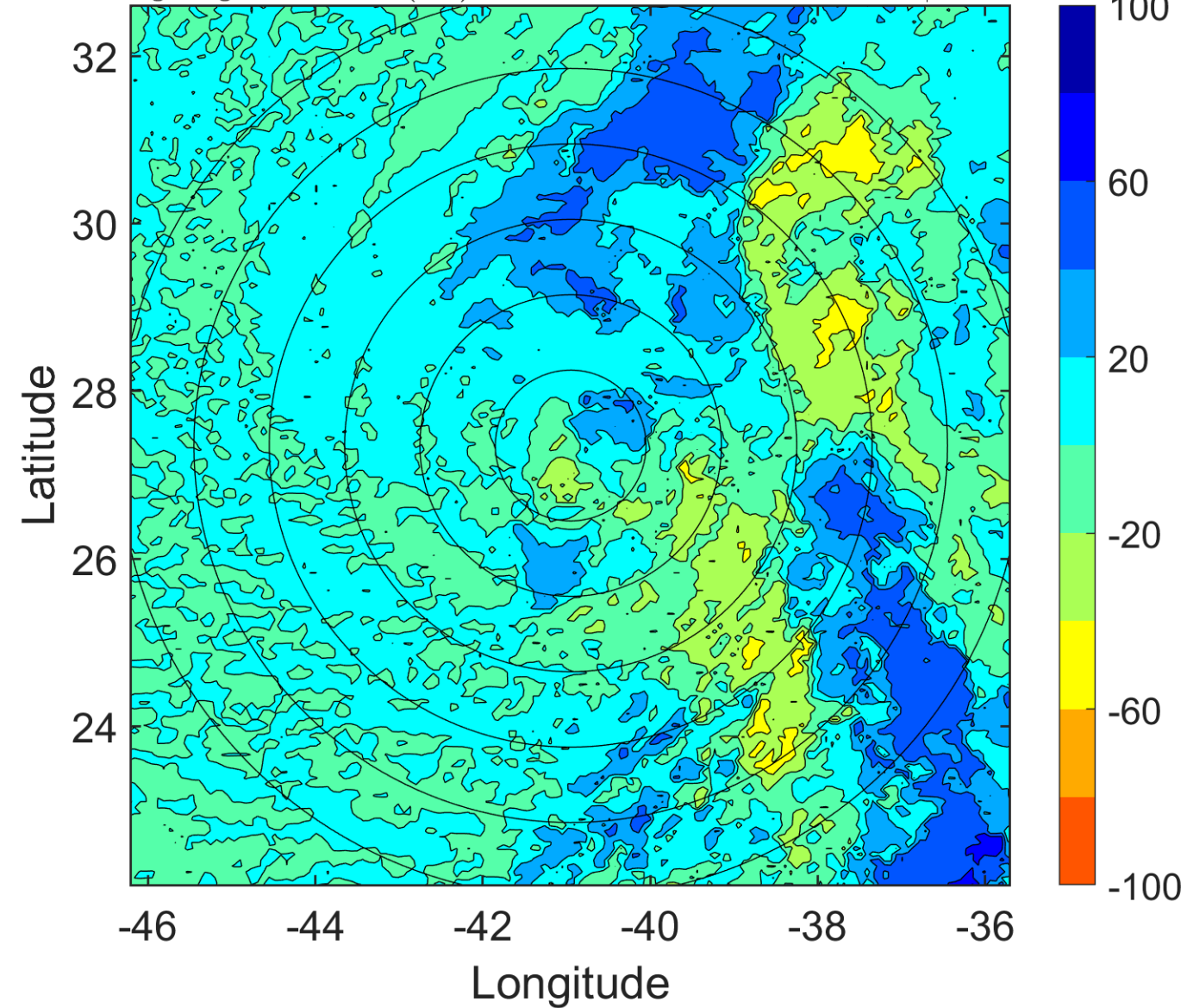

IR BT & Lightning

t: 2016011206 (3.3 LT)

Lightning: 3.3 LT \pm 1.5 h (dots)

PT: SLCP | EA: INACT

01L (ALEX) | 50 kt EX

S: null | H: null

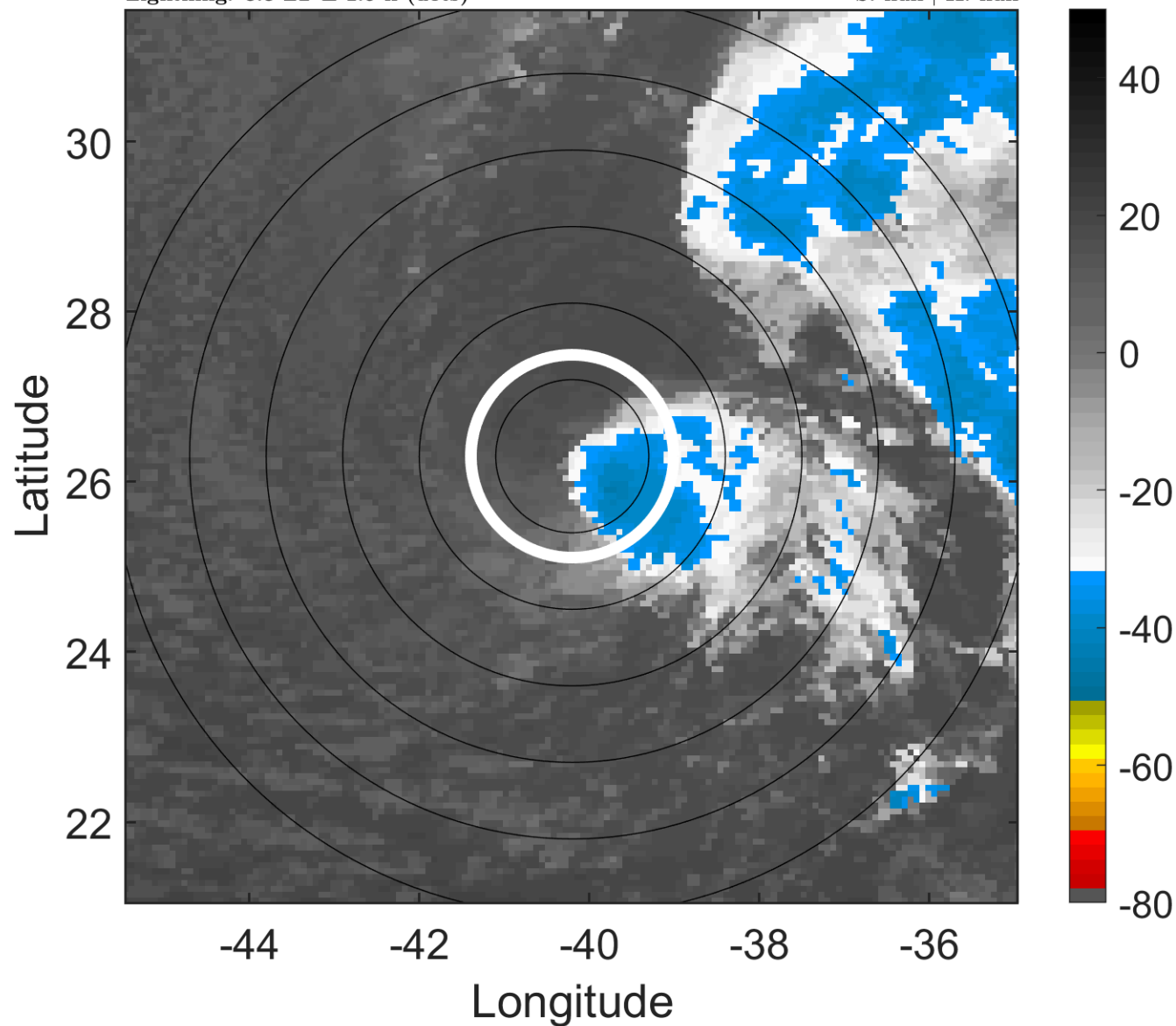

6-h IR BT Differences & Lightning

Δ t: 2016011206 (3.3 LT) - 2016011200 (21.2 LT)

Lightning: 3.3 LT \pm 1.5 h (dots)

PT: SLCP | EA: INACT

01L (ALEX) | 50 kt EX

S: null | H: null

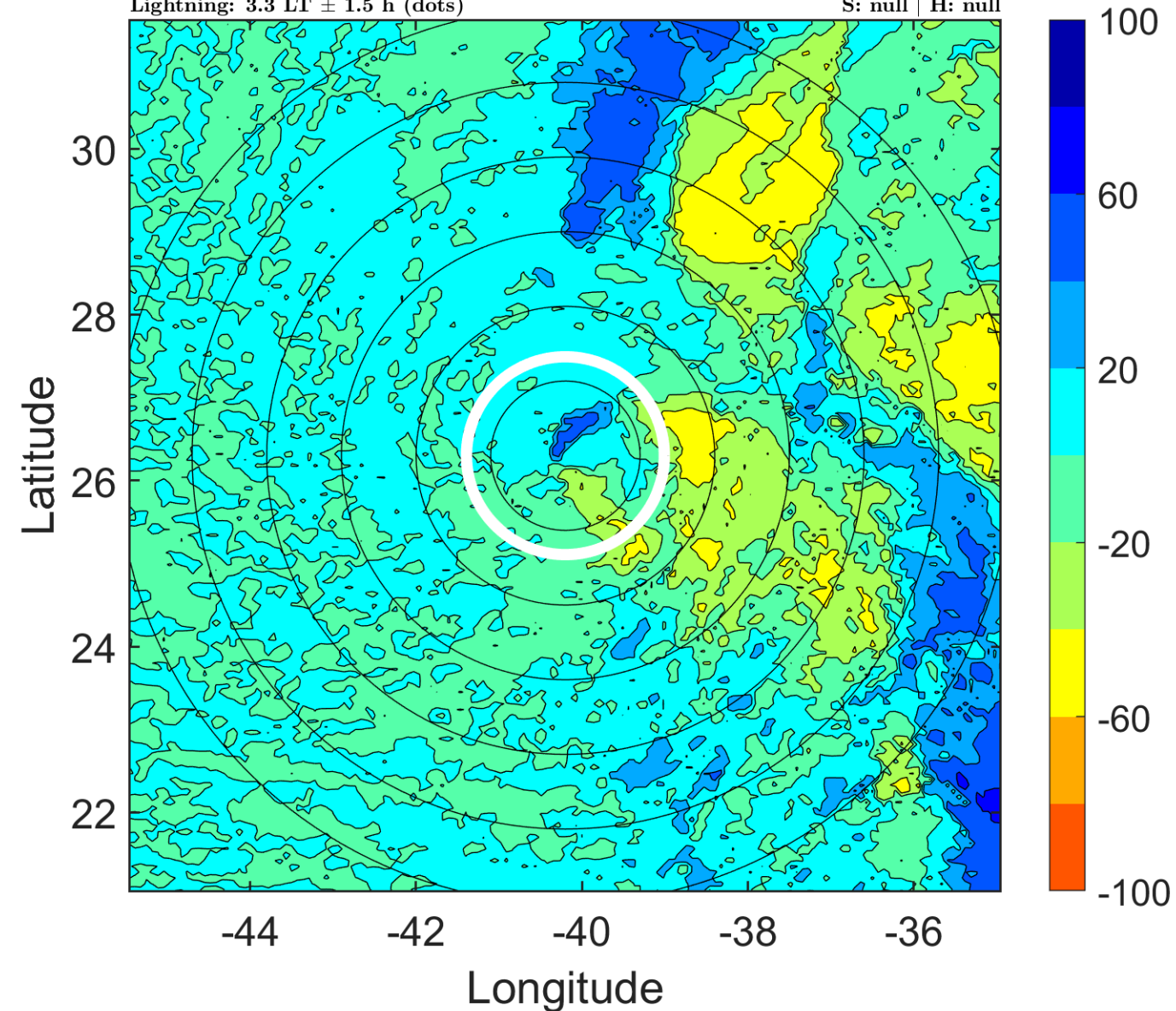

IR BT & Lightning

t: 2016011209 (6.4 LT)

Lightning: 6.4 LT \pm 1.5 h (dots)

PT: SLCP | EA: INACT

01L (ALEX) | 50 kt EX

S: null | H: null

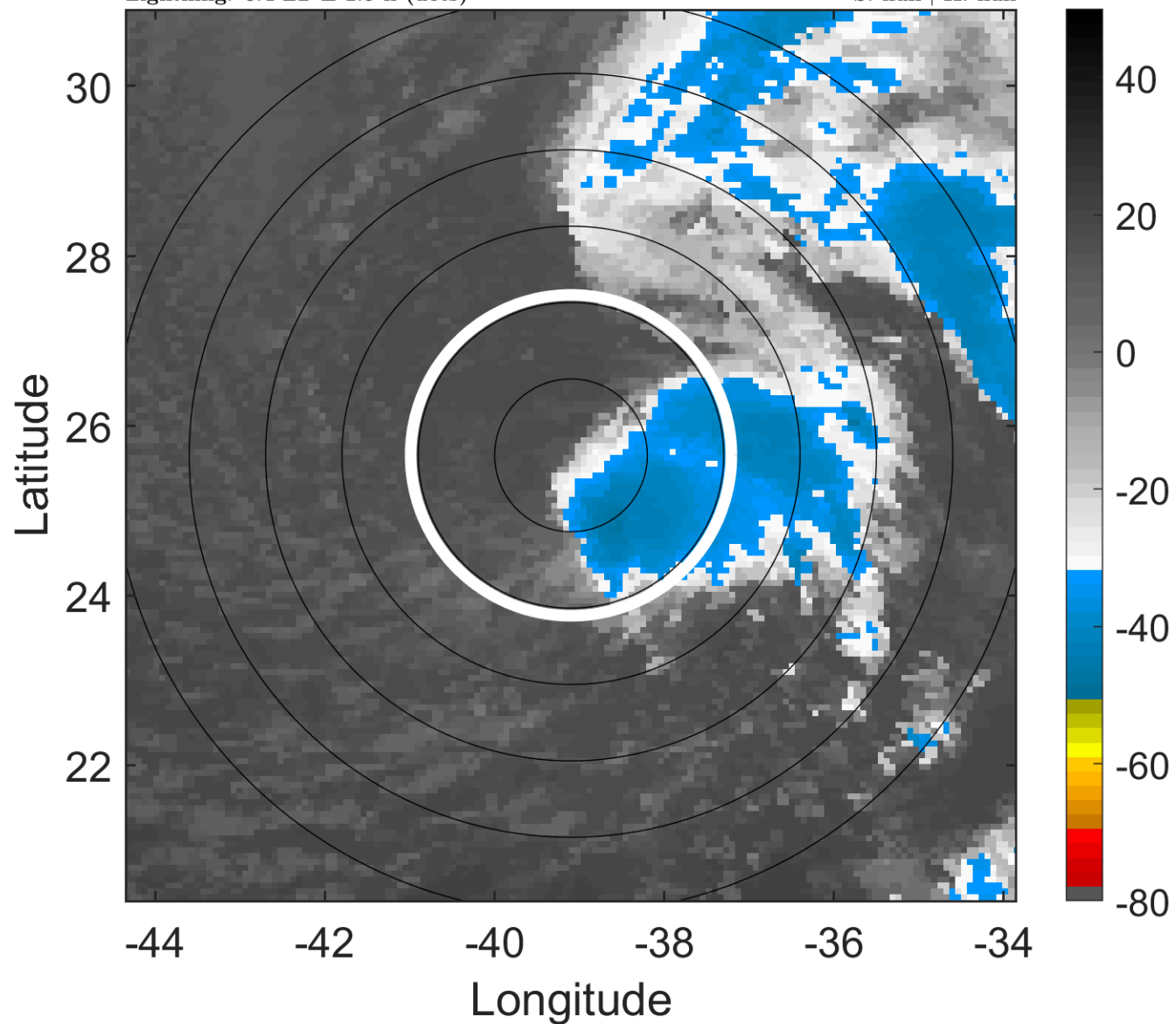

6-h IR BT Differences & Lightning

Δ t: 2016011209 (6.4 LT) - 2016011203 (0.3 LT)

Lightning: 6.4 LT \pm 1.5 h (dots)

PT: SLCP | EA: INACT

01L (ALEX) | 50 kt EX

S: null | H: null

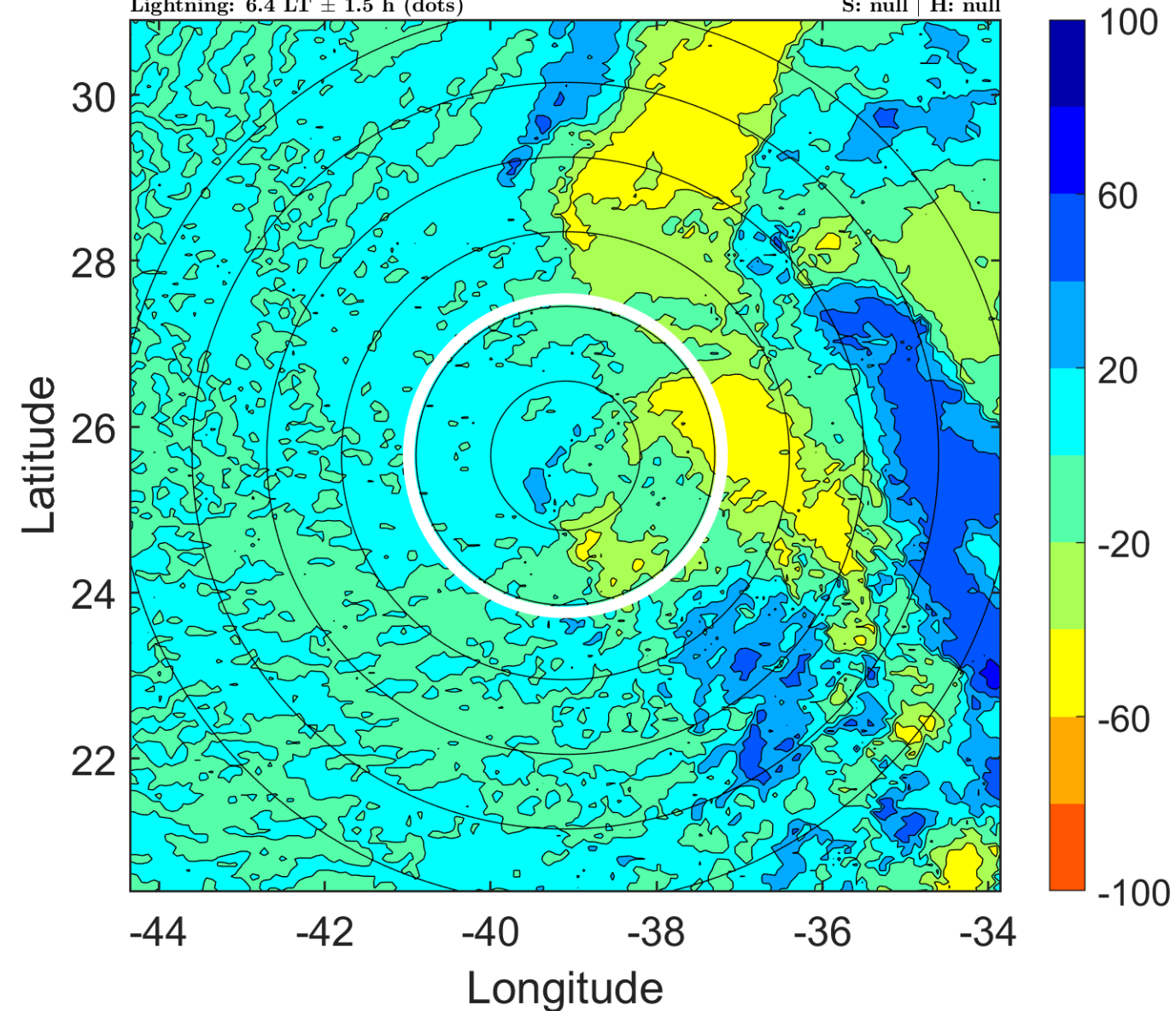

IR BT & Lightning

t: 2016011212 (9.5 LT)

Lightning: 9.5 LT \pm 1.5 h (dots)

PT: SLCP | EA: INACT

01L (ALEX) | 50 kt EX

S: null | H: null

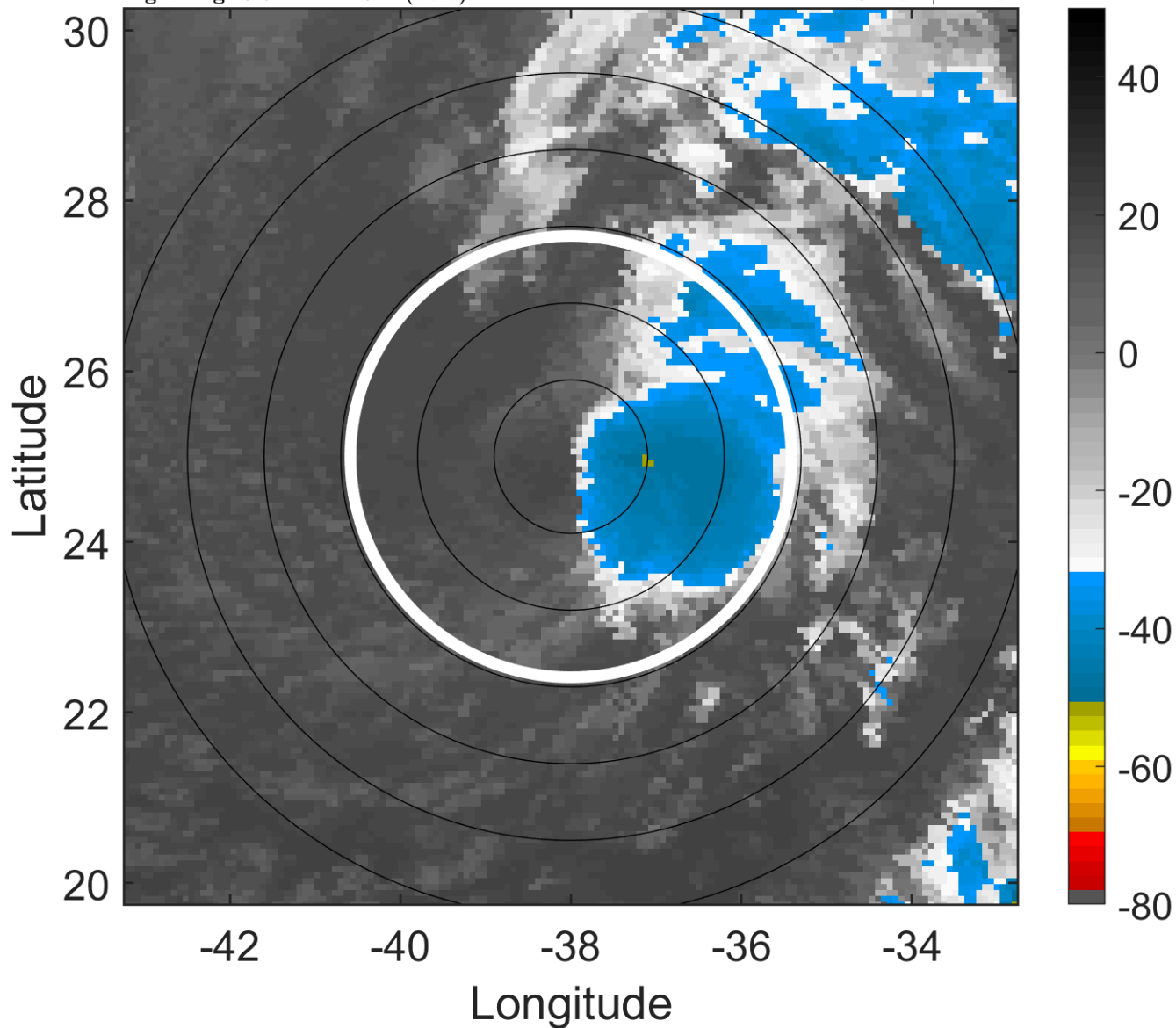

6-h IR BT Differences & Lightning

Δ t: 2016011212 (9.5 LT) - 2016011206 (3.3 LT)

Lightning: 9.5 LT \pm 1.5 h (dots)

PT: SLCP | EA: INACT

01L (ALEX) | 50 kt EX

S: null | H: null

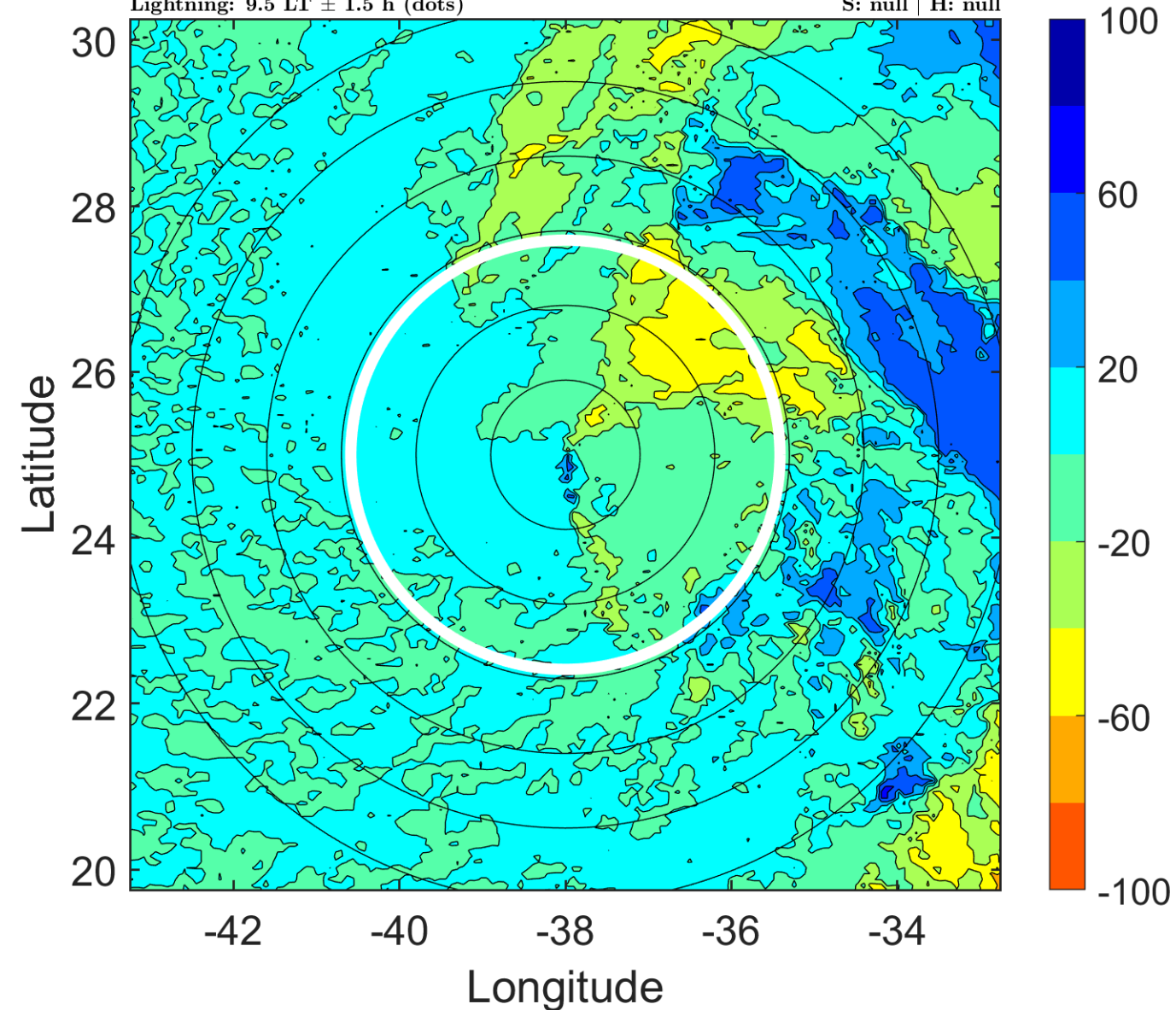

IR BT & Lightning

t: 2016011215 (12.5 LT)

Lightning: 12.5 LT \pm 1.5 h (dots)

PT: SLCP | EA: INACT

01L (ALEX) | 50 kt EX

S: null | H: null

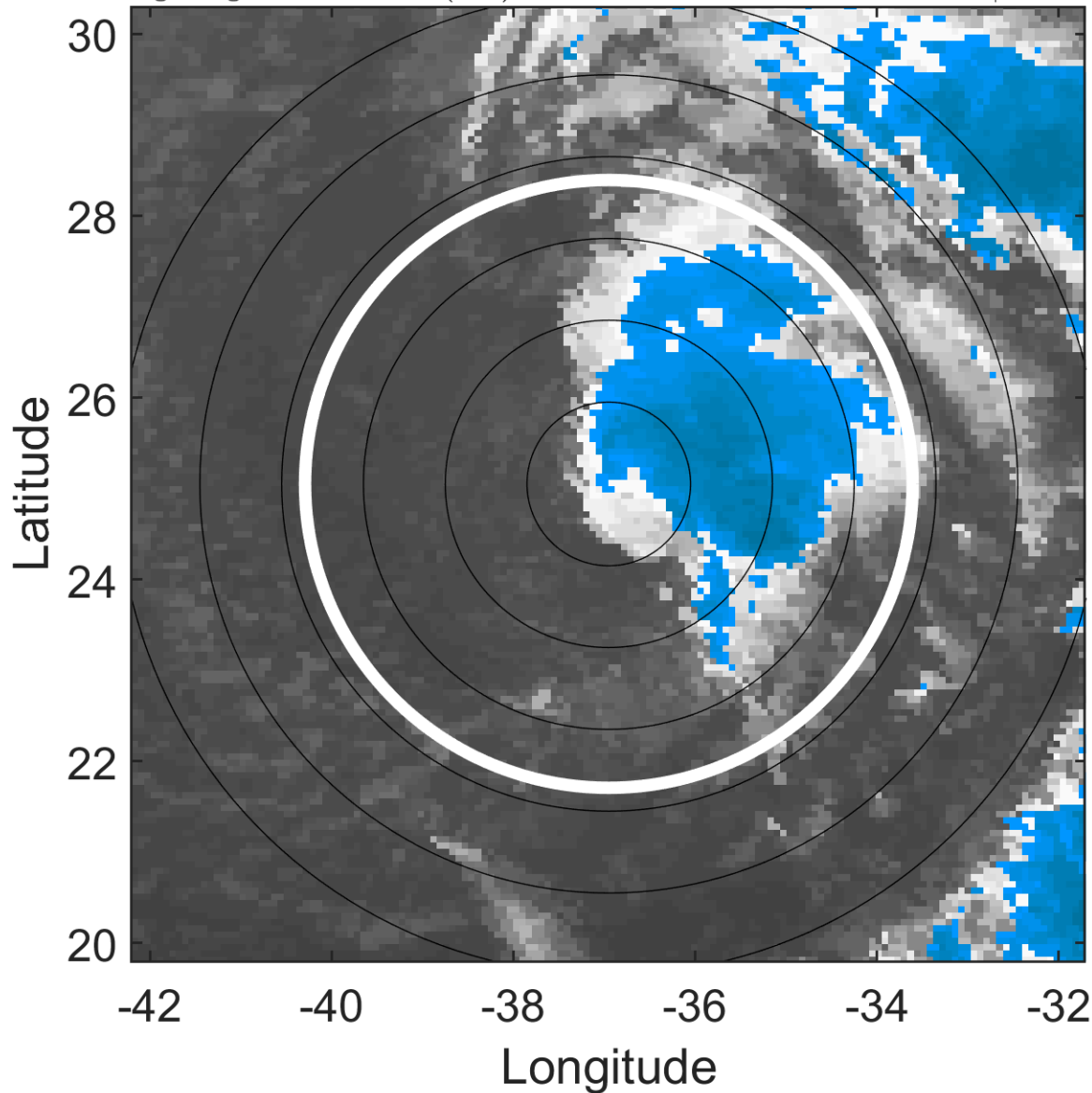

6-h IR BT Differences & Lightning

Δ t: 2016011215 (12.5 LT) - 2016011209 (6.4 LT)

Lightning: 12.5 LT \pm 1.5 h (dots)

PT: SLCP | EA: INACT

01L (ALEX) | 50 kt EX

S: null | H: null

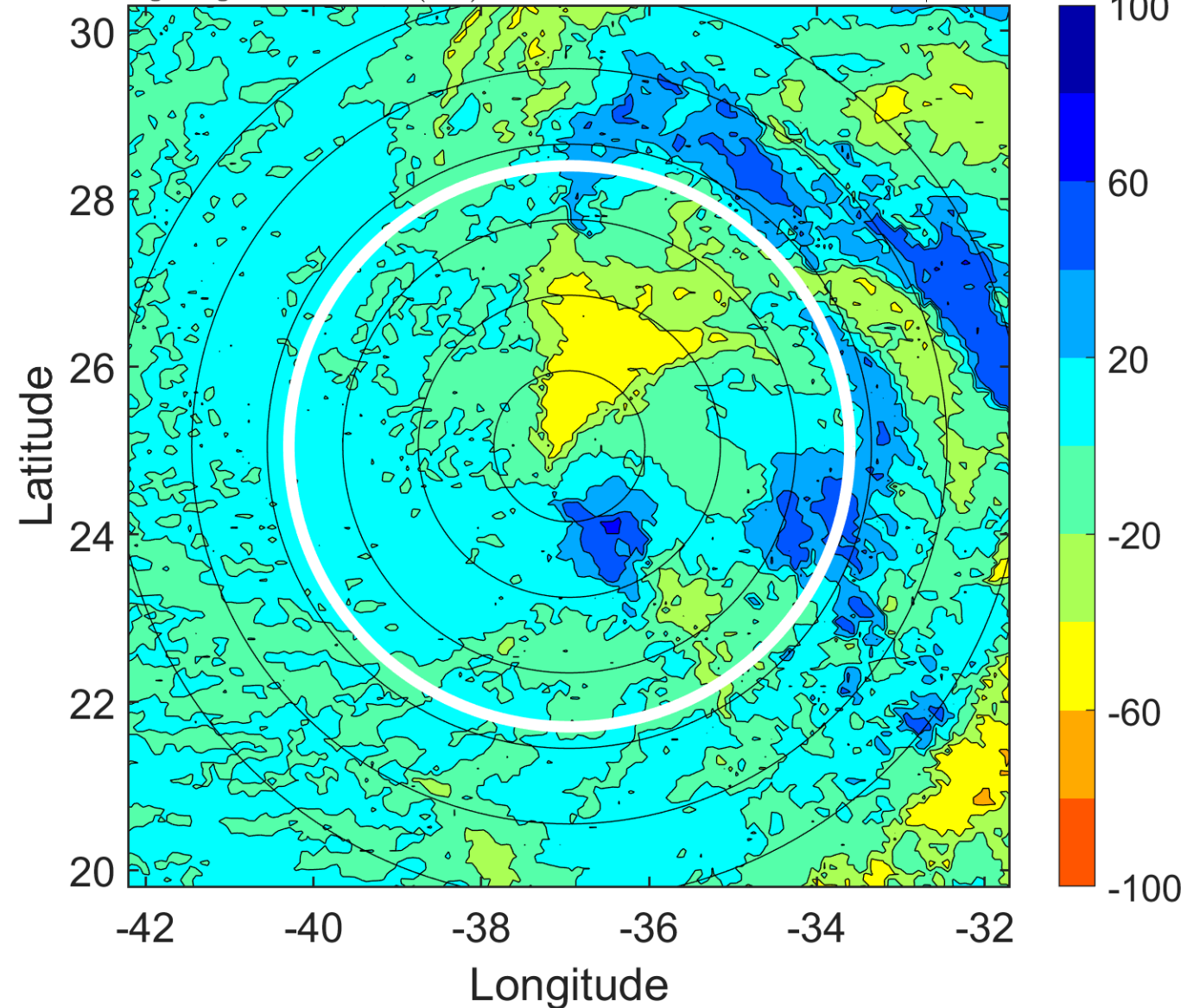

IR BT & Lightning

t: 2016011218 (15.6 LT)

Lightning: 15.6 LT \pm 1.5 h (dots)

PT: SLCP | EA: INACT

01L (ALEX) | 50 kt SS

S: 20.2 m s⁻¹ (H) | H: 146°

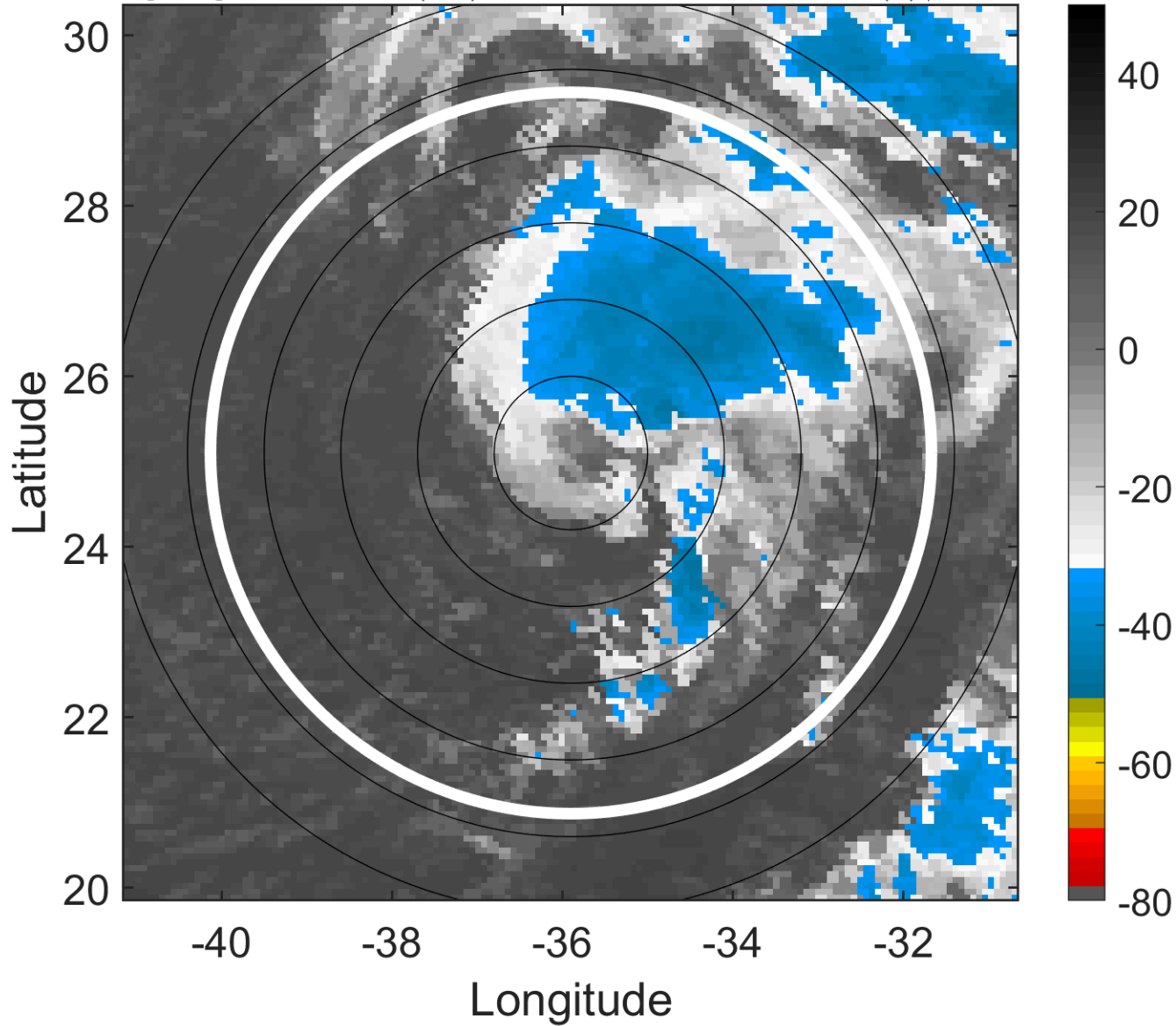

6-h IR BT Differences & Lightning

Δ t: 2016011218 (15.6 LT) - 2016011212 (9.5 LT)

Lightning: 15.6 LT \pm 1.5 h (dots)

PT: SLCP | EA: INACT

01L (ALEX) | 50 kt SS

S: 20.2 m s⁻¹ (H) | H: 146°

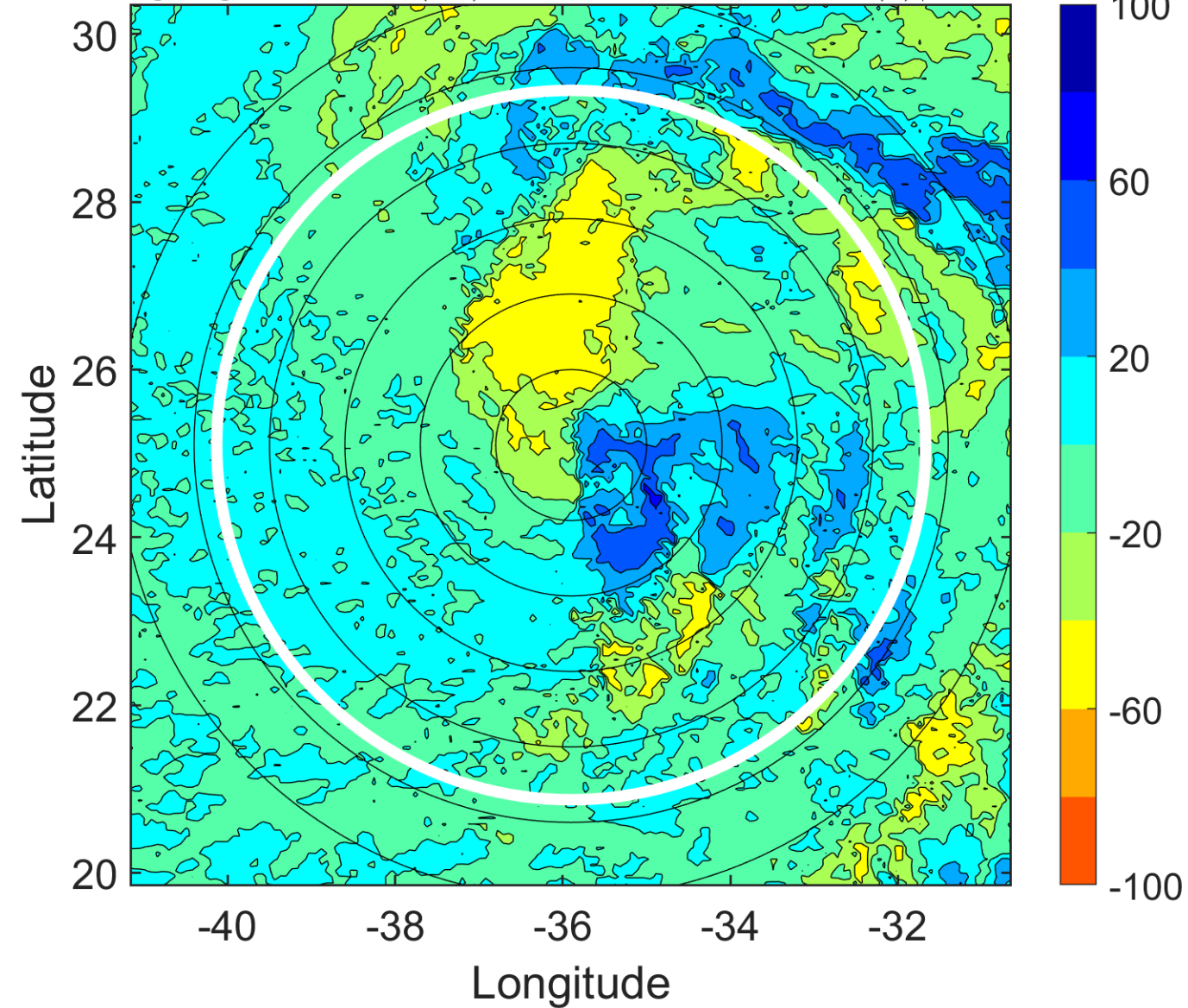

IR BT & Lightning

t: 2016011221 (18.6 LT)

Lightning: 18.6 LT \pm 1.5 h (dots)

PT: SLCP | EA: INACT

01L (ALEX) | 50 kt SS

S: 17.8 m s⁻¹ (H) | H: 142.5°

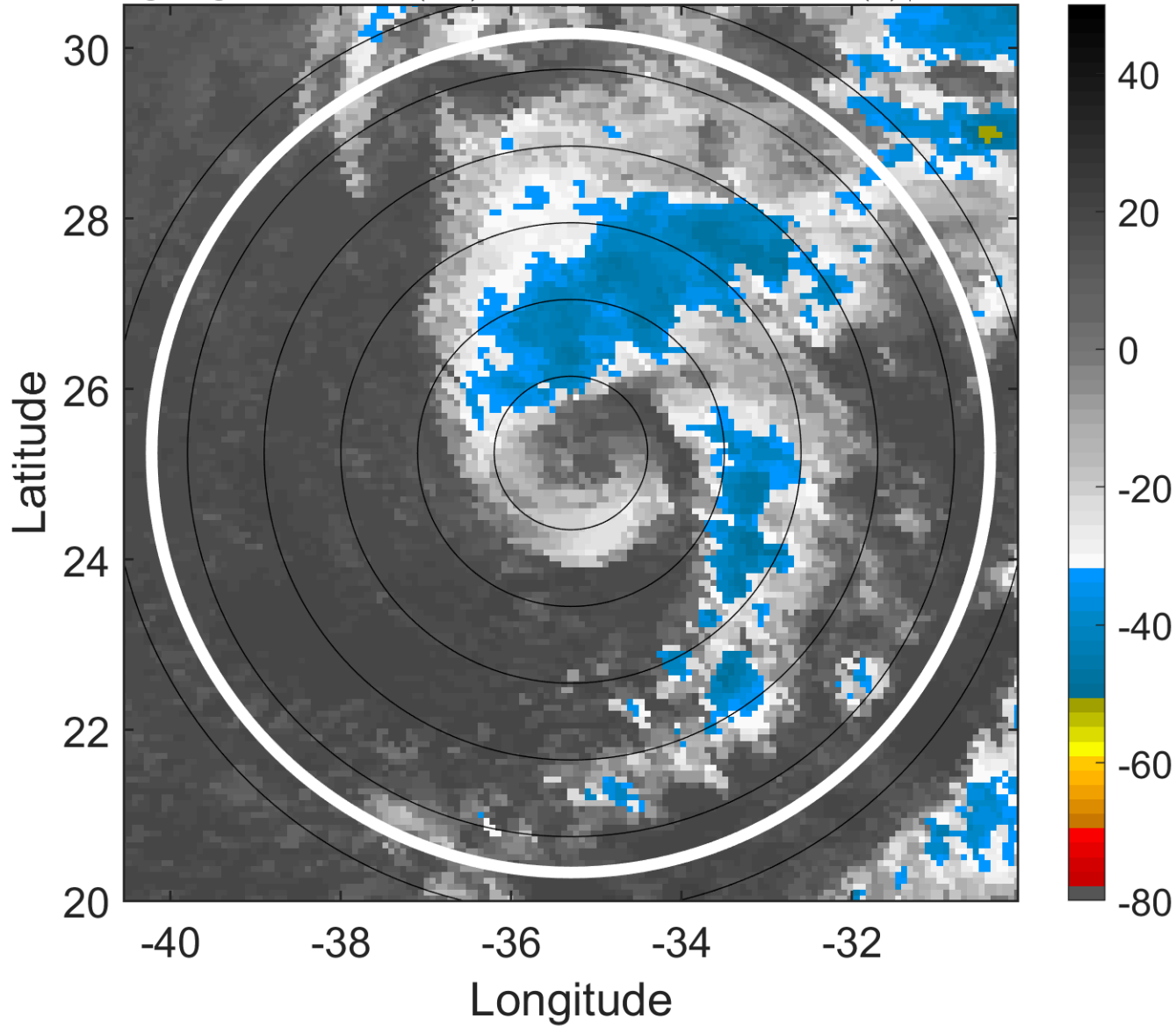

6-h IR BT Differences & Lightning

Δ t: 2016011221 (18.6 LT) - 2016011215 (12.5 LT)

Lightning: 18.6 LT \pm 1.5 h (dots)

PT: SLCP | EA: INACT

01L (ALEX) | 50 kt SS

S: 17.8 m s⁻¹ (H) | H: 142.5°

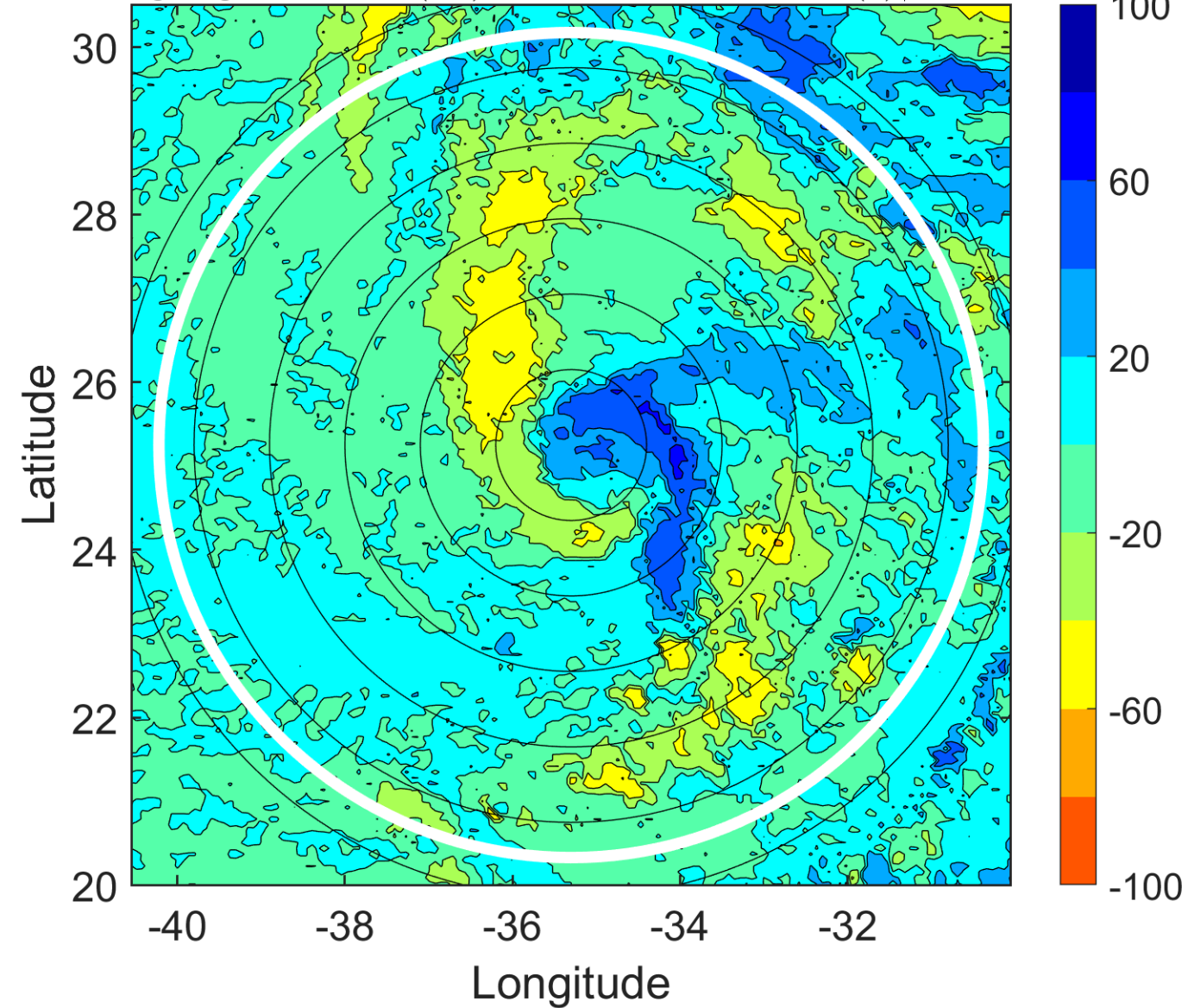

IR BT & Lightning

t: 2016011300 (21.7 LT)

Lightning: 21.7 LT \pm 1.5 h (dots)

PT: SLCP | EA: INACT

01L (ALEX) | 50 kt SS

S: 15.4 m s⁻¹ (H) | H: 139°

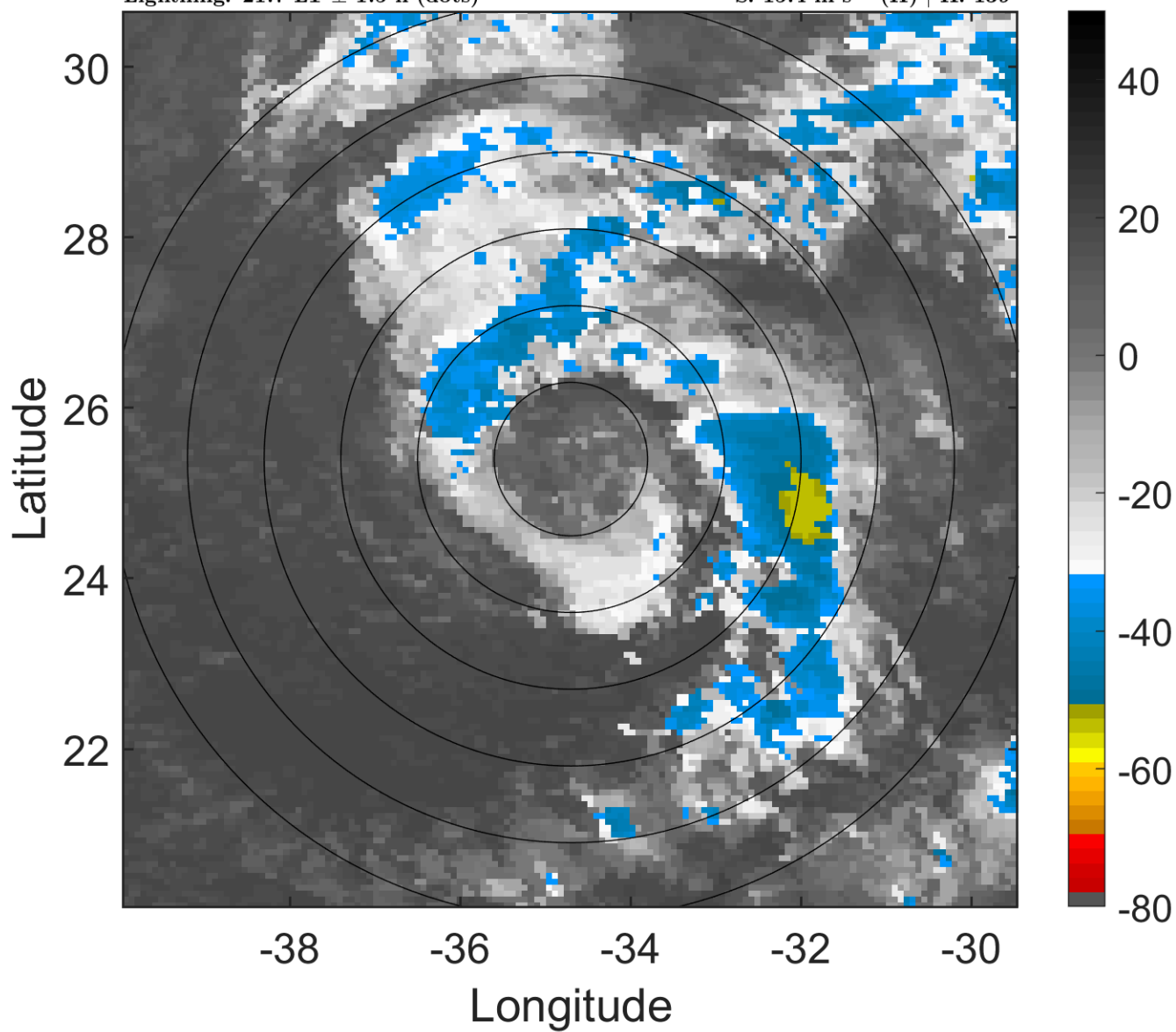

6-h IR BT Differences & Lightning

Δ t: 2016011300 (21.7 LT) - 2016011218 (15.6 LT)

Lightning: 21.7 LT \pm 1.5 h (dots)

PT: SLCP | EA: INACT

01L (ALEX) | 50 kt SS

S: 15.4 m s⁻¹ (H) | H: 139°

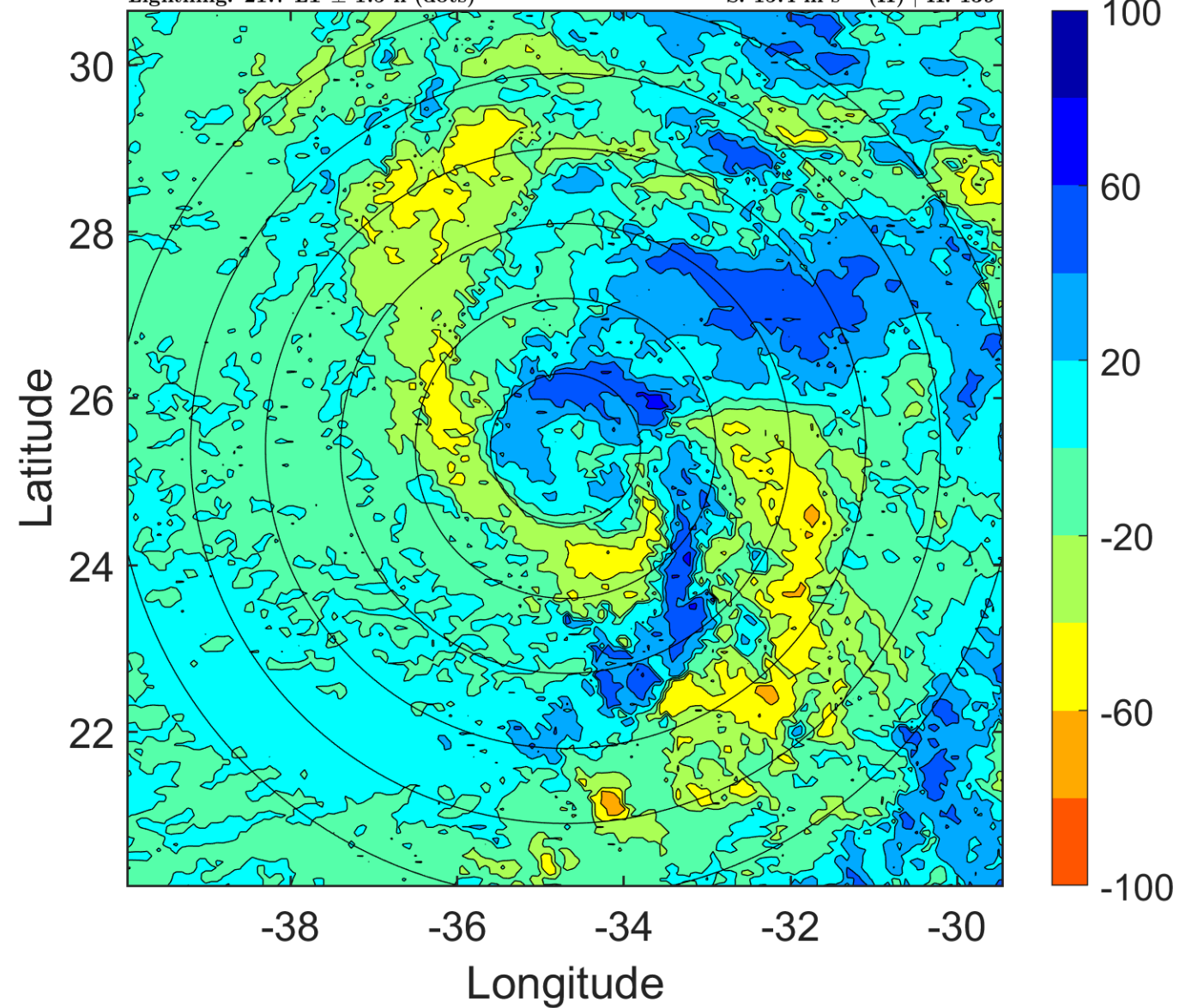

IR BT & Lightning

t: 2016011303 (0.7 LT)

Lightning: 0.7 LT \pm 1.5 h (dots)

PT: LLCP | EA: INACT

01L (ALEX) | 47.5 kt SS

S: 14.7 m s⁻¹ (H) | H: 138°

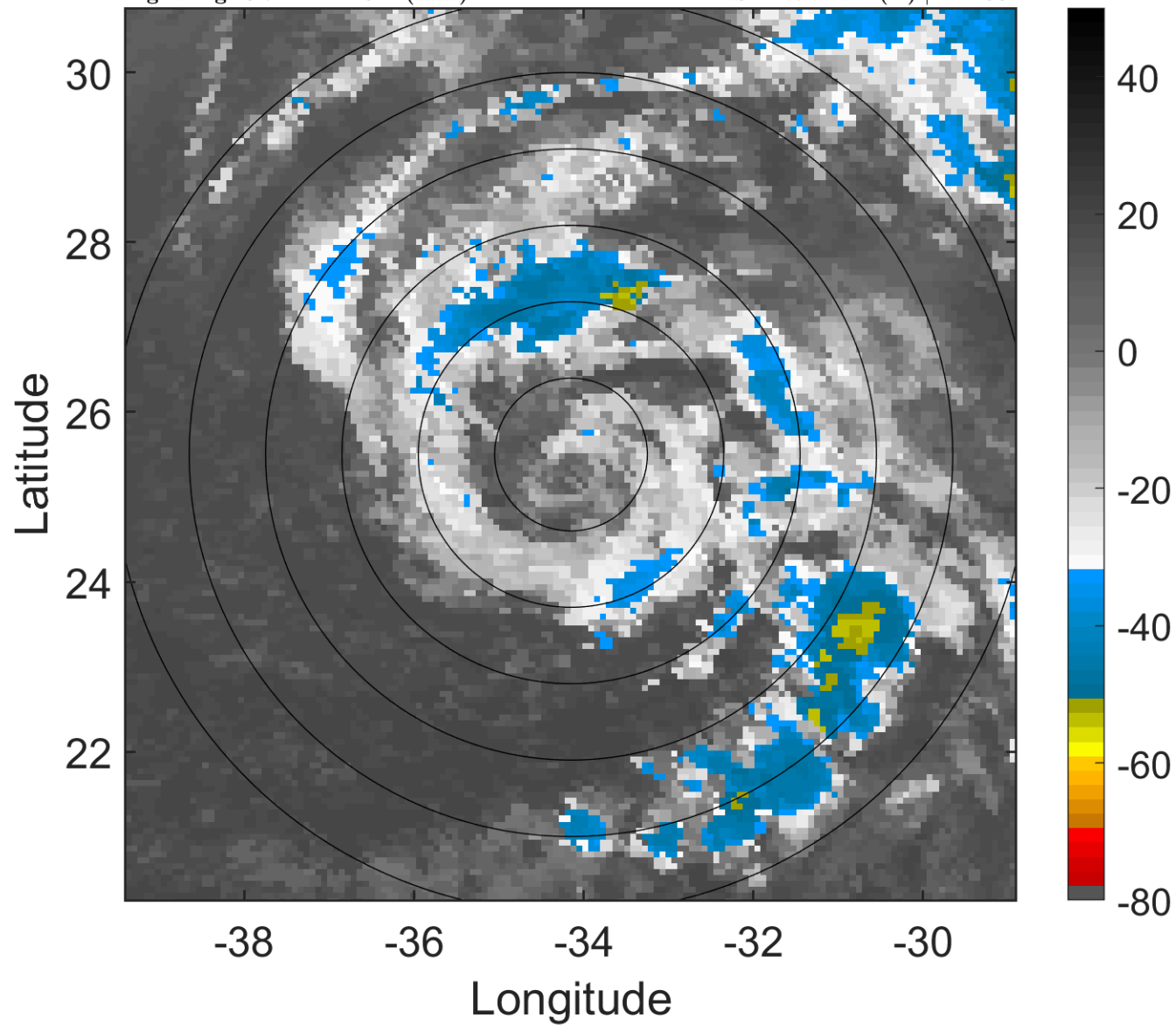

6-h IR BT Differences & Lightning

Δ t: 2016011303 (0.7 LT) - 2016011221 (18.6 LT)

Lightning: 0.7 LT \pm 1.5 h (dots)

PT: LLCP | EA: INACT

01L (ALEX) | 47.5 kt SS

S: 14.7 m s⁻¹ (H) | H: 138°

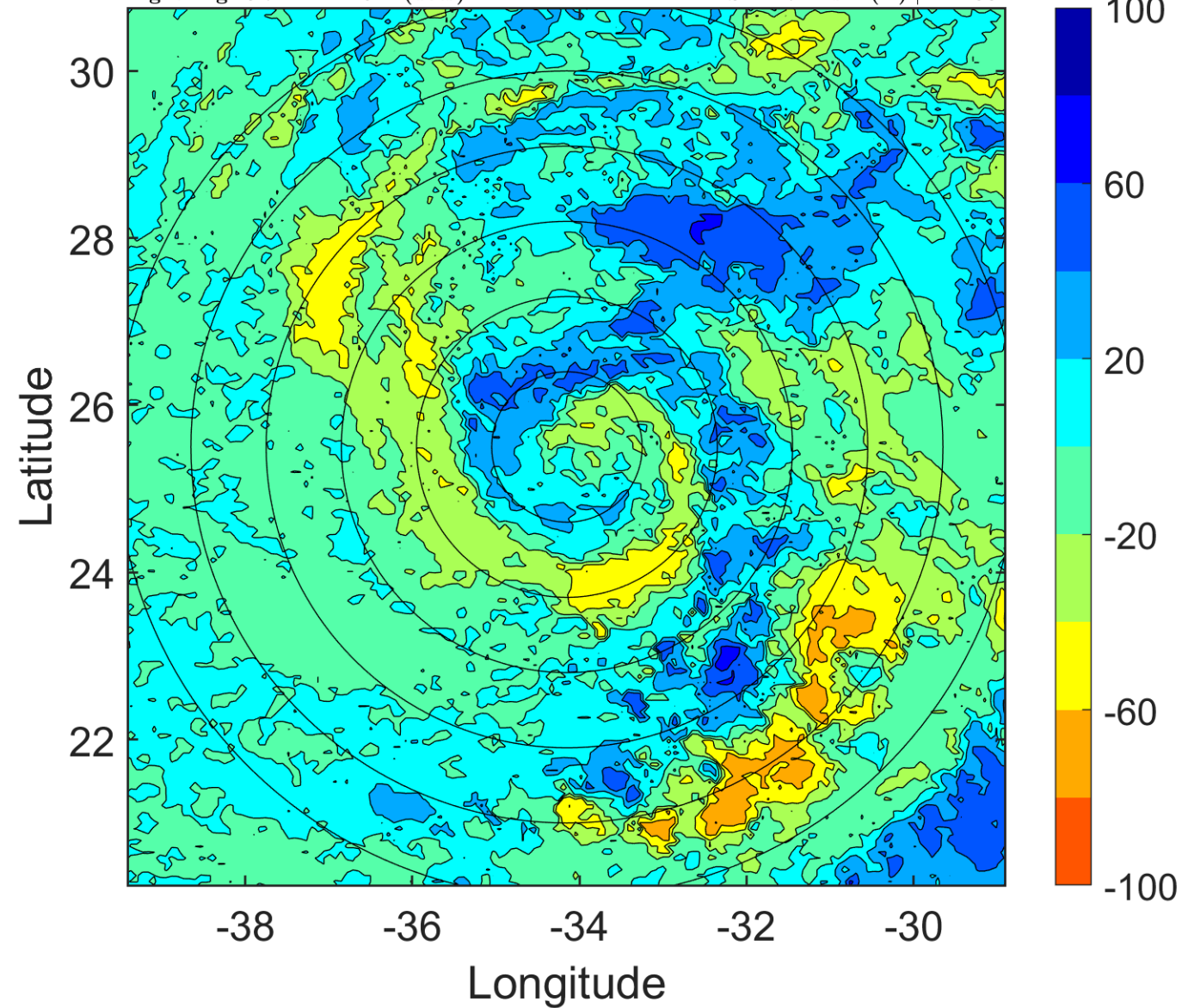

IR BT & Lightning

t: 2016011306 (3.8 LT)

Lightning: 3.8 LT \pm 1.5 h (dots)

PT: LLCP | EA: INACT

01L (ALEX) | 45 kt SS

S: 13.9 m s⁻¹ (H) | H: 137°

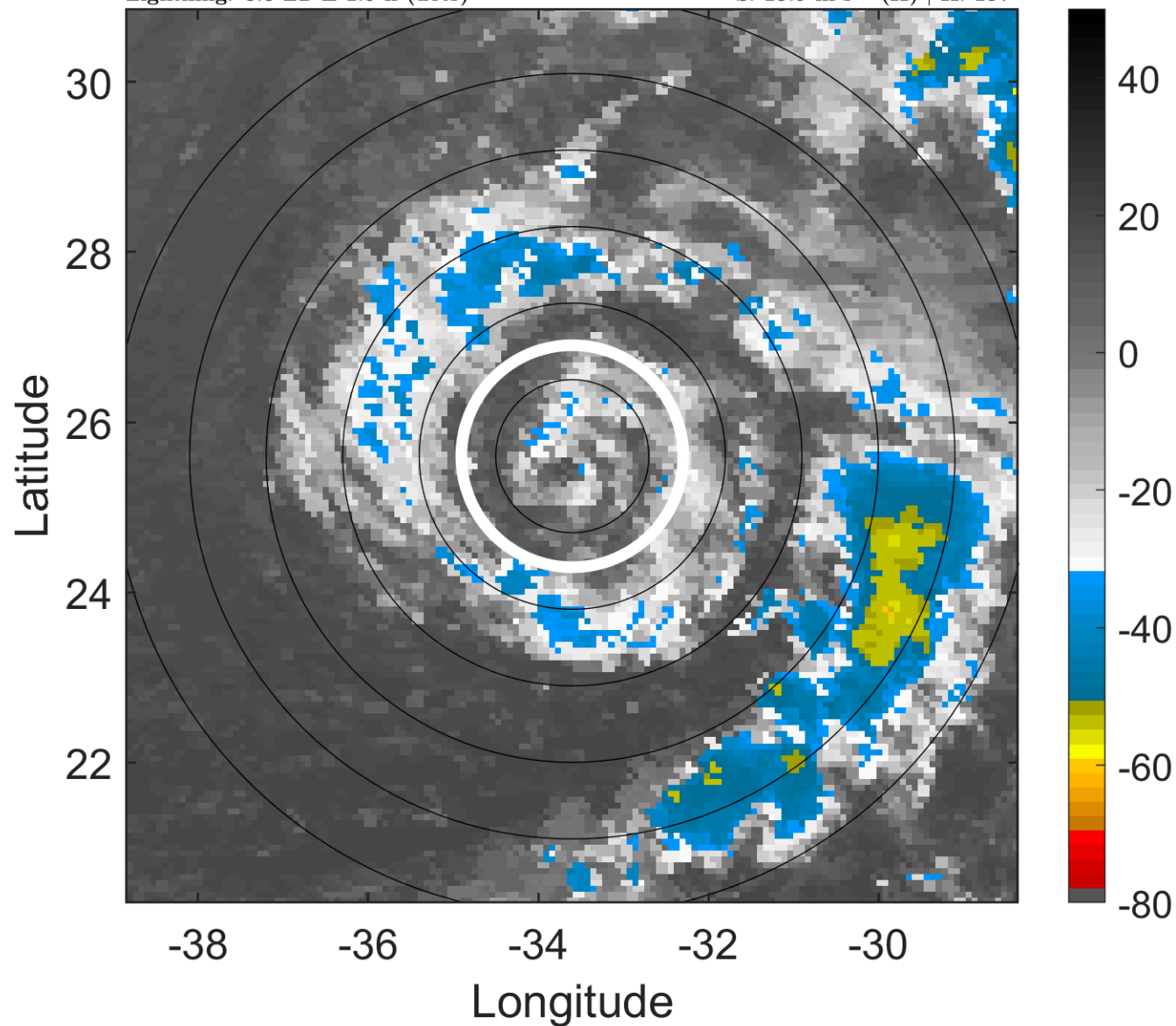

6-h IR BT Differences & Lightning

Δ t: 2016011306 (3.8 LT) - 2016011300 (21.7 LT)

Lightning: 3.8 LT \pm 1.5 h (dots)

PT: LLCP | EA: INACT

01L (ALEX) | 45 kt SS

S: 13.9 m s⁻¹ (H) | H: 137°

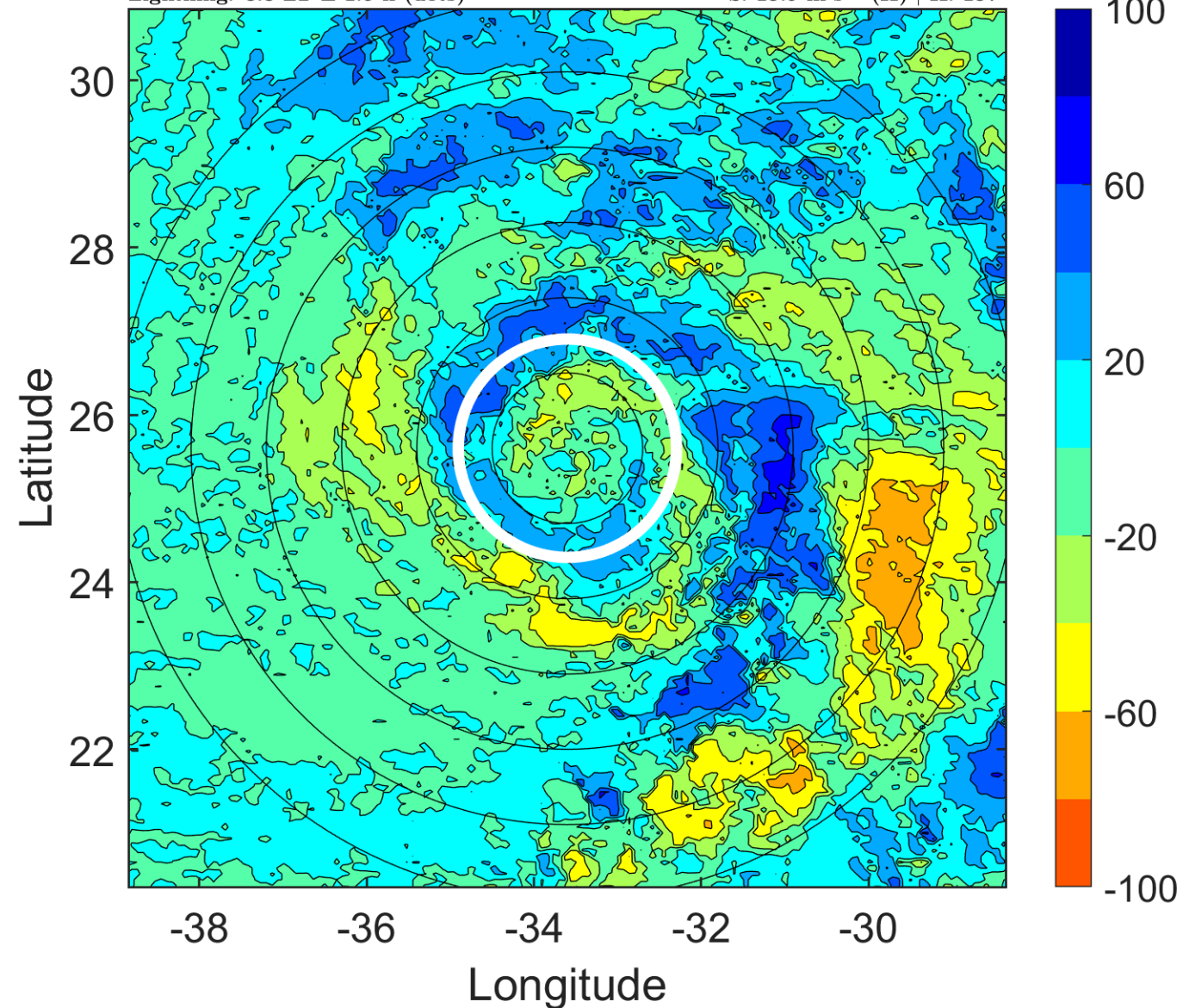

IR BT & Lightning

t: 2016011309 (6.8 LT)

Lightning: 6.8 LT \pm 1.5 h (dots)

PT: LLCP | EA: INACT

01L (ALEX) | 45 kt SS

S: 13.6 m s⁻¹ (H) | H: 136.5°

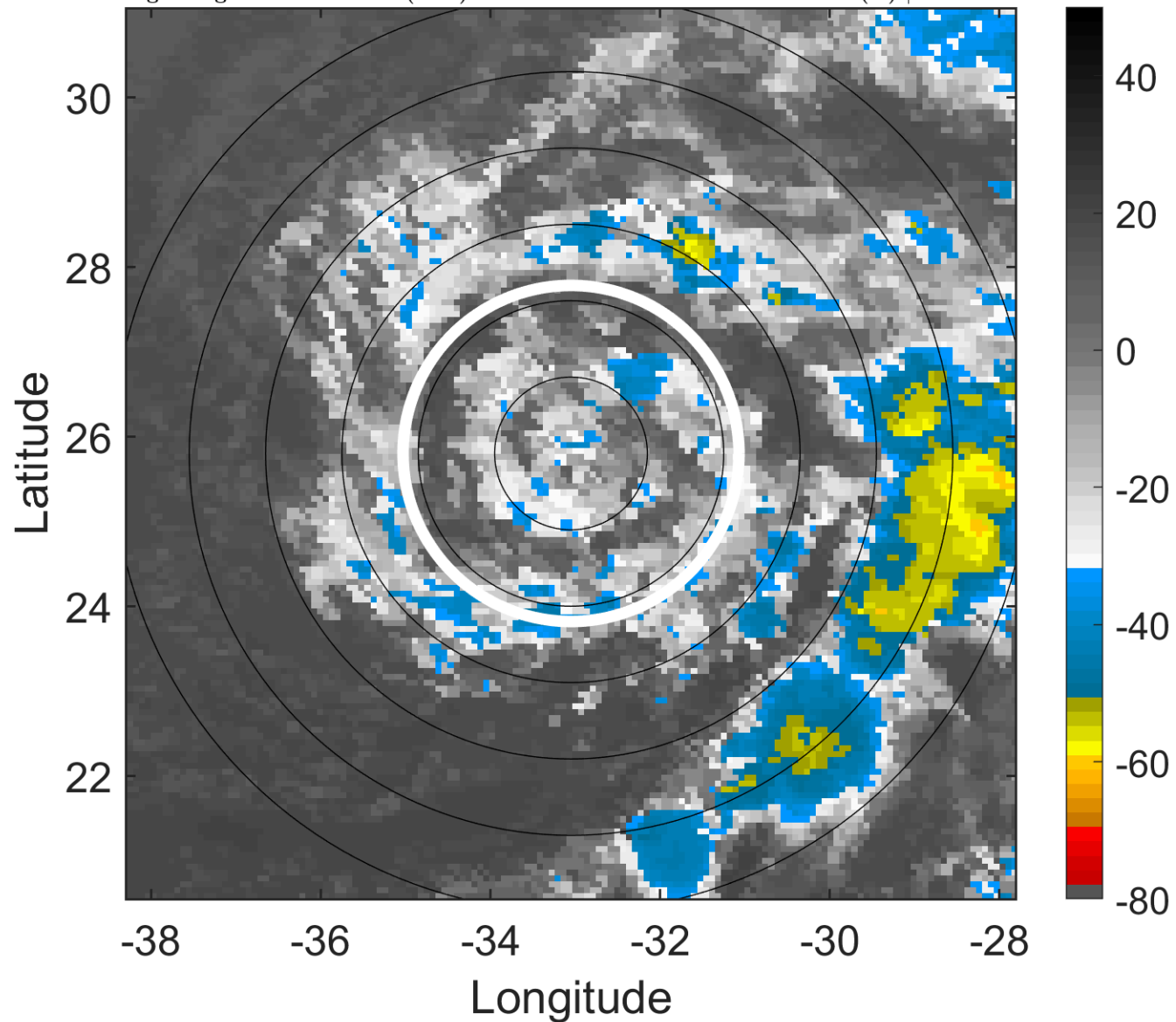

6-h IR BT Differences & Lightning

Δ t: 2016011309 (6.8 LT) - 2016011303 (0.7 LT)

Lightning: 6.8 LT \pm 1.5 h (dots)

PT: LLCP | EA: INACT

01L (ALEX) | 45 kt SS

S: 13.6 m s⁻¹ (H) | H: 136.5°

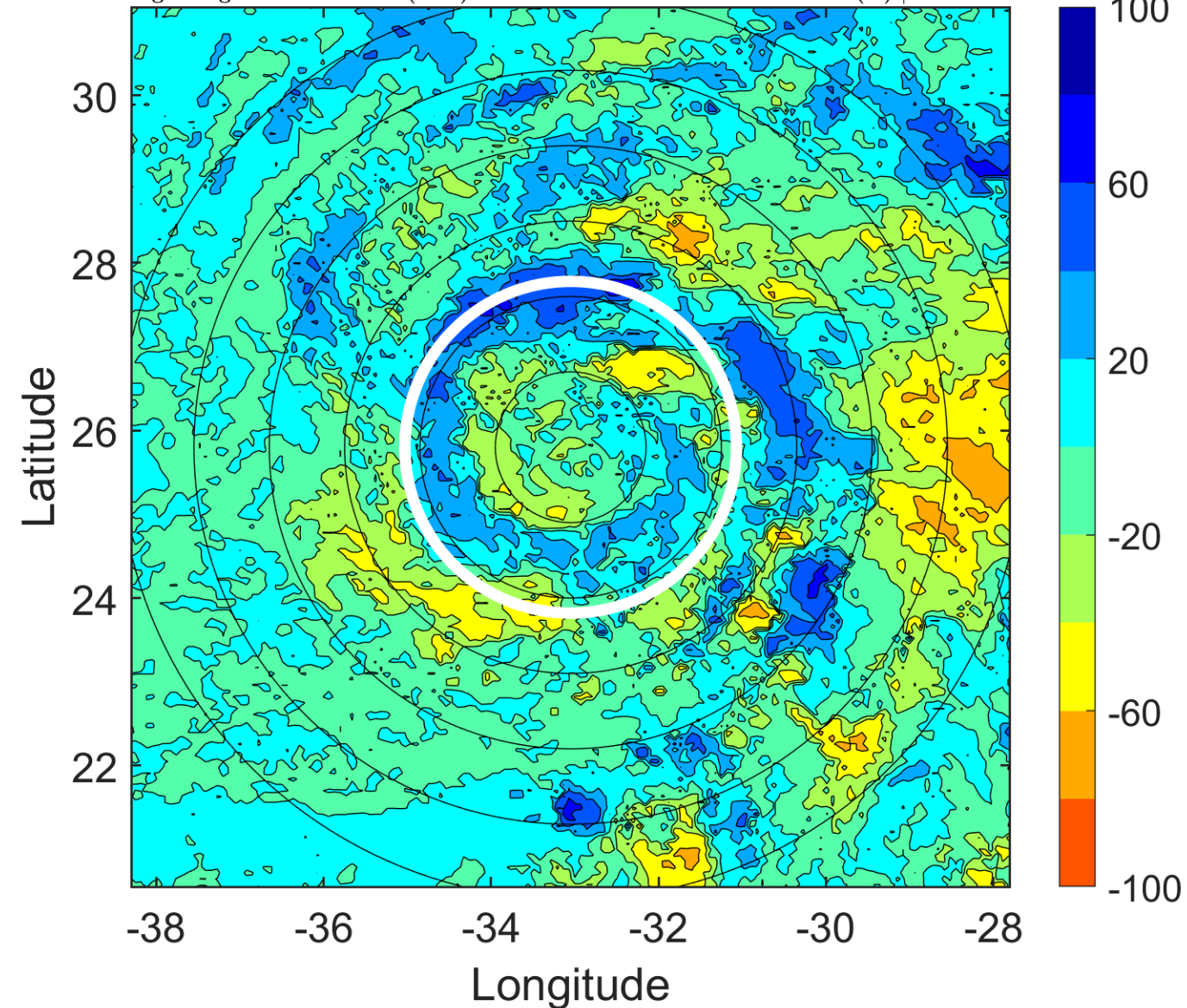

IR BT & Lightning

t: 2016011312 (9.8 LT)

Lightning: 9.8 LT \pm 1.5 h (dots)

PT: LLCP | EA: INACT

01L (ALEX) | 45 kt SS

S: 13.2 m s⁻¹ (H) | H: 136°

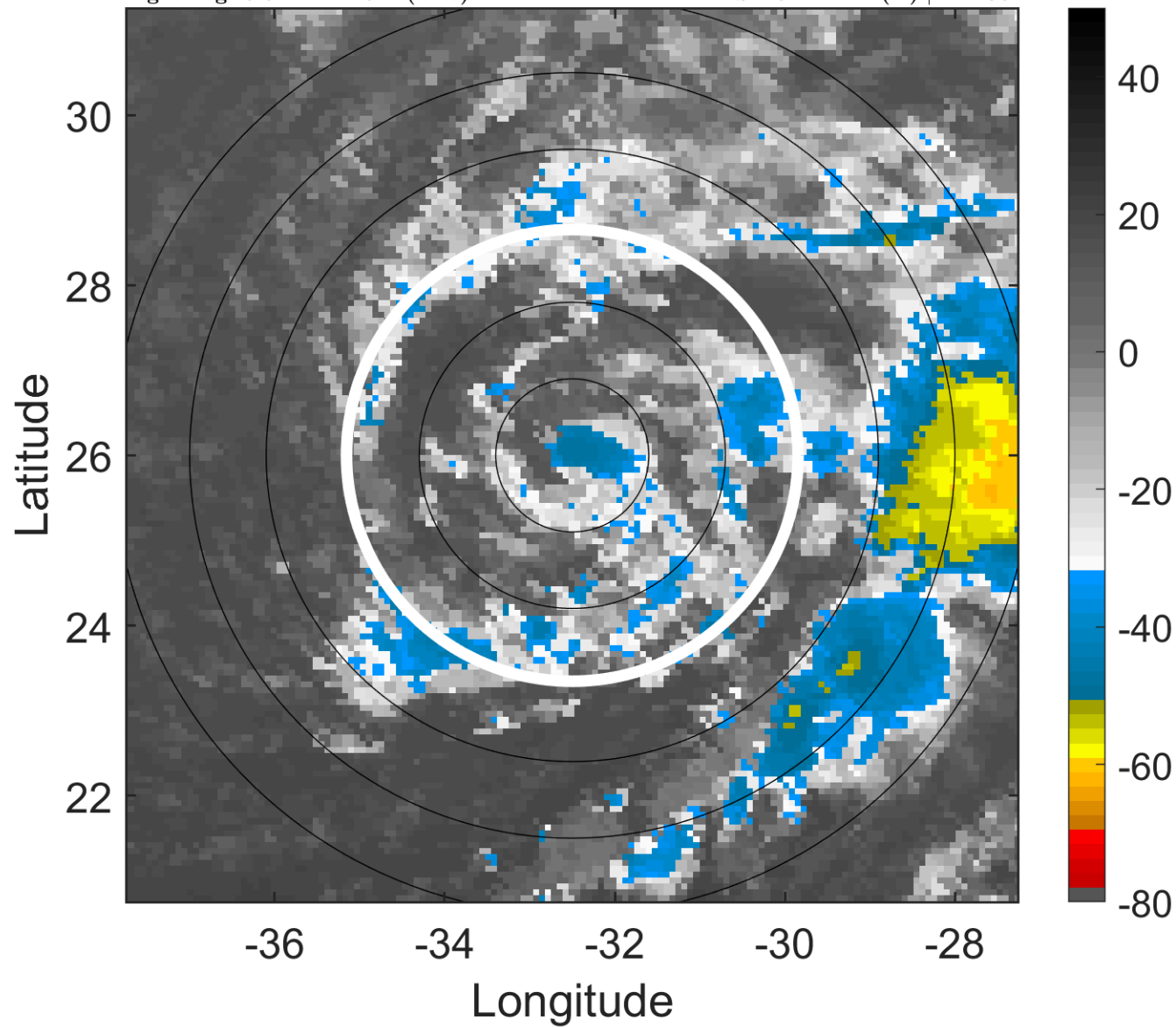

6-h IR BT Differences & Lightning

Δ t: 2016011312 (9.8 LT) - 2016011306 (3.8 LT)

Lightning: 9.8 LT \pm 1.5 h (dots)

PT: LLCP | EA: INACT

01L (ALEX) | 45 kt SS

S: 13.2 m s⁻¹ (H) | H: 136°

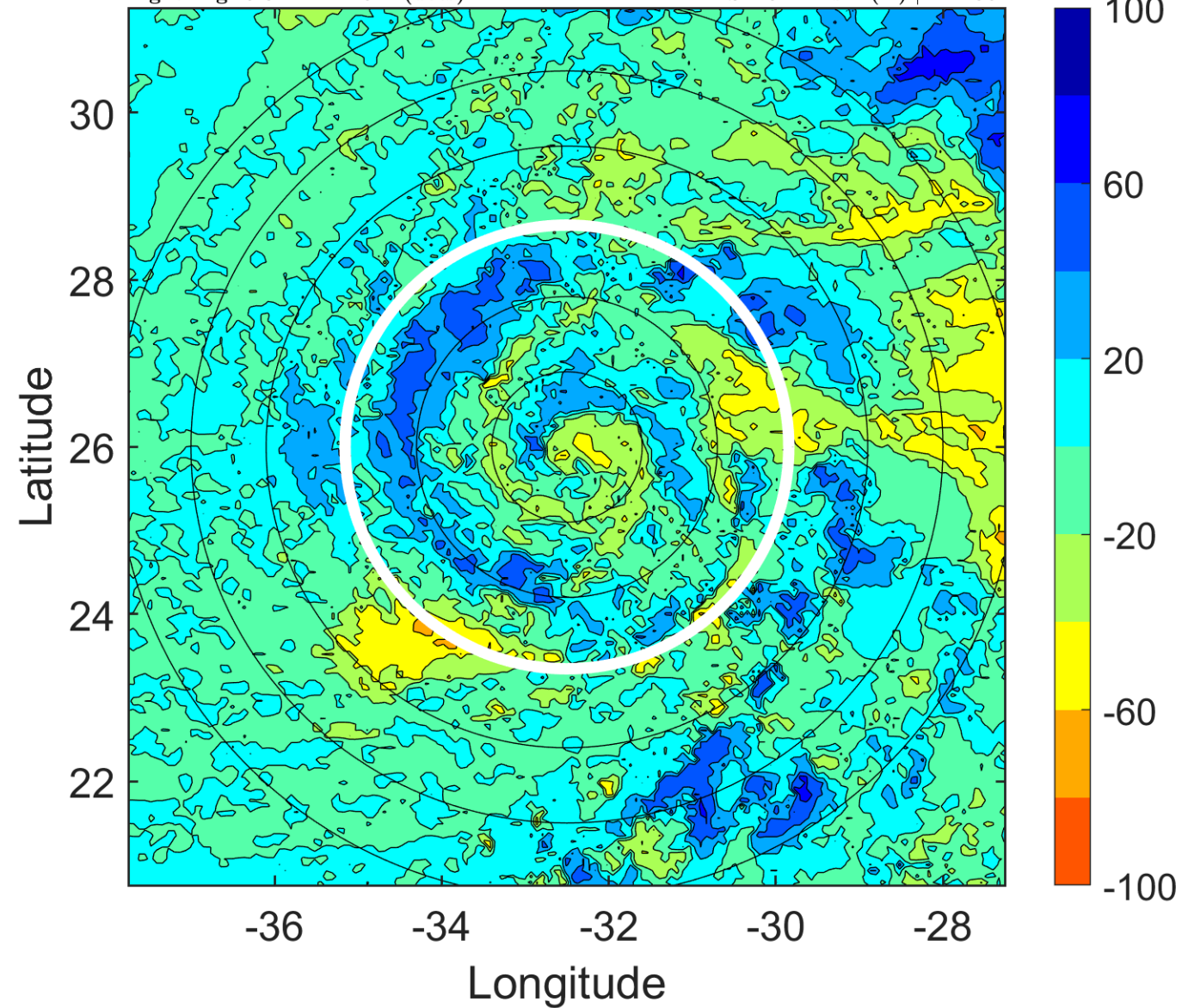

IR BT & Lightning

t: 2016011315 (12.9 LT)

Lightning: 12.9 LT \pm 1.5 h (dots)

PT: LLCP | EA: INACT

01L (ALEX) | 45 kt SS

S: 12.4 m s⁻¹ (H) | H: 142.5°

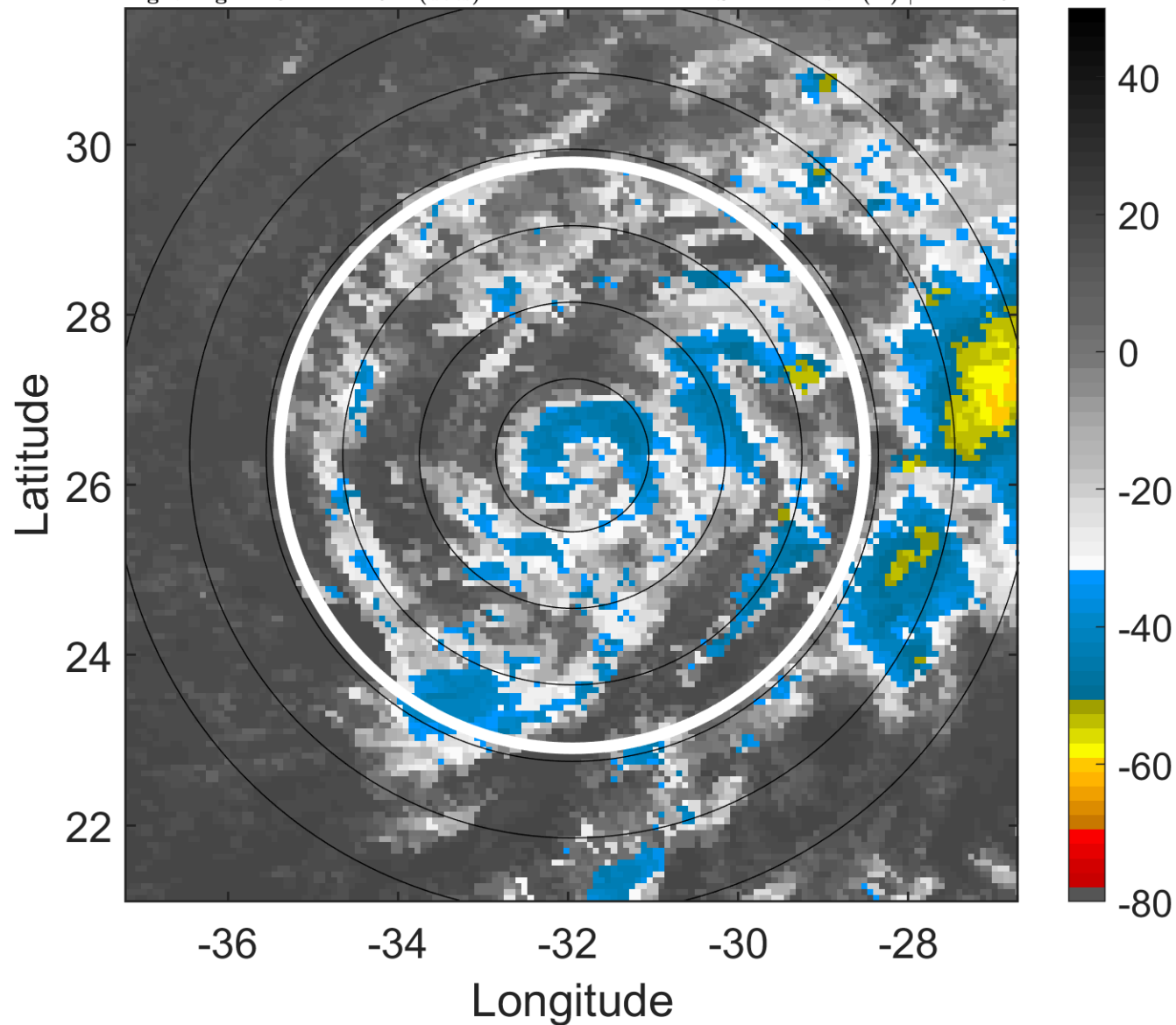

6-h IR BT Differences & Lightning

Δ t: 2016011315 (12.9 LT) - 2016011309 (6.8 LT)

Lightning: 12.9 LT \pm 1.5 h (dots)

PT: LLCP | EA: INACT

01L (ALEX) | 45 kt SS

S: 12.4 m s⁻¹ (H) | H: 142.5°

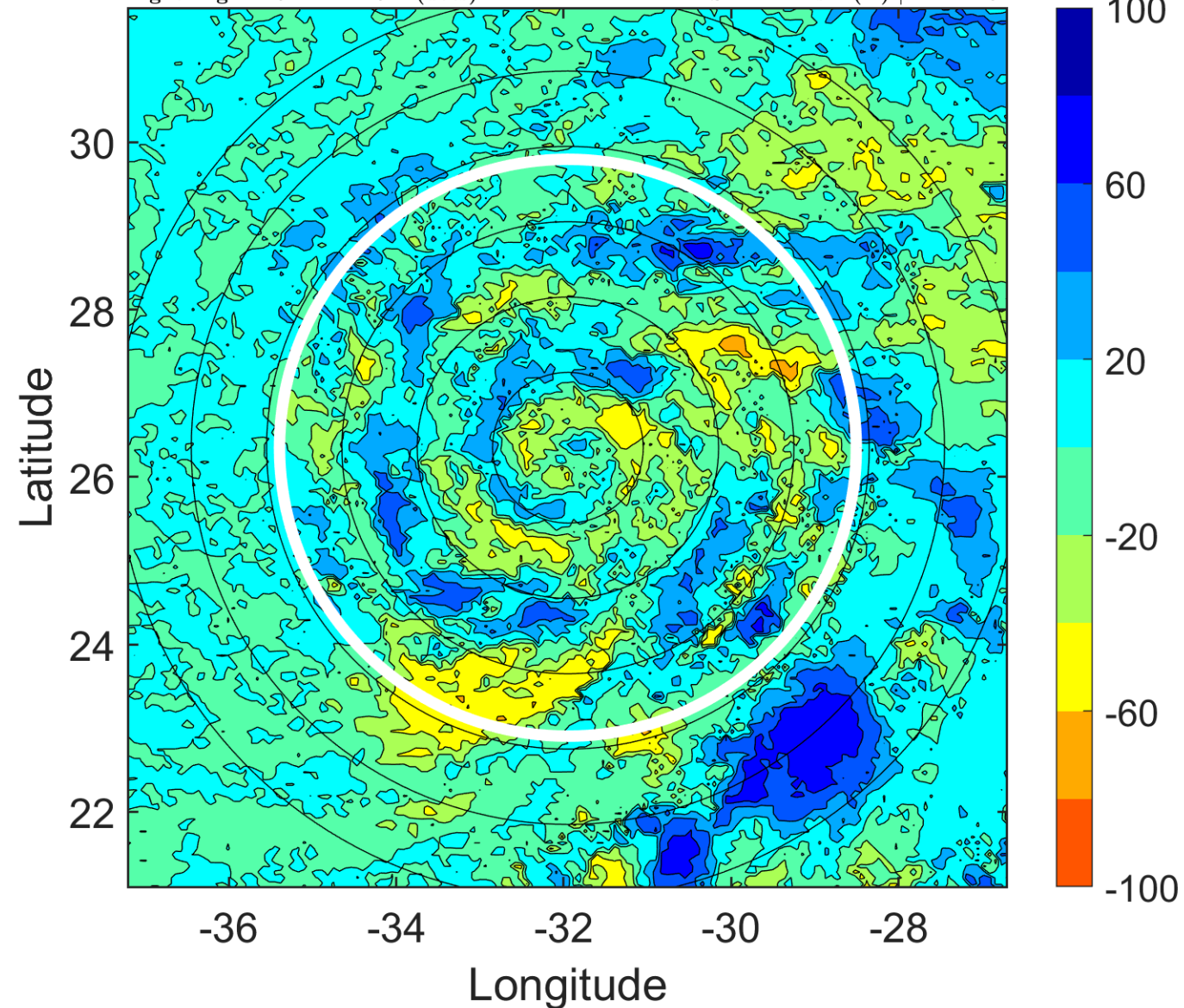

IR BT & Lightning

t: 2016011318 (15.9 LT)

Lightning: 15.9 LT \pm 1.5 h (dots)

PT: LLCP | EA: INACT

01L (ALEX) | 45 kt SS

S: 11.5 m s⁻¹ (H) | H: 149°

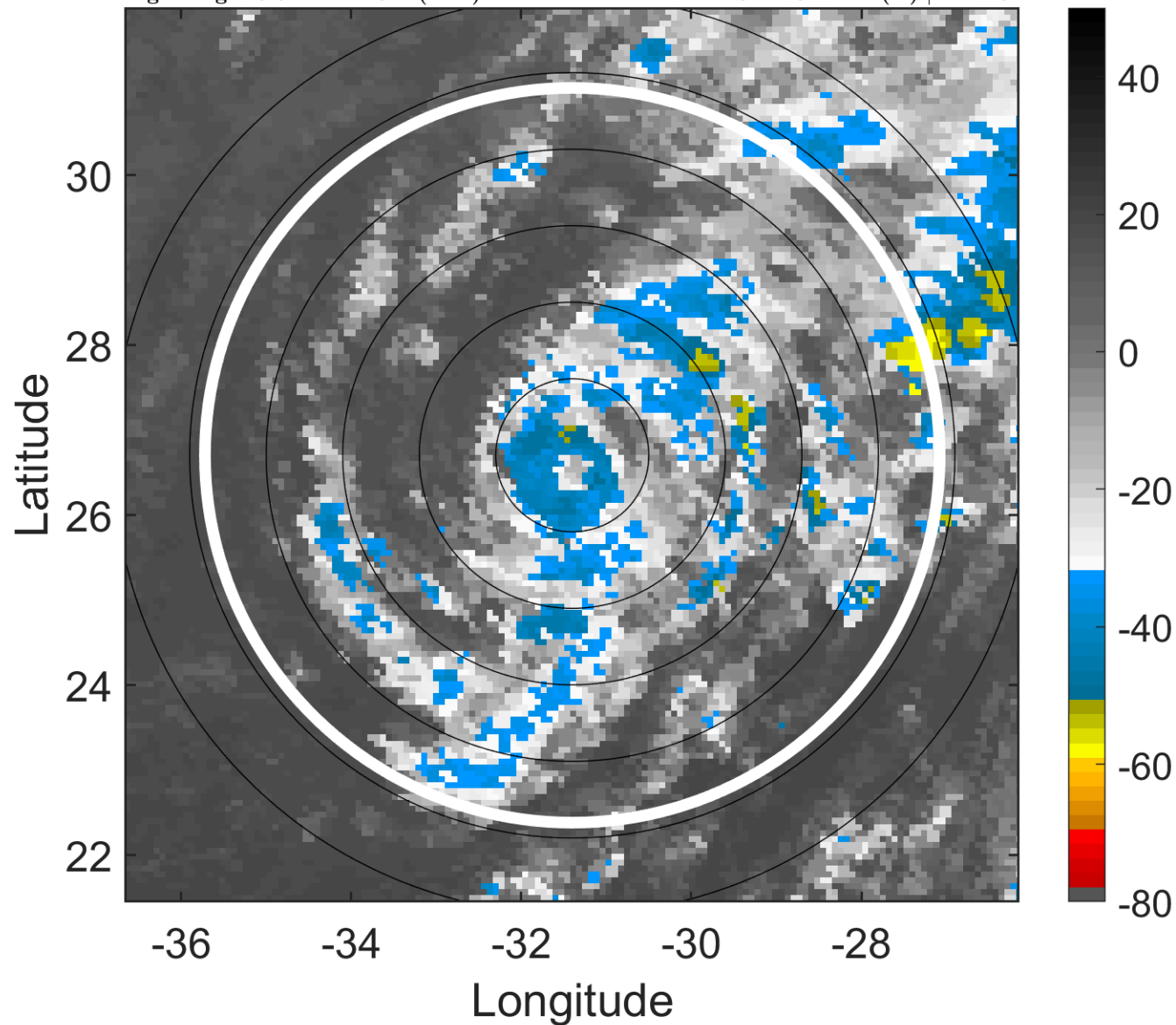

6-h IR BT Differences & Lightning

Δ t: 2016011318 (15.9 LT) - 2016011312 (9.8 LT)

Lightning: 15.9 LT \pm 1.5 h (dots)

PT: LLCP | EA: INACT

01L (ALEX) | 45 kt SS

S: 11.5 m s⁻¹ (H) | H: 149°

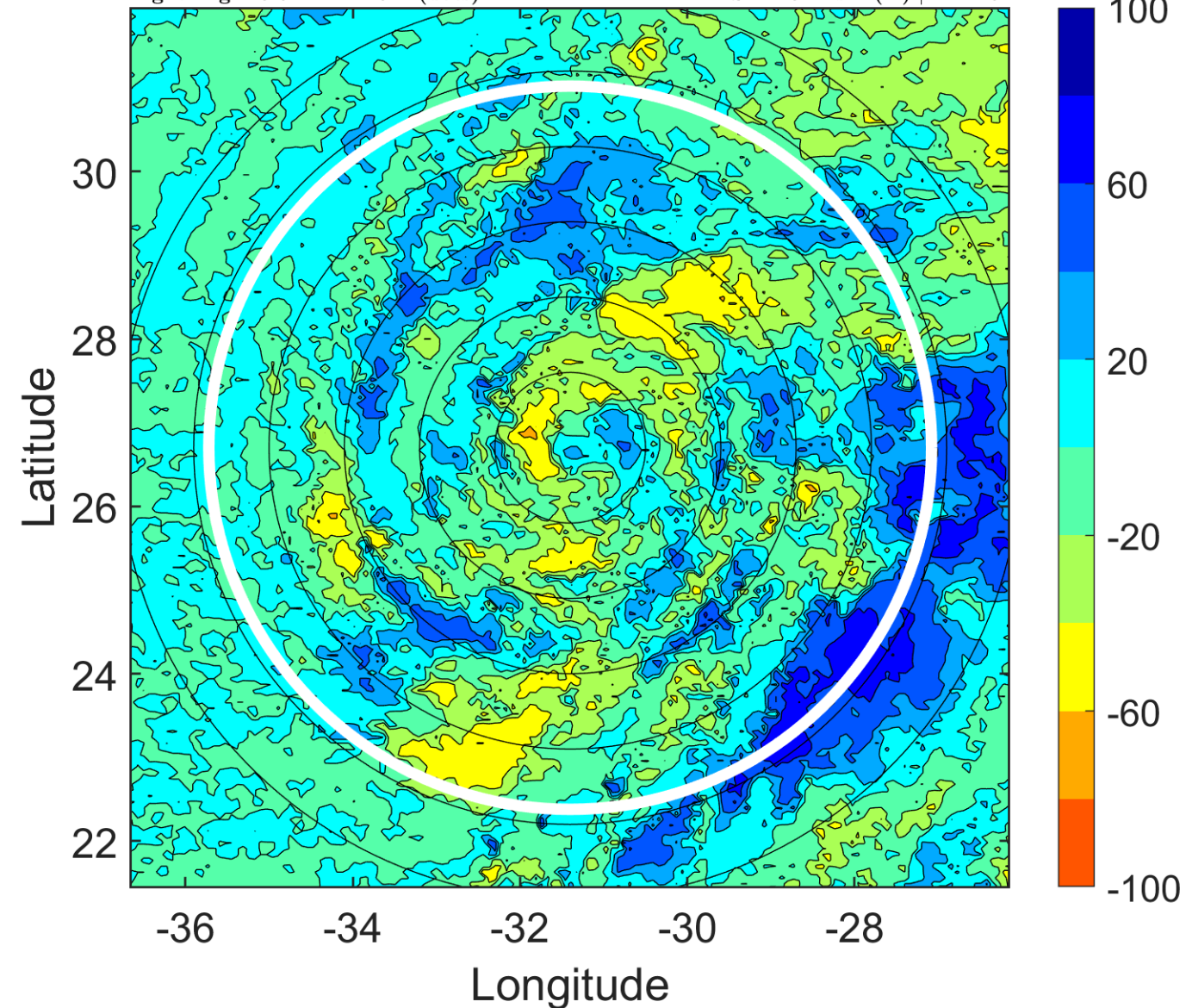

IR BT & Lightning

t: 2016011321 (18.9 LT)

Lightning: 18.9 LT \pm 1.5 h (dots)

PT: LLCP | EA: INACT

01L (ALEX) | 50 kt SS

S: 9.8 m s⁻¹ (M) | H: 143.5°

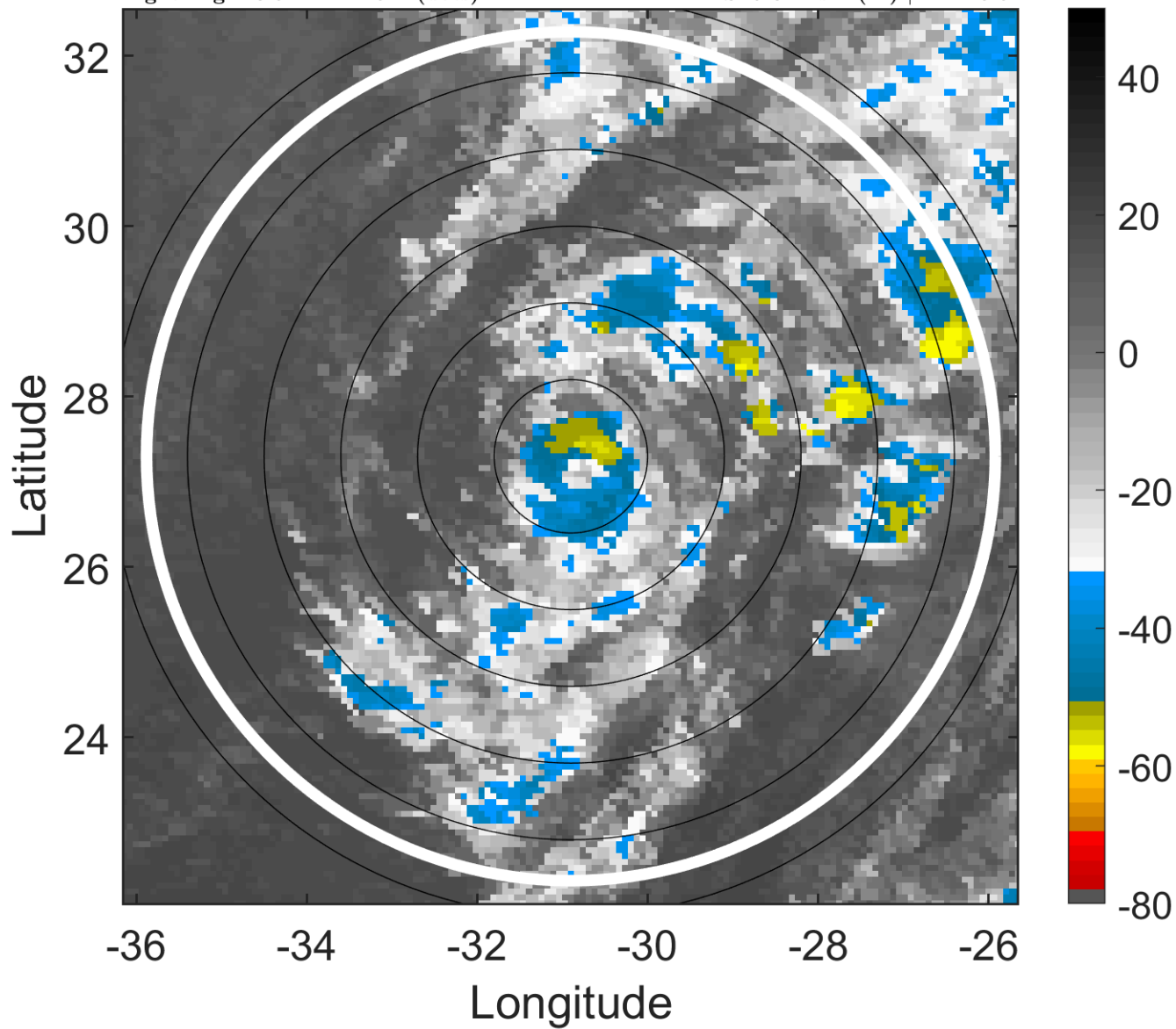

6-h IR BT Differences & Lightning

Δ t: 2016011321 (18.9 LT) - 2016011315 (12.9 LT)

Lightning: 18.9 LT \pm 1.5 h (dots)

PT: LLCP | EA: INACT

01L (ALEX) | 50 kt SS

S: 9.8 m s⁻¹ (M) | H: 143.5°

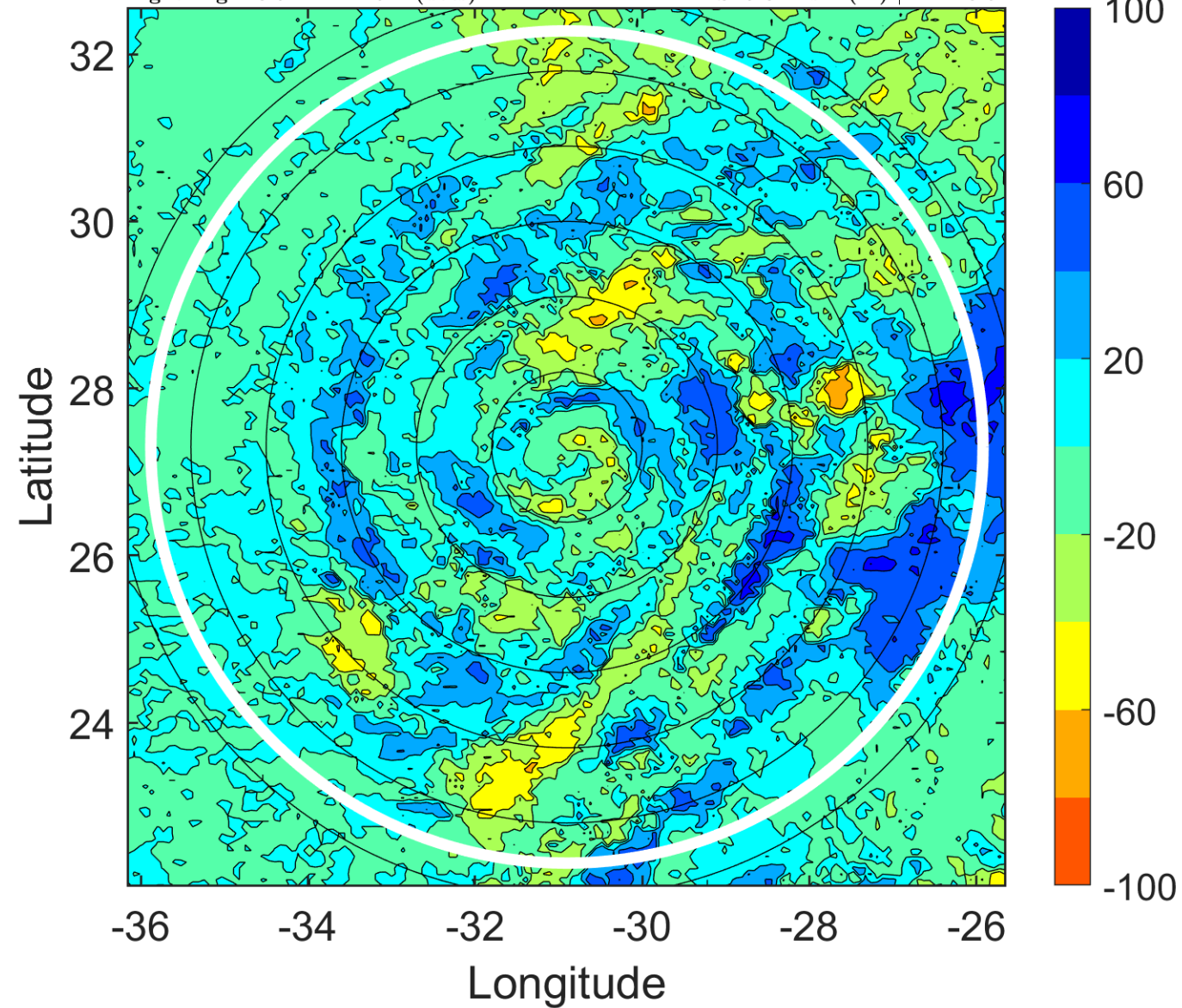

IR BT & Lightning

t: 2016011400 (22 LT)

Lightning: 22 LT \pm 1.5 h (dots)

PT: LLCP | EA: INACT

01L (ALEX) | 55 kt SS

S: 8 m s⁻¹ (M) | H: 138°

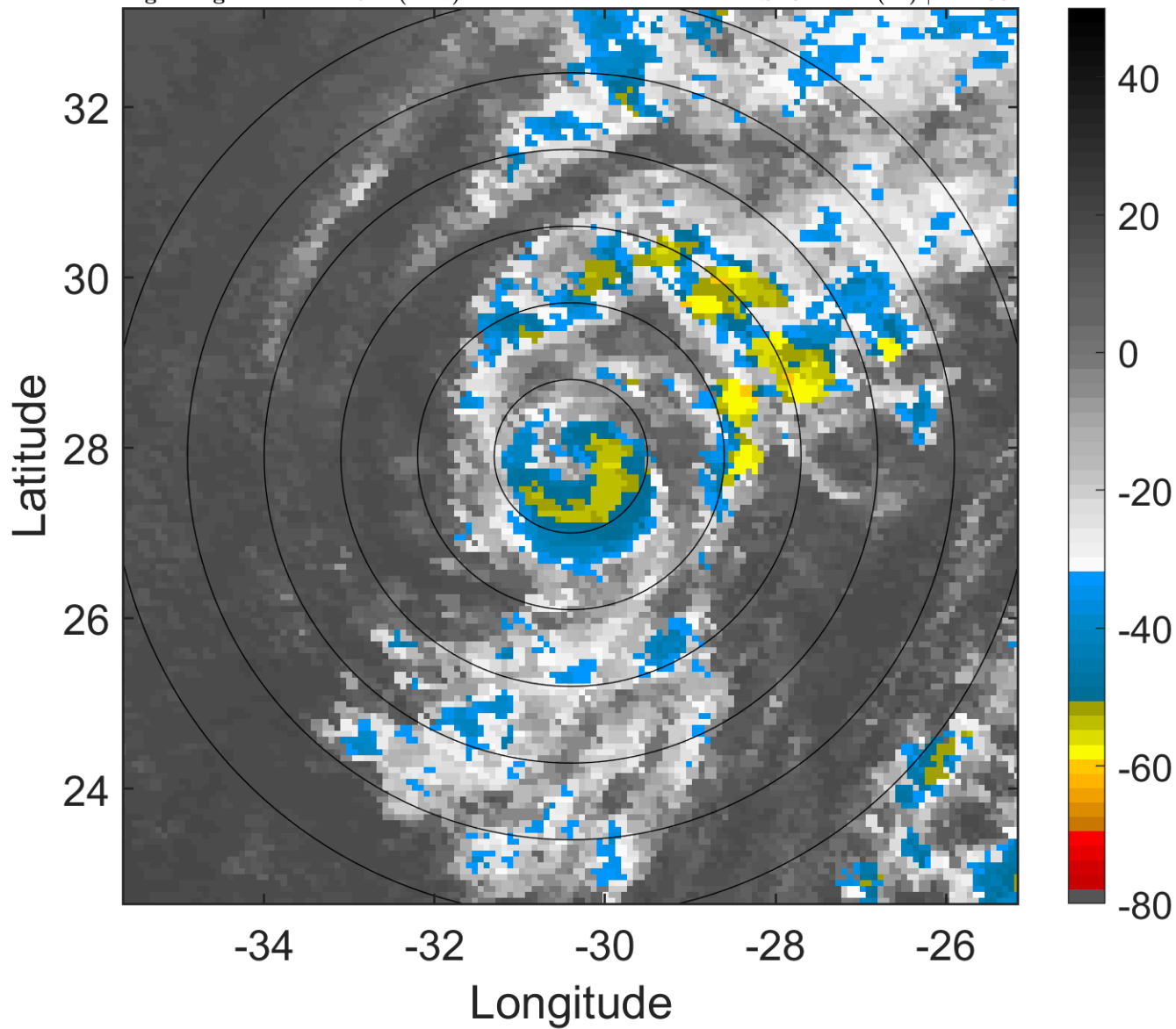

6-h IR BT Differences & Lightning

Δ t: 2016011400 (22 LT) - 2016011318 (15.9 LT)

Lightning: 22 LT \pm 1.5 h (dots)

PT: LLCP | EA: INACT

01L (ALEX) | 55 kt SS

S: 8 m s⁻¹ (M) | H: 138°

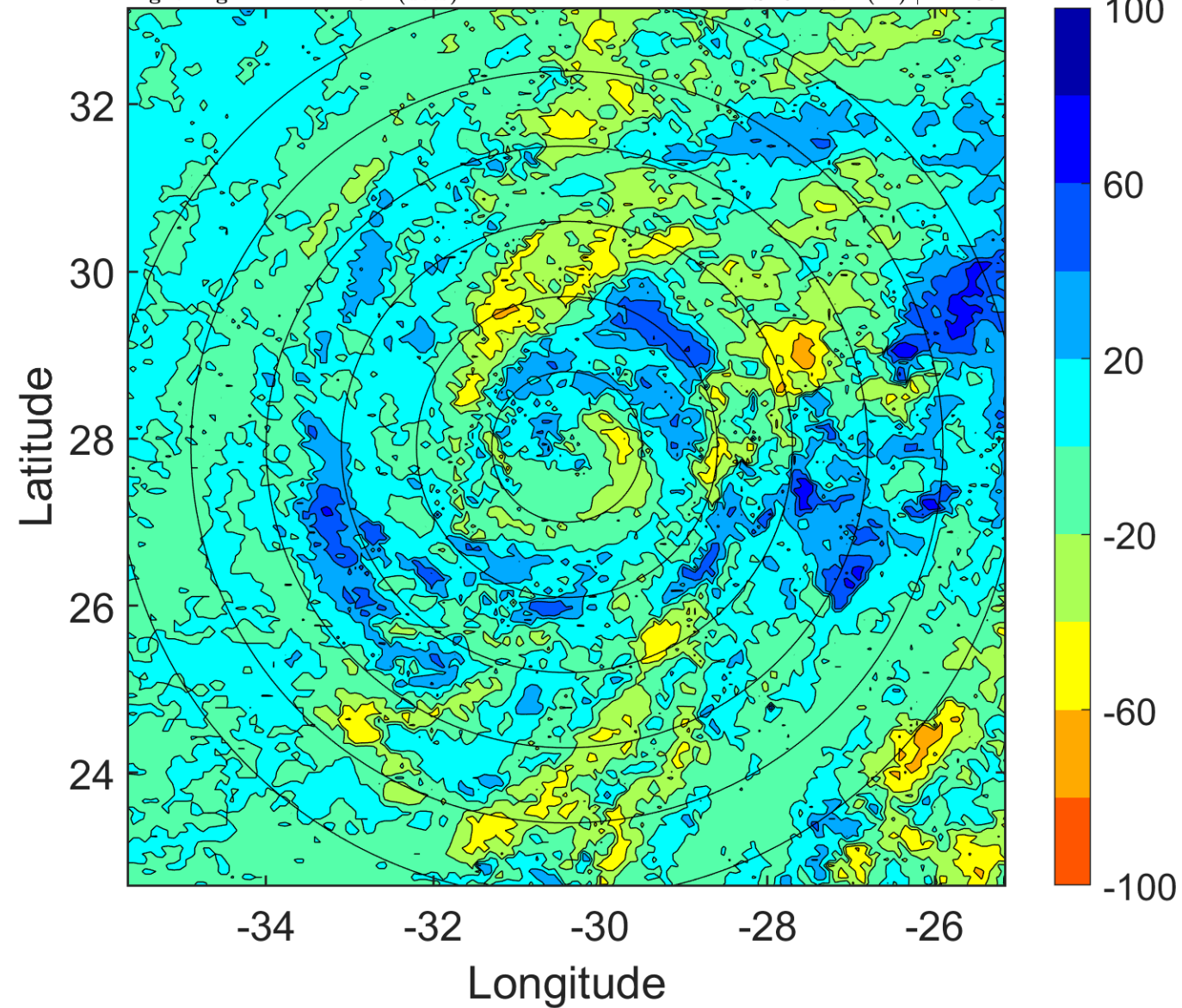

IR BT & Lightning

t: 2016011403 (1 LT)

Lightning: 1 LT \pm 1.5 h (dots)

PT: LLCP | EA: QUASI

01L (ALEX) | 60 kt SS

S: 10.4 m s⁻¹ (M) | H: 138°

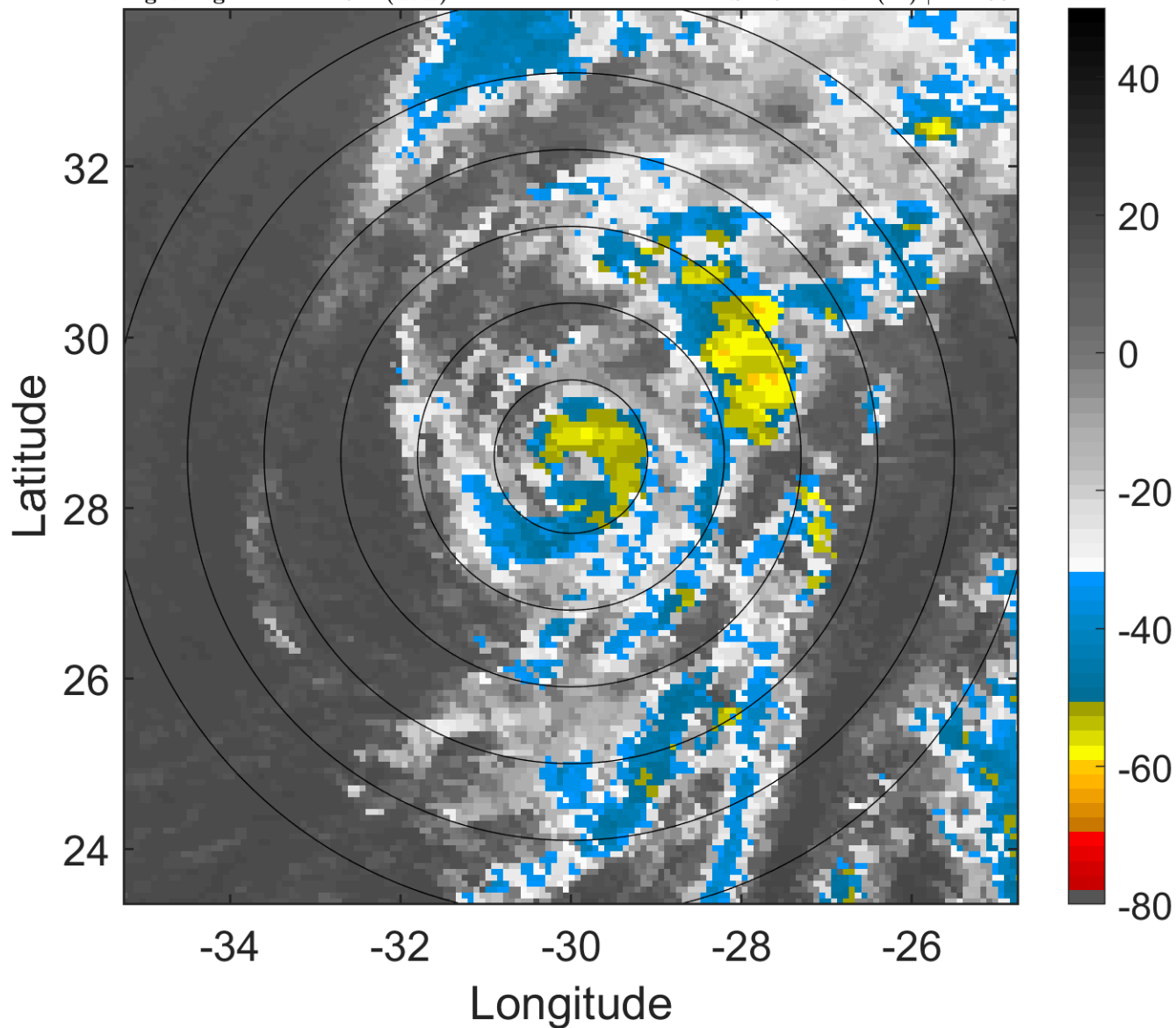

6-h IR BT Differences & Lightning

Δ t: 2016011403 (1 LT) - 2016011321 (18.9 LT)

Lightning: 1 LT \pm 1.5 h (dots)

PT: LLCP | EA: QUASI

01L (ALEX) | 60 kt SS

S: 10.4 m s⁻¹ (M) | H: 138°

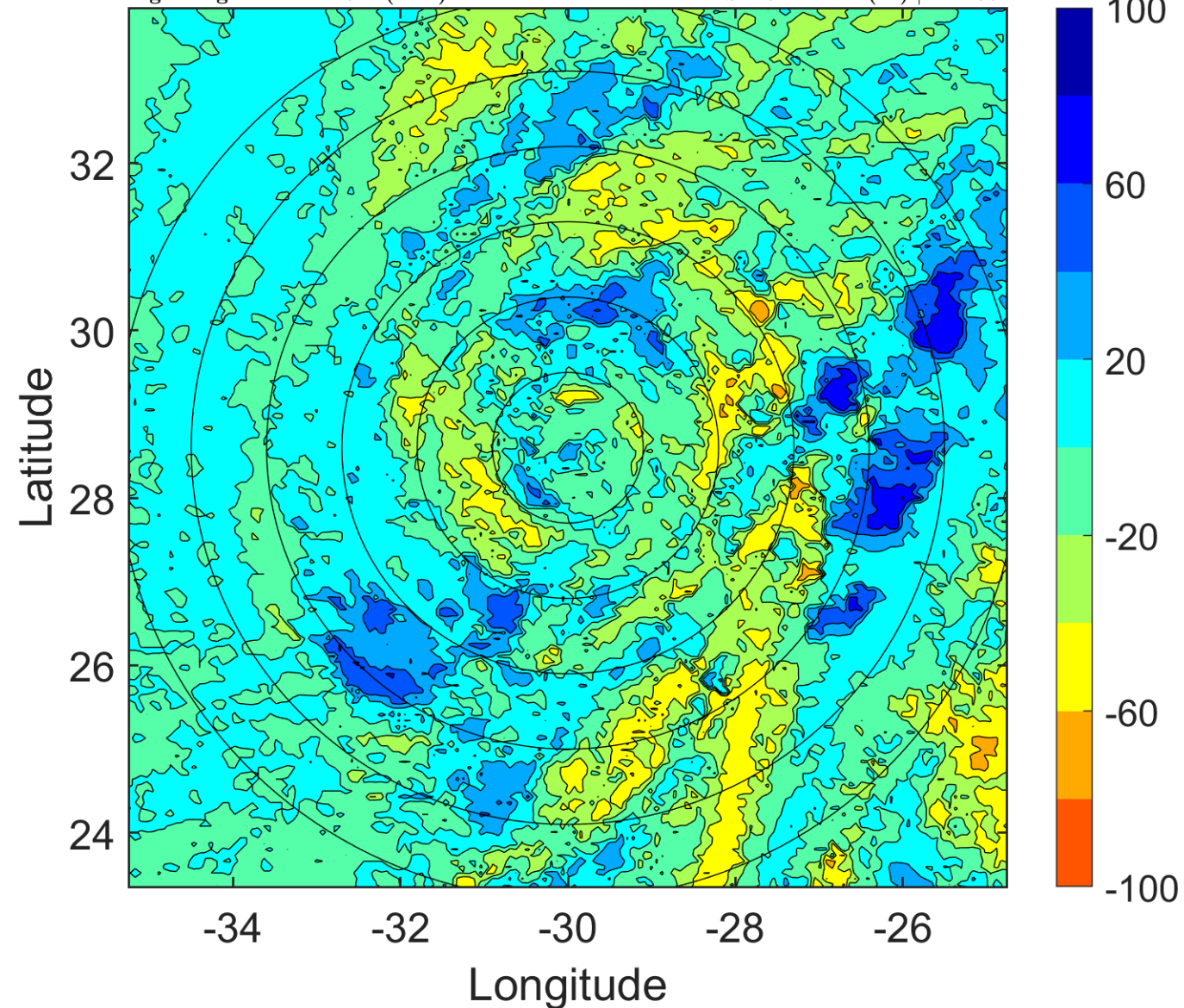

IR BT & Lightning

t: 2016011406 (4 LT)

Lightning: 4 LT \pm 1.5 h (dots)

PT: LLCP | EA: QUASI

01L (ALEX) | 65 kt C1

S: 12.7 m s⁻¹ (H) | H: 138°

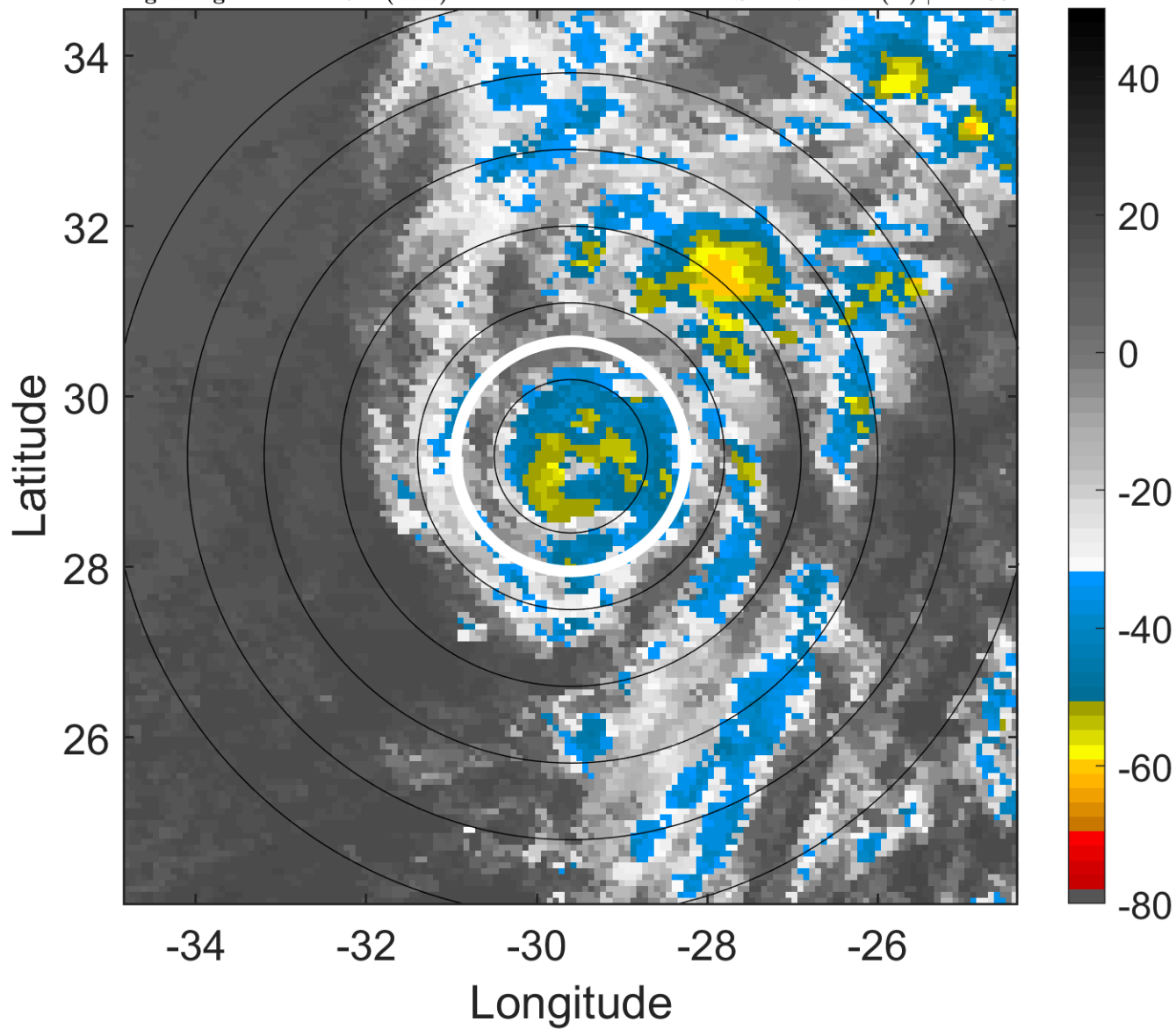

6-h IR BT Differences & Lightning

Δ t: 2016011406 (4 LT) - 2016011400 (22 LT)

Lightning: 4 LT \pm 1.5 h (dots)

PT: LLCP | EA: QUASI

01L (ALEX) | 65 kt C1

S: 12.7 m s⁻¹ (H) | H: 138°

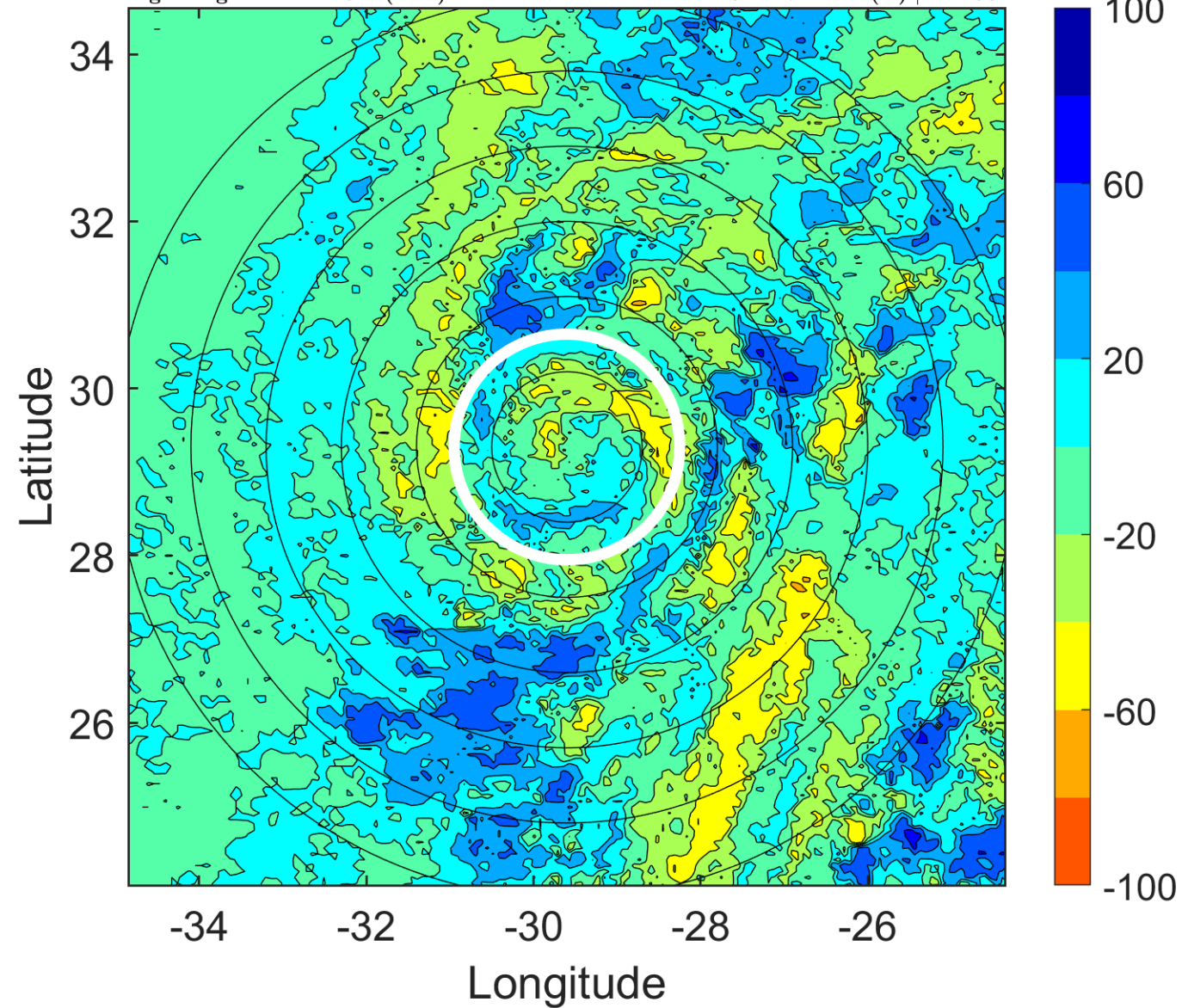

IR BT & Lightning

t: 2016011409 (7.1 LT)

Lightning: 7.1 LT \pm 1.5 h (dots)

PT: LLCP | EA: QUASI

01L (ALEX) | 70 kt C1

S: 12 m s⁻¹ (H) | H: 146.5°

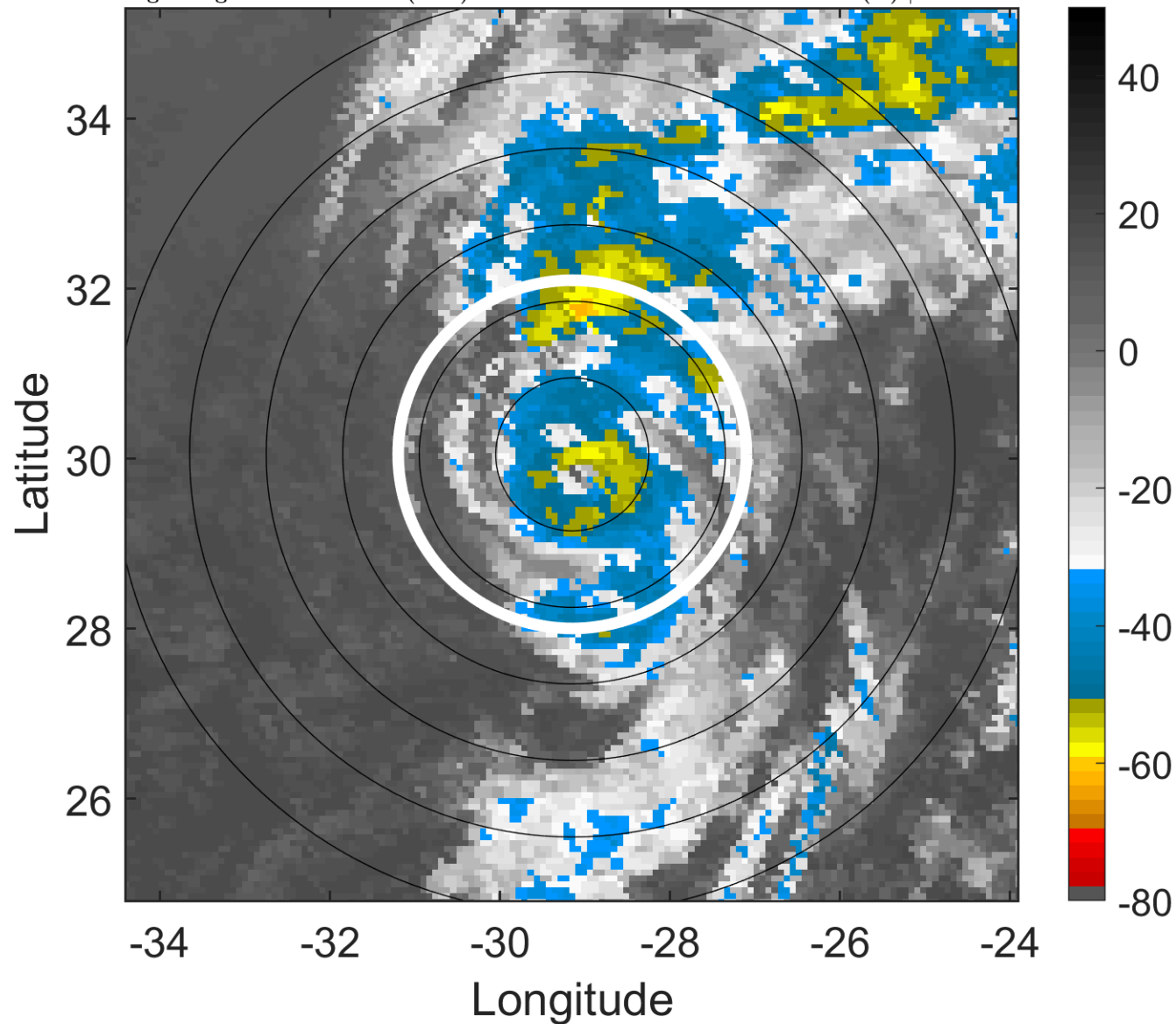

6-h IR BT Differences & Lightning

Δ t: 2016011409 (7.1 LT) - 2016011403 (1 LT)

Lightning: 7.1 LT \pm 1.5 h (dots)

PT: LLCP | EA: QUASI

01L (ALEX) | 70 kt C1

S: 12 m s⁻¹ (H) | H: 146.5°

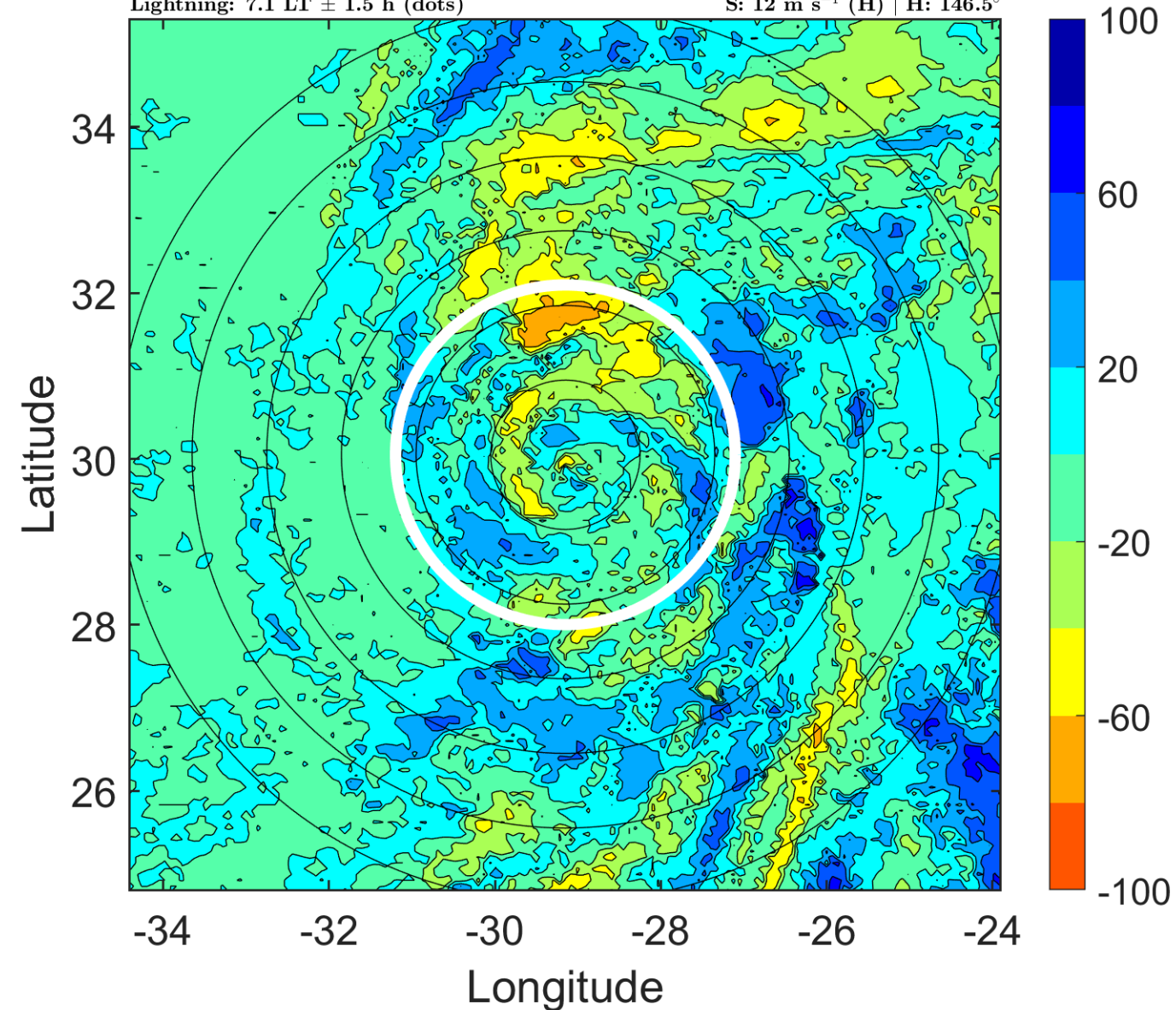

IR BT & Lightning

t: 2016011412 (10.1 LT)

Lightning: 10.1 LT \pm 1.5 h (dots)

PT: LLCP | EA: QUASI

01L (ALEX) | 75 kt C1

S: 11.4 m s⁻¹ (H) | H: 155°

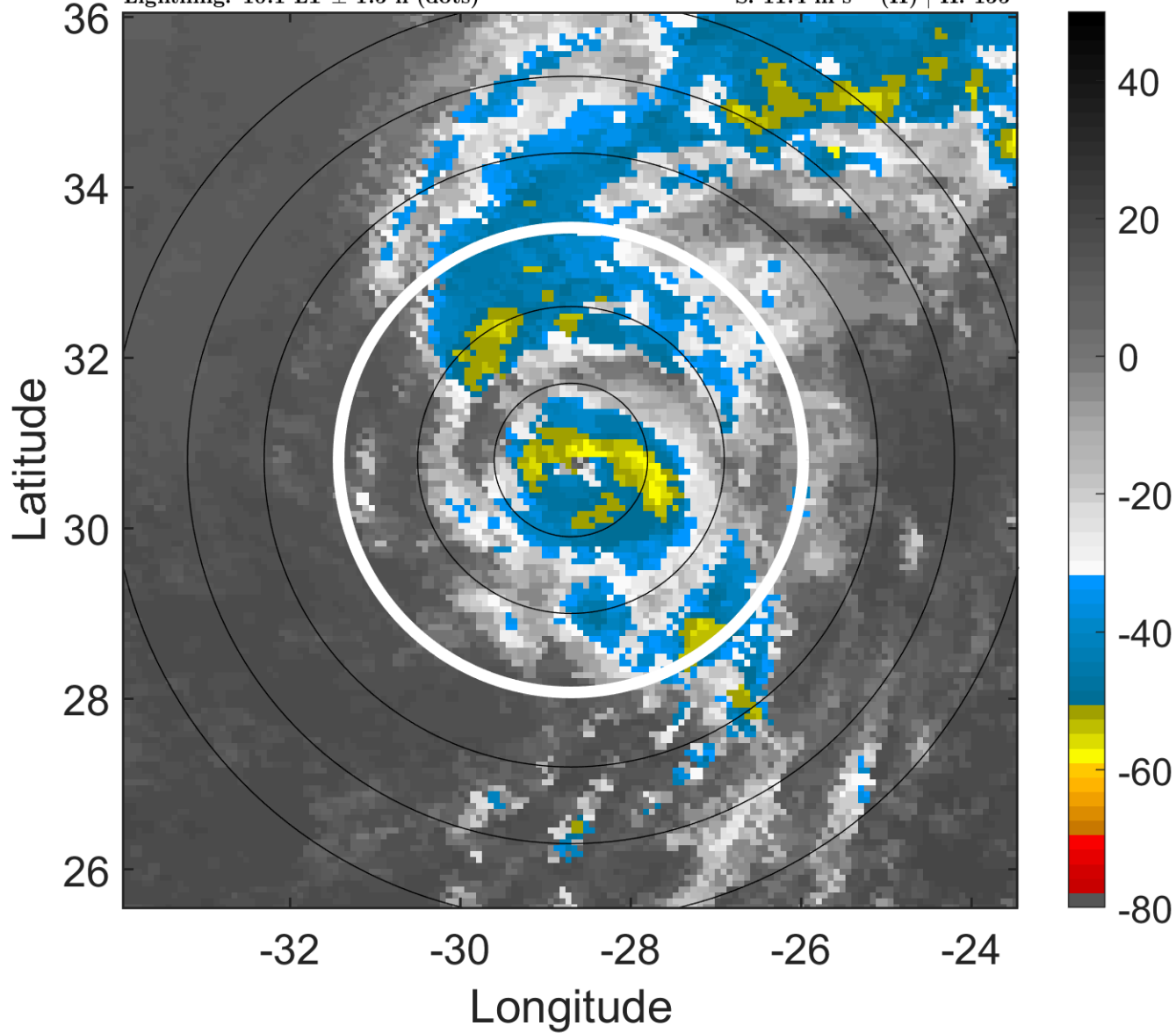

6-h IR BT Differences & Lightning

Δ t: 2016011412 (10.1 LT) - 2016011406 (4 LT)

Lightning: 10.1 LT \pm 1.5 h (dots)

PT: LLCP | EA: QUASI

01L (ALEX) | 75 kt C1

S: 11.4 m s⁻¹ (H) | H: 155°

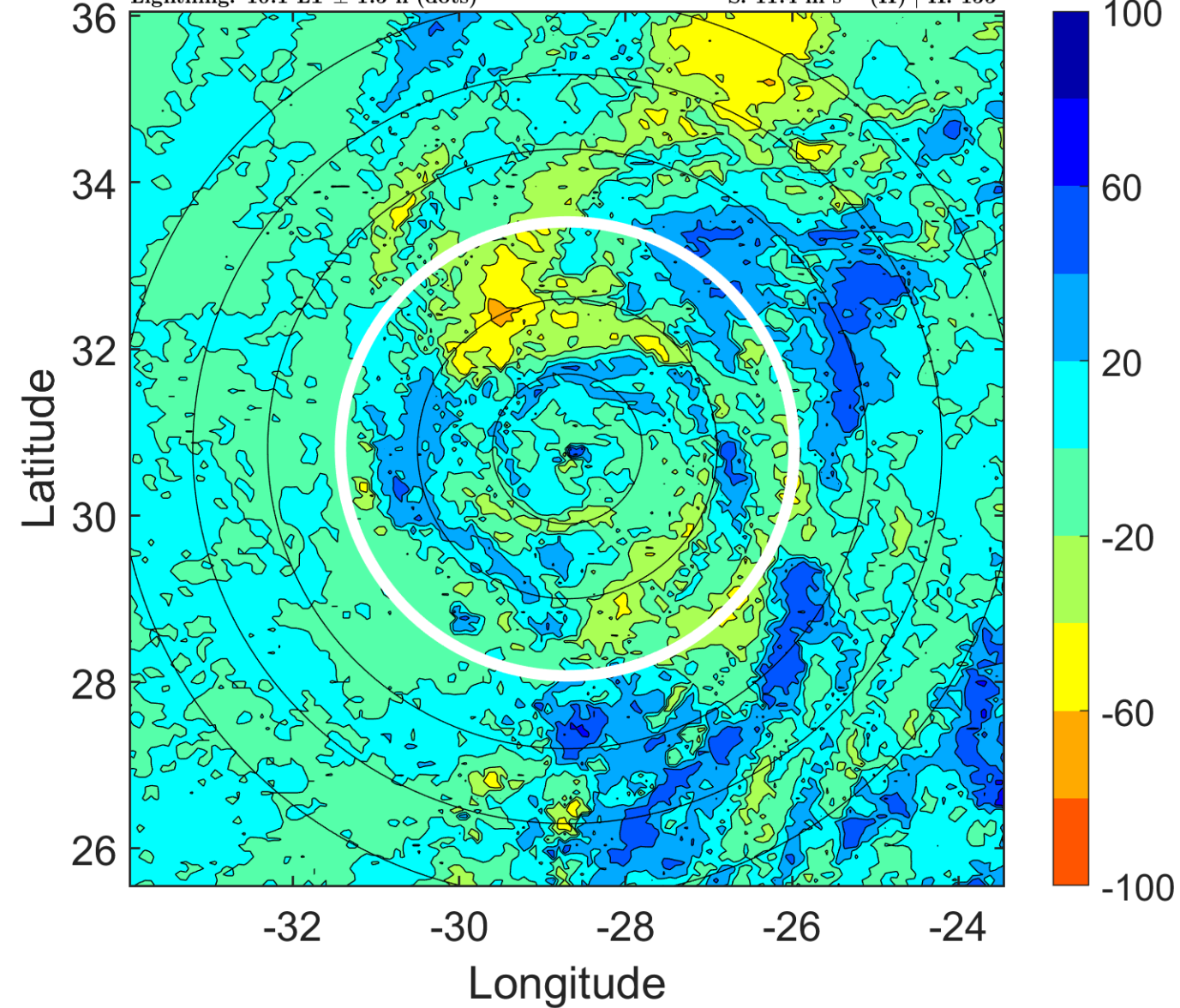

IR BT & Lightning

t: 2016011415 (13.1 LT)

Lightning: 13.1 LT \pm 1.5 h (dots)

PT: LLCP | EA: QUASI

01L (ALEX) | 75 kt C1

S: 7.6 m s⁻¹ (M) | H: 130°

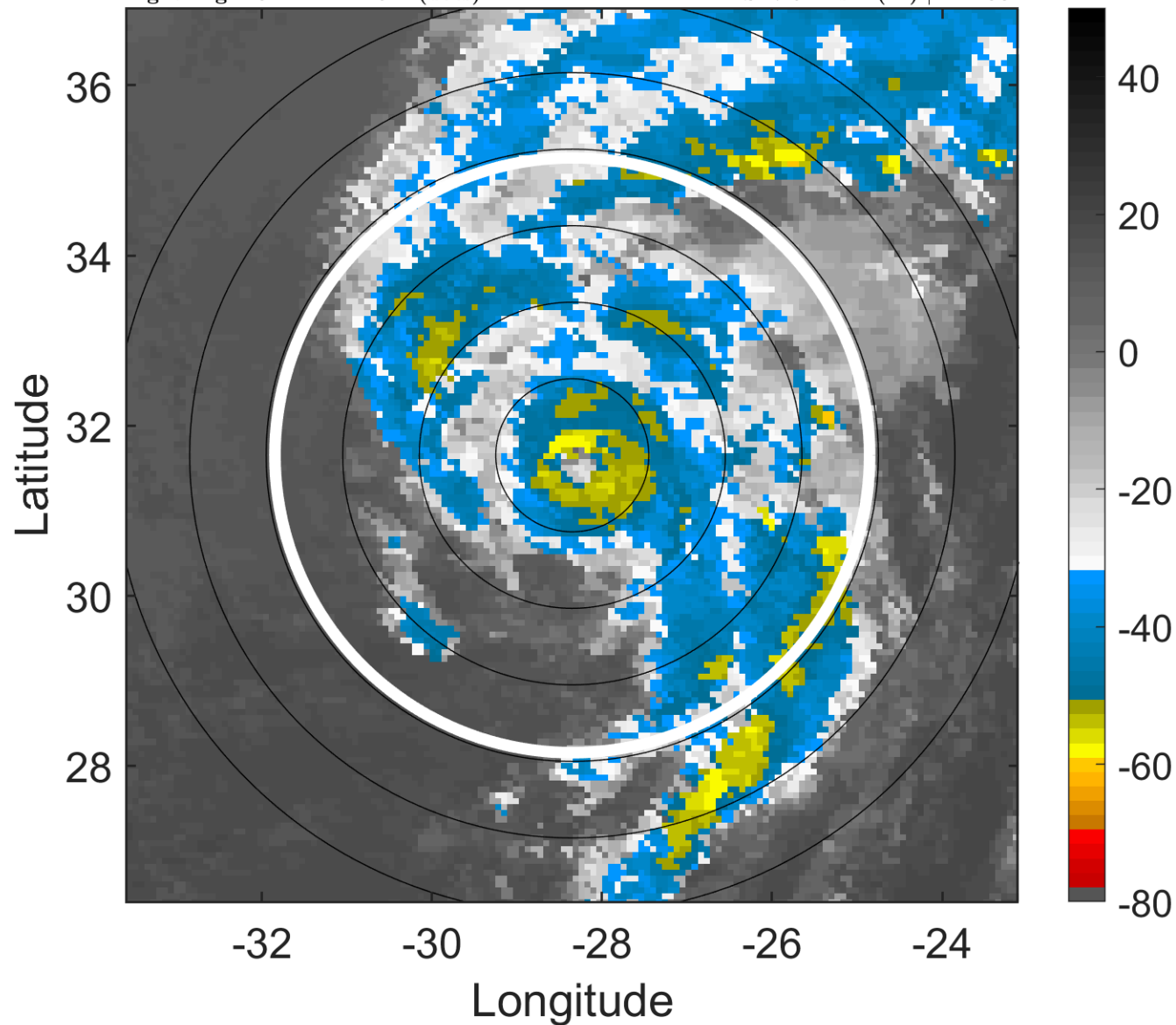

6-h IR BT Differences & Lightning

Δ t: 2016011415 (13.1 LT) - 2016011409 (7.1 LT)

Lightning: 13.1 LT \pm 1.5 h (dots)

PT: LLCP | EA: QUASI

01L (ALEX) | 75 kt C1

S: 7.6 m s⁻¹ (M) | H: 130°

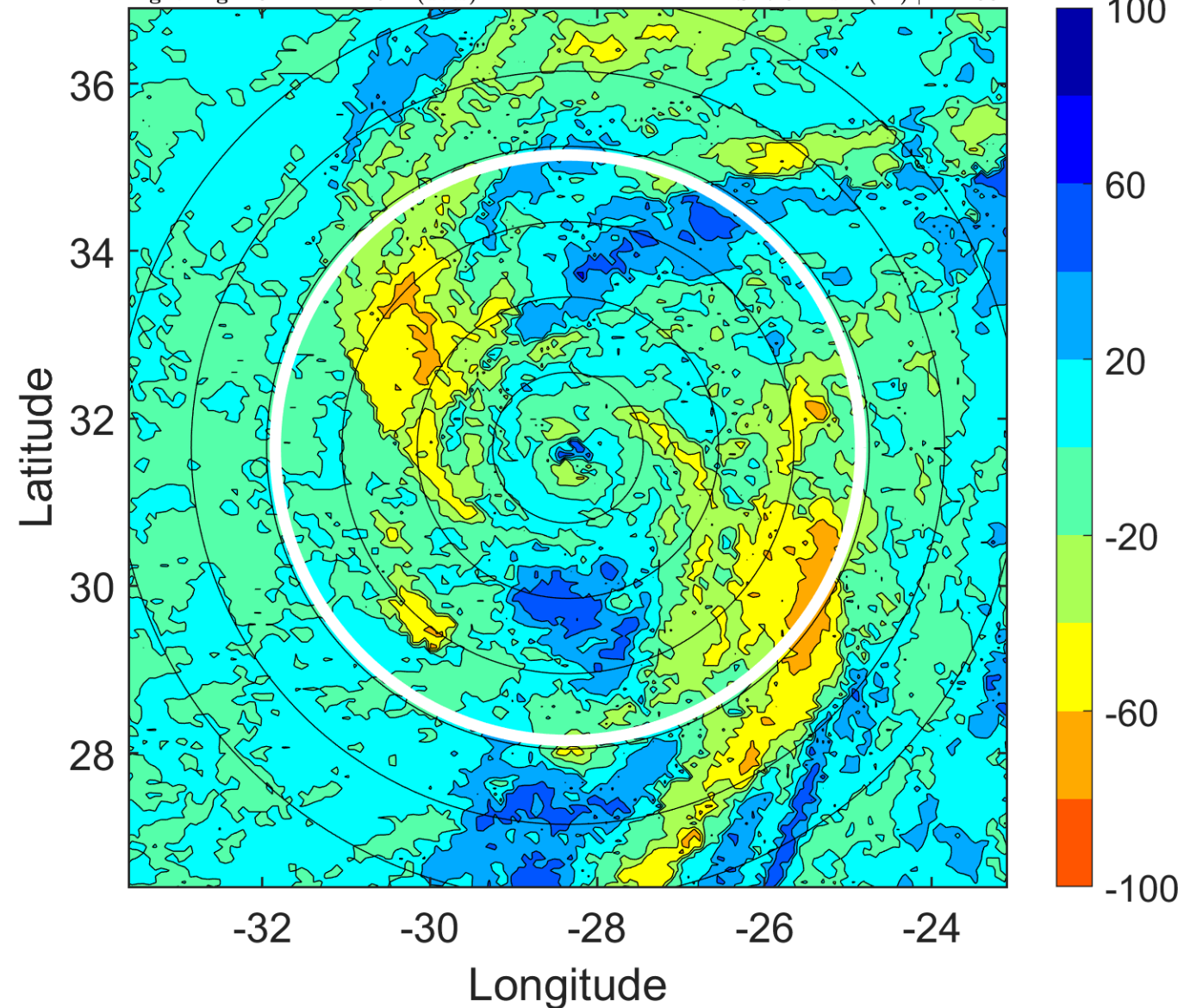

IR BT & Lightning

t: 2016011418 (16.1 LT)

Lightning: 16.1 LT \pm 1.5 h (dots)

PT: LLCP | EA: QUASI

01L (ALEX) | 75 kt C1

S: 3.8 m s⁻¹ (L) | H: 105°

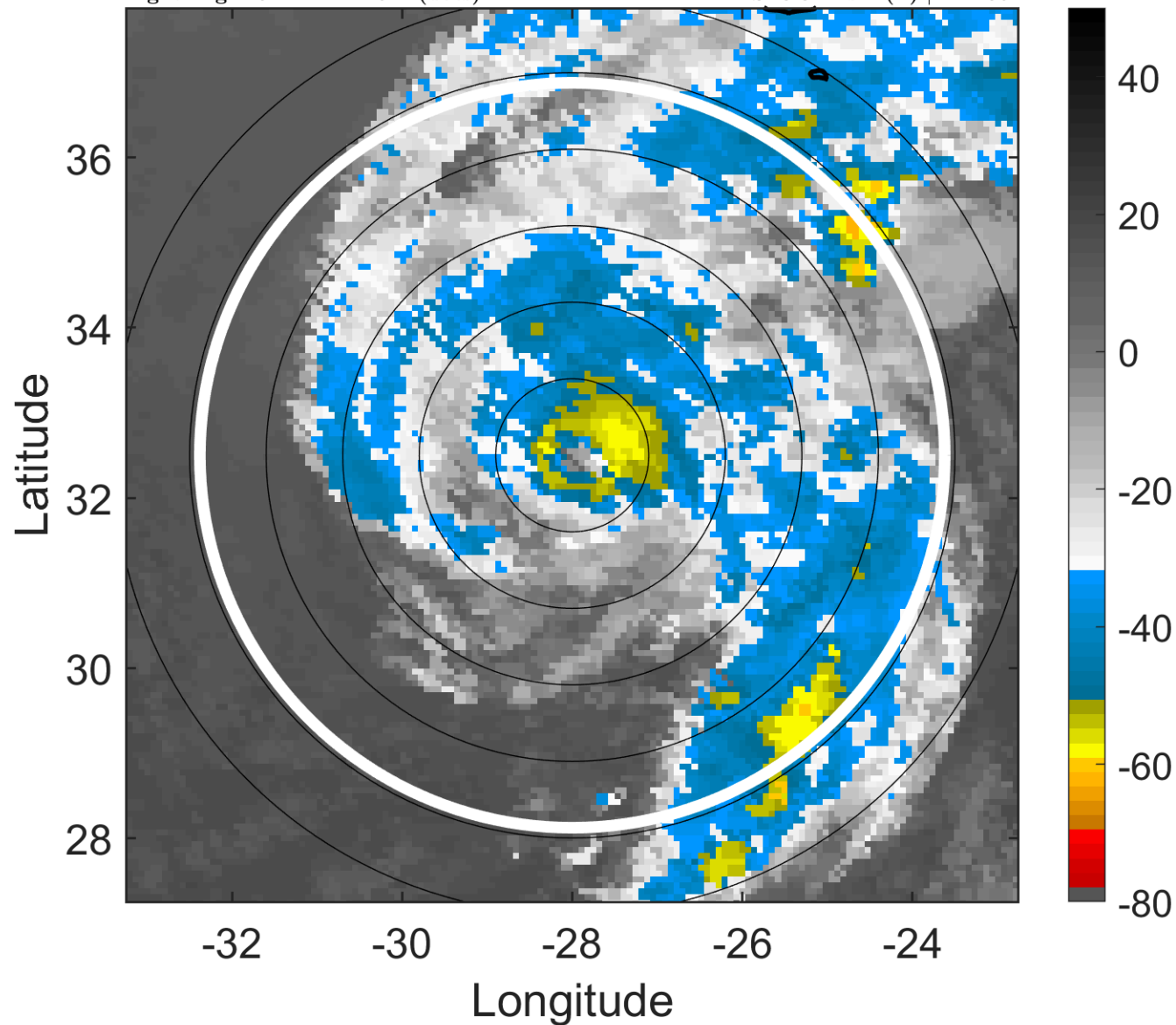

6-h IR BT Differences & Lightning

Δ t: 2016011418 (16.1 LT) - 2016011412 (10.1 LT)

Lightning: 16.1 LT \pm 1.5 h (dots)

PT: LLCP | EA: QUASI

01L (ALEX) | 75 kt C1

S: 3.8 m s⁻¹ (L) | H: 105°

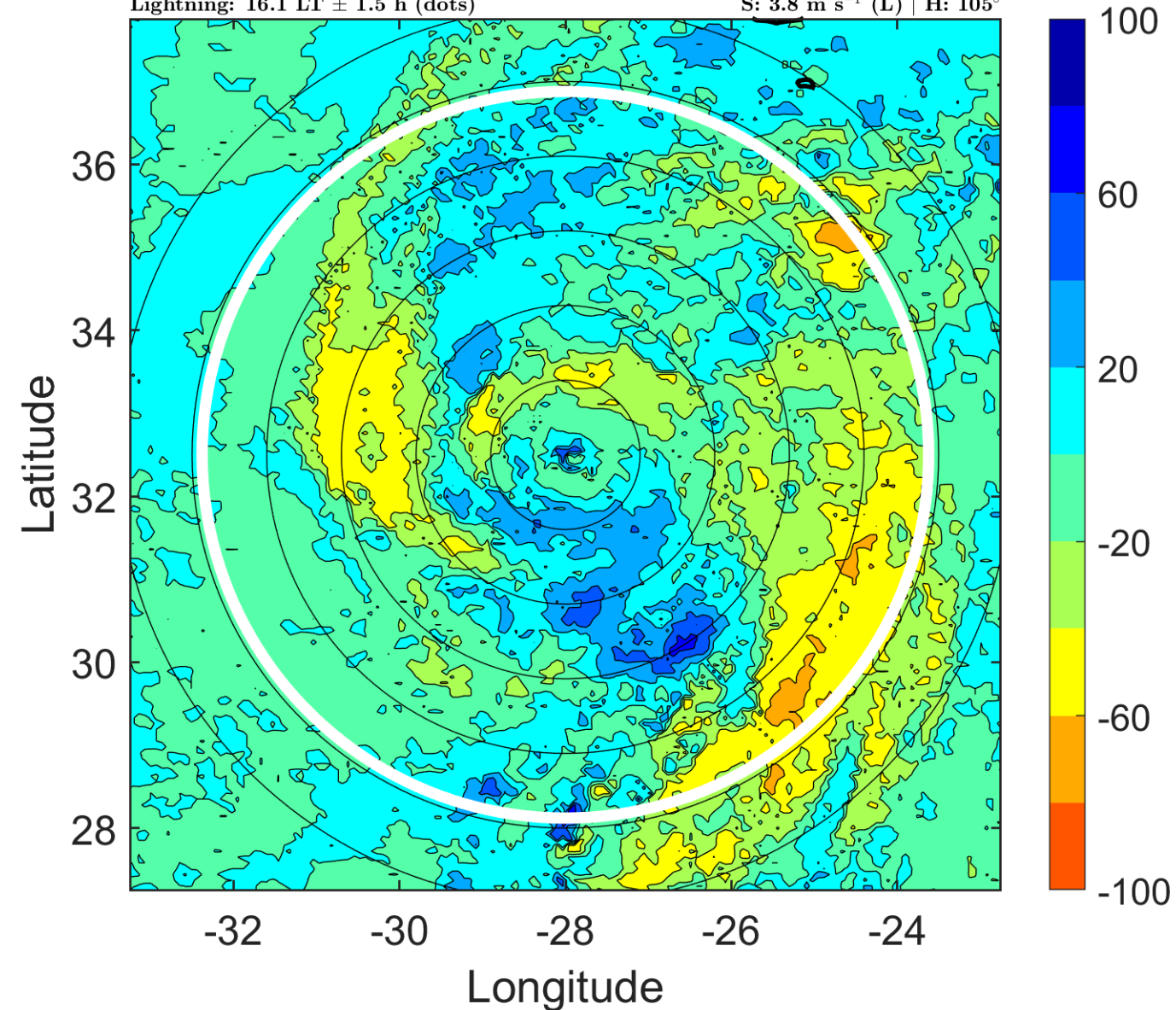

IR BT & Lightning

t: 2016011421 (19.1 LT)

Lightning: 19.1 LT \pm 1.5 h (dots)

PT: LLCP | EA: QUASI

01L (ALEX) | 72.5 kt C1

S: 6.3 m s⁻¹ (M) | H: 94.5°

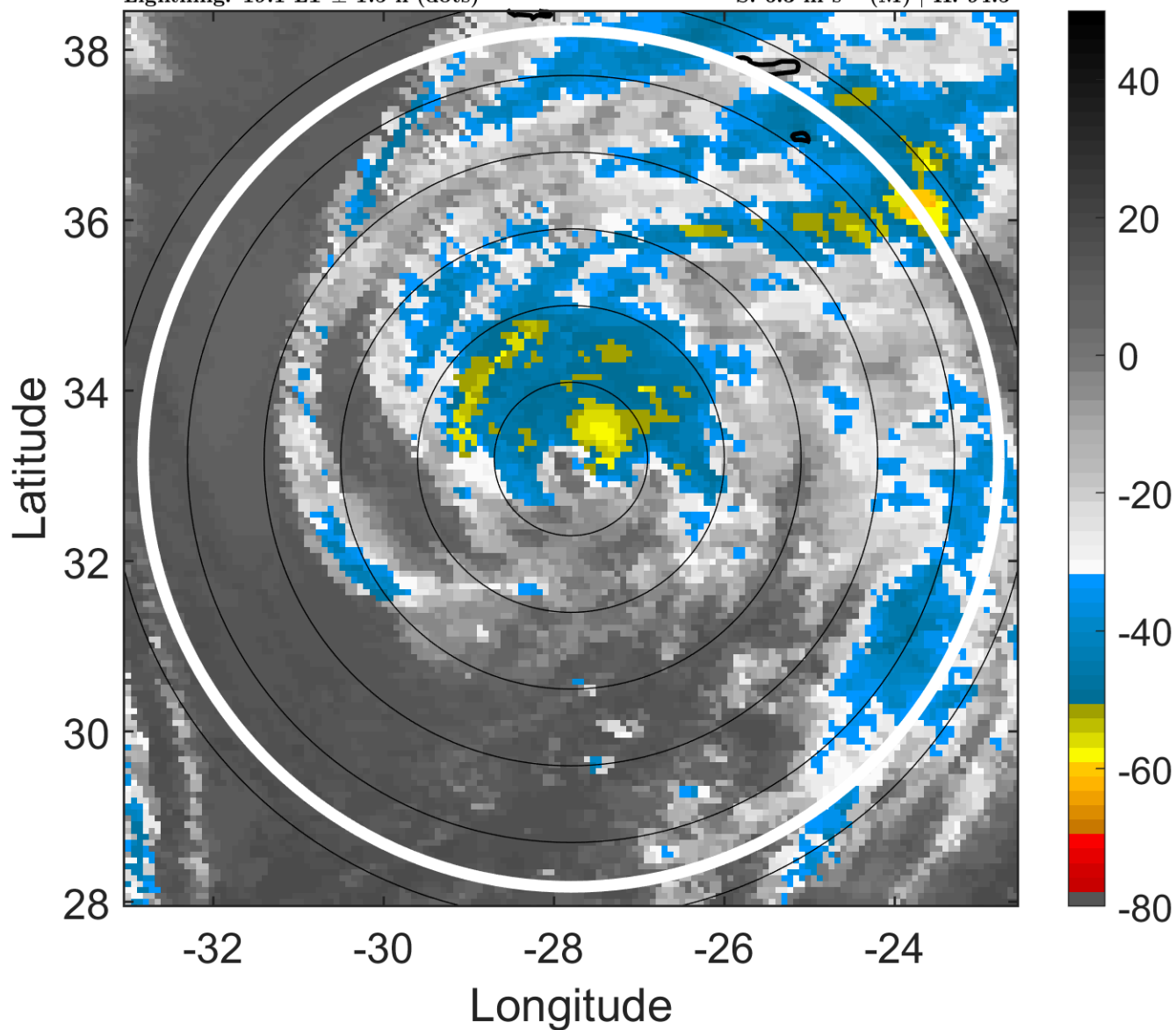

6-h IR BT Differences & Lightning

Δ t: 2016011421 (19.1 LT) - 2016011415 (13.1 LT)

Lightning: 19.1 LT \pm 1.5 h (dots)

PT: LLCP | EA: QUASI

01L (ALEX) | 72.5 kt C1

S: 6.3 m s⁻¹ (M) | H: 94.5°

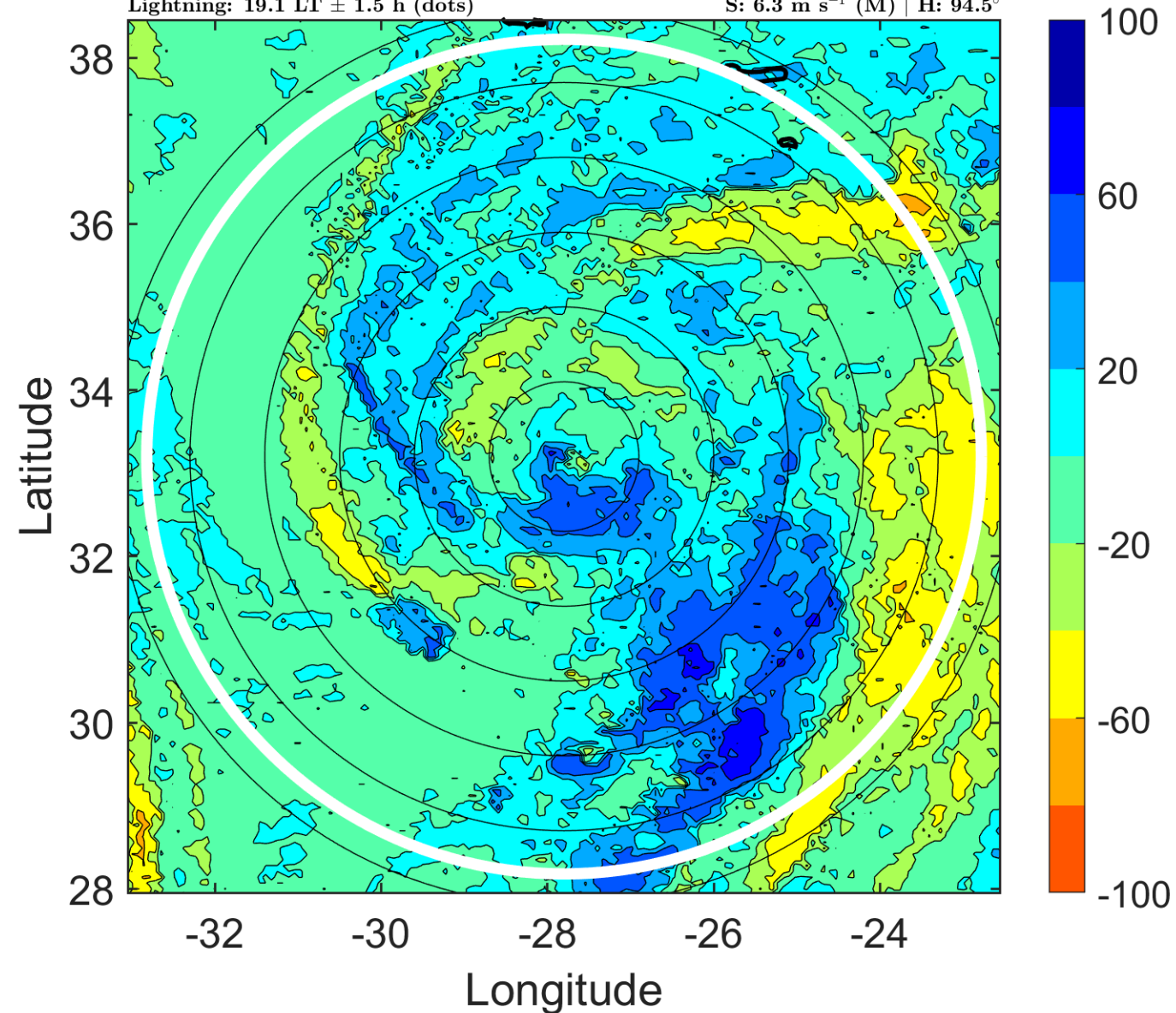

IR BT & Lightning

t: 2016011500 (22.2 LT)

Lightning: 22.2 LT \pm 1.5 h (dots)

PT: LLCP | EA: QUASI

01L (ALEX) | 70 kt C1

S: 8.8 m s⁻¹ (M) | H: 84°

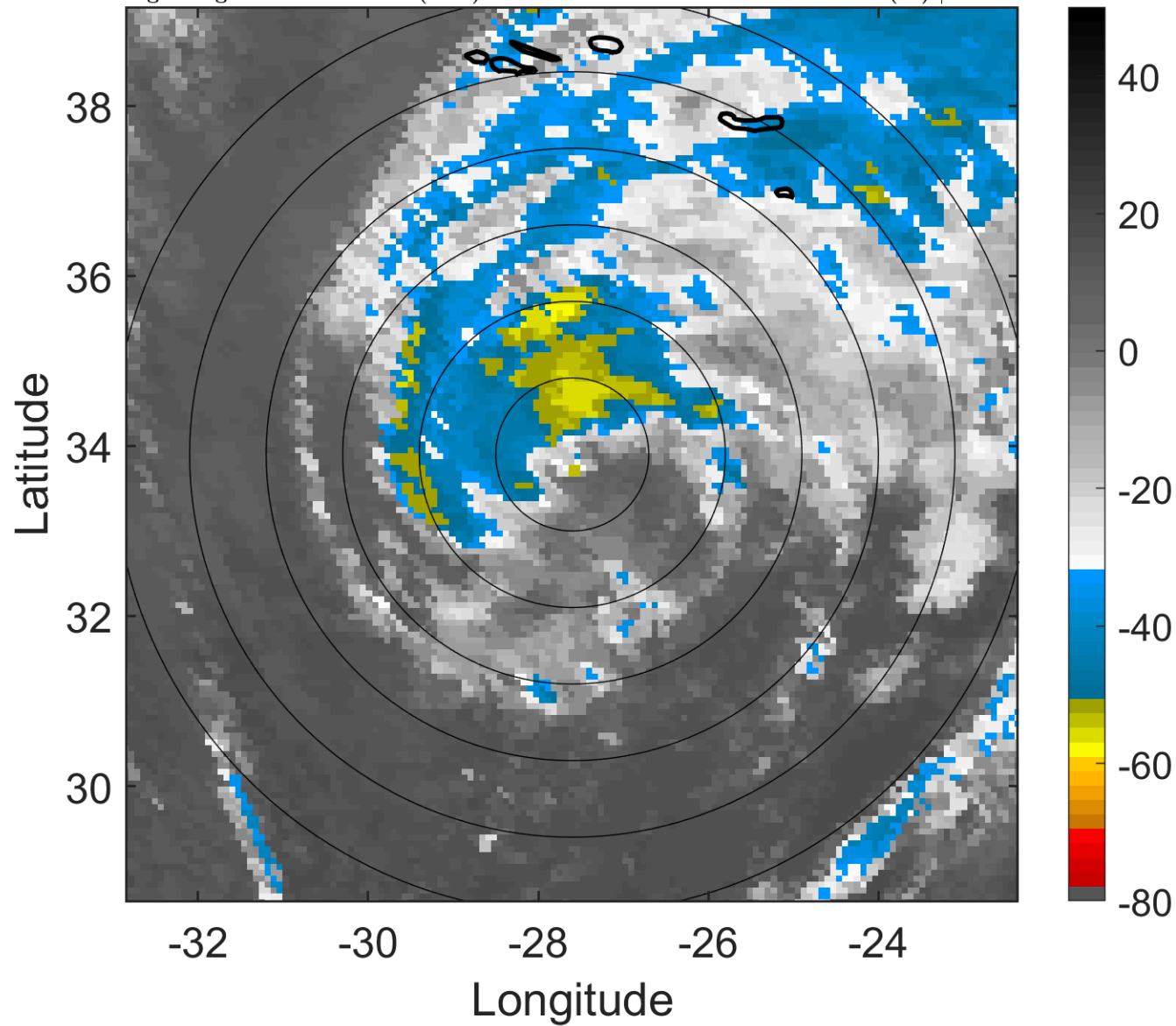

6-h IR BT Differences & Lightning

Δ t: 2016011500 (22.2 LT) - 2016011418 (16.1 LT)

Lightning: 22.2 LT \pm 1.5 h (dots)

PT: LLCP | EA: QUASI

01L (ALEX) | 70 kt C1

S: 8.8 m s⁻¹ (M) | H: 84°

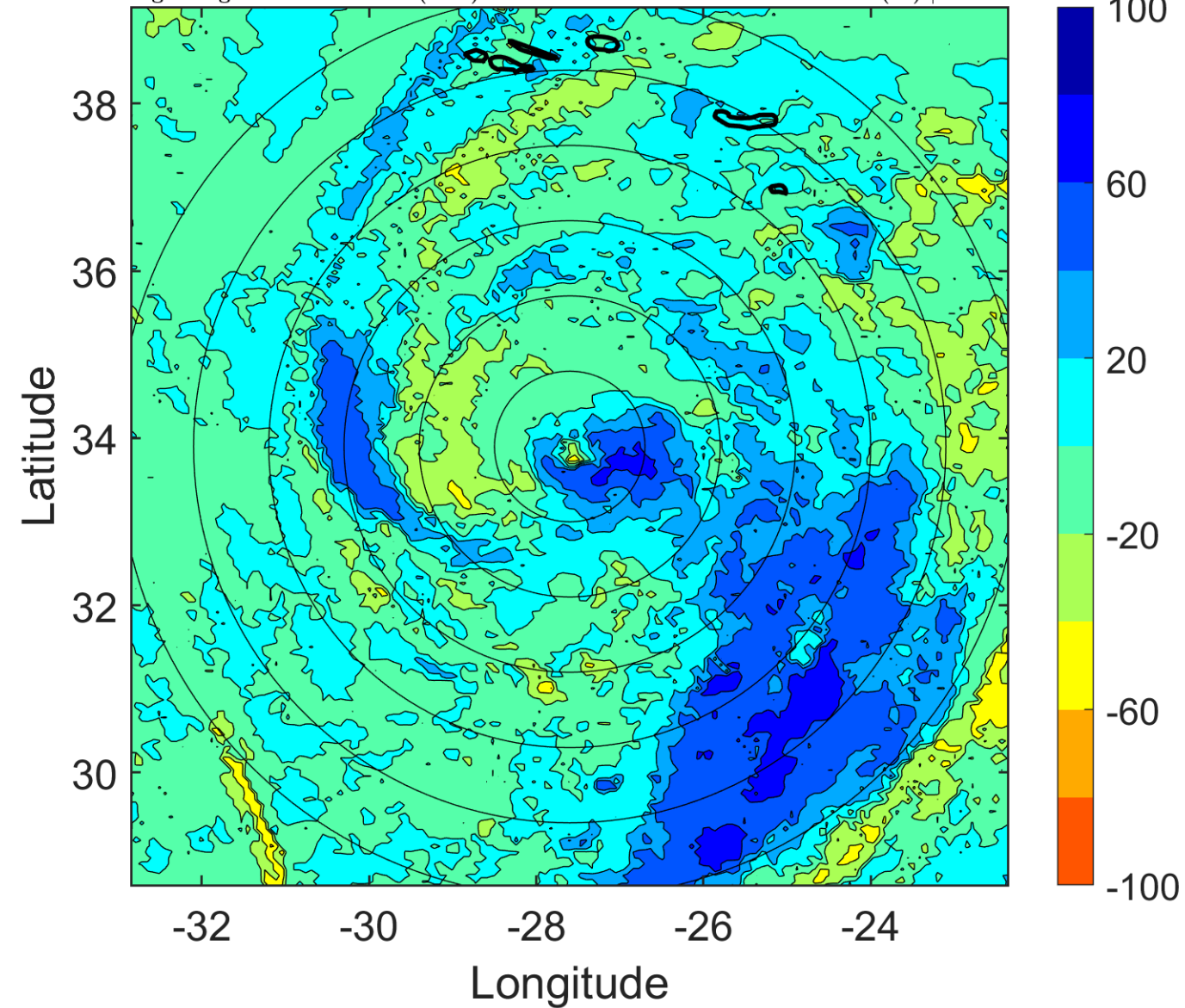

IR BT & Lightning

t: 2016011503 (1.2 LT)

Lightning: 1.2 LT \pm 1.5 h (dots)

PT: LLCP | EA: INACT

01L (ALEX) | 67.5 kt C1

S: 8.3 m s⁻¹ (M) | H: 89.5°

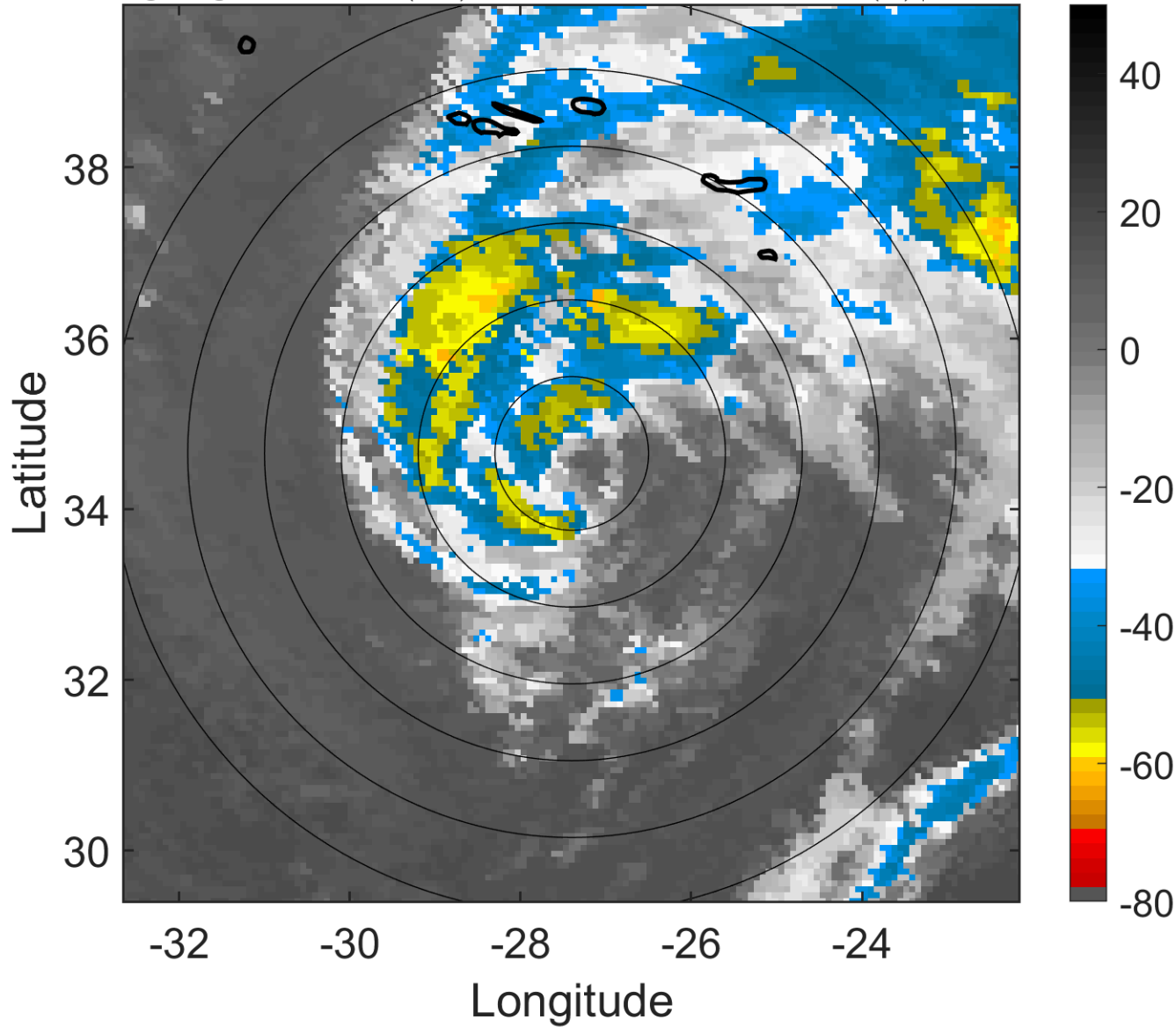

6-h IR BT Differences & Lightning

Δ t: 2016011503 (1.2 LT) - 2016011421 (19.1 LT)

Lightning: 1.2 LT \pm 1.5 h (dots)

PT: LLCP | EA: INACT

01L (ALEX) | 67.5 kt C1

S: 8.3 m s⁻¹ (M) | H: 89.5°

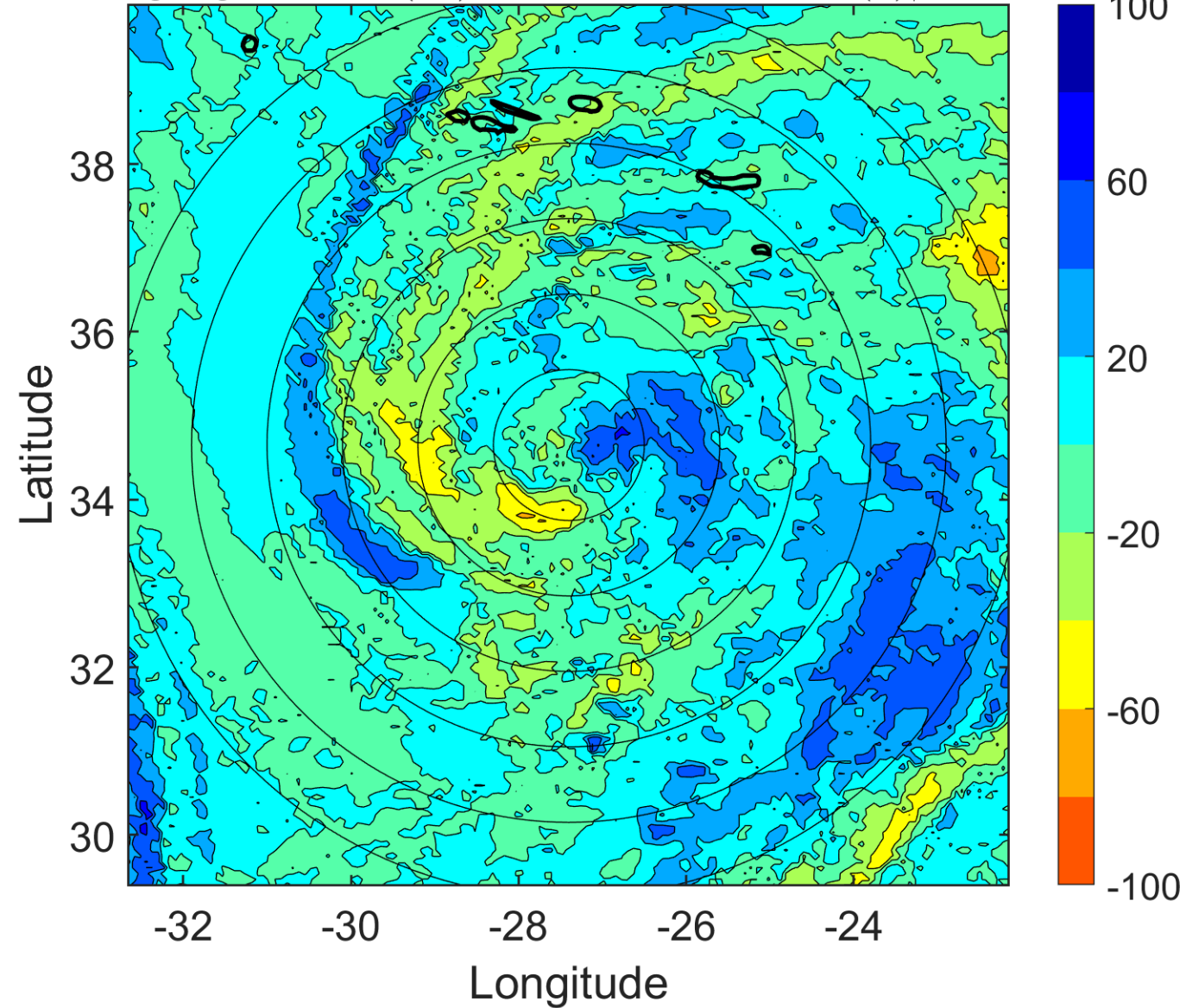

IR BT & Lightning

t: 2016011506 (4.2 LT)

Lightning: 4.2 LT \pm 1.5 h (dots)

PT: LLCP | EA: INACT

01L (ALEX) | 65 kt C1

S: 7.9 m s⁻¹ (M) | H: 95°

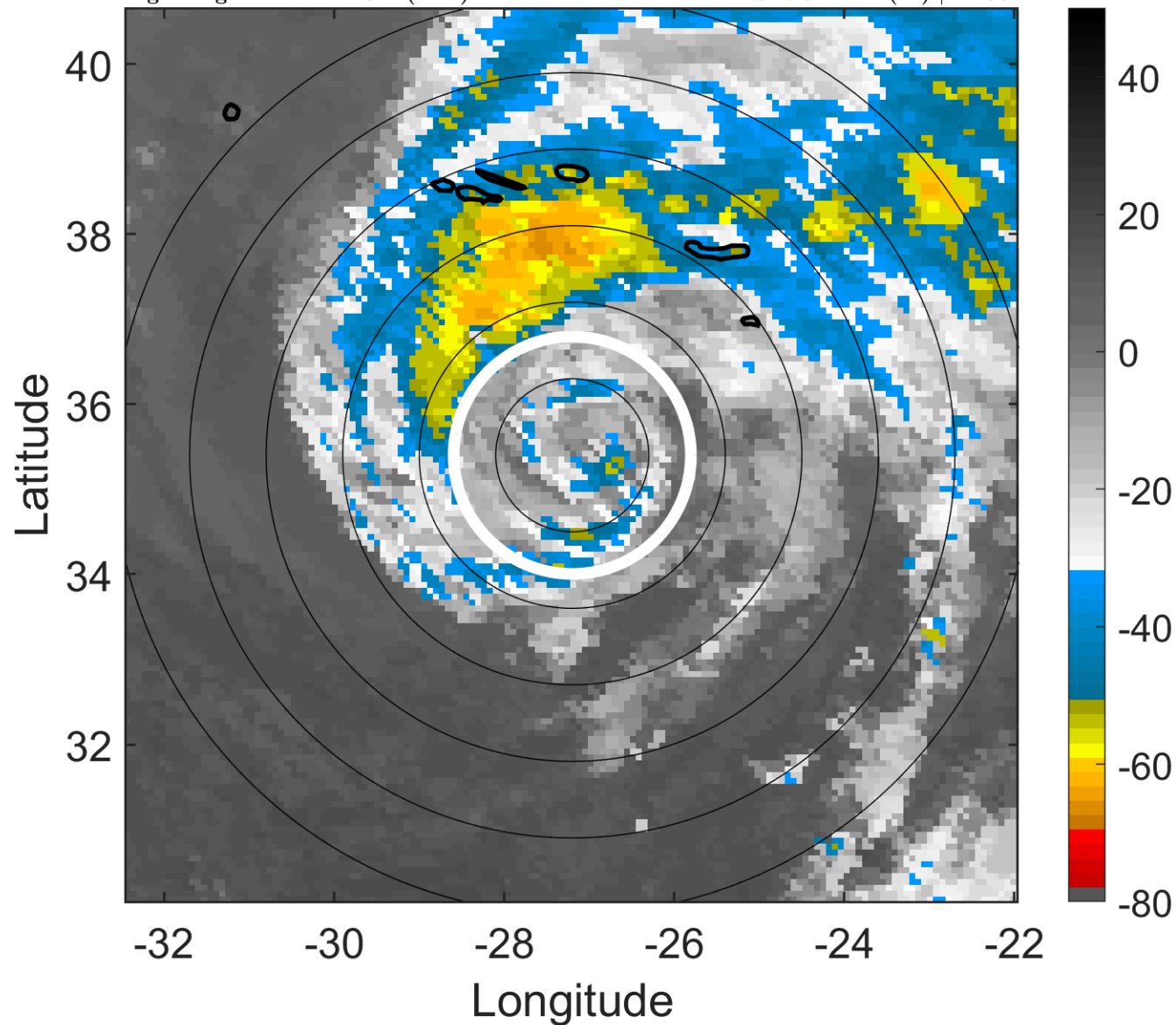

6-h IR BT Differences & Lightning

Δ t: 2016011506 (4.2 LT) - 2016011500 (22.2 LT)

Lightning: 4.2 LT \pm 1.5 h (dots)

PT: LLCP | EA: INACT

01L (ALEX) | 65 kt C1

S: 7.9 m s⁻¹ (M) | H: 95°

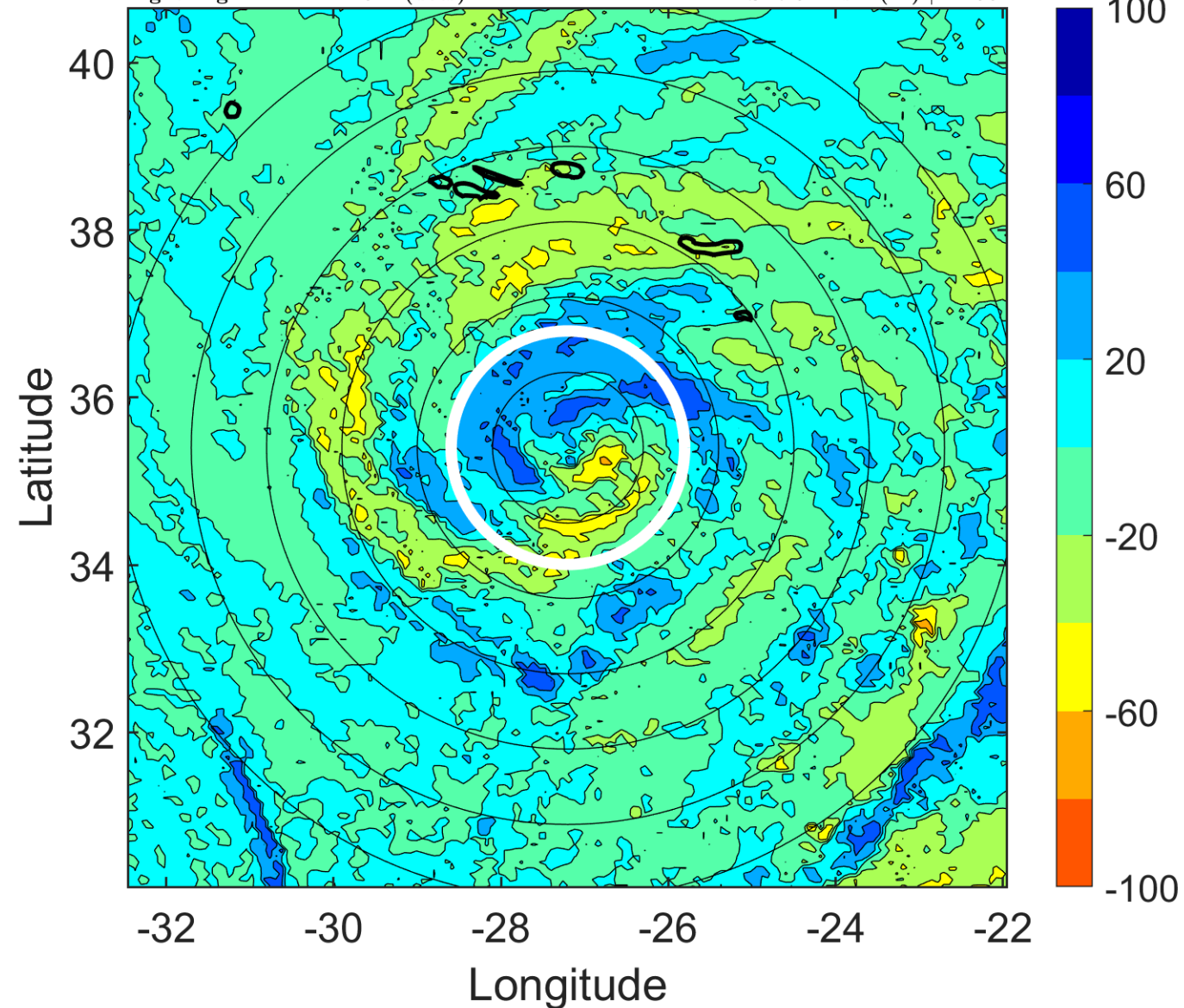

IR BT & Lightning

t: 2016011509 (7.2 LT)

Lightning: 7.2 LT \pm 1.5 h (dots)

PT: LLCP | EA: INACT

01L (ALEX) | 60 kt TS

S: 7 m s⁻¹ (M) | H: 69°

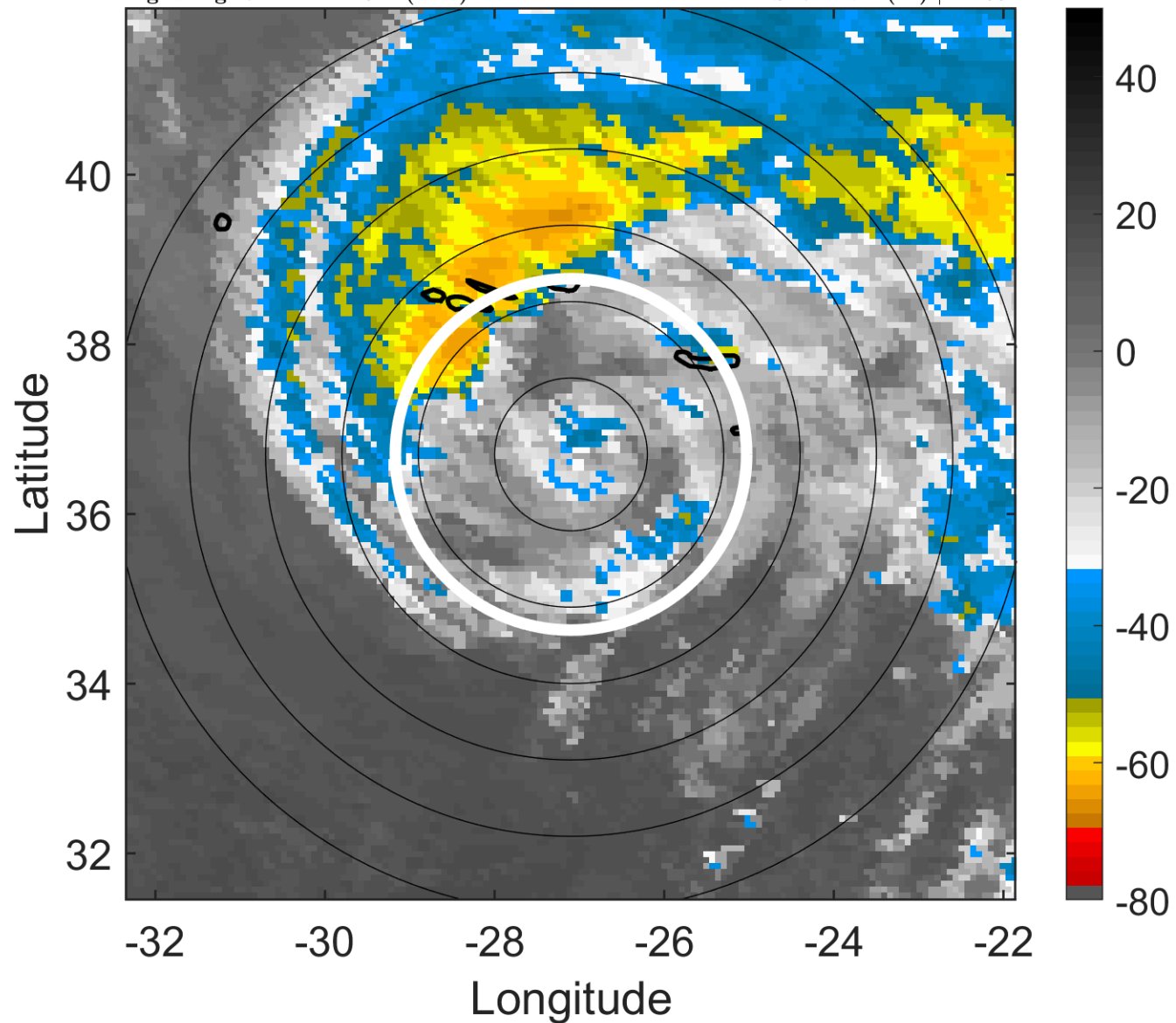

6-h IR BT Differences & Lightning

Δ t: 2016011509 (7.2 LT) - 2016011503 (1.2 LT)

Lightning: 7.2 LT \pm 1.5 h (dots)

PT: LLCP | EA: INACT

01L (ALEX) | 60 kt TS

S: 7 m s⁻¹ (M) | H: 69°

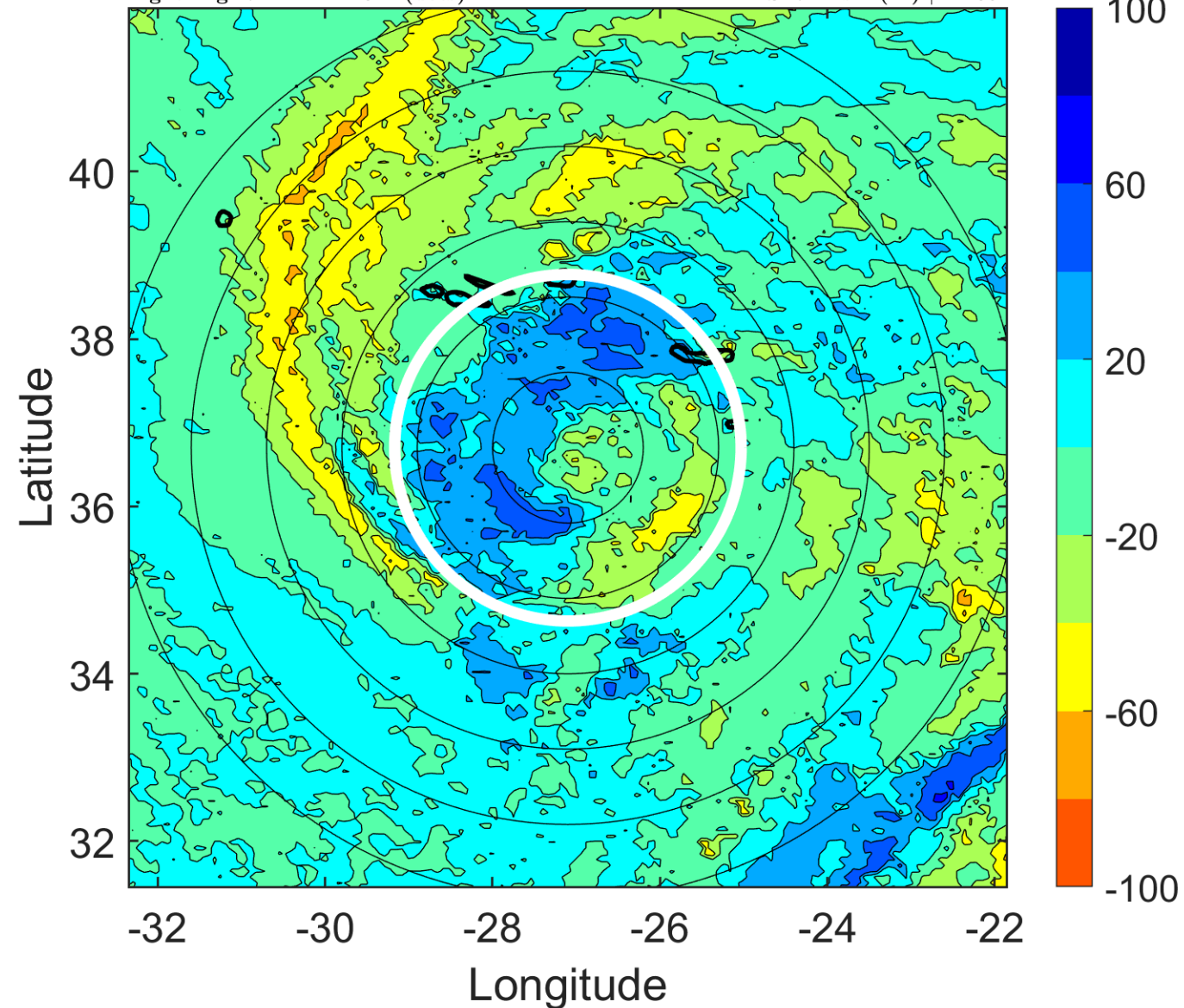

IR BT & Lightning

t: 2016011512 (10.2 LT)
Lightning: 10.2 LT \pm 1.5 h (dots)

PT: LLCP | EA: INACT
01L (ALEX) | 55 kt TS
S: 6.1 m s⁻¹ (M) | H: 43°

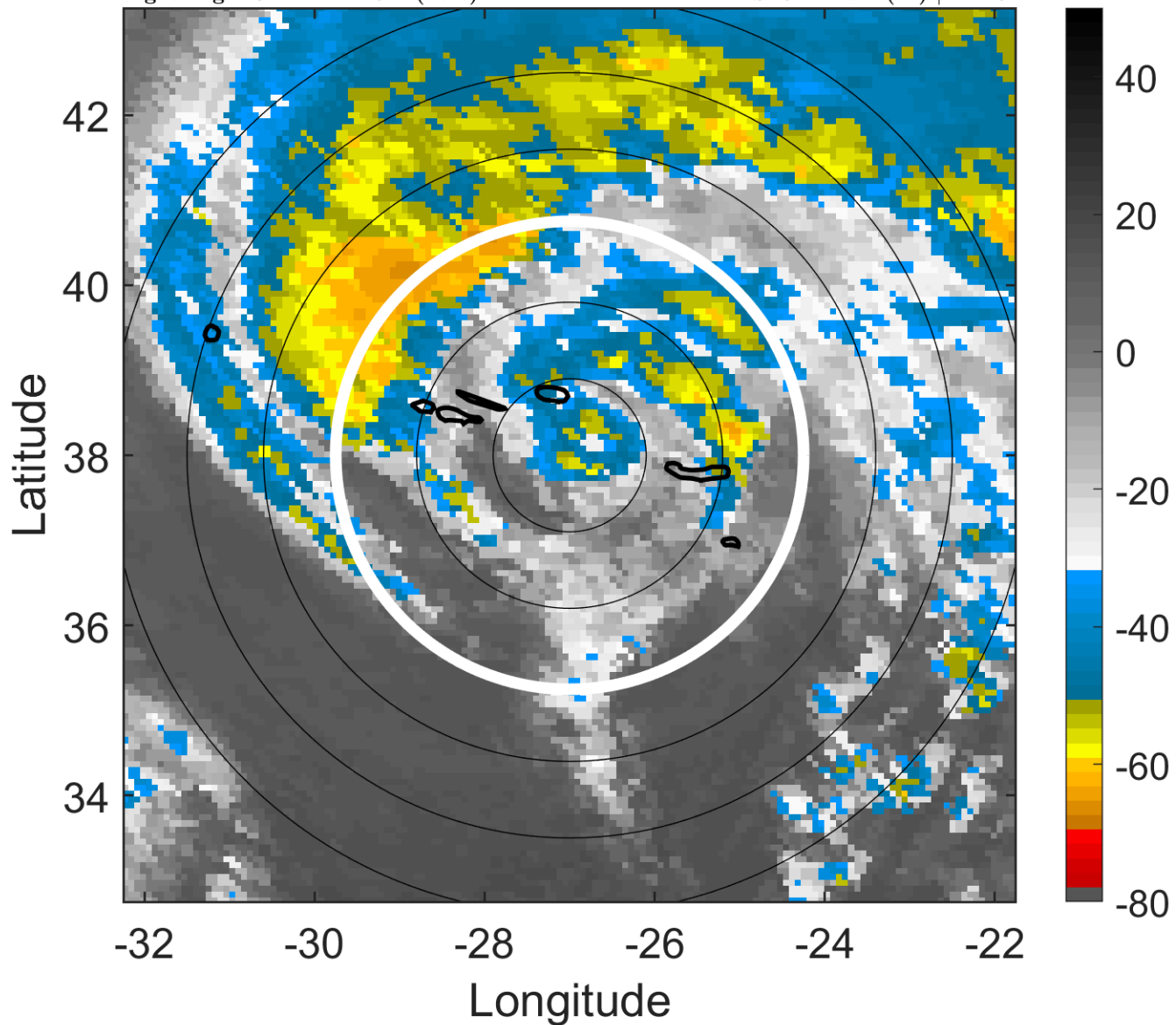

6-h IR BT Differences & Lightning

Δ t: 2016011512 (10.2 LT) - 2016011506 (4.2 LT)
Lightning: 10.2 LT \pm 1.5 h (dots)

PT: LLCP | EA: INACT
01L (ALEX) | 55 kt TS
S: 6.1 m s⁻¹ (M) | H: 43°

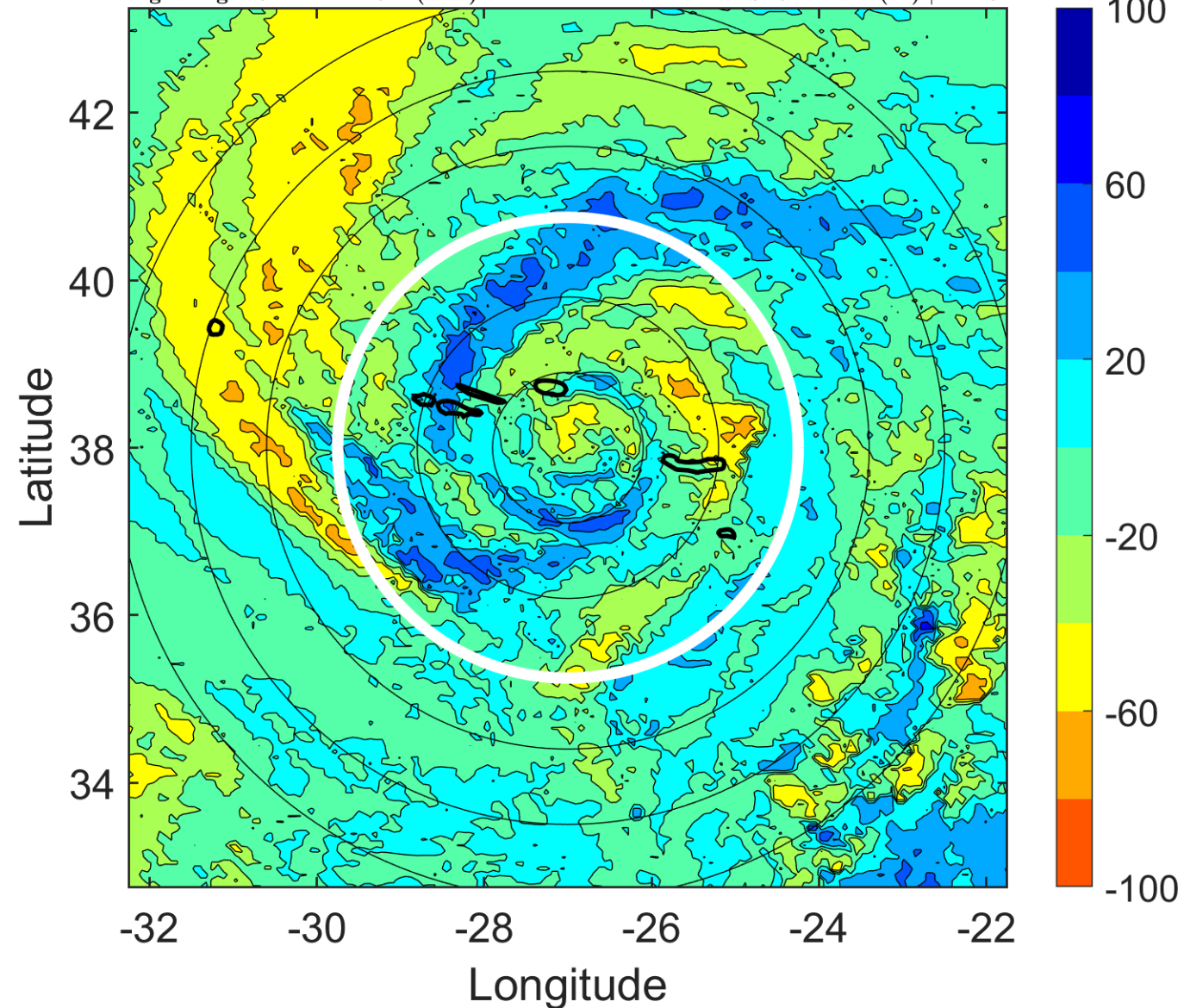

IR BT & Lightning

t: 2016011515 (13.2 LT)

Lightning: 13.2 LT \pm 1.5 h (dots)

PT: LLCP | EA: INACT

01L (ALEX) | 55 kt TS

S: null | H: null

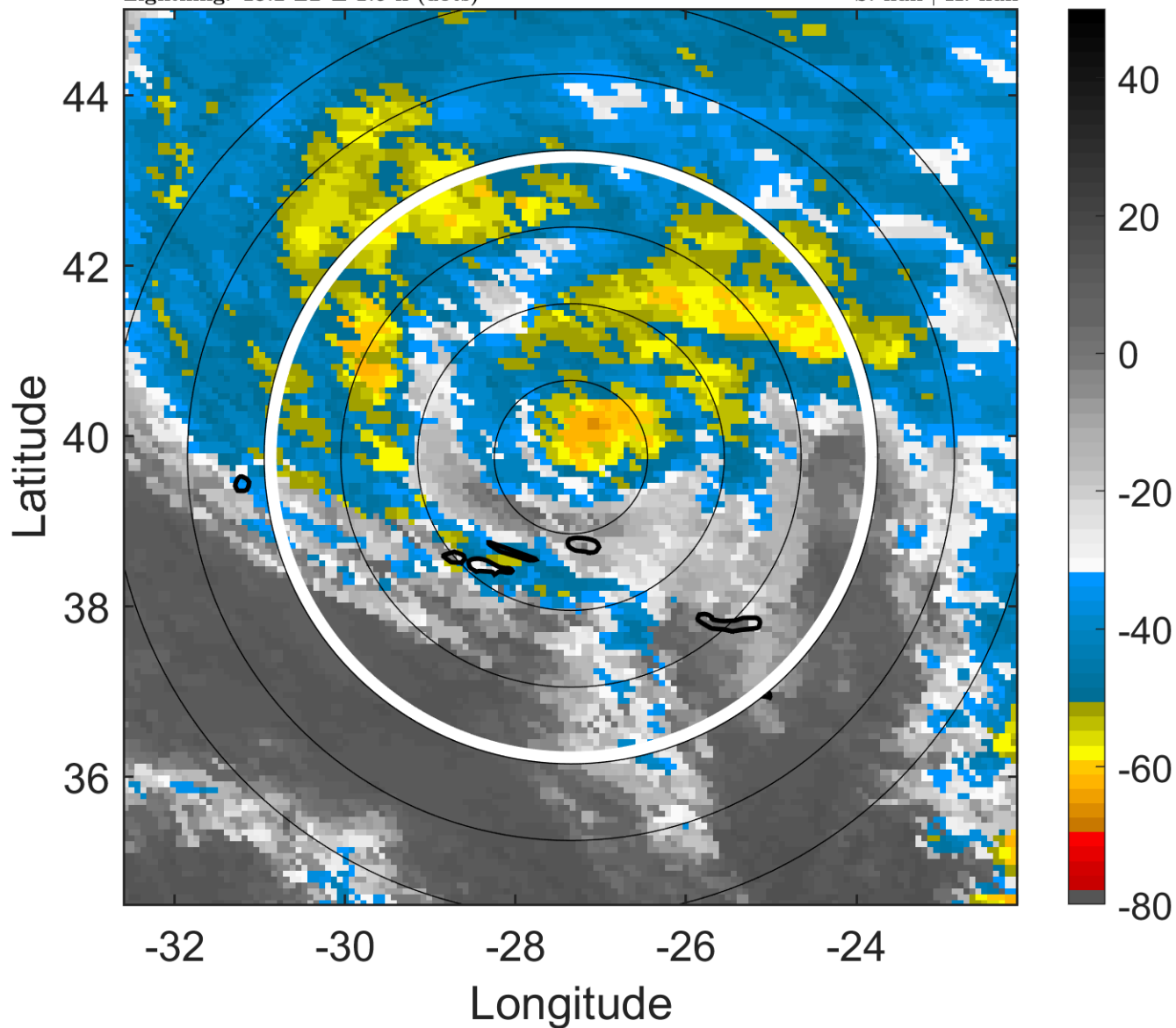

6-h IR BT Differences & Lightning

Δ t: 2016011515 (13.2 LT) - 2016011509 (7.2 LT)

Lightning: 13.2 LT \pm 1.5 h (dots)

PT: LLCP | EA: INACT

01L (ALEX) | 55 kt TS

S: null | H: null

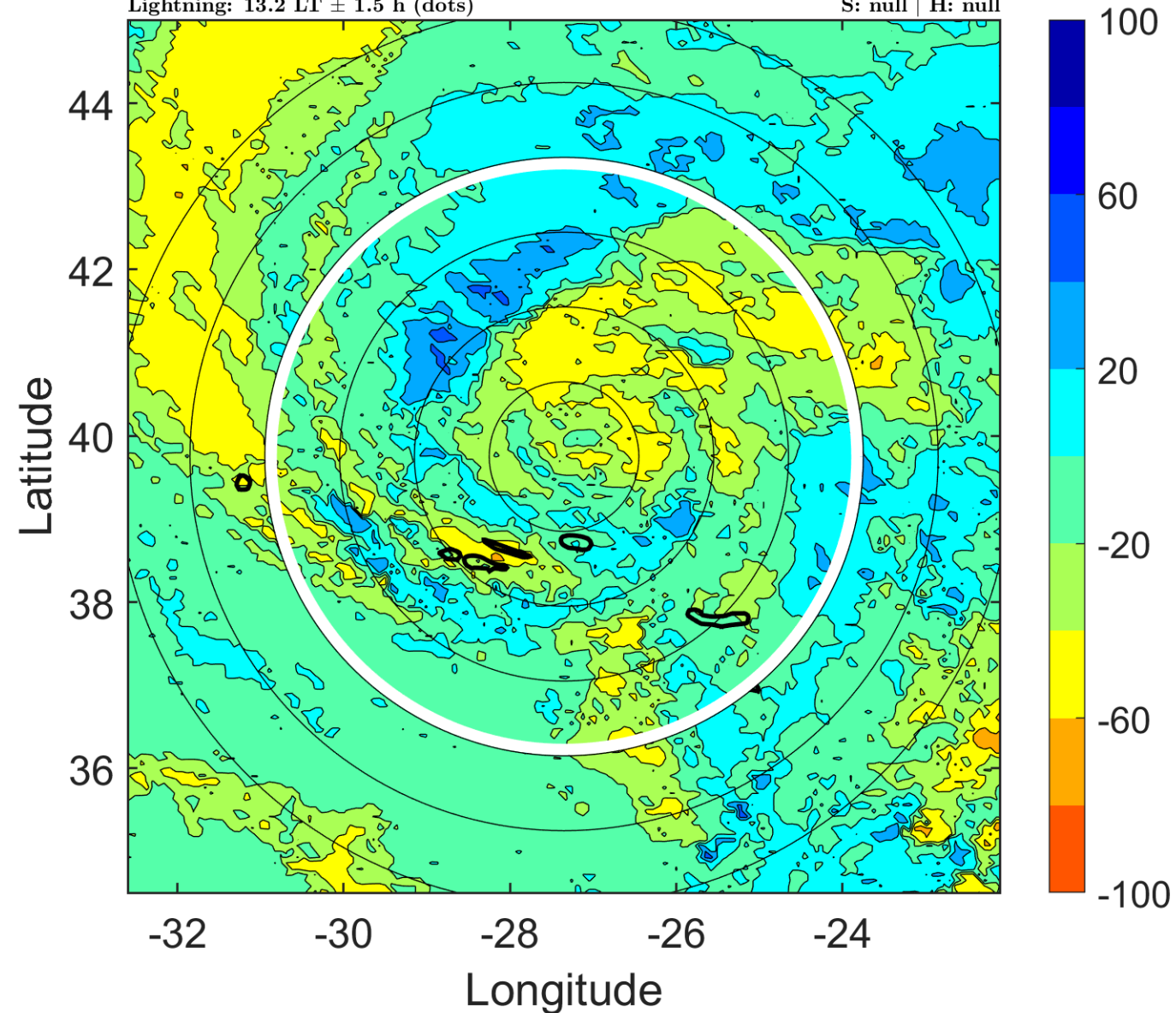

IR BT & Lightning

t: 2016011518 (16.2 LT)

Lightning: 16.2 LT \pm 1.5 h (dots)

PT: LLCP | EA: INACT

01L (ALEX) | 55 kt EX

S: null | H: null

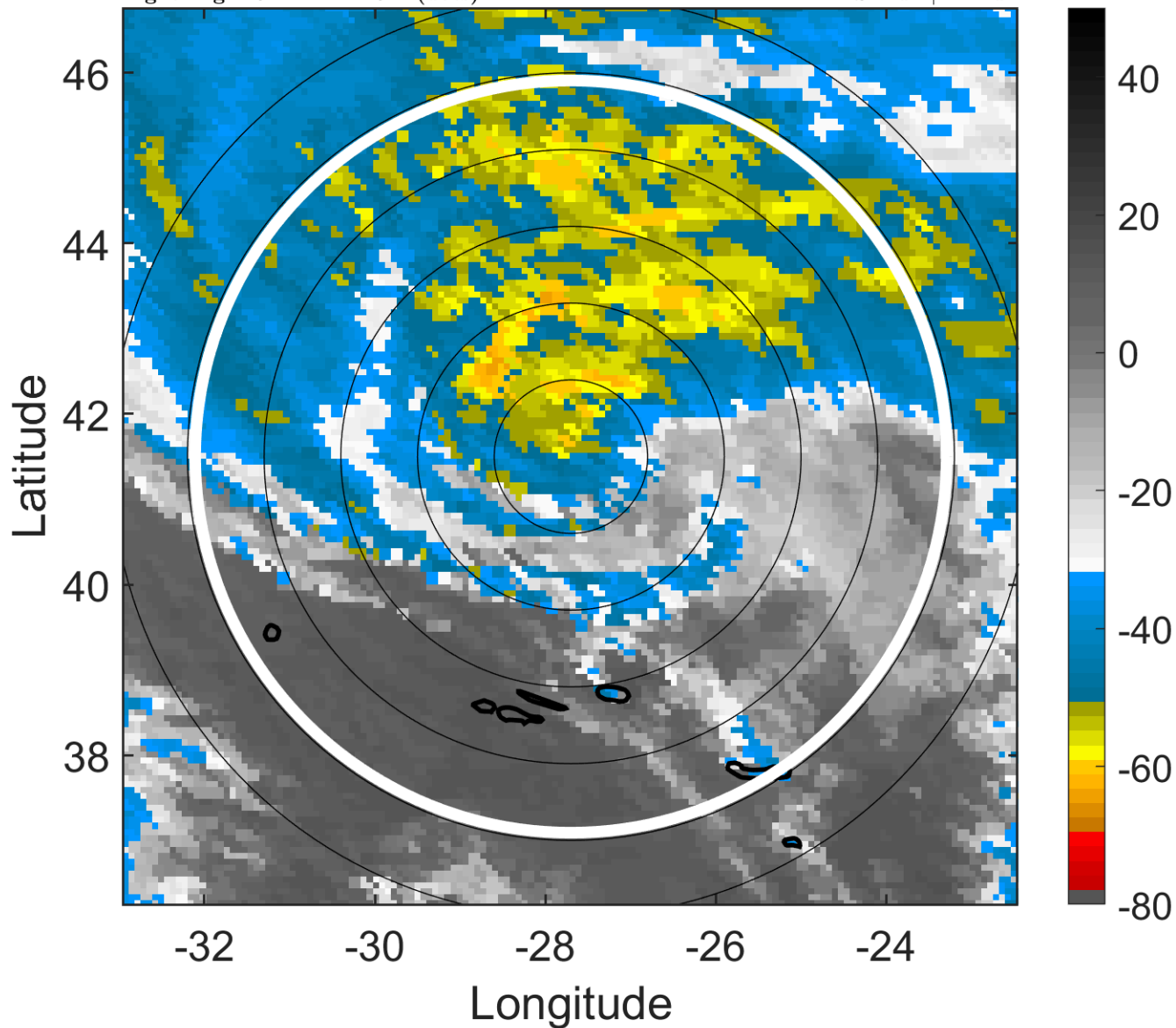

6-h IR BT Differences & Lightning

Δ t: 2016011518 (16.2 LT) - 2016011512 (10.2 LT)

Lightning: 16.2 LT \pm 1.5 h (dots)

PT: LLCP | EA: INACT

01L (ALEX) | 55 kt EX

S: null | H: null

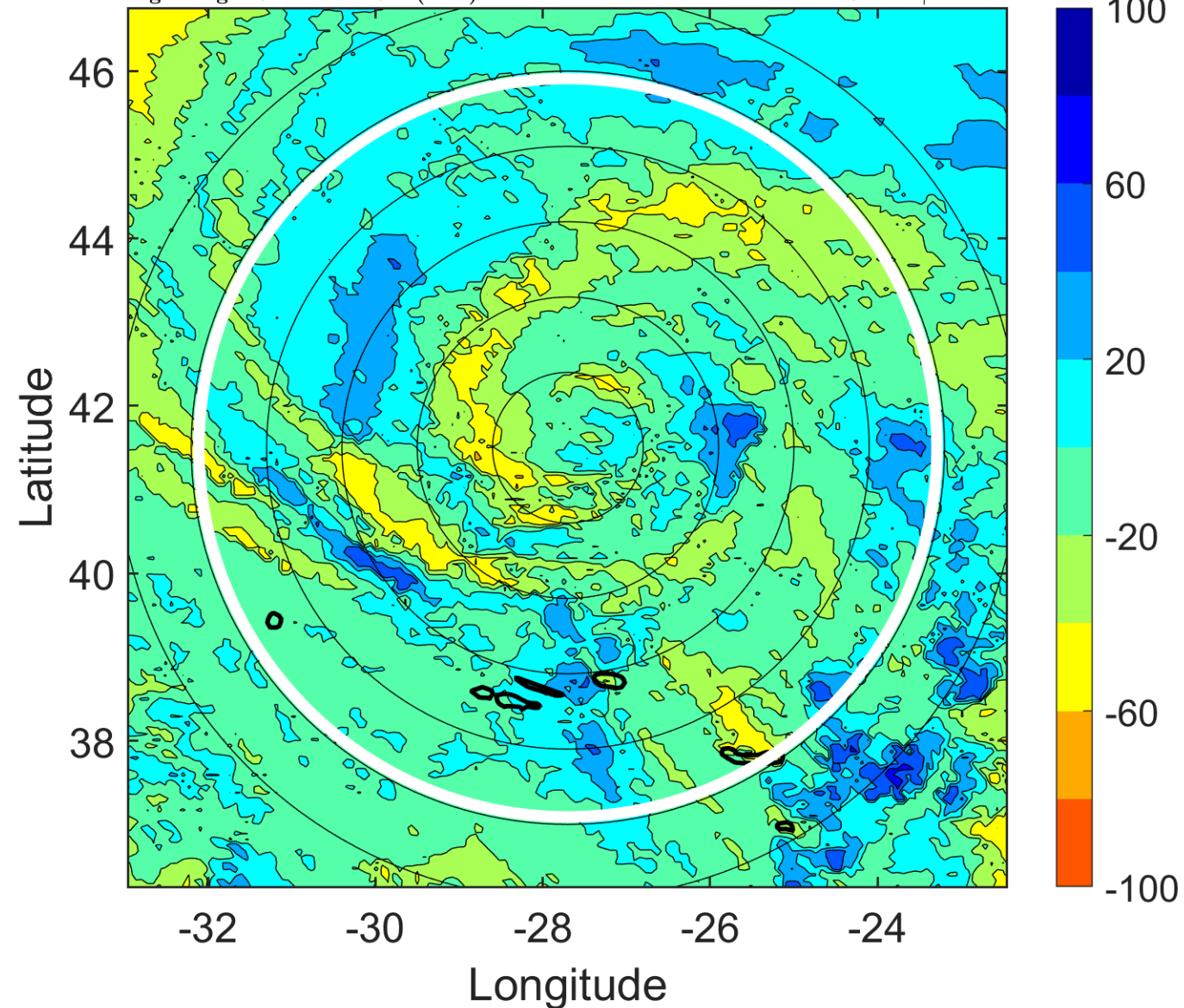

IR BT & Lightning

t: 2016011521 (19.1 LT)

Lightning: 19.1 LT \pm 1.5 h (dots)

PT: LLCP | EA: INACT

01L (ALEX) | 55 kt EX

S: null | H: null

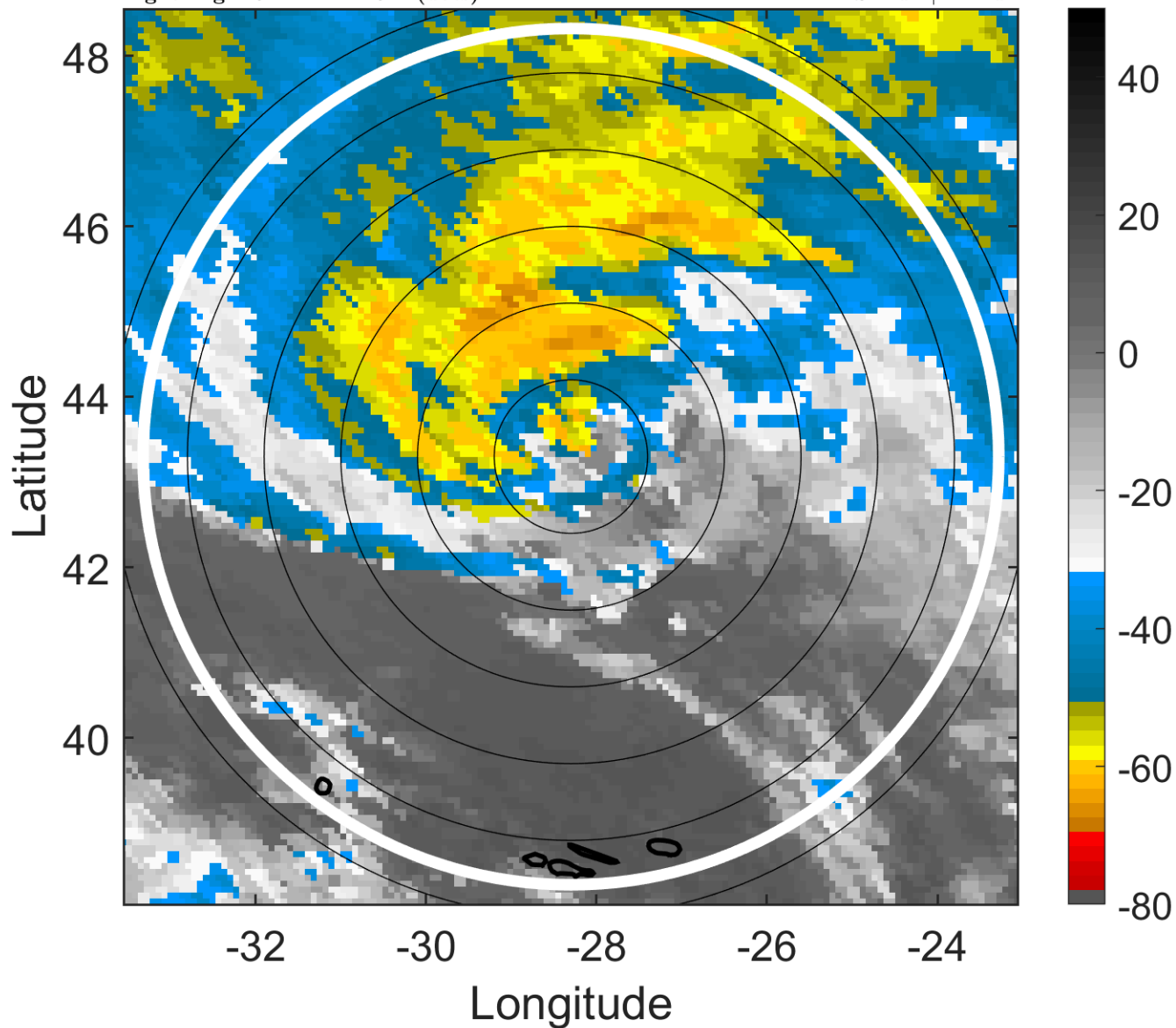

6-h IR BT Differences & Lightning

Δ t: 2016011521 (19.1 LT) - 2016011515 (13.2 LT)

Lightning: 19.1 LT \pm 1.5 h (dots)

PT: LLCP | EA: INACT

01L (ALEX) | 55 kt EX

S: null | H: null

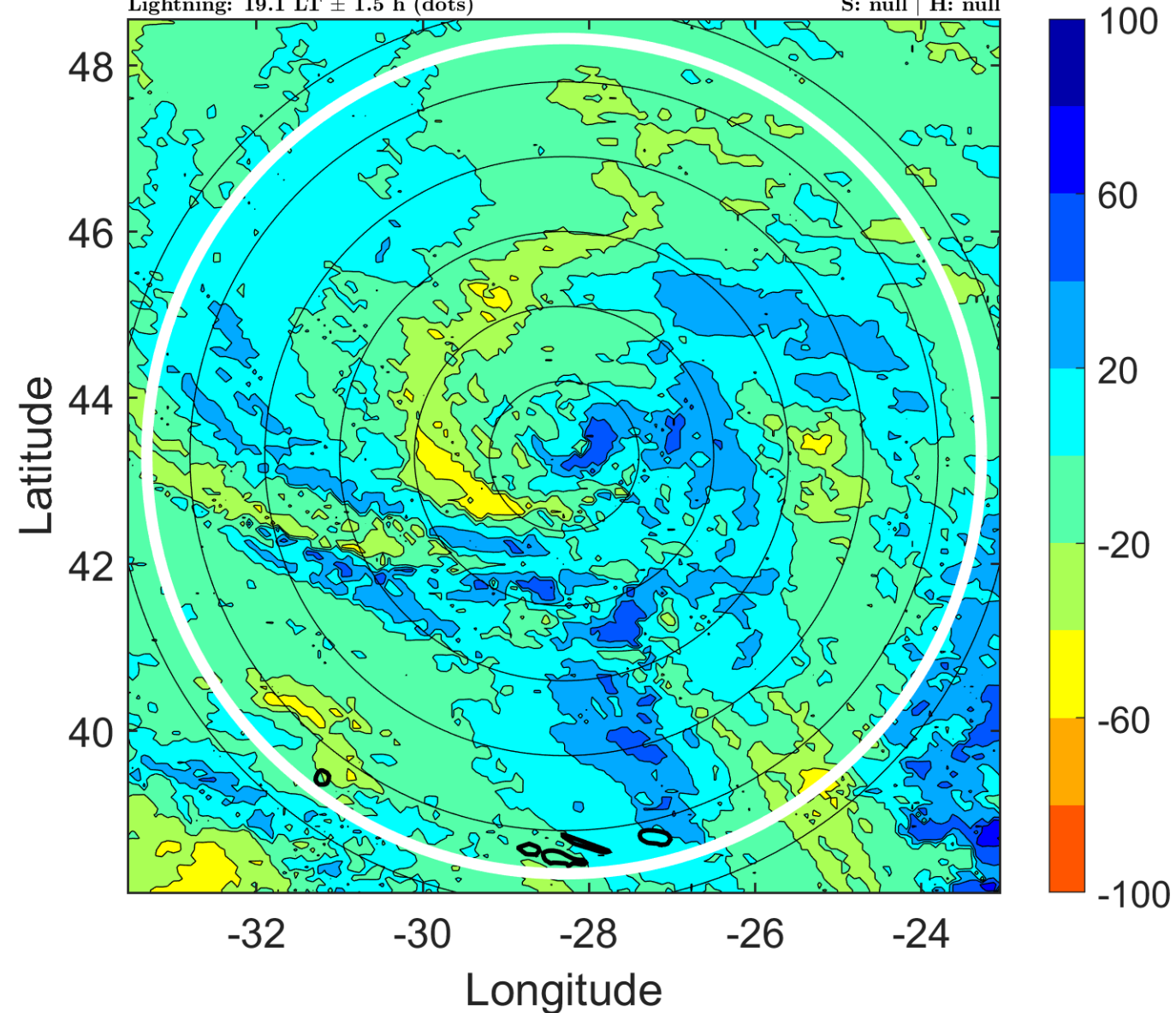

IR BT & Lightning

t: 2016011600 (22.1 LT)

Lightning: 22.1 LT \pm 1.5 h (dots)

PT: LLCP | EA: INACT

01L (ALEX) | 55 kt EX

S: null | H: null

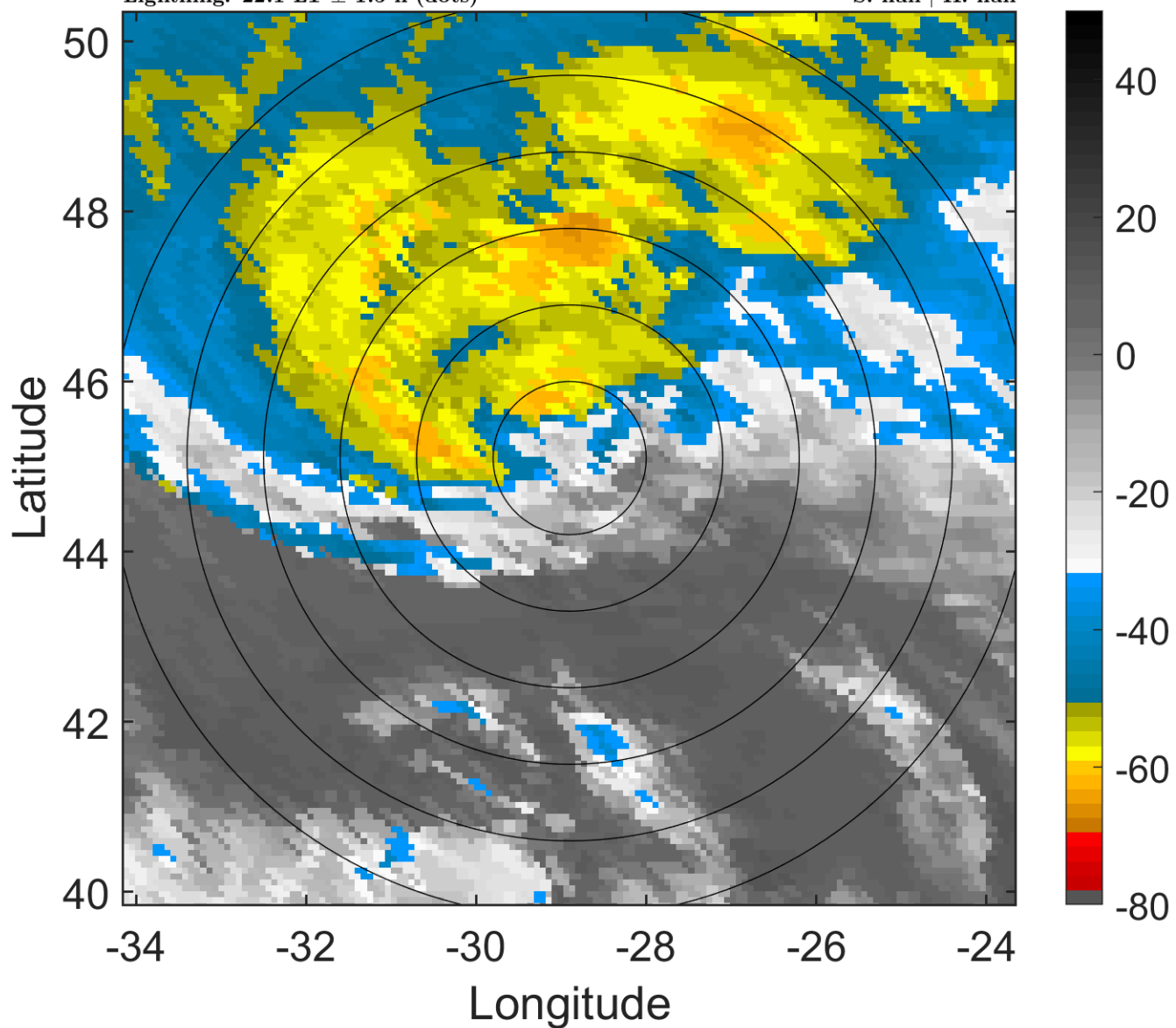

6-h IR BT Differences & Lightning

Δ t: 2016011600 (22.1 LT) - 2016011518 (16.2 LT)

Lightning: 22.1 LT \pm 1.5 h (dots)

PT: LLCP | EA: INACT

01L (ALEX) | 55 kt EX

S: null | H: null

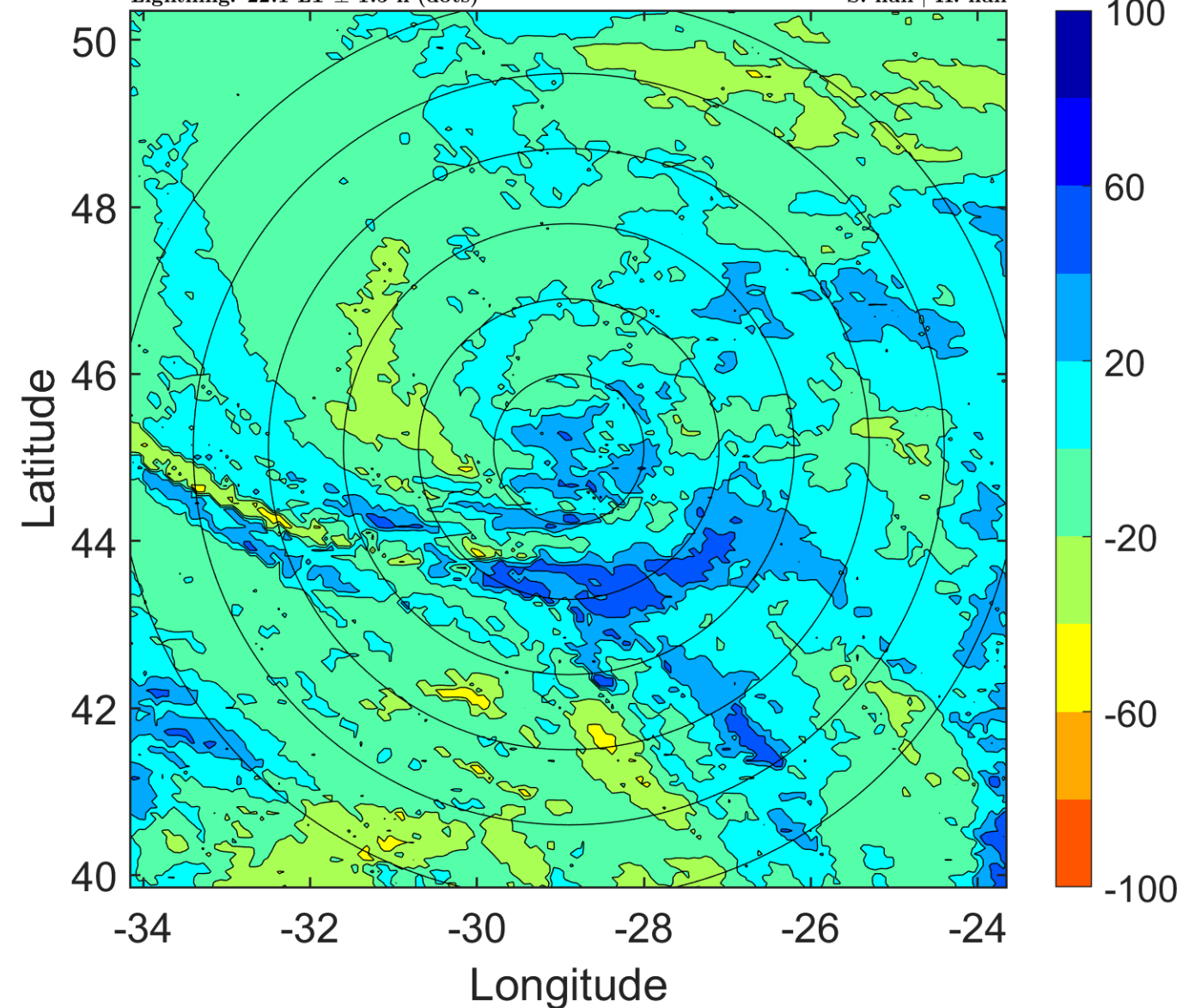

IR BT & Lightning

t: 2016011603 (1 LT)

Lightning: 1 LT \pm 1.5 h (dots)

PT: SLCP | EA: INACT

01L (ALEX) | 55 kt EX

S: null | H: null

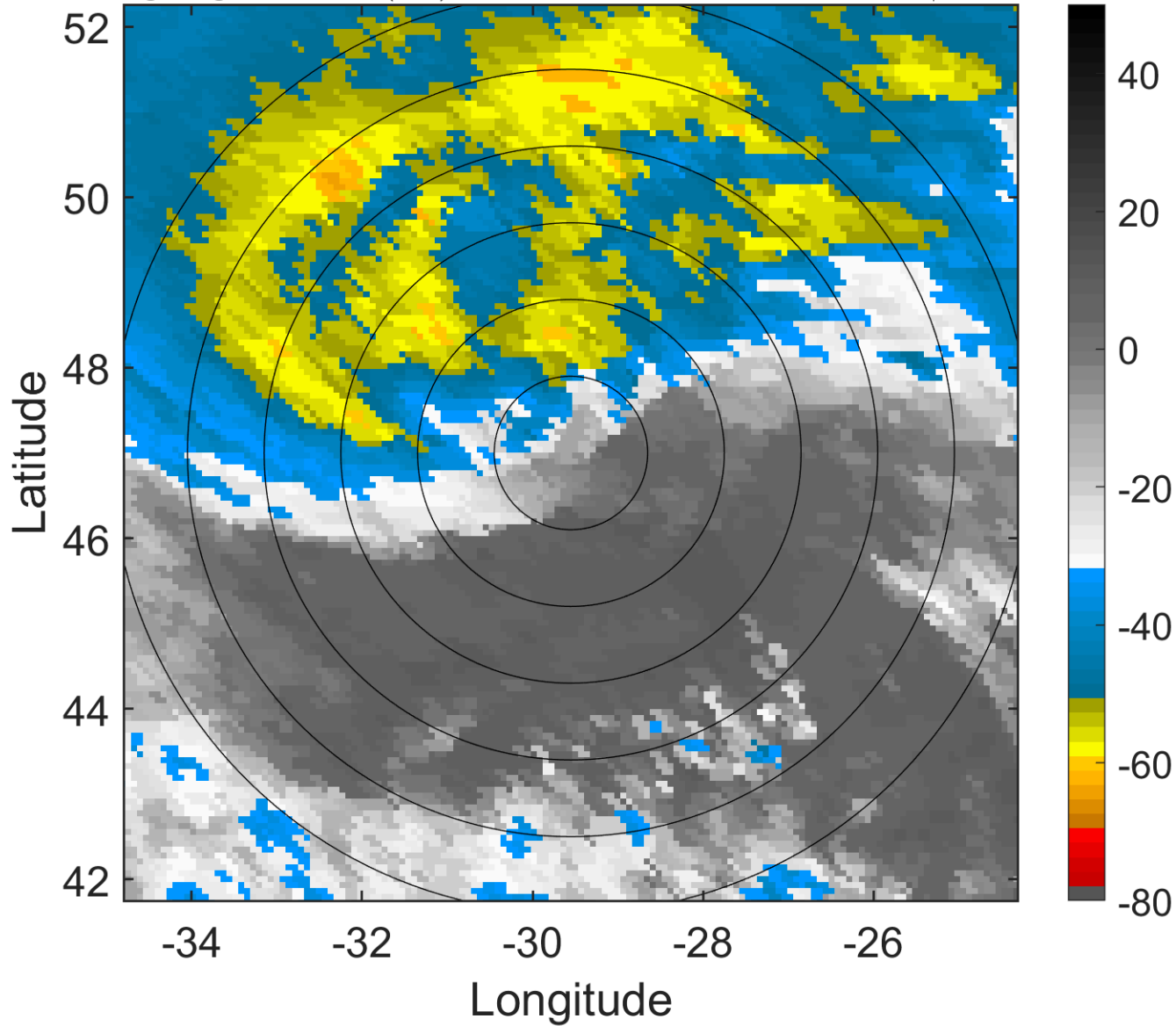

6-h IR BT Differences & Lightning

Δ t: 2016011603 (1 LT) - 2016011521 (19.1 LT)

Lightning: 1 LT \pm 1.5 h (dots)

PT: SLCP | EA: INACT

01L (ALEX) | 55 kt EX

S: null | H: null

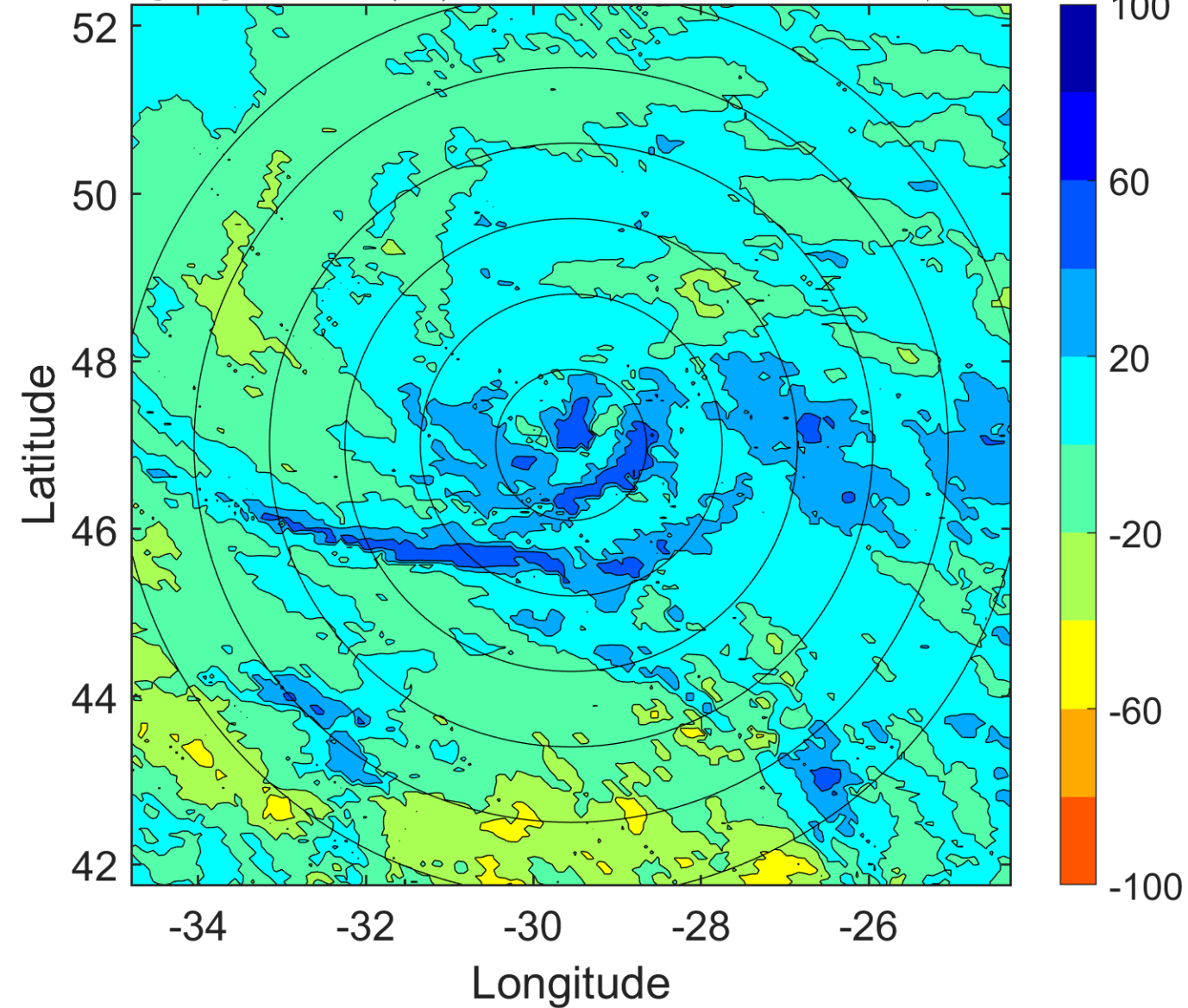

IR BT & Lightning

t: 2016011606 (4 LT)

Lightning: 4 LT \pm 1.5 h (dots)

PT: SLCP | EA: INACT

01L (ALEX) | 55 kt EX

S: null | H: null

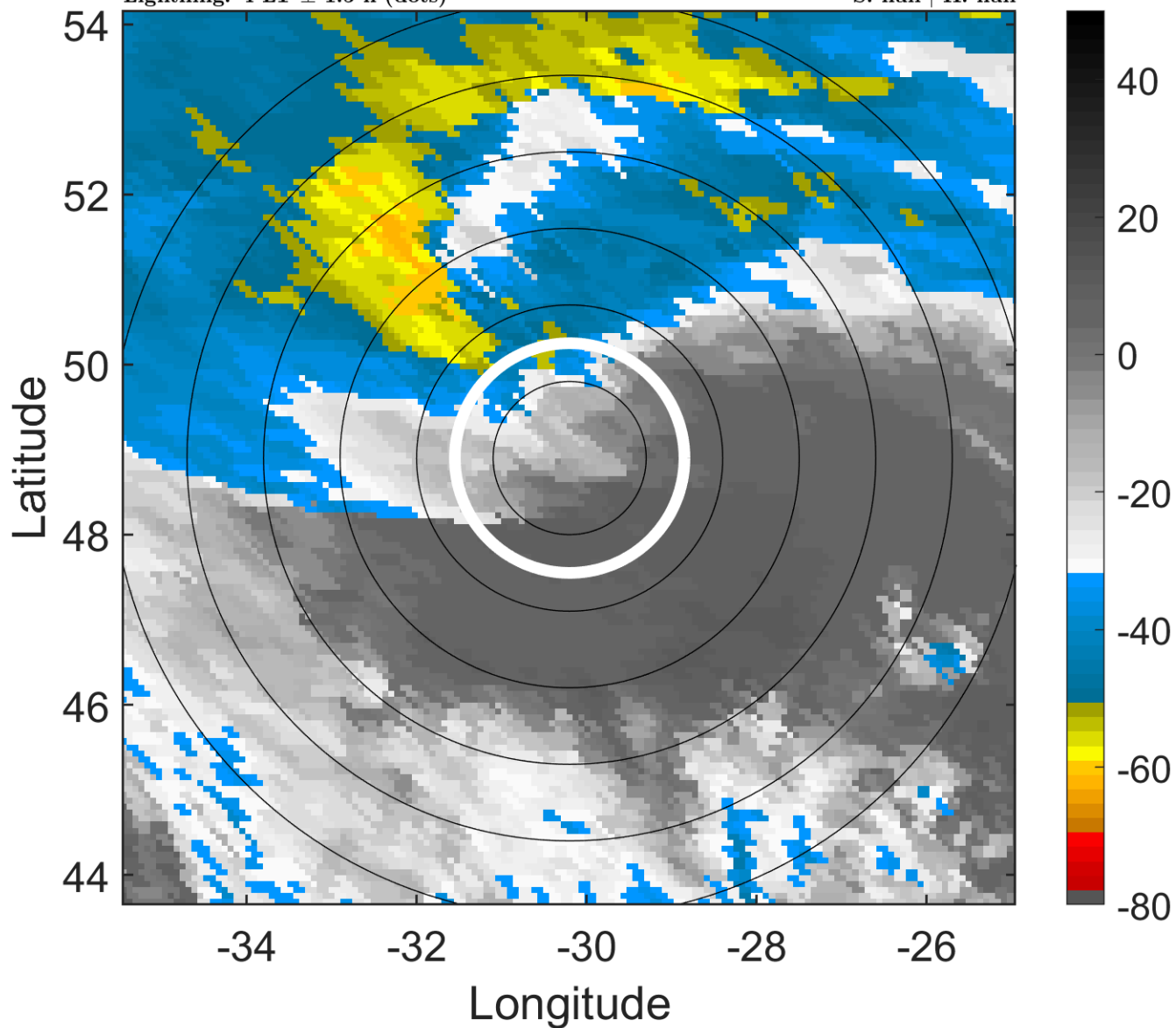

6-h IR BT Differences & Lightning

Δ t: 2016011606 (4 LT) - 2016011600 (22.1 LT)

Lightning: 4 LT \pm 1.5 h (dots)

PT: SLCP | EA: INACT

01L (ALEX) | 55 kt EX

S: null | H: null

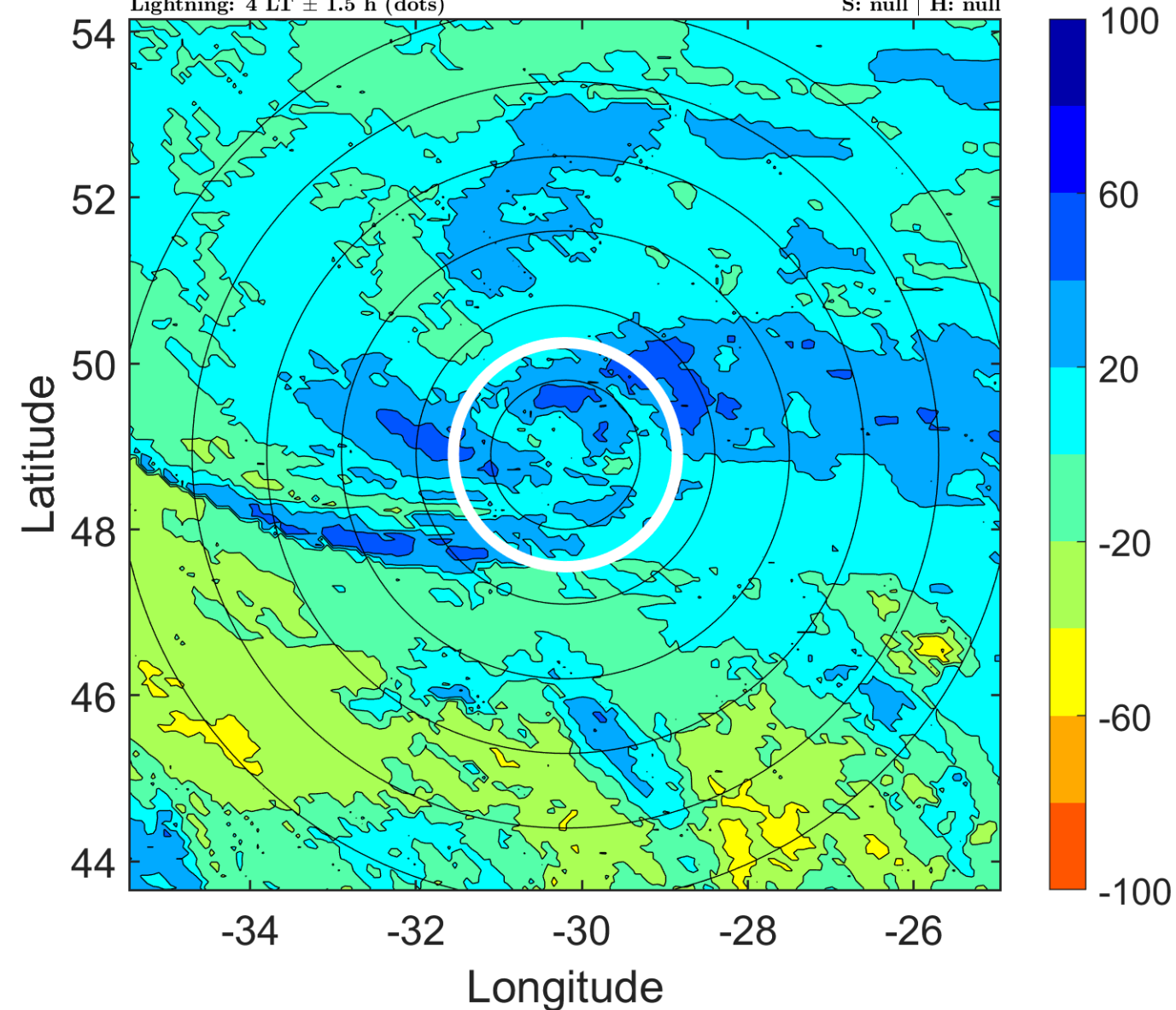

IR BT & Lightning

t: 2016011609 (6.9 LT)

Lightning: 6.9 LT \pm 1.5 h (dots)

PT: SLCP | EA: INACT

01L (ALEX) | 55 kt EX

S: null | H: null

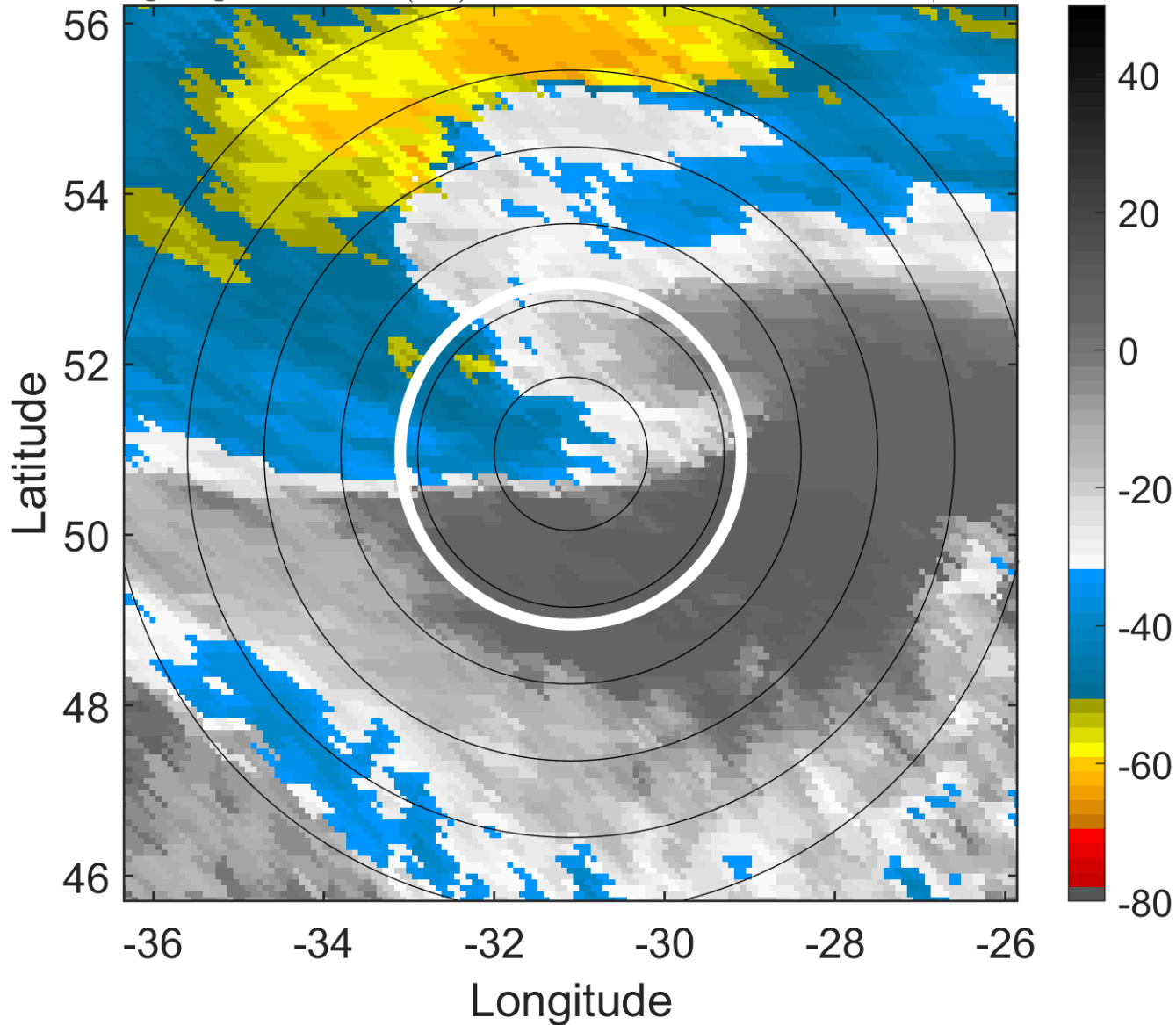

6-h IR BT Differences & Lightning

Δ t: 2016011609 (6.9 LT) - 2016011603 (1 LT)

Lightning: 6.9 LT \pm 1.5 h (dots)

PT: SLCP | EA: INACT

01L (ALEX) | 55 kt EX

S: null | H: null

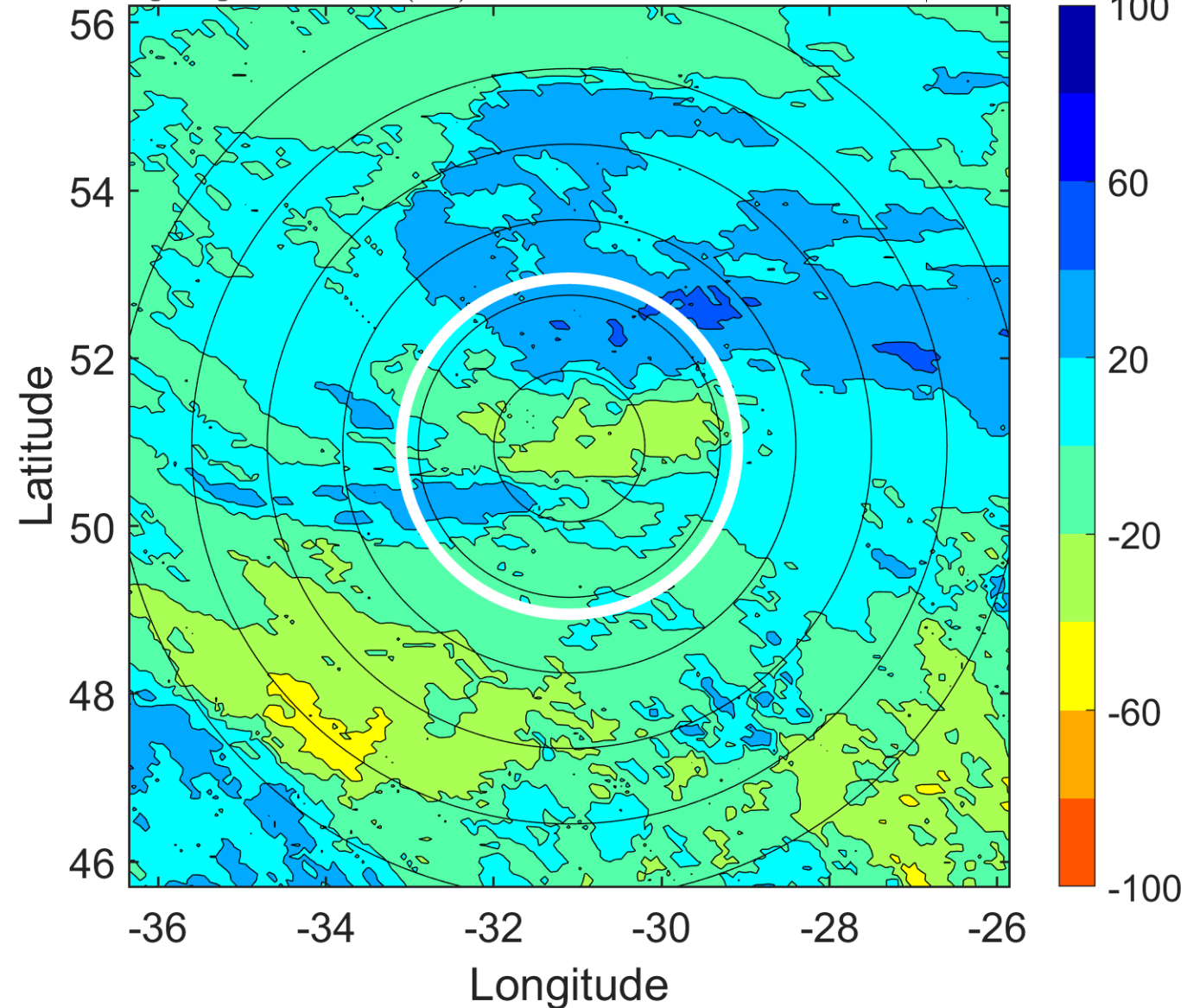

IR BT & Lightning

t: 2016011612 (9.9 LT)

Lightning: 9.9 LT \pm 1.5 h (dots)

PT: SLCP | EA: INACT

01L (ALEX) | 55 kt EX

S: null | H: null

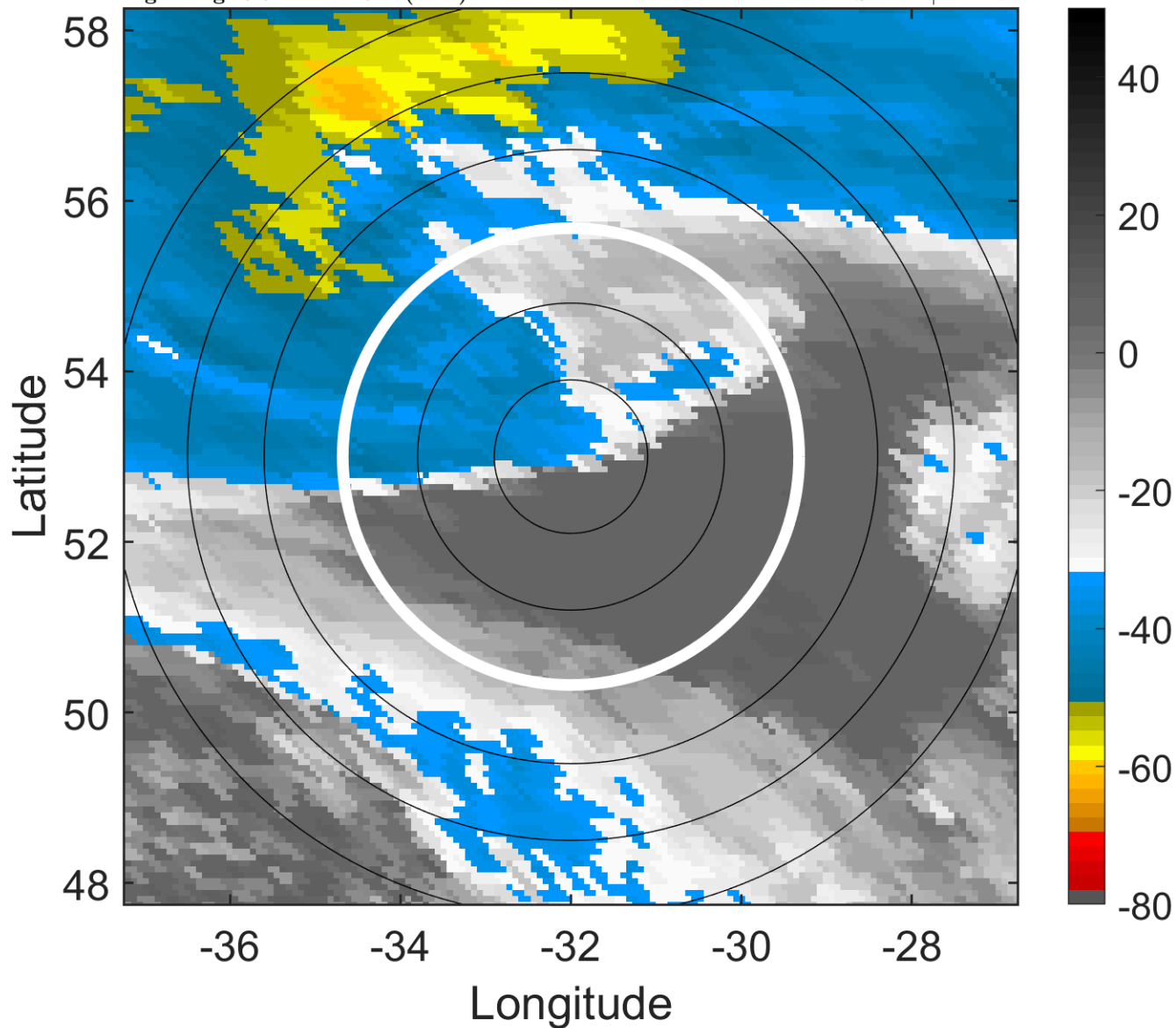

6-h IR BT Differences & Lightning

Δ t: 2016011612 (9.9 LT) - 2016011606 (4 LT)

Lightning: 9.9 LT \pm 1.5 h (dots)

PT: SLCP | EA: INACT

01L (ALEX) | 55 kt EX

S: null | H: null

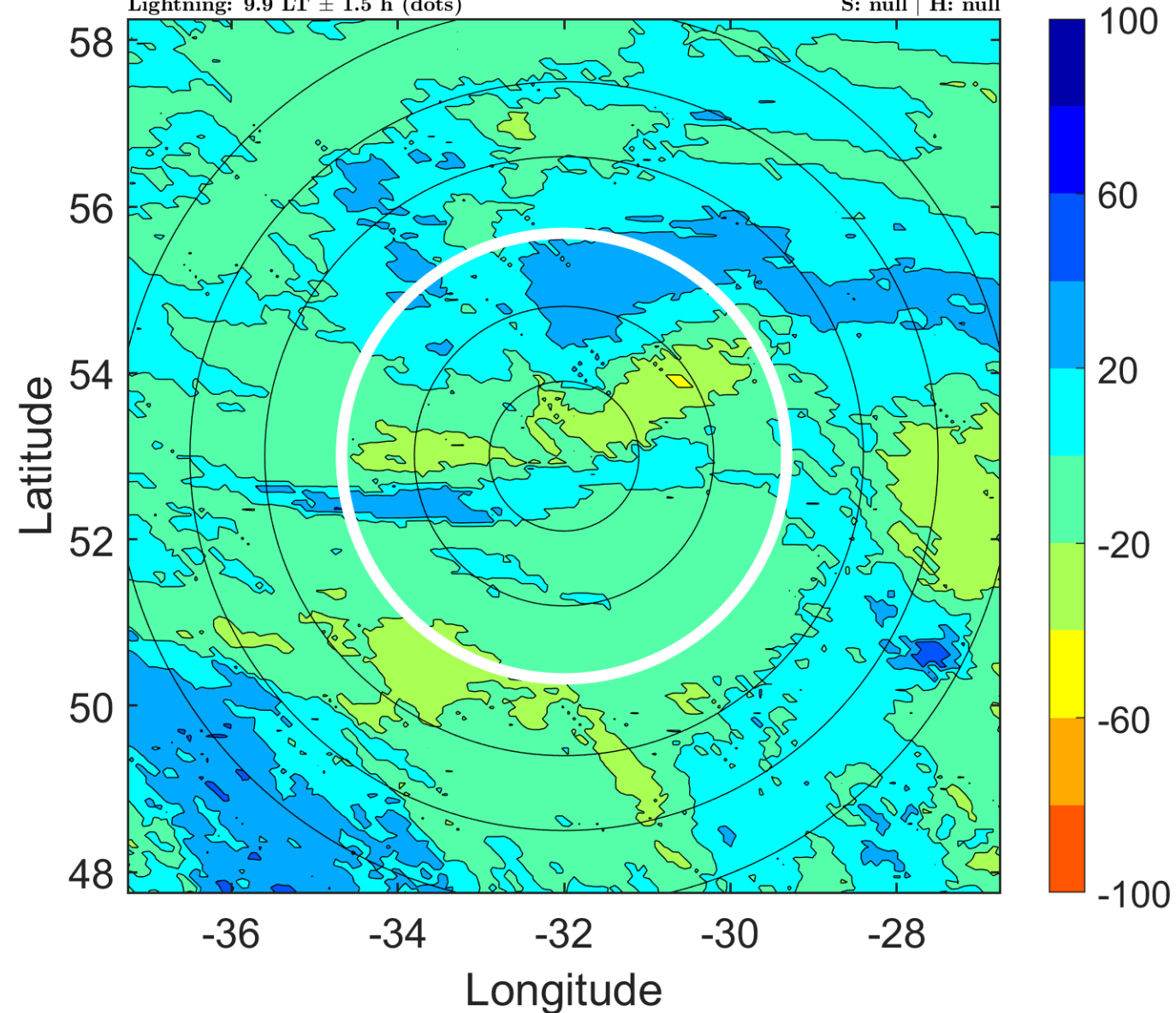

IR BT & Lightning

t: 2016011615 (12.7 LT)

Lightning: 12.7 LT \pm 1.5 h (dots)

PT: SLCP | EA: INACT

01L (ALEX) | 55 kt EX

S: null | H: null

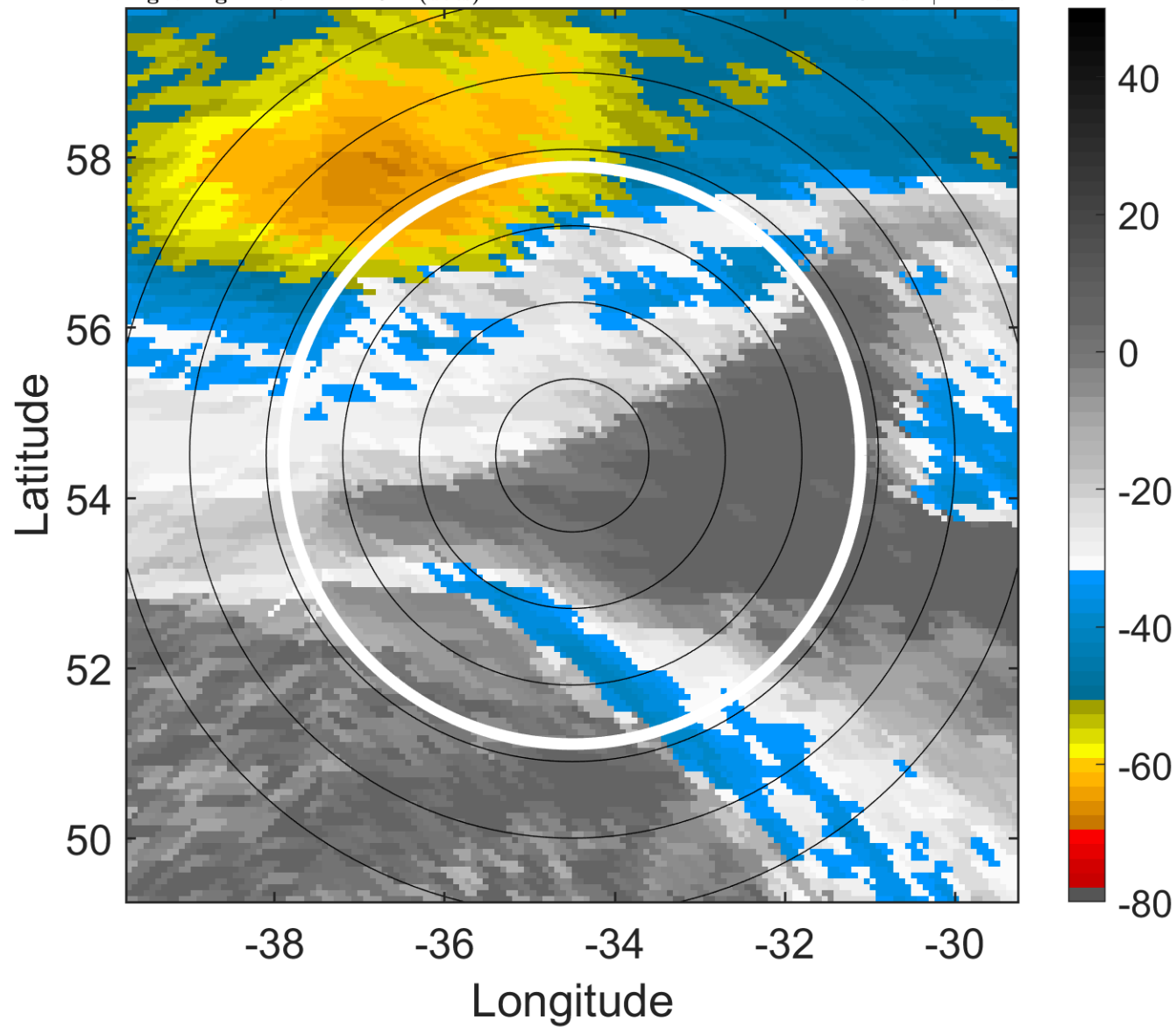

6-h IR BT Differences & Lightning

Δ t: 2016011615 (12.7 LT) - 2016011609 (6.9 LT)

Lightning: 12.7 LT \pm 1.5 h (dots)

PT: SLCP | EA: INACT

01L (ALEX) | 55 kt EX

S: null | H: null

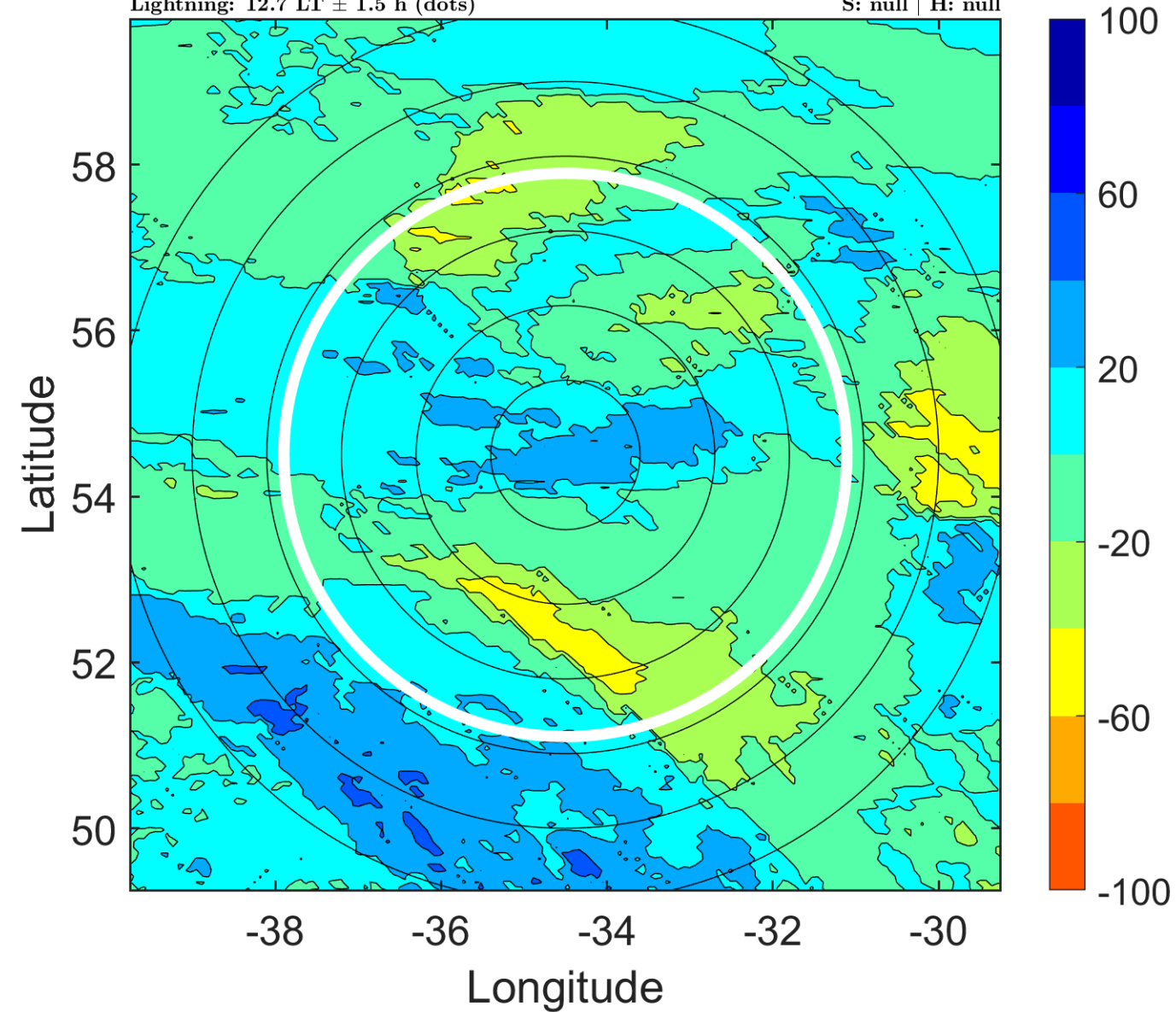

IR BT & Lightning

t: 2016011618 (15.5 LT)

Lightning: 15.5 LT \pm 1.5 h (dots)

PT: null | EA: null

01L (ALEX) | 55 kt EX

S: null | H: null

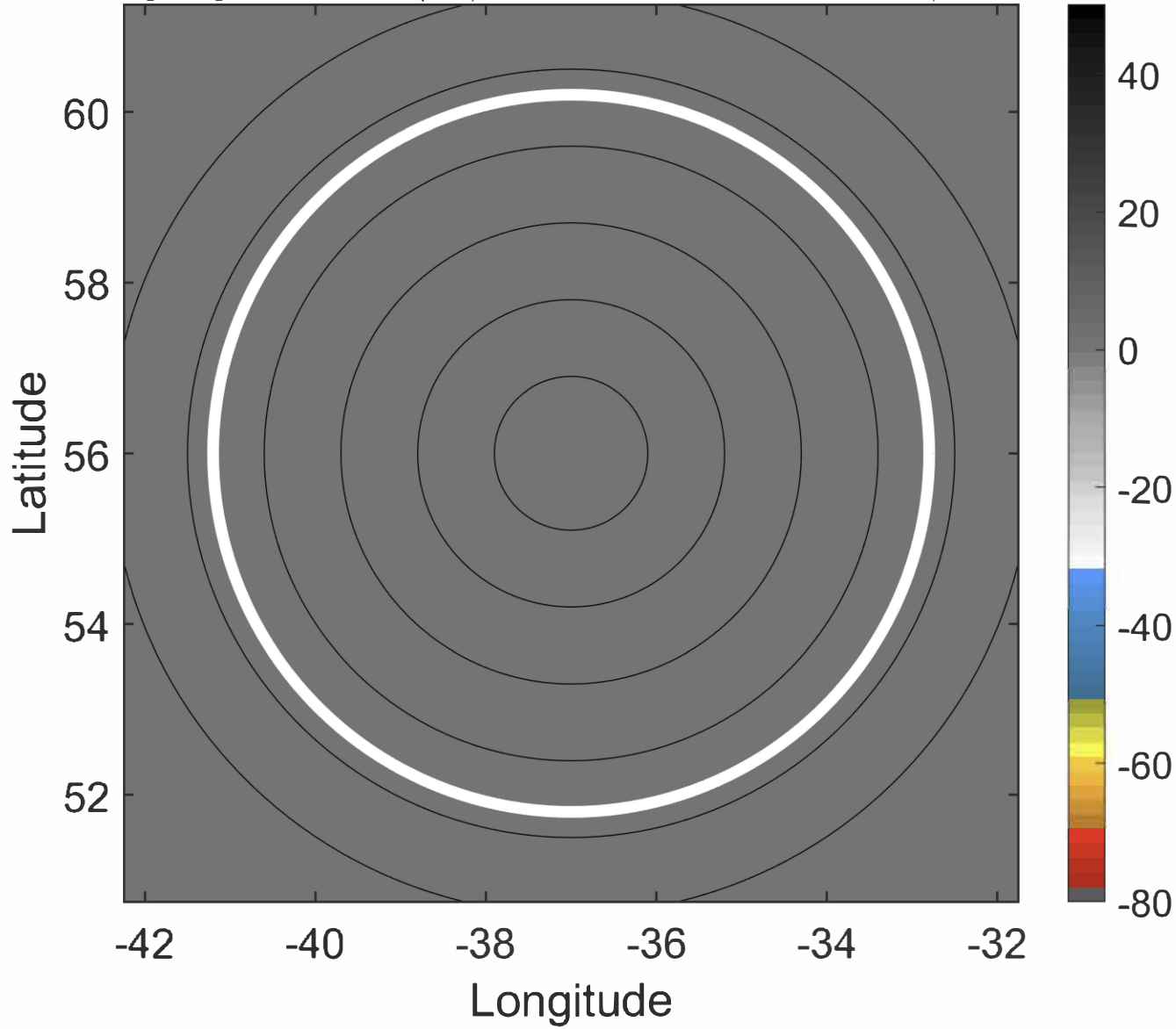

6-h IR BT Differences & Lightning

Δ t: 2016011618 (15.5 LT) - 2016011612 (9.9 LT)

Lightning: 15.5 LT \pm 1.5 h (dots)

PT: null | EA: null

01L (ALEX) | 55 kt EX

S: null | H: null

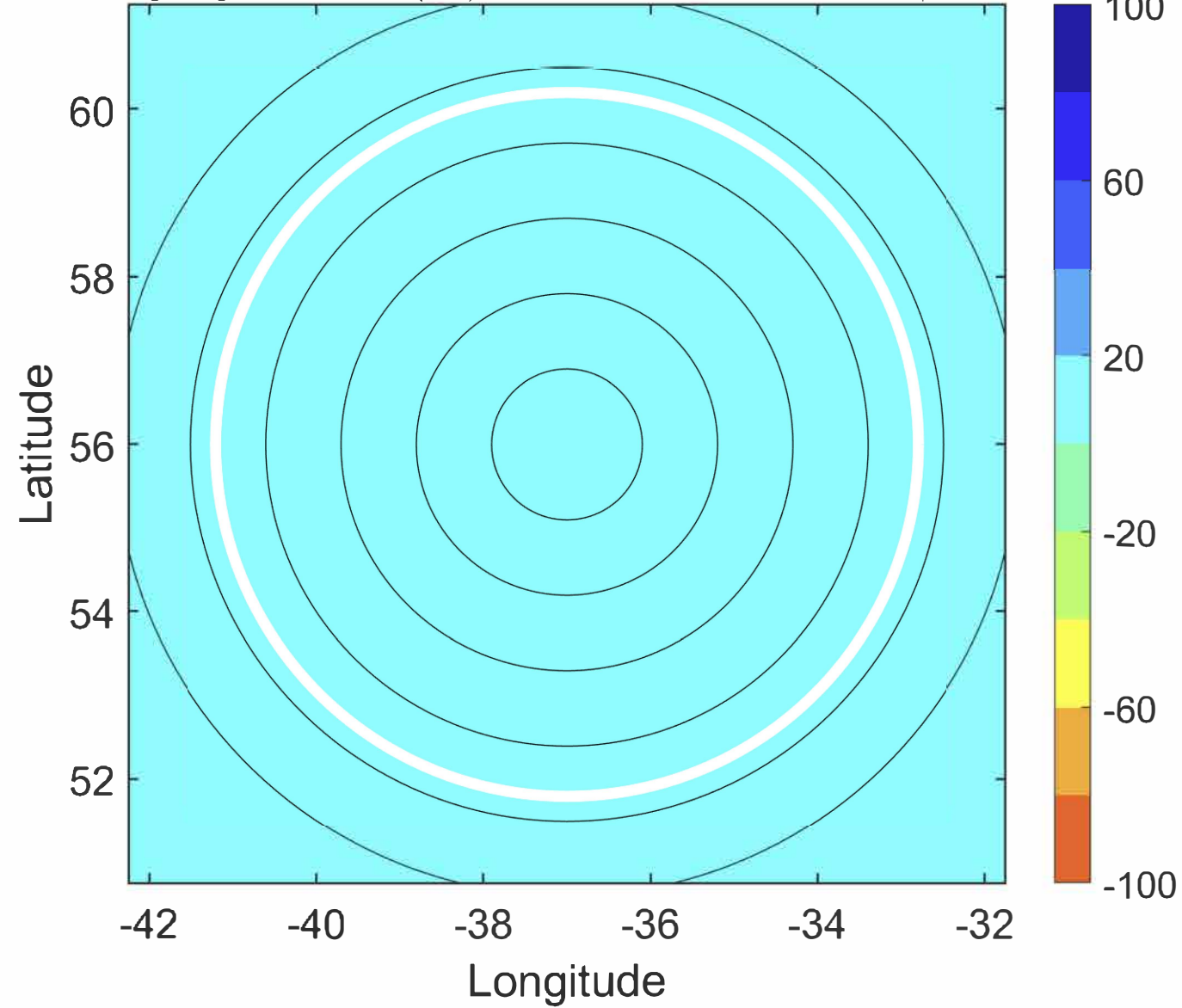

IR BT & Lightning

t: 2016011621 (18.4 LT)

Lightning: 18.4 LT \pm 1.5 h (dots)

PT: null | EA: null

01L (ALEX) | 62.5 kt EX

S: null | H: null

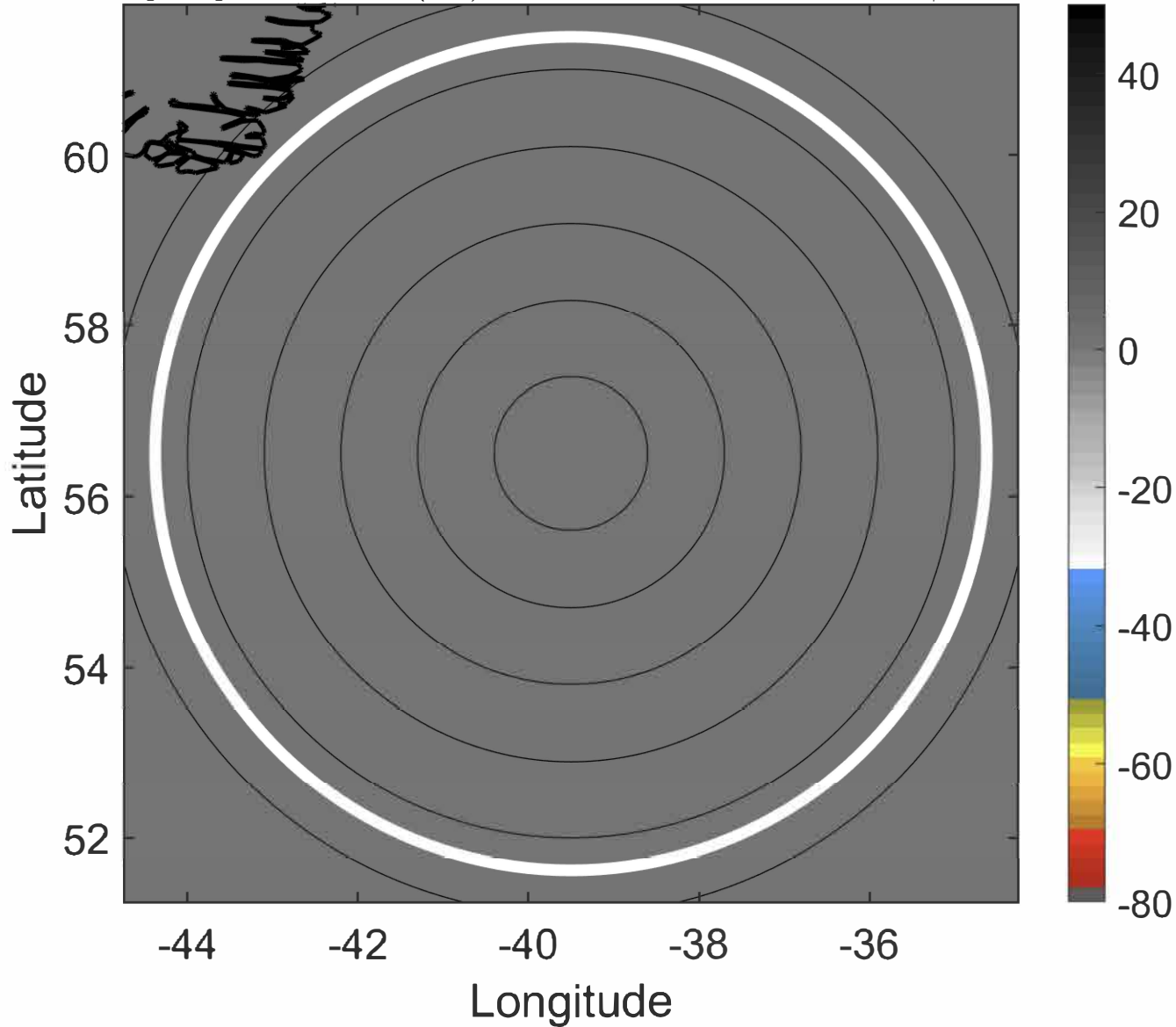

6-h IR BT Differences & Lightning

Δ t: 2016011621 (18.4 LT) - 2016011615 (12.7 LT)

Lightning: 18.4 LT \pm 1.5 h (dots)

PT: null | EA: null

01L (ALEX) | 62.5 kt EX

S: null | H: null

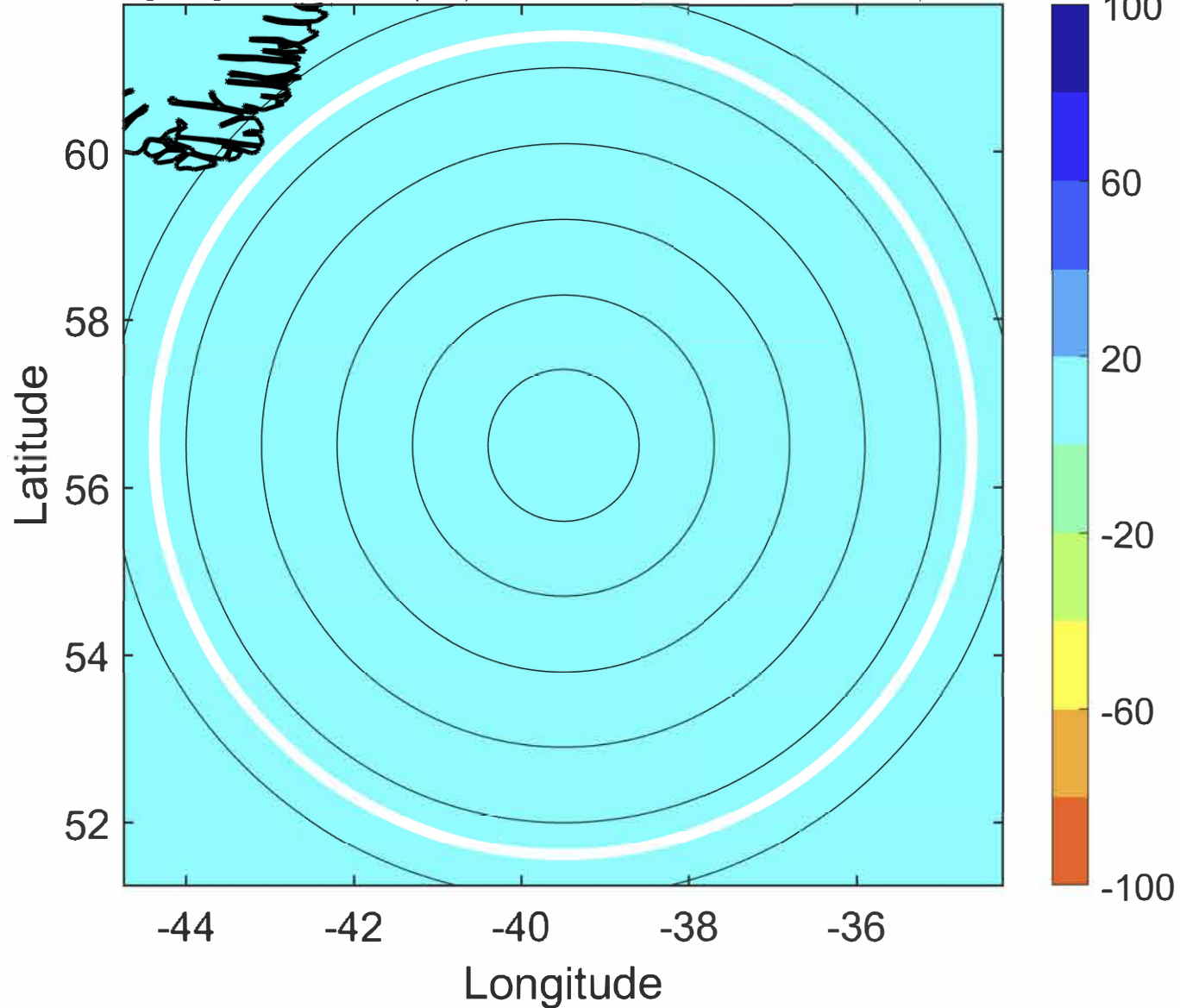

IR BT & Lightning

t: 2016011700 (21.2 LT)
Lightning: 21.2 LT \pm 1.5 h (dots)

PT: null | EA: null
01L (ALEX) | 70 kt EX
S: null | H: null

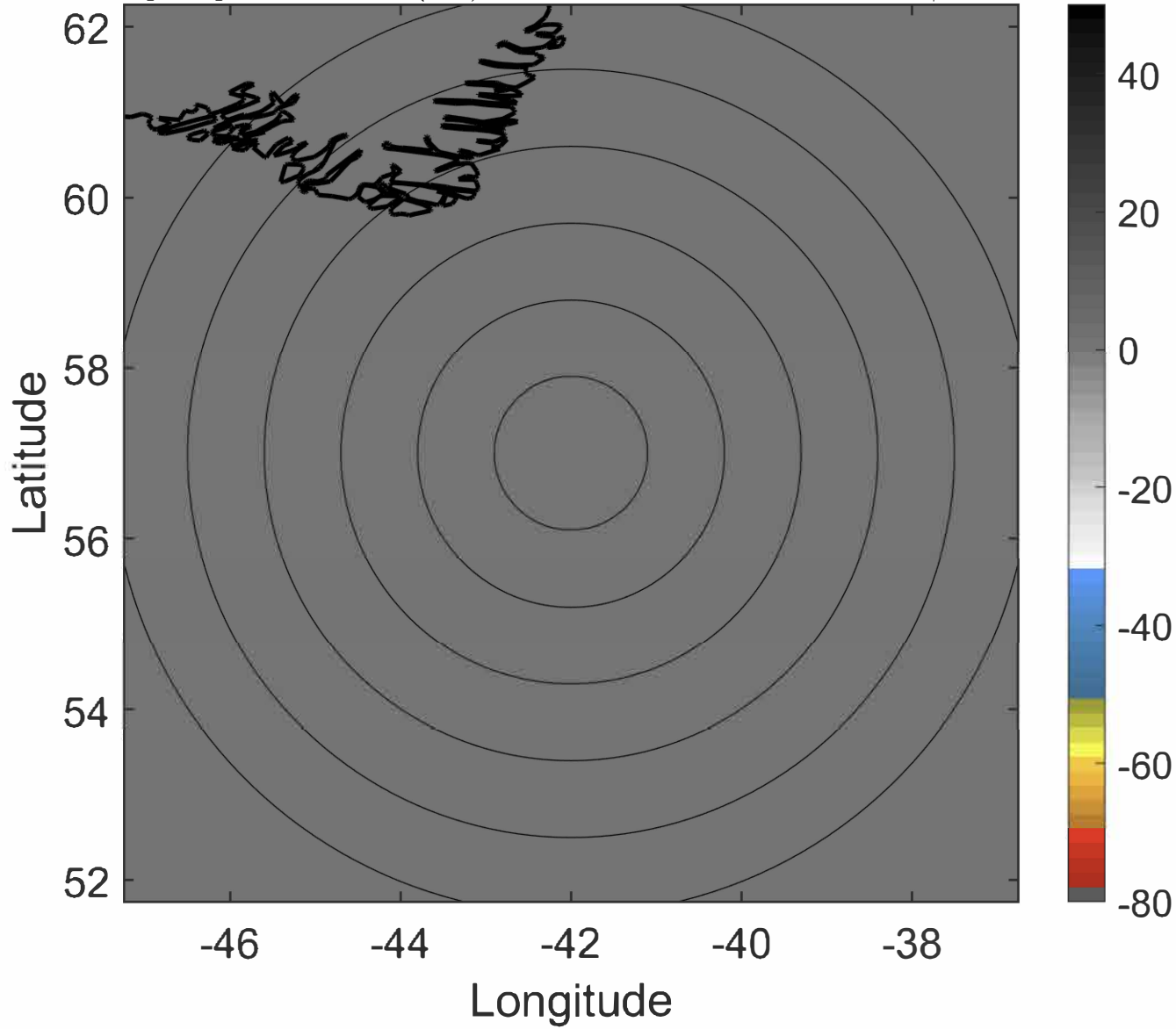

6-h IR BT Differences & Lightning

Δ t: 2016011700 (21.2 LT) - 2016011618 (15.5 LT)
Lightning: 21.2 LT \pm 1.5 h (dots)

PT: null | EA: null
01L (ALEX) | 70 kt EX
S: null | H: null

