

IR BT & Lightning

t: 2022060300 (18.2 LT)

Lightning: 18.2 LT \pm 1.5 h (dots)

PT: NP | EA: INACT

01L (ALEX) | 30 kt DB

S: null | H: null

6-h IR BT Differences & Lightning

Δ t: 2022060300 (18.2 LT) - 2022060218 (12.2 LT)

Lightning: 18.2 LT \pm 1.5 h (dots)

PT: NP | EA: INACT

01L (ALEX) | 30 kt DB

S: null | H: null

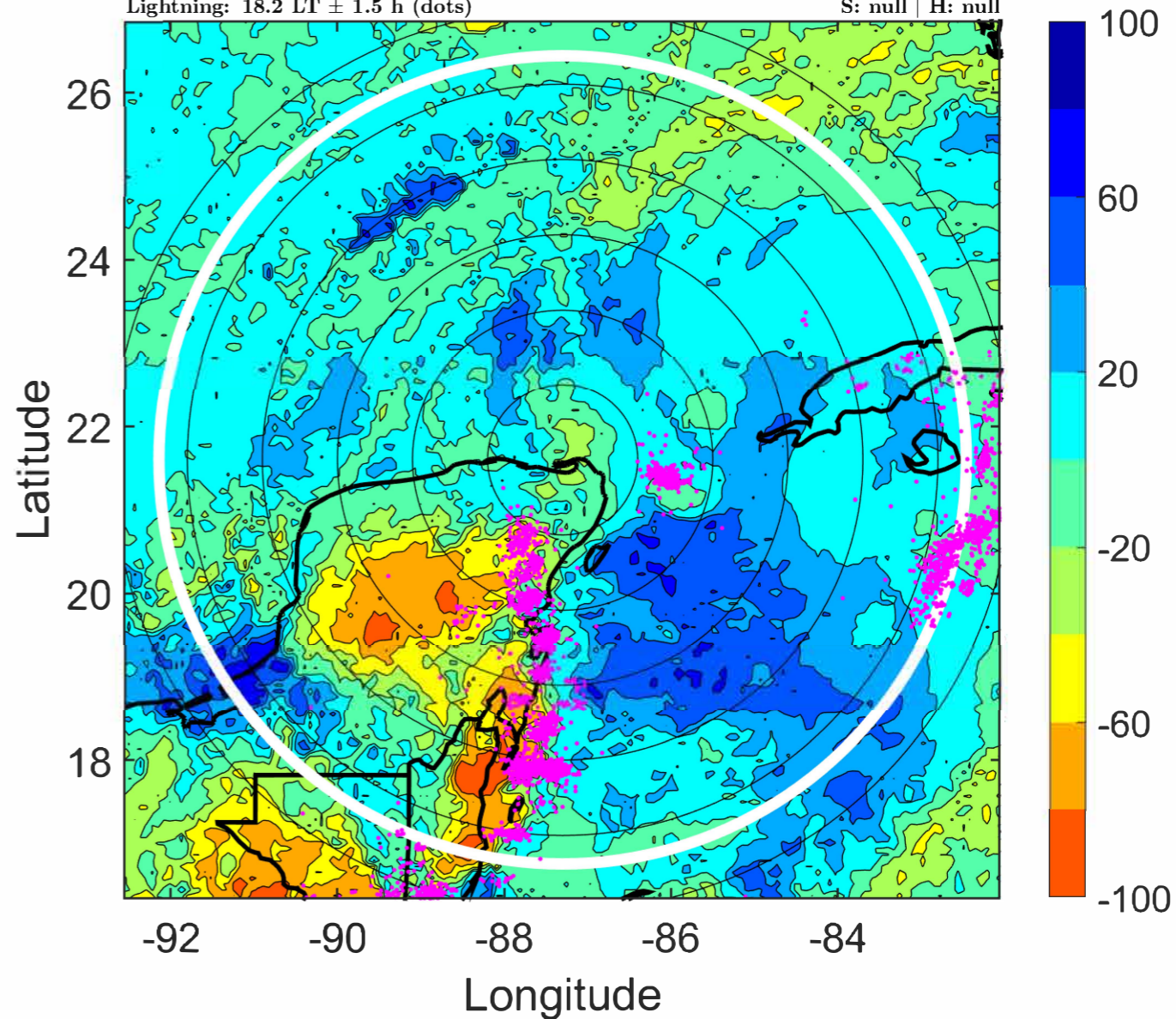
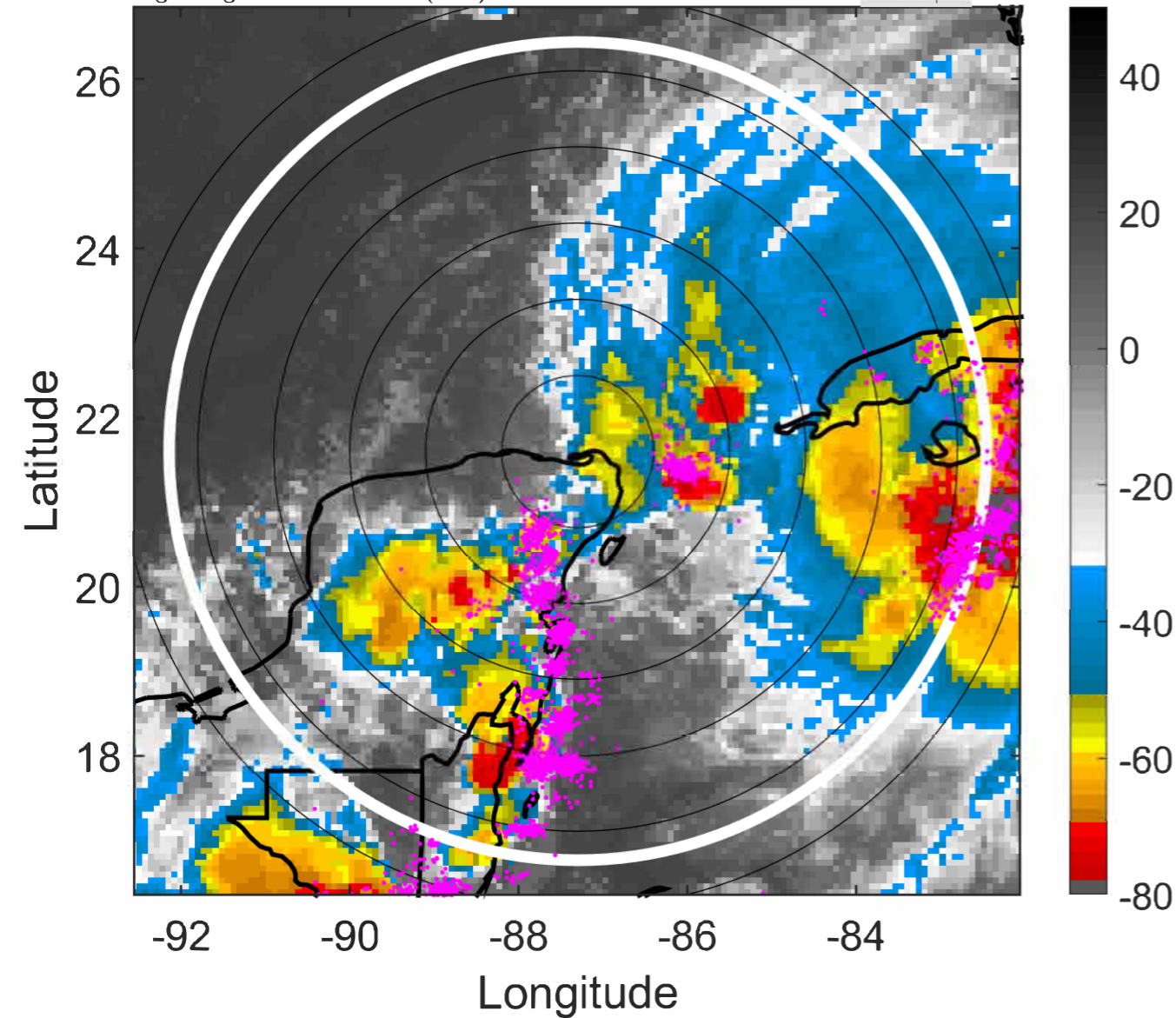

IR BT & Lightning

t: 2022060303 (21.2 LT)

Lightning: 21.2 LT \pm 1.5 h (dots)

PT: NP | EA: INACT

01L (ALEX) | 32.5 kt DB

S: null | H: null

6-h IR BT Differences & Lightning

Δ t: 2022060303 (21.2 LT) - 2022060221 (15.2 LT)

Lightning: 21.2 LT \pm 1.5 h (dots)

PT: NP | EA: INACT

01L (ALEX) | 32.5 kt DB

S: null | H: null

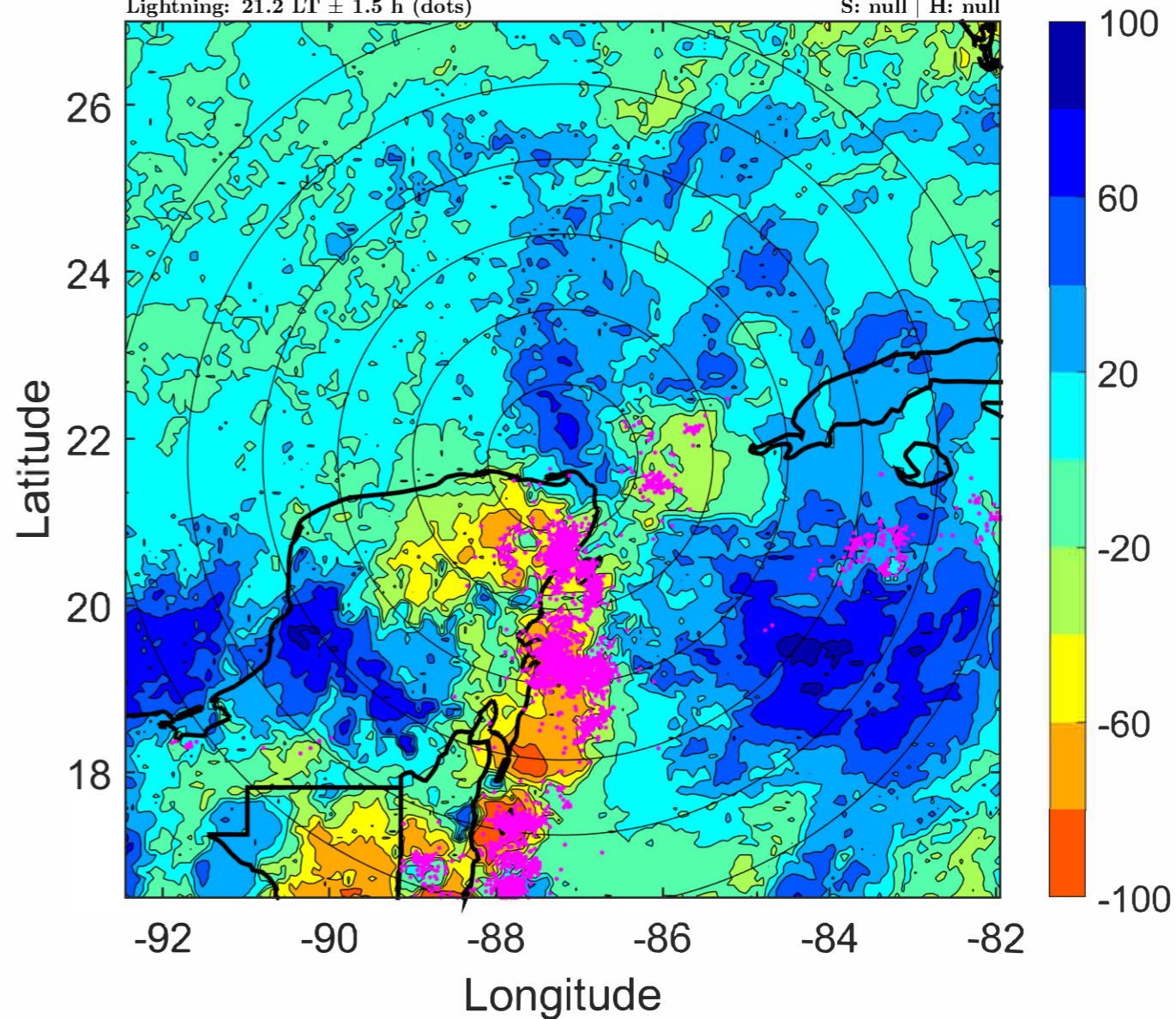
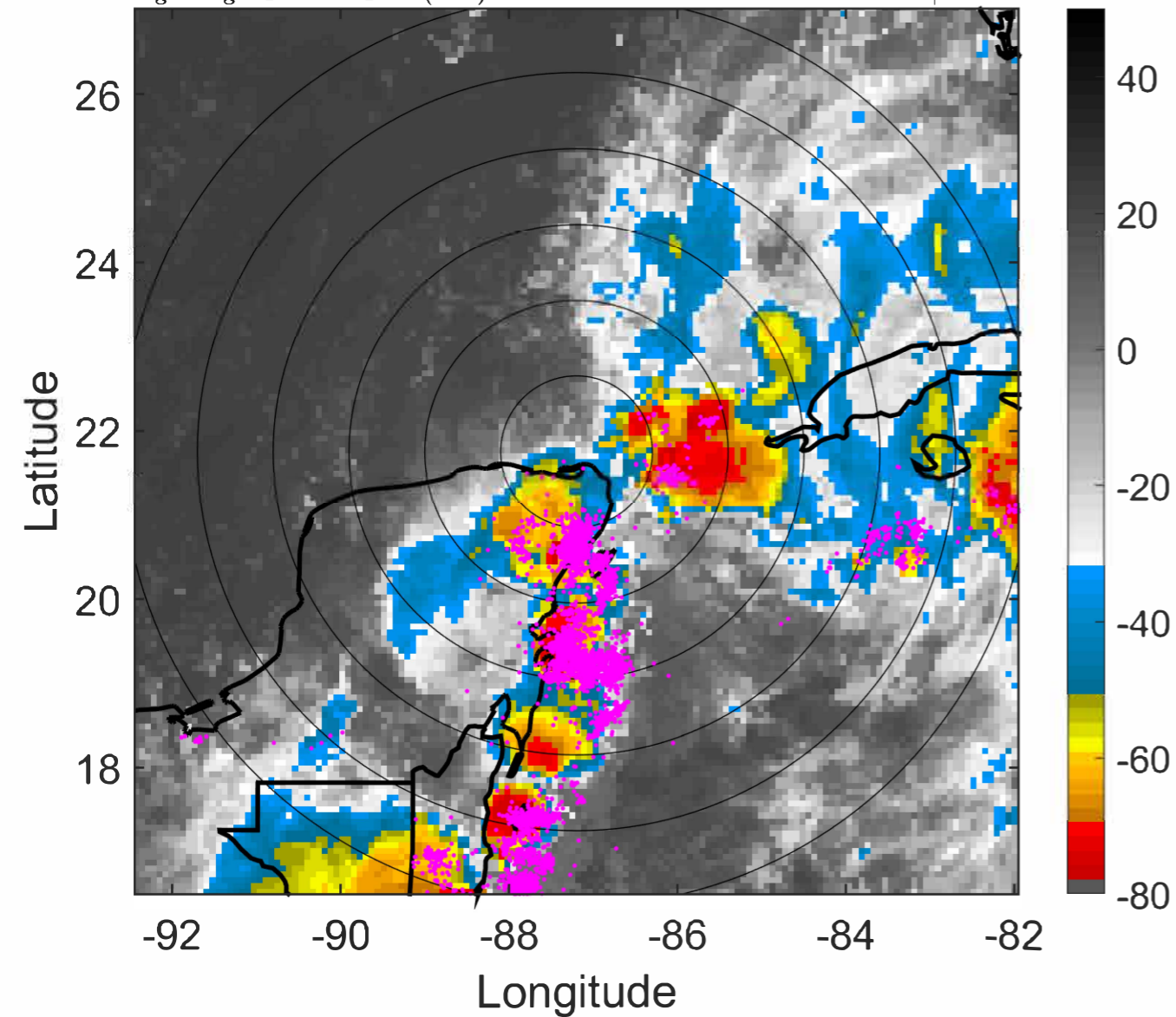

IR BT & Lightning

t: 2022060306 (0.2 LT)

Lightning: 0.2 LT \pm 1.5 h (dots)

PT: LLCP | EA: ACT

01L (ALEX) | 35 kt DB

S: null | H: null

6-h IR BT Differences & Lightning

Δ t: 2022060306 (0.2 LT) - 2022060300 (18.2 LT)

Lightning: 0.2 LT \pm 1.5 h (dots)

PT: LLCP | EA: ACT

01L (ALEX) | 35 kt DB

S: null | H: null

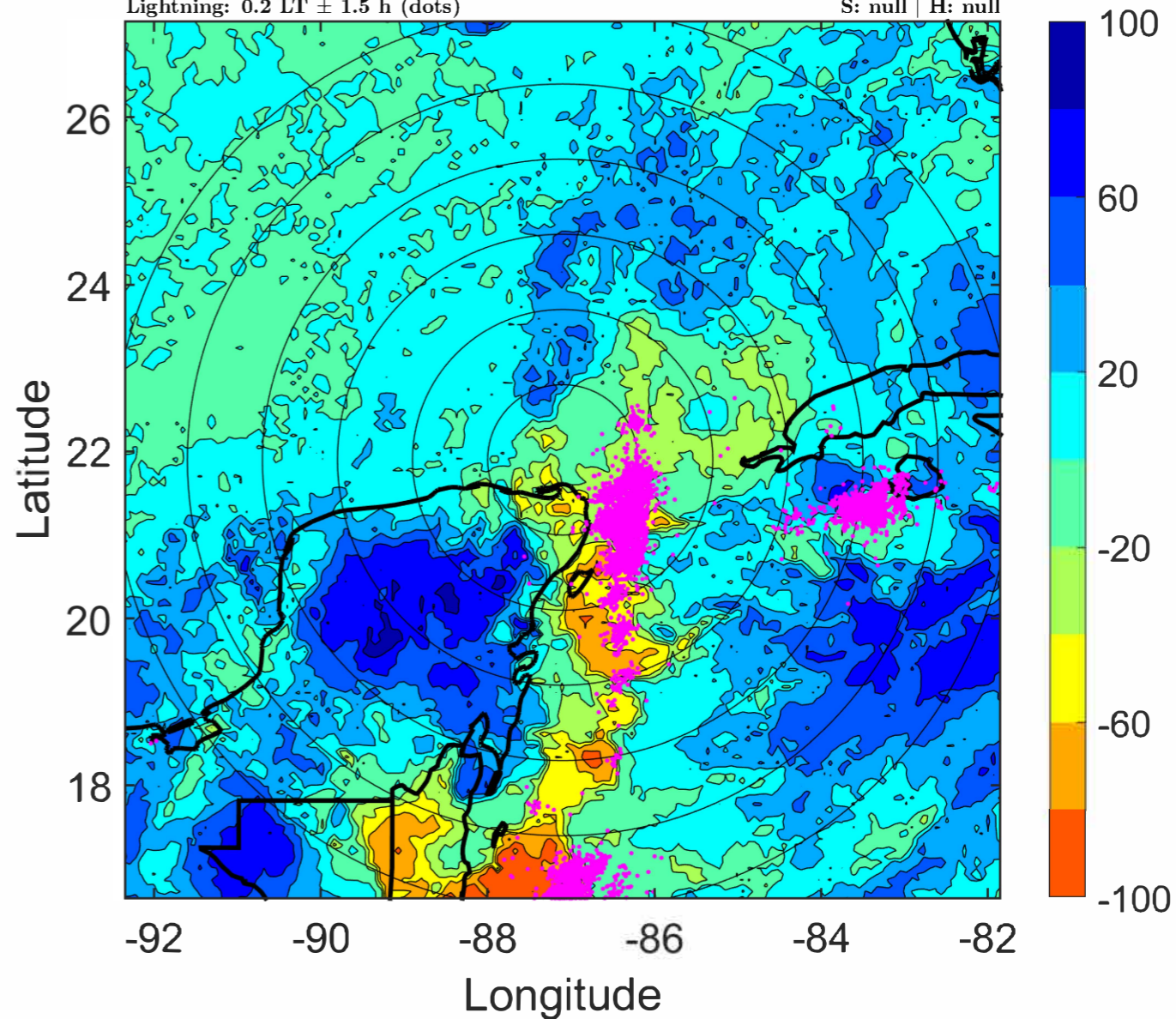
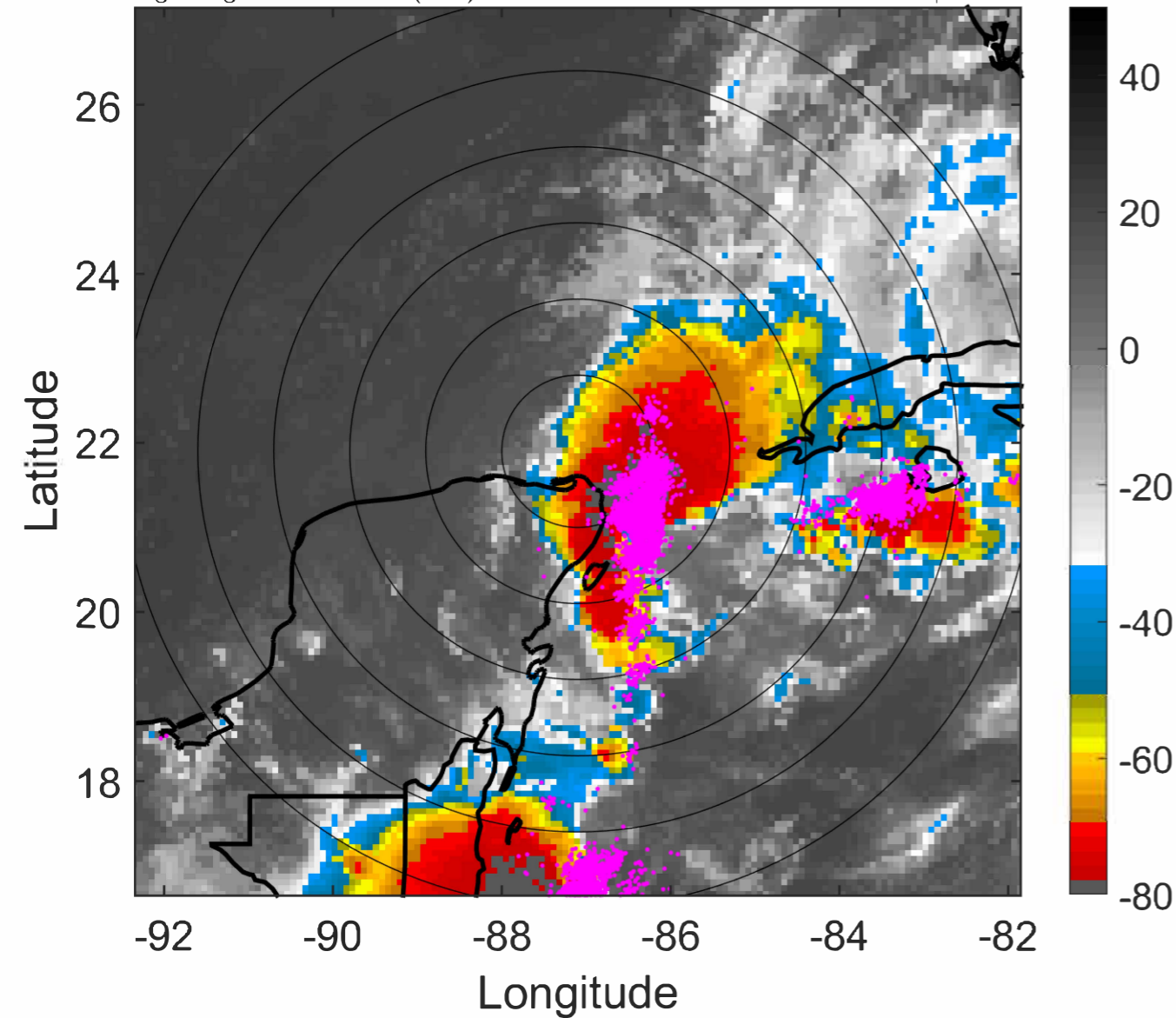

IR BT & Lightning

t: 2022060309 (3.2 LT)

Lightning: 3.2 LT \pm 1.5 h (dots)

PT: LLCP | EA: ACT

01L (ALEX) | 35 kt DB

S: null | H: null

6-h IR BT Differences & Lightning

Δ t: 2022060309 (3.2 LT) - 2022060303 (21.2 LT)

Lightning: 3.2 LT \pm 1.5 h (dots)

PT: LLCP | EA: ACT

01L (ALEX) | 35 kt DB

S: null | H: null

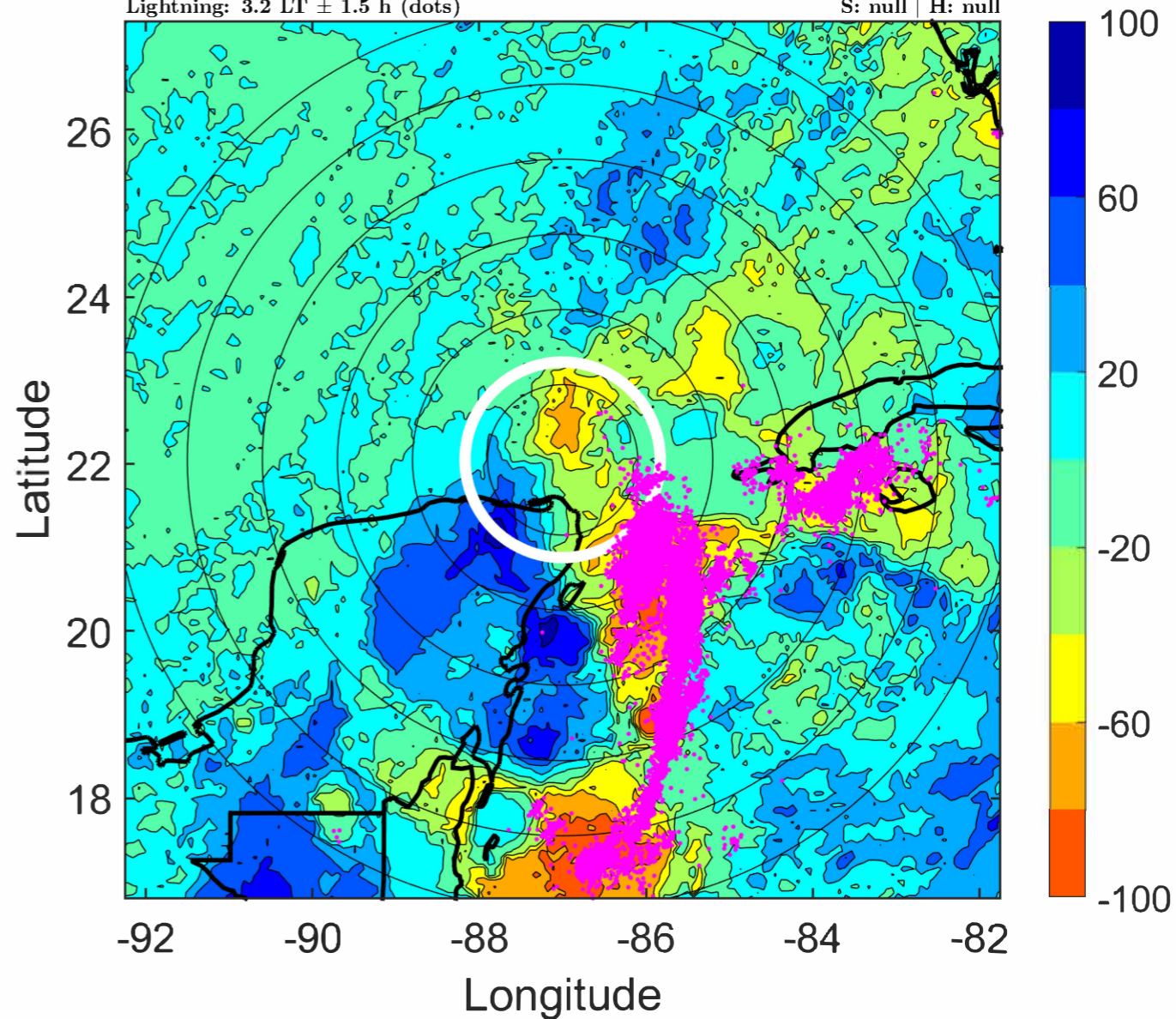
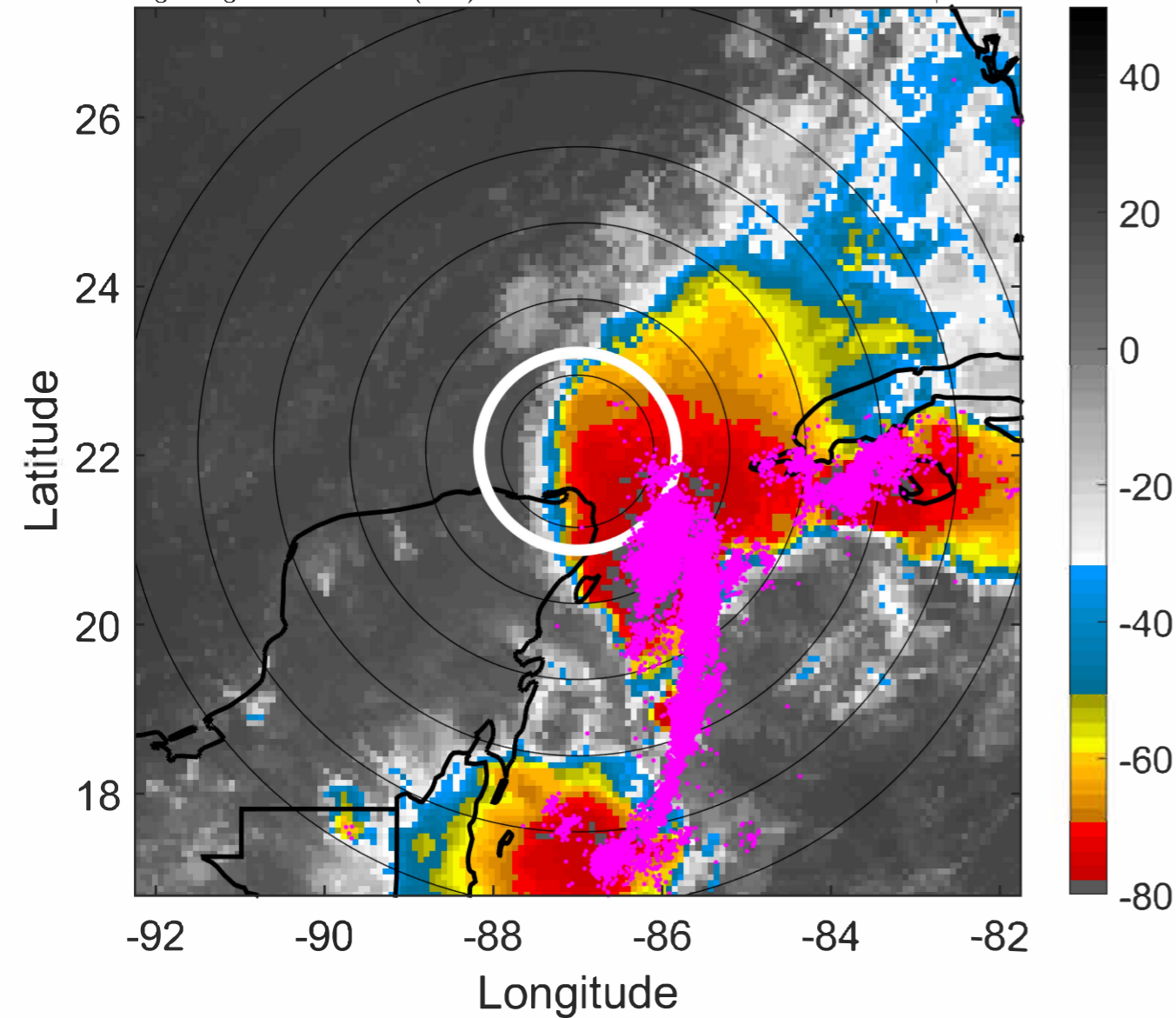

IR BT & Lightning

t: 2022060312 (6.2 LT)

Lightning: 6.2 LT \pm 1.5 h (dots)

PT: LLCP | EA: ACT

01L (ALEX) | 35 kt DB

S: null | H: null

6-h IR BT Differences & Lightning

Δ t: 2022060312 (6.2 LT) - 2022060306 (0.2 LT)

Lightning: 6.2 LT \pm 1.5 h (dots)

PT: LLCP | EA: ACT

01L (ALEX) | 35 kt DB

S: null | H: null

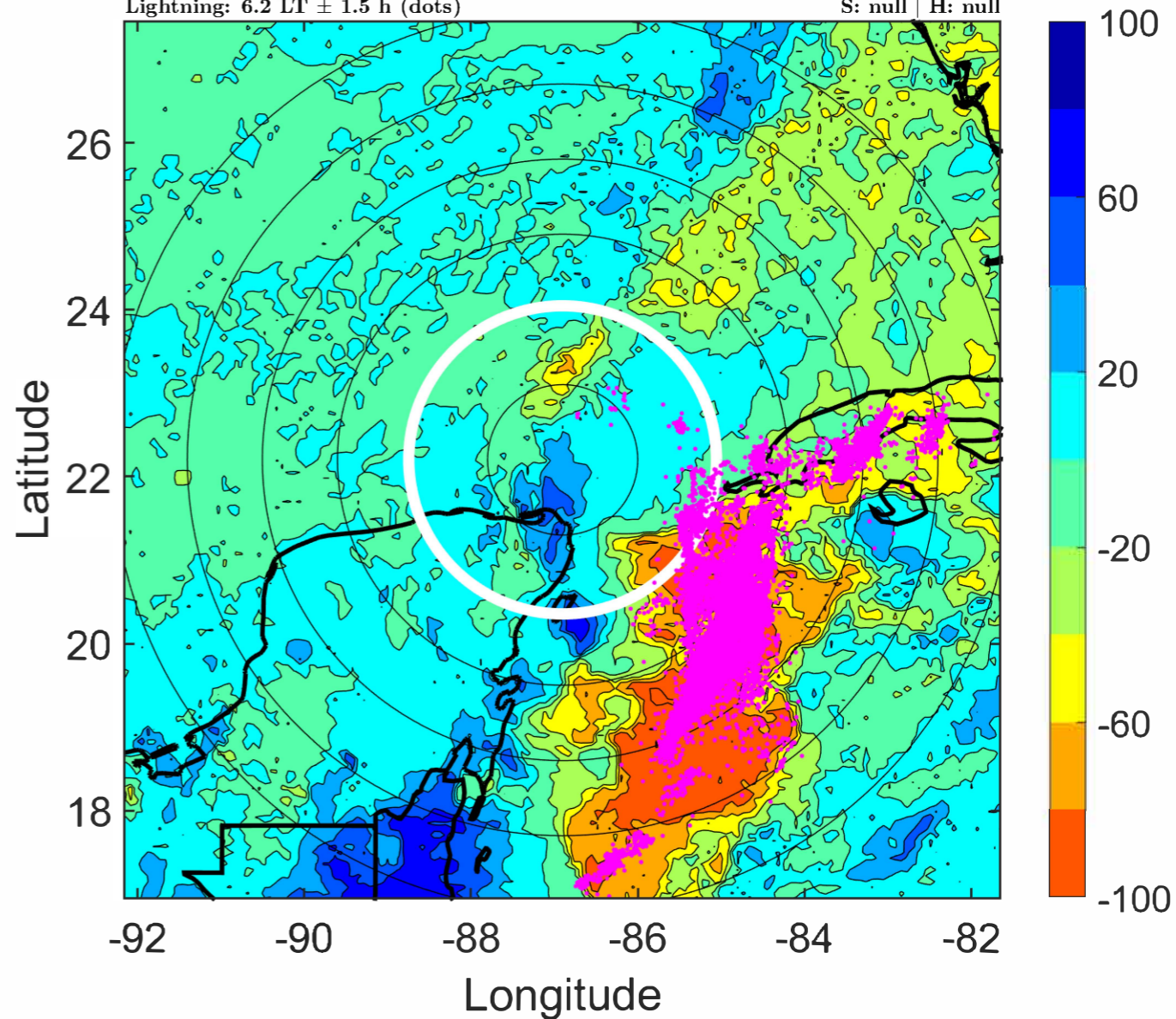
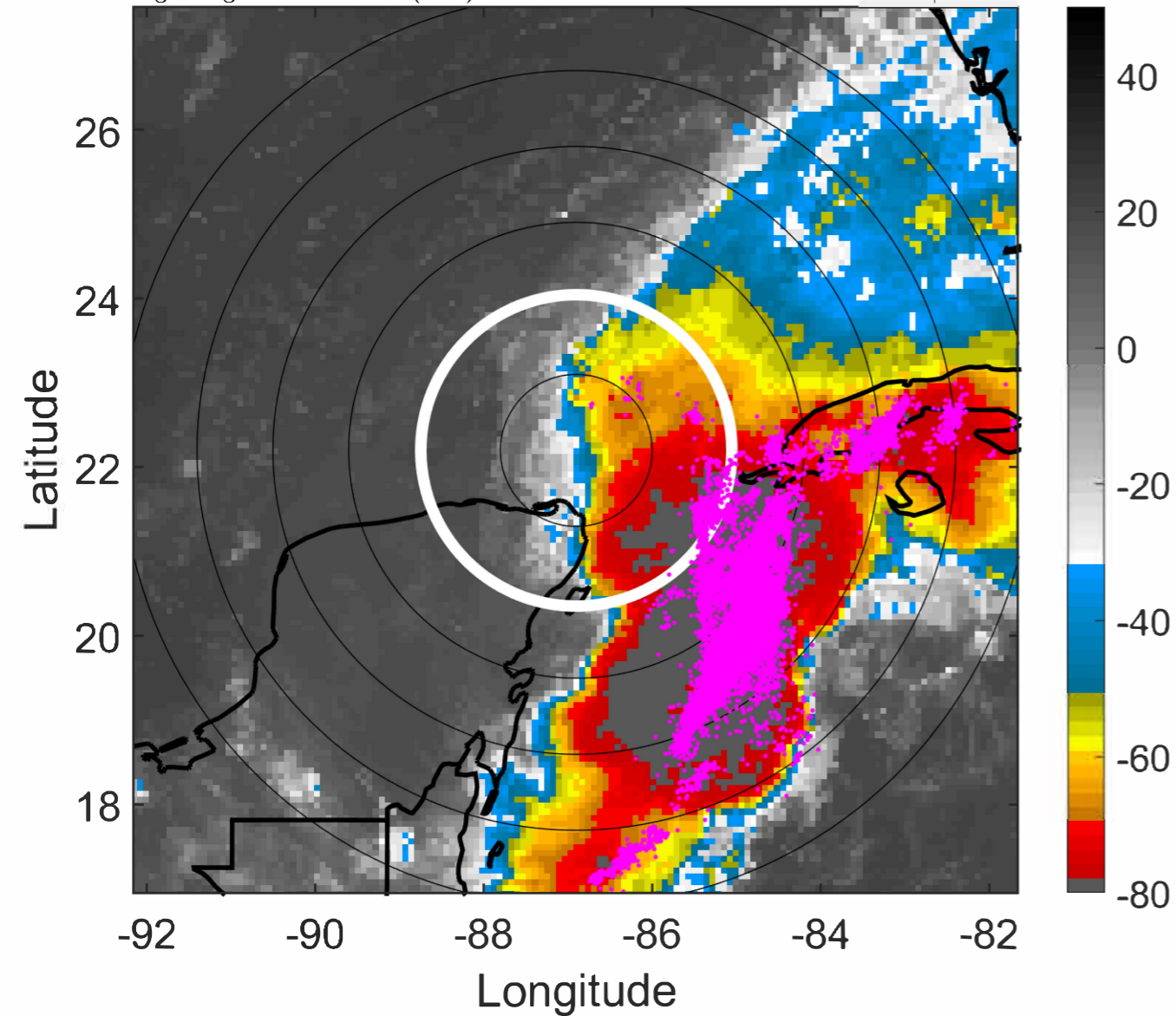

IR BT & Lightning

t: 2022060315 (9.2 LT)

Lightning: 9.2 LT \pm 1.5 h (dots)

PT: LLCP | EA: ACT

01L (ALEX) | 35 kt DB

S: null | H: null

6-h IR BT Differences & Lightning

Δ t: 2022060315 (9.2 LT) - 2022060309 (3.2 LT)

Lightning: 9.2 LT \pm 1.5 h (dots)

PT: LLCP | EA: ACT

01L (ALEX) | 35 kt DB

S: null | H: null

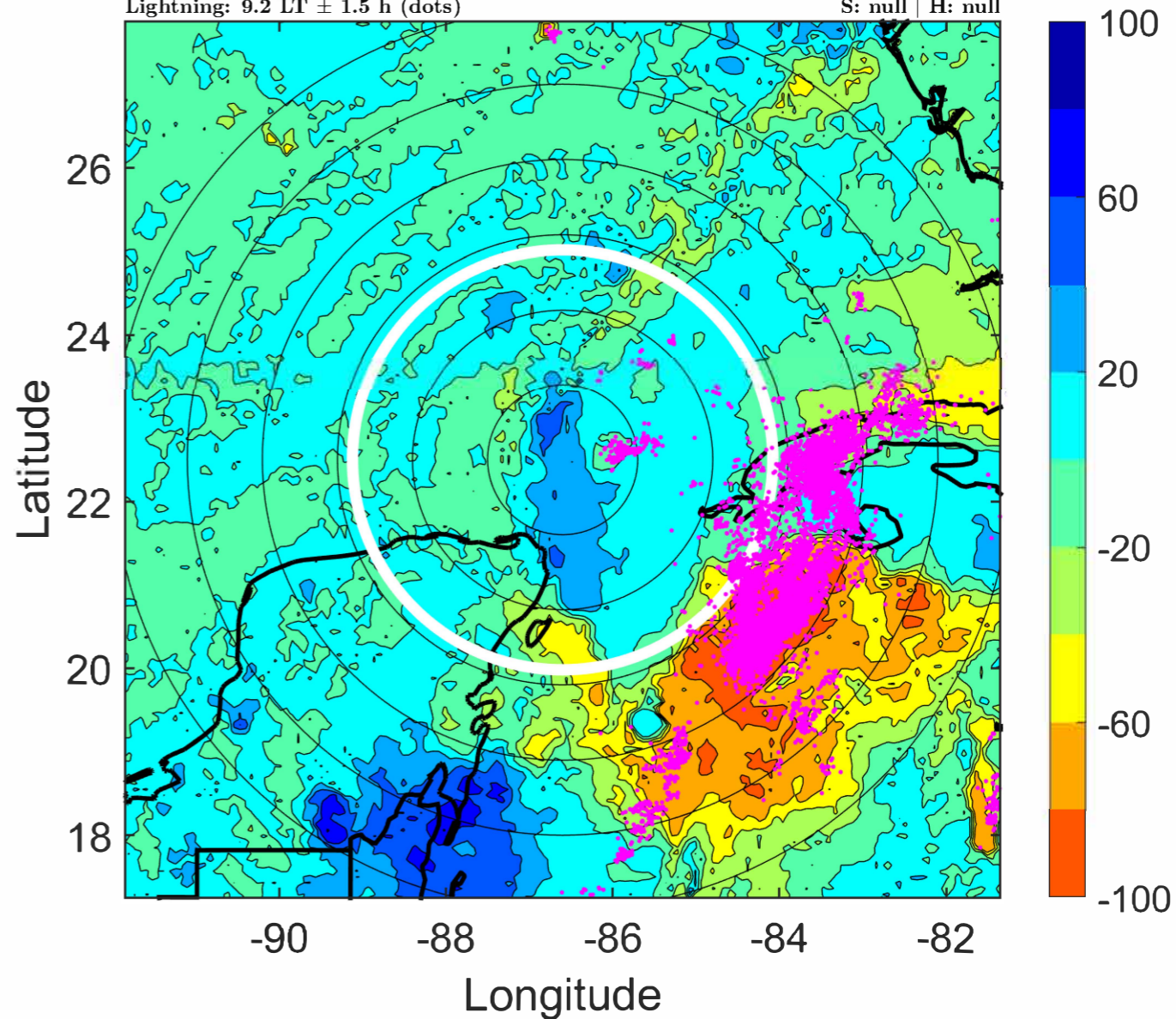
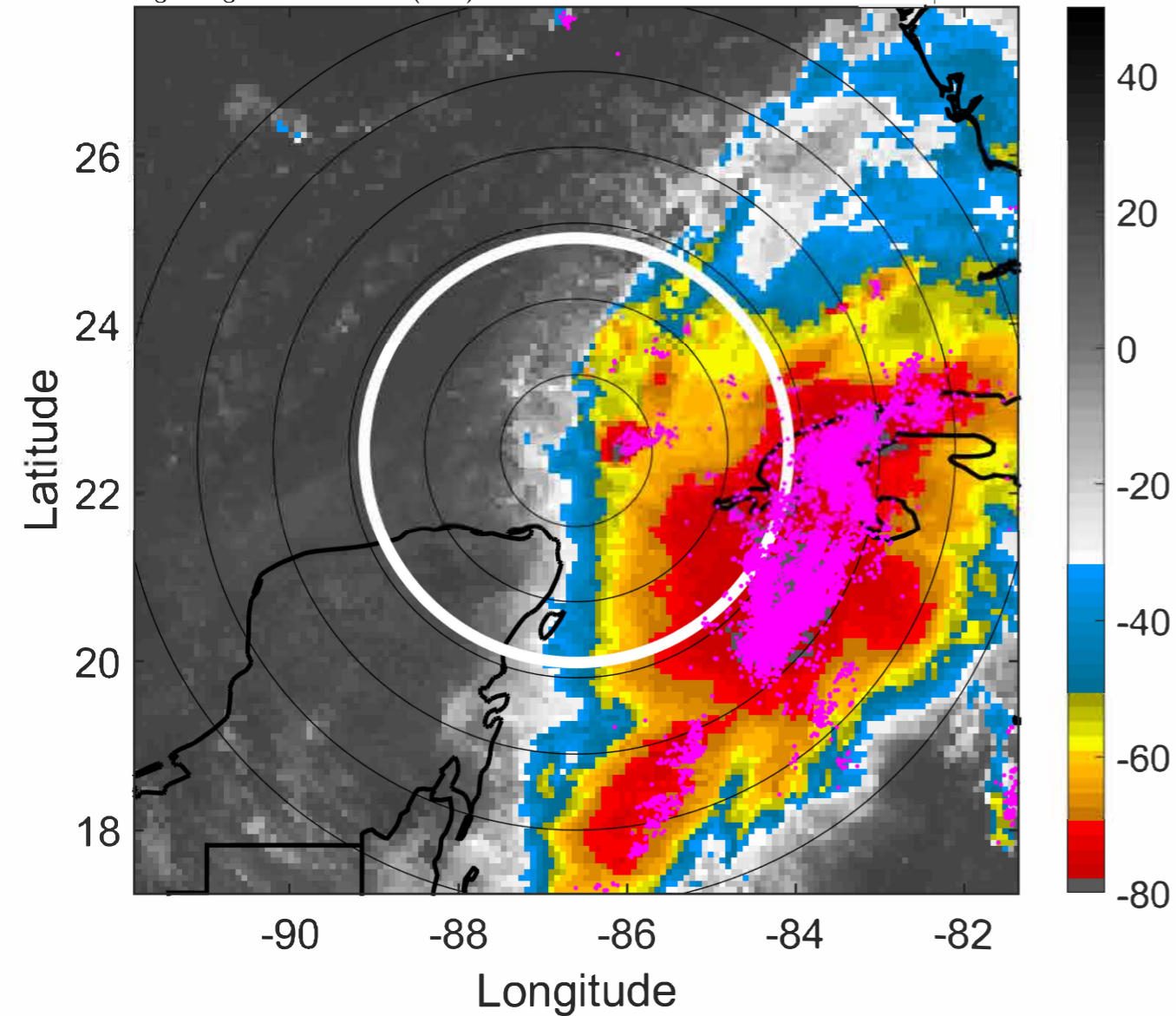

IR BT & Lightning

t: 2022060318 (12.2 LT)

Lightning: 12.2 LT \pm 1.5 h (dots)

PT: LLCP | EA: ACT

01L (ALEX) | 35 kt DB

S: null | H: null

6-h IR BT Differences & Lightning

Δ t: 2022060318 (12.2 LT) - 2022060312 (6.2 LT)

Lightning: 12.2 LT \pm 1.5 h (dots)

PT: LLCP | EA: ACT

01L (ALEX) | 35 kt DB

S: null | H: null

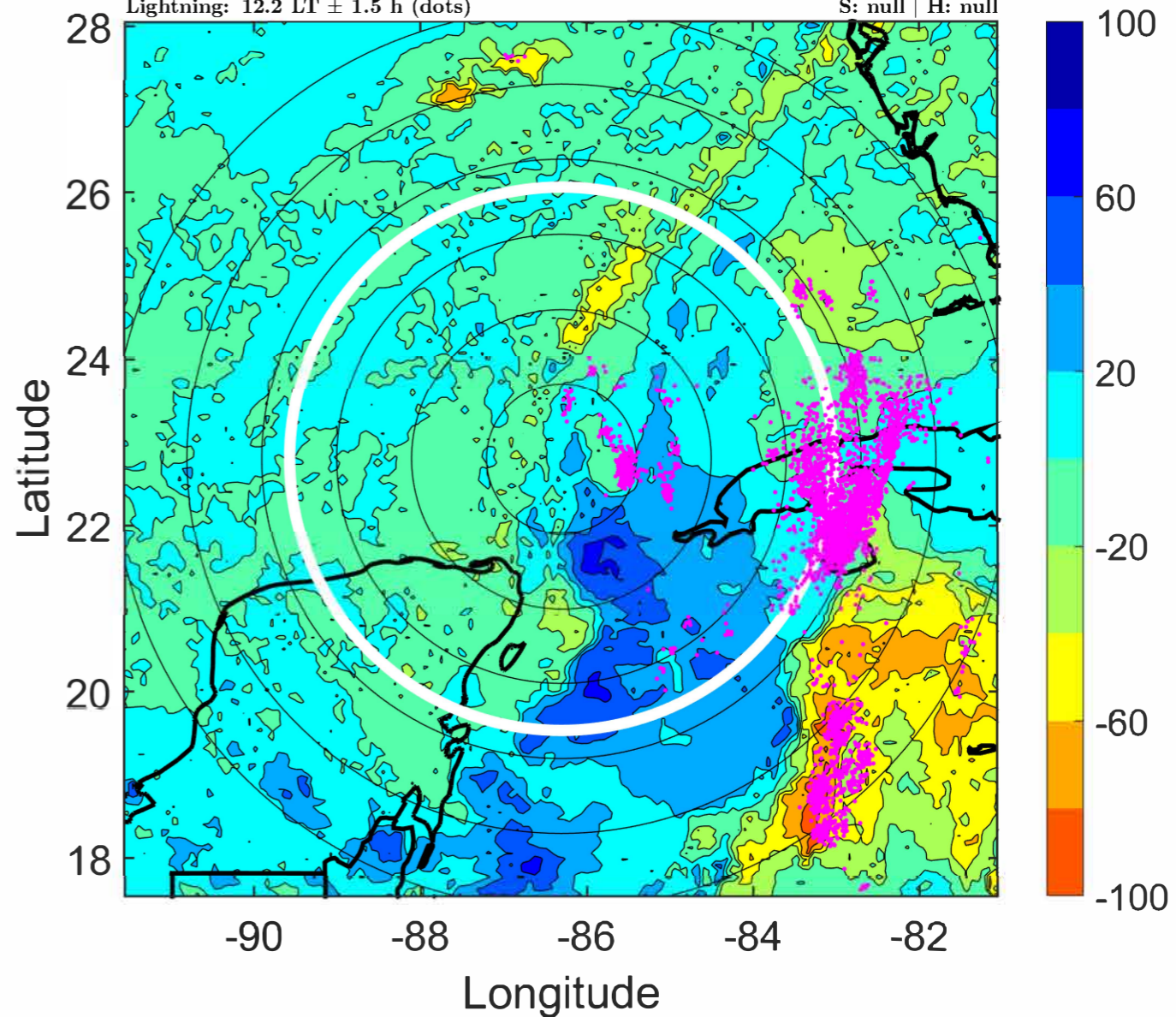
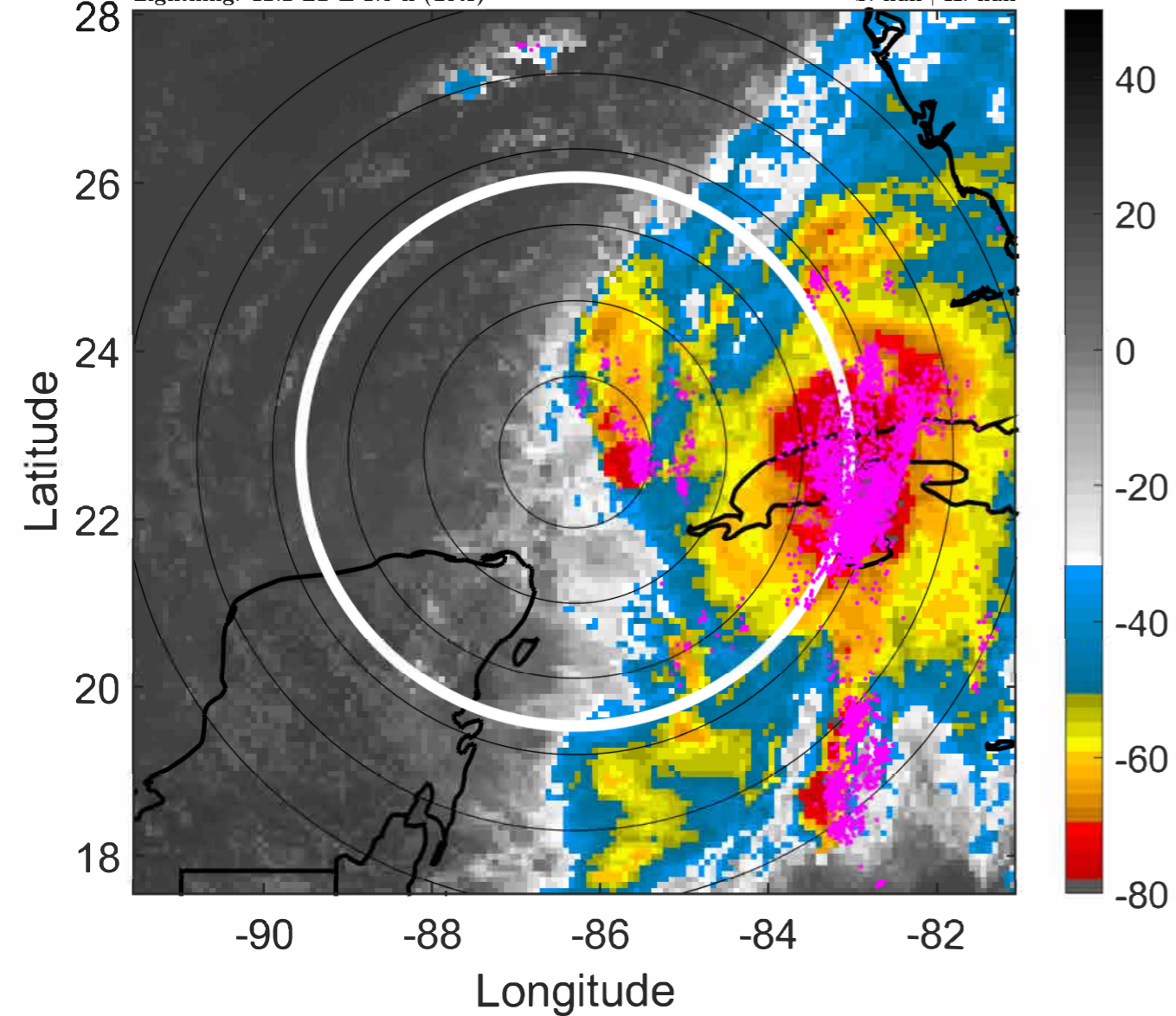

IR BT & Lightning

t: 2022060321 (15.3 LT)

Lightning: 15.3 LT \pm 1.5 h (dots)

PT: LLCP | EA: ACT

01L (ALEX) | 35 kt DB

S: null | H: null

6-h IR BT Differences & Lightning

Δ t: 2022060321 (15.3 LT) - 2022060315 (9.2 LT)

Lightning: 15.3 LT \pm 1.5 h (dots)

PT: LLCP | EA: ACT

01L (ALEX) | 35 kt DB

S: null | H: null

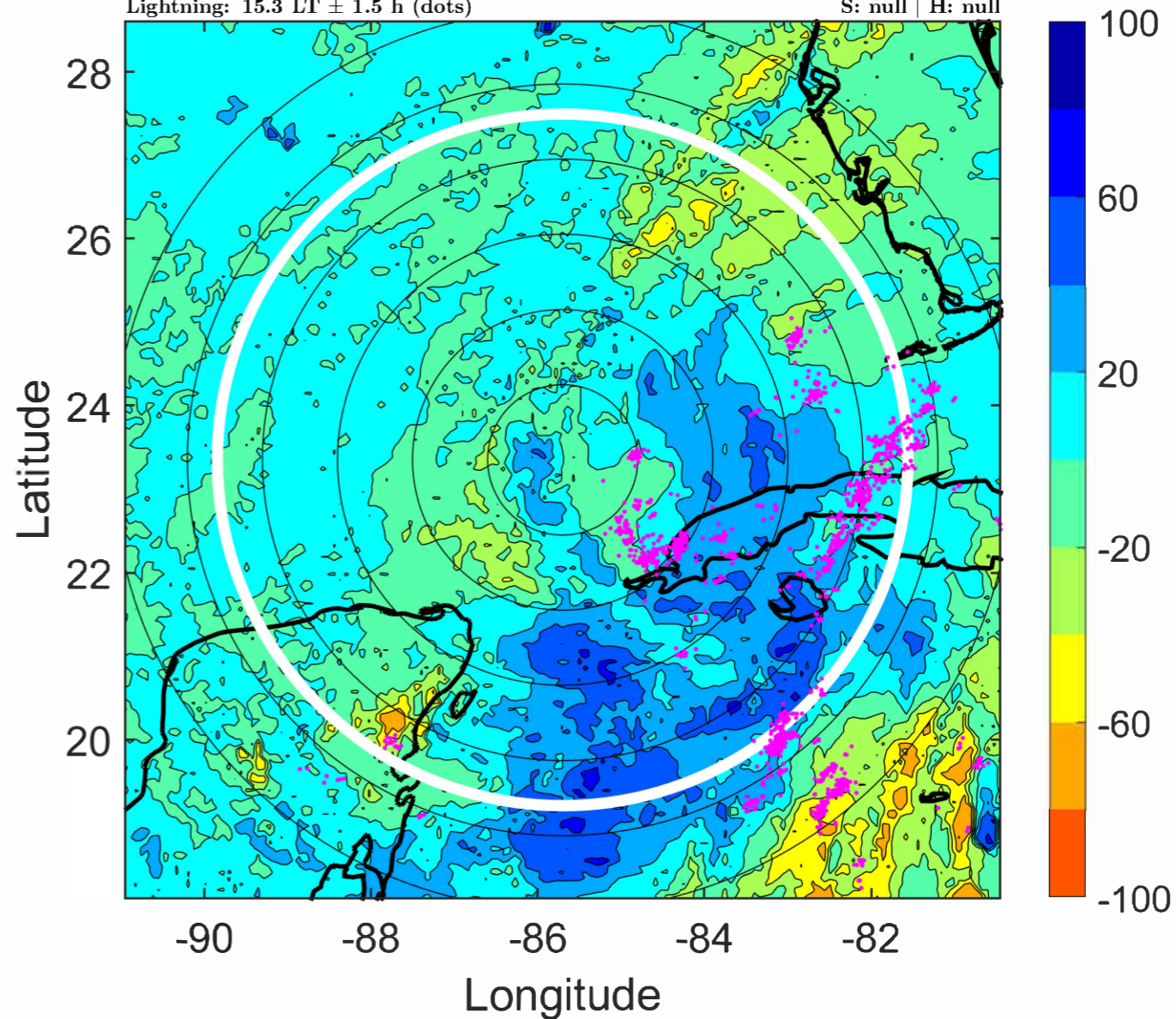
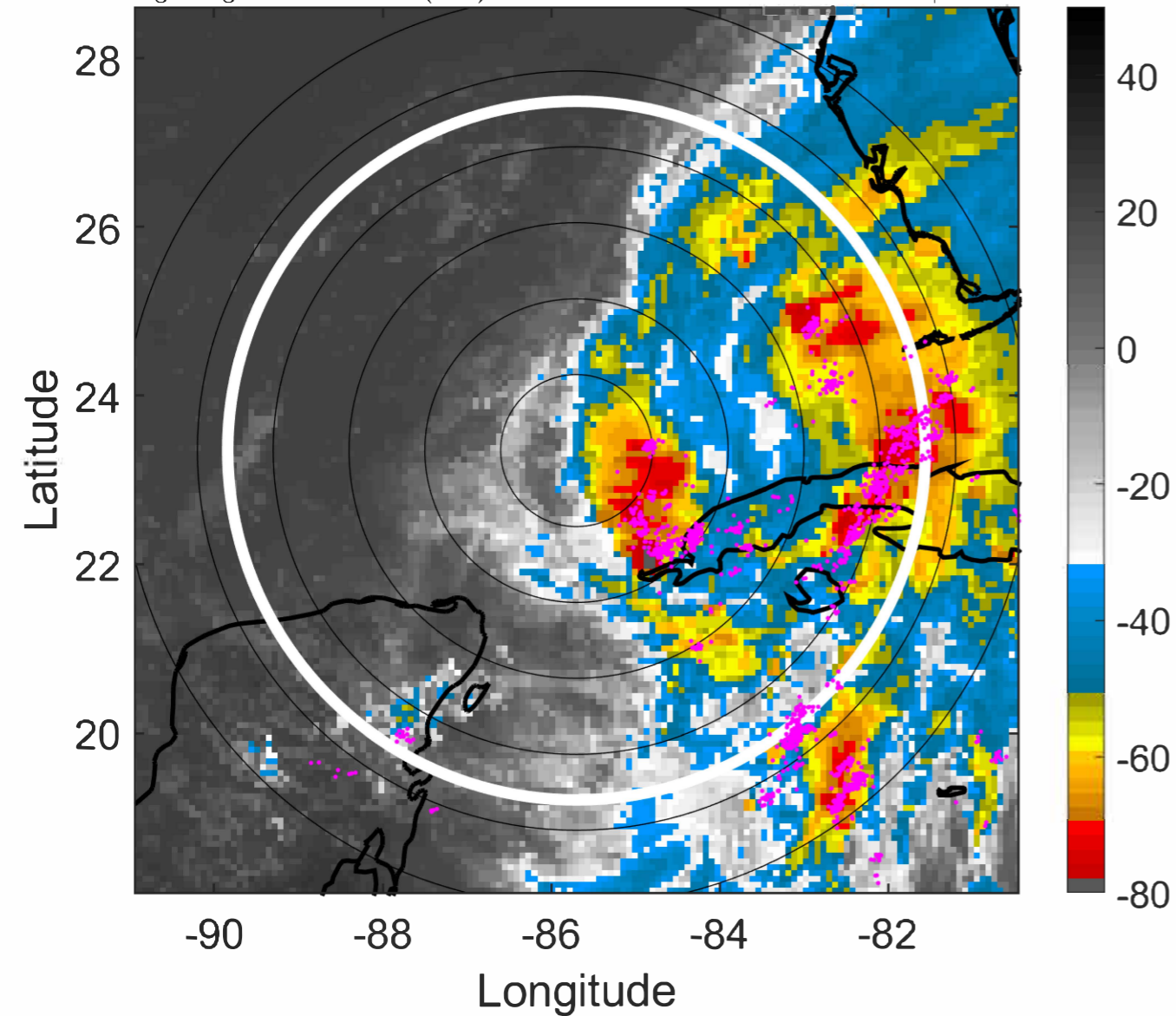

IR BT & Lightning

t: 2022060400 (18.3 LT)

Lightning: 18.3 LT \pm 1.5 h (dots)

PT: LLCP | EA: ACT

01L (ALEX) | 35 kt DB

S: null | H: null

6-h IR BT Differences & Lightning

Δ t: 2022060400 (18.3 LT) - 2022060318 (12.2 LT)

Lightning: 18.3 LT \pm 1.5 h (dots)

PT: LLCP | EA: ACT

01L (ALEX) | 35 kt DB

S: null | H: null

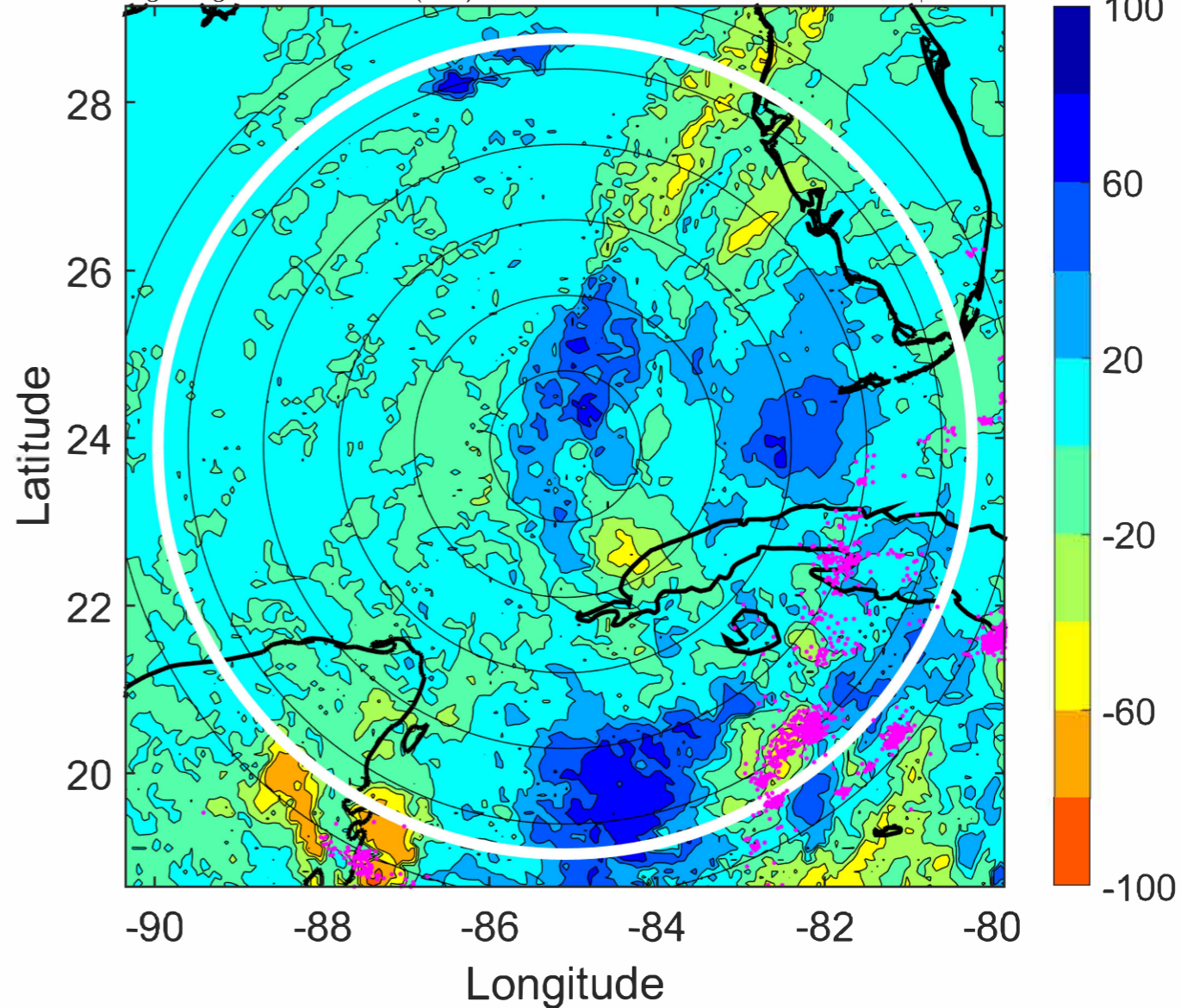
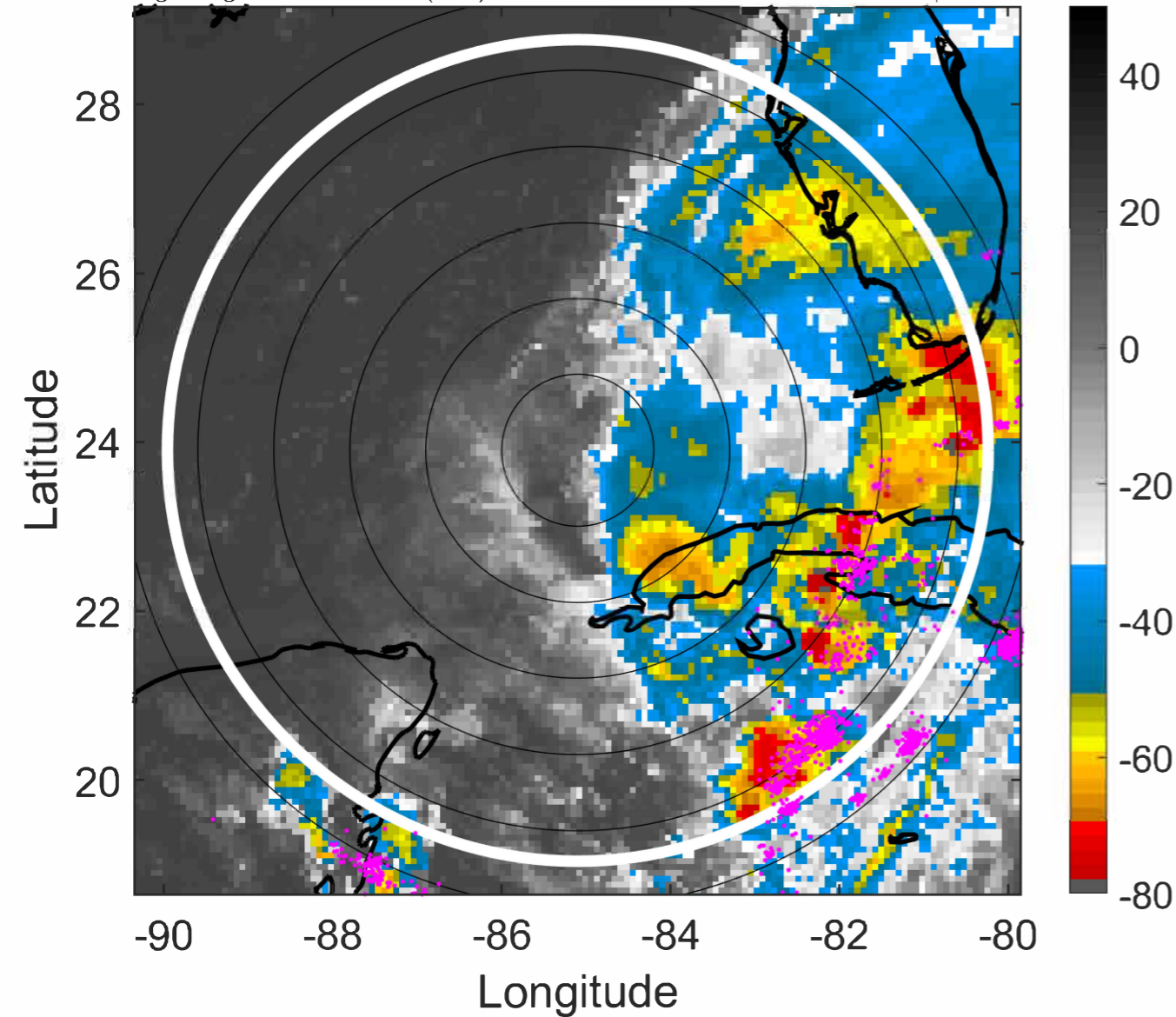

IR BT & Lightning

t: 2022060403 (21.4 LT)

Lightning: 21.4 LT \pm 1.5 h (dots)

PT: LLCP | EA: ACT

01L (ALEX) | 35 kt DB

S: null | H: null

6-h IR BT Differences & Lightning

Δ t: 2022060403 (21.4 LT) - 2022060321 (15.3 LT)

Lightning: 21.4 LT \pm 1.5 h (dots)

PT: LLCP | EA: ACT

01L (ALEX) | 35 kt DB

S: null | H: null

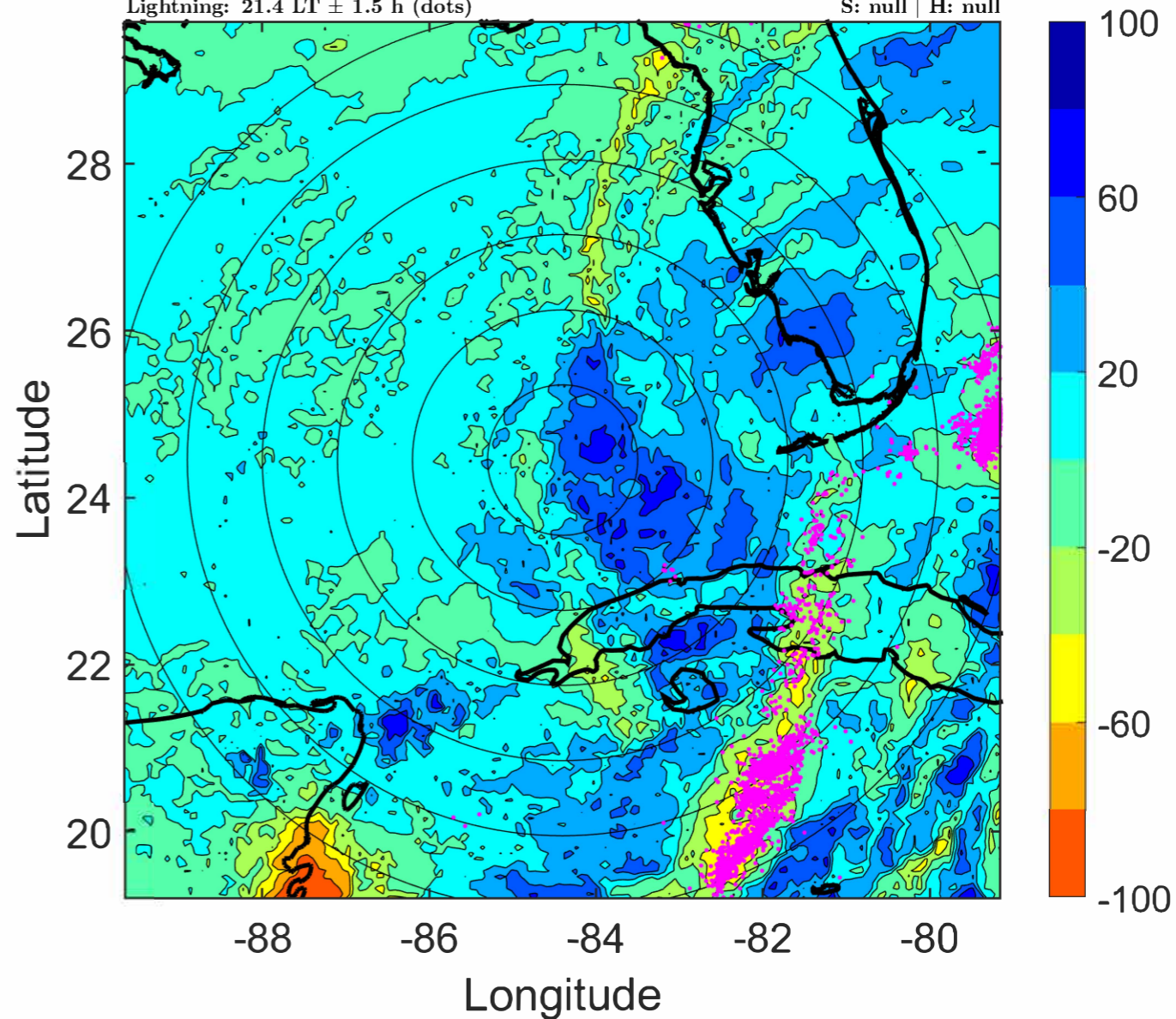
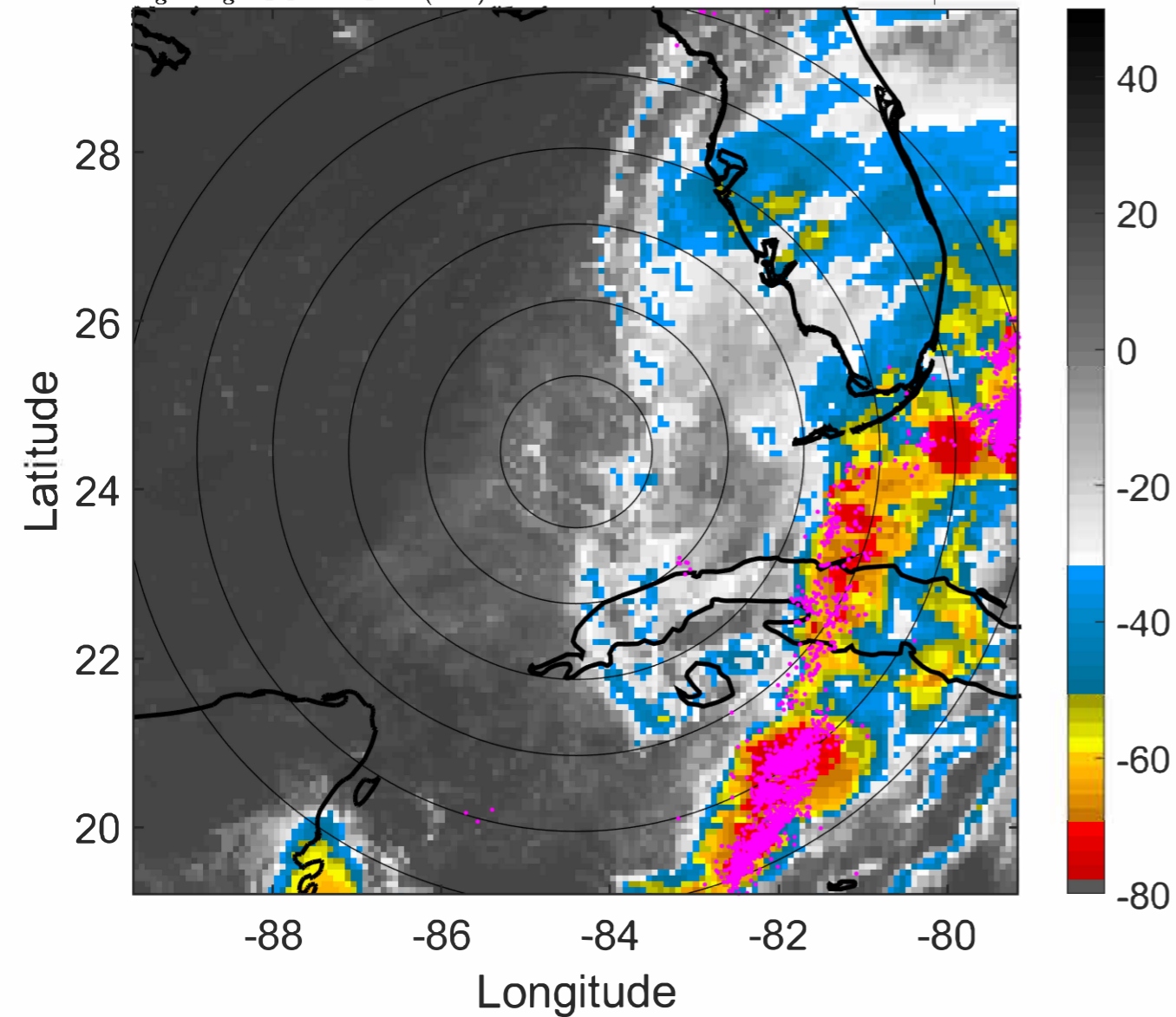

IR BT & Lightning

t: 2022060406 (0.4 LT)

Lightning: 0.4 LT \pm 1.5 h (dots)

PT: LLCP | EA: ACT

01L (ALEX) | 35 kt DB

S: null | H: null

6-h IR BT Differences & Lightning

Δ t: 2022060406 (0.4 LT) - 2022060400 (18.3 LT)

Lightning: 0.4 LT \pm 1.5 h (dots)

PT: LLCP | EA: ACT

01L (ALEX) | 35 kt DB

S: null | H: null

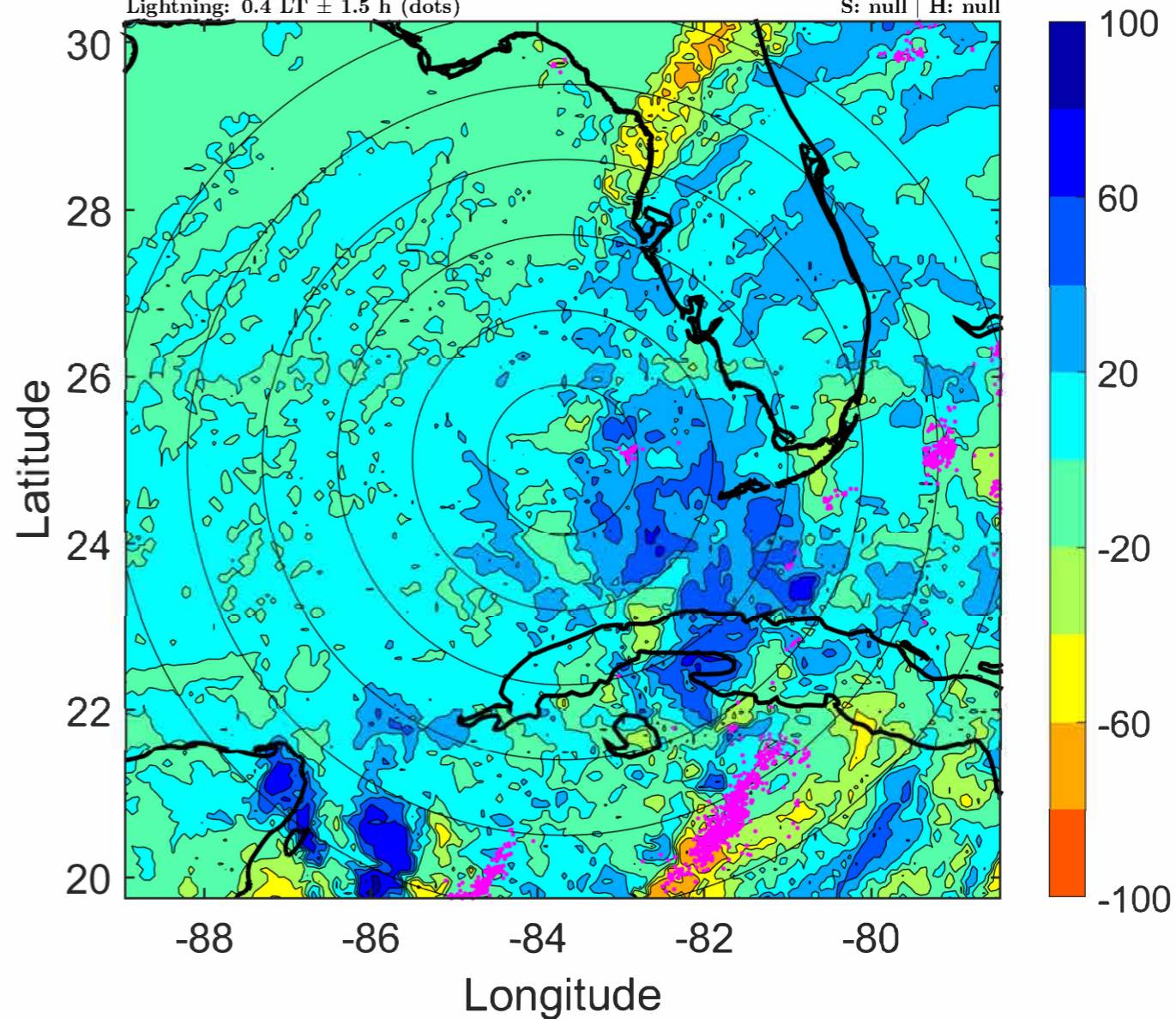
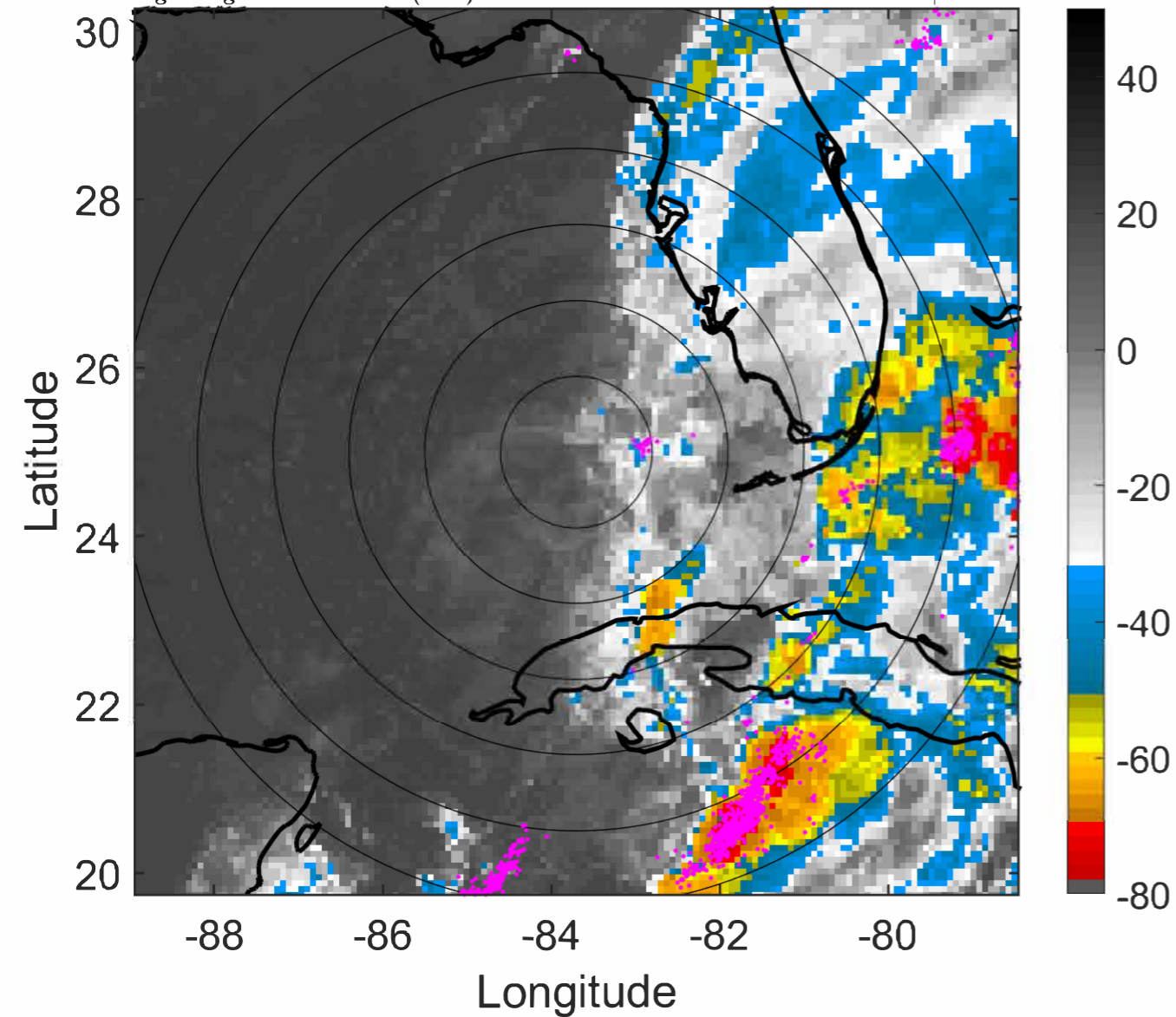

IR BT & Lightning

t: 2022060409 (3.5 LT)

Lightning: 3.5 LT \pm 1.5 h (dots)

PT: LLCP | EA: ACT

01L (ALEX) | 35 kt DB

S: null | H: null

6-h IR BT Differences & Lightning

Δ t: 2022060409 (3.5 LT) - 2022060403 (21.4 LT)

Lightning: 3.5 LT \pm 1.5 h (dots)

PT: LLCP | EA: ACT

01L (ALEX) | 35 kt DB

S: null | H: null

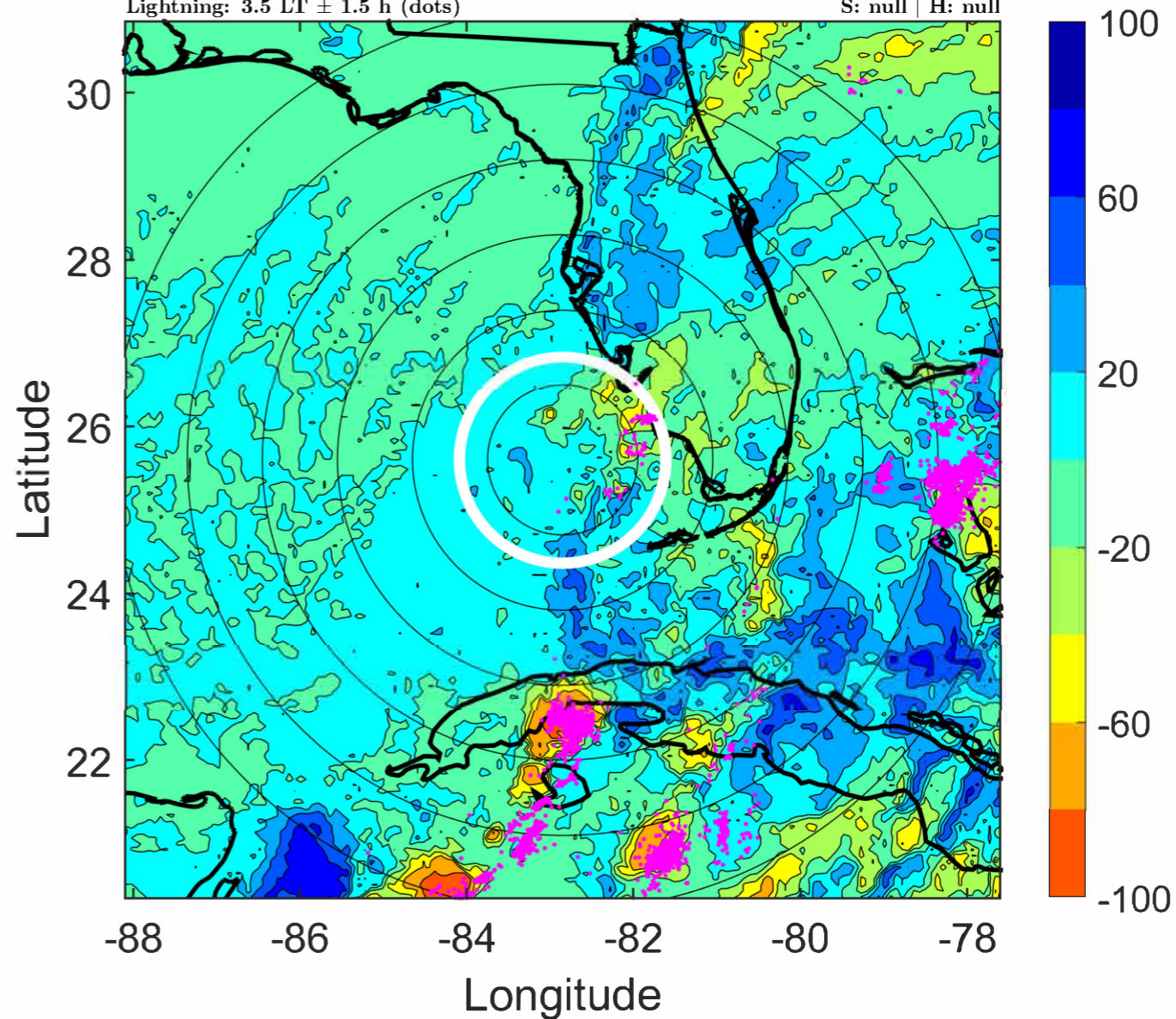
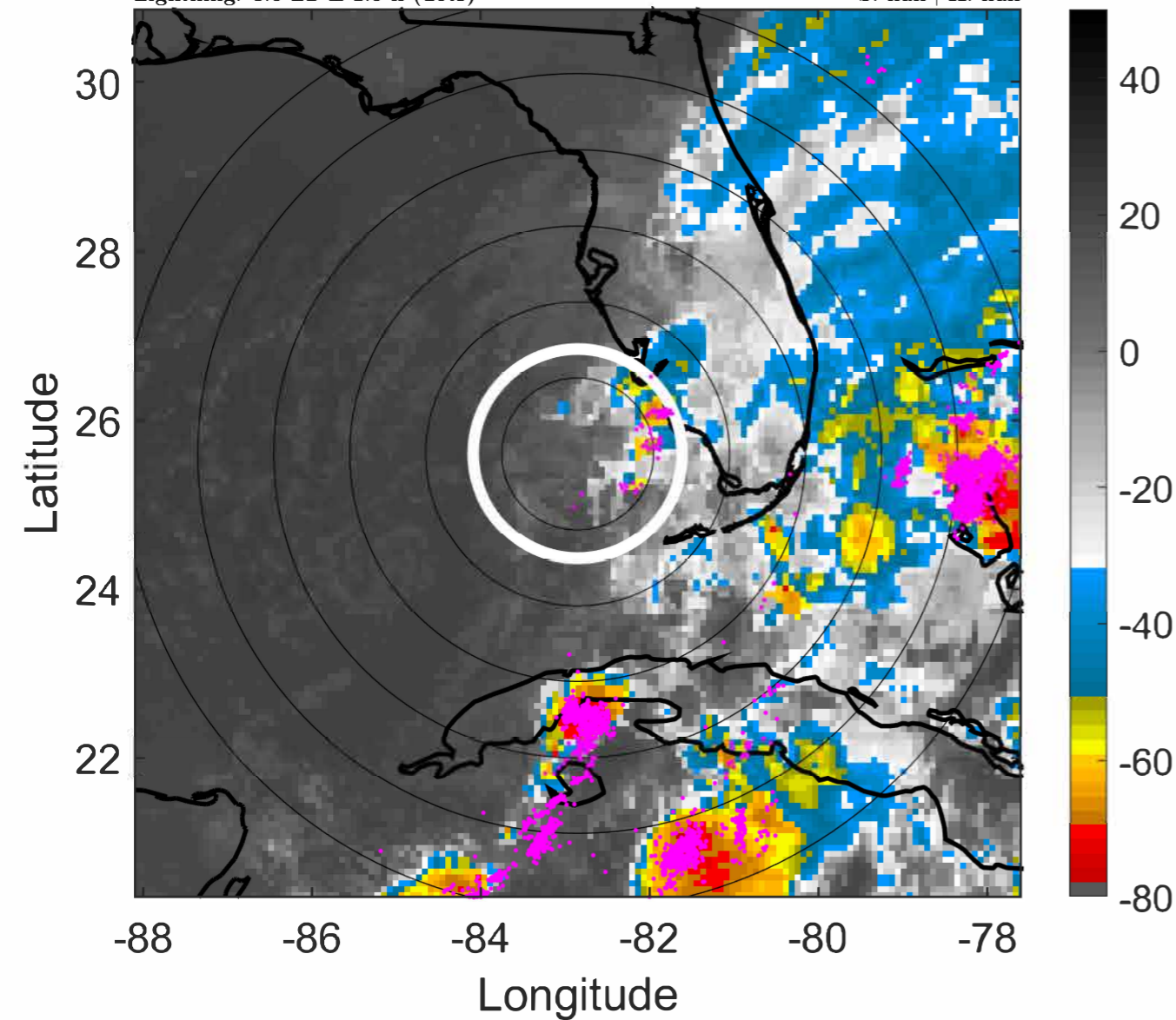

IR BT & Lightning

t: 2022060412 (6.5 LT)

Lightning: 6.5 LT \pm 1.5 h (dots)

PT: LLCP | EA: ACT

01L (ALEX) | 35 kt DB

S: null | H: null

6-h IR BT Differences & Lightning

Δ t: 2022060412 (6.5 LT) - 2022060406 (0.4 LT)

Lightning: 6.5 LT \pm 1.5 h (dots)

PT: LLCP | EA: ACT

01L (ALEX) | 35 kt DB

S: null | H: null

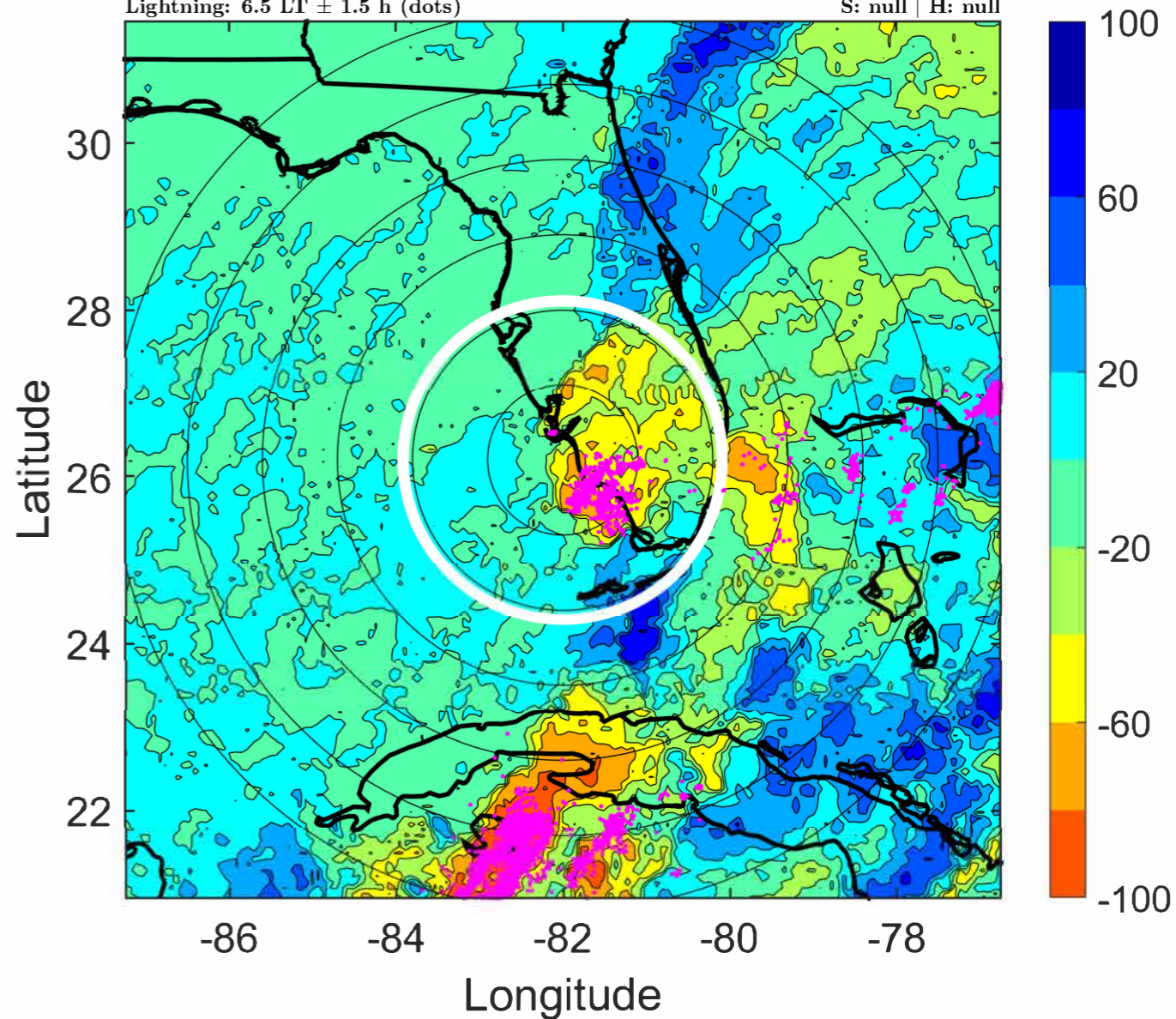
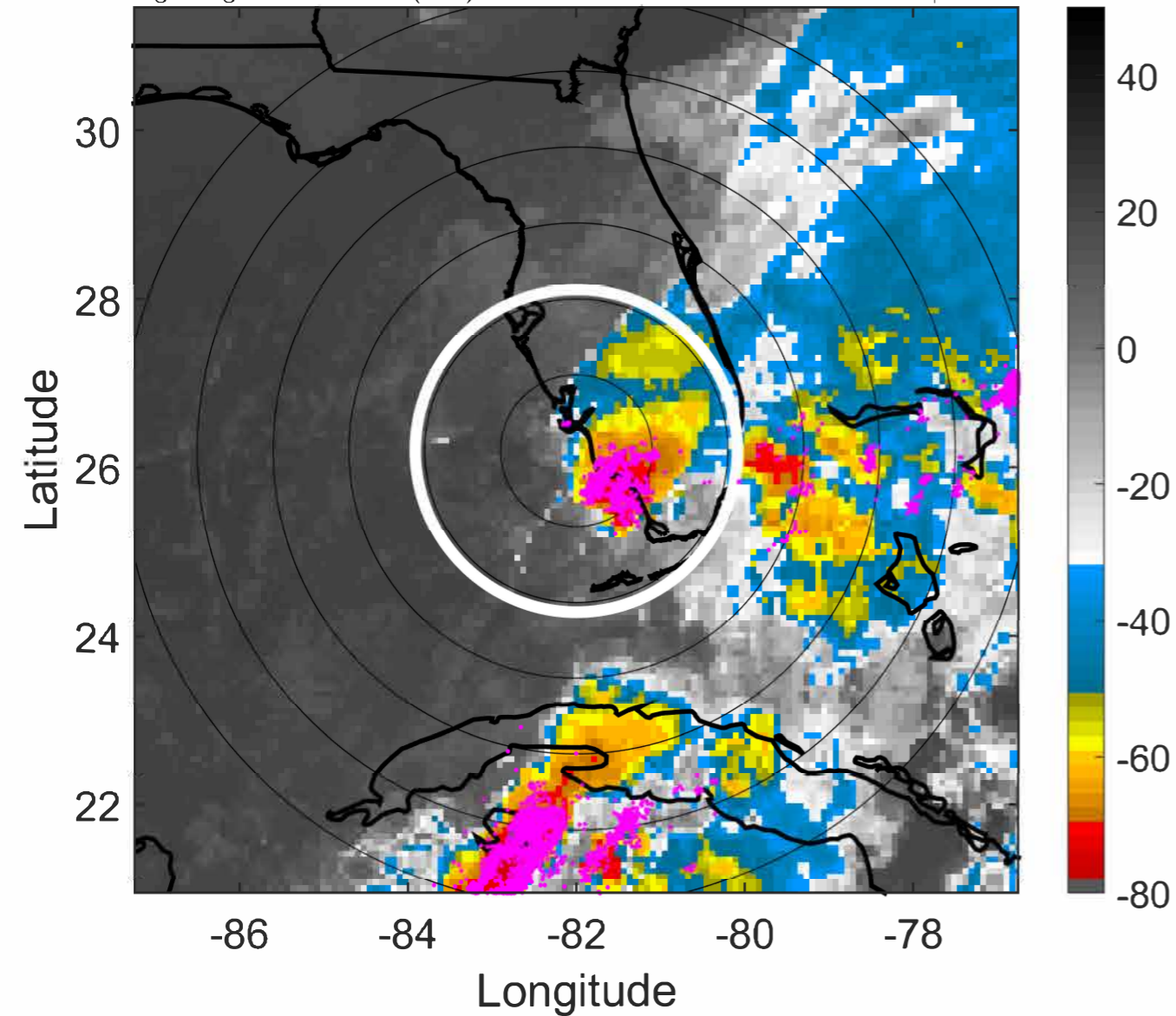

IR BT & Lightning

t: 2022060415 (9.6 LT)

Lightning: 9.6 LT \pm 1.5 h (dots)

PT: LLCP | EA: ACT

01L (ALEX) | 37.5 kt DB

S: null | H: null

6-h IR BT Differences & Lightning

Δ t: 2022060415 (9.6 LT) - 2022060409 (3.5 LT)

Lightning: 9.6 LT \pm 1.5 h (dots)

PT: LLCP | EA: ACT

01L (ALEX) | 37.5 kt DB

S: null | H: null

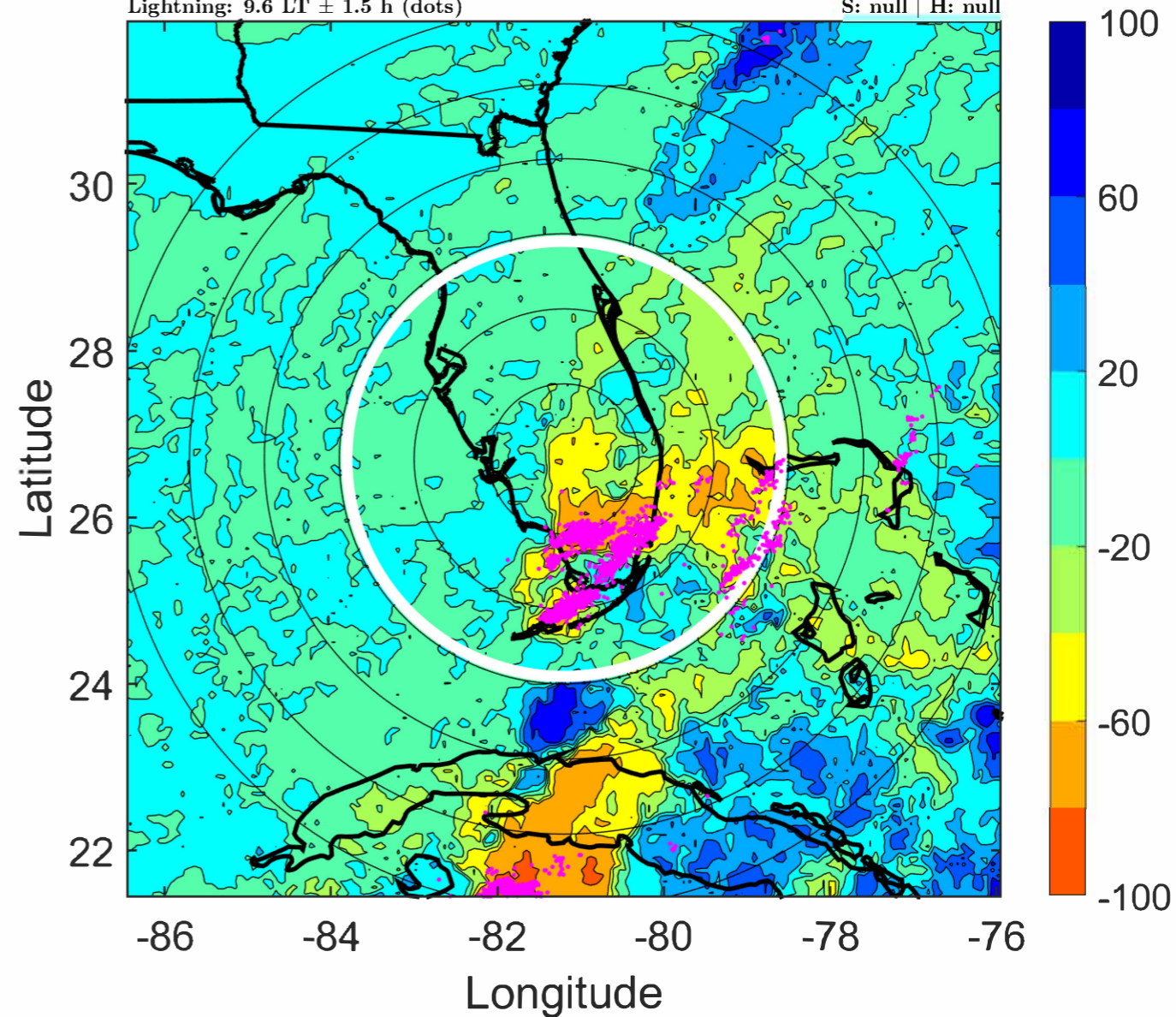
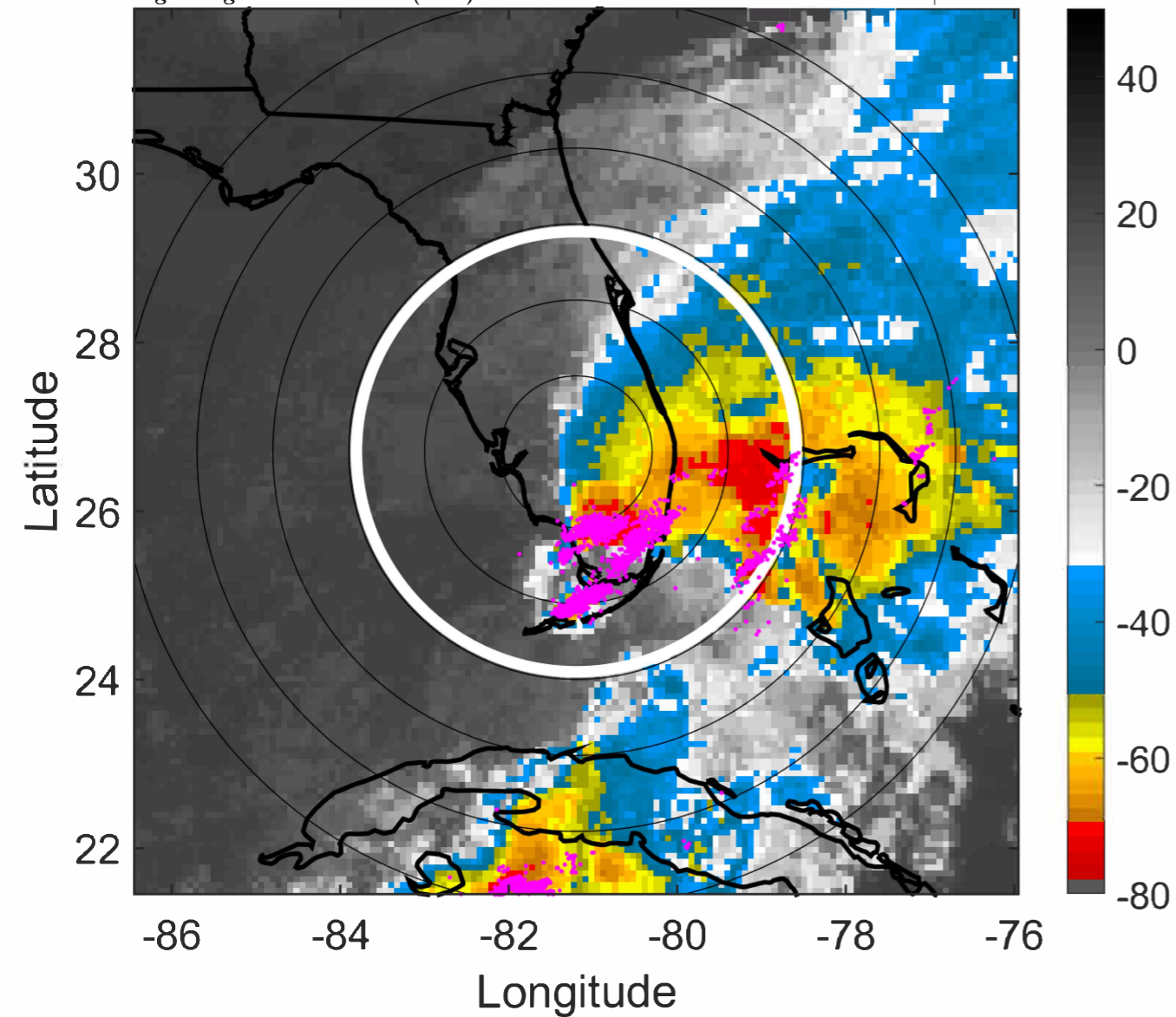

IR BT & Lightning

t: 2022060418 (12.6 LT)

Lightning: 12.6 LT \pm 1.5 h (dots)

PT: LLCP | EA: ACT

01L (ALEX) | 40 kt DB

S: null | H: null

6-h IR BT Differences & Lightning

Δ t: 2022060418 (12.6 LT) - 2022060412 (6.5 LT)

Lightning: 12.6 LT \pm 1.5 h (dots)

PT: LLCP | EA: ACT

01L (ALEX) | 40 kt DB

S: null | H: null

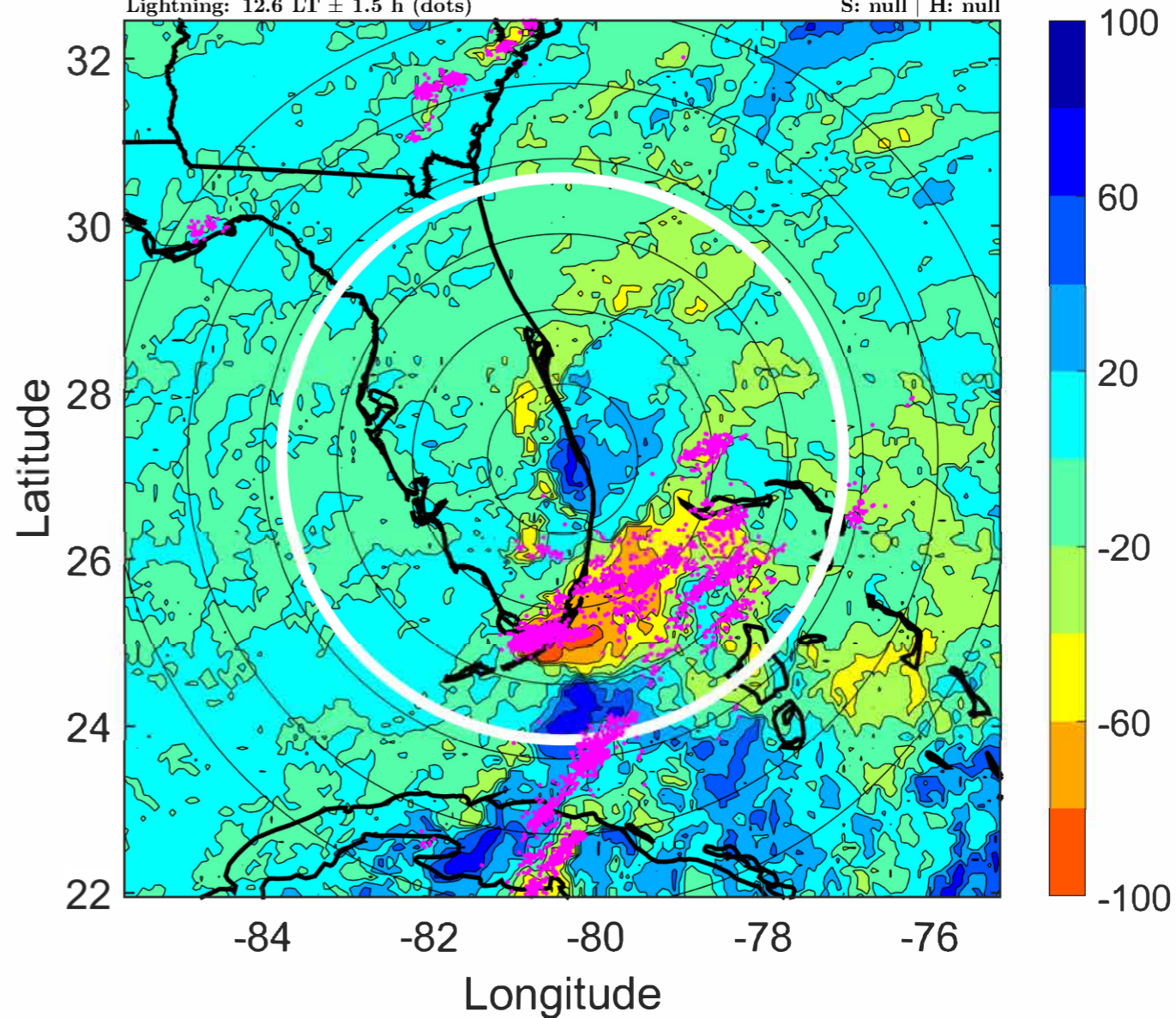
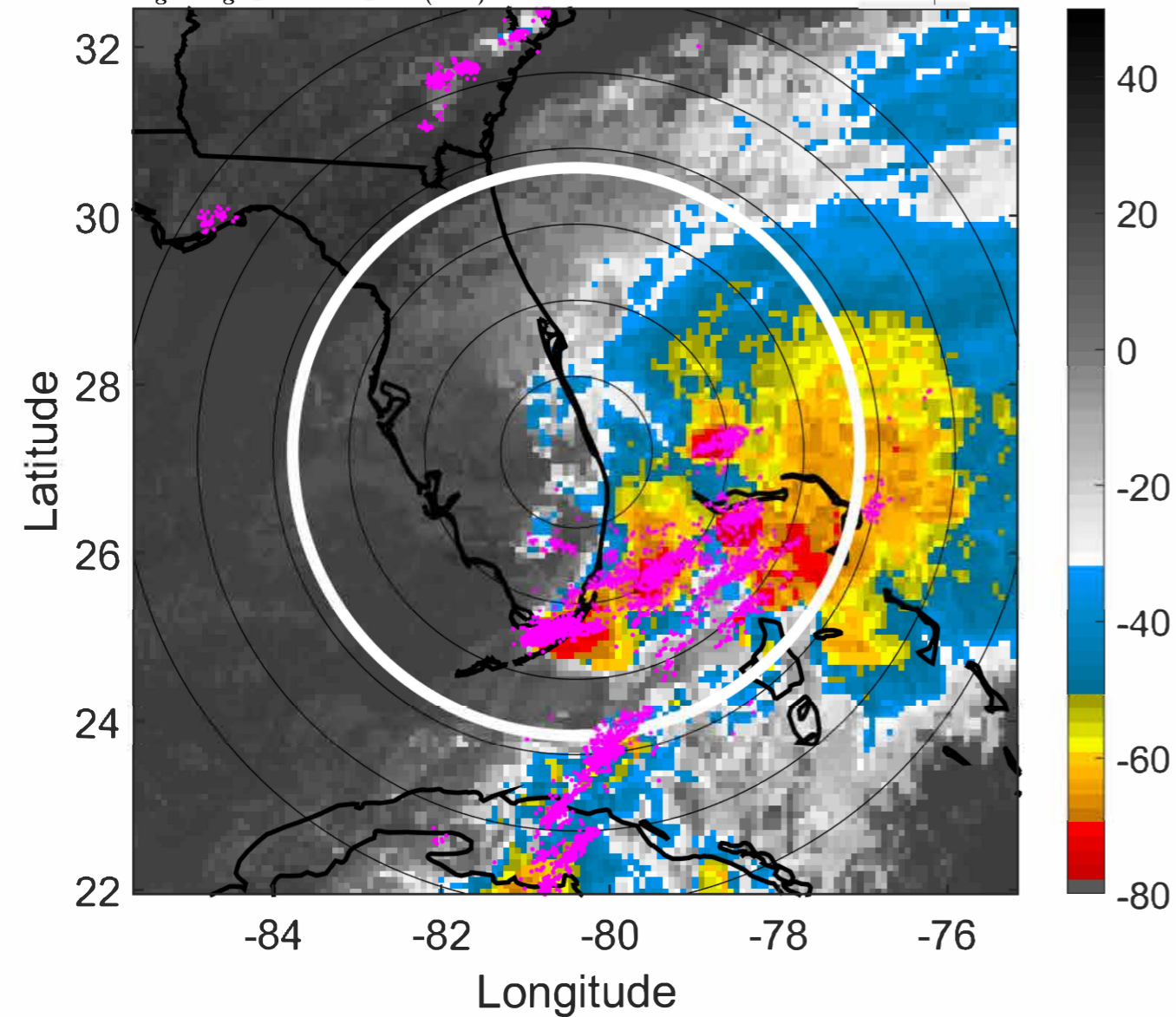

IR BT & Lightning

t: 2022060421 (15.7 LT)

Lightning: 15.7 LT \pm 1.5 h (dots)

PT: LLCP | EA: ACT

01L (ALEX) | 40 kt DB

S: null | H: null

6-h IR BT Differences & Lightning

Δ t: 2022060421 (15.7 LT) - 2022060415 (9.6 LT)

Lightning: 15.7 LT \pm 1.5 h (dots)

PT: LLCP | EA: ACT

01L (ALEX) | 40 kt DB

S: null | H: null

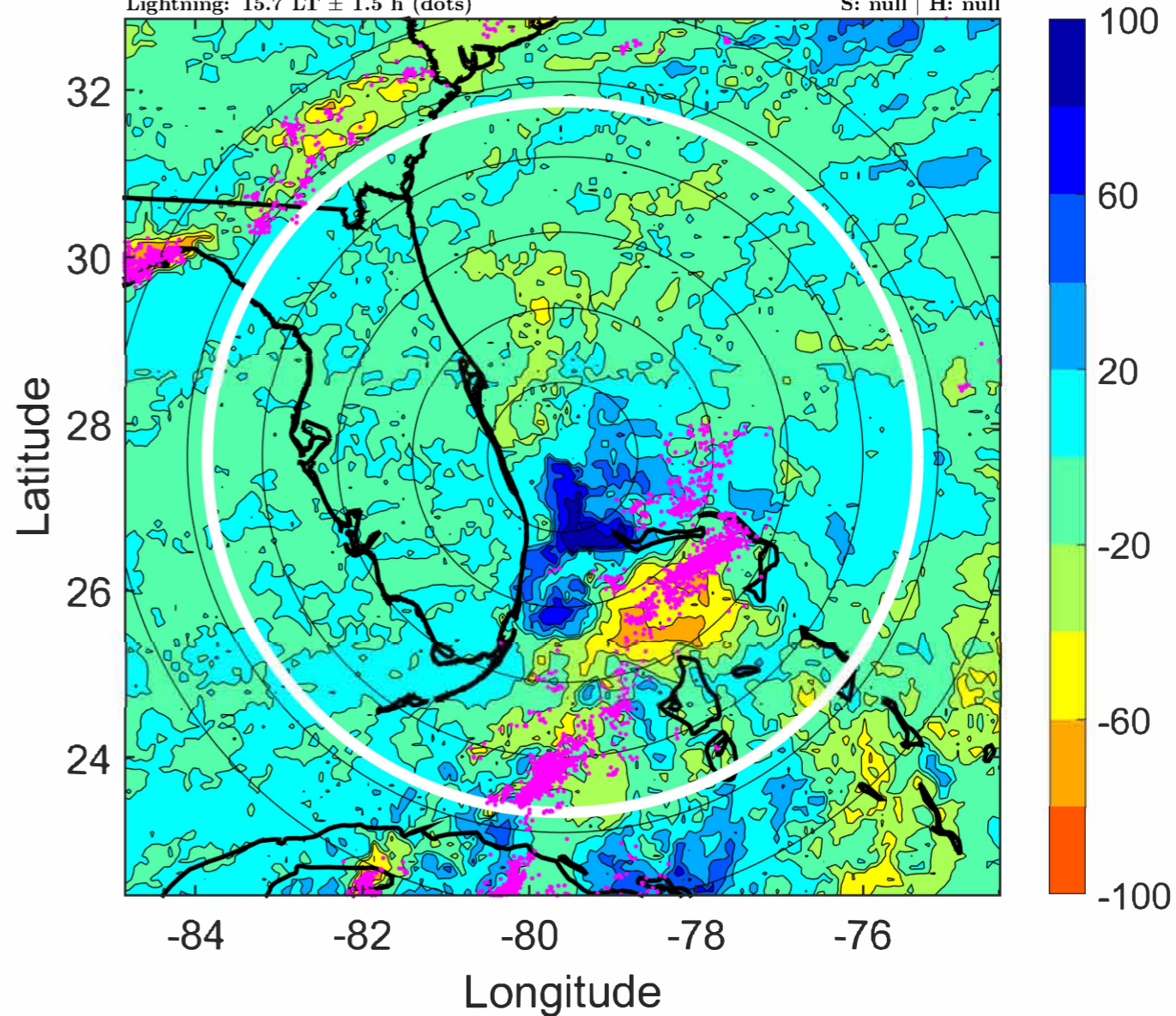
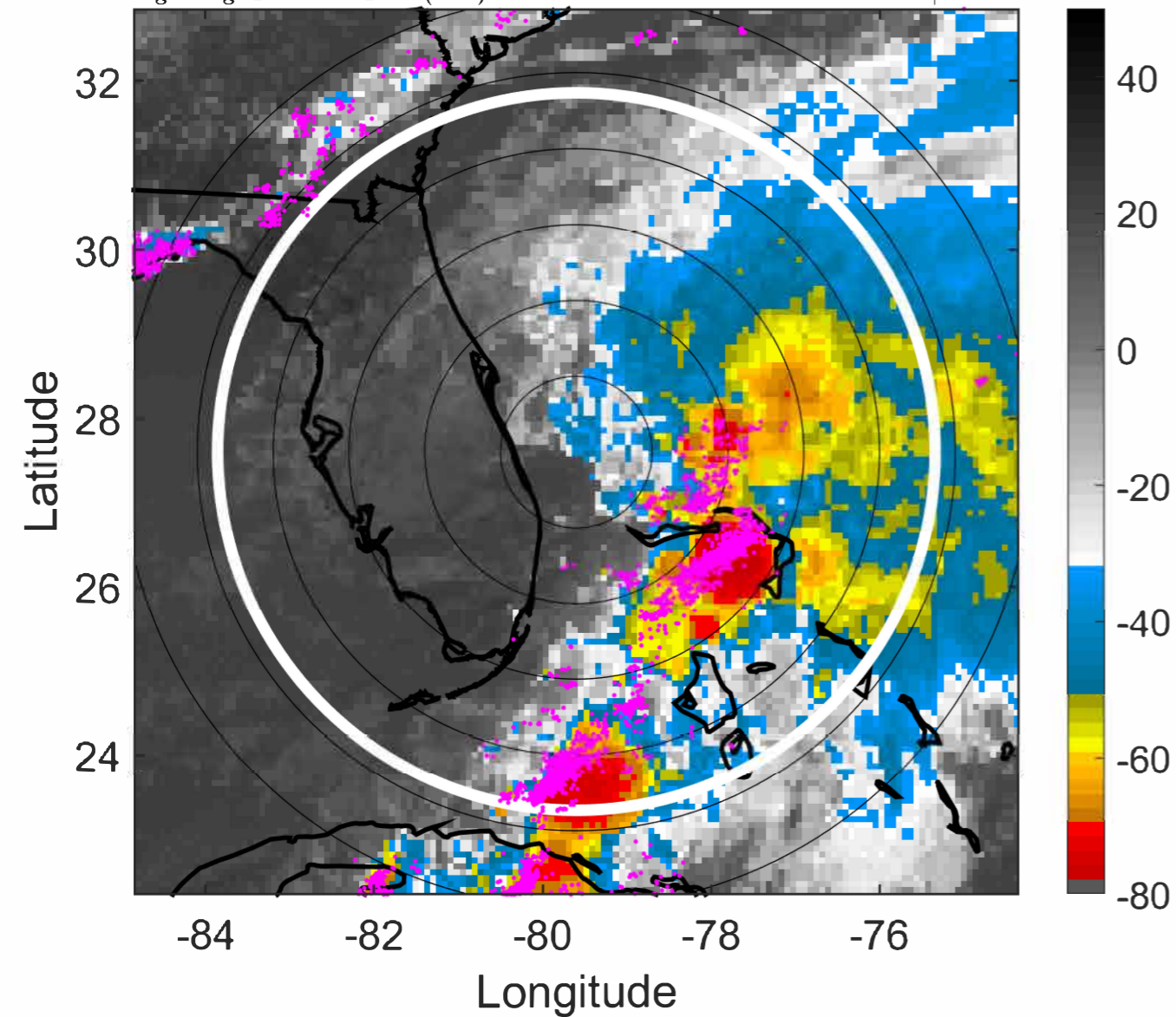

IR BT & Lightning

t: 2022060500 (18.7 LT)

Lightning: 18.7 LT \pm 1.5 h (dots)

PT: LLCP | EA: ACT

01L (ALEX) | 40 kt TS

S: 9.2 m s⁻¹ (M) | H: 76°

6-h IR BT Differences & Lightning

Δ t: 2022060500 (18.7 LT) - 2022060418 (12.6 LT)

Lightning: 18.7 LT \pm 1.5 h (dots)

PT: LLCP | EA: ACT

01L (ALEX) | 40 kt TS

S: 9.2 m s⁻¹ (M) | H: 76°

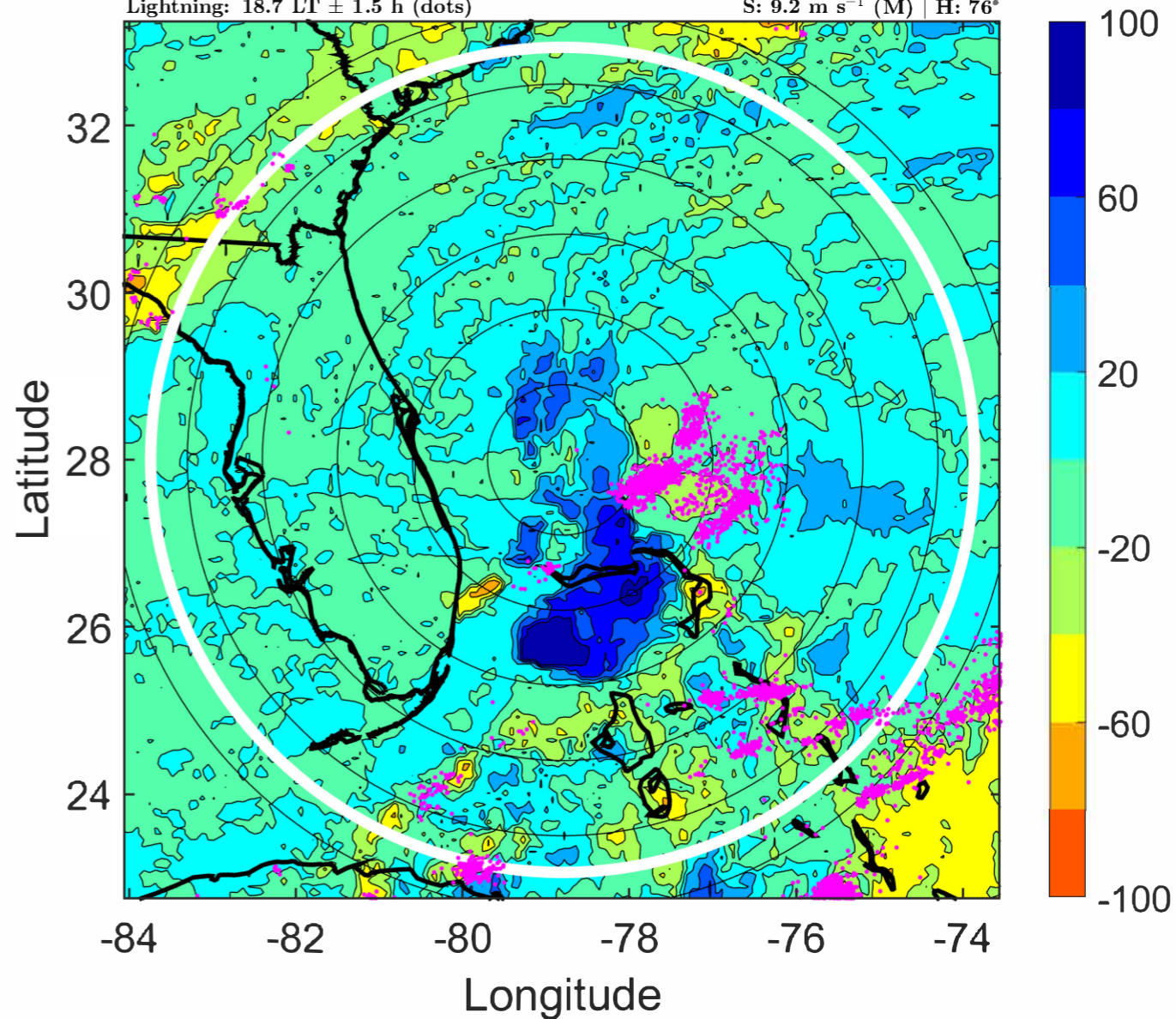
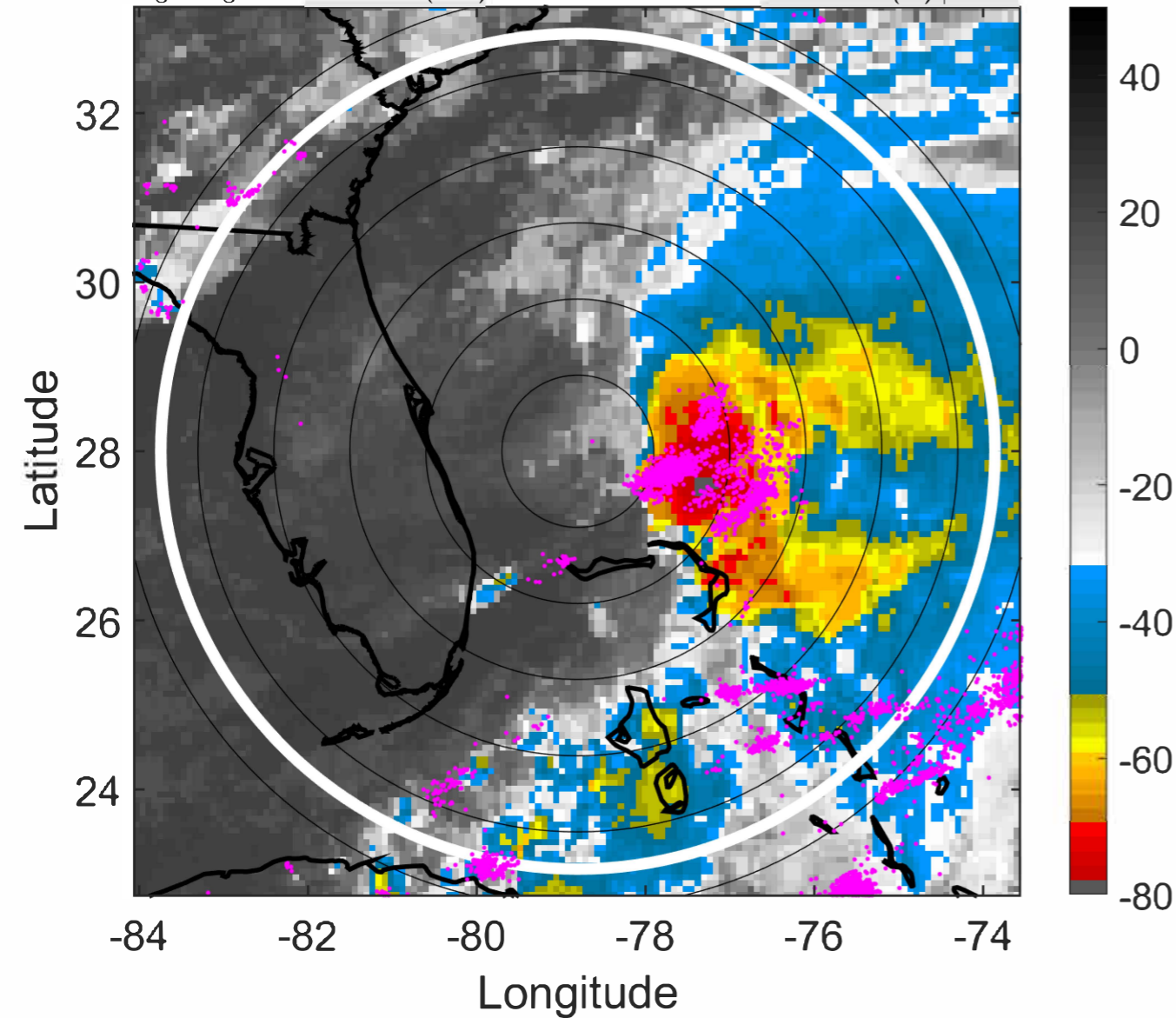

IR BT & Lightning

t: 2022060503 (21.8 LT)

Lightning: 21.8 LT \pm 1.5 h (dots)

PT: LLCP | EA: ACT

01L (ALEX) | 42.5 kt TS

S: 9.4 m s⁻¹ (M) | H: 78°

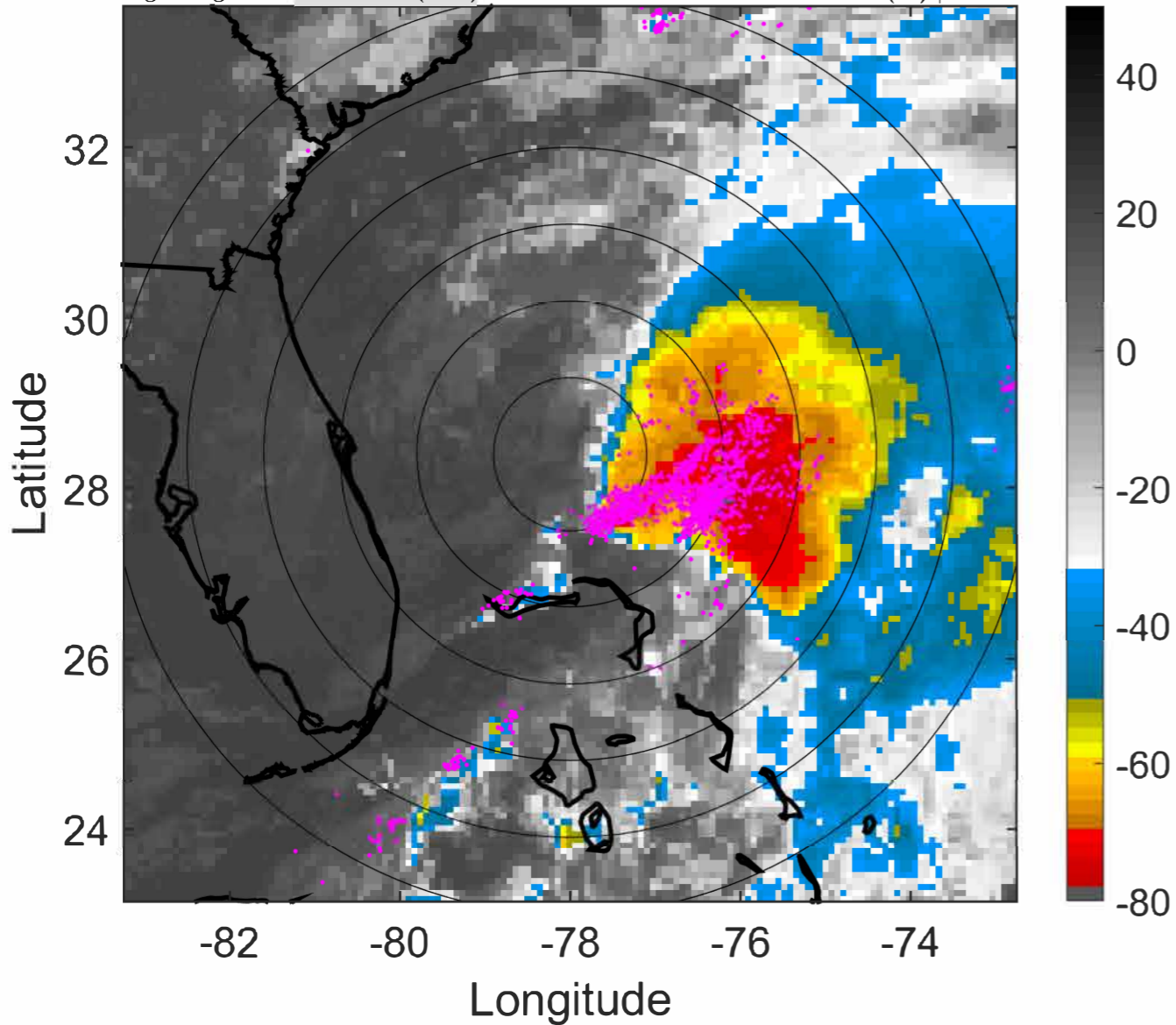

6-h IR BT Differences & Lightning

Δ t: 2022060503 (21.8 LT) - 2022060421 (15.7 LT)

Lightning: 21.8 LT \pm 1.5 h (dots)

PT: LLCP | EA: ACT

01L (ALEX) | 42.5 kt TS

S: 9.4 m s⁻¹ (M) | H: 78°

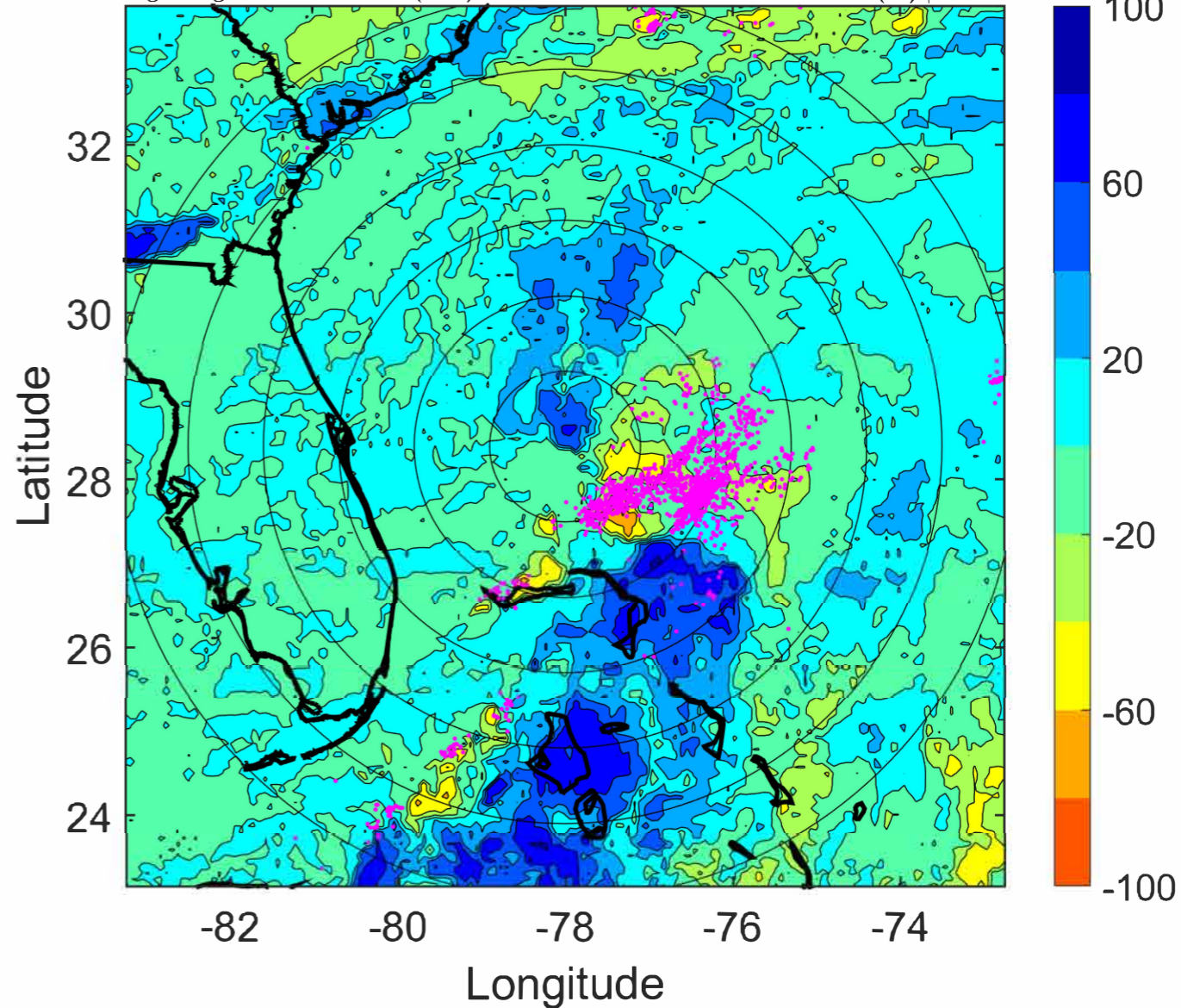

IR BT & Lightning

t: 2022060506 (0.9 LT)

Lightning: 0.9 LT \pm 1.5 h (dots)

PT: SLCP | EA: QUASI

01L (ALEX) | 45 kt TS

S: 9.5 m s⁻¹ (M) | H: 80°

6-h IR BT Differences & Lightning

Δ t: 2022060506 (0.9 LT) - 2022060500 (18.7 LT)

Lightning: 0.9 LT \pm 1.5 h (dots)

PT: SLCP | EA: QUASI

01L (ALEX) | 45 kt TS

S: 9.5 m s⁻¹ (M) | H: 80°

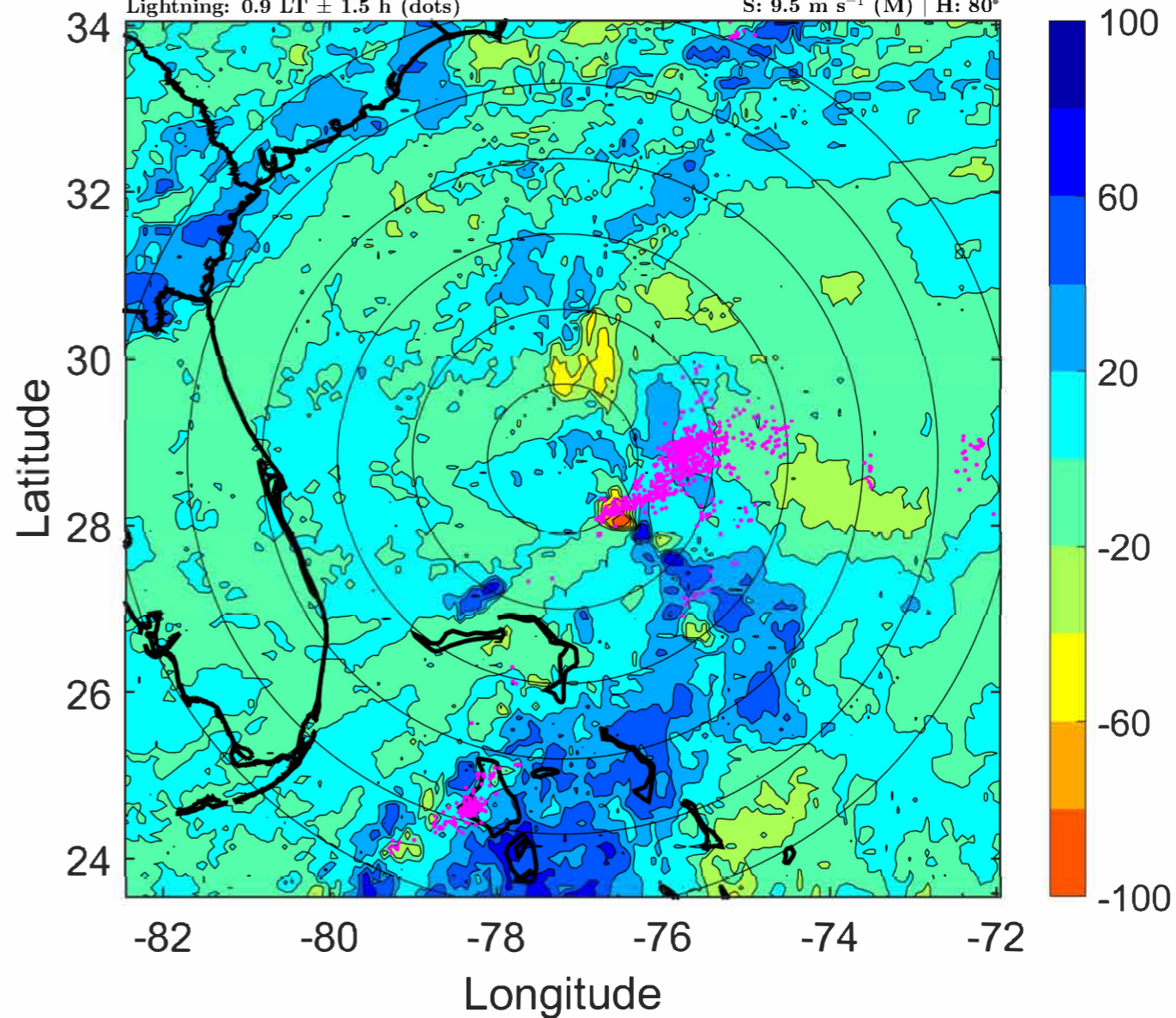
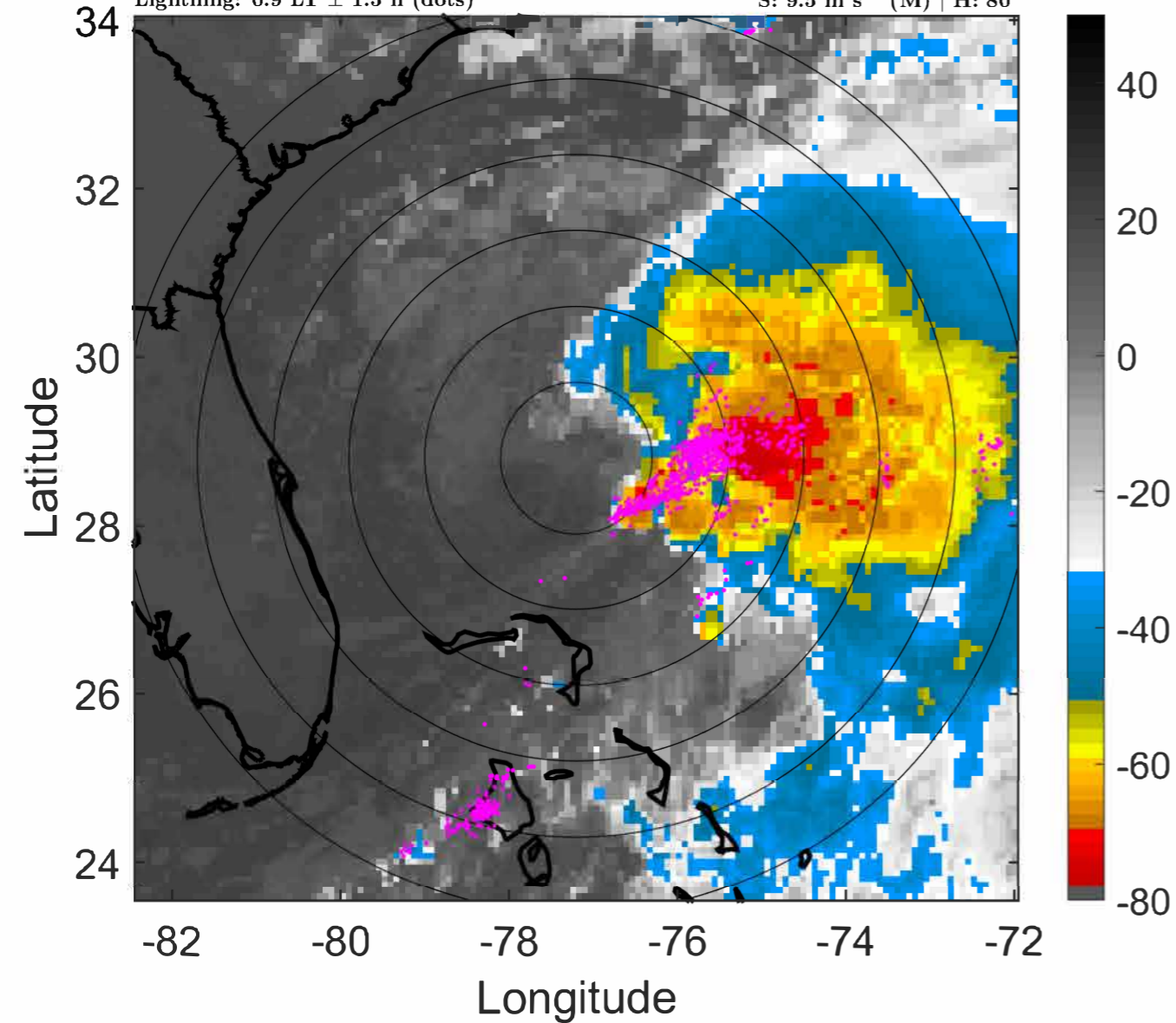

IR BT & Lightning

t: 2022060509 (3.9 LT)

Lightning: 3.9 LT \pm 1.5 h (dots)

PT: SLCP | EA: QUASI

01L (ALEX) | 47.5 kt TS

S: 9.1 m s⁻¹ (M) | H: 80°

6-h IR BT Differences & Lightning

Δ t: 2022060509 (3.9 LT) - 2022060503 (21.8 LT)

Lightning: 3.9 LT \pm 1.5 h (dots)

PT: SLCP | EA: QUASI

01L (ALEX) | 47.5 kt TS

S: 9.1 m s⁻¹ (M) | H: 80°

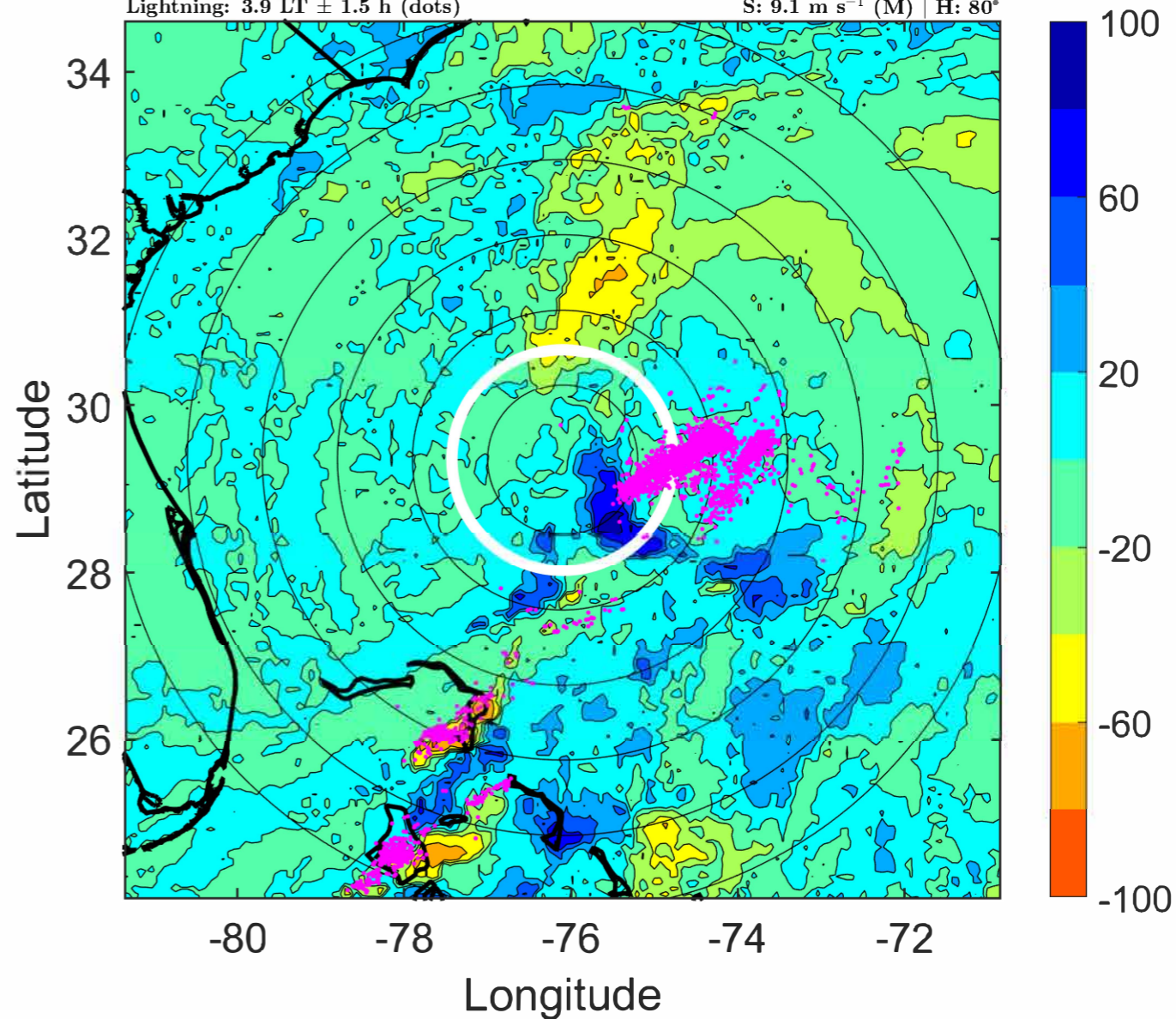
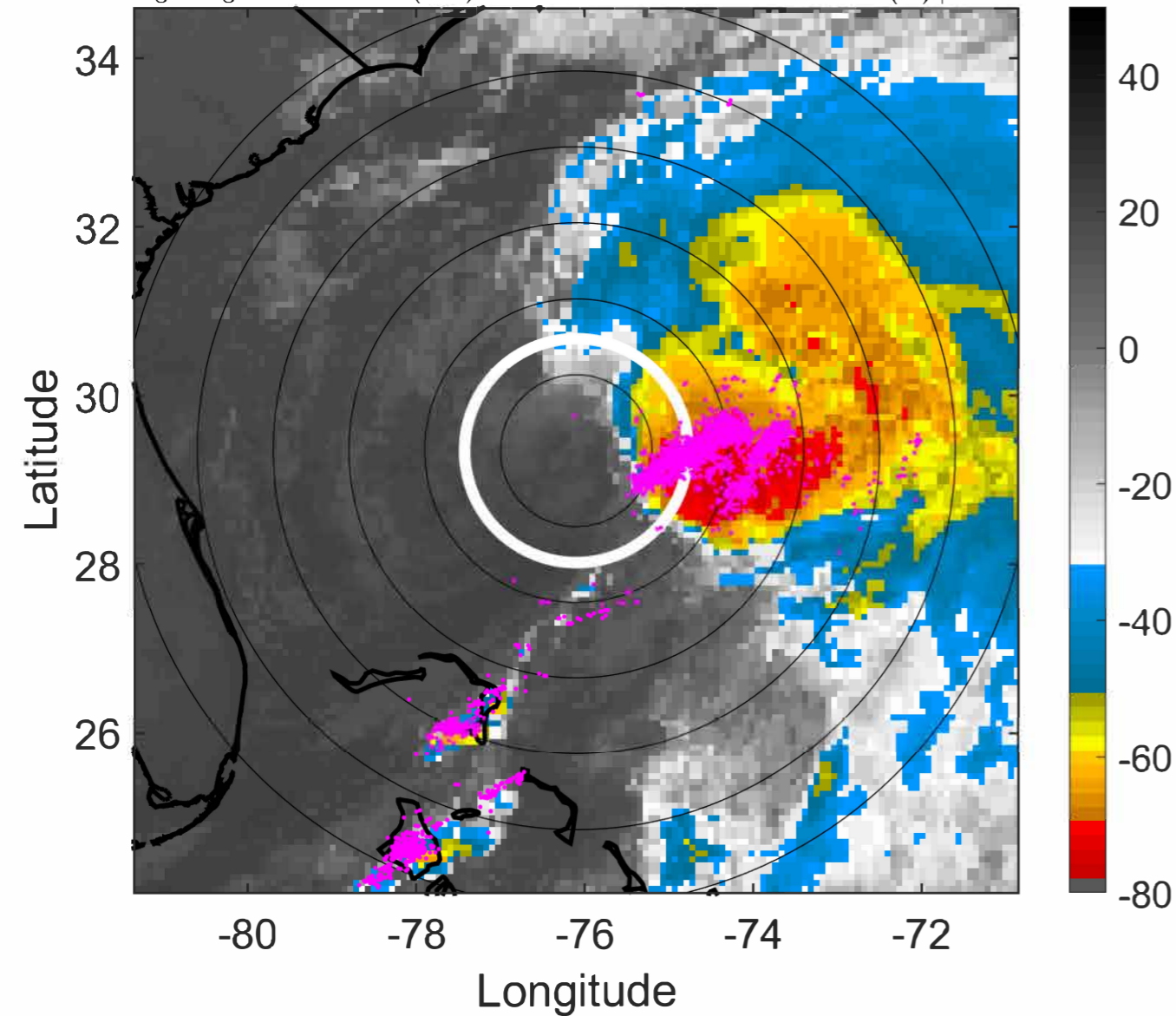

IR BT & Lightning

t: 2022060512 (7 LT)

Lightning: 7 LT \pm 1.5 h (dots)

PT: SLCP | EA: QUASI

01L (ALEX) | 50 kt TS

S: 8.7 m s⁻¹ (M) | H: 80°

6-h IR BT Differences & Lightning

Δ t: 2022060512 (7 LT) - 2022060506 (0.9 LT)

Lightning: 7 LT \pm 1.5 h (dots)

PT: SLCP | EA: QUASI

01L (ALEX) | 50 kt TS

S: 8.7 m s⁻¹ (M) | H: 80°

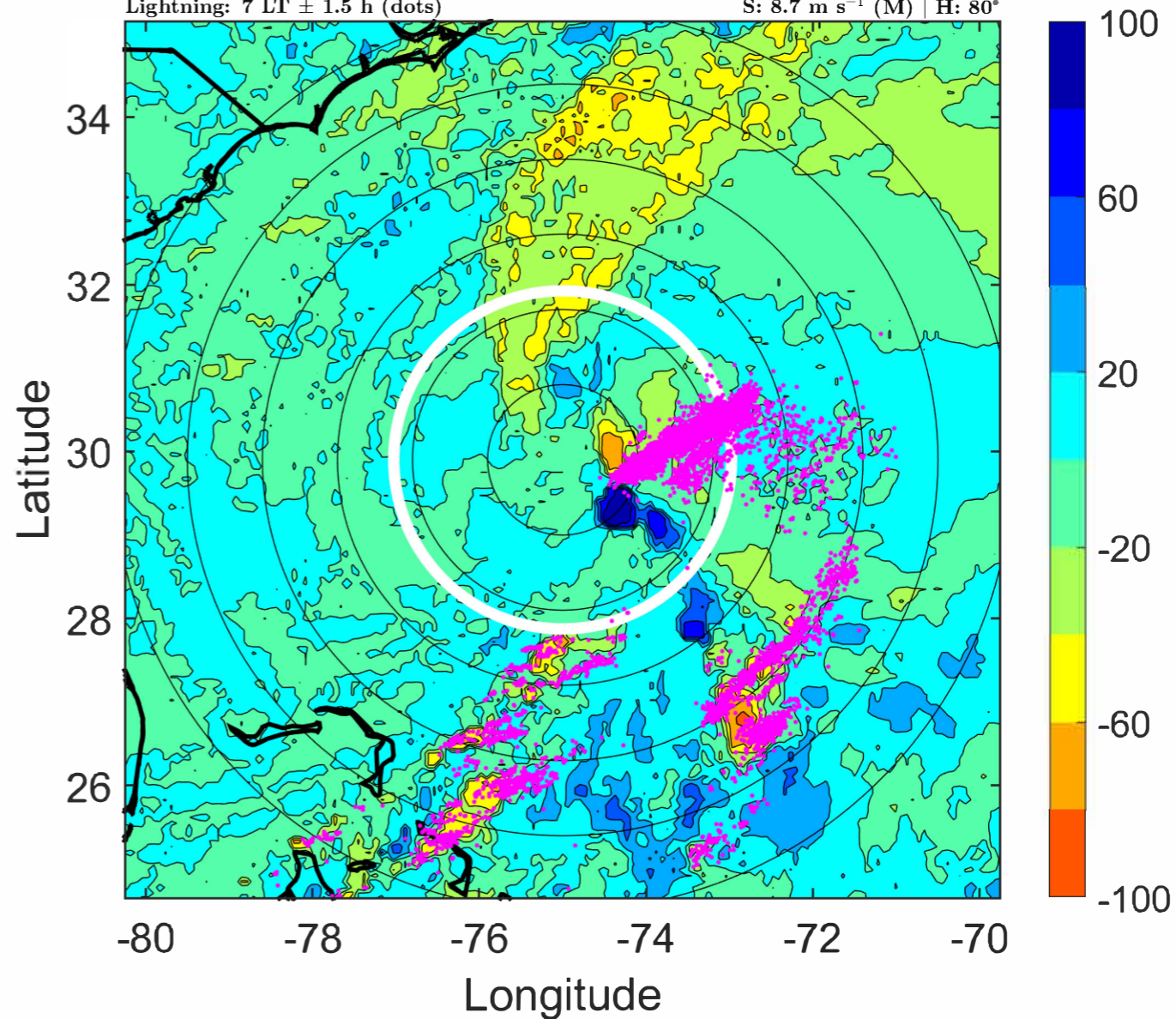
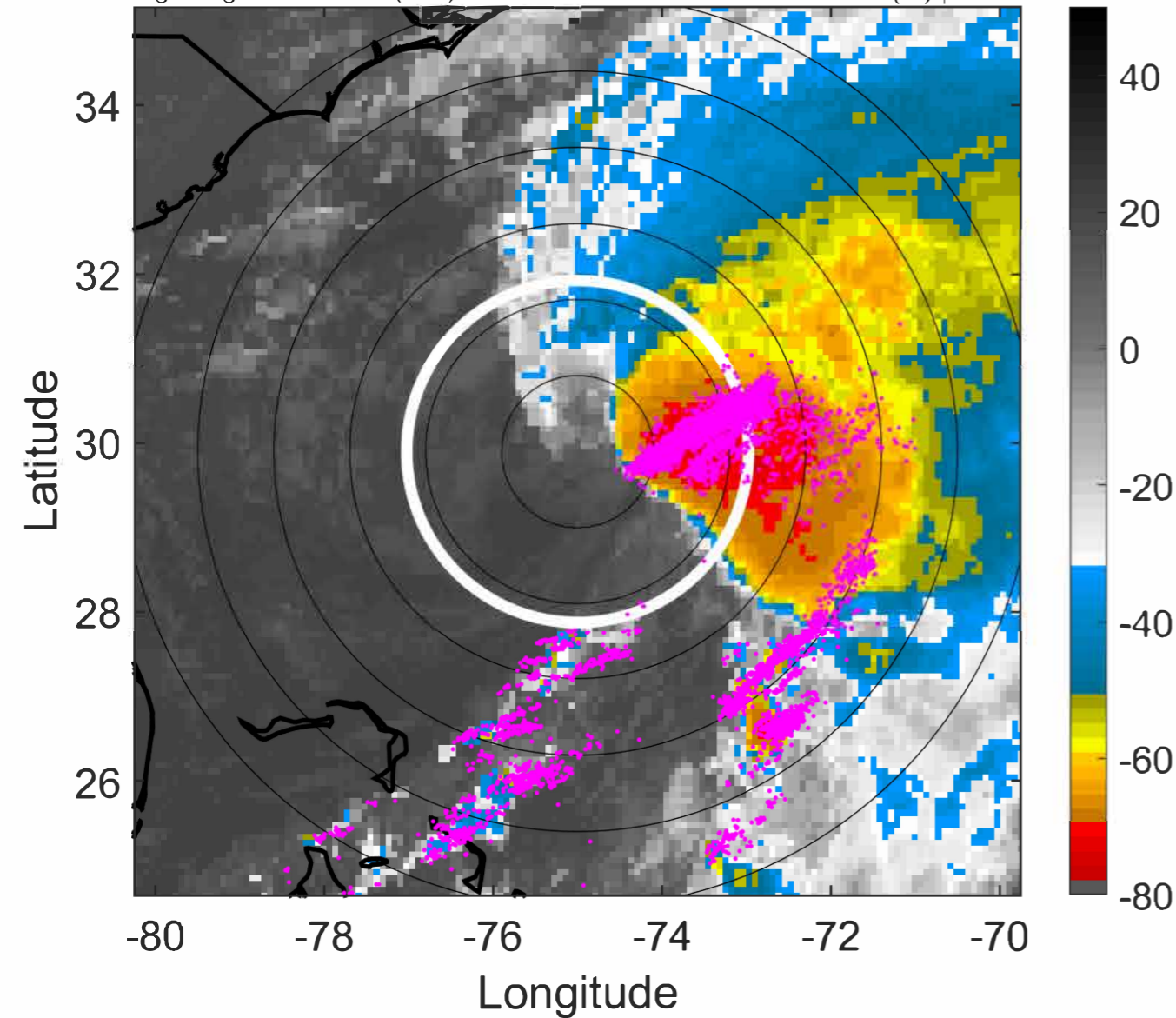

IR BT & Lightning

t: 2022060515 (10.1 LT)

Lightning: 10.1 LT \pm 1.5 h (dots)

PT: SLCP | EA: QUASI

01L (ALEX) | 55 kt TS

S: 8 m s⁻¹ (M) | H: 79°

6-h IR BT Differences & Lightning

Δ t: 2022060515 (10.1 LT) - 2022060509 (3.9 LT)

Lightning: 10.1 LT \pm 1.5 h (dots)

PT: SLCP | EA: QUASI

01L (ALEX) | 55 kt TS

S: 8 m s⁻¹ (M) | H: 79°

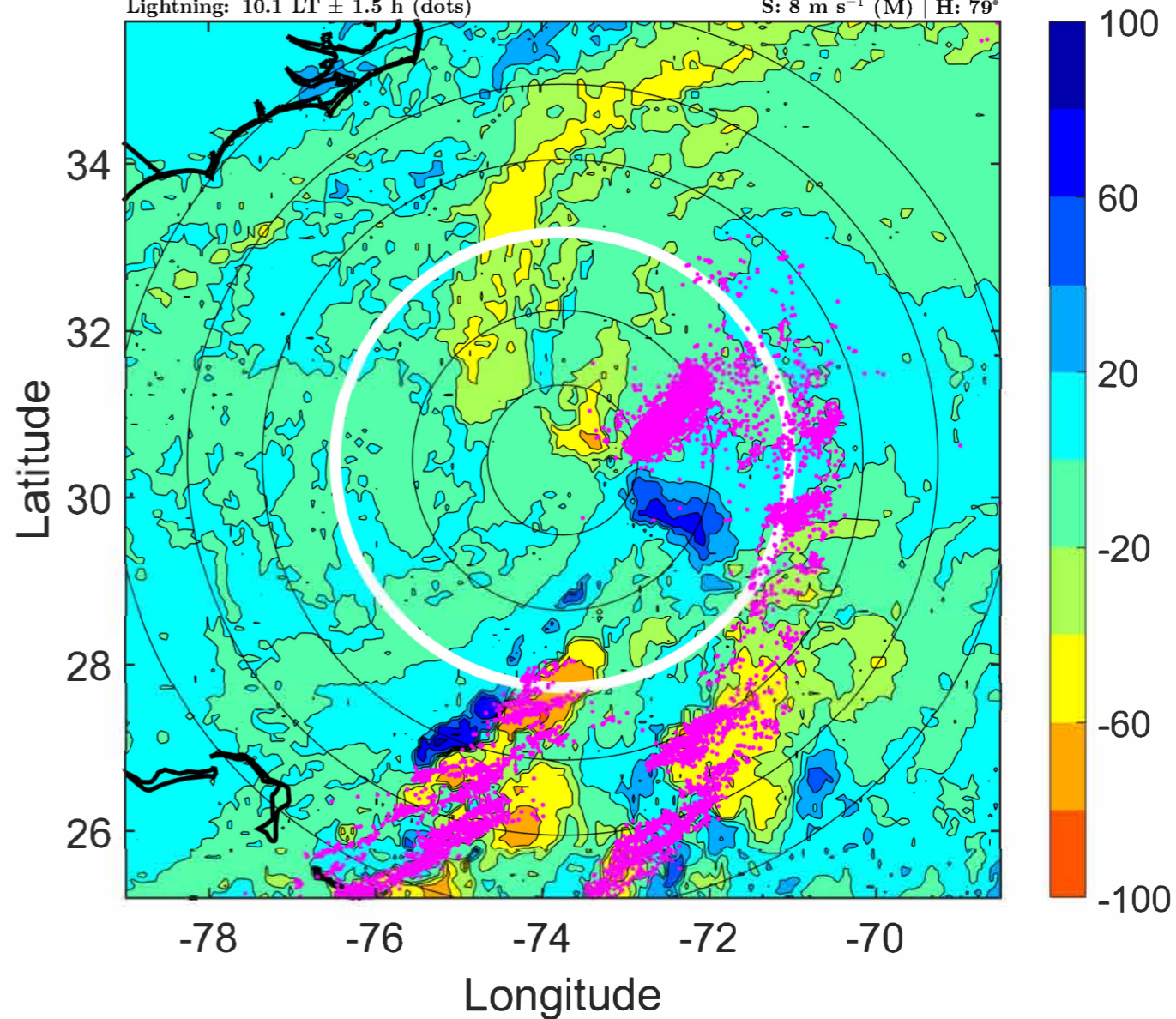
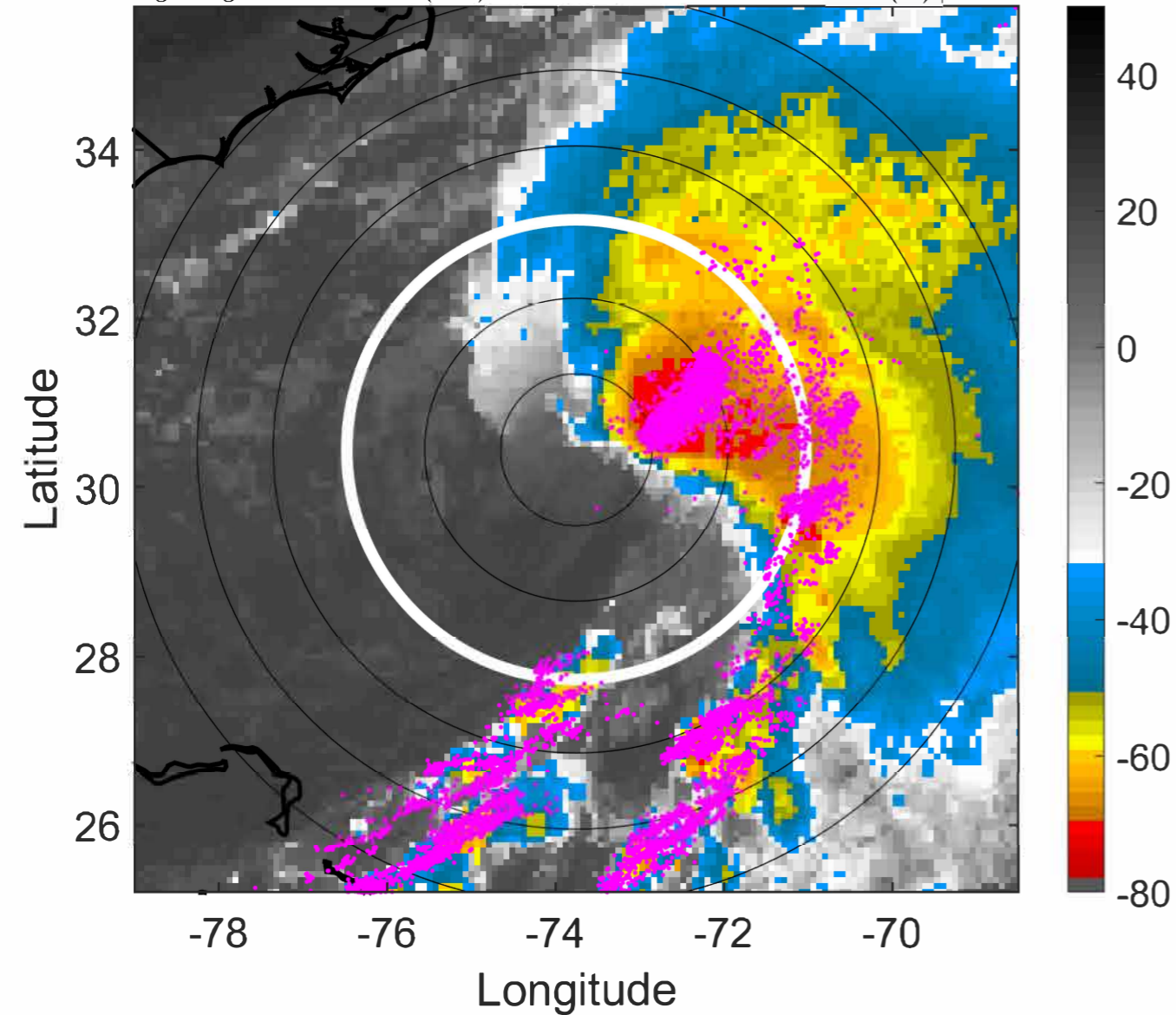

IR BT & Lightning

t: 2022060518 (13.2 LT)

Lightning: 13.2 LT \pm 1.5 h (dots)

PT: SLCP | EA: QUASI

01L (ALEX) | 60 kt TS

S: 7.3 m s⁻¹ (M) | H: 78°

6-h IR BT Differences & Lightning

Δ t: 2022060518 (13.2 LT) - 2022060512 (7 LT)

Lightning: 13.2 LT \pm 1.5 h (dots)

PT: SLCP | EA: QUASI

01L (ALEX) | 60 kt TS

S: 7.3 m s⁻¹ (M) | H: 78°

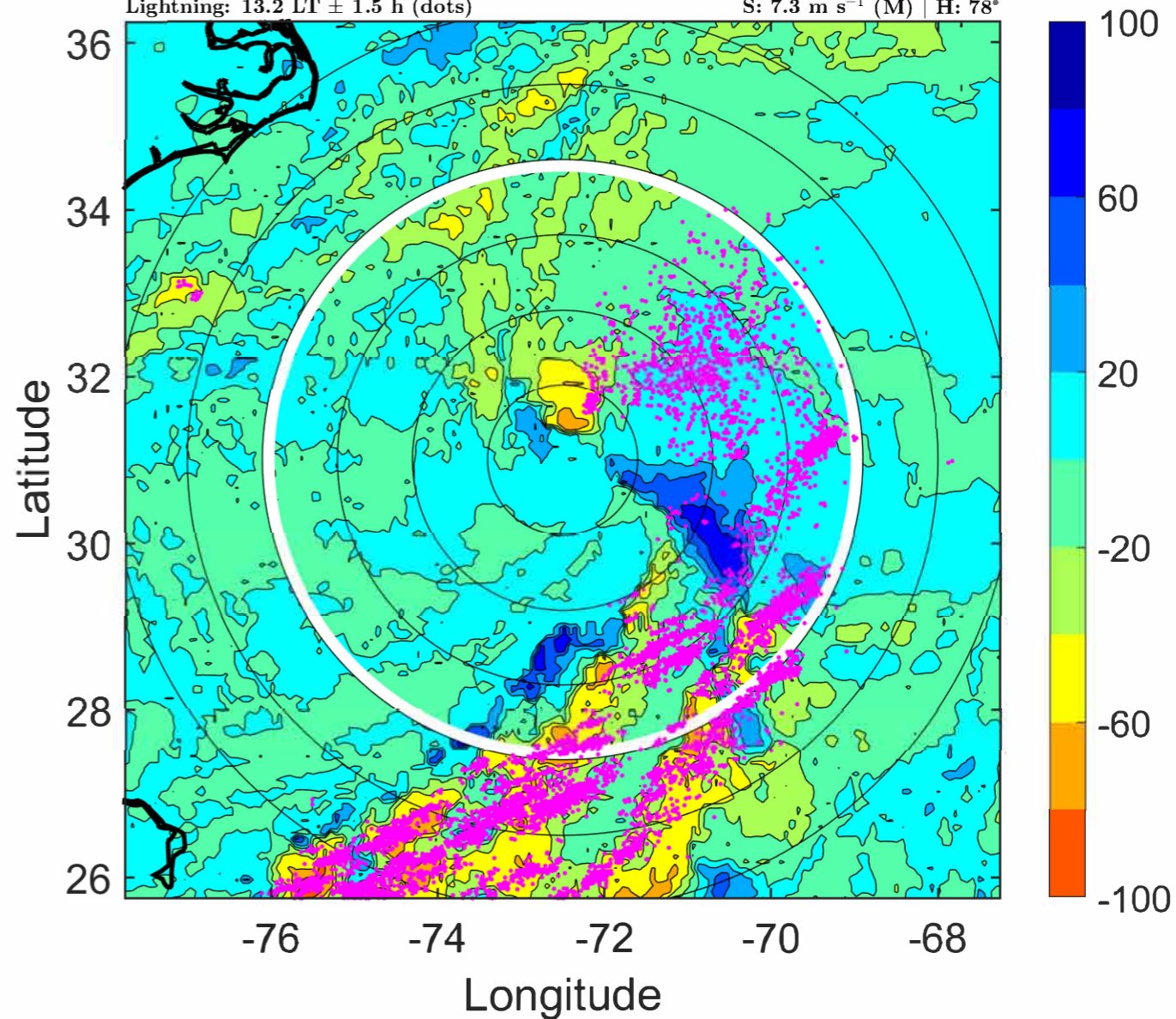
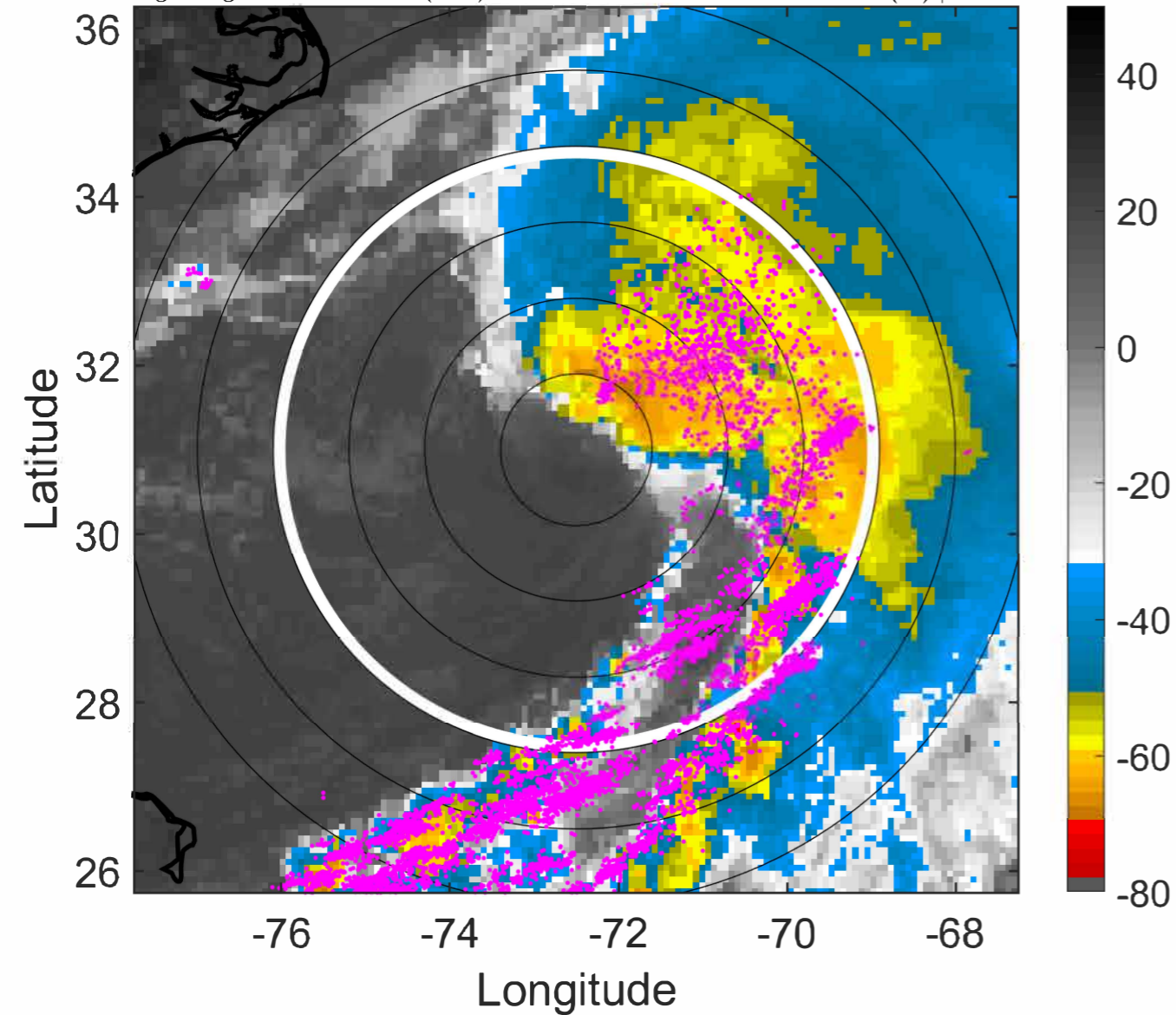

IR BT & Lightning

t: 2022060521 (16.2 LT)

Lightning: 16.2 LT \pm 1.5 h (dots)

PT: SLCP | EA: QUASI

01L (ALEX) | 60 kt TS

S: 7.6 m s⁻¹ (M) | H: 78°

6-h IR BT Differences & Lightning

Δ t: 2022060521 (16.2 LT) - 2022060515 (10.1 LT)

Lightning: 16.2 LT \pm 1.5 h (dots)

PT: SLCP | EA: QUASI

01L (ALEX) | 60 kt TS

S: 7.6 m s⁻¹ (M) | H: 78°

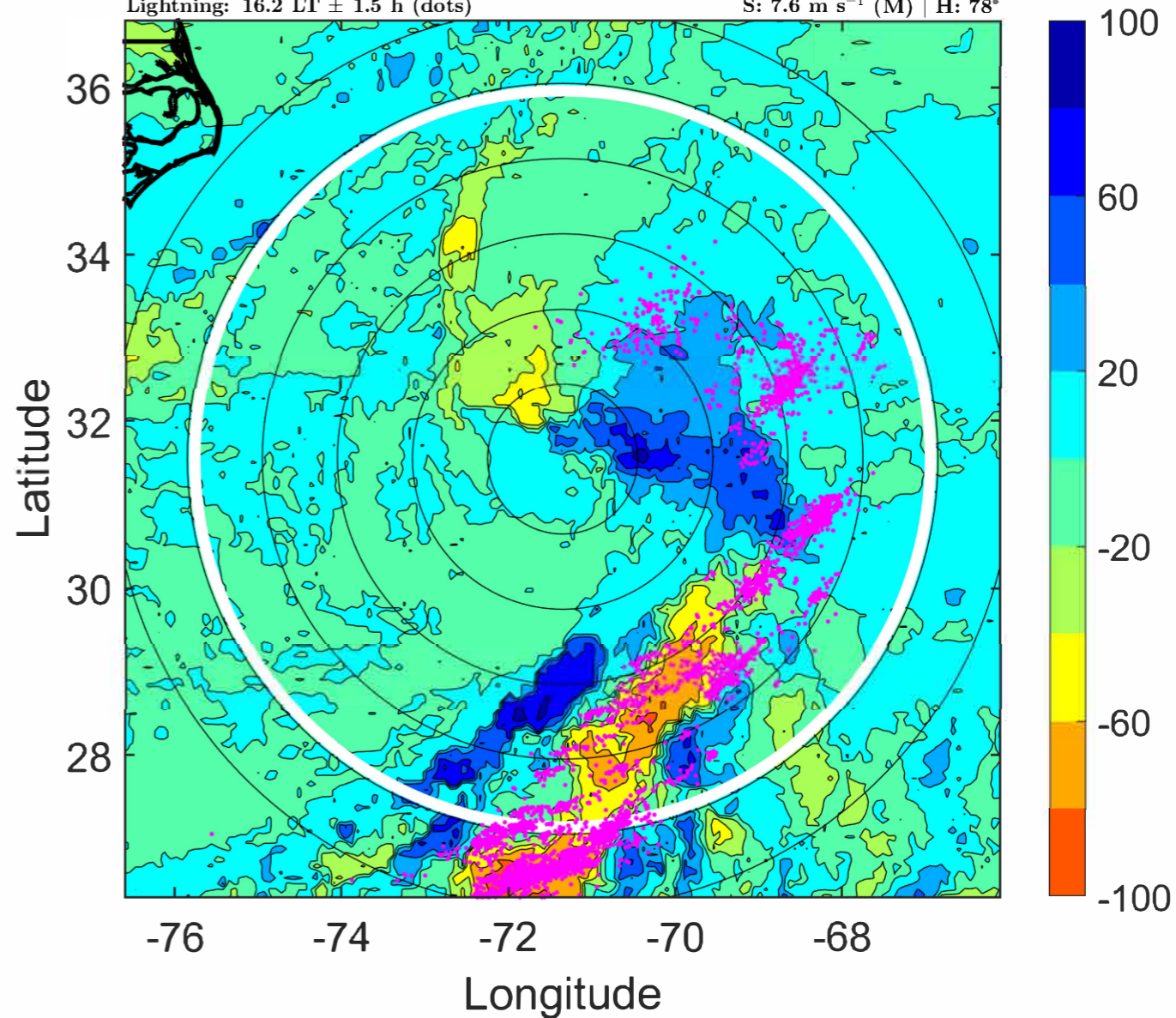
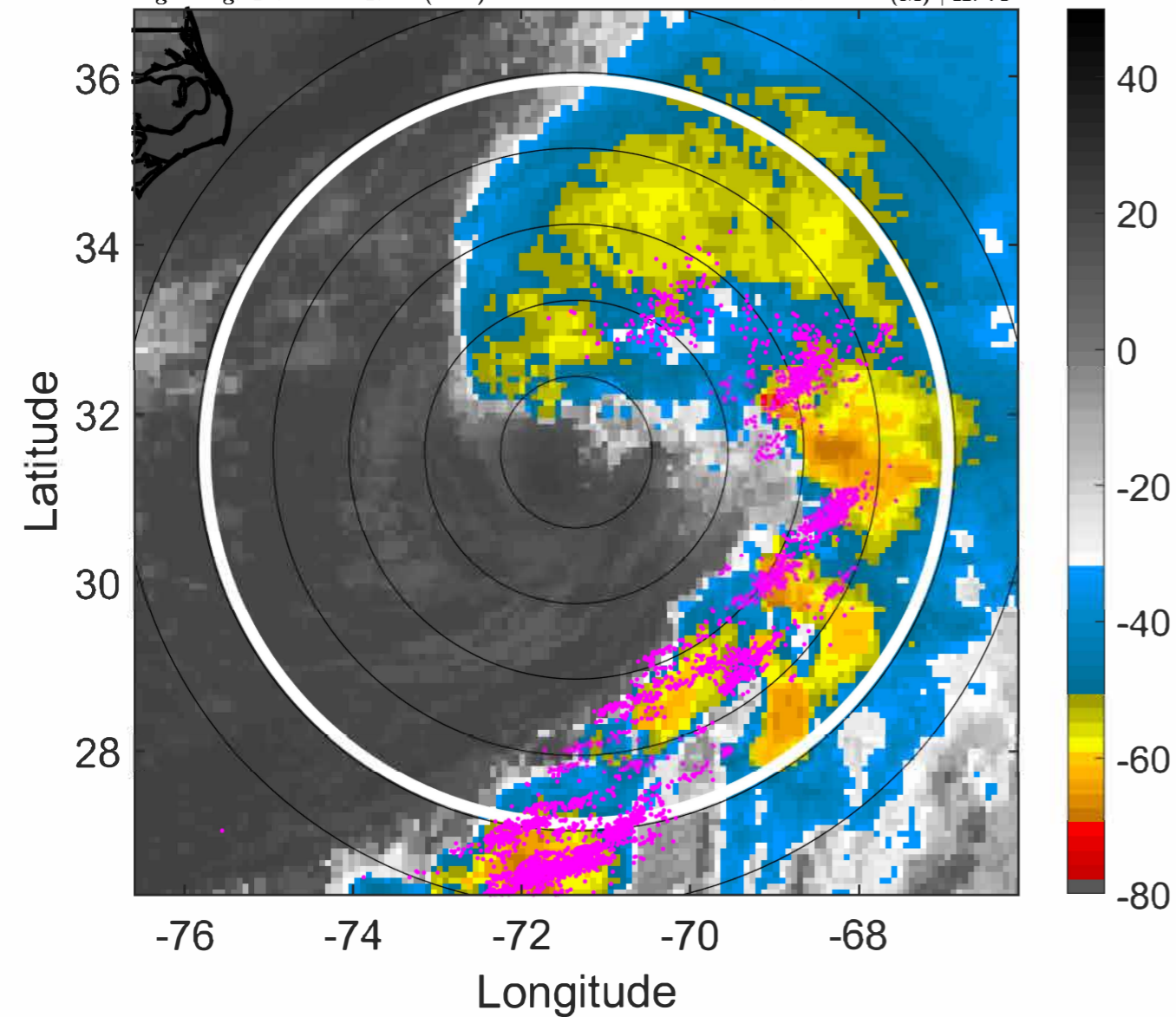

IR BT & Lightning

t: 2022060600 (19.3 LT)

Lightning: 19.3 LT \pm 1.5 h (dots)

PT: SLCP | EA: QUASI

01L (ALEX) | 60 kt TS

S: 7.9 m s⁻¹ (M) | H: 78°

6-h IR BT Differences & Lightning

Δ t: 2022060600 (19.3 LT) - 2022060518 (13.2 LT)

Lightning: 19.3 LT \pm 1.5 h (dots)

PT: SLCP | EA: QUASI

01L (ALEX) | 60 kt TS

S: 7.9 m s⁻¹ (M) | H: 78°

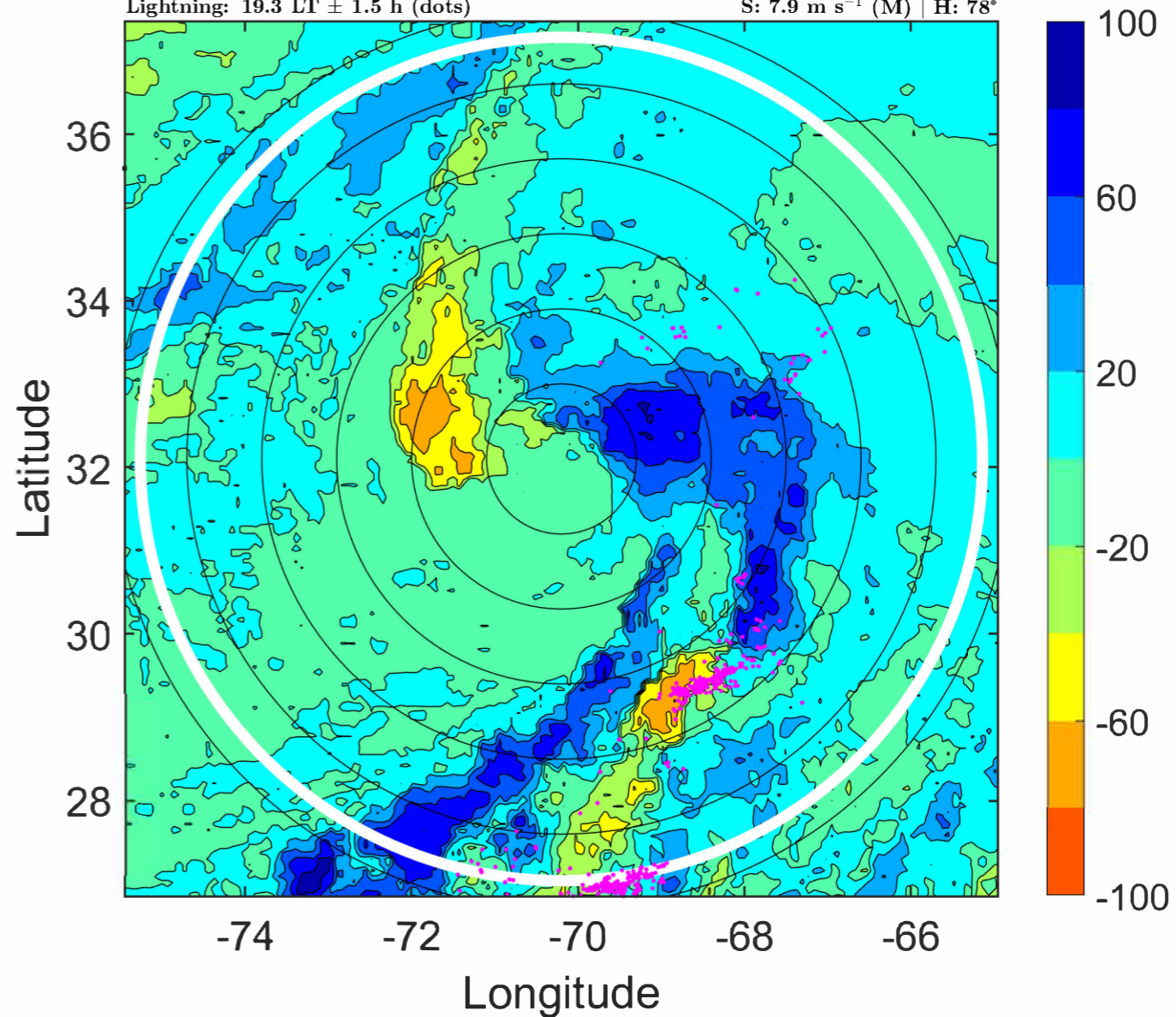
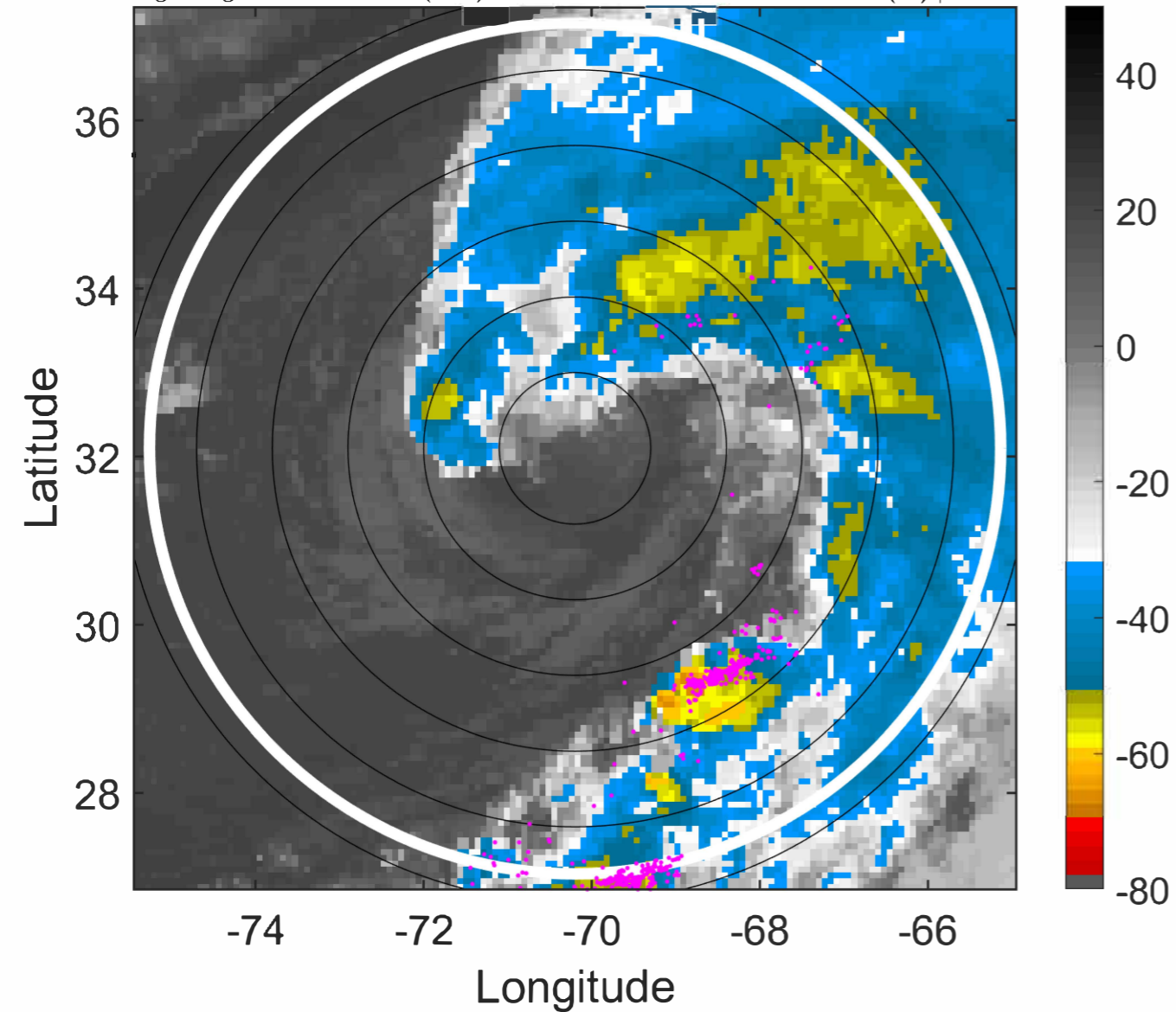

IR BT & Lightning

t: 2022060603 (22.4 LT)

Lightning: 22.4 LT \pm 1.5 h (dots)

PT: SLCP | EA: QUASI

01L (ALEX) | 57.5 kt TS

S: 8.4 m s⁻¹ (M) | H: 81.5°

6-h IR BT Differences & Lightning

Δ t: 2022060603 (22.4 LT) - 2022060521 (16.2 LT)

Lightning: 22.4 LT \pm 1.5 h (dots)

PT: SLCP | EA: QUASI

01L (ALEX) | 57.5 kt TS

S: 8.4 m s⁻¹ (M) | H: 81.5°

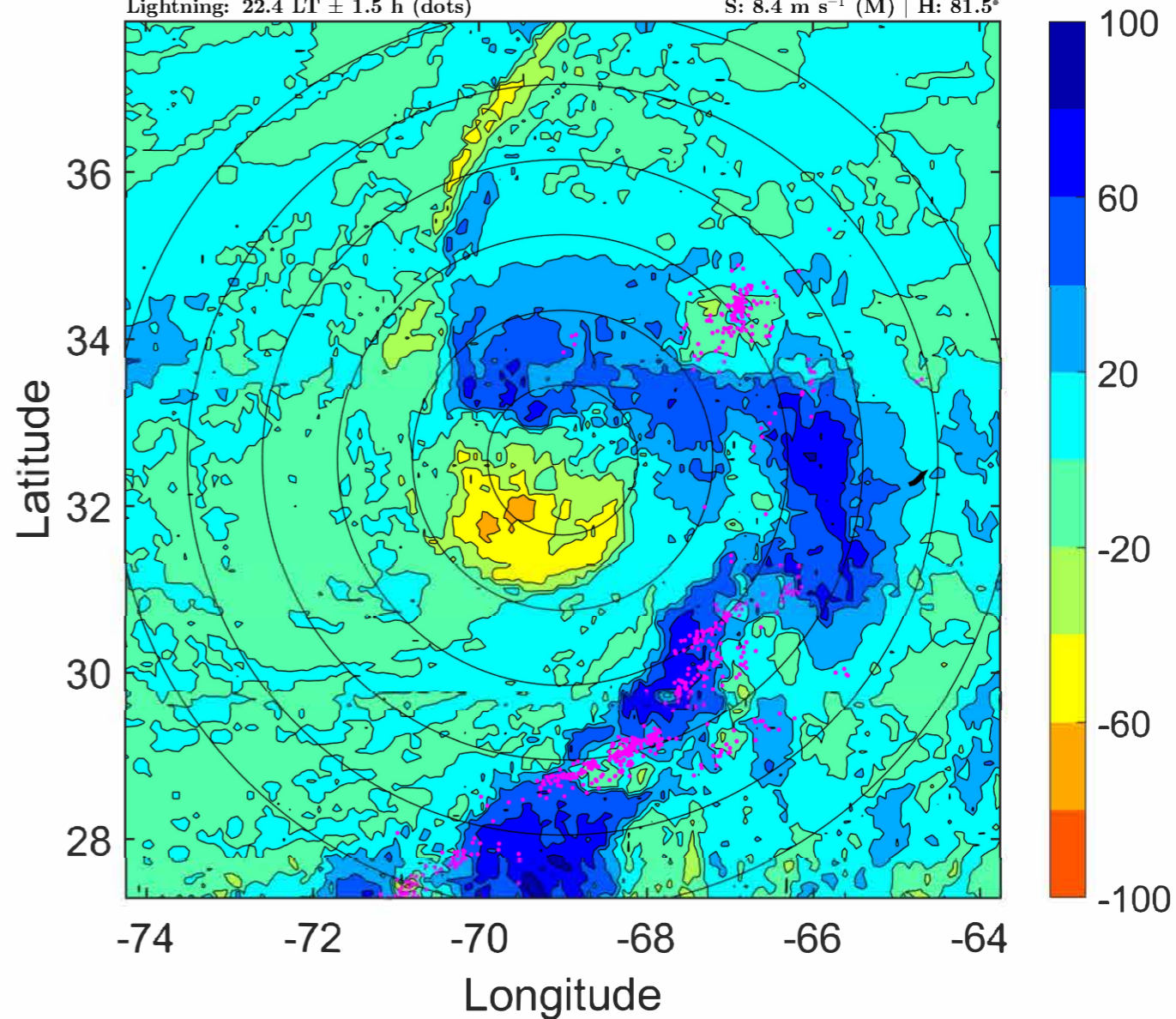
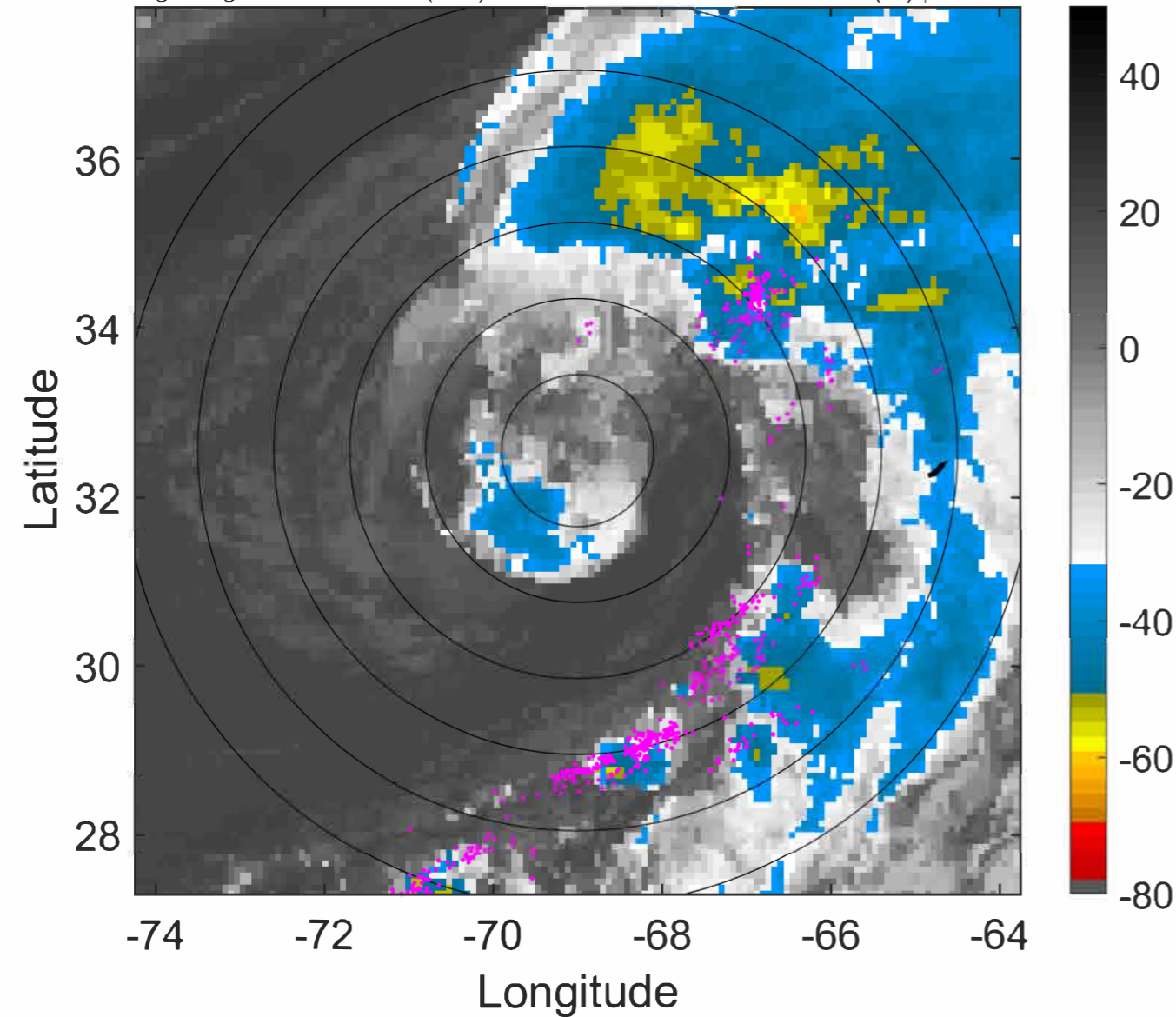

IR BT & Lightning

t: 2022060606 (1.5 LT)

Lightning: 1.5 LT \pm 1.5 h (dots)

PT: LLWP | EA: ACT

01L (ALEX) | 55 kt TS

S: 8.9 m s⁻¹ (M) | H: 85°

6-h IR BT Differences & Lightning

Δ t: 2022060606 (1.5 LT) - 2022060600 (19.3 LT)

Lightning: 1.5 LT \pm 1.5 h (dots)

PT: LLWP | EA: ACT

01L (ALEX) | 55 kt TS

S: 8.9 m s⁻¹ (M) | H: 85°

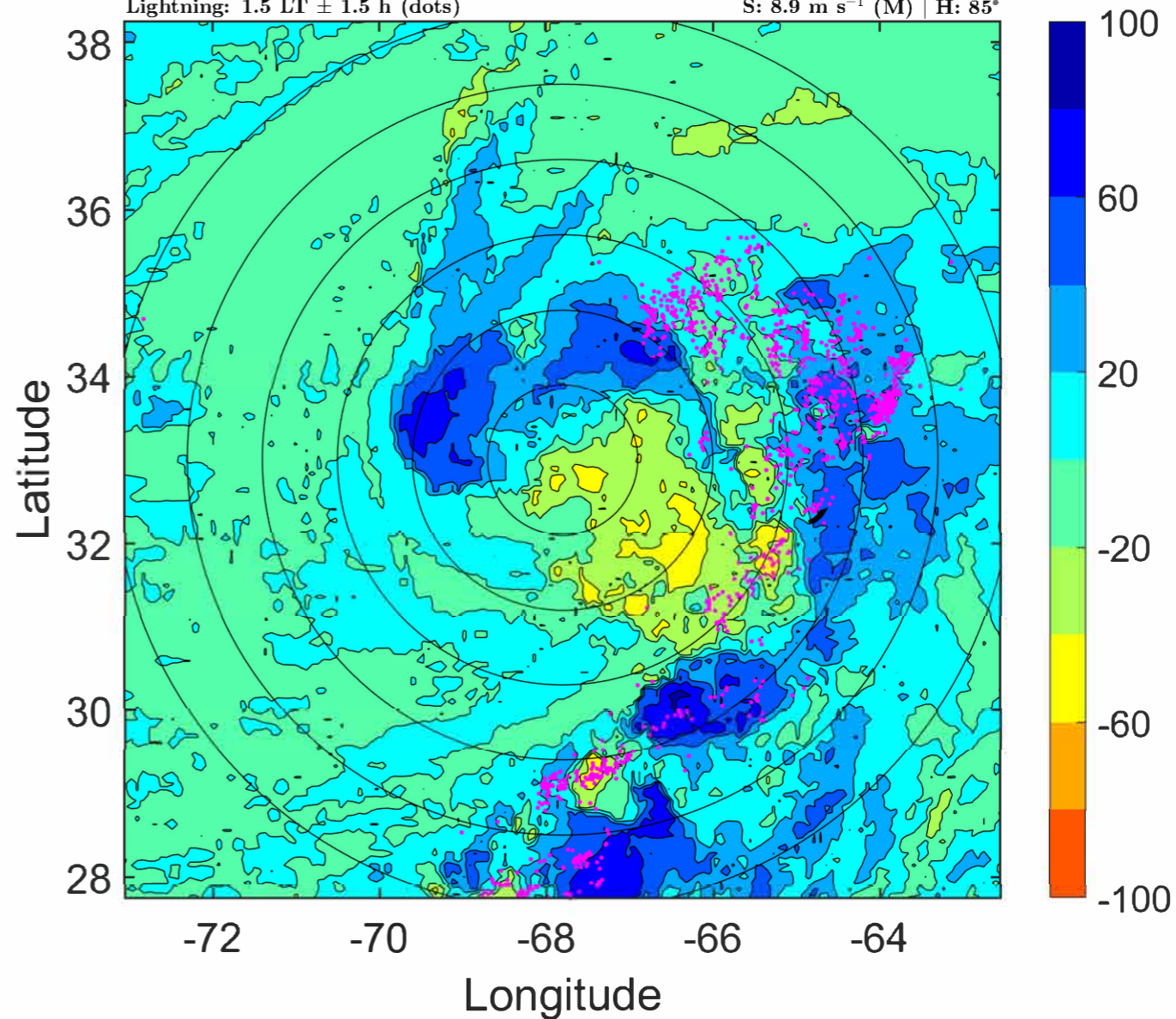
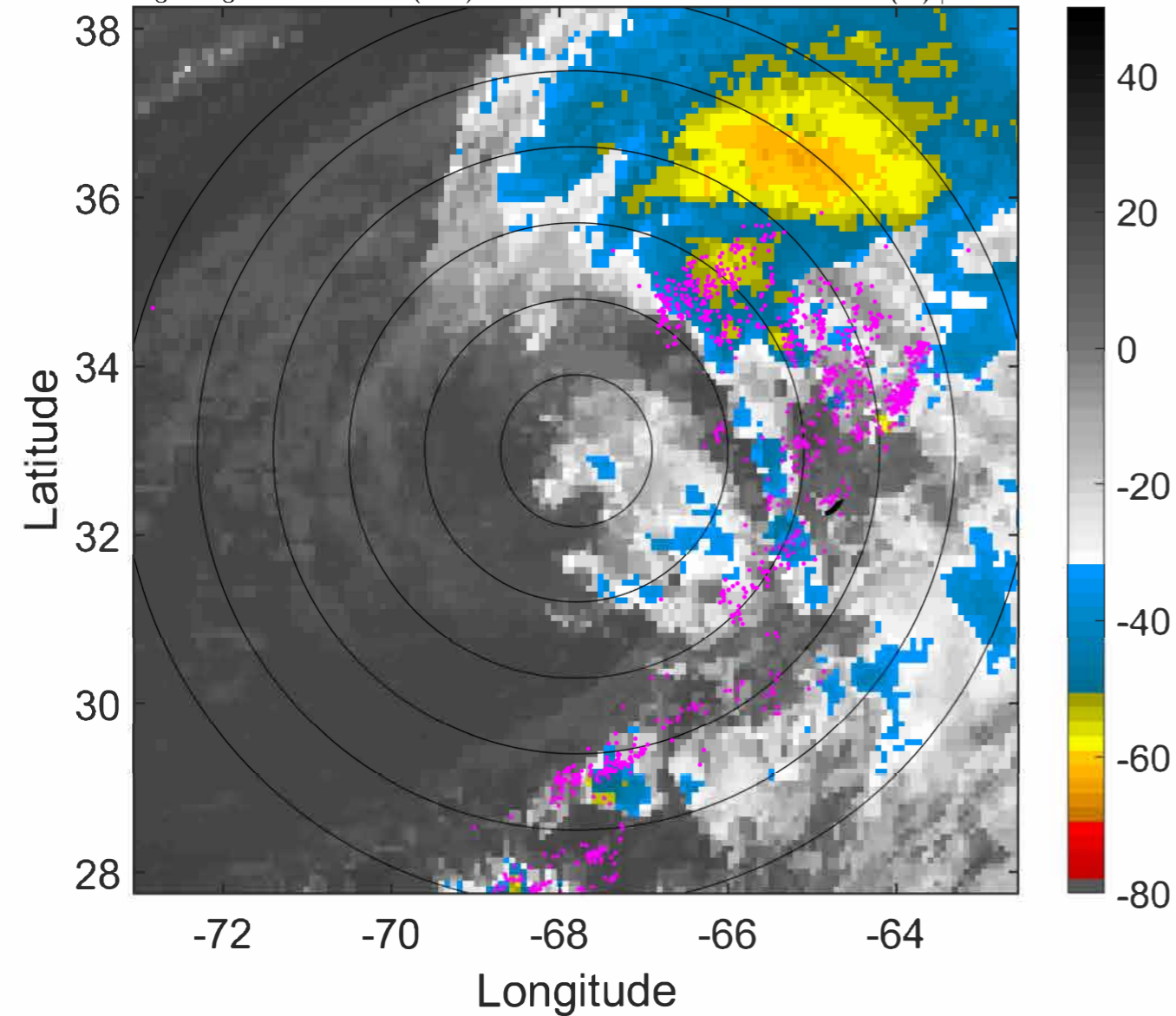

IR BT & Lightning

t: 2022060609 (4.6 LT)

Lightning: 4.6 LT \pm 1.5 h (dots)

PT: LLWP | EA: ACT

01L (ALEX) | 55 kt TS

S: null | H: null

6-h IR BT Differences & Lightning

Δ t: 2022060609 (4.6 LT) - 2022060603 (22.4 LT)

Lightning: 4.6 LT \pm 1.5 h (dots)

PT: LLWP | EA: ACT

01L (ALEX) | 55 kt TS

S: null | H: null

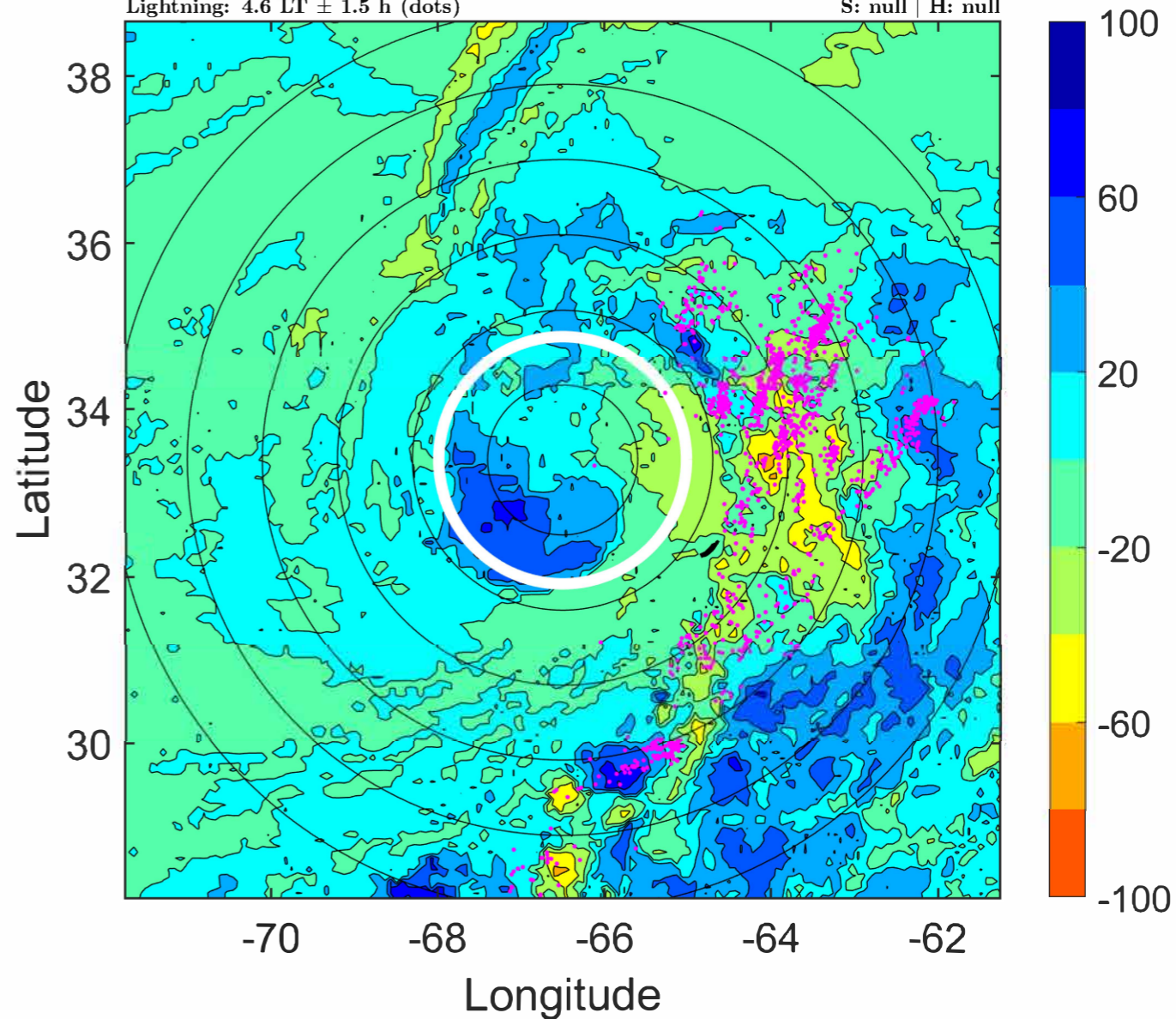
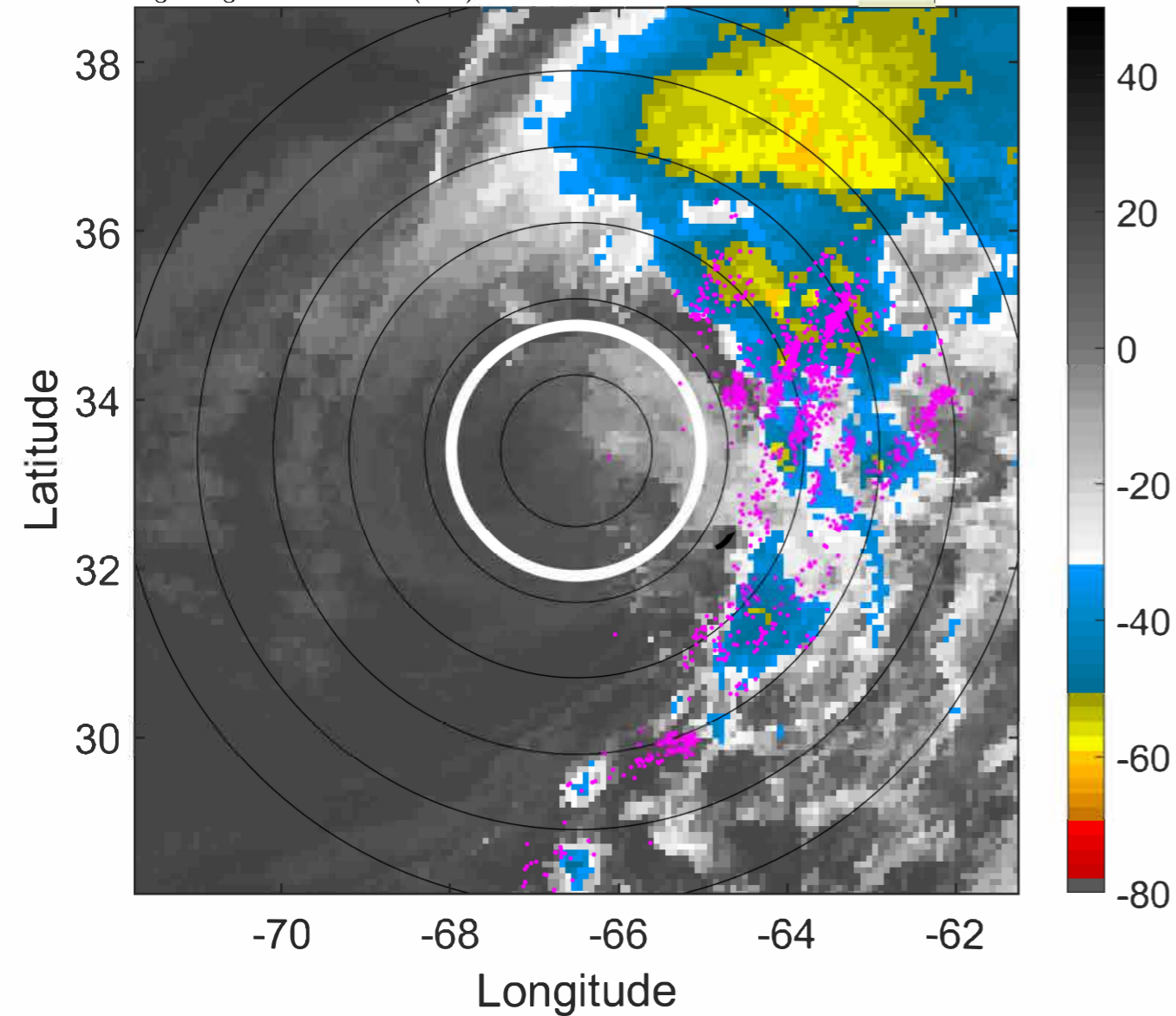

IR BT & Lightning

t: 2022060612 (7.7 LT)

Lightning: 7.7 LT \pm 1.5 h (dots)

PT: LLWP | EA: ACT

01L (ALEX) | 55 kt LO

S: null | H: null

6-h IR BT Differences & Lightning

Δ t: 2022060612 (7.7 LT) - 2022060606 (1.5 LT)

Lightning: 7.7 LT \pm 1.5 h (dots)

PT: LLWP | EA: ACT

01L (ALEX) | 55 kt LO

S: null | H: null

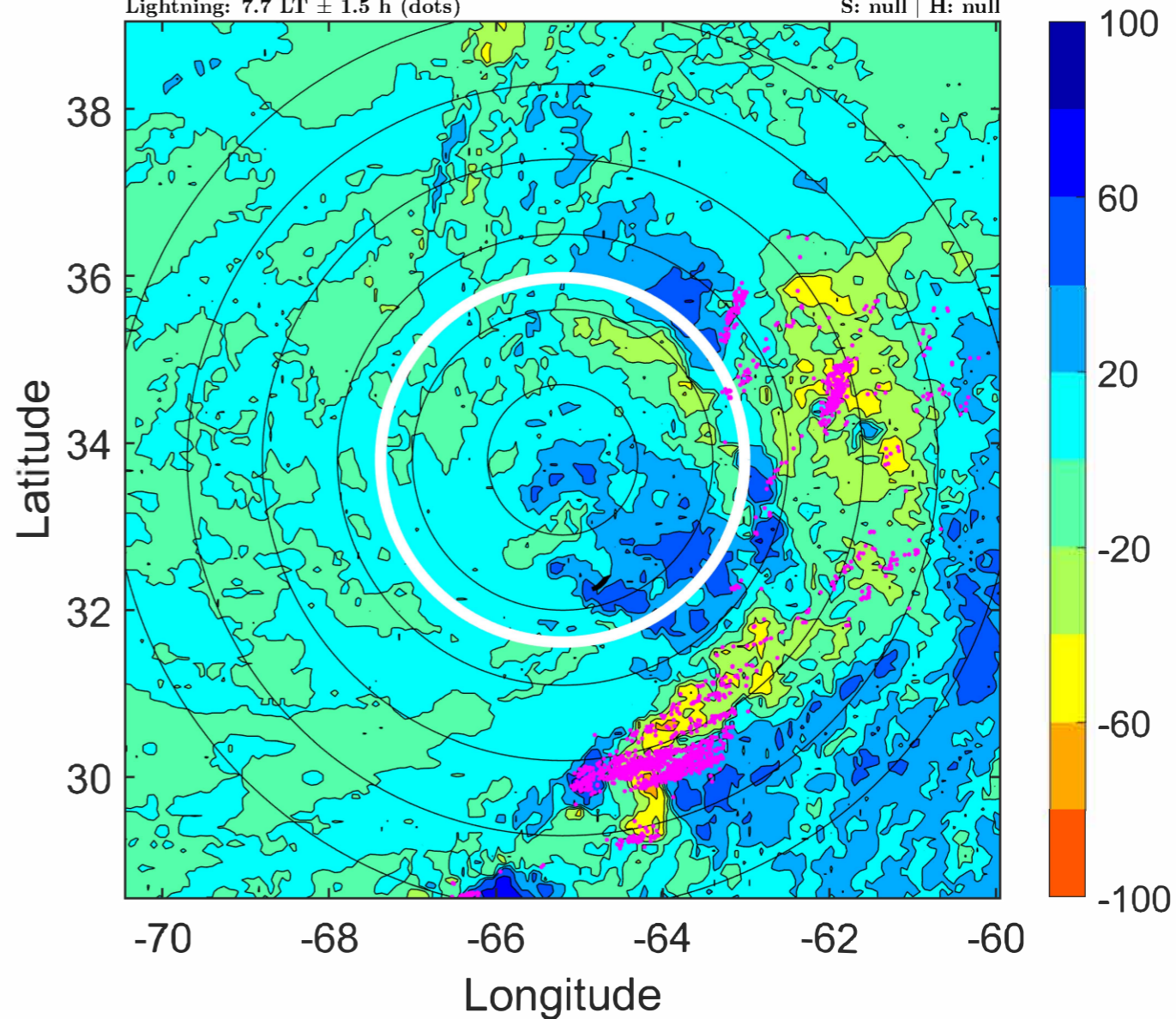
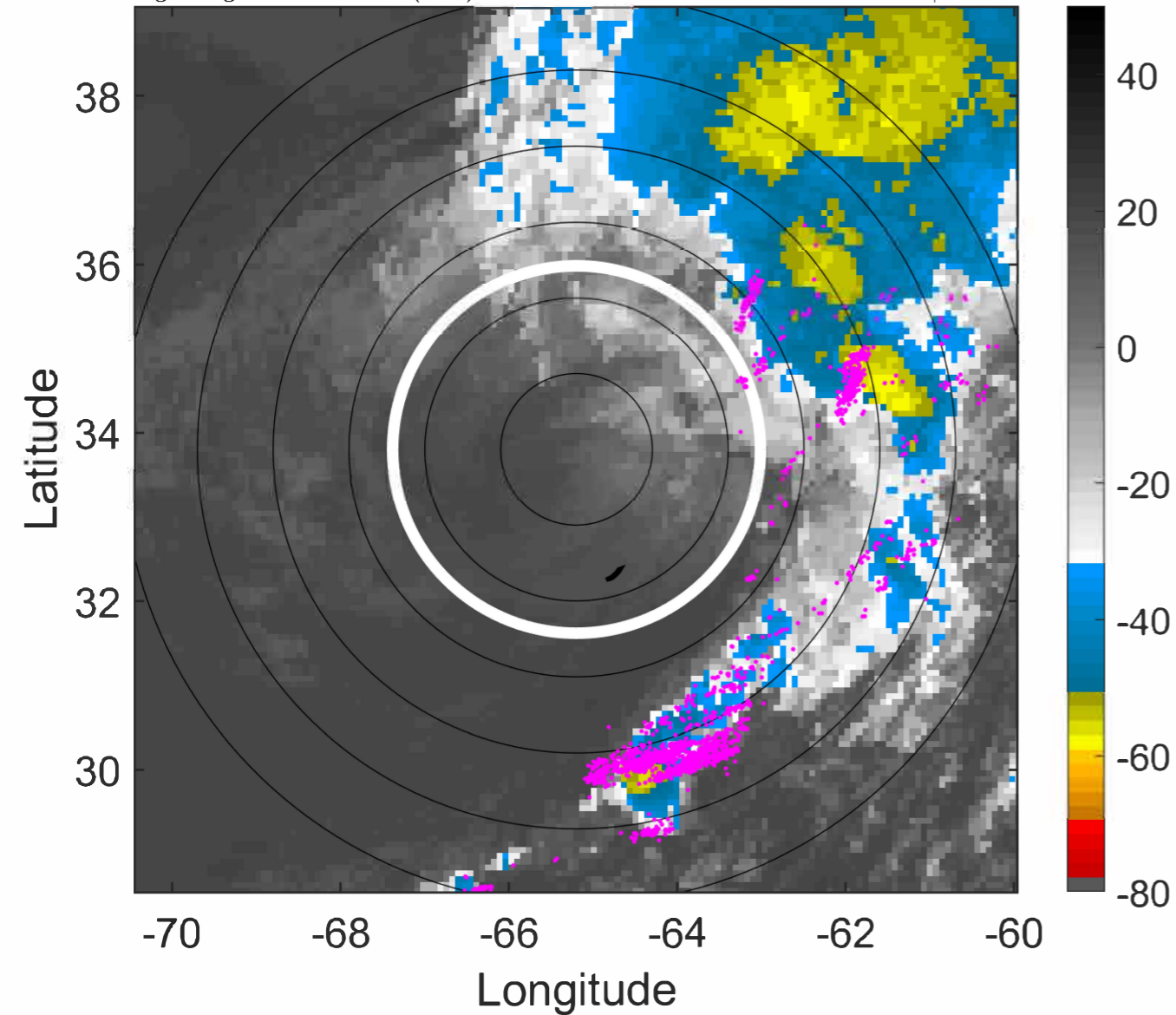

IR BT & Lightning

t: 2022060615 (10.8 LT)

Lightning: 10.8 LT \pm 1.5 h (dots)

PT: LLWP | EA: ACT

01L (ALEX) | 52.5 kt LO

S: null | H: null

6-h IR BT Differences & Lightning

Δ t: 2022060615 (10.8 LT) - 2022060609 (4.6 LT)

Lightning: 10.8 LT \pm 1.5 h (dots)

PT: LLWP | EA: ACT

01L (ALEX) | 52.5 kt LO

S: null | H: null

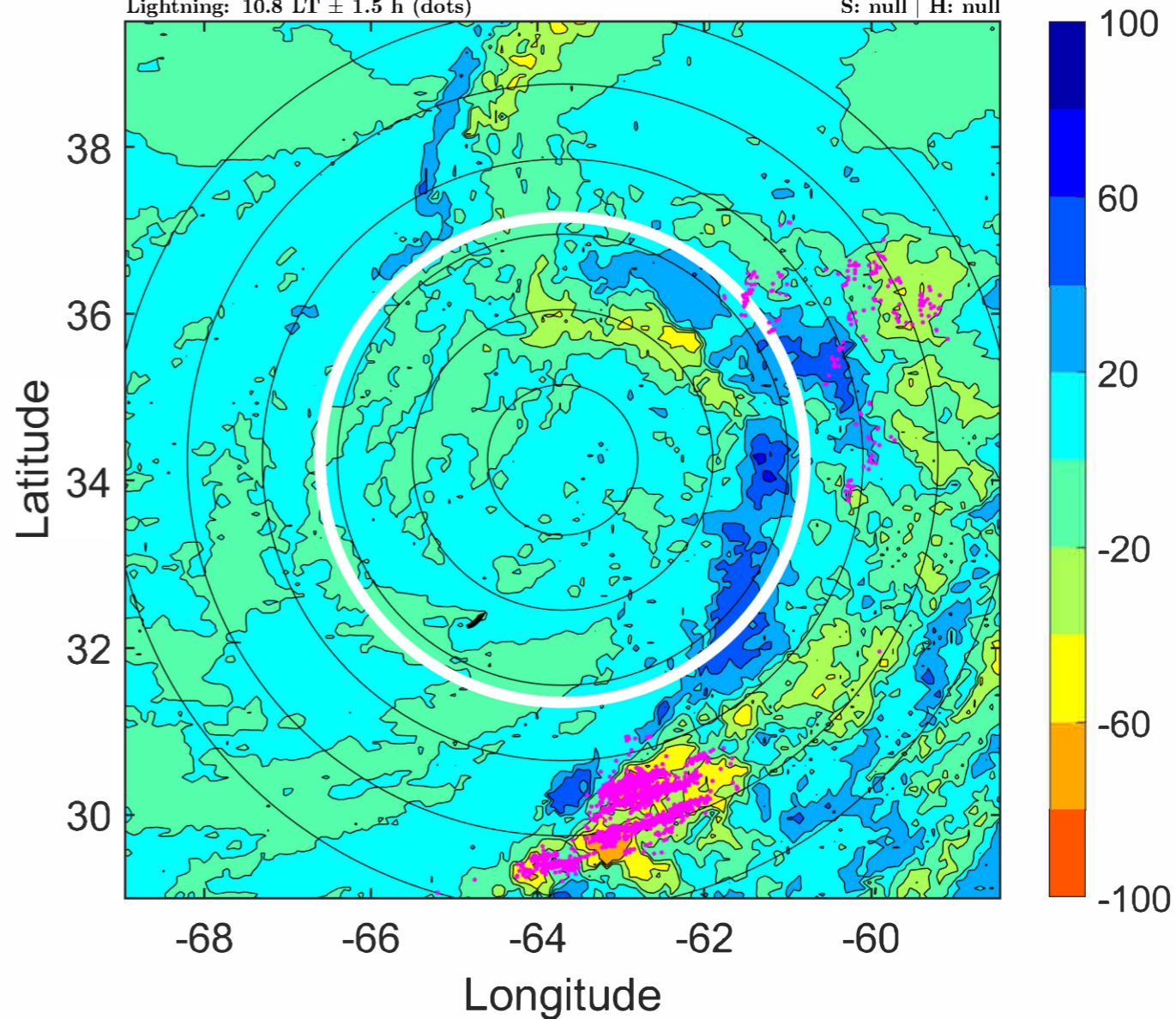
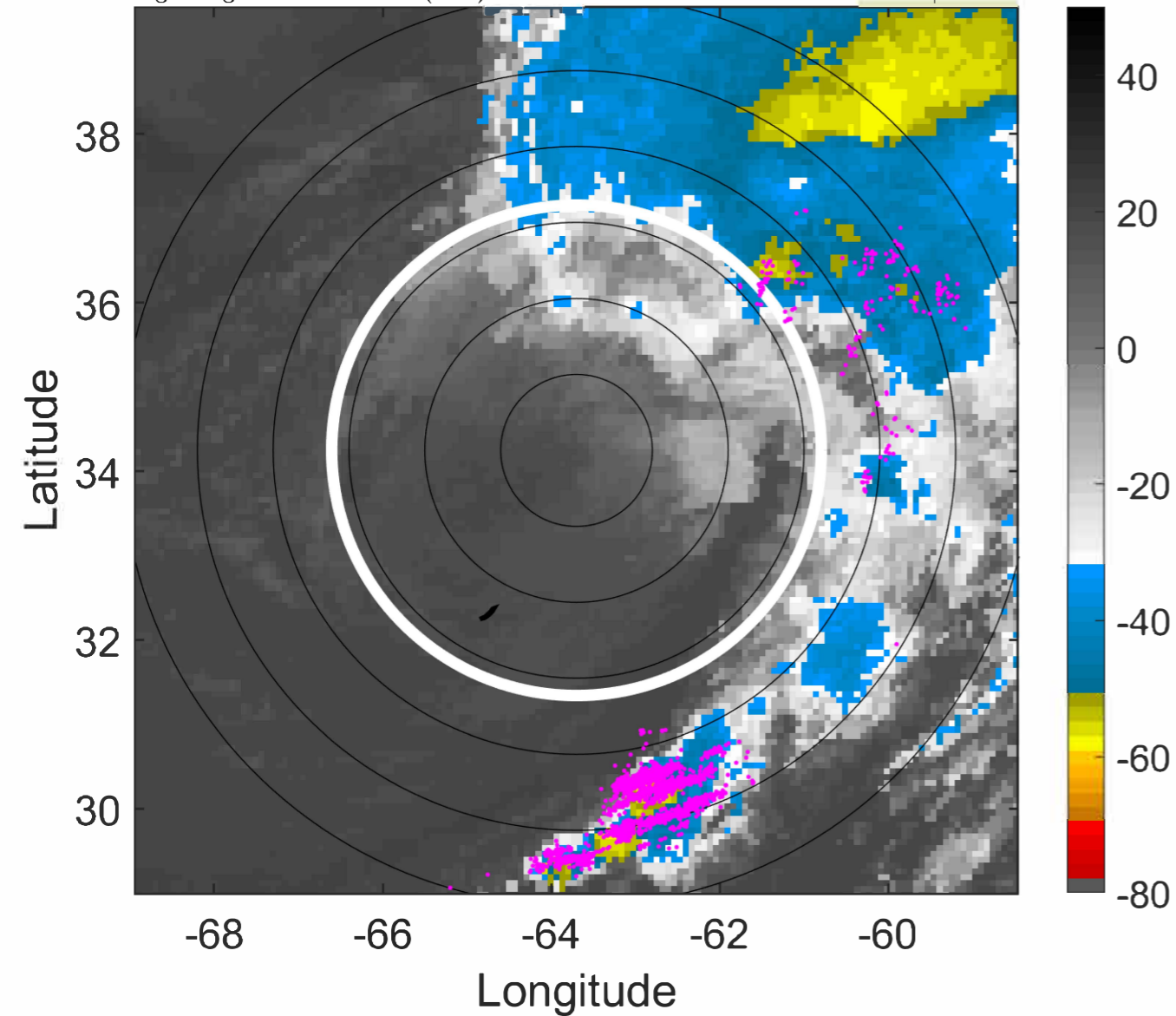

IR BT & Lightning

t: 2022060618 (13.9 LT)

Lightning: 13.9 LT \pm 1.5 h (dots)

PT: LLWP | EA: ACT

01L (ALEX) | 50 kt LO

S: null | H: null

6-h IR BT Differences & Lightning

Δ t: 2022060618 (13.9 LT) - 2022060612 (7.7 LT)

Lightning: 13.9 LT \pm 1.5 h (dots)

PT: LLWP | EA: ACT

01L (ALEX) | 50 kt LO

S: null | H: null

