

IR BT & Lightning

t: 2020091418 (16.5 LT)

Lightning: 16.5 LT \pm 1.5 h (dots)

PT: SLWP | EA: INACT

24L (ALPHA) | 50 kt EX

S: null | H: null

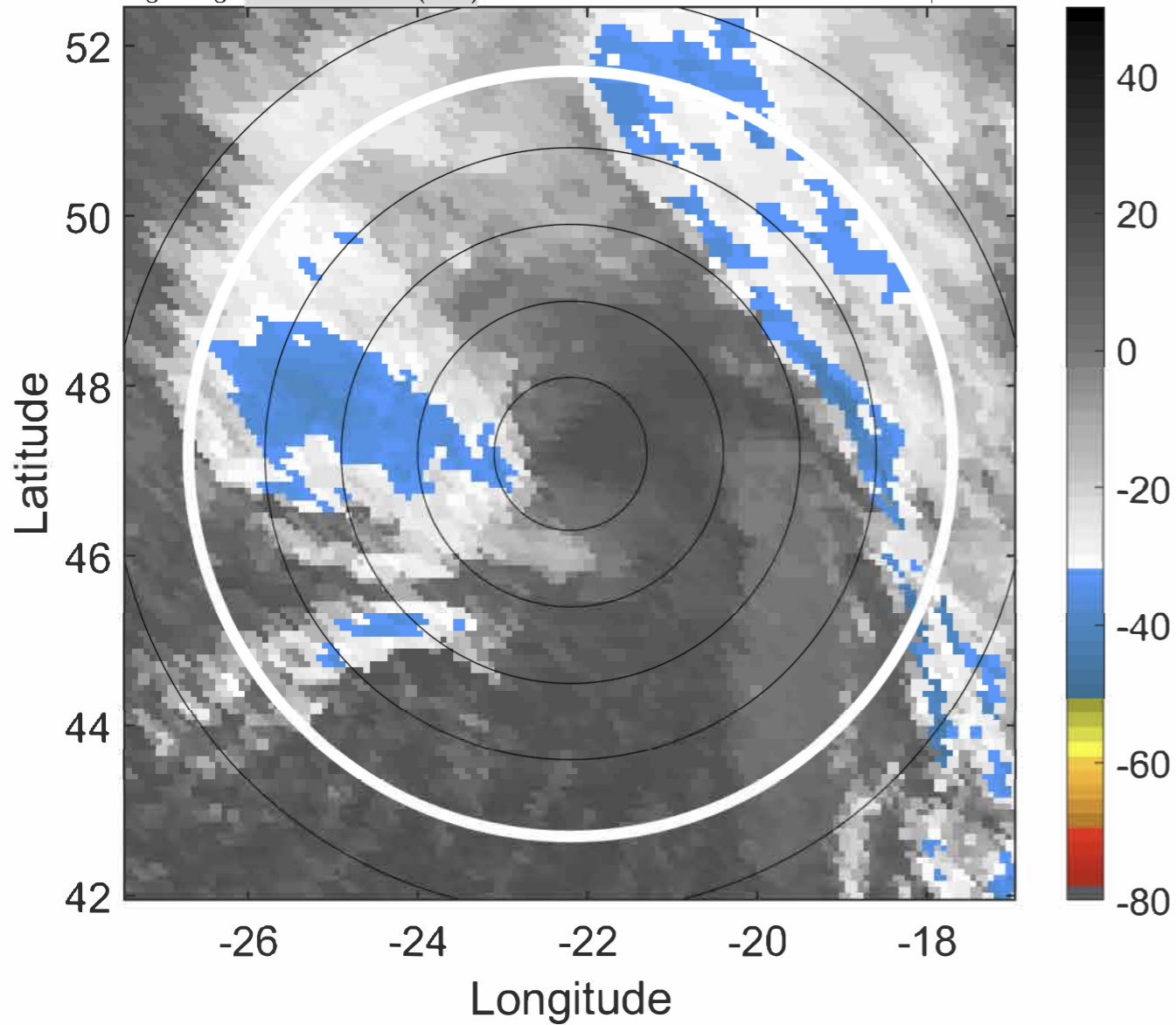

6-h IR BT Differences & Lightning

Δ t: 2020091418 (16.5 LT) - 2020091412 (10.5 LT)

Lightning: 16.5 LT \pm 1.5 h (dots)

PT: SLWP | EA: INACT

24L (ALPHA) | 50 kt EX

S: null | H: null

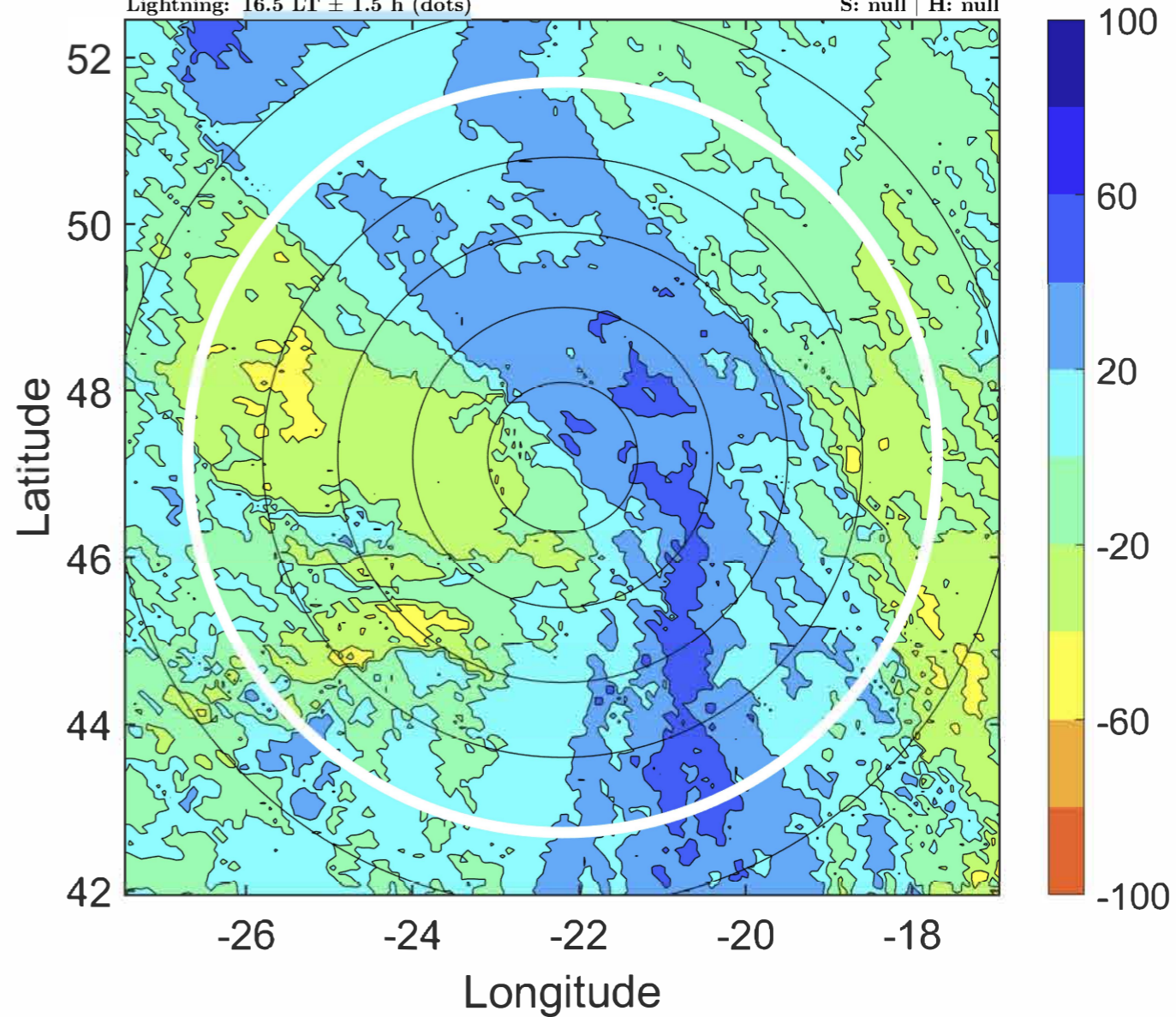

IR BT & Lightning

t: 2020091421 (19.5 LT)

Lightning: 19.5 LT \pm 1.5 h (dots)

PT: SLWP | EA: INACT

24L (ALPHA) | 55 kt EX

S: null | H: null

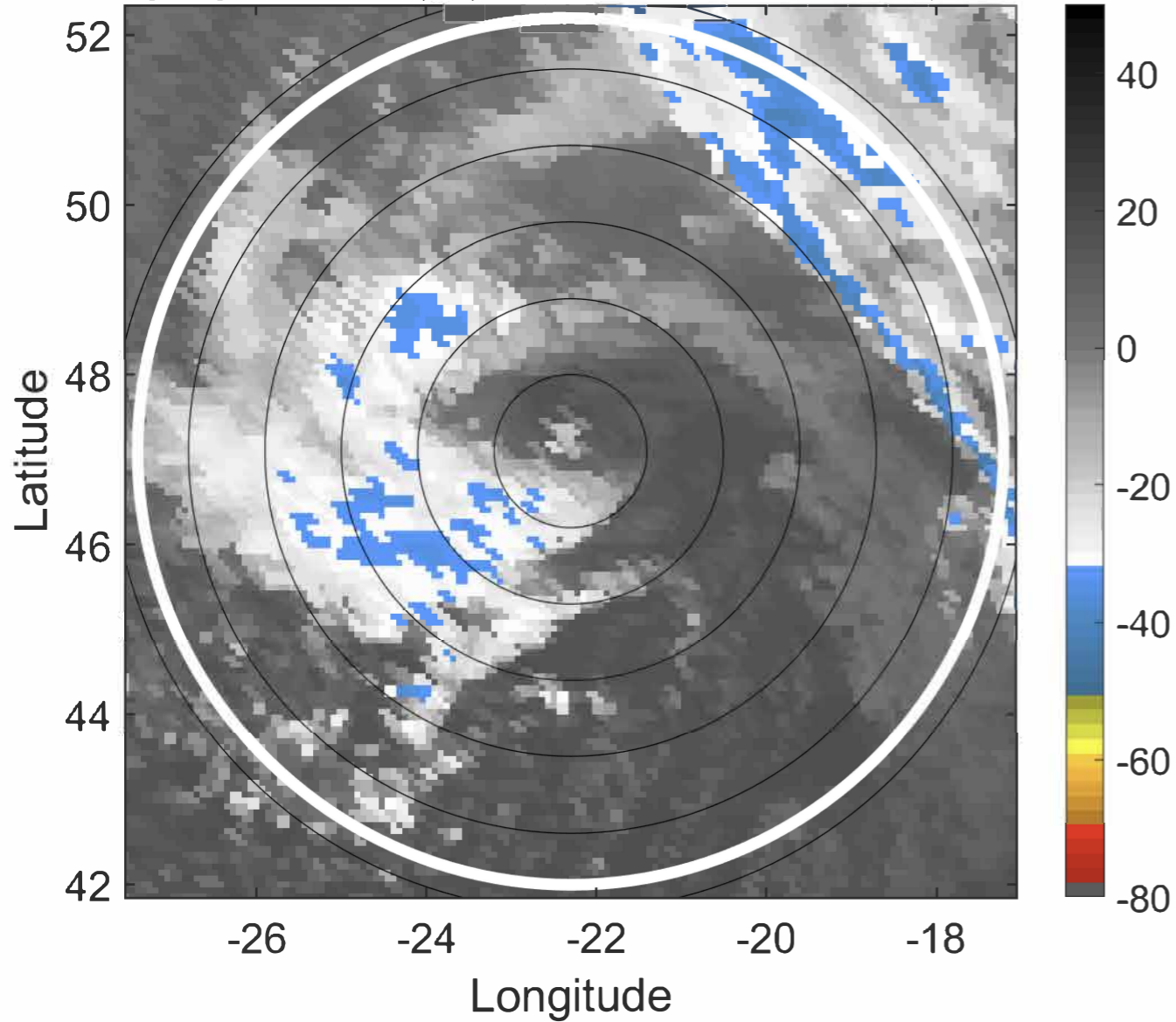

6-h IR BT Differences & Lightning

Δ t: 2020091421 (19.5 LT) - 2020091415 (13.5 LT)

Lightning: 19.5 LT \pm 1.5 h (dots)

PT: SLWP | EA: INACT

24L (ALPHA) | 55 kt EX

S: null | H: null

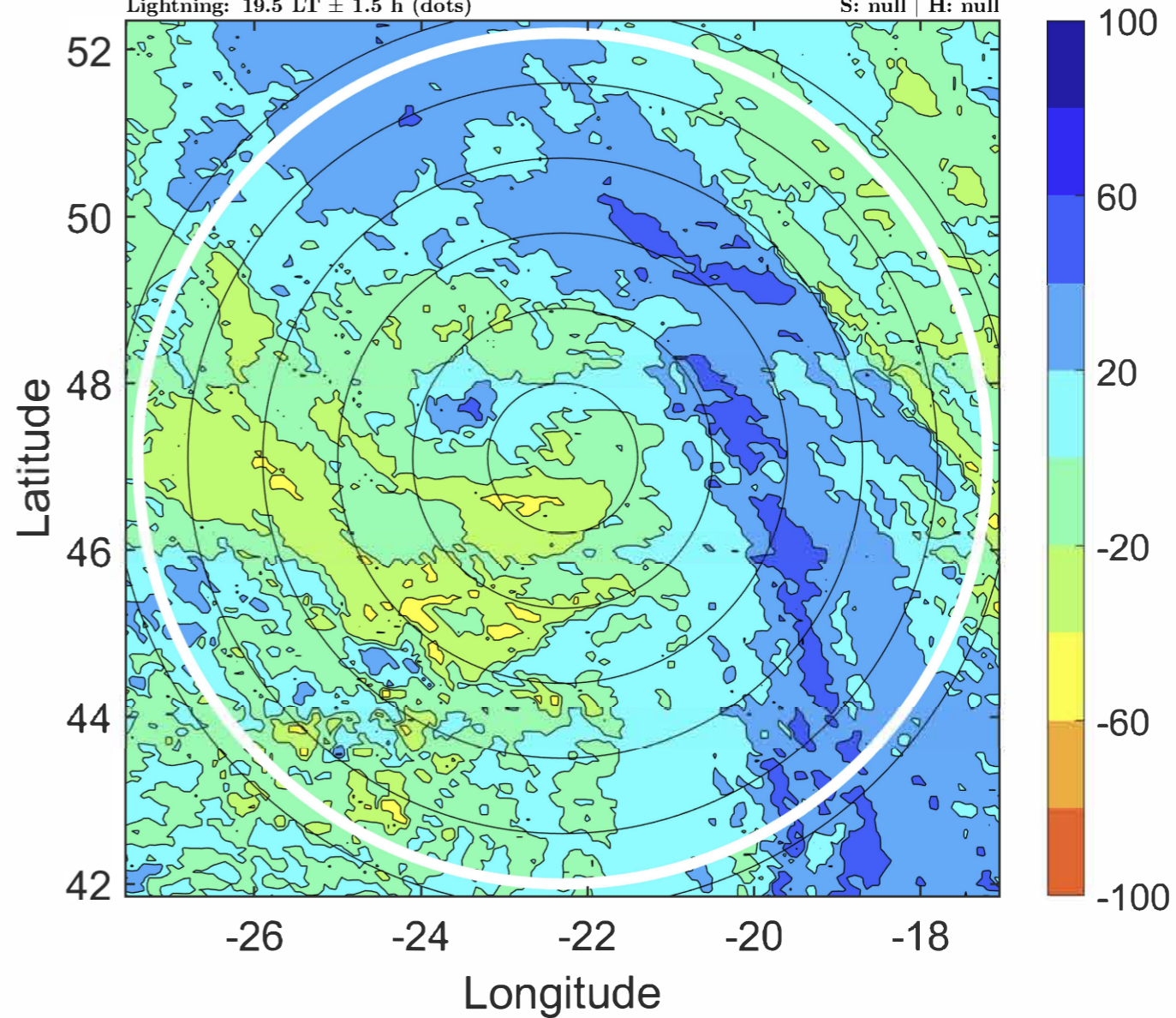

IR BT & Lightning

t: 2020091500 (22.5 LT)

Lightning: 22.5 LT \pm 1.5 h (dots)

PT: SLWP | EA: INACT

24L (ALPHA) | 60 kt EX

S: null | H: null

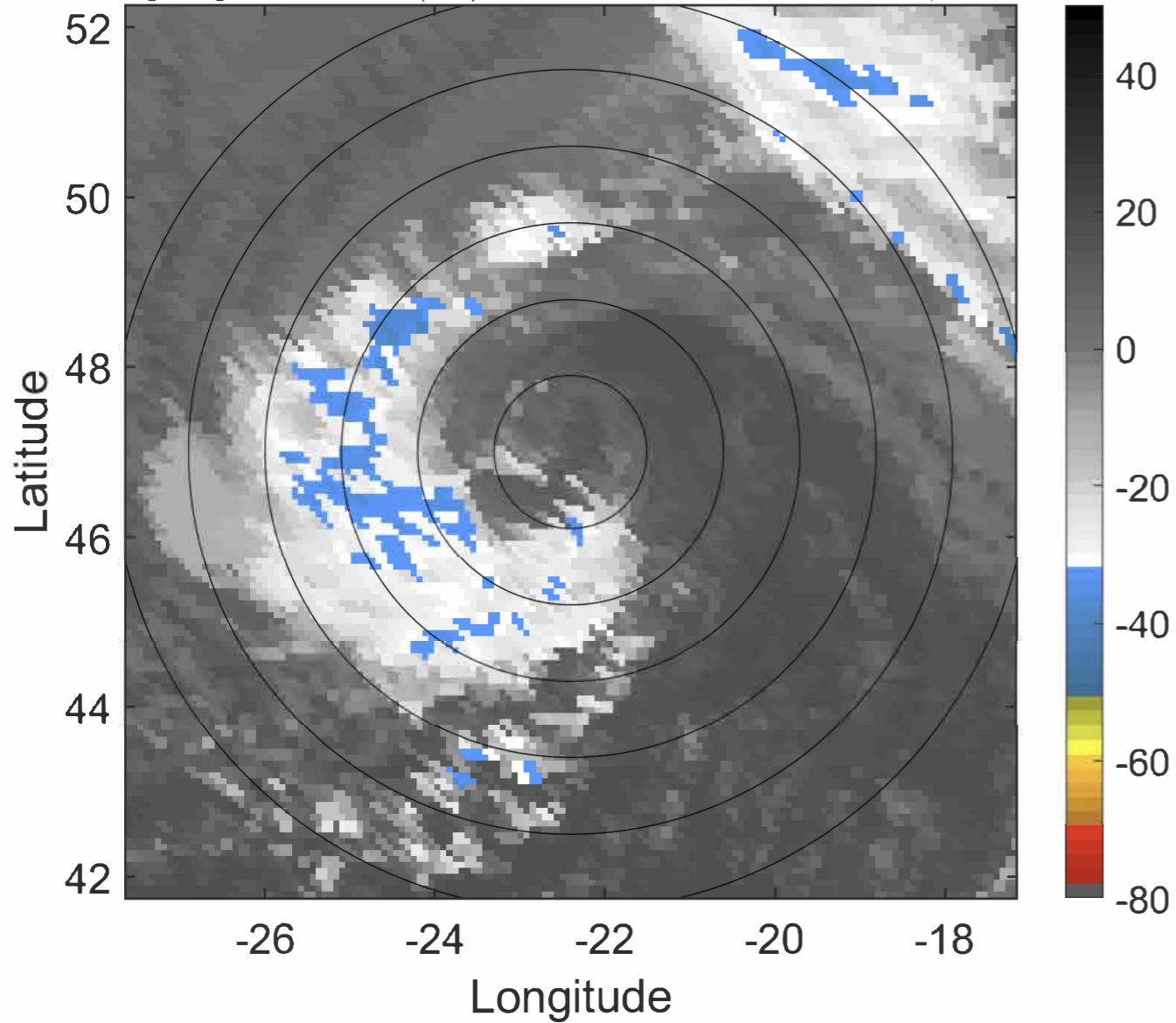

6-h IR BT Differences & Lightning

Δ t: 2020091500 (22.5 LT) - 2020091418 (16.5 LT)

Lightning: 22.5 LT \pm 1.5 h (dots)

PT: SLWP | EA: INACT

24L (ALPHA) | 60 kt EX

S: null | H: null

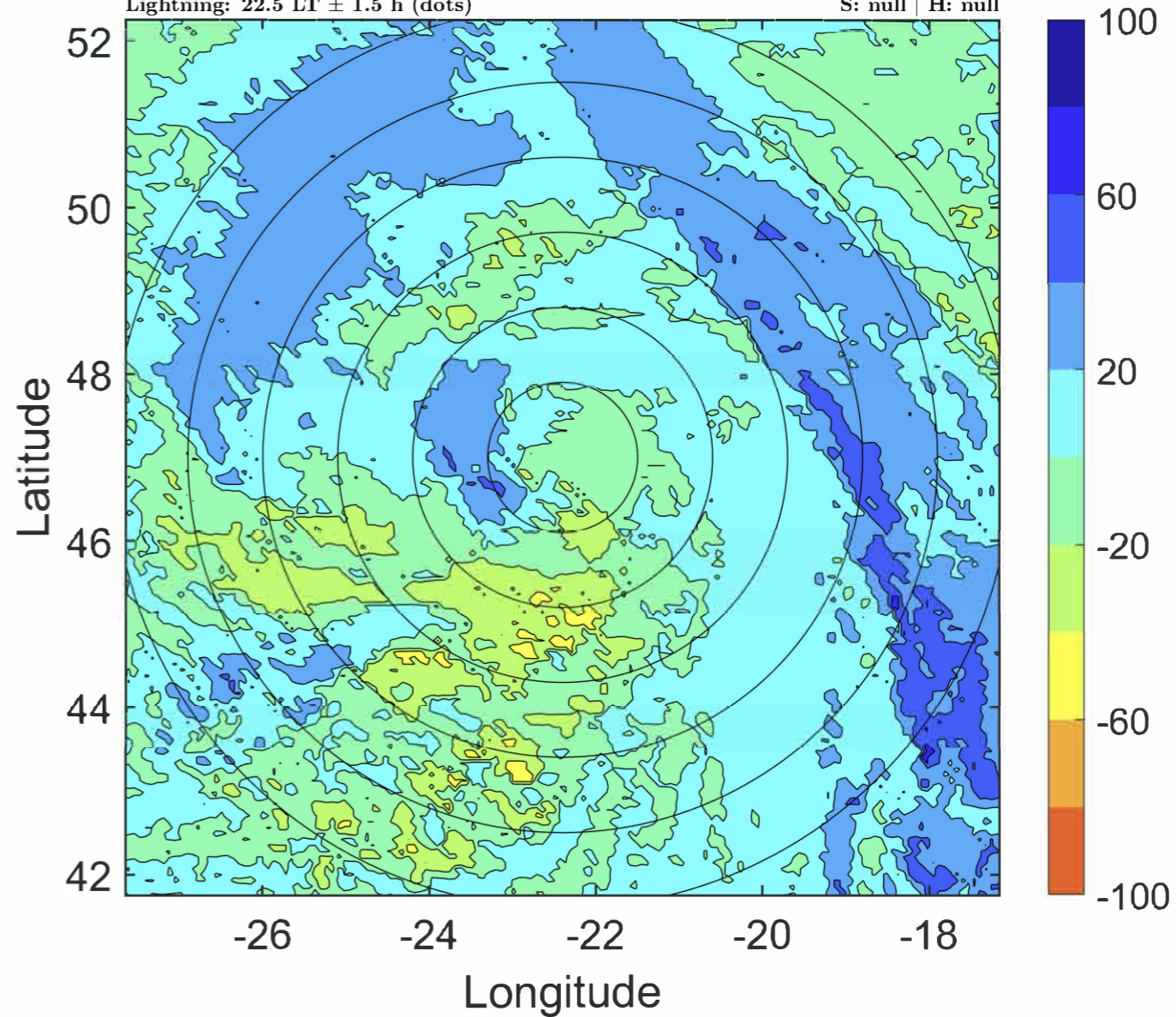

IR BT & Lightning

t: 2020091503 (1.5 LT)

Lightning: 1.5 LT \pm 1.5 h (dots)

PT: LLCP | EA: INACT

24L (ALPHA) | 60 kt EX

S: null | H: null

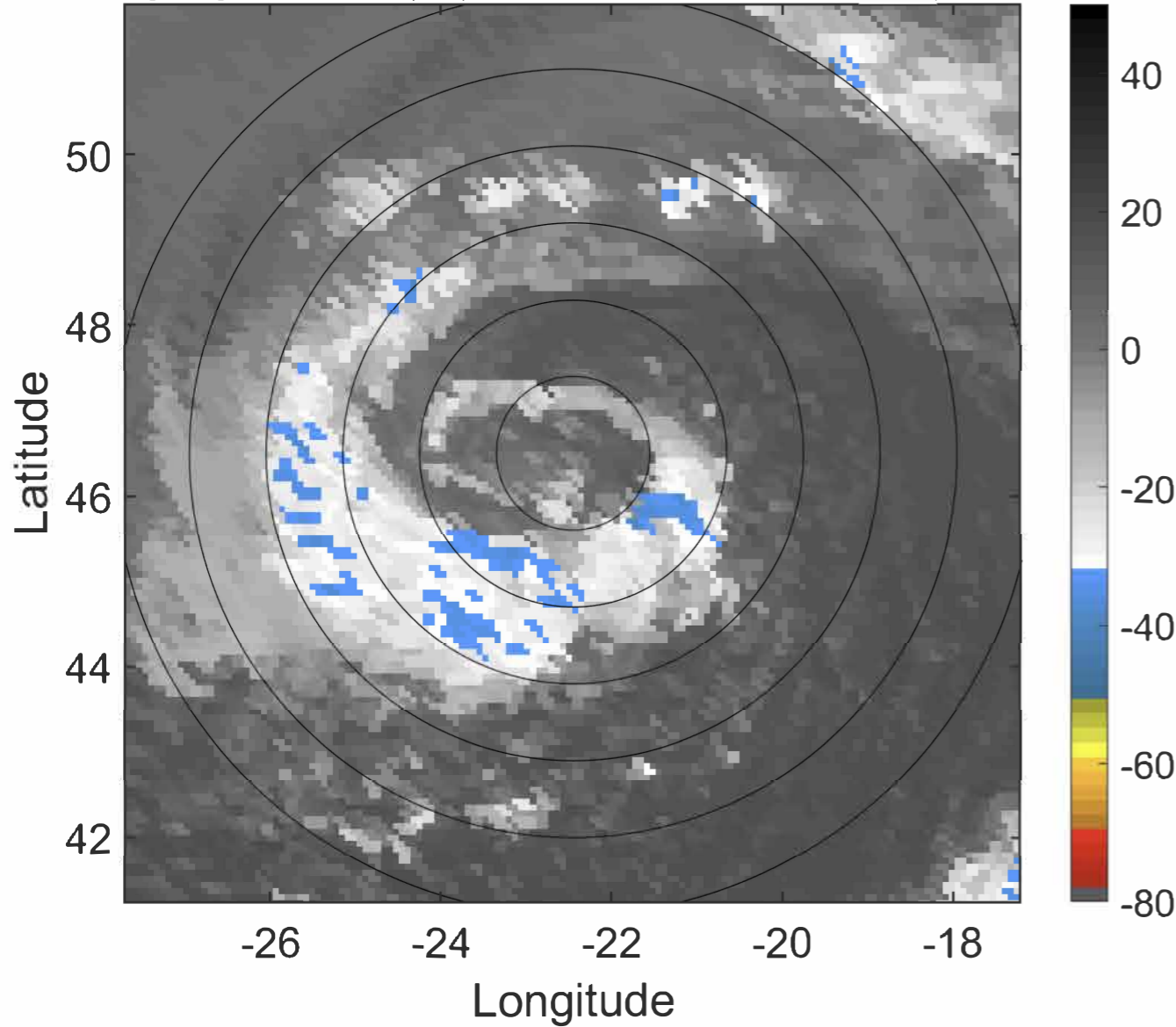

6-h IR BT Differences & Lightning

Δ t: 2020091503 (1.5 LT) - 2020091421 (19.5 LT)

Lightning: 1.5 LT \pm 1.5 h (dots)

PT: LLCP | EA: INACT

24L (ALPHA) | 60 kt EX

S: null | H: null

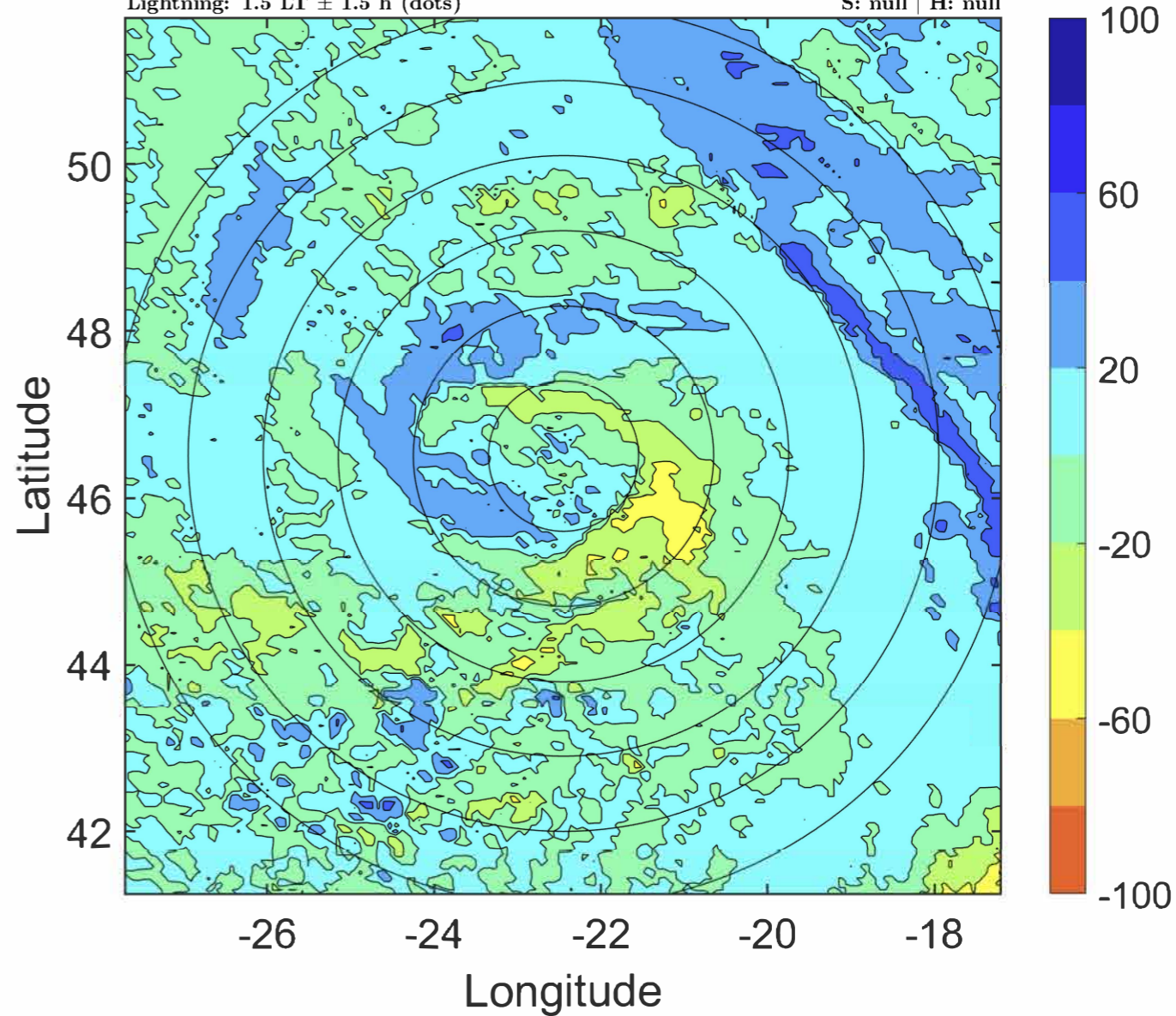

IR BT & Lightning

t: 2020091506 (4.5 LT)

Lightning: 4.5 LT \pm 1.5 h (dots)

PT: LLCP | EA: INACT

24L (ALPHA) | 60 kt EX

S: null | H: null

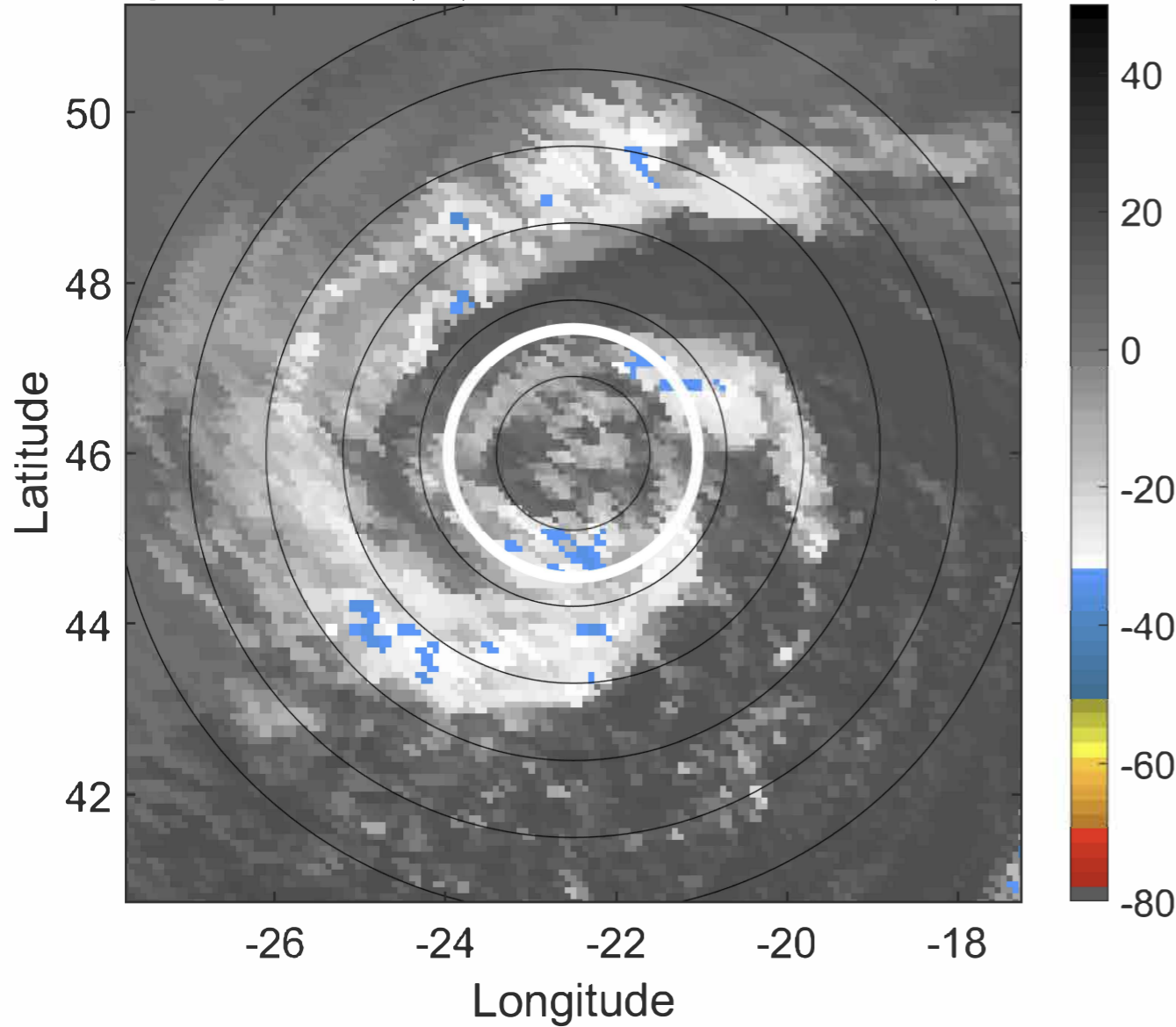

6-h IR BT Differences & Lightning

Δ t: 2020091506 (4.5 LT) - 2020091500 (22.5 LT)

Lightning: 4.5 LT \pm 1.5 h (dots)

PT: LLCP | EA: INACT

24L (ALPHA) | 60 kt EX

S: null | H: null

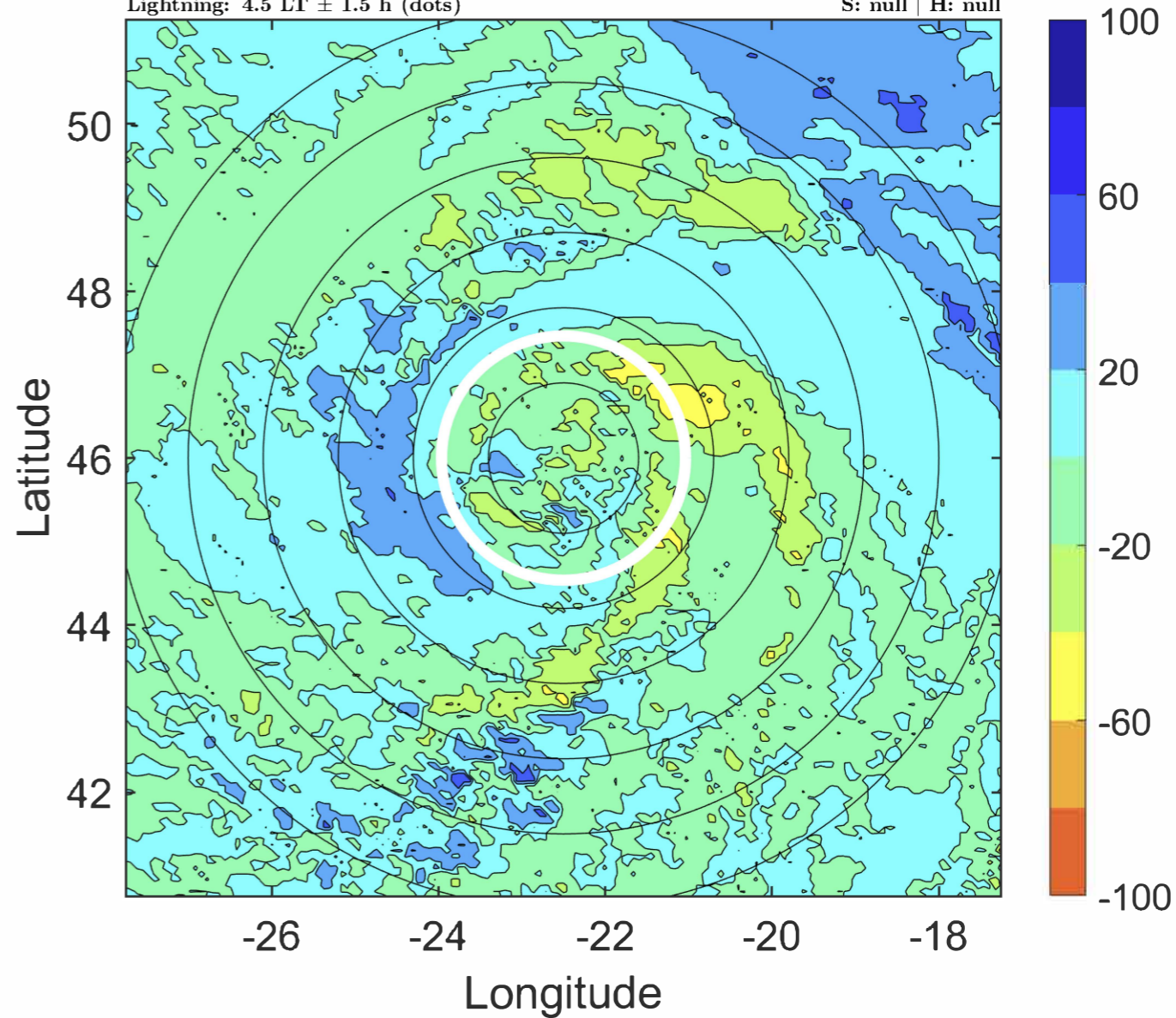

IR BT & Lightning

t: 2020091509 (7.5 LT)

Lightning: 7.5 LT \pm 1.5 h (dots)

PT: LLCP | EA: INACT

24L (ALPHA) | 55 kt EX

S: null | H: null

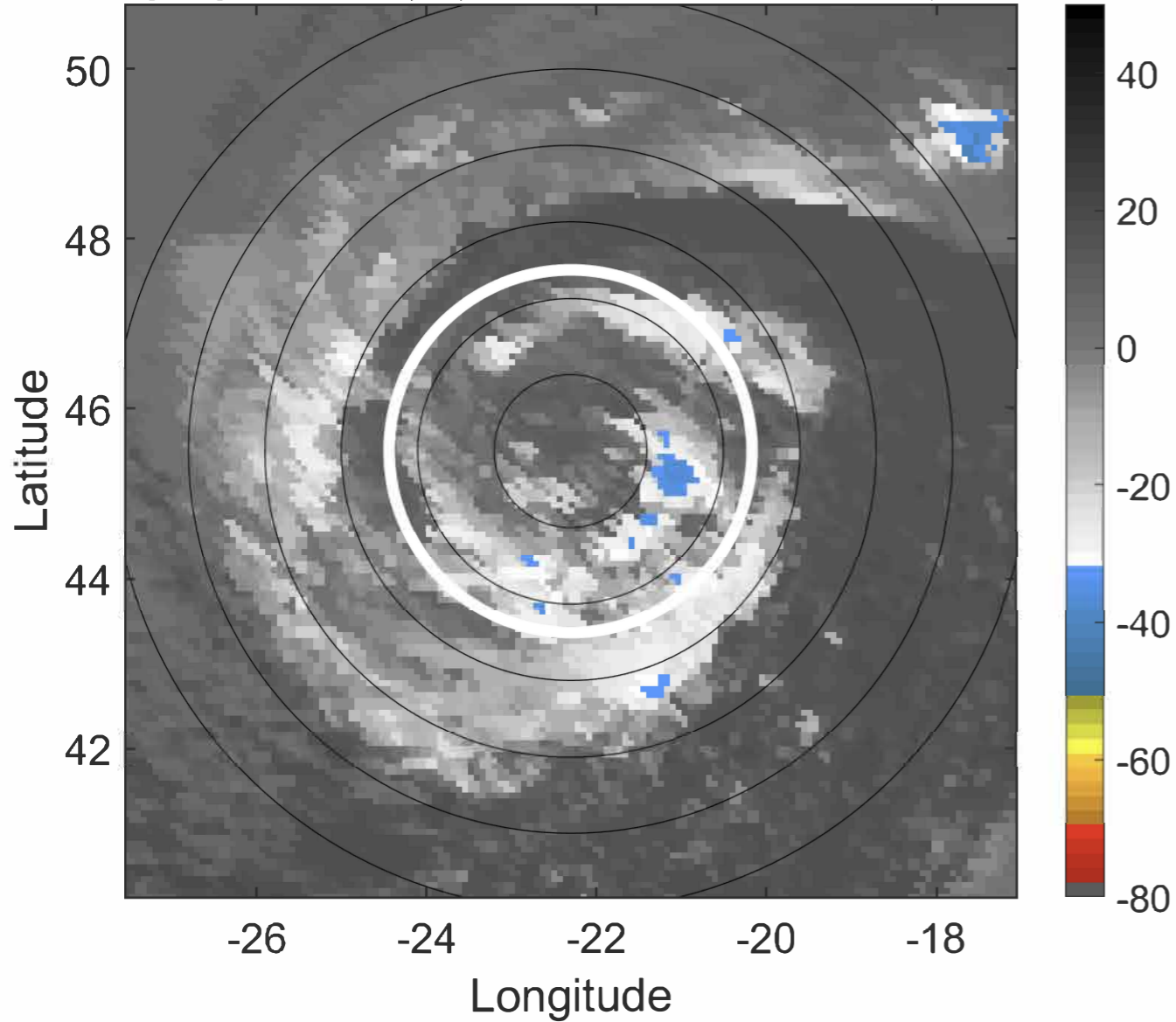

6-h IR BT Differences & Lightning

Δ t: 2020091509 (7.5 LT) - 2020091503 (1.5 LT)

Lightning: 7.5 LT \pm 1.5 h (dots)

PT: LLCP | EA: INACT

24L (ALPHA) | 55 kt EX

S: null | H: null

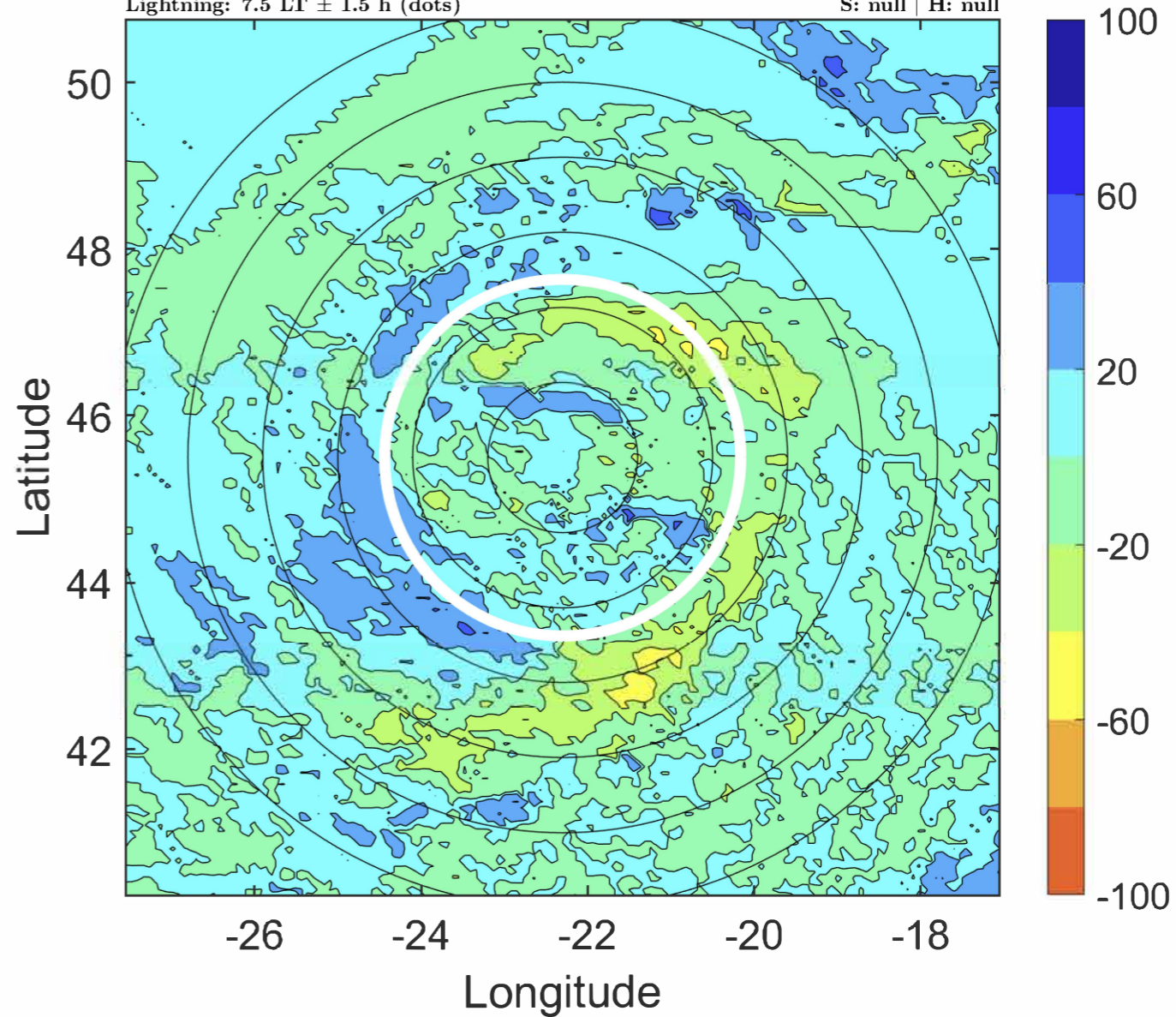

IR BT & Lightning

t: 2020091512 (10.5 LT)

Lightning: 10.5 LT \pm 1.5 h (dots)

PT: LLCP | EA: INACT

24L (ALPHA) | 50 kt EX

S: null | H: null

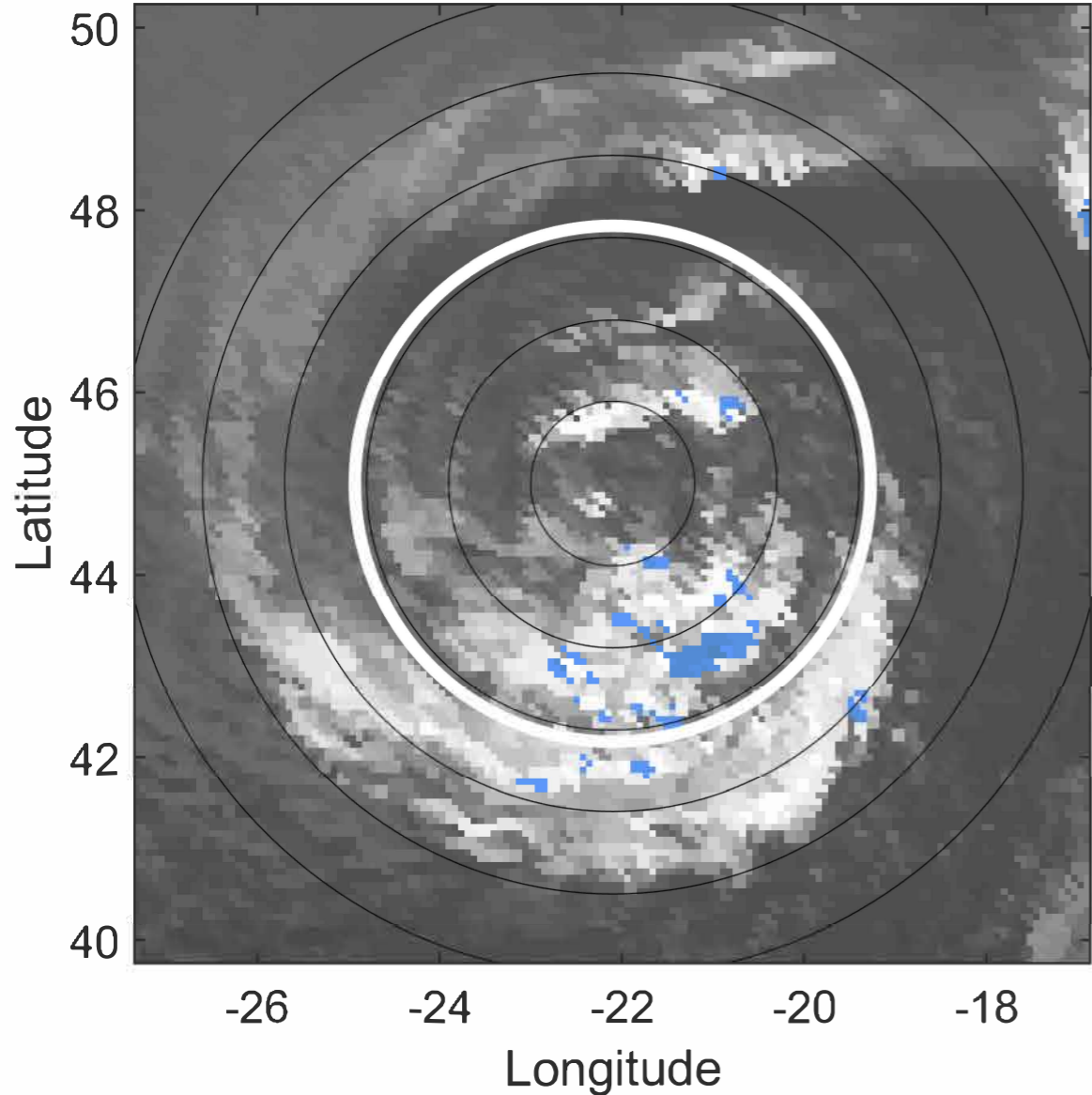

6-h IR BT Differences & Lightning

Δ t: 2020091512 (10.5 LT) - 2020091506 (4.5 LT)

Lightning: 10.5 LT \pm 1.5 h (dots)

PT: LLCP | EA: INACT

24L (ALPHA) | 50 kt EX

S: null | H: null

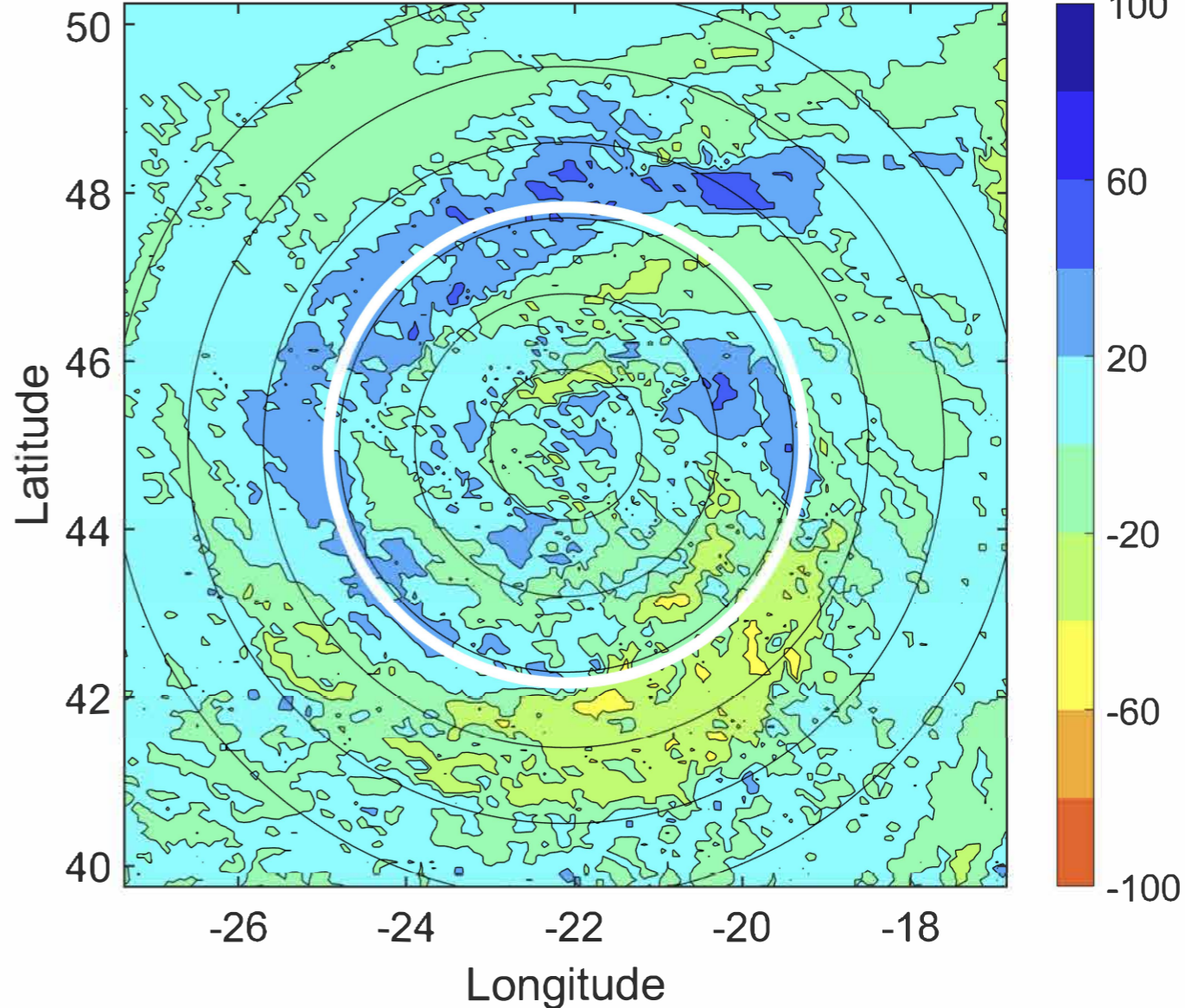

IR BT & Lightning

t: 2020091515 (13.6 LT)

Lightning: 13.6 LT \pm 1.5 h (dots)

PT: LLCP | EA: INACT

24L (ALPHA) | 47.5 kt EX

S: null | H: null

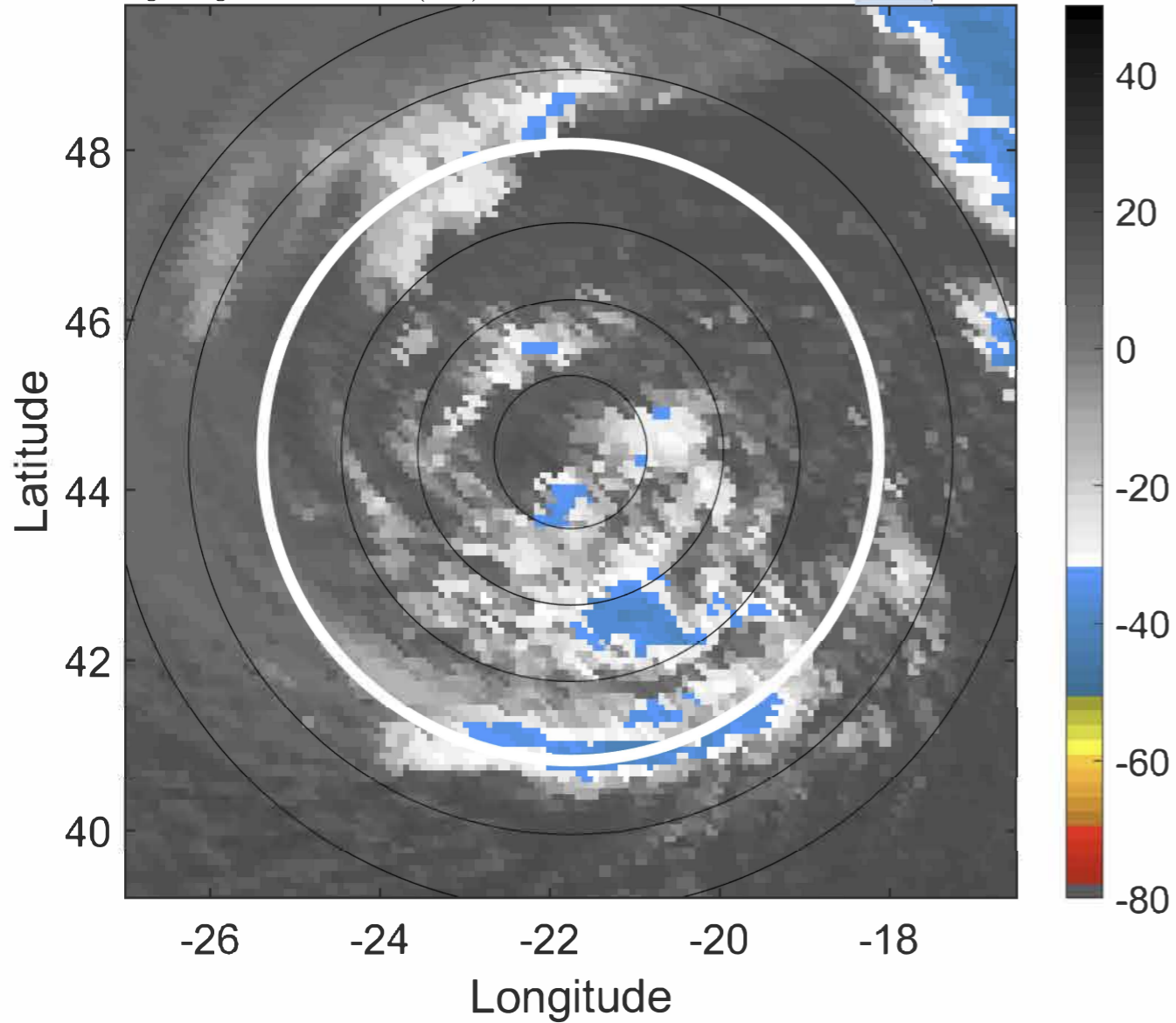

6-h IR BT Differences & Lightning

Δ t: 2020091515 (13.6 LT) - 2020091509 (7.5 LT)

Lightning: 13.6 LT \pm 1.5 h (dots)

PT: LLCP | EA: INACT

24L (ALPHA) | 47.5 kt EX

S: null | H: null

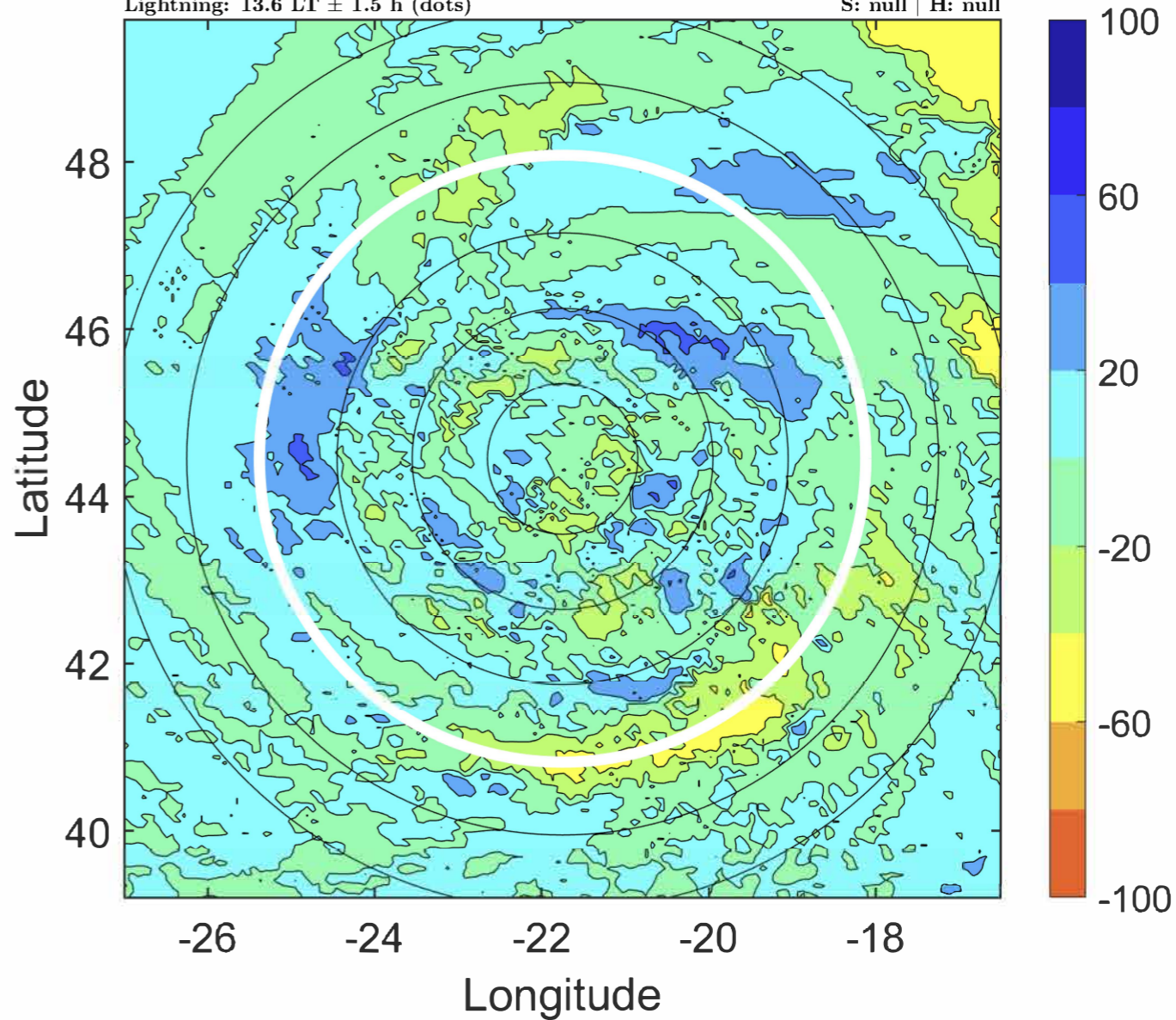

IR BT & Lightning

t: 2020091518 (16.6 LT)

Lightning: 16.6 LT \pm 1.5 h (dots)

PT: LLCP | EA: INACT

24L (ALPHA) | 45 kt EX

S: null | H: null

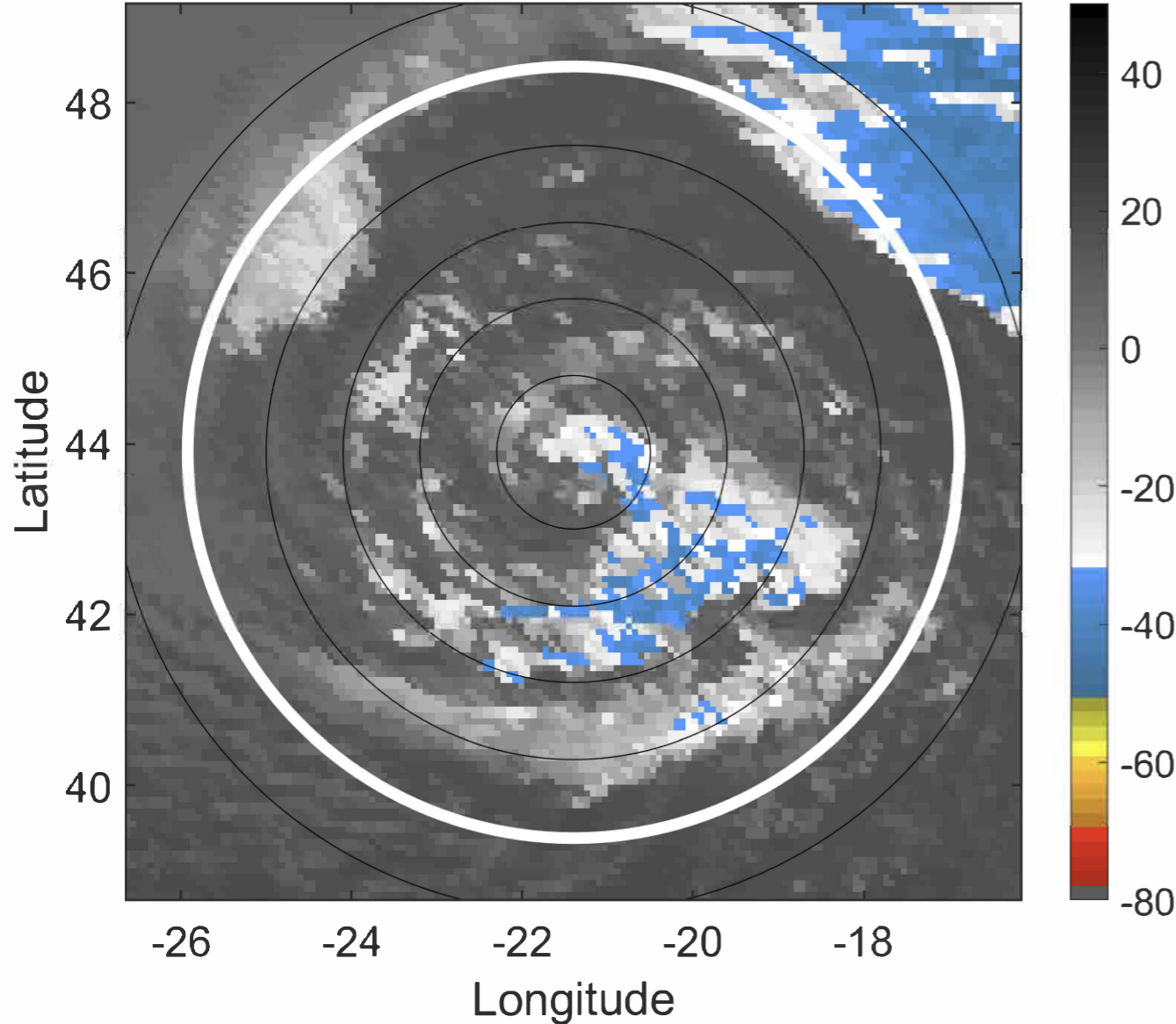

6-h IR BT Differences & Lightning

Δ t: 2020091518 (16.6 LT) - 2020091512 (10.5 LT)

Lightning: 16.6 LT \pm 1.5 h (dots)

PT: LLCP | EA: INACT

24L (ALPHA) | 45 kt EX

S: null | H: null

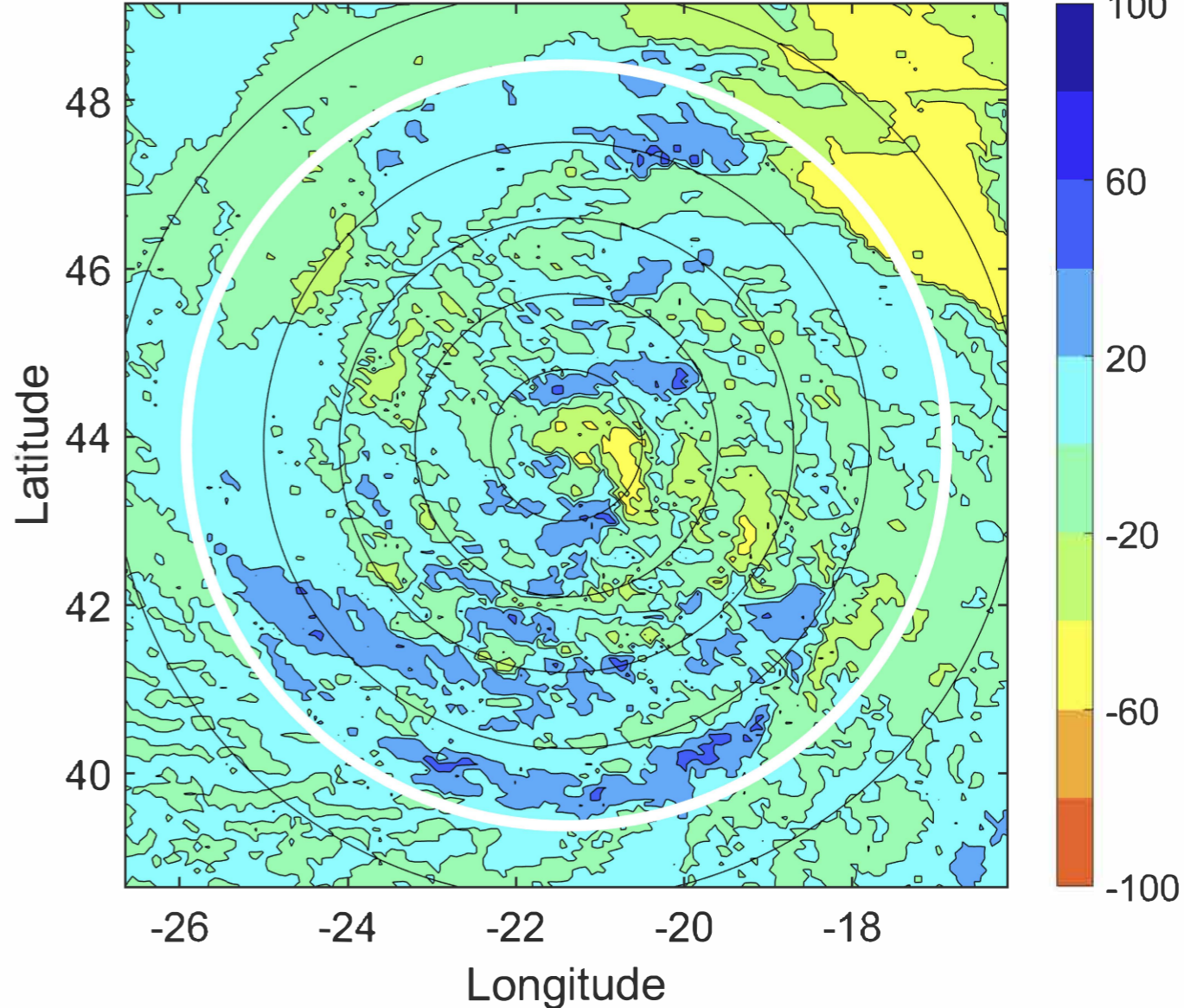

IR BT & Lightning

t: 2020091521 (19.6 LT)

Lightning: 19.6 LT \pm 1.5 h (dots)

PT: LLCP | EA: INACT

24L (ALPHA) | 42.5 kt EX

S: null | H: null

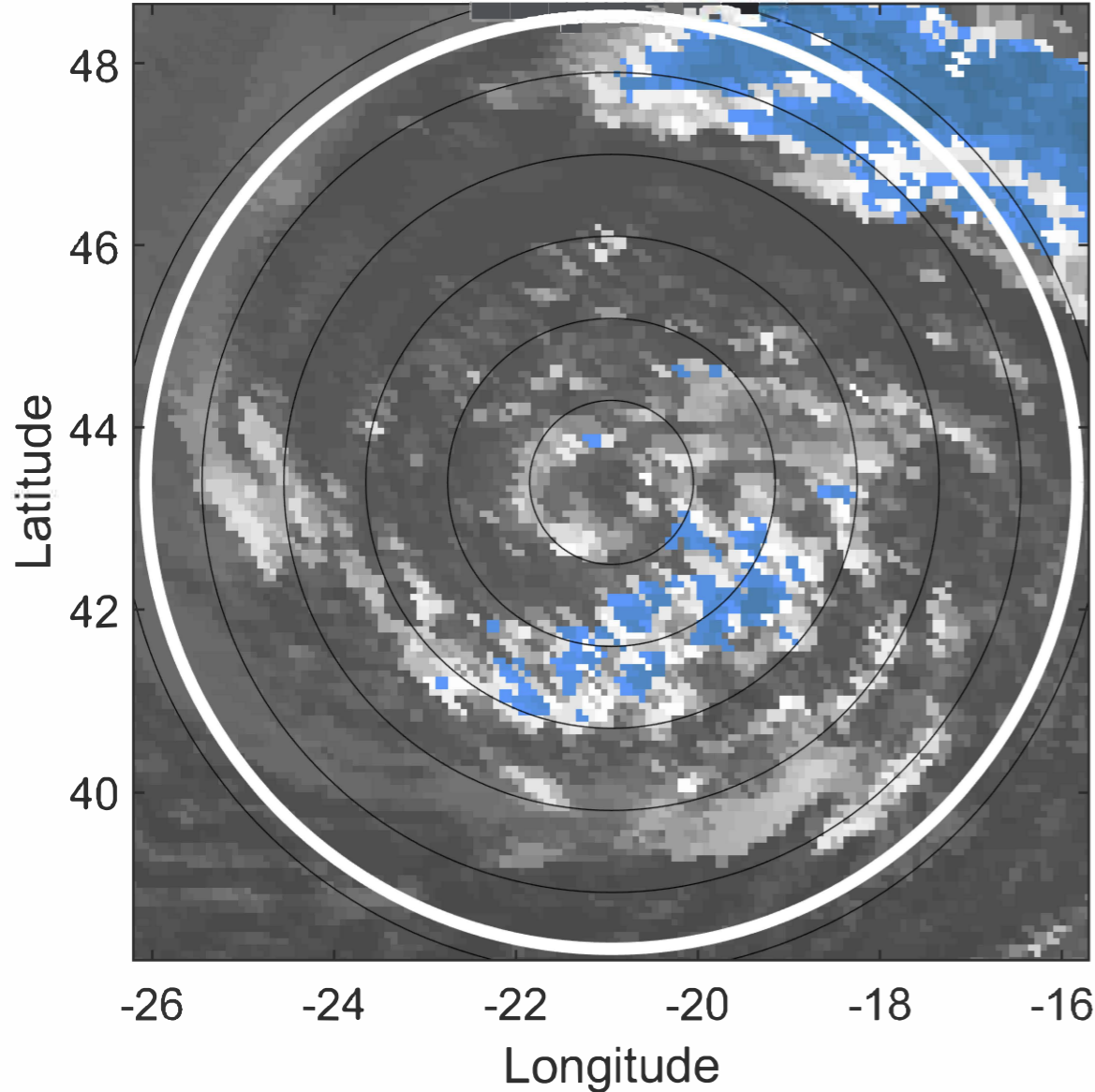

6-h IR BT Differences & Lightning

Δ t: 2020091521 (19.6 LT) - 2020091515 (13.6 LT)

Lightning: 19.6 LT \pm 1.5 h (dots)

PT: LLCP | EA: INACT

24L (ALPHA) | 42.5 kt EX

S: null | H: null

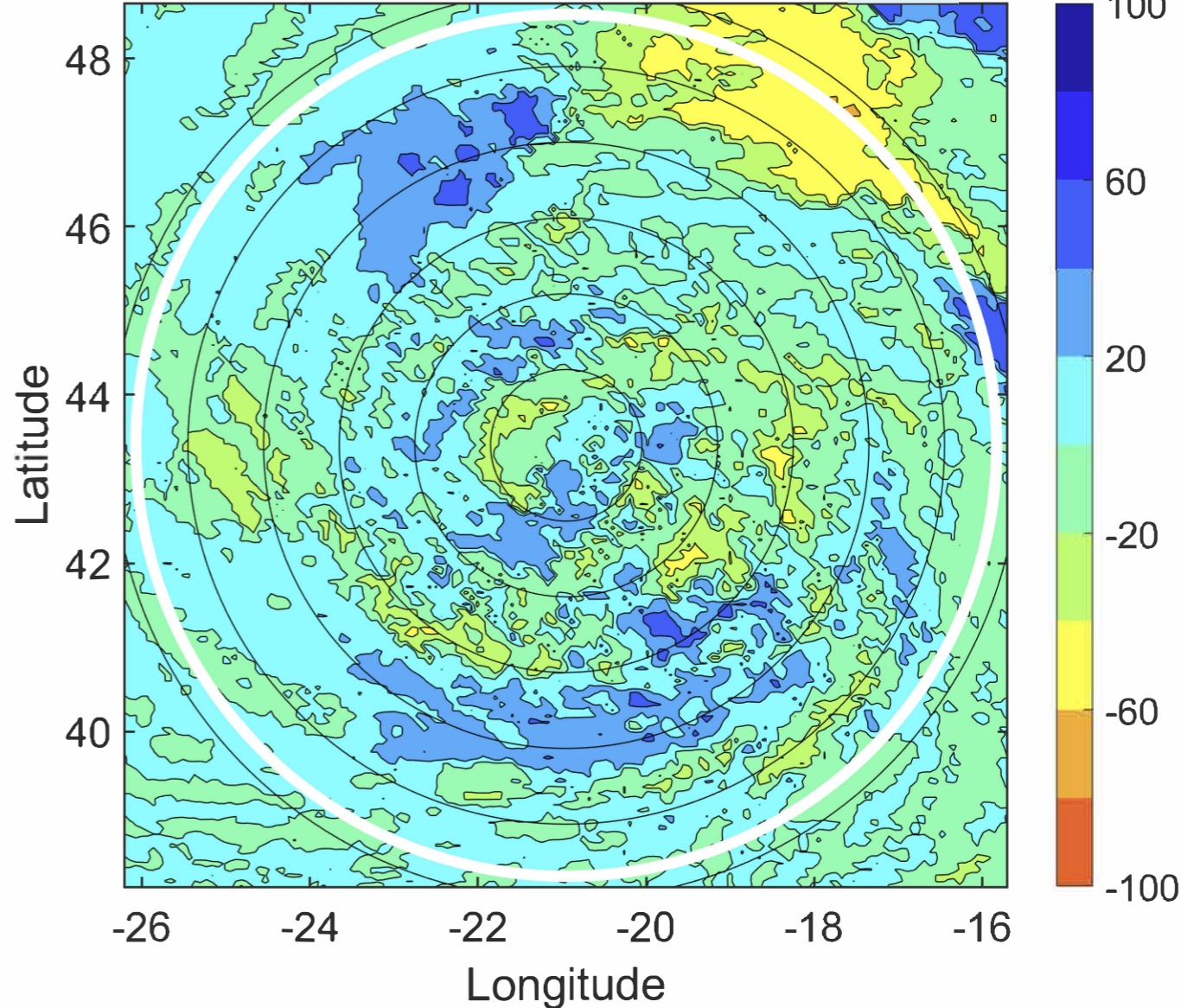

IR BT & Lightning

t: 2020091600 (22.6 LT)

Lightning: 22.6 LT \pm 1.5 h (dots)

PT: LLCP | EA: INACT

24L (ALPHA) | 40 kt EX

S: null | H: null

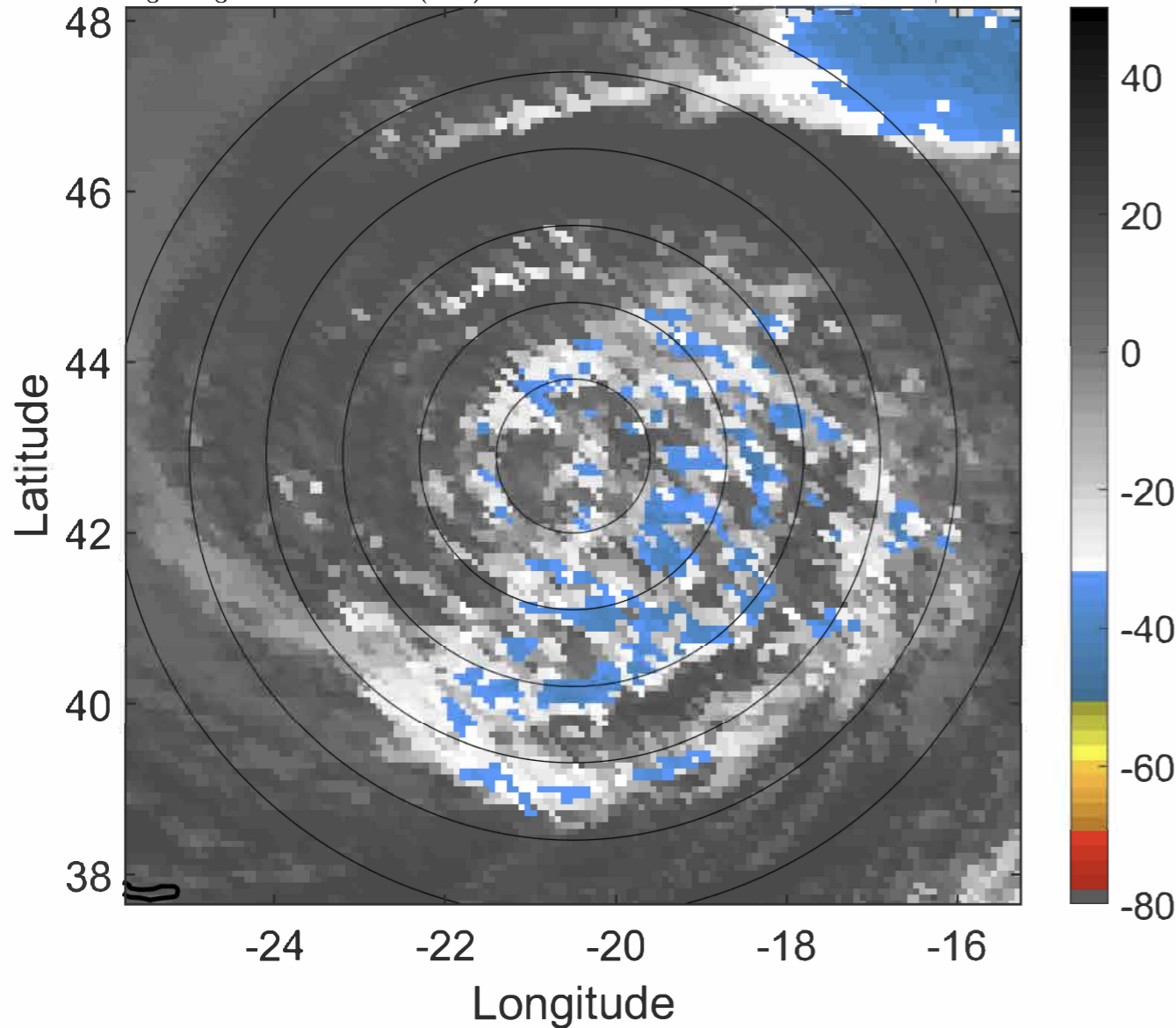

6-h IR BT Differences & Lightning

Δ t: 2020091600 (22.6 LT) - 2020091518 (16.6 LT)

Lightning: 22.6 LT \pm 1.5 h (dots)

PT: LLCP | EA: INACT

24L (ALPHA) | 40 kt EX

S: null | H: null

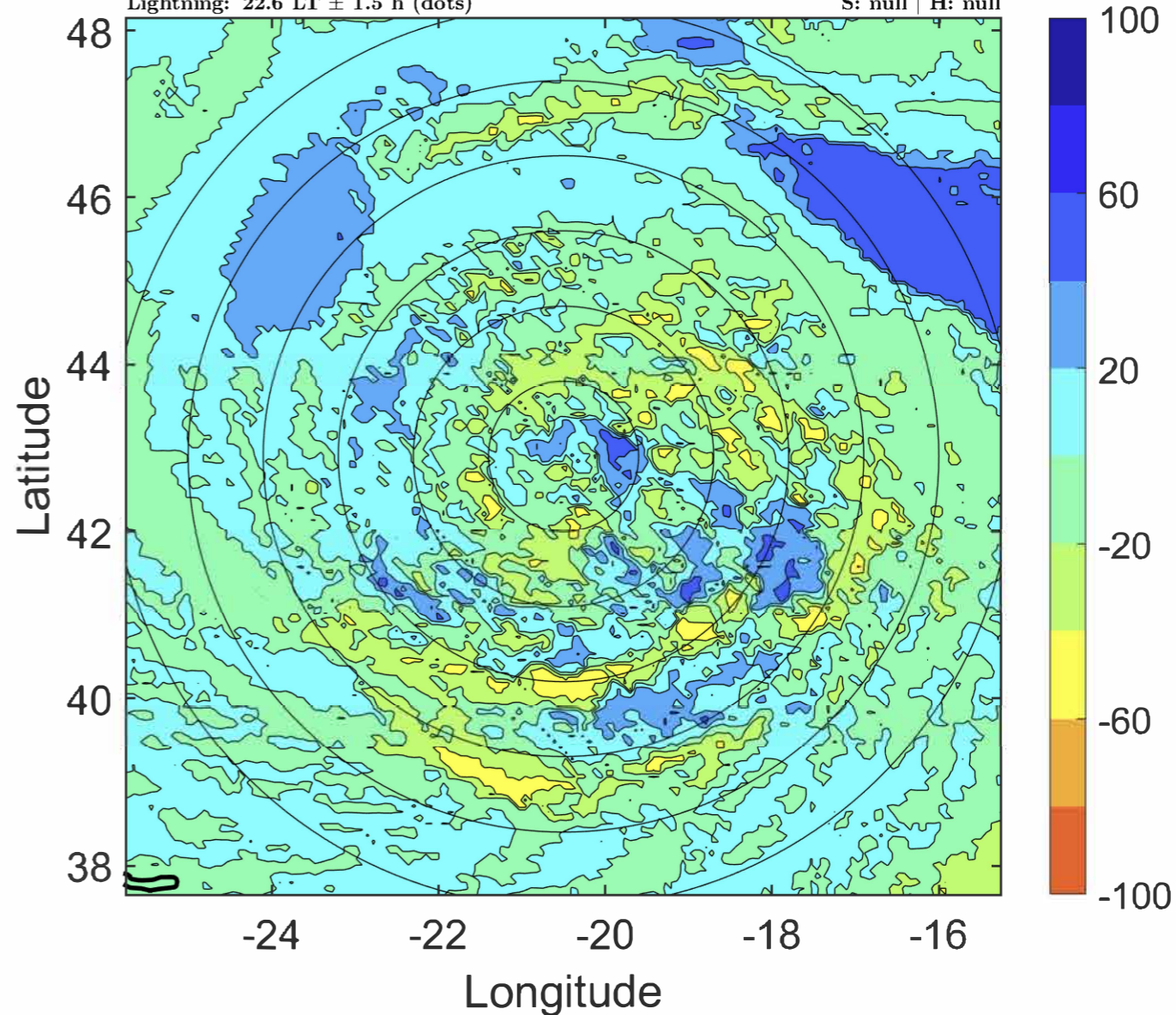

IR BT & Lightning

t: 2020091603 (1.7 LT)

Lightning: 1.7 LT \pm 1.5 h (dots)

PT: LLCP | EA: QUASI

24L (ALPHA) | 40 kt EX

S: null | H: null

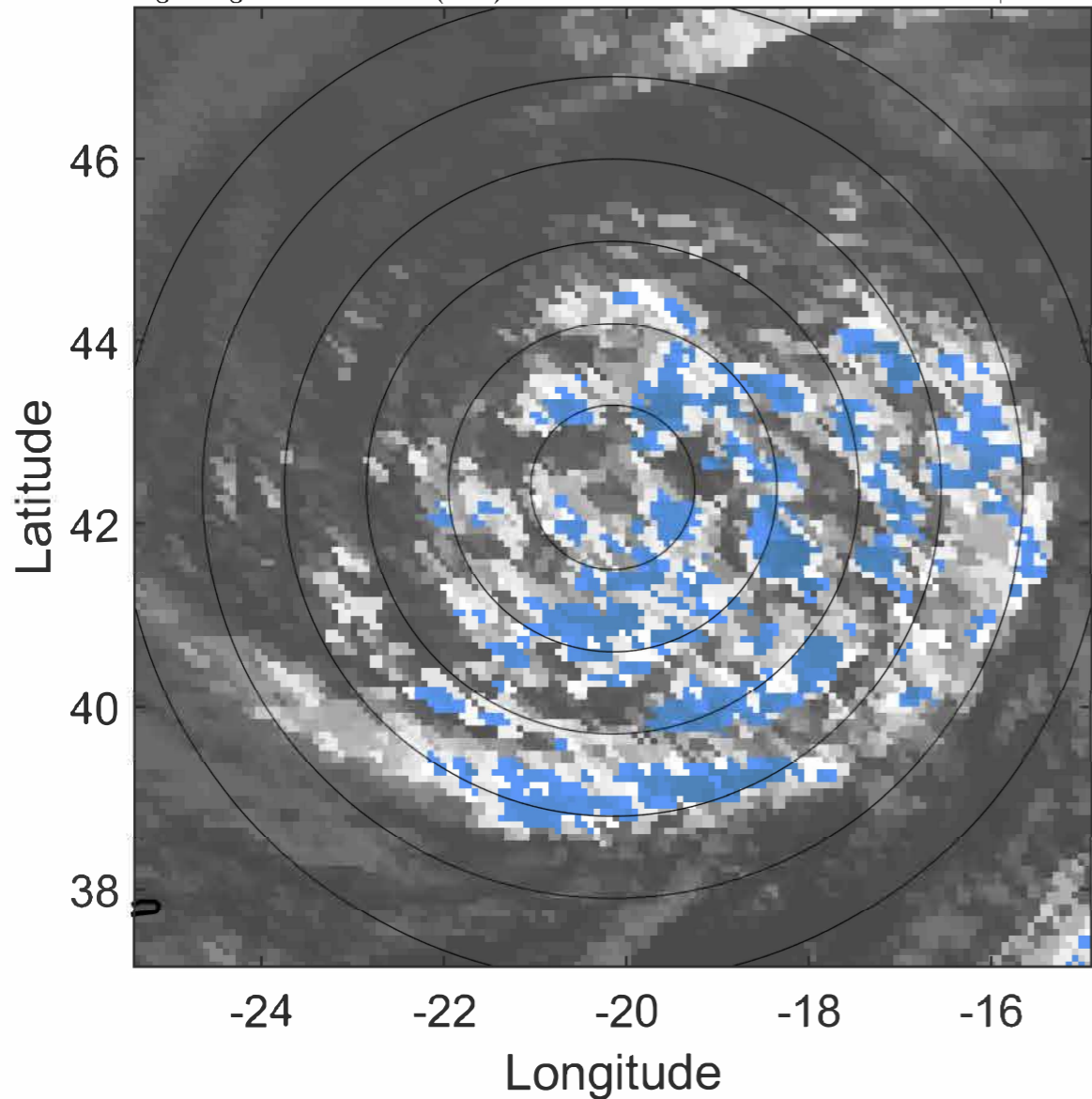

6-h IR BT Differences & Lightning

Δ t: 2020091603 (1.7 LT) - 2020091521 (19.6 LT)

Lightning: 1.7 LT \pm 1.5 h (dots)

PT: LLCP | EA: QUASI

24L (ALPHA) | 40 kt EX

S: null | H: null

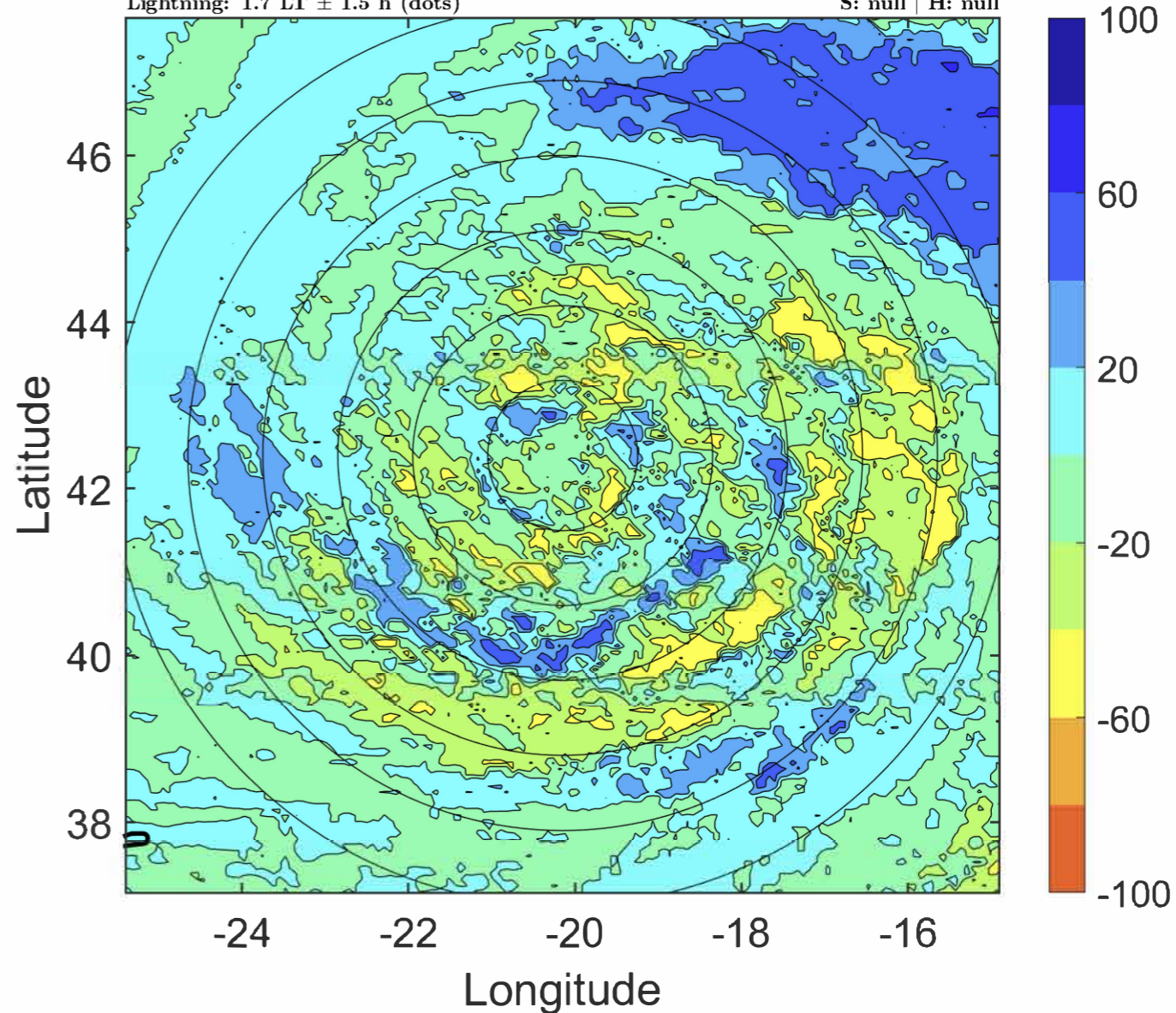

IR BT & Lightning

t: 2020091606 (4.7 LT)

Lightning: 4.7 LT \pm 1.5 h (dots)

PT: LLCP | EA: QUASI

24L (ALPHA) | 40 kt EX

S: null | H: null

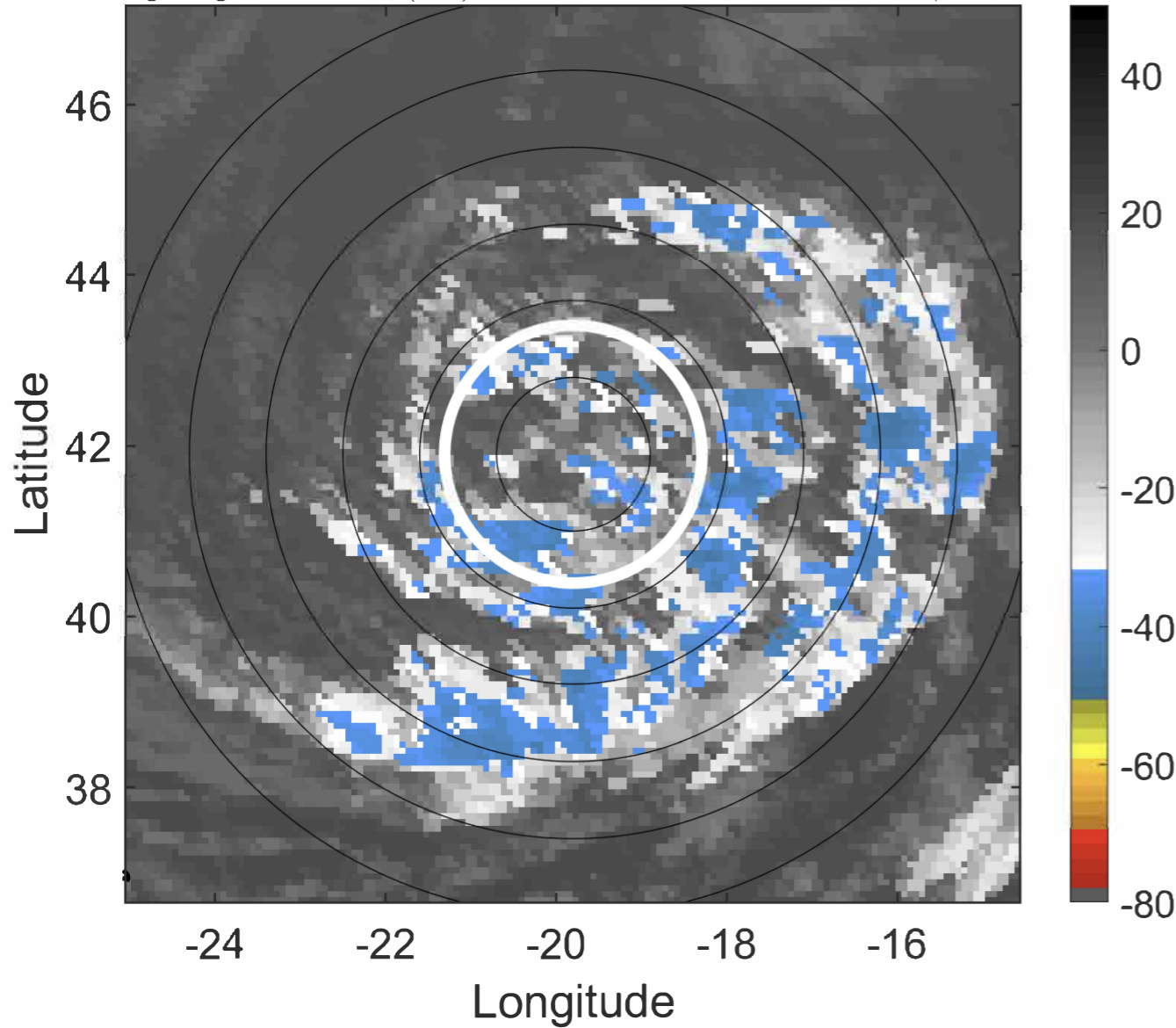

6-h IR BT Differences & Lightning

Δ t: 2020091606 (4.7 LT) - 2020091600 (22.6 LT)

Lightning: 4.7 LT \pm 1.5 h (dots)

PT: LLCP | EA: QUASI

24L (ALPHA) | 40 kt EX

S: null | H: null

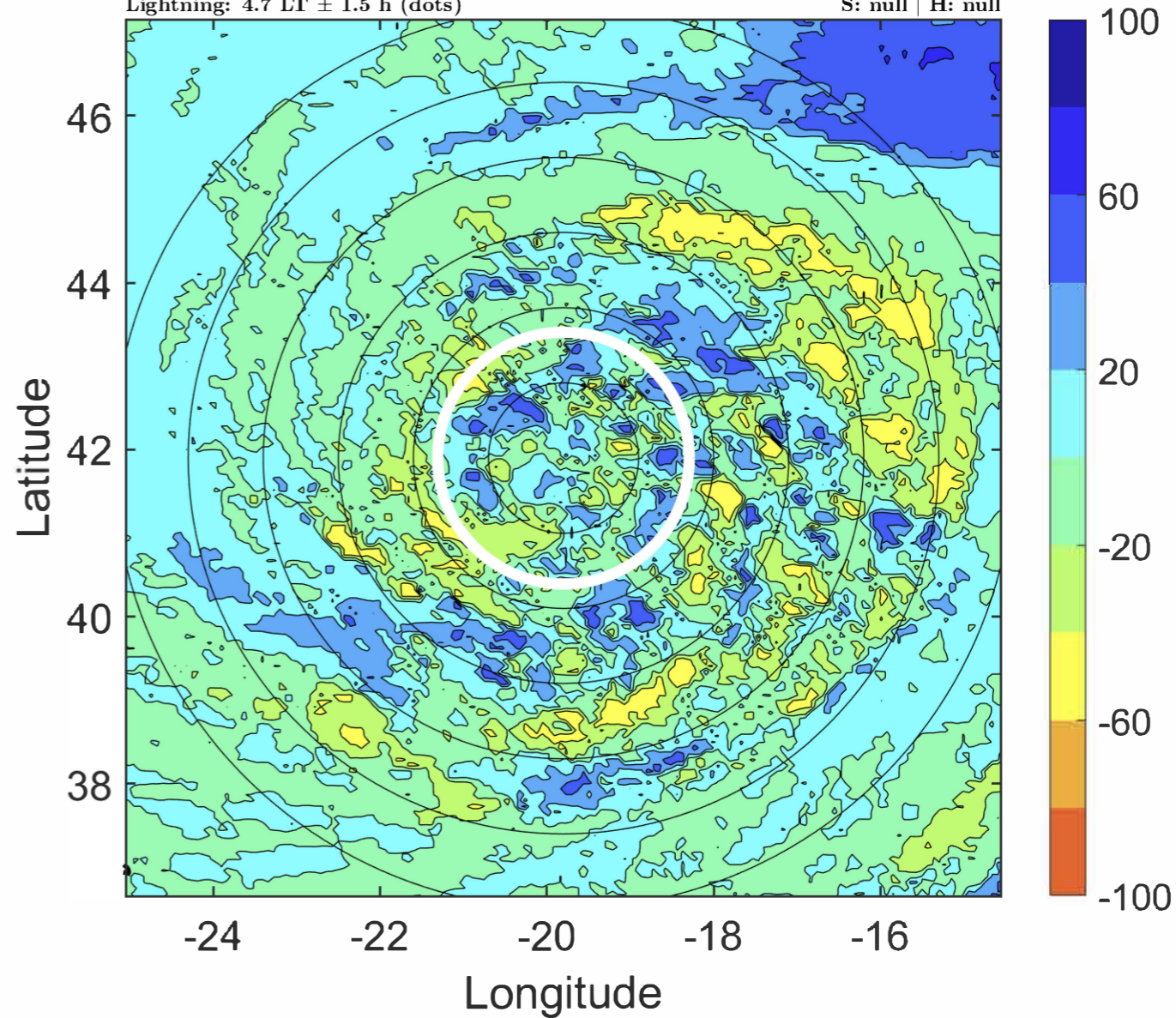

IR BT & Lightning

t: 2020091609 (7.7 LT)

Lightning: 7.7 LT \pm 1.5 h (dots)

PT: LLCP | EA: QUASI

24L (ALPHA) | 40 kt EX

S: null | H: null

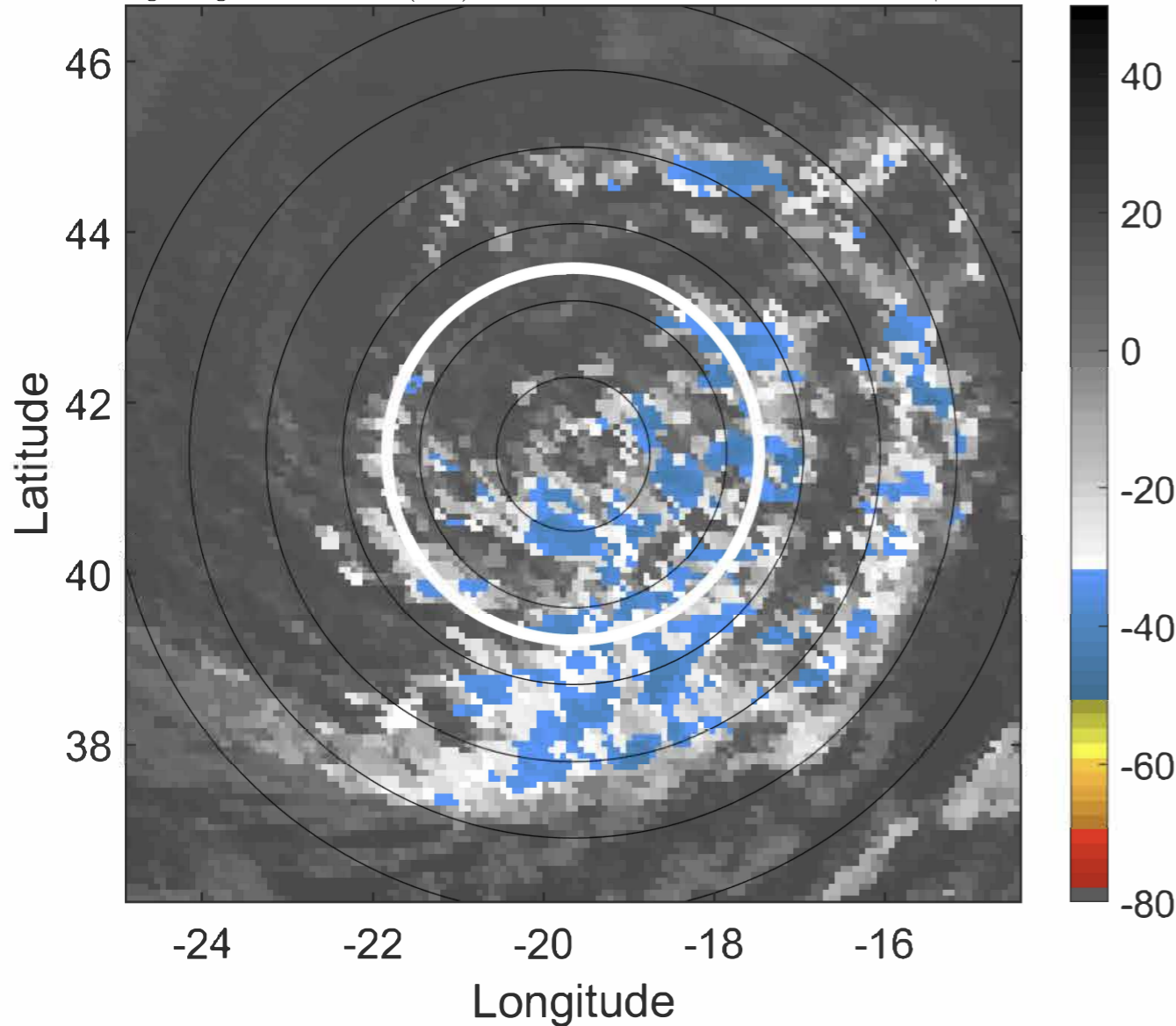

6-h IR BT Differences & Lightning

Δ t: 2020091609 (7.7 LT) - 2020091603 (1.7 LT)

Lightning: 7.7 LT \pm 1.5 h (dots)

PT: LLCP | EA: QUASI

24L (ALPHA) | 40 kt EX

S: null | H: null

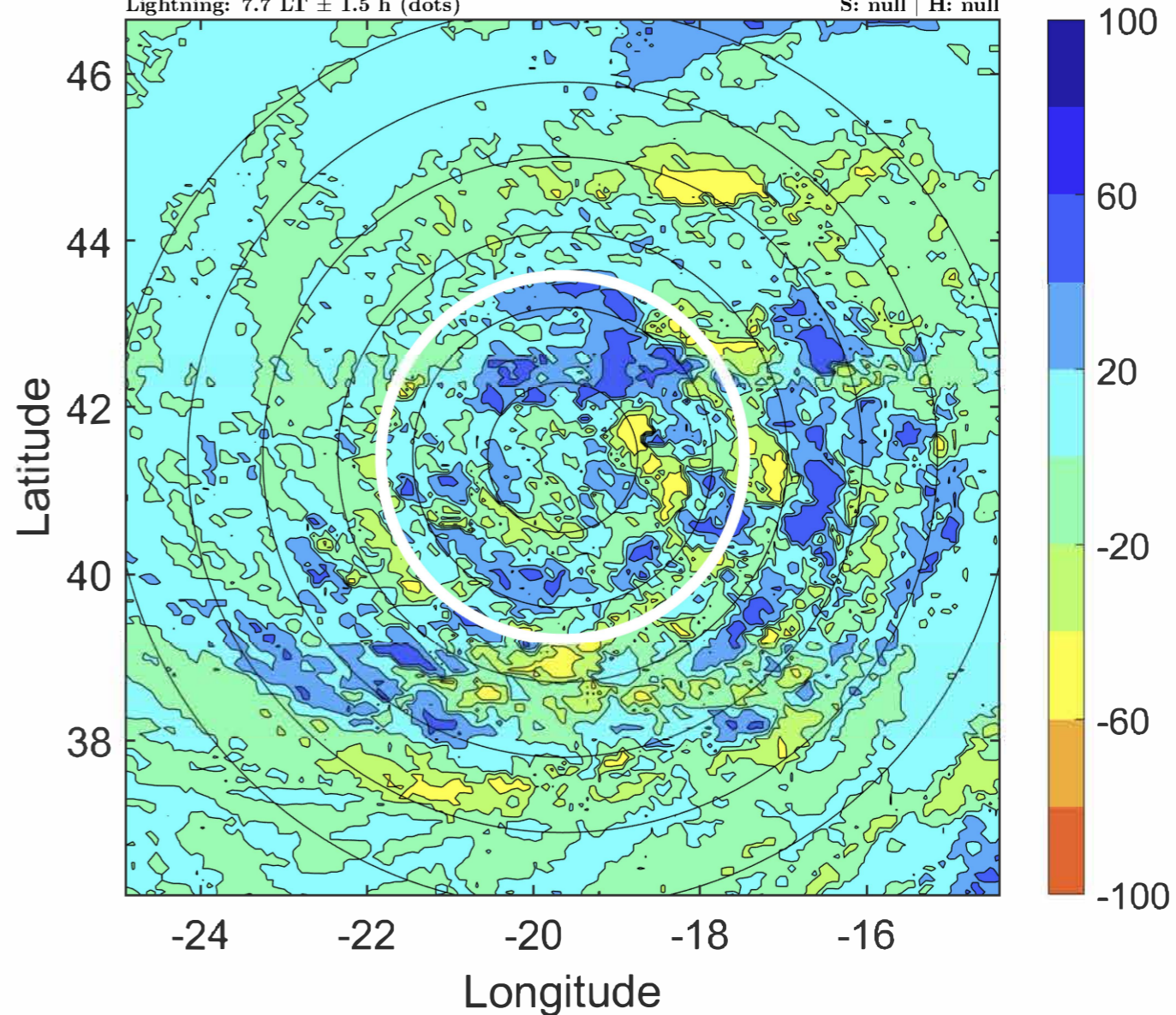

IR BT & Lightning

t: 2020091612 (10.7 LT)

Lightning: 10.7 LT \pm 1.5 h (dots)

PT: LLCP | EA: QUASI

24L (ALPHA) | 40 kt EX

S: null | H: null

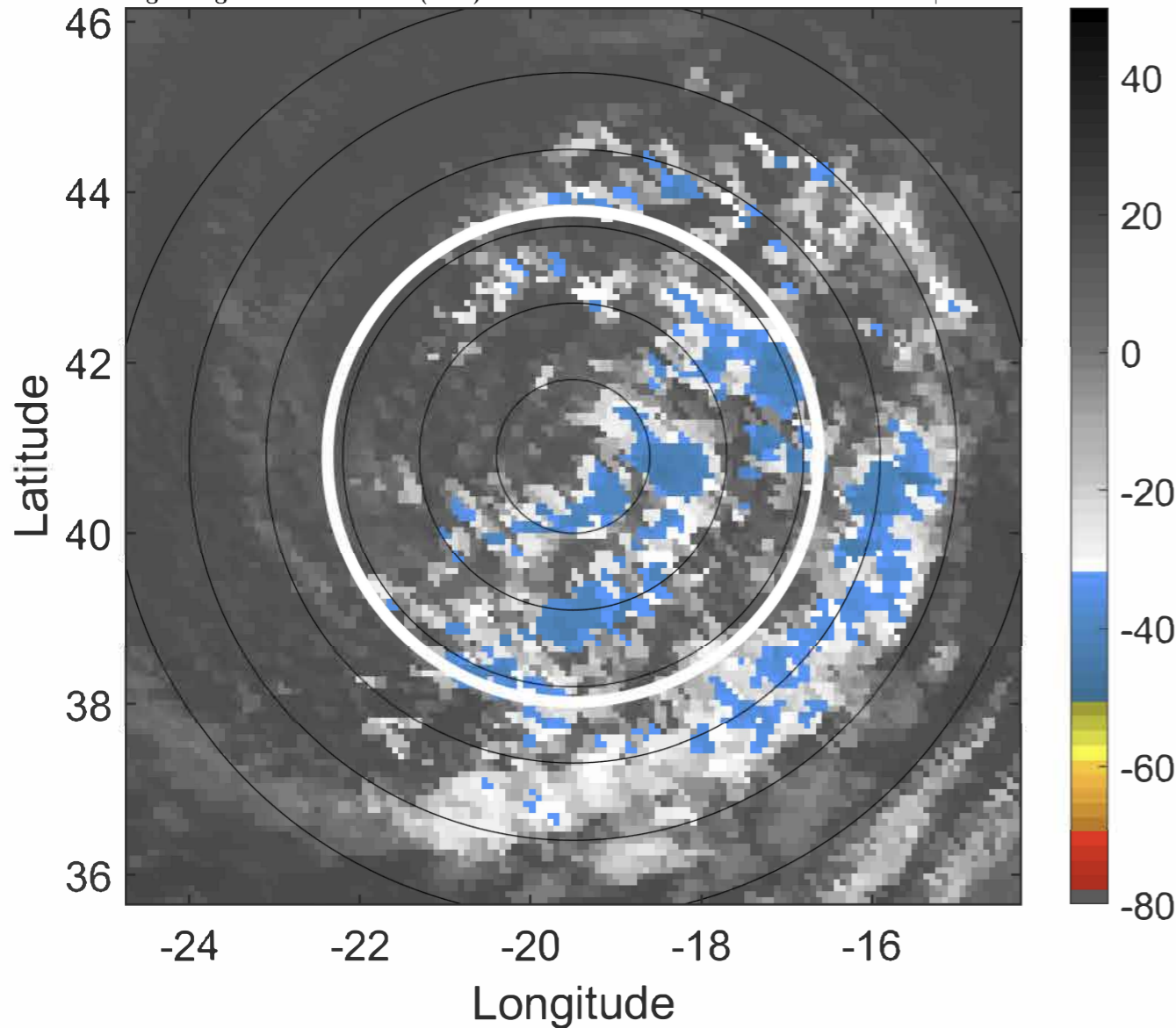

6-h IR BT Differences & Lightning

Δ t: 2020091612 (10.7 LT) - 2020091606 (4.7 LT)

Lightning: 10.7 LT \pm 1.5 h (dots)

PT: LLCP | EA: QUASI

24L (ALPHA) | 40 kt EX

S: null | H: null

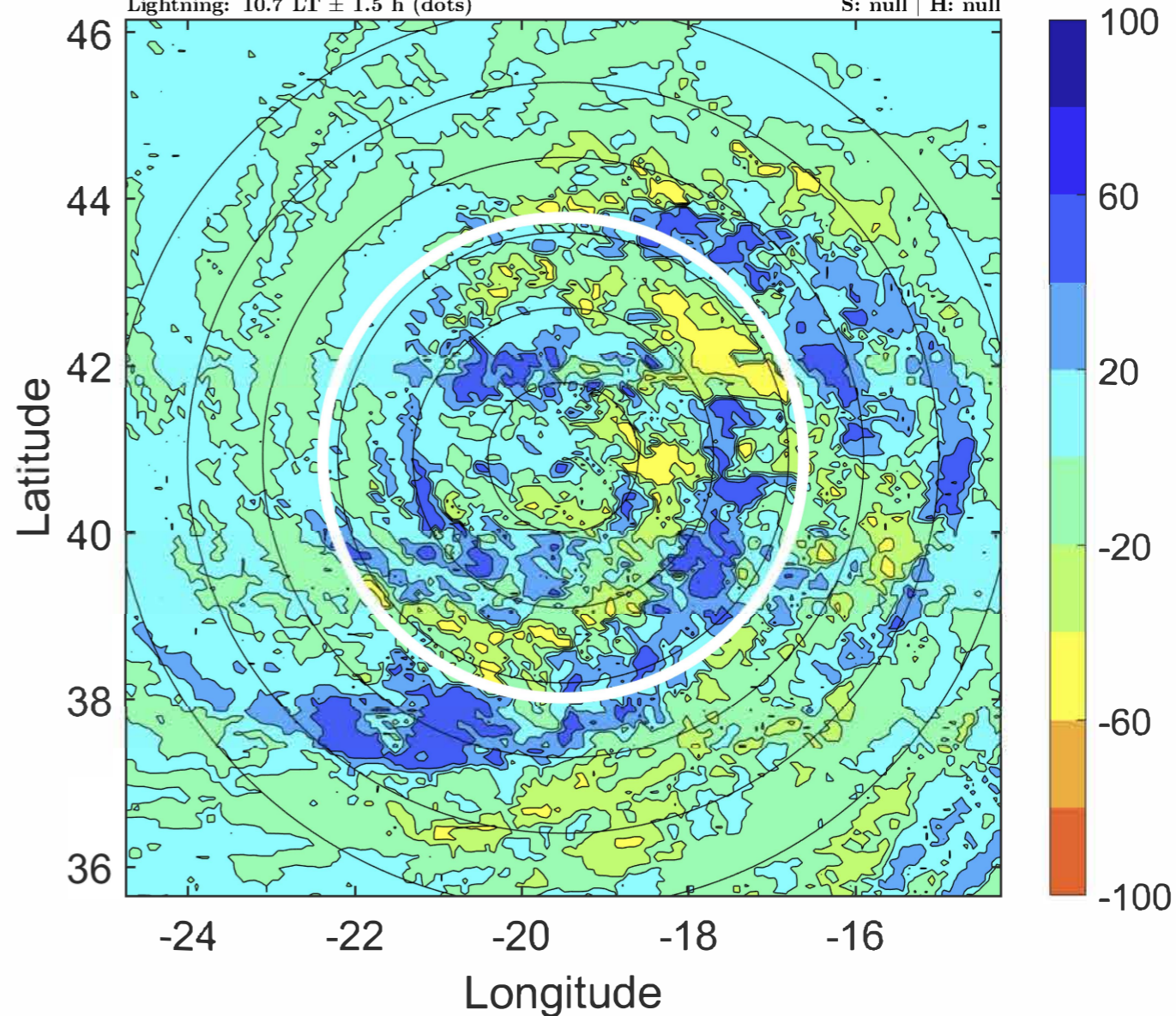

IR BT & Lightning

t: 2020091615 (13.7 LT)

Lightning: 13.7 LT \pm 1.5 h (dots)

PT: LLCP | EA: QUASI

24L (ALPHA) | 40 kt EX

S: null | H: null

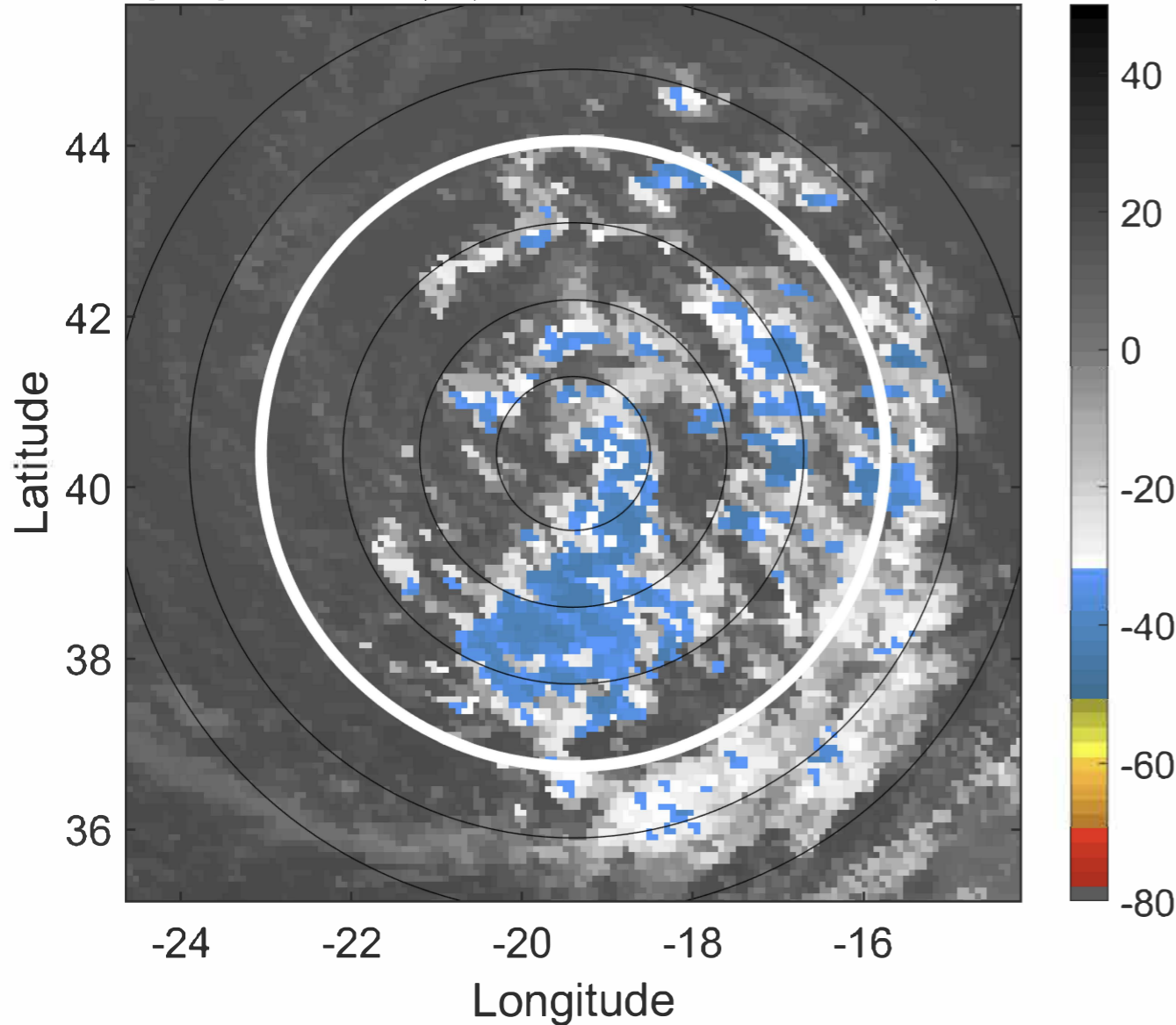

6-h IR BT Differences & Lightning

Δ t: 2020091615 (13.7 LT) - 2020091609 (7.7 LT)

Lightning: 13.7 LT \pm 1.5 h (dots)

PT: LLCP | EA: QUASI

24L (ALPHA) | 40 kt EX

S: null | H: null

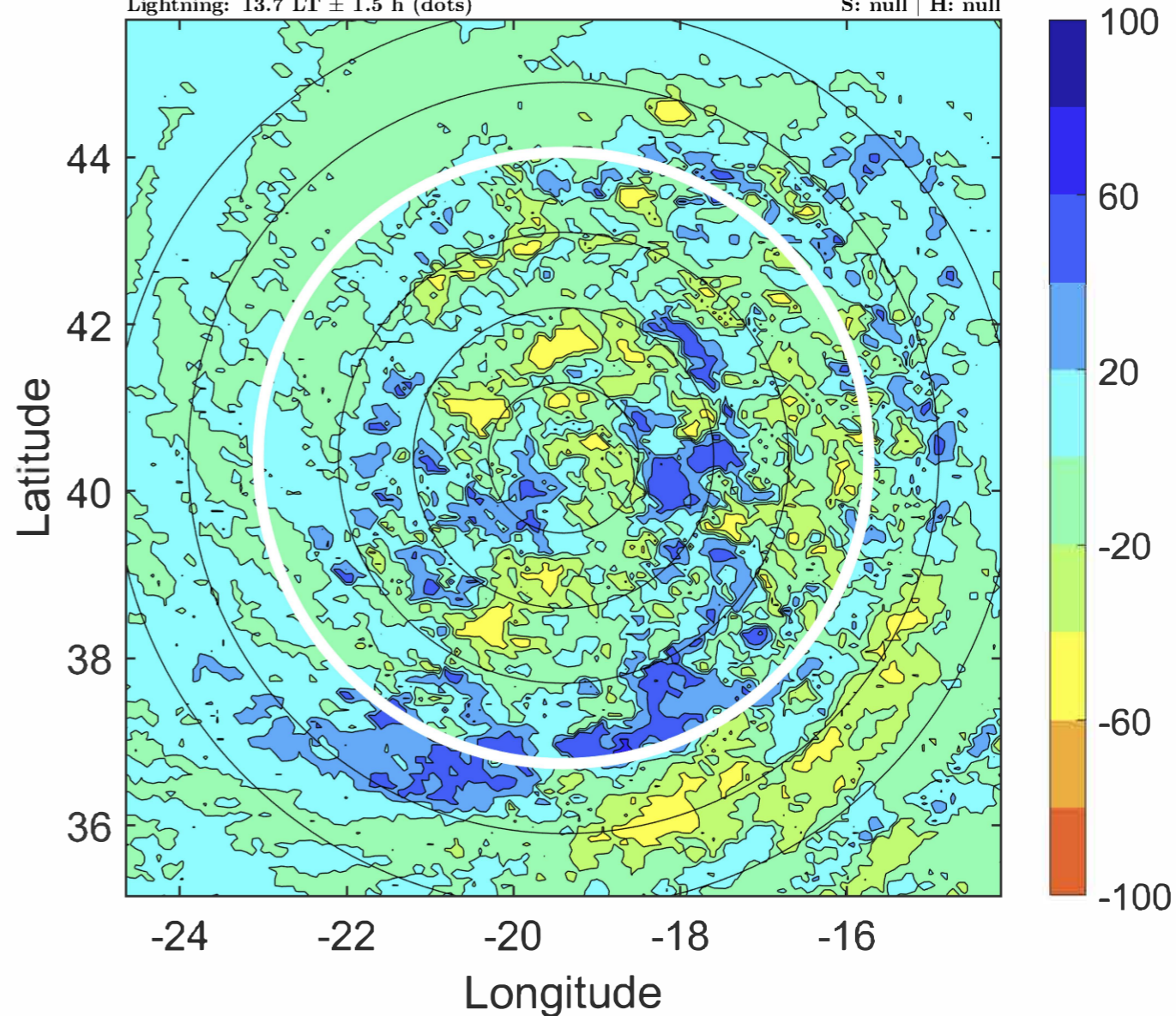

IR BT & Lightning

t: 2020091618 (16.7 LT)

Lightning: 16.7 LT \pm 1.5 h (dots)

PT: LLCP | EA: QUASI

24L (ALPHA) | 40 kt EX

S: null | H: null

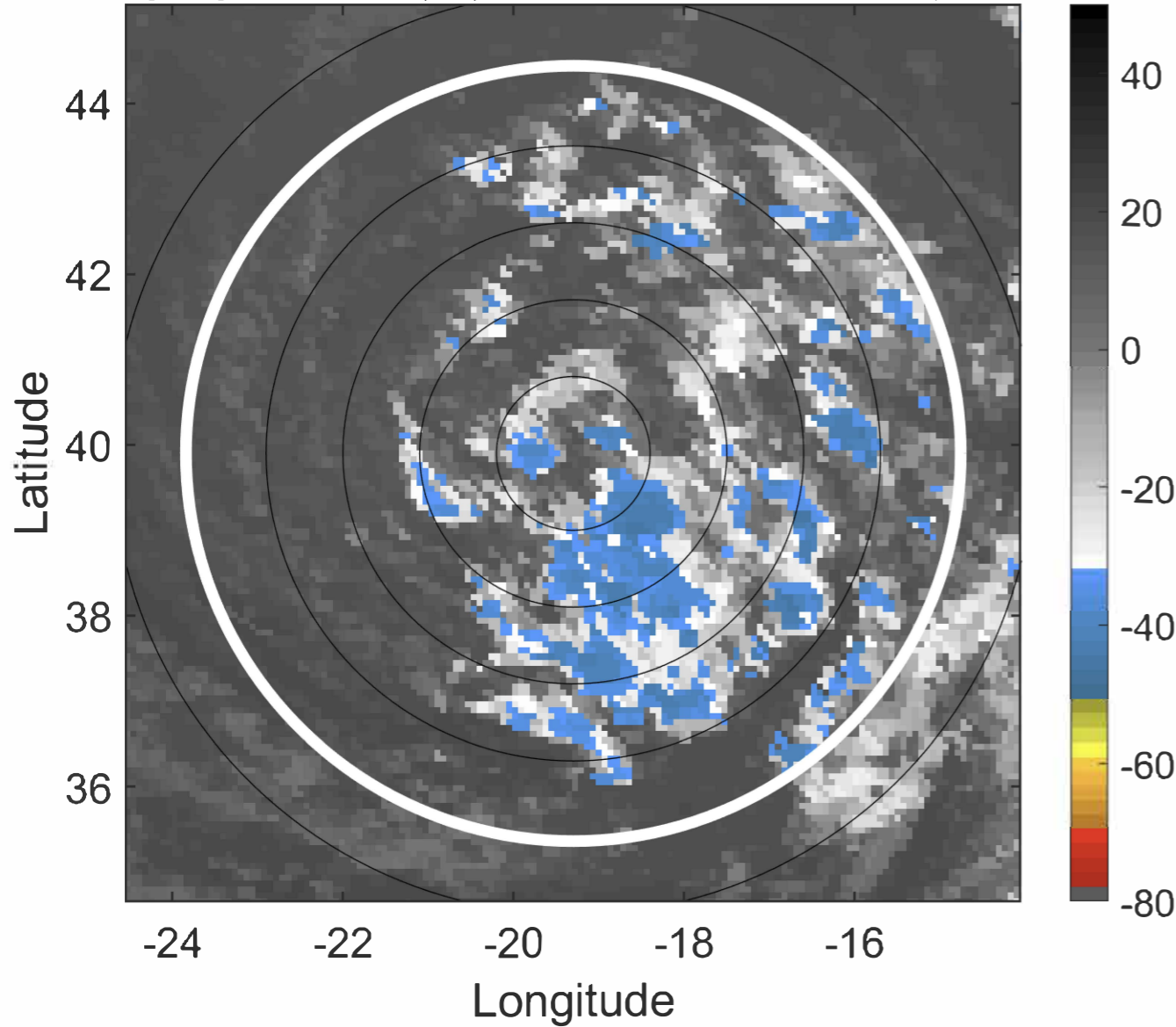

6-h IR BT Differences & Lightning

Δ t: 2020091618 (16.7 LT) - 2020091612 (10.7 LT)

Lightning: 16.7 LT \pm 1.5 h (dots)

PT: LLCP | EA: QUASI

24L (ALPHA) | 40 kt EX

S: null | H: null

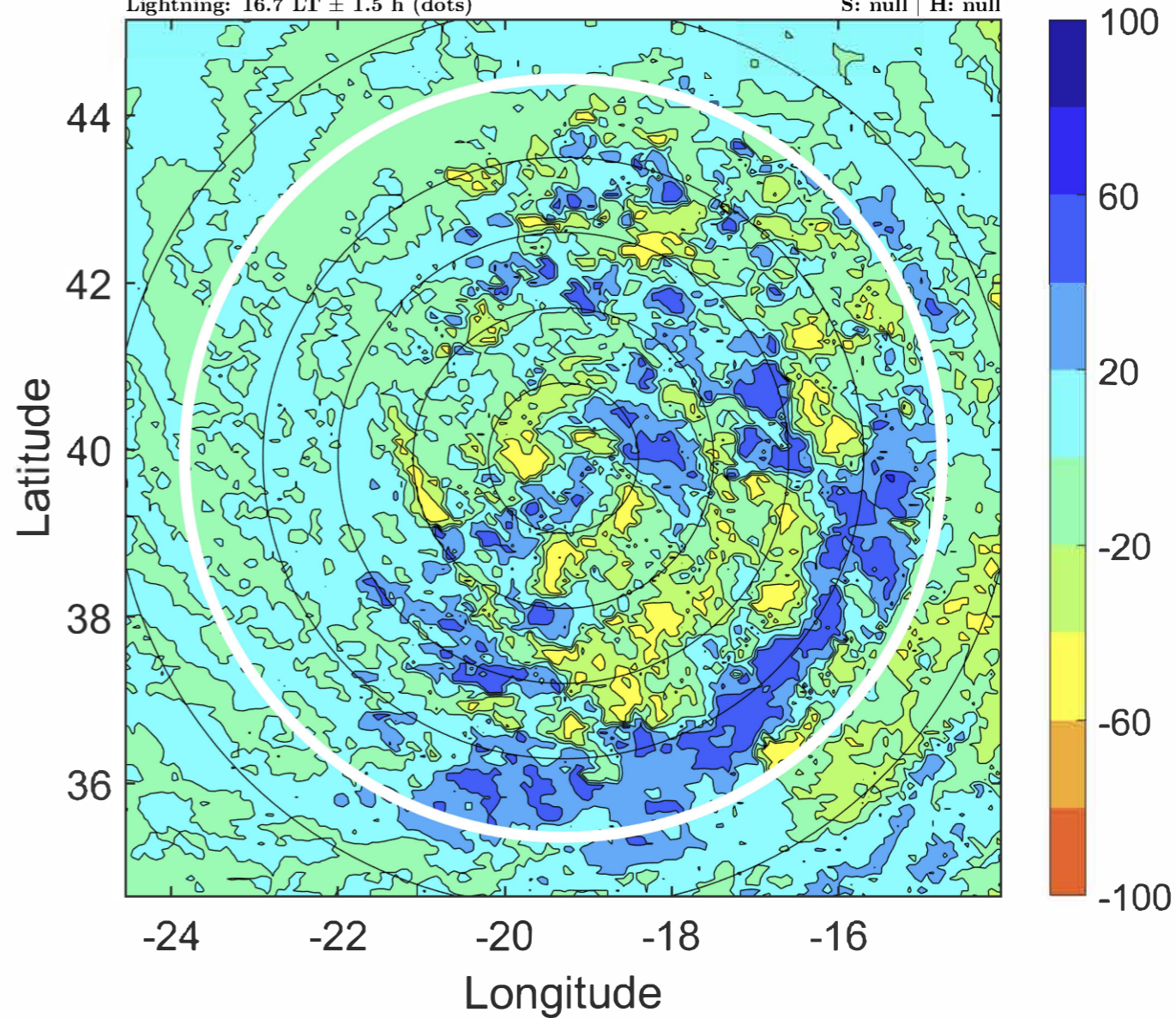

IR BT & Lightning

t: 2020091621 (19.7 LT)

Lightning: 19.7 LT \pm 1.5 h (dots)

PT: LLCP | EA: QUASI

24L (ALPHA) | 37.5 kt EX

S: null | H: null

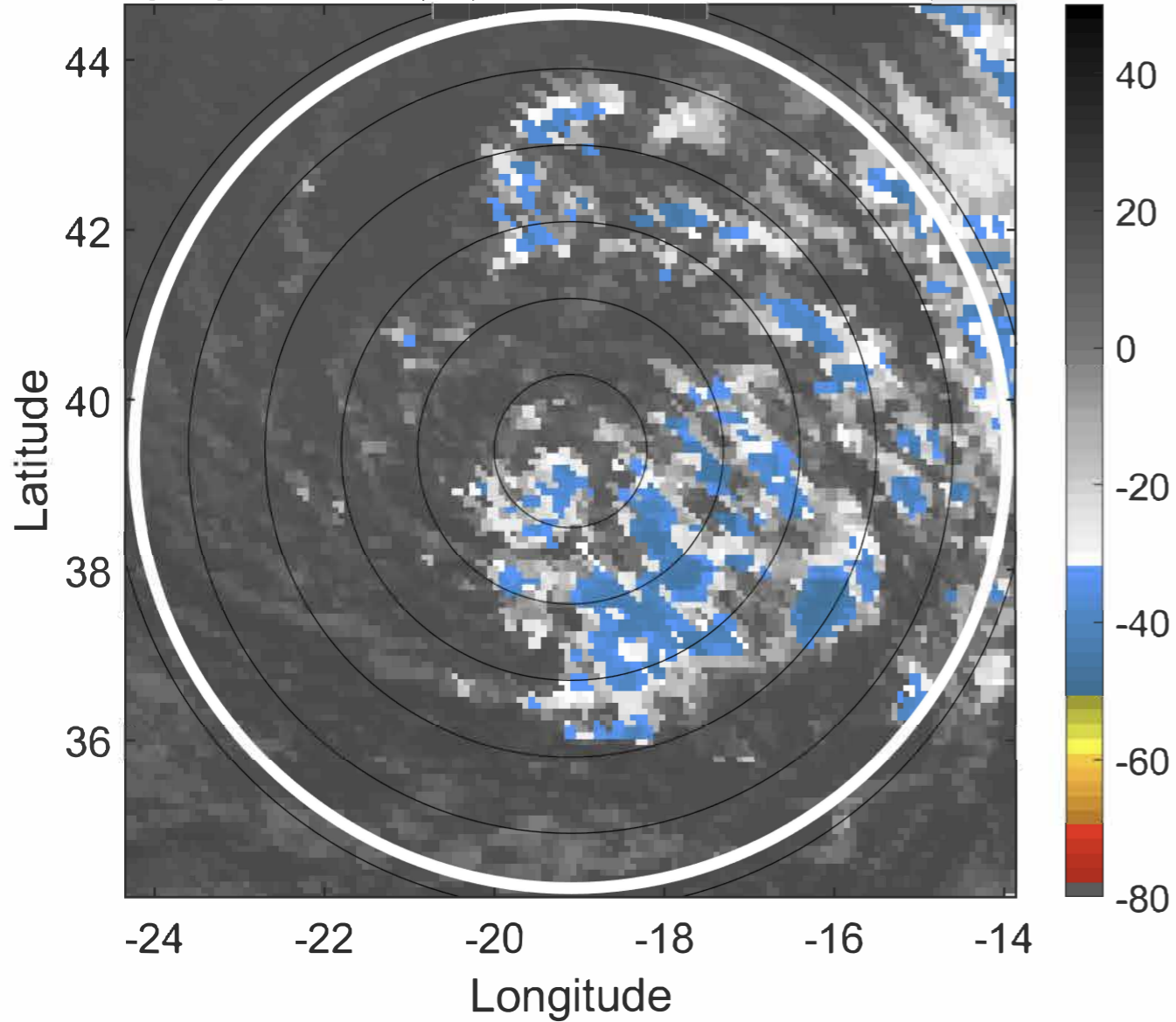

6-h IR BT Differences & Lightning

Δ t: 2020091621 (19.7 LT) - 2020091615 (13.7 LT)

Lightning: 19.7 LT \pm 1.5 h (dots)

PT: LLCP | EA: QUASI

24L (ALPHA) | 37.5 kt EX

S: null | H: null

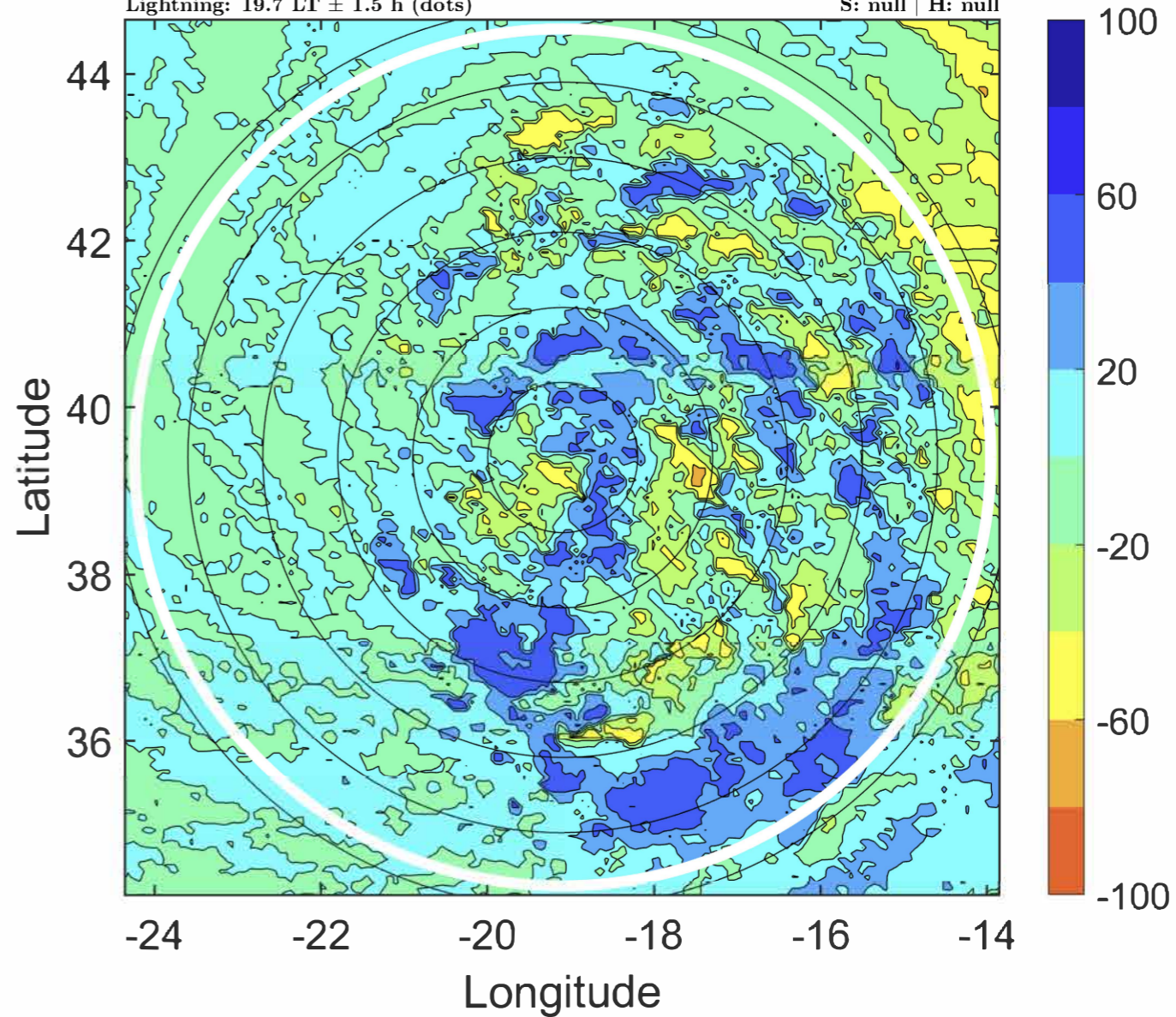

IR BT & Lightning

t: 2020091700 (22.7 LT)

Lightning: 22.7 LT \pm 1.5 h (dots)

PT: LLCP | EA: QUASI

24L (ALPHA) | 35 kt EX

S: null | H: null

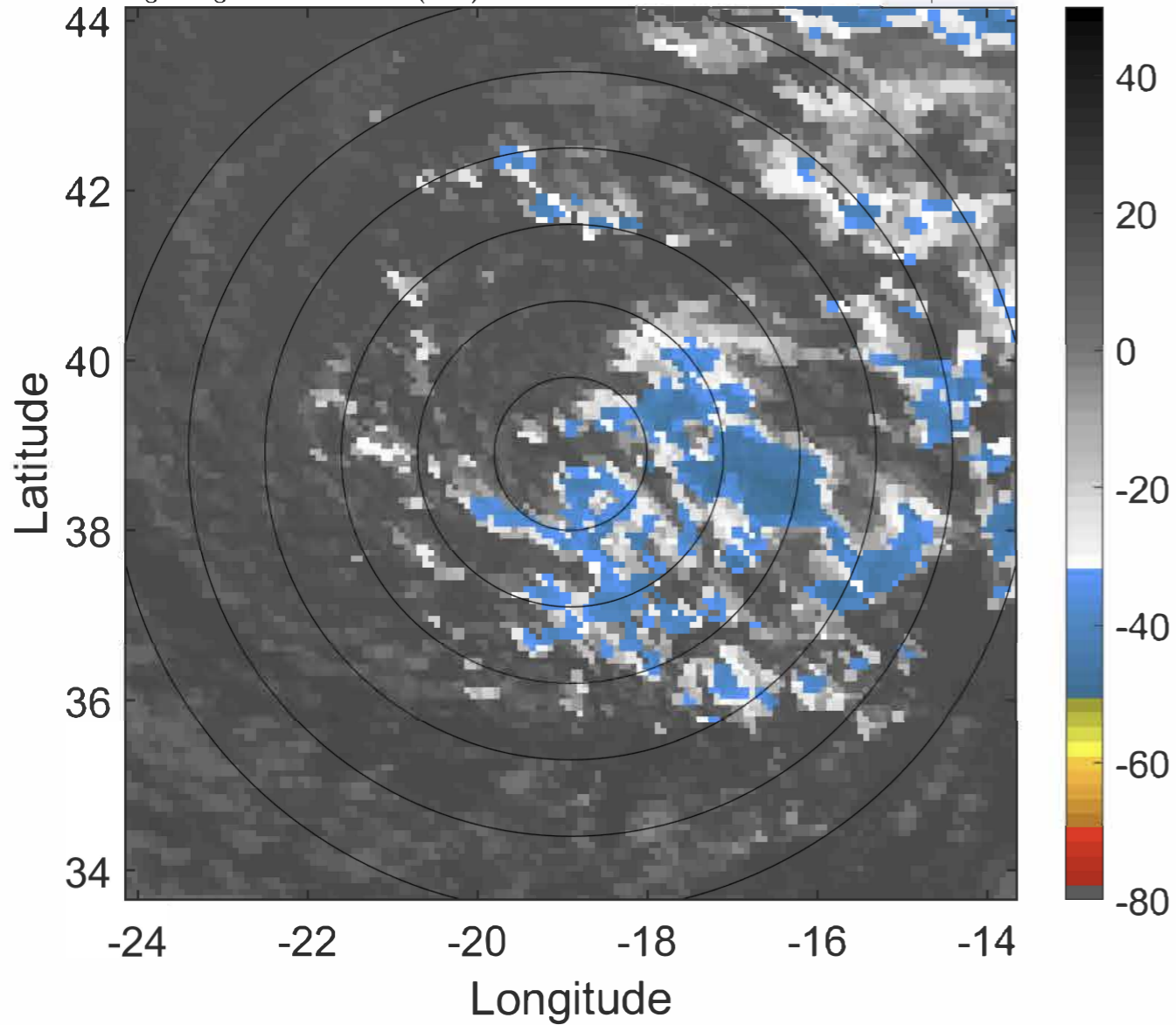

6-h IR BT Differences & Lightning

Δ t: 2020091700 (22.7 LT) - 2020091618 (16.7 LT)

Lightning: 22.7 LT \pm 1.5 h (dots)

PT: LLCP | EA: QUASI

24L (ALPHA) | 35 kt EX

S: null | H: null

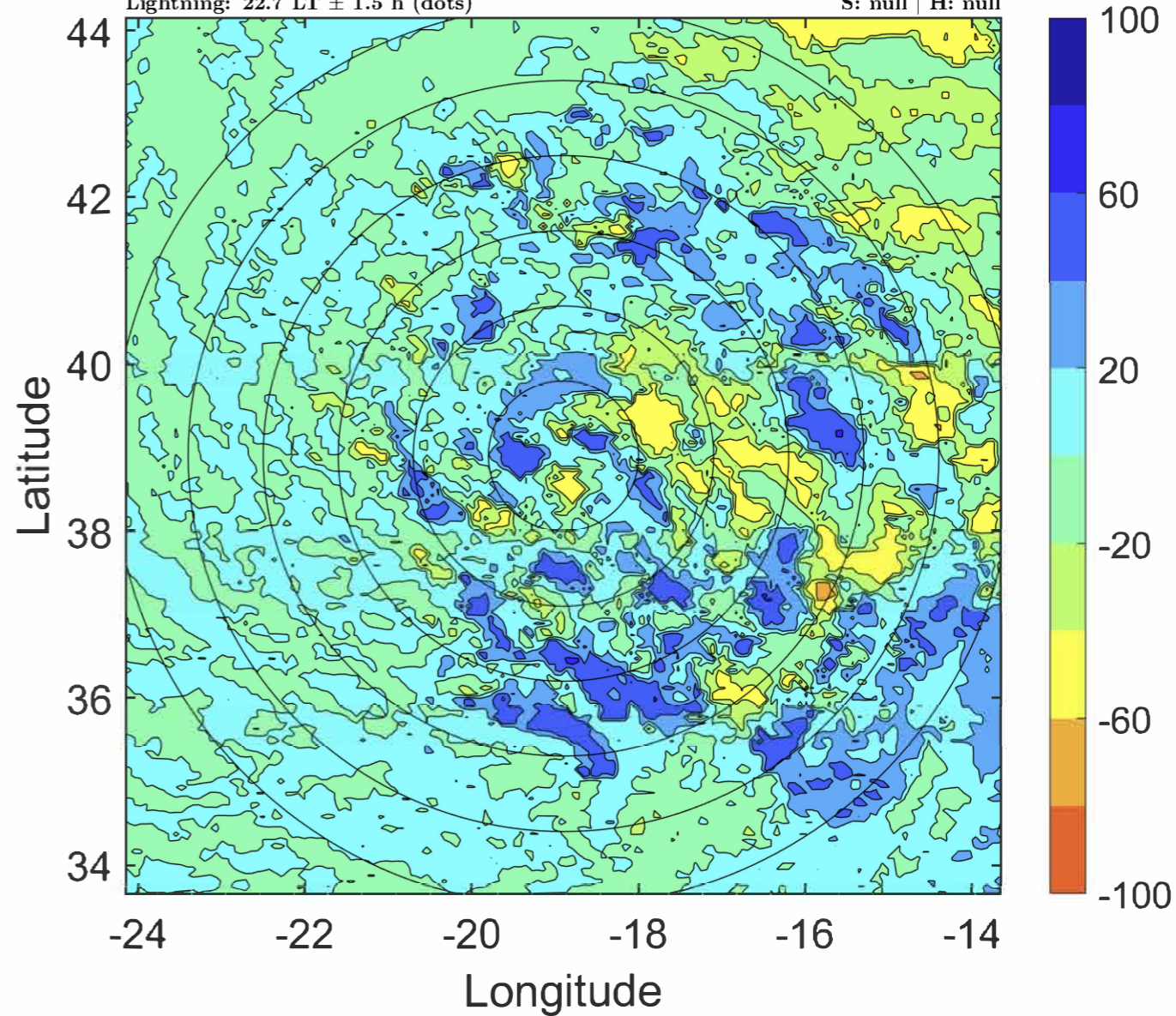

IR BT & Lightning

t: 2020091703 (1.8 LT)

Lightning: 1.8 LT \pm 1.5 h (dots)

PT: LLCP | EA: INACT

24L (ALPHA) | 35 kt EX

S: null | H: null

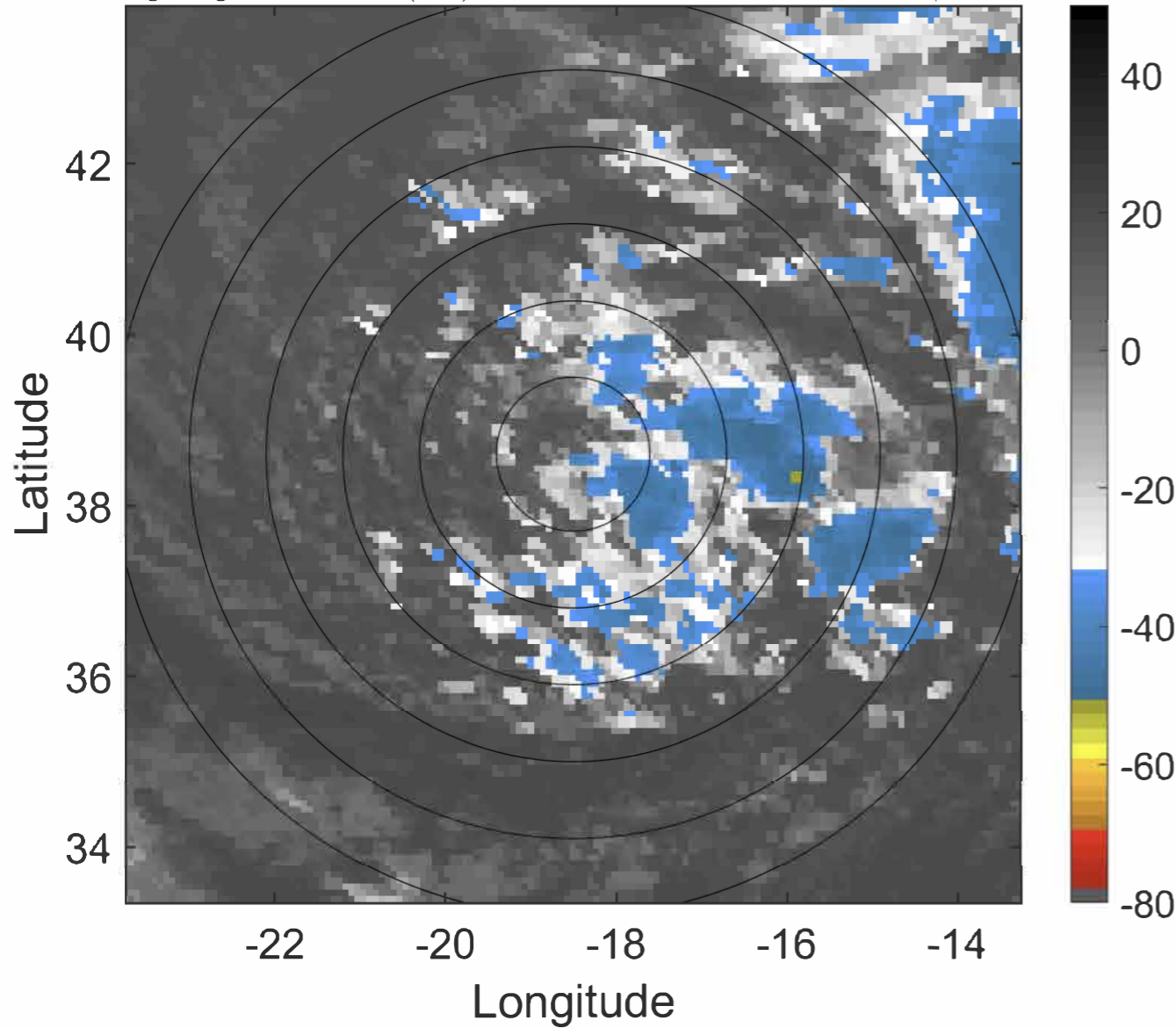

6-h IR BT Differences & Lightning

Δ t: 2020091703 (1.8 LT) - 2020091621 (19.7 LT)

Lightning: 1.8 LT \pm 1.5 h (dots)

PT: LLCP | EA: INACT

24L (ALPHA) | 35 kt EX

S: null | H: null

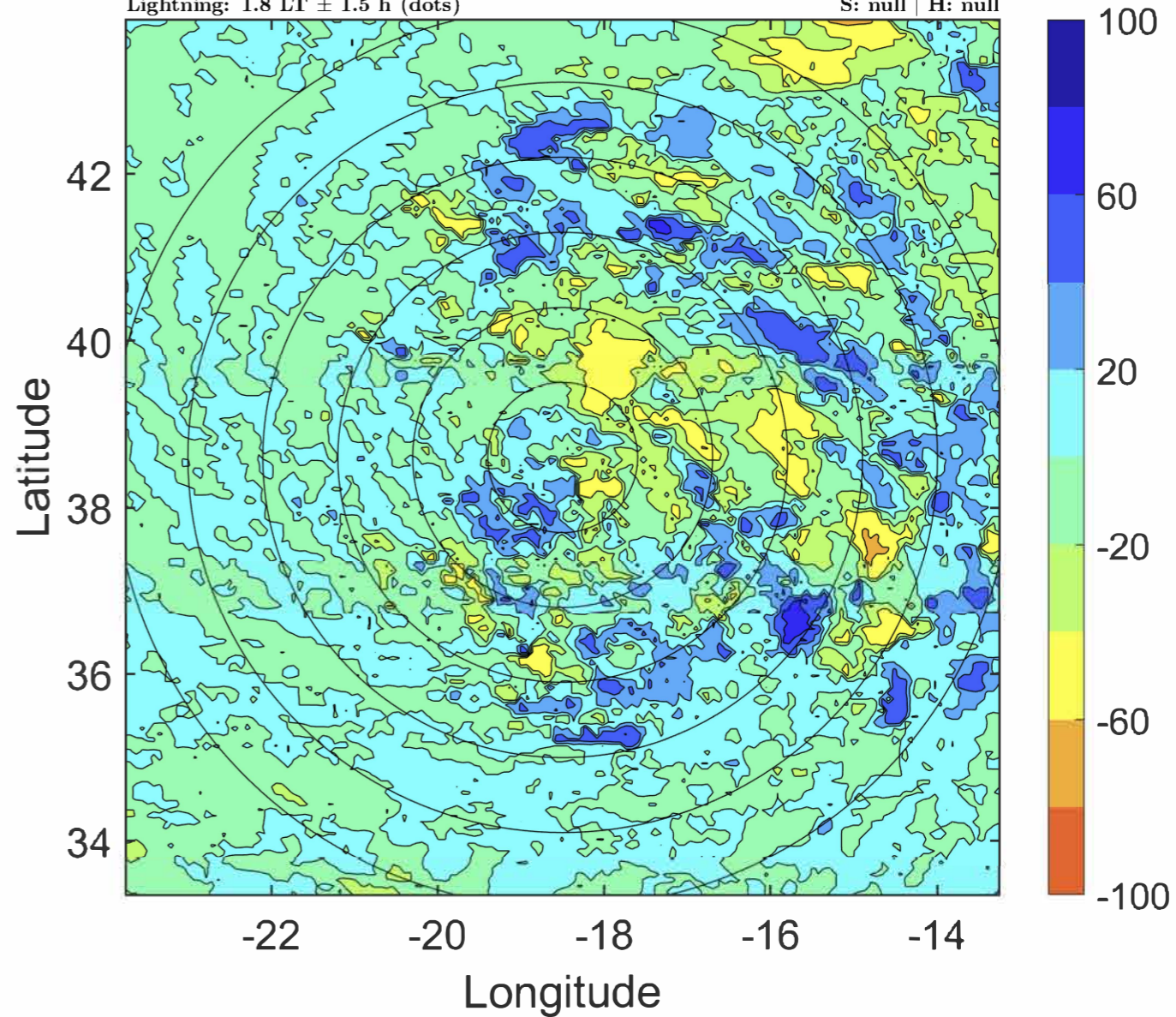

IR BT & Lightning

t: 2020091706 (4.8 LT)

Lightning: 4.8 LT \pm 1.5 h (dots)

PT: LLCP | EA: INACT

24L (ALPHA) | 35 kt SS

S: 9.3 m s⁻¹ (M) | H: 145°

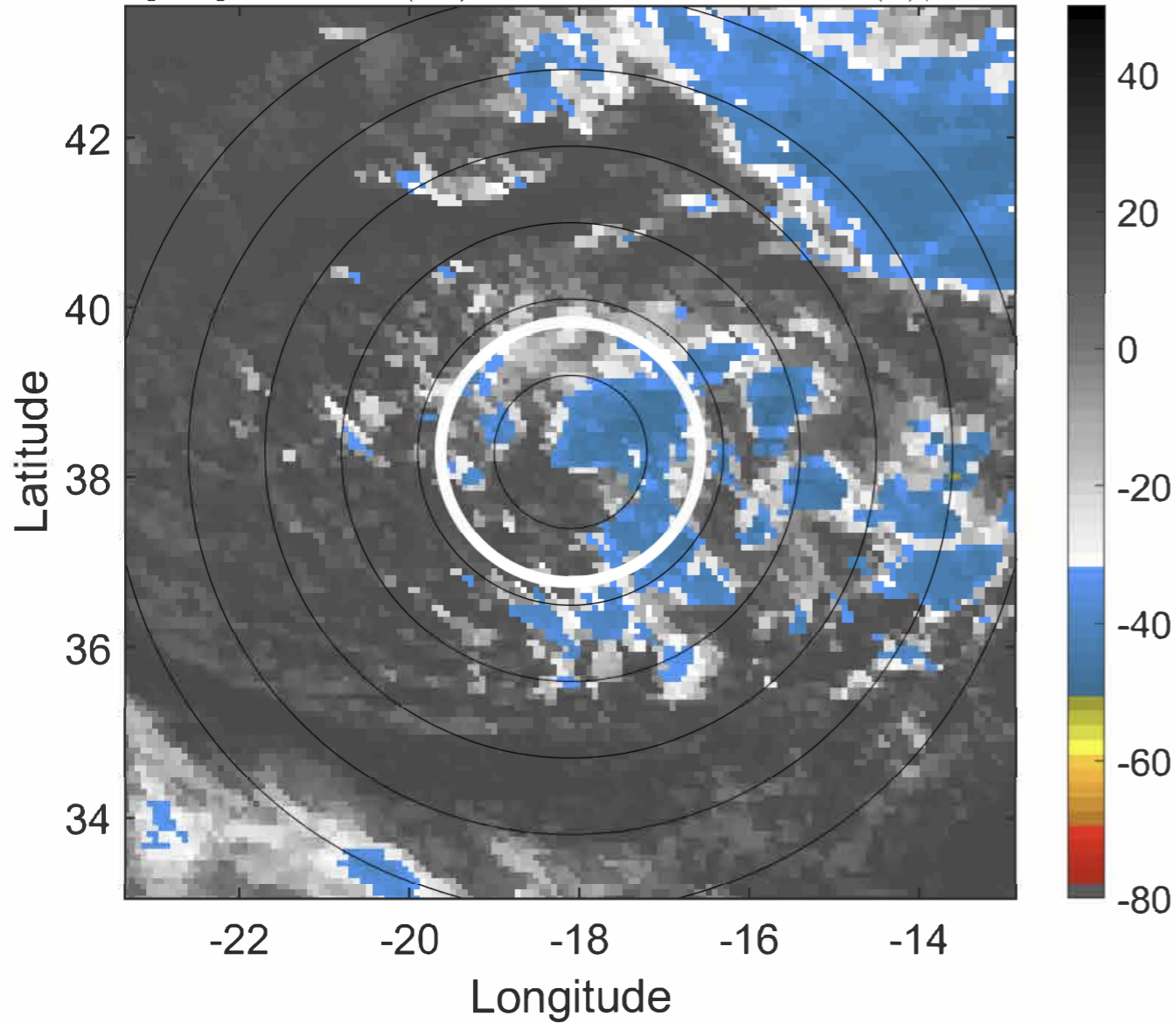

6-h IR BT Differences & Lightning

Δ t: 2020091706 (4.8 LT) - 2020091700 (22.7 LT)

Lightning: 4.8 LT \pm 1.5 h (dots)

PT: LLCP | EA: INACT

24L (ALPHA) | 35 kt SS

S: 9.3 m s⁻¹ (M) | H: 145°

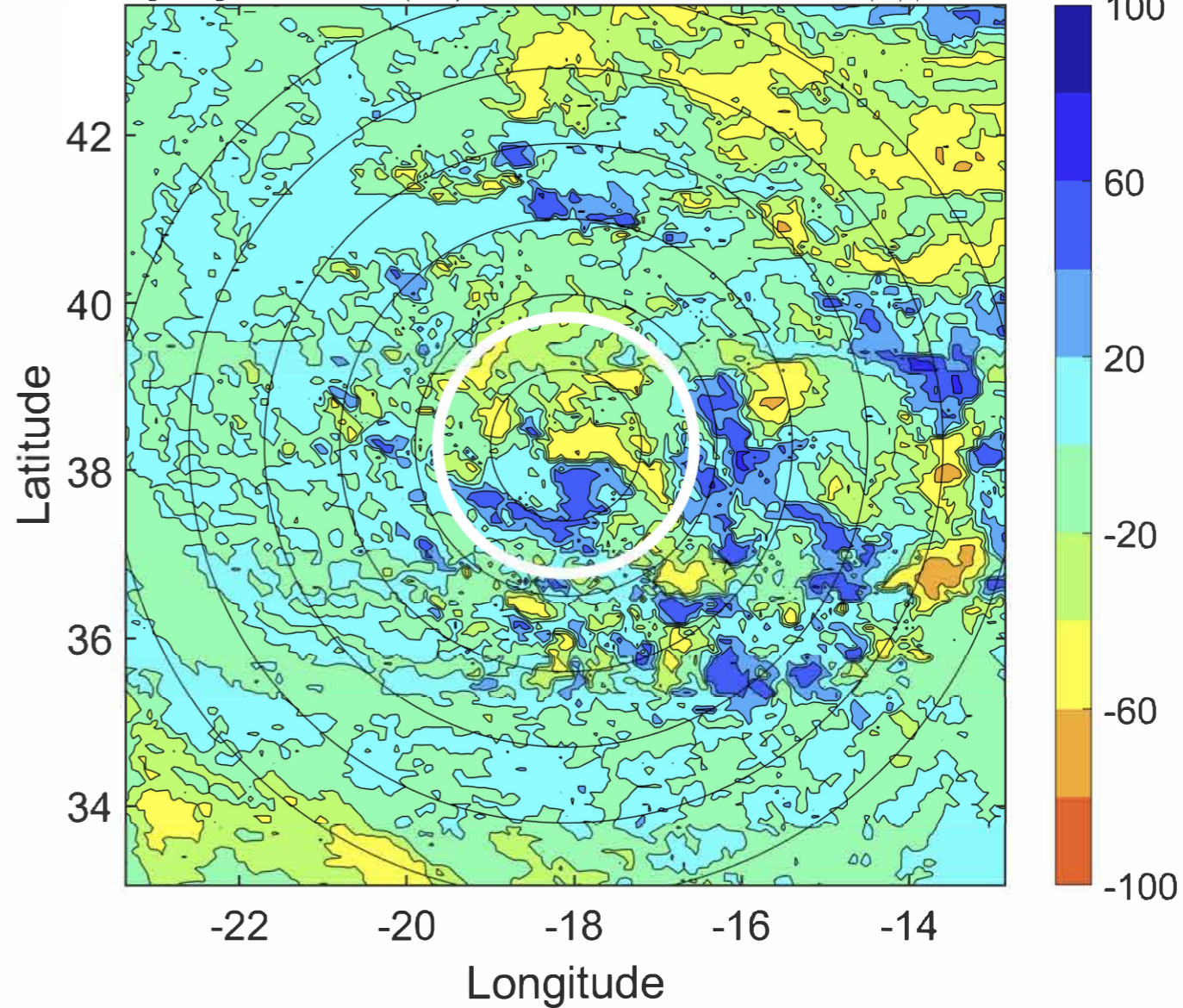

IR BT & Lightning

t: 2020091709 (7.8 LT)

Lightning: 7.8 LT \pm 1.5 h (dots)

PT: LLCP | EA: INACT

24L (ALPHA) | 35 kt SS

S: 9.4 m s⁻¹ (M) | H: 136°

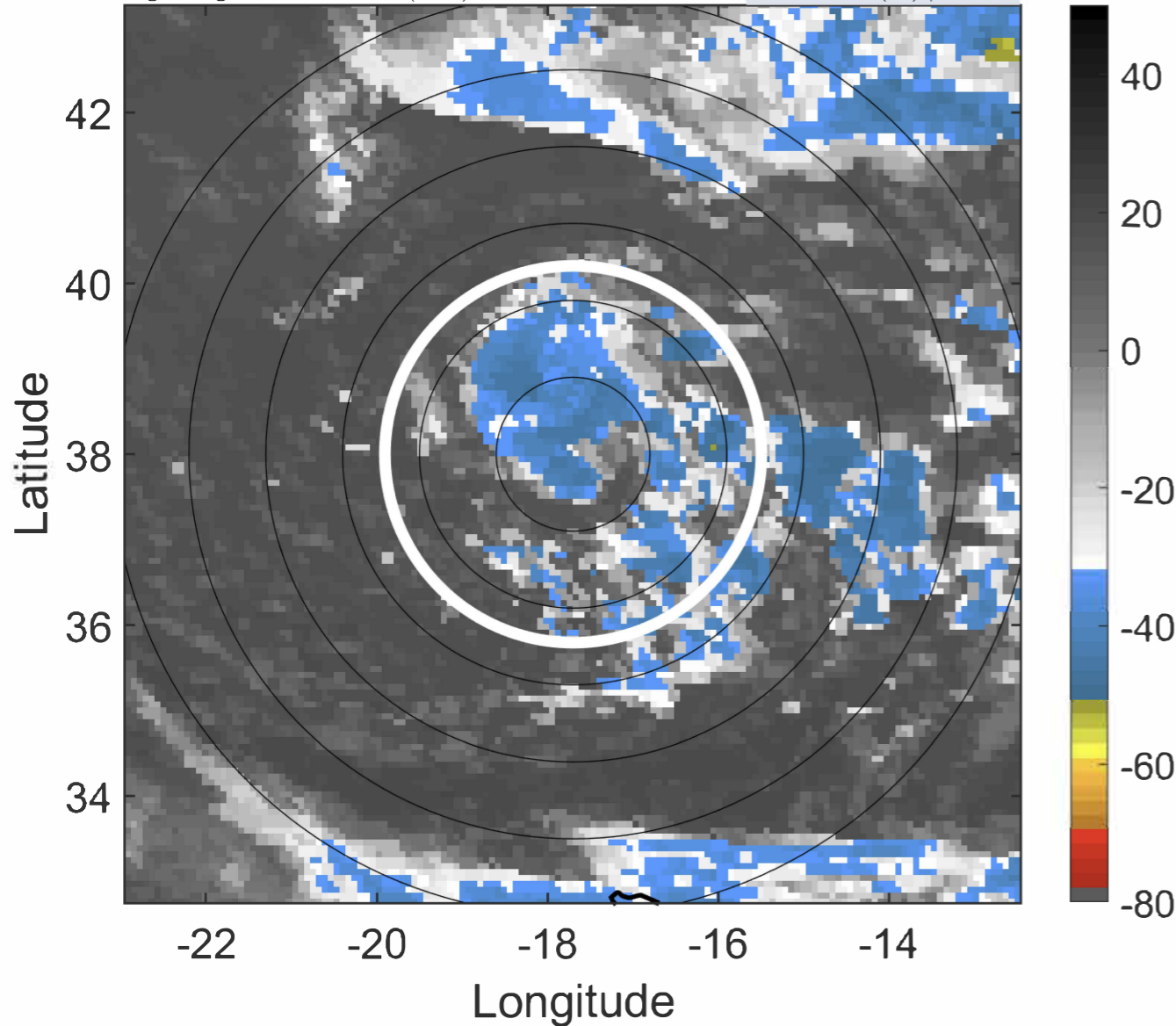

6-h IR BT Differences & Lightning

Δ t: 2020091709 (7.8 LT) - 2020091703 (1.8 LT)

Lightning: 7.8 LT \pm 1.5 h (dots)

PT: LLCP | EA: INACT

24L (ALPHA) | 35 kt SS

S: 9.4 m s⁻¹ (M) | H: 136°

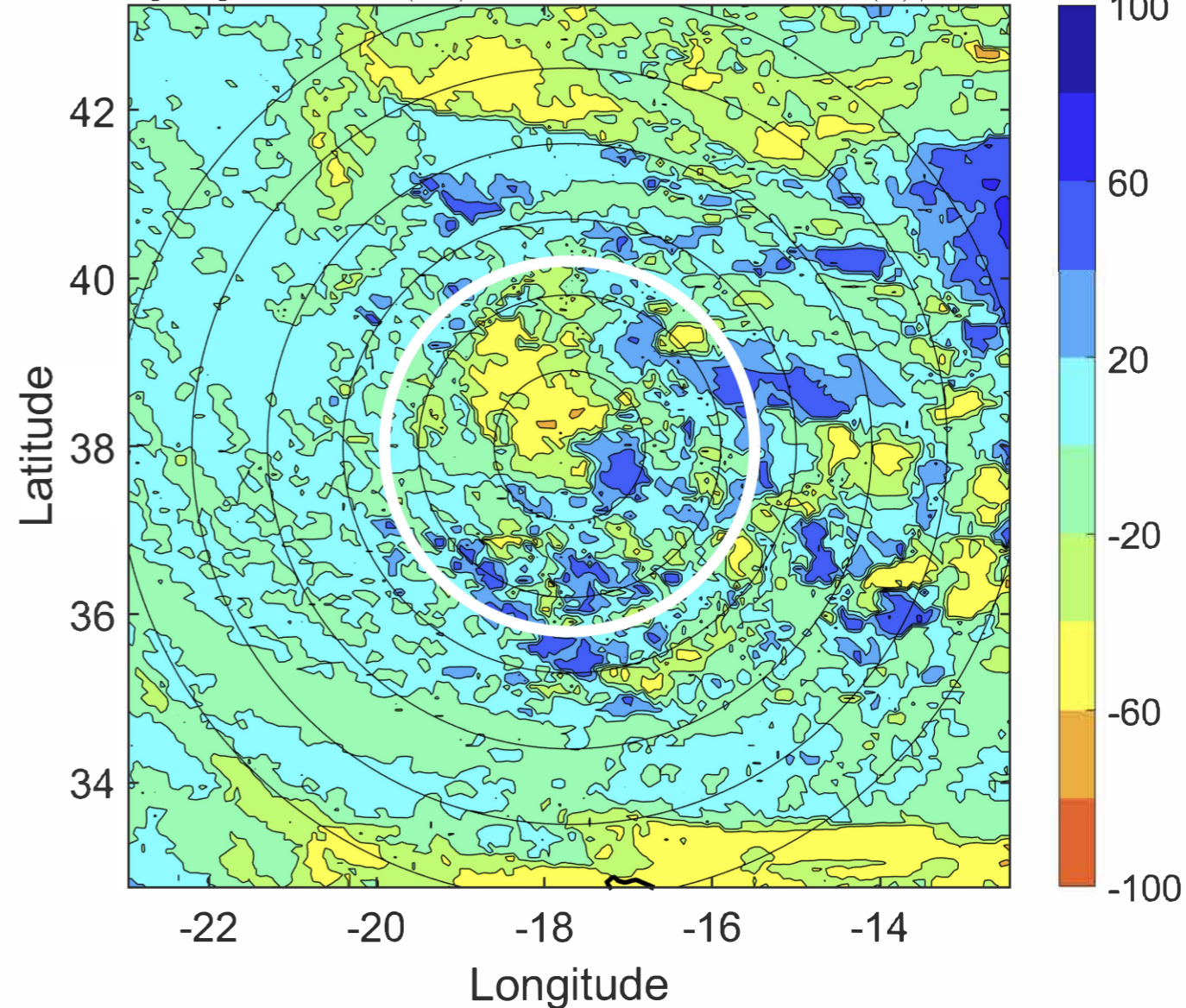

IR BT & Lightning

t: 2020091712 (10.8 LT)

Lightning: 10.8 LT \pm 1.5 h (dots)

PT: LLCP | EA: INACT

24L (ALPHA) | 35 kt SS

S: 9.4 m s⁻¹ (M) | H: 127°

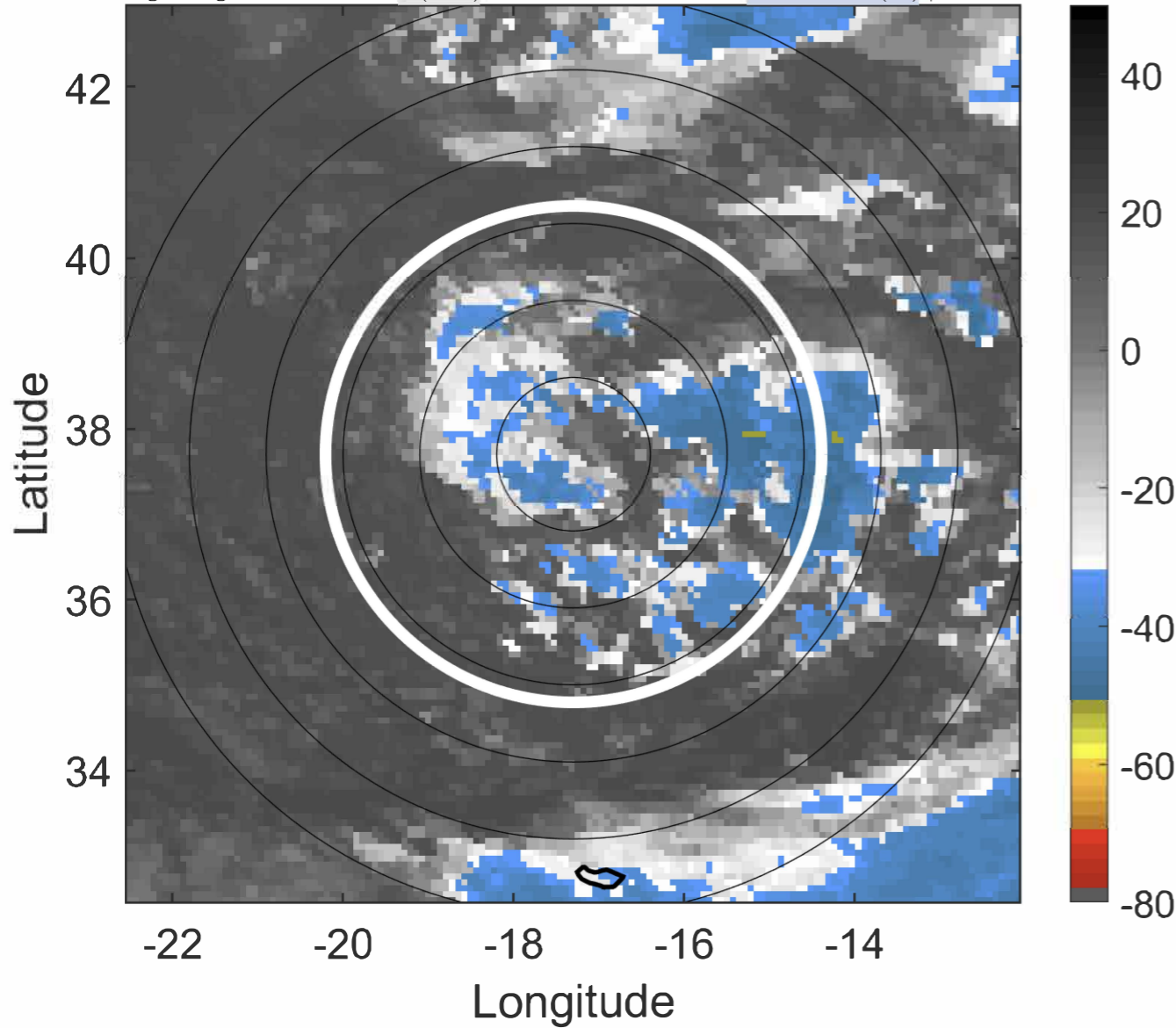

6-h IR BT Differences & Lightning

Δ t: 2020091712 (10.8 LT) - 2020091706 (4.8 LT)

Lightning: 10.8 LT \pm 1.5 h (dots)

PT: LLCP | EA: INACT

24L (ALPHA) | 35 kt SS

S: 9.4 m s⁻¹ (M) | H: 127°

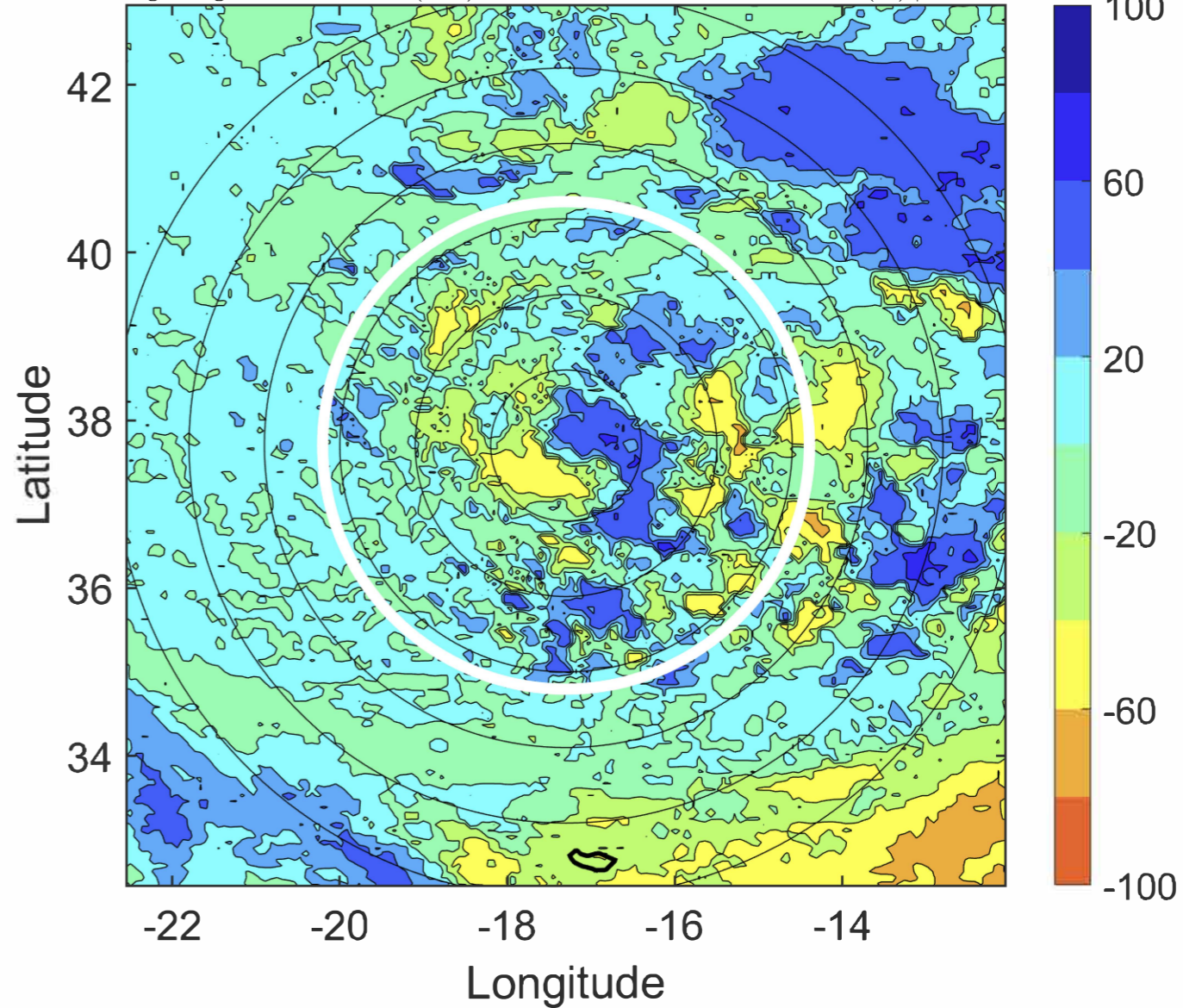

IR BT & Lightning

t: 2020091715 (13.9 LT)

Lightning: 13.9 LT \pm 1.5 h (dots)

PT: LLCP | EA: INACT

24L (ALPHA) | 37.5 kt SS

S: 9.9 m s⁻¹ (M) | H: 122°

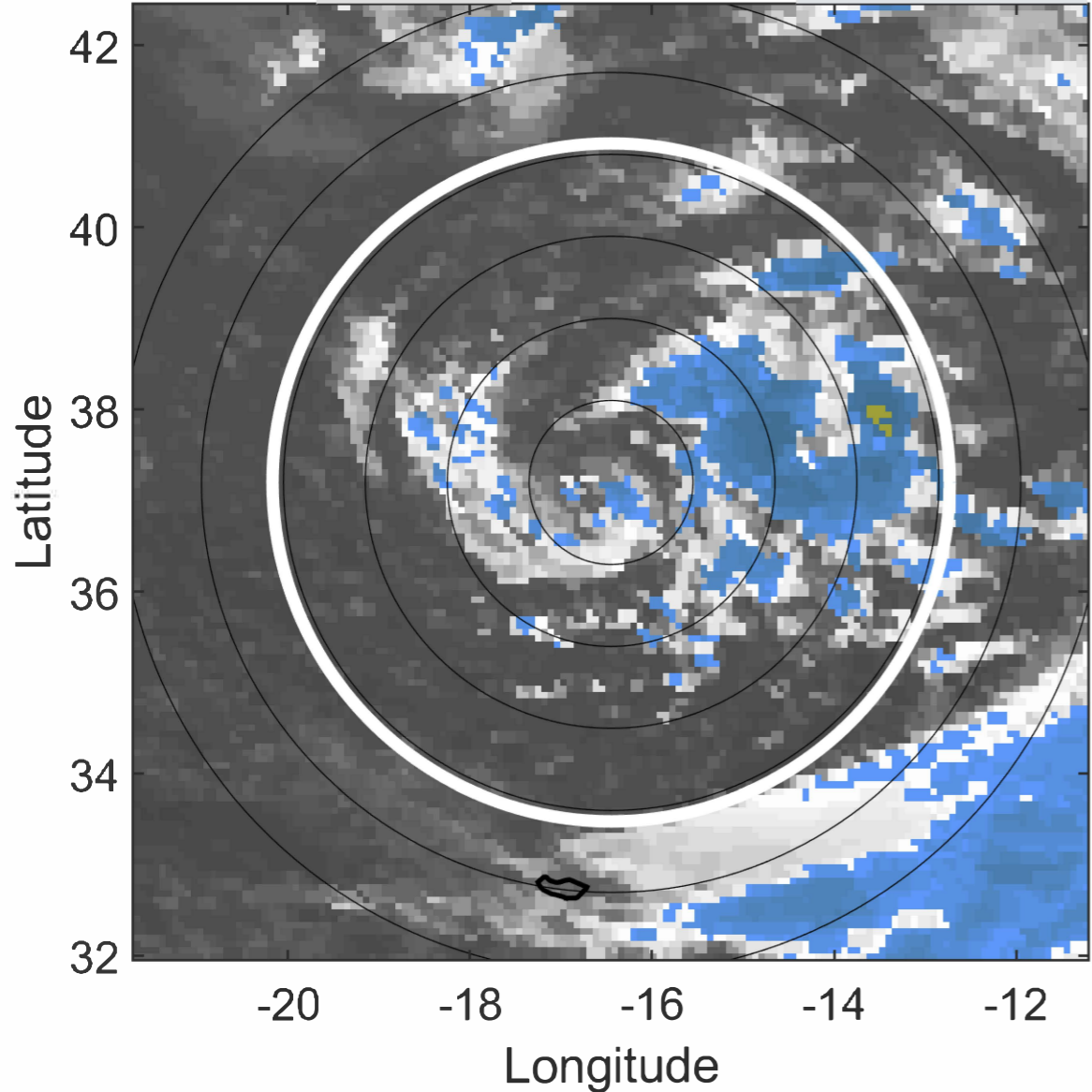

6-h IR BT Differences & Lightning

Δ t: 2020091715 (13.9 LT) - 2020091709 (7.8 LT)

Lightning: 13.9 LT \pm 1.5 h (dots)

PT: LLCP | EA: INACT

24L (ALPHA) | 37.5 kt SS

S: 9.9 m s⁻¹ (M) | H: 122°

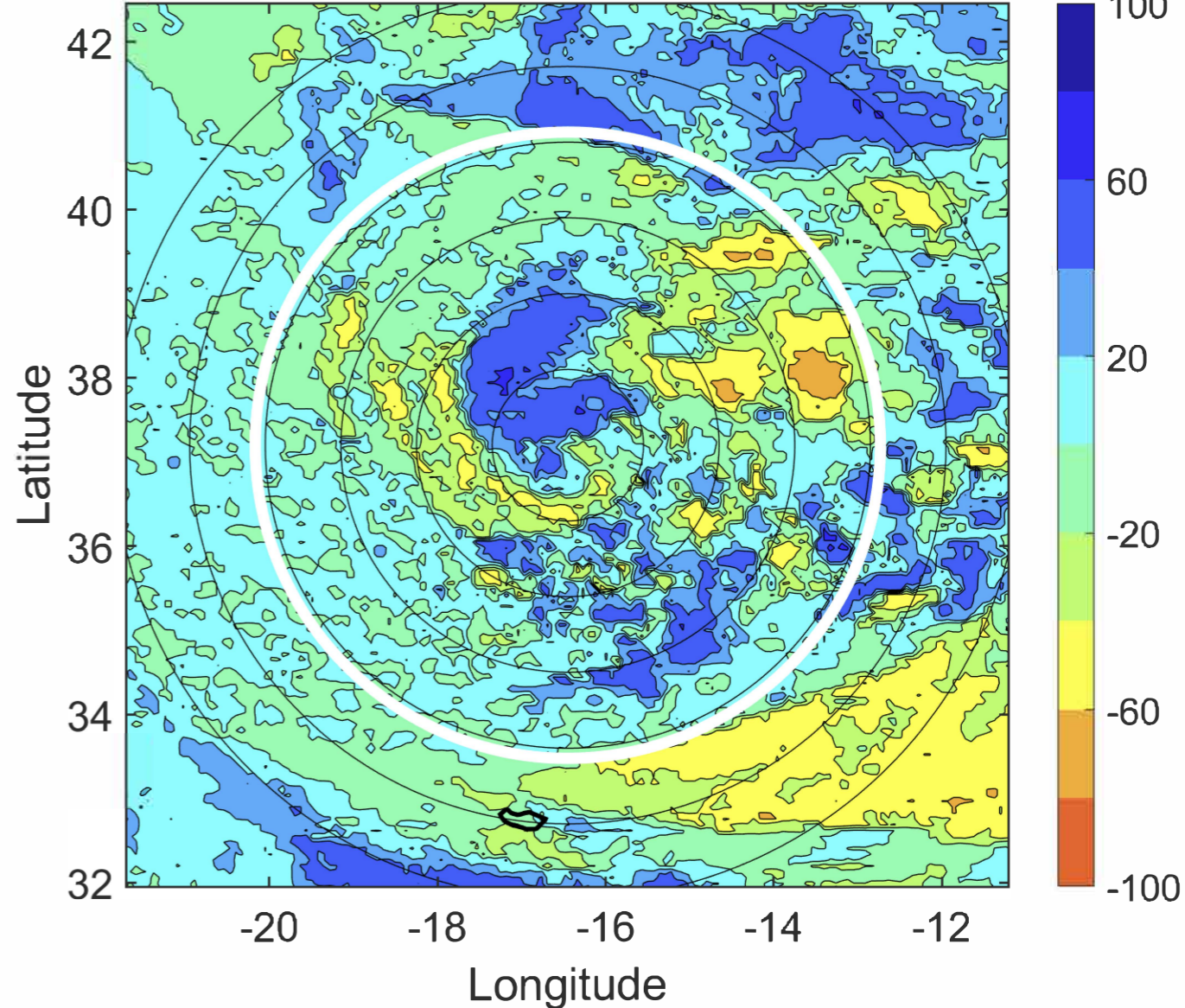

IR BT & Lightning

t: 2020091718 (17 LT)

Lightning: 17 LT \pm 1.5 h (dots)

PT: LLCP | EA: INACT

24L (ALPHA) | 40 kt SS

S: 10.3 m s⁻¹ (M) | H: 117°

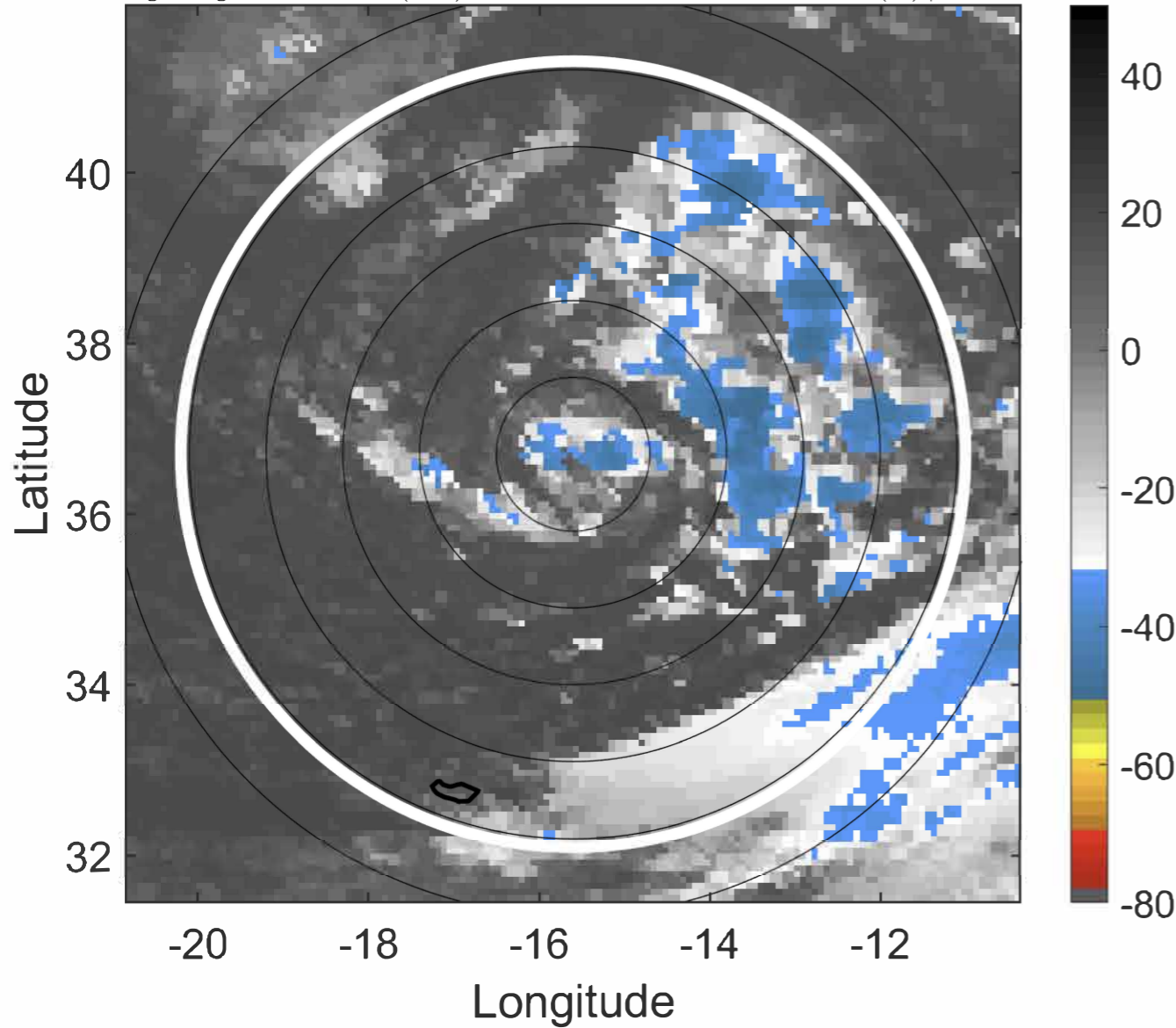

6-h IR BT Differences & Lightning

Δ t: 2020091718 (17 LT) - 2020091712 (10.8 LT)

Lightning: 17 LT \pm 1.5 h (dots)

PT: LLCP | EA: INACT

24L (ALPHA) | 40 kt SS

S: 10.3 m s⁻¹ (M) | H: 117°

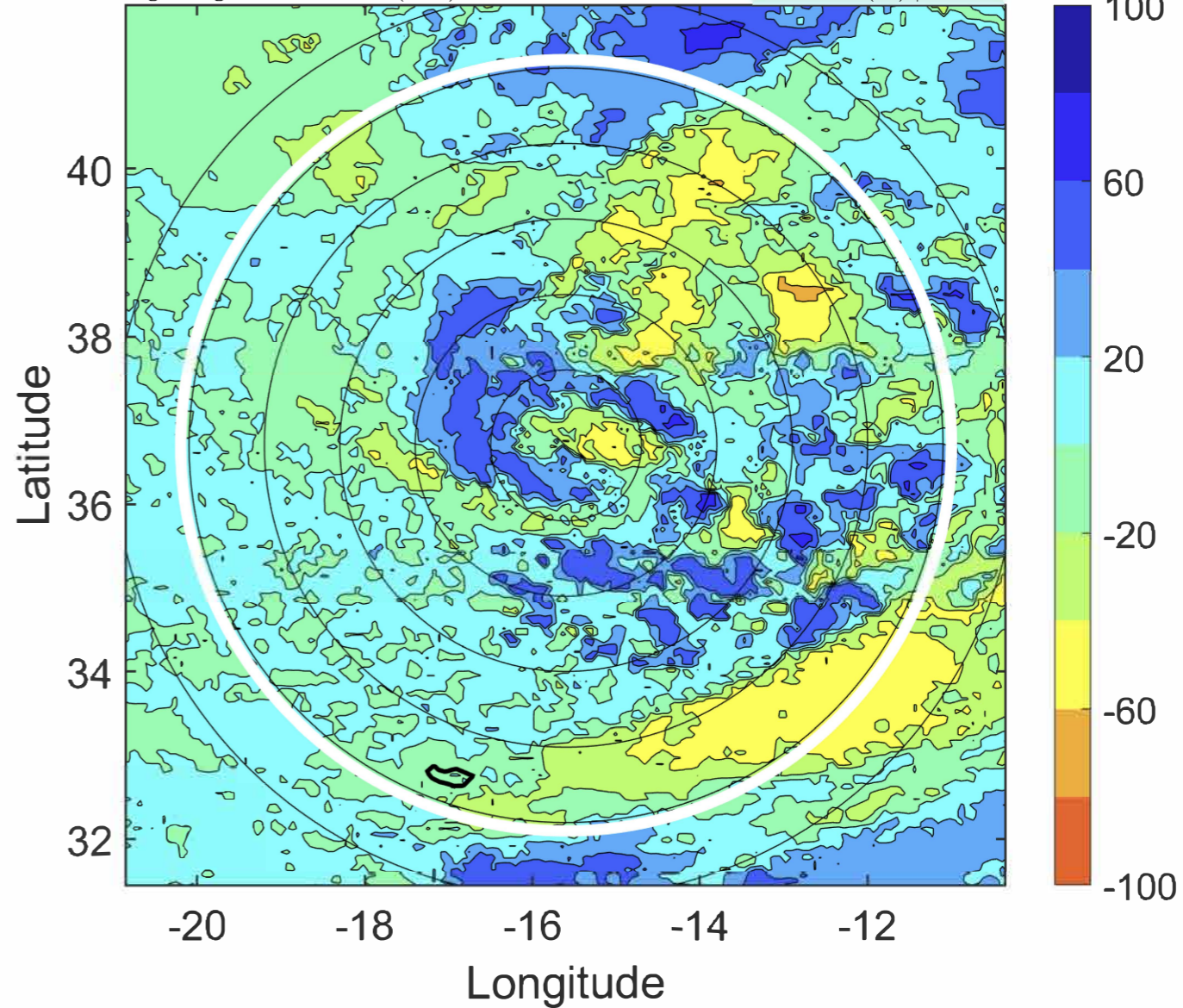

IR BT & Lightning

t: 2020091721 (20 LT)

Lightning: 20 LT \pm 1.5 h (dots)

PT: LLCP | EA: INACT

24L (ALPHA) | 42.5 kt SS

S: 10.4 m s⁻¹ (M) | H: 110°

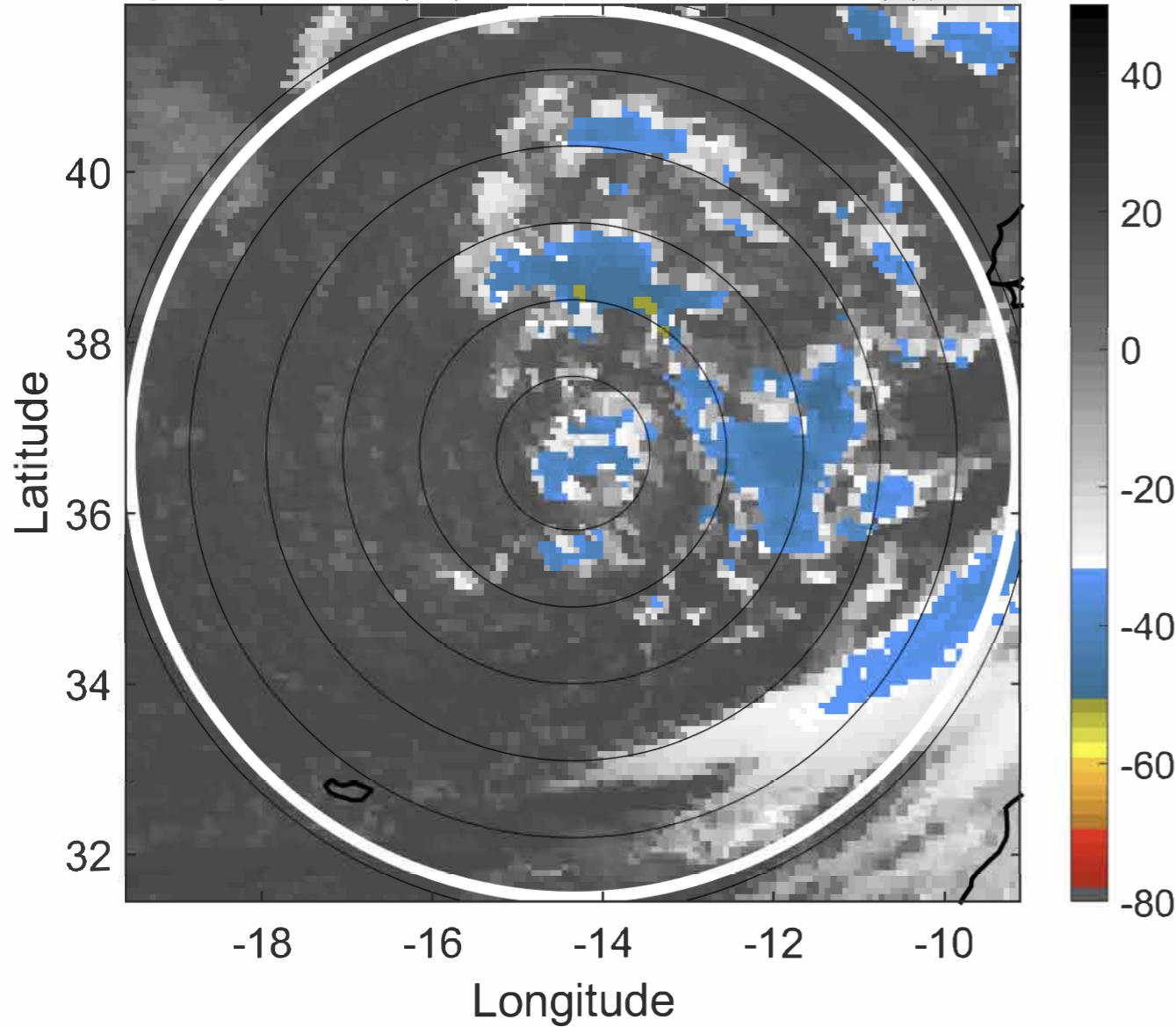

6-h IR BT Differences & Lightning

Δ t: 2020091721 (20 LT) - 2020091715 (13.9 LT)

Lightning: 20 LT \pm 1.5 h (dots)

PT: LLCP | EA: INACT

24L (ALPHA) | 42.5 kt SS

S: 10.4 m s⁻¹ (M) | H: 110°

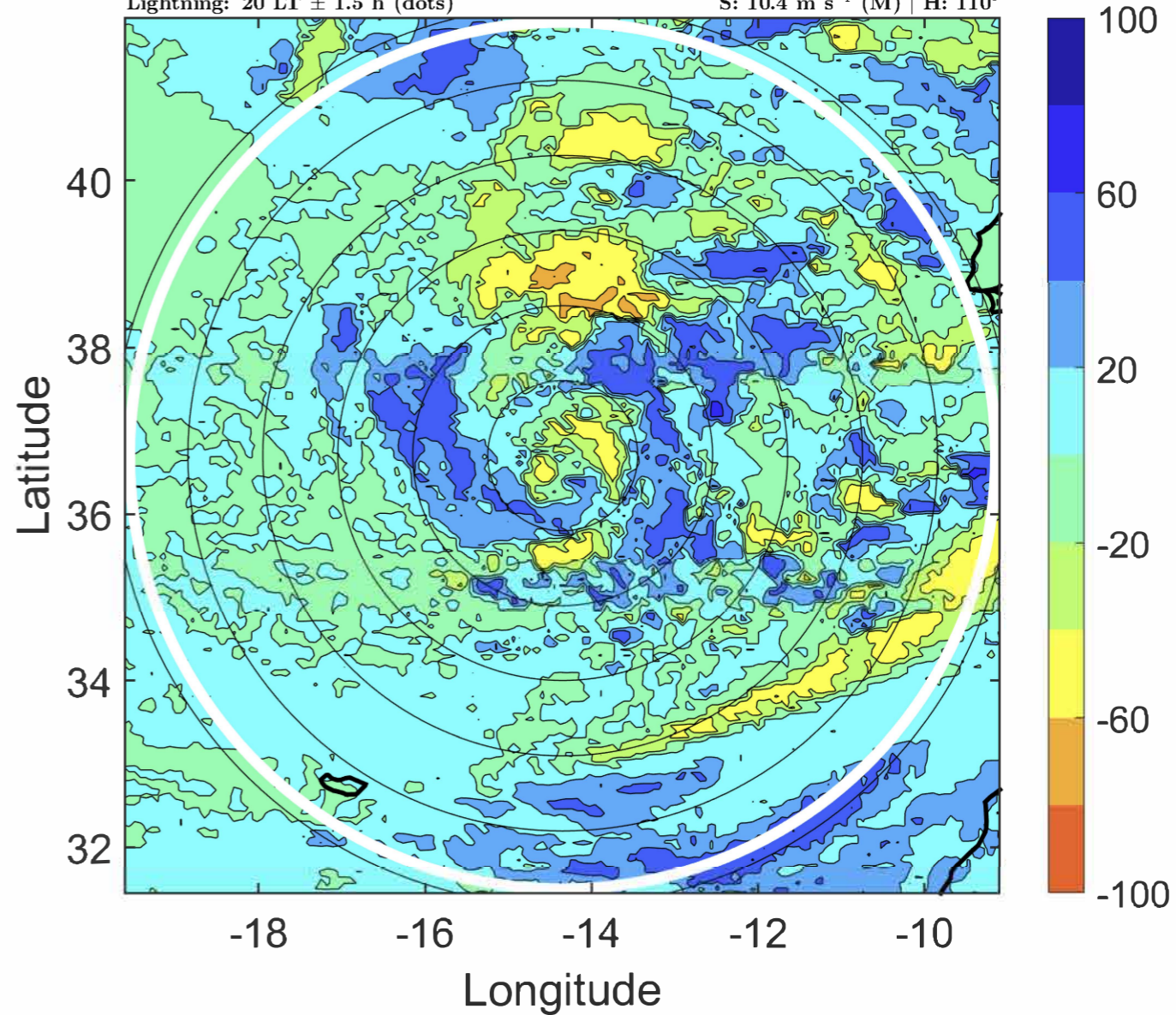

IR BT & Lightning

t: 2020091800 (23.1 LT)

Lightning: 23.1 LT \pm 1.5 h (dots)

PT: LLCP | EA: INACT

24L (ALPHA) | 45 kt SS

S: 10.5 m s⁻¹ (M) | H: 103°

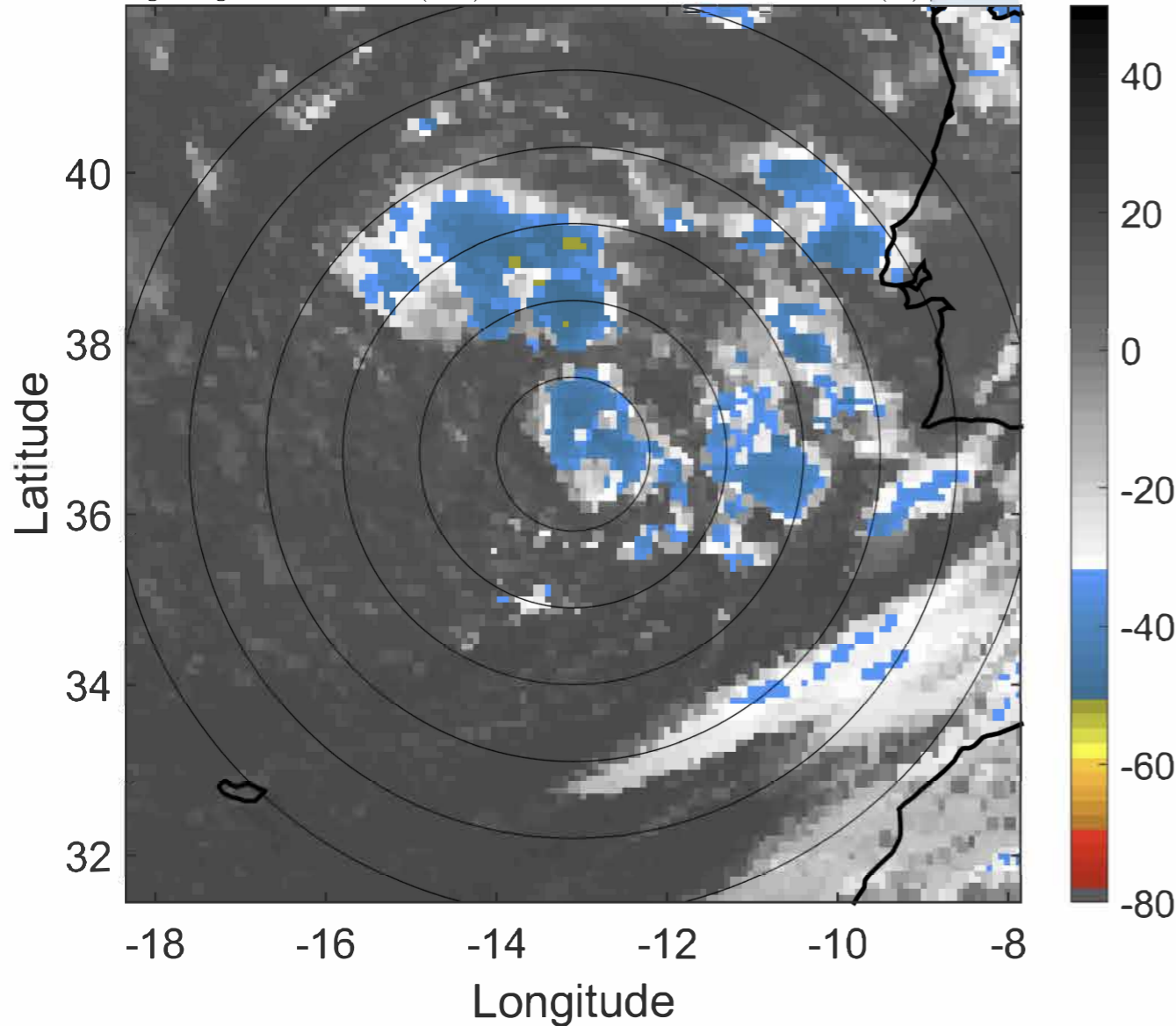

6-h IR BT Differences & Lightning

Δ t: 2020091800 (23.1 LT) - 2020091718 (17 LT)

Lightning: 23.1 LT \pm 1.5 h (dots)

PT: LLCP | EA: INACT

24L (ALPHA) | 45 kt SS

S: 10.5 m s⁻¹ (M) | H: 103°

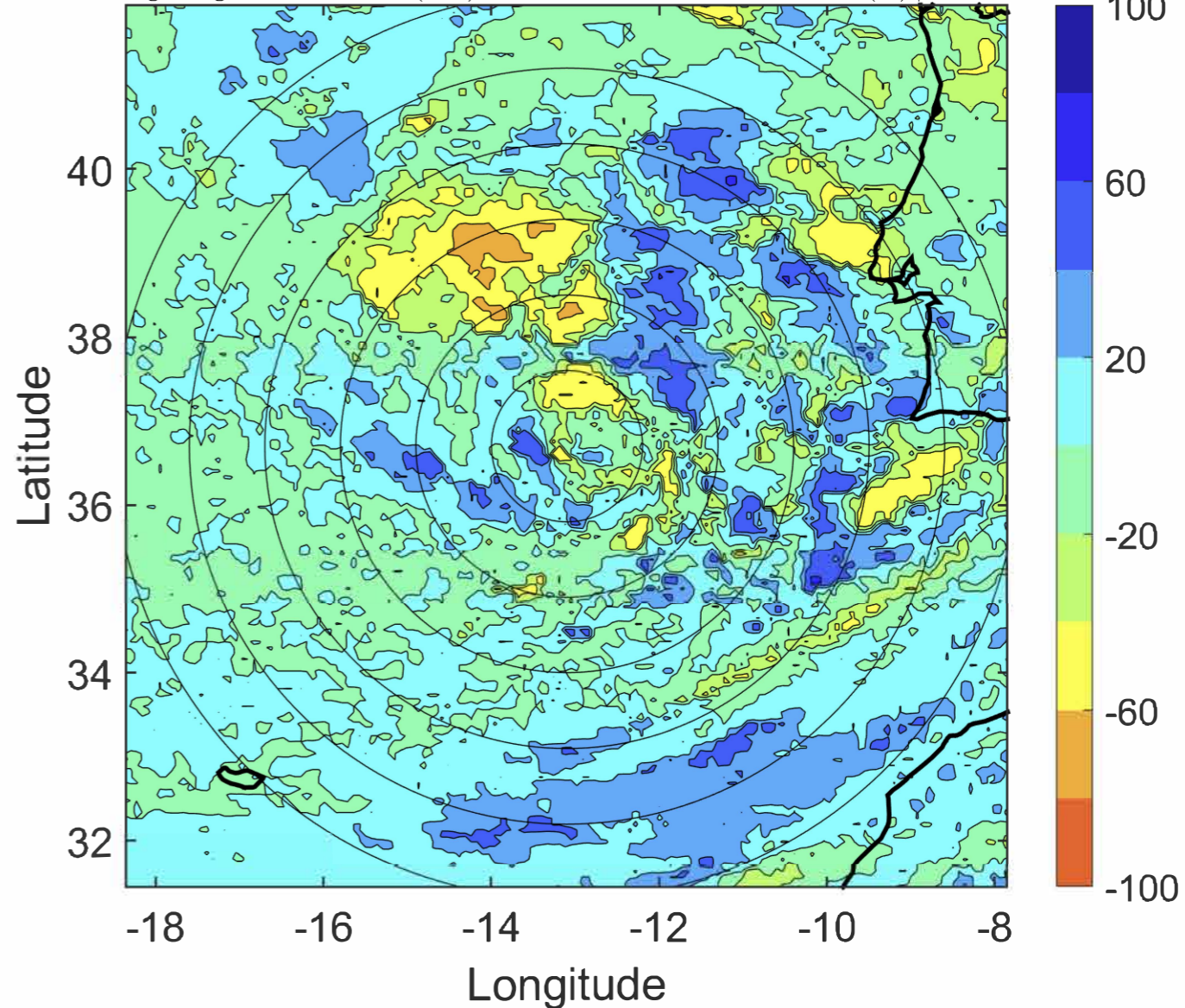

IR BT & Lightning

t: 2020091803 (2.2 LT)

Lightning: 2.2 LT \pm 1.5 h (dots)

PT: SLCP | EA: QUASI

24L (ALPHA) | 45 kt SS

S: 10.7 m s⁻¹ (H) | H: 102.5°

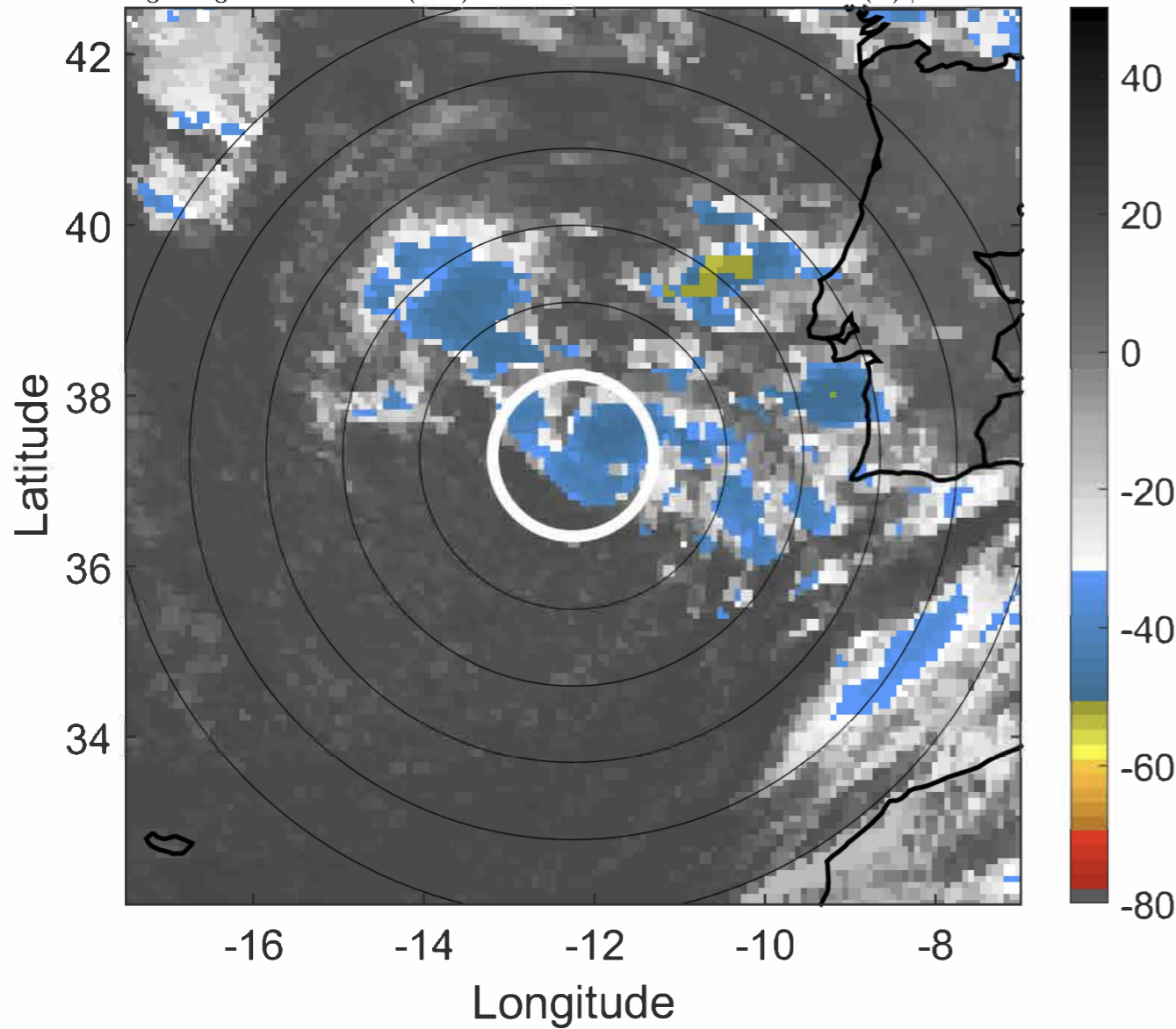

6-h IR BT Differences & Lightning

Δ t: 2020091803 (2.2 LT) - 2020091721 (20 LT)

Lightning: 2.2 LT \pm 1.5 h (dots)

PT: SLCP | EA: QUASI

24L (ALPHA) | 45 kt SS

S: 10.7 m s⁻¹ (H) | H: 102.5°

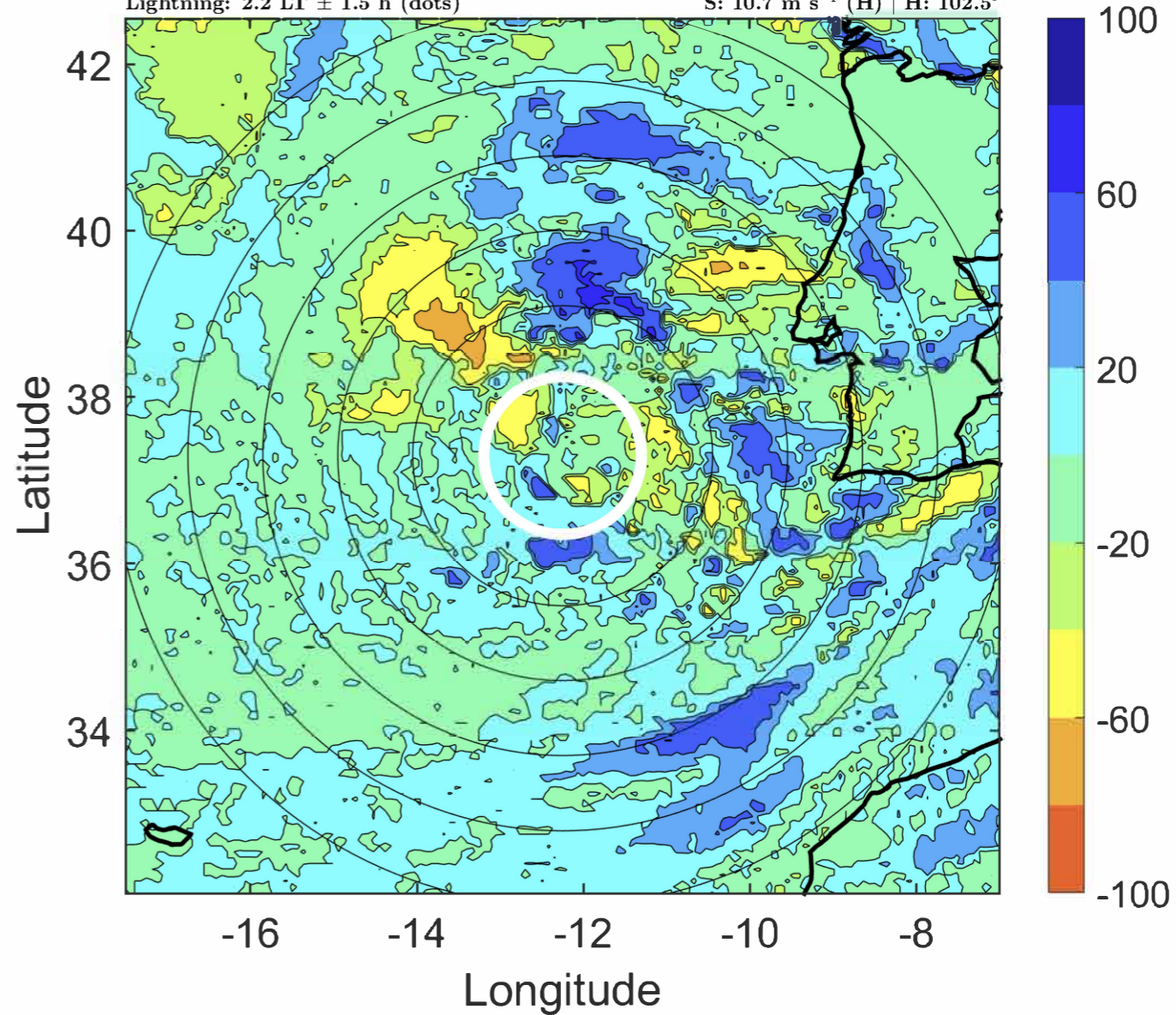

IR BT & Lightning

t: 2020091806 (5.2 LT)

Lightning: 5.2 LT \pm 1.5 h (dots)

PT: SLCP | EA: QUASI

24L (ALPHA) | 45 kt SS

S: 10.9 m s⁻¹ (H) | H: 102°

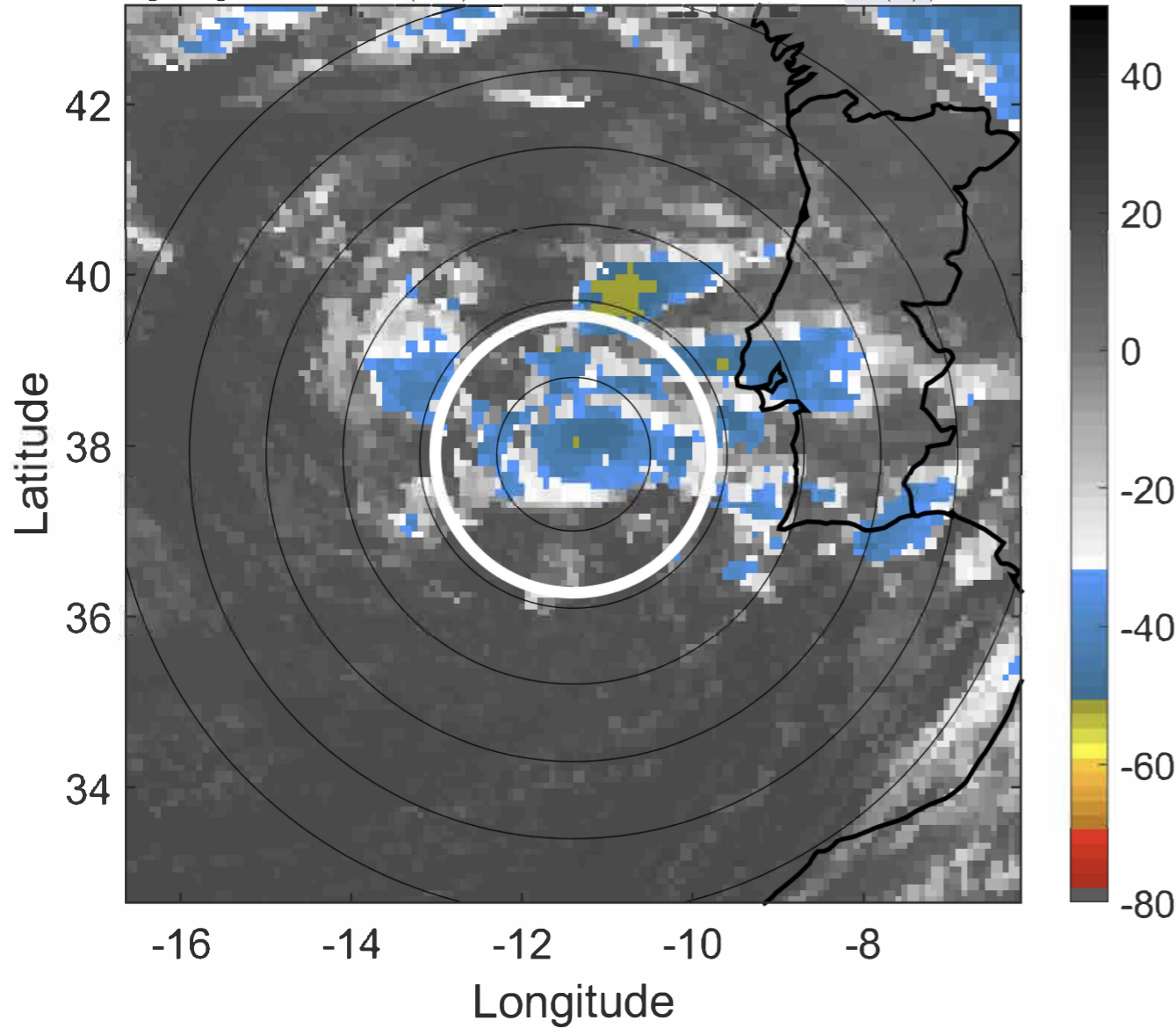

6-h IR BT Differences & Lightning

Δ t: 2020091806 (5.2 LT) - 2020091800 (23.1 LT)

Lightning: 5.2 LT \pm 1.5 h (dots)

PT: SLCP | EA: QUASI

24L (ALPHA) | 45 kt SS

S: 10.9 m s⁻¹ (H) | H: 102°

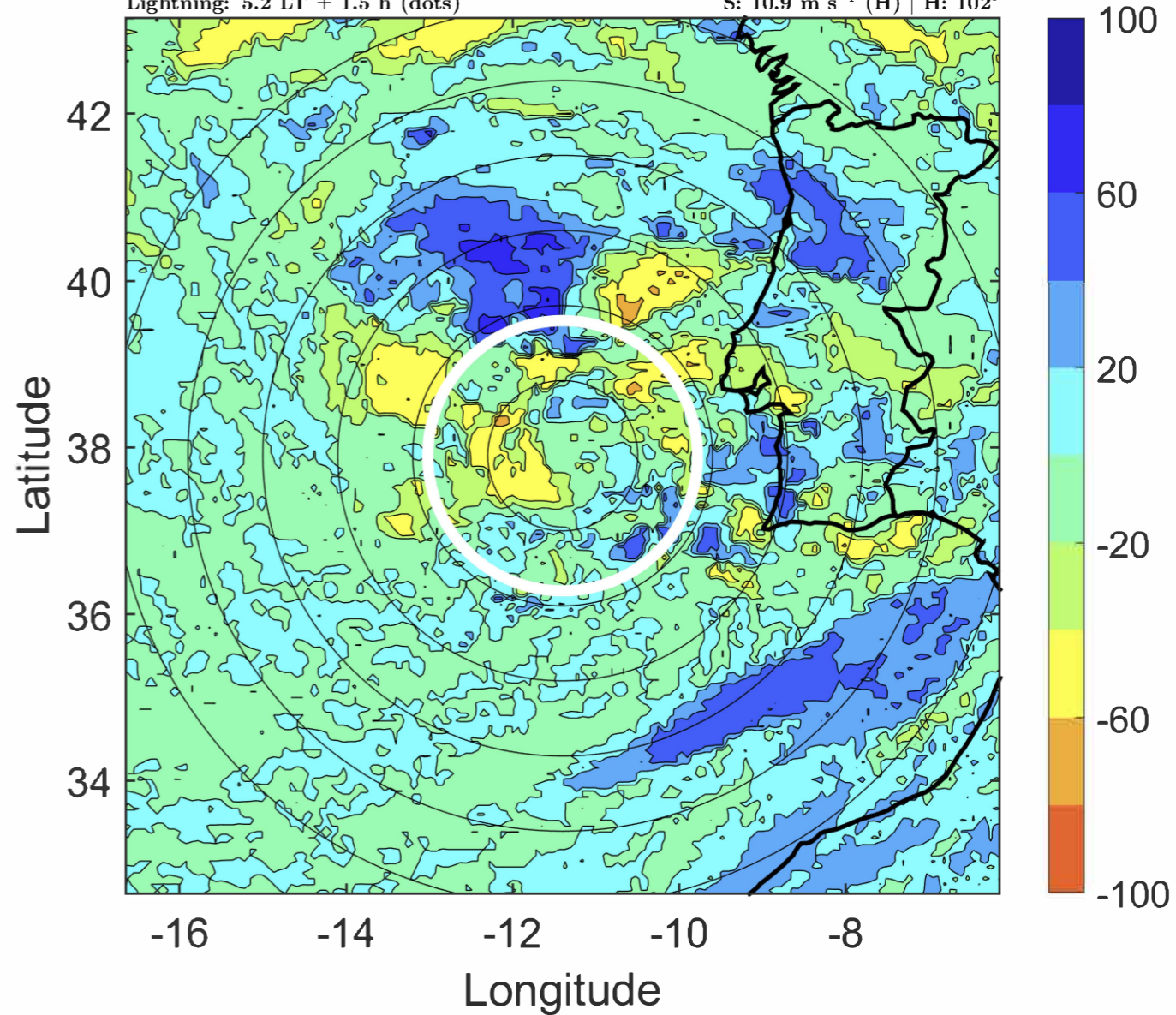

IR BT & Lightning

t: 2020091809 (8.3 LT)

Lightning: 8.3 LT \pm 1.5 h (dots)

PT: SLCP | EA: QUASI

24L (ALPHA) | 45 kt SS

S: 10.1 m s⁻¹ (M) | H: 98.5°

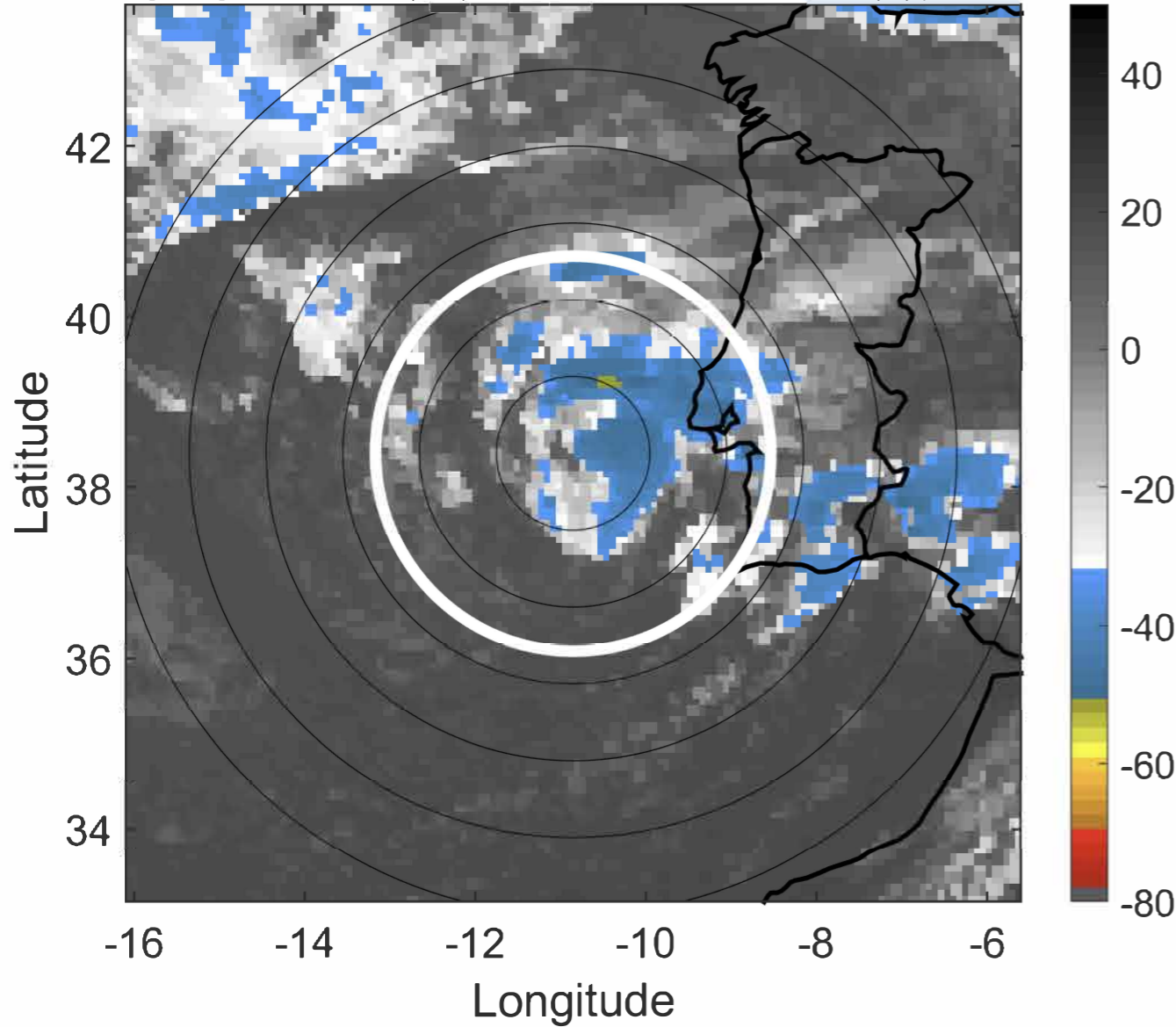

6-h IR BT Differences & Lightning

Δ t: 2020091809 (8.3 LT) - 2020091803 (2.2 LT)

Lightning: 8.3 LT \pm 1.5 h (dots)

PT: SLCP | EA: QUASI

24L (ALPHA) | 45 kt SS

S: 10.1 m s⁻¹ (M) | H: 98.5°

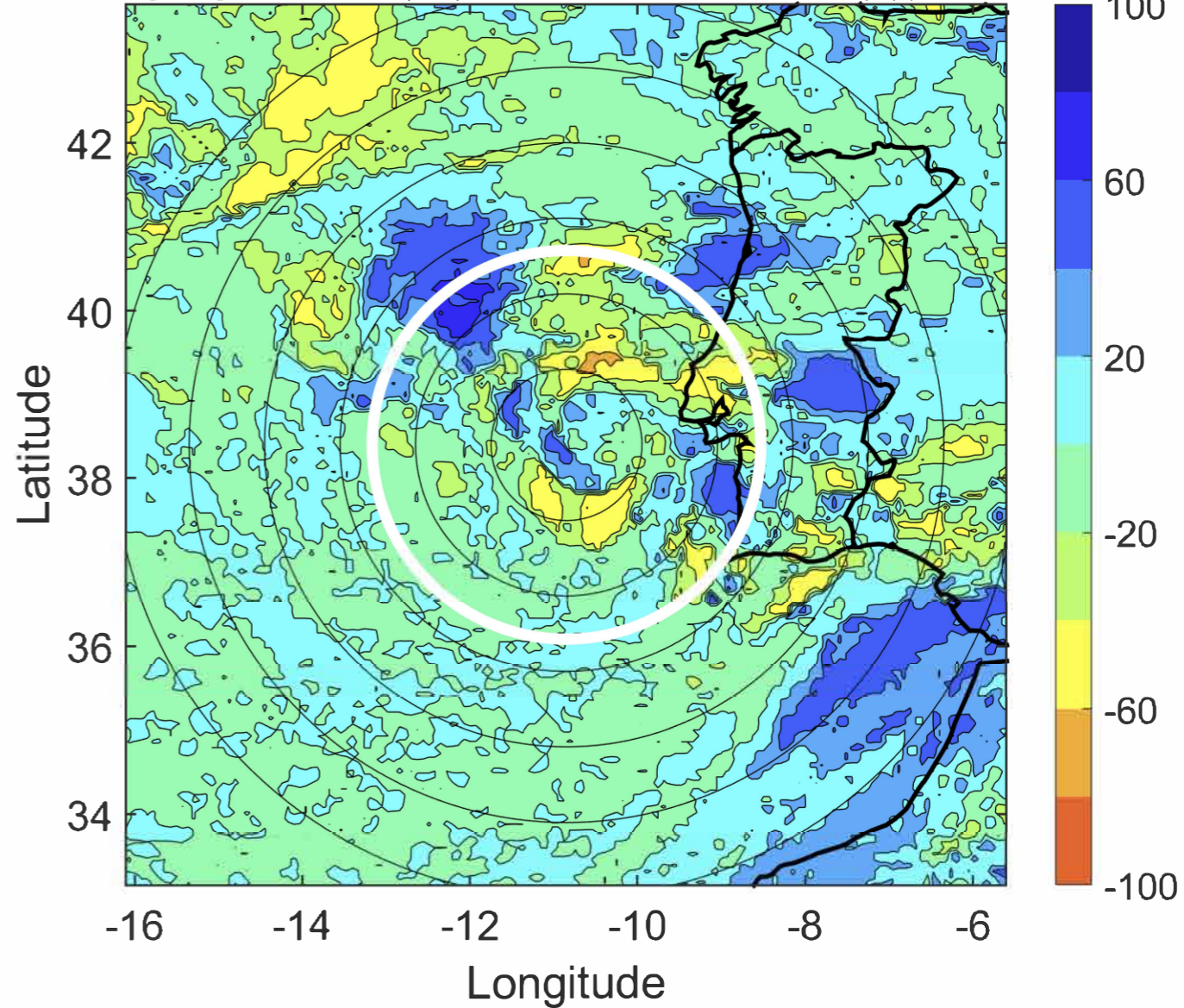

IR BT & Lightning

t: 2020091812 (11.3 LT)

Lightning: 11.3 LT \pm 1.5 h (dots)

PT: SLCP | EA: QUASI

24L (ALPHA) | 45 kt SS

S: 9.4 m s⁻¹ (M) | H: 95°

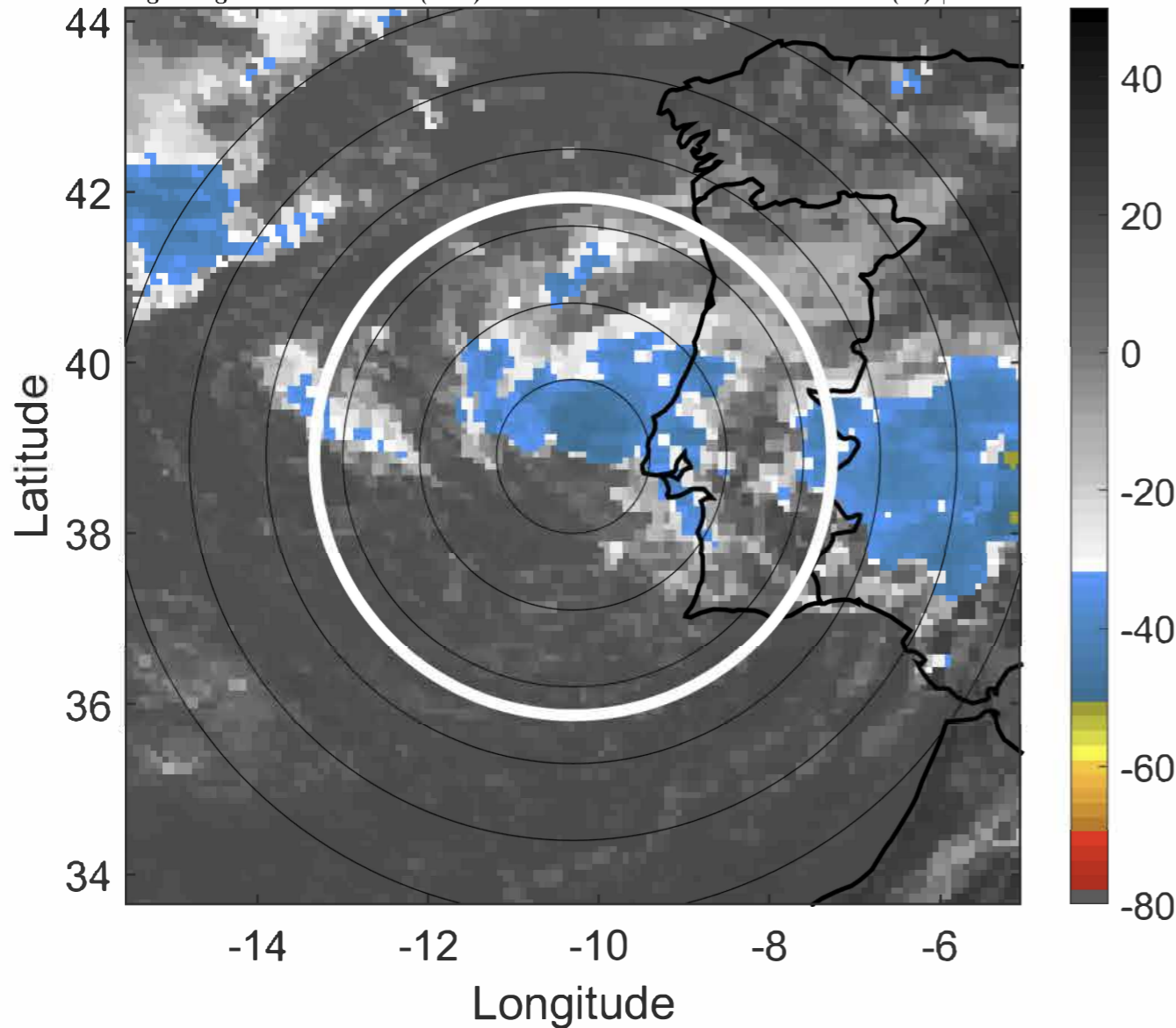

6-h IR BT Differences & Lightning

Δ t: 2020091812 (11.3 LT) - 2020091806 (5.2 LT)

Lightning: 11.3 LT \pm 1.5 h (dots)

PT: SLCP | EA: QUASI

24L (ALPHA) | 45 kt SS

S: 9.4 m s⁻¹ (M) | H: 95°

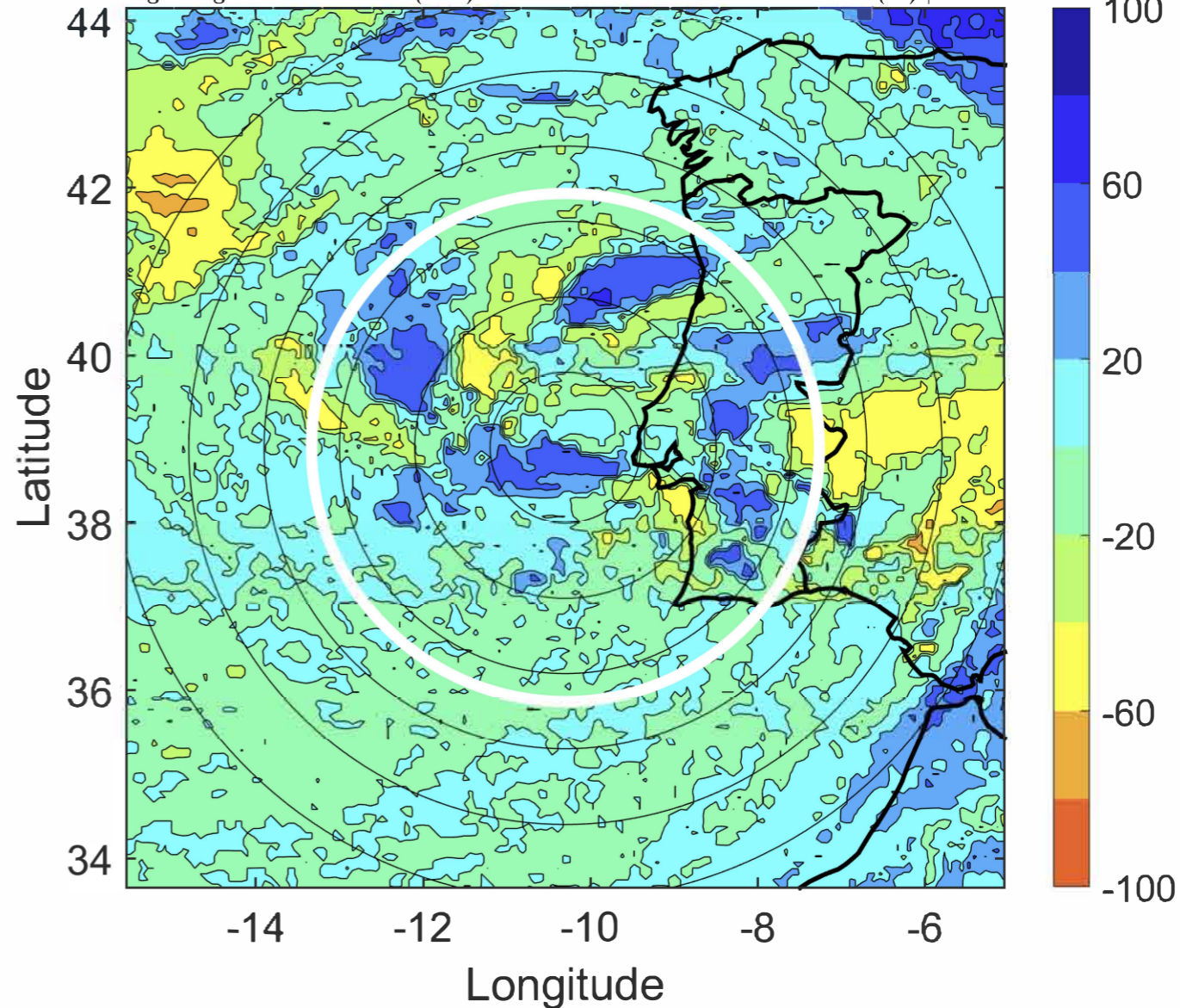

IR BT & Lightning

t: 2020091815 (14.4 LT)

Lightning: 14.4 LT \pm 1.5 h (dots)

PT: SLCP | EA: QUASI

24L (ALPHA) | 45 kt SS

S: 8.7 m s⁻¹ (M) | H: 91°

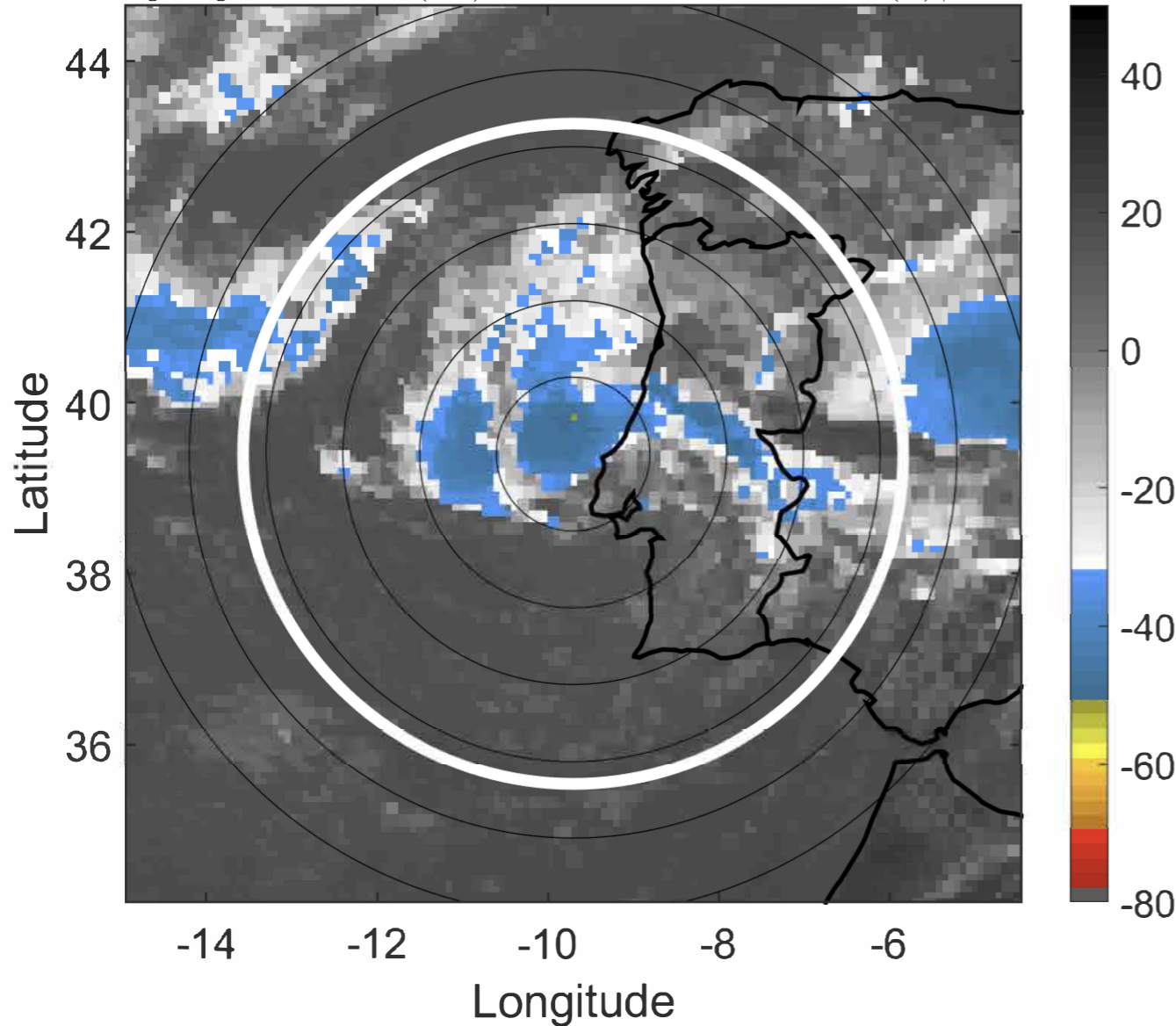

6-h IR BT Differences & Lightning

Δ t: 2020091815 (14.4 LT) - 2020091809 (8.3 LT)

Lightning: 14.4 LT \pm 1.5 h (dots)

PT: SLCP | EA: QUASI

24L (ALPHA) | 45 kt SS

S: 8.7 m s⁻¹ (M) | H: 91°

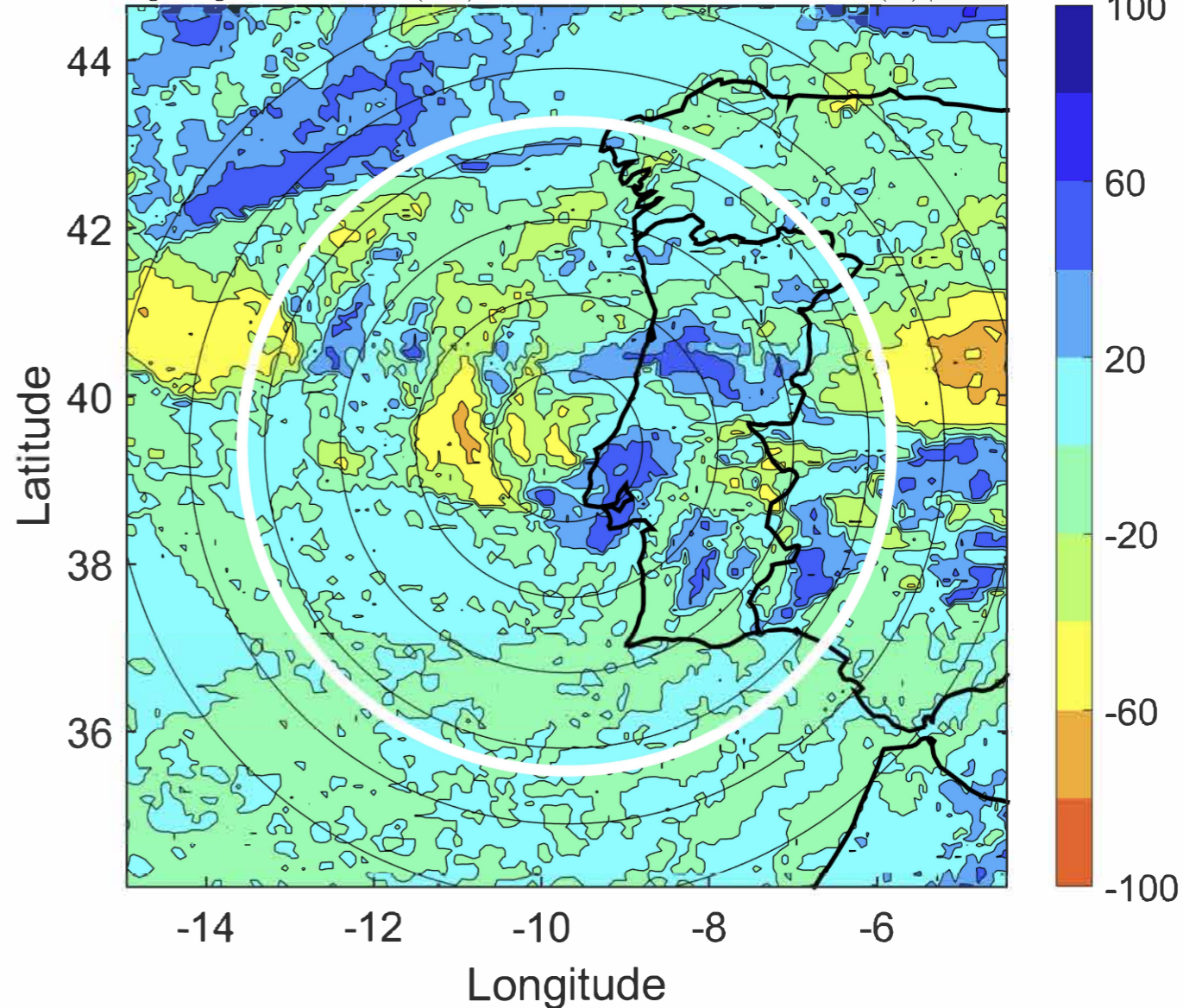

IR BT & Lightning

t: 2020091818 (17.4 LT)

Lightning: 17.4 LT \pm 1.5 h (dots)

PT: SLCP | EA: QUASI

24L (ALPHA) | 45 kt SS

S: 8.1 m s⁻¹ (M) | H: 87°

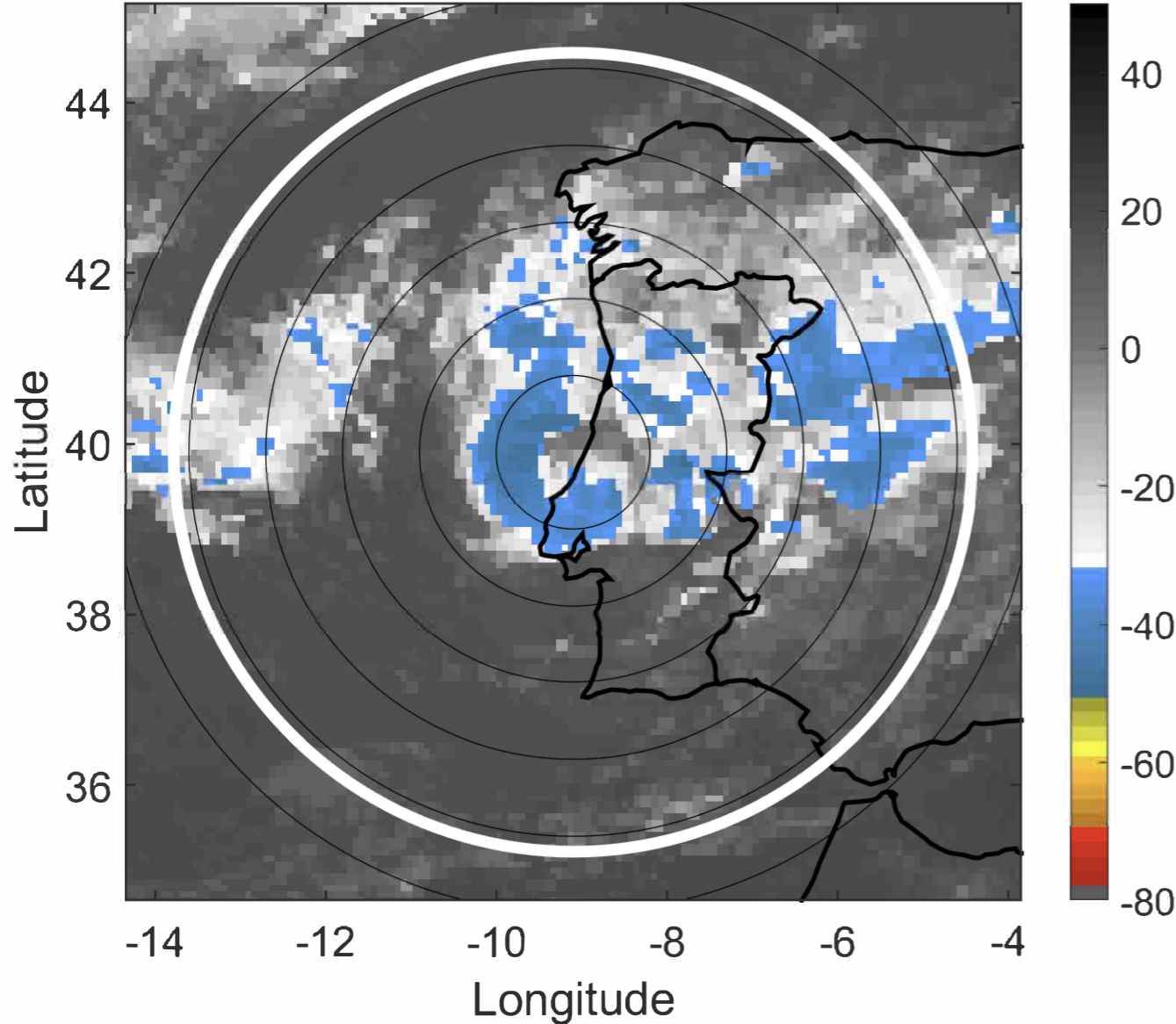

6-h IR BT Differences & Lightning

Δ t: 2020091818 (17.4 LT) - 2020091812 (11.3 LT)

Lightning: 17.4 LT \pm 1.5 h (dots)

PT: SLCP | EA: QUASI

24L (ALPHA) | 45 kt SS

S: 8.1 m s⁻¹ (M) | H: 87°

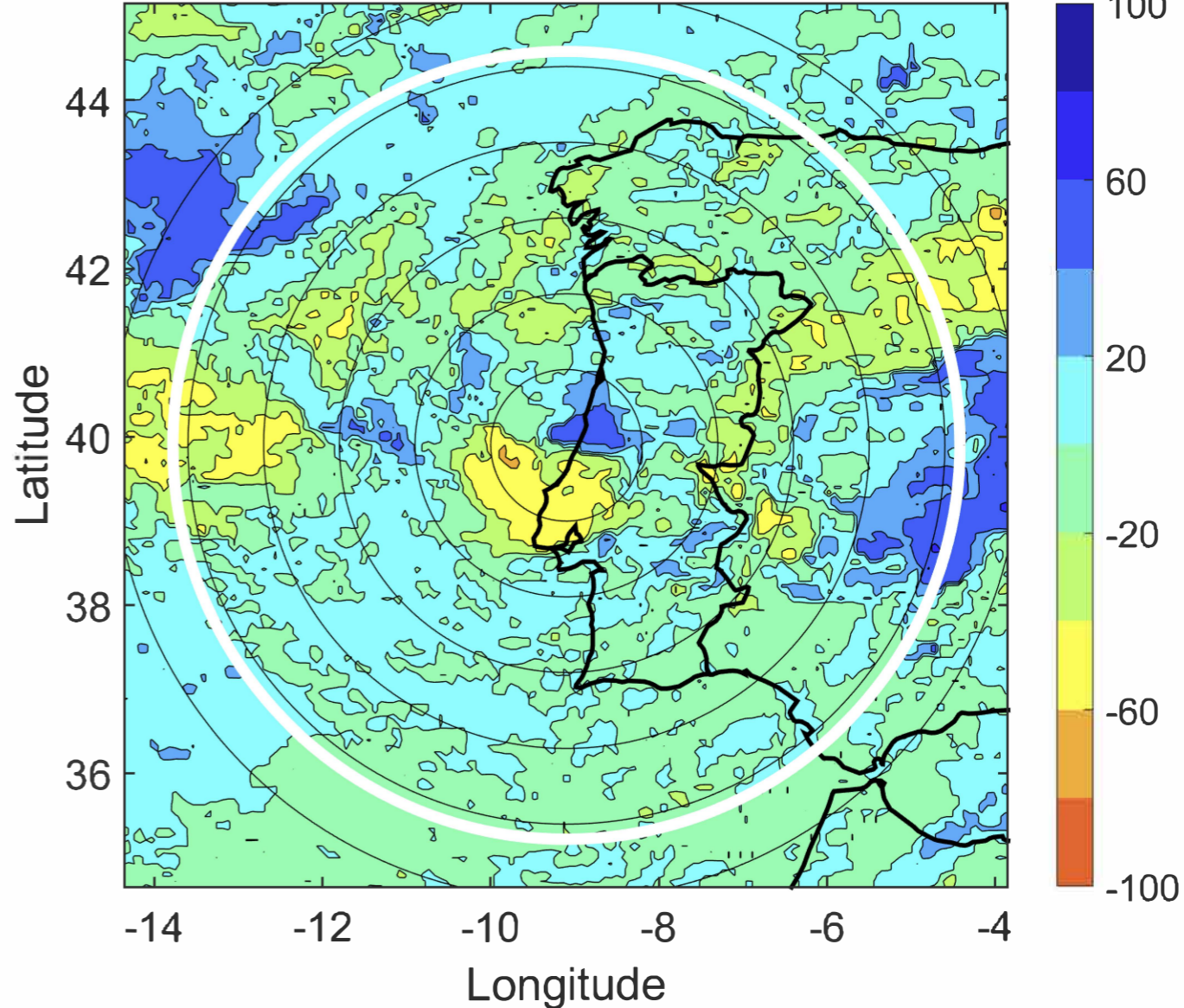

IR BT & Lightning

t: 2020091821 (20.4 LT)

Lightning: 20.4 LT \pm 1.5 h (dots)

PT: SLCP | EA: QUASI

24L (ALPHA) | 37.5 kt SS

S: 8.8 m s⁻¹ (M) | H: 87°

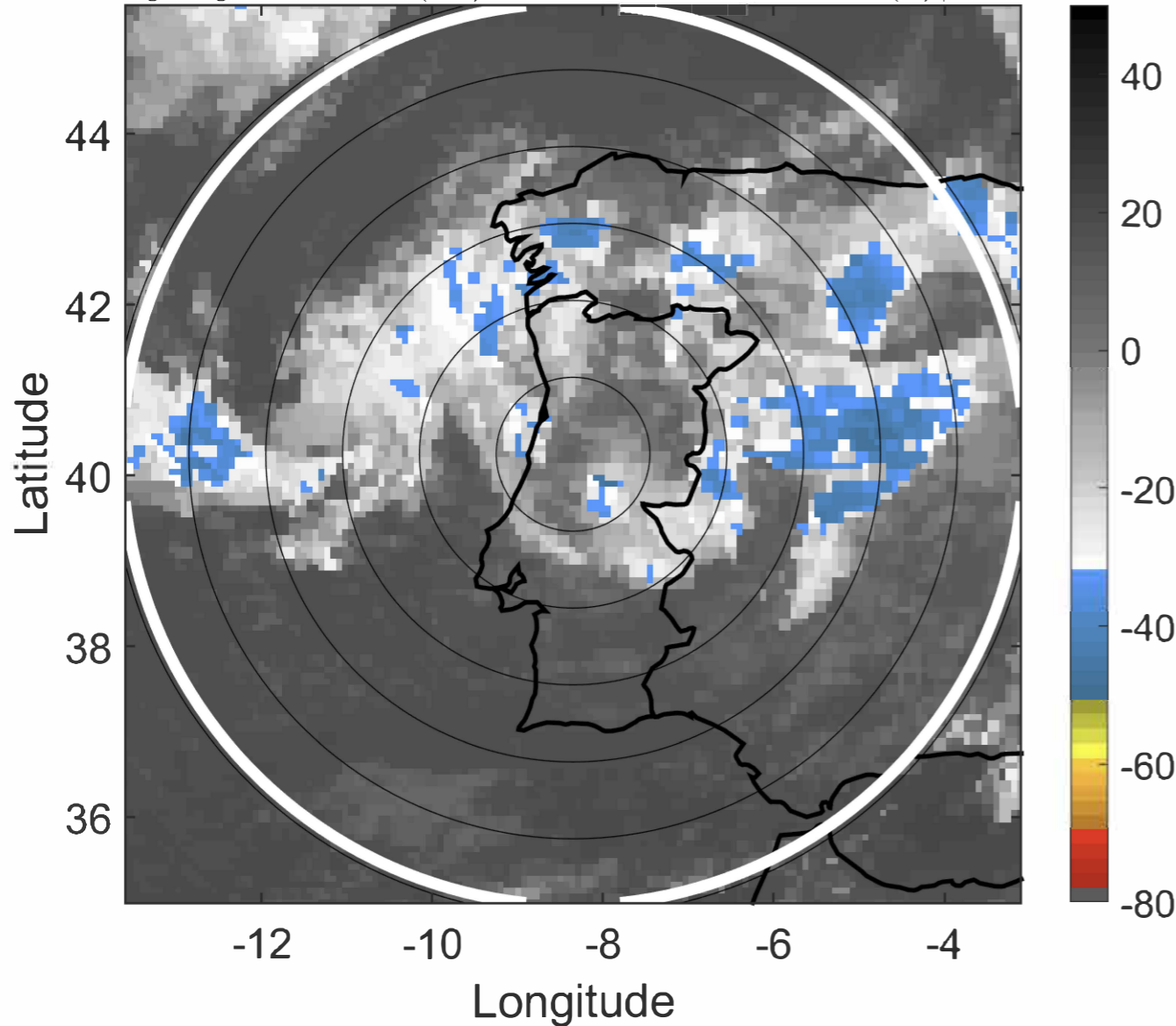

6-h IR BT Differences & Lightning

Δ t: 2020091821 (20.4 LT) - 2020091815 (14.4 LT)

Lightning: 20.4 LT \pm 1.5 h (dots)

PT: SLCP | EA: QUASI

24L (ALPHA) | 37.5 kt SS

S: 8.8 m s⁻¹ (M) | H: 87°

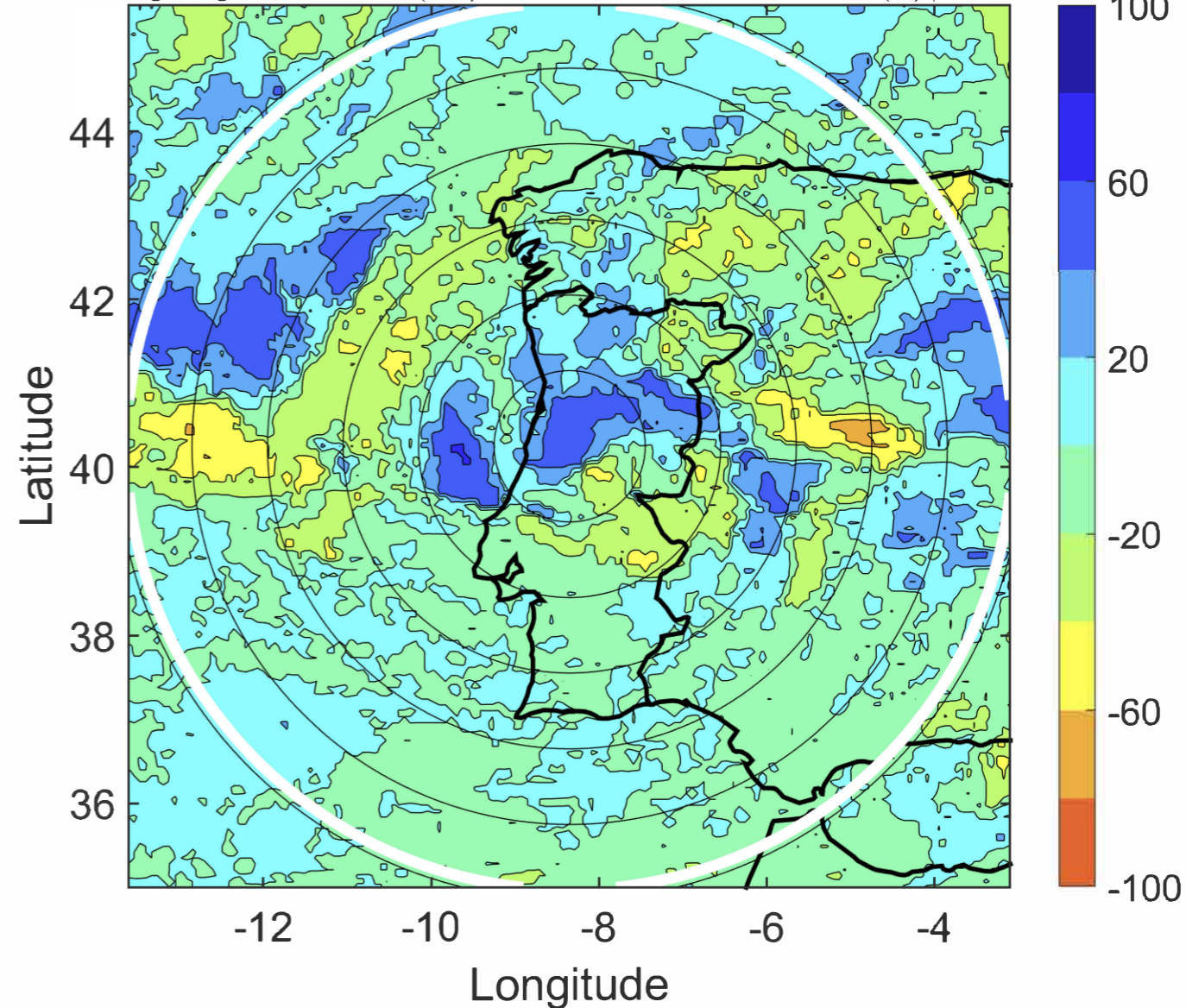

IR BT & Lightning

t: 2020091900 (23.5 LT)

Lightning: 23.5 LT \pm 1.5 h (dots)

PT: SLCP | EA: QUASI

24L (ALPHA) | 30 kt SD

S: 9.5 m s⁻¹ (M) | H: 87°

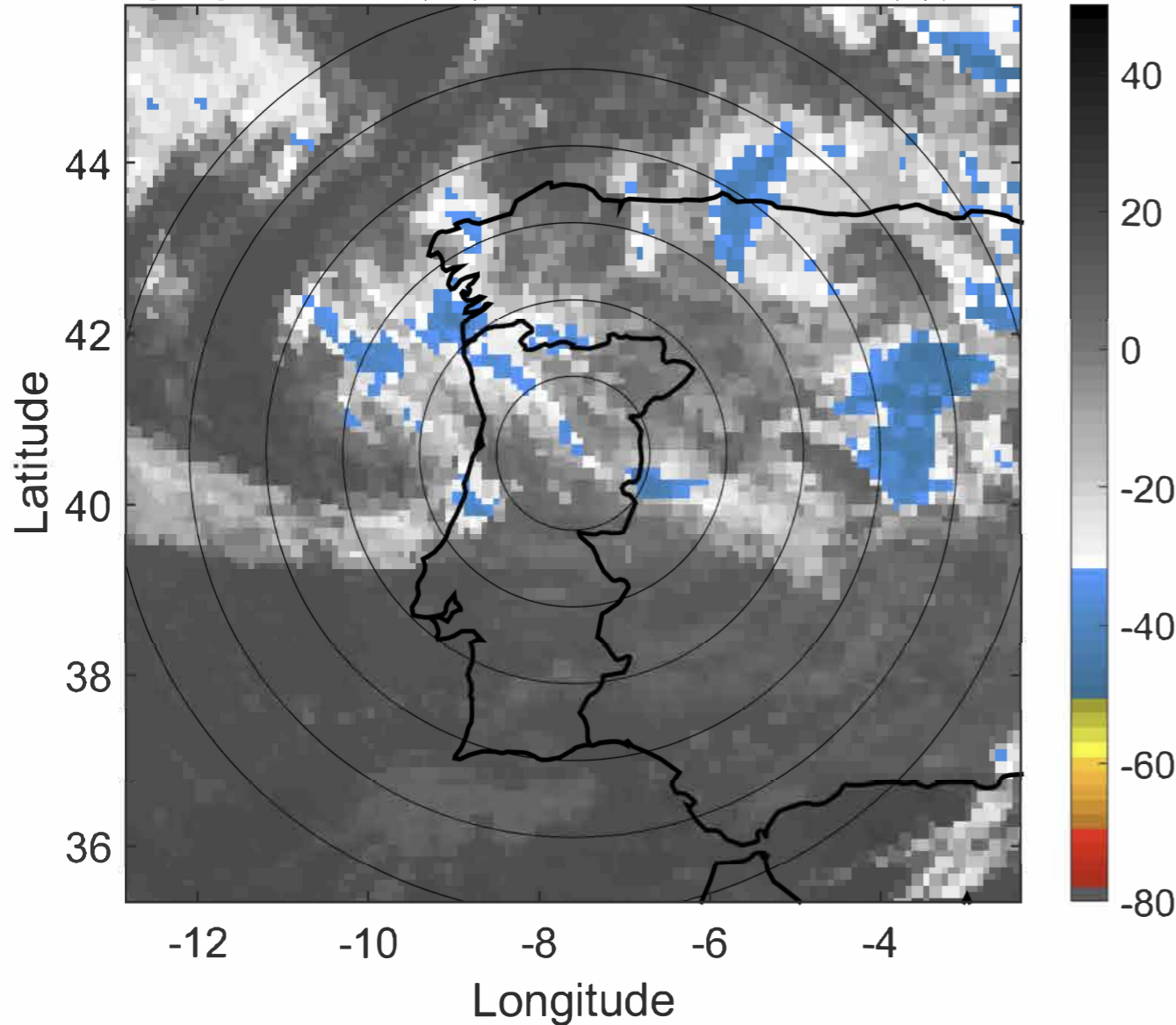

6-h IR BT Differences & Lightning

Δ t: 2020091900 (23.5 LT) - 2020091818 (17.4 LT)

Lightning: 23.5 LT \pm 1.5 h (dots)

PT: SLCP | EA: QUASI

24L (ALPHA) | 30 kt SD

S: 9.5 m s⁻¹ (M) | H: 87°

