

IR BT & Lightning

t: 2009081012 (10.3 LT)

Lightning: 10.3 LT \pm 1.5 h (dots)

PT: SLCP | EA: INACT

02L (ANA) | 25 kt LO

S: null | H: null

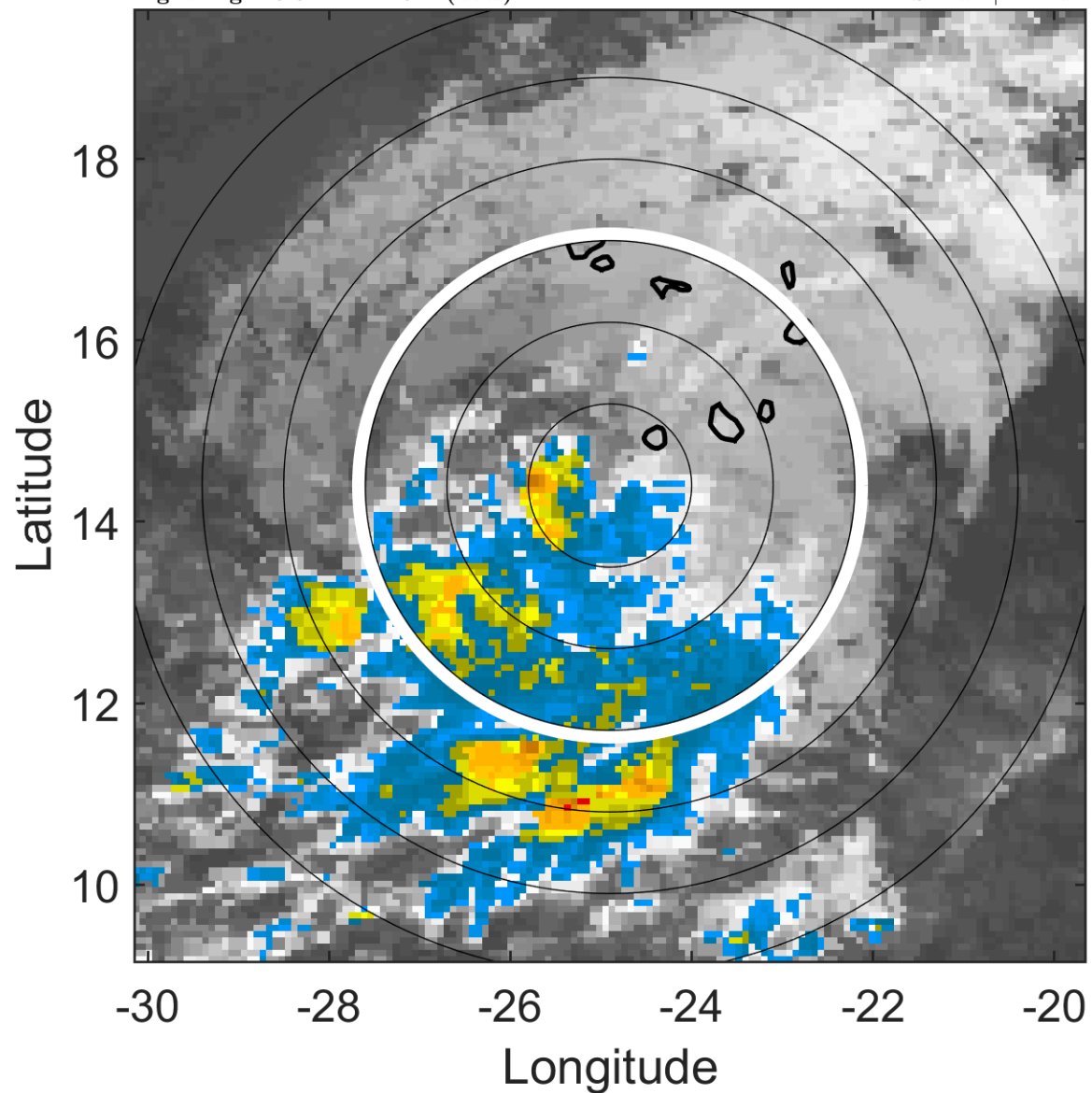

6-h IR BT Differences & Lightning

Δ t: 2009081012 (10.3 LT) - 2009081006 (4.4 LT)

Lightning: 10.3 LT \pm 1.5 h (dots)

PT: SLCP | EA: INACT

02L (ANA) | 25 kt LO

S: null | H: null

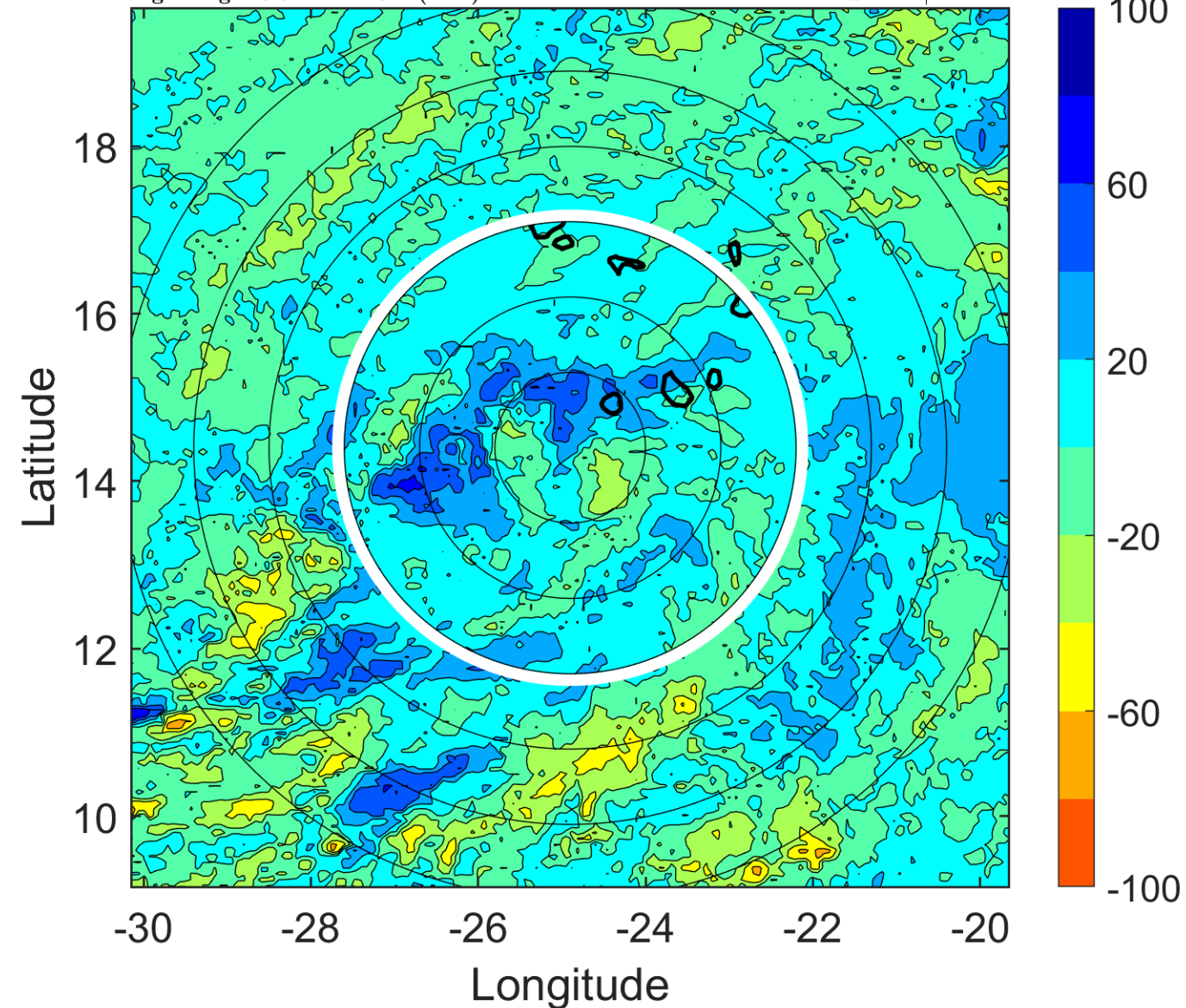

IR BT & Lightning

t: 2009081015 (13.3 LT)

Lightning: 13.3 LT \pm 1.5 h (dots)

PT: SLCP | EA: INACT

02L (ANA) | 25 kt LO

S: null | H: null

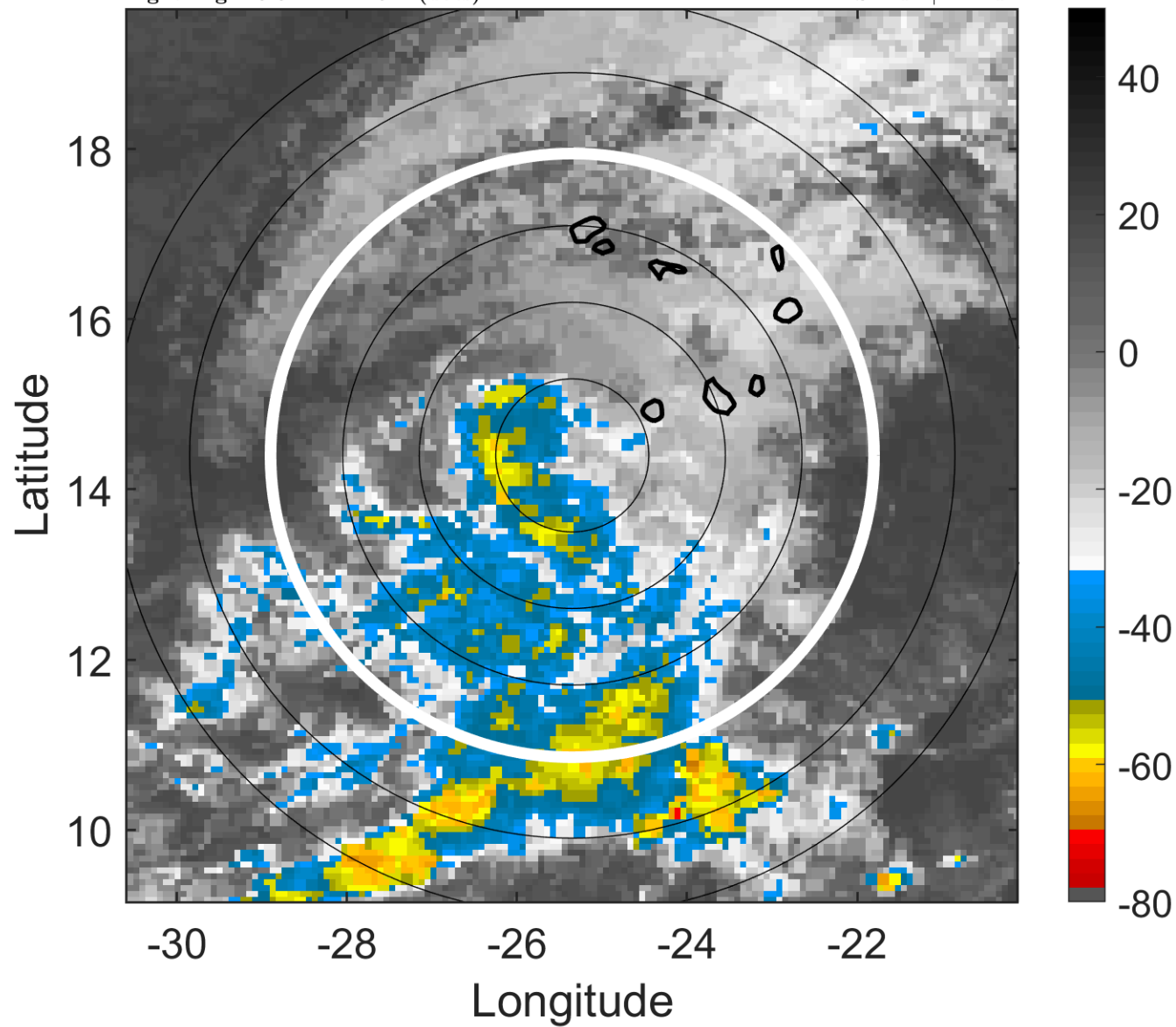

6-h IR BT Differences & Lightning

Δ t: 2009081015 (13.3 LT) - 2009081009 (7.4 LT)

Lightning: 13.3 LT \pm 1.5 h (dots)

PT: SLCP | EA: INACT

02L (ANA) | 25 kt LO

S: null | H: null

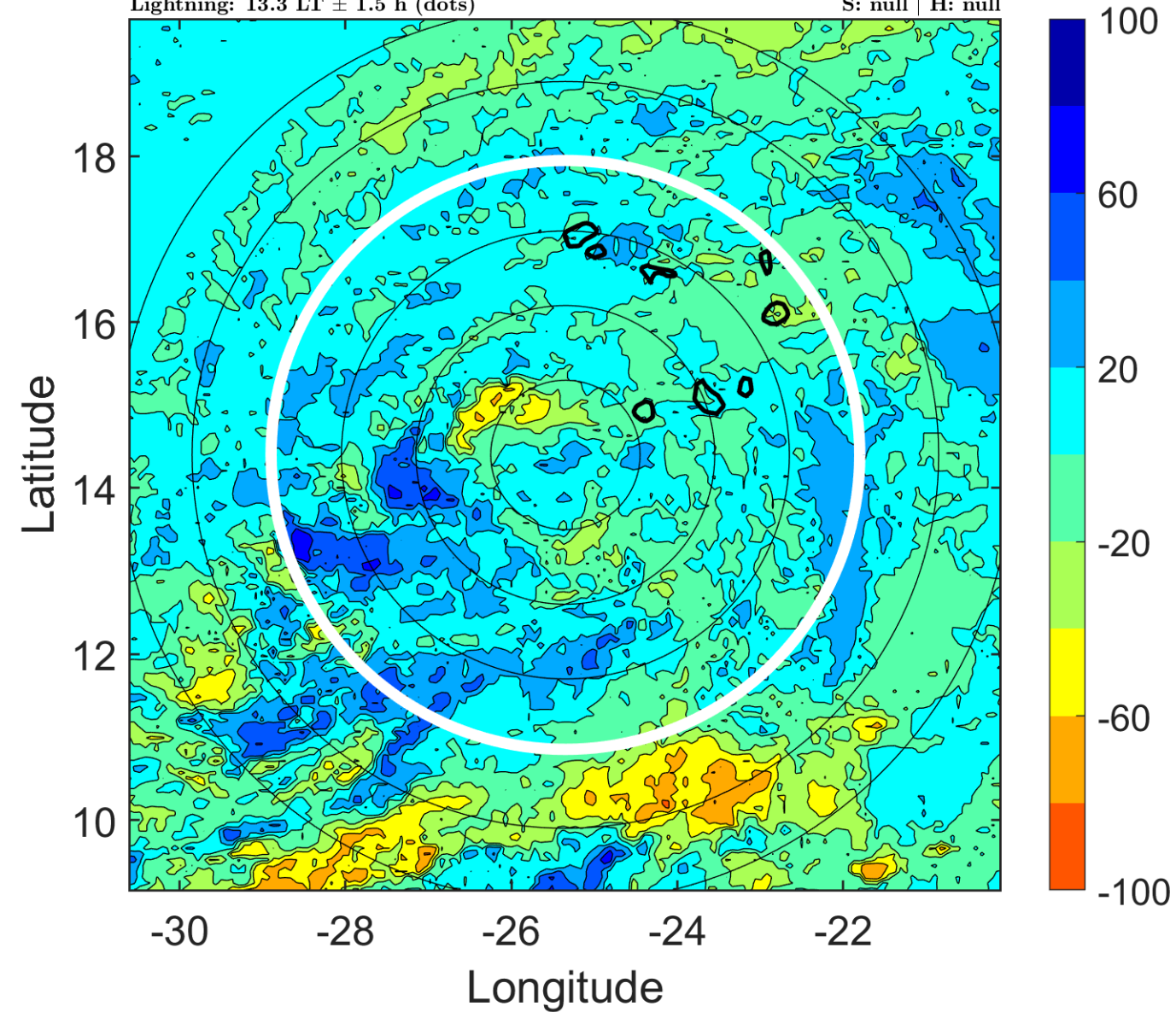

IR BT & Lightning

t: 2009081018 (16.3 LT)

Lightning: 16.3 LT \pm 1.5 h (dots)

PT: SLCP | EA: INACT

02L (ANA) | 25 kt LO

S: null | H: null

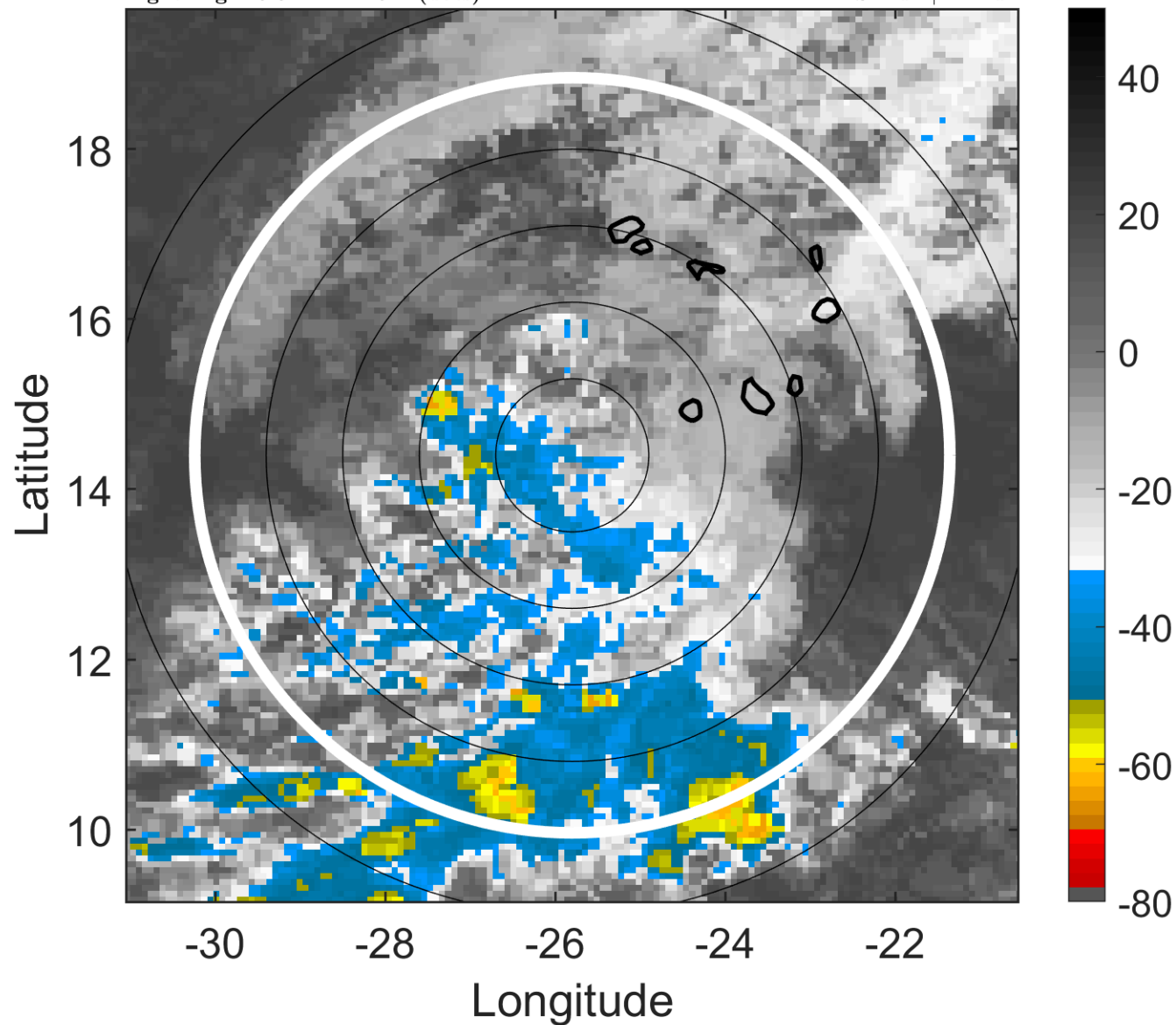

6-h IR BT Differences & Lightning

Δ t: 2009081018 (16.3 LT) - 2009081012 (10.3 LT)

Lightning: 16.3 LT \pm 1.5 h (dots)

PT: SLCP | EA: INACT

02L (ANA) | 25 kt LO

S: null | H: null

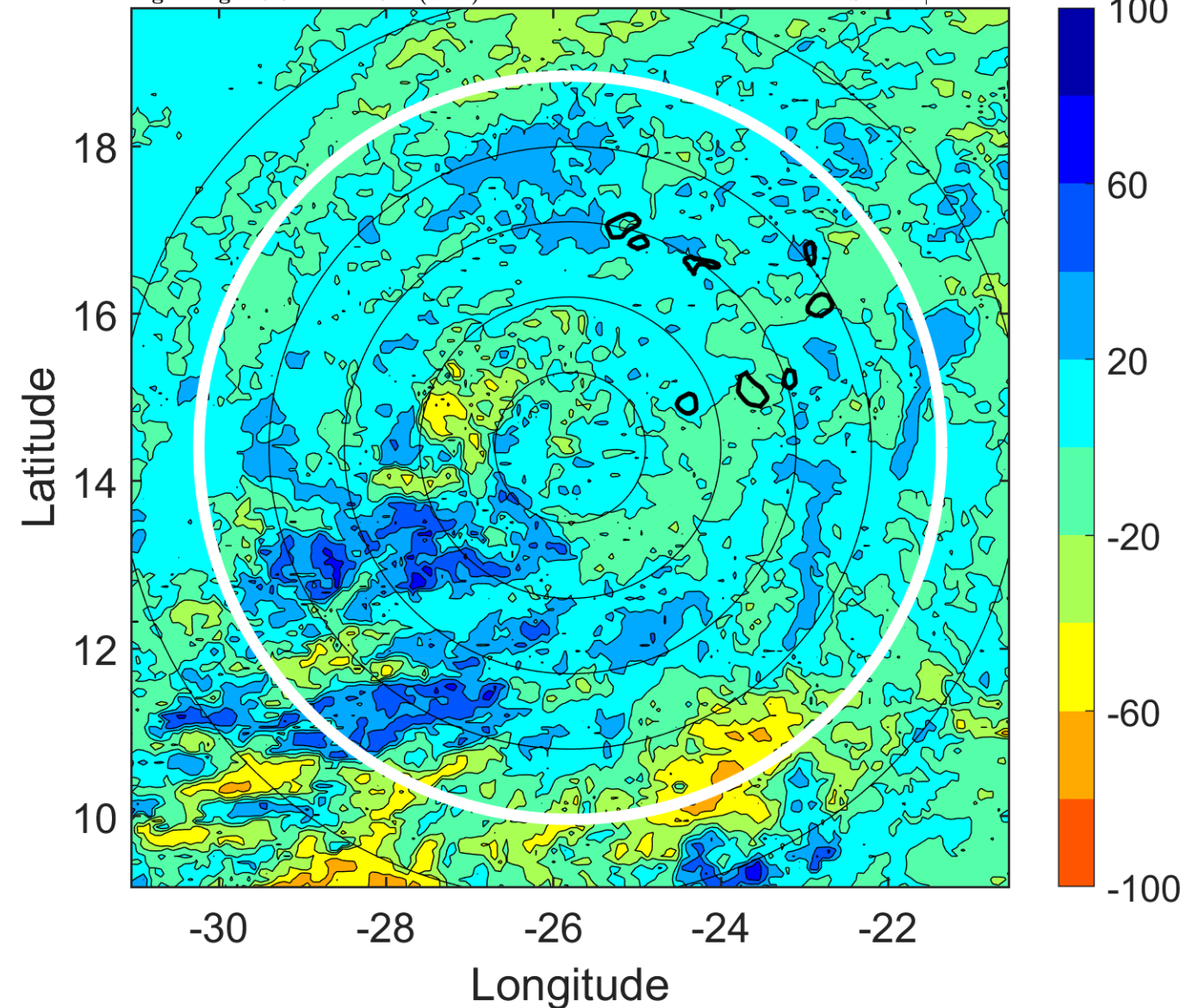

IR BT & Lightning

t: 2009081021 (19.2 LT)

Lightning: 19.2 LT \pm 1.5 h (dots)

PT: SLCP | EA: INACT

02L (ANA) | 25 kt LO

S: null | H: null

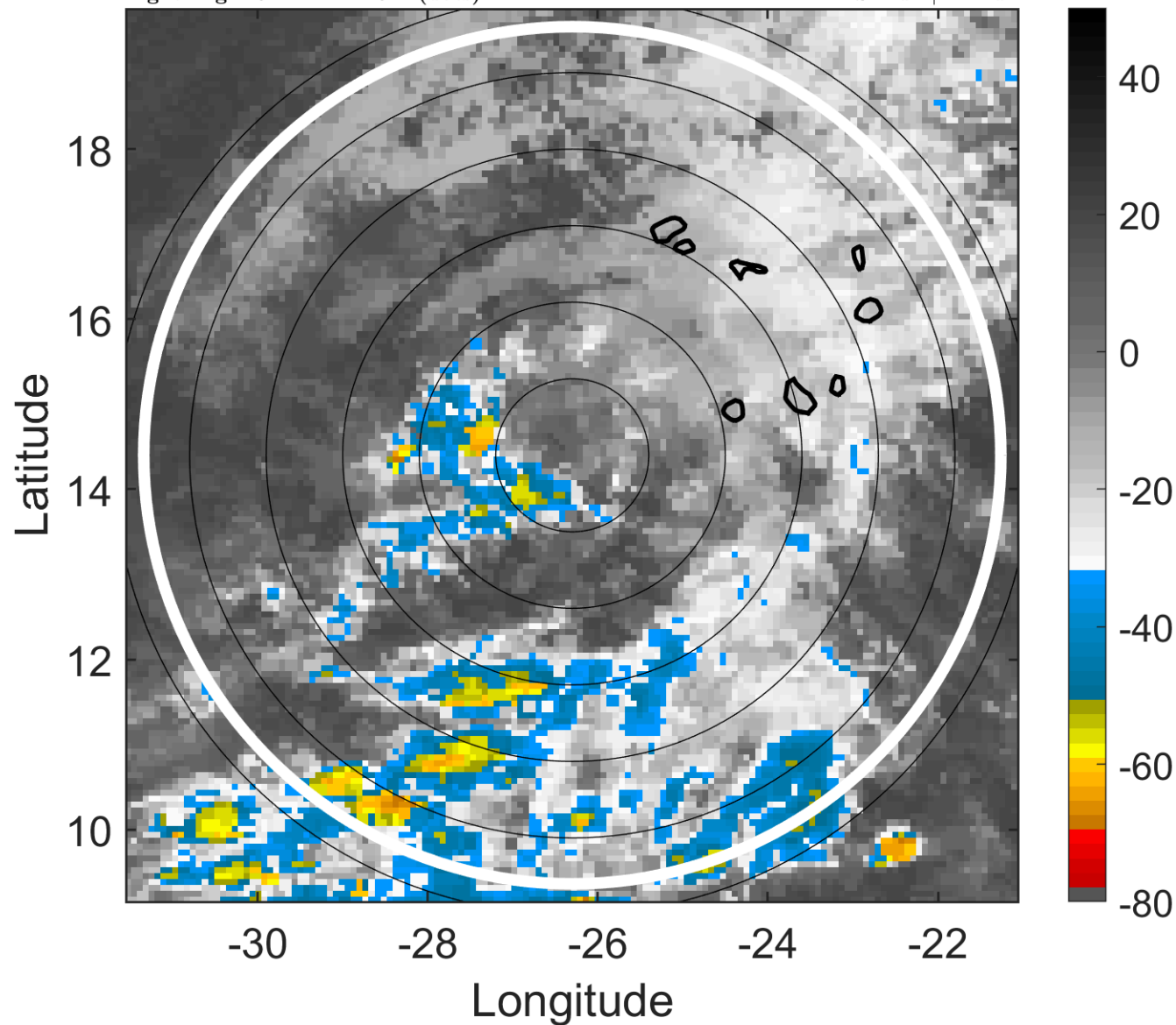

6-h IR BT Differences & Lightning

Δ t: 2009081021 (19.2 LT) - 2009081015 (13.3 LT)

Lightning: 19.2 LT \pm 1.5 h (dots)

PT: SLCP | EA: INACT

02L (ANA) | 25 kt LO

S: null | H: null

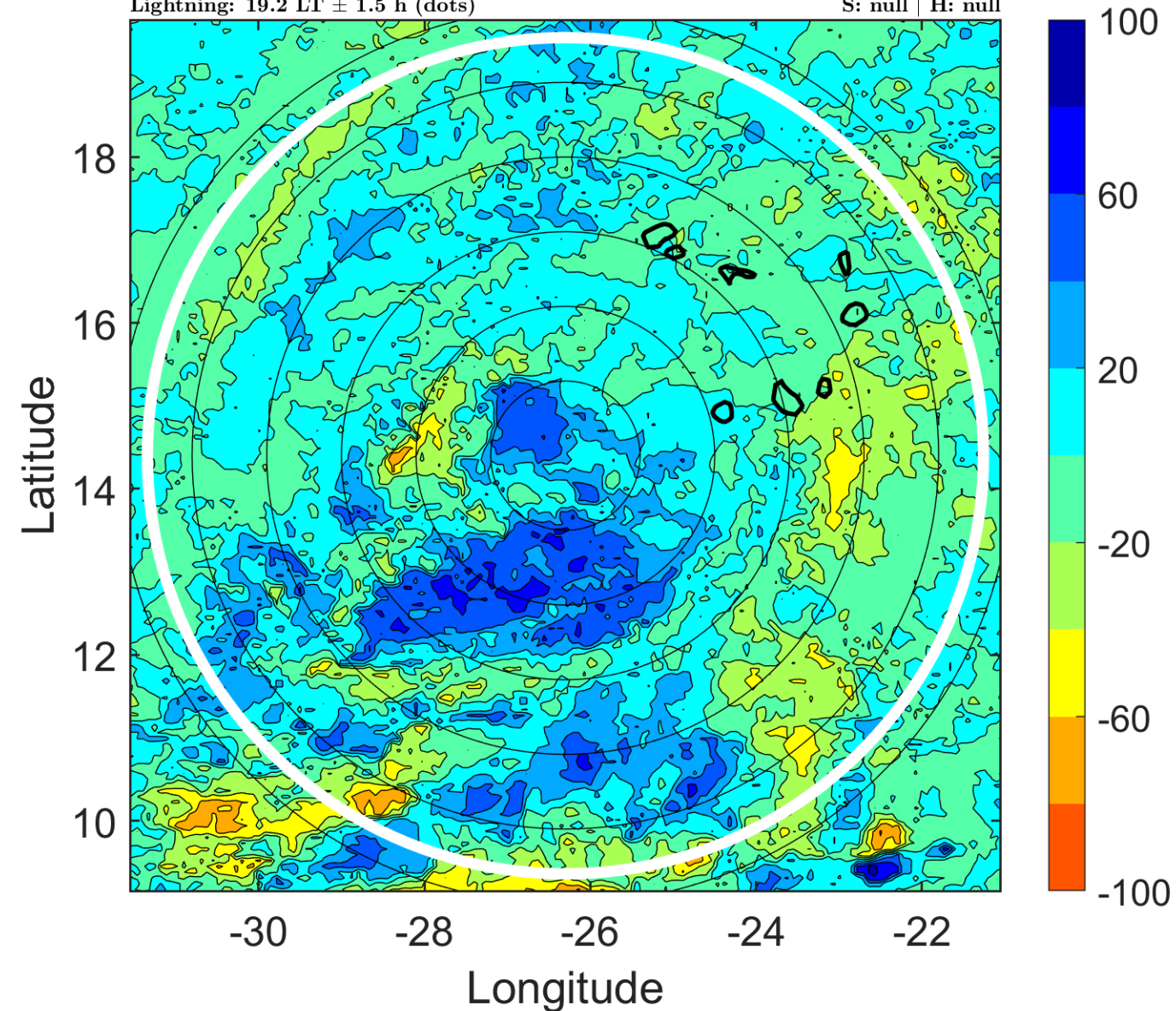

IR BT & Lightning

t: 2009081100 (22.2 LT)

Lightning: 22.2 LT \pm 1.5 h (dots)

PT: SLCP | EA: INACT

02L (ANA) | 25 kt LO

S: null | H: null

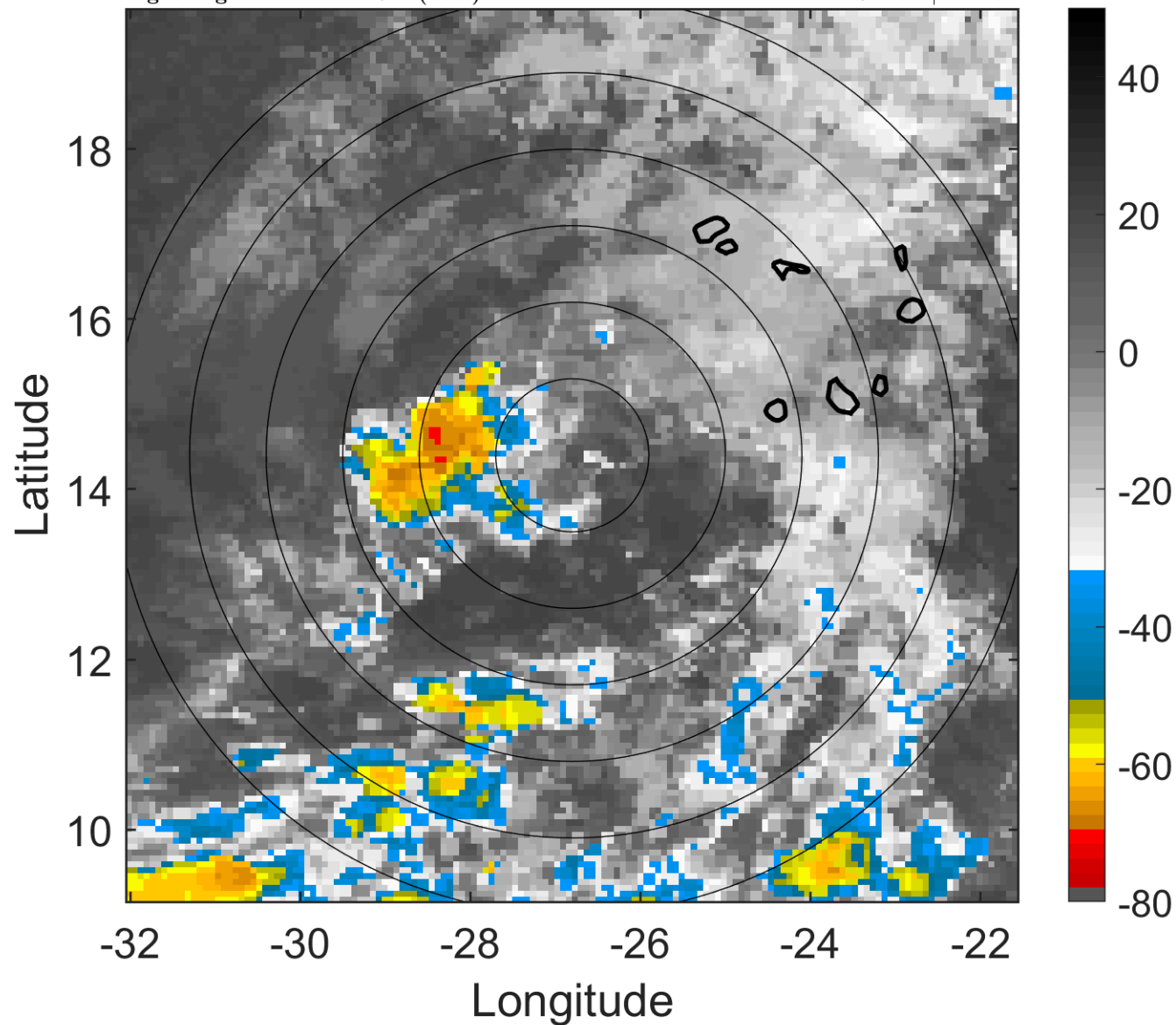

6-h IR BT Differences & Lightning

Δ t: 2009081100 (22.2 LT) - 2009081018 (16.3 LT)

Lightning: 22.2 LT \pm 1.5 h (dots)

PT: SLCP | EA: INACT

02L (ANA) | 25 kt LO

S: null | H: null

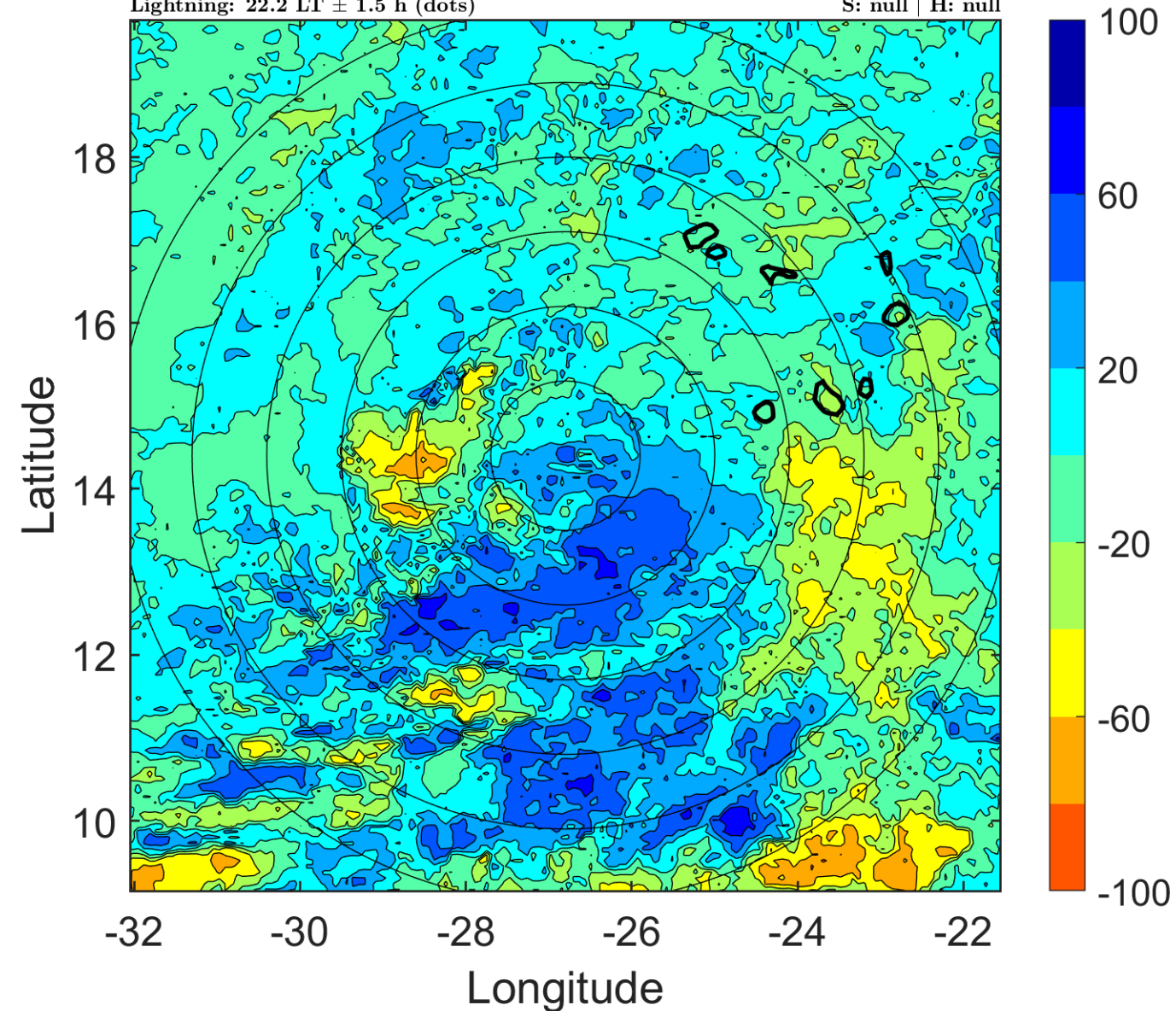

IR BT & Lightning

t: 2009081103 (1.2 LT)

Lightning: 1.2 LT \pm 1.5 h (dots)

PT: SLCP | EA: QUASI

02L (ANA) | 25 kt LO

S: null | H: null

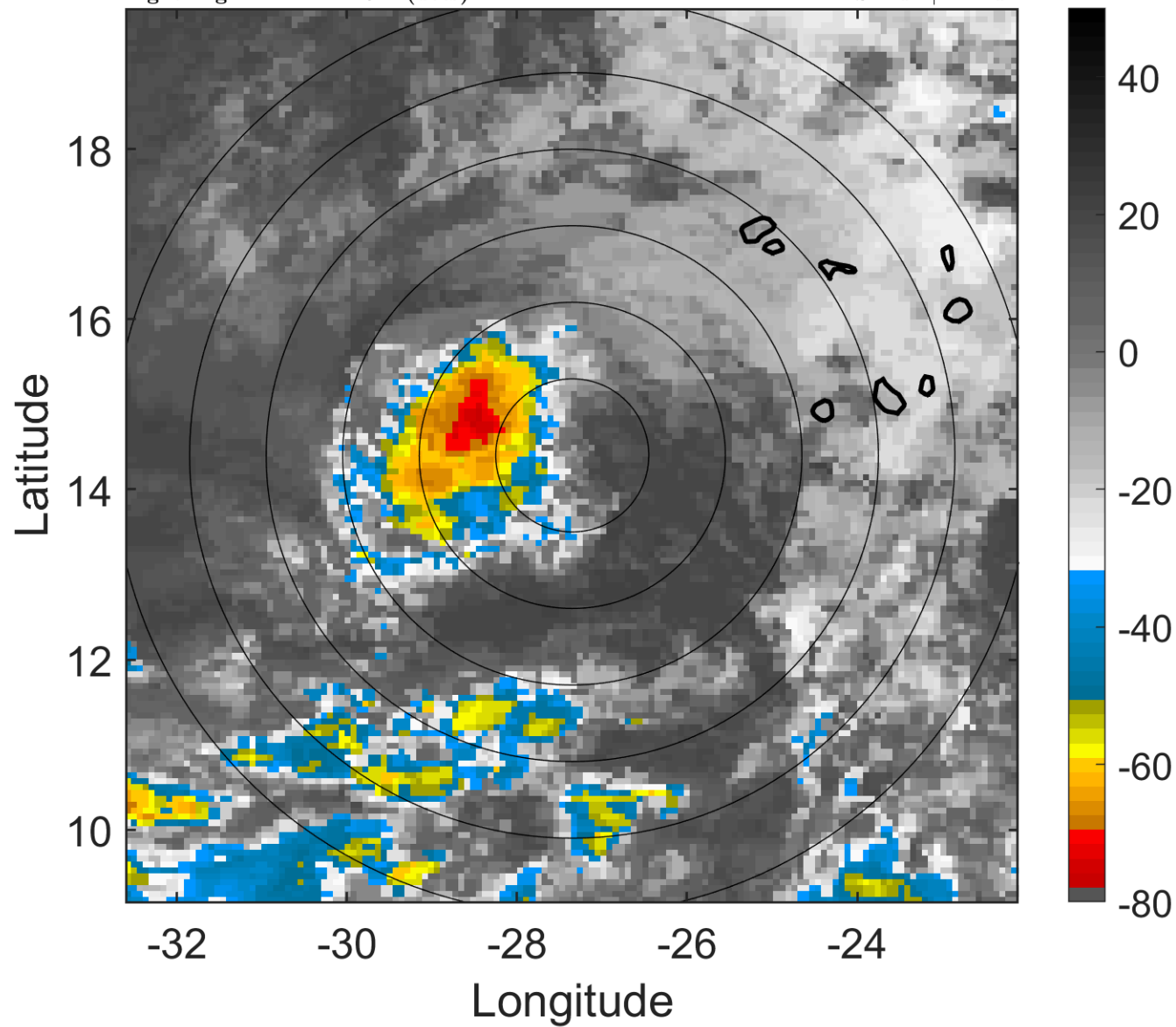

6-h IR BT Differences & Lightning

Δ t: 2009081103 (1.2 LT) - 2009081021 (19.2 LT)

Lightning: 1.2 LT \pm 1.5 h (dots)

PT: SLCP | EA: QUASI

02L (ANA) | 25 kt LO

S: null | H: null

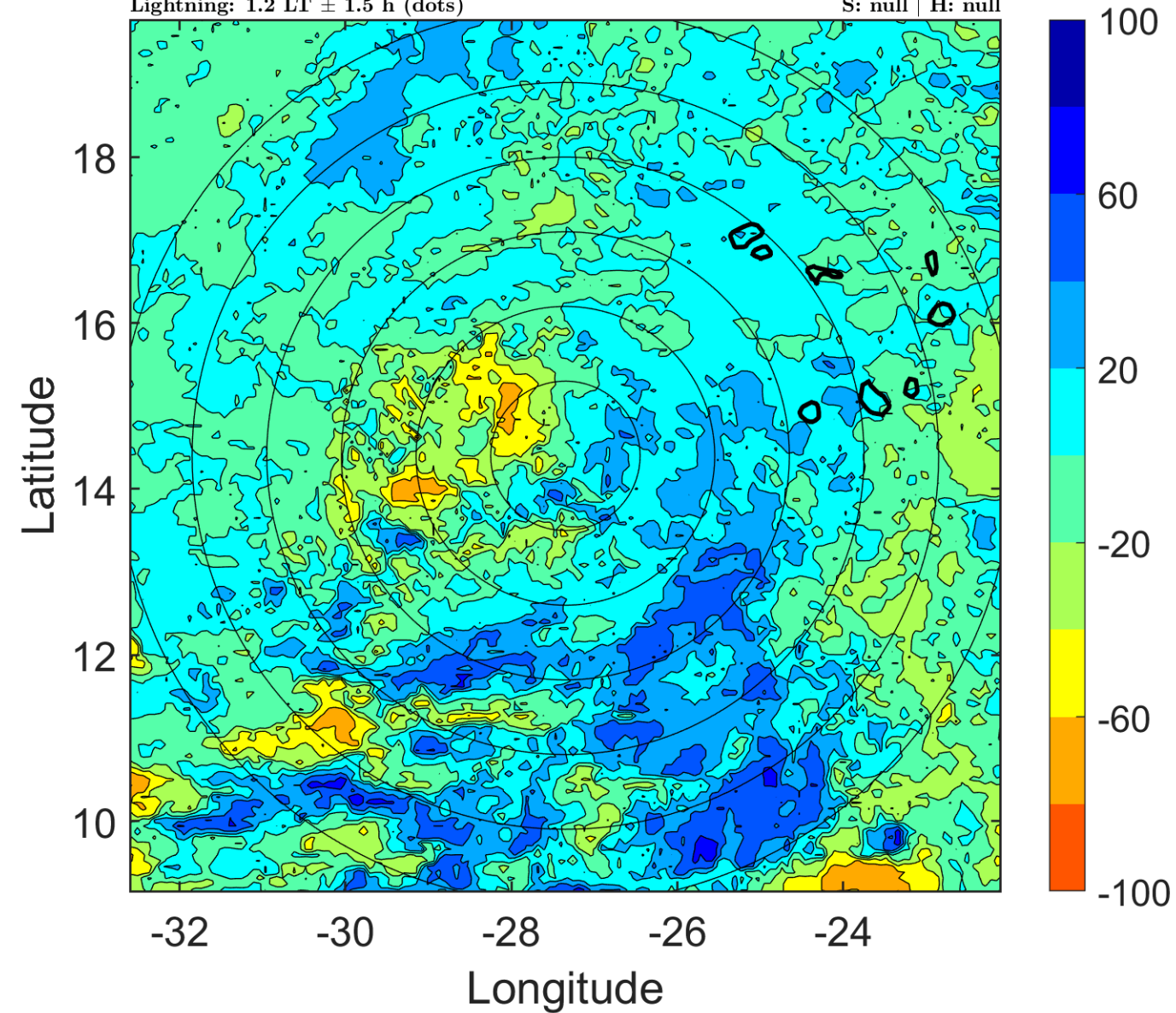

IR BT & Lightning

t: 2009081106 (4.1 LT)

Lightning: 4.1 LT \pm 1.5 h (dots)

PT: SLCP | EA: QUASI

02L (ANA) | 25 kt TD

S: 1.3 m s⁻¹ (L) | H: 22°

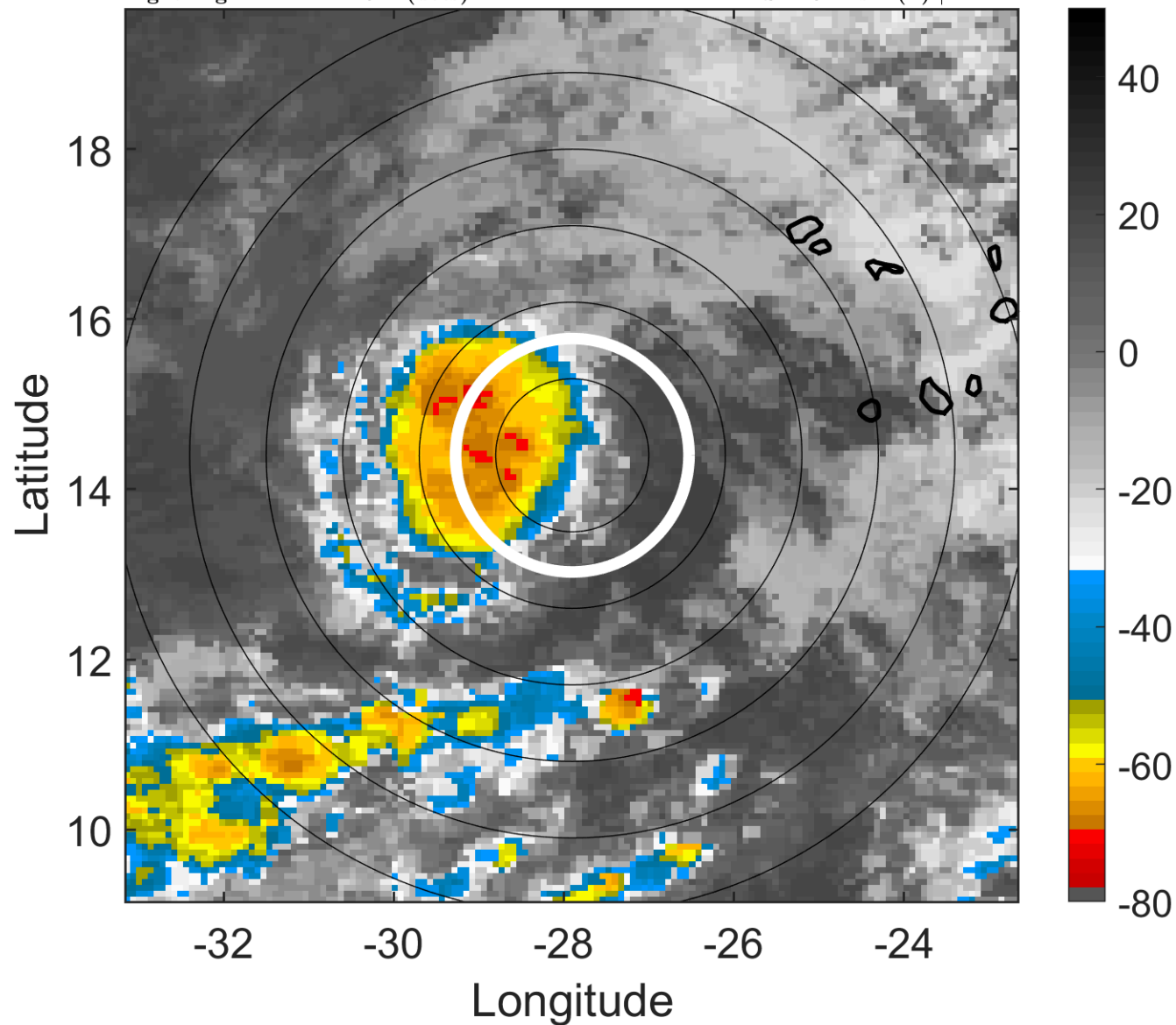

6-h IR BT Differences & Lightning

Δ t: 2009081106 (4.1 LT) - 2009081100 (22.2 LT)

Lightning: 4.1 LT \pm 1.5 h (dots)

PT: SLCP | EA: QUASI

02L (ANA) | 25 kt TD

S: 1.3 m s⁻¹ (L) | H: 22°

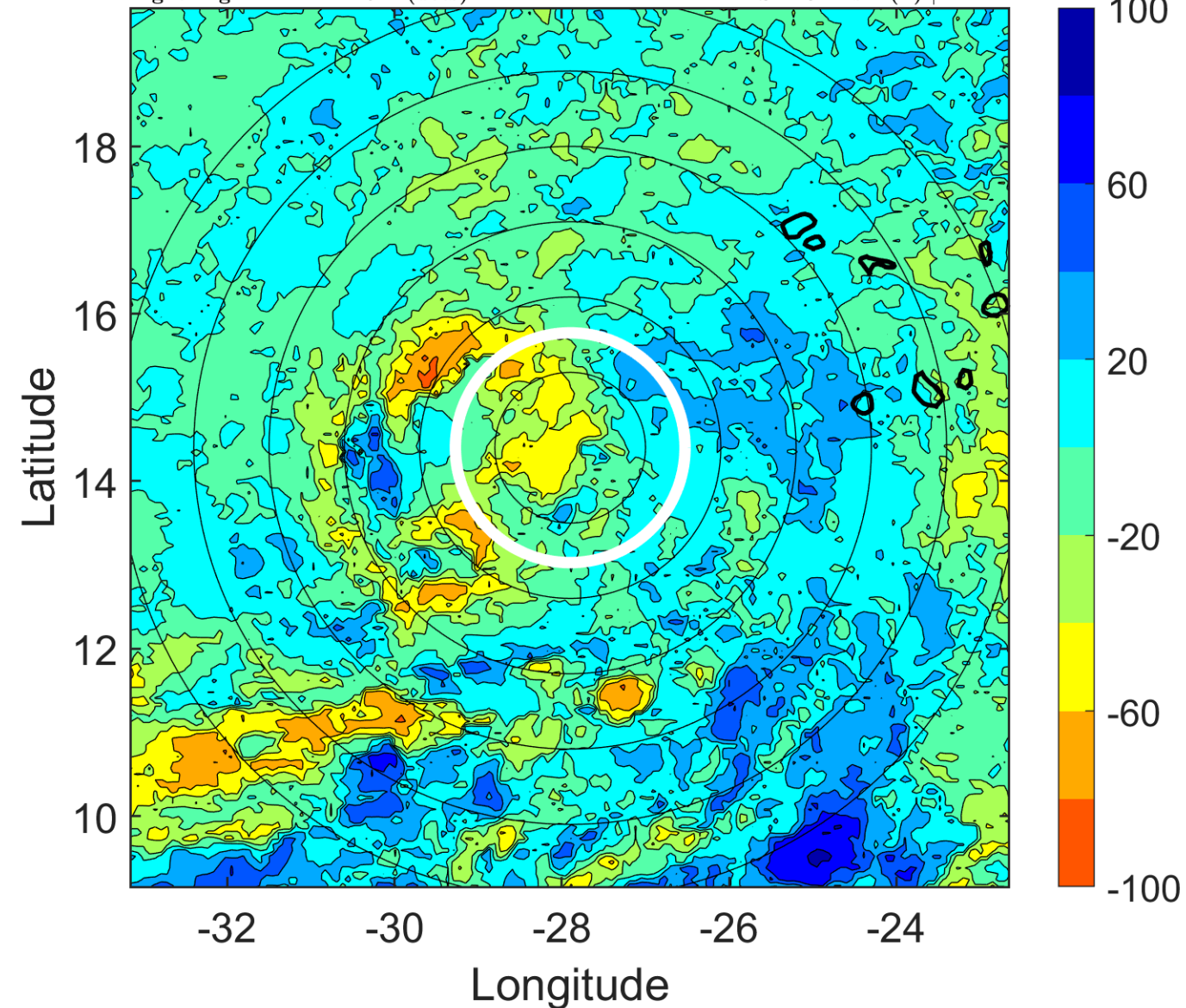

IR BT & Lightning

t: 2009081109 (7.1 LT)

Lightning: 7.1 LT \pm 1.5 h (dots)

PT: SLCP | EA: QUASI

02L (ANA) | 25 kt TD

S: 1.6 m s⁻¹ (L) | H: 165.5°

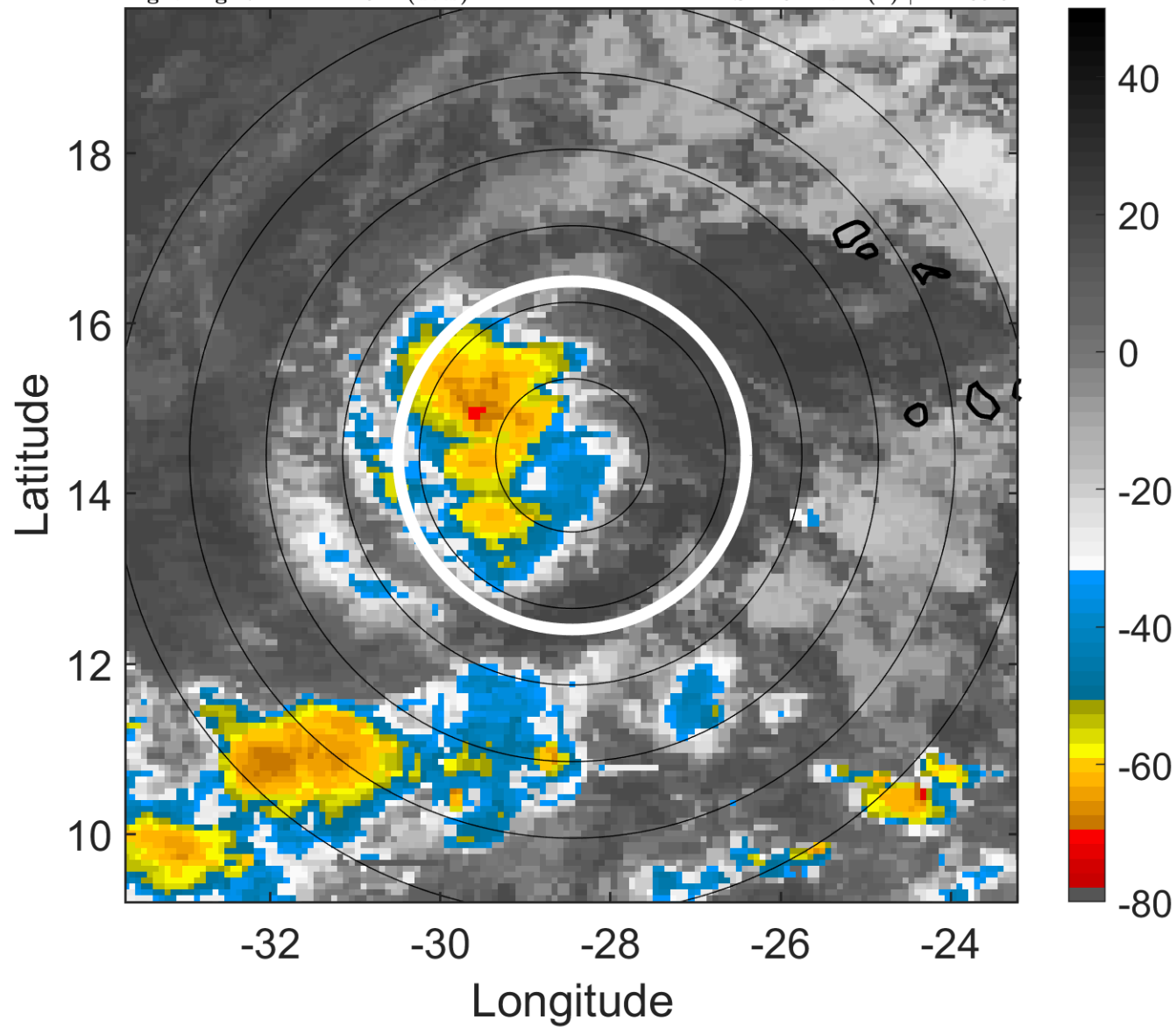

6-h IR BT Differences & Lightning

Δ t: 2009081109 (7.1 LT) - 2009081103 (1.2 LT)

Lightning: 7.1 LT \pm 1.5 h (dots)

PT: SLCP | EA: QUASI

02L (ANA) | 25 kt TD

S: 1.6 m s⁻¹ (L) | H: 165.5°

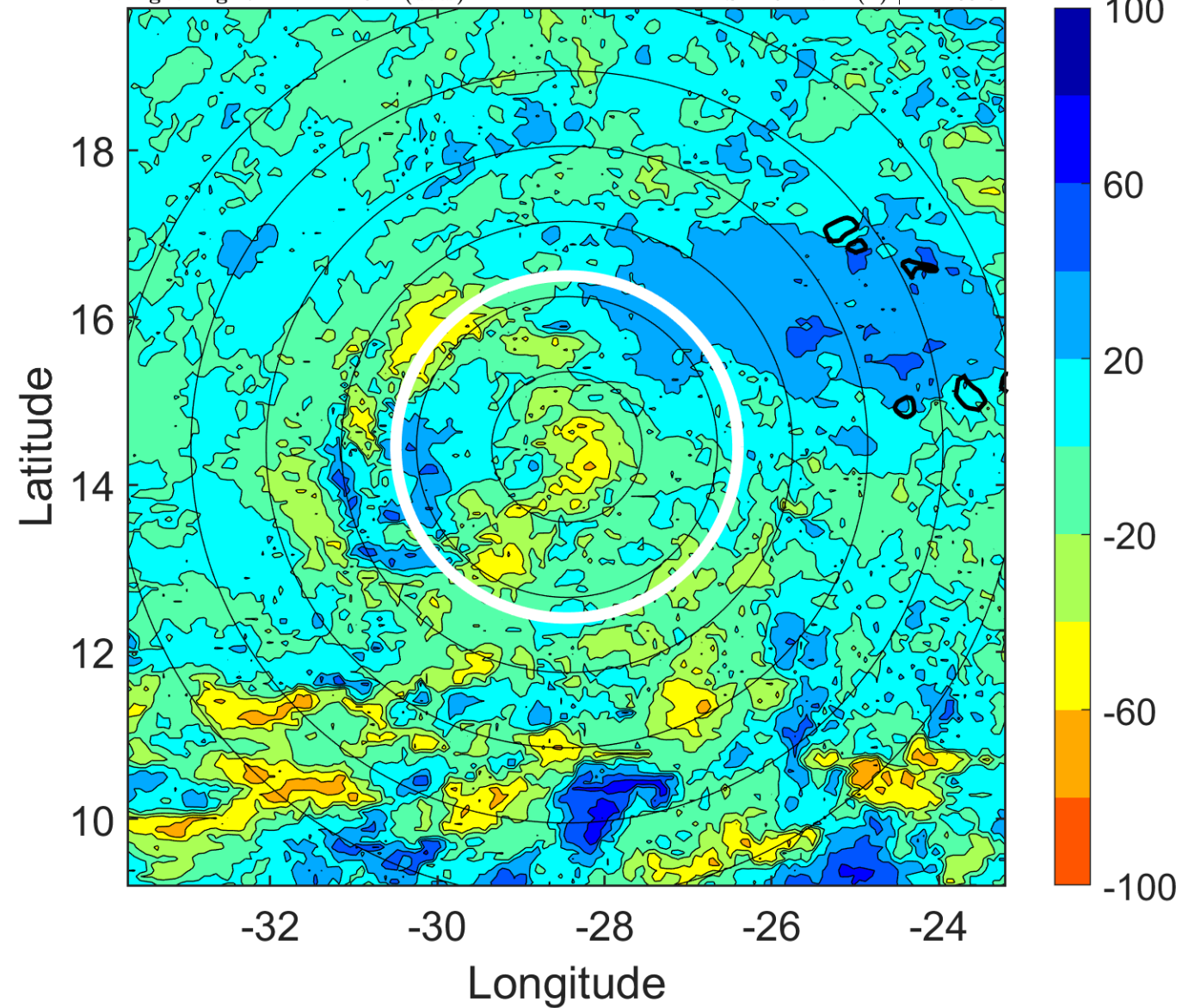

IR BT & Lightning

t: 2009081112 (10.1 LT)

Lightning: 10.1 LT \pm 1.5 h (dots)

PT: SLCP | EA: QUASI

02L (ANA) | 25 kt TD

S: 1.8 m s⁻¹ (L) | H: 309°

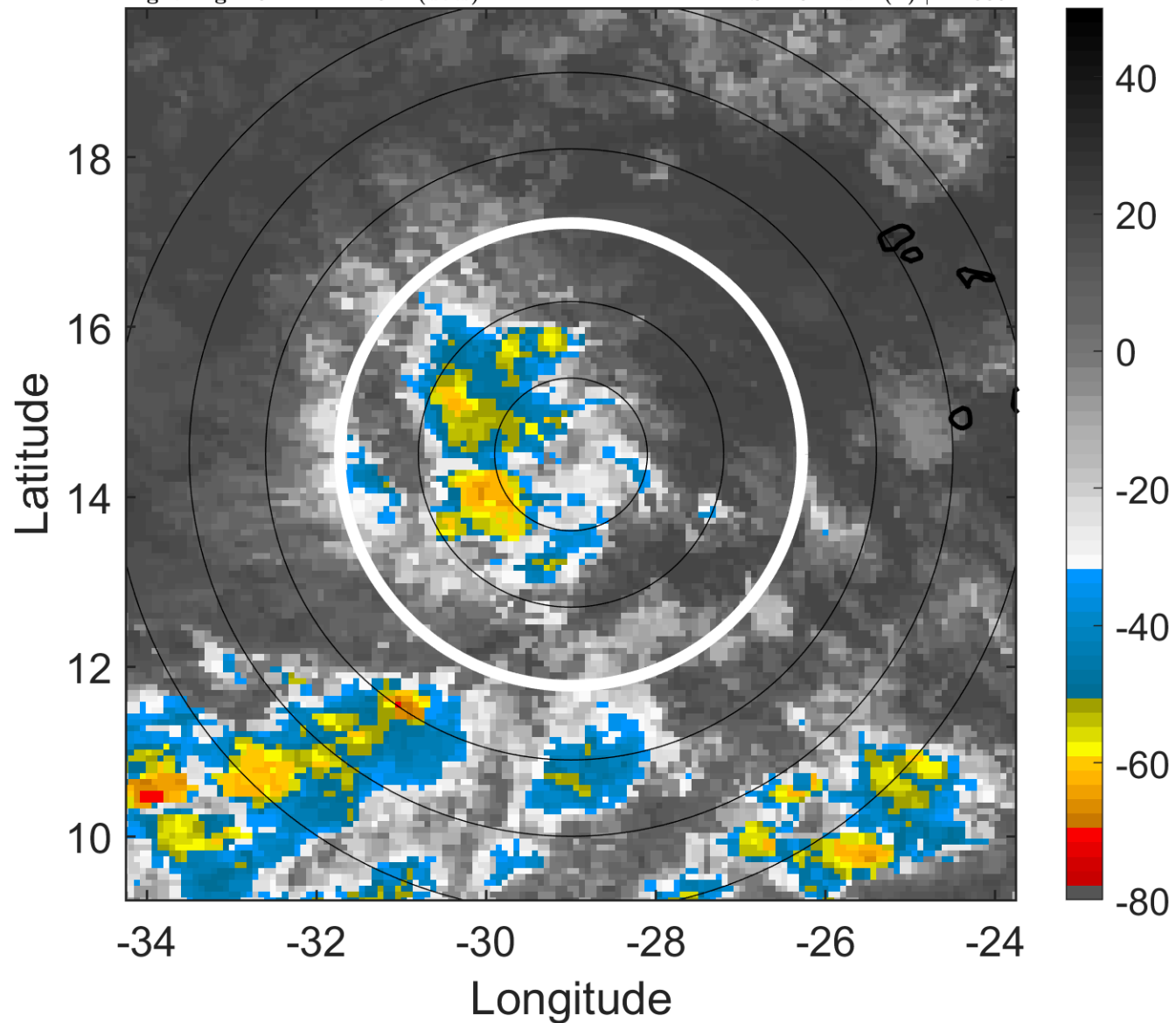

6-h IR BT Differences & Lightning

Δ t: 2009081112 (10.1 LT) - 2009081106 (4.1 LT)

Lightning: 10.1 LT \pm 1.5 h (dots)

PT: SLCP | EA: QUASI

02L (ANA) | 25 kt TD

S: 1.8 m s⁻¹ (L) | H: 309°

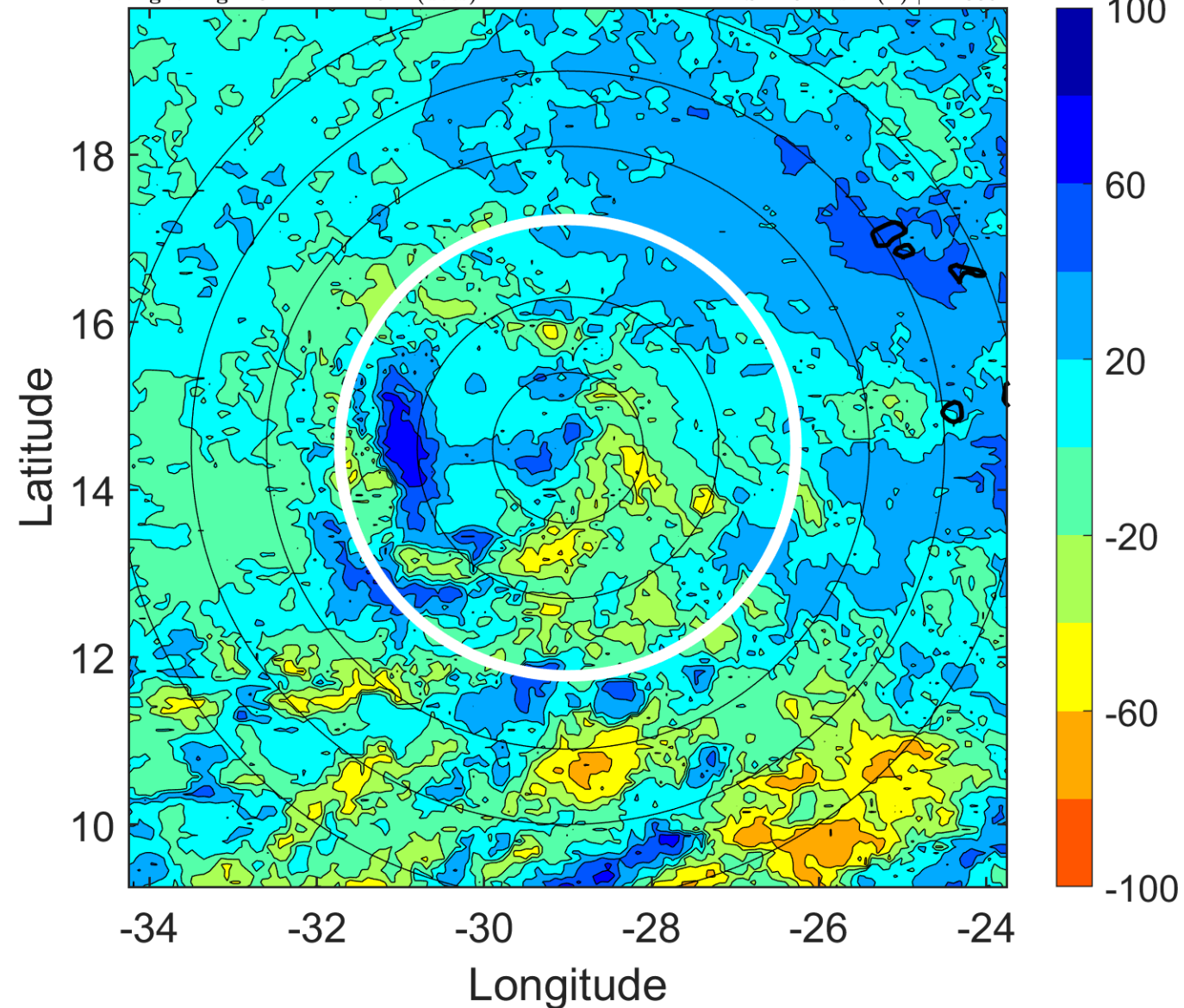

IR BT & Lightning

t: 2009081115 (13 LT)

Lightning: 13 LT \pm 1.5 h (dots)

PT: SLCP | EA: QUASI

02L (ANA) | 25 kt TD

S: 2.6 m s⁻¹ (L) | H: 332.5°

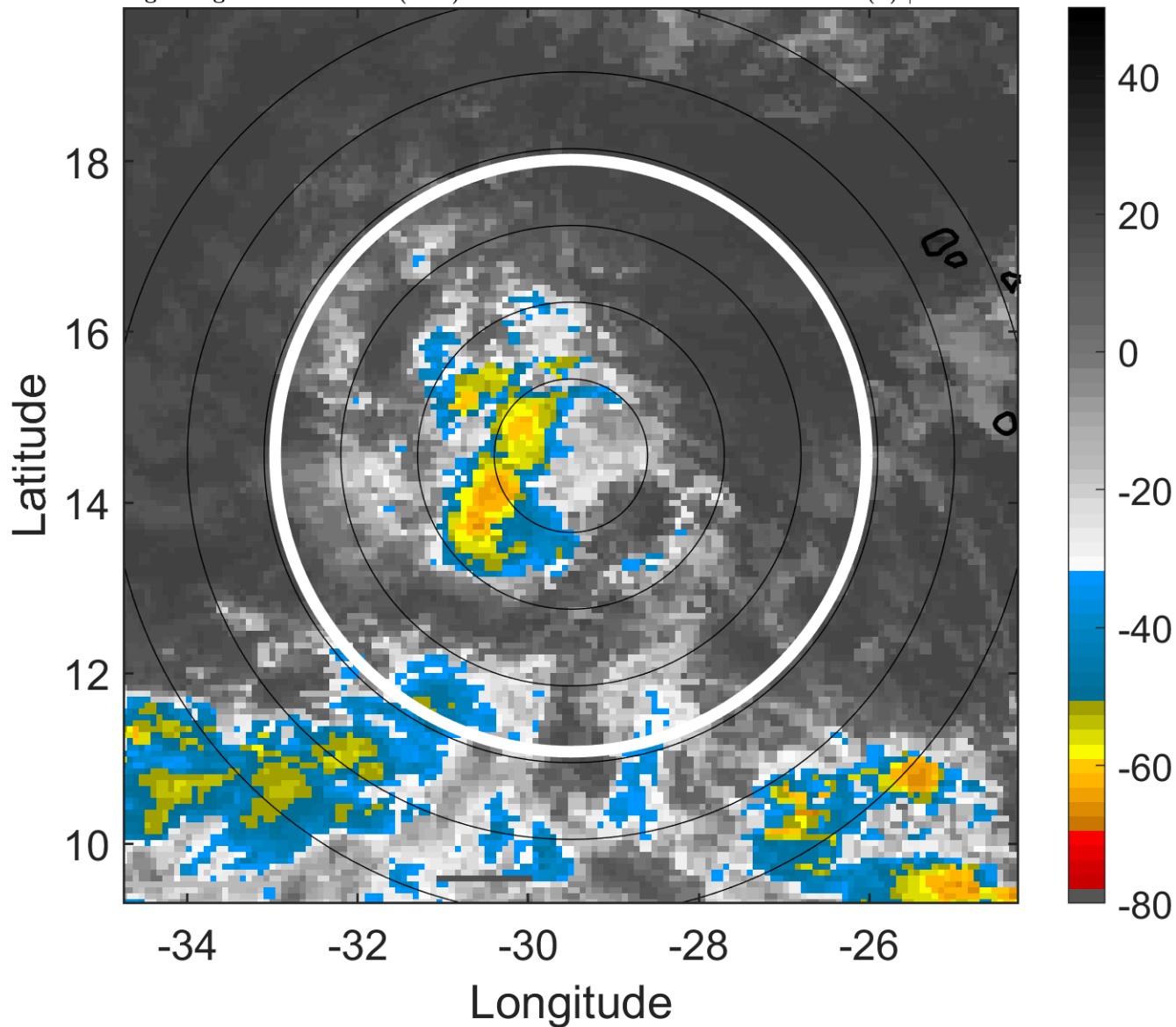

6-h IR BT Differences & Lightning

Δ t: 2009081115 (13 LT) - 2009081109 (7.1 LT)

Lightning: 13 LT \pm 1.5 h (dots)

PT: SLCP | EA: QUASI

02L (ANA) | 25 kt TD

S: 2.6 m s⁻¹ (L) | H: 332.5°

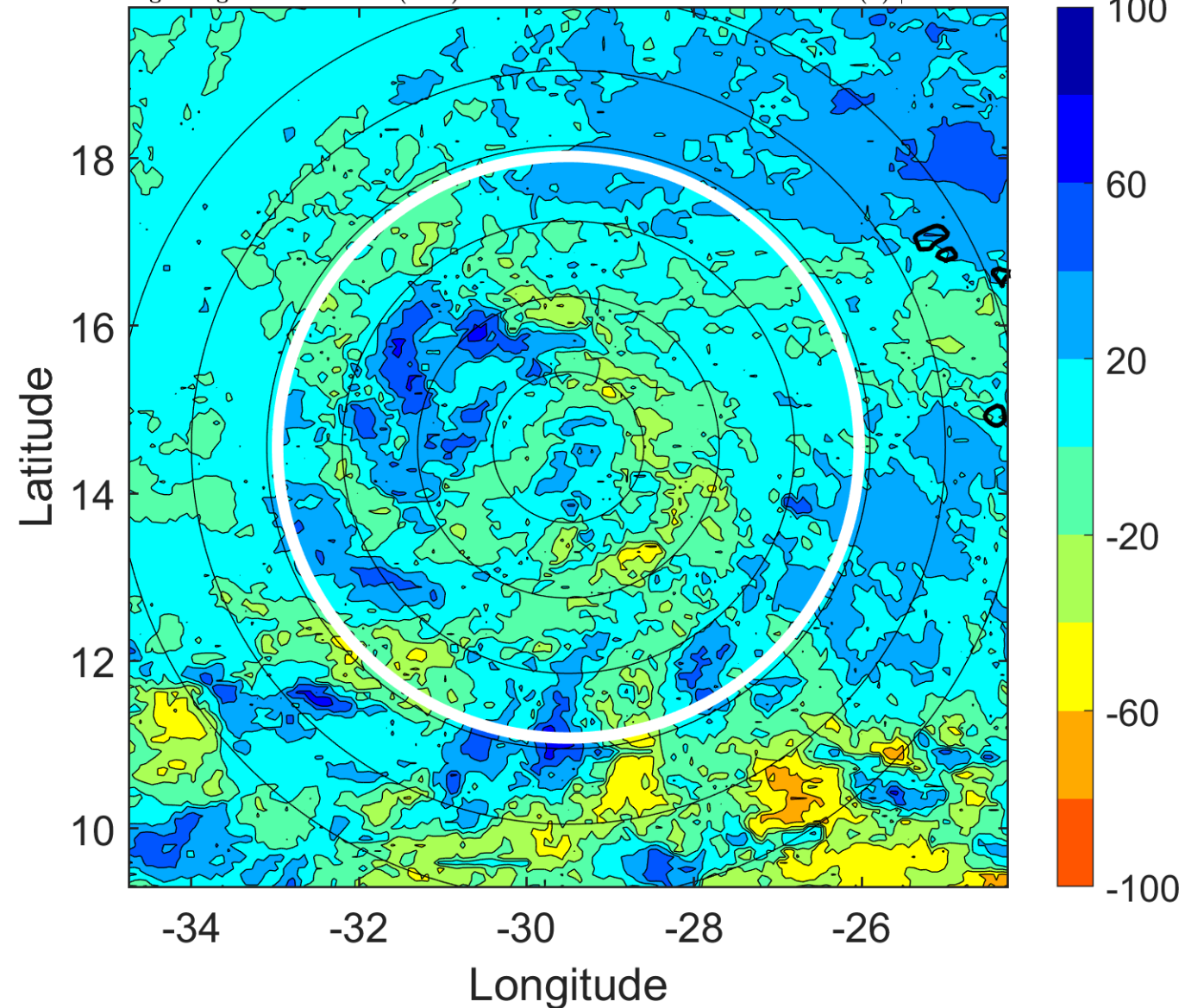

IR BT & Lightning

t: 2009081118 (16 LT)

Lightning: 16 LT \pm 1.5 h (dots)

PT: SLCP | EA: QUASI

02L (ANA) | 25 kt TD

S: 3.3 m s⁻¹ (L) | H: 356°

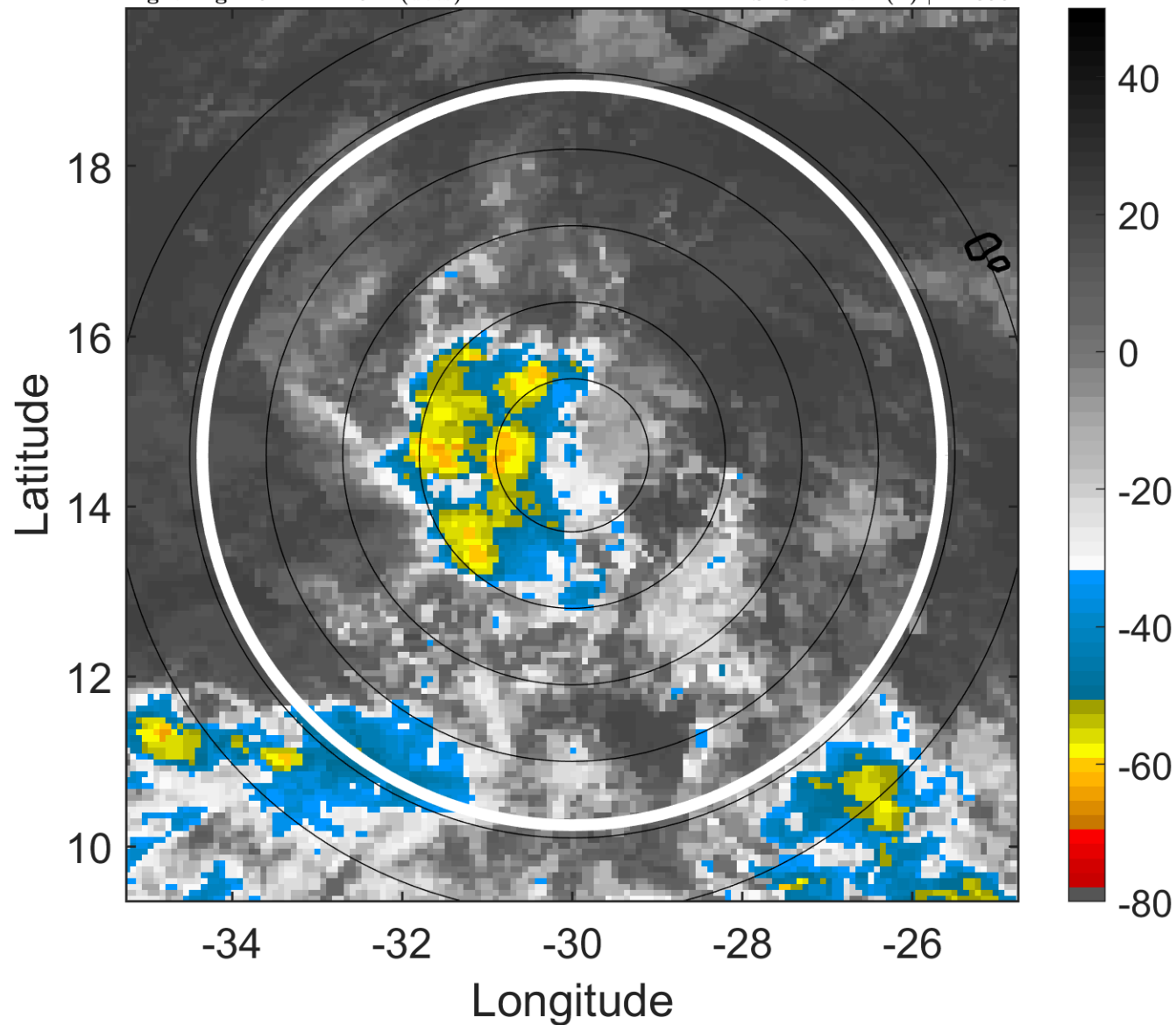

6-h IR BT Differences & Lightning

Δ t: 2009081118 (16 LT) - 2009081112 (10.1 LT)

Lightning: 16 LT \pm 1.5 h (dots)

PT: SLCP | EA: QUASI

02L (ANA) | 25 kt TD

S: 3.3 m s⁻¹ (L) | H: 356°

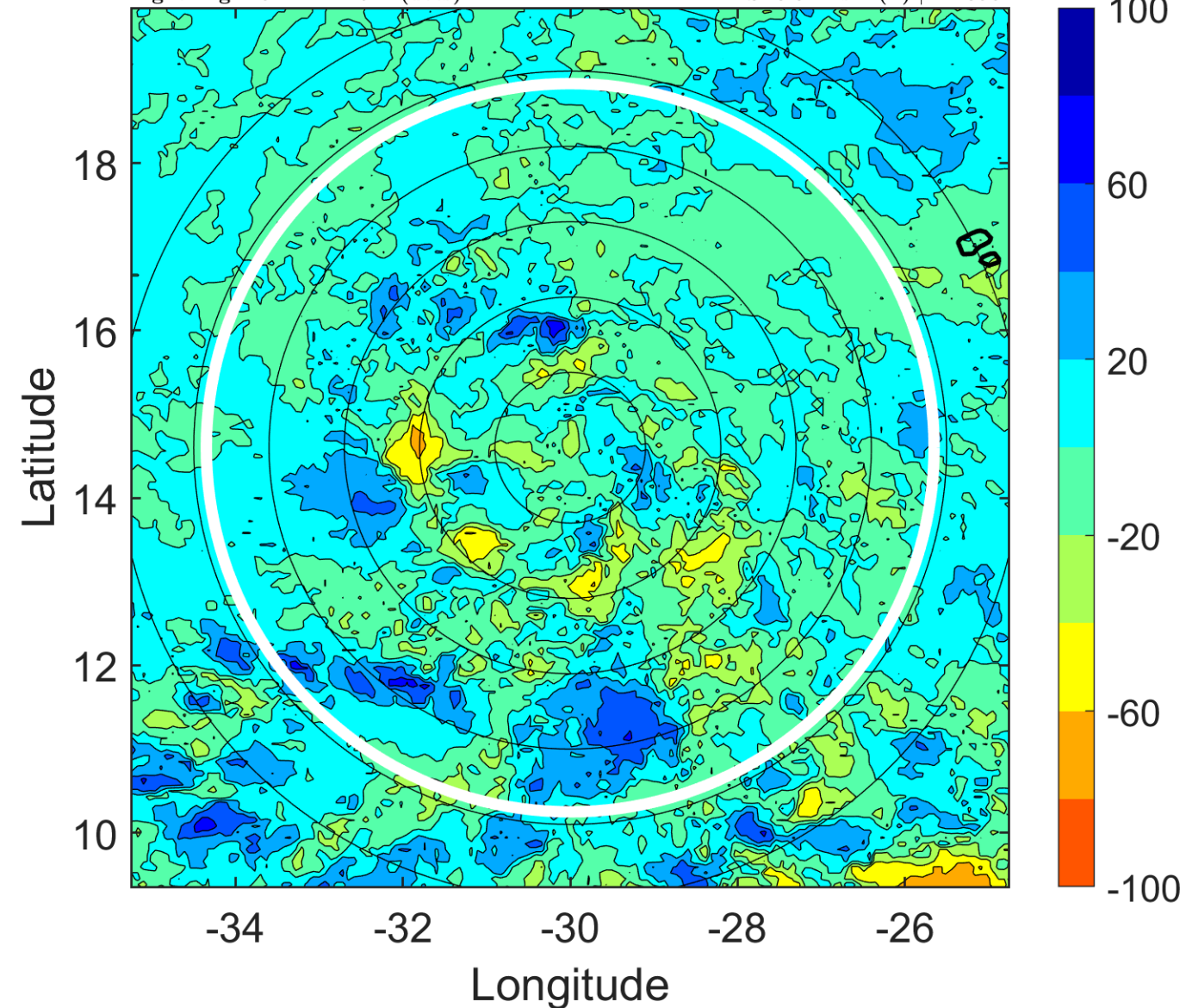

IR BT & Lightning

t: 2009081121 (19 LT)

Lightning: 19 LT \pm 1.5 h (dots)

PT: SLCP | EA: QUASI

02L (ANA) | 27.5 kt TD

S: 3.7 m s⁻¹ (L) | H: 184.5°

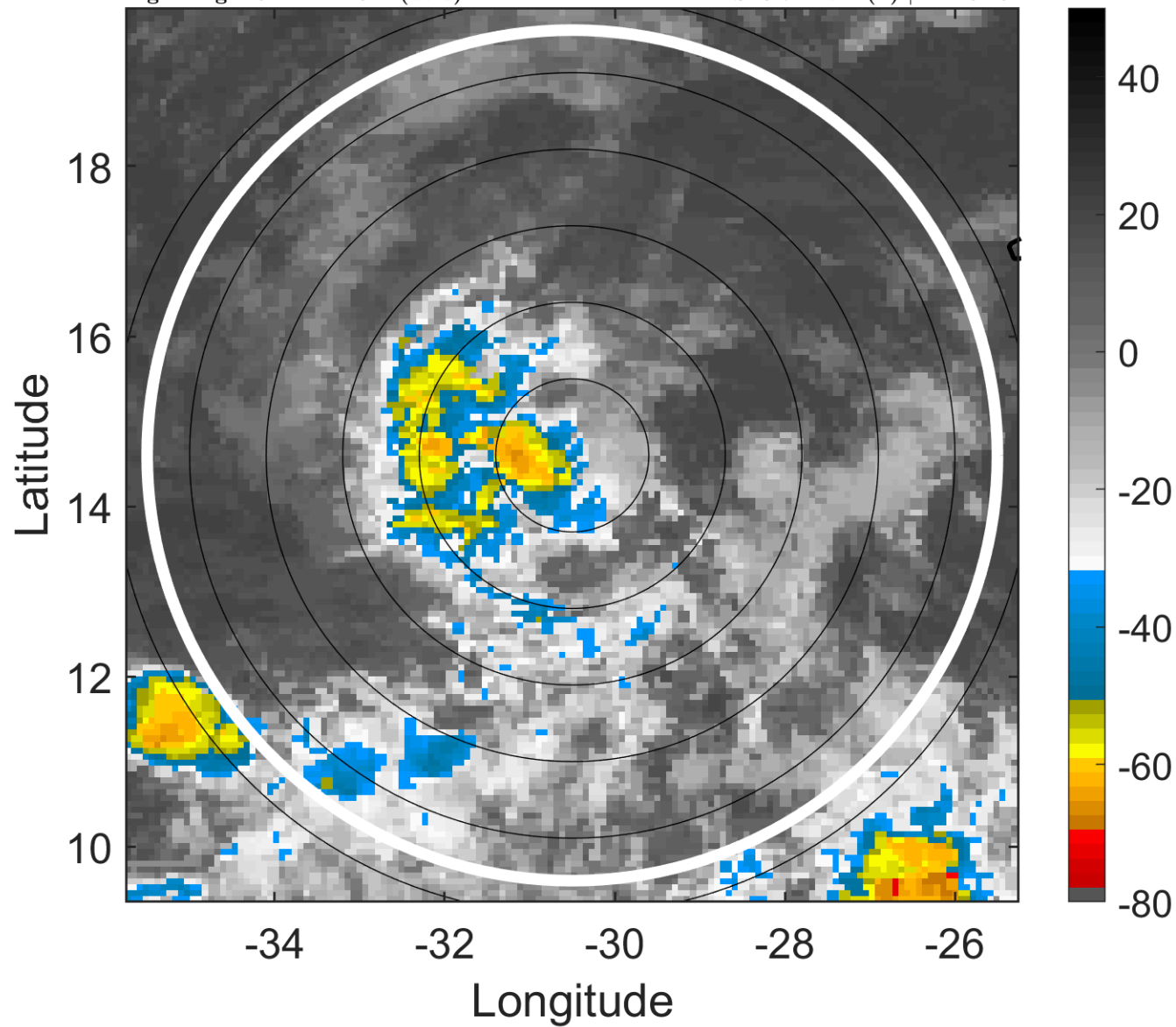

6-h IR BT Differences & Lightning

Δ t: 2009081121 (19 LT) - 2009081115 (13 LT)

Lightning: 19 LT \pm 1.5 h (dots)

PT: SLCP | EA: QUASI

02L (ANA) | 27.5 kt TD

S: 3.7 m s⁻¹ (L) | H: 184.5°

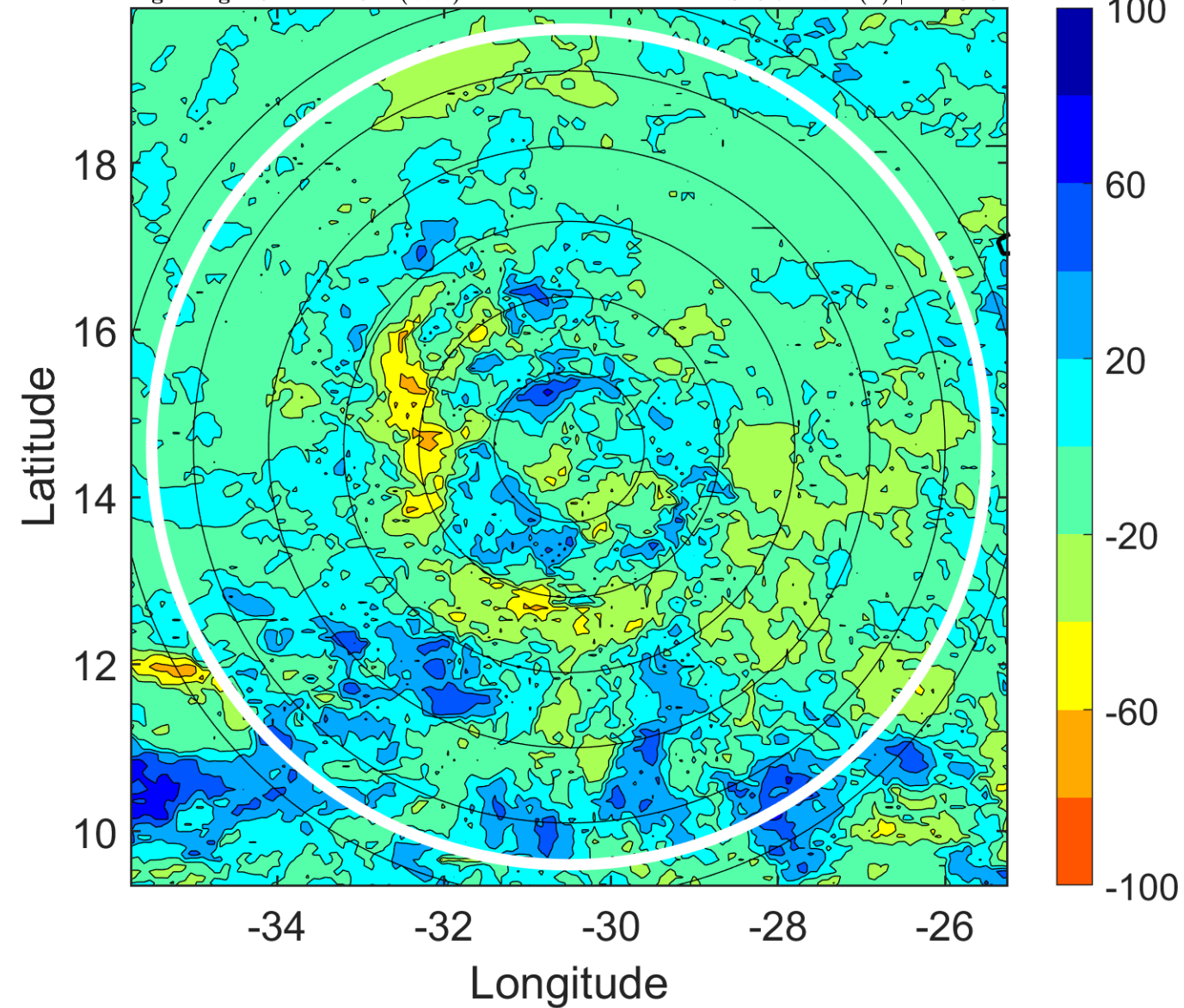

IR BT & Lightning

t: 2009081200 (21.9 LT)

Lightning: 21.9 LT \pm 1.5 h (dots)

PT: SLCP | EA: QUASI

02L (ANA) | 30 kt TD

S: 4.1 m s⁻¹ (L) | H: 13°

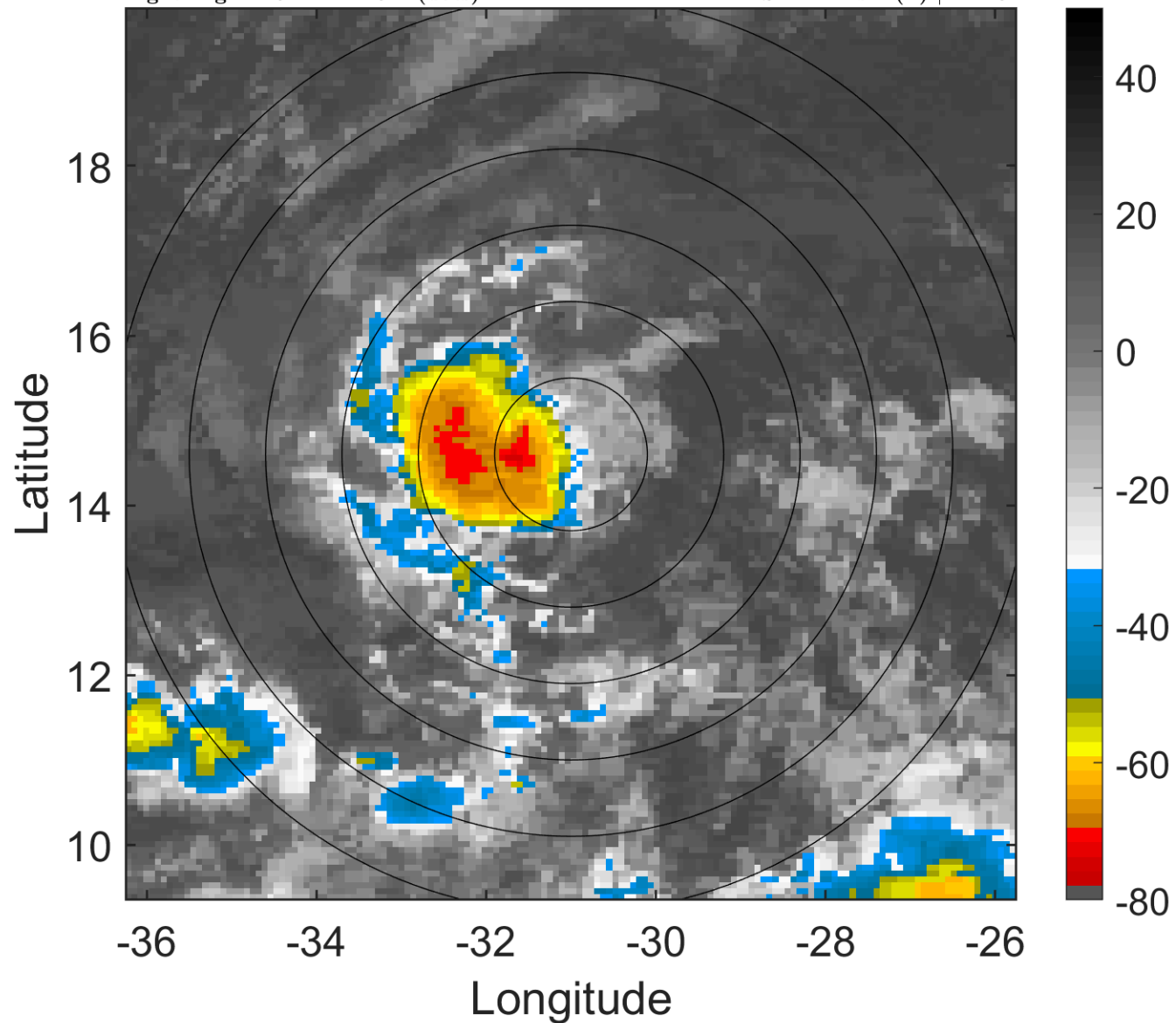

6-h IR BT Differences & Lightning

Δ t: 2009081200 (21.9 LT) - 2009081118 (16 LT)

Lightning: 21.9 LT \pm 1.5 h (dots)

PT: SLCP | EA: QUASI

02L (ANA) | 30 kt TD

S: 4.1 m s⁻¹ (L) | H: 13°

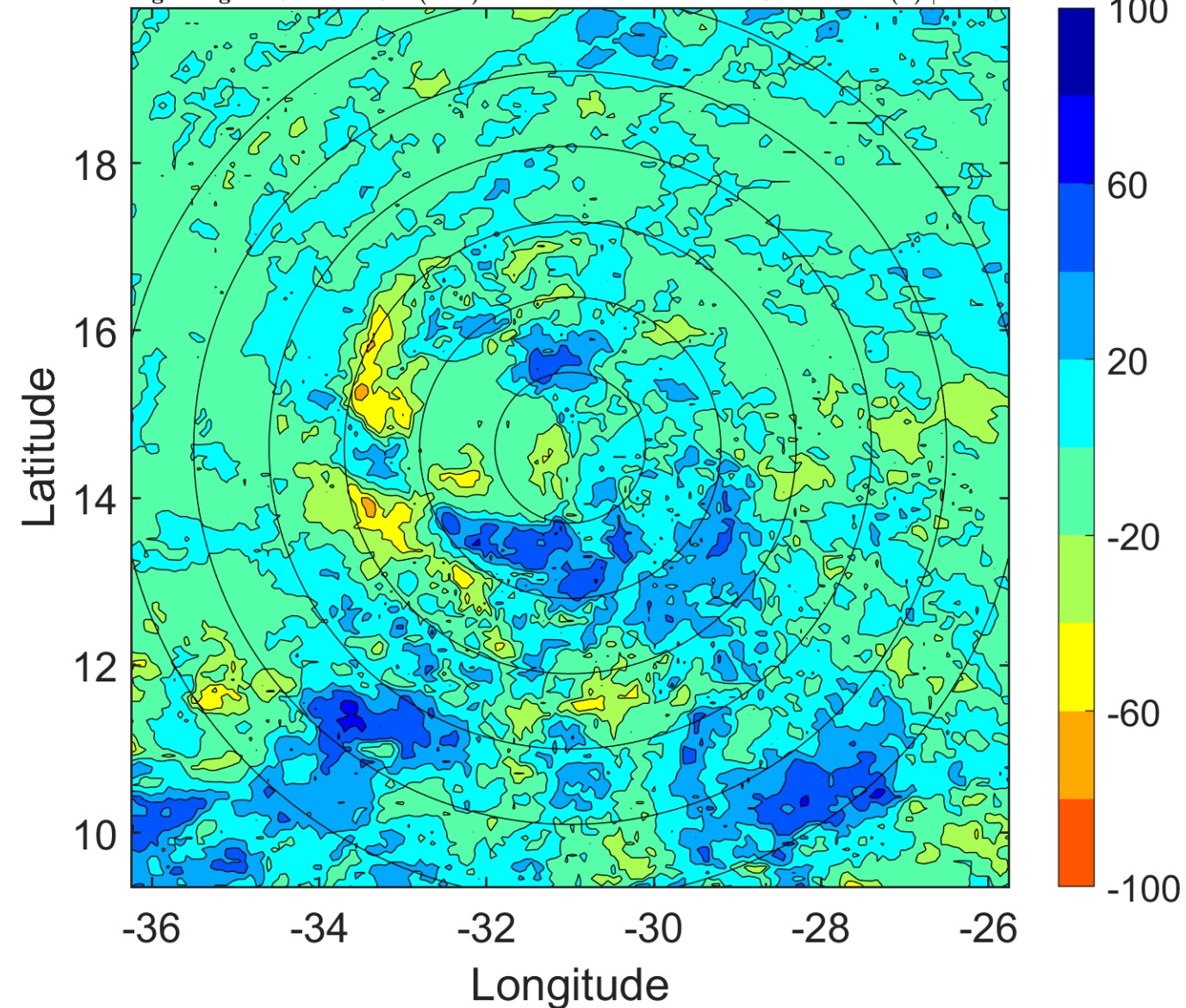

IR BT & Lightning

t: 2009081203 (0.9 LT)

Lightning: 0.9 LT \pm 1.5 h (dots)

PT: LLCP | EA: QUASI

02L (ANA) | 30 kt TD

S: 5.1 m s⁻¹ (M) | H: 163.5°

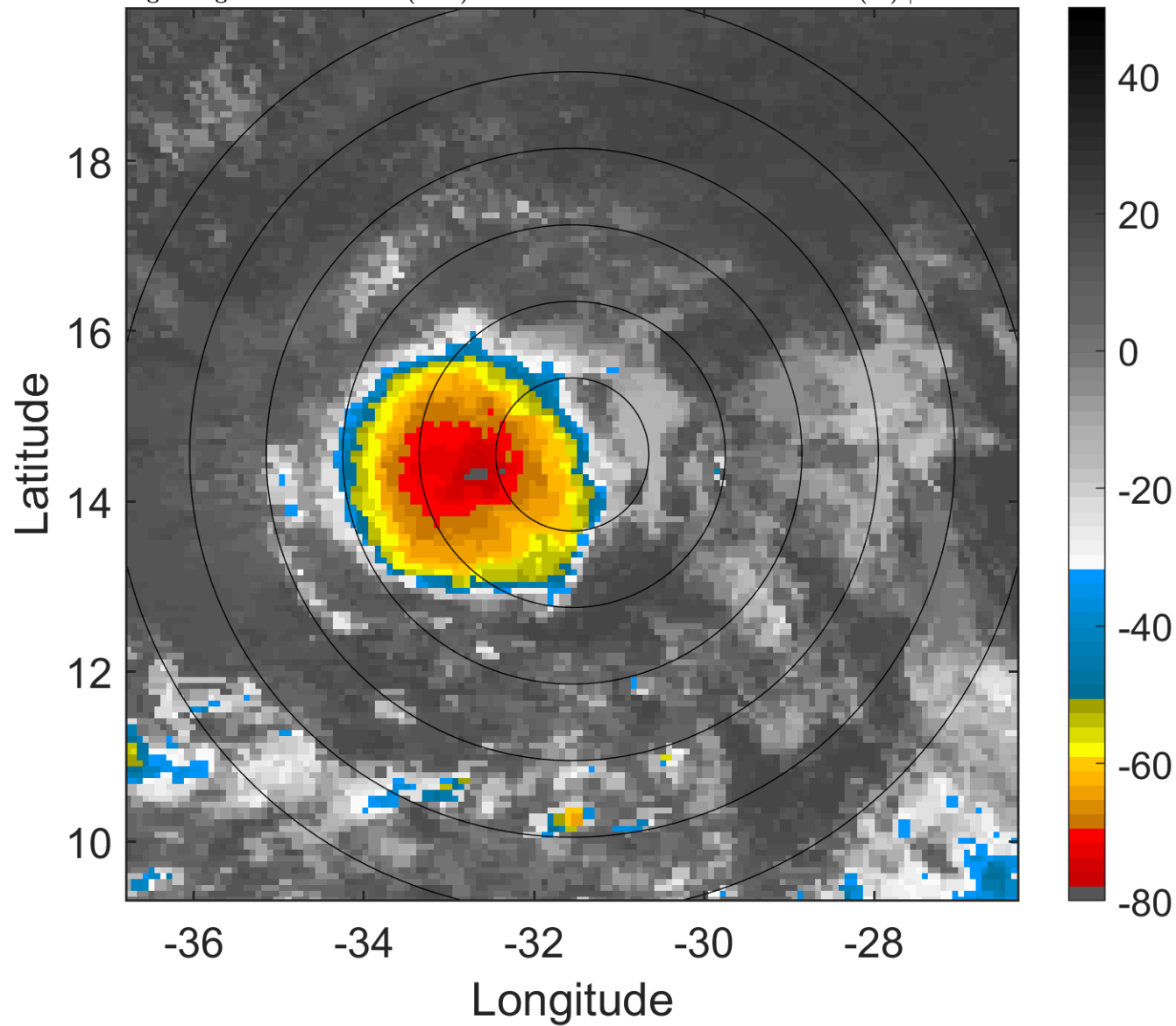

6-h IR BT Differences & Lightning

Δ t: 2009081203 (0.9 LT) - 2009081121 (19 LT)

Lightning: 0.9 LT \pm 1.5 h (dots)

PT: LLCP | EA: QUASI

02L (ANA) | 30 kt TD

S: 5.1 m s⁻¹ (M) | H: 163.5°

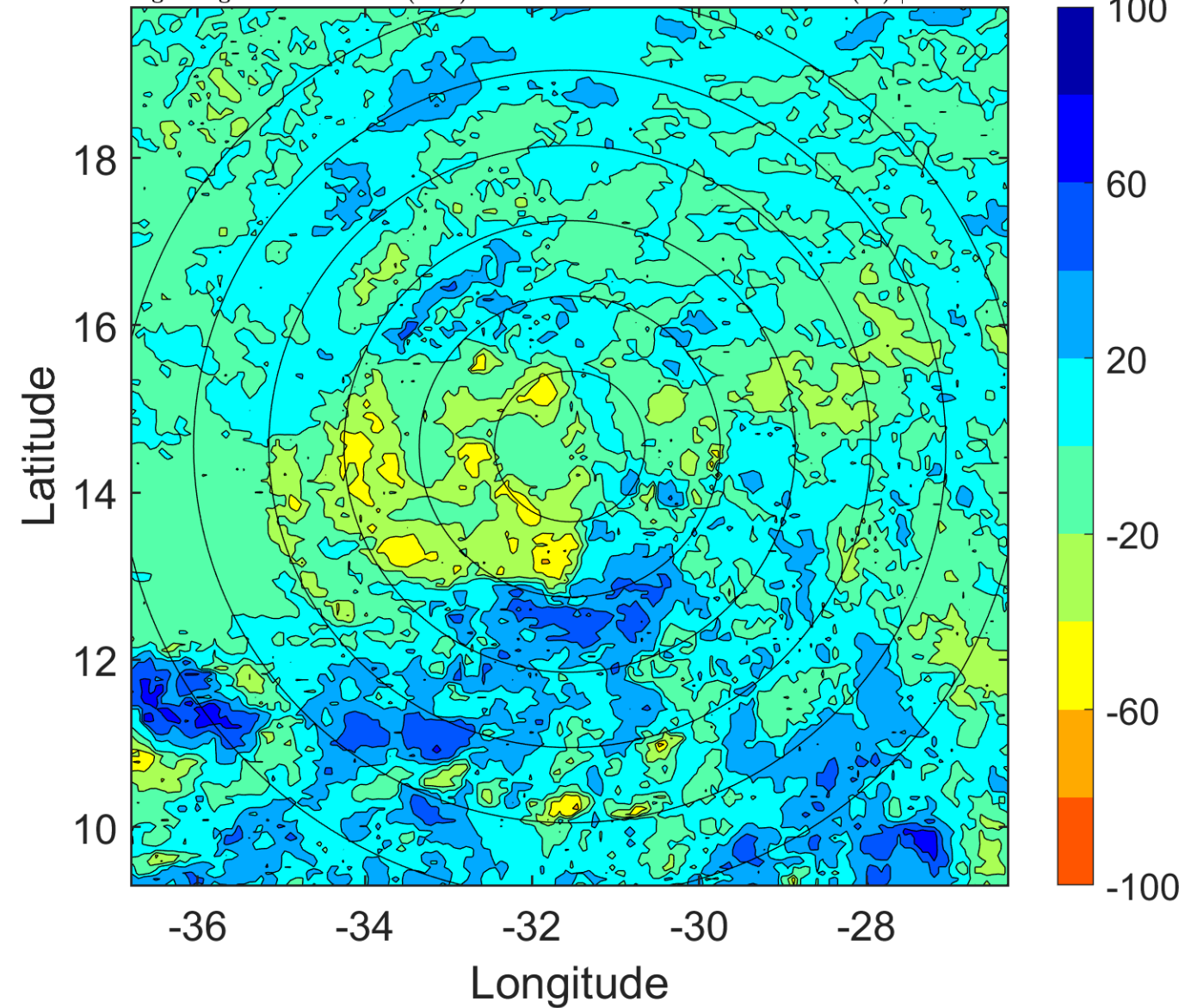

IR BT & Lightning

t: 2009081206 (3.9 LT)

Lightning: 3.9 LT \pm 1.5 h (dots)

PT: LLCP | EA: QUASI

02L (ANA) | 30 kt TD

S: 6.2 m s⁻¹ (M) | H: 314°

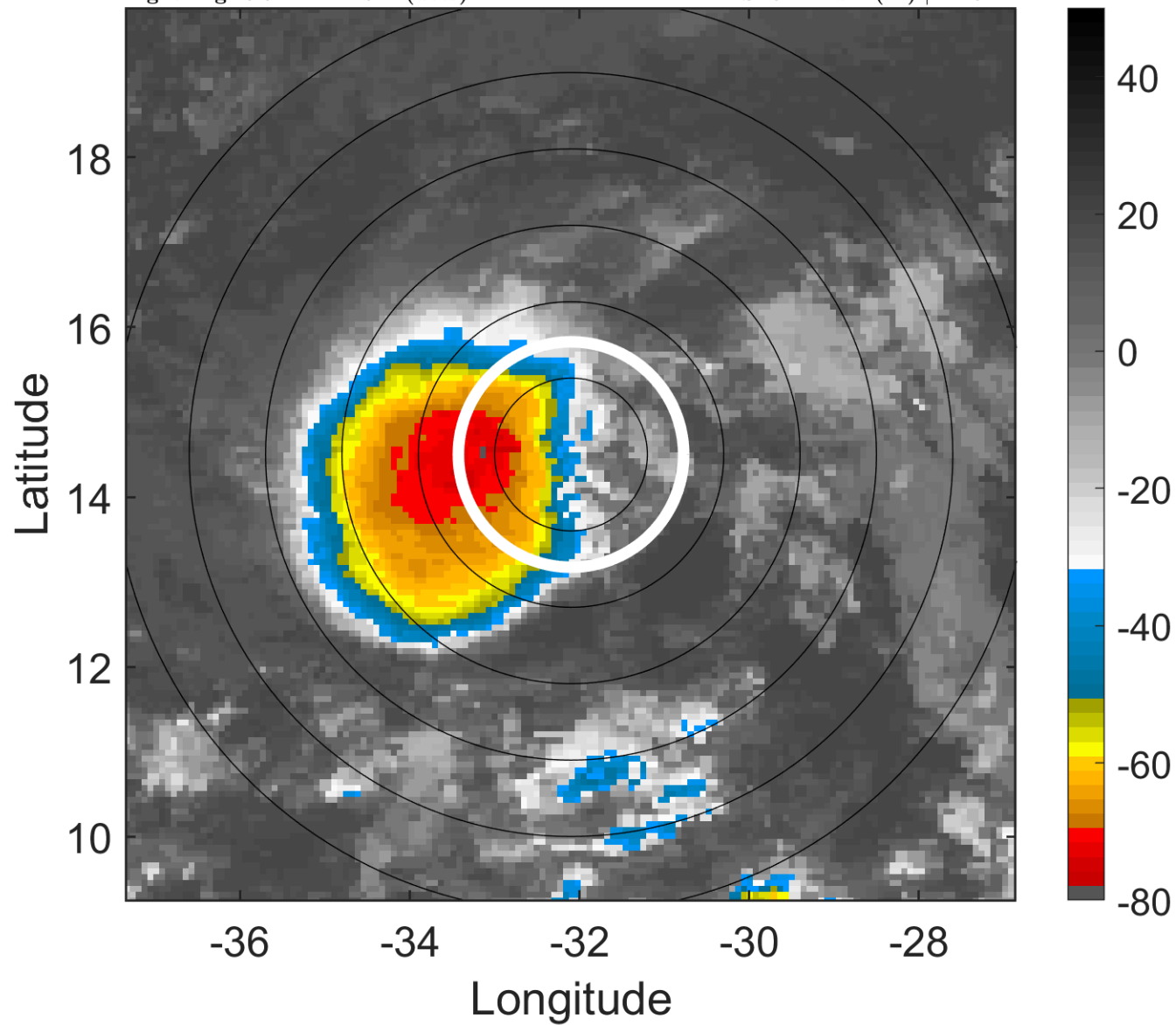

6-h IR BT Differences & Lightning

Δ t: 2009081206 (3.9 LT) - 2009081200 (21.9 LT)

Lightning: 3.9 LT \pm 1.5 h (dots)

PT: LLCP | EA: QUASI

02L (ANA) | 30 kt TD

S: 6.2 m s⁻¹ (M) | H: 314°

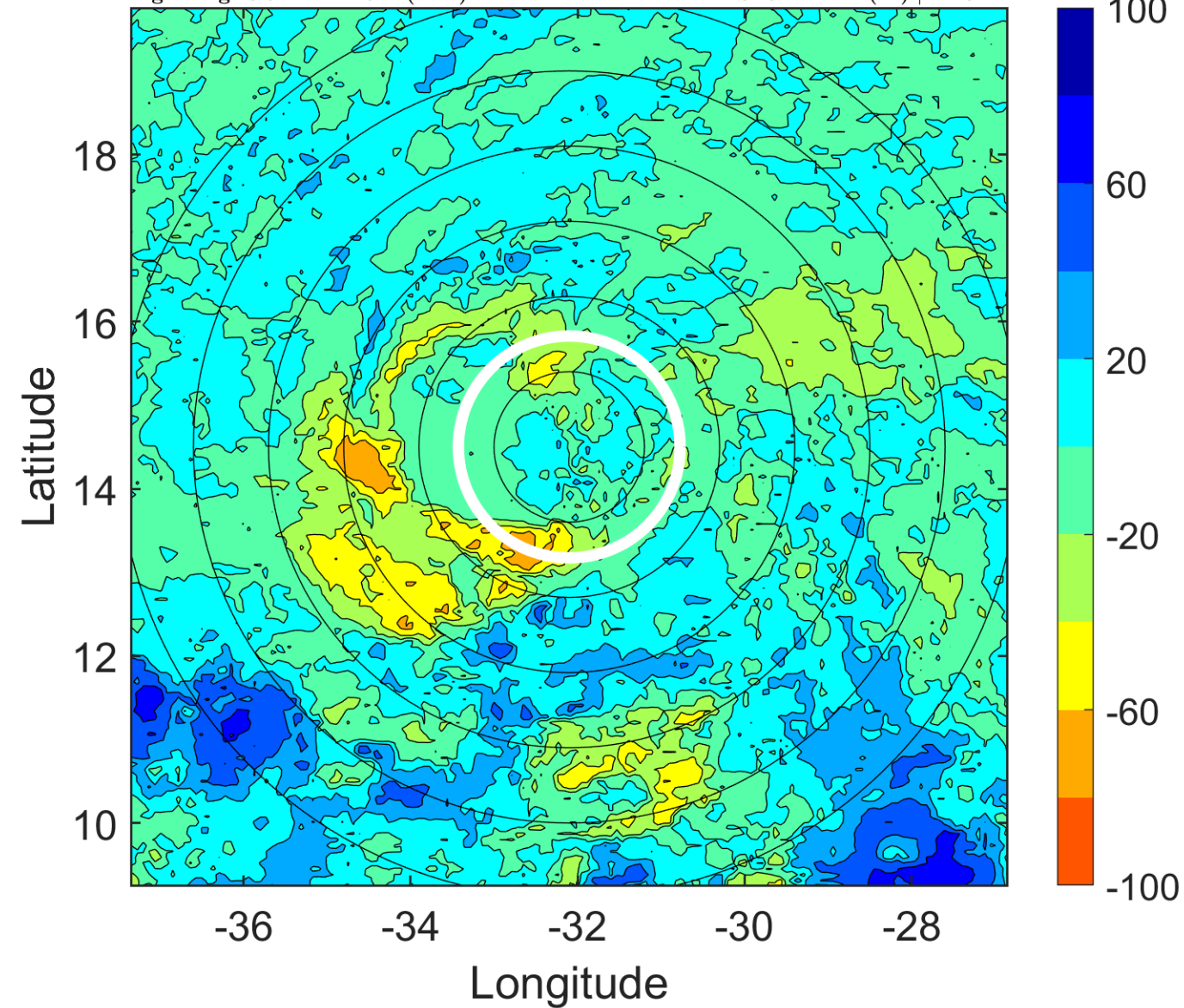

IR BT & Lightning

t: 2009081209 (6.8 LT)

Lightning: 6.8 LT \pm 1.5 h (dots)

PT: LLCP | EA: QUASI

02L (ANA) | 32.5 kt TD

S: 6.7 m s⁻¹ (M) | H: 290.5°

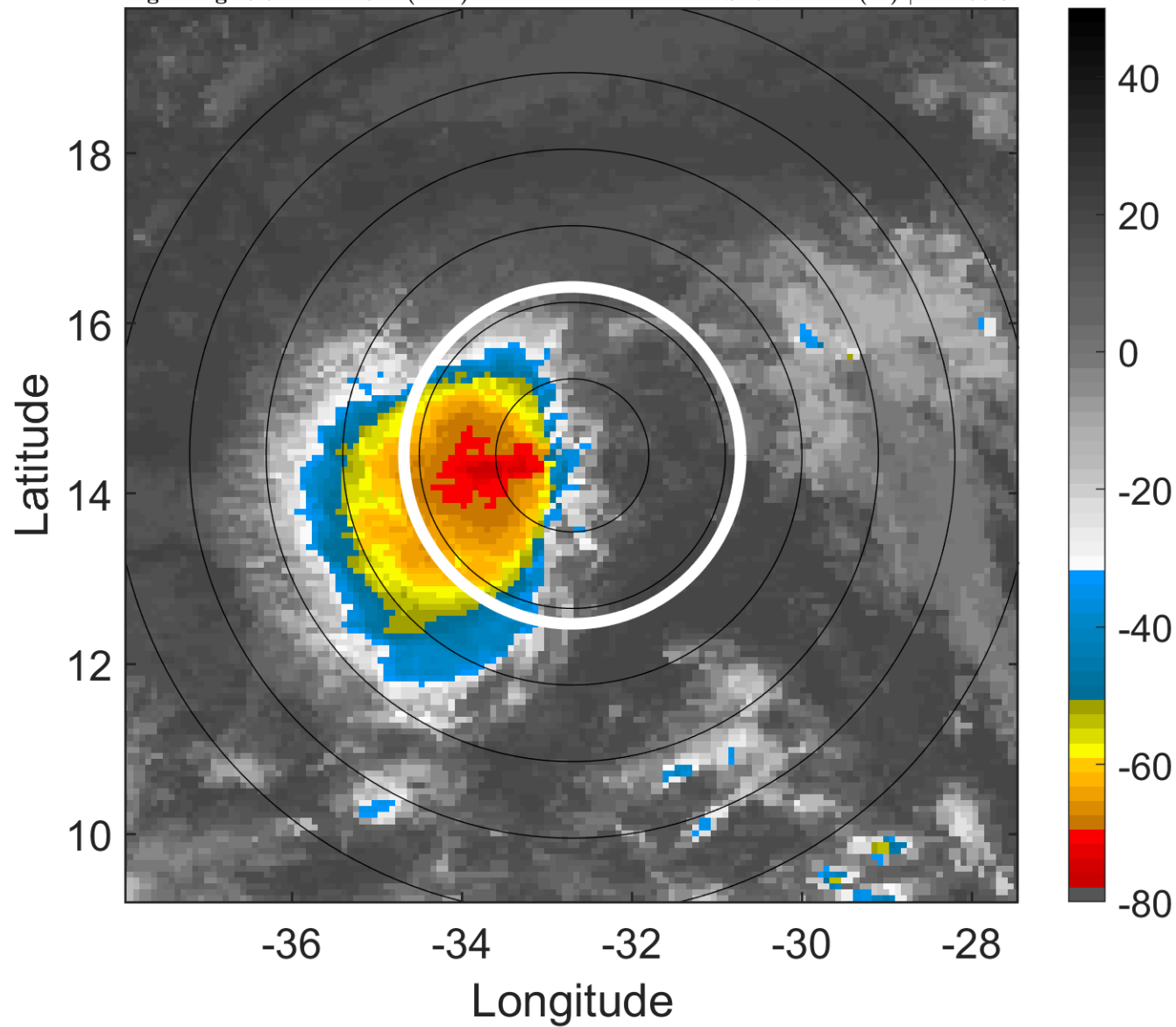

6-h IR BT Differences & Lightning

Δ t: 2009081209 (6.8 LT) - 2009081203 (0.9 LT)

Lightning: 6.8 LT \pm 1.5 h (dots)

PT: LLCP | EA: QUASI

02L (ANA) | 32.5 kt TD

S: 6.7 m s⁻¹ (M) | H: 290.5°

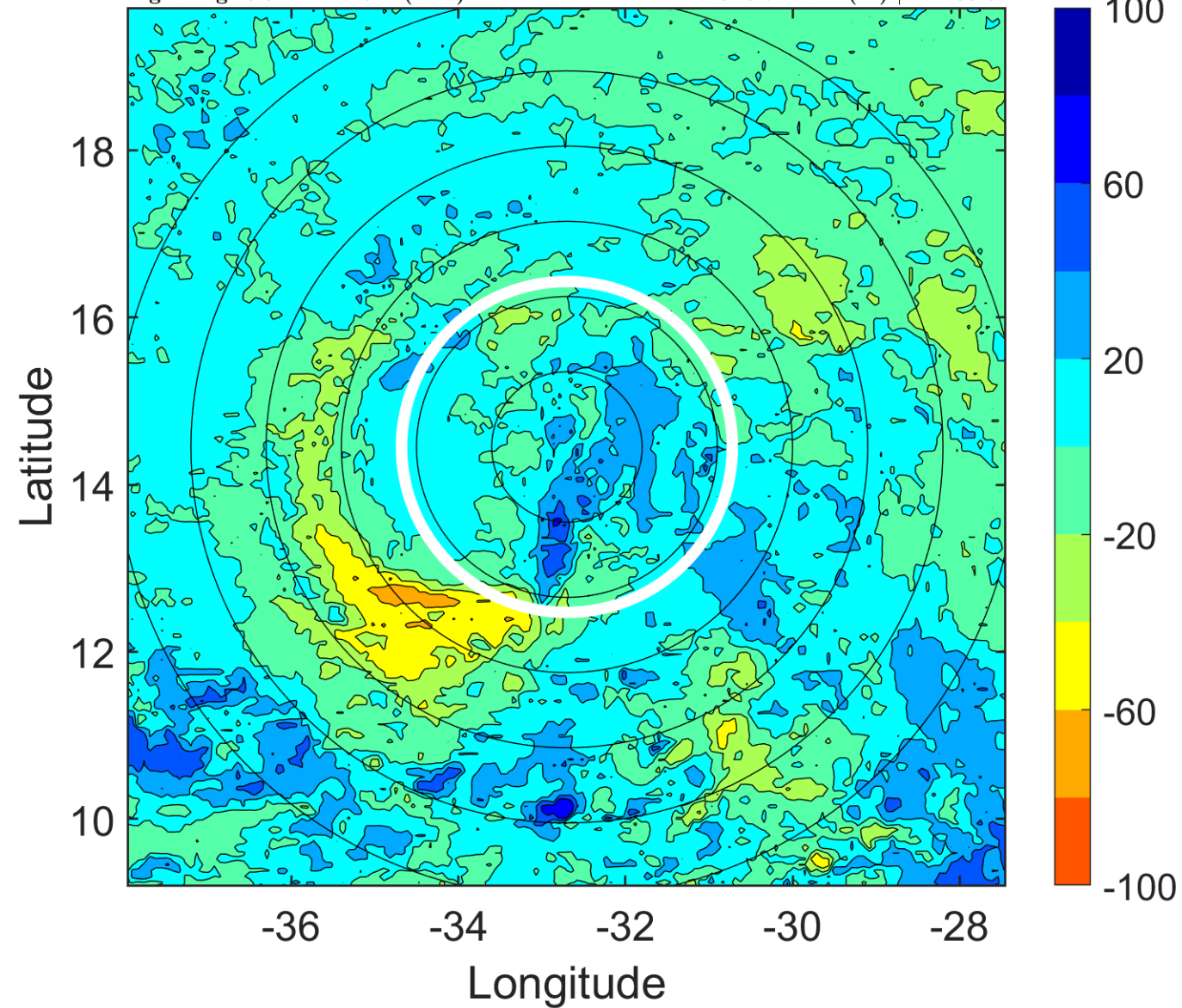

IR BT & Lightning

t: 2009081212 (9.8 LT)

Lightning: 9.8 LT \pm 1.5 h (dots)

PT: LLCP | EA: QUASI

02L (ANA) | 35 kt TS

S: 7.2 m s⁻¹ (M) | H: 267°

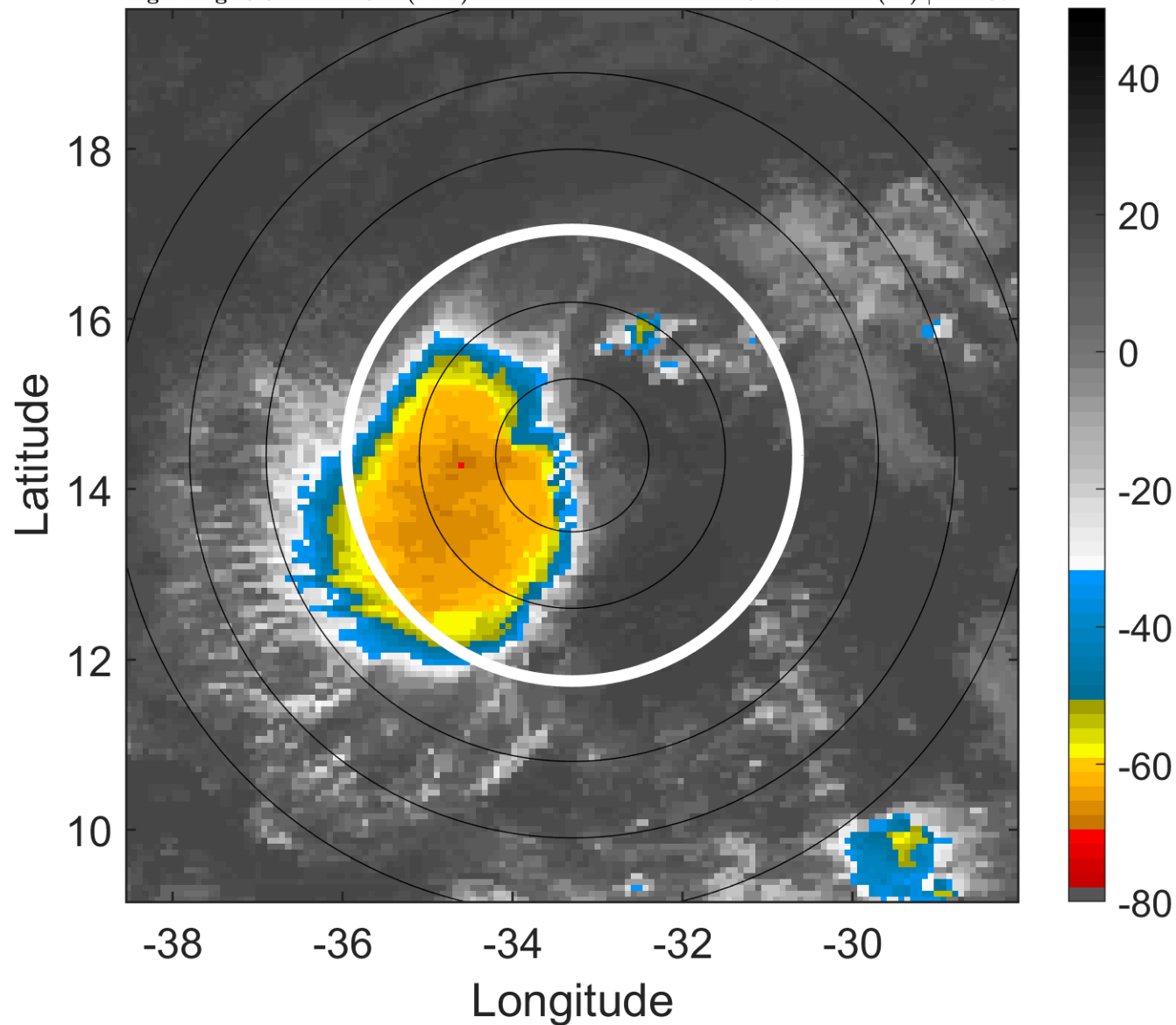

6-h IR BT Differences & Lightning

Δ t: 2009081212 (9.8 LT) - 2009081206 (3.9 LT)

Lightning: 9.8 LT \pm 1.5 h (dots)

PT: LLCP | EA: QUASI

02L (ANA) | 35 kt TS

S: 7.2 m s⁻¹ (M) | H: 267°

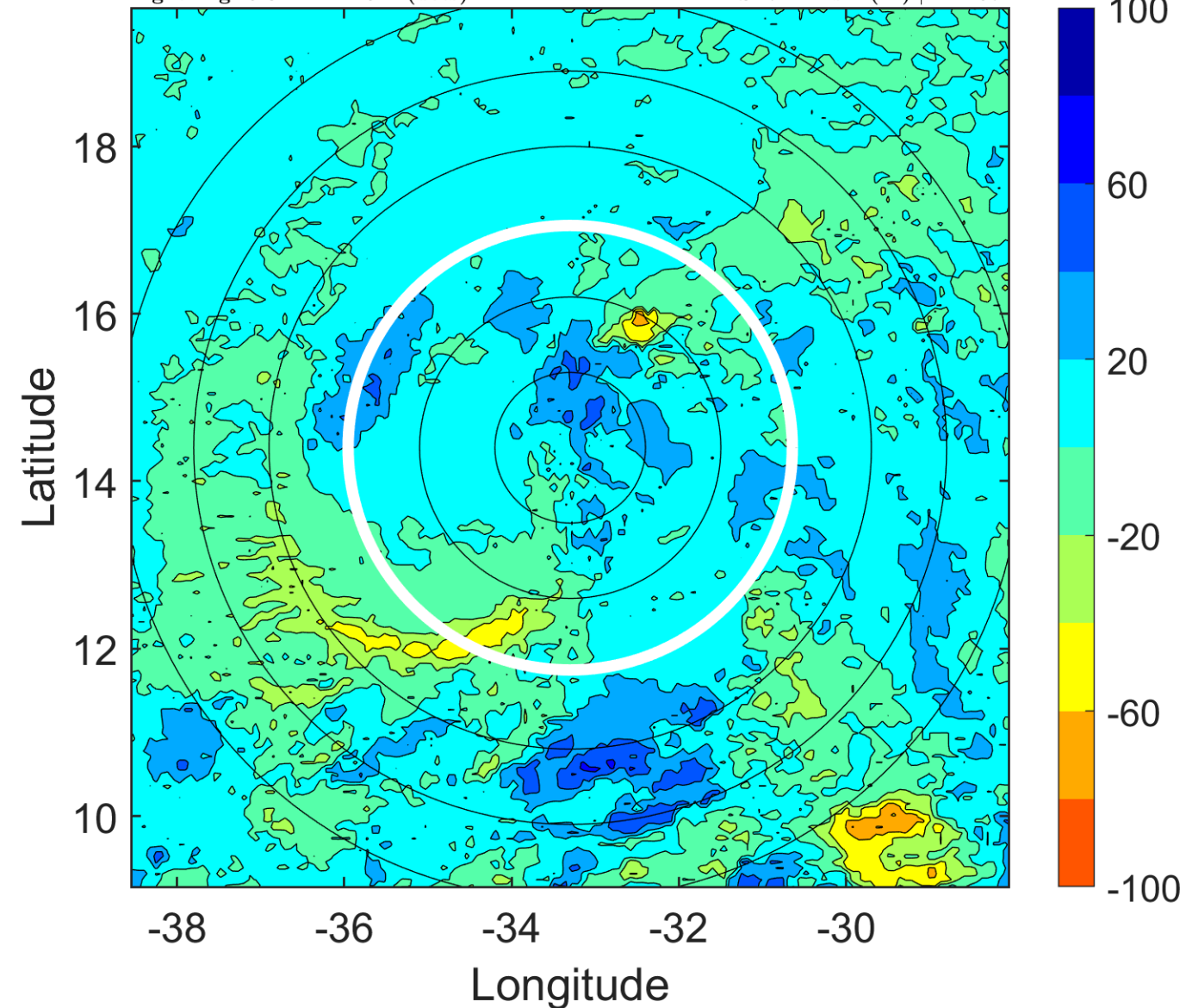

IR BT & Lightning

t: 2009081215 (12.7 LT)

Lightning: 12.7 LT \pm 1.5 h (dots)

PT: LLCP | EA: QUASI

02L (ANA) | 35 kt TS

S: 8 m s⁻¹ (M) | H: 276°

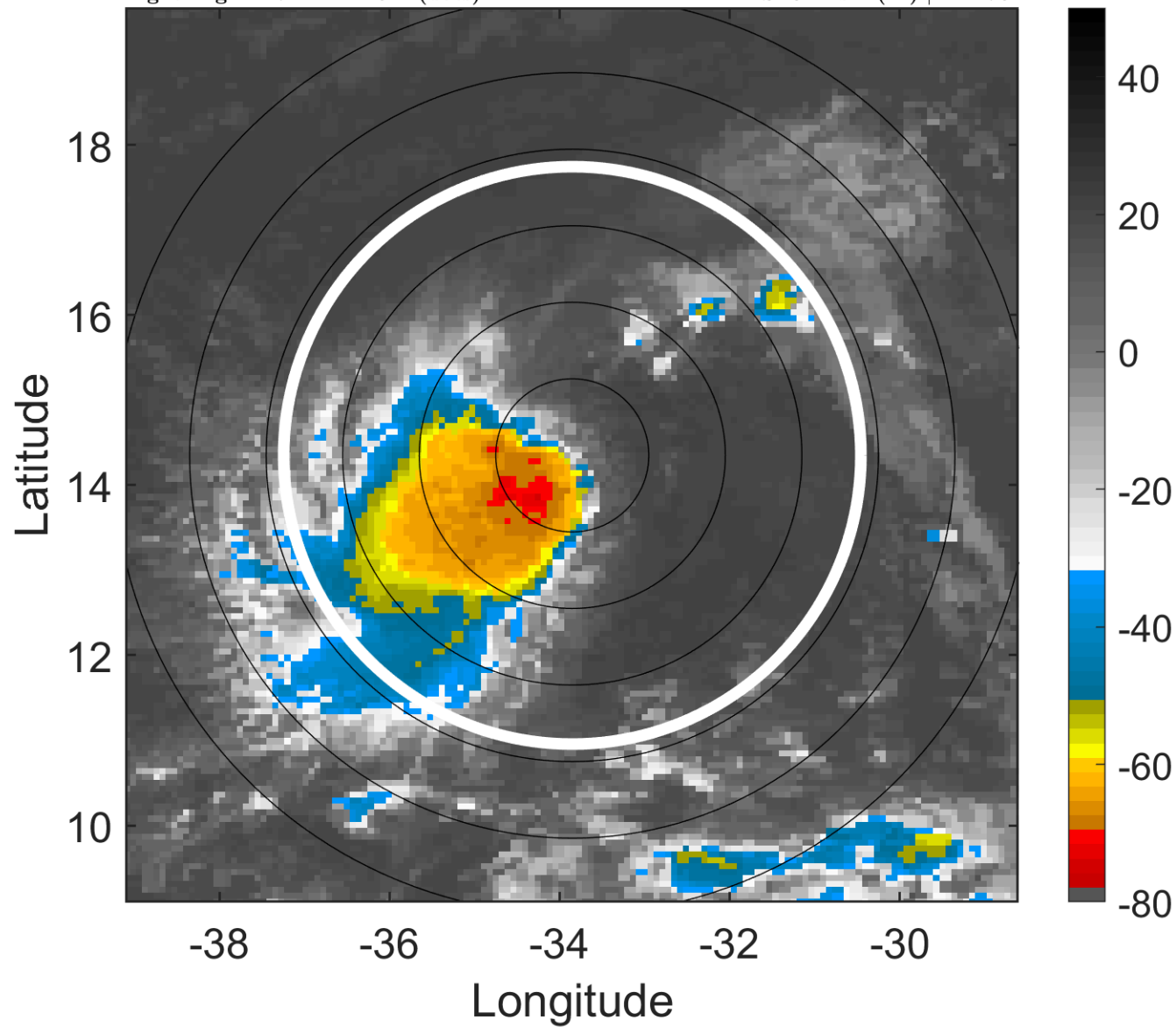

6-h IR BT Differences & Lightning

Δ t: 2009081215 (12.7 LT) - 2009081209 (6.8 LT)

Lightning: 12.7 LT \pm 1.5 h (dots)

PT: LLCP | EA: QUASI

02L (ANA) | 35 kt TS

S: 8 m s⁻¹ (M) | H: 276°

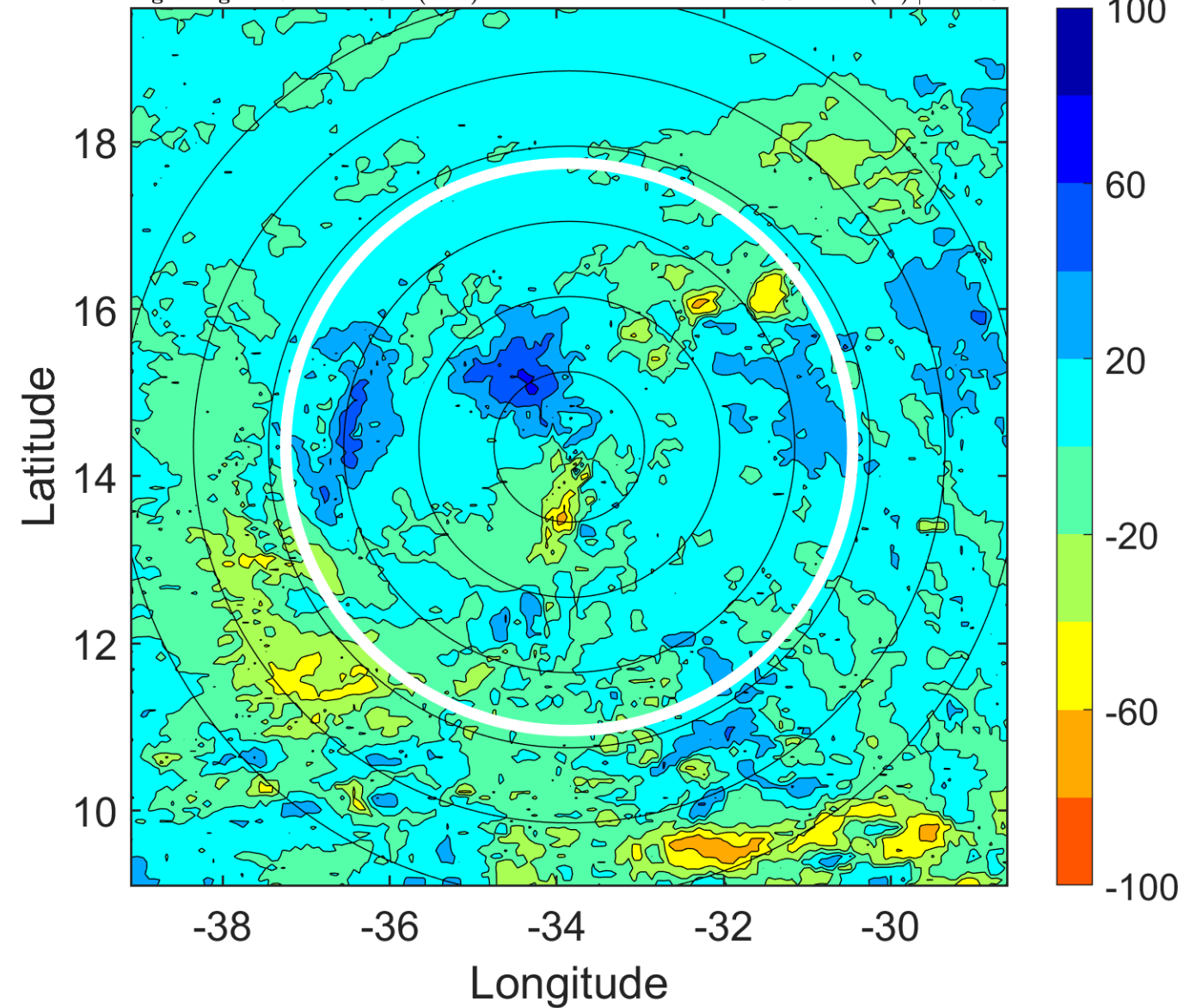

IR BT & Lightning

t: 2009081218 (15.7 LT)

Lightning: 15.7 LT \pm 1.5 h (dots)

PT: LLCP | EA: QUASI

02L (ANA) | 35 kt TS

S: 8.9 m s⁻¹ (M) | H: 285°

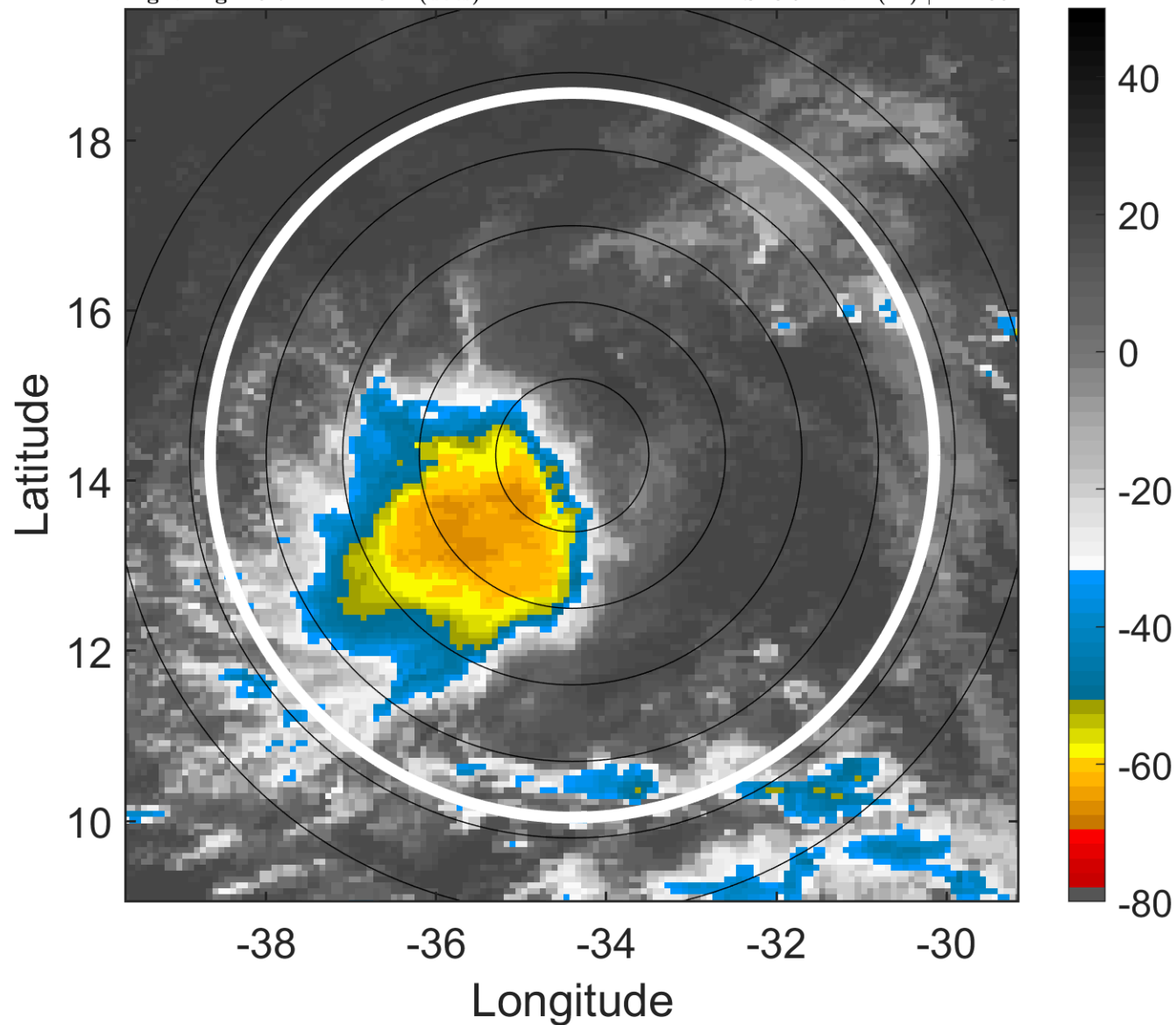

6-h IR BT Differences & Lightning

Δ t: 2009081218 (15.7 LT) - 2009081212 (9.8 LT)

Lightning: 15.7 LT \pm 1.5 h (dots)

PT: LLCP | EA: QUASI

02L (ANA) | 35 kt TS

S: 8.9 m s⁻¹ (M) | H: 285°

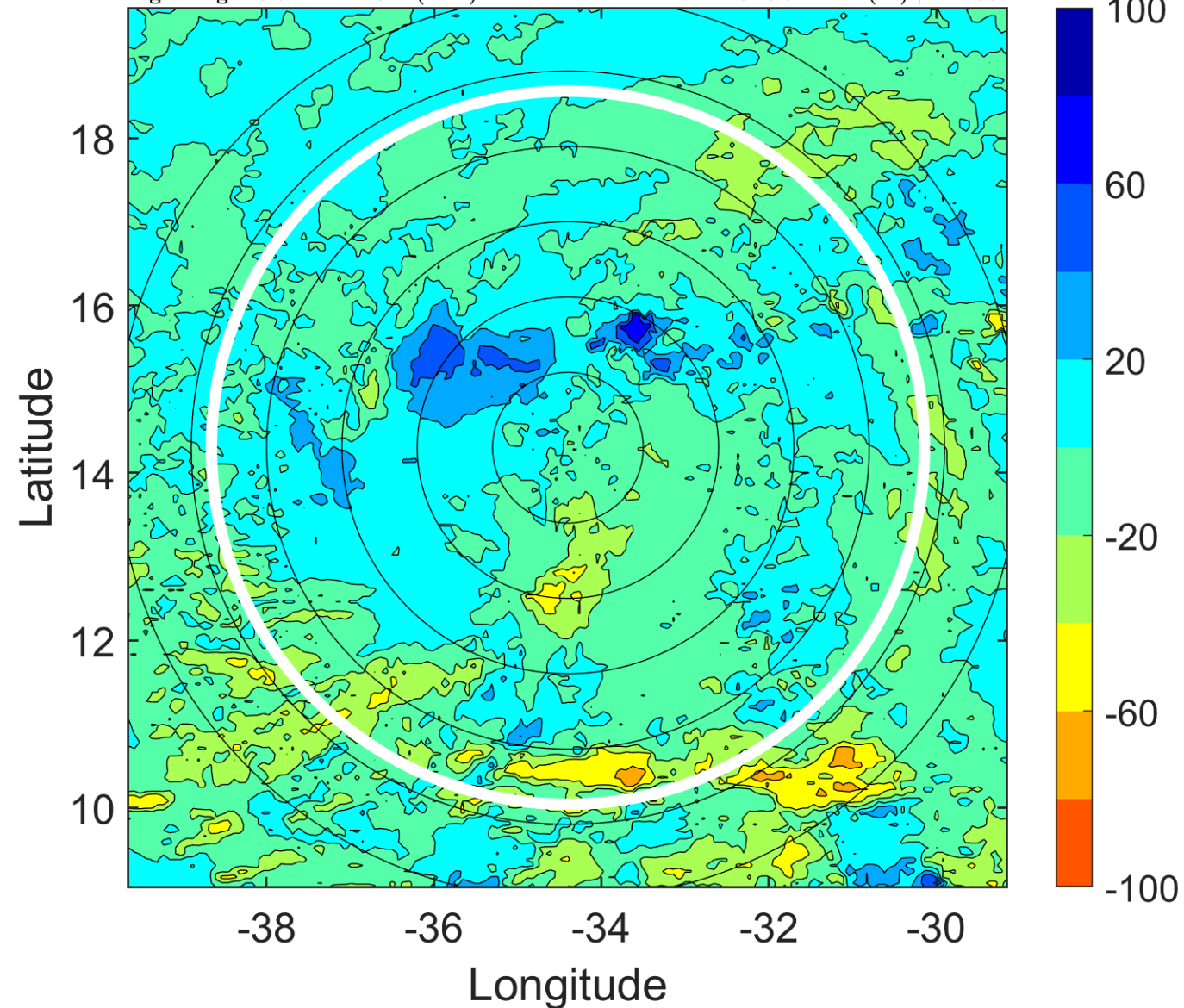

IR BT & Lightning

t: 2009081221 (18.7 LT)

Lightning: 18.7 LT \pm 1.5 h (dots)

PT: LLCP | EA: QUASI

02L (ANA) | 32.5 kt TD

S: 8.8 m s⁻¹ (M) | H: 292°

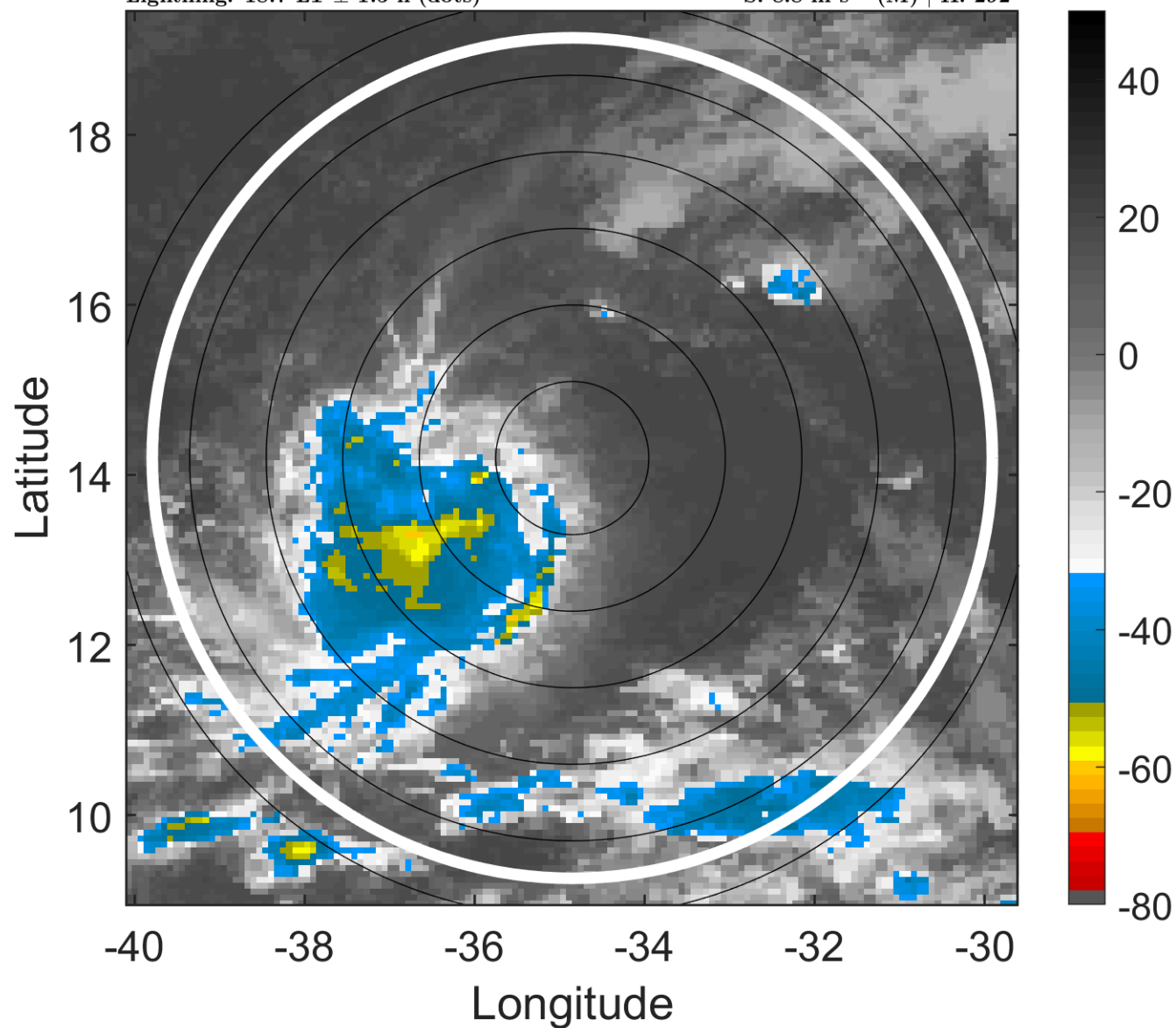

6-h IR BT Differences & Lightning

Δ t: 2009081221 (18.7 LT) - 2009081215 (12.7 LT)

Lightning: 18.7 LT \pm 1.5 h (dots)

PT: LLCP | EA: QUASI

02L (ANA) | 32.5 kt TD

S: 8.8 m s⁻¹ (M) | H: 292°

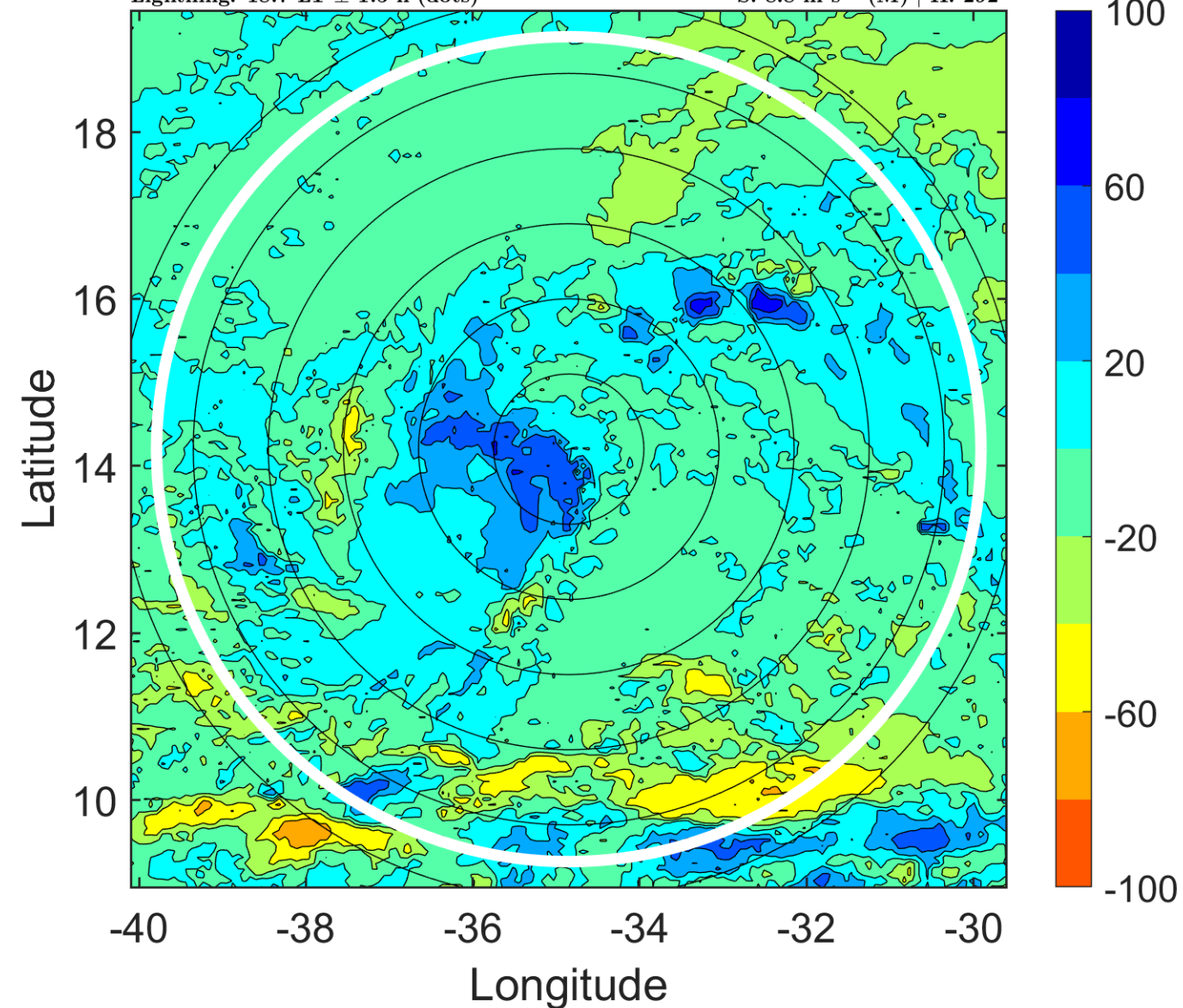

IR BT & Lightning

t: 2009081300 (21.6 LT)

Lightning: 21.6 LT \pm 1.5 h (dots)

PT: LLCP | EA: QUASI

02L (ANA) | 30 kt TD

S: 8.7 m s⁻¹ (M) | H: 299°

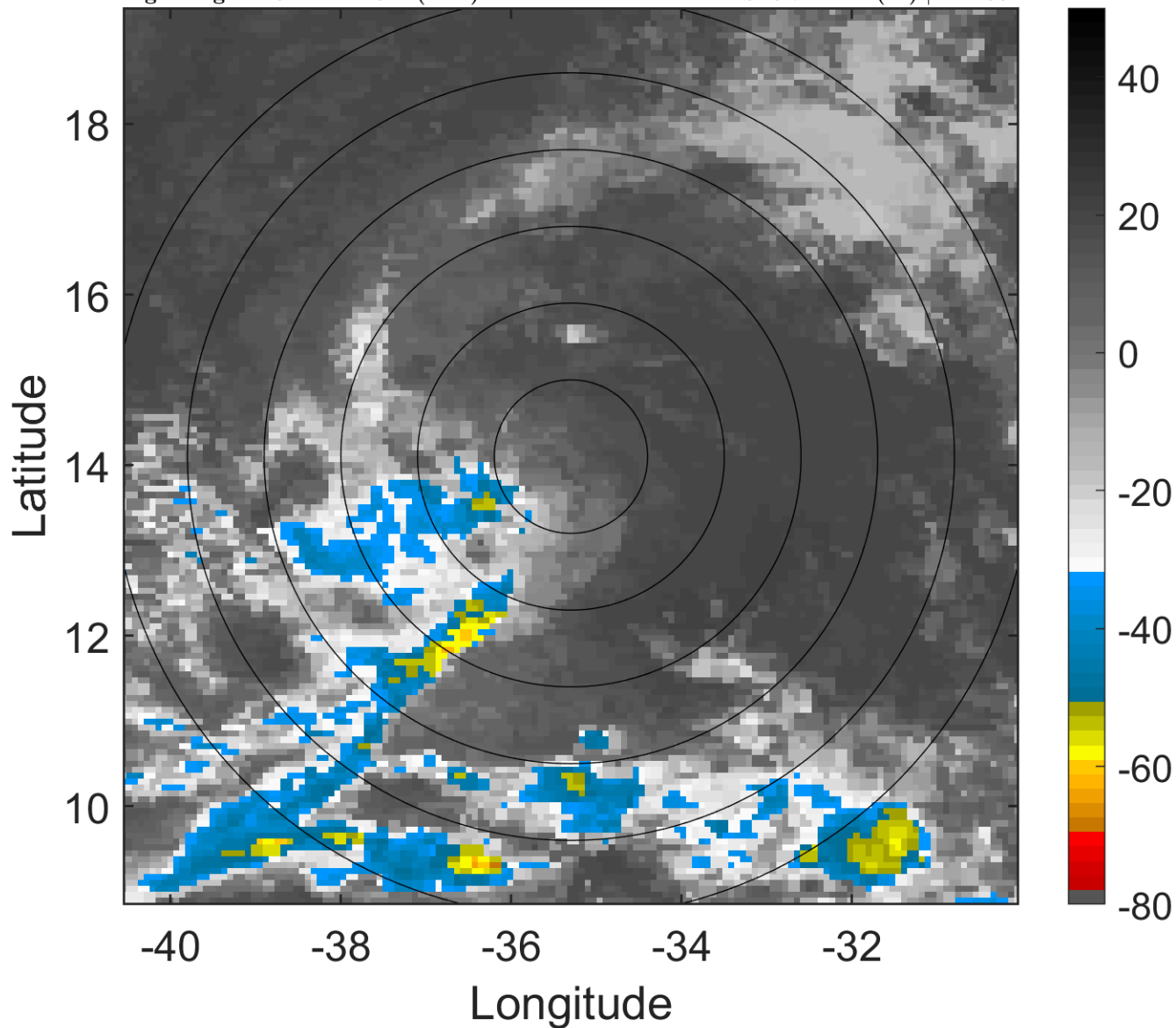

6-h IR BT Differences & Lightning

Δ t: 2009081300 (21.6 LT) - 2009081218 (15.7 LT)

Lightning: 21.6 LT \pm 1.5 h (dots)

PT: LLCP | EA: QUASI

02L (ANA) | 30 kt TD

S: 8.7 m s⁻¹ (M) | H: 299°

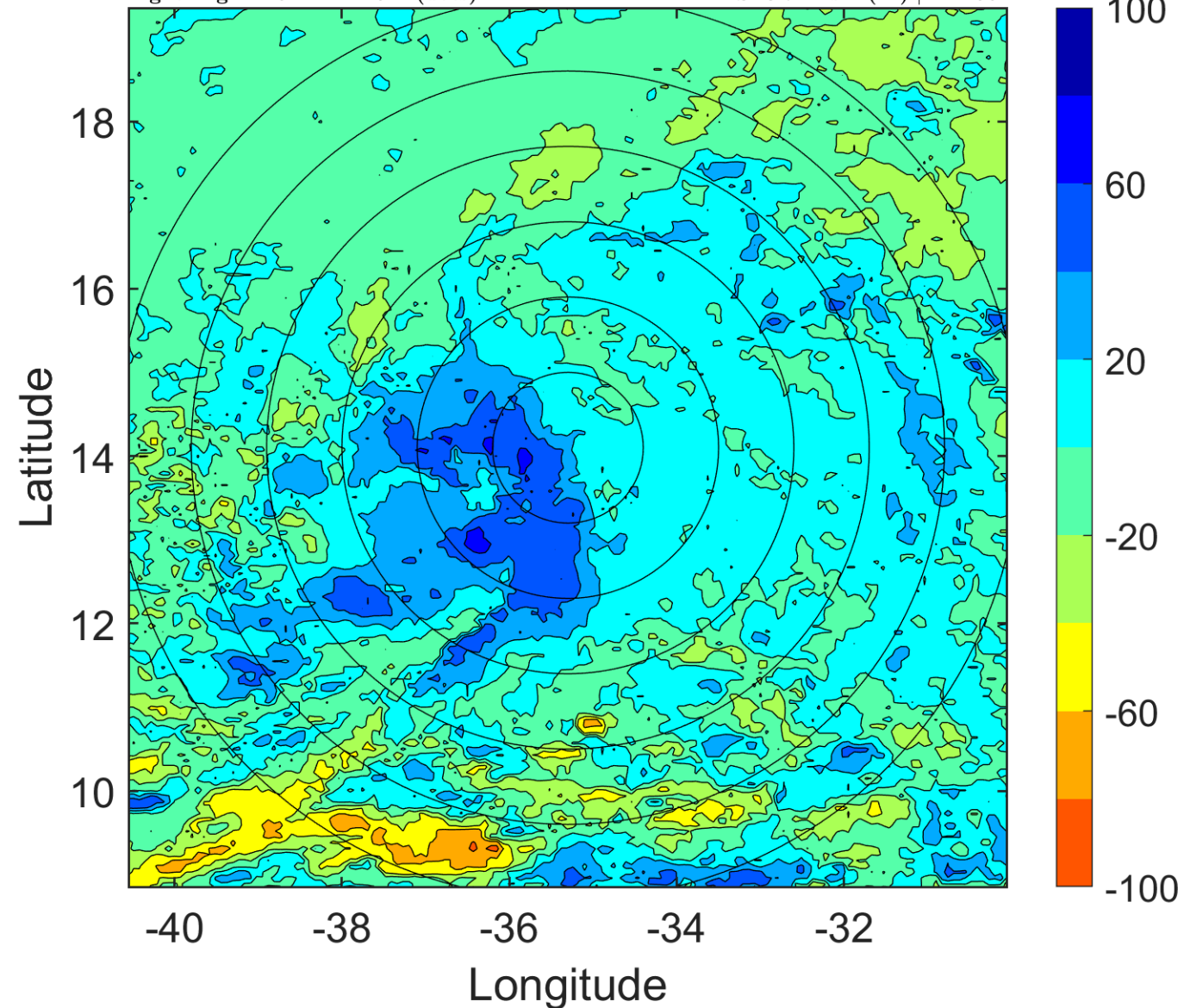

IR BT & Lightning

t: 2009081303 (0.6 LT)

Lightning: 0.6 LT \pm 1.5 h (dots)

PT: SLCP | EA: INACT

02L (ANA) | 30 kt TD

S: 6.8 m s⁻¹ (M) | H: 325°

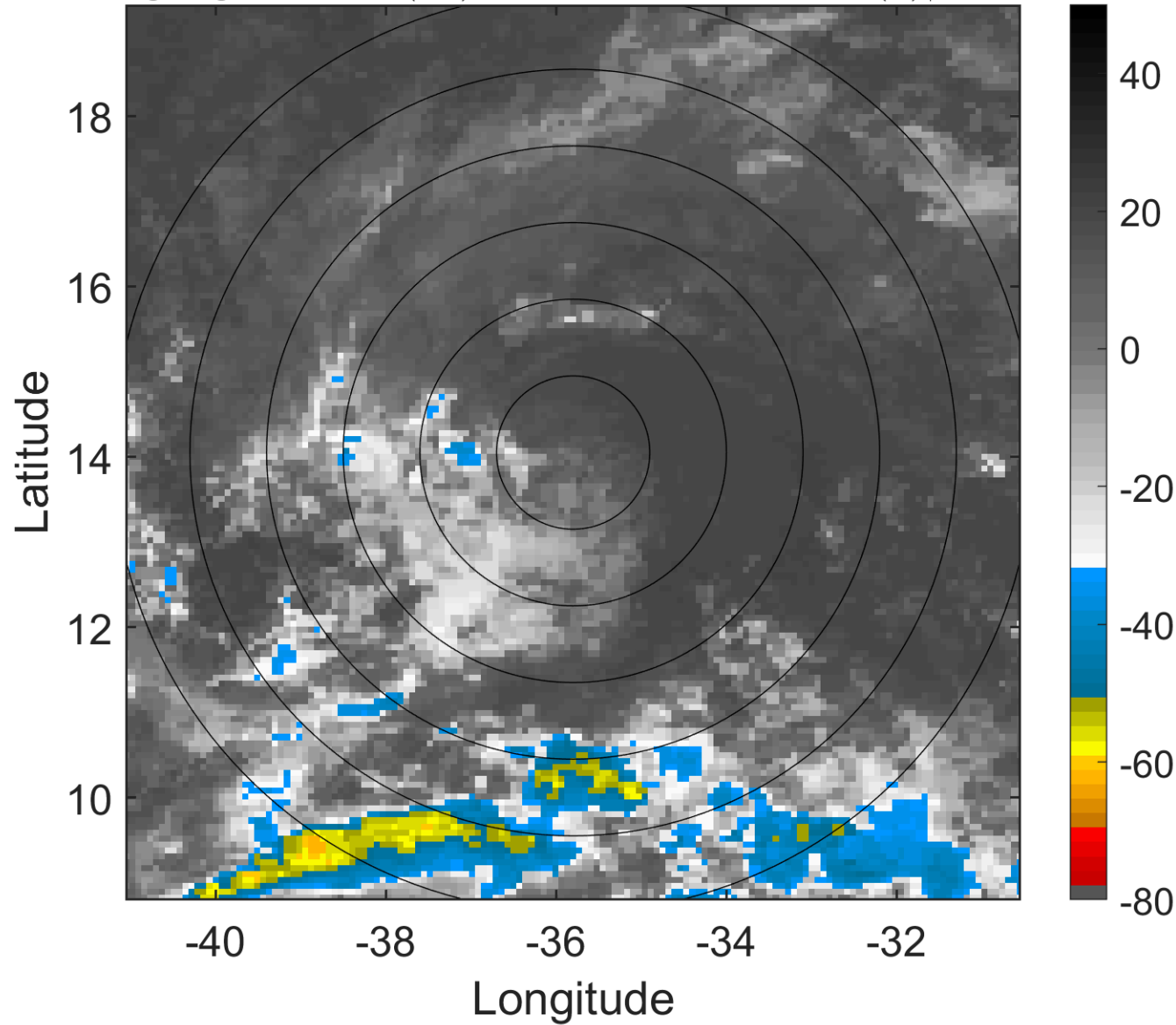

6-h IR BT Differences & Lightning

Δ t: 2009081303 (0.6 LT) - 2009081221 (18.7 LT)

Lightning: 0.6 LT \pm 1.5 h (dots)

PT: SLCP | EA: INACT

02L (ANA) | 30 kt TD

S: 6.8 m s⁻¹ (M) | H: 325°

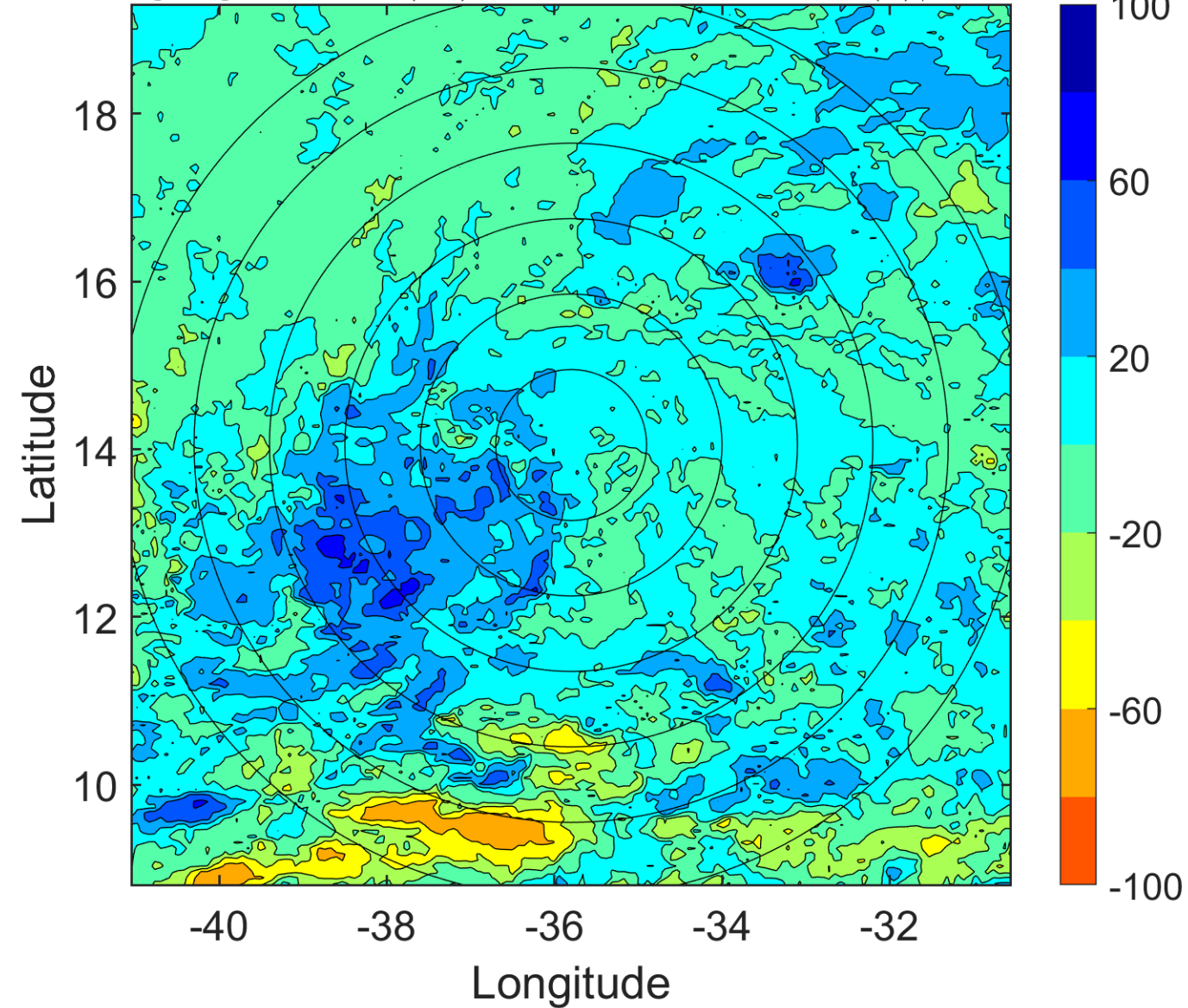

IR BT & Lightning

t: 2009081306 (3.6 LT)

Lightning: 3.6 LT \pm 1.5 h (dots)

PT: SLCP | EA: INACT

02L (ANA) | 30 kt LO

S: null | H: null

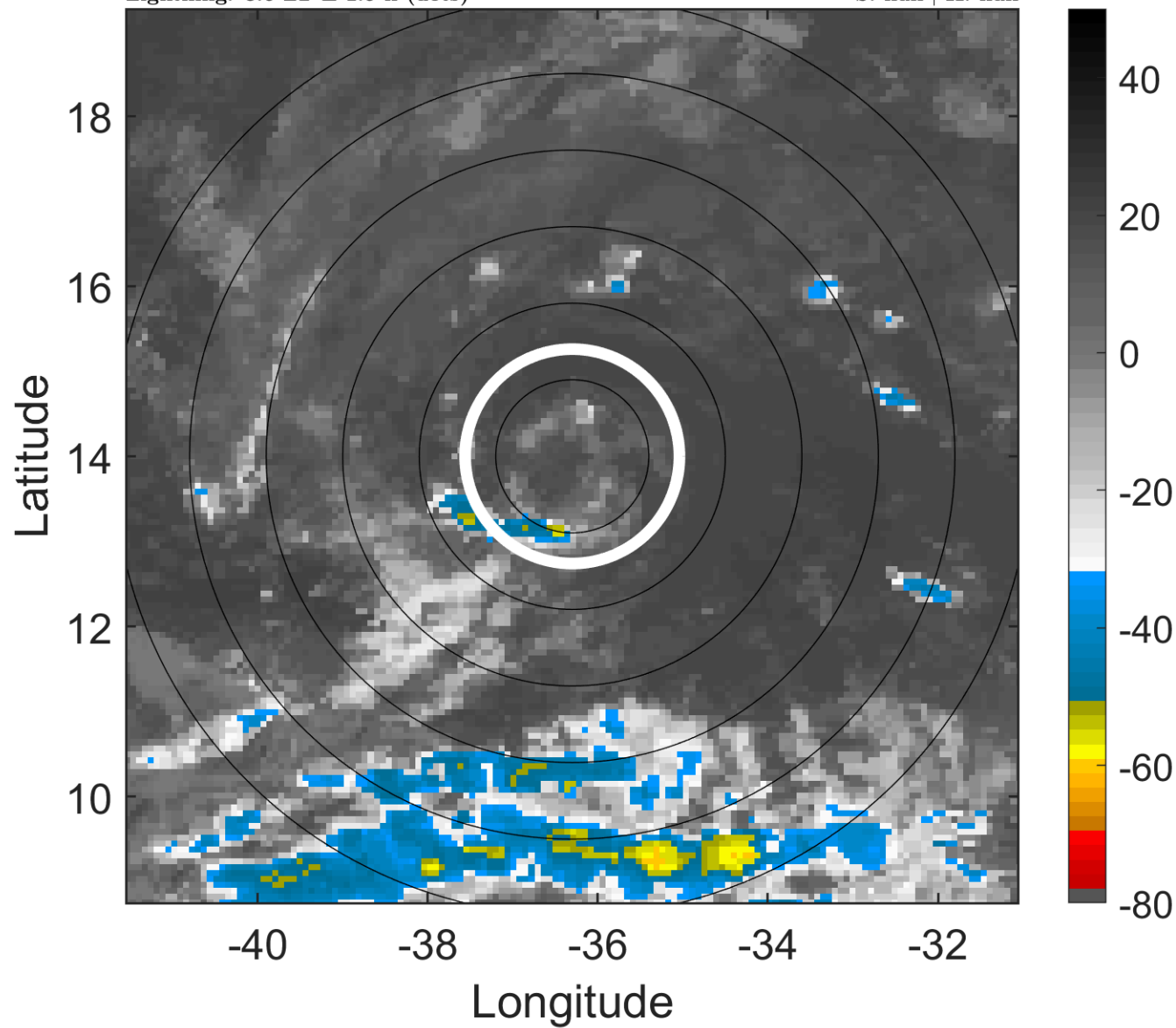

6-h IR BT Differences & Lightning

Δ t: 2009081306 (3.6 LT) - 2009081300 (21.6 LT)

Lightning: 3.6 LT \pm 1.5 h (dots)

PT: SLCP | EA: INACT

02L (ANA) | 30 kt LO

S: null | H: null

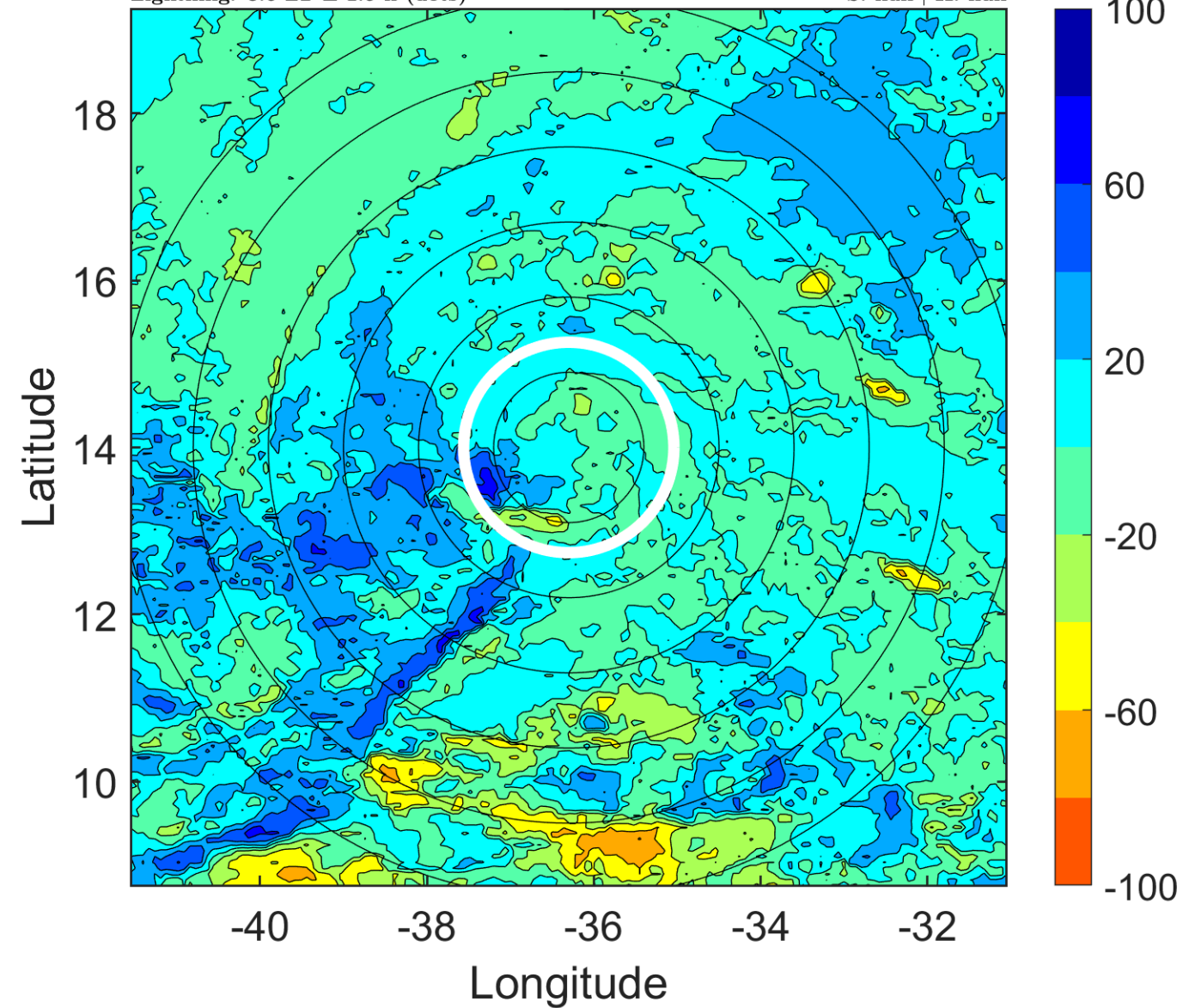

IR BT & Lightning

t: 2009081309 (6.6 LT)

Lightning: 6.6 LT \pm 1.5 h (dots)

PT: SLCP | EA: INACT

02L (ANA) | 27.5 kt LO

S: null | H: null

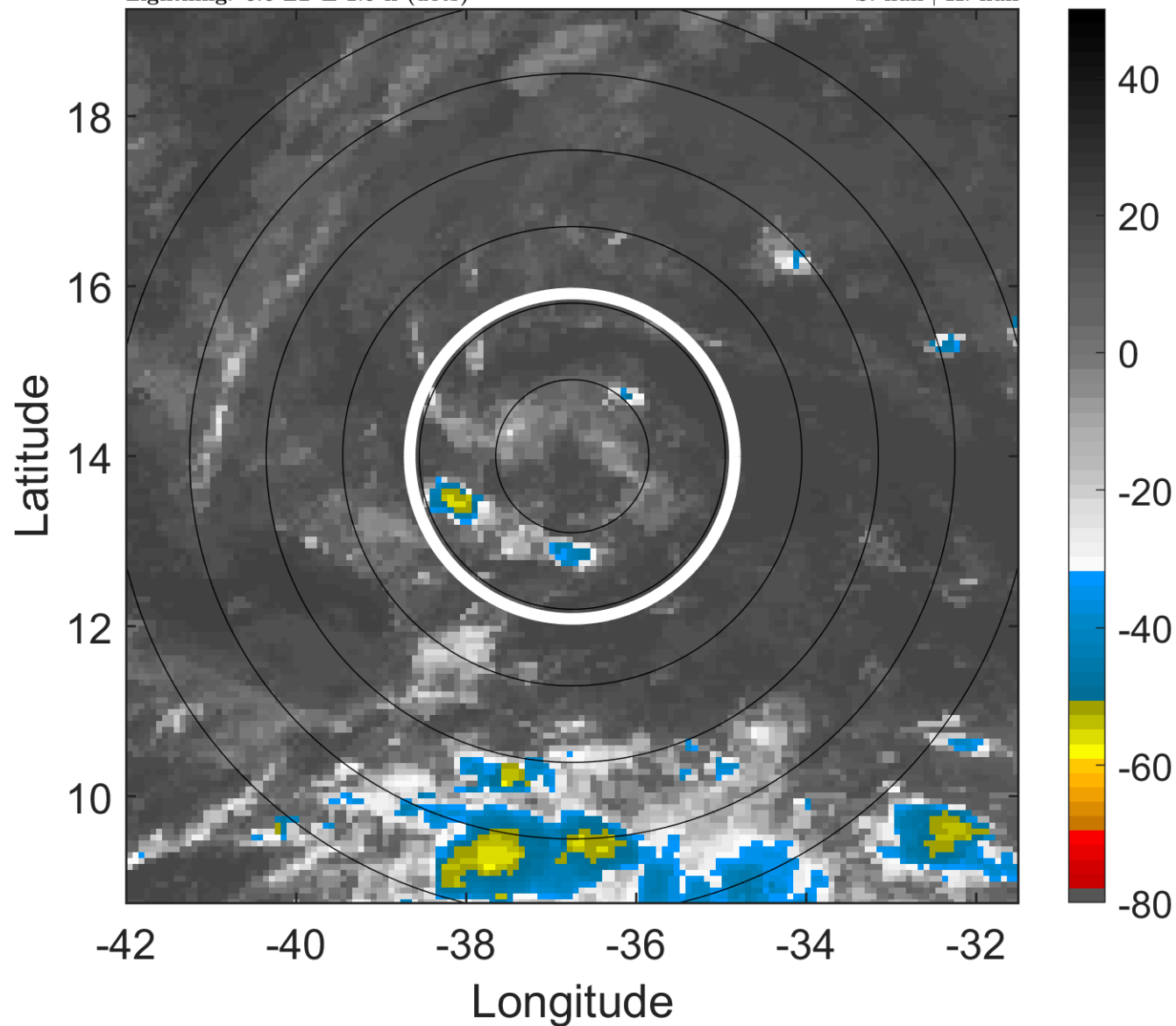

6-h IR BT Differences & Lightning

Δ t: 2009081309 (6.6 LT) - 2009081303 (0.6 LT)

Lightning: 6.6 LT \pm 1.5 h (dots)

PT: SLCP | EA: INACT

02L (ANA) | 27.5 kt LO

S: null | H: null

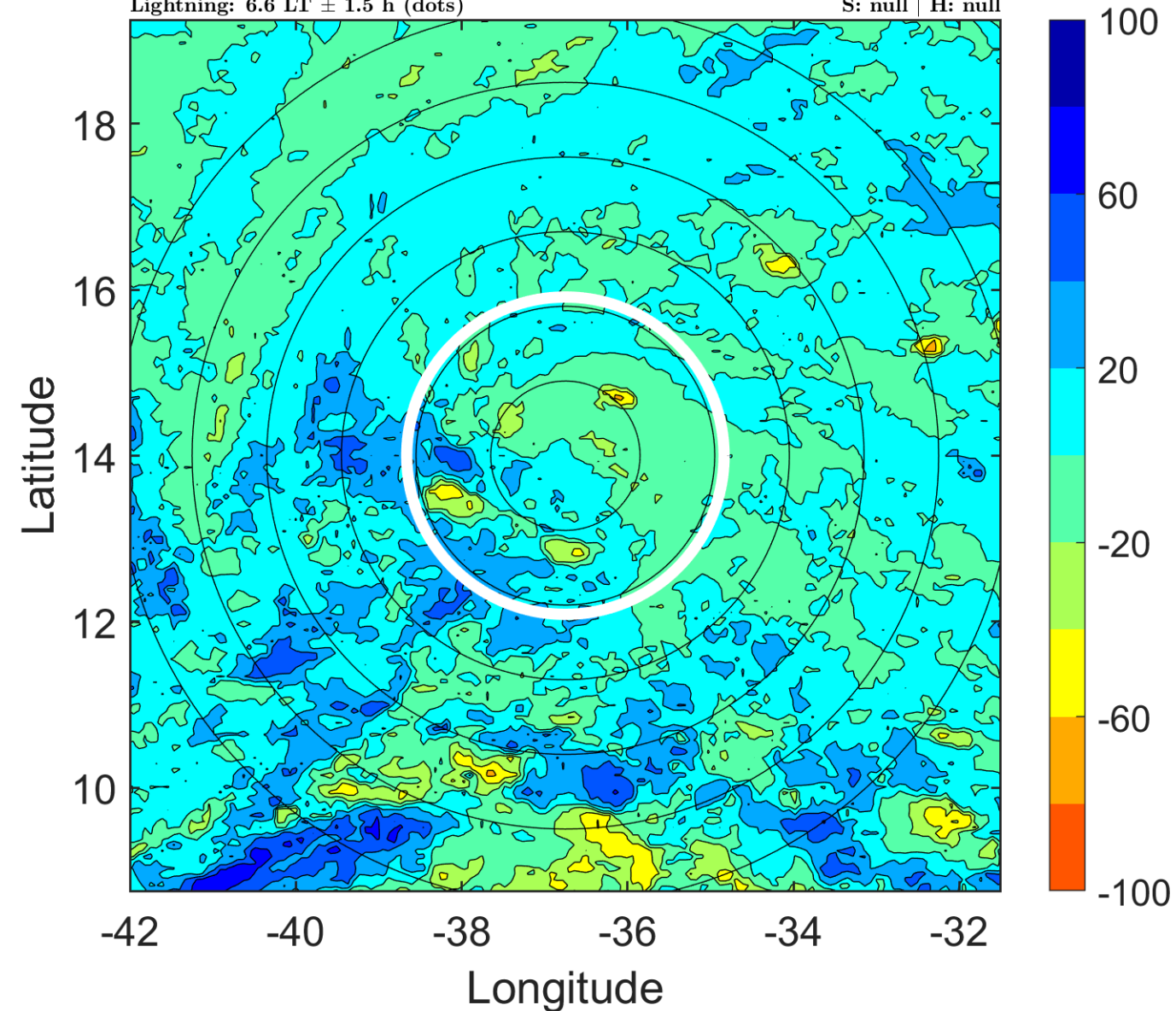

IR BT & Lightning

t: 2009081312 (9.5 LT)

Lightning: 9.5 LT \pm 1.5 h (dots)

PT: SLCP | EA: INACT

02L (ANA) | 25 kt LO

S: null | H: null

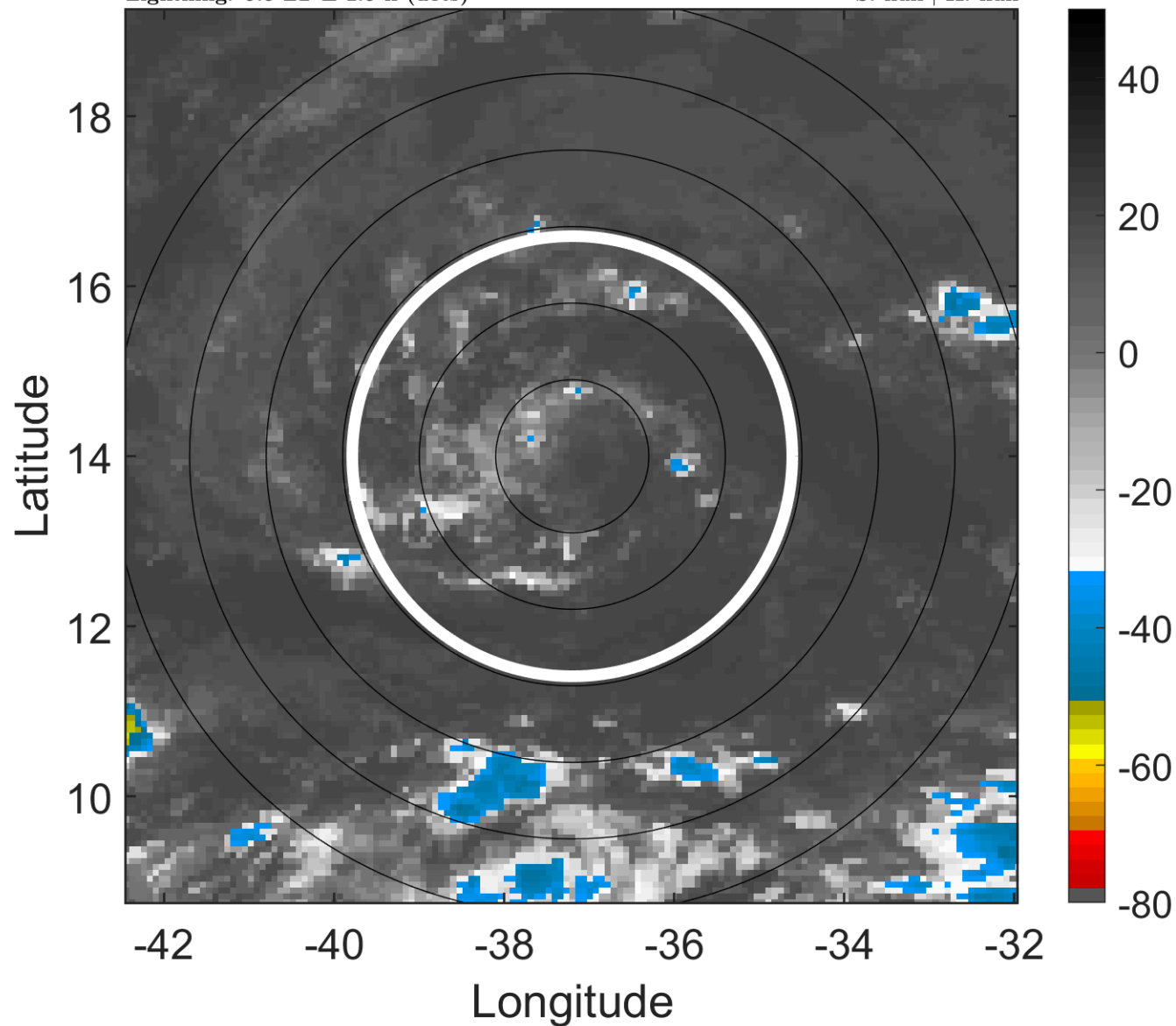

6-h IR BT Differences & Lightning

Δ t: 2009081312 (9.5 LT) - 2009081306 (3.6 LT)

Lightning: 9.5 LT \pm 1.5 h (dots)

PT: SLCP | EA: INACT

02L (ANA) | 25 kt LO

S: null | H: null

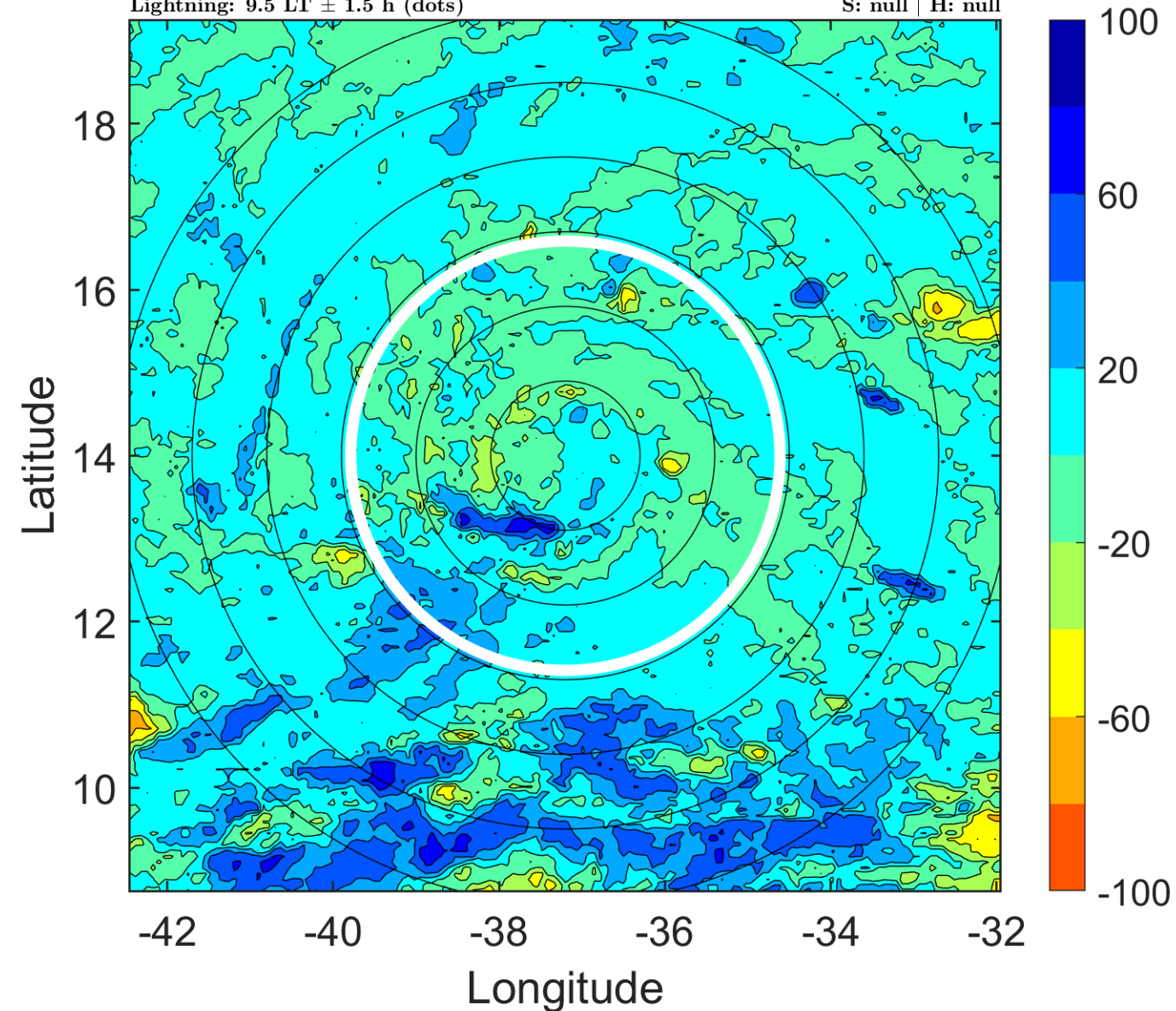

IR BT & Lightning

t: 2009081315 (12.5 LT)

Lightning: 12.5 LT \pm 1.5 h (dots)

PT: SLCP | EA: INACT

02L (ANA) | 25 kt LO

S: null | H: null

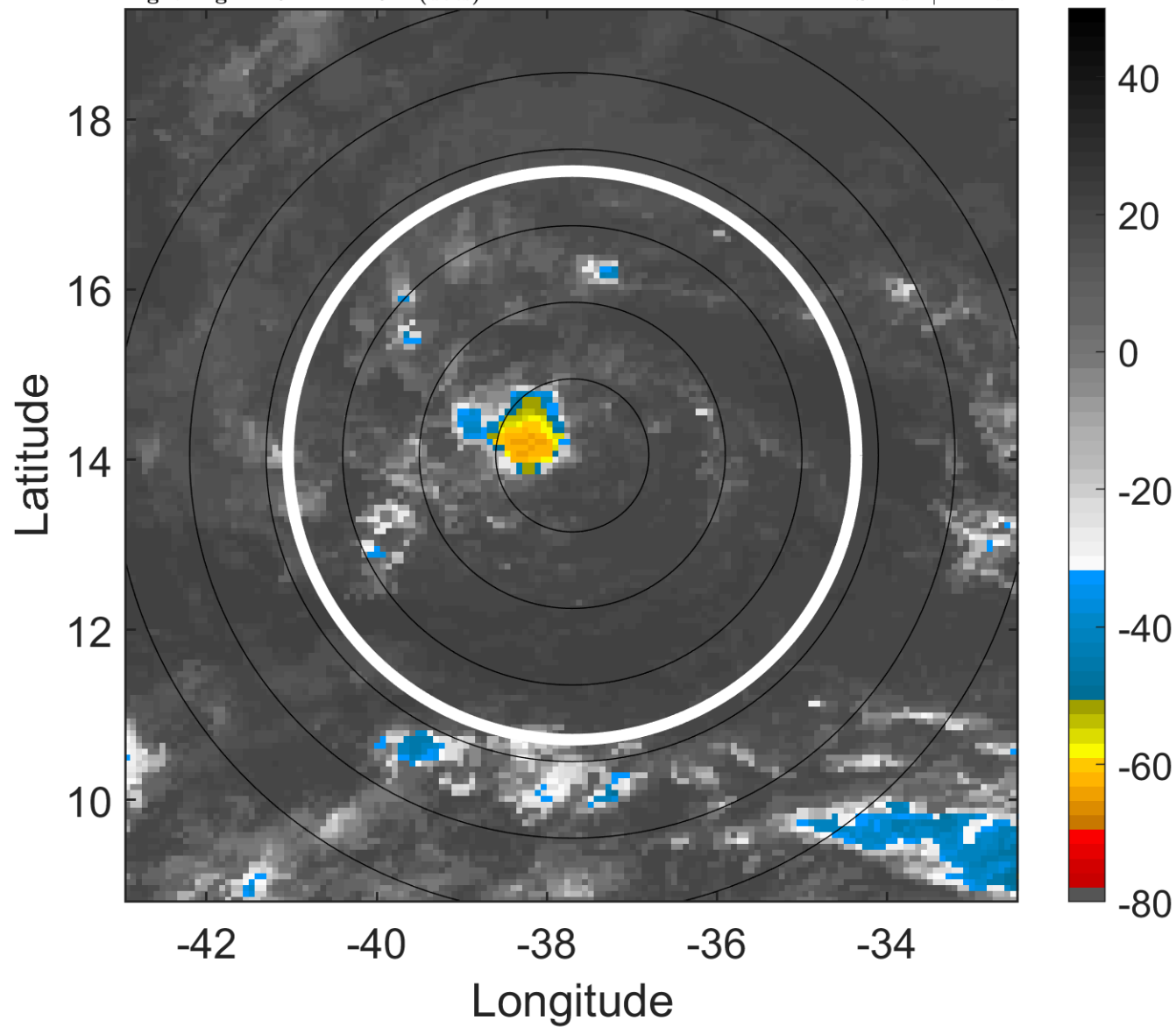

6-h IR BT Differences & Lightning

Δ t: 2009081315 (12.5 LT) - 2009081309 (6.6 LT)

Lightning: 12.5 LT \pm 1.5 h (dots)

PT: SLCP | EA: INACT

02L (ANA) | 25 kt LO

S: null | H: null

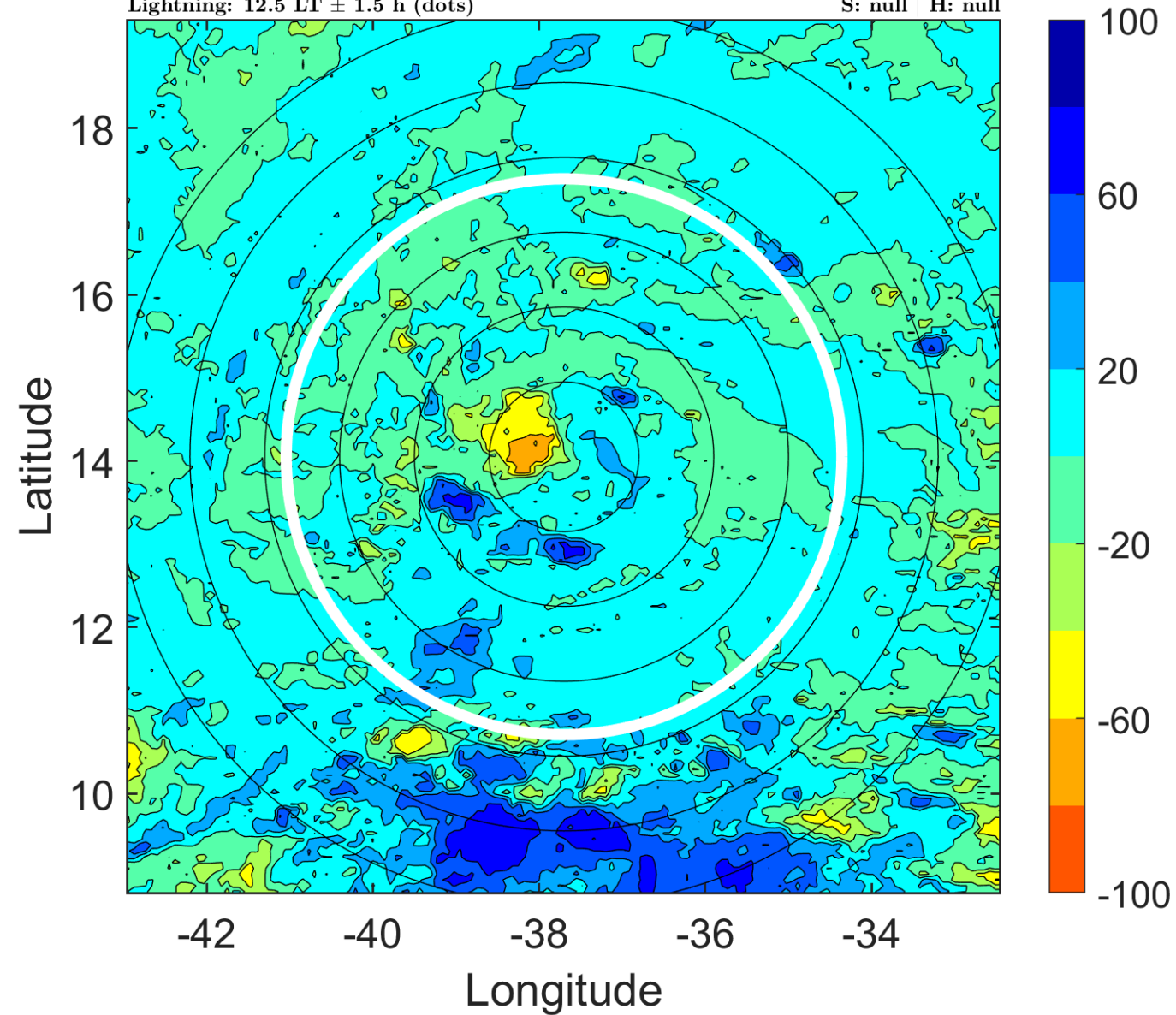

IR BT & Lightning

t: 2009081318 (15.5 LT)

Lightning: 15.5 LT \pm 1.5 h (dots)

PT: SLCP | EA: INACT

02L (ANA) | 25 kt LO

S: null | H: null

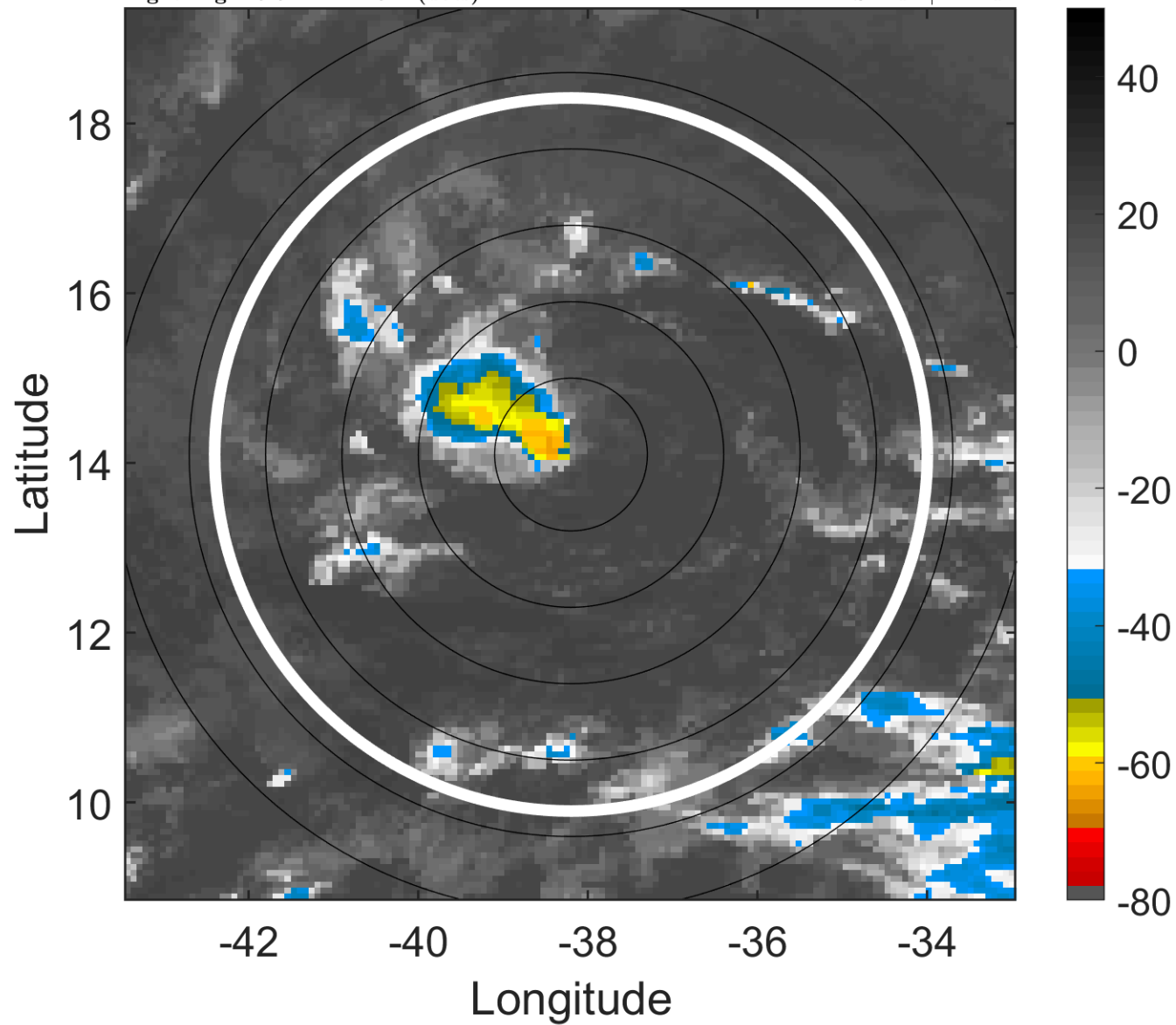

6-h IR BT Differences & Lightning

Δ t: 2009081318 (15.5 LT) - 2009081312 (9.5 LT)

Lightning: 15.5 LT \pm 1.5 h (dots)

PT: SLCP | EA: INACT

02L (ANA) | 25 kt LO

S: null | H: null

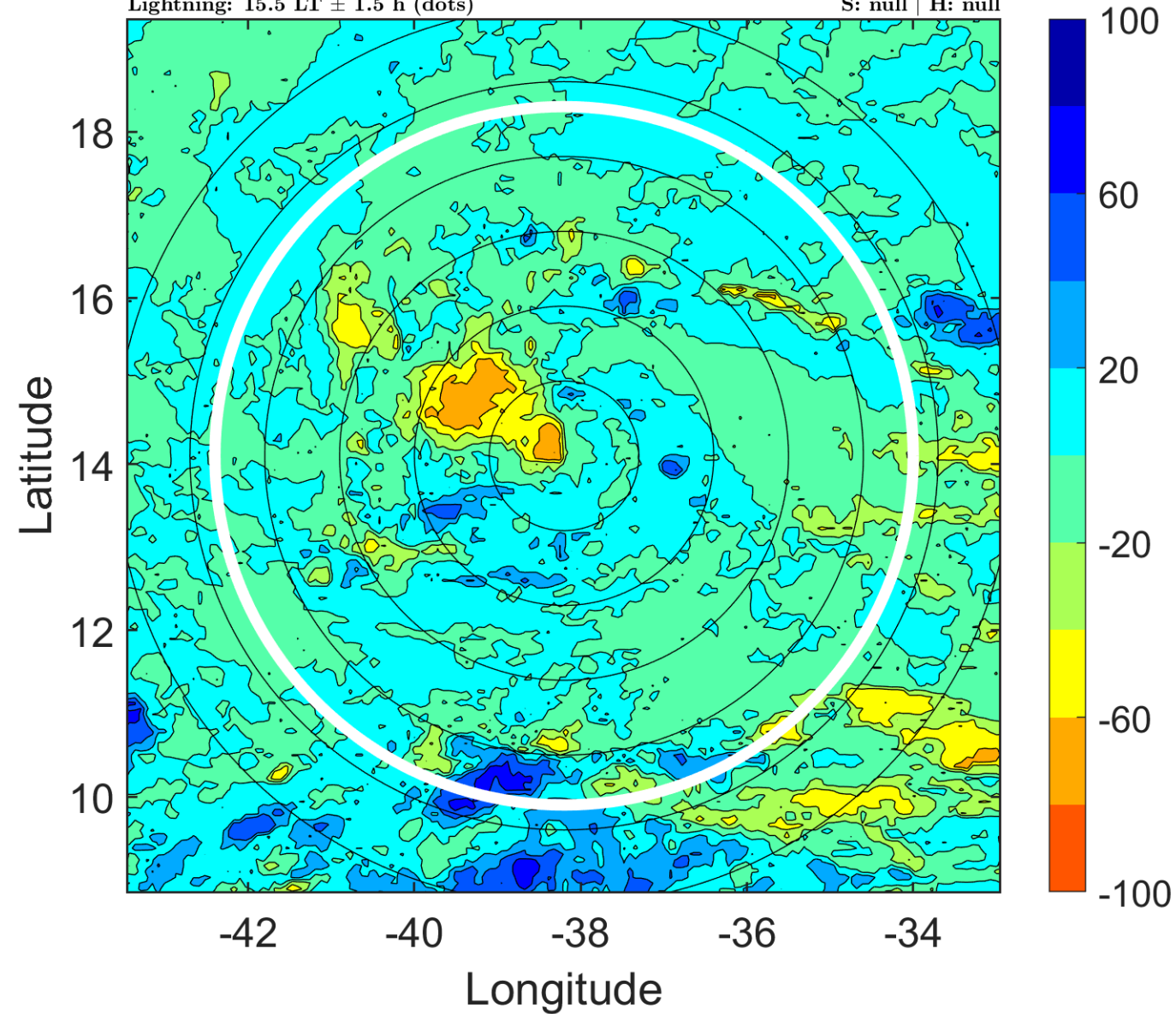

IR BT & Lightning

t: 2009081321 (18.4 LT)

Lightning: 18.4 LT \pm 1.5 h (dots)

PT: SLCP | EA: INACT

02L (ANA) | 25 kt LO

S: null | H: null

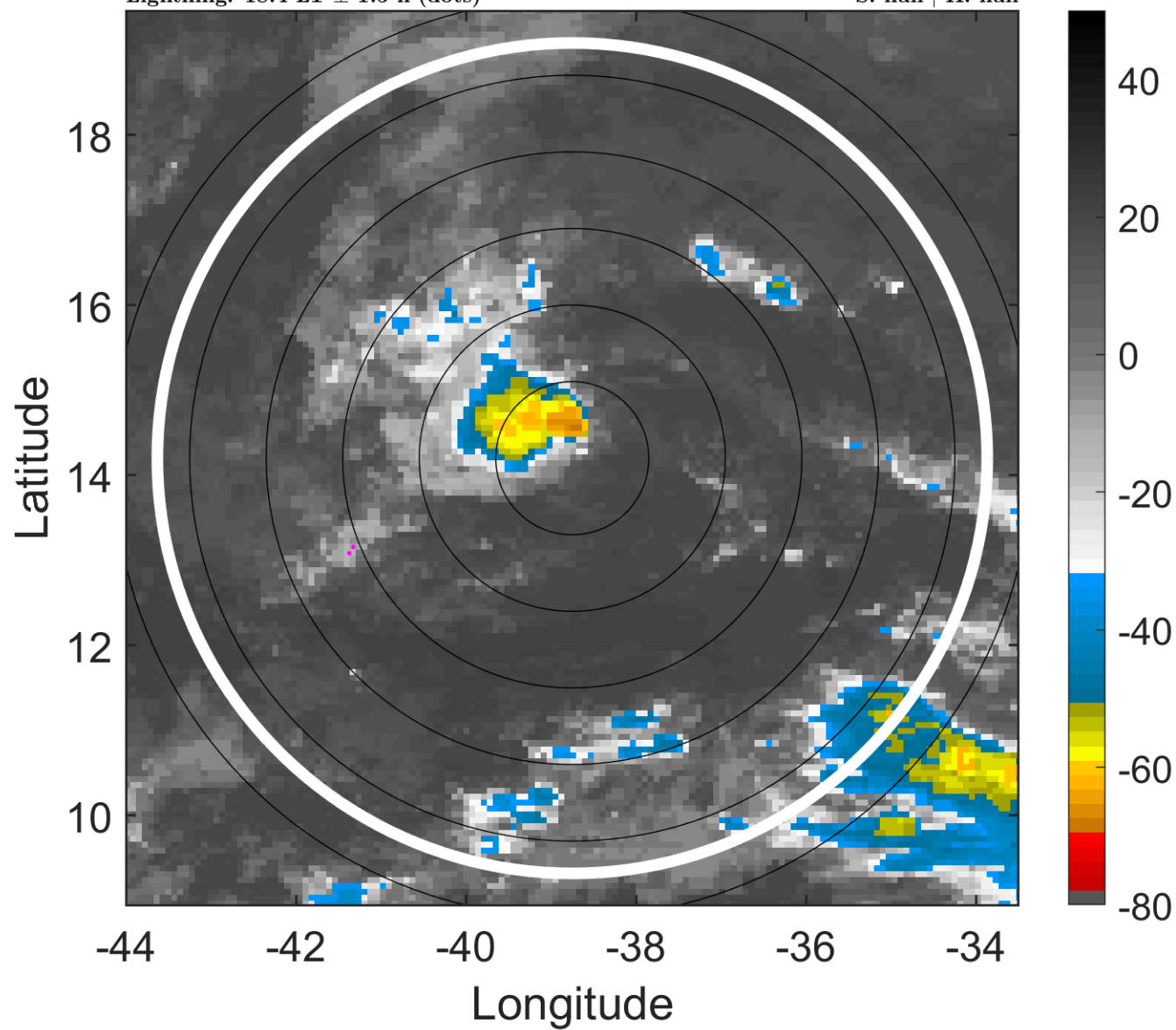

6-h IR BT Differences & Lightning

Δ t: 2009081321 (18.4 LT) - 2009081315 (12.5 LT)

Lightning: 18.4 LT \pm 1.5 h (dots)

PT: SLCP | EA: INACT

02L (ANA) | 25 kt LO

S: null | H: null

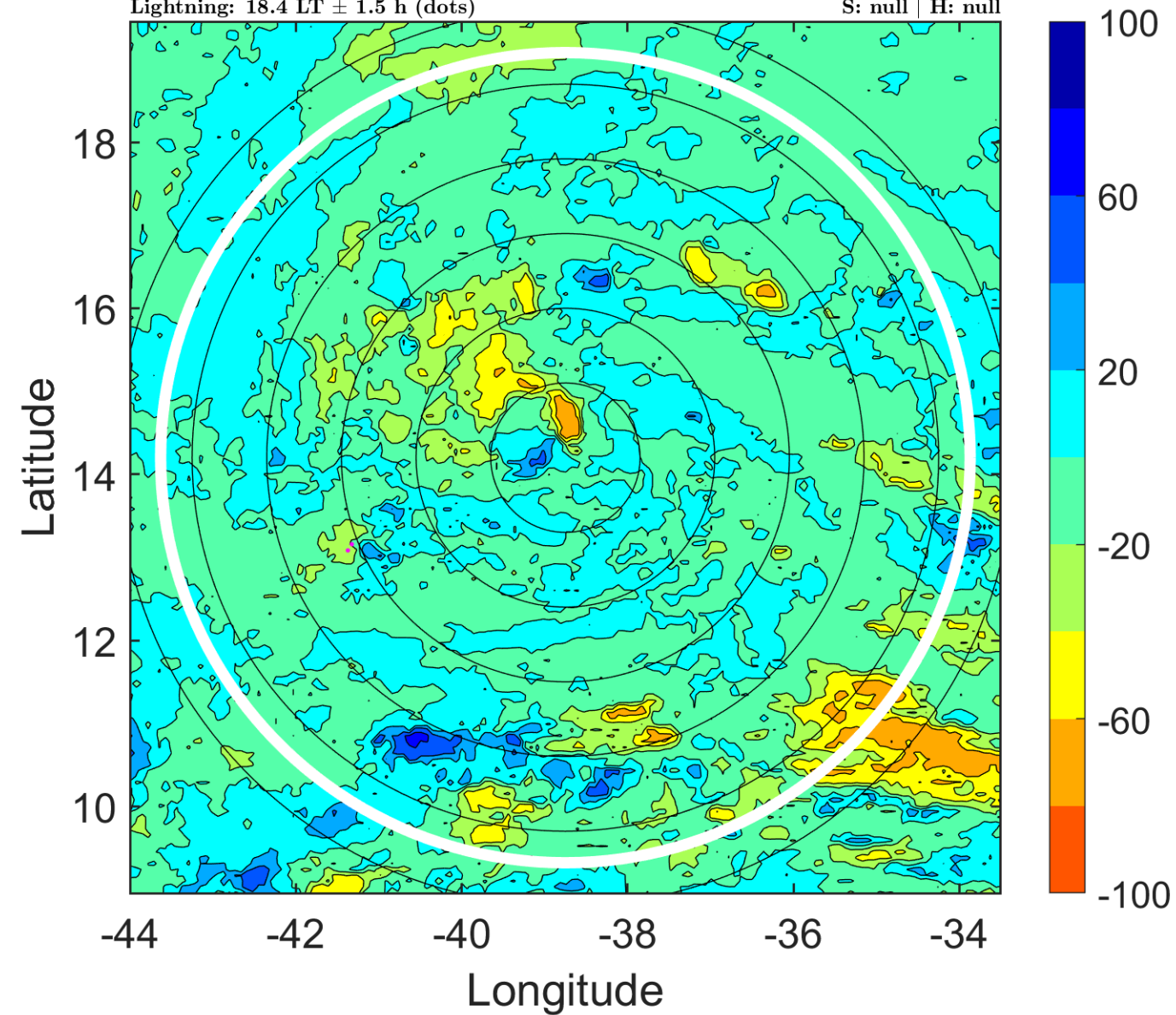

IR BT & Lightning

t: 2009081400 (21.4 LT)

Lightning: 21.4 LT \pm 1.5 h (dots)

PT: SLCP | EA: INACT

02L (ANA) | 25 kt LO

S: null | H: null

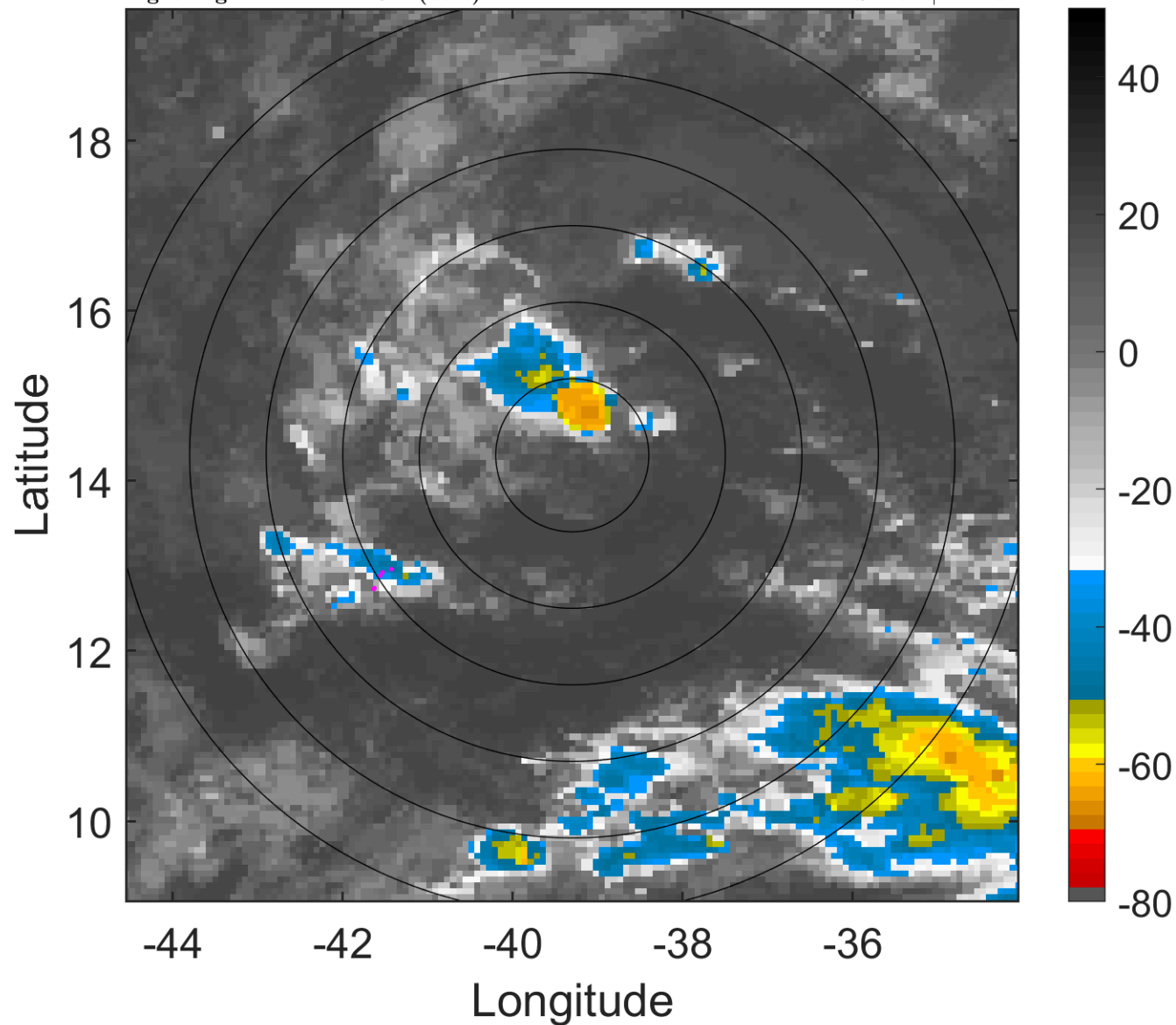

6-h IR BT Differences & Lightning

Δ t: 2009081400 (21.4 LT) - 2009081318 (15.5 LT)

Lightning: 21.4 LT \pm 1.5 h (dots)

PT: SLCP | EA: INACT

02L (ANA) | 25 kt LO

S: null | H: null

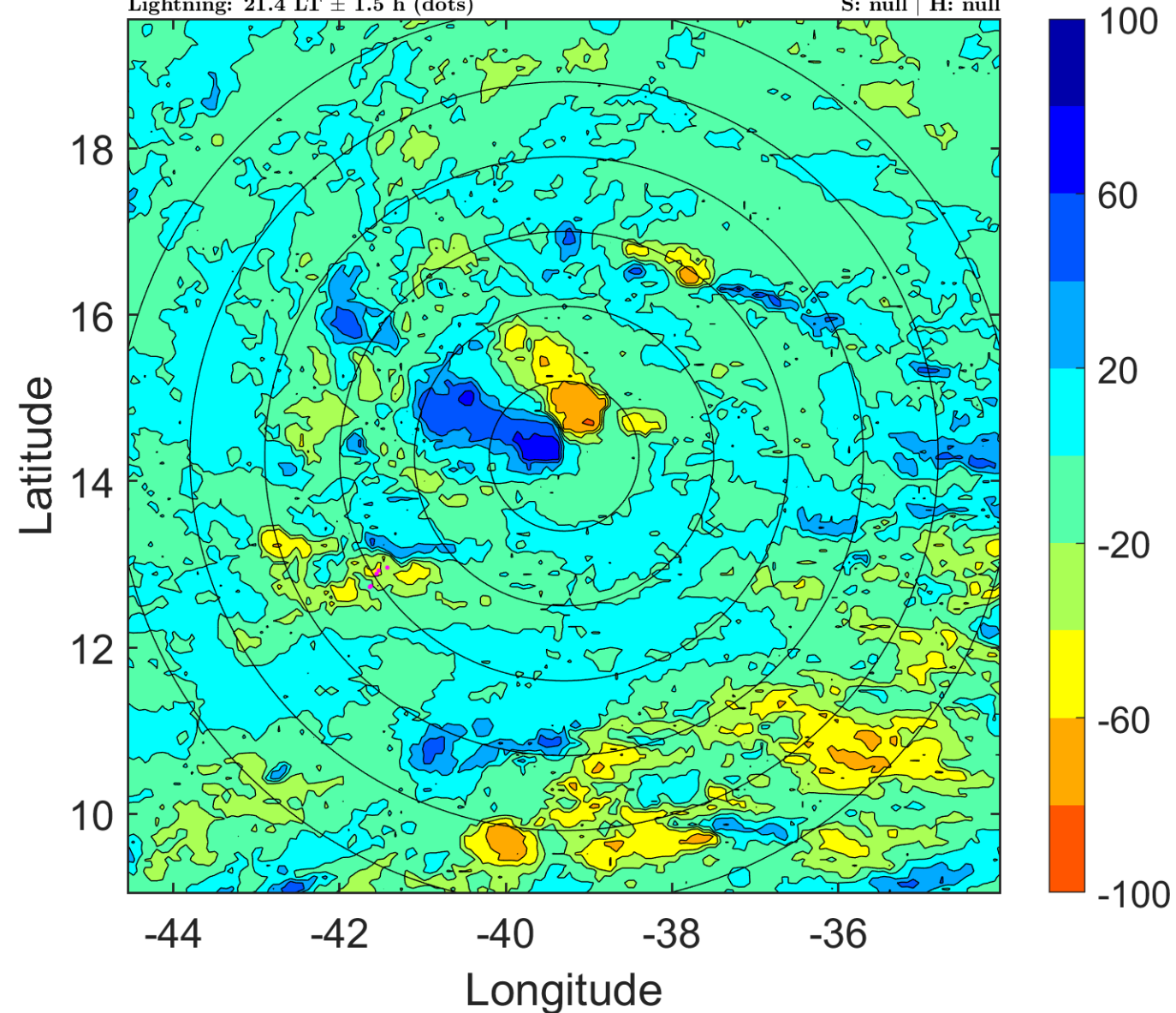

IR BT & Lightning

t: 2009081403 (0.3 LT)

Lightning: 0.3 LT \pm 1.5 h (dots)

PT: SLCP | EA: QUASI

02L (ANA) | 25 kt LO

S: null | H: null

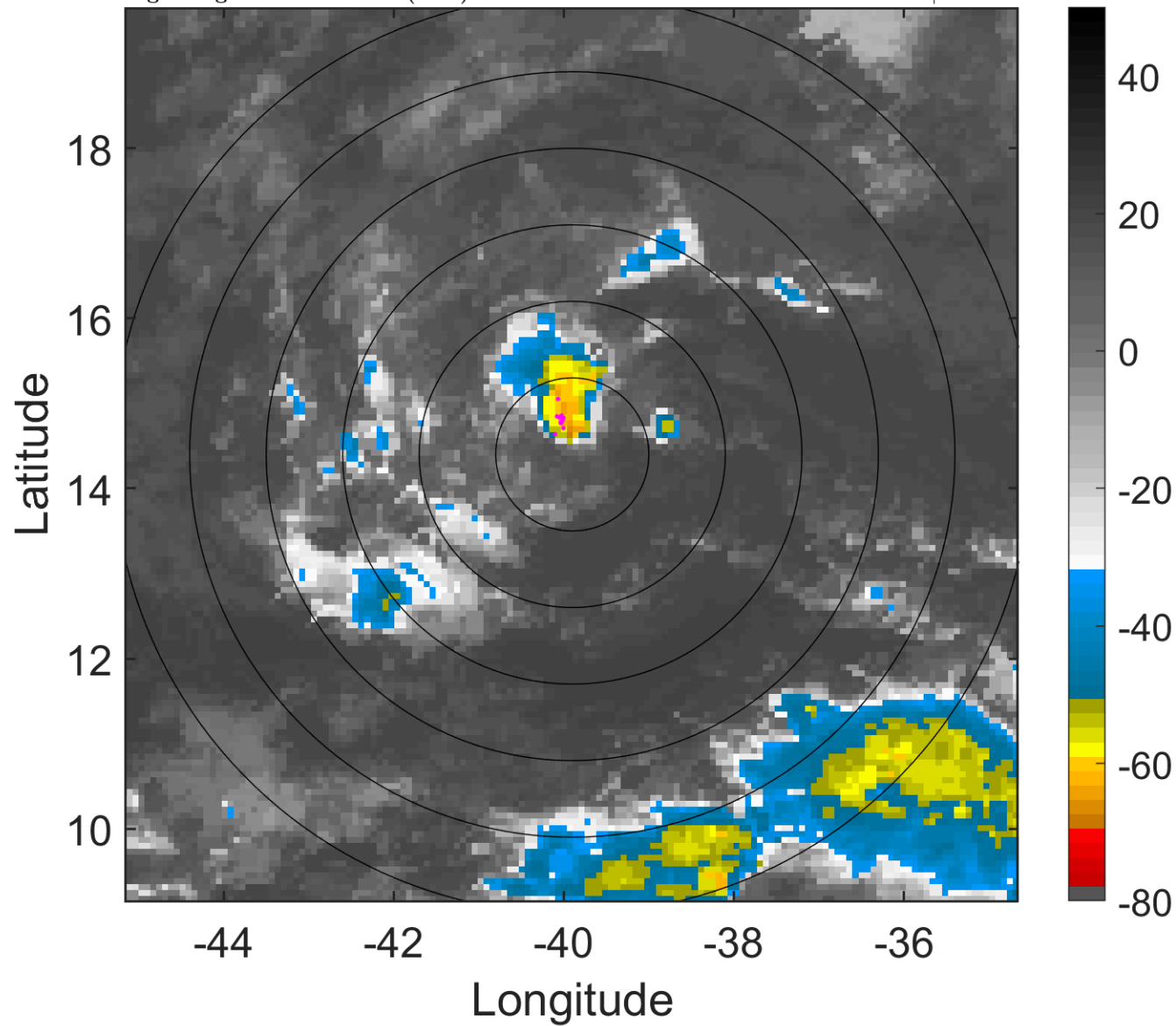

6-h IR BT Differences & Lightning

Δ t: 2009081403 (0.3 LT) - 2009081321 (18.4 LT)

Lightning: 0.3 LT \pm 1.5 h (dots)

PT: SLCP | EA: QUASI

02L (ANA) | 25 kt LO

S: null | H: null

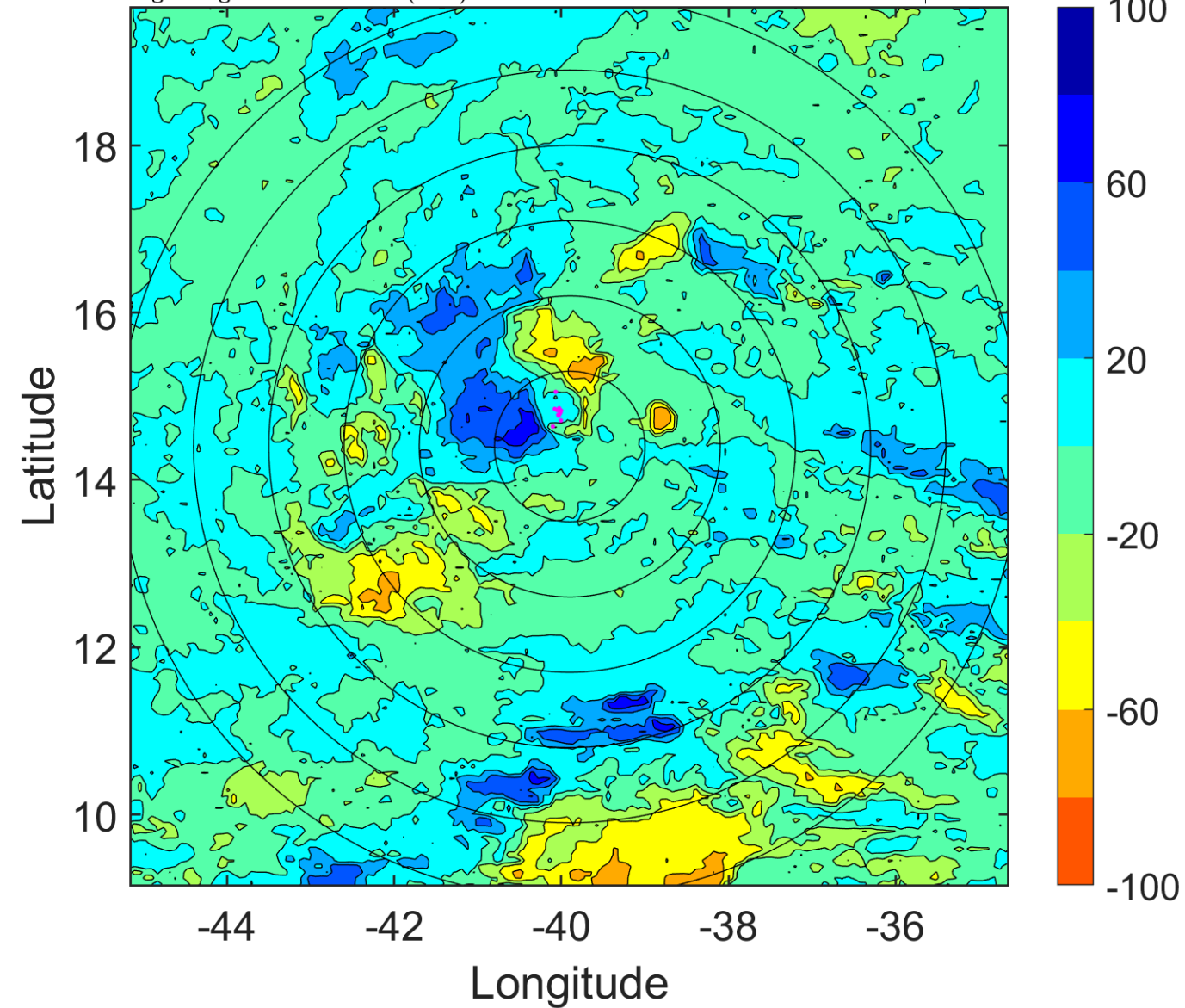

IR BT & Lightning

t: 2009081406 (3.3 LT)

Lightning: 3.3 LT \pm 1.5 h (dots)

PT: SLCP | EA: QUASI

02L (ANA) | 25 kt LO

S: null | H: null

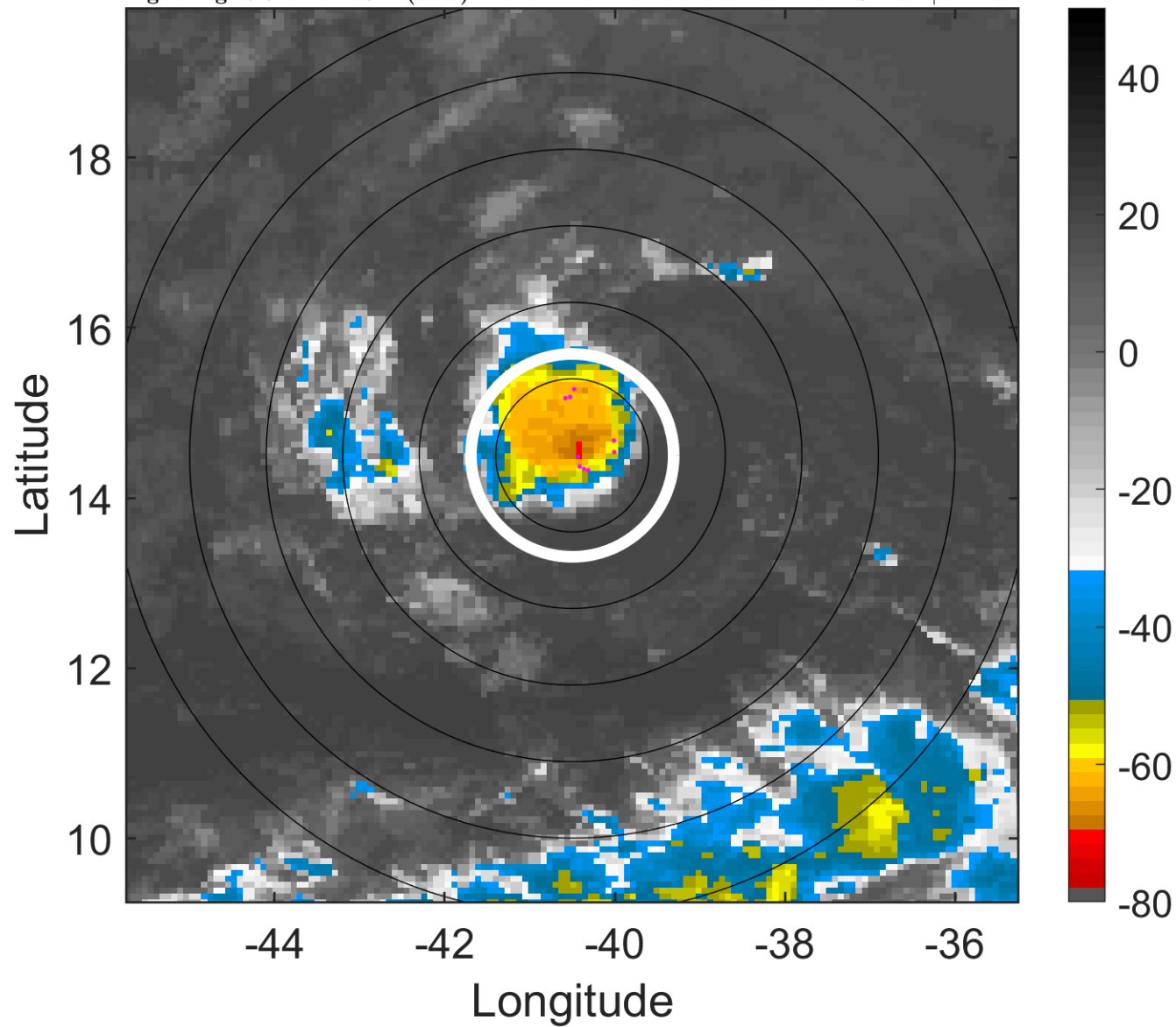

6-h IR BT Differences & Lightning

Δ t: 2009081406 (3.3 LT) - 2009081400 (21.4 LT)

Lightning: 3.3 LT \pm 1.5 h (dots)

PT: SLCP | EA: QUASI

02L (ANA) | 25 kt LO

S: null | H: null

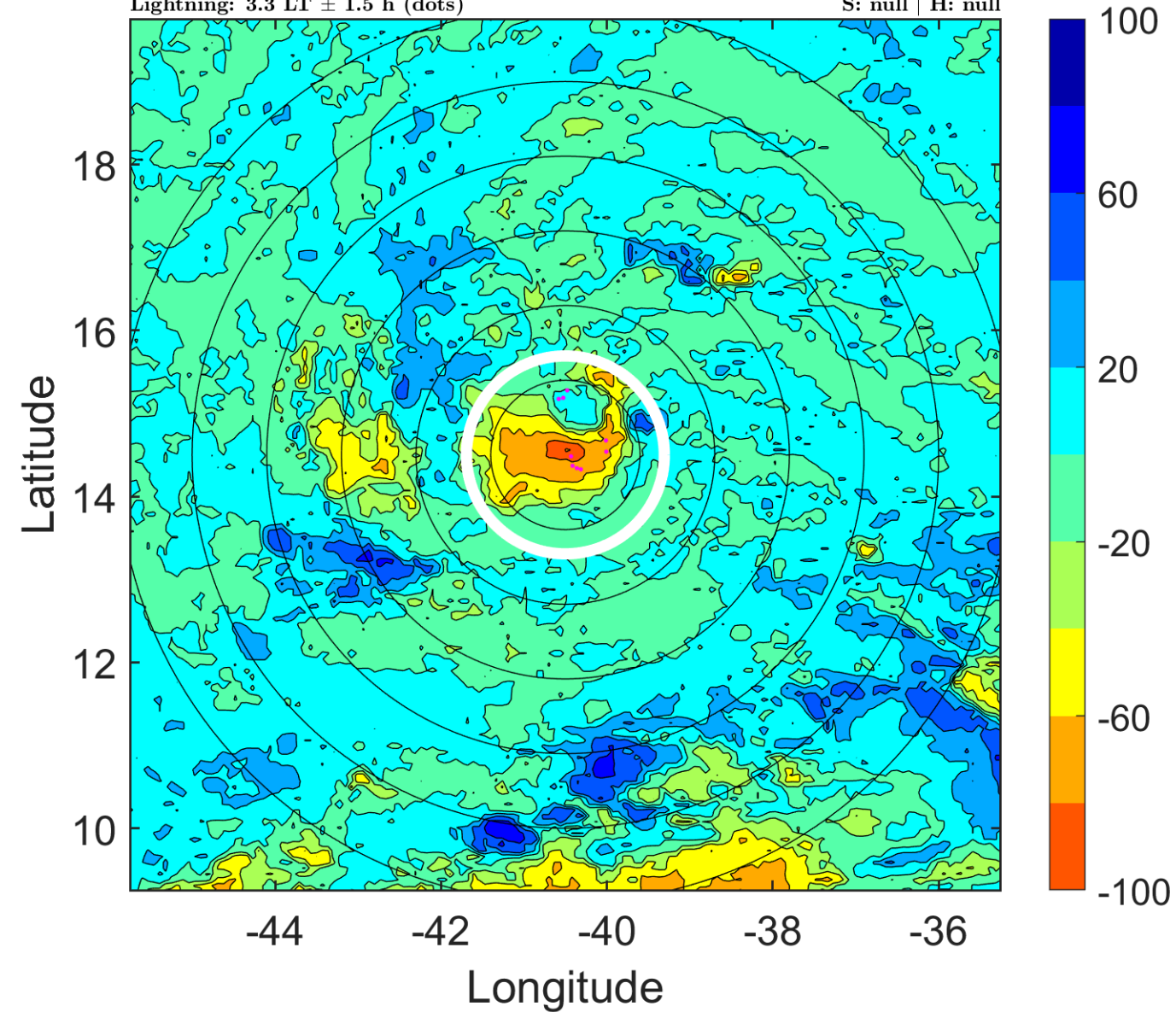

IR BT & Lightning

t: 2009081409 (6.3 LT)

Lightning: 6.3 LT \pm 1.5 h (dots)

PT: SLCP | EA: QUASI

02L (ANA) | 25 kt LO

S: null | H: null

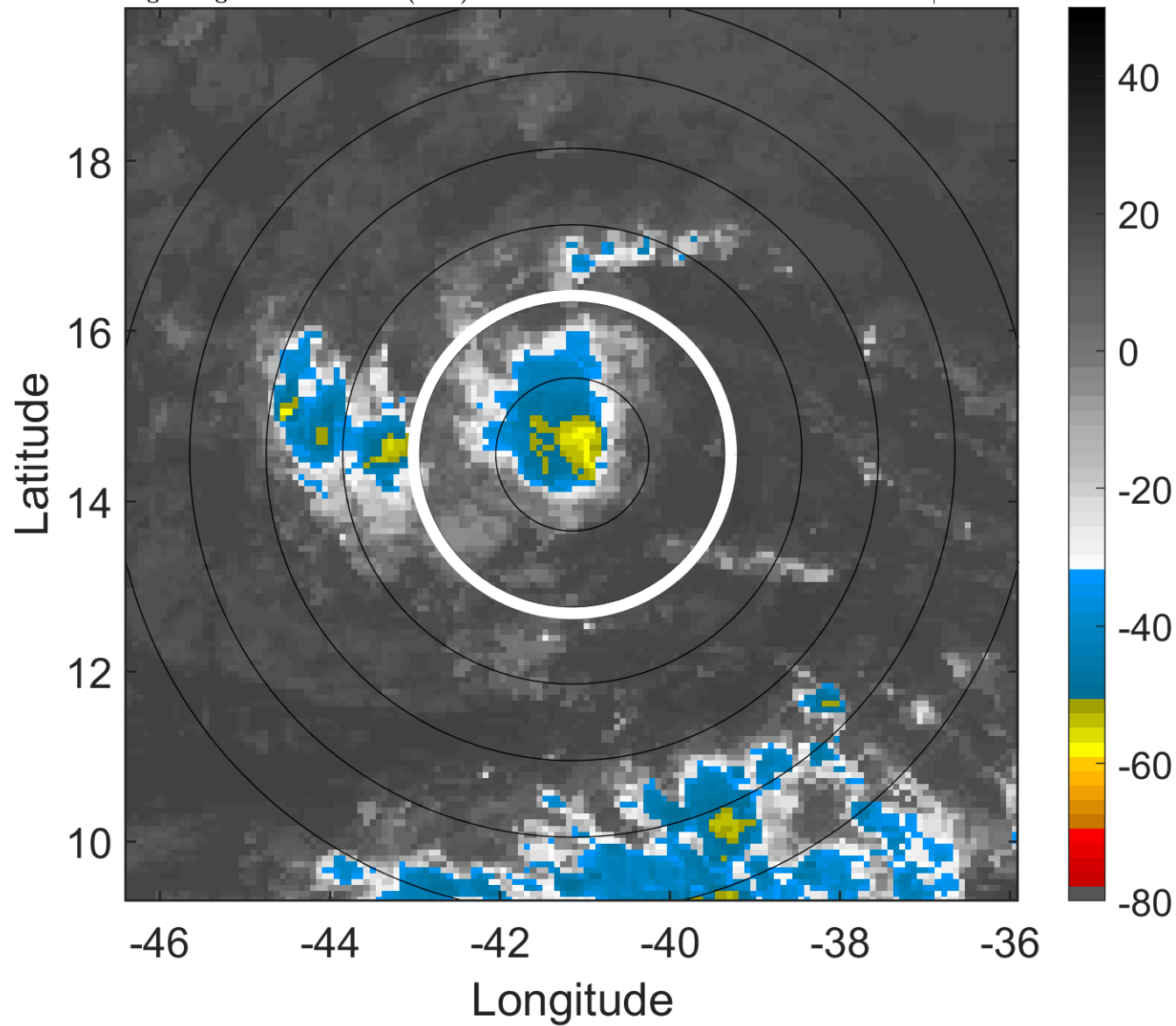

6-h IR BT Differences & Lightning

Δ t: 2009081409 (6.3 LT) - 2009081403 (0.3 LT)

Lightning: 6.3 LT \pm 1.5 h (dots)

PT: SLCP | EA: QUASI

02L (ANA) | 25 kt LO

S: null | H: null

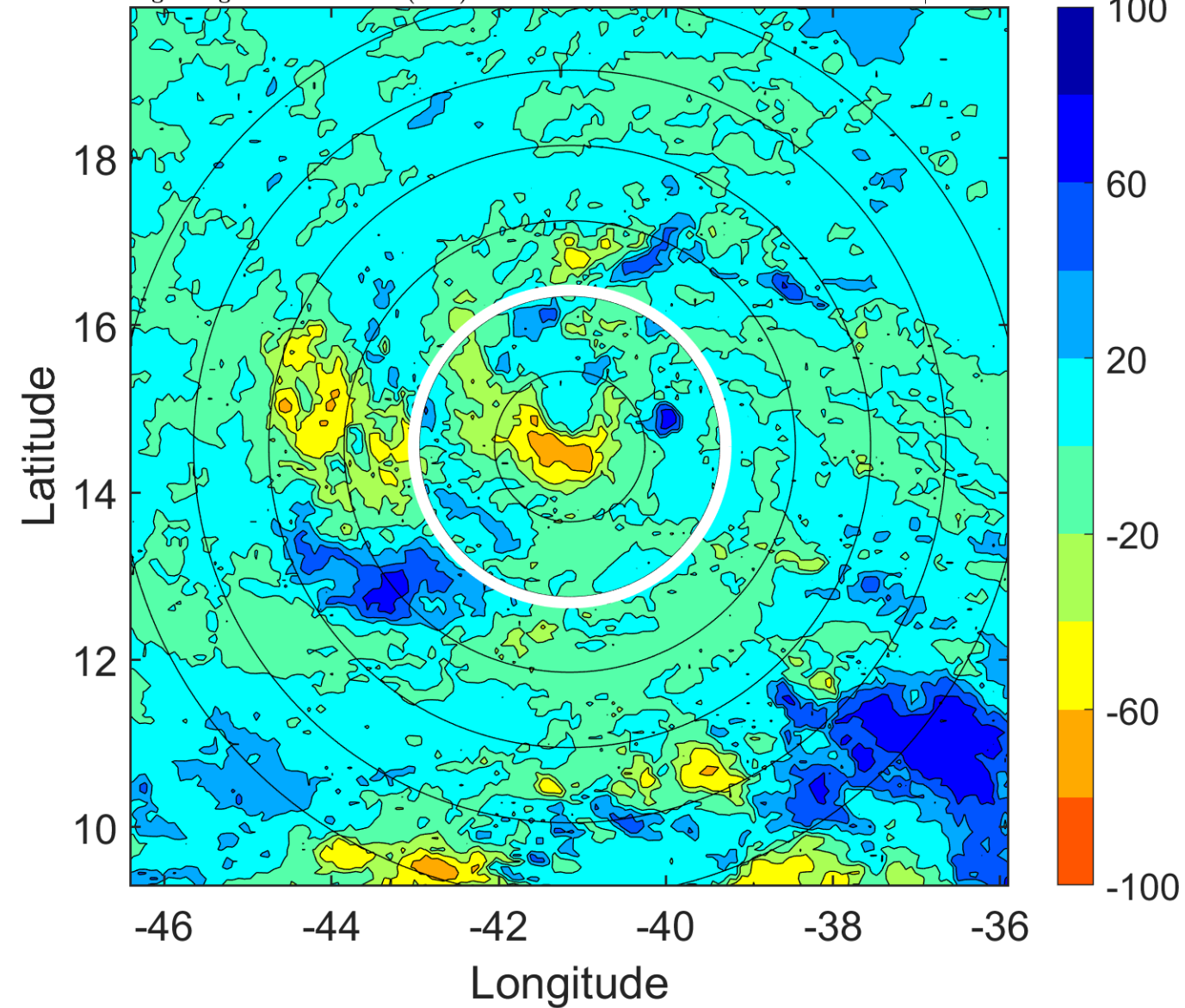

IR BT & Lightning

t: 2009081412 (9.2 LT)

Lightning: 9.2 LT \pm 1.5 h (dots)

PT: SLCP | EA: QUASI

02L (ANA) | 25 kt LO

S: null | H: null

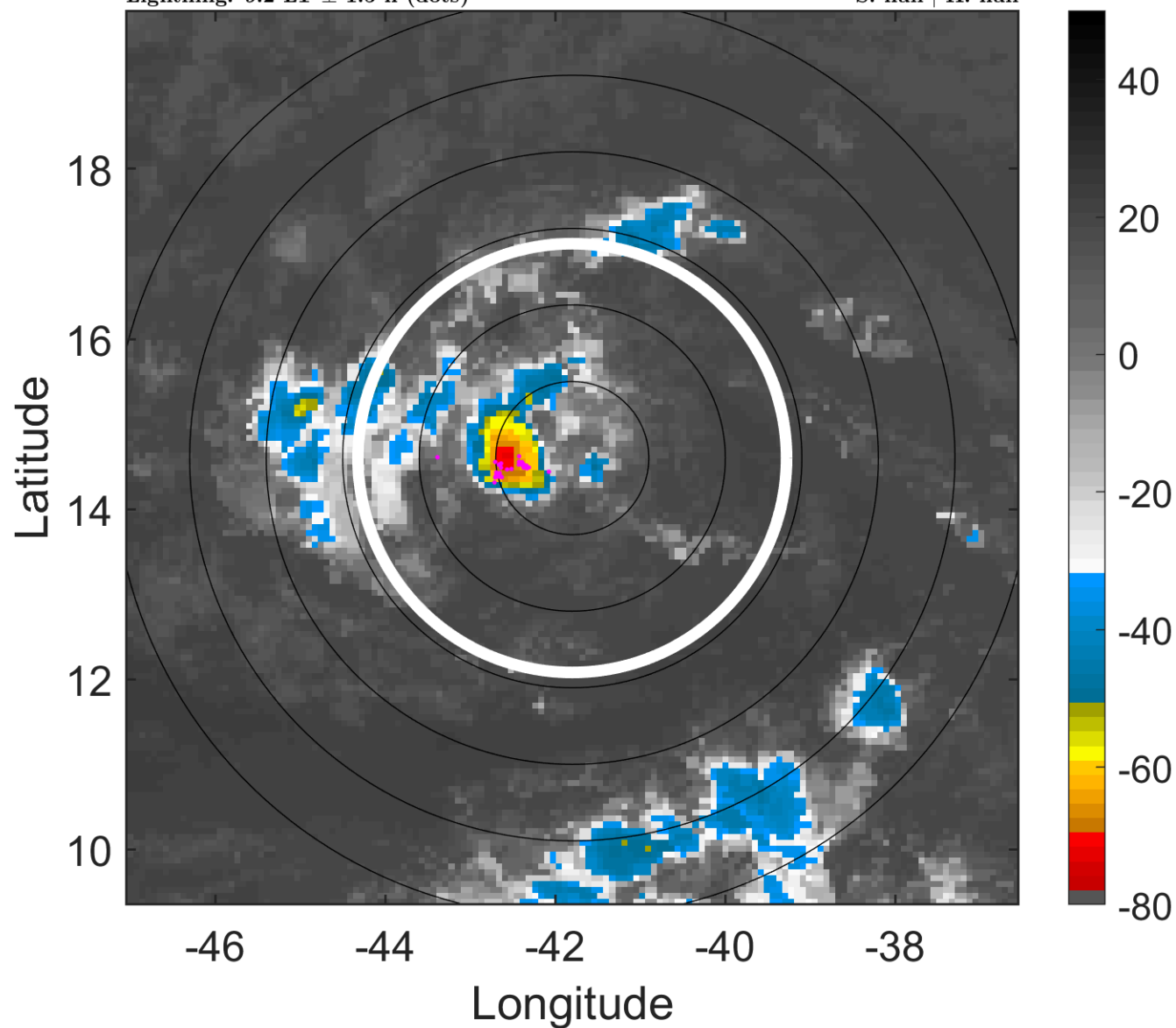

6-h IR BT Differences & Lightning

Δ t: 2009081412 (9.2 LT) - 2009081406 (3.3 LT)

Lightning: 9.2 LT \pm 1.5 h (dots)

PT: SLCP | EA: QUASI

02L (ANA) | 25 kt LO

S: null | H: null

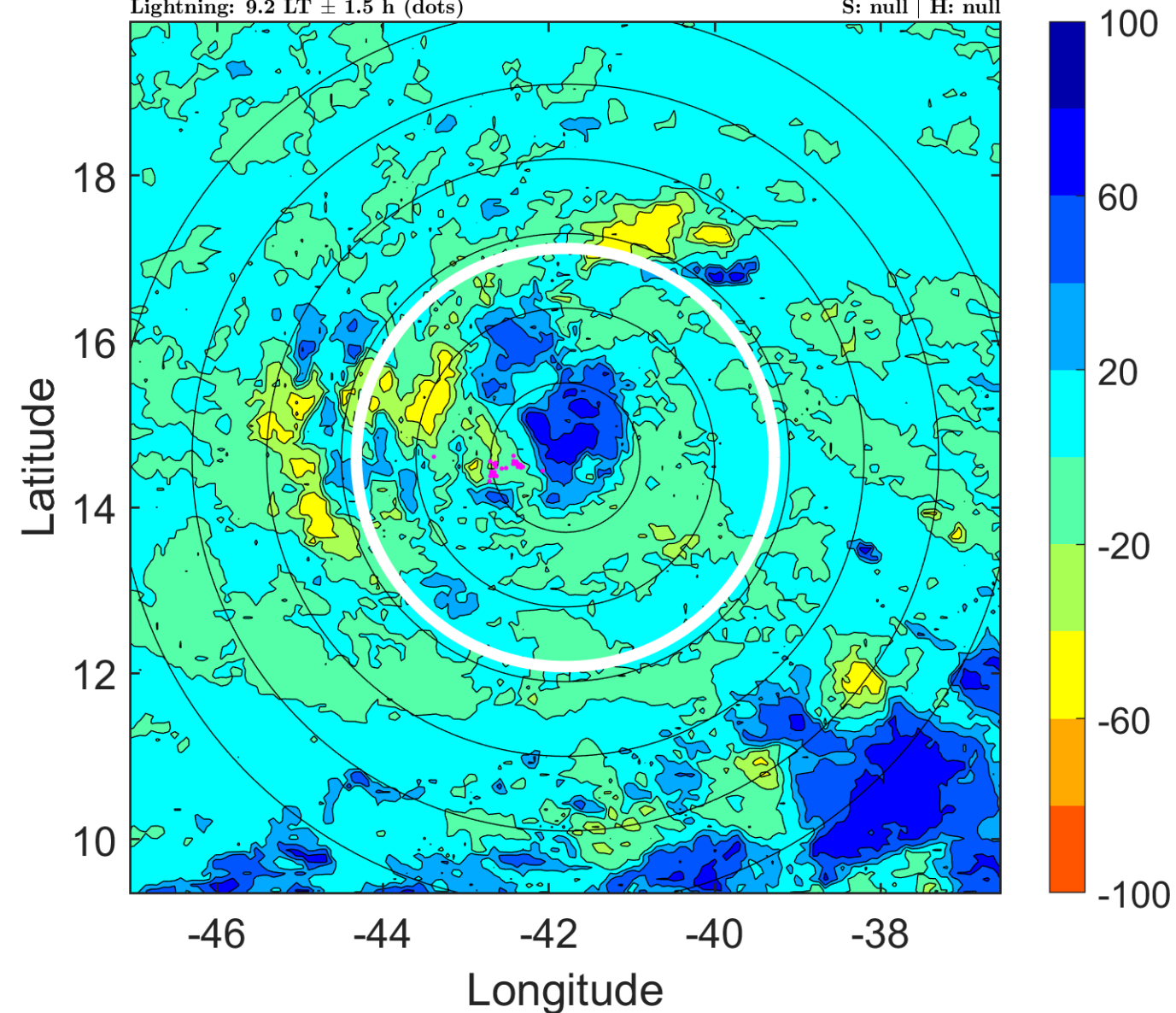

IR BT & Lightning

t: 2009081415 (12.2 LT)

Lightning: 12.2 LT \pm 1.5 h (dots)

PT: SLCP | EA: QUASI

02L (ANA) | 25 kt LO

S: null | H: null

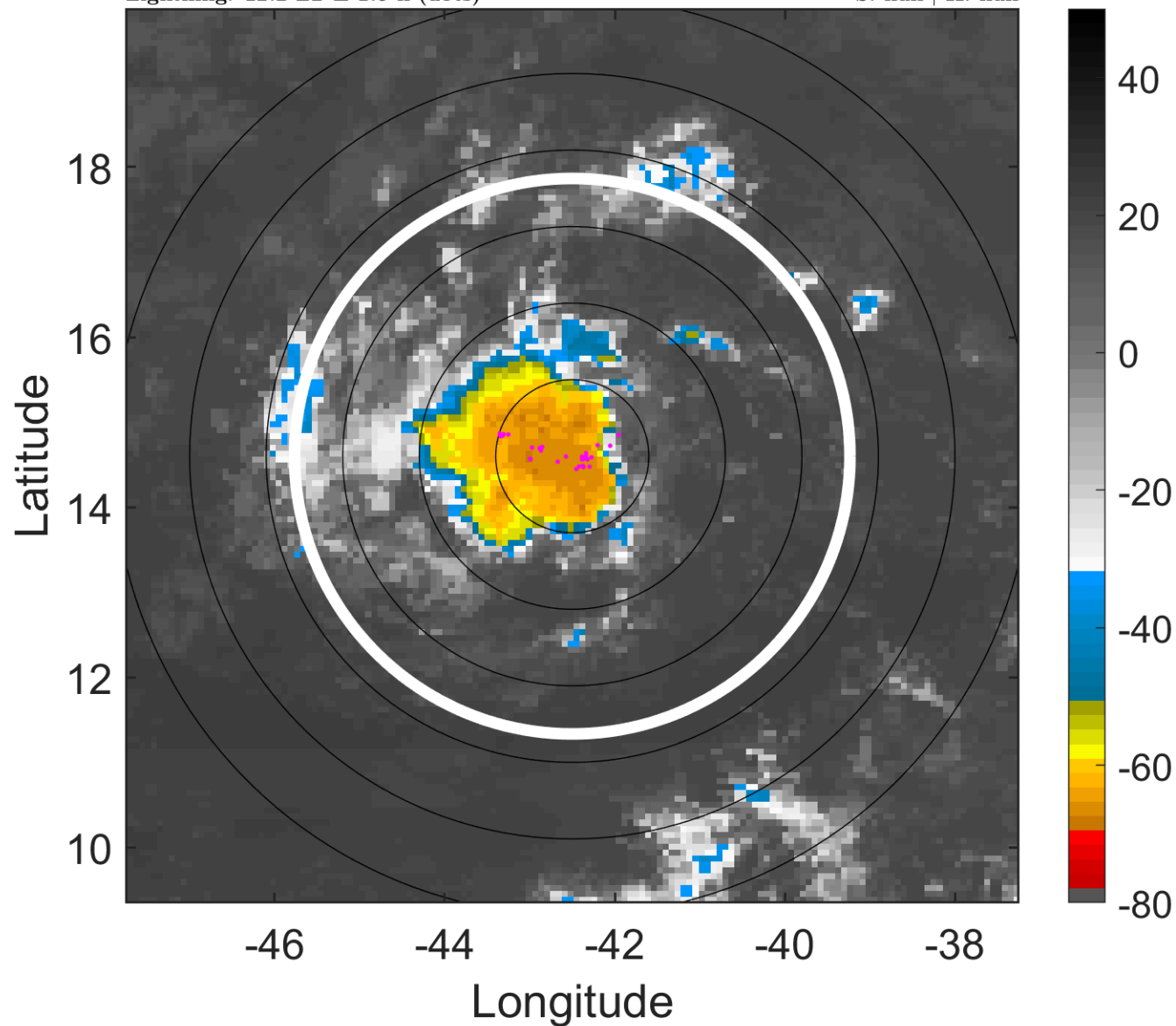

6-h IR BT Differences & Lightning

Δ t: 2009081415 (12.2 LT) - 2009081409 (6.3 LT)

Lightning: 12.2 LT \pm 1.5 h (dots)

PT: SLCP | EA: QUASI

02L (ANA) | 25 kt LO

S: null | H: null

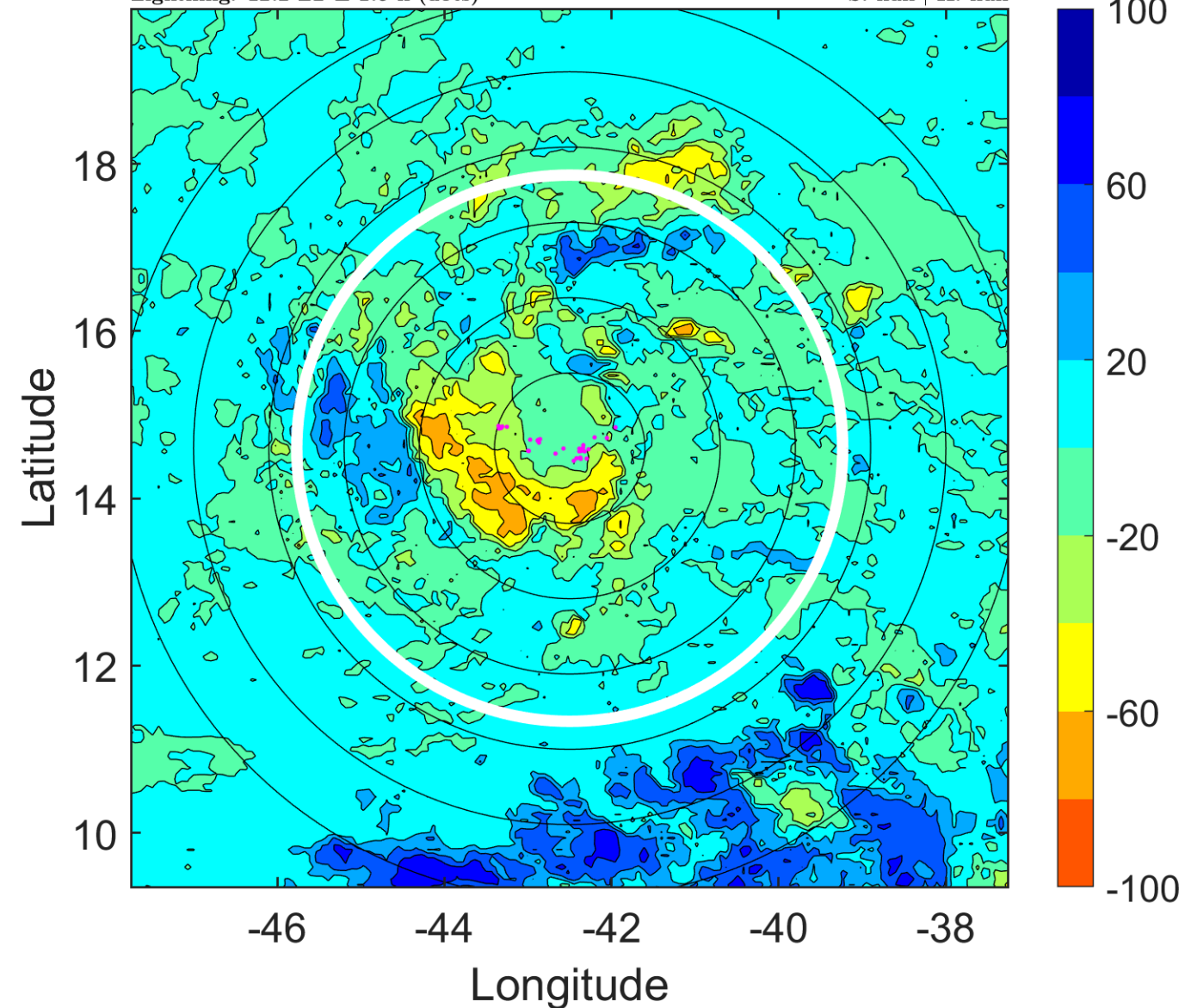

IR BT & Lightning

t: 2009081418 (15.1 LT)

Lightning: 15.1 LT \pm 1.5 h (dots)

PT: SLCP | EA: QUASI

02L (ANA) | 25 kt LO

S: null | H: null

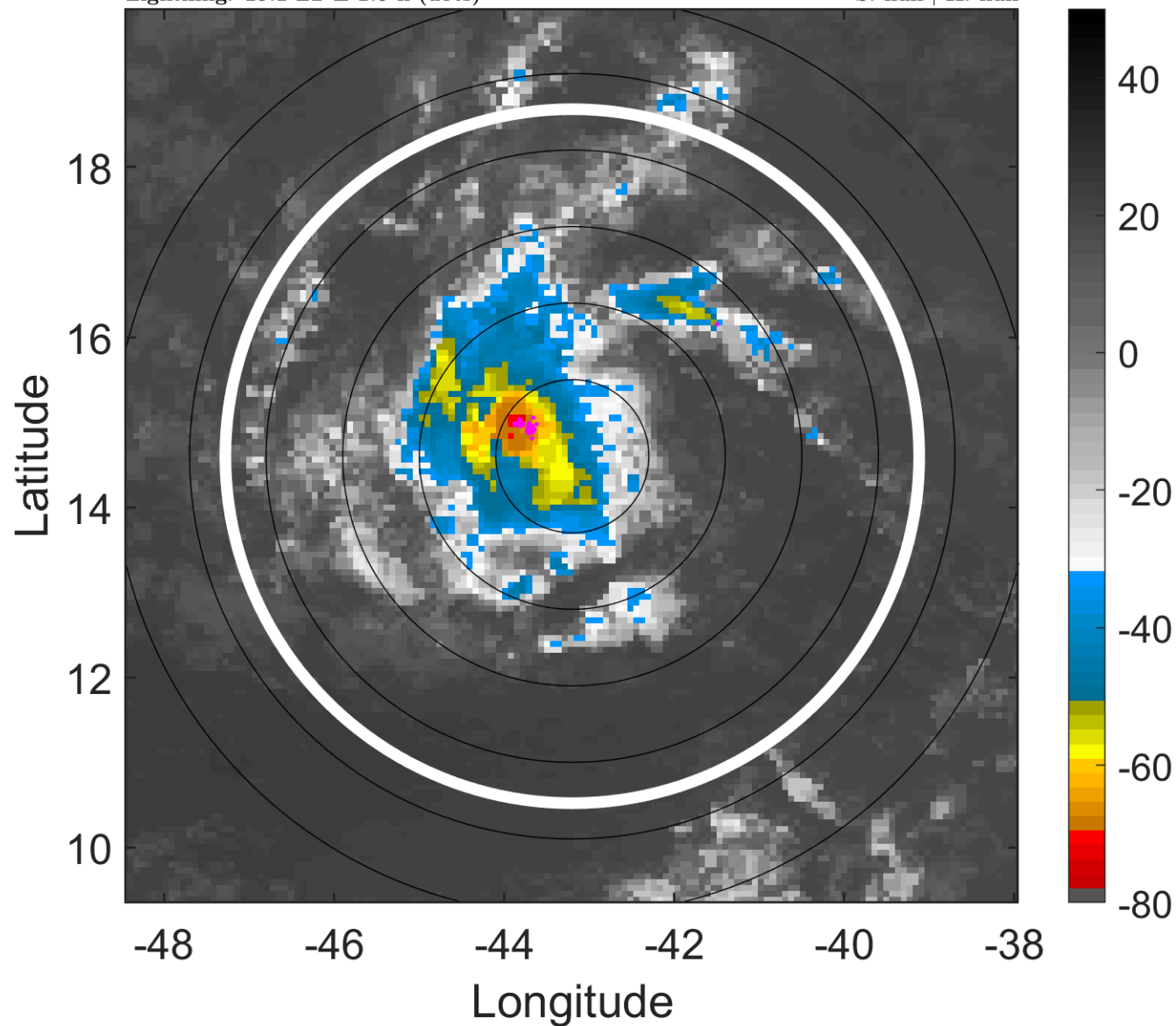

6-h IR BT Differences & Lightning

Δ t: 2009081418 (15.1 LT) - 2009081412 (9.2 LT)

Lightning: 15.1 LT \pm 1.5 h (dots)

PT: SLCP | EA: QUASI

02L (ANA) | 25 kt LO

S: null | H: null

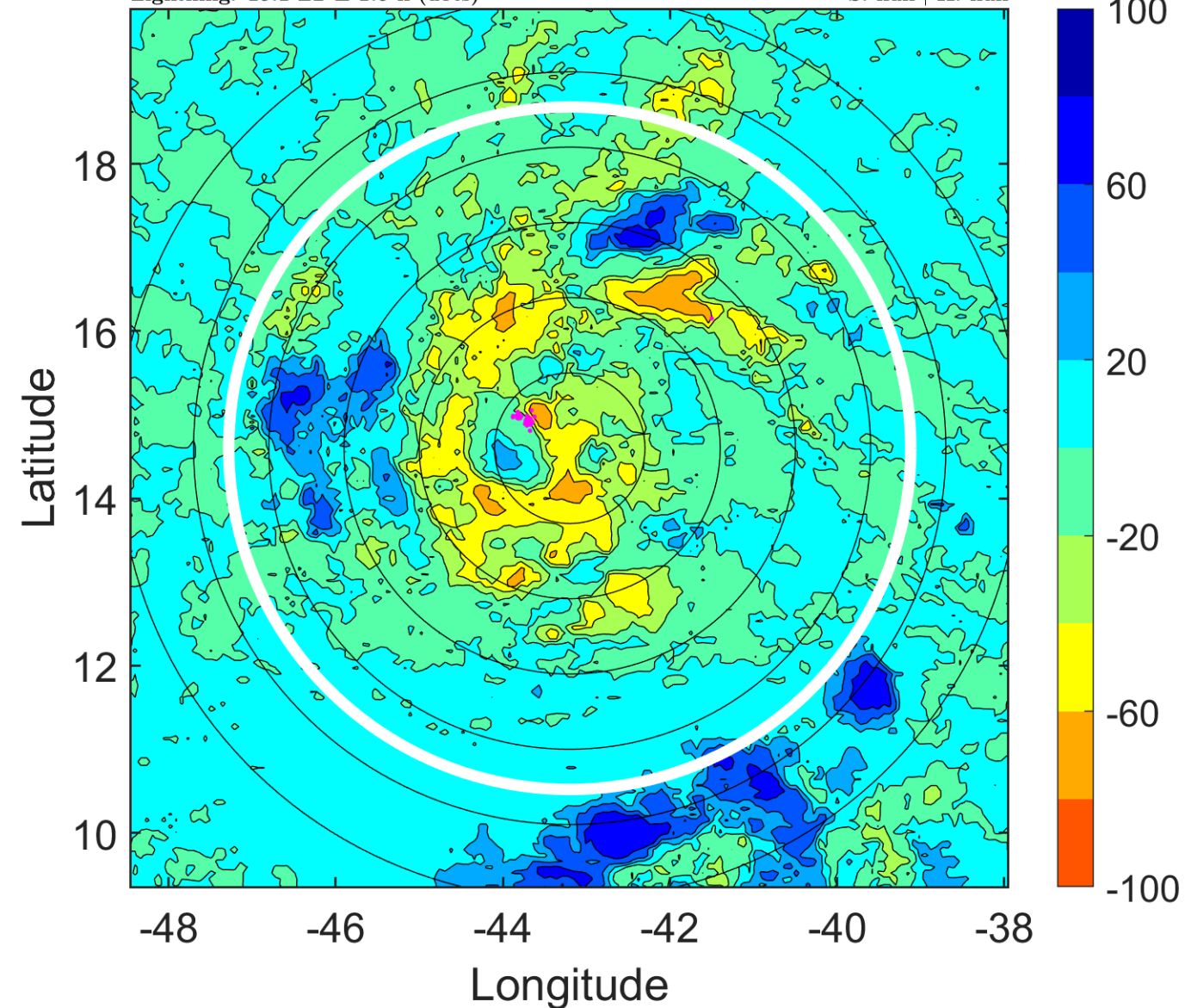

IR BT & Lightning

t: 2009081421 (18.1 LT)

Lightning: 18.1 LT \pm 1.5 h (dots)

PT: SLCP | EA: QUASI

02L (ANA) | 27.5 kt LO

S: null | H: null

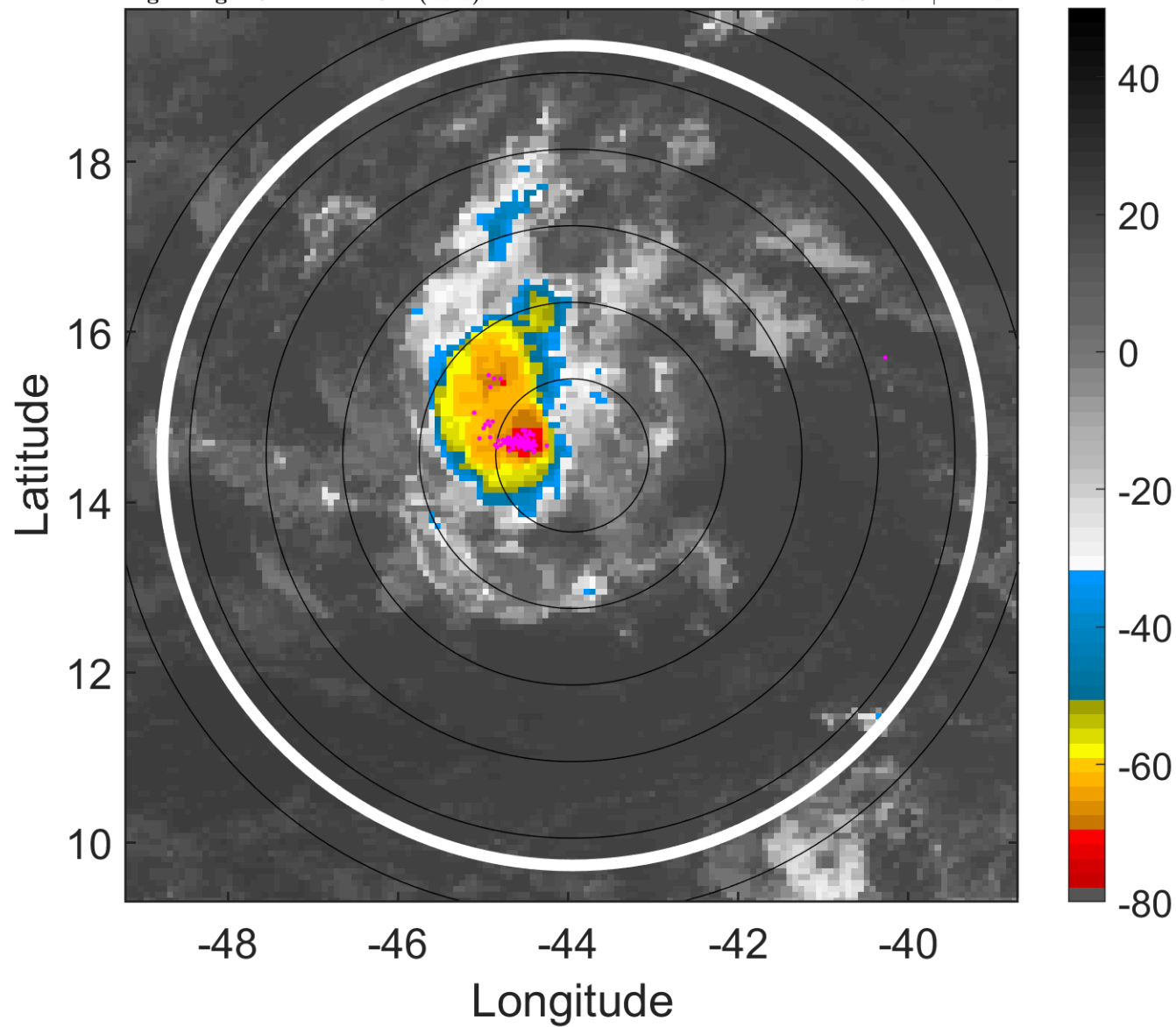

6-h IR BT Differences & Lightning

Δ t: 2009081421 (18.1 LT) - 2009081415 (12.2 LT)

Lightning: 18.1 LT \pm 1.5 h (dots)

PT: SLCP | EA: QUASI

02L (ANA) | 27.5 kt LO

S: null | H: null

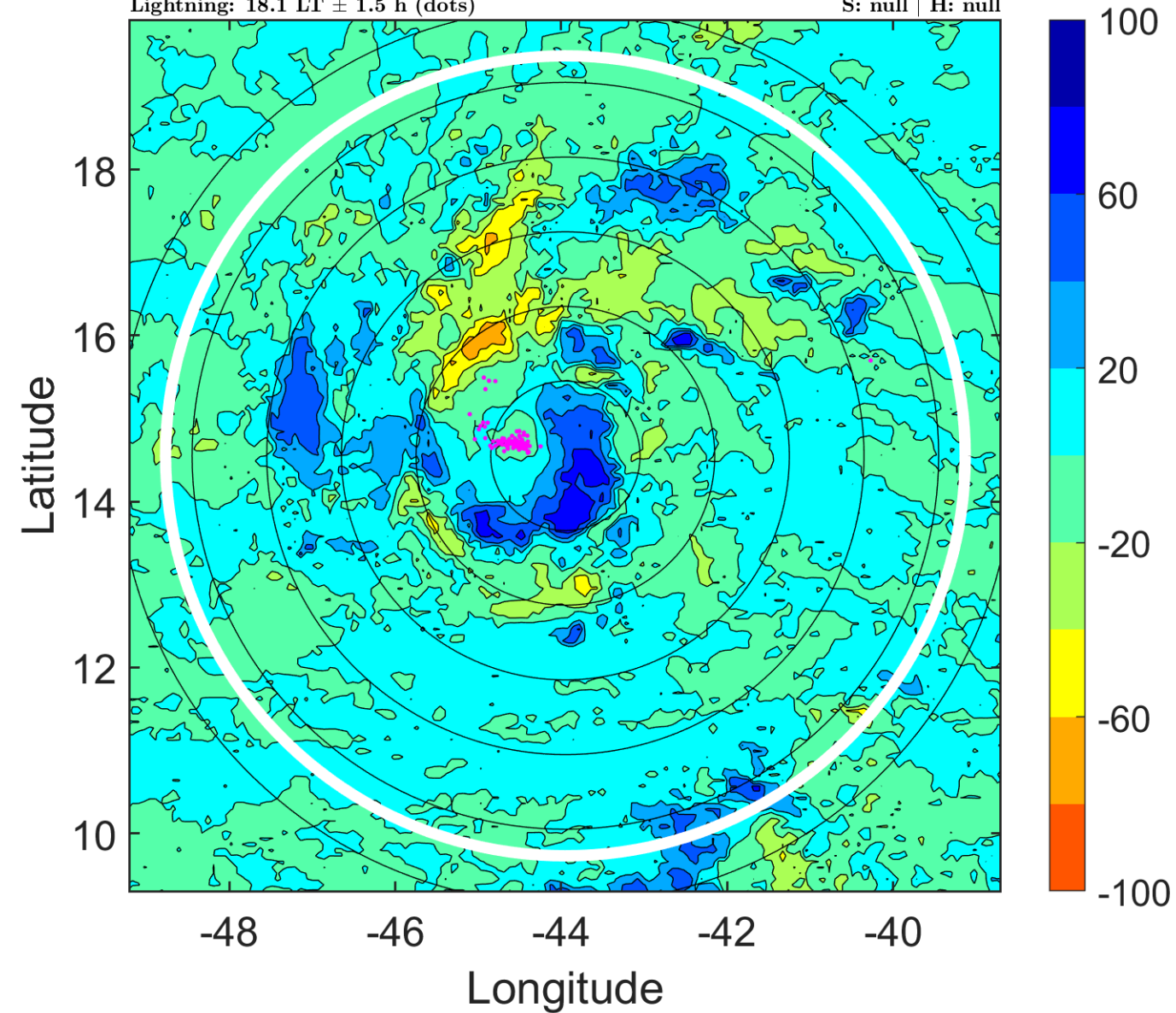

IR BT & Lightning

t: 2009081500 (21 LT)

Lightning: 21 LT \pm 1.5 h (dots)

PT: SLCP | EA: QUASI

02L (ANA) | 30 kt TD

S: 4.8 m s⁻¹ (M) | H: 351°

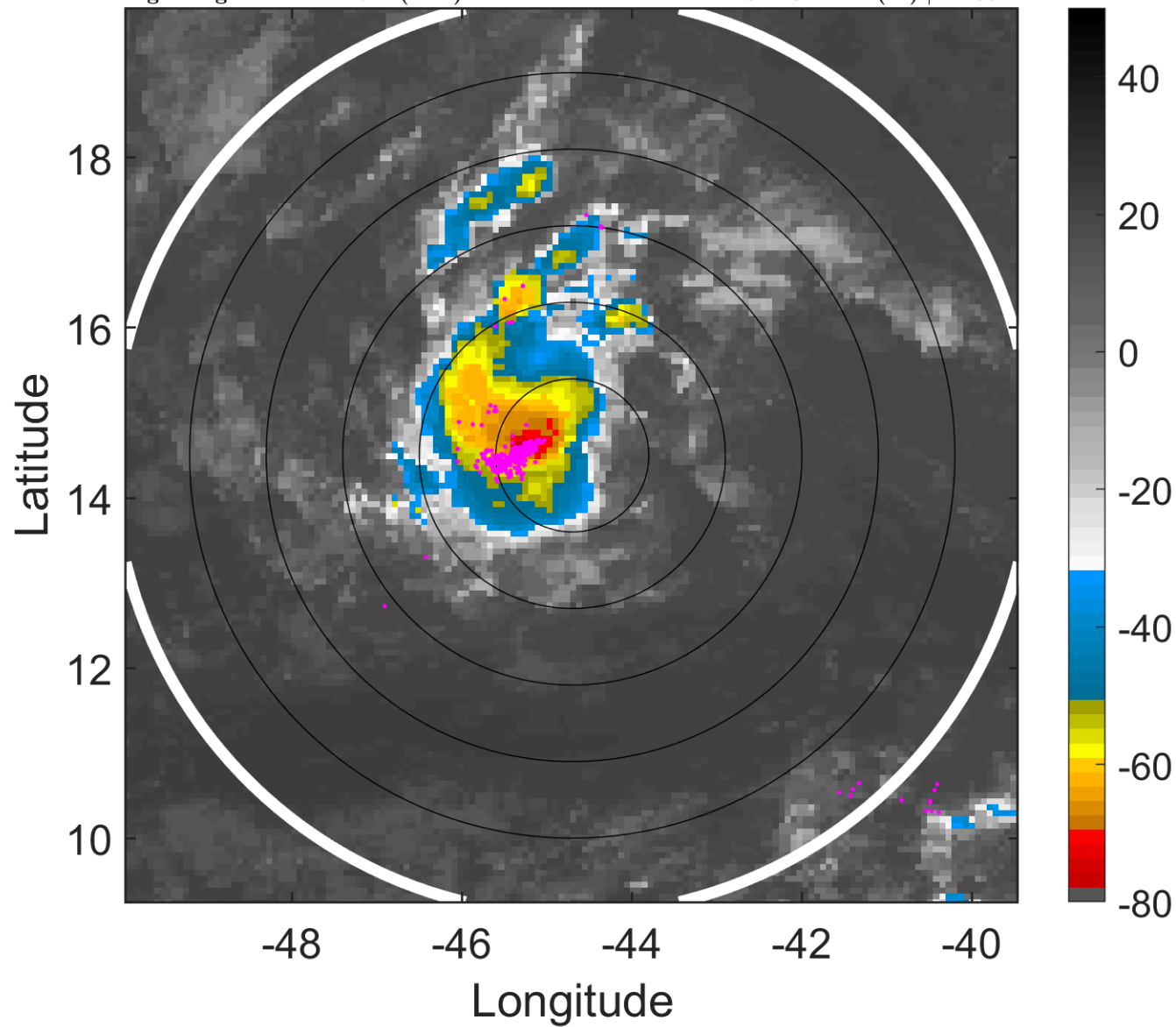

6-h IR BT Differences & Lightning

Δ t: 2009081500 (21 LT) - 2009081418 (15.1 LT)

Lightning: 21 LT \pm 1.5 h (dots)

PT: SLCP | EA: QUASI

02L (ANA) | 30 kt TD

S: 4.8 m s⁻¹ (M) | H: 351°

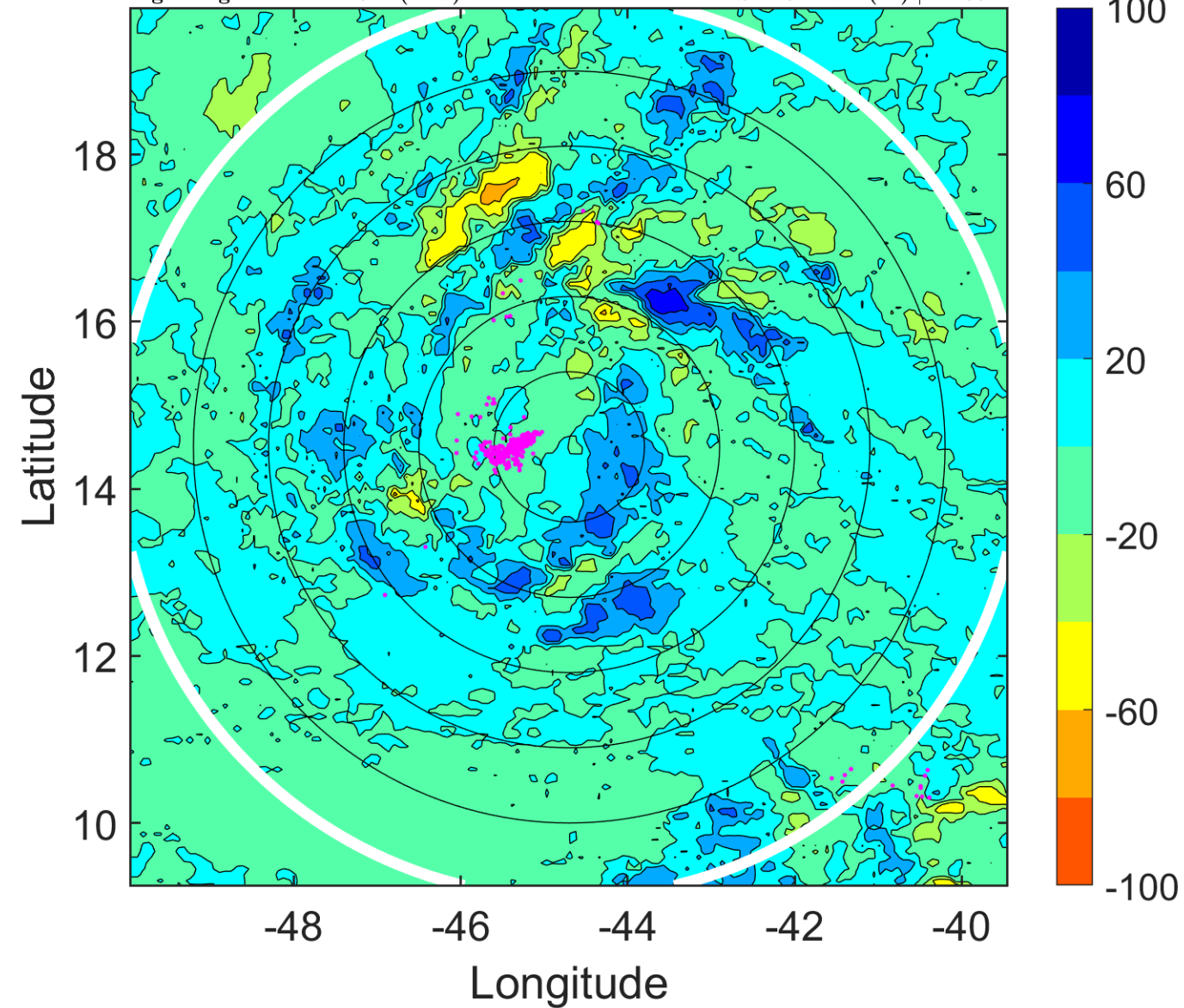

IR BT & Lightning

t: 2009081503 (24 LT)

Lightning: 24 LT \pm 1.5 h (dots)

PT: SLCP | EA: QUASI

02L (ANA) | 32.5 kt TD

S: 5.1 m s⁻¹ (M) | H: 188.5°

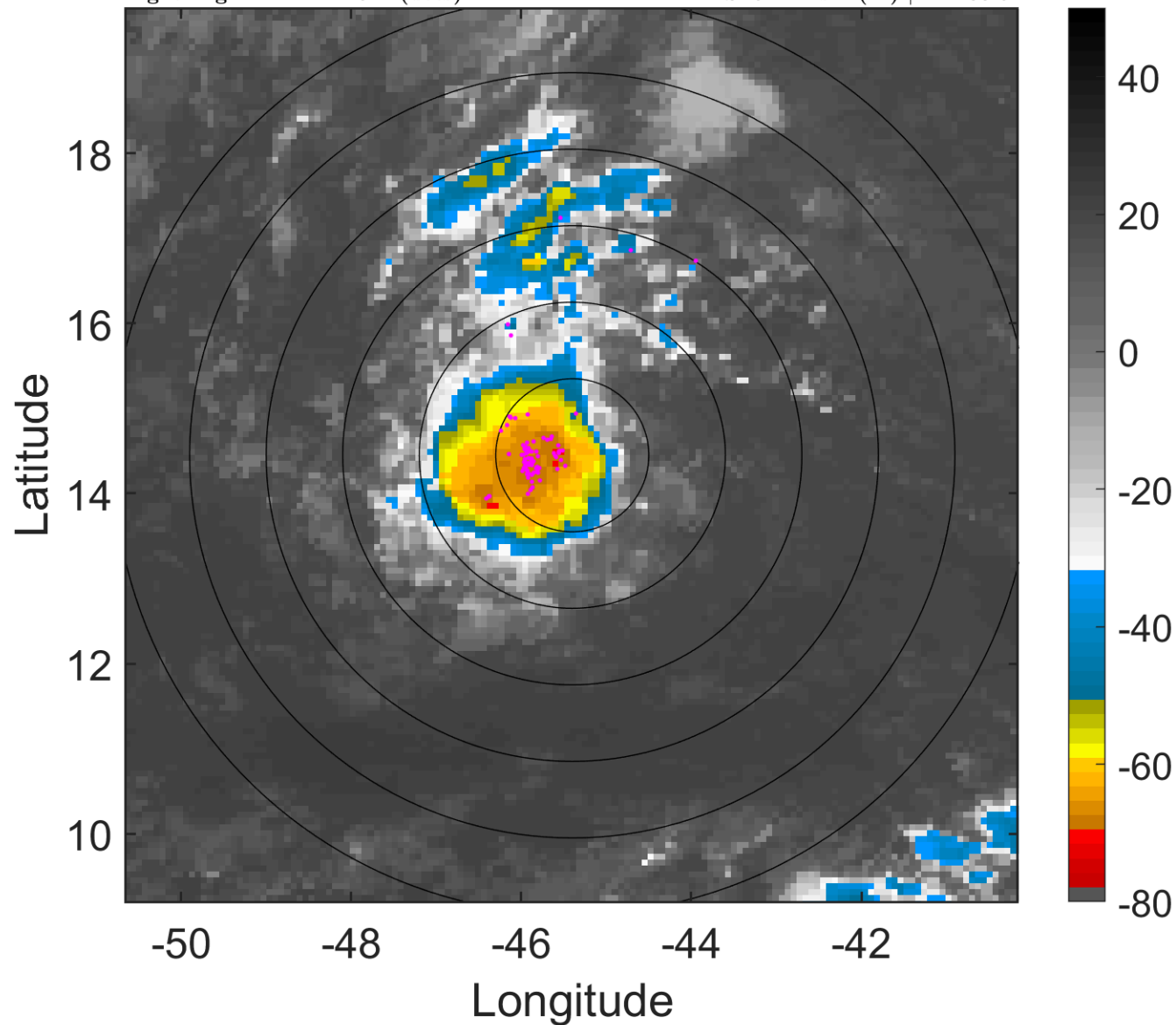

6-h IR BT Differences & Lightning

Δ t: 2009081503 (24 LT) - 2009081421 (18.1 LT)

Lightning: 24 LT \pm 1.5 h (dots)

PT: SLCP | EA: QUASI

02L (ANA) | 32.5 kt TD

S: 5.1 m s⁻¹ (M) | H: 188.5°

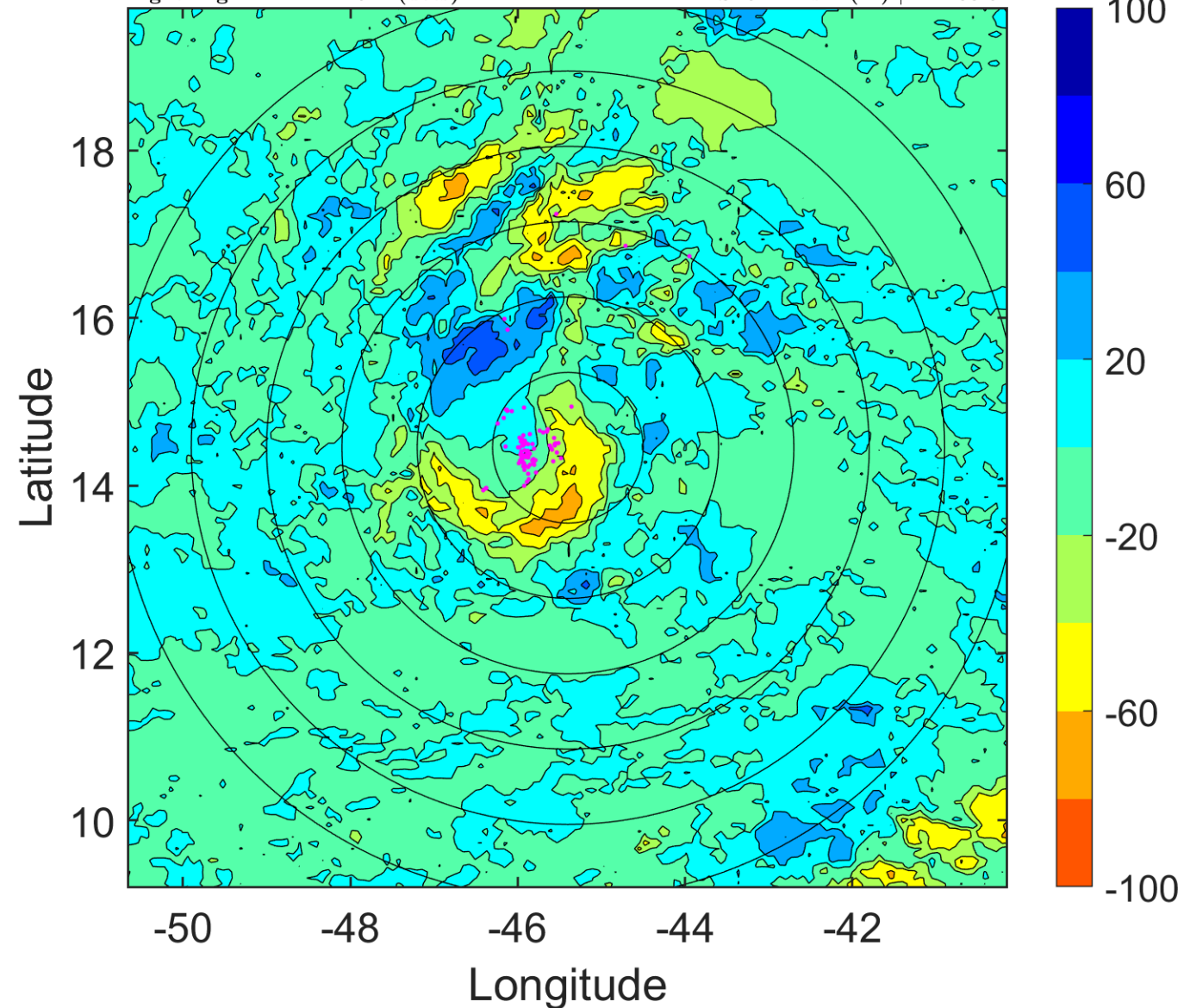

IR BT & Lightning

t: 2009081506 (2.9 LT)

Lightning: 2.9 LT \pm 1.5 h (dots)

PT: LLCP | EA: INACT

02L (ANA) | 35 kt TS

S: 5.4 m s⁻¹ (M) | H: 26°

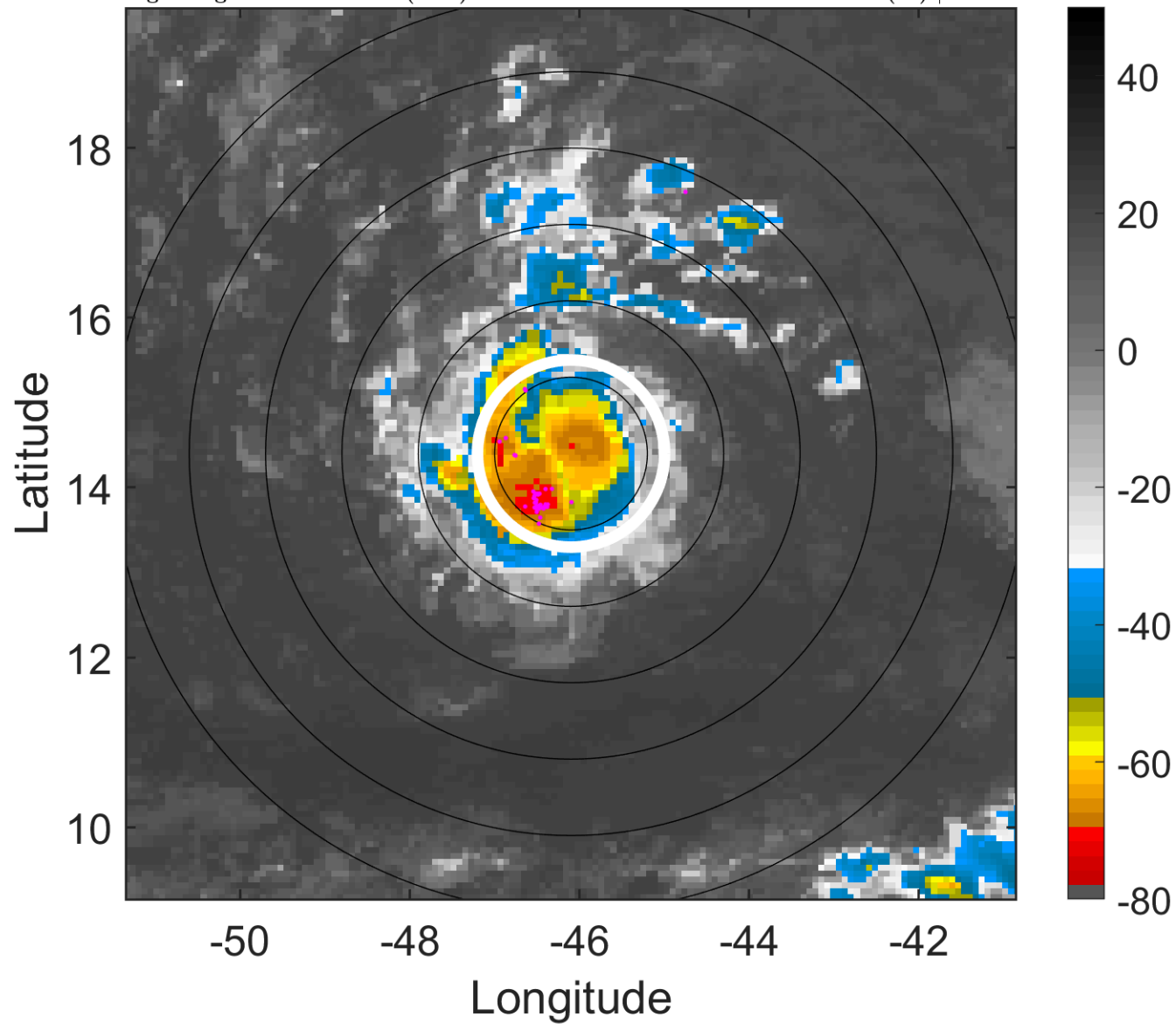

6-h IR BT Differences & Lightning

Δ t: 2009081506 (2.9 LT) - 2009081500 (21 LT)

Lightning: 2.9 LT \pm 1.5 h (dots)

PT: LLCP | EA: INACT

02L (ANA) | 35 kt TS

S: 5.4 m s⁻¹ (M) | H: 26°

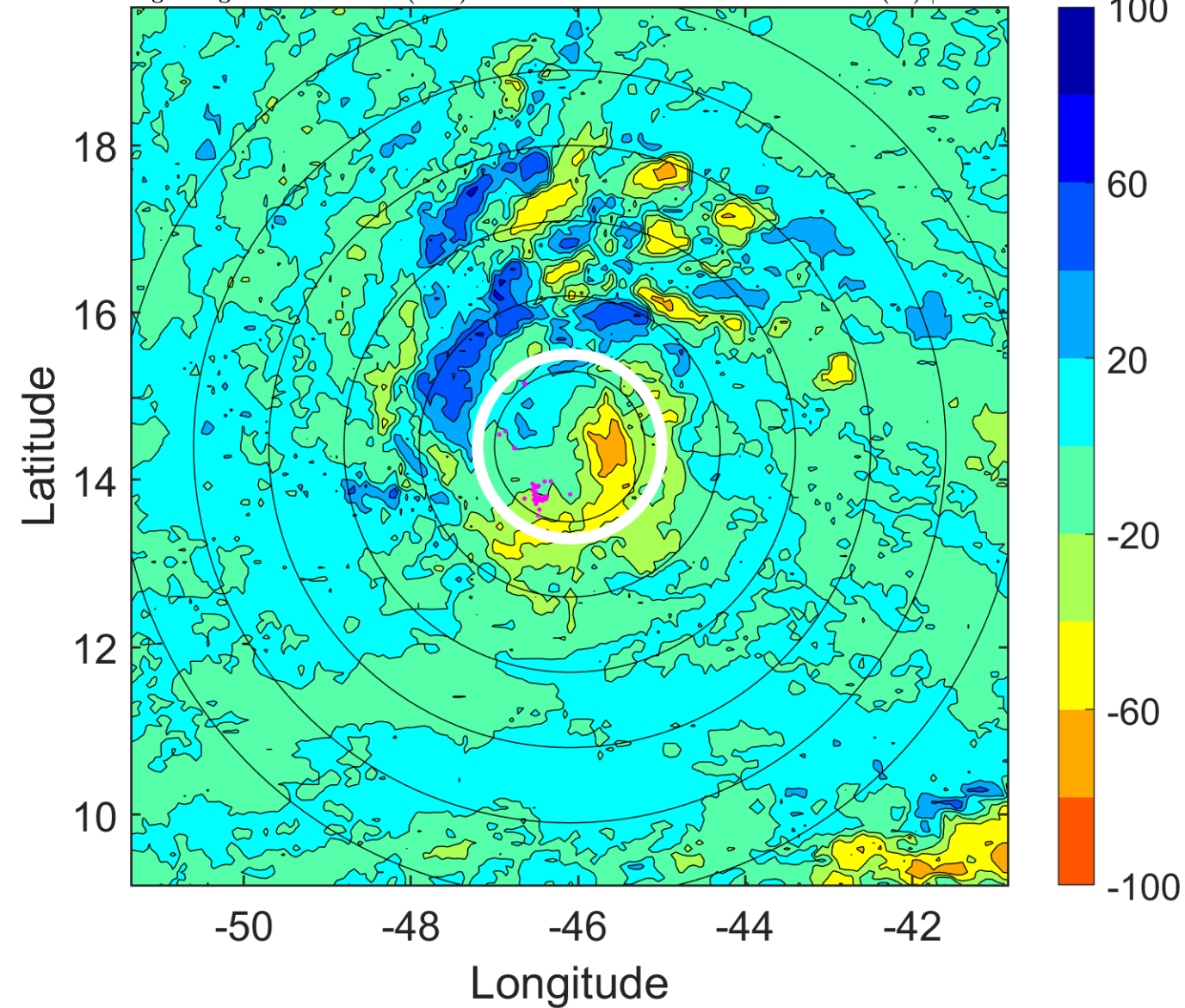

IR BT & Lightning

t: 2009081509 (5.9 LT)

Lightning: 5.9 LT \pm 1.5 h (dots)

PT: LLCP | EA: INACT

02L (ANA) | 35 kt TS

S: 4.3 m s⁻¹ (L) | H: 23°

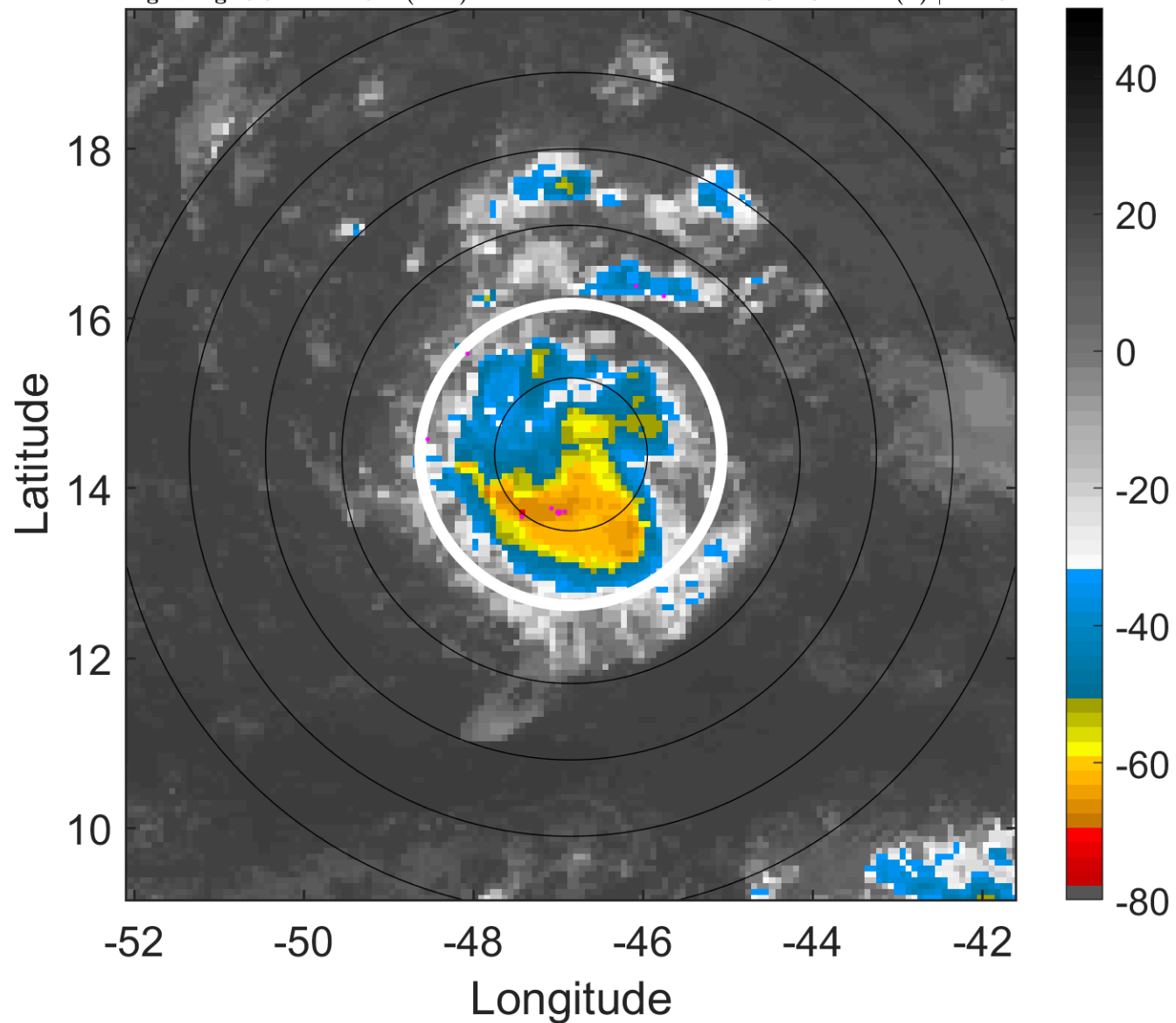

6-h IR BT Differences & Lightning

Δ t: 2009081509 (5.9 LT) - 2009081503 (24 LT)

Lightning: 5.9 LT \pm 1.5 h (dots)

PT: LLCP | EA: INACT

02L (ANA) | 35 kt TS

S: 4.3 m s⁻¹ (L) | H: 23°

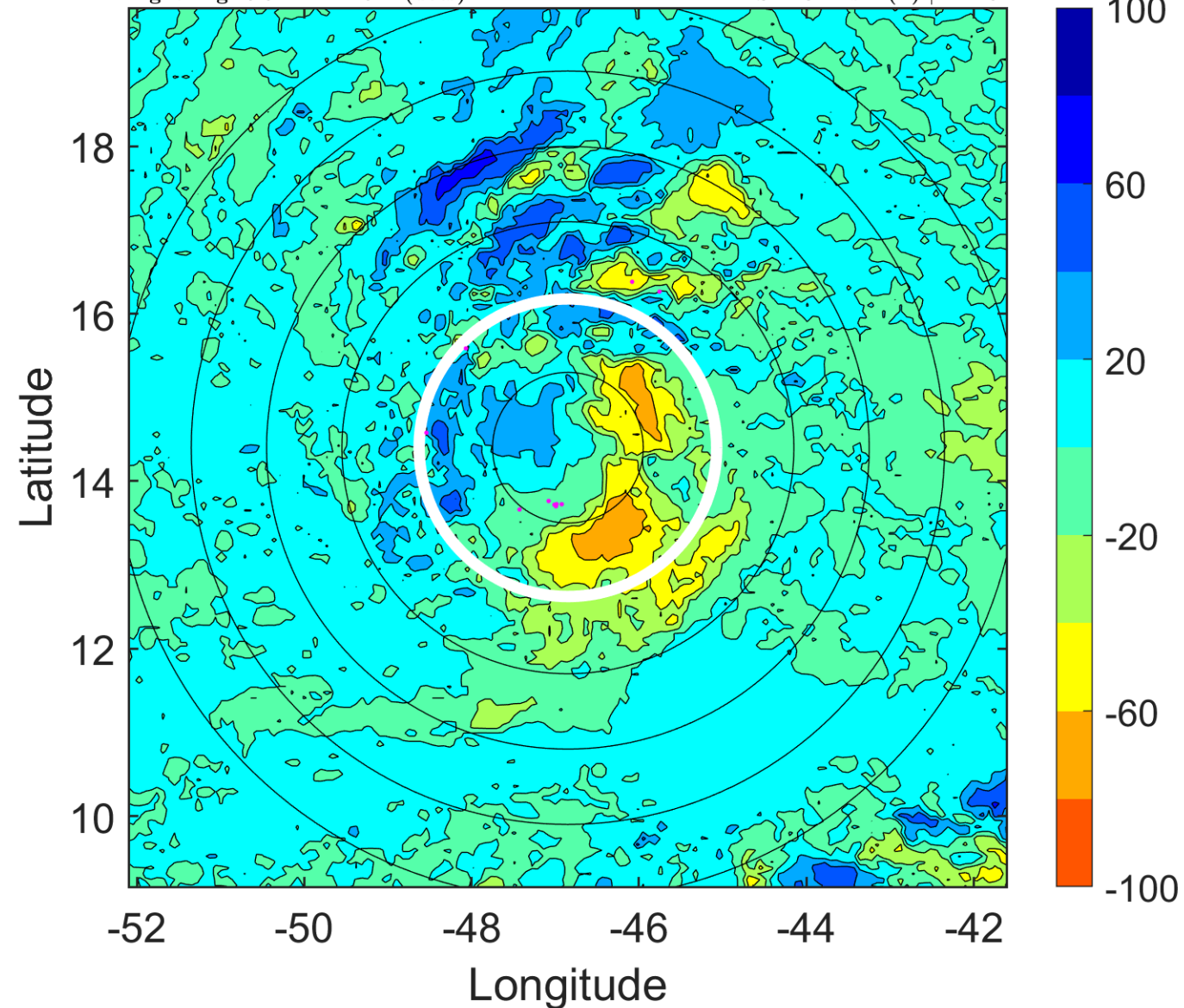

IR BT & Lightning

t: 2009081512 (8.8 LT)

Lightning: 8.8 LT \pm 1.5 h (dots)

PT: LLCP | EA: INACT

02L (ANA) | 35 kt TS

S: 3.2 m s⁻¹ (L) | H: 20°

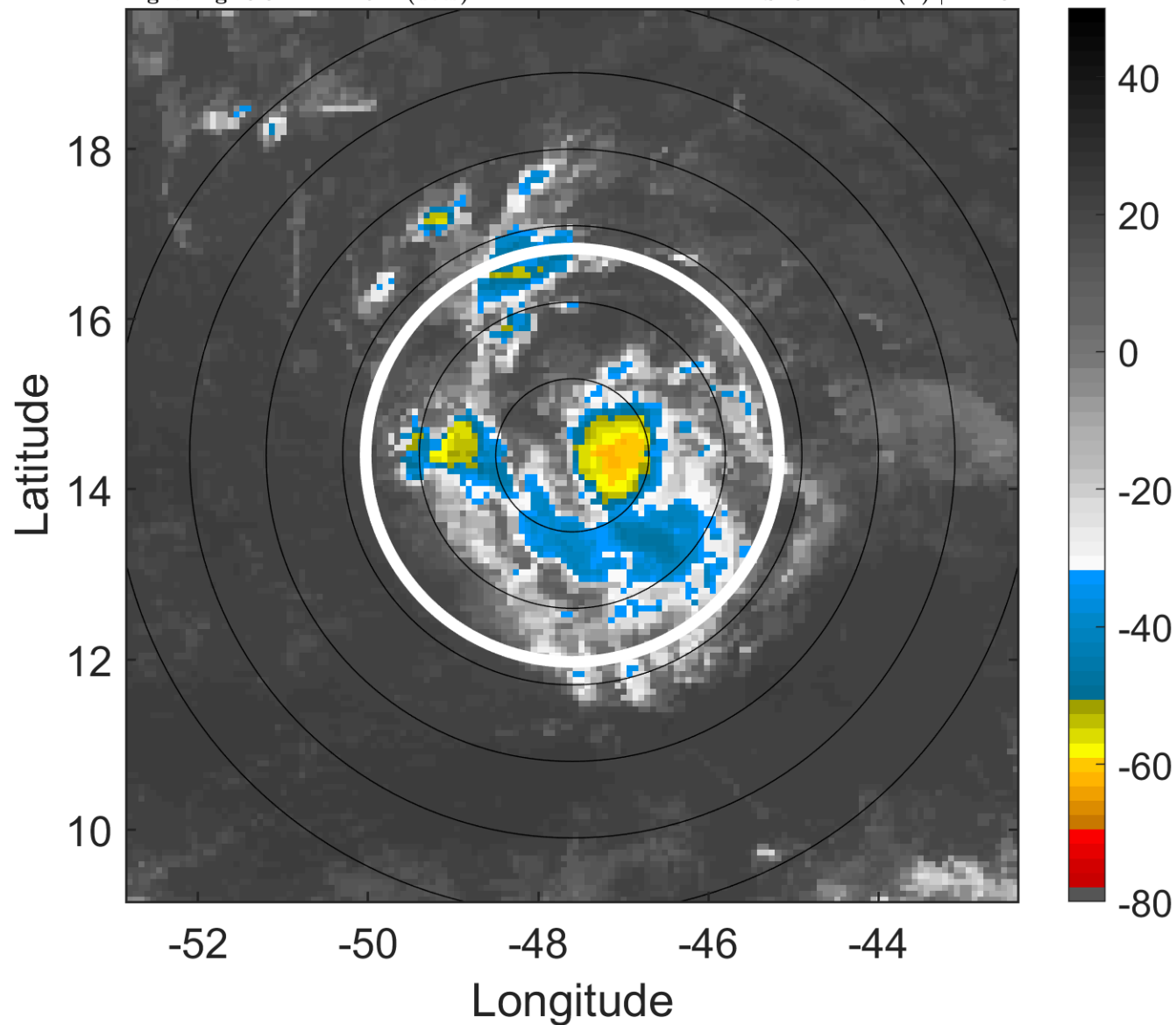

6-h IR BT Differences & Lightning

Δ t: 2009081512 (8.8 LT) - 2009081506 (2.9 LT)

Lightning: 8.8 LT \pm 1.5 h (dots)

PT: LLCP | EA: INACT

02L (ANA) | 35 kt TS

S: 3.2 m s⁻¹ (L) | H: 20°

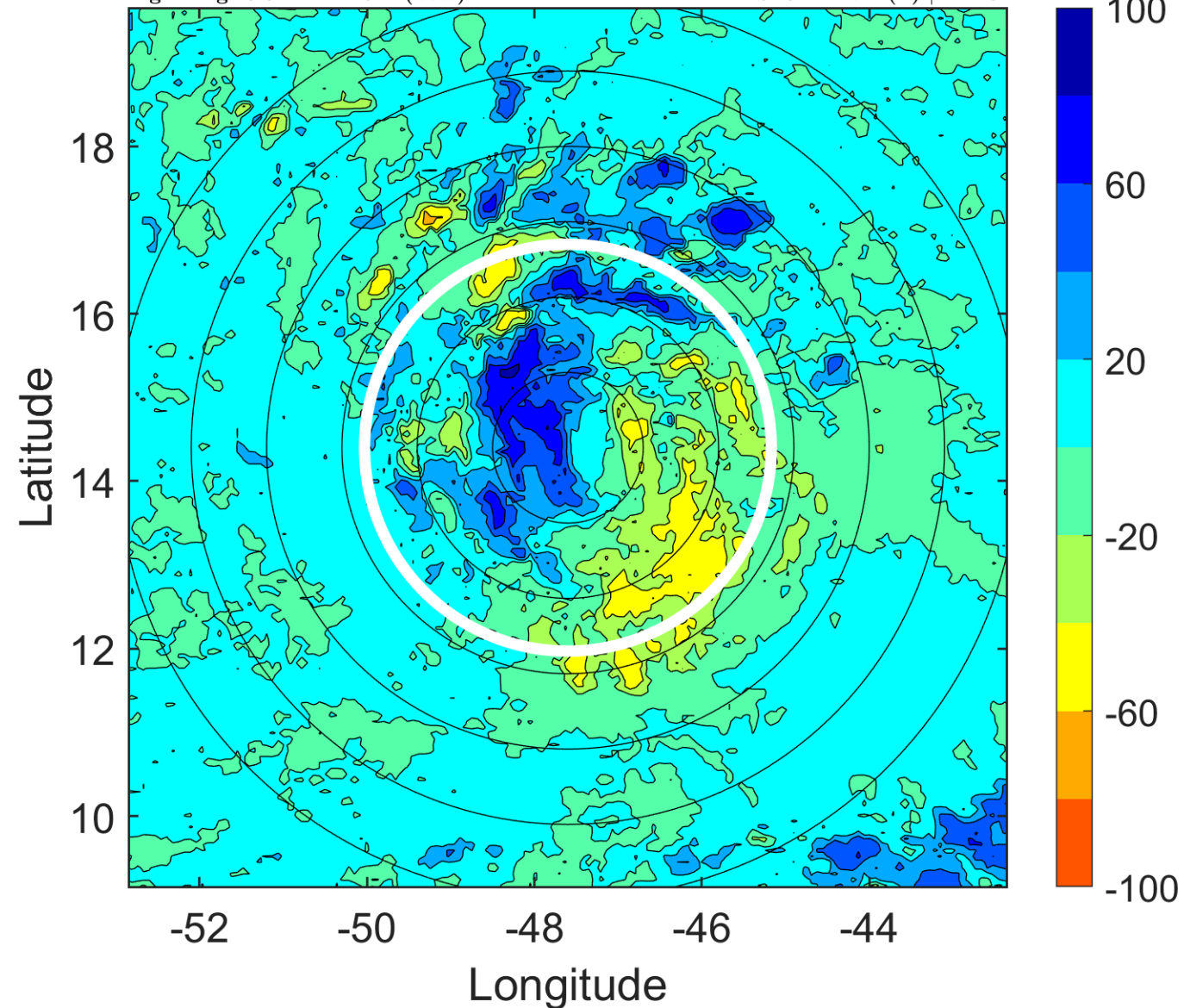

IR BT & Lightning

t: 2009081515 (11.8 LT)

Lightning: 11.8 LT \pm 1.5 h (dots)

PT: LLCP | EA: INACT

02L (ANA) | 35 kt TS

S: 4.5 m s⁻¹ (M) | H: 12°

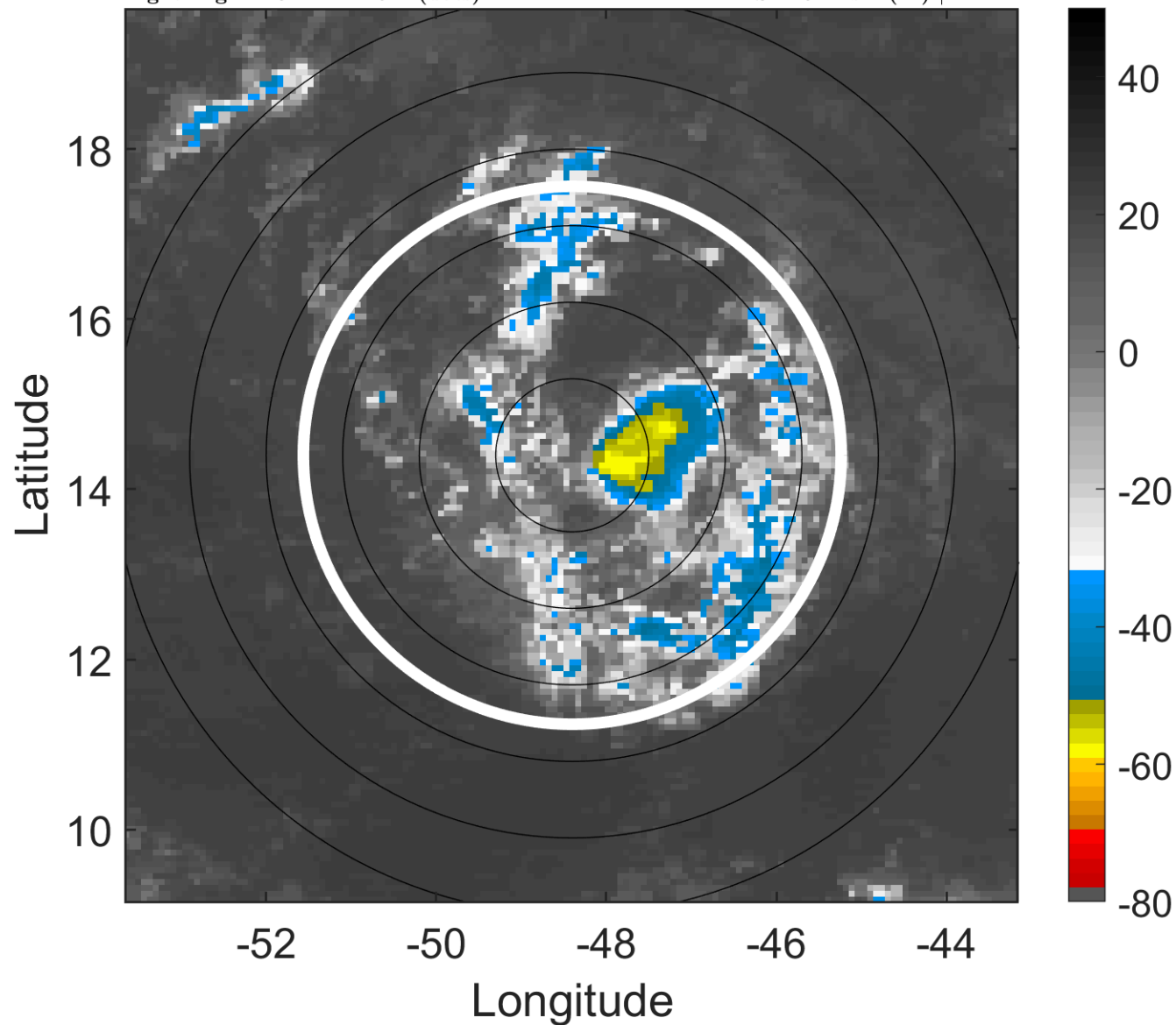

6-h IR BT Differences & Lightning

Δ t: 2009081515 (11.8 LT) - 2009081509 (5.9 LT)

Lightning: 11.8 LT \pm 1.5 h (dots)

PT: LLCP | EA: INACT

02L (ANA) | 35 kt TS

S: 4.5 m s⁻¹ (M) | H: 12°

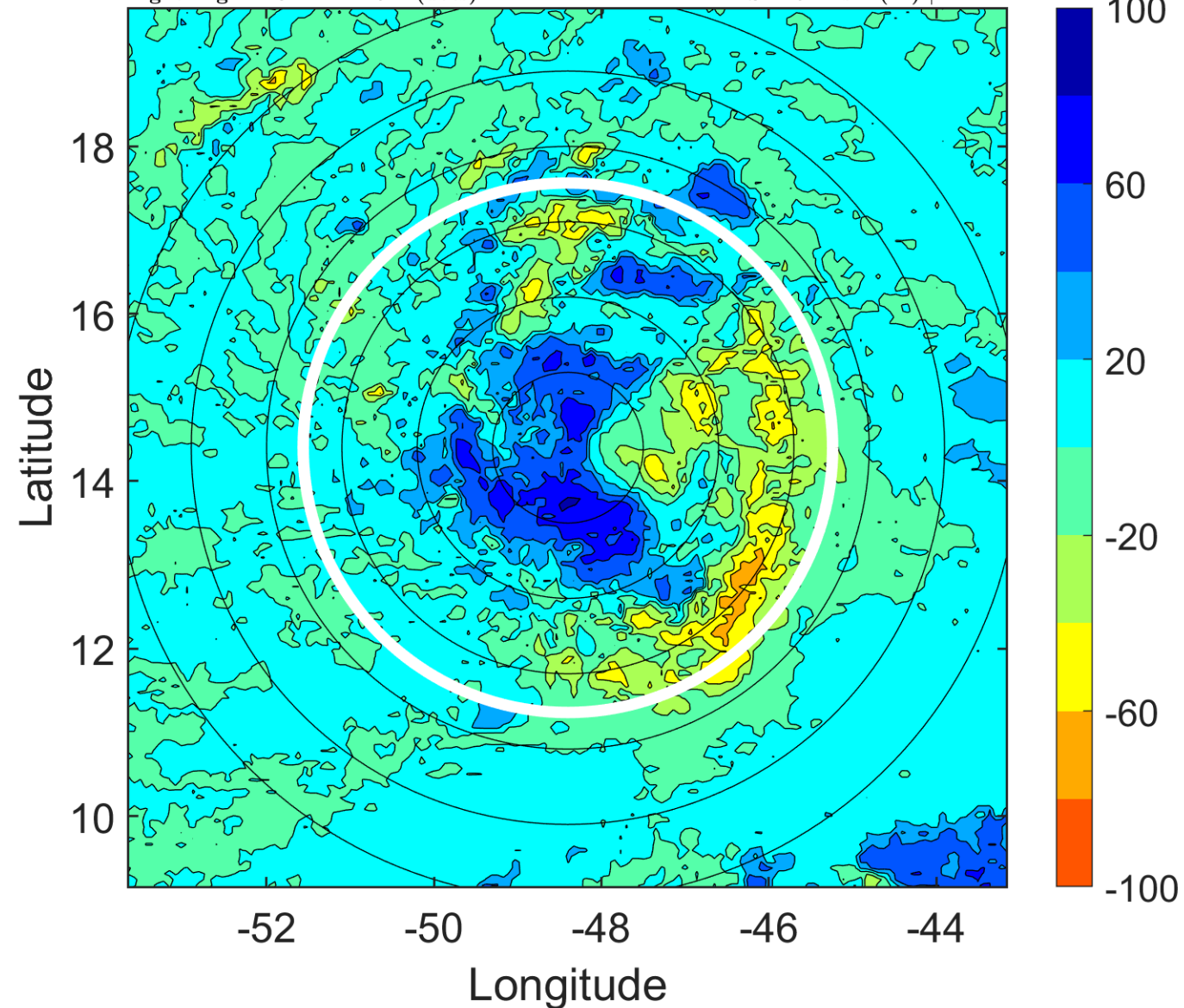

IR BT & Lightning

t: 2009081518 (14.7 LT)

Lightning: 14.7 LT \pm 1.5 h (dots)

PT: LLCP | EA: INACT

02L (ANA) | 35 kt TS

S: 5.8 m s⁻¹ (M) | H: 4°

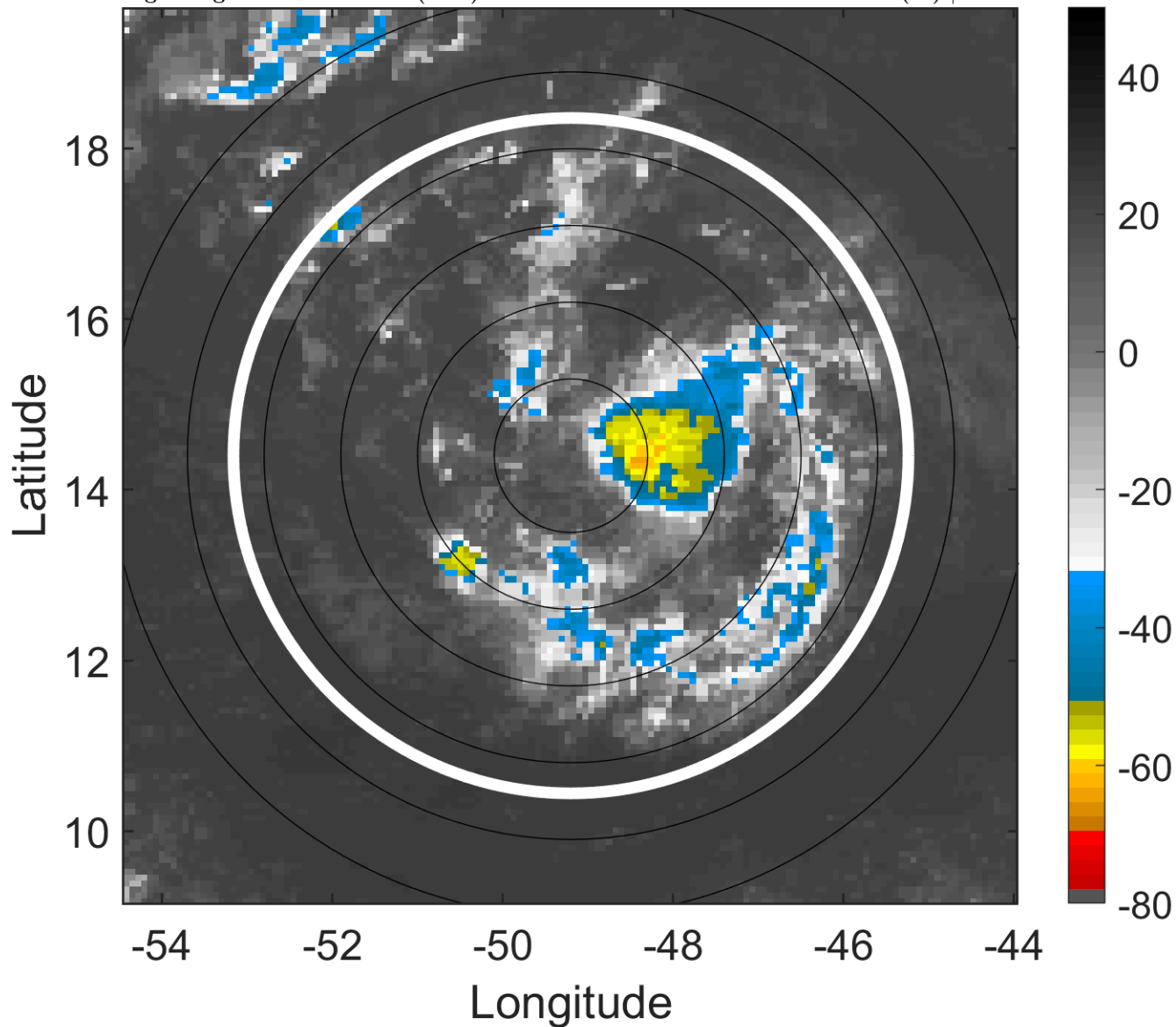

6-h IR BT Differences & Lightning

Δ t: 2009081518 (14.7 LT) - 2009081512 (8.8 LT)

Lightning: 14.7 LT \pm 1.5 h (dots)

PT: LLCP | EA: INACT

02L (ANA) | 35 kt TS

S: 5.8 m s⁻¹ (M) | H: 4°

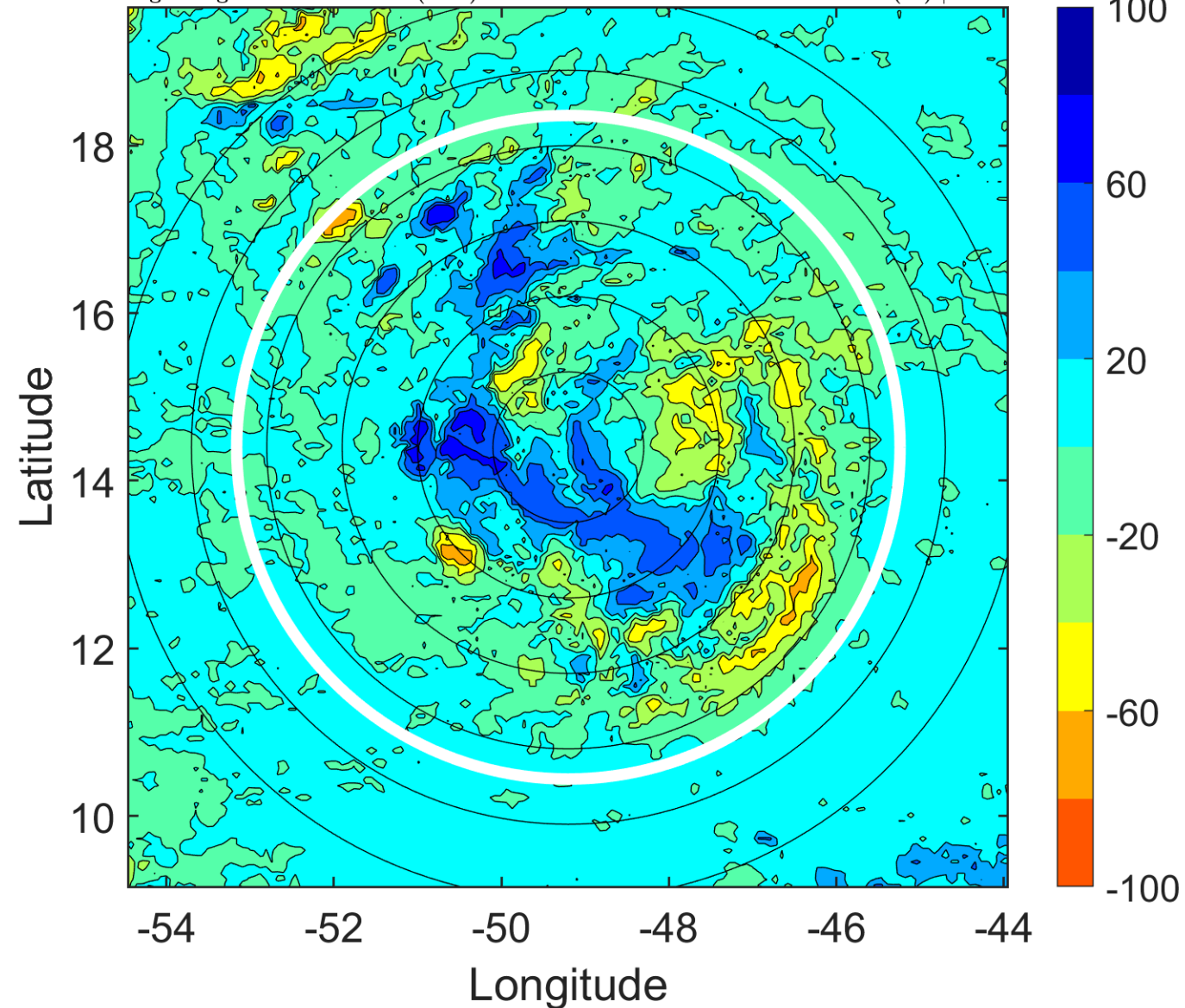

IR BT & Lightning

t: 2009081521 (17.7 LT)

Lightning: 17.7 LT \pm 1.5 h (dots)

PT: LLCP | EA: INACT

02L (ANA) | 35 kt TS

S: 5.3 m s⁻¹ (M) | H: 13.5°

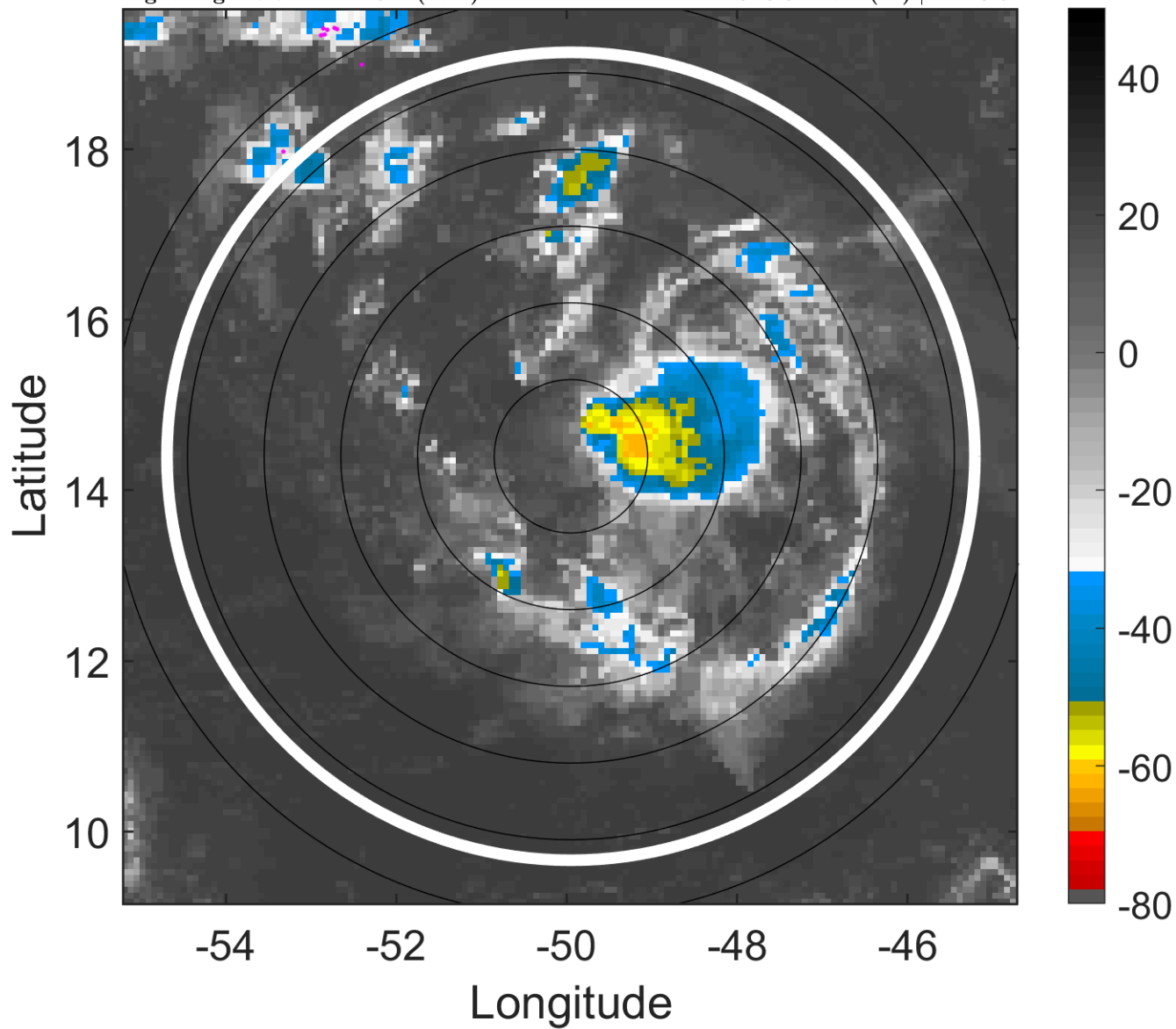

6-h IR BT Differences & Lightning

Δ t: 2009081521 (17.7 LT) - 2009081515 (11.8 LT)

Lightning: 17.7 LT \pm 1.5 h (dots)

PT: LLCP | EA: INACT

02L (ANA) | 35 kt TS

S: 5.3 m s⁻¹ (M) | H: 13.5°

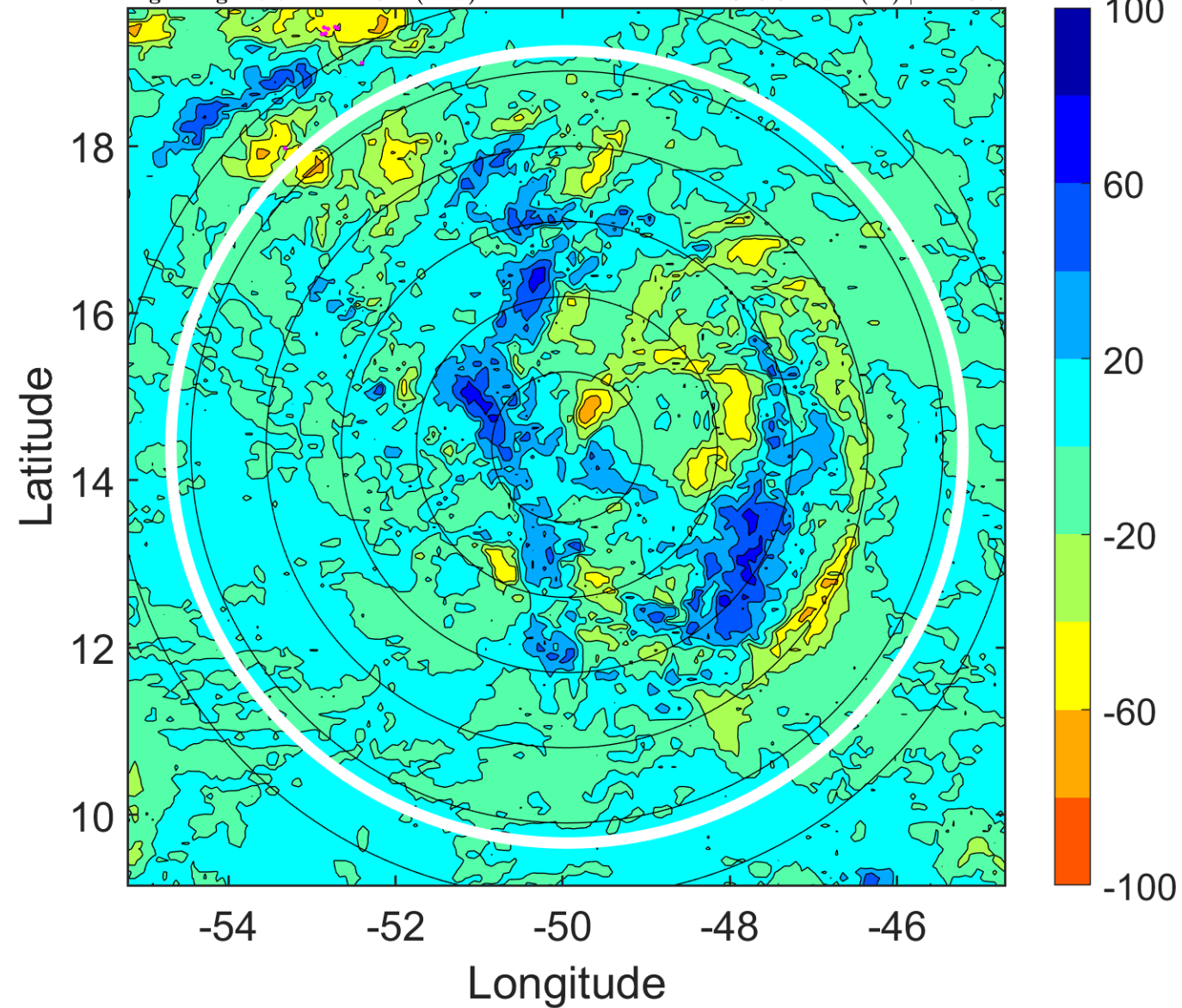

IR BT & Lightning

t: 2009081600 (20.6 LT)
Lightning: 20.6 LT \pm 1.5 h (dots)

PT: LLCP | EA: INACT
02L (ANA) | 35 kt TS
S: 4.7 m s⁻¹ (M) | H: 23°

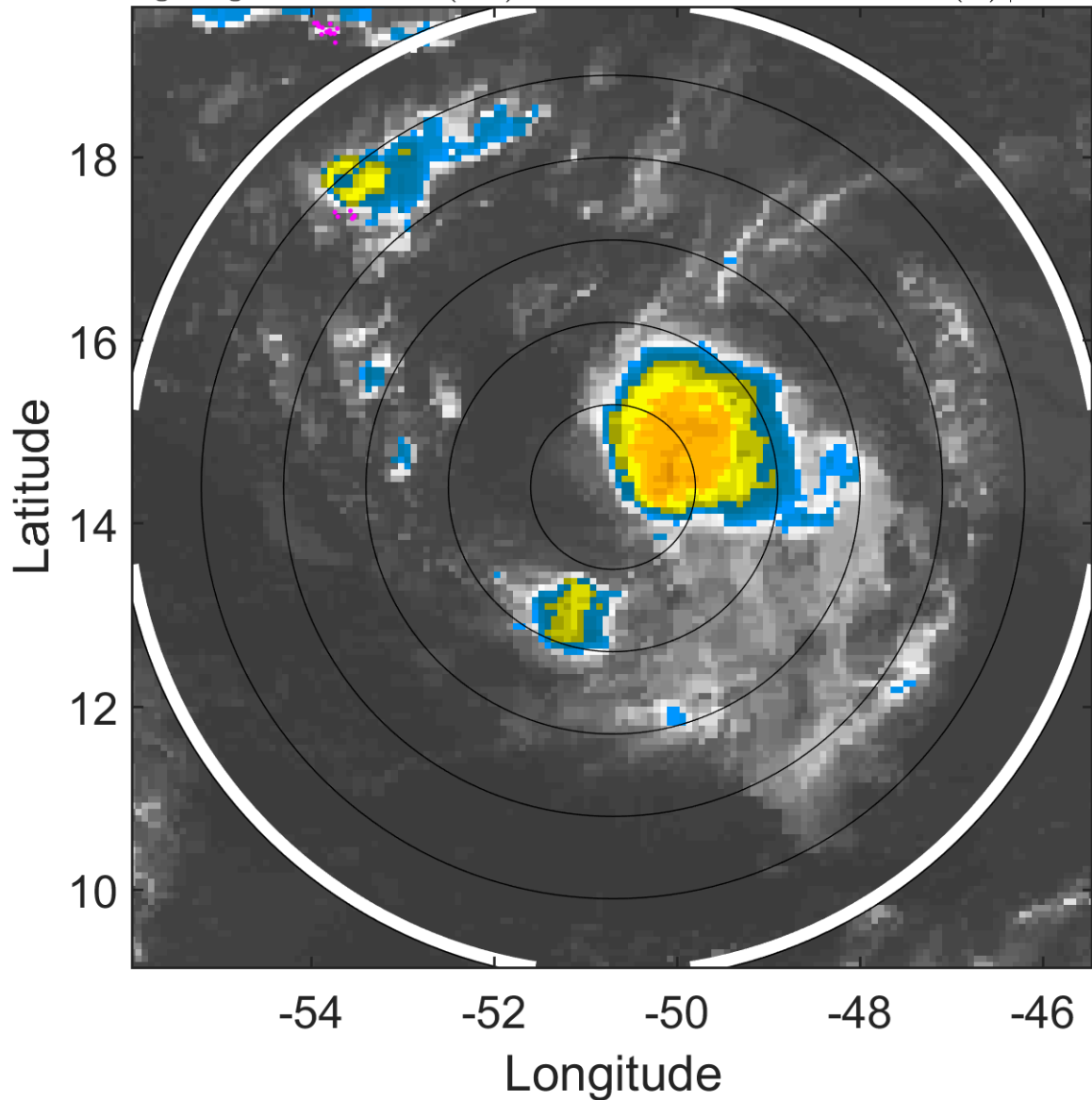

6-h IR BT Differences & Lightning

Δ t: 2009081600 (20.6 LT) - 2009081518 (14.7 LT)
Lightning: 20.6 LT \pm 1.5 h (dots)

PT: LLCP | EA: INACT
02L (ANA) | 35 kt TS
S: 4.7 m s⁻¹ (M) | H: 23°

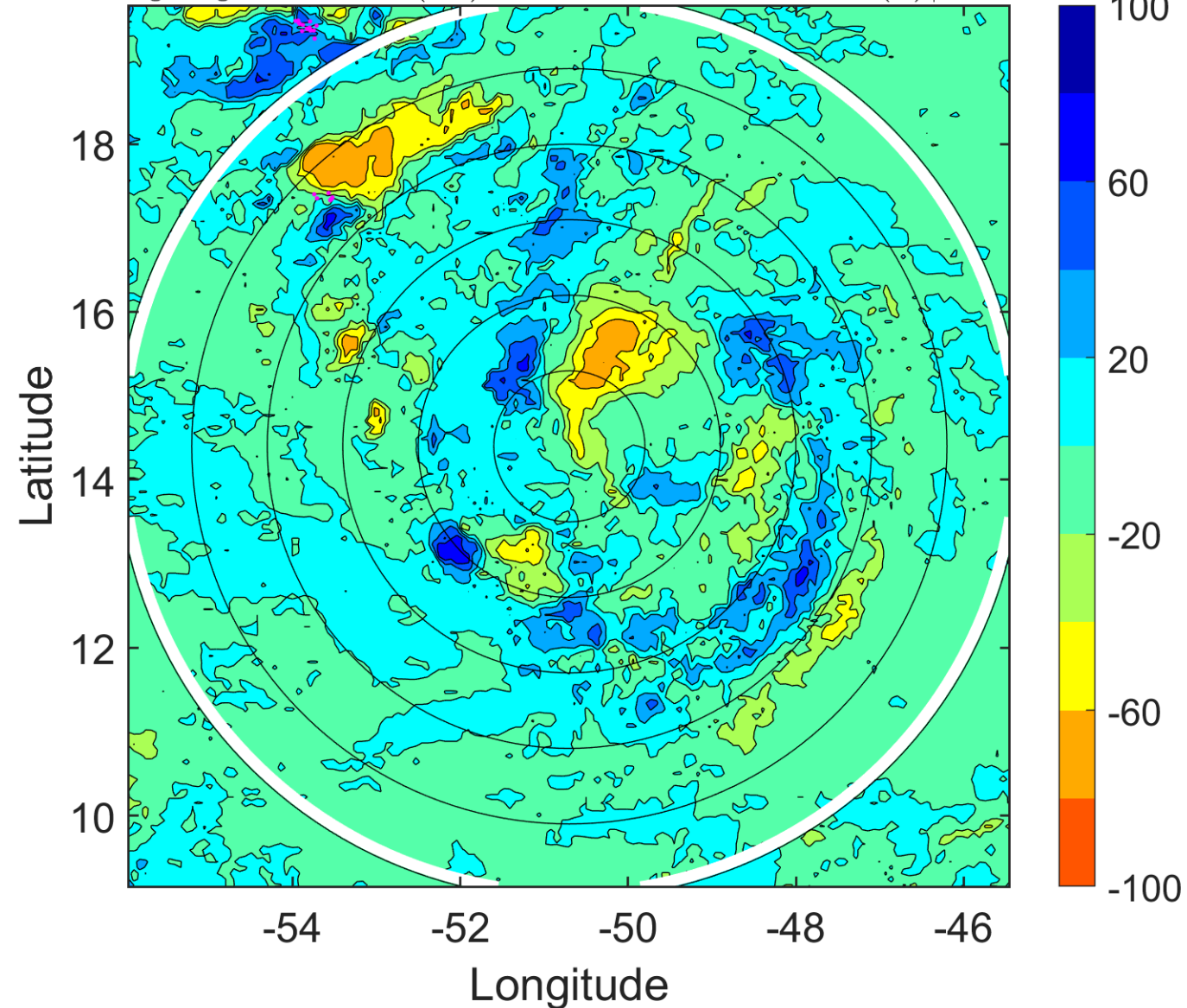

IR BT & Lightning

t: 2009081603 (23.6 LT)

Lightning: 23.6 LT \pm 1.5 h (dots)

PT: LLCP | EA: INACT

02L (ANA) | 35 kt TS

S: 5.2 m s⁻¹ (M) | H: 34°

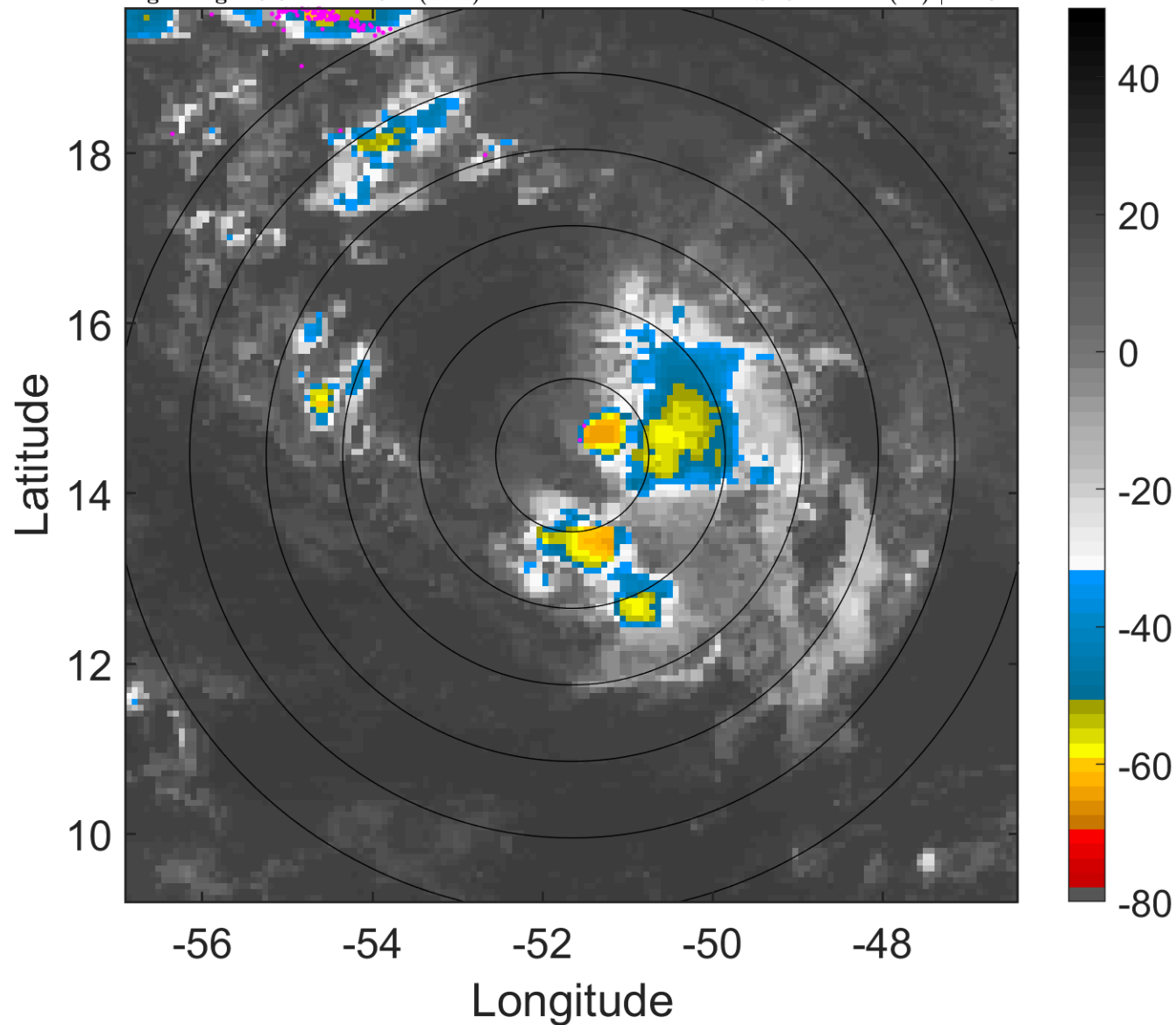

6-h IR BT Differences & Lightning

Δ t: 2009081603 (23.6 LT) - 2009081521 (17.7 LT)

Lightning: 23.6 LT \pm 1.5 h (dots)

PT: LLCP | EA: INACT

02L (ANA) | 35 kt TS

S: 5.2 m s⁻¹ (M) | H: 34°

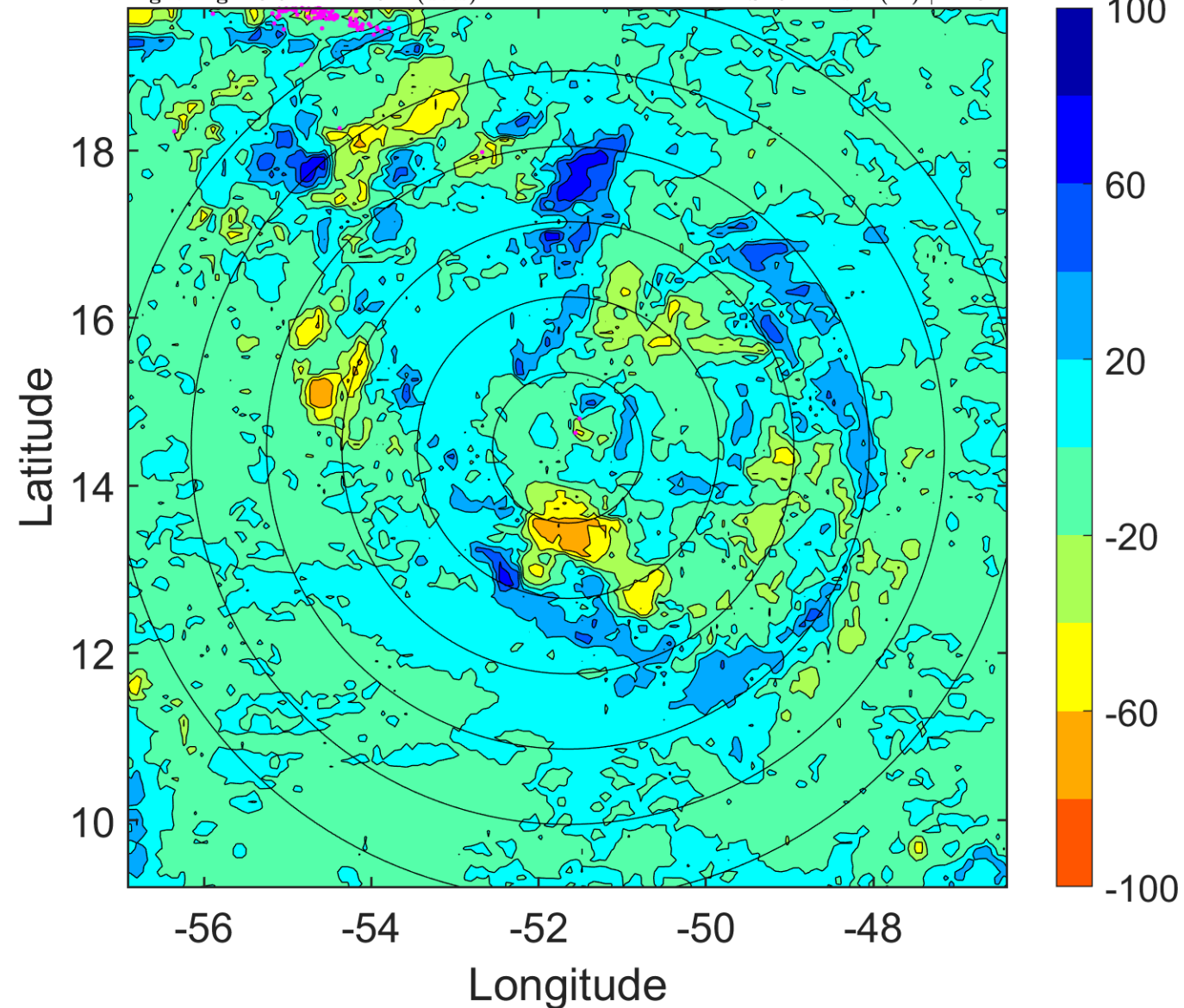

IR BT & Lightning

t: 2009081606 (2.5 LT)

Lightning: 2.5 LT \pm 1.5 h (dots)

PT: SLWP | EA: INACT

02L (ANA) | 35 kt TS

S: 5.7 m s⁻¹ (M) | H: 45°

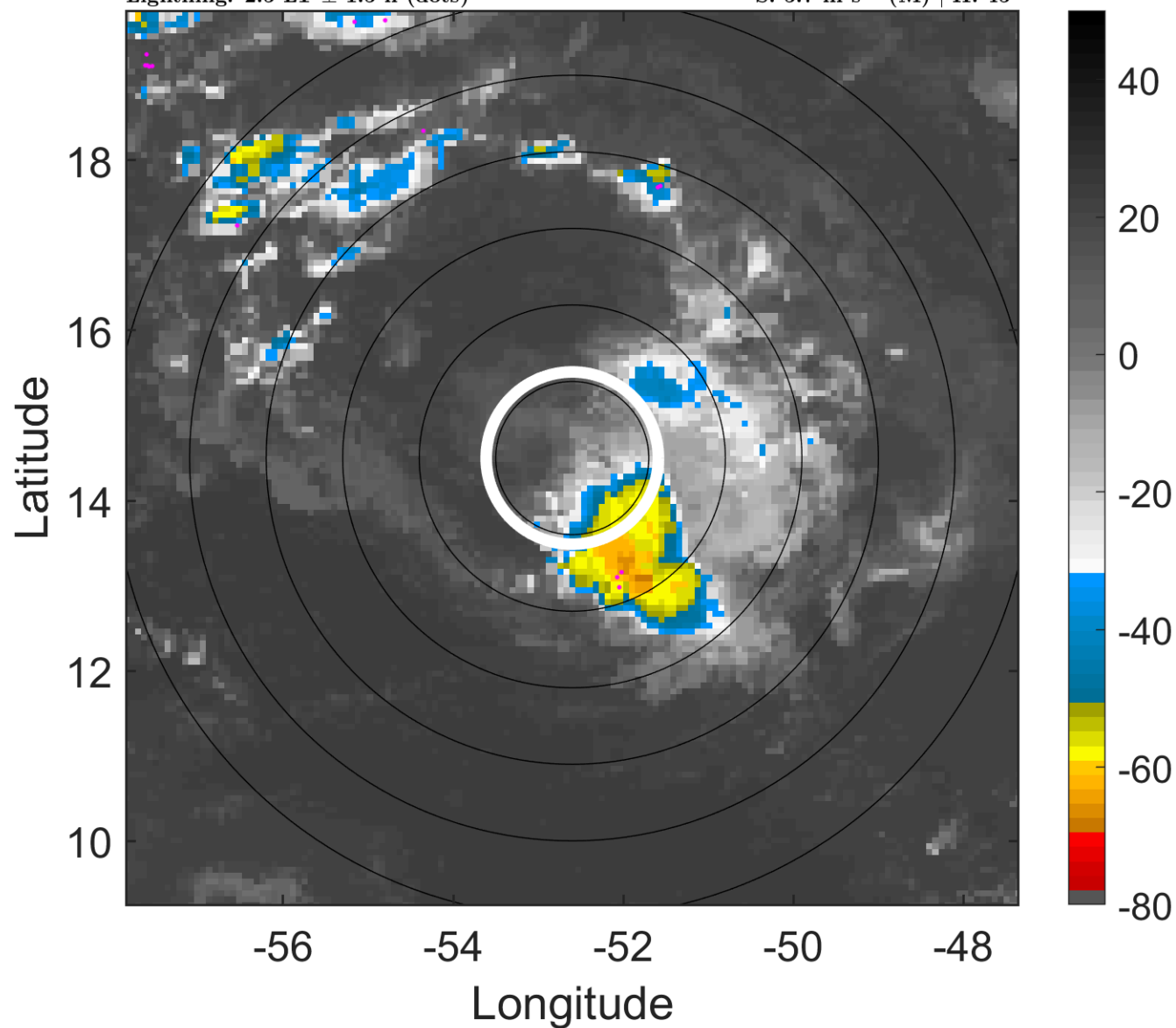

6-h IR BT Differences & Lightning

Δ t: 2009081606 (2.5 LT) - 2009081600 (20.6 LT)

Lightning: 2.5 LT \pm 1.5 h (dots)

PT: SLWP | EA: INACT

02L (ANA) | 35 kt TS

S: 5.7 m s⁻¹ (M) | H: 45°

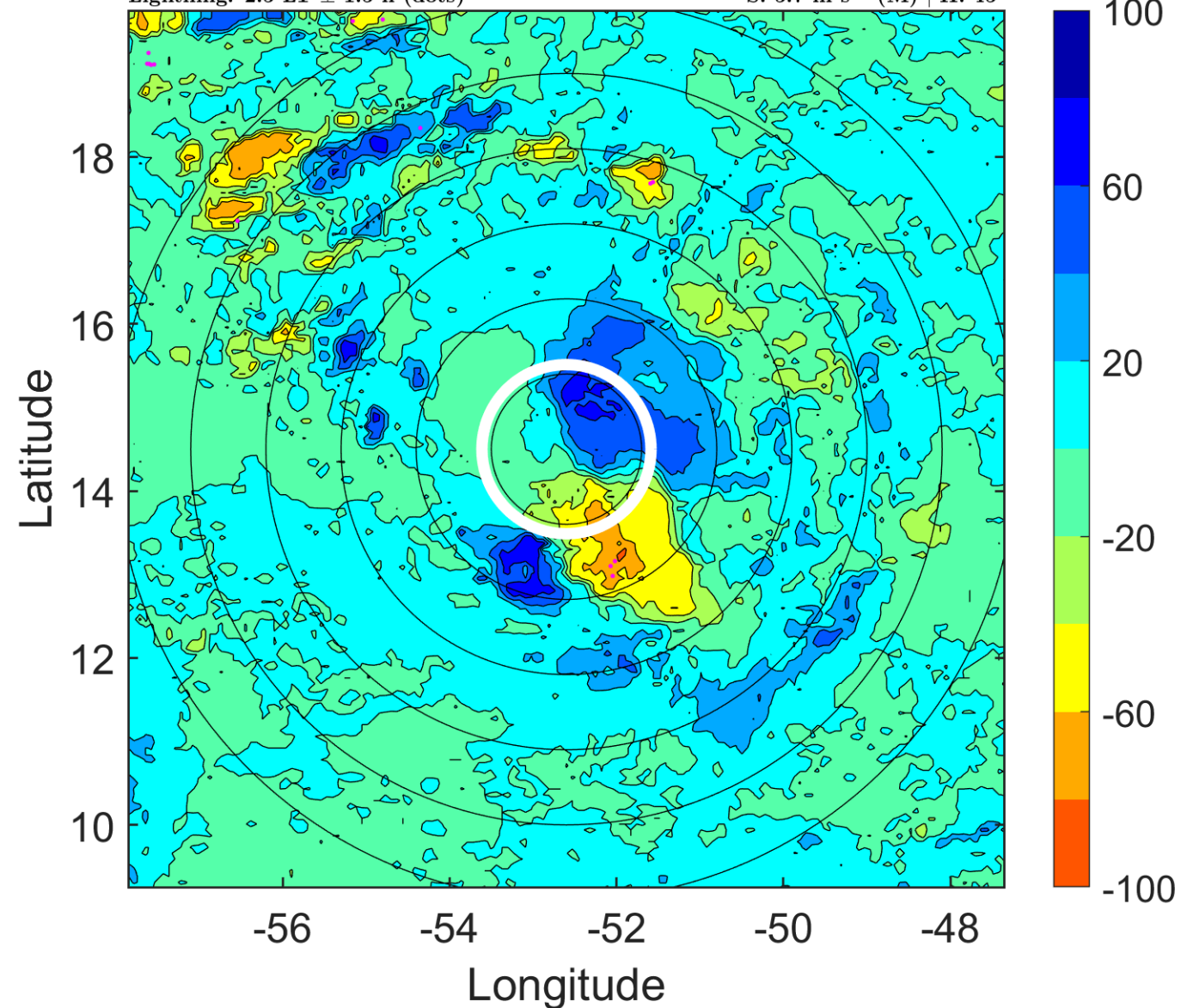

IR BT & Lightning

t: 2009081609 (5.4 LT)

Lightning: 5.4 LT \pm 1.5 h (dots)

PT: SLWP | EA: INACT

02L (ANA) | 32.5 kt TD

S: 6.5 m s⁻¹ (M) | H: 50°

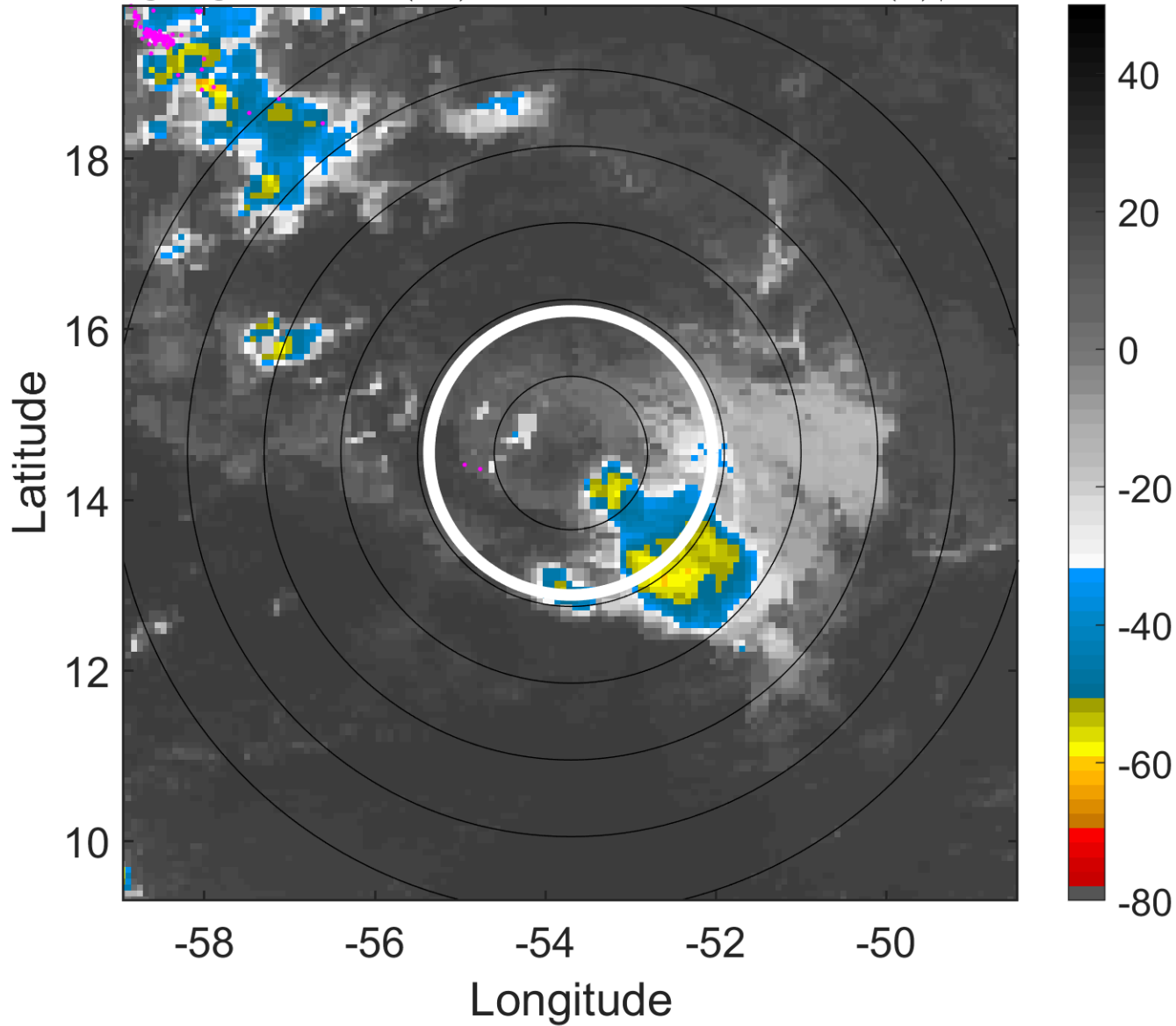

6-h IR BT Differences & Lightning

Δ t: 2009081609 (5.4 LT) - 2009081603 (23.6 LT)

Lightning: 5.4 LT \pm 1.5 h (dots)

PT: SLWP | EA: INACT

02L (ANA) | 32.5 kt TD

S: 6.5 m s⁻¹ (M) | H: 50°

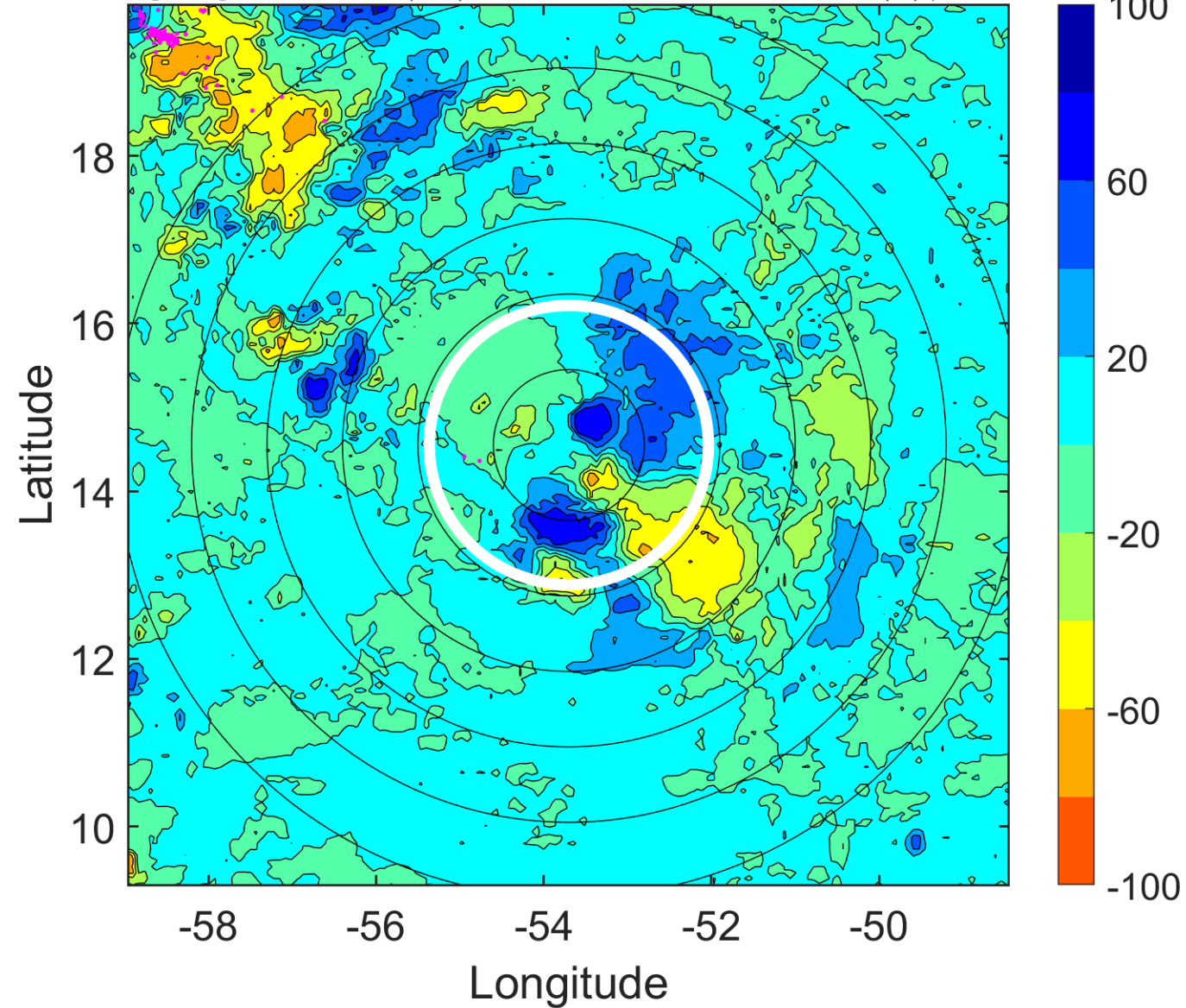

IR BT & Lightning

t: 2009081612 (8.3 LT)

Lightning: 8.3 LT \pm 1.5 h (dots)

PT: SLWP | EA: INACT

02L (ANA) | 30 kt TD

S: 7.3 m s⁻¹ (M) | H: 55°

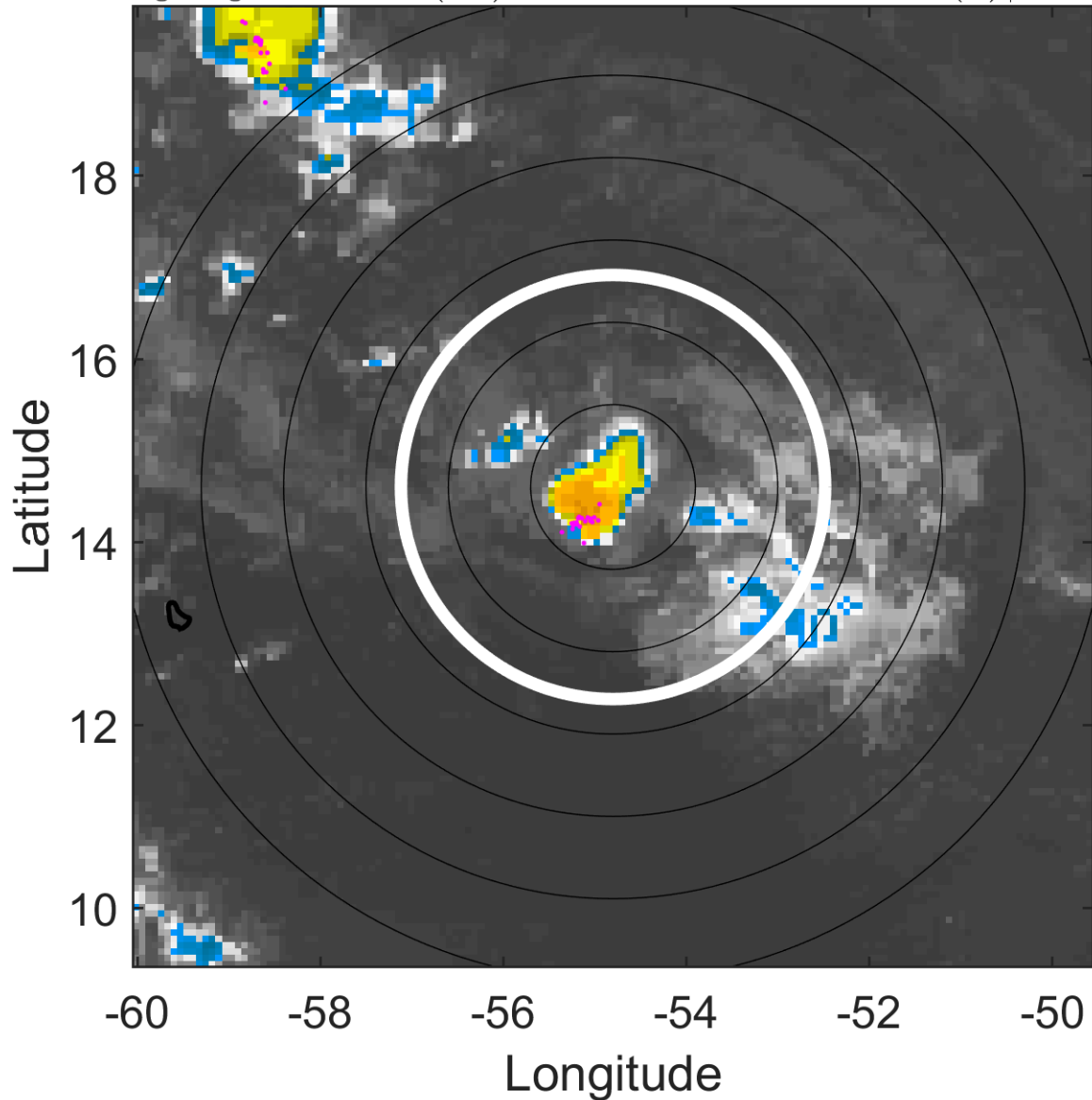

6-h IR BT Differences & Lightning

Δ t: 2009081612 (8.3 LT) - 2009081606 (2.5 LT)

Lightning: 8.3 LT \pm 1.5 h (dots)

PT: SLWP | EA: INACT

02L (ANA) | 30 kt TD

S: 7.3 m s⁻¹ (M) | H: 55°

