

IR BT & Lightning

t: 2015050612 (6.8 LT)

Lightning: 6.8 LT \pm 1.5 h (dots)

PT: LLCP | EA: ACT

01L (ANA) | 25 kt LO

S: null | H: null

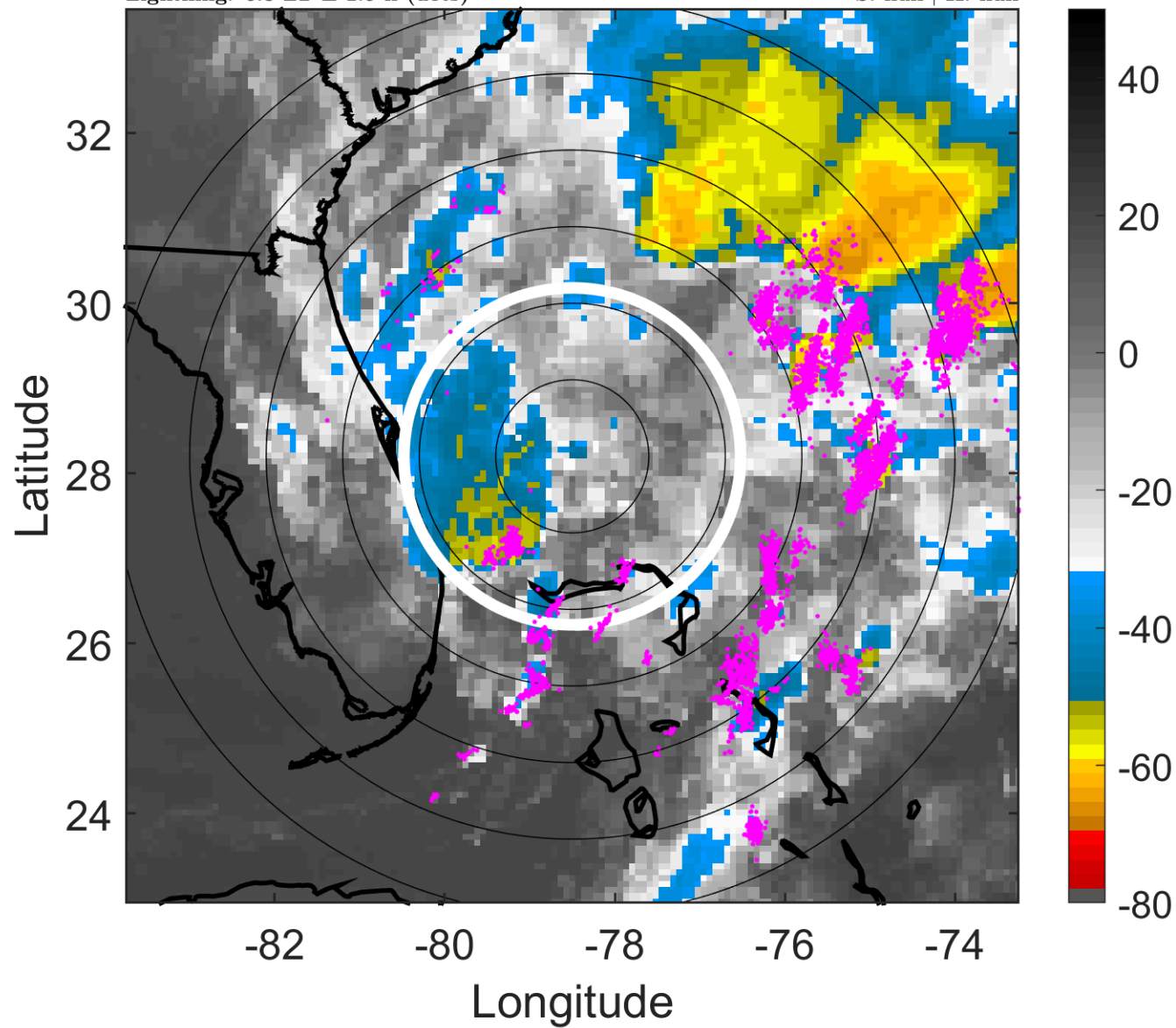

6-h IR BT Differences & Lightning

Δ t: 2015050612 (6.8 LT) - 2015050606 (0.7 LT)

Lightning: 6.8 LT \pm 1.5 h (dots)

PT: LLCP | EA: ACT

01L (ANA) | 25 kt LO

S: null | H: null

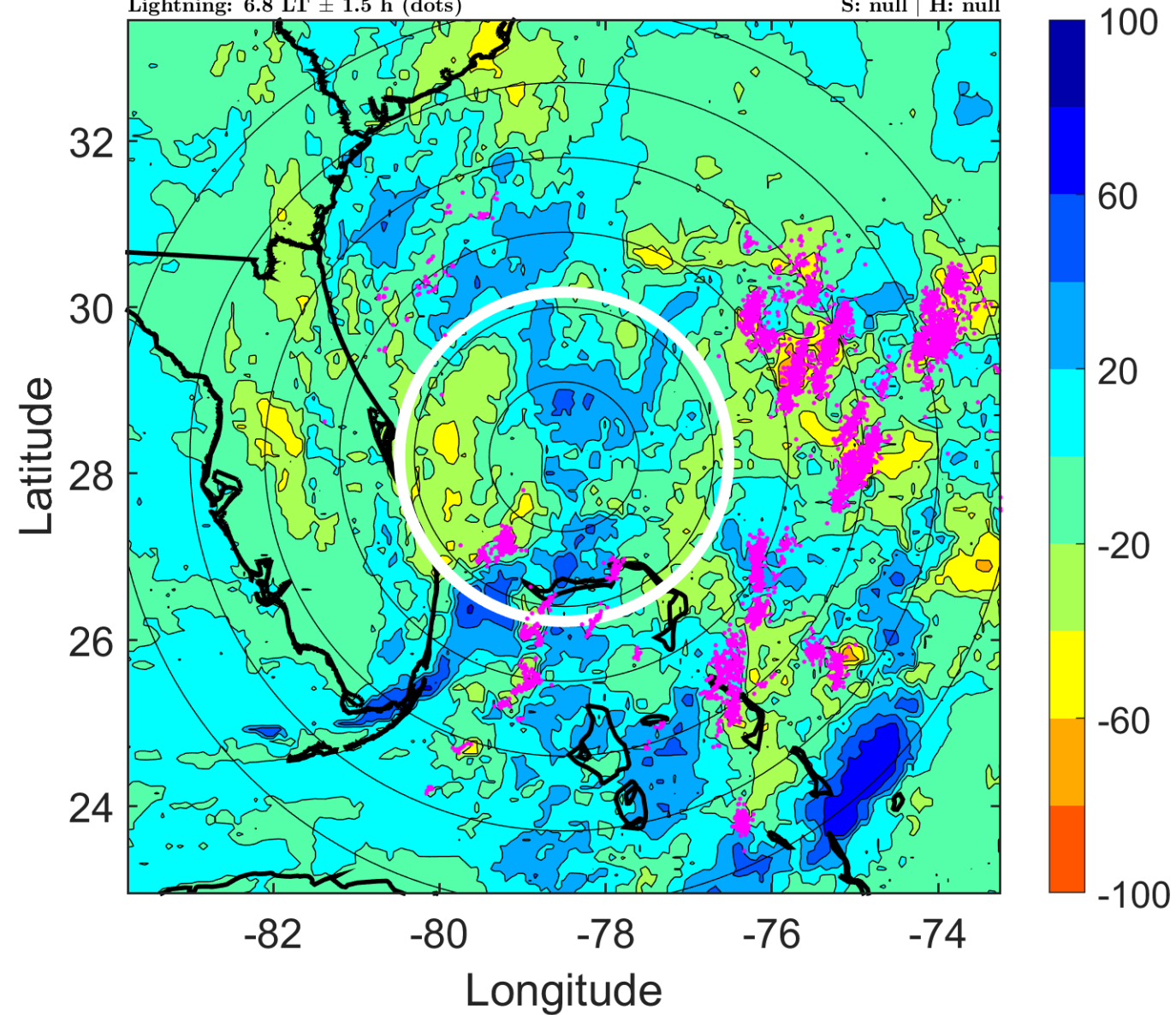

IR BT & Lightning

t: 2015050615 (9.8 LT)

Lightning: 9.8 LT \pm 1.5 h (dots)

PT: LLCP | EA: ACT

01L (ANA) | 25 kt LO

S: null | H: null

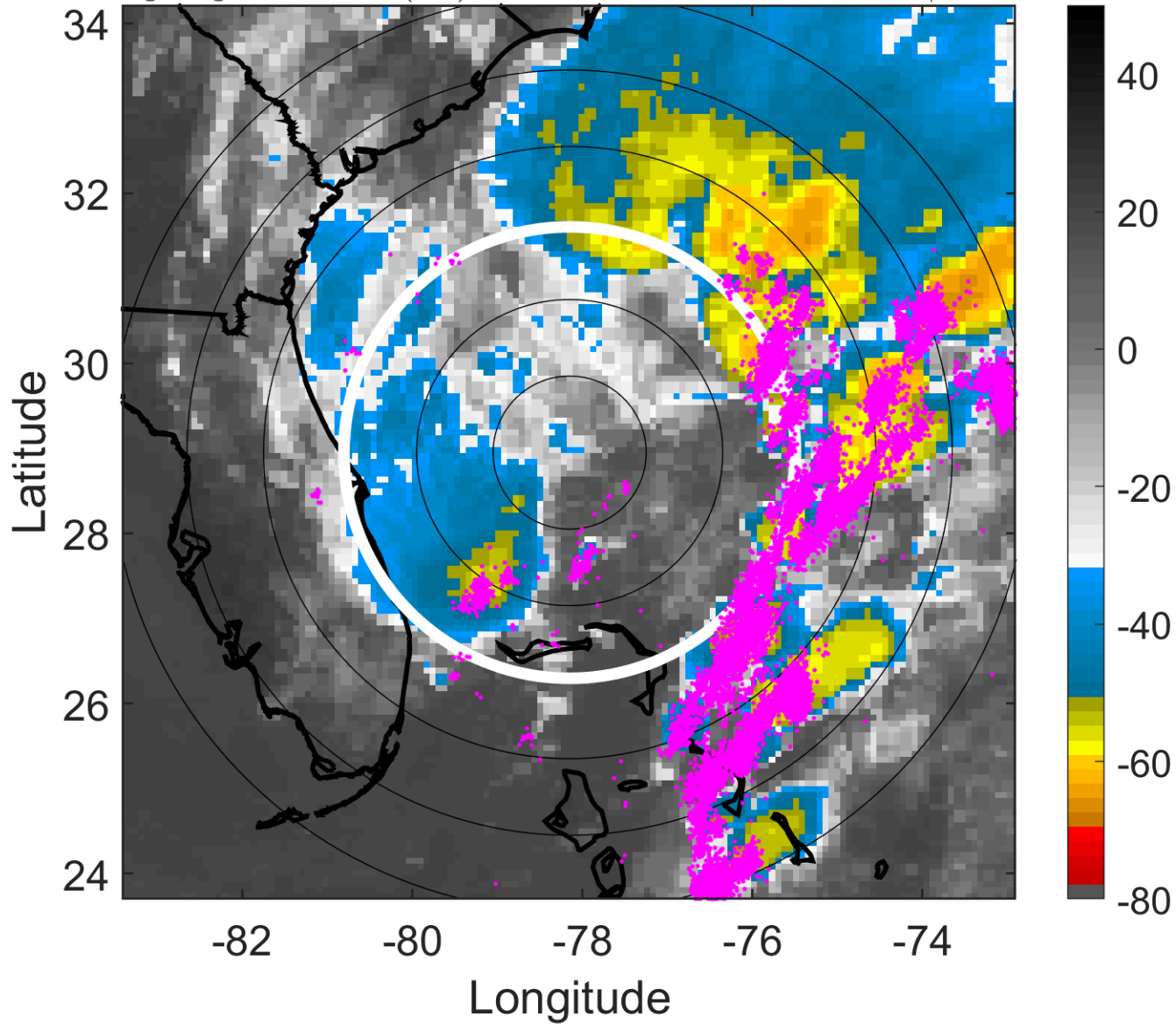

6-h IR BT Differences & Lightning

Δ t: 2015050615 (9.8 LT) - 2015050609 (3.7 LT)

Lightning: 9.8 LT \pm 1.5 h (dots)

PT: LLCP | EA: ACT

01L (ANA) | 25 kt LO

S: null | H: null

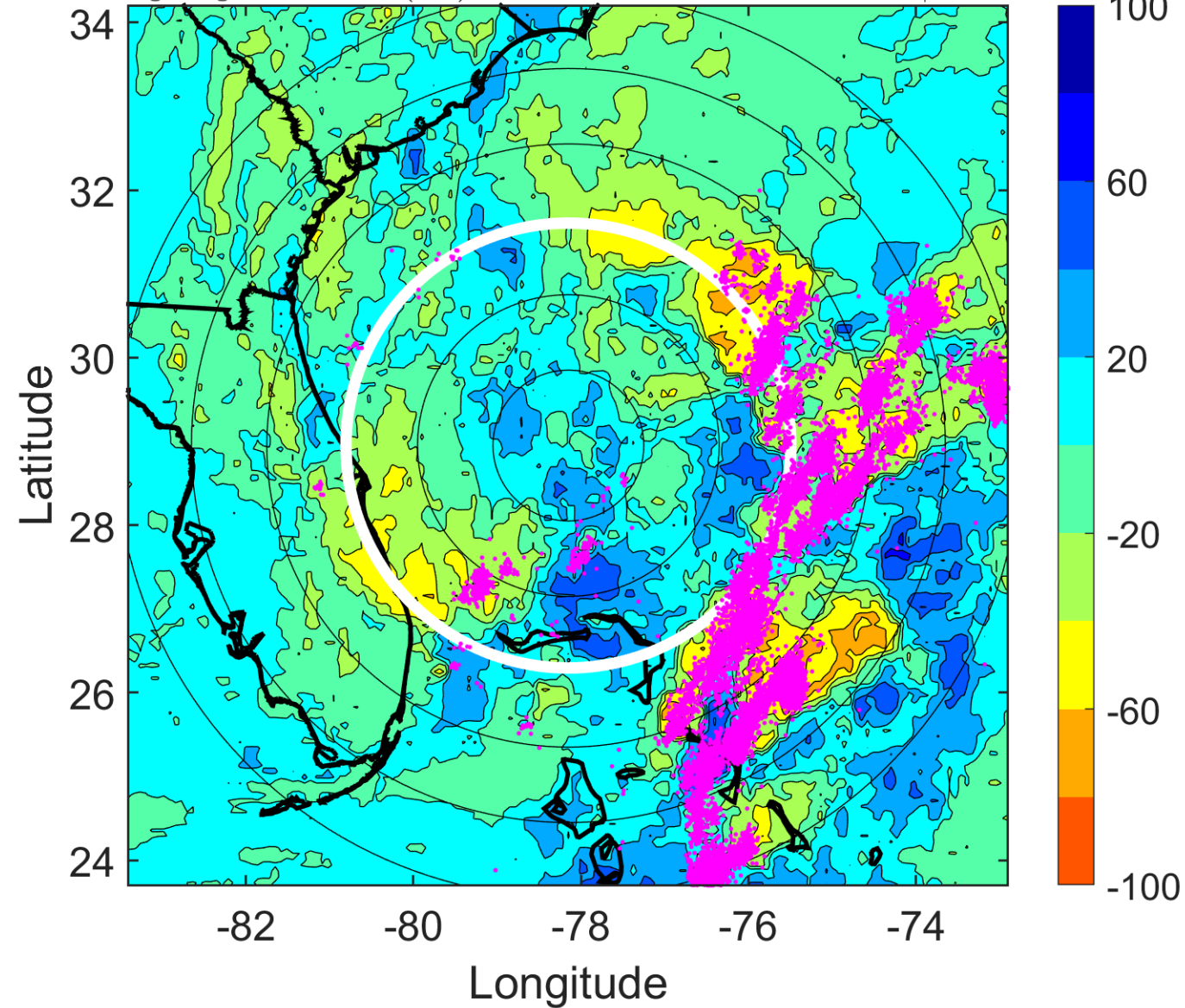

IR BT & Lightning

t: 2015050618 (12.8 LT)

Lightning: 12.8 LT \pm 1.5 h (dots)

PT: LLCP | EA: ACT

01L (ANA) | 25 kt LO

S: null | H: null

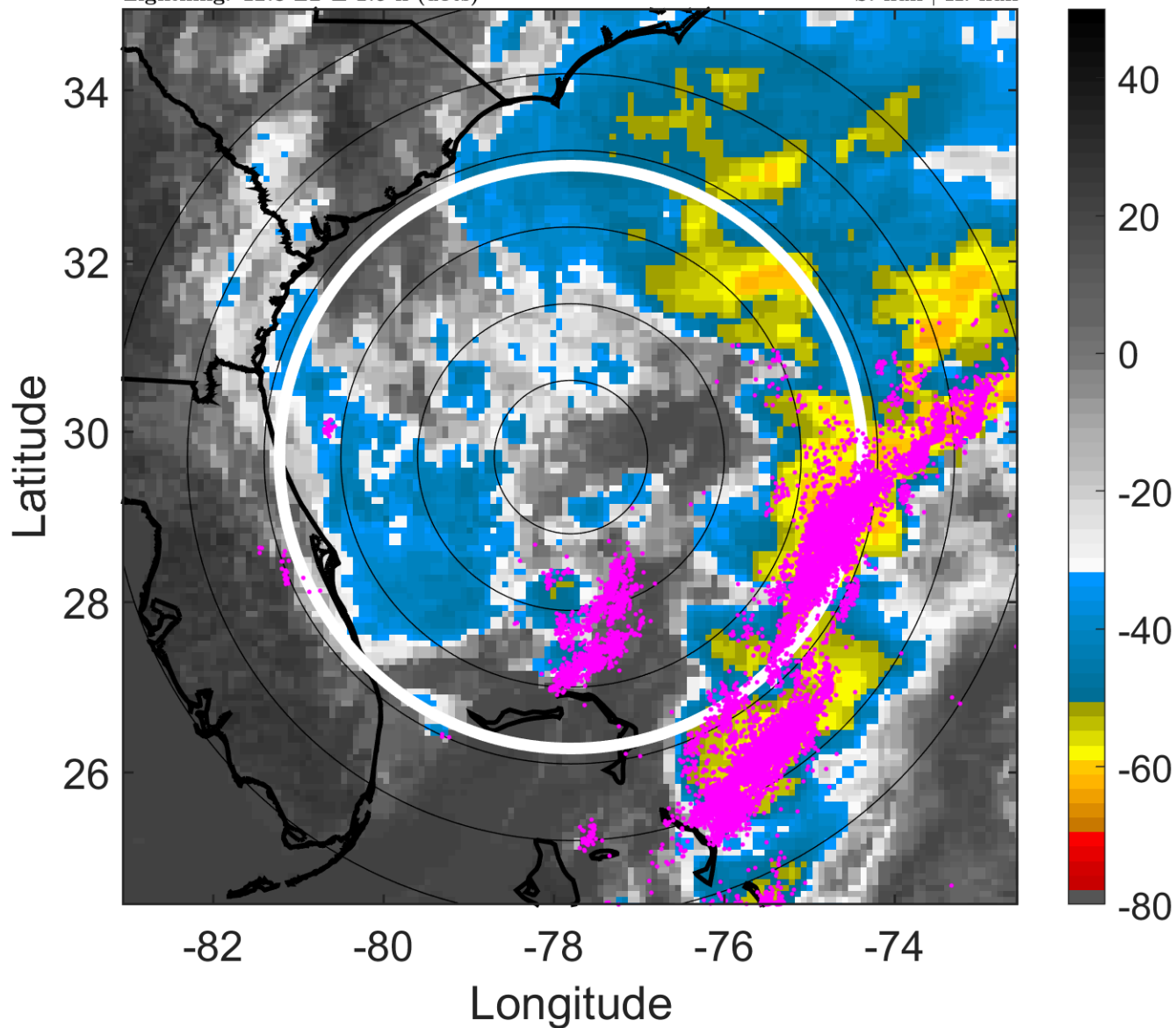

6-h IR BT Differences & Lightning

Δ t: 2015050618 (12.8 LT) - 2015050612 (6.8 LT)

Lightning: 12.8 LT \pm 1.5 h (dots)

PT: LLCP | EA: ACT

01L (ANA) | 25 kt LO

S: null | H: null

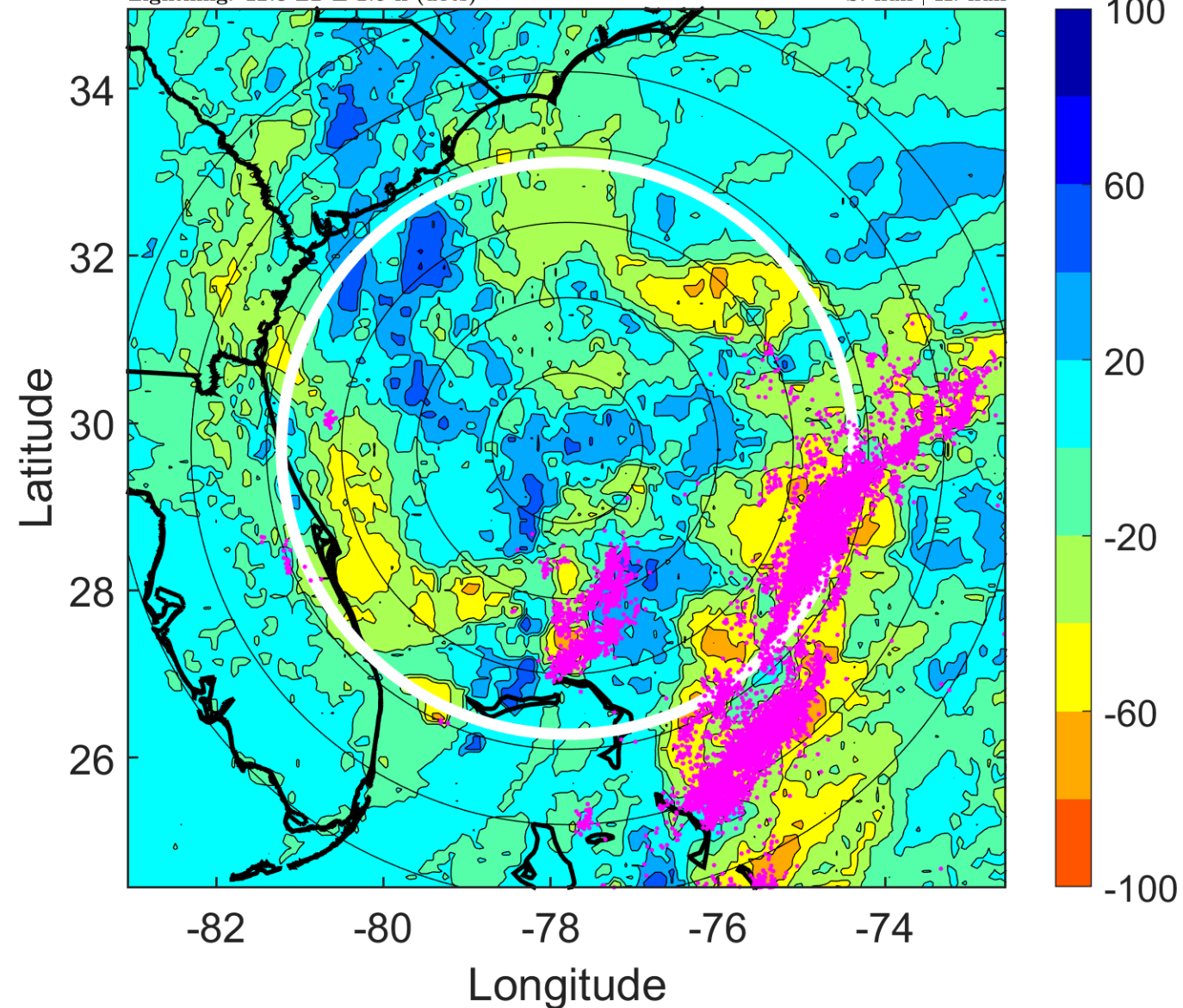

IR BT & Lightning

t: 2015050621 (15.8 LT)

Lightning: 15.8 LT \pm 1.5 h (dots)

PT: LLCP | EA: ACT

01L (ANA) | 27.5 kt LO

S: null | H: null

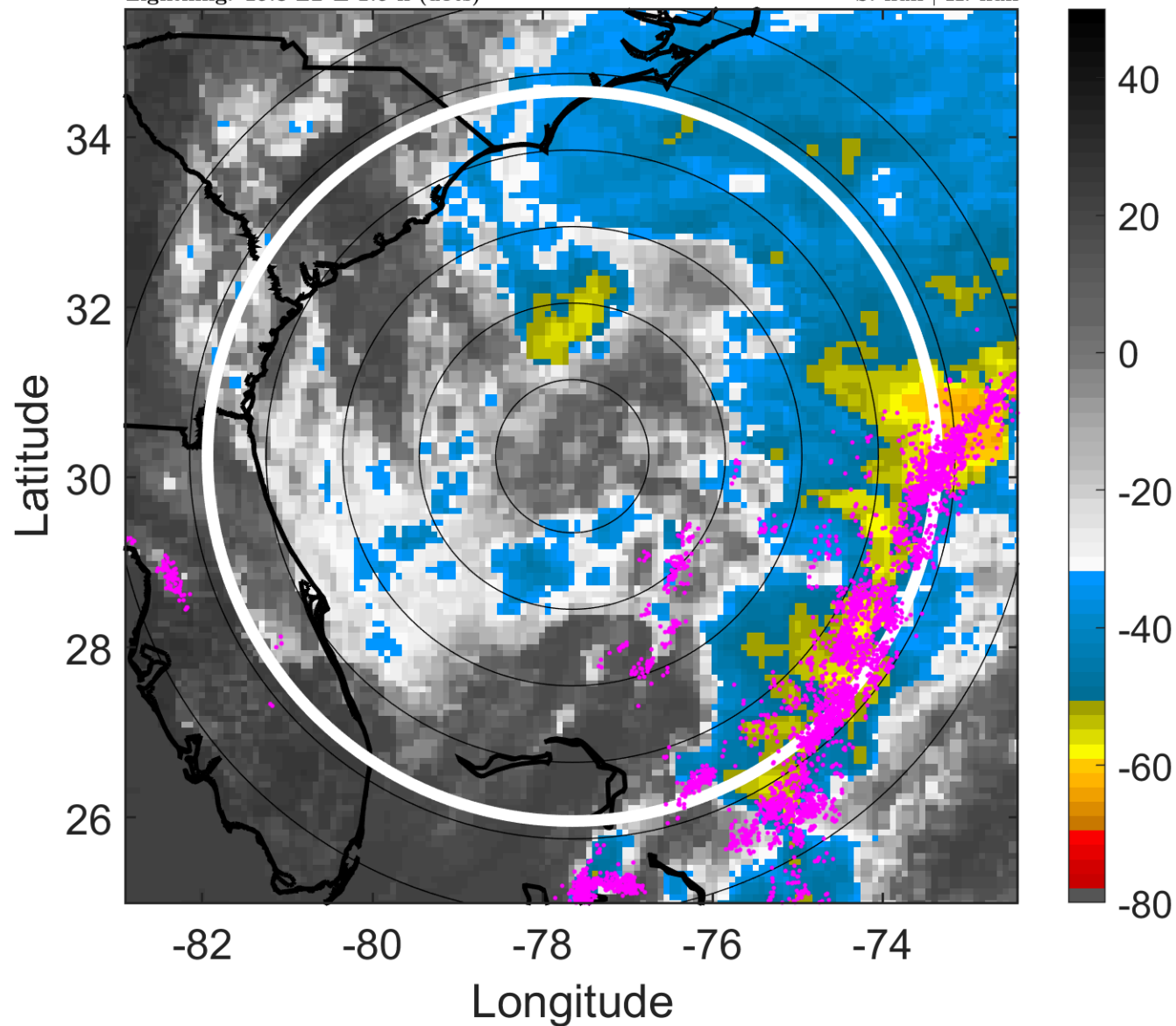

6-h IR BT Differences & Lightning

Δ t: 2015050621 (15.8 LT) - 2015050615 (9.8 LT)

Lightning: 15.8 LT \pm 1.5 h (dots)

PT: LLCP | EA: ACT

01L (ANA) | 27.5 kt LO

S: null | H: null

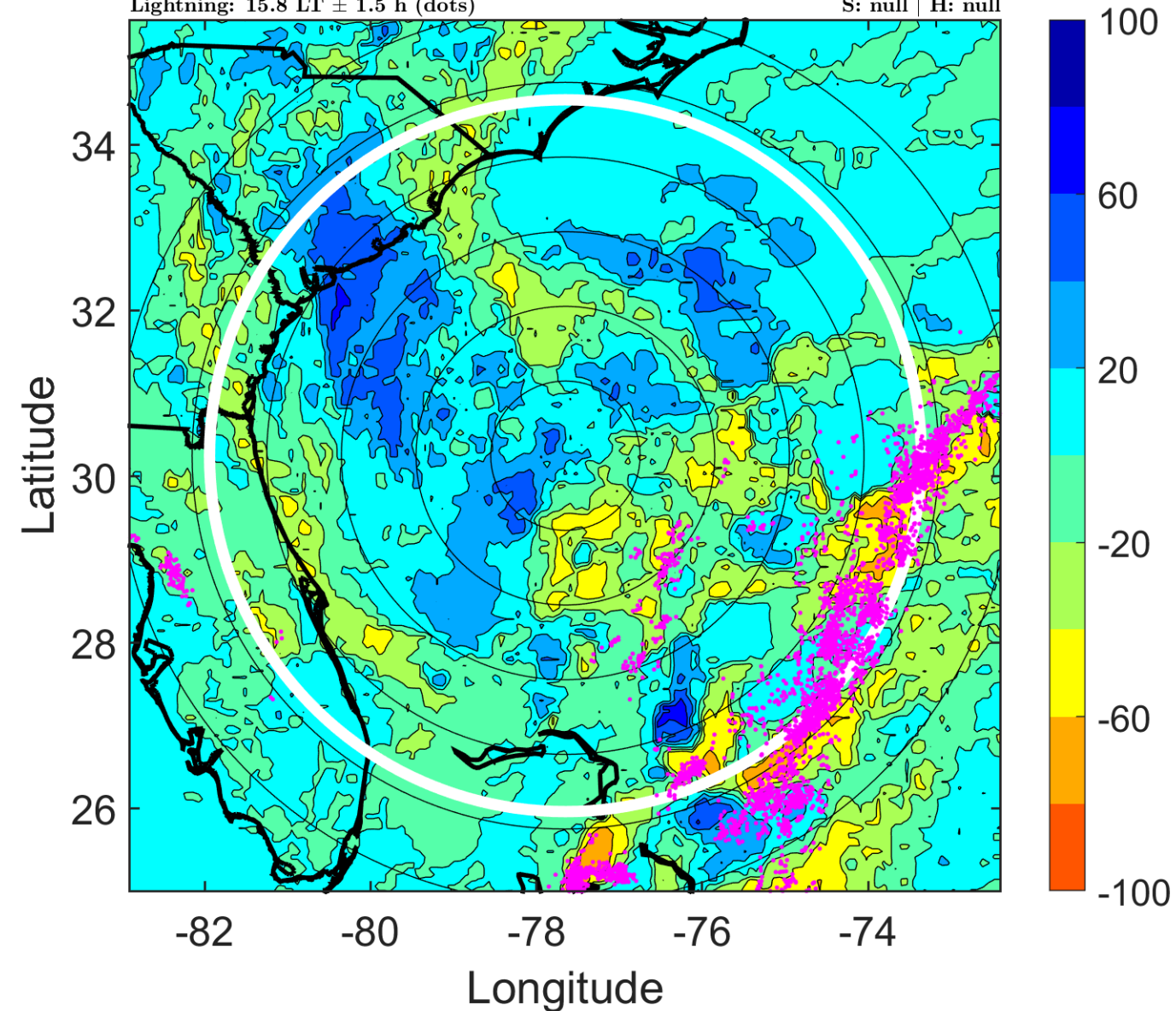

IR BT & Lightning

t: 2015050700 (18.8 LT)

Lightning: 18.8 LT \pm 1.5 h (dots)

PT: LLCP | EA: ACT

01L (ANA) | 30 kt LO

S: null | H: null

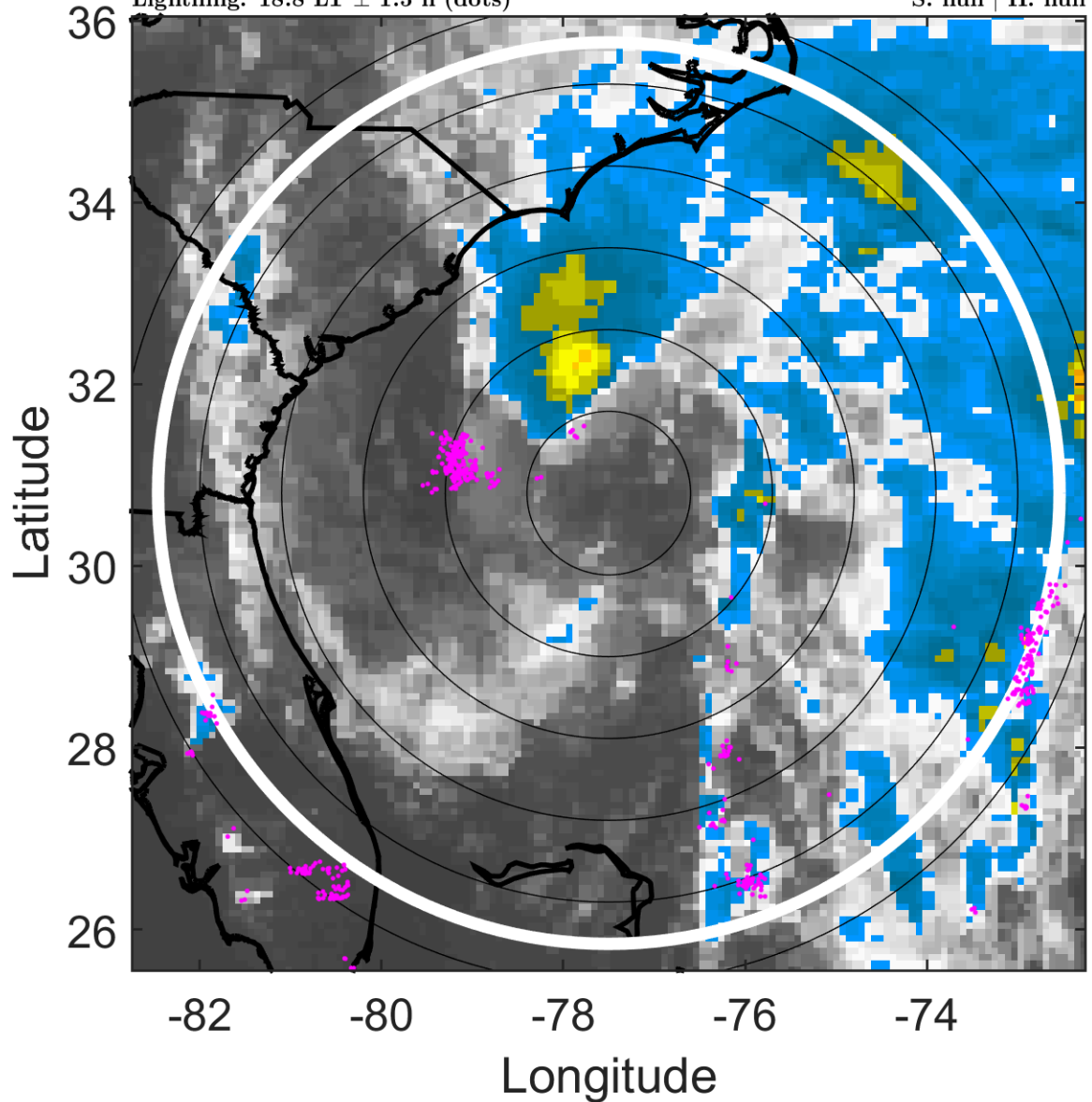

6-h IR BT Differences & Lightning

Δ t: 2015050700 (18.8 LT) - 2015050618 (12.8 LT)

Lightning: 18.8 LT \pm 1.5 h (dots)

PT: LLCP | EA: ACT

01L (ANA) | 30 kt LO

S: null | H: null

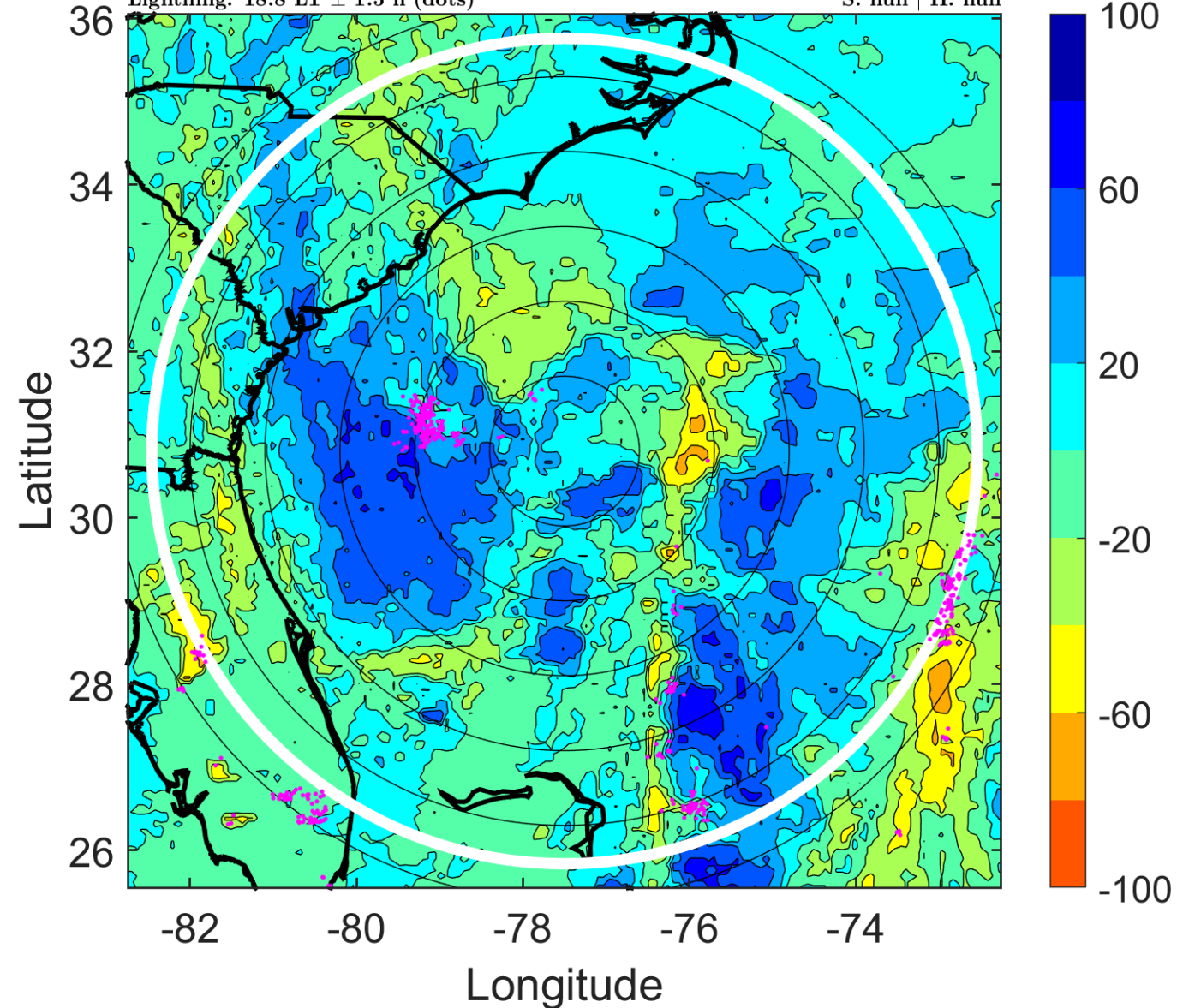

IR BT & Lightning

t: 2015050703 (21.8 LT)

Lightning: 21.8 LT \pm 1.5 h (dots)

PT: LLCP | EA: ACT

01L (ANA) | 32.5 kt LO

S: null | H: null

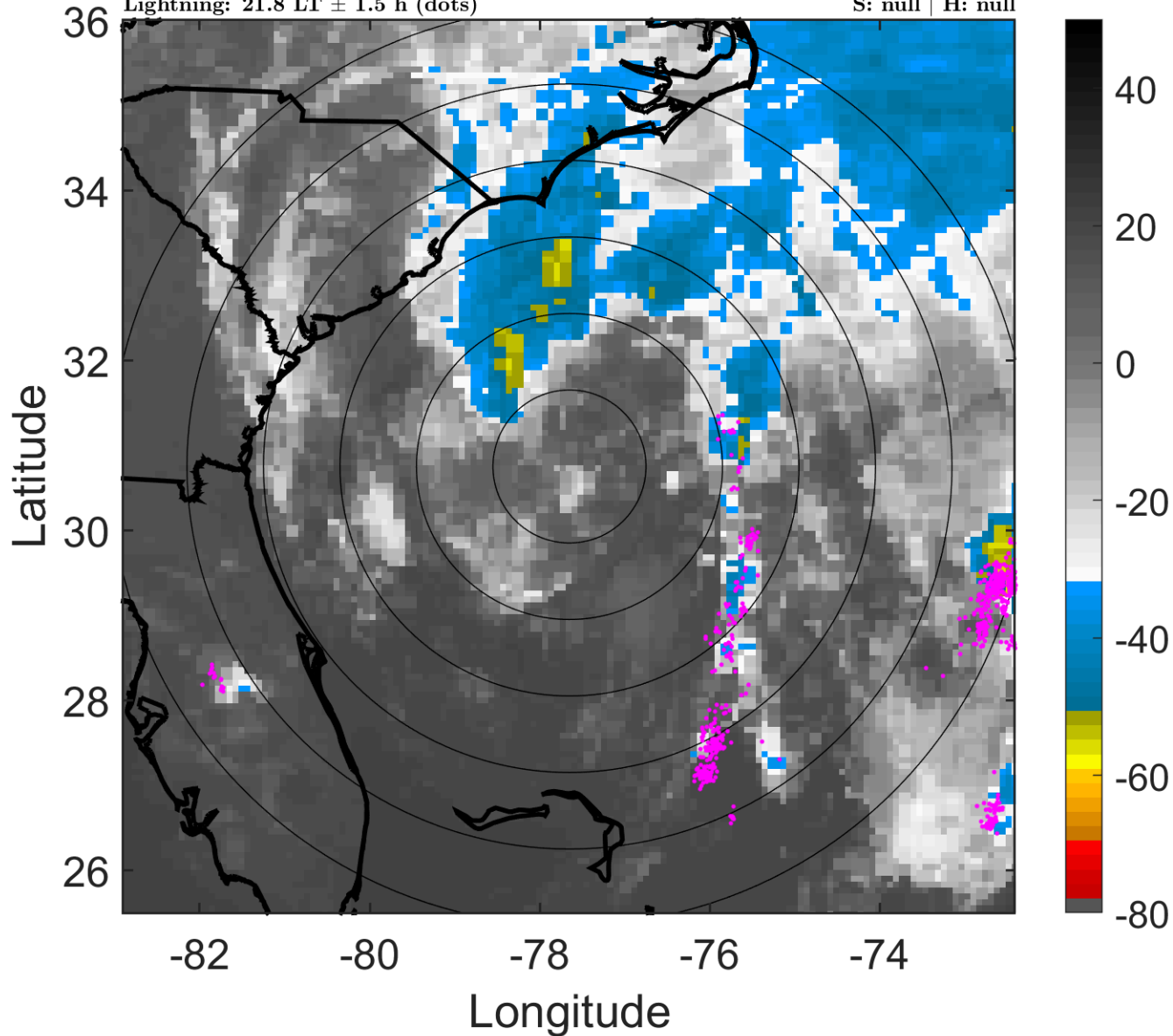

6-h IR BT Differences & Lightning

Δ t: 2015050703 (21.8 LT) - 2015050621 (15.8 LT)

Lightning: 21.8 LT \pm 1.5 h (dots)

PT: LLCP | EA: ACT

01L (ANA) | 32.5 kt LO

S: null | H: null

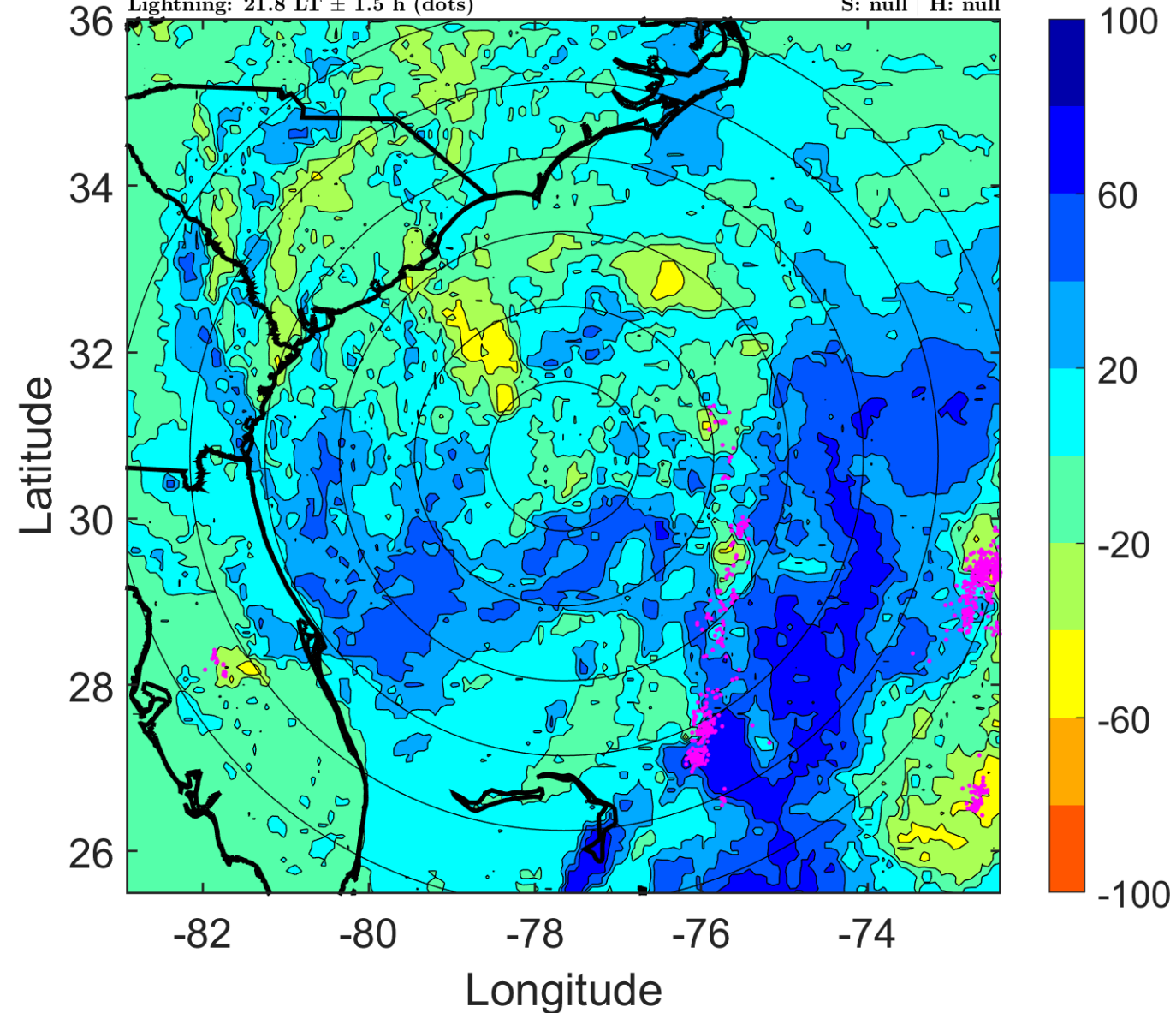

IR BT & Lightning

t: 2015050706 (0.8 LT)

Lightning: 0.8 LT \pm 1.5 h (dots)

PT: LLCP | EA: ACT

01L (ANA) | 35 kt LO

S: null | H: null

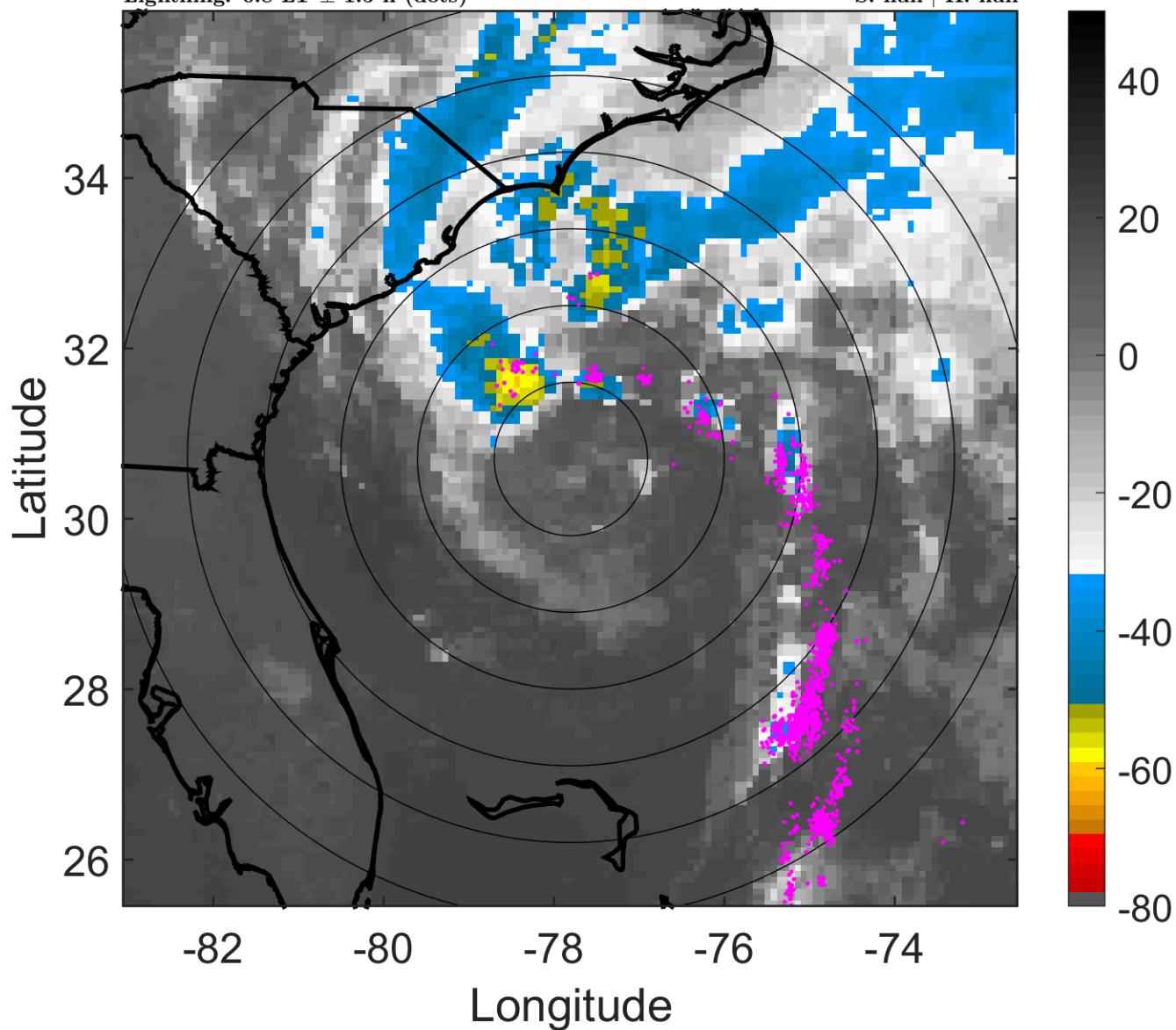

6-h IR BT Differences & Lightning

Δ t: 2015050706 (0.8 LT) - 2015050700 (18.8 LT)

Lightning: 0.8 LT \pm 1.5 h (dots)

PT: LLCP | EA: ACT

01L (ANA) | 35 kt LO

S: null | H: null

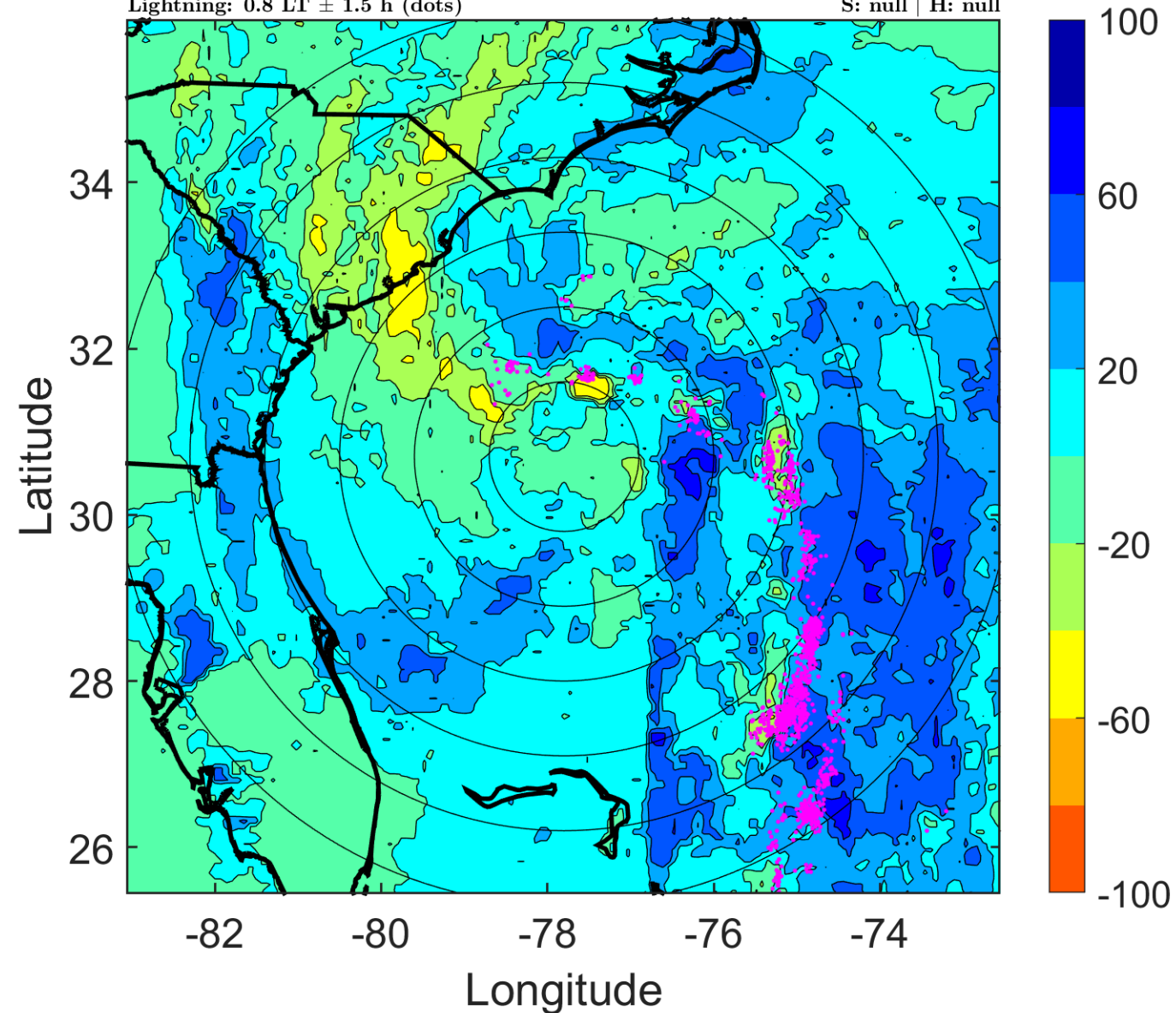

IR BT & Lightning

t: 2015050709 (3.8 LT)

Lightning: 3.8 LT \pm 1.5 h (dots)

PT: LLCP | EA: ACT

01L (ANA) | 37.5 kt LO

S: null | H: null

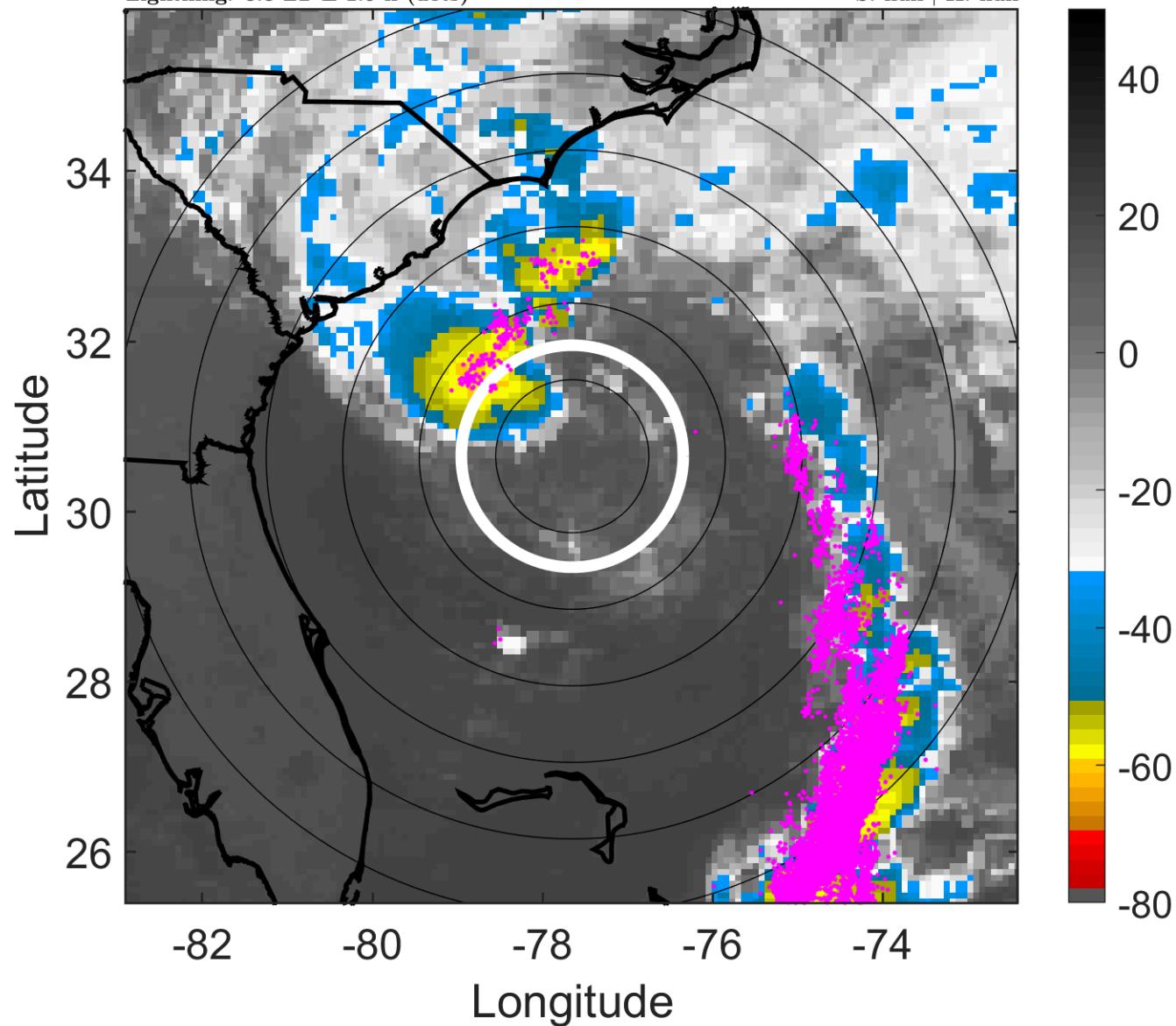

6-h IR BT Differences & Lightning

Δ t: 2015050709 (3.8 LT) - 2015050703 (21.8 LT)

Lightning: 3.8 LT \pm 1.5 h (dots)

PT: LLCP | EA: ACT

01L (ANA) | 37.5 kt LO

S: null | H: null

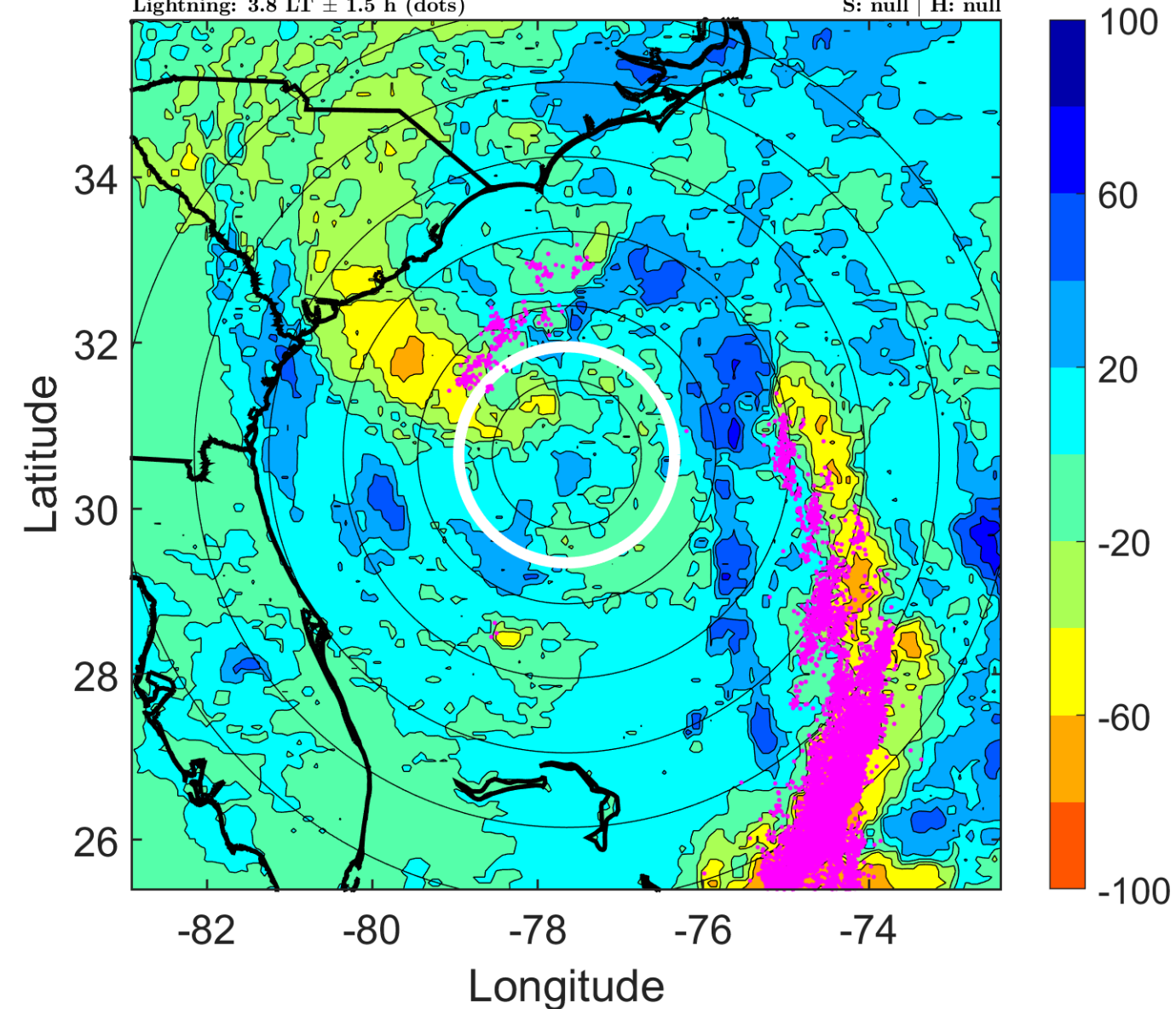

IR BT & Lightning

t: 2015050712 (6.8 LT)

Lightning: 6.8 LT \pm 1.5 h (dots)

PT: LLCP | EA: ACT

01L (ANA) | 40 kt LO

S: null | H: null

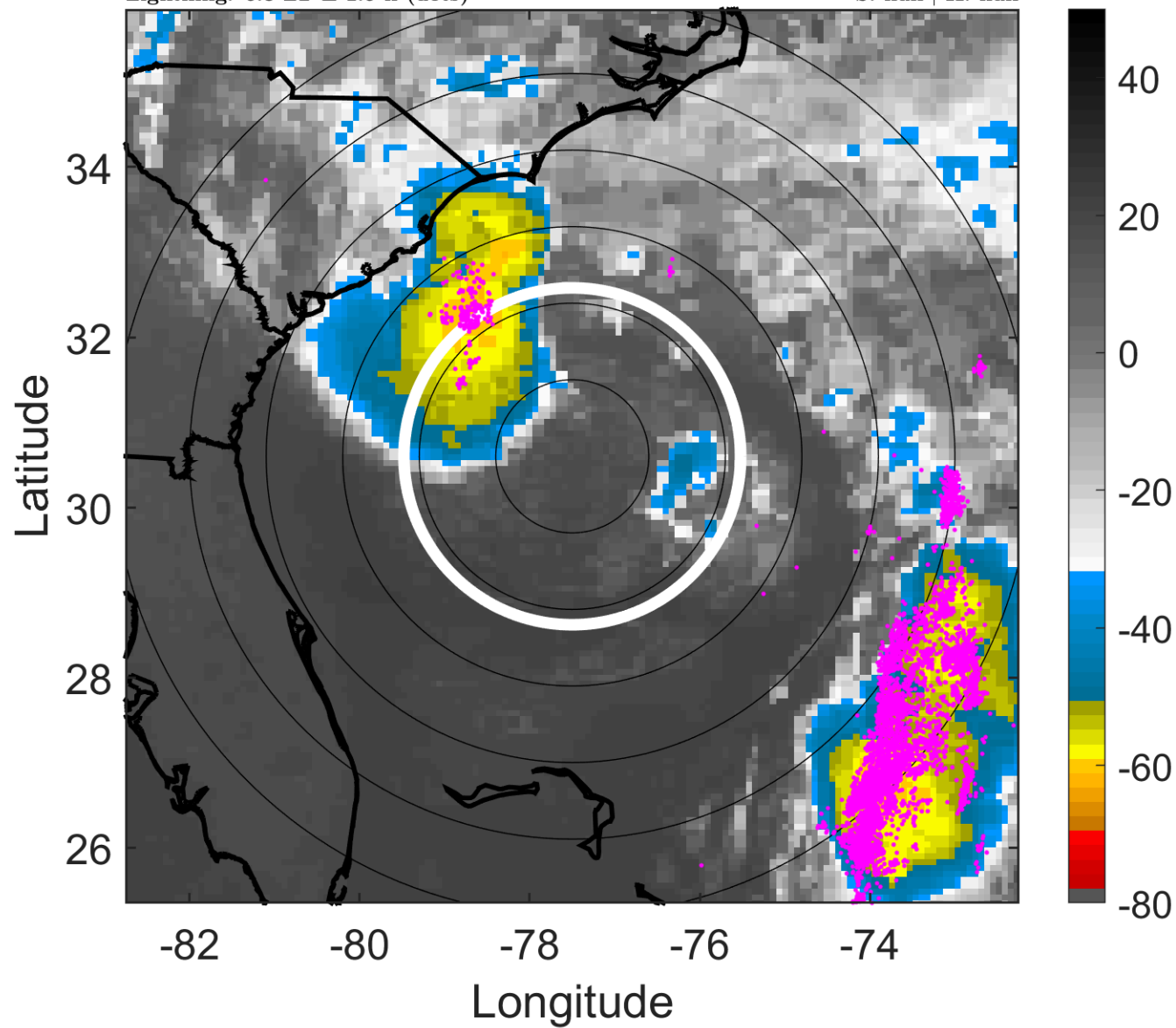

6-h IR BT Differences & Lightning

Δ t: 2015050712 (6.8 LT) - 2015050706 (0.8 LT)

Lightning: 6.8 LT \pm 1.5 h (dots)

PT: LLCP | EA: ACT

01L (ANA) | 40 kt LO

S: null | H: null

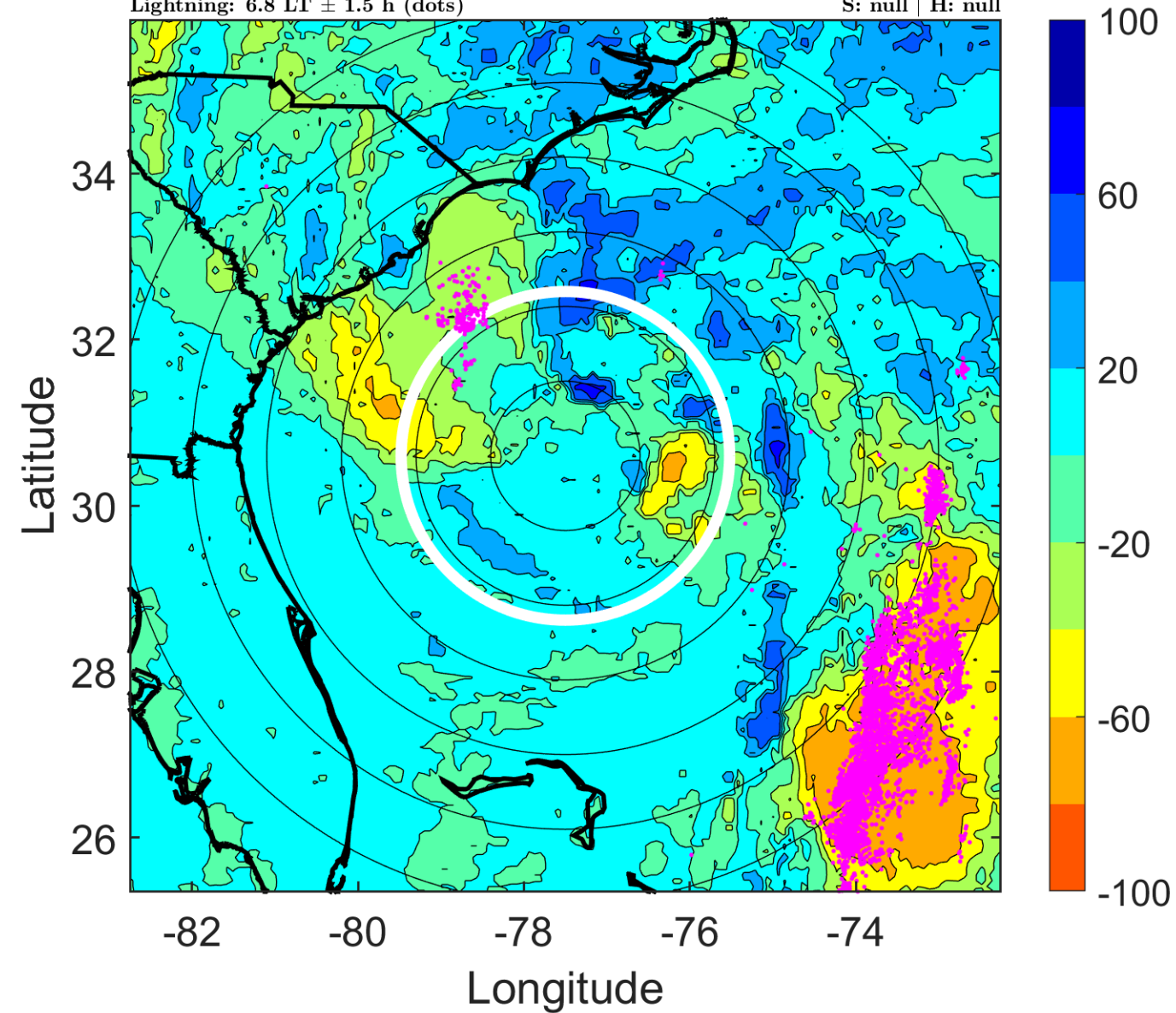

IR BT & Lightning

t: 2015050715 (9.8 LT)

Lightning: 9.8 LT \pm 1.5 h (dots)

PT: LLCP | EA: ACT

01L (ANA) | 40 kt LO

S: null | H: null

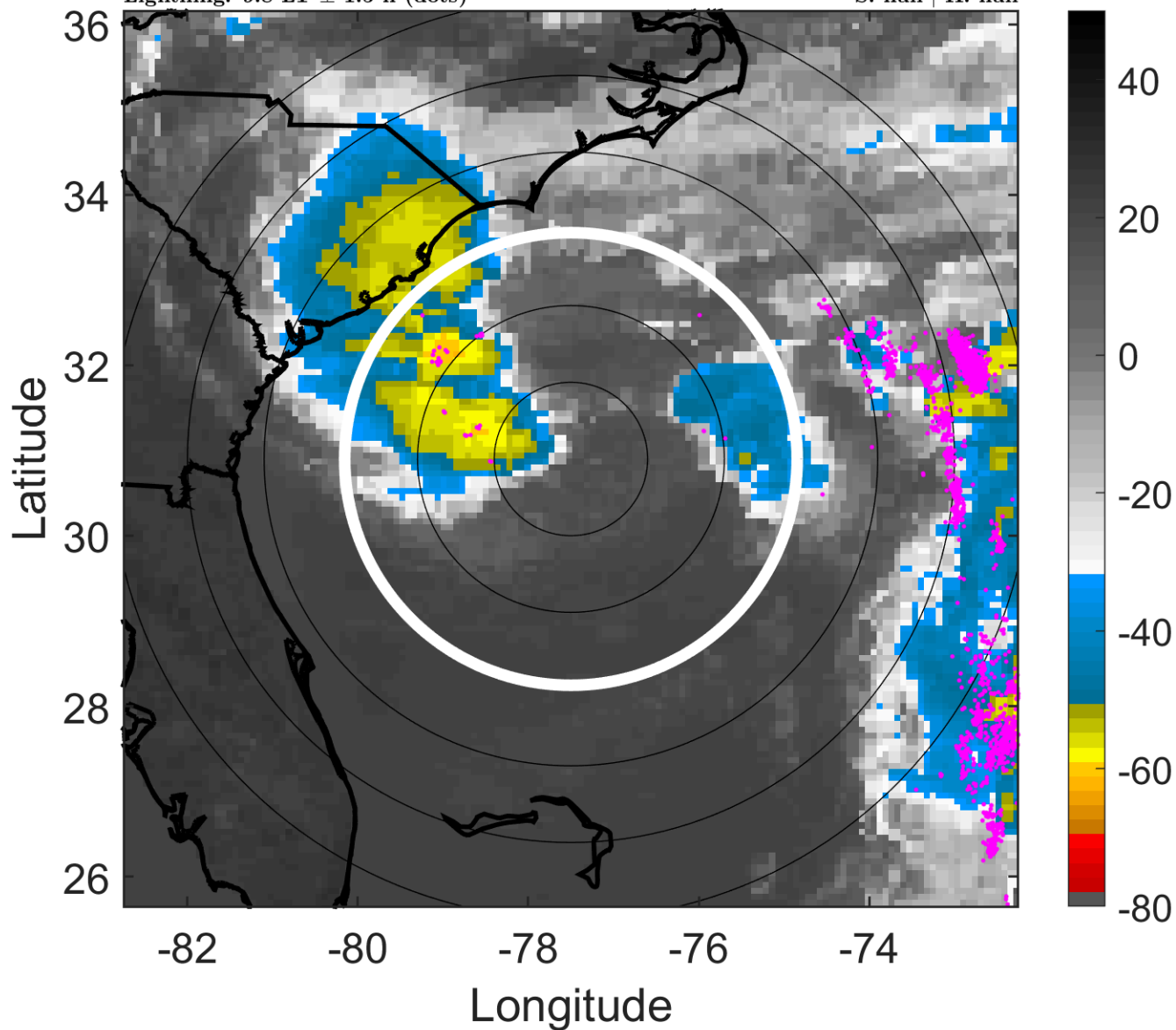

6-h IR BT Differences & Lightning

Δ t: 2015050715 (9.8 LT) - 2015050709 (3.8 LT)

Lightning: 9.8 LT \pm 1.5 h (dots)

PT: LLCP | EA: ACT

01L (ANA) | 40 kt LO

S: null | H: null

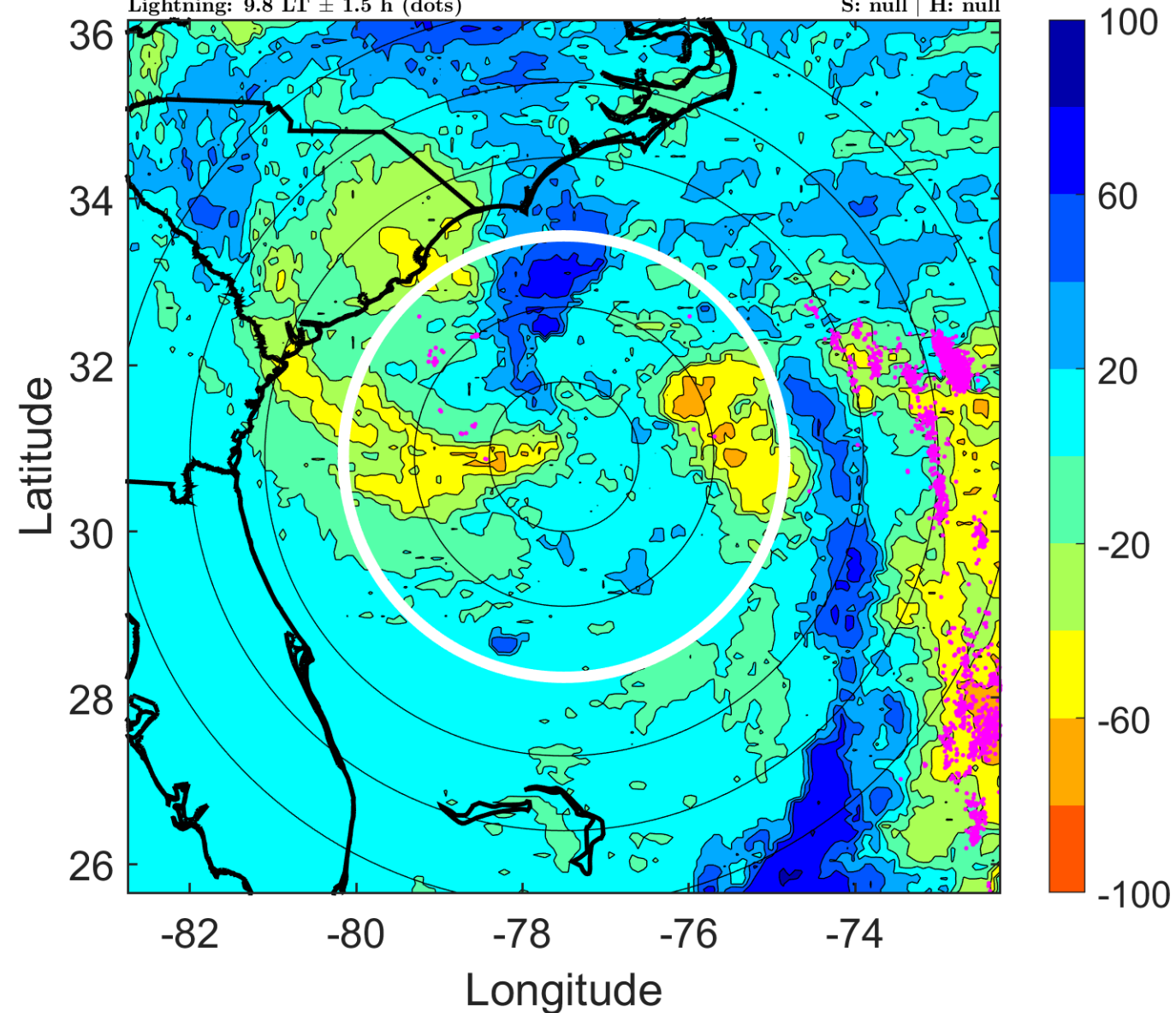

IR BT & Lightning

t: 2015050718 (12.8 LT)

Lightning: 12.8 LT \pm 1.5 h (dots)

PT: LLCP | EA: ACT

01L (ANA) | 40 kt LO

S: null | H: null

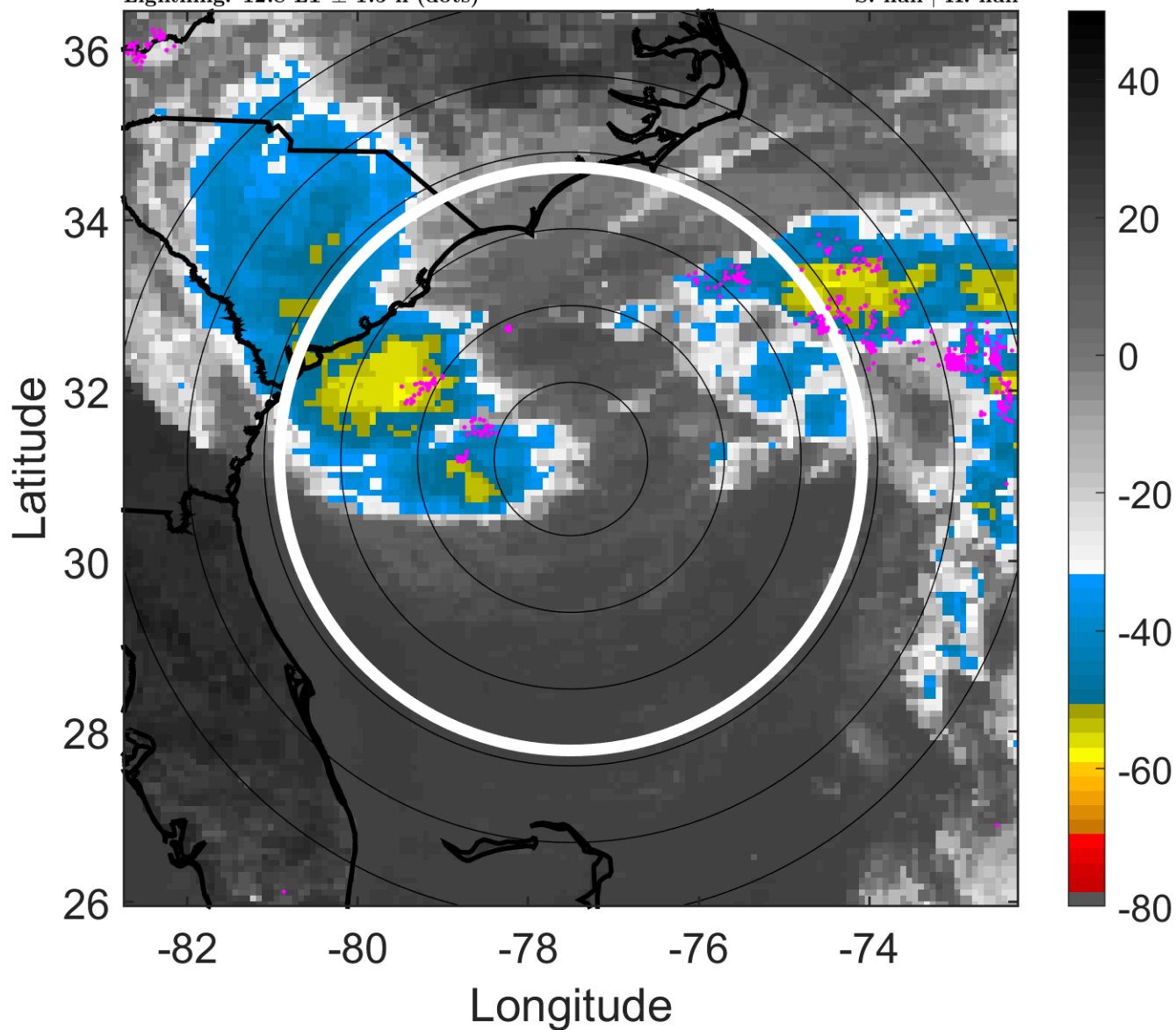

6-h IR BT Differences & Lightning

Δ t: 2015050718 (12.8 LT) - 2015050712 (6.8 LT)

Lightning: 12.8 LT \pm 1.5 h (dots)

PT: LLCP | EA: ACT

01L (ANA) | 40 kt LO

S: null | H: null

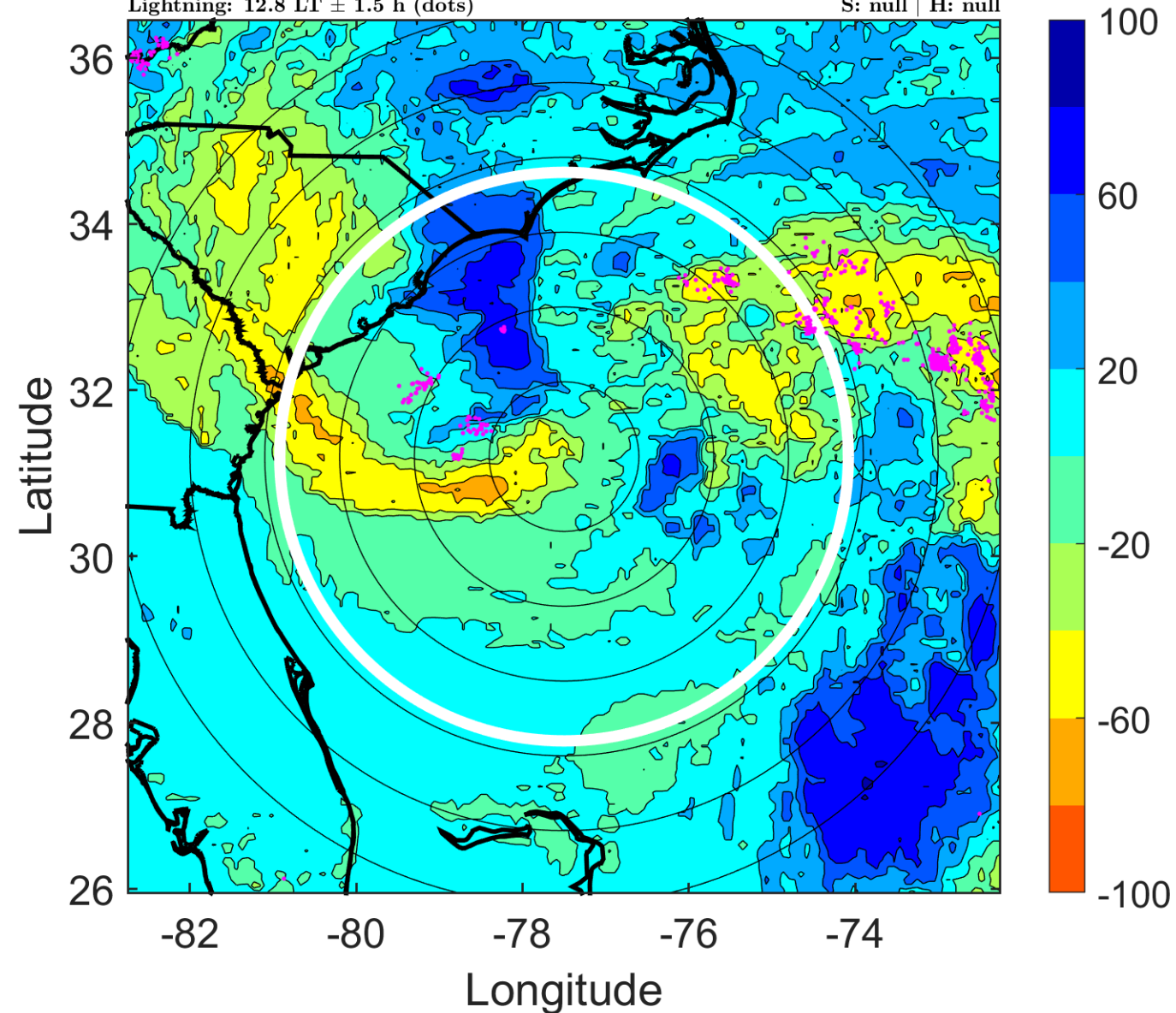

IR BT & Lightning

t: 2015050721 (15.8 LT)

Lightning: 15.8 LT \pm 1.5 h (dots)

PT: LLCP | EA: ACT

01L (ANA) | 40 kt LO

S: null | H: null

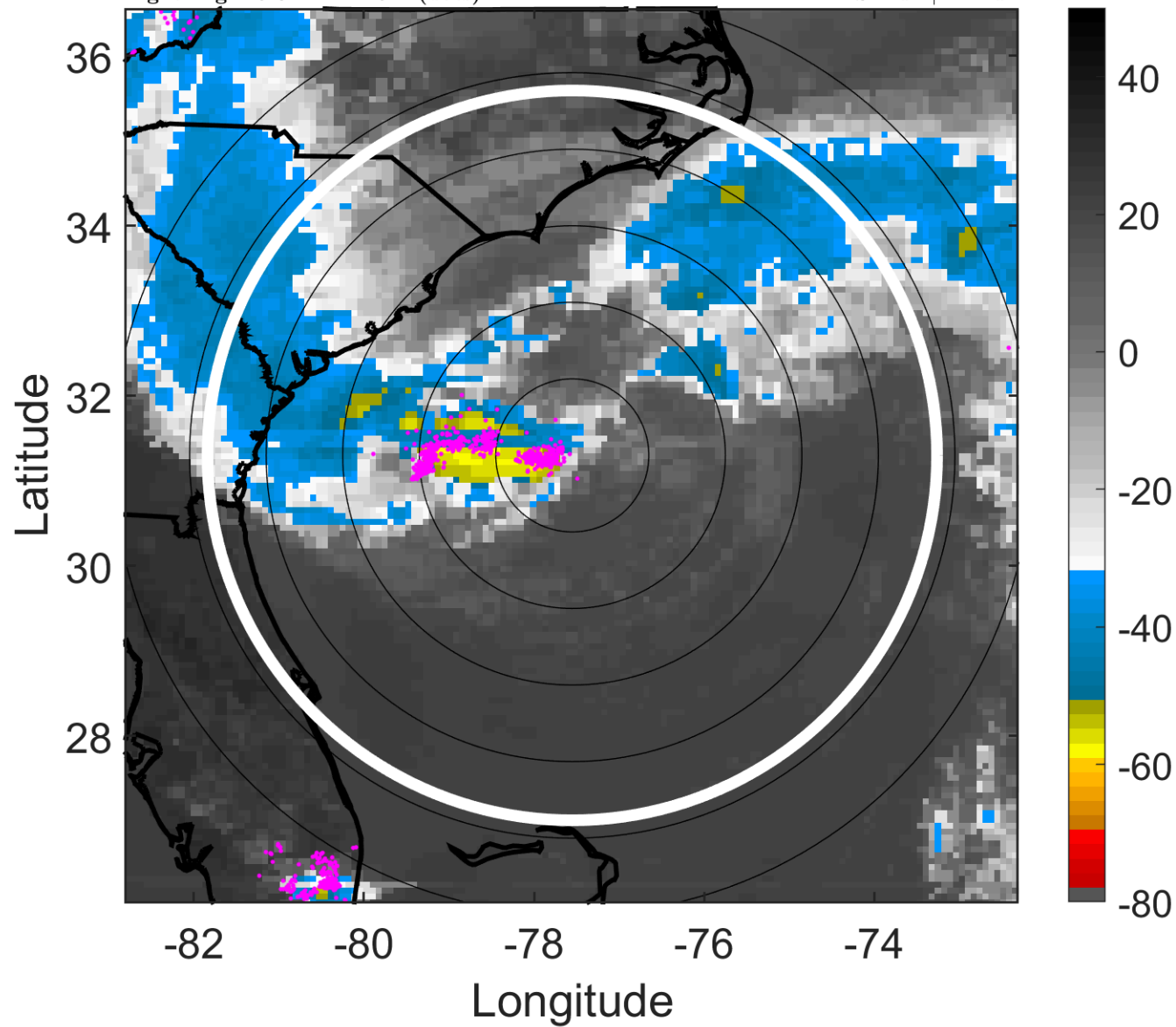

6-h IR BT Differences & Lightning

Δ t: 2015050721 (15.8 LT) - 2015050715 (9.8 LT)

Lightning: 15.8 LT \pm 1.5 h (dots)

PT: LLCP | EA: ACT

01L (ANA) | 40 kt LO

S: null | H: null

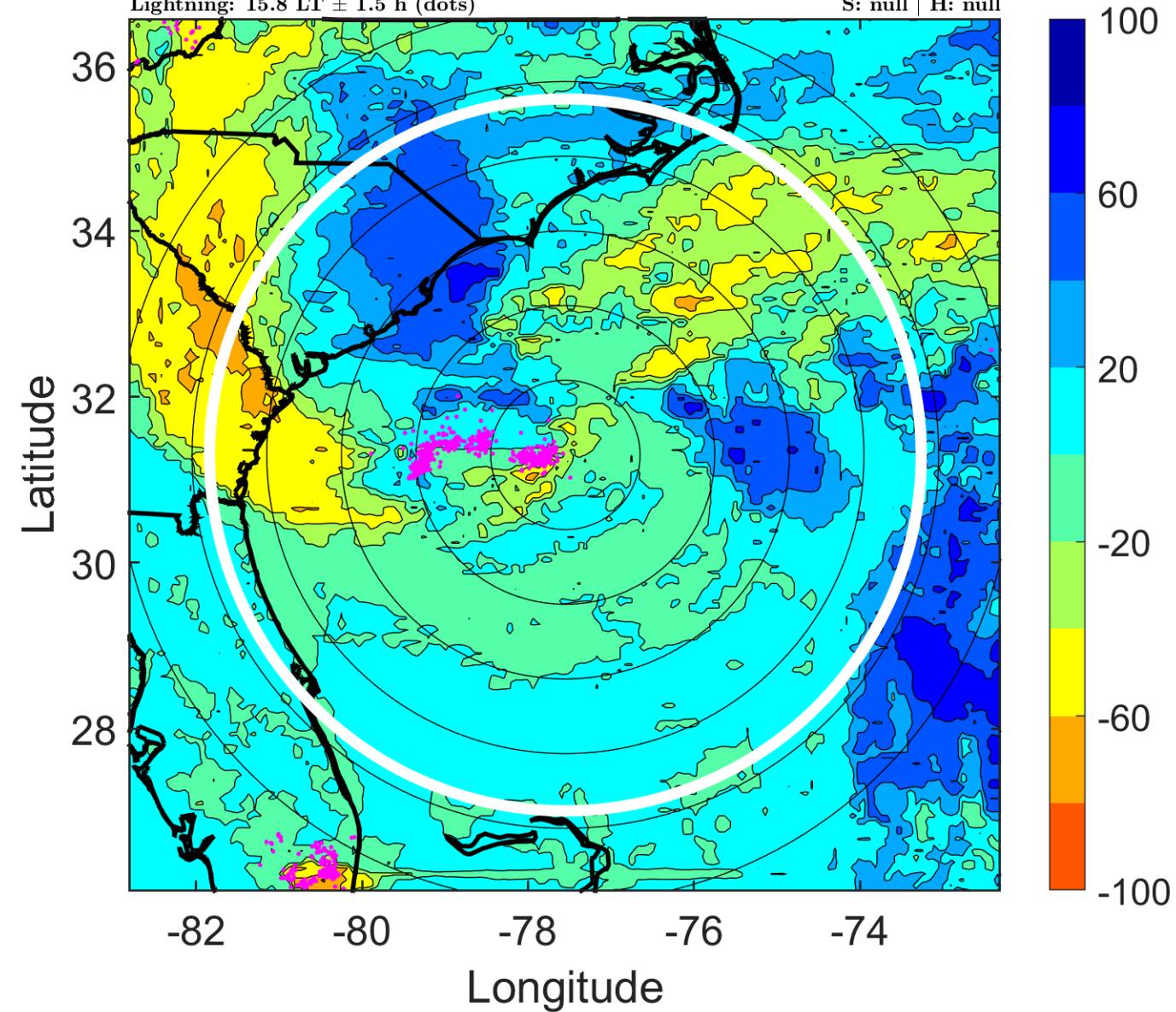

IR BT & Lightning

t: 2015050800 (18.8 LT)

Lightning: 18.8 LT \pm 1.5 h (dots)

PT: LLCP | EA: ACT

01L (ANA) | 40 kt SS

S: 5.5 m s⁻¹ (M) | H: 70°

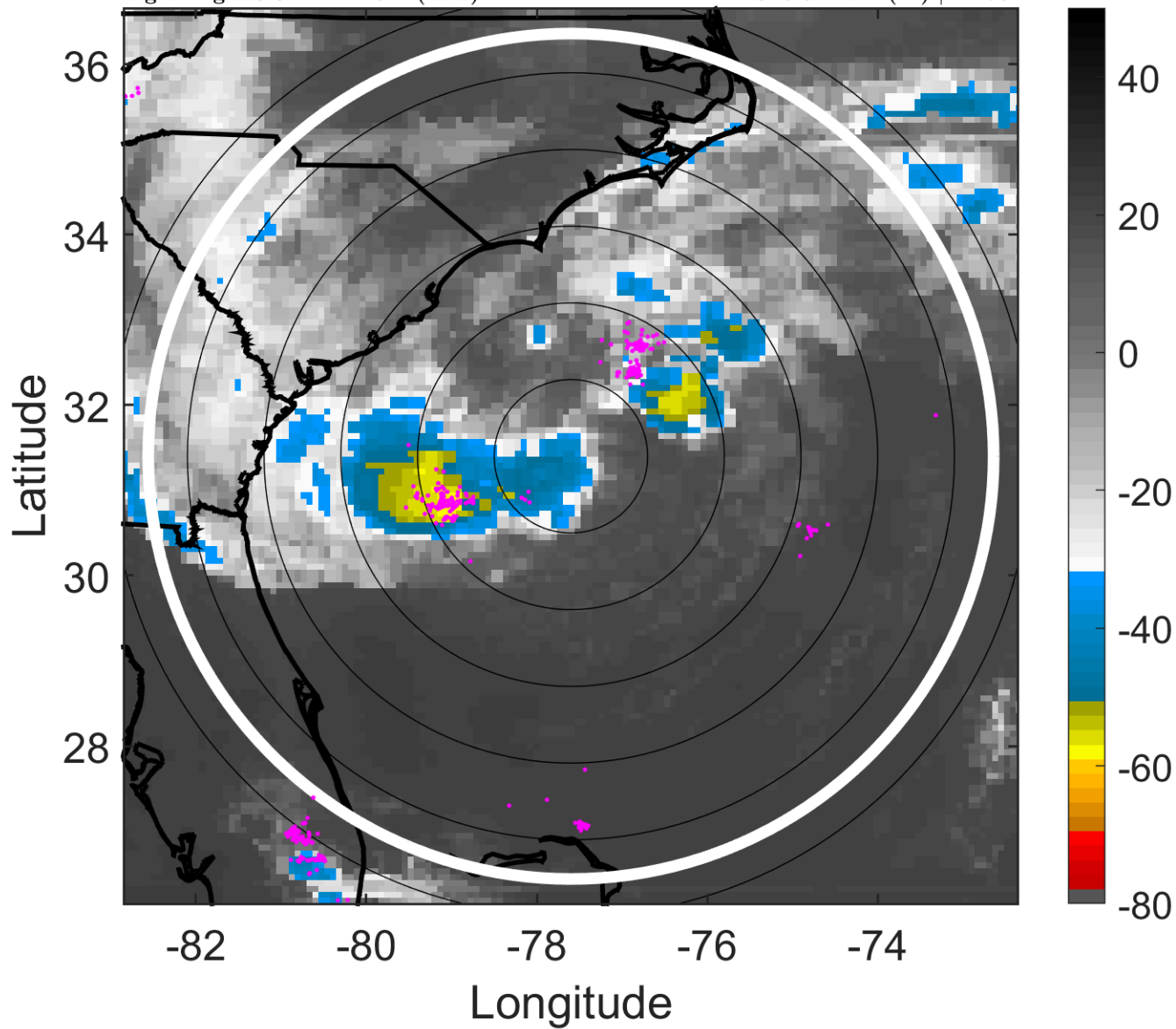

6-h IR BT Differences & Lightning

Δ t: 2015050800 (18.8 LT) - 2015050718 (12.8 LT)

Lightning: 18.8 LT \pm 1.5 h (dots)

PT: LLCP | EA: ACT

01L (ANA) | 40 kt SS

S: 5.5 m s⁻¹ (M) | H: 70°

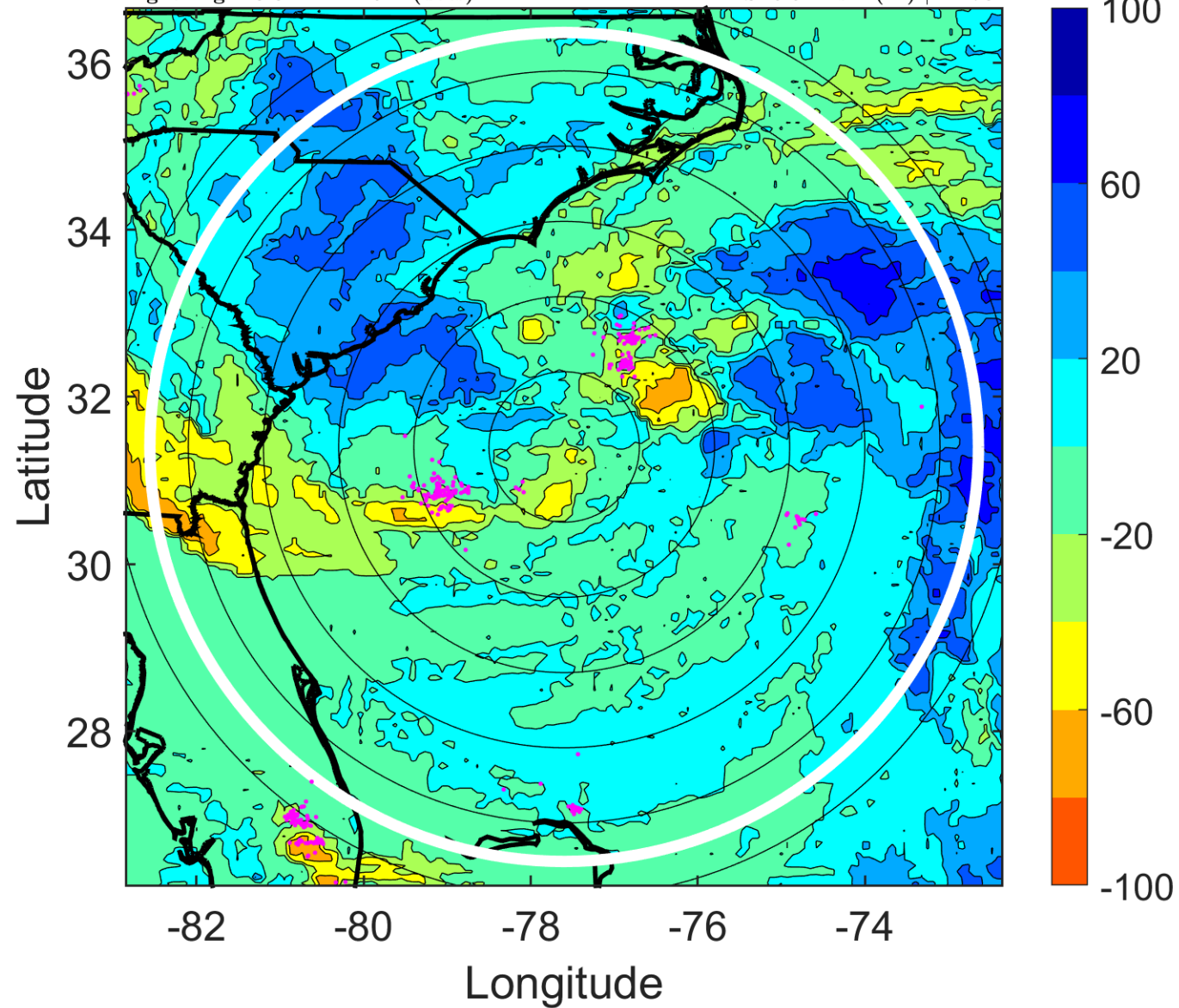

IR BT & Lightning

t: 2015050803 (21.8 LT)

Lightning: 21.8 LT \pm 1.5 h (dots)

PT: LLCP | EA: ACT

01L (ANA) | 40 kt SS

S: 5.1 m s⁻¹ (M) | H: 115.5°

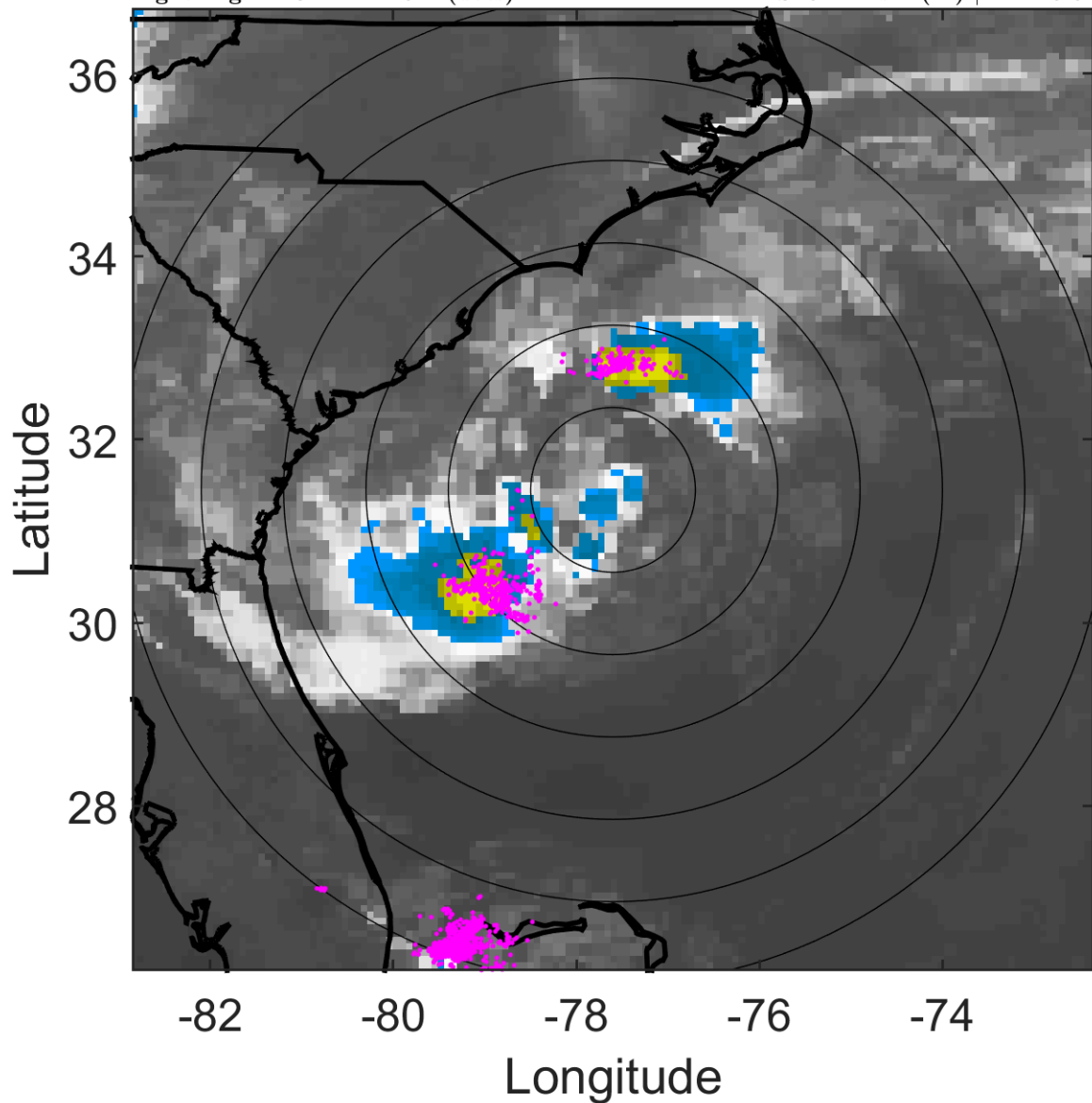

6-h IR BT Differences & Lightning

Δ t: 2015050803 (21.8 LT) - 2015050721 (15.8 LT)

Lightning: 21.8 LT \pm 1.5 h (dots)

PT: LLCP | EA: ACT

01L (ANA) | 40 kt SS

S: 5.1 m s⁻¹ (M) | H: 115.5°

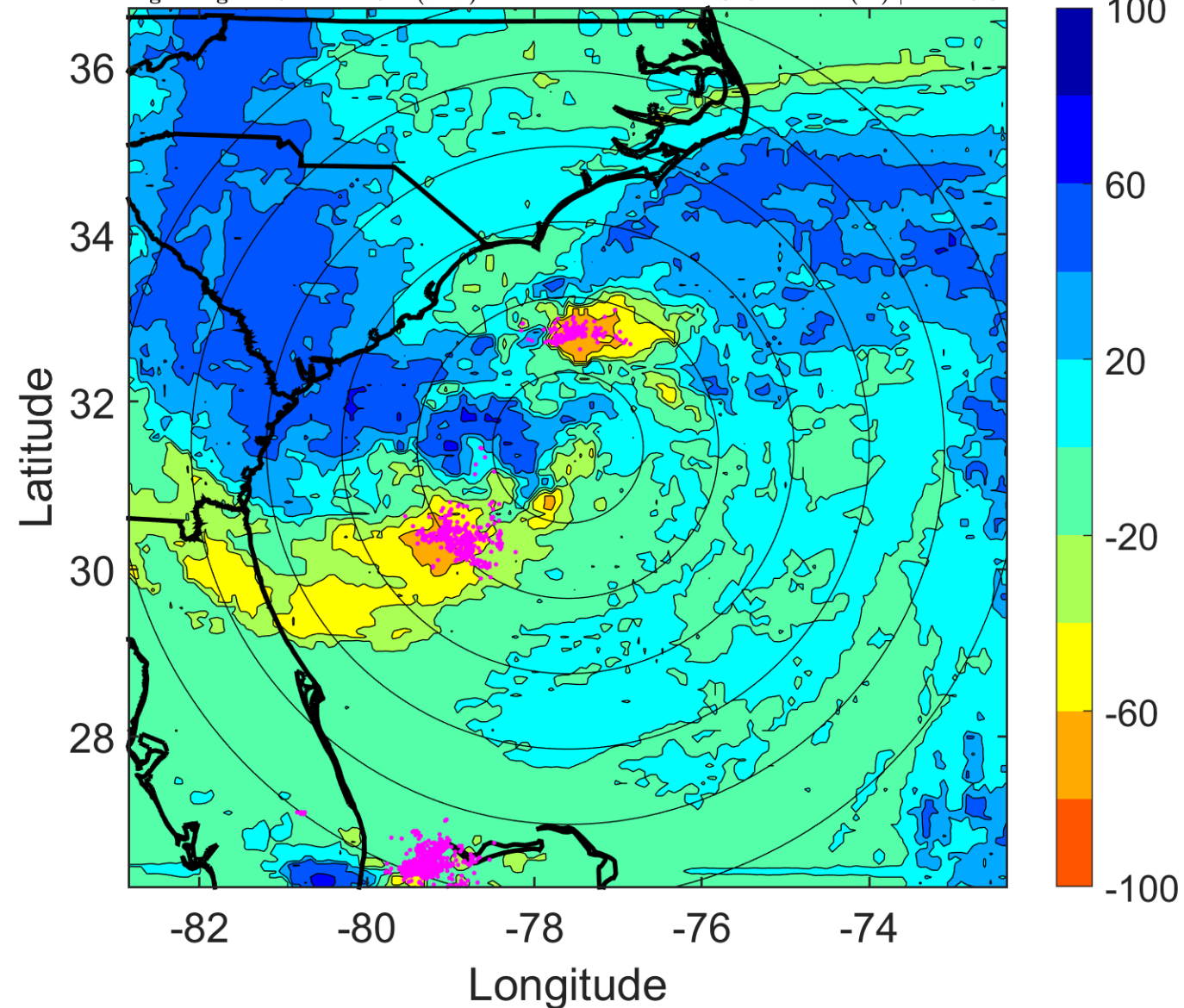

IR BT & Lightning

t: 2015050806 (0.8 LT)

Lightning: 0.8 LT \pm 1.5 h (dots)

PT: LLCP | EA: QUASI

01L (ANA) | 40 kt SS

S: 4.8 m s⁻¹ (M) | H: 161°

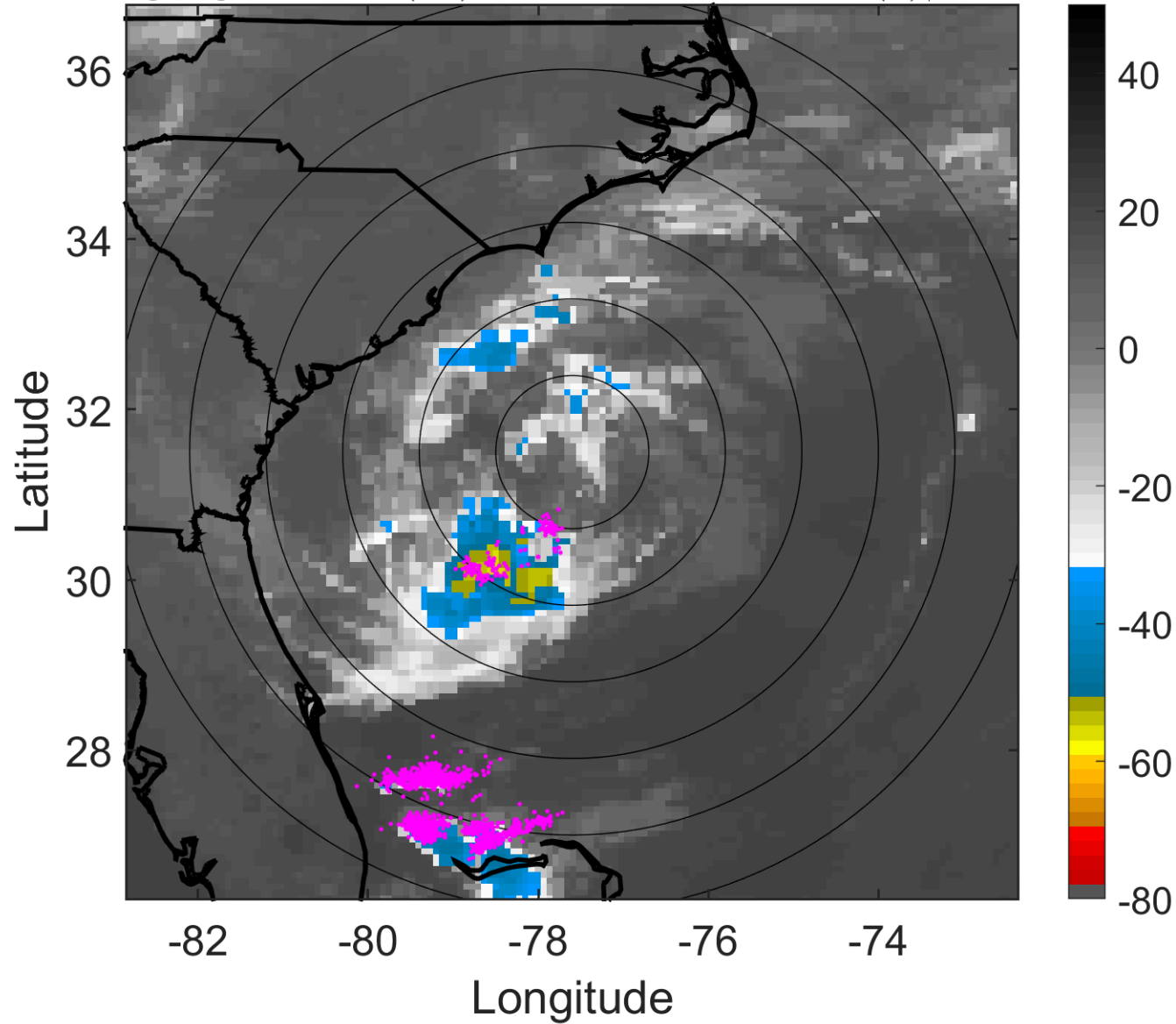

6-h IR BT Differences & Lightning

Δ t: 2015050806 (0.8 LT) - 2015050800 (18.8 LT)

Lightning: 0.8 LT \pm 1.5 h (dots)

PT: LLCP | EA: QUASI

01L (ANA) | 40 kt SS

S: 4.8 m s⁻¹ (M) | H: 161°

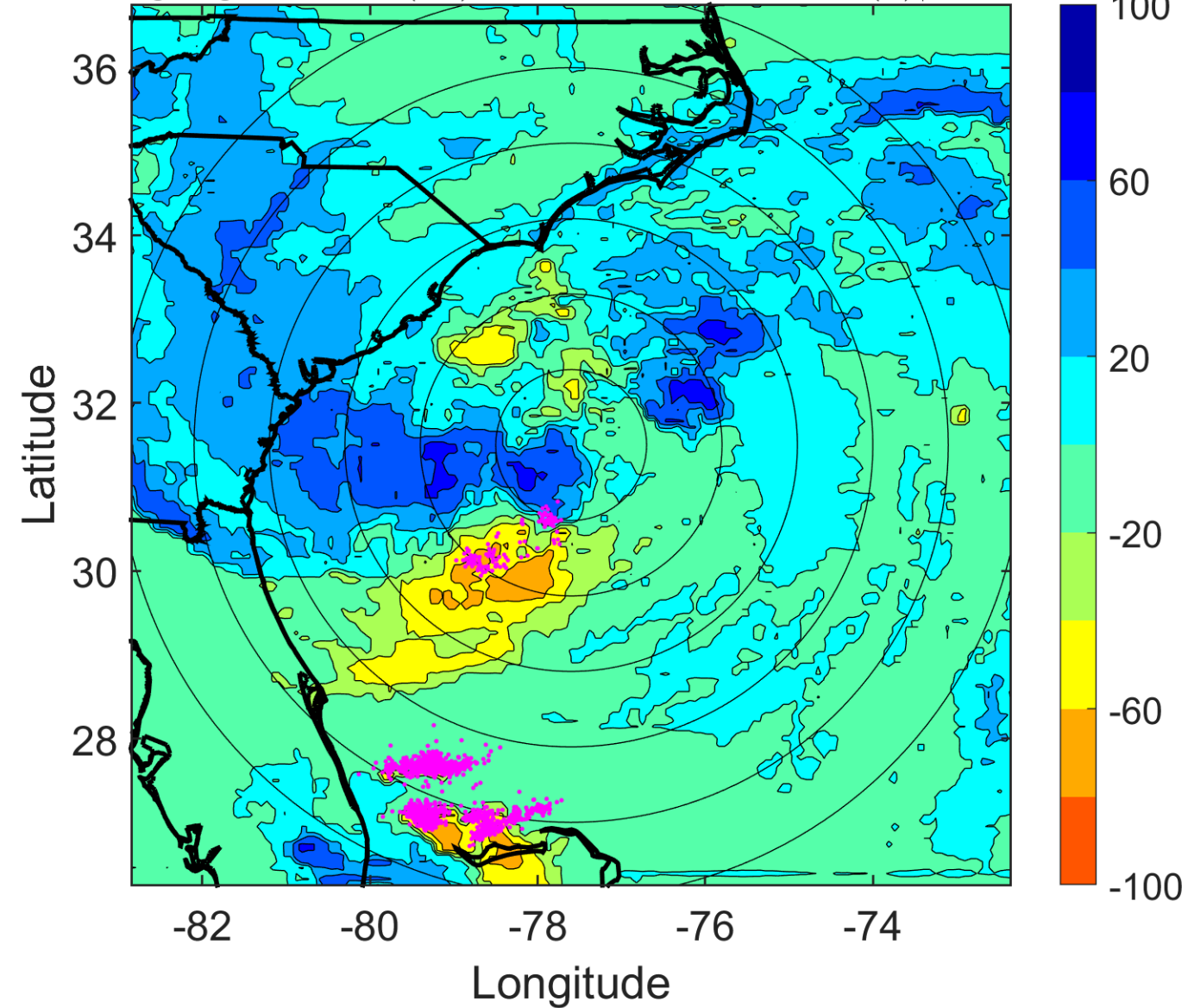

IR BT & Lightning

t: 2015050809 (3.8 LT)

Lightning: 3.8 LT \pm 1.5 h (dots)

PT: LLCP | EA: QUASI

01L (ANA) | 40 kt SS

S: 4.3 m s⁻¹ (L) | H: 192.5°

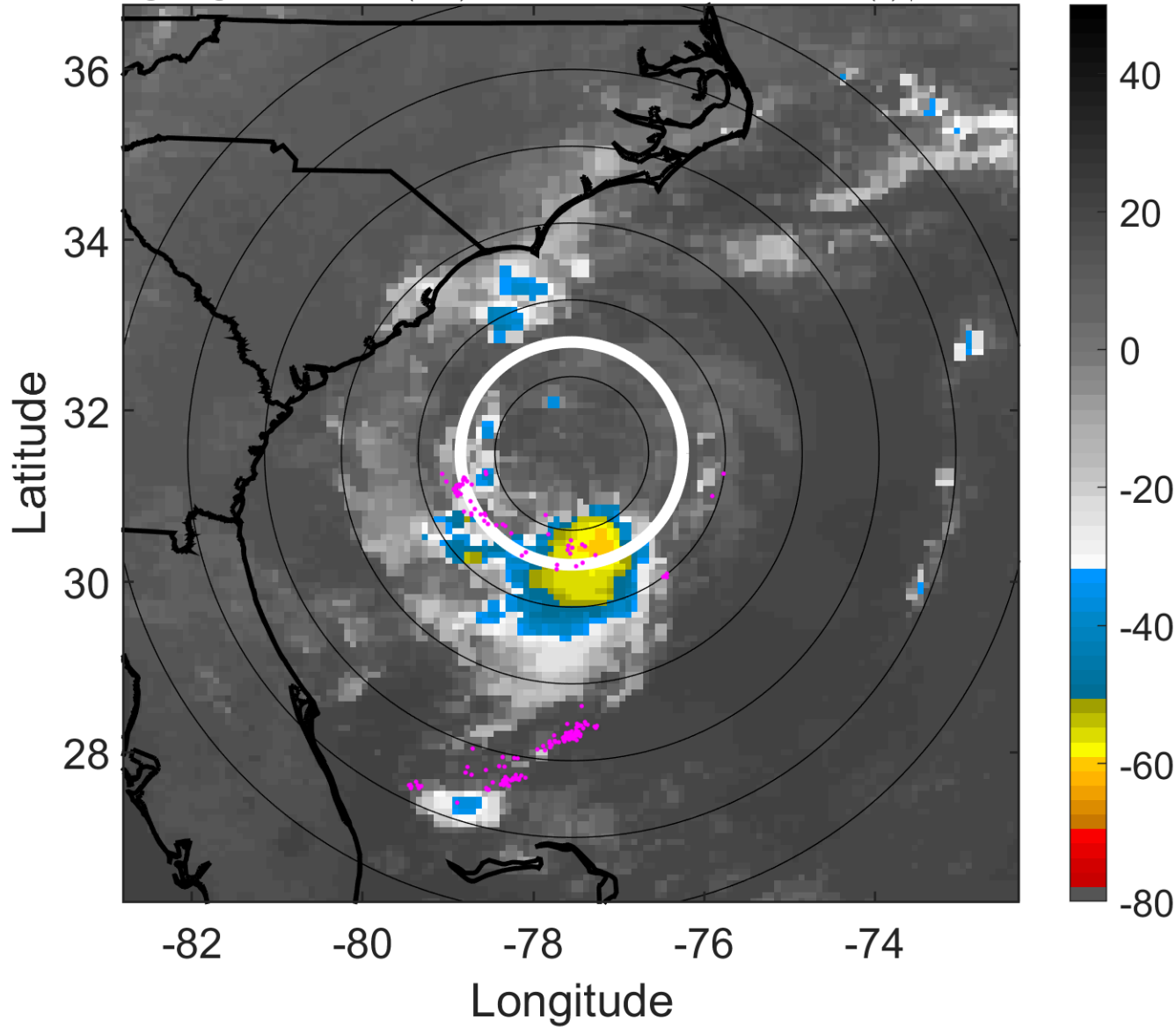

6-h IR BT Differences & Lightning

Δ t: 2015050809 (3.8 LT) - 2015050803 (21.8 LT)

Lightning: 3.8 LT \pm 1.5 h (dots)

PT: LLCP | EA: QUASI

01L (ANA) | 40 kt SS

S: 4.3 m s⁻¹ (L) | H: 192.5°

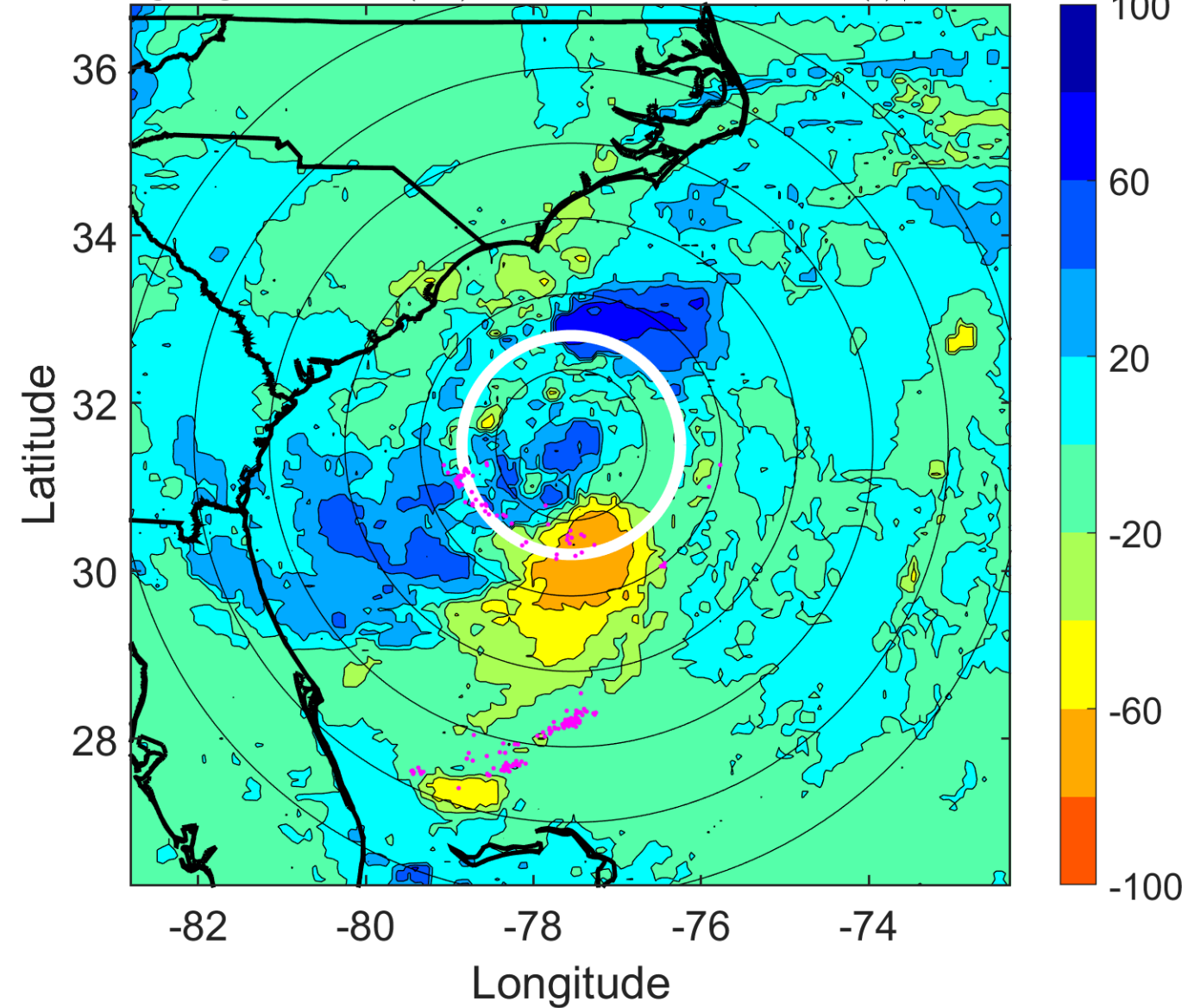

IR BT & Lightning

t: 2015050812 (6.8 LT)

Lightning: 6.8 LT \pm 1.5 h (dots)

PT: LLCP | EA: QUASI

01L (ANA) | 40 kt SS

S: 3.8 m s⁻¹ (L) | H: 224°

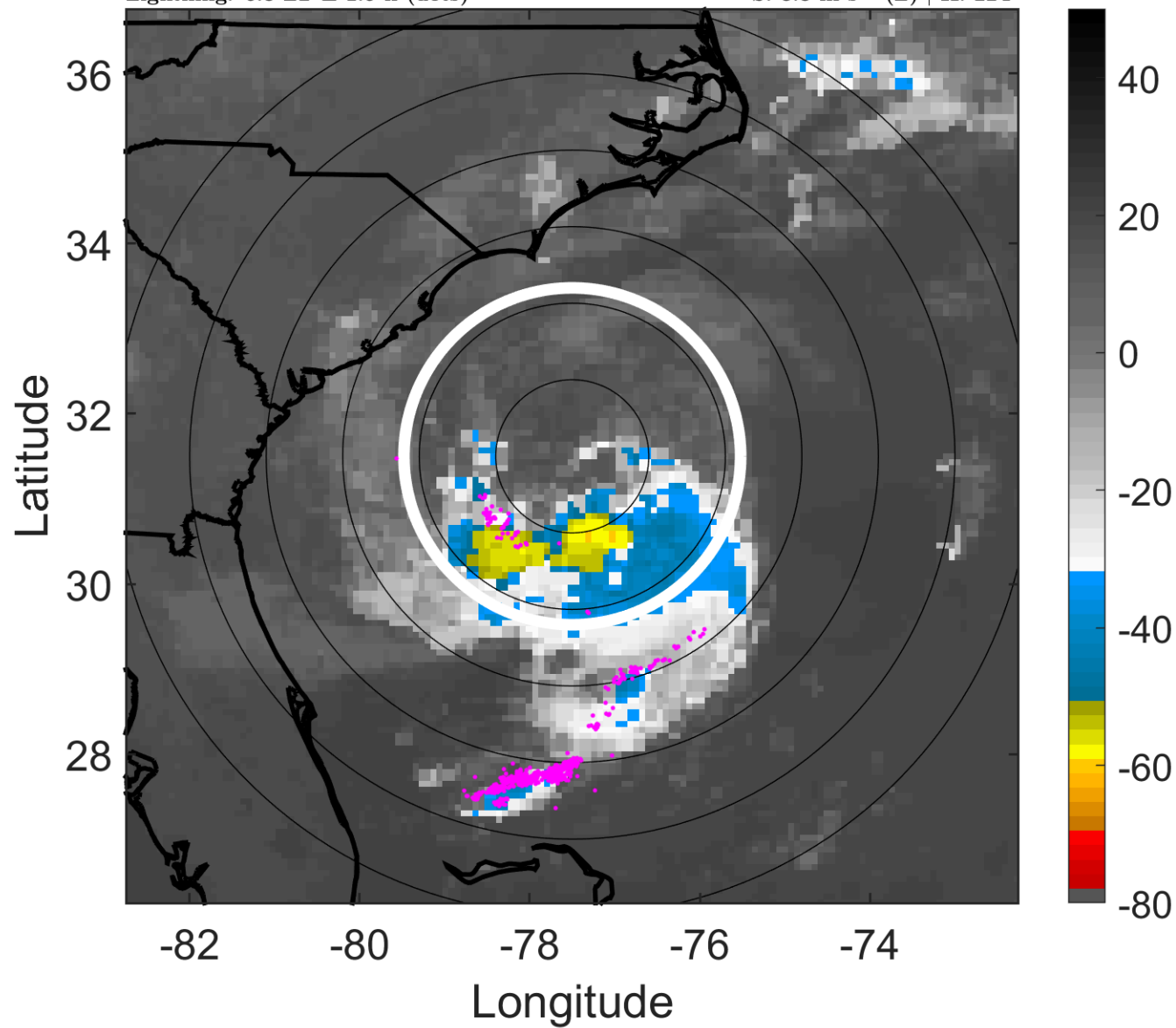

6-h IR BT Differences & Lightning

Δ t: 2015050812 (6.8 LT) - 2015050806 (0.8 LT)

Lightning: 6.8 LT \pm 1.5 h (dots)

PT: LLCP | EA: QUASI

01L (ANA) | 40 kt SS

S: 3.8 m s⁻¹ (L) | H: 224°

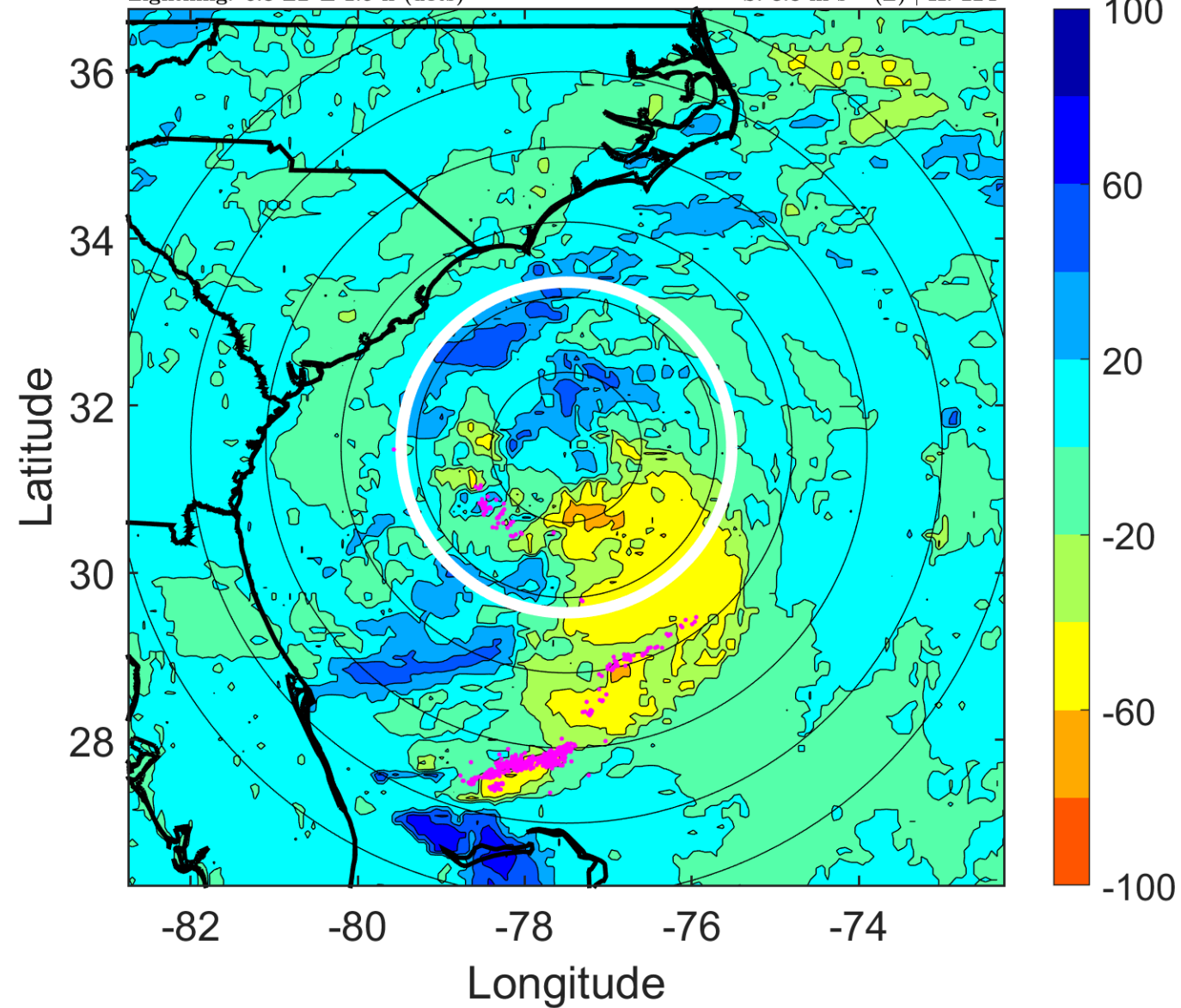

IR BT & Lightning

t: 2015050815 (9.8 LT)

Lightning: 9.8 LT \pm 1.5 h (dots)

PT: LLCP | EA: QUASI

01L (ANA) | 42.5 kt SS

S: 4.2 m s⁻¹ (L) | H: 186.5°

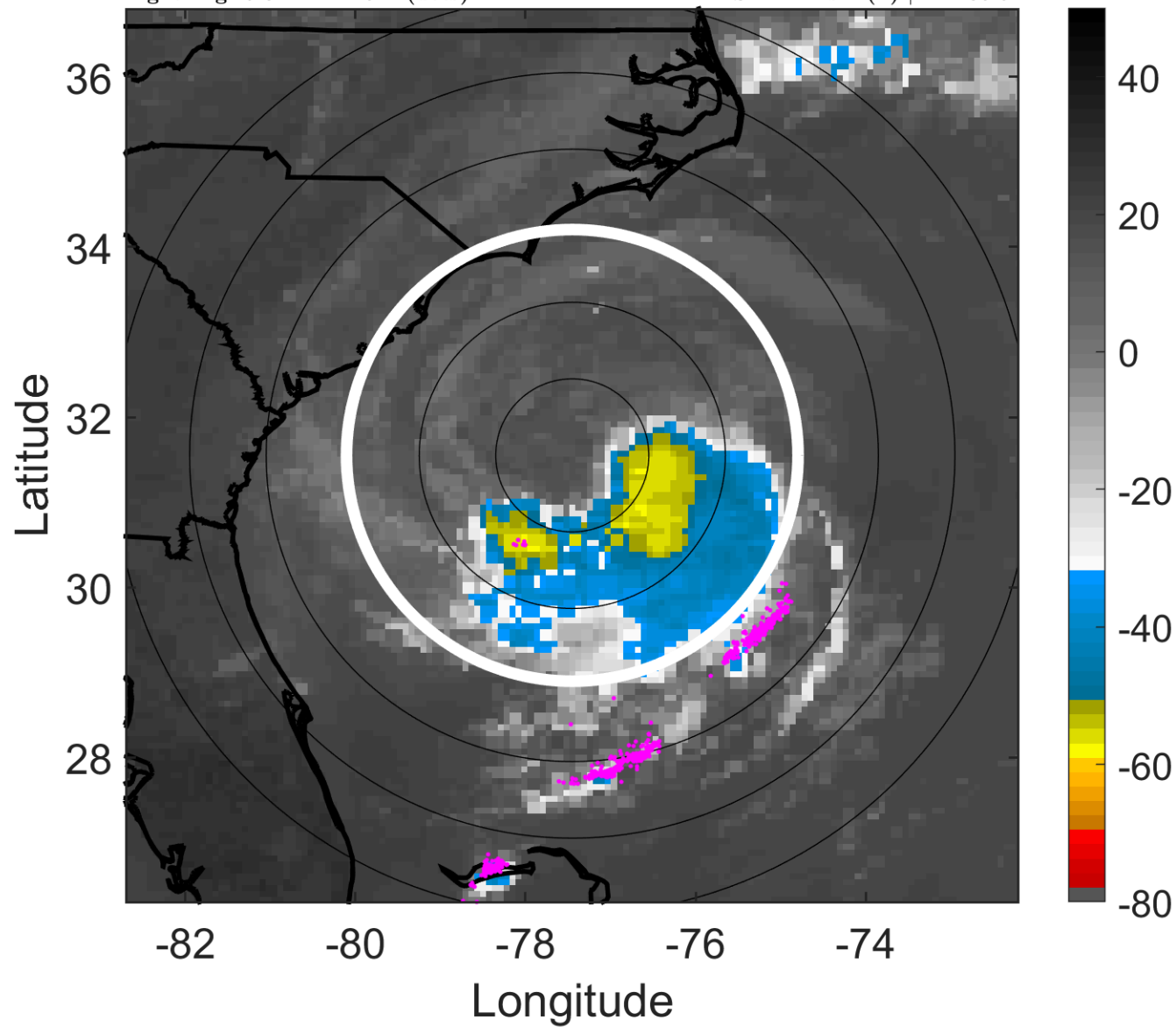

6-h IR BT Differences & Lightning

Δ t: 2015050815 (9.8 LT) - 2015050809 (3.8 LT)

Lightning: 9.8 LT \pm 1.5 h (dots)

PT: LLCP | EA: QUASI

01L (ANA) | 42.5 kt SS

S: 4.2 m s⁻¹ (L) | H: 186.5°

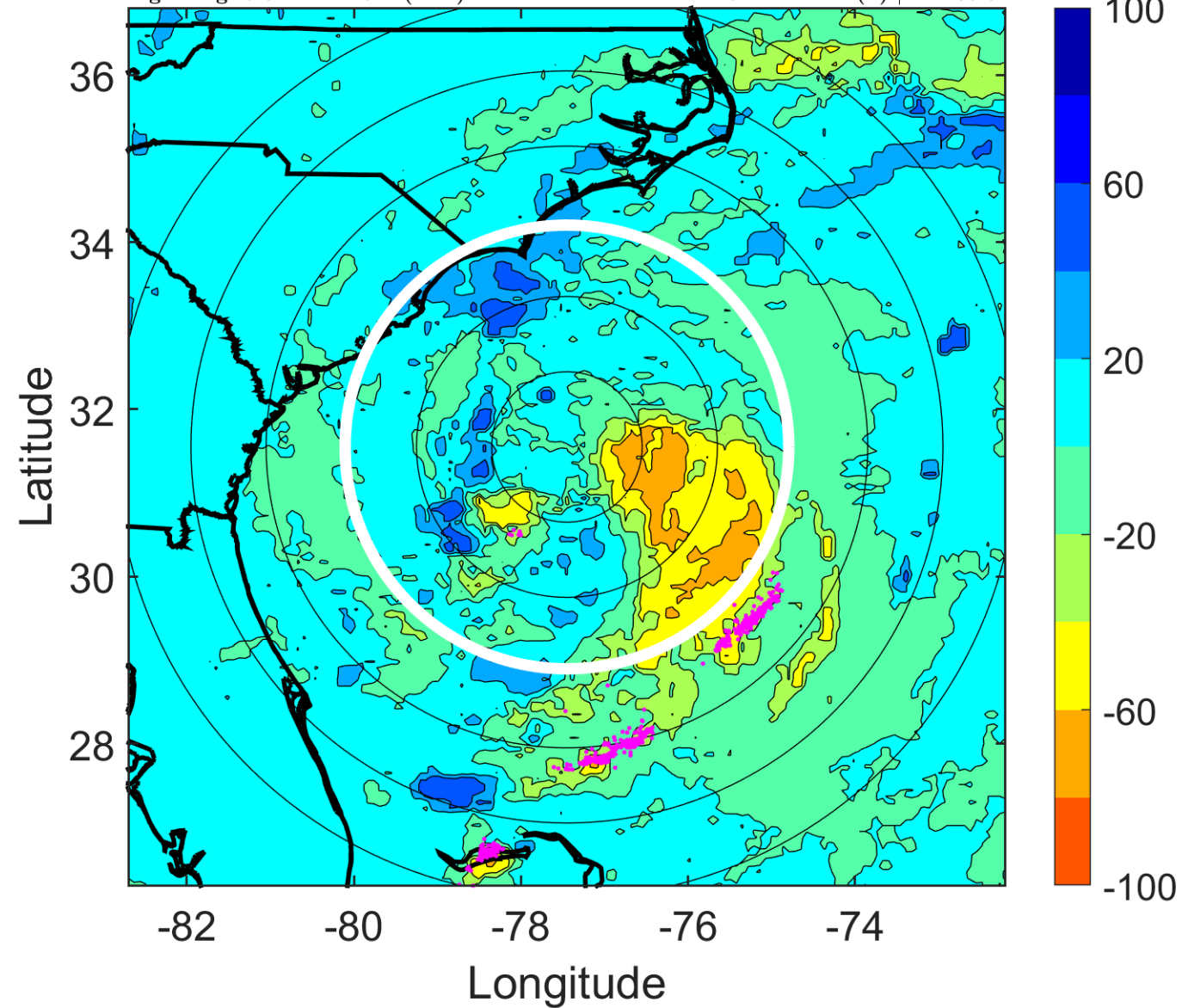

IR BT & Lightning

t: 2015050818 (12.8 LT)

Lightning: 12.8 LT \pm 1.5 h (dots)

PT: LLCP | EA: QUASI

01L (ANA) | 45 kt SS

S: 4.6 m s⁻¹ (M) | H: 149°

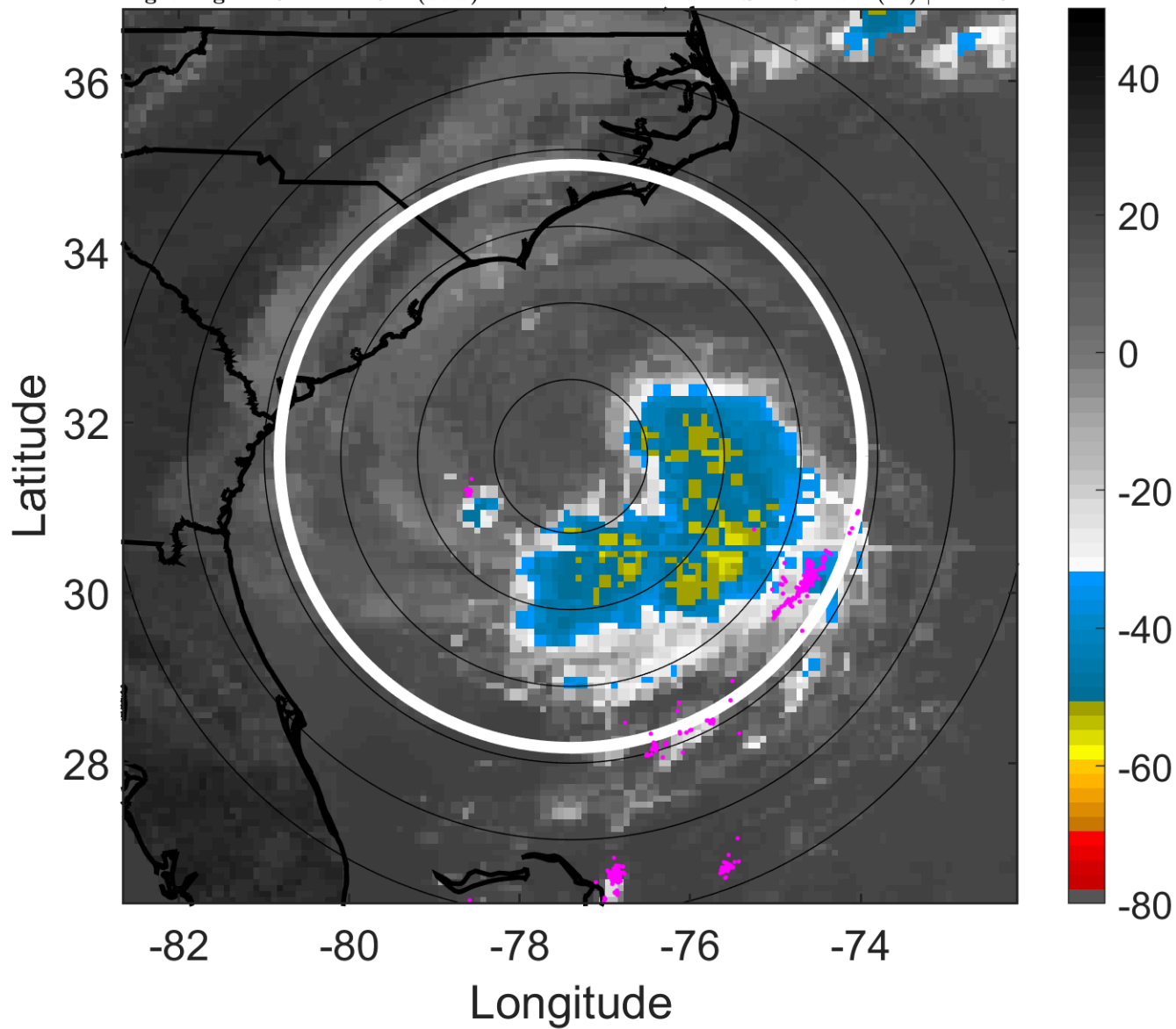

6-h IR BT Differences & Lightning

Δ t: 2015050818 (12.8 LT) - 2015050812 (6.8 LT)

Lightning: 12.8 LT \pm 1.5 h (dots)

PT: LLCP | EA: QUASI

01L (ANA) | 45 kt SS

S: 4.6 m s⁻¹ (M) | H: 149°

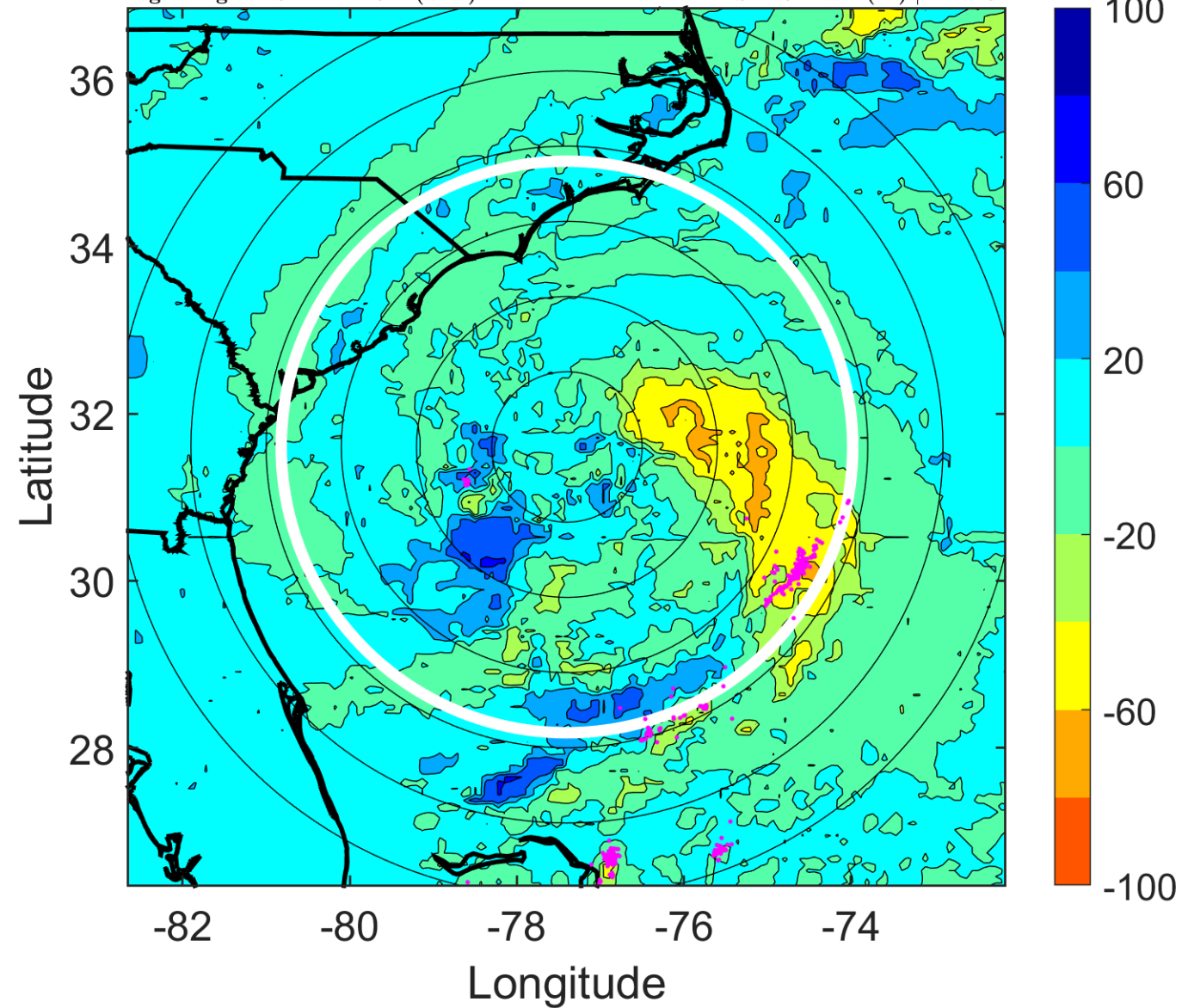

IR BT & Lightning

t: 2015050821 (15.8 LT)

Lightning: 15.8 LT \pm 1.5 h (dots)

PT: LLCP | EA: QUASI

01L (ANA) | 47.5 kt SS

S: 5.4 m s⁻¹ (M) | H: 154°

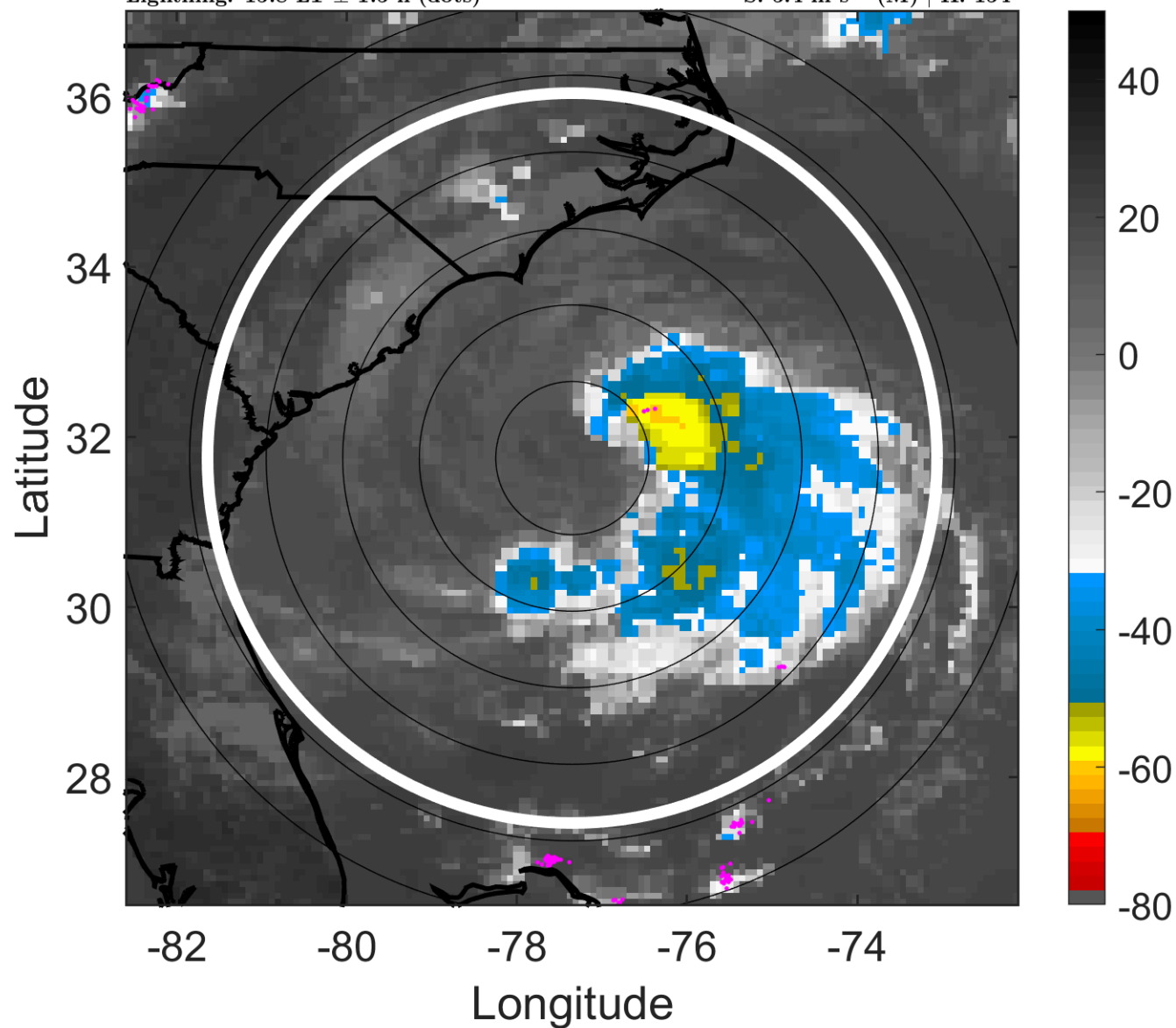

6-h IR BT Differences & Lightning

Δ t: 2015050821 (15.8 LT) - 2015050815 (9.8 LT)

Lightning: 15.8 LT \pm 1.5 h (dots)

PT: LLCP | EA: QUASI

01L (ANA) | 47.5 kt SS

S: 5.4 m s⁻¹ (M) | H: 154°

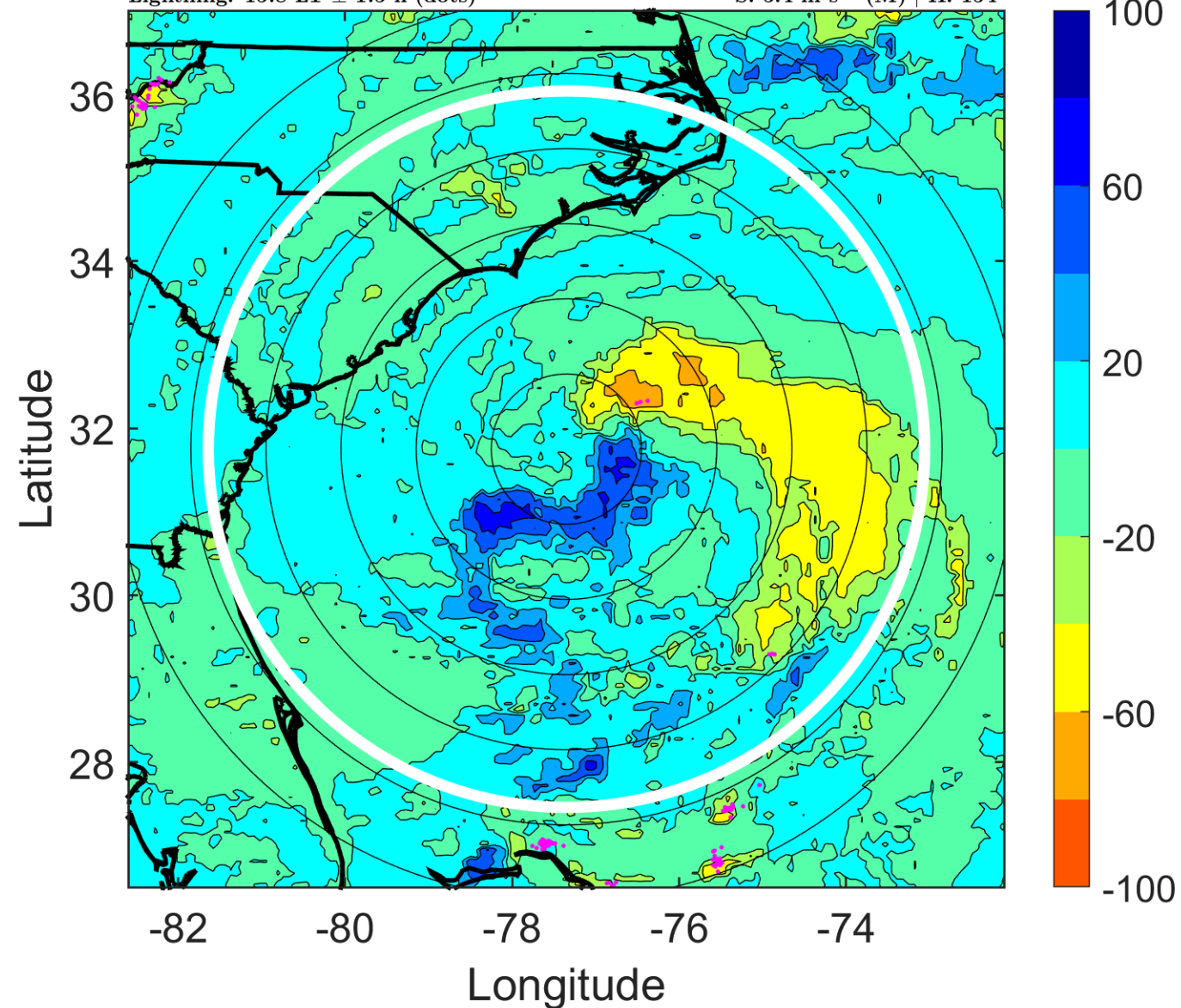

IR BT & Lightning

t: 2015050900 (18.8 LT)

Lightning: 18.8 LT \pm 1.5 h (dots)

PT: LLCP | EA: QUASI

01L (ANA) | 50 kt SS

S: 6.3 m s⁻¹ (M) | H: 159°

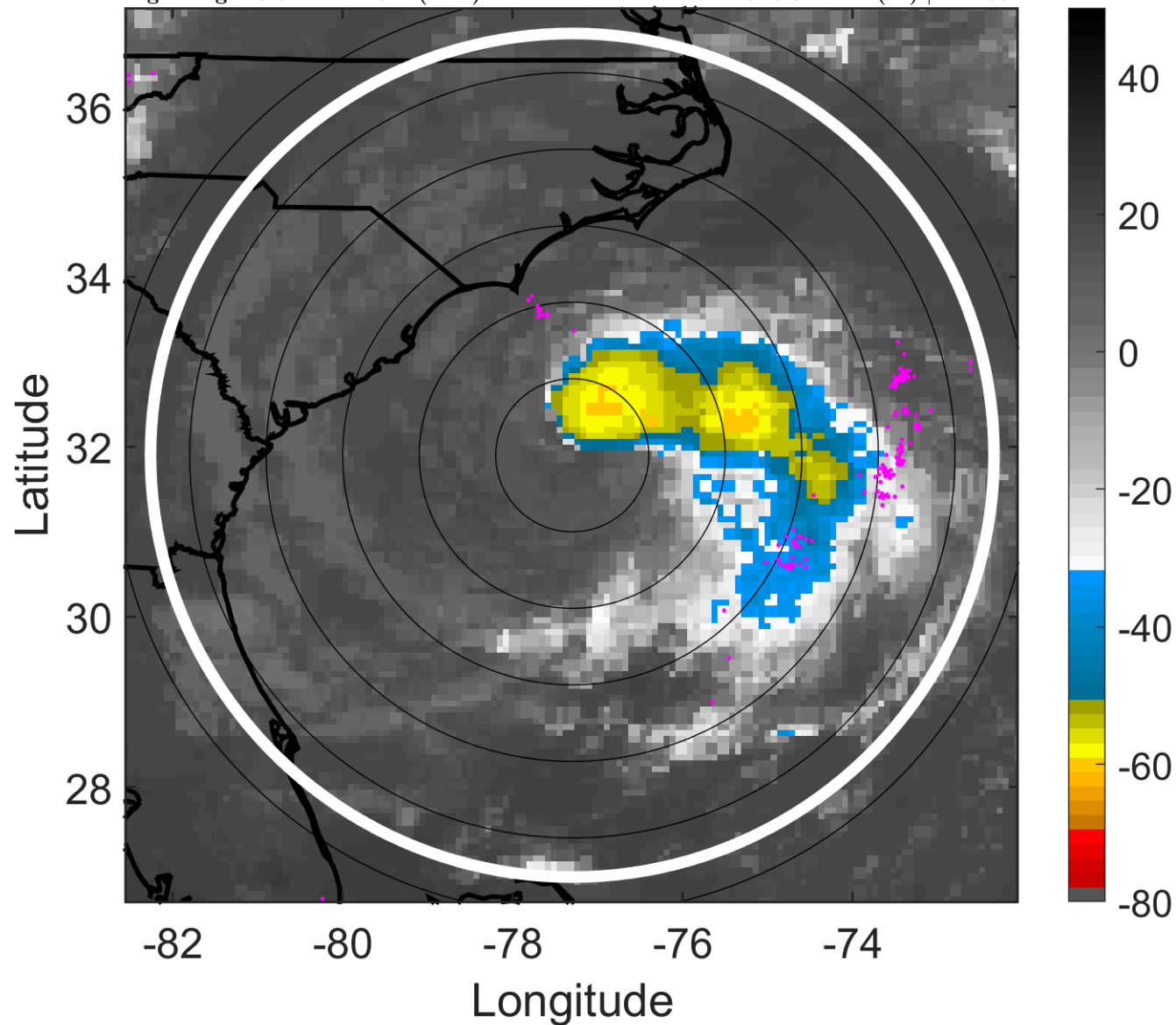

6-h IR BT Differences & Lightning

Δ t: 2015050900 (18.8 LT) - 2015050818 (12.8 LT)

Lightning: 18.8 LT \pm 1.5 h (dots)

PT: LLCP | EA: QUASI

01L (ANA) | 50 kt SS

S: 6.3 m s⁻¹ (M) | H: 159°

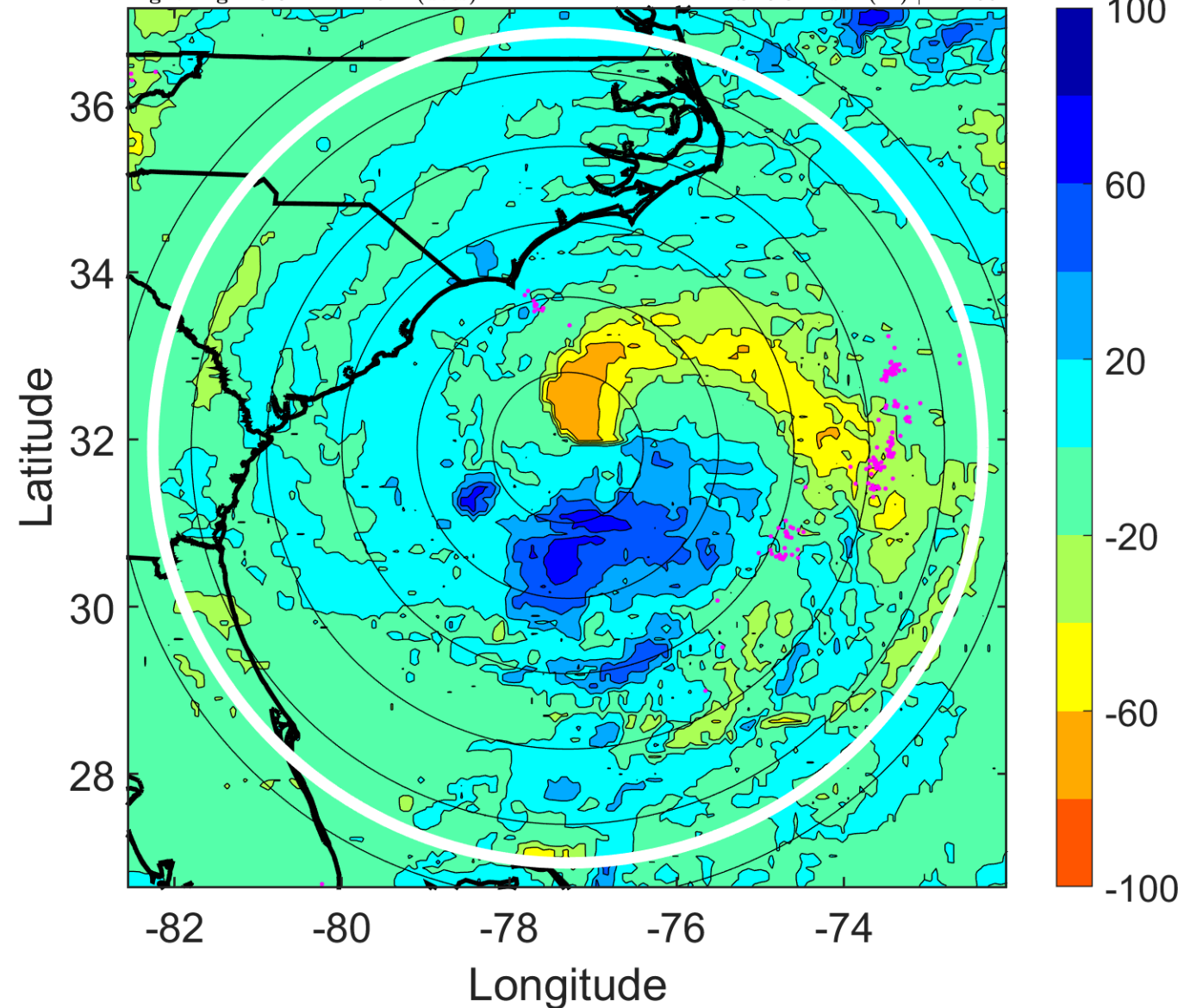

IR BT & Lightning

t: 2015050903 (21.8 LT)

Lightning: 21.8 LT \pm 1.5 h (dots)

PT: LLCP | EA: QUASI

01L (ANA) | 50 kt SS

S: 8.2 m s⁻¹ (M) | H: 158°

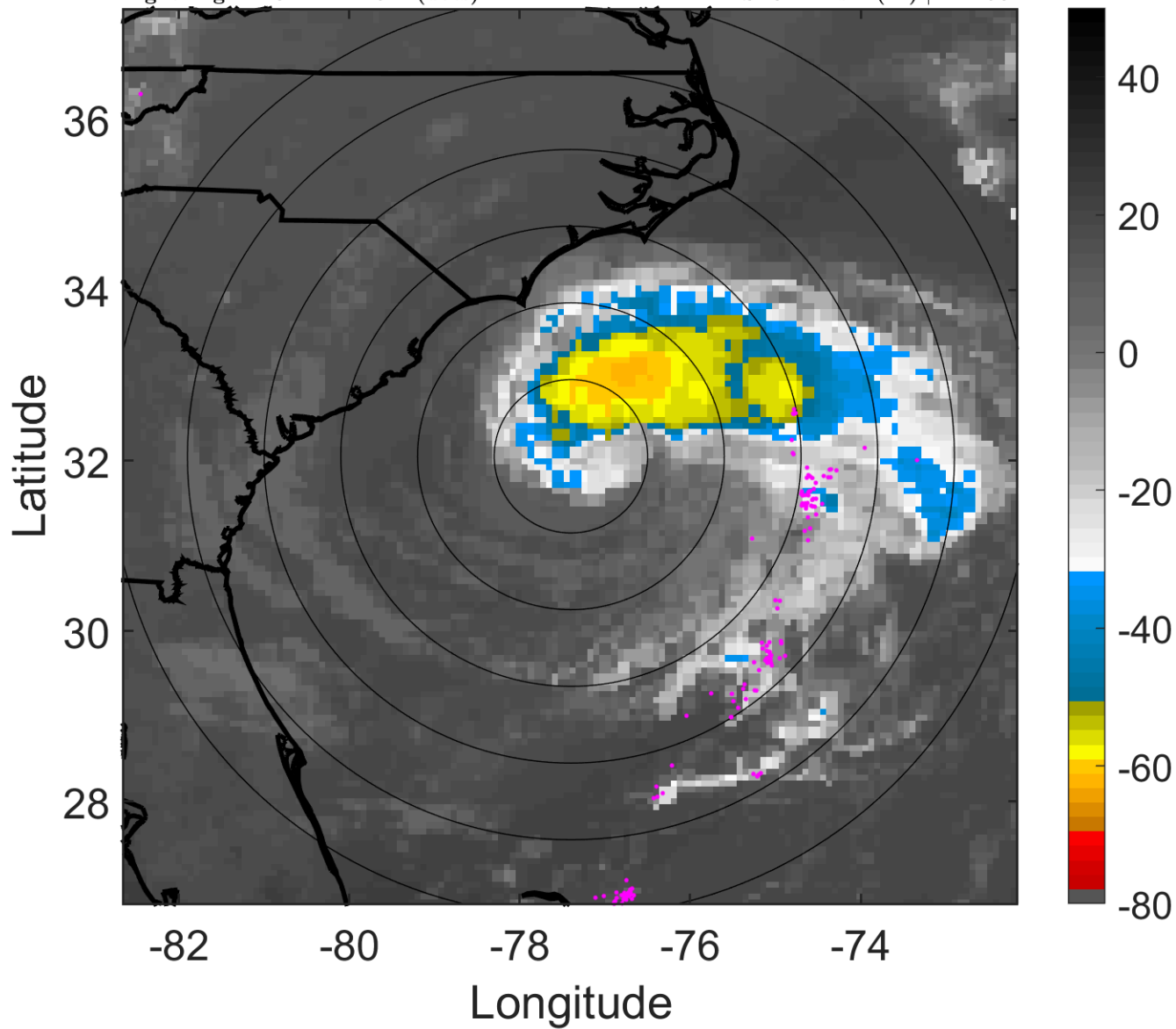

6-h IR BT Differences & Lightning

Δ t: 2015050903 (21.8 LT) - 2015050821 (15.8 LT)

Lightning: 21.8 LT \pm 1.5 h (dots)

PT: LLCP | EA: QUASI

01L (ANA) | 50 kt SS

S: 8.2 m s⁻¹ (M) | H: 158°

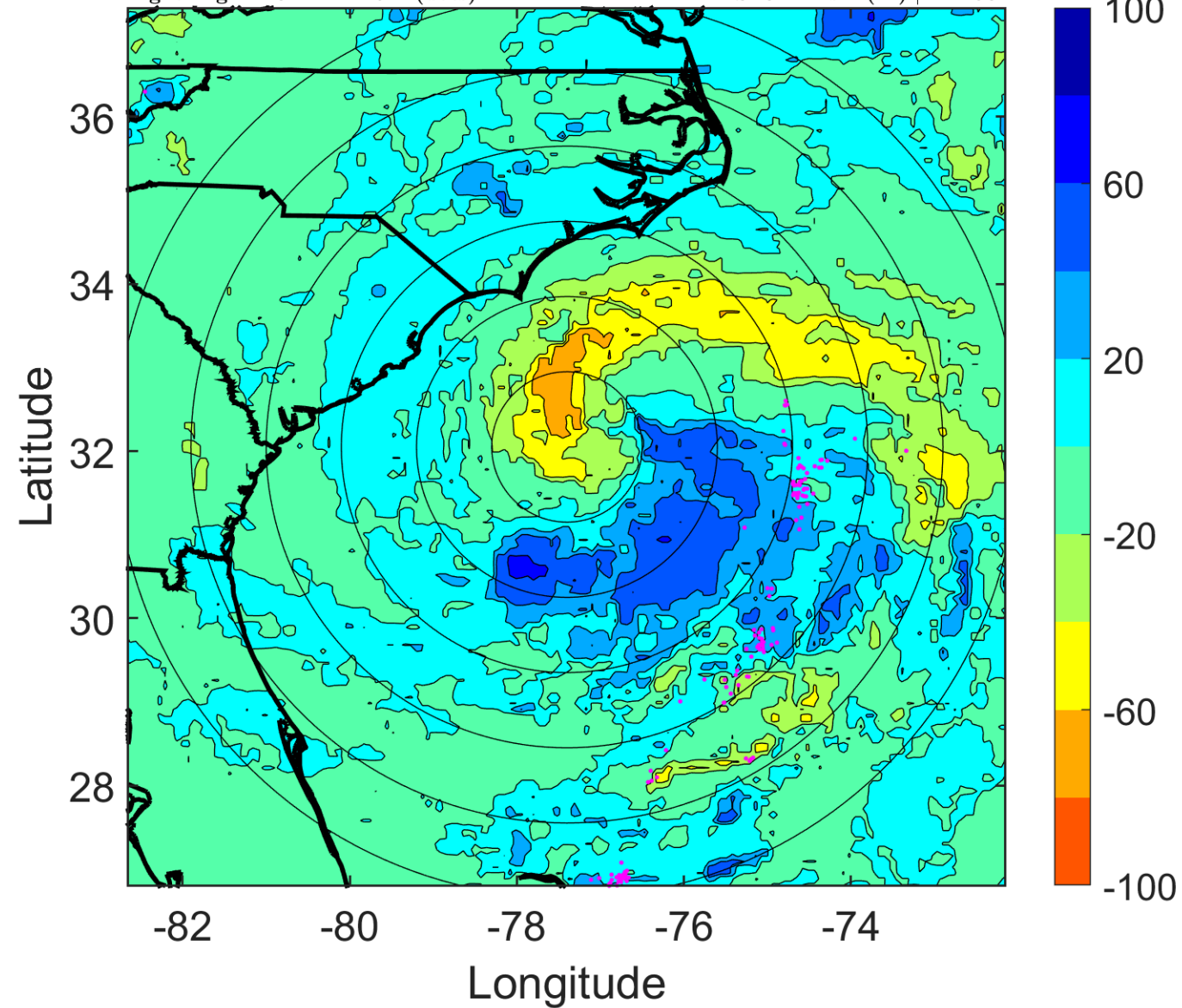

IR BT & Lightning

t: 2015050906 (0.8 LT)

Lightning: 0.8 LT \pm 1.5 h (dots)

PT: LLCP | EA: QUASI

01L (ANA) | 50 kt TS

S: 10.1 m s⁻¹ (M) | H: 157°

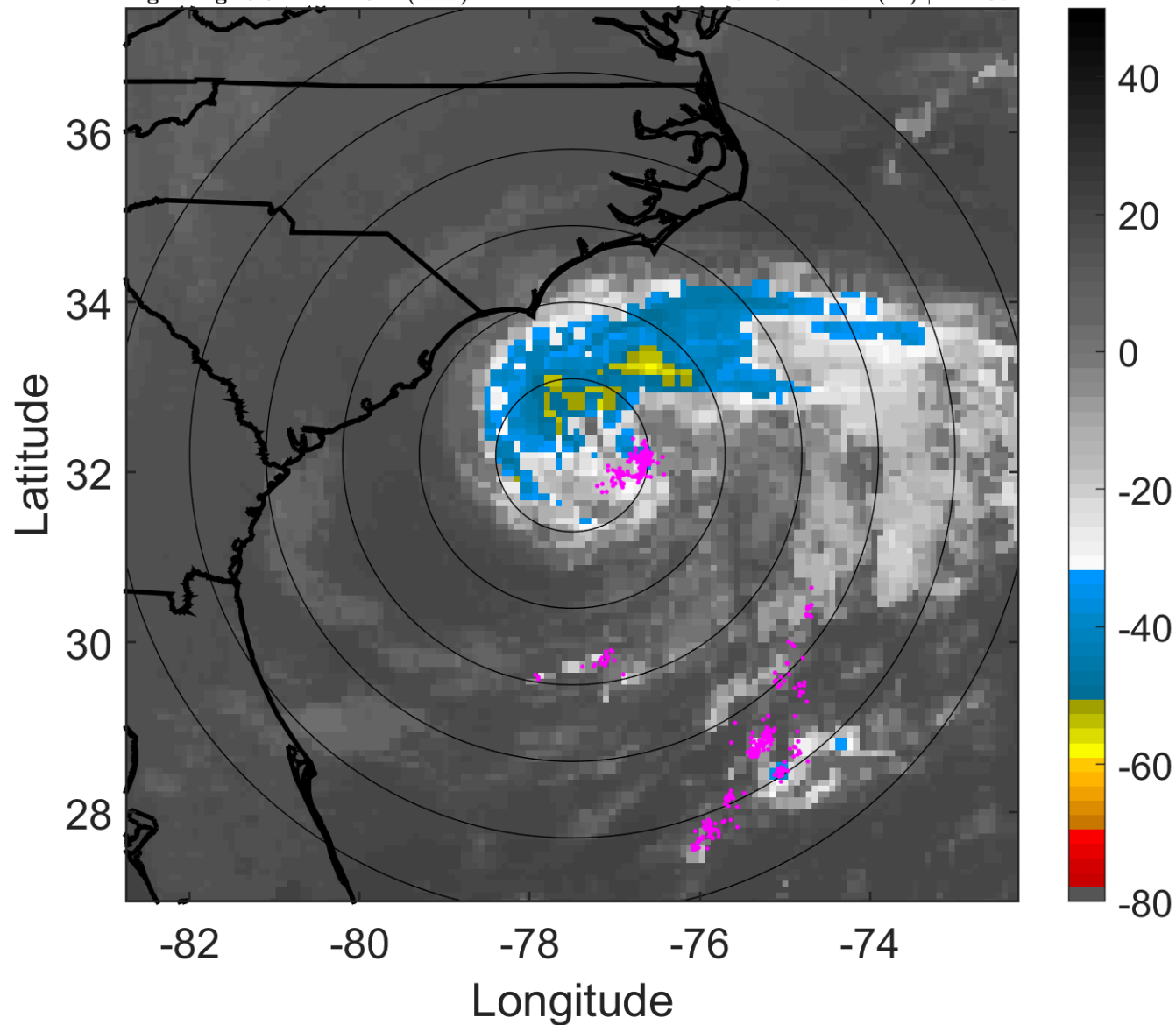

6-h IR BT Differences & Lightning

Δ t: 2015050906 (0.8 LT) - 2015050900 (18.8 LT)

Lightning: 0.8 LT \pm 1.5 h (dots)

PT: LLCP | EA: QUASI

01L (ANA) | 50 kt TS

S: 10.1 m s⁻¹ (M) | H: 157°

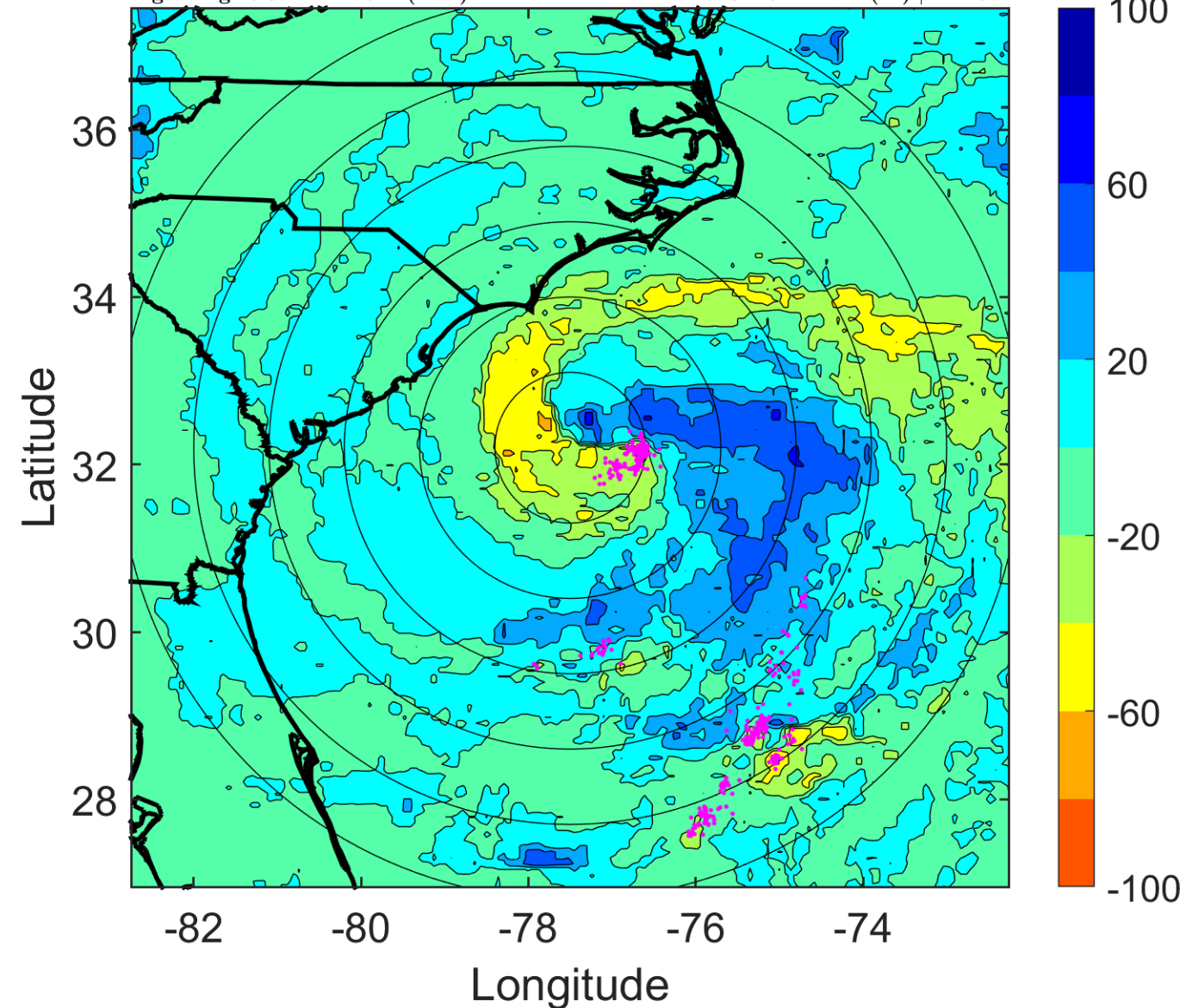

IR BT & Lightning

t: 2015050909 (3.8 LT)

Lightning: 3.8 LT \pm 1.5 h (dots)

PT: LLCP | EA: QUASI

01L (ANA) | 50 kt TS

S: 11.4 m s⁻¹ (H) | H: 161°

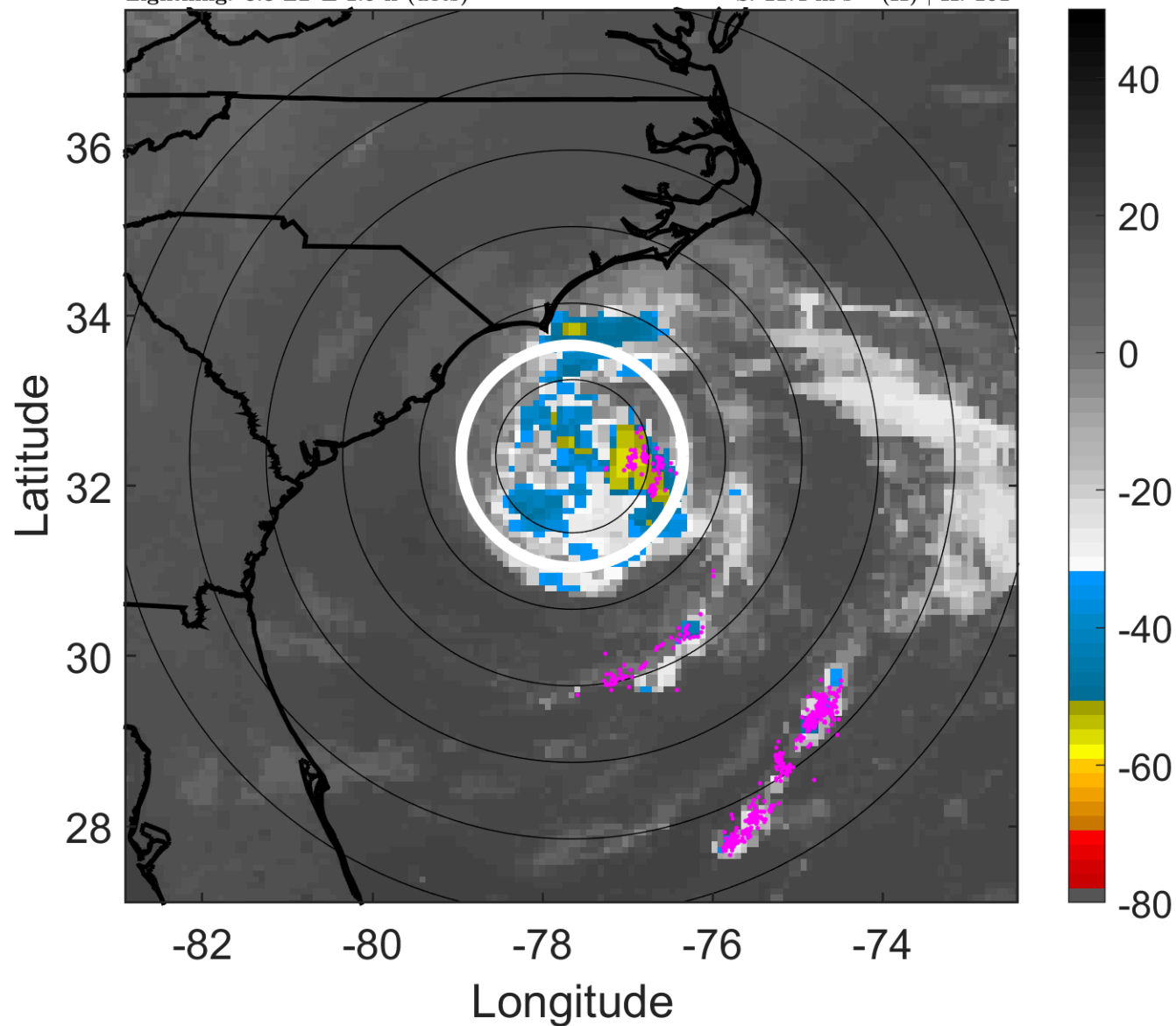

6-h IR BT Differences & Lightning

Δ t: 2015050909 (3.8 LT) - 2015050903 (21.8 LT)

Lightning: 3.8 LT \pm 1.5 h (dots)

PT: LLCP | EA: QUASI

01L (ANA) | 50 kt TS

S: 11.4 m s⁻¹ (H) | H: 161°

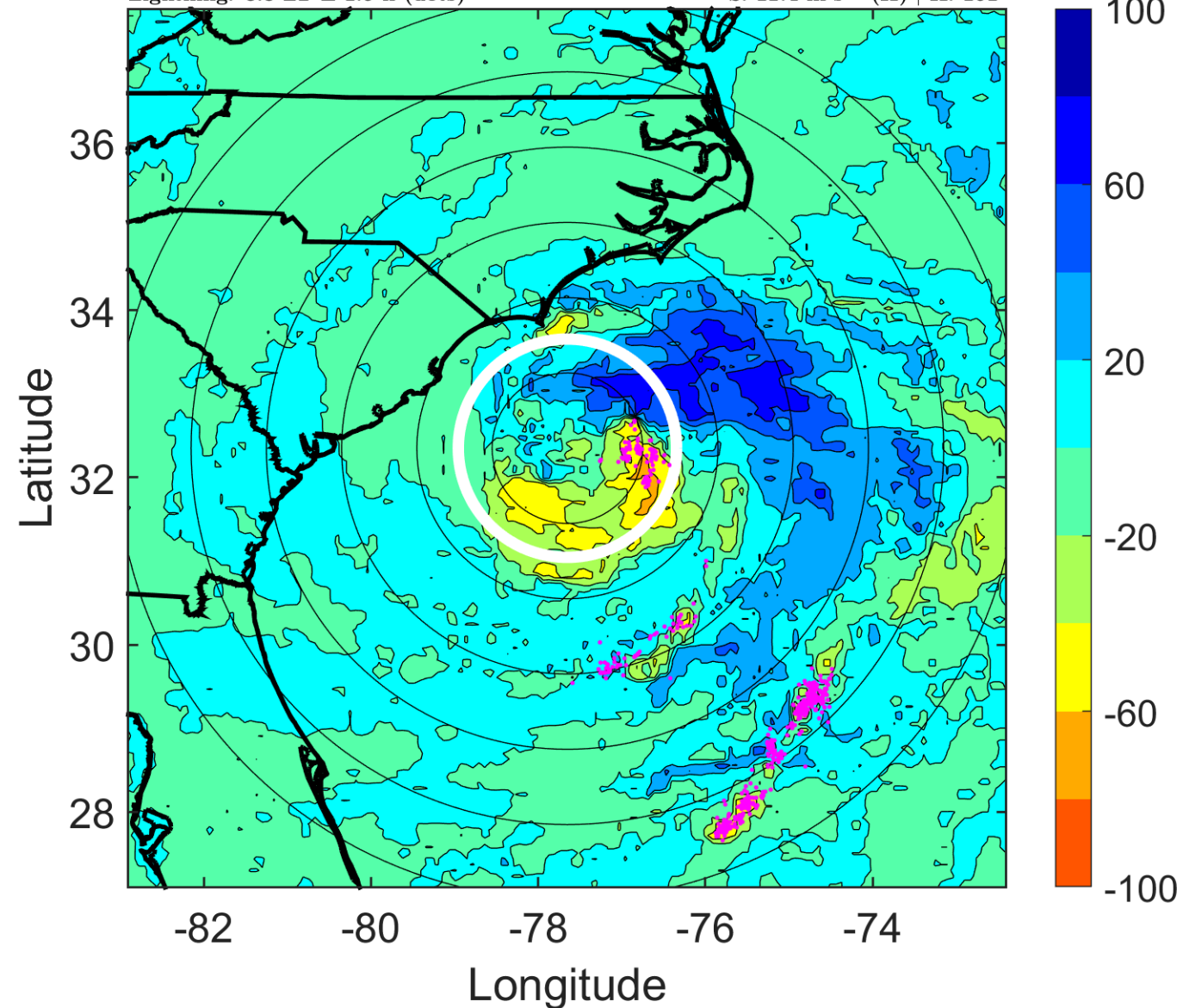

IR BT & Lightning

t: 2015050912 (6.8 LT)

Lightning: 6.8 LT \pm 1.5 h (dots)

PT: LLCP | EA: QUASI

01L (ANA) | 50 kt TS

S: 12.7 m s⁻¹ (H) | H: 165°

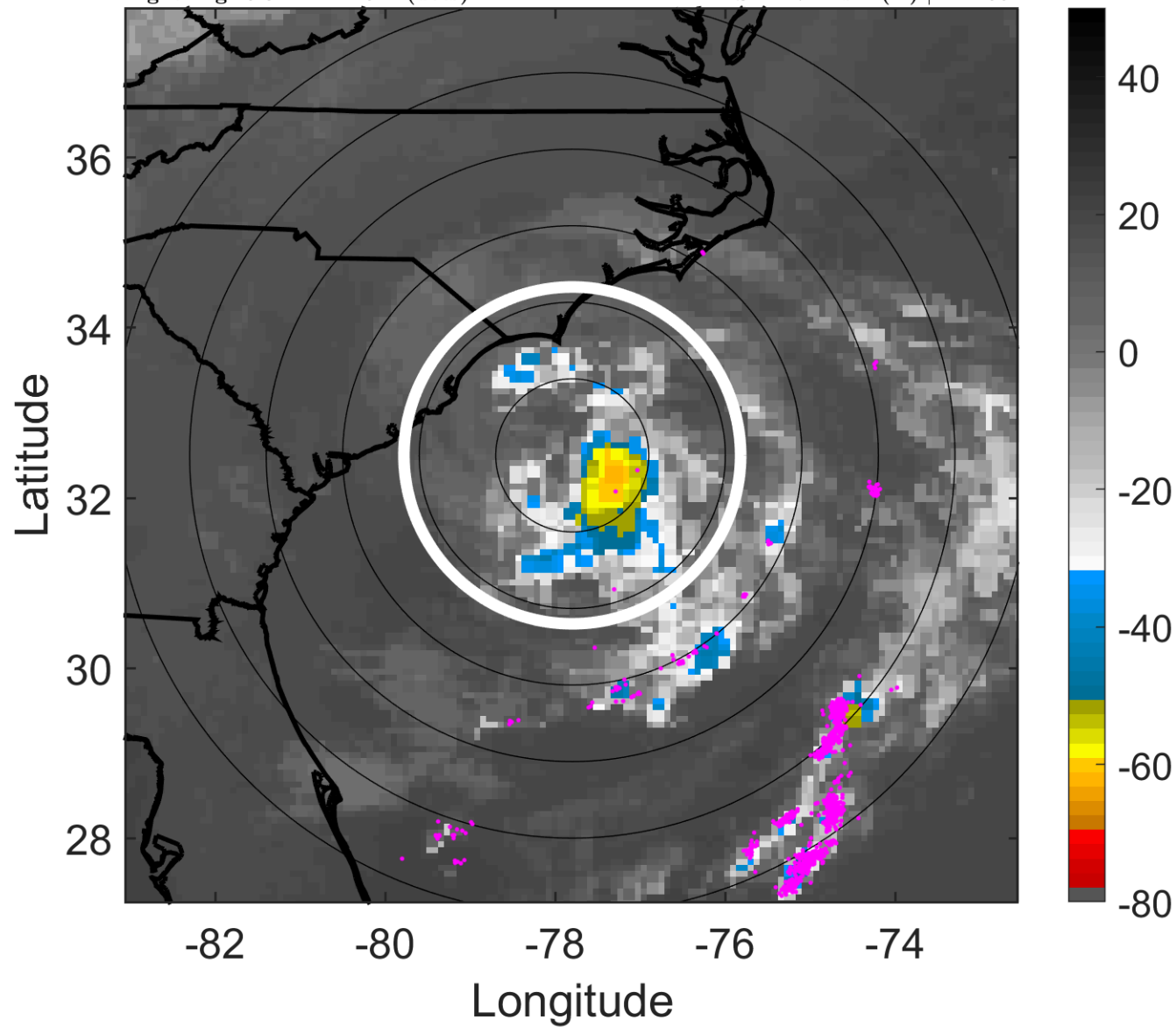

6-h IR BT Differences & Lightning

Δ t: 2015050912 (6.8 LT) - 2015050906 (0.8 LT)

Lightning: 6.8 LT \pm 1.5 h (dots)

PT: LLCP | EA: QUASI

01L (ANA) | 50 kt TS

S: 12.7 m s⁻¹ (H) | H: 165°

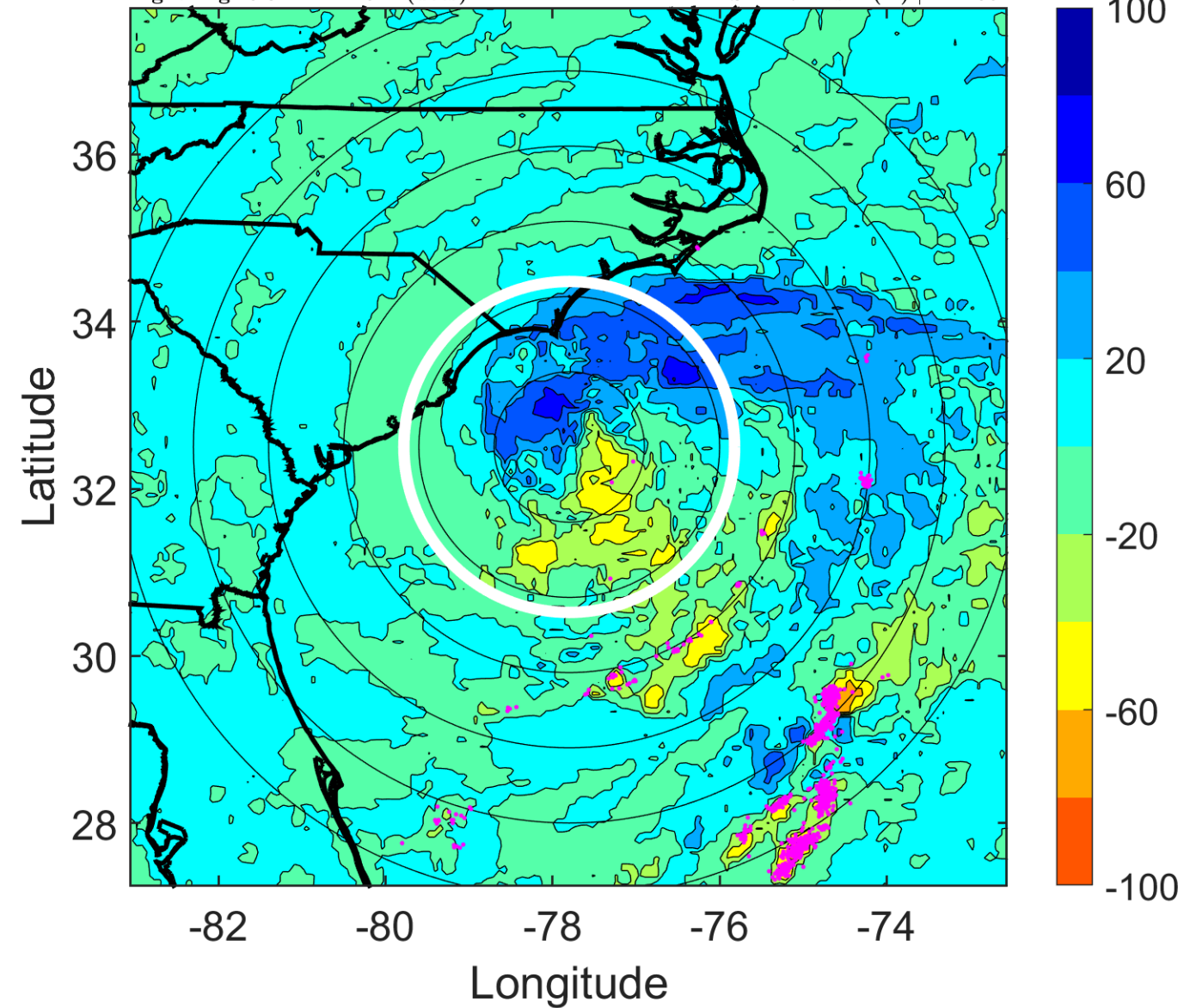

IR BT & Lightning

t: 2015050915 (9.8 LT)

Lightning: 9.8 LT \pm 1.5 h (dots)

PT: LLCP | EA: QUASI

01L (ANA) | 47.5 kt TS

S: 12.3 m s⁻¹ (H) | H: 169.5°

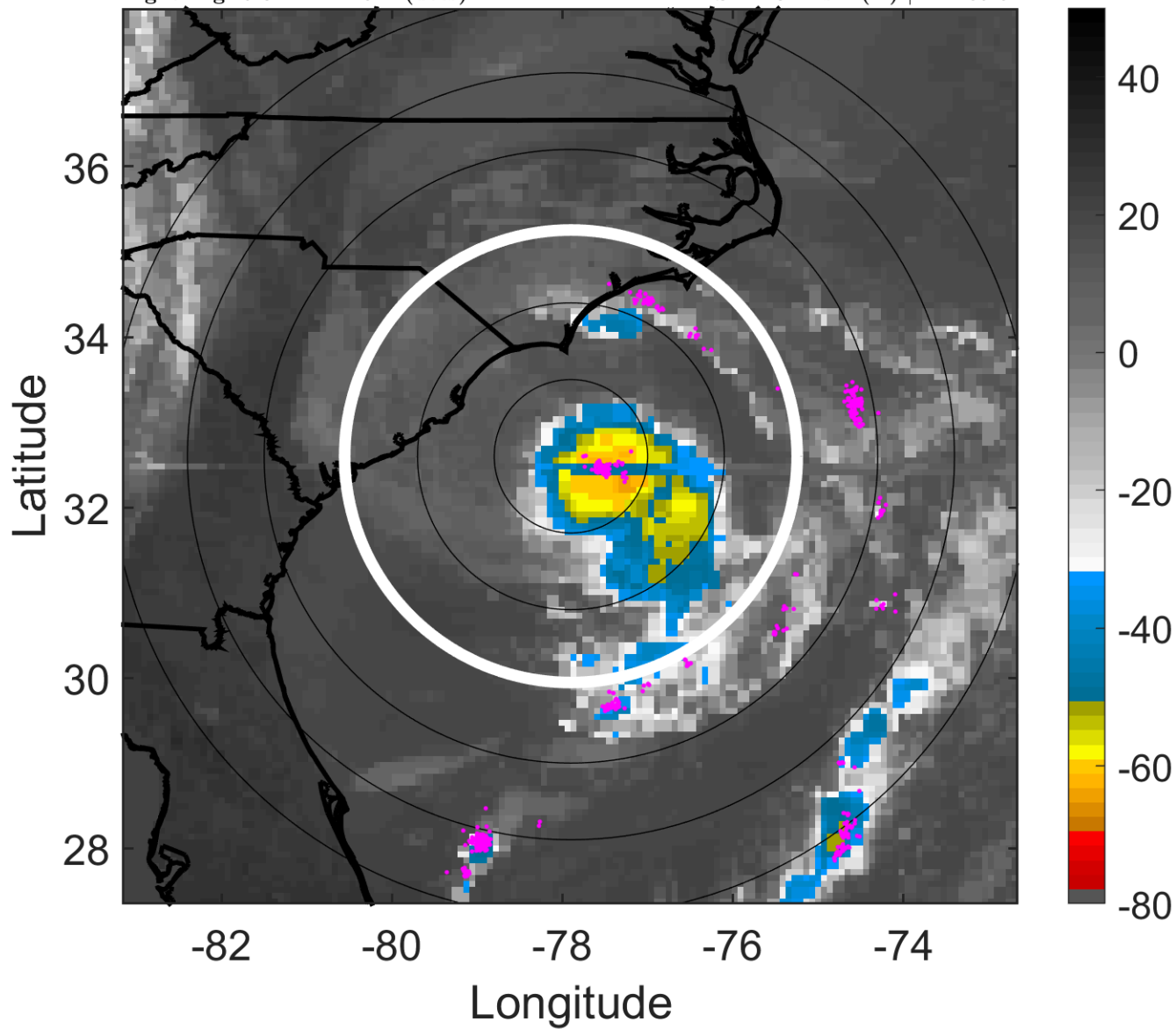

6-h IR BT Differences & Lightning

Δ t: 2015050915 (9.8 LT) - 2015050909 (3.8 LT)

Lightning: 9.8 LT \pm 1.5 h (dots)

PT: LLCP | EA: QUASI

01L (ANA) | 47.5 kt TS

S: 12.3 m s⁻¹ (H) | H: 169.5°

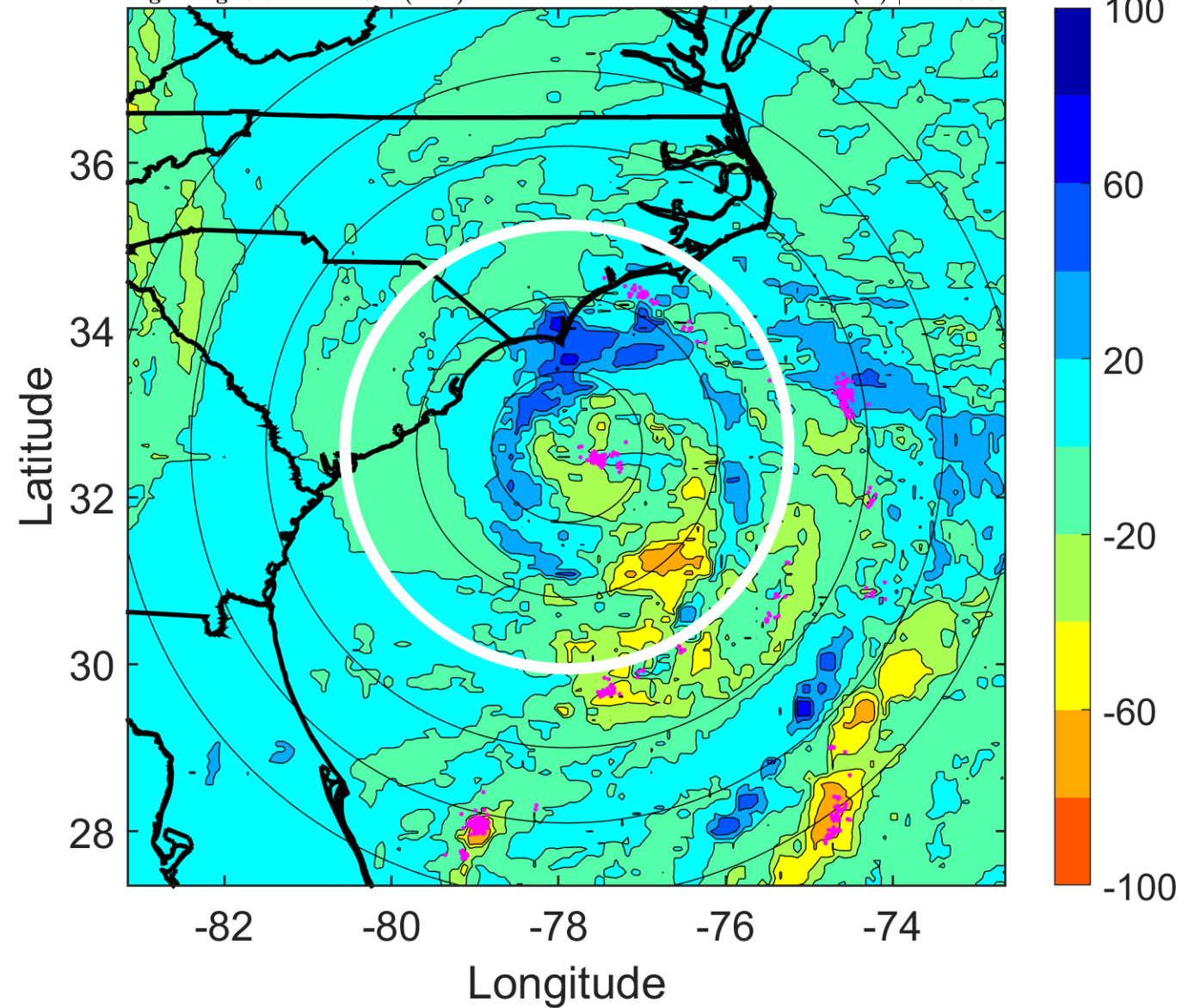

IR BT & Lightning

t: 2015050918 (12.8 LT)

Lightning: 12.8 LT \pm 1.5 h (dots)

PT: LLCP | EA: QUASI

01L (ANA) | 45 kt TS

S: 11.9 m s⁻¹ (H) | H: 174°

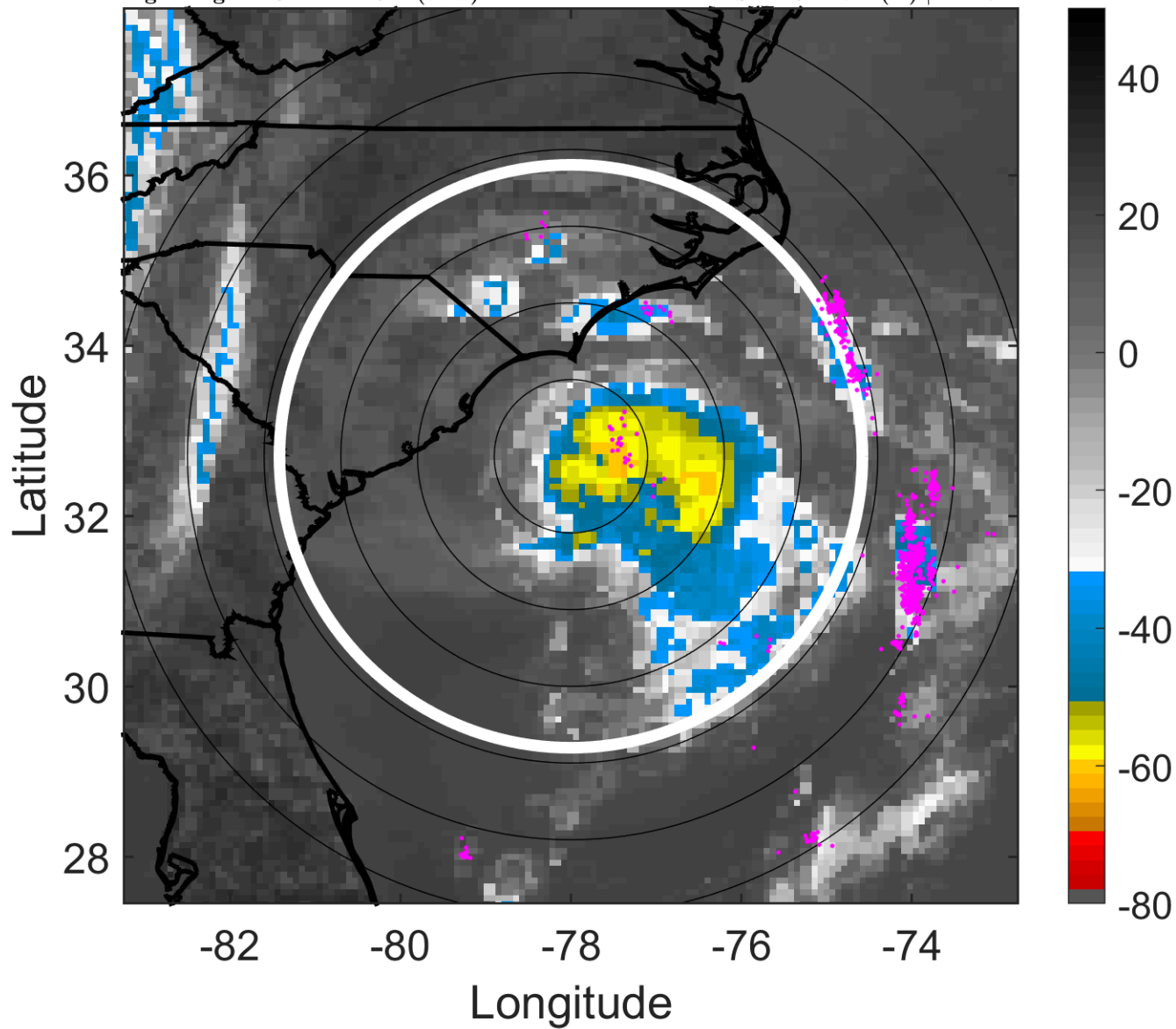

6-h IR BT Differences & Lightning

Δ t: 2015050918 (12.8 LT) - 2015050912 (6.8 LT)

Lightning: 12.8 LT \pm 1.5 h (dots)

PT: LLCP | EA: QUASI

01L (ANA) | 45 kt TS

S: 11.9 m s⁻¹ (H) | H: 174°

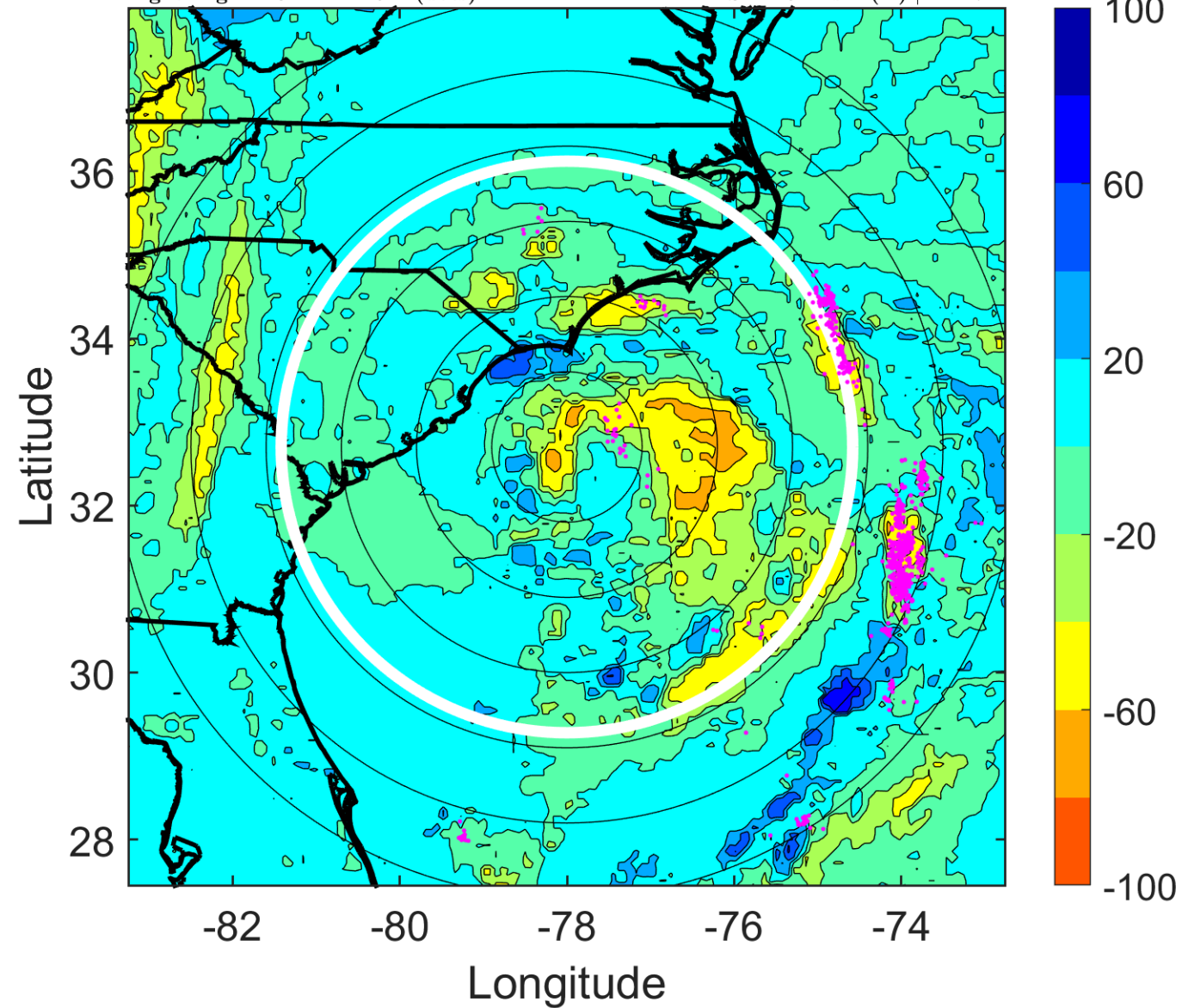

IR BT & Lightning

t: 2015050921 (15.8 LT)

Lightning: 15.8 LT \pm 1.5 h (dots)

PT: LLCP | EA: QUASI

01L (ANA) | 45 kt TS

S: 10.6 m s⁻¹ (M) | H: 174.5°

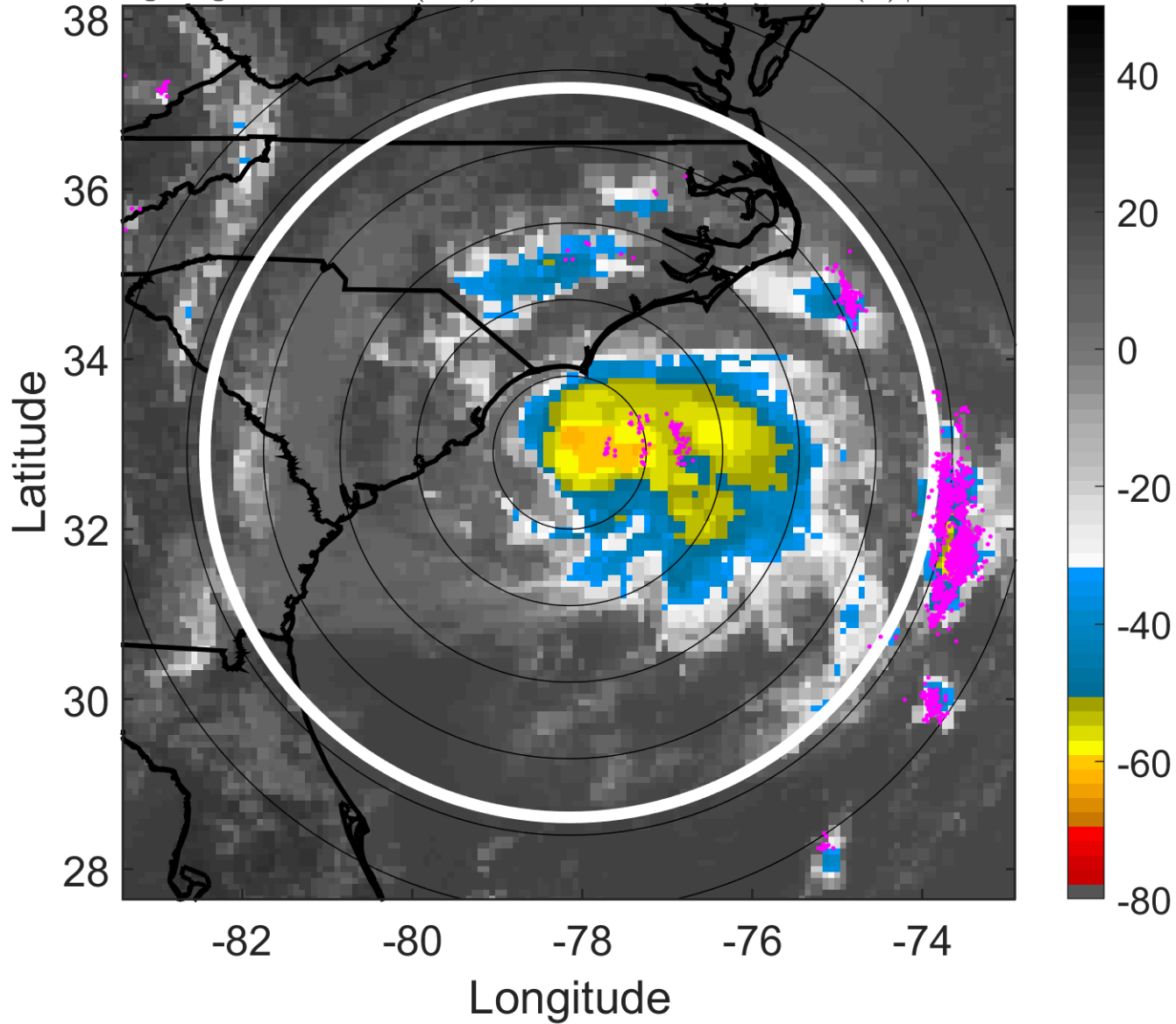

6-h IR BT Differences & Lightning

Δ t: 2015050921 (15.8 LT) - 2015050915 (9.8 LT)

Lightning: 15.8 LT \pm 1.5 h (dots)

PT: LLCP | EA: QUASI

01L (ANA) | 45 kt TS

S: 10.6 m s⁻¹ (M) | H: 174.5°

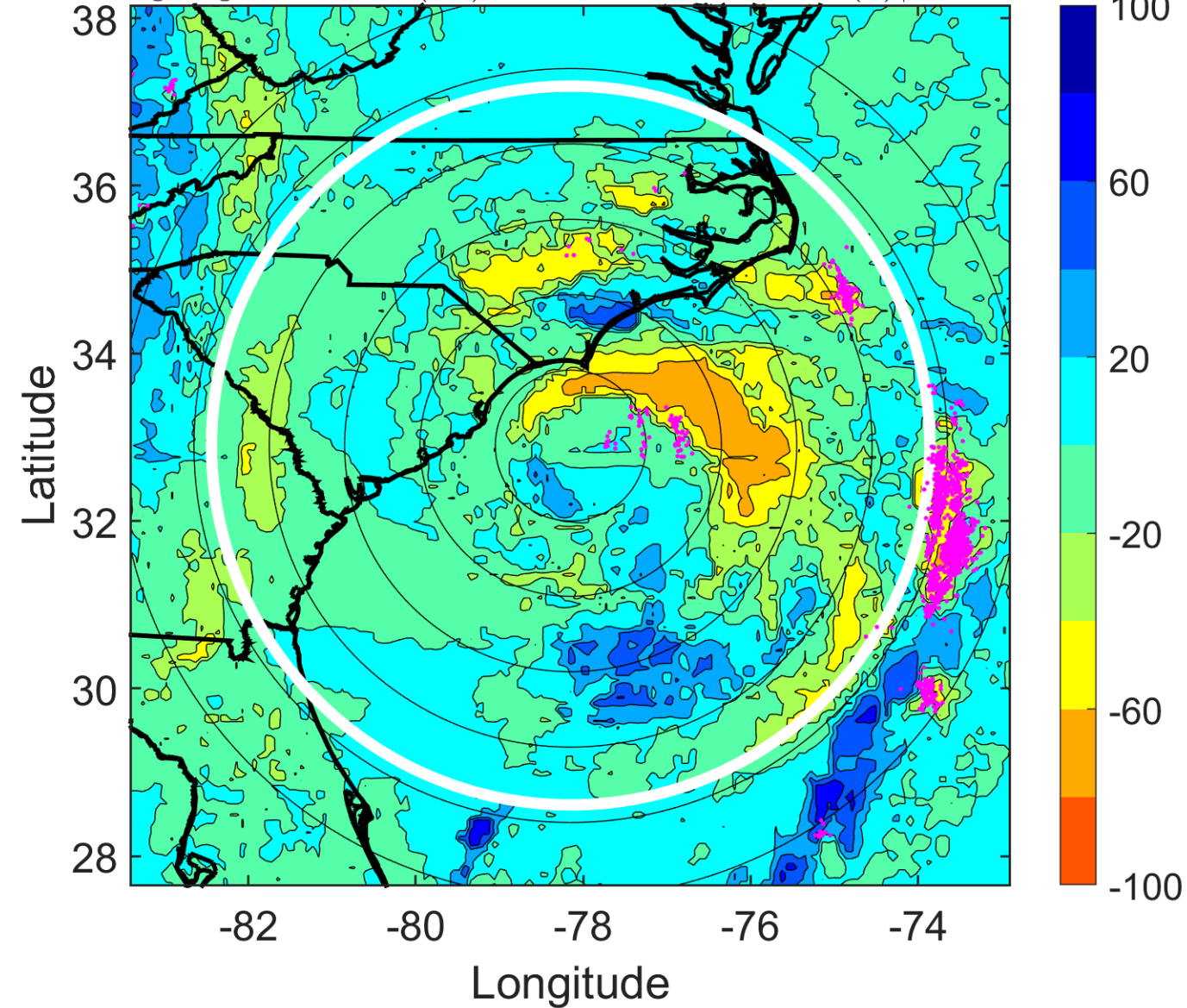

IR BT & Lightning

t: 2015051000 (18.8 LT)

Lightning: 18.8 LT \pm 1.5 h (dots)

PT: LLCP | EA: QUASI

01L (ANA) | 45 kt TS

S: 9.3 m s⁻¹ (M) | H: 175°

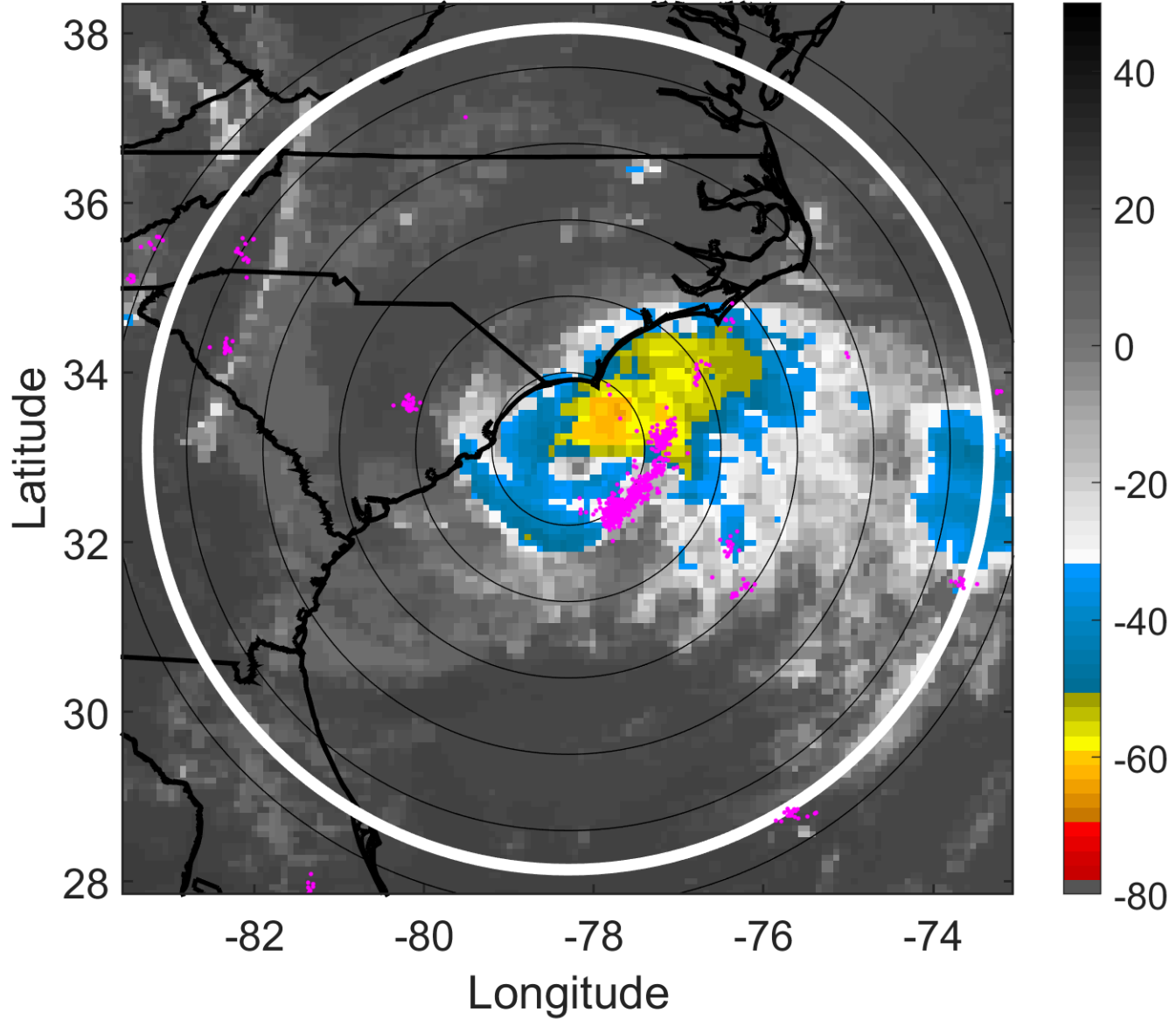

6-h IR BT Differences & Lightning

Δ t: 2015051000 (18.8 LT) - 2015050918 (12.8 LT)

Lightning: 18.8 LT \pm 1.5 h (dots)

PT: LLCP | EA: QUASI

01L (ANA) | 45 kt TS

S: 9.3 m s⁻¹ (M) | H: 175°

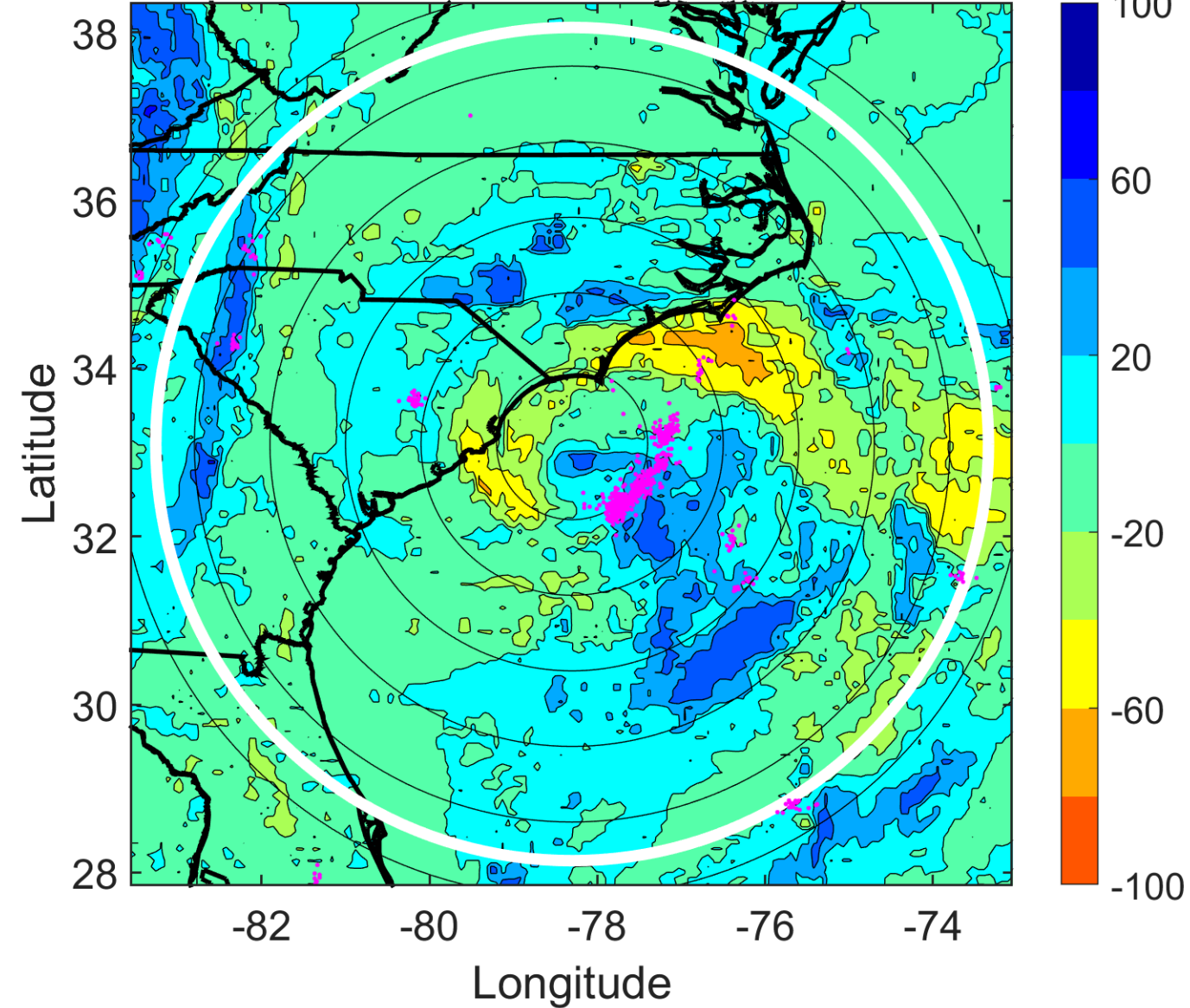

IR BT & Lightning

t: 2015051003 (21.8 LT)
Lightning: 21.8 LT \pm 1.5 h (dots)

PT: LLCP | EA: QUASI
01L (ANA) | 42.5 kt TS
S: 10.3 m s⁻¹ (M) | H: 172°

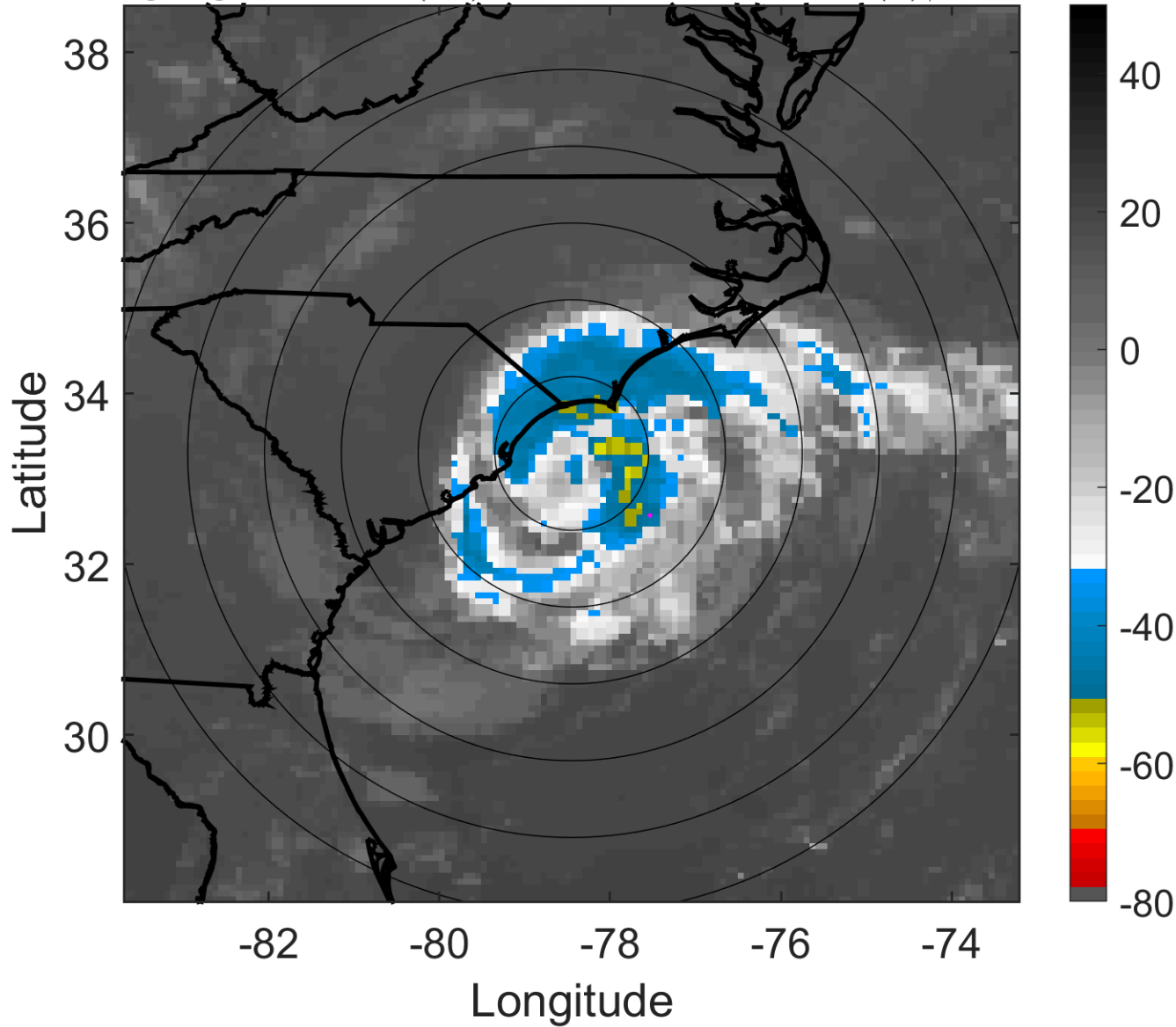

6-h IR BT Differences & Lightning

Δ t: 2015051003 (21.8 LT) - 2015050921 (15.8 LT)
Lightning: 21.8 LT \pm 1.5 h (dots)

PT: LLCP | EA: QUASI
01L (ANA) | 42.5 kt TS
S: 10.3 m s⁻¹ (M) | H: 172°

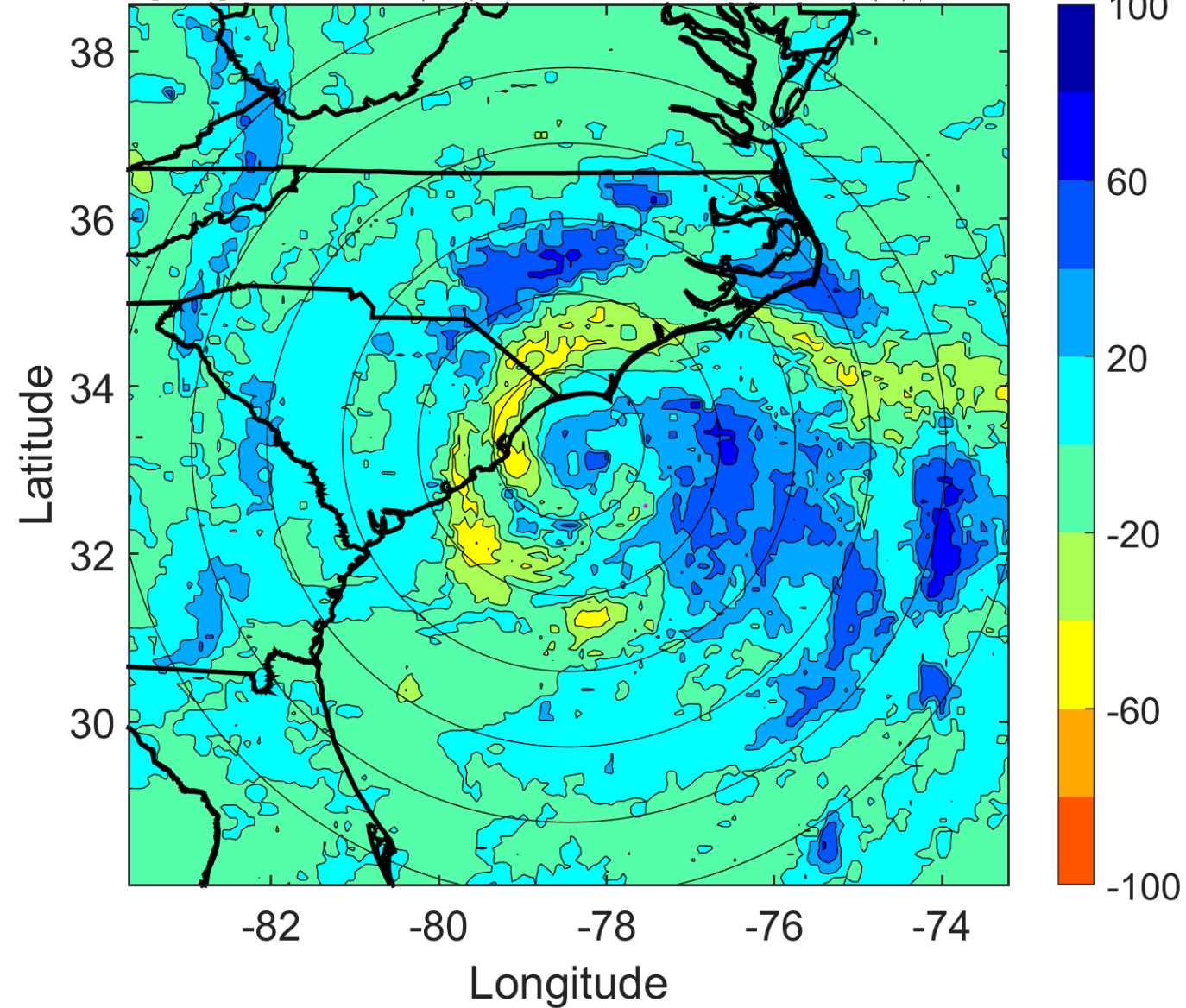

IR BT & Lightning

t: 2015051006 (0.8 LT)

Lightning: 0.8 LT \pm 1.5 h (dots)

LAND EFFECTS

01L (ANA) | 40 kt TS

S: 11.4 m s⁻¹ (H) | H: 169°

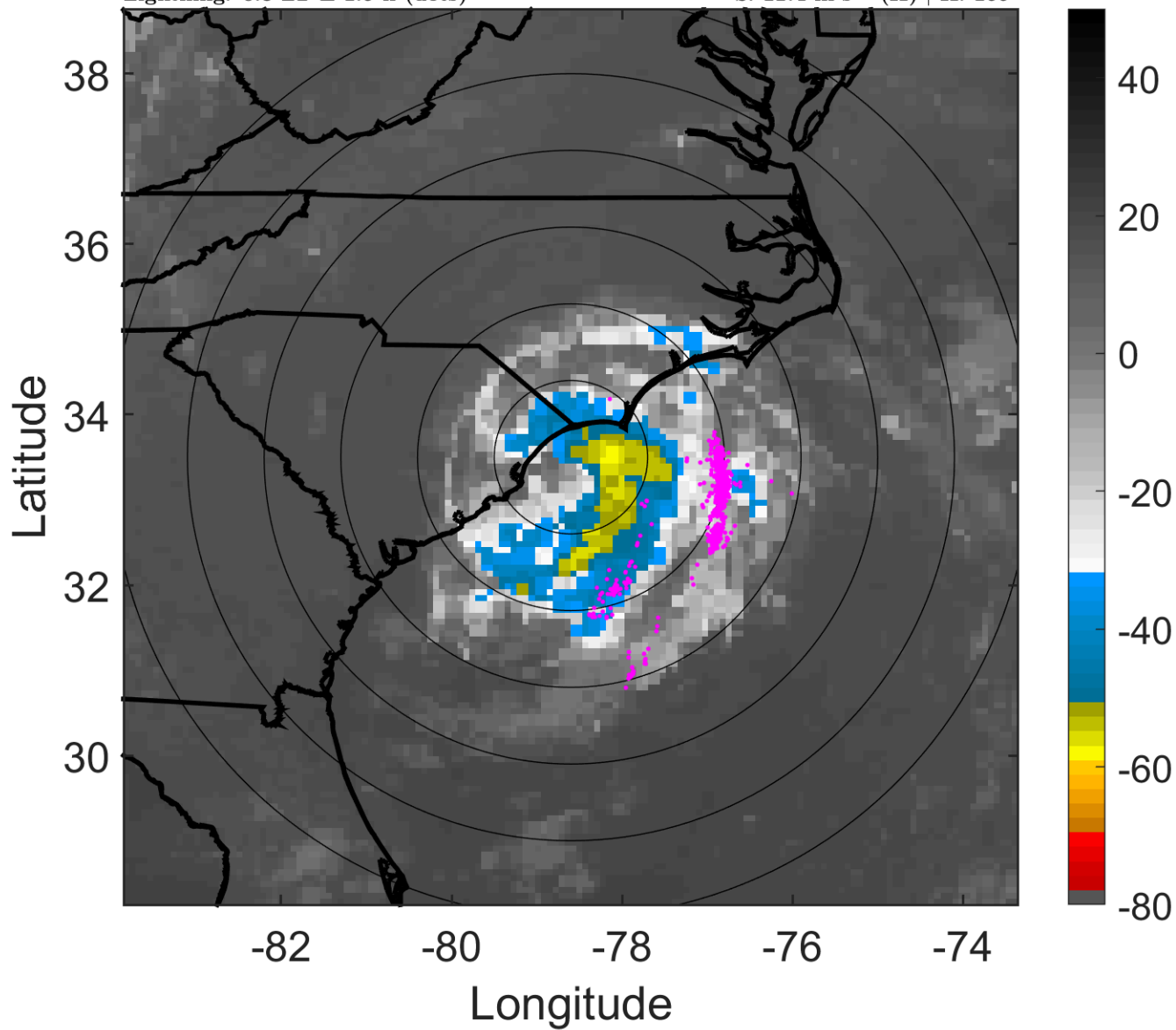

6-h IR BT Differences & Lightning

Δ t: 2015051006 (0.8 LT) - 2015051000 (18.8 LT)

Lightning: 0.8 LT \pm 1.5 h (dots)

LAND EFFECTS

01L (ANA) | 40 kt TS

S: 11.4 m s⁻¹ (H) | H: 169°

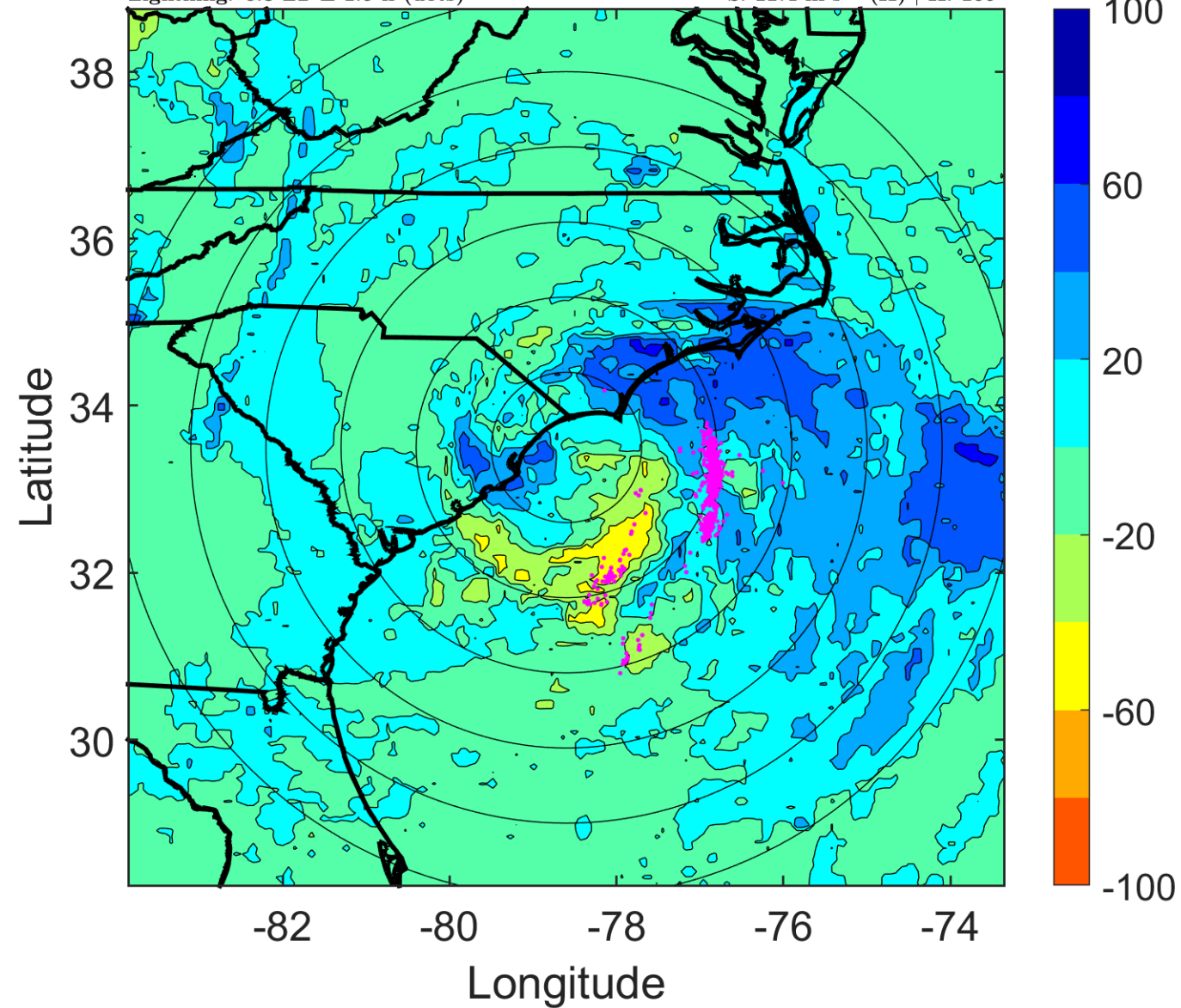

IR BT & Lightning

t: 2015051009 (3.8 LT)

Lightning: 3.8 LT \pm 1.5 h (dots)

LAND EFFECTS

01L (ANA) | 37.5 kt TS

S: 10.3 m s⁻¹ (M) | H: 178.5°

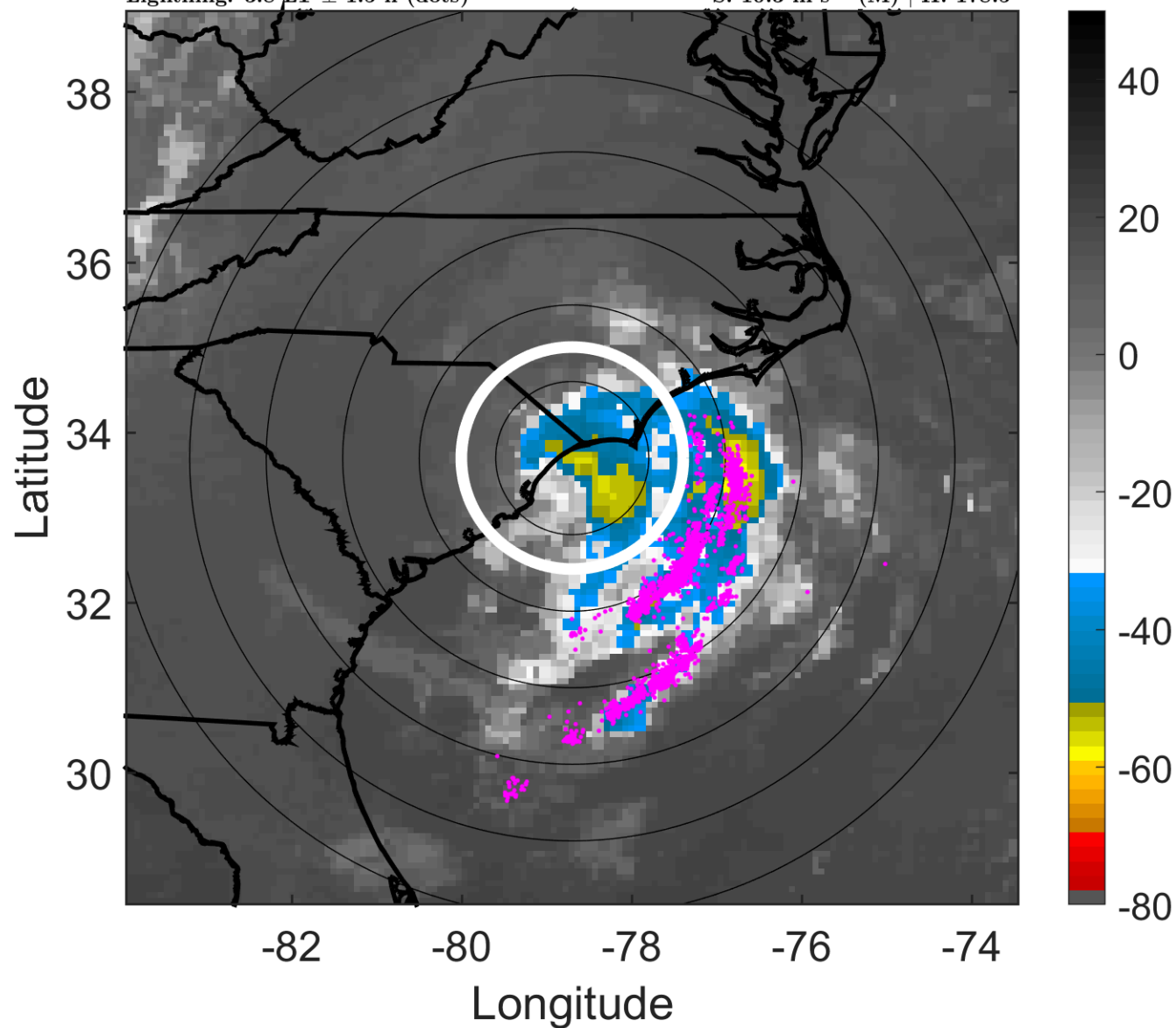

6-h IR BT Differences & Lightning

Δ t: 2015051009 (3.8 LT) - 2015051003 (21.8 LT)

Lightning: 3.8 LT \pm 1.5 h (dots)

LAND EFFECTS

01L (ANA) | 37.5 kt TS

S: 10.3 m s⁻¹ (M) | H: 178.5°

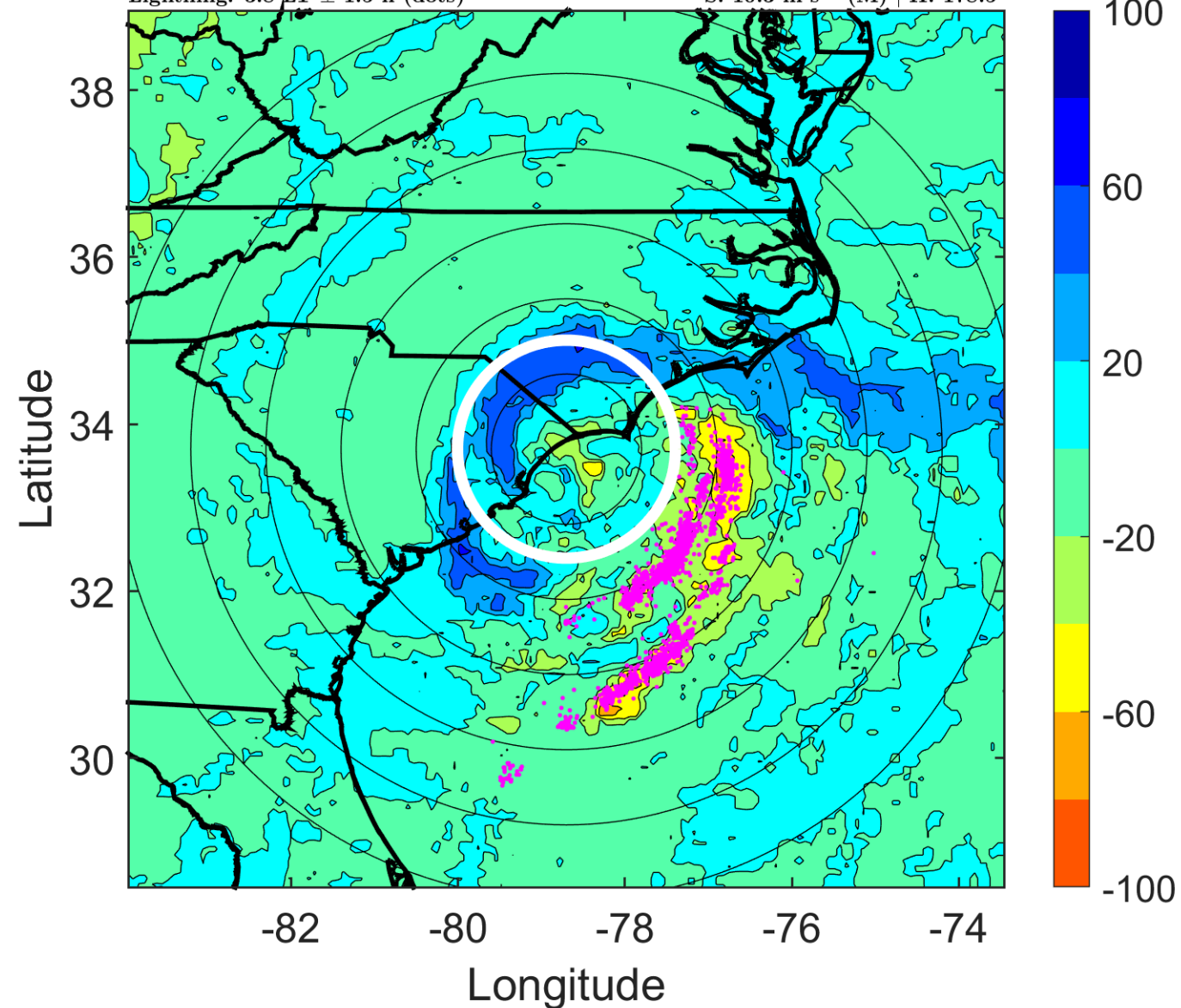

IR BT & Lightning

t: 2015051012 (6.7 LT)

Lightning: 6.7 LT \pm 1.5 h (dots)

LAND EFFECTS

01L (ANA) | 35 kt TS

S: 9.3 m s⁻¹ (M) | H: 188°

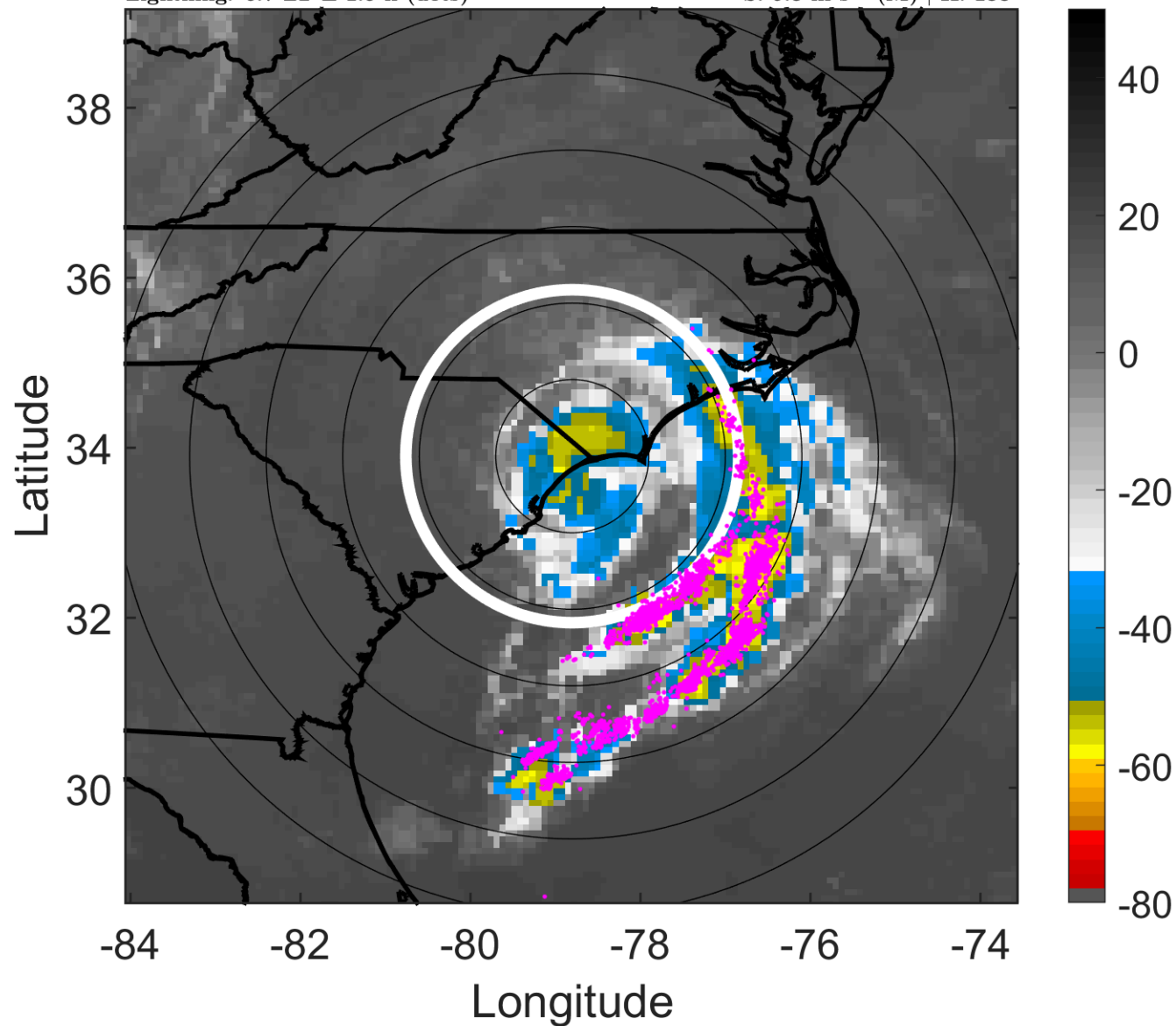

6-h IR BT Differences & Lightning

Δ t: 2015051012 (6.7 LT) - 2015051006 (0.8 LT)

Lightning: 6.7 LT \pm 1.5 h (dots)

LAND EFFECTS

01L (ANA) | 35 kt TS

S: 9.3 m s⁻¹ (M) | H: 188°

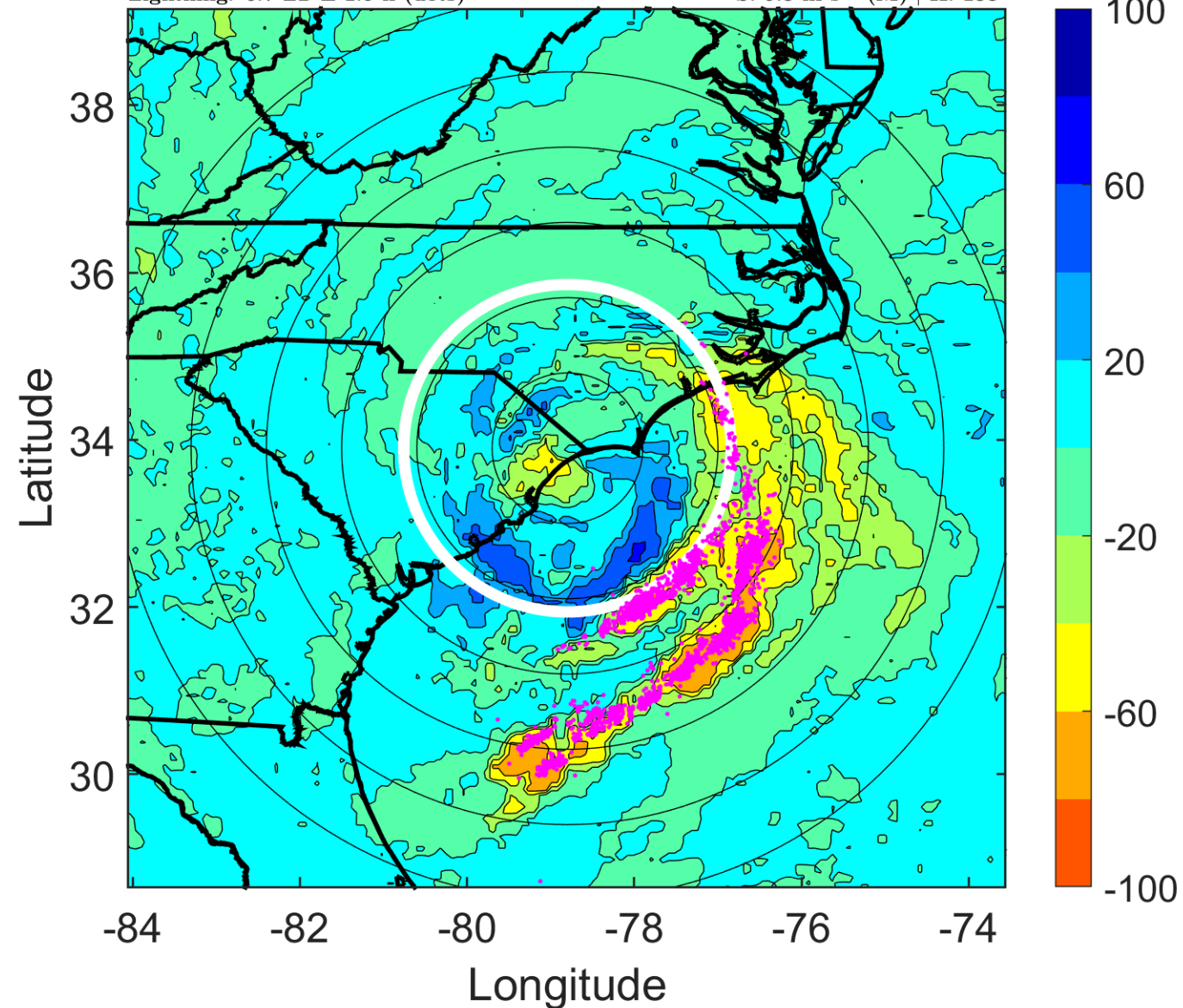

IR BT & Lightning

t: 2015051015 (9.8 LT)

Lightning: 9.8 LT \pm 1.5 h (dots)

LAND EFFECTS

01L (ANA) | 32.5 kt TD

S: 7.8 m s⁻¹ (M) | H: 193°

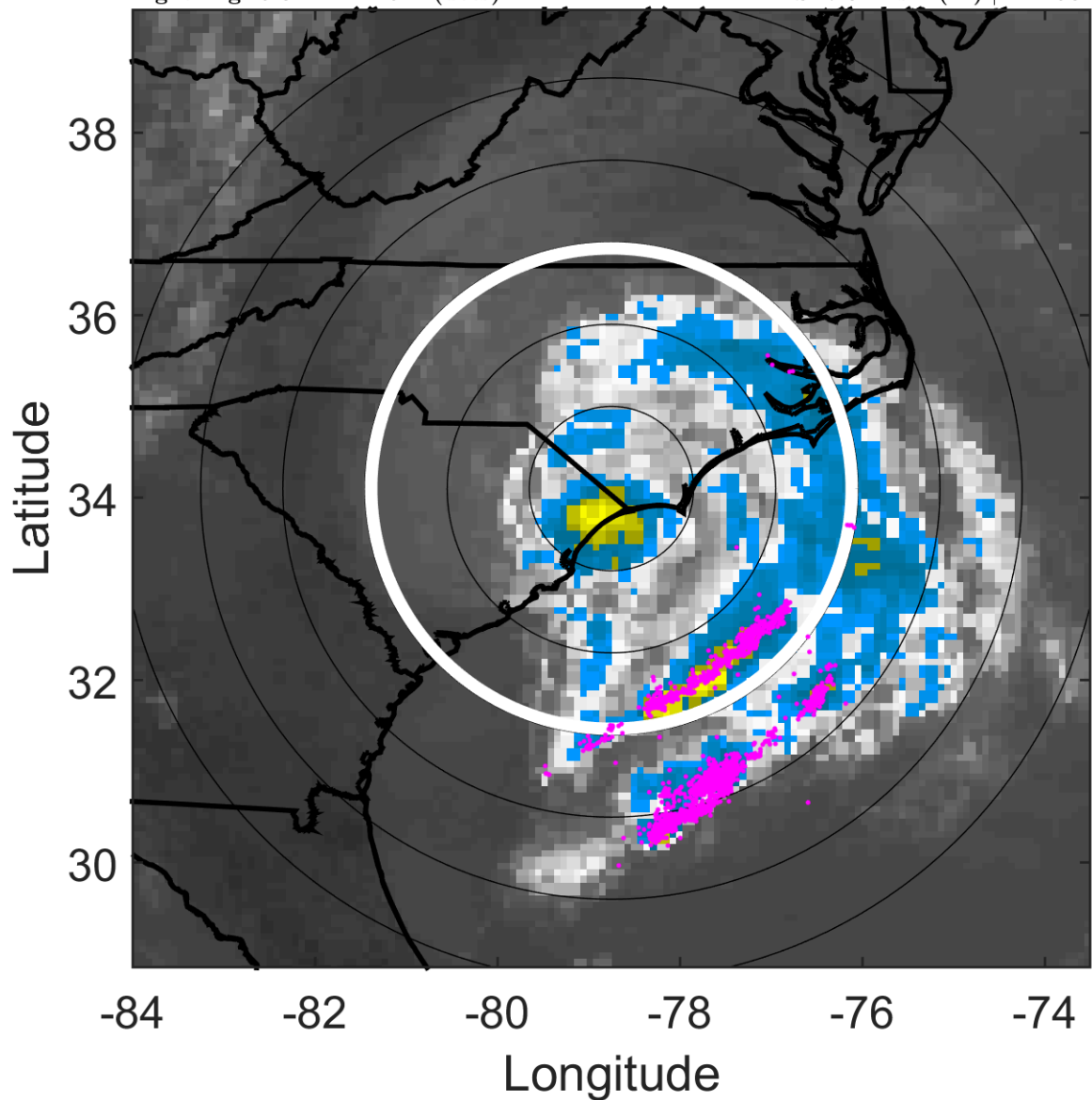

6-h IR BT Differences & Lightning

Δ t: 2015051015 (9.8 LT) - 2015051009 (3.8 LT)

Lightning: 9.8 LT \pm 1.5 h (dots)

LAND EFFECTS

01L (ANA) | 32.5 kt TD

S: 7.8 m s⁻¹ (M) | H: 193°

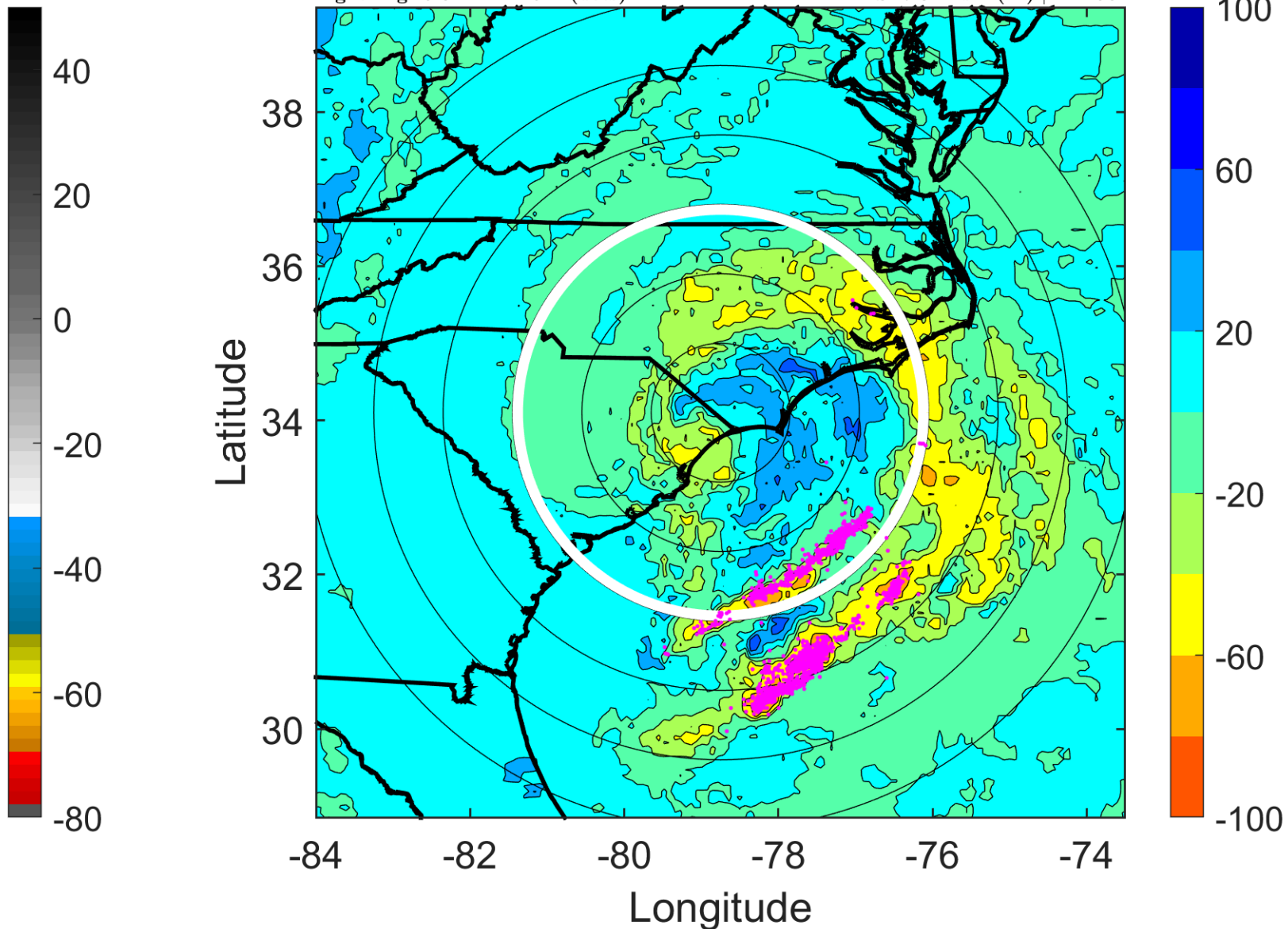

IR BT & Lightning

t: 2015051018 (12.8 LT)

Lightning: 12.8 LT \pm 1.5 h (dots)

LAND EFFECTS

01L (ANA) | 30 kt TD

S: 6.4 m s⁻¹ (M) | H: 198°

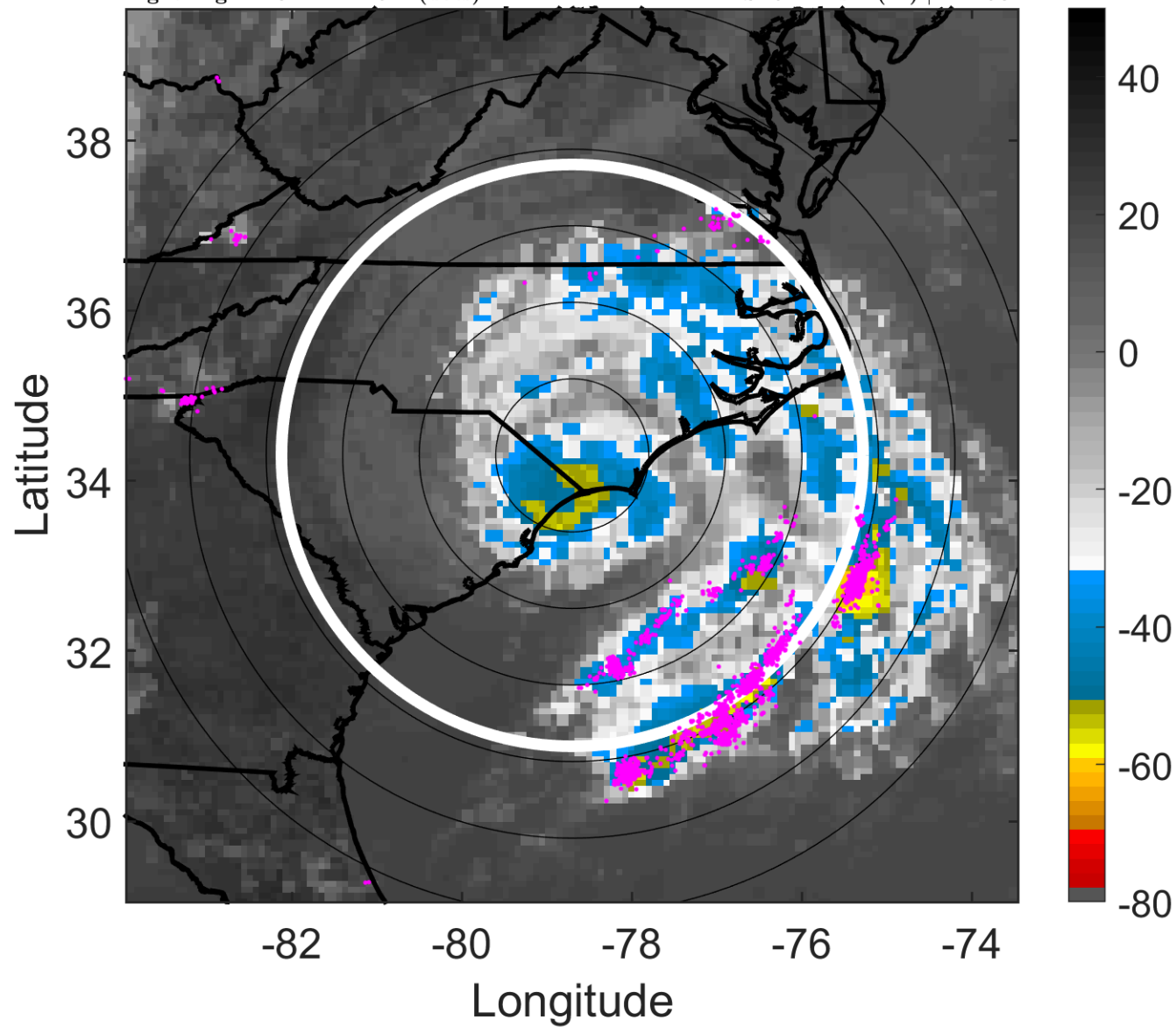

6-h IR BT Differences & Lightning

Δ t: 2015051018 (12.8 LT) - 2015051012 (6.7 LT)

Lightning: 12.8 LT \pm 1.5 h (dots)

LAND EFFECTS

01L (ANA) | 30 kt TD

S: 6.4 m s⁻¹ (M) | H: 198°

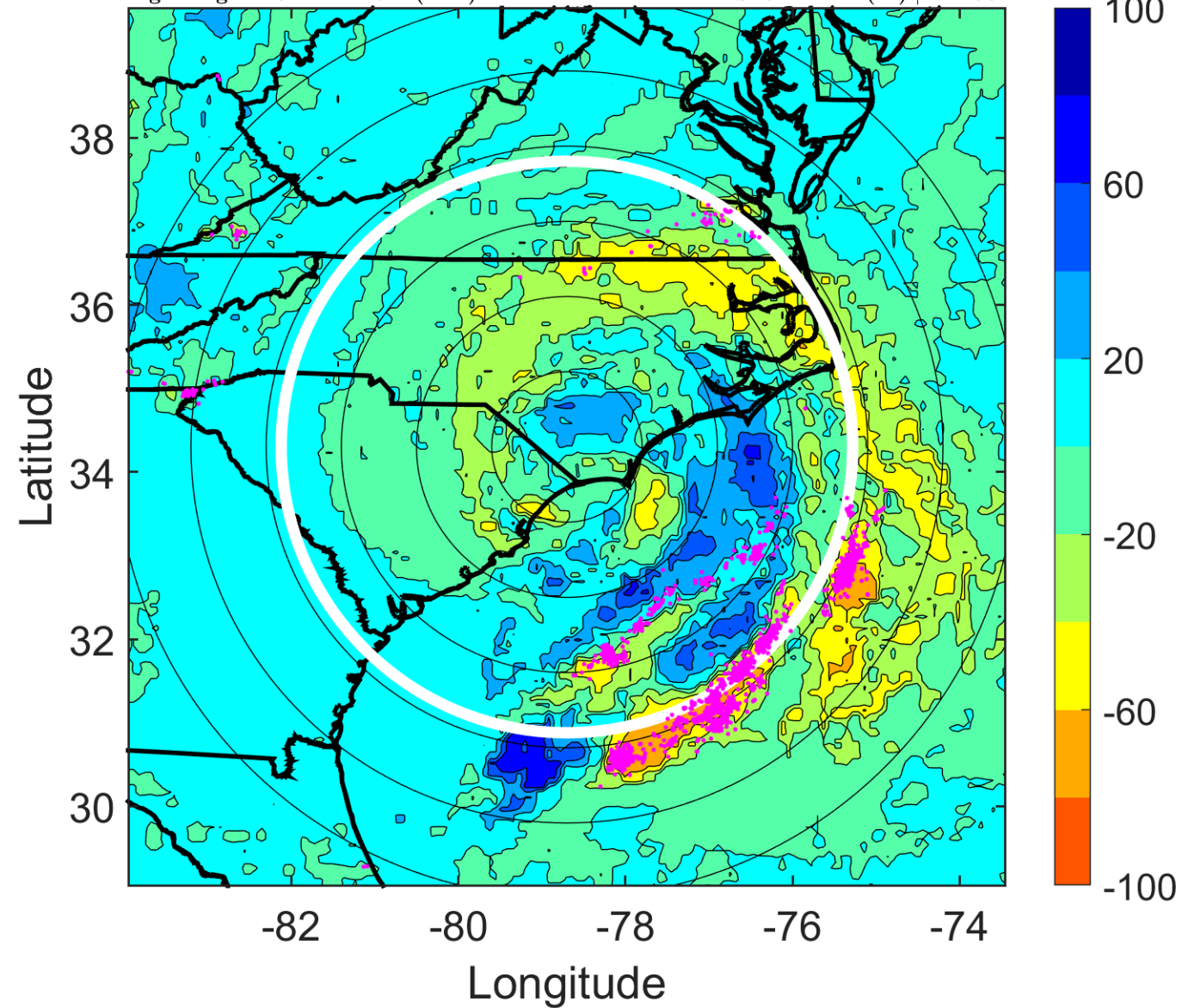

IR BT & Lightning

t: 2015051021 (15.8 LT)

Lightning: 15.8 LT \pm 1.5 h (dots)

LAND EFFECTS

01L (ANA) | 30 kt TD

S: 5.8 m s⁻¹ (M) | H: 191.5°

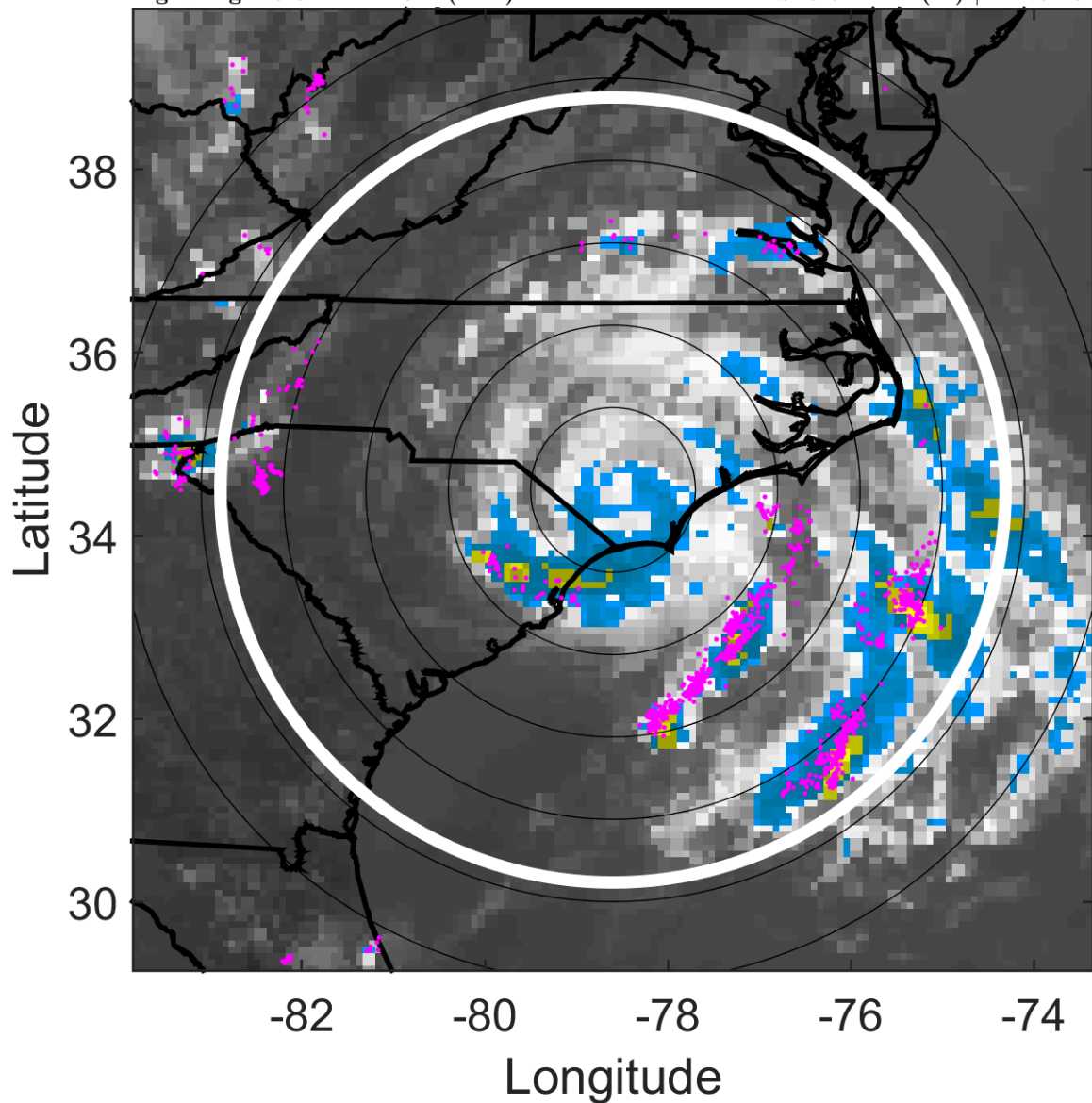

6-h IR BT Differences & Lightning

Δ t: 2015051021 (15.8 LT) - 2015051015 (9.8 LT)

Lightning: 15.8 LT \pm 1.5 h (dots)

LAND EFFECTS

01L (ANA) | 30 kt TD

S: 5.8 m s⁻¹ (M) | H: 191.5°

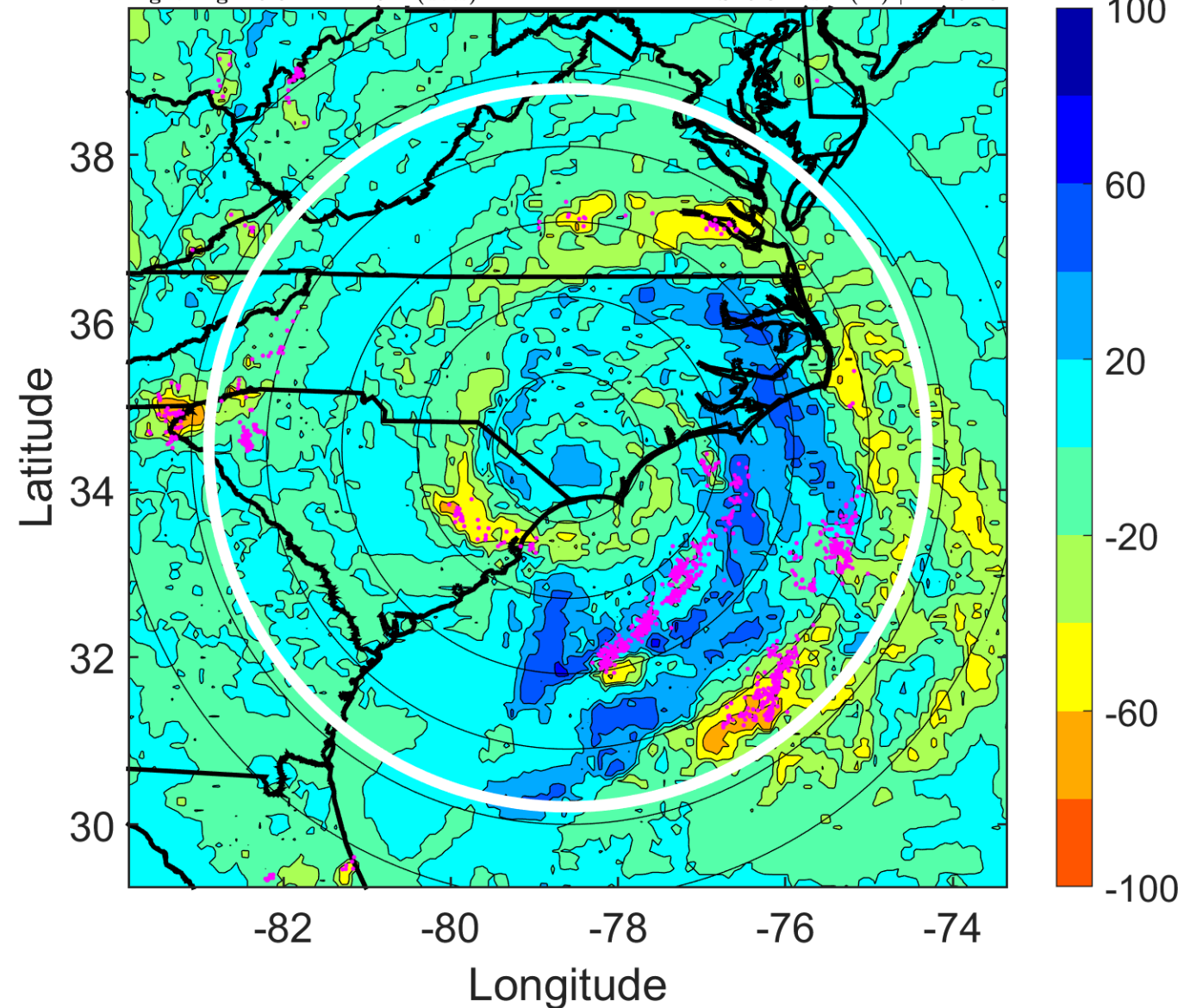

IR BT & Lightning

t: 2015051100 (18.8 LT)

Lightning: 18.8 LT \pm 1.5 h (dots)

LAND EFFECTS

01L (ANA) | 30 kt TD

S: 5.1 m s⁻¹ (M) | H: 185°

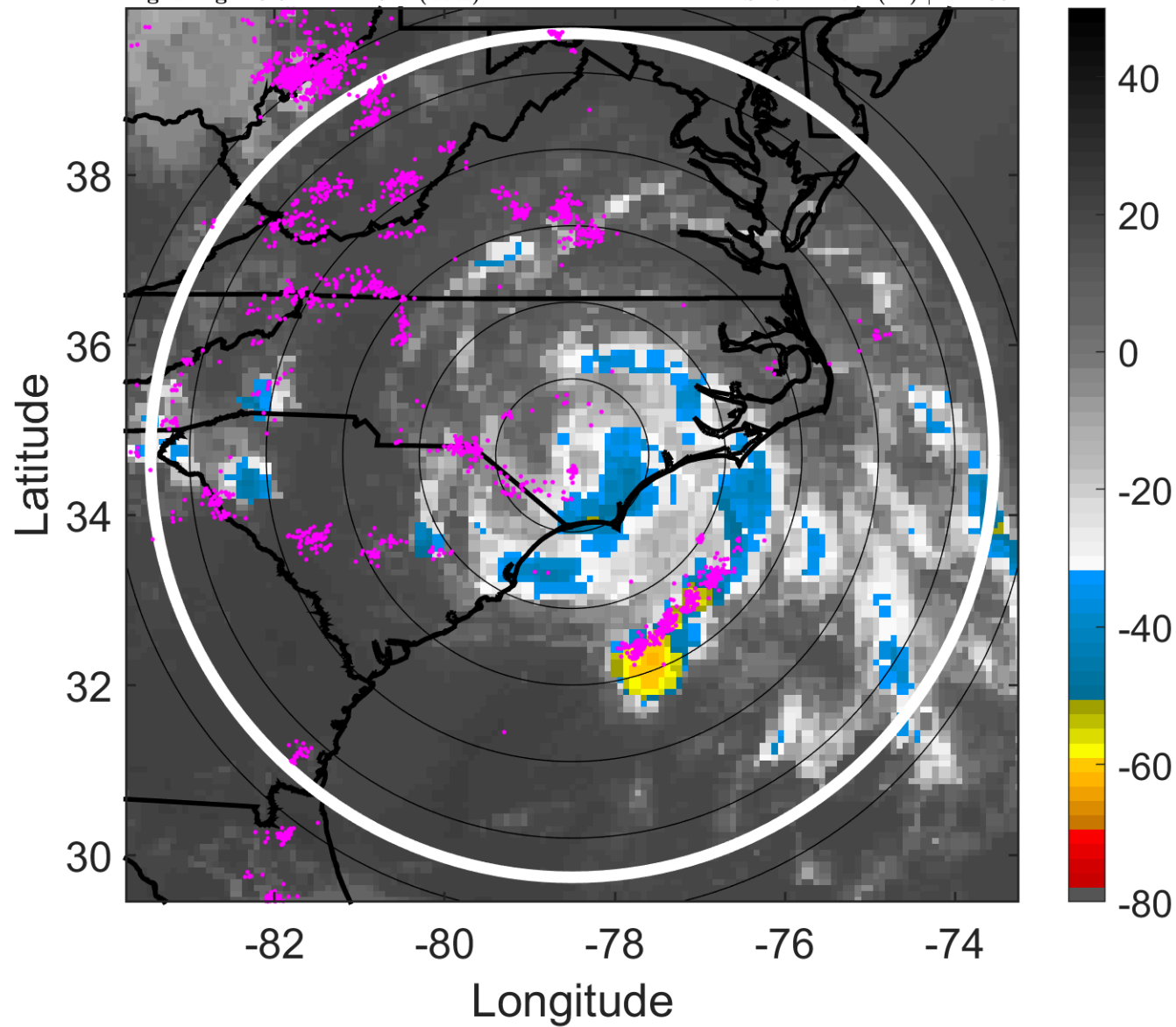

6-h IR BT Differences & Lightning

Δ t: 2015051100 (18.8 LT) - 2015051018 (12.8 LT)

Lightning: 18.8 LT \pm 1.5 h (dots)

LAND EFFECTS

01L (ANA) | 30 kt TD

S: 5.1 m s⁻¹ (M) | H: 185°

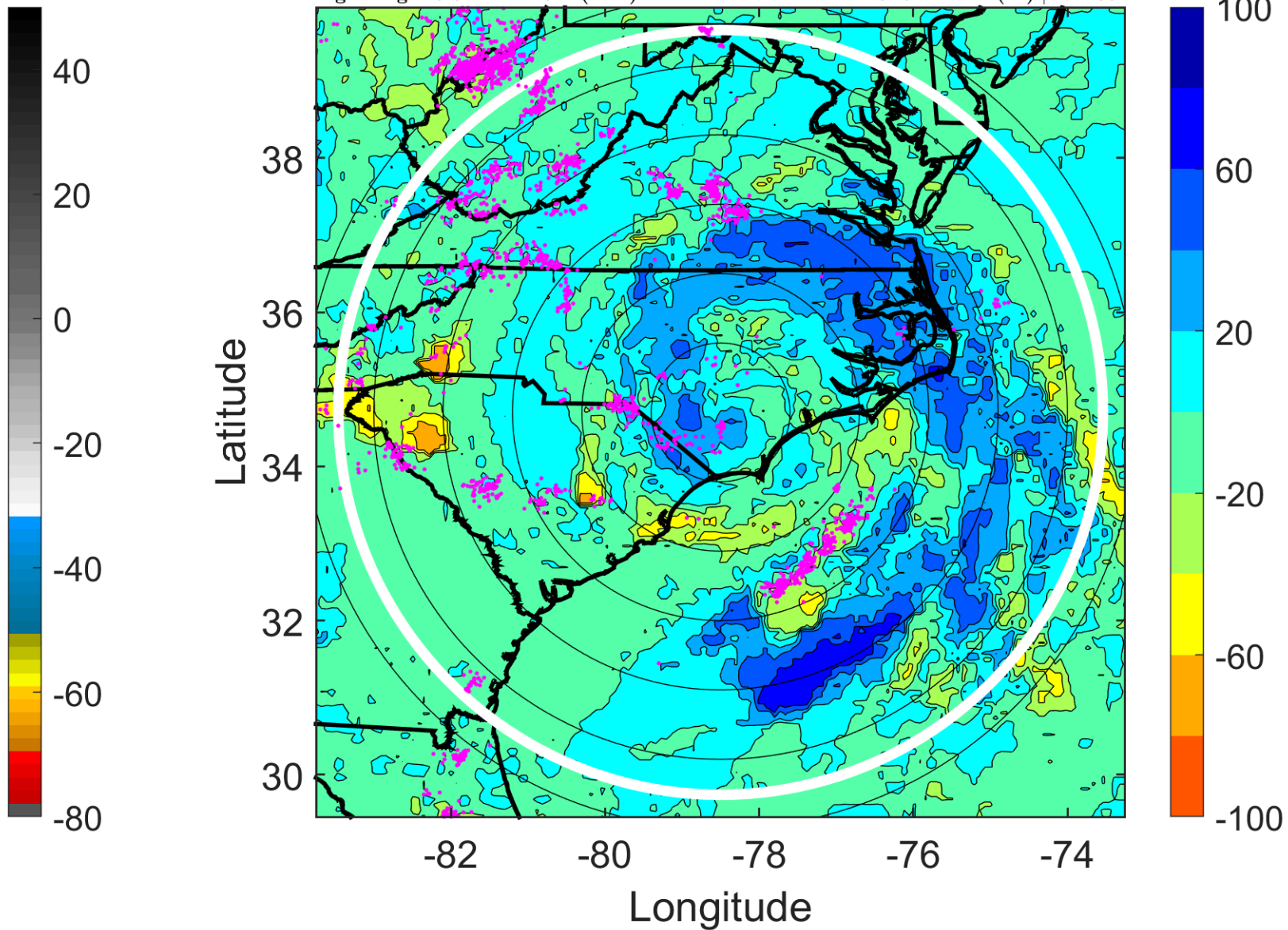

IR BT & Lightning

t: 2015051103 (21.8 LT)

Lightning: 21.8 LT \pm 1.5 h (dots)

LAND EFFECTS

01L (ANA) | 30 kt TD

S: 5.7 m s⁻¹ (M) | H: 188°

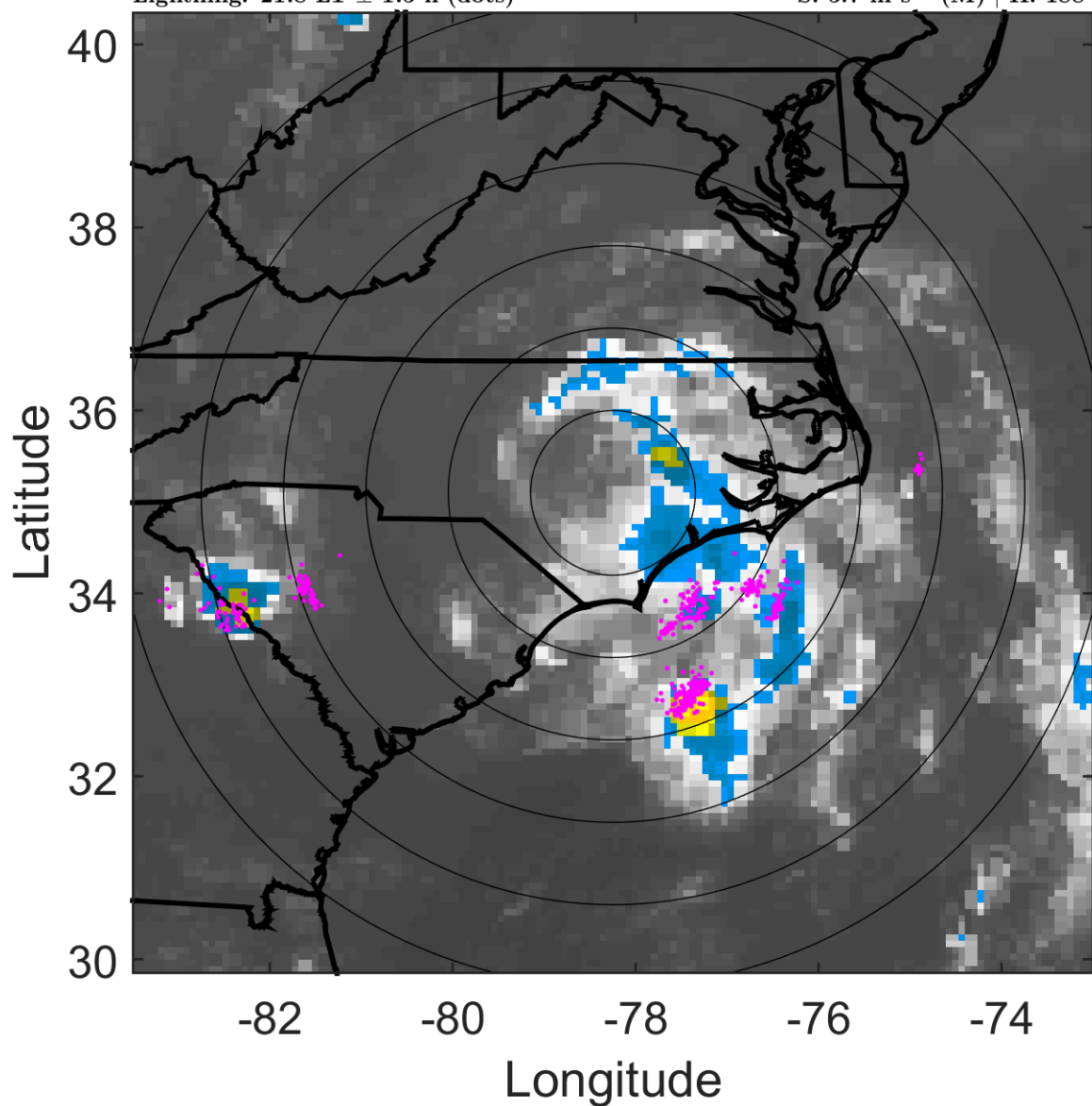

6-h IR BT Differences & Lightning

Δ t: 2015051103 (21.8 LT) - 2015051021 (15.8 LT)

Lightning: 21.8 LT \pm 1.5 h (dots)

LAND EFFECTS

01L (ANA) | 30 kt TD

S: 5.7 m s⁻¹ (M) | H: 188°

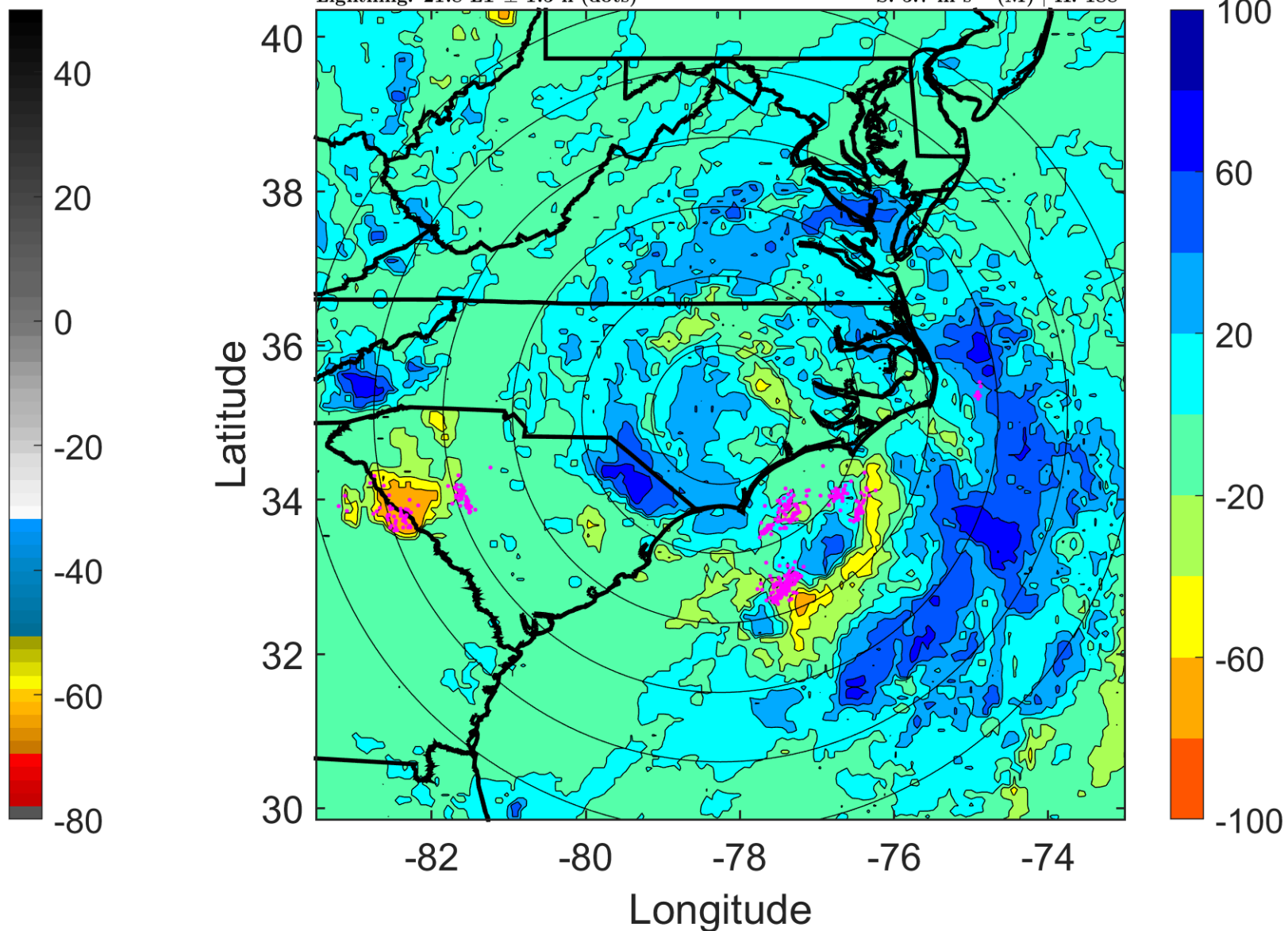

IR BT & Lightning

t: 2015051106 (0.8 LT)

Lightning: 0.8 LT \pm 1.5 h (dots)

LAND EFFECTS

01L (ANA) | 30 kt TD

S: 6.3 m s⁻¹ (M) | H: 191°

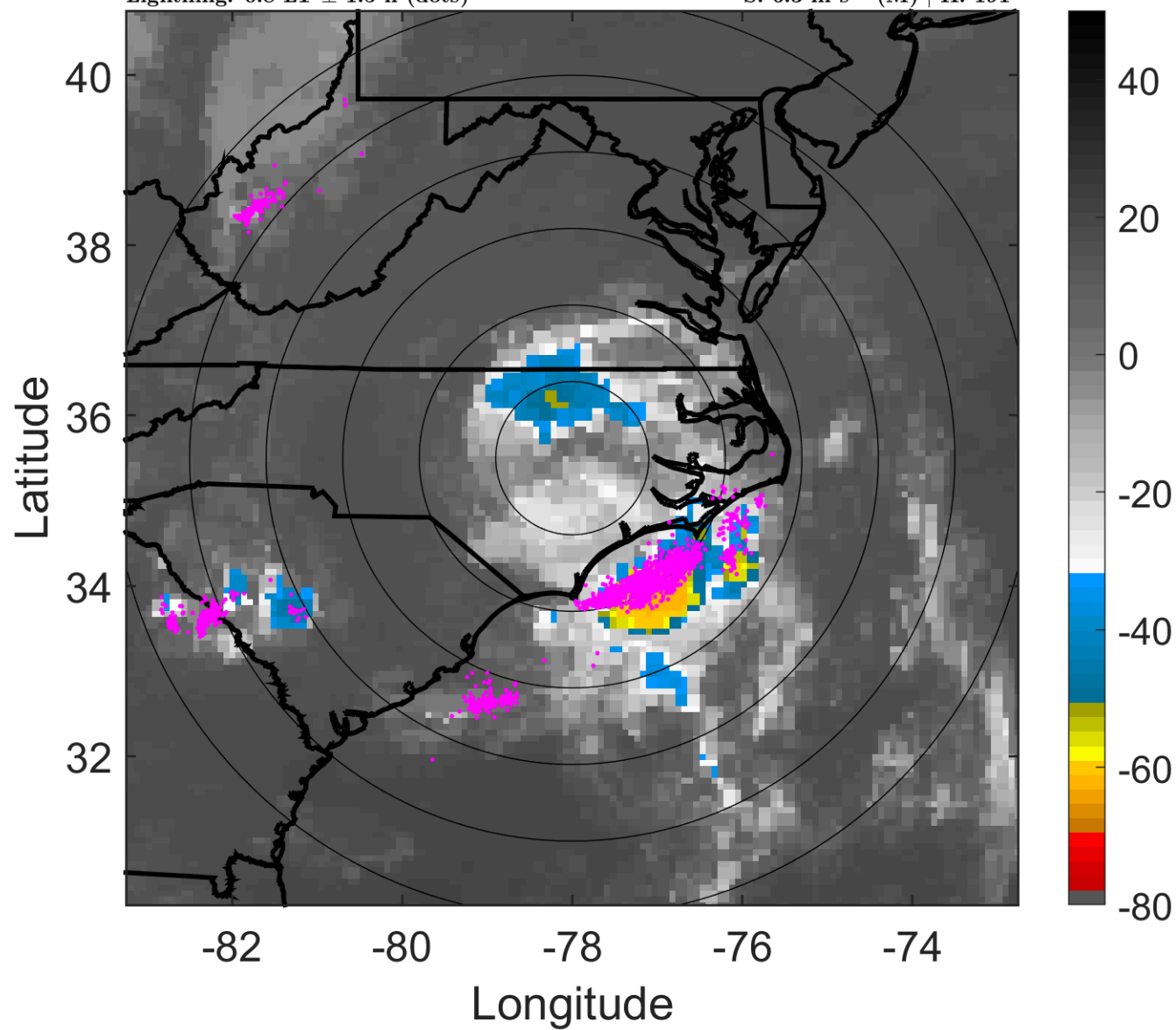

6-h IR BT Differences & Lightning

Δ t: 2015051106 (0.8 LT) - 2015051100 (18.8 LT)

Lightning: 0.8 LT \pm 1.5 h (dots)

LAND EFFECTS

01L (ANA) | 30 kt TD

S: 6.3 m s⁻¹ (M) | H: 191°

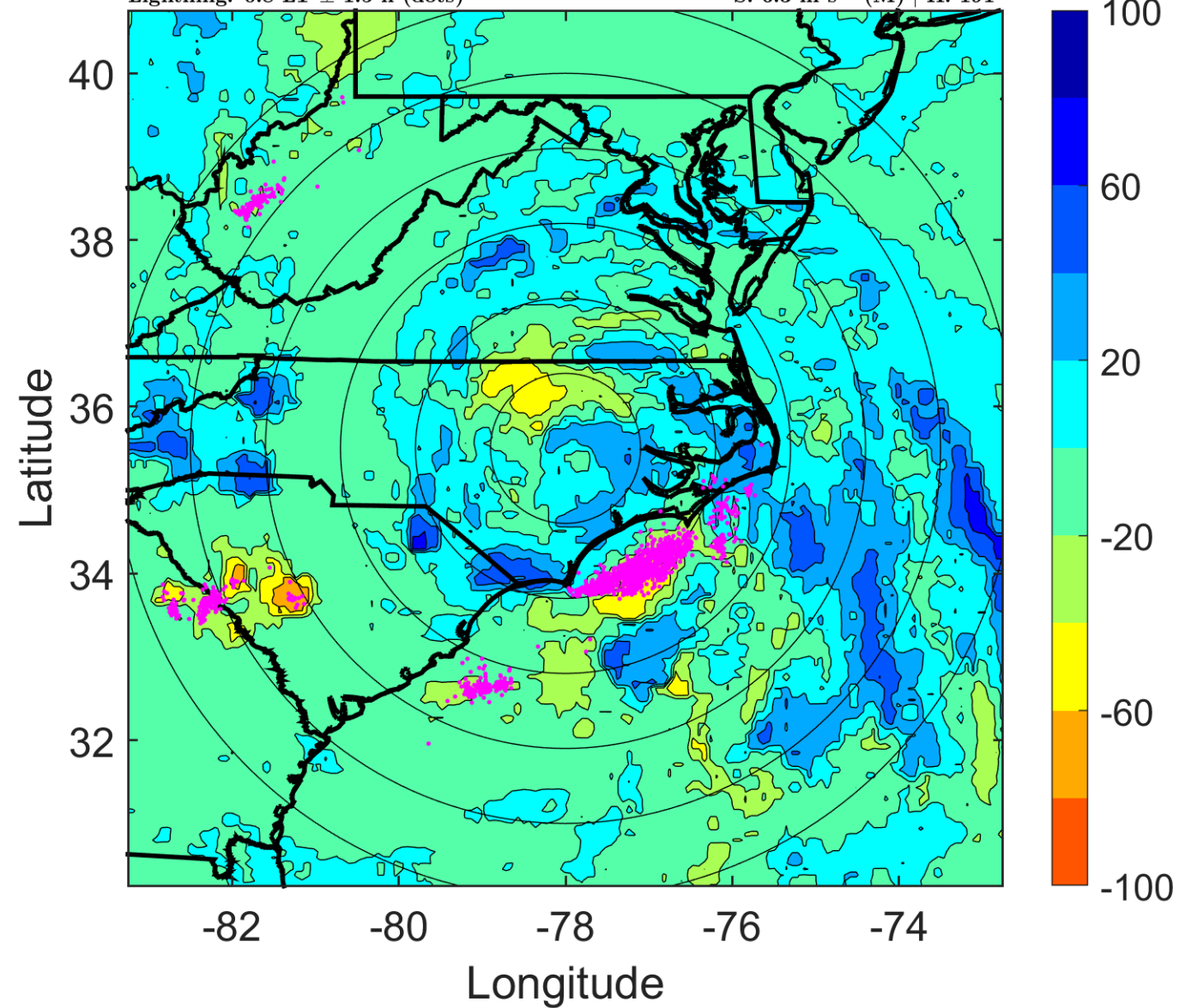

IR BT & Lightning

t: 2015051109 (3.8 LT)

Lightning: 3.8 LT \pm 1.5 h (dots)

LAND EFFECTS

01L (ANA) | 30 kt TD

S: 5 m s⁻¹ (M) | H: 191°

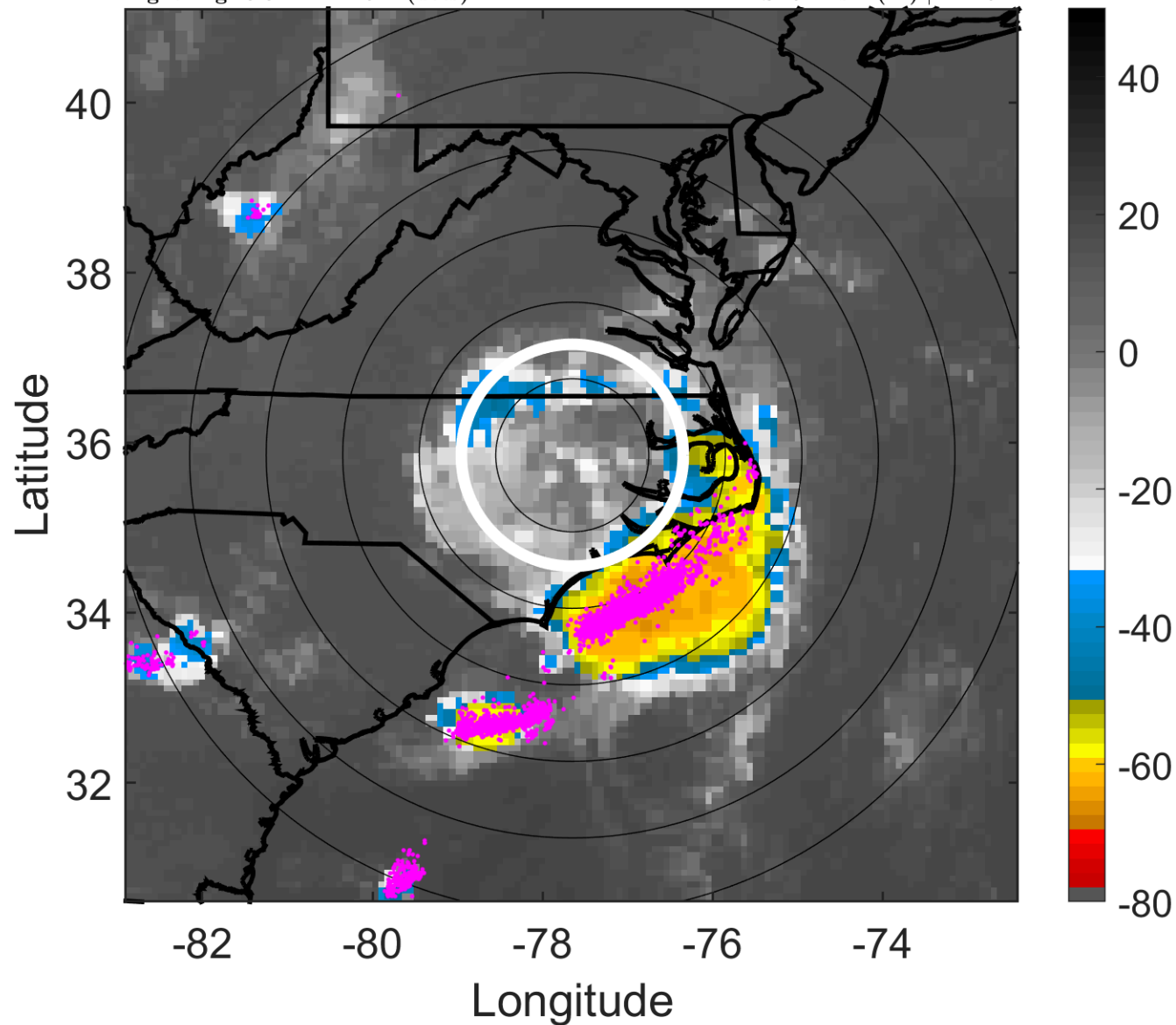

6-h IR BT Differences & Lightning

Δ t: 2015051109 (3.8 LT) - 2015051103 (21.8 LT)

Lightning: 3.8 LT \pm 1.5 h (dots)

LAND EFFECTS

01L (ANA) | 30 kt TD

S: 5 m s⁻¹ (M) | H: 191°

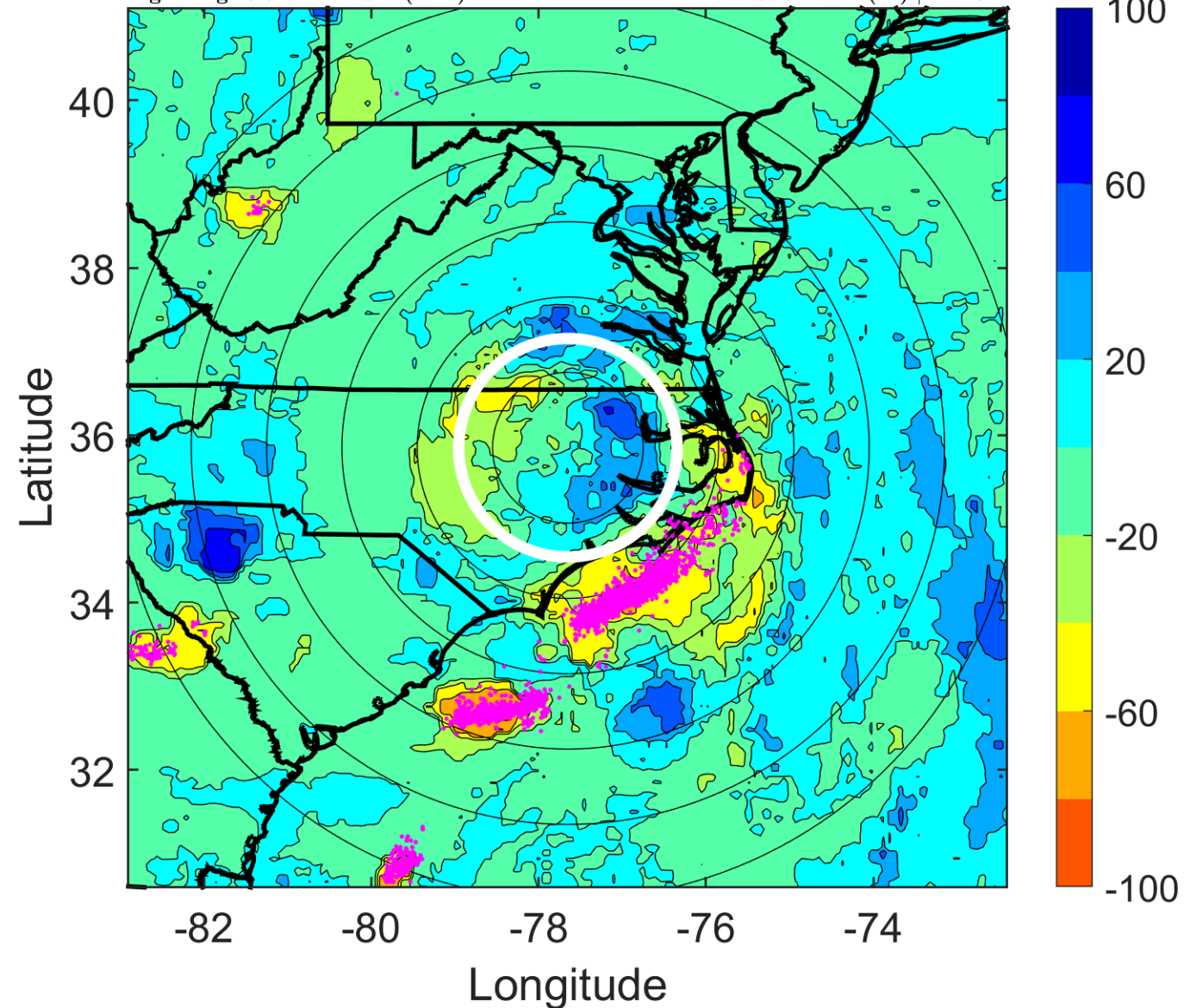

IR BT & Lightning

t: 2015051112 (6.8 LT)

Lightning: 6.8 LT \pm 1.5 h (dots)

LAND EFFECTS

01L (ANA) | 30 kt TD

S: 3.8 m s⁻¹ (L) | H: 191°

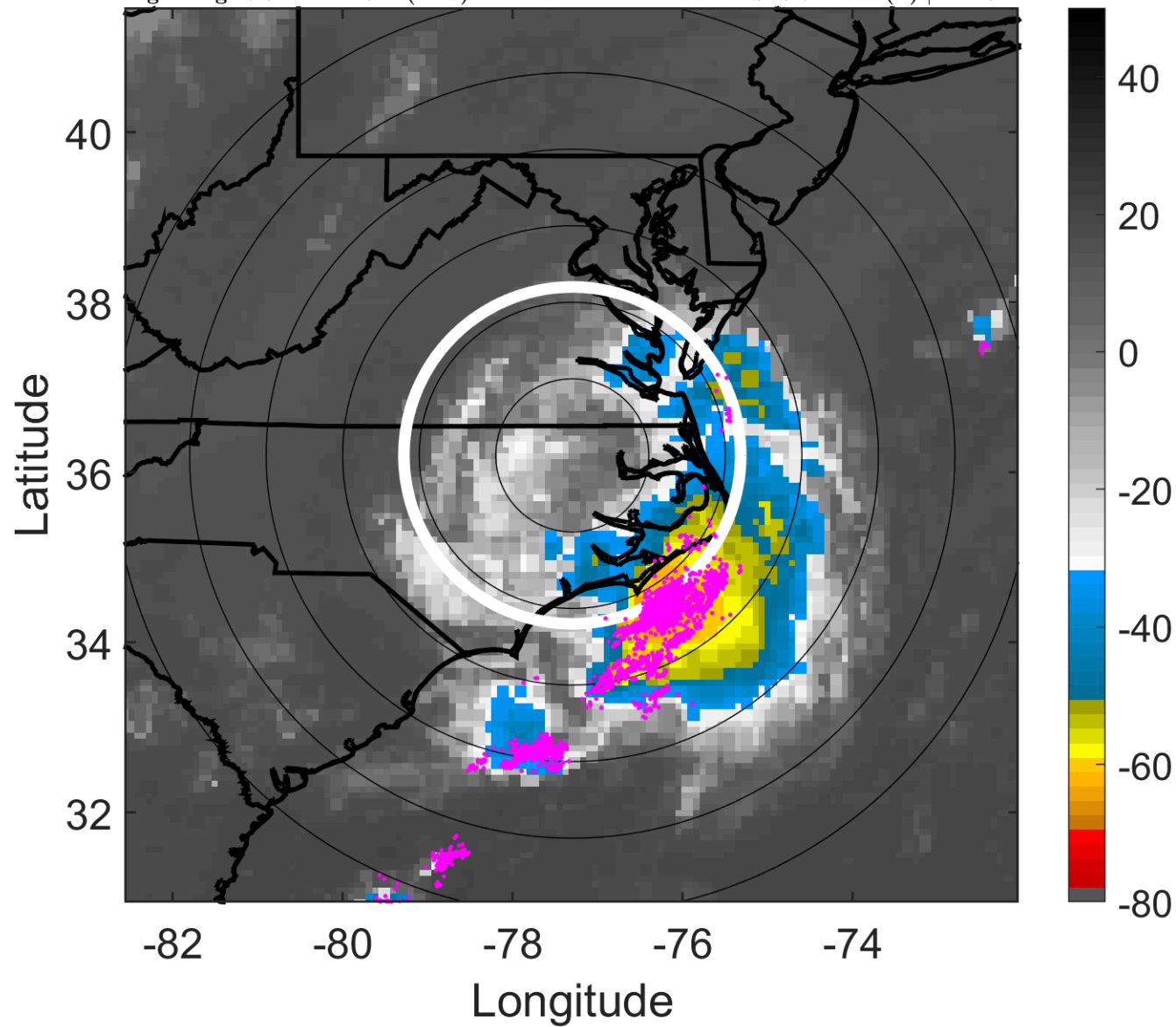

6-h IR BT Differences & Lightning

Δ t: 2015051112 (6.8 LT) - 2015051106 (0.8 LT)

Lightning: 6.8 LT \pm 1.5 h (dots)

LAND EFFECTS

01L (ANA) | 30 kt TD

S: 3.8 m s⁻¹ (L) | H: 191°

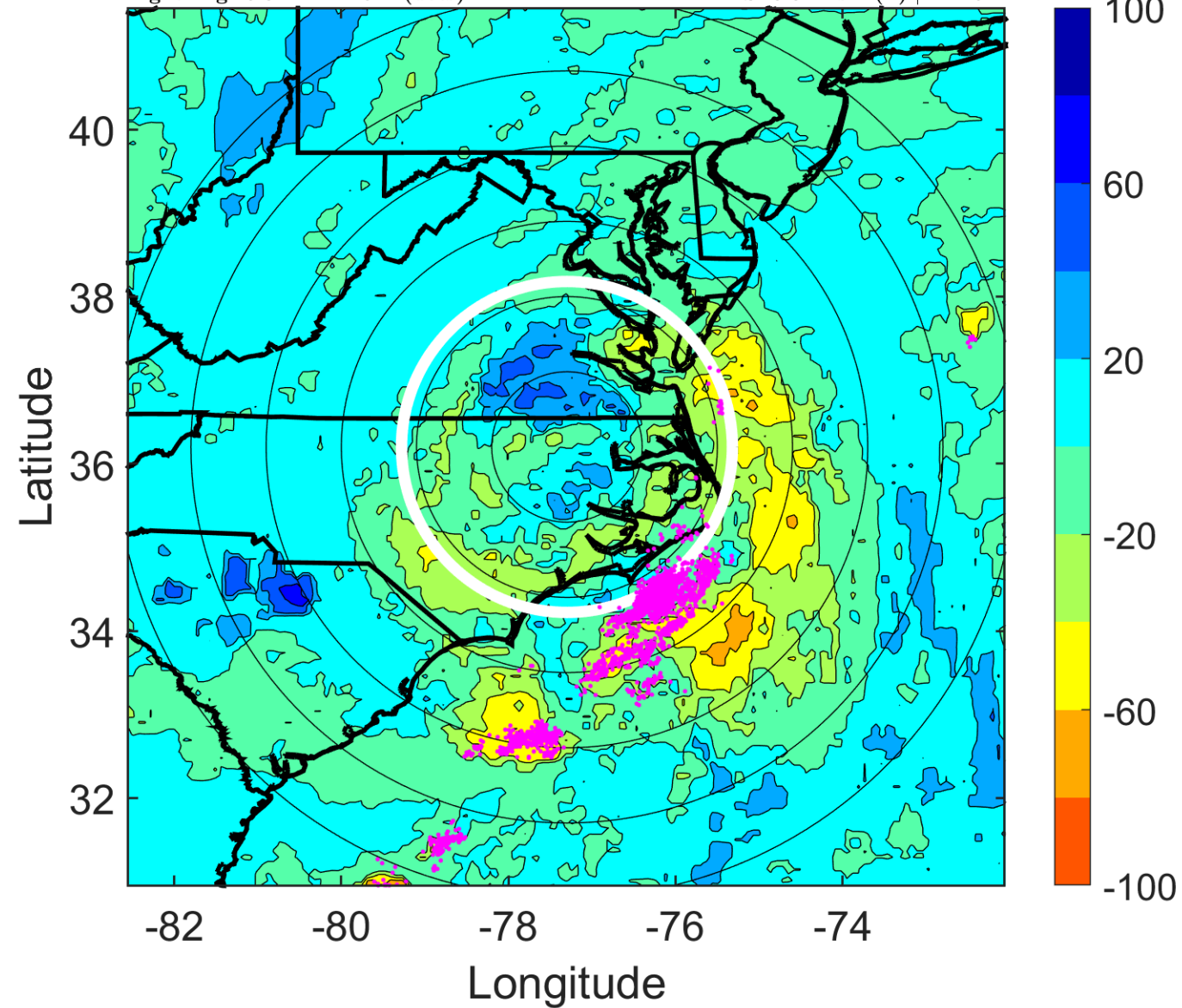

IR BT & Lightning

t: 2015051115 (9.9 LT)

Lightning: 9.9 LT \pm 1.5 h (dots)

LAND EFFECTS

01L (ANA) | 30 kt TD

S: 5.2 m s⁻¹ (M) | H: 192.5°

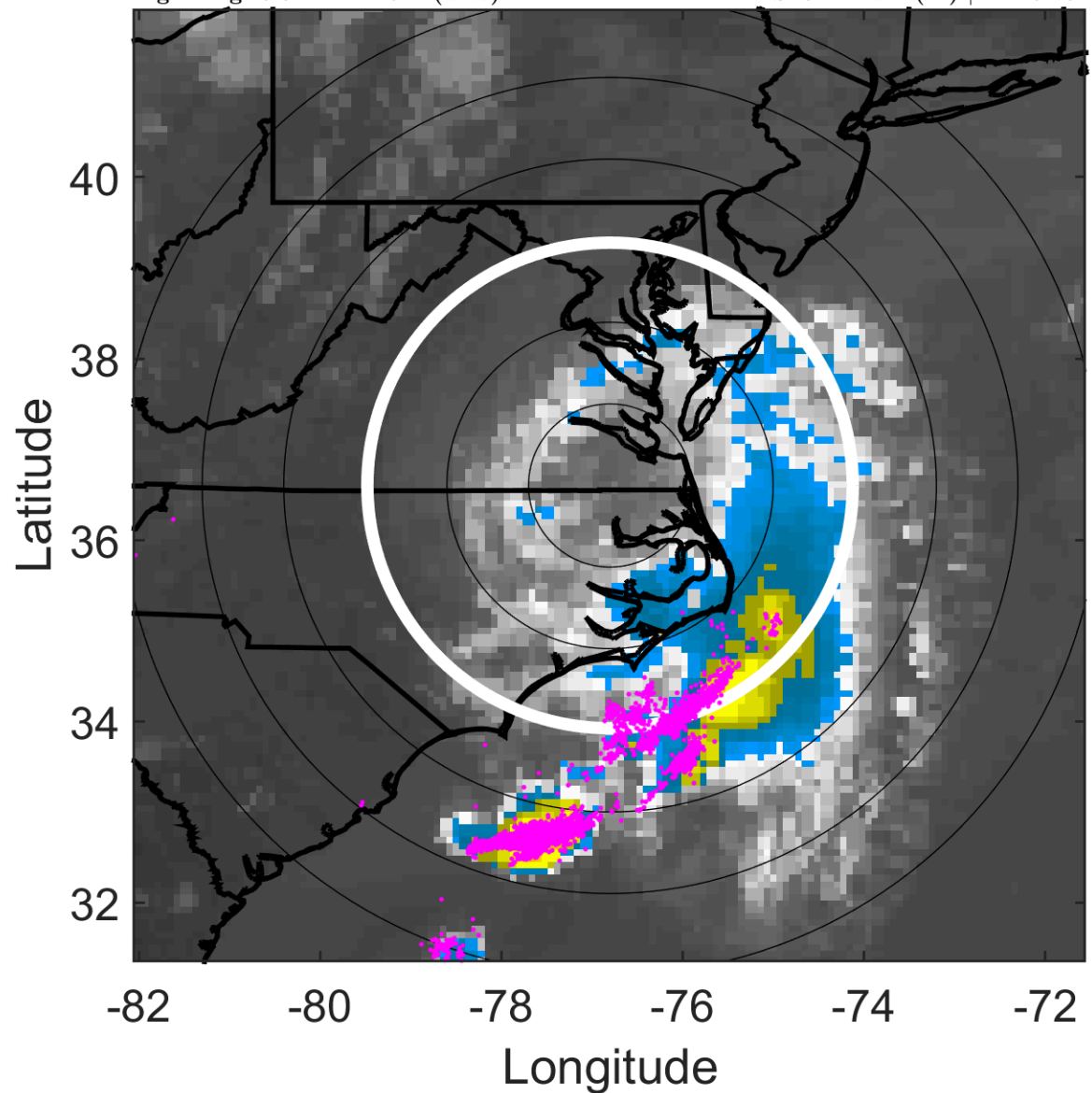

6-h IR BT Differences & Lightning

Δ t: 2015051115 (9.9 LT) - 2015051109 (3.8 LT)

Lightning: 9.9 LT \pm 1.5 h (dots)

LAND EFFECTS

01L (ANA) | 30 kt TD

S: 5.2 m s⁻¹ (M) | H: 192.5°

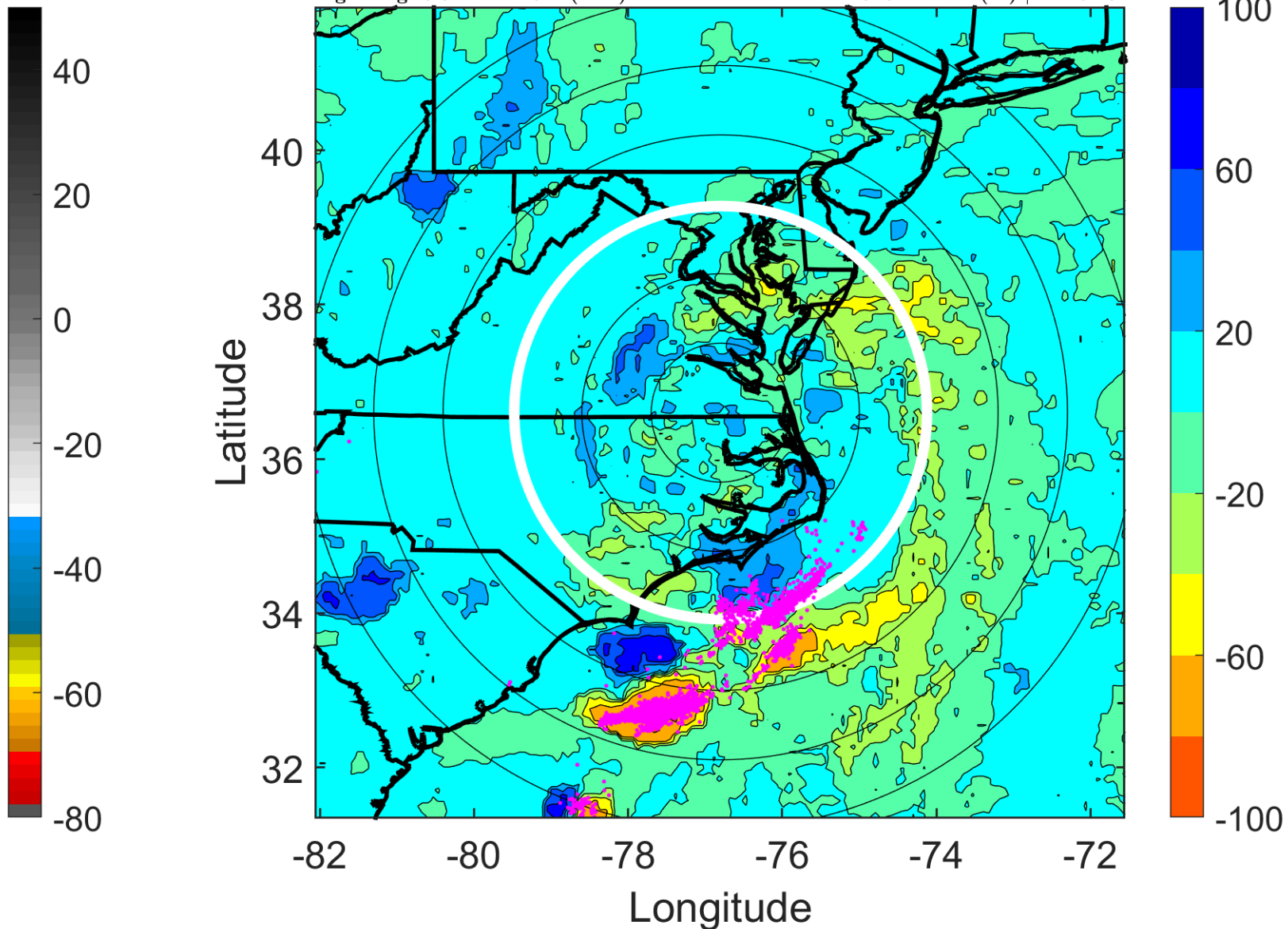

IR BT & Lightning

t: 2015051118 (12.9 LT)

Lightning: 12.9 LT \pm 1.5 h (dots)

LAND EFFECTS

01L (ANA) | 30 kt TD

S: 6.6 m s⁻¹ (M) | H: 194°

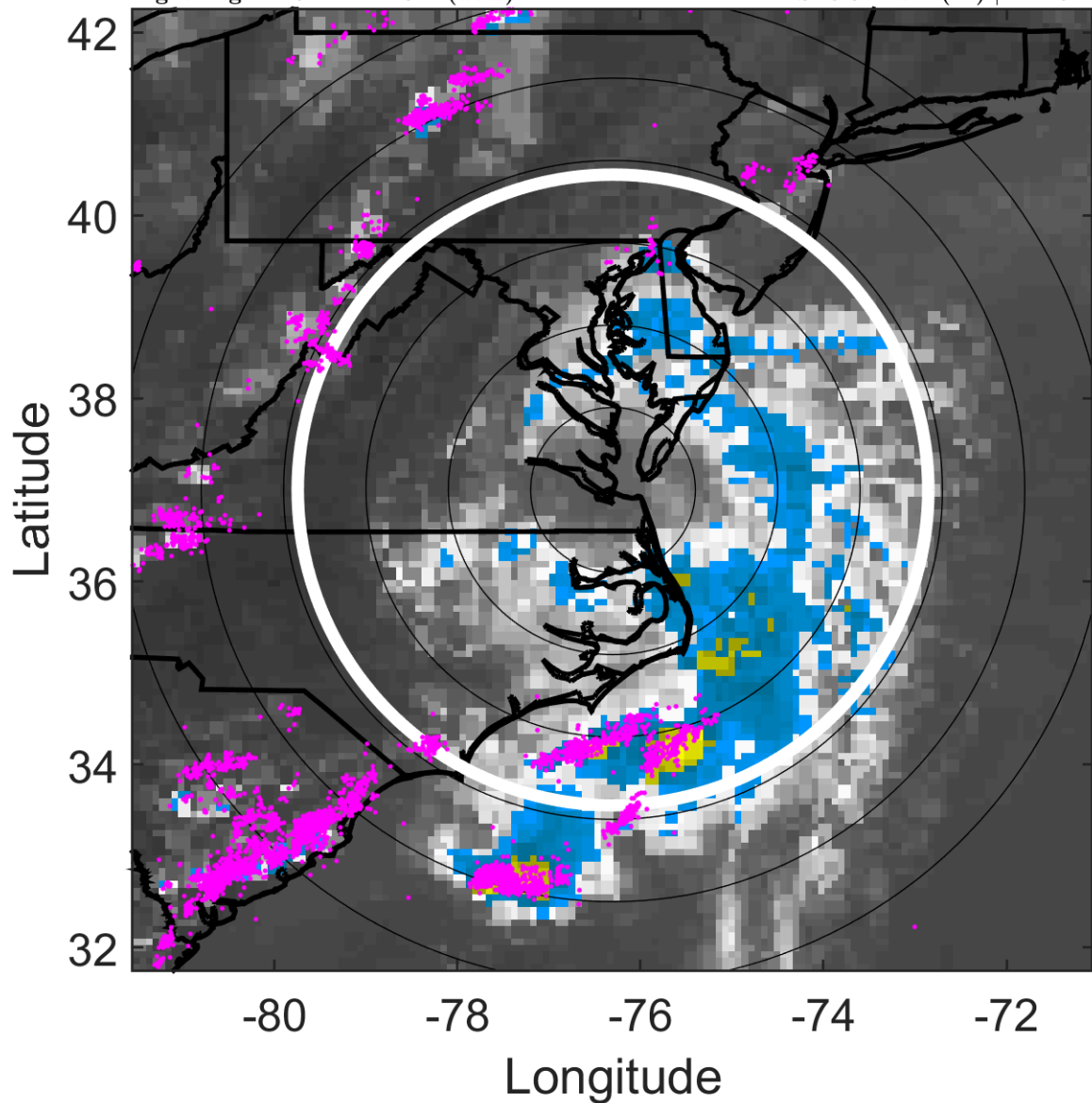

6-h IR BT Differences & Lightning

Δ t: 2015051118 (12.9 LT) - 2015051112 (6.8 LT)

Lightning: 12.9 LT \pm 1.5 h (dots)

LAND EFFECTS

01L (ANA) | 30 kt TD

S: 6.6 m s⁻¹ (M) | H: 194°

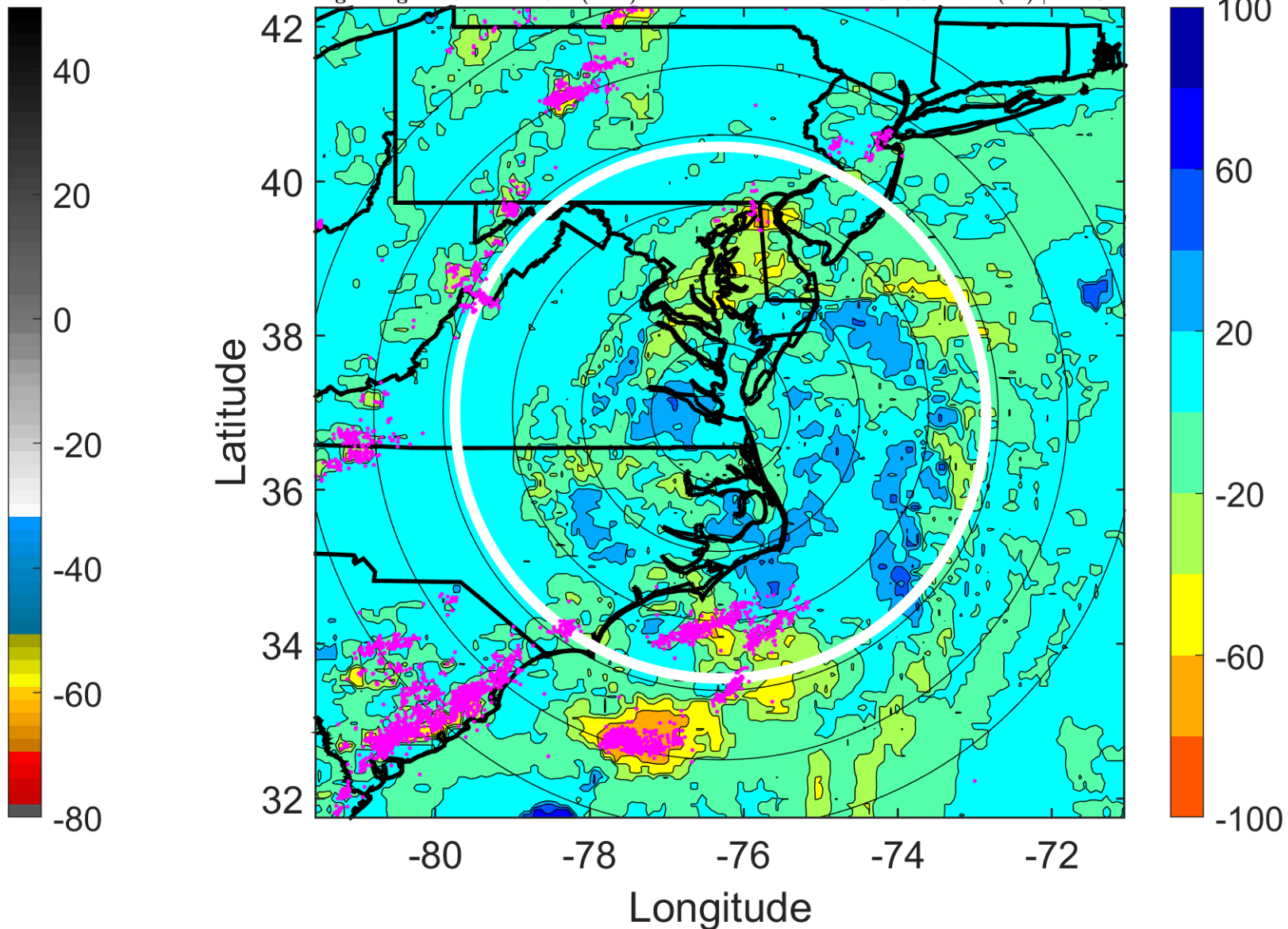

IR BT & Lightning

t: 2015051121 (16 LT)

Lightning: 16 LT \pm 1.5 h (dots)

LAND EFFECTS

01L (ANA) | 30 kt TD

S: null | H: null

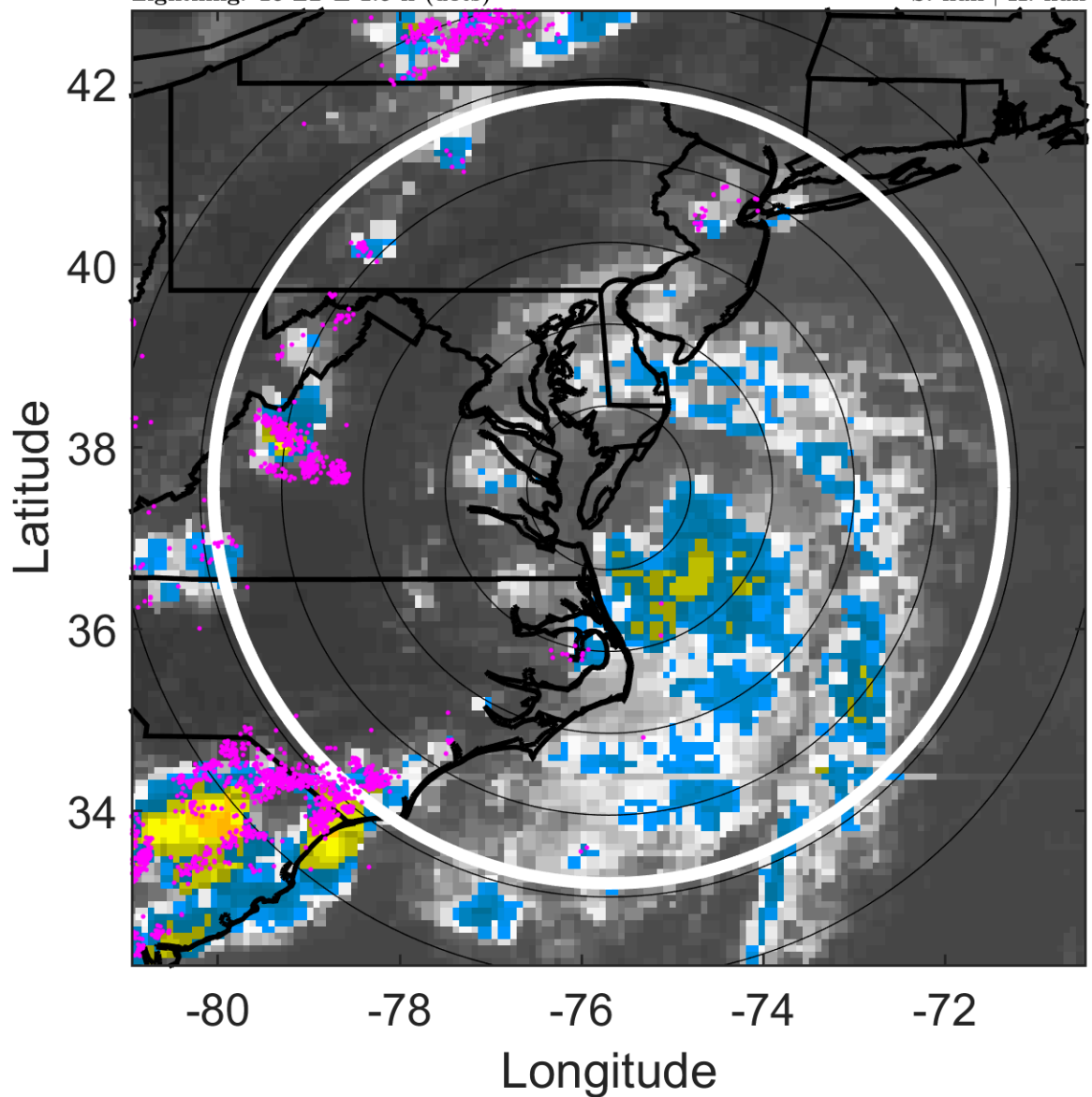

6-h IR BT Differences & Lightning

Δ t: 2015051121 (16 LT) - 2015051115 (9.9 LT)

Lightning: 16 LT \pm 1.5 h (dots)

LAND EFFECTS

01L (ANA) | 30 kt TD

S: null | H: null

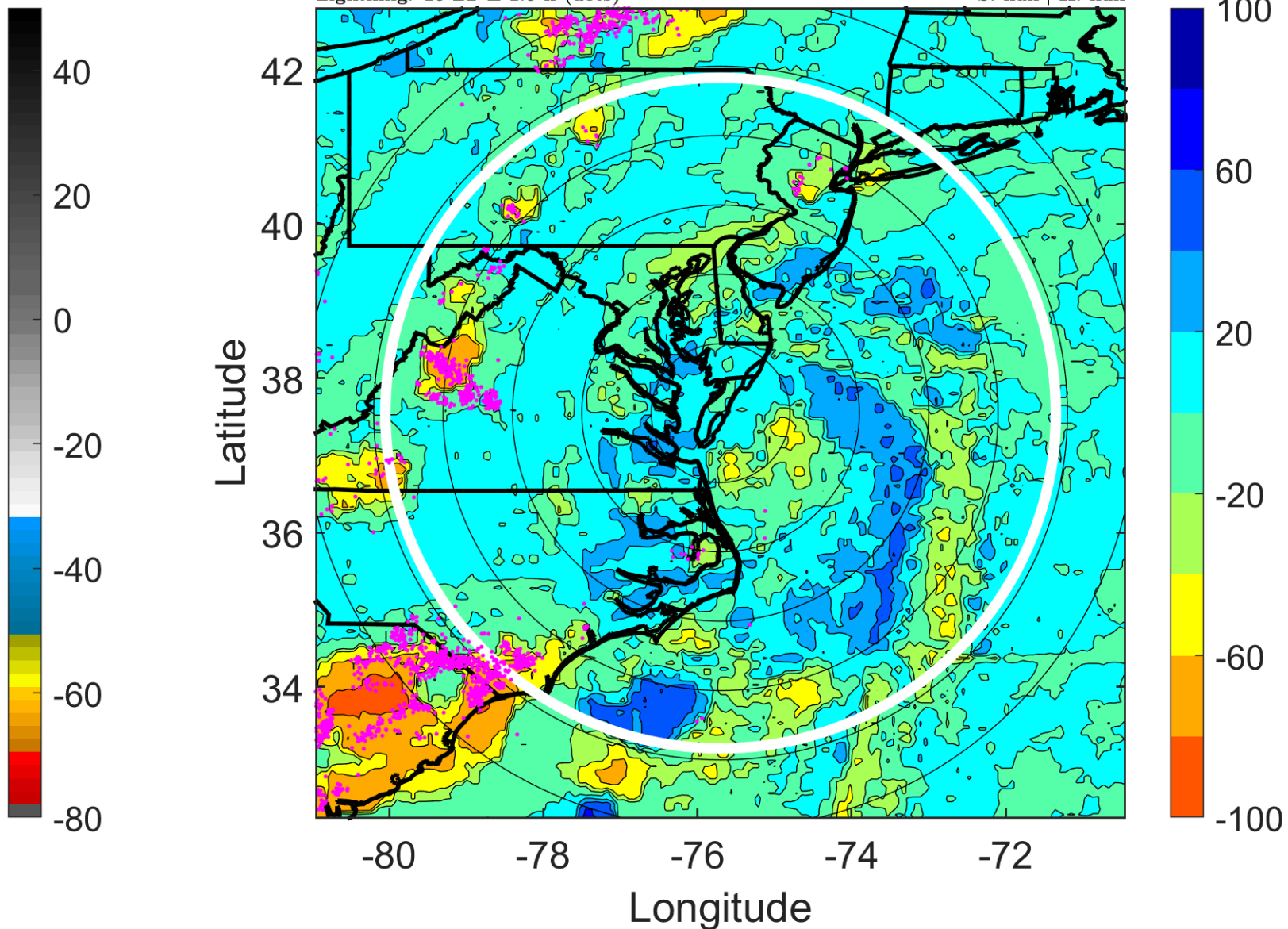

IR BT & Lightning

t: 2015051200 (19 LT)

Lightning: 19 LT \pm 1.5 h (dots)

LAND EFFECTS

01L (ANA) | 30 kt LO

S: null | H: null

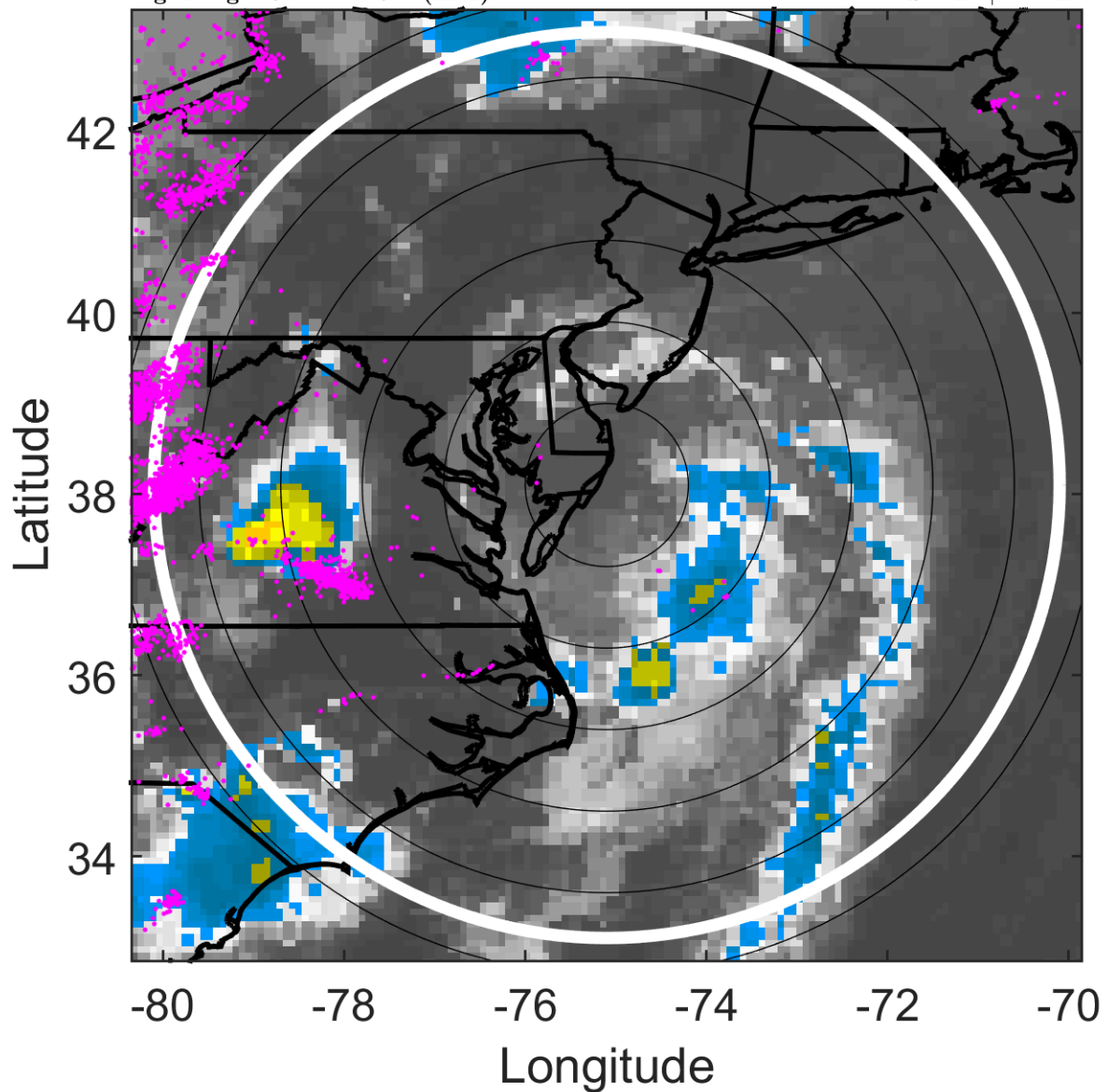

6-h IR BT Differences & Lightning

Δ t: 2015051200 (19 LT) - 2015051118 (12.9 LT)

Lightning: 19 LT \pm 1.5 h (dots)

LAND EFFECTS

01L (ANA) | 30 kt LO

S: null | H: null

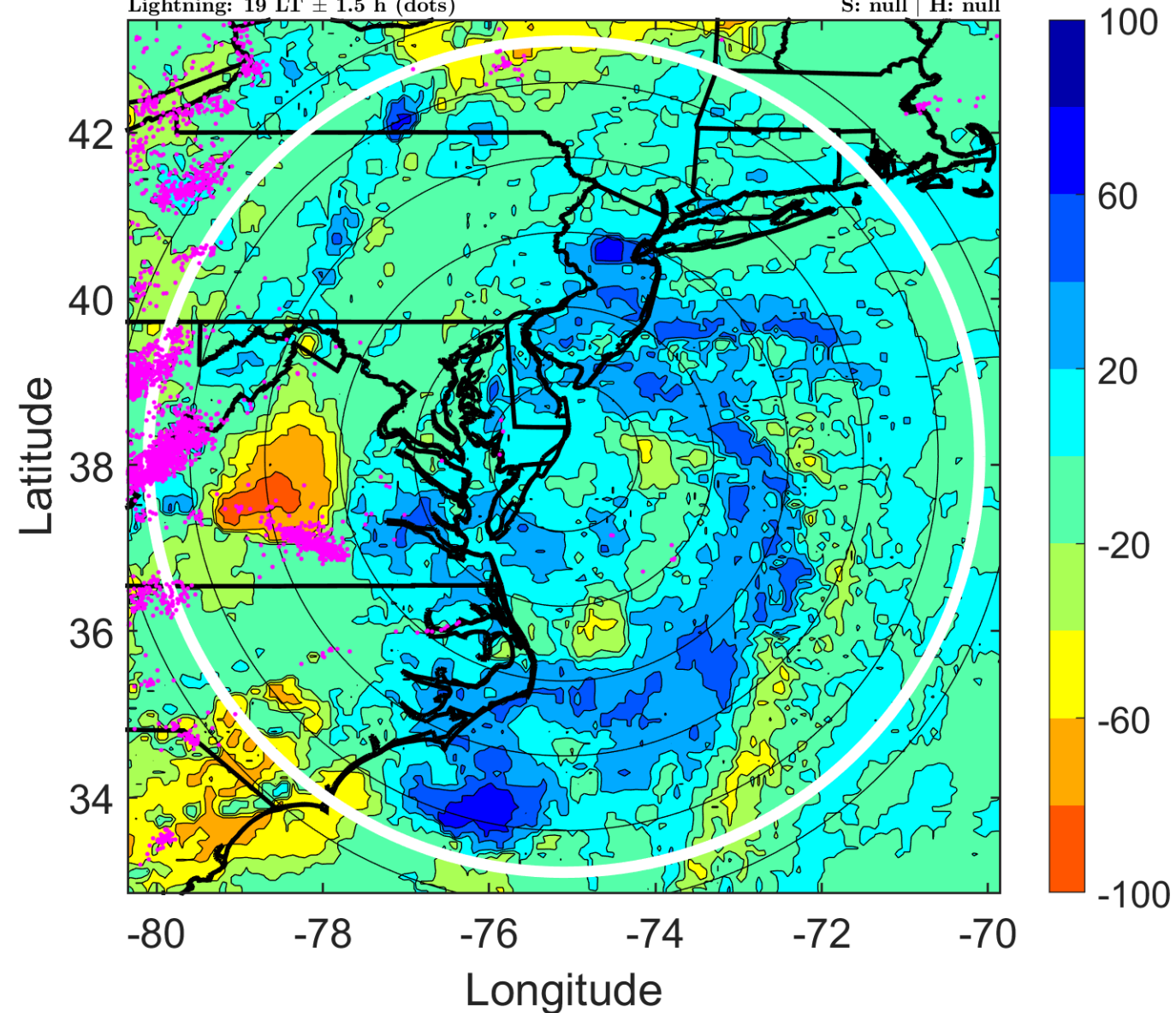

IR BT & Lightning

t: 2015051203 (22.1 LT)

Lightning: 22.1 LT \pm 1.5 h (dots)

LAND EFFECTS

01L (ANA) | 27.5 kt LO

S: null | H: null

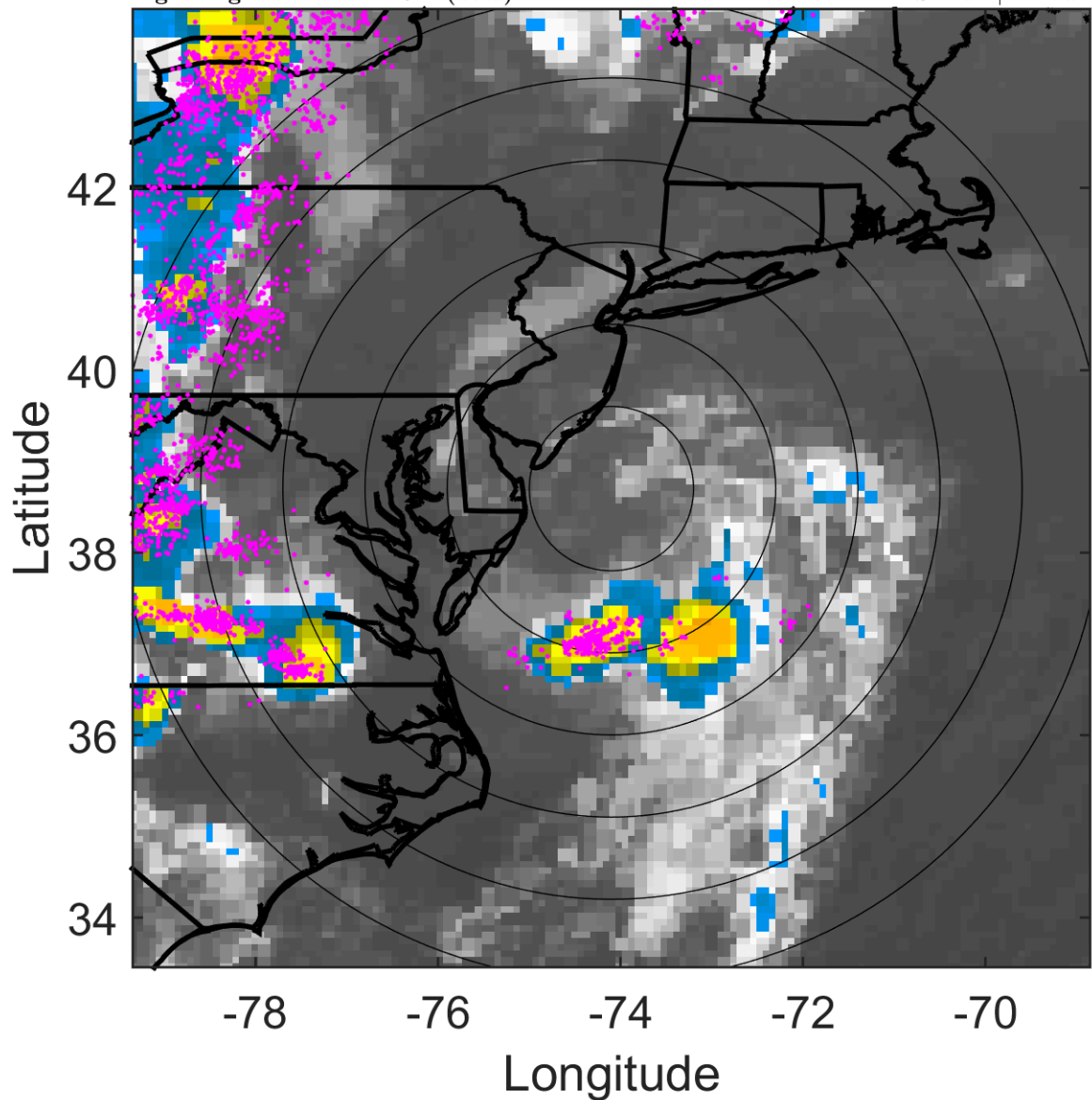

6-h IR BT Differences & Lightning

Δ t: 2015051203 (22.1 LT) - 2015051121 (16 LT)

Lightning: 22.1 LT \pm 1.5 h (dots)

LAND EFFECTS

01L (ANA) | 27.5 kt LO

S: null | H: null

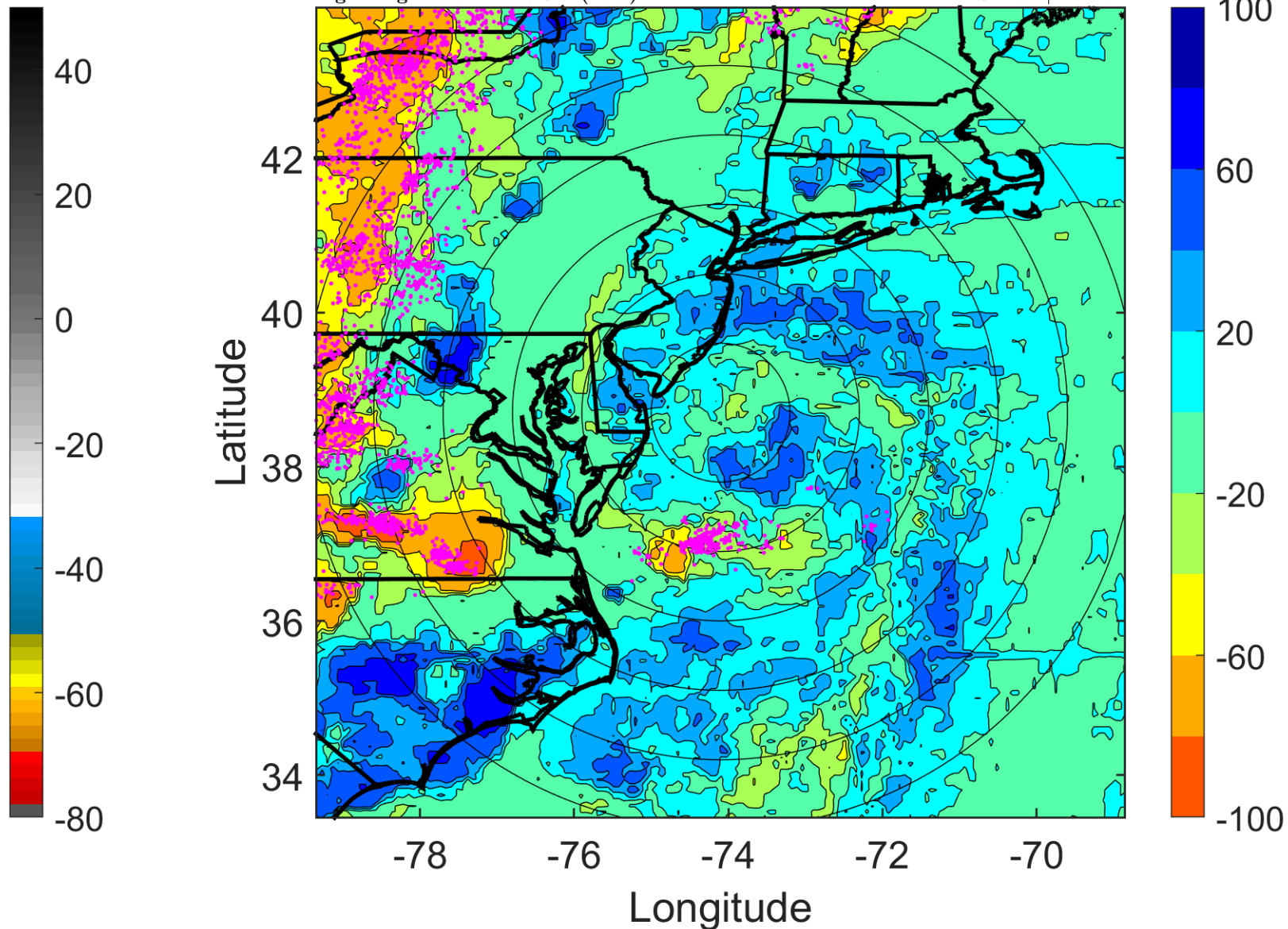

IR BT & Lightning

t: 2015051206 (1.1 LT)

Lightning: 1.1 LT \pm 1.5 h (dots)

PT: LLCP | EA: QUASI

01L (ANA) | 25 kt LO

S: null | H: null

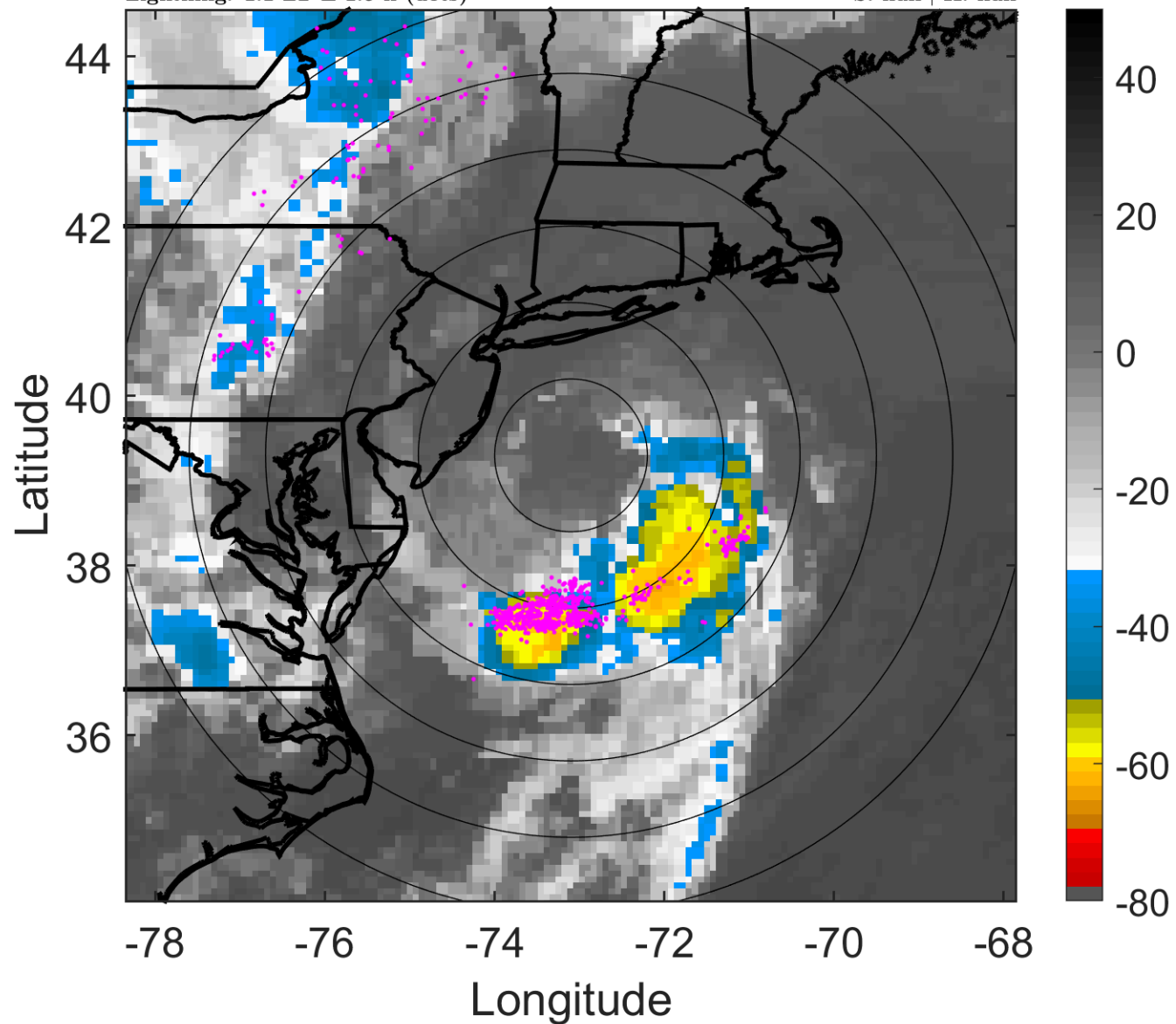

6-h IR BT Differences & Lightning

Δ t: 2015051206 (1.1 LT) - 2015051200 (19 LT)

Lightning: 1.1 LT \pm 1.5 h (dots)

PT: LLCP | EA: QUASI

01L (ANA) | 25 kt LO

S: null | H: null

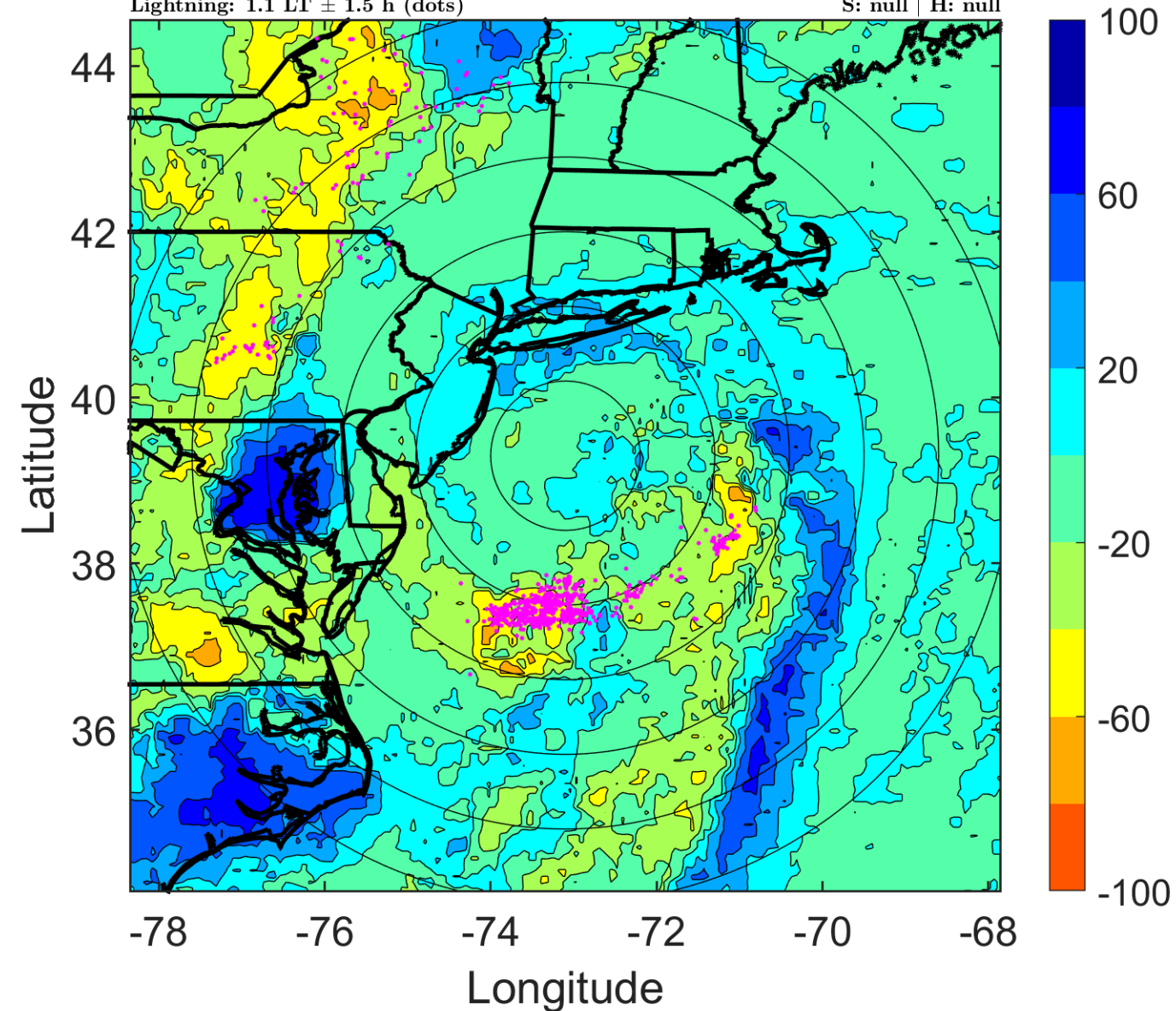

IR BT & Lightning

t: 2015051209 (4.2 LT)

Lightning: 4.2 LT \pm 1.5 h (dots)

PT: LLCP | EA: QUASI

01L (ANA) | 25 kt LO

S: null | H: null

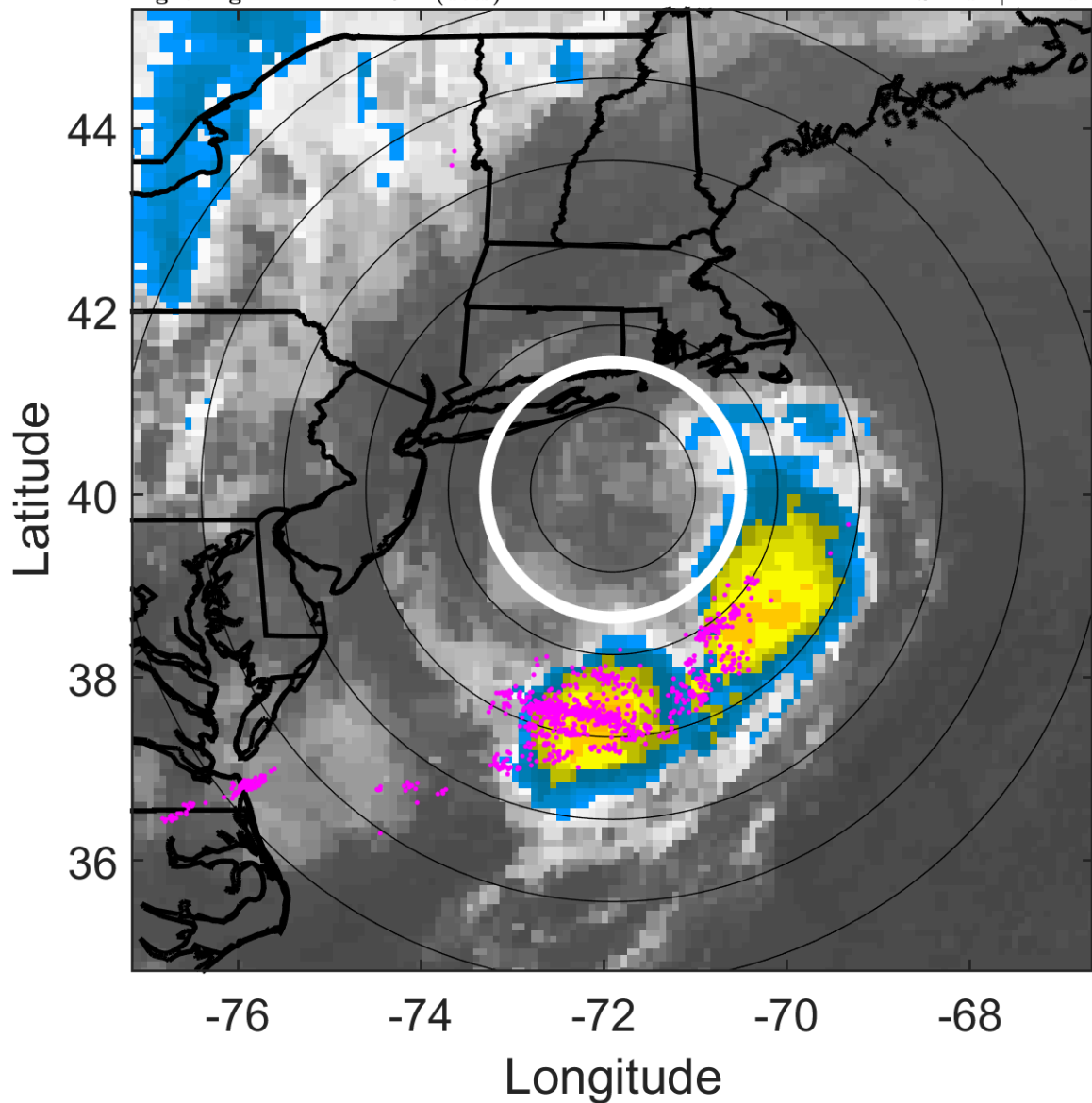

6-h IR BT Differences & Lightning

Δ t: 2015051209 (4.2 LT) - 2015051203 (22.1 LT)

Lightning: 4.2 LT \pm 1.5 h (dots)

PT: LLCP | EA: QUASI

01L (ANA) | 25 kt LO

S: null | H: null

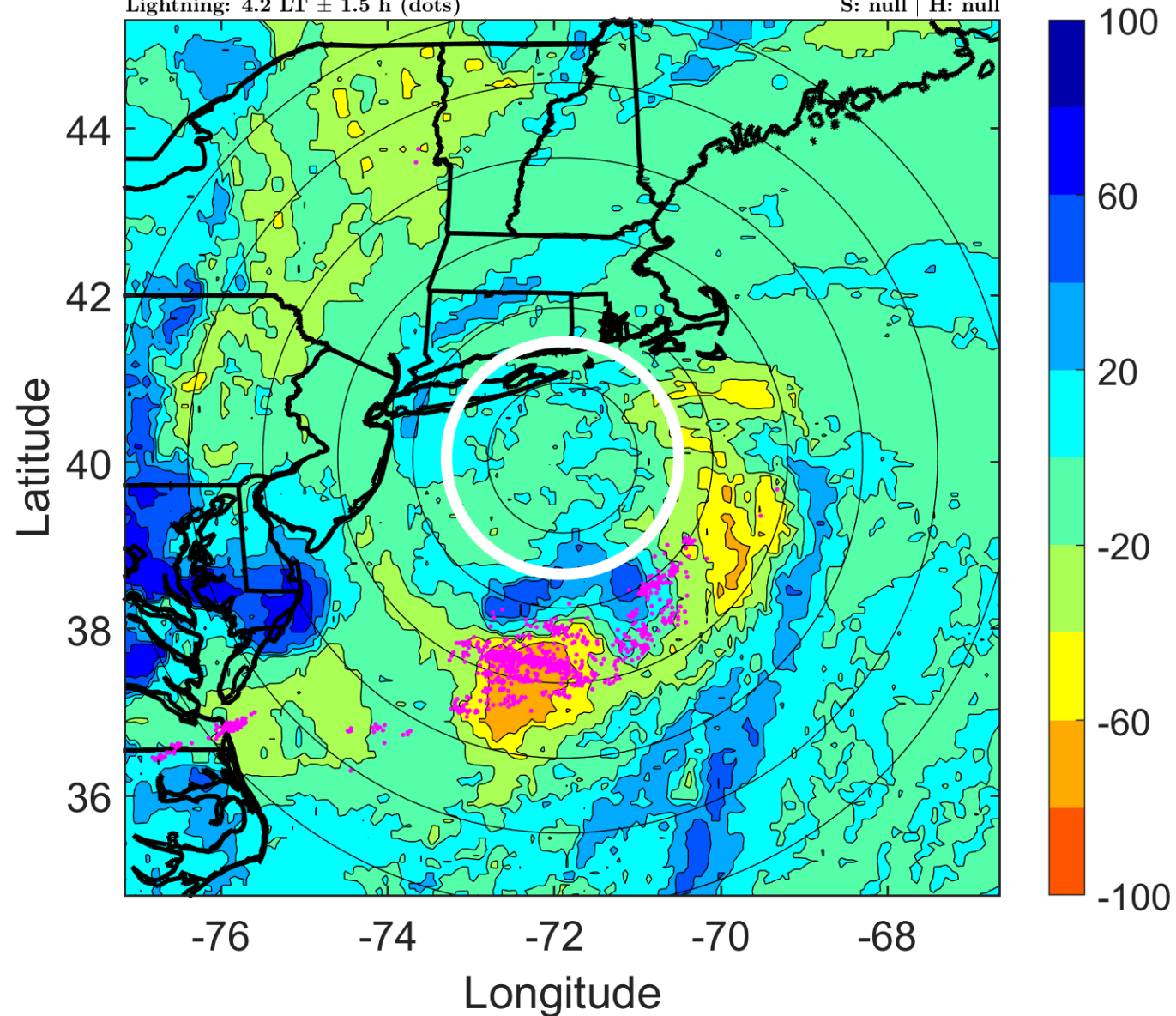

IR BT & Lightning

t: 2015051212 (7.3 LT)

Lightning: 7.3 LT \pm 1.5 h (dots)

PT: LLCP | EA: QUASI

01L (ANA) | 25 kt LO

S: null | H: null

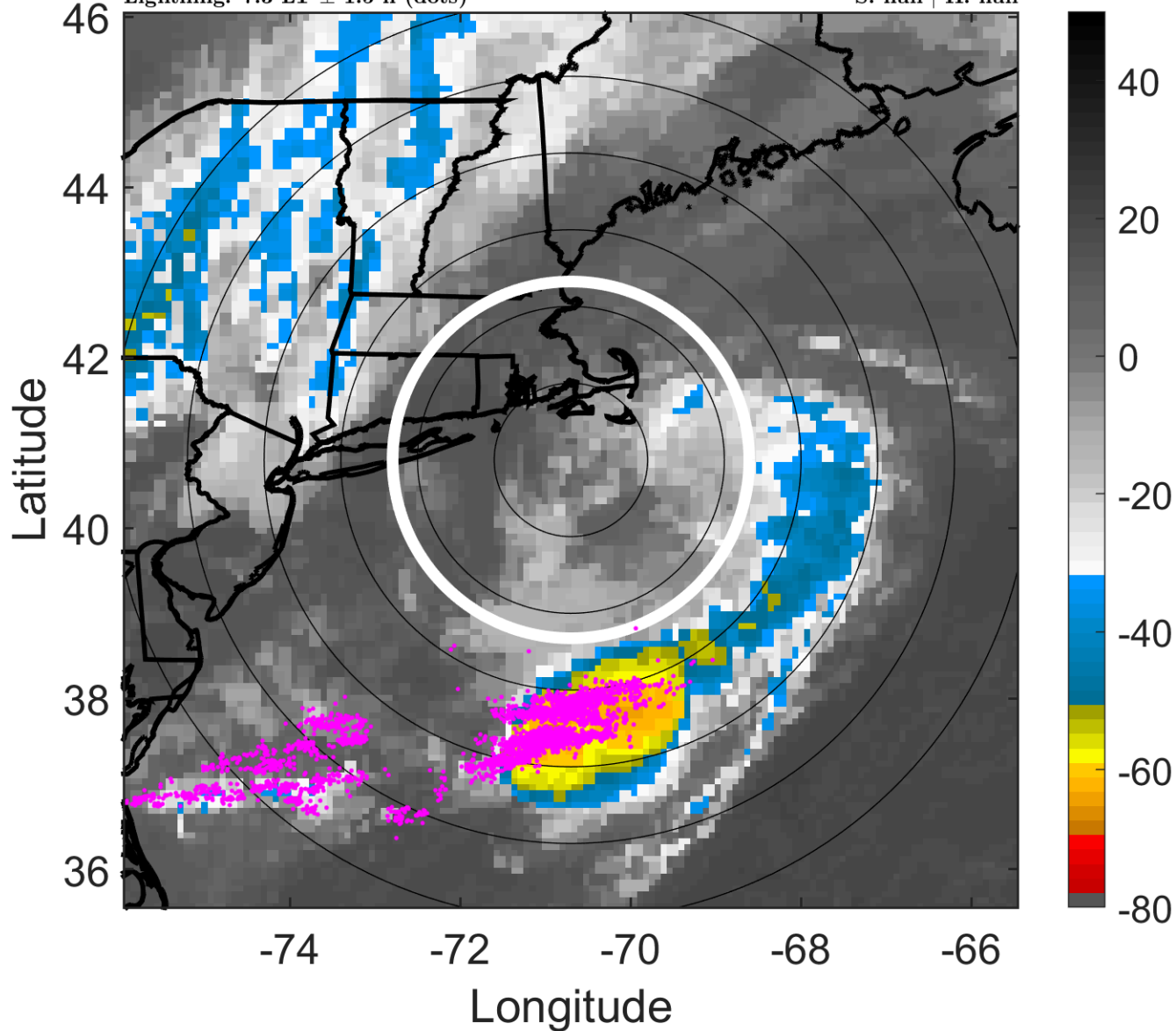

6-h IR BT Differences & Lightning

Δ t: 2015051212 (7.3 LT) - 2015051206 (1.1 LT)

Lightning: 7.3 LT \pm 1.5 h (dots)

PT: LLCP | EA: QUASI

01L (ANA) | 25 kt LO

S: null | H: null

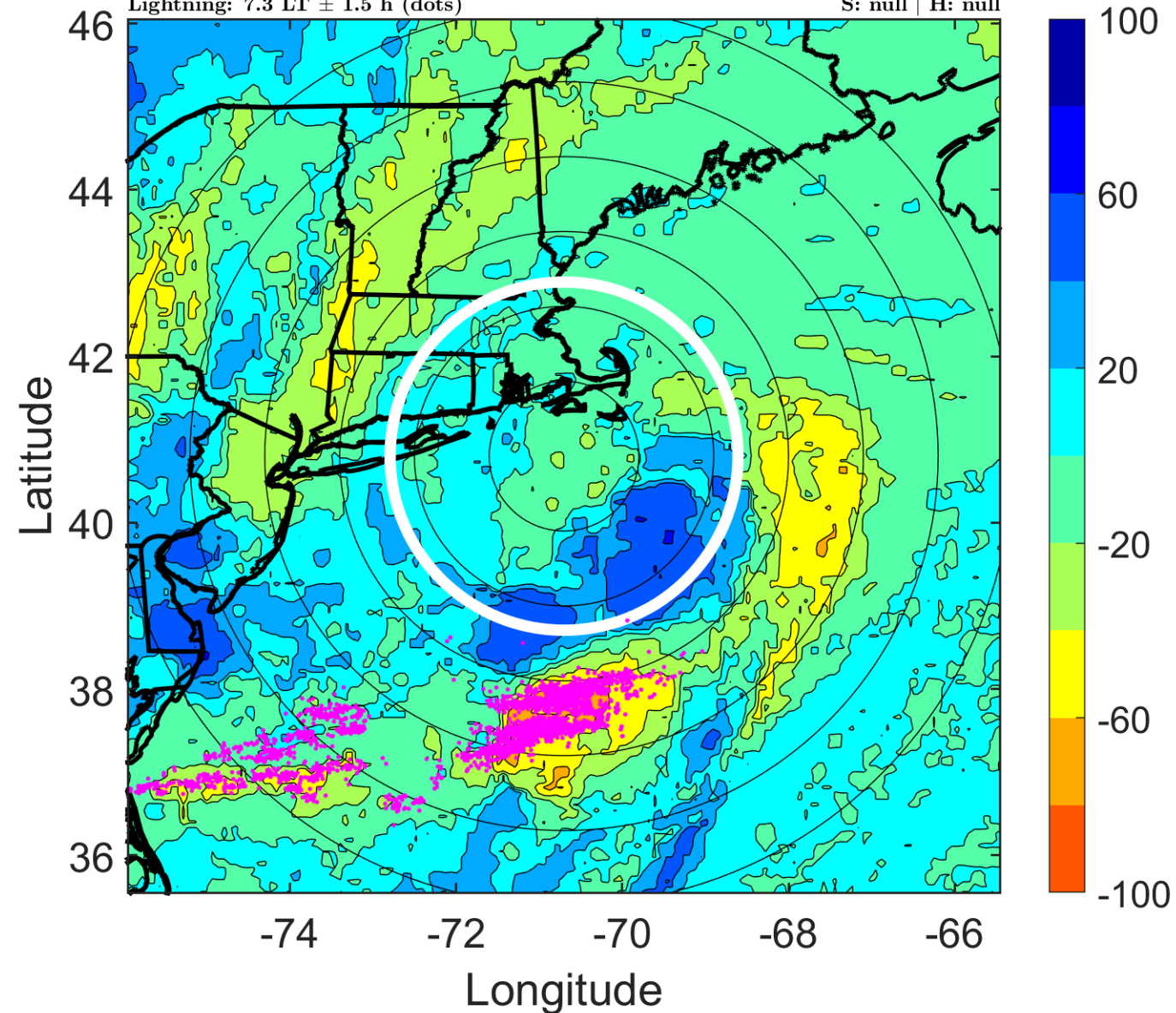

IR BT & Lightning

t: 2015051215 (10.4 LT)

Lightning: 10.4 LT \pm 1.5 h (dots)

PT: LLCP | EA: QUASI

01L (ANA) | 25 kt LO

S: null | H: null

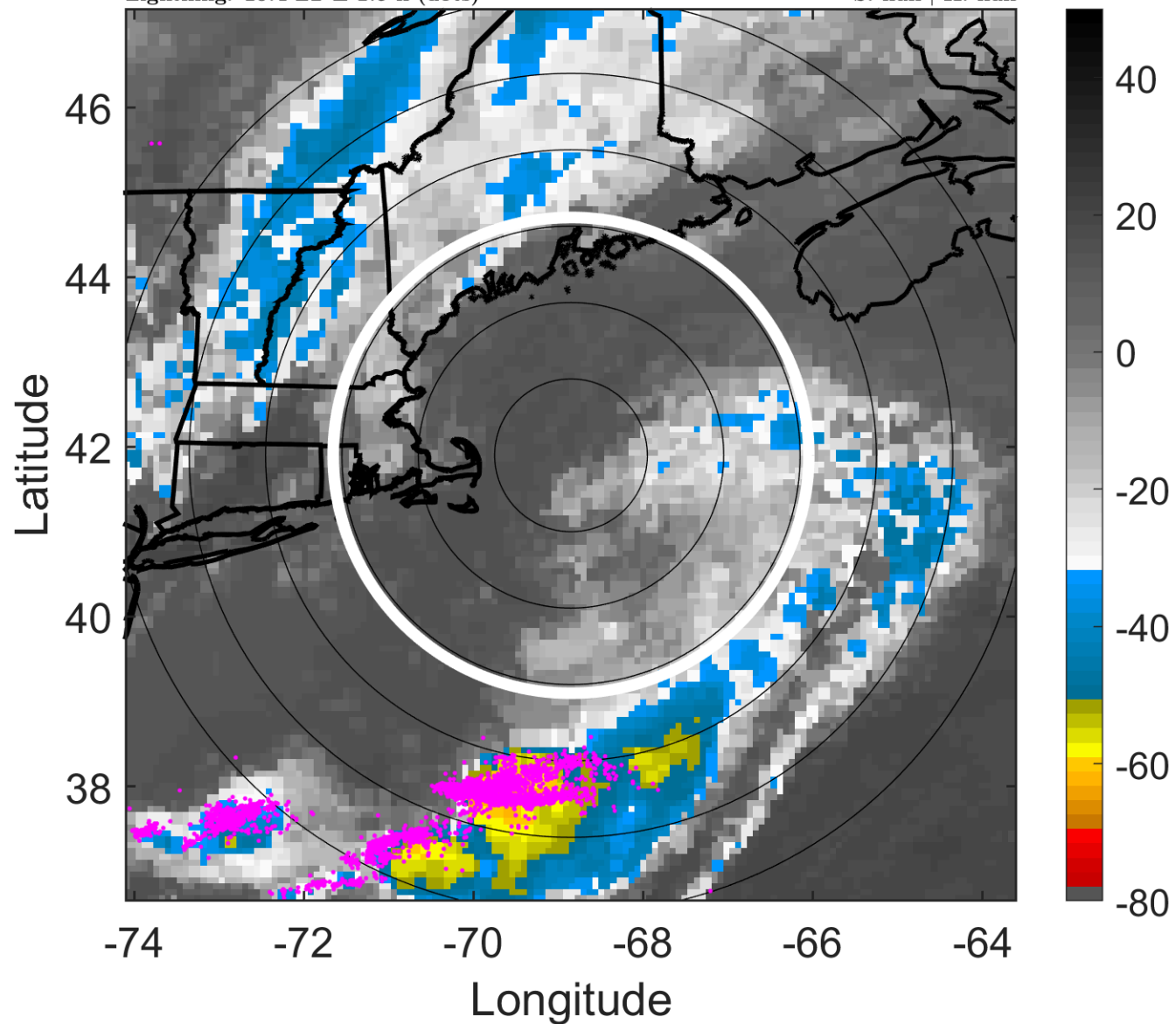

6-h IR BT Differences & Lightning

Δ t: 2015051215 (10.4 LT) - 2015051209 (4.2 LT)

Lightning: 10.4 LT \pm 1.5 h (dots)

PT: LLCP | EA: QUASI

01L (ANA) | 25 kt LO

S: null | H: null

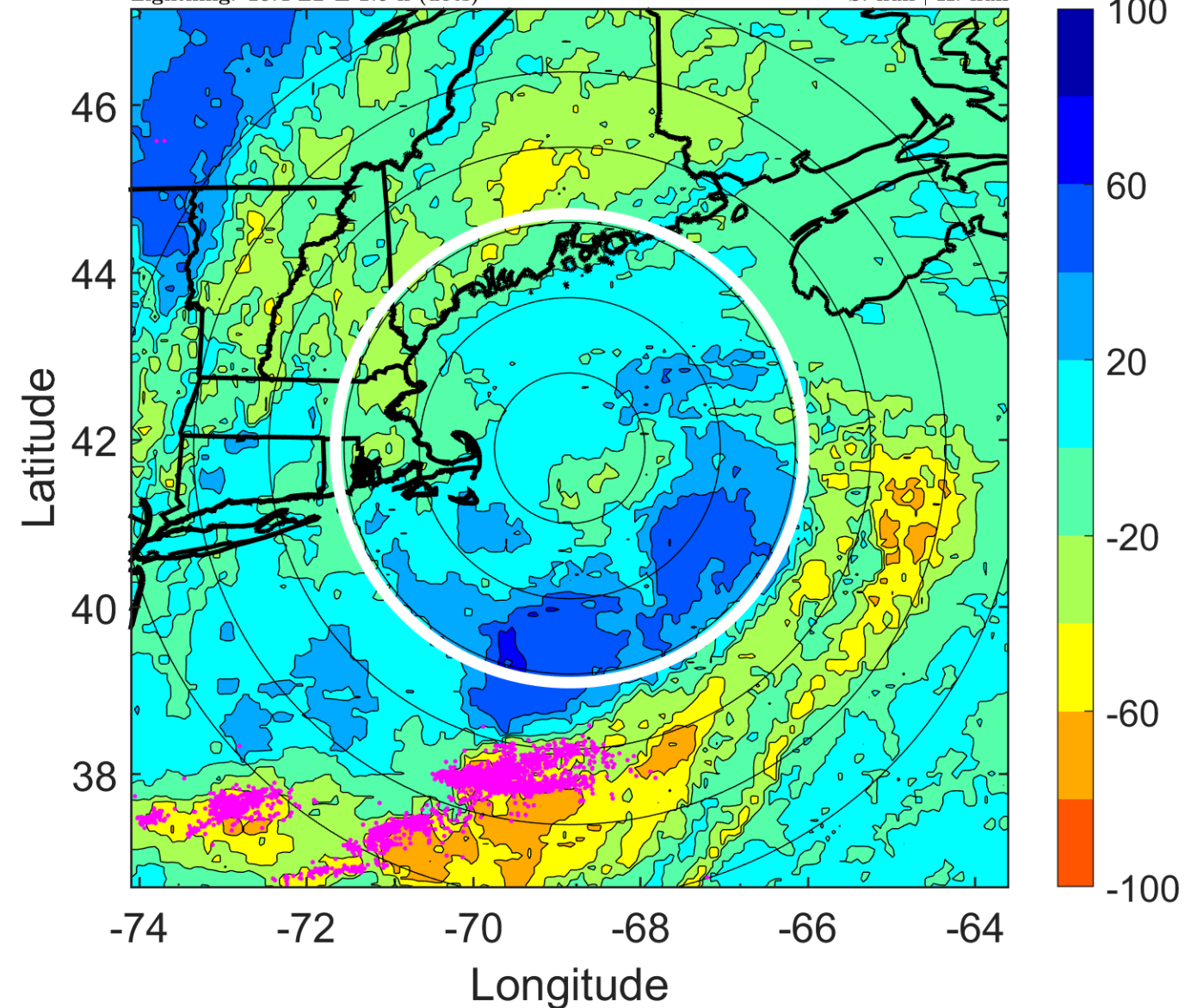

IR BT & Lightning

t: 2015051218 (13.5 LT)

Lightning: 13.5 LT \pm 1.5 h (dots)

PT: LLCP | EA: QUASI

01L (ANA) | 25 kt LO

S: null | H: null

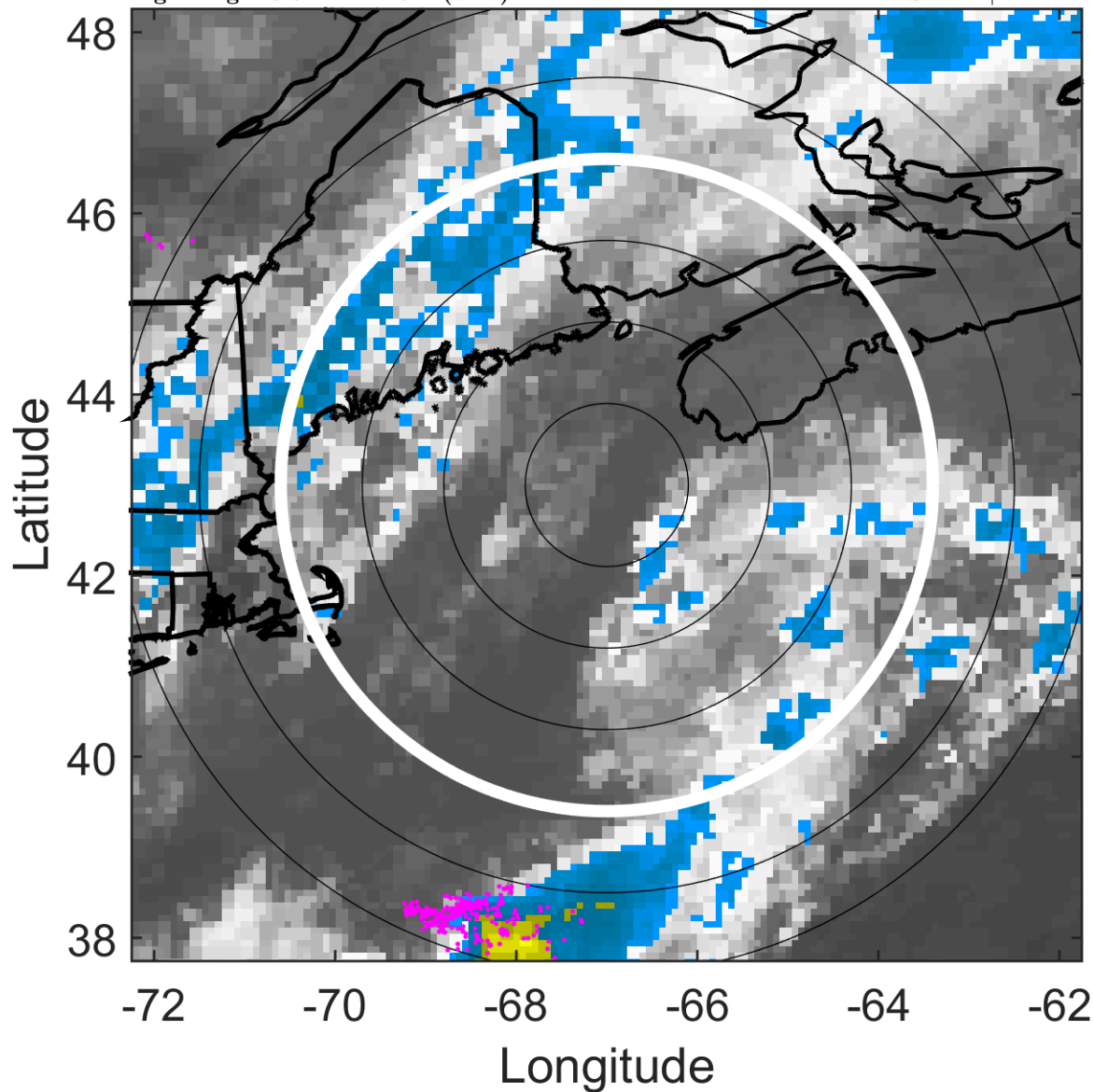

6-h IR BT Differences & Lightning

Δ t: 2015051218 (13.5 LT) - 2015051212 (7.3 LT)

Lightning: 13.5 LT \pm 1.5 h (dots)

PT: LLCP | EA: QUASI

01L (ANA) | 25 kt LO

S: null | H: null

