

IR BT & Lightning

t: 2021052006 (2.4 LT)

Lightning: 2.4 LT \pm 1.5 h (dots)

PT: NP | EA: INACT

01L (ANA) | 35 kt EX

S: null | H: null

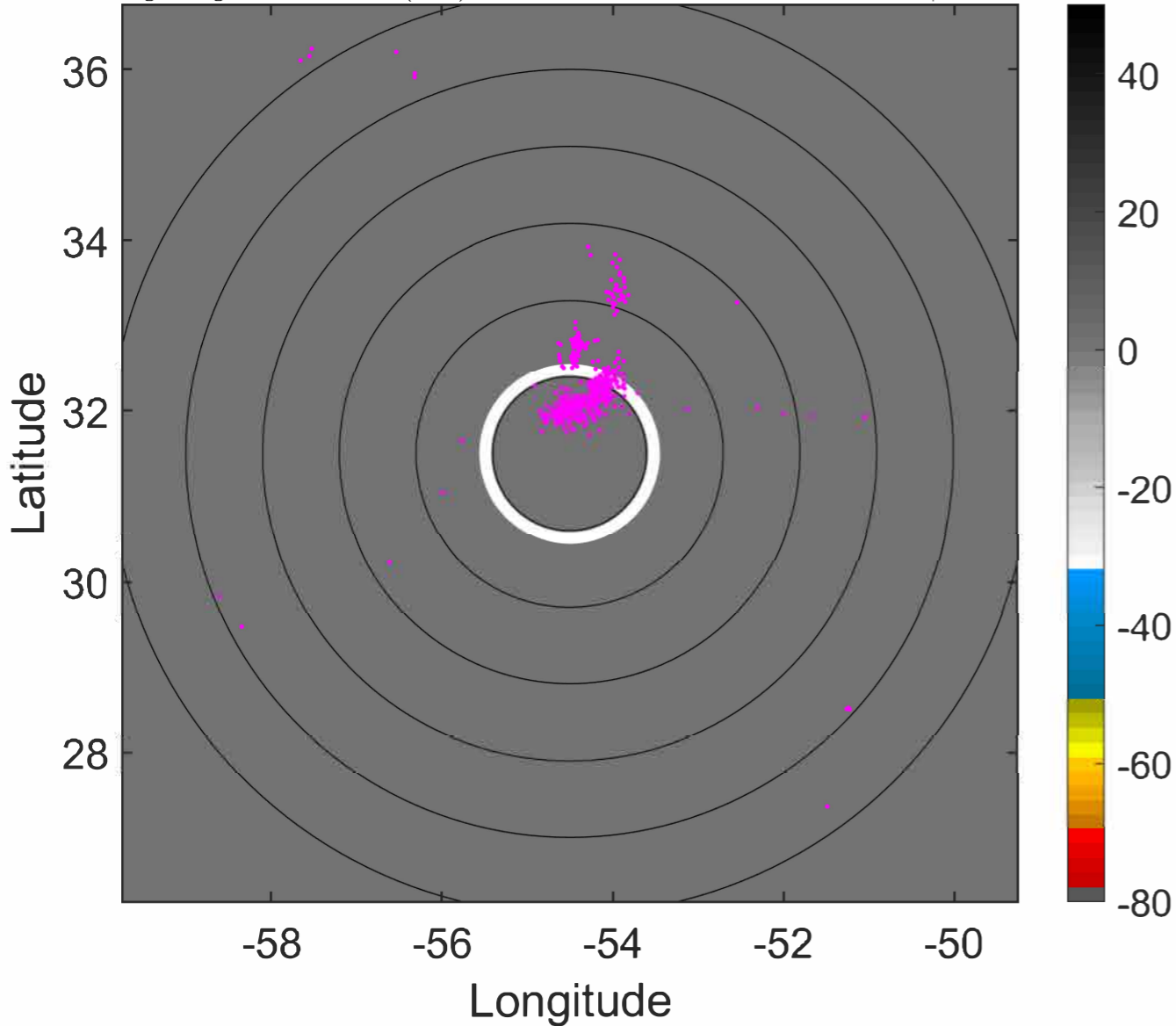

6-h IR BT Differences & Lightning

Δ t: 2021052006 (2.4 LT) - 2021052000 (20.3 LT)

Lightning: 2.4 LT \pm 1.5 h (dots)

PT: NP | EA: INACT

01L (ANA) | 35 kt EX

S: null | H: null

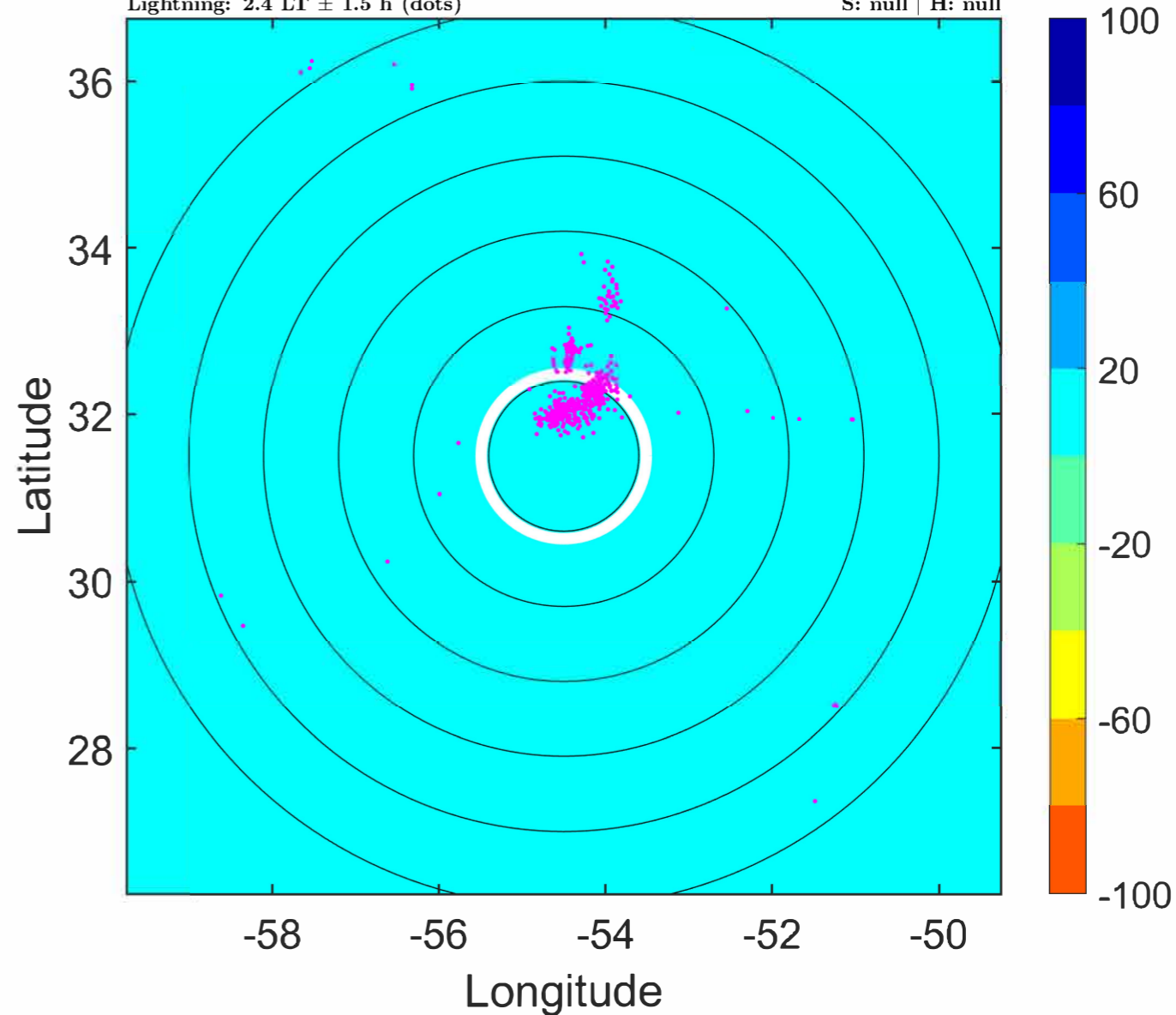

IR BT & Lightning

t: 2021052009 (5.4 LT)

Lightning: 5.4 LT \pm 1.5 h (dots)

PT: NP | EA: INACT

01L (ANA) | 37.5 kt EX

S: null | H: null

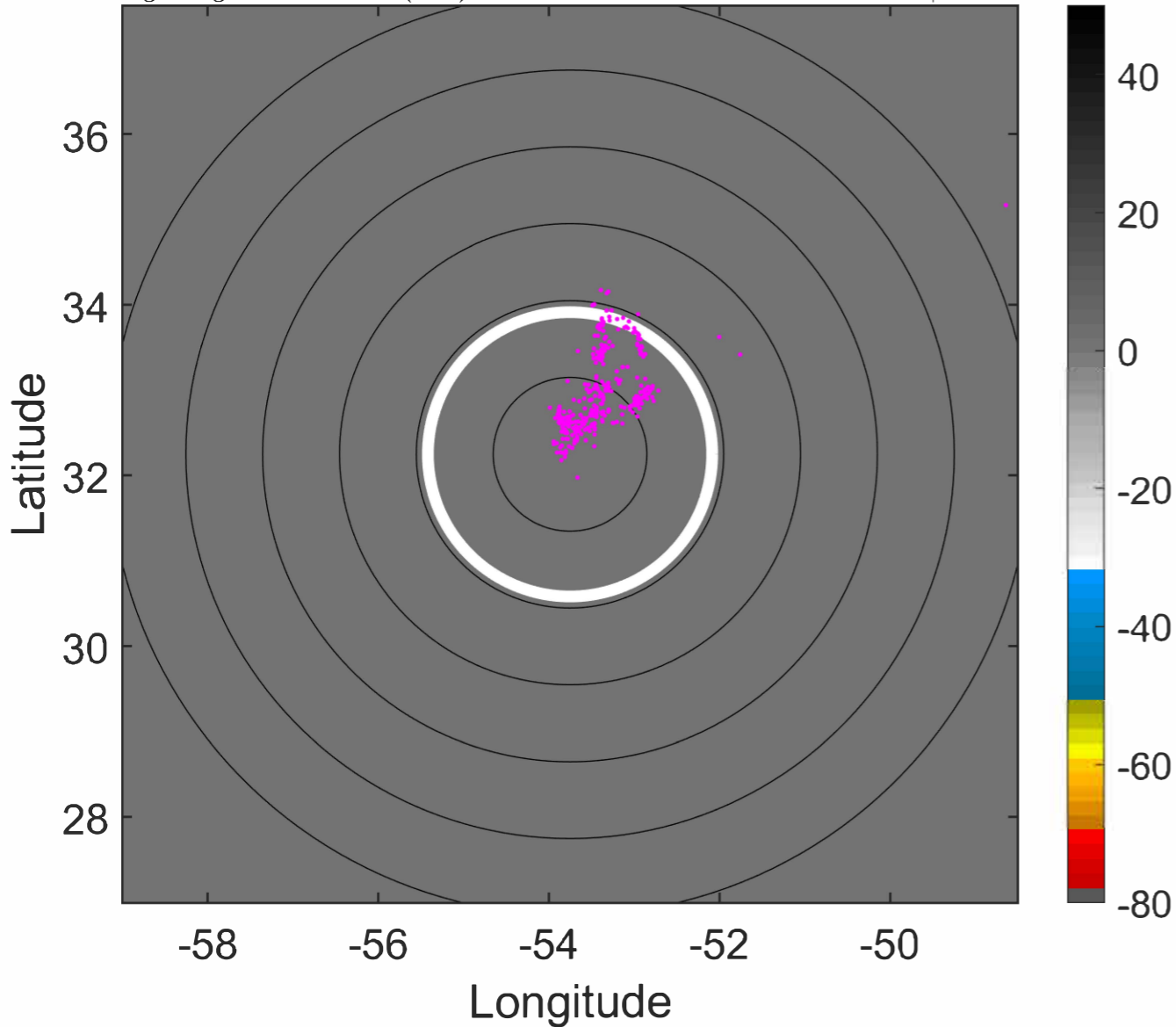

6-h IR BT Differences & Lightning

Δ t: 2021052009 (5.4 LT) - 2021052003 (23.3 LT)

Lightning: 5.4 LT \pm 1.5 h (dots)

PT: NP | EA: INACT

01L (ANA) | 37.5 kt EX

S: null | H: null

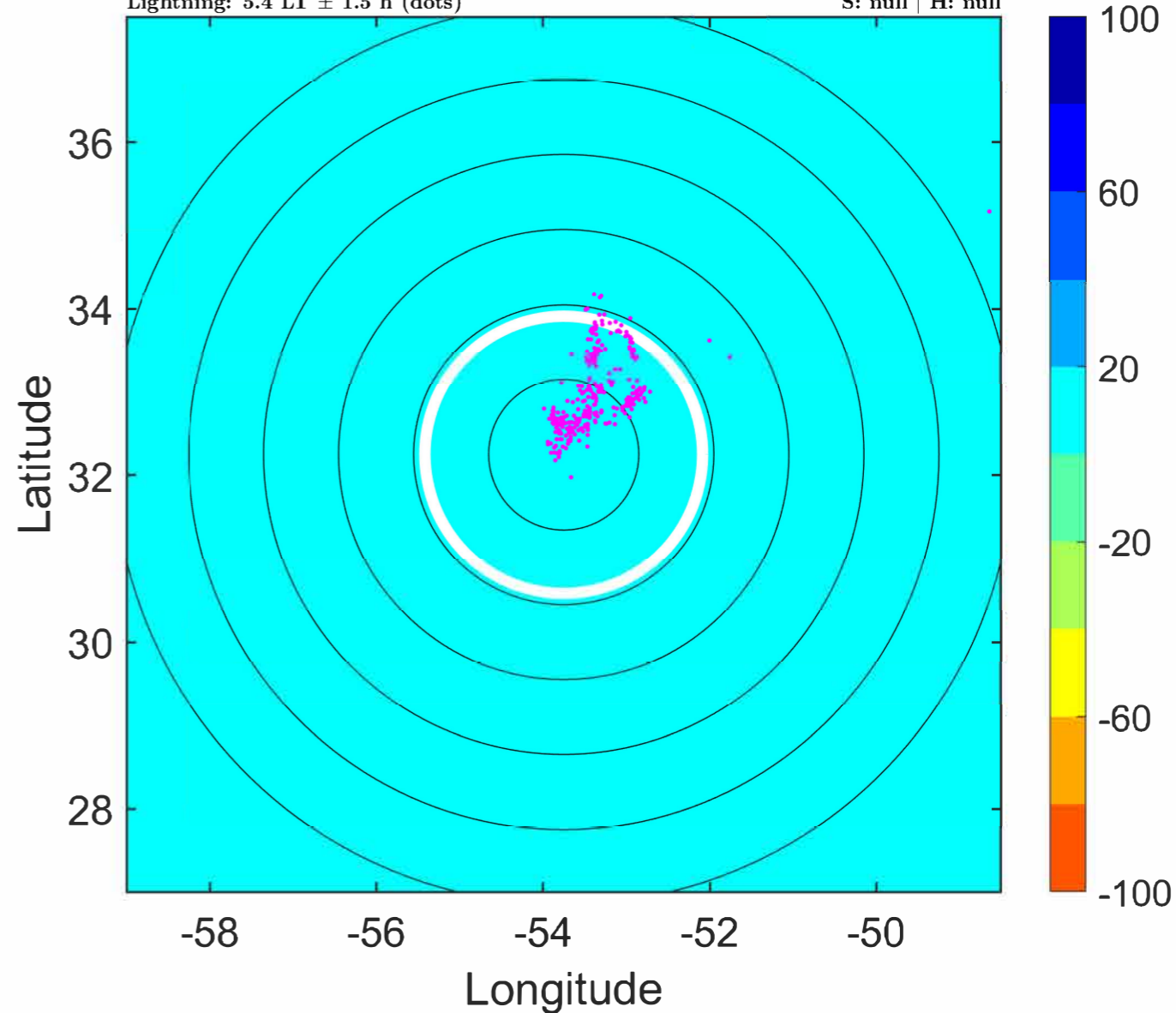

IR BT & Lightning

t: 2021052006 (2.4 LT)

Lightning: 2.4 LT \pm 1.5 h (dots)

PT: LLWP | EA: QUASI

01L (ANA) | 35 kt EX

S: null | H: null

6-h IR BT Differences & Lightning

Δ t: 2021052006 (2.4 LT) - 2021052000 (20.3 LT)

Lightning: 2.4 LT \pm 1.5 h (dots)

PT: LLWP | EA: QUASI

01L (ANA) | 35 kt EX

S: null | H: null

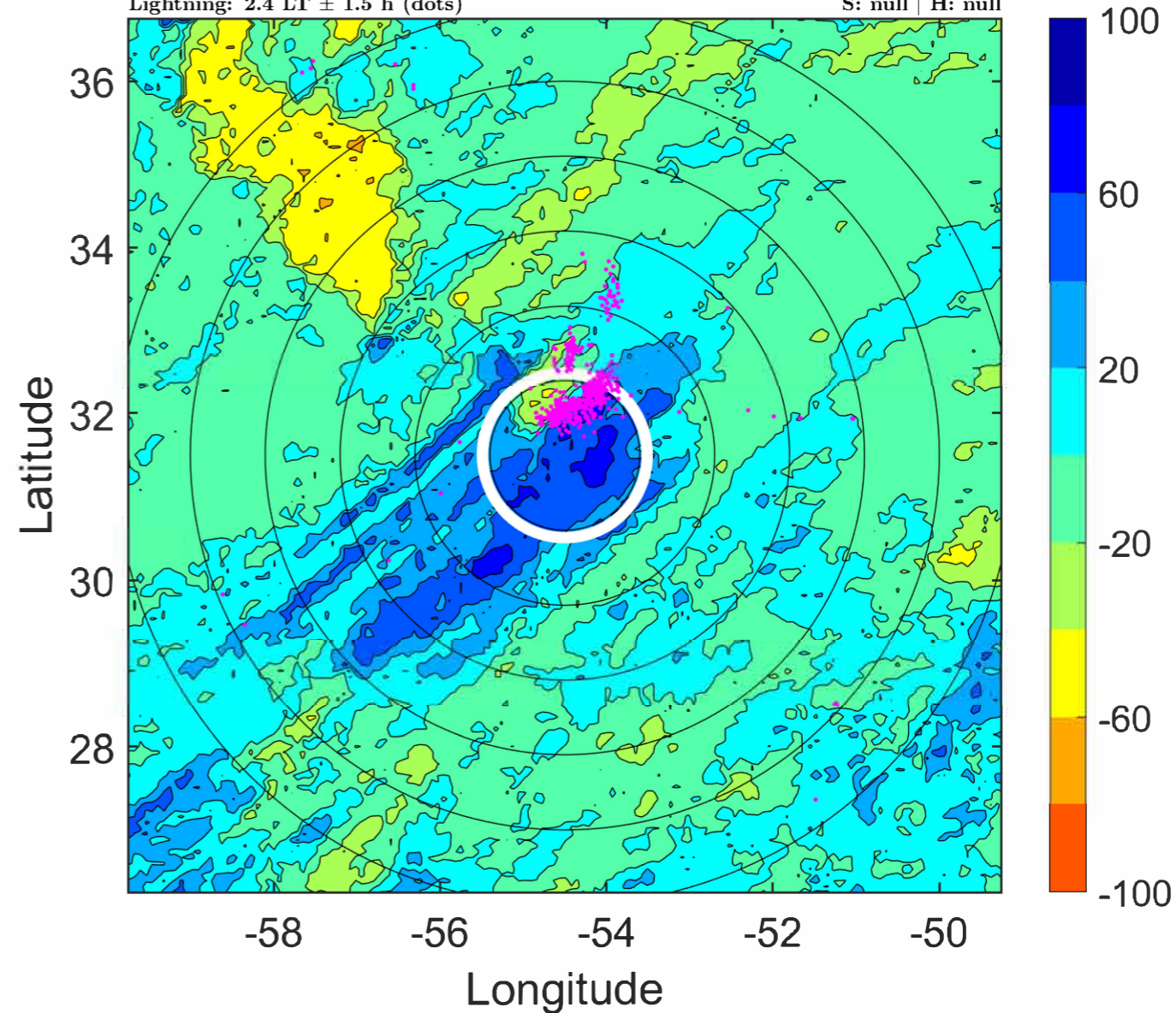
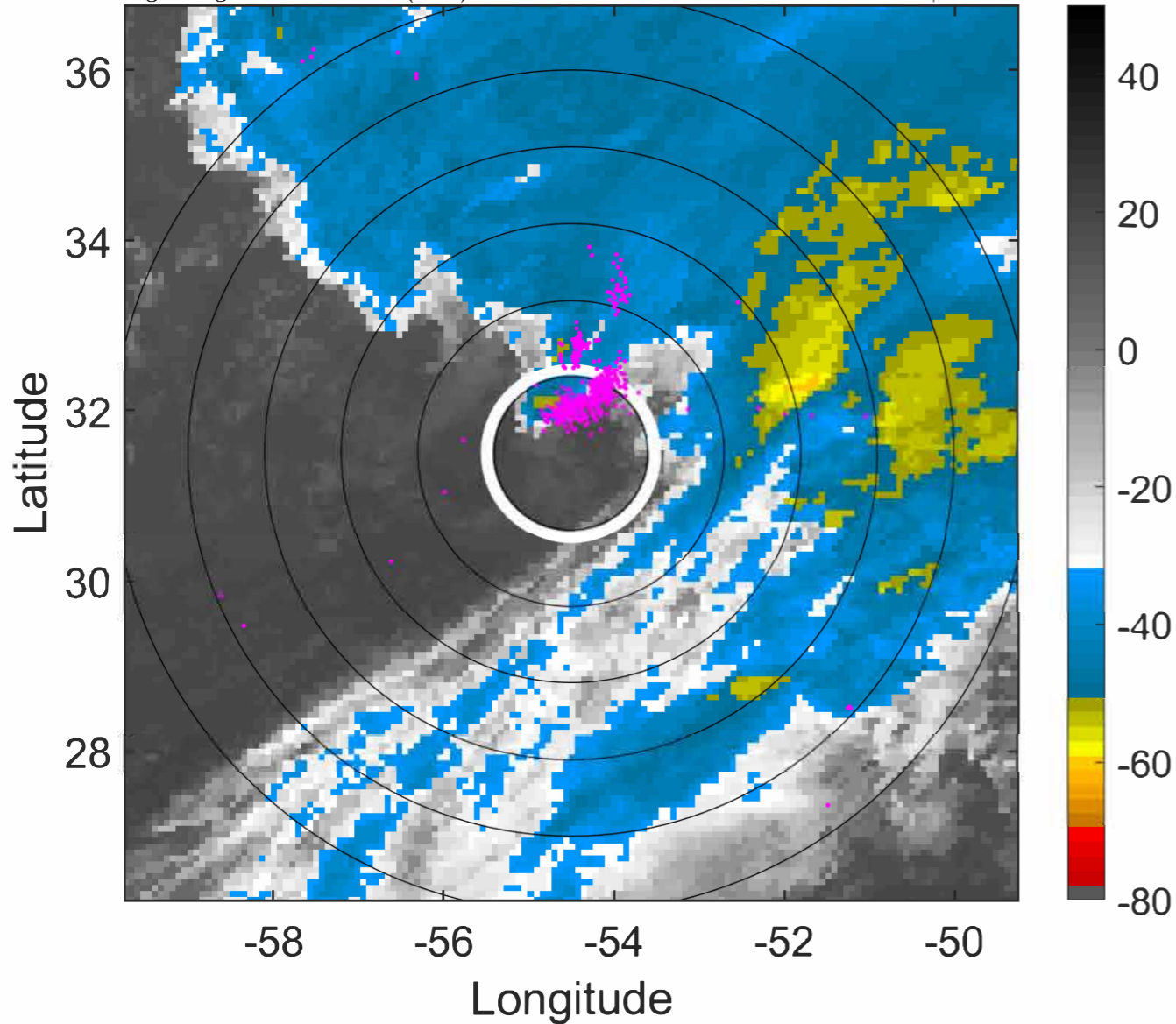

IR BT & Lightning

t: 2021052009 (5.4 LT)

Lightning: 5.4 LT \pm 1.5 h (dots)

PT: LLWP | EA: QUASI

01L (ANA) | 37.5 kt EX

S: null | H: null

6-h IR BT Differences & Lightning

Δ t: 2021052009 (5.4 LT) - 2021052003 (23.3 LT)

Lightning: 5.4 LT \pm 1.5 h (dots)

PT: LLWP | EA: QUASI

01L (ANA) | 37.5 kt EX

S: null | H: null

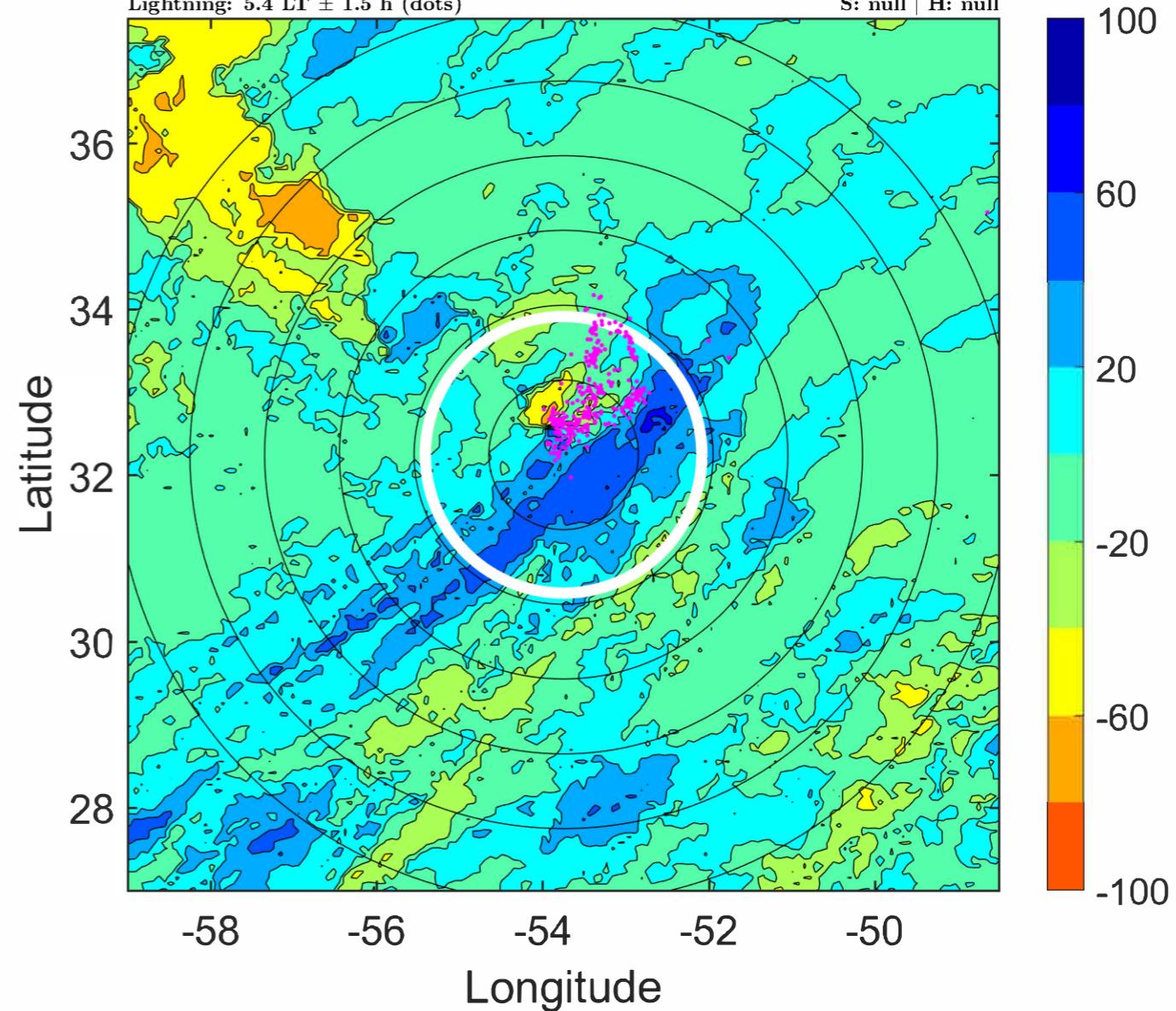
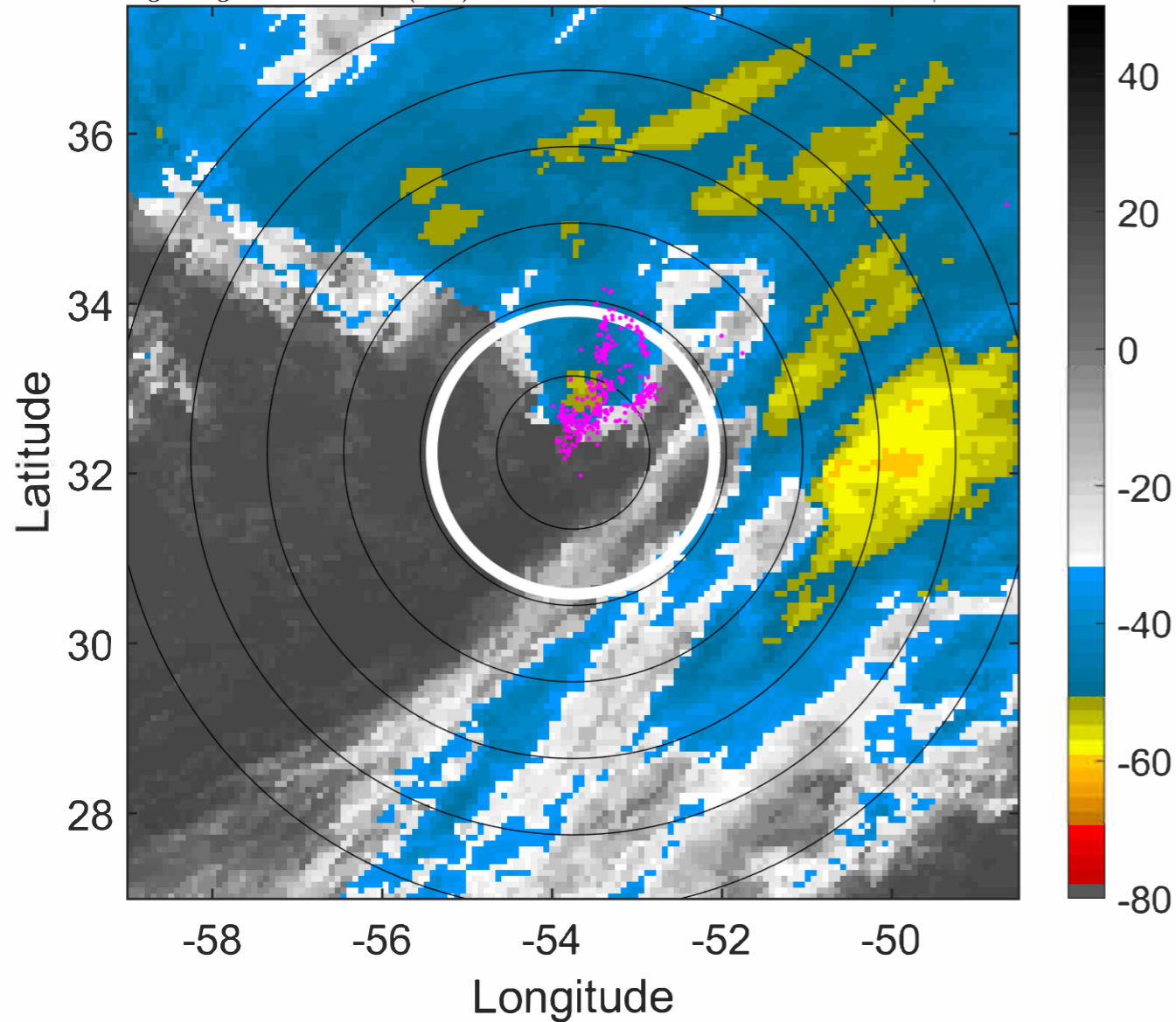

IR BT & Lightning

t: 2021052012 (8.5 LT)

Lightning: 8.5 LT \pm 1.5 h (dots)

PT: LLWP | EA: QUASI

01L (ANA) | 40 kt EX

S: null | H: null

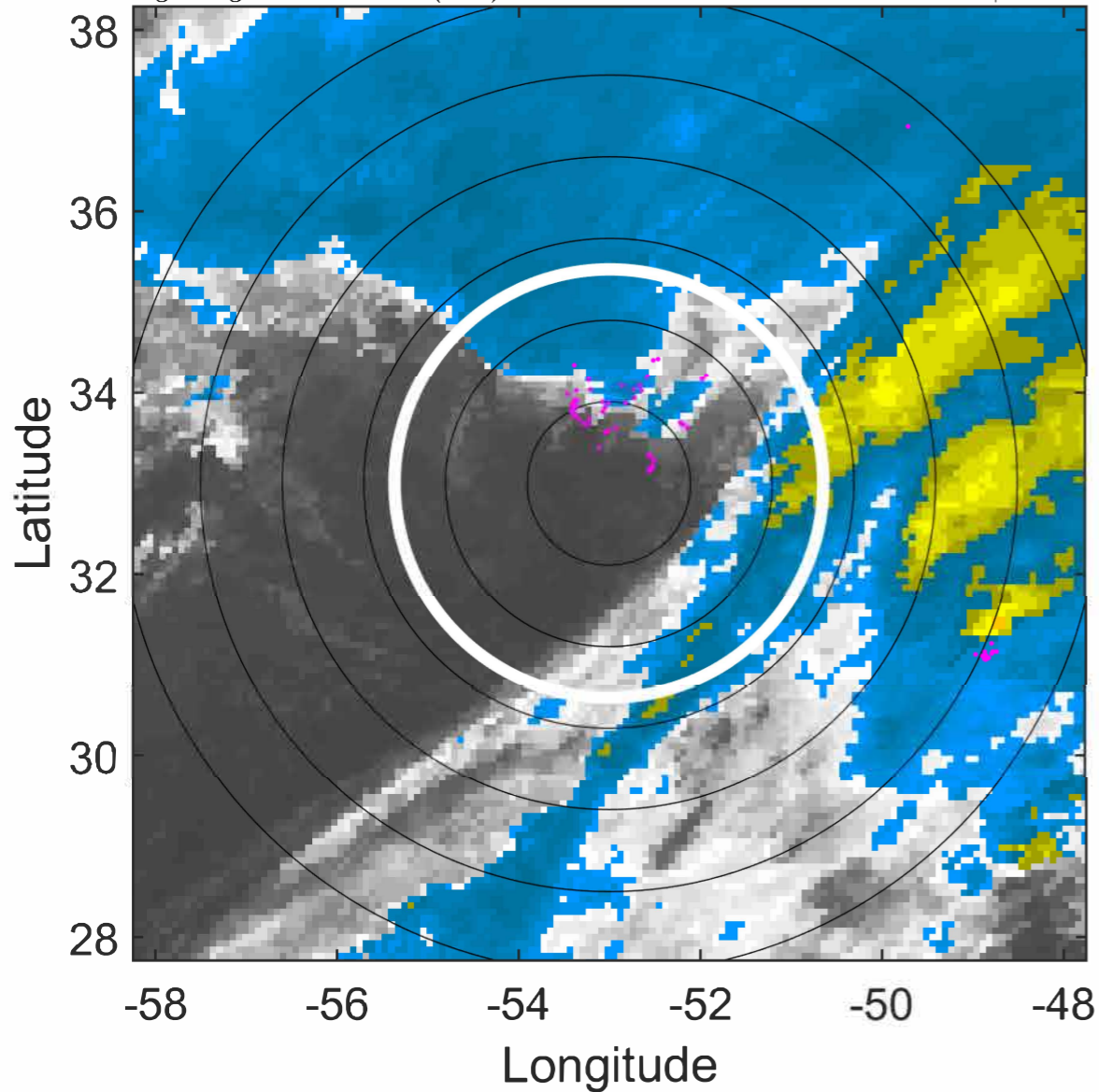

6-h IR BT Differences & Lightning

Δ t: 2021052012 (8.5 LT) - 2021052006 (2.4 LT)

Lightning: 8.5 LT \pm 1.5 h (dots)

PT: LLWP | EA: QUASI

01L (ANA) | 40 kt EX

S: null | H: null

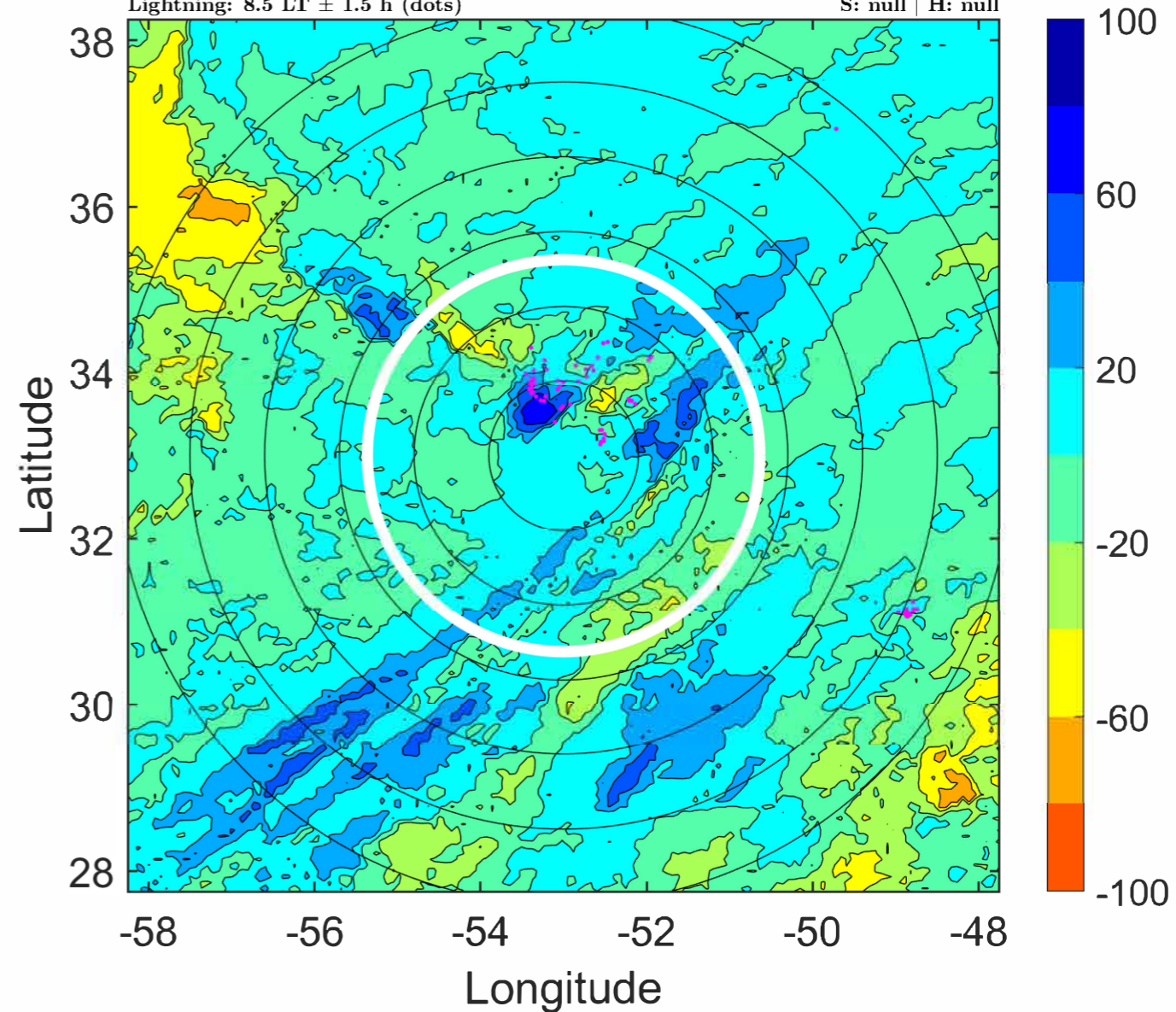

IR BT & Lightning

t: 2021052015 (11.4 LT)

Lightning: 11.4 LT \pm 1.5 h (dots)

PT: LLWP | EA: QUASI

01L (ANA) | 42.5 kt EX

S: null | H: null

6-h IR BT Differences & Lightning

Δ t: 2021052015 (11.4 LT) - 2021052009 (5.4 LT)

Lightning: 11.4 LT \pm 1.5 h (dots)

PT: LLWP | EA: QUASI

01L (ANA) | 42.5 kt EX

S: null | H: null

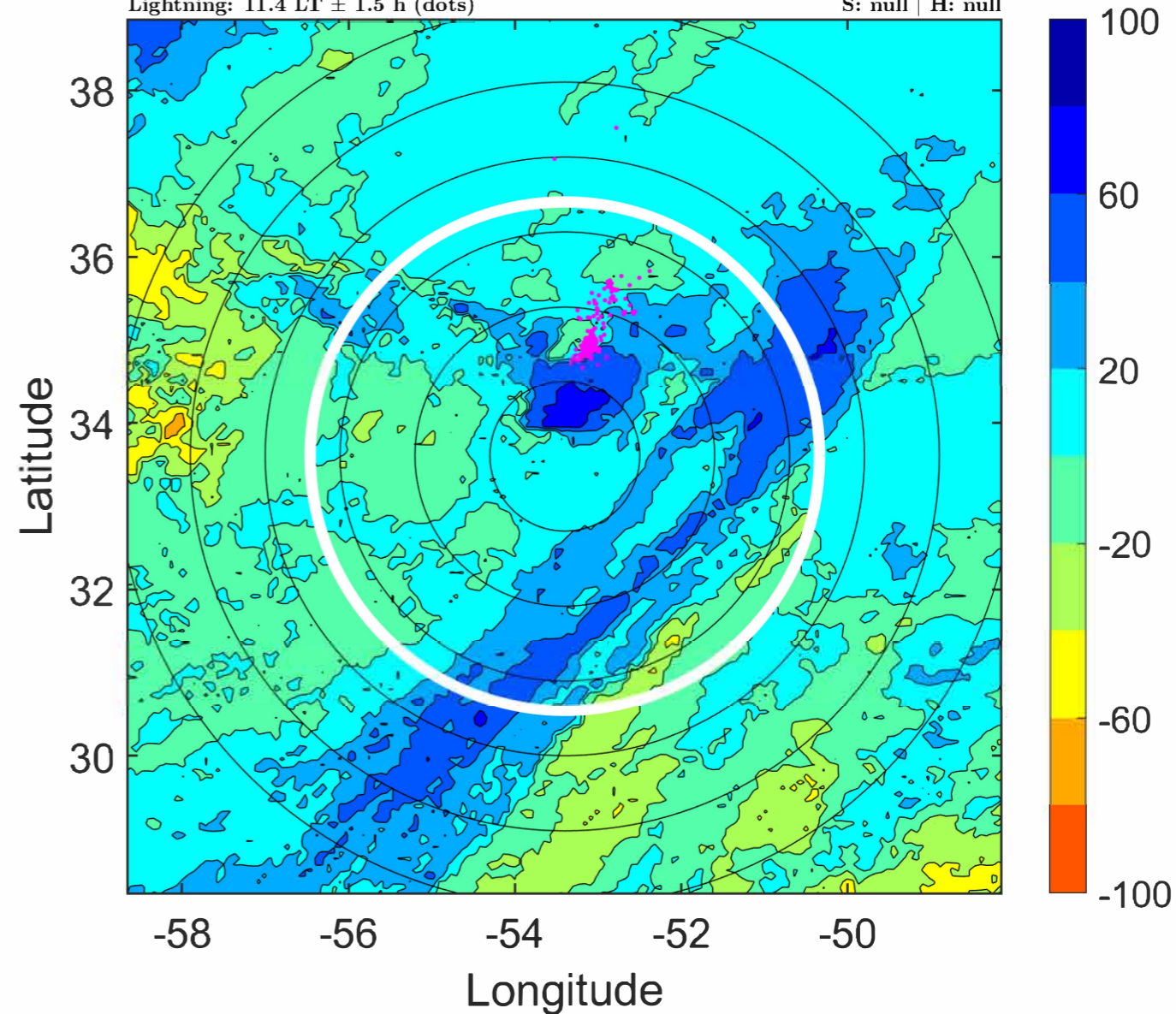
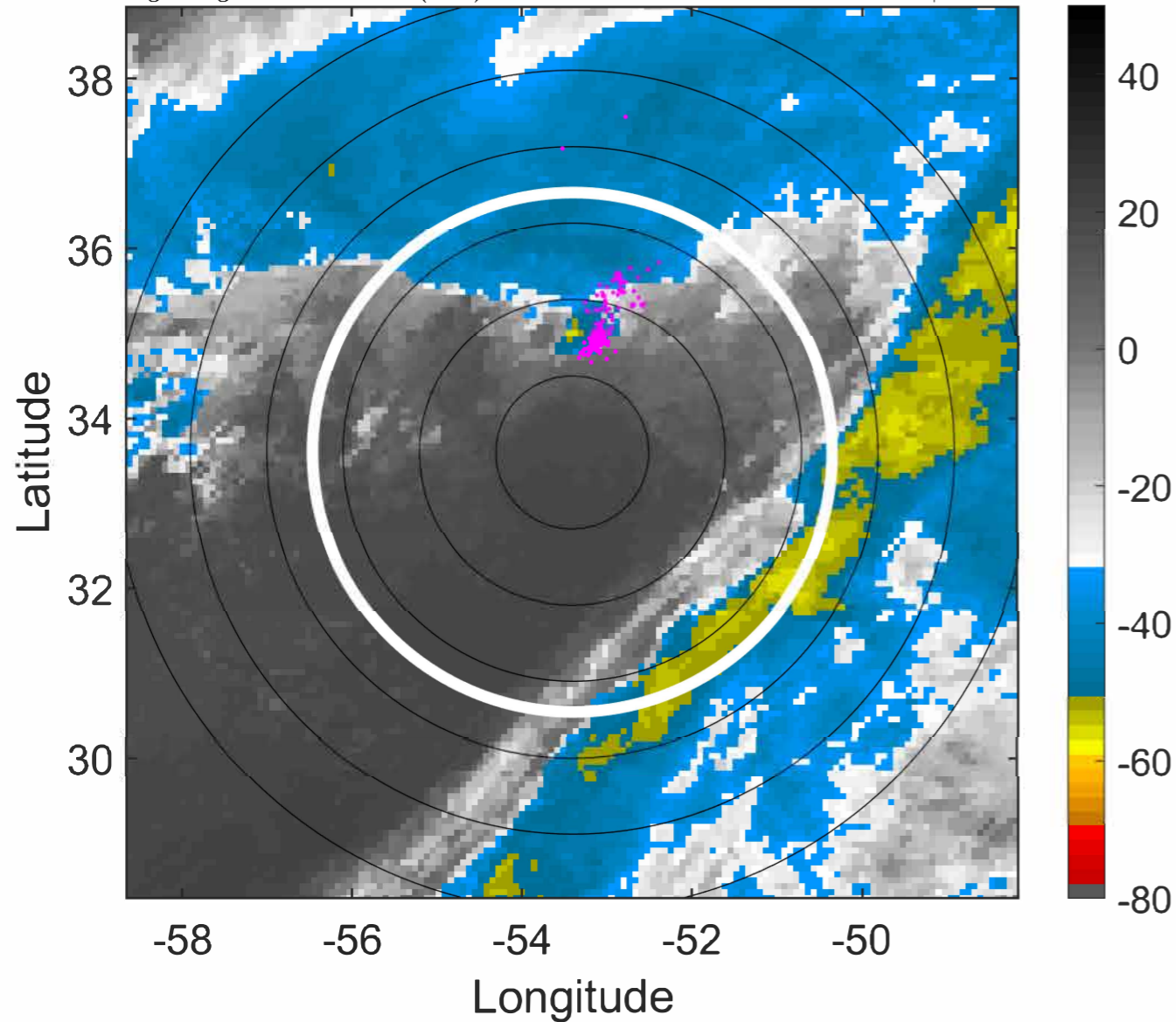

IR BT & Lightning

t: 2021052018 (14.4 LT)

Lightning: 14.4 LT \pm 1.5 h (dots)

PT: LLWP | EA: QUASI

01L (ANA) | 45 kt EX

S: null | H: null

6-h IR BT Differences & Lightning

Δ t: 2021052018 (14.4 LT) - 2021052012 (8.5 LT)

Lightning: 14.4 LT \pm 1.5 h (dots)

PT: LLWP | EA: QUASI

01L (ANA) | 45 kt EX

S: null | H: null

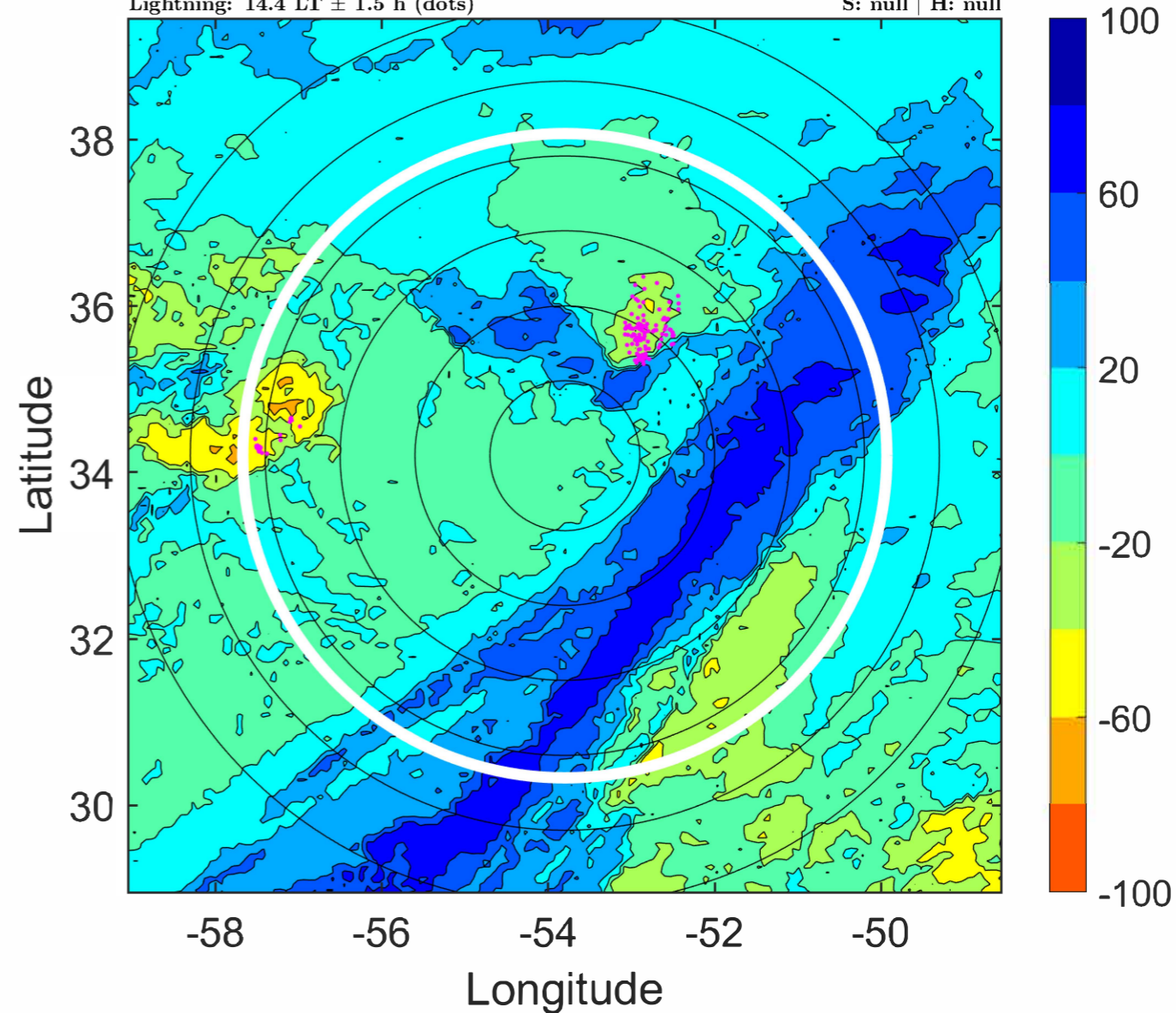
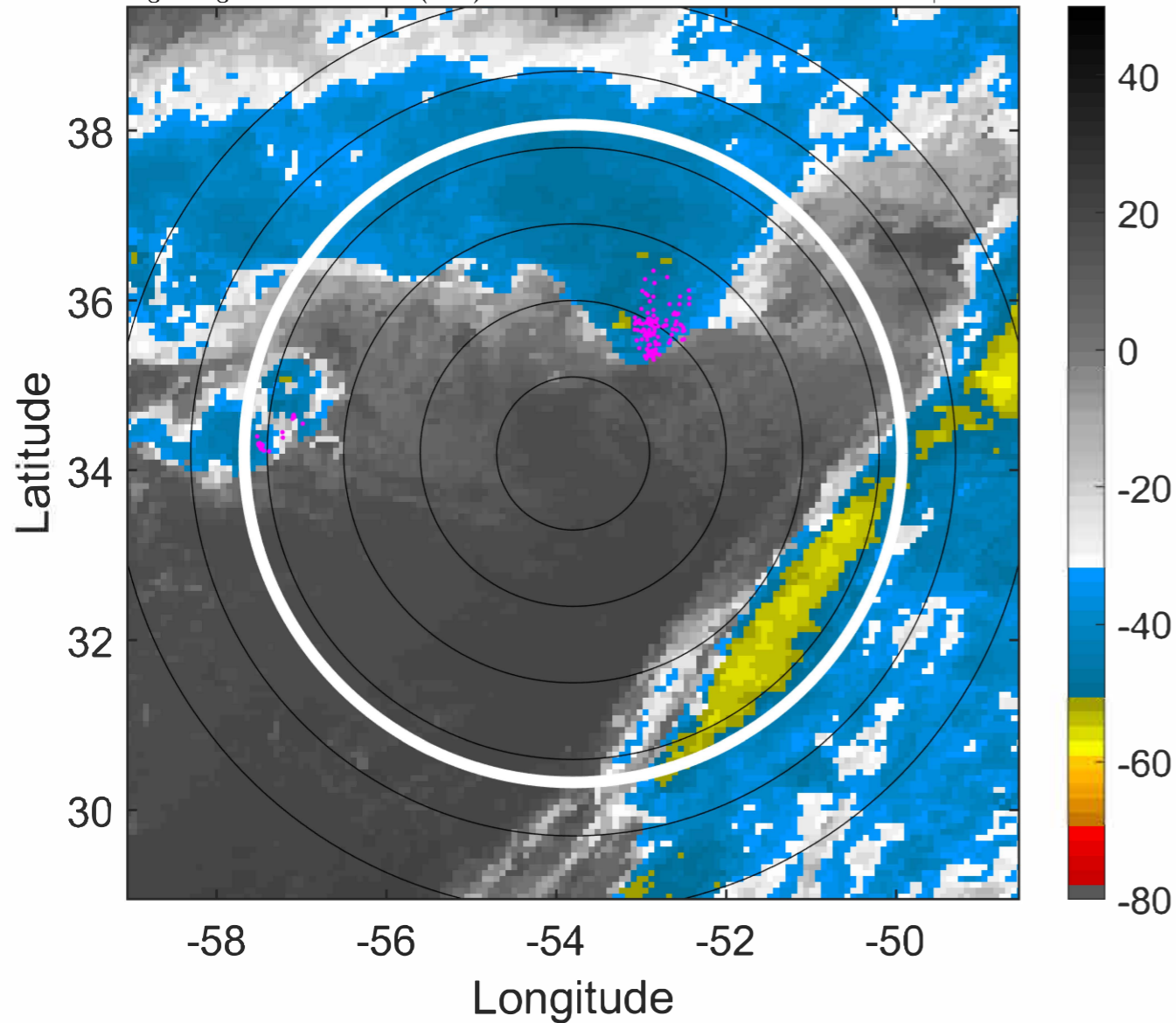

IR BT & Lightning

t: 2021052021 (17.4 LT)

Lightning: 17.4 LT \pm 1.5 h (dots)

PT: LLWP | EA: QUASI

01L (ANA) | 47.5 kt EX

S: null | H: null

6-h IR BT Differences & Lightning

Δ t: 2021052021 (17.4 LT) - 2021052015 (11.4 LT)

Lightning: 17.4 LT \pm 1.5 h (dots)

PT: LLWP | EA: QUASI

01L (ANA) | 47.5 kt EX

S: null | H: null

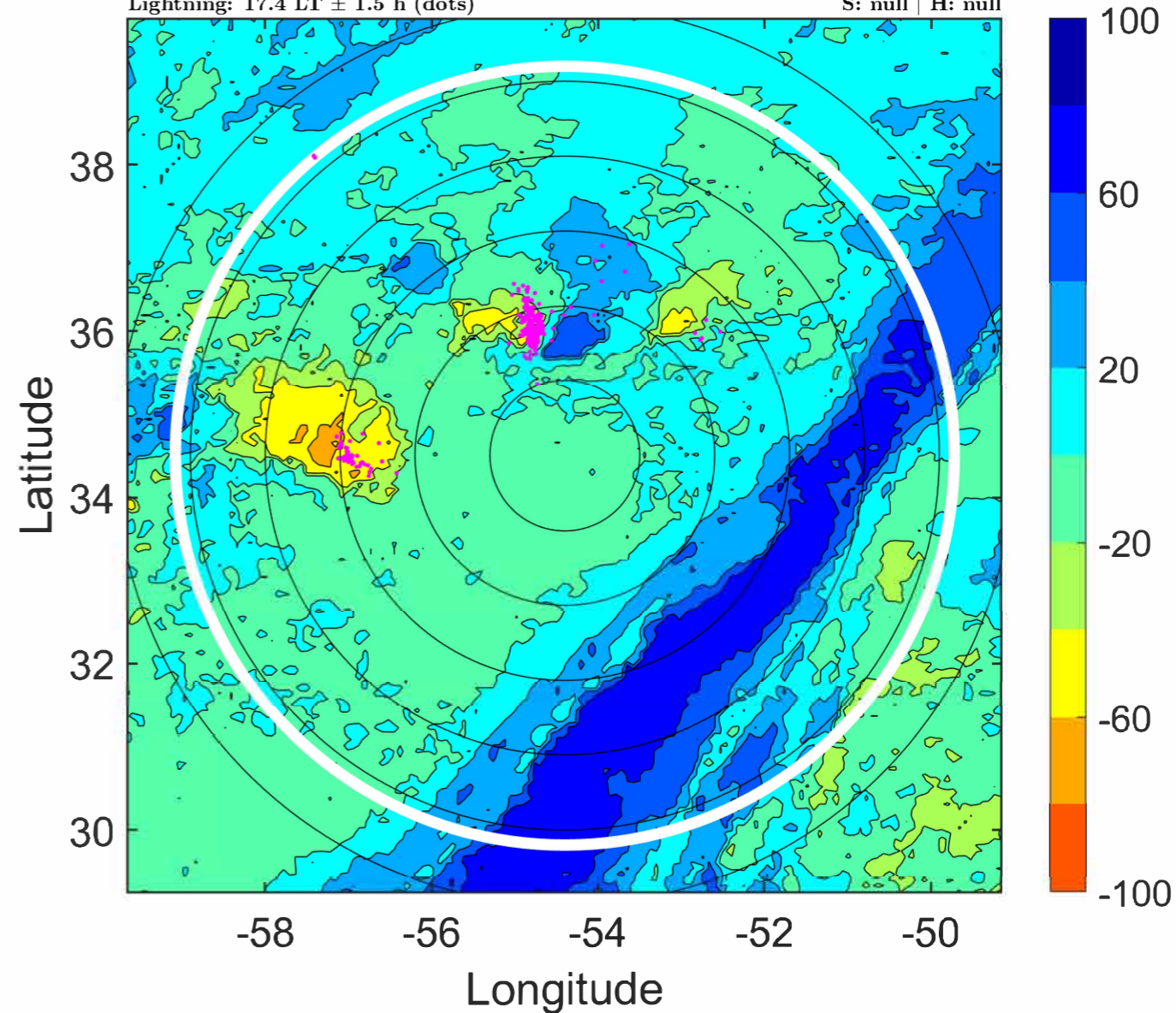
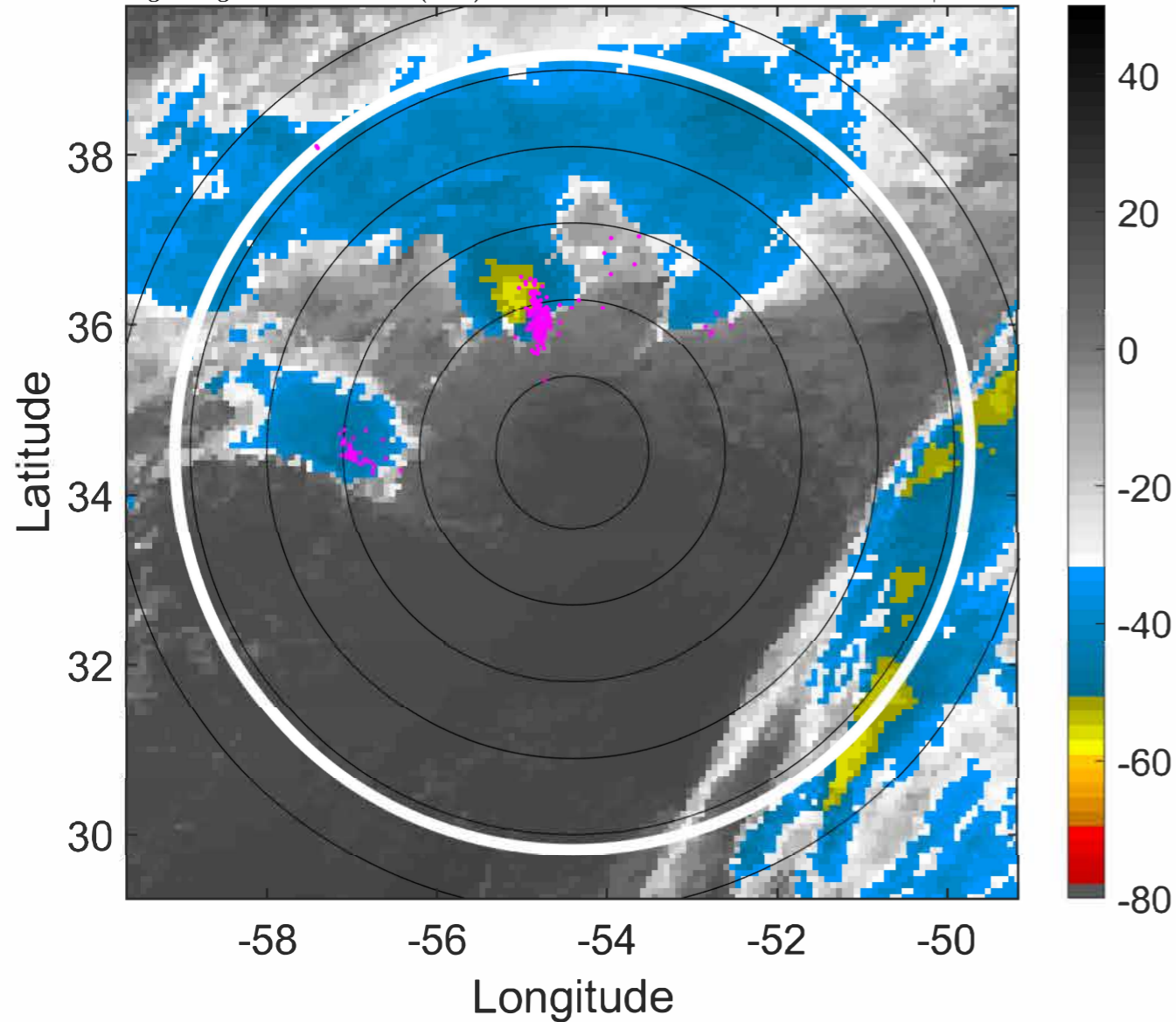

IR BT & Lightning

t: 2021052100 (20.3 LT)

Lightning: 20.3 LT \pm 1.5 h (dots)

PT: LLWP | EA: QUASI

01L (ANA) | 50 kt EX

S: null | H: null

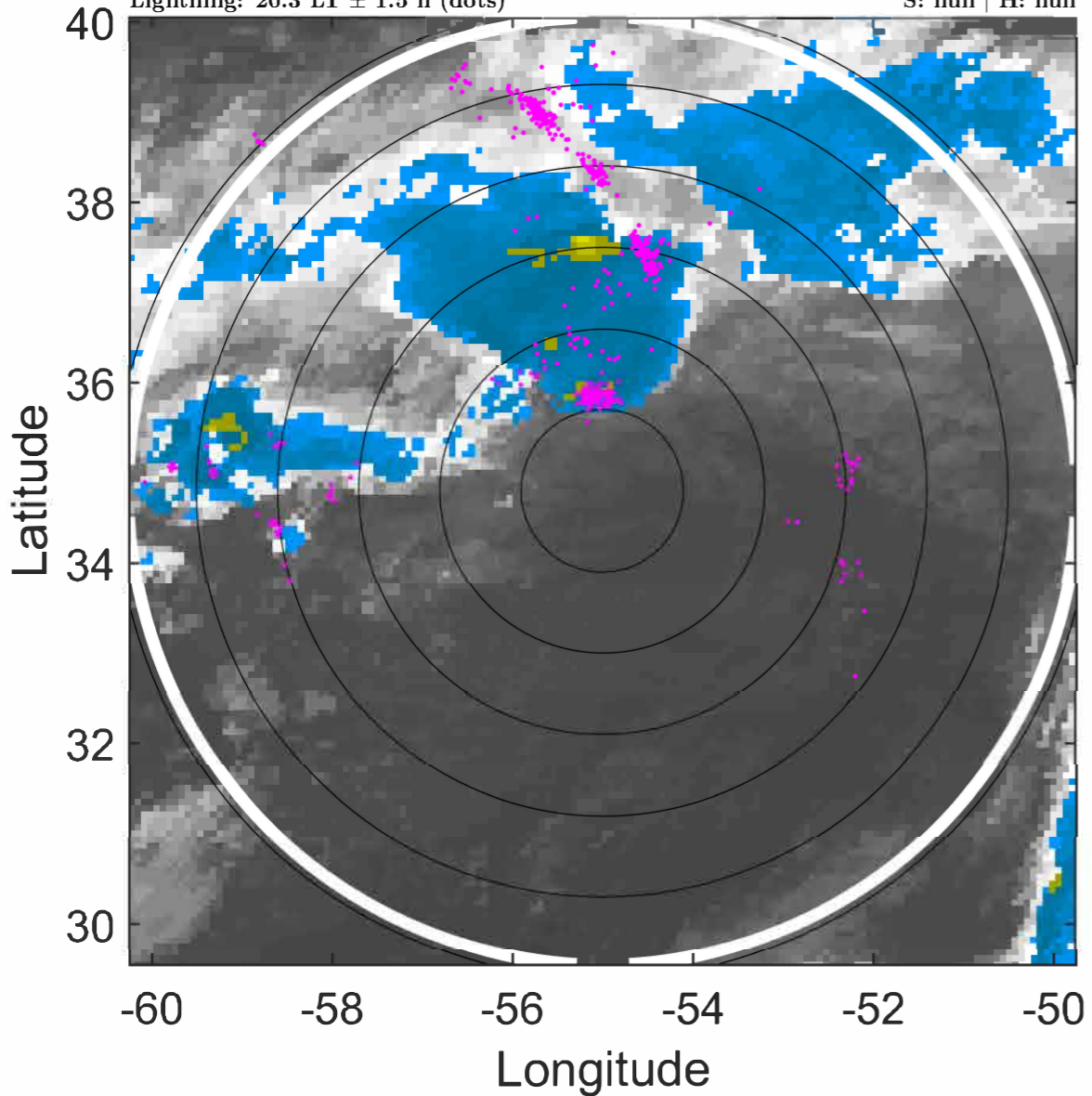

6-h IR BT Differences & Lightning

Δ t: 2021052100 (20.3 LT) - 2021052018 (14.4 LT)

Lightning: 20.3 LT \pm 1.5 h (dots)

PT: LLWP | EA: QUASI

01L (ANA) | 50 kt EX

S: null | H: null

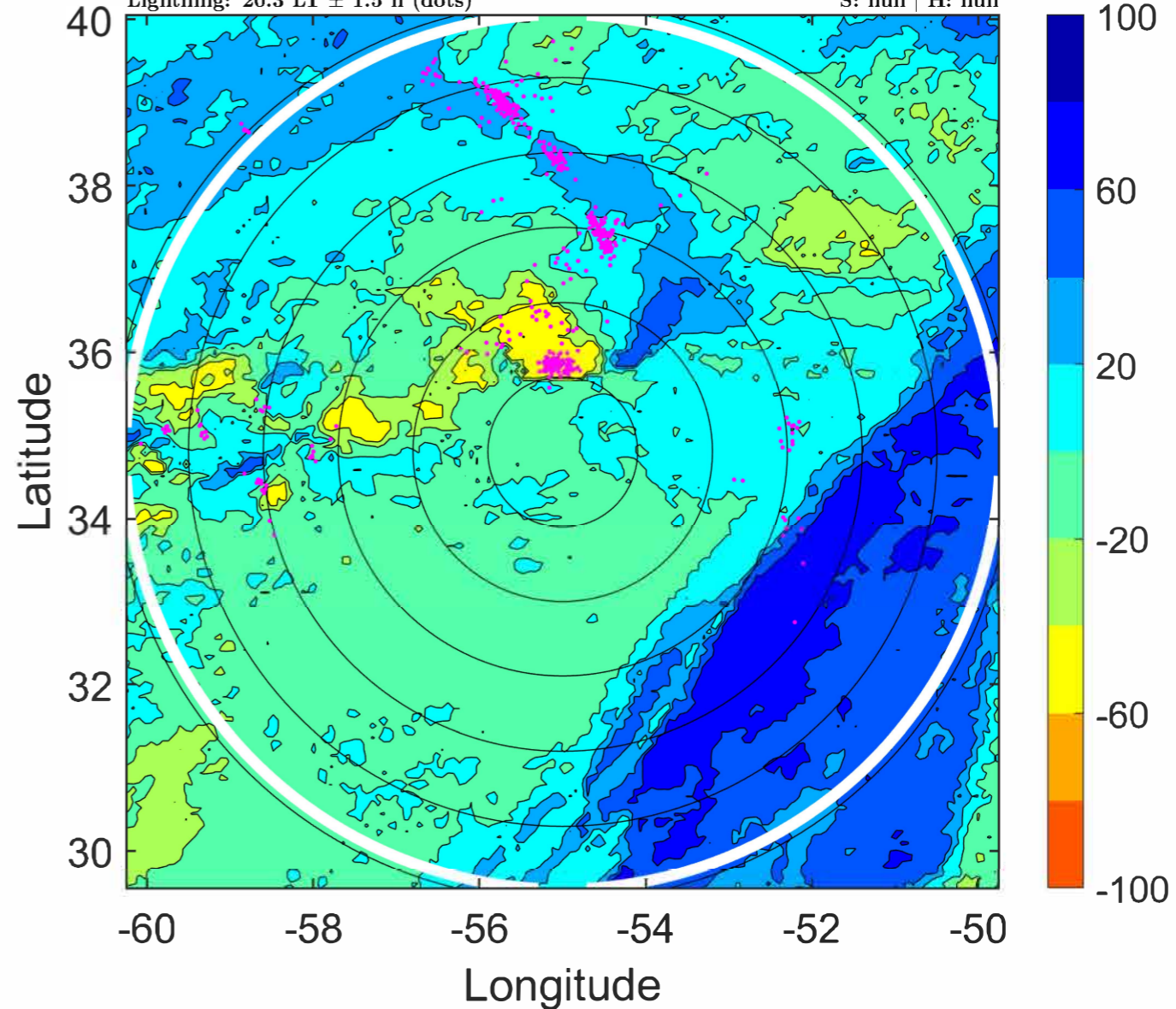

IR BT & Lightning

t: 2021052103 (23.3 LT)

Lightning: 23.3 LT \pm 1.5 h (dots)

PT: LLWP | EA: QUASI

01L (ANA) | 50 kt EX

S: null | H: null

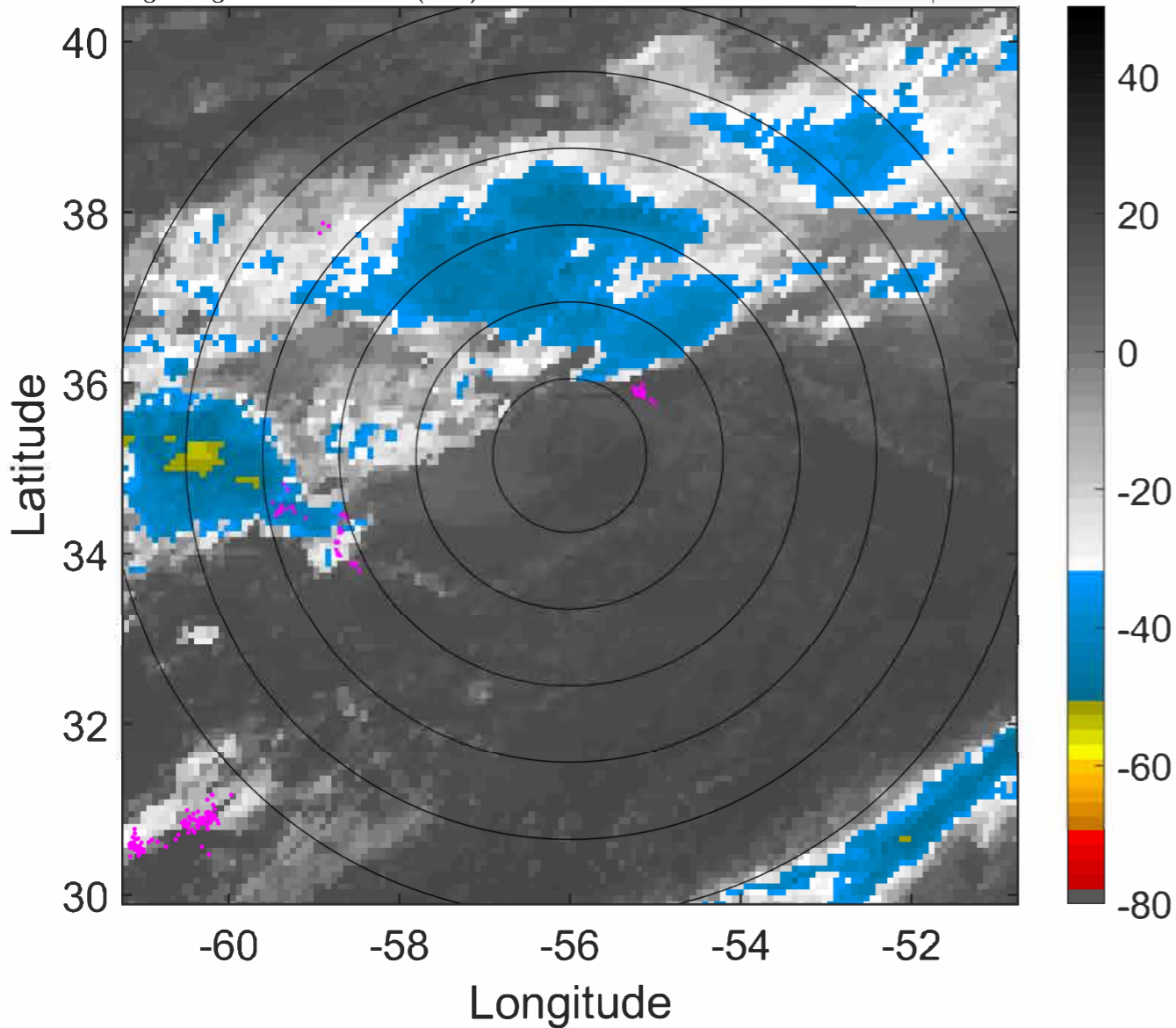

6-h IR BT Differences & Lightning

Δ t: 2021052103 (23.3 LT) - 2021052021 (17.4 LT)

Lightning: 23.3 LT \pm 1.5 h (dots)

PT: LLWP | EA: QUASI

01L (ANA) | 50 kt EX

S: null | H: null

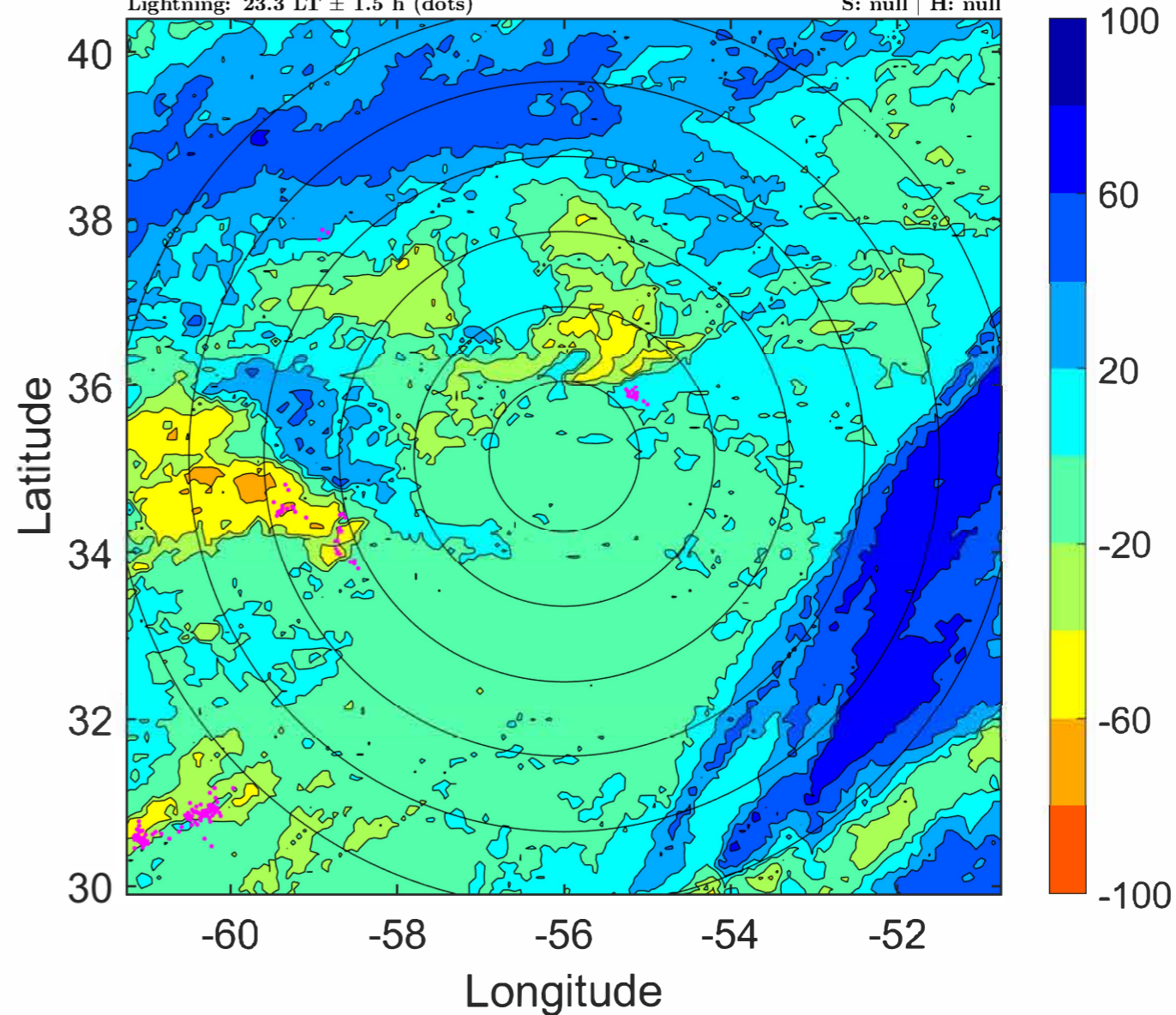

IR BT & Lightning

t: 2021052106 (2.2 LT)

Lightning: 2.2 LT \pm 1.5 h (dots)

PT: LLCP | EA: QUASI

01L (ANA) | 50 kt EX

S: null | H: null

6-h IR BT Differences & Lightning

Δ t: 2021052106 (2.2 LT) - 2021052100 (20.3 LT)

Lightning: 2.2 LT \pm 1.5 h (dots)

PT: LLCP | EA: QUASI

01L (ANA) | 50 kt EX

S: null | H: null

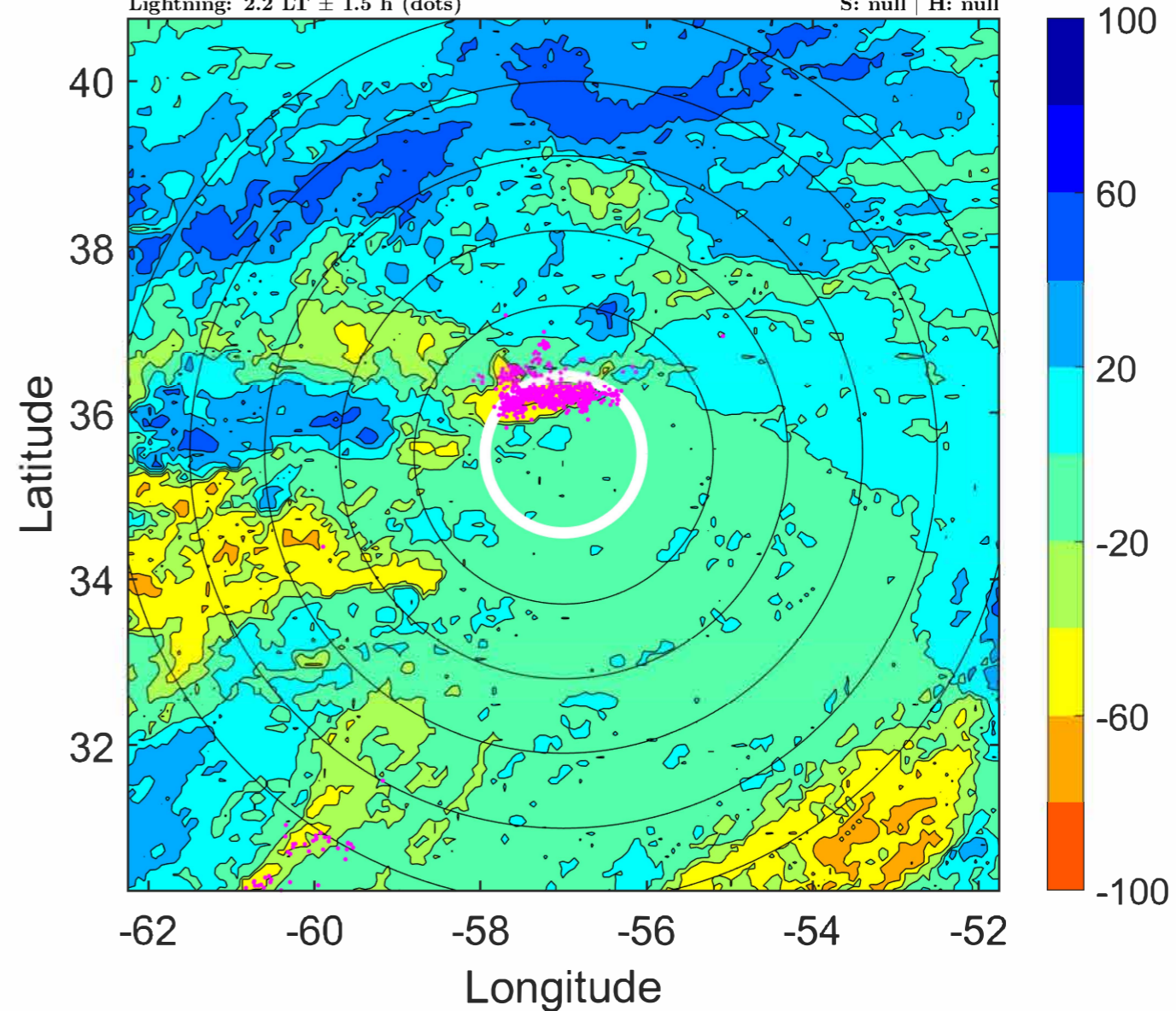
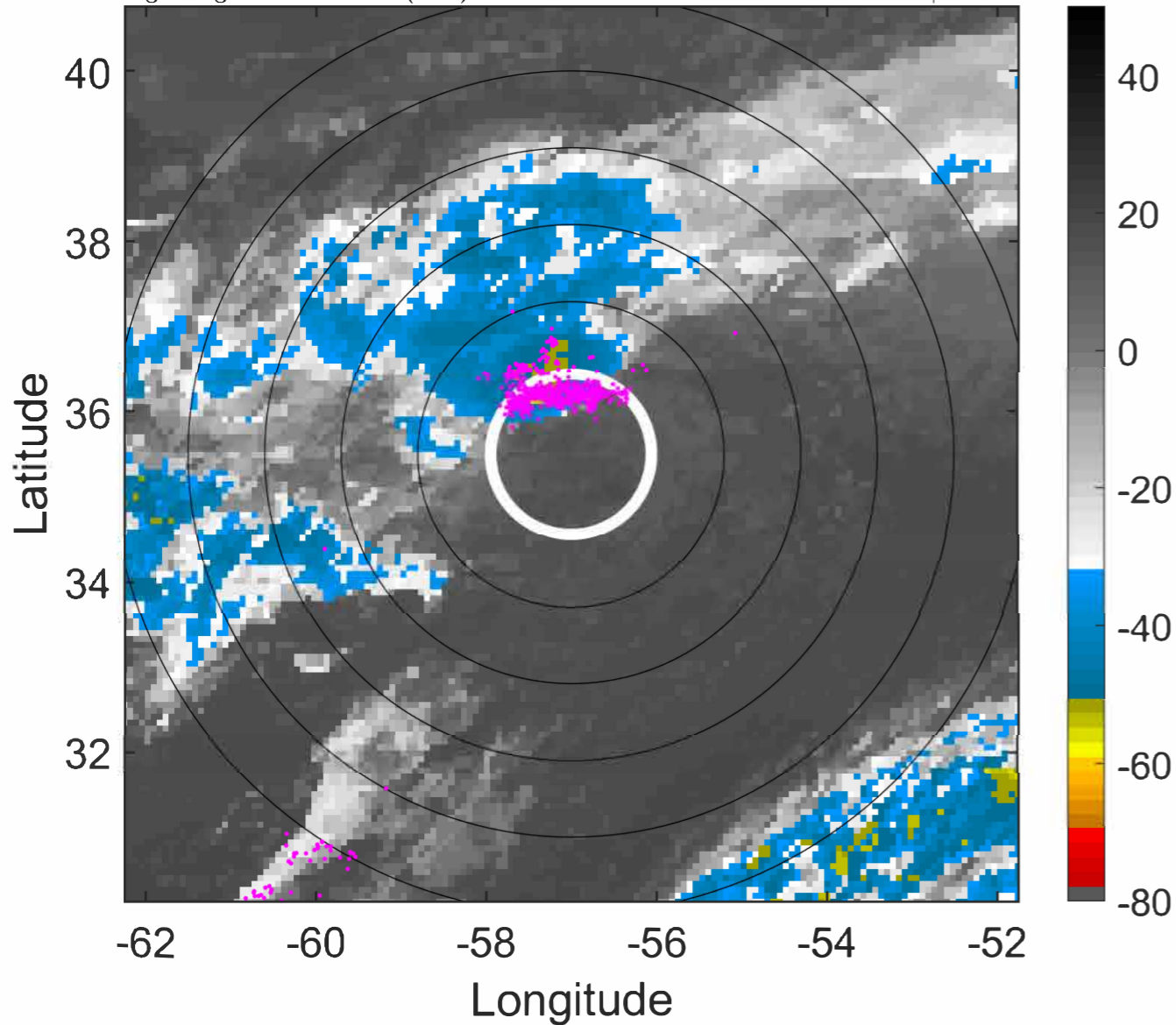

IR BT & Lightning

t: 2021052109 (5.1 LT)

Lightning: 5.1 LT \pm 1.5 h (dots)

PT: LLCP | EA: QUASI

01L (ANA) | 47.5 kt EX

S: null | H: null

6-h IR BT Differences & Lightning

Δ t: 2021052109 (5.1 LT) - 2021052103 (23.3 LT)

Lightning: 5.1 LT \pm 1.5 h (dots)

PT: LLCP | EA: QUASI

01L (ANA) | 47.5 kt EX

S: null | H: null

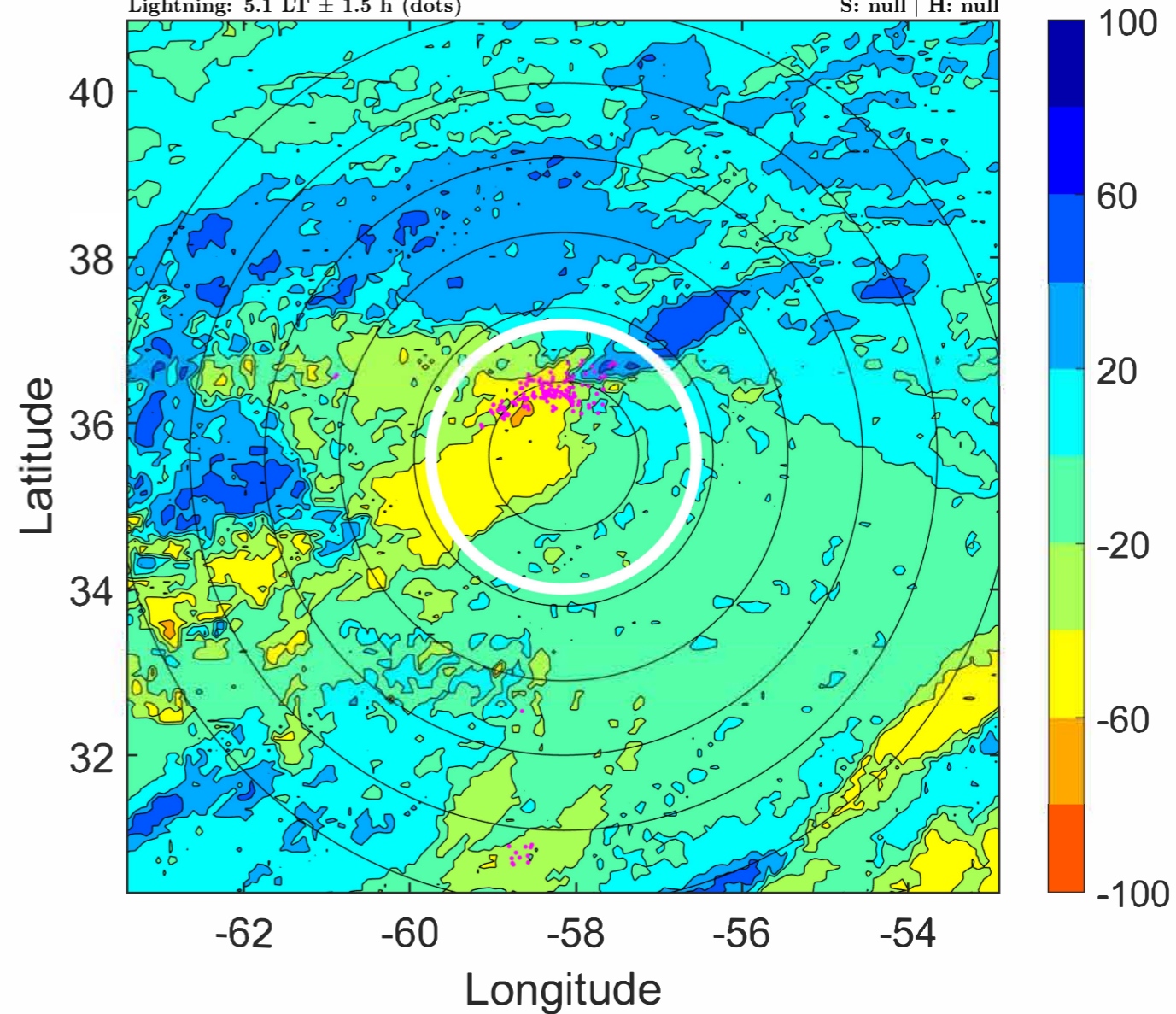
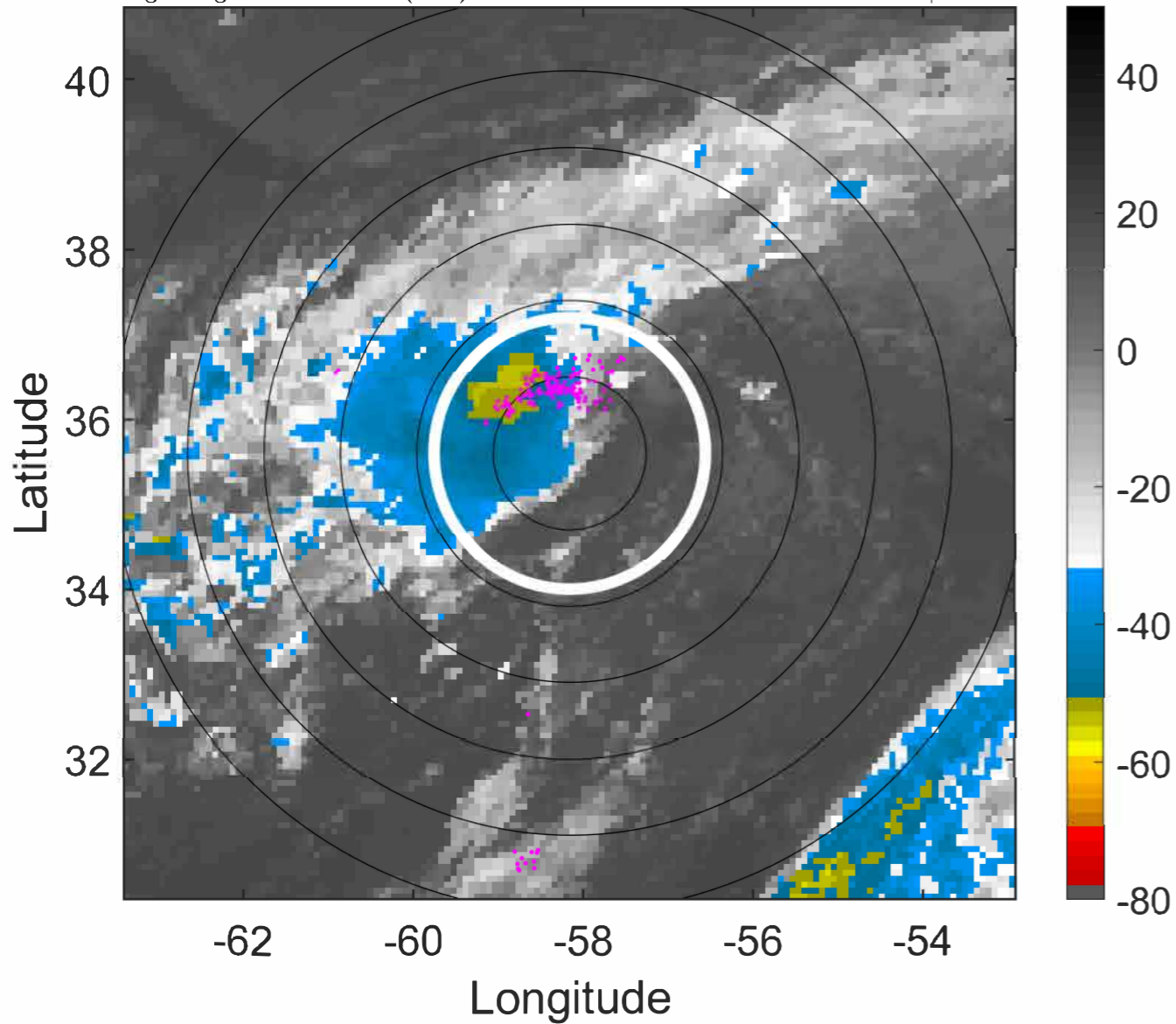

IR BT & Lightning

t: 2021052112 (8 LT)

Lightning: 8 LT \pm 1.5 h (dots)

PT: LLCP | EA: QUASI

01L (ANA) | 45 kt EX

S: null | H: null

6-h IR BT Differences & Lightning

Δ t: 2021052112 (8 LT) - 2021052106 (2.2 LT)

Lightning: 8 LT \pm 1.5 h (dots)

PT: LLCP | EA: QUASI

01L (ANA) | 45 kt EX

S: null | H: null

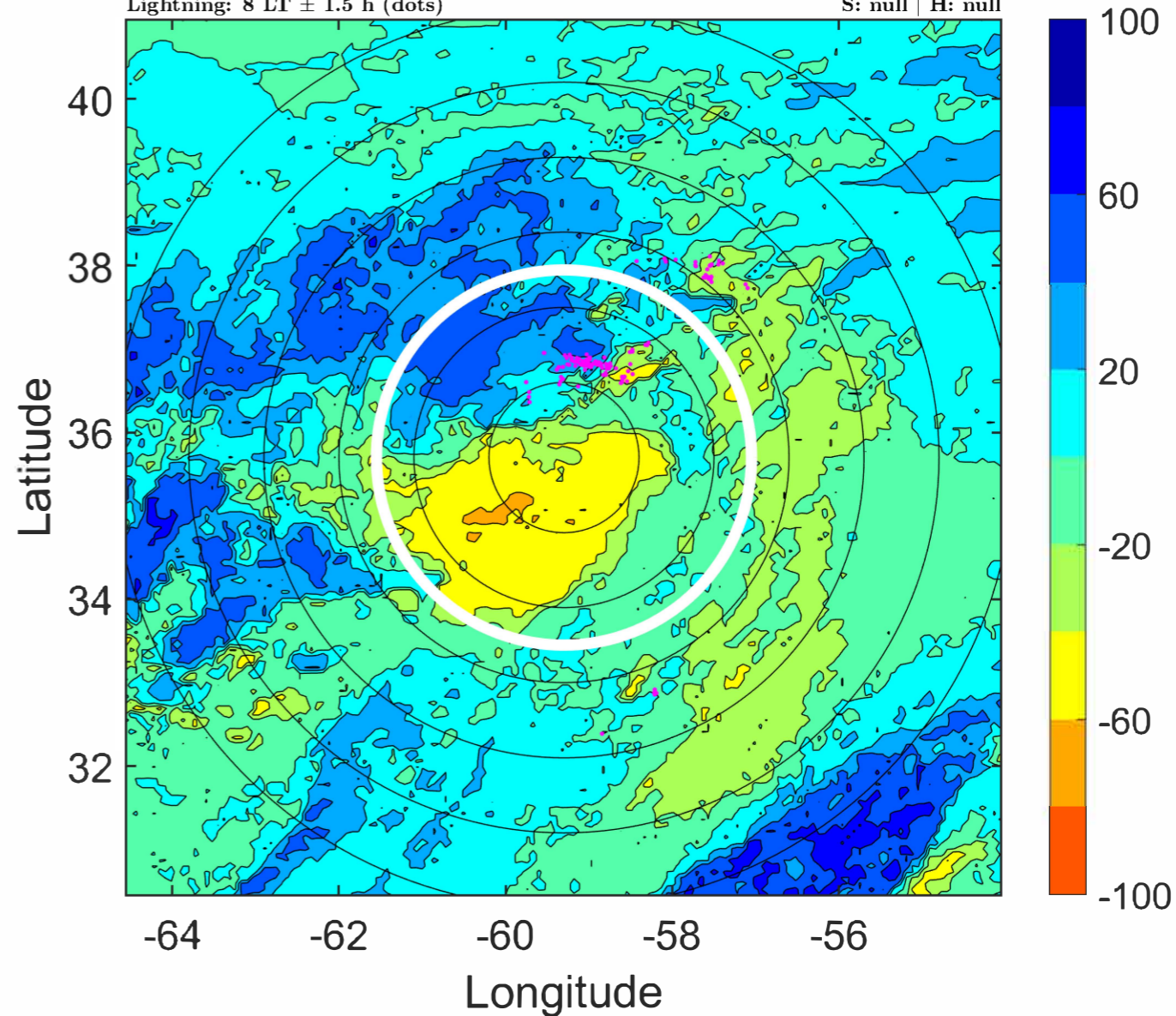
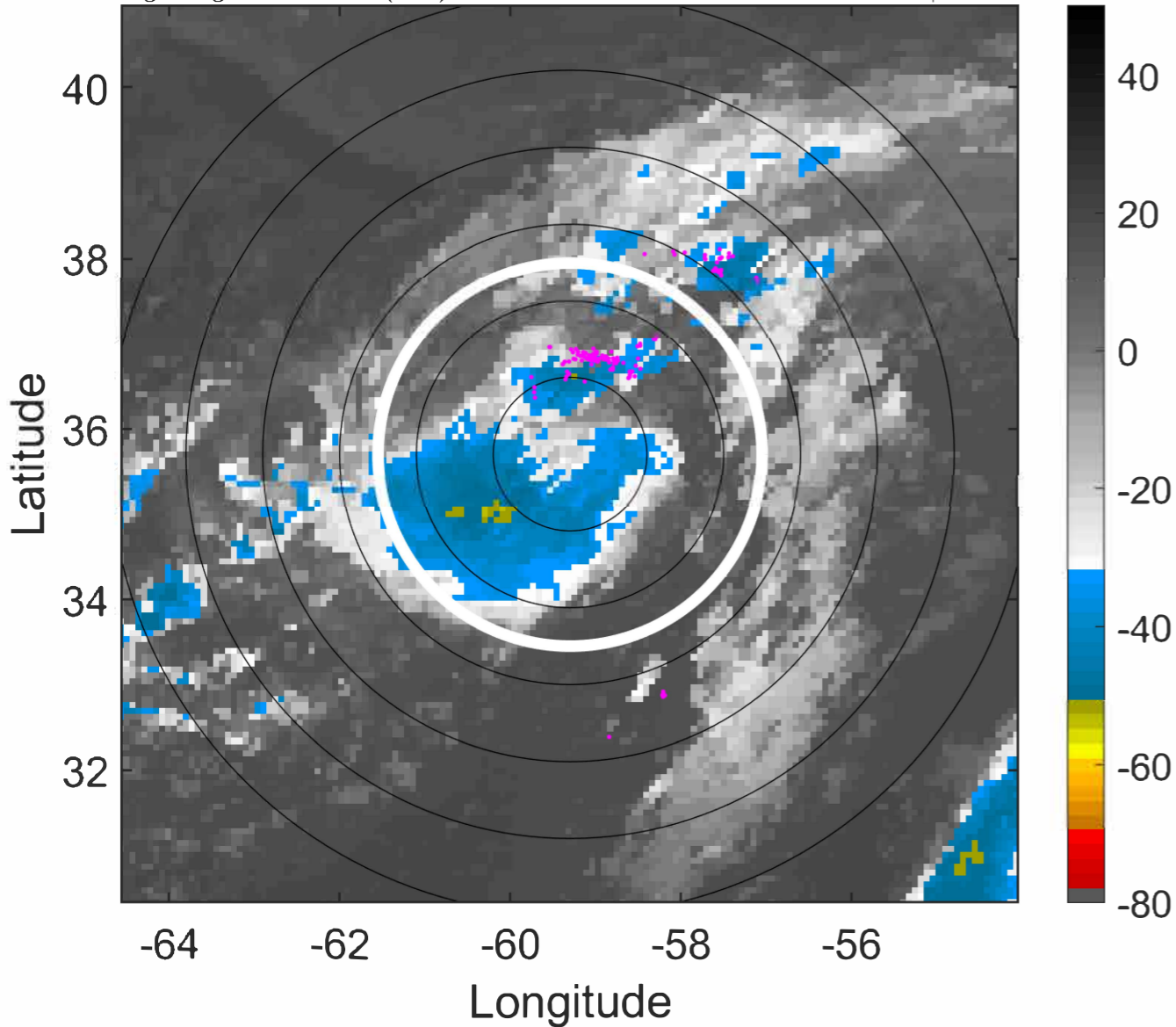

IR BT & Lightning

t: 2021052115 (11 LT)

Lightning: 11 LT \pm 1.5 h (dots)

PT: LLCP | EA: QUASI

01L (ANA) | 45 kt EX

S: null | H: null

6-h IR BT Differences & Lightning

Δ t: 2021052115 (11 LT) - 2021052109 (5.1 LT)

Lightning: 11 LT \pm 1.5 h (dots)

PT: LLCP | EA: QUASI

01L (ANA) | 45 kt EX

S: null | H: null

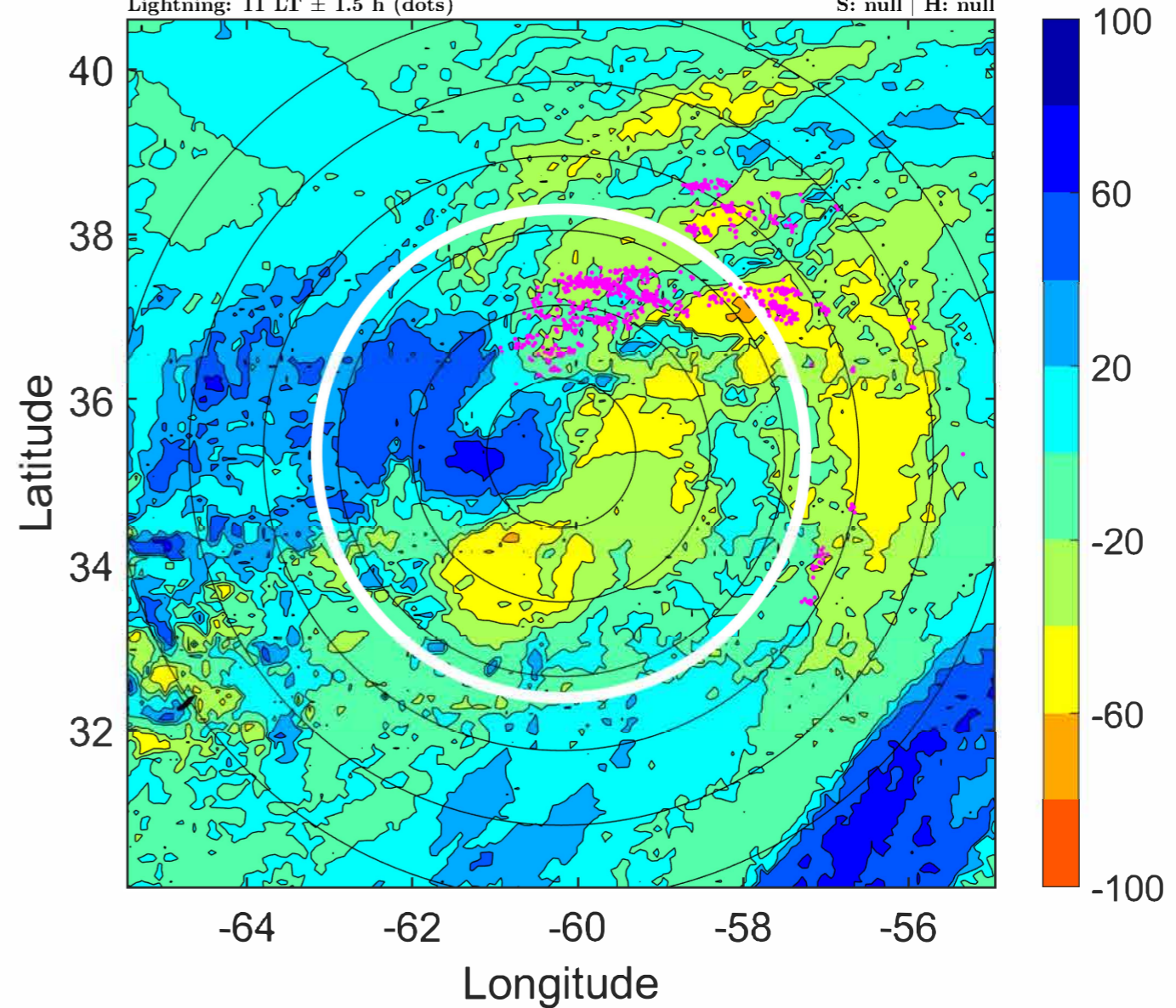
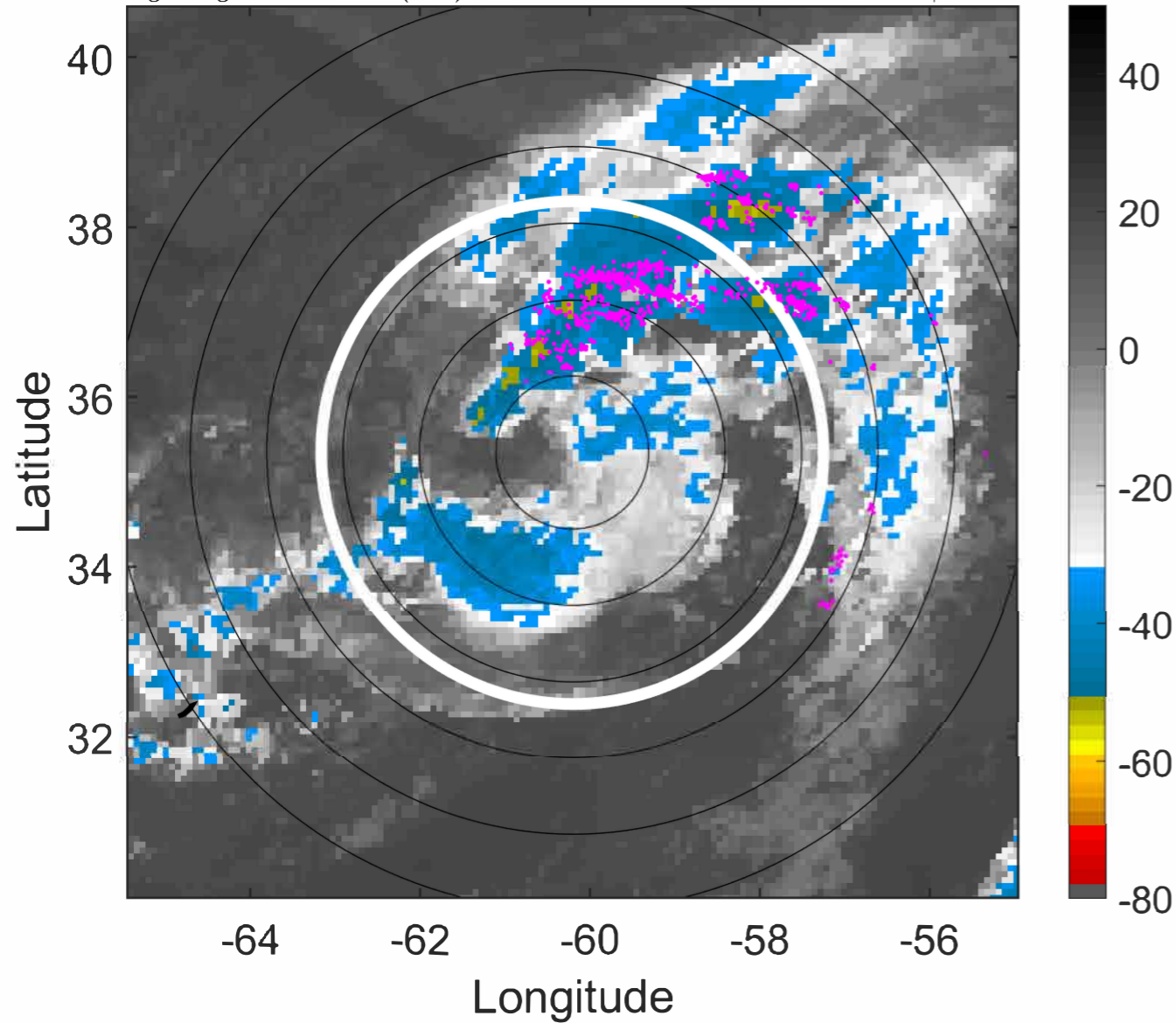

IR BT & Lightning

t: 2021052118 (13.9 LT)

Lightning: 13.9 LT \pm 1.5 h (dots)

PT: LLCP | EA: QUASI

01L (ANA) | 45 kt EX

S: null | H: null

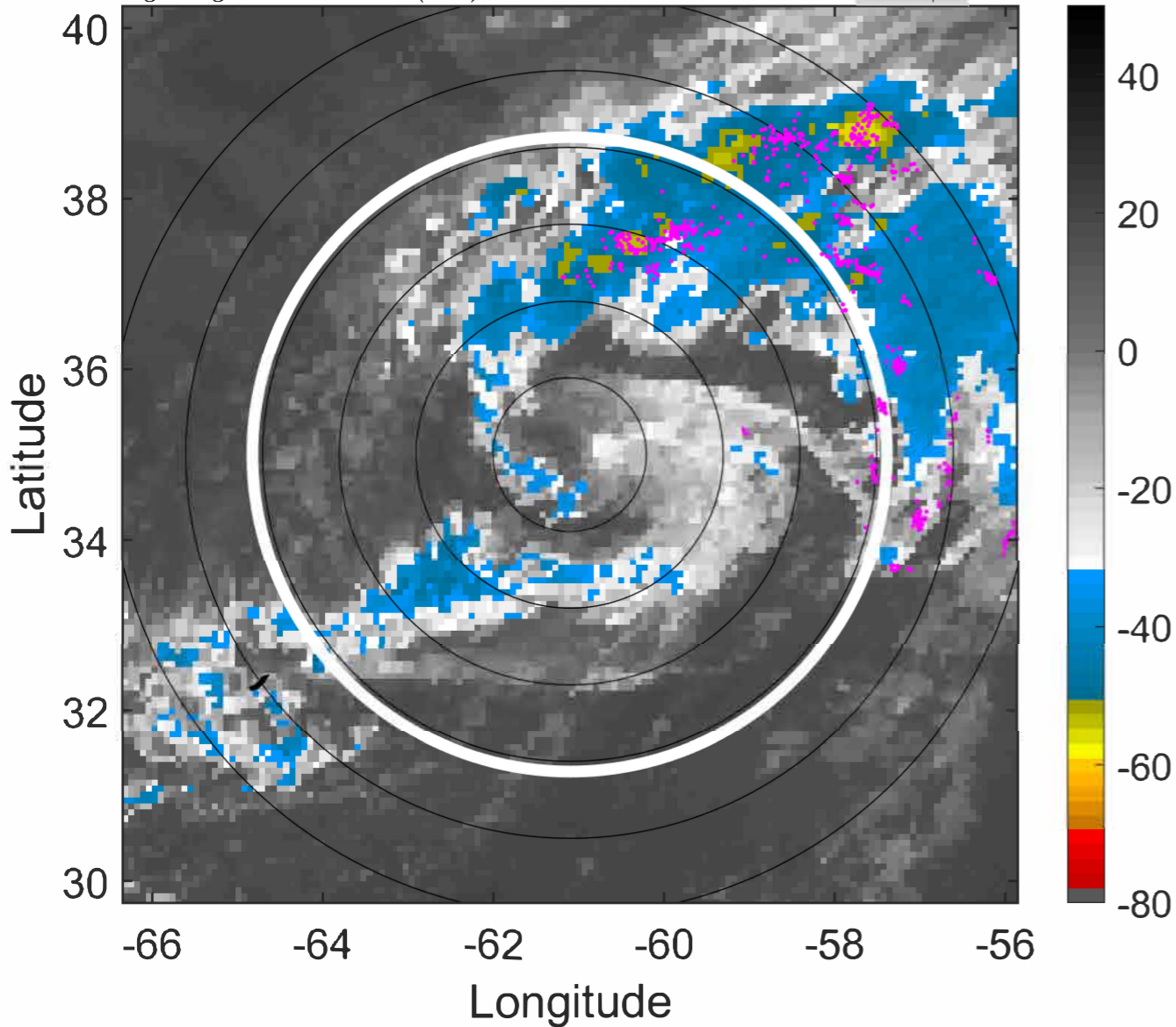

6-h IR BT Differences & Lightning

Δ t: 2021052118 (13.9 LT) - 2021052112 (8 LT)

Lightning: 13.9 LT \pm 1.5 h (dots)

PT: LLCP | EA: QUASI

01L (ANA) | 45 kt EX

S: null | H: null

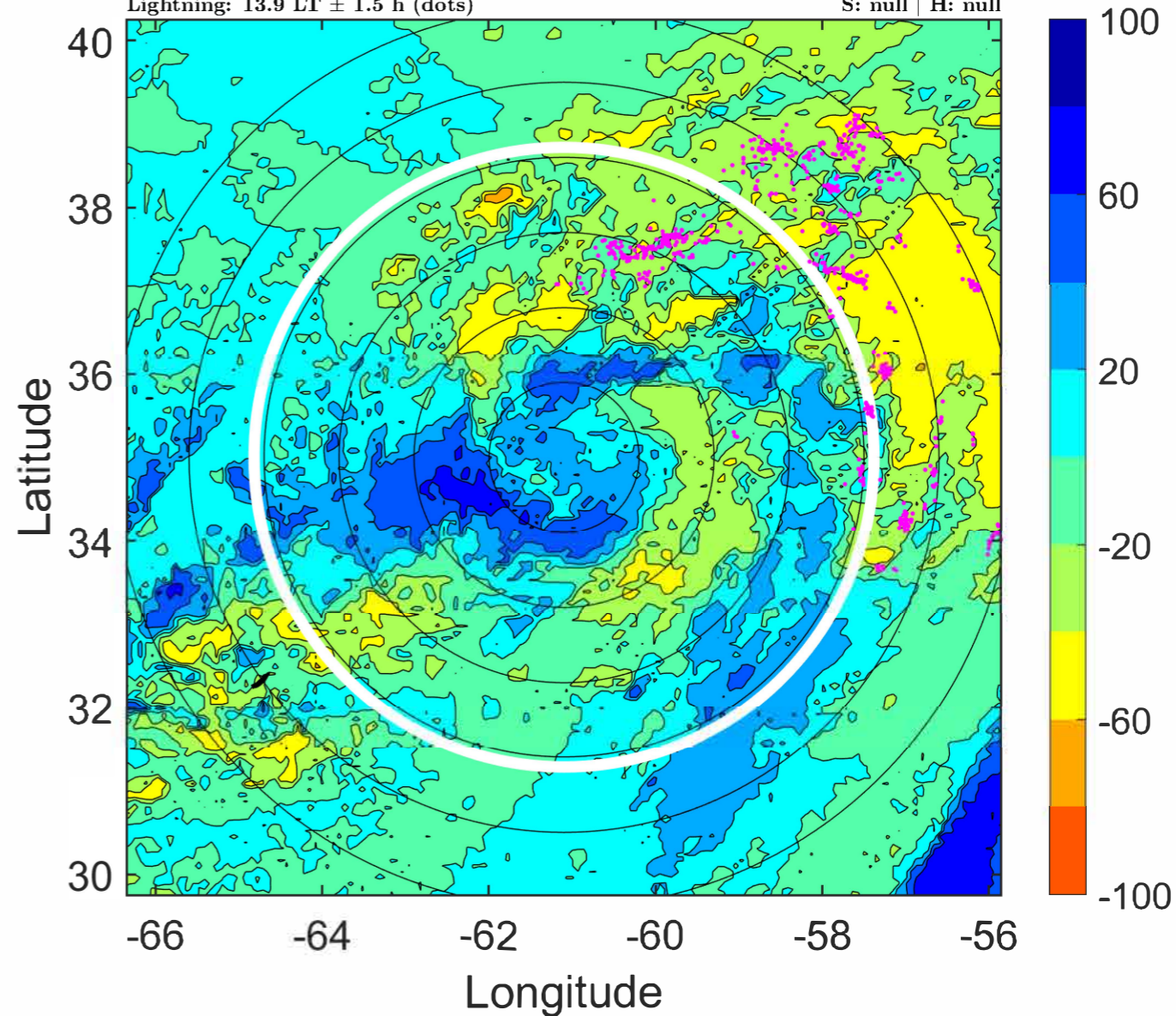

IR BT & Lightning

t: 2021052121 (16.9 LT)

Lightning: 16.9 LT \pm 1.5 h (dots)

PT: LLCP | EA: QUASI

01L (ANA) | 42.5 kt EX

S: null | H: null

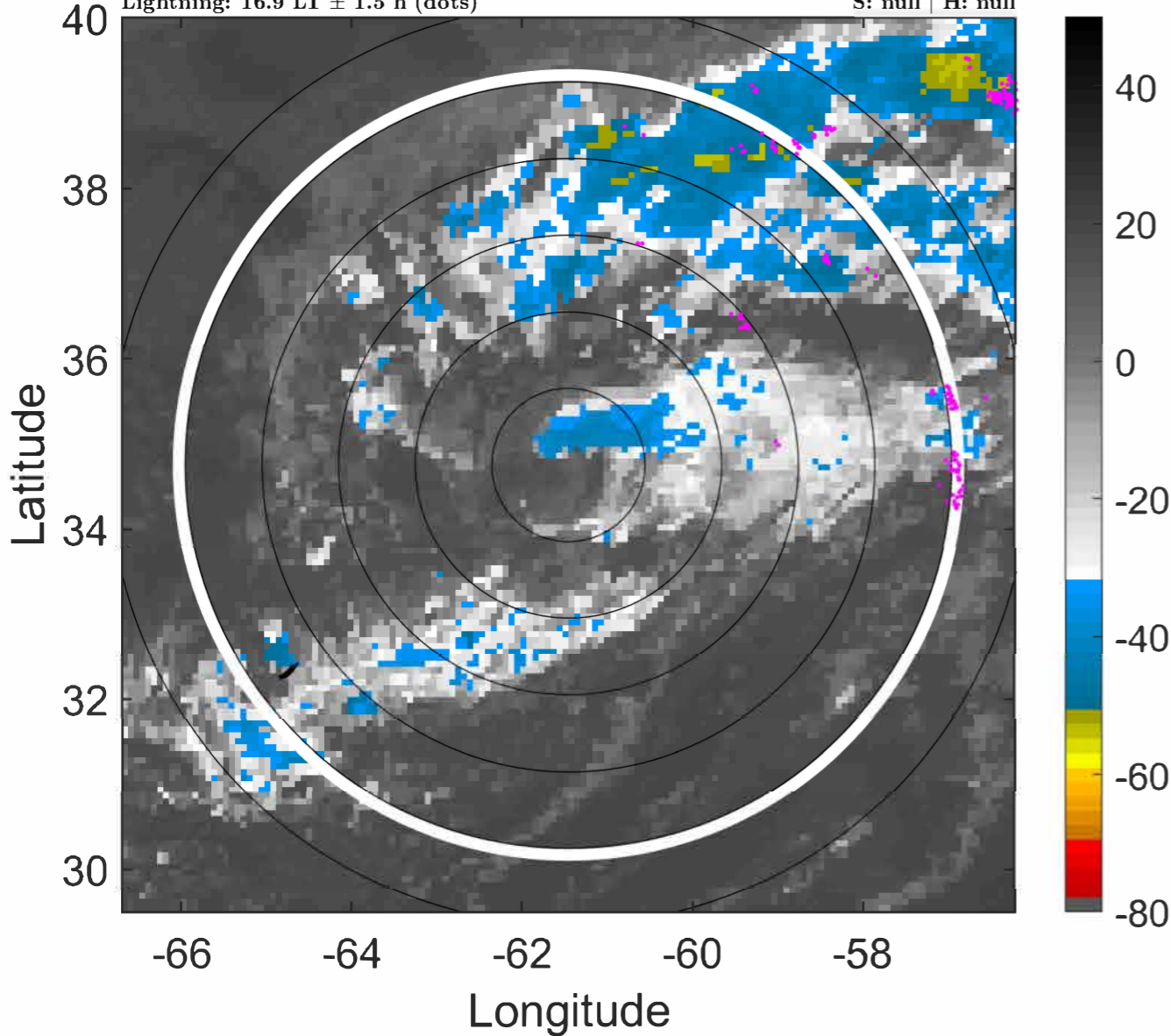

6-h IR BT Differences & Lightning

Δ t: 2021052121 (16.9 LT) - 2021052115 (11 LT)

Lightning: 16.9 LT \pm 1.5 h (dots)

PT: LLCP | EA: QUASI

01L (ANA) | 42.5 kt EX

S: null | H: null

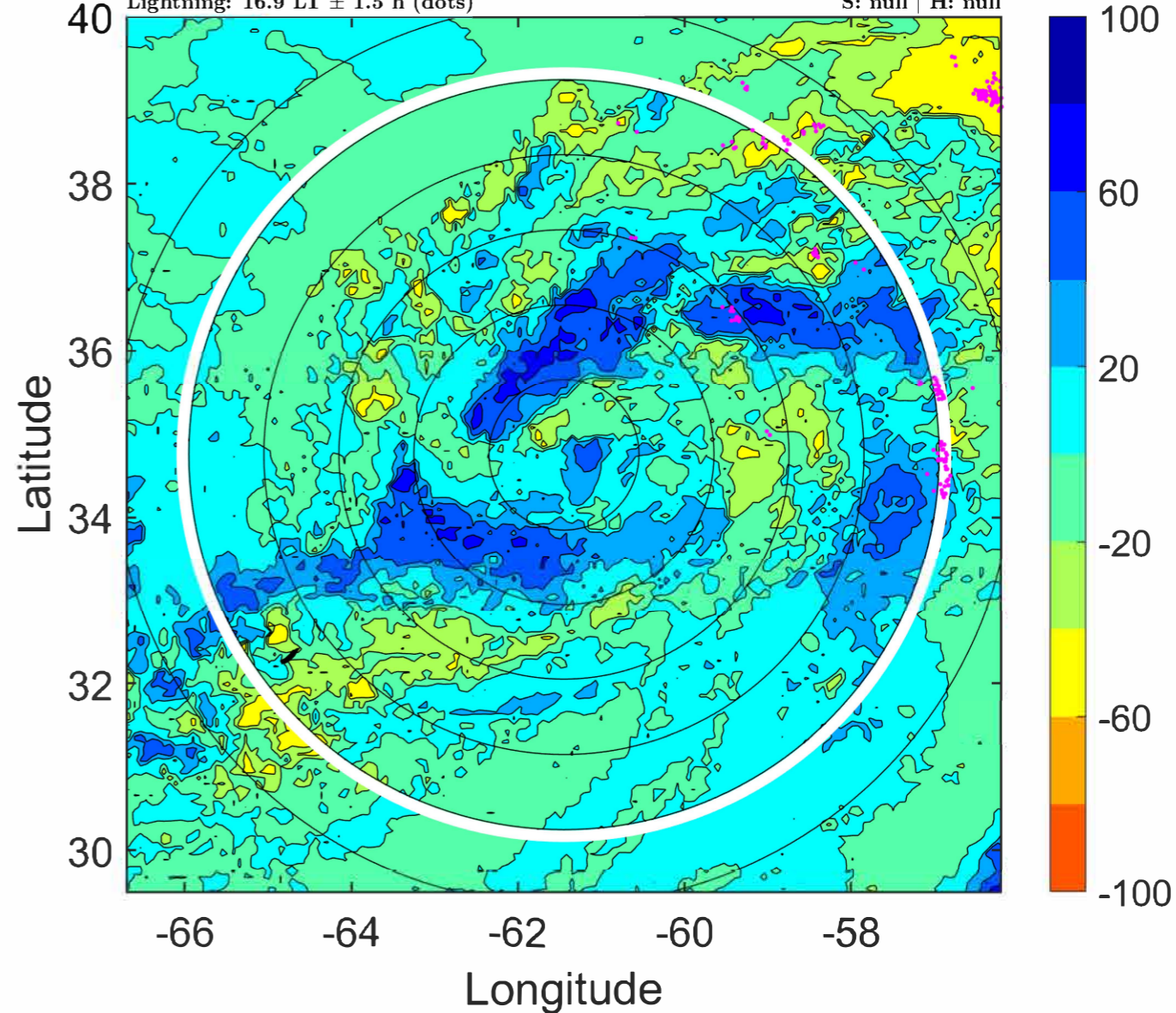

IR BT & Lightning

t: 2021052200 (19.9 LT)

Lightning: 19.9 LT \pm 1.5 h (dots)

PT: LLCP | EA: QUASI

01L (ANA) | 40 kt EX

S: null | H: null

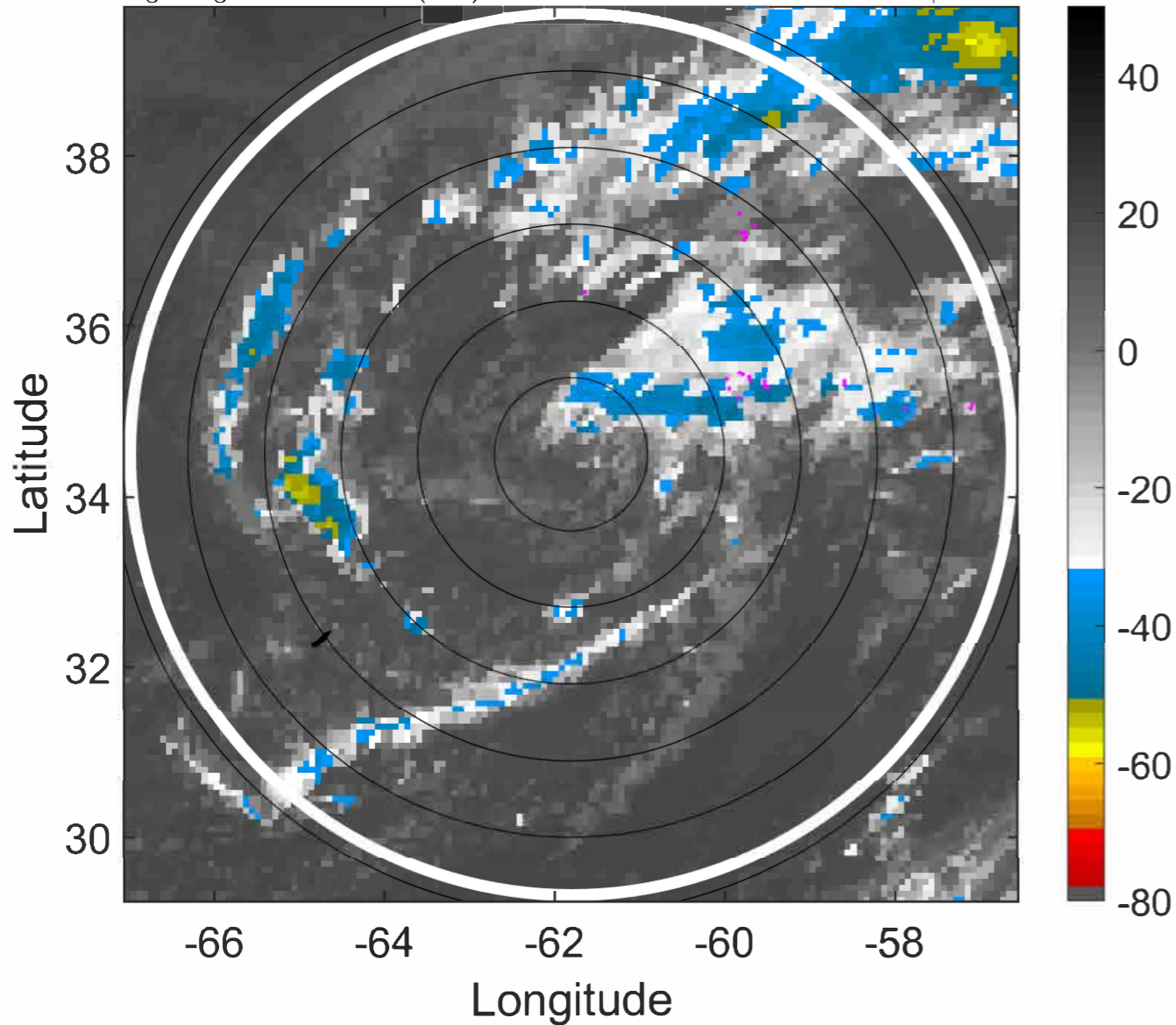

6-h IR BT Differences & Lightning

Δ t: 2021052200 (19.9 LT) - 2021052118 (13.9 LT)

Lightning: 19.9 LT \pm 1.5 h (dots)

PT: LLCP | EA: QUASI

01L (ANA) | 40 kt EX

S: null | H: null

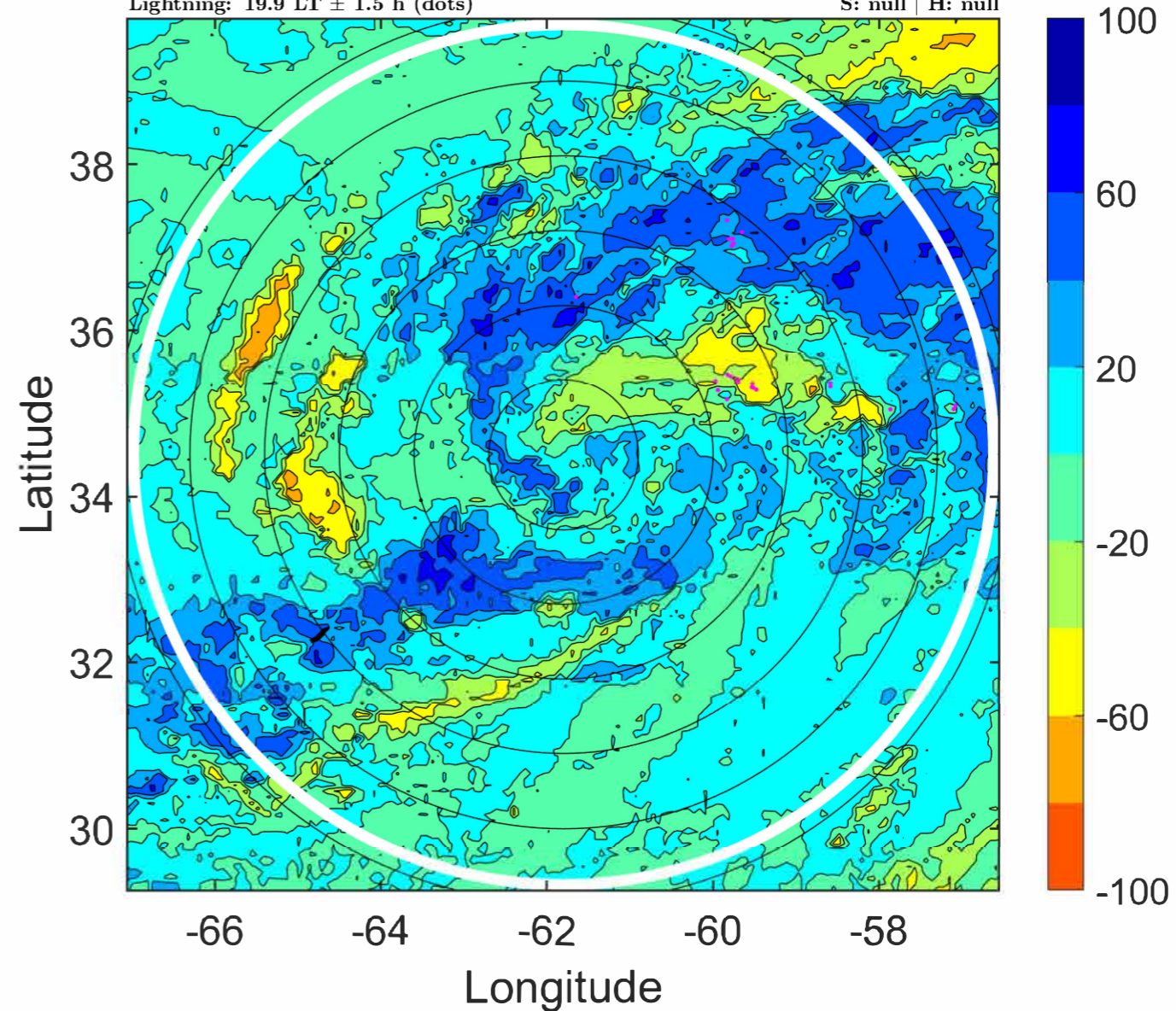

IR BT & Lightning

t: 2021052203 (22.9 LT)

Lightning: 22.9 LT \pm 1.5 h (dots)

PT: LLCP | EA: QUASI

01L (ANA) | 37.5 kt EX

S: null | H: null

6-h IR BT Differences & Lightning

Δ t: 2021052203 (22.9 LT) - 2021052121 (16.9 LT)

Lightning: 22.9 LT \pm 1.5 h (dots)

PT: LLCP | EA: QUASI

01L (ANA) | 37.5 kt EX

S: null | H: null

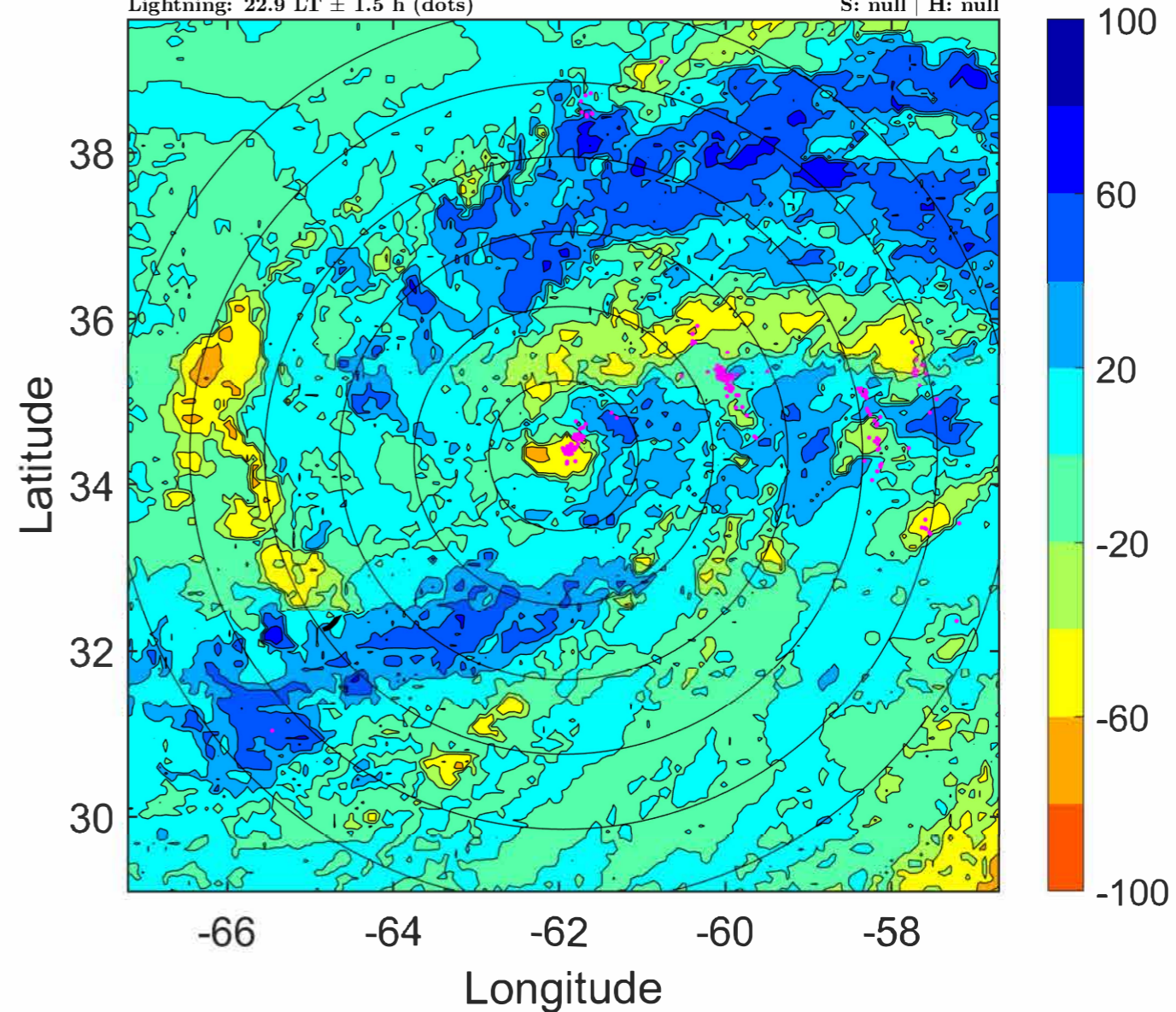
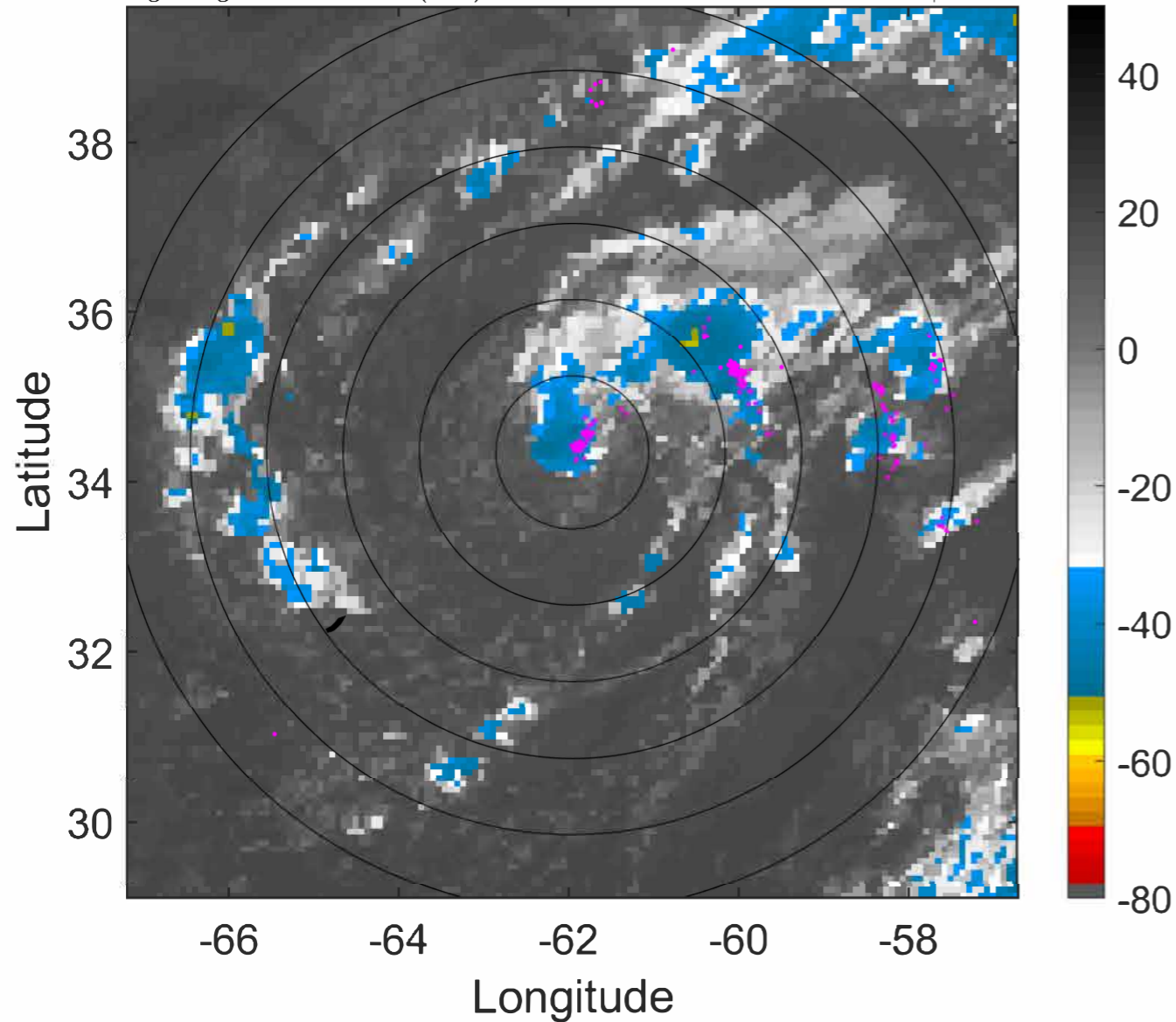

IR BT & Lightning

t: 2021052206 (1.9 LT)

Lightning: 1.9 LT \pm 1.5 h (dots)

PT: SLCP | EA: INACT

01L (ANA) | 35 kt SS

S: 3.5 m s⁻¹ (L) | H: 60°

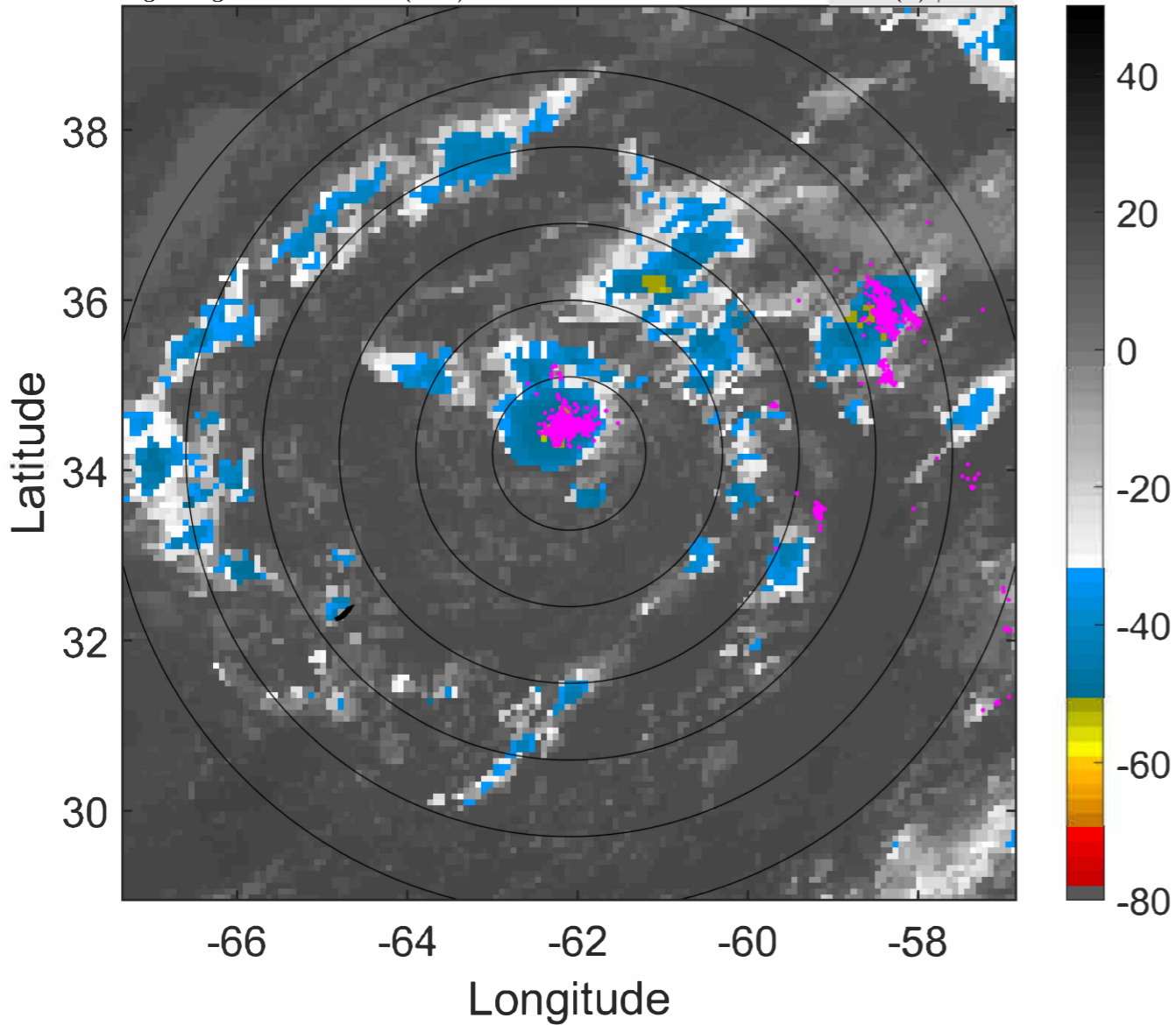

6-h IR BT Differences & Lightning

Δ t: 2021052206 (1.9 LT) - 2021052200 (19.9 LT)

Lightning: 1.9 LT \pm 1.5 h (dots)

PT: SLCP | EA: INACT

01L (ANA) | 35 kt SS

S: 3.5 m s⁻¹ (L) | H: 60°

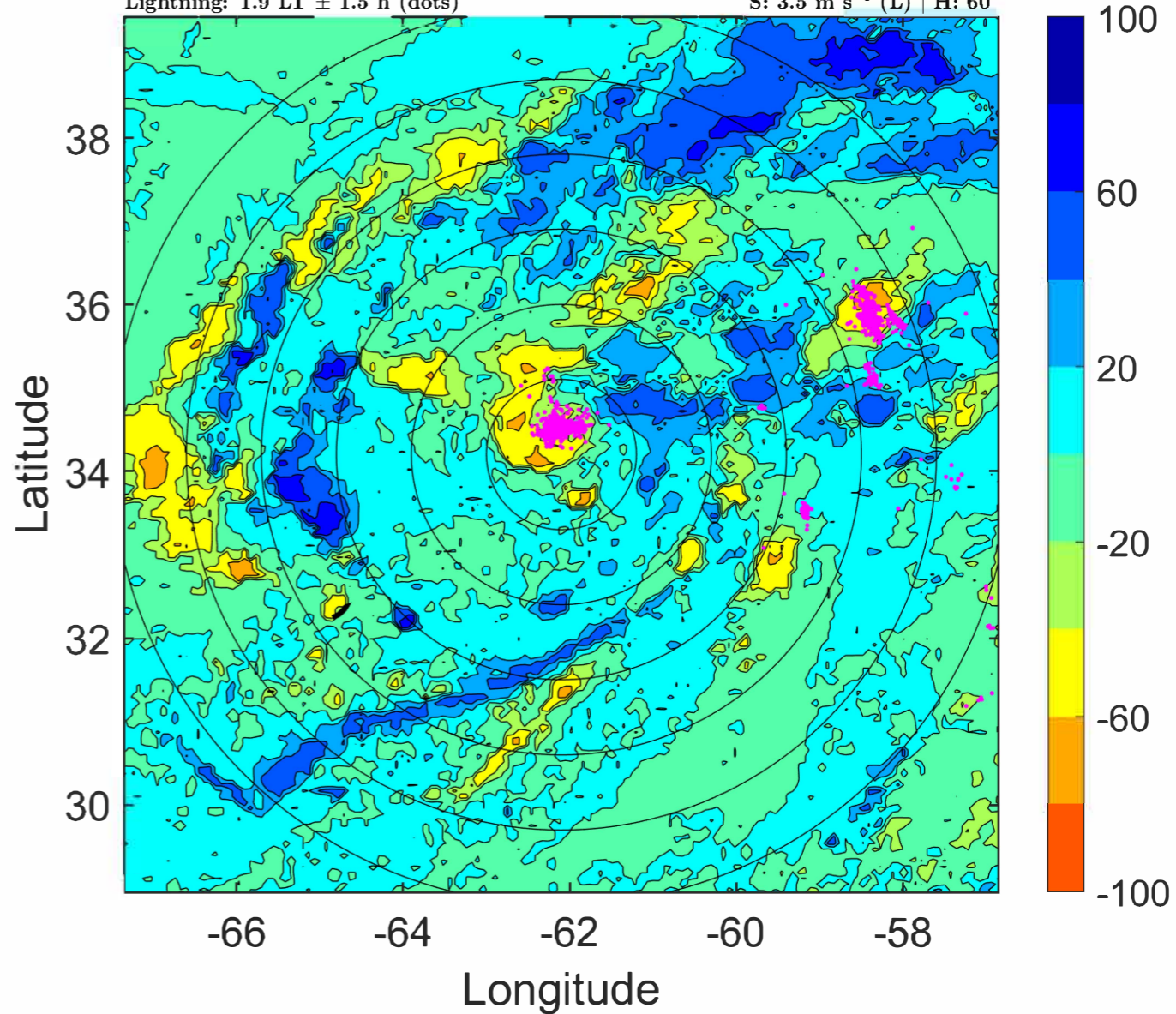

IR BT & Lightning

t: 2021052209 (4.8 LT)

Lightning: 4.8 LT \pm 1.5 h (dots)

PT: SLCP | EA: INACT

01L (ANA) | 35 kt SS

S: 2.2 m s⁻¹ (L) | H: 81.5°

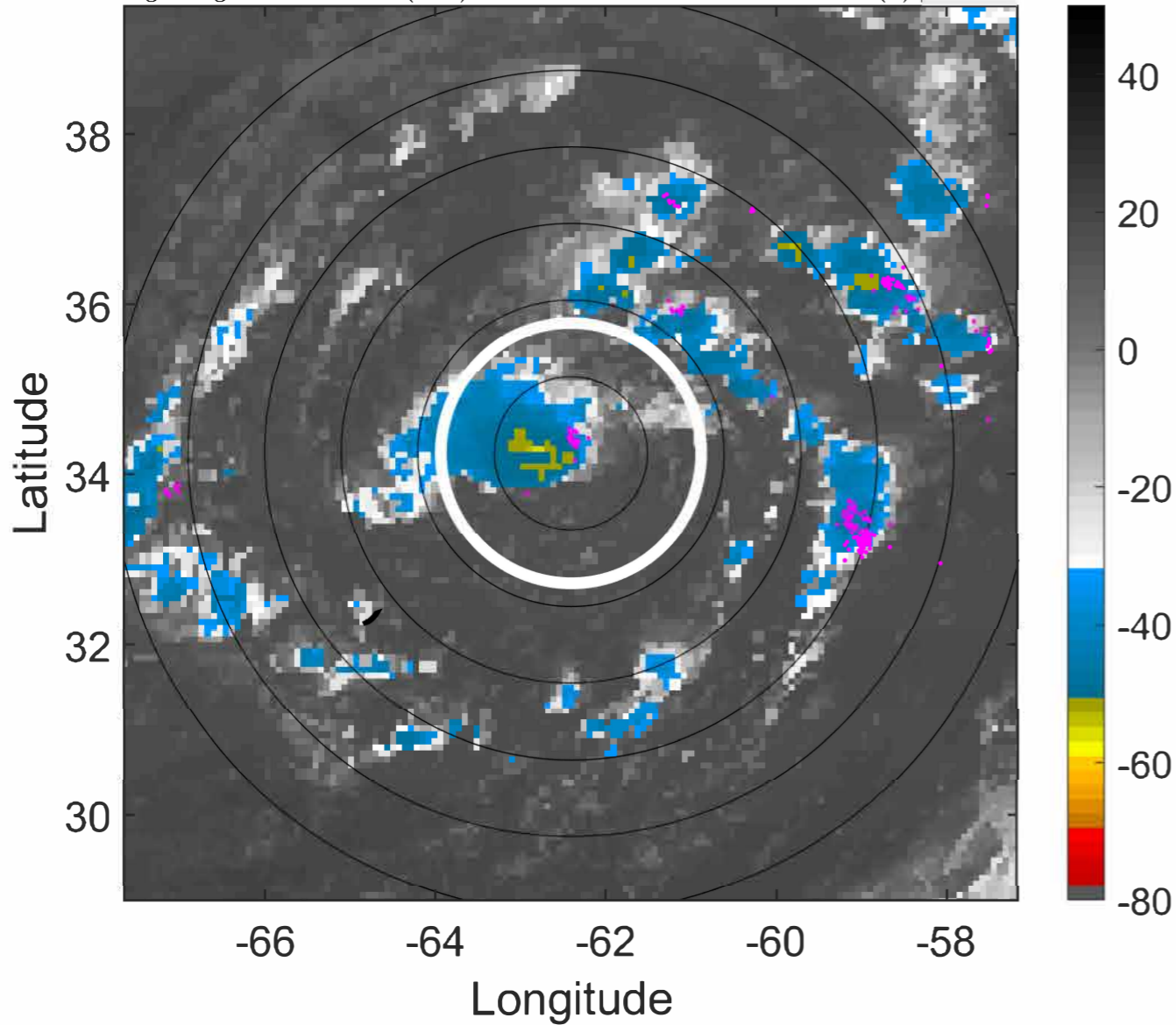

6-h IR BT Differences & Lightning

Δ t: 2021052209 (4.8 LT) - 2021052203 (22.9 LT)

Lightning: 4.8 LT \pm 1.5 h (dots)

PT: SLCP | EA: INACT

01L (ANA) | 35 kt SS

S: 2.2 m s⁻¹ (L) | H: 81.5°

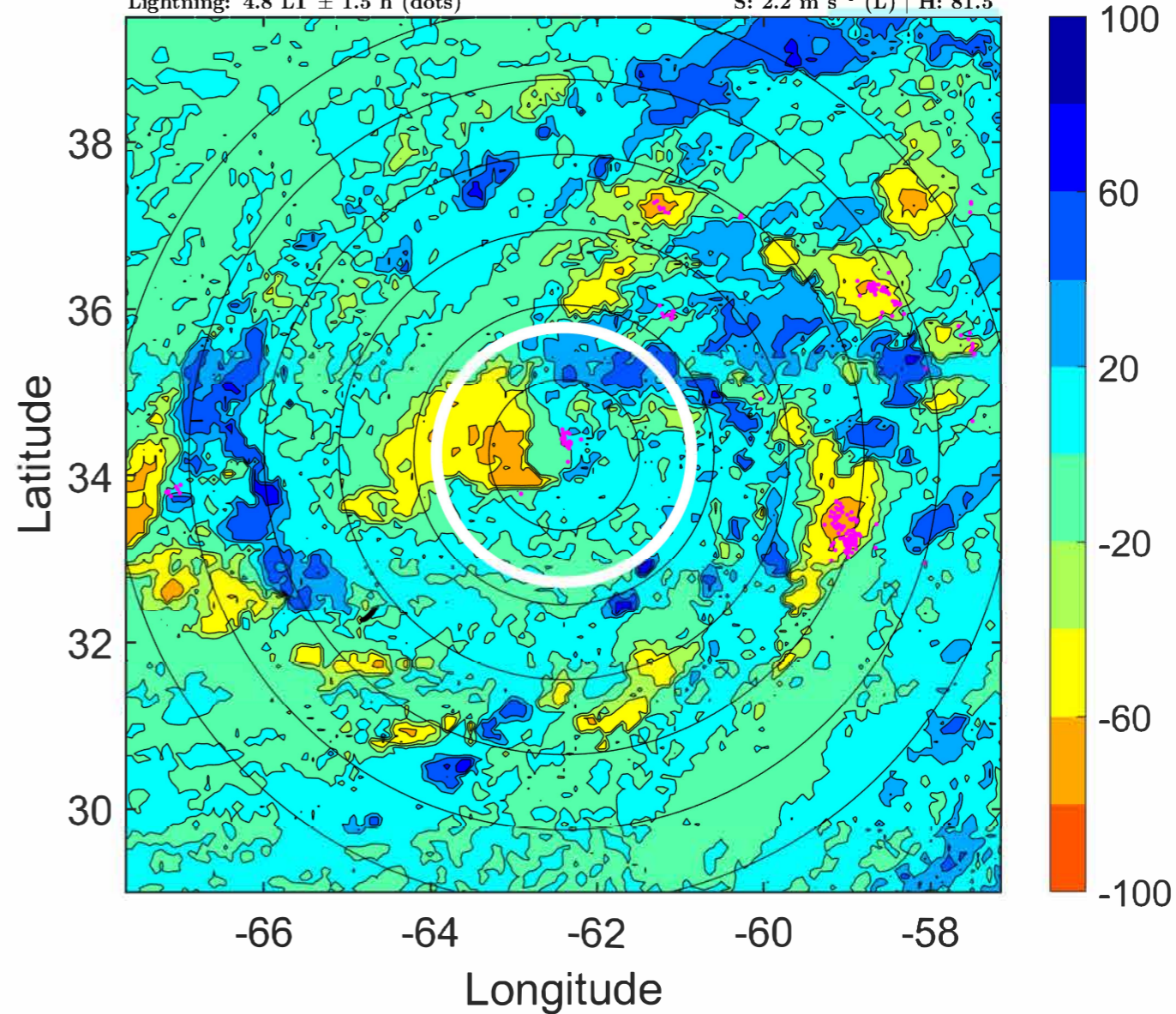

IR BT & Lightning

t: 2021052212 (7.8 LT)

Lightning: 7.8 LT \pm 1.5 h (dots)

PT: SLCP | EA: INACT

01L (ANA) | 35 kt SS

S: 0.8 m s⁻¹ (L) | H: 103°

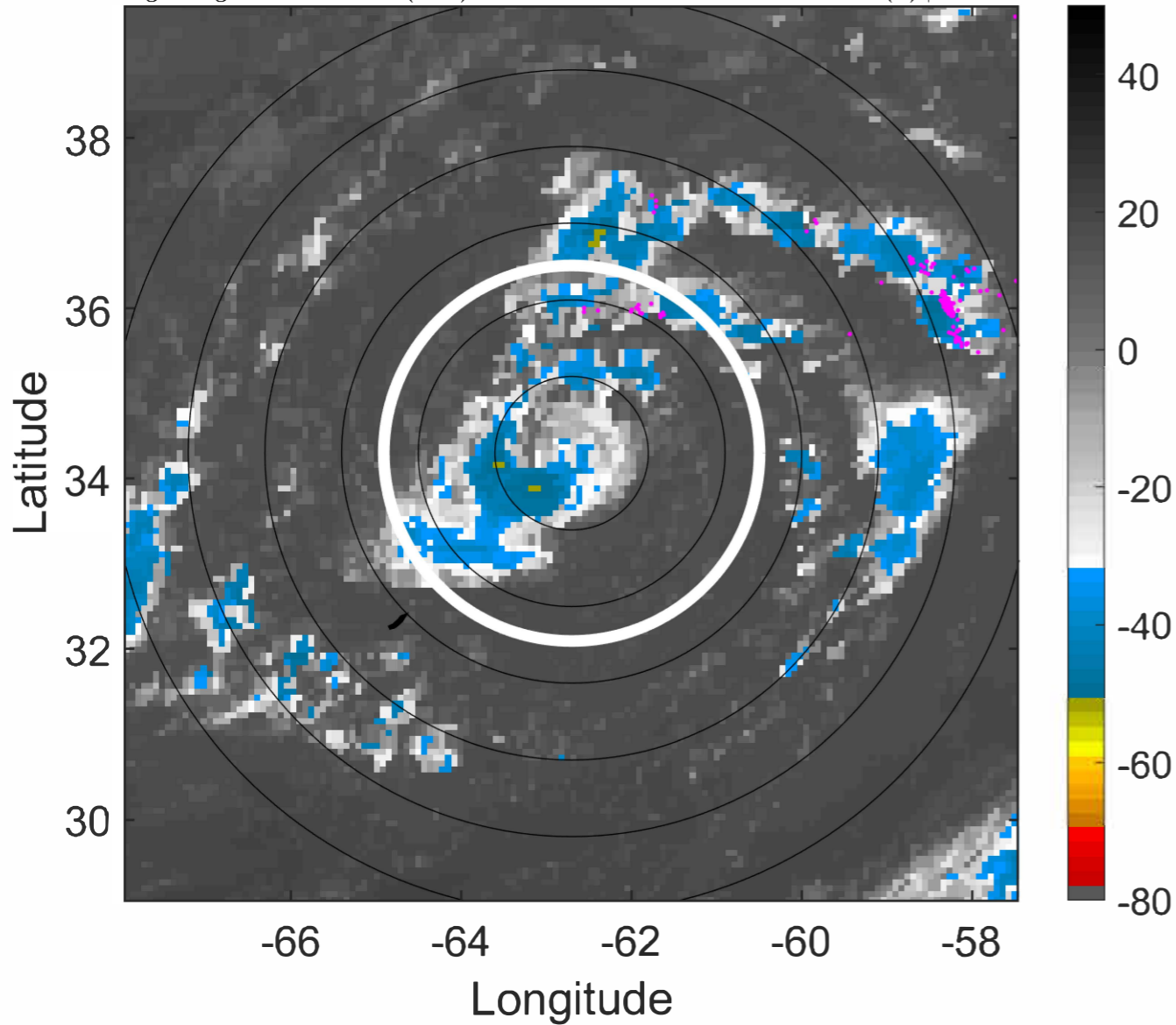

6-h IR BT Differences & Lightning

Δ t: 2021052212 (7.8 LT) - 2021052206 (1.9 LT)

Lightning: 7.8 LT \pm 1.5 h (dots)

PT: SLCP | EA: INACT

01L (ANA) | 35 kt SS

S: 0.8 m s⁻¹ (L) | H: 103°

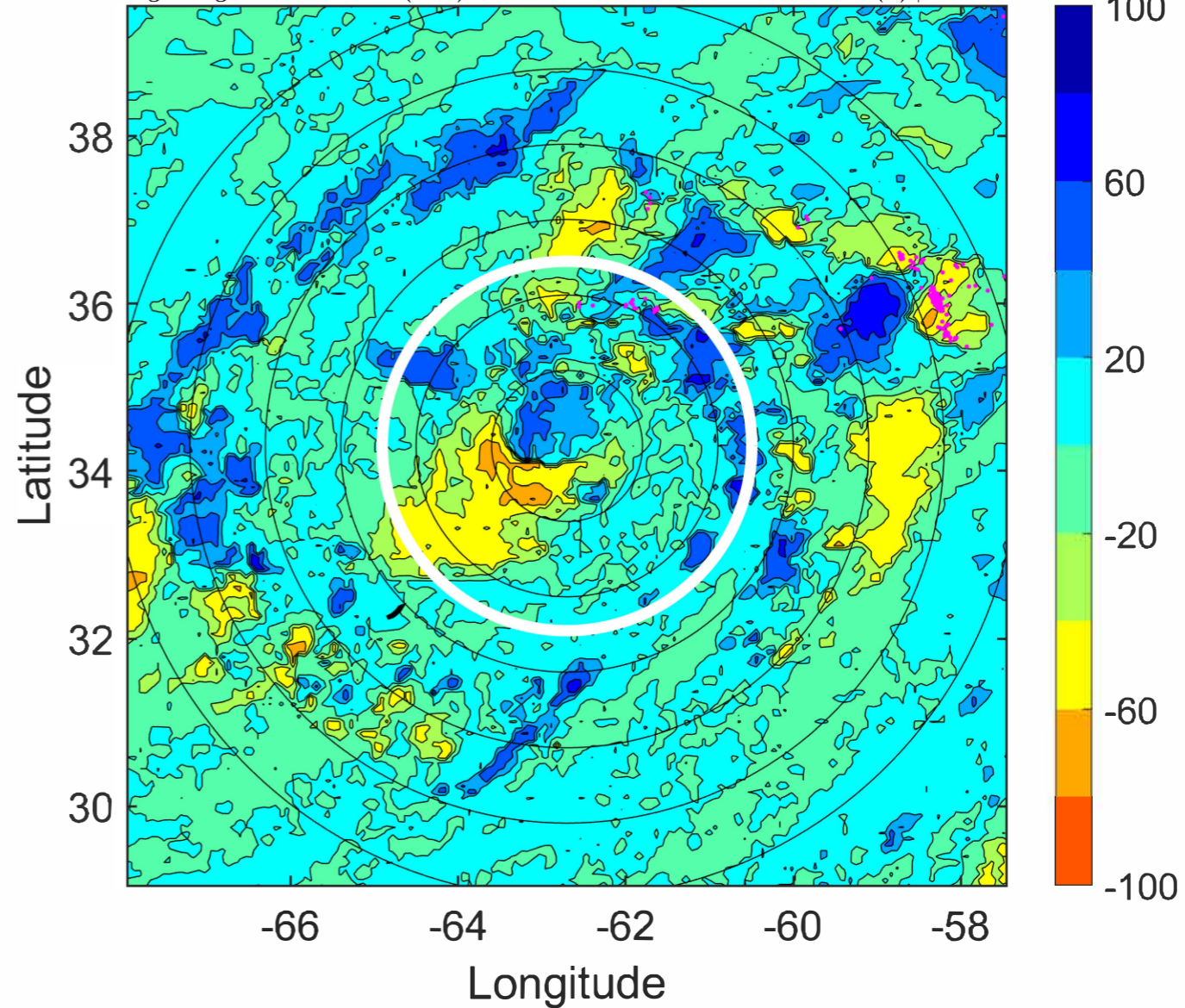

IR BT & Lightning

t: 2021052215 (10.8 LT)

Lightning: 10.8 LT \pm 1.5 h (dots)

PT: SLCP | EA: INACT

01L (ANA) | 35 kt SS

S: 2 m s⁻¹ (L) | H: 84.5°

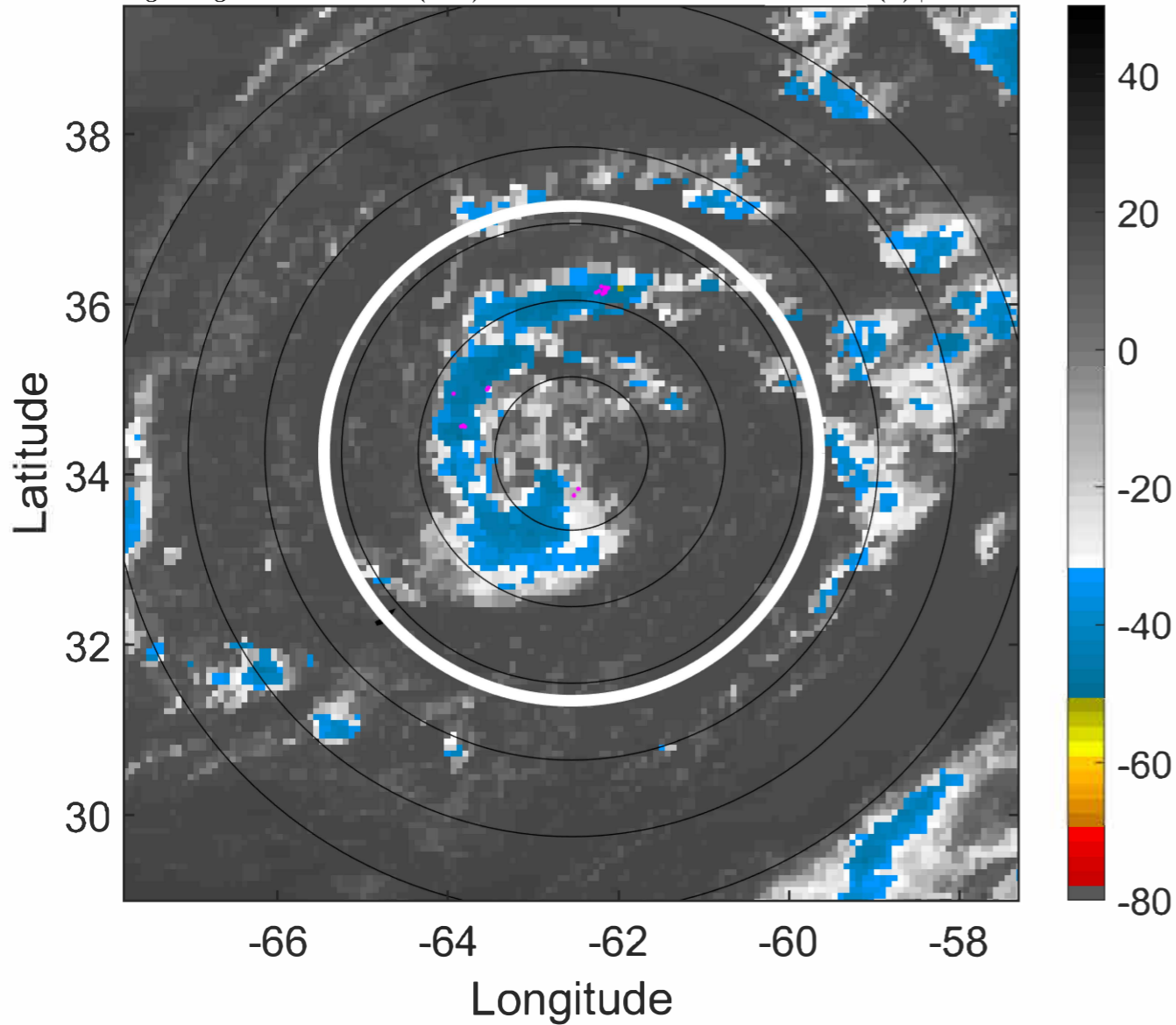

6-h IR BT Differences & Lightning

Δ t: 2021052215 (10.8 LT) - 2021052209 (4.8 LT)

Lightning: 10.8 LT \pm 1.5 h (dots)

PT: SLCP | EA: INACT

01L (ANA) | 35 kt SS

S: 2 m s⁻¹ (L) | H: 84.5°

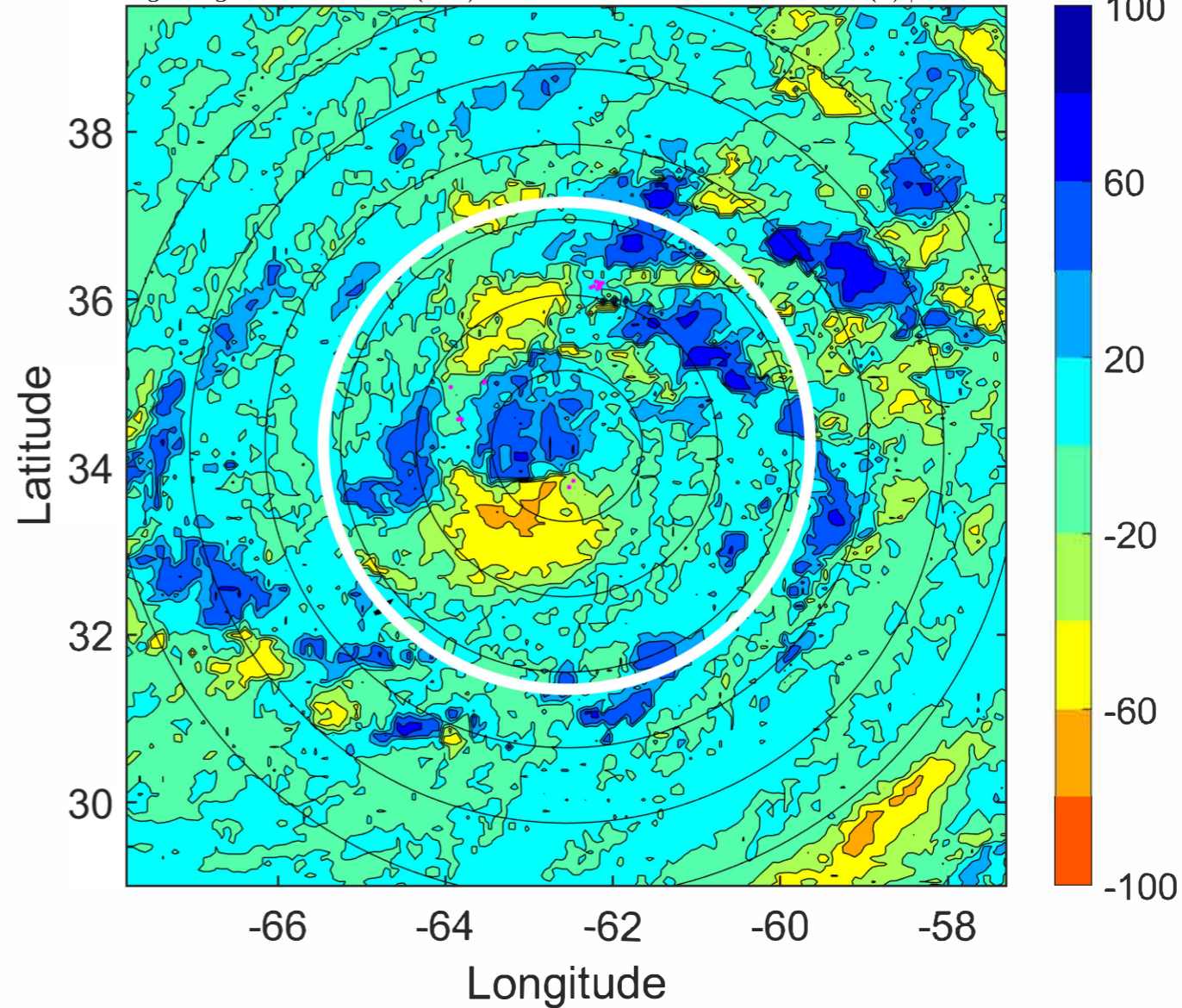

IR BT & Lightning

t: 2021052218 (13.8 LT)

Lightning: 13.8 LT \pm 1.5 h (dots)

PT: SLCP | EA: INACT

01L (ANA) | 35 kt SS

S: 3.1 m s⁻¹ (L) | H: 66°

6-h IR BT Differences & Lightning

Δ t: 2021052218 (13.8 LT) - 2021052212 (7.8 LT)

Lightning: 13.8 LT \pm 1.5 h (dots)

PT: SLCP | EA: INACT

01L (ANA) | 35 kt SS

S: 3.1 m s⁻¹ (L) | H: 66°

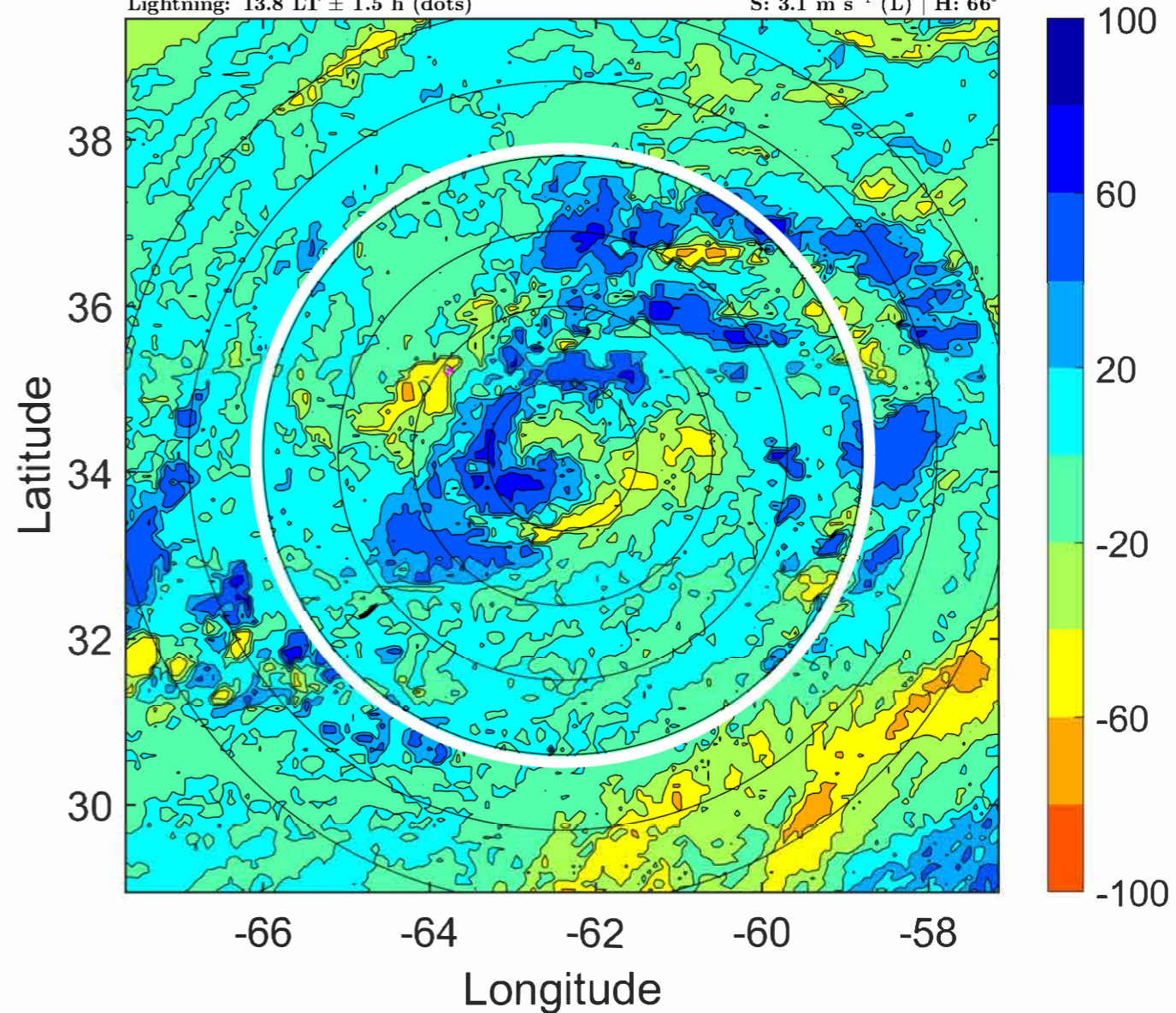
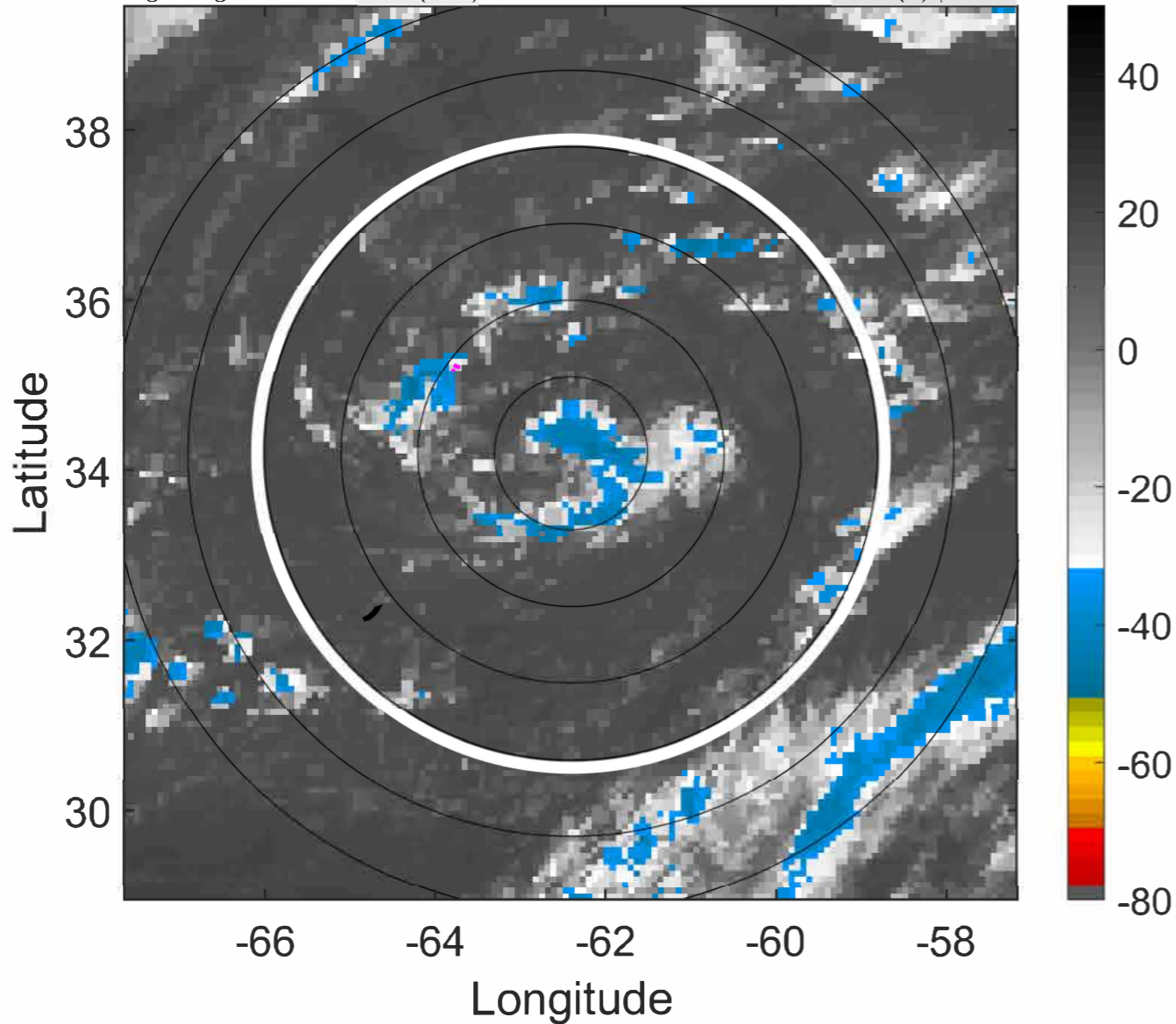

IR BT & Lightning

t: 2021052221 (16.9 LT)

Lightning: 16.9 LT \pm 1.5 h (dots)

PT: SLCP | EA: INACT

01L (ANA) | 37.5 kt SS

S: 3.6 m s⁻¹ (L) | H: 75.5°

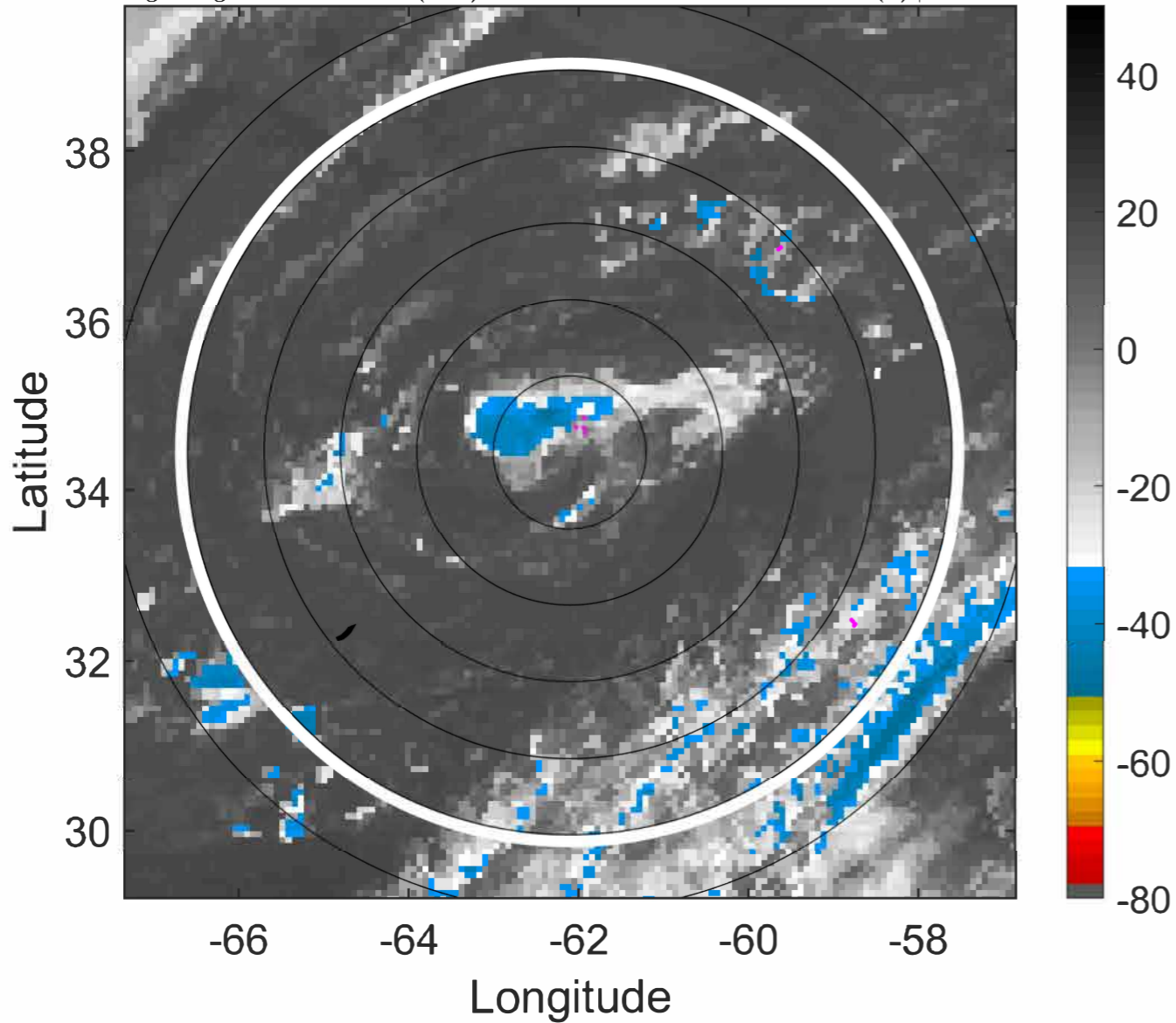

6-h IR BT Differences & Lightning

Δ t: 2021052221 (16.9 LT) - 2021052215 (10.8 LT)

Lightning: 16.9 LT \pm 1.5 h (dots)

PT: SLCP | EA: INACT

01L (ANA) | 37.5 kt SS

S: 3.6 m s⁻¹ (L) | H: 75.5°

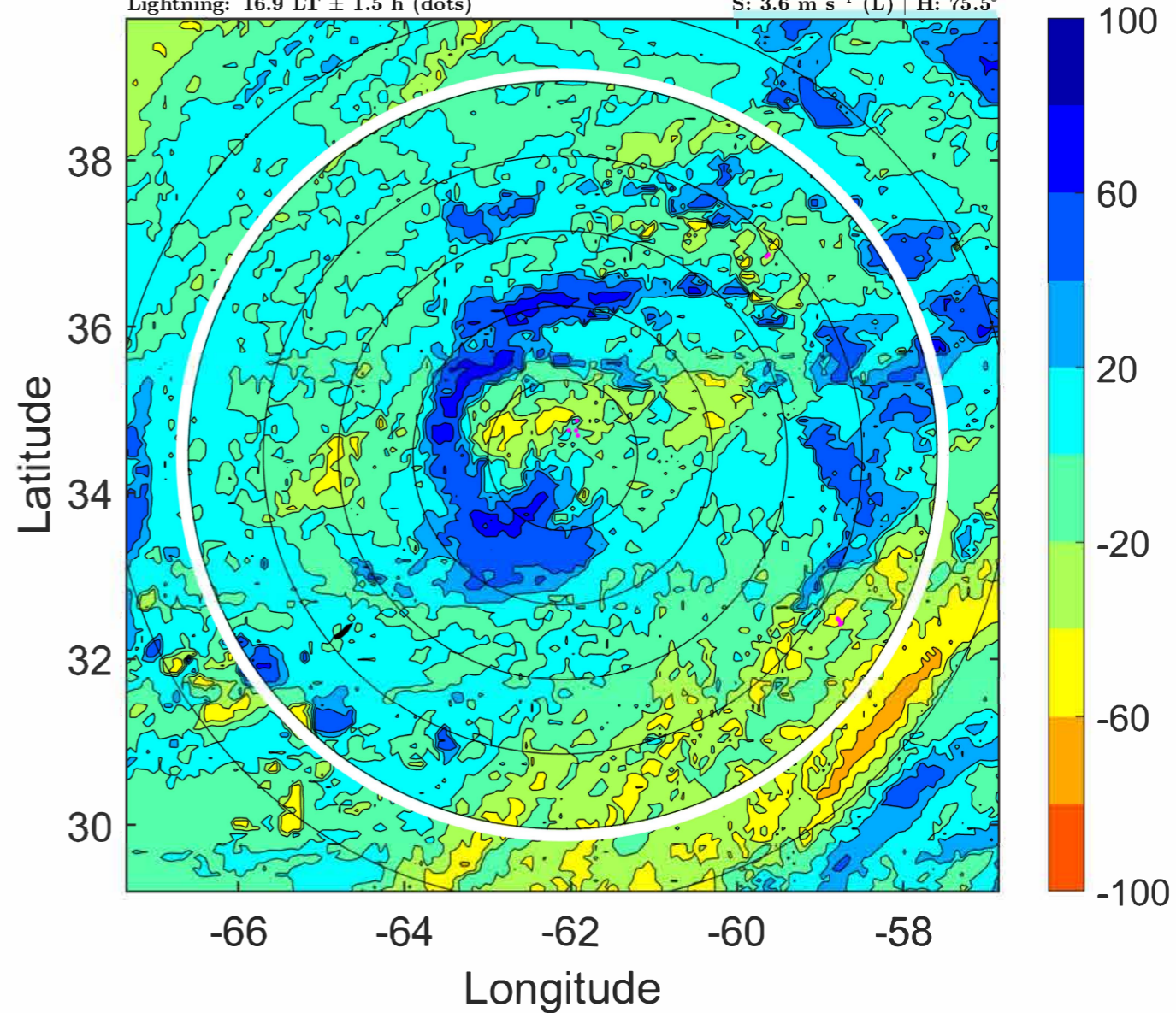

IR BT & Lightning

t: 2021052300 (19.9 LT)

Lightning: 19.9 LT \pm 1.5 h (dots)

PT: SLCP | EA: INACT

01L (ANA) | 40 kt TS

S: 4 m s⁻¹ (L) | H: 85°

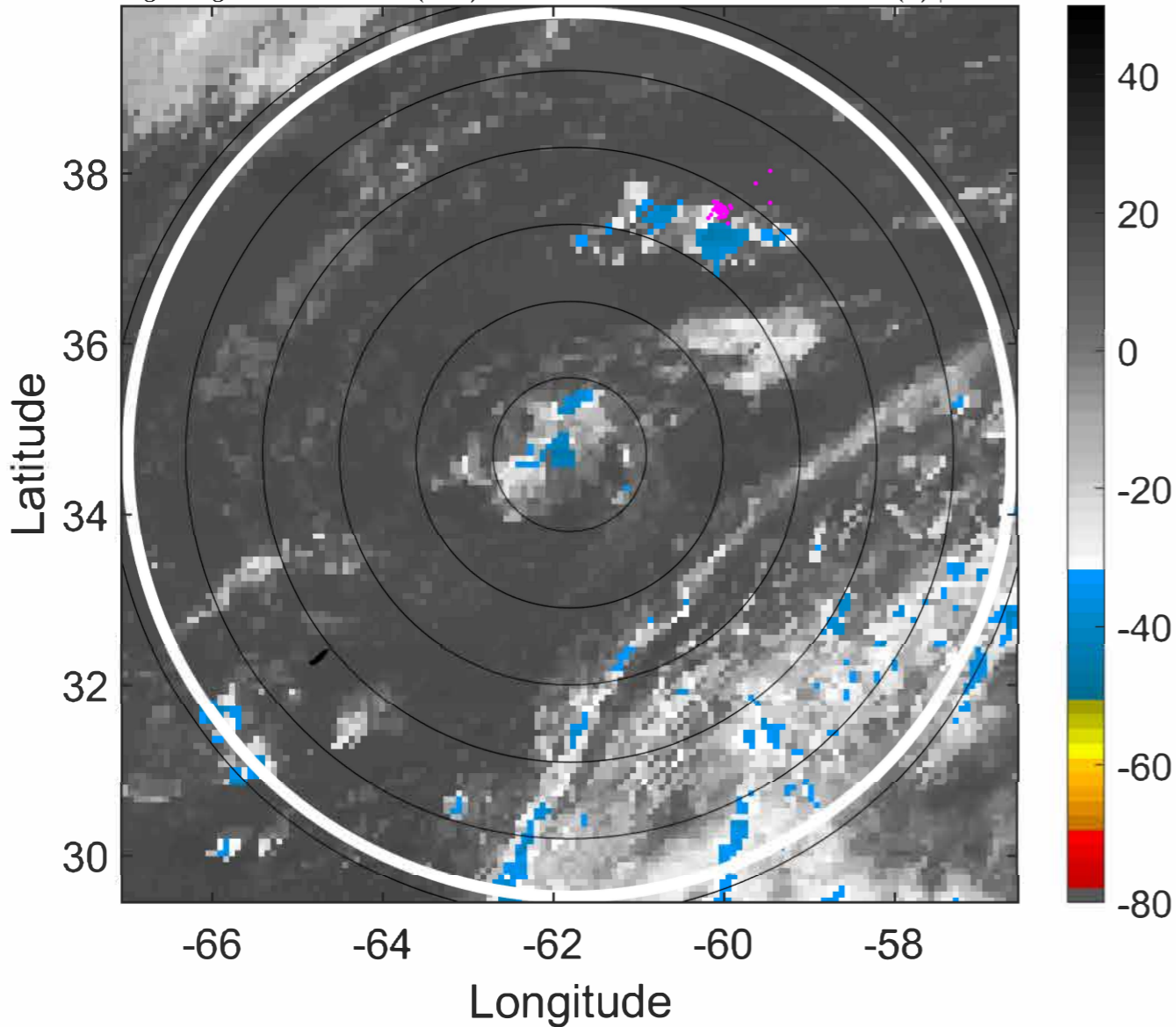

6-h IR BT Differences & Lightning

Δ t: 2021052300 (19.9 LT) - 2021052218 (13.8 LT)

Lightning: 19.9 LT \pm 1.5 h (dots)

PT: SLCP | EA: INACT

01L (ANA) | 40 kt TS

S: 4 m s⁻¹ (L) | H: 85°

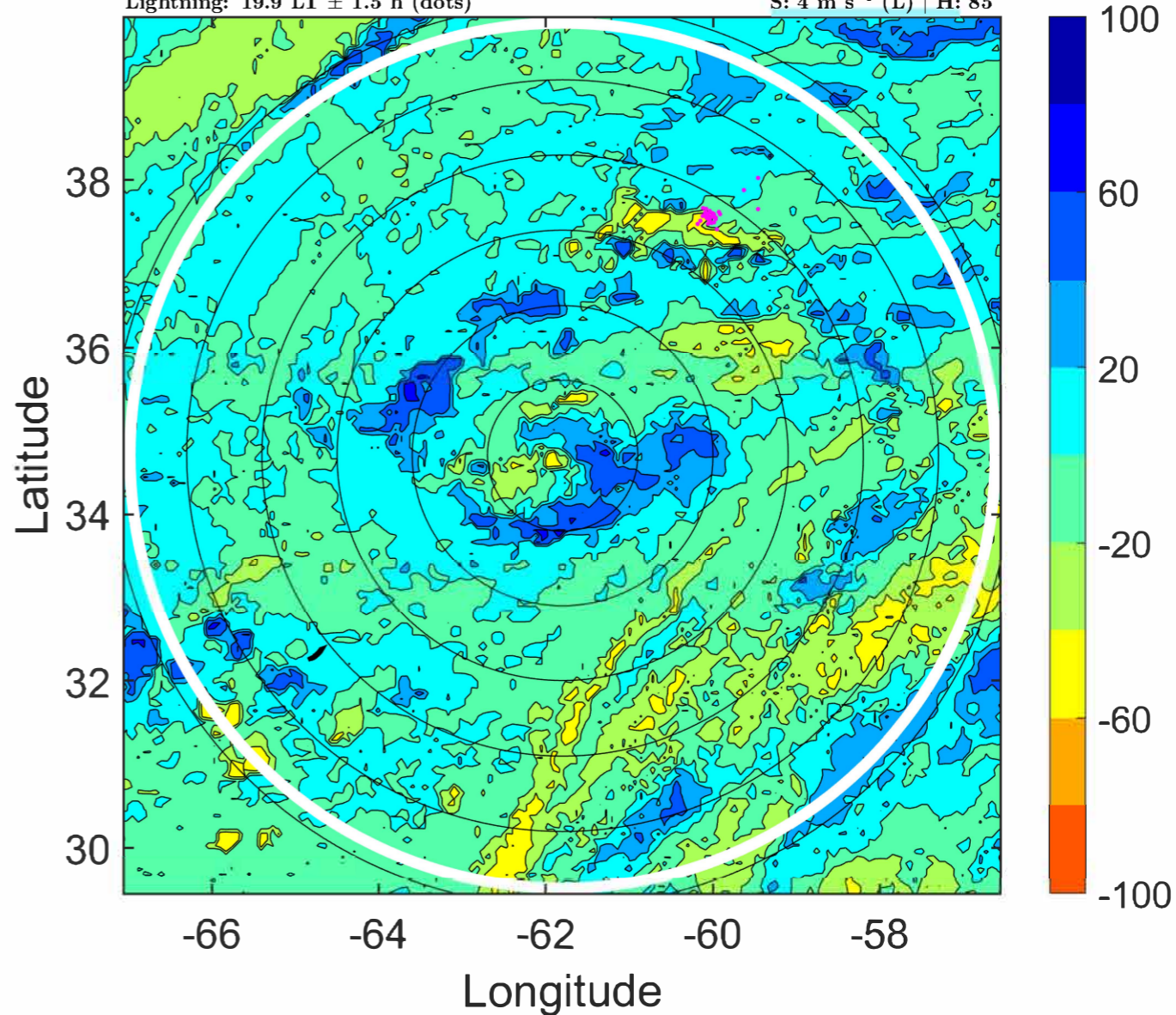

IR BT & Lightning

t: 2021052303 (22.9 LT)

Lightning: 22.9 LT \pm 1.5 h (dots)

PT: SLCP | EA: INACT

01L (ANA) | 40 kt TS

S: 3.1 m s⁻¹ (L) | H: 106°

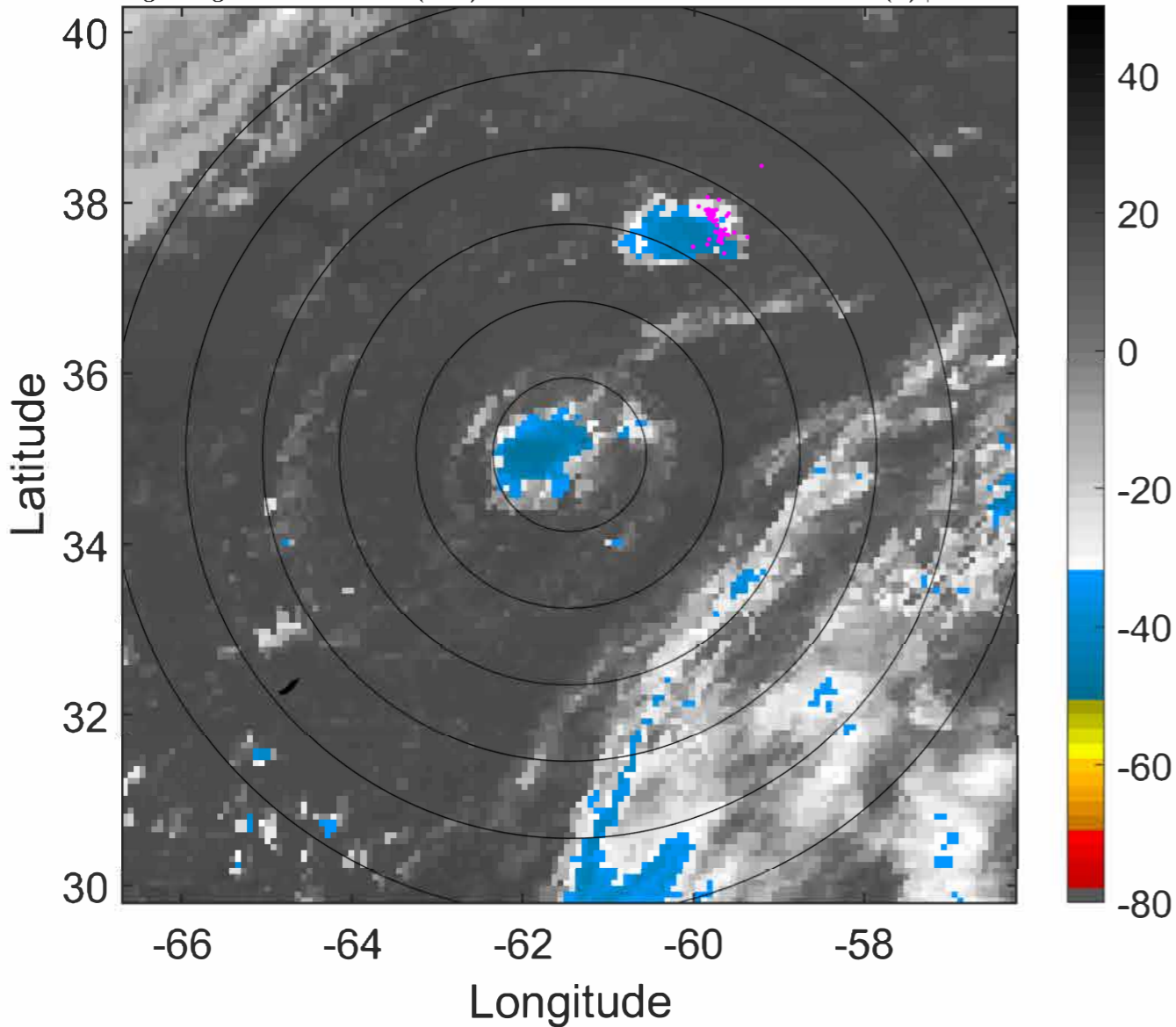

6-h IR BT Differences & Lightning

Δ t: 2021052303 (22.9 LT) - 2021052221 (16.9 LT)

Lightning: 22.9 LT \pm 1.5 h (dots)

PT: SLCP | EA: INACT

01L (ANA) | 40 kt TS

S: 3.1 m s⁻¹ (L) | H: 106°

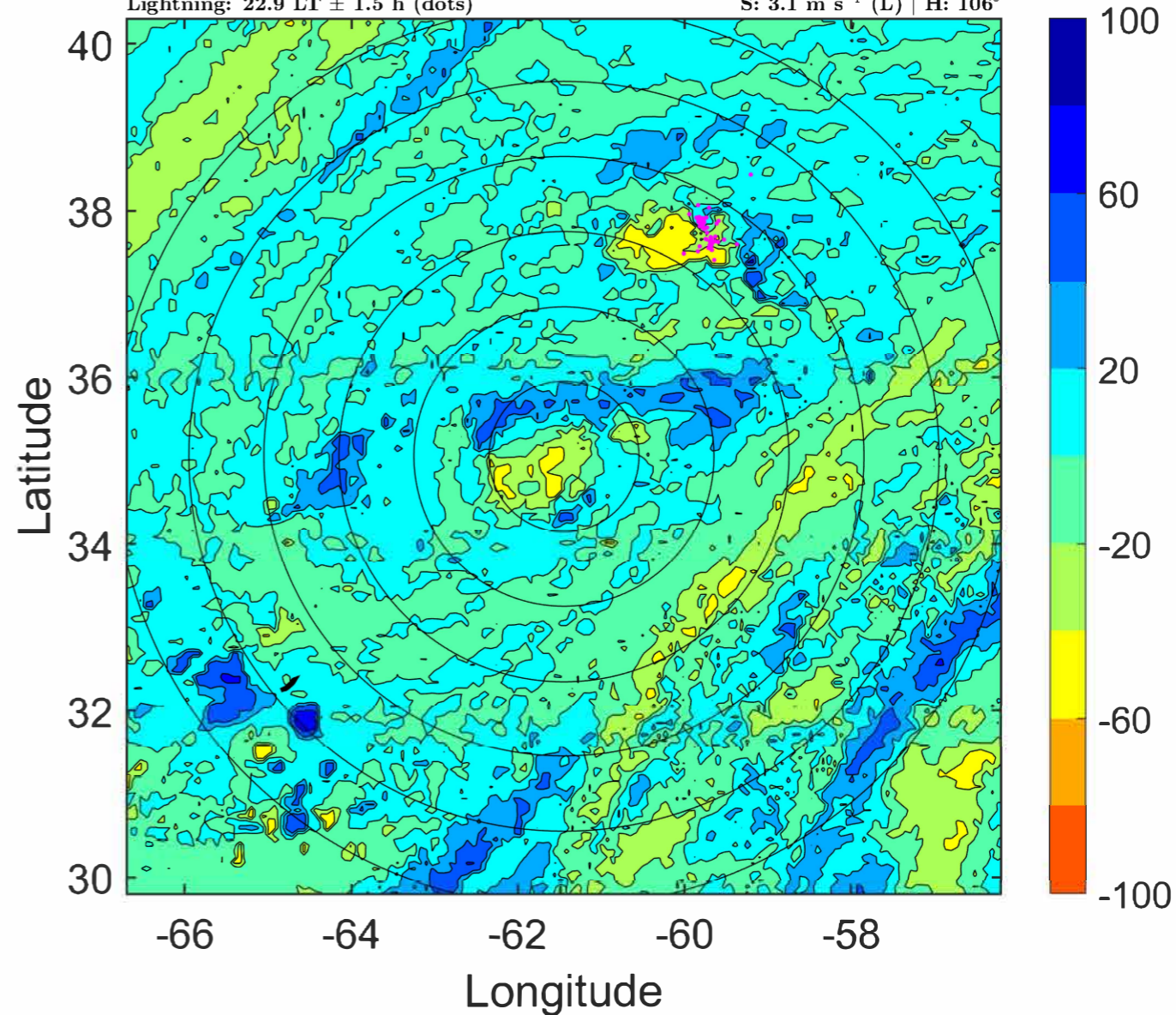

IR BT & Lightning

t: 2021052306 (1.9 LT)

Lightning: 1.9 LT \pm 1.5 h (dots)

PT: NP | EA: INACT

01L (ANA) | 40 kt TS

S: 2.2 m s⁻¹ (L) | H: 127°

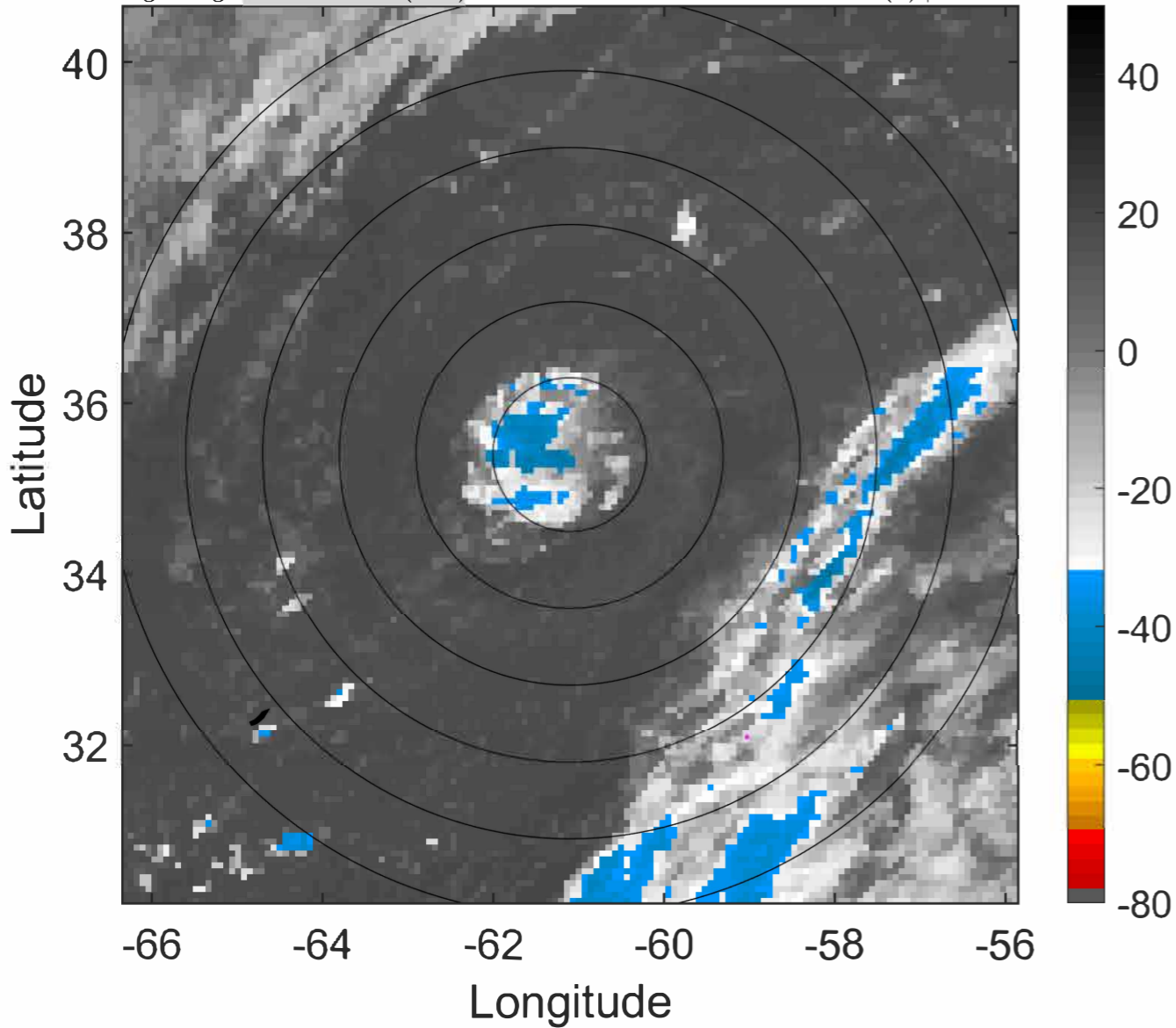

6-h IR BT Differences & Lightning

Δ t: 2021052306 (1.9 LT) - 2021052300 (19.9 LT)

Lightning: 1.9 LT \pm 1.5 h (dots)

PT: NP | EA: INACT

01L (ANA) | 40 kt TS

S: 2.2 m s⁻¹ (L) | H: 127°

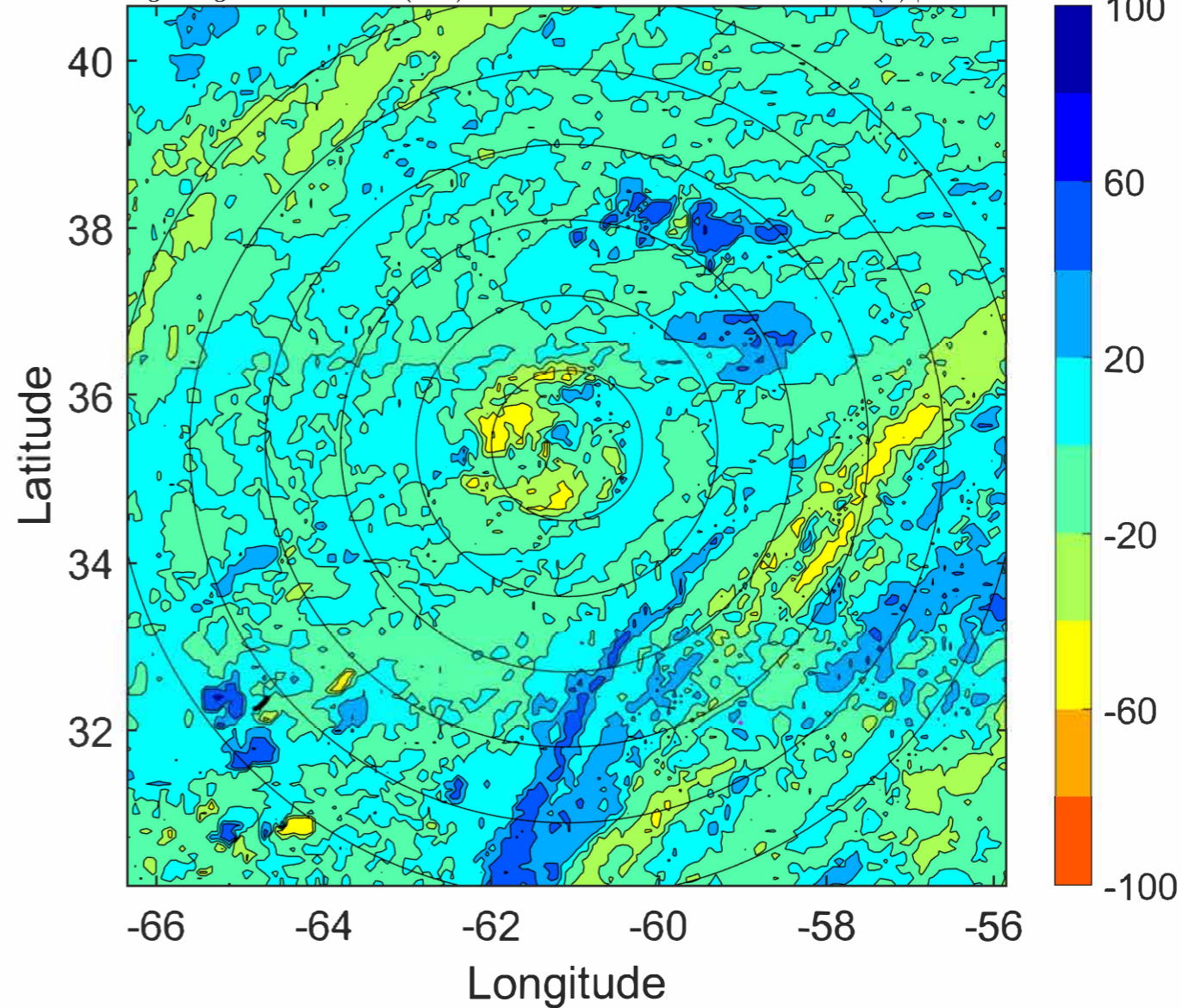

IR BT & Lightning

t: 2021052309 (5 LT)

Lightning: 5 LT \pm 1.5 h (dots)

PT: NP | EA: INACT

01L (ANA) | 37.5 kt TS

S: 2.7 m s⁻¹ (L) | H: 141.5°

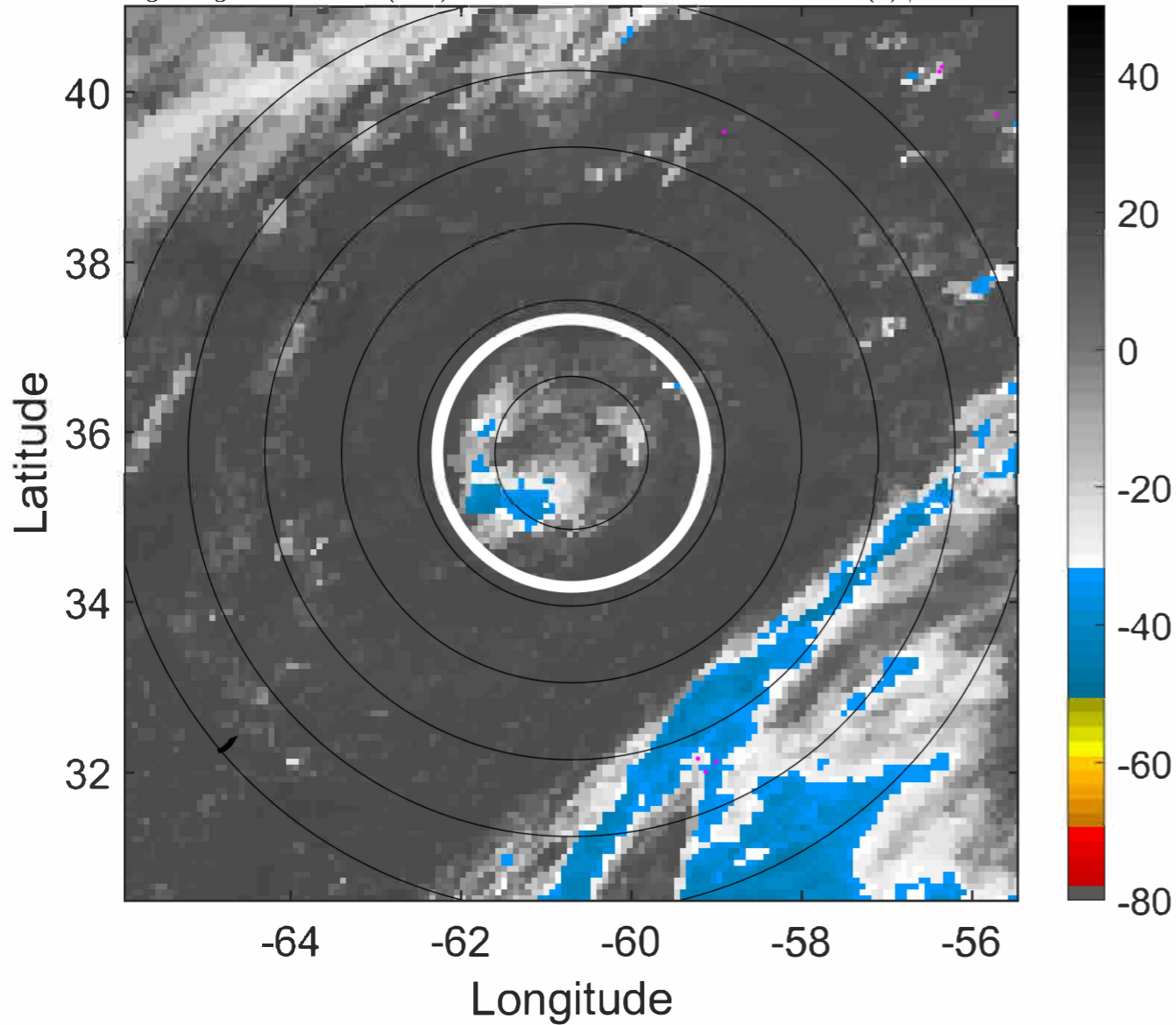

6-h IR BT Differences & Lightning

Δ t: 2021052309 (5 LT) - 2021052303 (22.9 LT)

Lightning: 5 LT \pm 1.5 h (dots)

PT: NP | EA: INACT

01L (ANA) | 37.5 kt TS

S: 2.7 m s⁻¹ (L) | H: 141.5°

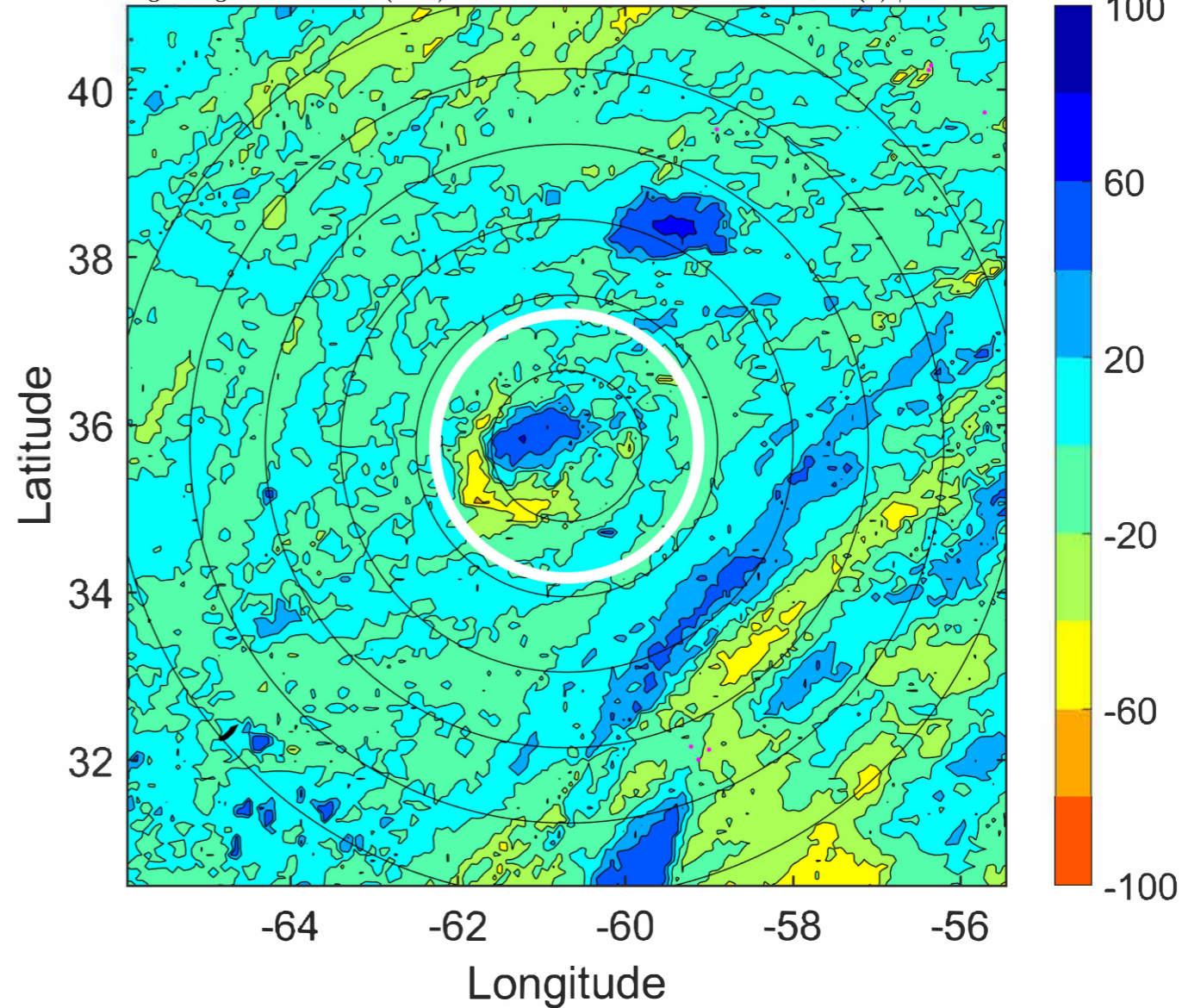

IR BT & Lightning

t: 2021052312 (8 LT)

Lightning: 8 LT \pm 1.5 h (dots)

PT: NP | EA: INACT

01L (ANA) | 35 kt TS

S: 3.1 m s⁻¹ (L) | H: 156°

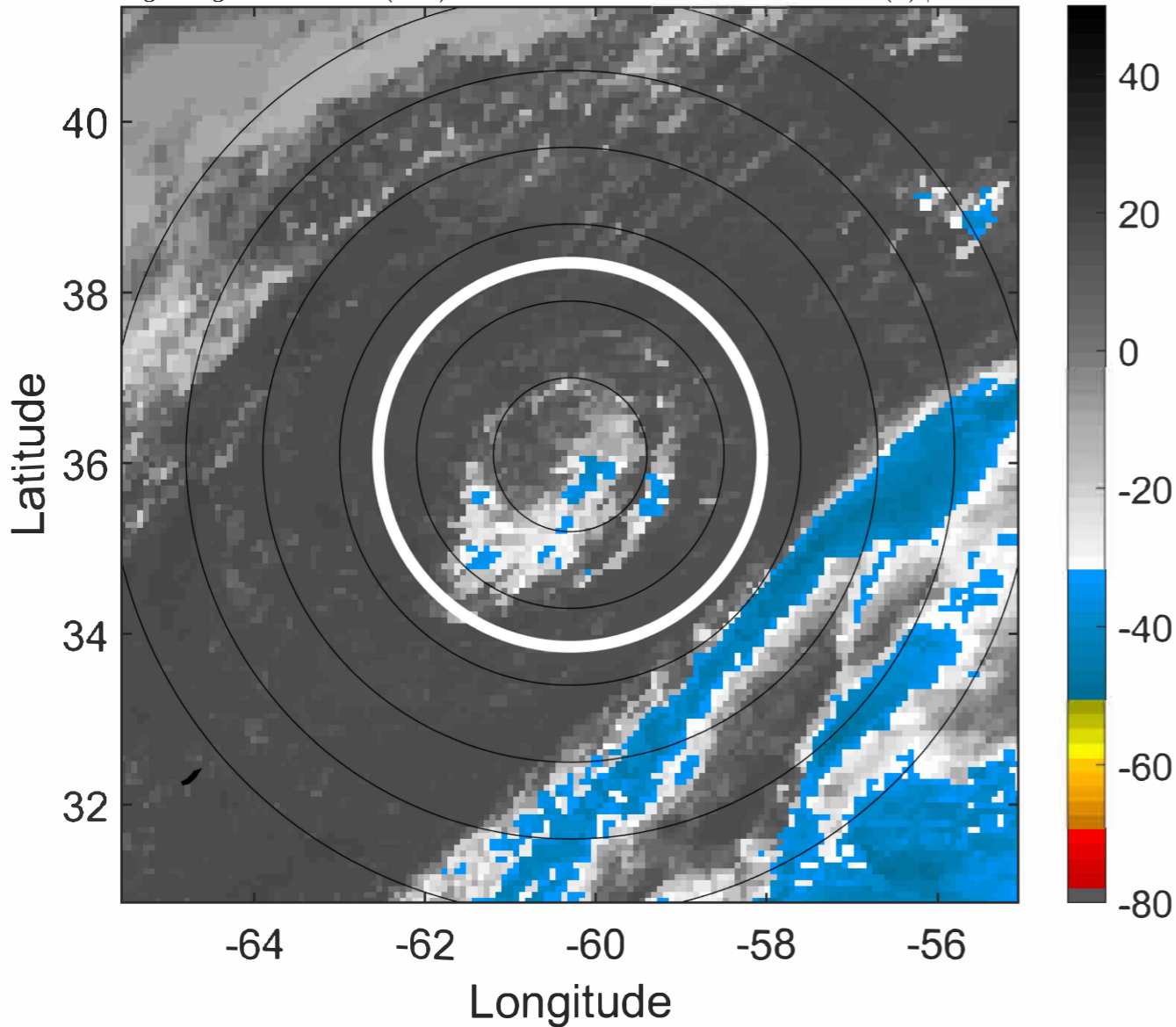

6-h IR BT Differences & Lightning

Δ t: 2021052312 (8 LT) - 2021052306 (1.9 LT)

Lightning: 8 LT \pm 1.5 h (dots)

PT: NP | EA: INACT

01L (ANA) | 35 kt TS

S: 3.1 m s⁻¹ (L) | H: 156°

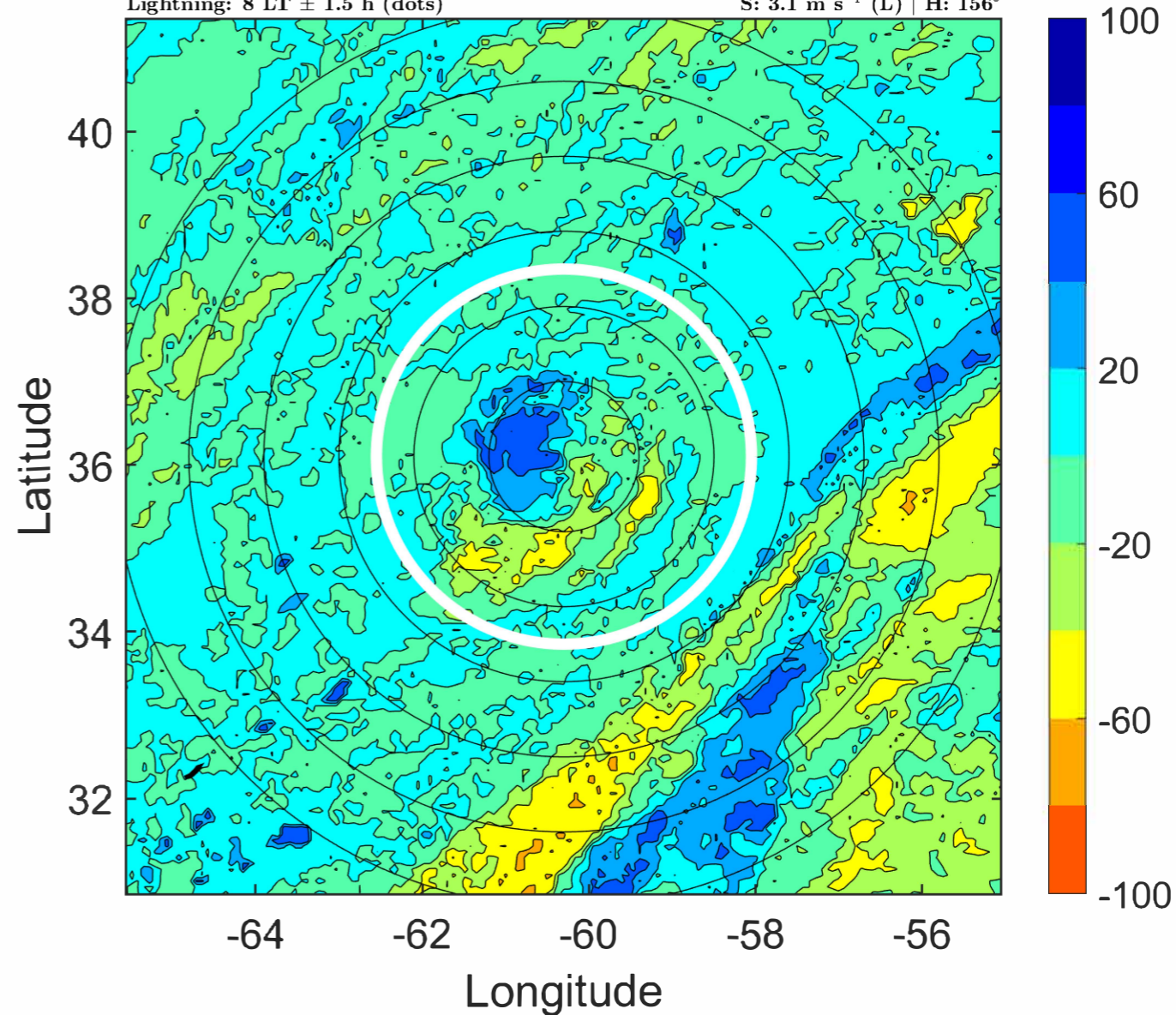

IR BT & Lightning

t: 2021052315 (11 LT)

Lightning: 11 LT \pm 1.5 h (dots)

PT: NP | EA: INACT

01L (ANA) | 35 kt TS

S: null | H: null

6-h IR BT Differences & Lightning

Δ t: 2021052315 (11 LT) - 2021052309 (5 LT)

Lightning: 11 LT \pm 1.5 h (dots)

PT: NP | EA: INACT

01L (ANA) | 35 kt TS

S: null | H: null

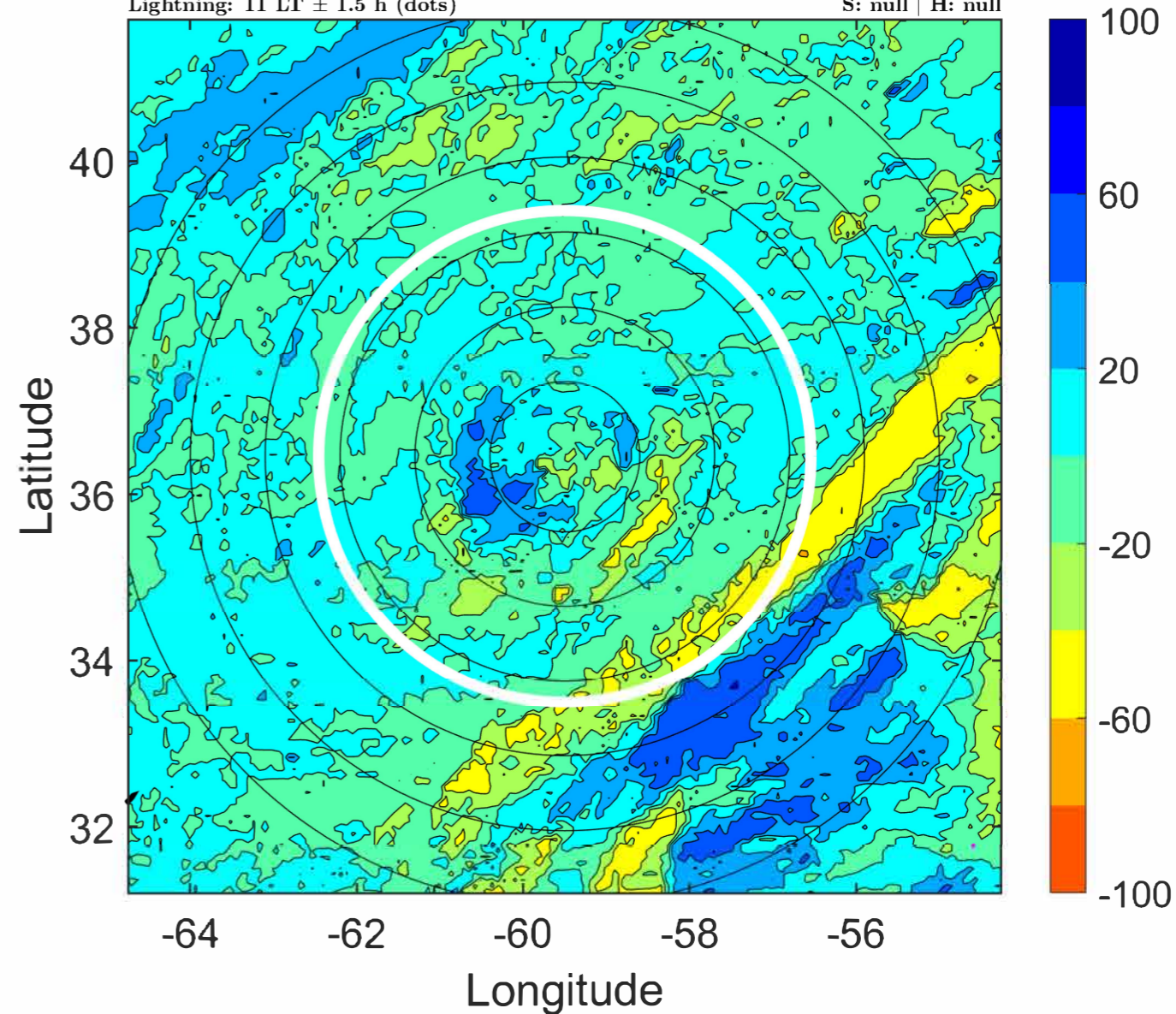
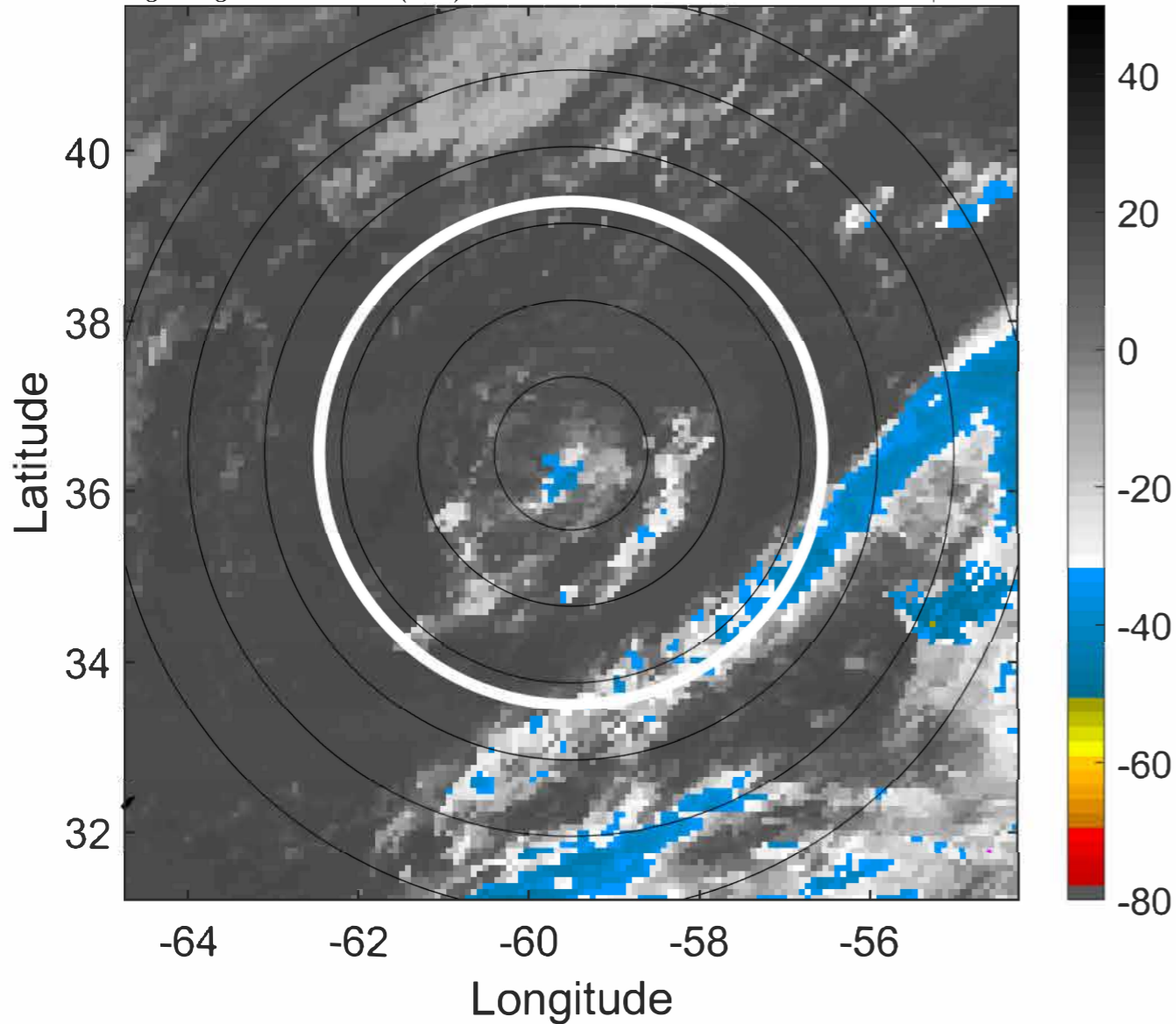

IR BT & Lightning

t: 2021052318 (14.1 LT)

Lightning: 14.1 LT \pm 1.5 h (dots)

PT: NP | EA: INACT

01L (ANA) | 35 kt LO

S: null | H: null

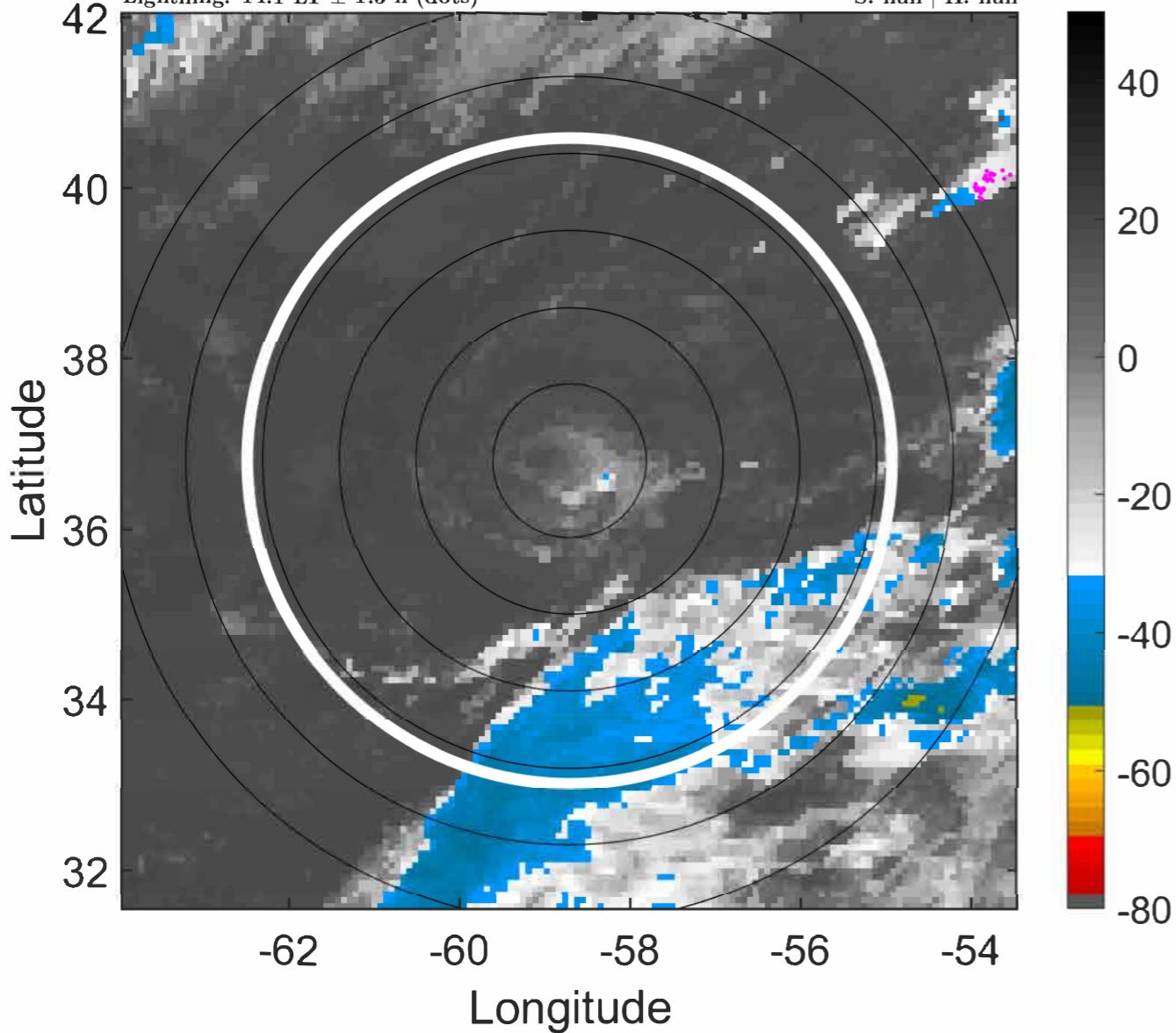

6-h IR BT Differences & Lightning

Δ t: 2021052318 (14.1 LT) - 2021052312 (8 LT)

Lightning: 14.1 LT \pm 1.5 h (dots)

PT: NP | EA: INACT

01L (ANA) | 35 kt LO

S: null | H: null

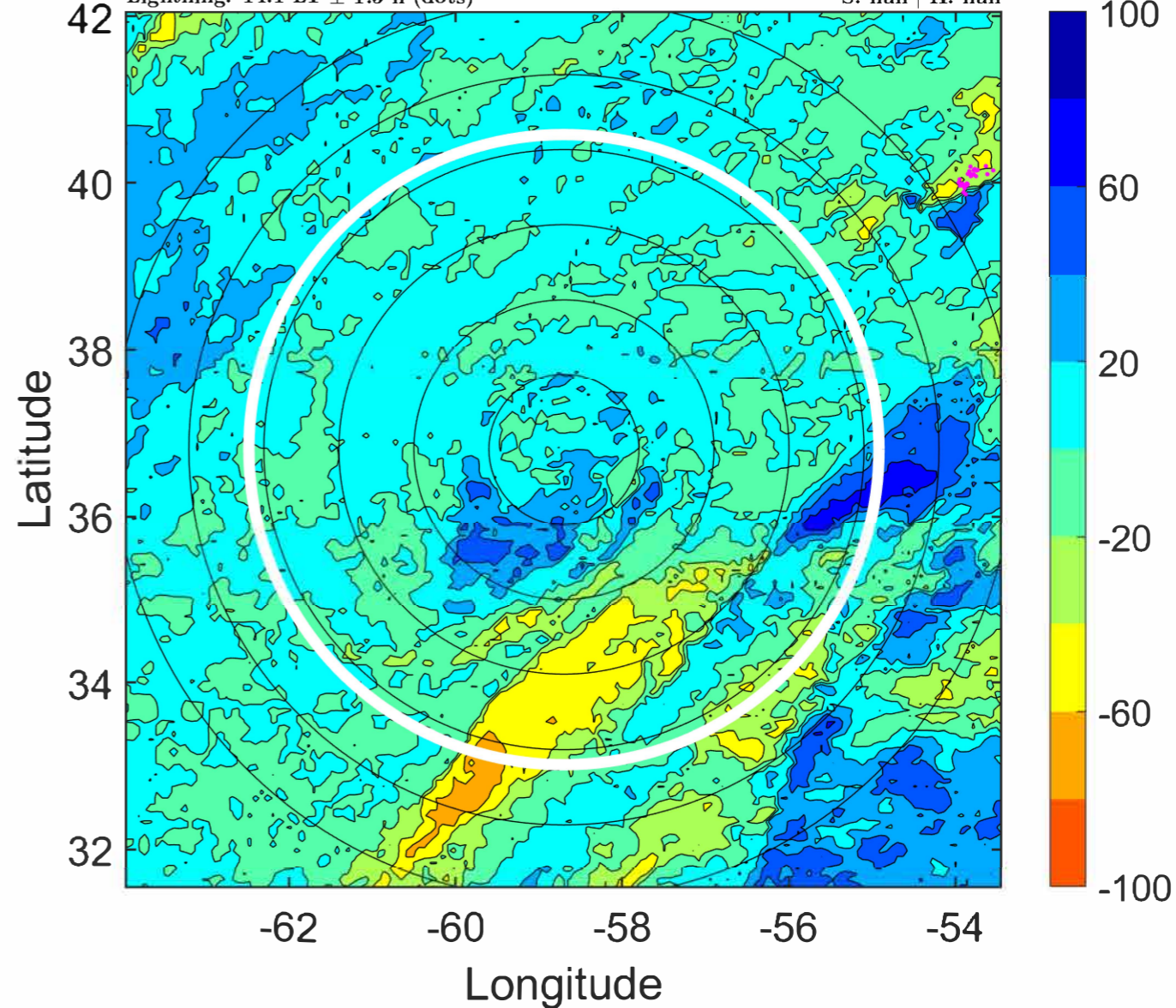

IR BT & Lightning

t: 2021052321 (17.2 LT)

Lightning: 17.2 LT \pm 1.5 h (dots)

PT: NP | EA: INACT

01L (ANA) | 35 kt LO

S: null | H: null

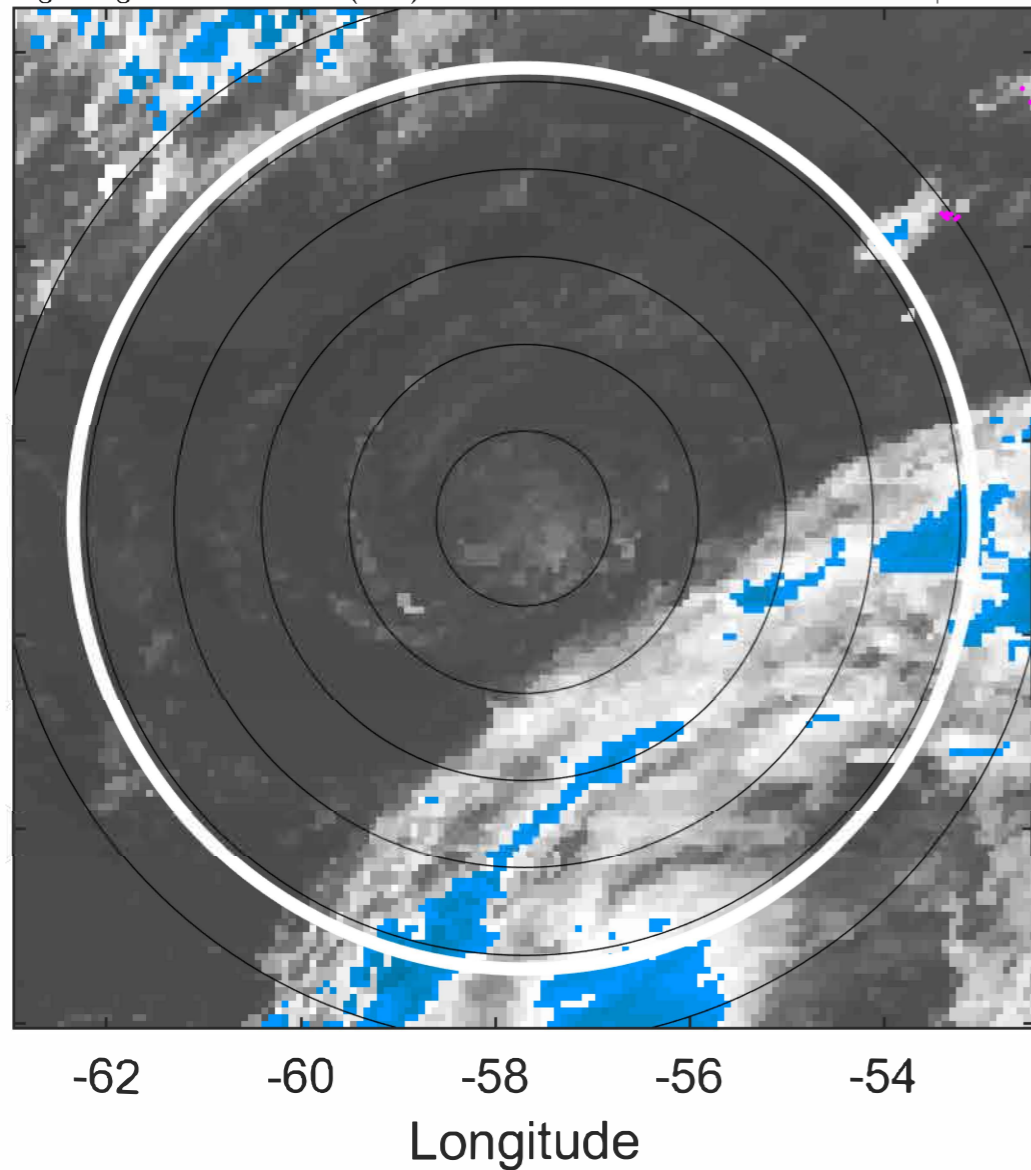

6-h IR BT Differences & Lightning

Δ t: 2021052321 (17.2 LT) - 2021052315 (11 LT)

Lightning: 17.2 LT \pm 1.5 h (dots)

PT: NP | EA: INACT

01L (ANA) | 35 kt LO

S: null | H: null

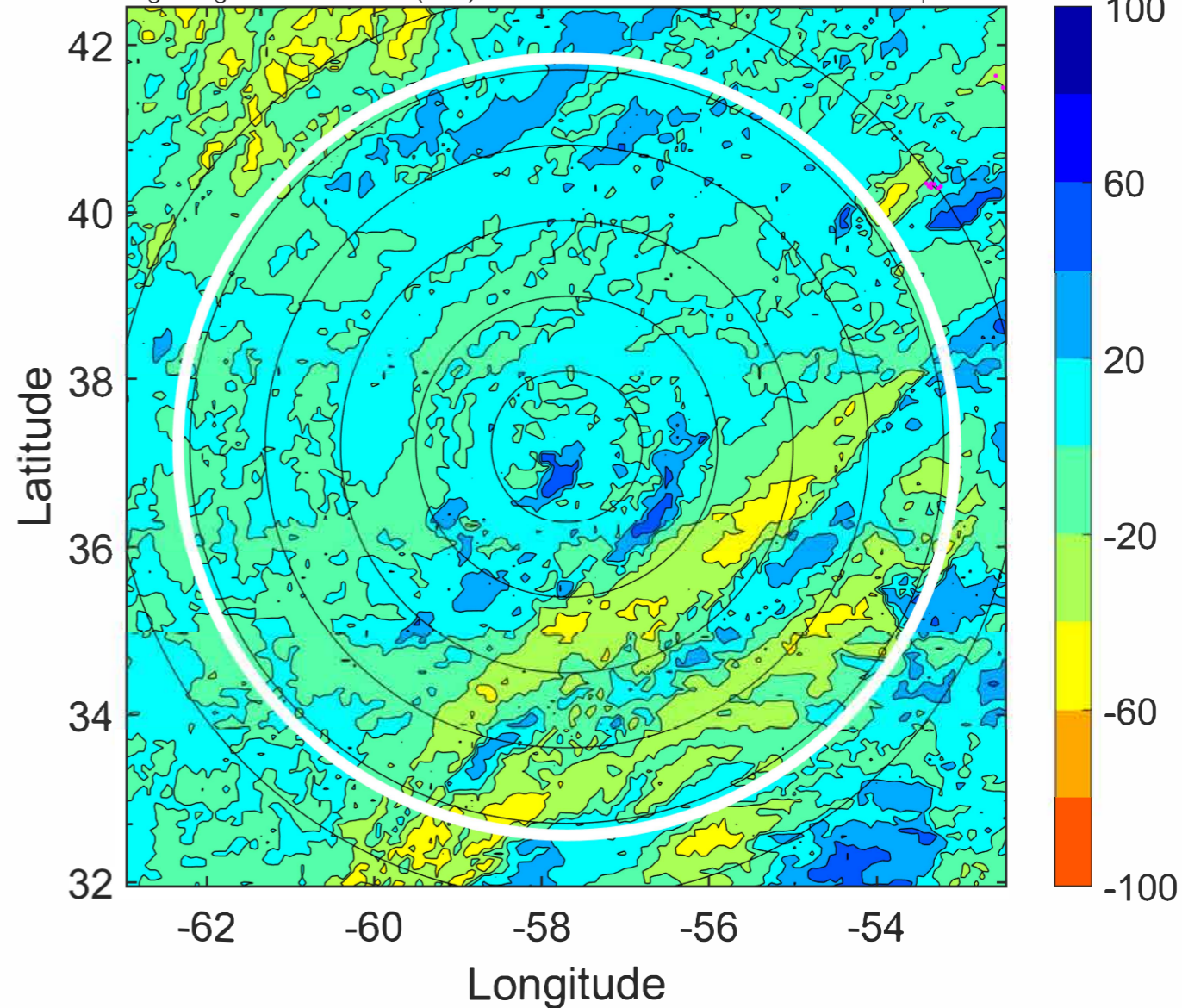

IR BT & Lightning

t: 2021052400 (20.2 LT)

Lightning: 20.2 LT \pm 1.5 h (dots)

PT: NP | EA: INACT

01L (ANA) | 35 kt LO

S: null | H: null

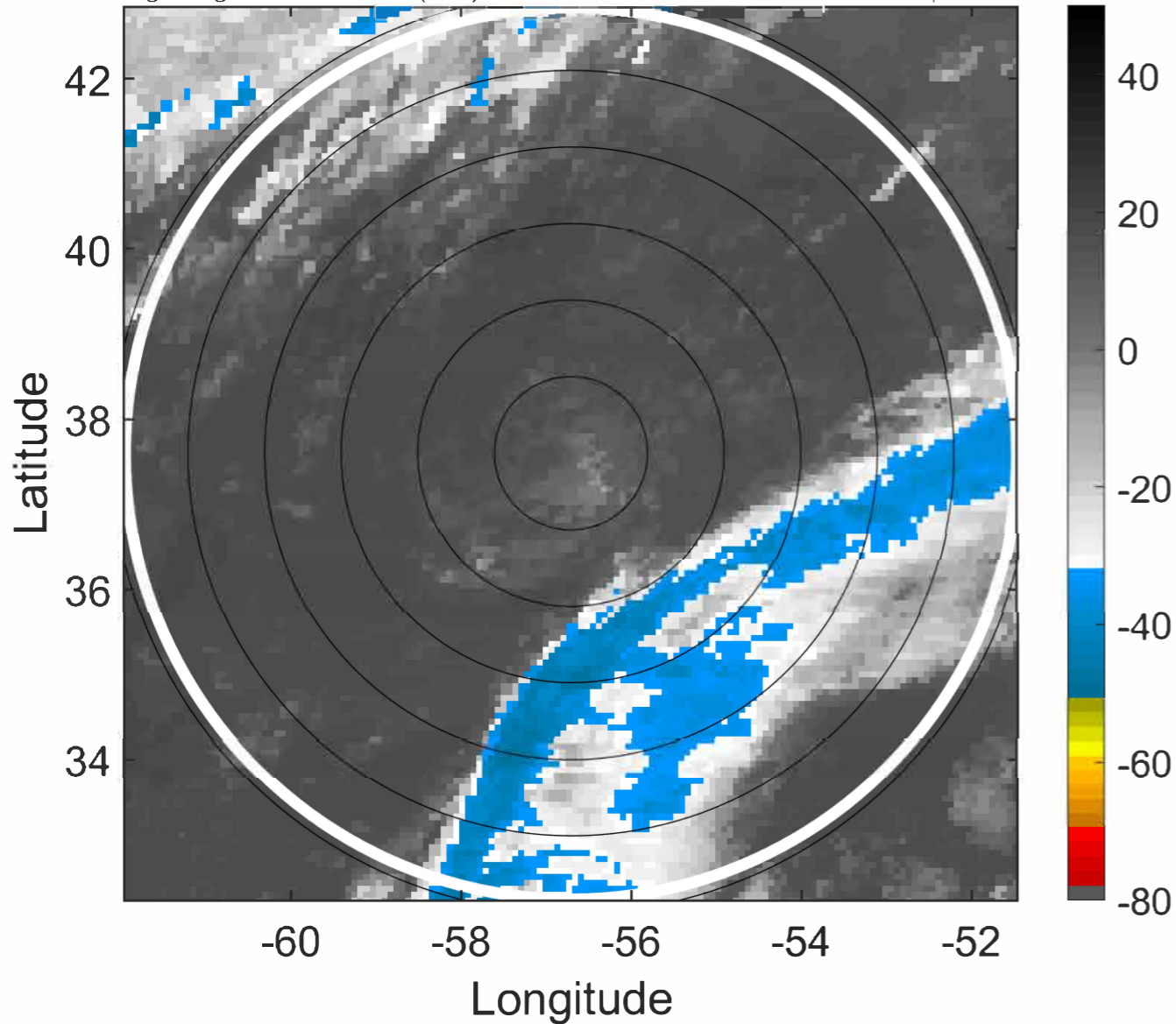

6-h IR BT Differences & Lightning

Δ t: 2021052400 (20.2 LT) - 2021052318 (14.1 LT)

Lightning: 20.2 LT \pm 1.5 h (dots)

PT: NP | EA: INACT

01L (ANA) | 35 kt LO

S: null | H: null

