

IR BT & Lightning

t: 2007050618 (13.1 LT)

Lightning: 13.1 LT \pm 1.5 h (dots)

PT: SLCP | EA: INACT

01L (ANDREA) | 40 kt EX

S: null | H: null

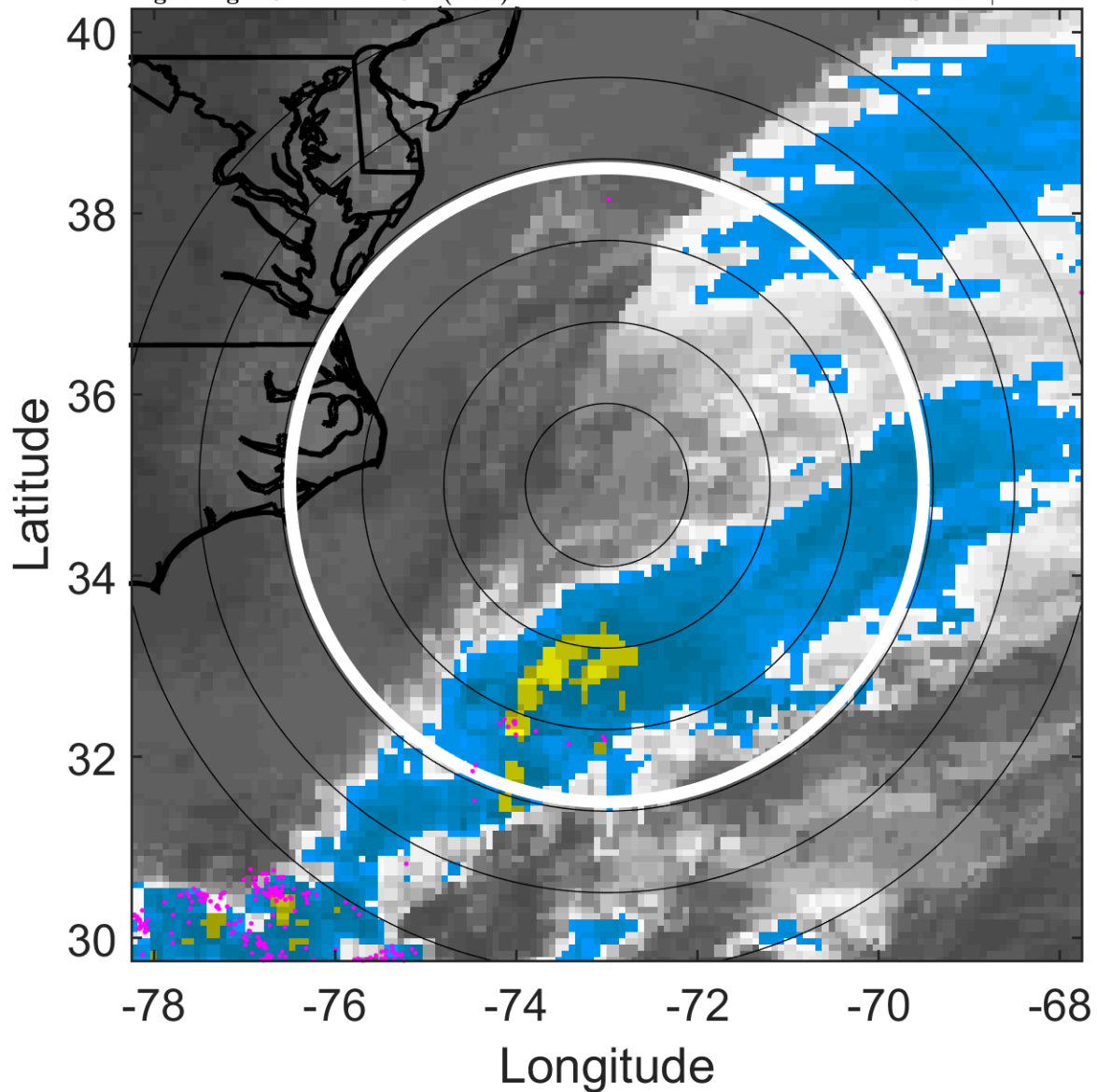

6-h IR BT Differences & Lightning

Δ t: 2007050618 (13.1 LT) - 2007050612 (7.1 LT)

Lightning: 13.1 LT \pm 1.5 h (dots)

PT: SLCP | EA: INACT

01L (ANDREA) | 40 kt EX

S: null | H: null

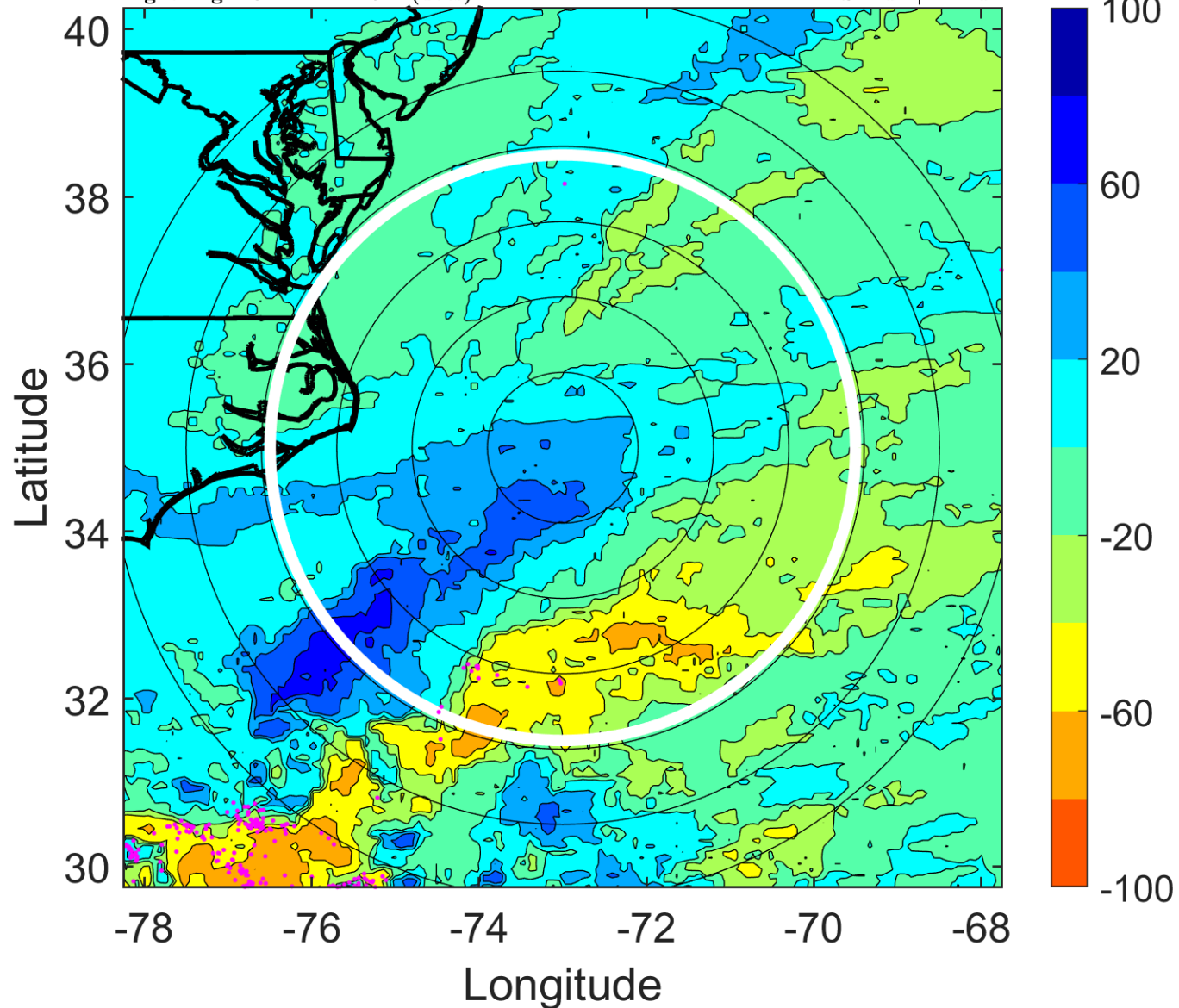

IR BT & Lightning

t: 2007050621 (16.2 LT)

Lightning: 16.2 LT \pm 1.5 h (dots)

PT: SLCP | EA: INACT

01L (ANDREA) | 45 kt EX

S: null | H: null

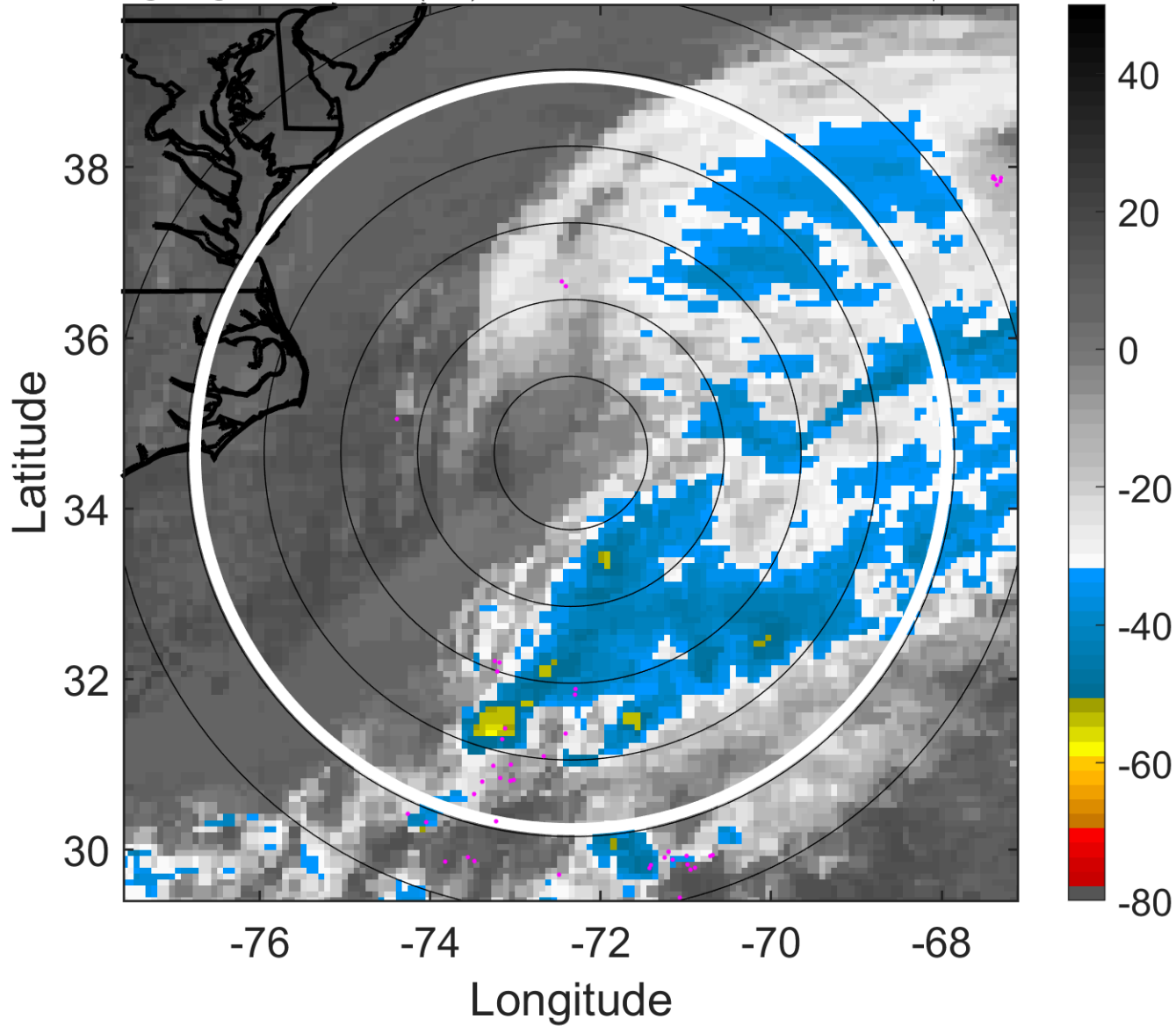

6-h IR BT Differences & Lightning

Δ t: 2007050621 (16.2 LT) - 2007050615 (10.1 LT)

Lightning: 16.2 LT \pm 1.5 h (dots)

PT: SLCP | EA: INACT

01L (ANDREA) | 45 kt EX

S: null | H: null

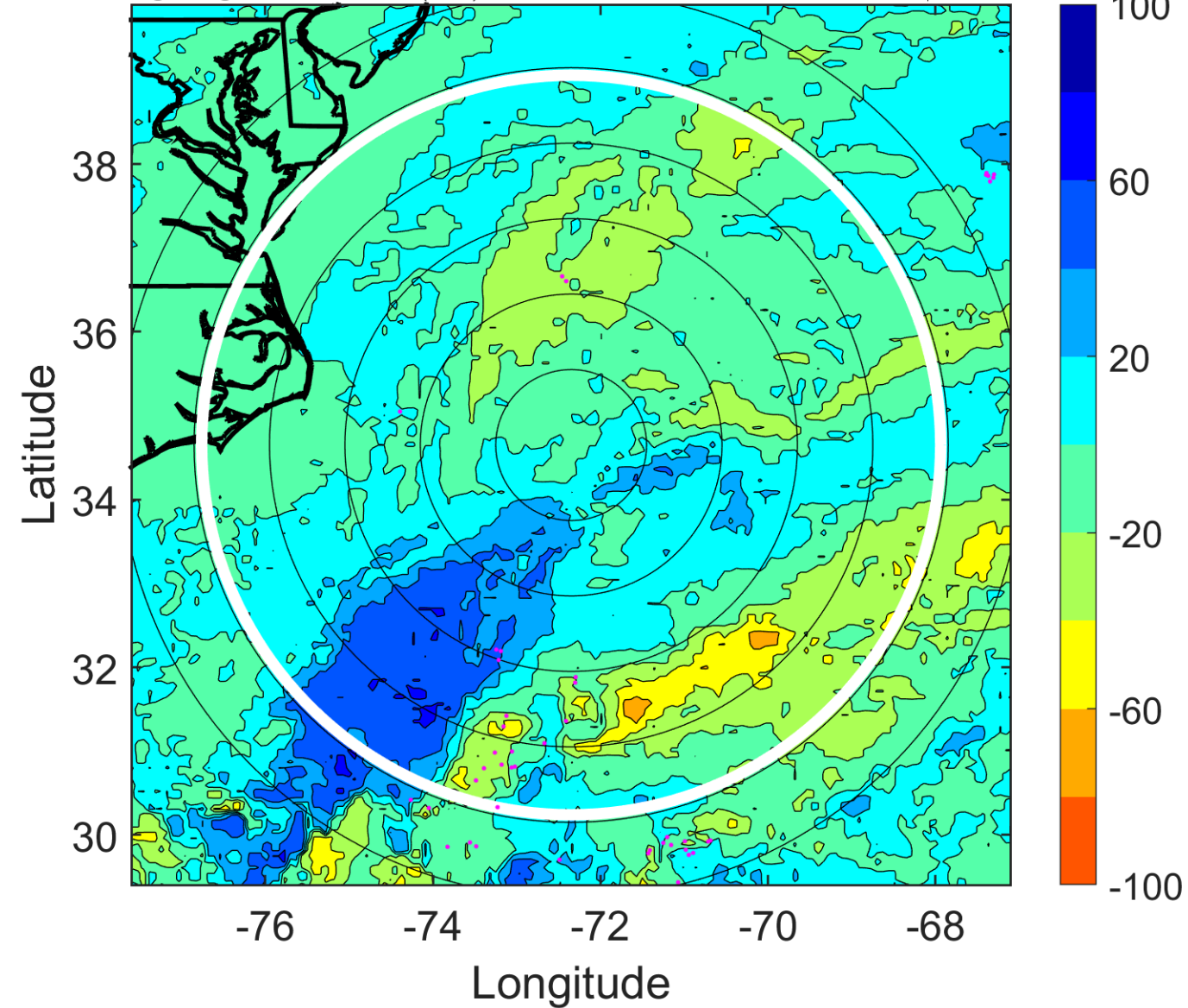

IR BT & Lightning

t: 2007050700 (19.2 LT)

Lightning: 19.2 LT \pm 1.5 h (dots)

PT: SLCP | EA: INACT

01L (ANDREA) | 50 kt EX

S: null | H: null

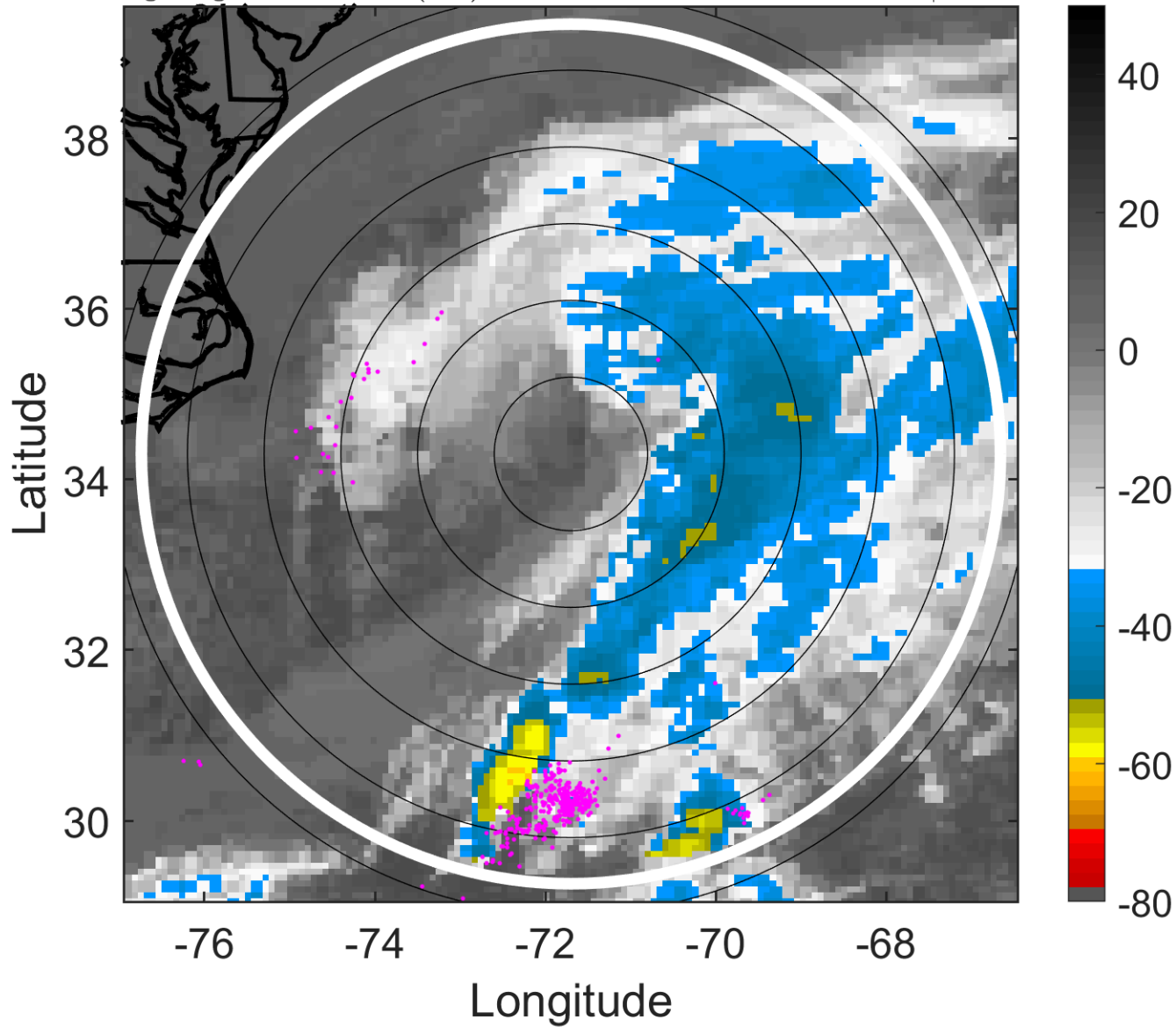

6-h IR BT Differences & Lightning

Δ t: 2007050700 (19.2 LT) - 2007050618 (13.1 LT)

Lightning: 19.2 LT \pm 1.5 h (dots)

PT: SLCP | EA: INACT

01L (ANDREA) | 50 kt EX

S: null | H: null

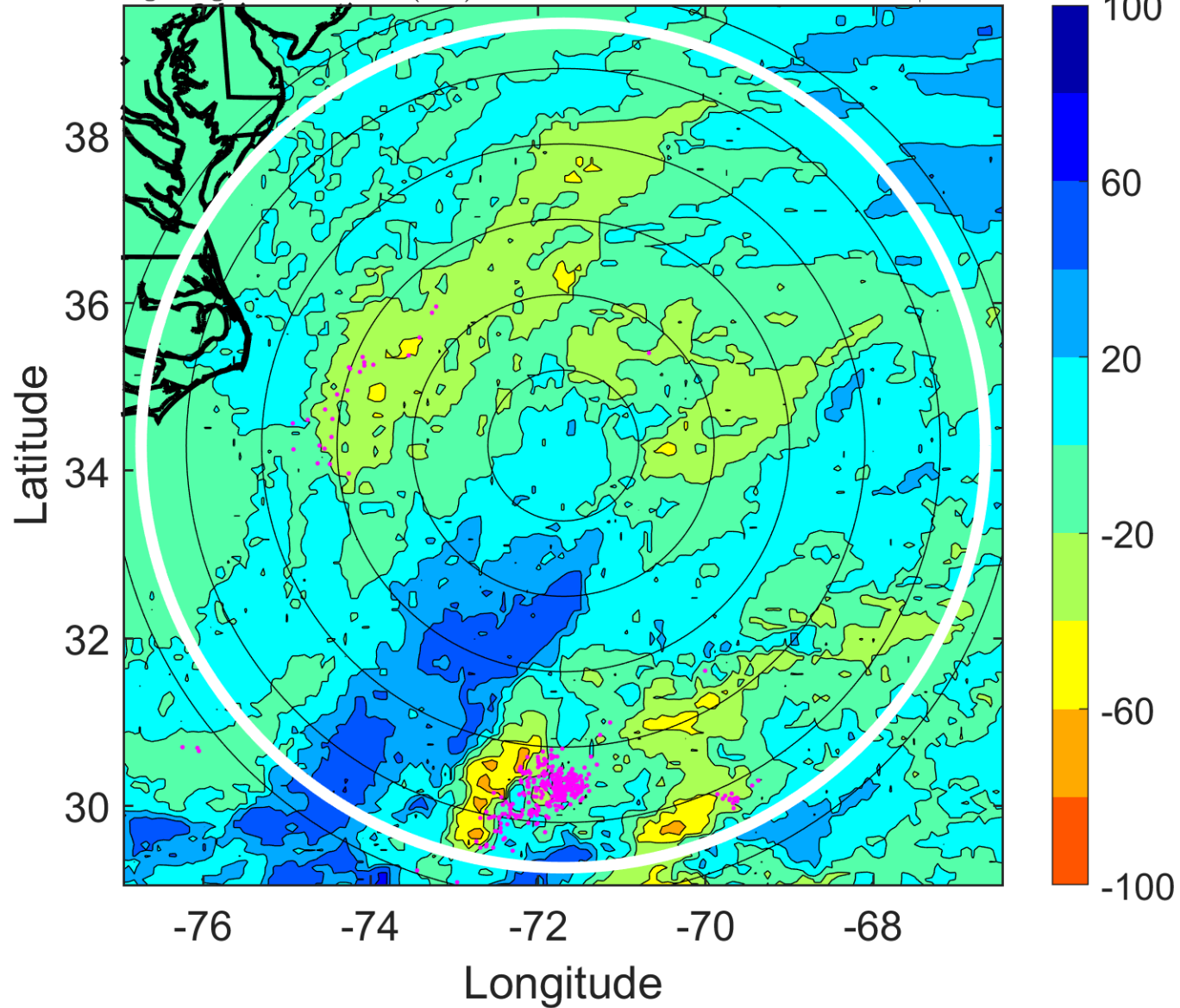

IR BT & Lightning

t: 2007050703 (22.2 LT)

Lightning: 22.2 LT \pm 1.5 h (dots)

PT: SLCP | EA: INACT

01L (ANDREA) | 57.5 kt EX

S: null | H: null

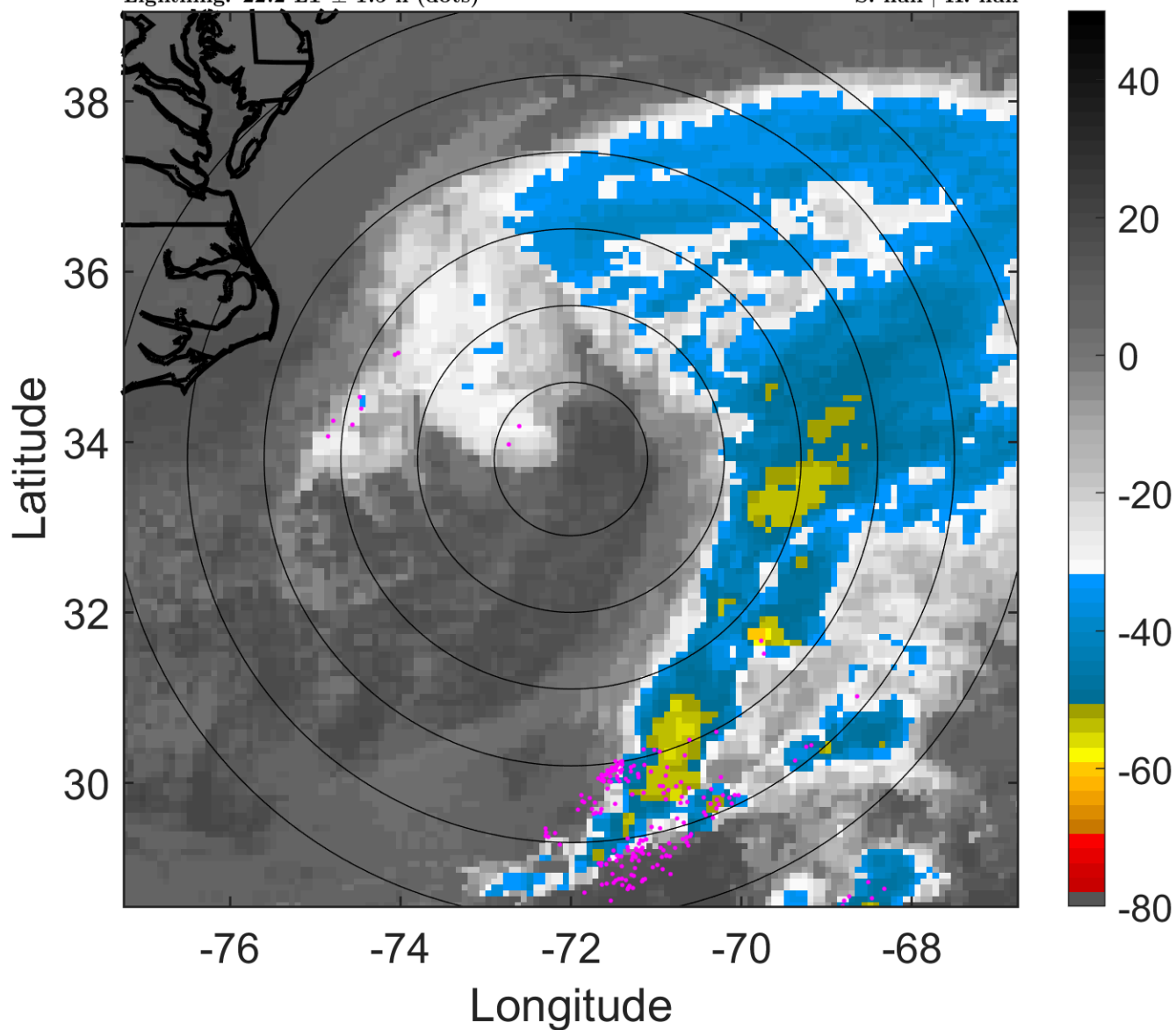

6-h IR BT Differences & Lightning

Δ t: 2007050703 (22.2 LT) - 2007050621 (16.2 LT)

Lightning: 22.2 LT \pm 1.5 h (dots)

PT: SLCP | EA: INACT

01L (ANDREA) | 57.5 kt EX

S: null | H: null

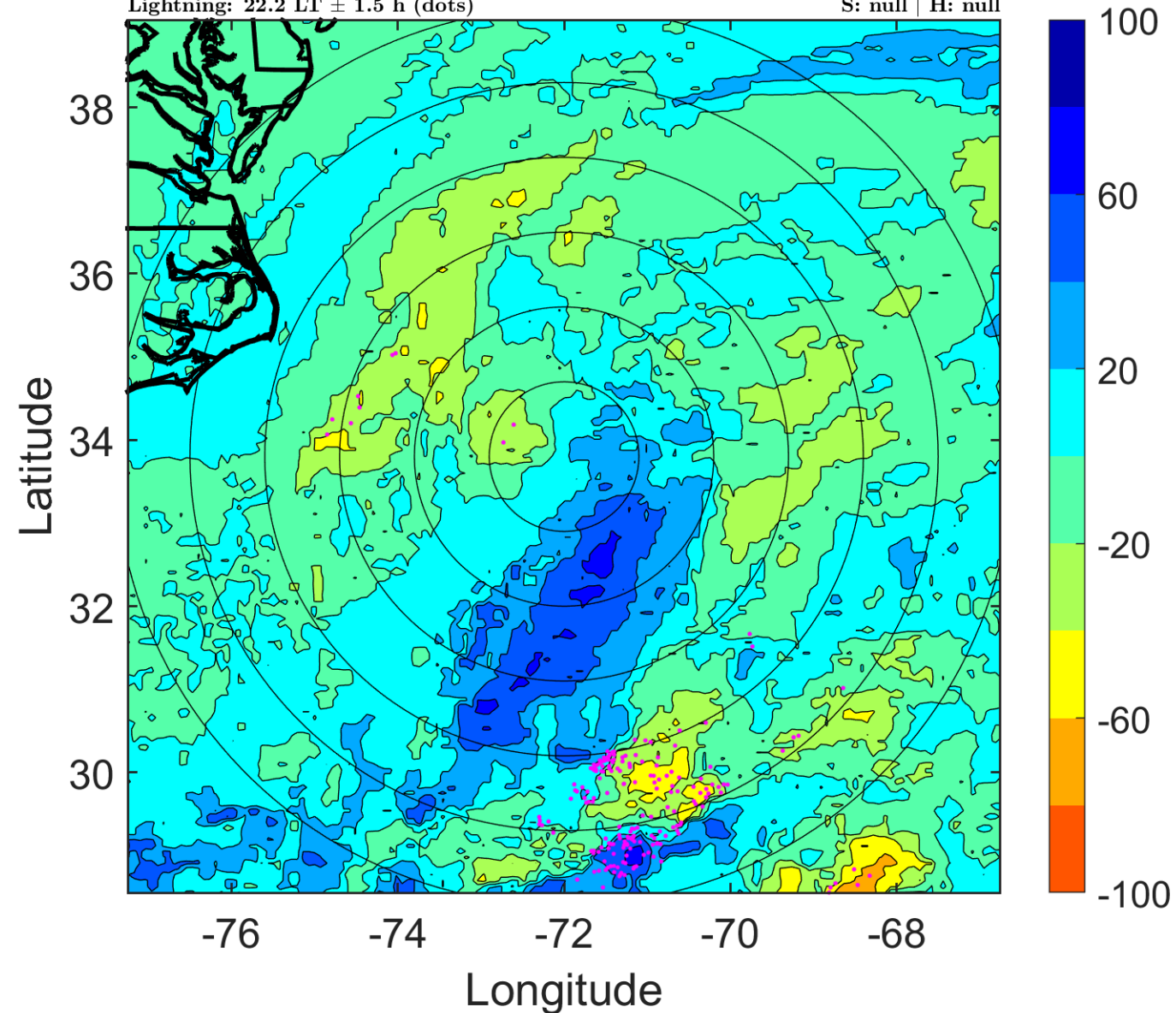

IR BT & Lightning

t: 2007050706 (1.2 LT)

Lightning: 1.2 LT \pm 1.5 h (dots)

PT: LLWP | EA: INACT

01L (ANDREA) | 65 kt EX

S: null | H: null

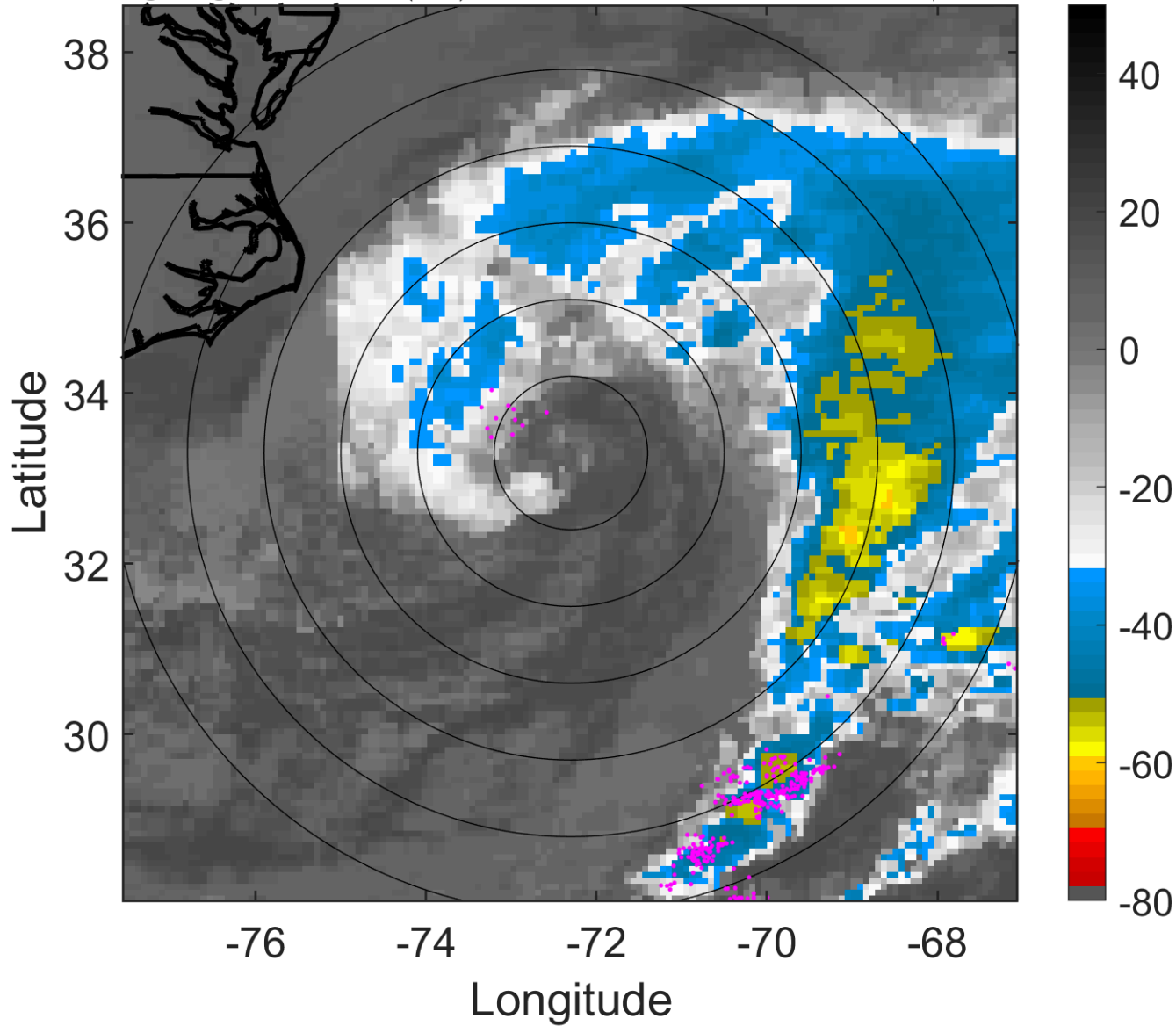

6-h IR BT Differences & Lightning

Δ t: 2007050706 (1.2 LT) - 2007050700 (19.2 LT)

Lightning: 1.2 LT \pm 1.5 h (dots)

PT: LLWP | EA: INACT

01L (ANDREA) | 65 kt EX

S: null | H: null

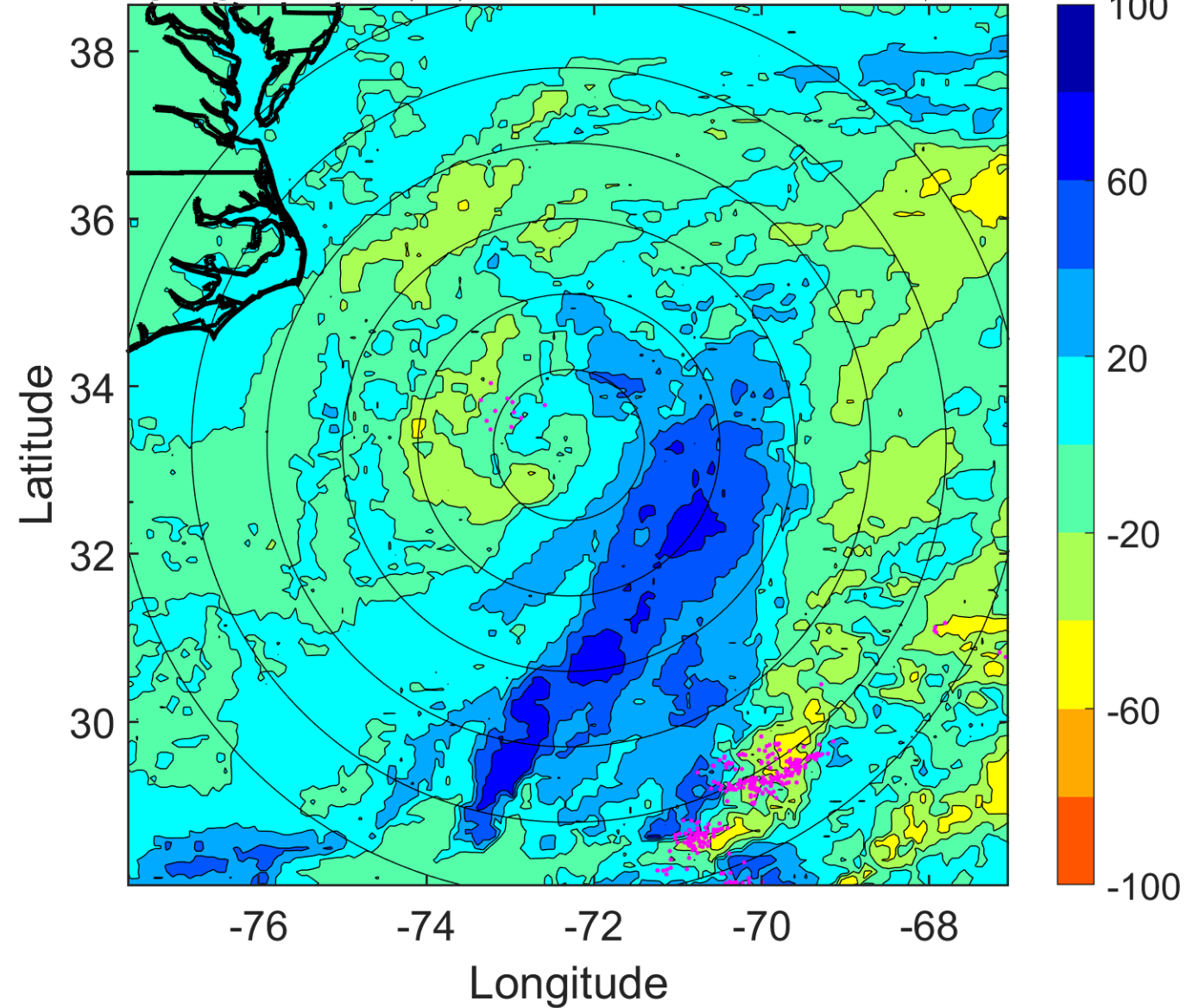

IR BT & Lightning

t: 2007050709 (4.2 LT)

Lightning: 4.2 LT \pm 1.5 h (dots)

PT: LLWP | EA: INACT

01L (ANDREA) | 65 kt EX

S: null | H: null

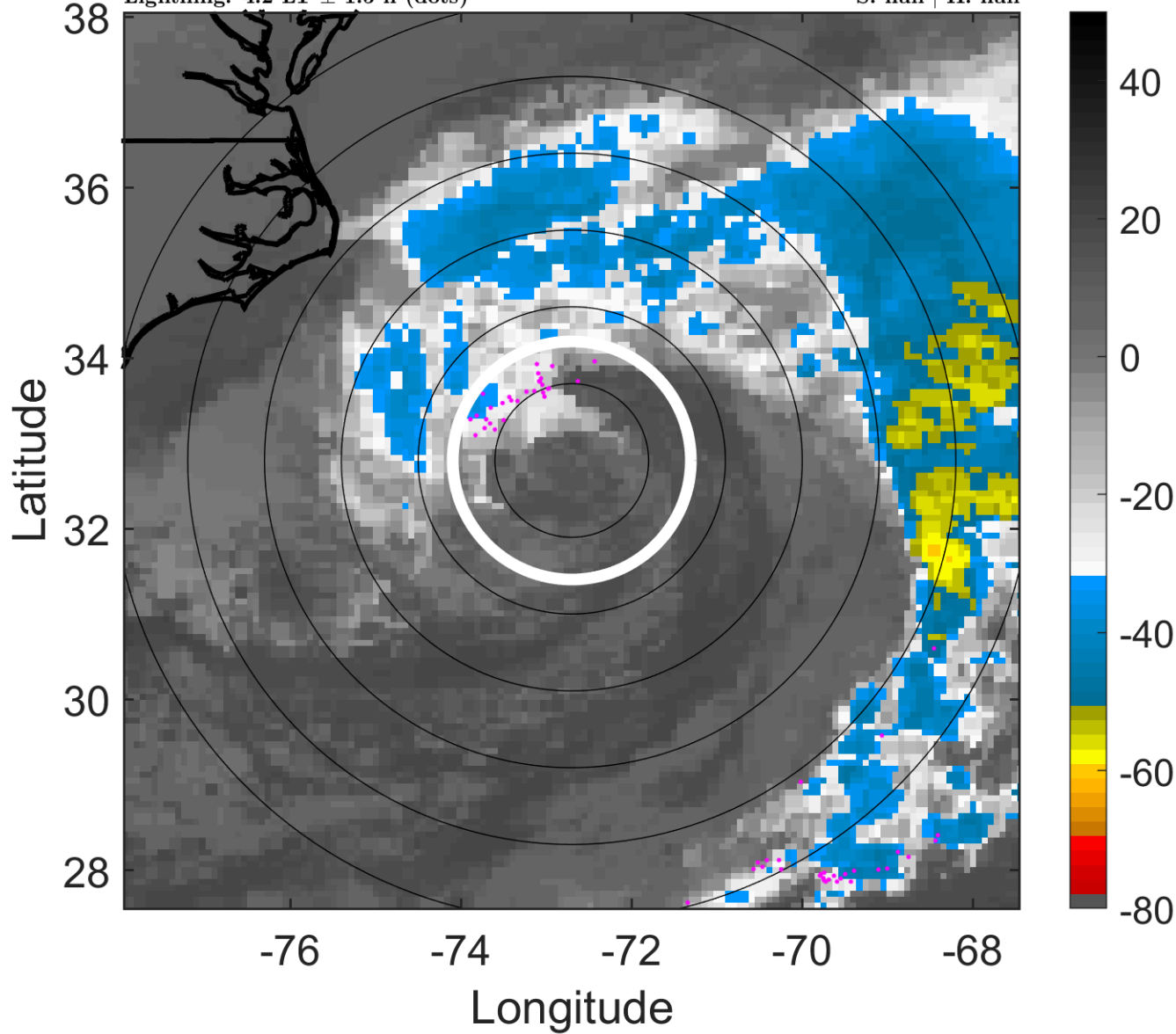

6-h IR BT Differences & Lightning

Δ t: 2007050709 (4.2 LT) - 2007050703 (22.2 LT)

Lightning: 4.2 LT \pm 1.5 h (dots)

PT: LLWP | EA: INACT

01L (ANDREA) | 65 kt EX

S: null | H: null

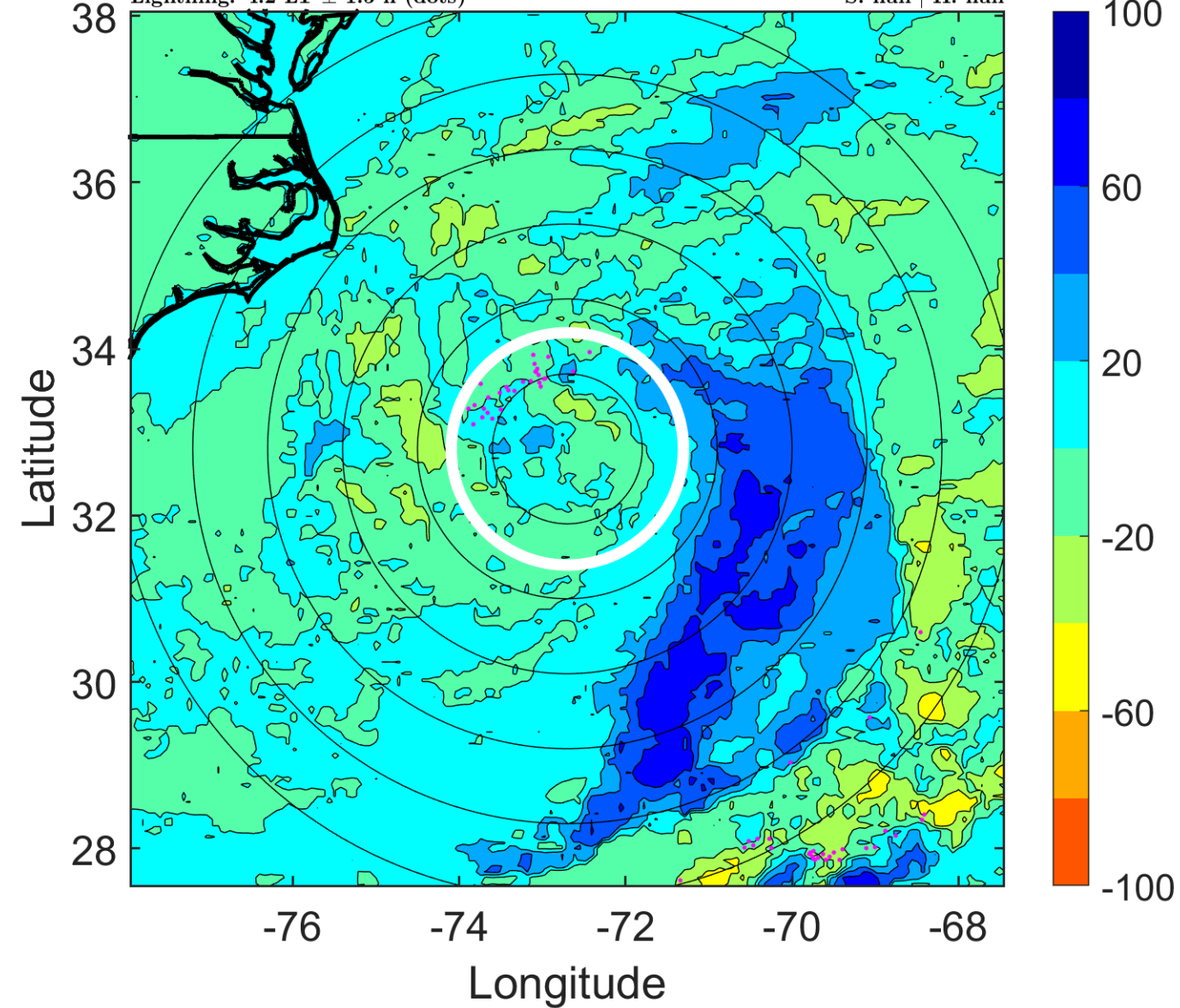

IR BT & Lightning

t: 2007050712 (7.1 LT)

Lightning: 7.1 LT \pm 1.5 h (dots)

PT: LLWP | EA: INACT

01L (ANDREA) | 65 kt EX

S: null | H: null

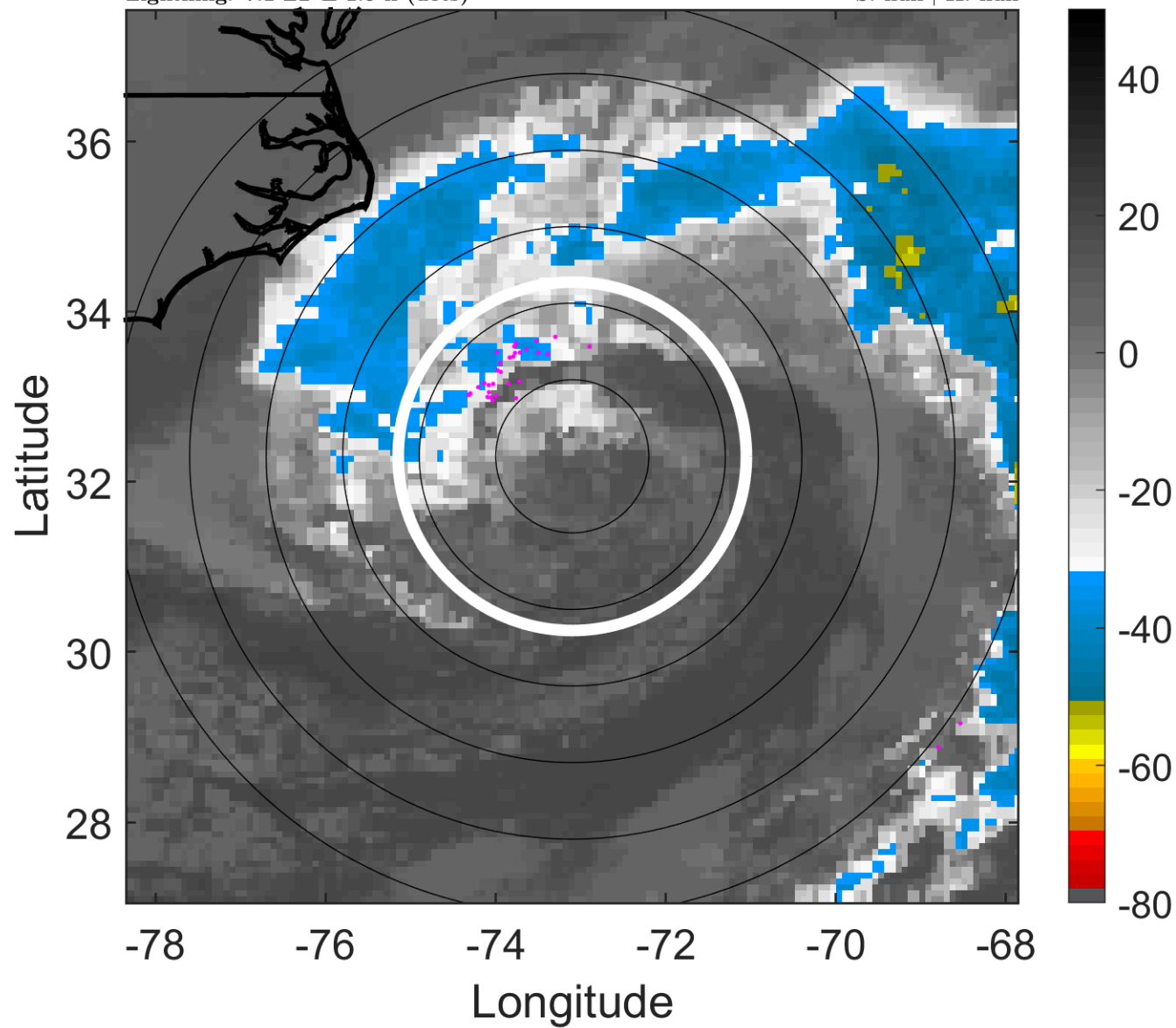

6-h IR BT Differences & Lightning

Δ t: 2007050712 (7.1 LT) - 2007050706 (1.2 LT)

Lightning: 7.1 LT \pm 1.5 h (dots)

PT: LLWP | EA: INACT

01L (ANDREA) | 65 kt EX

S: null | H: null

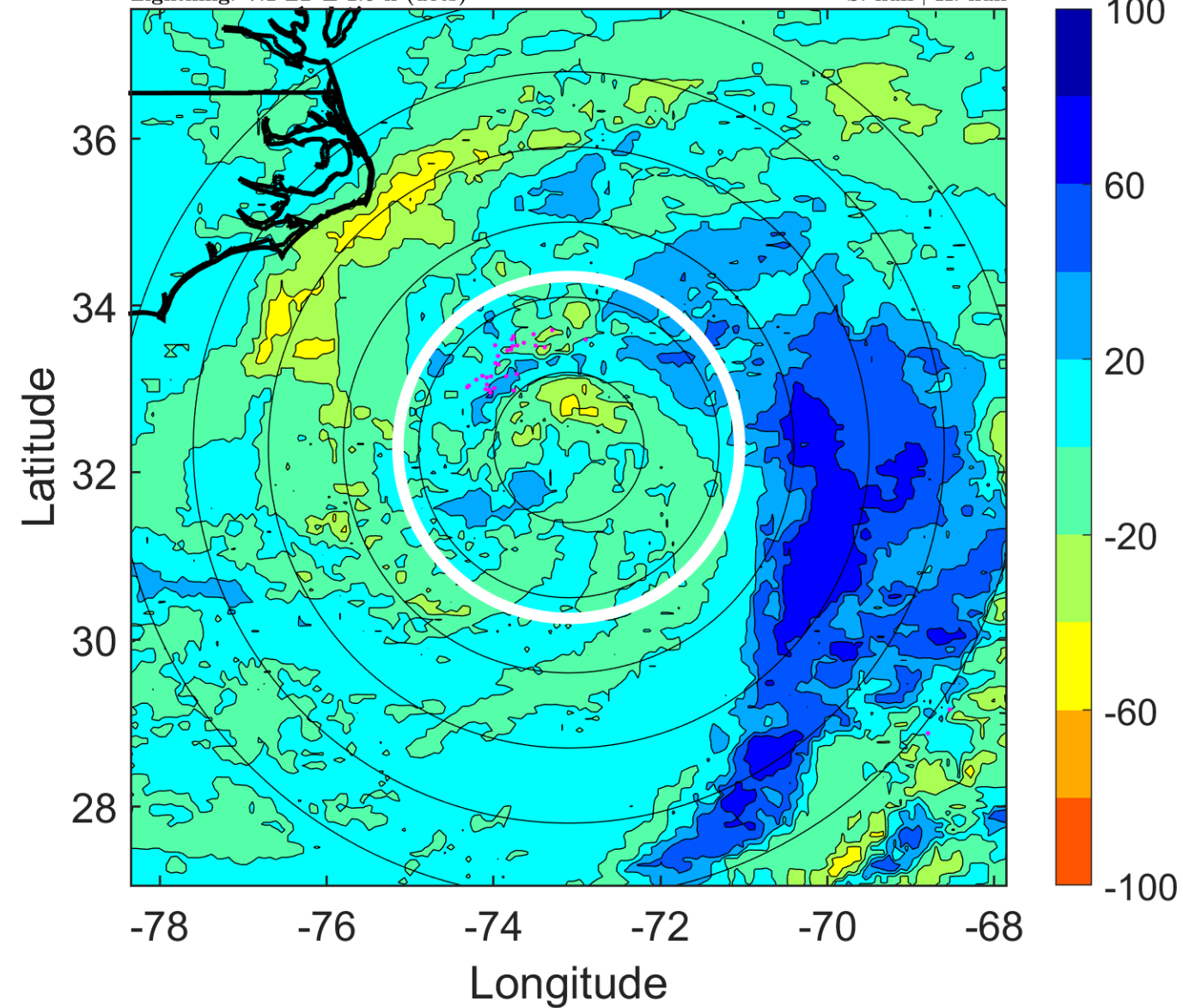

IR BT & Lightning

t: 2007050715 (10.1 LT)

Lightning: 10.1 LT \pm 1.5 h (dots)

PT: LLWP | EA: INACT

01L (ANDREA) | 65 kt EX

S: null | H: null

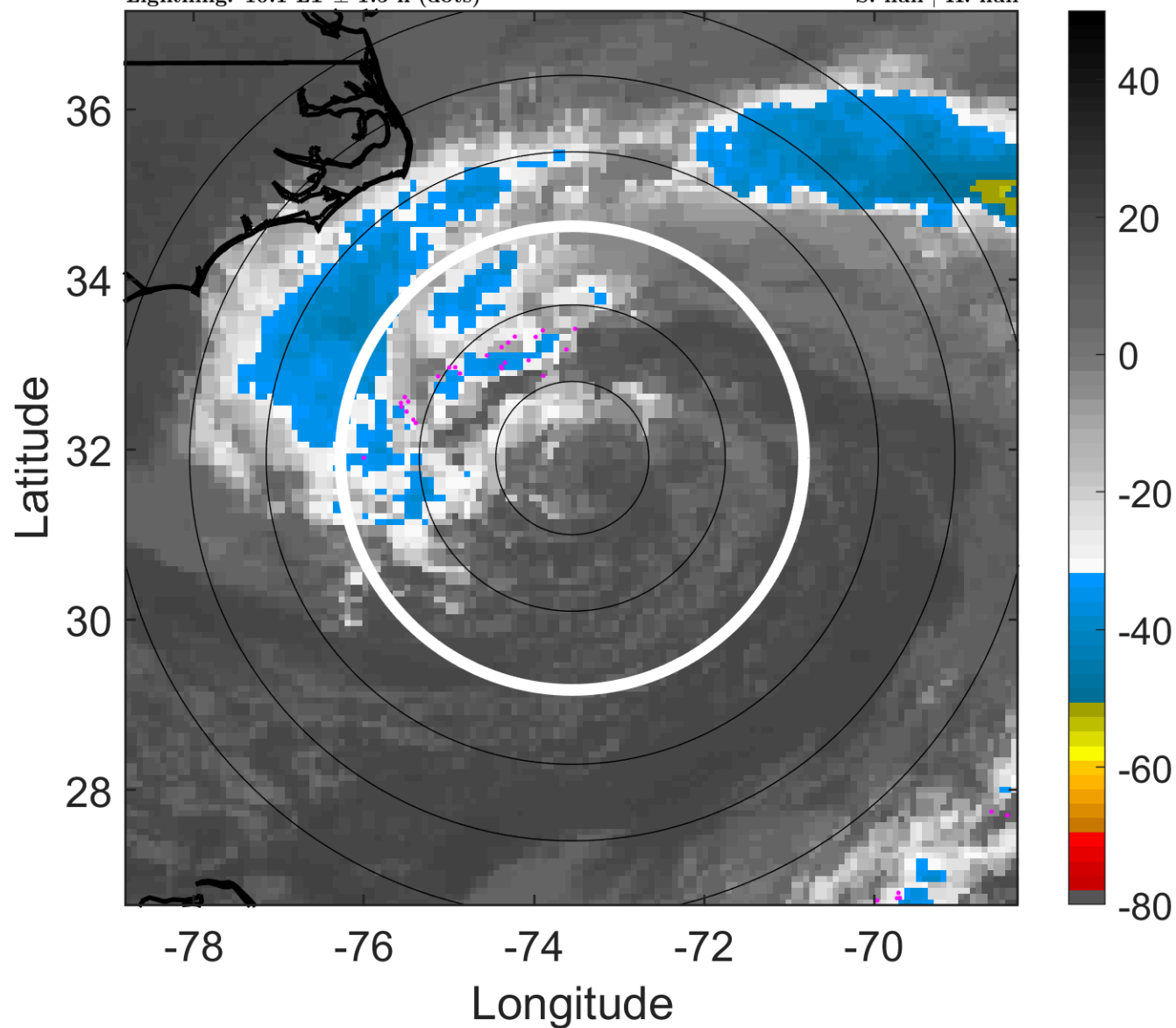

6-h IR BT Differences & Lightning

Δ t: 2007050715 (10.1 LT) - 2007050709 (4.2 LT)

Lightning: 10.1 LT \pm 1.5 h (dots)

PT: LLWP | EA: INACT

01L (ANDREA) | 65 kt EX

S: null | H: null

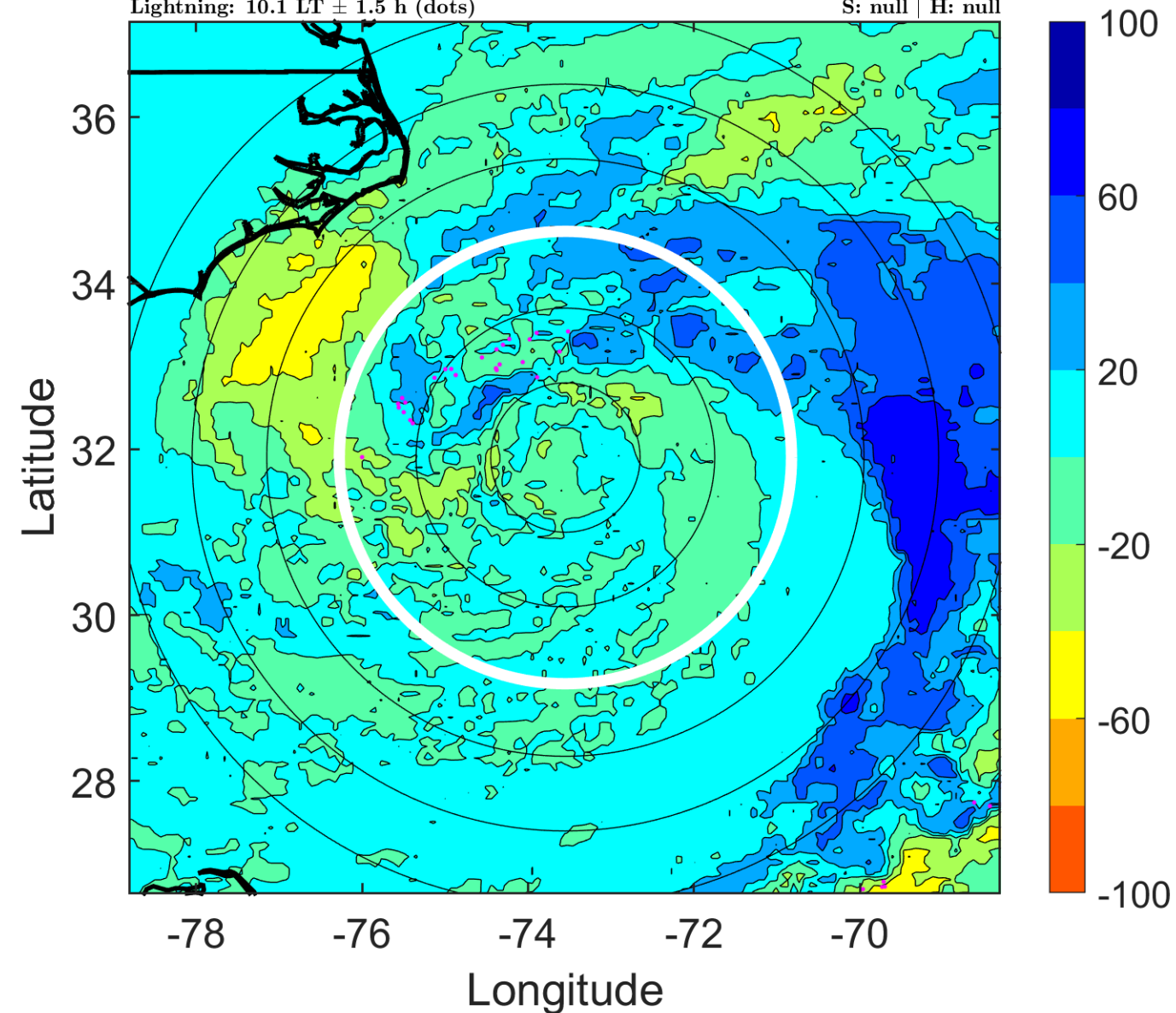

IR BT & Lightning

t: 2007050718 (13.1 LT)

Lightning: 13.1 LT \pm 1.5 h (dots)

PT: LLWP | EA: INACT

01L (ANDREA) | 65 kt EX

S: null | H: null

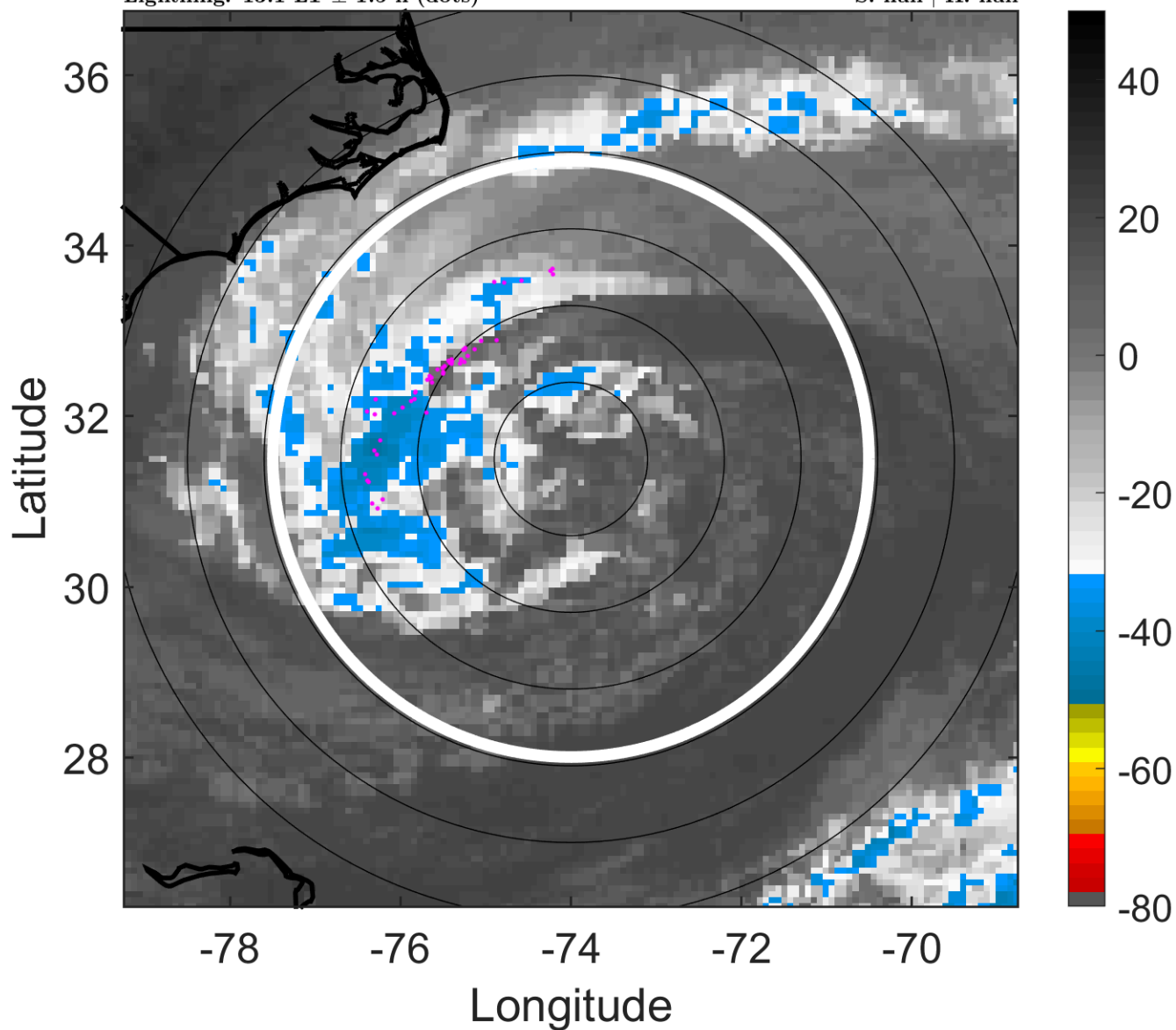

6-h IR BT Differences & Lightning

Δ t: 2007050718 (13.1 LT) - 2007050712 (7.1 LT)

Lightning: 13.1 LT \pm 1.5 h (dots)

PT: LLWP | EA: INACT

01L (ANDREA) | 65 kt EX

S: null | H: null

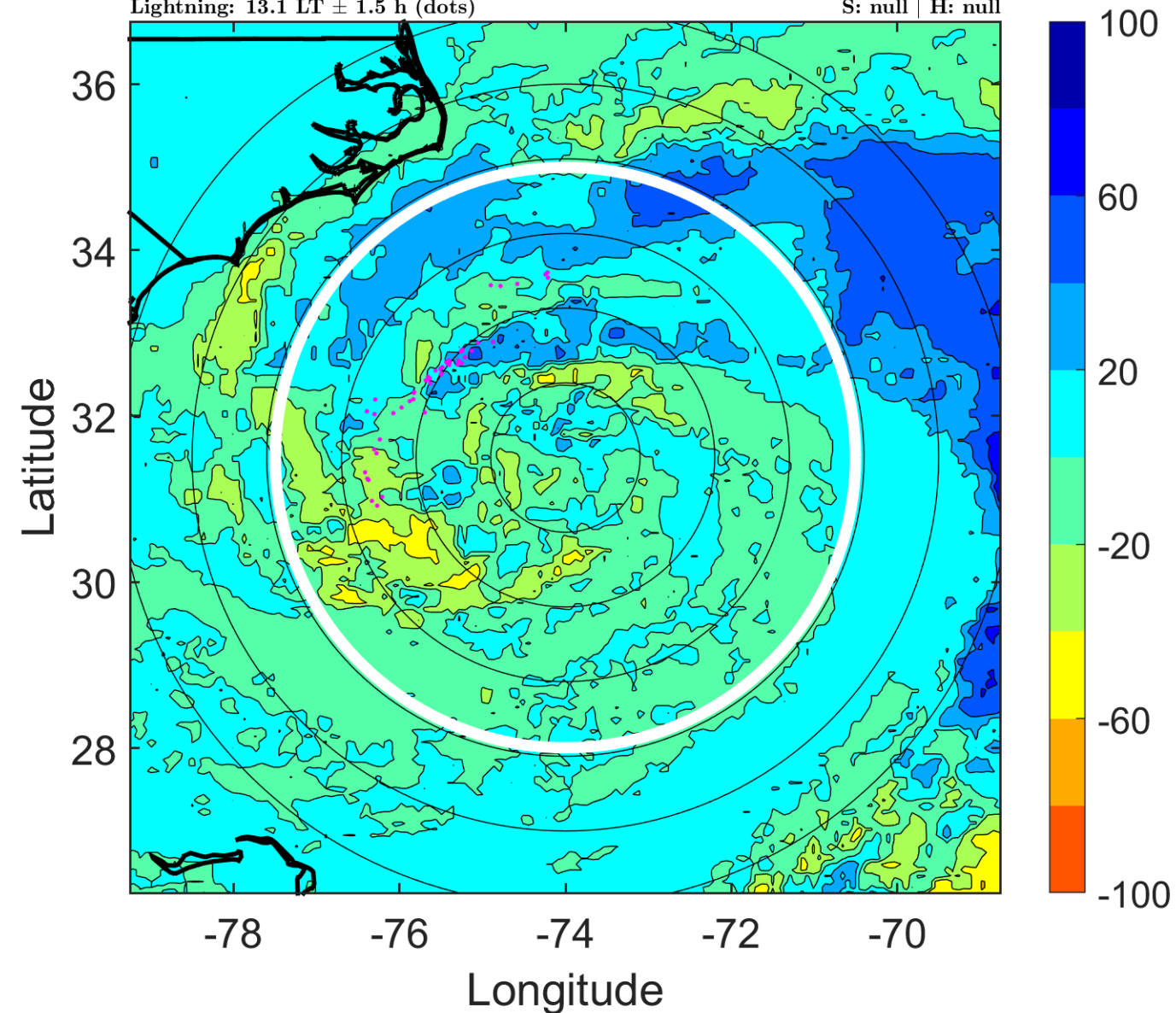

IR BT & Lightning

t: 2007050721 (16 LT)

Lightning: 16 LT \pm 1.5 h (dots)

PT: LLWP | EA: INACT

01L (ANDREA) | 60 kt EX

S: null | H: null

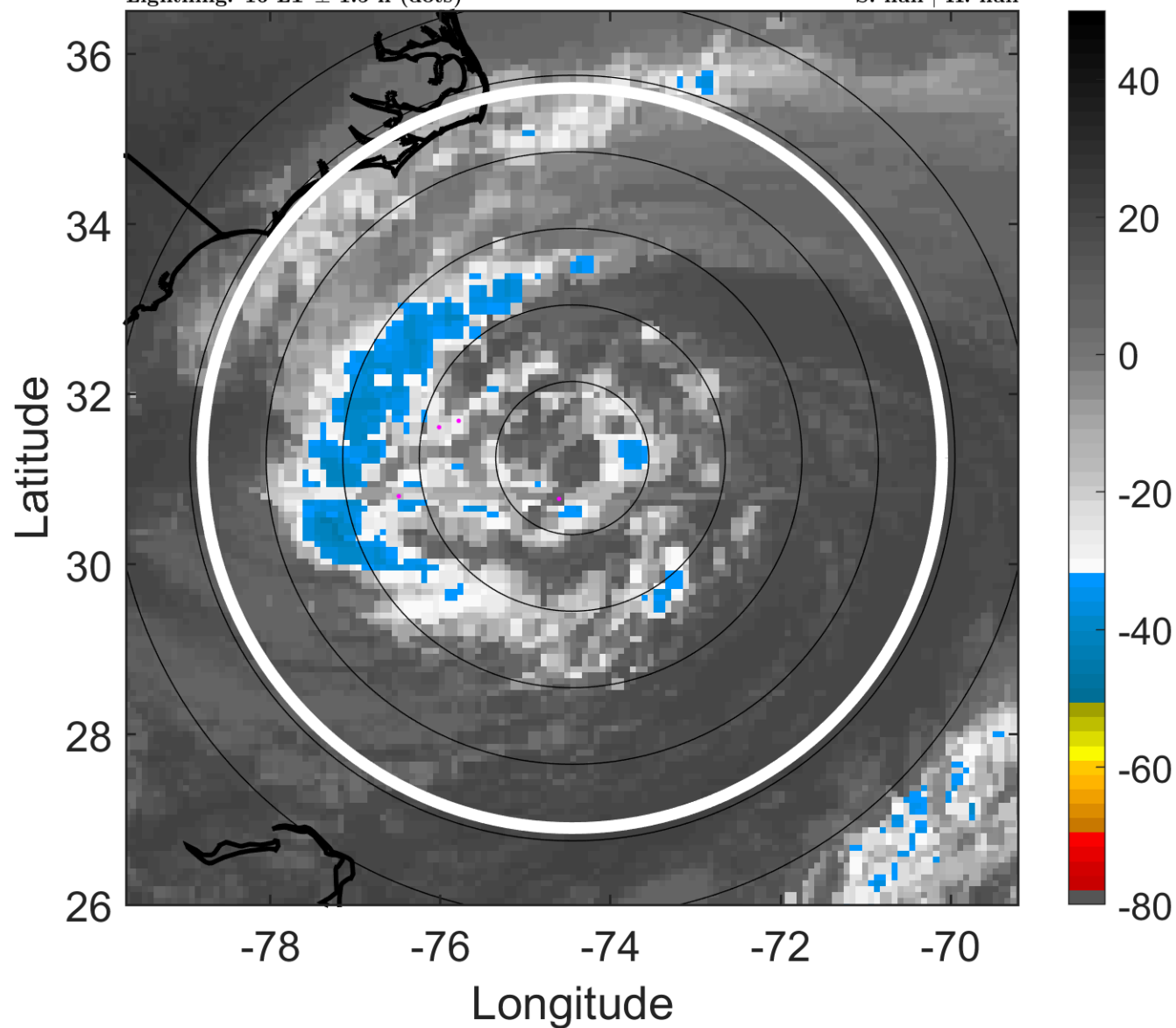

6-h IR BT Differences & Lightning

Δ t: 2007050721 (16 LT) - 2007050715 (10.1 LT)

Lightning: 16 LT \pm 1.5 h (dots)

PT: LLWP | EA: INACT

01L (ANDREA) | 60 kt EX

S: null | H: null

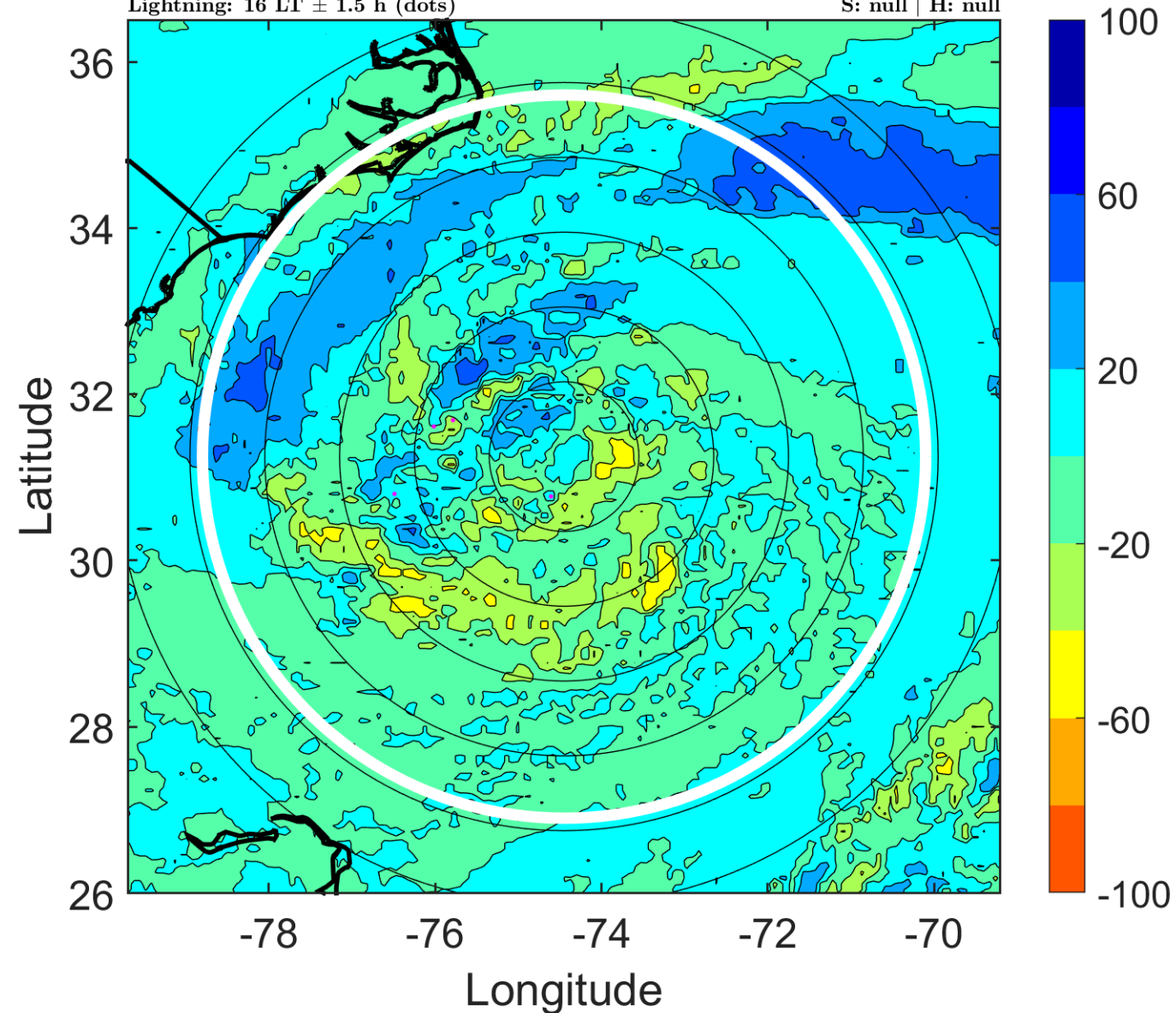

IR BT & Lightning

t: 2007050800 (19 LT)

Lightning: 19 LT \pm 1.5 h (dots)

PT: LLWP | EA: INACT

01L (ANDREA) | 55 kt EX

S: null | H: null

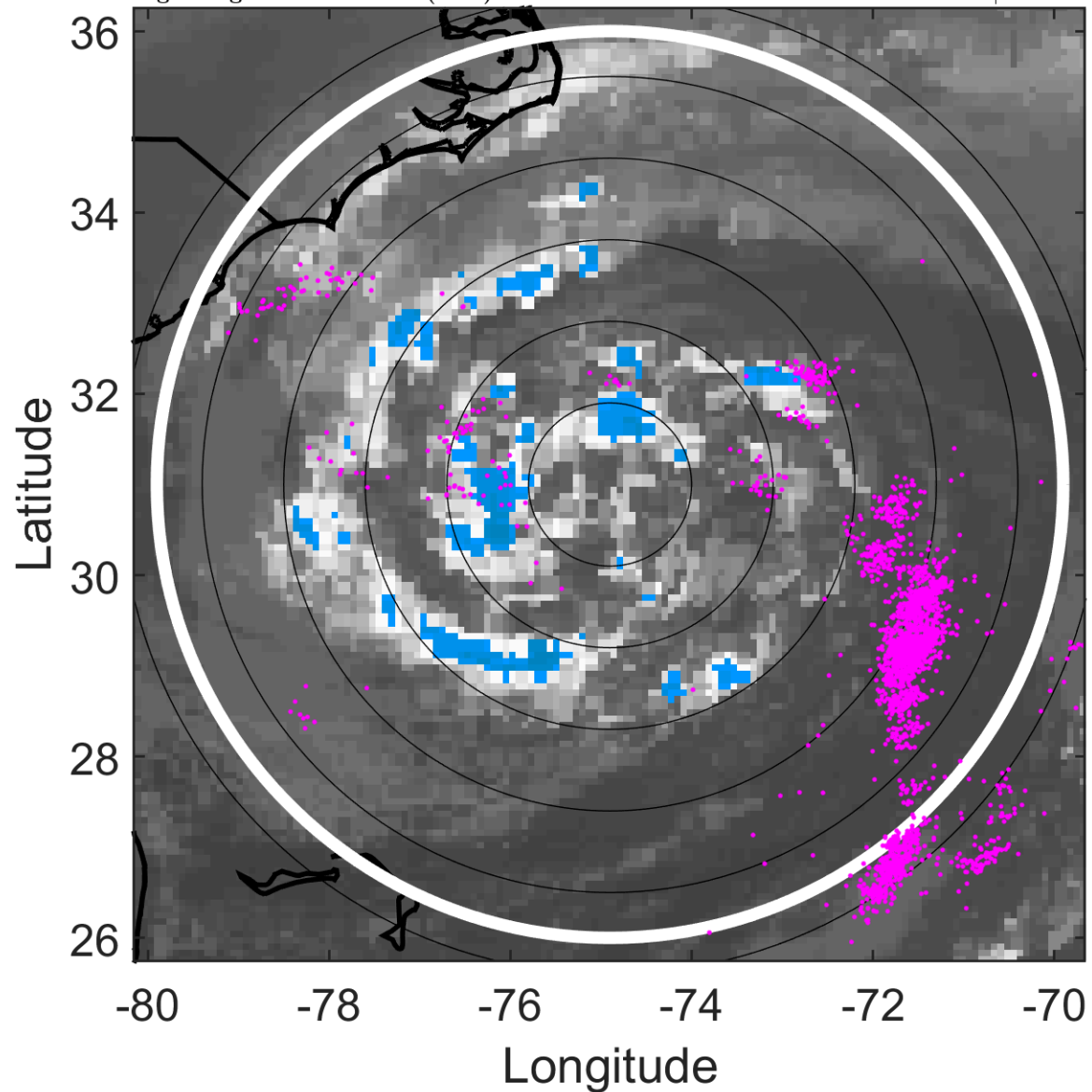

6-h IR BT Differences & Lightning

Δ t: 2007050800 (19 LT) - 2007050718 (13.1 LT)

Lightning: 19 LT \pm 1.5 h (dots)

PT: LLWP | EA: INACT

01L (ANDREA) | 55 kt EX

S: null | H: null

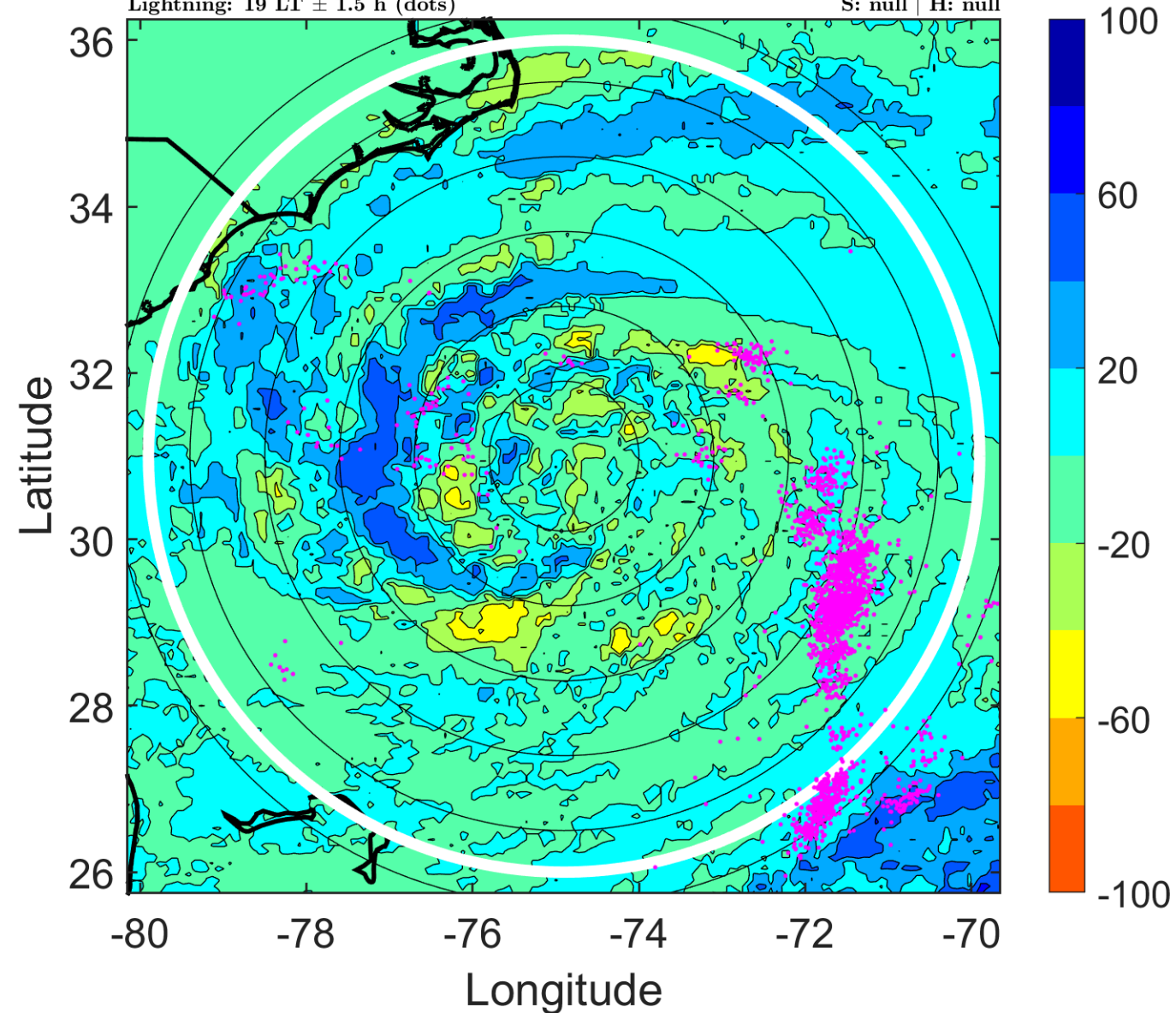

IR BT & Lightning

t: 2007050803 (22 LT)

Lightning: 22 LT \pm 1.5 h (dots)

PT: LLWP | EA: INACT

01L (ANDREA) | 52.5 kt EX

S: null | H: null

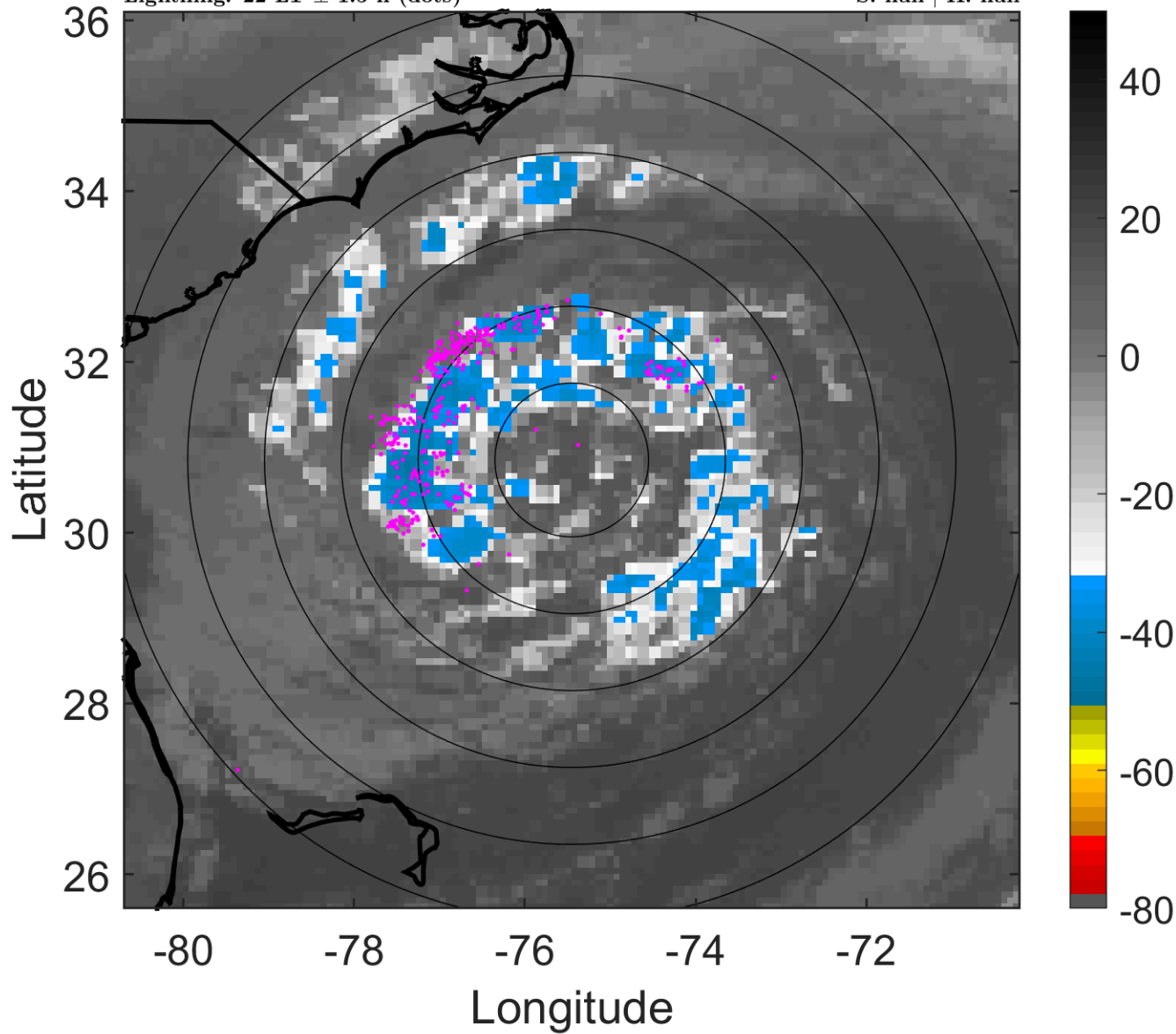

6-h IR BT Differences & Lightning

Δ t: 2007050803 (22 LT) - 2007050721 (16 LT)

Lightning: 22 LT \pm 1.5 h (dots)

PT: LLWP | EA: INACT

01L (ANDREA) | 52.5 kt EX

S: null | H: null

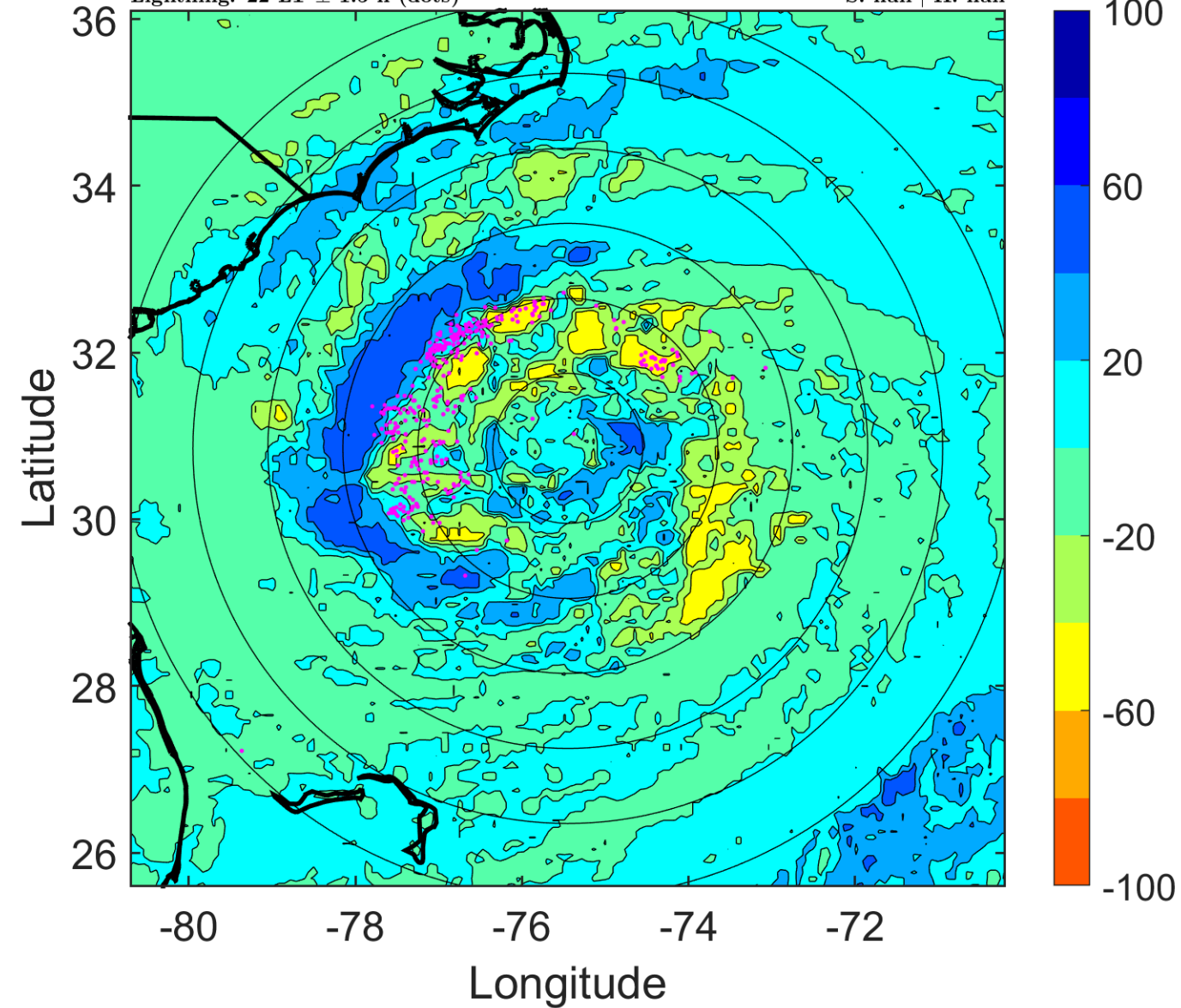

IR BT & Lightning

t: 2007050806 (0.9 LT)

Lightning: 0.9 LT \pm 1.5 h (dots)

PT: LLCP | EA: ACT

01L (ANDREA) | 50 kt EX

S: null | H: null

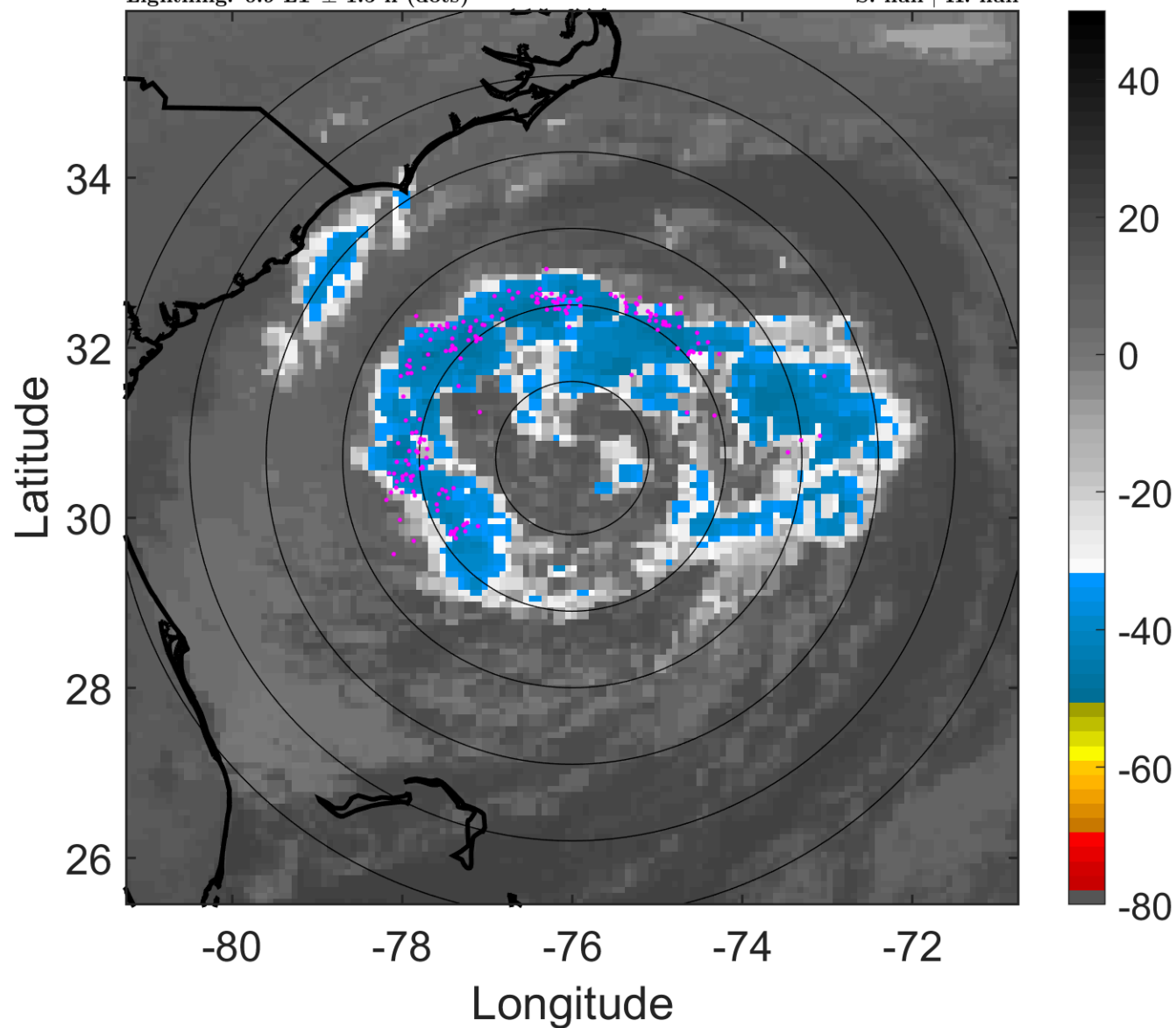

6-h IR BT Differences & Lightning

Δ t: 2007050806 (0.9 LT) - 2007050800 (19 LT)

Lightning: 0.9 LT \pm 1.5 h (dots)

PT: LLCP | EA: ACT

01L (ANDREA) | 50 kt EX

S: null | H: null

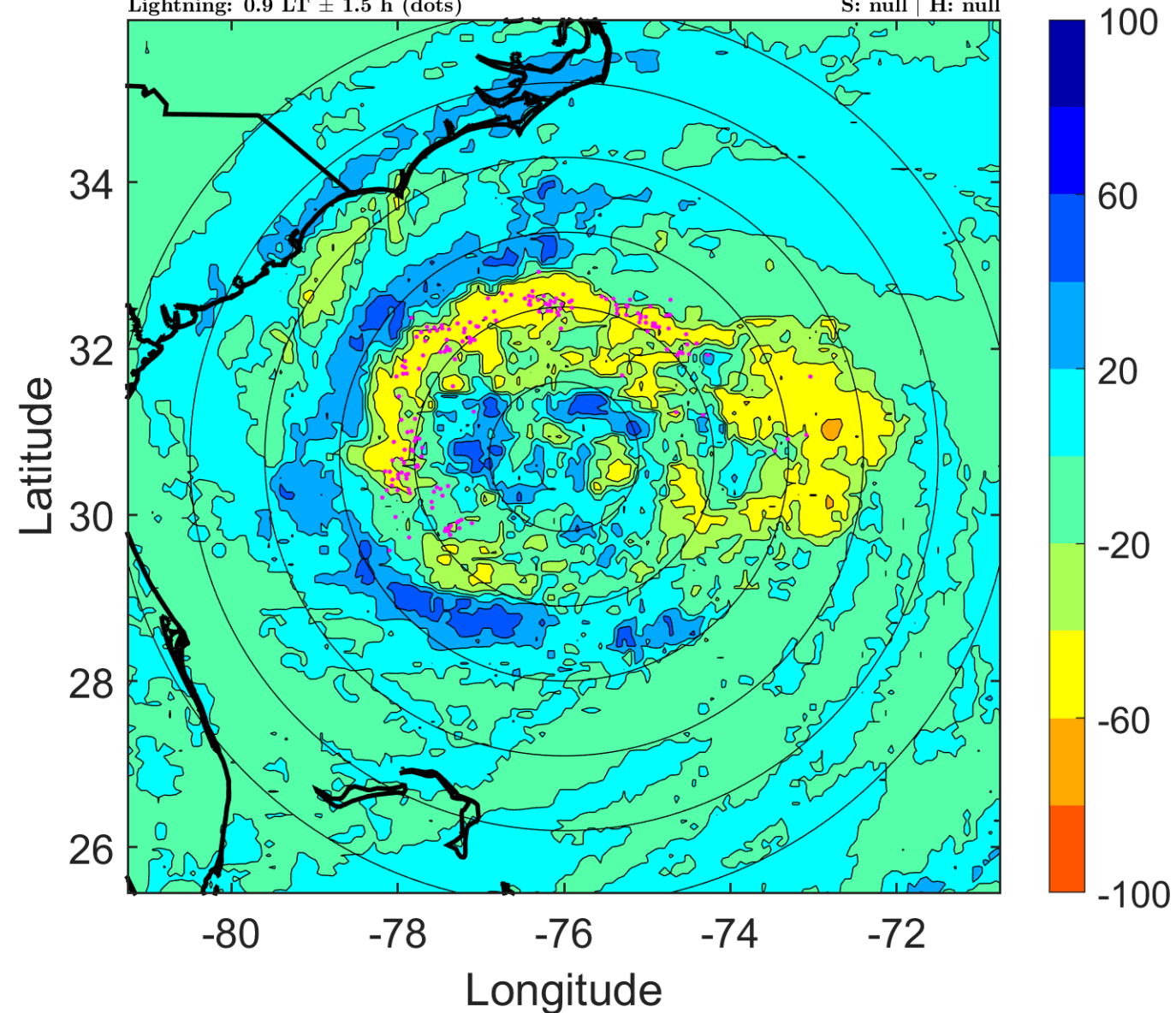

IR BT & Lightning

t: 2007050809 (3.9 LT)

Lightning: 3.9 LT \pm 1.5 h (dots)

PT: LLCP | EA: ACT

01L (ANDREA) | 50 kt EX

S: null | H: null

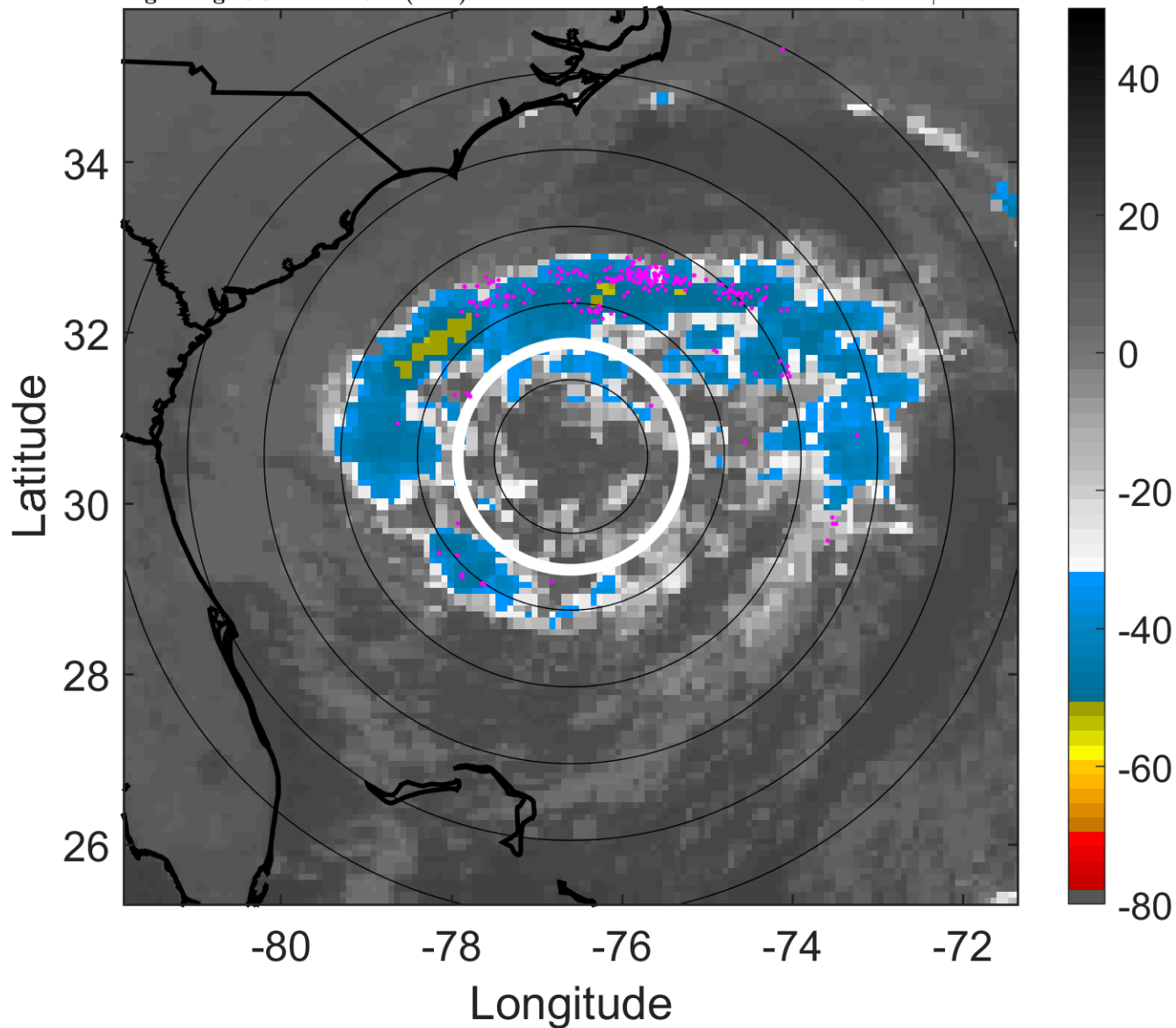

6-h IR BT Differences & Lightning

Δ t: 2007050809 (3.9 LT) - 2007050803 (22 LT)

Lightning: 3.9 LT \pm 1.5 h (dots)

PT: LLCP | EA: ACT

01L (ANDREA) | 50 kt EX

S: null | H: null

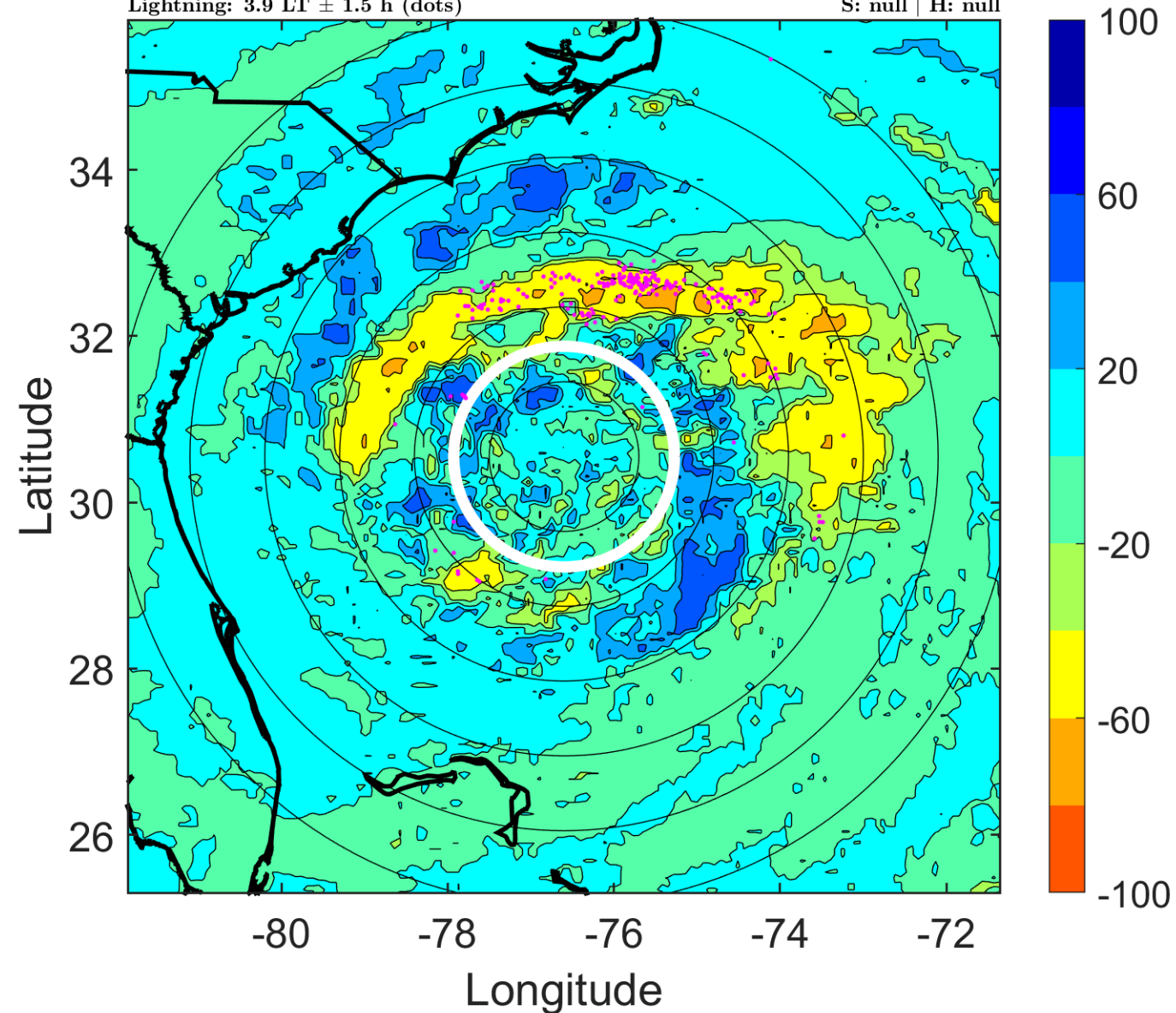

IR BT & Lightning

t: 2007050812 (6.9 LT)

Lightning: 6.9 LT \pm 1.5 h (dots)

PT: LLCP | EA: ACT

01L (ANDREA) | 50 kt EX

S: null | H: null

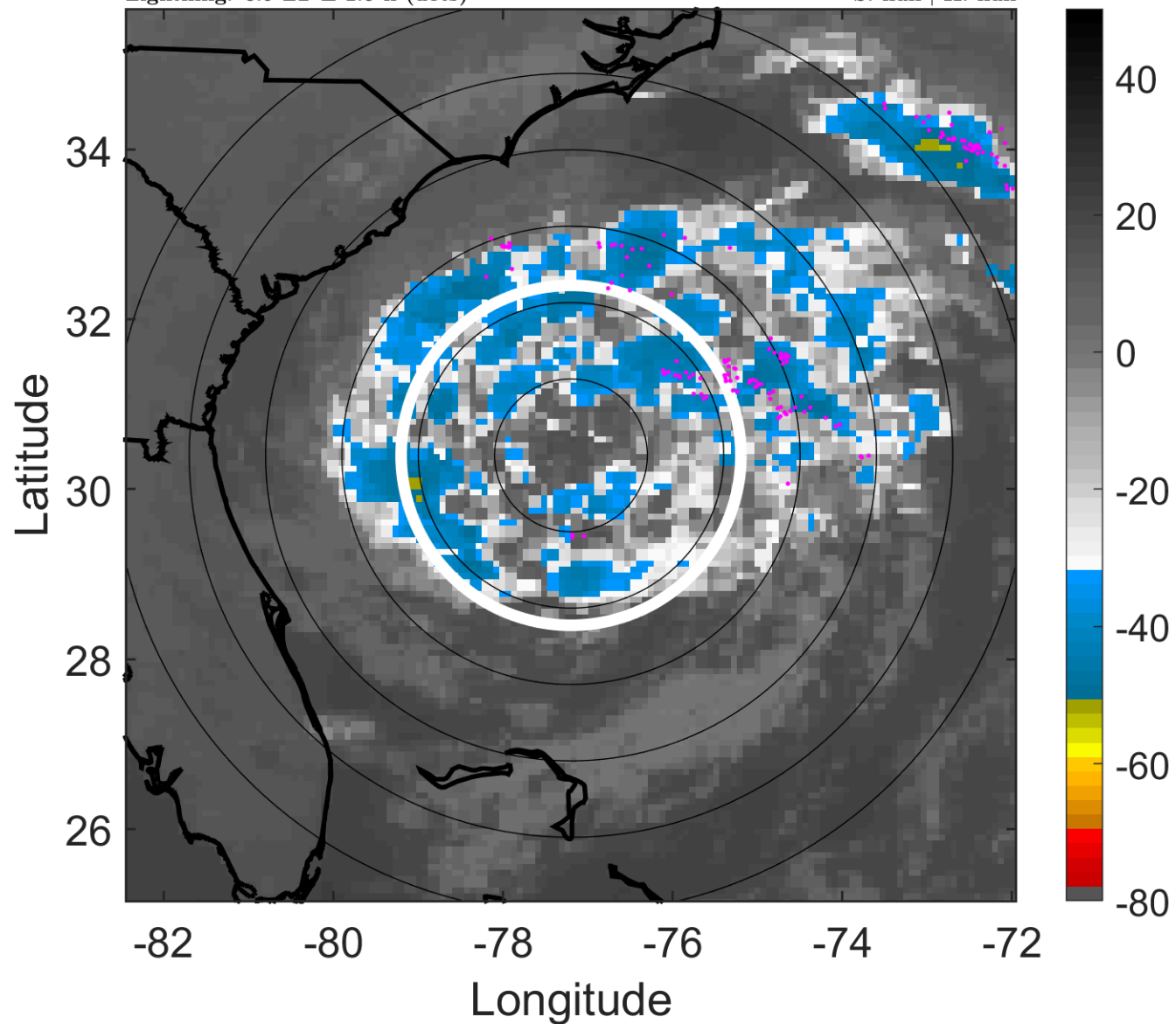

6-h IR BT Differences & Lightning

Δ t: 2007050812 (6.9 LT) - 2007050806 (0.9 LT)

Lightning: 6.9 LT \pm 1.5 h (dots)

PT: LLCP | EA: ACT

01L (ANDREA) | 50 kt EX

S: null | H: null

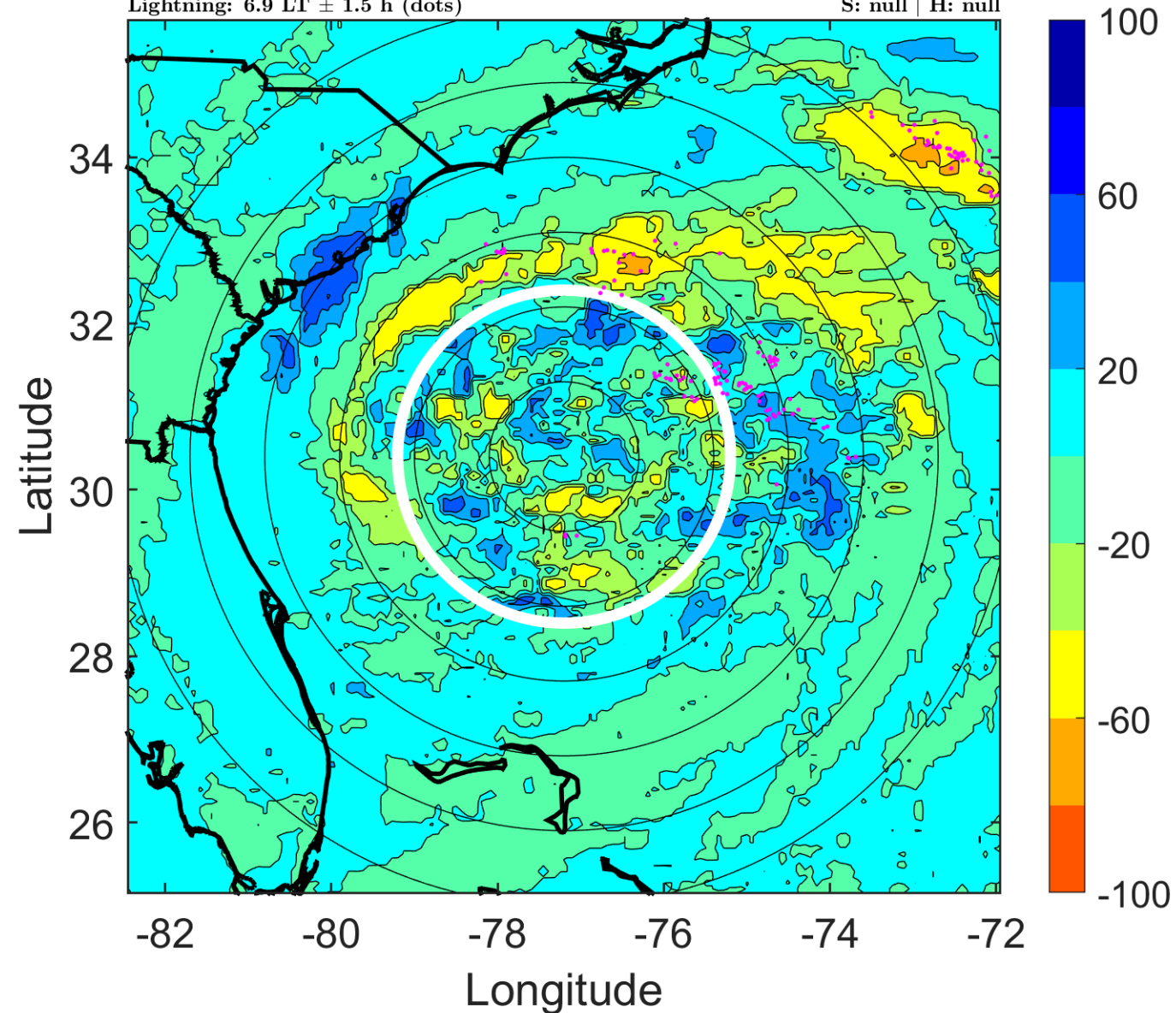

IR BT & Lightning

t: 2007050815 (9.8 LT)

Lightning: 9.8 LT \pm 1.5 h (dots)

PT: LLCP | EA: ACT

01L (ANDREA) | 50 kt EX

S: null | H: null

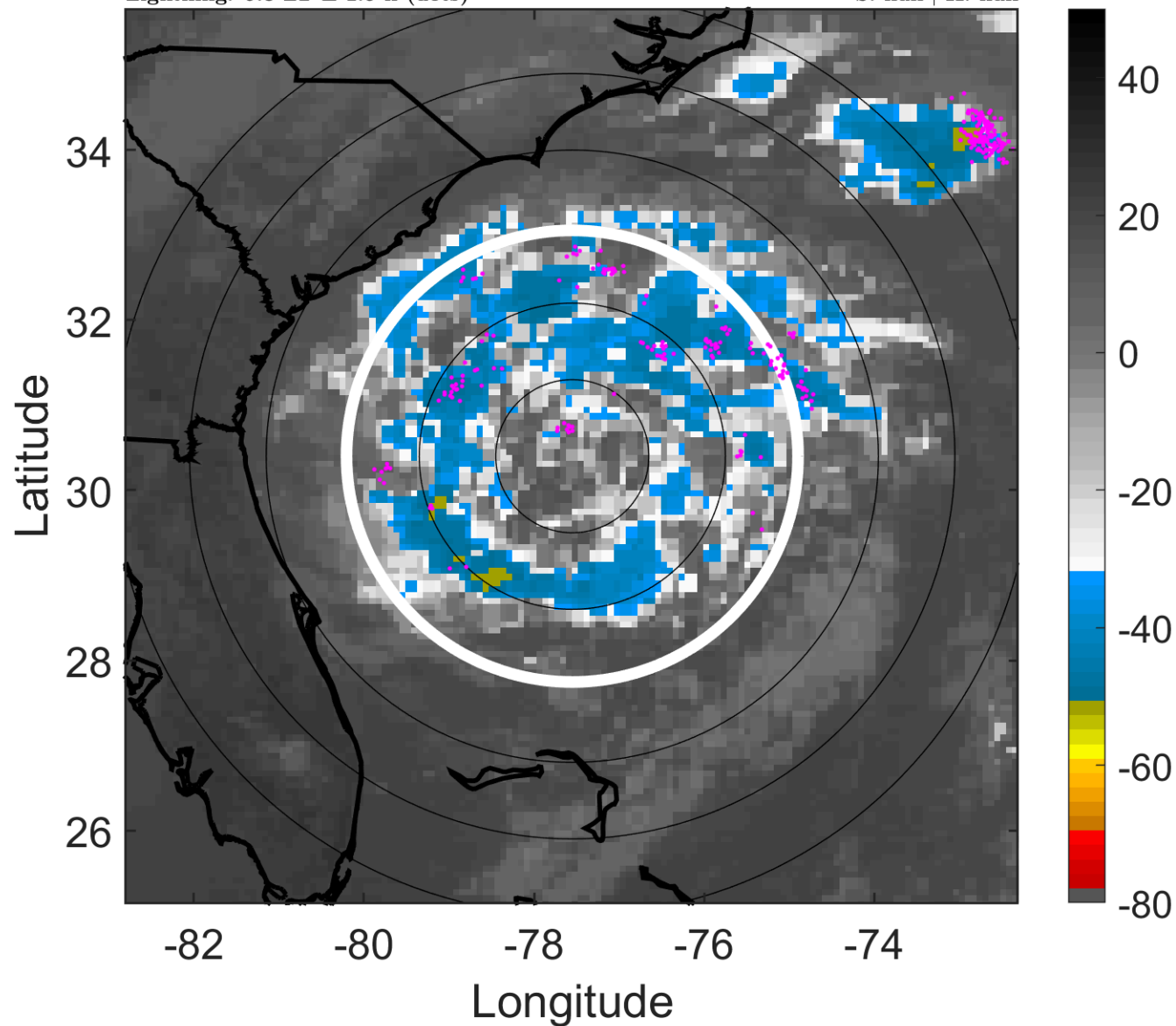

6-h IR BT Differences & Lightning

Δ t: 2007050815 (9.8 LT) - 2007050809 (3.9 LT)

Lightning: 9.8 LT \pm 1.5 h (dots)

PT: LLCP | EA: ACT

01L (ANDREA) | 50 kt EX

S: null | H: null

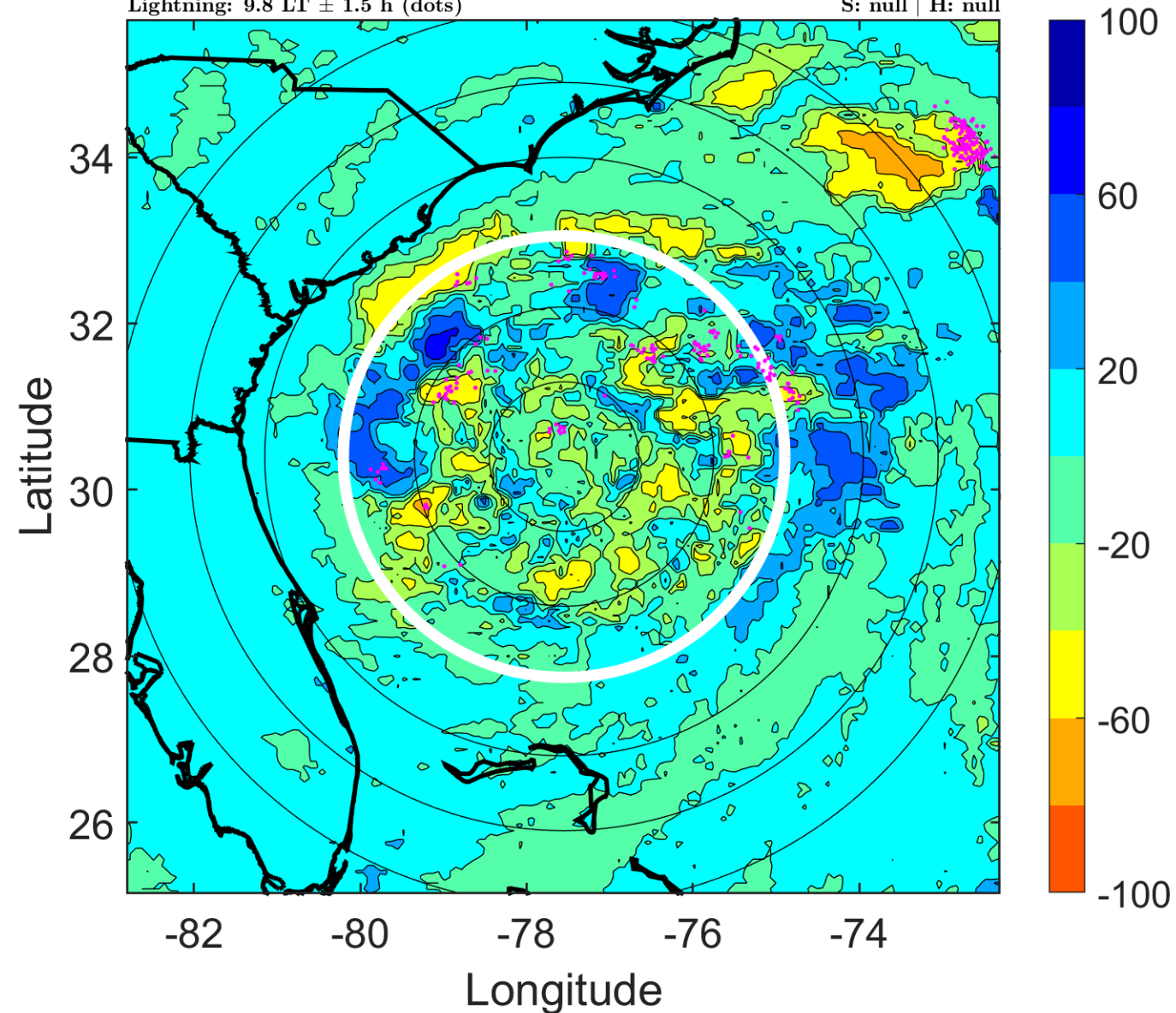

IR BT & Lightning

t: 2007050818 (12.8 LT)

Lightning: 12.8 LT \pm 1.5 h (dots)

PT: LLCP | EA: ACT

01L (ANDREA) | 50 kt EX

S: null | H: null

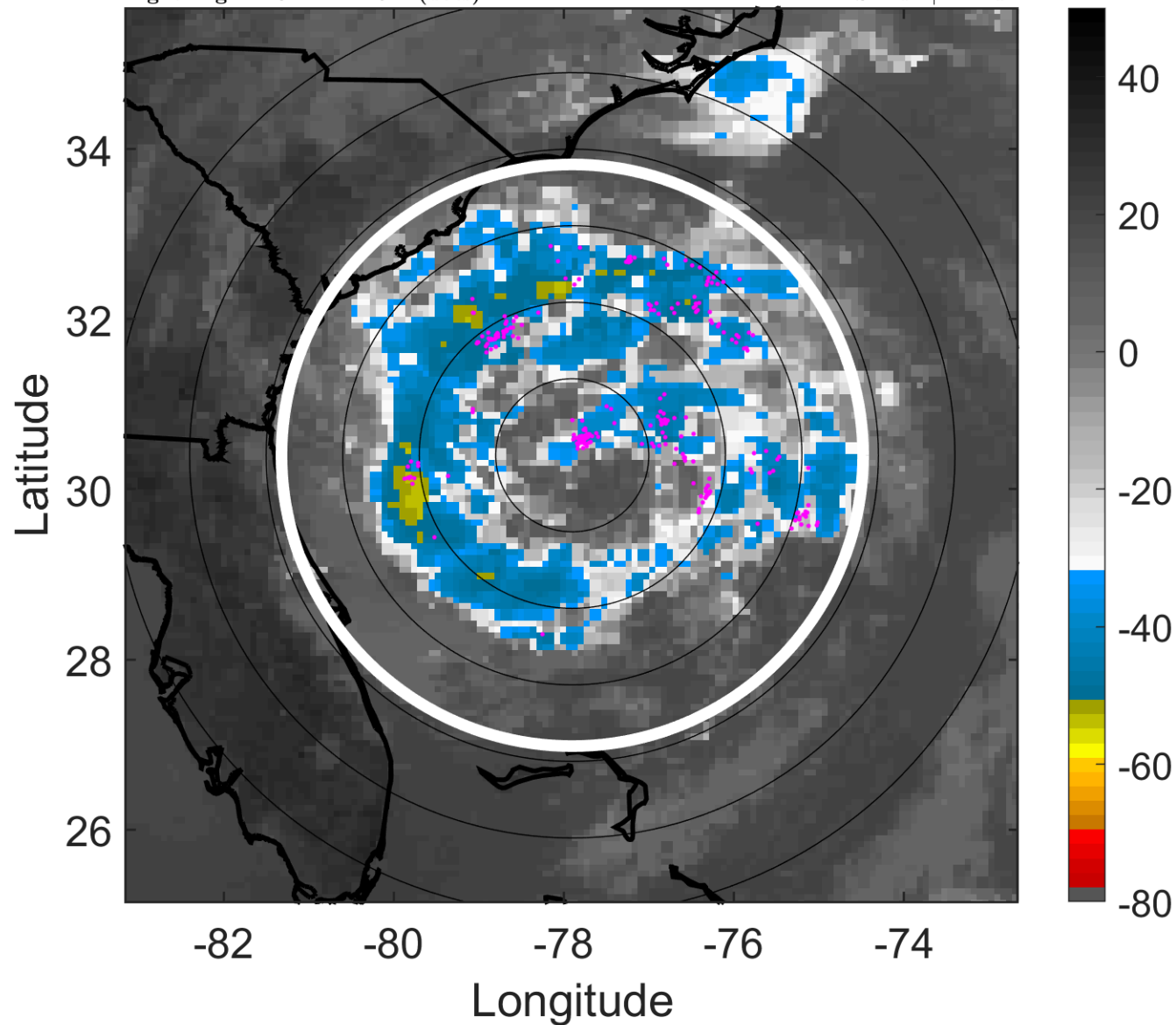

6-h IR BT Differences & Lightning

Δ t: 2007050818 (12.8 LT) - 2007050812 (6.9 LT)

Lightning: 12.8 LT \pm 1.5 h (dots)

PT: LLCP | EA: ACT

01L (ANDREA) | 50 kt EX

S: null | H: null

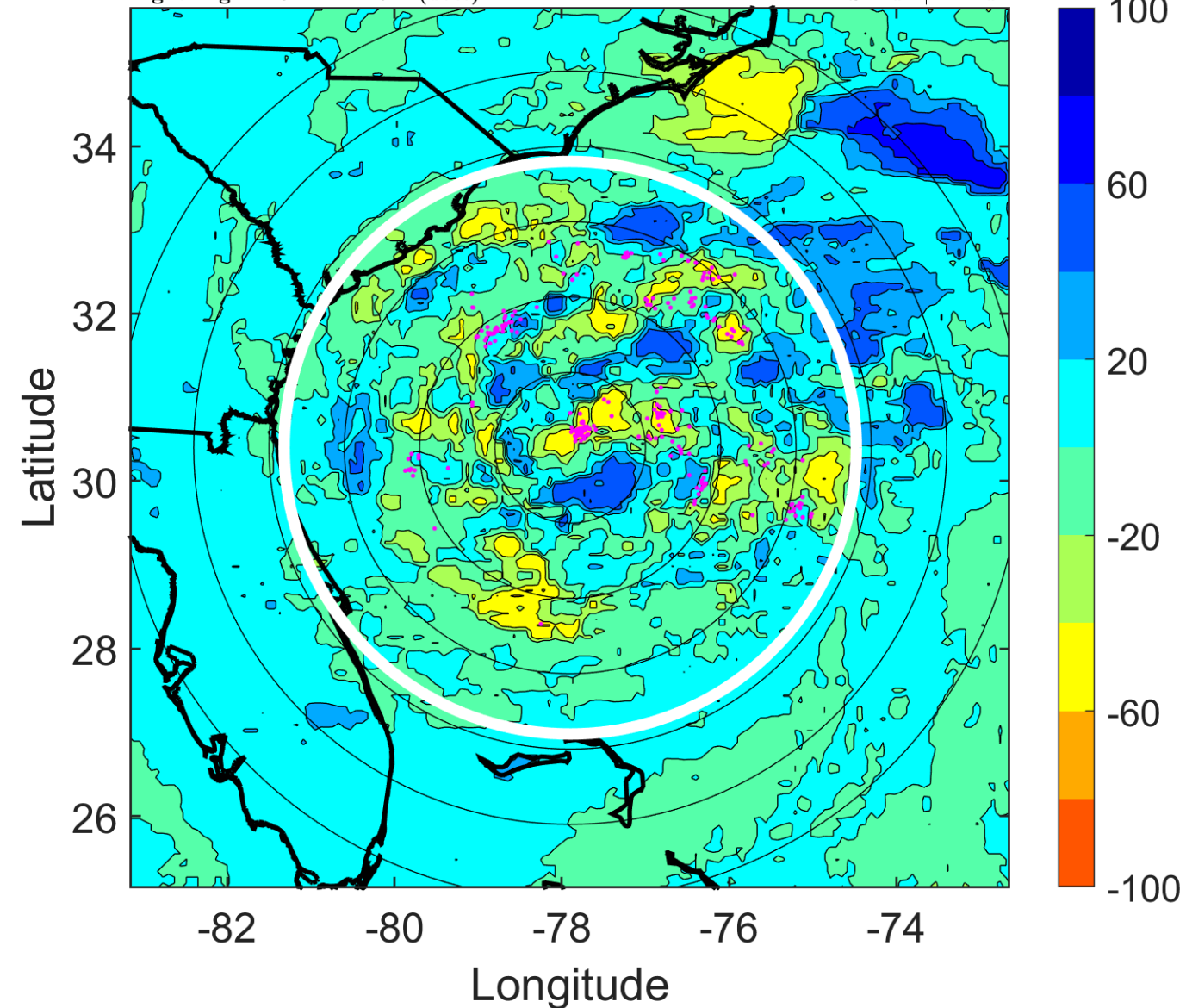

IR BT & Lightning

t: 2007050821 (15.8 LT)

Lightning: 15.8 LT \pm 1.5 h (dots)

PT: LLCP | EA: ACT

01L (ANDREA) | 50 kt EX

S: null | H: null

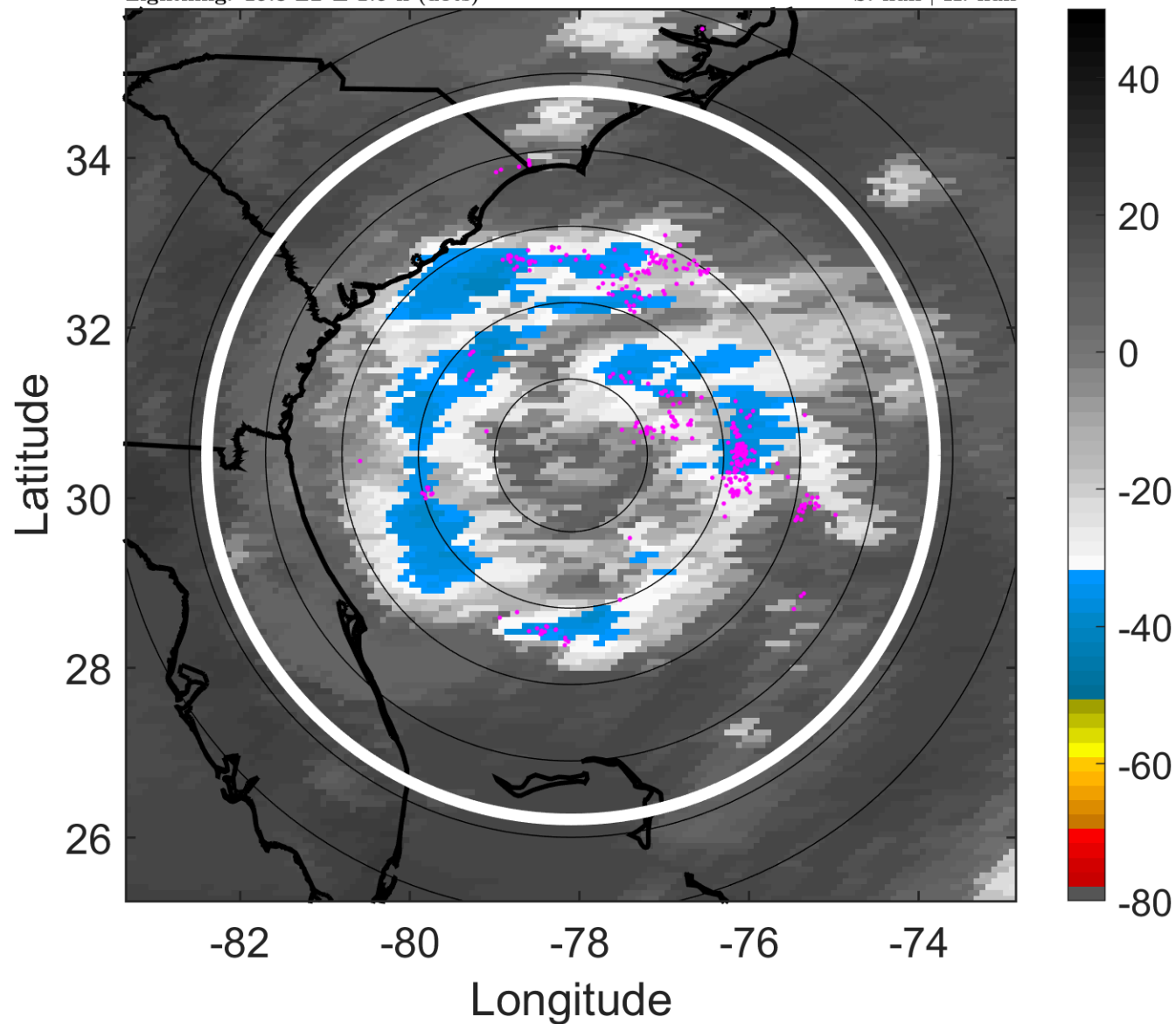

6-h IR BT Differences & Lightning

Δ t: 2007050821 (15.8 LT) - 2007050815 (9.8 LT)

Lightning: 15.8 LT \pm 1.5 h (dots)

PT: LLCP | EA: ACT

01L (ANDREA) | 50 kt EX

S: null | H: null

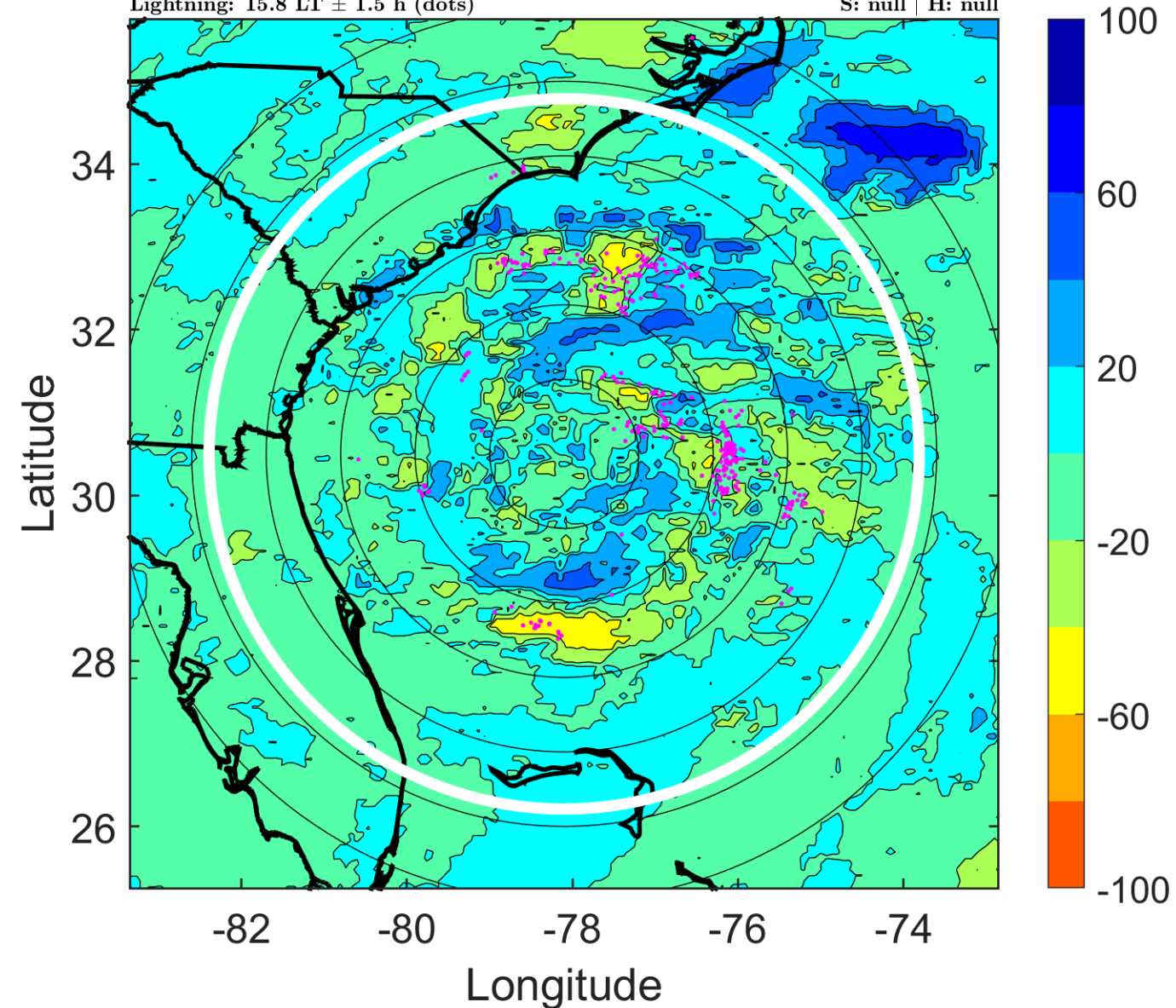

IR BT & Lightning

t: 2007050900 (18.8 LT)

Lightning: 18.8 LT \pm 1.5 h (dots)

PT: LLCP | EA: ACT

01L (ANDREA) | 50 kt EX

S: null | H: null

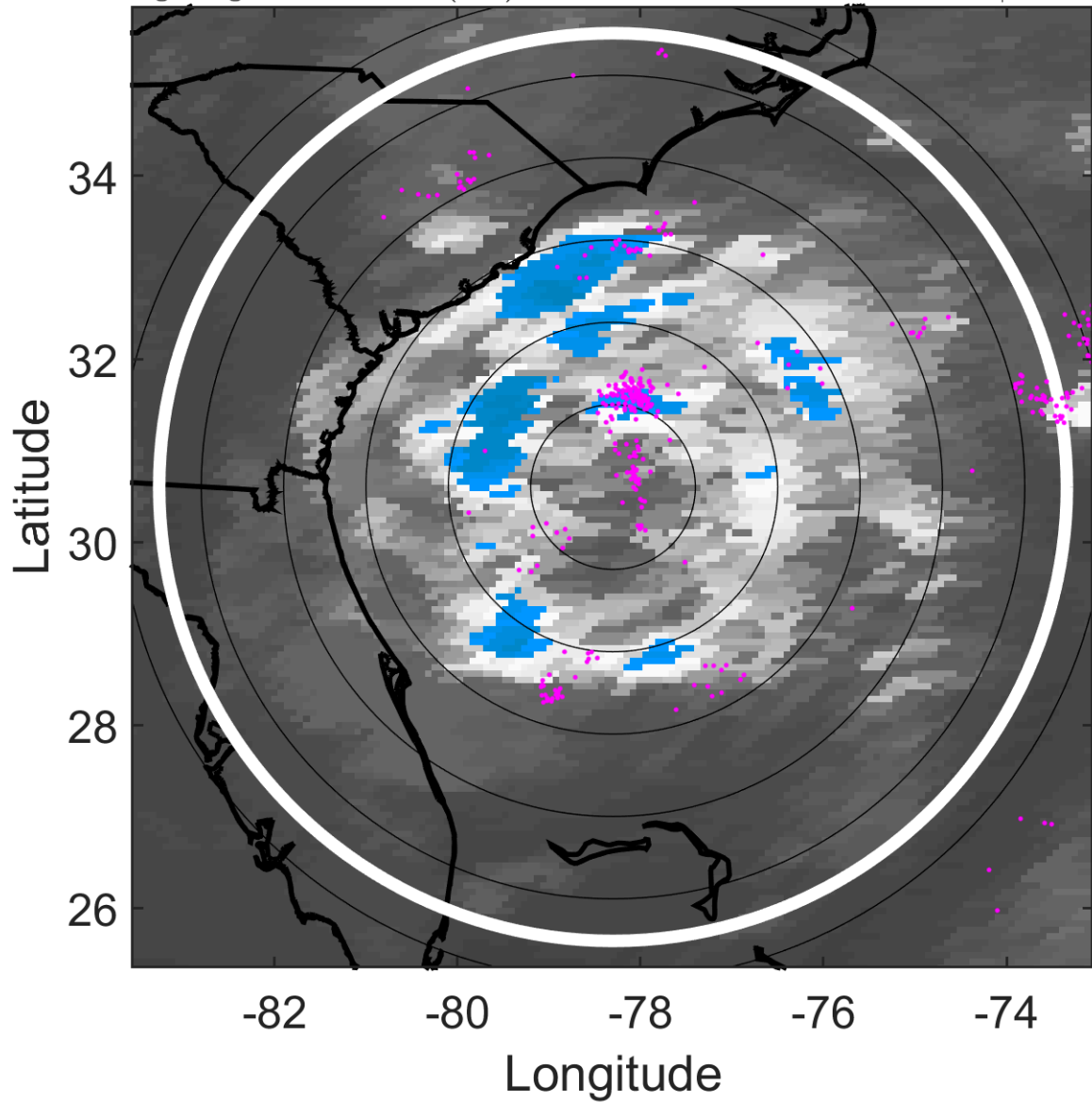

6-h IR BT Differences & Lightning

Δ t: 2007050900 (18.8 LT) - 2007050818 (12.8 LT)

Lightning: 18.8 LT \pm 1.5 h (dots)

PT: LLCP | EA: ACT

01L (ANDREA) | 50 kt EX

S: null | H: null

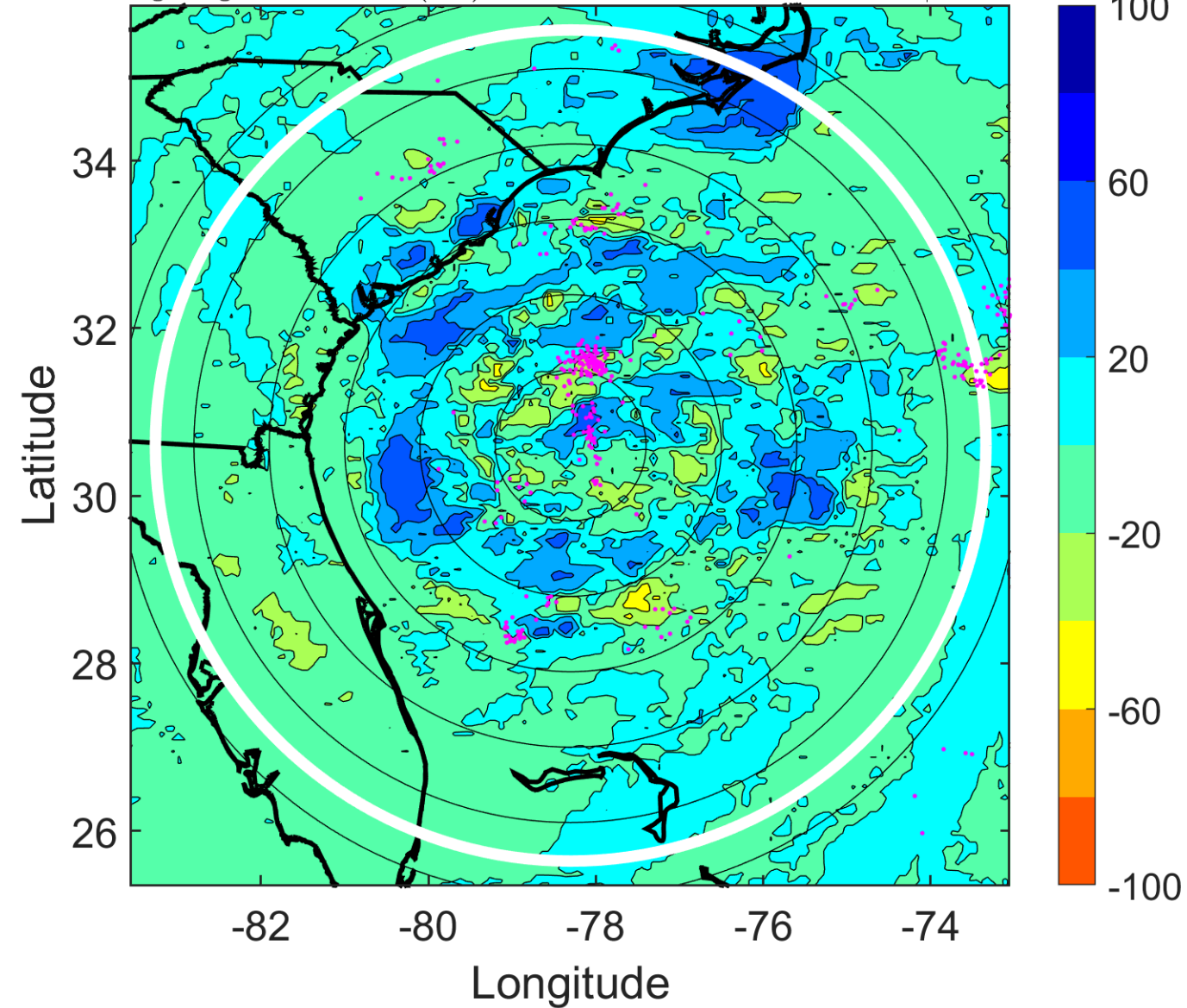

IR BT & Lightning

t: 2007050903 (21.8 LT)

Lightning: 21.8 LT \pm 1.5 h (dots)

PT: LLCP | EA: ACT

01L (ANDREA) | 50 kt EX

S: null | H: null

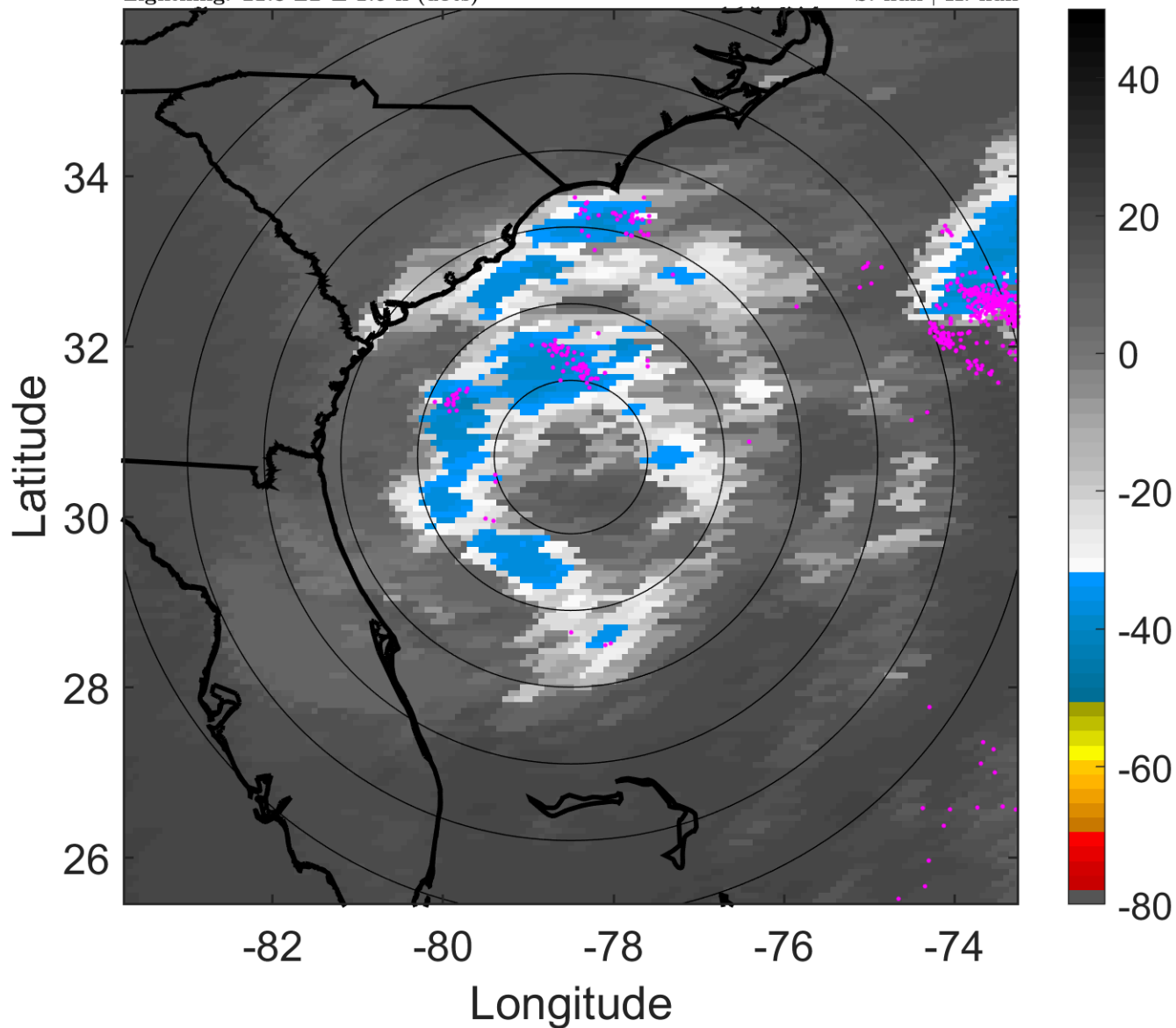

6-h IR BT Differences & Lightning

Δ t: 2007050903 (21.8 LT) - 2007050821 (15.8 LT)

Lightning: 21.8 LT \pm 1.5 h (dots)

PT: LLCP | EA: ACT

01L (ANDREA) | 50 kt EX

S: null | H: null

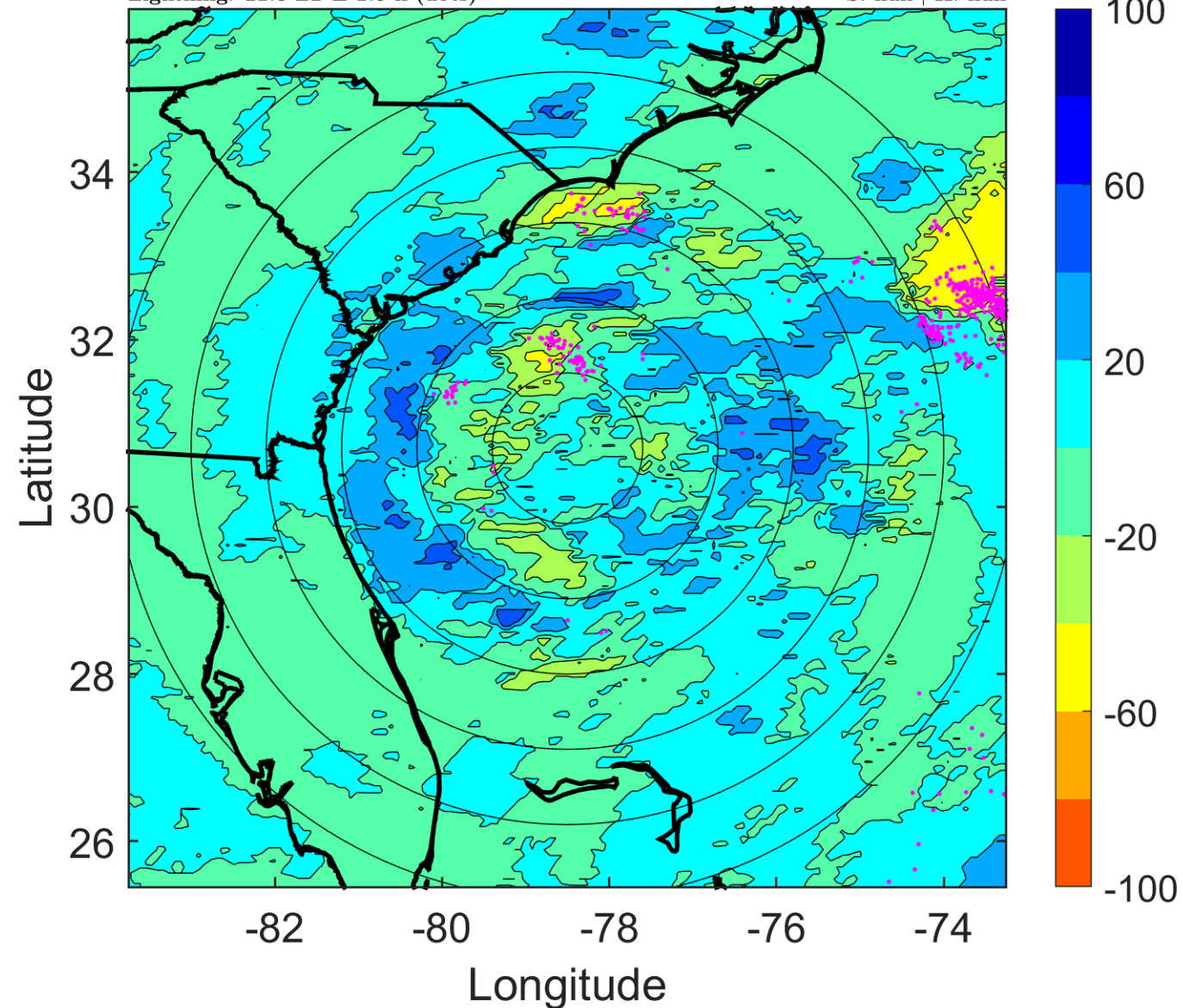

IR BT & Lightning

t: 2007050906 (0.8 LT)

Lightning: 0.8 LT \pm 1.5 h (dots)

PT: LLCP | EA: ACT

01L (ANDREA) | 50 kt SS

S: 13.3 m s⁻¹ (H) | H: 130°

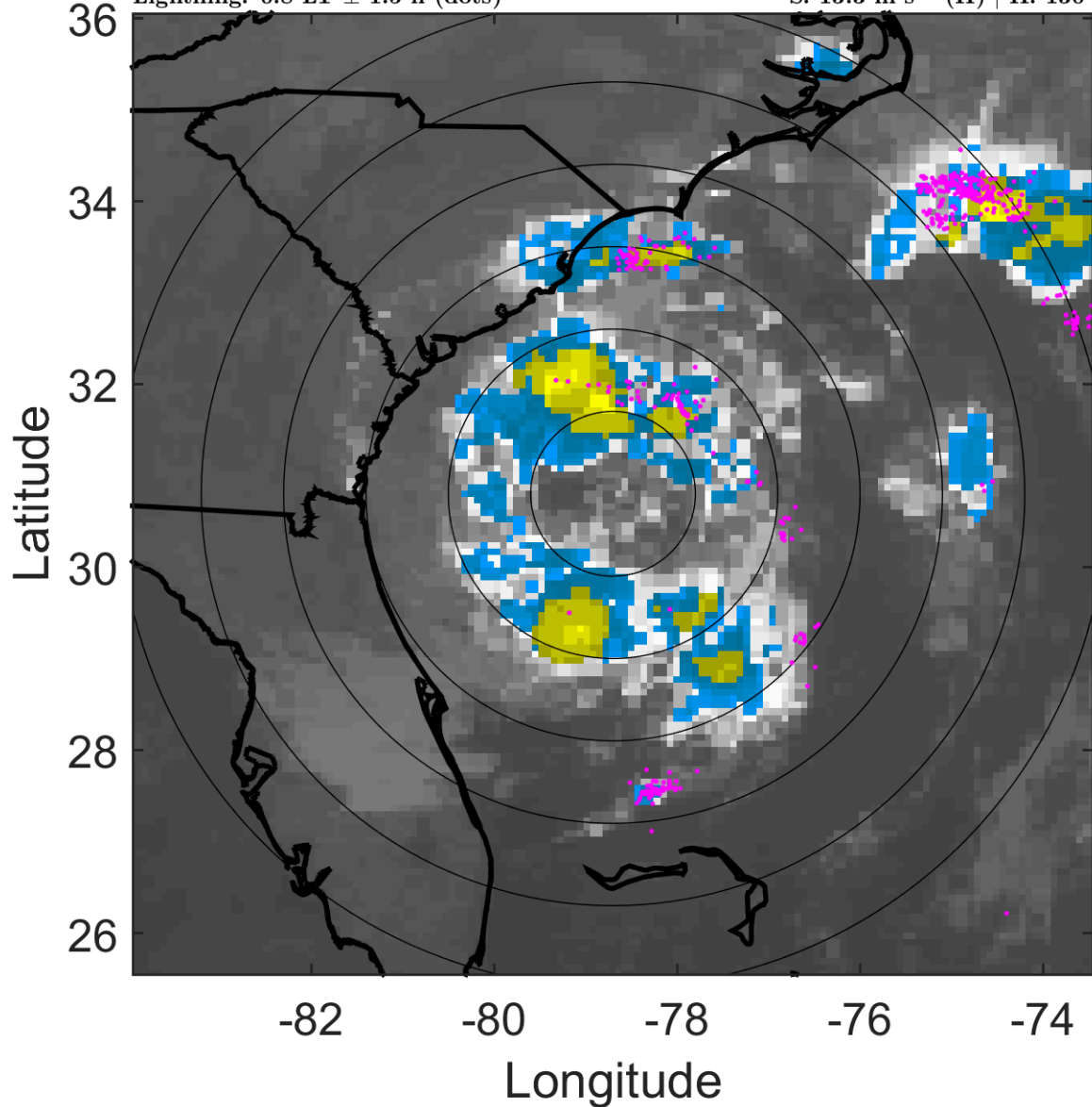

6-h IR BT Differences & Lightning

Δ t: 2007050906 (0.8 LT) - 2007050900 (18.8 LT)

Lightning: 0.8 LT \pm 1.5 h (dots)

PT: LLCP | EA: ACT

01L (ANDREA) | 50 kt SS

S: 13.3 m s⁻¹ (H) | H: 130°

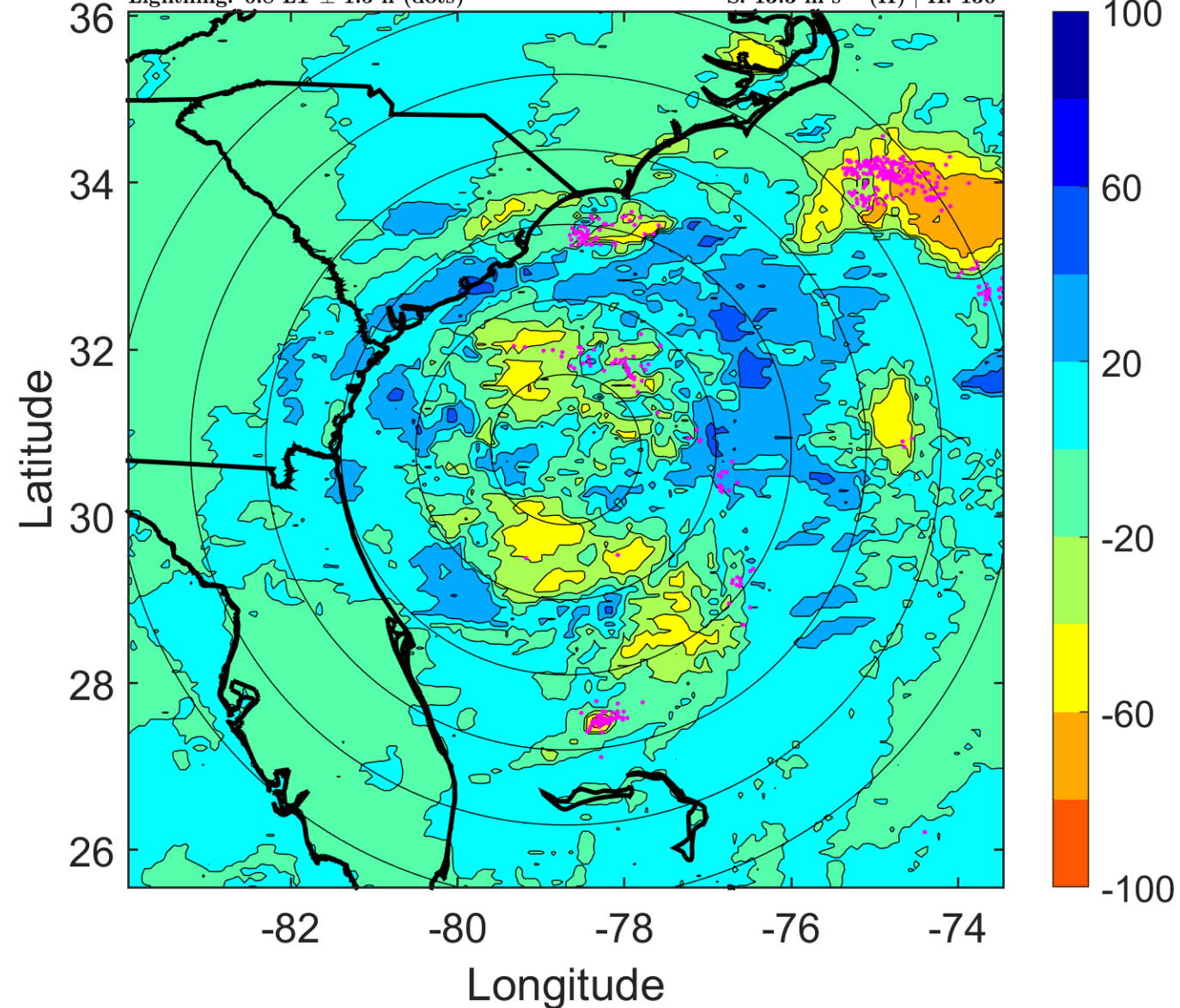

IR BT & Lightning

t: 2007050909 (3.7 LT)

Lightning: 3.7 LT \pm 1.5 h (dots)

PT: LLCP | EA: ACT

01L (ANDREA) | 47.5 kt SS

S: 13.8 m s⁻¹ (H) | H: 139.5°

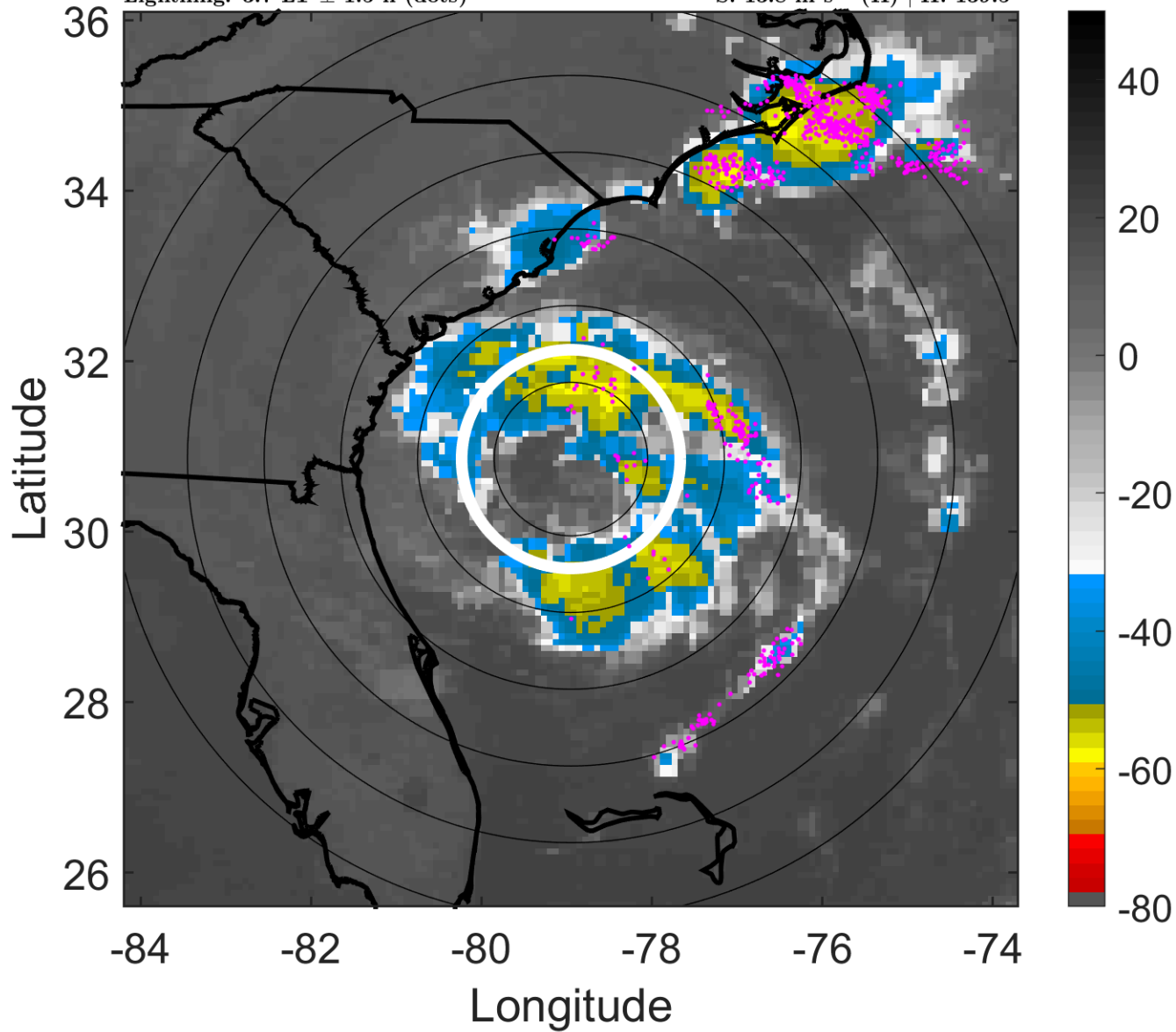

6-h IR BT Differences & Lightning

Δ t: 2007050909 (3.7 LT) - 2007050903 (21.8 LT)

Lightning: 3.7 LT \pm 1.5 h (dots)

PT: LLCP | EA: ACT

01L (ANDREA) | 47.5 kt SS

S: 13.8 m s⁻¹ (H) | H: 139.5°

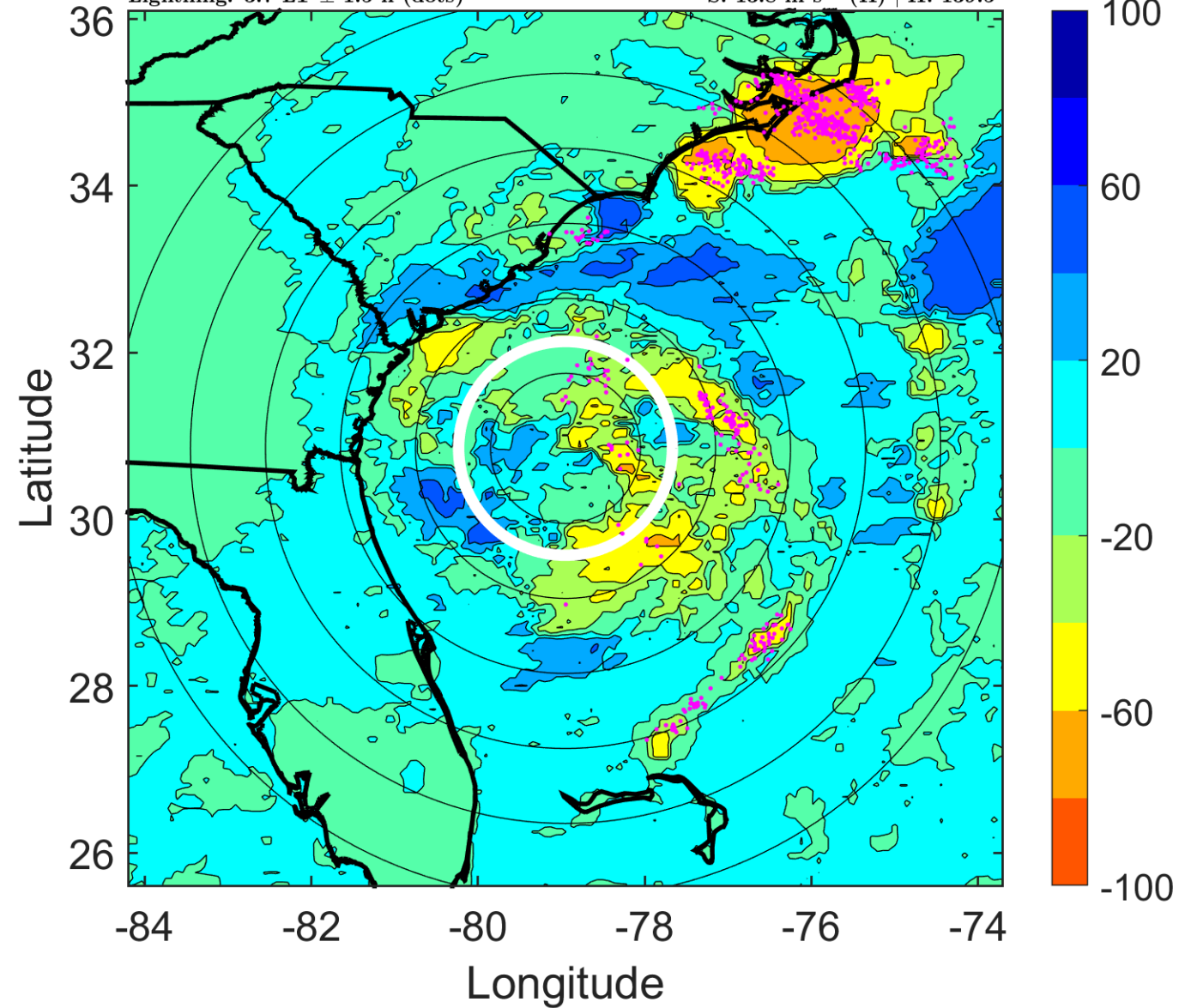

IR BT & Lightning

t: 2007050912 (6.7 LT)

Lightning: 6.7 LT \pm 1.5 h (dots)

PT: LLCP | EA: ACT

01L (ANDREA) | 45 kt SS

S: 14.2 m s⁻¹ (H) | H: 149°

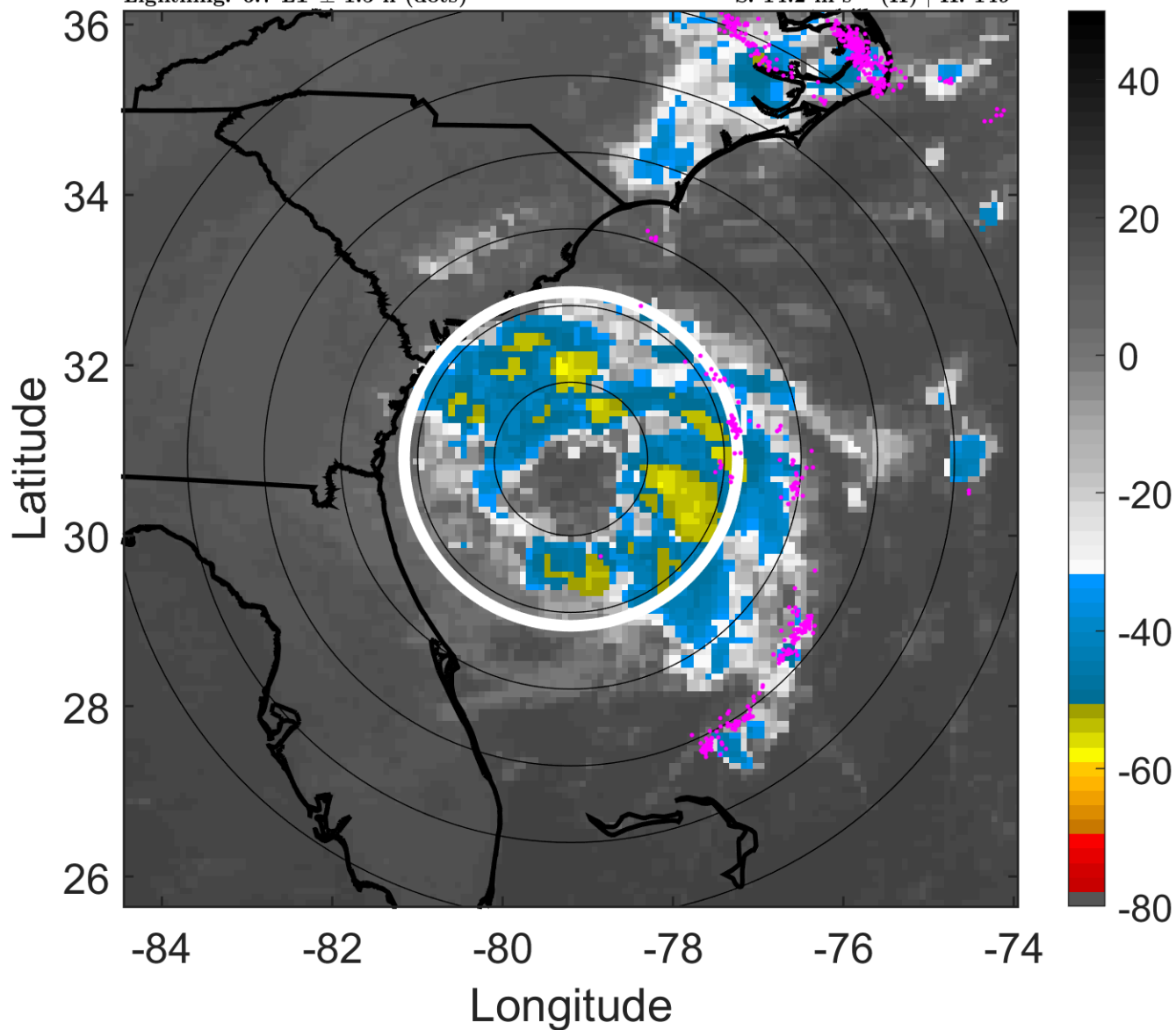

6-h IR BT Differences & Lightning

Δ t: 2007050912 (6.7 LT) - 2007050906 (0.8 LT)

Lightning: 6.7 LT \pm 1.5 h (dots)

PT: LLCP | EA: ACT

01L (ANDREA) | 45 kt SS

S: 14.2 m s⁻¹ (H) | H: 149°

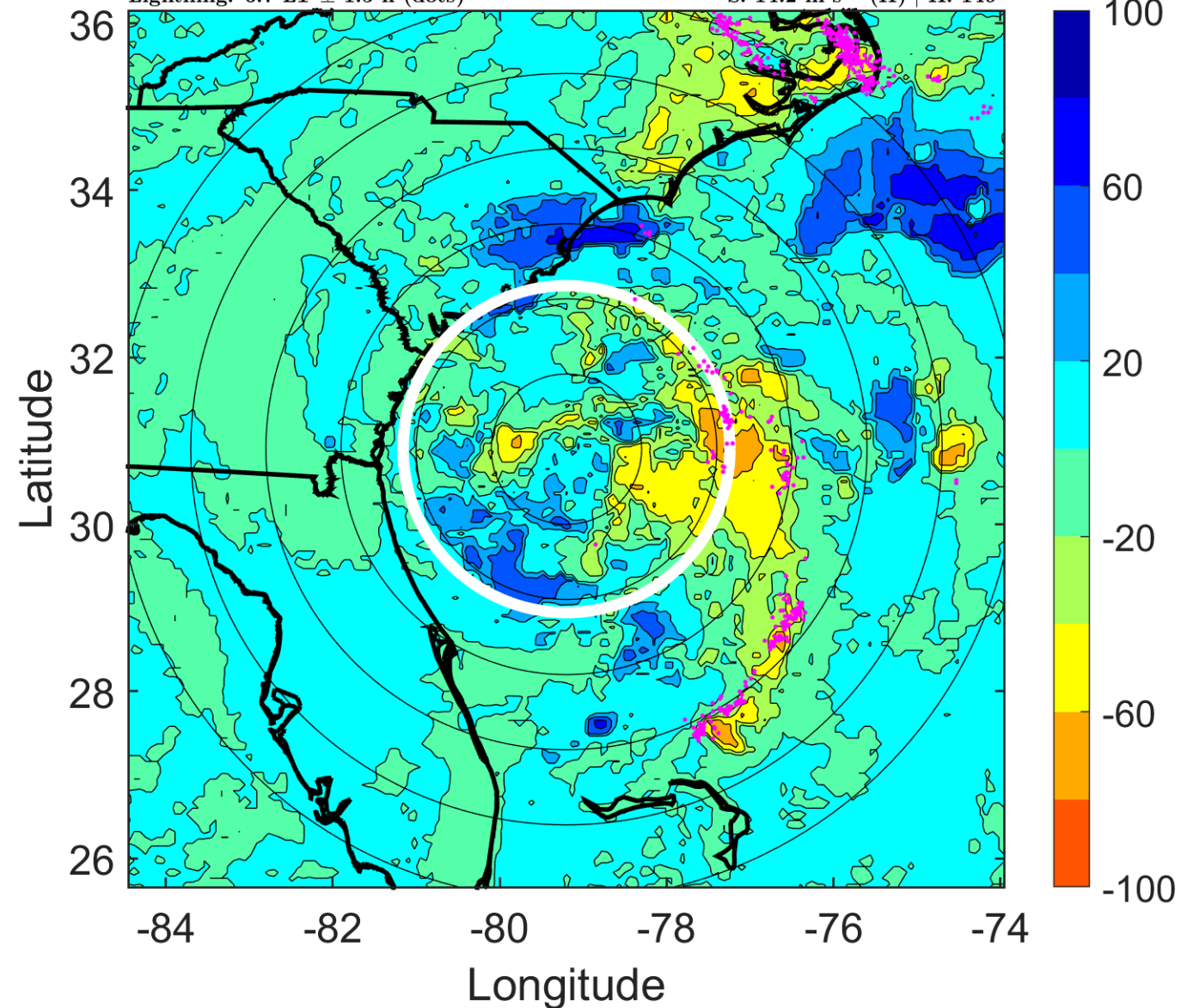

IR BT & Lightning

t: 2007050915 (9.7 LT)

Lightning: 9.7 LT \pm 1.5 h (dots)

PT: LLCP | EA: ACT

01L (ANDREA) | 42.5 kt SS

S: 14 m s⁻¹ (H) | H: 143°

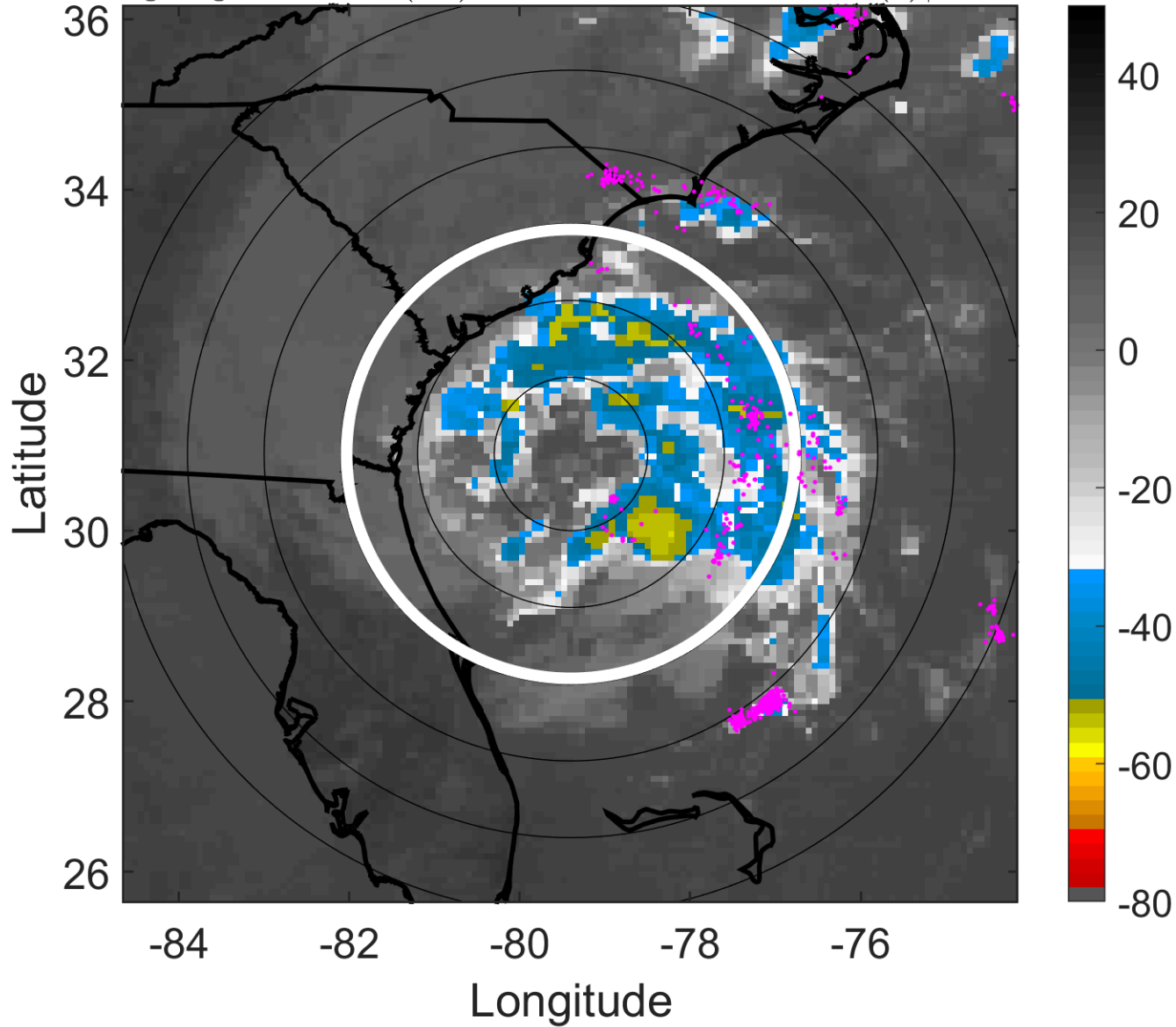

6-h IR BT Differences & Lightning

Δ t: 2007050915 (9.7 LT) - 2007050909 (3.7 LT)

Lightning: 9.7 LT \pm 1.5 h (dots)

PT: LLCP | EA: ACT

01L (ANDREA) | 42.5 kt SS

S: 14 m s⁻¹ (H) | H: 143°

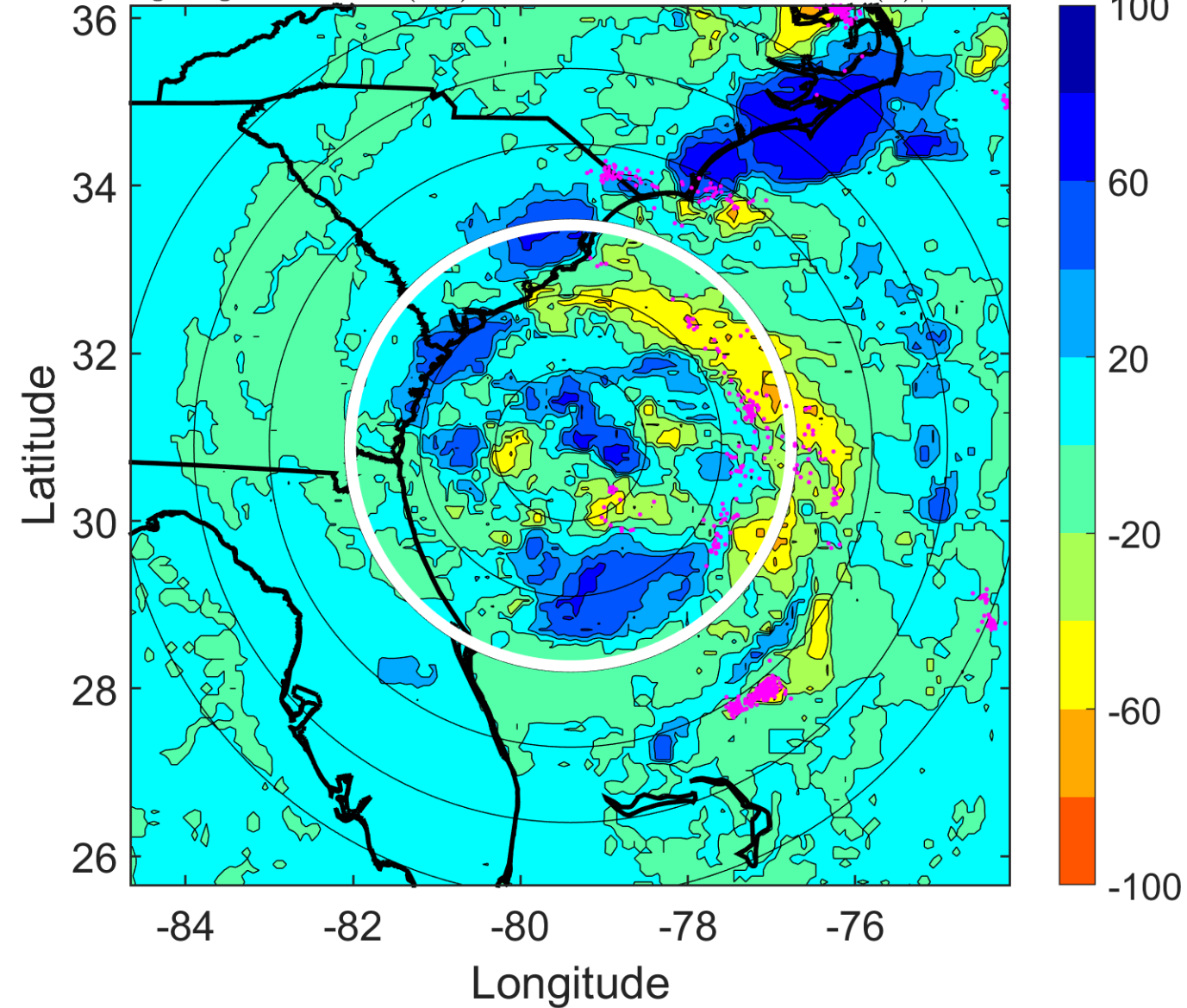

IR BT & Lightning

t: 2007050918 (12.7 LT)

Lightning: 12.7 LT \pm 1.5 h (dots)

PT: LLCP | EA: ACT

01L (ANDREA) | 40 kt SS

S: 13.8 m s⁻¹ (H) | H: 137°

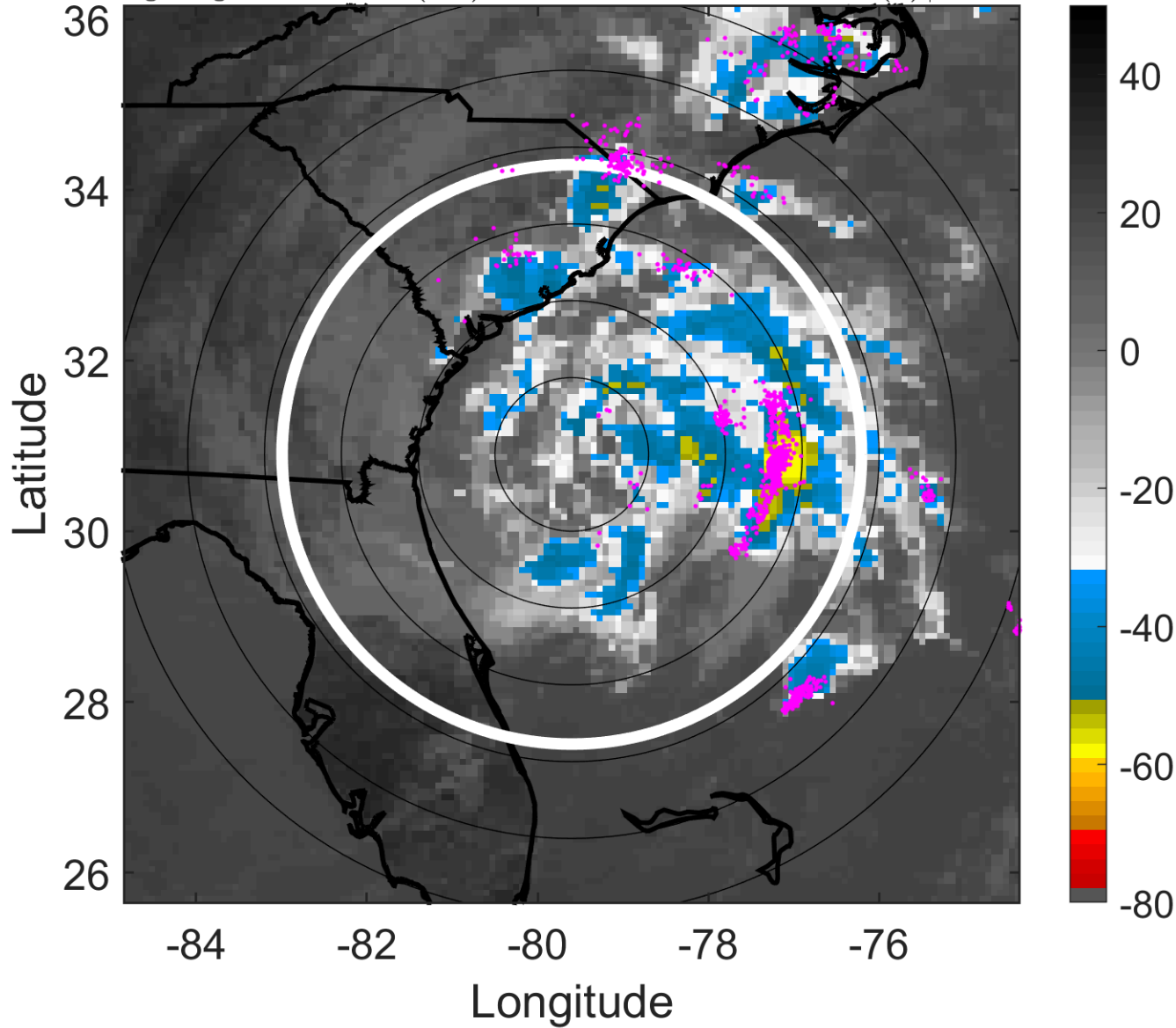

6-h IR BT Differences & Lightning

Δ t: 2007050918 (12.7 LT) - 2007050912 (6.7 LT)

Lightning: 12.7 LT \pm 1.5 h (dots)

PT: LLCP | EA: ACT

01L (ANDREA) | 40 kt SS

S: 13.8 m s⁻¹ (H) | H: 137°

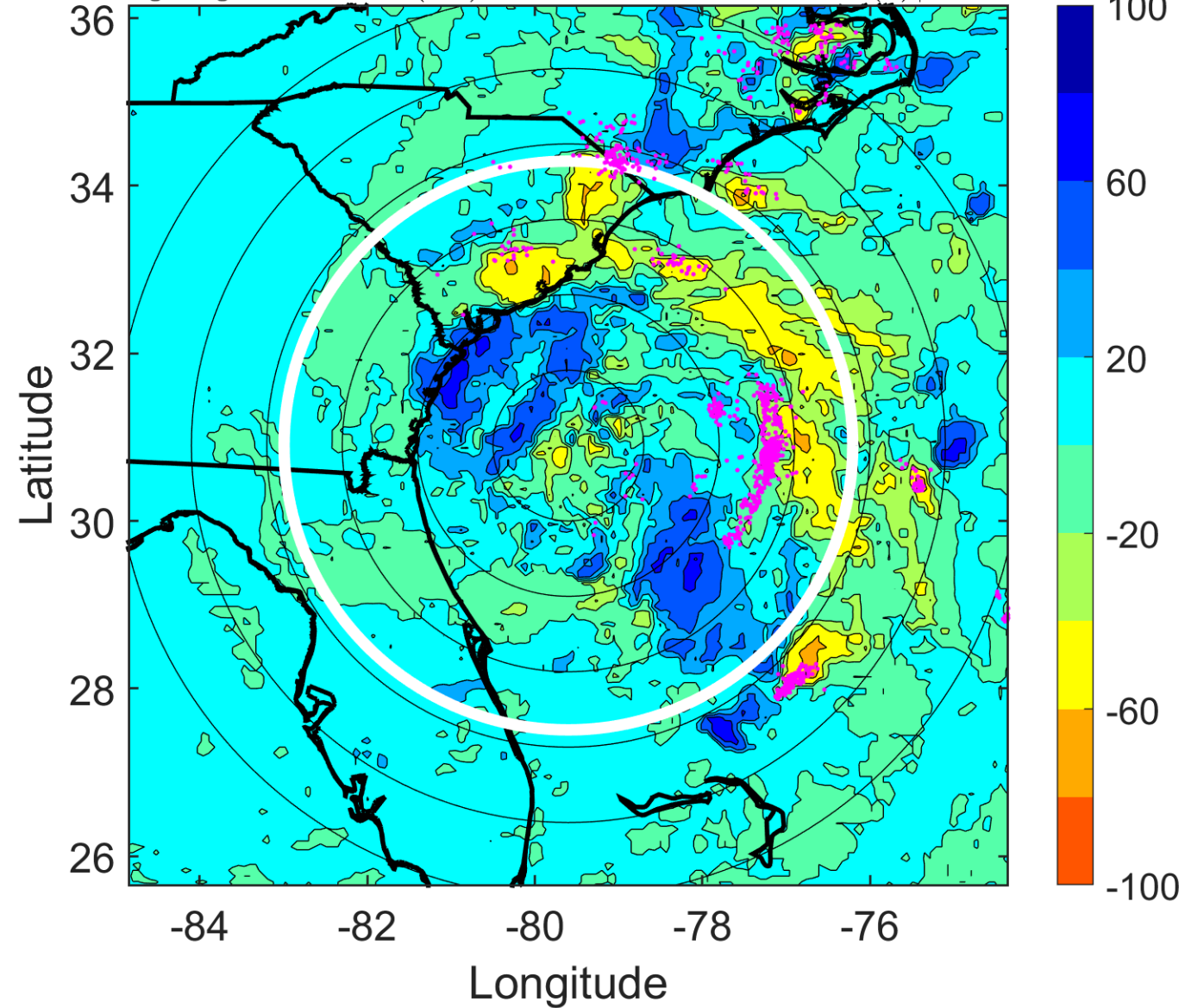

IR BT & Lightning

t: 2007050921 (15.7 LT)

Lightning: 15.7 LT \pm 1.5 h (dots)

PT: LLCP | EA: ACT

01L (ANDREA) | 40 kt SS

S: 14.9 m s⁻¹ (H) | H: 130°

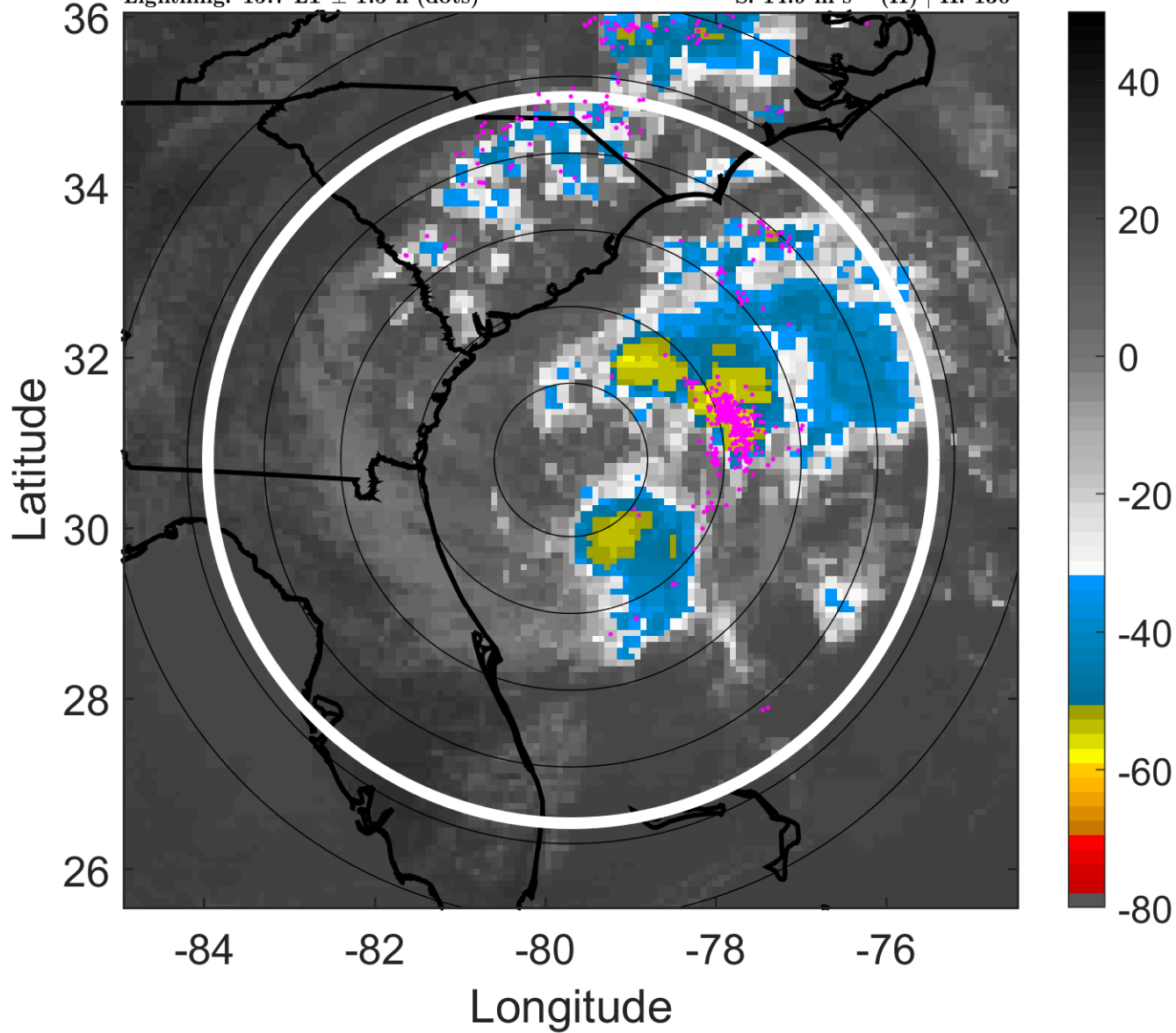

6-h IR BT Differences & Lightning

Δ t: 2007050921 (15.7 LT) - 2007050915 (9.7 LT)

Lightning: 15.7 LT \pm 1.5 h (dots)

PT: LLCP | EA: ACT

01L (ANDREA) | 40 kt SS

S: 14.9 m s⁻¹ (H) | H: 130°

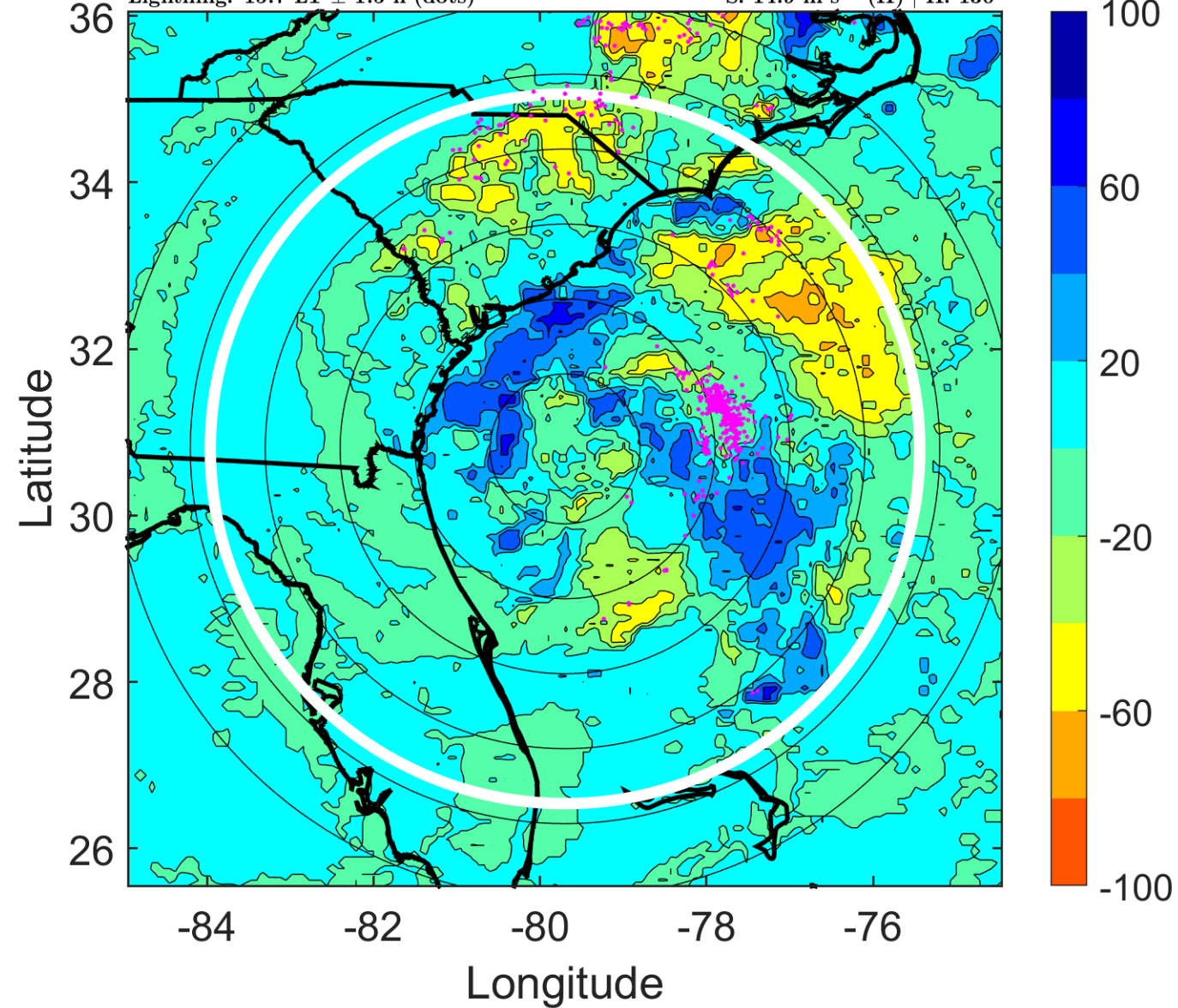

IR BT & Lightning

t: 2007051000 (18.7 LT)

Lightning: 18.7 LT \pm 1.5 h (dots)

PT: LLCP | EA: ACT

01L (ANDREA) | 40 kt SS

S: 16 m s⁻¹ (H) | H: 123°

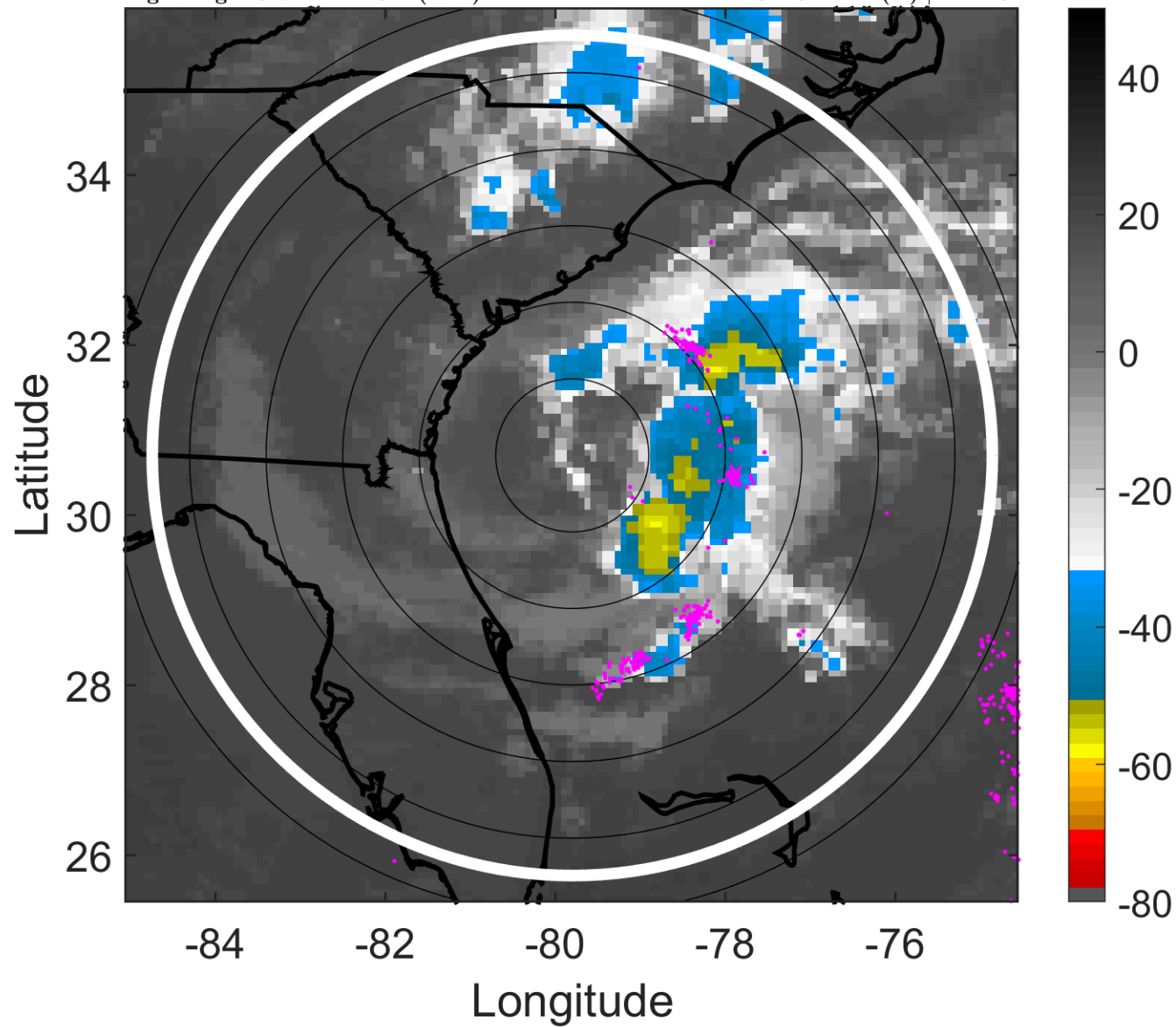

6-h IR BT Differences & Lightning

Δ t: 2007051000 (18.7 LT) - 2007050918 (12.7 LT)

Lightning: 18.7 LT \pm 1.5 h (dots)

PT: LLCP | EA: ACT

01L (ANDREA) | 40 kt SS

S: 16 m s⁻¹ (H) | H: 123°

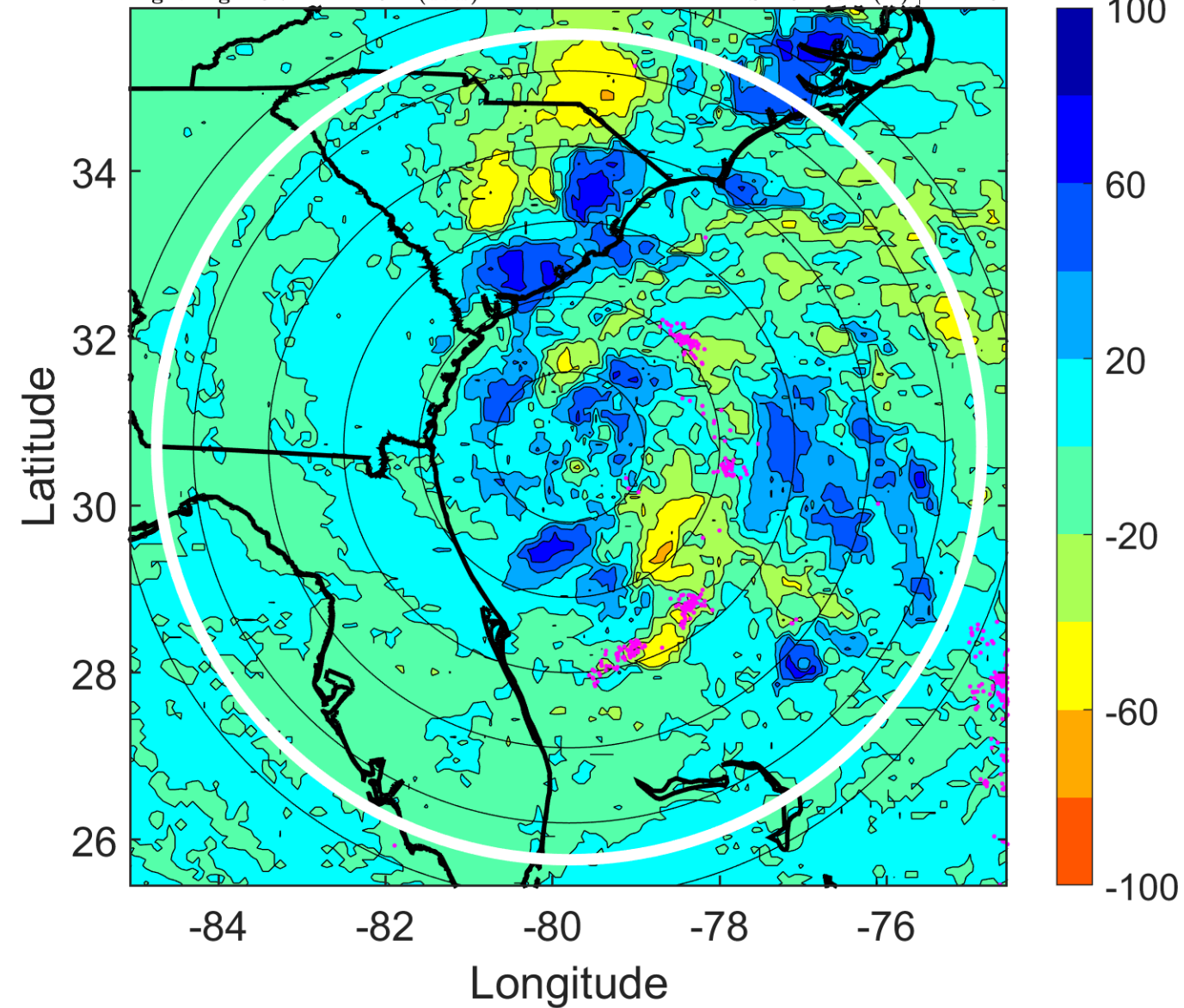

IR BT & Lightning

t: 2007051003 (21.7 LT)

Lightning: 21.7 LT \pm 1.5 h (dots)

PT: LLCP | EA: ACT

01L (ANDREA) | 37.5 kt SS

S: 16.7 m s⁻¹ (H) | H: 132°

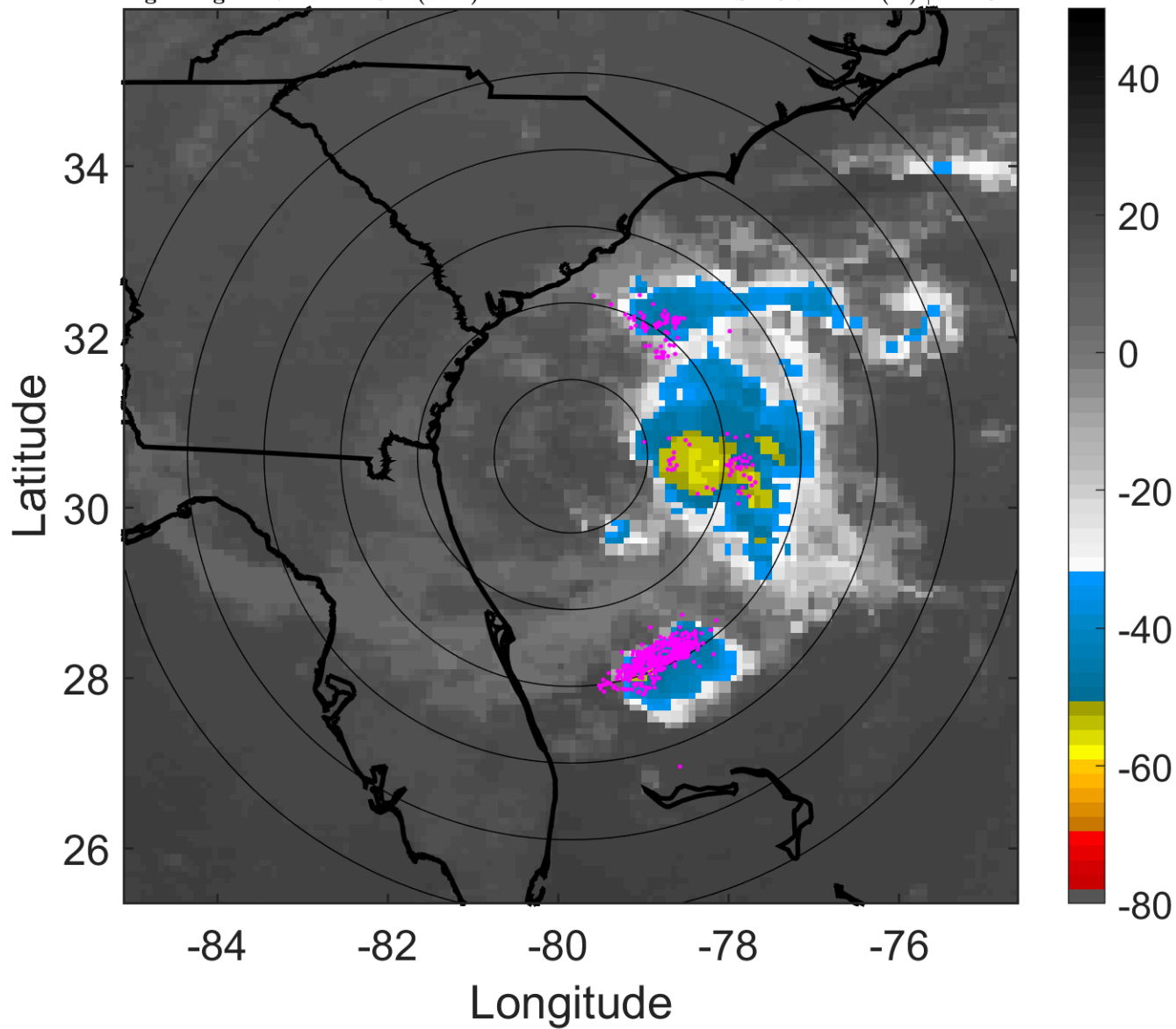

6-h IR BT Differences & Lightning

Δ t: 2007051003 (21.7 LT) - 2007050921 (15.7 LT)

Lightning: 21.7 LT \pm 1.5 h (dots)

PT: LLCP | EA: ACT

01L (ANDREA) | 37.5 kt SS

S: 16.7 m s⁻¹ (H) | H: 132°

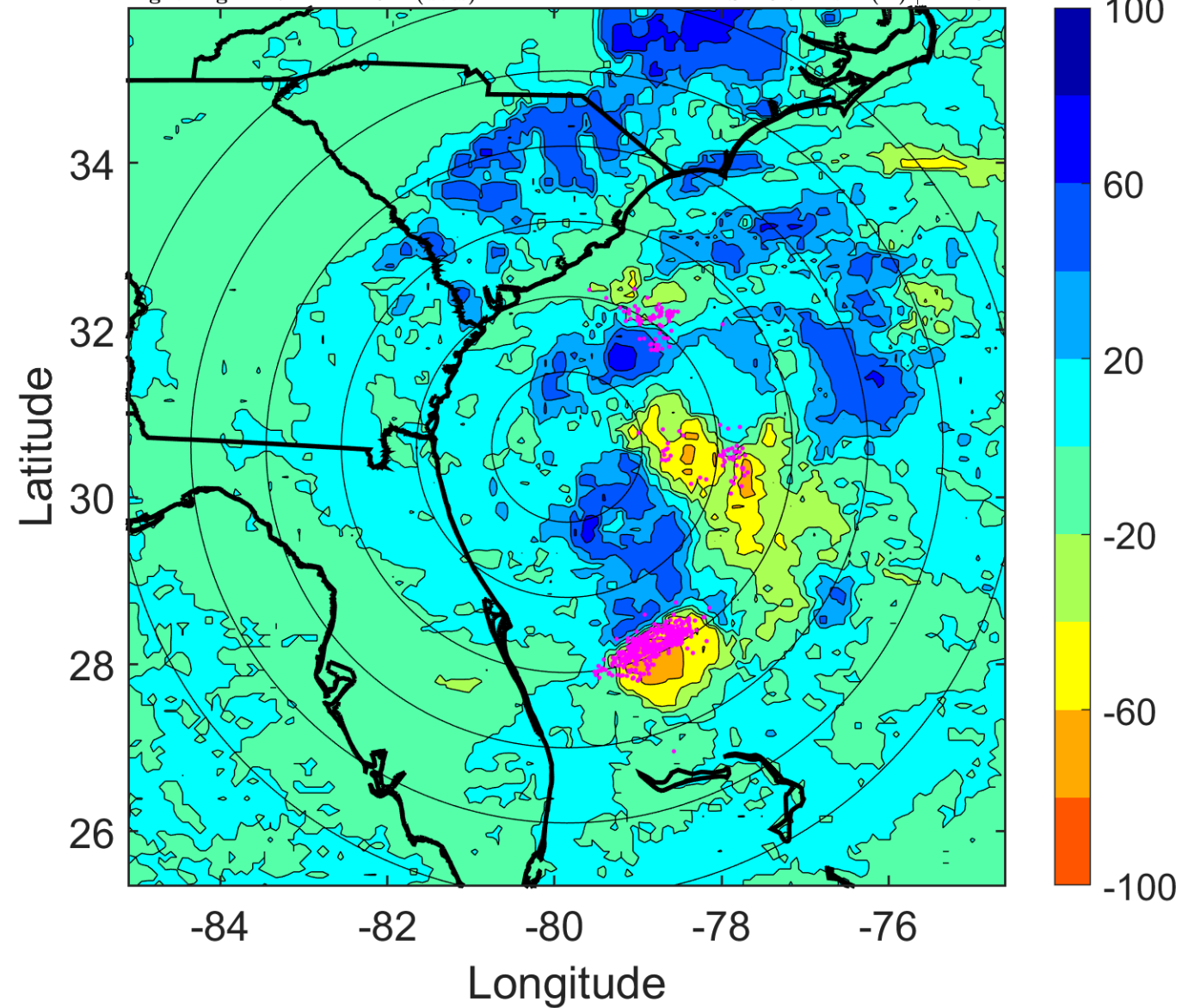

IR BT & Lightning

t: 2007051006 (0.7 LT)

Lightning: 0.7 LT \pm 1.5 h (dots)

PT: LLWP | EA: QUASI

01L (ANDREA) | 35 kt SS

S: 17.3 m s⁻¹ (H) | H: 141°

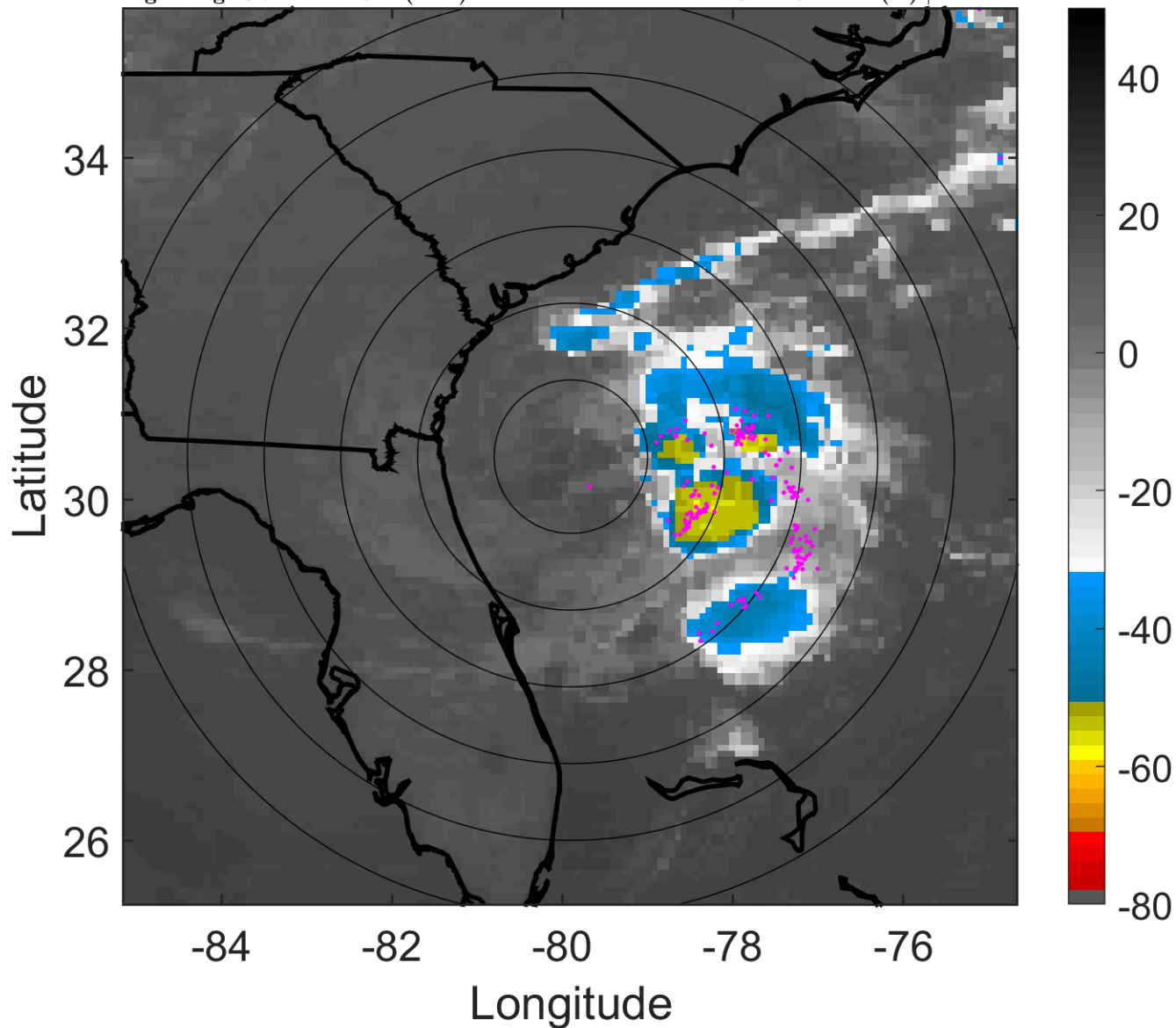

6-h IR BT Differences & Lightning

Δ t: 2007051006 (0.7 LT) - 2007051000 (18.7 LT)

Lightning: 0.7 LT \pm 1.5 h (dots)

PT: LLWP | EA: QUASI

01L (ANDREA) | 35 kt SS

S: 17.3 m s⁻¹ (H) | H: 141°

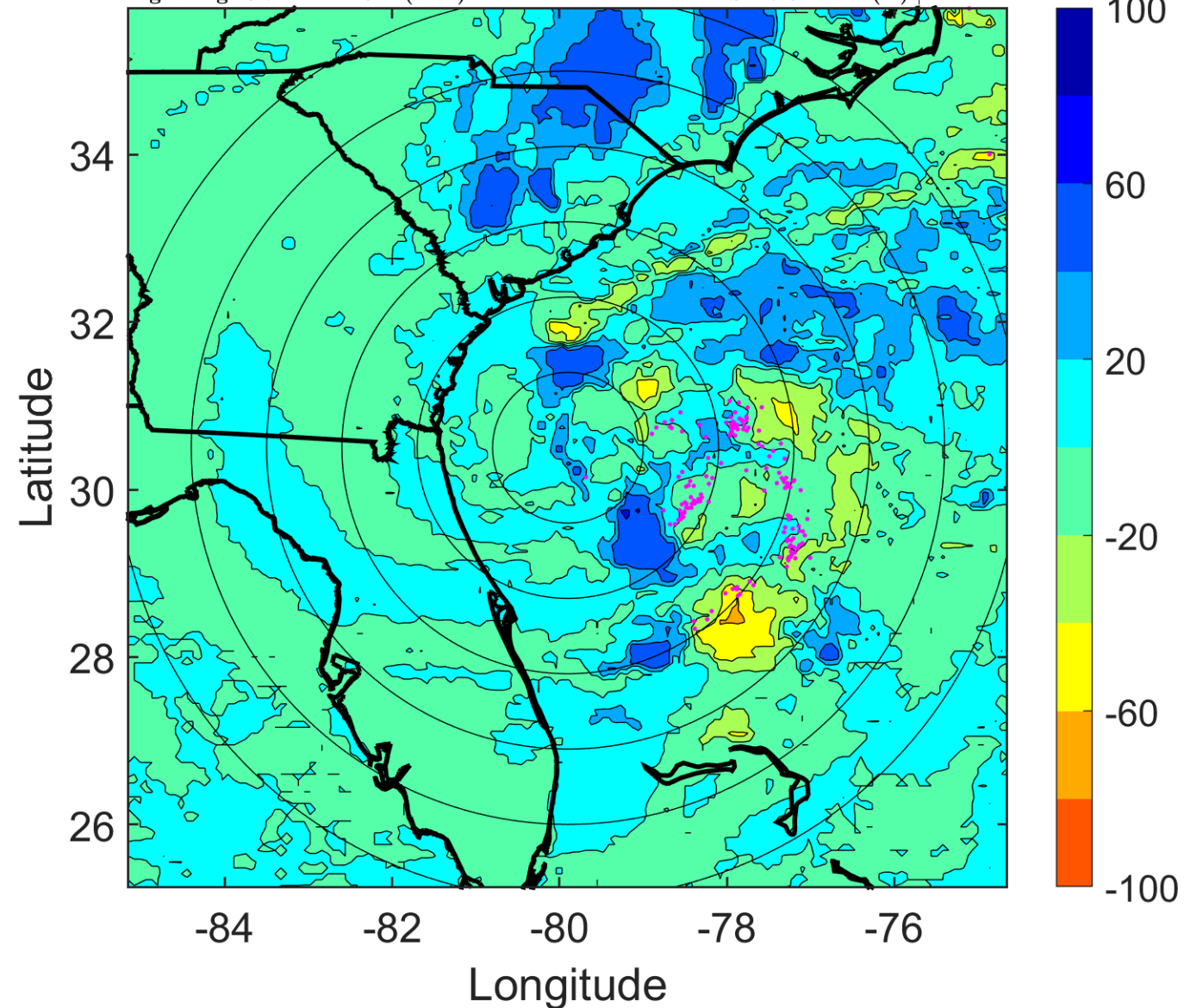

IR BT & Lightning

t: 2007051009 (3.7 LT)

Lightning: 3.7 LT \pm 1.5 h (dots)

PT: LLWP | EA: QUASI

01L (ANDREA) | 32.5 kt SS

S: 14.4 m s⁻¹ (H) | H: 140.5°

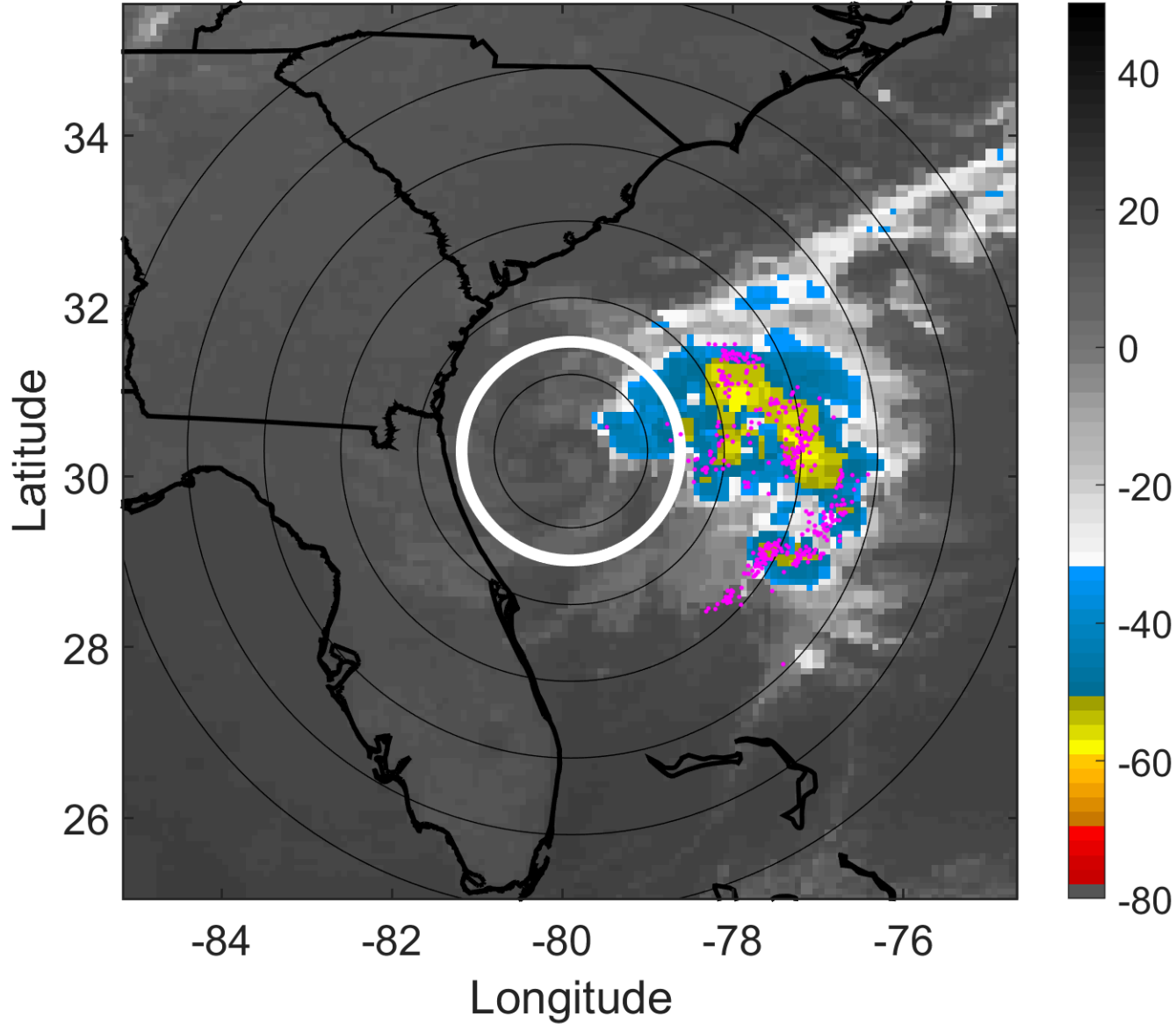

6-h IR BT Differences & Lightning

Δ t: 2007051009 (3.7 LT) - 2007051003 (21.7 LT)

Lightning: 3.7 LT \pm 1.5 h (dots)

PT: LLWP | EA: QUASI

01L (ANDREA) | 32.5 kt SS

S: 14.4 m s⁻¹ (H) | H: 140.5°

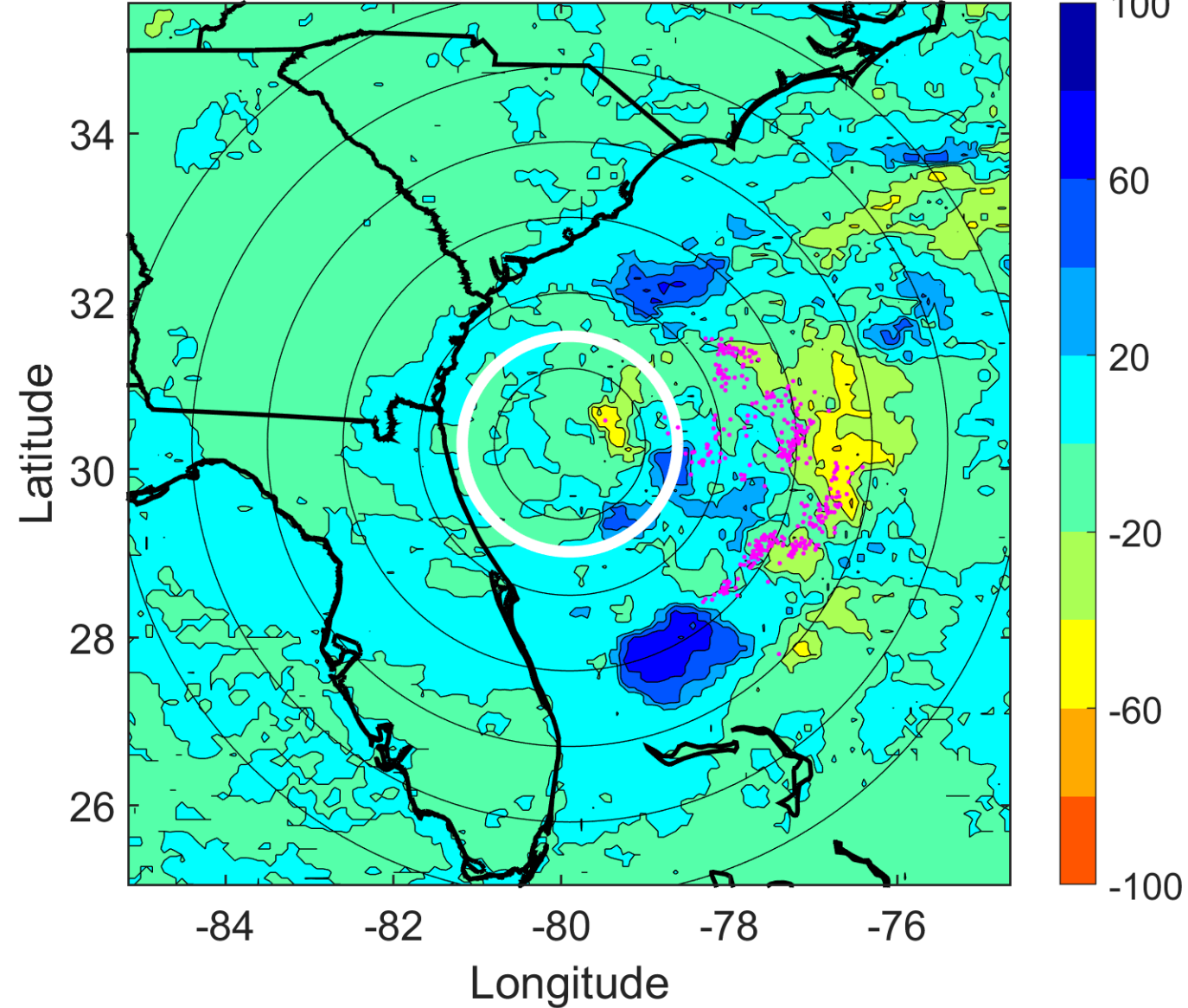

IR BT & Lightning

t: 2007051012 (6.7 LT)

Lightning: 6.7 LT \pm 1.5 h (dots)

PT: LLWP | EA: QUASI

01L (ANDREA) | 30 kt SD

S: 11.4 m s⁻¹ (H) | H: 140°

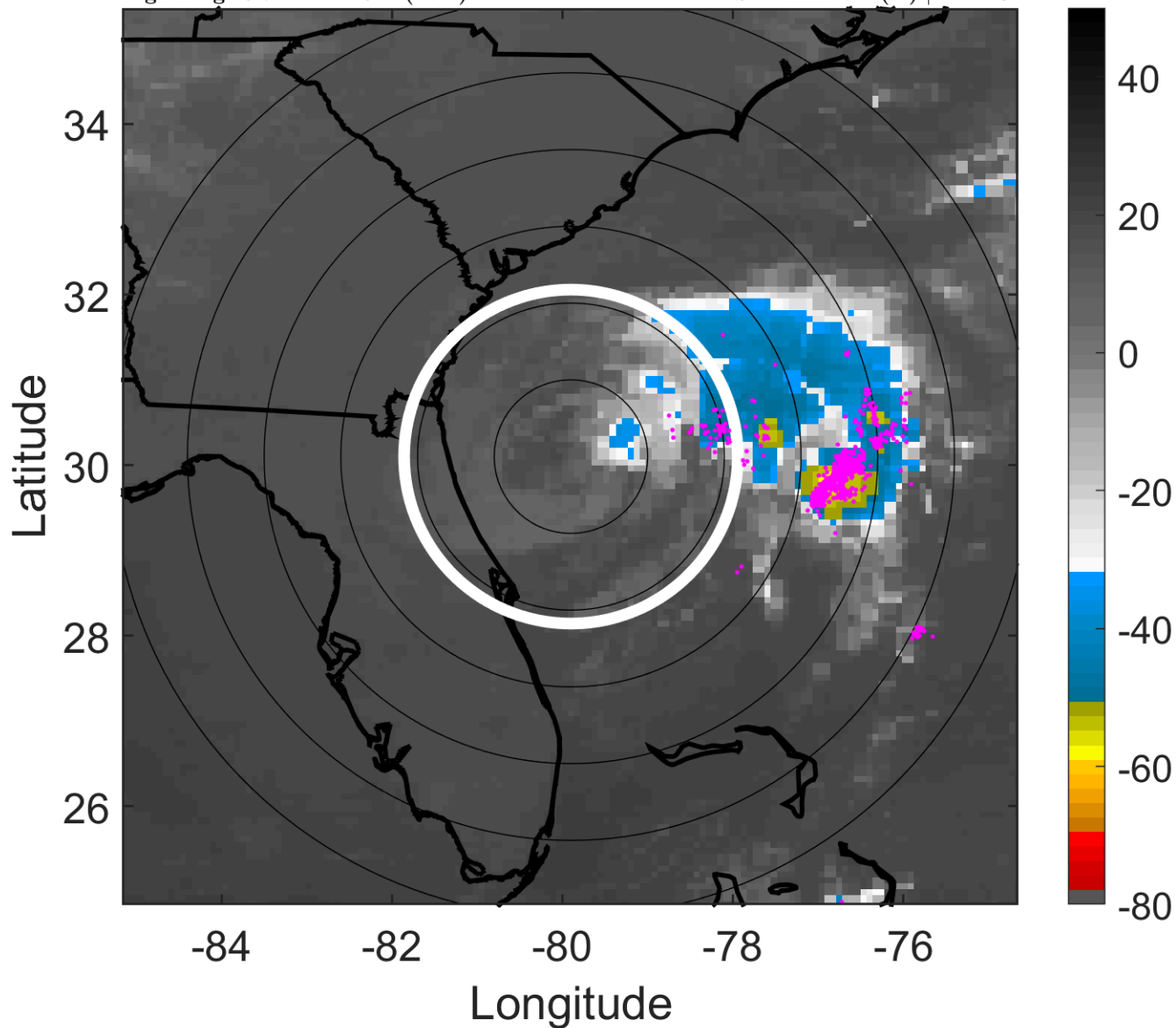

6-h IR BT Differences & Lightning

Δ t: 2007051012 (6.7 LT) - 2007051006 (0.7 LT)

Lightning: 6.7 LT \pm 1.5 h (dots)

PT: LLWP | EA: QUASI

01L (ANDREA) | 30 kt SD

S: 11.4 m s⁻¹ (H) | H: 140°

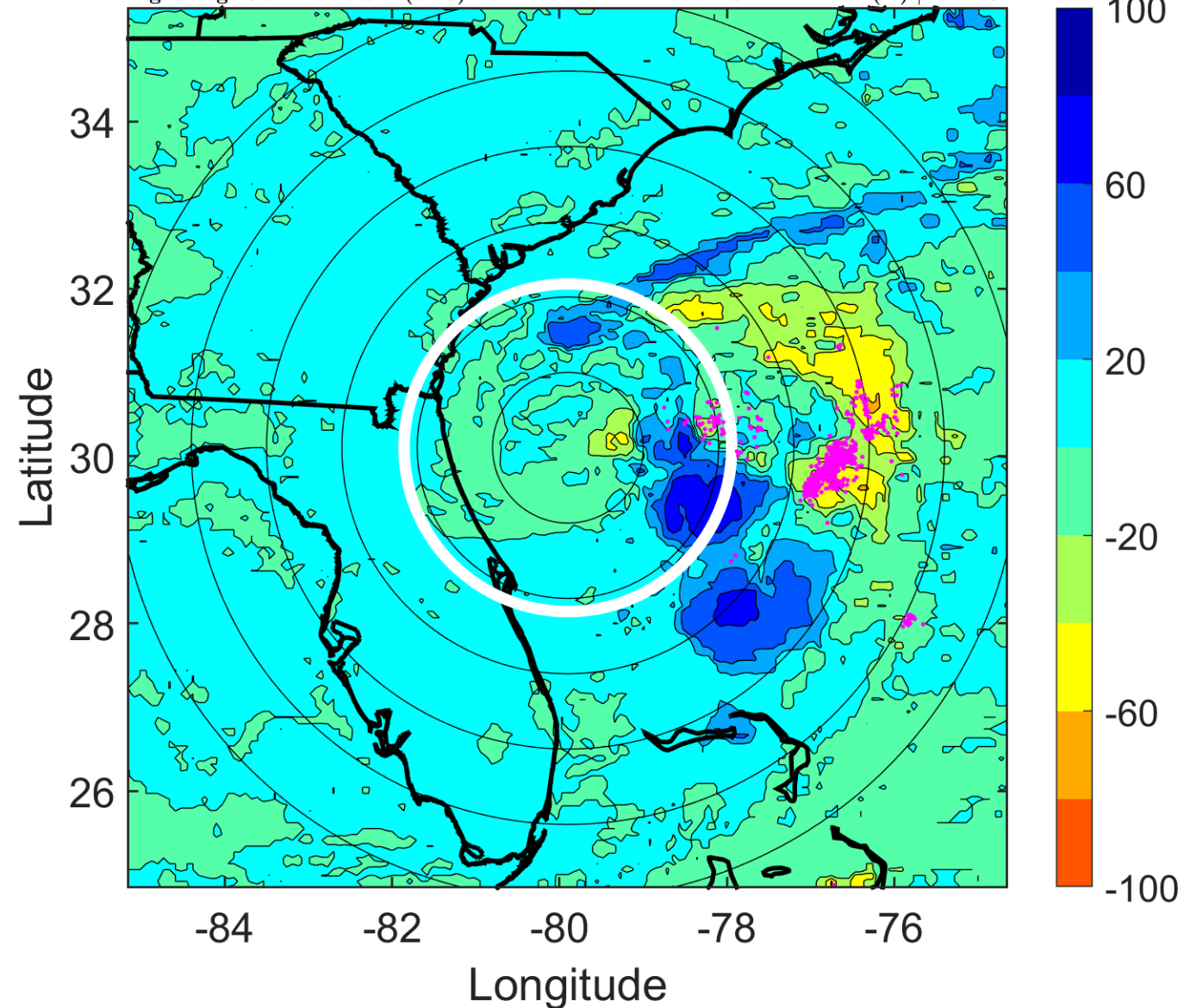

IR BT & Lightning

t: 2007051015 (9.7 LT)

Lightning: 9.7 LT \pm 1.5 h (dots)

PT: LLWP | EA: QUASI

01L (ANDREA) | 30 kt SD

S: 10.5 m s⁻¹ (M) | H: 125.5°

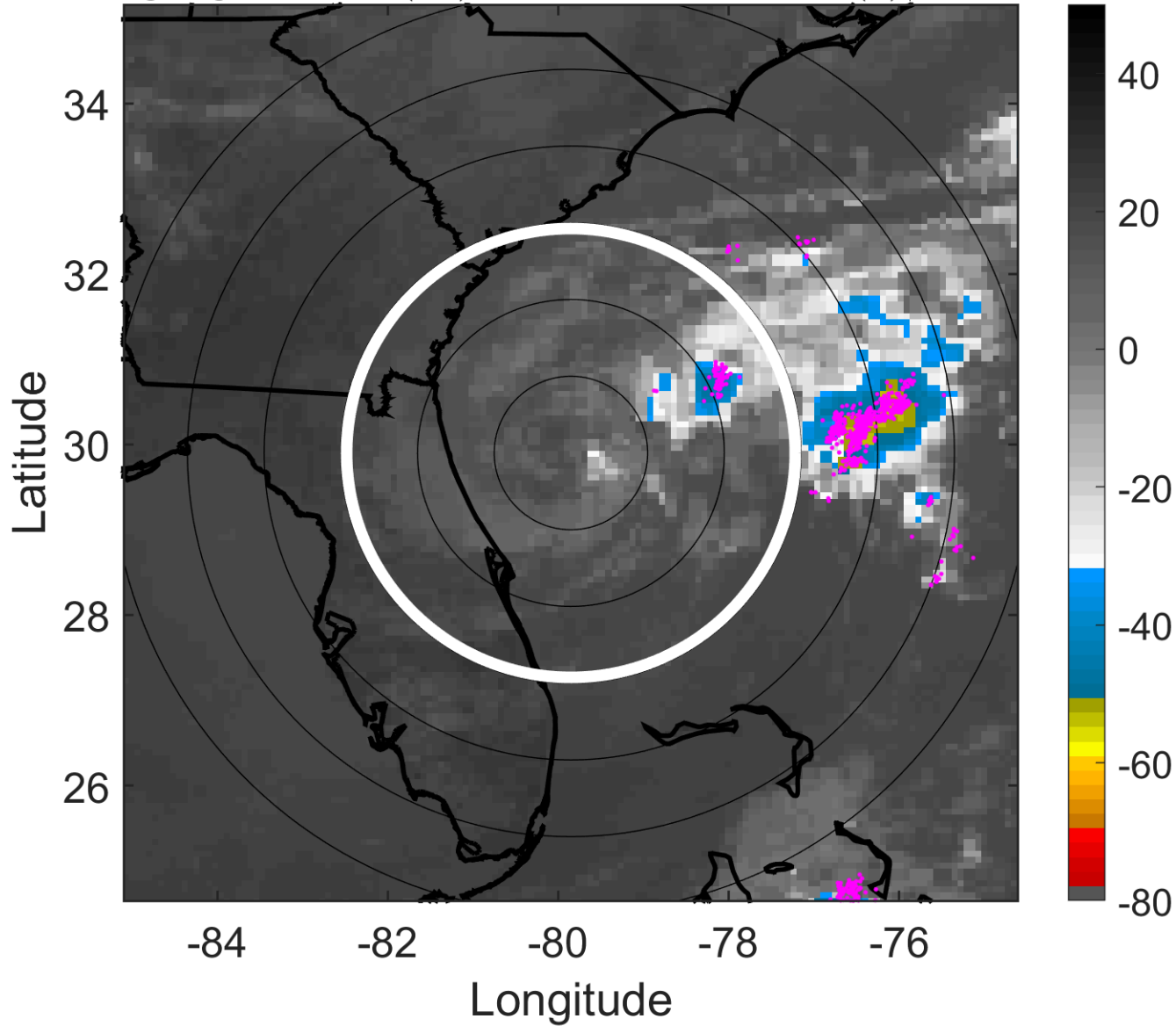

6-h IR BT Differences & Lightning

Δ t: 2007051015 (9.7 LT) - 2007051009 (3.7 LT)

Lightning: 9.7 LT \pm 1.5 h (dots)

PT: LLWP | EA: QUASI

01L (ANDREA) | 30 kt SD

S: 10.5 m s⁻¹ (M) | H: 125.5°

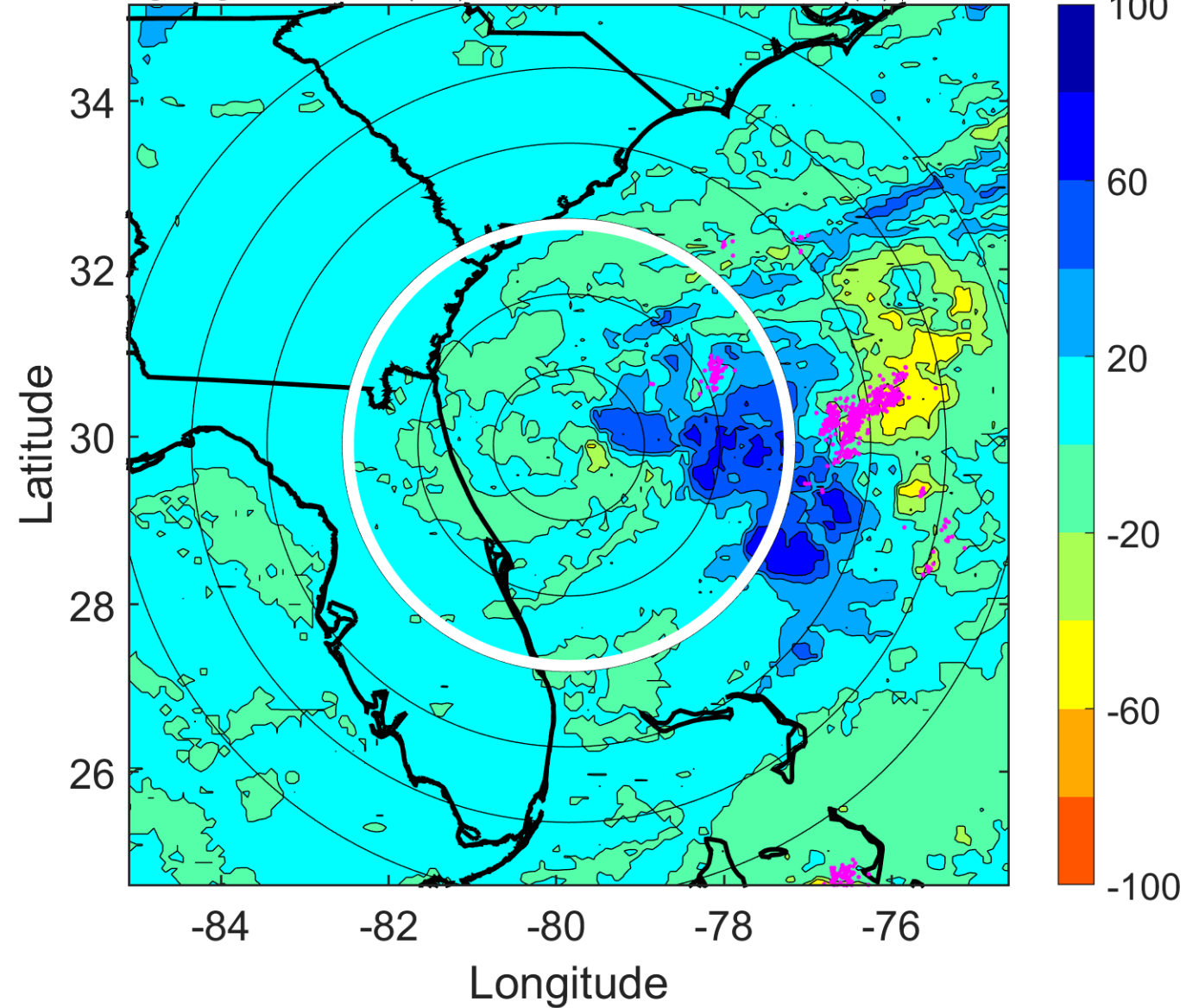

IR BT & Lightning

t: 2007051018 (12.7 LT)

Lightning: 12.7 LT \pm 1.5 h (dots)

PT: LLWP | EA: QUASI

01L (ANDREA) | 30 kt SD

S: 9.6 m s⁻¹ (M) | H: 111°

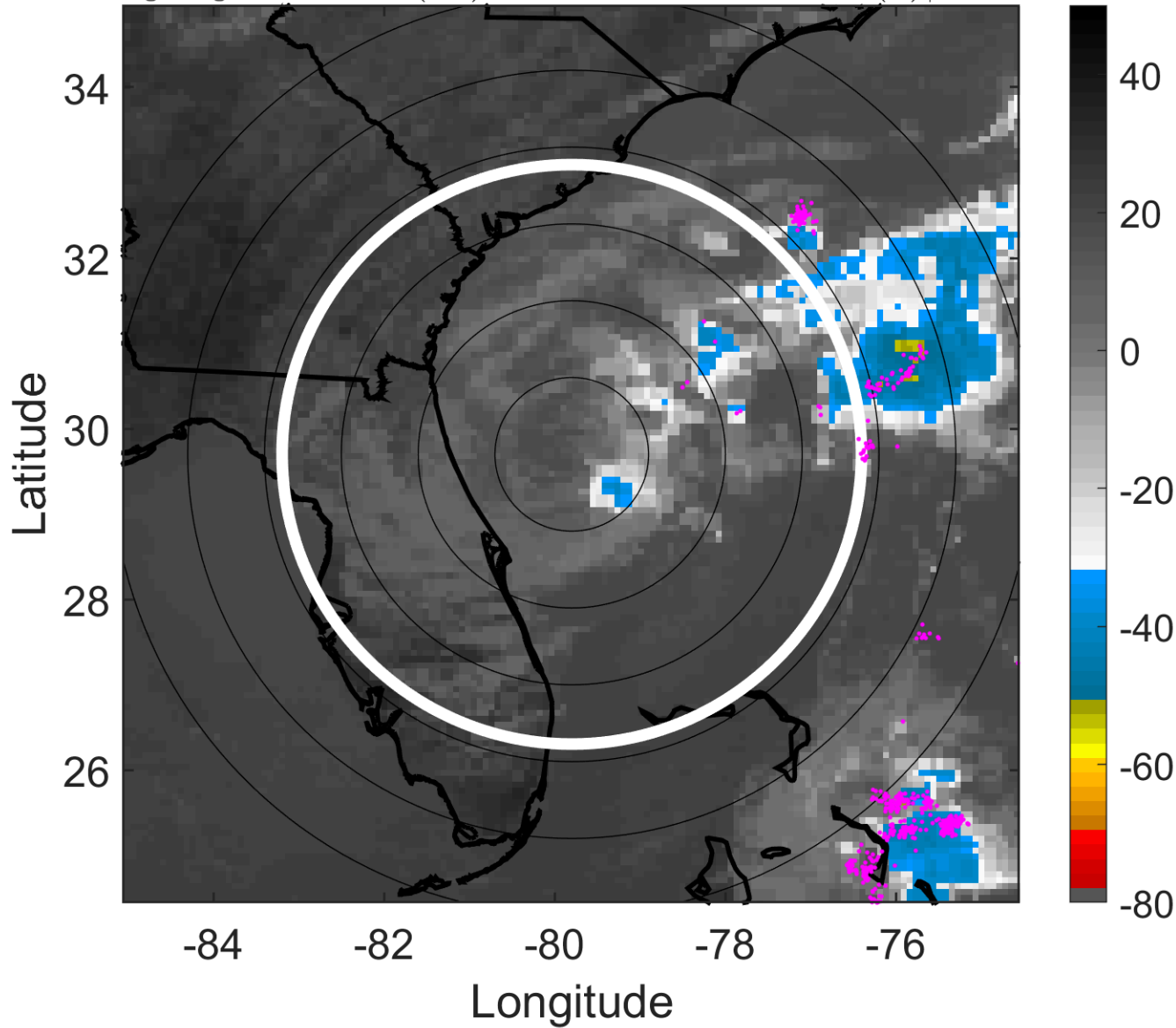

6-h IR BT Differences & Lightning

Δ t: 2007051018 (12.7 LT) - 2007051012 (6.7 LT)

Lightning: 12.7 LT \pm 1.5 h (dots)

PT: LLWP | EA: QUASI

01L (ANDREA) | 30 kt SD

S: 9.6 m s⁻¹ (M) | H: 111°

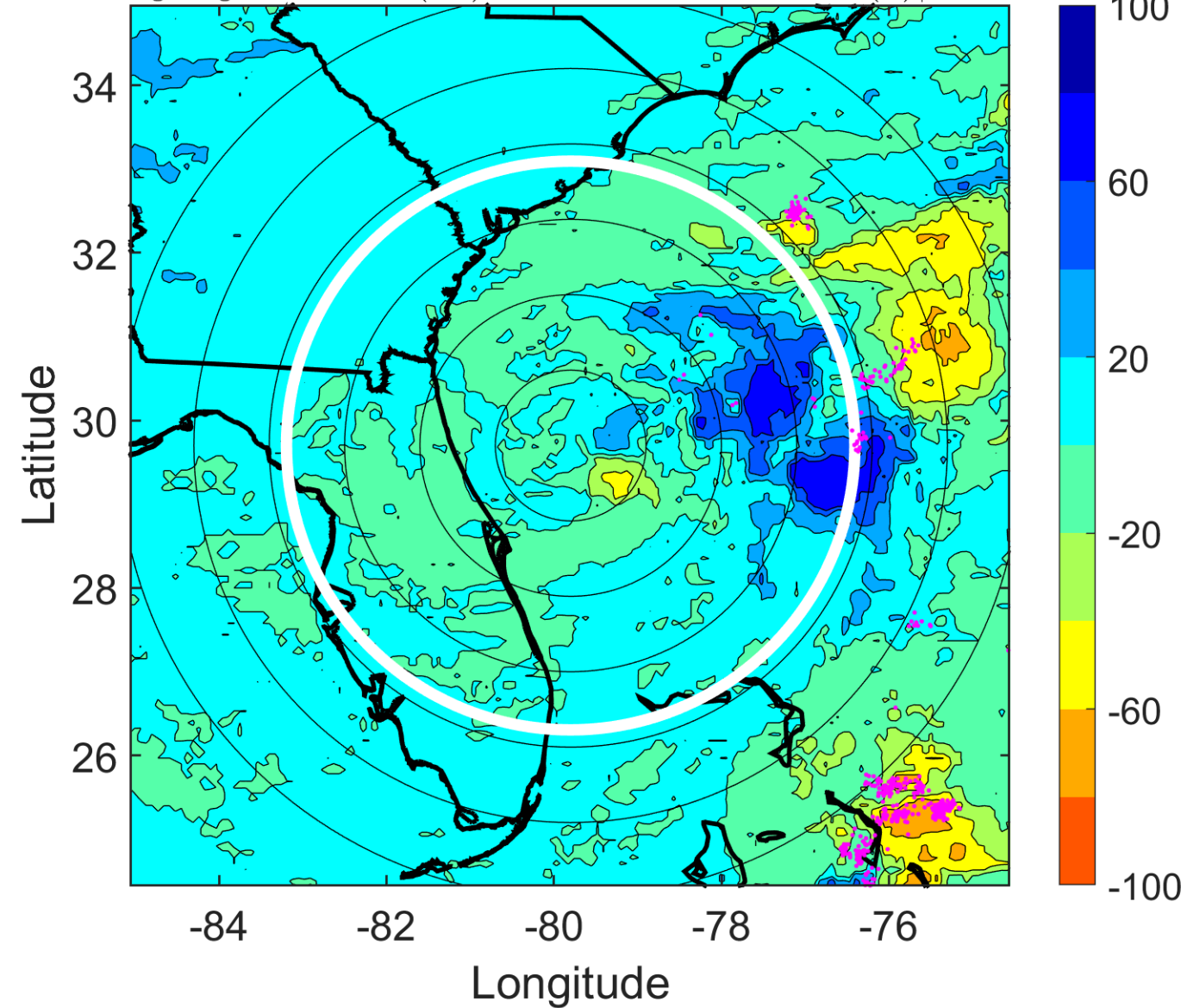

IR BT & Lightning

t: 2007051021 (15.7 LT)

Lightning: 15.7 LT \pm 1.5 h (dots)

PT: LLWP | EA: QUASI

01L (ANDREA) | 30 kt SD

S: 10.4 m s⁻¹ (M) | H: 110°

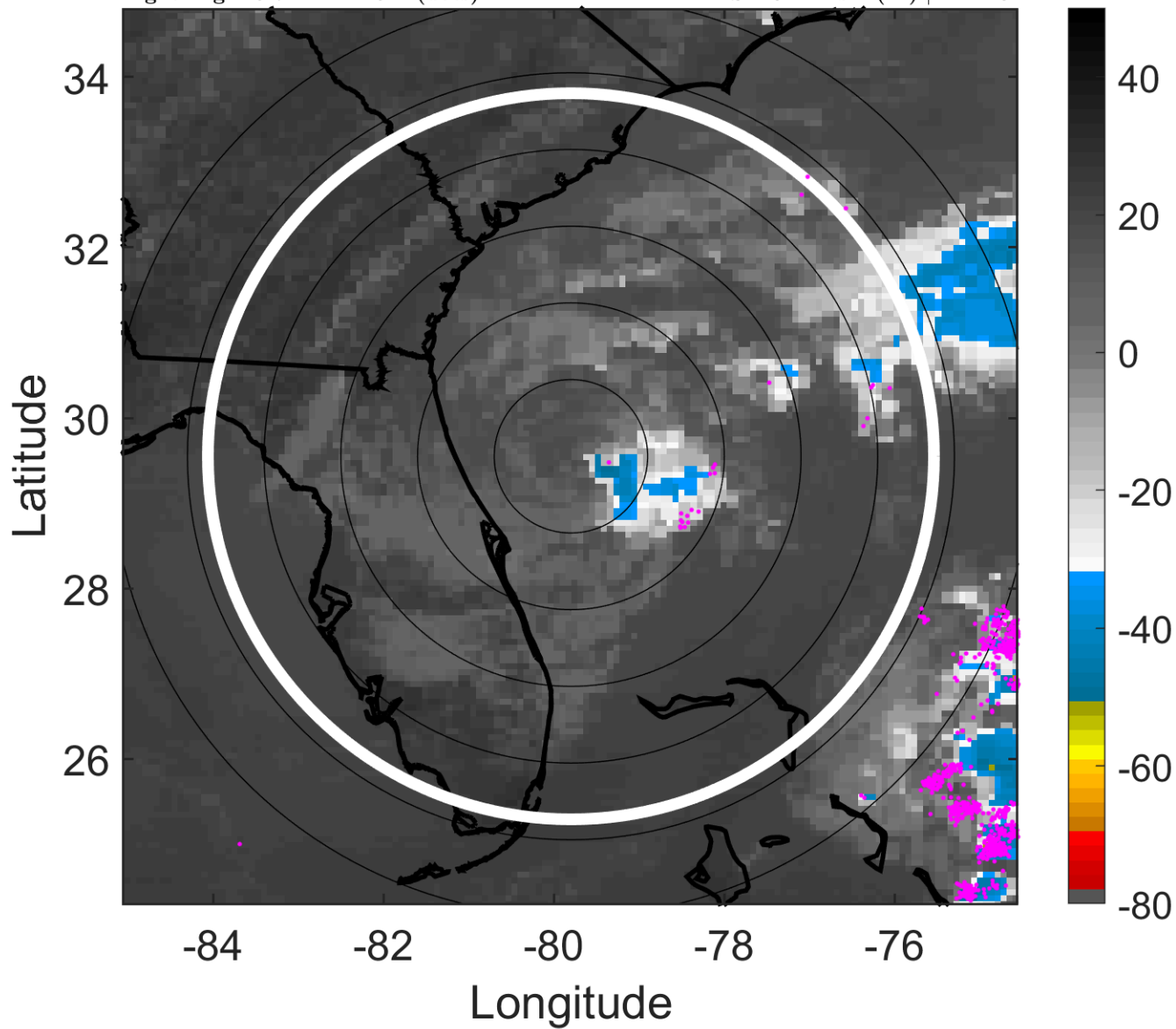

6-h IR BT Differences & Lightning

Δ t: 2007051021 (15.7 LT) - 2007051015 (9.7 LT)

Lightning: 15.7 LT \pm 1.5 h (dots)

PT: LLWP | EA: QUASI

01L (ANDREA) | 30 kt SD

S: 10.4 m s⁻¹ (M) | H: 110°

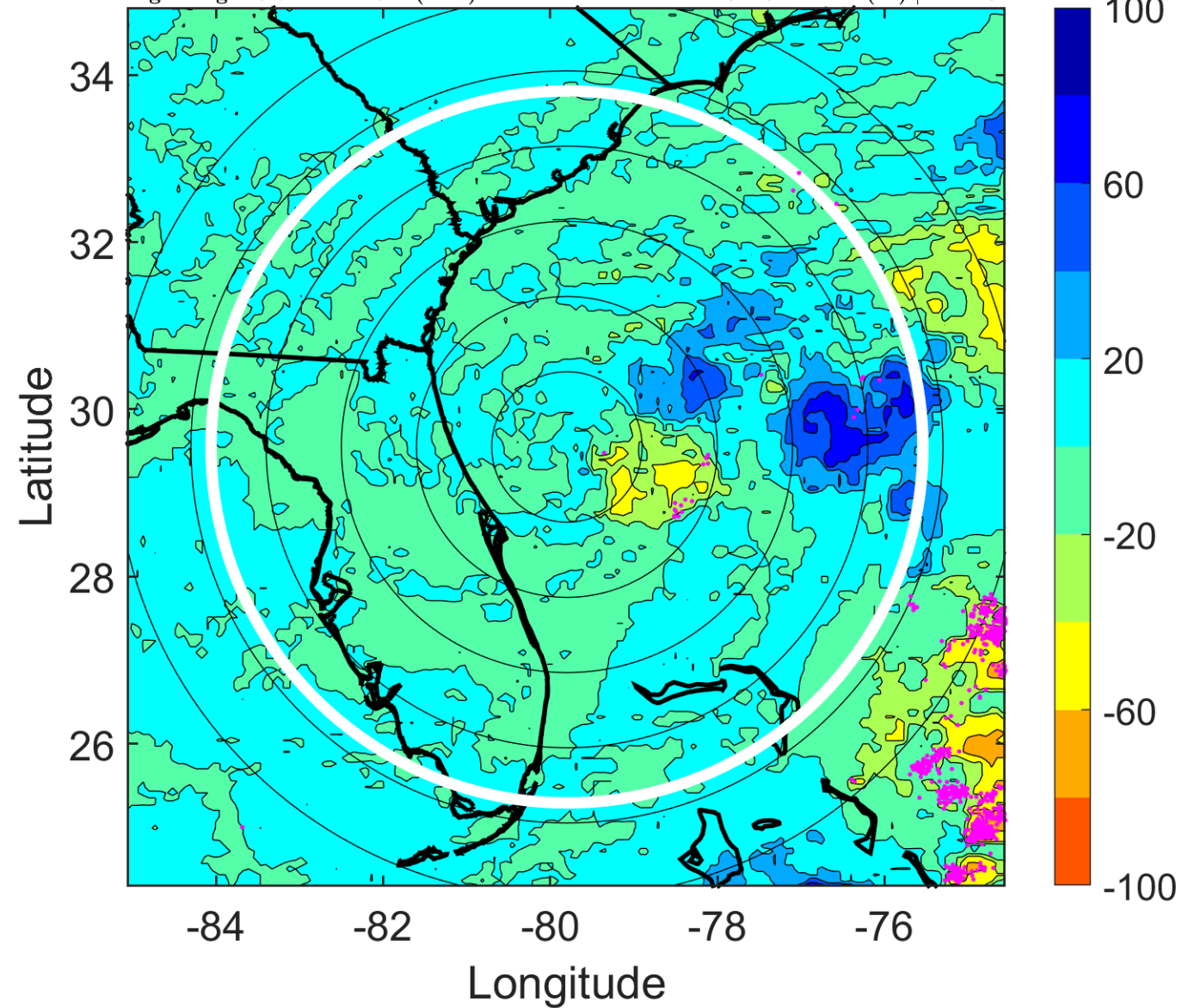

IR BT & Lightning

t: 2007051100 (18.7 LT)

Lightning: 18.7 LT \pm 1.5 h (dots)

PT: LLWP | EA: QUASI

01L (ANDREA) | 30 kt SD

S: 11.2 m s⁻¹ (H) | H: 109°

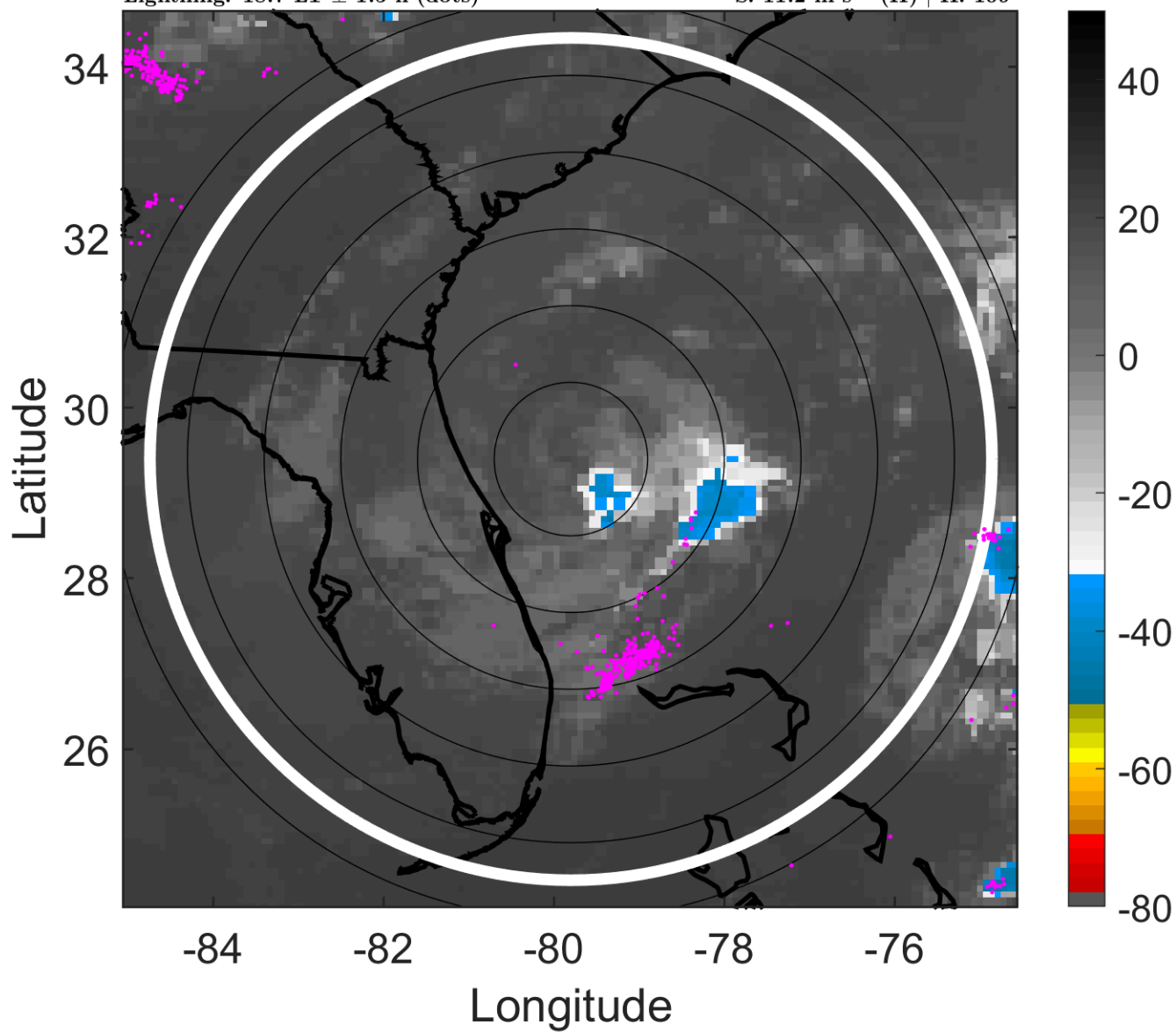

6-h IR BT Differences & Lightning

Δ t: 2007051100 (18.7 LT) - 2007051018 (12.7 LT)

Lightning: 18.7 LT \pm 1.5 h (dots)

PT: LLWP | EA: QUASI

01L (ANDREA) | 30 kt SD

S: 11.2 m s⁻¹ (H) | H: 109°

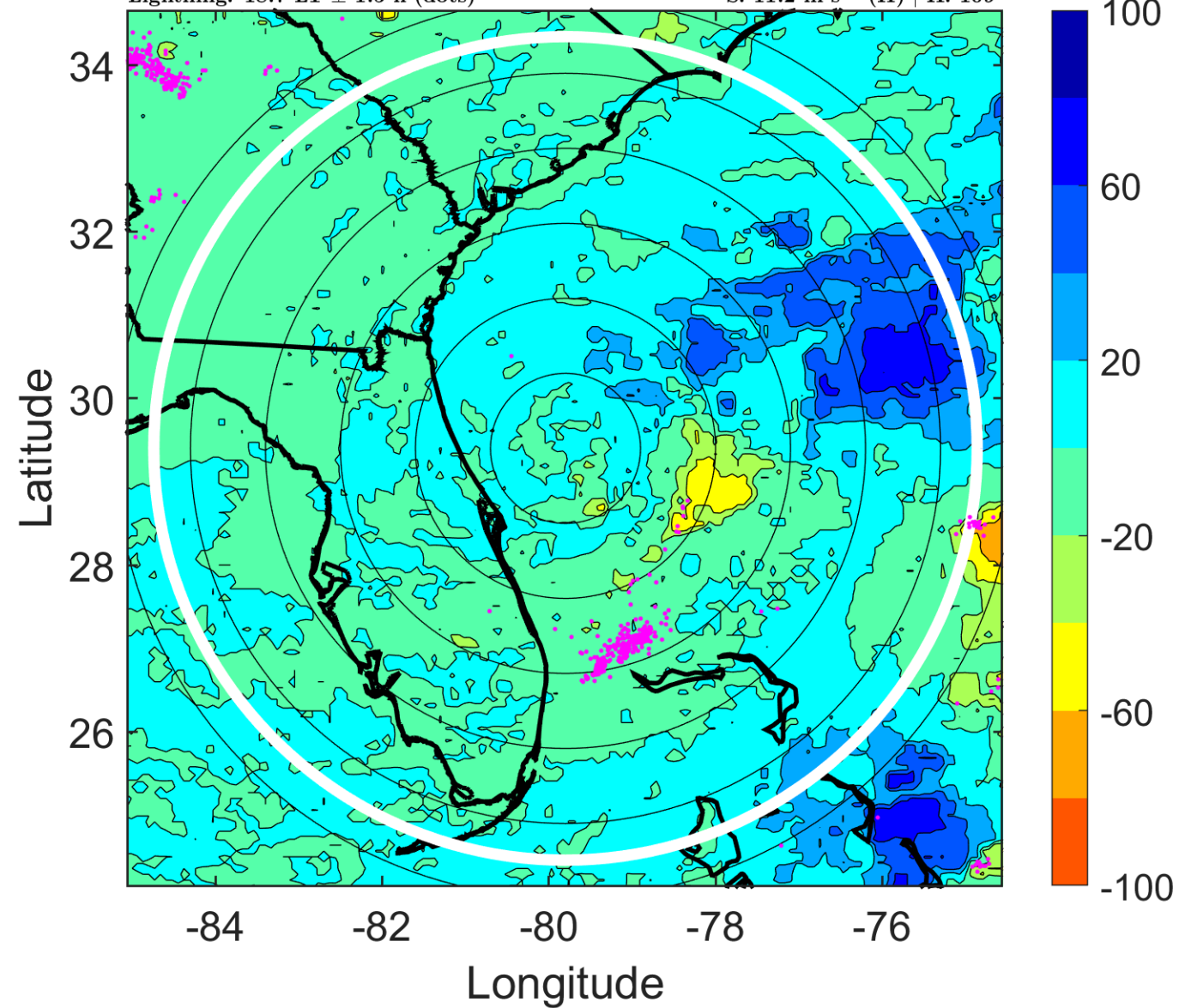

IR BT & Lightning

t: 2007051103 (21.7 LT)

Lightning: 21.7 LT \pm 1.5 h (dots)

PT: LLWP | EA: QUASI

01L (ANDREA) | 30 kt SD

S: null | H: null

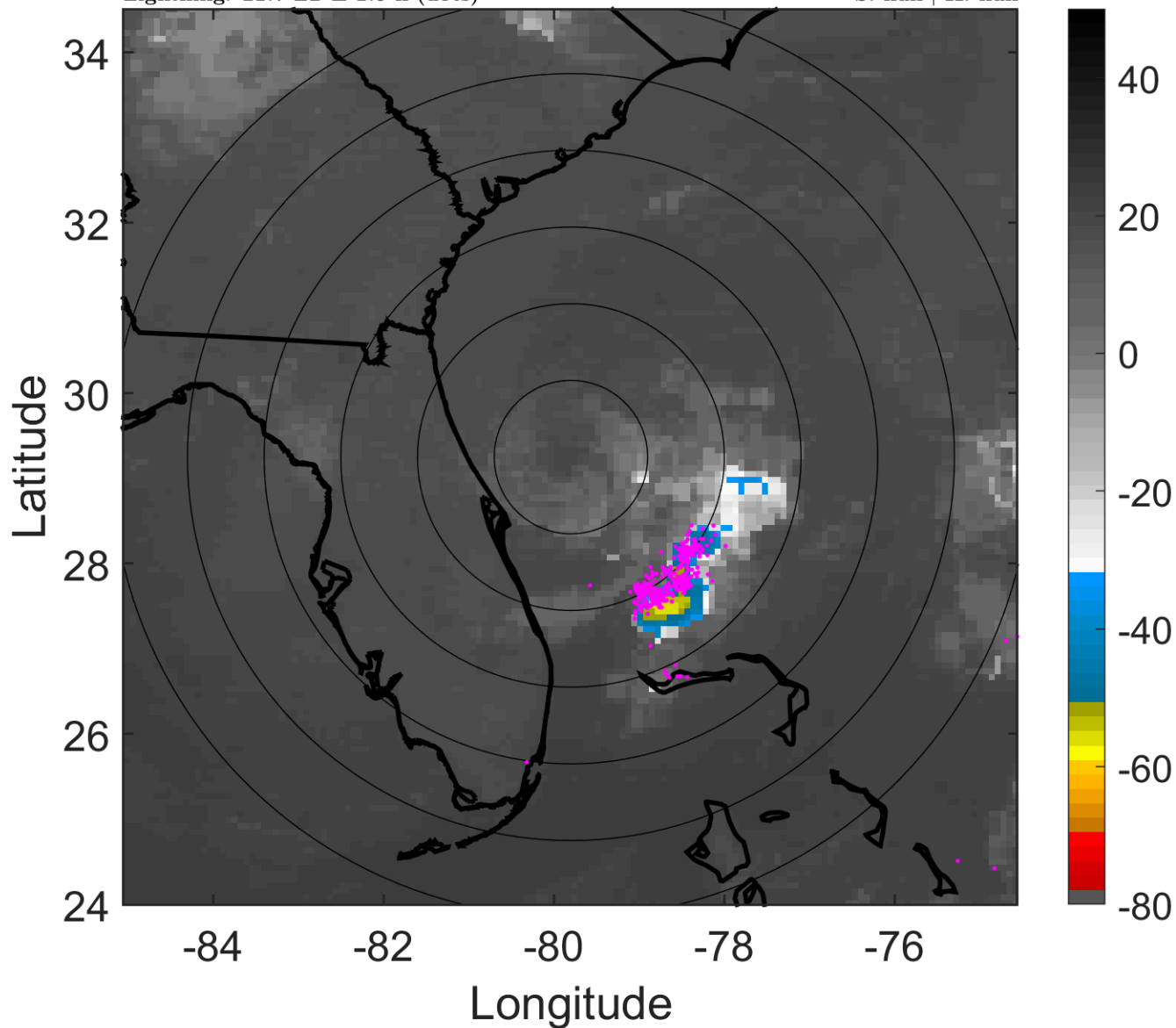

6-h IR BT Differences & Lightning

Δ t: 2007051103 (21.7 LT) - 2007051021 (15.7 LT)

Lightning: 21.7 LT \pm 1.5 h (dots)

PT: LLWP | EA: QUASI

01L (ANDREA) | 30 kt SD

S: null | H: null

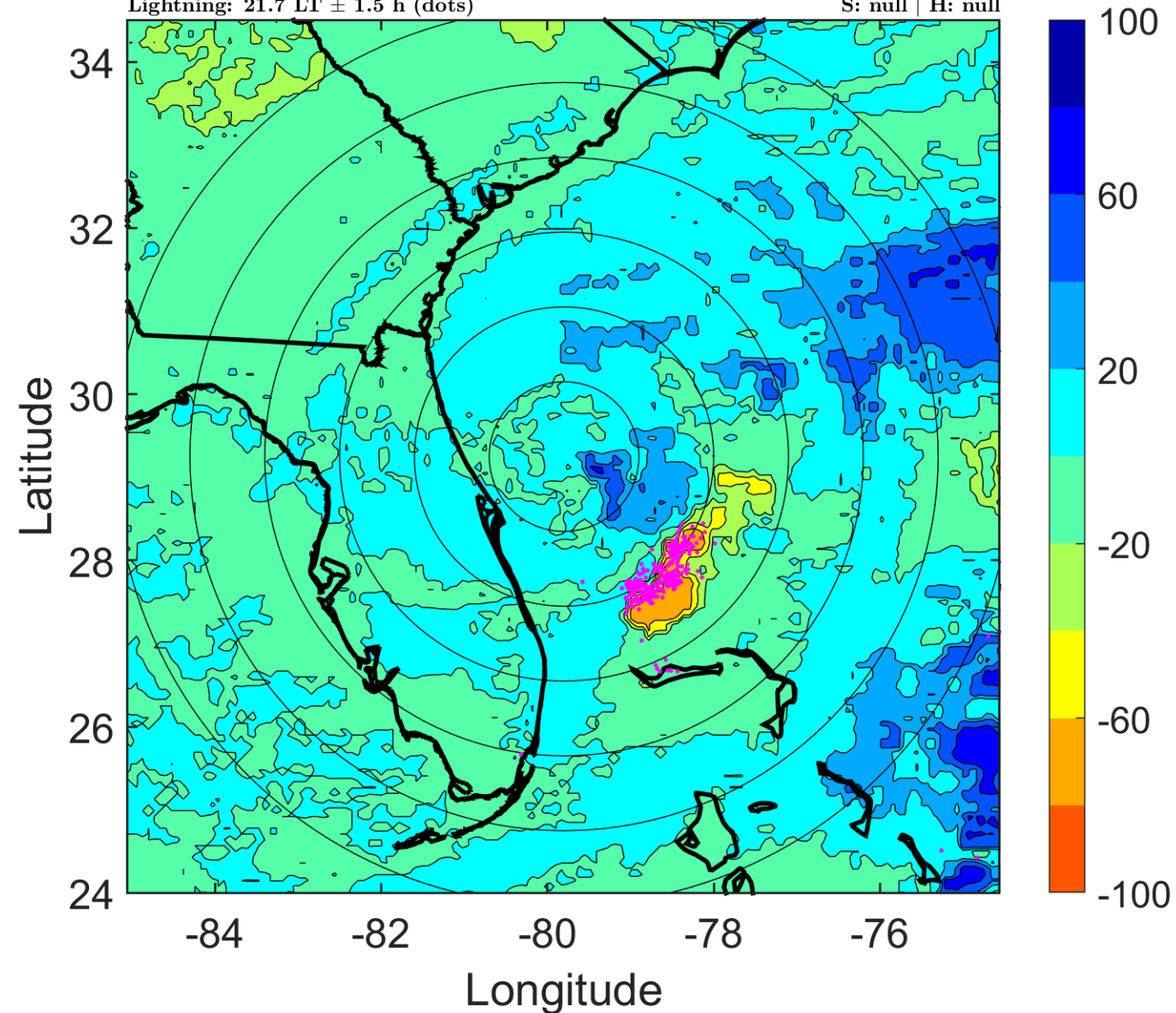

IR BT & Lightning

t: 2007051106 (0.7 LT)

Lightning: 0.7 LT \pm 1.5 h (dots)

PT: SLWP | EA: INACT

01L (ANDREA) | 30 kt LO

S: null | H: null

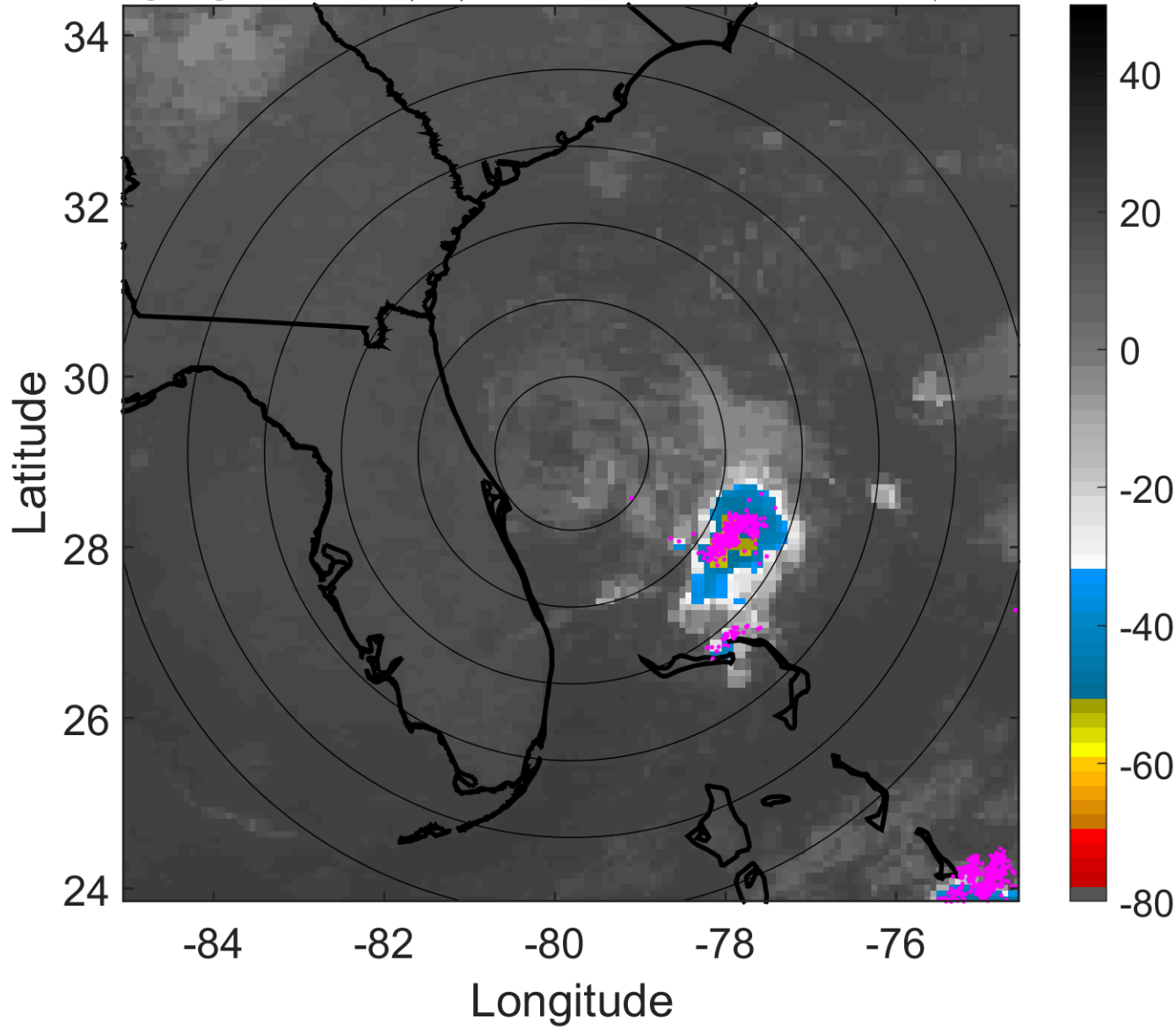

6-h IR BT Differences & Lightning

Δ t: 2007051106 (0.7 LT) - 2007051100 (18.7 LT)

Lightning: 0.7 LT \pm 1.5 h (dots)

PT: SLWP | EA: INACT

01L (ANDREA) | 30 kt LO

S: null | H: null

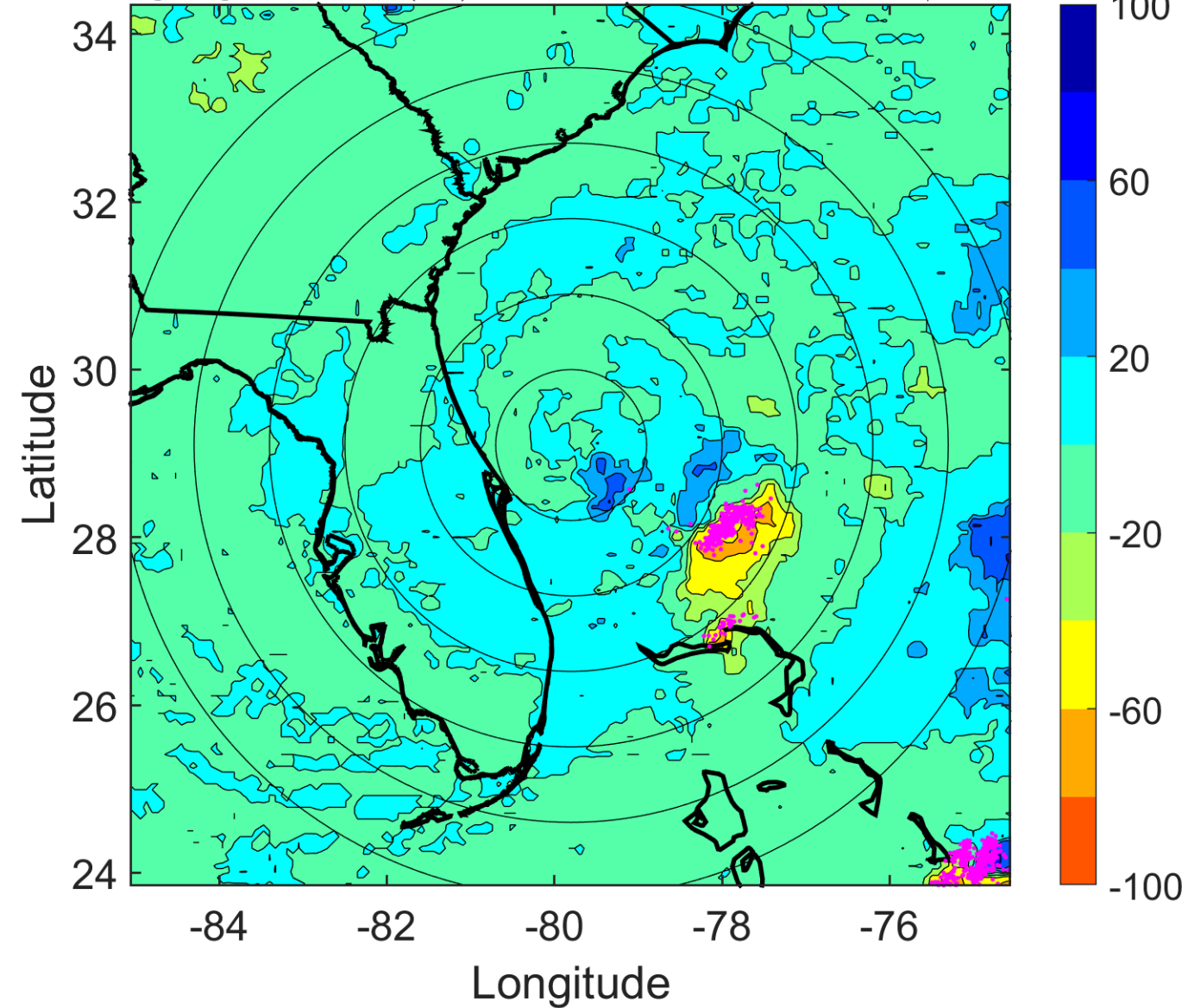

IR BT & Lightning

t: 2007051109 (3.7 LT)

Lightning: 3.7 LT \pm 1.5 h (dots)

PT: SLWP | EA: INACT

01L (ANDREA) | 27.5 kt LO

S: null | H: null

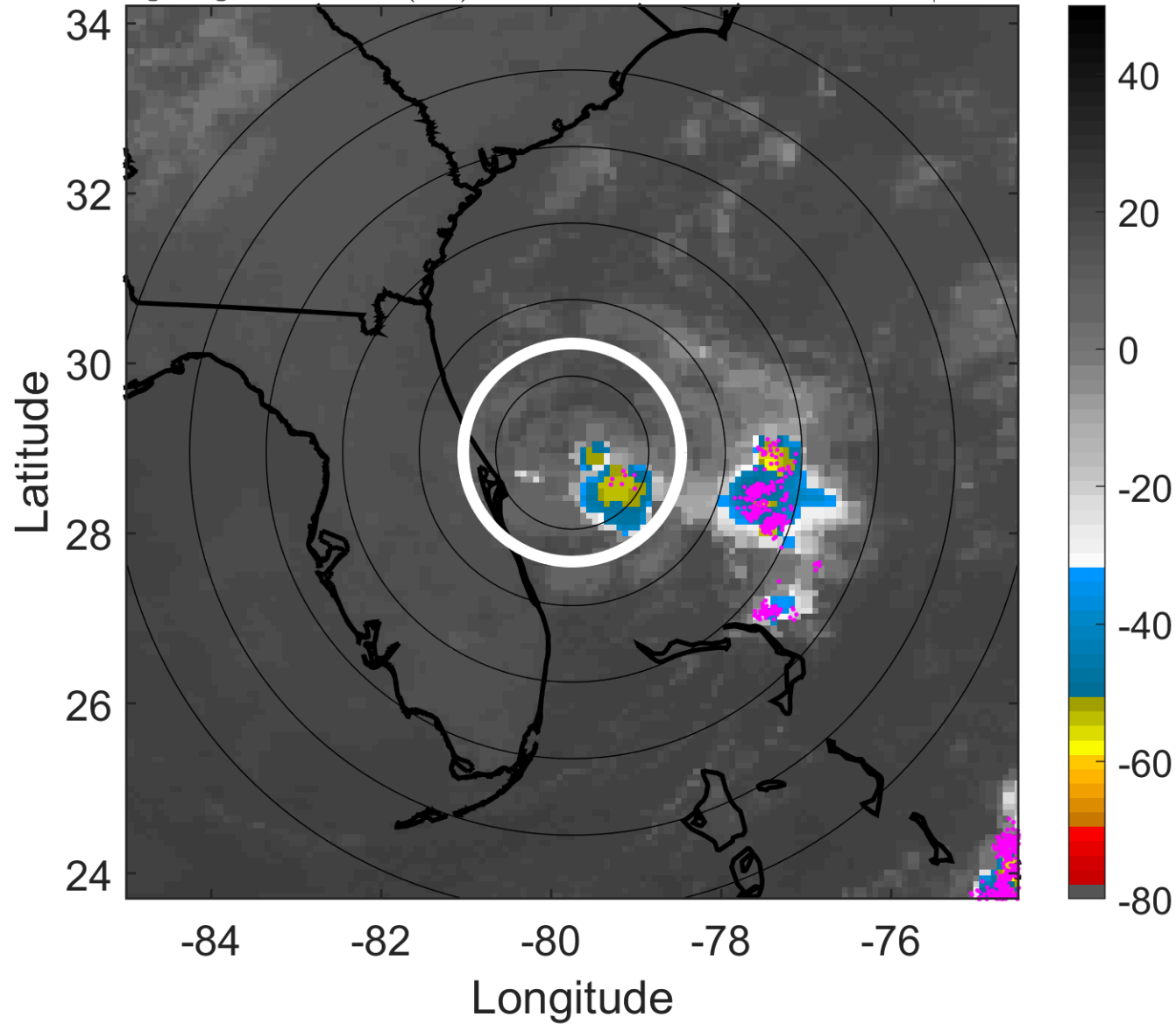

6-h IR BT Differences & Lightning

Δ t: 2007051109 (3.7 LT) - 2007051103 (21.7 LT)

Lightning: 3.7 LT \pm 1.5 h (dots)

PT: SLWP | EA: INACT

01L (ANDREA) | 27.5 kt LO

S: null | H: null

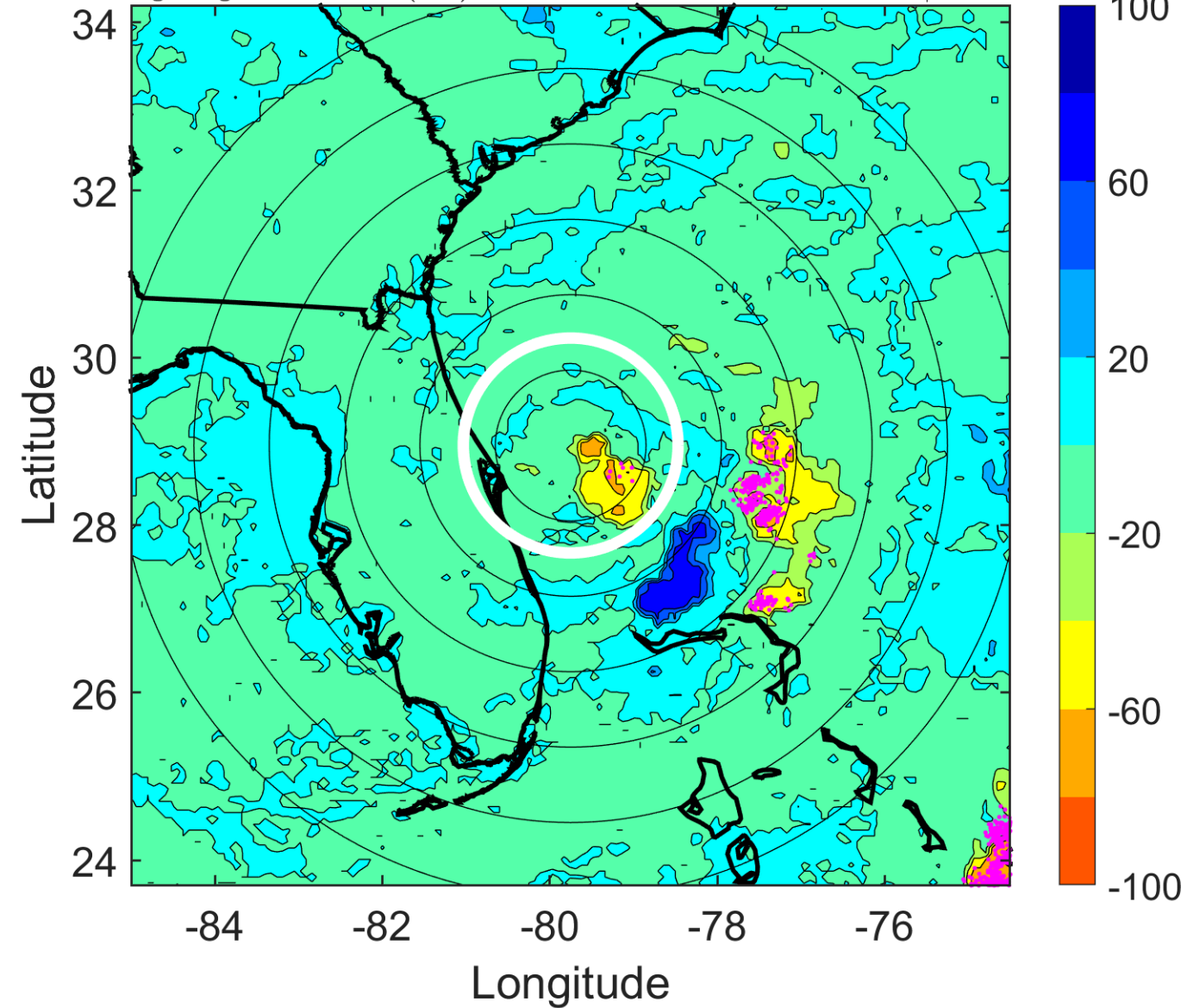

IR BT & Lightning

t: 2007051112 (6.7 LT)

Lightning: 6.7 LT \pm 1.5 h (dots)

PT: SLWP | EA: INACT

01L (ANDREA) | 25 kt LO

S: null | H: null

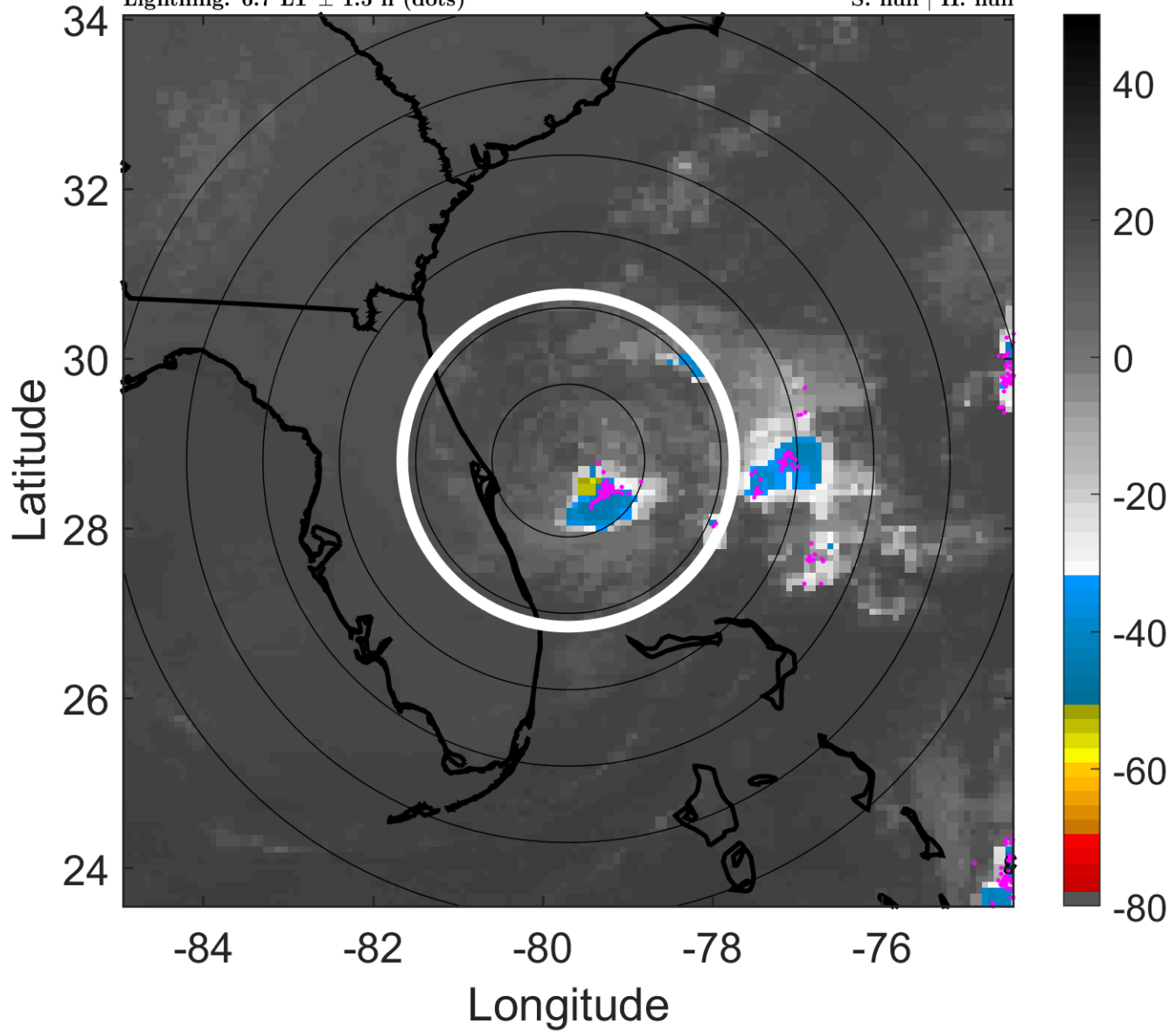

6-h IR BT Differences & Lightning

Δ t: 2007051112 (6.7 LT) - 2007051106 (0.7 LT)

Lightning: 6.7 LT \pm 1.5 h (dots)

PT: SLWP | EA: INACT

01L (ANDREA) | 25 kt LO

S: null | H: null

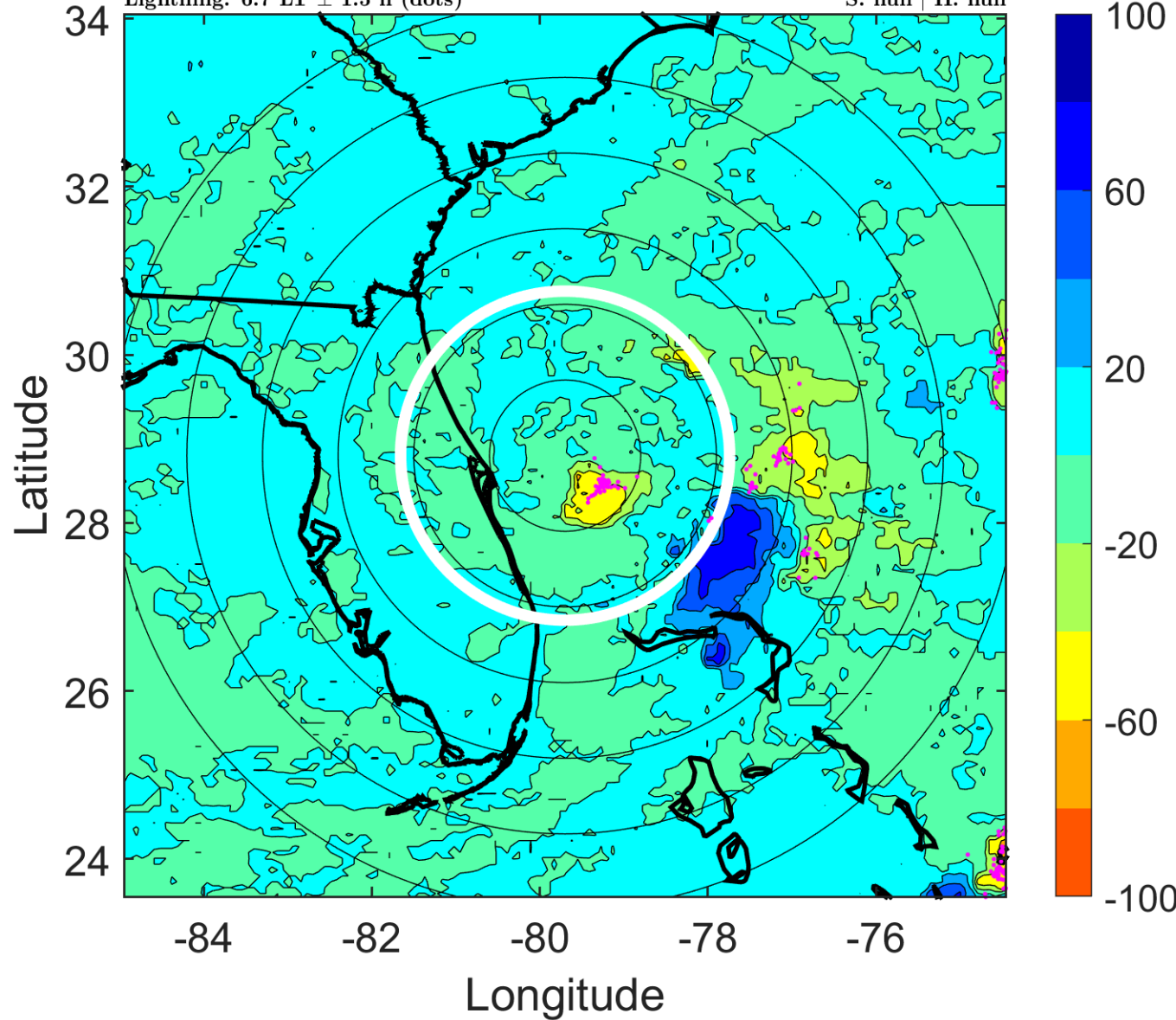

IR BT & Lightning

t: 2007051115 (9.7 LT)

Lightning: 9.7 LT \pm 1.5 h (dots)

PT: SLWP | EA: INACT

01L (ANDREA) | 25 kt LO

S: null | H: null

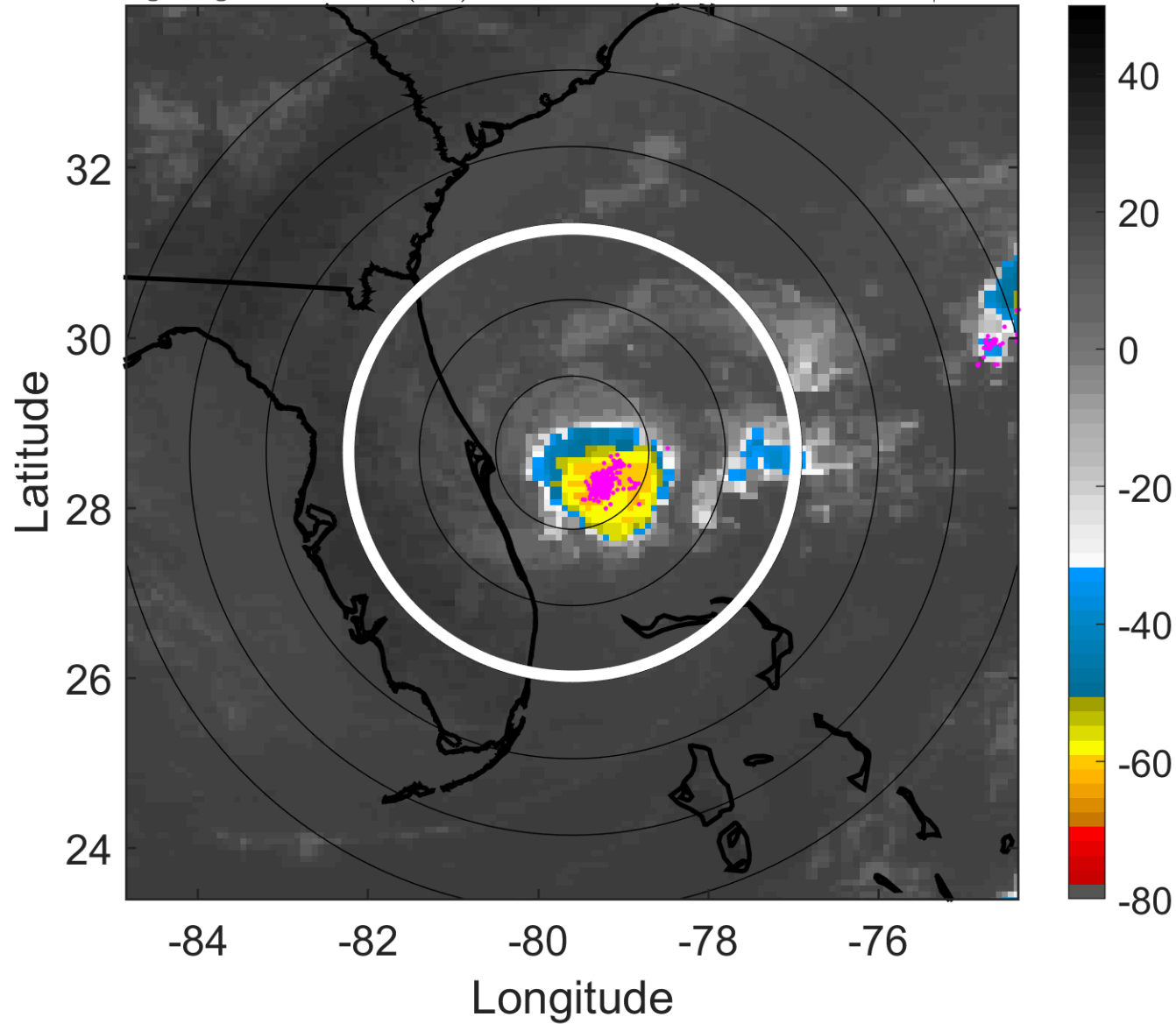

6-h IR BT Differences & Lightning

Δ t: 2007051115 (9.7 LT) - 2007051109 (3.7 LT)

Lightning: 9.7 LT \pm 1.5 h (dots)

PT: SLWP | EA: INACT

01L (ANDREA) | 25 kt LO

S: null | H: null

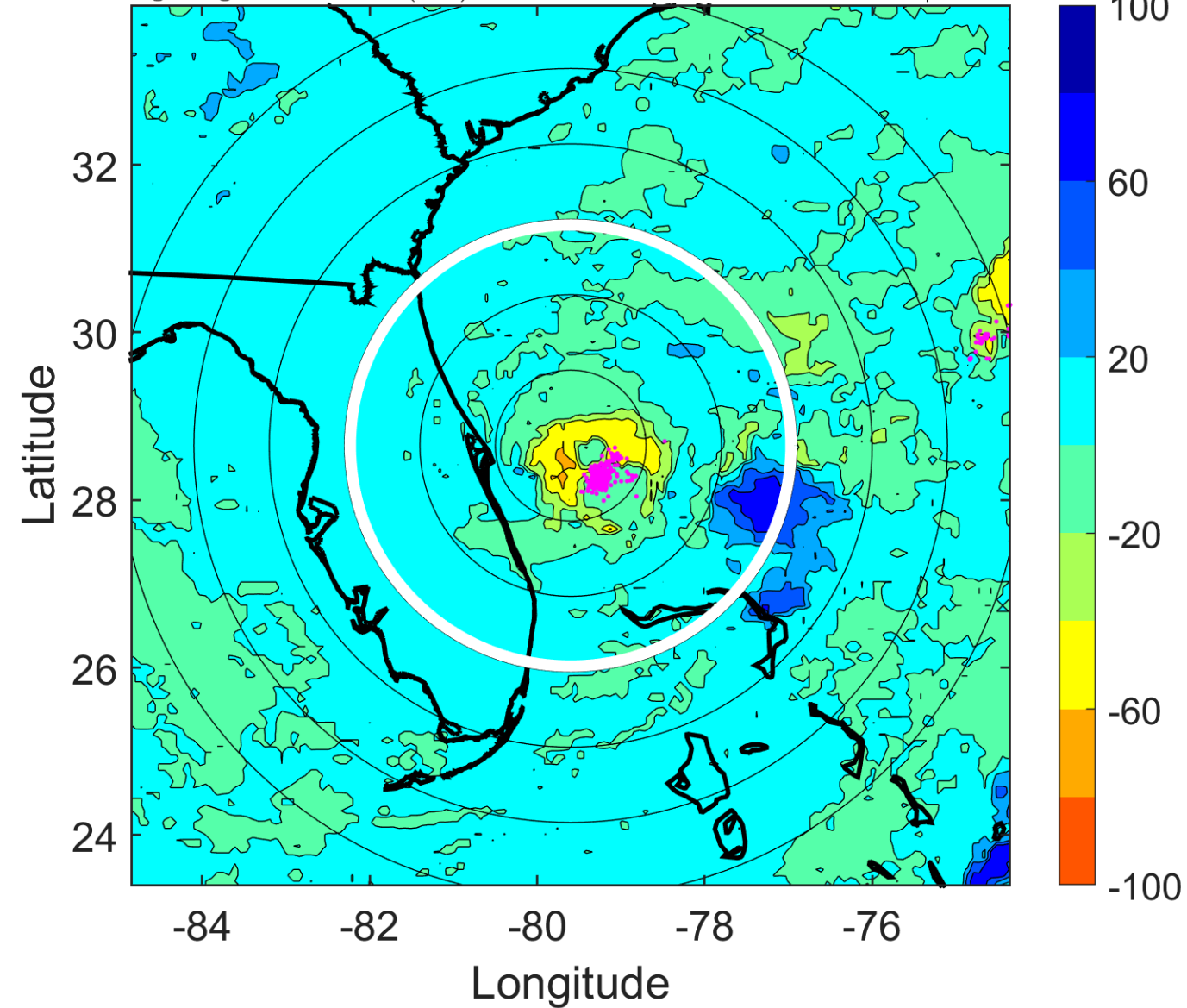

IR BT & Lightning

t: 2007051118 (12.7 LT)

Lightning: 12.7 LT \pm 1.5 h (dots)

PT: SLWP | EA: INACT

01L (ANDREA) | 25 kt LO

S: null | H: null

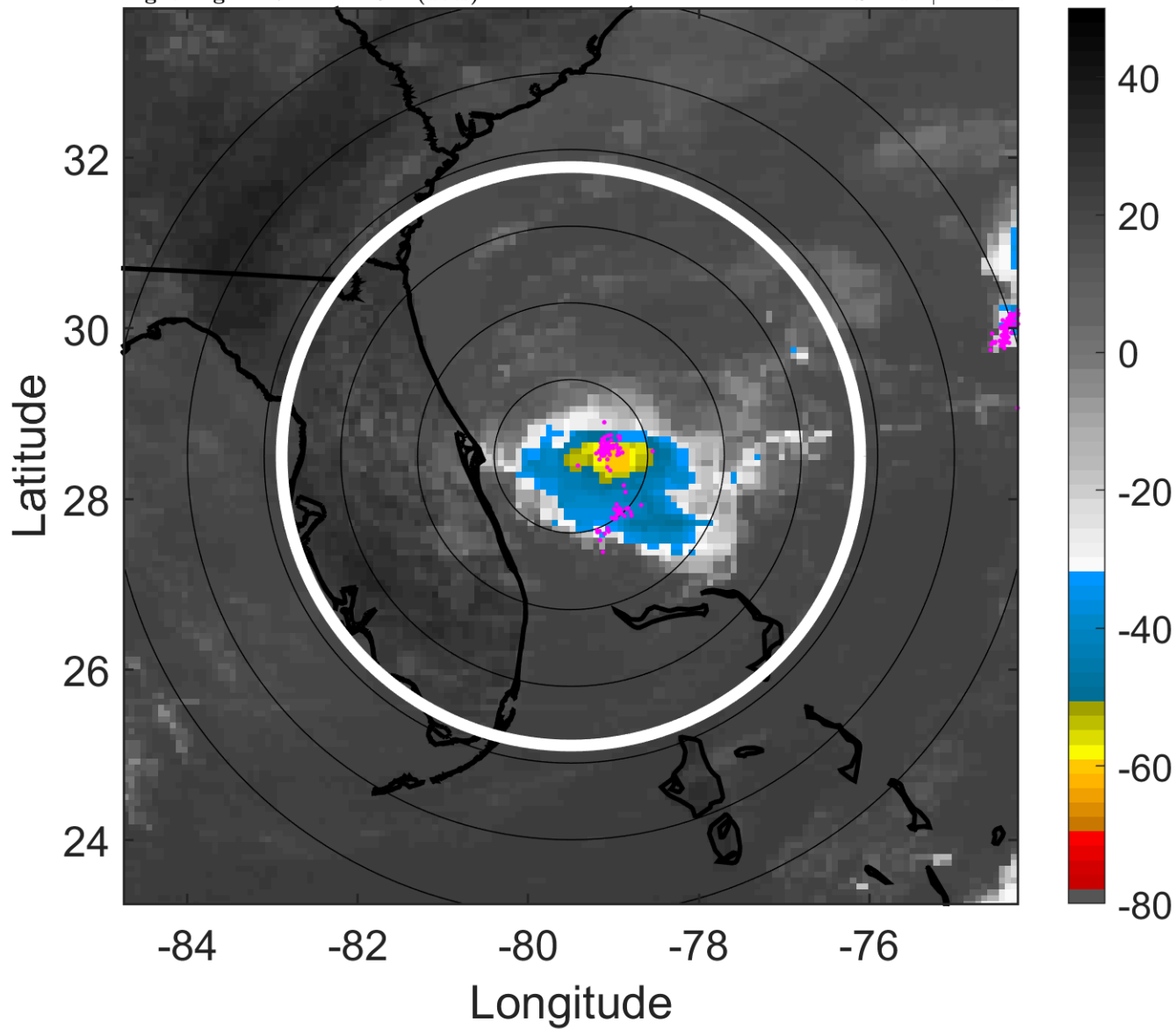

6-h IR BT Differences & Lightning

Δ t: 2007051118 (12.7 LT) - 2007051112 (6.7 LT)

Lightning: 12.7 LT \pm 1.5 h (dots)

PT: SLWP | EA: INACT

01L (ANDREA) | 25 kt LO

S: null | H: null

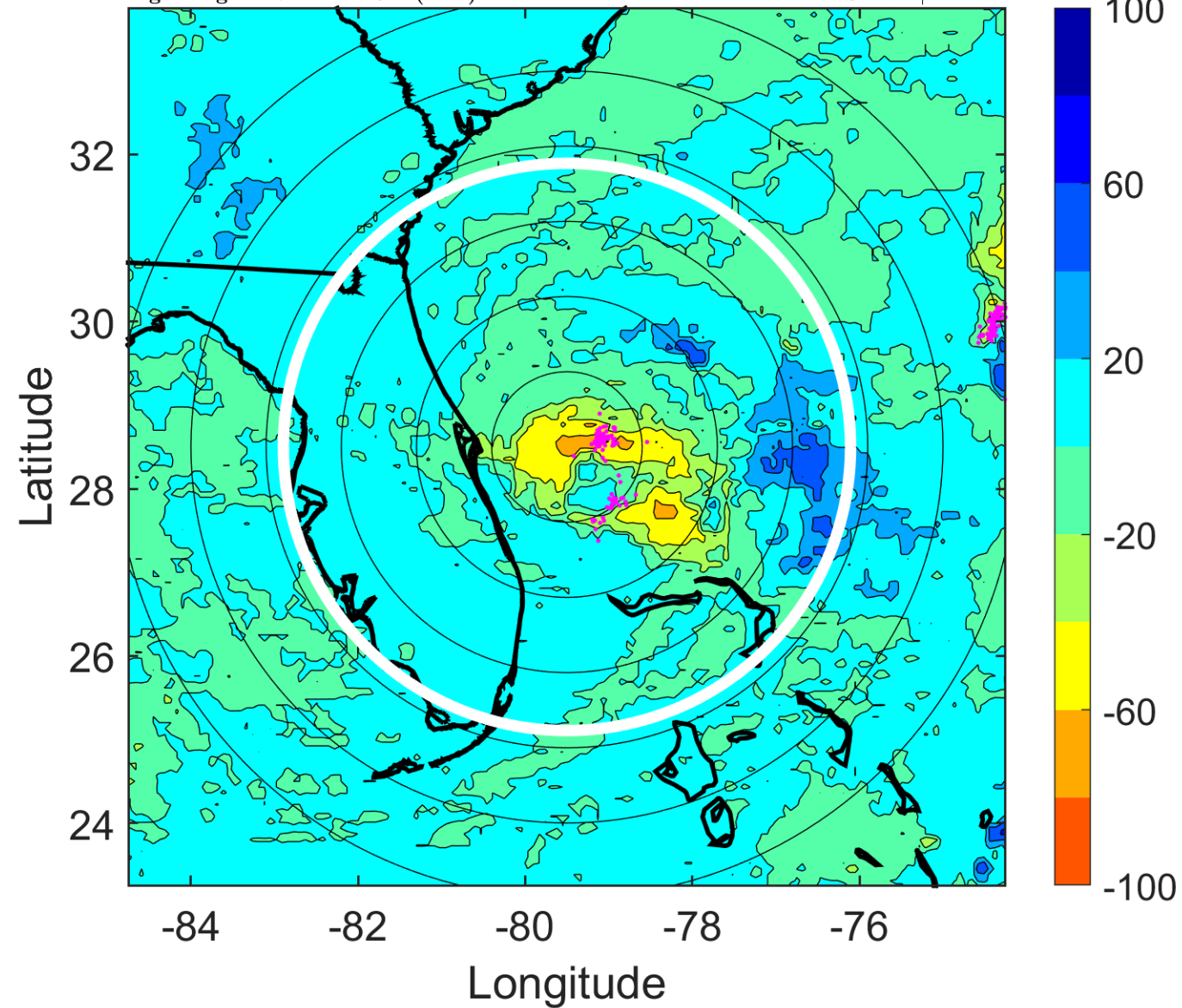

IR BT & Lightning

t: 2007051121 (15.7 LT)

Lightning: 15.7 LT \pm 1.5 h (dots)

PT: SLWP | EA: INACT

01L (ANDREA) | 25 kt LO

S: null | H: null

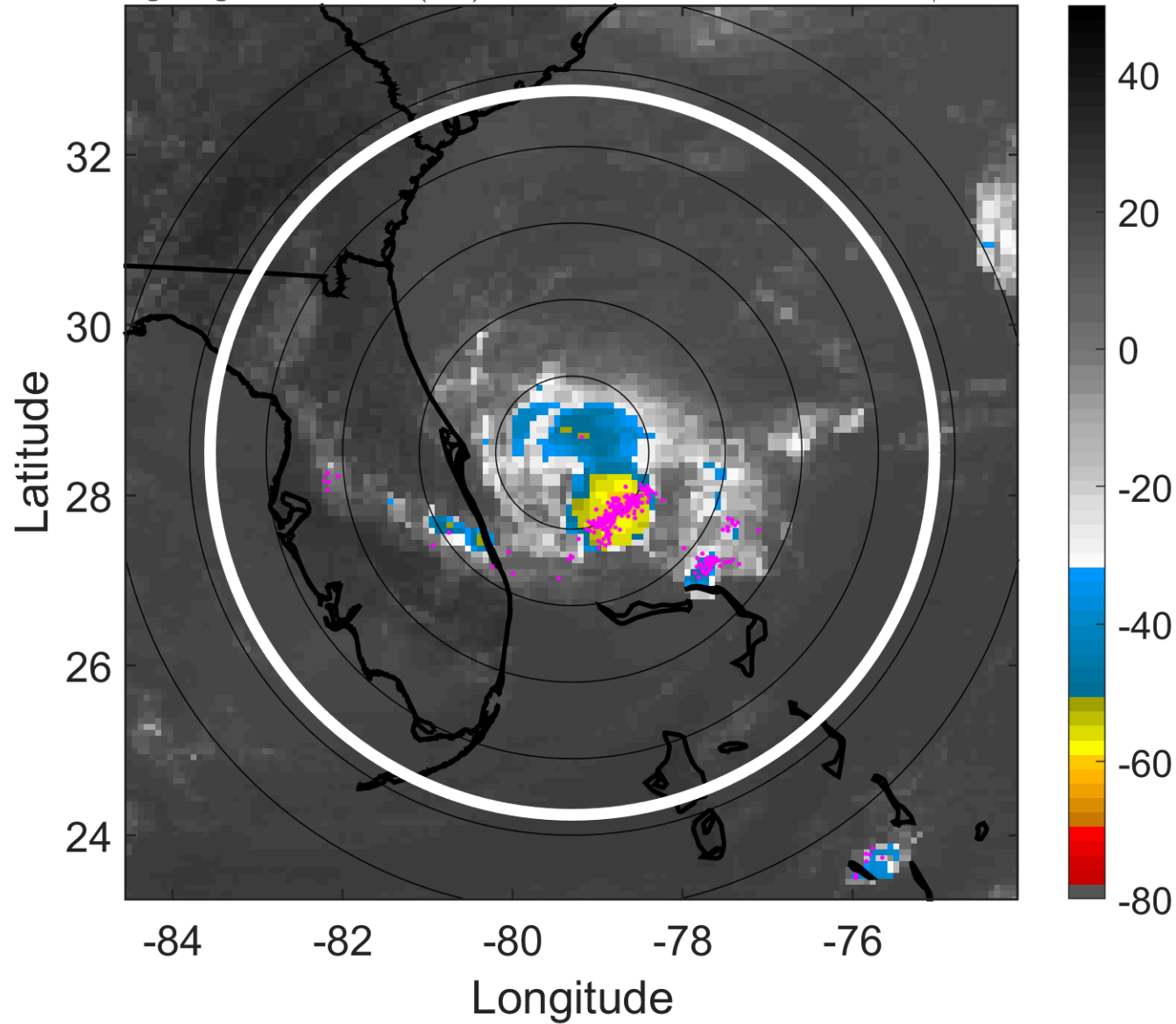

6-h IR BT Differences & Lightning

Δ t: 2007051121 (15.7 LT) - 2007051115 (9.7 LT)

Lightning: 15.7 LT \pm 1.5 h (dots)

PT: SLWP | EA: INACT

01L (ANDREA) | 25 kt LO

S: null | H: null

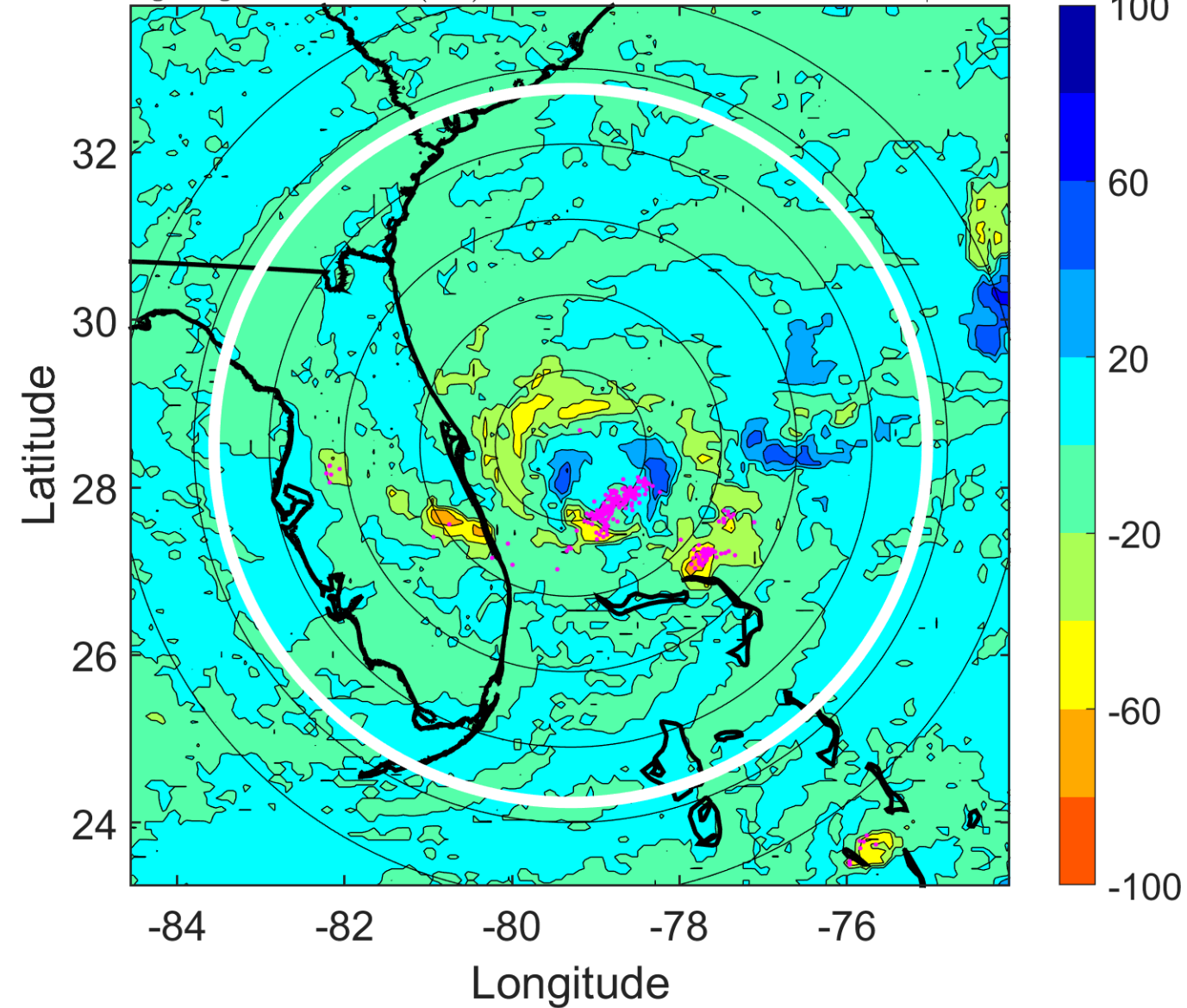

IR BT & Lightning

t: 2007051200 (18.7 LT)

Lightning: 18.7 LT \pm 1.5 h (dots)

PT: SLWP | EA: INACT

01L (ANDREA) | 25 kt LO

S: null | H: null

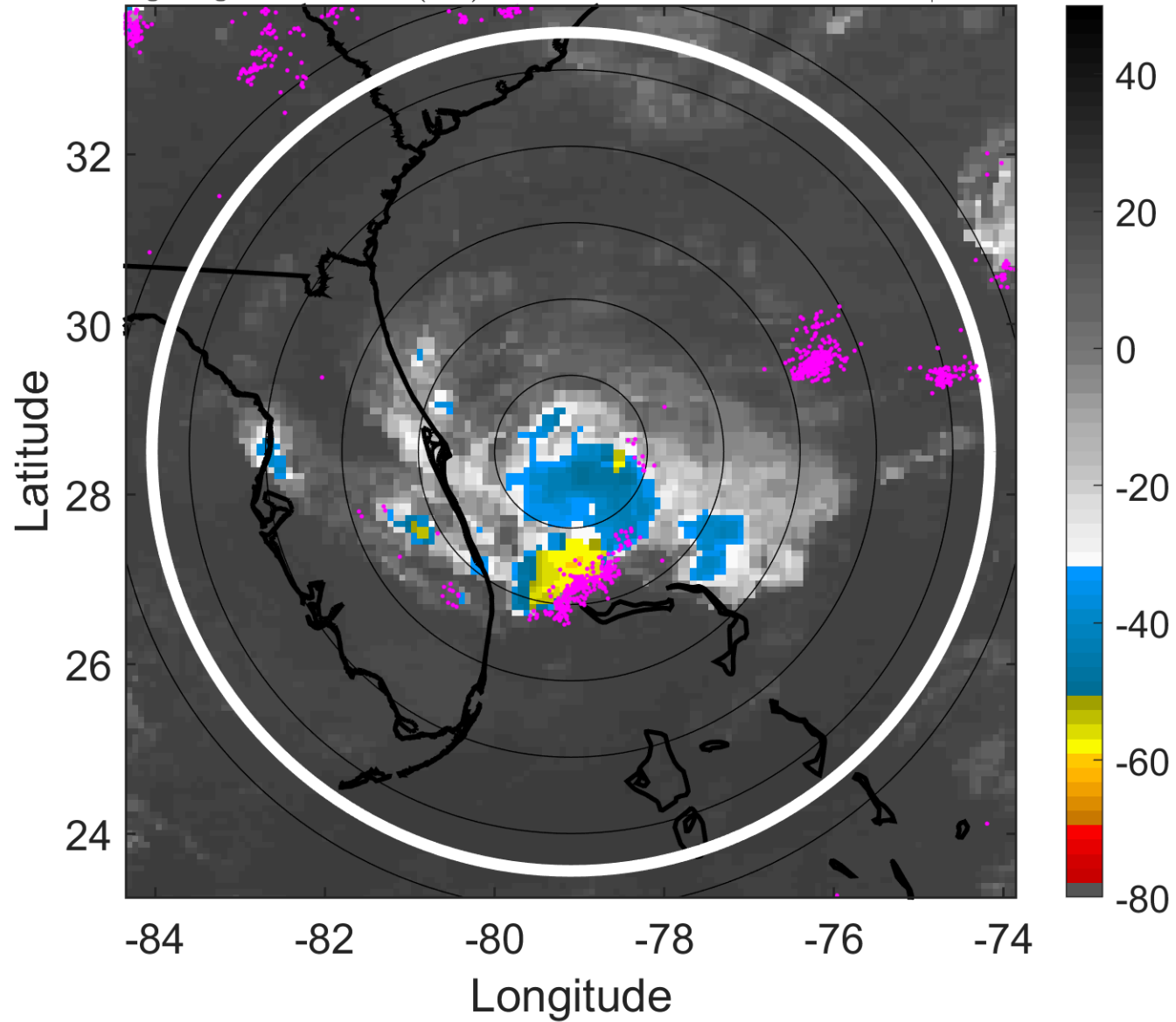

6-h IR BT Differences & Lightning

Δ t: 2007051200 (18.7 LT) - 2007051118 (12.7 LT)

Lightning: 18.7 LT \pm 1.5 h (dots)

PT: SLWP | EA: INACT

01L (ANDREA) | 25 kt LO

S: null | H: null

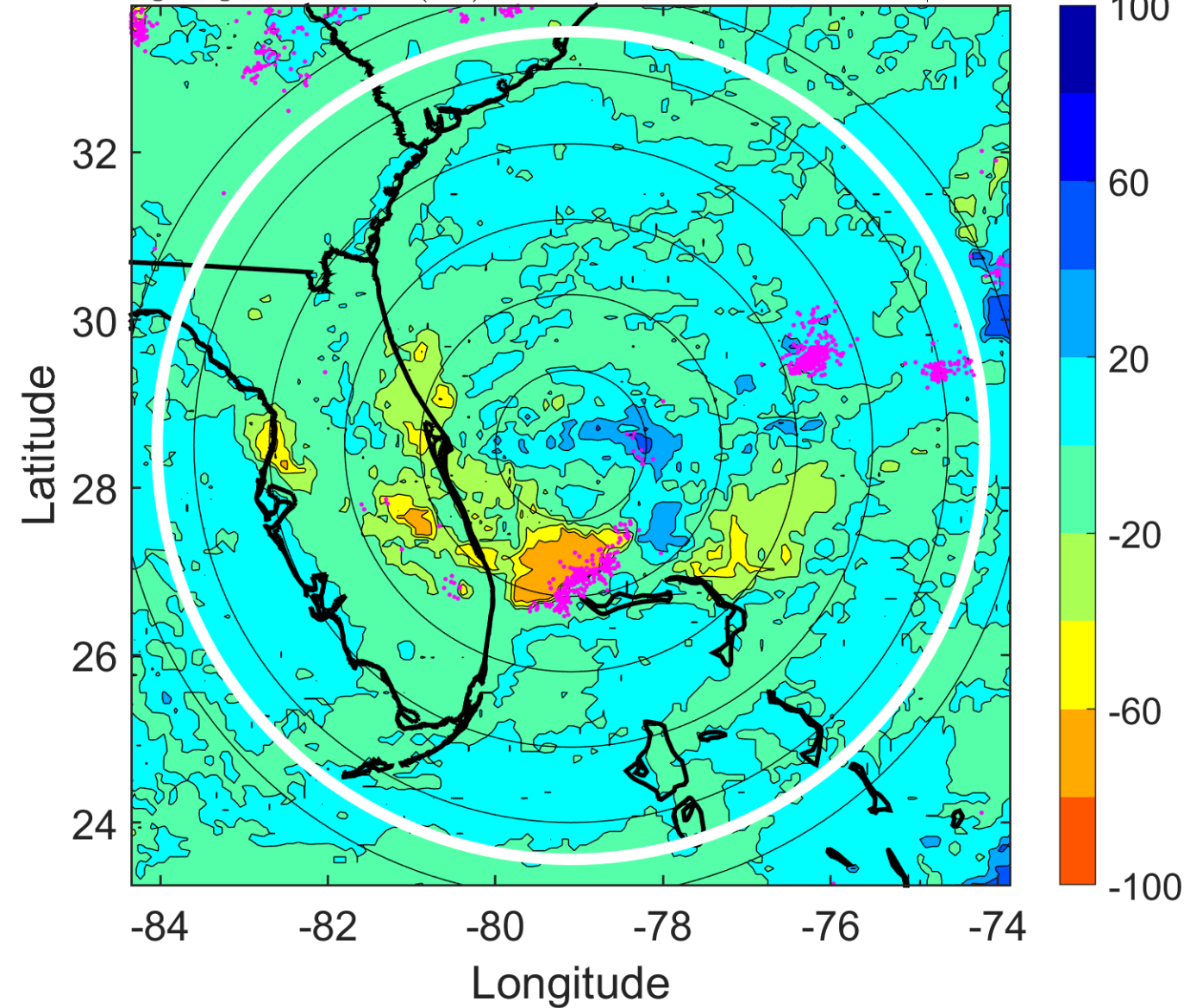

IR BT & Lightning

t: 2007051203 (21.7 LT)

Lightning: 21.7 LT \pm 1.5 h (dots)

PT: SLWP | EA: INACT

01L (ANDREA) | 25 kt LO

S: null | H: null

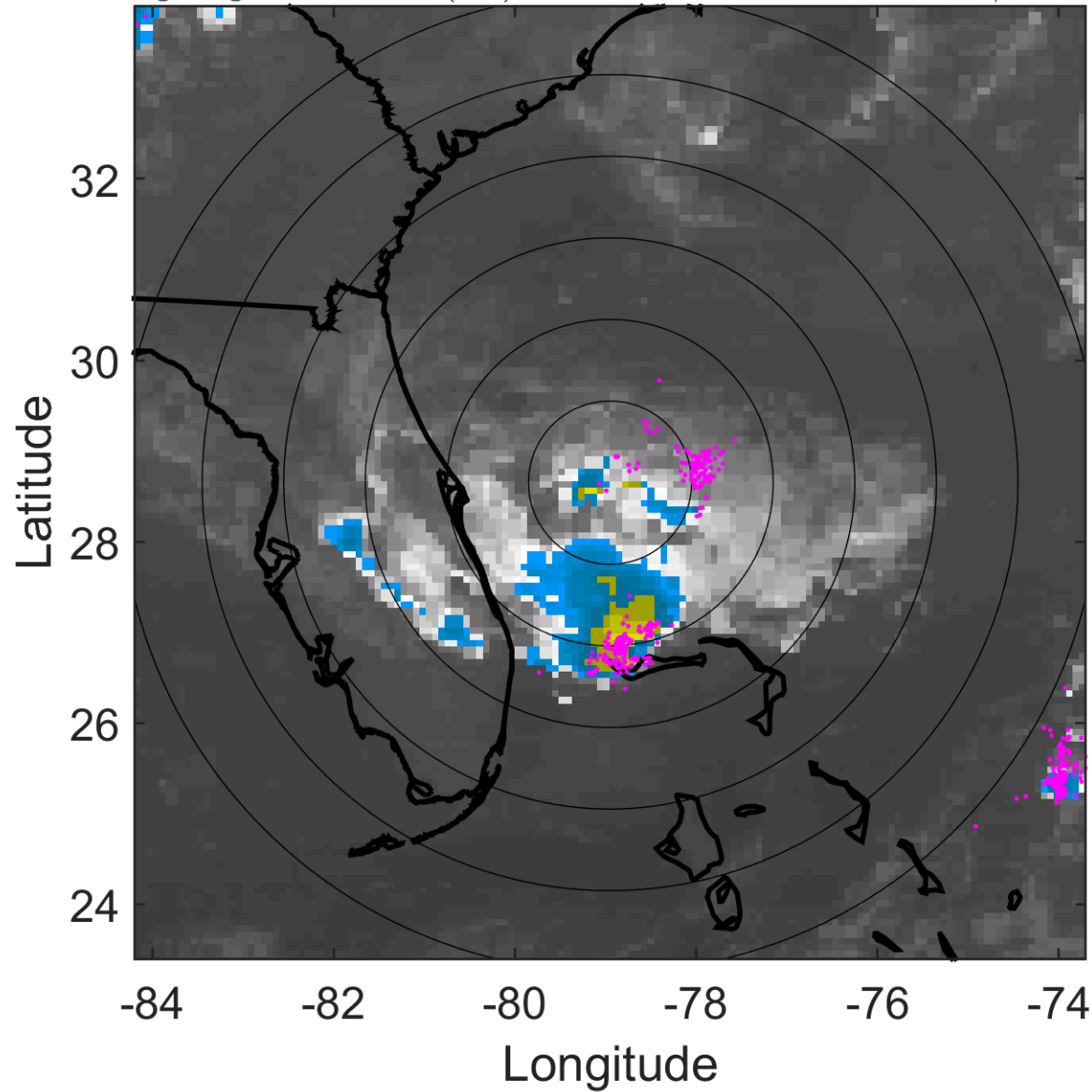

6-h IR BT Differences & Lightning

Δ t: 2007051203 (21.7 LT) - 2007051121 (15.7 LT)

Lightning: 21.7 LT \pm 1.5 h (dots)

PT: SLWP | EA: INACT

01L (ANDREA) | 25 kt LO

S: null | H: null

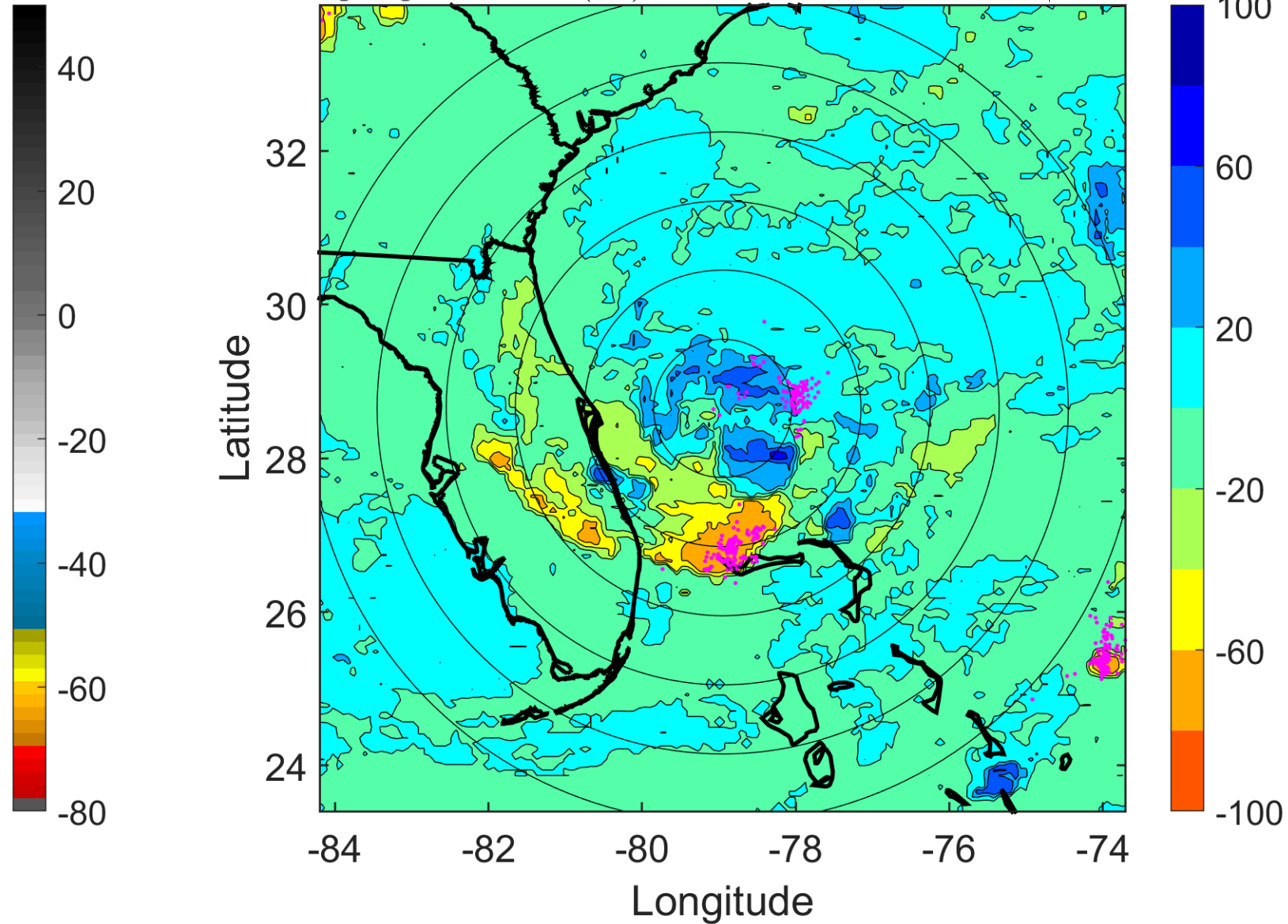

IR BT & Lightning

t: 2007051206 (0.7 LT)

Lightning: 0.7 LT \pm 1.5 h (dots)

PT: SLCP | EA: QUASI

01L (ANDREA) | 25 kt LO

S: null | H: null

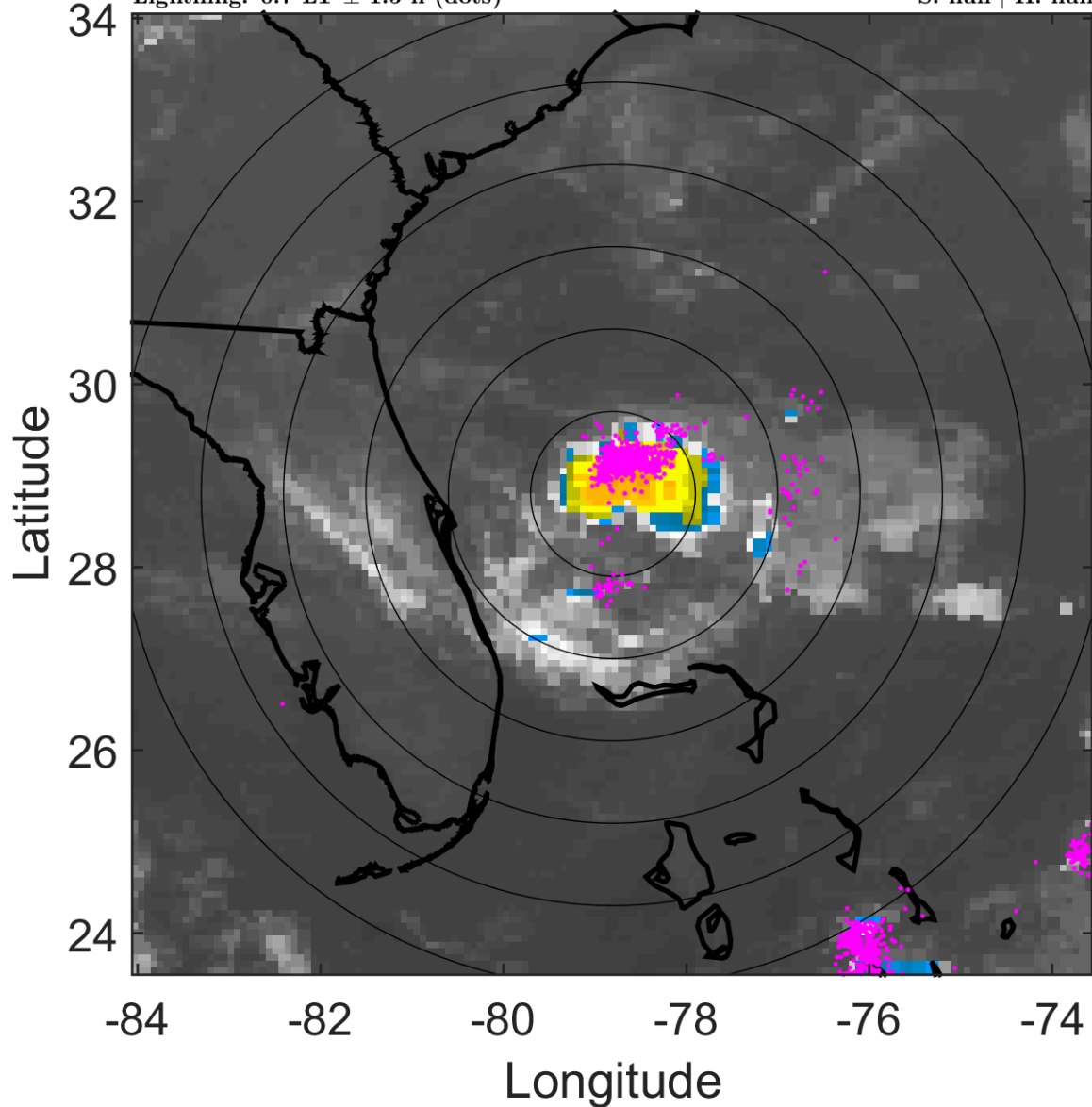

6-h IR BT Differences & Lightning

Δ t: 2007051206 (0.7 LT) - 2007051200 (18.7 LT)

Lightning: 0.7 LT \pm 1.5 h (dots)

PT: SLCP | EA: QUASI

01L (ANDREA) | 25 kt LO

S: null | H: null

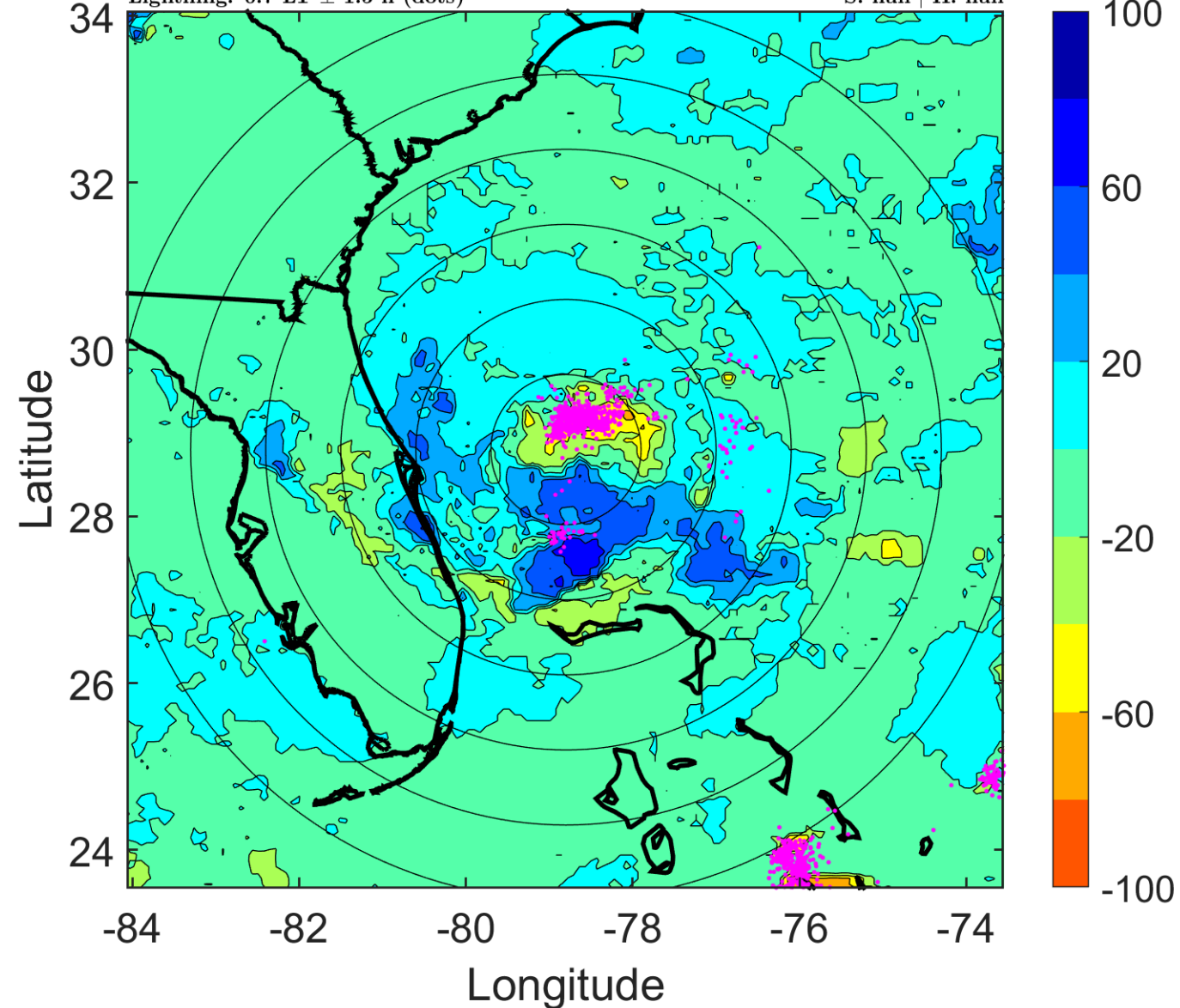

IR BT & Lightning

t: 2007051209 (3.8 LT)

Lightning: 3.8 LT \pm 1.5 h (dots)

PT: SLCP | EA: QUASI

01L (ANDREA) | 25 kt LO

S: null | H: null

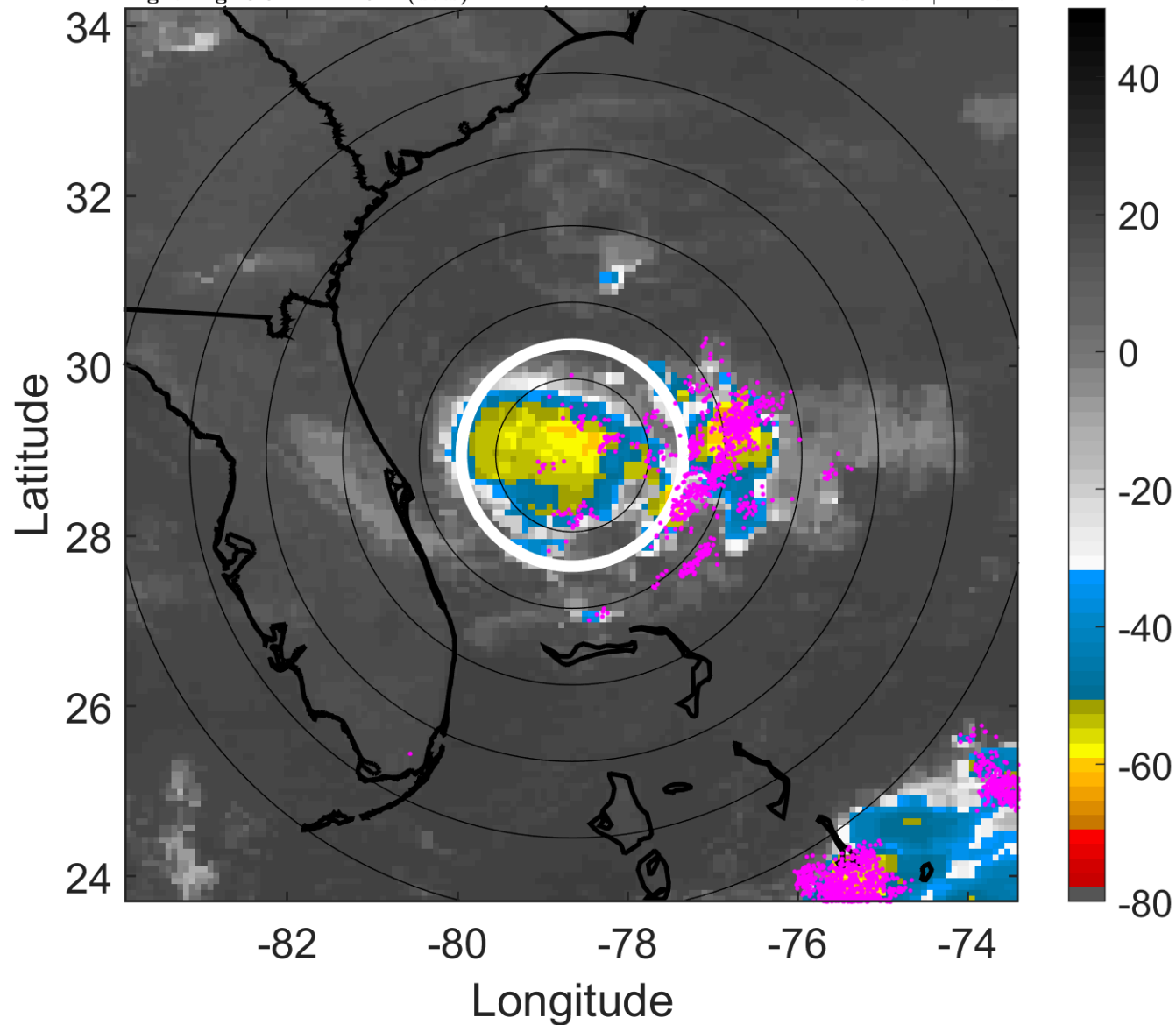

6-h IR BT Differences & Lightning

Δ t: 2007051209 (3.8 LT) - 2007051203 (21.7 LT)

Lightning: 3.8 LT \pm 1.5 h (dots)

PT: SLCP | EA: QUASI

01L (ANDREA) | 25 kt LO

S: null | H: null

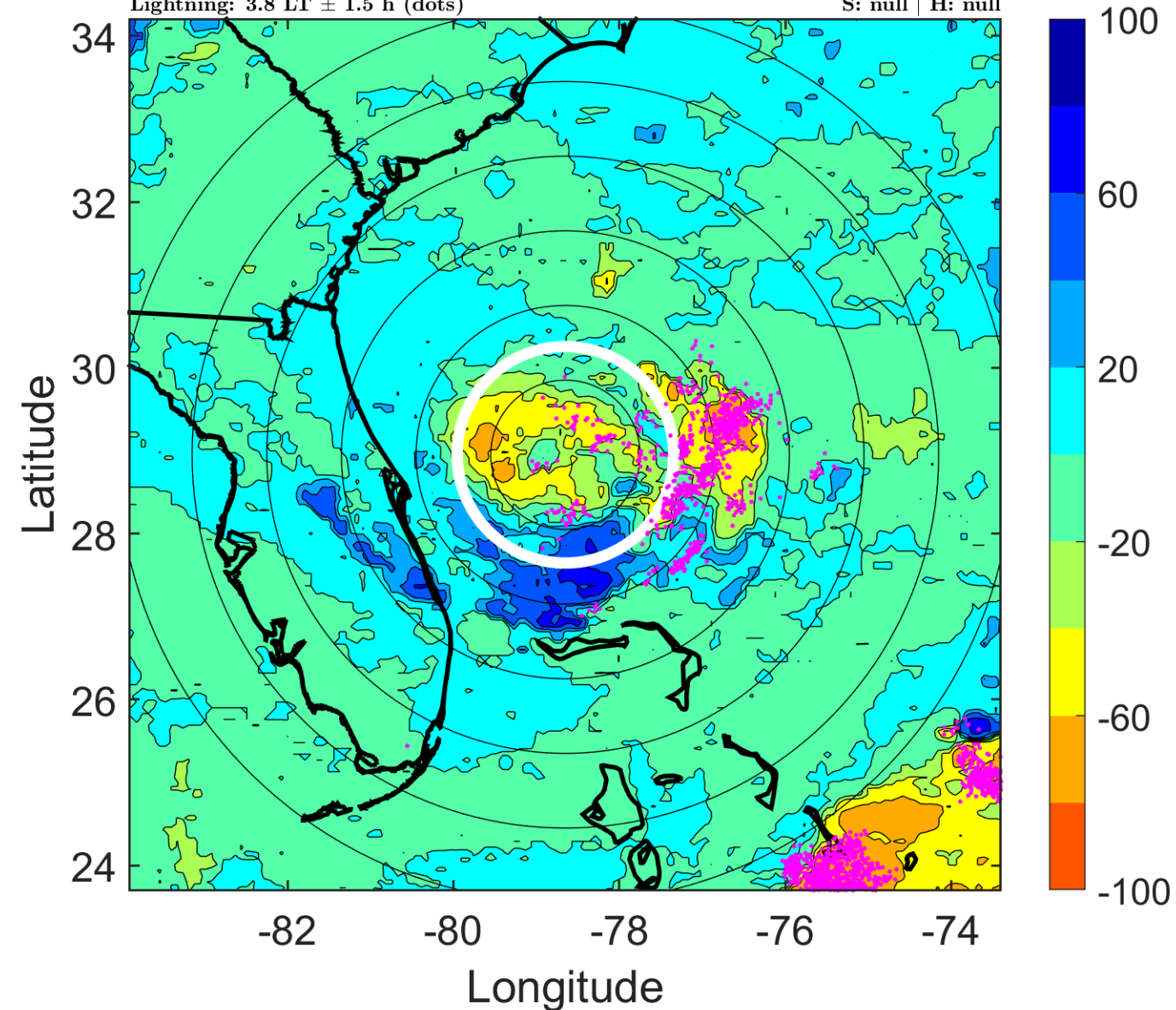

IR BT & Lightning

t: 2007051212 (6.8 LT)

Lightning: 6.8 LT \pm 1.5 h (dots)

PT: SLCP | EA: QUASI

01L (ANDREA) | 25 kt LO

S: null | H: null

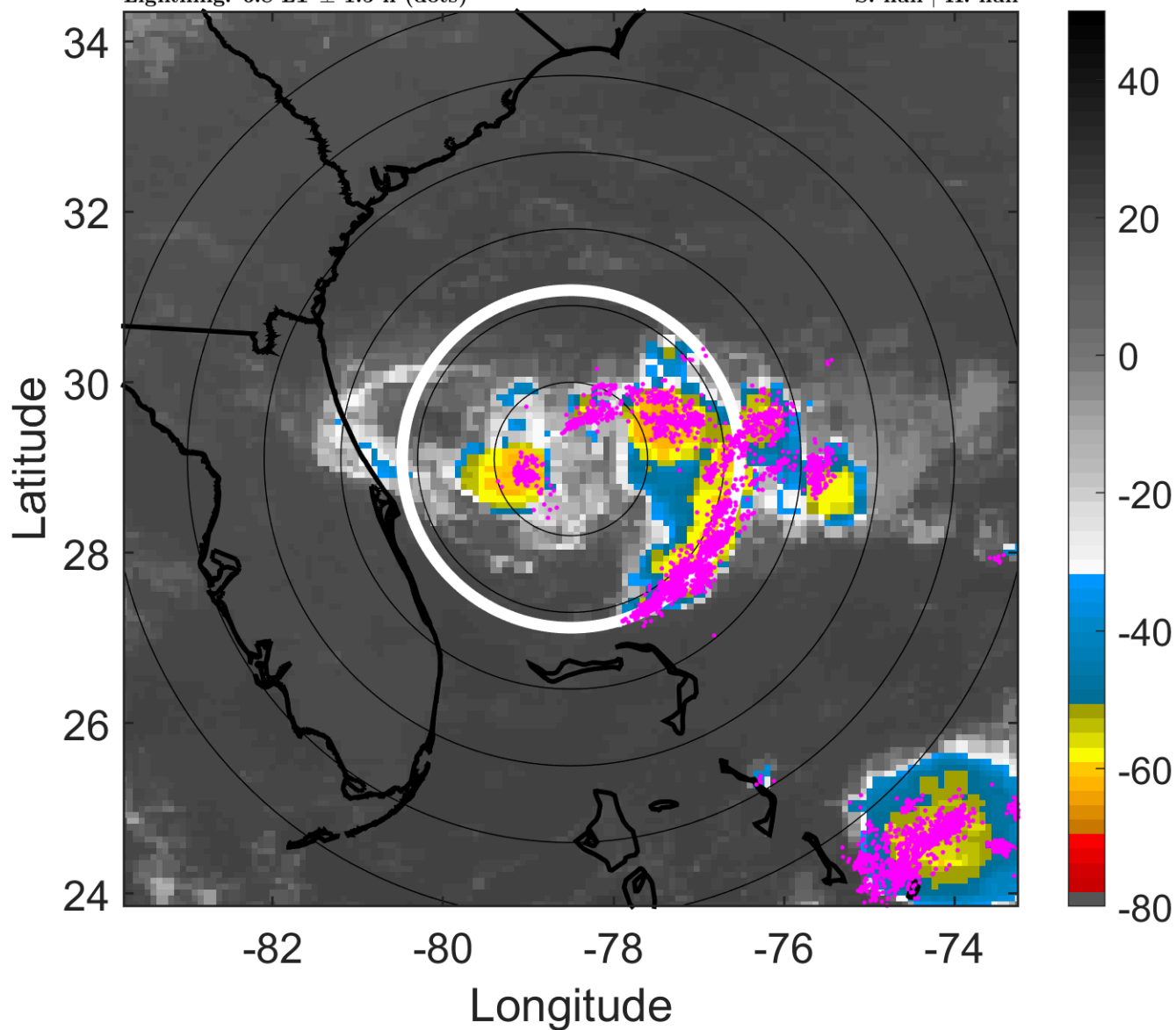

6-h IR BT Differences & Lightning

Δ t: 2007051212 (6.8 LT) - 2007051206 (0.7 LT)

Lightning: 6.8 LT \pm 1.5 h (dots)

PT: SLCP | EA: QUASI

01L (ANDREA) | 25 kt LO

S: null | H: null

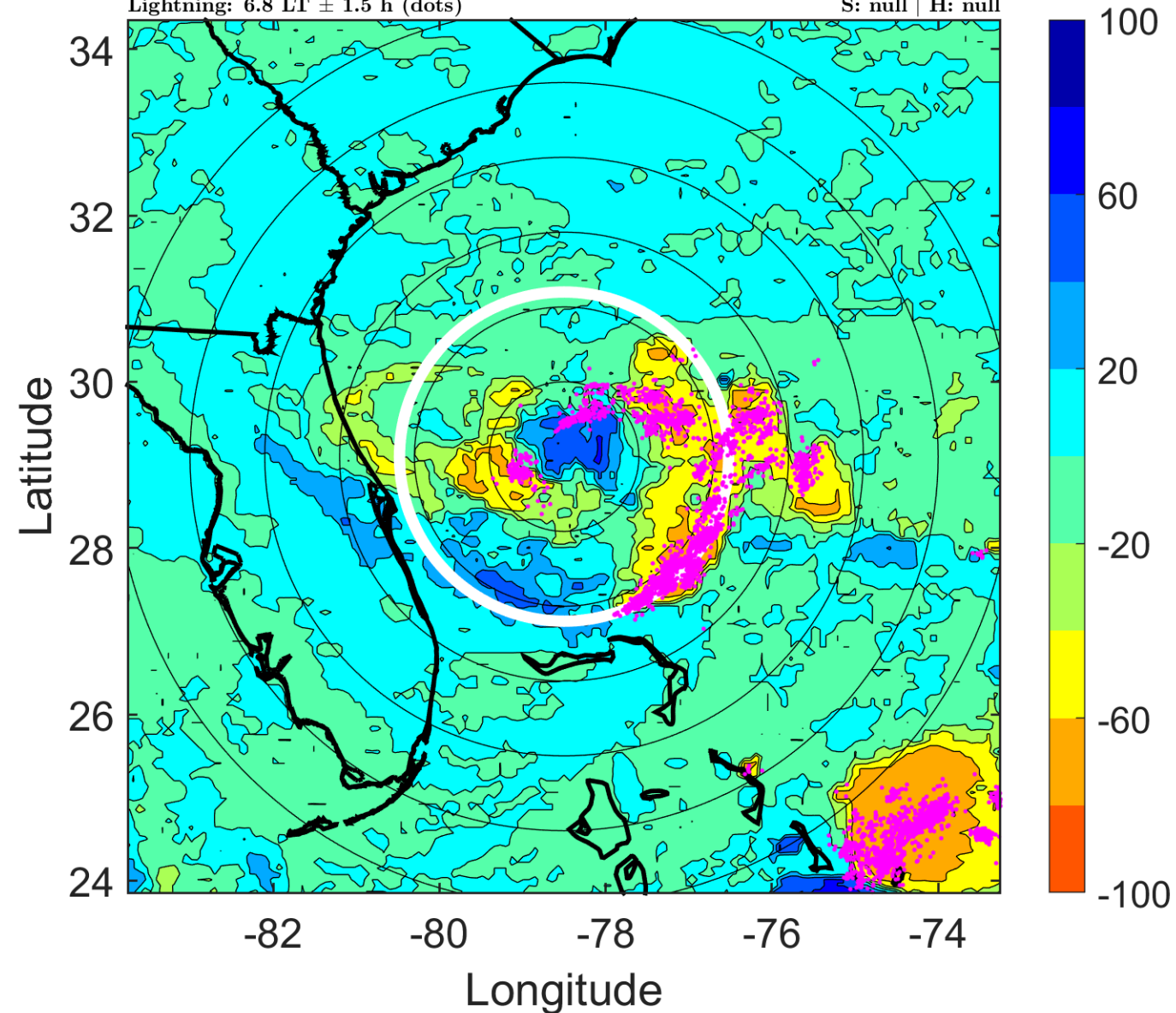

IR BT & Lightning

t: 2007051215 (9.8 LT)

Lightning: 9.8 LT \pm 1.5 h (dots)

PT: SLCP | EA: QUASI

01L (ANDREA) | 25 kt LO

S: null | H: null

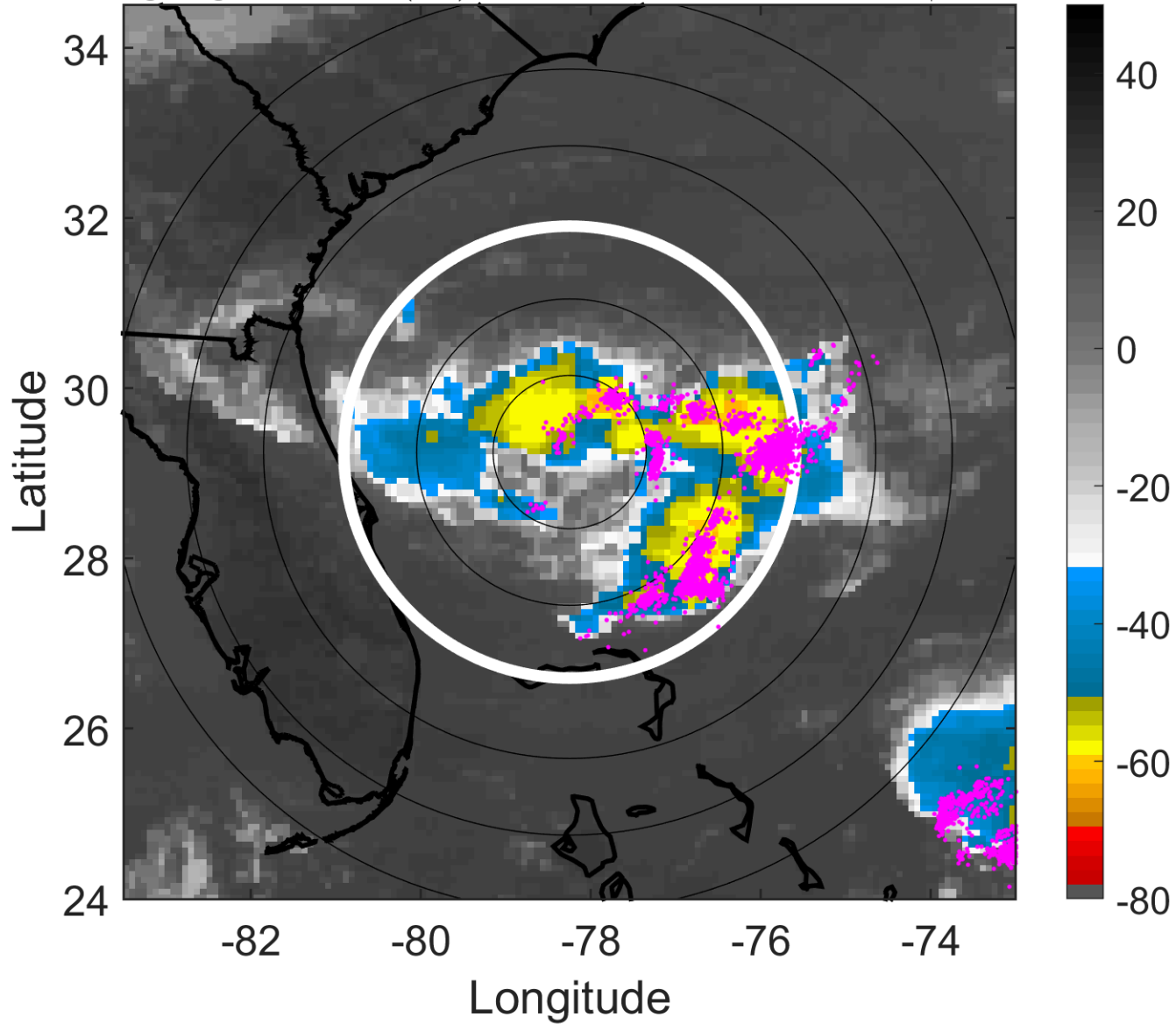

6-h IR BT Differences & Lightning

Δ t: 2007051215 (9.8 LT) - 2007051209 (3.8 LT)

Lightning: 9.8 LT \pm 1.5 h (dots)

PT: SLCP | EA: QUASI

01L (ANDREA) | 25 kt LO

S: null | H: null

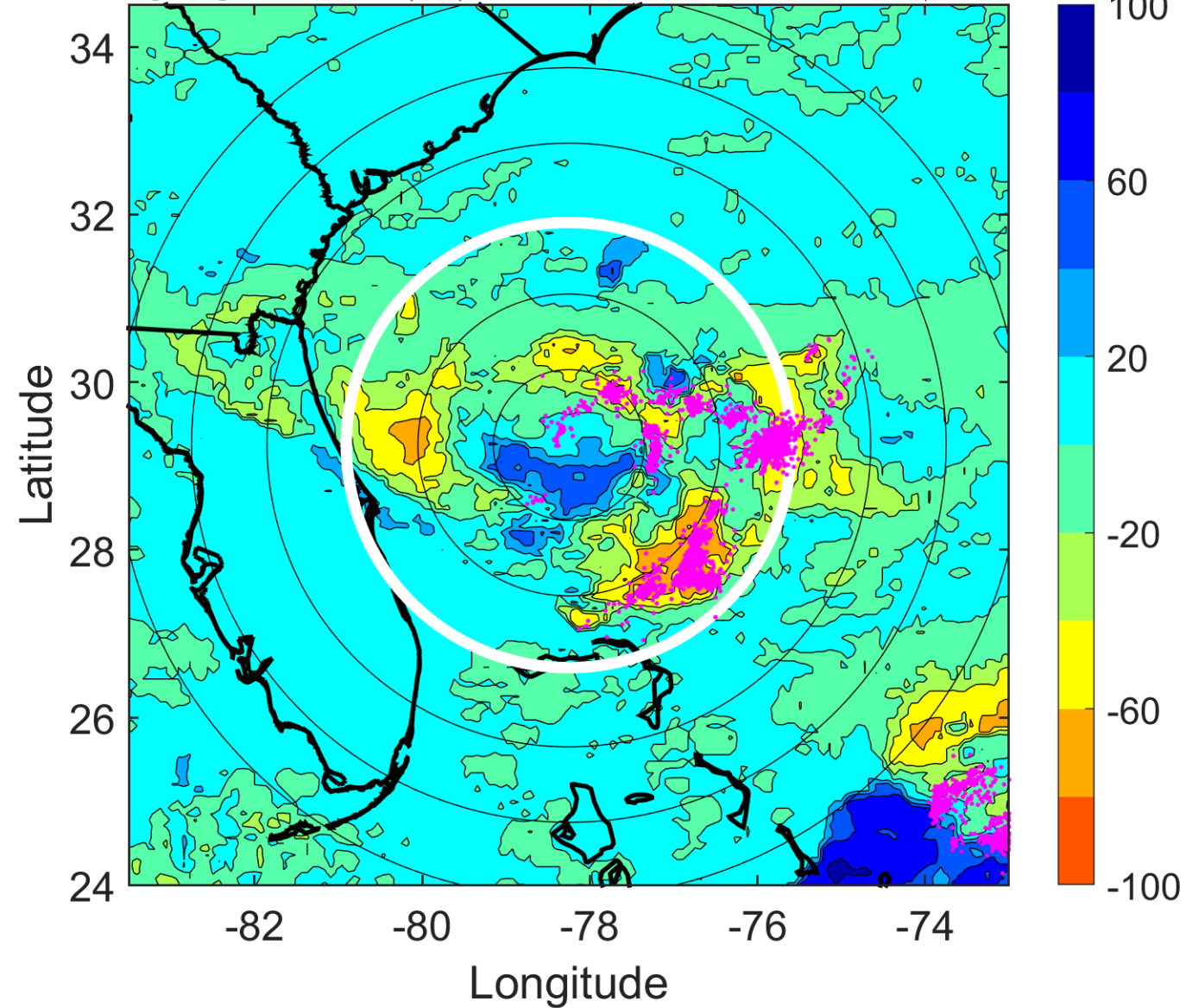

IR BT & Lightning

t: 2007051218 (12.8 LT)

Lightning: 12.8 LT \pm 1.5 h (dots)

PT: SLCP | EA: QUASI

01L (ANDREA) | 25 kt LO

S: null | H: null

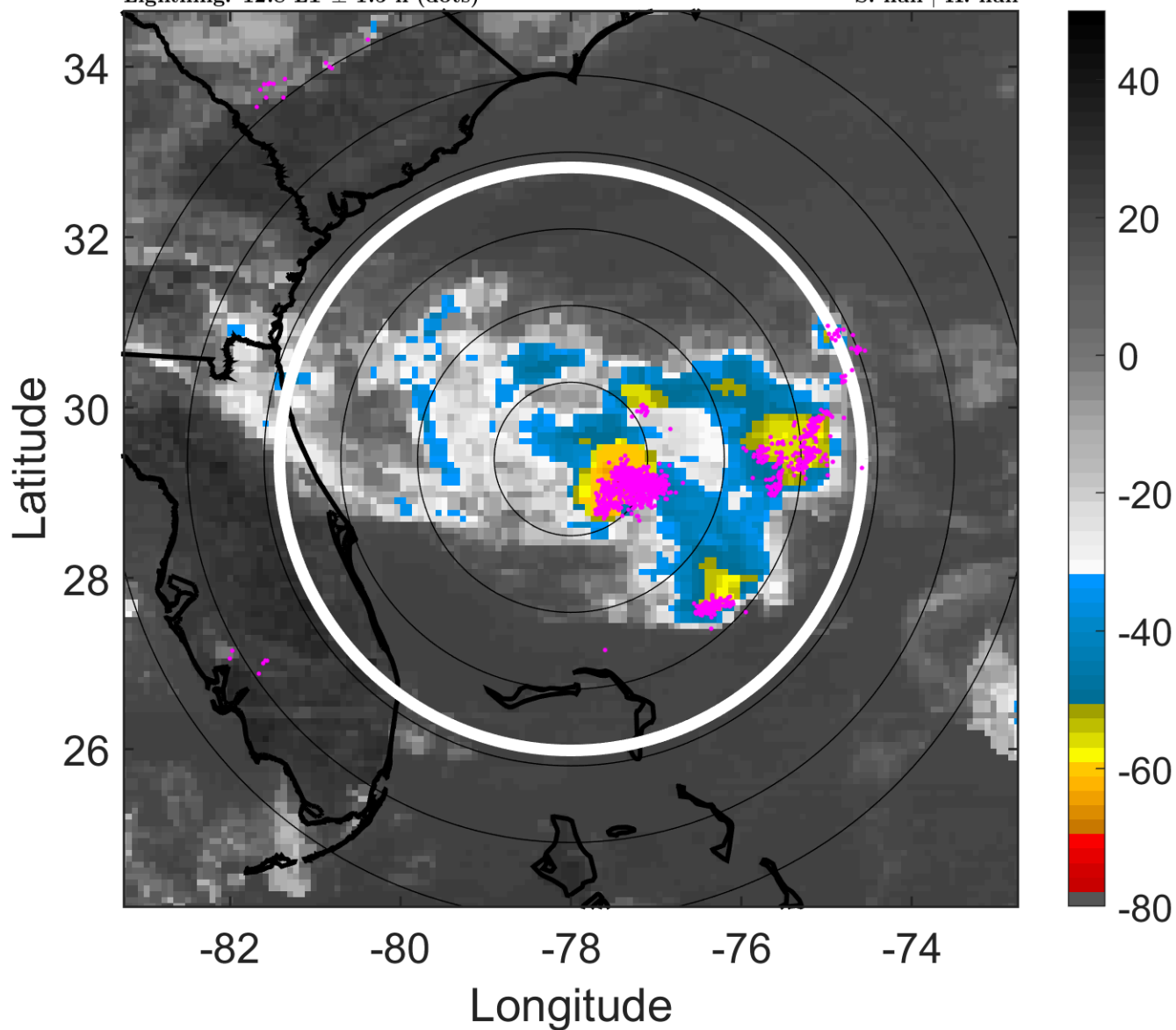

6-h IR BT Differences & Lightning

Δ t: 2007051218 (12.8 LT) - 2007051212 (6.8 LT)

Lightning: 12.8 LT \pm 1.5 h (dots)

PT: SLCP | EA: QUASI

01L (ANDREA) | 25 kt LO

S: null | H: null

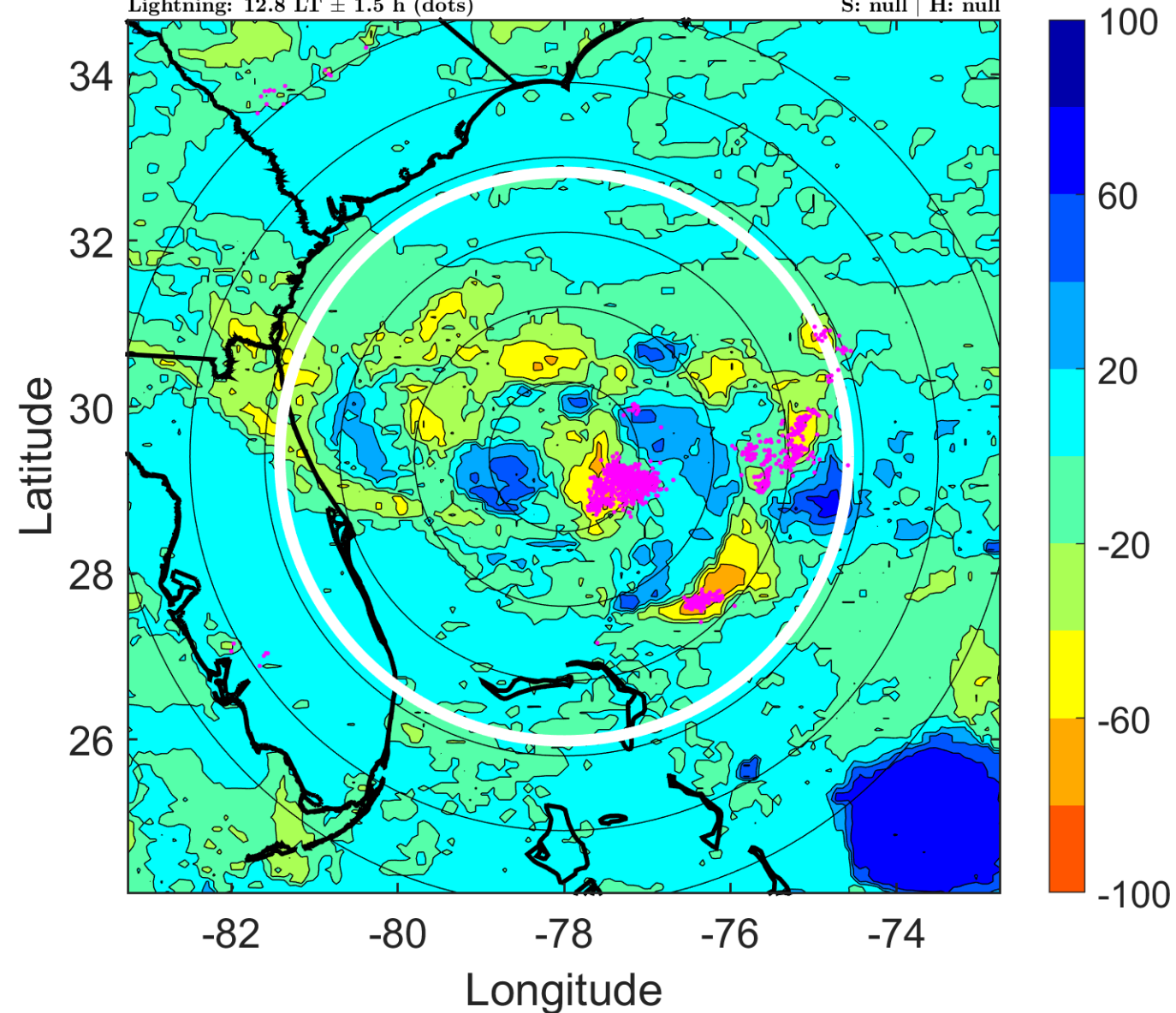

IR BT & Lightning

t: 2007051221 (15.8 LT)

Lightning: 15.8 LT \pm 1.5 h (dots)

PT: SLCP | EA: QUASI

01L (ANDREA) | 25 kt LO

S: null | H: null

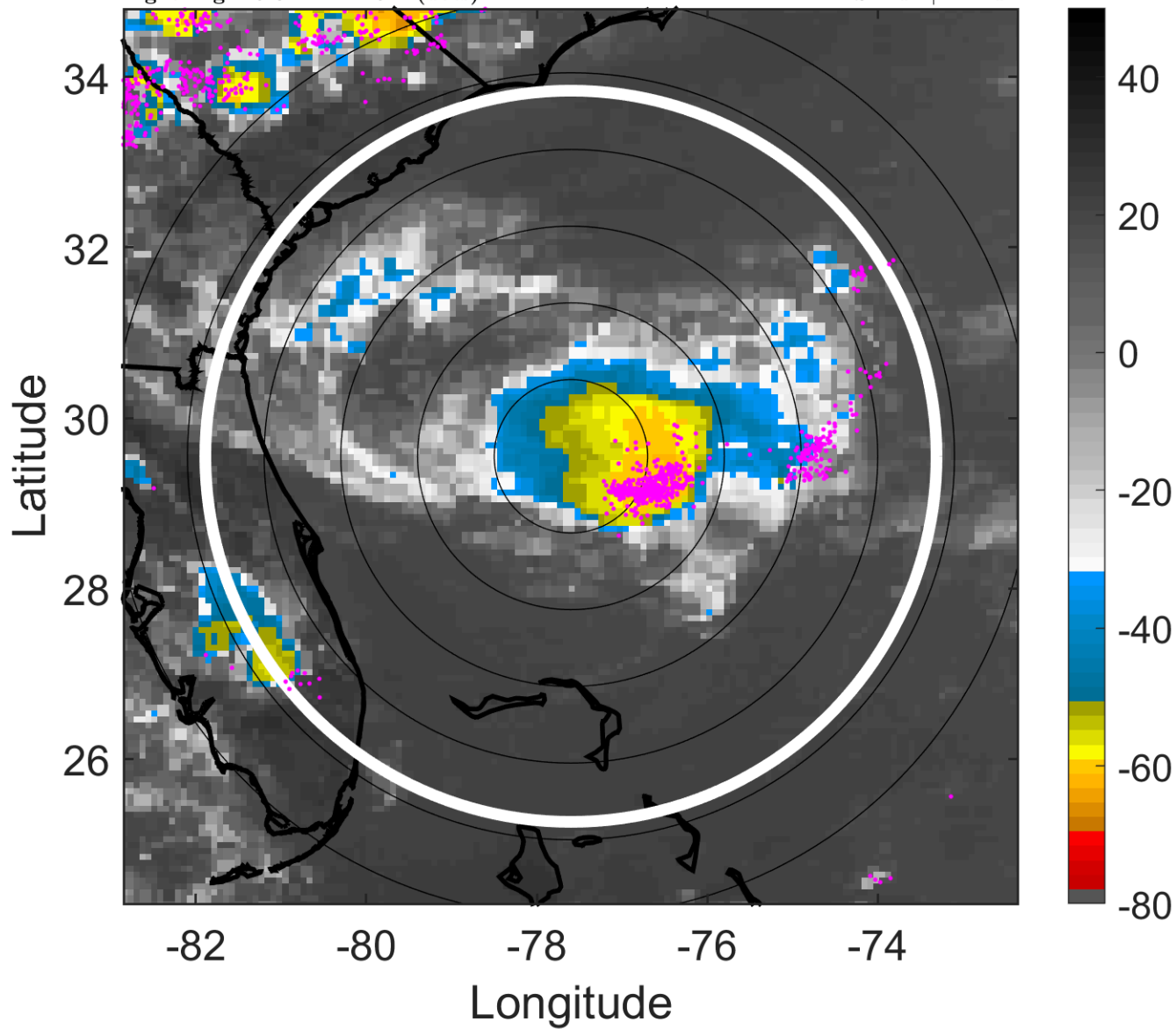

6-h IR BT Differences & Lightning

Δ t: 2007051221 (15.8 LT) - 2007051215 (9.8 LT)

Lightning: 15.8 LT \pm 1.5 h (dots)

PT: SLCP | EA: QUASI

01L (ANDREA) | 25 kt LO

S: null | H: null

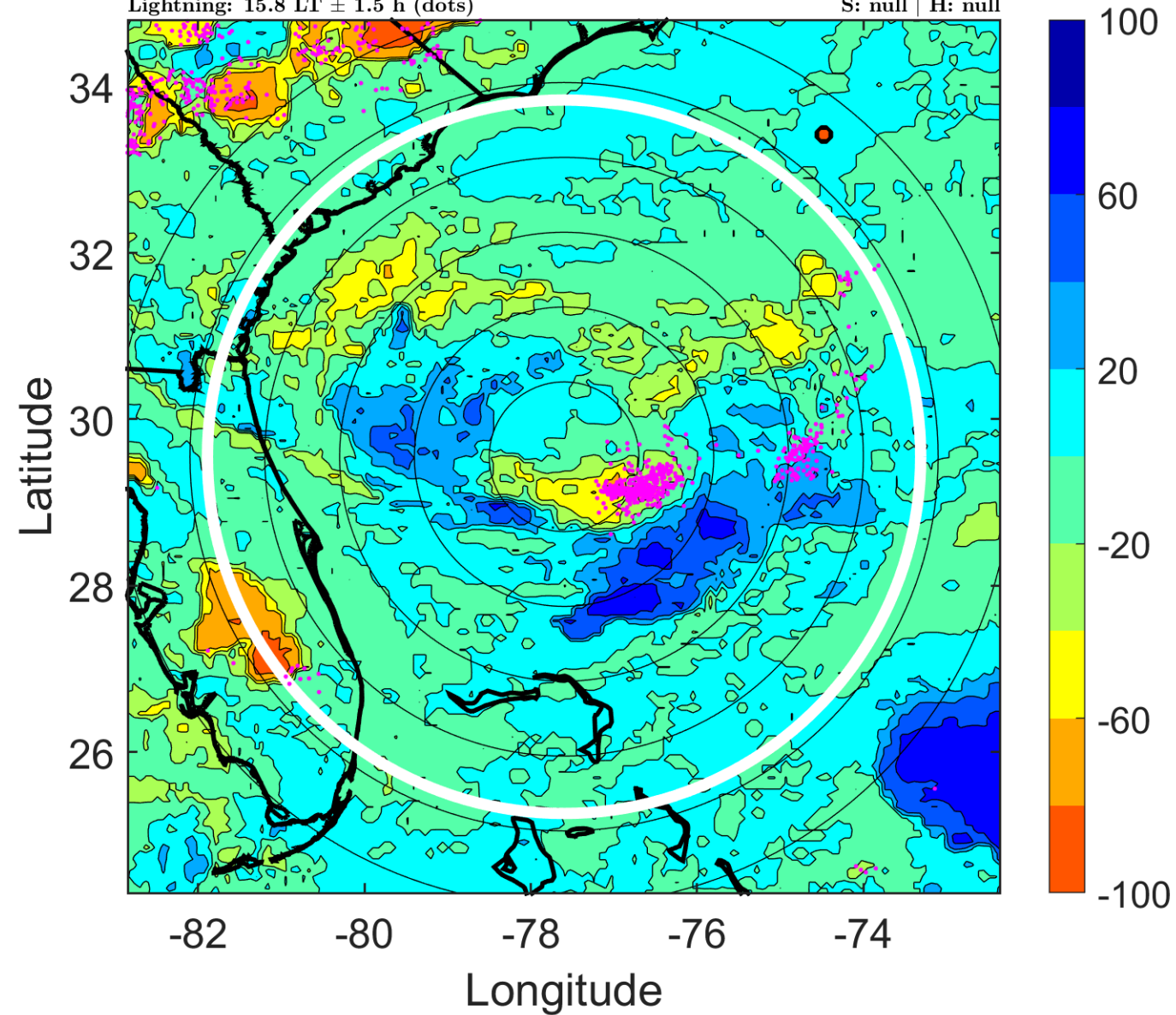

IR BT & Lightning

t: 2007051300 (18.9 LT)

Lightning: 18.9 LT \pm 1.5 h (dots)

PT: SLCP | EA: QUASI

01L (ANDREA) | 25 kt LO

S: null | H: null

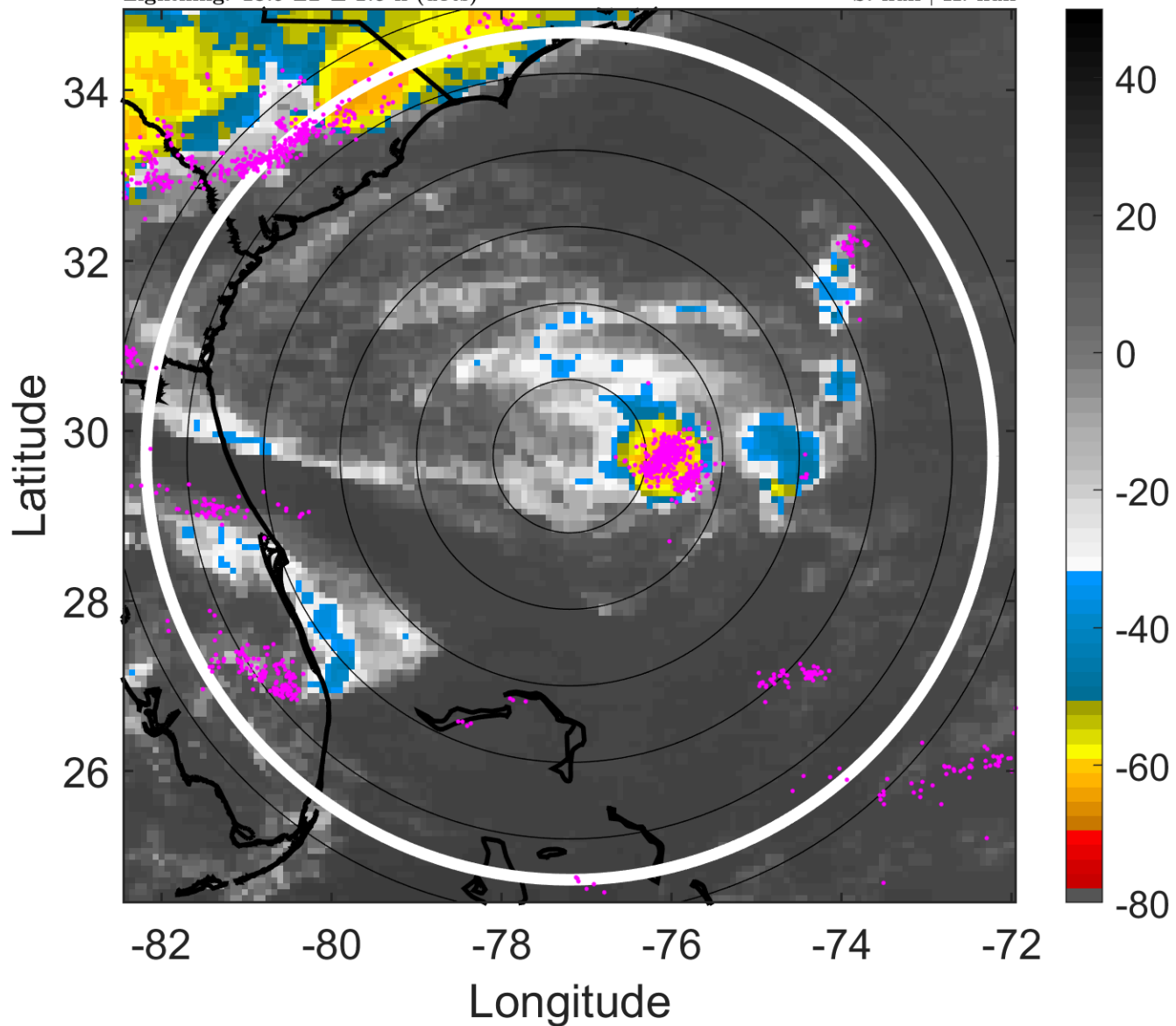

6-h IR BT Differences & Lightning

Δ t: 2007051300 (18.9 LT) - 2007051218 (12.8 LT)

Lightning: 18.9 LT \pm 1.5 h (dots)

PT: SLCP | EA: QUASI

01L (ANDREA) | 25 kt LO

S: null | H: null

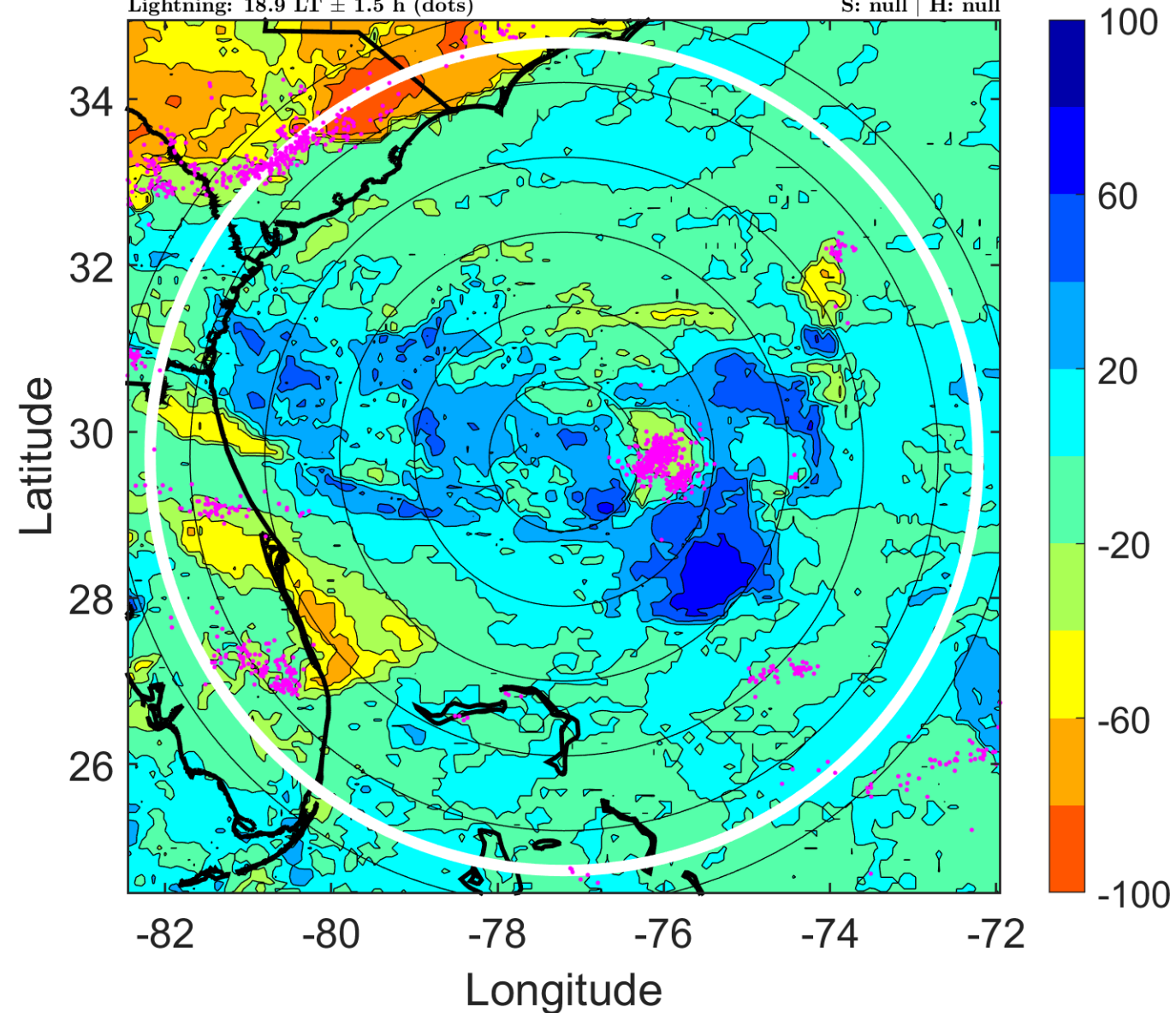

IR BT & Lightning

t: 2007051303 (21.9 LT)

Lightning: 21.9 LT \pm 1.5 h (dots)

PT: SLCP | EA: QUASI

01L (ANDREA) | 25 kt LO

S: null | H: null

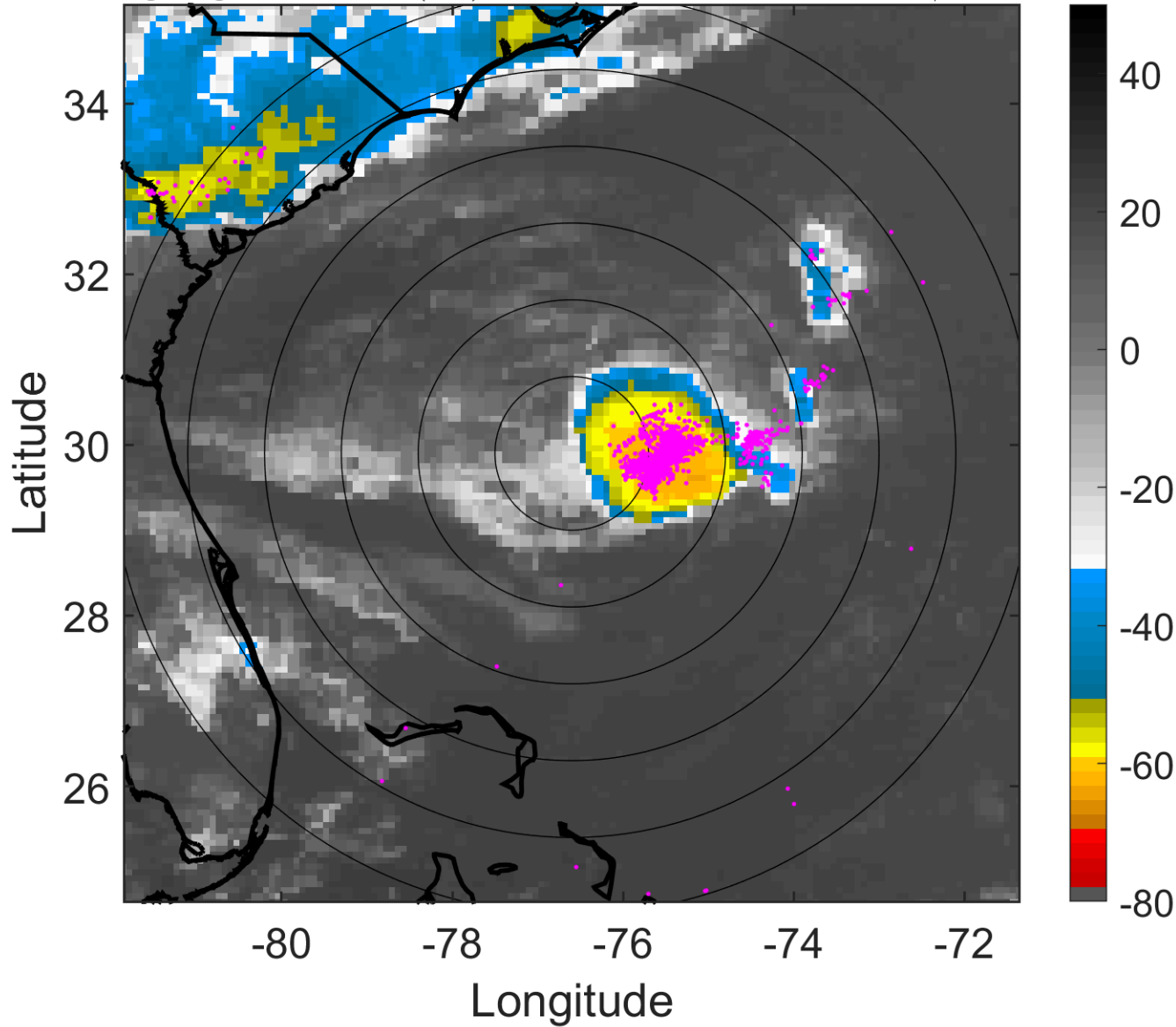

6-h IR BT Differences & Lightning

Δ t: 2007051303 (21.9 LT) - 2007051221 (15.8 LT)

Lightning: 21.9 LT \pm 1.5 h (dots)

PT: SLCP | EA: QUASI

01L (ANDREA) | 25 kt LO

S: null | H: null

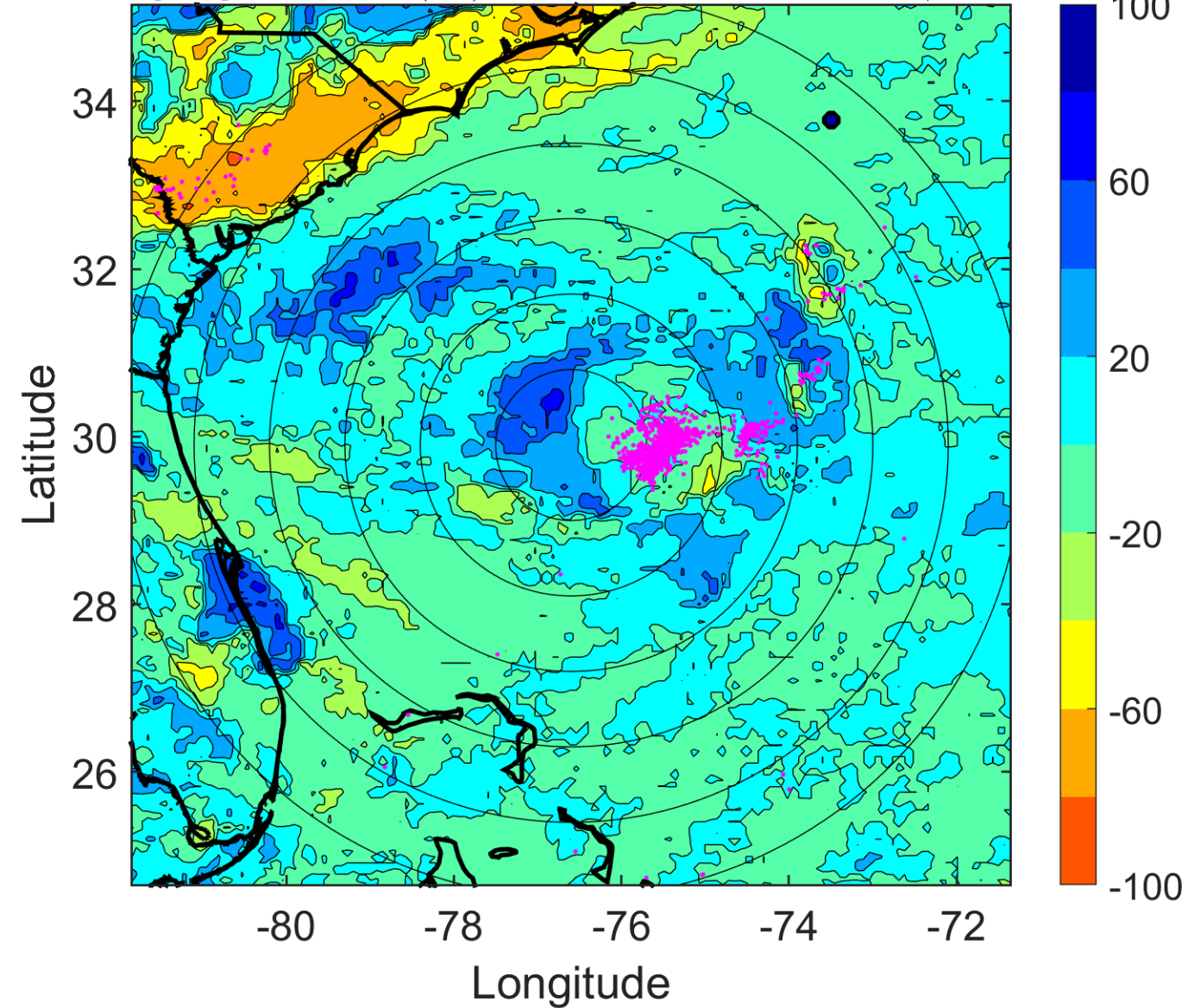

IR BT & Lightning

t: 2007051306 (0.9 LT)

Lightning: 0.9 LT \pm 1.5 h (dots)

PT: LLCP | EA: ACT

01L (ANDREA) | 25 kt LO

S: null | H: null

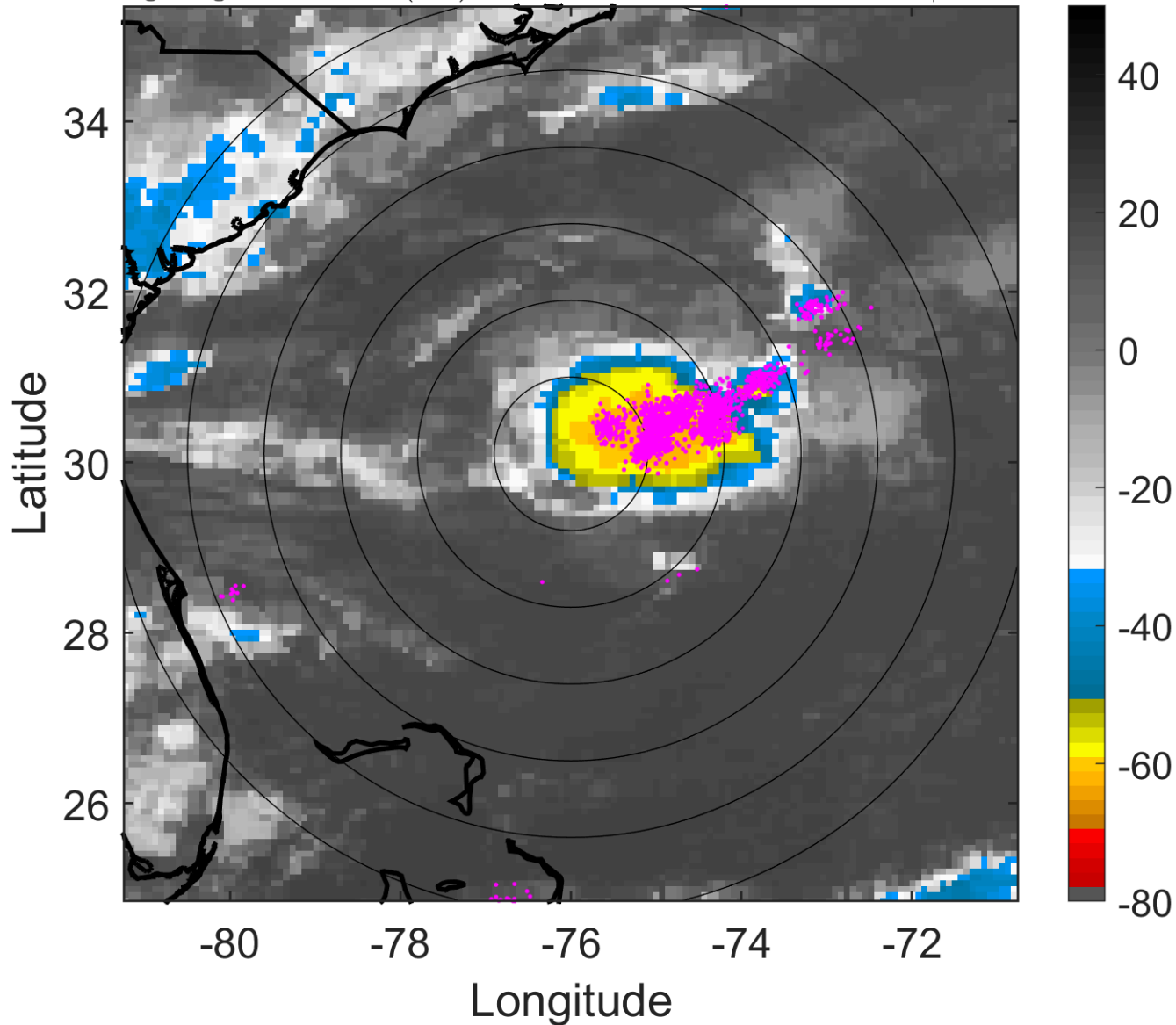

6-h IR BT Differences & Lightning

Δ t: 2007051306 (0.9 LT) - 2007051300 (18.9 LT)

Lightning: 0.9 LT \pm 1.5 h (dots)

PT: LLCP | EA: ACT

01L (ANDREA) | 25 kt LO

S: null | H: null

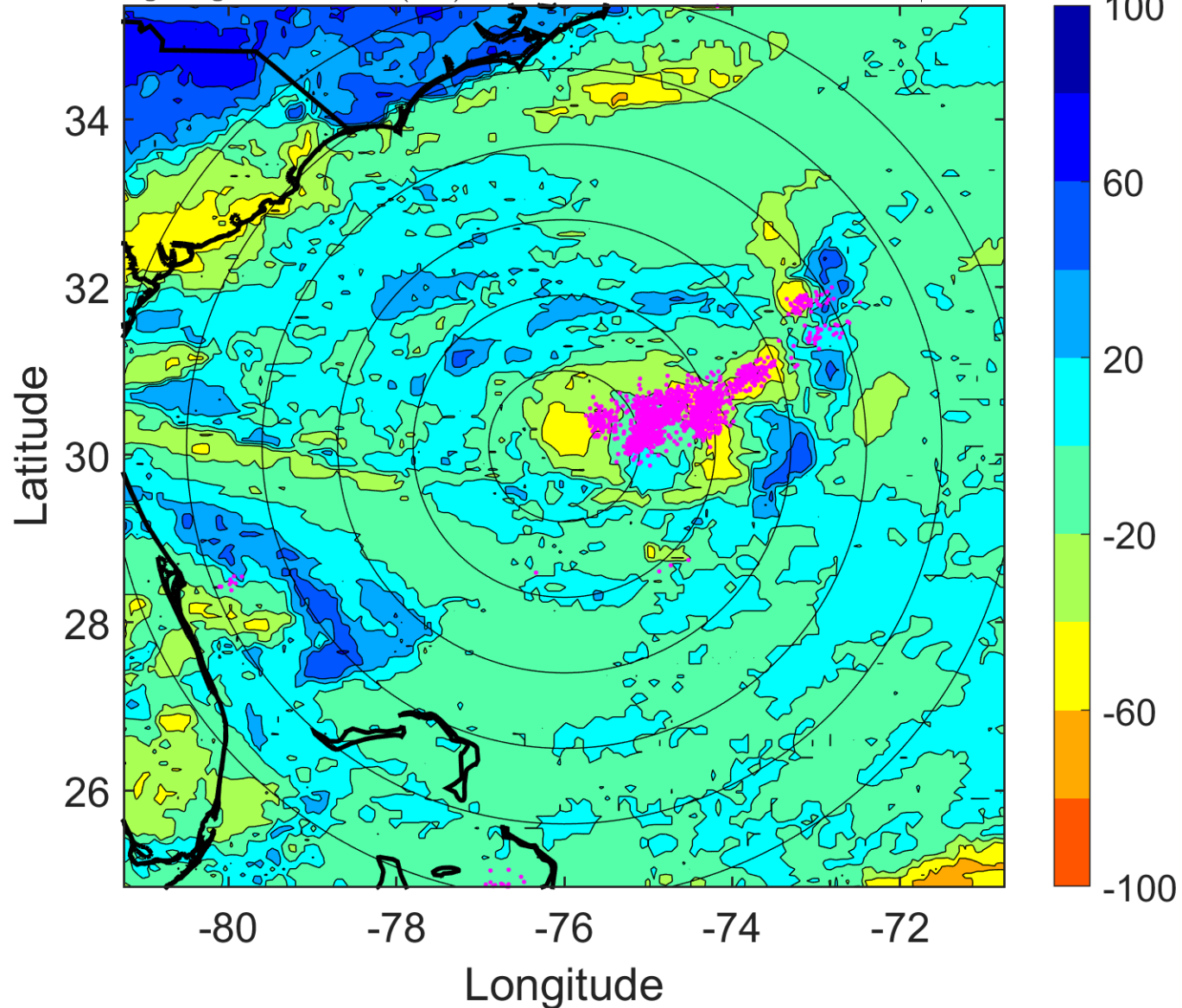

IR BT & Lightning

t: 2007051309 (4 LT)

Lightning: 4 LT \pm 1.5 h (dots)

PT: LLCP | EA: ACT

01L (ANDREA) | 25 kt LO

S: null | H: null

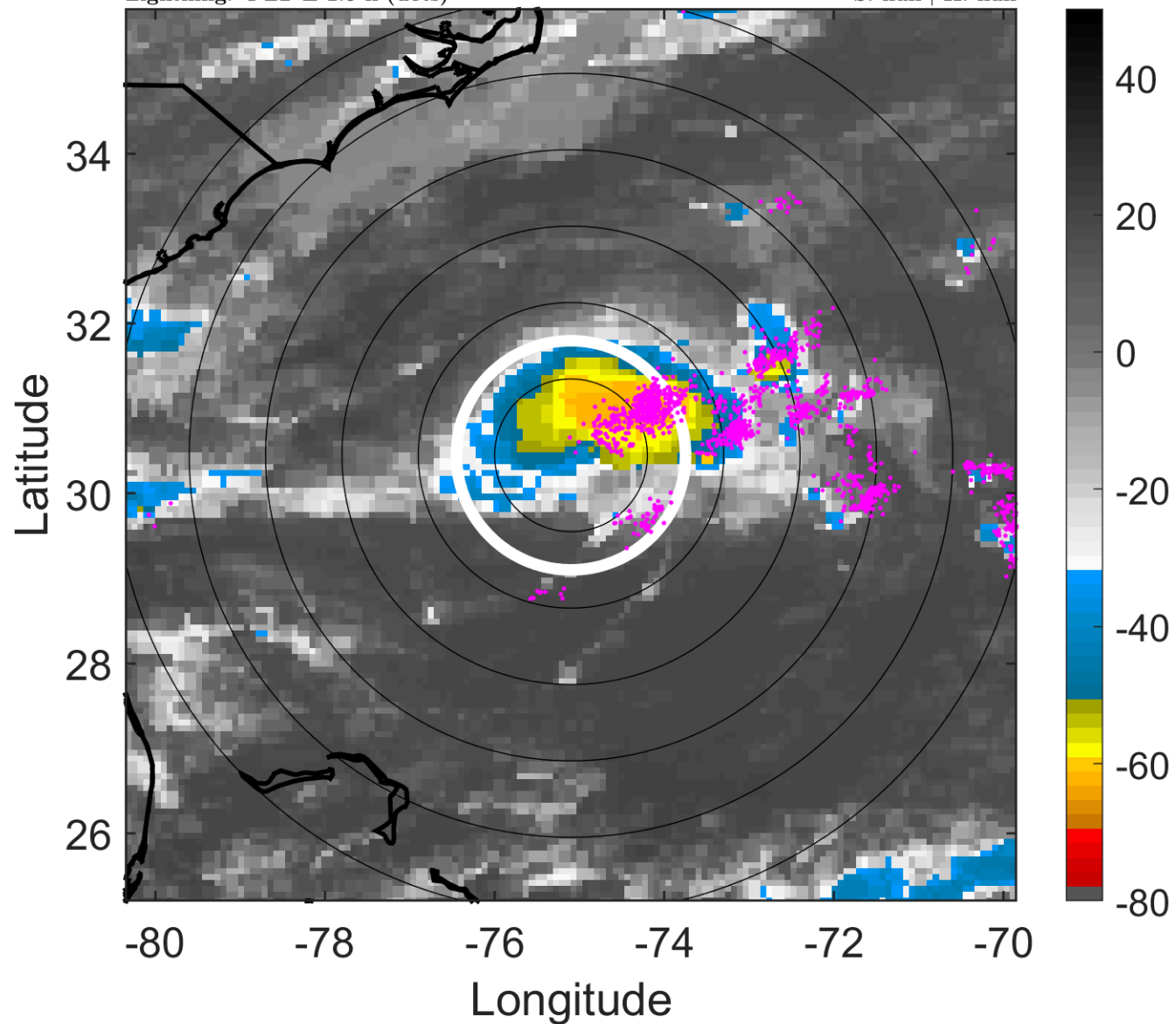

6-h IR BT Differences & Lightning

Δ t: 2007051309 (4 LT) - 2007051303 (21.9 LT)

Lightning: 4 LT \pm 1.5 h (dots)

PT: LLCP | EA: ACT

01L (ANDREA) | 25 kt LO

S: null | H: null

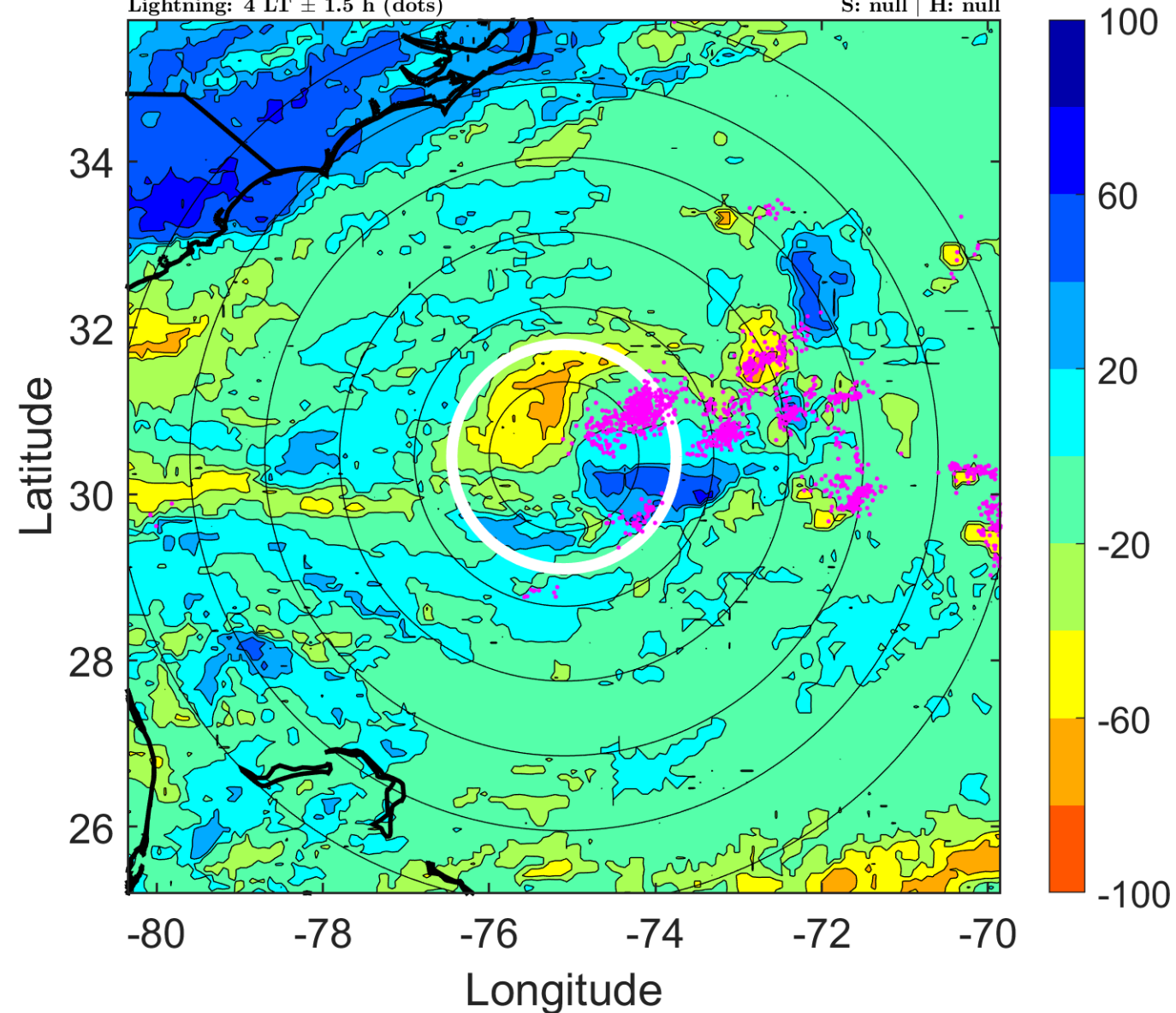

IR BT & Lightning

t: 2007051312 (7.1 LT)

Lightning: 7.1 LT \pm 1.5 h (dots)

PT: LLCP | EA: ACT

01L (ANDREA) | 25 kt LO

S: null | H: null

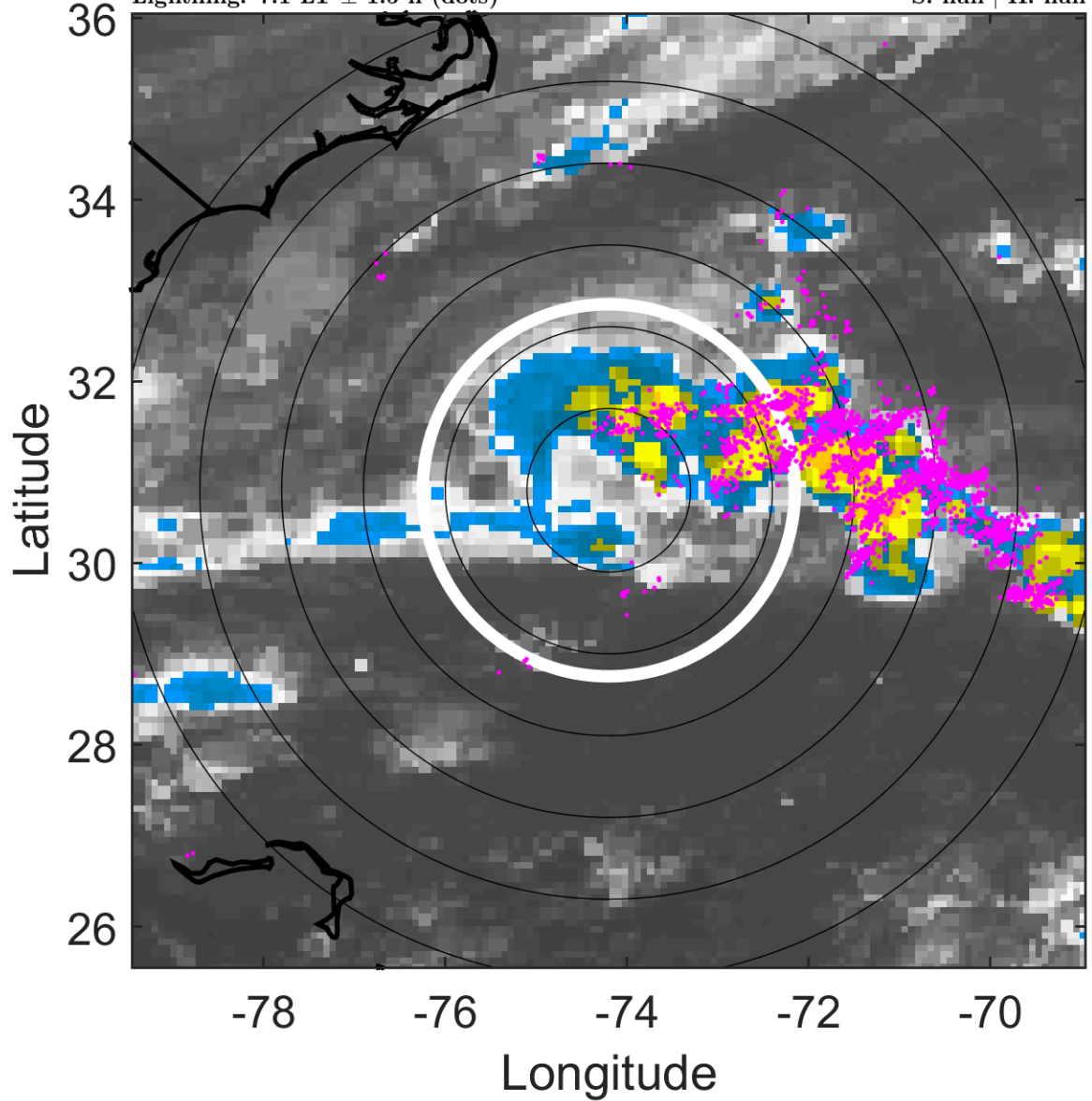

6-h IR BT Differences & Lightning

Δ t: 2007051312 (7.1 LT) - 2007051306 (0.9 LT)

Lightning: 7.1 LT \pm 1.5 h (dots)

PT: LLCP | EA: ACT

01L (ANDREA) | 25 kt LO

S: null | H: null

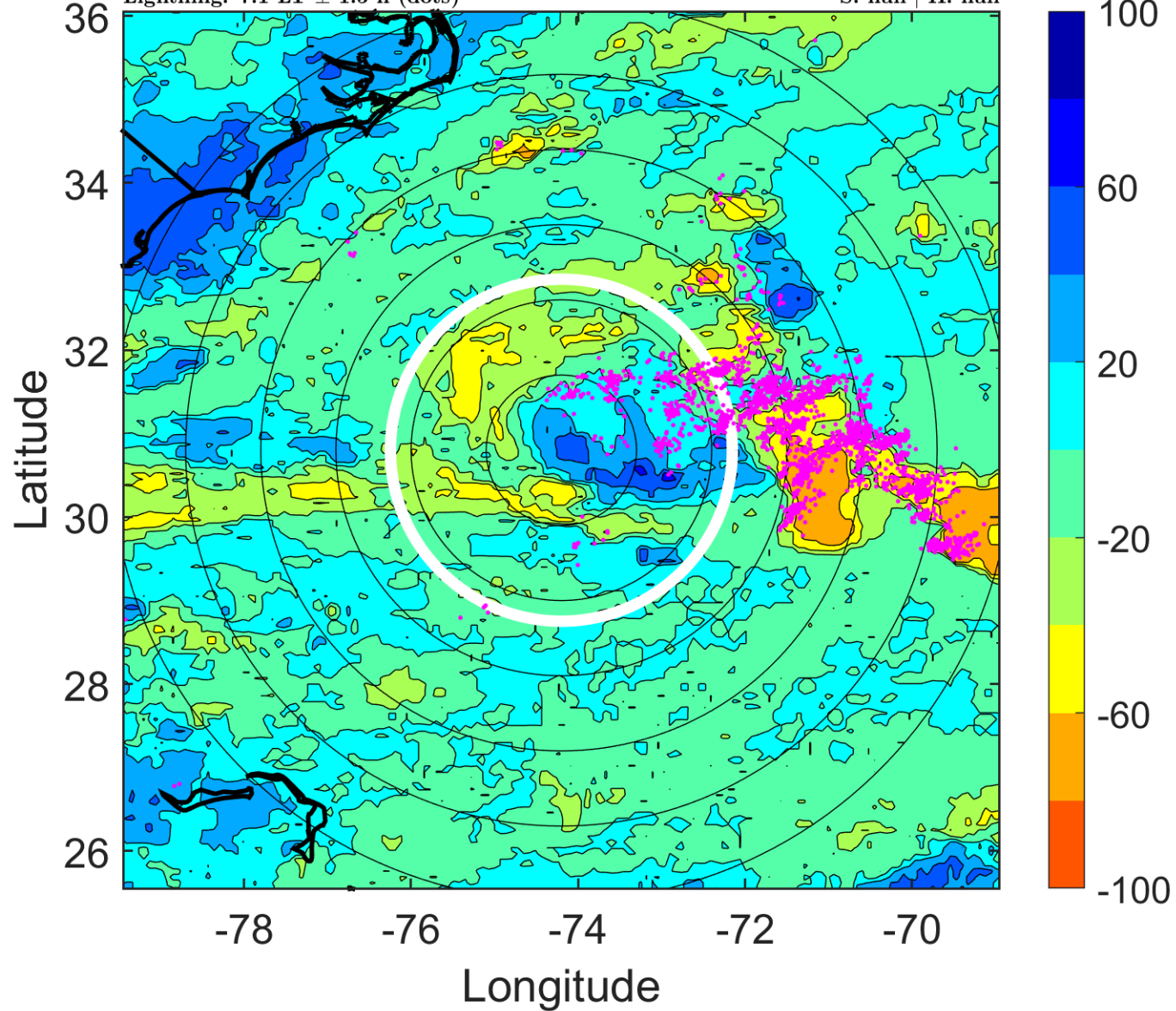

IR BT & Lightning

t: 2007051315 (10.1 LT)

Lightning: 10.1 LT \pm 1.5 h (dots)

PT: LLCP | EA: ACT

01L (ANDREA) | 25 kt LO

S: null | H: null

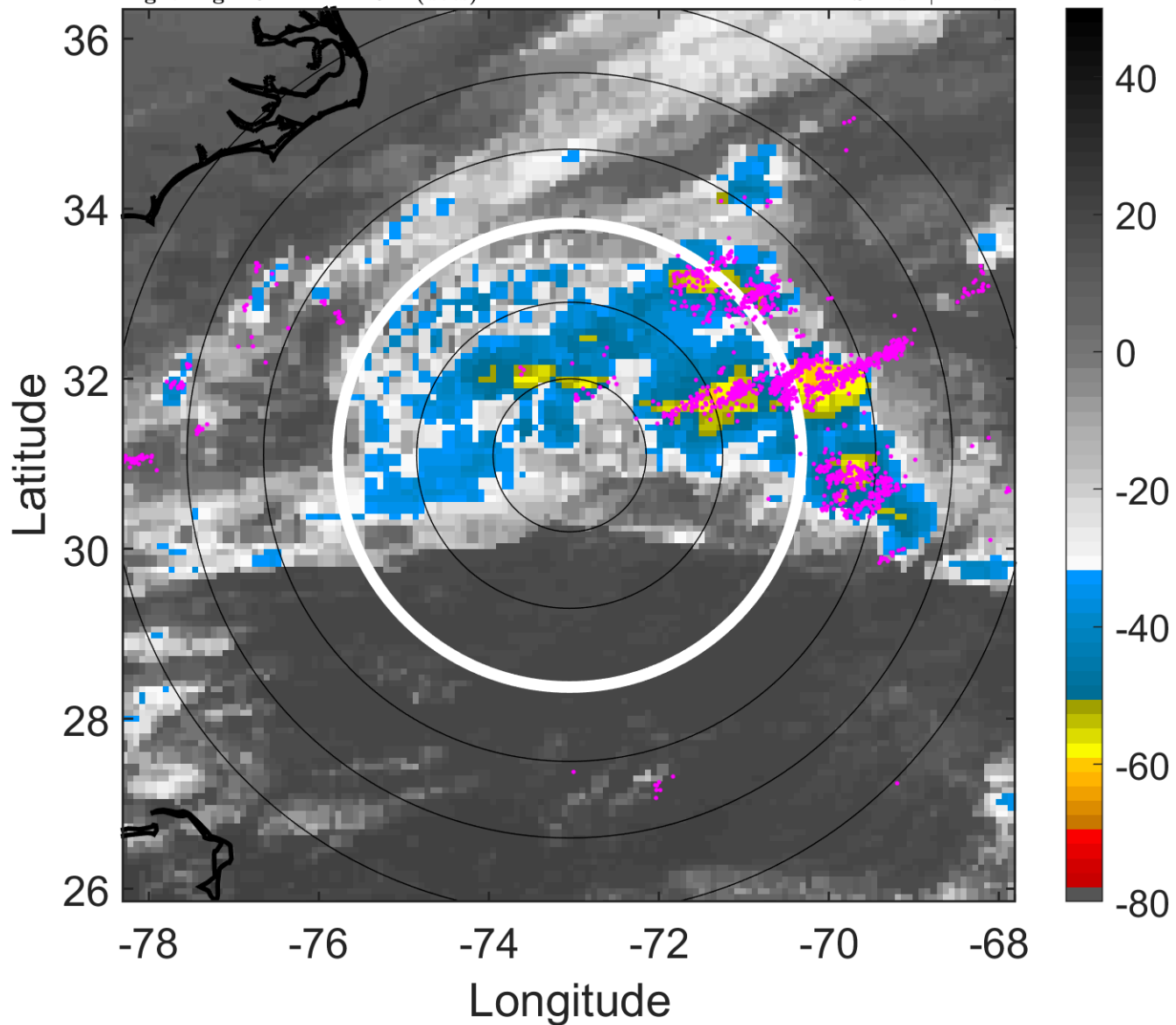

6-h IR BT Differences & Lightning

Δ t: 2007051315 (10.1 LT) - 2007051309 (4 LT)

Lightning: 10.1 LT \pm 1.5 h (dots)

PT: LLCP | EA: ACT

01L (ANDREA) | 25 kt LO

S: null | H: null

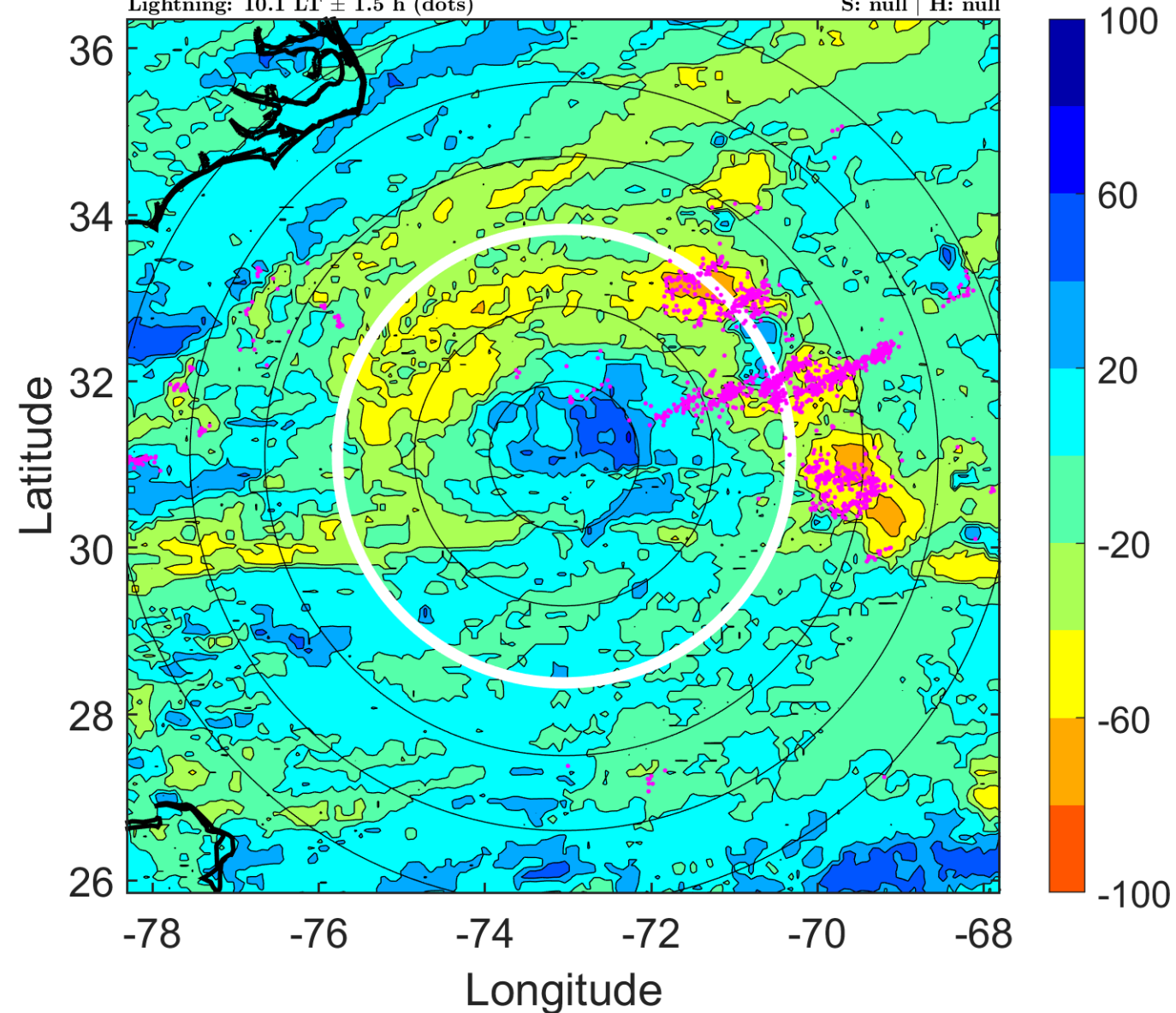

IR BT & Lightning

t: 2007051318 (13.2 LT)

Lightning: 13.2 LT \pm 1.5 h (dots)

PT: LLCP | EA: ACT

01L (ANDREA) | 25 kt LO

S: null | H: null

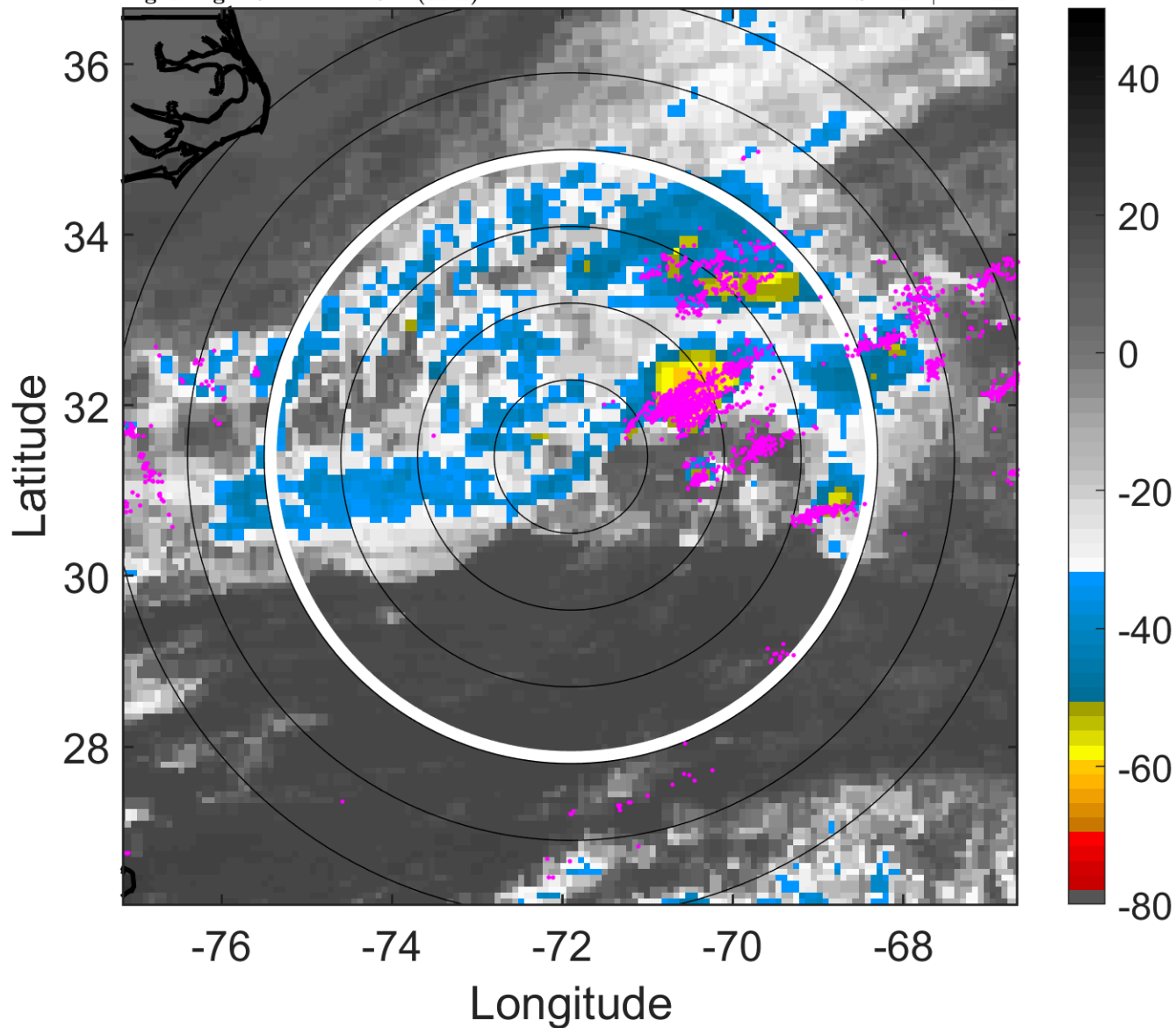

6-h IR BT Differences & Lightning

Δ t: 2007051318 (13.2 LT) - 2007051312 (7.1 LT)

Lightning: 13.2 LT \pm 1.5 h (dots)

PT: LLCP | EA: ACT

01L (ANDREA) | 25 kt LO

S: null | H: null

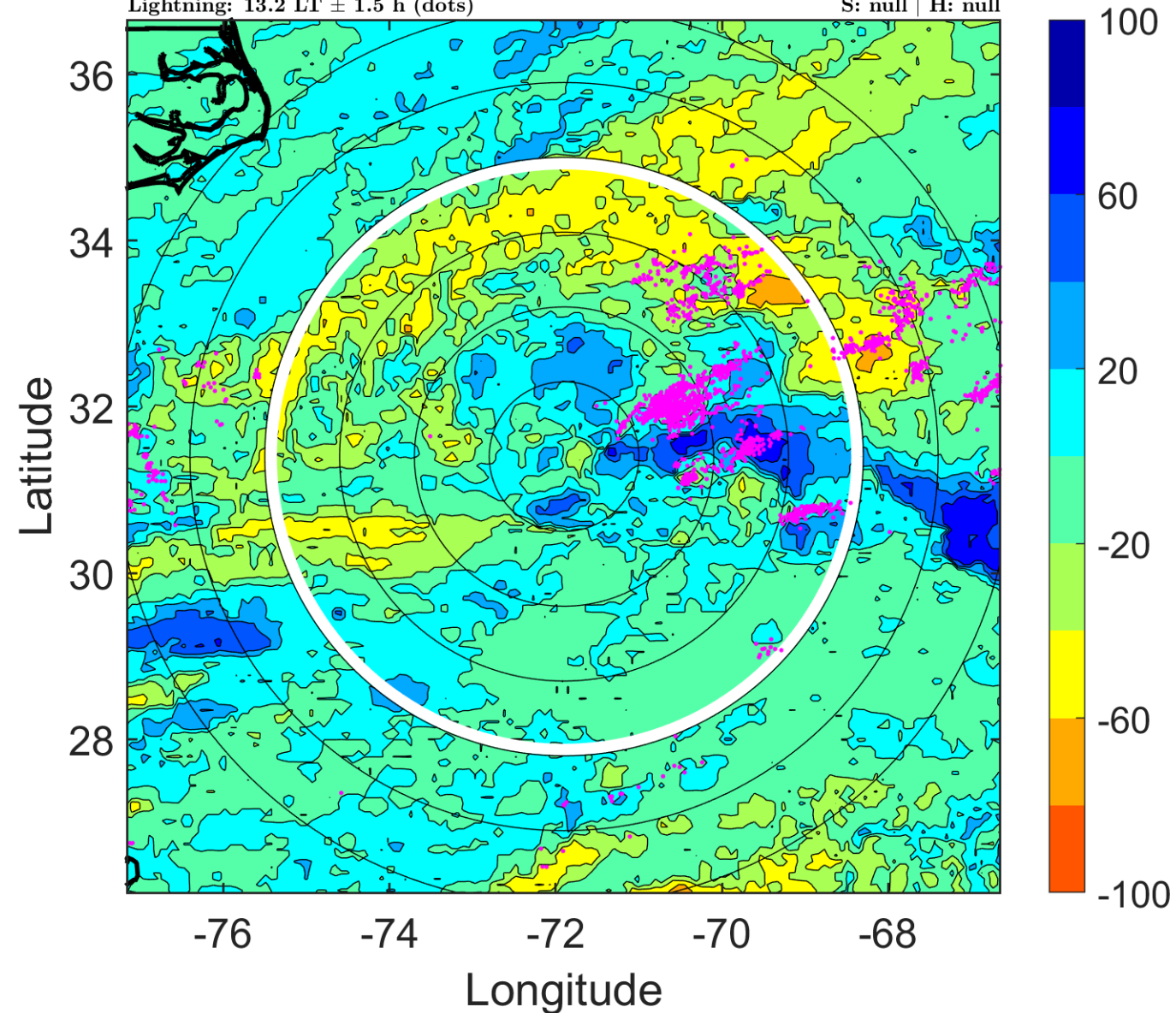

IR BT & Lightning

t: 2007051321 (16.3 LT)

Lightning: 16.3 LT \pm 1.5 h (dots)

PT: LLCP | EA: ACT

01L (ANDREA) | 25 kt LO

S: null | H: null

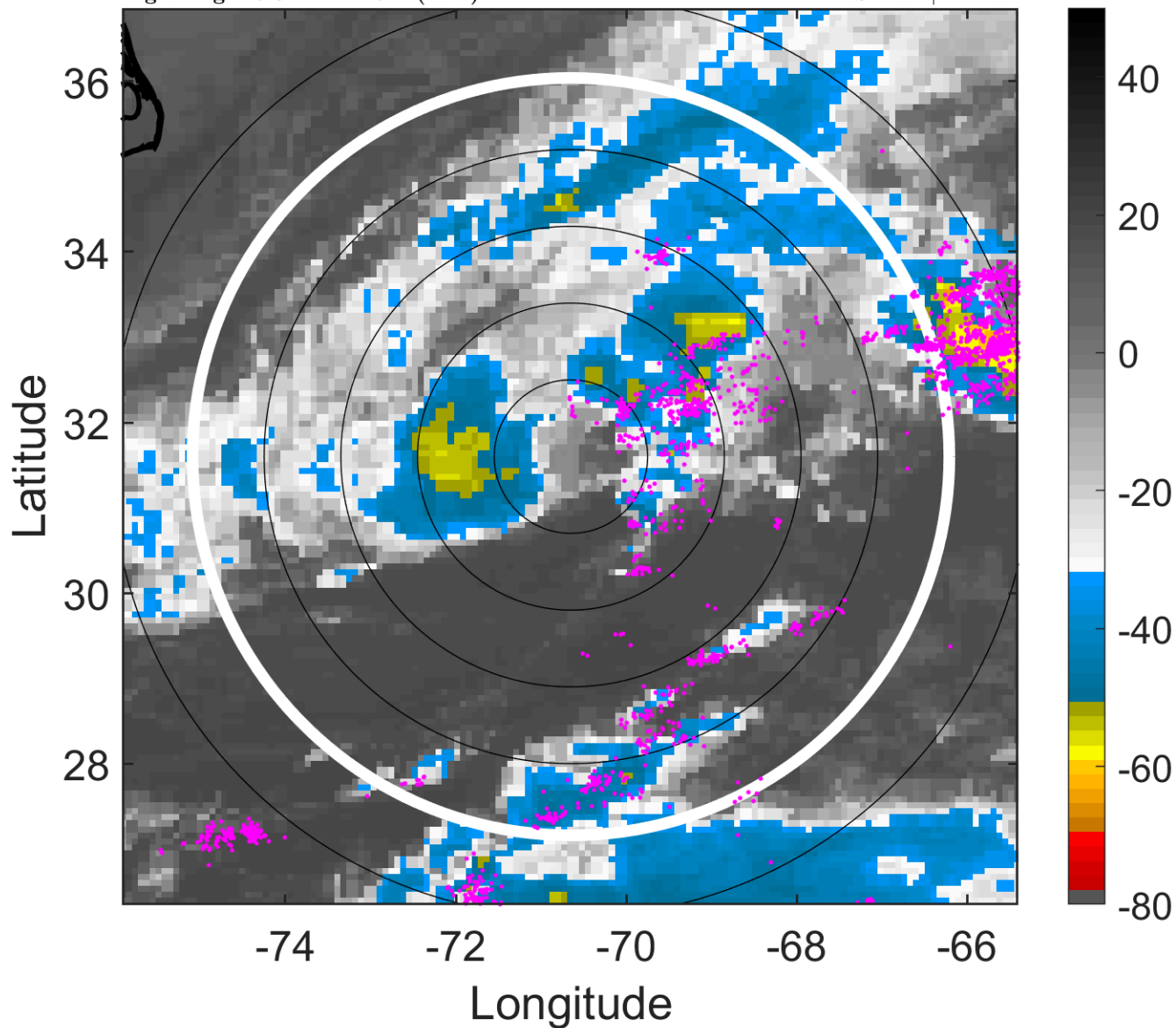

6-h IR BT Differences & Lightning

Δ t: 2007051321 (16.3 LT) - 2007051315 (10.1 LT)

Lightning: 16.3 LT \pm 1.5 h (dots)

PT: LLCP | EA: ACT

01L (ANDREA) | 25 kt LO

S: null | H: null

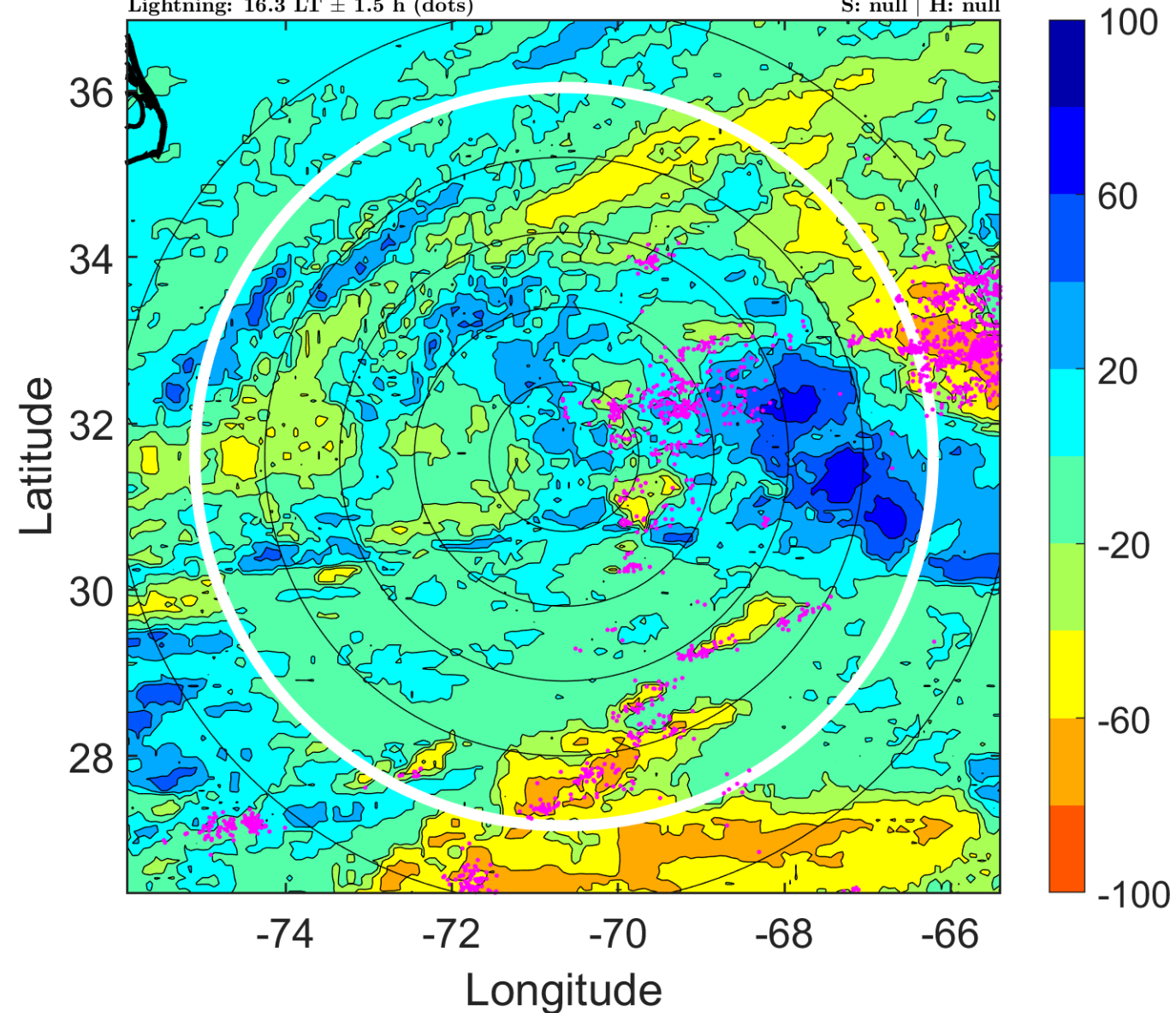

IR BT & Lightning

t: 2007051400 (19.4 LT)

Lightning: 19.4 LT \pm 1.5 h (dots)

PT: LLCP | EA: ACT

01L (ANDREA) | 25 kt LO

S: null | H: null

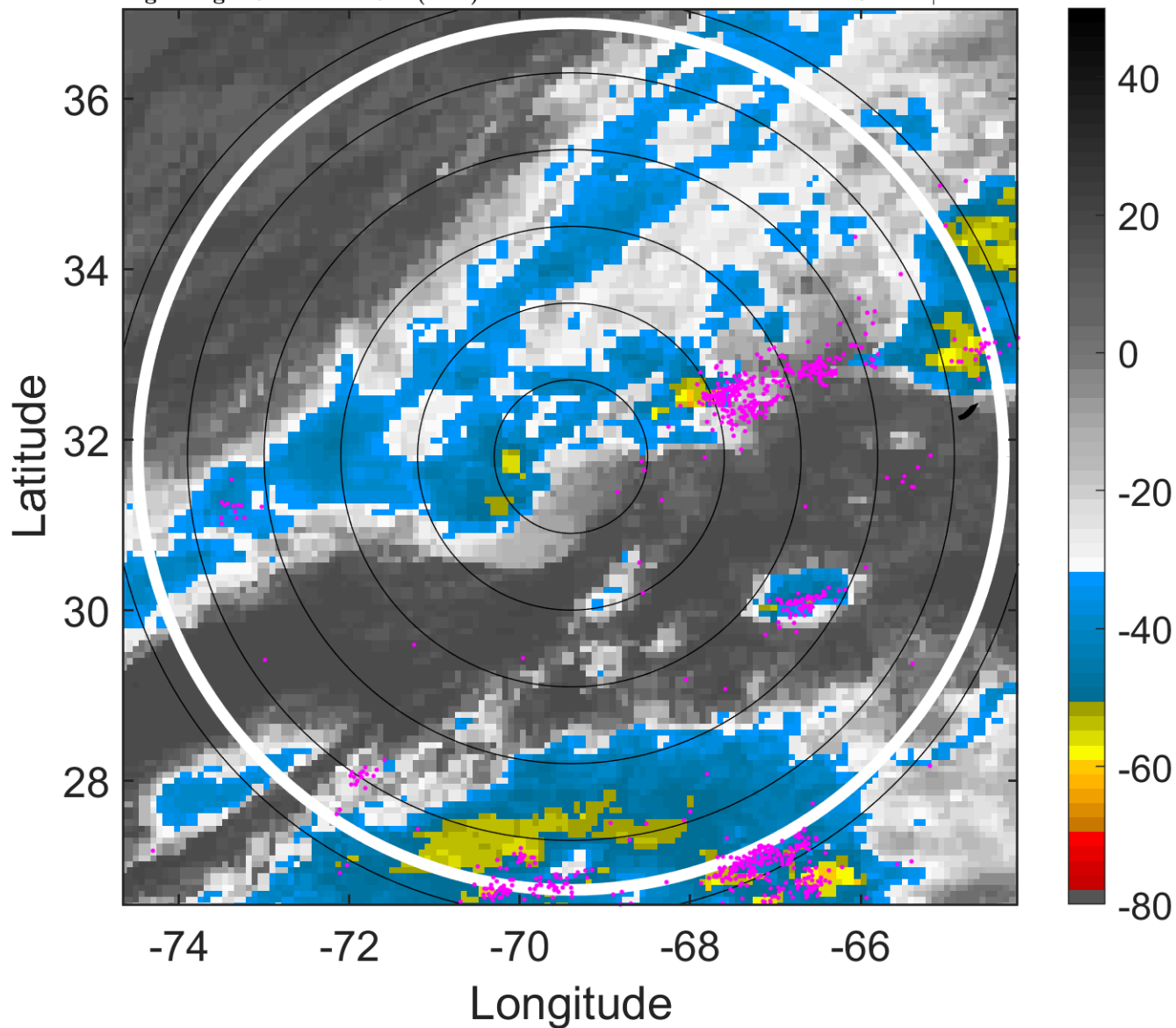

6-h IR BT Differences & Lightning

Δ t: 2007051400 (19.4 LT) - 2007051318 (13.2 LT)

Lightning: 19.4 LT \pm 1.5 h (dots)

PT: LLCP | EA: ACT

01L (ANDREA) | 25 kt LO

S: null | H: null

