

IR BT & Lightning

t: 2017041612 (8.7 LT)

Lightning: 8.7 LT \pm 1.5 h (dots)

PT: LLWP | EA: INACT

01L (ARLENE) | 55 kt EX

S: null | H: null

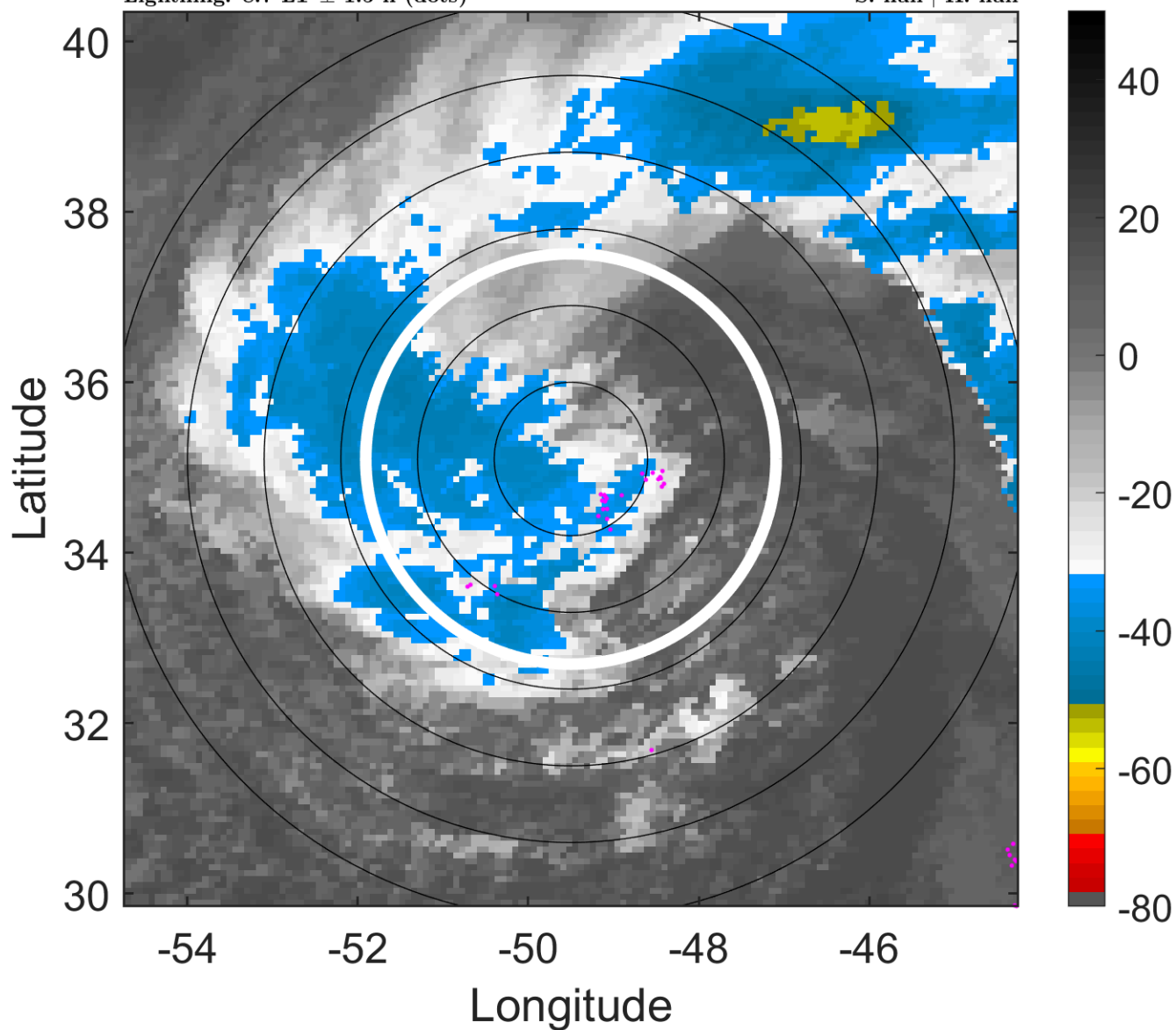

6-h IR BT Differences & Lightning

Δ t: 2017041612 (8.7 LT) - 2017041606 (2.6 LT)

Lightning: 8.7 LT \pm 1.5 h (dots)

PT: LLWP | EA: INACT

01L (ARLENE) | 55 kt EX

S: null | H: null

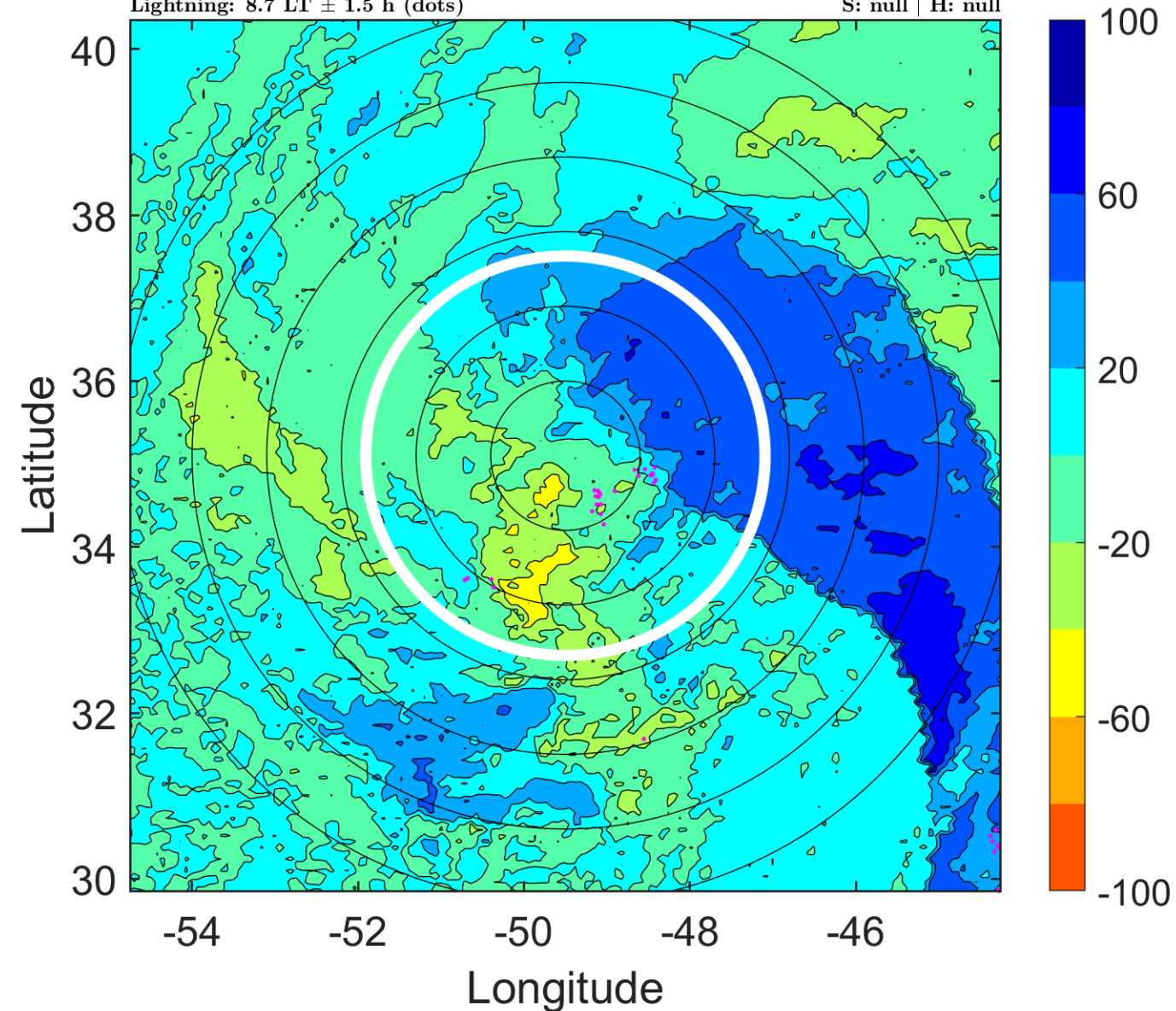

IR BT & Lightning

t: 2017041615 (11.7 LT)

Lightning: 11.7 LT \pm 1.5 h (dots)

PT: LLWP | EA: INACT

01L (ARLENE) | 55 kt EX

S: null | H: null

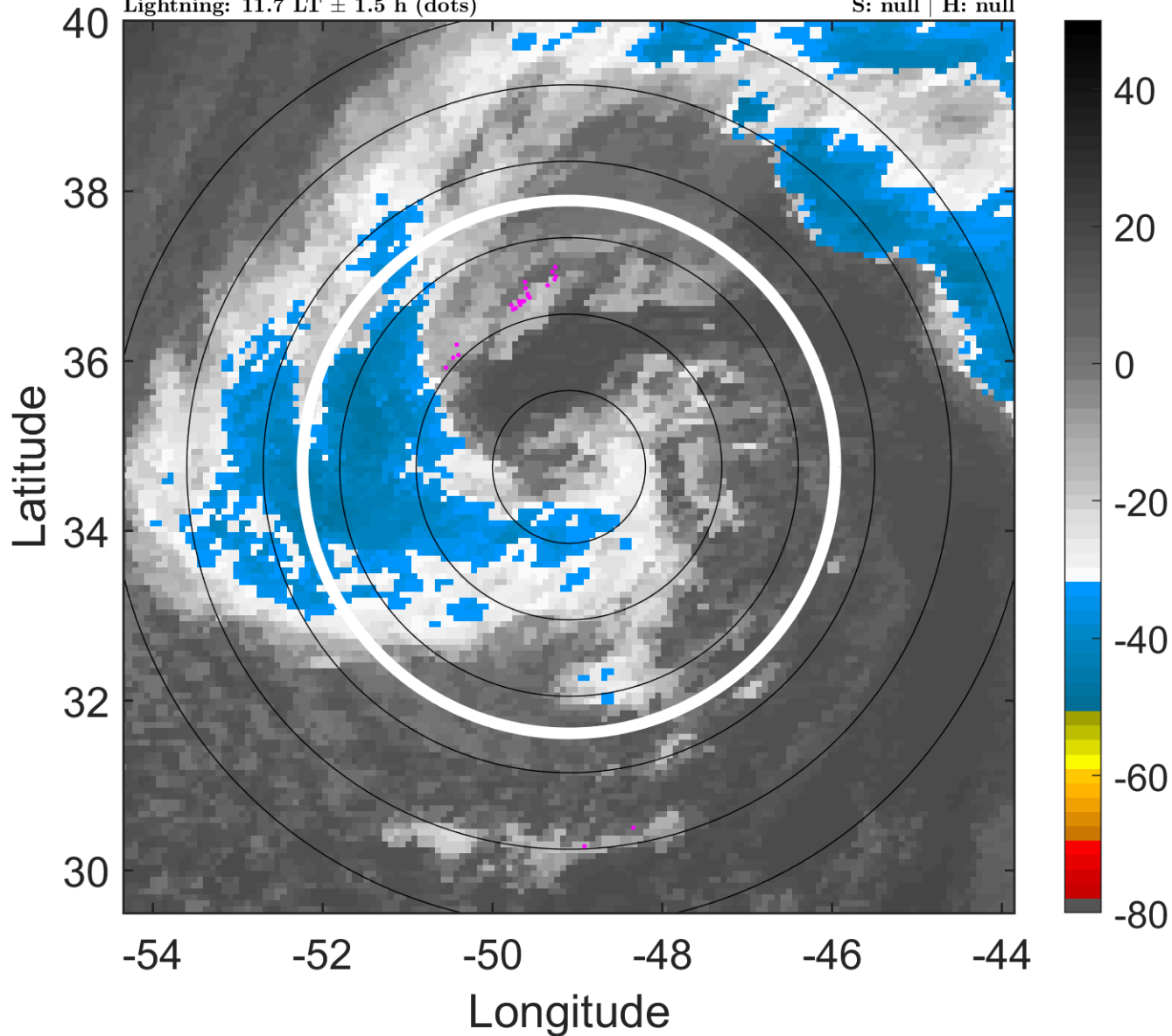

6-h IR BT Differences & Lightning

Δ t: 2017041615 (11.7 LT) - 2017041609 (5.7 LT)

Lightning: 11.7 LT \pm 1.5 h (dots)

PT: LLWP | EA: INACT

01L (ARLENE) | 55 kt EX

S: null | H: null

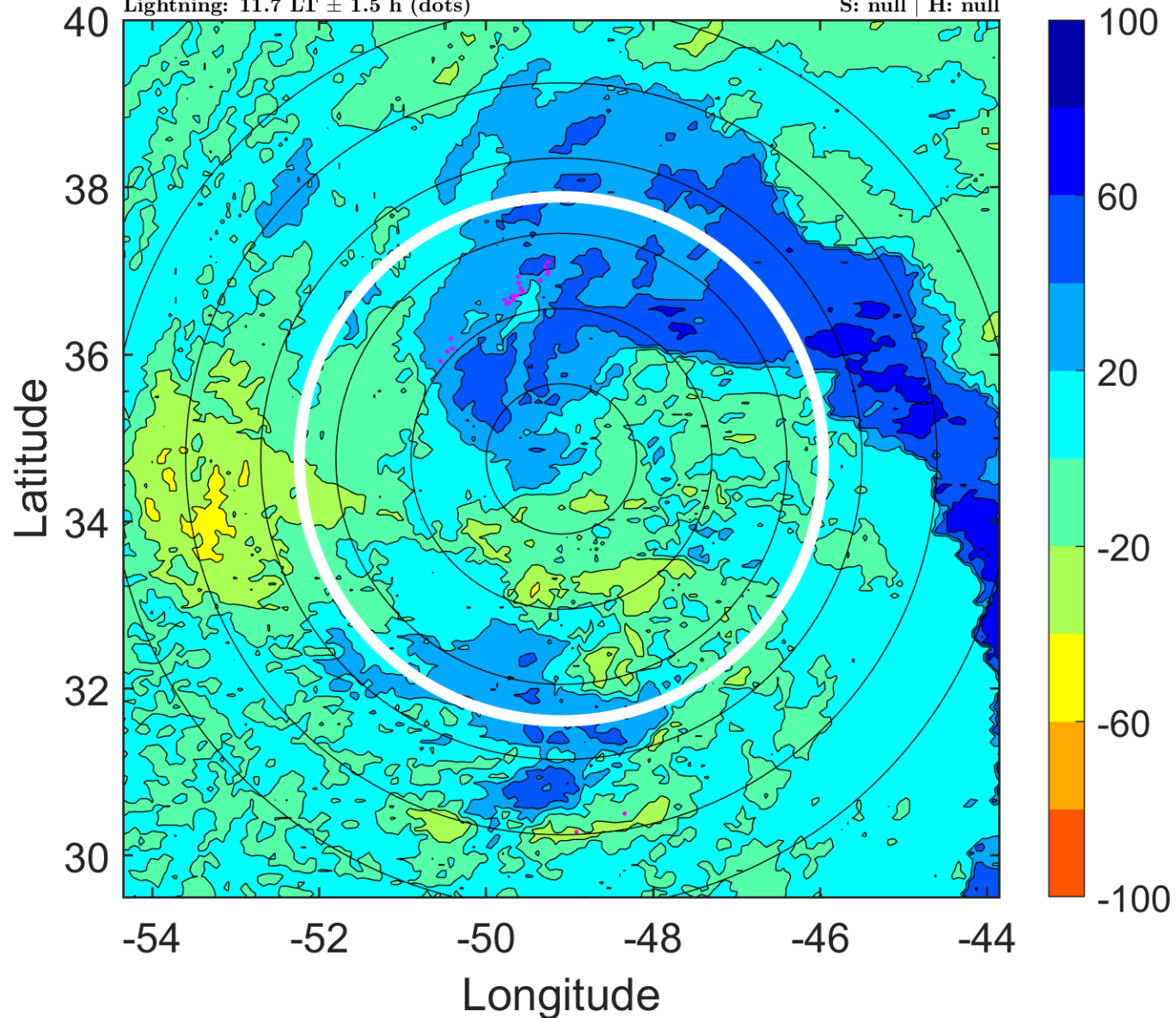

IR BT & Lightning

t: 2017041618 (14.8 LT)

Lightning: 14.8 LT \pm 1.5 h (dots)

PT: LLWP | EA: INACT

01L (ARLENE) | 55 kt EX

S: null | H: null

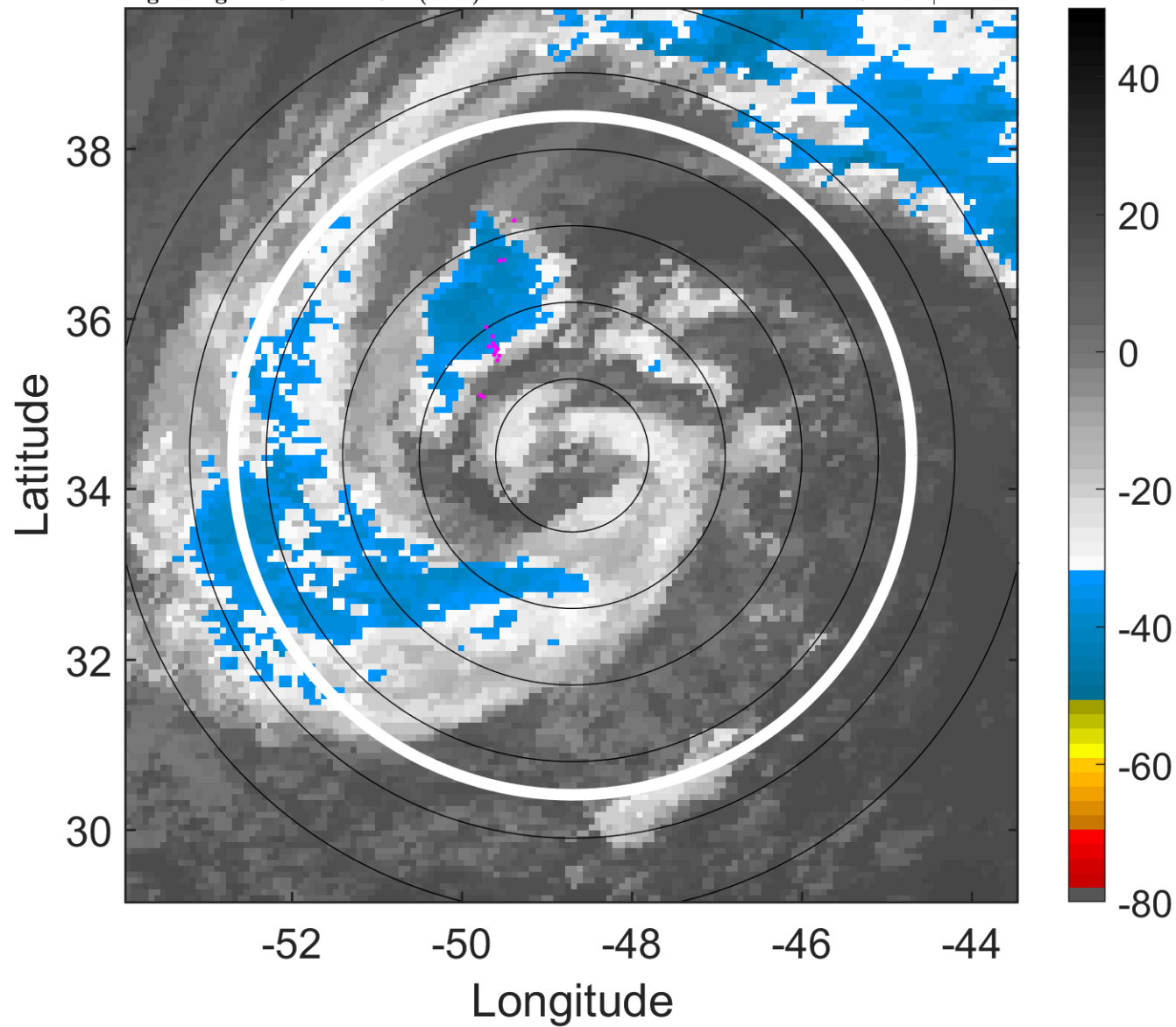

6-h IR BT Differences & Lightning

Δ t: 2017041618 (14.8 LT) - 2017041612 (8.7 LT)

Lightning: 14.8 LT \pm 1.5 h (dots)

PT: LLWP | EA: INACT

01L (ARLENE) | 55 kt EX

S: null | H: null

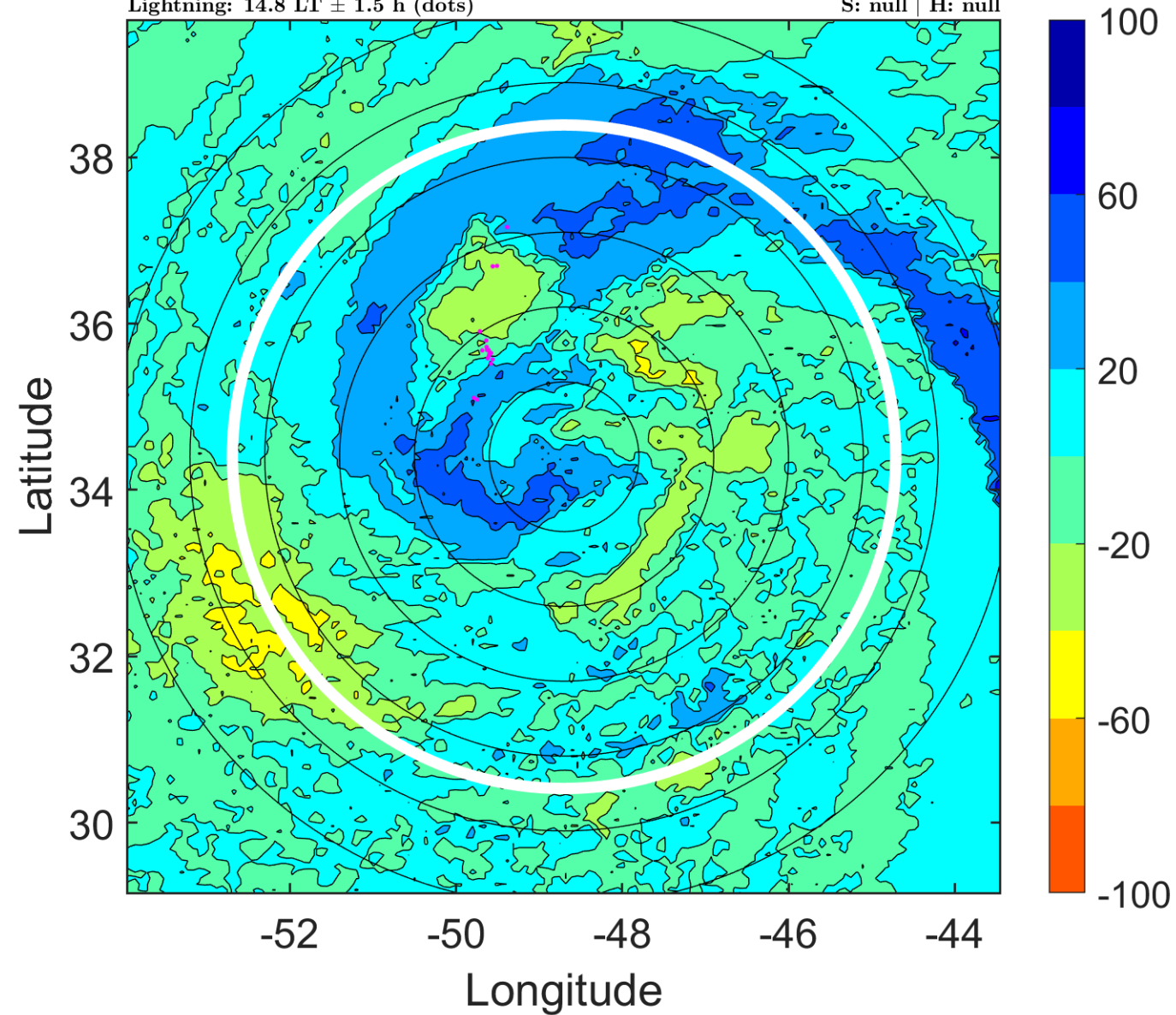

IR BT & Lightning

t: 2017041621 (17.8 LT)

Lightning: 17.8 LT \pm 1.5 h (dots)

PT: LLWP | EA: INACT

01L (ARLENE) | 52.5 kt EX

S: null | H: null

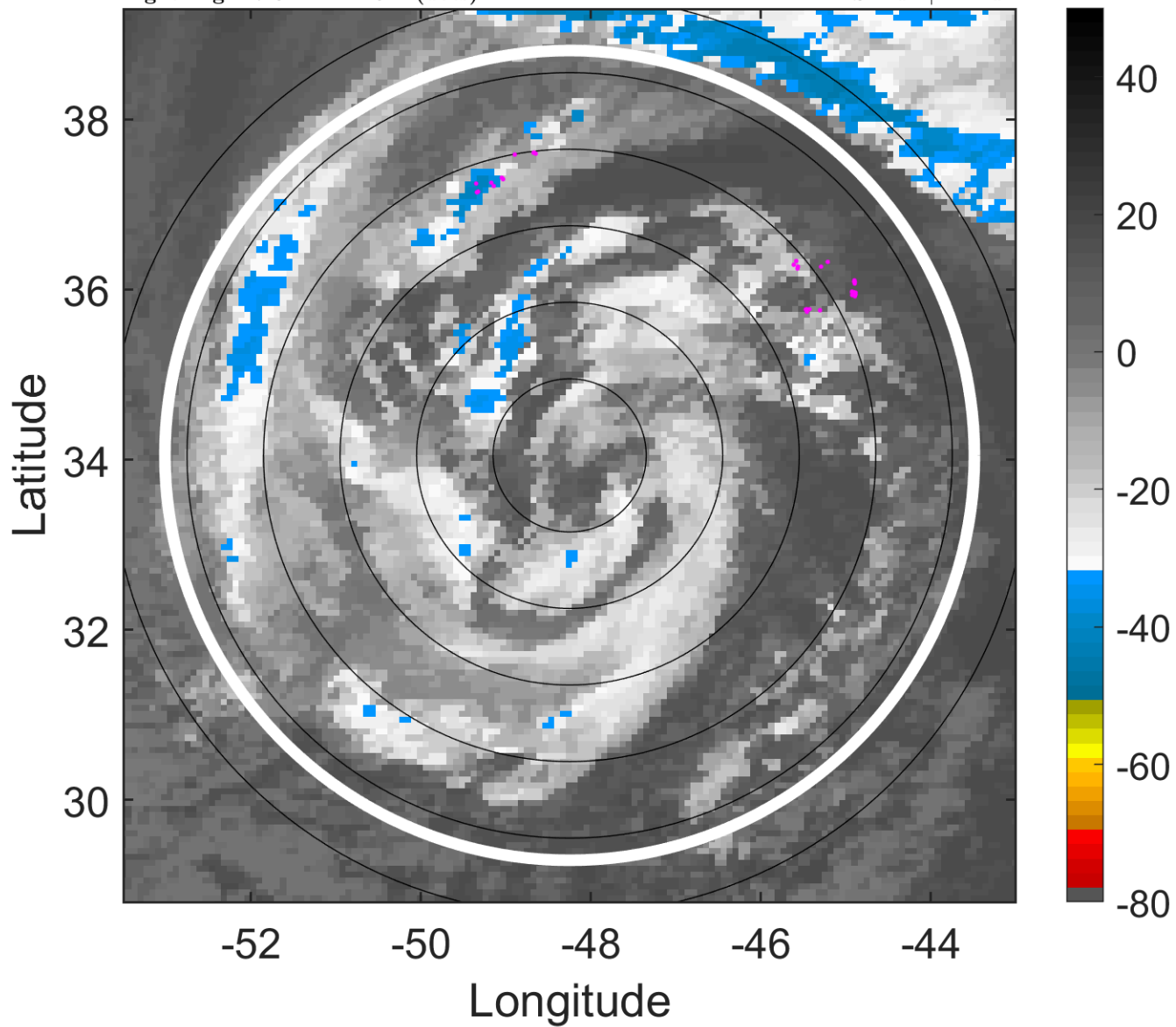

6-h IR BT Differences & Lightning

Δ t: 2017041621 (17.8 LT) - 2017041615 (11.7 LT)

Lightning: 17.8 LT \pm 1.5 h (dots)

PT: LLWP | EA: INACT

01L (ARLENE) | 52.5 kt EX

S: null | H: null

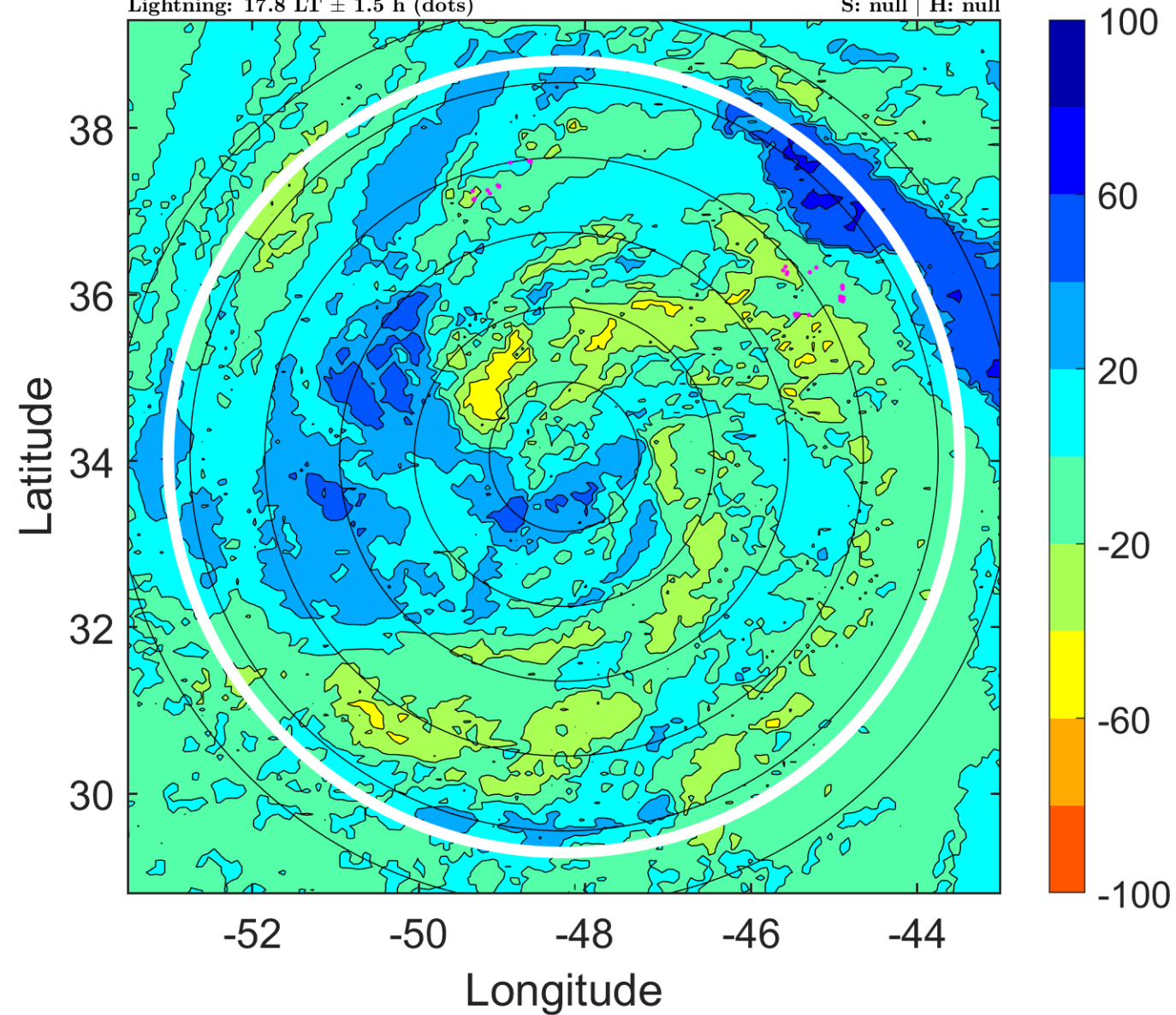

IR BT & Lightning

t: 2017041700 (20.8 LT)

Lightning: 20.8 LT \pm 1.5 h (dots)

PT: LLWP | EA: INACT

01L (ARLENE) | 50 kt EX

S: null | H: null

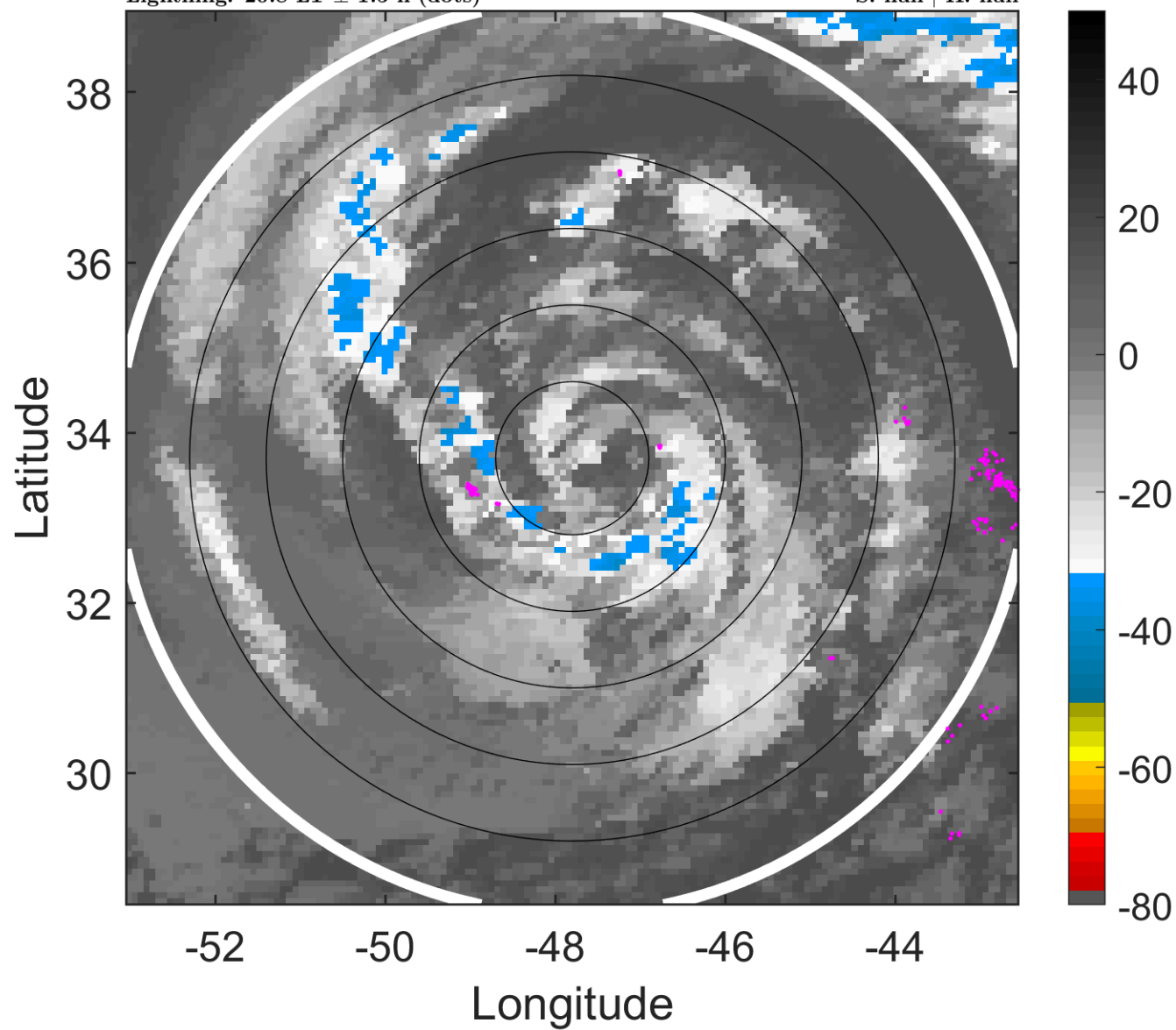

6-h IR BT Differences & Lightning

Δ t: 2017041700 (20.8 LT) - 2017041618 (14.8 LT)

Lightning: 20.8 LT \pm 1.5 h (dots)

PT: LLWP | EA: INACT

01L (ARLENE) | 50 kt EX

S: null | H: null

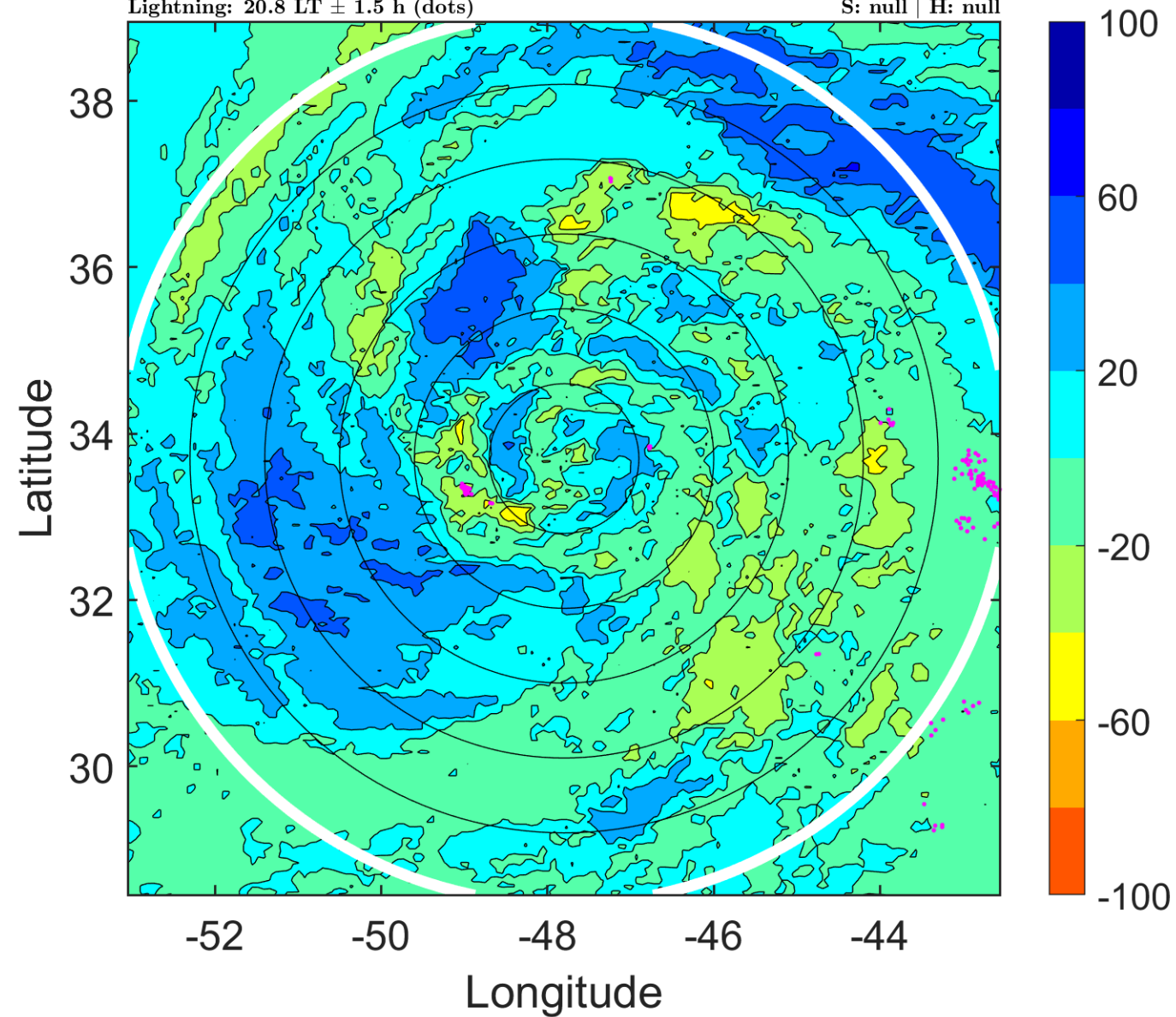

IR BT & Lightning

t: 2017041703 (23.8 LT)

Lightning: 23.8 LT \pm 1.5 h (dots)

PT: LLWP | EA: INACT

01L (ARLENE) | 47.5 kt EX

S: null | H: null

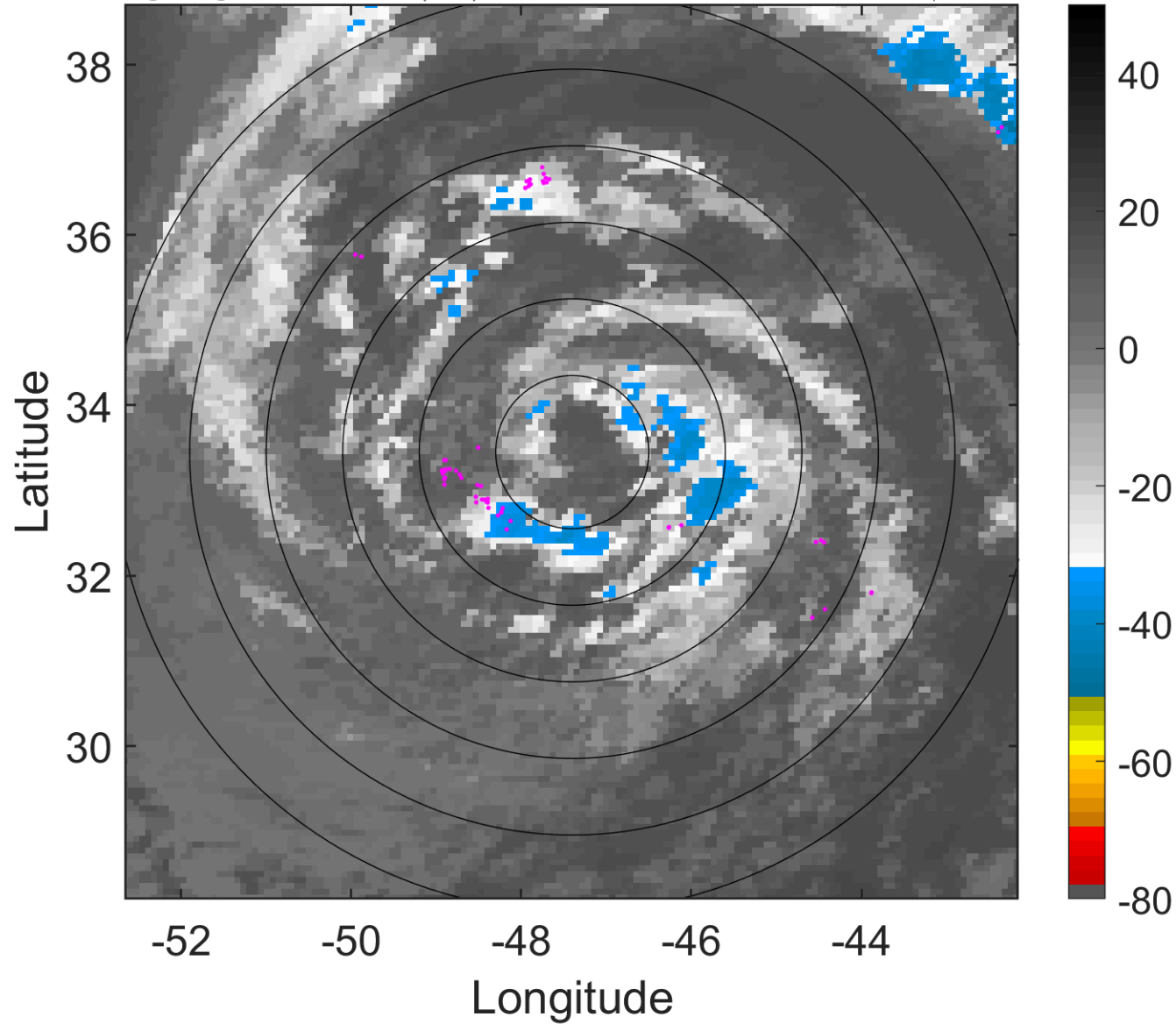

6-h IR BT Differences & Lightning

Δ t: 2017041703 (23.8 LT) - 2017041621 (17.8 LT)

Lightning: 23.8 LT \pm 1.5 h (dots)

PT: LLWP | EA: INACT

01L (ARLENE) | 47.5 kt EX

S: null | H: null

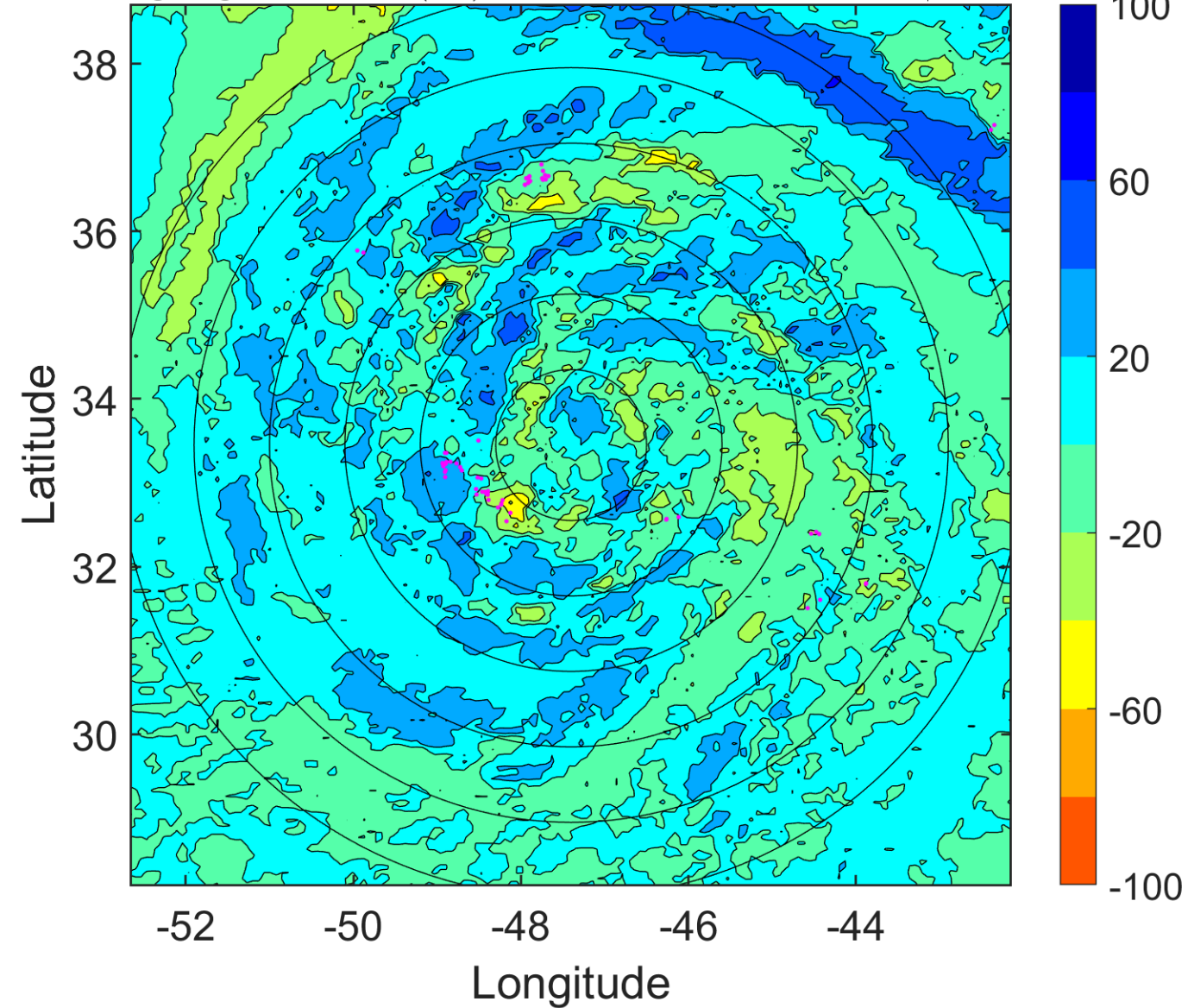

IR BT & Lightning

t: 2017041706 (2.9 LT)

Lightning: 2.9 LT \pm 1.5 h (dots)

PT: LLCP | EA: INACT

01L (ARLENE) | 45 kt EX

S: null | H: null

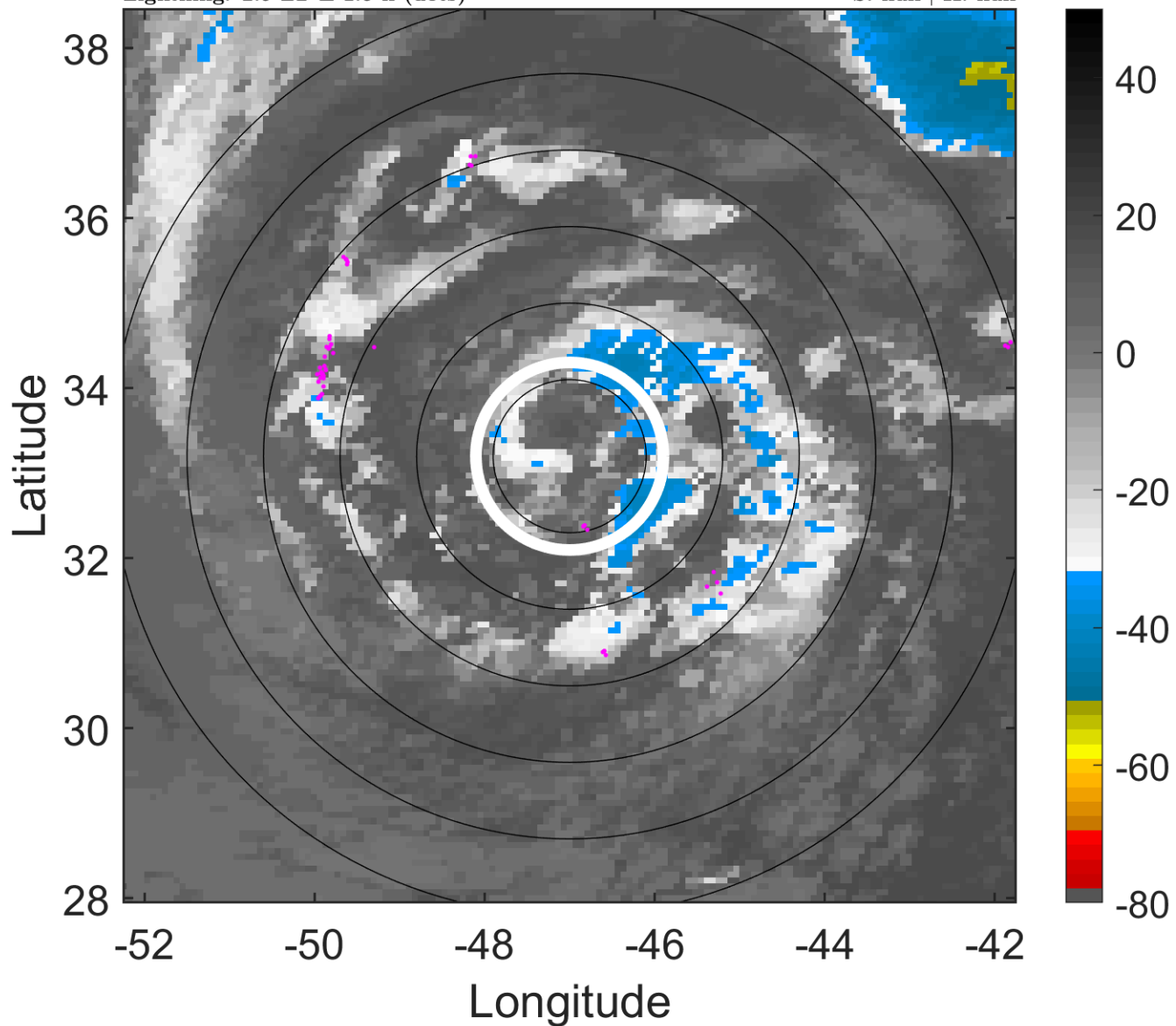

6-h IR BT Differences & Lightning

Δ t: 2017041706 (2.9 LT) - 2017041700 (20.8 LT)

Lightning: 2.9 LT \pm 1.5 h (dots)

PT: LLCP | EA: INACT

01L (ARLENE) | 45 kt EX

S: null | H: null

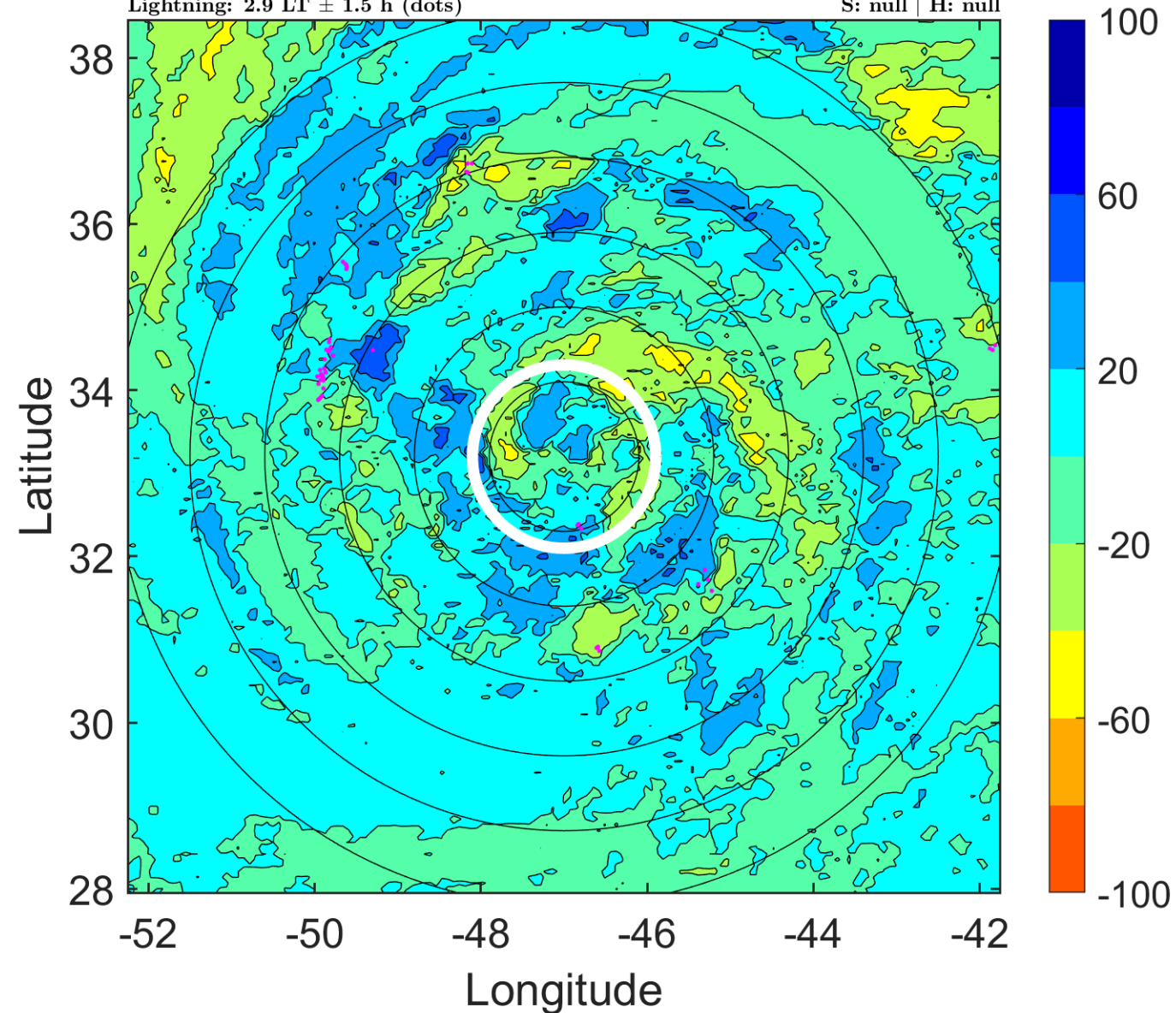

IR BT & Lightning

t: 2017041709 (5.9 LT)

Lightning: 5.9 LT \pm 1.5 h (dots)

PT: LLCP | EA: INACT

01L (ARLENE) | 45 kt EX

S: null | H: null

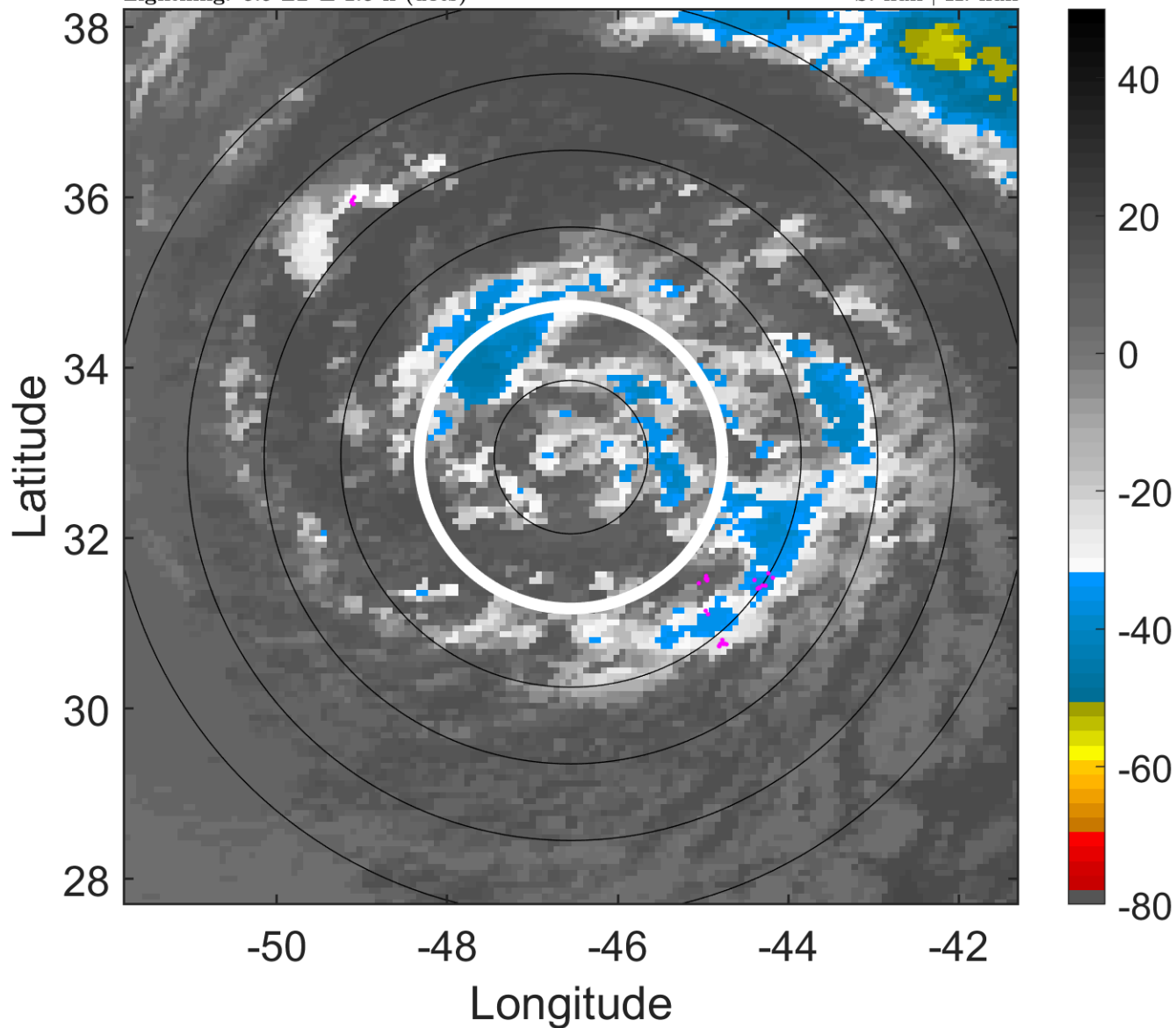

6-h IR BT Differences & Lightning

Δ t: 2017041709 (5.9 LT) - 2017041703 (23.8 LT)

Lightning: 5.9 LT \pm 1.5 h (dots)

PT: LLCP | EA: INACT

01L (ARLENE) | 45 kt EX

S: null | H: null

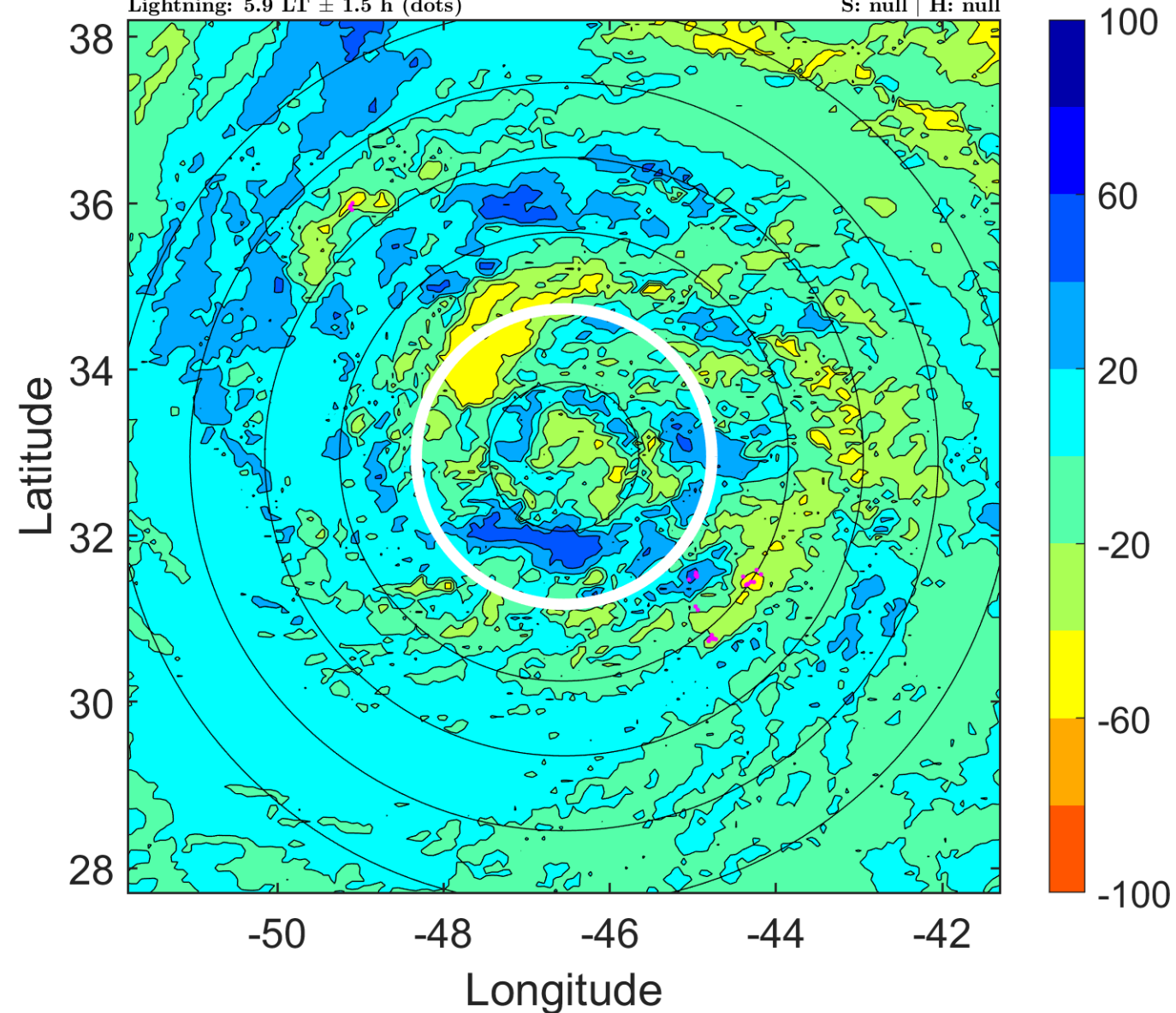

IR BT & Lightning

t: 2017041712 (8.9 LT)

Lightning: 8.9 LT \pm 1.5 h (dots)

PT: LLCP | EA: INACT

01L (ARLENE) | 45 kt EX

S: null | H: null

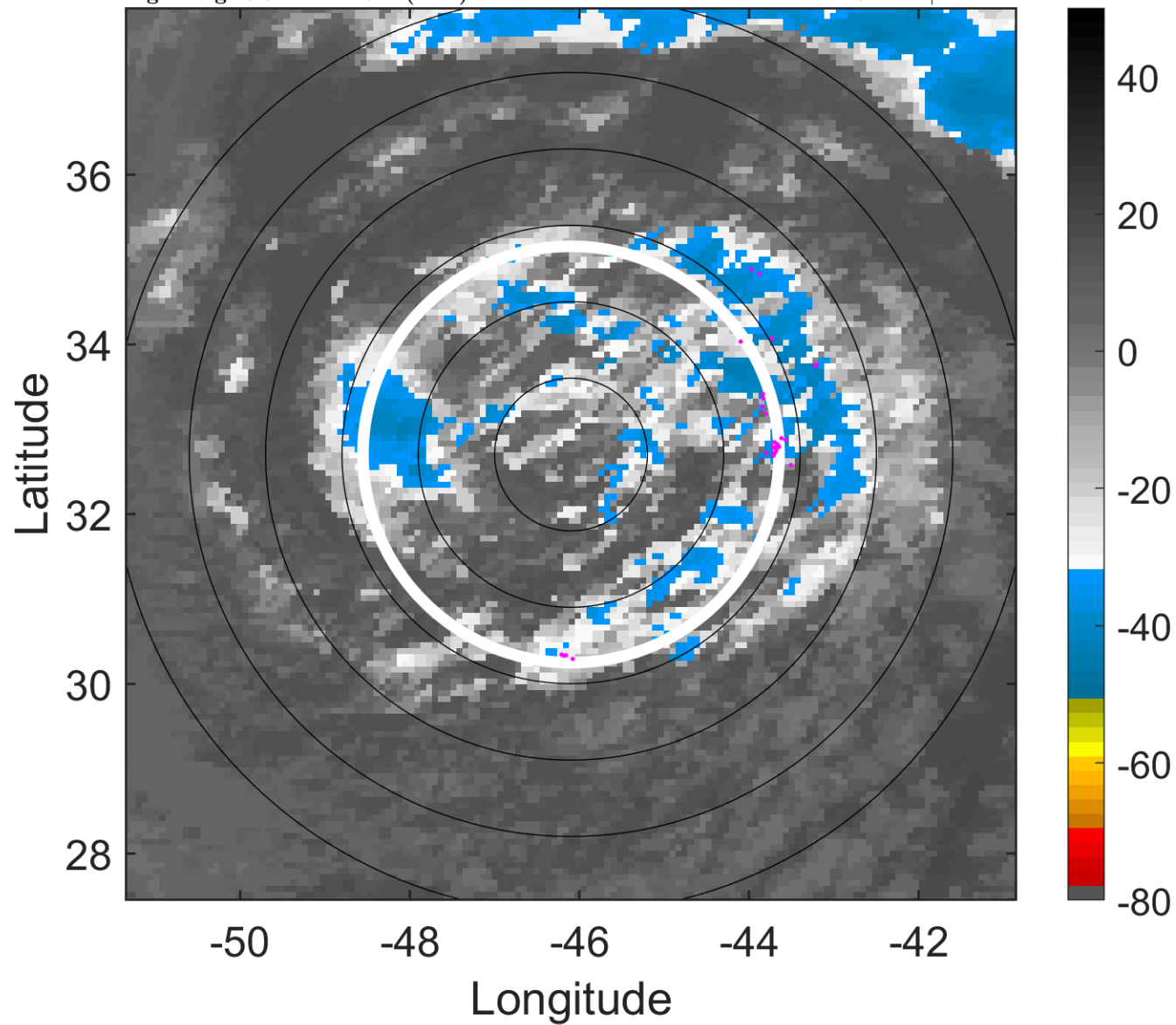

6-h IR BT Differences & Lightning

Δ t: 2017041712 (8.9 LT) - 2017041706 (2.9 LT)

Lightning: 8.9 LT \pm 1.5 h (dots)

PT: LLCP | EA: INACT

01L (ARLENE) | 45 kt EX

S: null | H: null

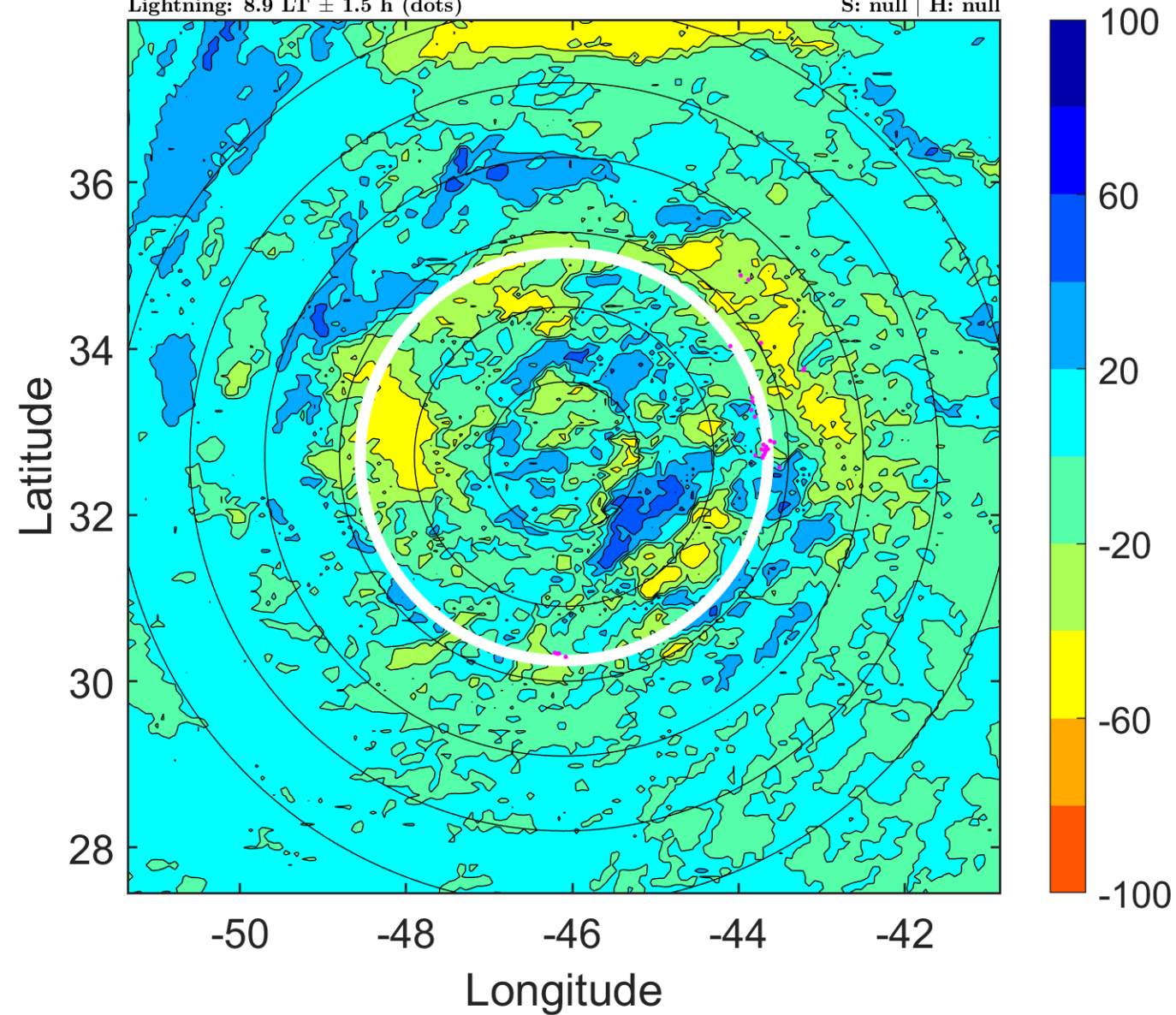

IR BT & Lightning

t: 2017041715 (12 LT)

Lightning: 12 LT \pm 1.5 h (dots)

PT: LLCP | EA: INACT

01L (ARLENE) | 42.5 kt EX

S: null | H: null

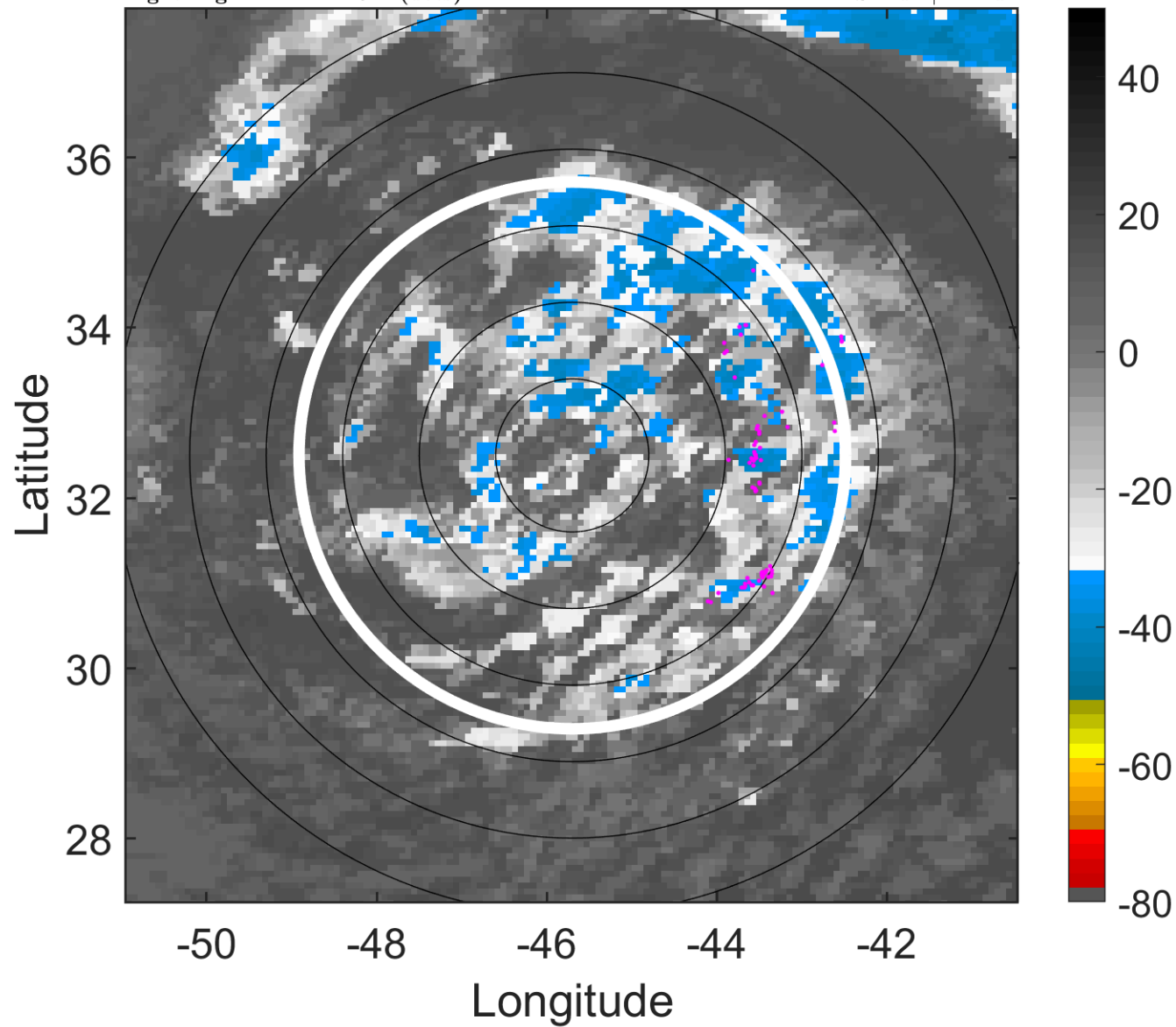

6-h IR BT Differences & Lightning

Δ t: 2017041715 (12 LT) - 2017041709 (5.9 LT)

Lightning: 12 LT \pm 1.5 h (dots)

PT: LLCP | EA: INACT

01L (ARLENE) | 42.5 kt EX

S: null | H: null

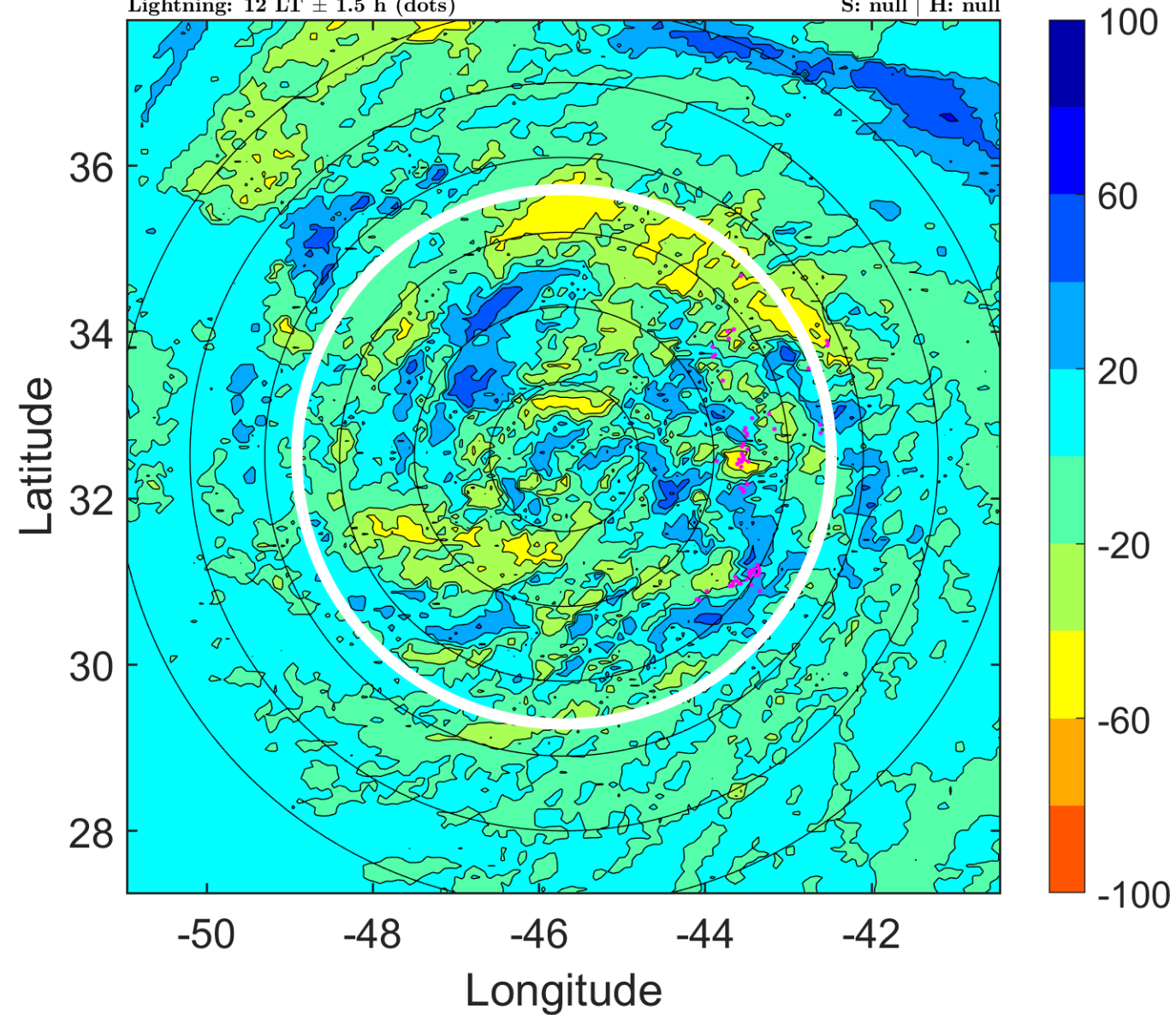

IR BT & Lightning

t: 2017041718 (15 LT)

Lightning: 15 LT \pm 1.5 h (dots)

PT: LLCP | EA: INACT

01L (ARLENE) | 40 kt EX

S: null | H: null

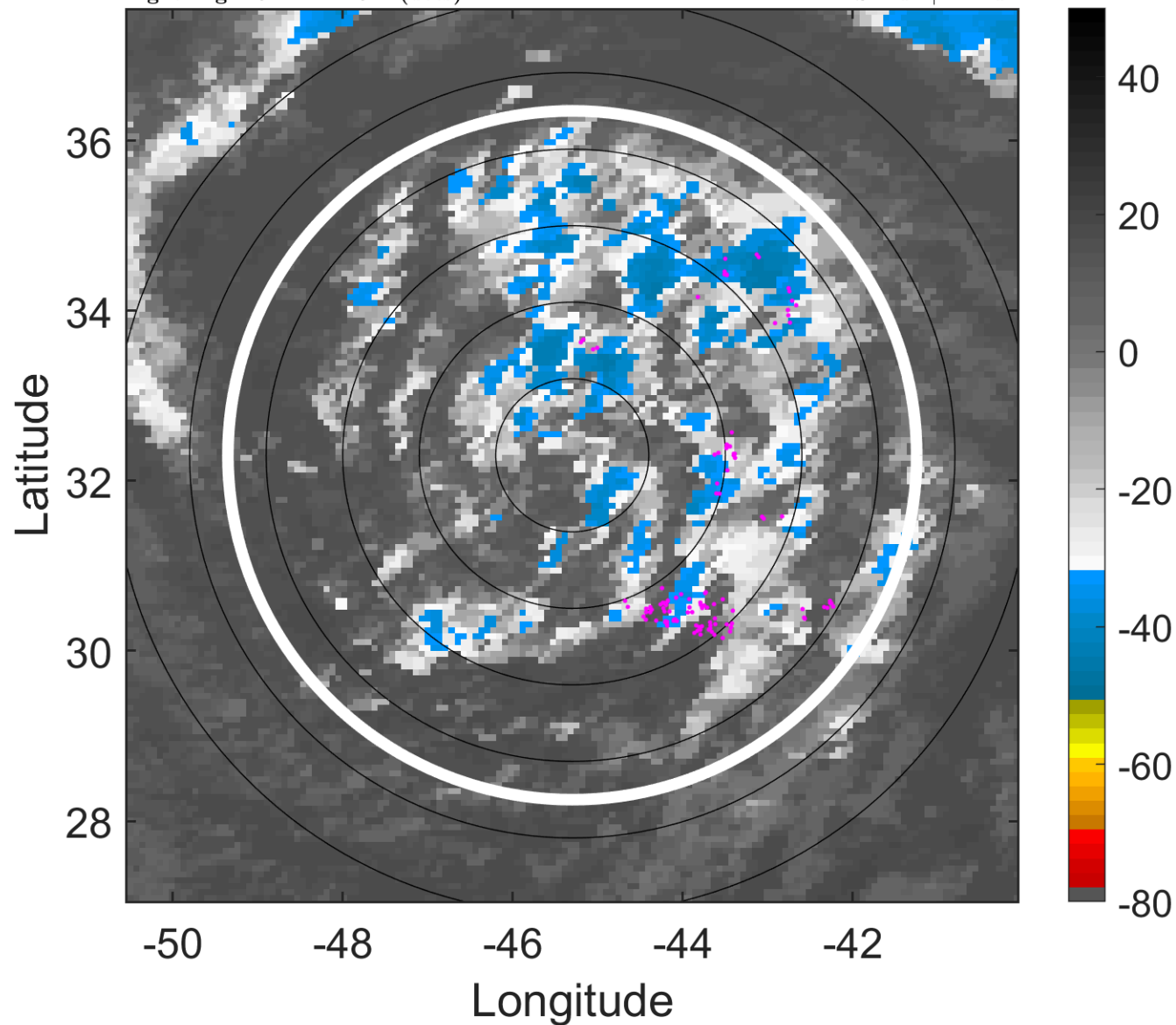

6-h IR BT Differences & Lightning

Δ t: 2017041718 (15 LT) - 2017041712 (8.9 LT)

Lightning: 15 LT \pm 1.5 h (dots)

PT: LLCP | EA: INACT

01L (ARLENE) | 40 kt EX

S: null | H: null

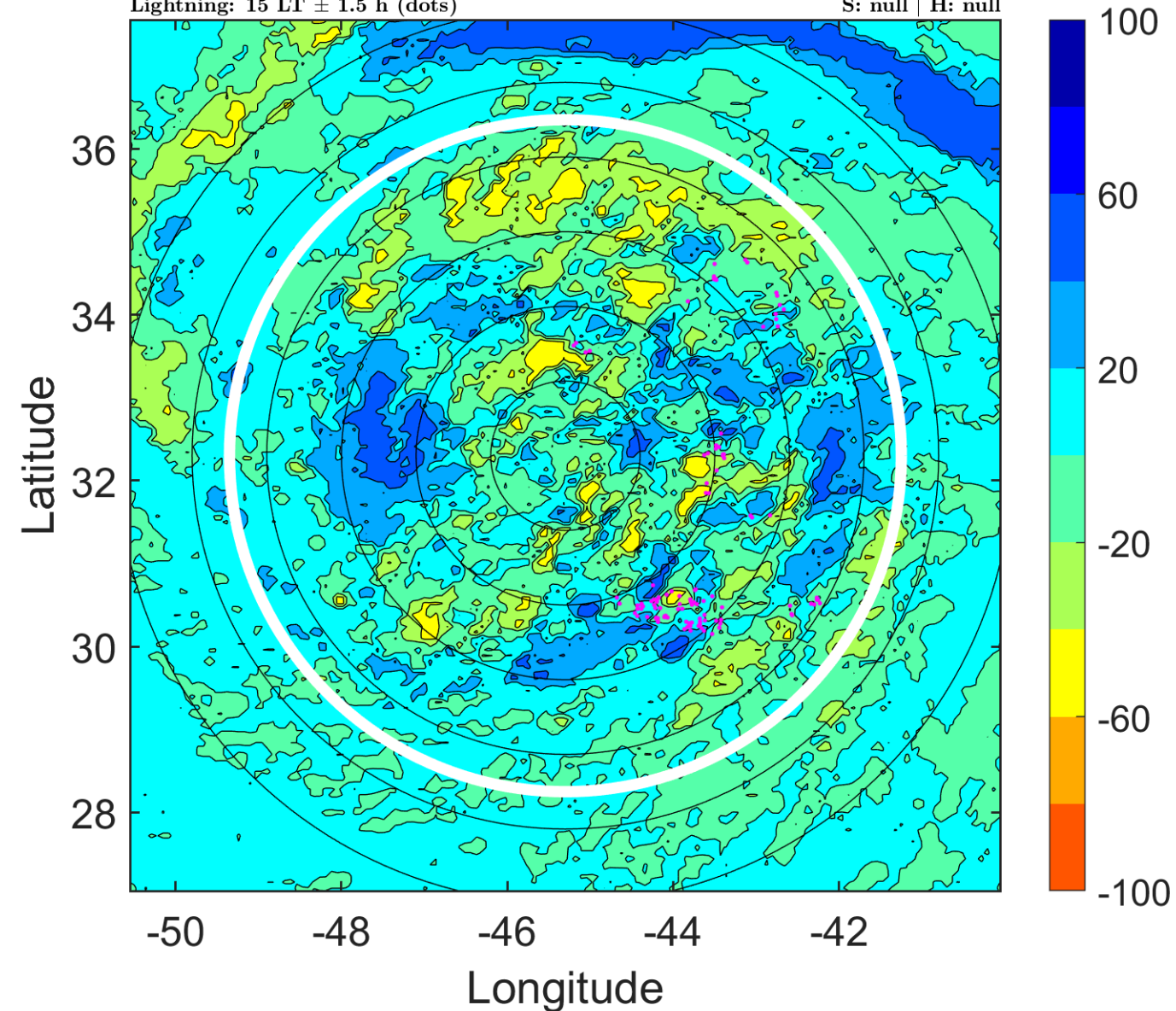

IR BT & Lightning

t: 2017041721 (18 LT)

Lightning: 18 LT \pm 1.5 h (dots)

PT: LLCP | EA: INACT

01L (ARLENE) | 40 kt EX

S: null | H: null

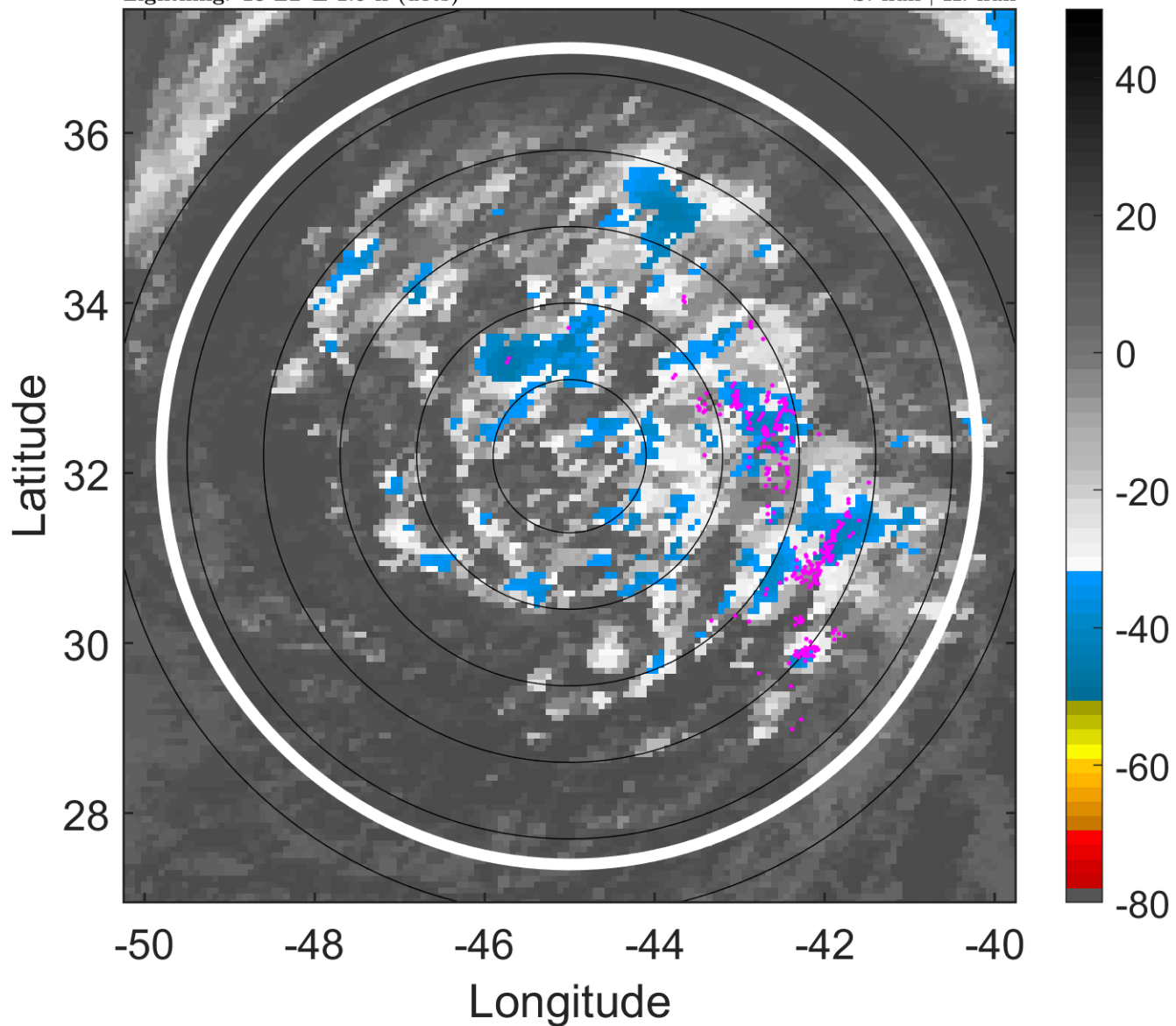

6-h IR BT Differences & Lightning

Δ t: 2017041721 (18 LT) - 2017041715 (12 LT)

Lightning: 18 LT \pm 1.5 h (dots)

PT: LLCP | EA: INACT

01L (ARLENE) | 40 kt EX

S: null | H: null

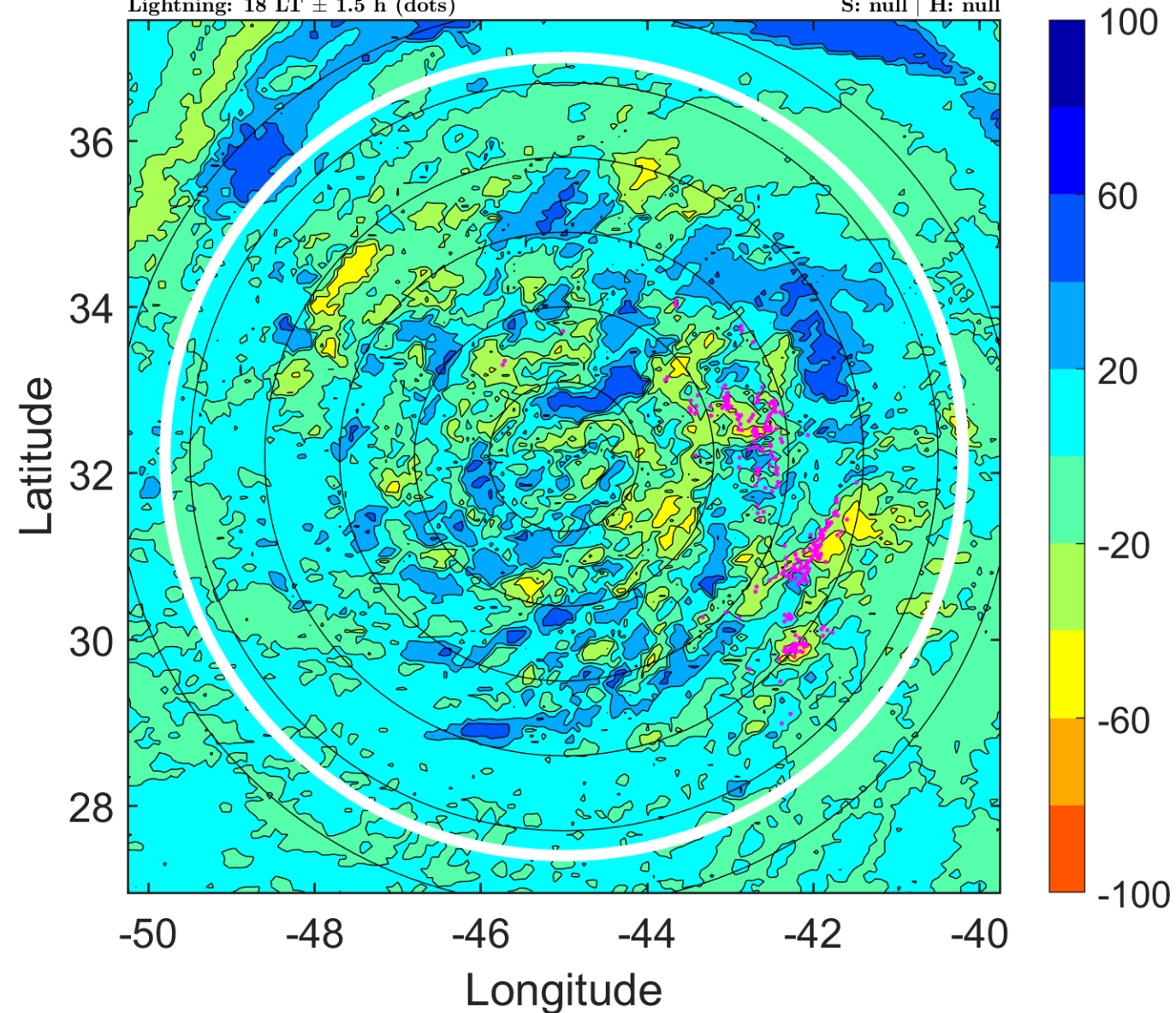

IR BT & Lightning

t: 2017041800 (21 LT)

Lightning: 21 LT \pm 1.5 h (dots)

PT: LLCP | EA: INACT

01L (ARLENE) | 40 kt EX

S: null | H: null

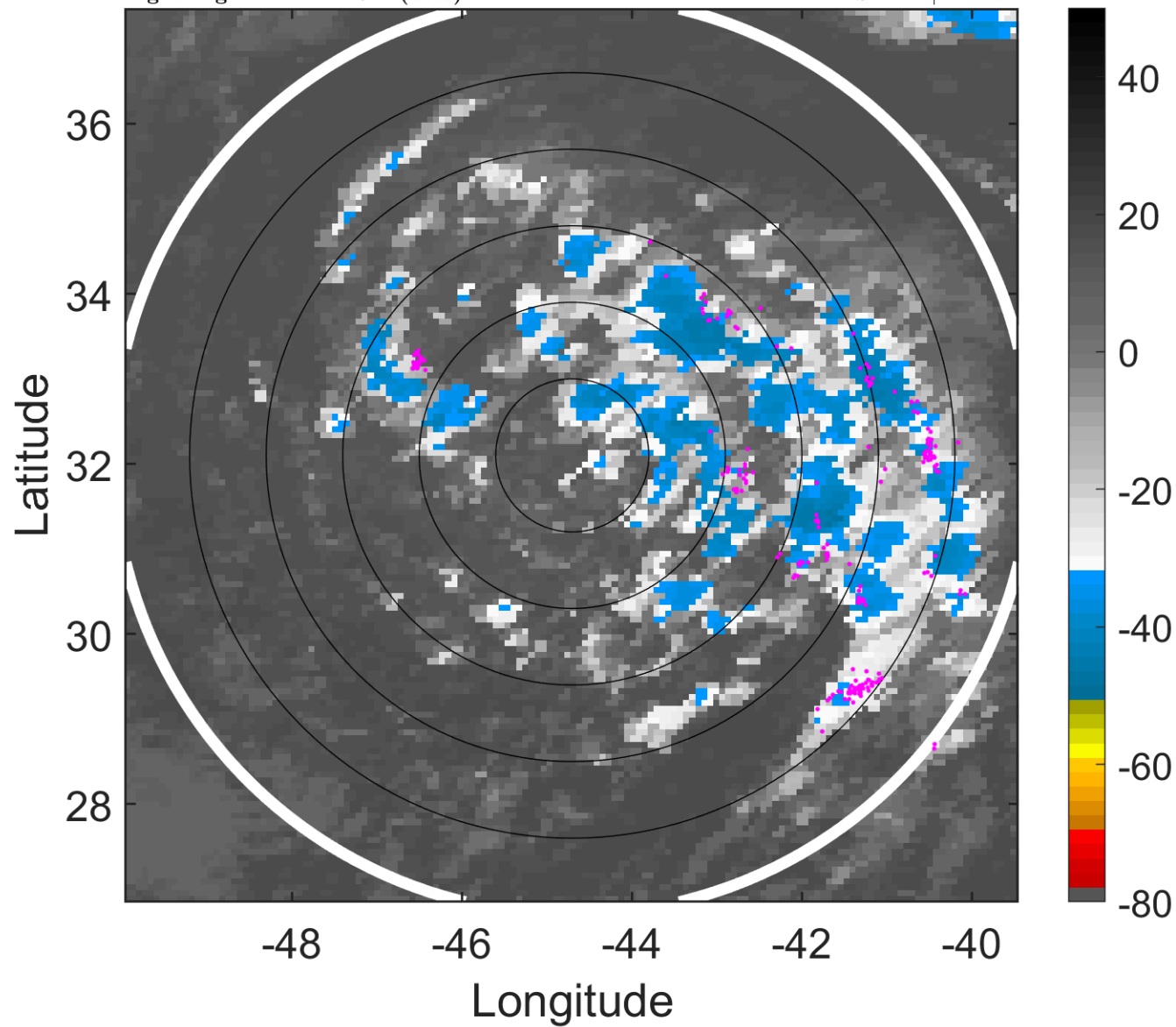

6-h IR BT Differences & Lightning

Δ t: 2017041800 (21 LT) - 2017041718 (15 LT)

Lightning: 21 LT \pm 1.5 h (dots)

PT: LLCP | EA: INACT

01L (ARLENE) | 40 kt EX

S: null | H: null

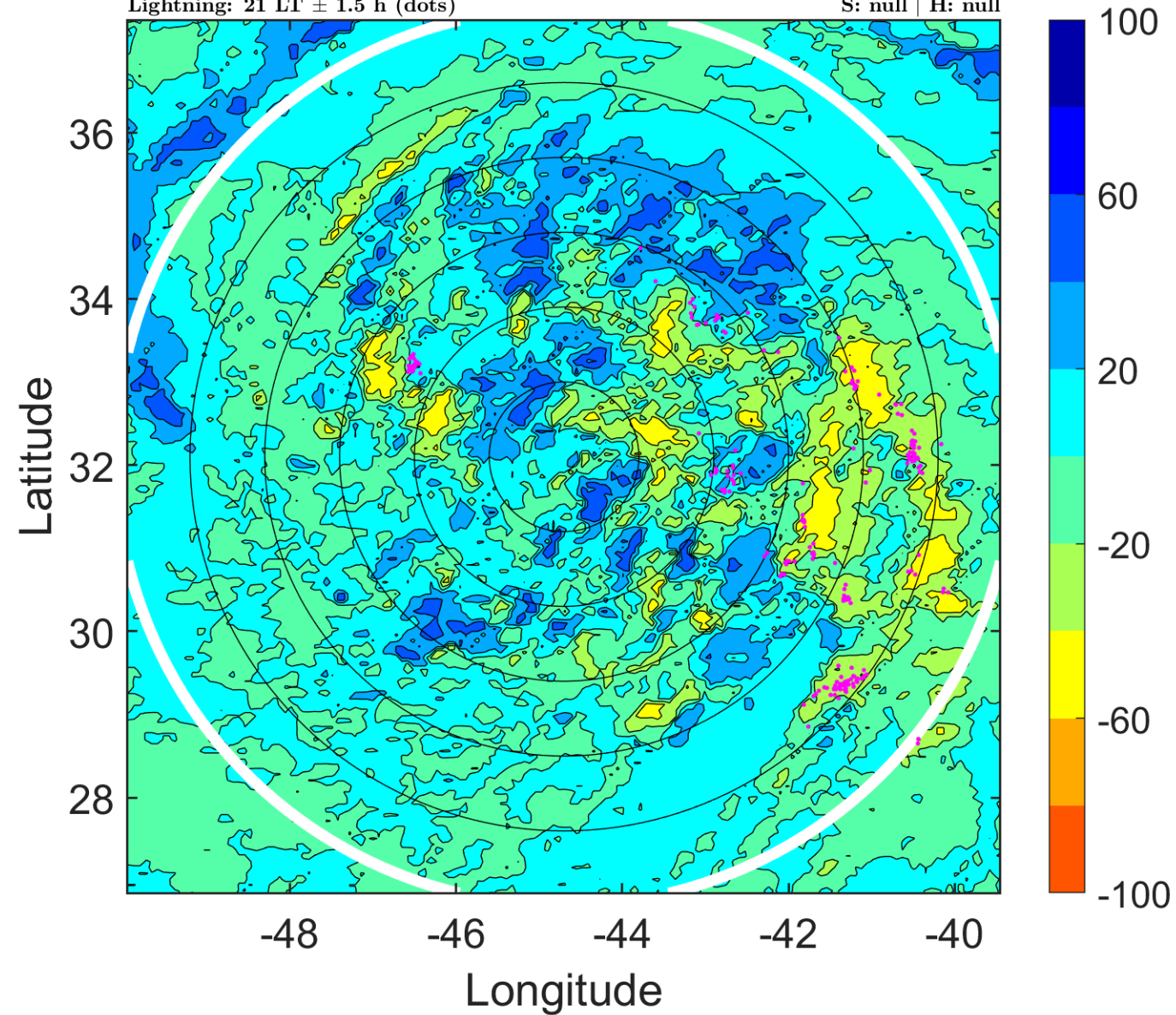

IR BT & Lightning

t: 2017041803 (0 LT)

Lightning: 0 LT \pm 1.5 h (dots)

PT: SLCP | EA: INACT

01L (ARLENE) | 37.5 kt EX

S: null | H: null

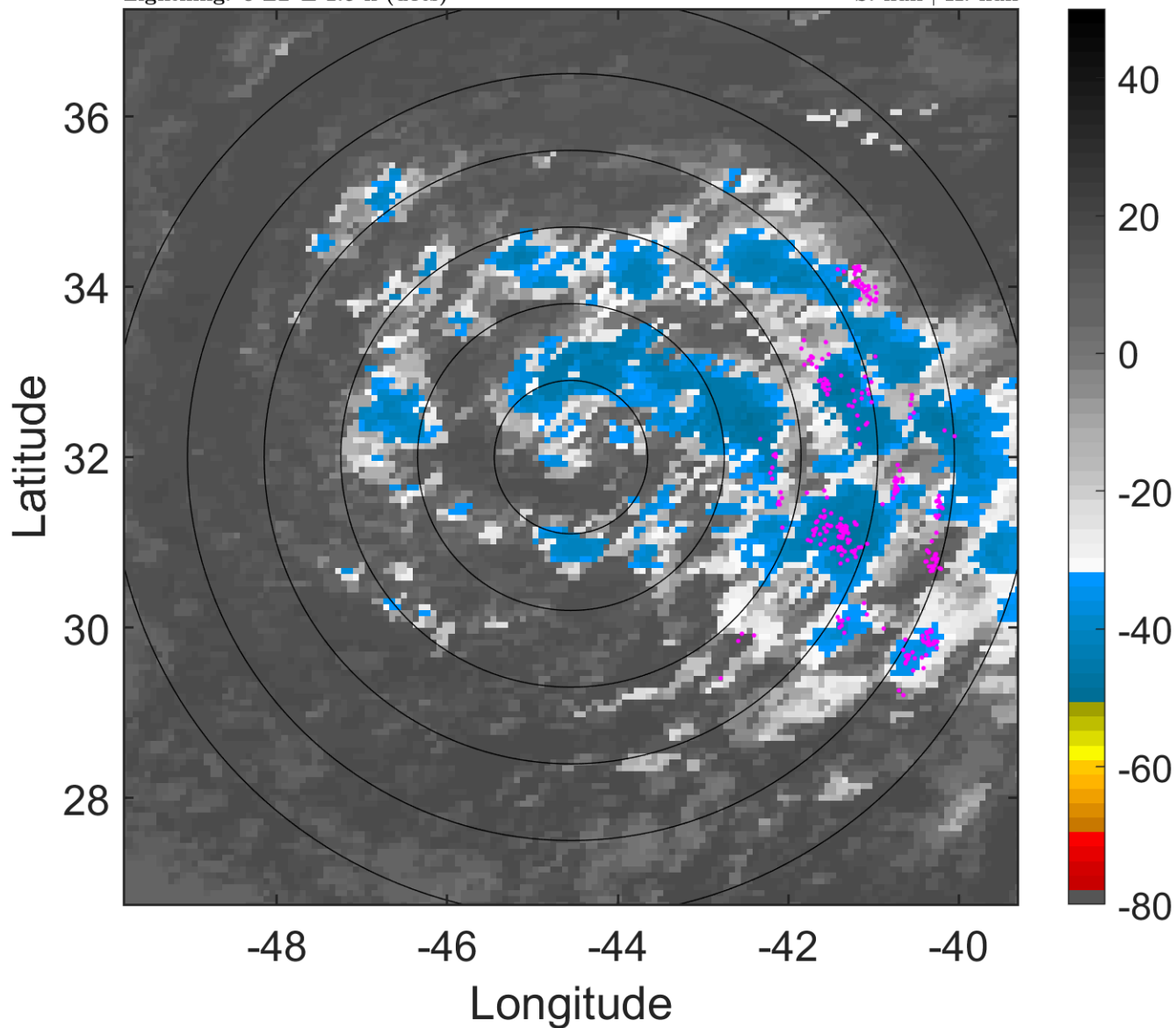

6-h IR BT Differences & Lightning

Δ t: 2017041803 (0 LT) - 2017041721 (18 LT)

Lightning: 0 LT \pm 1.5 h (dots)

PT: SLCP | EA: INACT

01L (ARLENE) | 37.5 kt EX

S: null | H: null

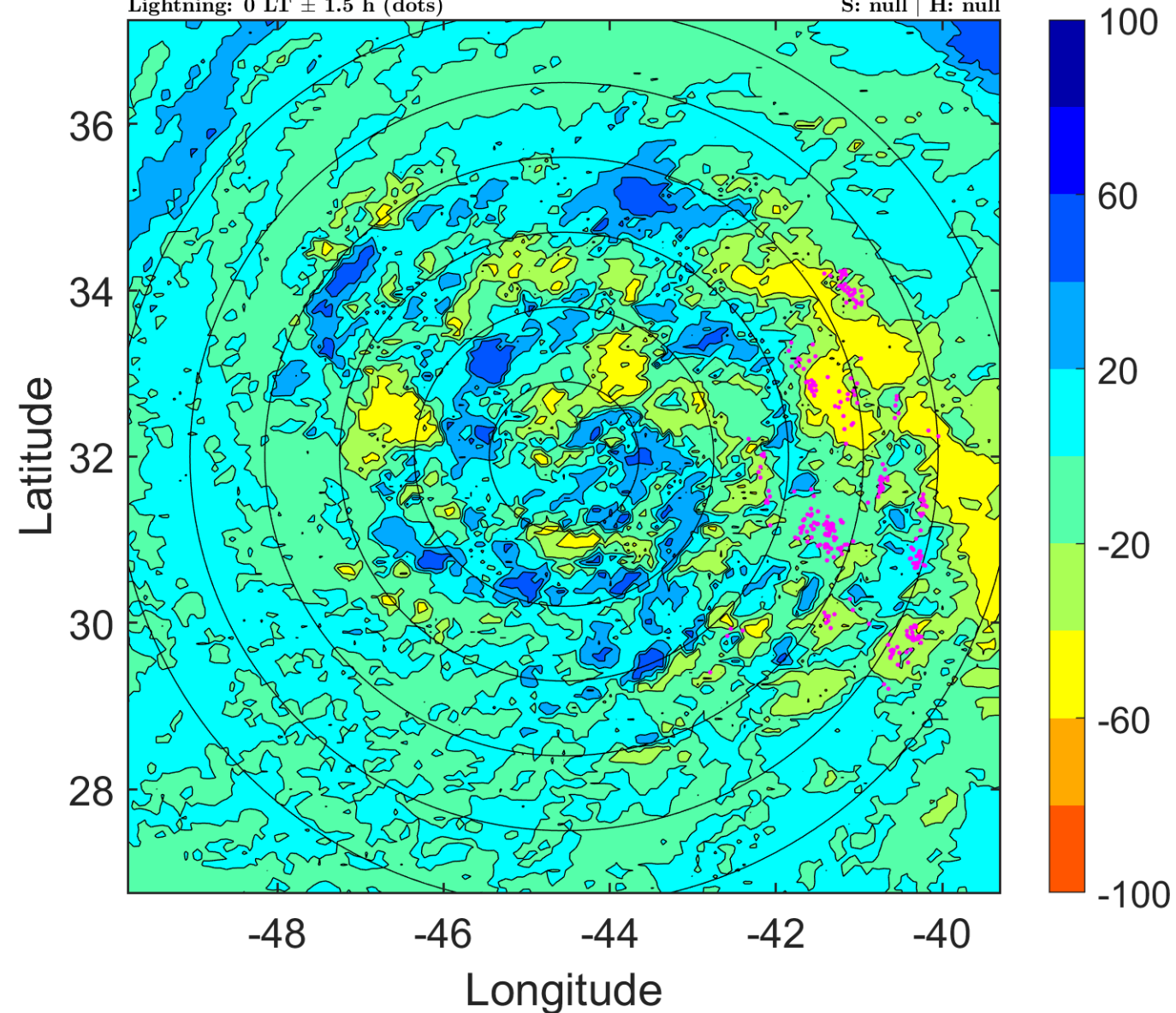

IR BT & Lightning

t: 2017041806 (3 LT)

Lightning: 3 LT \pm 1.5 h (dots)

PT: SLCP | EA: INACT

01L (ARLENE) | 35 kt EX

S: null | H: null

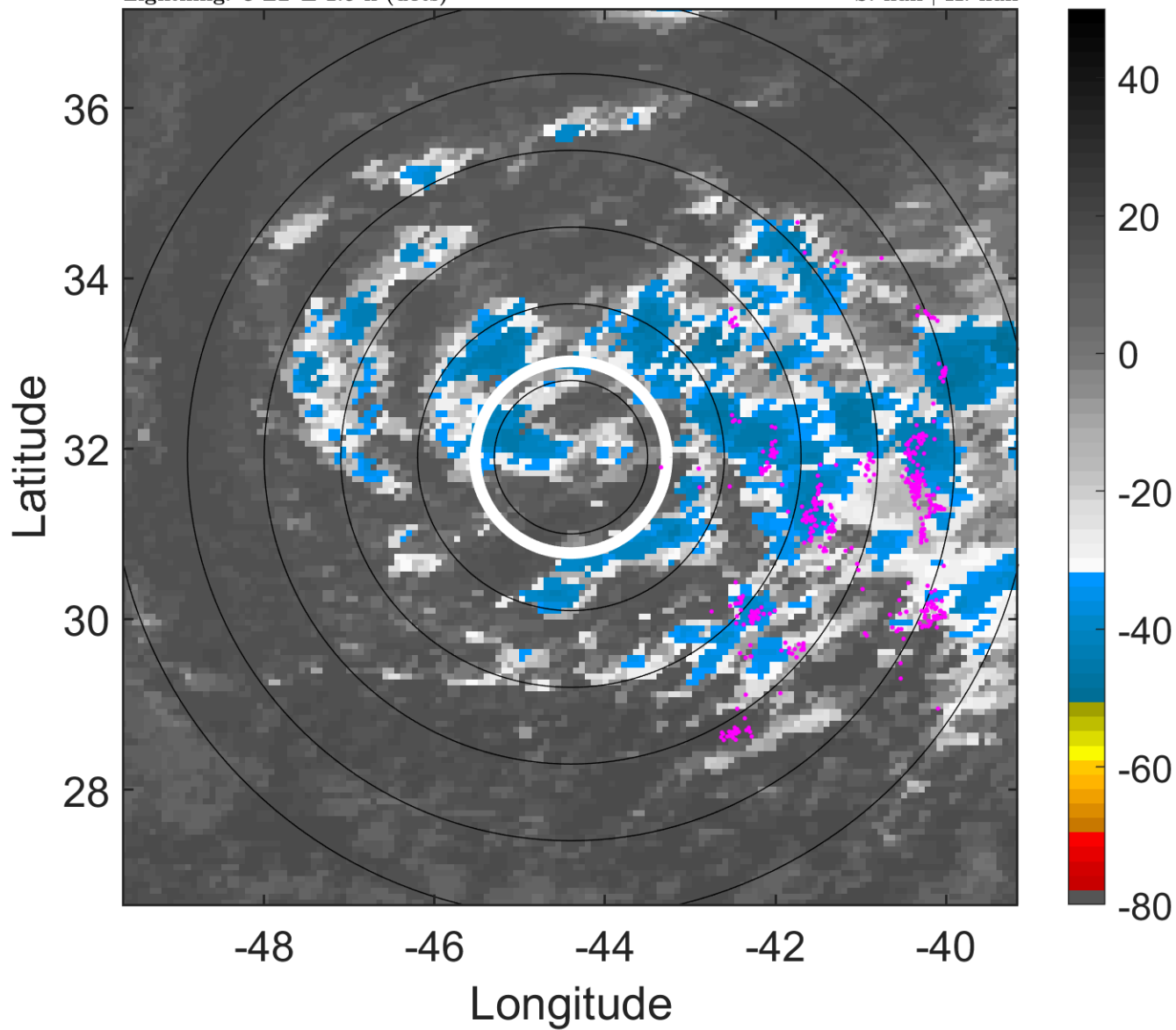

6-h IR BT Differences & Lightning

Δ t: 2017041806 (3 LT) - 2017041800 (21 LT)

Lightning: 3 LT \pm 1.5 h (dots)

PT: SLCP | EA: INACT

01L (ARLENE) | 35 kt EX

S: null | H: null

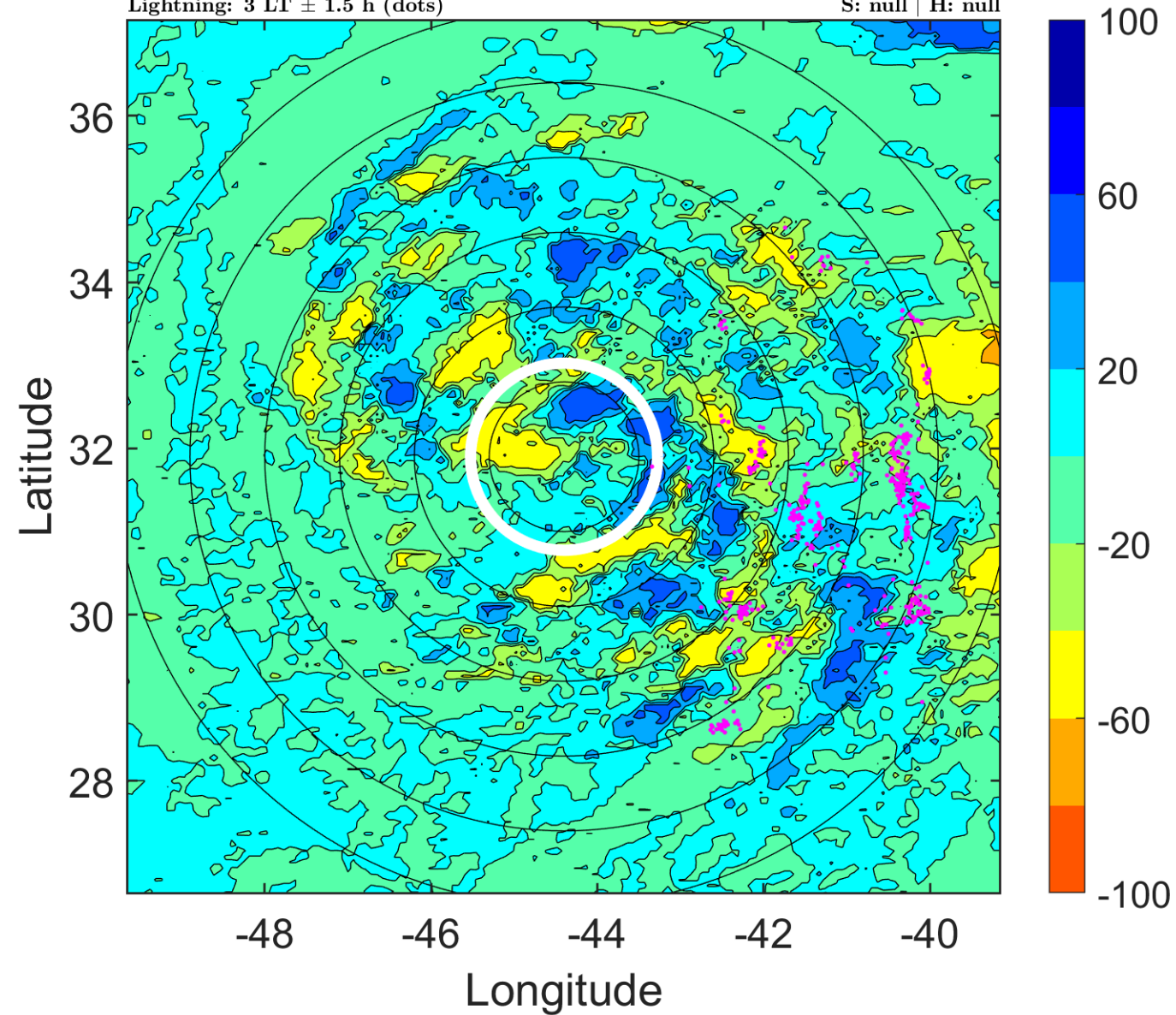

IR BT & Lightning

t: 2017041809 (6.1 LT)

Lightning: 6.1 LT \pm 1.5 h (dots)

PT: SLCP | EA: INACT

01L (ARLENE) | 35 kt EX

S: null | H: null

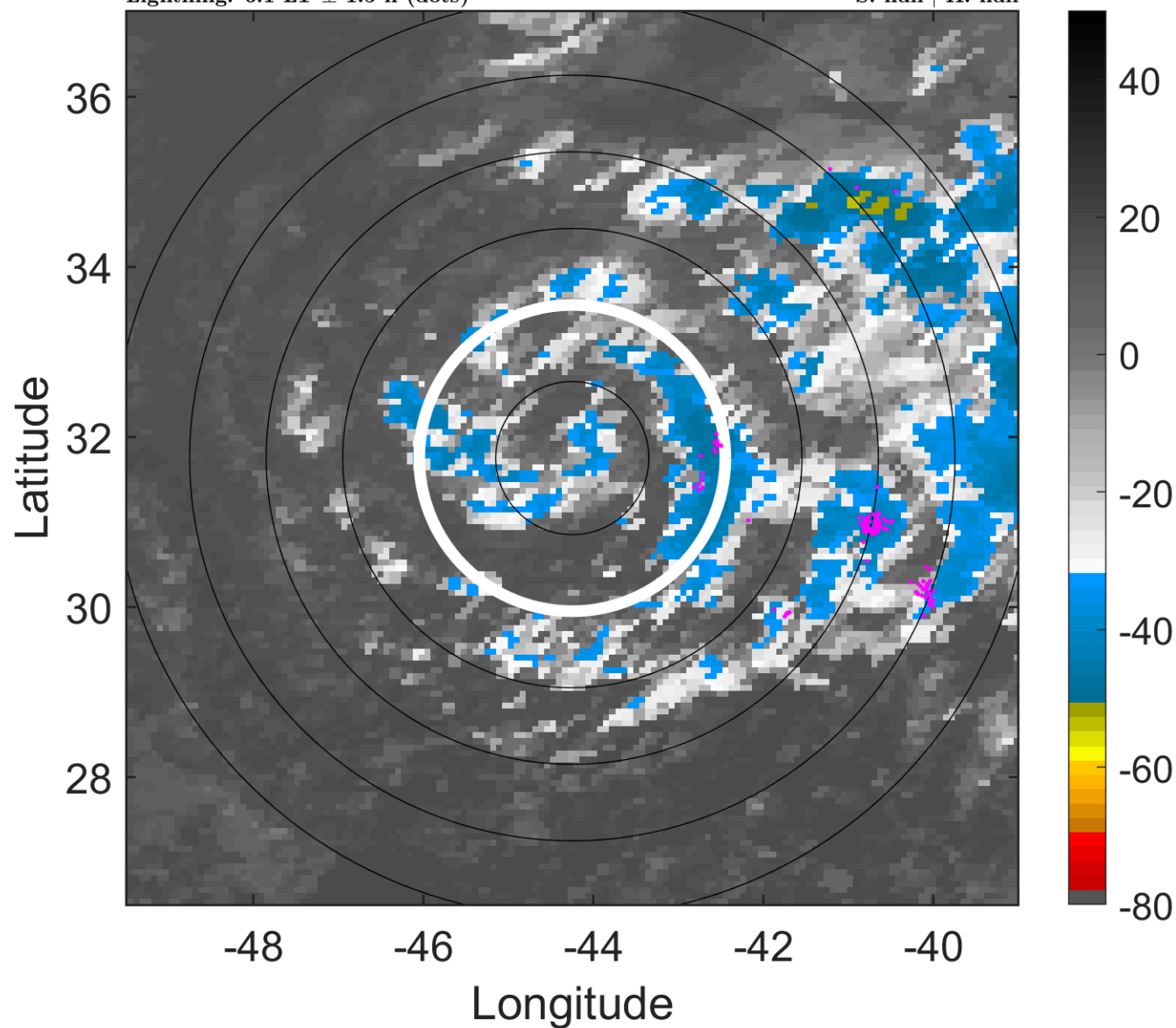

6-h IR BT Differences & Lightning

Δ t: 2017041809 (6.1 LT) - 2017041803 (0 LT)

Lightning: 6.1 LT \pm 1.5 h (dots)

PT: SLCP | EA: INACT

01L (ARLENE) | 35 kt EX

S: null | H: null

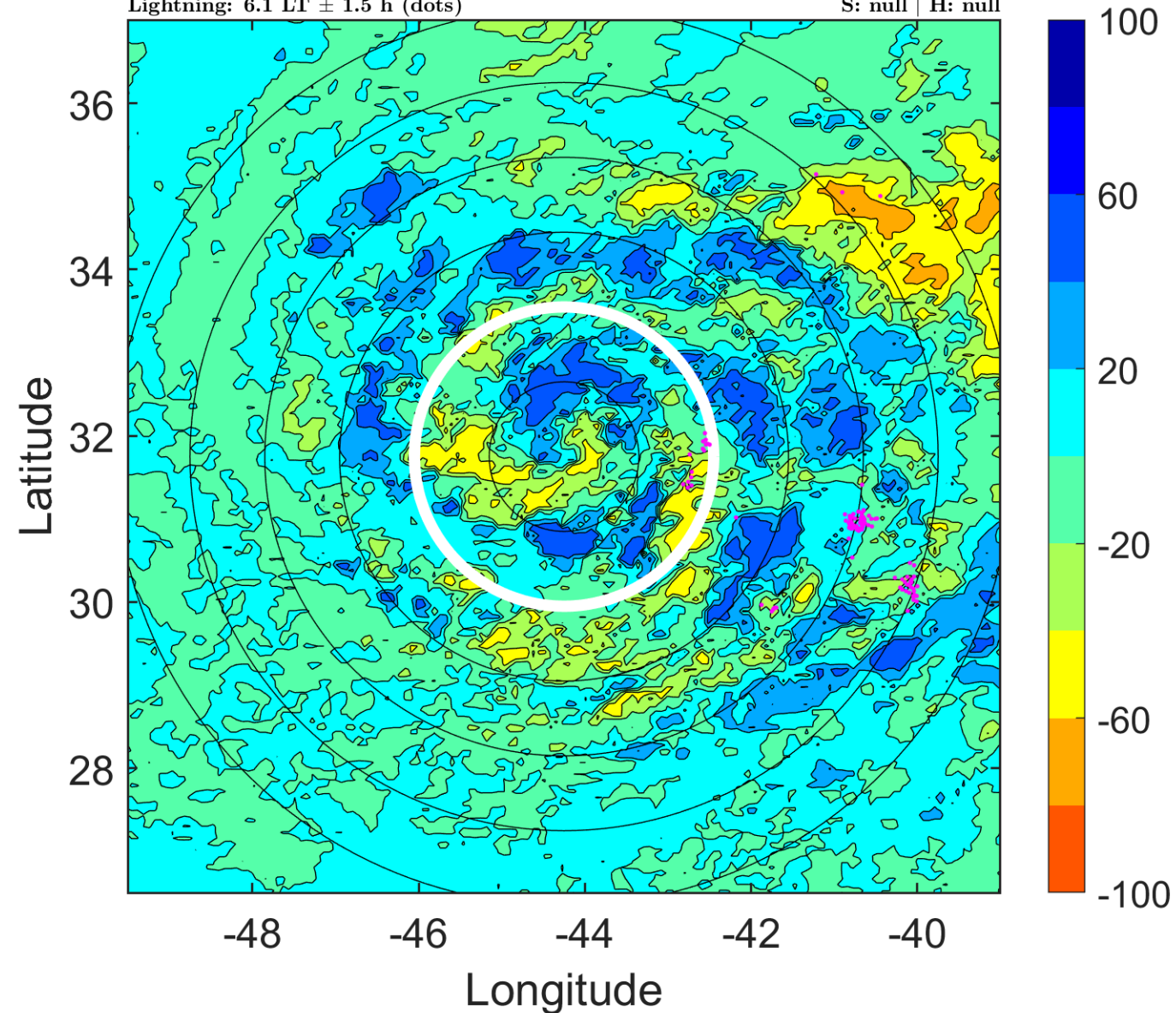

IR BT & Lightning

t: 2017041812 (9.1 LT)

Lightning: 9.1 LT \pm 1.5 h (dots)

PT: SLCP | EA: INACT

01L (ARLENE) | 35 kt EX

S: null | H: null

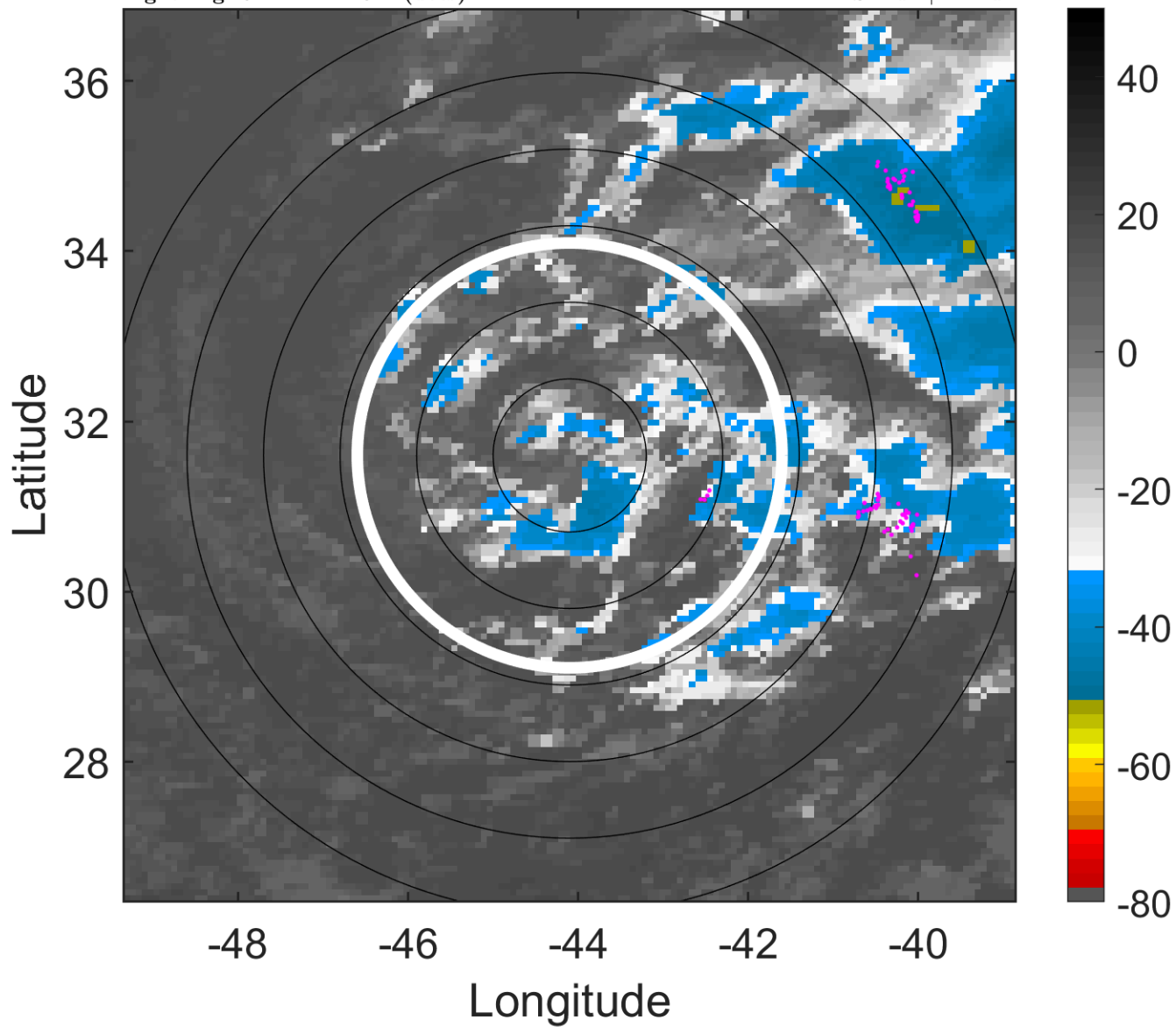

6-h IR BT Differences & Lightning

Δ t: 2017041812 (9.1 LT) - 2017041806 (3 LT)

Lightning: 9.1 LT \pm 1.5 h (dots)

PT: SLCP | EA: INACT

01L (ARLENE) | 35 kt EX

S: null | H: null

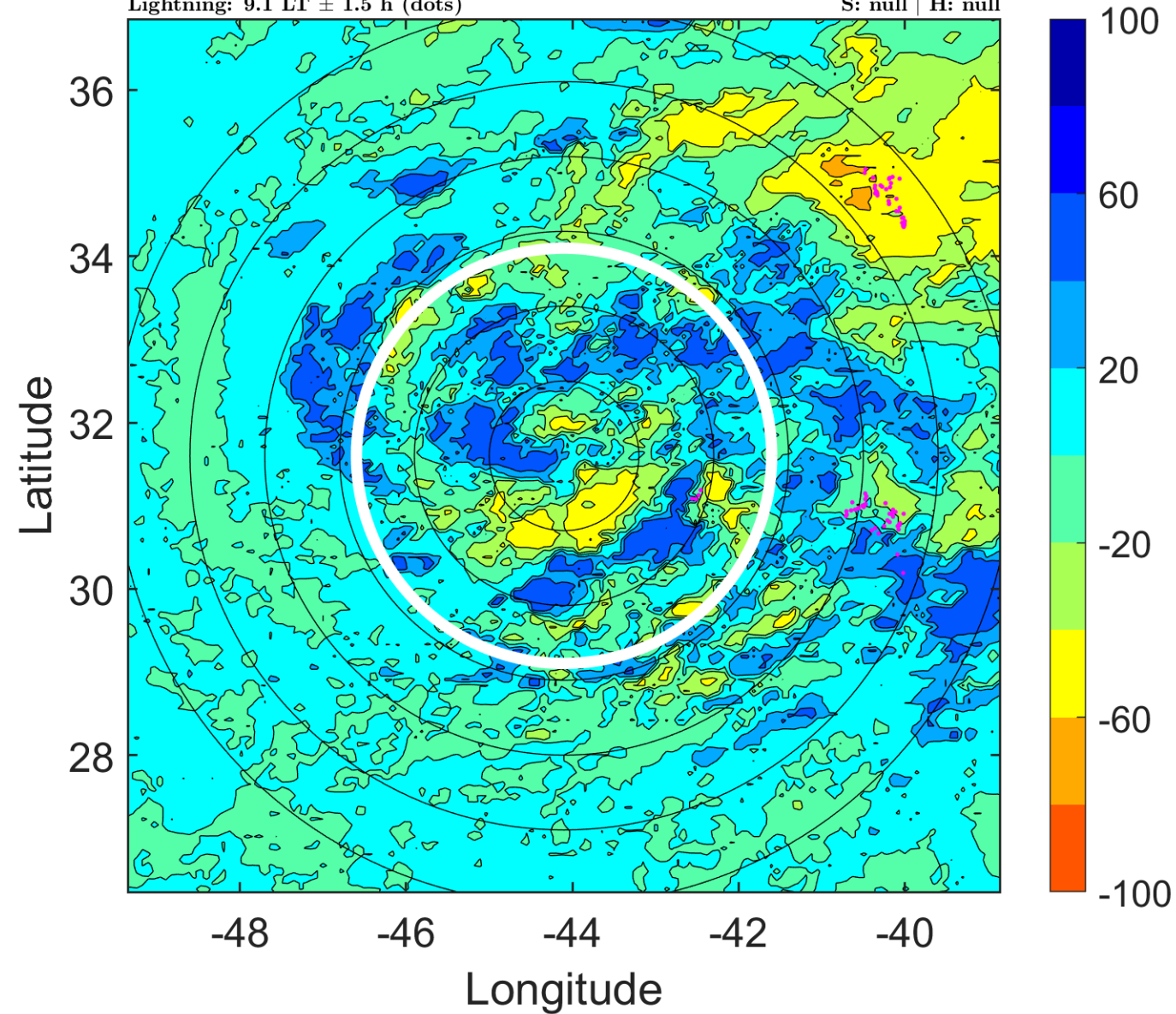

IR BT & Lightning

t: 2017041815 (12.1 LT)

Lightning: 12.1 LT \pm 1.5 h (dots)

PT: SLCP | EA: INACT

01L (ARLENE) | 32.5 kt EX

S: null | H: null

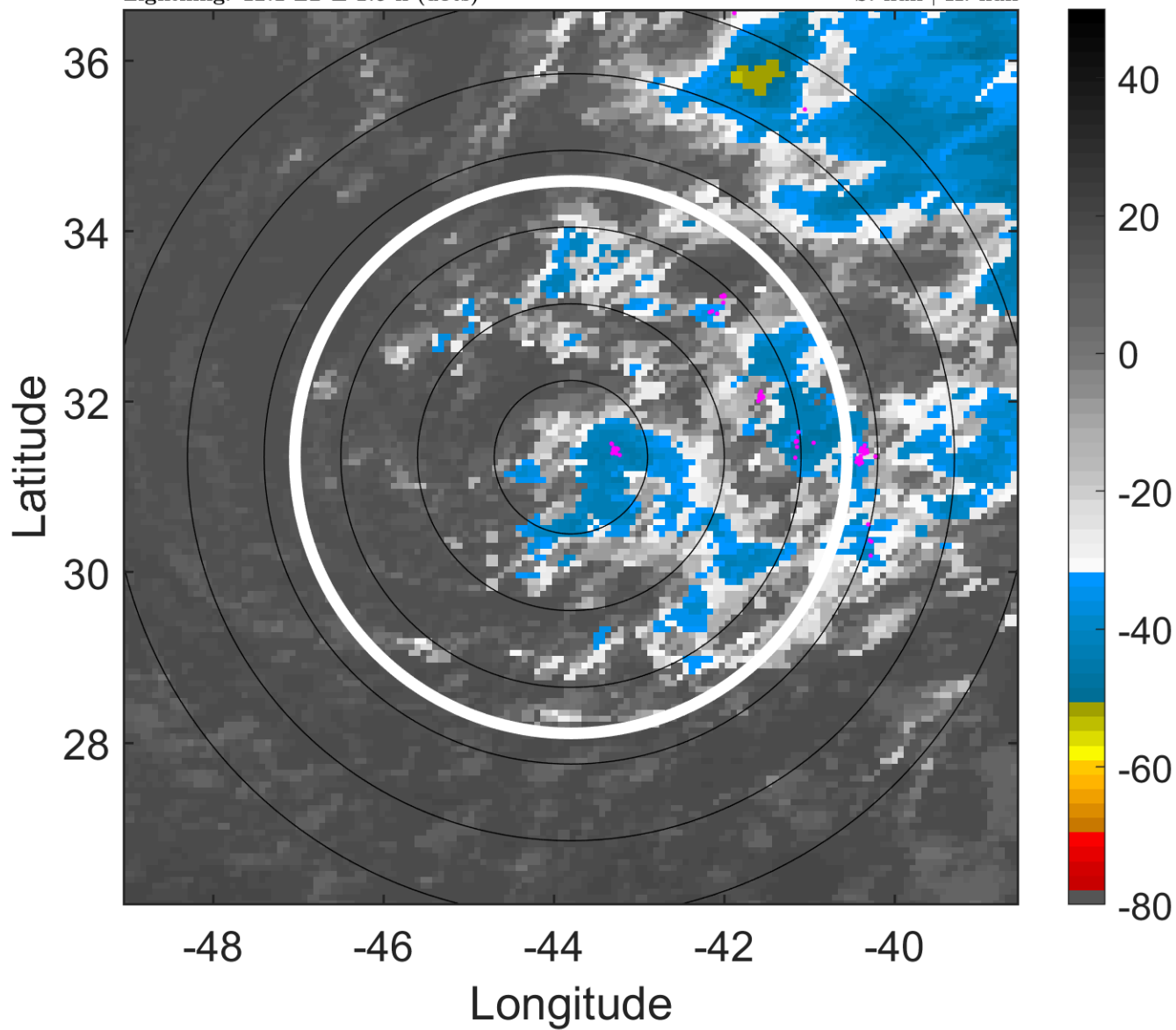

6-h IR BT Differences & Lightning

Δ t: 2017041815 (12.1 LT) - 2017041809 (6.1 LT)

Lightning: 12.1 LT \pm 1.5 h (dots)

PT: SLCP | EA: INACT

01L (ARLENE) | 32.5 kt EX

S: null | H: null

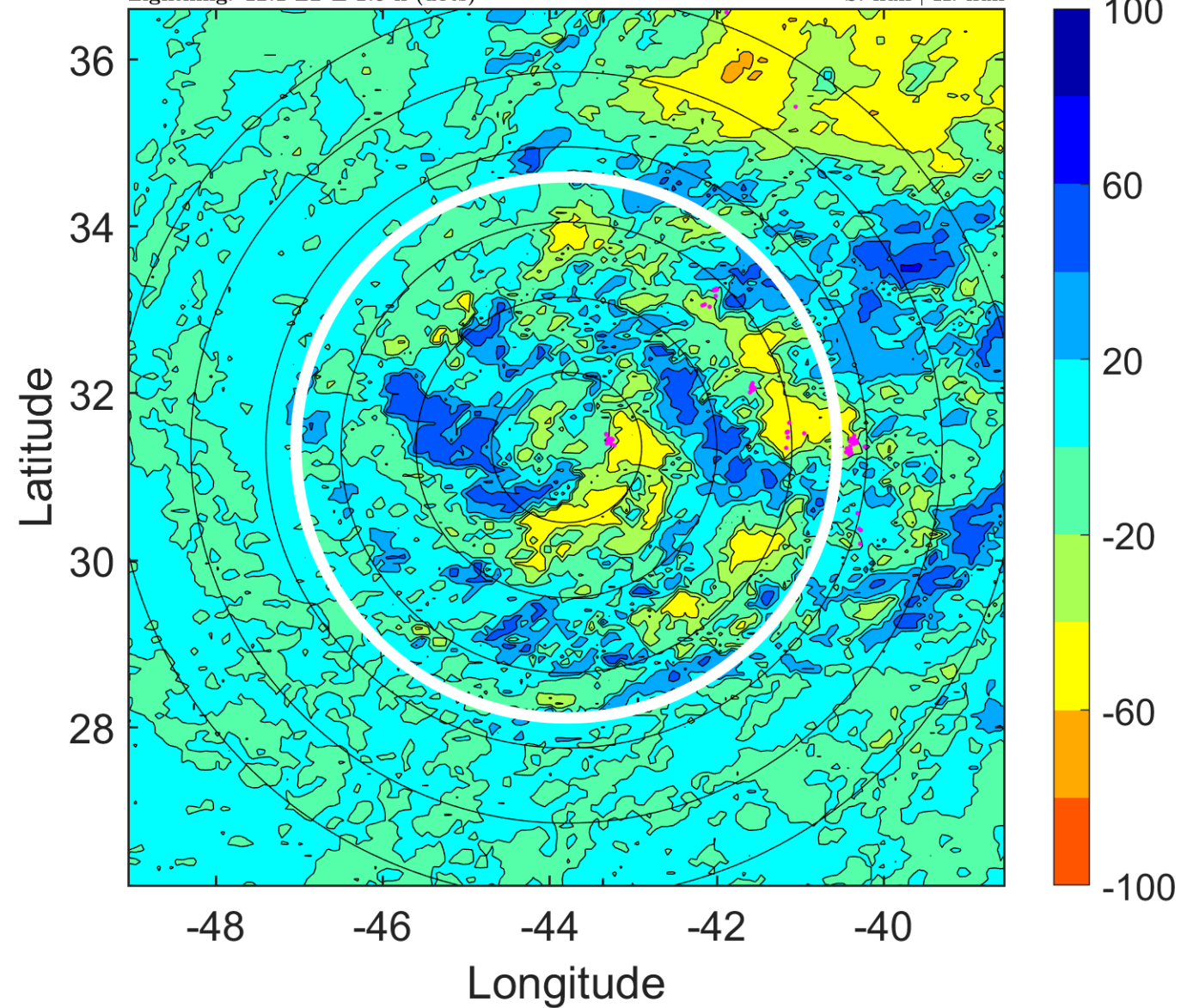

IR BT & Lightning

t: 2017041818 (15.1 LT)

Lightning: 15.1 LT \pm 1.5 h (dots)

PT: SLCP | EA: INACT

01L (ARLENE) | 30 kt EX

S: null | H: null

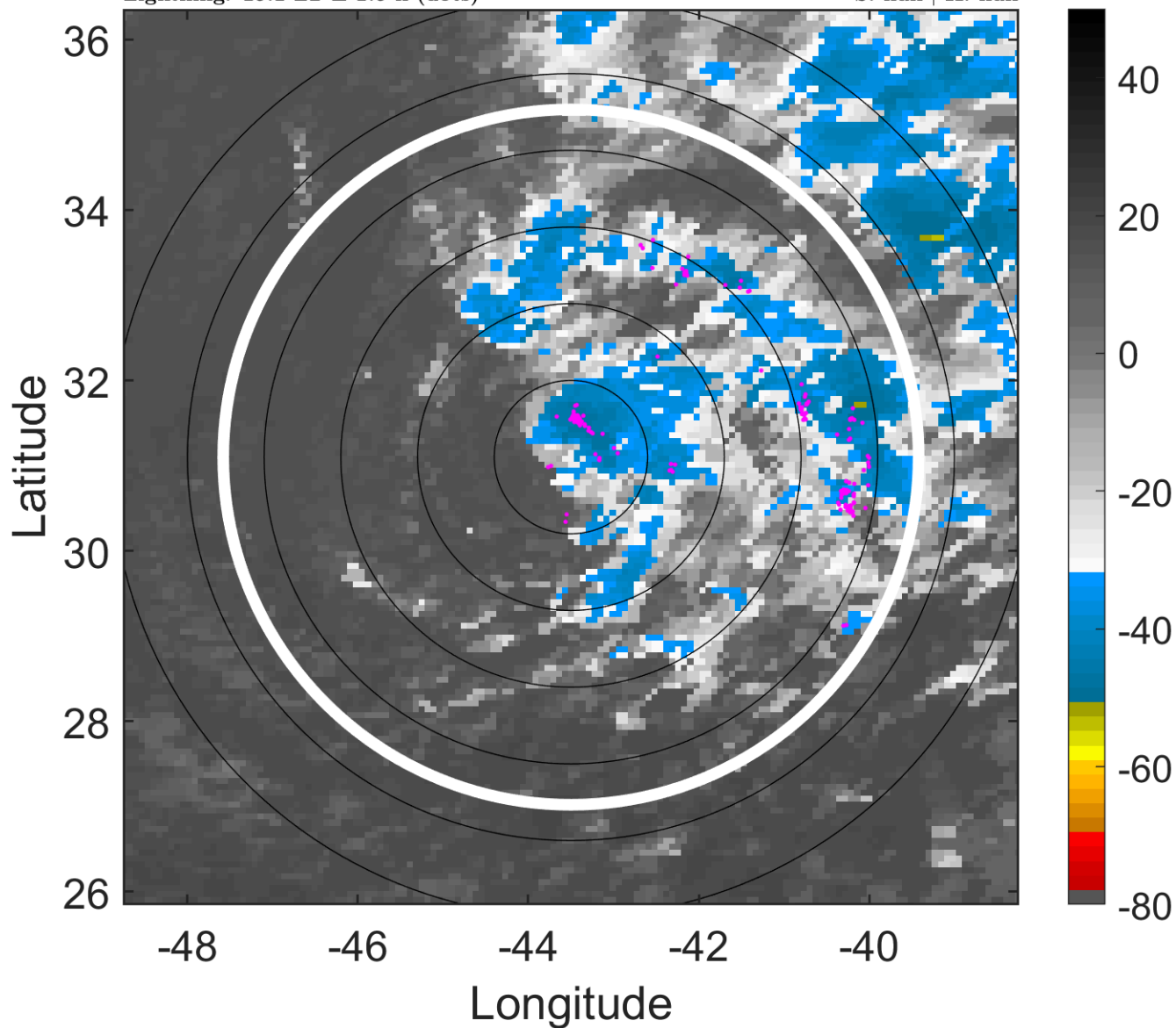

6-h IR BT Differences & Lightning

Δ t: 2017041818 (15.1 LT) - 2017041812 (9.1 LT)

Lightning: 15.1 LT \pm 1.5 h (dots)

PT: SLCP | EA: INACT

01L (ARLENE) | 30 kt EX

S: null | H: null

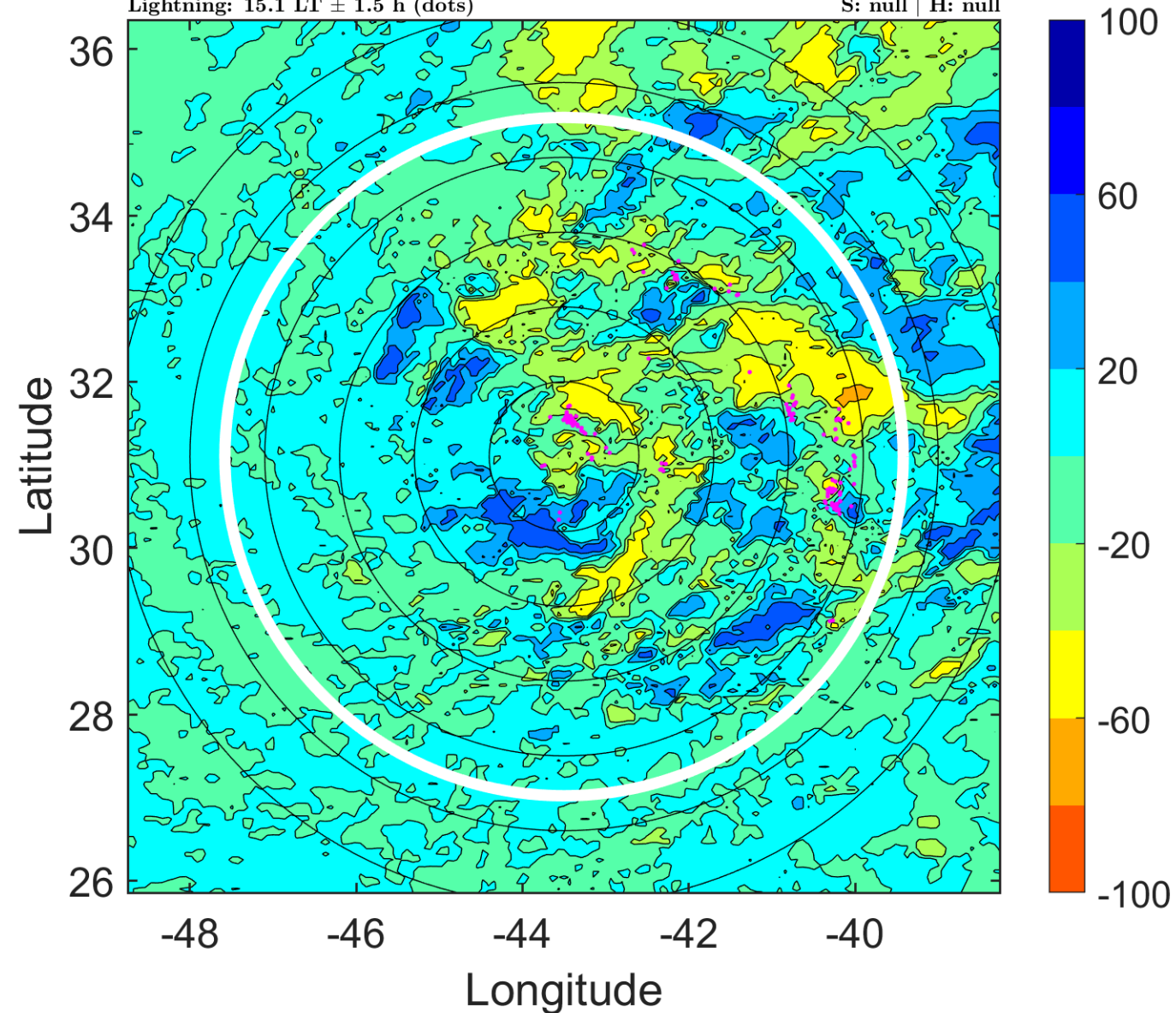

IR BT & Lightning

t: 2017041821 (18.1 LT)

Lightning: 18.1 LT \pm 1.5 h (dots)

PT: SLCP | EA: INACT

01L (ARLENE) | 30 kt EX

S: null | H: null

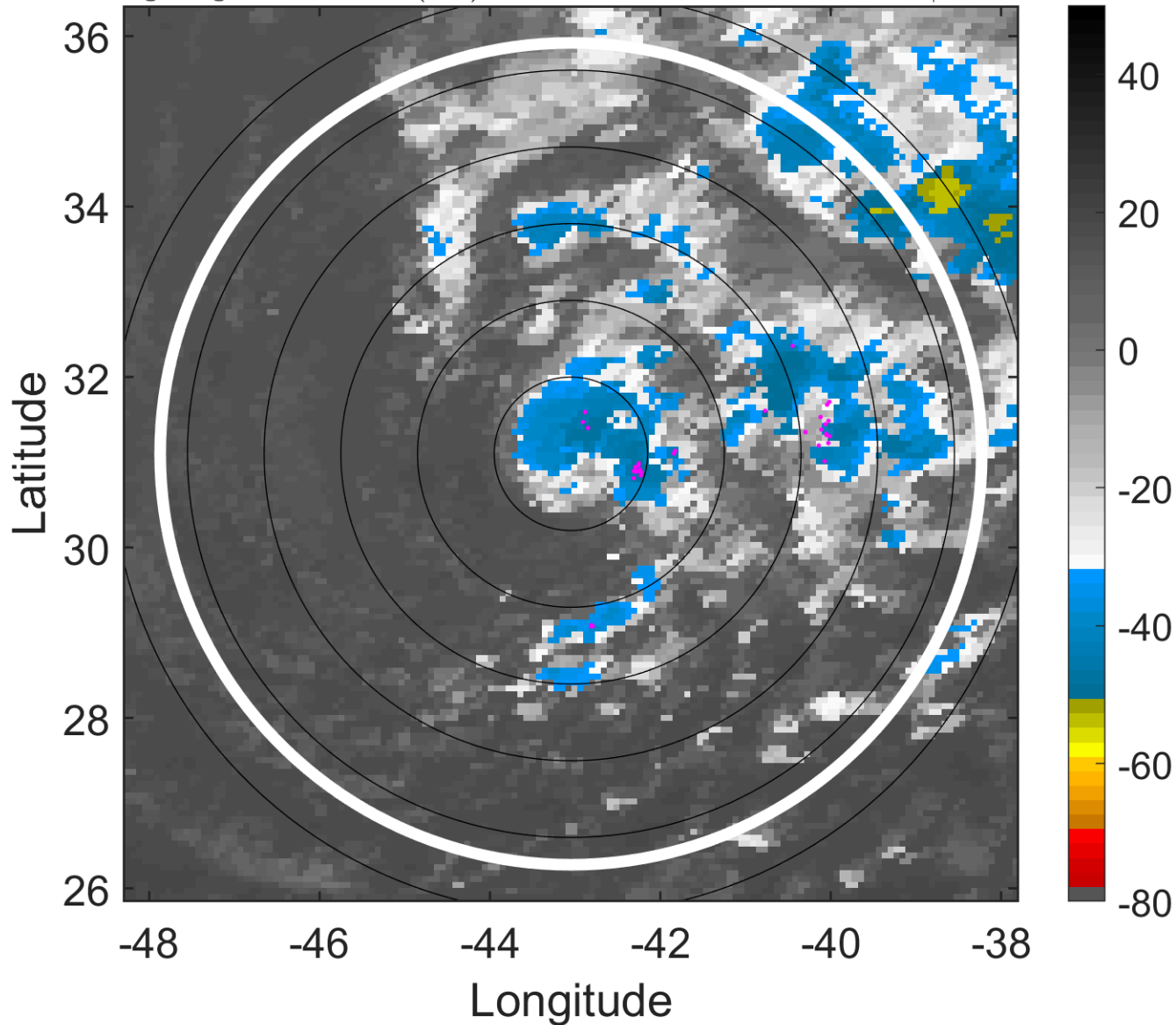

6-h IR BT Differences & Lightning

Δ t: 2017041821 (18.1 LT) - 2017041815 (12.1 LT)

Lightning: 18.1 LT \pm 1.5 h (dots)

PT: SLCP | EA: INACT

01L (ARLENE) | 30 kt EX

S: null | H: null

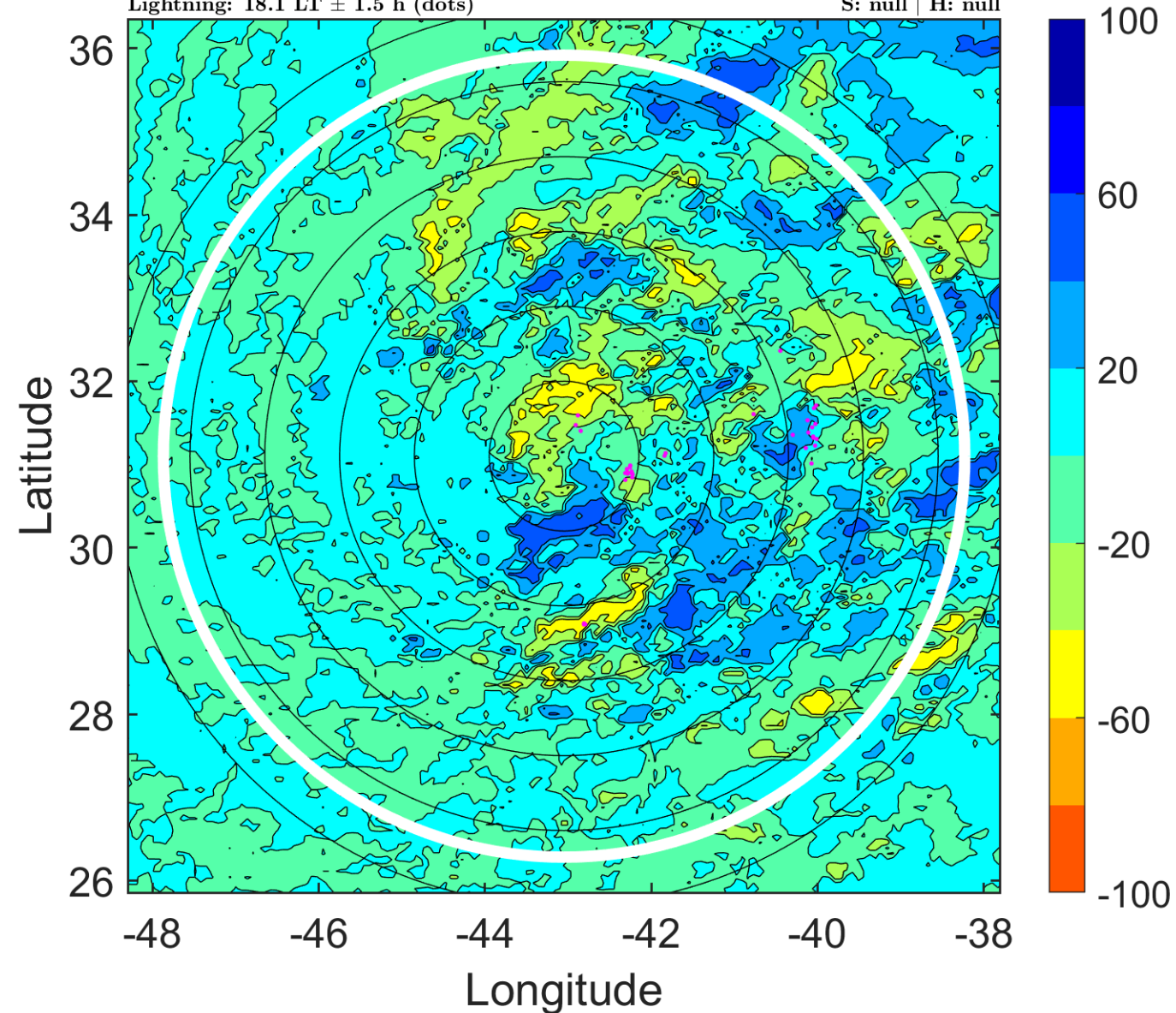

IR BT & Lightning

t: 2017041900 (21.2 LT)
Lightning: 21.2 LT \pm 1.5 h (dots)

PT: SLCP | EA: INACT
01L (ARLENE) | 30 kt SD
S: 12.8 m s⁻¹ (H) | H: 104°

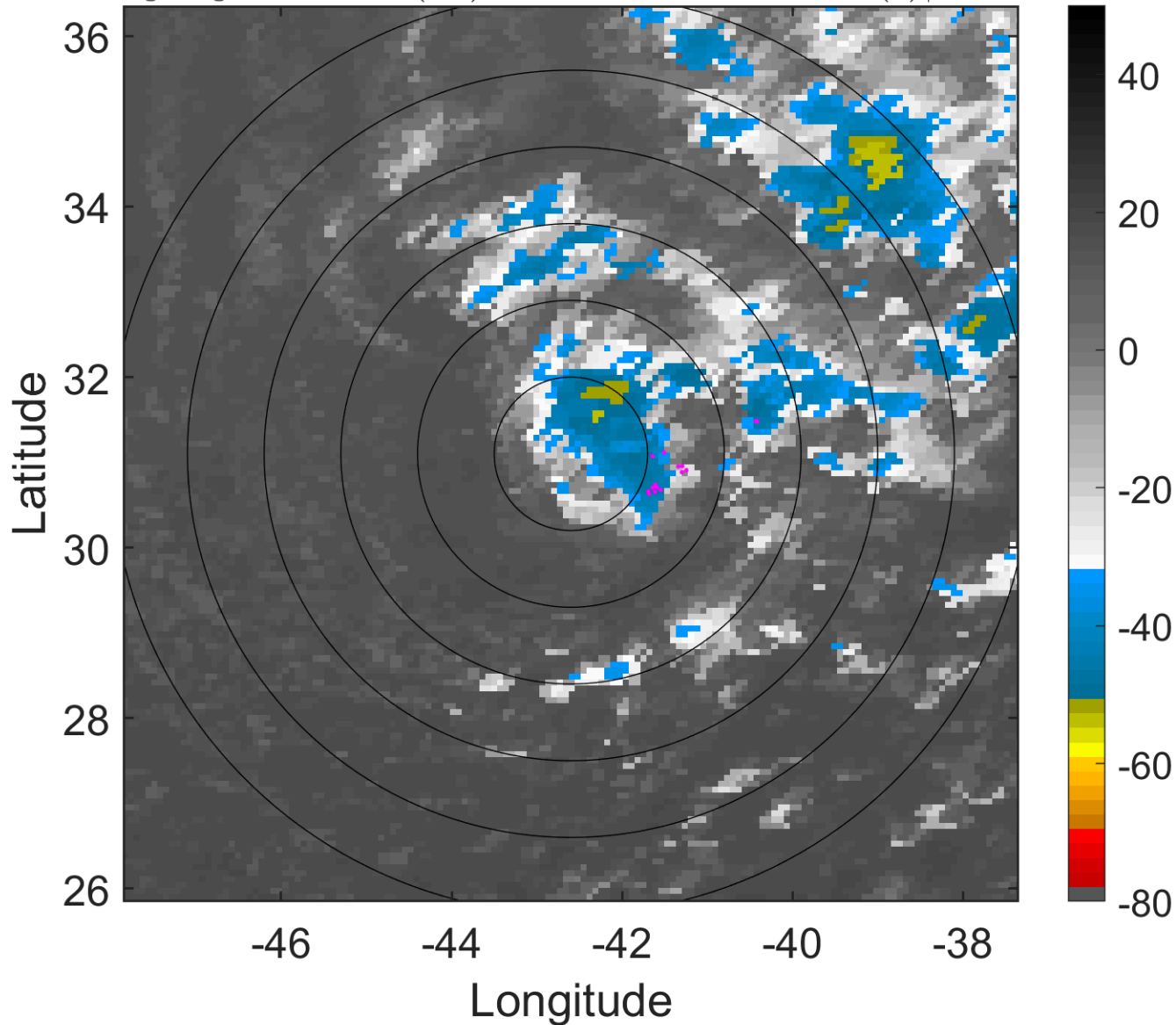

6-h IR BT Differences & Lightning

Δ t: 2017041900 (21.2 LT) - 2017041818 (15.1 LT)
Lightning: 21.2 LT \pm 1.5 h (dots)

PT: SLCP | EA: INACT
01L (ARLENE) | 30 kt SD
S: 12.8 m s⁻¹ (H) | H: 104°

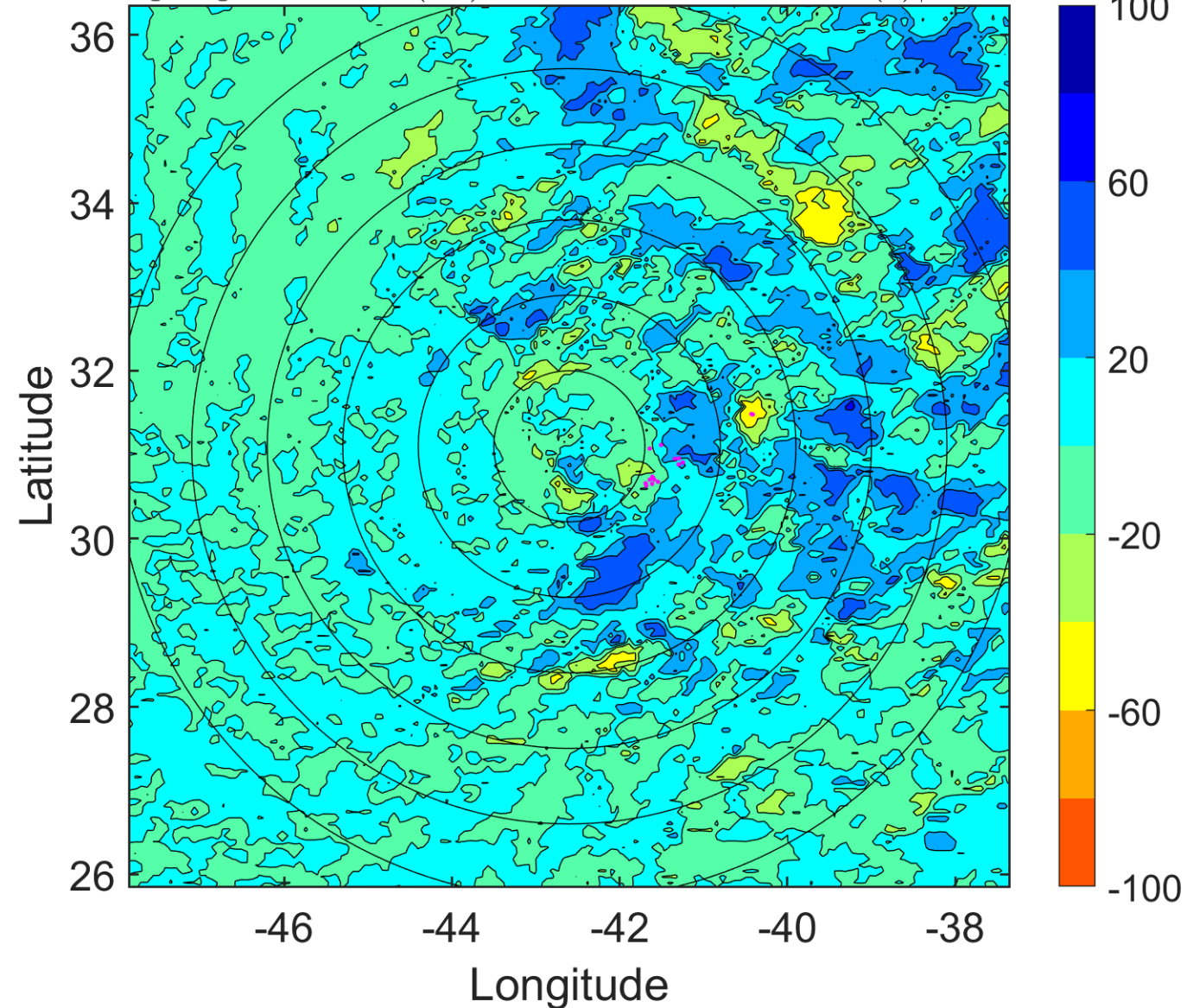

IR BT & Lightning

t: 2017041903 (0.2 LT)

Lightning: 0.2 LT \pm 1.5 h (dots)

PT: SLCP | EA: INACT

01L (ARLENE) | 30 kt SD

S: 13 m s⁻¹ (H) | H: 105.5°

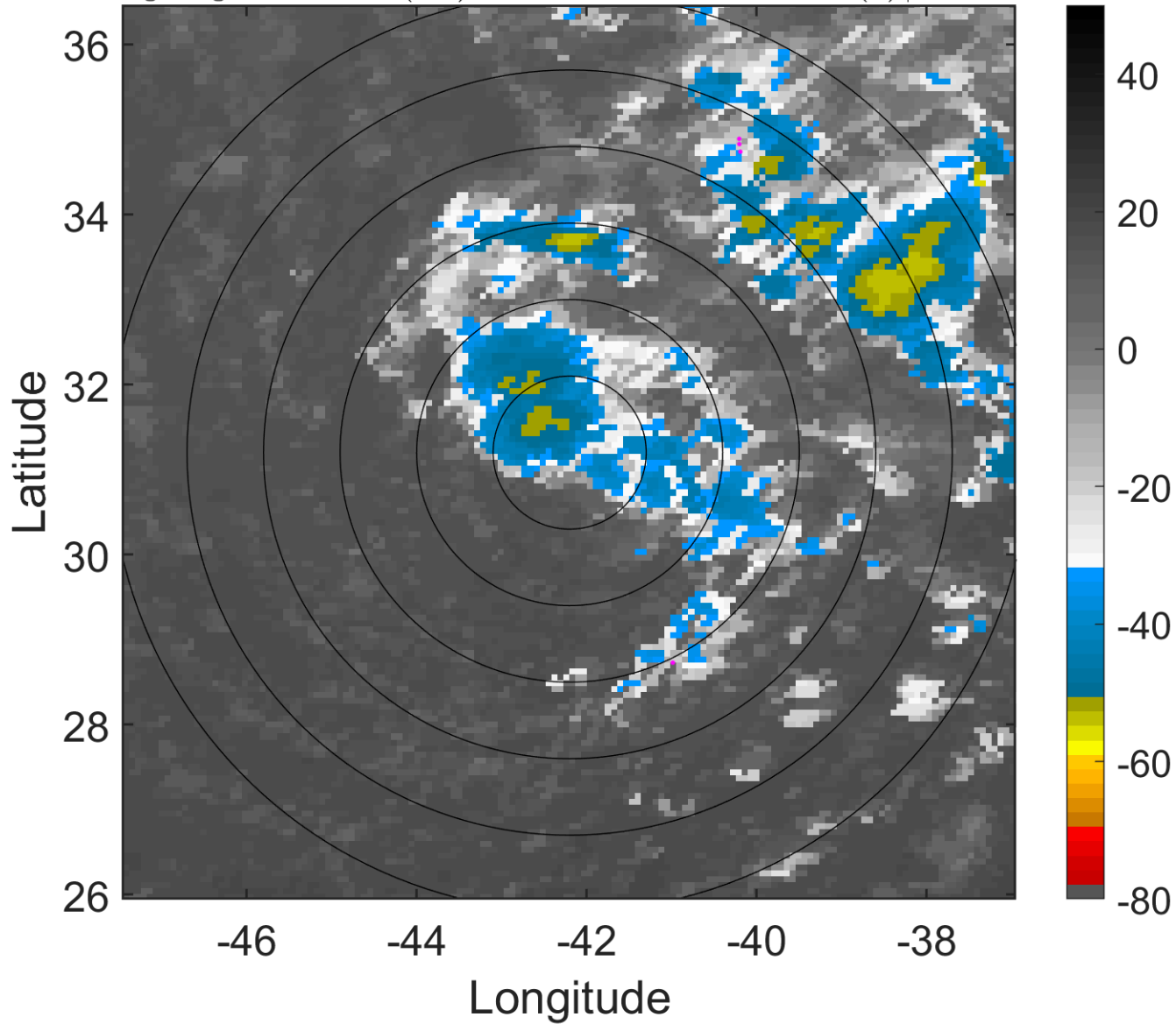

6-h IR BT Differences & Lightning

Δ t: 2017041903 (0.2 LT) - 2017041821 (18.1 LT)

Lightning: 0.2 LT \pm 1.5 h (dots)

PT: SLCP | EA: INACT

01L (ARLENE) | 30 kt SD

S: 13 m s⁻¹ (H) | H: 105.5°

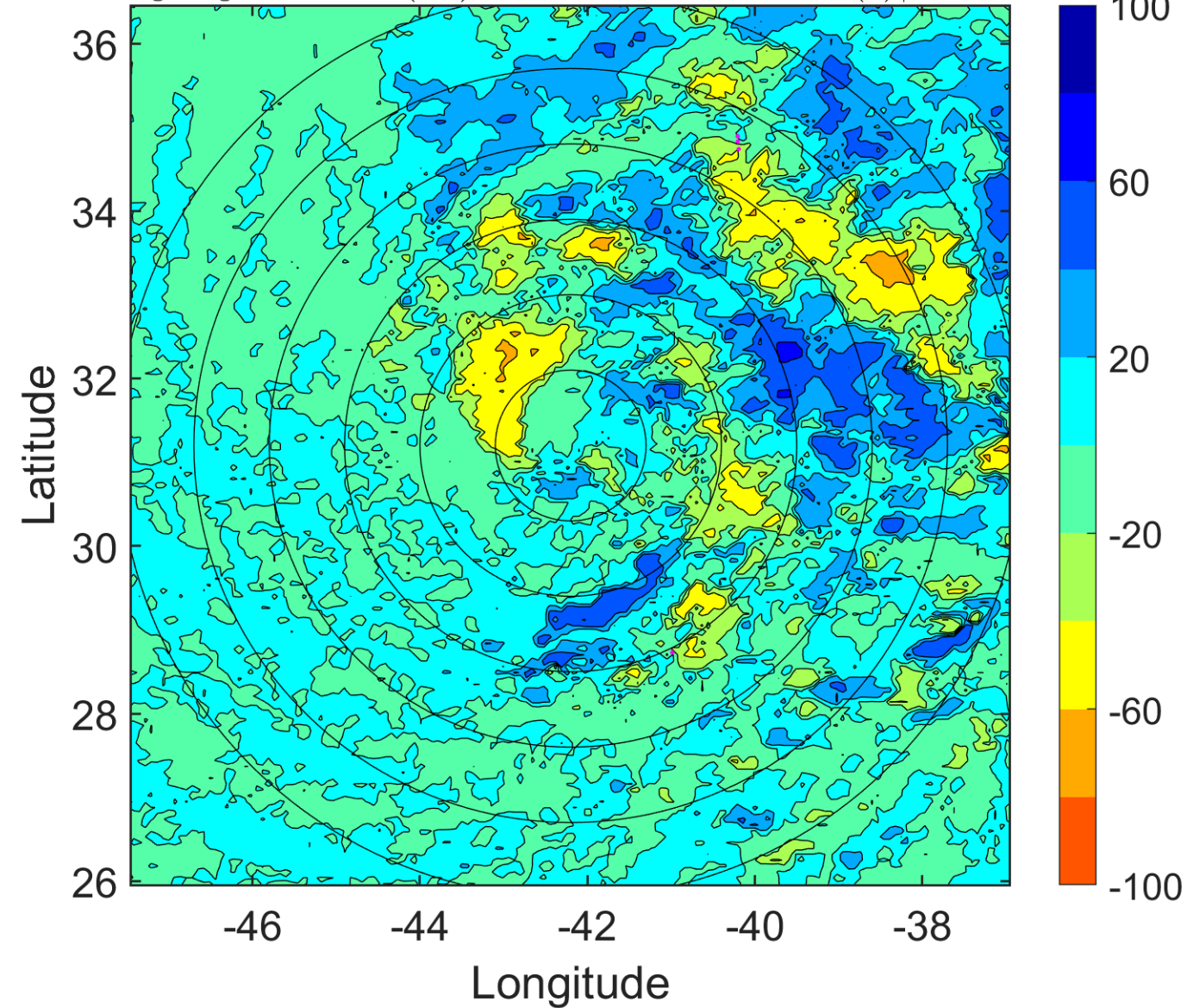

IR BT & Lightning

t: 2017041906 (3.2 LT)

Lightning: 3.2 LT \pm 1.5 h (dots)

PT: SLCP | EA: INACT

01L (ARLENE) | 30 kt SD

S: 13.1 m s⁻¹ (H) | H: 107°

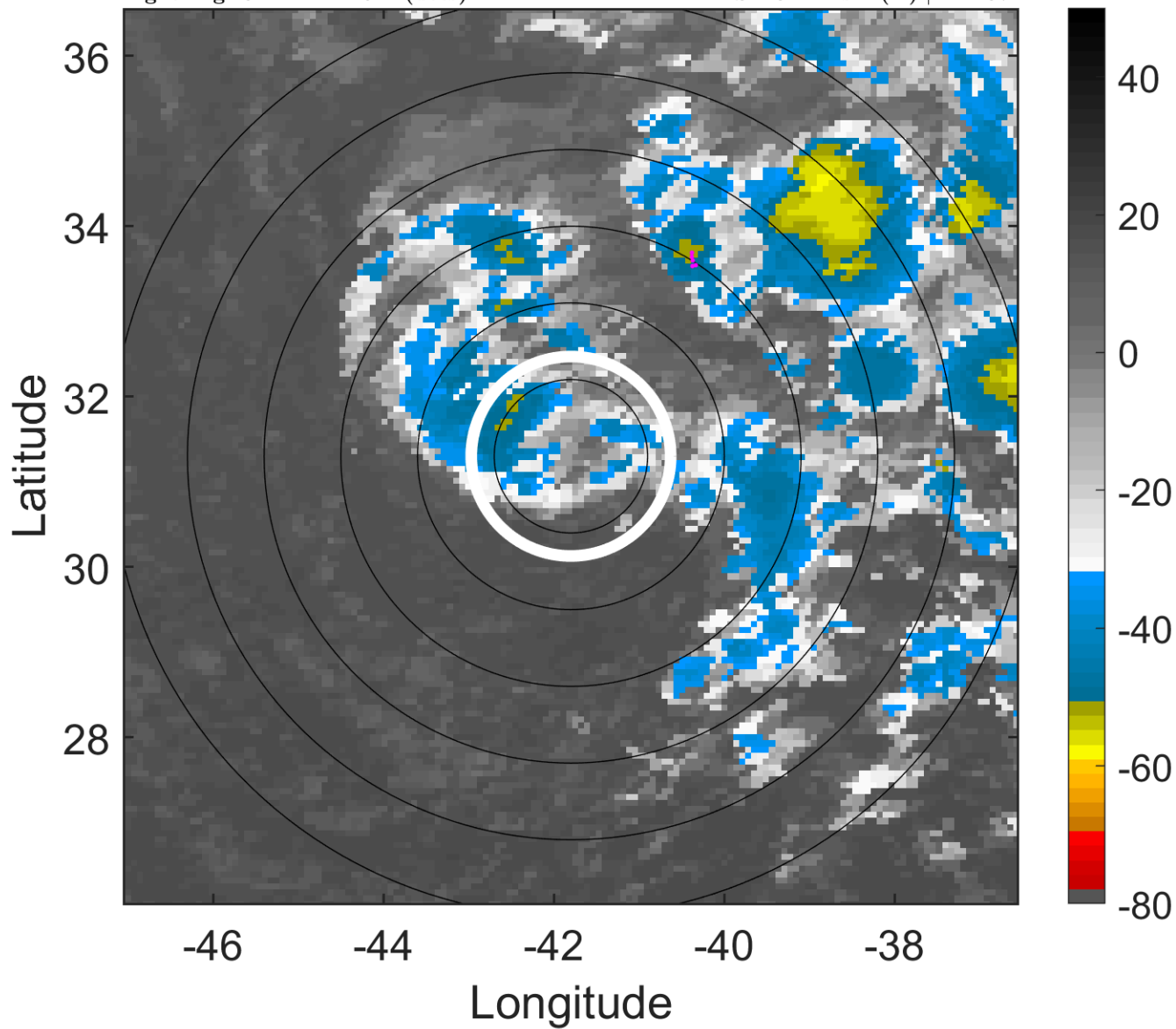

6-h IR BT Differences & Lightning

Δ t: 2017041906 (3.2 LT) - 2017041900 (21.2 LT)

Lightning: 3.2 LT \pm 1.5 h (dots)

PT: SLCP | EA: INACT

01L (ARLENE) | 30 kt SD

S: 13.1 m s⁻¹ (H) | H: 107°

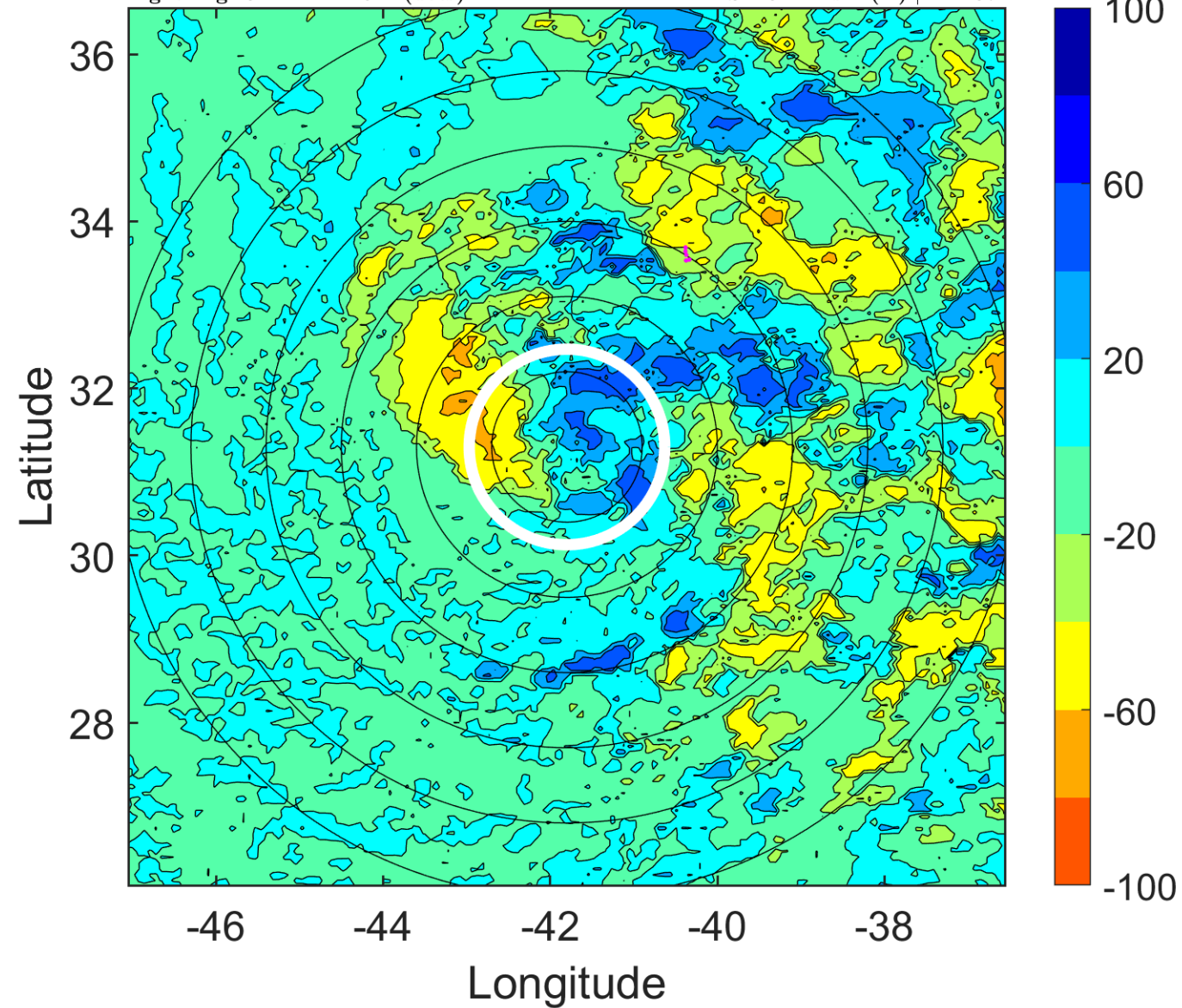

IR BT & Lightning

t: 2017041909 (6.2 LT)

Lightning: 6.2 LT \pm 1.5 h (dots)

PT: SLCP | EA: INACT

01L (ARLENE) | 30 kt SD

S: 13 m s⁻¹ (H) | H: 105.5°

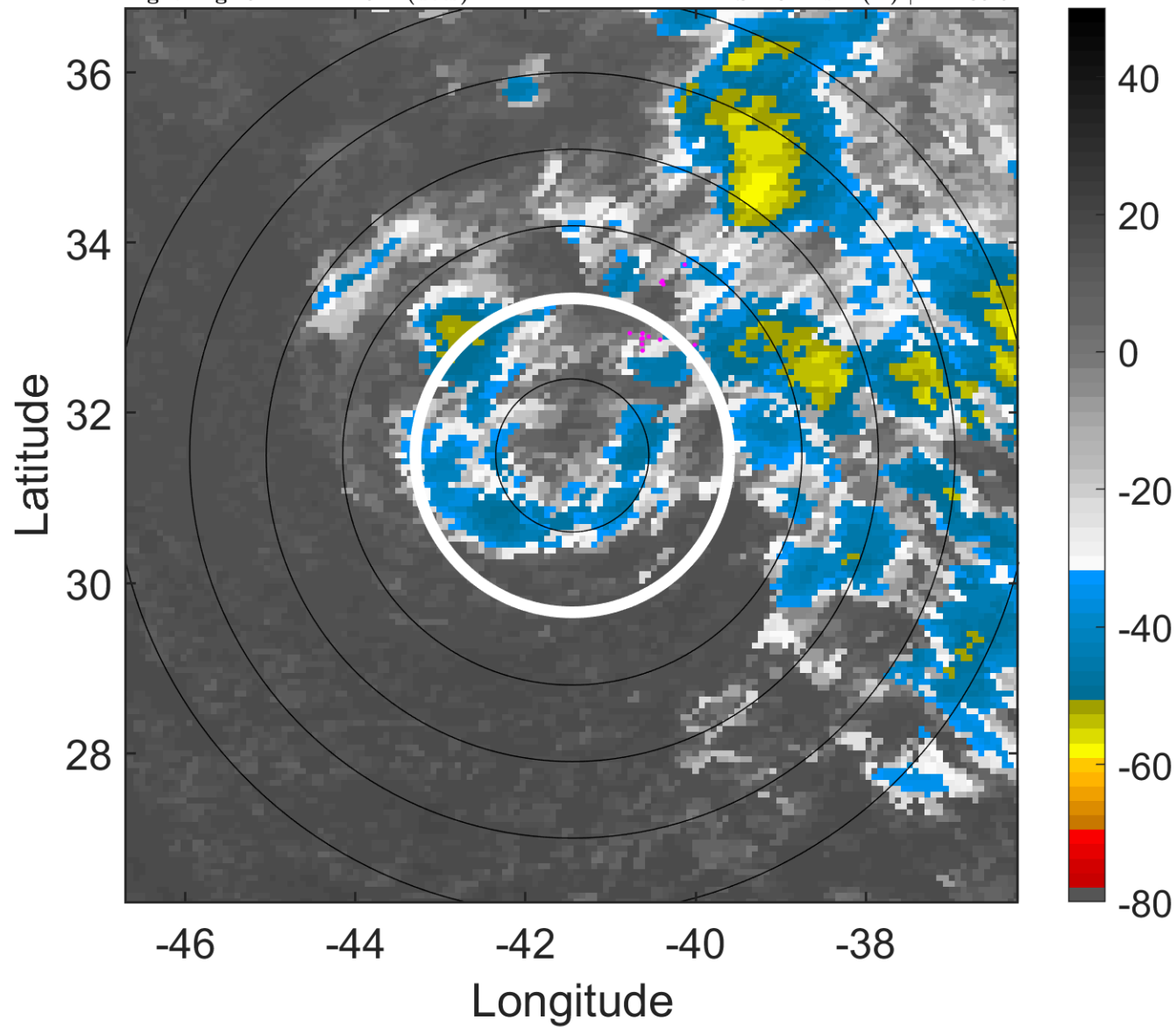

6-h IR BT Differences & Lightning

Δ t: 2017041909 (6.2 LT) - 2017041903 (0.2 LT)

Lightning: 6.2 LT \pm 1.5 h (dots)

PT: SLCP | EA: INACT

01L (ARLENE) | 30 kt SD

S: 13 m s⁻¹ (H) | H: 105.5°

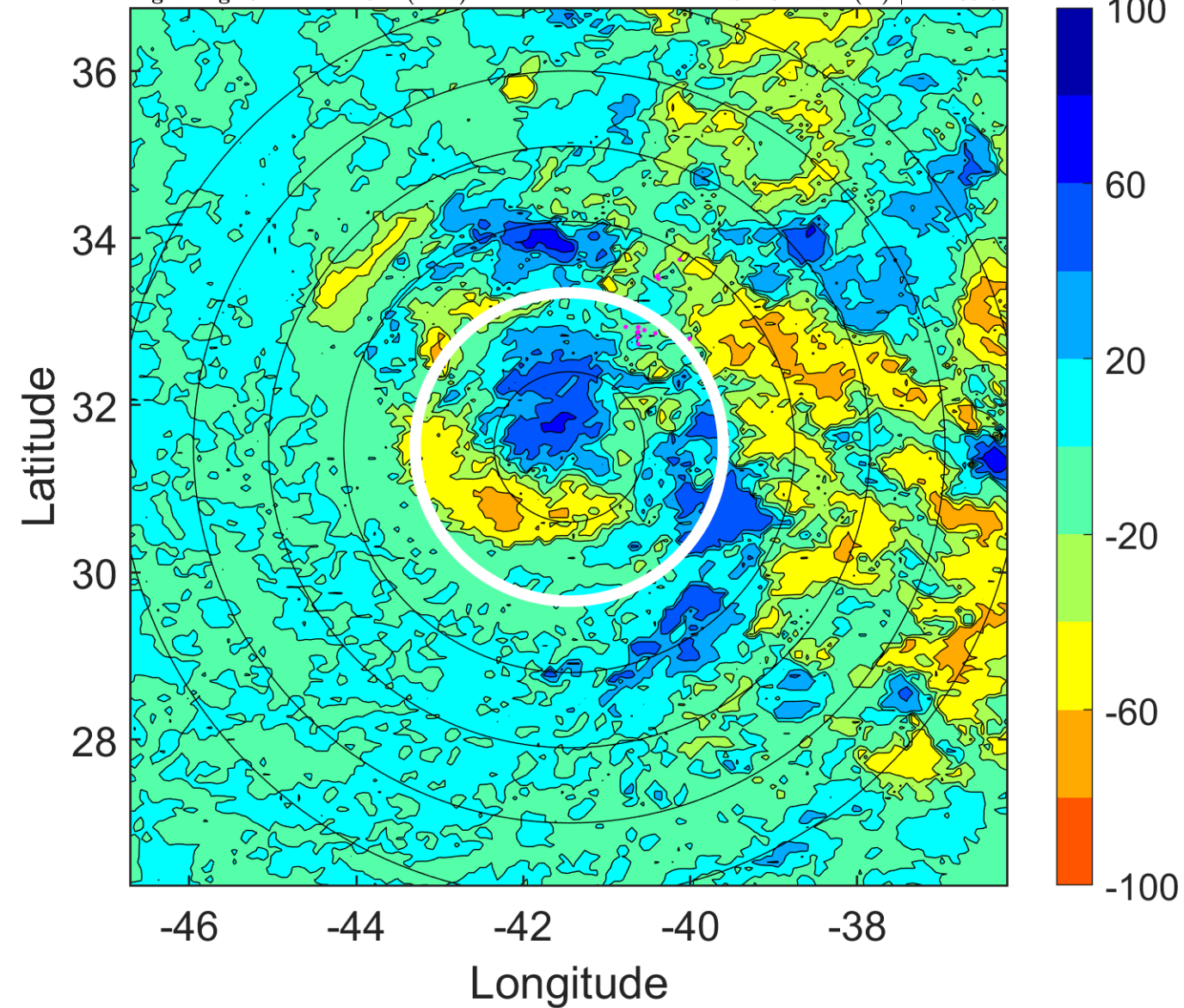

IR BT & Lightning

t: 2017041912 (9.3 LT)

Lightning: 9.3 LT \pm 1.5 h (dots)

PT: SLCP | EA: INACT

01L (ARLENE) | 30 kt SD

S: 12.8 m s⁻¹ (H) | H: 104°

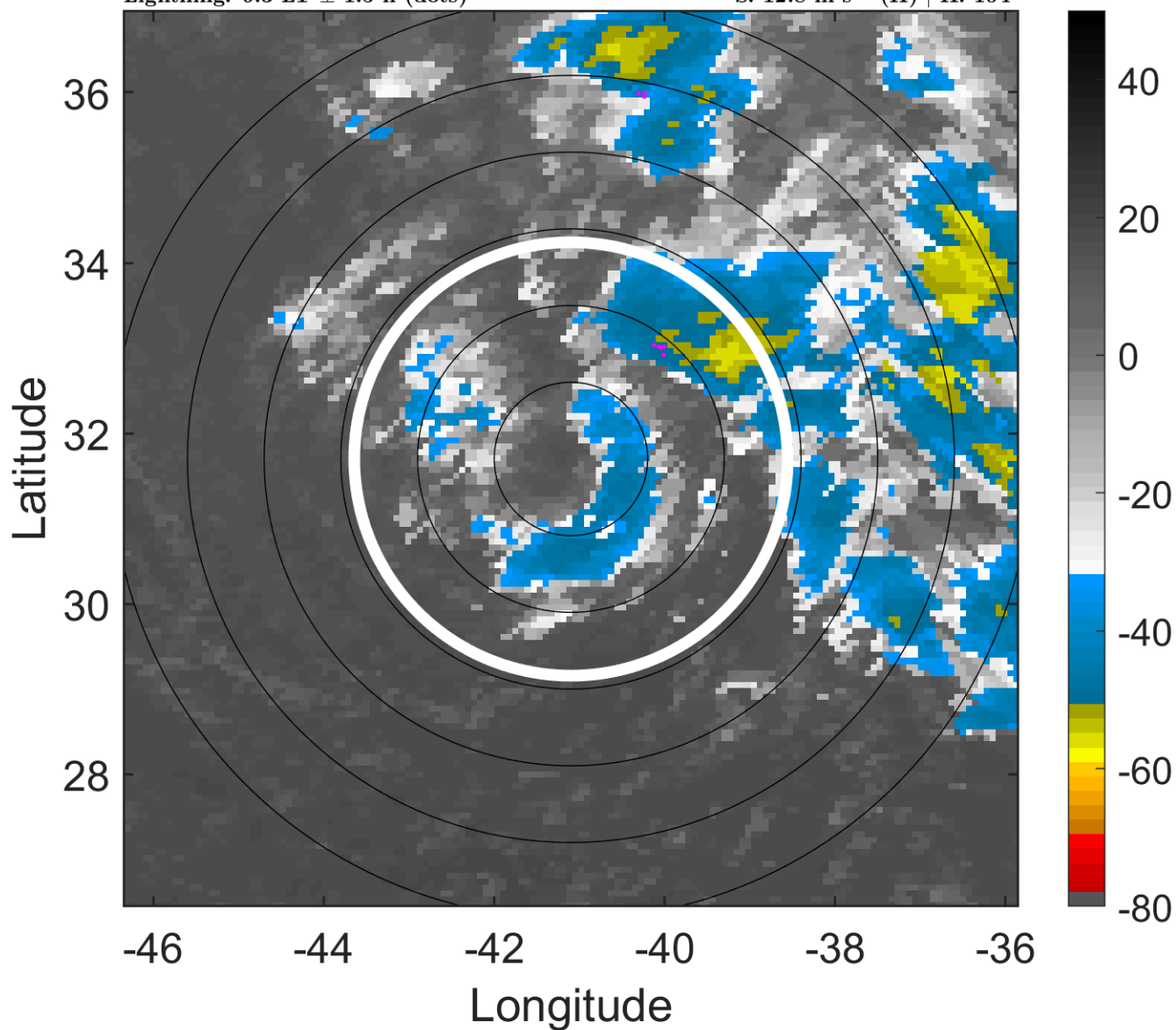

6-h IR BT Differences & Lightning

Δ t: 2017041912 (9.3 LT) - 2017041906 (3.2 LT)

Lightning: 9.3 LT \pm 1.5 h (dots)

PT: SLCP | EA: INACT

01L (ARLENE) | 30 kt SD

S: 12.8 m s⁻¹ (H) | H: 104°

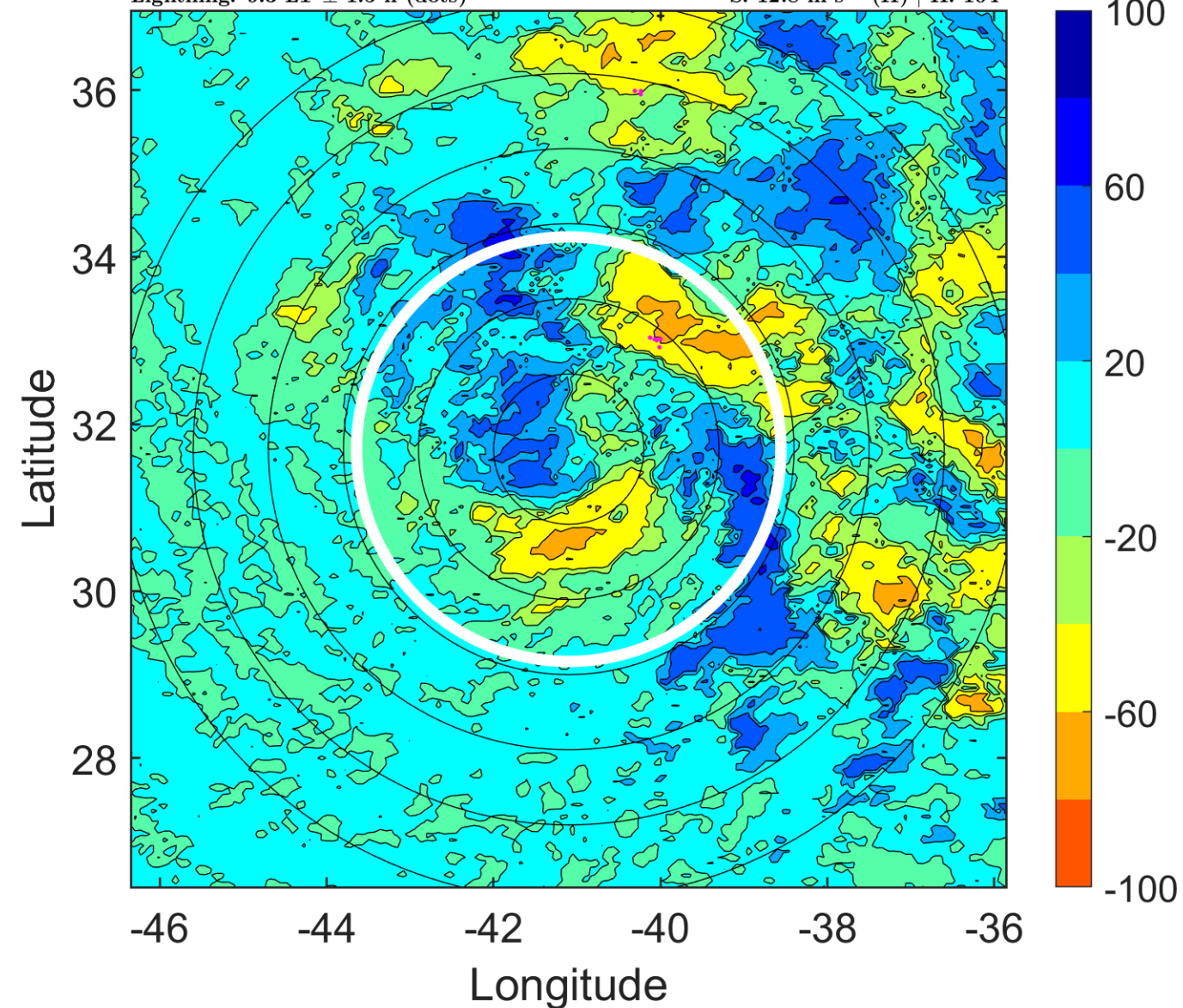

IR BT & Lightning

t: 2017041915 (12.3 LT)

Lightning: 12.3 LT \pm 1.5 h (dots)

PT: SLCP | EA: INACT

01L (ARLENE) | 30 kt SD

S: 12.6 m s⁻¹ (H) | H: 106°

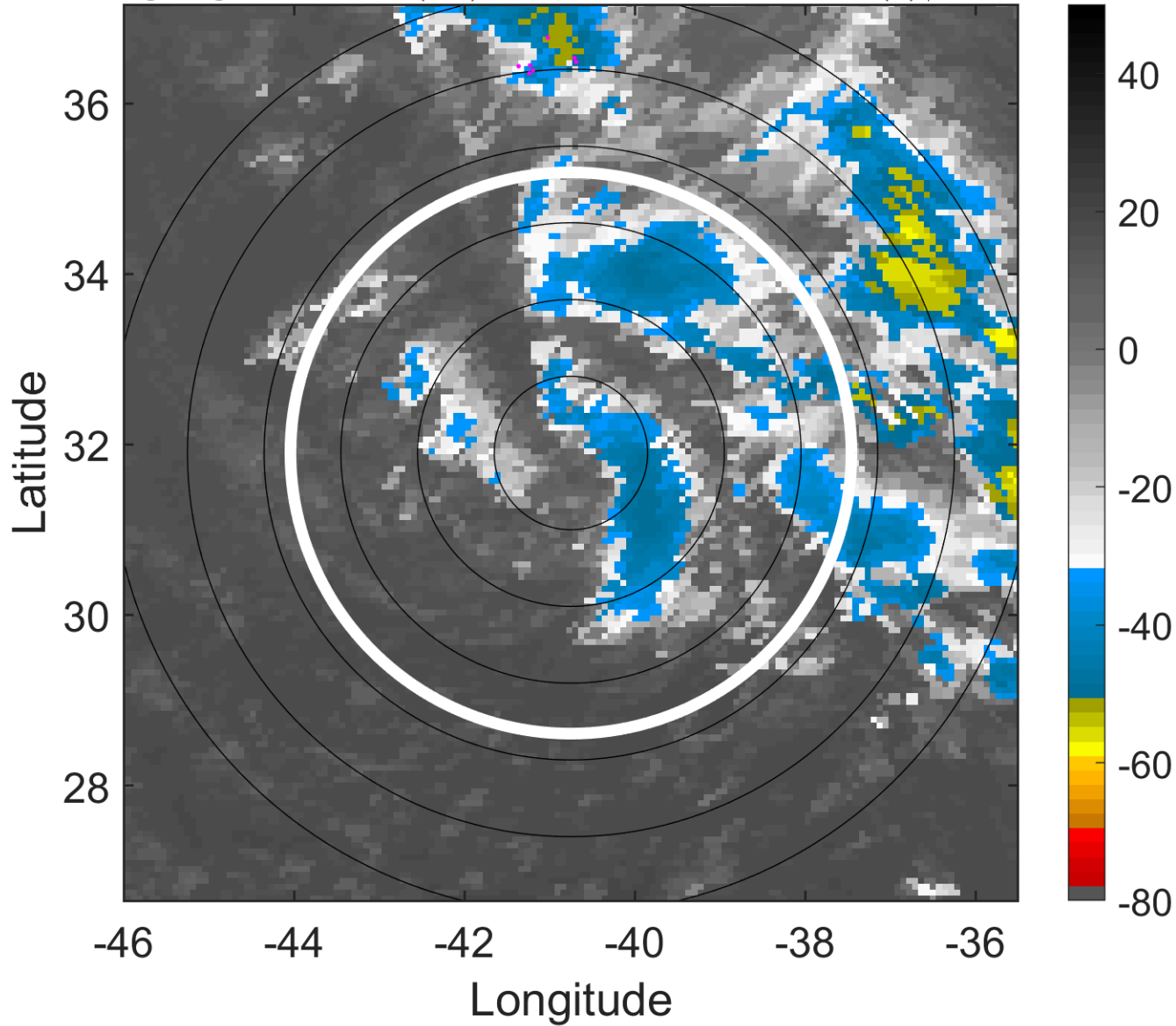

6-h IR BT Differences & Lightning

Δ t: 2017041915 (12.3 LT) - 2017041909 (6.2 LT)

Lightning: 12.3 LT \pm 1.5 h (dots)

PT: SLCP | EA: INACT

01L (ARLENE) | 30 kt SD

S: 12.6 m s⁻¹ (H) | H: 106°

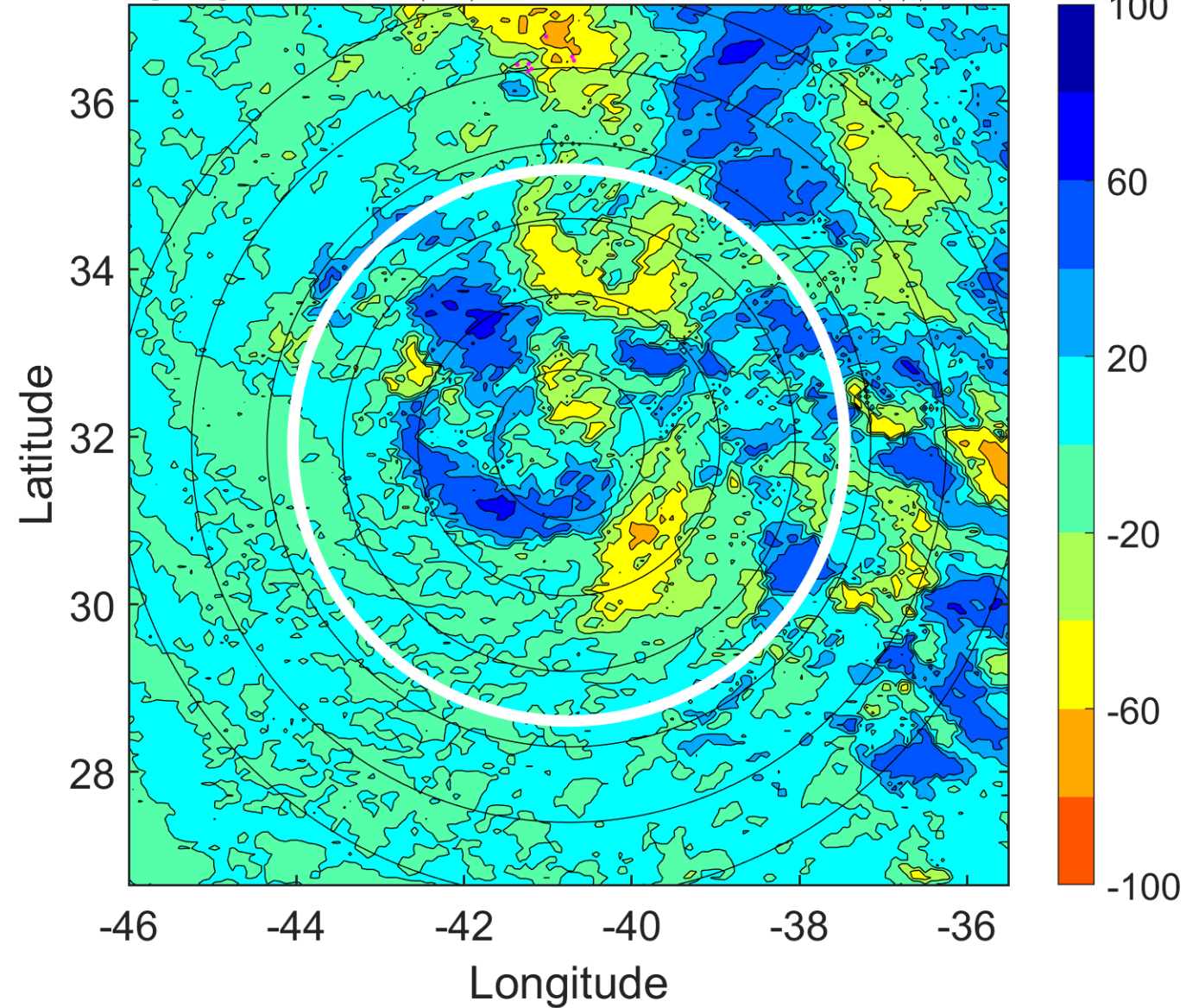

IR BT & Lightning

t: 2017041918 (15.3 LT)

Lightning: 15.3 LT \pm 1.5 h (dots)

PT: SLCP | EA: INACT

01L (ARLENE) | 30 kt SD

S: 12.4 m s⁻¹ (H) | H: 108°

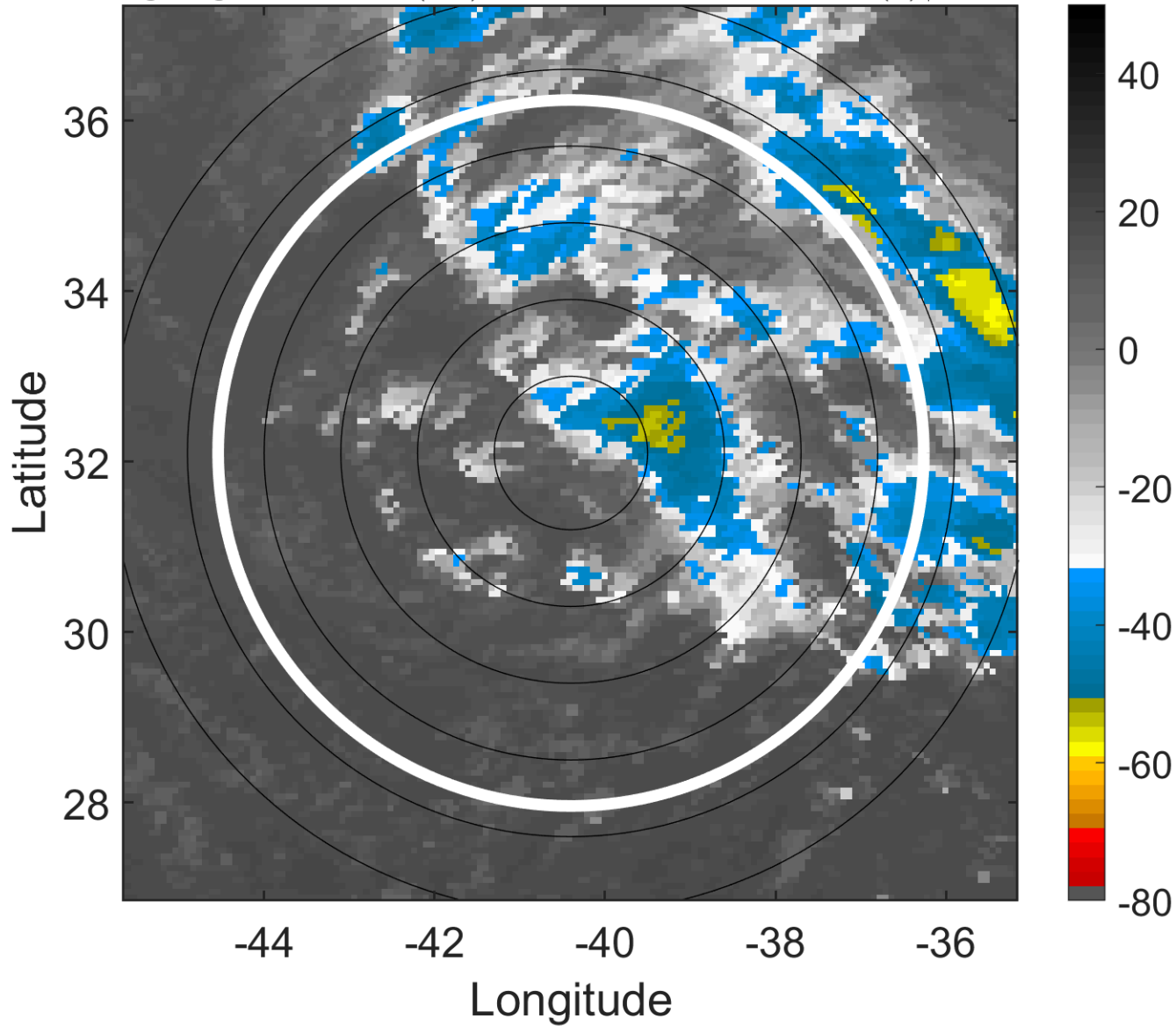

6-h IR BT Differences & Lightning

Δ t: 2017041918 (15.3 LT) - 2017041912 (9.3 LT)

Lightning: 15.3 LT \pm 1.5 h (dots)

PT: SLCP | EA: INACT

01L (ARLENE) | 30 kt SD

S: 12.4 m s⁻¹ (H) | H: 108°

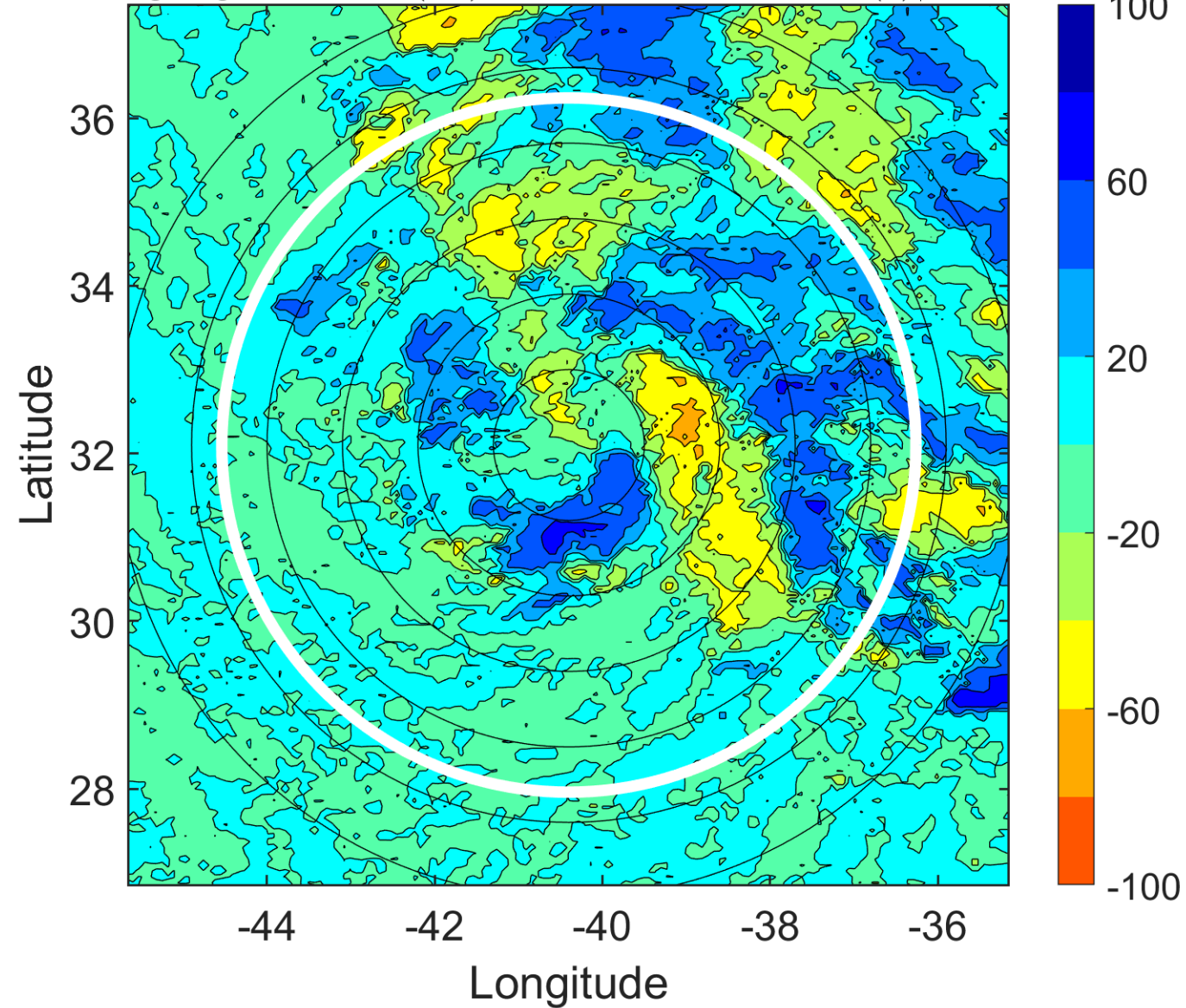

IR BT & Lightning

t: 2017041921 (18.3 LT)

Lightning: 18.3 LT \pm 1.5 h (dots)

PT: SLCP | EA: INACT

01L (ARLENE) | 30 kt SD

S: 12.1 m s⁻¹ (H) | H: 102°

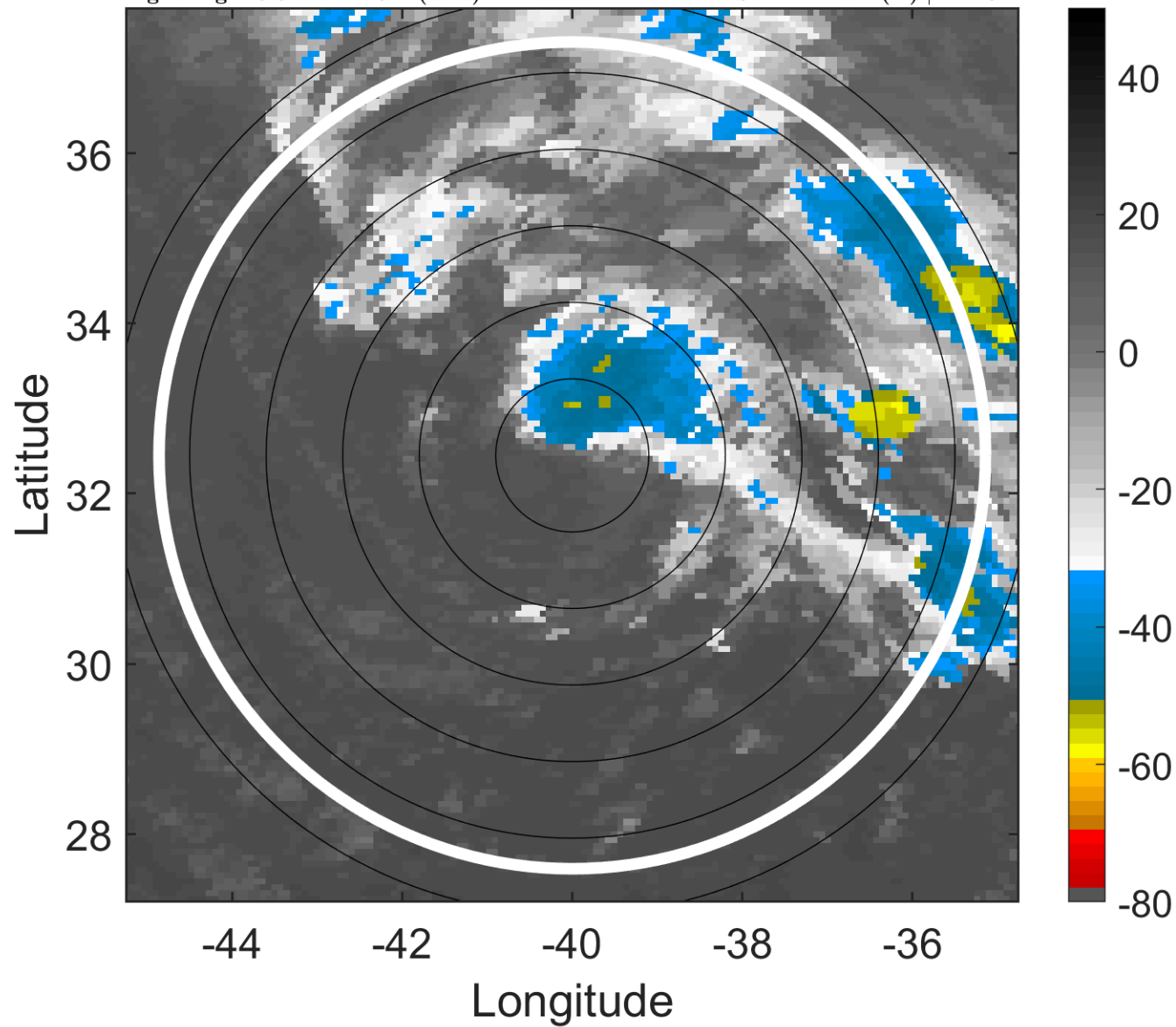

6-h IR BT Differences & Lightning

Δ t: 2017041921 (18.3 LT) - 2017041915 (12.3 LT)

Lightning: 18.3 LT \pm 1.5 h (dots)

PT: SLCP | EA: INACT

01L (ARLENE) | 30 kt SD

S: 12.1 m s⁻¹ (H) | H: 102°

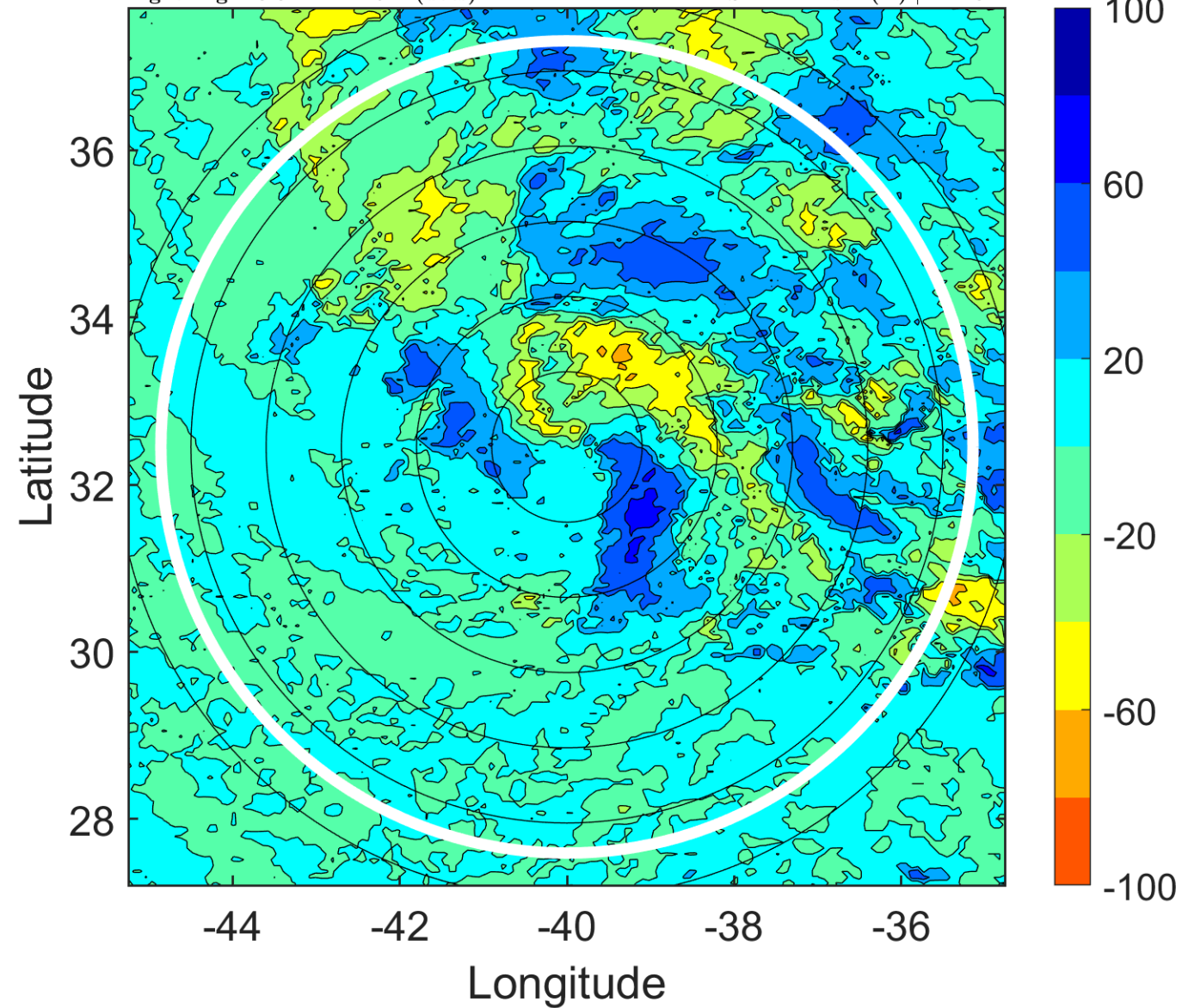

IR BT & Lightning

t: 2017042000 (21.4 LT)

Lightning: 21.4 LT \pm 1.5 h (dots)

PT: SLCP | EA: INACT

01L (ARLENE) | 30 kt TD

S: 11.8 m s⁻¹ (H) | H: 96°

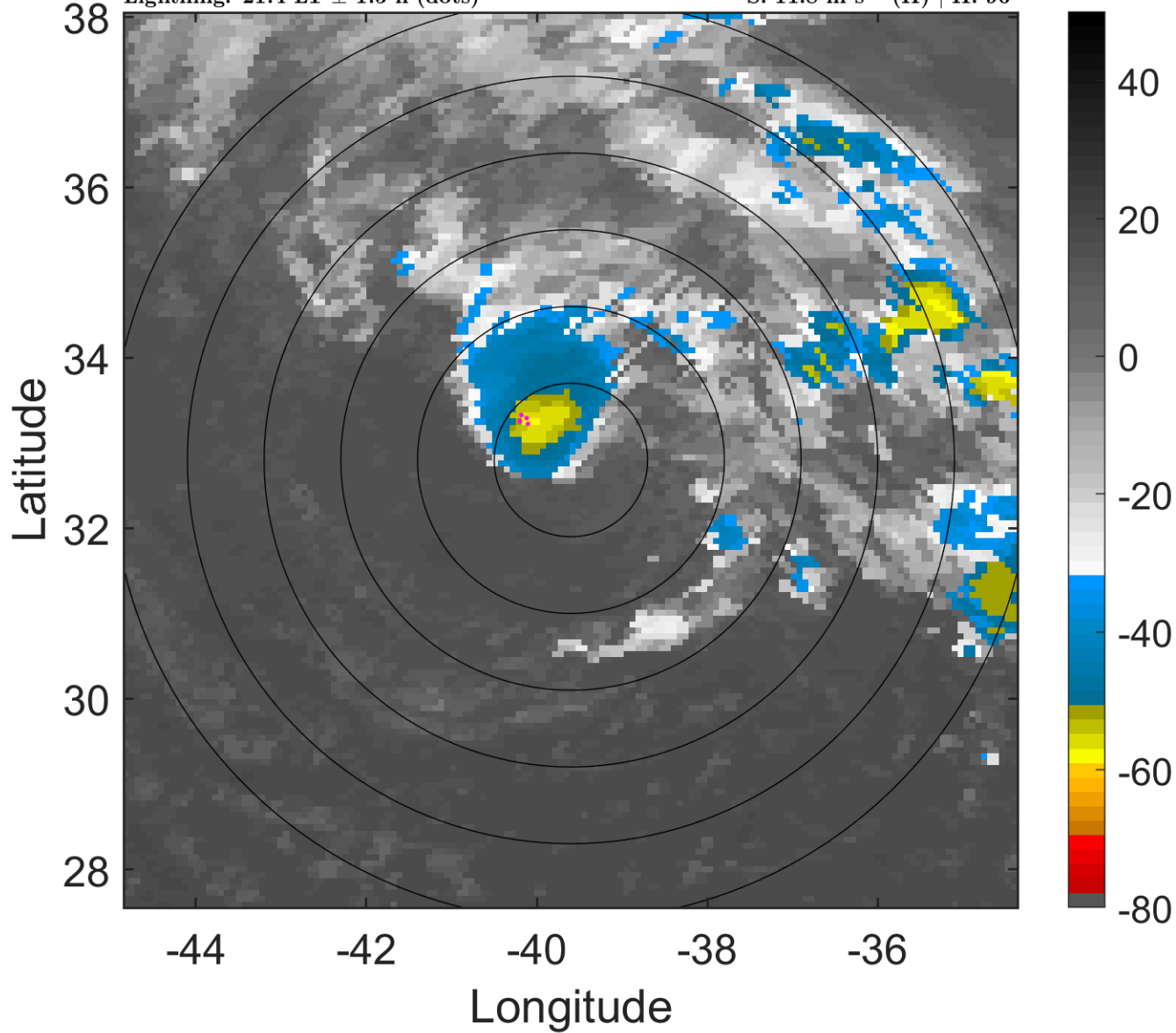

6-h IR BT Differences & Lightning

Δ t: 2017042000 (21.4 LT) - 2017041918 (15.3 LT)

Lightning: 21.4 LT \pm 1.5 h (dots)

PT: SLCP | EA: INACT

01L (ARLENE) | 30 kt TD

S: 11.8 m s⁻¹ (H) | H: 96°

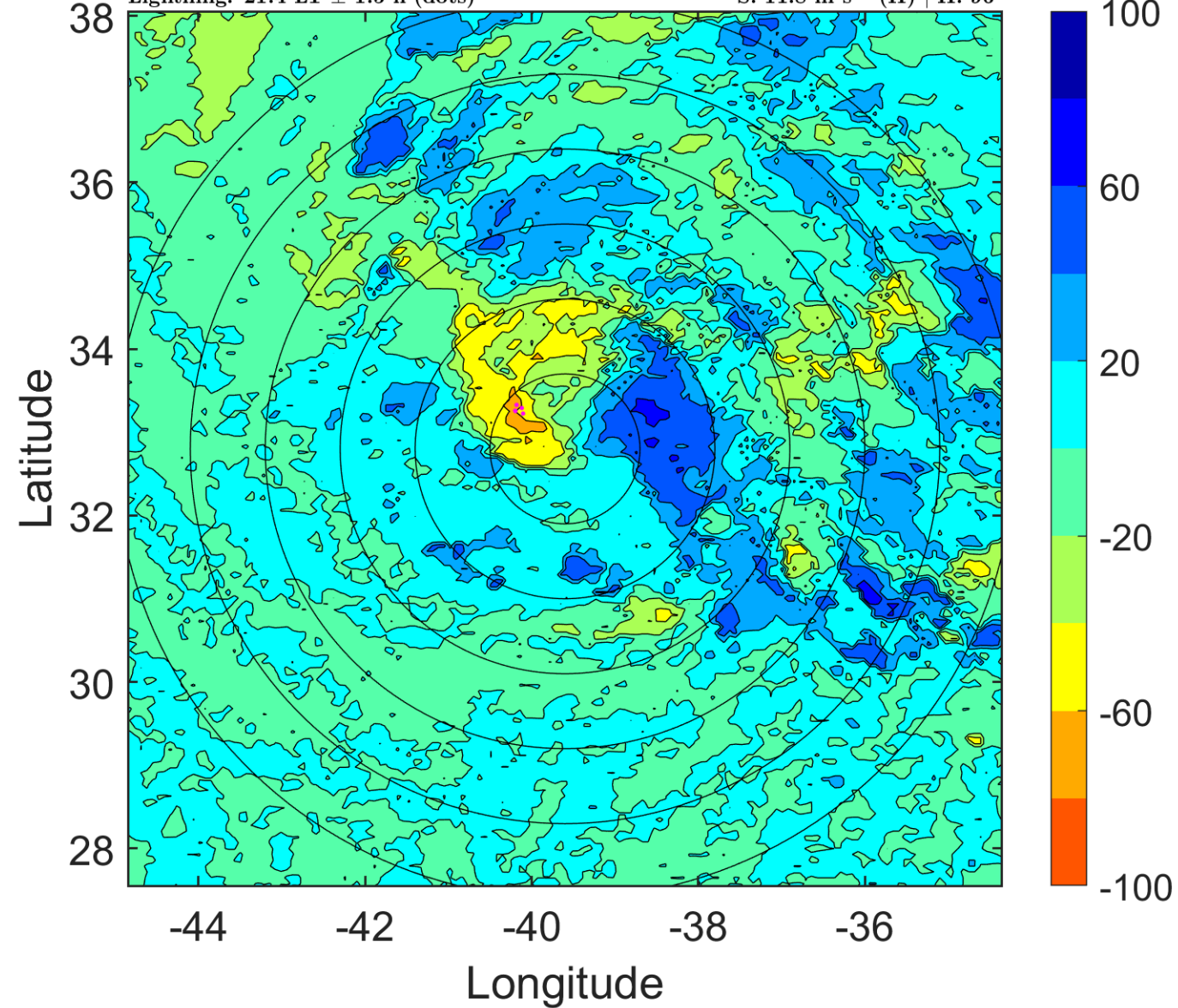

IR BT & Lightning

t: 2017042003 (0.4 LT)

Lightning: 0.4 LT \pm 1.5 h (dots)

PT: SLCP | EA: INACT

01L (ARLENE) | 32.5 kt TD

S: 11.7 m s⁻¹ (H) | H: 92°

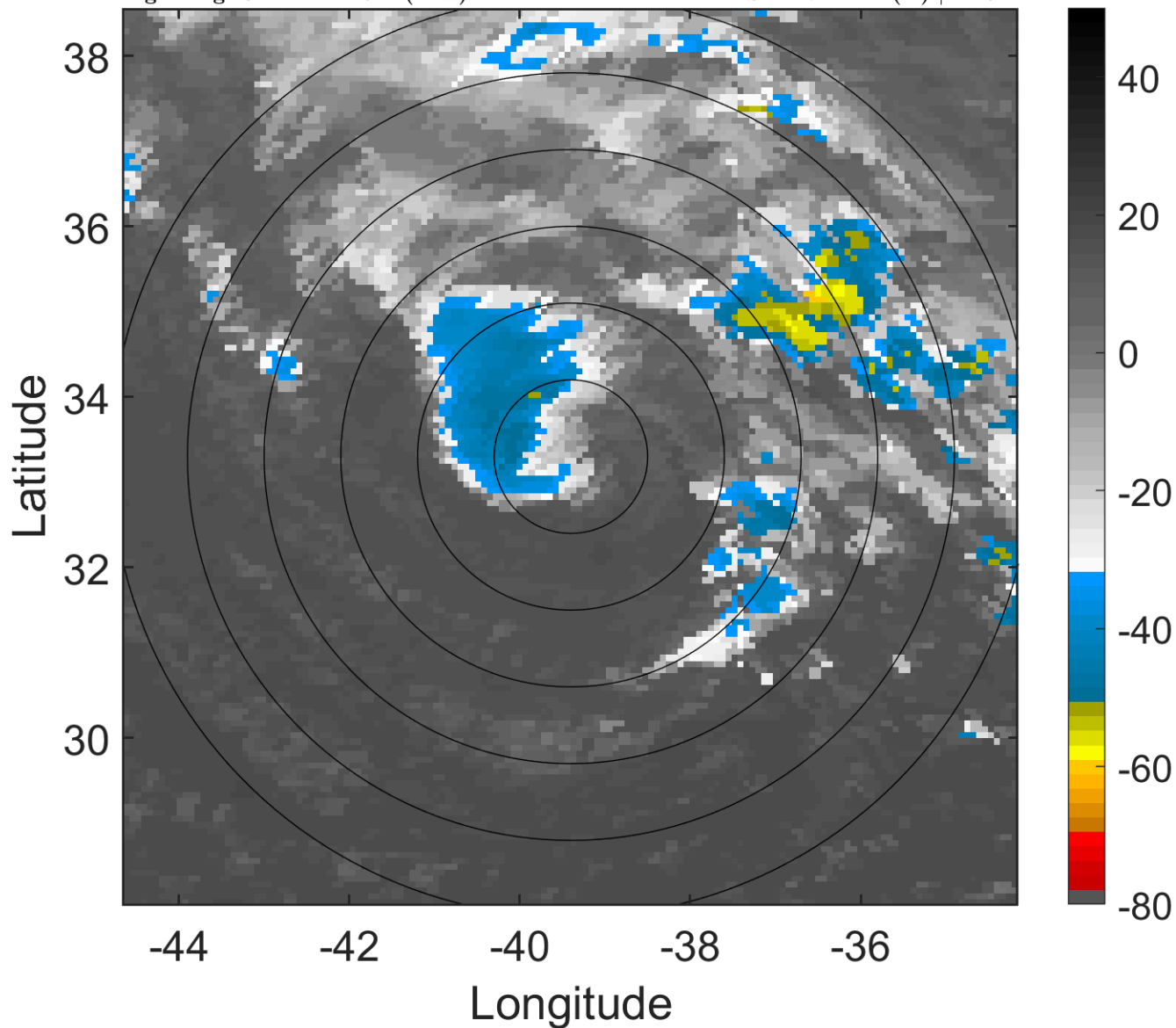

6-h IR BT Differences & Lightning

Δ t: 2017042003 (0.4 LT) - 2017041921 (18.3 LT)

Lightning: 0.4 LT \pm 1.5 h (dots)

PT: SLCP | EA: INACT

01L (ARLENE) | 32.5 kt TD

S: 11.7 m s⁻¹ (H) | H: 92°

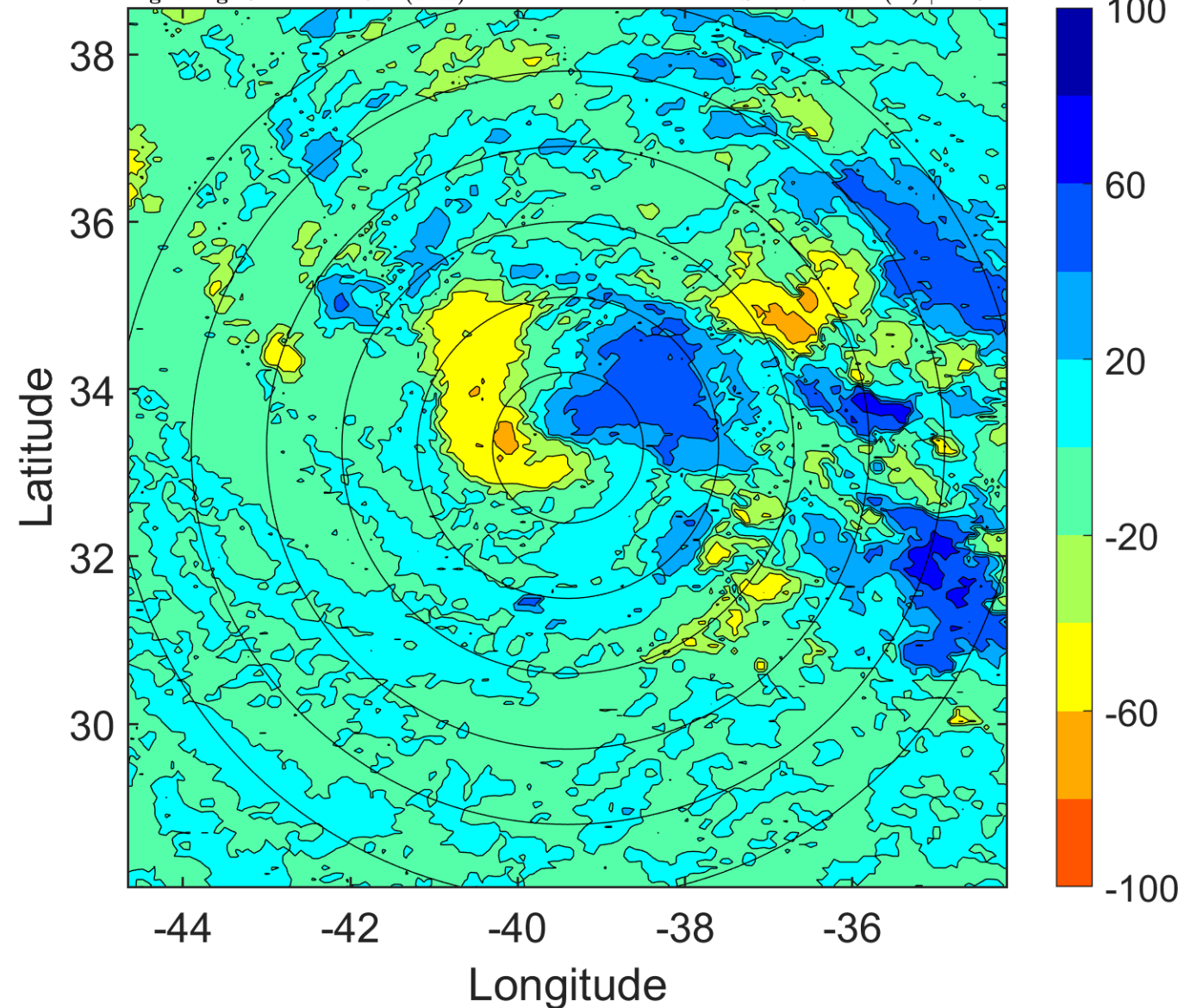

IR BT & Lightning

t: 2017042006 (3.4 LT)

Lightning: 3.4 LT \pm 1.5 h (dots)

PT: SLCP | EA: INACT

01L (ARLENE) | 35 kt TS

S: 11.7 m s⁻¹ (H) | H: 88°

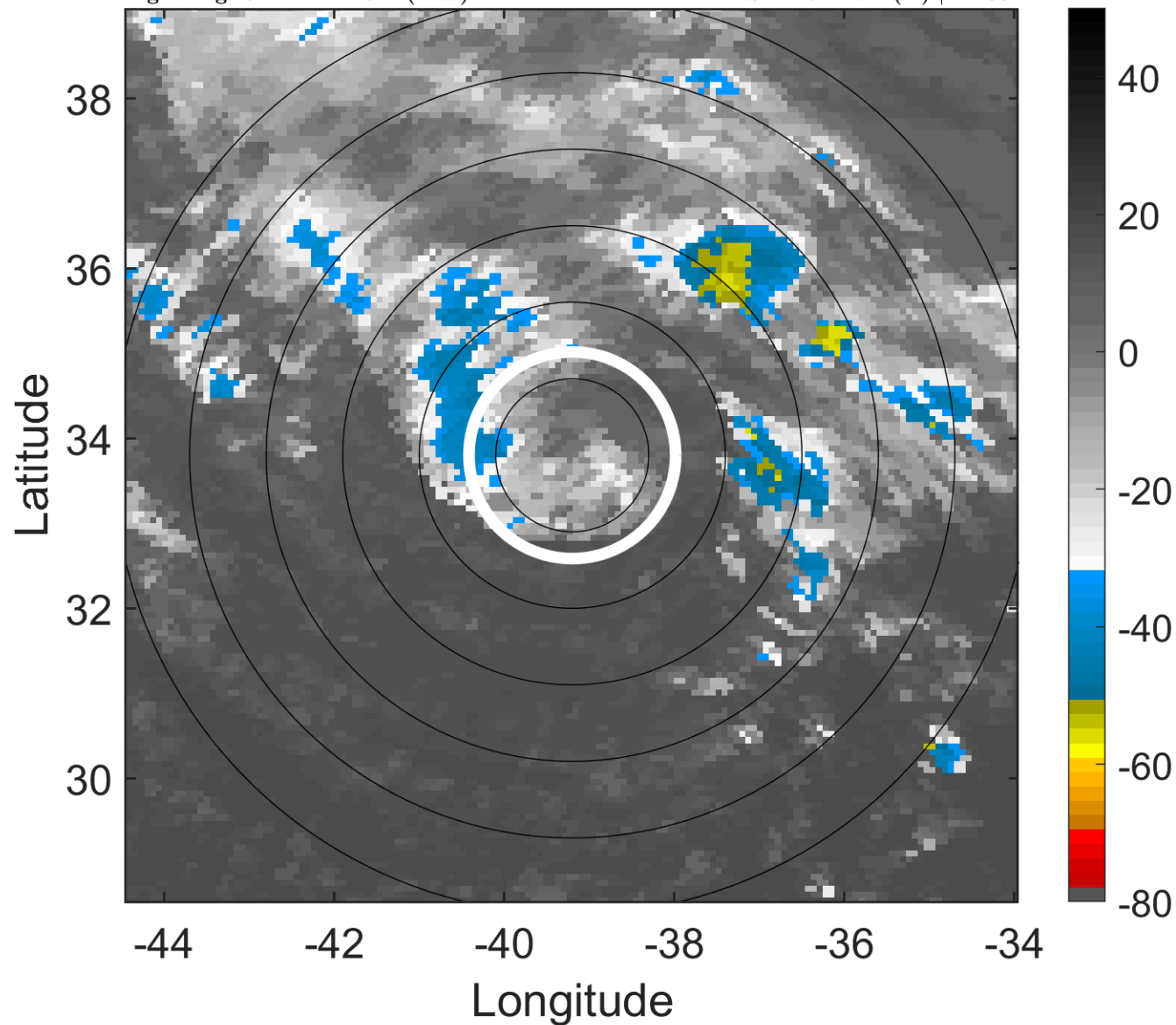

6-h IR BT Differences & Lightning

Δ t: 2017042006 (3.4 LT) - 2017042000 (21.4 LT)

Lightning: 3.4 LT \pm 1.5 h (dots)

PT: SLCP | EA: INACT

01L (ARLENE) | 35 kt TS

S: 11.7 m s⁻¹ (H) | H: 88°

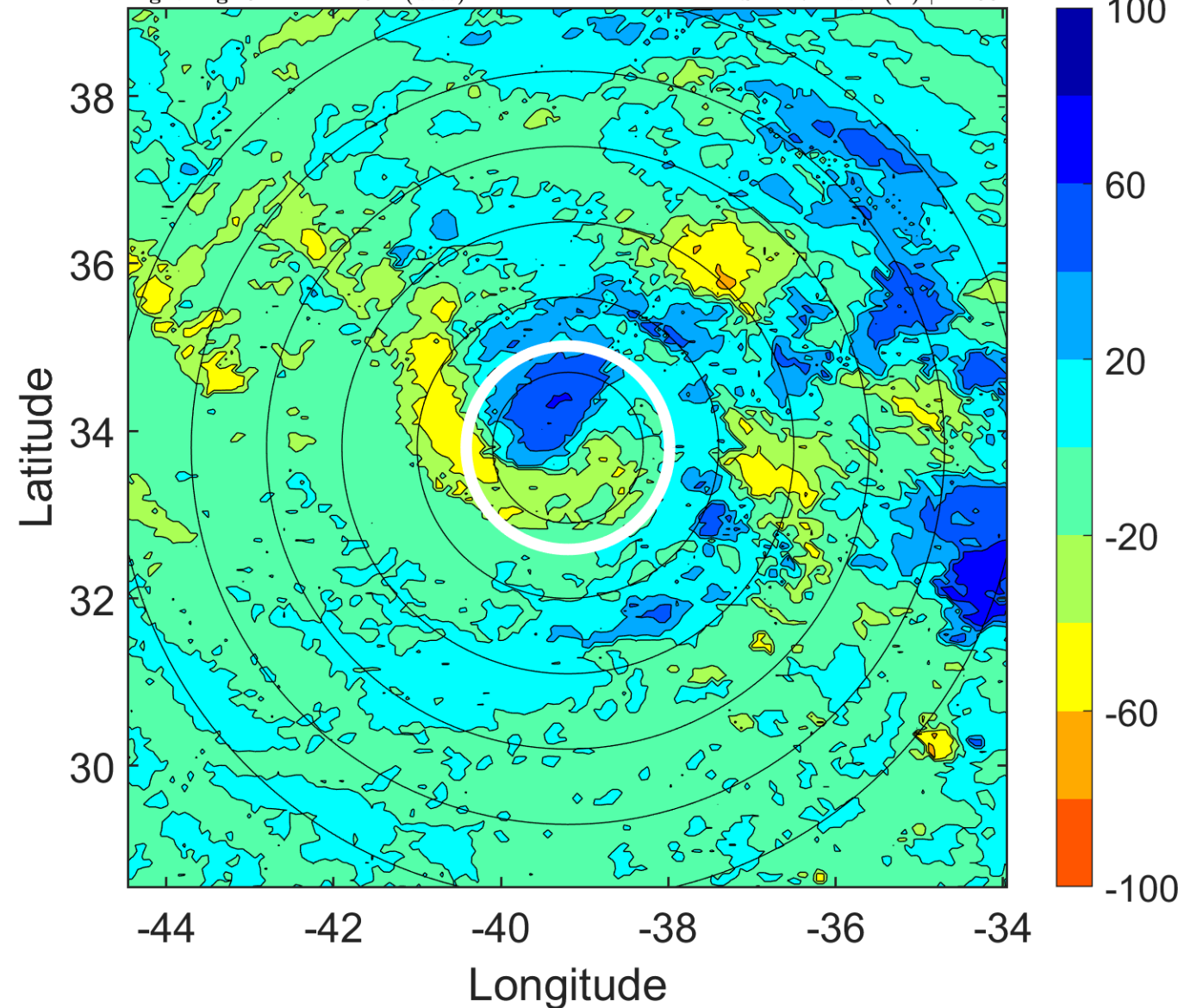

IR BT & Lightning

t: 2017042009 (6.4 LT)

Lightning: 6.4 LT \pm 1.5 h (dots)

PT: SLCP | EA: INACT

01L (ARLENE) | 35 kt TS

S: 10 m s⁻¹ (M) | H: 87.5°

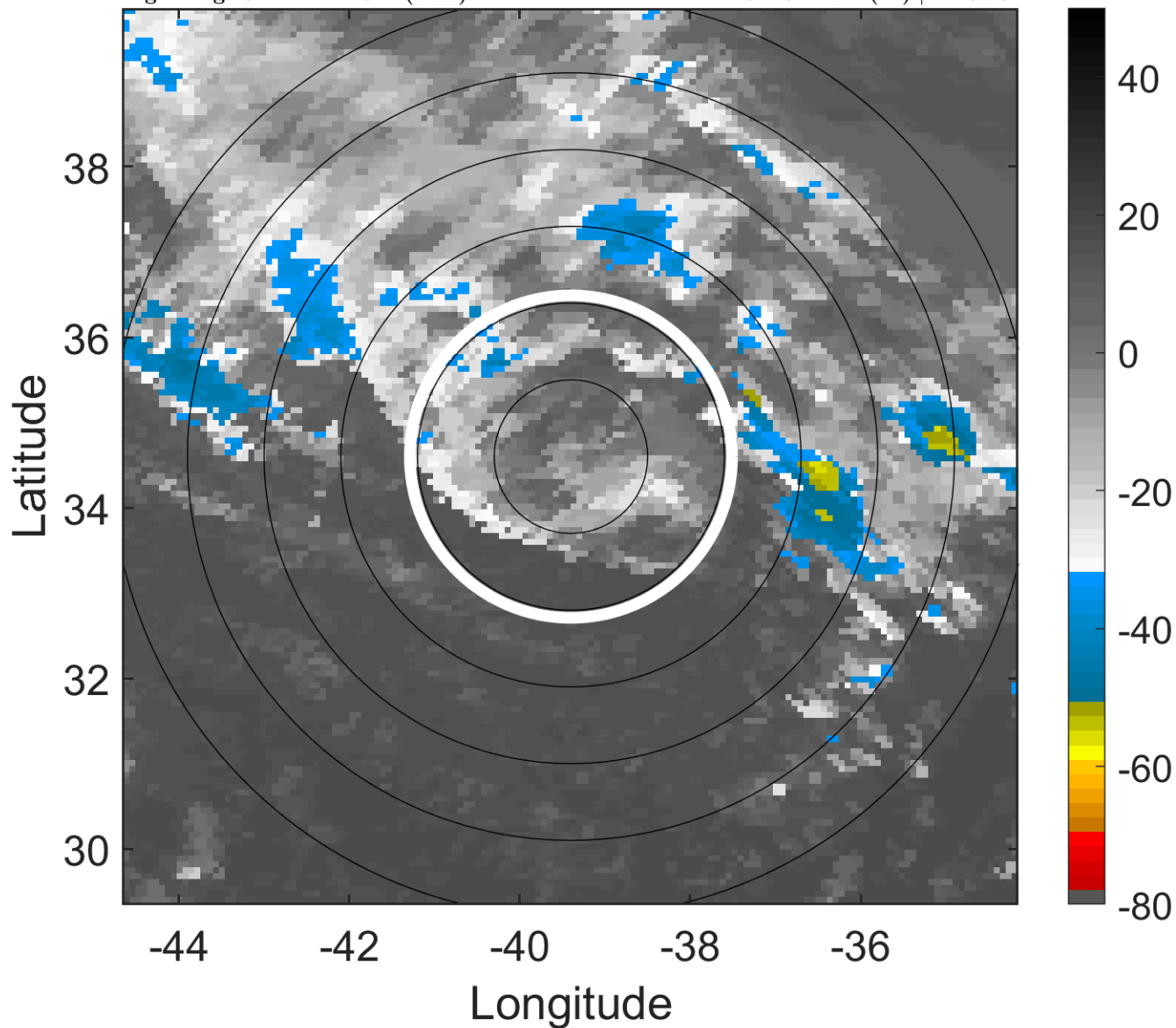

6-h IR BT Differences & Lightning

Δ t: 2017042009 (6.4 LT) - 2017042003 (0.4 LT)

Lightning: 6.4 LT \pm 1.5 h (dots)

PT: SLCP | EA: INACT

01L (ARLENE) | 35 kt TS

S: 10 m s⁻¹ (M) | H: 87.5°

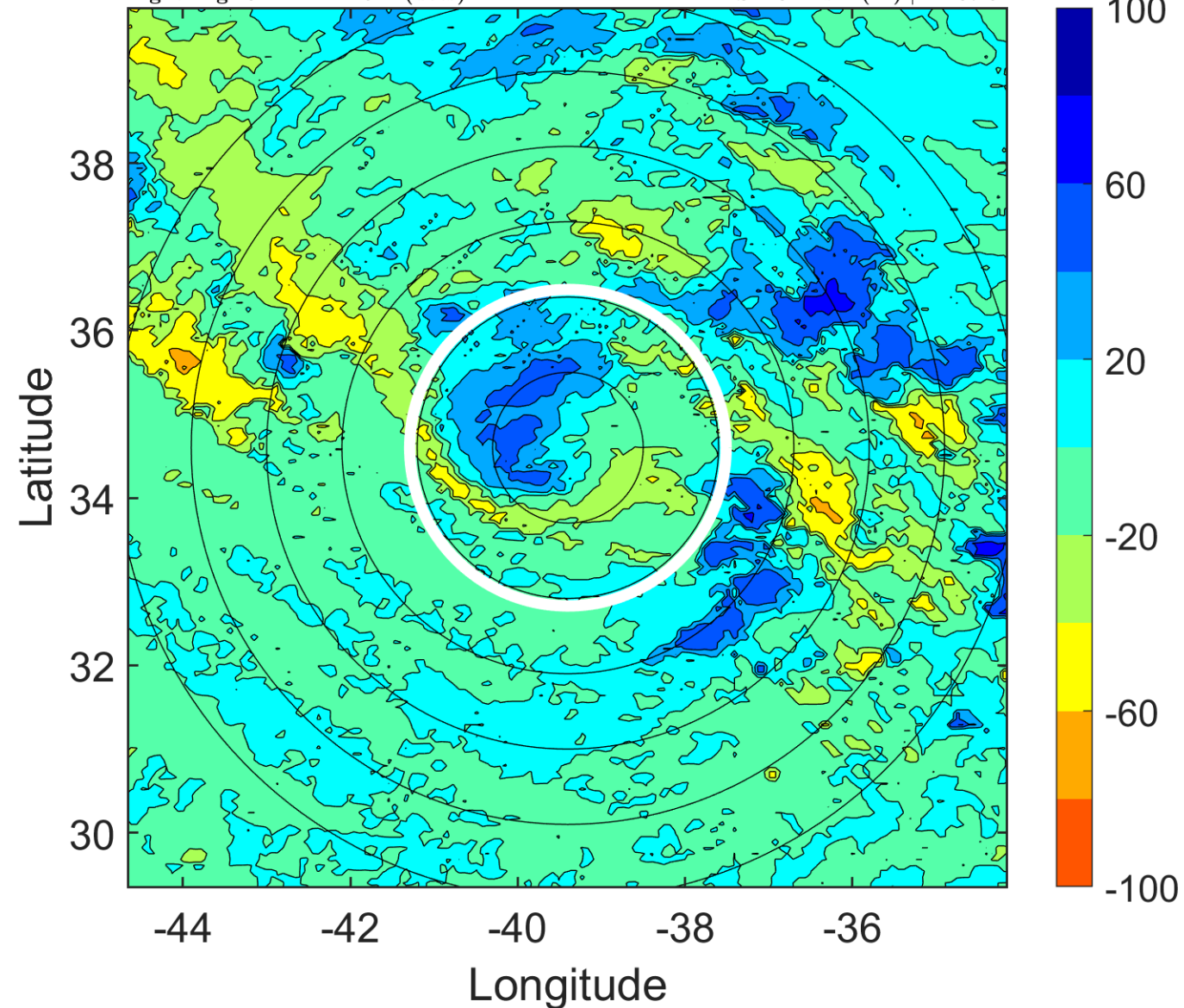

IR BT & Lightning

t: 2017042012 (9.4 LT)

Lightning: 9.4 LT \pm 1.5 h (dots)

PT: SLCP | EA: INACT

01L (ARLENE) | 35 kt TS

S: 8.2 m s⁻¹ (M) | H: 87°

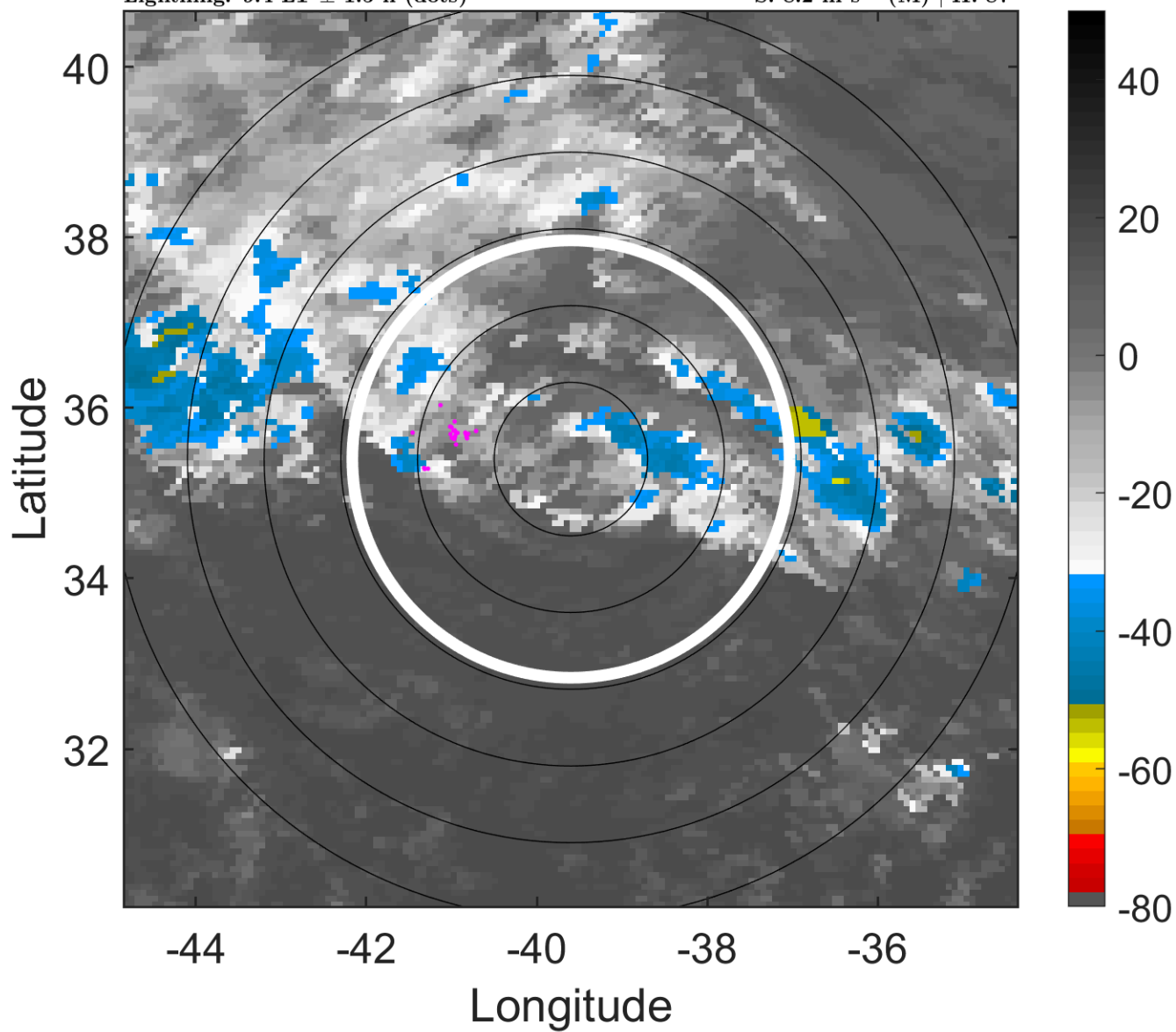

6-h IR BT Differences & Lightning

Δ t: 2017042012 (9.4 LT) - 2017042006 (3.4 LT)

Lightning: 9.4 LT \pm 1.5 h (dots)

PT: SLCP | EA: INACT

01L (ARLENE) | 35 kt TS

S: 8.2 m s⁻¹ (M) | H: 87°

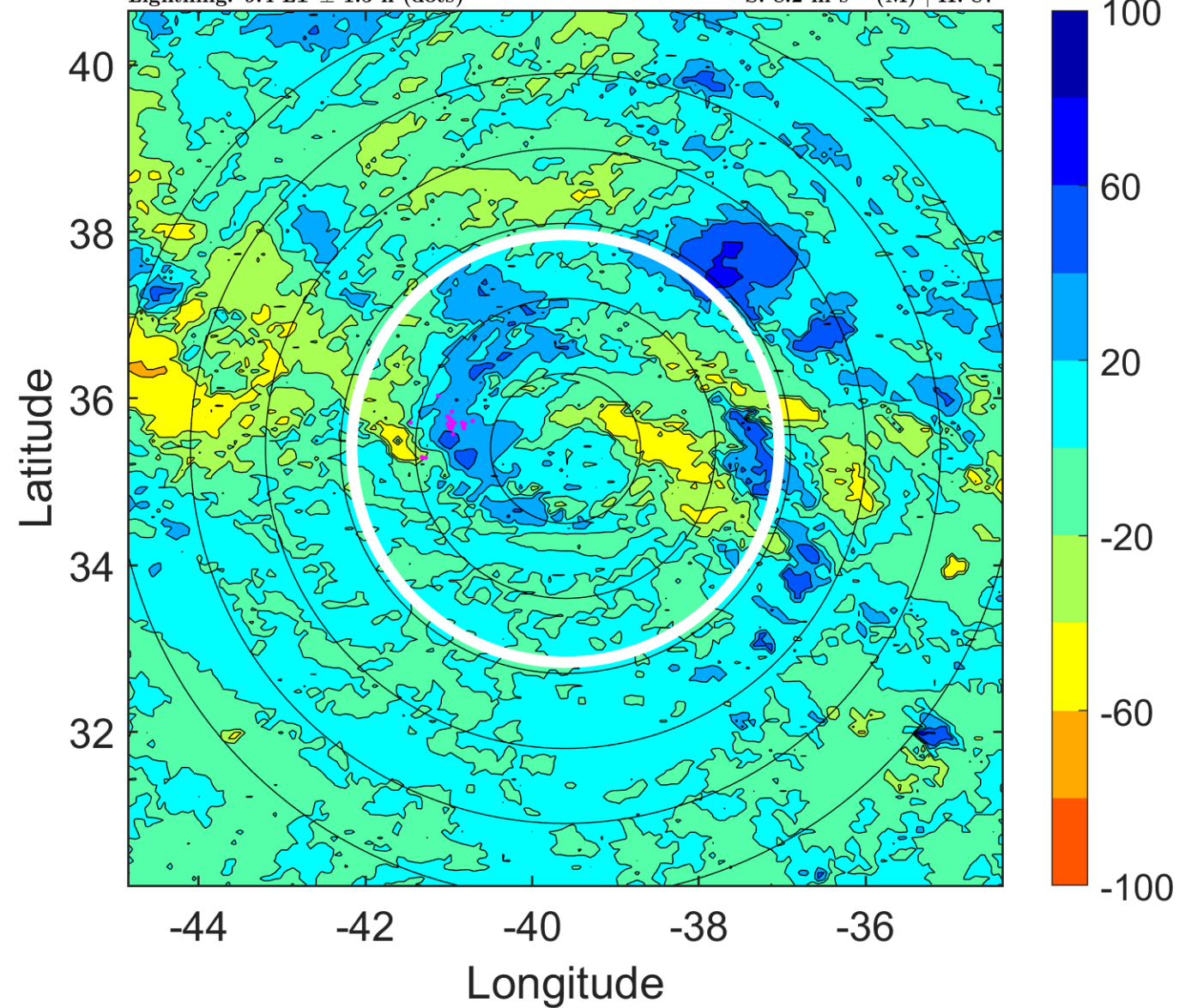

IR BT & Lightning

t: 2017042015 (12.3 LT)

Lightning: 12.3 LT \pm 1.5 h (dots)

PT: SLCP | EA: INACT

01L (ARLENE) | 37.5 kt TS

S: 5.2 m s⁻¹ (M) | H: 63°

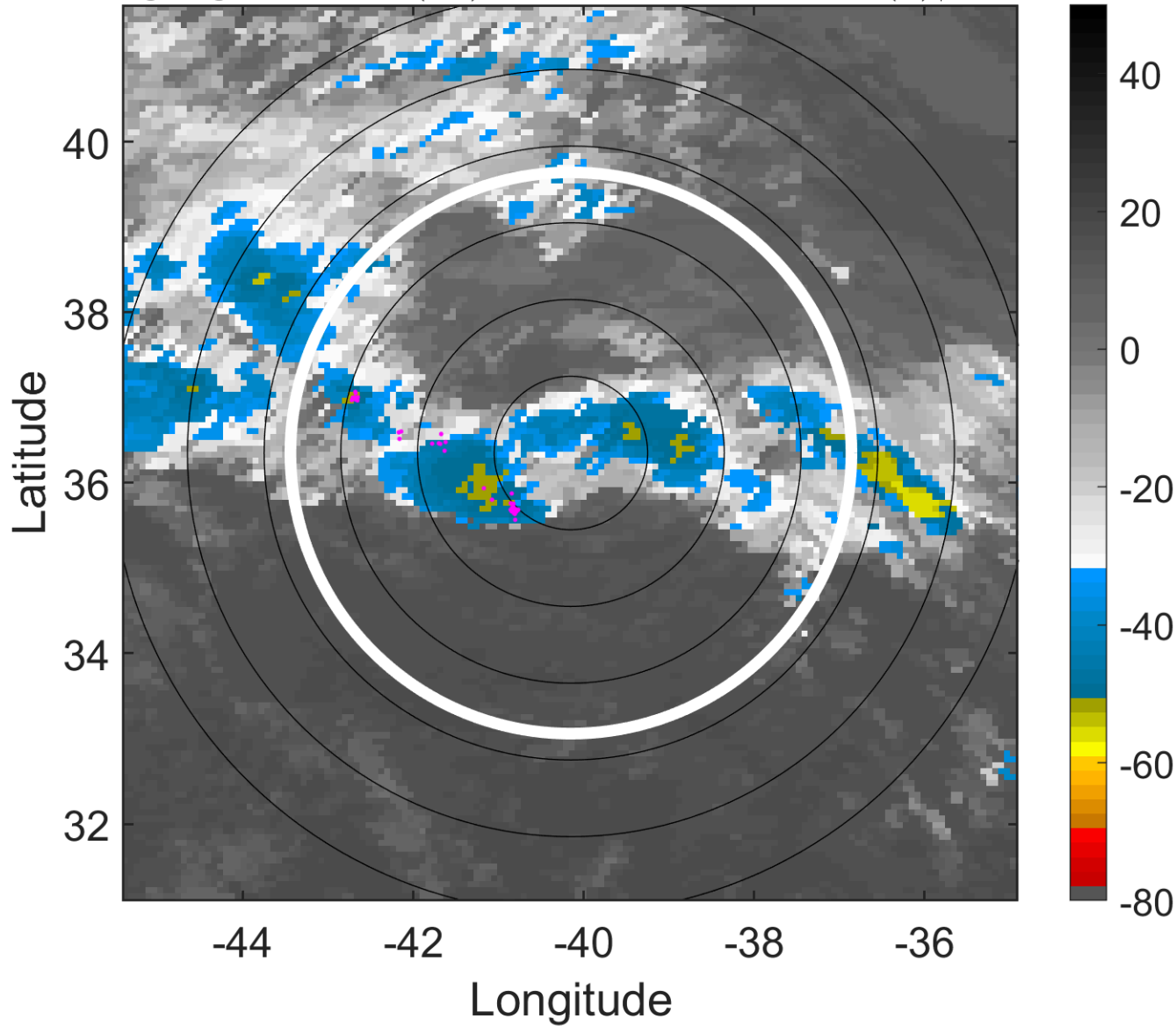

6-h IR BT Differences & Lightning

Δ t: 2017042015 (12.3 LT) - 2017042009 (6.4 LT)

Lightning: 12.3 LT \pm 1.5 h (dots)

PT: SLCP | EA: INACT

01L (ARLENE) | 37.5 kt TS

S: 5.2 m s⁻¹ (M) | H: 63°

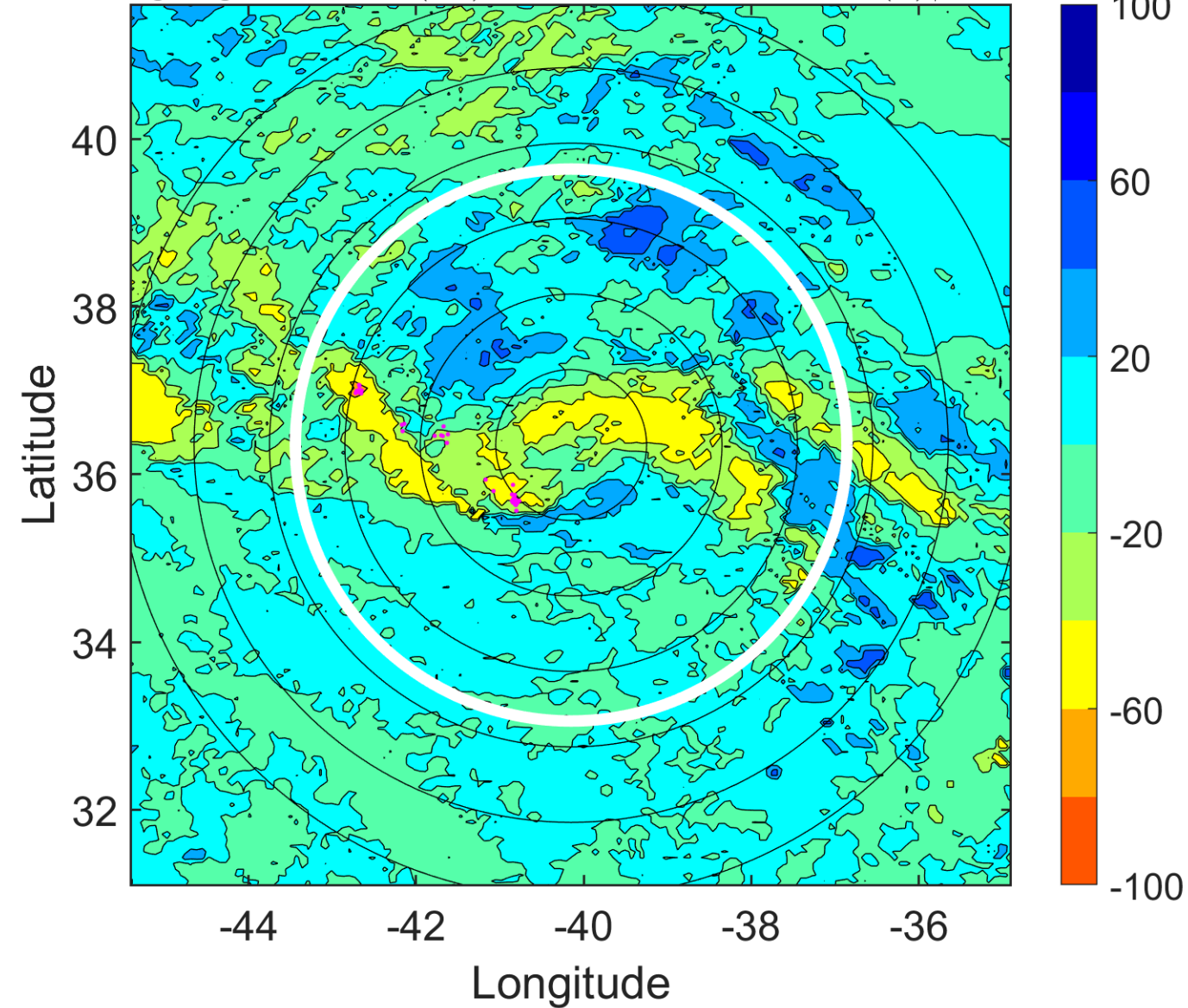

IR BT & Lightning

t: 2017042018 (15.3 LT)

Lightning: 15.3 LT \pm 1.5 h (dots)

PT: SLCP | EA: INACT

01L (ARLENE) | 40 kt TS

S: 2.2 m s⁻¹ (L) | H: 39°

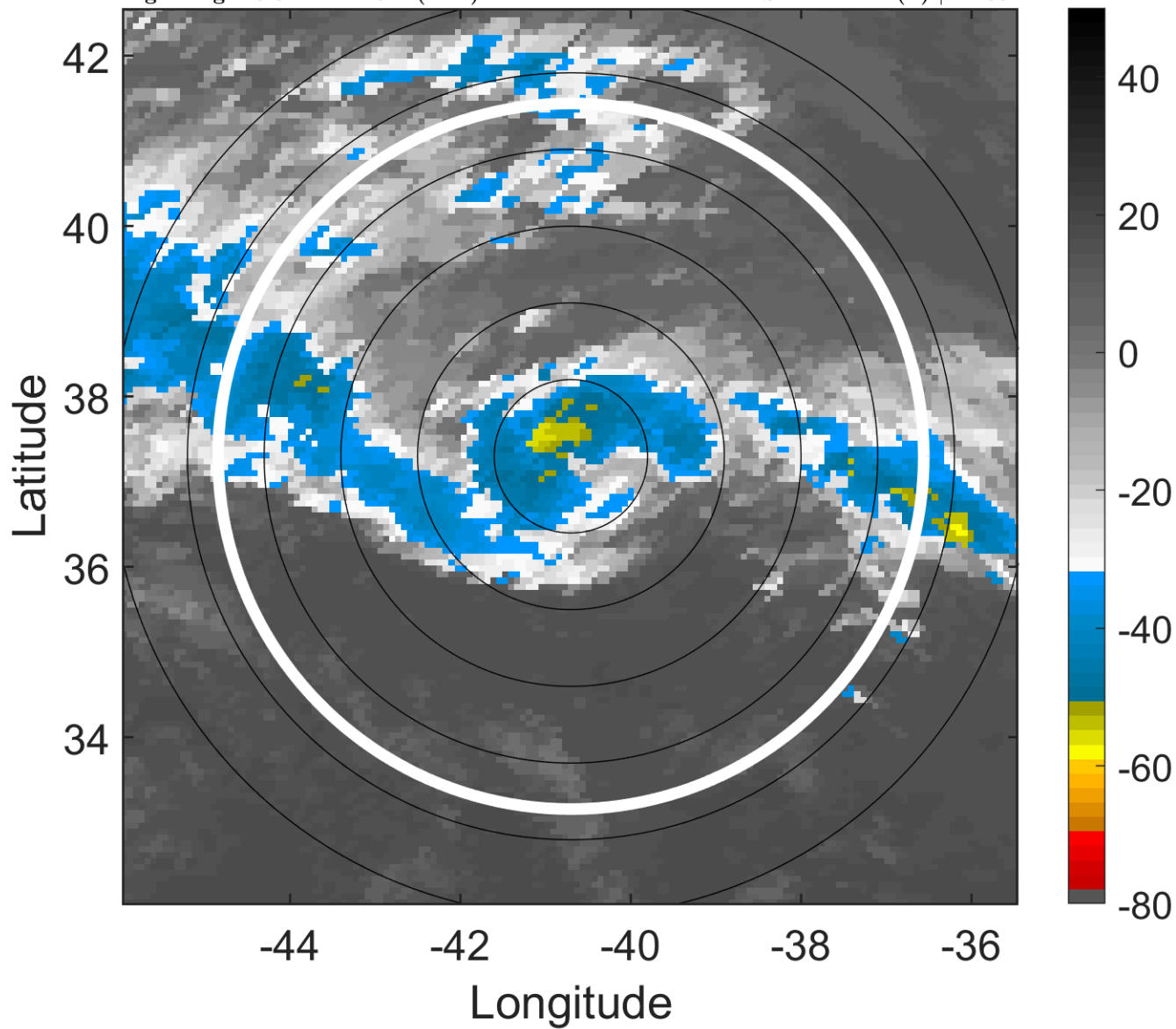

6-h IR BT Differences & Lightning

Δ t: 2017042018 (15.3 LT) - 2017042012 (9.4 LT)

Lightning: 15.3 LT \pm 1.5 h (dots)

PT: SLCP | EA: INACT

01L (ARLENE) | 40 kt TS

S: 2.2 m s⁻¹ (L) | H: 39°

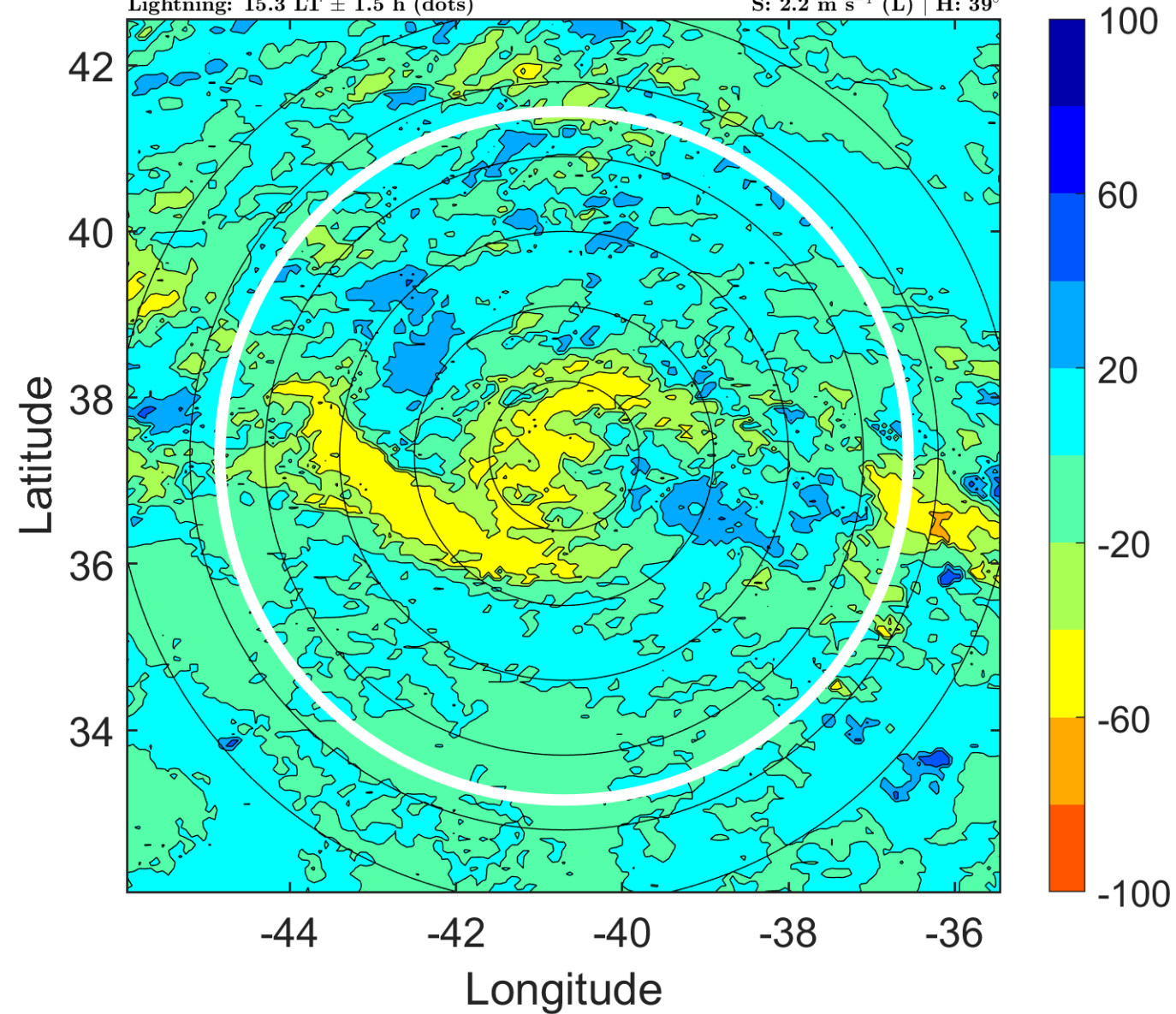

IR BT & Lightning

t: 2017042021 (18.2 LT)

Lightning: 18.2 LT \pm 1.5 h (dots)

PT: SLCP | EA: INACT

01L (ARLENE) | 42.5 kt TS

S: 3 m s⁻¹ (L) | H: 68°

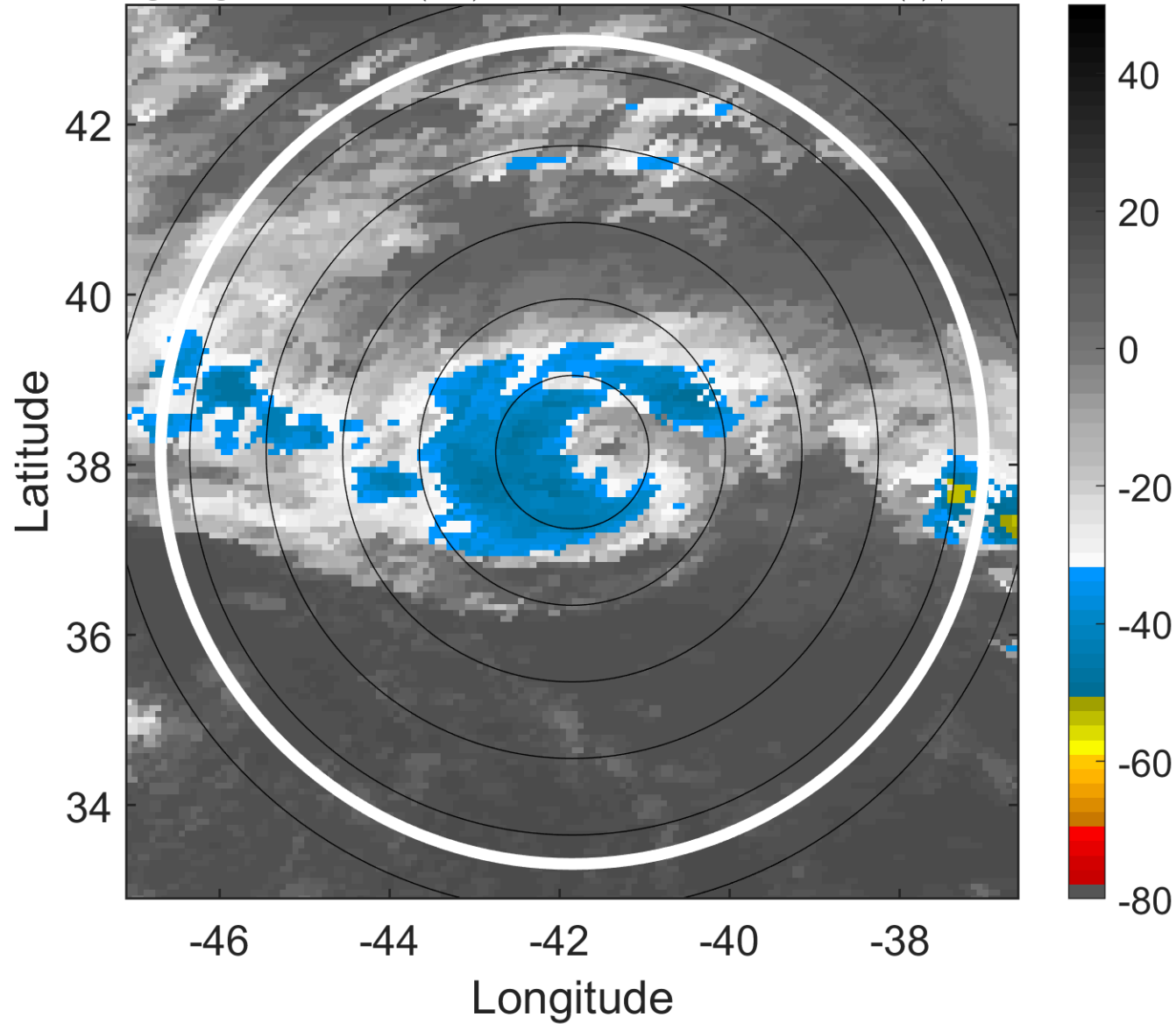

6-h IR BT Differences & Lightning

Δ t: 2017042021 (18.2 LT) - 2017042015 (12.3 LT)

Lightning: 18.2 LT \pm 1.5 h (dots)

PT: SLCP | EA: INACT

01L (ARLENE) | 42.5 kt TS

S: 3 m s⁻¹ (L) | H: 68°

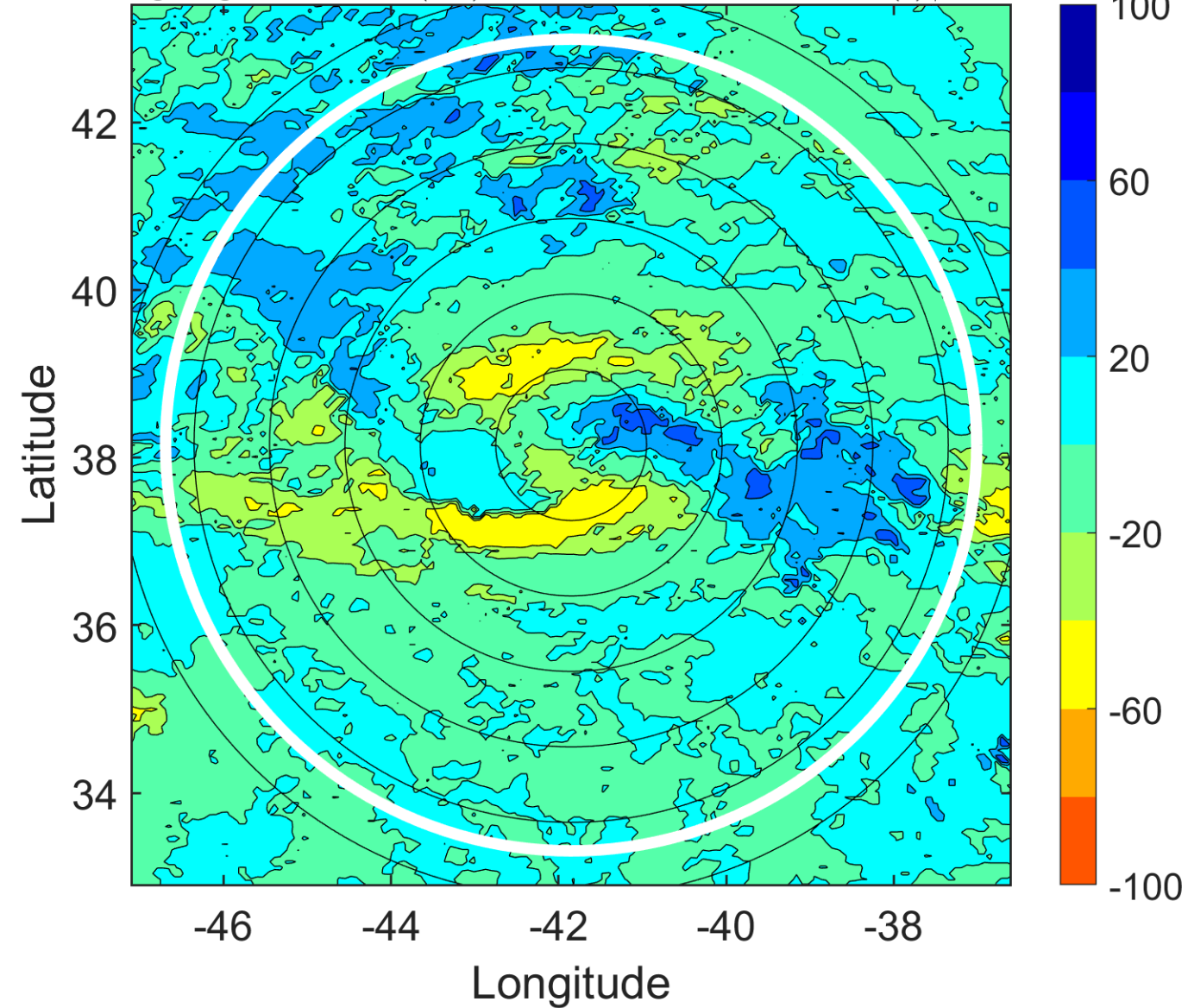

IR BT & Lightning

t: 2017042100 (21.1 LT)

Lightning: 21.1 LT \pm 1.5 h (dots)

PT: SLCP | EA: INACT

01L (ARLENE) | 45 kt TS

S: 3.8 m s⁻¹ (L) | H: 97°

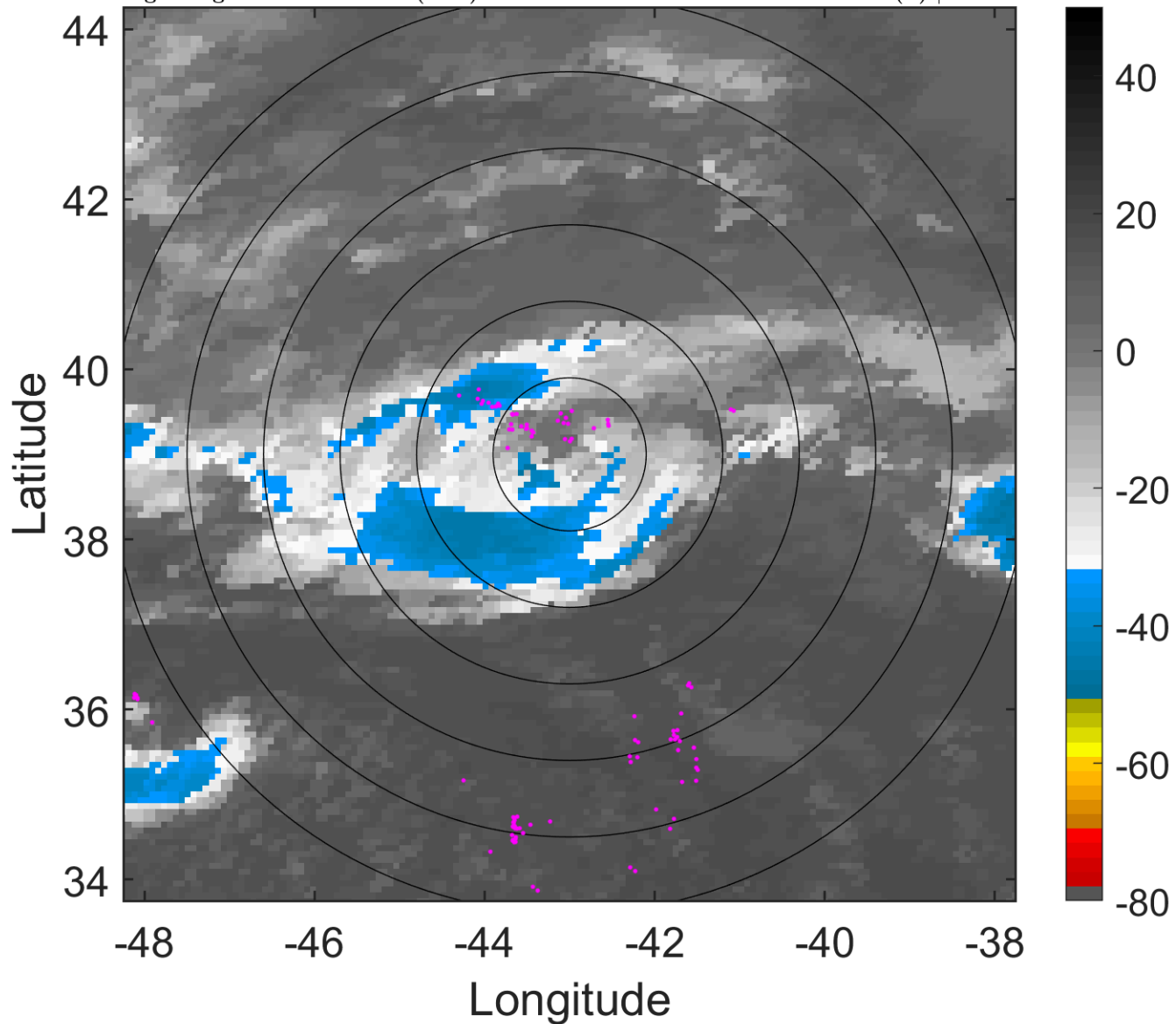

6-h IR BT Differences & Lightning

Δ t: 2017042100 (21.1 LT) - 2017042018 (15.3 LT)

Lightning: 21.1 LT \pm 1.5 h (dots)

PT: SLCP | EA: INACT

01L (ARLENE) | 45 kt TS

S: 3.8 m s⁻¹ (L) | H: 97°

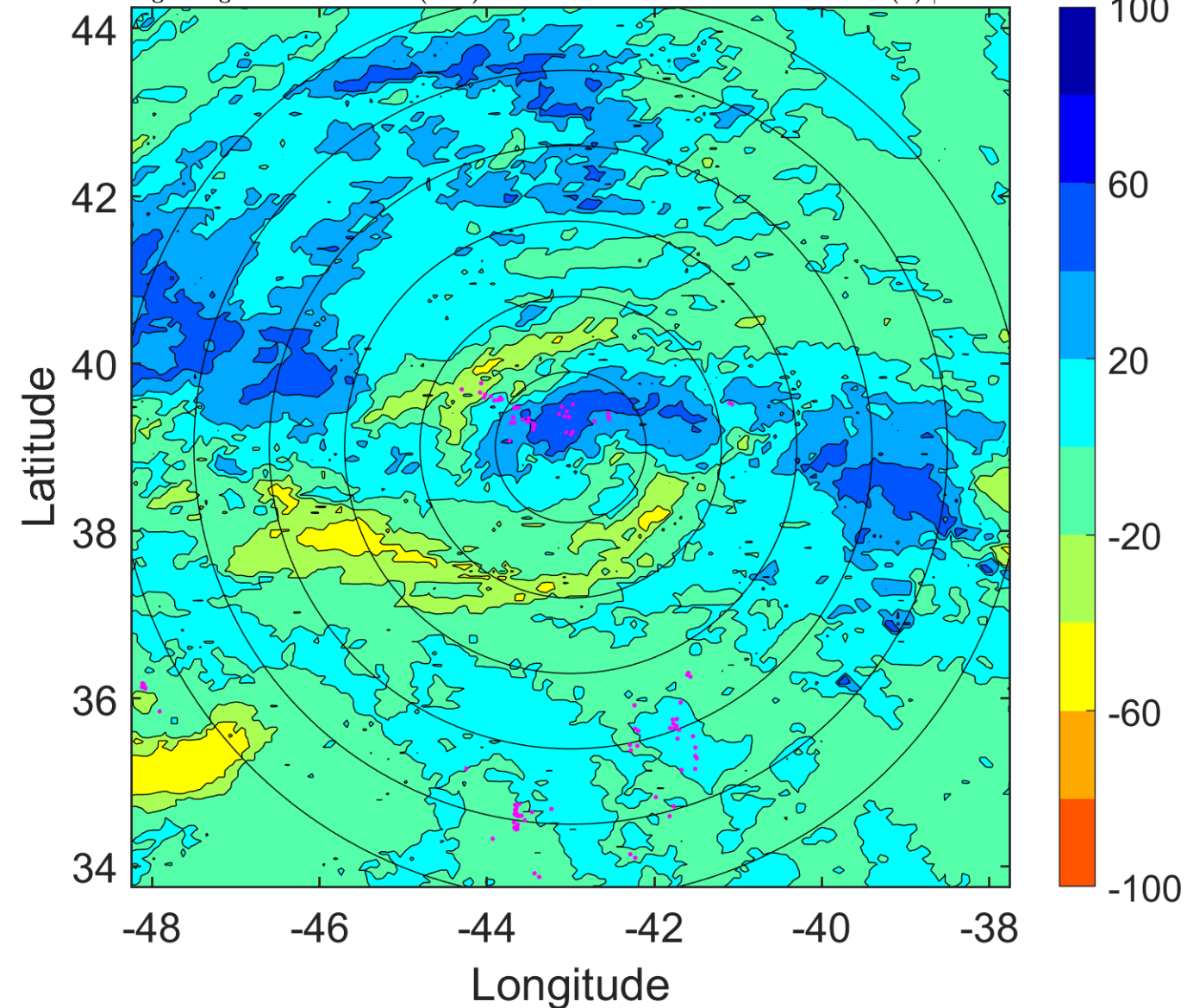

IR BT & Lightning

t: 2017042103 (0 LT)

Lightning: 0 LT \pm 1.5 h (dots)

PT: LLWP | EA: INACT

01L (ARLENE) | 45 kt TS

S: 4.3 m s⁻¹ (L) | H: 108°

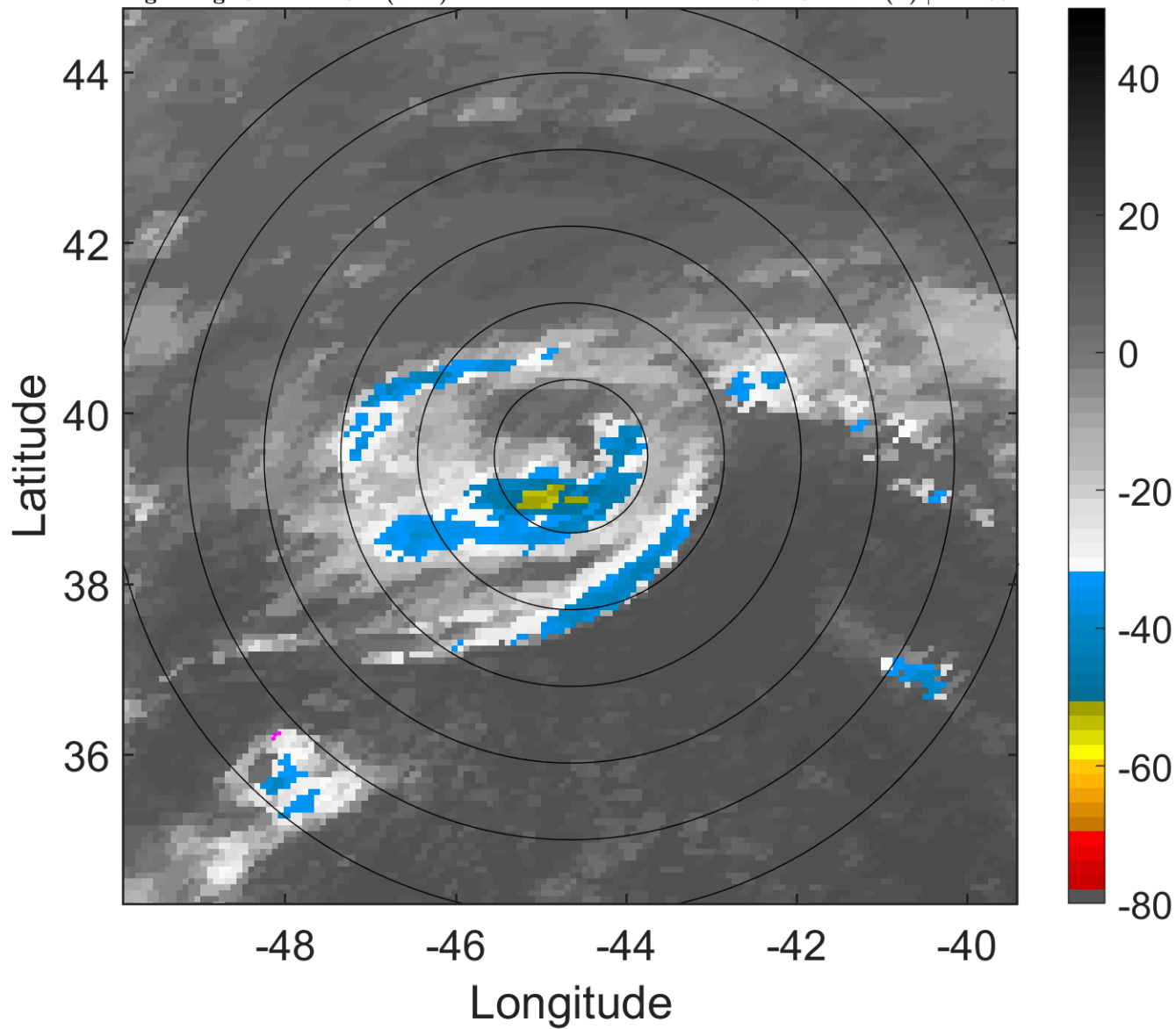

6-h IR BT Differences & Lightning

Δ t: 2017042103 (0 LT) - 2017042021 (18.2 LT)

Lightning: 0 LT \pm 1.5 h (dots)

PT: LLWP | EA: INACT

01L (ARLENE) | 45 kt TS

S: 4.3 m s⁻¹ (L) | H: 108°

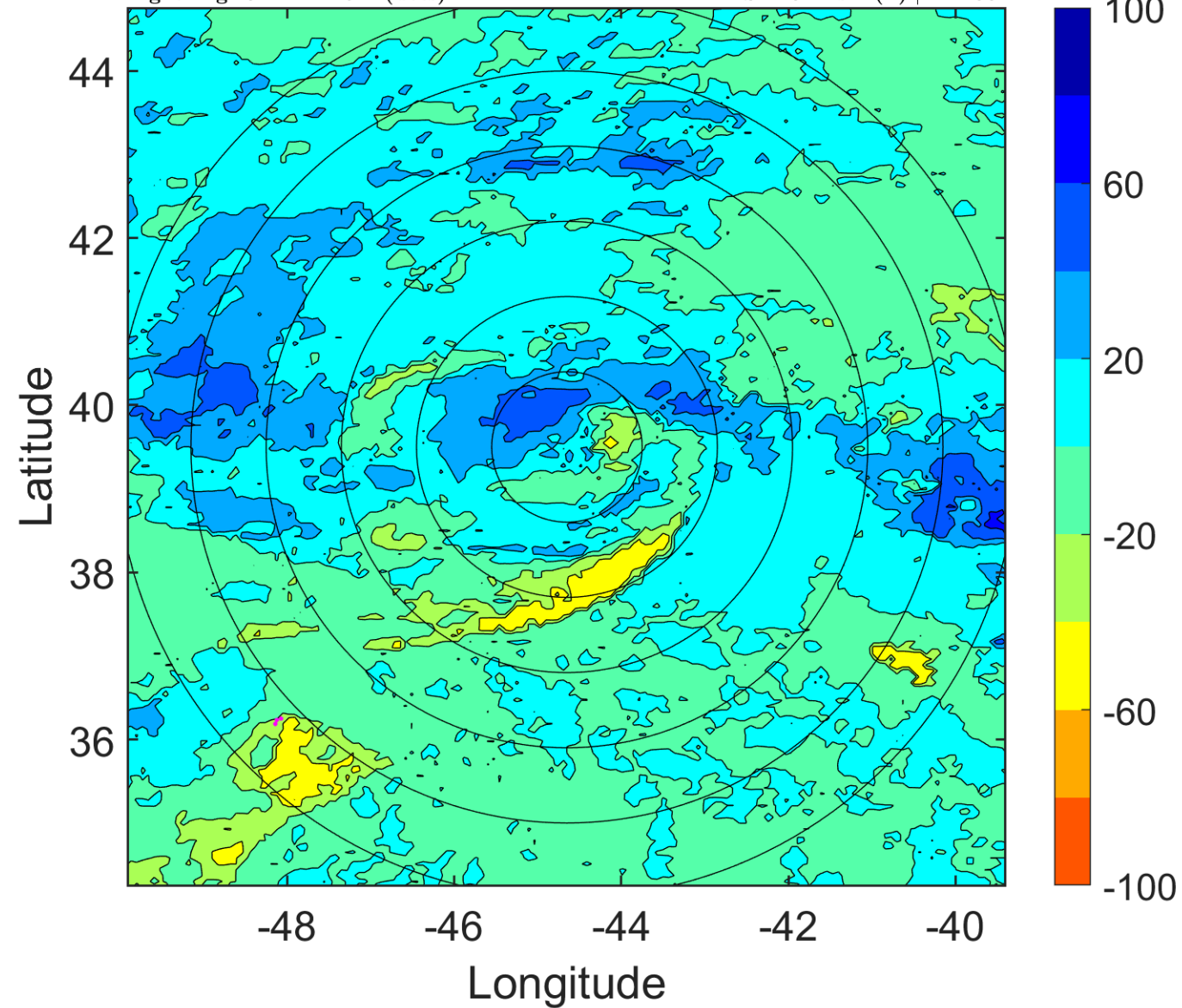

IR BT & Lightning

t: 2017042106 (2.9 LT)

Lightning: 2.9 LT \pm 1.5 h (dots)

PT: LLWP | EA: INACT

01L (ARLENE) | 45 kt TS

S: 4.8 m s⁻¹ (M) | H: 119°

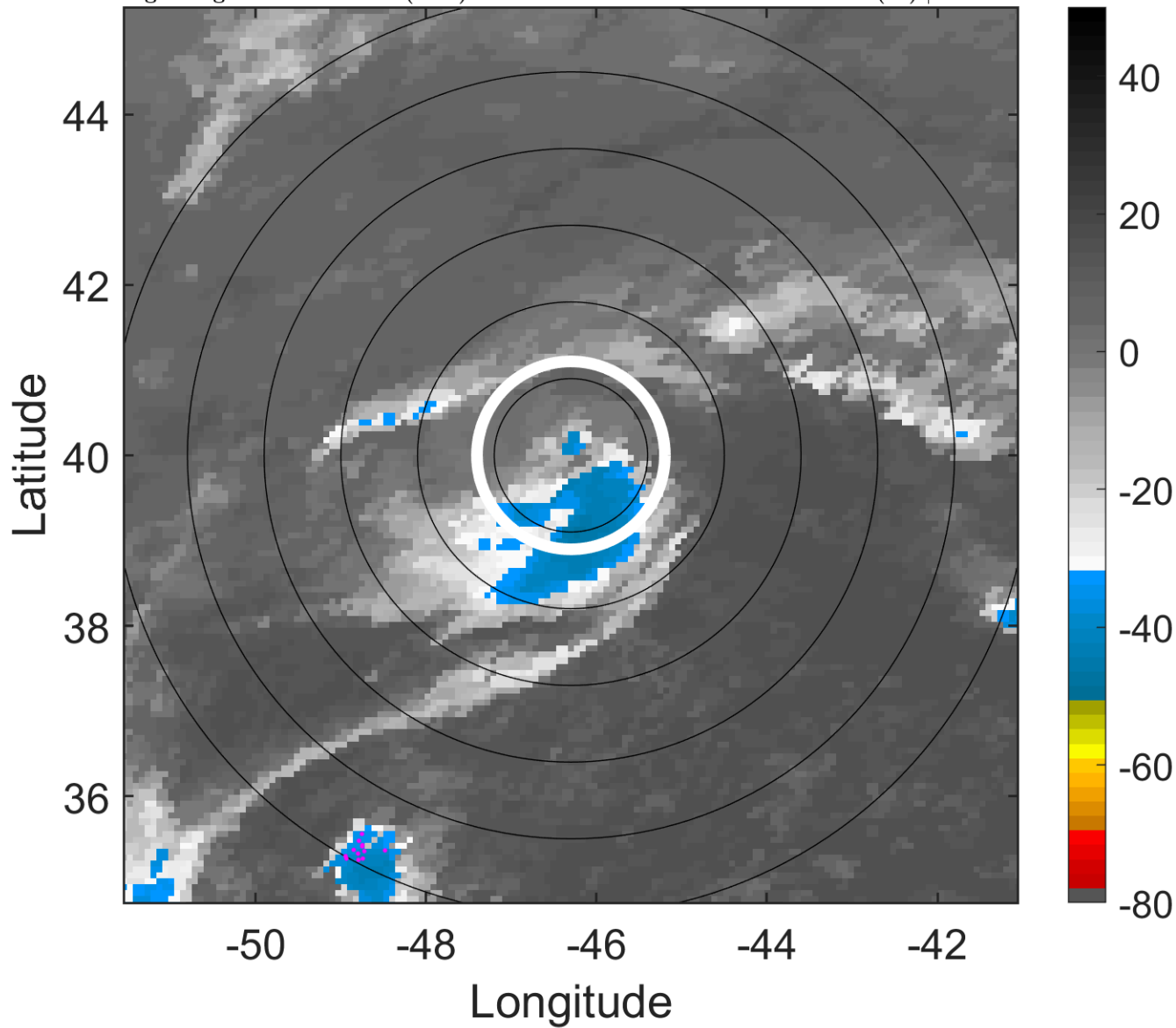

6-h IR BT Differences & Lightning

Δ t: 2017042106 (2.9 LT) - 2017042100 (21.1 LT)

Lightning: 2.9 LT \pm 1.5 h (dots)

PT: LLWP | EA: INACT

01L (ARLENE) | 45 kt TS

S: 4.8 m s⁻¹ (M) | H: 119°

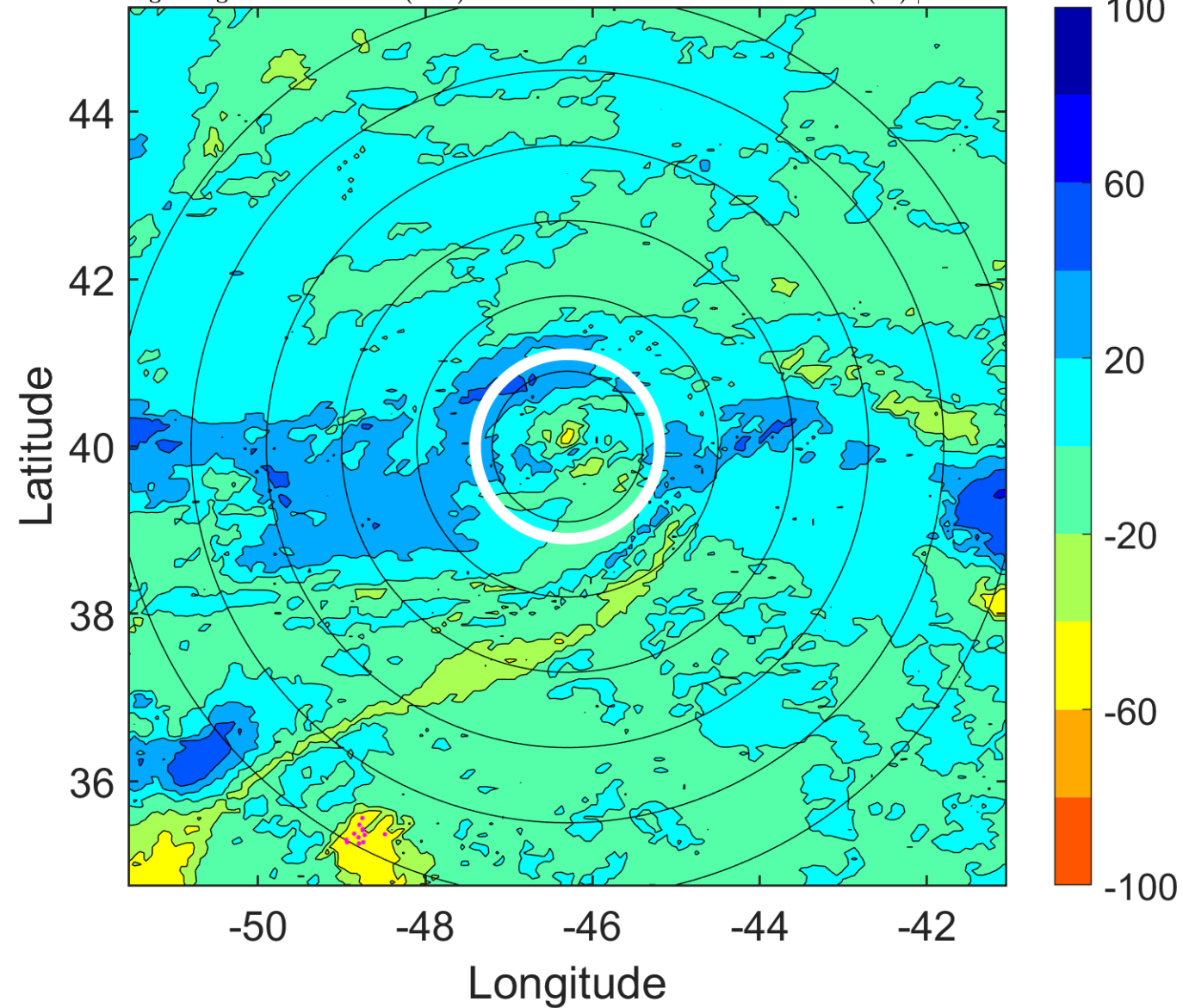

IR BT & Lightning

t: 2017042109 (5.8 LT)

Lightning: 5.8 LT \pm 1.5 h (dots)

PT: LLWP | EA: INACT

01L (ARLENE) | 45 kt TS

S: null | H: null

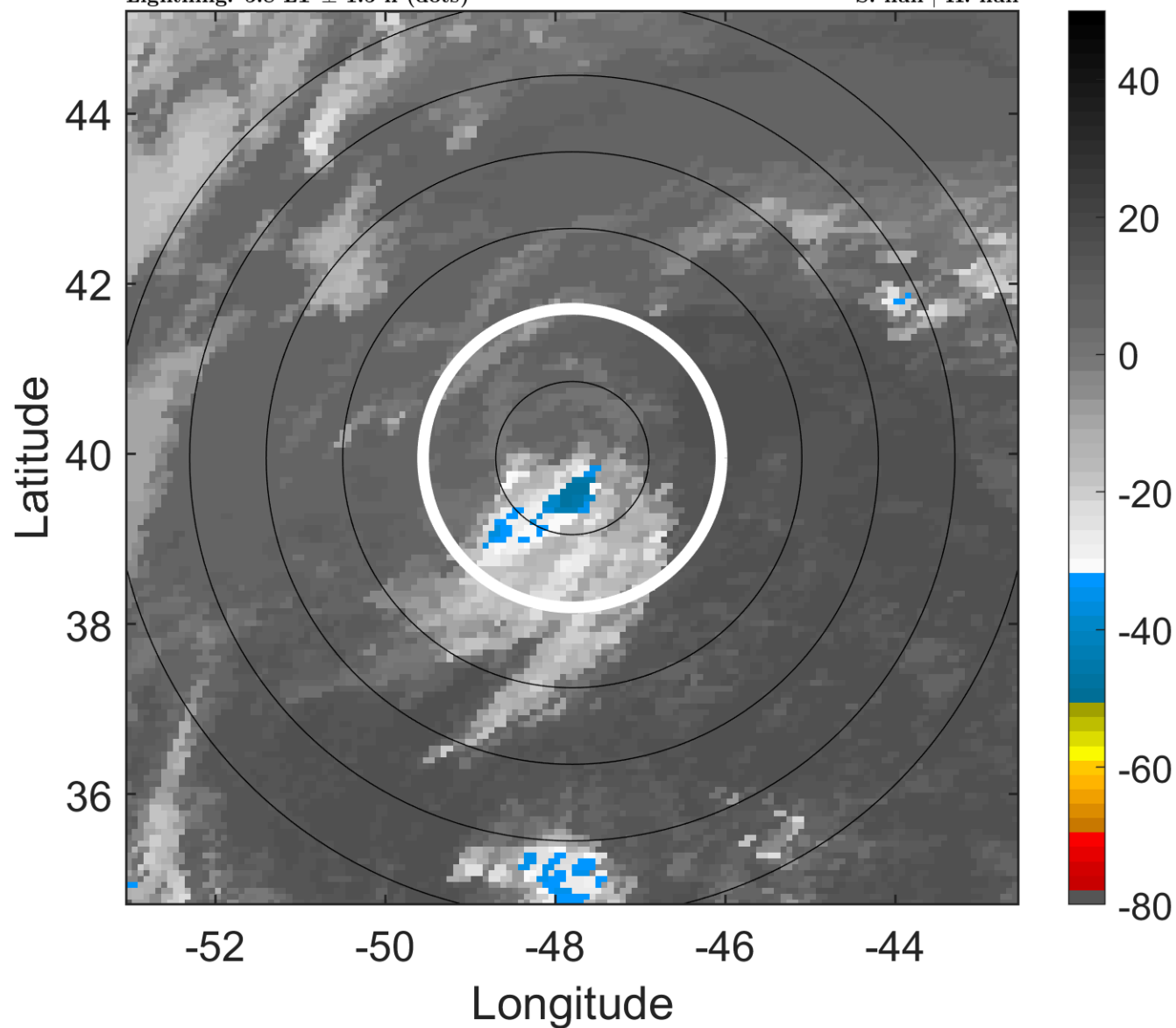

6-h IR BT Differences & Lightning

Δ t: 2017042109 (5.8 LT) - 2017042103 (0 LT)

Lightning: 5.8 LT \pm 1.5 h (dots)

PT: LLWP | EA: INACT

01L (ARLENE) | 45 kt TS

S: null | H: null

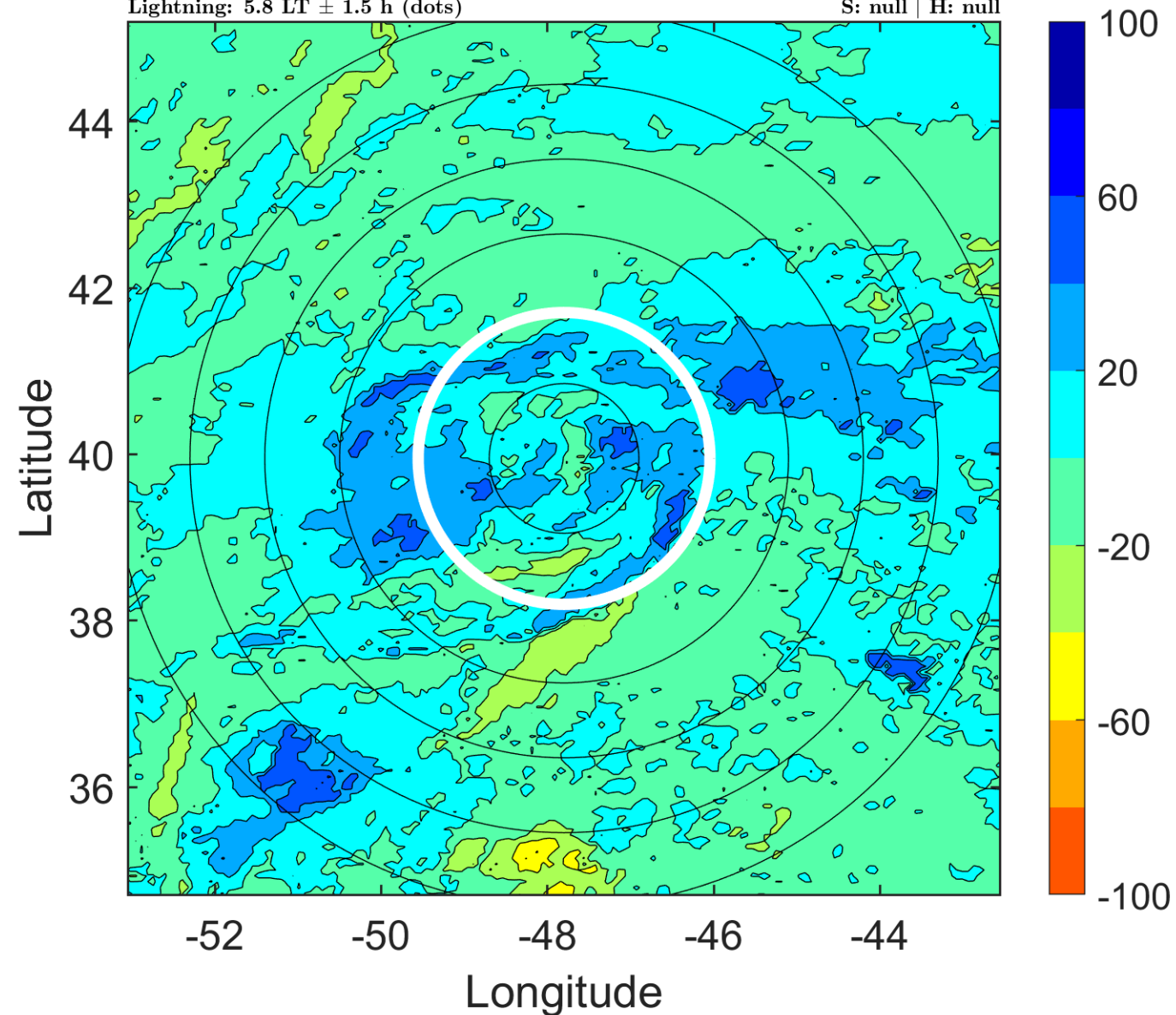

IR BT & Lightning

t: 2017042112 (8.7 LT)

Lightning: 8.7 LT \pm 1.5 h (dots)

PT: LLWP | EA: INACT

01L (ARLENE) | 45 kt EX

S: null | H: null

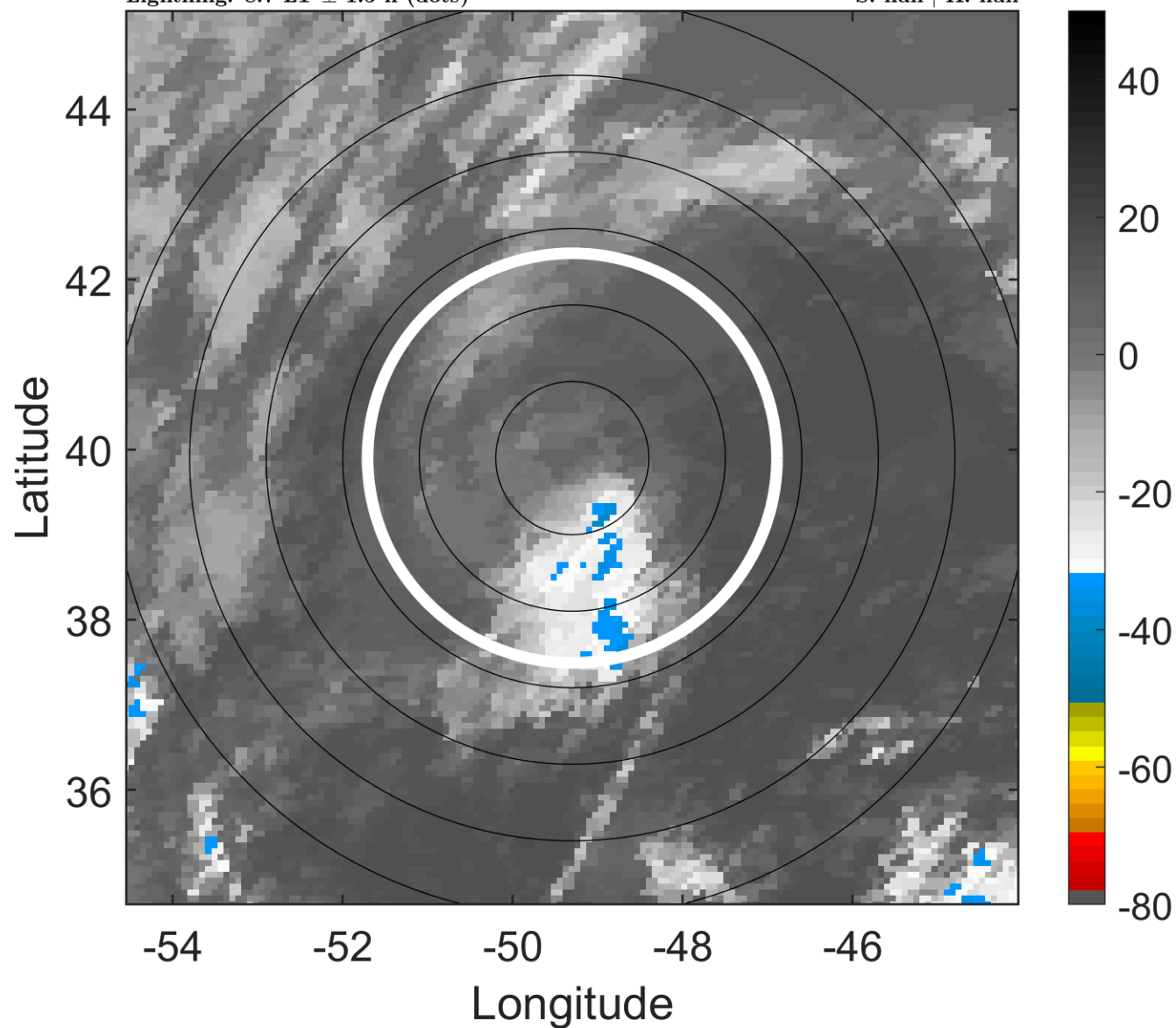

6-h IR BT Differences & Lightning

Δ t: 2017042112 (8.7 LT) - 2017042106 (2.9 LT)

Lightning: 8.7 LT \pm 1.5 h (dots)

PT: LLWP | EA: INACT

01L (ARLENE) | 45 kt EX

S: null | H: null

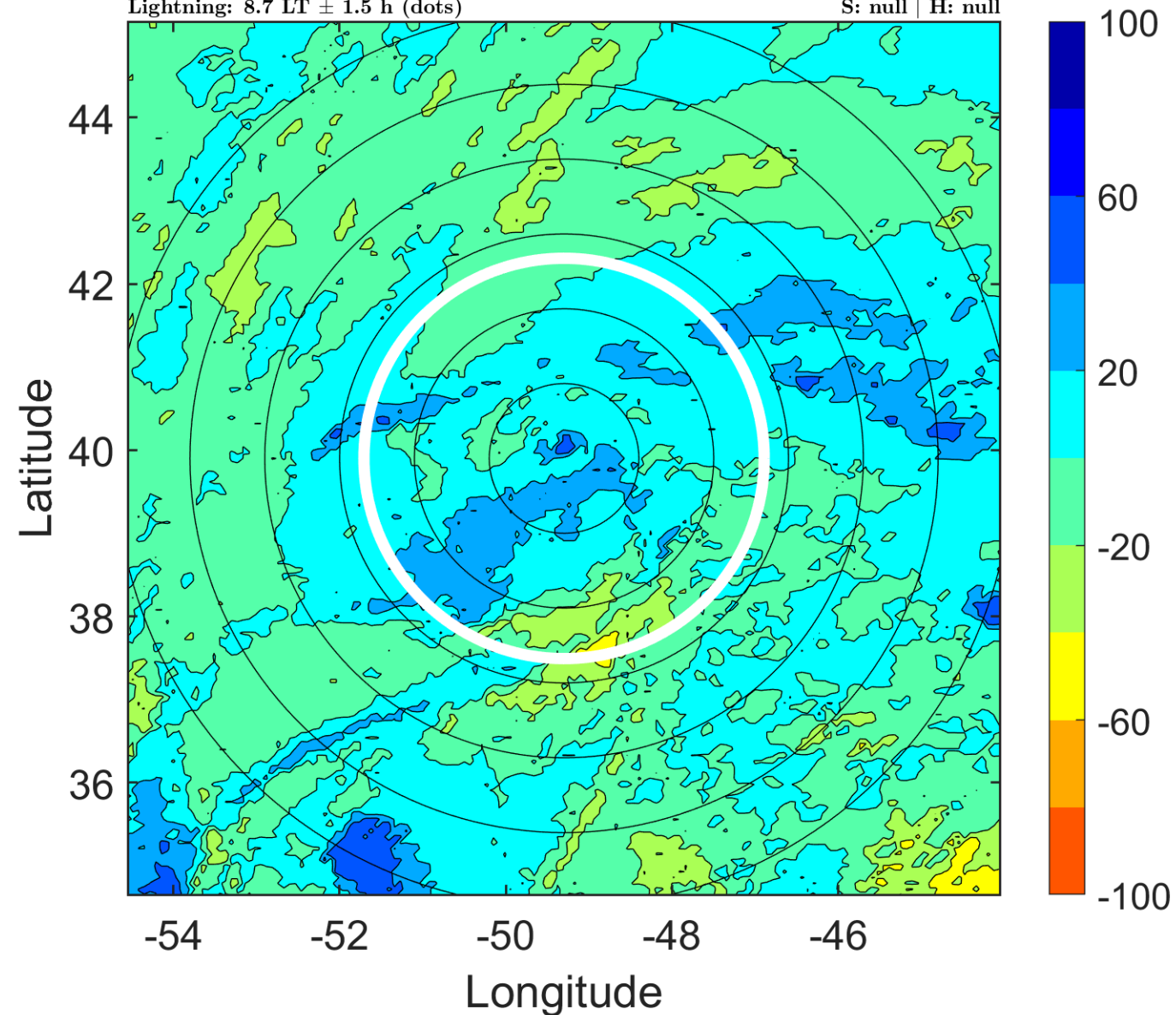

IR BT & Lightning

t: 2017042115 (11.7 LT)

Lightning: 11.7 LT \pm 1.5 h (dots)

PT: LLWP | EA: INACT

01L (ARLENE) | 42.5 kt EX

S: null | H: null

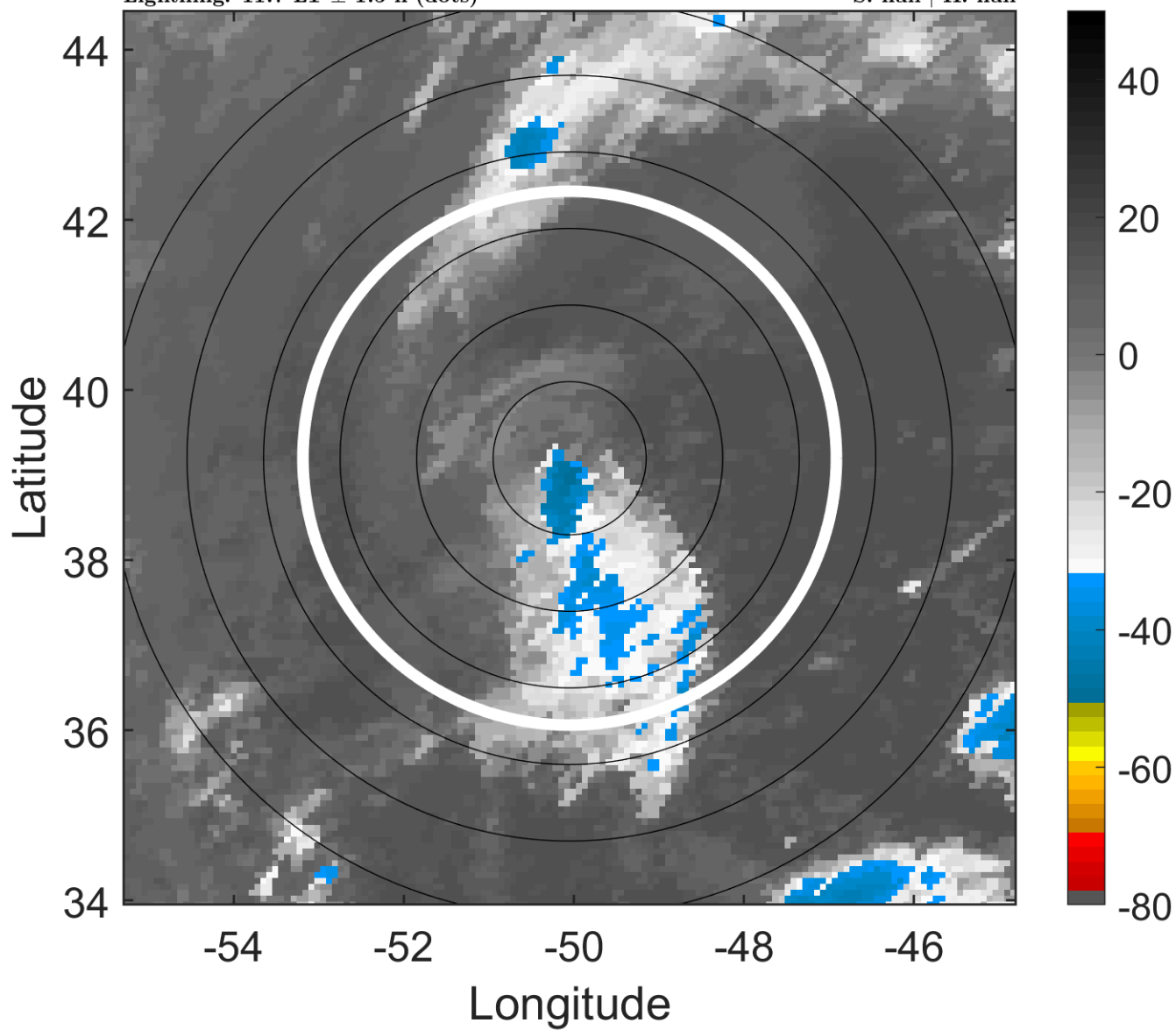

6-h IR BT Differences & Lightning

Δ t: 2017042115 (11.7 LT) - 2017042109 (5.8 LT)

Lightning: 11.7 LT \pm 1.5 h (dots)

PT: LLWP | EA: INACT

01L (ARLENE) | 42.5 kt EX

S: null | H: null

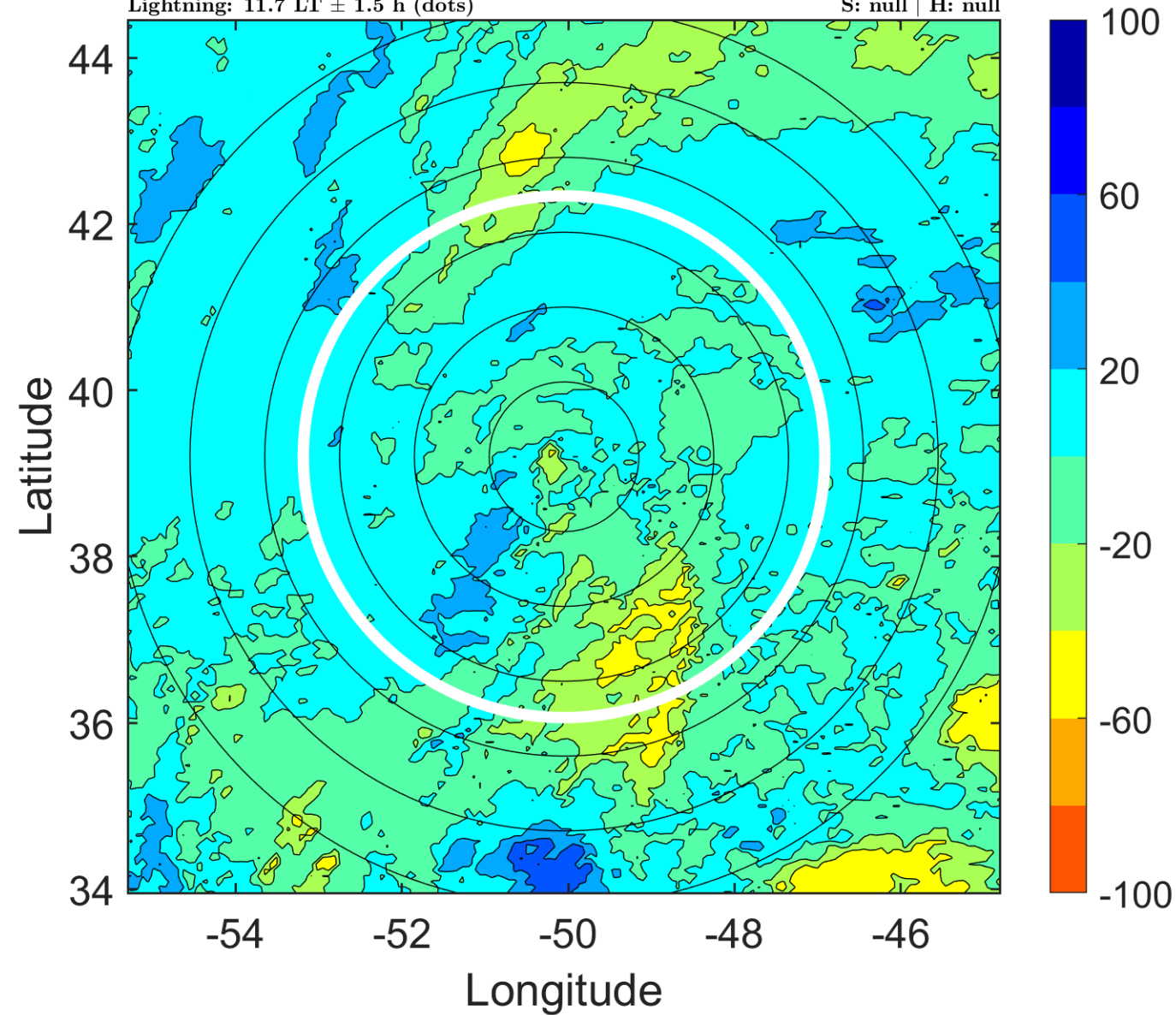

IR BT & Lightning

t: 2017042118 (14.6 LT)

Lightning: 14.6 LT \pm 1.5 h (dots)

PT: LLWP | EA: INACT

01L (ARLENE) | 40 kt EX

S: null | H: null

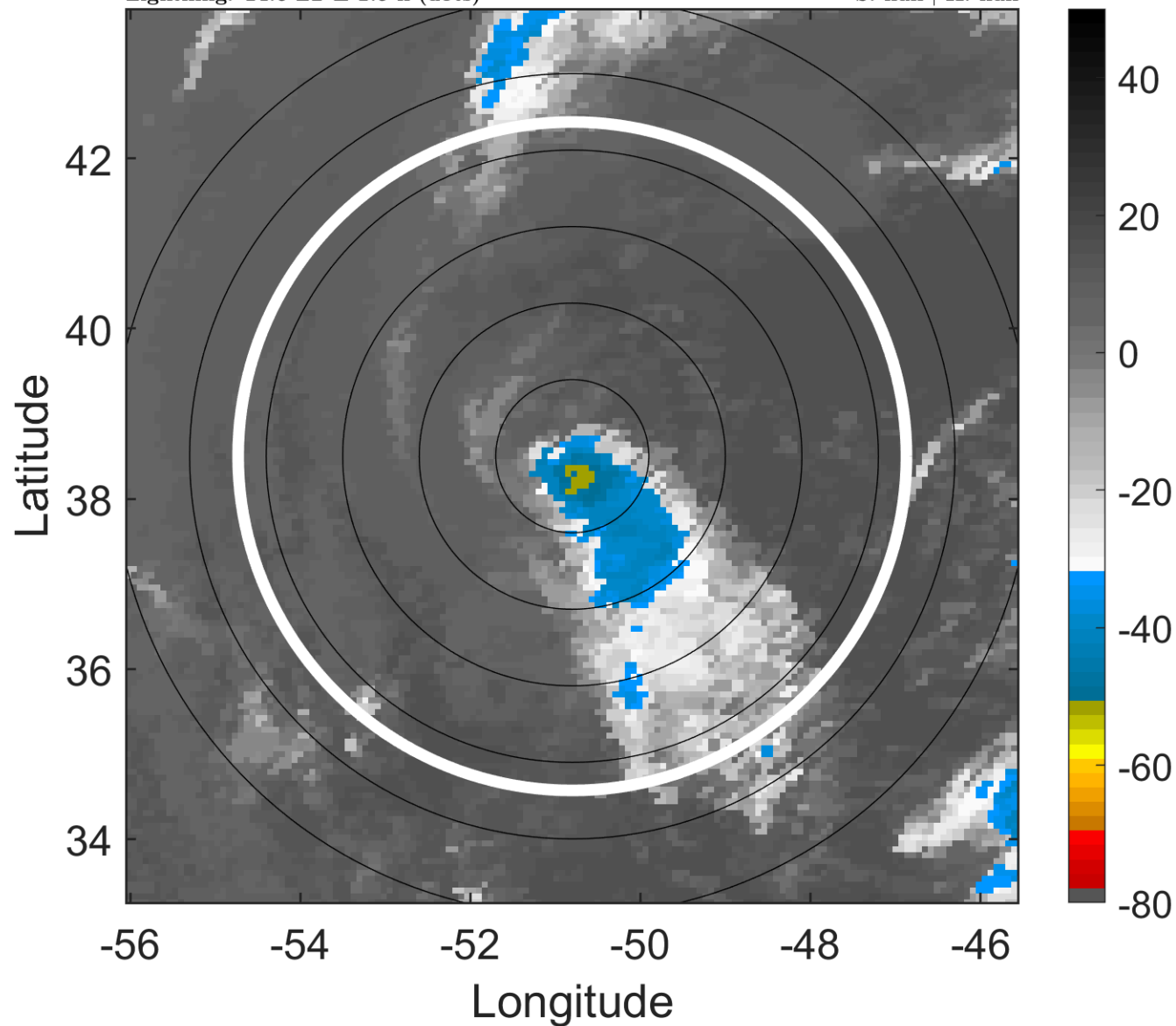

6-h IR BT Differences & Lightning

Δ t: 2017042118 (14.6 LT) - 2017042112 (8.7 LT)

Lightning: 14.6 LT \pm 1.5 h (dots)

PT: LLWP | EA: INACT

01L (ARLENE) | 40 kt EX

S: null | H: null

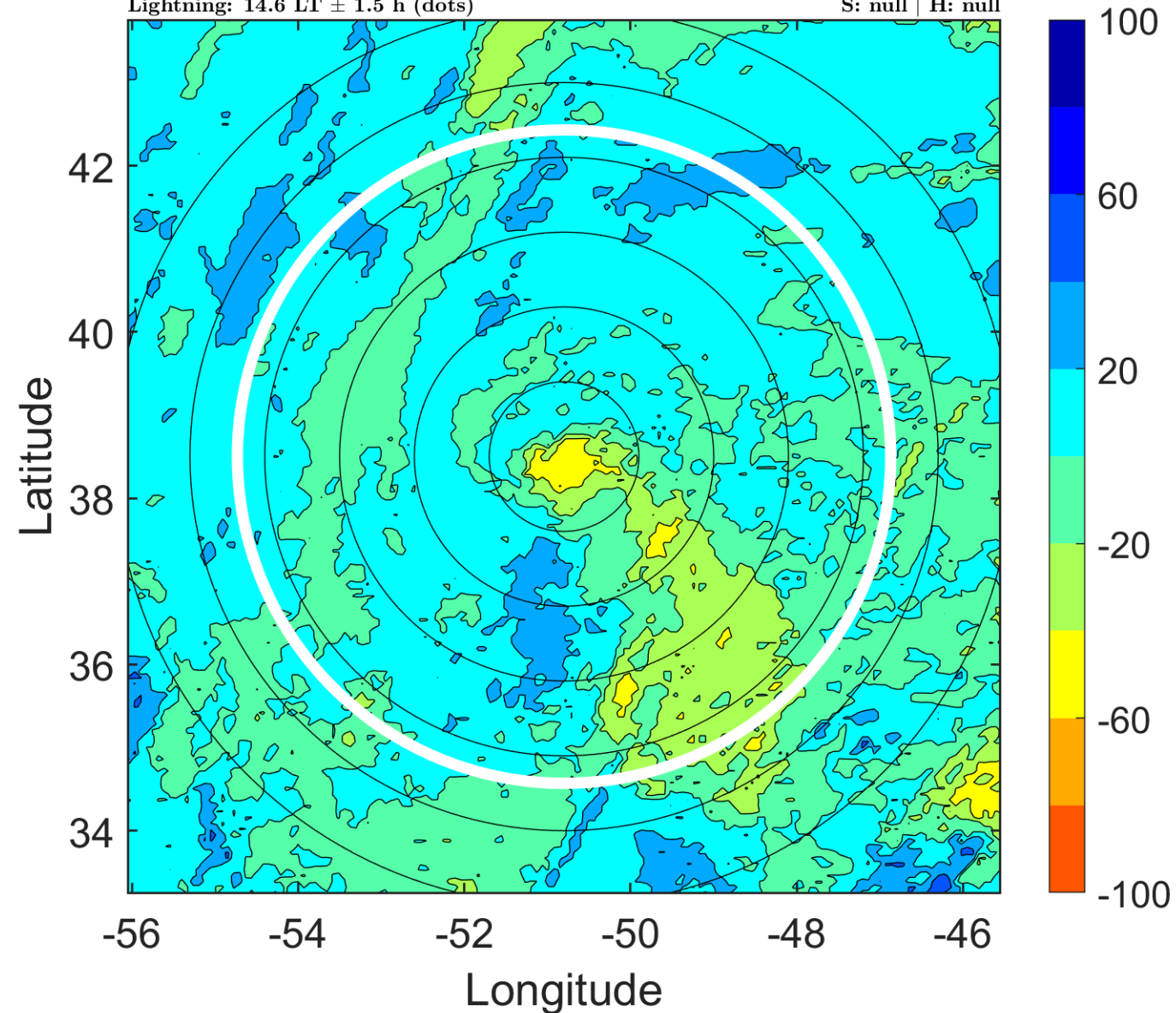

IR BT & Lightning

t: 2017042121 (17.6 LT)

Lightning: 17.6 LT \pm 1.5 h (dots)

PT: LLWP | EA: INACT

01L (ARLENE) | 40 kt EX

S: null | H: null

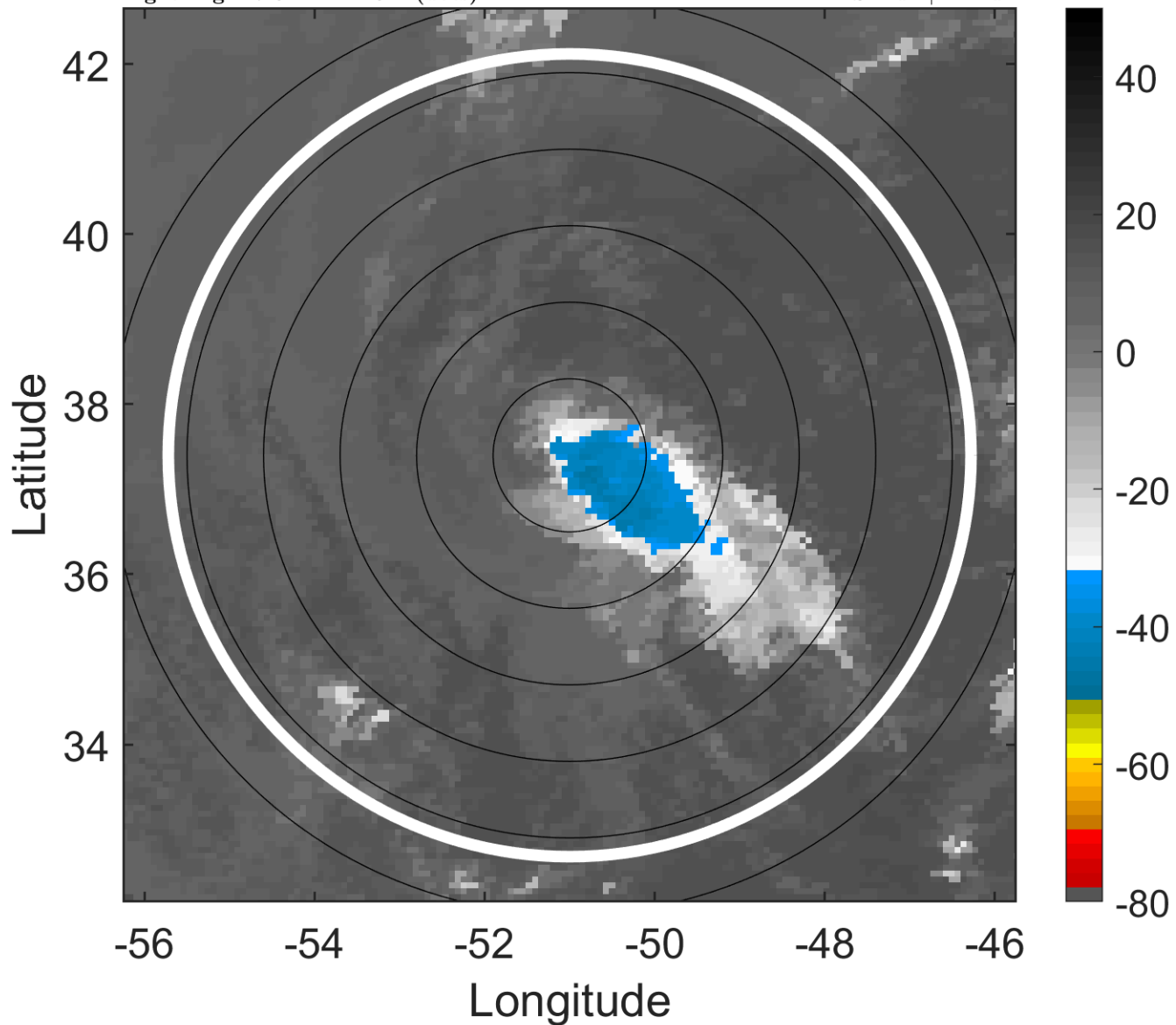

6-h IR BT Differences & Lightning

Δ t: 2017042121 (17.6 LT) - 2017042115 (11.7 LT)

Lightning: 17.6 LT \pm 1.5 h (dots)

PT: LLWP | EA: INACT

01L (ARLENE) | 40 kt EX

S: null | H: null

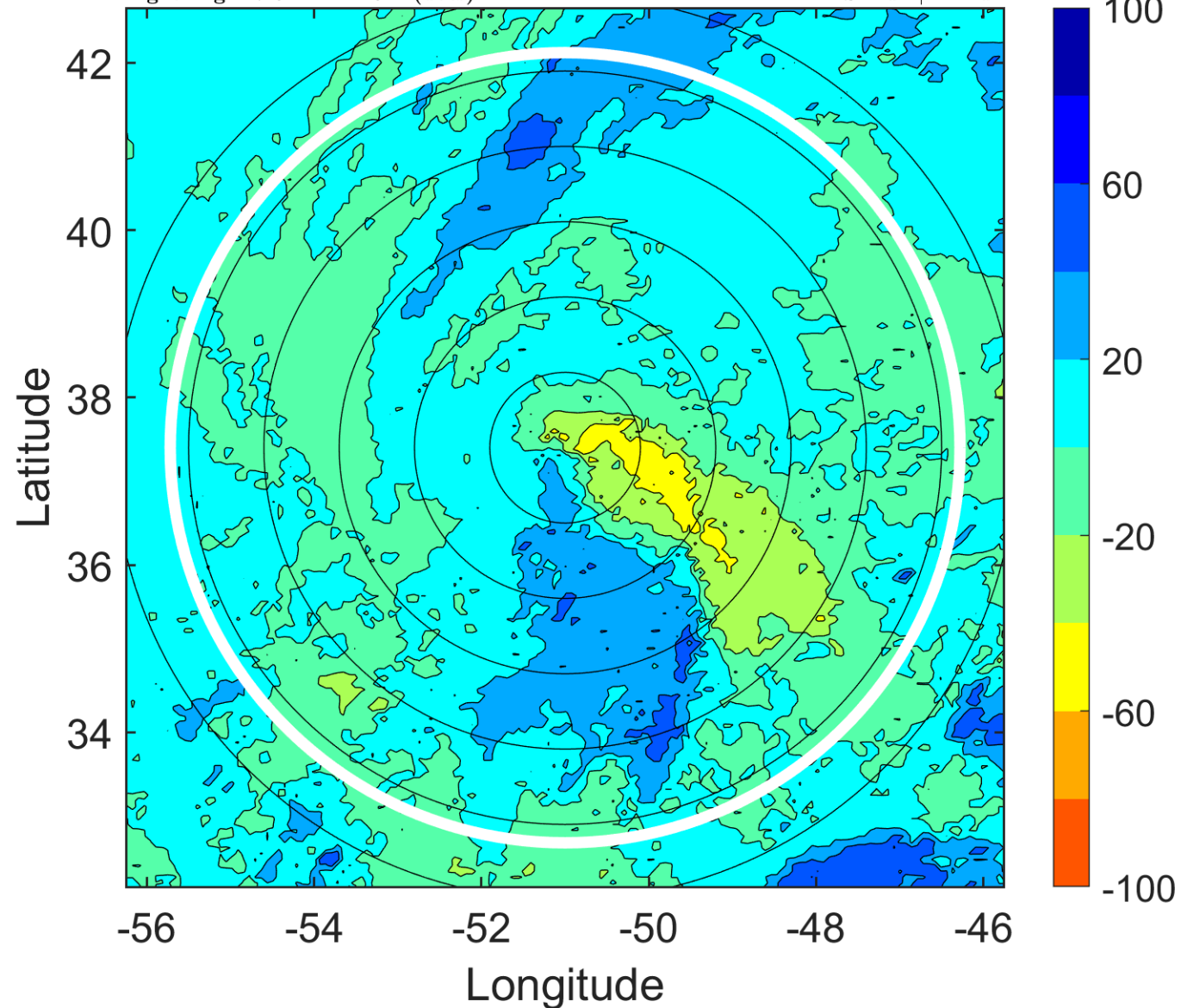

IR BT & Lightning

t: 2017042200 (20.6 LT)

Lightning: 20.6 LT \pm 1.5 h (dots)

PT: LLWP | EA: INACT

01L (ARLENE) | 40 kt EX

S: null | H: null

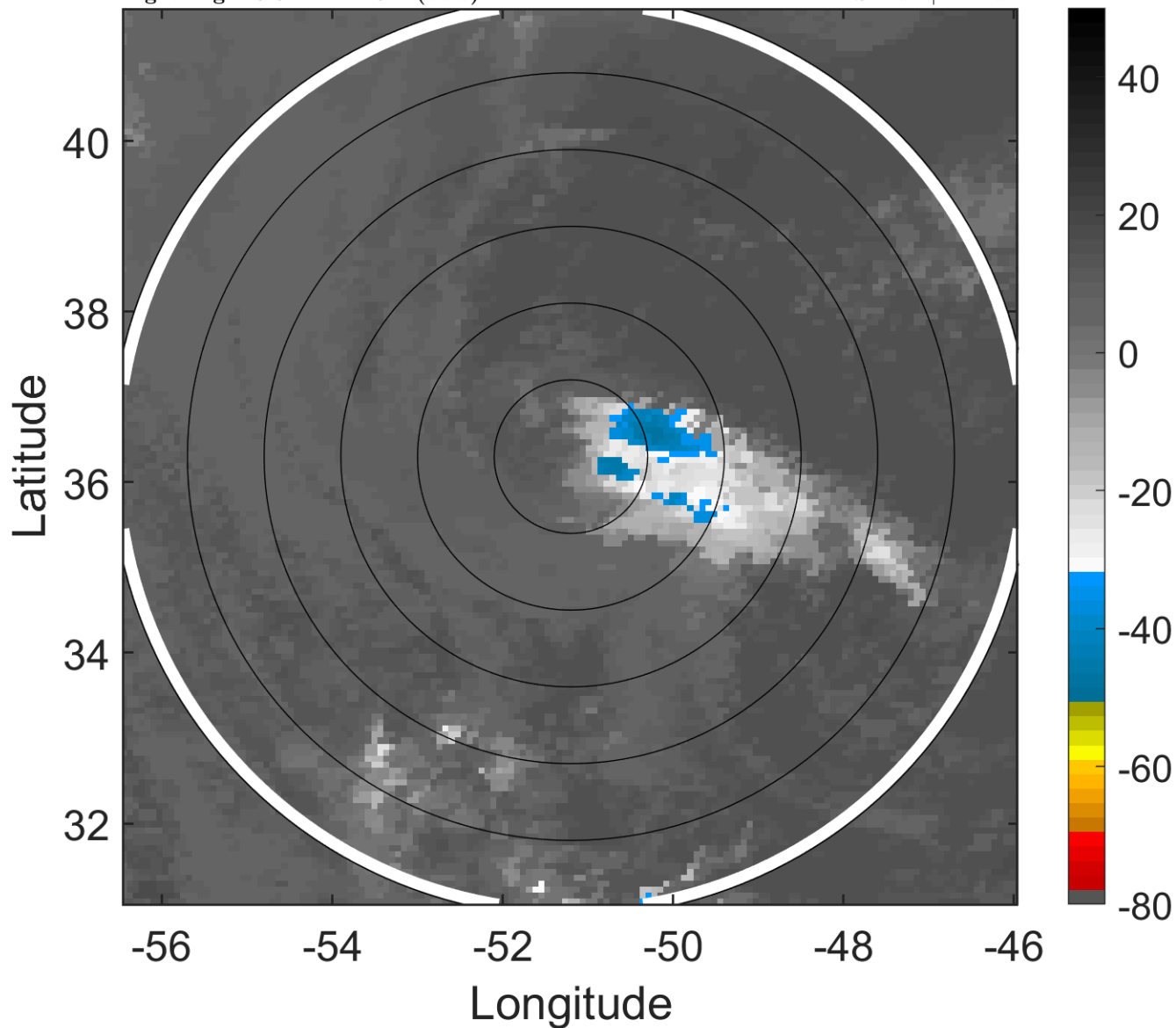

6-h IR BT Differences & Lightning

Δ t: 2017042200 (20.6 LT) - 2017042118 (14.6 LT)

Lightning: 20.6 LT \pm 1.5 h (dots)

PT: LLWP | EA: INACT

01L (ARLENE) | 40 kt EX

S: null | H: null

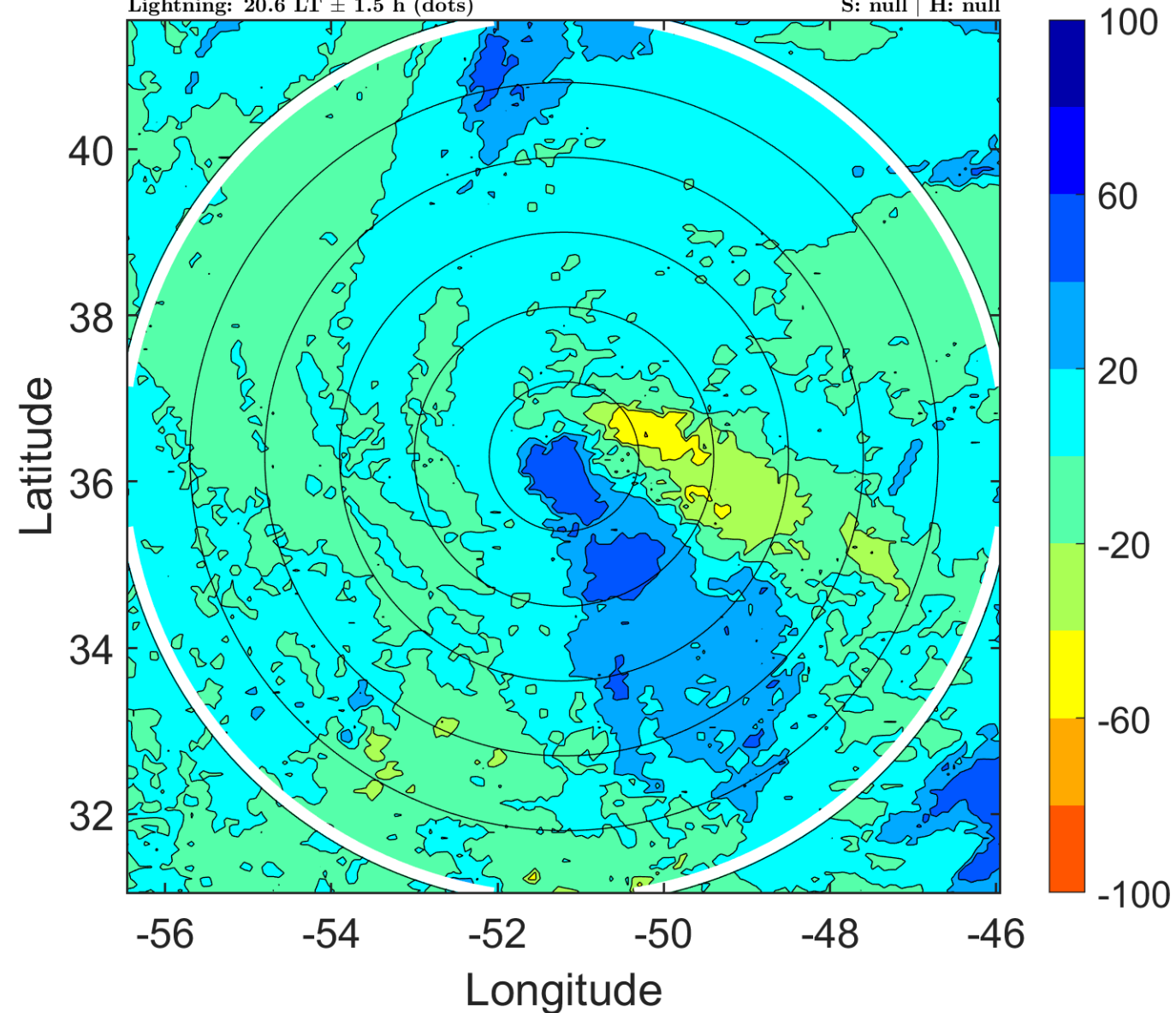

IR BT & Lightning

t: 2017042203 (23.6 LT)

Lightning: 23.6 LT \pm 1.5 h (dots)

PT: LLWP | EA: INACT

01L (ARLENE) | 40 kt EX

S: null | H: null

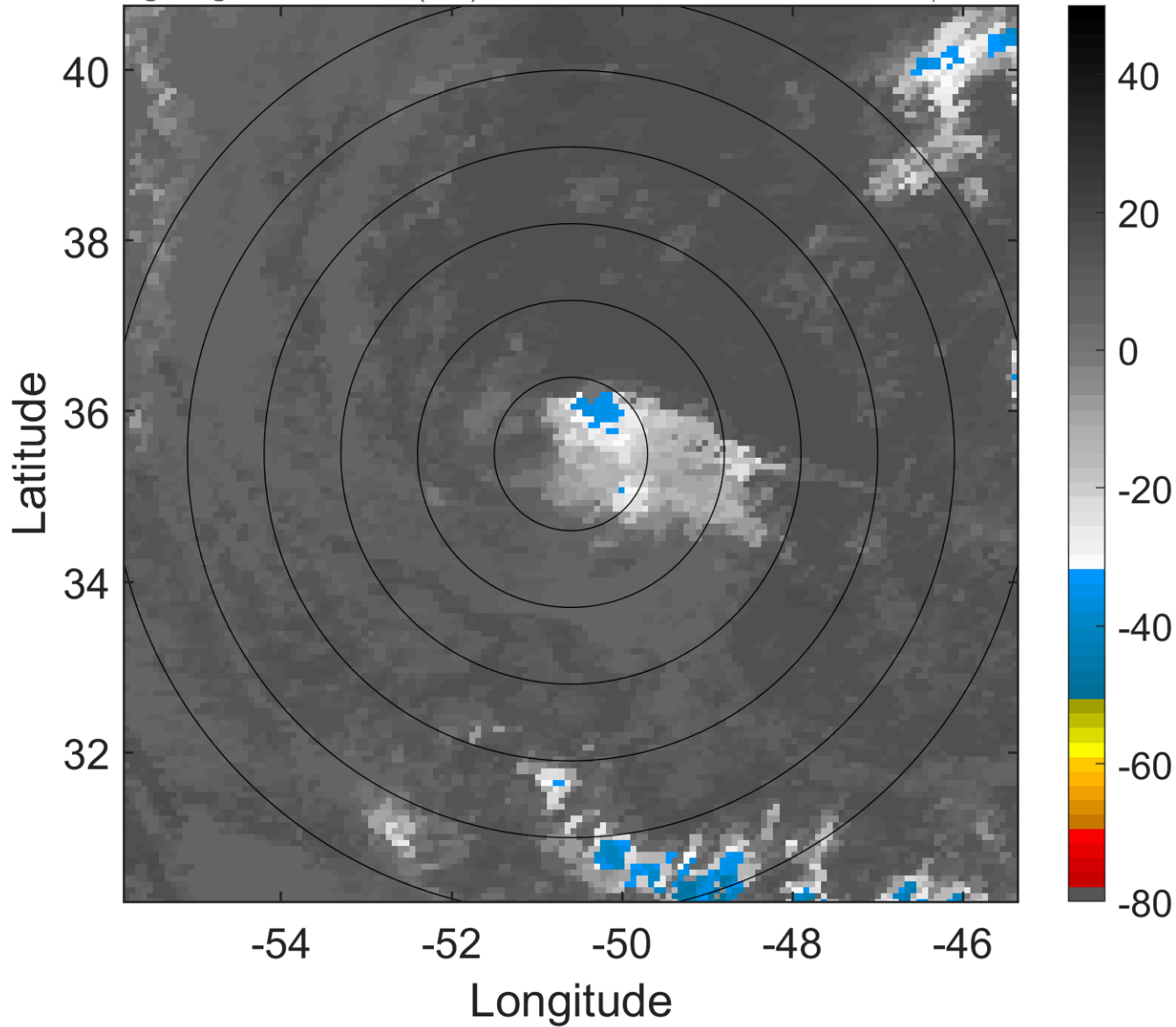

6-h IR BT Differences & Lightning

Δ t: 2017042203 (23.6 LT) - 2017042121 (17.6 LT)

Lightning: 23.6 LT \pm 1.5 h (dots)

PT: LLWP | EA: INACT

01L (ARLENE) | 40 kt EX

S: null | H: null

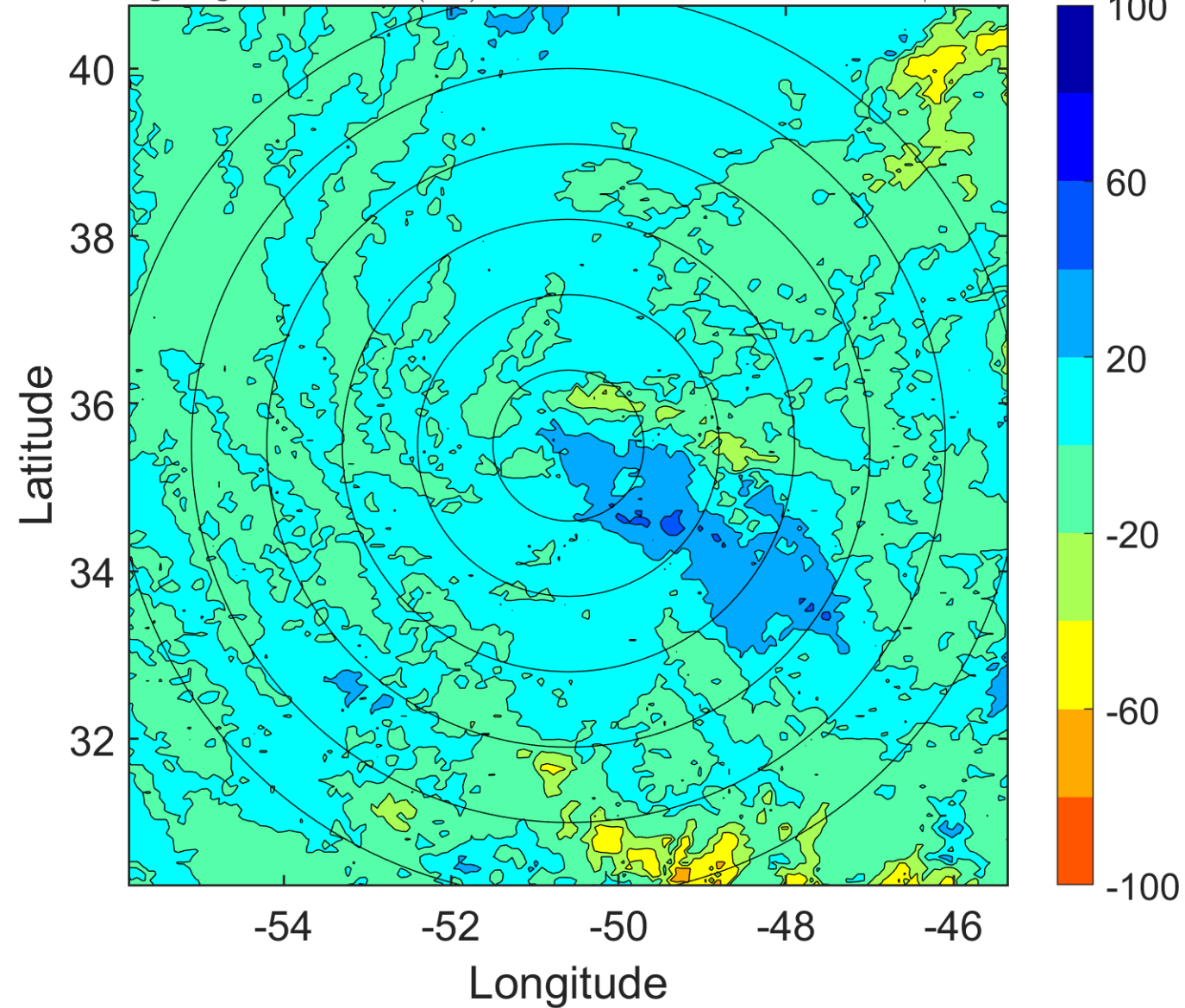

IR BT & Lightning

t: 2017042206 (2.7 LT)

Lightning: 2.7 LT \pm 1.5 h (dots)

PT: NP | EA: INACT

01L (ARLENE) | 40 kt EX

S: null | H: null

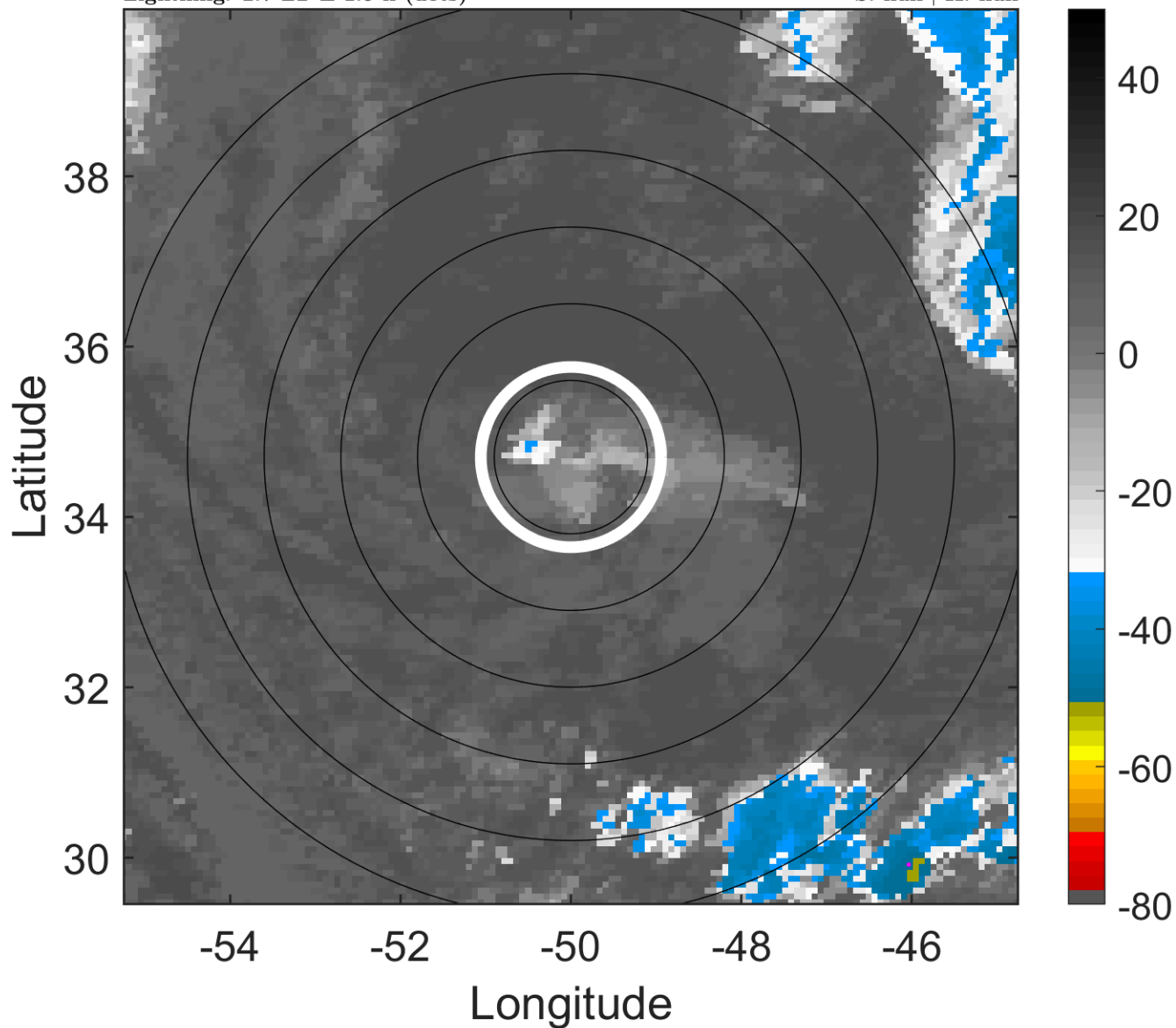

6-h IR BT Differences & Lightning

Δ t: 2017042206 (2.7 LT) - 2017042200 (20.6 LT)

Lightning: 2.7 LT \pm 1.5 h (dots)

PT: NP | EA: INACT

01L (ARLENE) | 40 kt EX

S: null | H: null

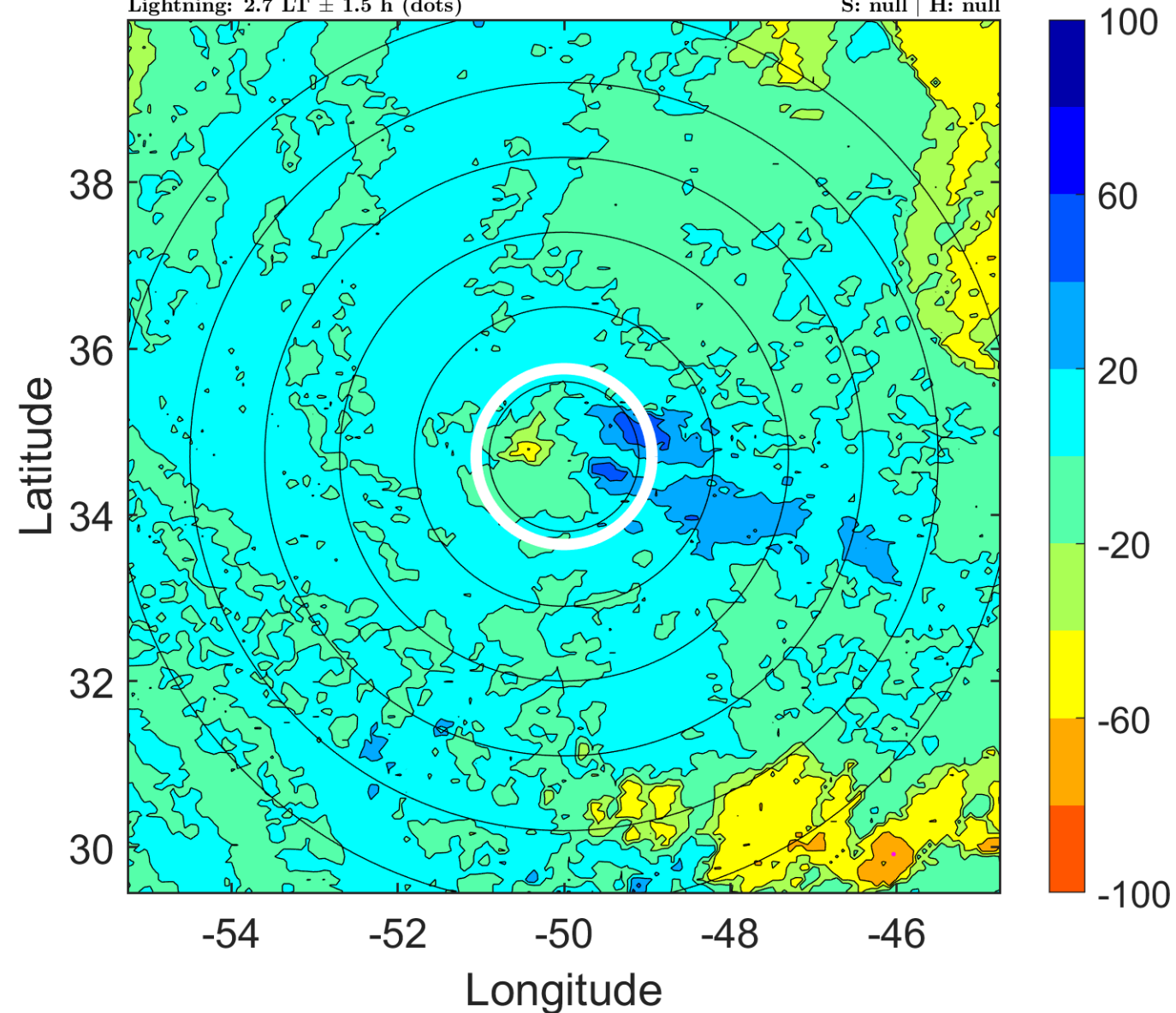

IR BT & Lightning

t: 2017042209 (5.7 LT)

Lightning: 5.7 LT \pm 1.5 h (dots)

PT: NP | EA: INACT

01L (ARLENE) | 37.5 kt EX

S: null | H: null

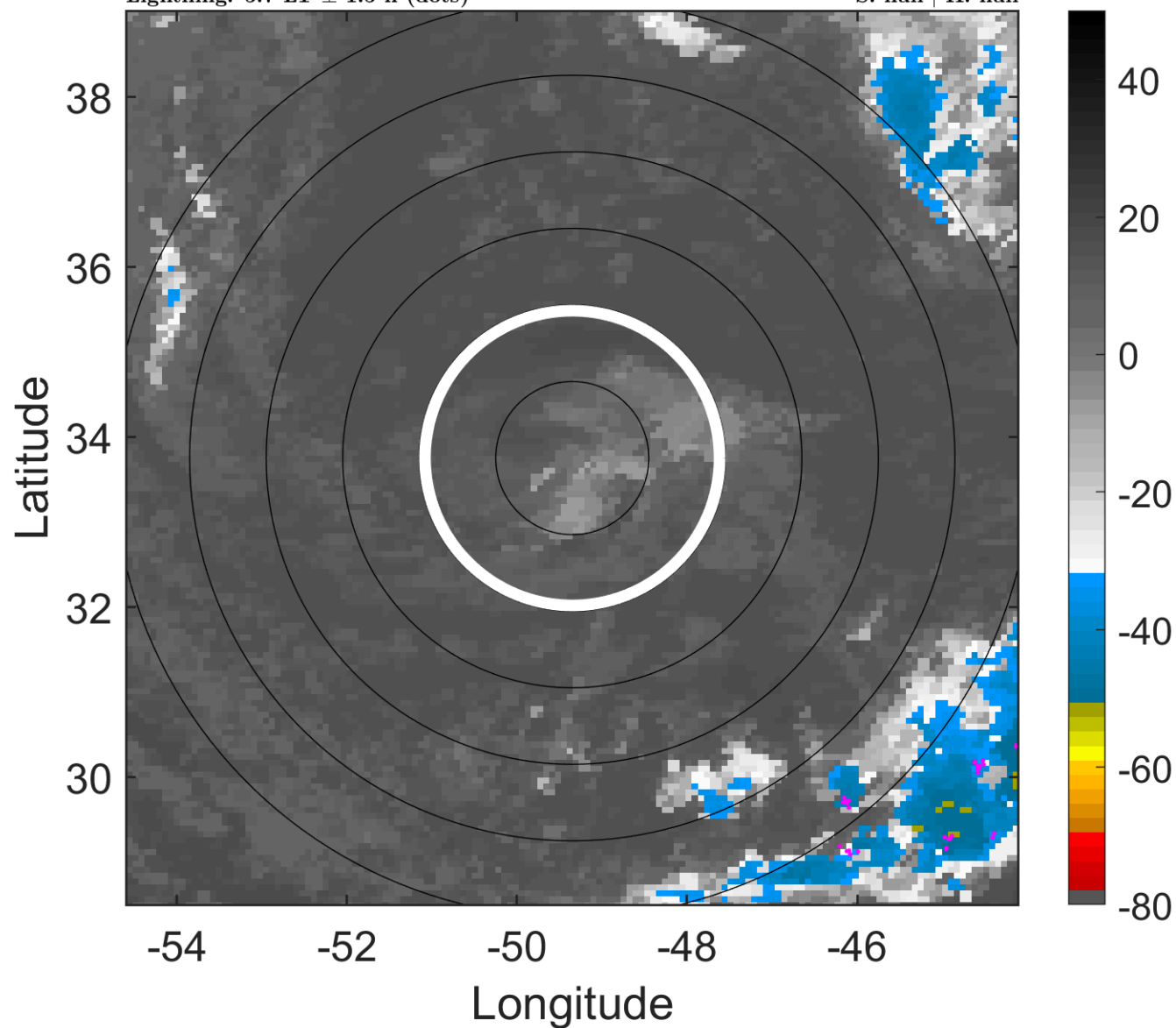

6-h IR BT Differences & Lightning

Δ t: 2017042209 (5.7 LT) - 2017042203 (23.6 LT)

Lightning: 5.7 LT \pm 1.5 h (dots)

PT: NP | EA: INACT

01L (ARLENE) | 37.5 kt EX

S: null | H: null

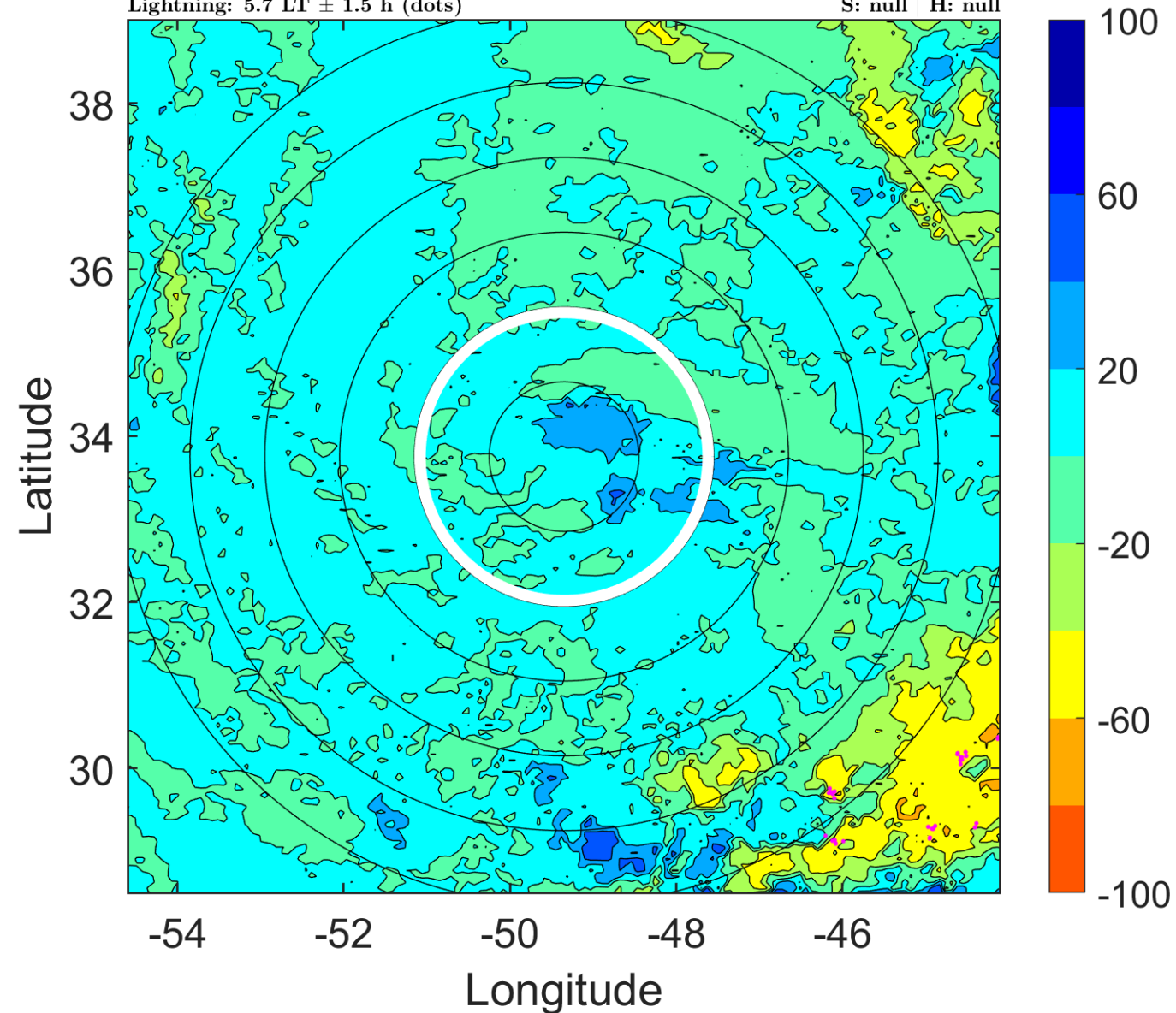

IR BT & Lightning

t: 2017042212 (8.8 LT)

Lightning: 8.8 LT \pm 1.5 h (dots)

PT: NP | EA: INACT

01L (ARLENE) | 35 kt EX

S: null | H: null

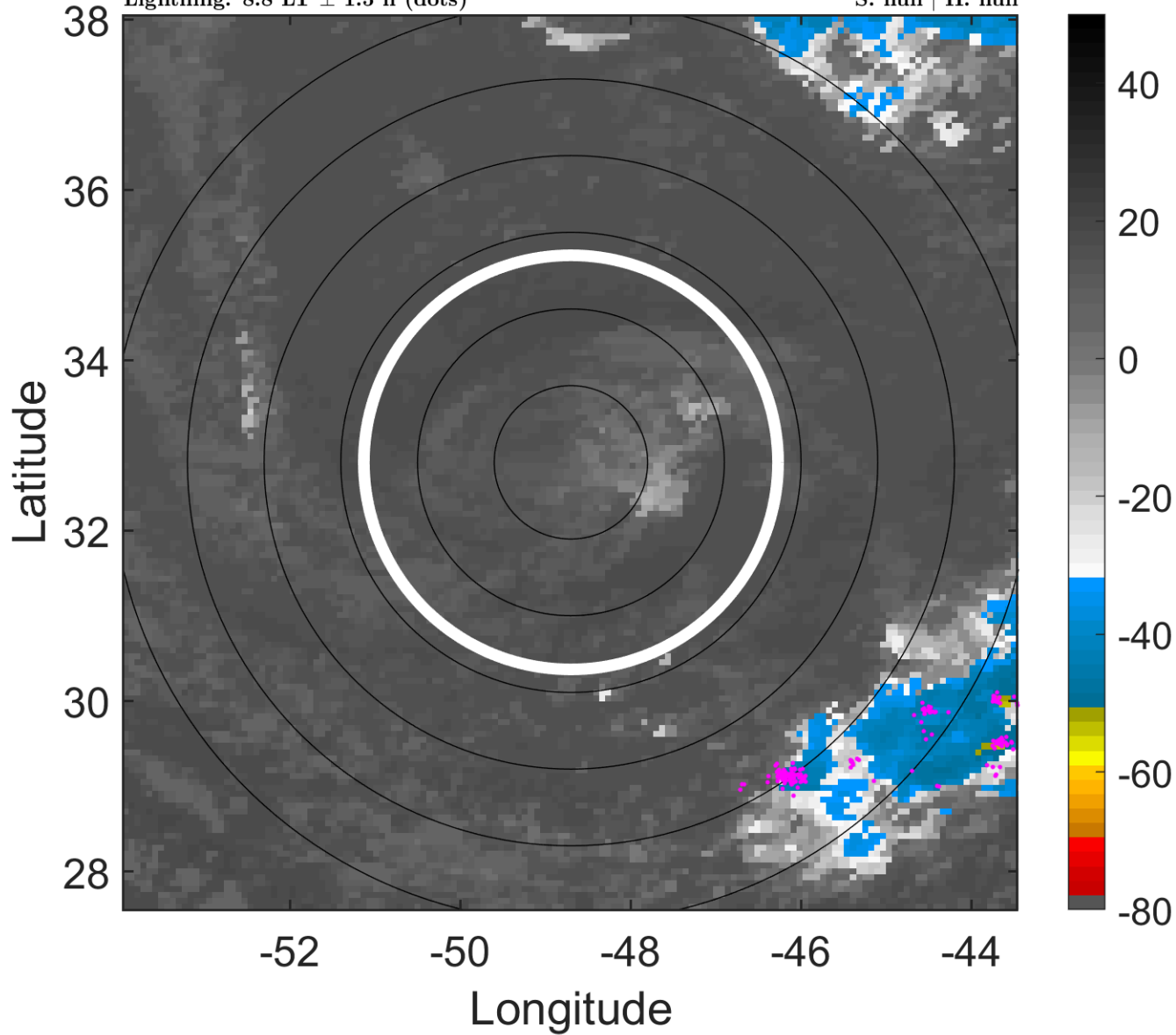

6-h IR BT Differences & Lightning

Δ t: 2017042212 (8.8 LT) - 2017042206 (2.7 LT)

Lightning: 8.8 LT \pm 1.5 h (dots)

PT: NP | EA: INACT

01L (ARLENE) | 35 kt EX

S: null | H: null

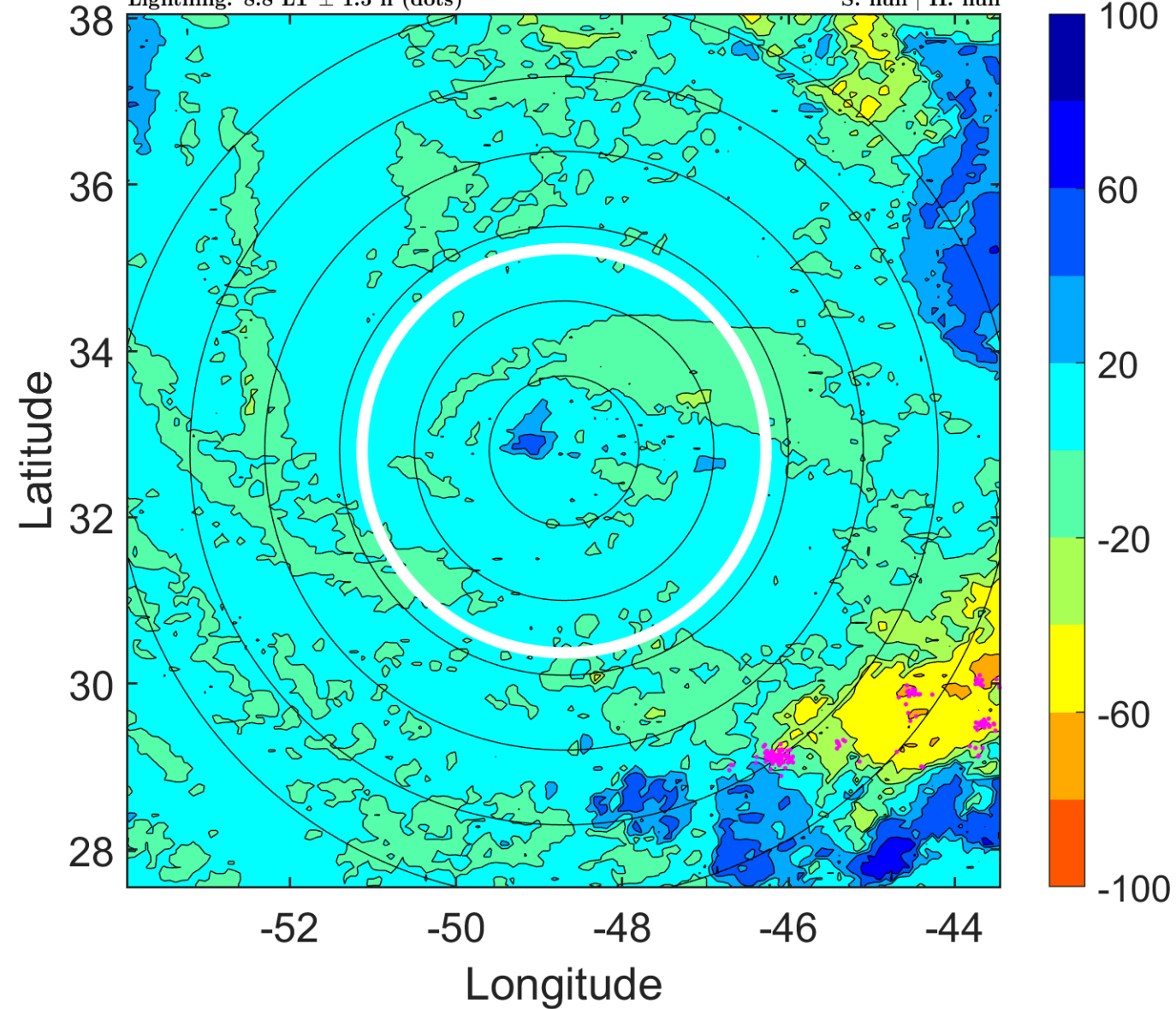

IR BT & Lightning

t: 2017042215 (11.8 LT)

Lightning: 11.8 LT \pm 1.5 h (dots)

PT: NP | EA: INACT

01L (ARLENE) | 32.5 kt EX

S: null | H: null

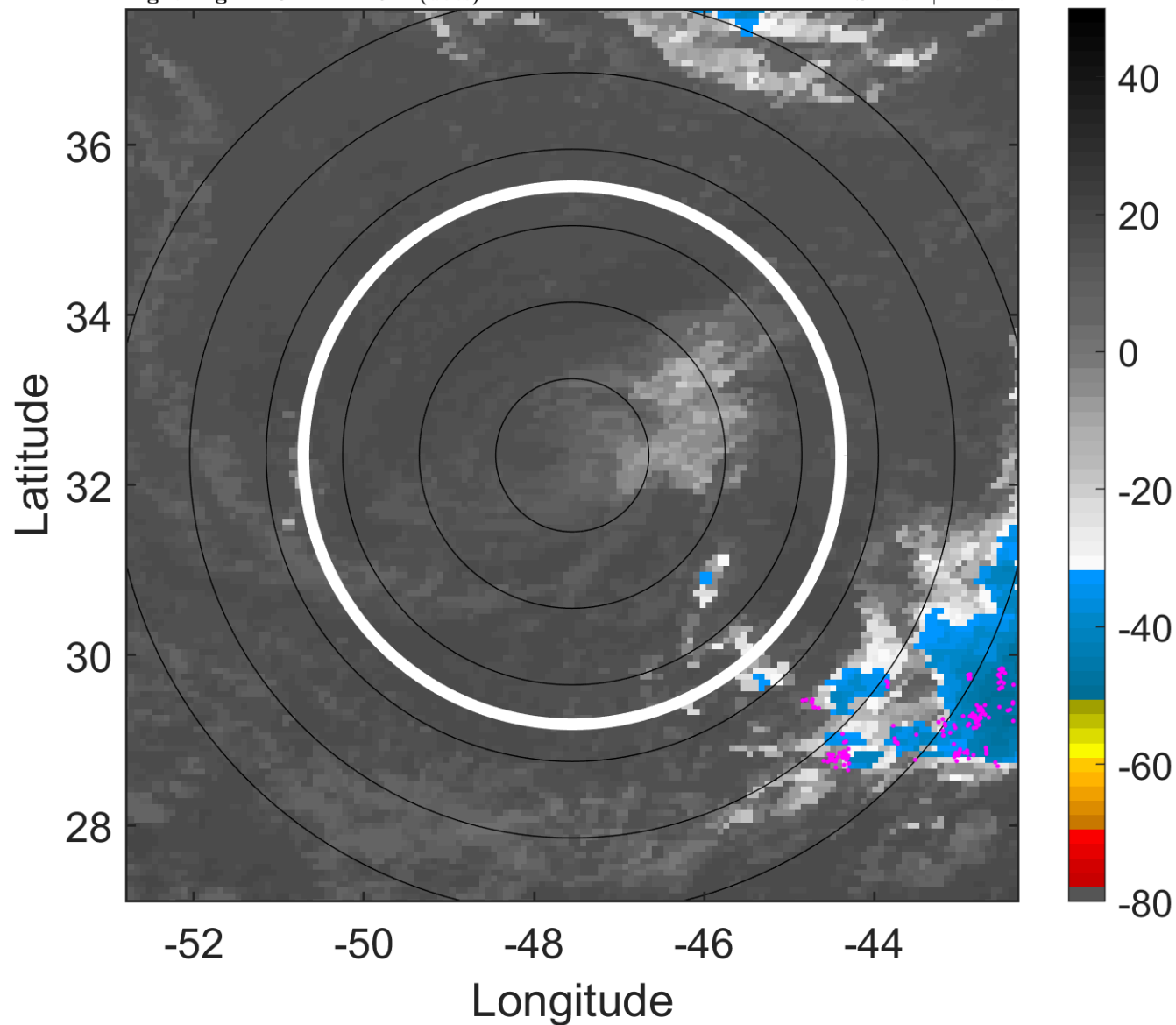

6-h IR BT Differences & Lightning

Δ t: 2017042215 (11.8 LT) - 2017042209 (5.7 LT)

Lightning: 11.8 LT \pm 1.5 h (dots)

PT: NP | EA: INACT

01L (ARLENE) | 32.5 kt EX

S: null | H: null

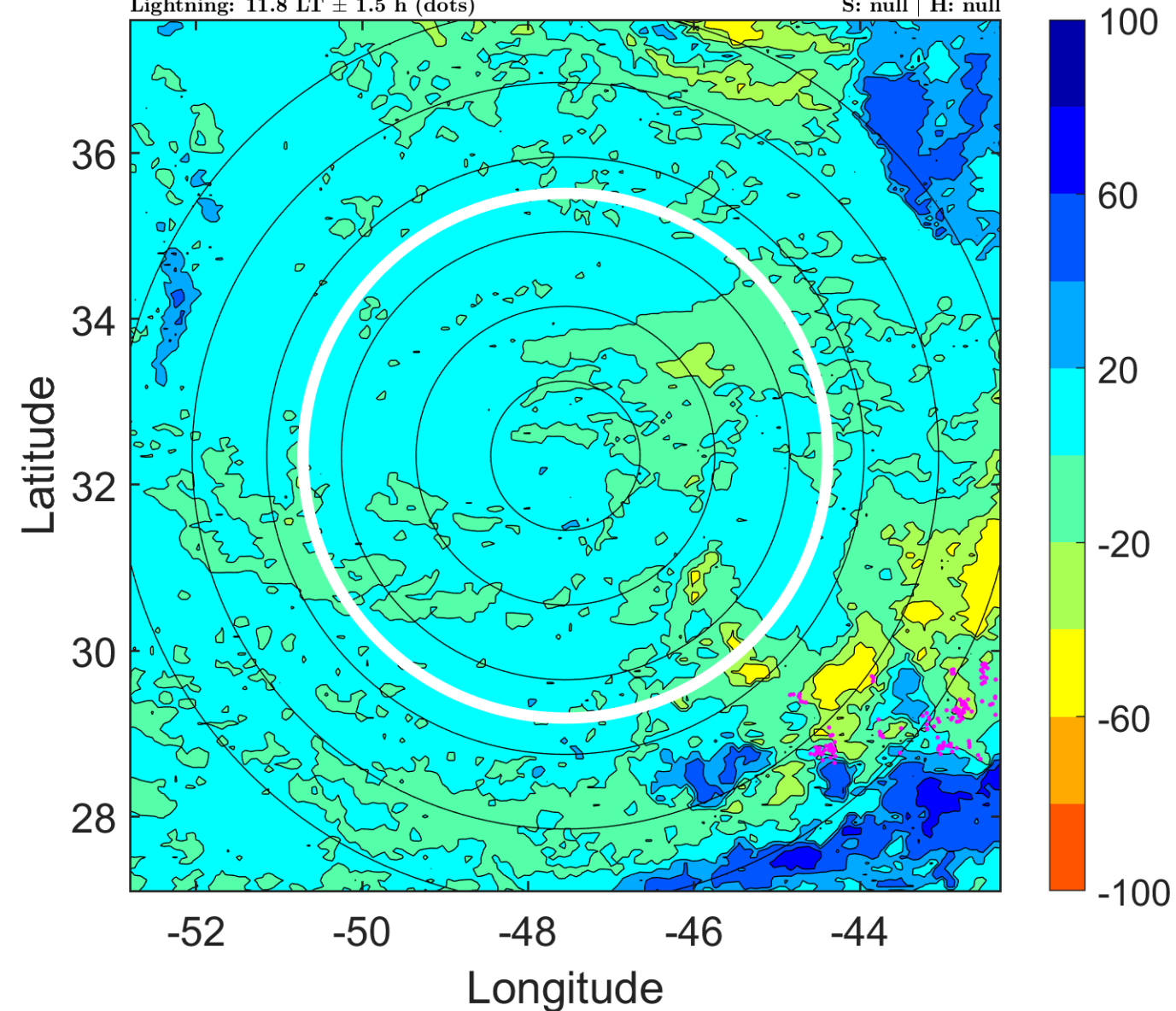

IR BT & Lightning

t: 2017042218 (14.9 LT)

Lightning: 14.9 LT \pm 1.5 h (dots)

PT: NP | EA: INACT

01L (ARLENE) | 30 kt EX

S: null | H: null

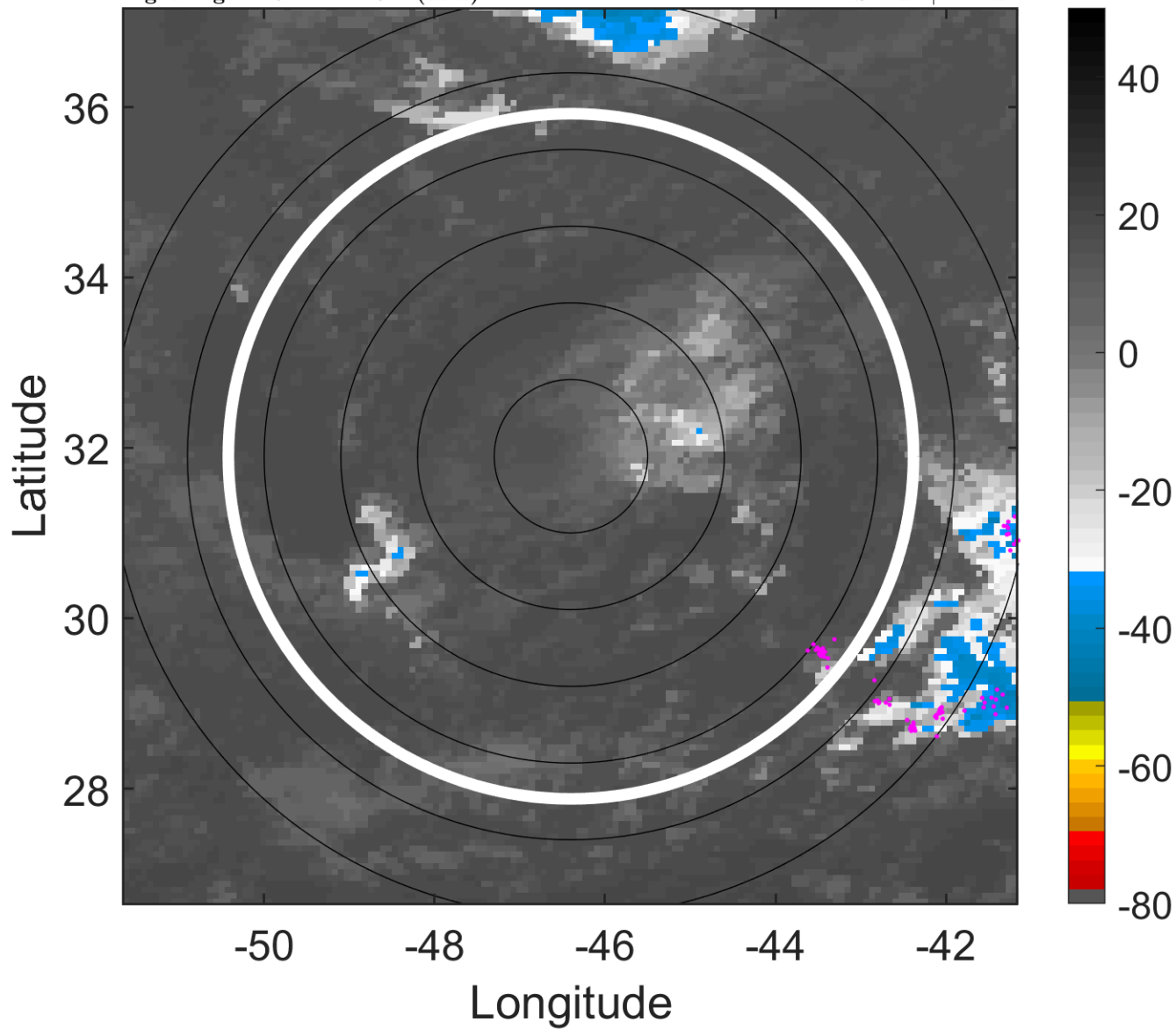

6-h IR BT Differences & Lightning

Δ t: 2017042218 (14.9 LT) - 2017042212 (8.8 LT)

Lightning: 14.9 LT \pm 1.5 h (dots)

PT: NP | EA: INACT

01L (ARLENE) | 30 kt EX

S: null | H: null

