

IR BT & Lightning

t: 2014062900 (18.8 LT)

Lightning: 18.8 LT \pm 1.5 h (dots)

PT: SLCP | EA: QUASI

01L (ARTHUR) | 20 kt LO

S: null | H: null

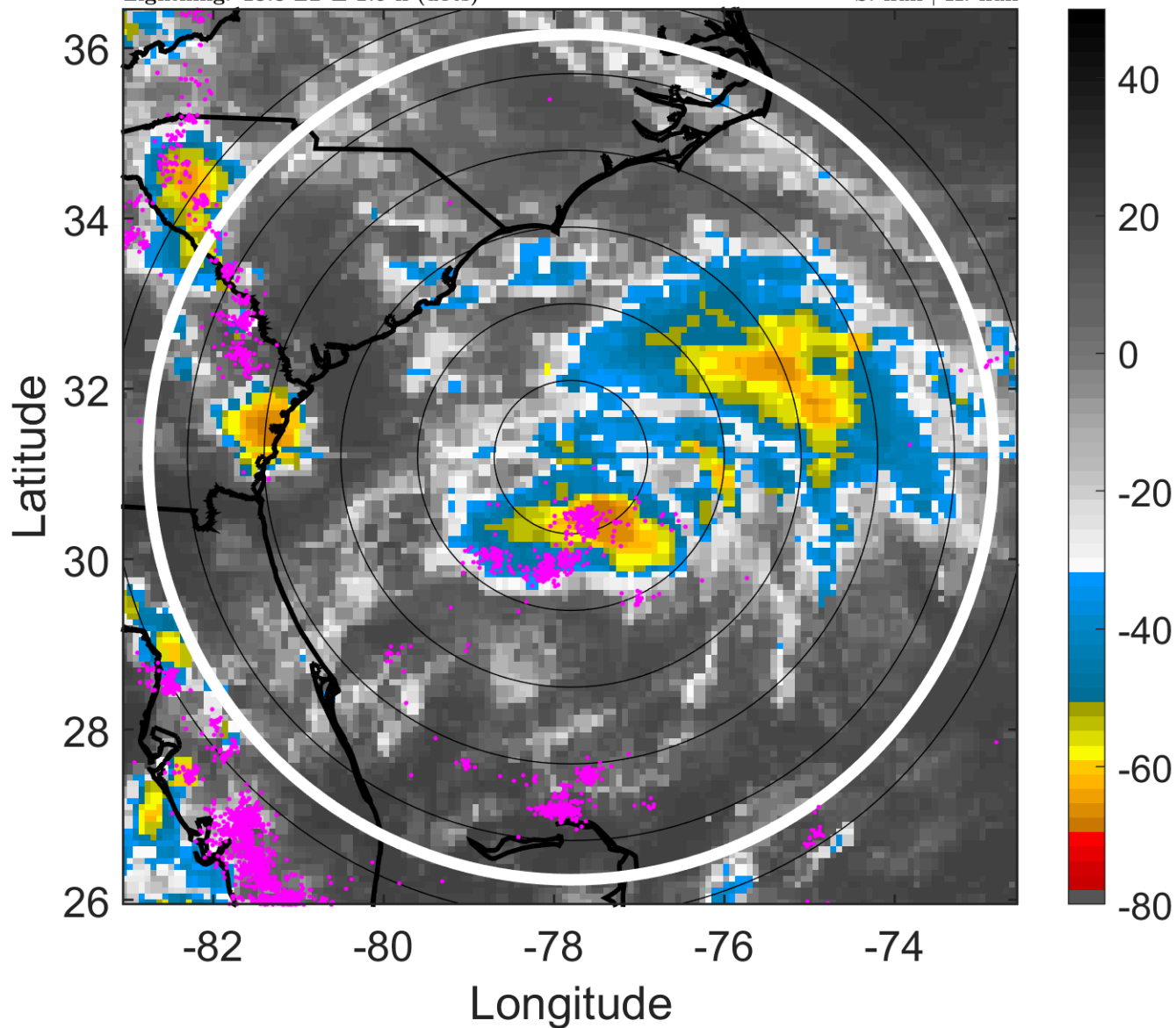

6-h IR BT Differences & Lightning

Δ t: 2014062900 (18.8 LT) - 2014062818 (12.8 LT)

Lightning: 18.8 LT \pm 1.5 h (dots)

PT: SLCP | EA: QUASI

01L (ARTHUR) | 20 kt LO

S: null | H: null

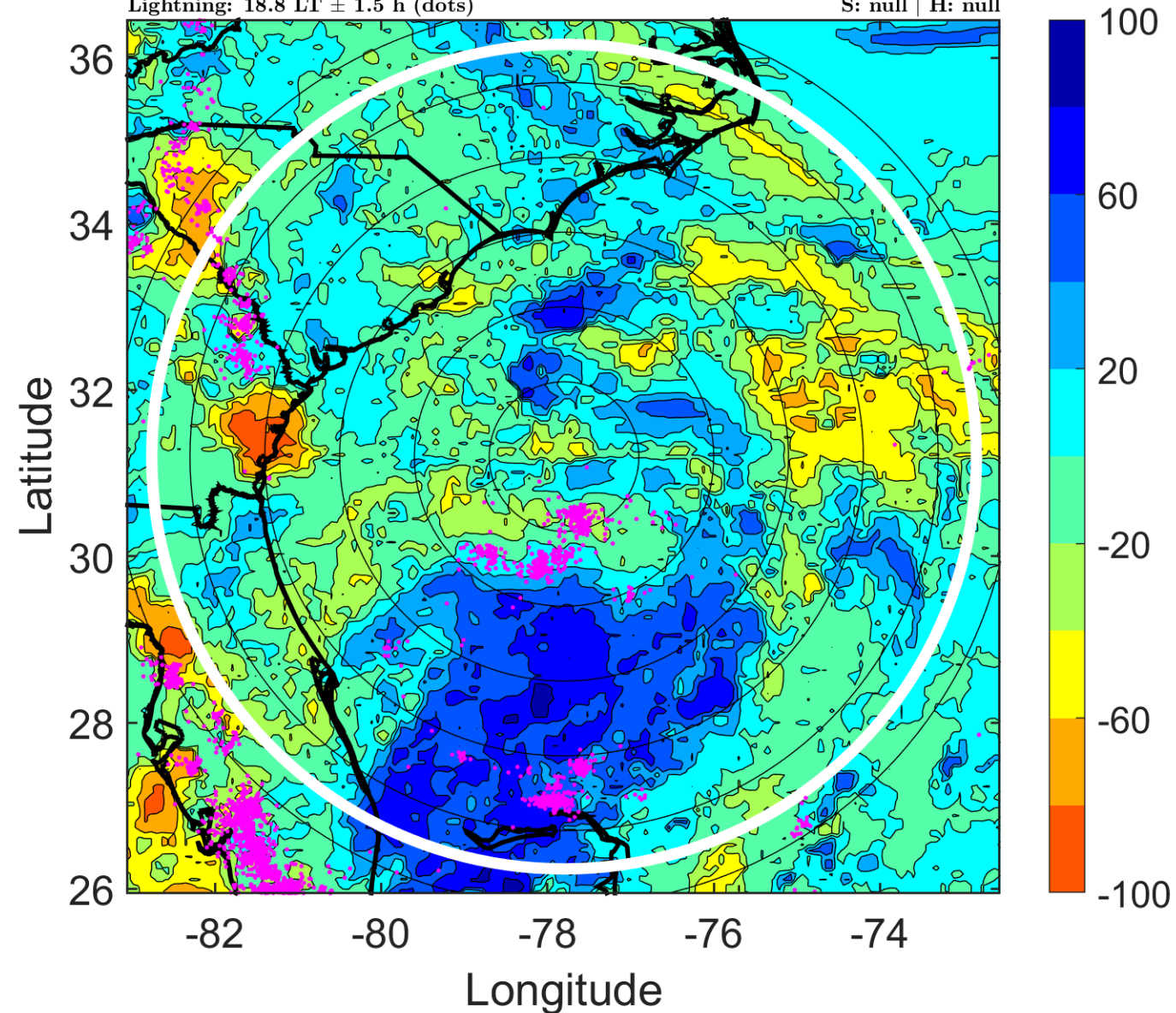

IR BT & Lightning

t: 2014062903 (21.8 LT)

Lightning: 21.8 LT \pm 1.5 h (dots)

PT: SLCP | EA: QUASI

01L (ARTHUR) | 20 kt LO

S: null | H: null

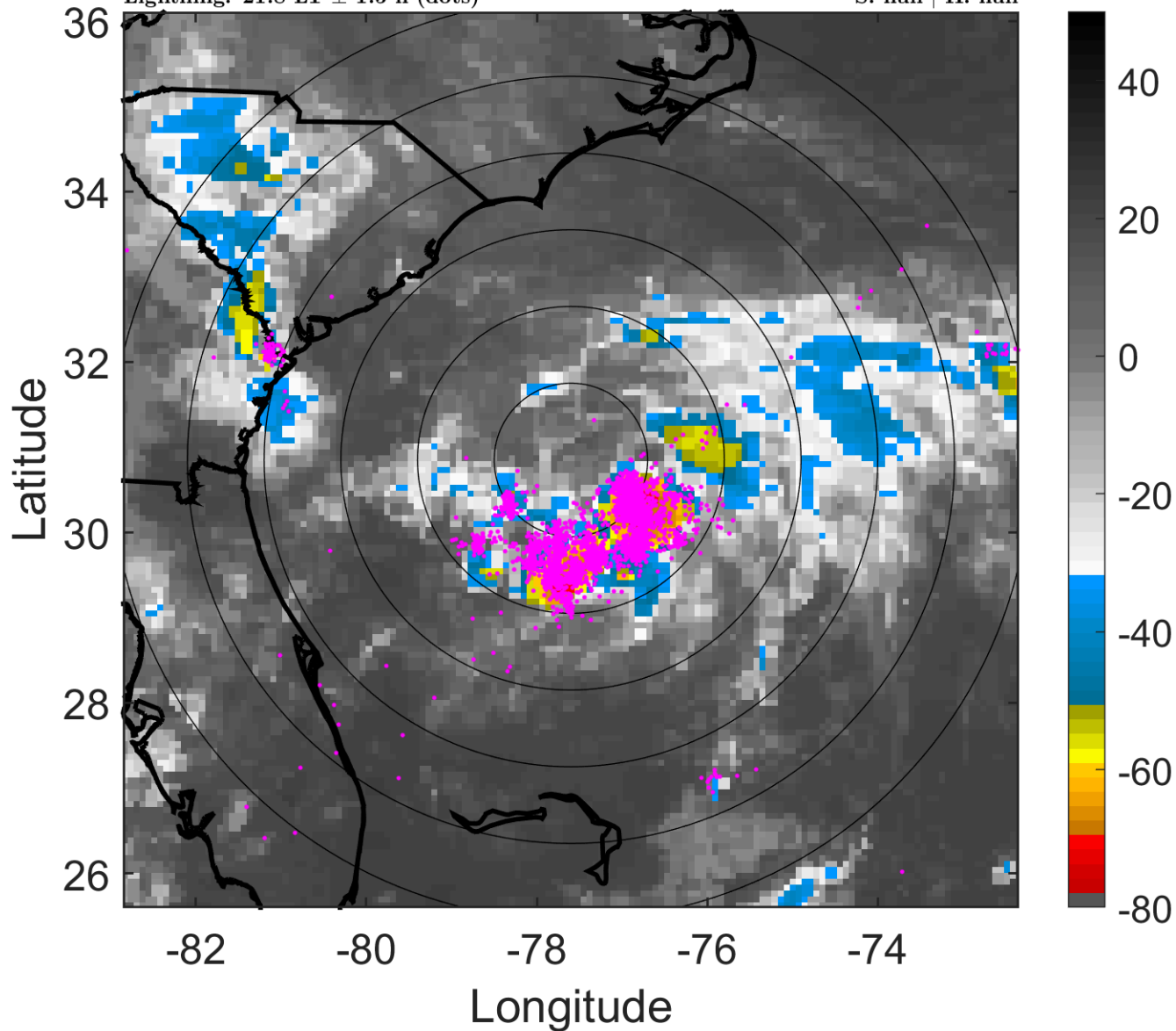

6-h IR BT Differences & Lightning

Δ t: 2014062903 (21.8 LT) - 2014062821 (15.8 LT)

Lightning: 21.8 LT \pm 1.5 h (dots)

PT: SLCP | EA: QUASI

01L (ARTHUR) | 20 kt LO

S: null | H: null

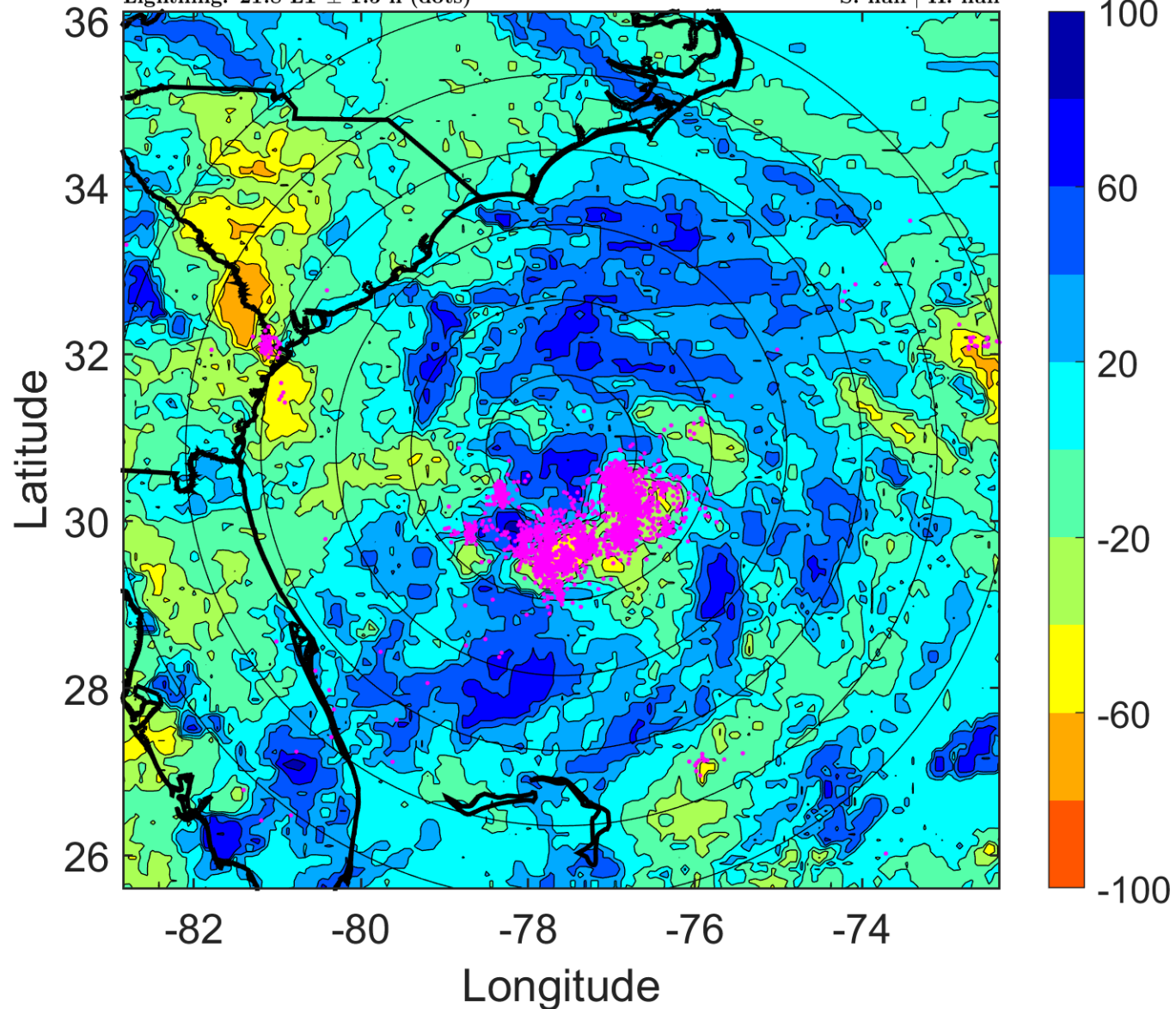

IR BT & Lightning

t: 2014062906 (0.8 LT)

Lightning: 0.8 LT \pm 1.5 h (dots)

PT: LLCP | EA: ACT

01L (ARTHUR) | 20 kt LO

S: null | H: null

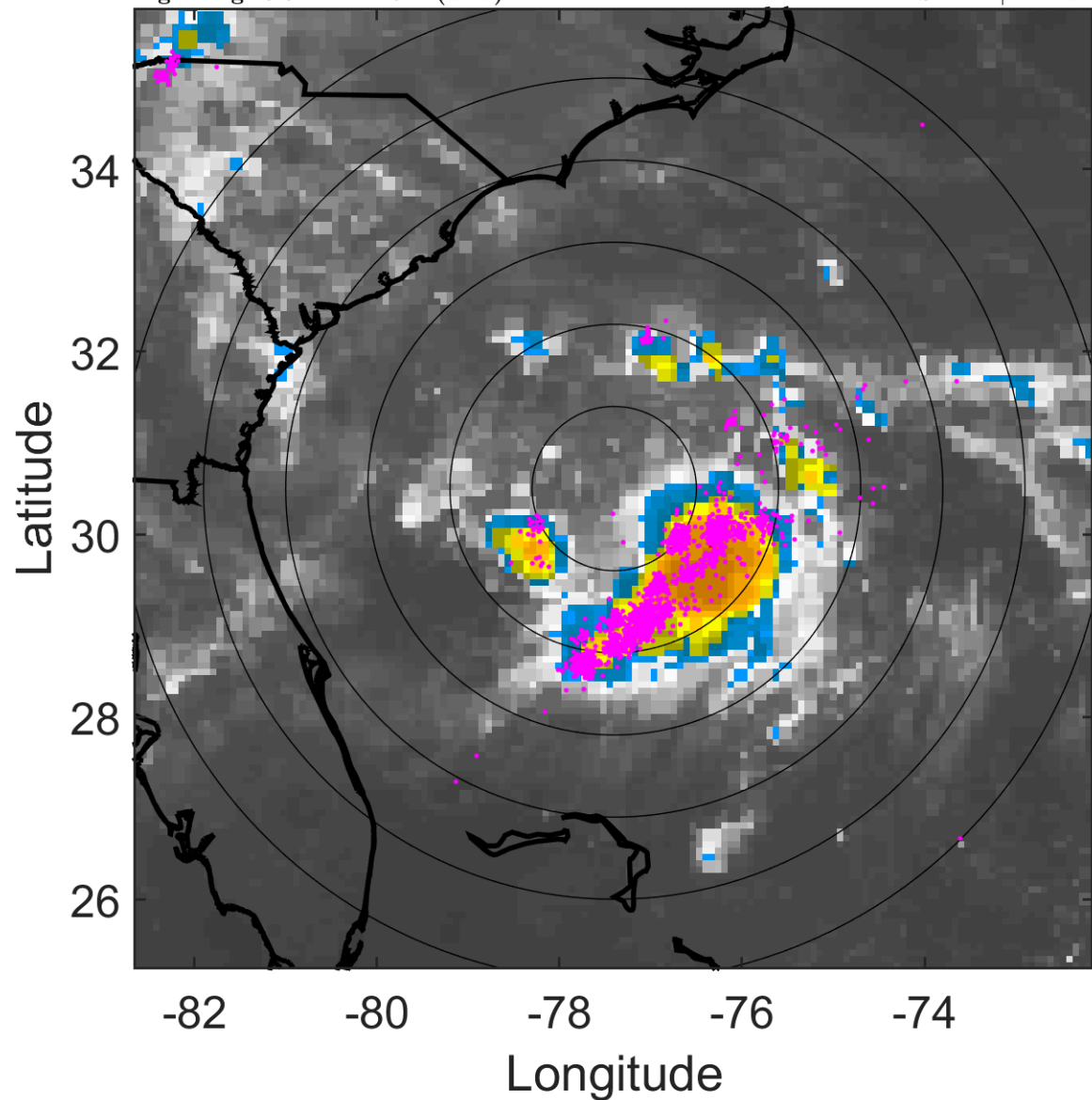

6-h IR BT Differences & Lightning

Δ t: 2014062906 (0.8 LT) - 2014062900 (18.8 LT)

Lightning: 0.8 LT \pm 1.5 h (dots)

PT: LLCP | EA: ACT

01L (ARTHUR) | 20 kt LO

S: null | H: null

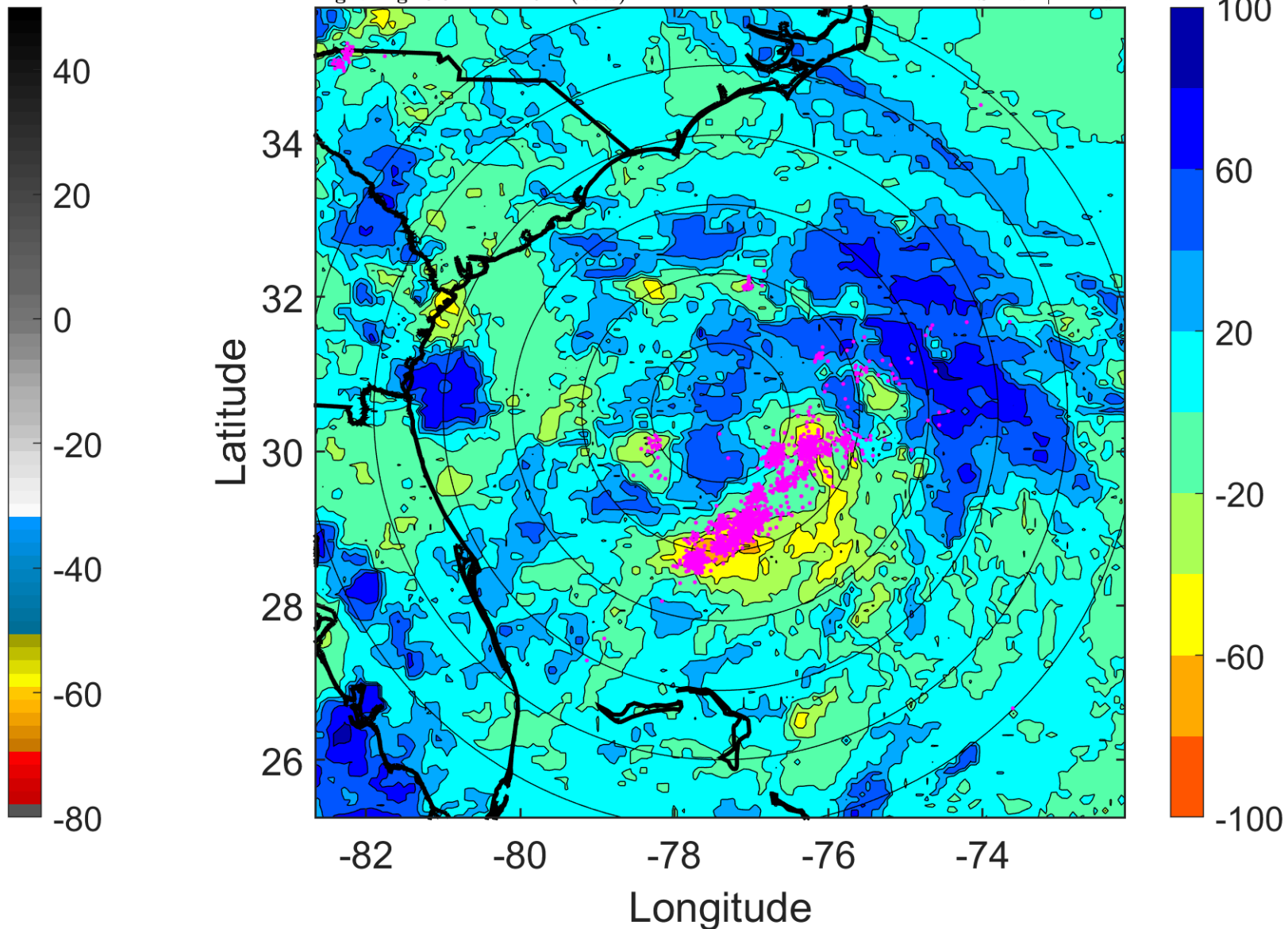

IR BT & Lightning

t: 2014062909 (3.8 LT)

Lightning: 3.8 LT \pm 1.5 h (dots)

PT: LLCP | EA: ACT

01L (ARTHUR) | 20 kt LO

S: null | H: null

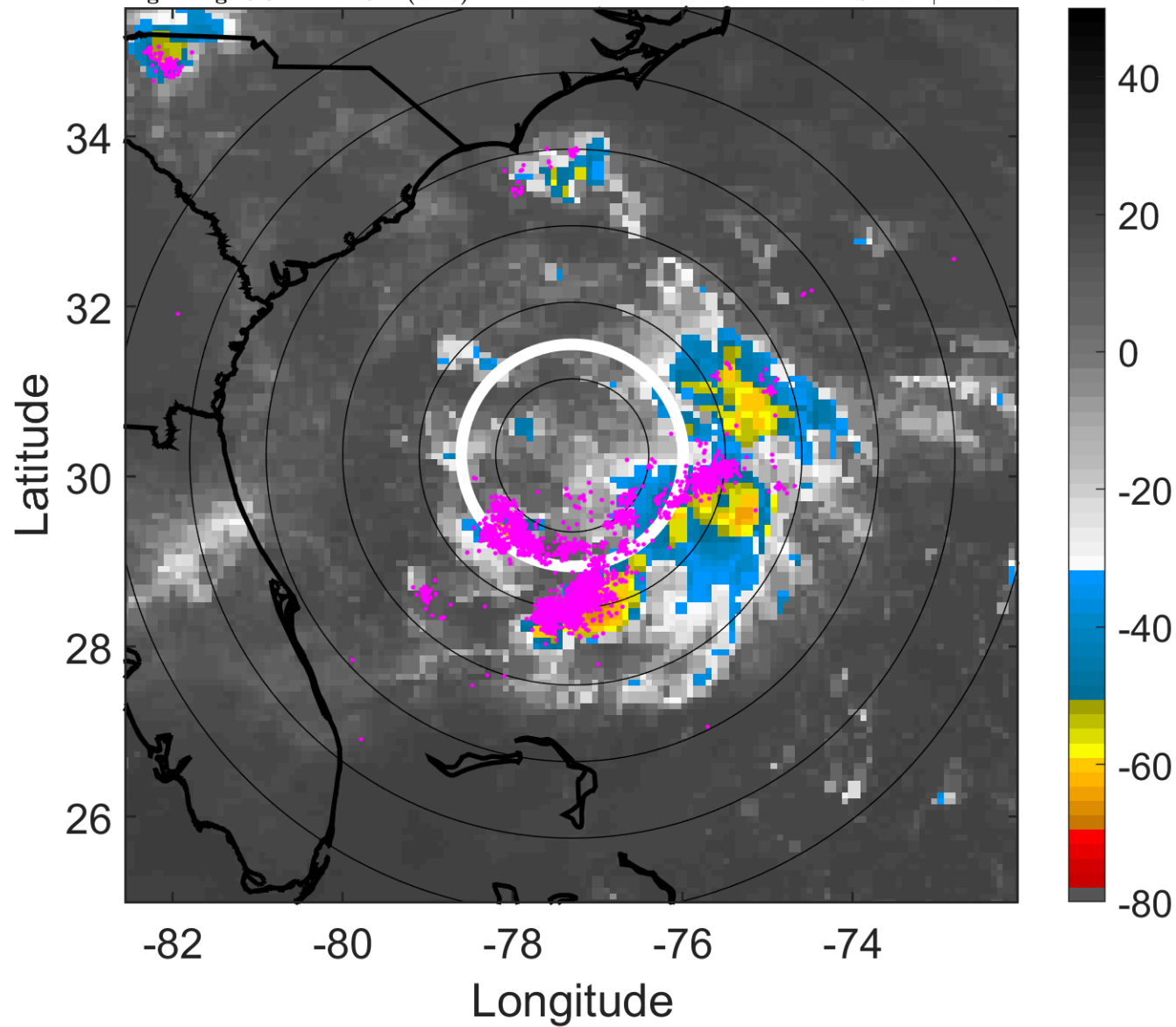

6-h IR BT Differences & Lightning

Δ t: 2014062909 (3.8 LT) - 2014062903 (21.8 LT)

Lightning: 3.8 LT \pm 1.5 h (dots)

PT: LLCP | EA: ACT

01L (ARTHUR) | 20 kt LO

S: null | H: null

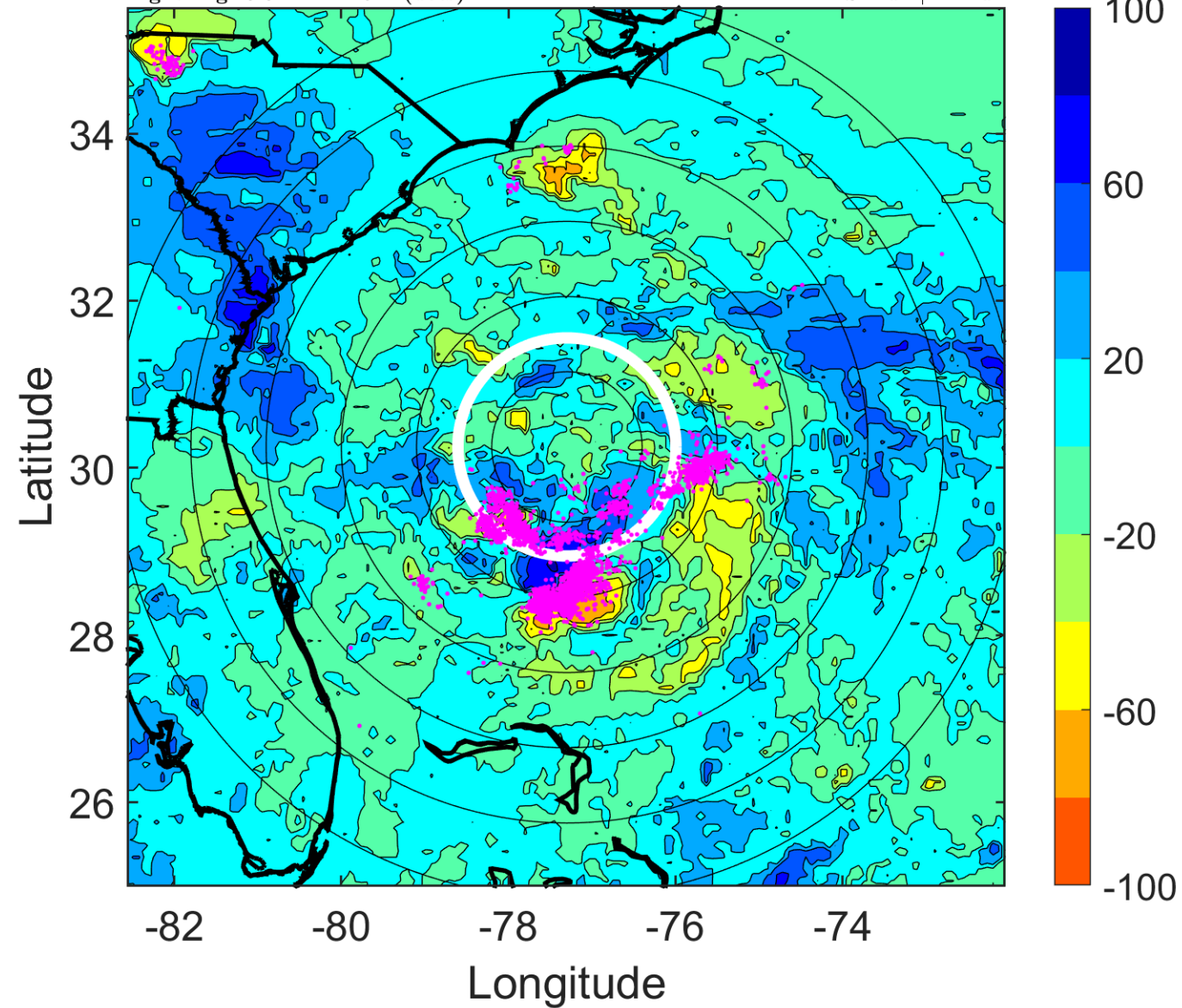

IR BT & Lightning

t: 2014062912 (6.9 LT)

Lightning: 6.9 LT \pm 1.5 h (dots)

PT: LLCP | EA: ACT

01L (ARTHUR) | 20 kt LO

S: null | H: null

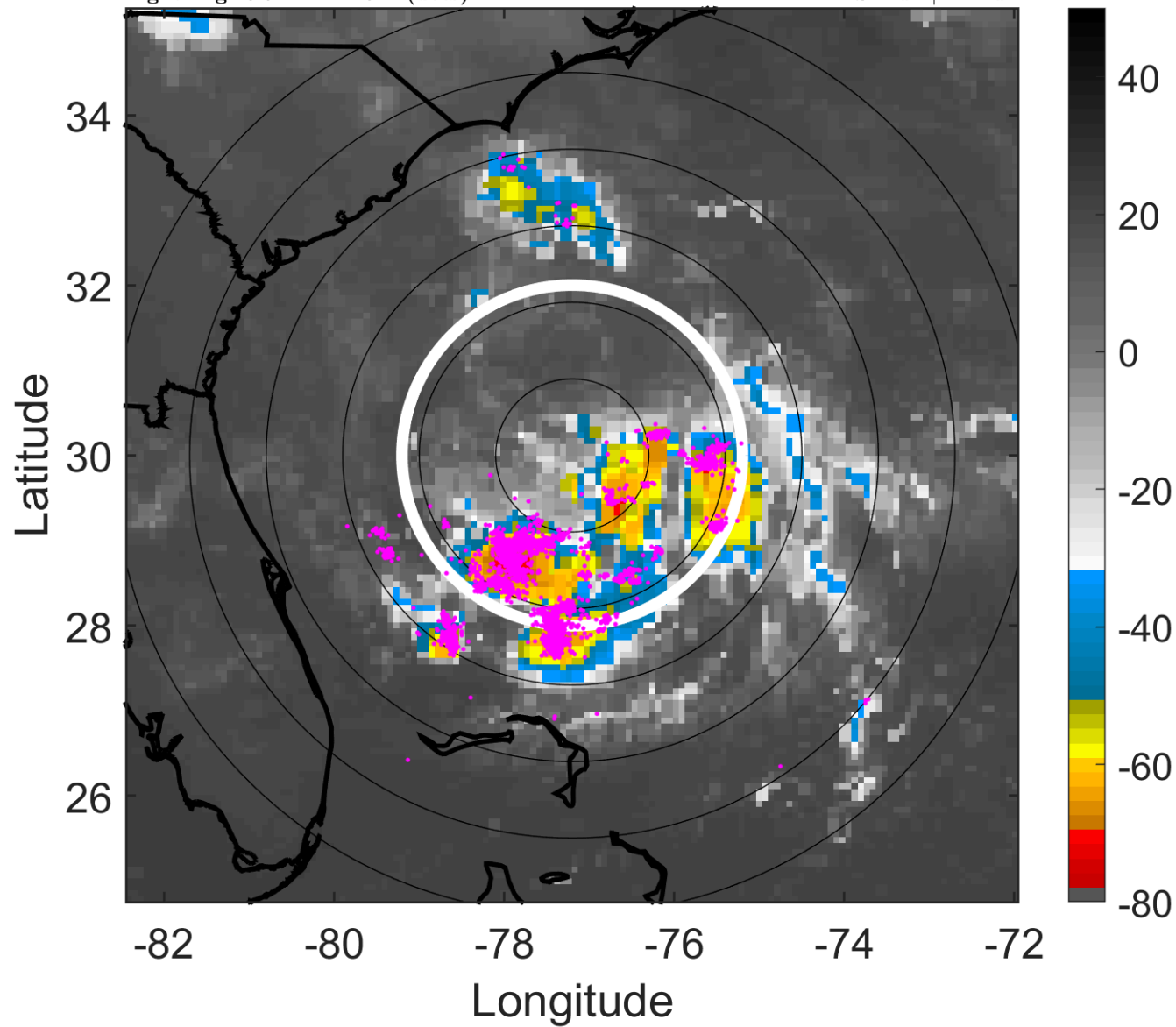

6-h IR BT Differences & Lightning

Δ t: 2014062912 (6.9 LT) - 2014062906 (0.8 LT)

Lightning: 6.9 LT \pm 1.5 h (dots)

PT: LLCP | EA: ACT

01L (ARTHUR) | 20 kt LO

S: null | H: null

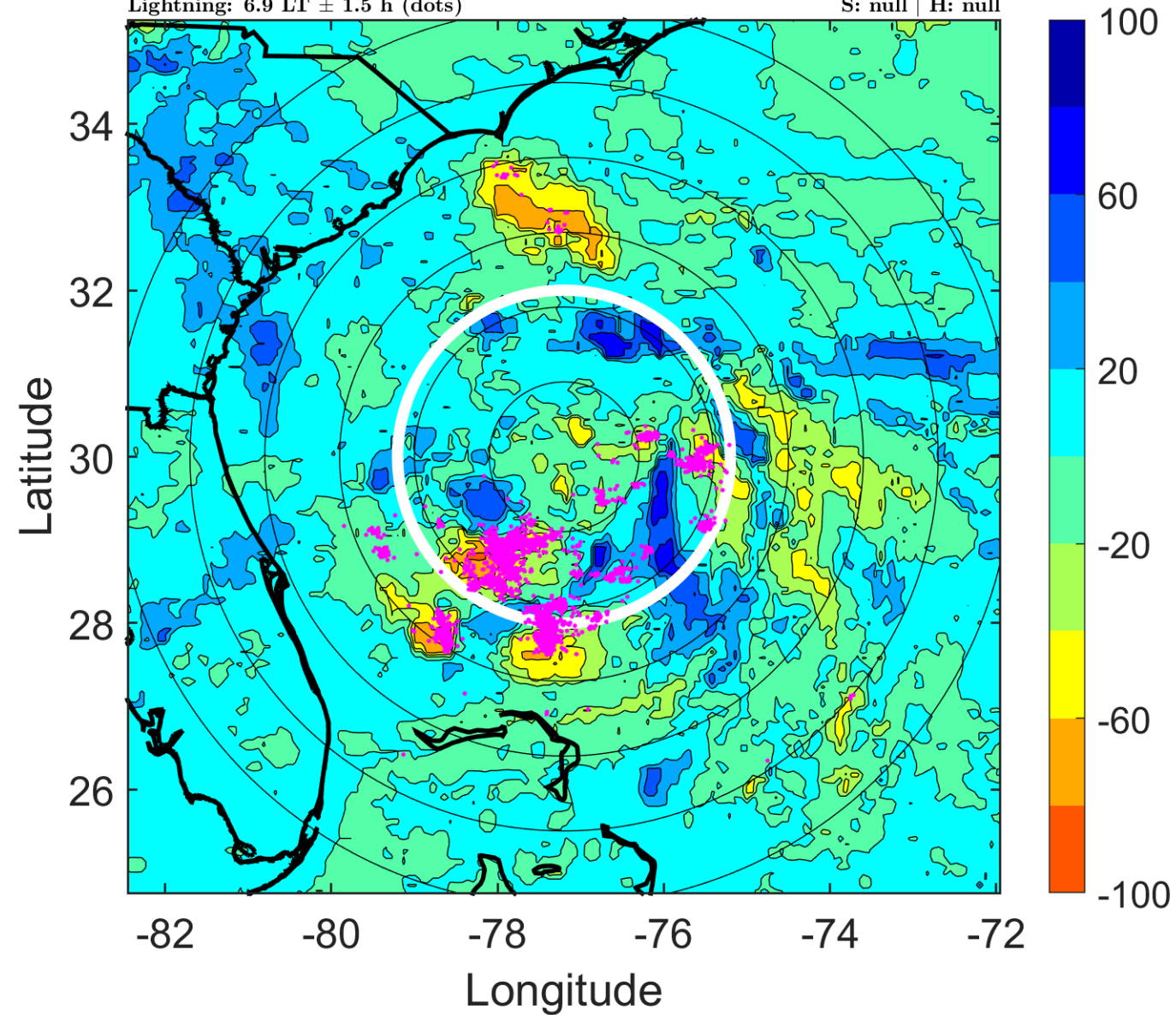

IR BT & Lightning

t: 2014062915 (9.9 LT)

Lightning: 9.9 LT \pm 1.5 h (dots)

PT: LLCP | EA: ACT

01L (ARTHUR) | 22.5 kt LO

S: null | H: null

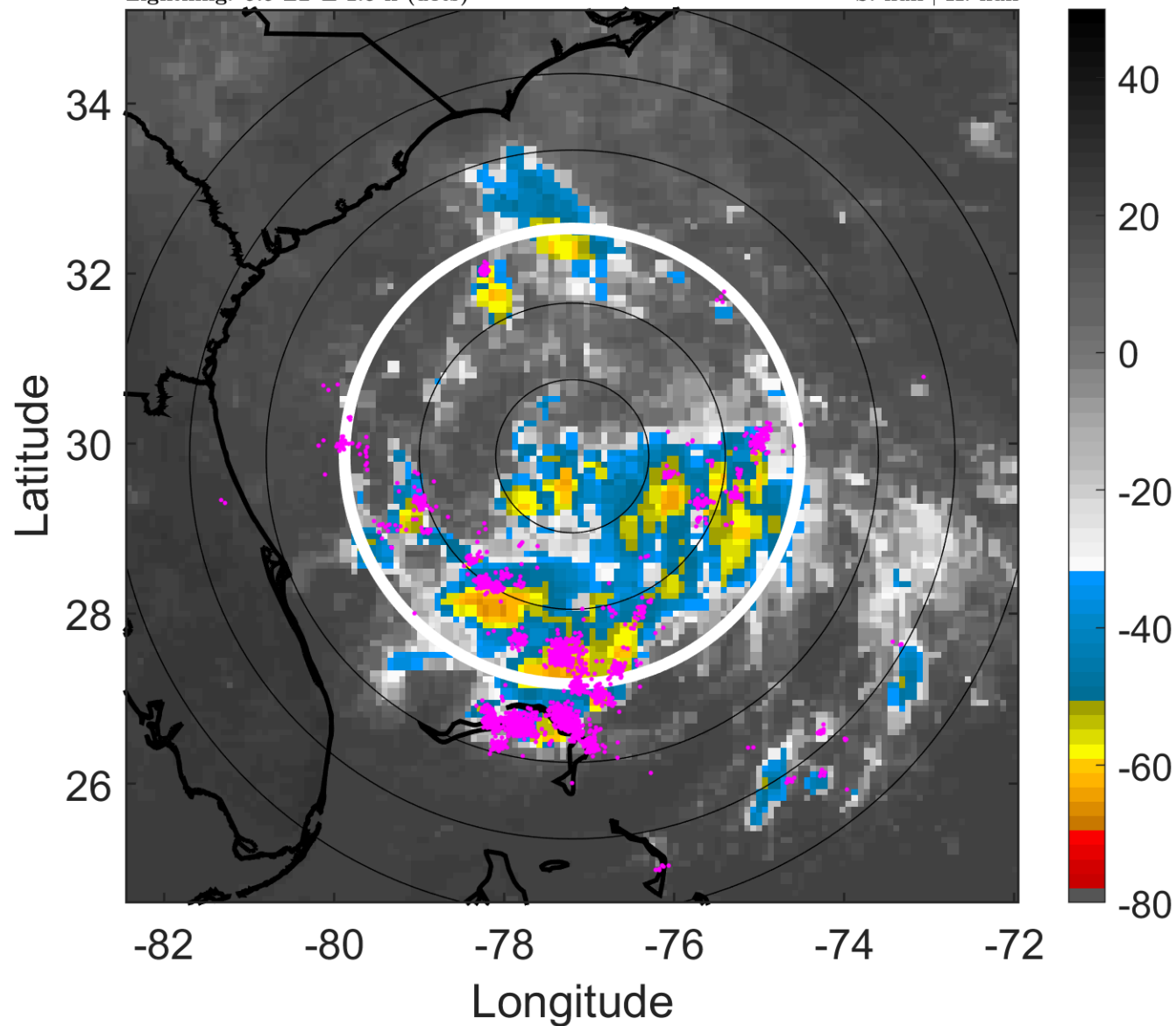

6-h IR BT Differences & Lightning

Δ t: 2014062915 (9.9 LT) - 2014062909 (3.8 LT)

Lightning: 9.9 LT \pm 1.5 h (dots)

PT: LLCP | EA: ACT

01L (ARTHUR) | 22.5 kt LO

S: null | H: null

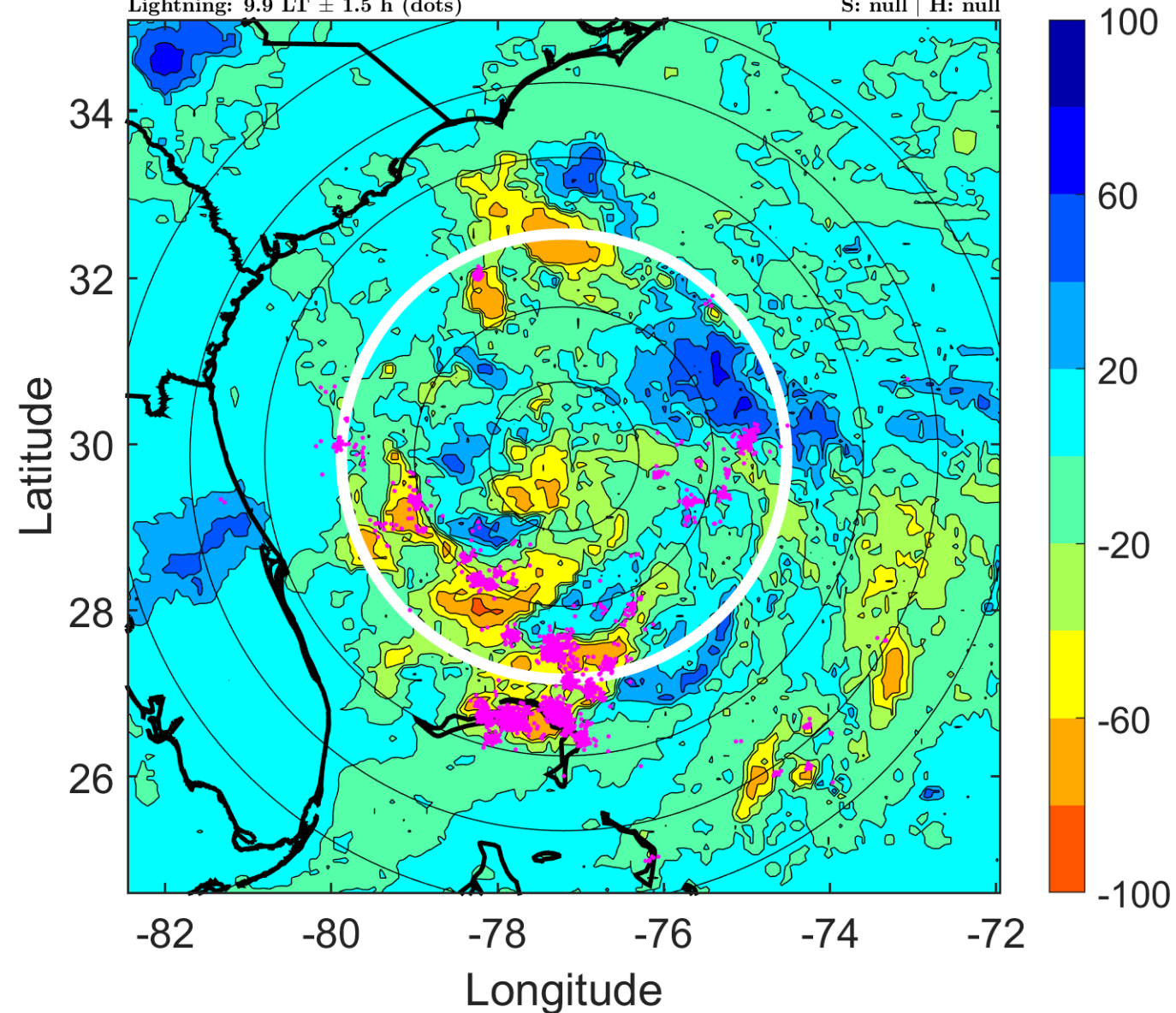

IR BT & Lightning

t: 2014062918 (12.9 LT)

Lightning: 12.9 LT \pm 1.5 h (dots)

PT: LLCP | EA: ACT

01L (ARTHUR) | 25 kt LO

S: null | H: null

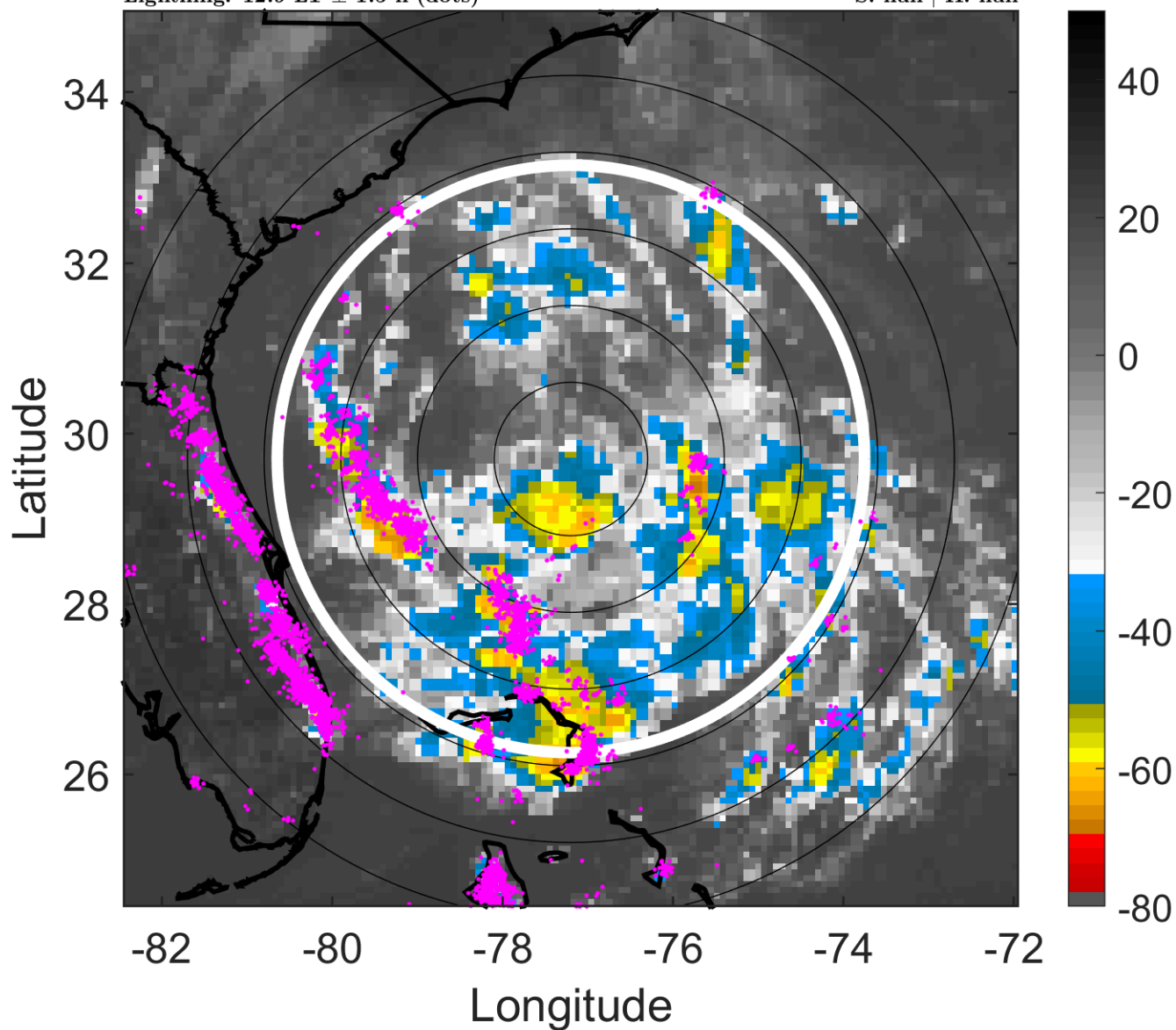

6-h IR BT Differences & Lightning

Δ t: 2014062918 (12.9 LT) - 2014062912 (6.9 LT)

Lightning: 12.9 LT \pm 1.5 h (dots)

PT: LLCP | EA: ACT

01L (ARTHUR) | 25 kt LO

S: null | H: null

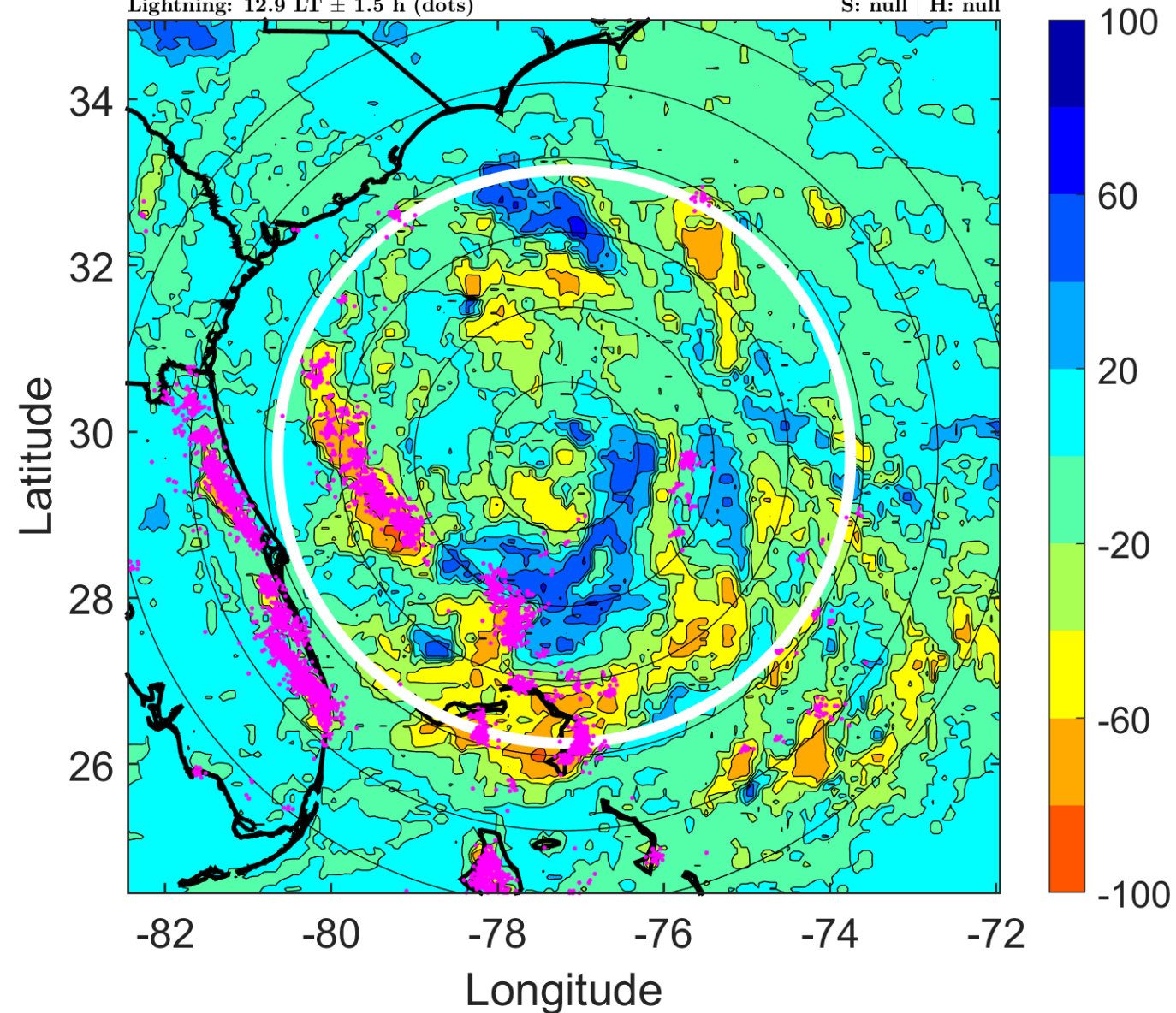

IR BT & Lightning

t: 2014062921 (15.8 LT)

Lightning: 15.8 LT \pm 1.5 h (dots)

PT: LLCP | EA: ACT

01L (ARTHUR) | 25 kt LO

S: null | H: null

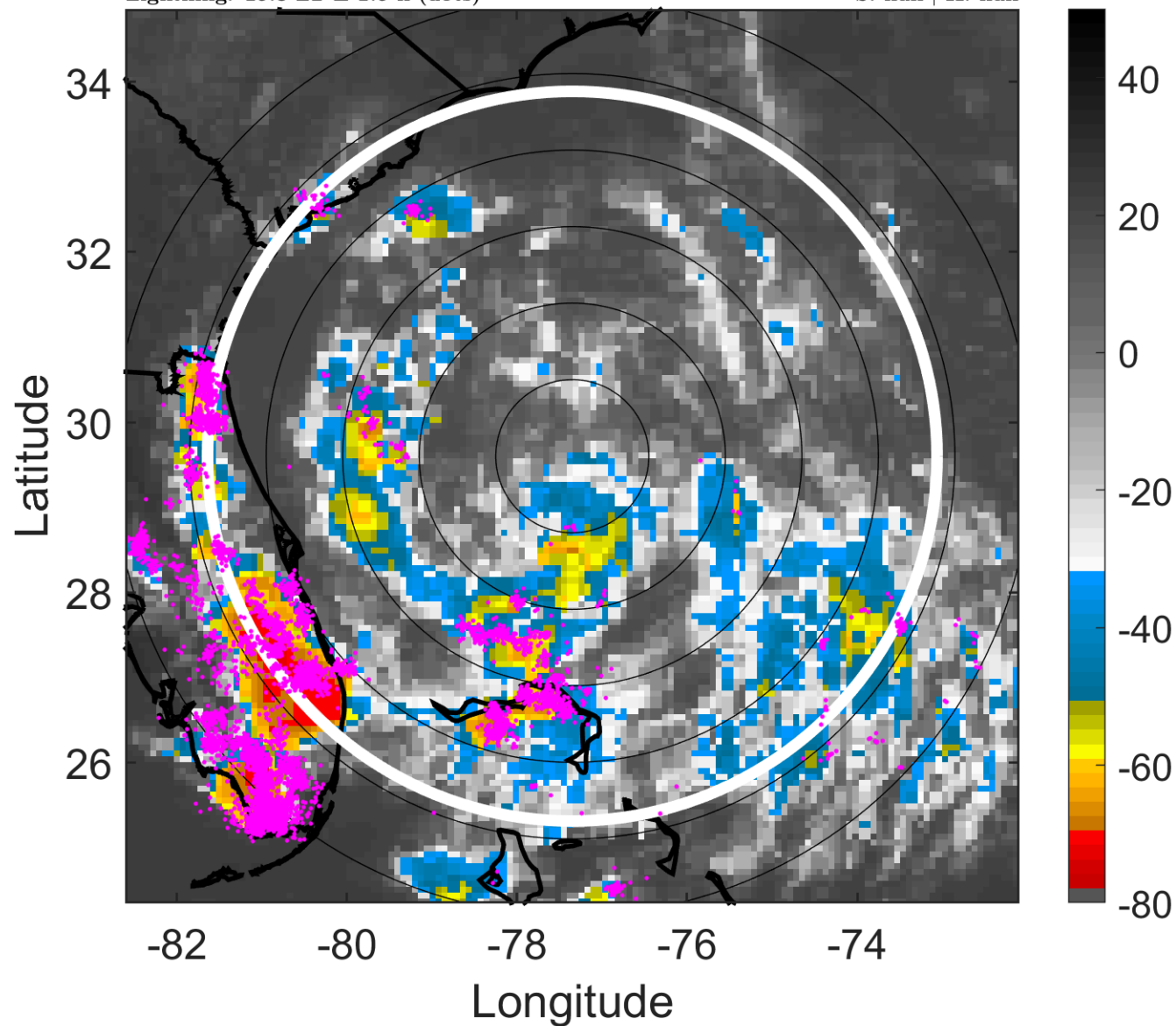

6-h IR BT Differences & Lightning

Δ t: 2014062921 (15.8 LT) - 2014062915 (9.9 LT)

Lightning: 15.8 LT \pm 1.5 h (dots)

PT: LLCP | EA: ACT

01L (ARTHUR) | 25 kt LO

S: null | H: null

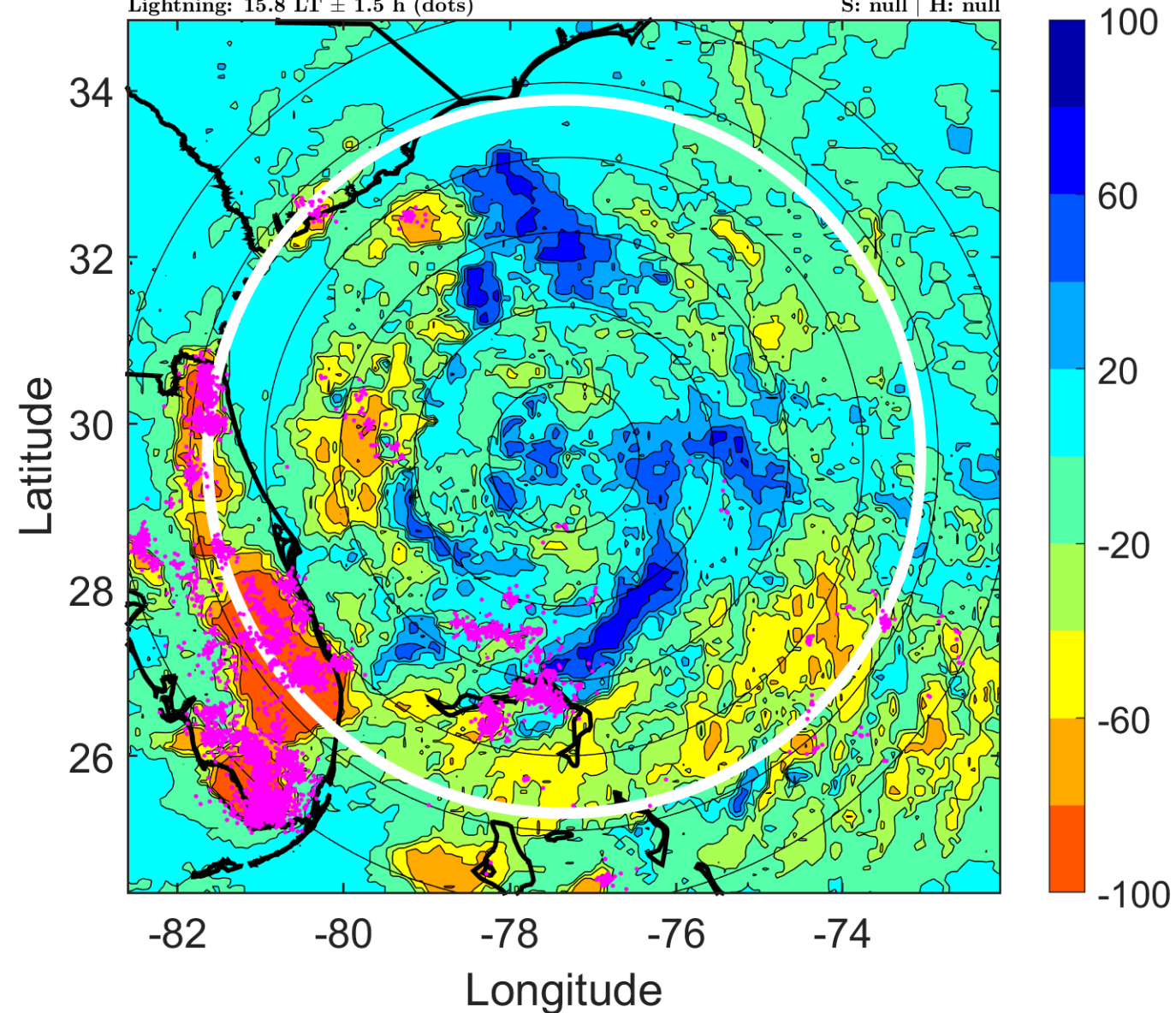

IR BT & Lightning

t: 2014063000 (18.8 LT)

Lightning: 18.8 LT \pm 1.5 h (dots)

PT: LLCP | EA: ACT

01L (ARTHUR) | 25 kt LO

S: null | H: null

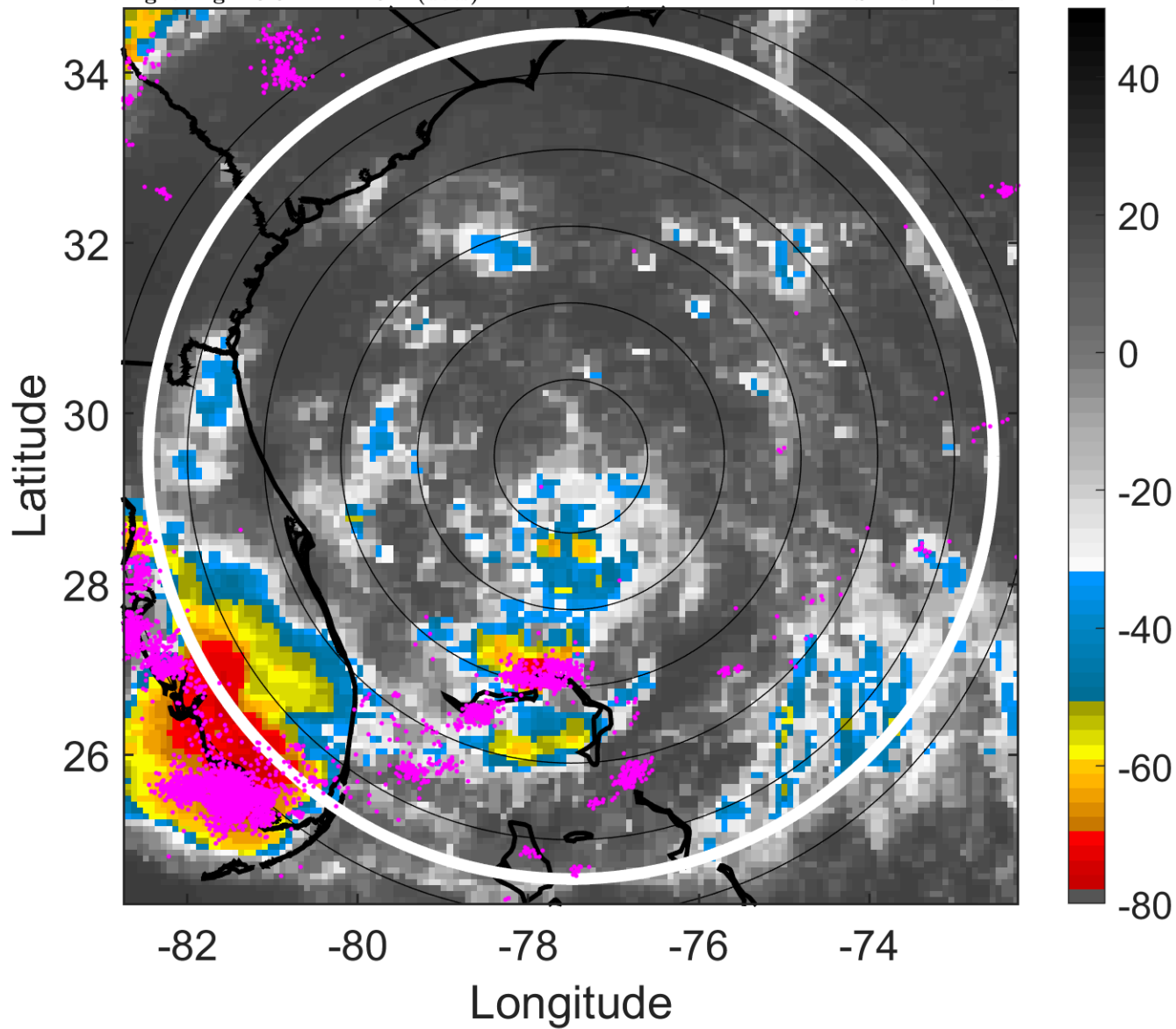

6-h IR BT Differences & Lightning

Δ t: 2014063000 (18.8 LT) - 2014062918 (12.9 LT)

Lightning: 18.8 LT \pm 1.5 h (dots)

PT: LLCP | EA: ACT

01L (ARTHUR) | 25 kt LO

S: null | H: null

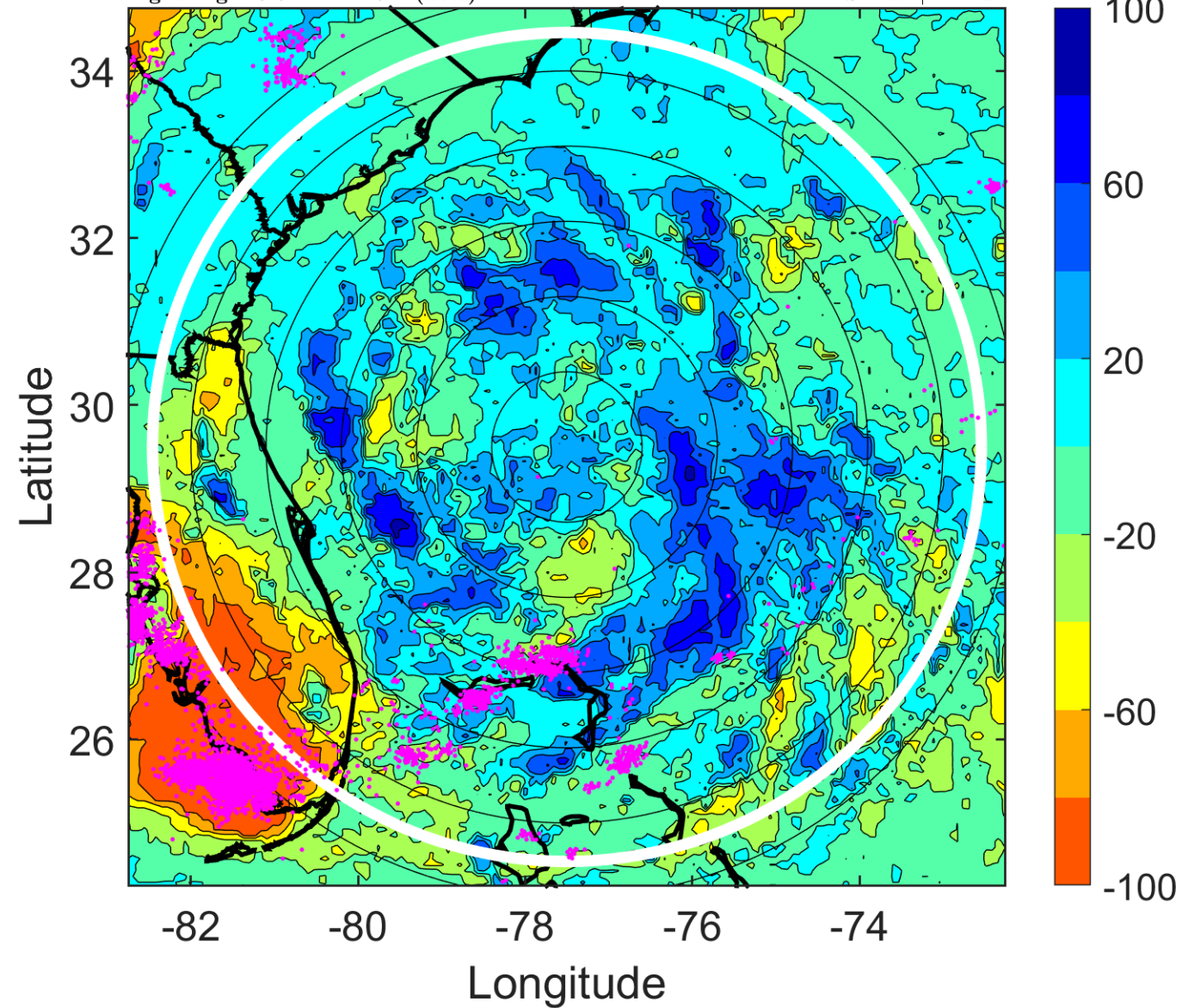

IR BT & Lightning

t: 2014063003 (21.8 LT)

Lightning: 21.8 LT \pm 1.5 h (dots)

PT: LLCP | EA: ACT

01L (ARTHUR) | 25 kt LO

S: null | H: null

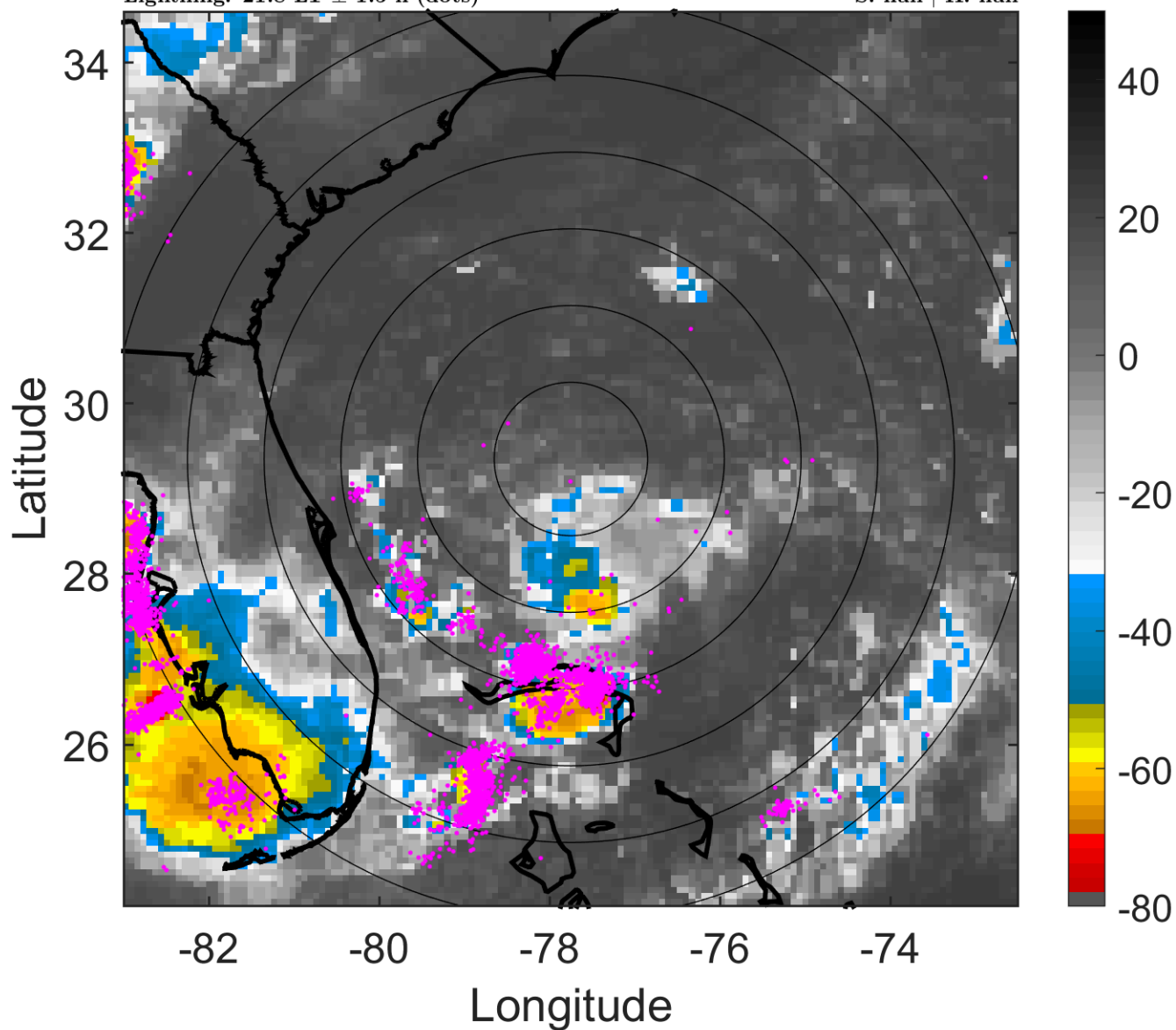

6-h IR BT Differences & Lightning

Δ t: 2014063003 (21.8 LT) - 2014062921 (15.8 LT)

Lightning: 21.8 LT \pm 1.5 h (dots)

PT: LLCP | EA: ACT

01L (ARTHUR) | 25 kt LO

S: null | H: null

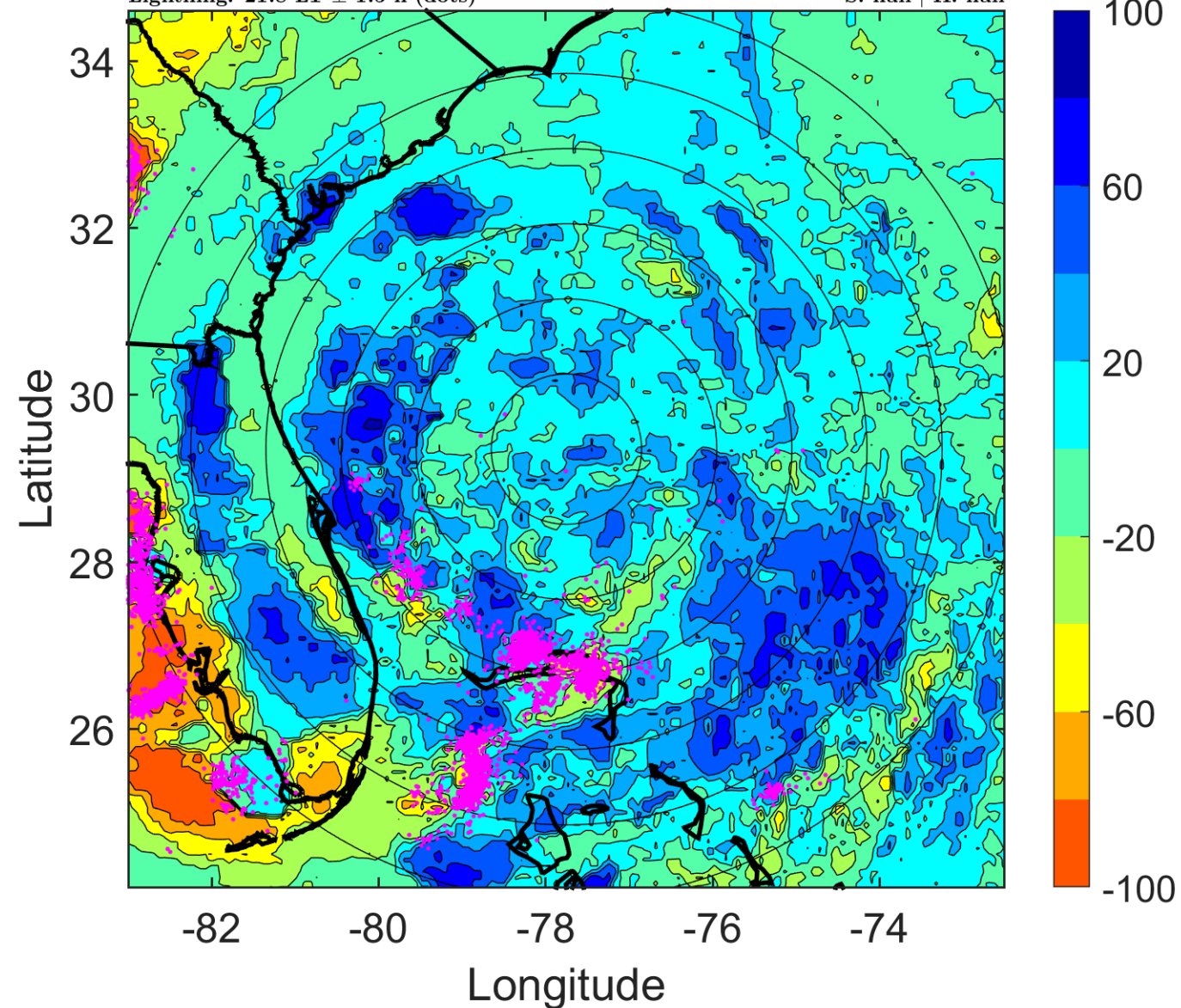

IR BT & Lightning

t: 2014063006 (0.8 LT)

Lightning: 0.8 LT \pm 1.5 h (dots)

PT: SLCP | EA: QUASI

01L (ARTHUR) | 25 kt LO

S: null | H: null

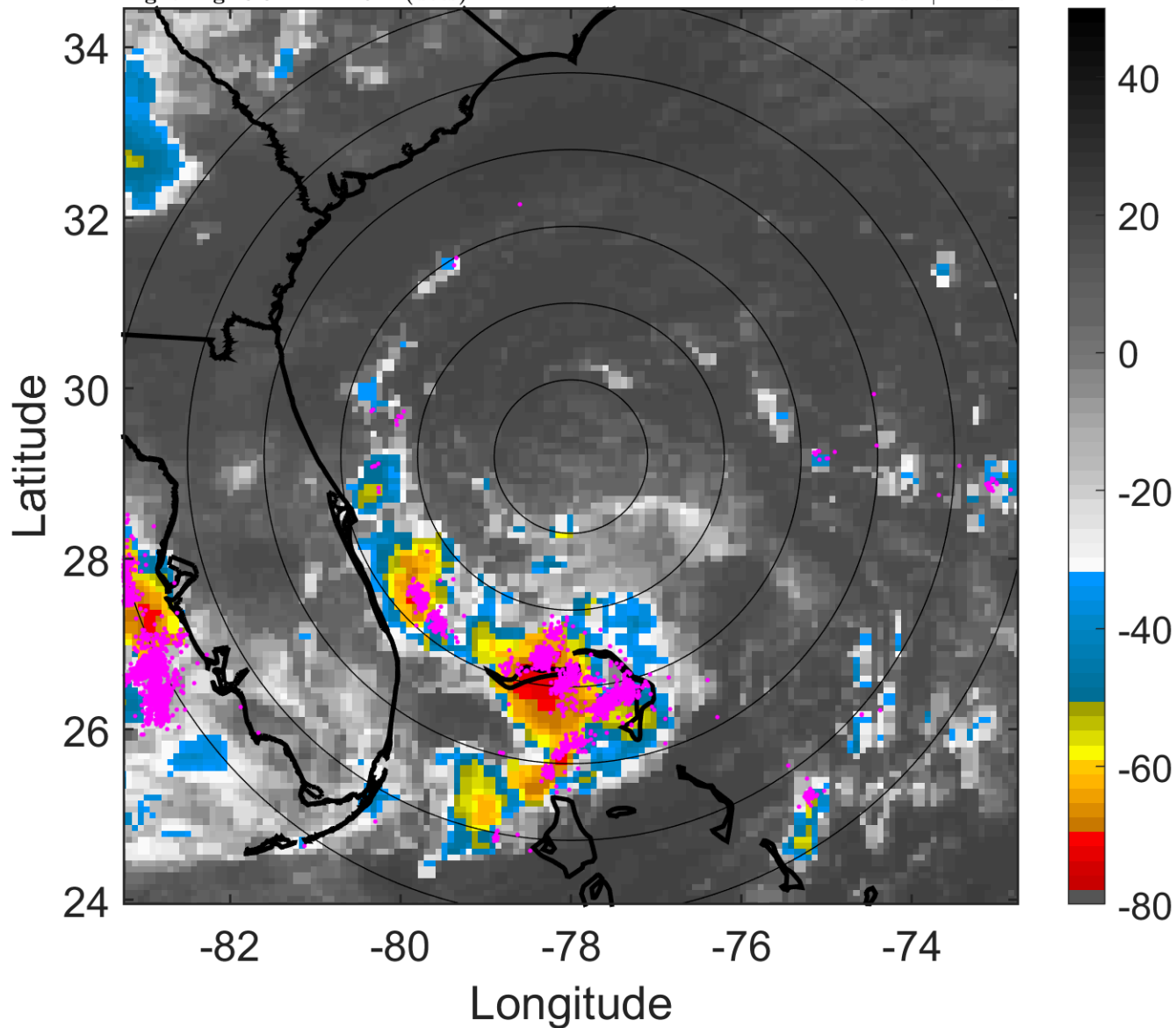

6-h IR BT Differences & Lightning

Δ t: 2014063006 (0.8 LT) - 2014063000 (18.8 LT)

Lightning: 0.8 LT \pm 1.5 h (dots)

PT: SLCP | EA: QUASI

01L (ARTHUR) | 25 kt LO

S: null | H: null

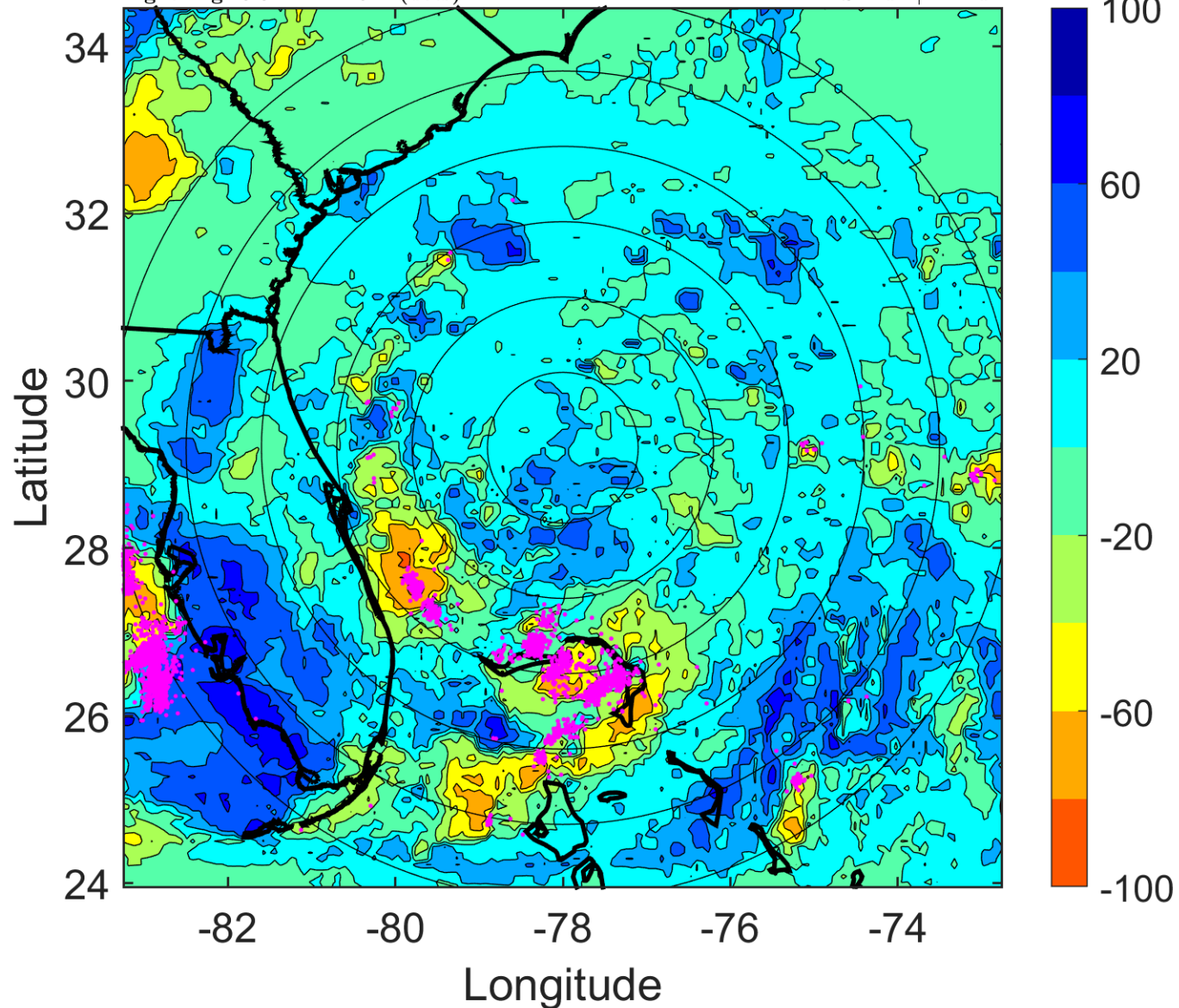

IR BT & Lightning

t: 2014063009 (3.8 LT)

Lightning: 3.8 LT \pm 1.5 h (dots)

PT: SLCP | EA: QUASI

01L (ARTHUR) | 25 kt LO

S: null | H: null

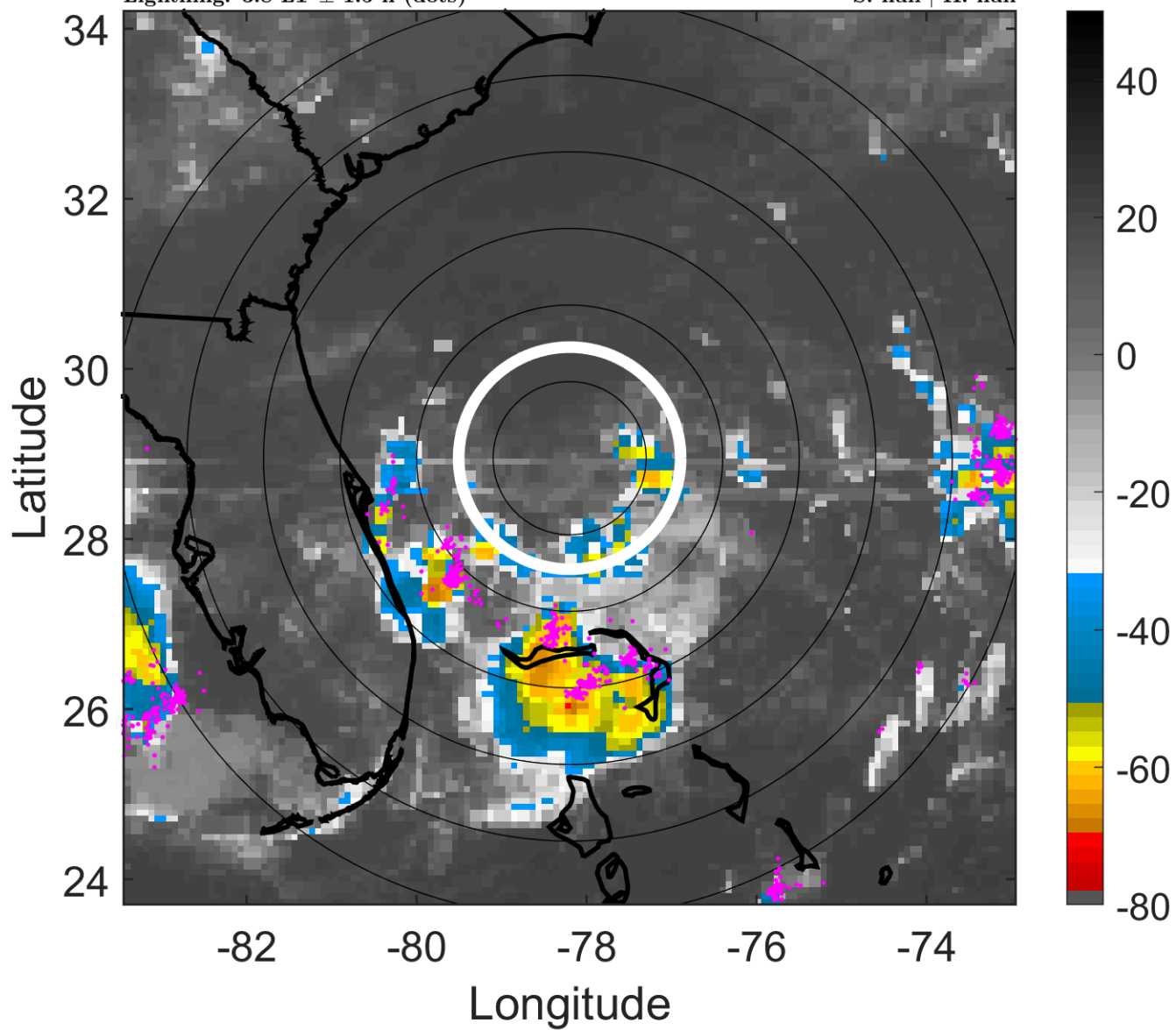

6-h IR BT Differences & Lightning

Δ t: 2014063009 (3.8 LT) - 2014063003 (21.8 LT)

Lightning: 3.8 LT \pm 1.5 h (dots)

PT: SLCP | EA: QUASI

01L (ARTHUR) | 25 kt LO

S: null | H: null

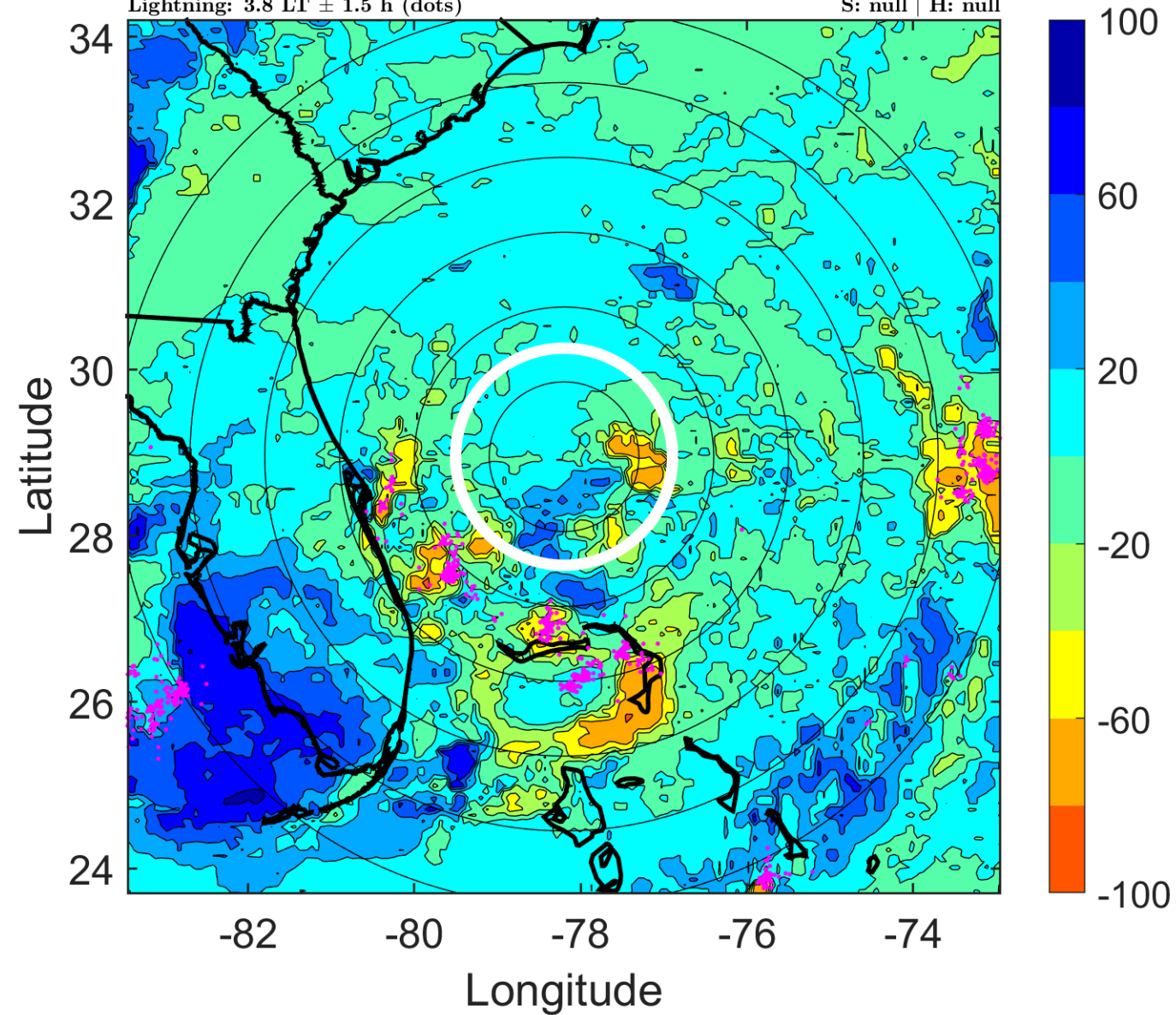

IR BT & Lightning

t: 2014063012 (6.8 LT)

Lightning: 6.8 LT \pm 1.5 h (dots)

PT: SLCP | EA: QUASI

01L (ARTHUR) | 25 kt LO

S: null | H: null

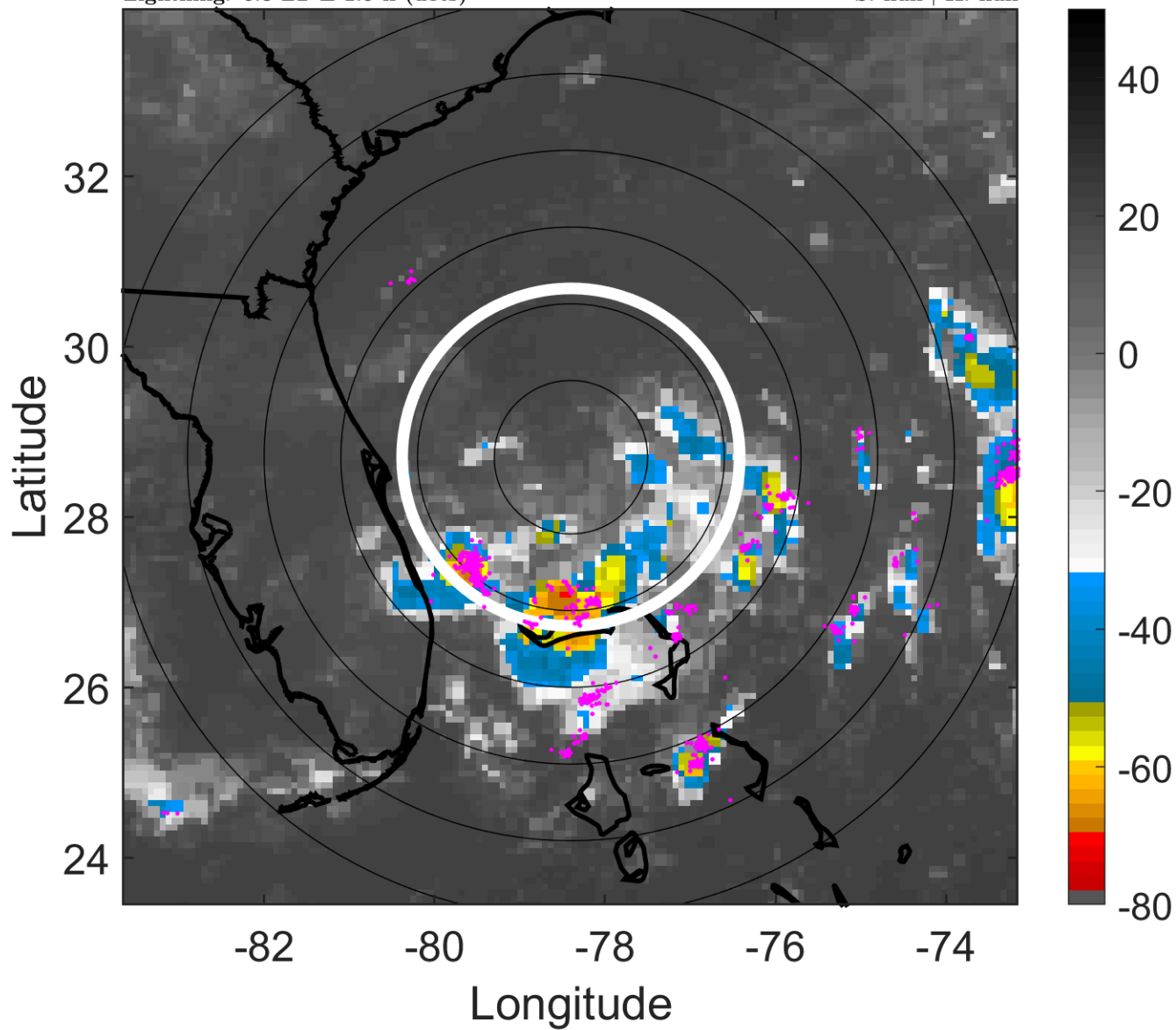

6-h IR BT Differences & Lightning

Δ t: 2014063012 (6.8 LT) - 2014063006 (0.8 LT)

Lightning: 6.8 LT \pm 1.5 h (dots)

PT: SLCP | EA: QUASI

01L (ARTHUR) | 25 kt LO

S: null | H: null

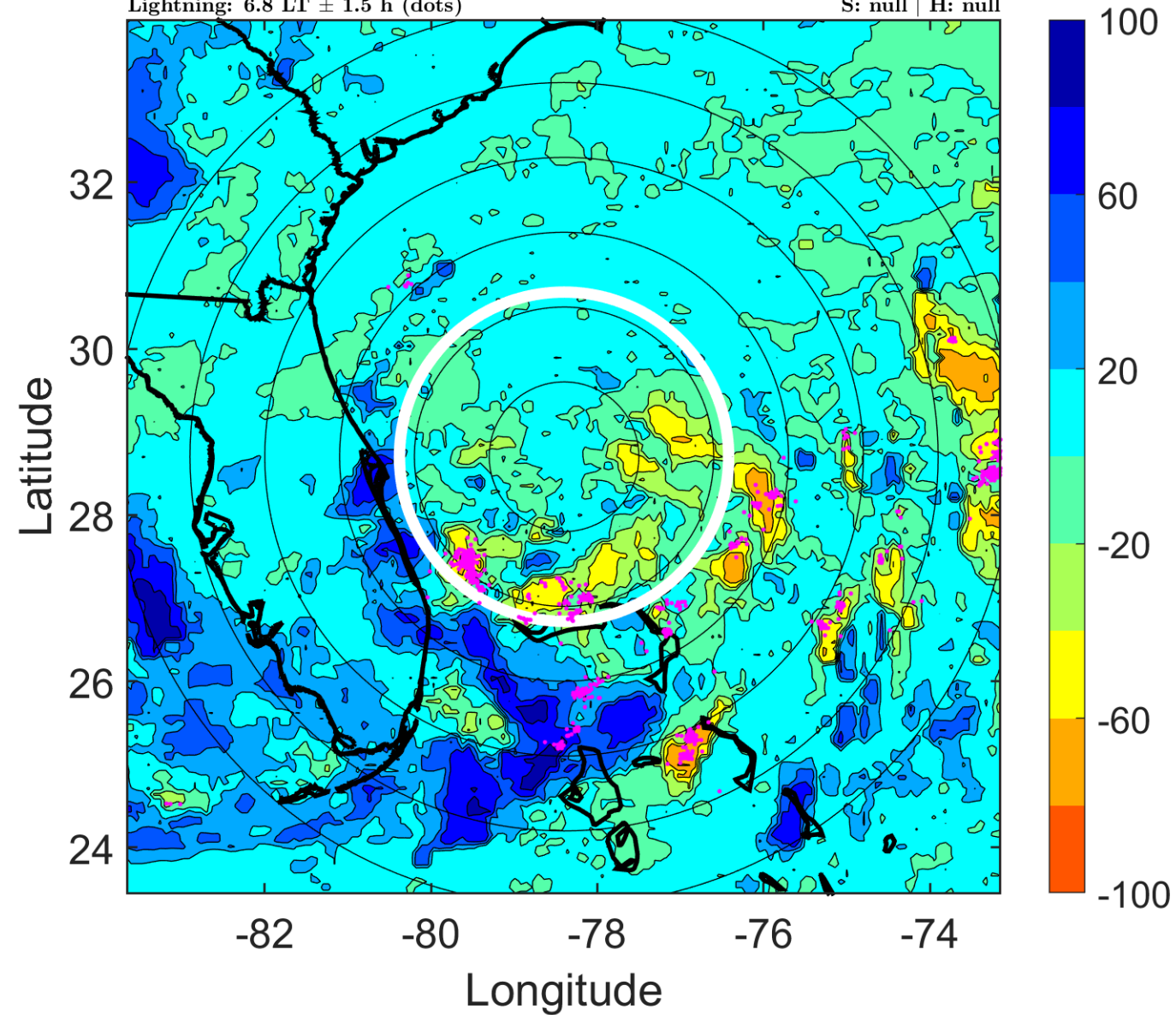

IR BT & Lightning

t: 2014063015 (9.8 LT)

Lightning: 9.8 LT \pm 1.5 h (dots)

PT: SLCP | EA: QUASI

01L (ARTHUR) | 27.5 kt LO

S: null | H: null

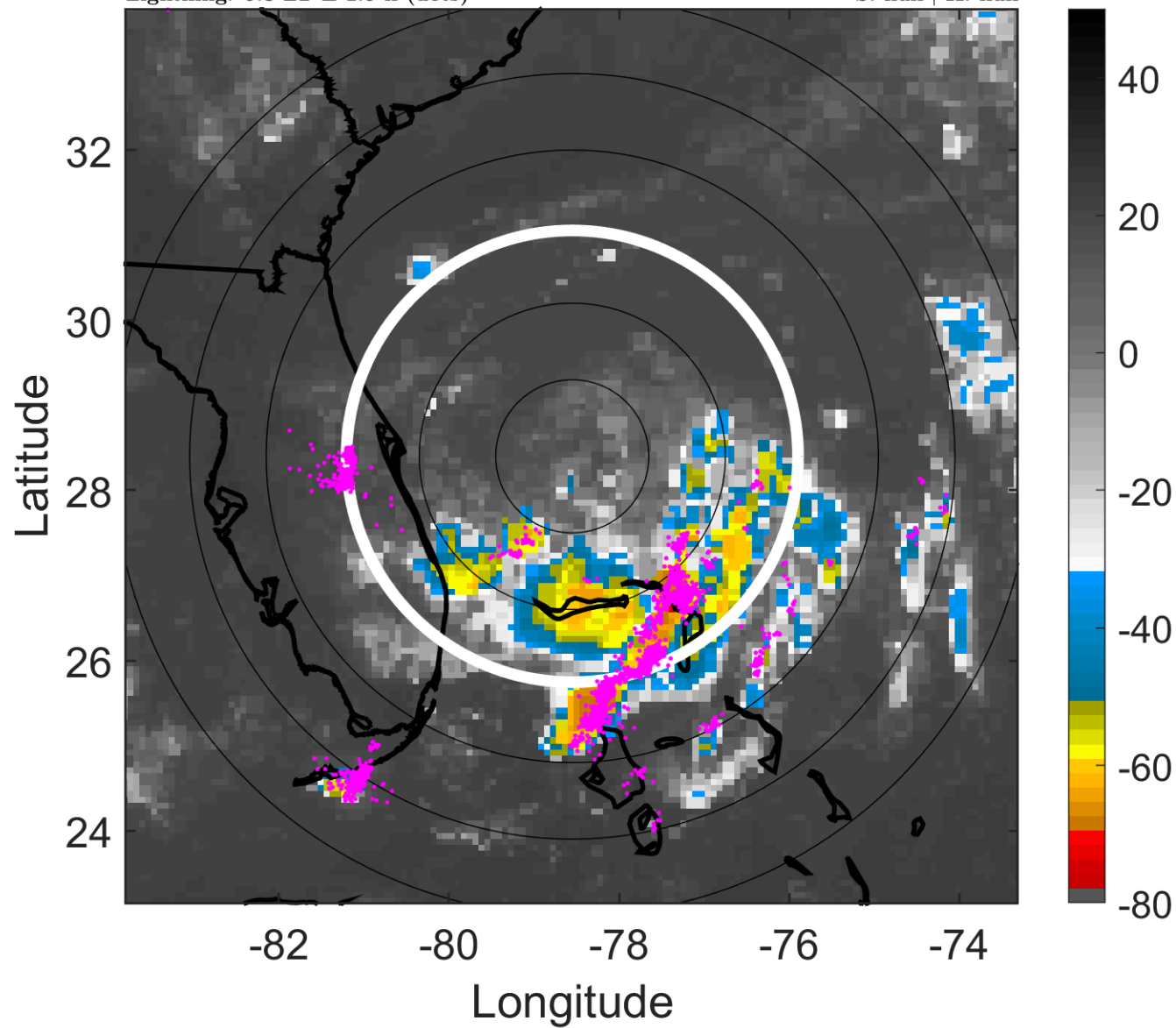

6-h IR BT Differences & Lightning

Δ t: 2014063015 (9.8 LT) - 2014063009 (3.8 LT)

Lightning: 9.8 LT \pm 1.5 h (dots)

PT: SLCP | EA: QUASI

01L (ARTHUR) | 27.5 kt LO

S: null | H: null

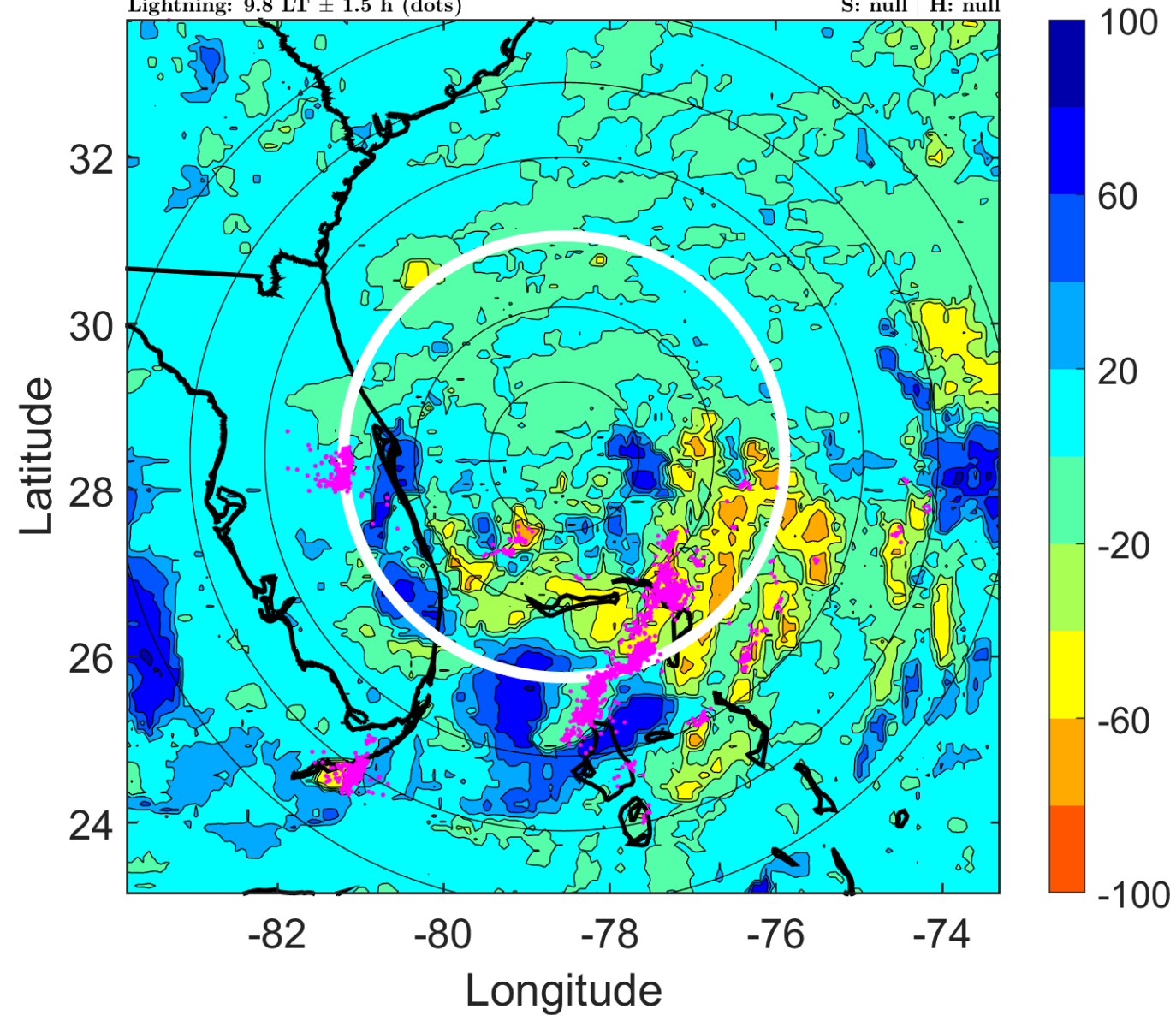

IR BT & Lightning

t: 2014063018 (12.8 LT)

Lightning: 12.8 LT \pm 1.5 h (dots)

PT: SLCP | EA: QUASI

01L (ARTHUR) | 30 kt LO

S: null | H: null

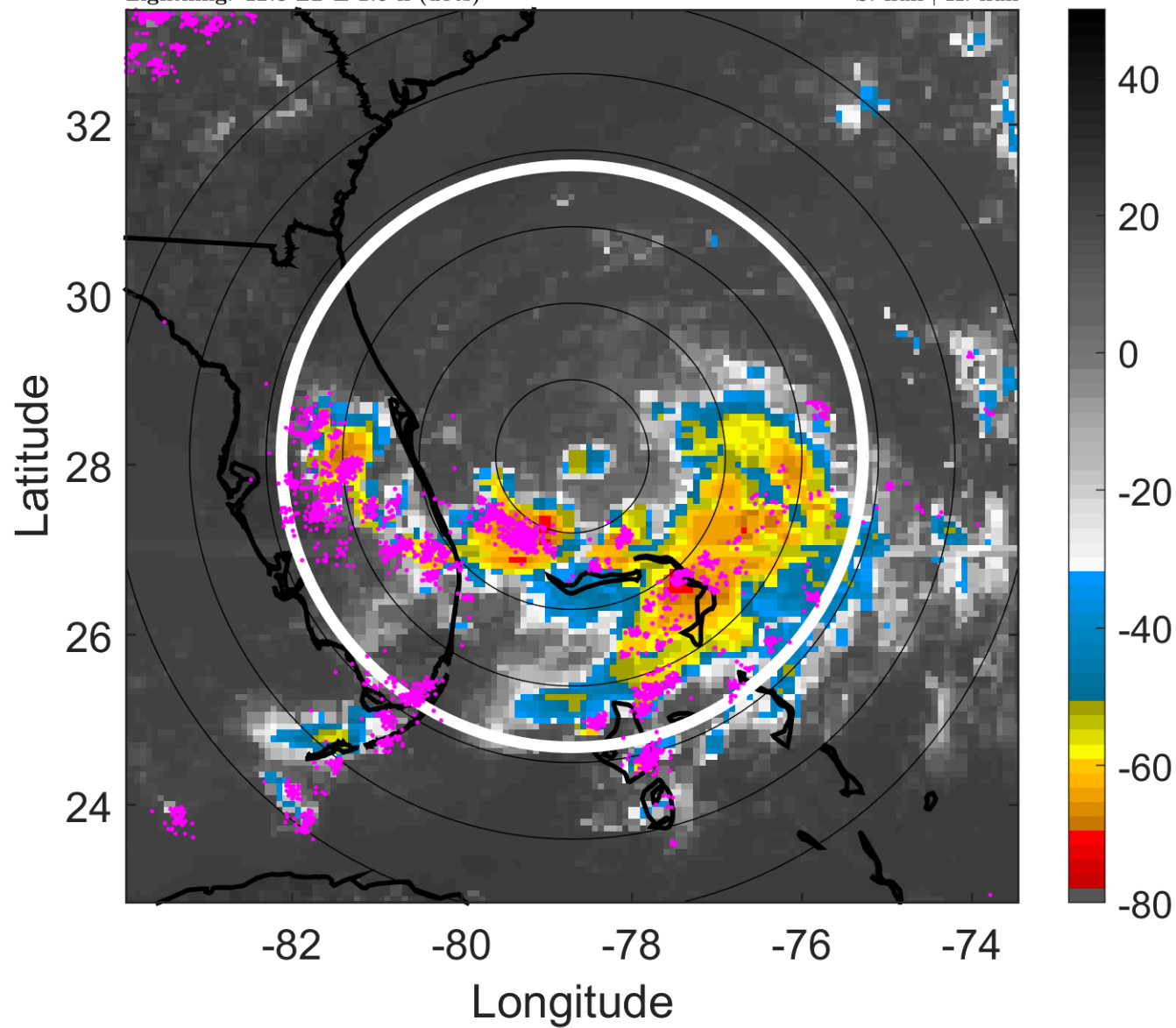

6-h IR BT Differences & Lightning

Δ t: 2014063018 (12.8 LT) - 2014063012 (6.8 LT)

Lightning: 12.8 LT \pm 1.5 h (dots)

PT: SLCP | EA: QUASI

01L (ARTHUR) | 30 kt LO

S: null | H: null

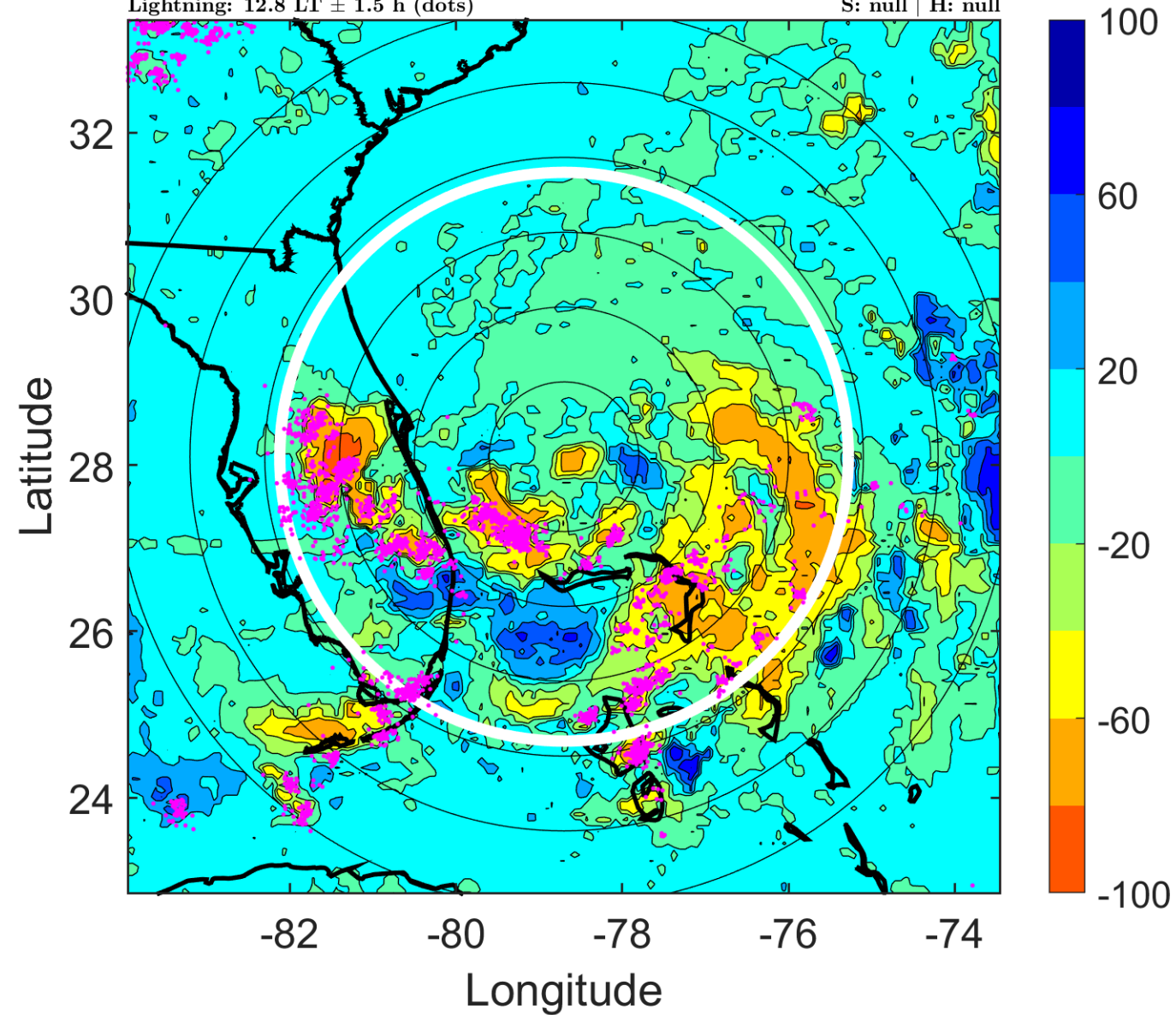

IR BT & Lightning

t: 2014063021 (15.7 LT)

Lightning: 15.7 LT \pm 1.5 h (dots)

PT: SLCP | EA: QUASI

01L (ARTHUR) | 30 kt LO

S: null | H: null

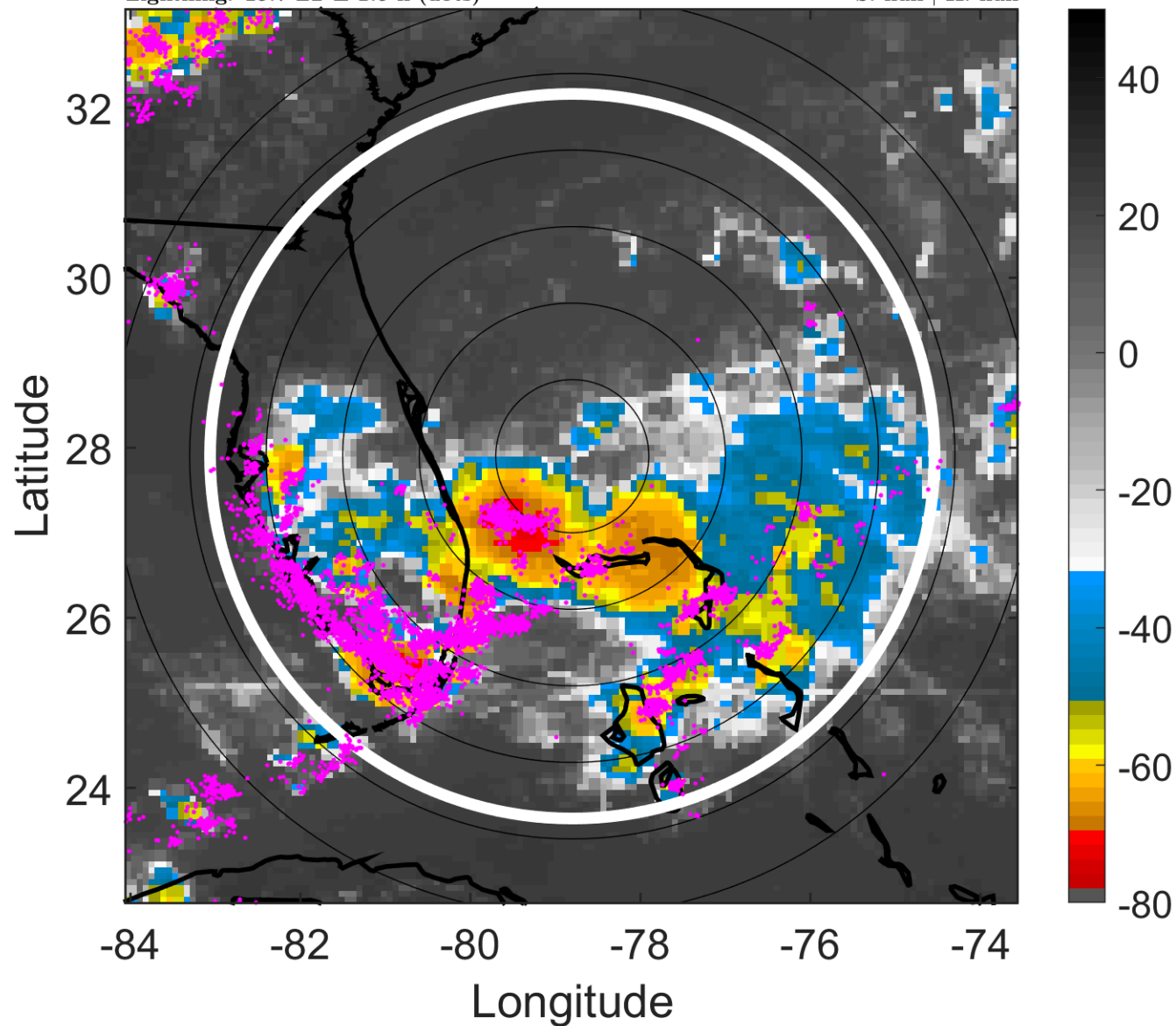

6-h IR BT Differences & Lightning

Δ t: 2014063021 (15.7 LT) - 2014063015 (9.8 LT)

Lightning: 15.7 LT \pm 1.5 h (dots)

PT: SLCP | EA: QUASI

01L (ARTHUR) | 30 kt LO

S: null | H: null

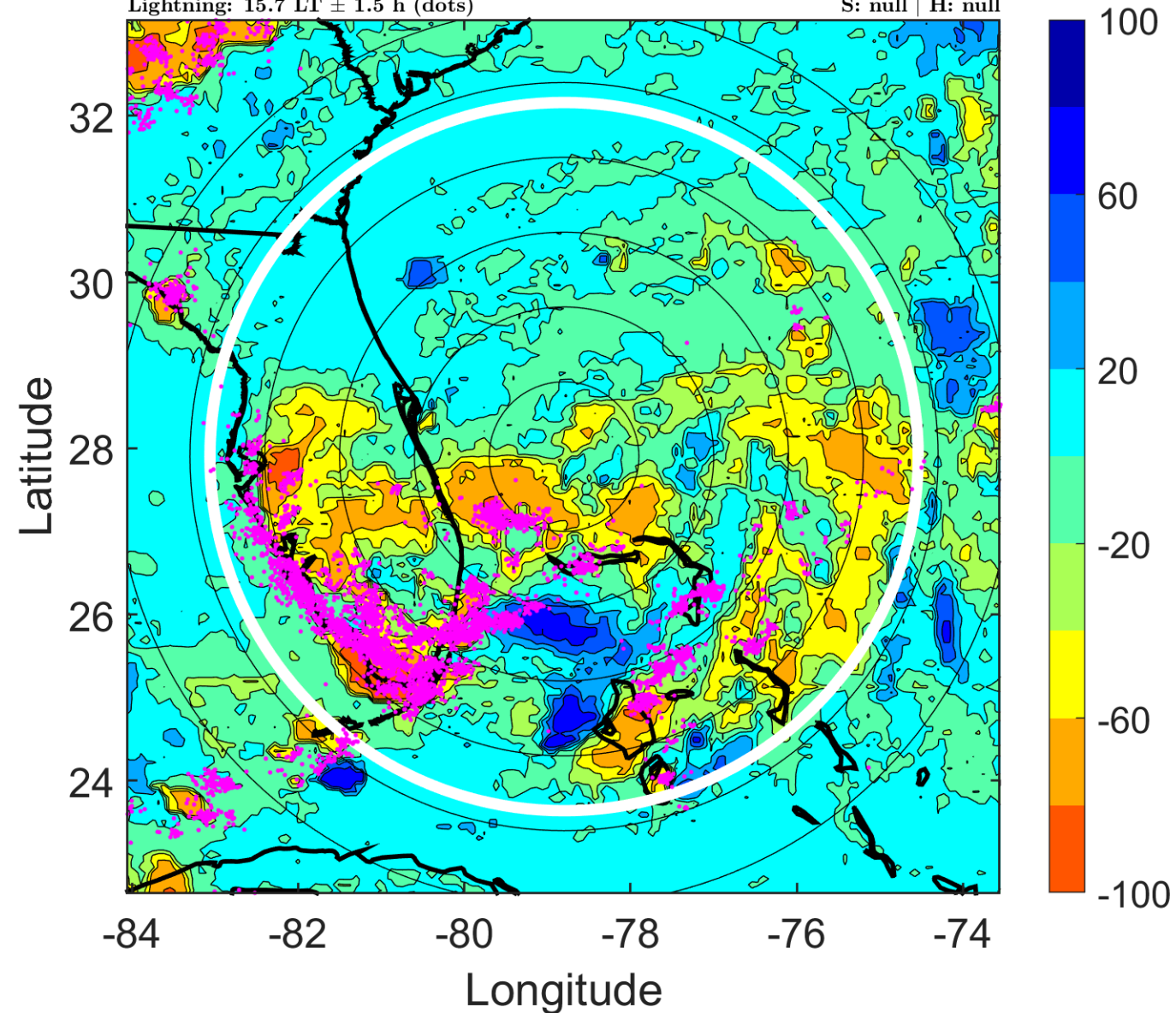

IR BT & Lightning

t: 2014070100 (18.7 LT)

Lightning: 18.7 LT \pm 1.5 h (dots)

PT: SLCP | EA: QUASI

01L (ARTHUR) | 30 kt TD

S: 4.5 m s⁻¹ (M) | H: 166°

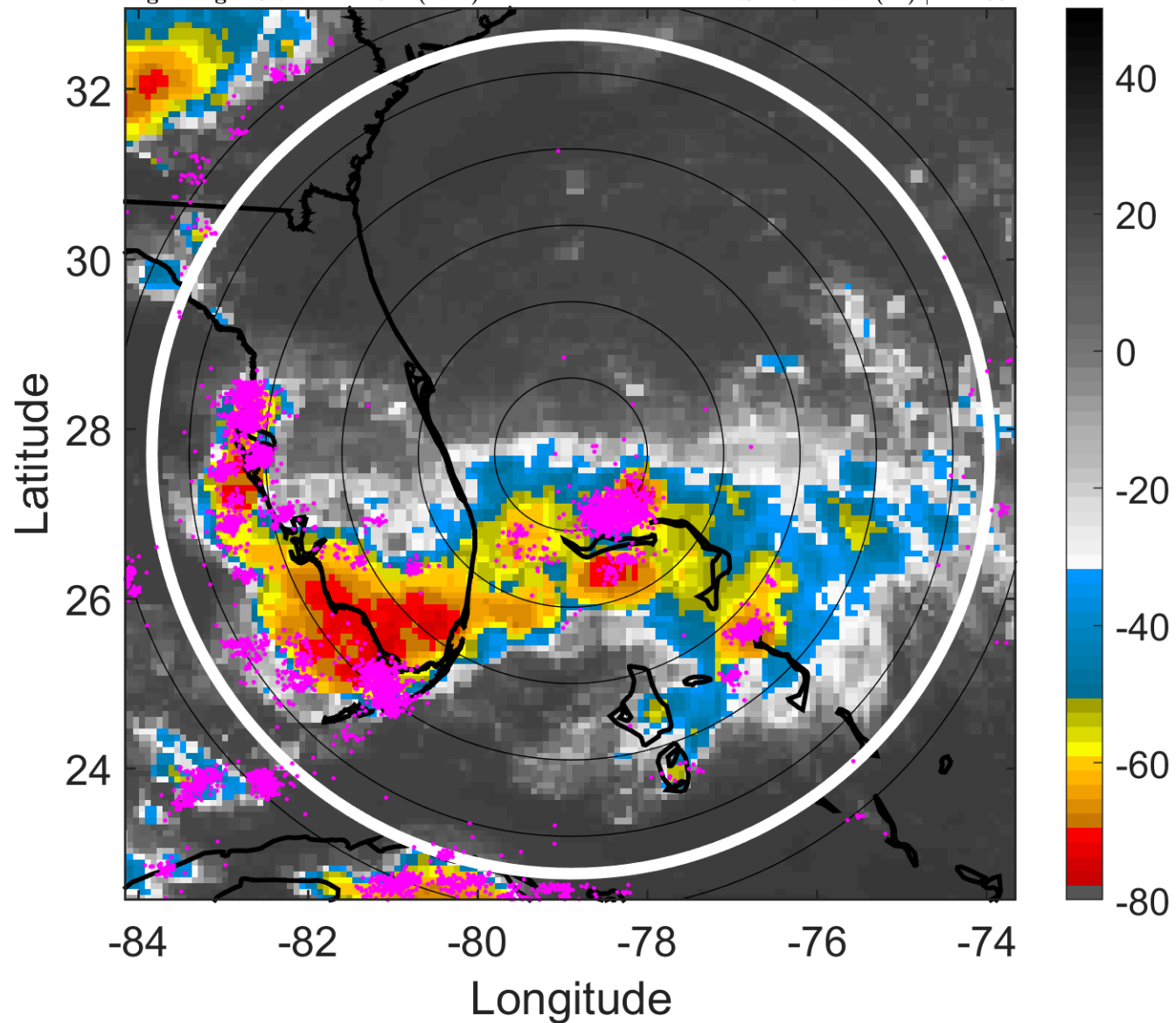

6-h IR BT Differences & Lightning

Δ t: 2014070100 (18.7 LT) - 2014063018 (12.8 LT)

Lightning: 18.7 LT \pm 1.5 h (dots)

PT: SLCP | EA: QUASI

01L (ARTHUR) | 30 kt TD

S: 4.5 m s⁻¹ (M) | H: 166°

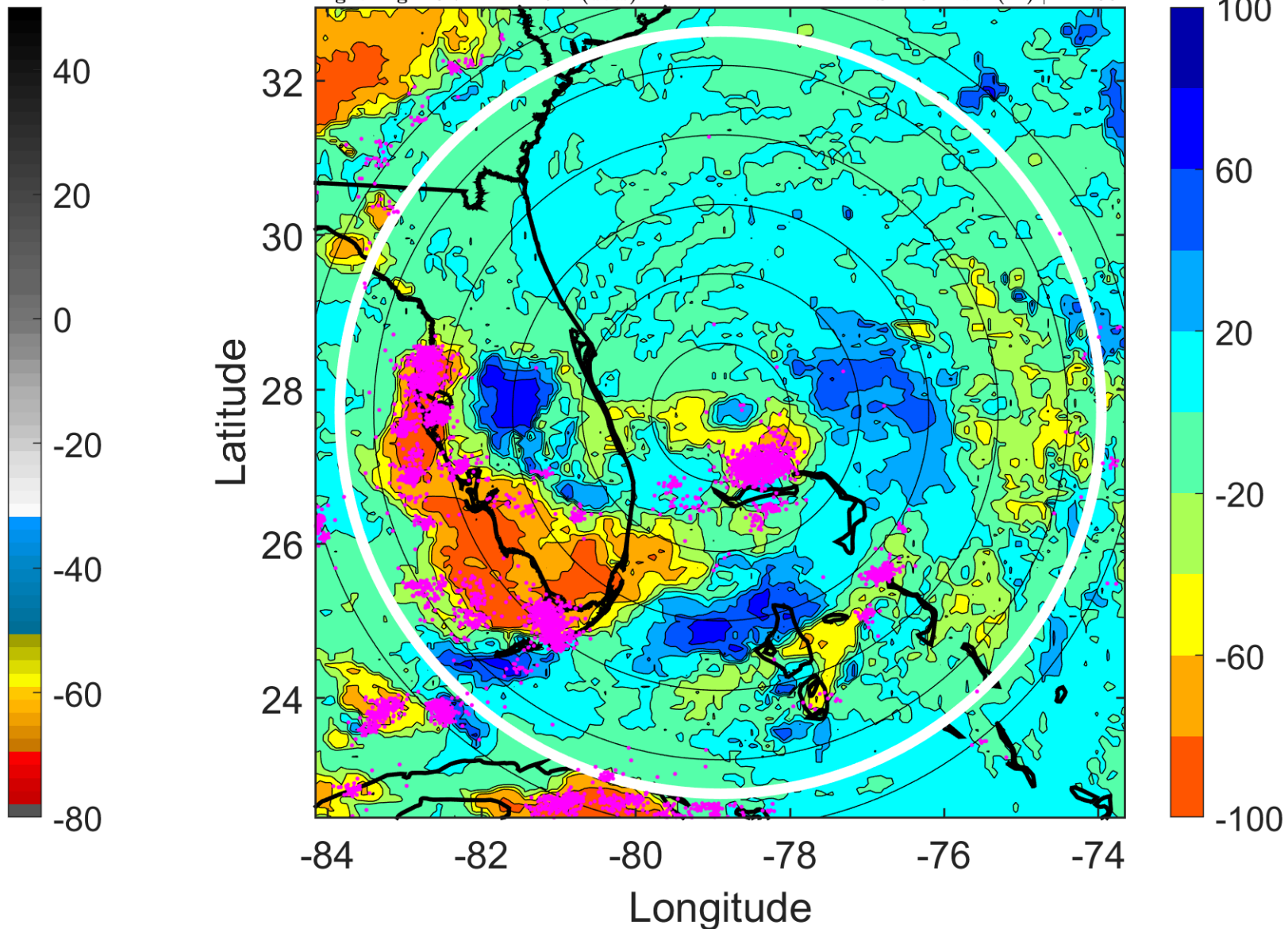

IR BT & Lightning

t: 2014070103 (21.7 LT)

Lightning: 21.7 LT \pm 1.5 h (dots)

PT: SLCP | EA: QUASI

01L (ARTHUR) | 30 kt TD

S: 5.1 m s⁻¹ (M) | H: 173.5°

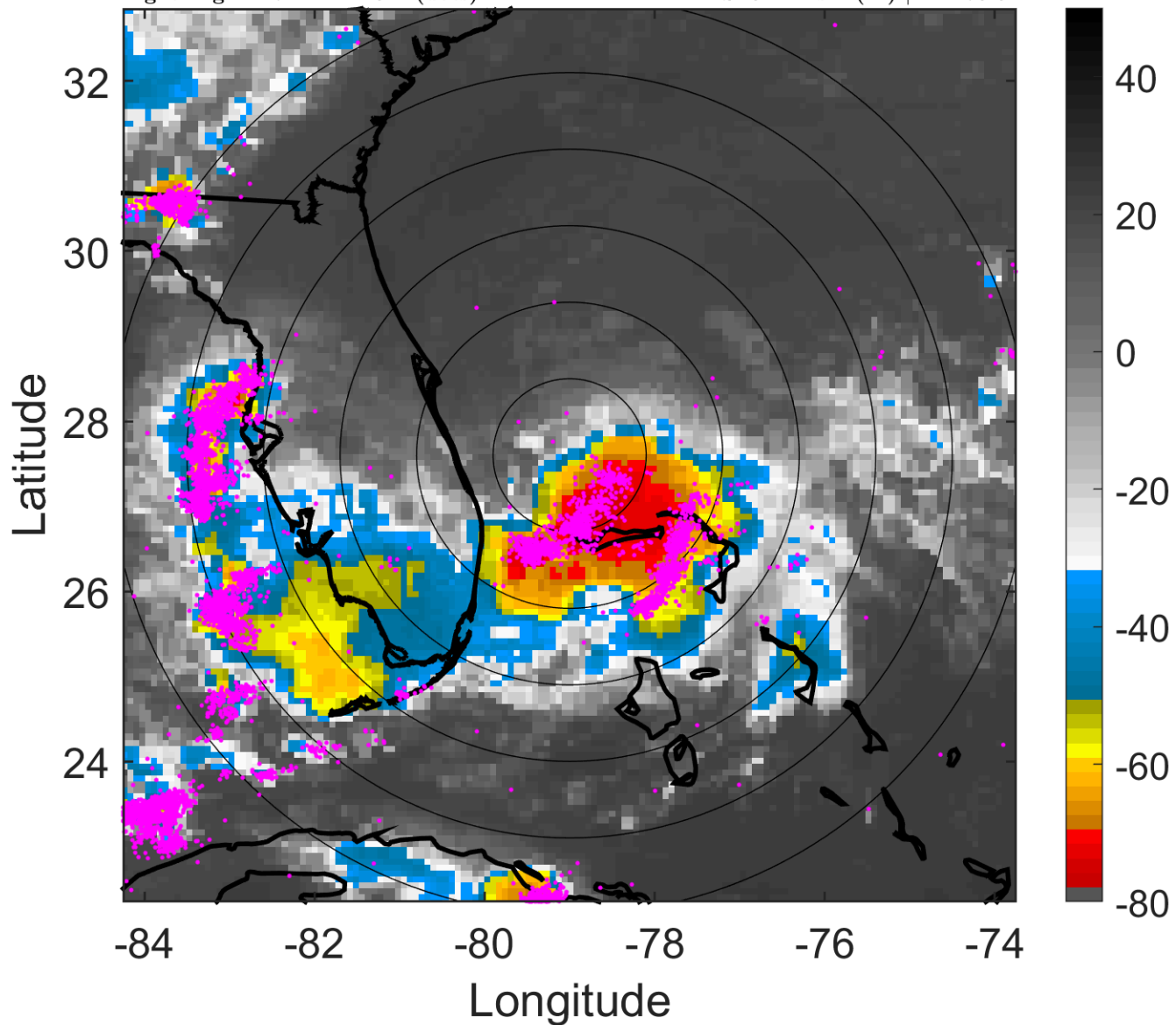

6-h IR BT Differences & Lightning

Δ t: 2014070103 (21.7 LT) - 2014063021 (15.7 LT)

Lightning: 21.7 LT \pm 1.5 h (dots)

PT: SLCP | EA: QUASI

01L (ARTHUR) | 30 kt TD

S: 5.1 m s⁻¹ (M) | H: 173.5°

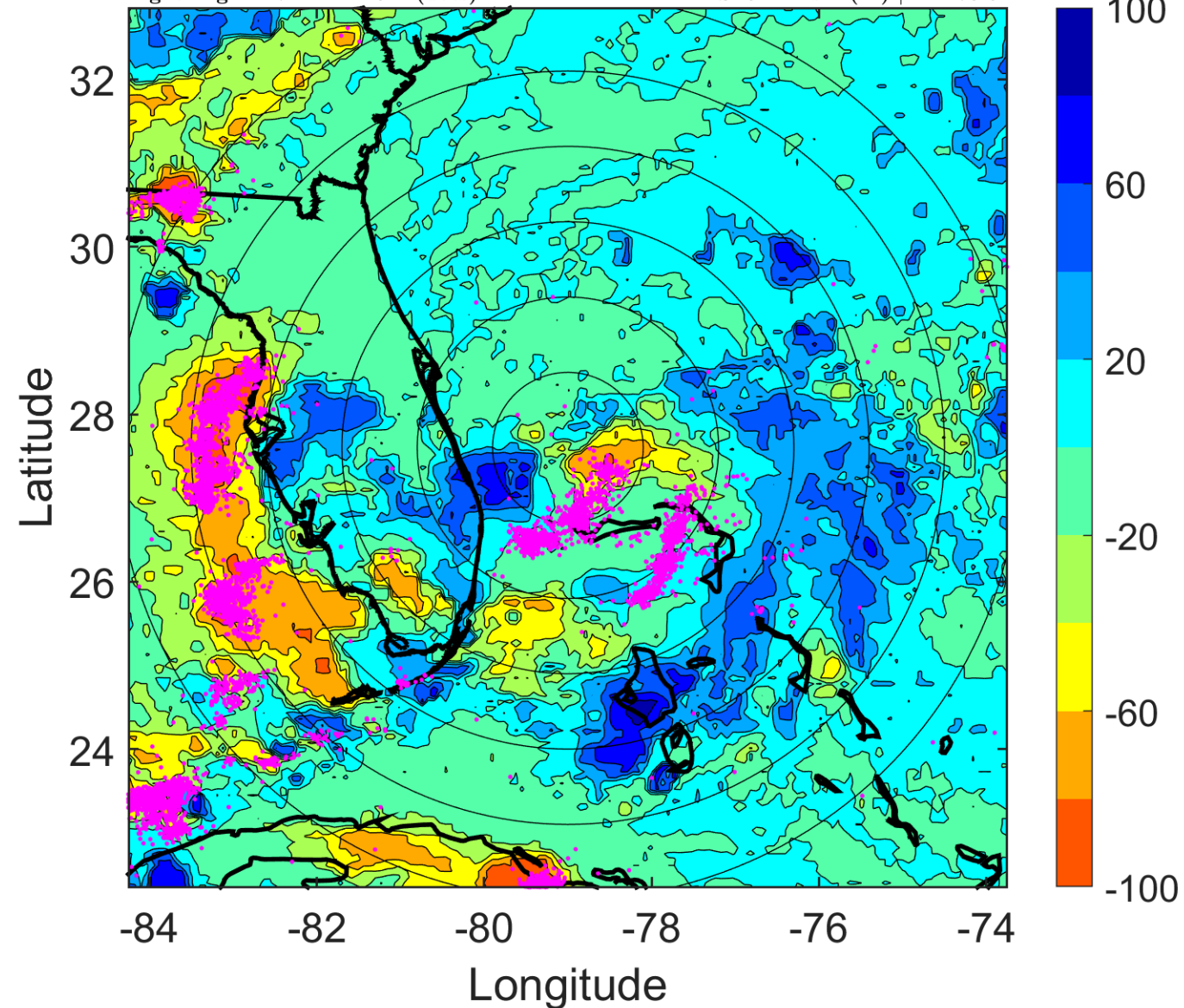

IR BT & Lightning

t: 2014070106 (0.7 LT)

Lightning: 0.7 LT \pm 1.5 h (dots)

PT: LLCP | EA: ACT

01L (ARTHUR) | 30 kt TD

S: 5.8 m s⁻¹ (M) | H: 181°

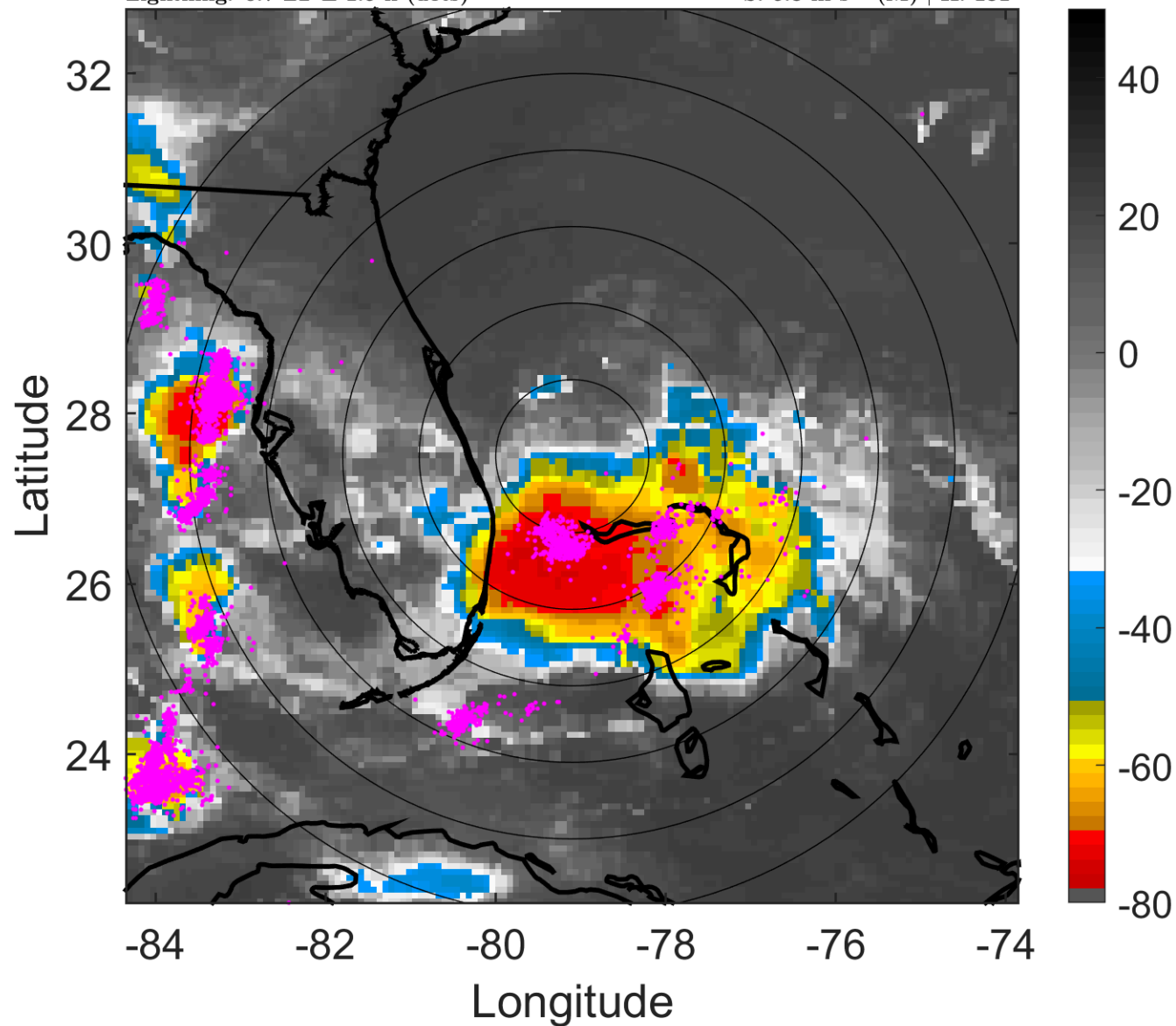

6-h IR BT Differences & Lightning

Δ t: 2014070106 (0.7 LT) - 2014070100 (18.7 LT)

Lightning: 0.7 LT \pm 1.5 h (dots)

PT: LLCP | EA: ACT

01L (ARTHUR) | 30 kt TD

S: 5.8 m s⁻¹ (M) | H: 181°

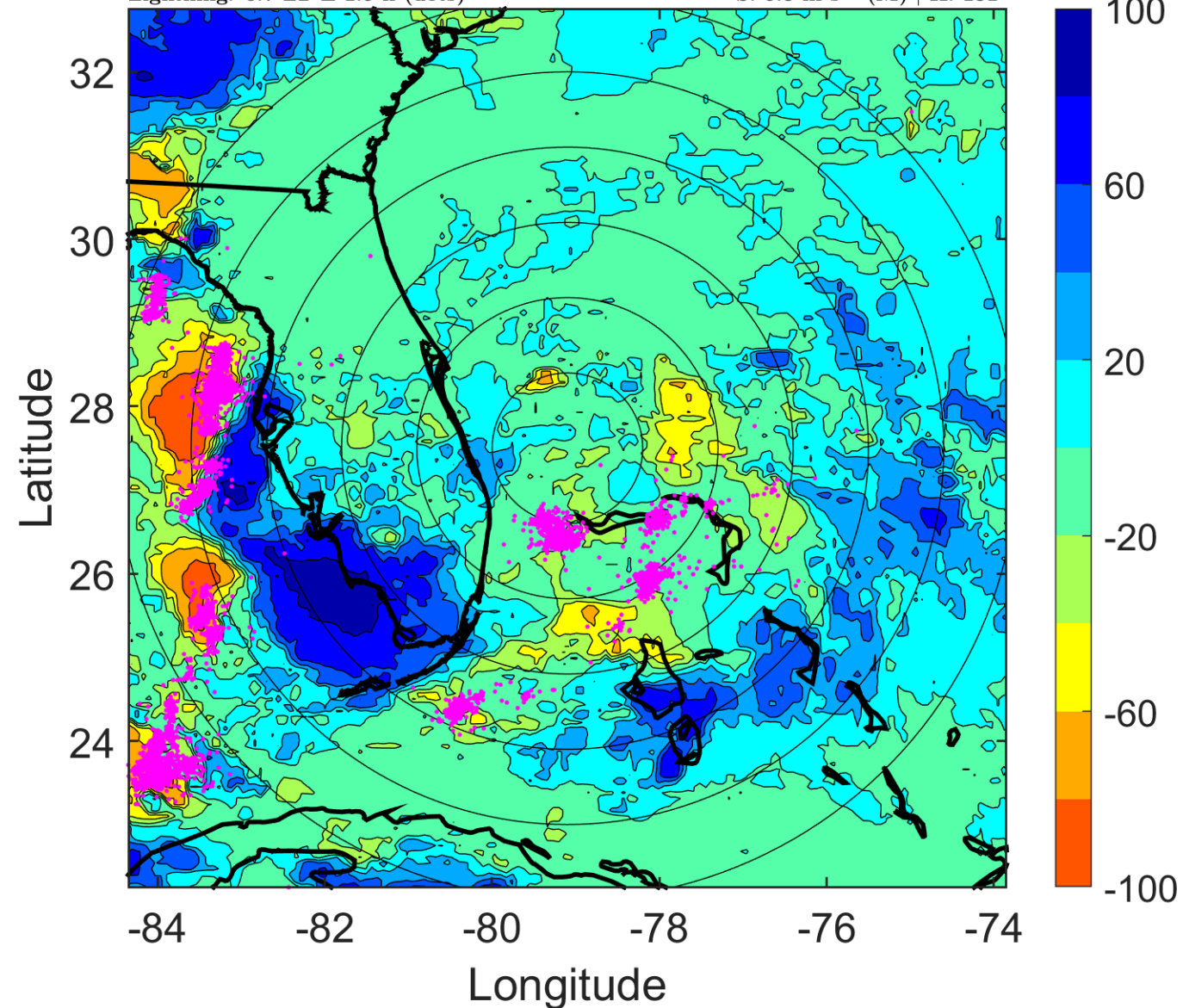

IR BT & Lightning

t: 2014070109 (3.7 LT)

Lightning: 3.7 LT \pm 1.5 h (dots)

PT: LLCP | EA: ACT

01L (ARTHUR) | 32.5 kt TD

S: 5.8 m s⁻¹ (M) | H: 186.5°

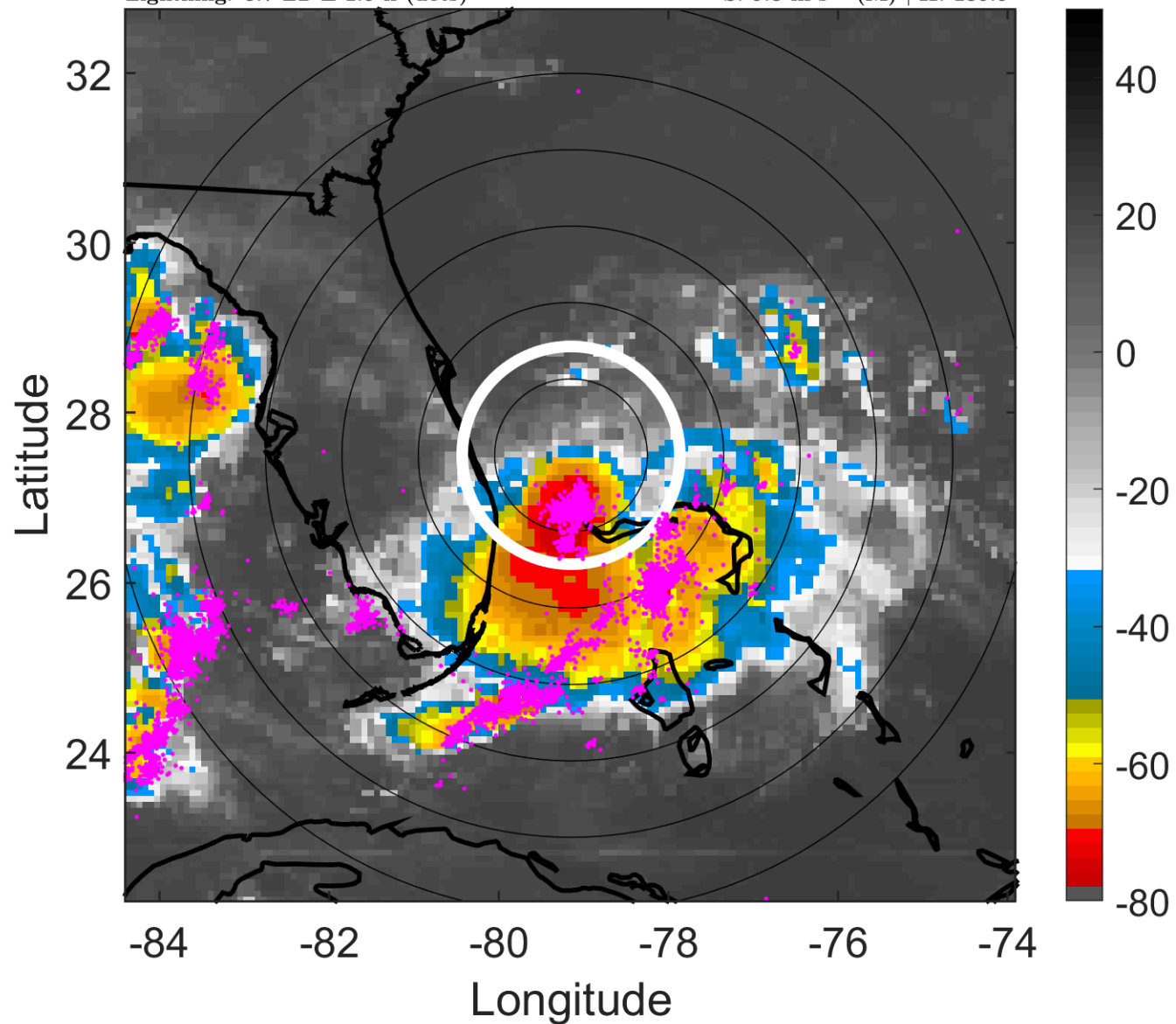

6-h IR BT Differences & Lightning

Δ t: 2014070109 (3.7 LT) - 2014070103 (21.7 LT)

Lightning: 3.7 LT \pm 1.5 h (dots)

PT: LLCP | EA: ACT

01L (ARTHUR) | 32.5 kt TD

S: 5.8 m s⁻¹ (M) | H: 186.5°

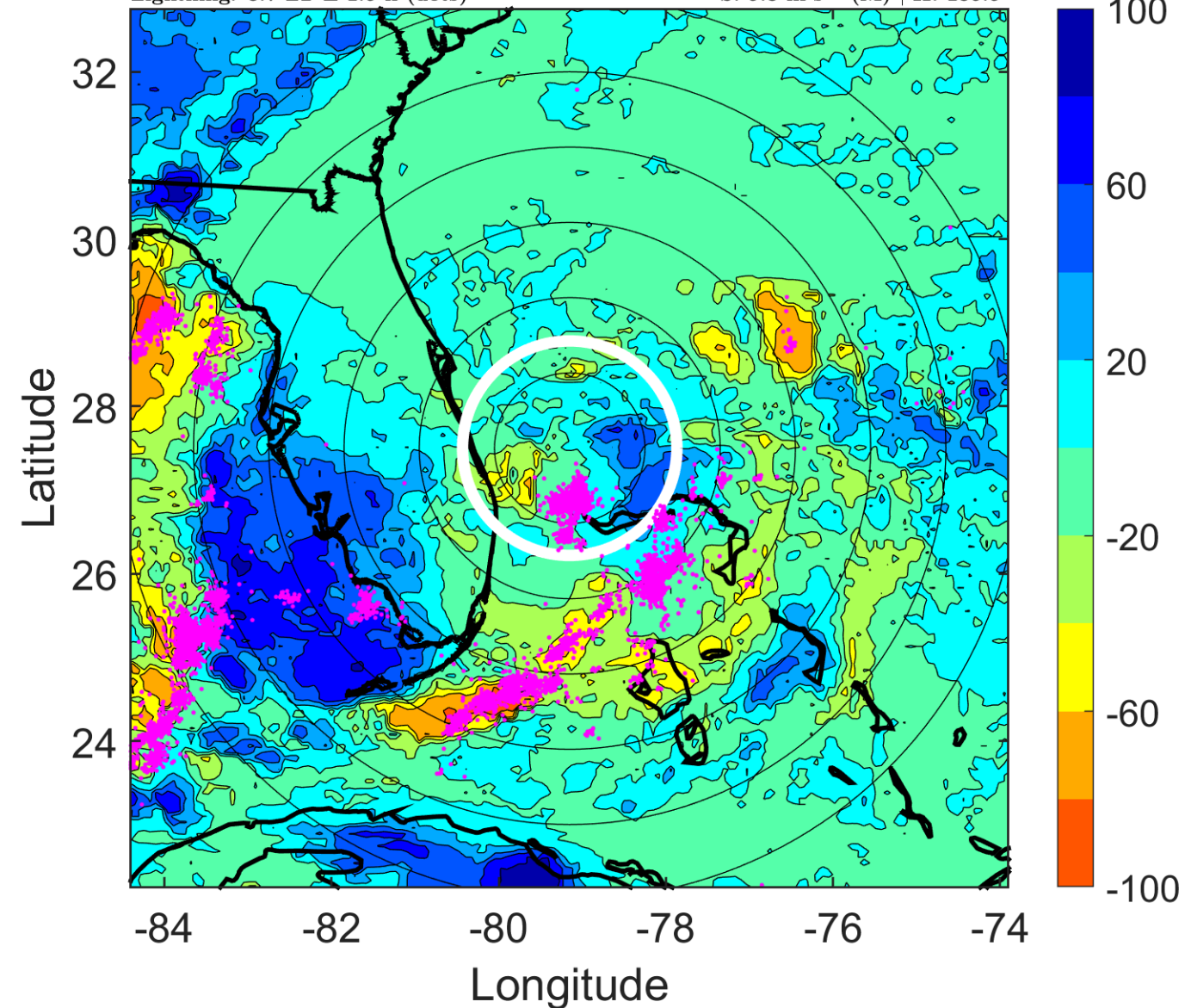

IR BT & Lightning

t: 2014070112 (6.7 LT)

Lightning: 6.7 LT \pm 1.5 h (dots)

PT: LLCP | EA: ACT

01L (ARTHUR) | 35 kt TS

S: 5.9 m s⁻¹ (M) | H: 192°

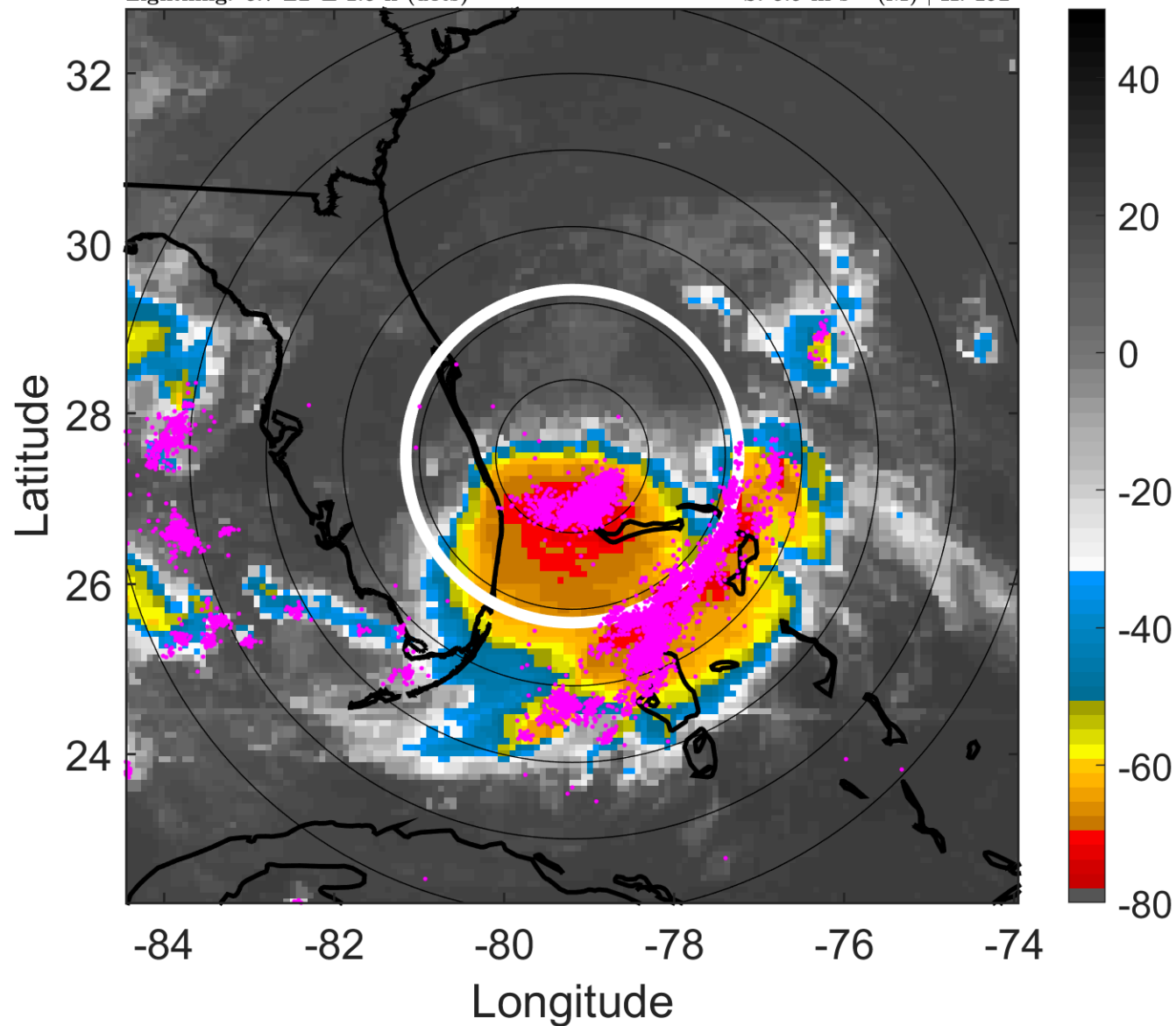

6-h IR BT Differences & Lightning

Δ t: 2014070112 (6.7 LT) - 2014070106 (0.7 LT)

Lightning: 6.7 LT \pm 1.5 h (dots)

PT: LLCP | EA: ACT

01L (ARTHUR) | 35 kt TS

S: 5.9 m s⁻¹ (M) | H: 192°

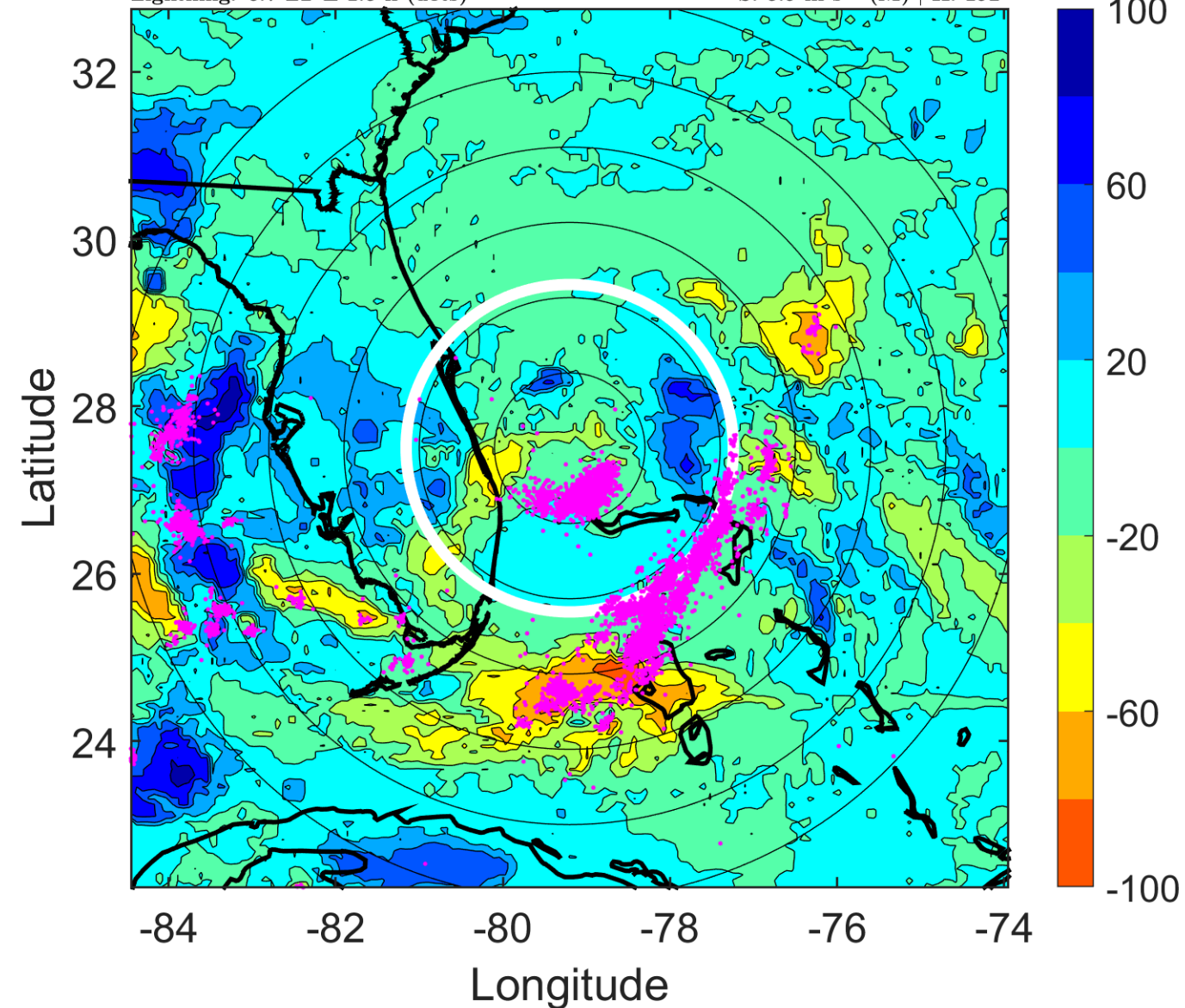

IR BT & Lightning

t: 2014070115 (9.7 LT)

Lightning: 9.7 LT \pm 1.5 h (dots)

PT: LLCP | EA: ACT

01L (ARTHUR) | 37.5 kt TS

S: 4.4 m s⁻¹ (M) | H: 200.5°

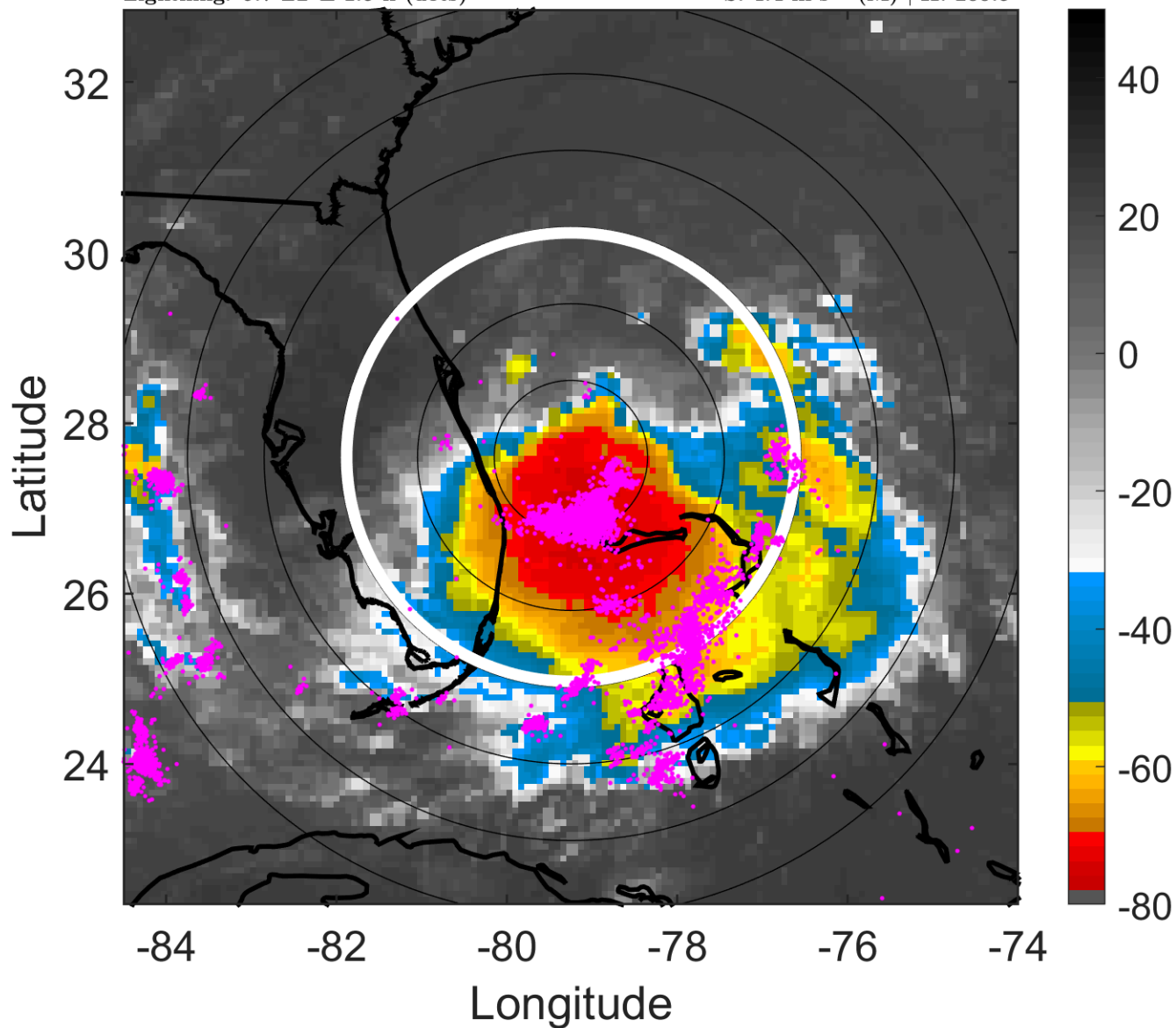

6-h IR BT Differences & Lightning

Δ t: 2014070115 (9.7 LT) - 2014070109 (3.7 LT)

Lightning: 9.7 LT \pm 1.5 h (dots)

PT: LLCP | EA: ACT

01L (ARTHUR) | 37.5 kt TS

S: 4.4 m s⁻¹ (M) | H: 200.5°

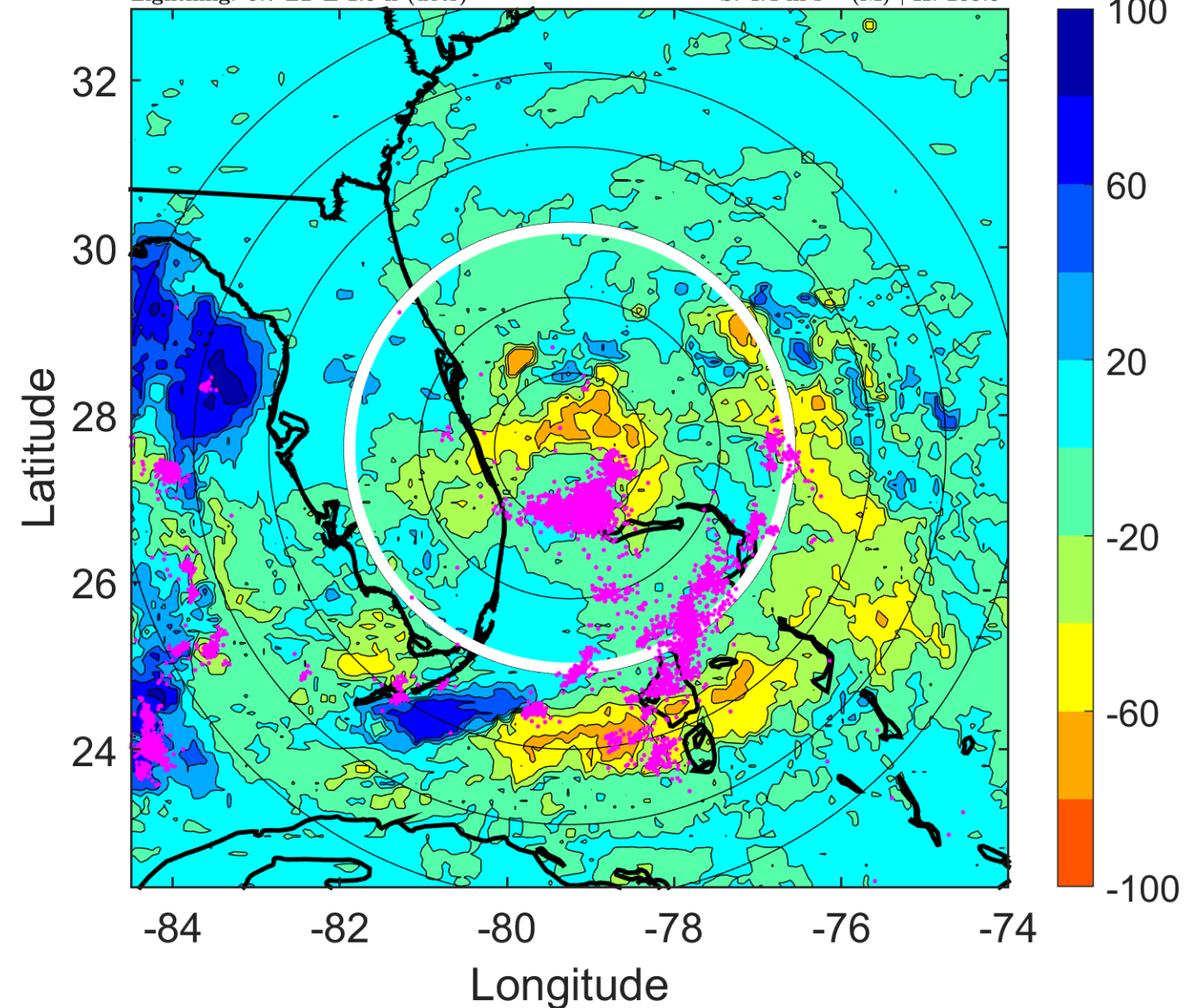

IR BT & Lightning

t: 2014070118 (12.7 LT)

Lightning: 12.7 LT \pm 1.5 h (dots)

PT: LLCP | EA: ACT

01L (ARTHUR) | 40 kt TS

S: 2.9 m s⁻¹ (L) | H: 209°

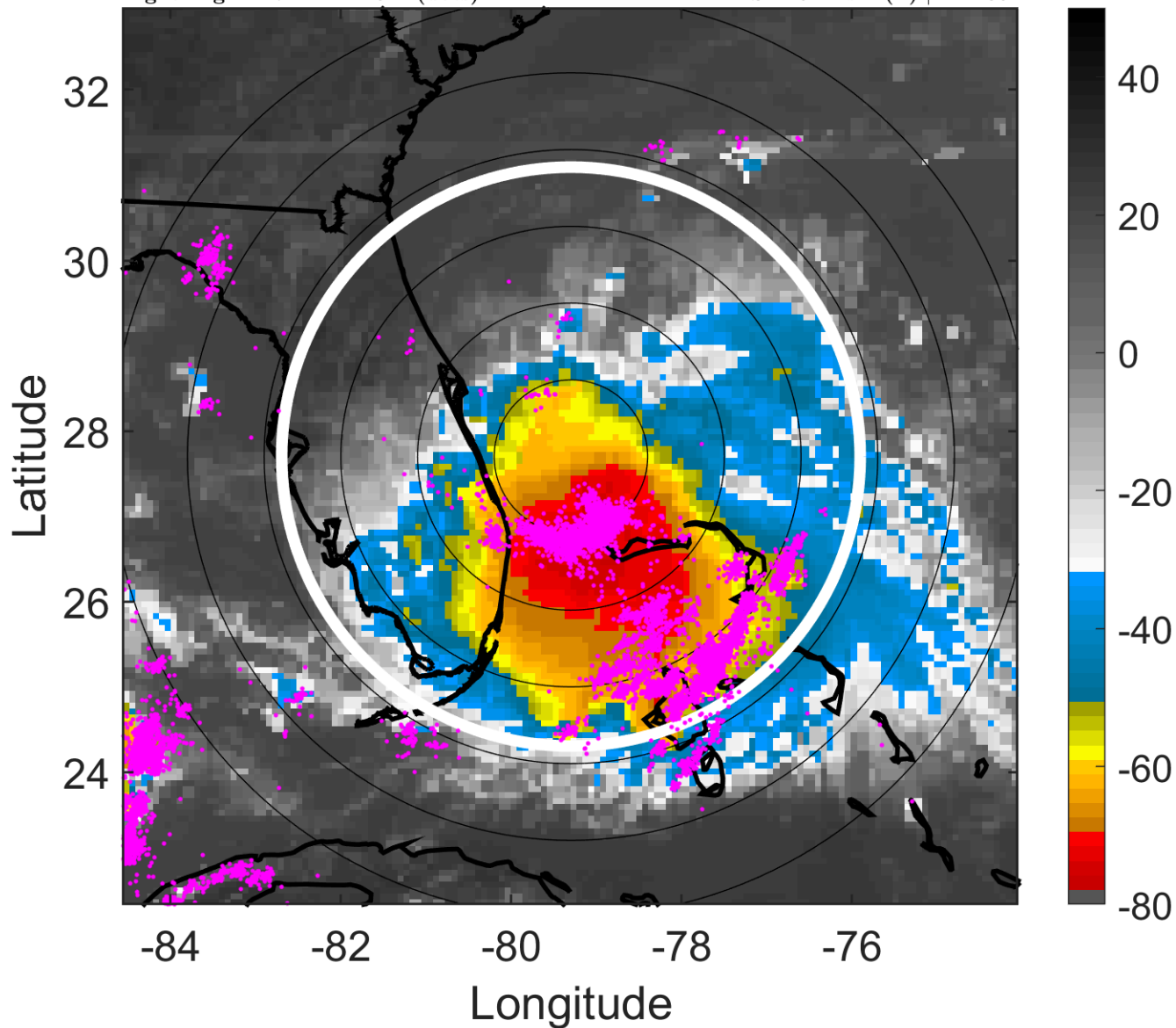

6-h IR BT Differences & Lightning

Δ t: 2014070118 (12.7 LT) - 2014070112 (6.7 LT)

Lightning: 12.7 LT \pm 1.5 h (dots)

PT: LLCP | EA: ACT

01L (ARTHUR) | 40 kt TS

S: 2.9 m s⁻¹ (L) | H: 209°

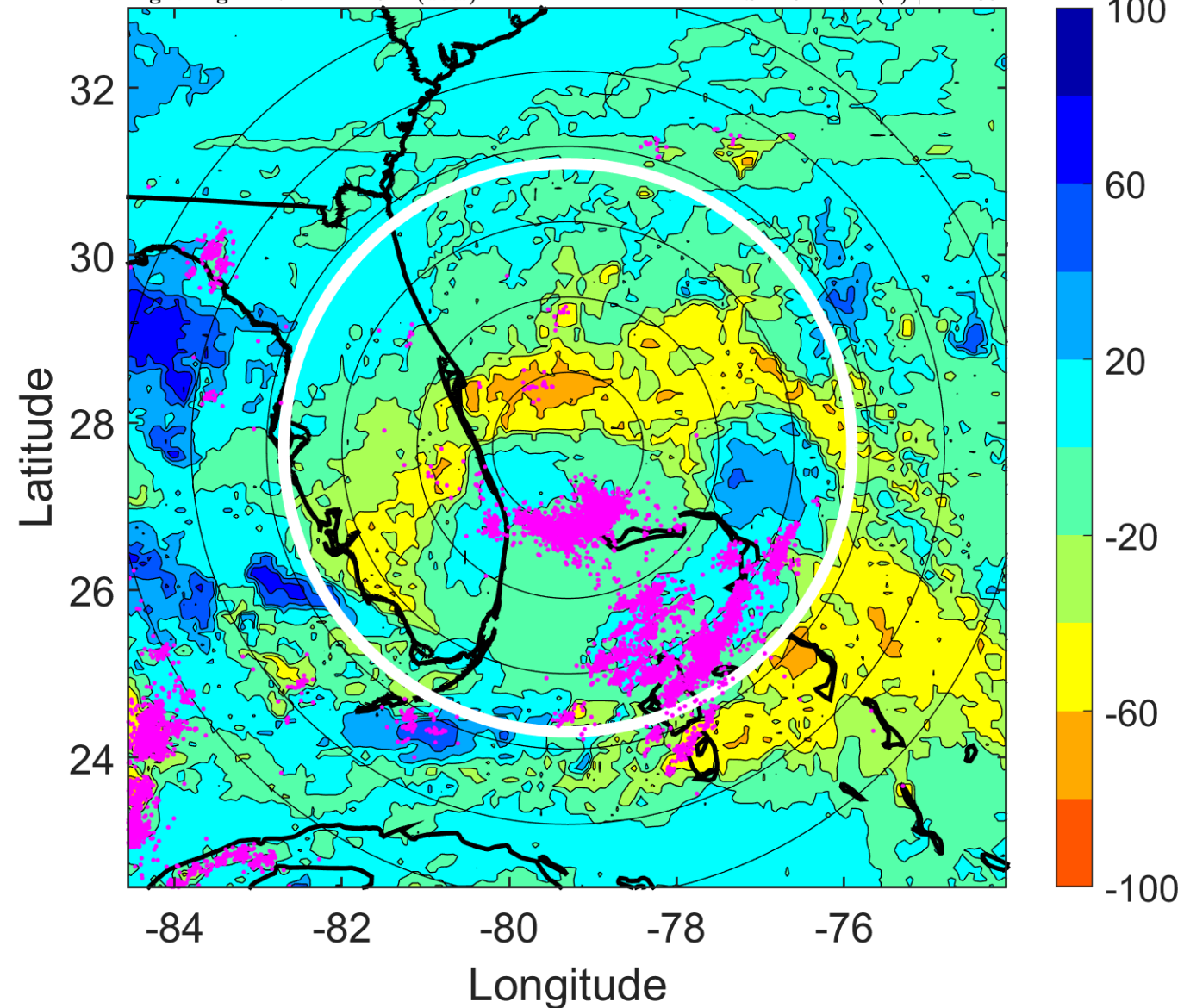

IR BT & Lightning

t: 2014070121 (15.7 LT)

Lightning: 15.7 LT \pm 1.5 h (dots)

PT: LLCP | EA: ACT

01L (ARTHUR) | 42.5 kt TS

S: 3.7 m s⁻¹ (L) | H: 184.5°

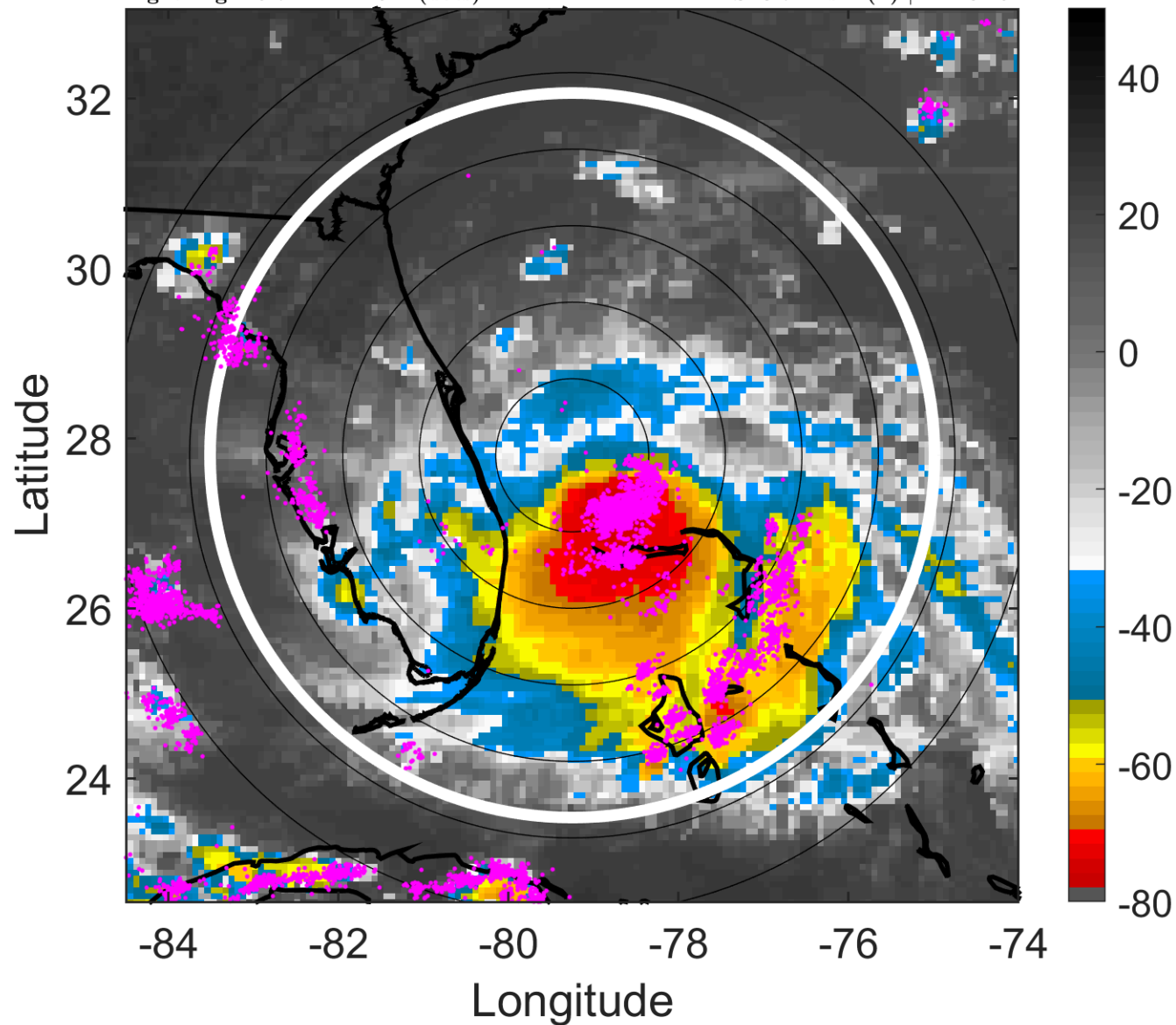

6-h IR BT Differences & Lightning

Δ t: 2014070121 (15.7 LT) - 2014070115 (9.7 LT)

Lightning: 15.7 LT \pm 1.5 h (dots)

PT: LLCP | EA: ACT

01L (ARTHUR) | 42.5 kt TS

S: 3.7 m s⁻¹ (L) | H: 184.5°

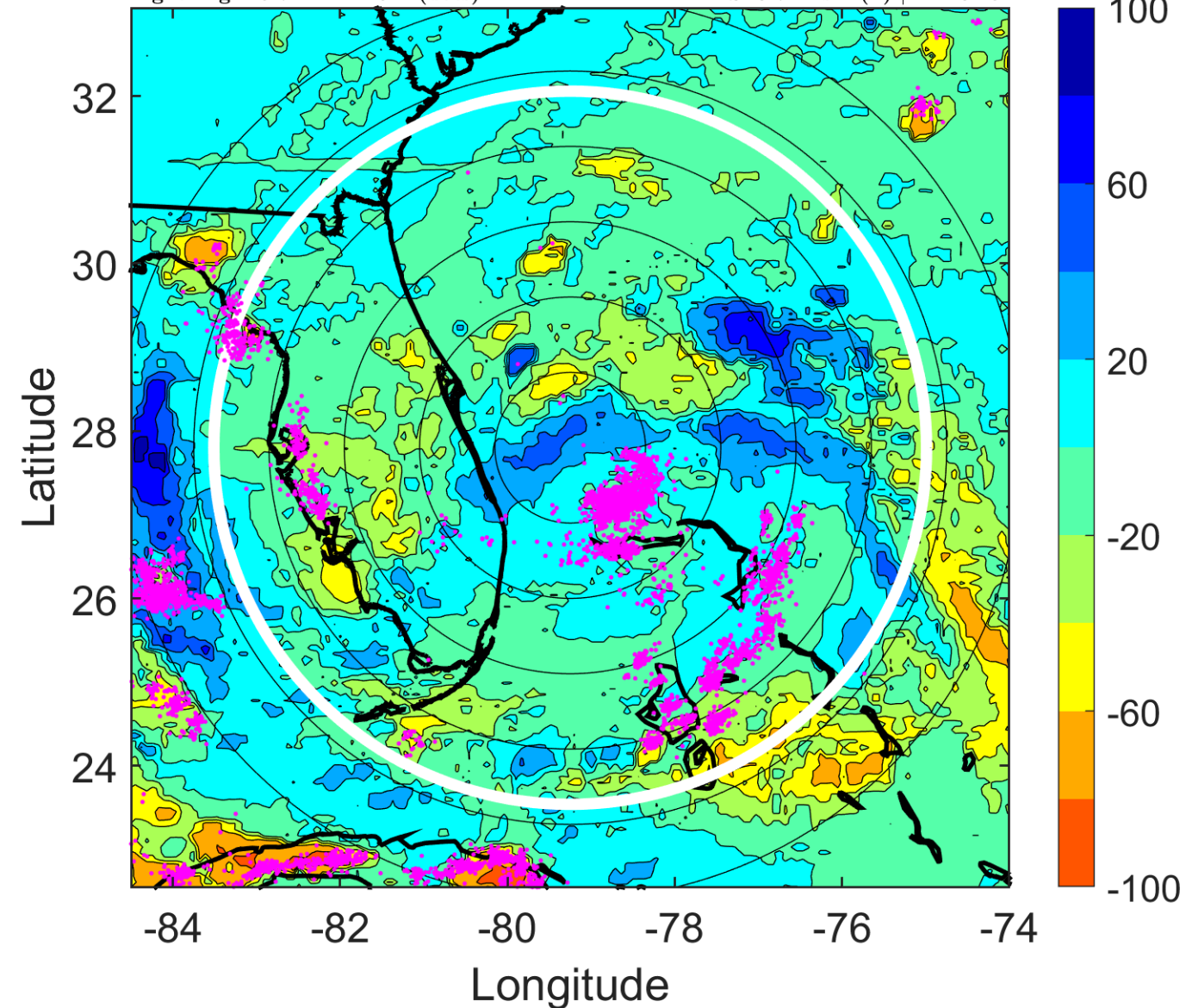

IR BT & Lightning

t: 2014070200 (18.7 LT)

Lightning: 18.7 LT \pm 1.5 h (dots)

PT: LLCP | EA: ACT

01L (ARTHUR) | 45 kt TS

S: 4.5 m s⁻¹ (M) | H: 160°

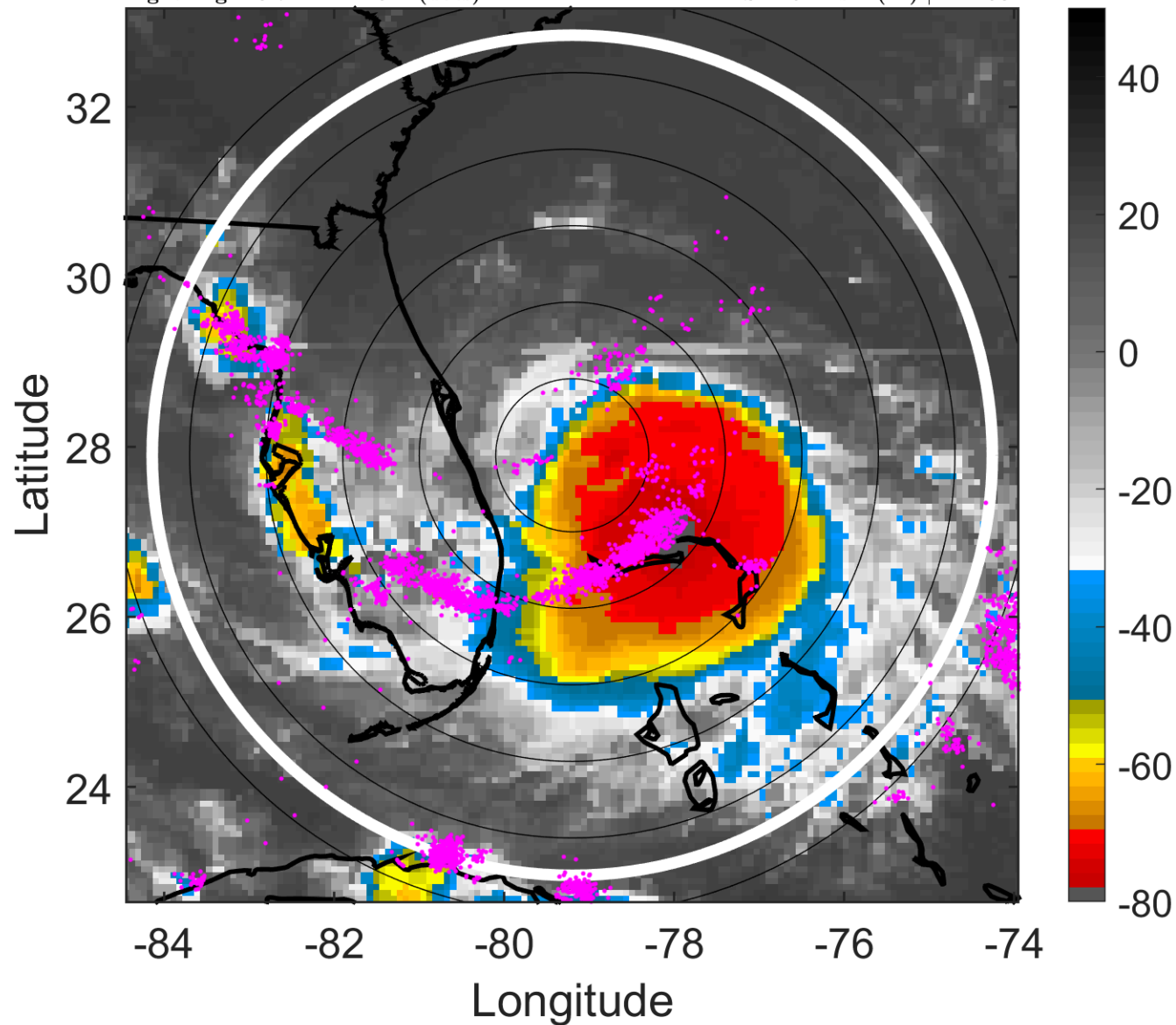

6-h IR BT Differences & Lightning

Δ t: 2014070200 (18.7 LT) - 2014070118 (12.7 LT)

Lightning: 18.7 LT \pm 1.5 h (dots)

PT: LLCP | EA: ACT

01L (ARTHUR) | 45 kt TS

S: 4.5 m s⁻¹ (M) | H: 160°

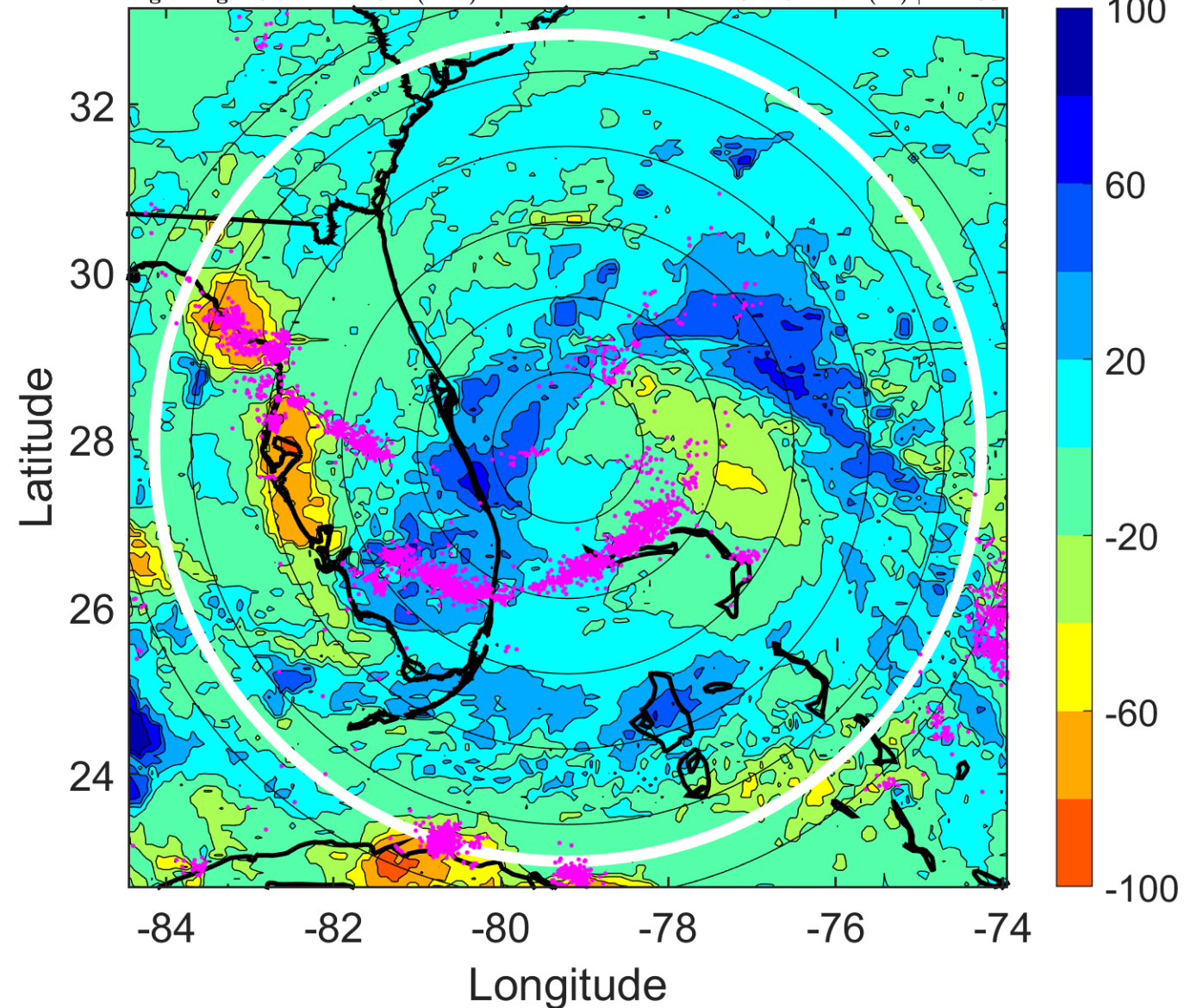

IR BT & Lightning

t: 2014070203 (21.7 LT)

Lightning: 21.7 LT \pm 1.5 h (dots)

PT: LLCP | EA: ACT

01L (ARTHUR) | 47.5 kt TS

S: 5.5 m s⁻¹ (M) | H: 163.5°

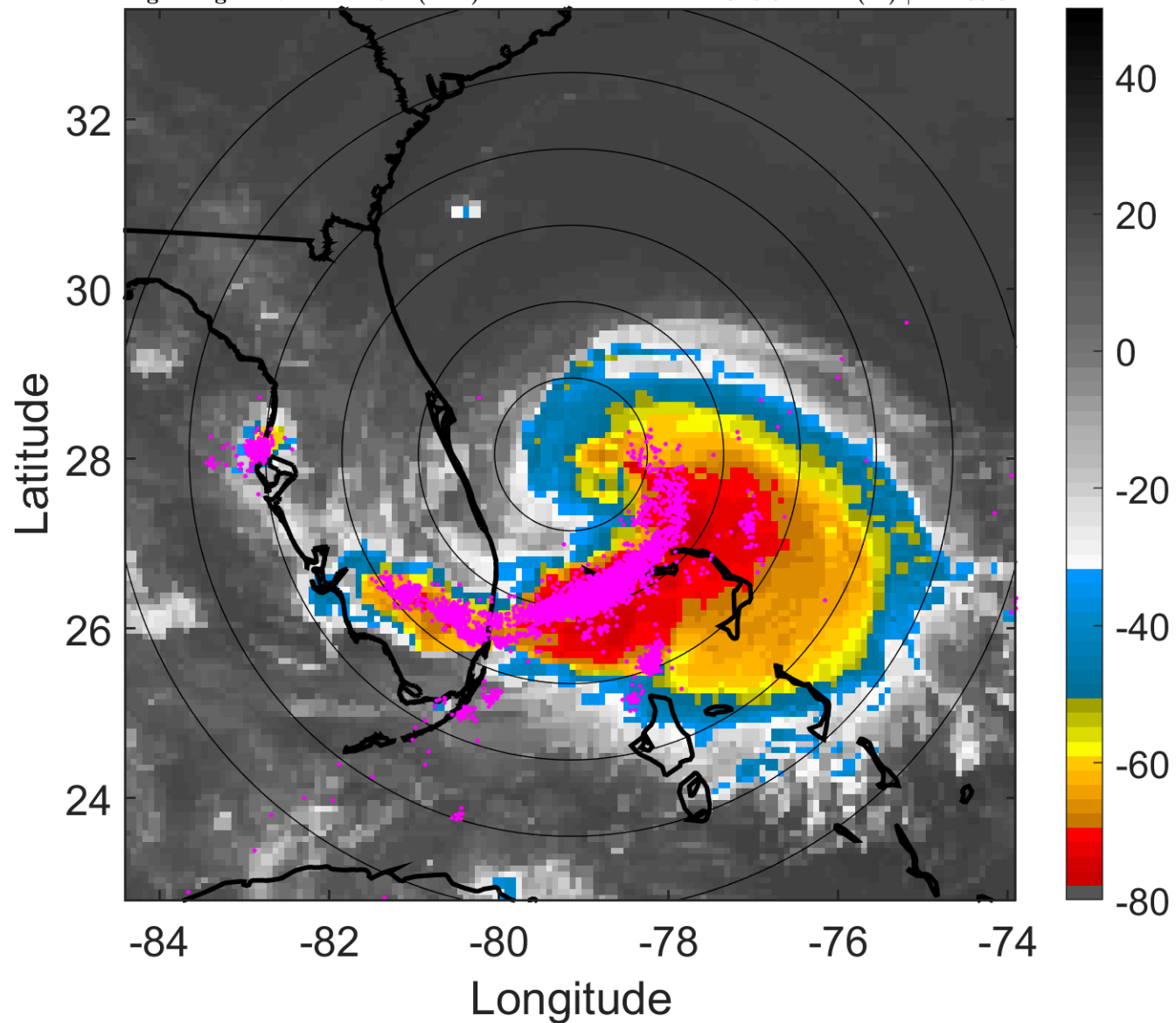

6-h IR BT Differences & Lightning

Δ t: 2014070203 (21.7 LT) - 2014070121 (15.7 LT)

Lightning: 21.7 LT \pm 1.5 h (dots)

PT: LLCP | EA: ACT

01L (ARTHUR) | 47.5 kt TS

S: 5.5 m s⁻¹ (M) | H: 163.5°

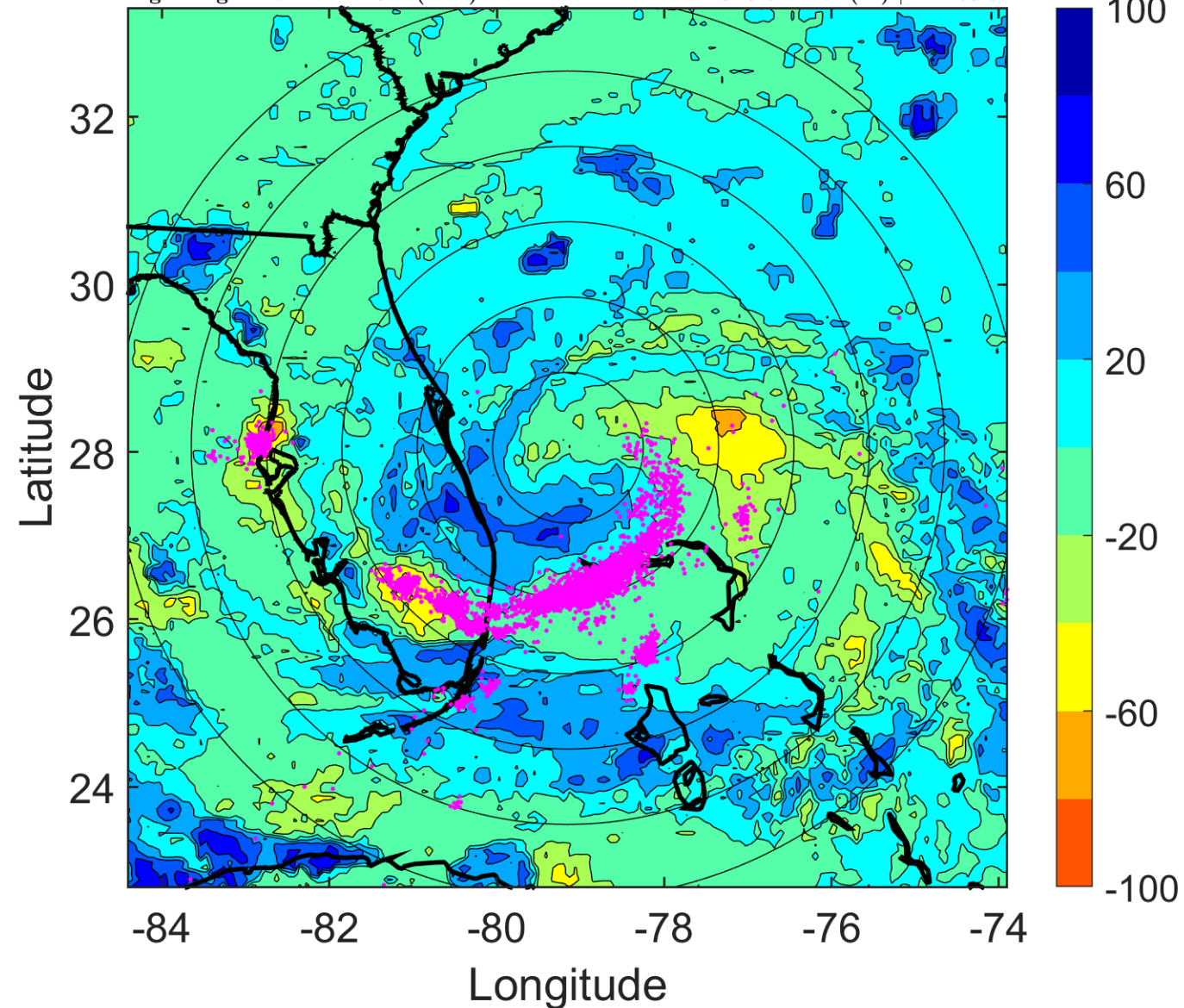

IR BT & Lightning

t: 2014070206 (0.7 LT)

Lightning: 0.7 LT \pm 1.5 h (dots)

PT: SLCP | EA: QUASI

01L (ARTHUR) | 50 kt TS

S: 6.5 m s⁻¹ (M) | H: 167°

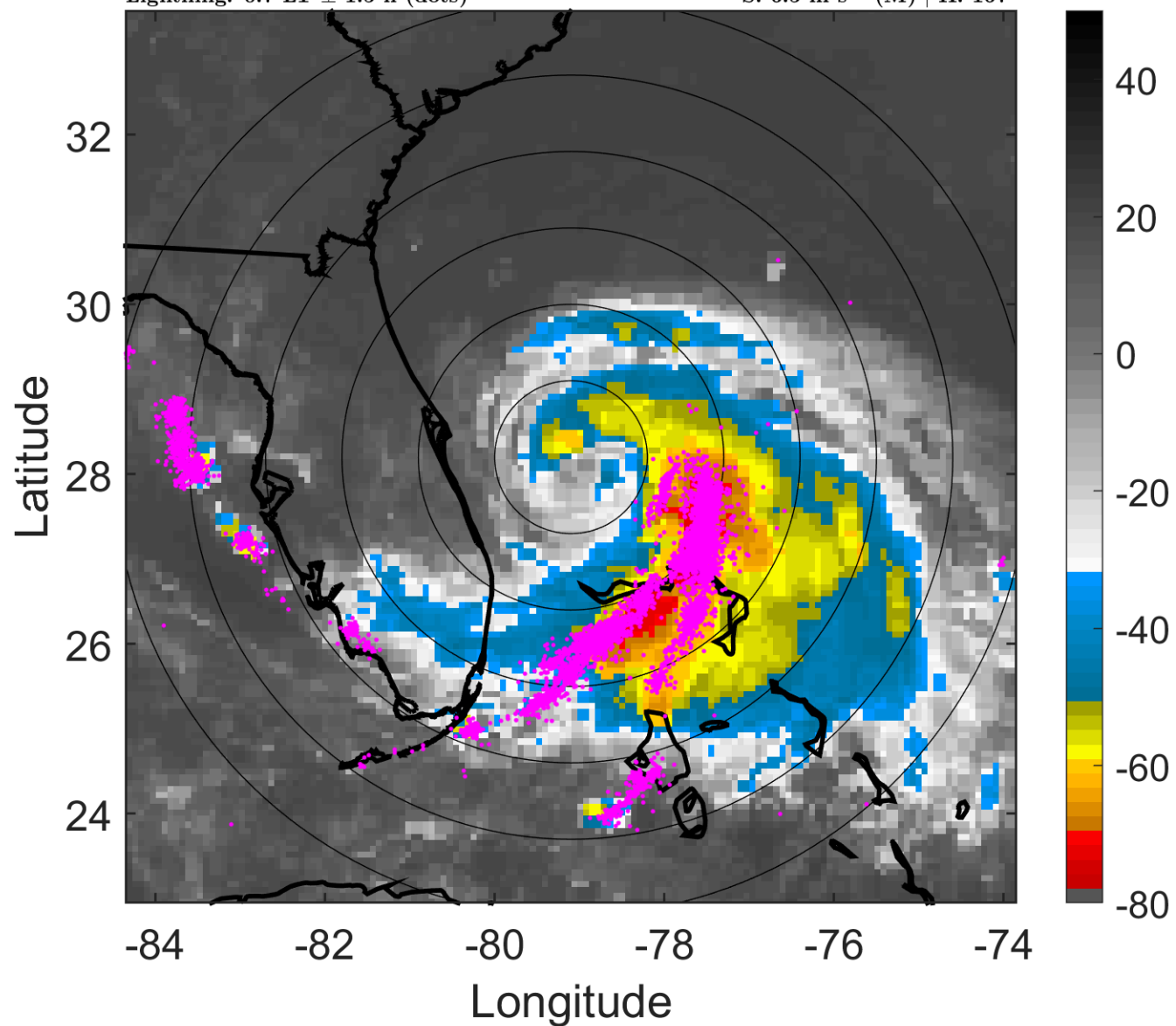

6-h IR BT Differences & Lightning

Δ t: 2014070206 (0.7 LT) - 2014070200 (18.7 LT)

Lightning: 0.7 LT \pm 1.5 h (dots)

PT: SLCP | EA: QUASI

01L (ARTHUR) | 50 kt TS

S: 6.5 m s⁻¹ (M) | H: 167°

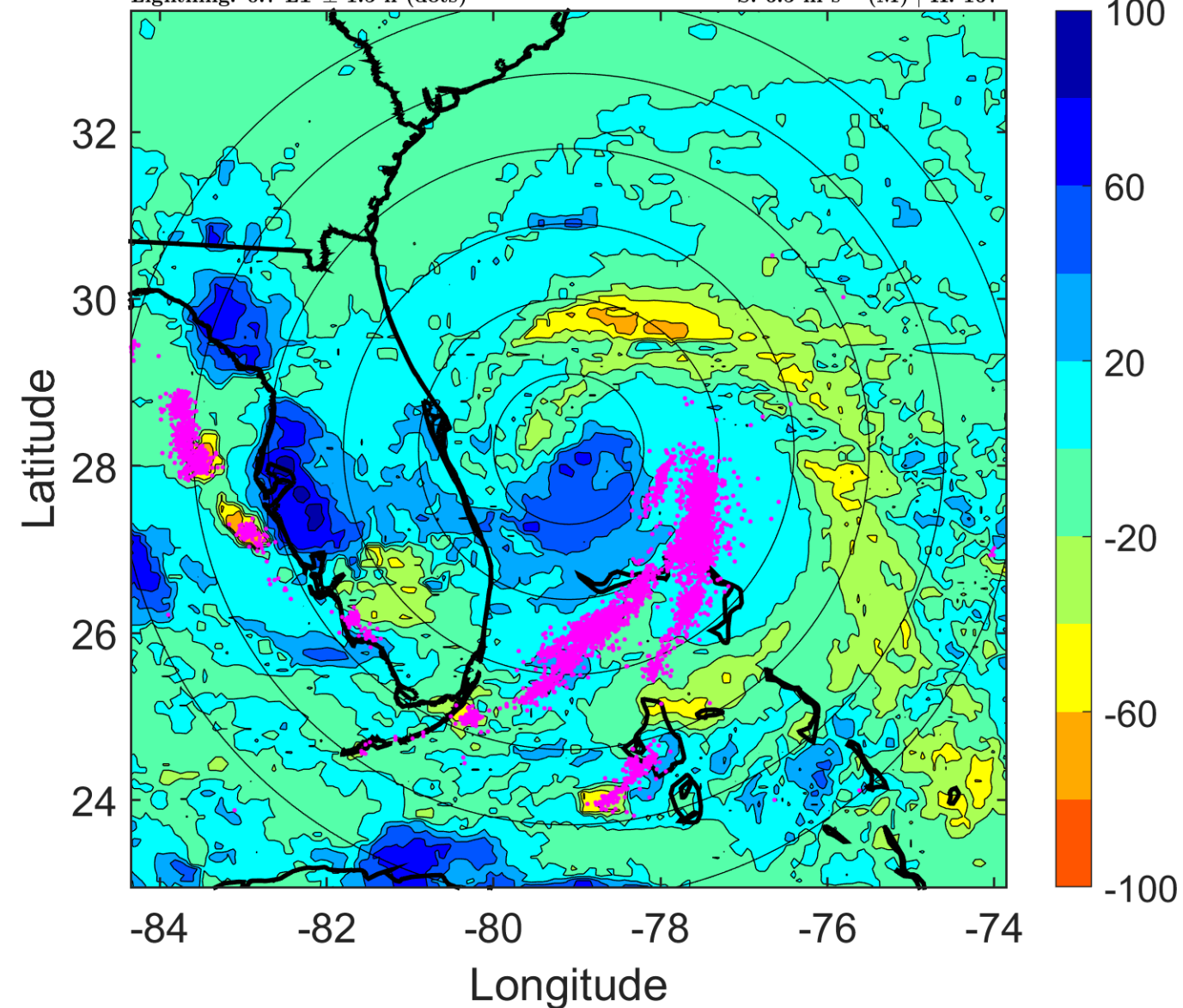

IR BT & Lightning

t: 2014070209 (3.7 LT)

Lightning: 3.7 LT \pm 1.5 h (dots)

PT: SLCP | EA: QUASI

01L (ARTHUR) | 52.5 kt TS

S: 5.7 m s⁻¹ (M) | H: 151.5°

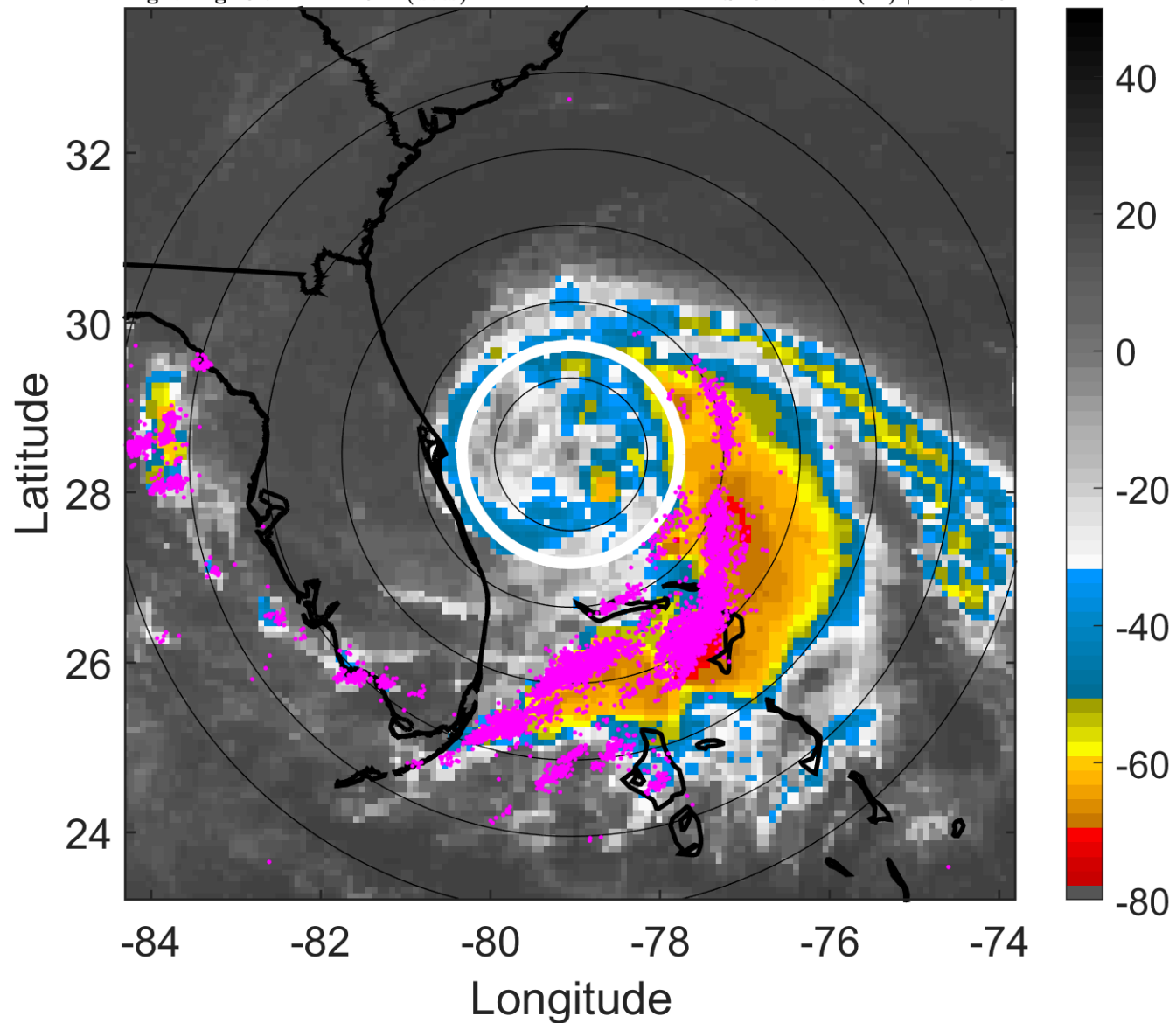

6-h IR BT Differences & Lightning

Δ t: 2014070209 (3.7 LT) - 2014070203 (21.7 LT)

Lightning: 3.7 LT \pm 1.5 h (dots)

PT: SLCP | EA: QUASI

01L (ARTHUR) | 52.5 kt TS

S: 5.7 m s⁻¹ (M) | H: 151.5°

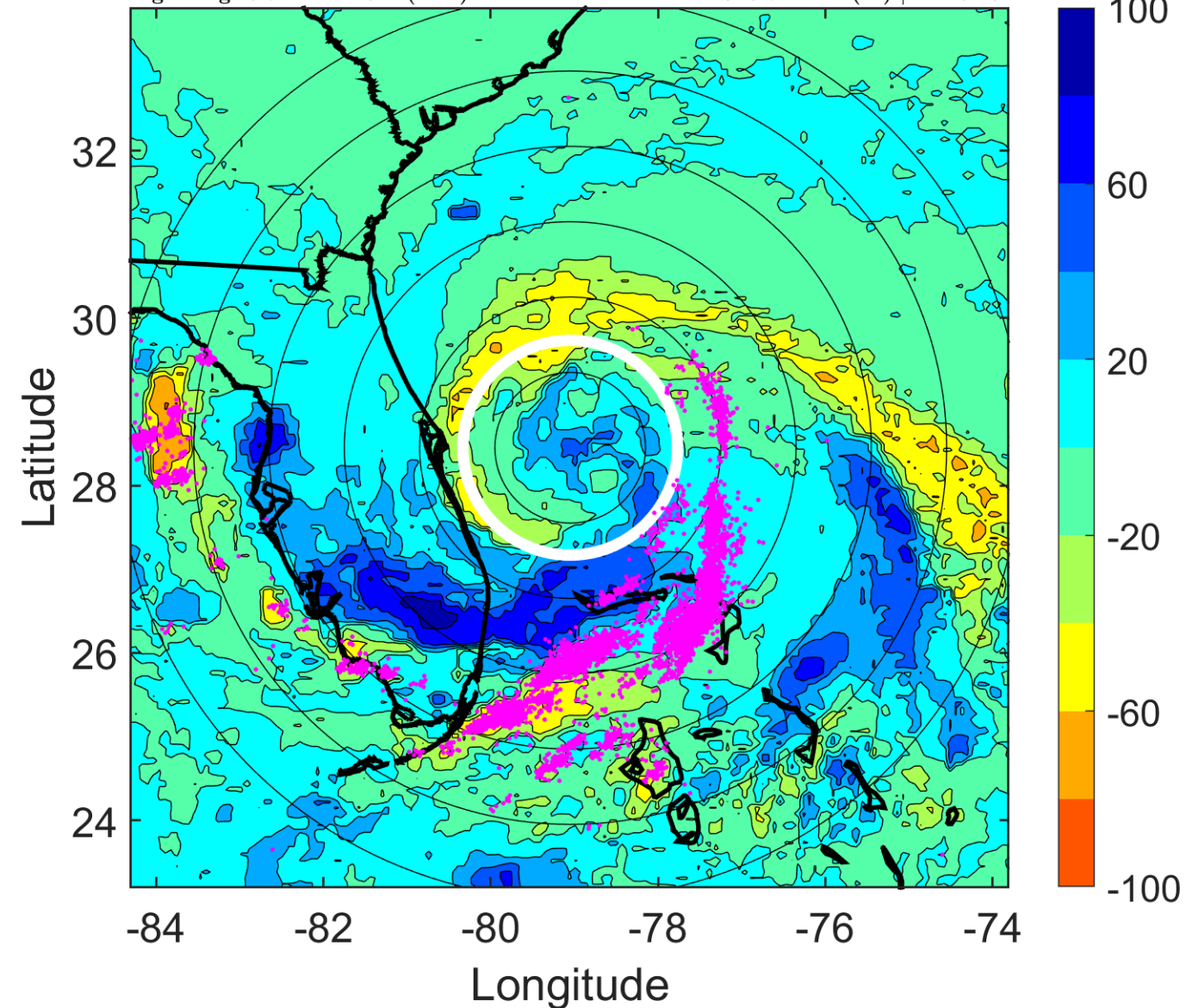

IR BT & Lightning

t: 2014070212 (6.7 LT)

Lightning: 6.7 LT \pm 1.5 h (dots)

PT: SLCP | EA: QUASI

01L (ARTHUR) | 55 kt TS

S: 4.8 m s⁻¹ (M) | H: 136°

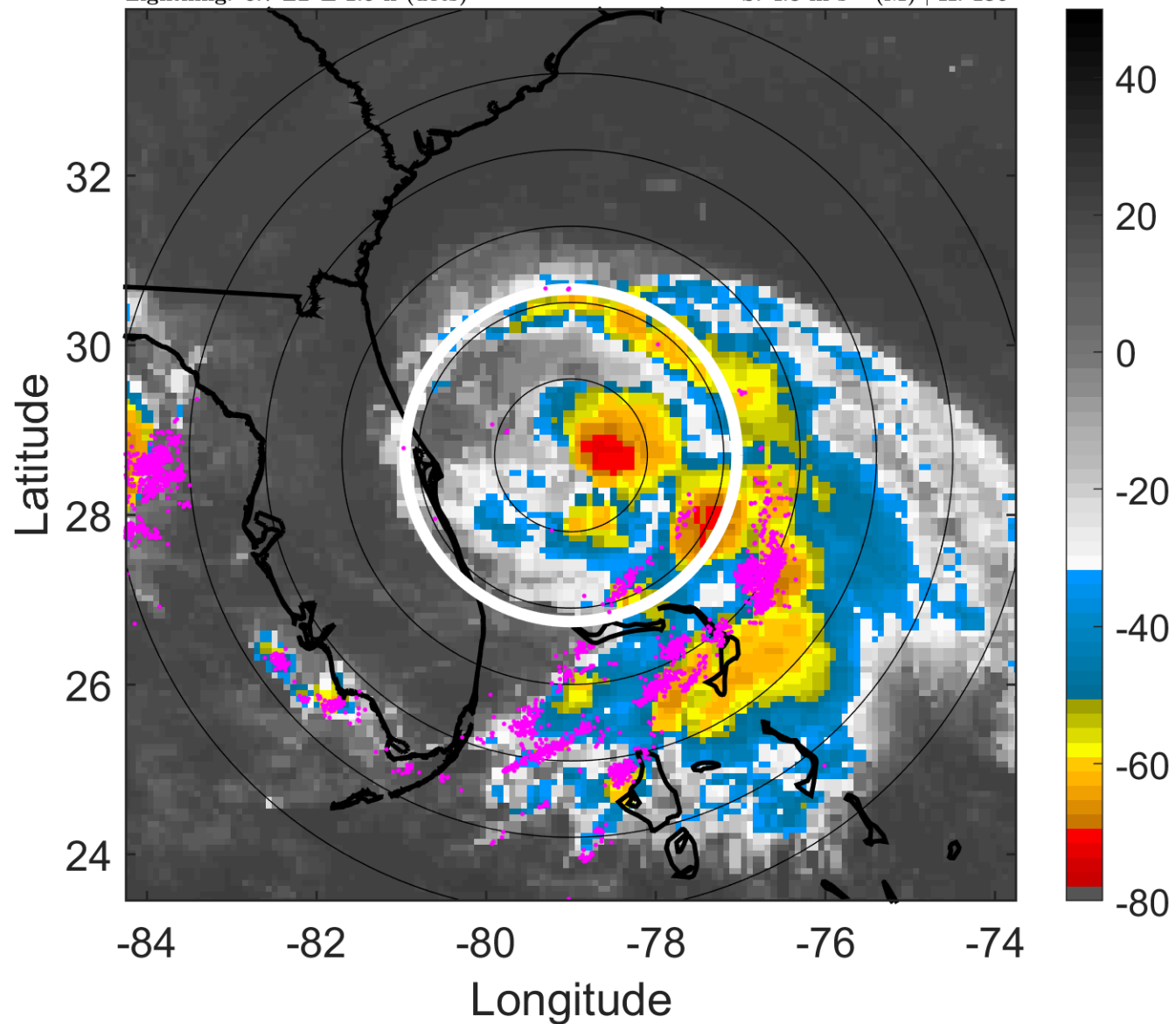

6-h IR BT Differences & Lightning

Δ t: 2014070212 (6.7 LT) - 2014070206 (0.7 LT)

Lightning: 6.7 LT \pm 1.5 h (dots)

PT: SLCP | EA: QUASI

01L (ARTHUR) | 55 kt TS

S: 4.8 m s⁻¹ (M) | H: 136°

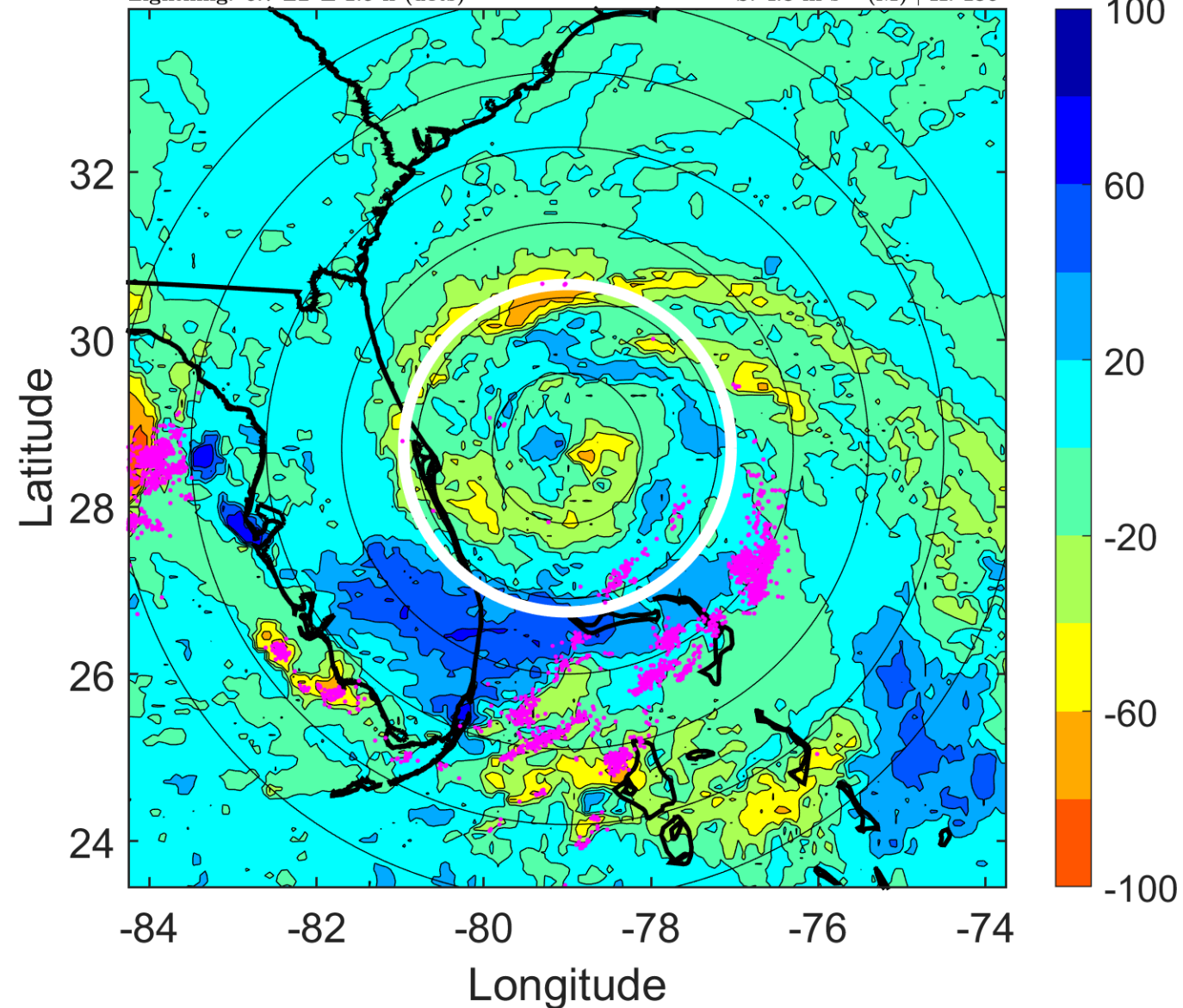

IR BT & Lightning

t: 2014070215 (9.7 LT)

Lightning: 9.7 LT \pm 1.5 h (dots)

PT: SLCP | EA: QUASI

01L (ARTHUR) | 57.5 kt TS

S: 5.5 m s⁻¹ (M) | H: 135.5°

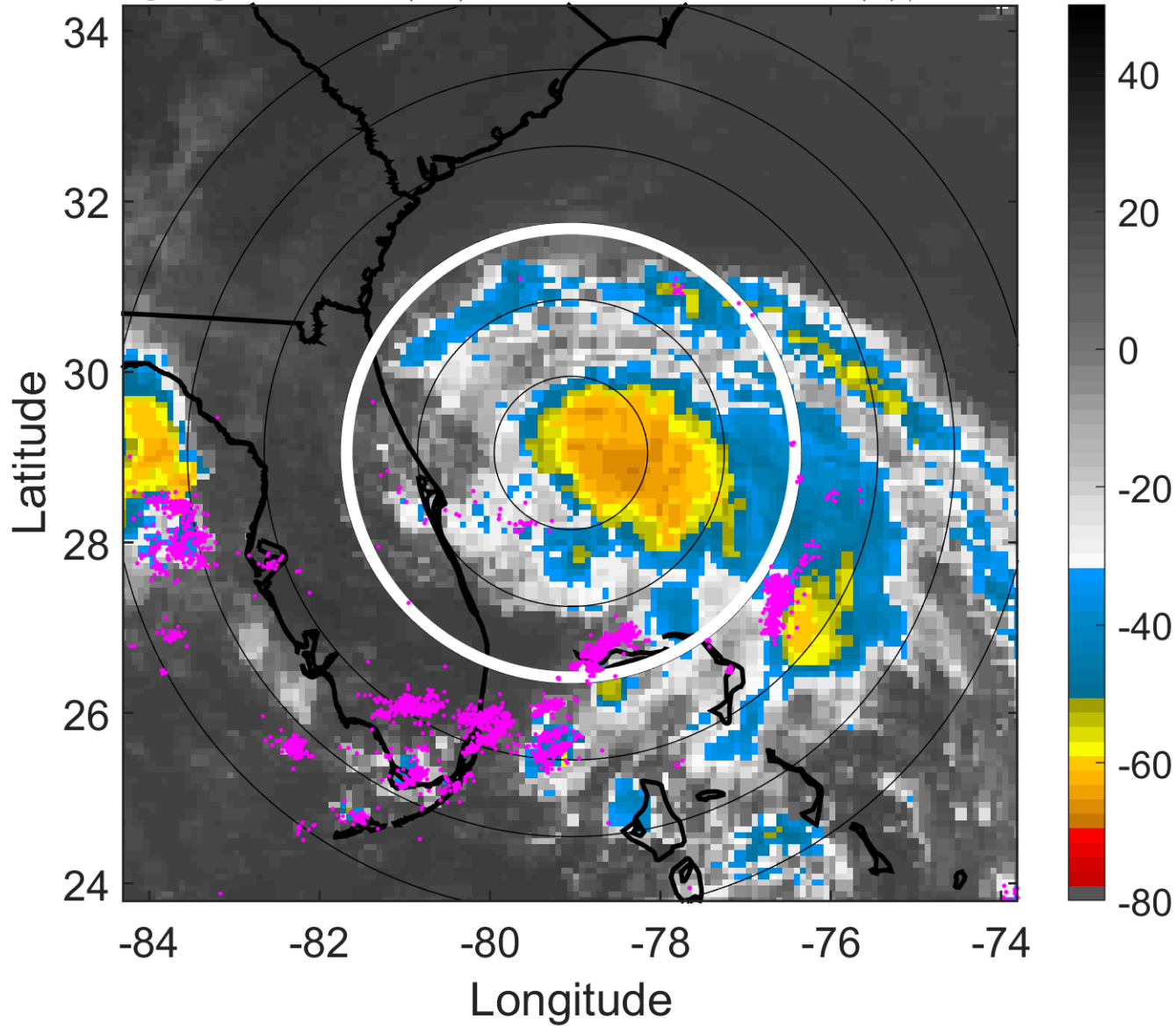

6-h IR BT Differences & Lightning

Δ t: 2014070215 (9.7 LT) - 2014070209 (3.7 LT)

Lightning: 9.7 LT \pm 1.5 h (dots)

PT: SLCP | EA: QUASI

01L (ARTHUR) | 57.5 kt TS

S: 5.5 m s⁻¹ (M) | H: 135.5°

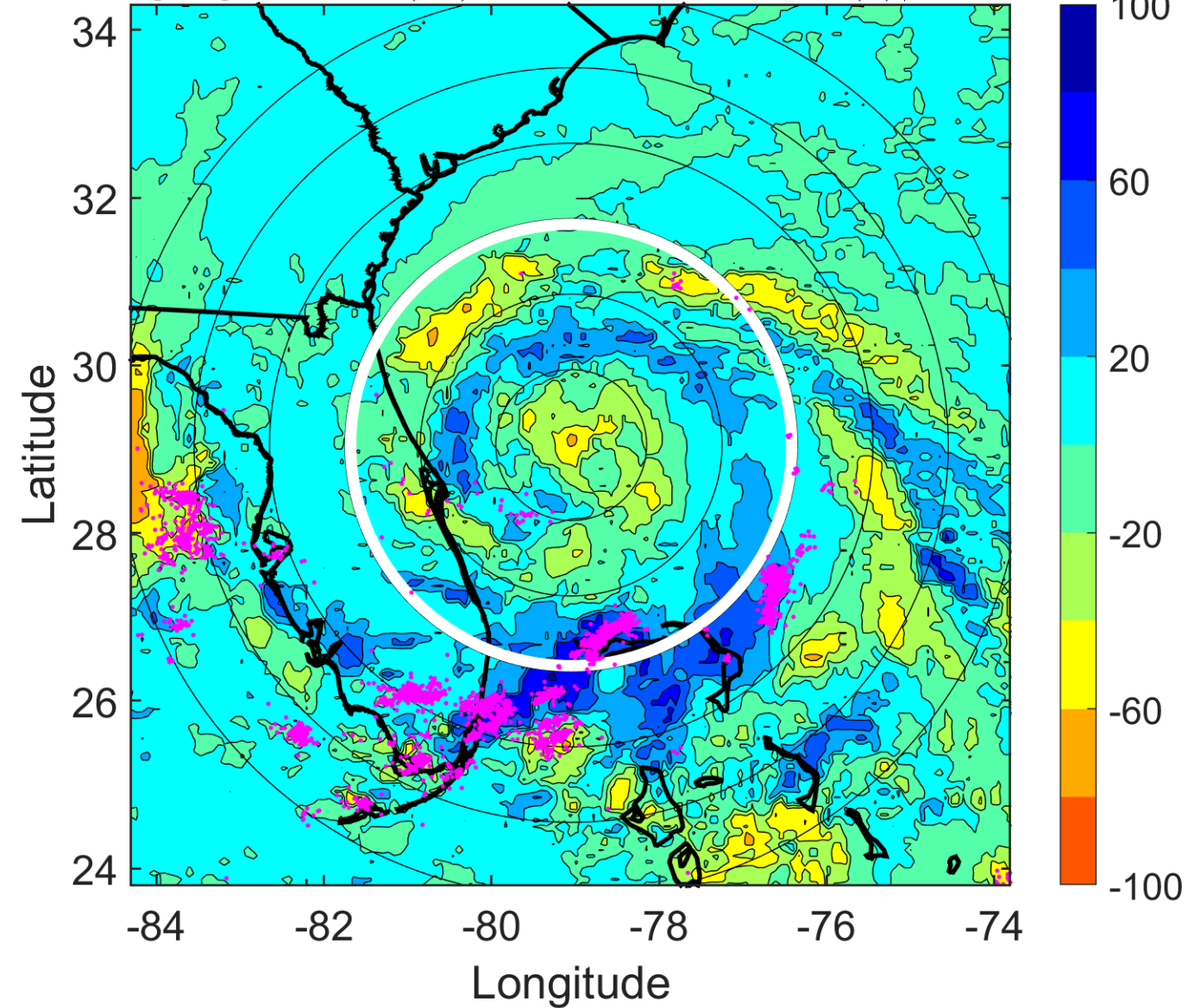

IR BT & Lightning

t: 2014070218 (12.7 LT)

Lightning: 12.7 LT \pm 1.5 h (dots)

PT: SLCP | EA: QUASI

01L (ARTHUR) | 60 kt TS

S: 6.3 m s⁻¹ (M) | H: 135°

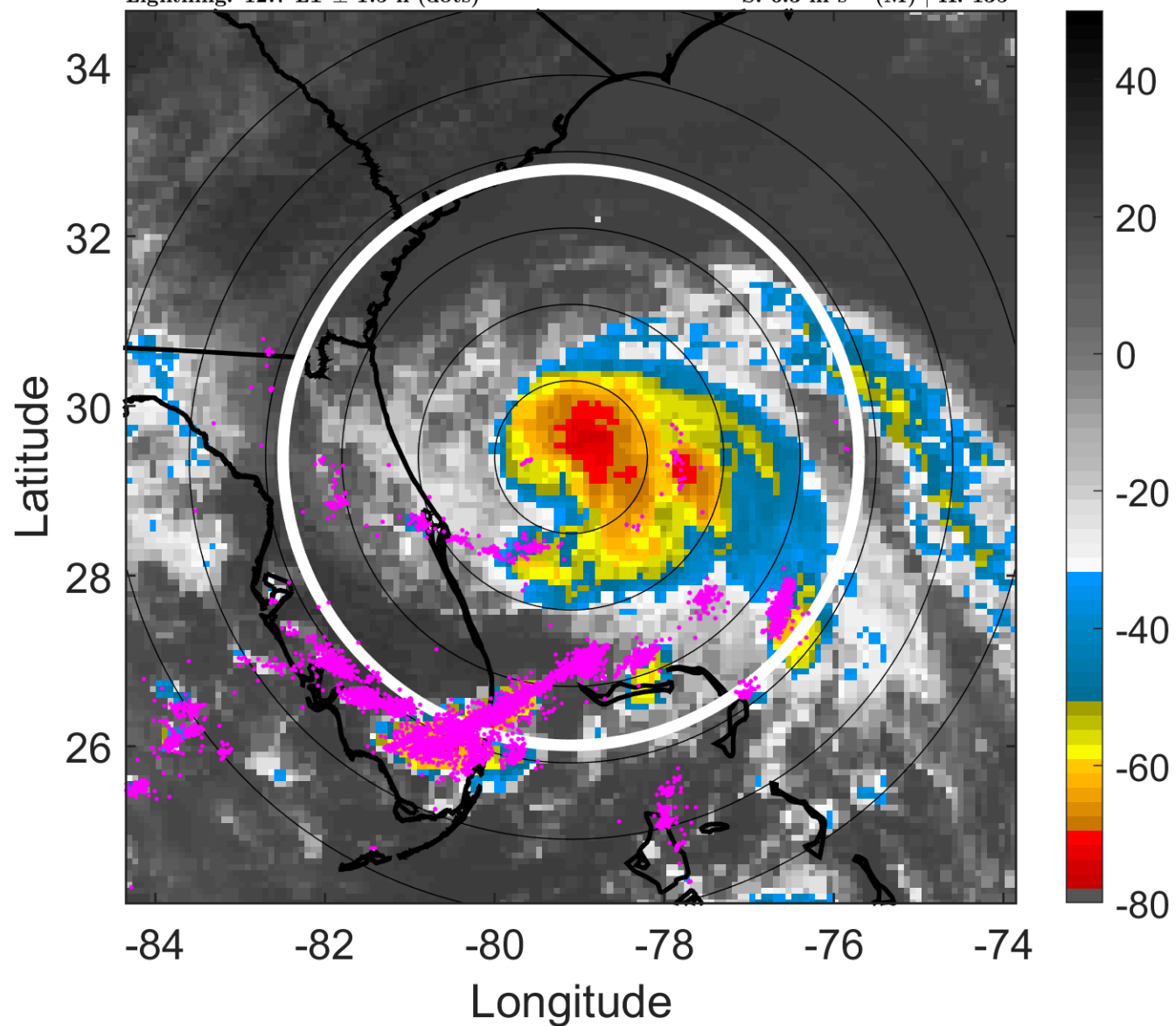

6-h IR BT Differences & Lightning

Δ t: 2014070218 (12.7 LT) - 2014070212 (6.7 LT)

Lightning: 12.7 LT \pm 1.5 h (dots)

PT: SLCP | EA: QUASI

01L (ARTHUR) | 60 kt TS

S: 6.3 m s⁻¹ (M) | H: 135°

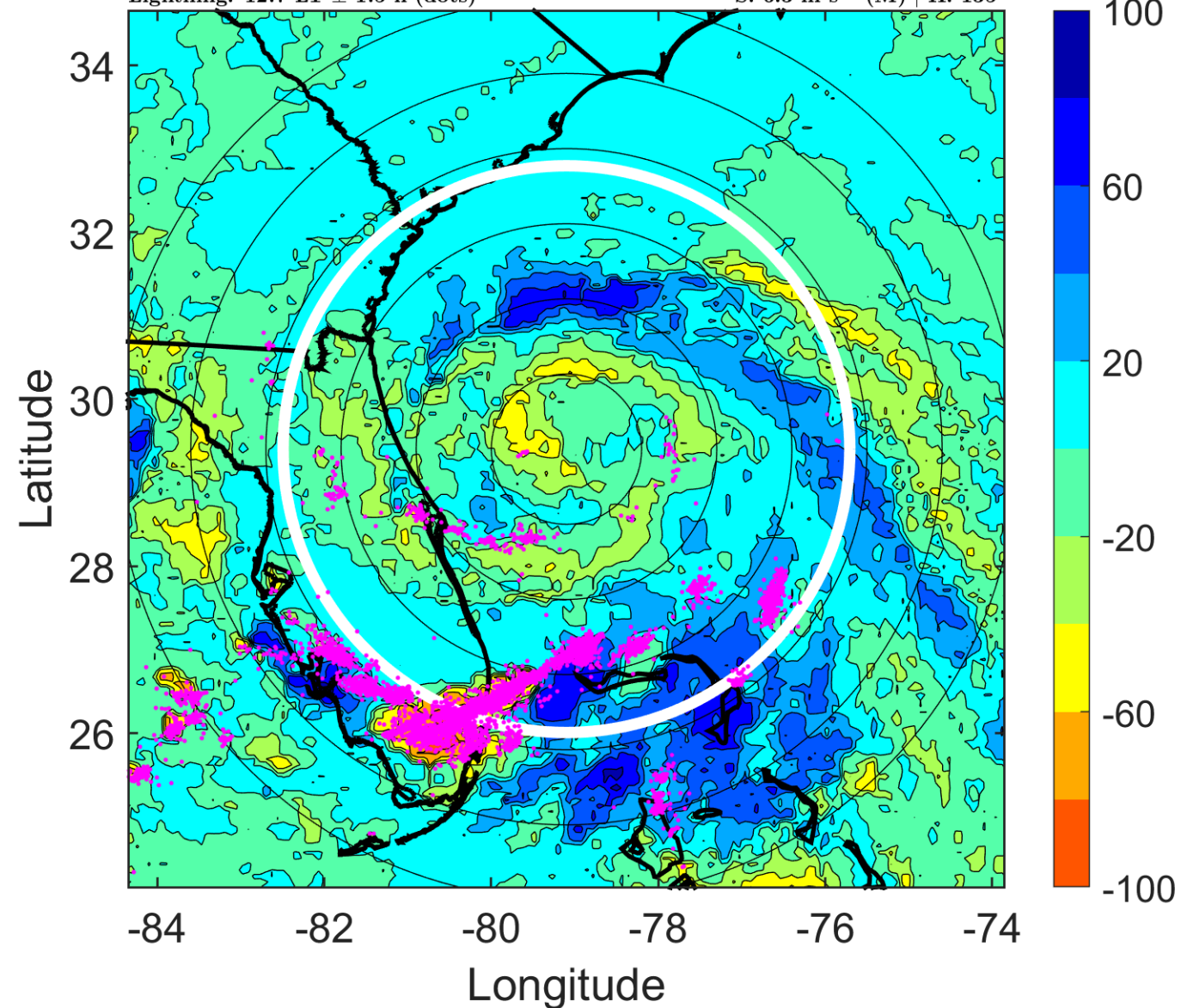

IR BT & Lightning

t: 2014070221 (15.7 LT)

Lightning: 15.7 LT \pm 1.5 h (dots)

PT: SLCP | EA: QUASI

01L (ARTHUR) | 62.5 kt TS

S: 6.4 m s⁻¹ (M) | H: 142°

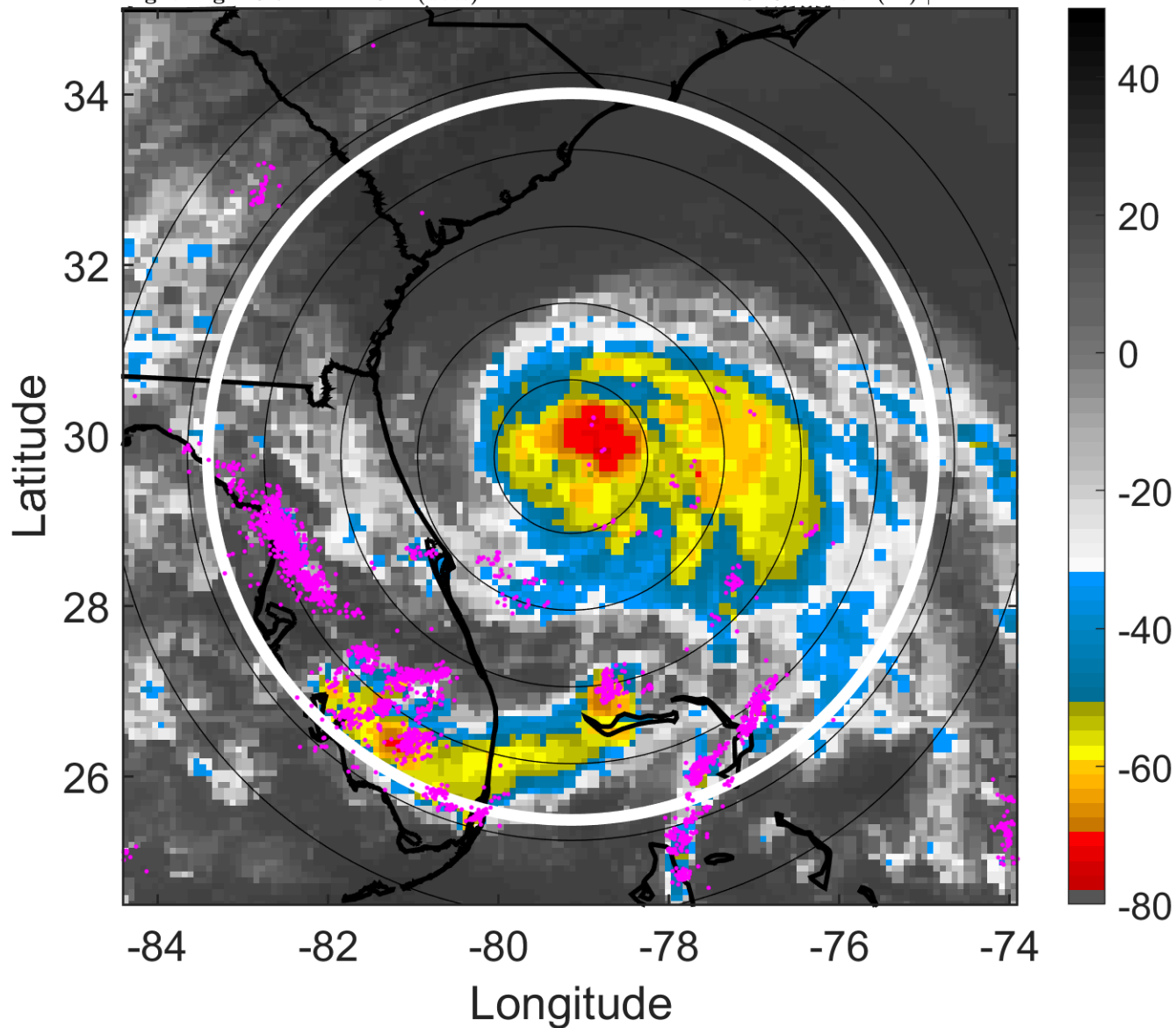

6-h IR BT Differences & Lightning

Δ t: 2014070221 (15.7 LT) - 2014070215 (9.7 LT)

Lightning: 15.7 LT \pm 1.5 h (dots)

PT: SLCP | EA: QUASI

01L (ARTHUR) | 62.5 kt TS

S: 6.4 m s⁻¹ (M) | H: 142°

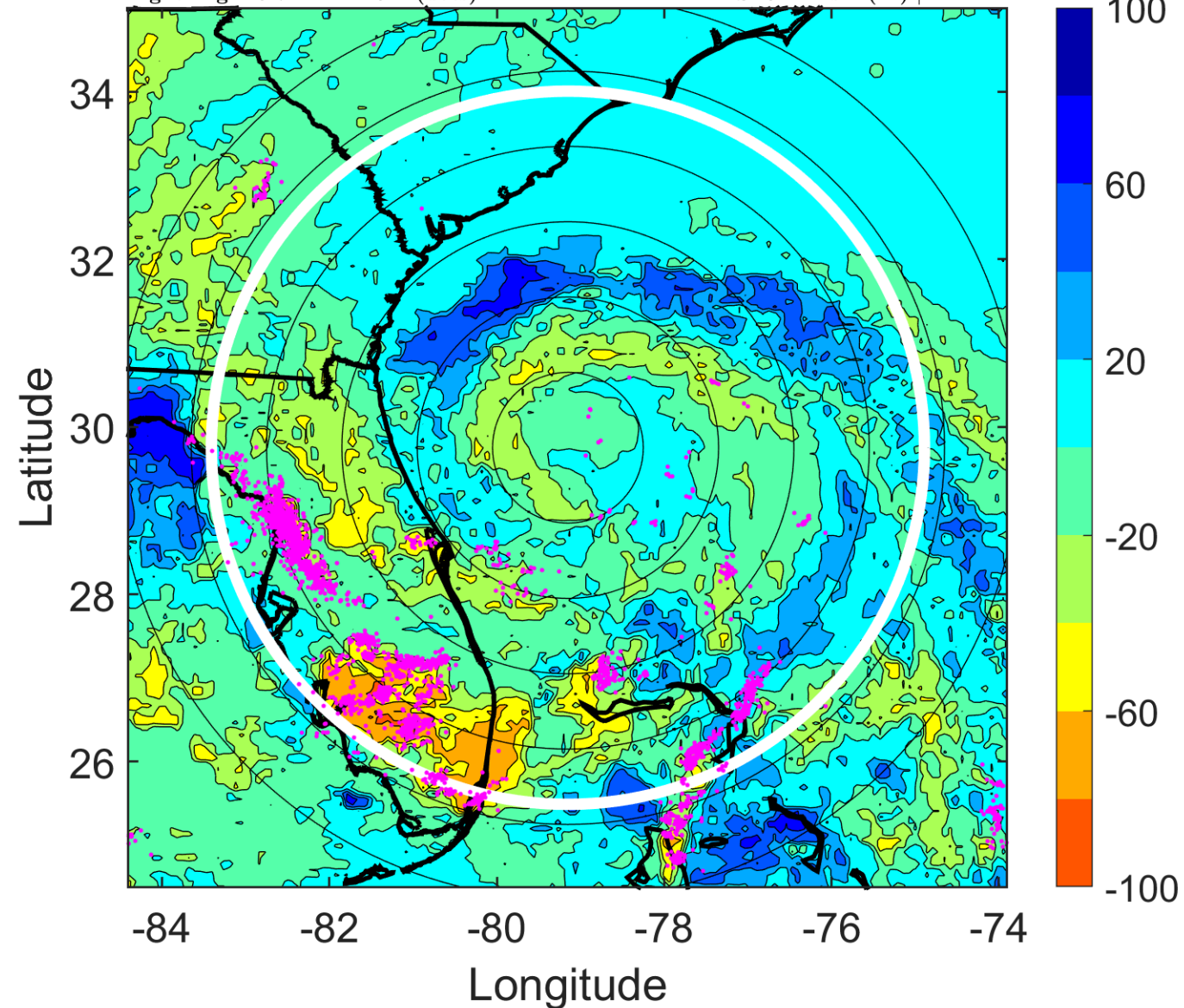

IR BT & Lightning

t: 2014070300 (18.7 LT)

Lightning: 18.7 LT \pm 1.5 h (dots)

PT: SLCP | EA: QUASI

01L (ARTHUR) | 65 kt C1

S: 6.6 m s⁻¹ (M) | H: 149°

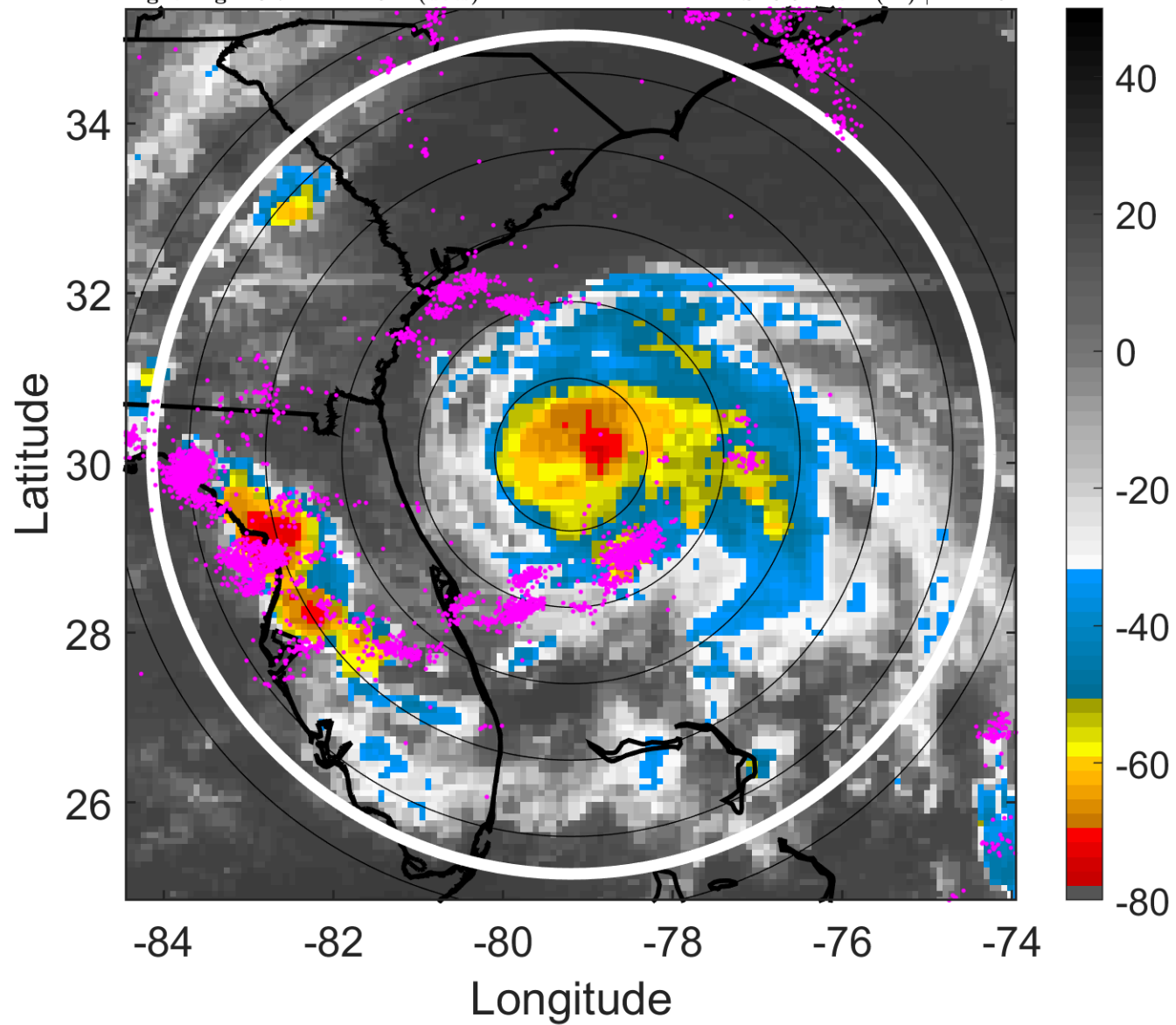

6-h IR BT Differences & Lightning

Δ t: 2014070300 (18.7 LT) - 2014070218 (12.7 LT)

Lightning: 18.7 LT \pm 1.5 h (dots)

PT: SLCP | EA: QUASI

01L (ARTHUR) | 65 kt C1

S: 6.6 m s⁻¹ (M) | H: 149°

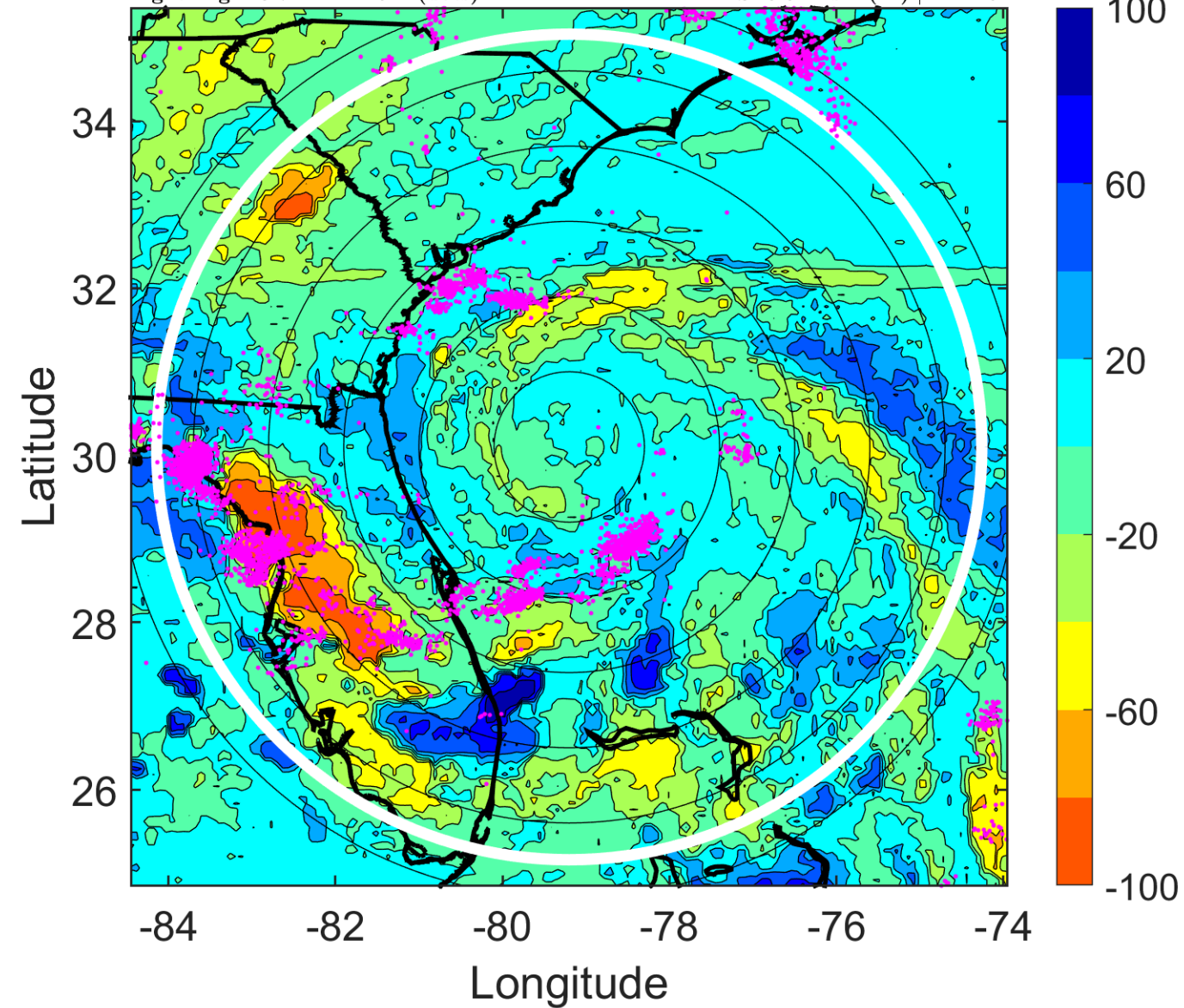

IR BT & Lightning

t: 2014070303 (21.7 LT)

Lightning: 21.7 LT \pm 1.5 h (dots)

PT: SLCP | EA: QUASI

01L (ARTHUR) | 67.5 kt C1

S: 6.3 m s⁻¹ (M) | H: 147°

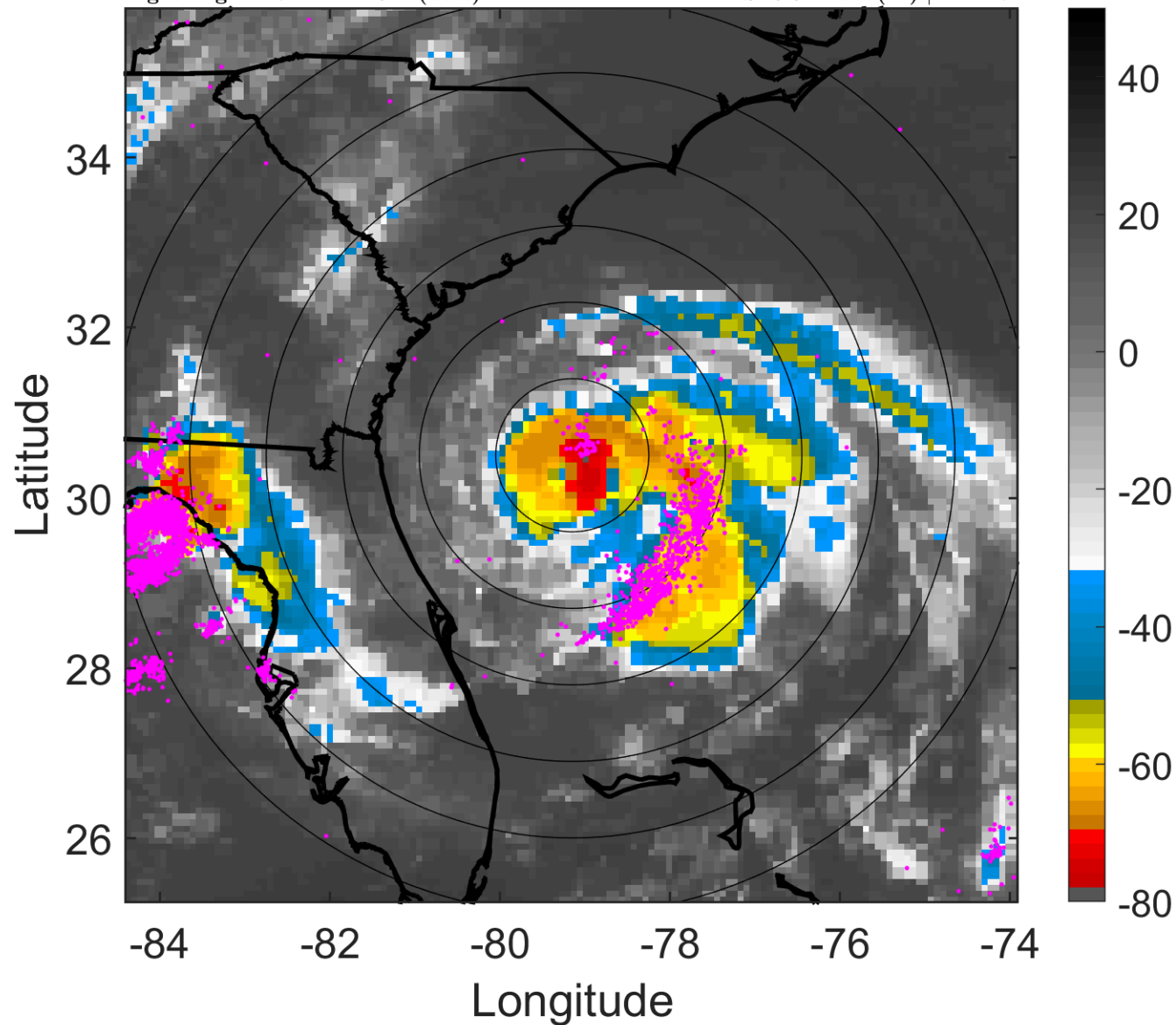

6-h IR BT Differences & Lightning

Δ t: 2014070303 (21.7 LT) - 2014070221 (15.7 LT)

Lightning: 21.7 LT \pm 1.5 h (dots)

PT: SLCP | EA: QUASI

01L (ARTHUR) | 67.5 kt C1

S: 6.3 m s⁻¹ (M) | H: 147°

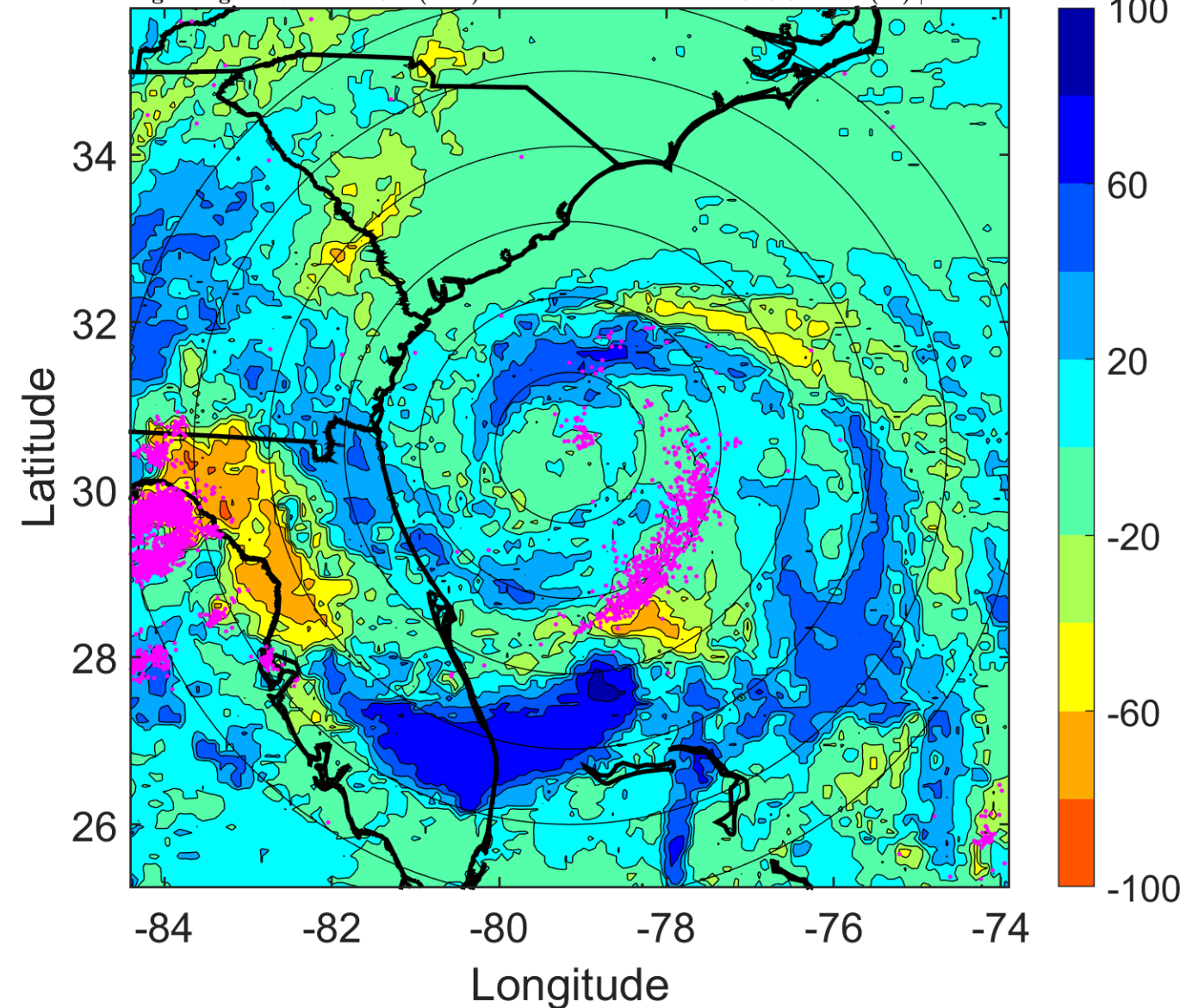

IR BT & Lightning

t: 2014070306 (0.7 LT)

Lightning: 0.7 LT \pm 1.5 h (dots)

PT: LLCP | EA: ACT

01L (ARTHUR) | 70 kt C1

S: 6 m s⁻¹ (M) | H: 145°

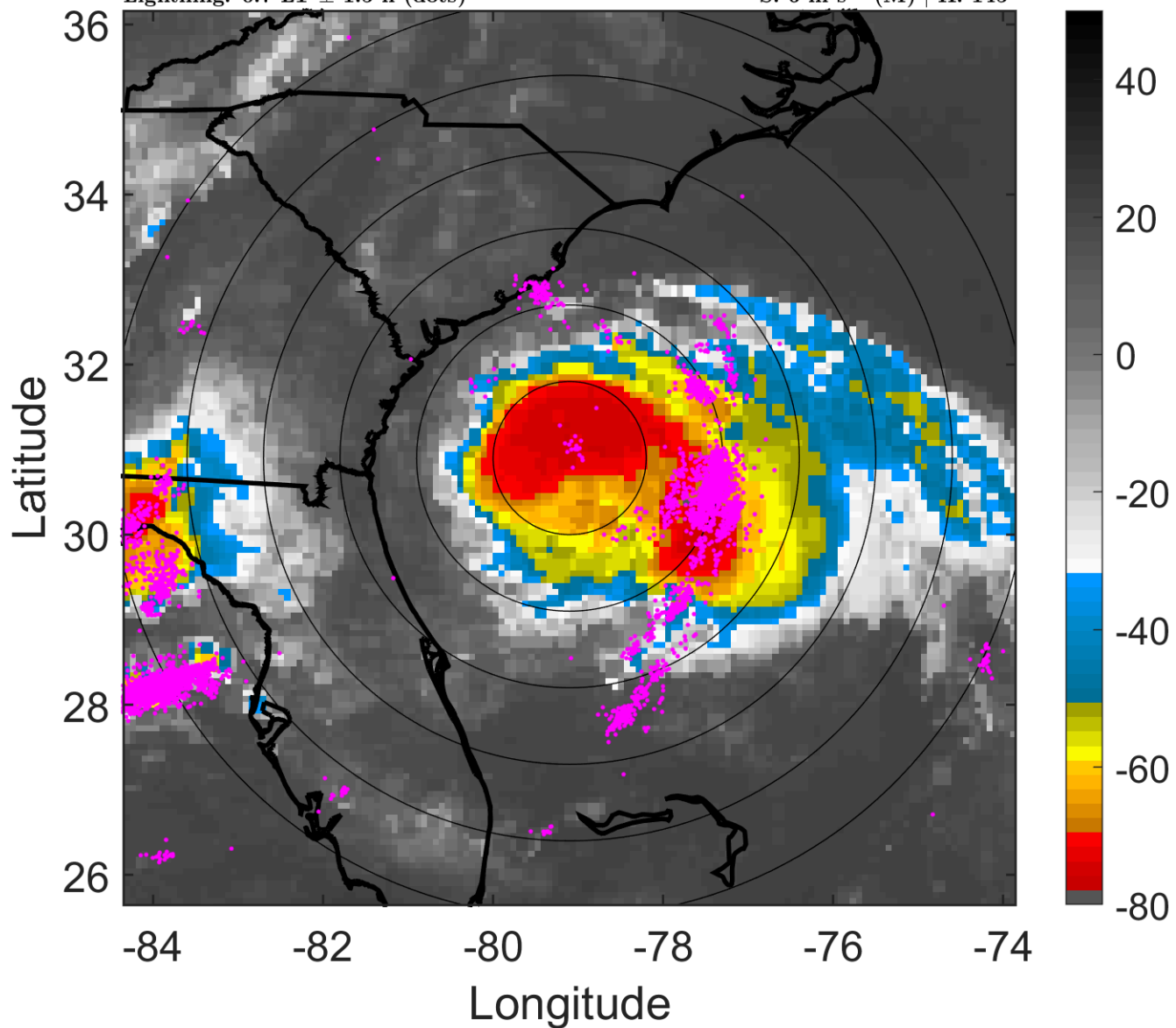

6-h IR BT Differences & Lightning

Δ t: 2014070306 (0.7 LT) - 2014070300 (18.7 LT)

Lightning: 0.7 LT \pm 1.5 h (dots)

PT: LLCP | EA: ACT

01L (ARTHUR) | 70 kt C1

S: 6 m s⁻¹ (M) | H: 145°

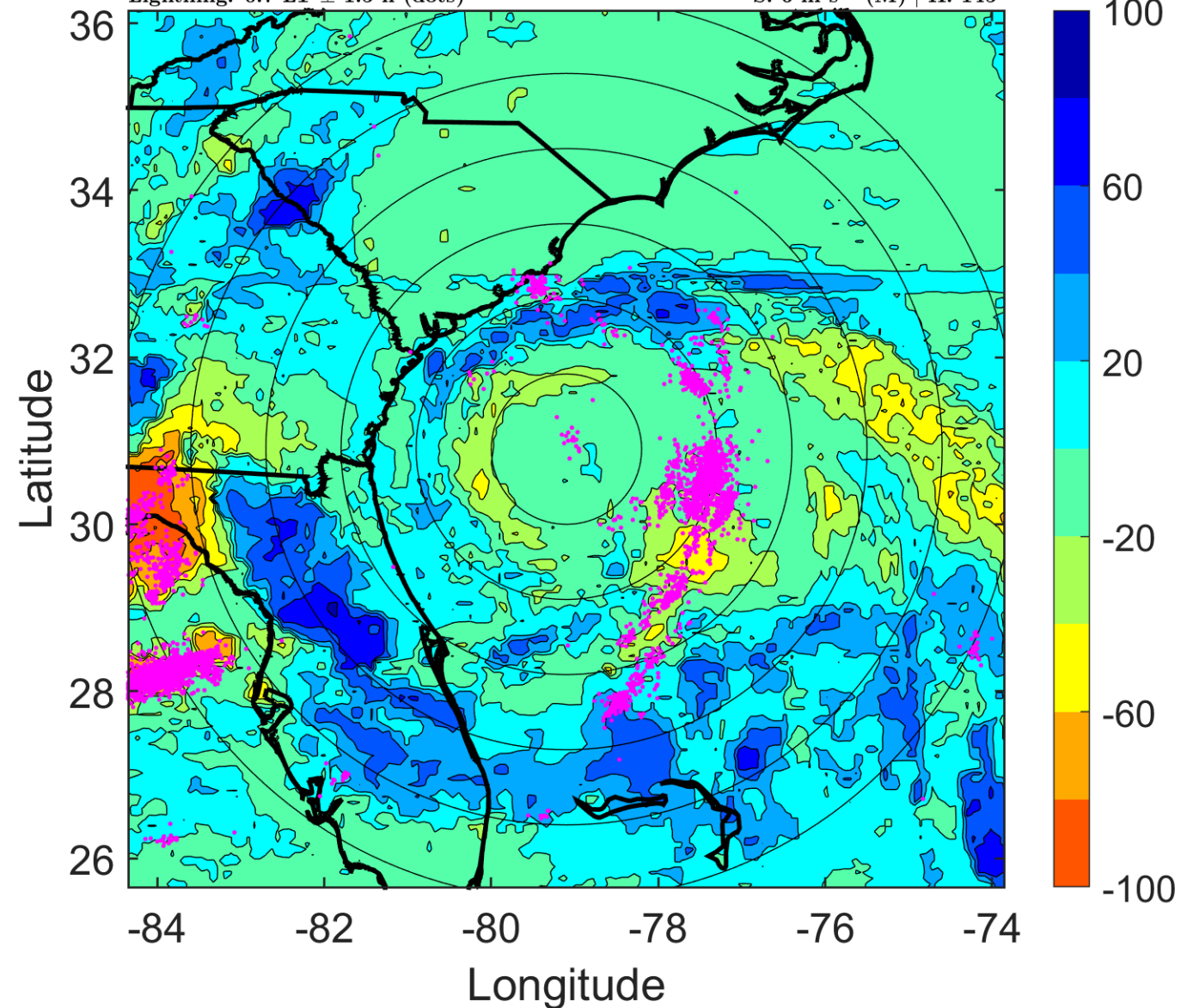

IR BT & Lightning

t: 2014070309 (3.7 LT)

Lightning: 3.7 LT \pm 1.5 h (dots)

PT: LLCP | EA: ACT

01L (ARTHUR) | 75 kt C1

S: 5.2 m s⁻¹ (M) | H: 136°

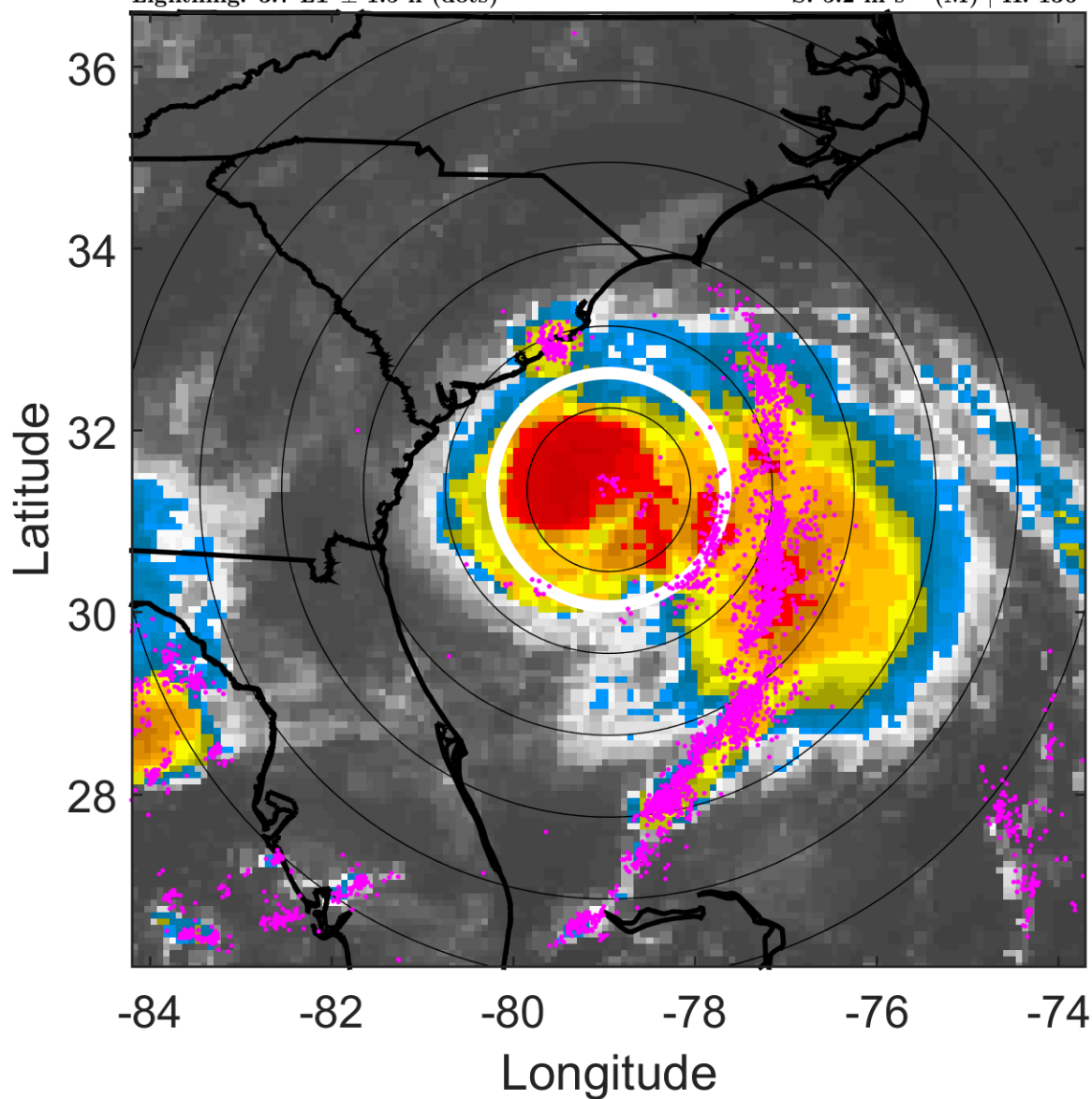

6-h IR BT Differences & Lightning

Δ t: 2014070309 (3.7 LT) - 2014070303 (21.7 LT)

Lightning: 3.7 LT \pm 1.5 h (dots)

PT: LLCP | EA: ACT

01L (ARTHUR) | 75 kt C1

S: 5.2 m s⁻¹ (M) | H: 136°

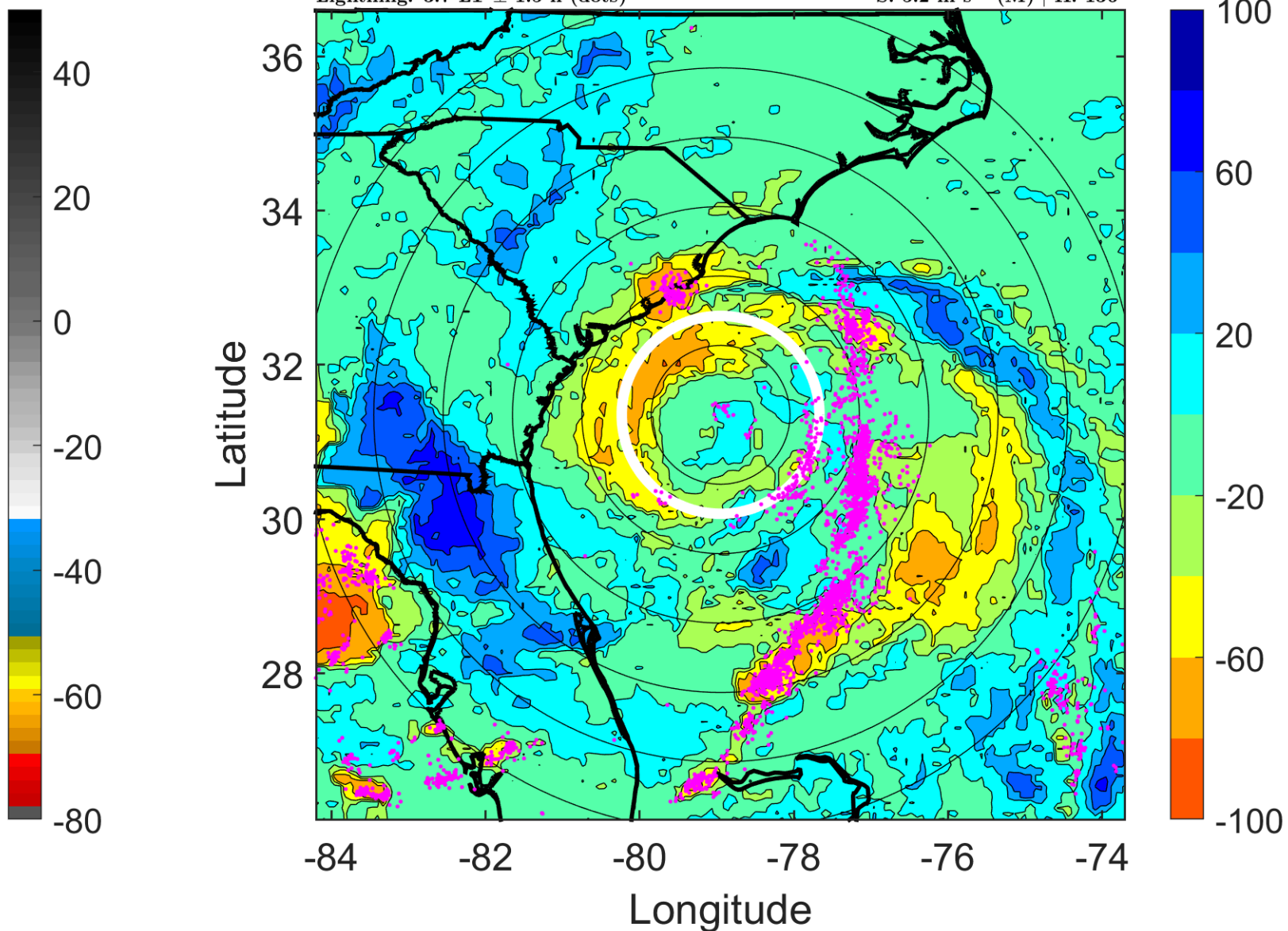

IR BT & Lightning

t: 2014070312 (6.7 LT)

Lightning: 6.7 LT \pm 1.5 h (dots)

PT: LLCP | EA: ACT

01L (ARTHUR) | 80 kt C1

S: 4.5 m s⁻¹ (M) | H: 127°

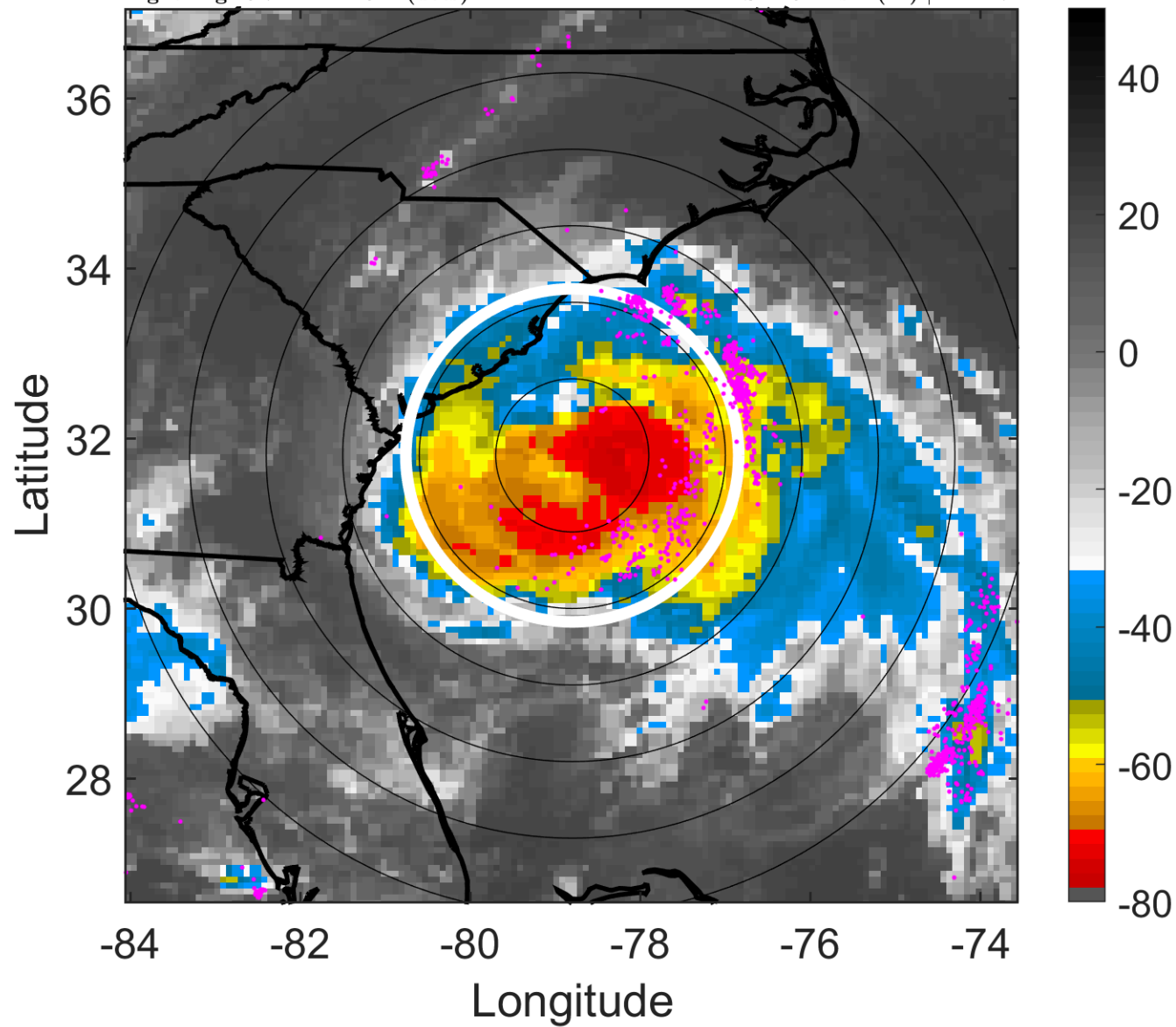

6-h IR BT Differences & Lightning

Δ t: 2014070312 (6.7 LT) - 2014070306 (0.7 LT)

Lightning: 6.7 LT \pm 1.5 h (dots)

PT: LLCP | EA: ACT

01L (ARTHUR) | 80 kt C1

S: 4.5 m s⁻¹ (M) | H: 127°

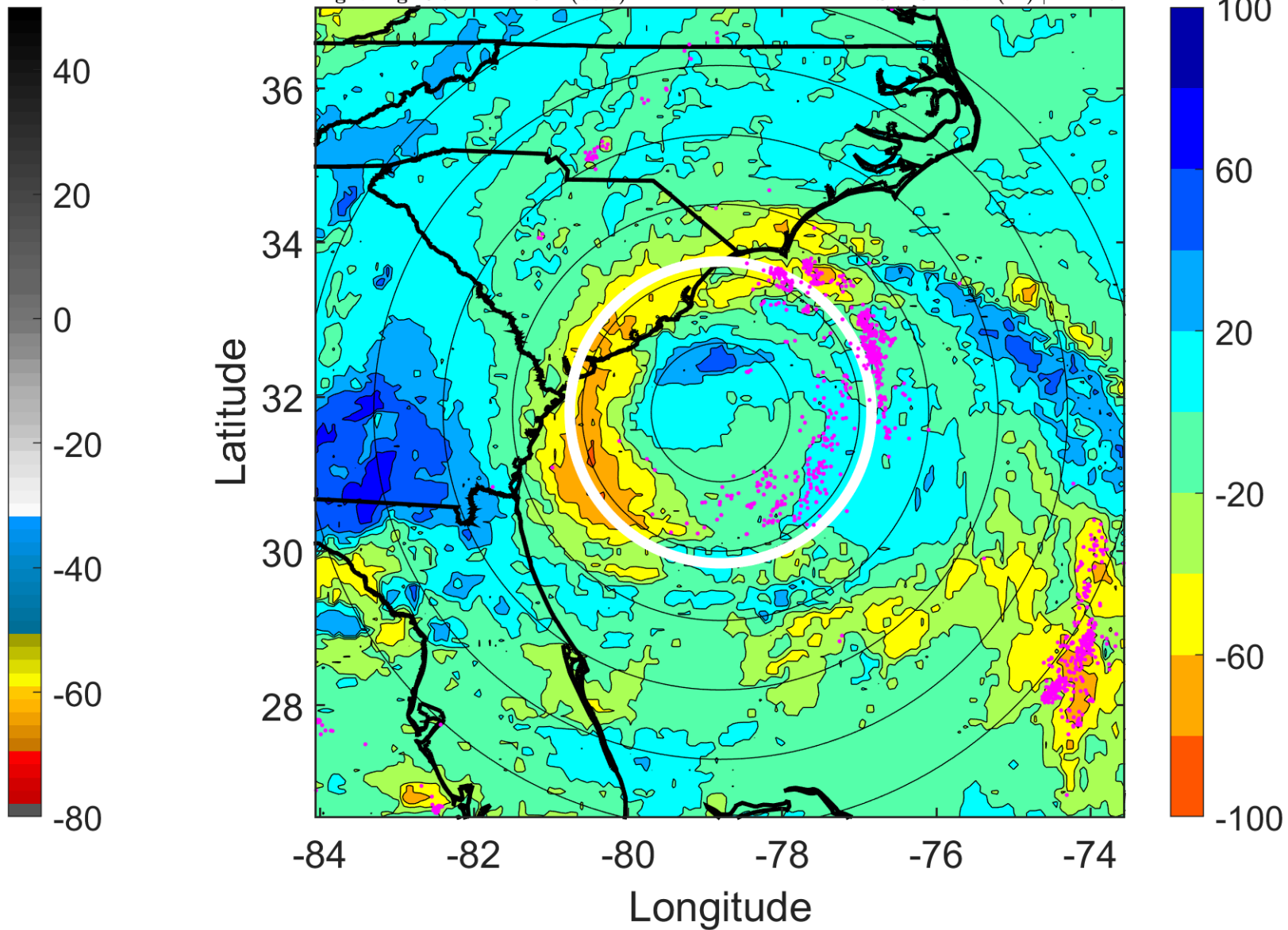

IR BT & Lightning

t: 2014070315 (9.8 LT)

Lightning: 9.8 LT \pm 1.5 h (dots)

PT: LLCP | EA: ACT

01L (ARTHUR) | 80 kt C1

S: 5.1 m s⁻¹ (M) | H: 112.5°

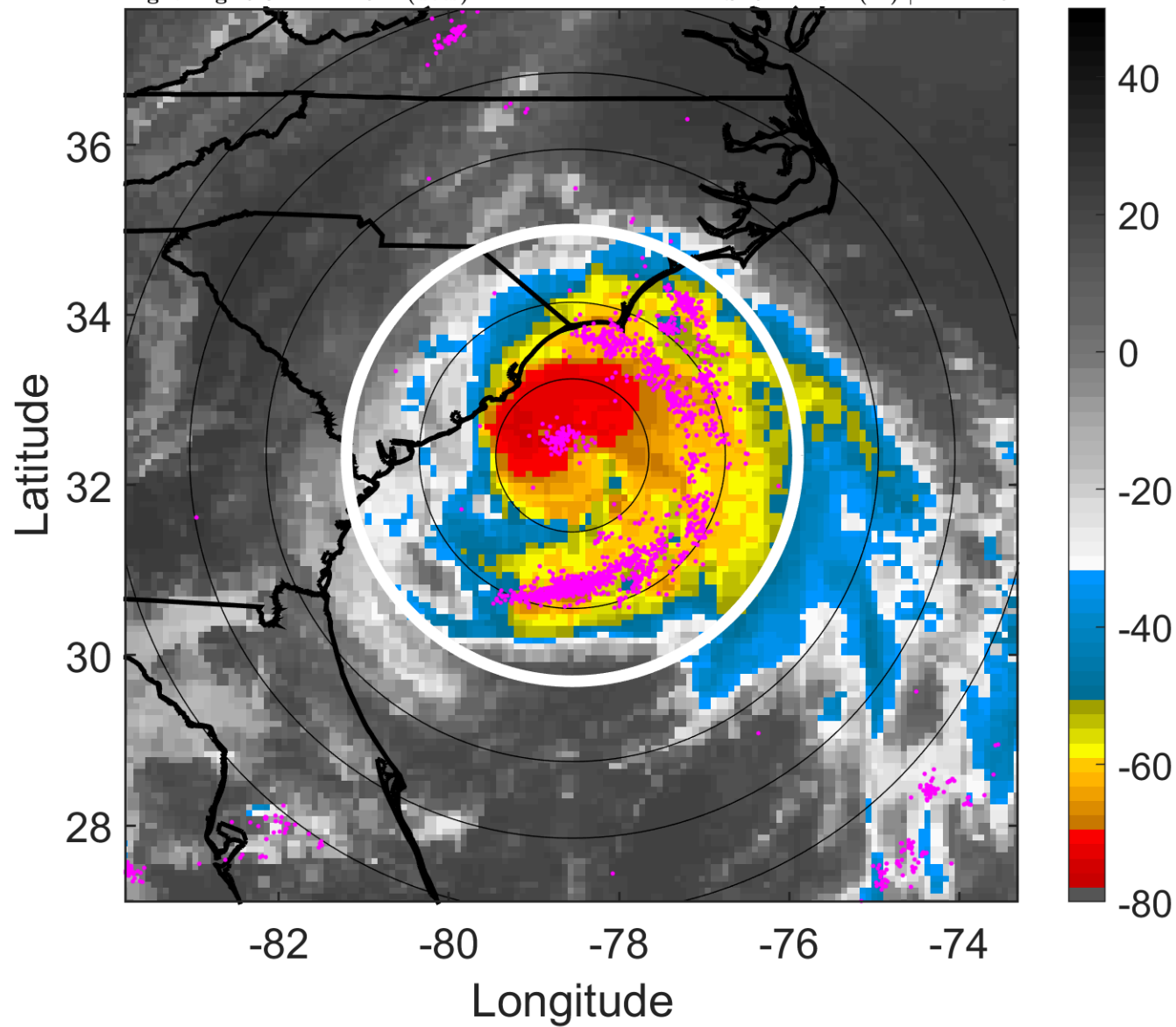

6-h IR BT Differences & Lightning

Δ t: 2014070315 (9.8 LT) - 2014070309 (3.7 LT)

Lightning: 9.8 LT \pm 1.5 h (dots)

PT: LLCP | EA: ACT

01L (ARTHUR) | 80 kt C1

S: 5.1 m s⁻¹ (M) | H: 112.5°

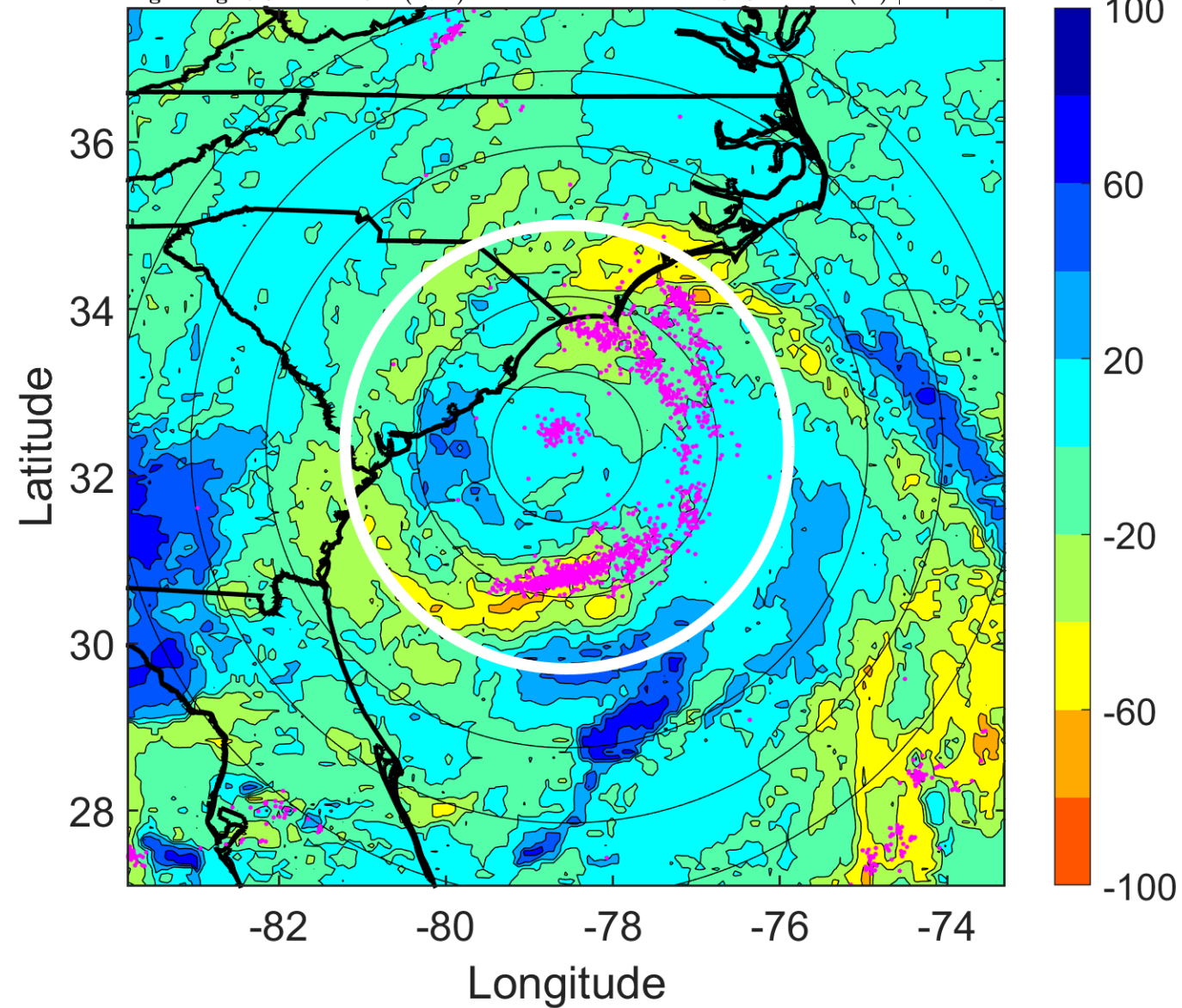

IR BT & Lightning

t: 2014070318 (12.8 LT)

Lightning: 12.8 LT \pm 1.5 h (dots)

PT: LLCP | EA: ACT

01L (ARTHUR) | 80 kt C1

S: 5.8 m s⁻¹ (M) | H: 98°

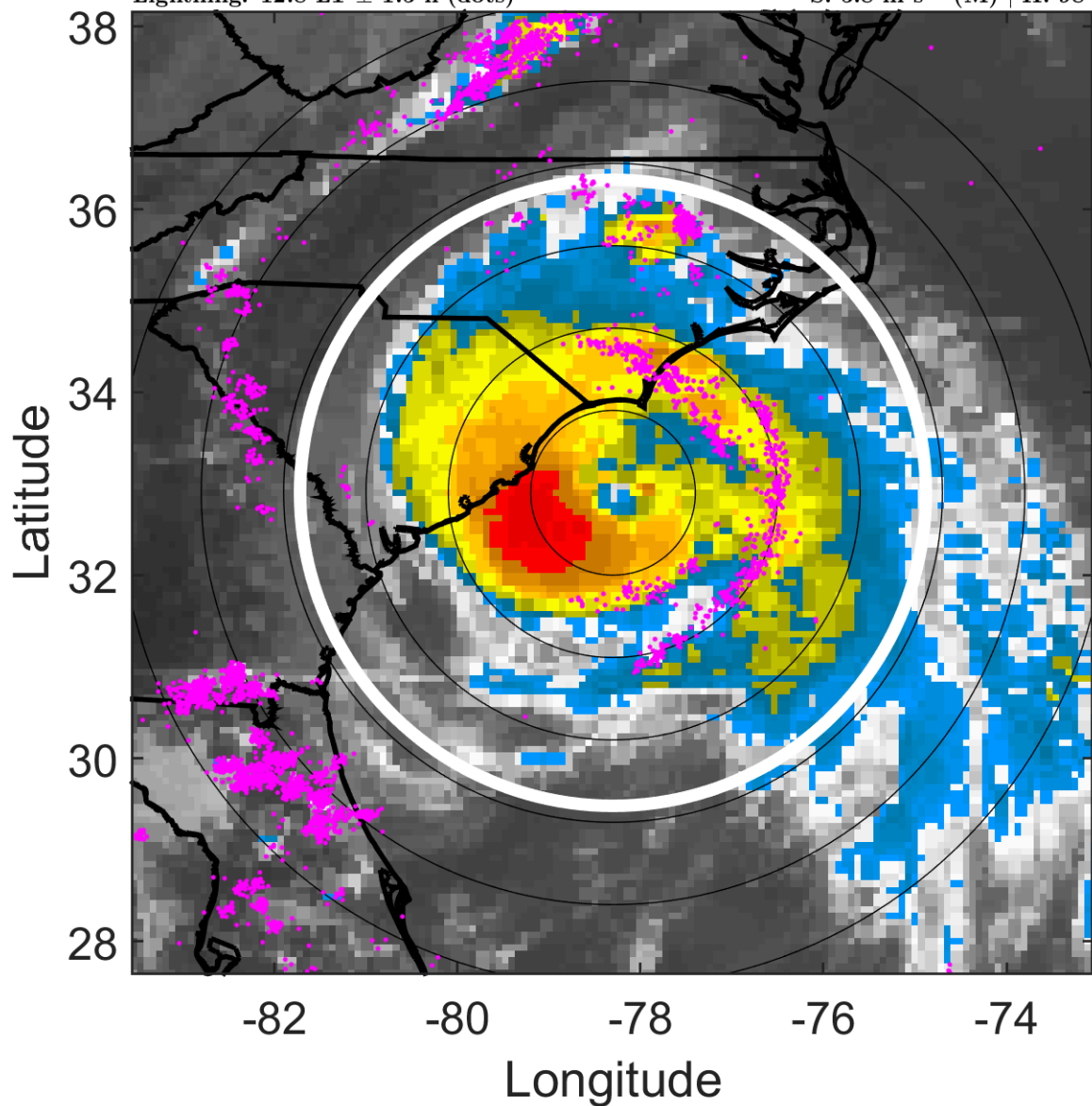

6-h IR BT Differences & Lightning

Δ t: 2014070318 (12.8 LT) - 2014070312 (6.7 LT)

Lightning: 12.8 LT \pm 1.5 h (dots)

PT: LLCP | EA: ACT

01L (ARTHUR) | 80 kt C1

S: 5.8 m s⁻¹ (M) | H: 98°

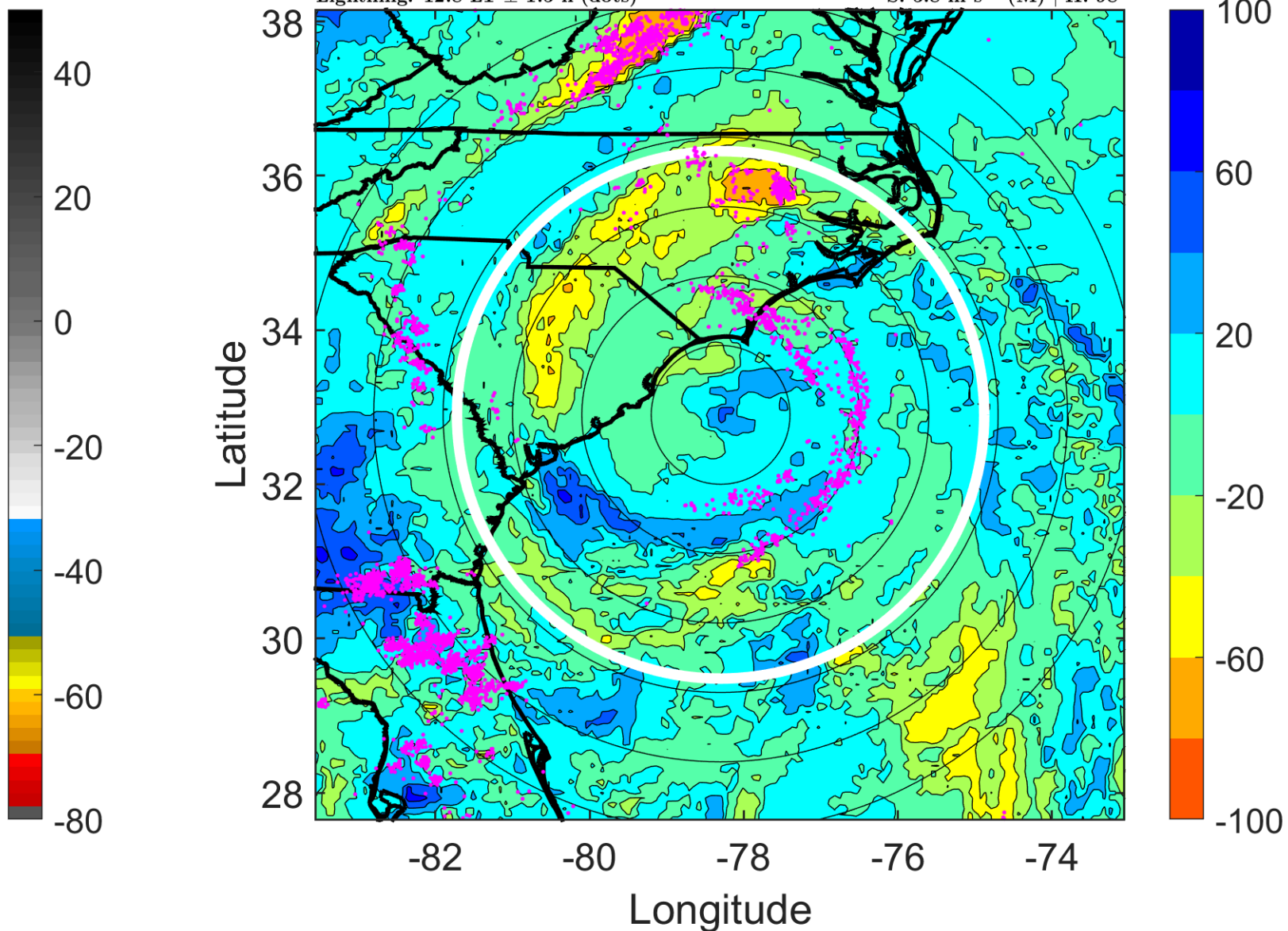

IR BT & Lightning

t: 2014070321 (15.8 LT)

Lightning: 15.8 LT \pm 1.5 h (dots)

PT: LLCP | EA: ACT

01L (ARTHUR) | 82.5 kt C1

S: 4.7 m s⁻¹ (M) | H: 110.5°

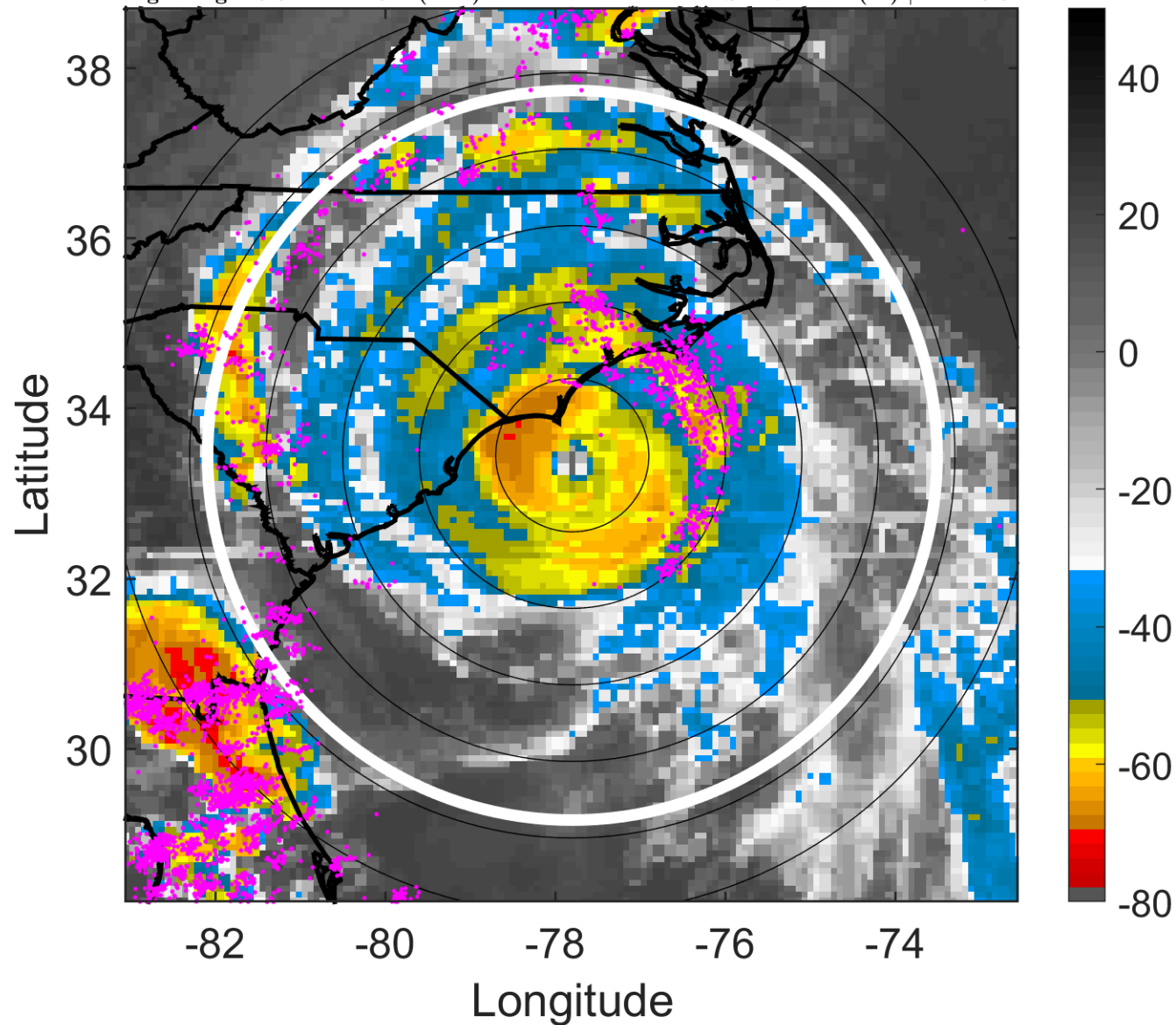

6-h IR BT Differences & Lightning

Δ t: 2014070321 (15.8 LT) - 2014070315 (9.8 LT)

Lightning: 15.8 LT \pm 1.5 h (dots)

PT: LLCP | EA: ACT

01L (ARTHUR) | 82.5 kt C1

S: 4.7 m s⁻¹ (M) | H: 110.5°

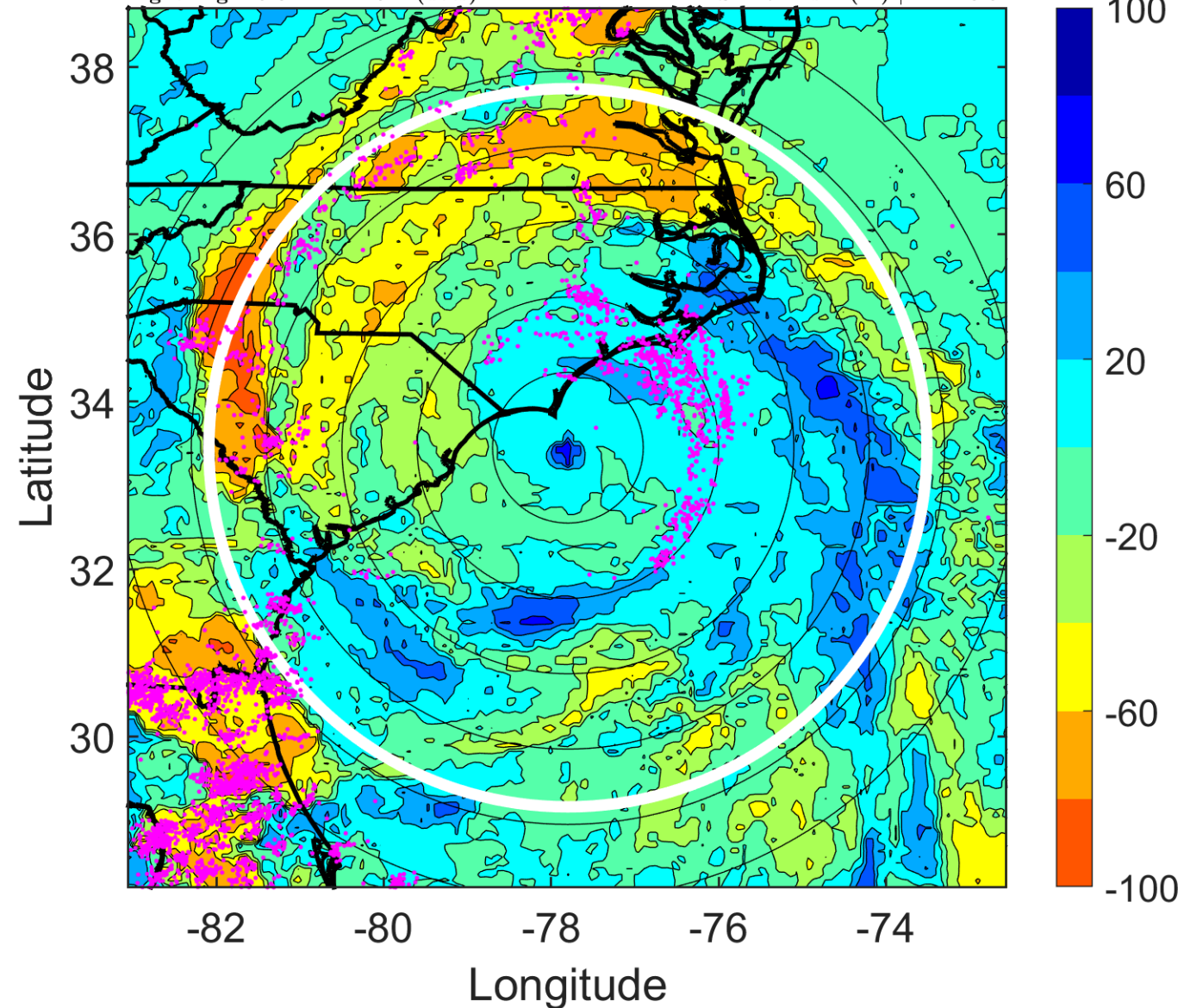

IR BT & Lightning

t: 2014070400 (18.8 LT)

Lightning: 18.8 LT \pm 1.5 h (dots)

PT: LLCP | EA: ACT

01L (ARTHUR) | 85 kt C2

S: 3.5 m s⁻¹ (L) | H: 123°

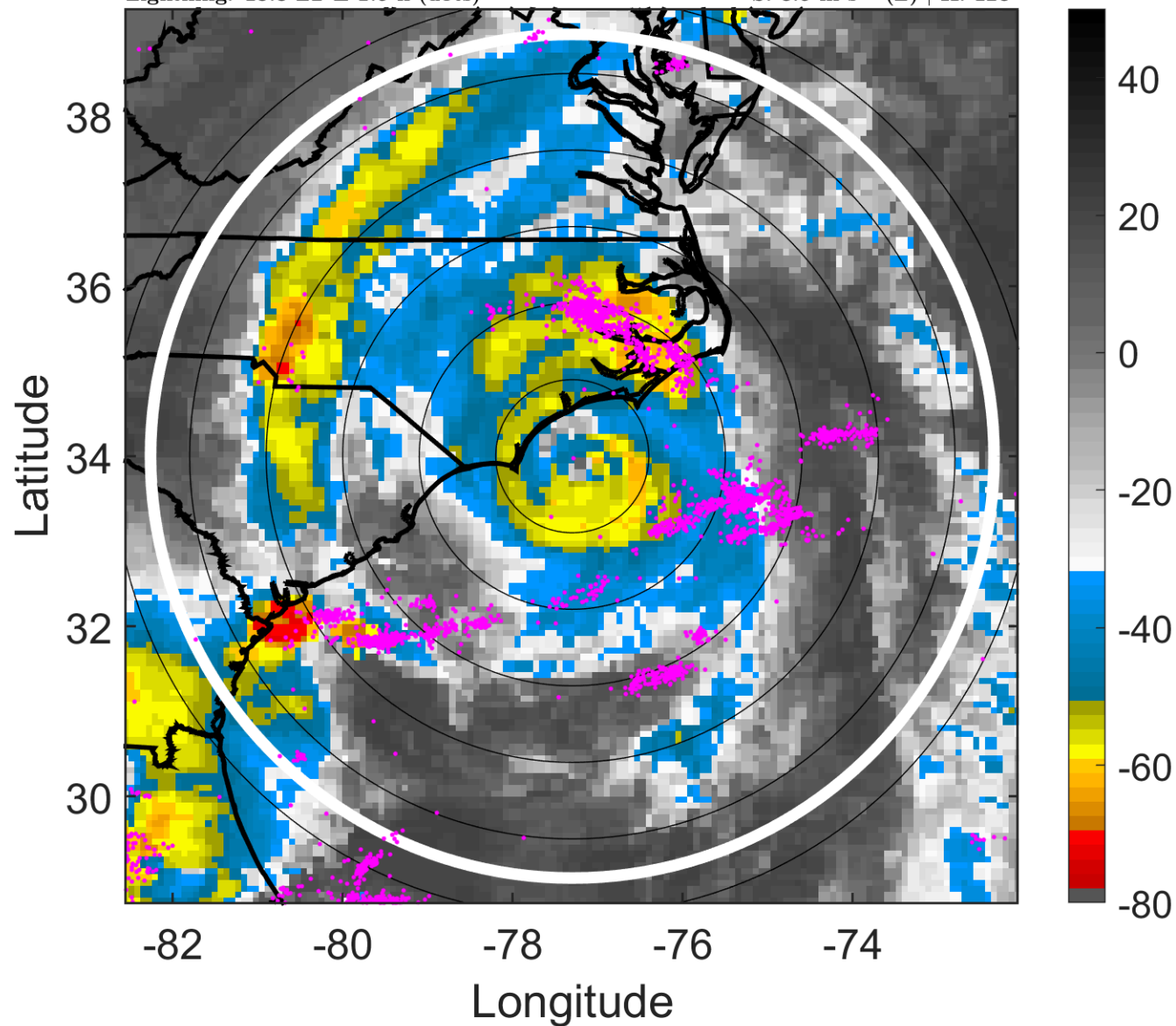

6-h IR BT Differences & Lightning

Δ t: 2014070400 (18.8 LT) - 2014070318 (12.8 LT)

Lightning: 18.8 LT \pm 1.5 h (dots)

PT: LLCP | EA: ACT

01L (ARTHUR) | 85 kt C2

S: 3.5 m s⁻¹ (L) | H: 123°

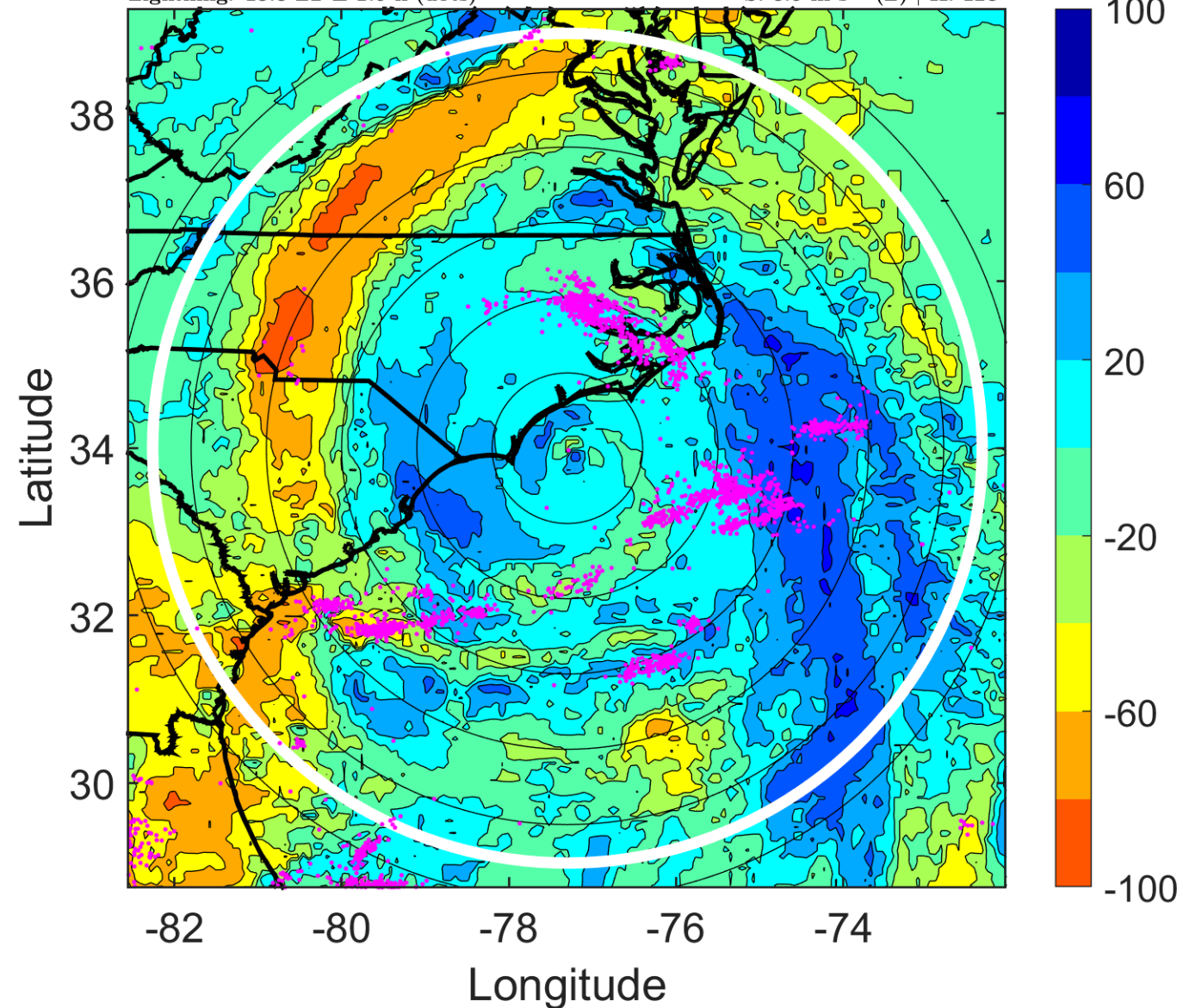

IR BT & Lightning

t: 2014070403 (21.9 LT)

Lightning: 21.9 LT \pm 1.5 h (dots)

PT: LLCP | EA: ACT

01L (ARTHUR) | 85 kt C2

S: 3.5 m s⁻¹ (L) | H: 83°

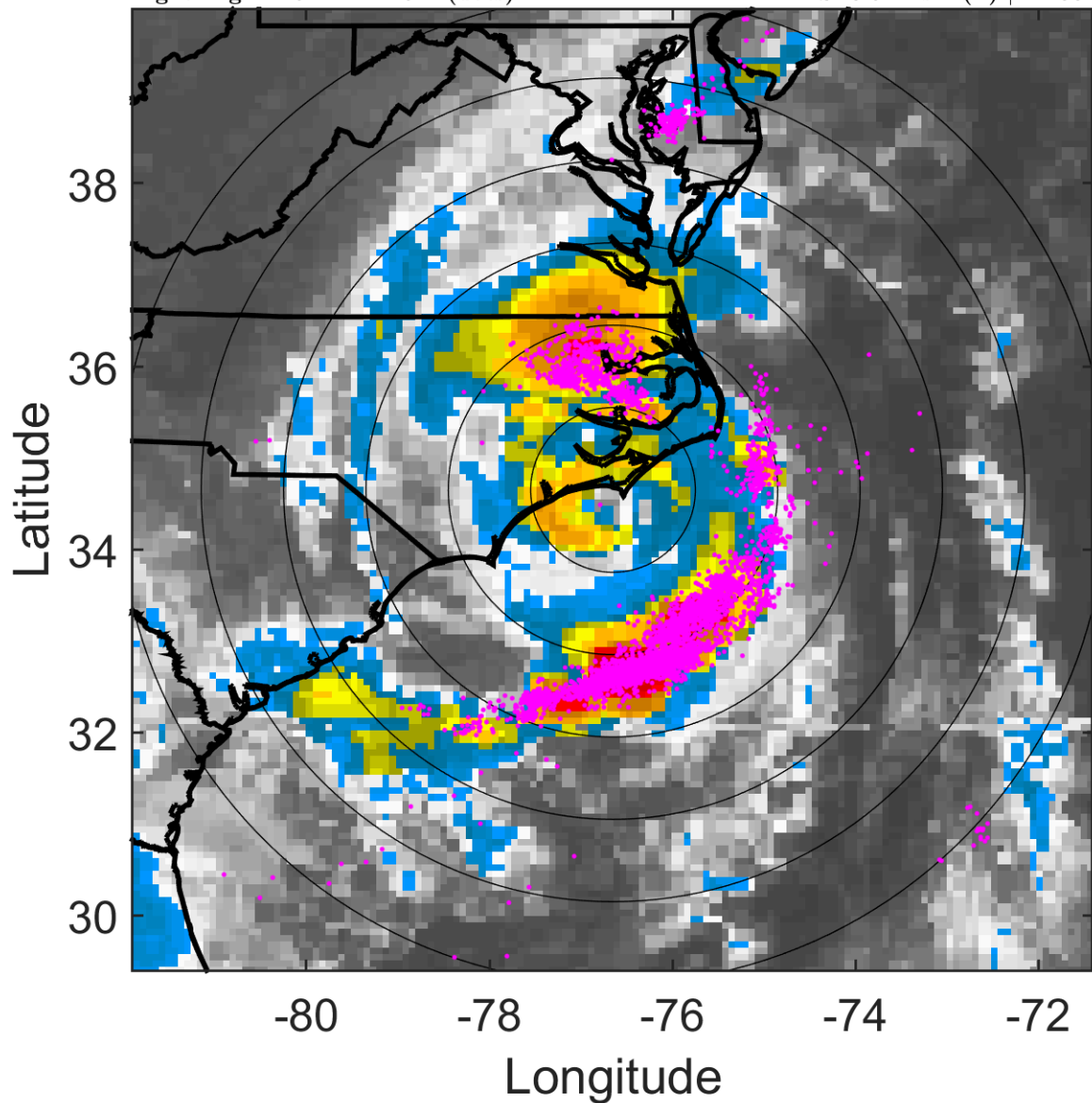

6-h IR BT Differences & Lightning

Δ t: 2014070403 (21.9 LT) - 2014070321 (15.8 LT)

Lightning: 21.9 LT \pm 1.5 h (dots)

PT: LLCP | EA: ACT

01L (ARTHUR) | 85 kt C2

S: 3.5 m s⁻¹ (L) | H: 83°

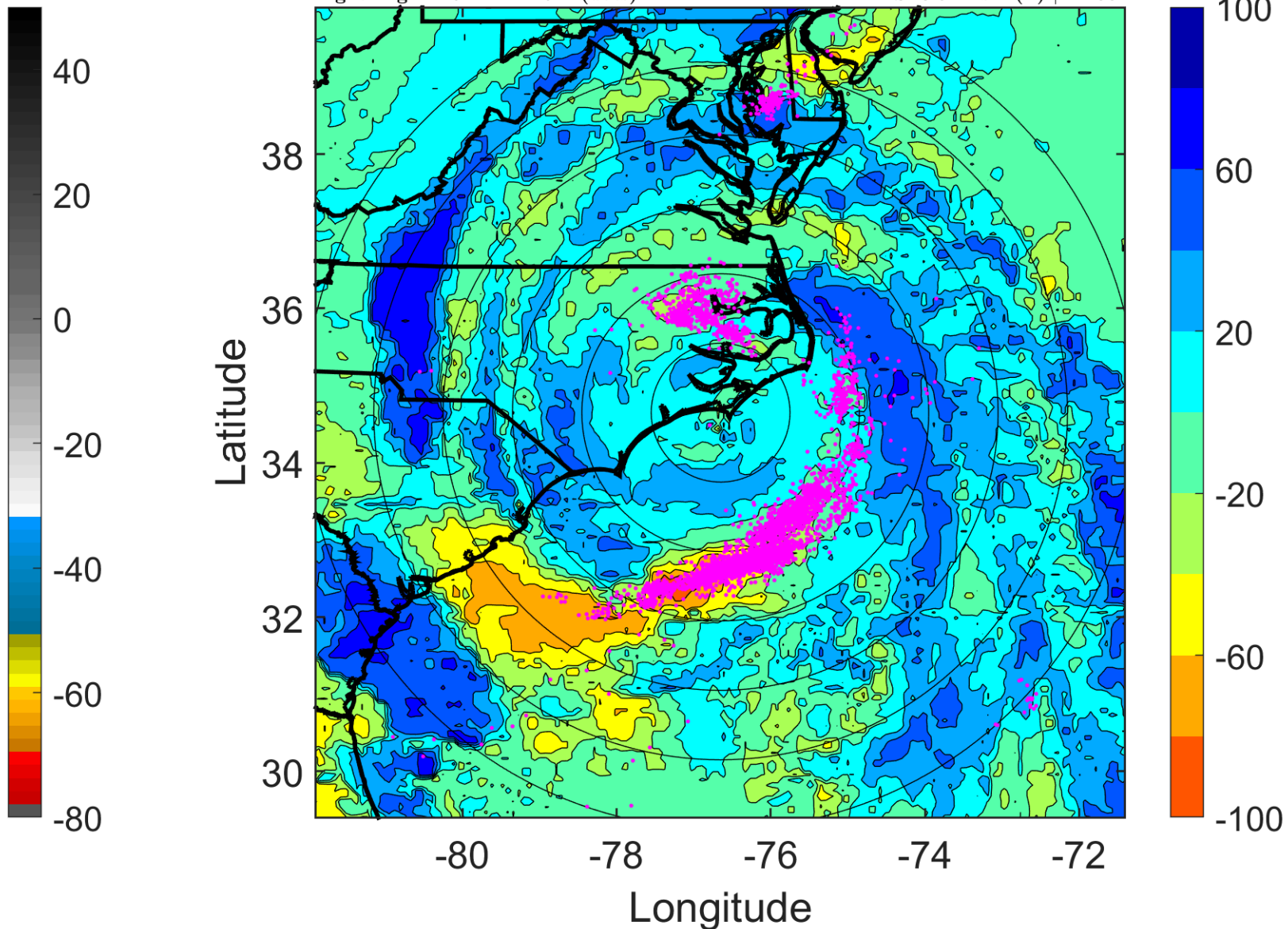

IR BT & Lightning

t: 2014070406 (0.9 LT)

Lightning: 0.9 LT \pm 1.5 h (dots)

PT: LLCP | EA: ACT

01L (ARTHUR) | 85 kt C2

S: 3.4 m s⁻¹ (L) | H: 43°

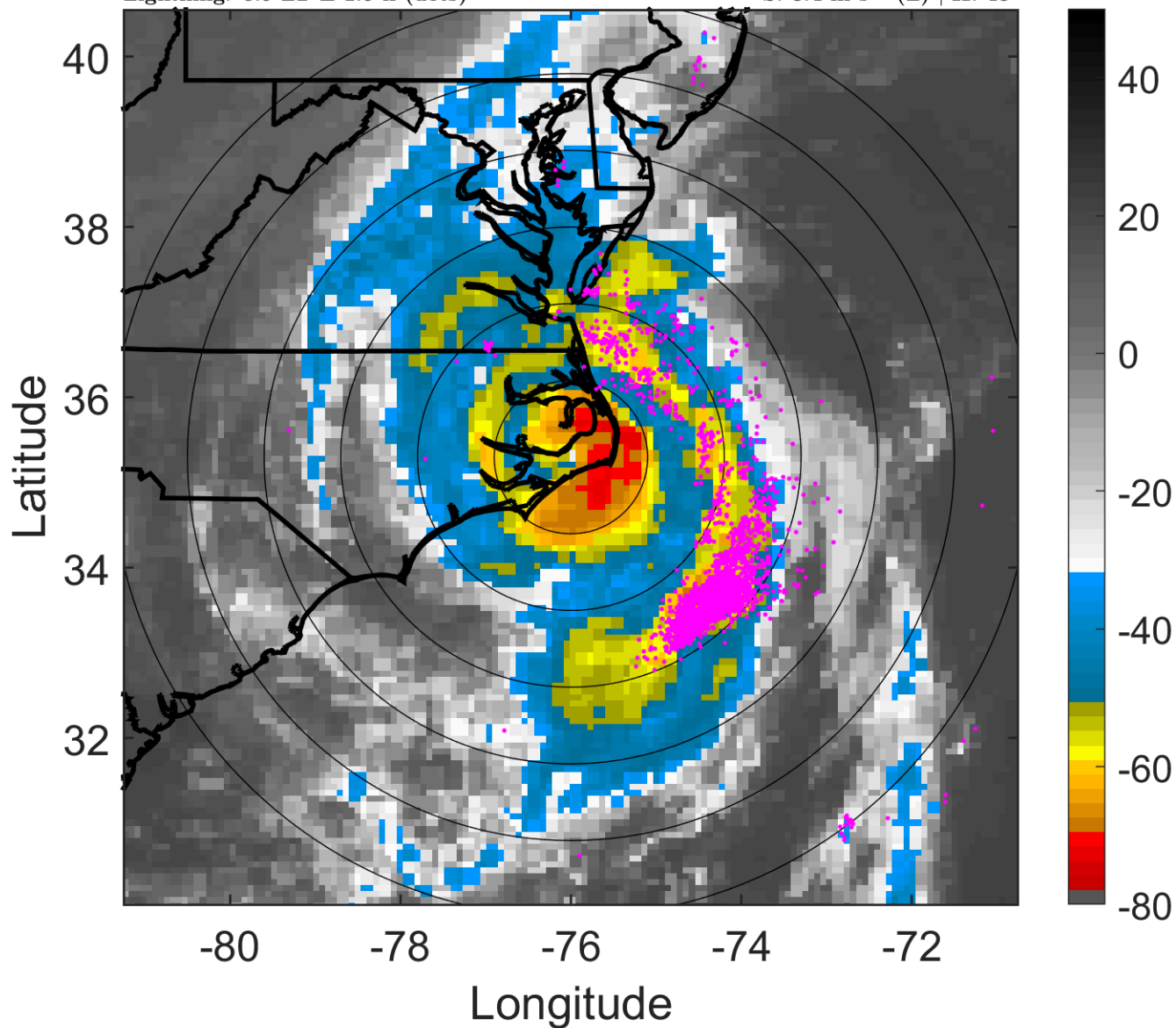

6-h IR BT Differences & Lightning

Δ t: 2014070406 (0.9 LT) - 2014070400 (18.8 LT)

Lightning: 0.9 LT \pm 1.5 h (dots)

PT: LLCP | EA: ACT

01L (ARTHUR) | 85 kt C2

S: 3.4 m s⁻¹ (L) | H: 43°

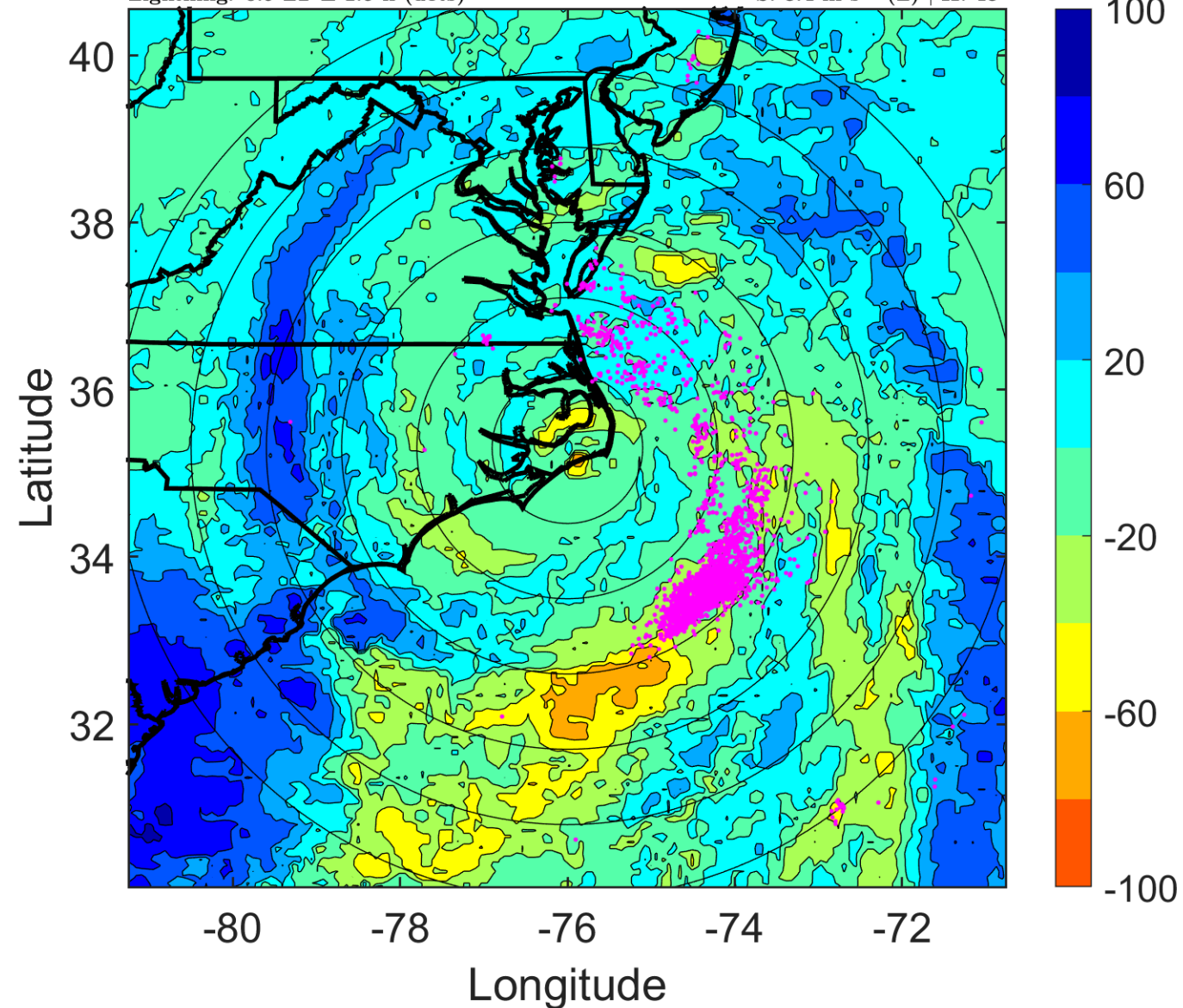

IR BT & Lightning

t: 2014070409 (4 LT)

Lightning: 4 LT \pm 1.5 h (dots)

PT: LLCP | EA: ACT

01L (ARTHUR) | 82.5 kt C1

S: 5.1 m s⁻¹ (M) | H: 31°

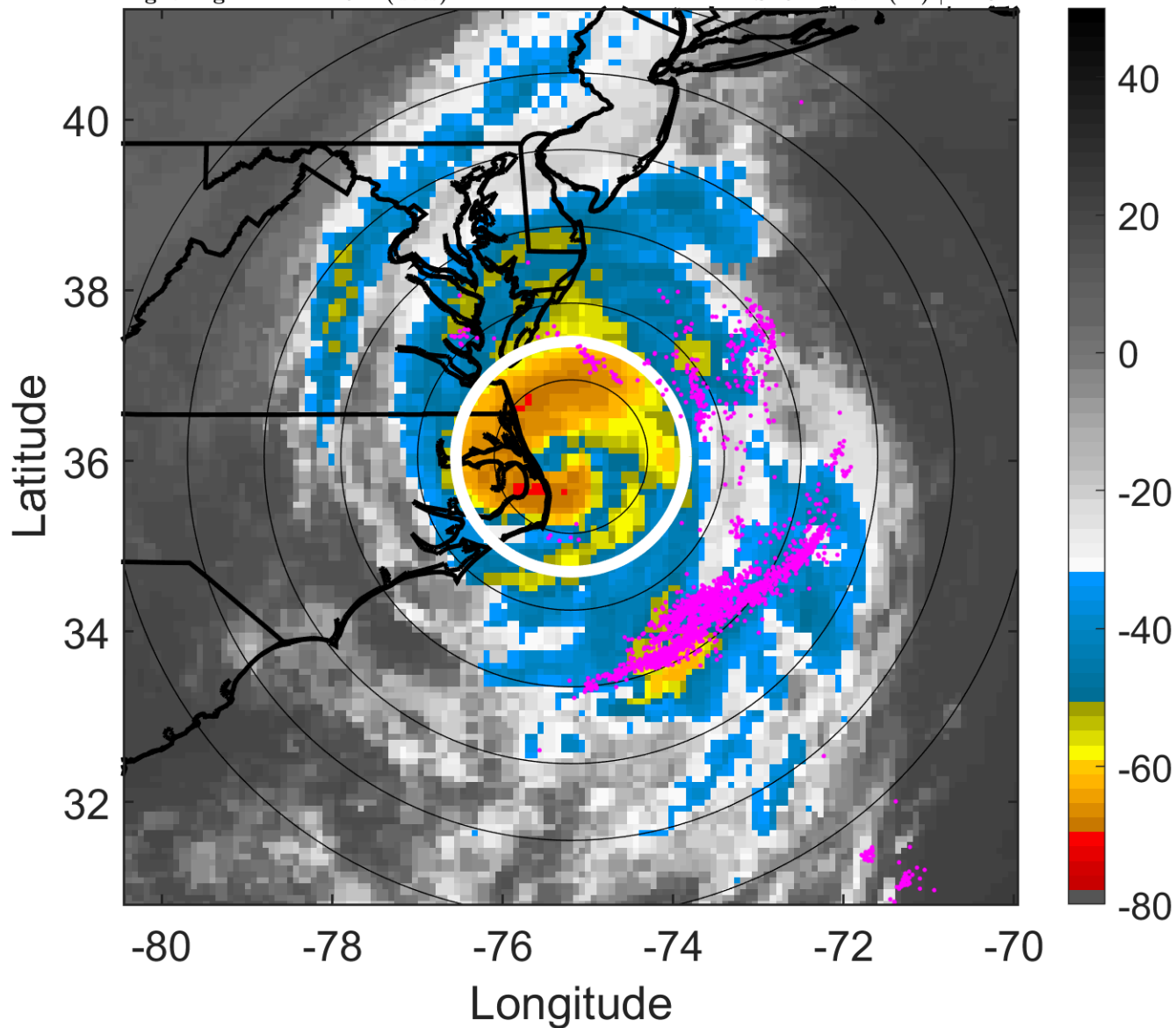

6-h IR BT Differences & Lightning

Δ t: 2014070409 (4 LT) - 2014070403 (21.9 LT)

Lightning: 4 LT \pm 1.5 h (dots)

PT: LLCP | EA: ACT

01L (ARTHUR) | 82.5 kt C1

S: 5.1 m s⁻¹ (M) | H: 31°

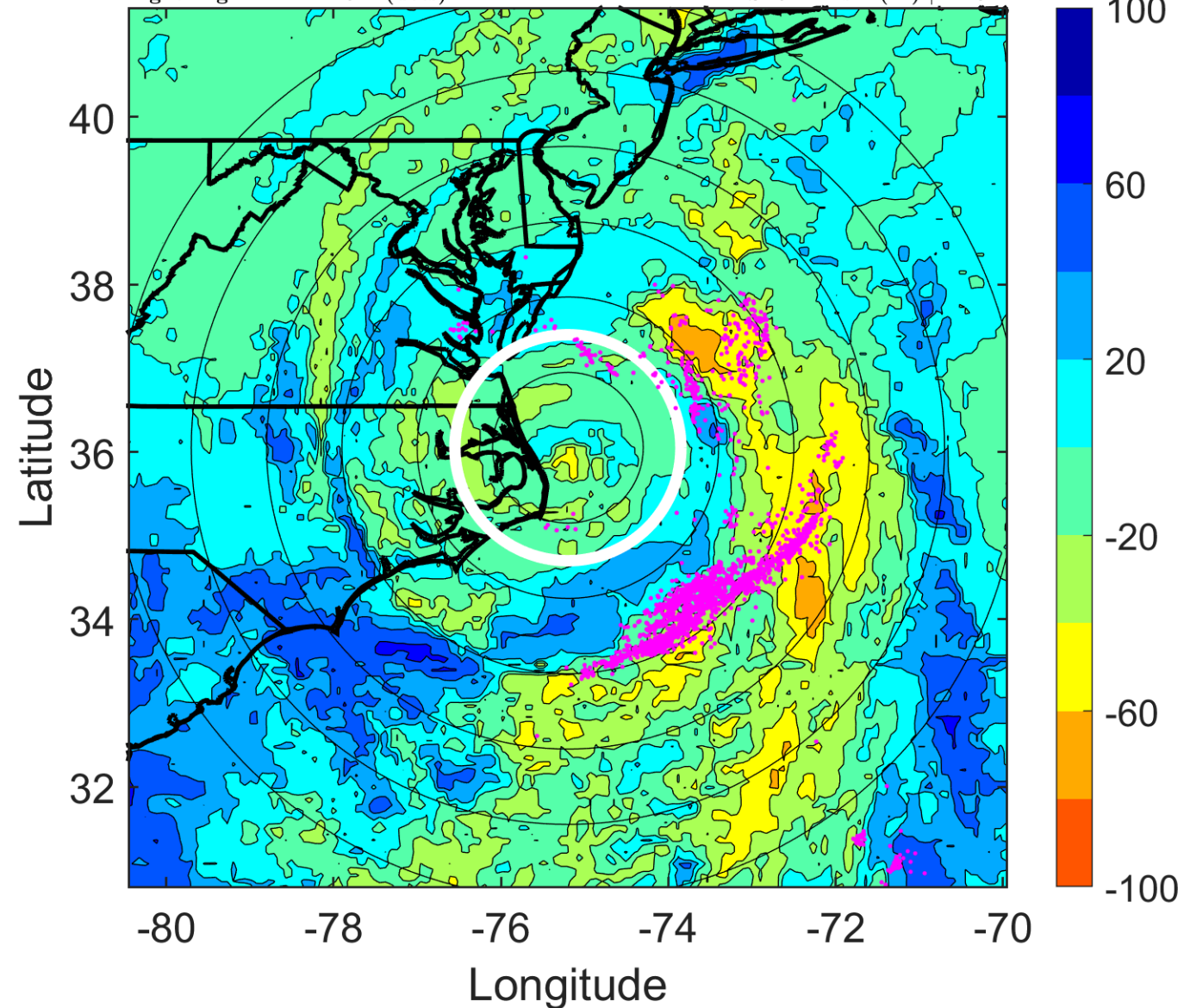

IR BT & Lightning

t: 2014070412 (7 LT)

Lightning: 7 LT \pm 1.5 h (dots)

PT: LLCP | EA: ACT

01L (ARTHUR) | 80 kt C1

S: 6.9 m s⁻¹ (M) | H: 19°

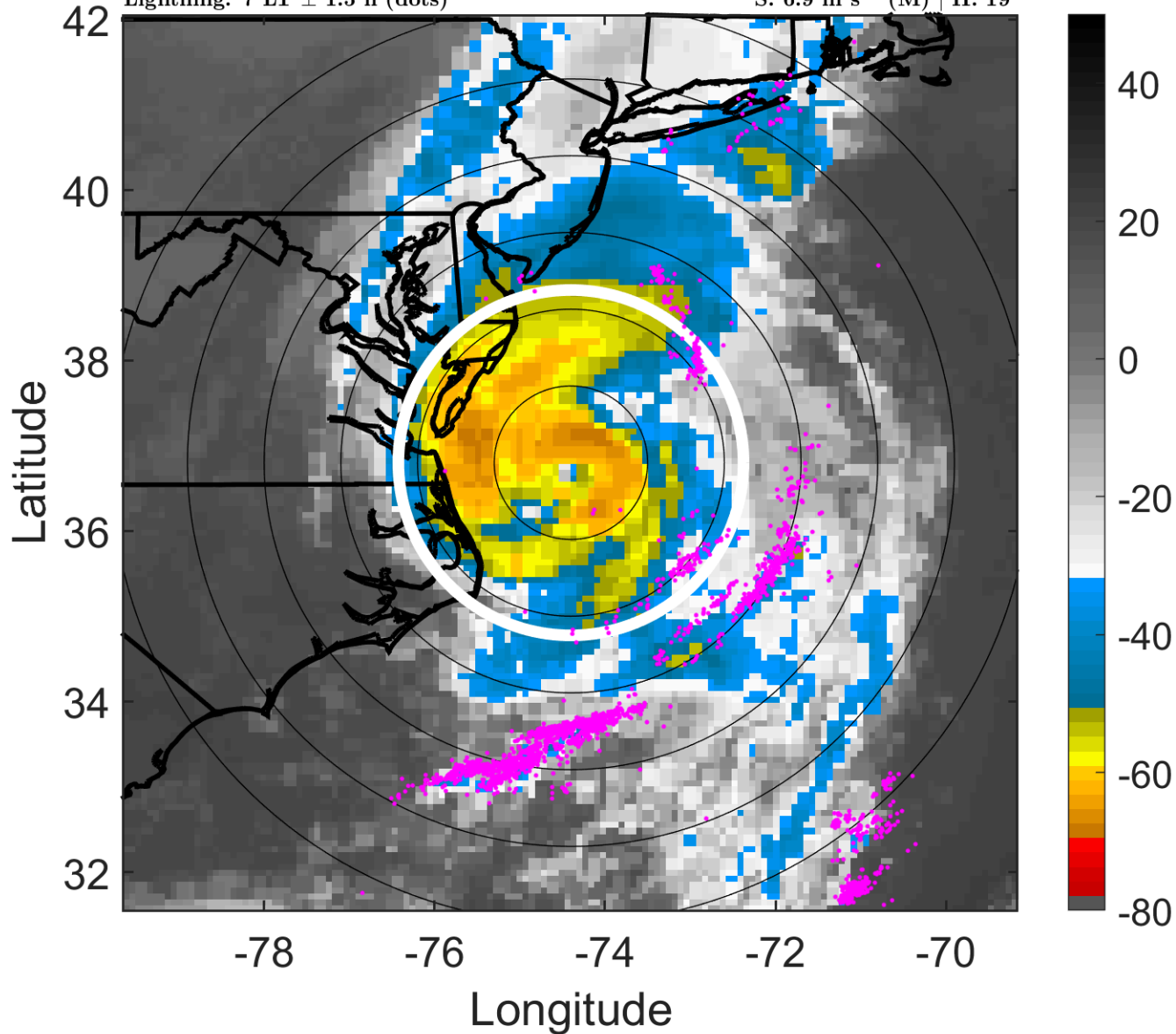

6-h IR BT Differences & Lightning

Δ t: 2014070412 (7 LT) - 2014070406 (0.9 LT)

Lightning: 7 LT \pm 1.5 h (dots)

PT: LLCP | EA: ACT

01L (ARTHUR) | 80 kt C1

S: 6.9 m s⁻¹ (M) | H: 19°

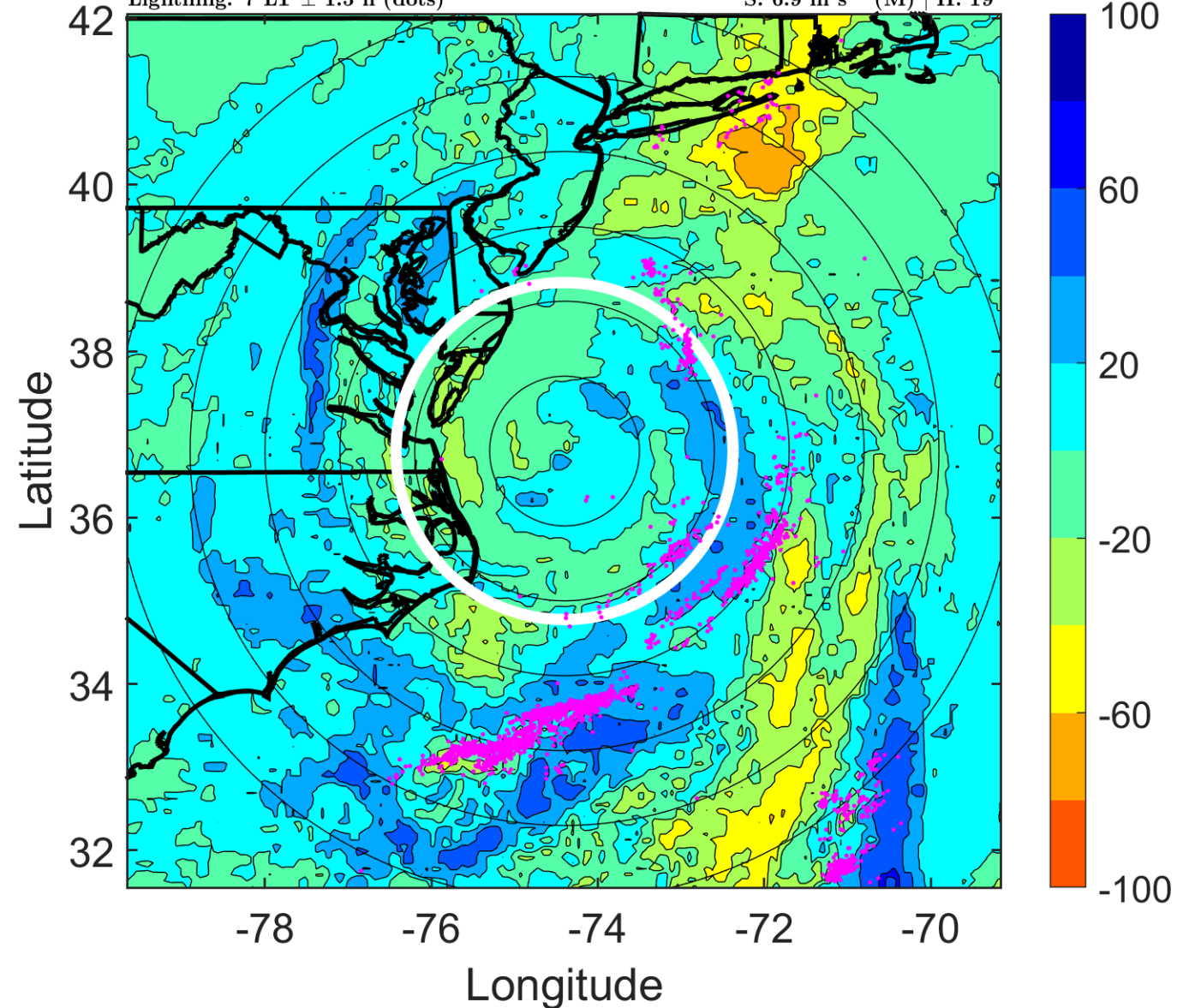

IR BT & Lightning

t: 2014070415 (10.1 LT)

Lightning: 10.1 LT \pm 1.5 h (dots)

PT: LLCP | EA: ACT

01L (ARTHUR) | 75 kt C1

S: 10.1 m s⁻¹ (M) | H: 21°

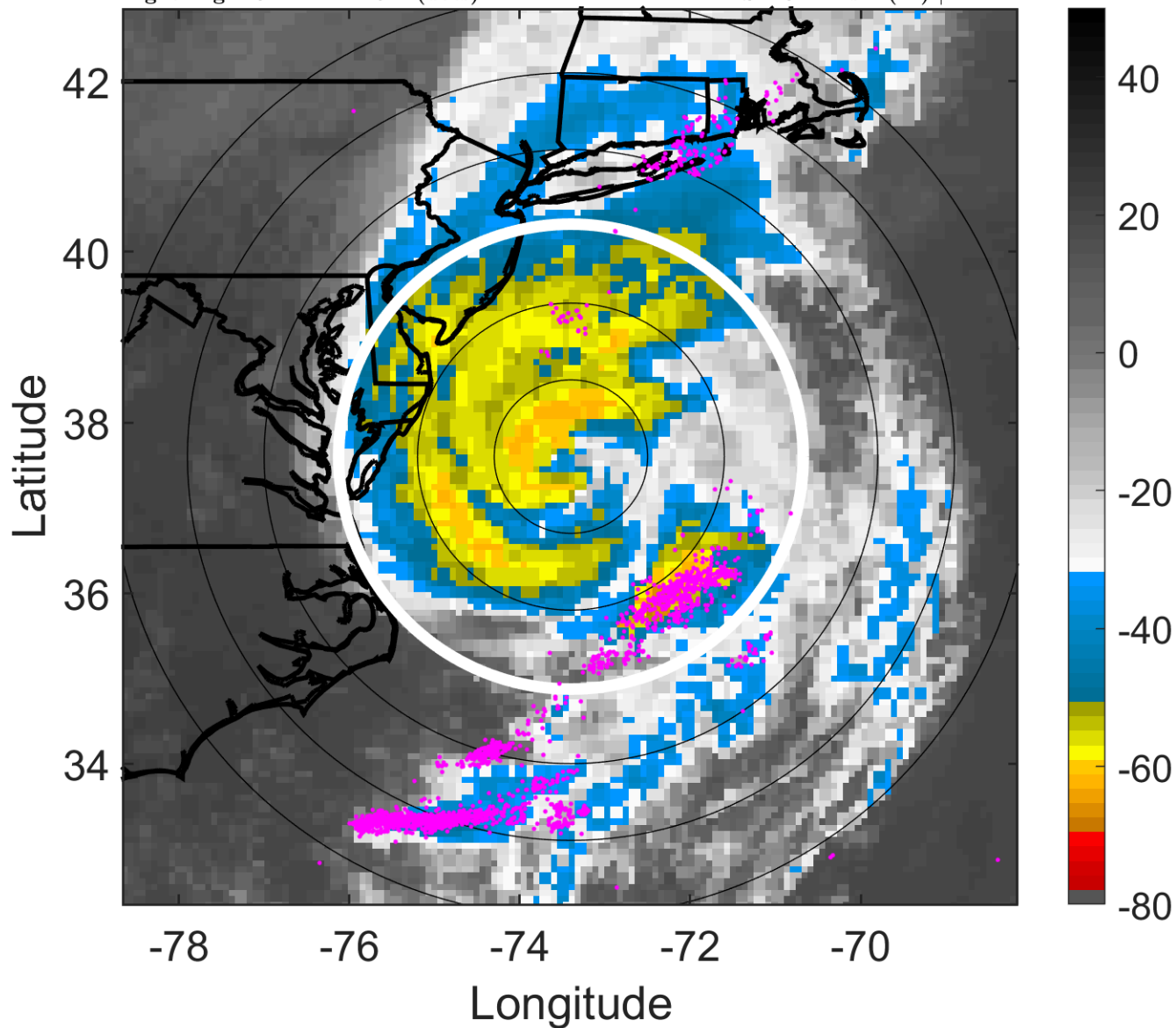

6-h IR BT Differences & Lightning

Δ t: 2014070415 (10.1 LT) - 2014070409 (4 LT)

Lightning: 10.1 LT \pm 1.5 h (dots)

PT: LLCP | EA: ACT

01L (ARTHUR) | 75 kt C1

S: 10.1 m s⁻¹ (M) | H: 21°

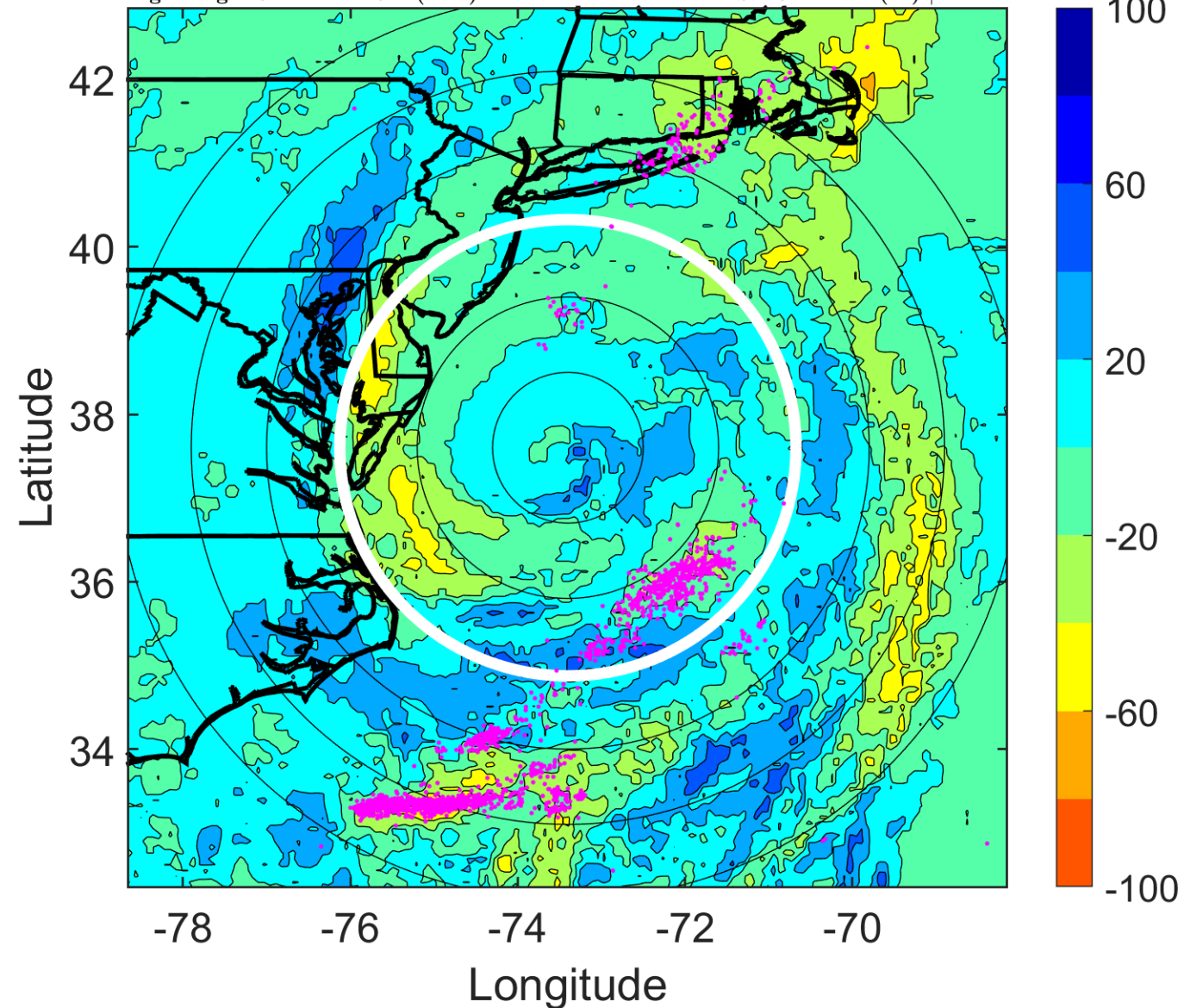

IR BT & Lightning

t: 2014070418 (13.2 LT)

Lightning: 13.2 LT \pm 1.5 h (dots)

PT: LLCP | EA: ACT

01L (ARTHUR) | 70 kt C1

S: 13.4 m s⁻¹ (H) | H: 23°

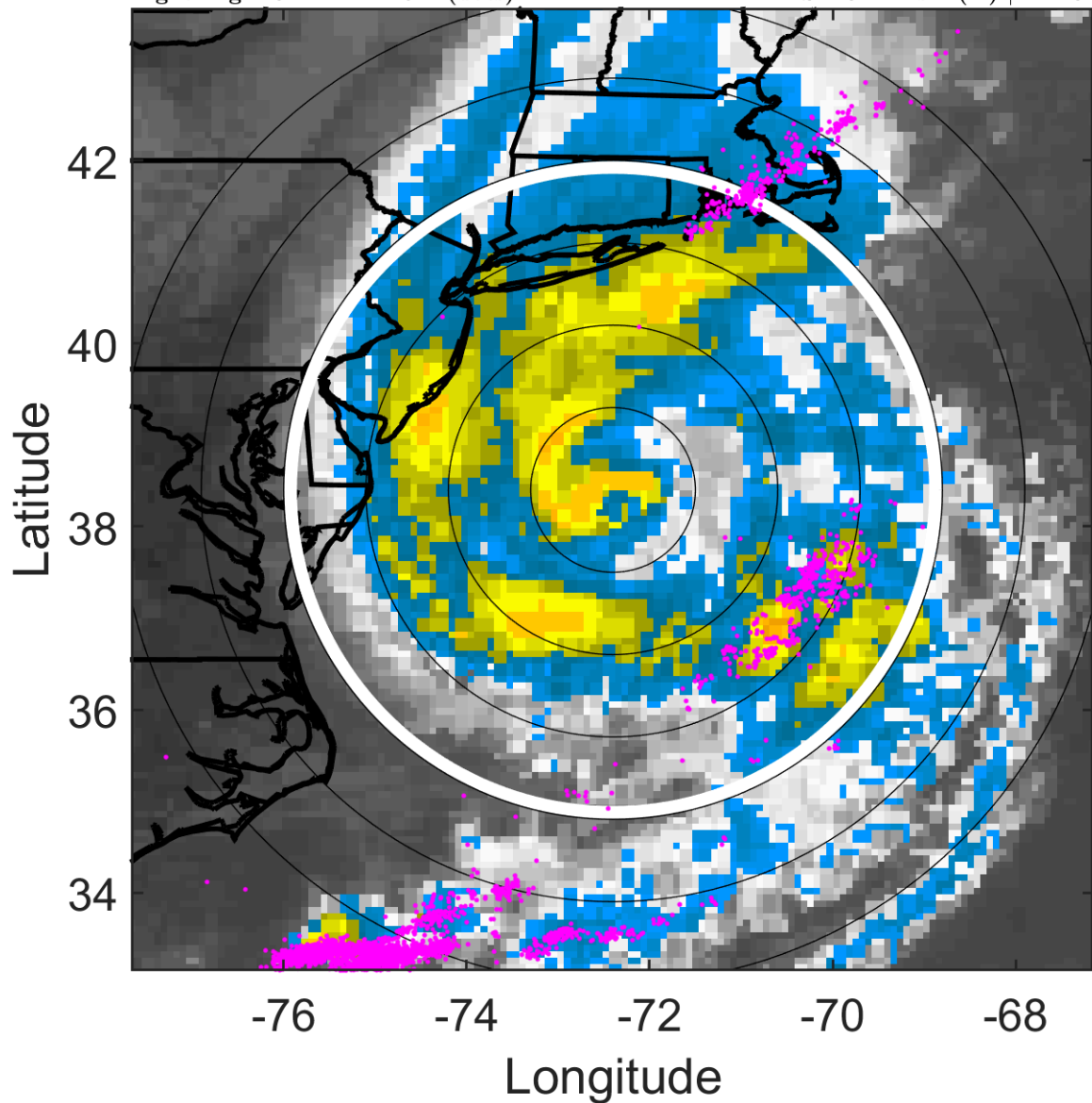

6-h IR BT Differences & Lightning

Δ t: 2014070418 (13.2 LT) - 2014070412 (7 LT)

Lightning: 13.2 LT \pm 1.5 h (dots)

PT: LLCP | EA: ACT

01L (ARTHUR) | 70 kt C1

S: 13.4 m s⁻¹ (H) | H: 23°

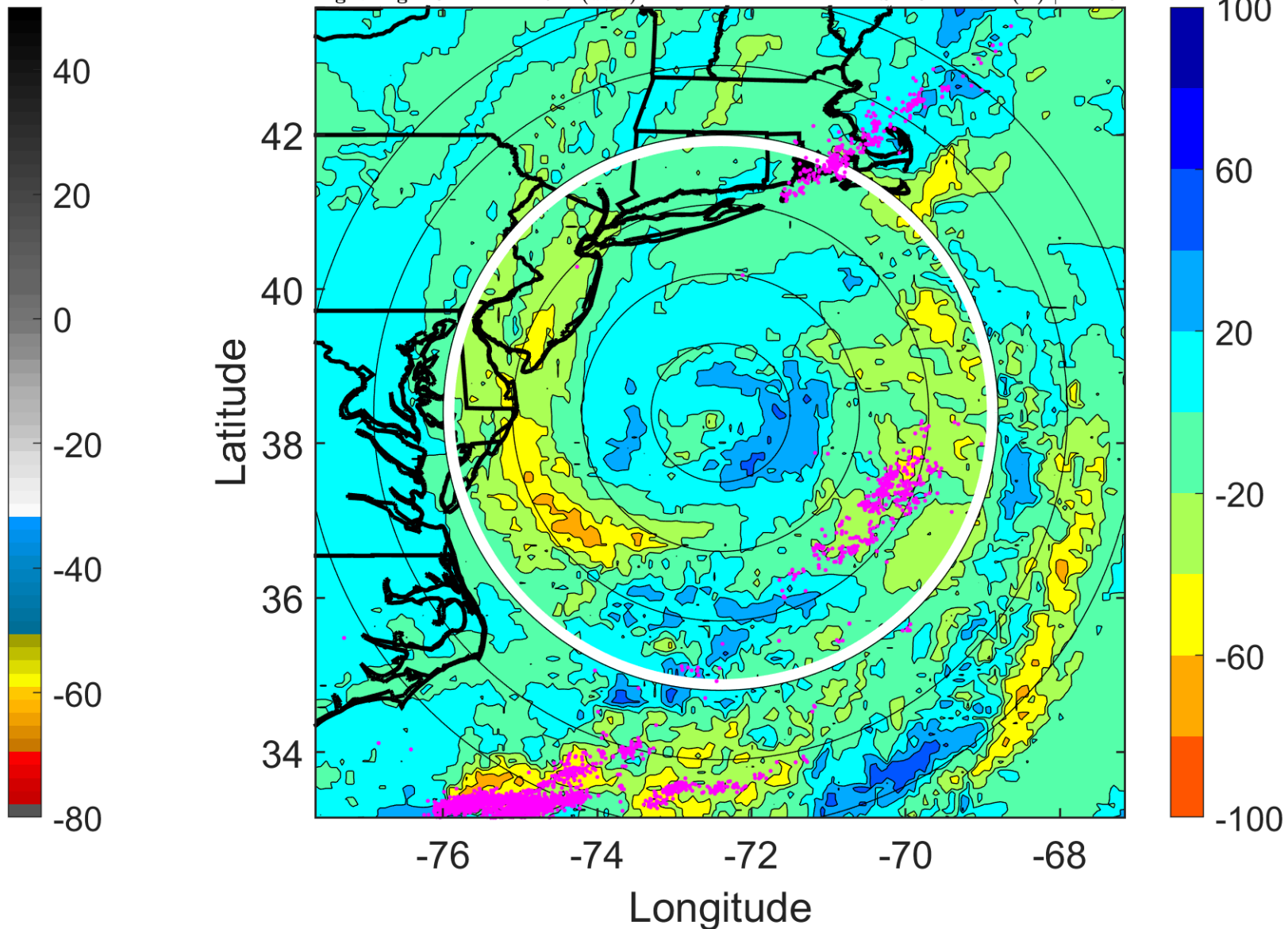

IR BT & Lightning

t: 2014070421 (16.3 LT)

Lightning: 16.3 LT \pm 1.5 h (dots)

PT: LLCP | EA: ACT

01L (ARTHUR) | 67.5 kt C1

S: 14.4 m s⁻¹ (H) | H: 21°

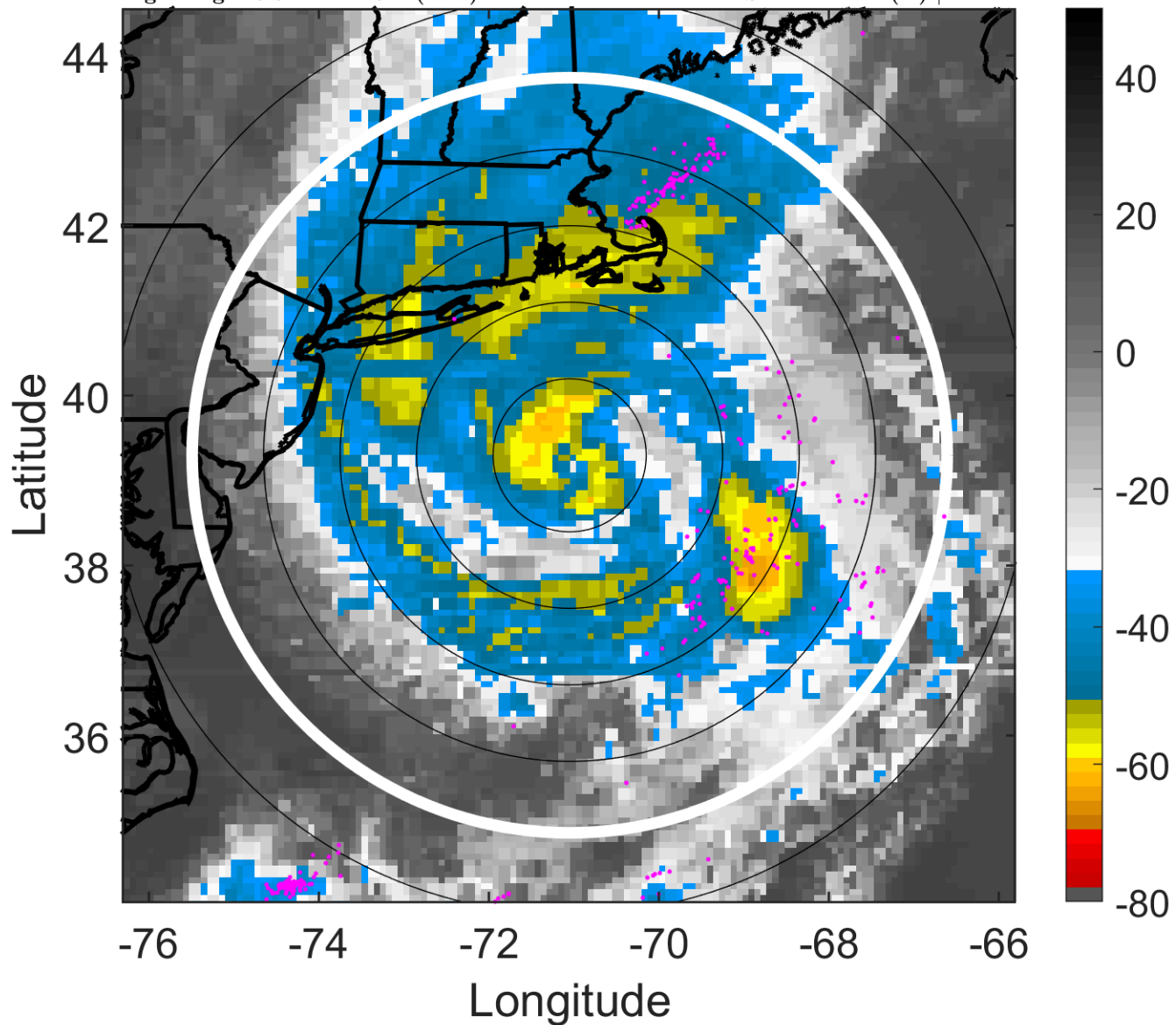

6-h IR BT Differences & Lightning

Δ t: 2014070421 (16.3 LT) - 2014070415 (10.1 LT)

Lightning: 16.3 LT \pm 1.5 h (dots)

PT: LLCP | EA: ACT

01L (ARTHUR) | 67.5 kt C1

S: 14.4 m s⁻¹ (H) | H: 21°

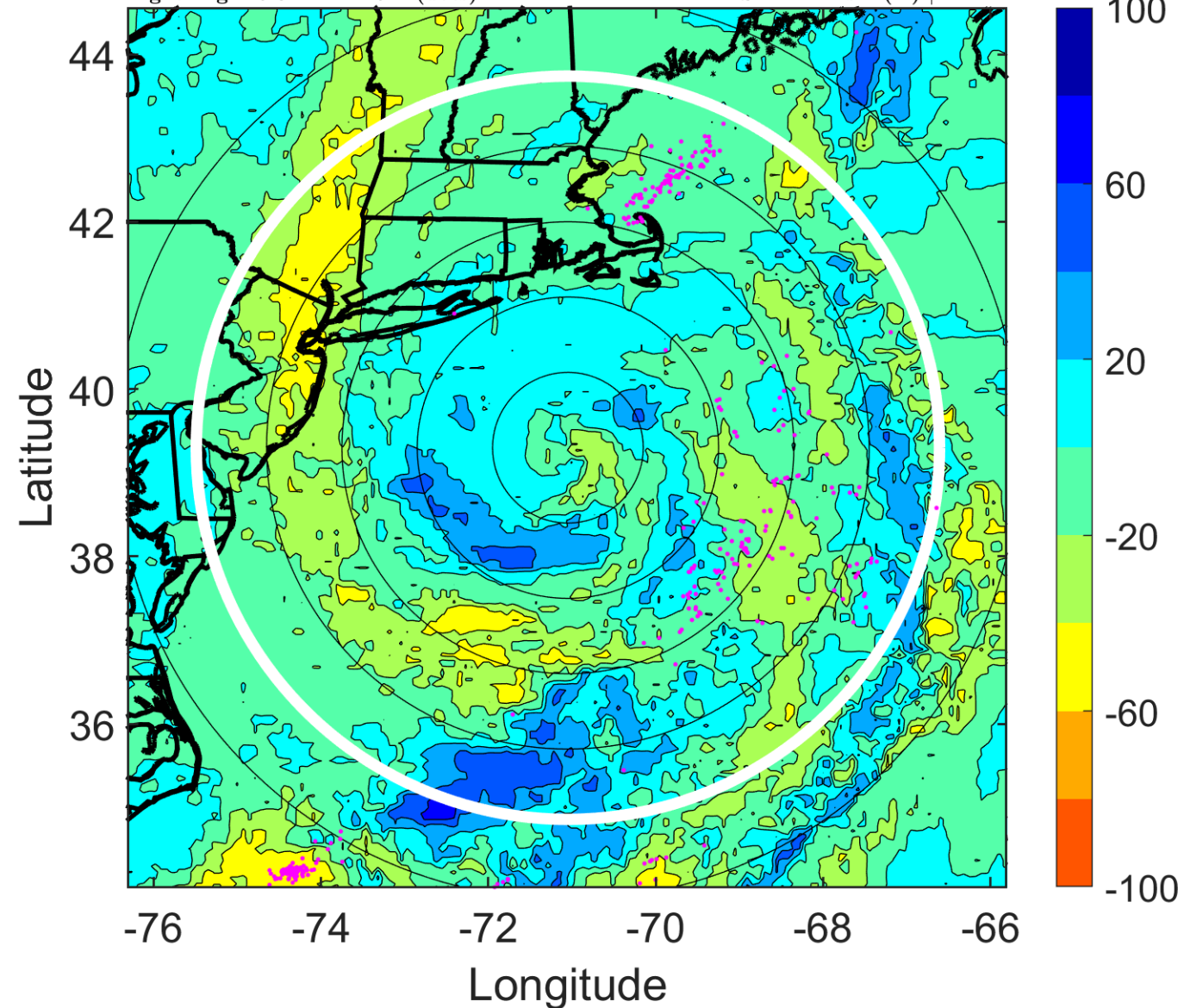

IR BT & Lightning

t: 2014070500 (19.4 LT)

Lightning: 19.4 LT \pm 1.5 h (dots)

PT: LLCP | EA: ACT

01L (ARTHUR) | 65 kt C1

S: 15.4 m s⁻¹ (H) | H: 19°

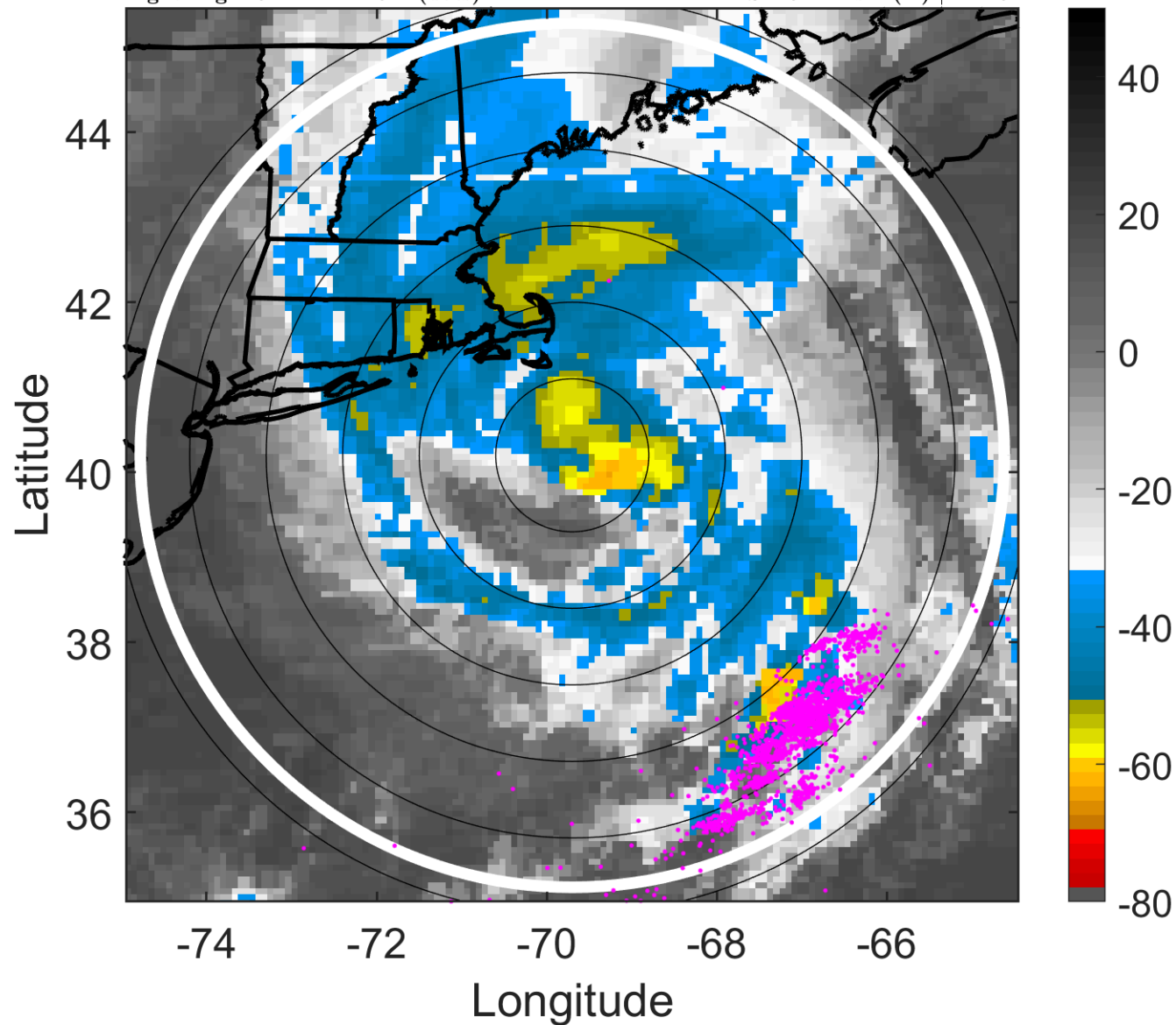

6-h IR BT Differences & Lightning

Δ t: 2014070500 (19.4 LT) - 2014070418 (13.2 LT)

Lightning: 19.4 LT \pm 1.5 h (dots)

PT: LLCP | EA: ACT

01L (ARTHUR) | 65 kt C1

S: 15.4 m s⁻¹ (H) | H: 19°

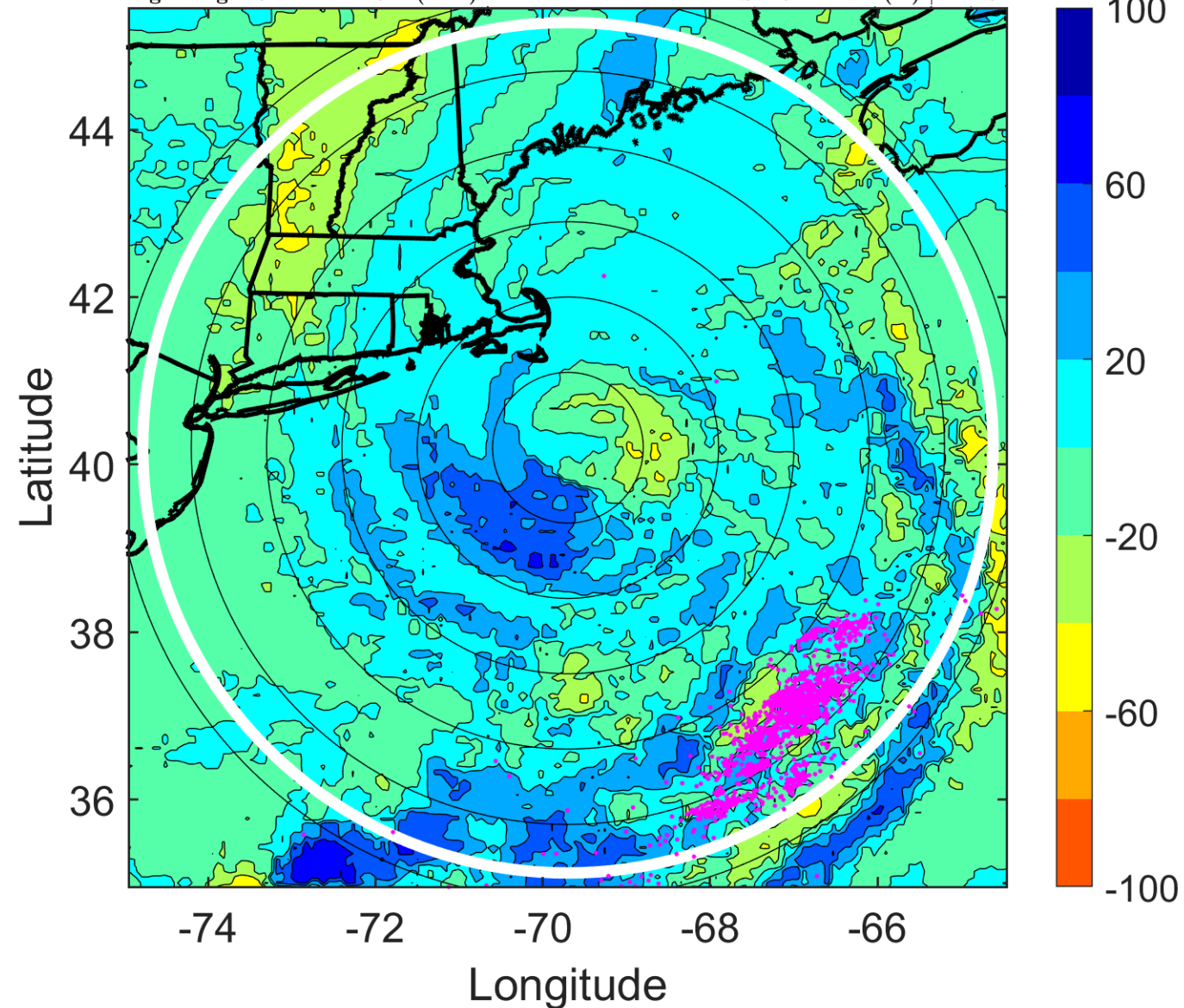

IR BT & Lightning

t: 2014070503 (22.4 LT)

Lightning: 22.4 LT \pm 1.5 h (dots)

PT: LLCP | EA: ACT

01L (ARTHUR) | 62.5 kt TS

S: 18.7 m s⁻¹ (H) | H: 17.5°

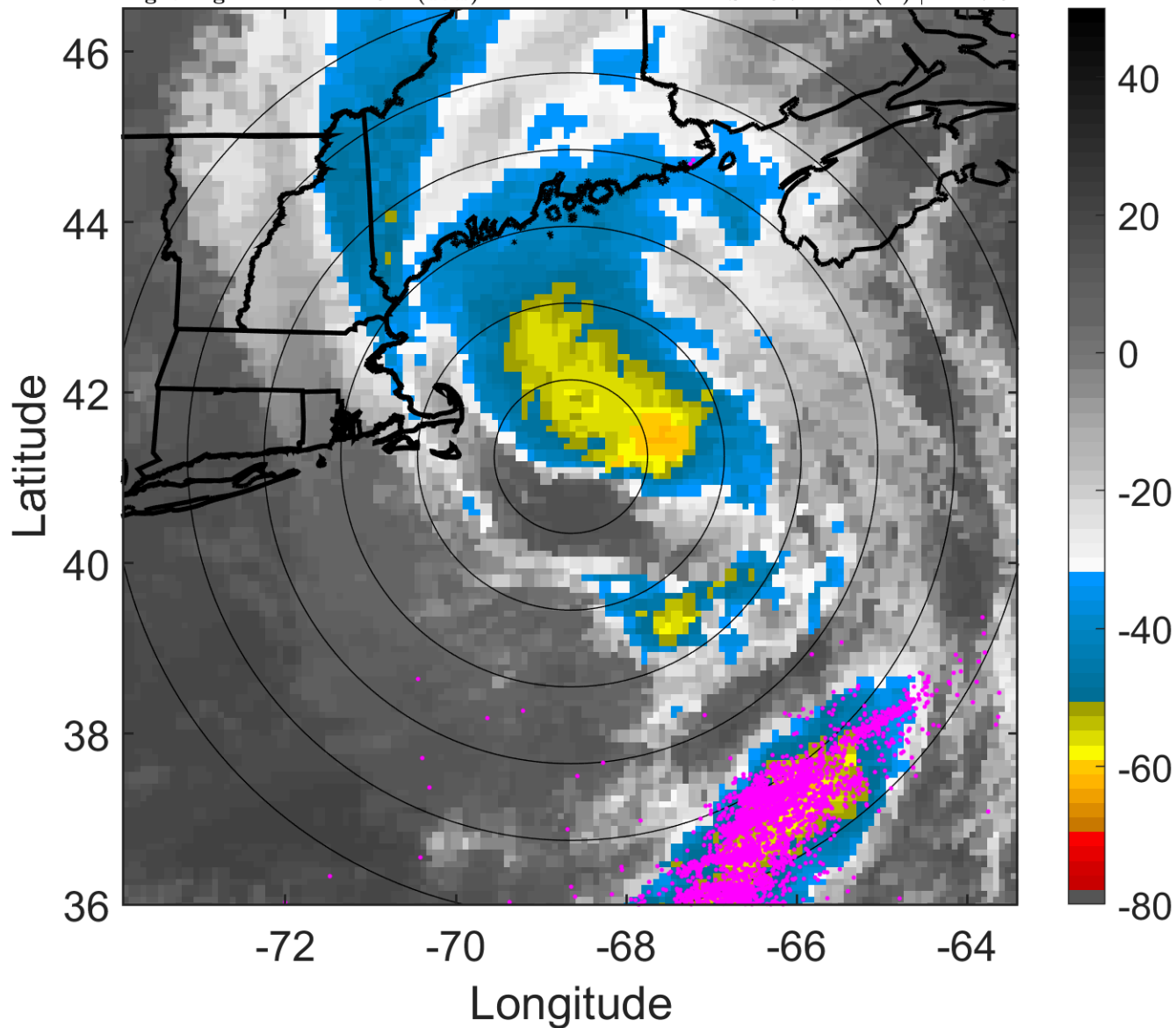

6-h IR BT Differences & Lightning

Δ t: 2014070503 (22.4 LT) - 2014070421 (16.3 LT)

Lightning: 22.4 LT \pm 1.5 h (dots)

PT: LLCP | EA: ACT

01L (ARTHUR) | 62.5 kt TS

S: 18.7 m s⁻¹ (H) | H: 17.5°

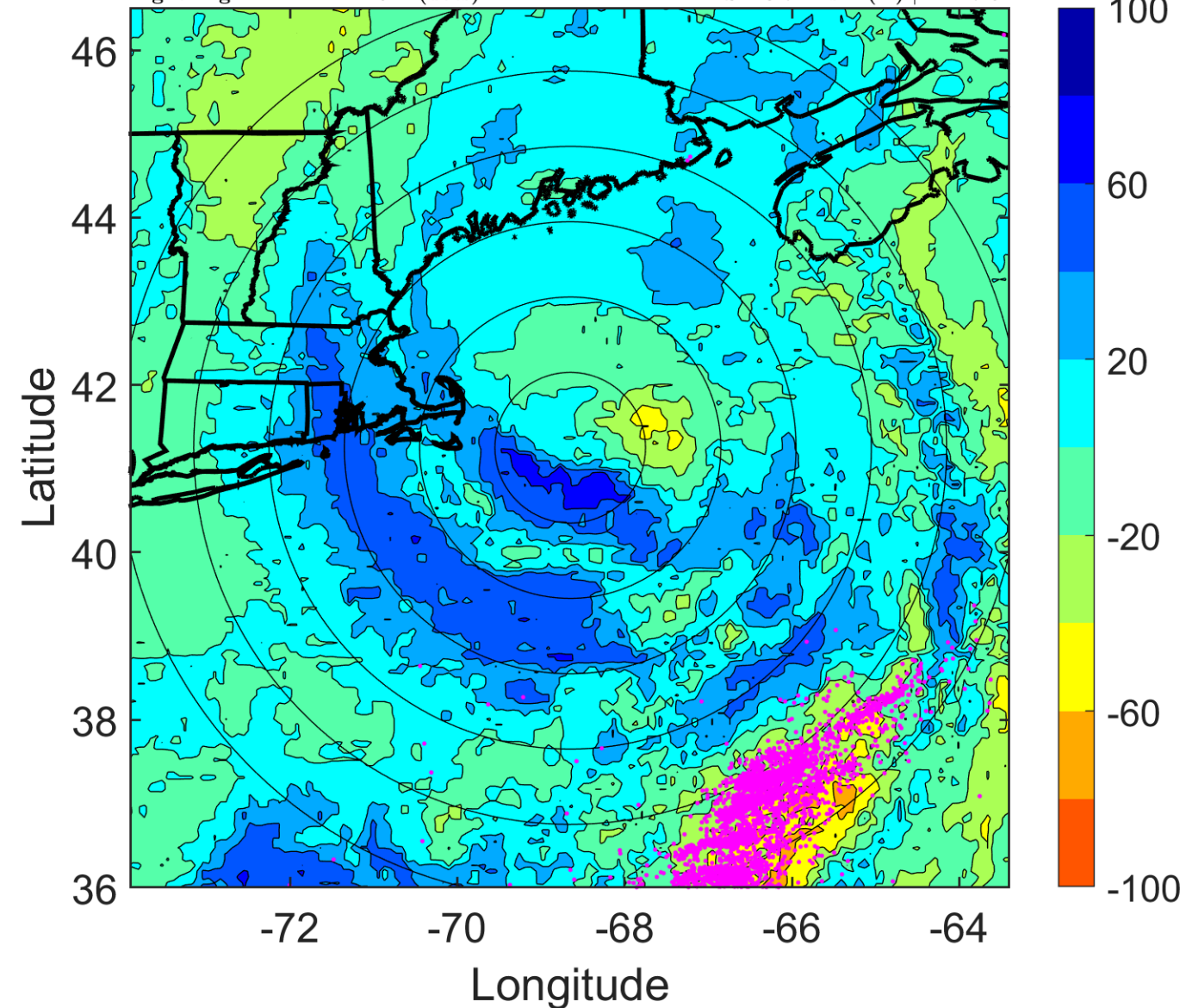

IR BT & Lightning

t: 2014070506 (1.5 LT)

Lightning: 1.5 LT \pm 1.5 h (dots)

PT: SLCP | EA: INACT

01L (ARTHUR) | 60 kt TS

S: 22 m s⁻¹ (H) | H: 16°

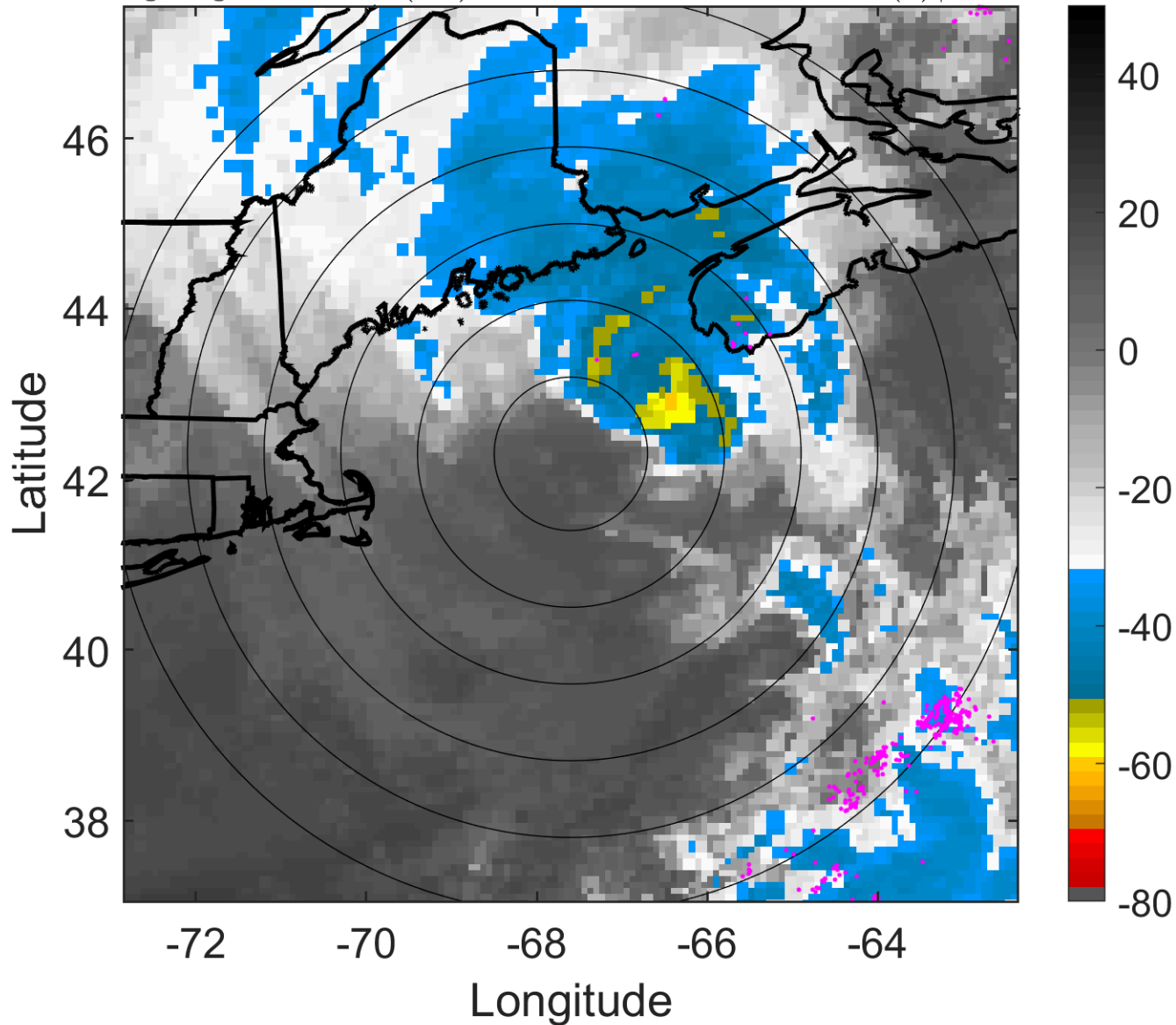

6-h IR BT Differences & Lightning

Δ t: 2014070506 (1.5 LT) - 2014070500 (19.4 LT)

Lightning: 1.5 LT \pm 1.5 h (dots)

PT: SLCP | EA: INACT

01L (ARTHUR) | 60 kt TS

S: 22 m s⁻¹ (H) | H: 16°

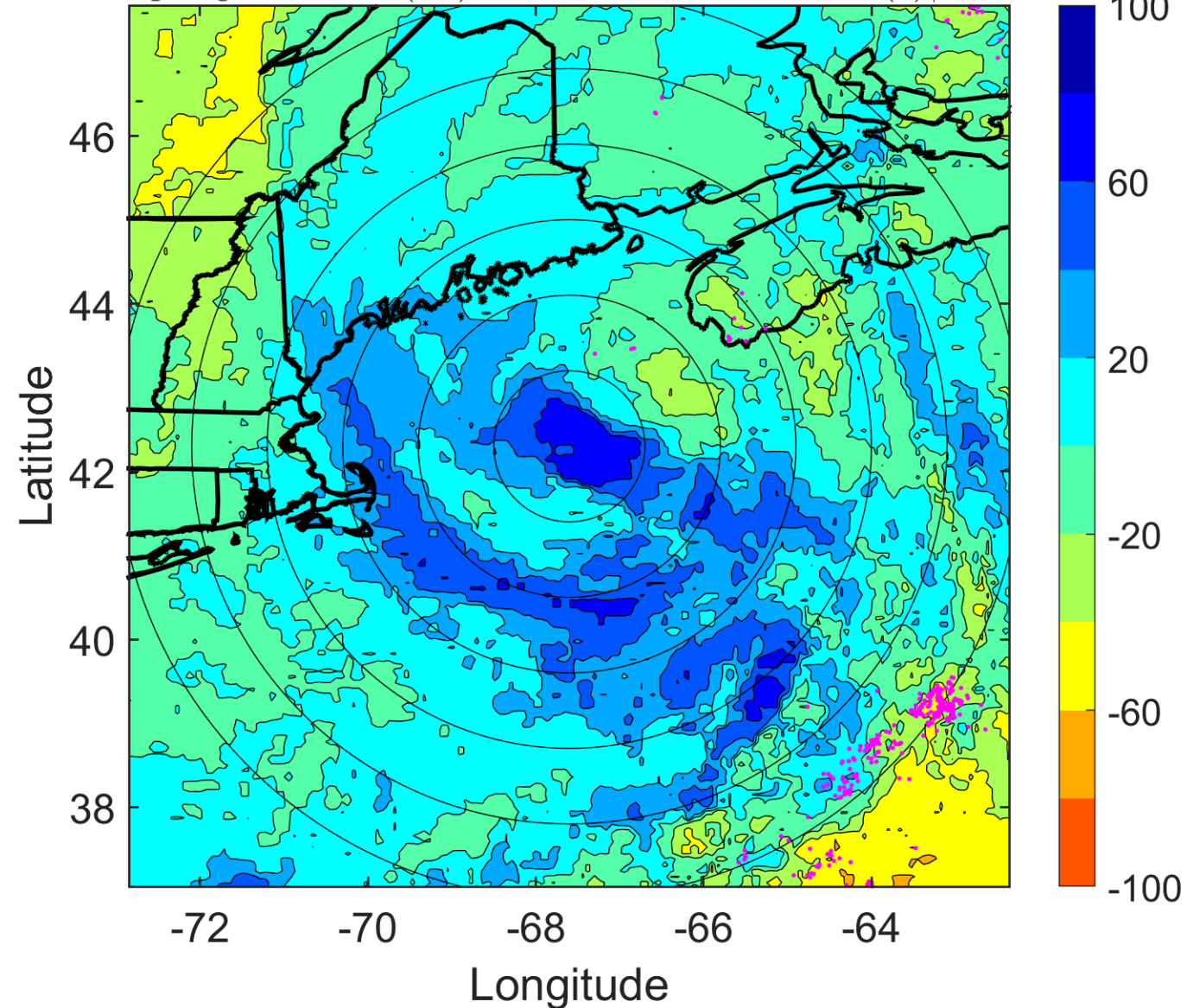

IR BT & Lightning

t: 2014070509 (4.5 LT)

Lightning: 4.5 LT \pm 1.5 h (dots)

PT: SLCP | EA: INACT

01L (ARTHUR) | 60 kt TS

S: null | H: null

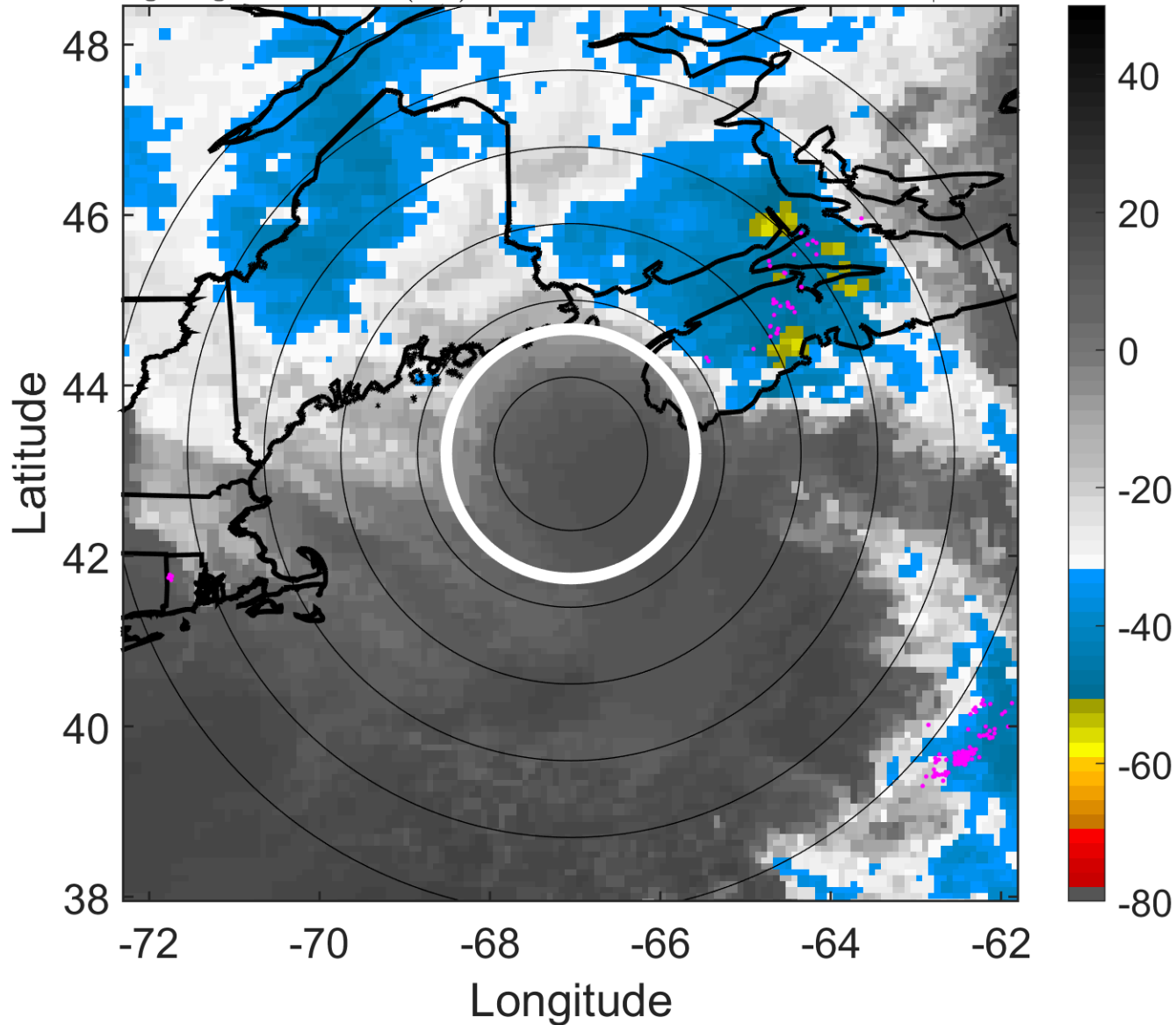

6-h IR BT Differences & Lightning

Δ t: 2014070509 (4.5 LT) - 2014070503 (22.4 LT)

Lightning: 4.5 LT \pm 1.5 h (dots)

PT: SLCP | EA: INACT

01L (ARTHUR) | 60 kt TS

S: null | H: null

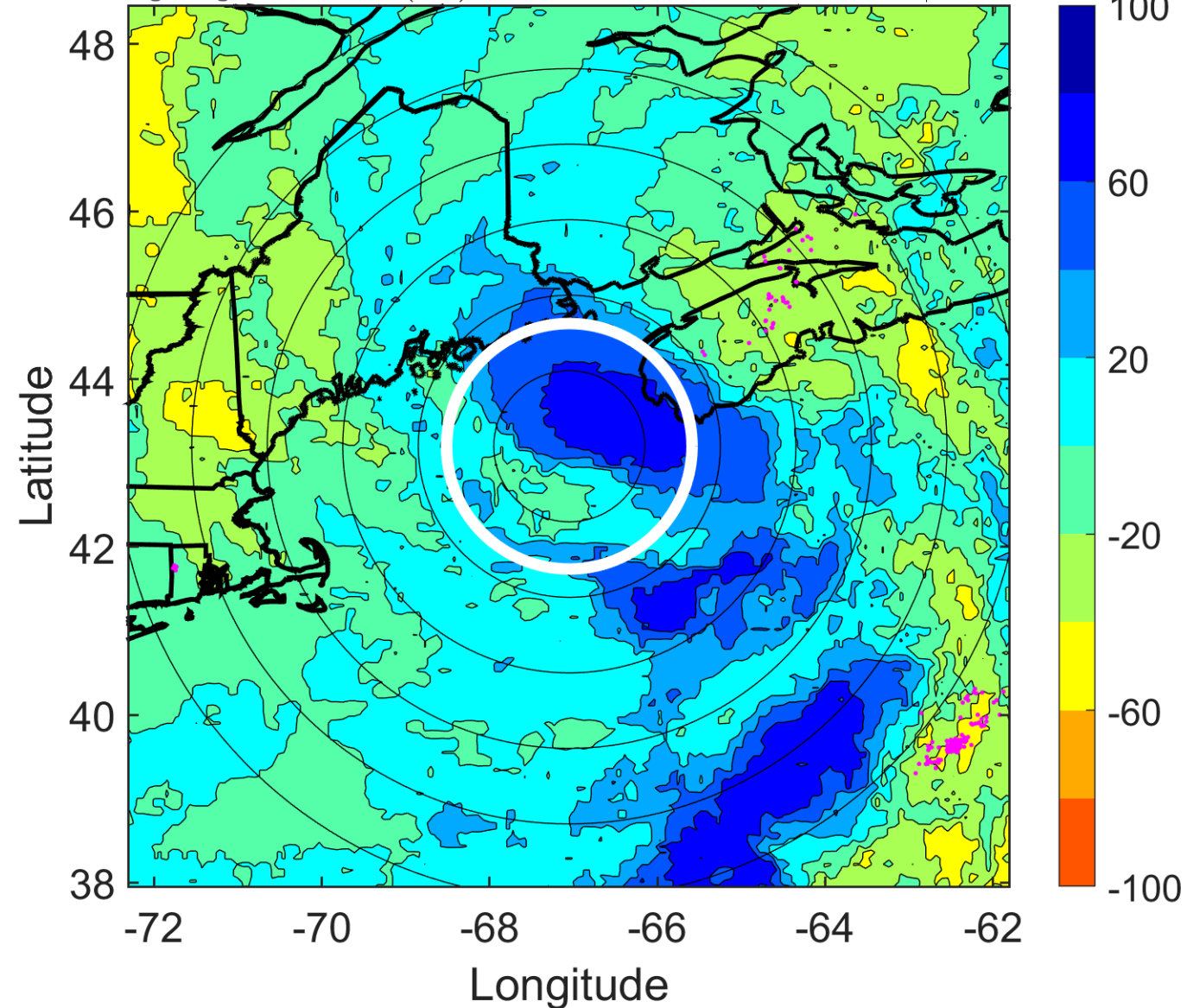

IR BT & Lightning

t: 2014070512 (7.6 LT)

Lightning: 7.6 LT \pm 1.5 h (dots)

PT: SLCP | EA: INACT

01L (ARTHUR) | 60 kt EX

S: null | H: null

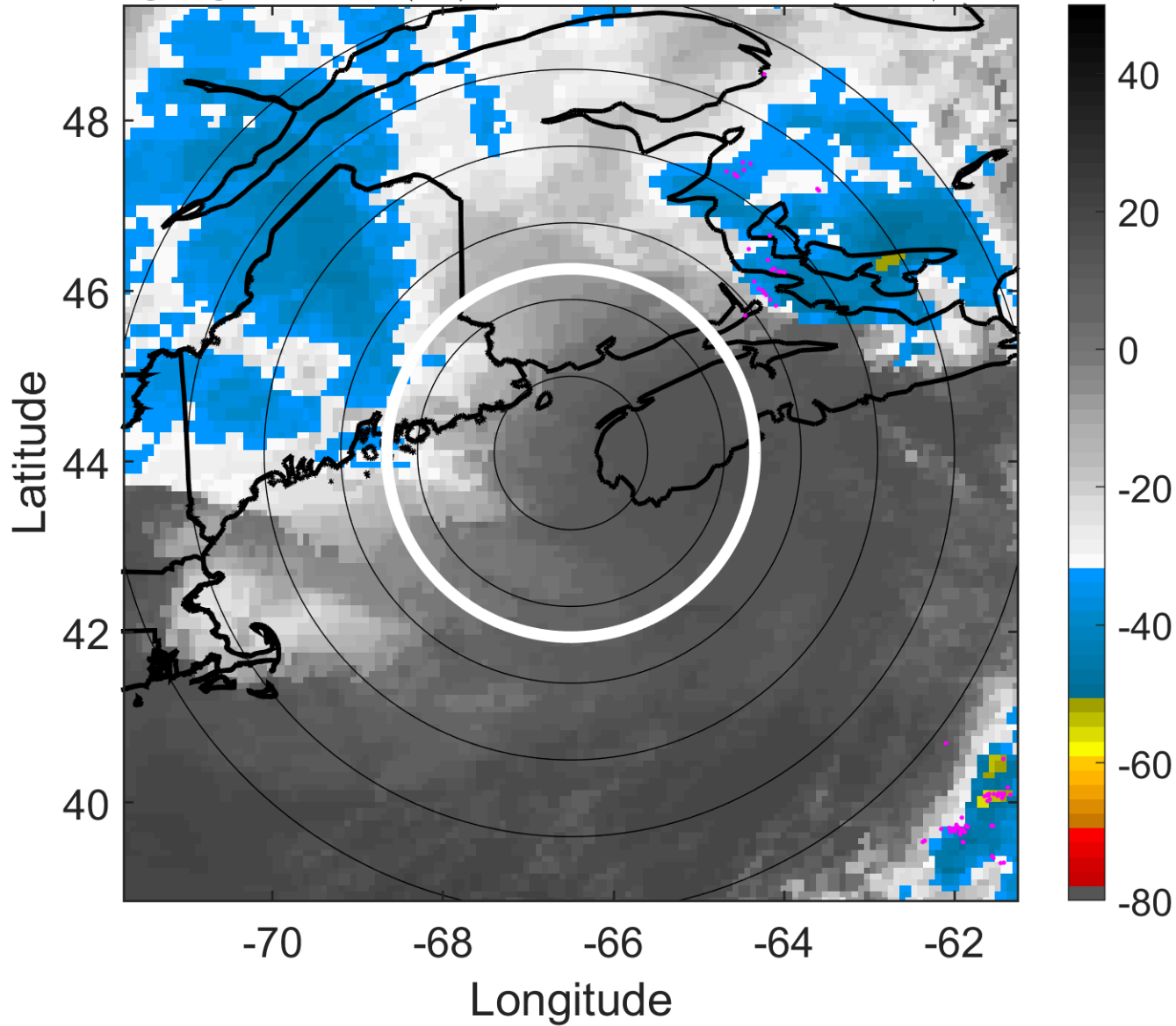

6-h IR BT Differences & Lightning

Δ t: 2014070512 (7.6 LT) - 2014070506 (1.5 LT)

Lightning: 7.6 LT \pm 1.5 h (dots)

PT: SLCP | EA: INACT

01L (ARTHUR) | 60 kt EX

S: null | H: null

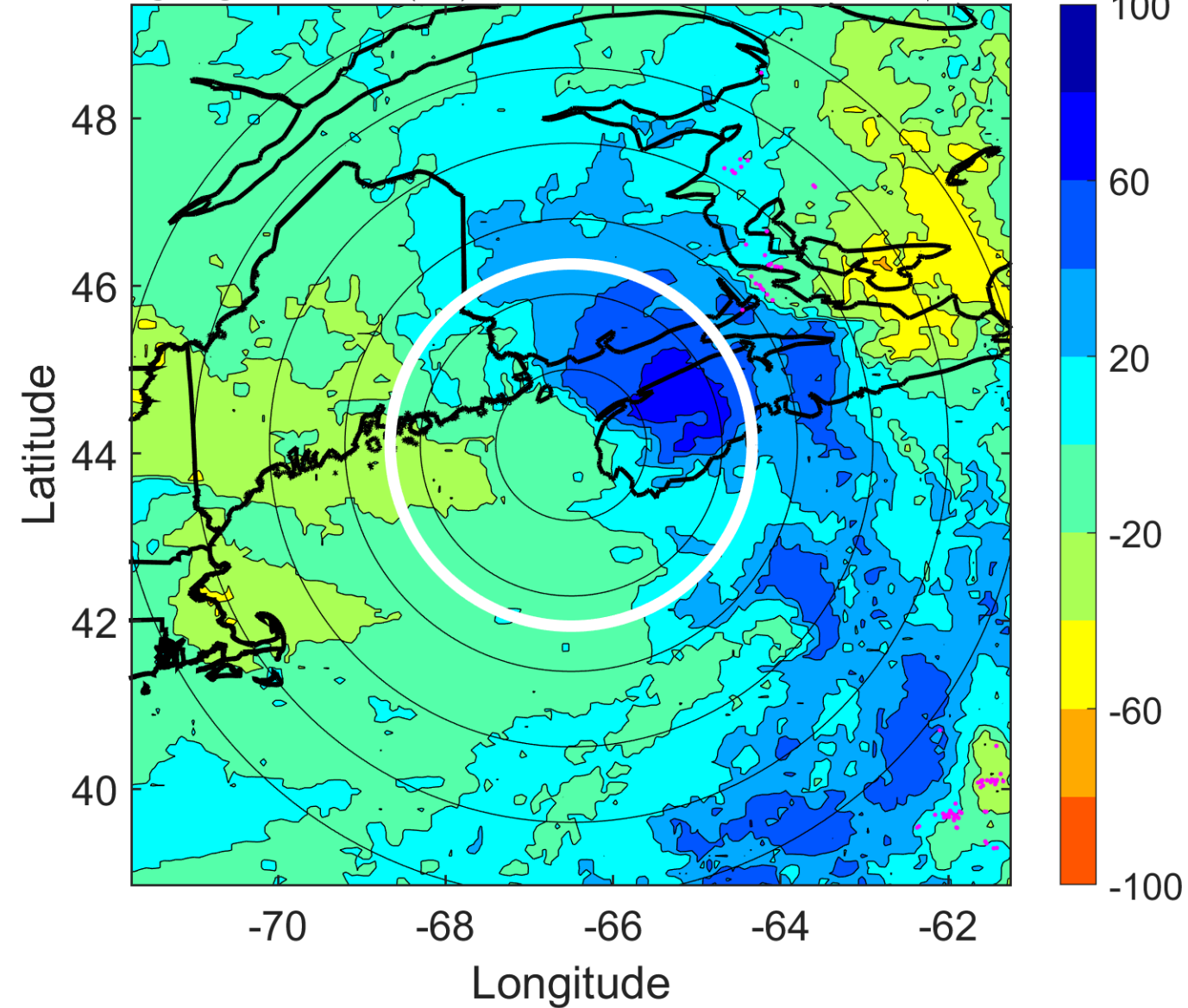

IR BT & Lightning

t: 2014070515 (10.6 LT)

Lightning: 10.6 LT \pm 1.5 h (dots)

PT: SLCP | EA: INACT

01L (ARTHUR) | 57.5 kt EX

S: null | H: null

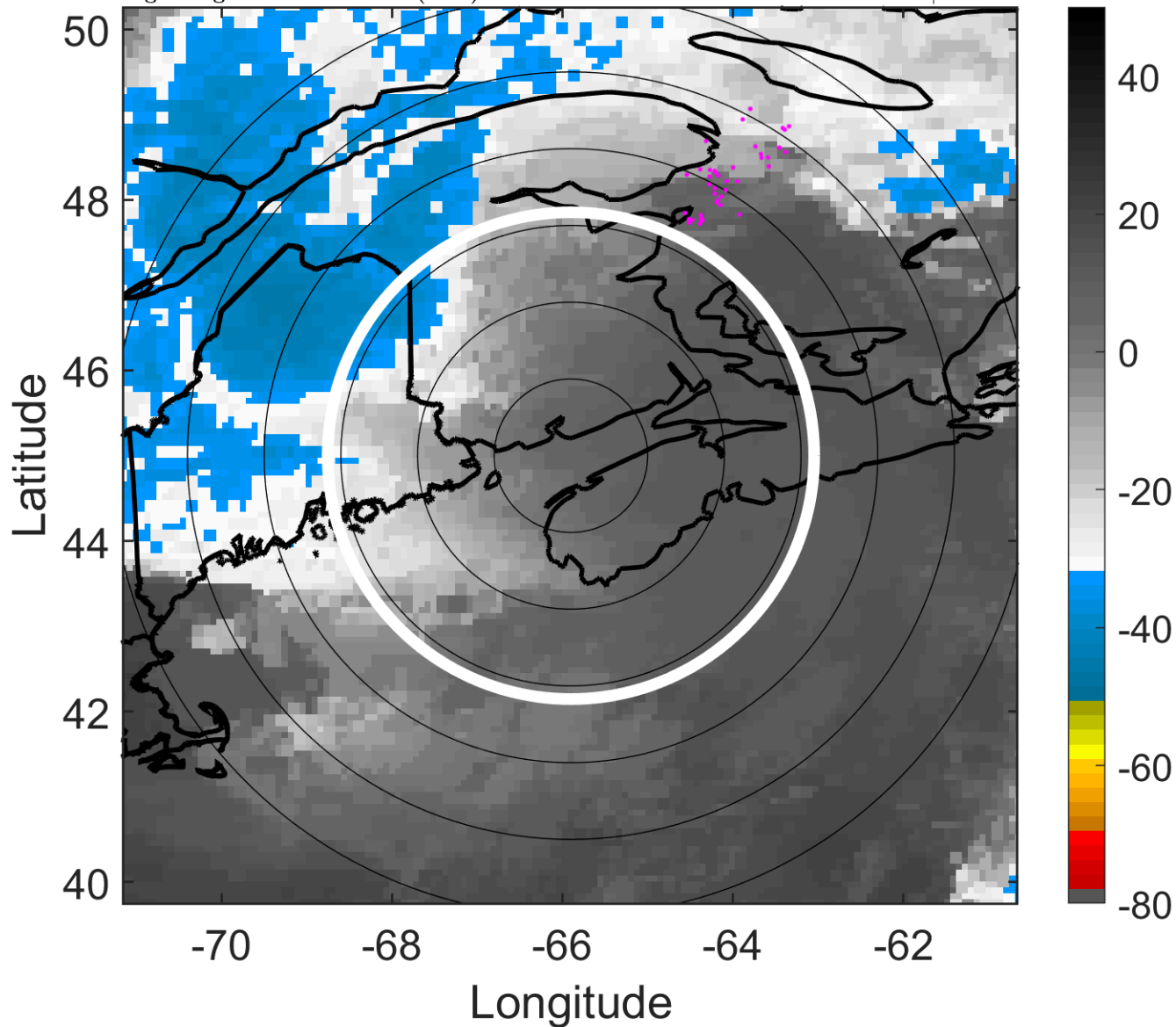

6-h IR BT Differences & Lightning

Δ t: 2014070515 (10.6 LT) - 2014070509 (4.5 LT)

Lightning: 10.6 LT \pm 1.5 h (dots)

PT: SLCP | EA: INACT

01L (ARTHUR) | 57.5 kt EX

S: null | H: null

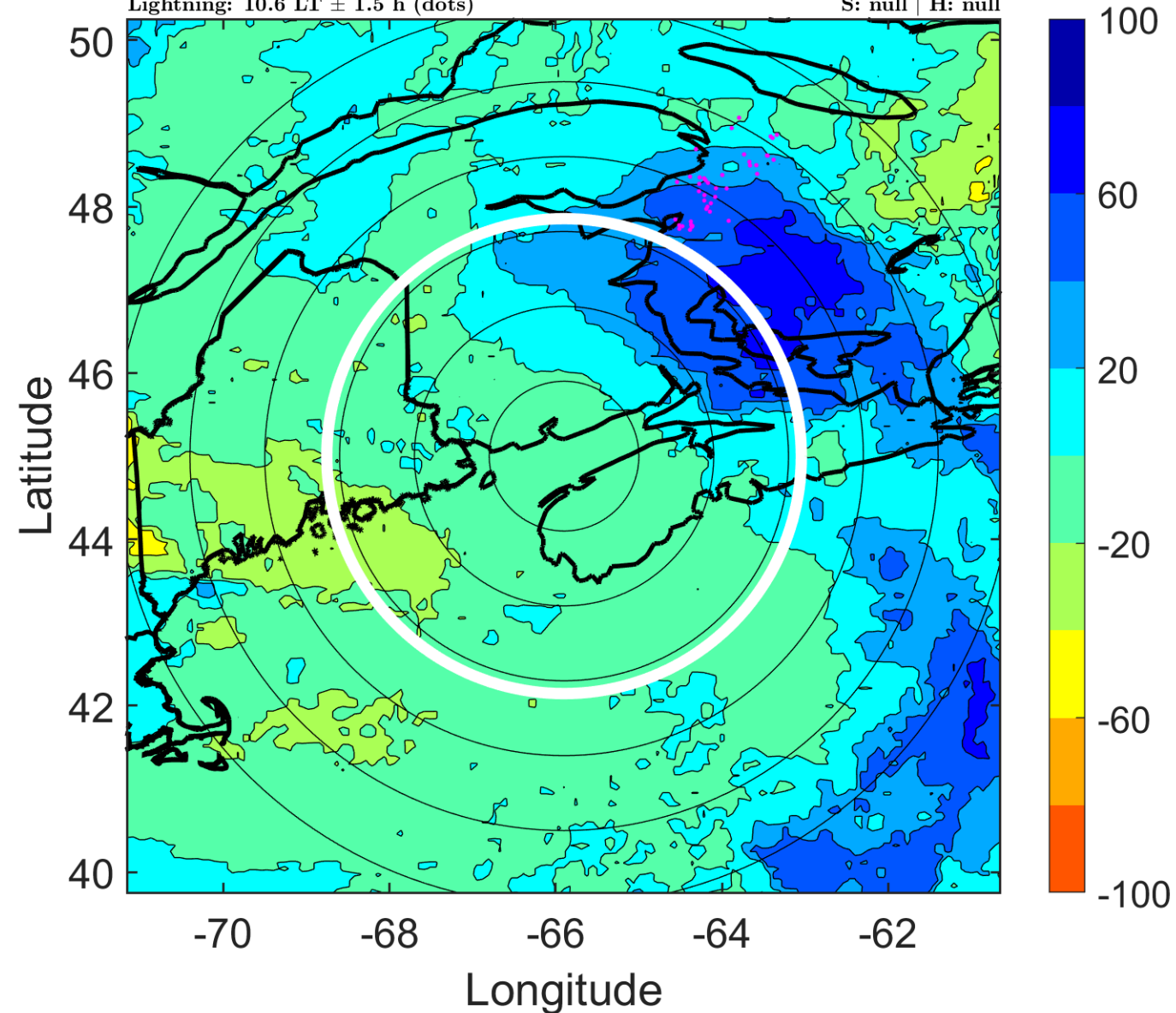

IR BT & Lightning

t: 2014070518 (13.6 LT)

Lightning: 13.6 LT \pm 1.5 h (dots)

PT: SLCP | EA: INACT

01L (ARTHUR) | 55 kt EX

S: null | H: null

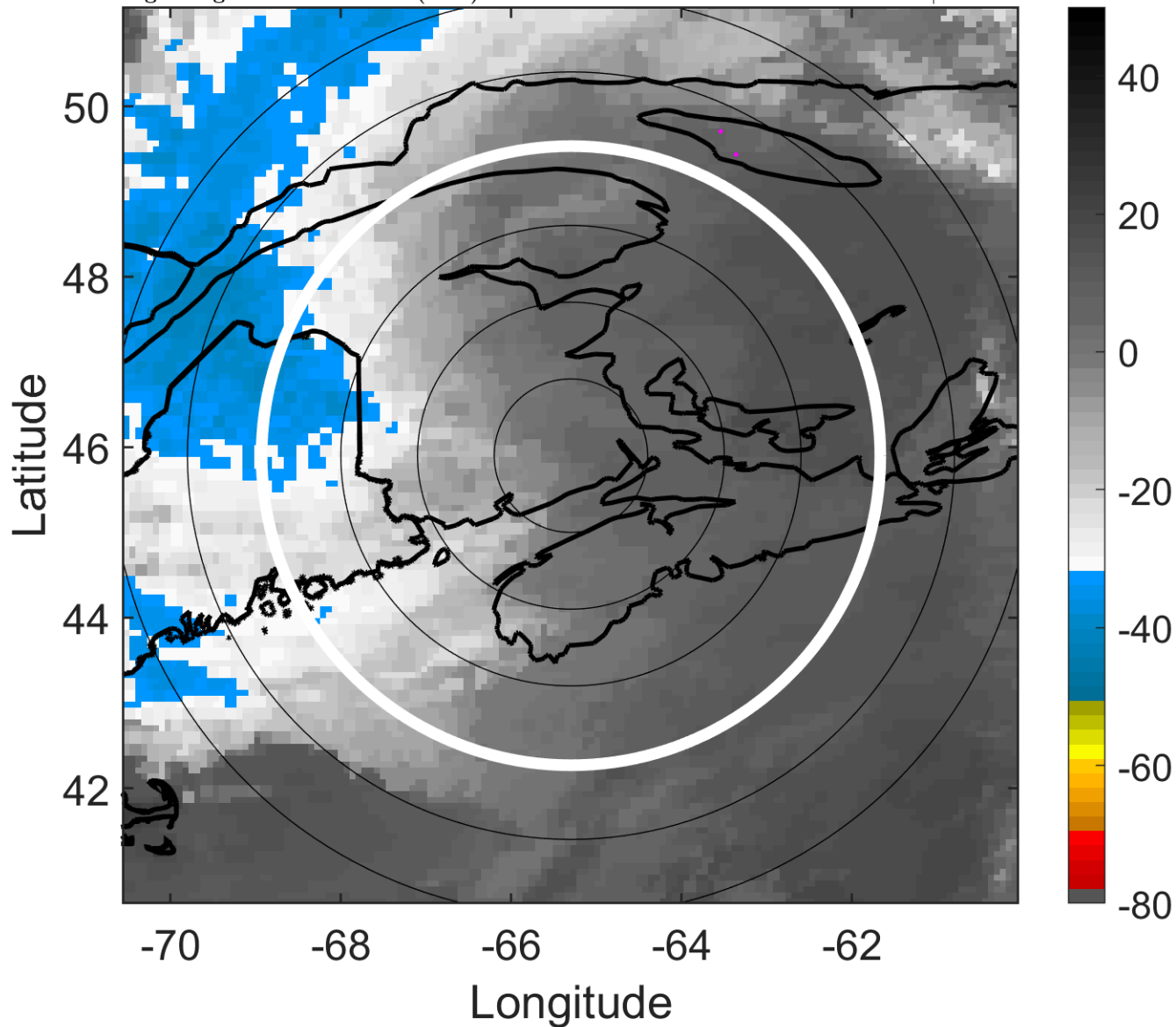

6-h IR BT Differences & Lightning

Δ t: 2014070518 (13.6 LT) - 2014070512 (7.6 LT)

Lightning: 13.6 LT \pm 1.5 h (dots)

PT: SLCP | EA: INACT

01L (ARTHUR) | 55 kt EX

S: null | H: null

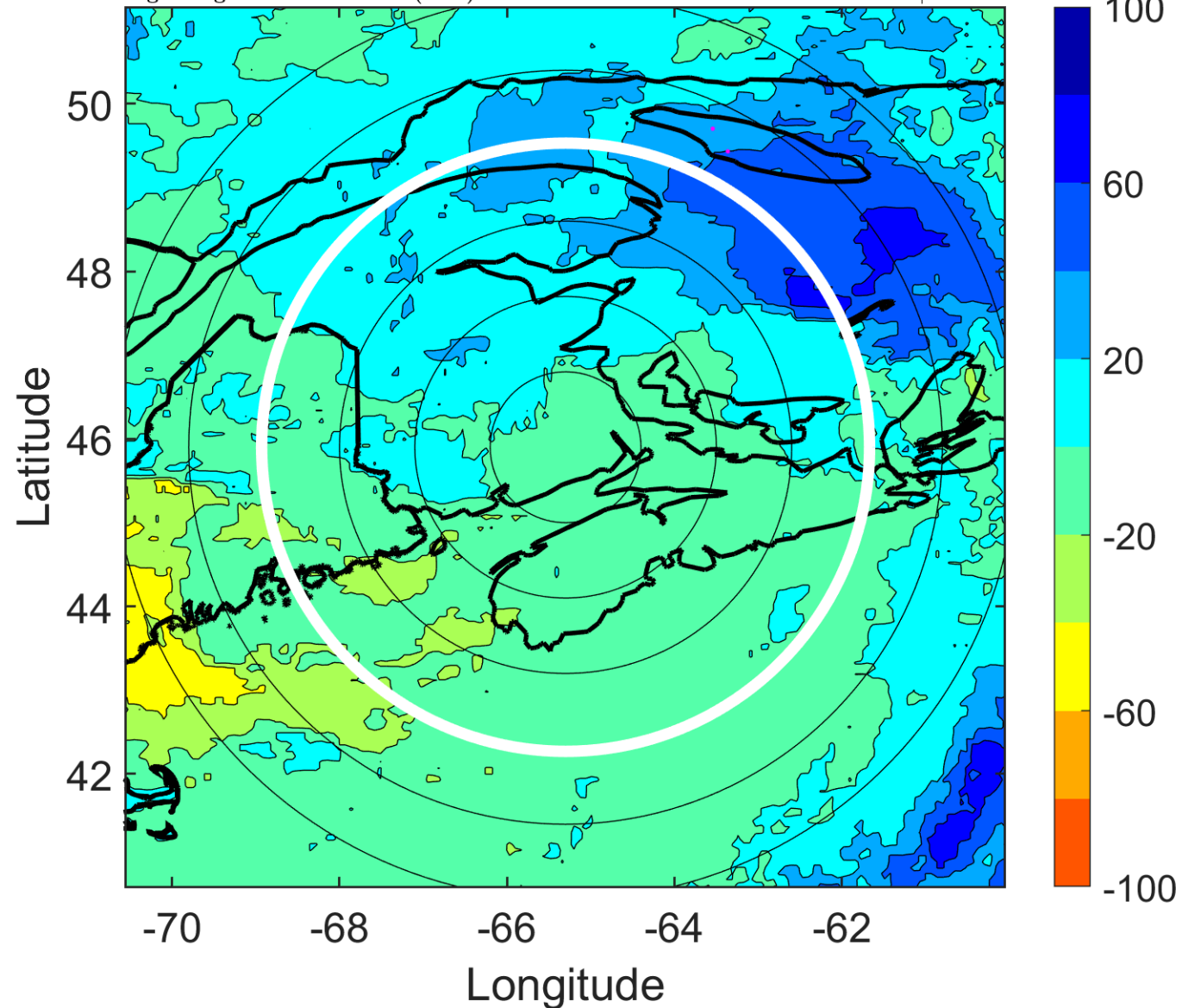

IR BT & Lightning

t: 2014070521 (16.7 LT)

Lightning: 16.7 LT \pm 1.5 h (dots)

PT: SLCP | EA: INACT

01L (ARTHUR) | 52.5 kt EX

S: null | H: null

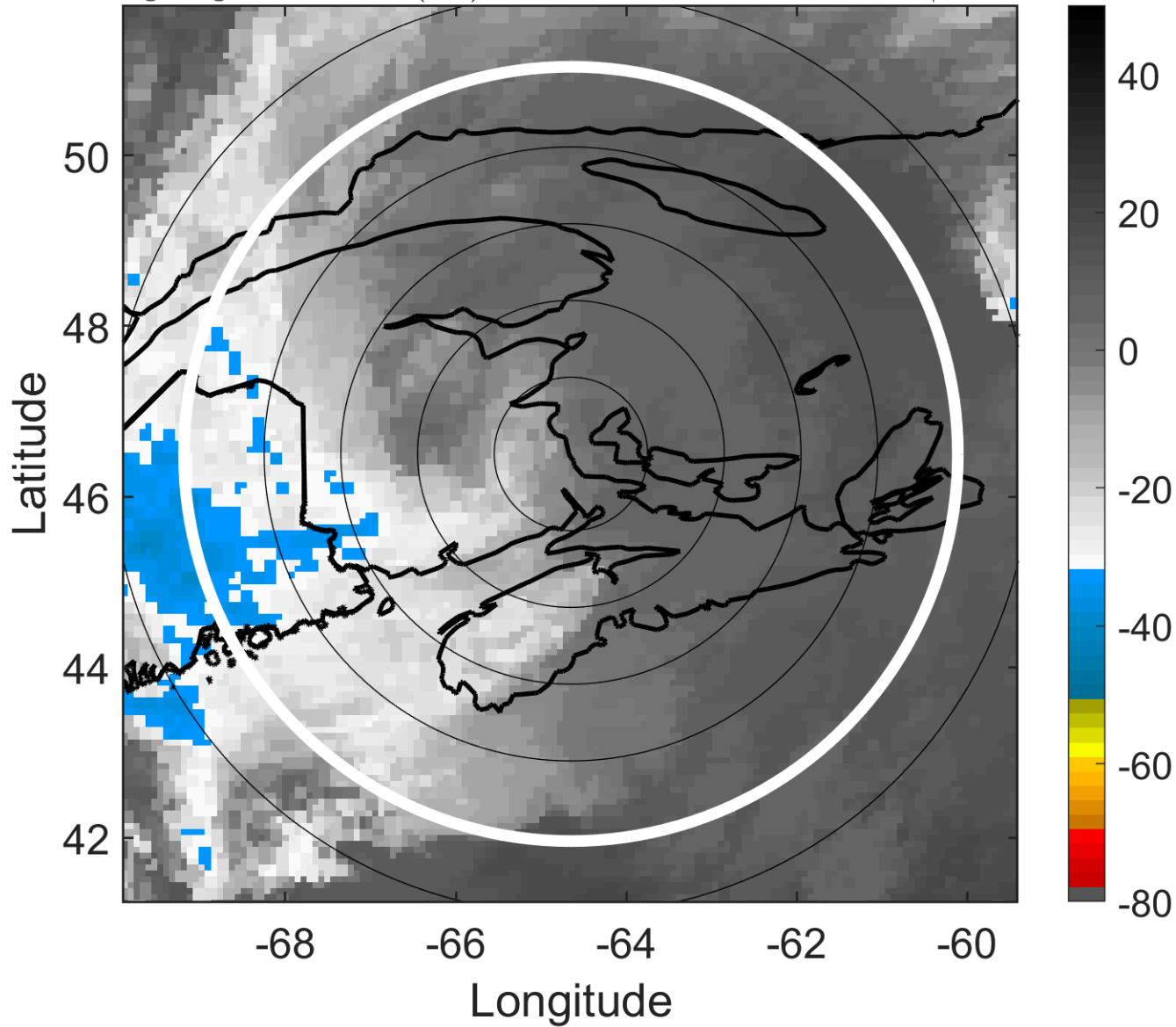

6-h IR BT Differences & Lightning

Δ t: 2014070521 (16.7 LT) - 2014070515 (10.6 LT)

Lightning: 16.7 LT \pm 1.5 h (dots)

PT: SLCP | EA: INACT

01L (ARTHUR) | 52.5 kt EX

S: null | H: null

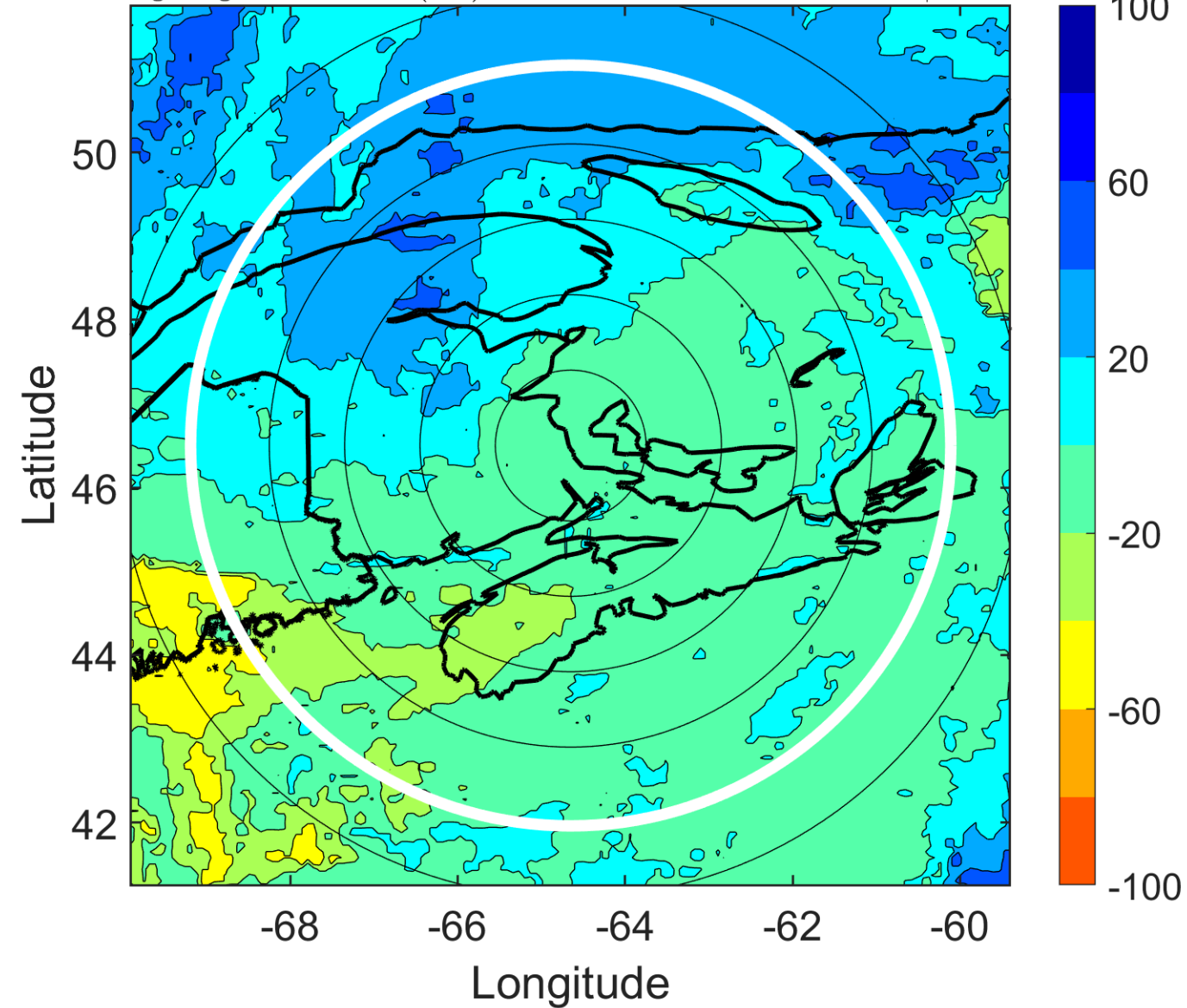

IR BT & Lightning

t: 2014070600 (19.7 LT)

Lightning: 19.7 LT \pm 1.5 h (dots)

PT: SLCP | EA: INACT

01L (ARTHUR) | 50 kt EX

S: null | H: null

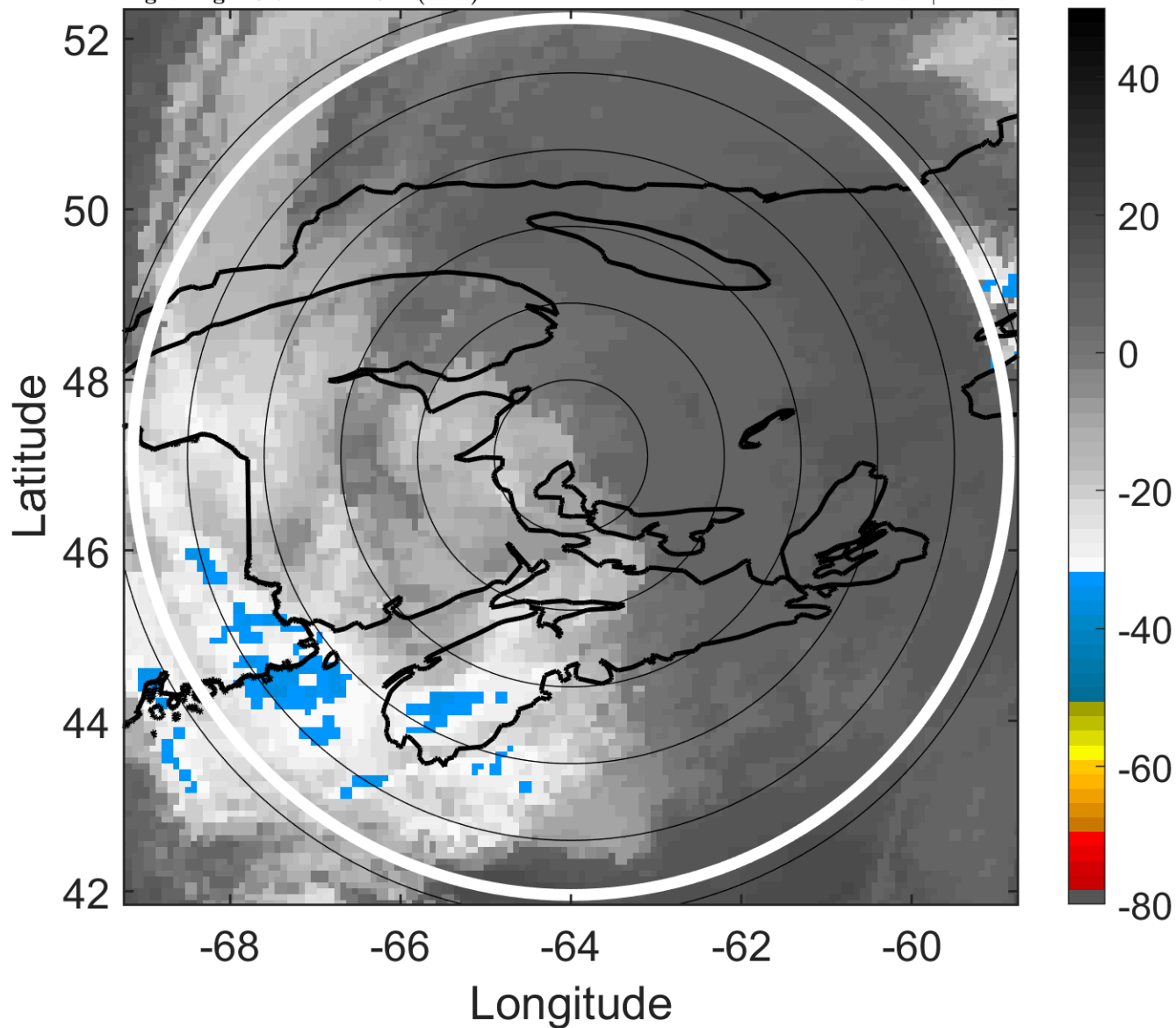

6-h IR BT Differences & Lightning

Δ t: 2014070600 (19.7 LT) - 2014070518 (13.6 LT)

Lightning: 19.7 LT \pm 1.5 h (dots)

PT: SLCP | EA: INACT

01L (ARTHUR) | 50 kt EX

S: null | H: null

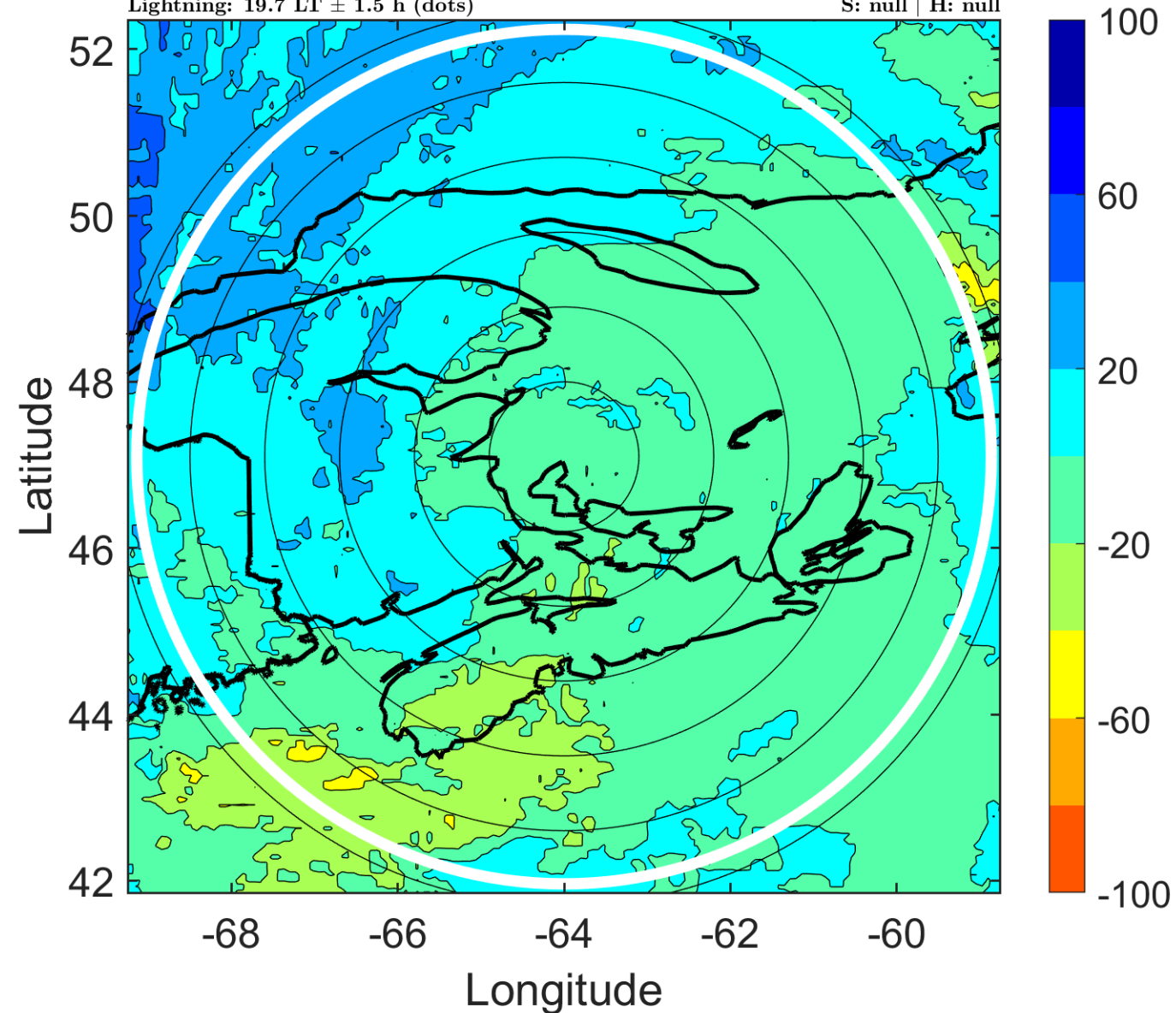

IR BT & Lightning

t: 2014070603 (22.8 LT)

Lightning: 22.8 LT \pm 1.5 h (dots)

PT: SLCP | EA: INACT

01L (ARTHUR) | 47.5 kt EX

S: null | H: null

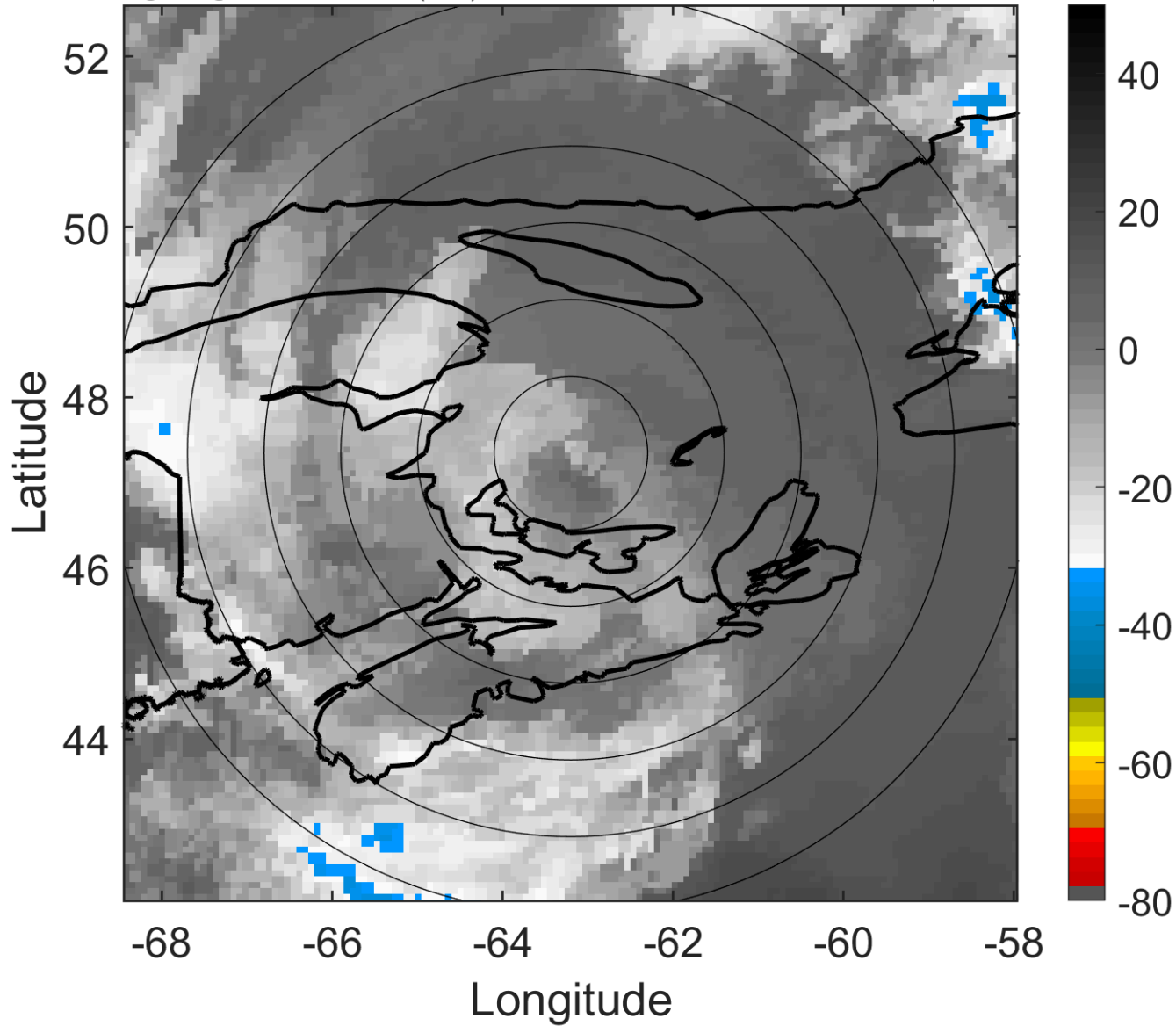

6-h IR BT Differences & Lightning

Δ t: 2014070603 (22.8 LT) - 2014070521 (16.7 LT)

Lightning: 22.8 LT \pm 1.5 h (dots)

PT: SLCP | EA: INACT

01L (ARTHUR) | 47.5 kt EX

S: null | H: null

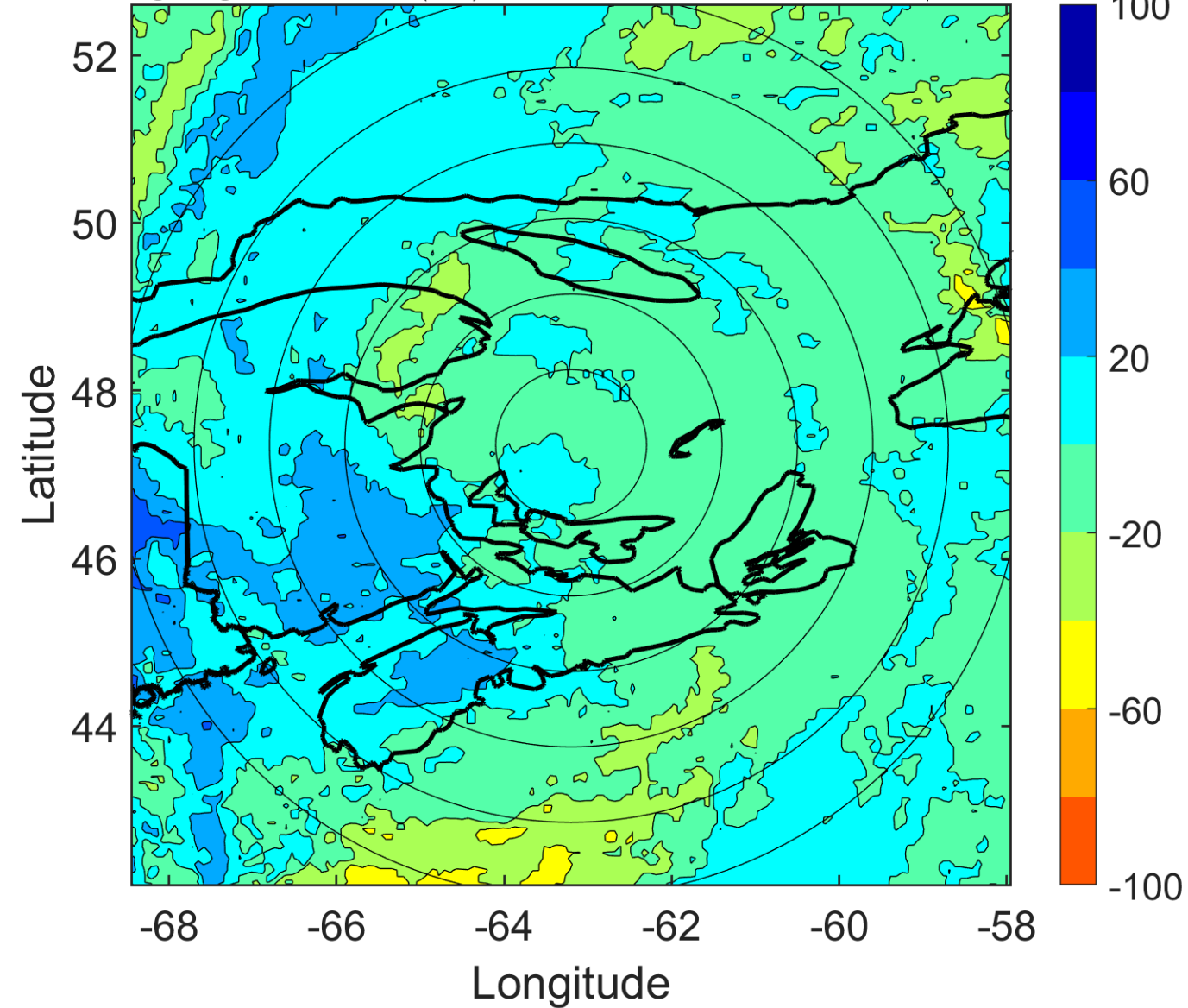

IR BT & Lightning

t: 2014070606 (1.8 LT)

Lightning: 1.8 LT \pm 1.5 h (dots)

PT: SLCP | EA: INACT

01L (ARTHUR) | 45 kt EX

S: null | H: null

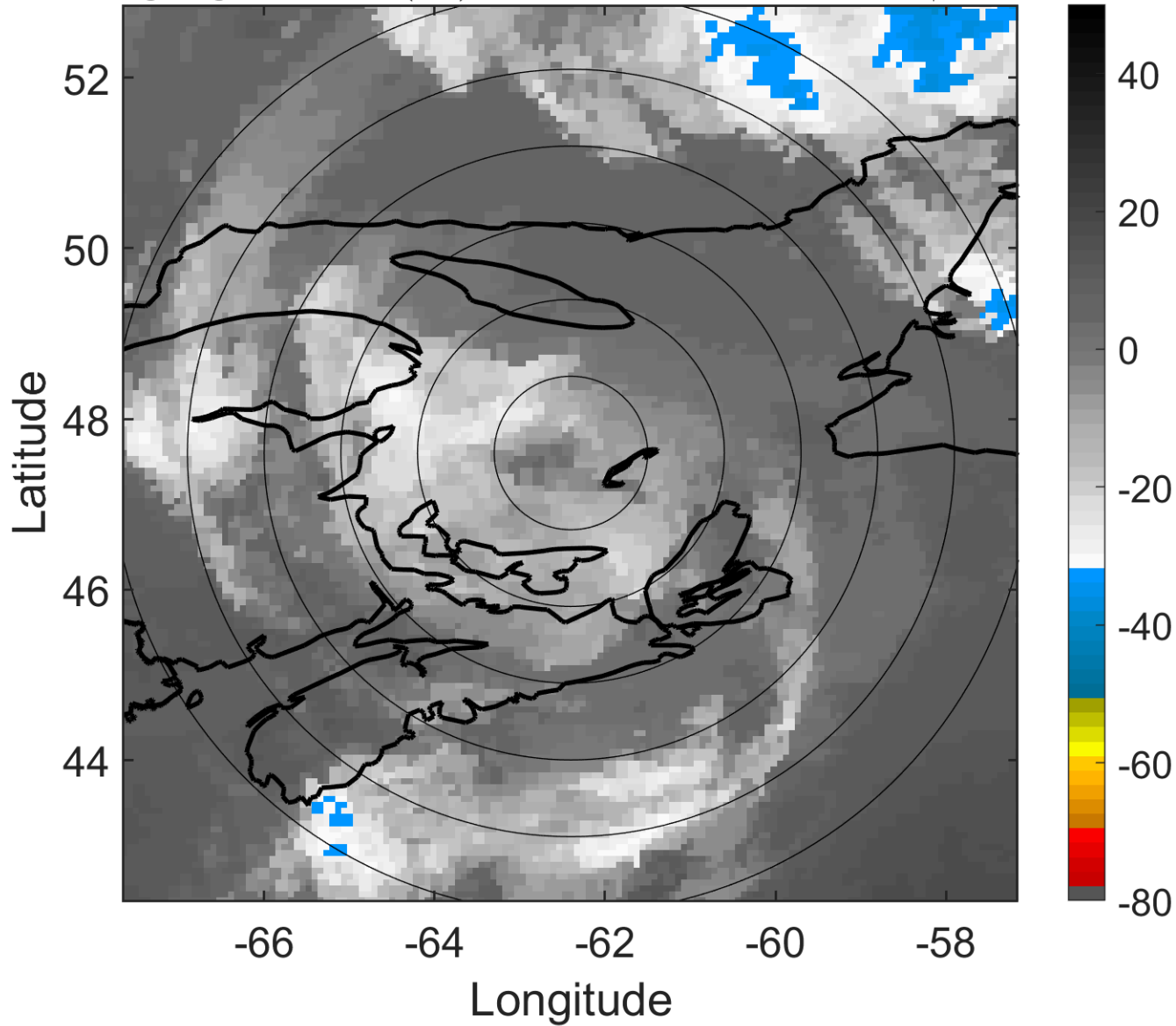

6-h IR BT Differences & Lightning

Δ t: 2014070606 (1.8 LT) - 2014070600 (19.7 LT)

Lightning: 1.8 LT \pm 1.5 h (dots)

PT: SLCP | EA: INACT

01L (ARTHUR) | 45 kt EX

S: null | H: null

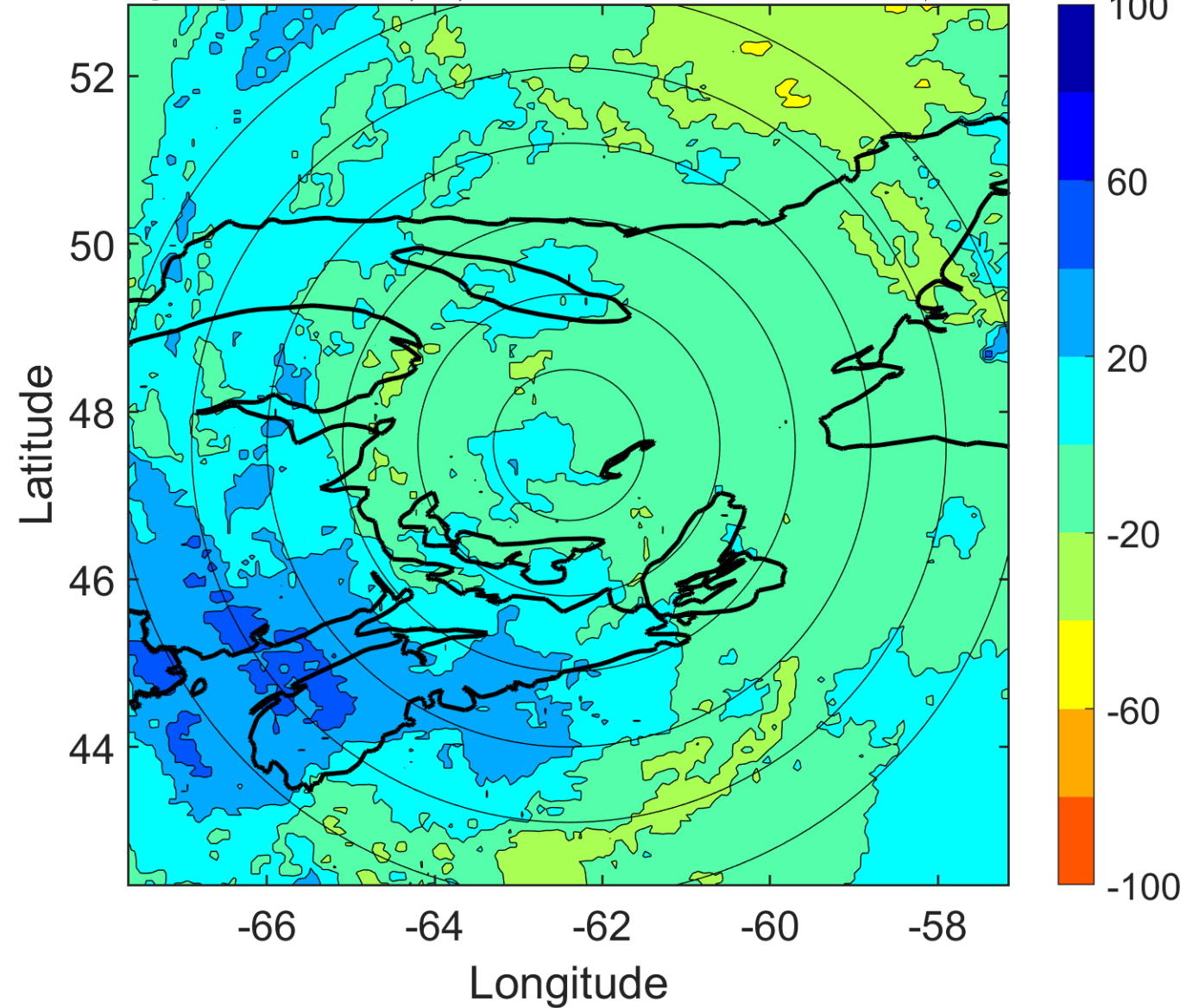

IR BT & Lightning

t: 2014070609 (4.9 LT)

Lightning: 4.9 LT \pm 1.5 h (dots)

PT: SLCP | EA: INACT

01L (ARTHUR) | 42.5 kt EX

S: null | H: null

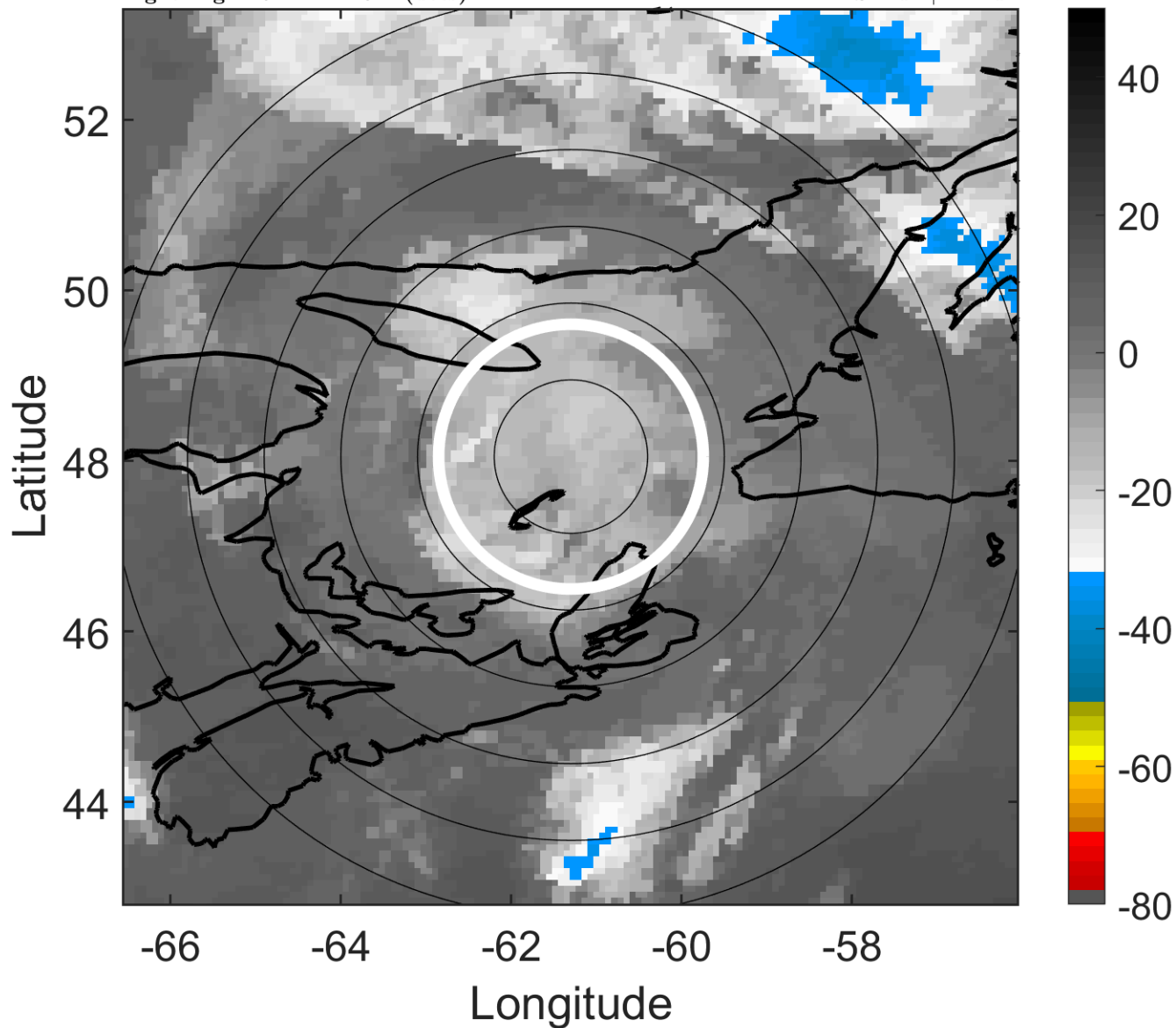

6-h IR BT Differences & Lightning

Δ t: 2014070609 (4.9 LT) - 2014070603 (22.8 LT)

Lightning: 4.9 LT \pm 1.5 h (dots)

PT: SLCP | EA: INACT

01L (ARTHUR) | 42.5 kt EX

S: null | H: null

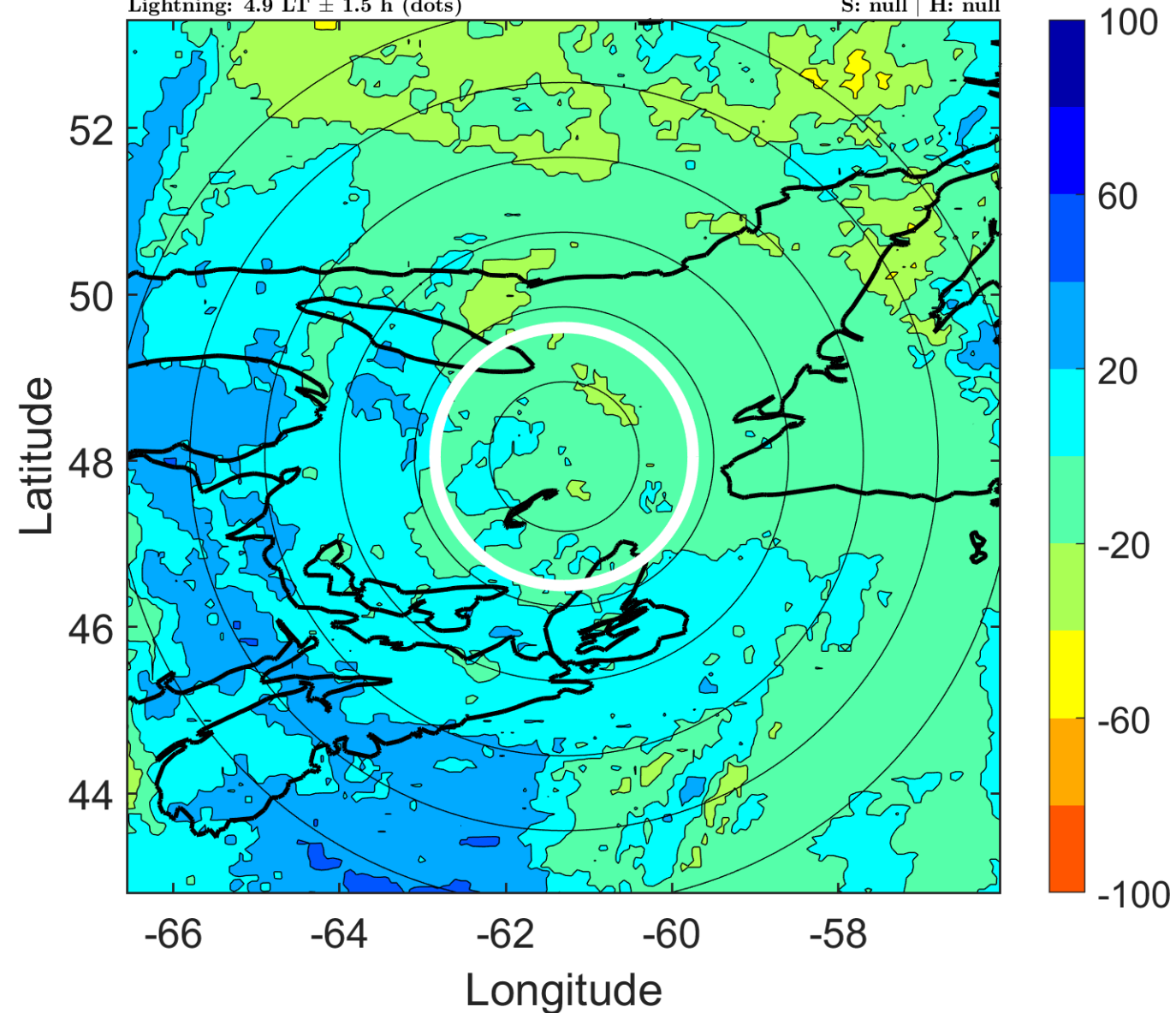

IR BT & Lightning

t: 2014070612 (8 LT)

Lightning: 8 LT \pm 1.5 h (dots)

PT: SLCP | EA: INACT

01L (ARTHUR) | 40 kt EX

S: null | H: null

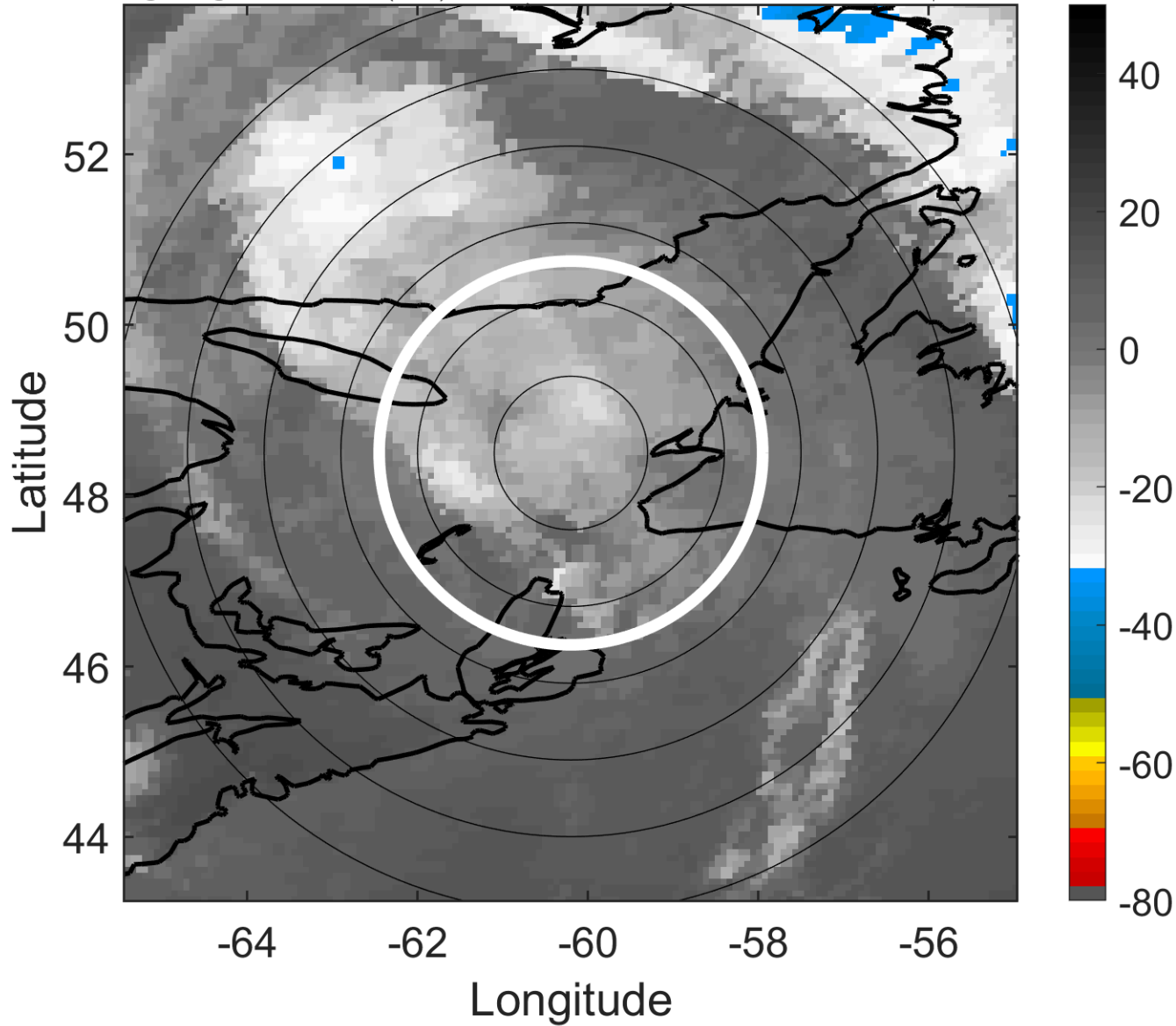

6-h IR BT Differences & Lightning

Δ t: 2014070612 (8 LT) - 2014070606 (1.8 LT)

Lightning: 8 LT \pm 1.5 h (dots)

PT: SLCP | EA: INACT

01L (ARTHUR) | 40 kt EX

S: null | H: null

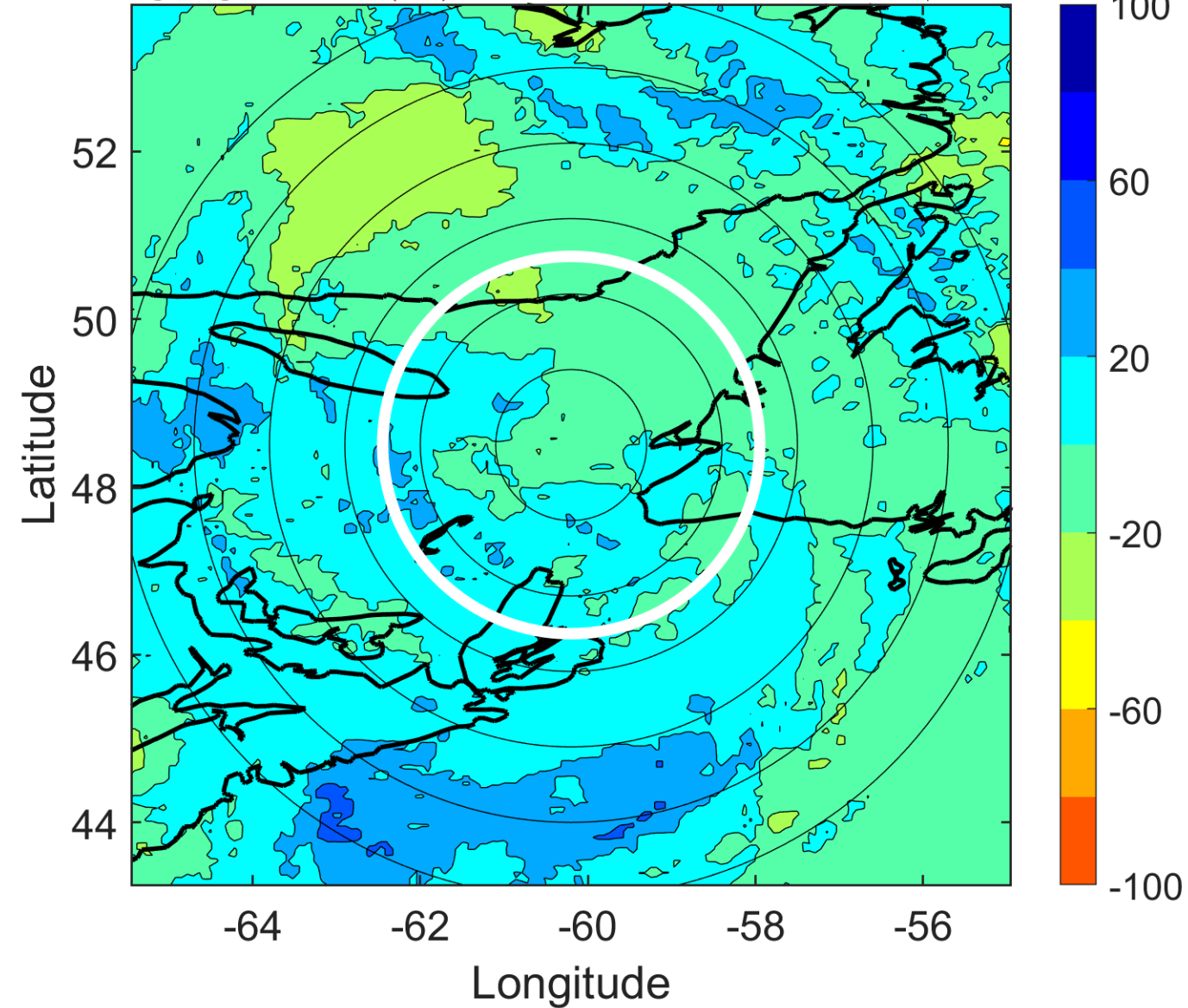

IR BT & Lightning

t: 2014070615 (11.1 LT)

Lightning: 11.1 LT \pm 1.5 h (dots)

PT: SLCP | EA: INACT

01L (ARTHUR) | 37.5 kt EX

S: null | H: null

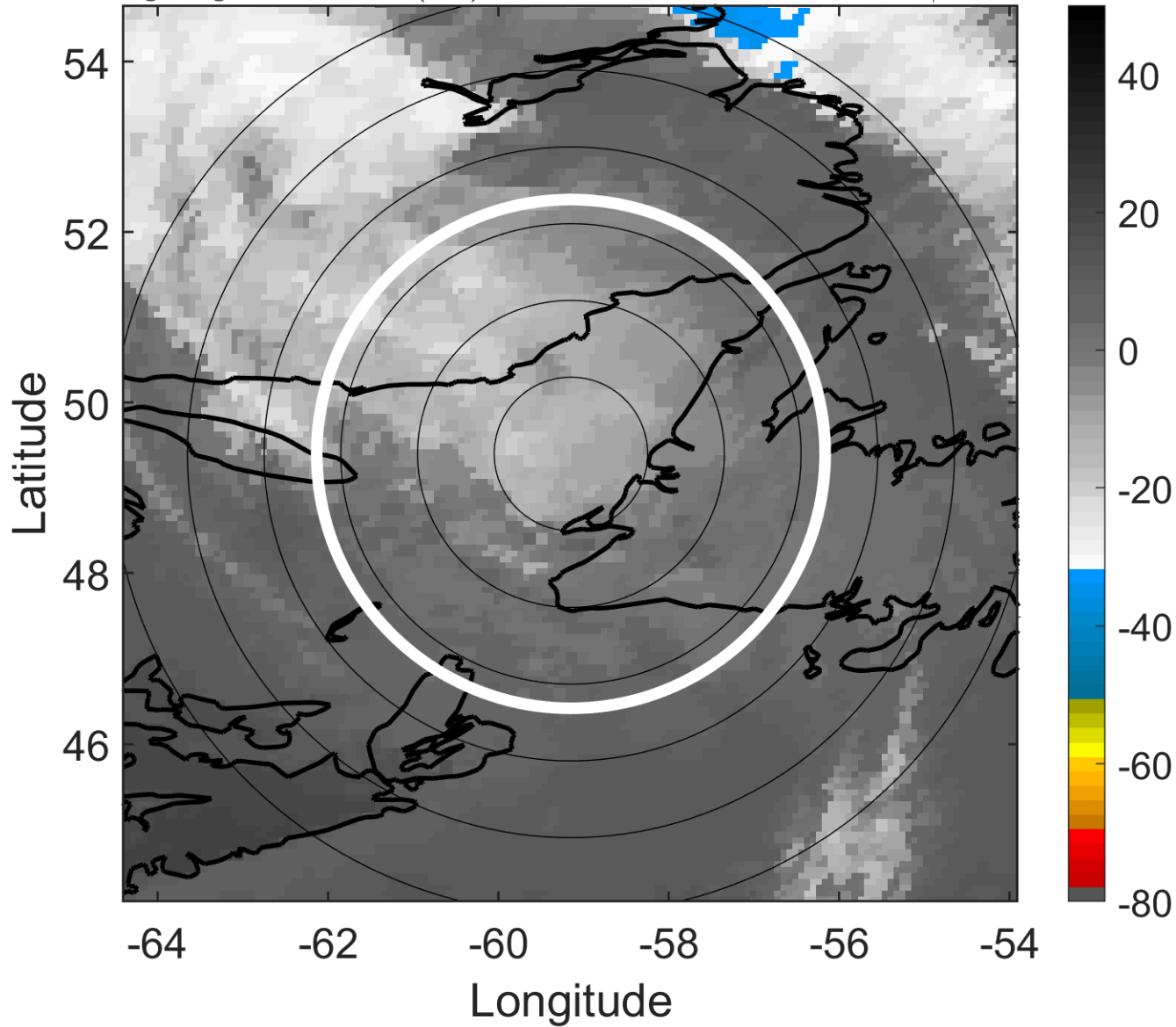

6-h IR BT Differences & Lightning

Δ t: 2014070615 (11.1 LT) - 2014070609 (4.9 LT)

Lightning: 11.1 LT \pm 1.5 h (dots)

PT: SLCP | EA: INACT

01L (ARTHUR) | 37.5 kt EX

S: null | H: null

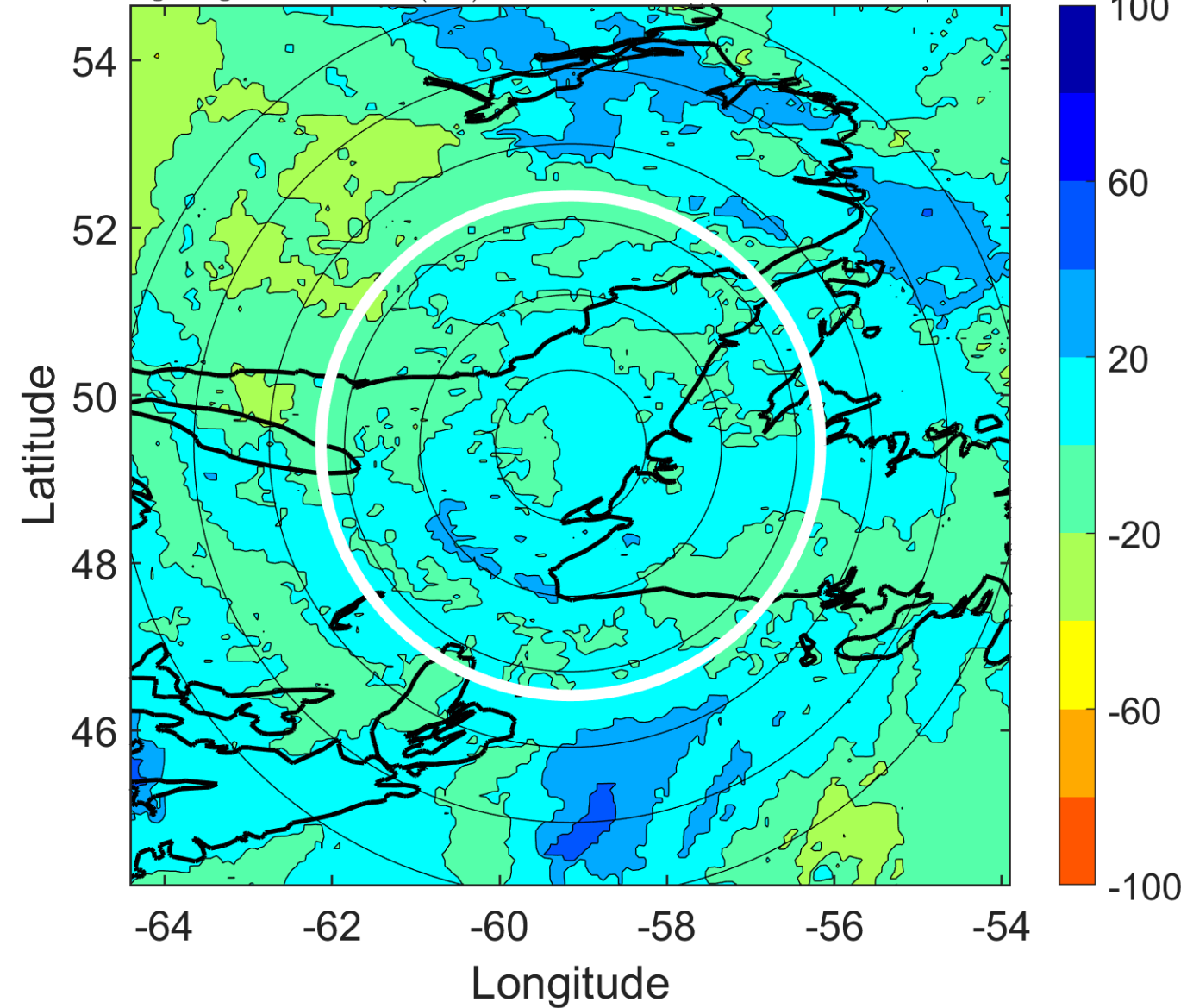

IR BT & Lightning

t: 2014070618 (14.1 LT)

Lightning: 14.1 LT \pm 1.5 h (dots)

PT: SLCP | EA: INACT

01L (ARTHUR) | 35 kt EX

S: null | H: null

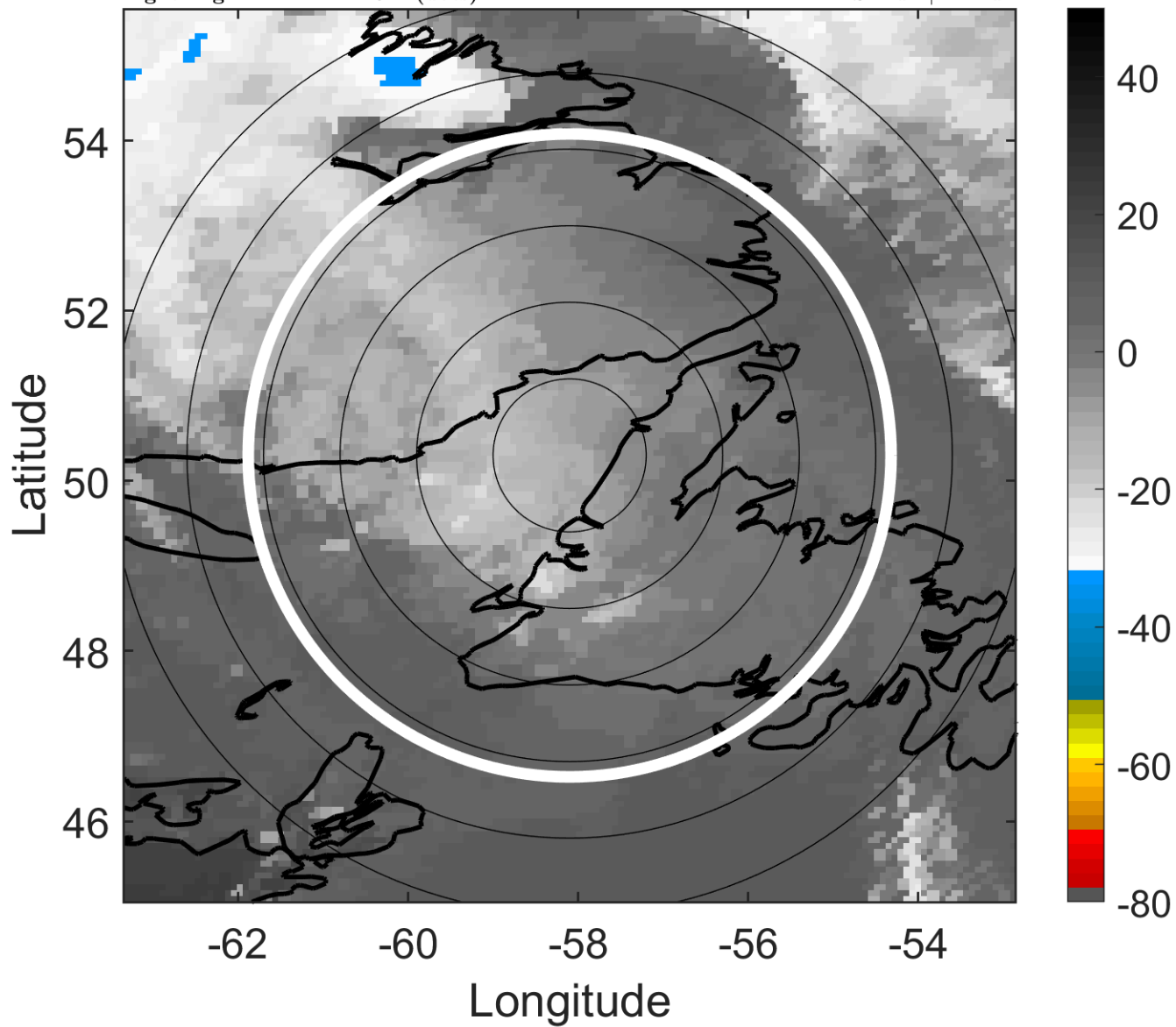

6-h IR BT Differences & Lightning

Δ t: 2014070618 (14.1 LT) - 2014070612 (8 LT)

Lightning: 14.1 LT \pm 1.5 h (dots)

PT: SLCP | EA: INACT

01L (ARTHUR) | 35 kt EX

S: null | H: null

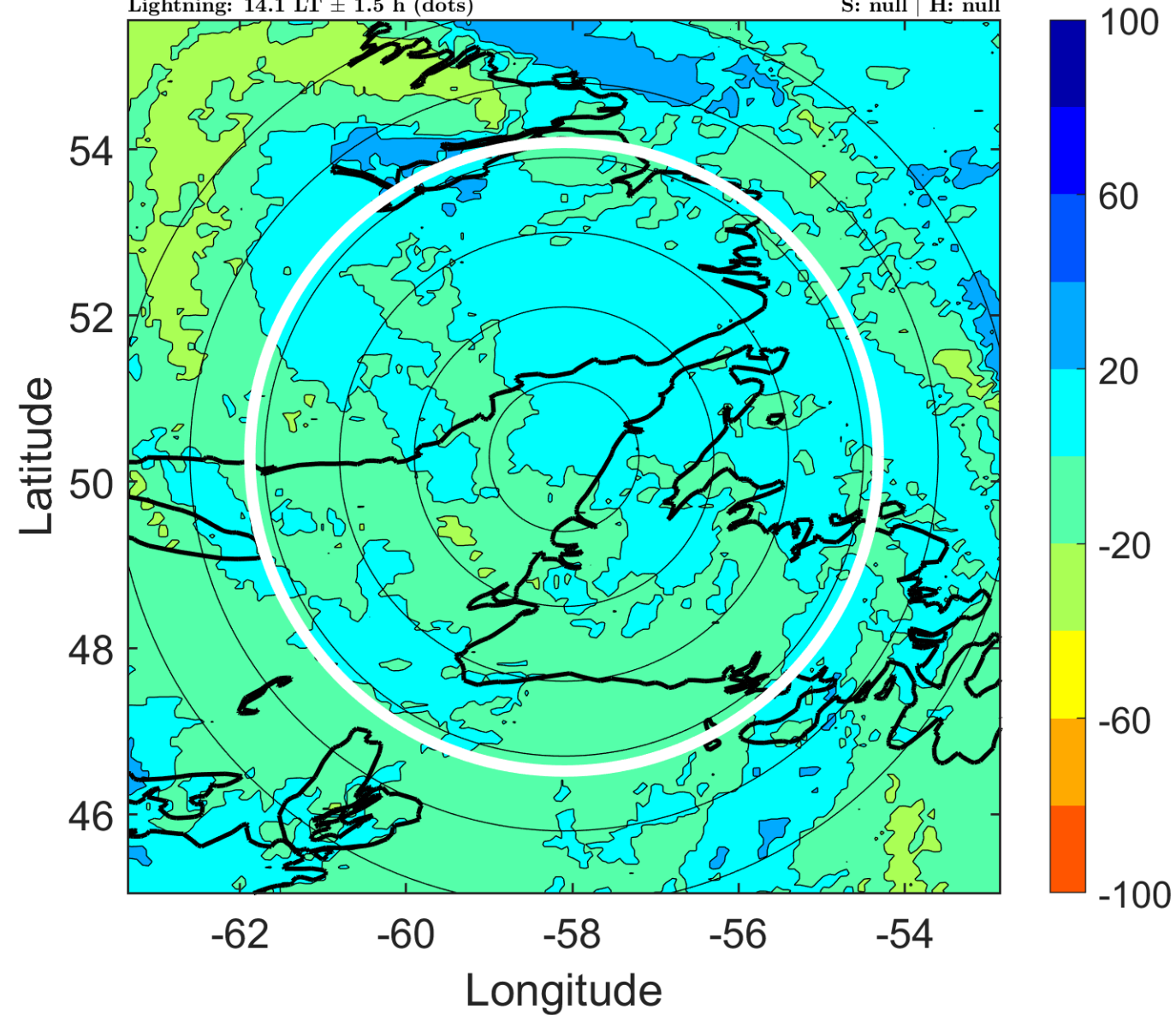

IR BT & Lightning

t: 2014070621 (17.2 LT)

Lightning: 17.2 LT \pm 1.5 h (dots)

PT: SLCP | EA: INACT

01L (ARTHUR) | 35 kt EX

S: null | H: null

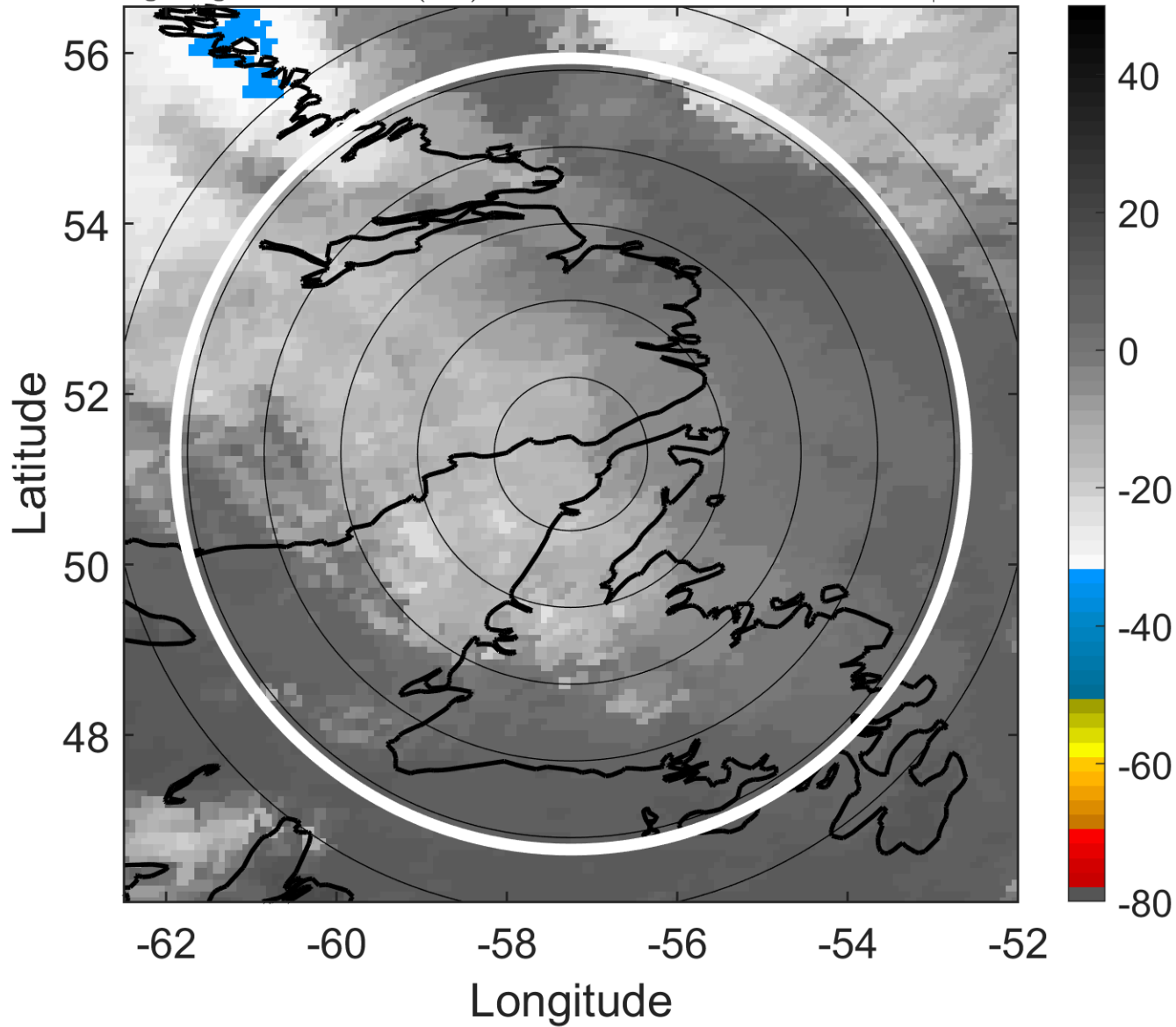

6-h IR BT Differences & Lightning

Δ t: 2014070621 (17.2 LT) - 2014070615 (11.1 LT)

Lightning: 17.2 LT \pm 1.5 h (dots)

PT: SLCP | EA: INACT

01L (ARTHUR) | 35 kt EX

S: null | H: null

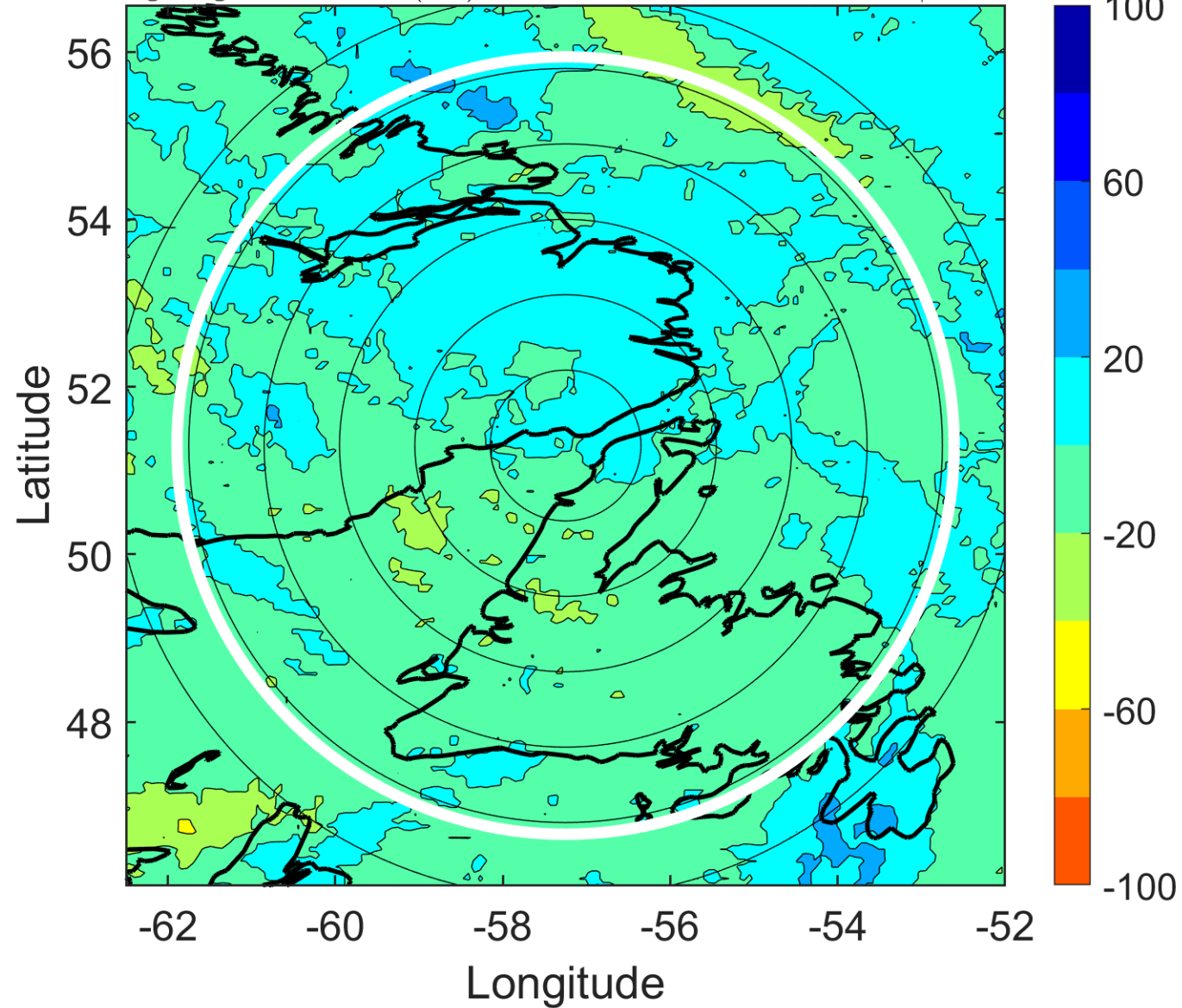

IR BT & Lightning

t: 2014070700 (20.2 LT)

Lightning: 20.2 LT \pm 1.5 h (dots)

PT: SLCP | EA: INACT

01L (ARTHUR) | 35 kt EX

S: null | H: null

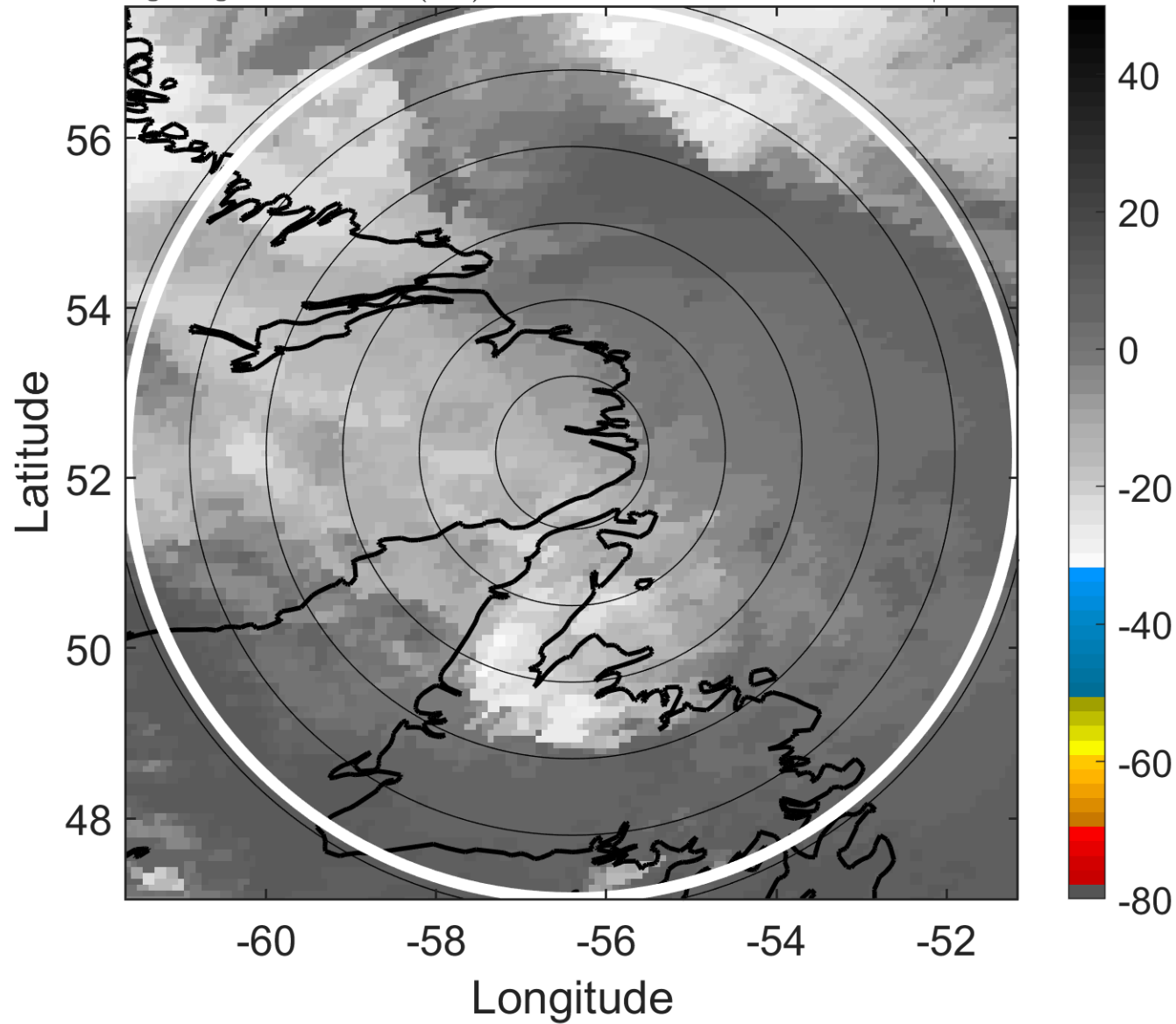

6-h IR BT Differences & Lightning

Δ t: 2014070700 (20.2 LT) - 2014070618 (14.1 LT)

Lightning: 20.2 LT \pm 1.5 h (dots)

PT: SLCP | EA: INACT

01L (ARTHUR) | 35 kt EX

S: null | H: null

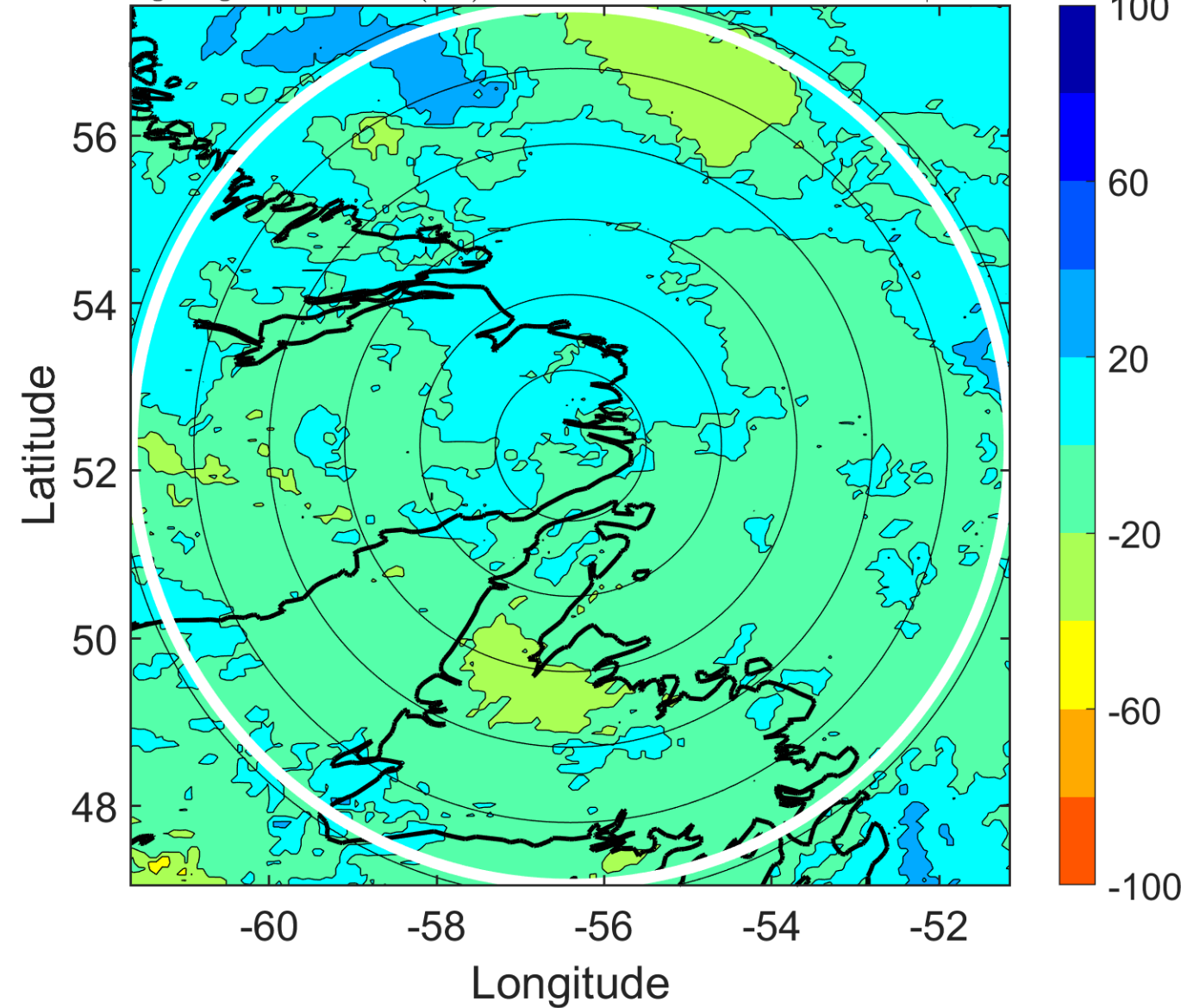

IR BT & Lightning

t: 2014070703 (23.3 LT)

Lightning: 23.3 LT \pm 1.5 h (dots)

PT: SLCP | EA: INACT

01L (ARTHUR) | 35 kt EX

S: null | H: null

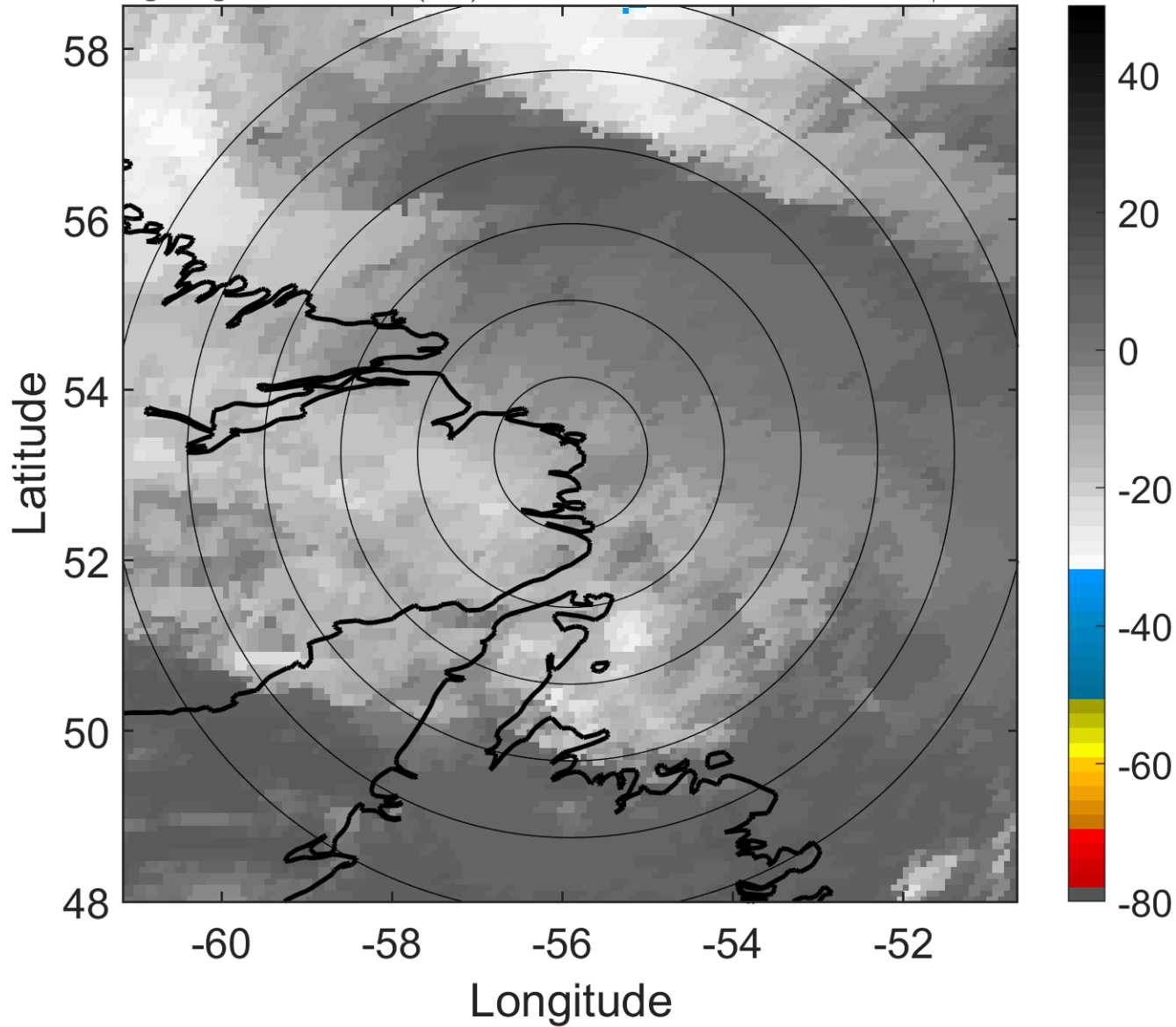

6-h IR BT Differences & Lightning

Δ t: 2014070703 (23.3 LT) - 2014070621 (17.2 LT)

Lightning: 23.3 LT \pm 1.5 h (dots)

PT: SLCP | EA: INACT

01L (ARTHUR) | 35 kt EX

S: null | H: null

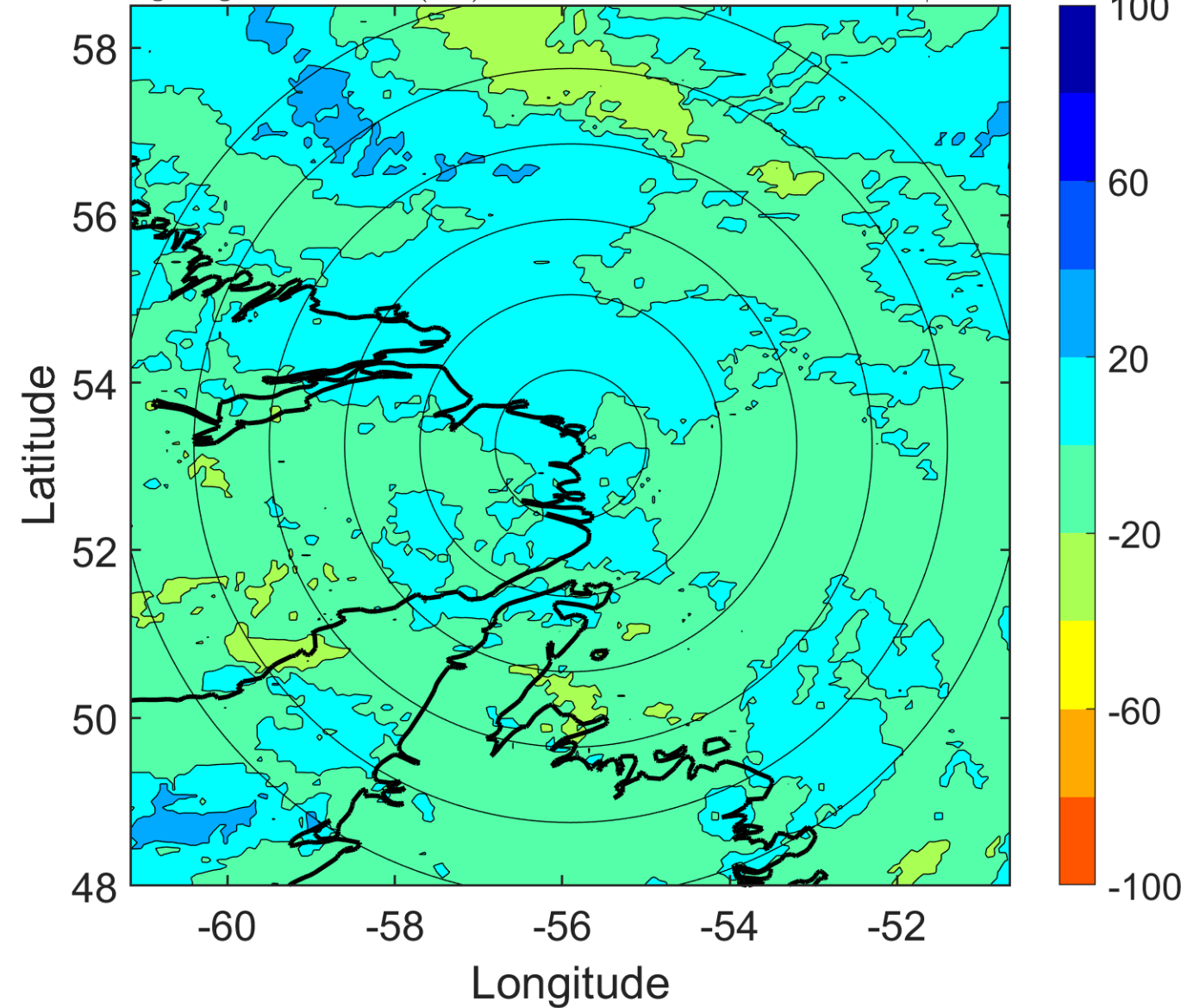

IR BT & Lightning

t: 2014070706 (2.3 LT)

Lightning: 2.3 LT \pm 1.5 h (dots)

PT: null | EA: null

01L (ARTHUR) | 35 kt EX

S: null | H: null

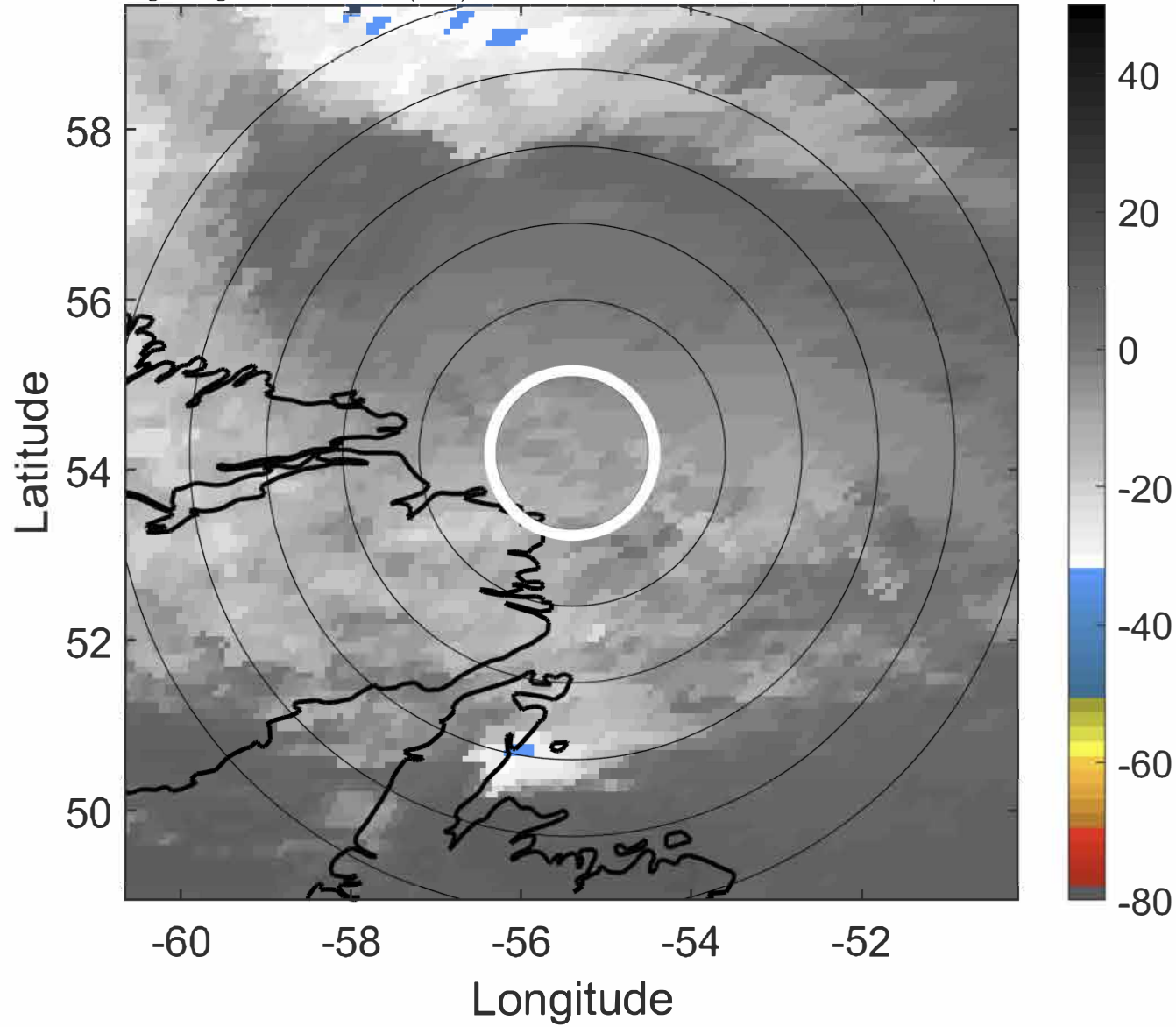

6-h IR BT Differences & Lightning

Δ t: 2014070706 (2.3 LT) - 2014070700 (20.2 LT)

Lightning: 2.3 LT \pm 1.5 h (dots)

PT: null | EA: null

01L (ARTHUR) | 35 kt EX

S: null | H: null

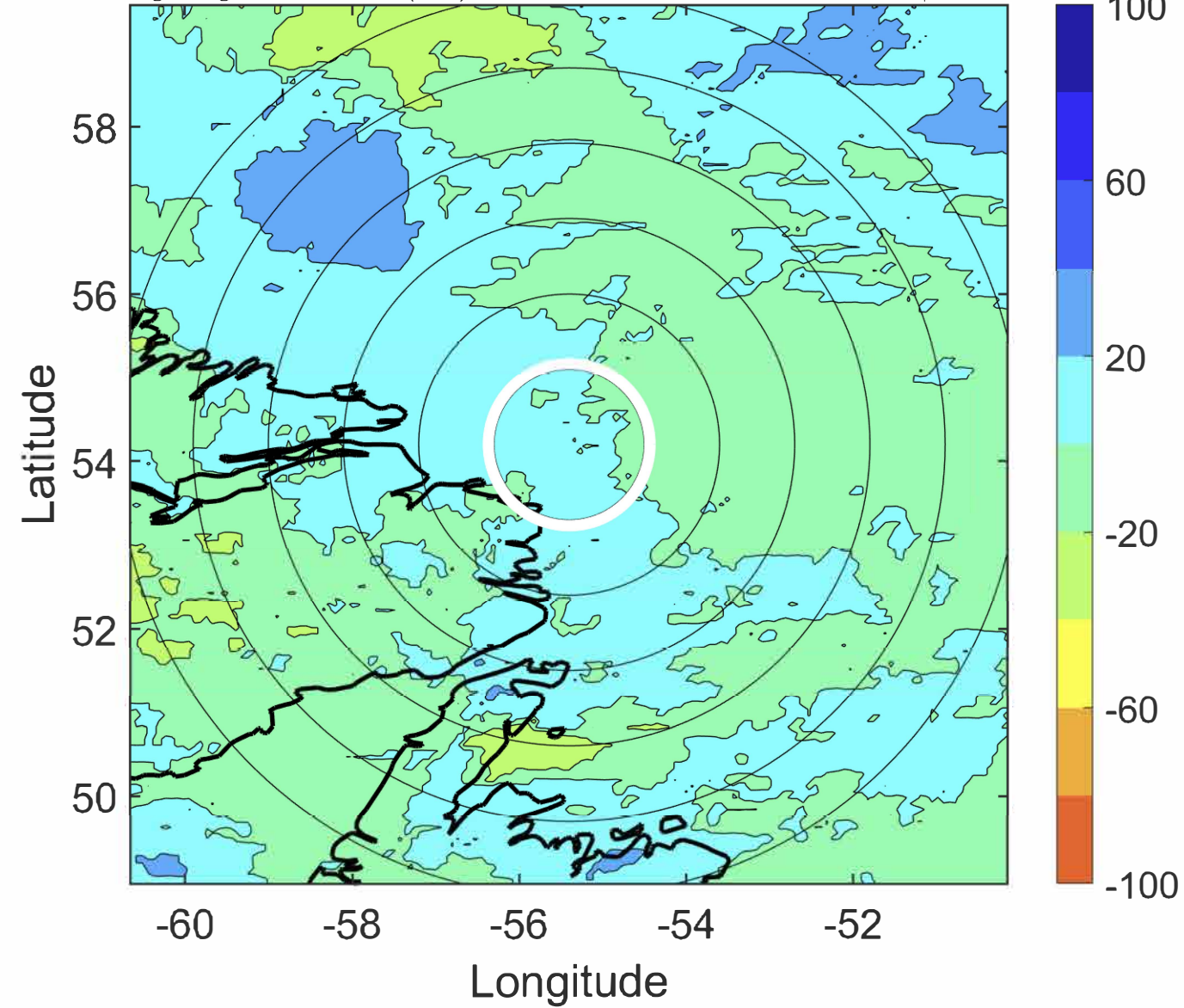

IR BT & Lightning

t: 2014070709 (5.3 LT)

Lightning: 5.3 LT \pm 1.5 h (dots)

PT: null | EA: null

01L (ARTHUR) | 35 kt EX

S: null | H: null

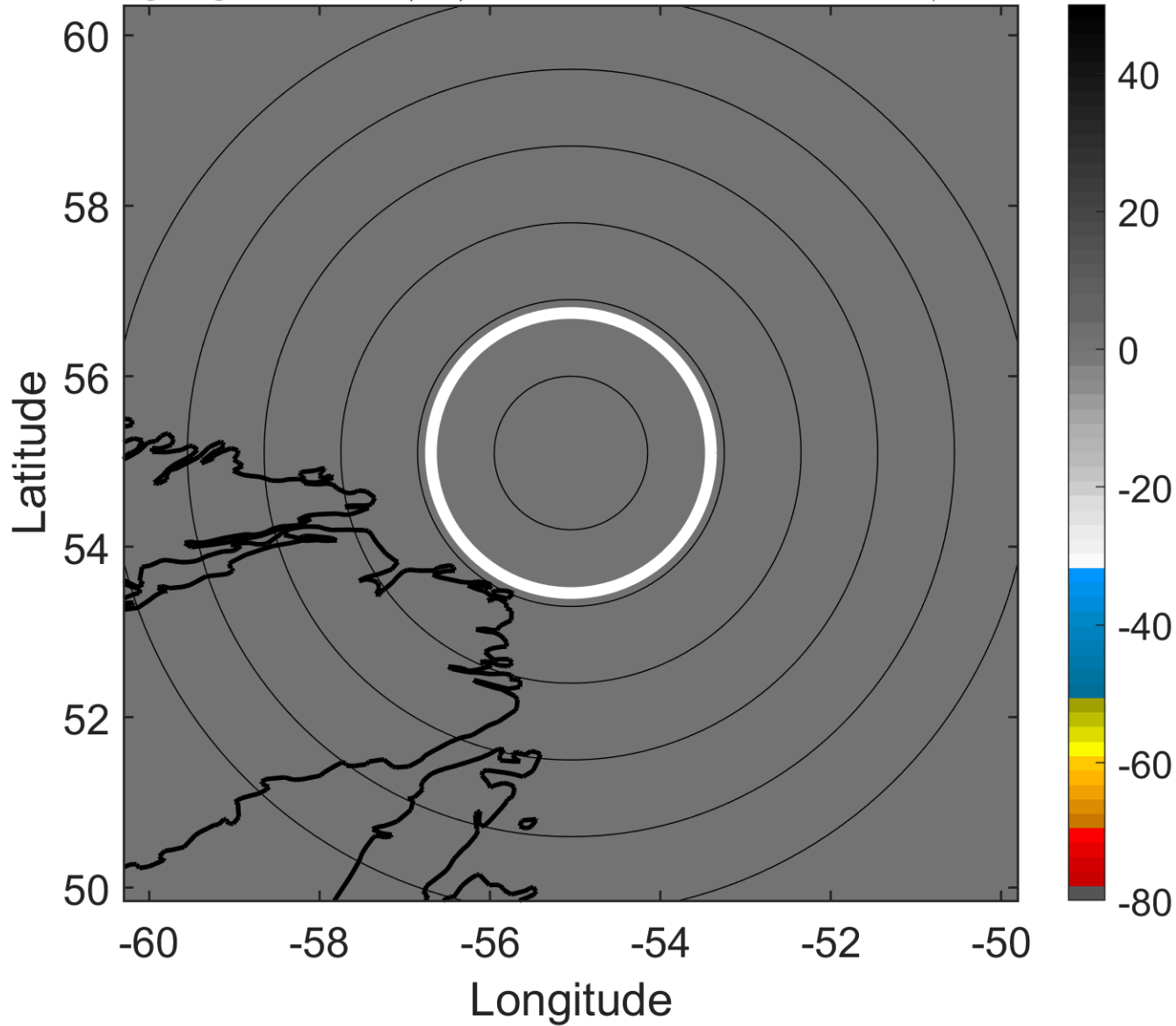

6-h IR BT Differences & Lightning

Δ t: 2014070709 (5.3 LT) - 2014070703 (23.3 LT)

Lightning: 5.3 LT \pm 1.5 h (dots)

PT: null | EA: null

01L (ARTHUR) | 35 kt EX

S: null | H: null

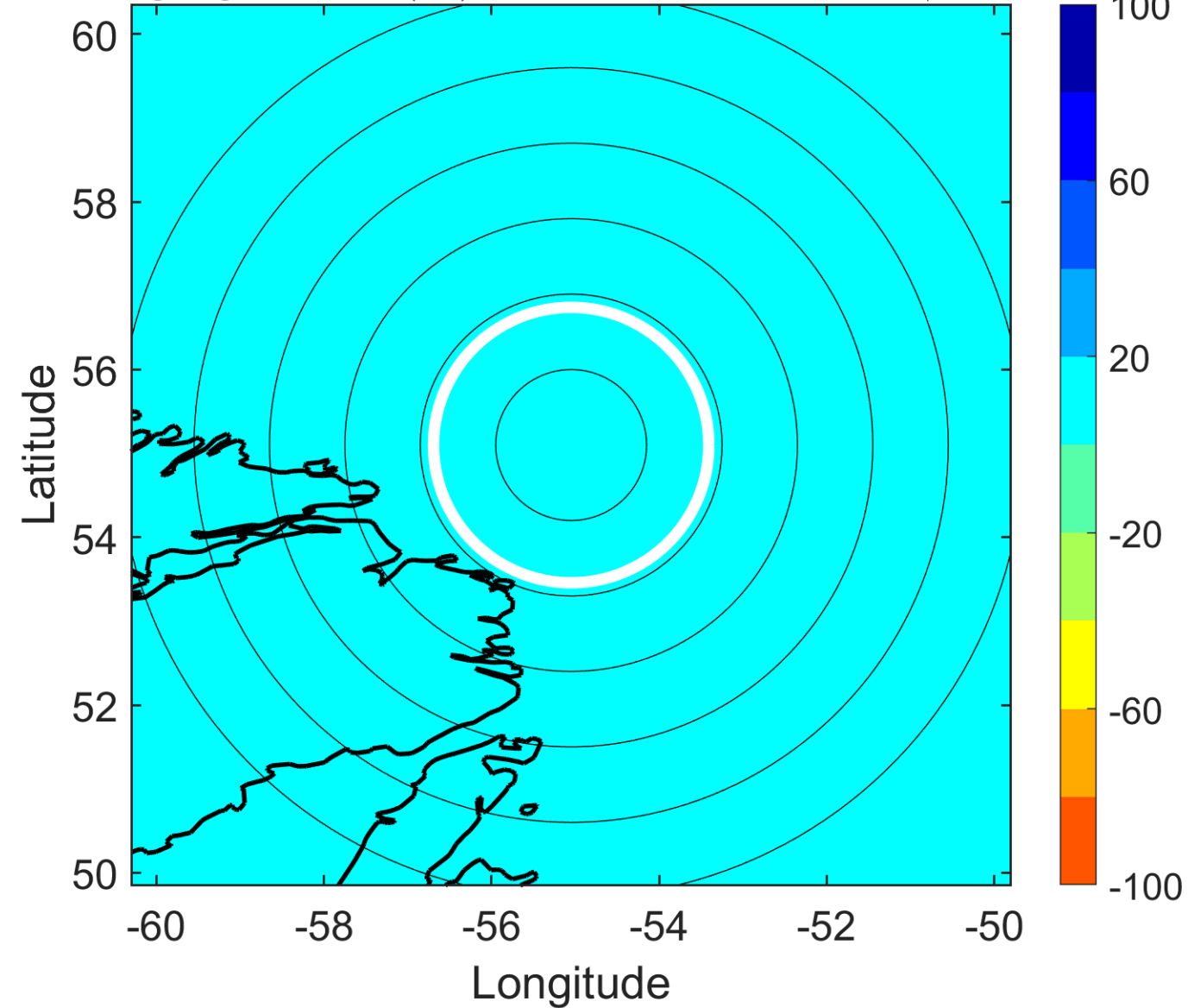

IR BT & Lightning

t: 2014070712 (8.4 LT)

Lightning: 8.4 LT \pm 1.5 h (dots)

PT: null | EA: null

01L (ARTHUR) | 35 kt EX

S: null | H: null

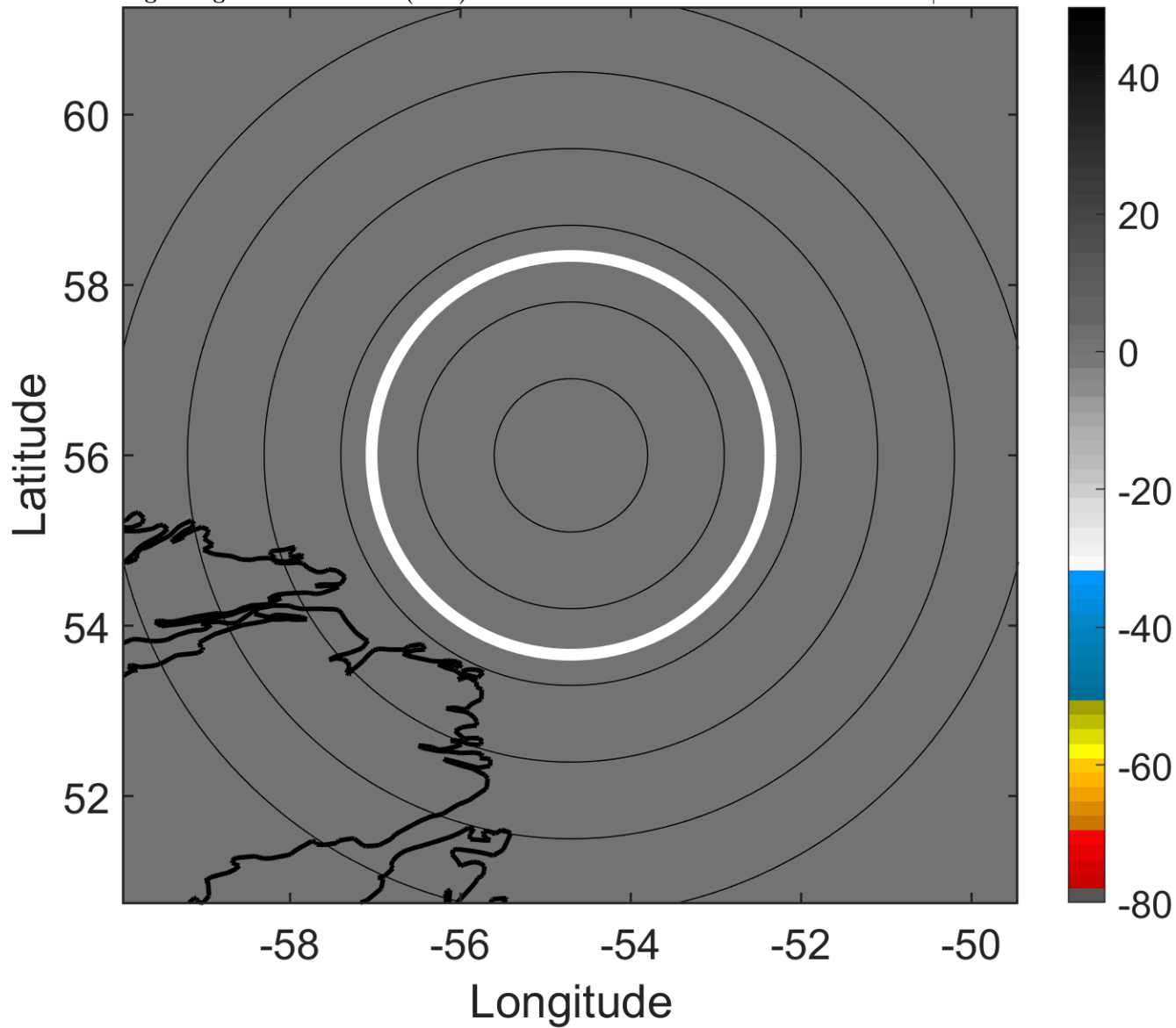

6-h IR BT Differences & Lightning

Δ t: 2014070712 (8.4 LT) - 2014070706 (2.3 LT)

Lightning: 8.4 LT \pm 1.5 h (dots)

PT: null | EA: null

01L (ARTHUR) | 35 kt EX

S: null | H: null

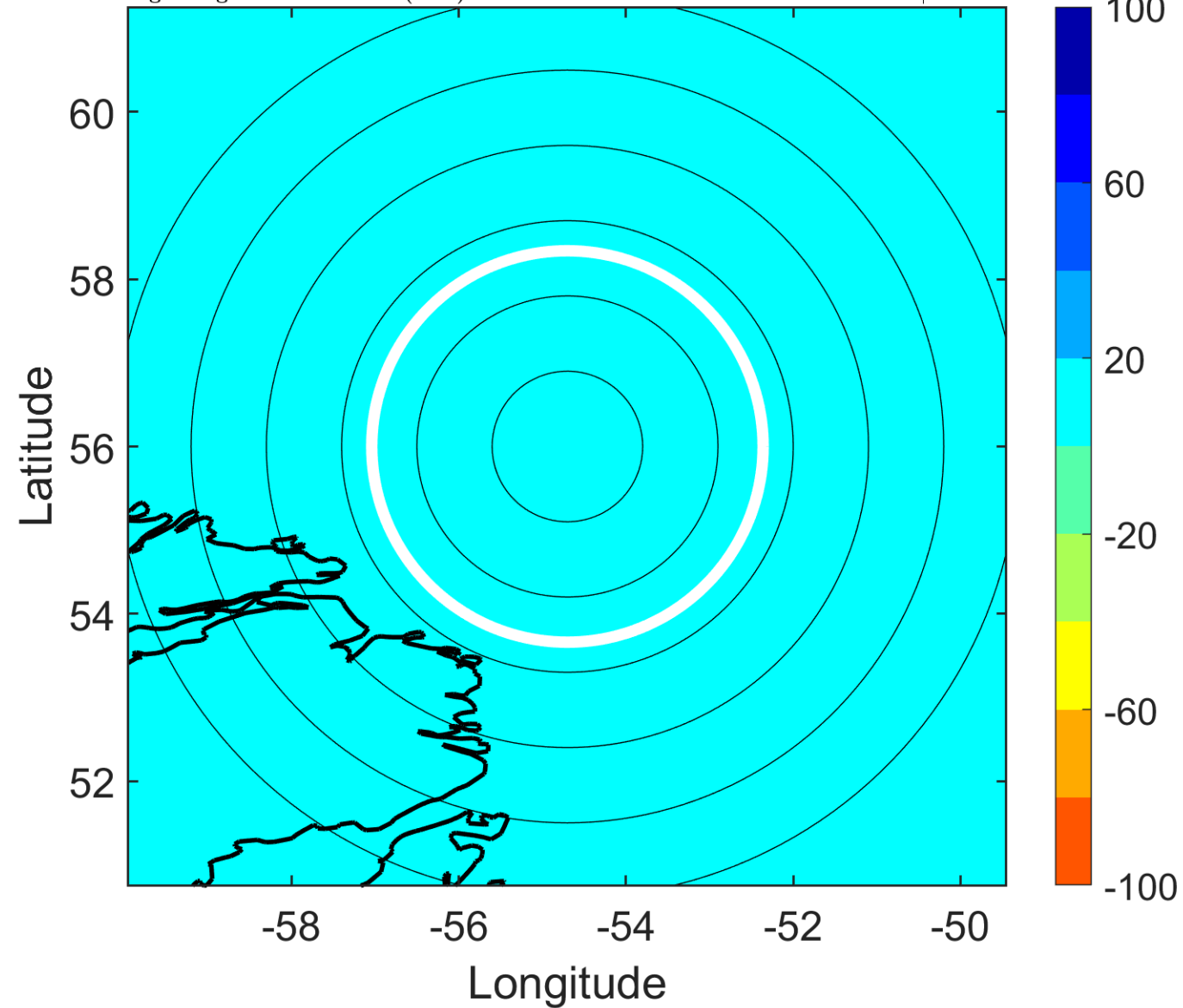

IR BT & Lightning

t: 2014070715 (11.4 LT)

Lightning: 11.4 LT \pm 1.5 h (dots)

PT: null | EA: null

01L (ARTHUR) | 37.5 kt EX

S: null | H: null

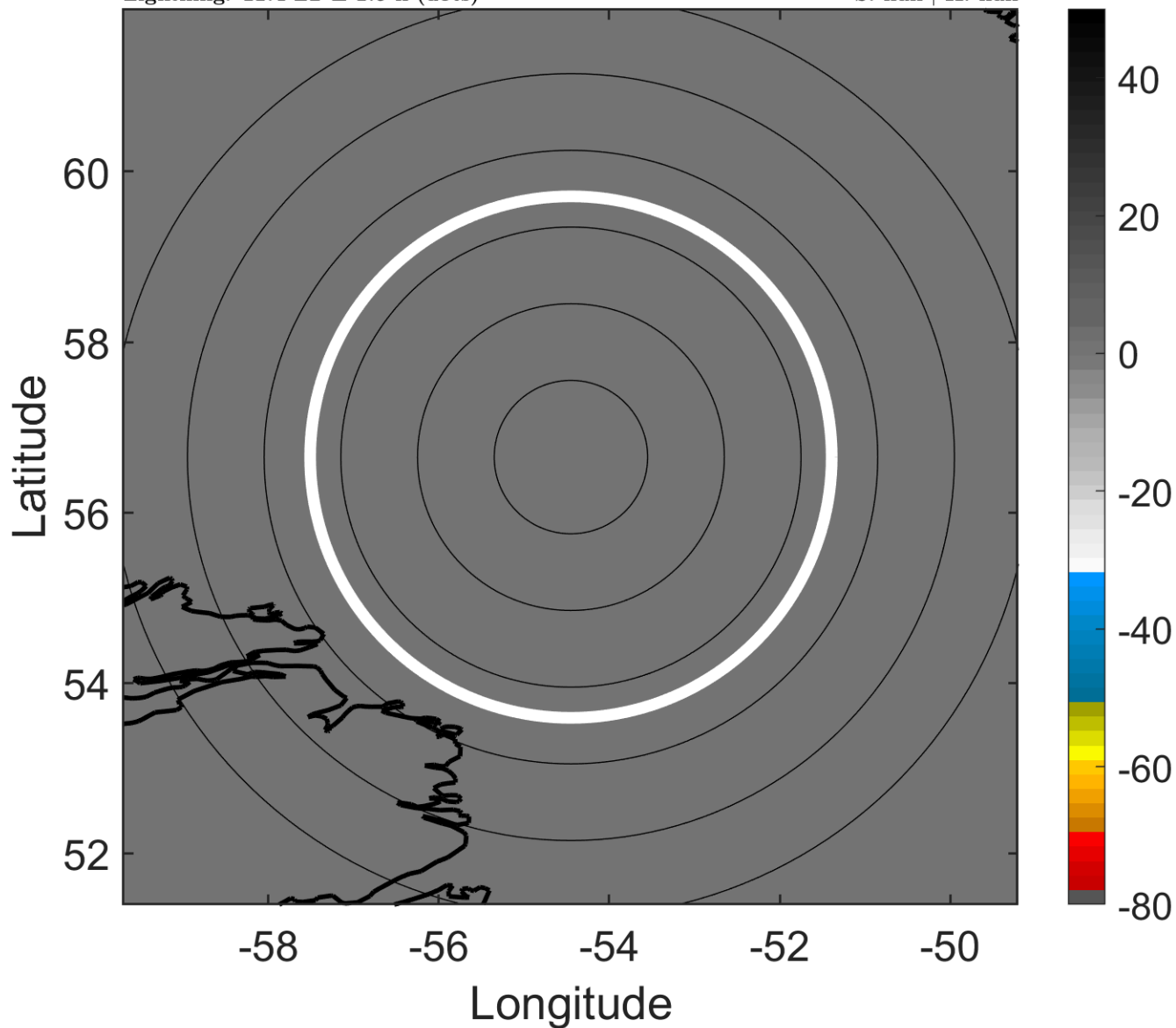

6-h IR BT Differences & Lightning

Δ t: 2014070715 (11.4 LT) - 2014070709 (5.3 LT)

Lightning: 11.4 LT \pm 1.5 h (dots)

PT: null | EA: null

01L (ARTHUR) | 37.5 kt EX

S: null | H: null

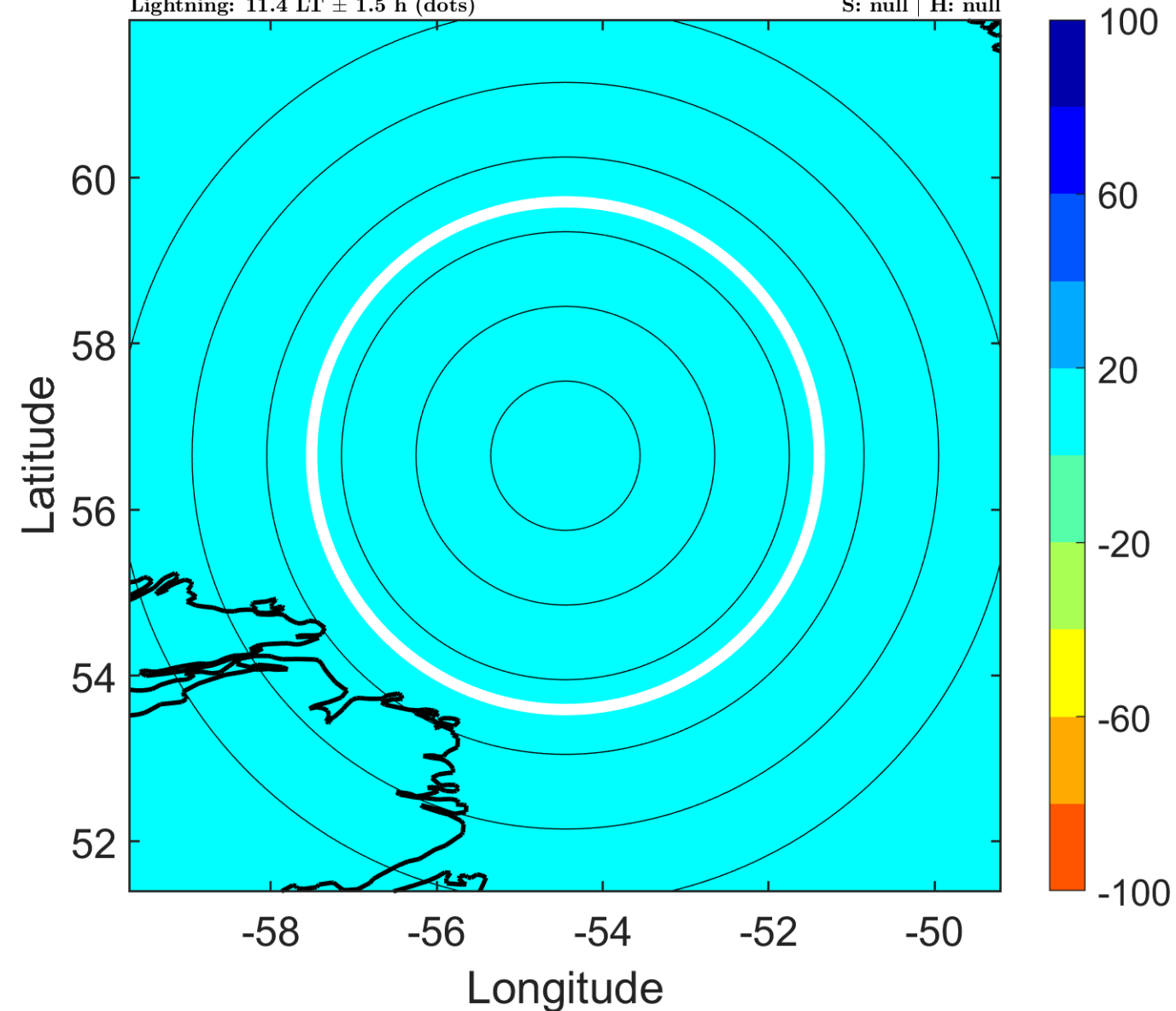

IR BT & Lightning

t: 2014070718 (14.4 LT)

Lightning: 14.4 LT \pm 1.5 h (dots)

PT: null | EA: null

01L (ARTHUR) | 40 kt EX

S: null | H: null

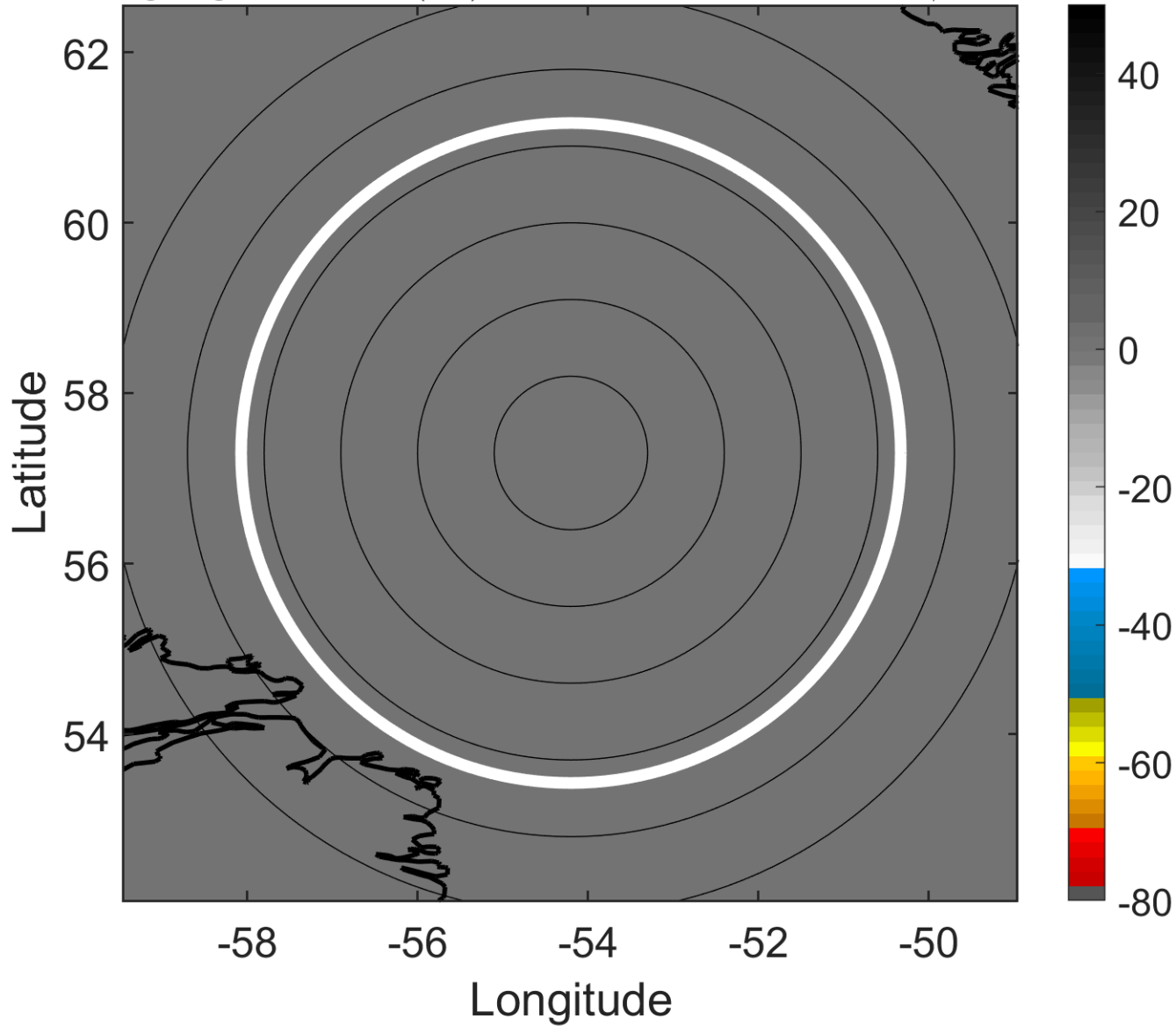

6-h IR BT Differences & Lightning

Δ t: 2014070718 (14.4 LT) - 2014070712 (8.4 LT)

Lightning: 14.4 LT \pm 1.5 h (dots)

PT: null | EA: null

01L (ARTHUR) | 40 kt EX

S: null | H: null

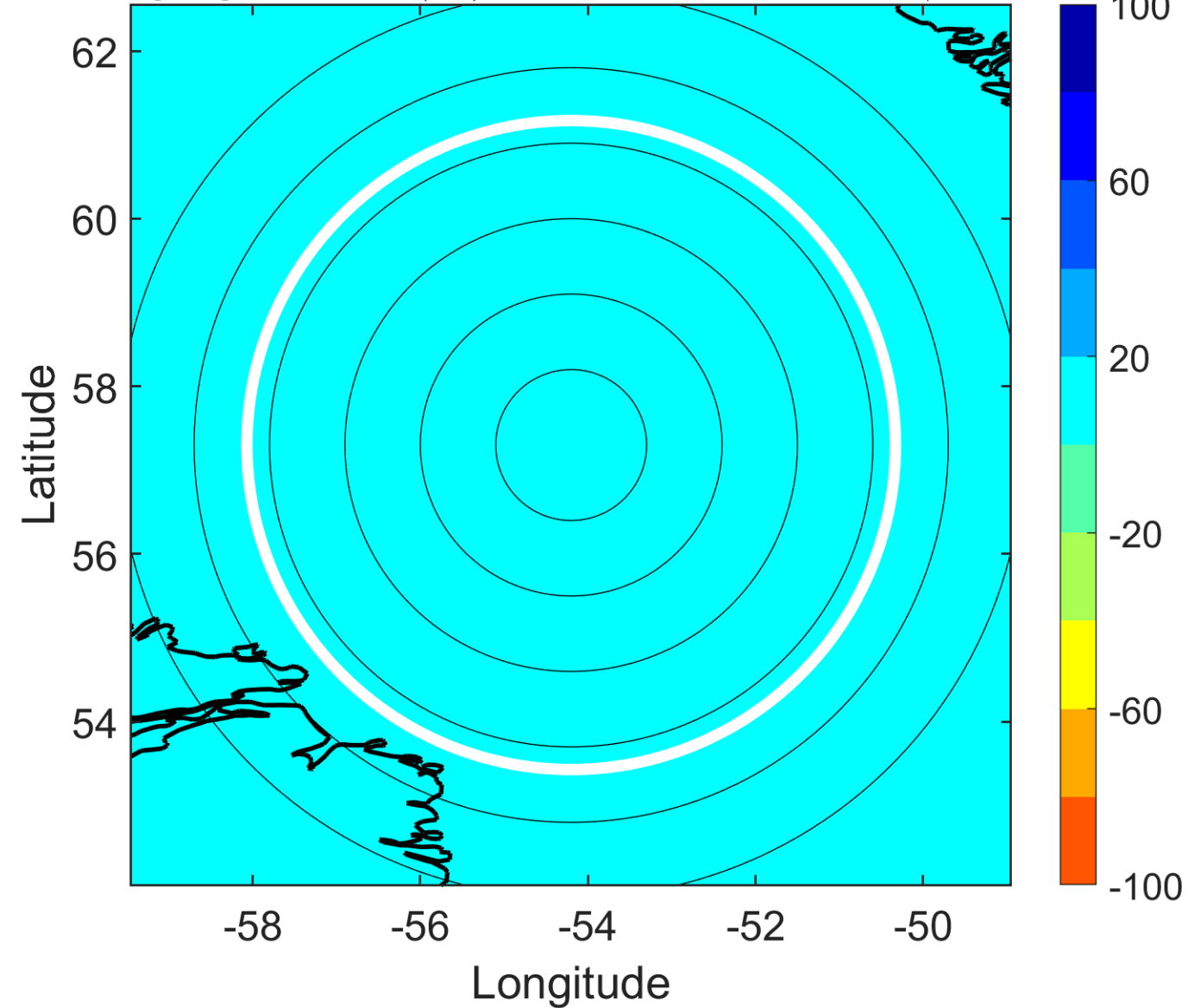

IR BT & Lightning

t: 2014070721 (17.4 LT)

Lightning: 17.4 LT \pm 1.5 h (dots)

PT: null | EA: null

01L (ARTHUR) | 42.5 kt EX

S: null | H: null

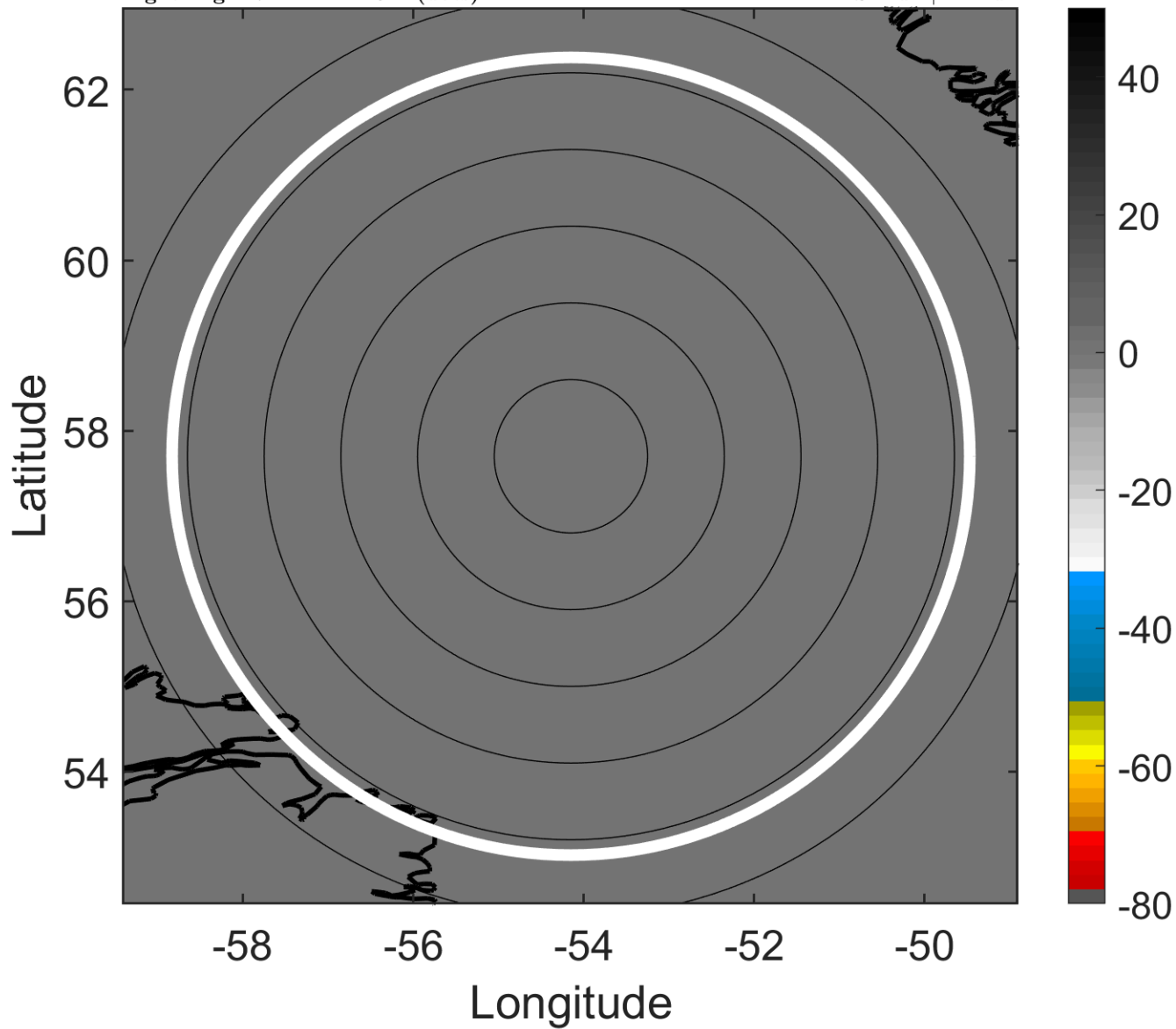

6-h IR BT Differences & Lightning

Δ t: 2014070721 (17.4 LT) - 2014070715 (11.4 LT)

Lightning: 17.4 LT \pm 1.5 h (dots)

PT: null | EA: null

01L (ARTHUR) | 42.5 kt EX

S: null | H: null

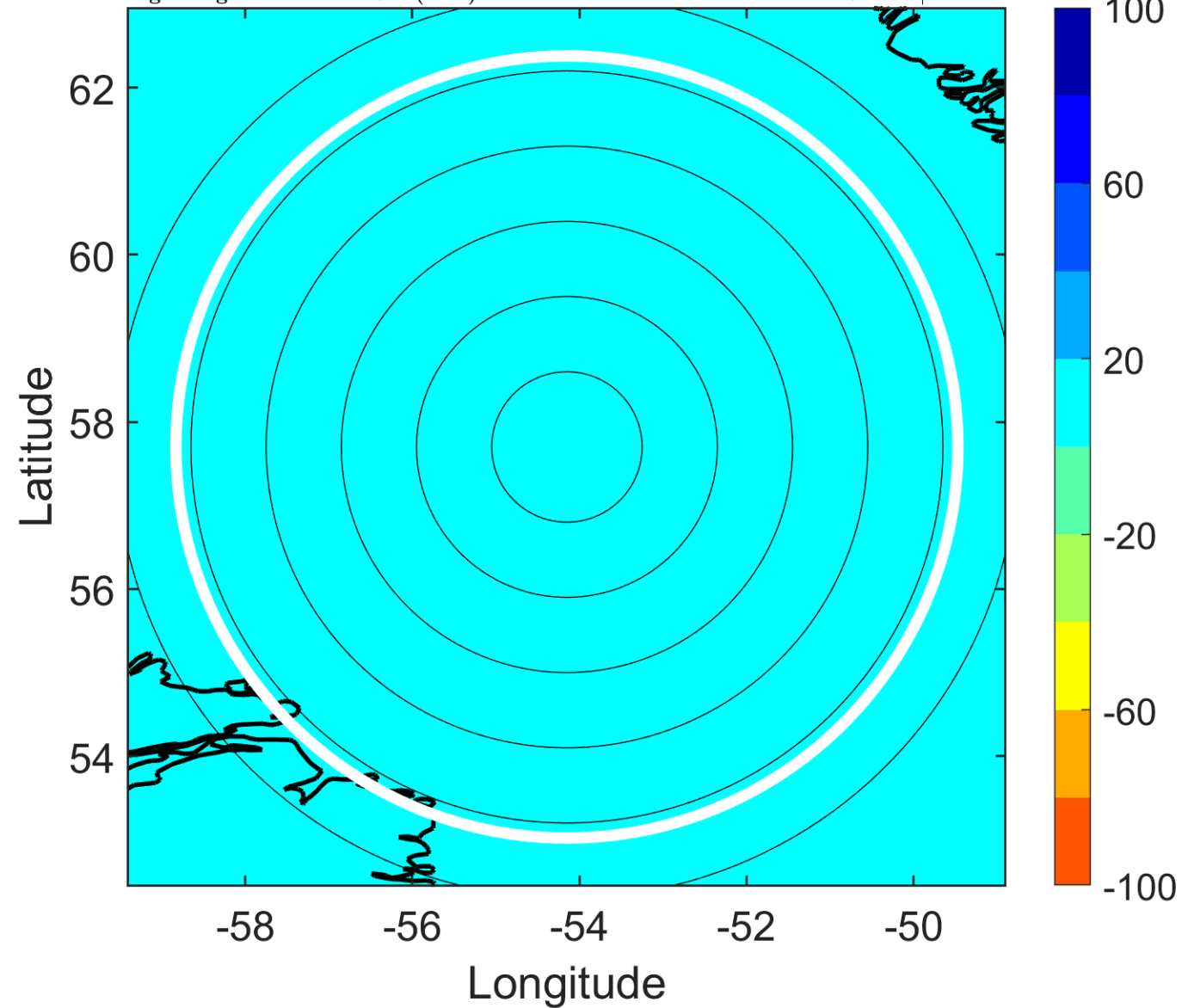

IR BT & Lightning

t: 2014070800 (20.4 LT)

Lightning: 20.4 LT \pm 1.5 h (dots)

PT: null | EA: null

01L (ARTHUR) | 45 kt EX

S: null | H: null

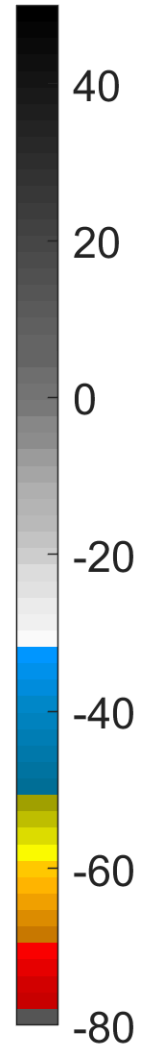
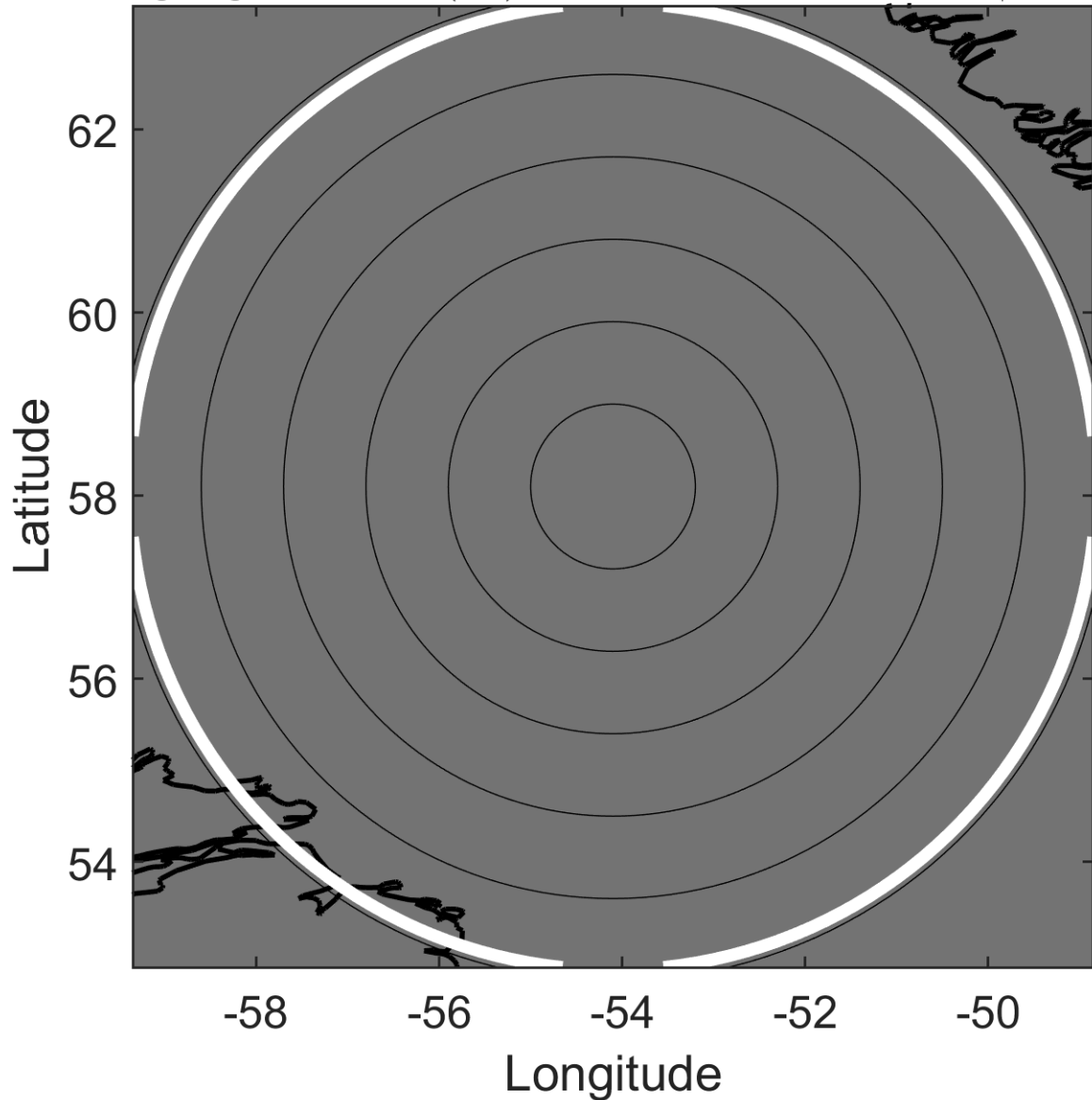

6-h IR BT Differences & Lightning

Δ t: 2014070800 (20.4 LT) - 2014070718 (14.4 LT)

Lightning: 20.4 LT \pm 1.5 h (dots)

PT: null | EA: null

01L (ARTHUR) | 45 kt EX

S: null | H: null

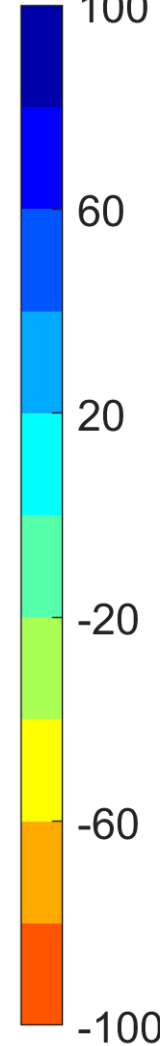
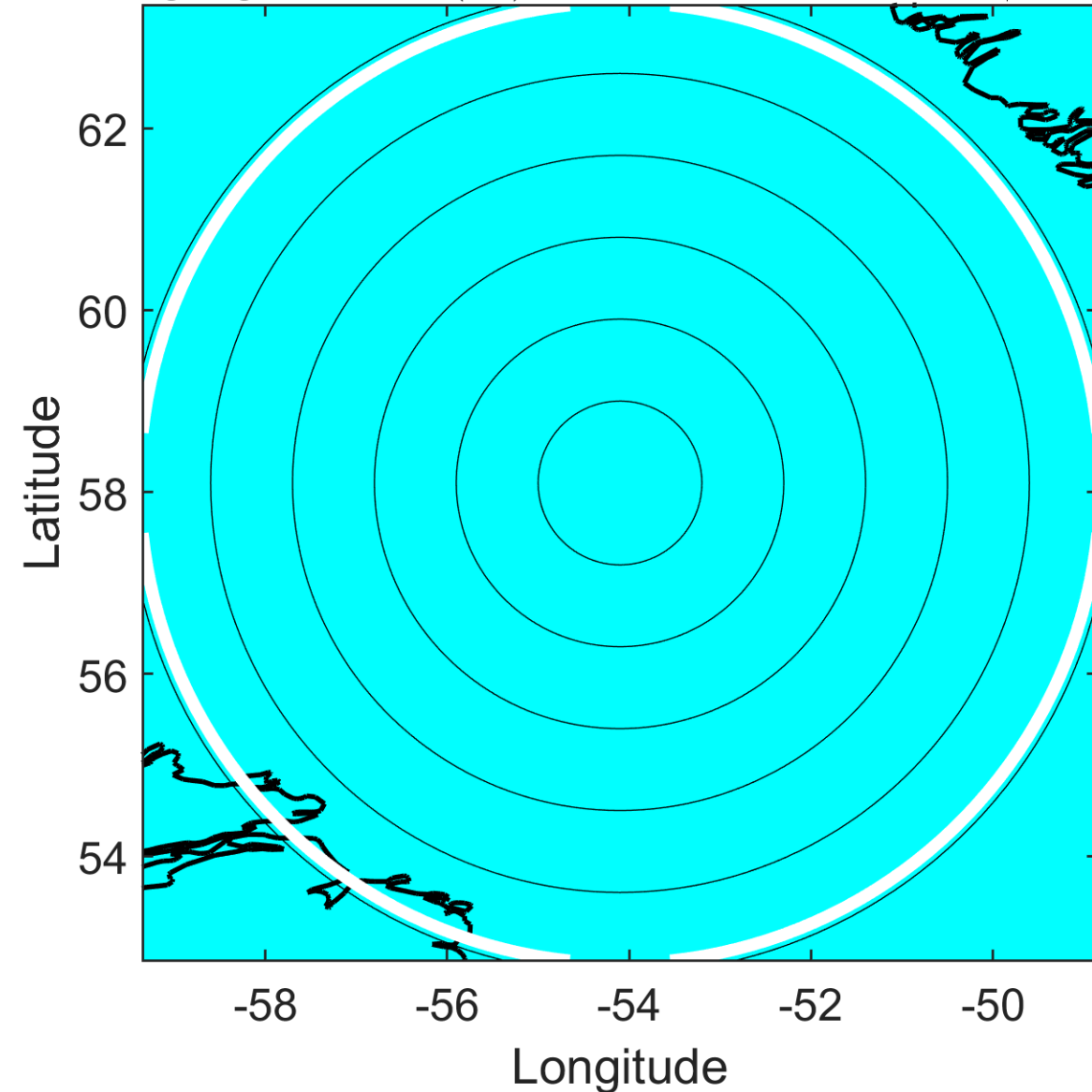

IR BT & Lightning

t: 2014070803 (23.4 LT)

Lightning: 23.4 LT \pm 1.5 h (dots)

PT: null | EA: null

01L (ARTHUR) | 42.5 kt EX

S: null | H: null

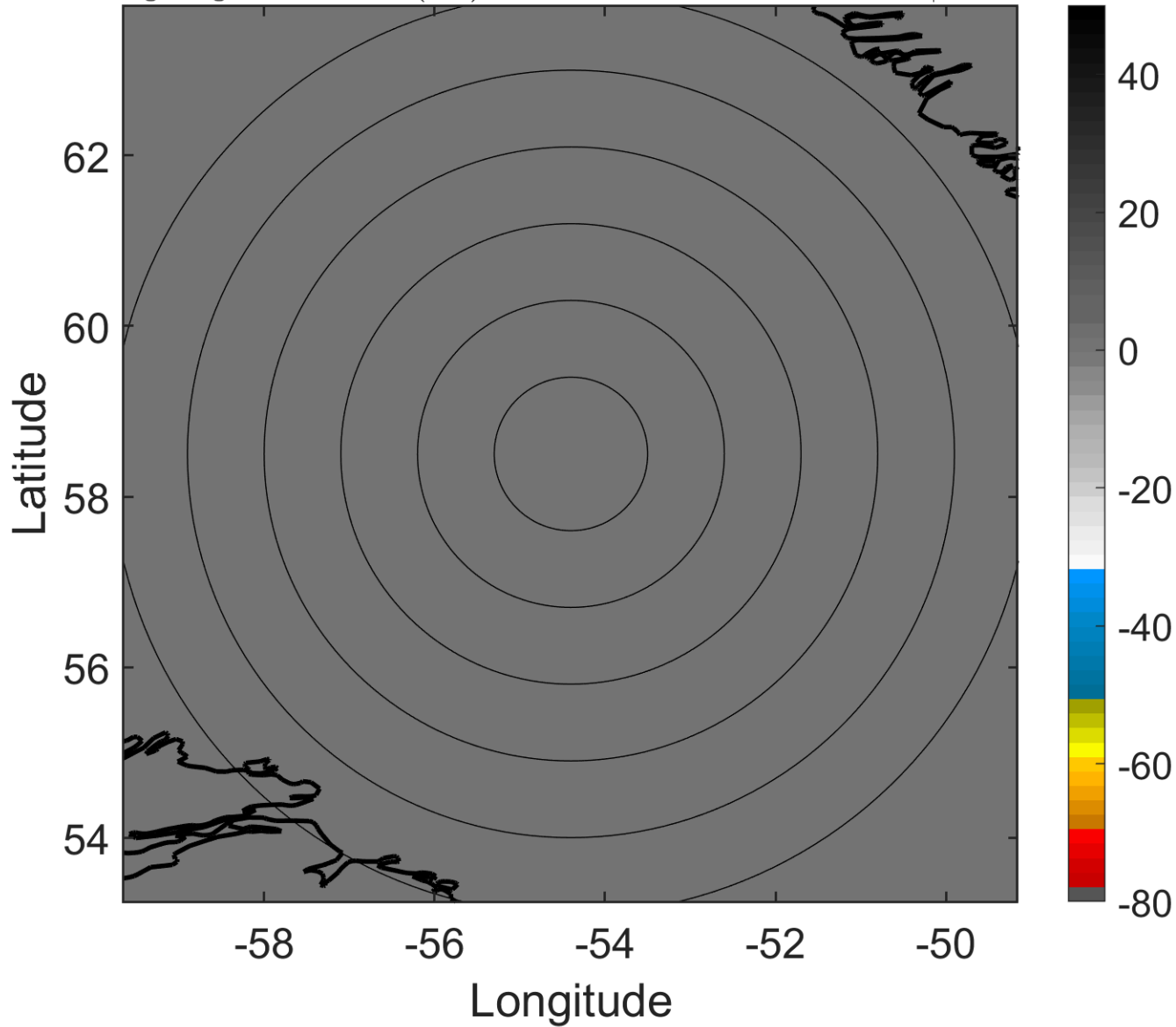

6-h IR BT Differences & Lightning

Δ t: 2014070803 (23.4 LT) - 2014070721 (17.4 LT)

Lightning: 23.4 LT \pm 1.5 h (dots)

PT: null | EA: null

01L (ARTHUR) | 42.5 kt EX

S: null | H: null

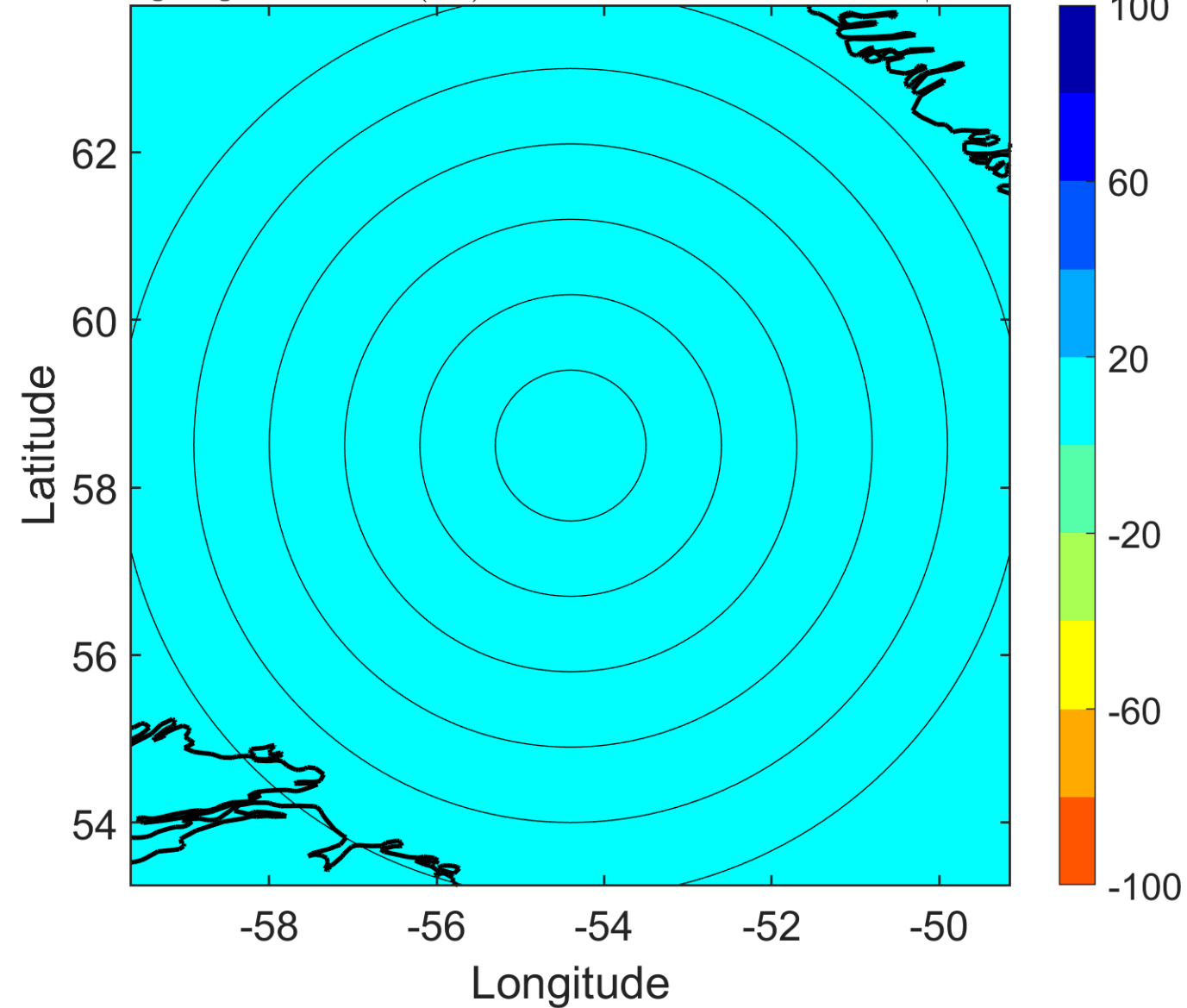

IR BT & Lightning

t: 2014070806 (2.4 LT)

Lightning: 2.4 LT \pm 1.5 h (dots)

PT: null | EA: null

01L (ARTHUR) | 40 kt EX

S: null | H: null

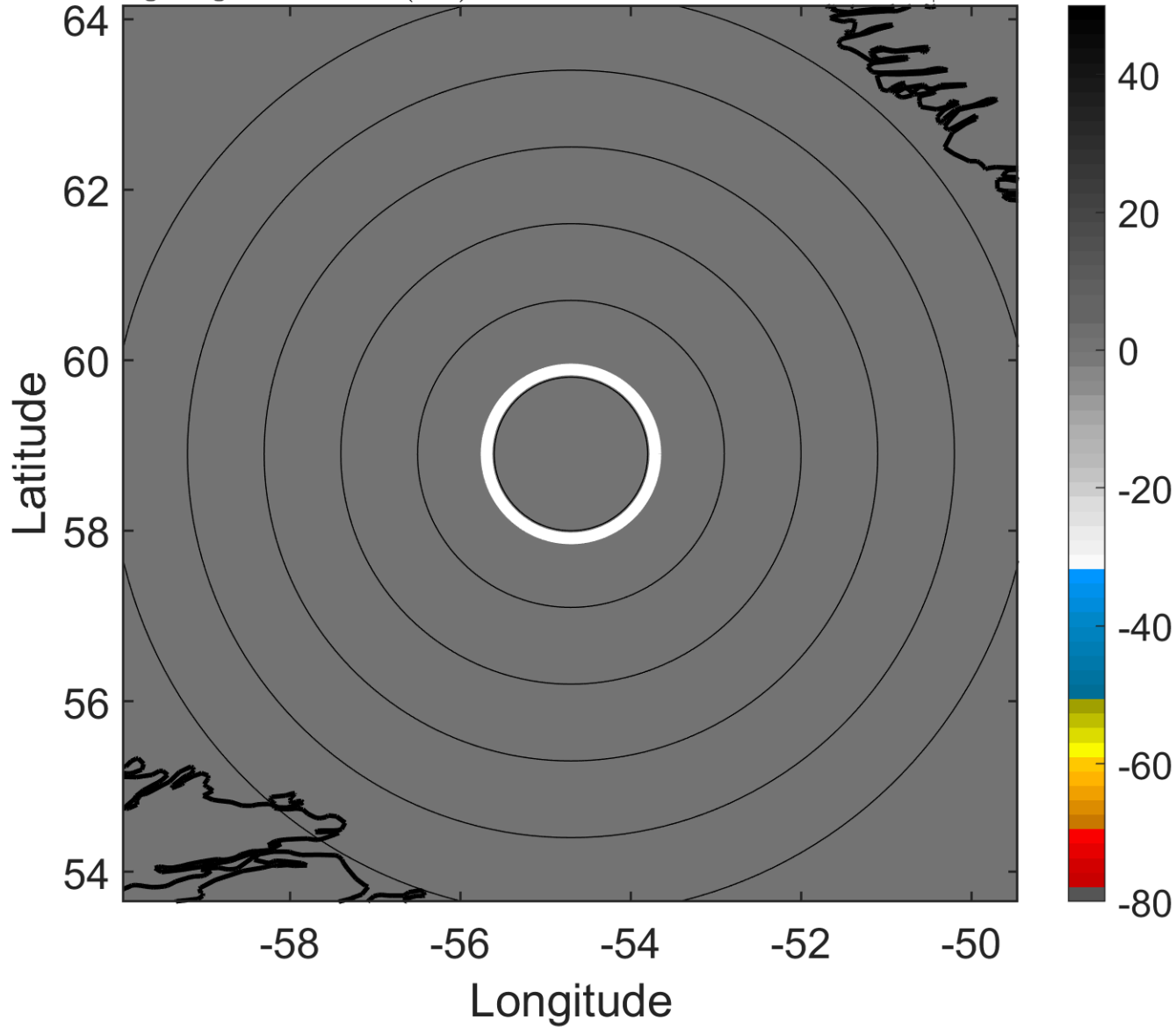

6-h IR BT Differences & Lightning

Δ t: 2014070806 (2.4 LT) - 2014070800 (20.4 LT)

Lightning: 2.4 LT \pm 1.5 h (dots)

PT: null | EA: null

01L (ARTHUR) | 40 kt EX

S: null | H: null

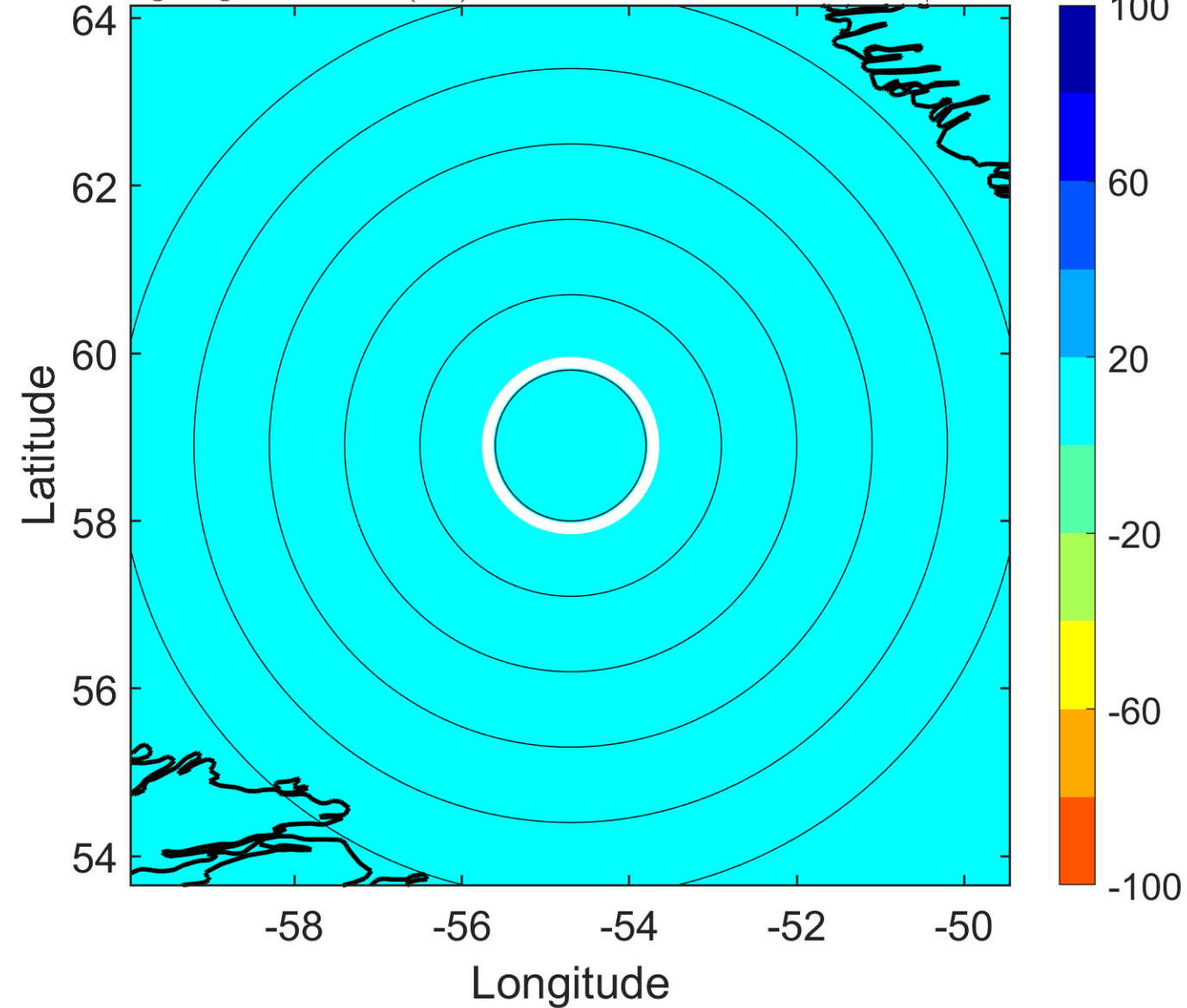

IR BT & Lightning

t: 2014070809 (5.3 LT)

Lightning: 5.3 LT \pm 1.5 h (dots)

PT: null | EA: null

01L (ARTHUR) | 37.5 kt EX

S: null | H: null

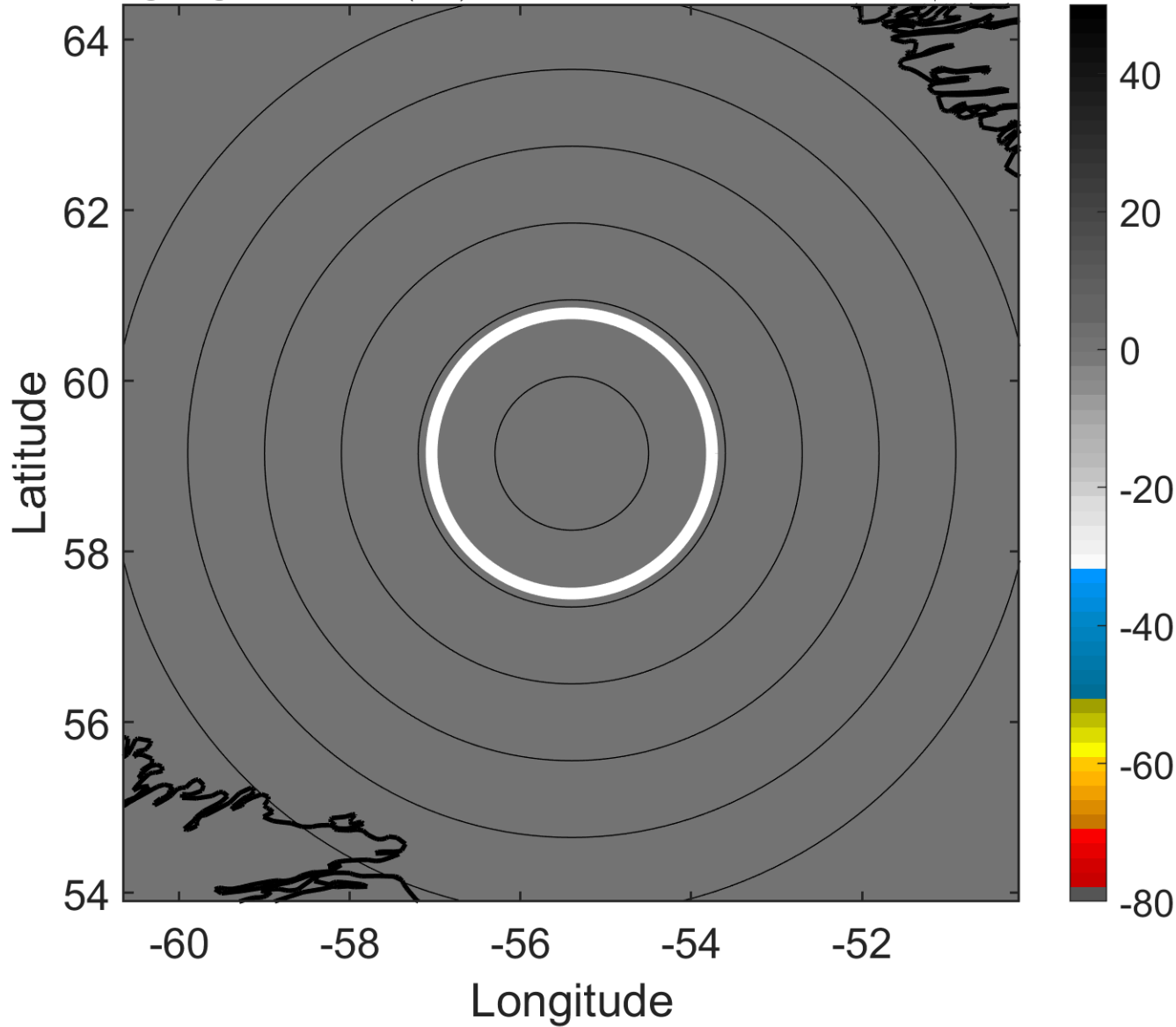

6-h IR BT Differences & Lightning

Δ t: 2014070809 (5.3 LT) - 2014070803 (23.4 LT)

Lightning: 5.3 LT \pm 1.5 h (dots)

PT: null | EA: null

01L (ARTHUR) | 37.5 kt EX

S: null | H: null

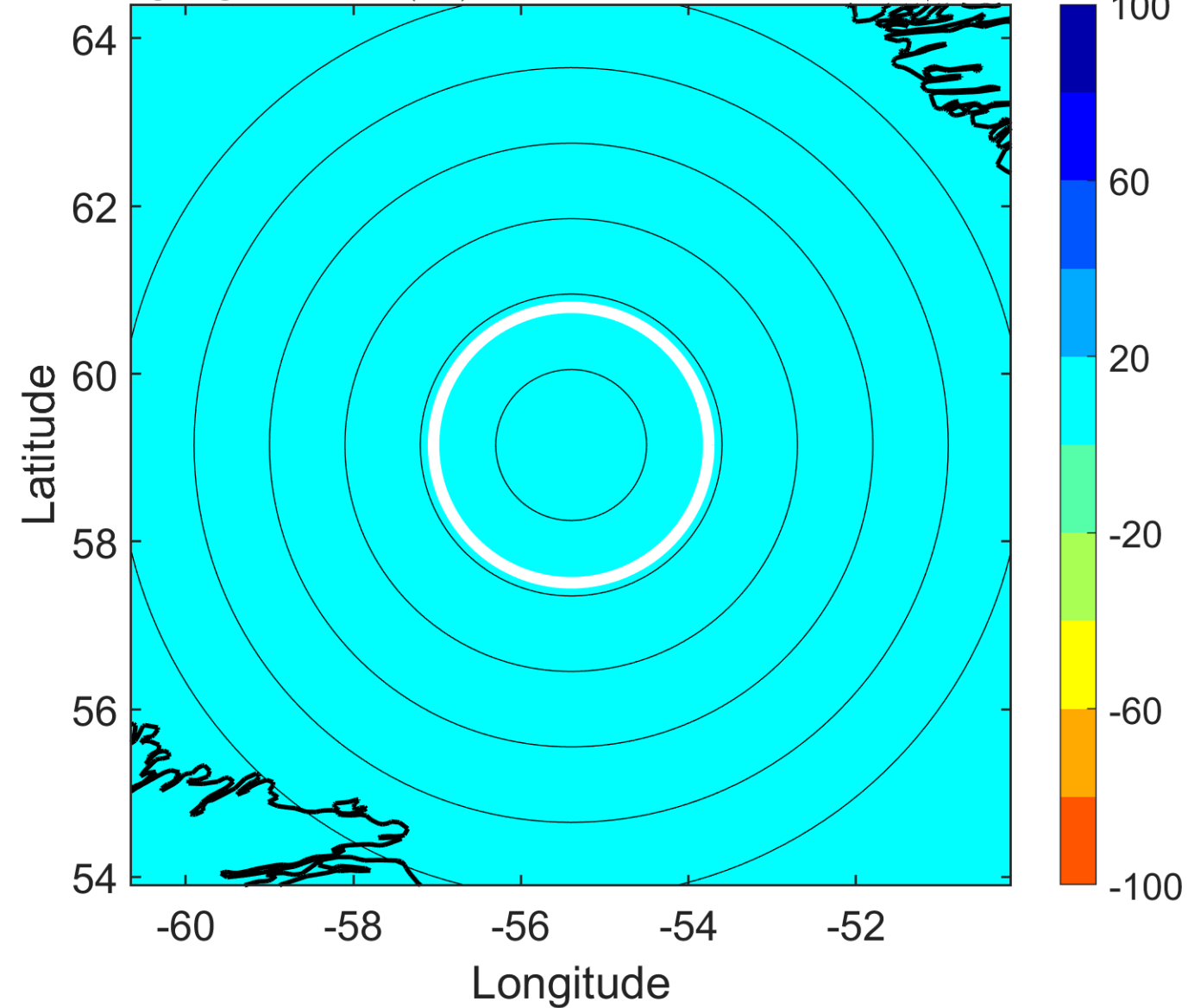

IR BT & Lightning

t: 2014070812 (8.3 LT)

Lightning: 8.3 LT \pm 1.5 h (dots)

PT: null | EA: null

01L (ARTHUR) | 35 kt EX

S: null | H: null

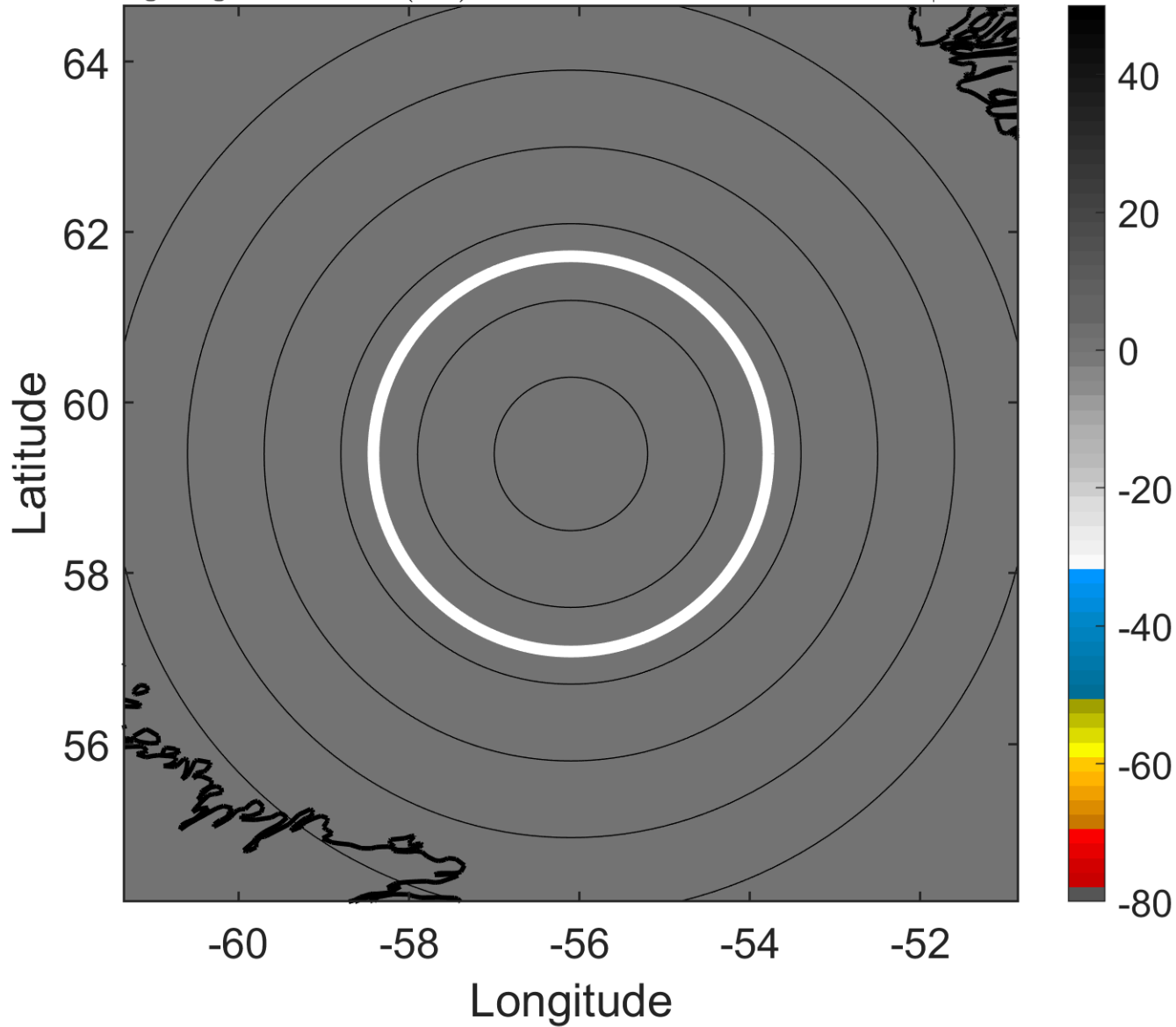

6-h IR BT Differences & Lightning

Δ t: 2014070812 (8.3 LT) - 2014070806 (2.4 LT)

Lightning: 8.3 LT \pm 1.5 h (dots)

PT: null | EA: null

01L (ARTHUR) | 35 kt EX

S: null | H: null

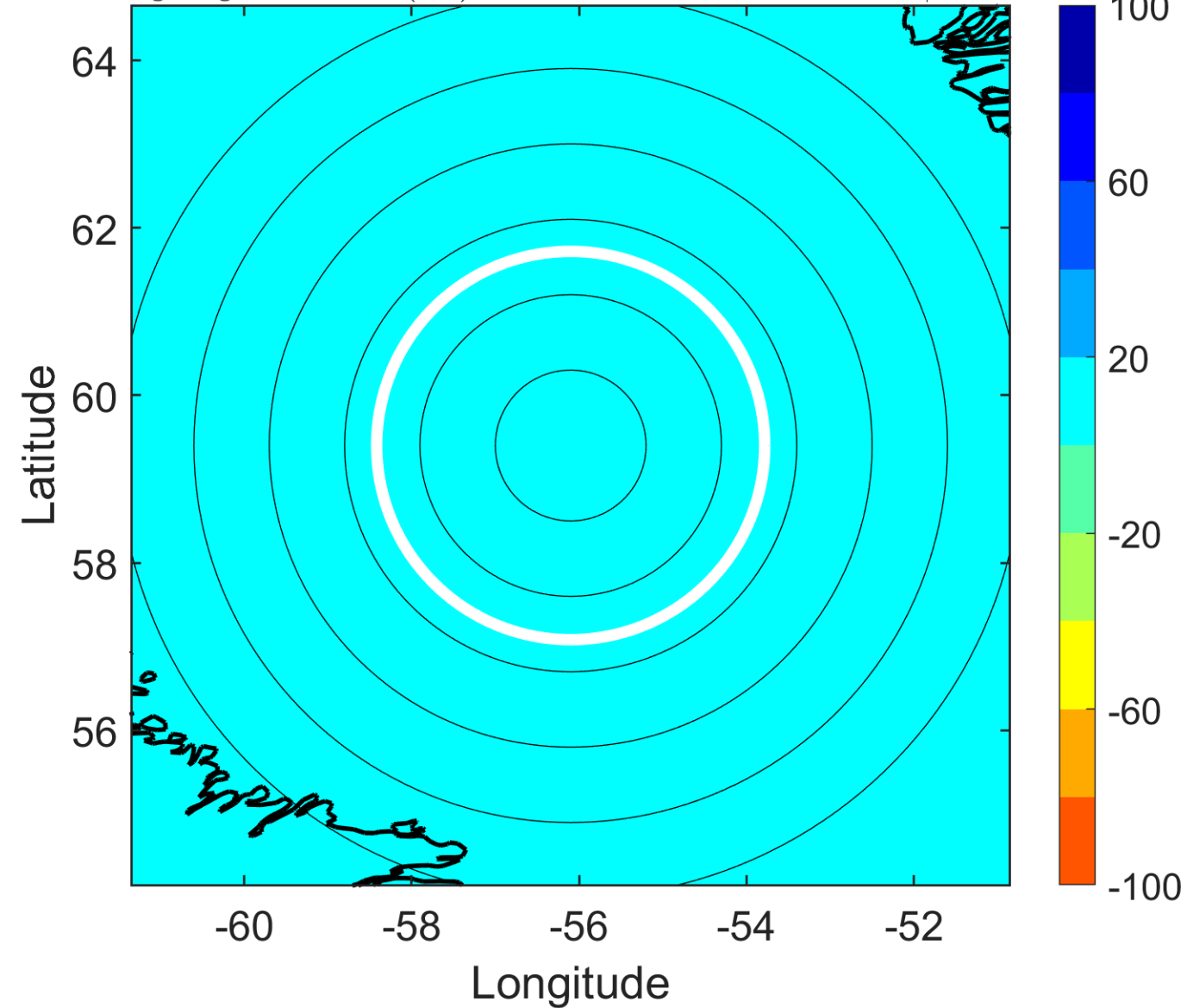

IR BT & Lightning

t: 2014070815 (11.2 LT)

Lightning: 11.2 LT \pm 1.5 h (dots)

PT: null | EA: null

01L (ARTHUR) | 32.5 kt EX

S: null | H: null

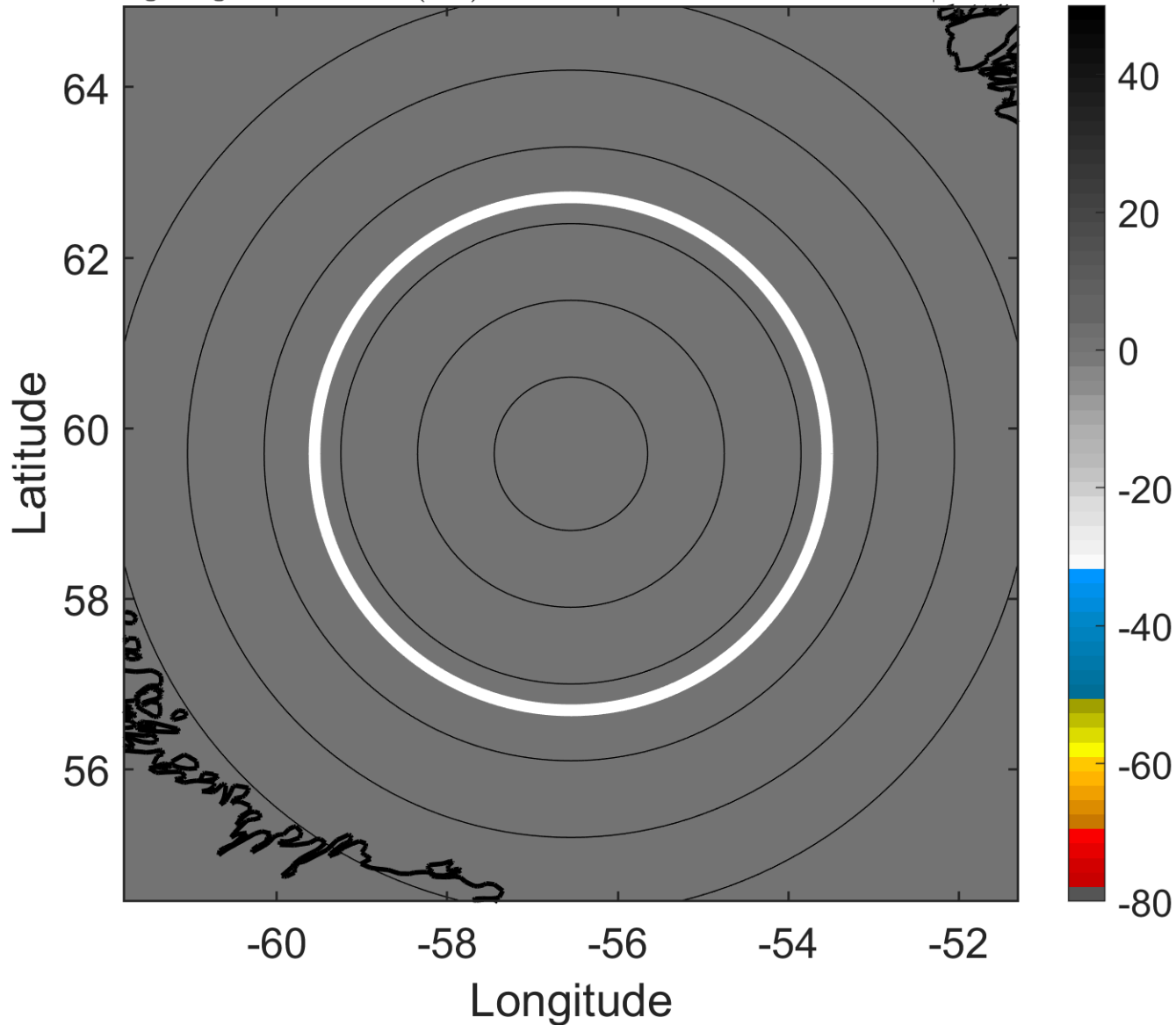

6-h IR BT Differences & Lightning

Δ t: 2014070815 (11.2 LT) - 2014070809 (5.3 LT)

Lightning: 11.2 LT \pm 1.5 h (dots)

PT: null | EA: null

01L (ARTHUR) | 32.5 kt EX

S: null | H: null

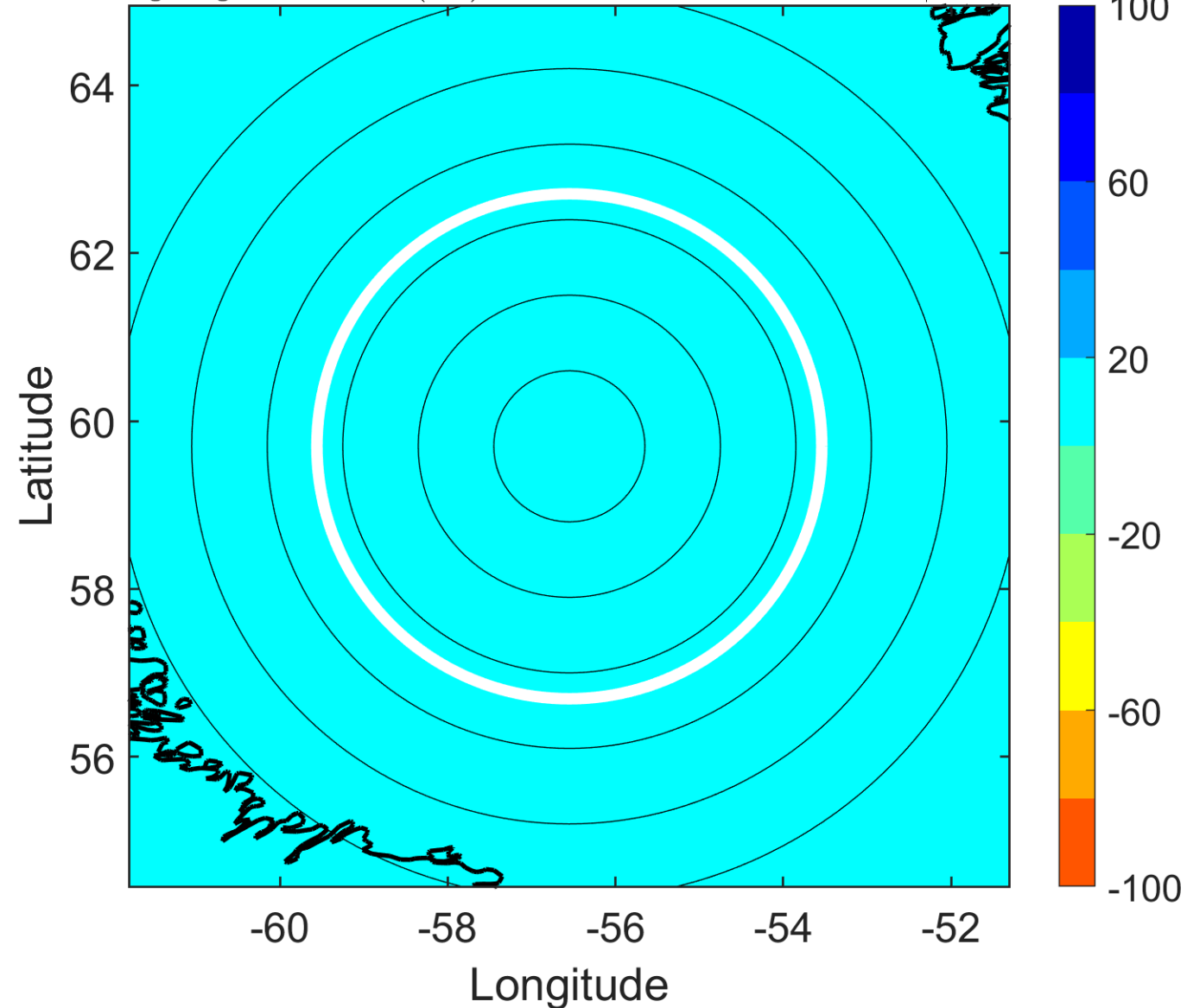

IR BT & Lightning

t: 2014070818 (14.2 LT)

Lightning: 14.2 LT \pm 1.5 h (dots)

PT: null | EA: null

01L (ARTHUR) | 30 kt EX

S: null | H: null

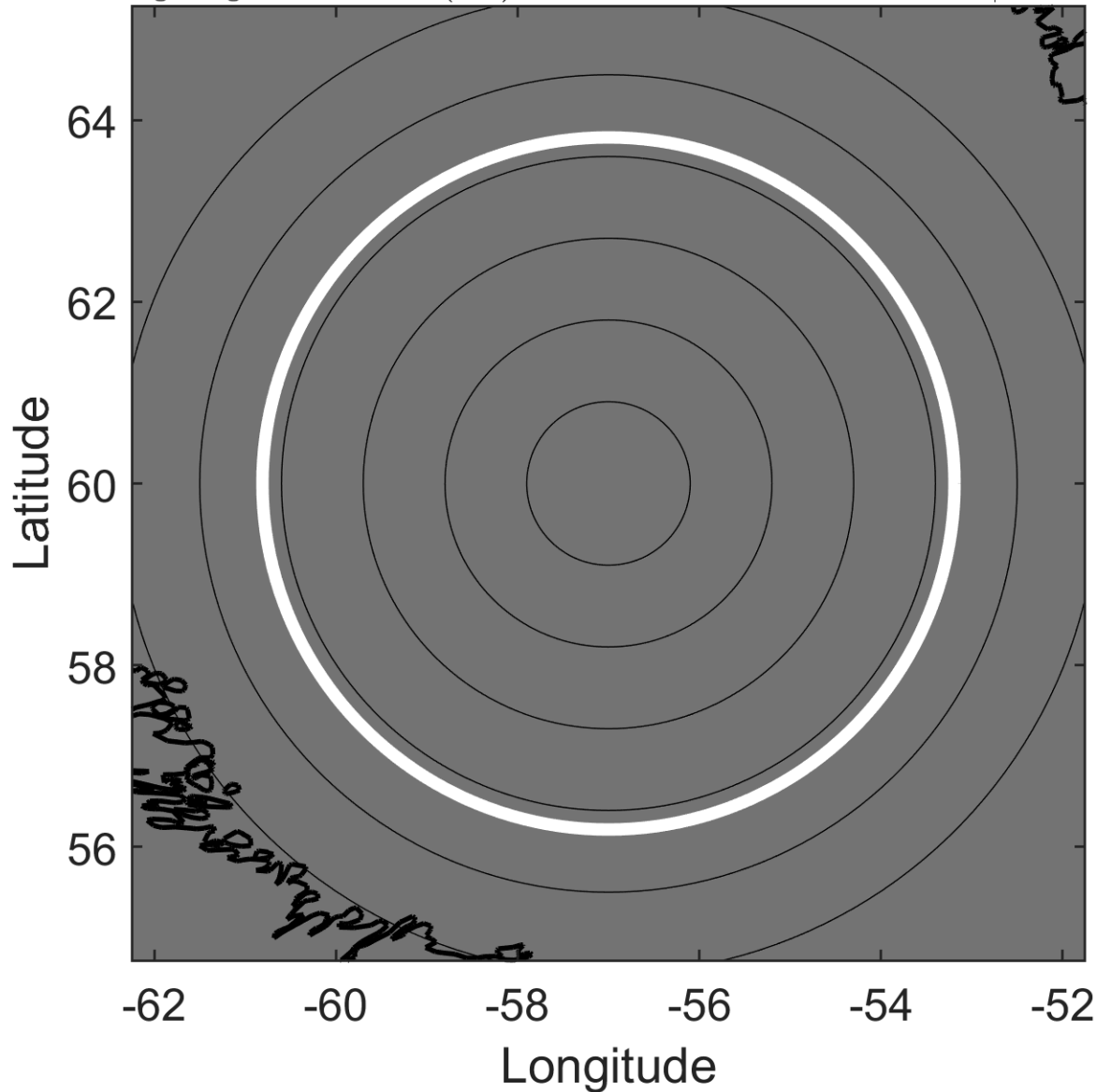

6-h IR BT Differences & Lightning

Δ t: 2014070818 (14.2 LT) - 2014070812 (8.3 LT)

Lightning: 14.2 LT \pm 1.5 h (dots)

PT: null | EA: null

01L (ARTHUR) | 30 kt EX

S: null | H: null

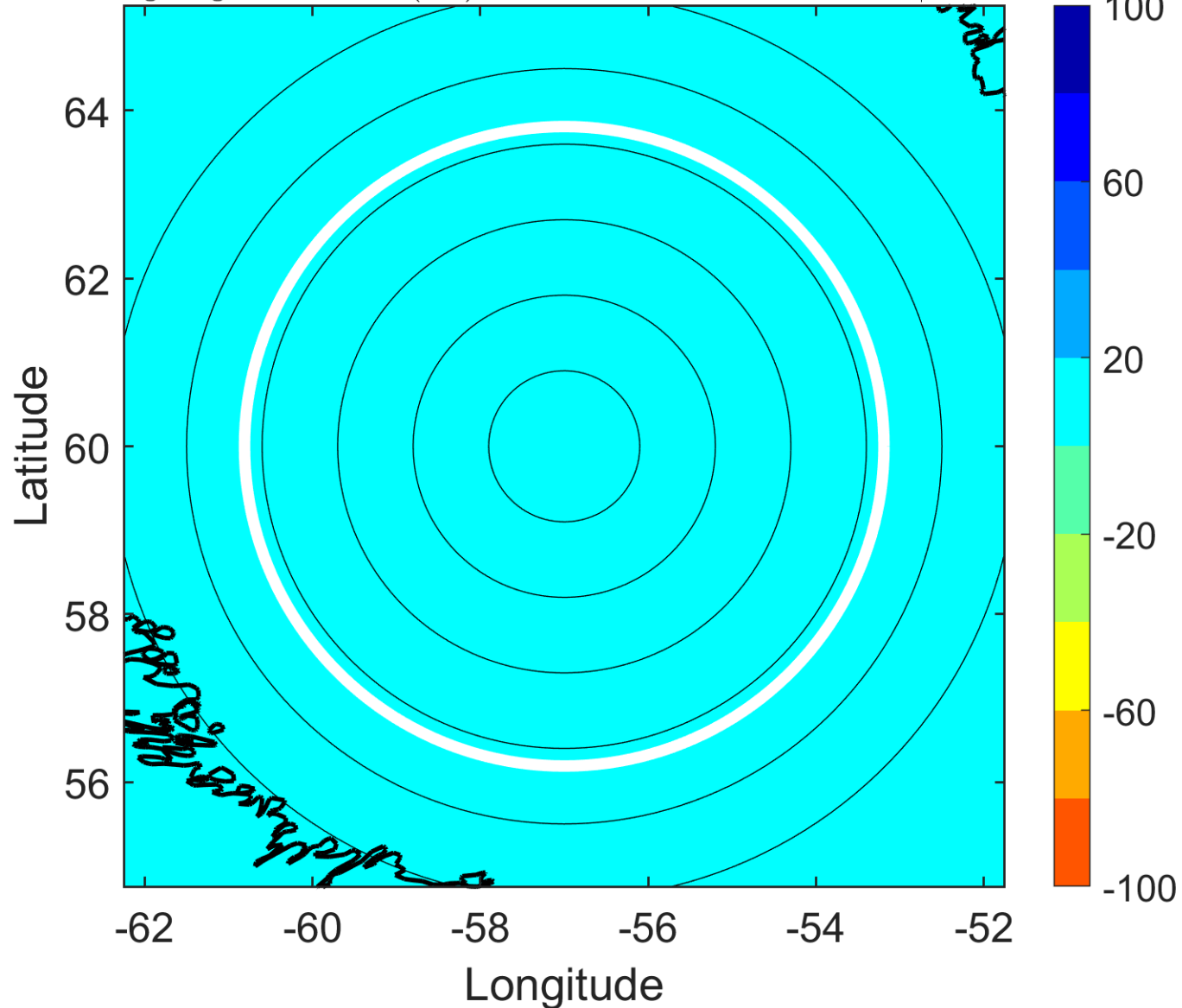

IR BT & Lightning

t: 2014070821 (17.2 LT)

Lightning: 17.2 LT \pm 1.5 h (dots)

PT: null | EA: null

01L (ARTHUR) | 30 kt EX

S: null | H: null

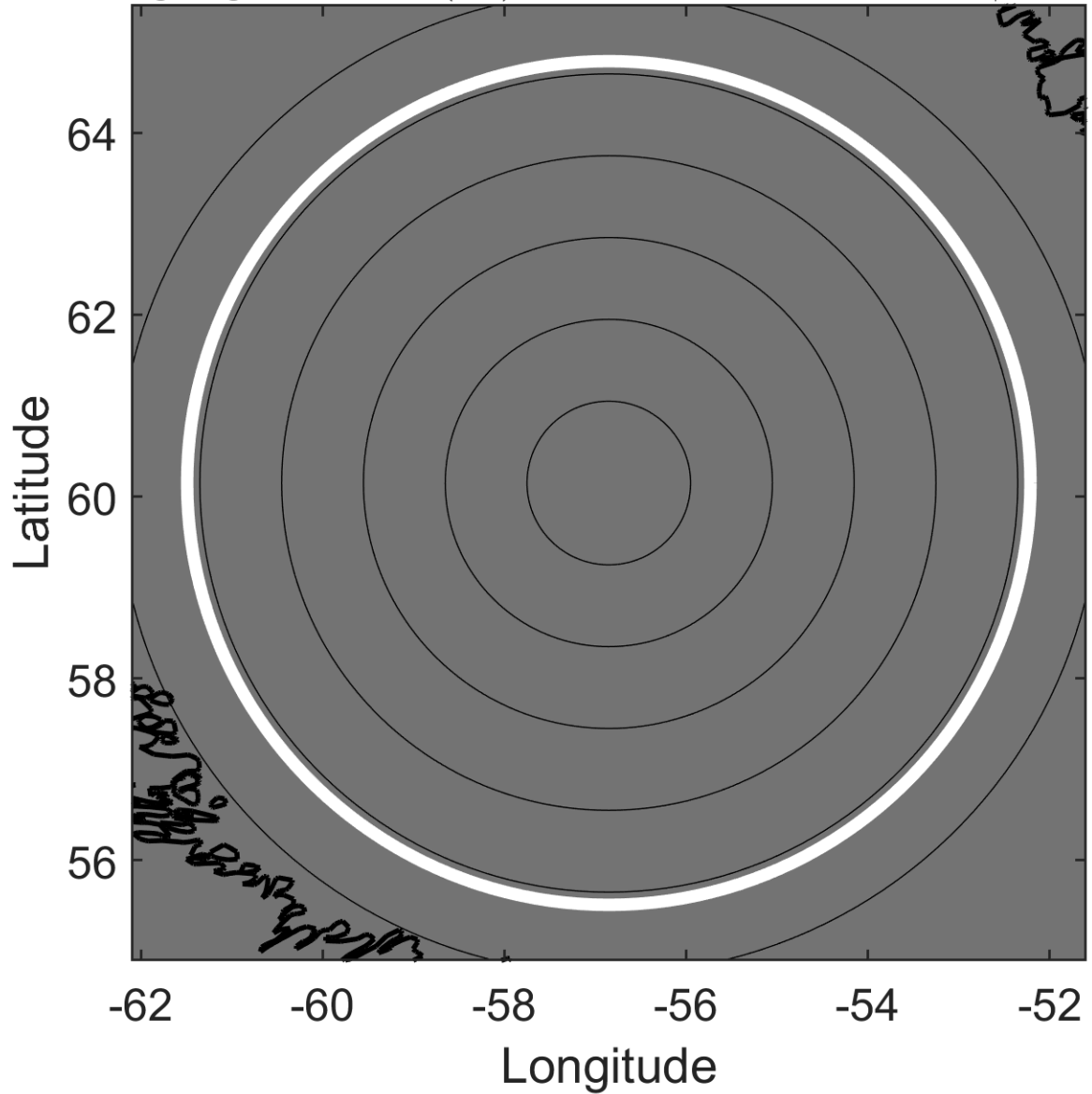

6-h IR BT Differences & Lightning

Δ t: 2014070821 (17.2 LT) - 2014070815 (11.2 LT)

Lightning: 17.2 LT \pm 1.5 h (dots)

PT: null | EA: null

01L (ARTHUR) | 30 kt EX

S: null | H: null

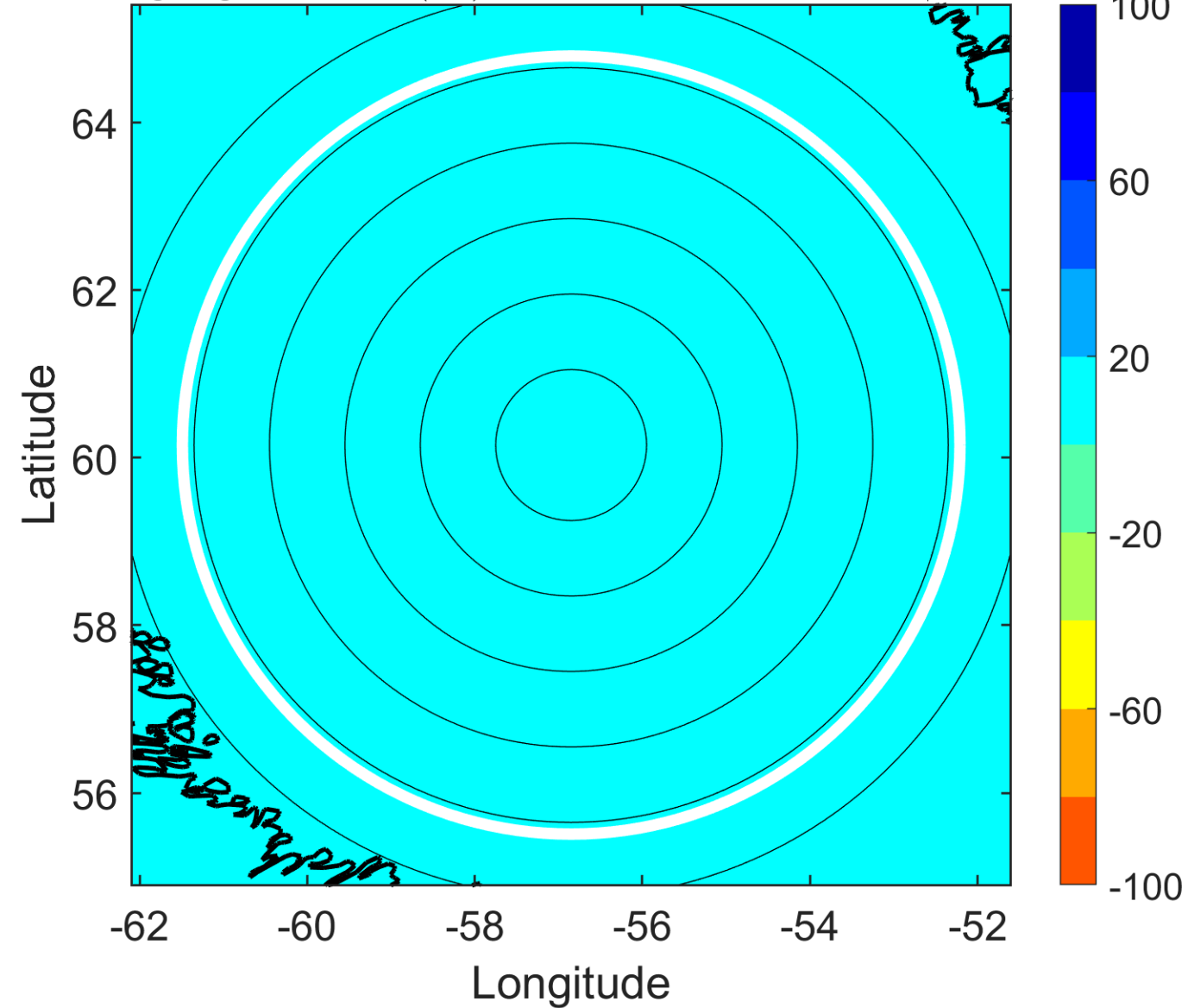

IR BT & Lightning

t: 2014070900 (20.2 LT)

Lightning: 20.2 LT \pm 1.5 h (dots)

PT: null | EA: null

01L (ARTHUR) | 30 kt EX

S: null | H: null

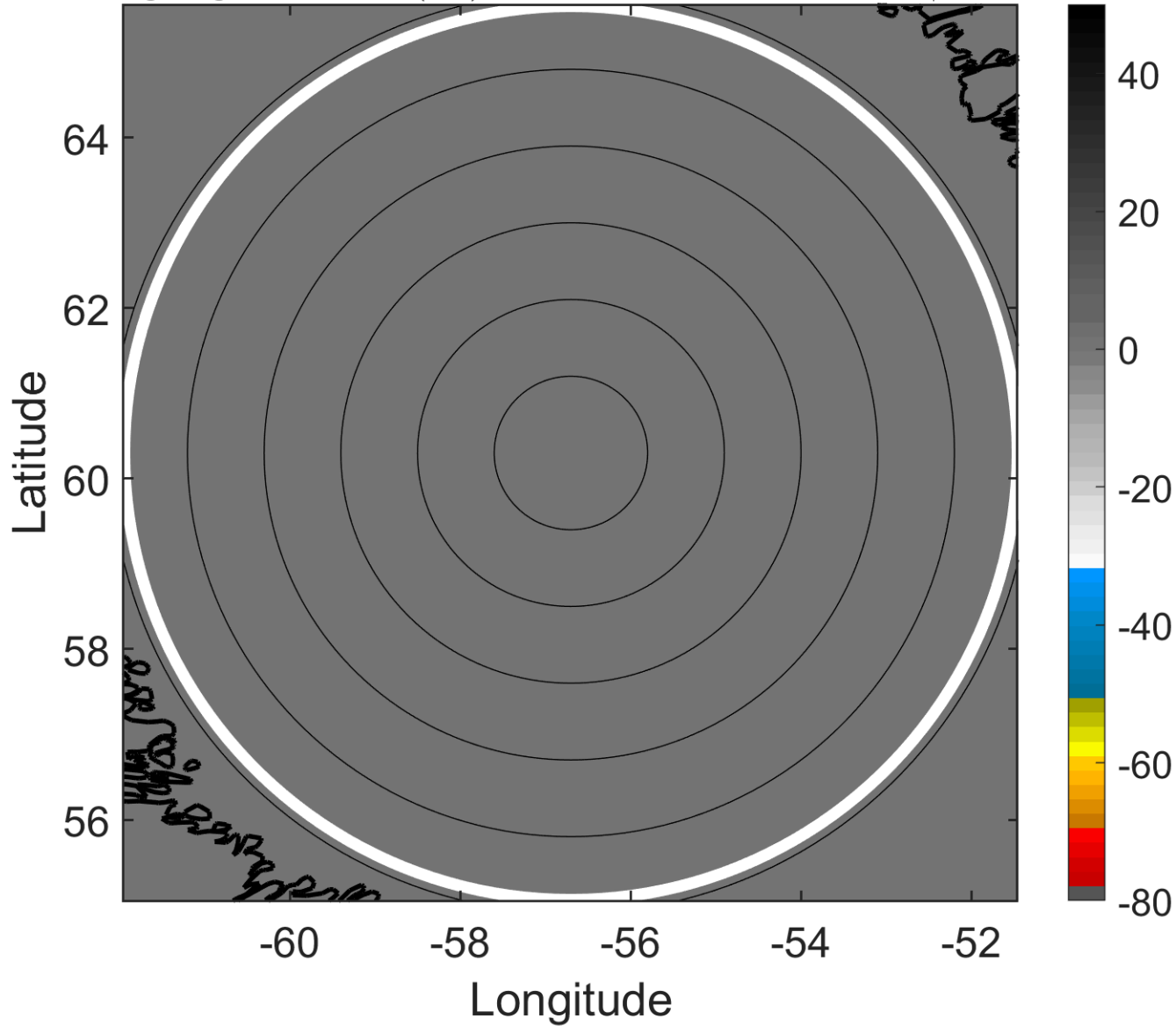

6-h IR BT Differences & Lightning

Δ t: 2014070900 (20.2 LT) - 2014070818 (14.2 LT)

Lightning: 20.2 LT \pm 1.5 h (dots)

PT: null | EA: null

01L (ARTHUR) | 30 kt EX

S: null | H: null

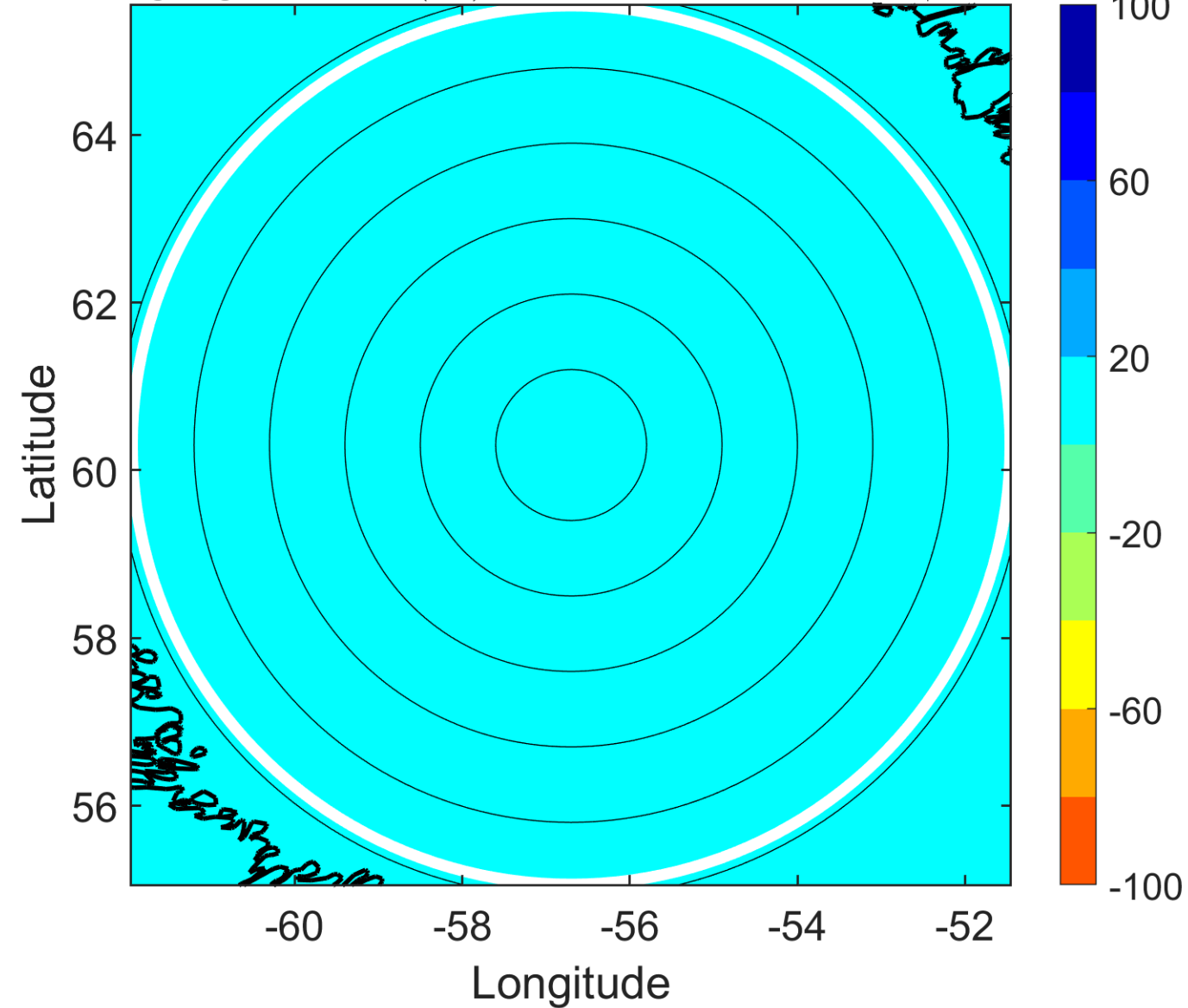

IR BT & Lightning

t: 2014070903 (23.2 LT)

Lightning: 23.2 LT \pm 1.5 h (dots)

PT: null | EA: null

01L (ARTHUR) | 27.5 kt EX

S: null | H: null

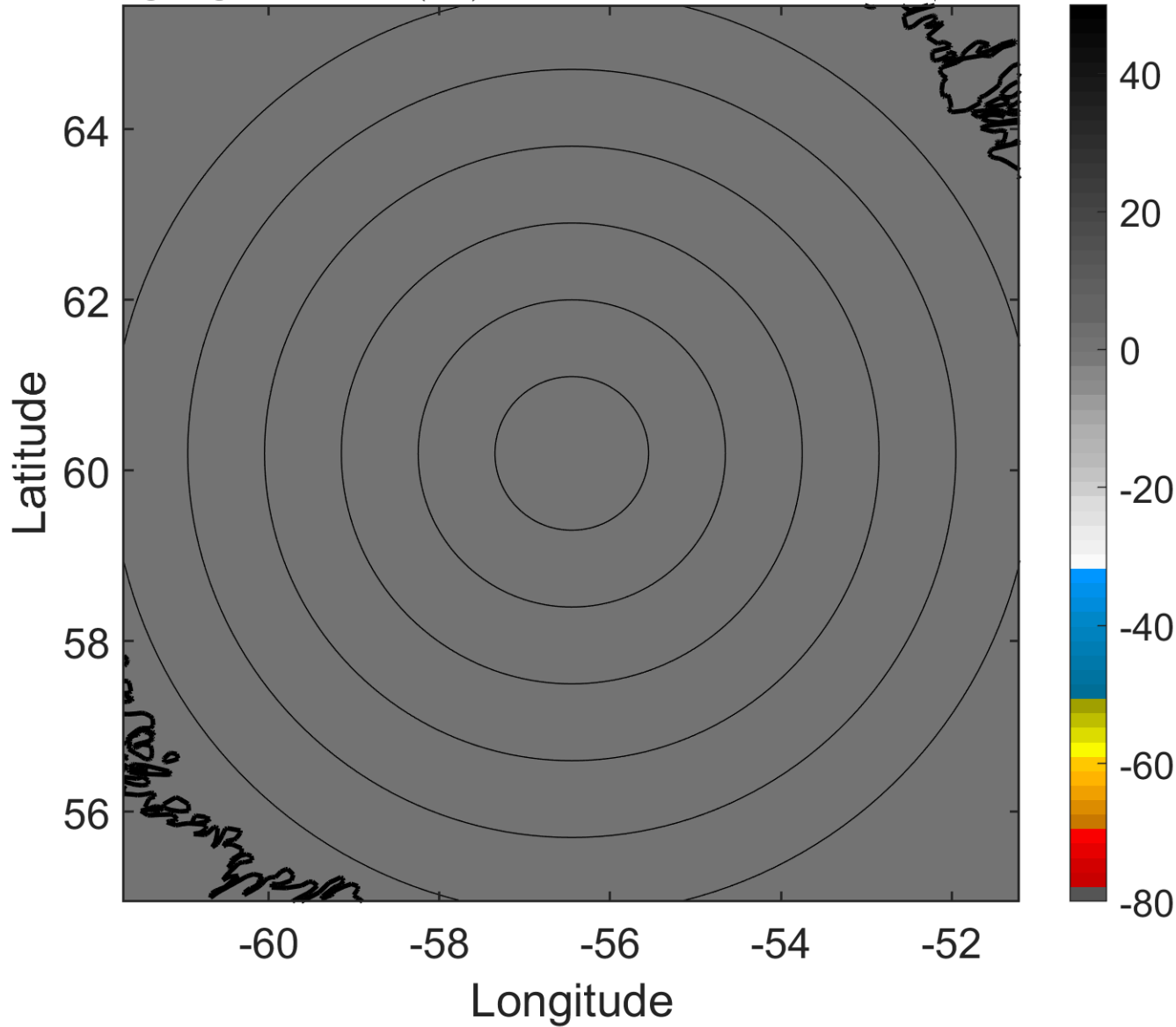

6-h IR BT Differences & Lightning

Δ t: 2014070903 (23.2 LT) - 2014070821 (17.2 LT)

Lightning: 23.2 LT \pm 1.5 h (dots)

PT: null | EA: null

01L (ARTHUR) | 27.5 kt EX

S: null | H: null

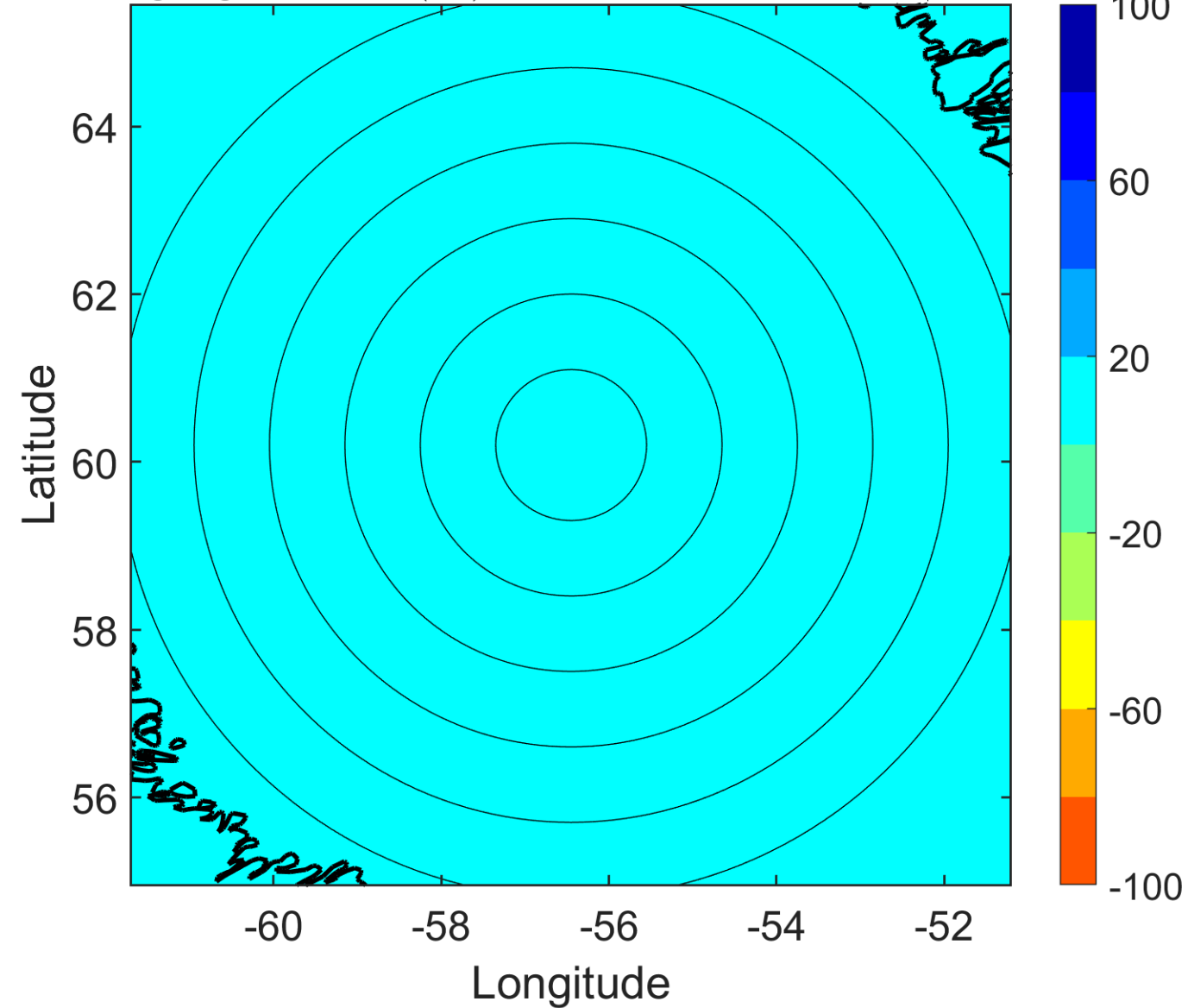

IR BT & Lightning

t: 2014070906 (2.3 LT)

Lightning: 2.3 LT \pm 1.5 h (dots)

PT: null | EA: null

01L (ARTHUR) | 25 kt EX

S: null | H: null

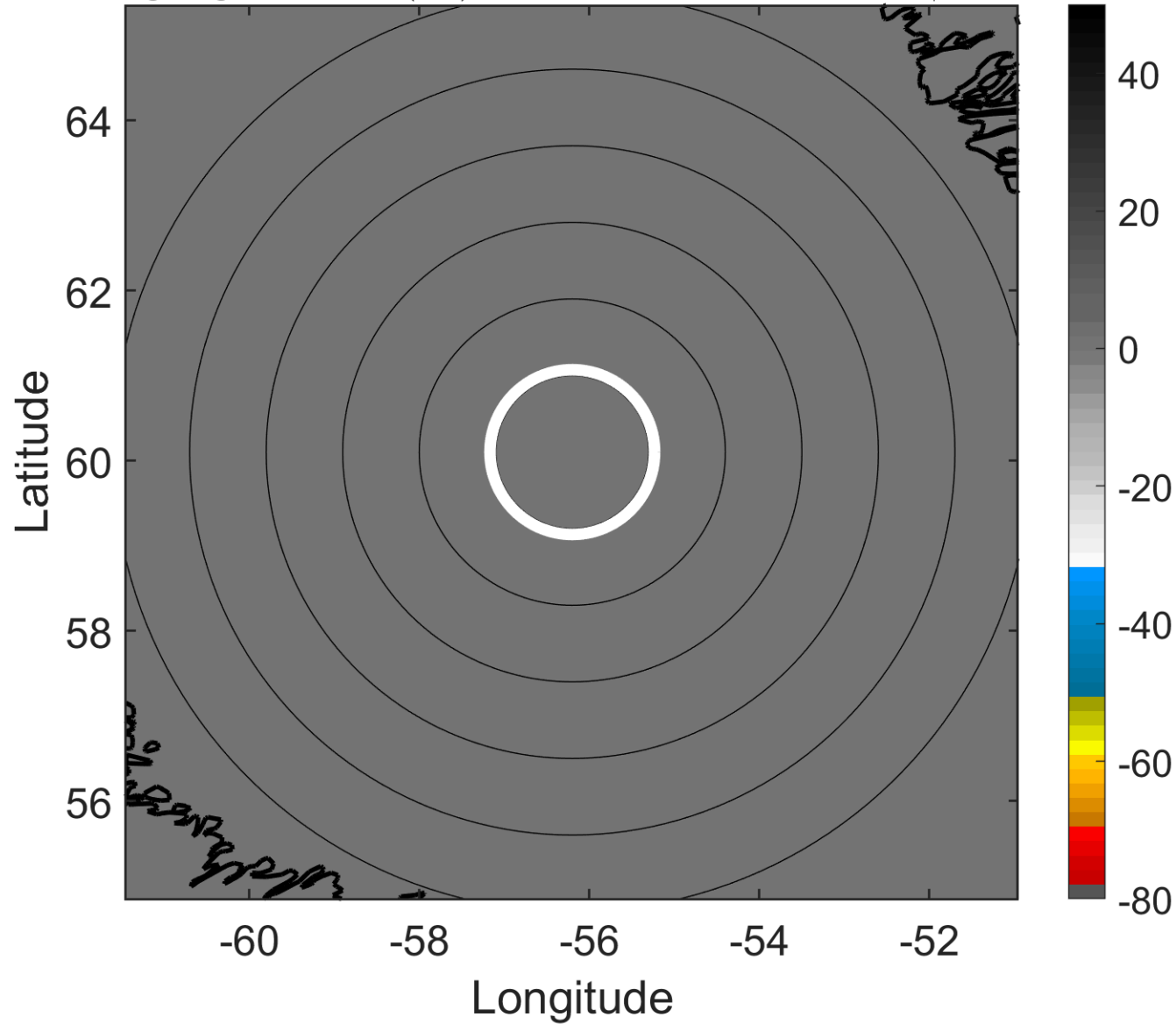

6-h IR BT Differences & Lightning

Δ t: 2014070906 (2.3 LT) - 2014070900 (20.2 LT)

Lightning: 2.3 LT \pm 1.5 h (dots)

PT: null | EA: null

01L (ARTHUR) | 25 kt EX

S: null | H: null

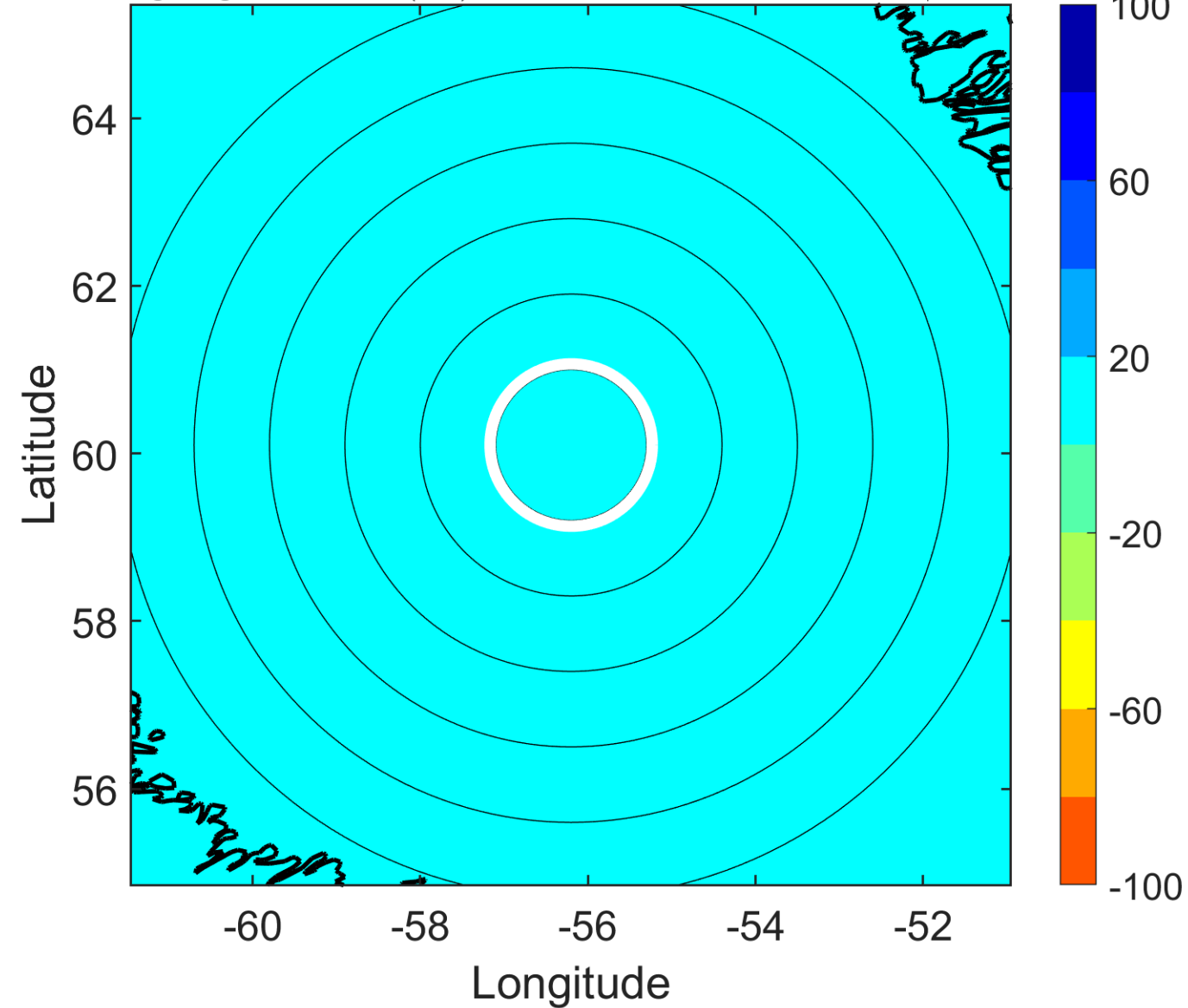

IR BT & Lightning

t: 2014070909 (5.3 LT)

Lightning: 5.3 LT \pm 1.5 h (dots)

PT: null | EA: null

01L (ARTHUR) | 25 kt EX

S: null | H: null

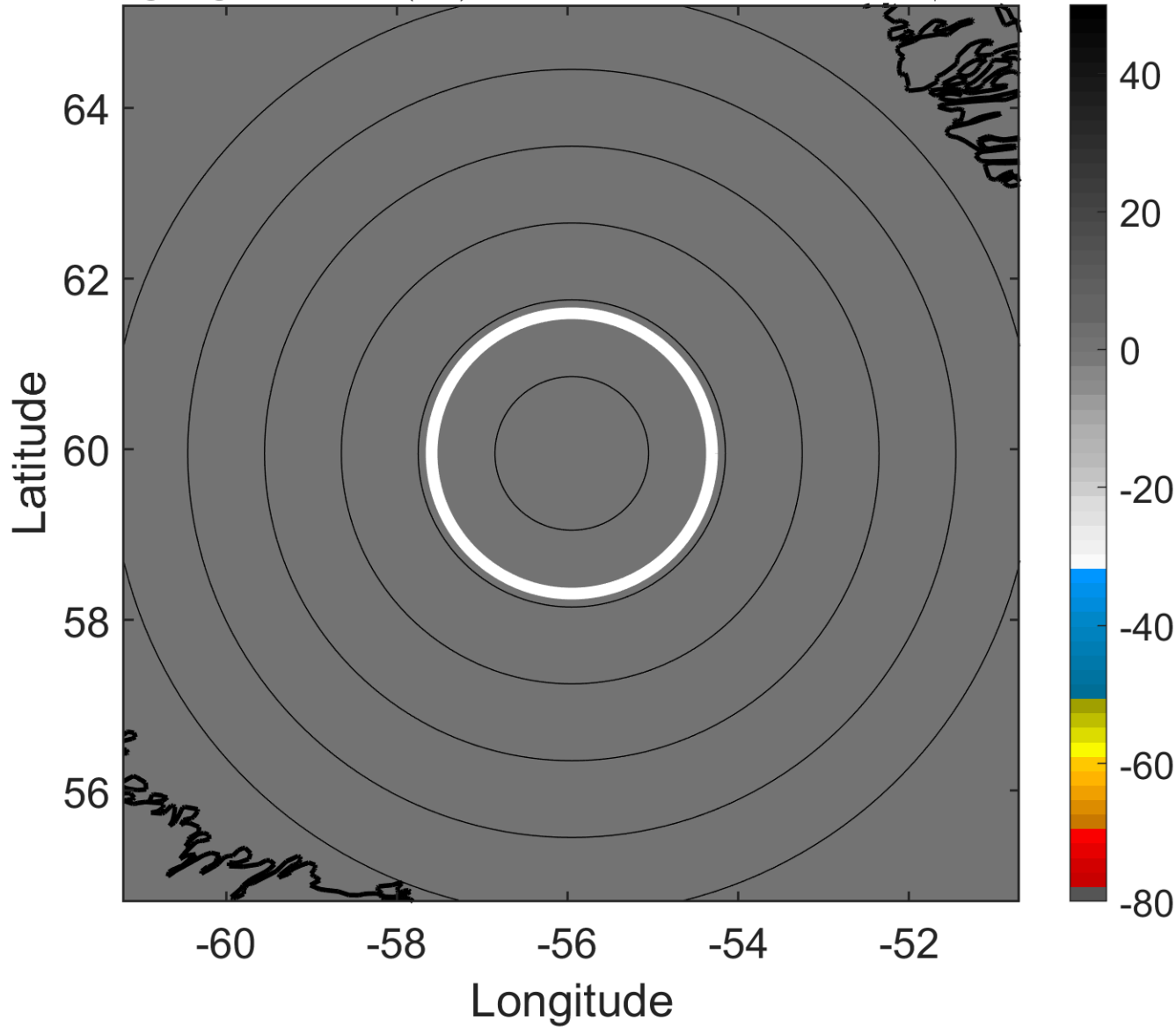

6-h IR BT Differences & Lightning

Δ t: 2014070909 (5.3 LT) - 2014070903 (23.2 LT)

Lightning: 5.3 LT \pm 1.5 h (dots)

PT: null | EA: null

01L (ARTHUR) | 25 kt EX

S: null | H: null

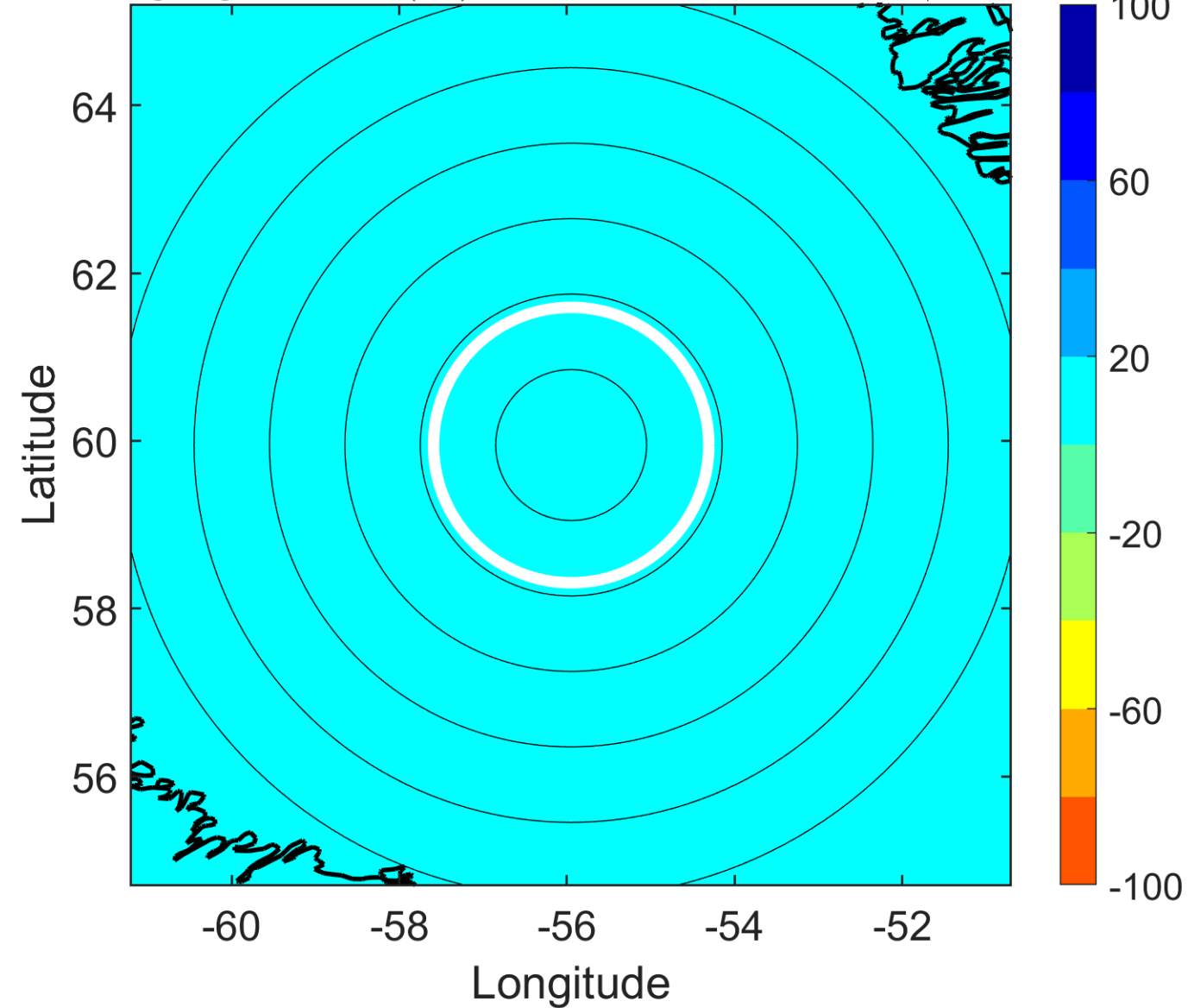

IR BT & Lightning

t: 2014070912 (8.3 LT)

Lightning: 8.3 LT \pm 1.5 h (dots)

PT: null | EA: null

01L (ARTHUR) | 25 kt EX

S: null | H: null

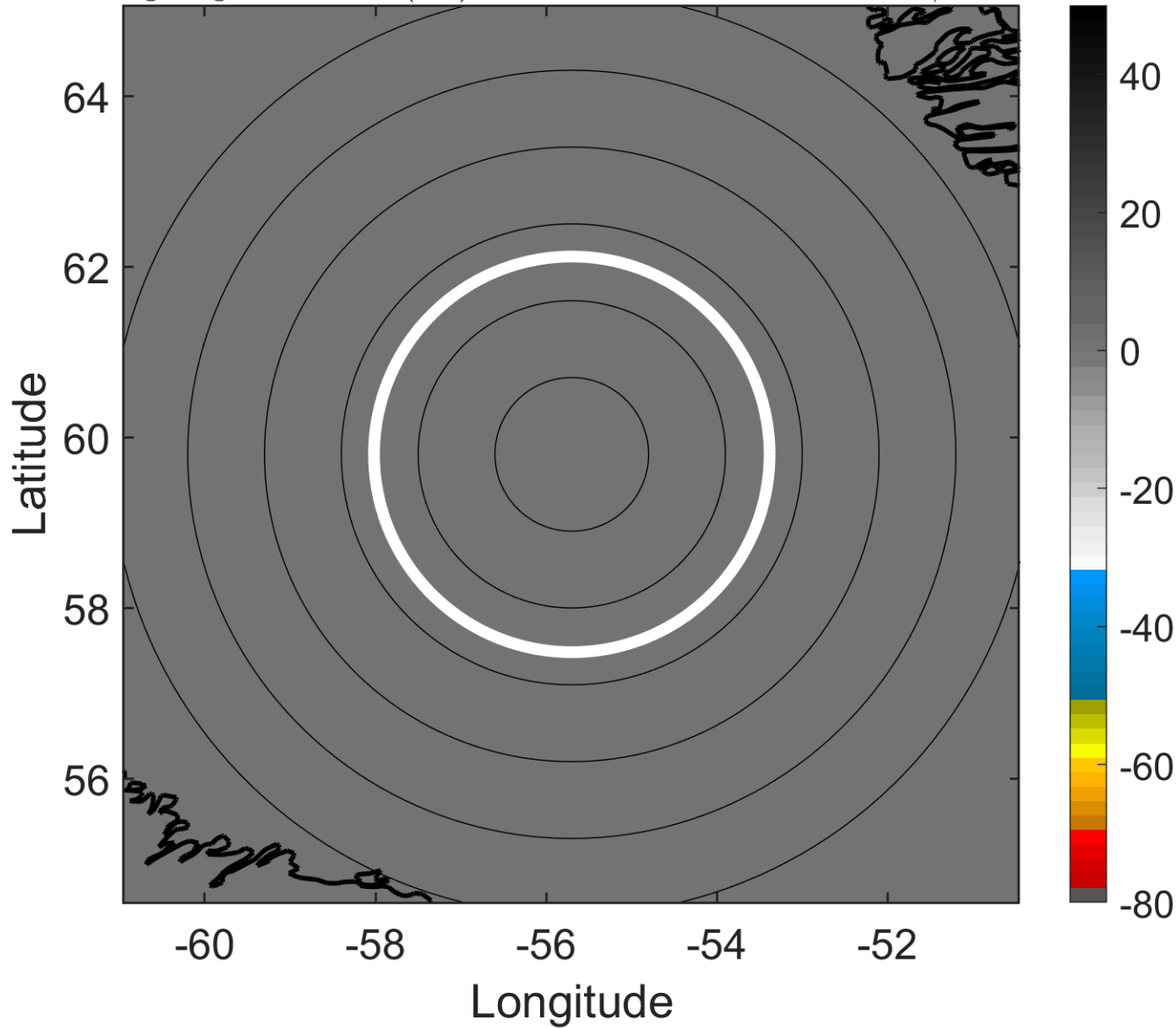

6-h IR BT Differences & Lightning

Δ t: 2014070912 (8.3 LT) - 2014070906 (2.3 LT)

Lightning: 8.3 LT \pm 1.5 h (dots)

PT: null | EA: null

01L (ARTHUR) | 25 kt EX

S: null | H: null

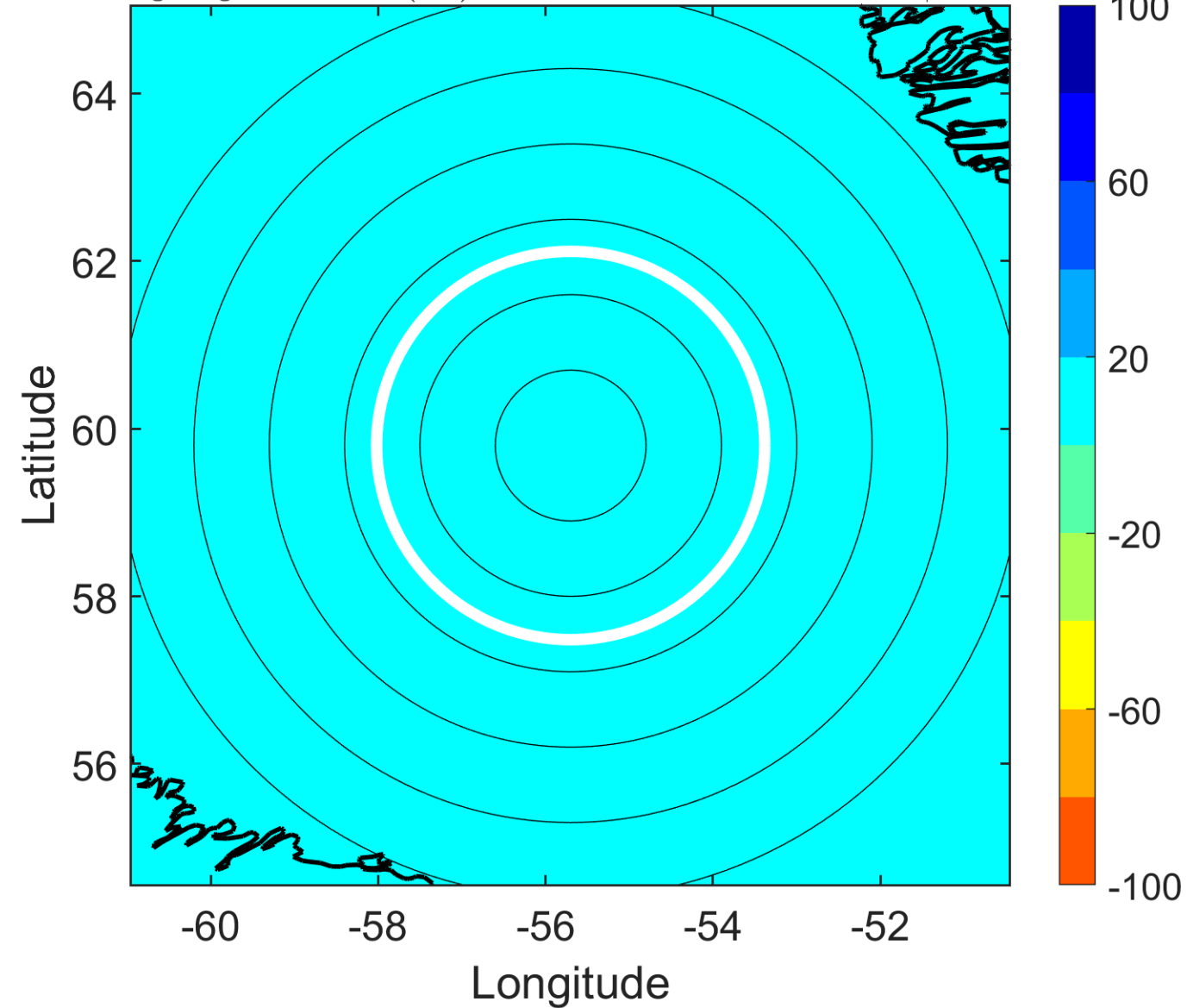

IR BT & Lightning

t: 2014070915 (11.3 LT)

Lightning: 11.3 LT \pm 1.5 h (dots)

PT: null | EA: null

01L (ARTHUR) | 25 kt EX

S: null | H: null

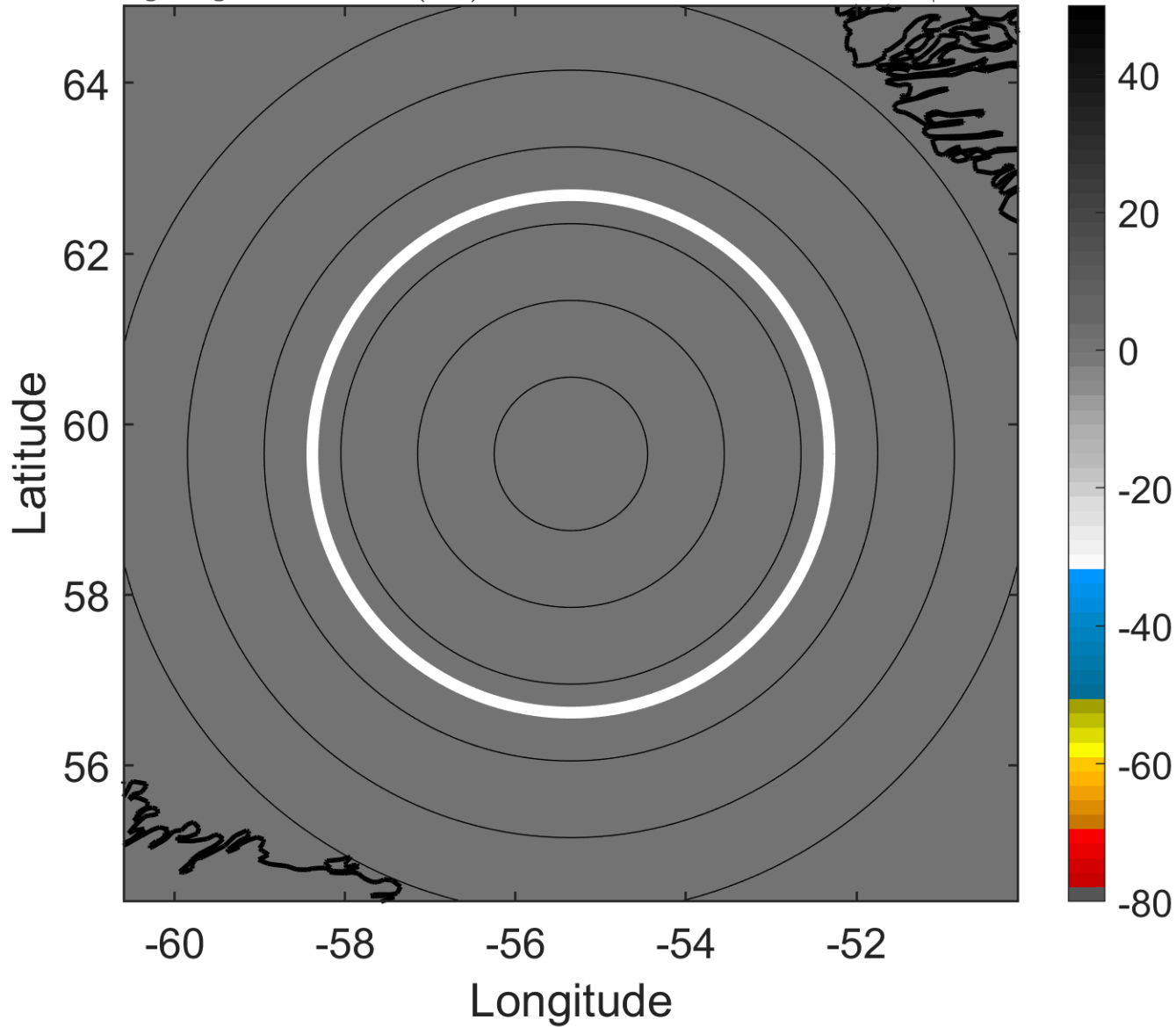

6-h IR BT Differences & Lightning

Δ t: 2014070915 (11.3 LT) - 2014070909 (5.3 LT)

Lightning: 11.3 LT \pm 1.5 h (dots)

PT: null | EA: null

01L (ARTHUR) | 25 kt EX

S: null | H: null

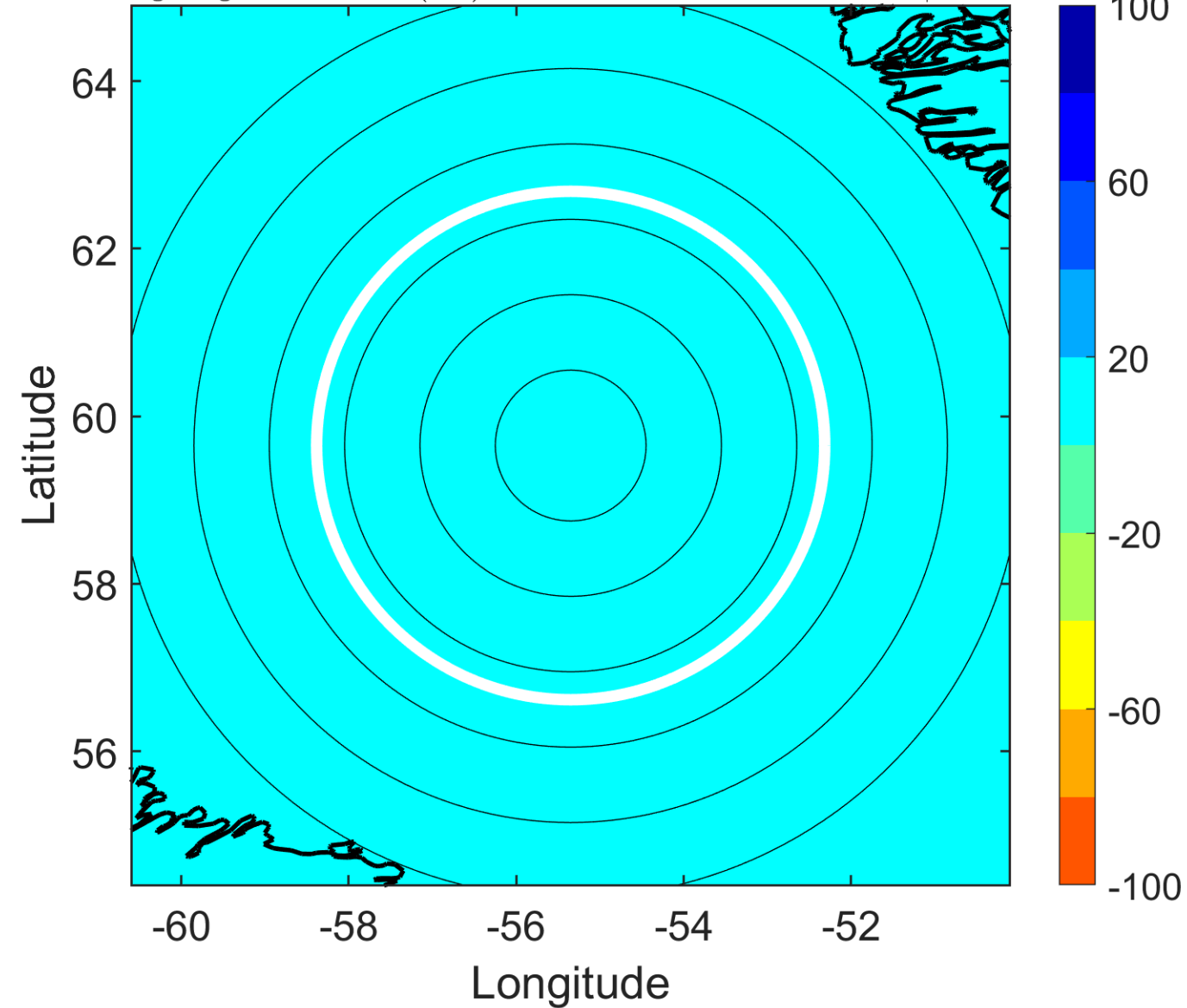

IR BT & Lightning

t: 2014070918 (14.3 LT)

Lightning: 14.3 LT \pm 1.5 h (dots)

PT: null | EA: null

01L (ARTHUR) | 25 kt EX

S: null | H: null

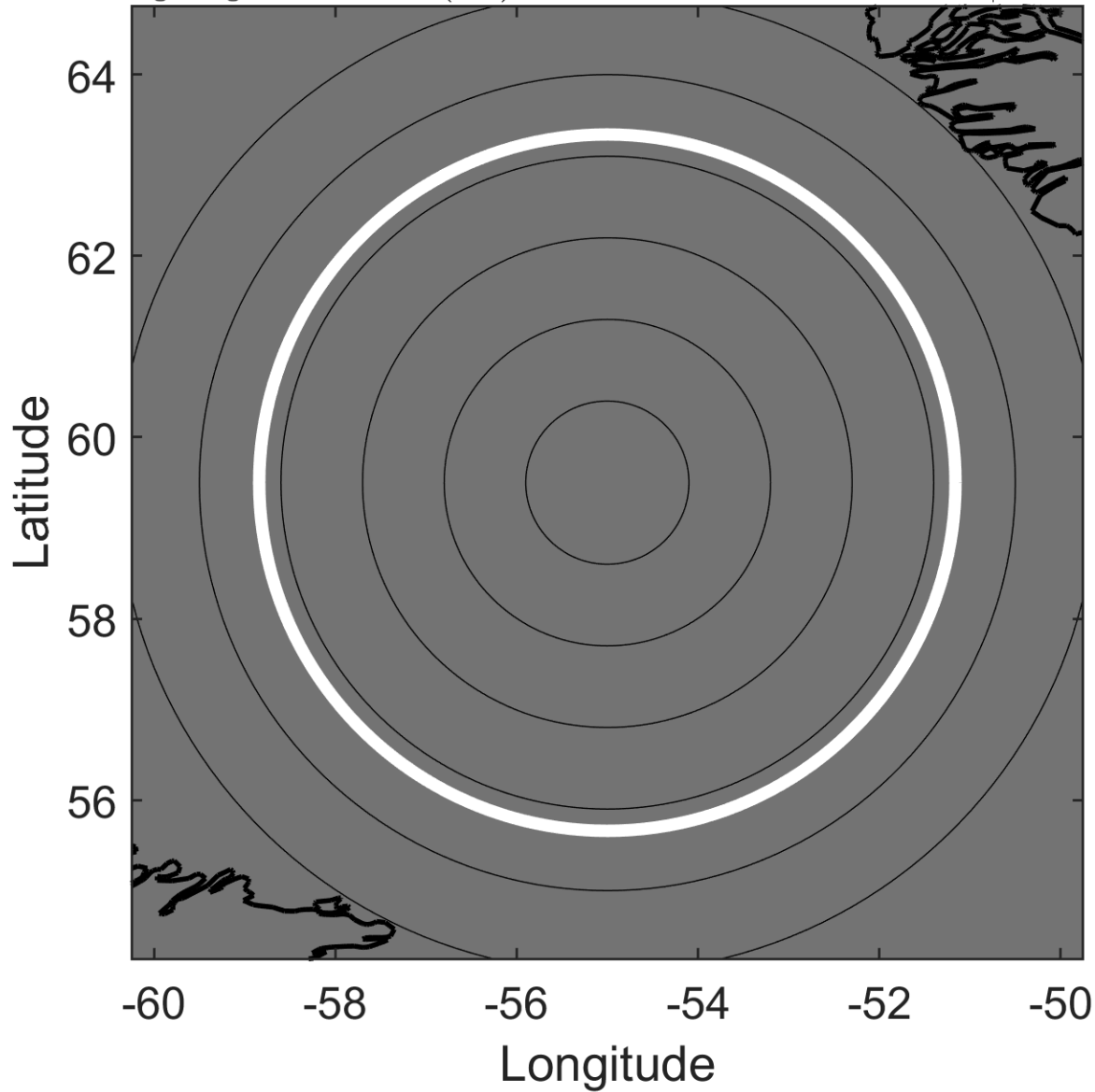

6-h IR BT Differences & Lightning

Δ t: 2014070918 (14.3 LT) - 2014070912 (8.3 LT)

Lightning: 14.3 LT \pm 1.5 h (dots)

PT: null | EA: null

01L (ARTHUR) | 25 kt EX

S: null | H: null

