

IR BT & Lightning

t: 2020051700 (18.8 LT)

Lightning: 18.8 LT \pm 1.5 h (dots)

PT: SLWP | EA: QUASI

01L (ARTHUR) | 35 kt TS

S: 2.6 m s⁻¹ (L) | H: 56°

6-h IR BT Differences & Lightning

Δ t: 2020051700 (18.8 LT) - 2020051618 (12.8 LT)

Lightning: 18.8 LT \pm 1.5 h (dots)

PT: SLWP | EA: QUASI

01L (ARTHUR) | 35 kt TS

S: 2.6 m s⁻¹ (L) | H: 56°

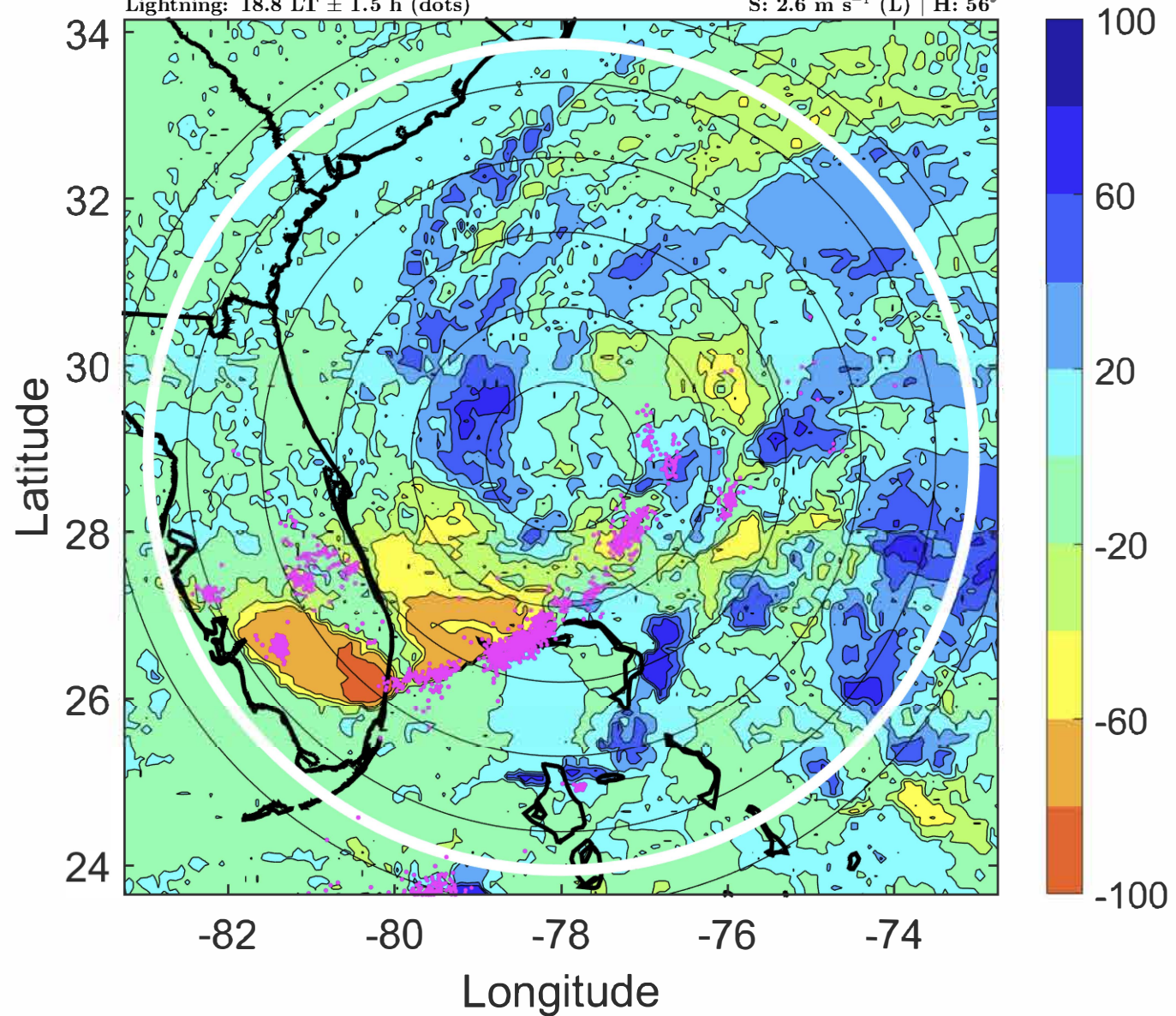
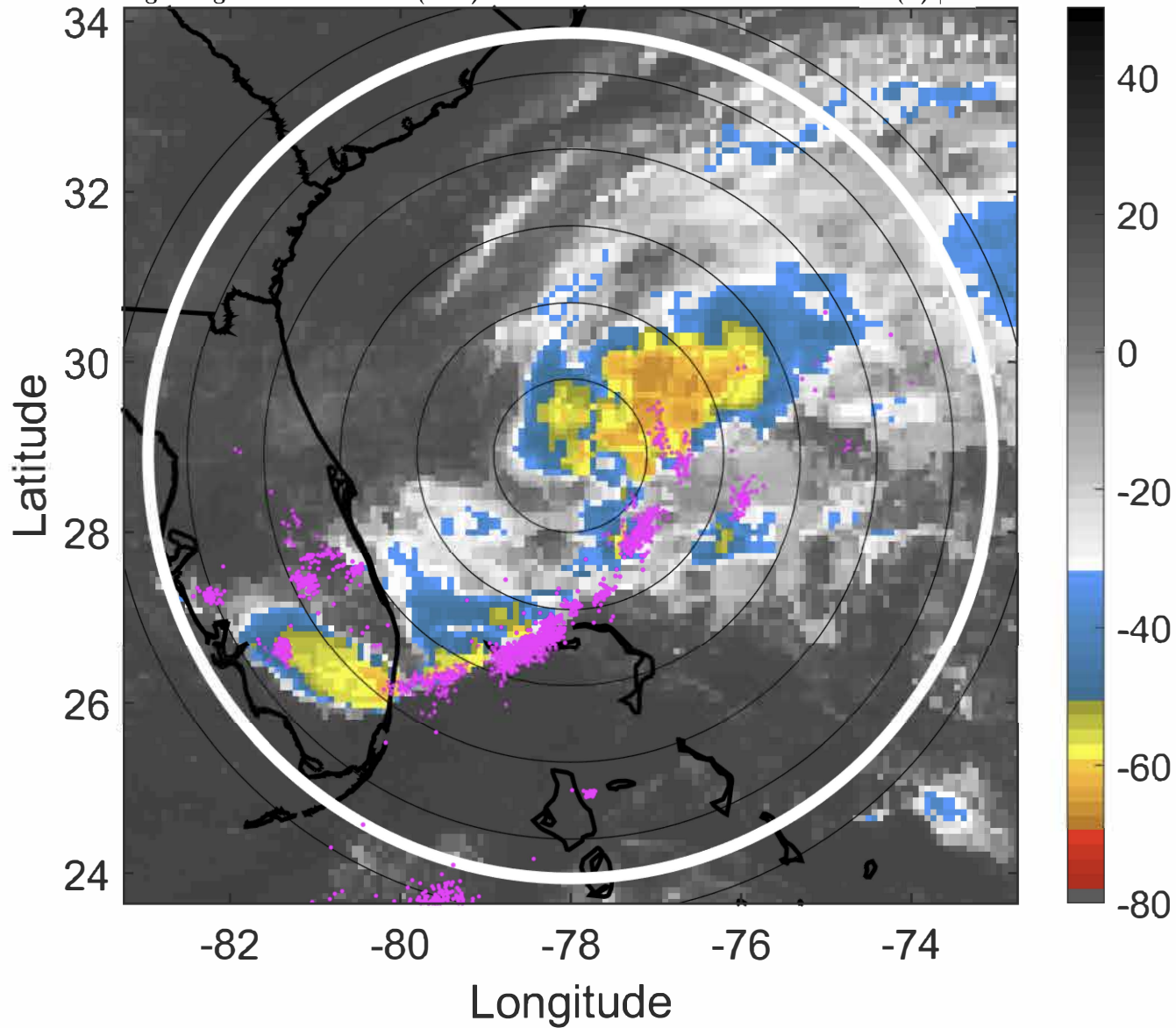

IR BT & Lightning

t: 2020051703 (21.8 LT)

Lightning: 21.8 LT \pm 1.5 h (dots)

PT: SLWP | EA: QUASI

01L (ARTHUR) | 35 kt TS

S: 2.5 m s⁻¹ (L) | H: 82°

6-h IR BT Differences & Lightning

Δ t: 2020051703 (21.8 LT) - 2020051621 (15.8 LT)

Lightning: 21.8 LT \pm 1.5 h (dots)

PT: SLWP | EA: QUASI

01L (ARTHUR) | 35 kt TS

S: 2.5 m s⁻¹ (L) | H: 82°

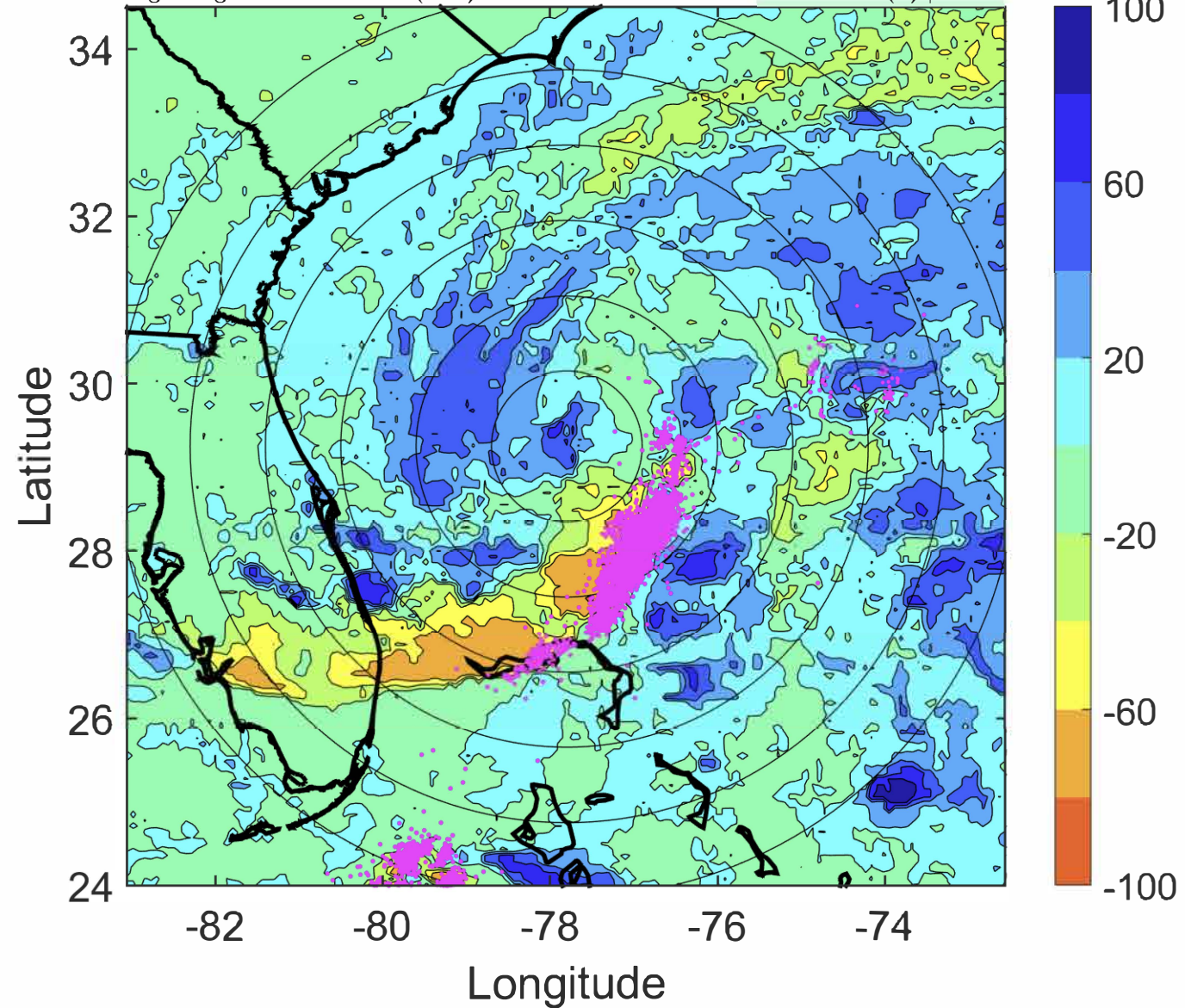
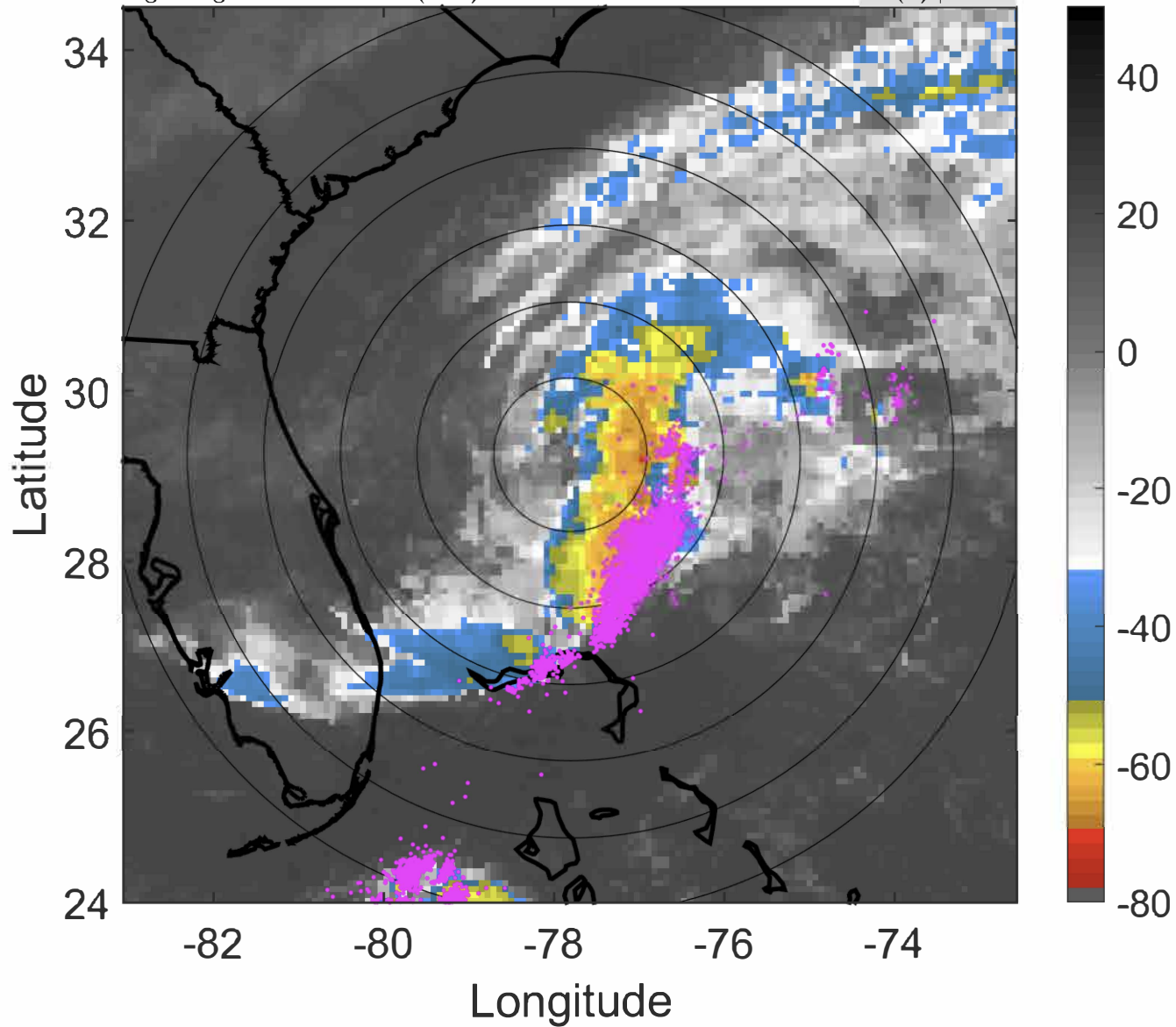

IR BT & Lightning

t: 2020051706 (0.8 LT)

Lightning: 0.8 LT \pm 1.5 h (dots)

PT: LLCP | EA: ACT

01L (ARTHUR) | 35 kt TS

S: 2.4 m s⁻¹ (L) | H: 108°

6-h IR BT Differences & Lightning

Δ t: 2020051706 (0.8 LT) - 2020051700 (18.8 LT)

Lightning: 0.8 LT \pm 1.5 h (dots)

PT: LLCP | EA: ACT

01L (ARTHUR) | 35 kt TS

S: 2.4 m s⁻¹ (L) | H: 108°

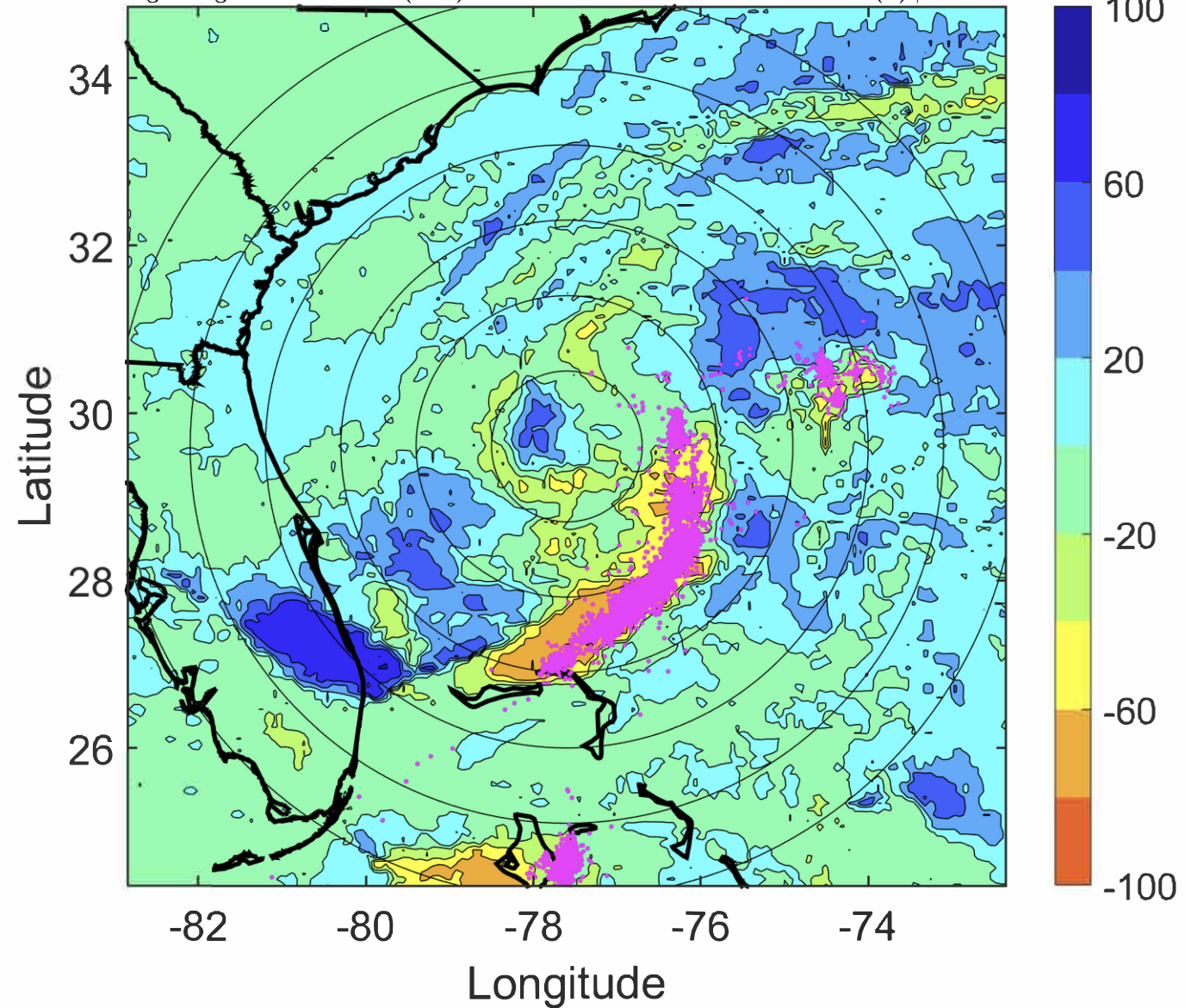
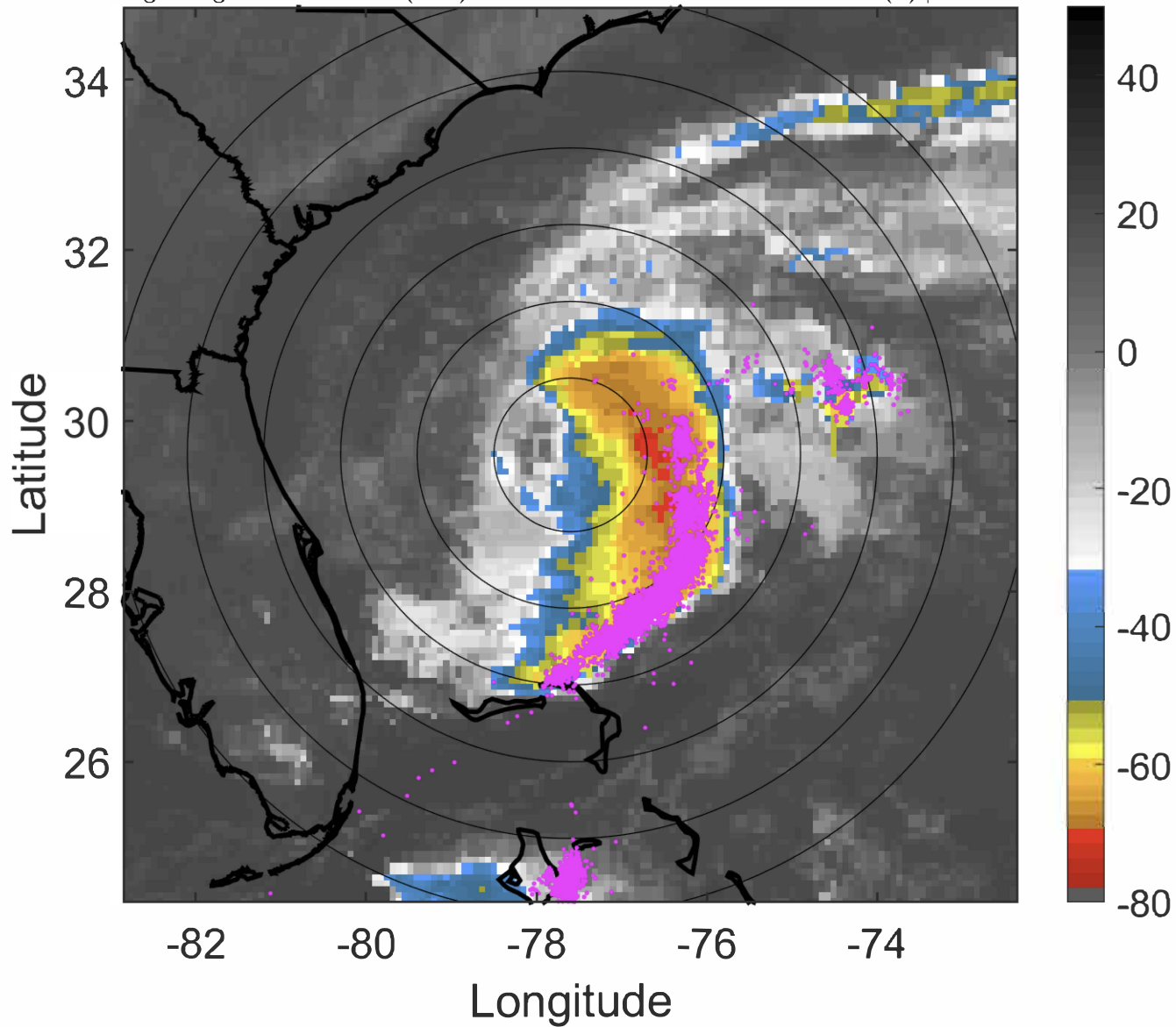

IR BT & Lightning

t: 2020051709 (3.8 LT)

Lightning: 3.8 LT \pm 1.5 h (dots)

PT: LLCP | EA: ACT

01L (ARTHUR) | 35 kt TS

S: 1.8 m s⁻¹ (L) | H: 115°

6-h IR BT Differences & Lightning

Δ t: 2020051709 (3.8 LT) - 2020051703 (21.8 LT)

Lightning: 3.8 LT \pm 1.5 h (dots)

PT: LLCP | EA: ACT

01L (ARTHUR) | 35 kt TS

S: 1.8 m s⁻¹ (L) | H: 115°

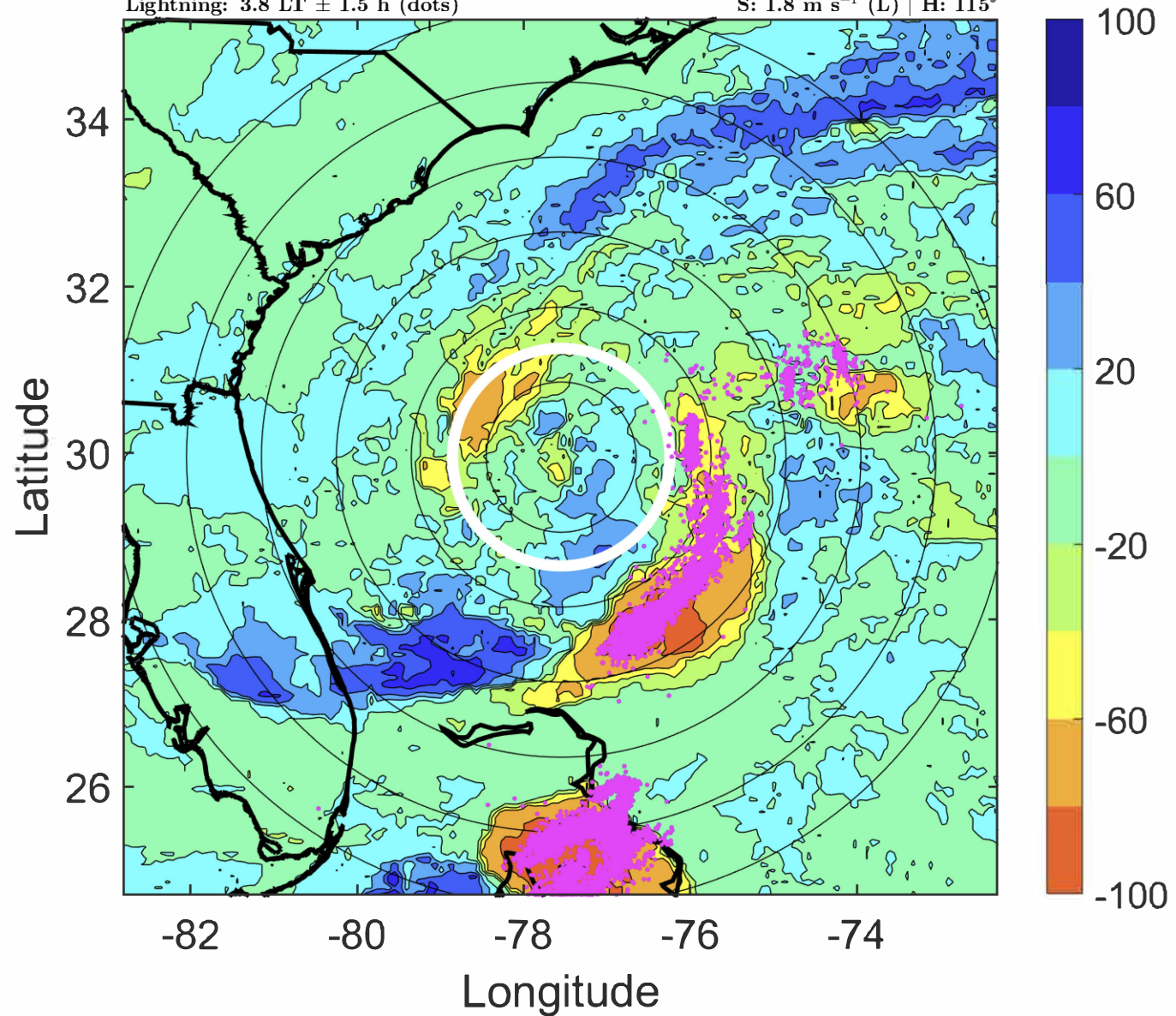
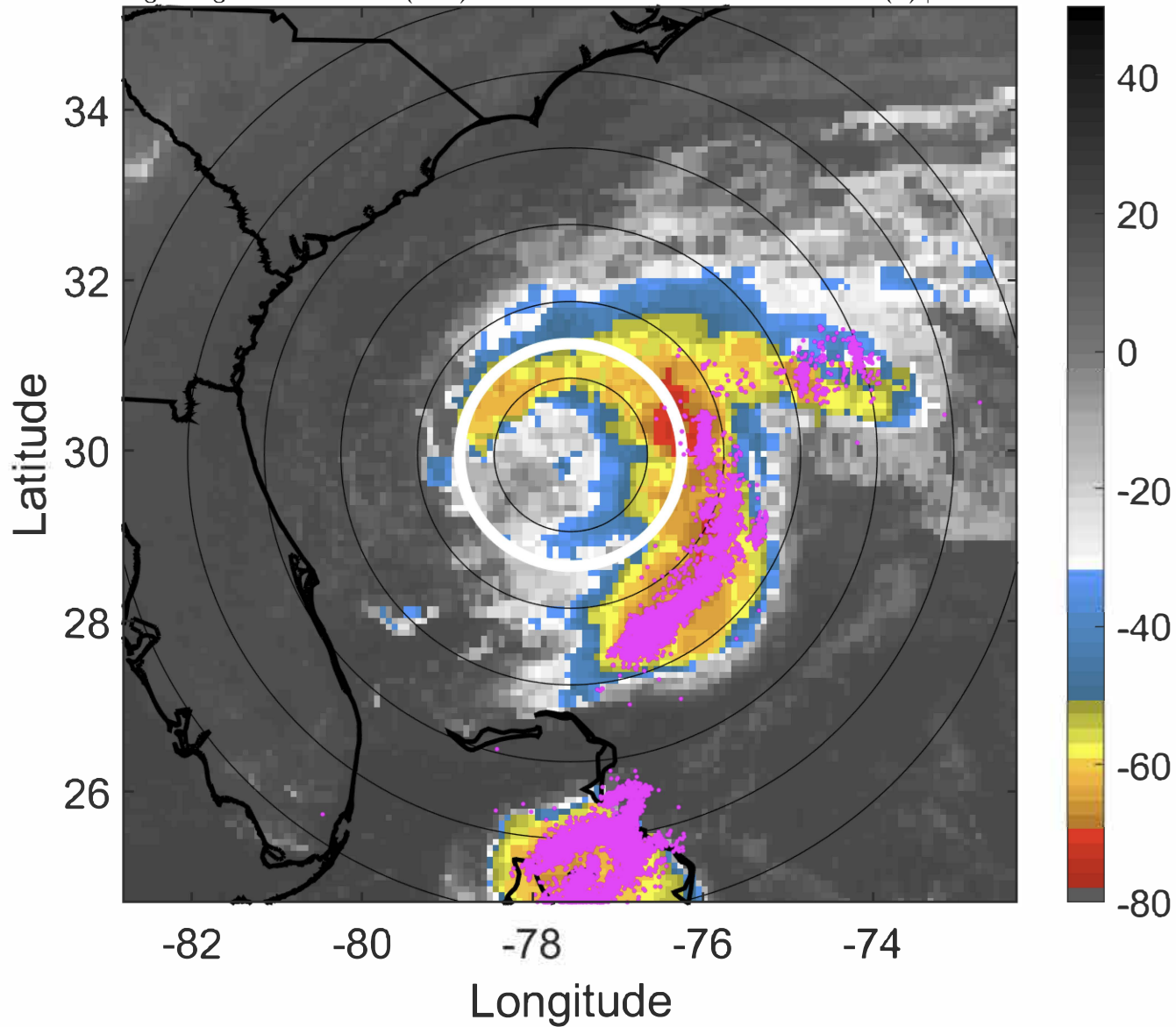

IR BT & Lightning

t: 2020051712 (6.8 LT)

Lightning: 6.8 LT \pm 1.5 h (dots)

PT: LLCP | EA: ACT

01L (ARTHUR) | 35 kt TS

S: 1.2 m s⁻¹ (L) | H: 122°

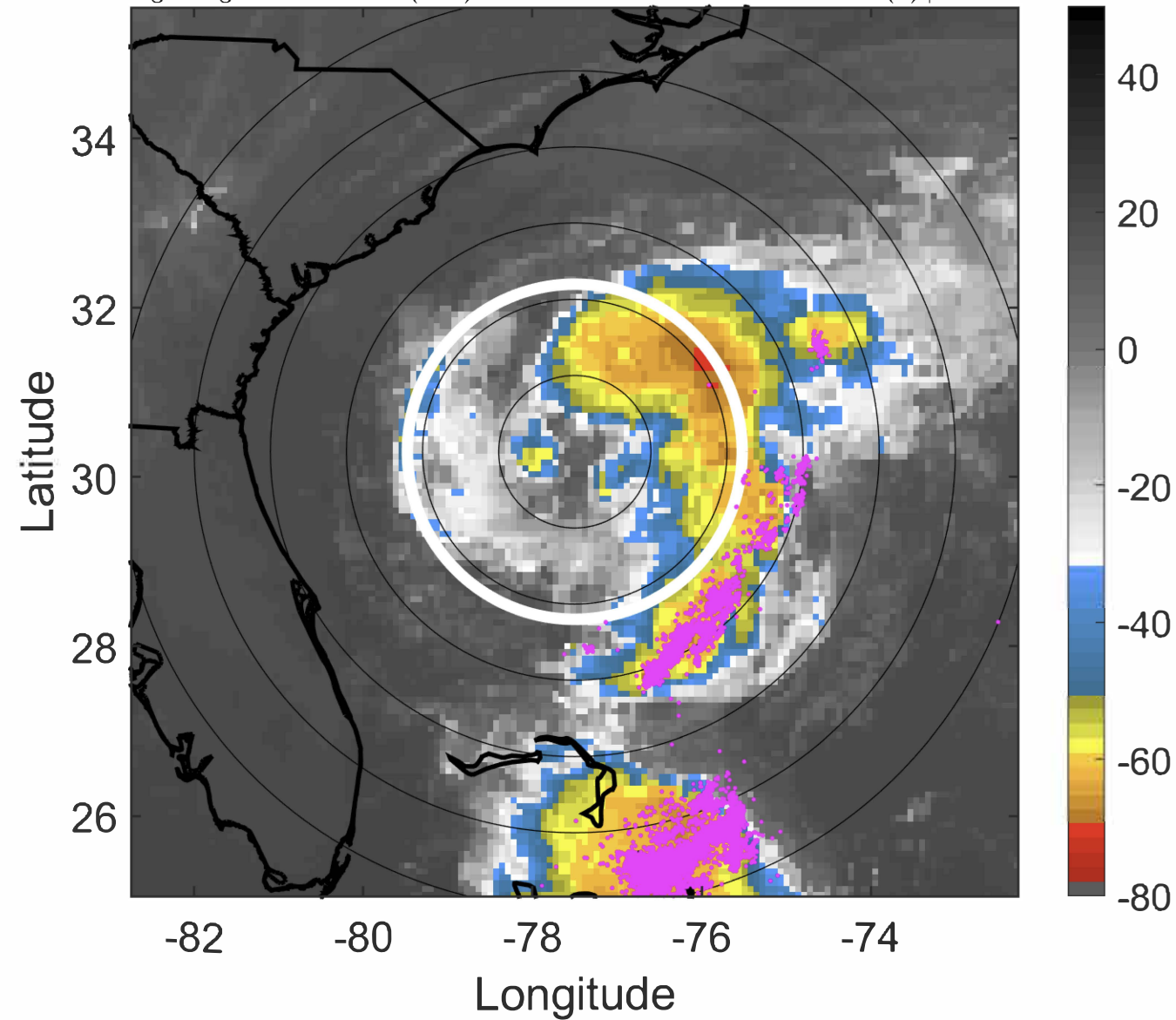

6-h IR BT Differences & Lightning

Δ t: 2020051712 (6.8 LT) - 2020051706 (0.8 LT)

Lightning: 6.8 LT \pm 1.5 h (dots)

PT: LLCP | EA: ACT

01L (ARTHUR) | 35 kt TS

S: 1.2 m s⁻¹ (L) | H: 122°

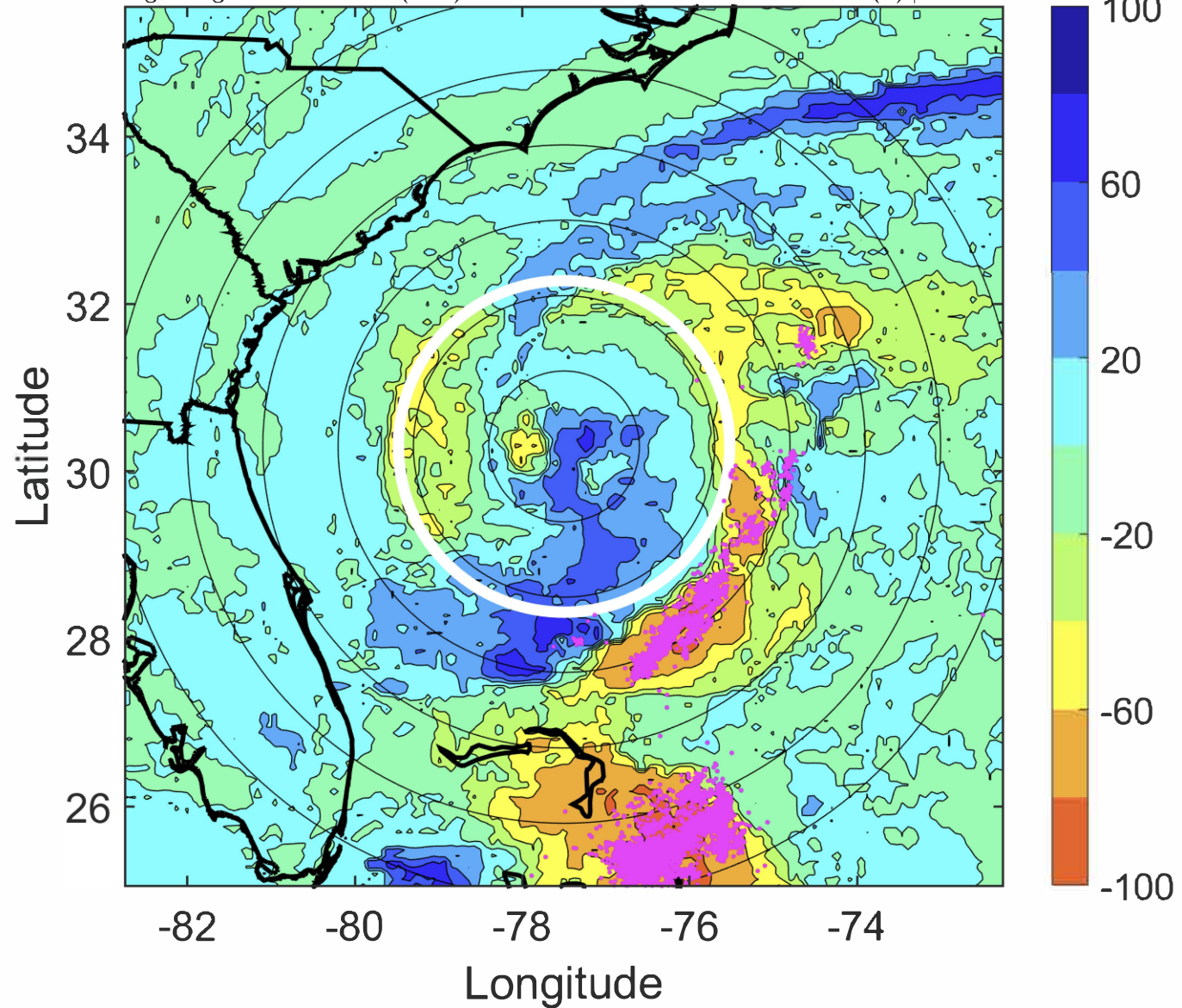

IR BT & Lightning

t: 2020051715 (9.8 LT)

Lightning: 9.8 LT \pm 1.5 h (dots)

PT: LLCP | EA: ACT

01L (ARTHUR) | 37.5 kt TS

S: 1.8 m s⁻¹ (L) | H: 115°

6-h IR BT Differences & Lightning

Δ t: 2020051715 (9.8 LT) - 2020051709 (3.8 LT)

Lightning: 9.8 LT \pm 1.5 h (dots)

PT: LLCP | EA: ACT

01L (ARTHUR) | 37.5 kt TS

S: 1.8 m s⁻¹ (L) | H: 115°

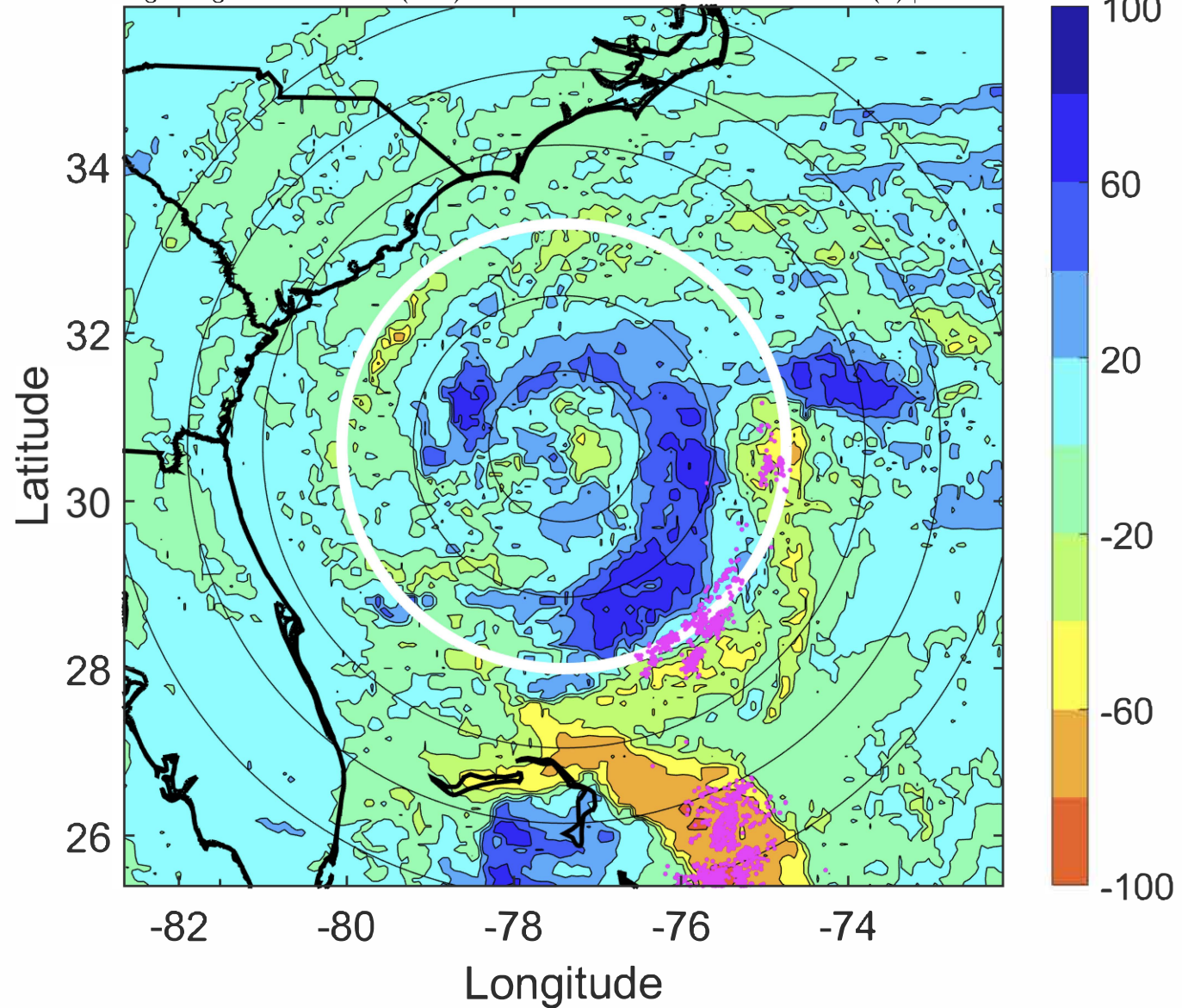
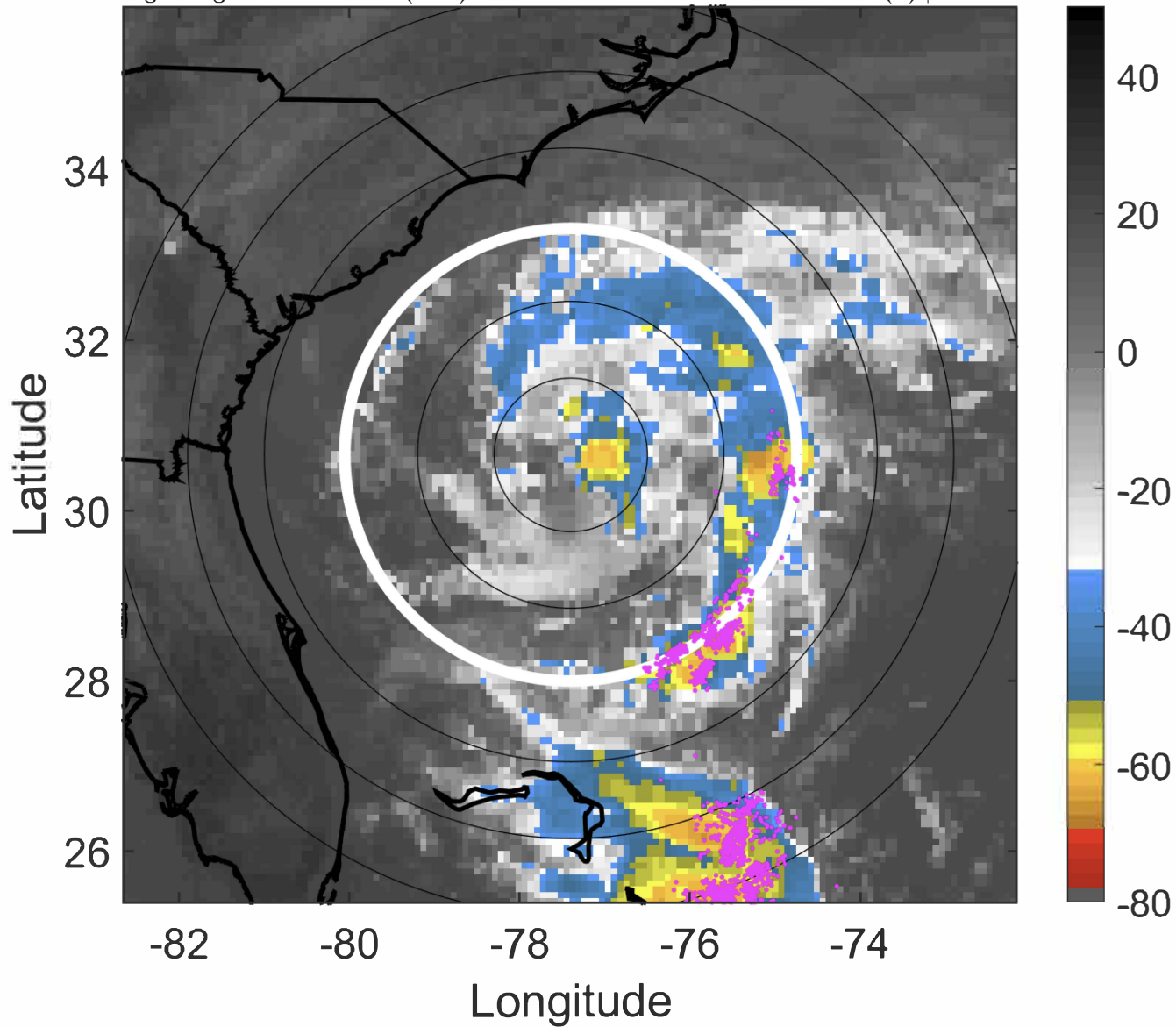

IR BT & Lightning

t: 2020051718 (12.8 LT)

Lightning: 12.8 LT \pm 1.5 h (dots)

PT: LLCP | EA: ACT

01L (ARTHUR) | 40 kt TS

S: 2.4 m s⁻¹ (L) | H: 108°

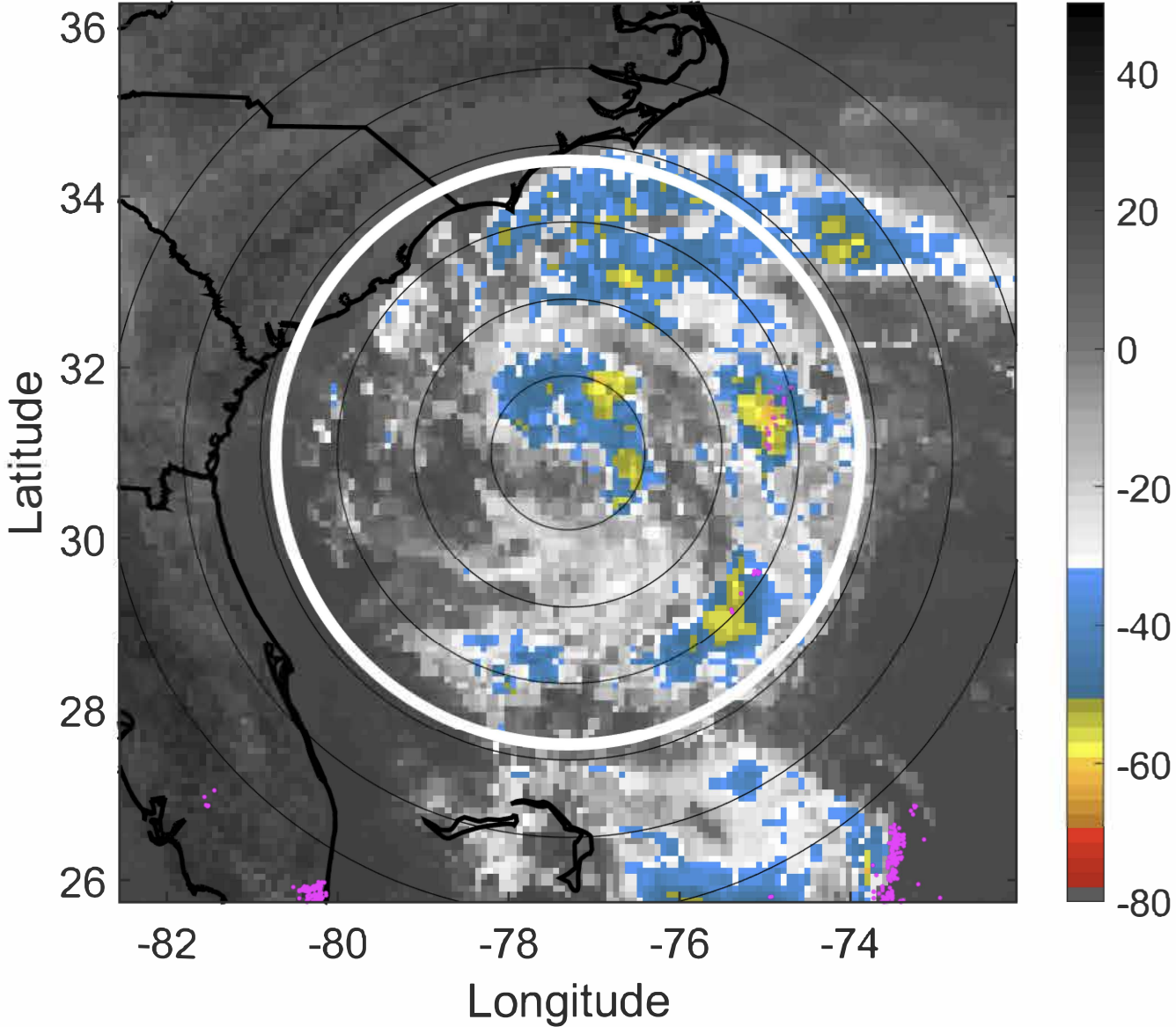

6-h IR BT Differences & Lightning

Δ t: 2020051718 (12.8 LT) - 2020051712 (6.8 LT)

Lightning: 12.8 LT \pm 1.5 h (dots)

PT: LLCP | EA: ACT

01L (ARTHUR) | 40 kt TS

S: 2.4 m s⁻¹ (L) | H: 108°

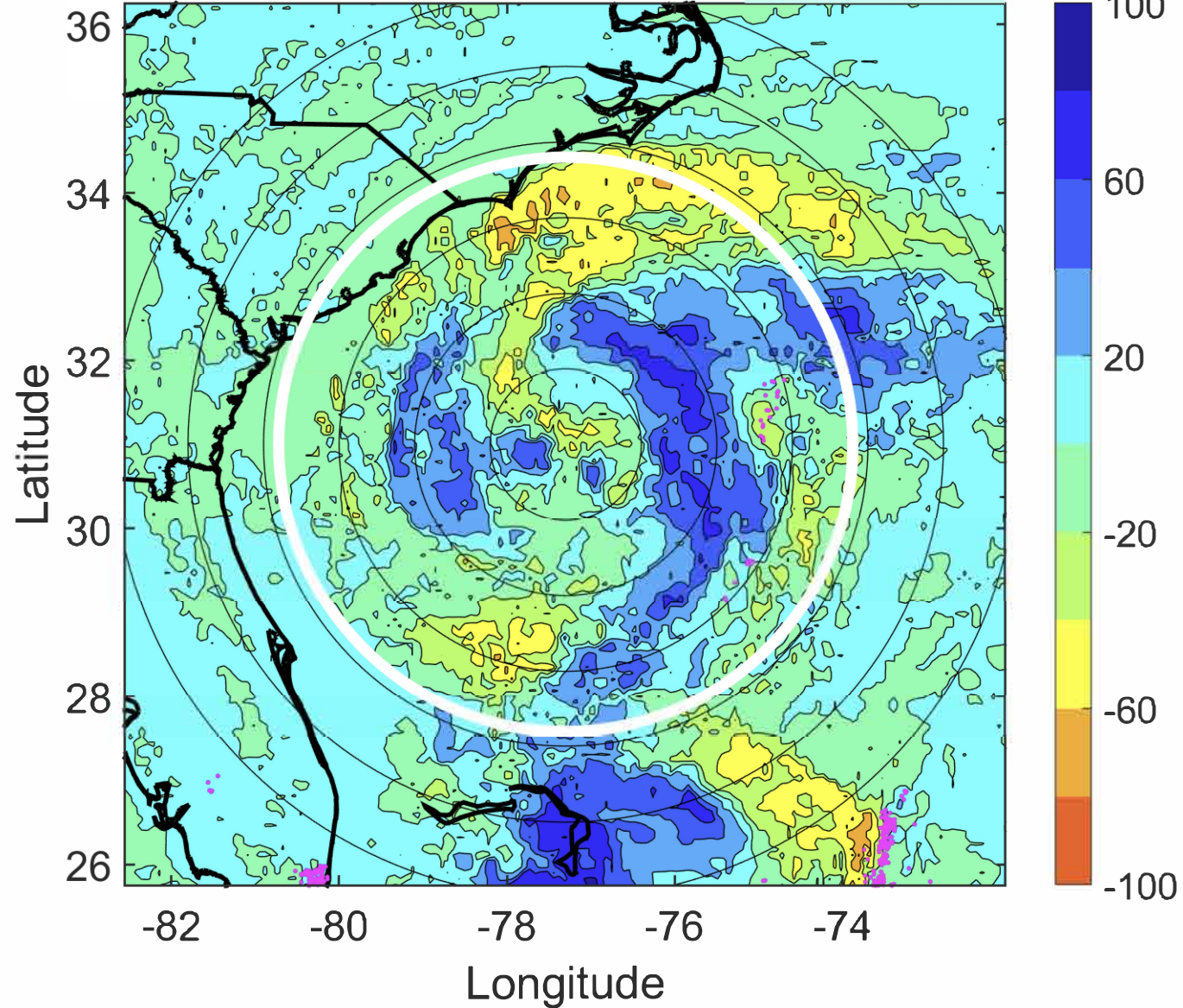

IR BT & Lightning

t: 2020051721 (15.9 LT)

Lightning: 15.9 LT \pm 1.5 h (dots)

PT: LLCP | EA: ACT

01L (ARTHUR) | 40 kt TS

S: 3.2 m s⁻¹ (L) | H: 99°

6-h IR BT Differences & Lightning

Δ t: 2020051721 (15.9 LT) - 2020051715 (9.8 LT)

Lightning: 15.9 LT \pm 1.5 h (dots)

PT: LLCP | EA: ACT

01L (ARTHUR) | 40 kt TS

S: 3.2 m s⁻¹ (L) | H: 99°

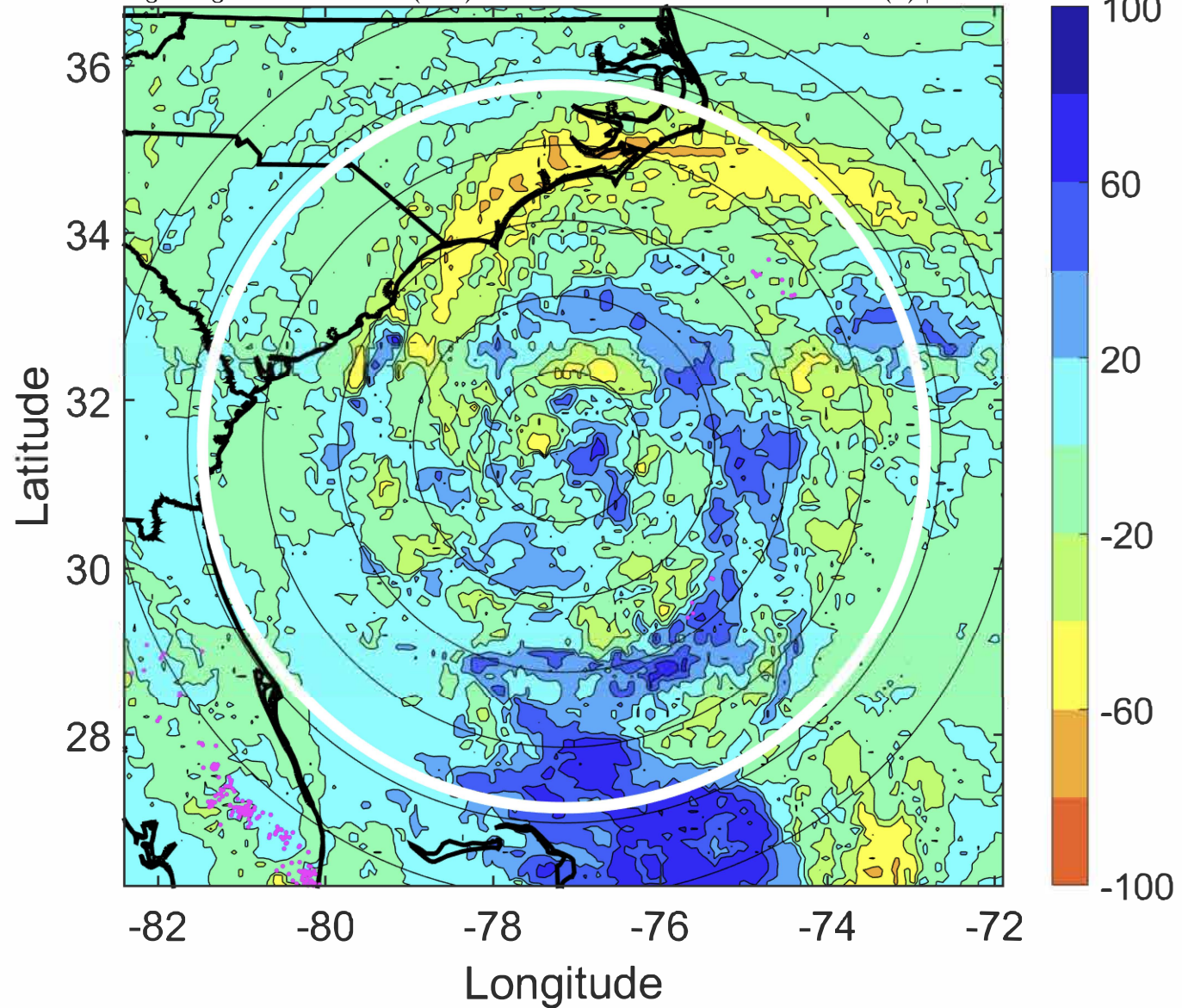
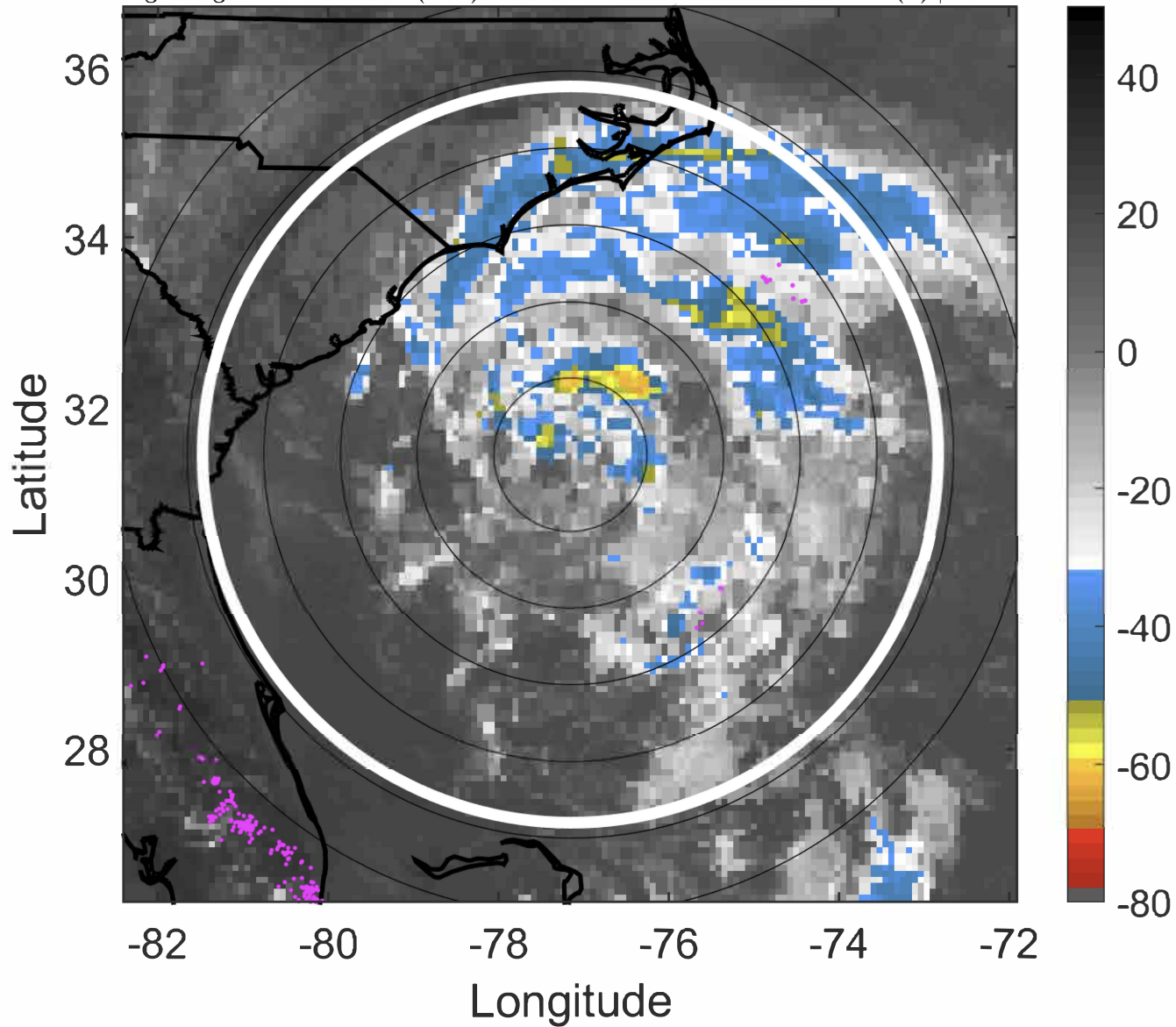

IR BT & Lightning

t: 2020051800 (18.9 LT)

Lightning: 18.9 LT \pm 1.5 h (dots)

PT: LLCP | EA: ACT

01L (ARTHUR) | 40 kt TS

S: 3.9 m s⁻¹ (L) | H: 90°

6-h IR BT Differences & Lightning

Δ t: 2020051800 (18.9 LT) - 2020051718 (12.8 LT)

Lightning: 18.9 LT \pm 1.5 h (dots)

PT: LLCP | EA: ACT

01L (ARTHUR) | 40 kt TS

S: 3.9 m s⁻¹ (L) | H: 90°

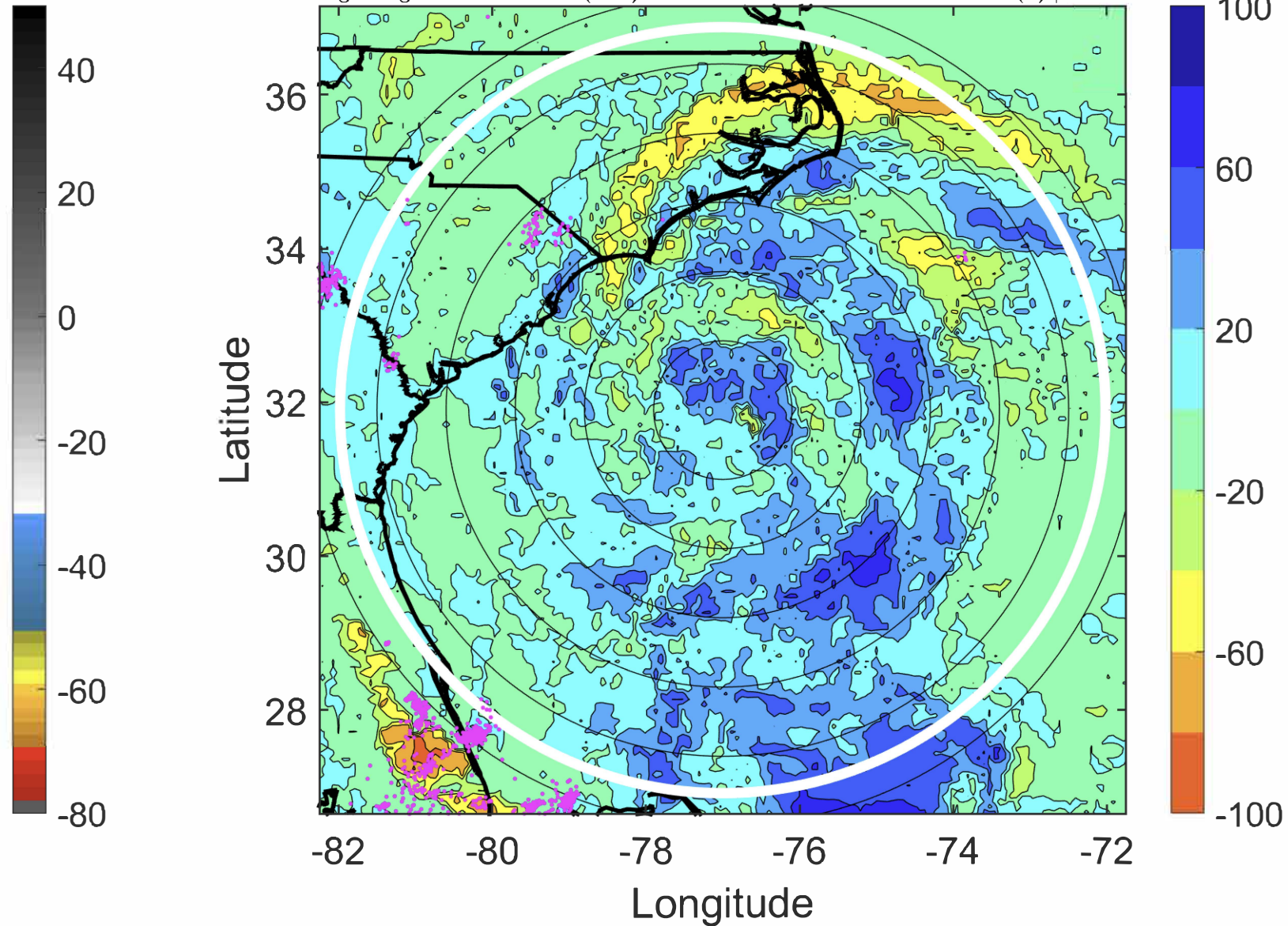
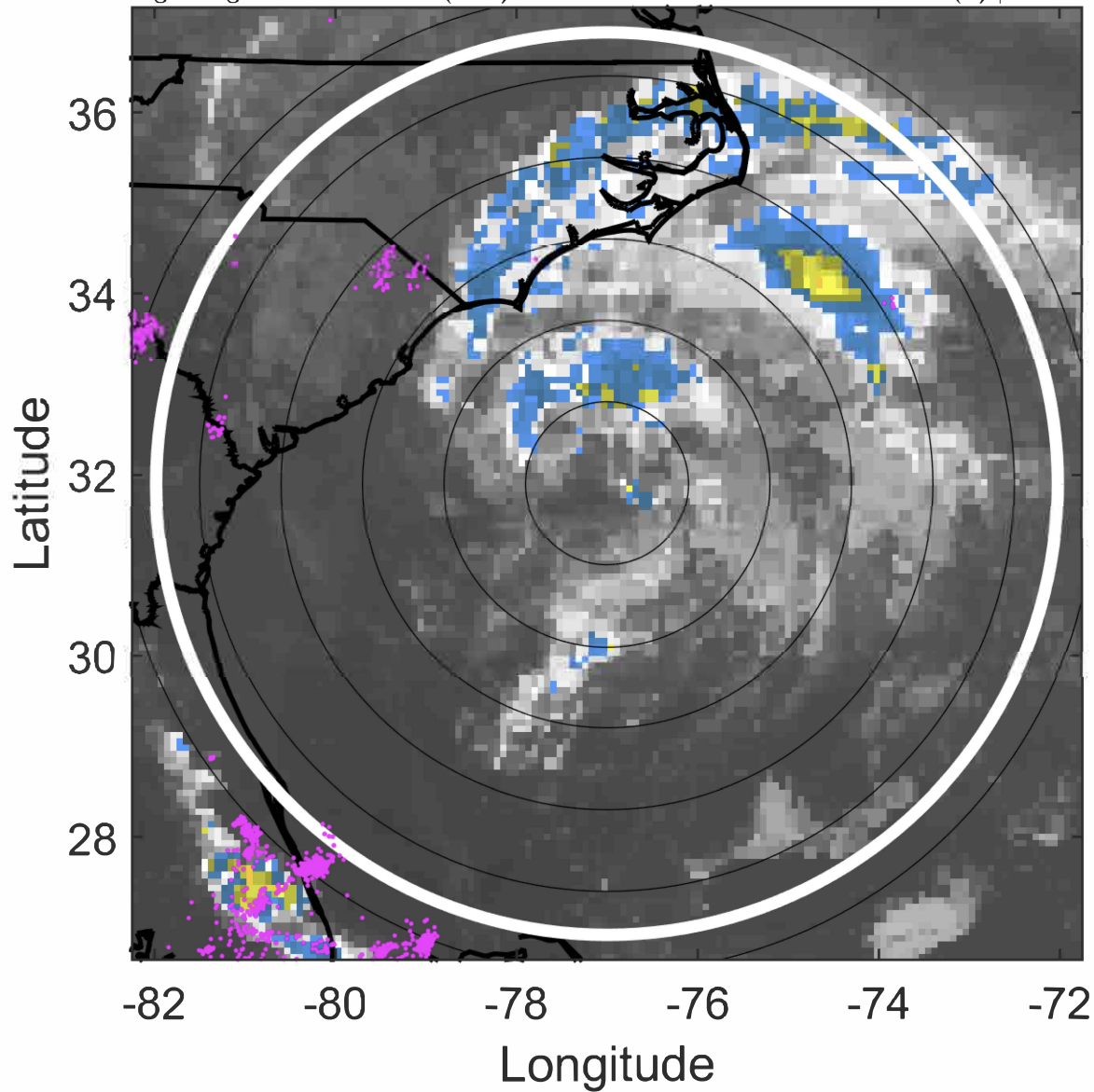

IR BT & Lightning

t: 2020051803 (21.9 LT)

Lightning: 21.9 LT \pm 1.5 h (dots)

PT: LLCP | EA: ACT

01L (ARTHUR) | 40 kt TS

S: 4.6 m s⁻¹ (M) | H: 84.5°

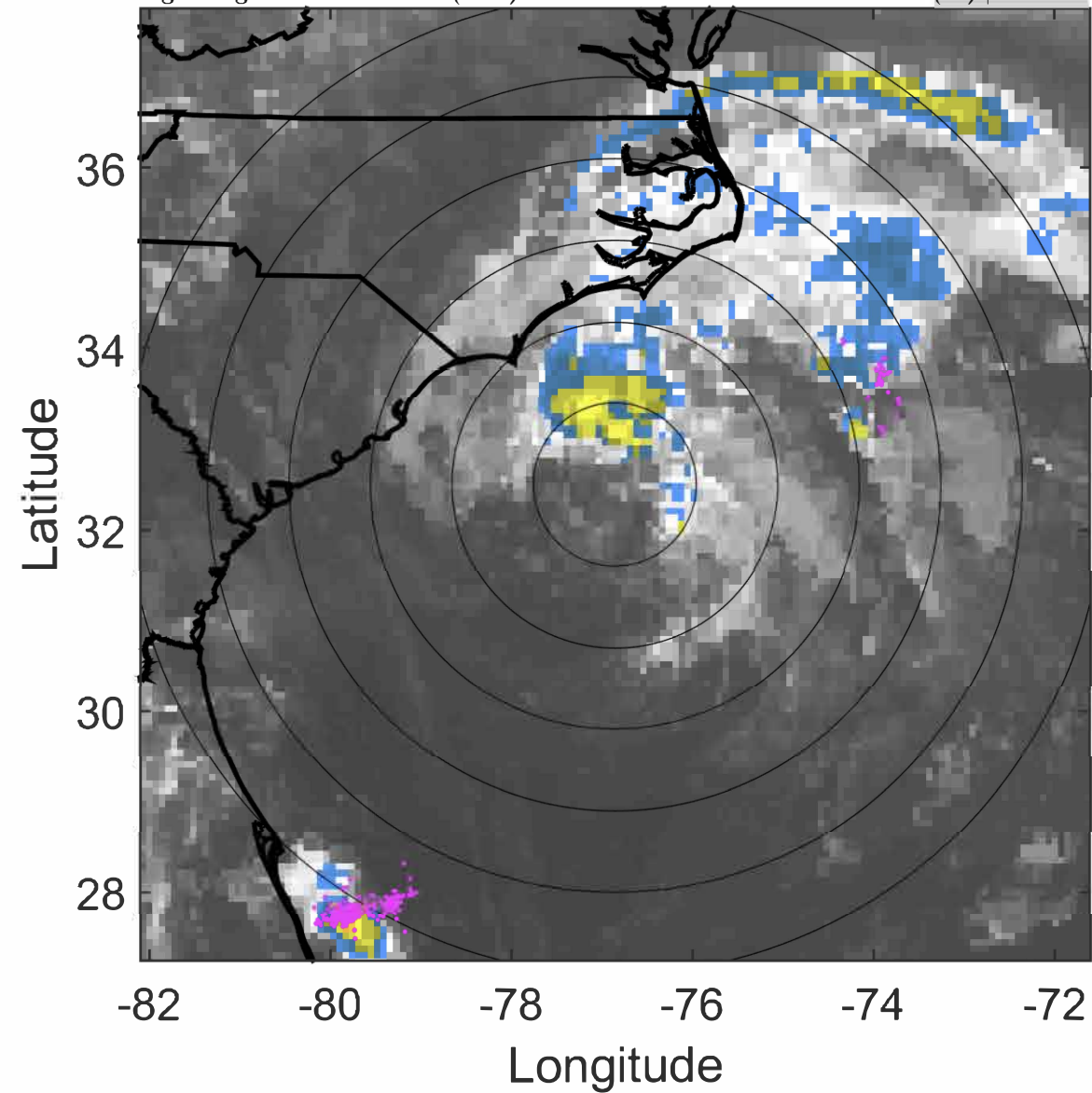

6-h IR BT Differences & Lightning

Δ t: 2020051803 (21.9 LT) - 2020051721 (15.9 LT)

Lightning: 21.9 LT \pm 1.5 h (dots)

PT: LLCP | EA: ACT

01L (ARTHUR) | 40 kt TS

S: 4.6 m s⁻¹ (M) | H: 84.5°

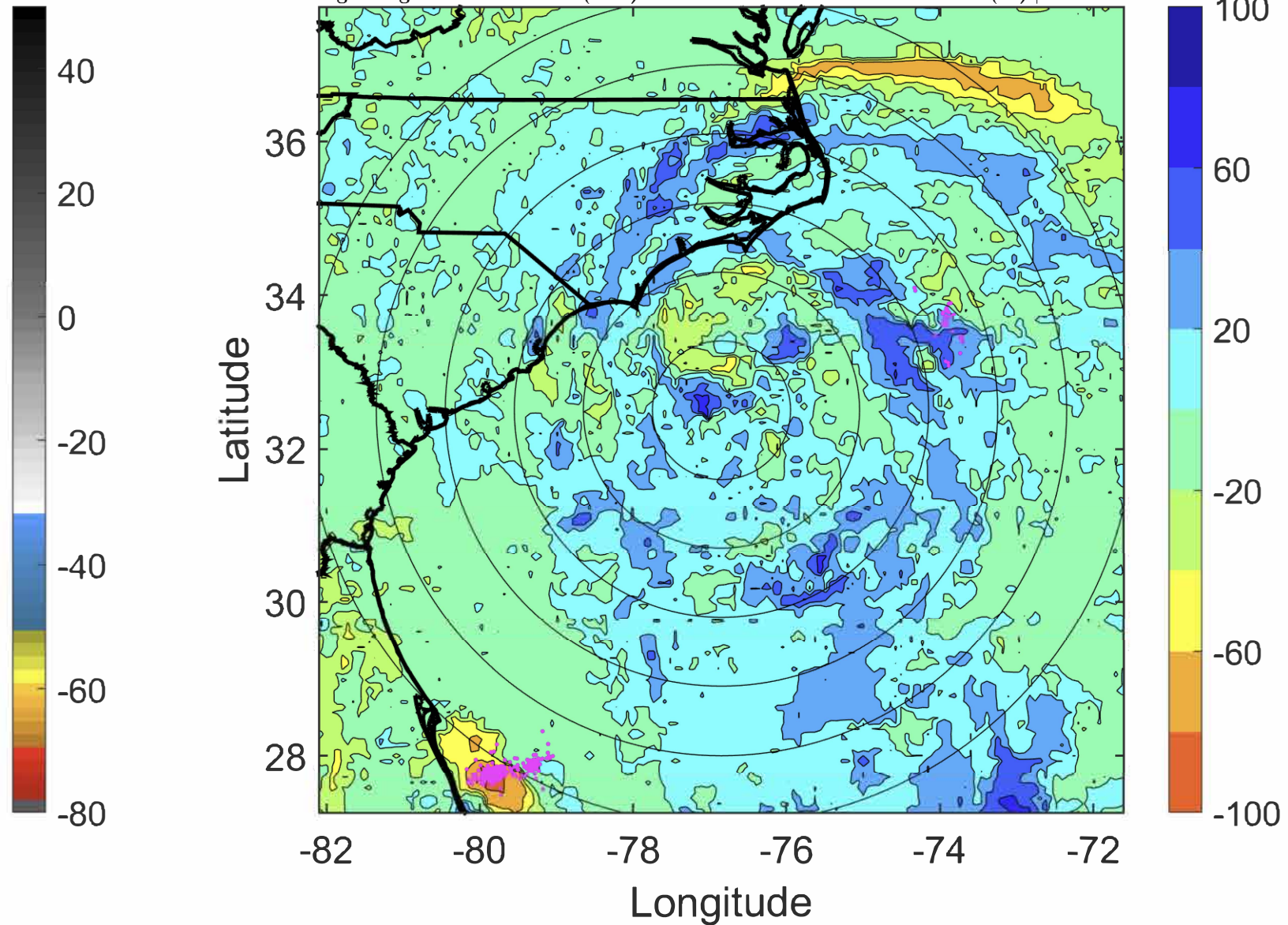

IR BT & Lightning

t: 2020051806 (0.9 LT)

Lightning: 0.9 LT \pm 1.5 h (dots)

PT: LLCP | EA: INACT

01L (ARTHUR) | 40 kt TS

S: 5.3 m s⁻¹ (M) | H: 79°

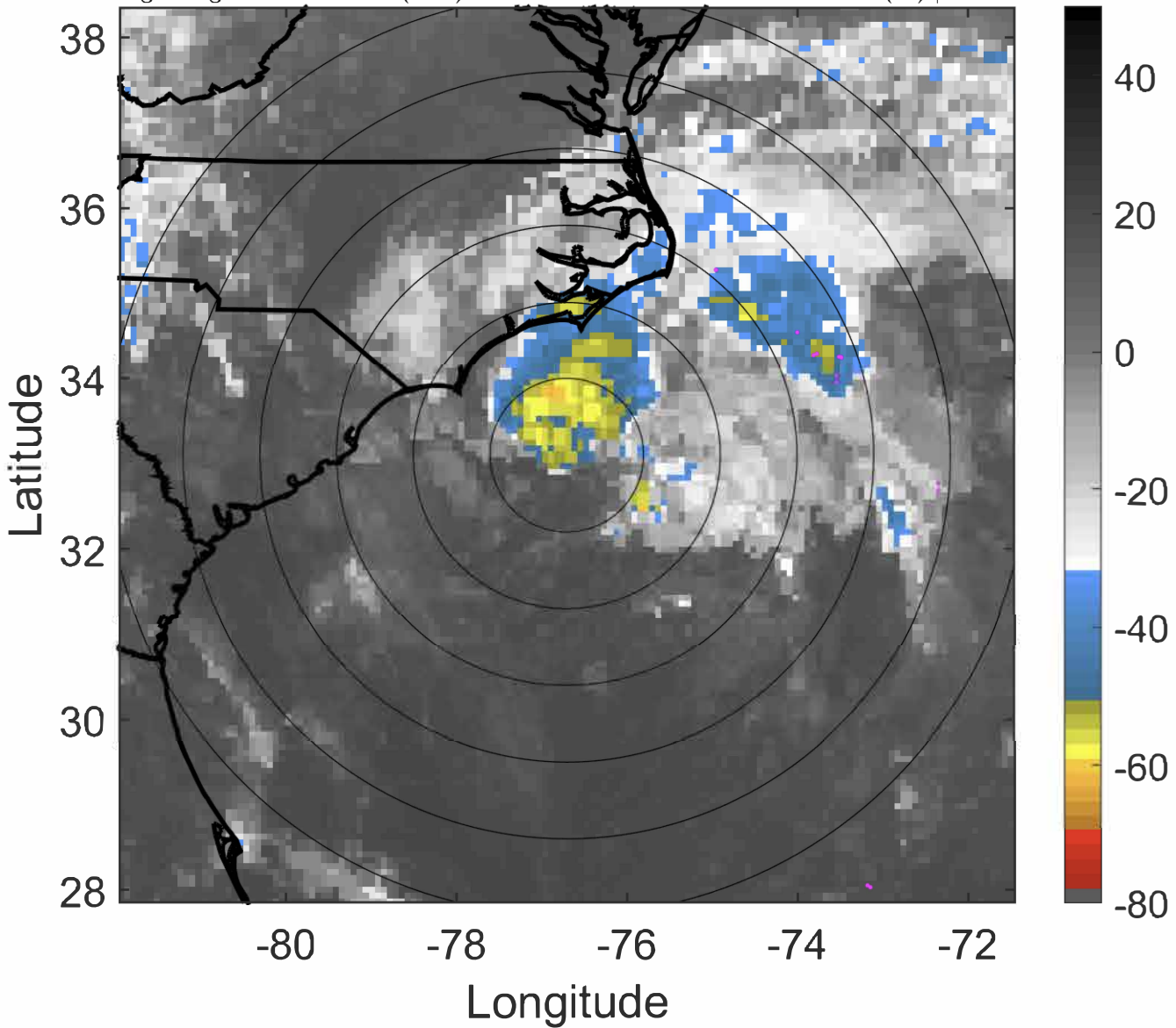

6-h IR BT Differences & Lightning

Δ t: 2020051806 (0.9 LT) - 2020051800 (18.9 LT)

Lightning: 0.9 LT \pm 1.5 h (dots)

PT: LLCP | EA: INACT

01L (ARTHUR) | 40 kt TS

S: 5.3 m s⁻¹ (M) | H: 79°

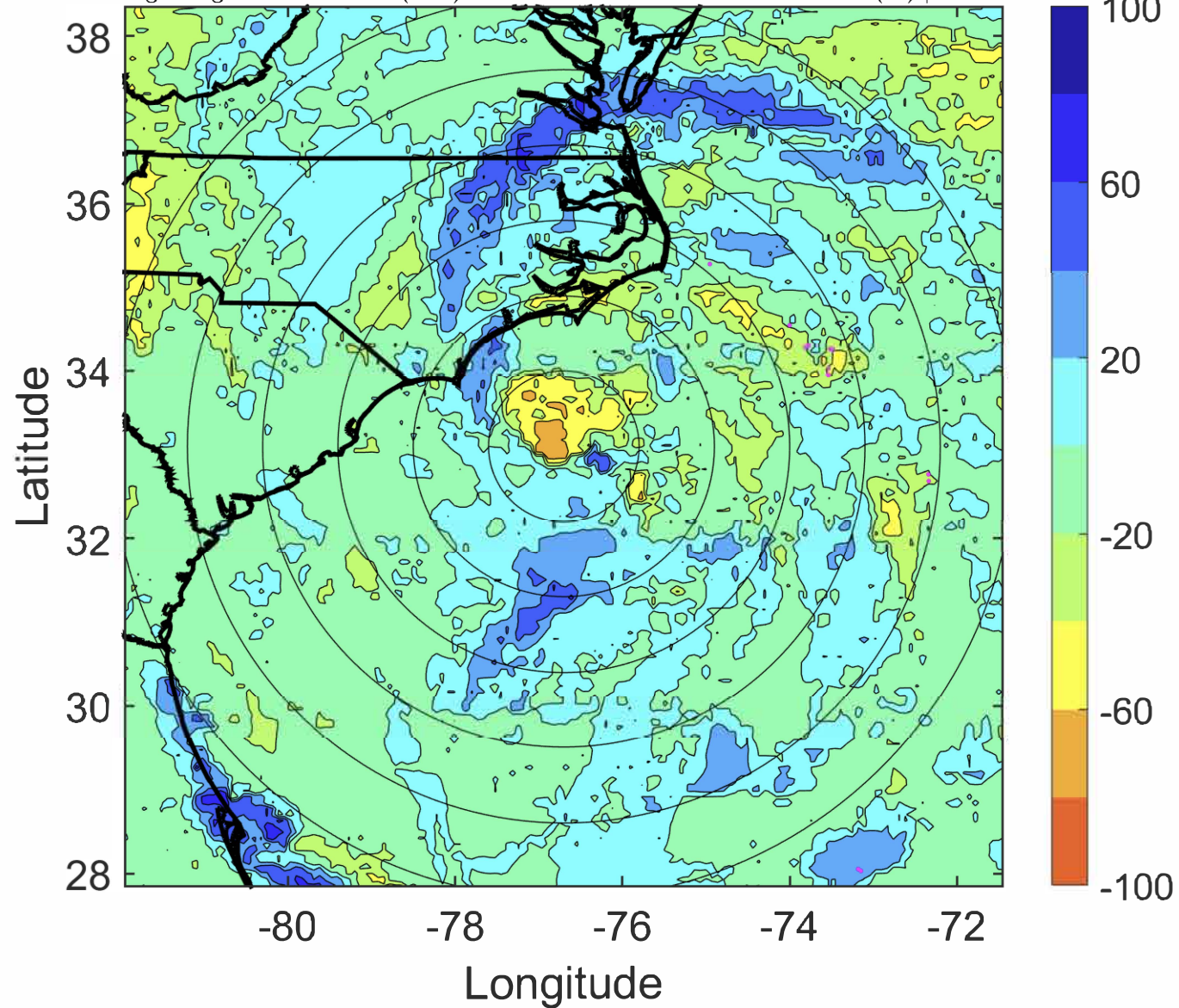

IR BT & Lightning

t: 2020051809 (3.9 LT)

Lightning: 3.9 LT \pm 1.5 h (dots)

PT: LLCP | EA: INACT

01L (ARTHUR) | 42.5 kt TS

S: 5.8 m s⁻¹ (M) | H: 71.5°

6-h IR BT Differences & Lightning

Δ t: 2020051809 (3.9 LT) - 2020051803 (21.9 LT)

Lightning: 3.9 LT \pm 1.5 h (dots)

PT: LLCP | EA: INACT

01L (ARTHUR) | 42.5 kt TS

S: 5.8 m s⁻¹ (M) | H: 71.5°

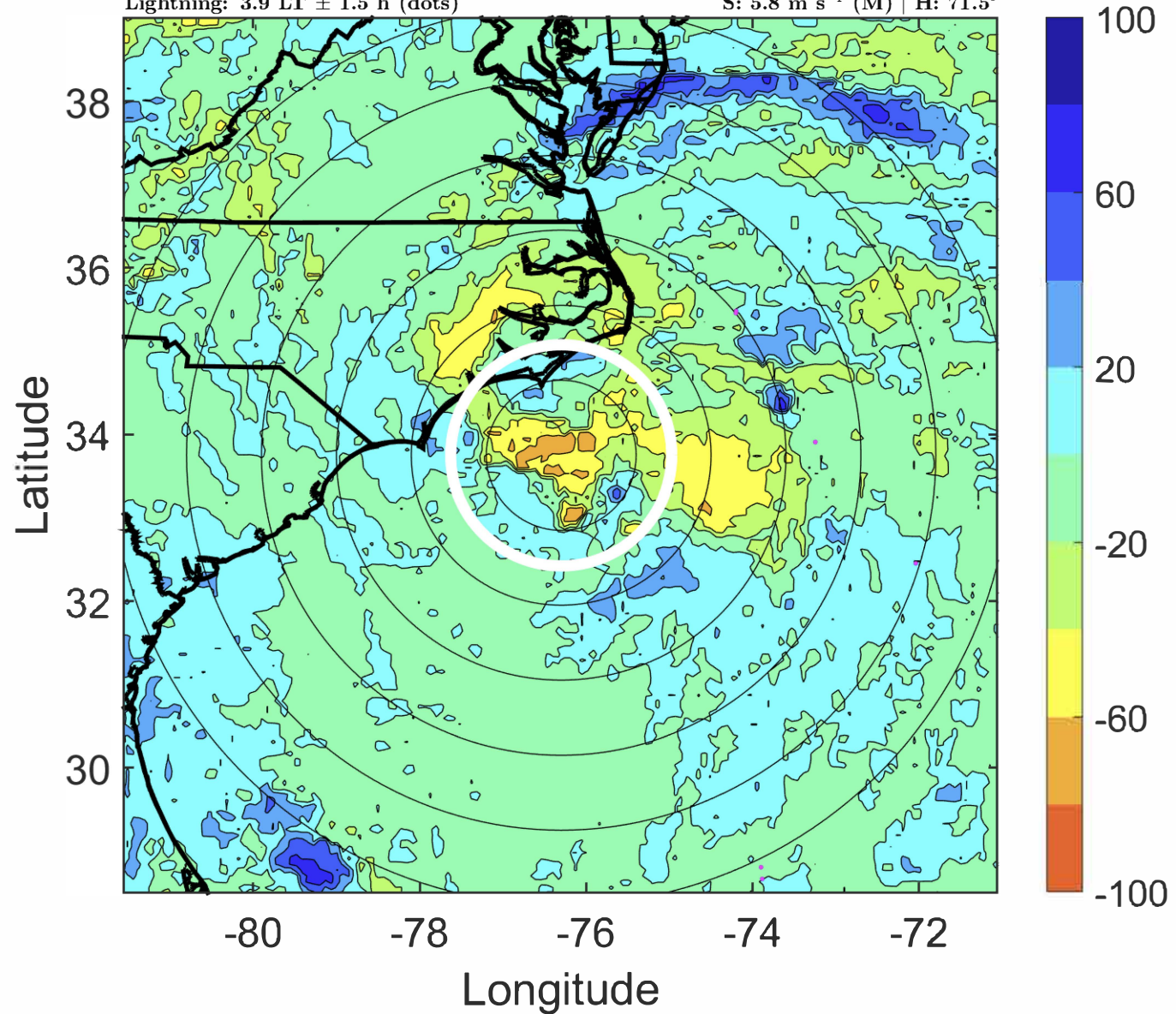
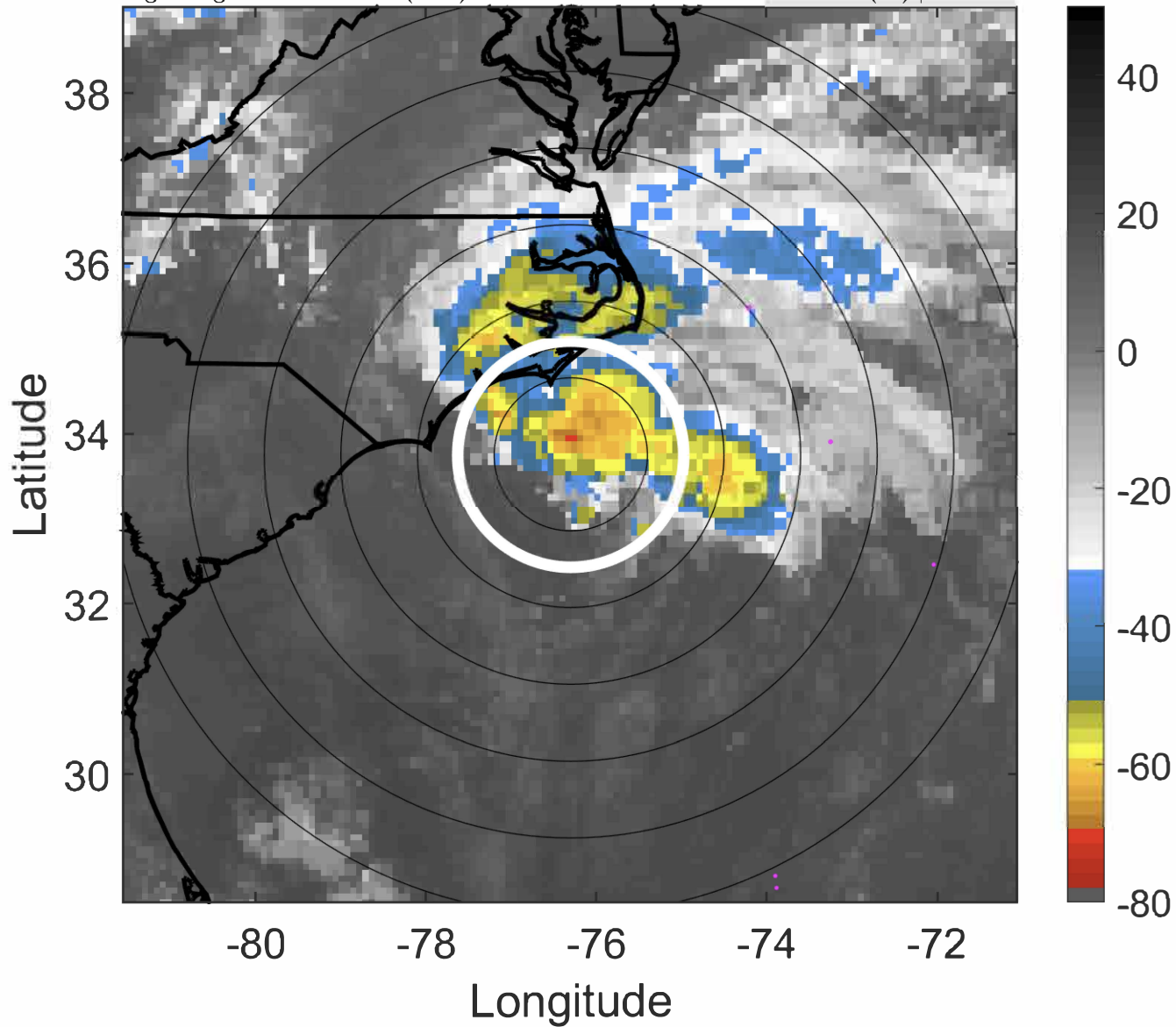

IR BT & Lightning

t: 2020051812 (6.9 LT)

Lightning: 6.9 LT \pm 1.5 h (dots)

PT: LLCP | EA: INACT

01L (ARTHUR) | 45 kt TS

S: 6.4 m s⁻¹ (M) | H: 64°

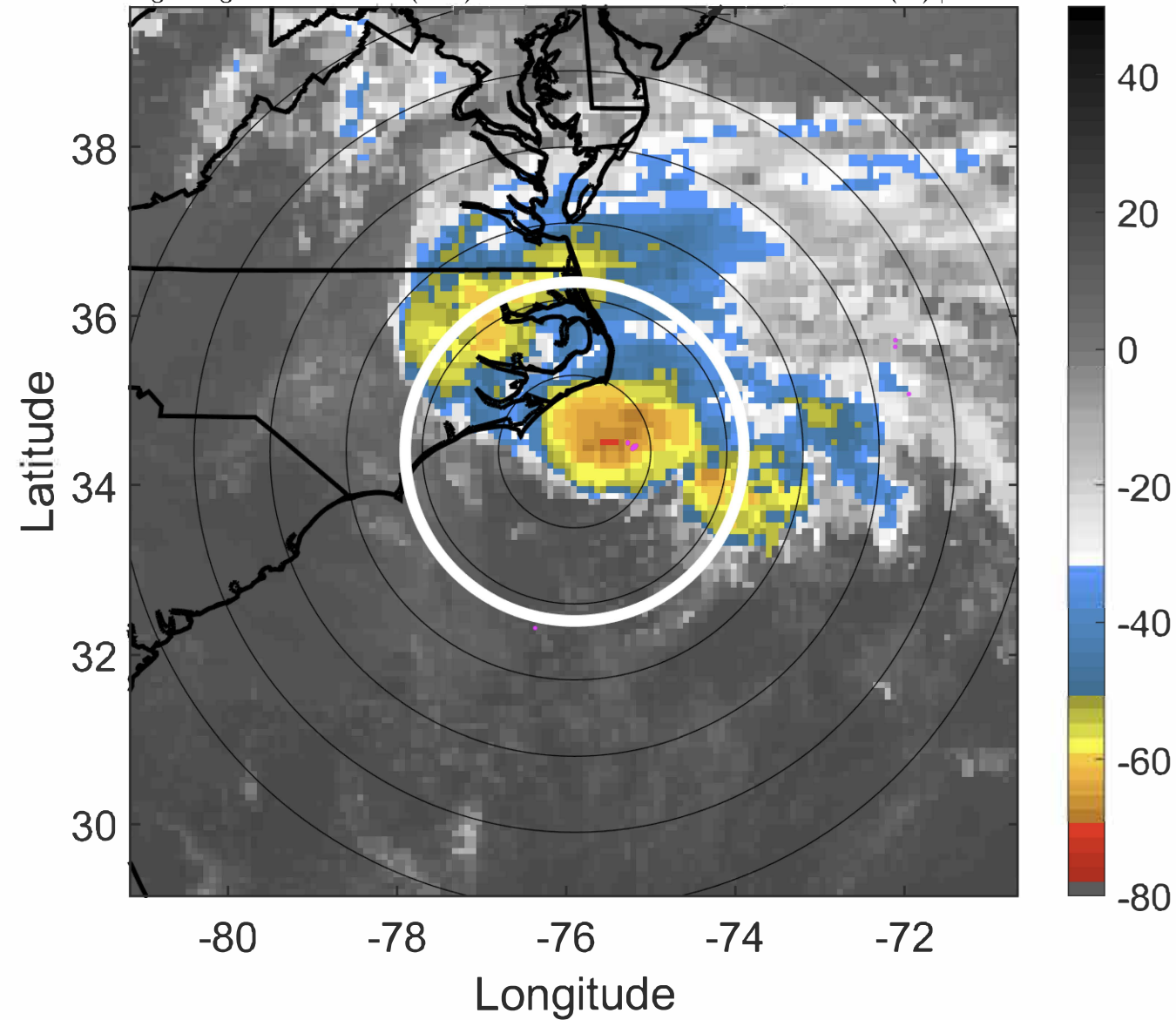

6-h IR BT Differences & Lightning

Δ t: 2020051812 (6.9 LT) - 2020051806 (0.9 LT)

Lightning: 6.9 LT \pm 1.5 h (dots)

PT: LLCP | EA: INACT

01L (ARTHUR) | 45 kt TS

S: 6.4 m s⁻¹ (M) | H: 64°

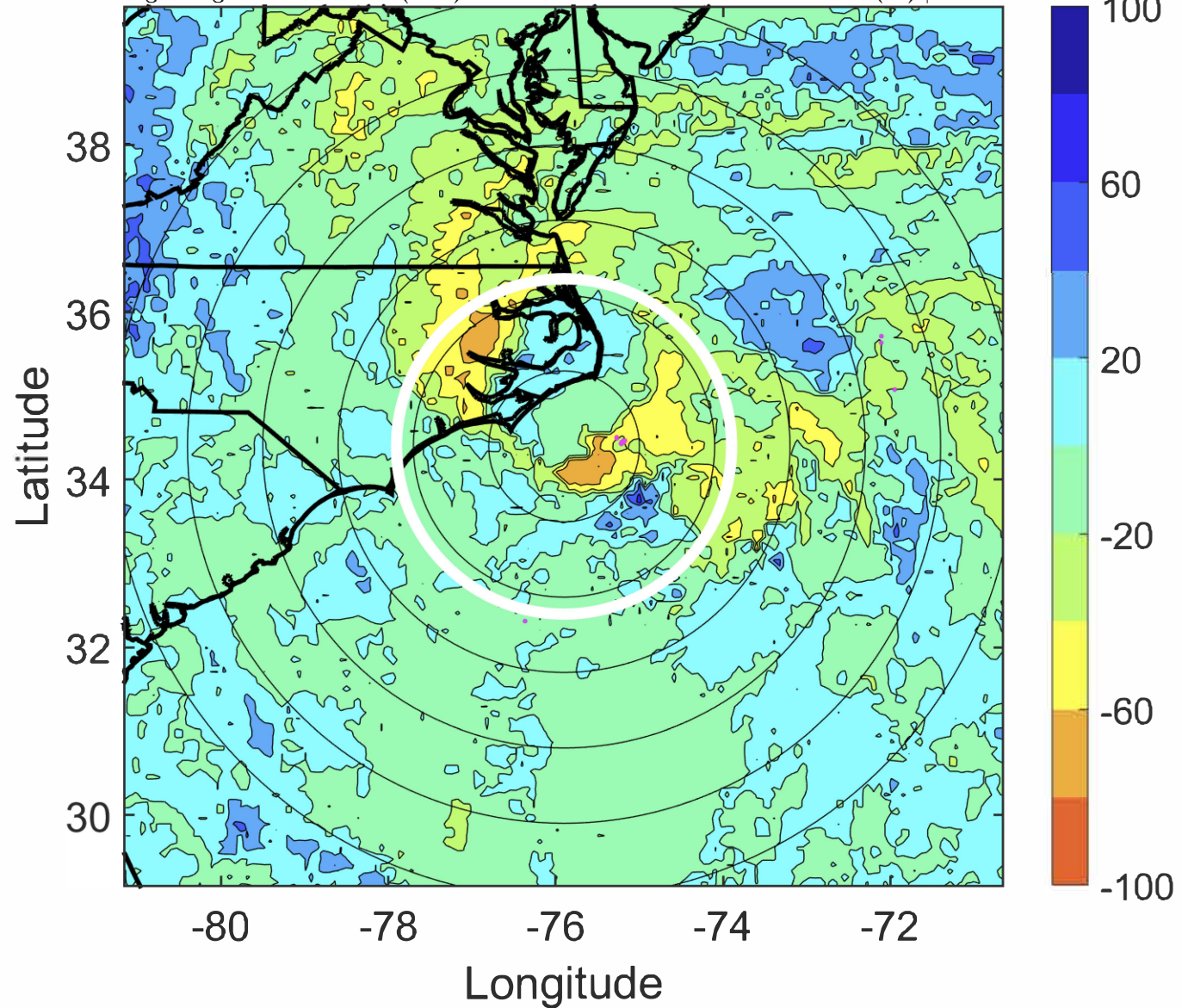

IR BT & Lightning

t: 2020051815 (10 LT)

Lightning: 10 LT \pm 1.5 h (dots)

PT: LLCP | EA: INACT

01L (ARTHUR) | 45 kt TS

S: 7.1 m s⁻¹ (M) | H: 62°

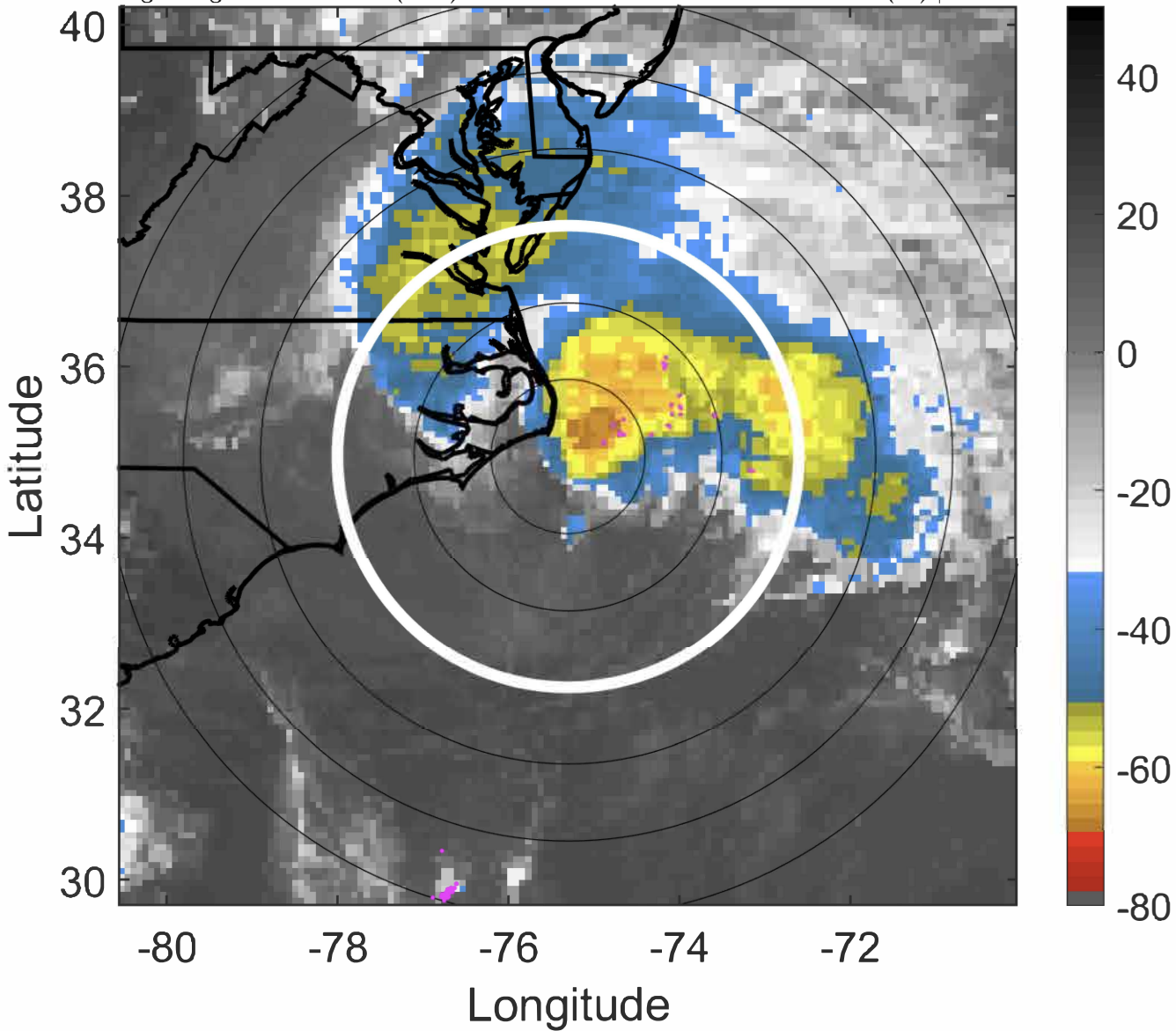

6-h IR BT Differences & Lightning

Δ t: 2020051815 (10 LT) - 2020051809 (3.9 LT)

Lightning: 10 LT \pm 1.5 h (dots)

PT: LLCP | EA: INACT

01L (ARTHUR) | 45 kt TS

S: 7.1 m s⁻¹ (M) | H: 62°

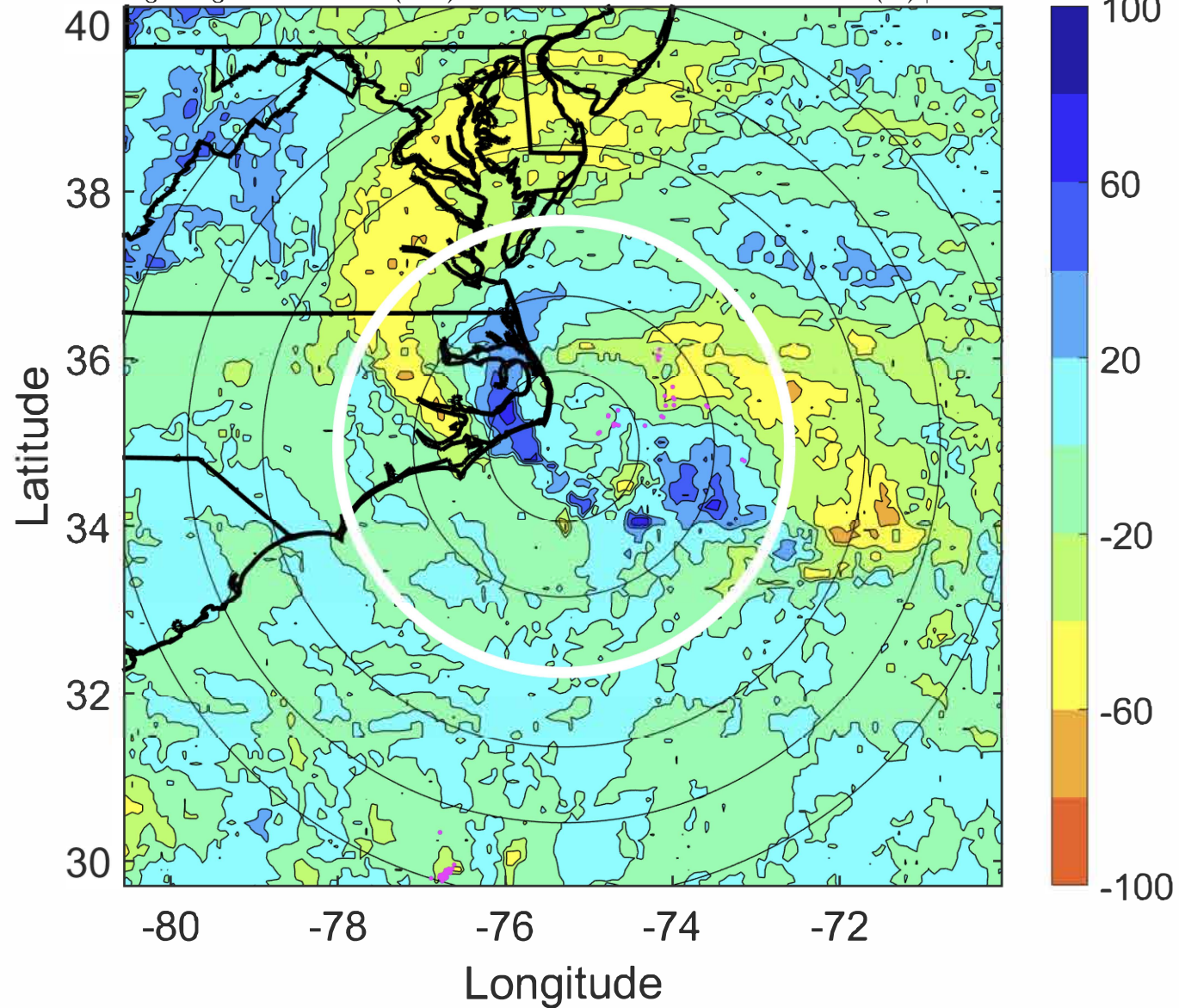

IR BT & Lightning

t: 2020051818 (13 LT)

Lightning: 13 LT \pm 1.5 h (dots)

PT: LLCP | EA: INACT

01L (ARTHUR) | 45 kt TS

S: 7.8 m s⁻¹ (M) | H: 60°

6-h IR BT Differences & Lightning

Δ t: 2020051818 (13 LT) - 2020051812 (6.9 LT)

Lightning: 13 LT \pm 1.5 h (dots)

PT: LLCP | EA: INACT

01L (ARTHUR) | 45 kt TS

S: 7.8 m s⁻¹ (M) | H: 60°

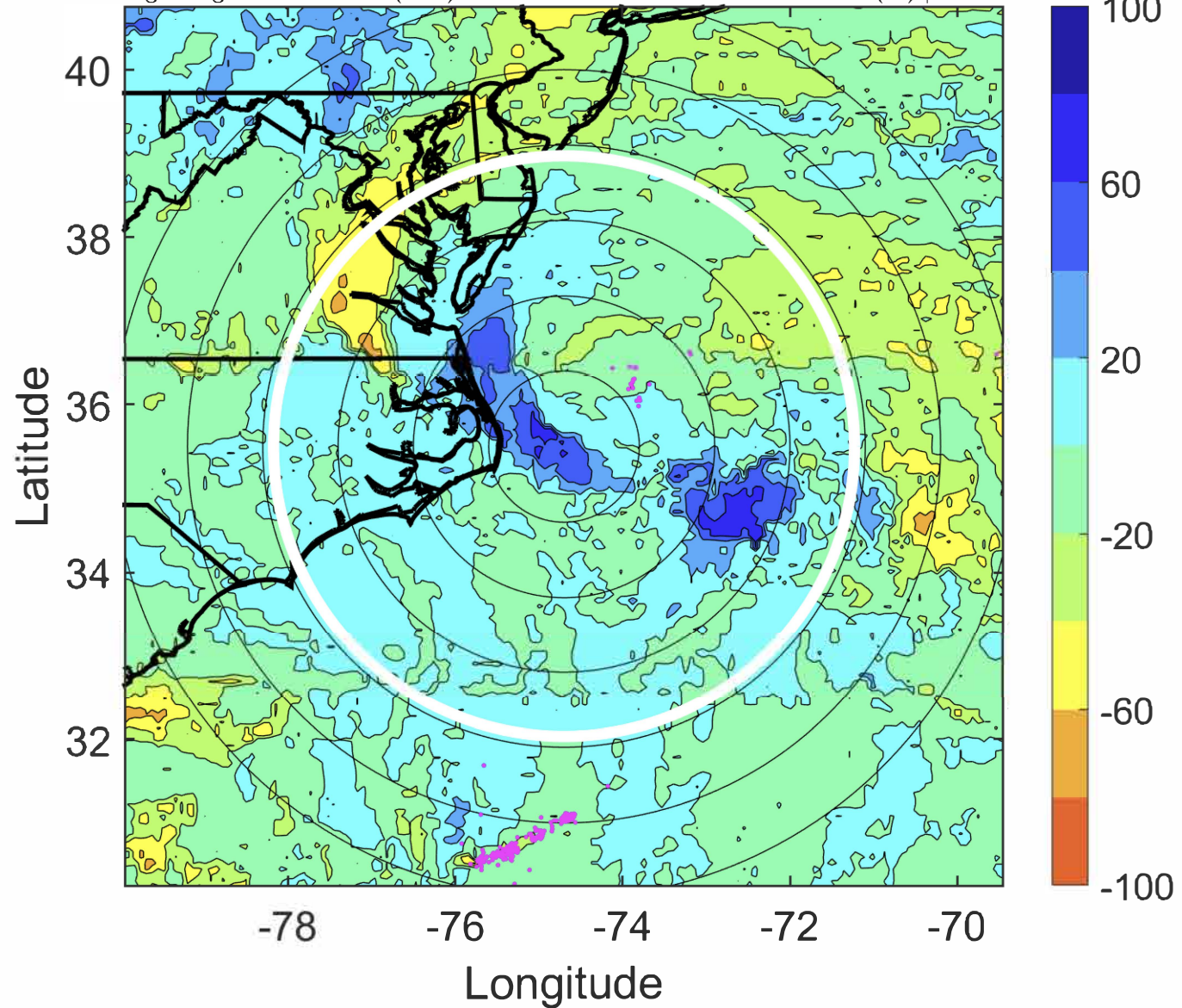
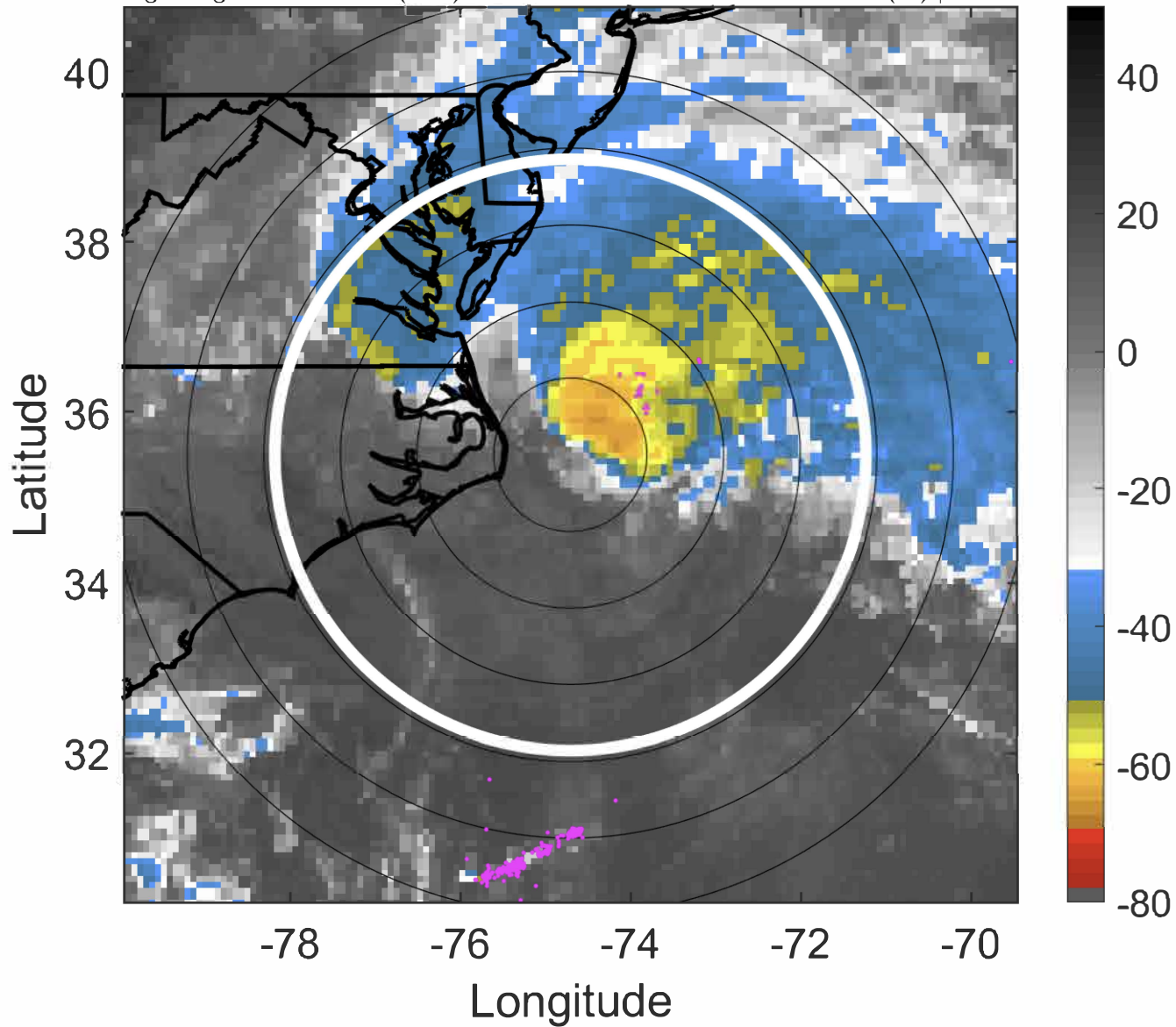

IR BT & Lightning

t: 2020051821 (16.1 LT)

Lightning: 16.1 LT \pm 1.5 h (dots)

PT: LLCP | EA: INACT

01L (ARTHUR) | 47.5 kt TS

S: 8.3 m s⁻¹ (M) | H: 65°

6-h IR BT Differences & Lightning

Δ t: 2020051821 (16.1 LT) - 2020051815 (10 LT)

Lightning: 16.1 LT \pm 1.5 h (dots)

PT: LLCP | EA: INACT

01L (ARTHUR) | 47.5 kt TS

S: 8.3 m s⁻¹ (M) | H: 65°

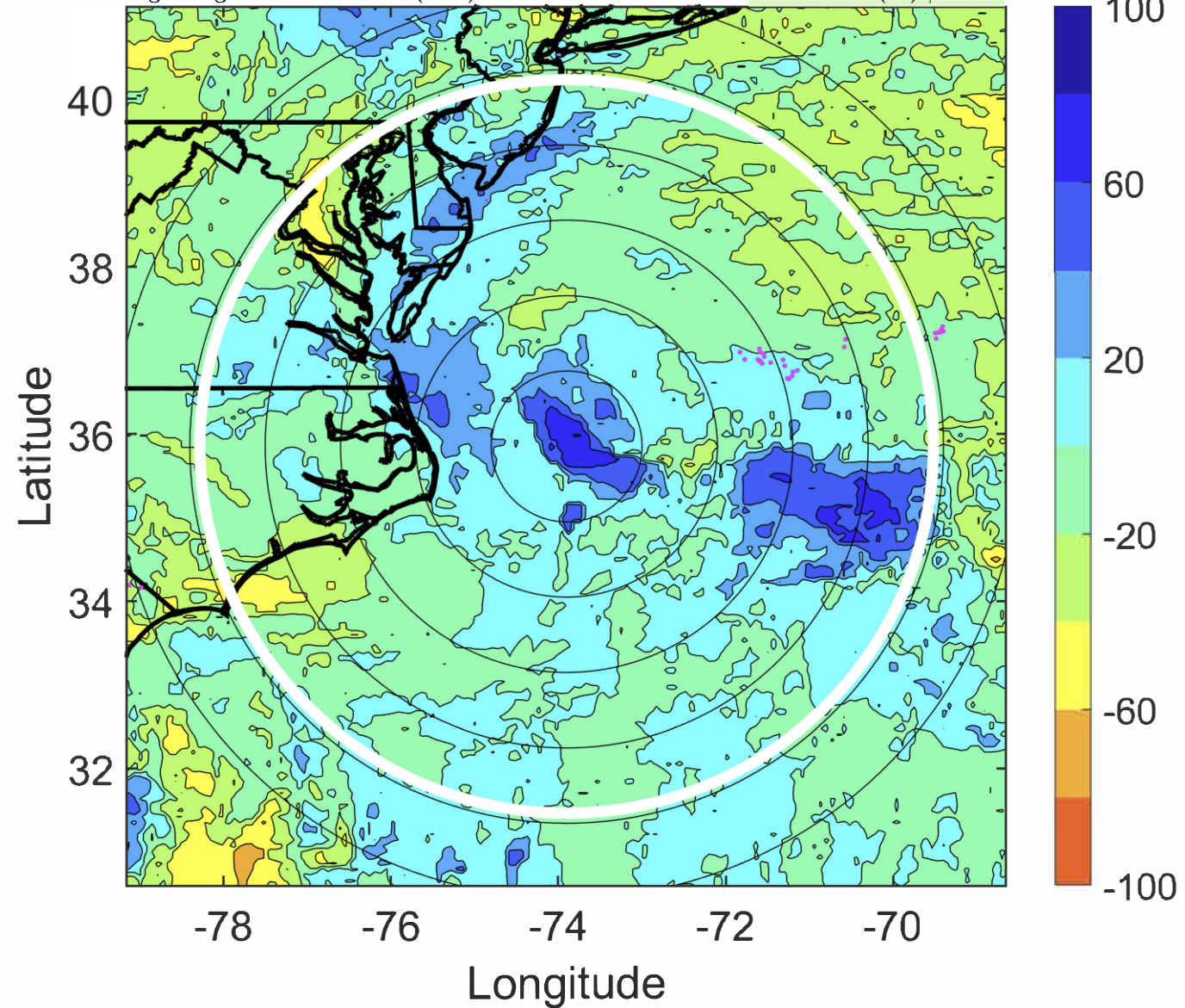
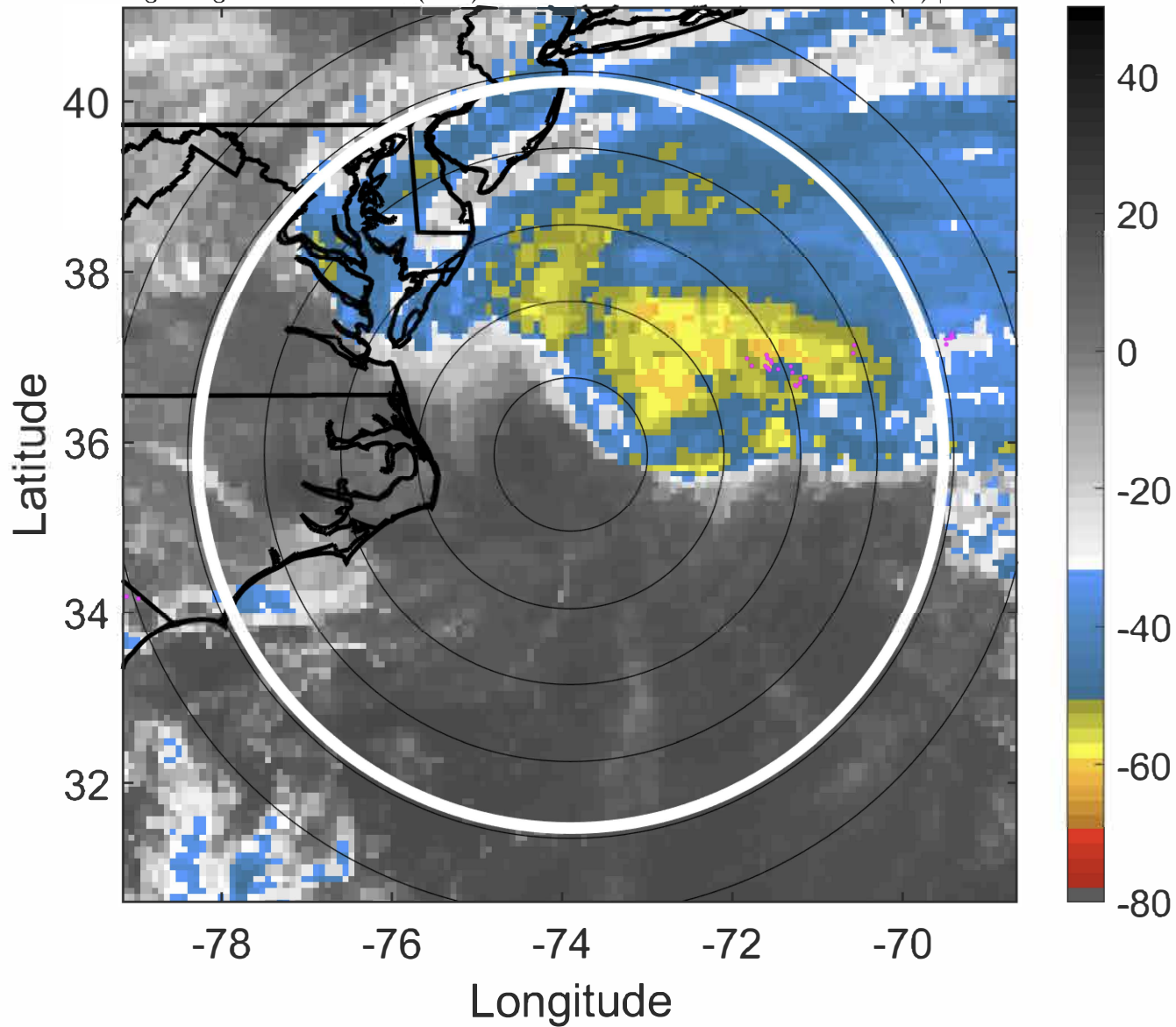

IR BT & Lightning

t: 2020051900 (19.1 LT)

Lightning: 19.1 LT \pm 1.5 h (dots)

PT: LLCP | EA: INACT

01L (ARTHUR) | 50 kt TS

S: 8.7 m s⁻¹ (M) | H: 70°

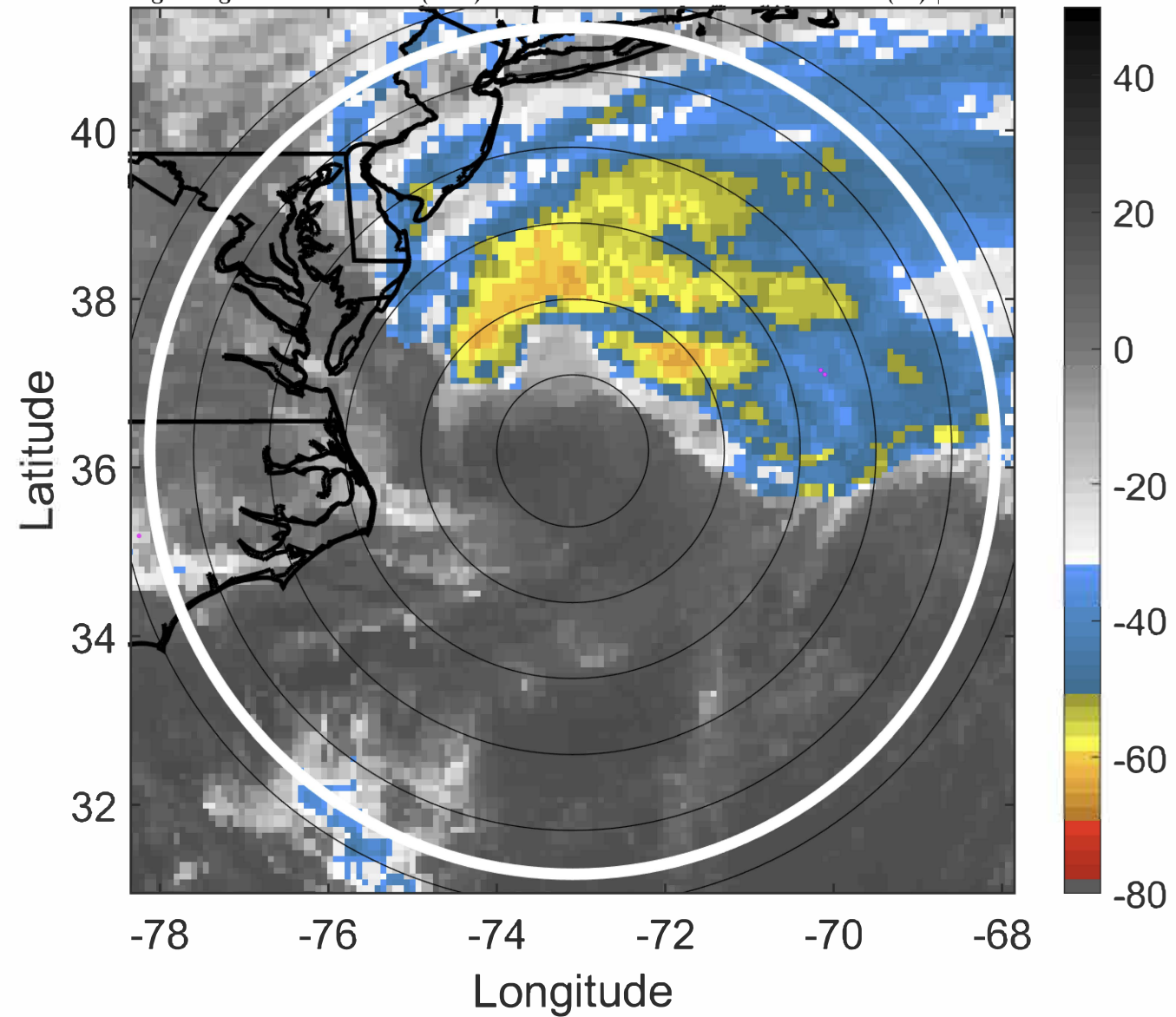

6-h IR BT Differences & Lightning

Δ t: 2020051900 (19.1 LT) - 2020051818 (13 LT)

Lightning: 19.1 LT \pm 1.5 h (dots)

PT: LLCP | EA: INACT

01L (ARTHUR) | 50 kt TS

S: 8.7 m s⁻¹ (M) | H: 70°

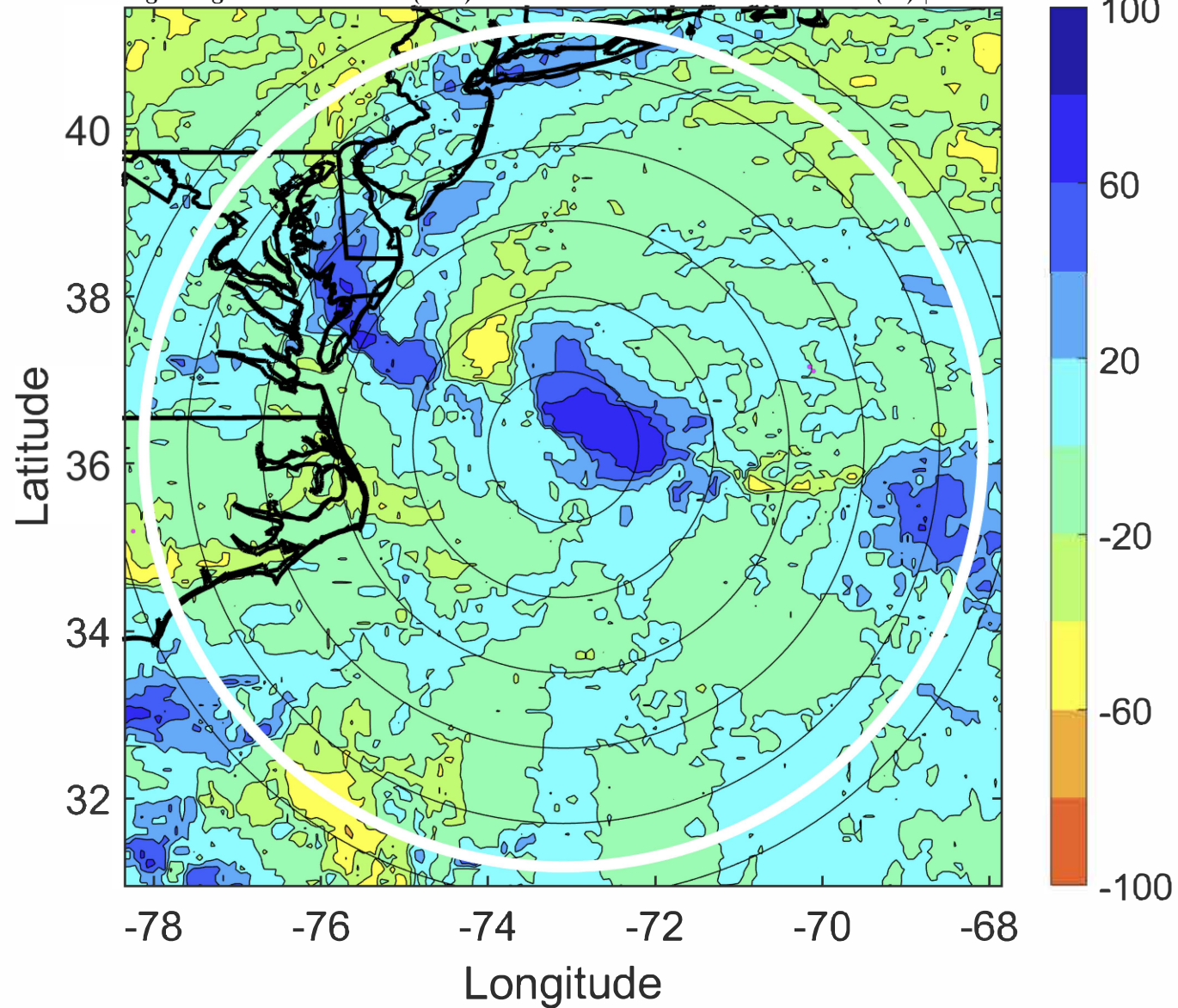

IR BT & Lightning

t: 2020051903 (22.2 LT)

Lightning: 22.2 LT \pm 1.5 h (dots)

PT: LLCP | EA: INACT

01L (ARTHUR) | 50 kt TS

S: 8.9 m s⁻¹ (M) | H: 72°

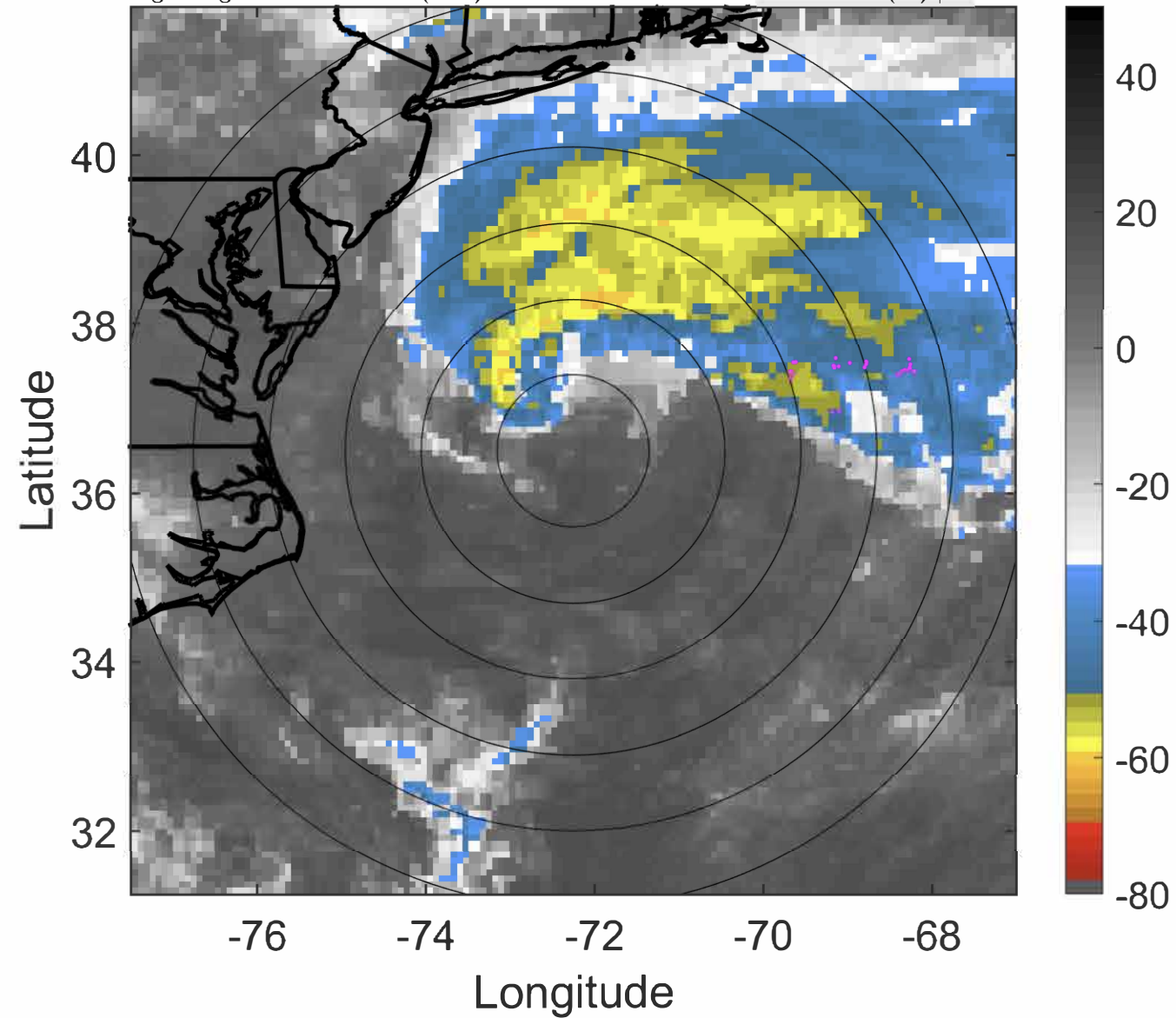

6-h IR BT Differences & Lightning

Δ t: 2020051903 (22.2 LT) - 2020051821 (16.1 LT)

Lightning: 22.2 LT \pm 1.5 h (dots)

PT: LLCP | EA: INACT

01L (ARTHUR) | 50 kt TS

S: 8.9 m s⁻¹ (M) | H: 72°

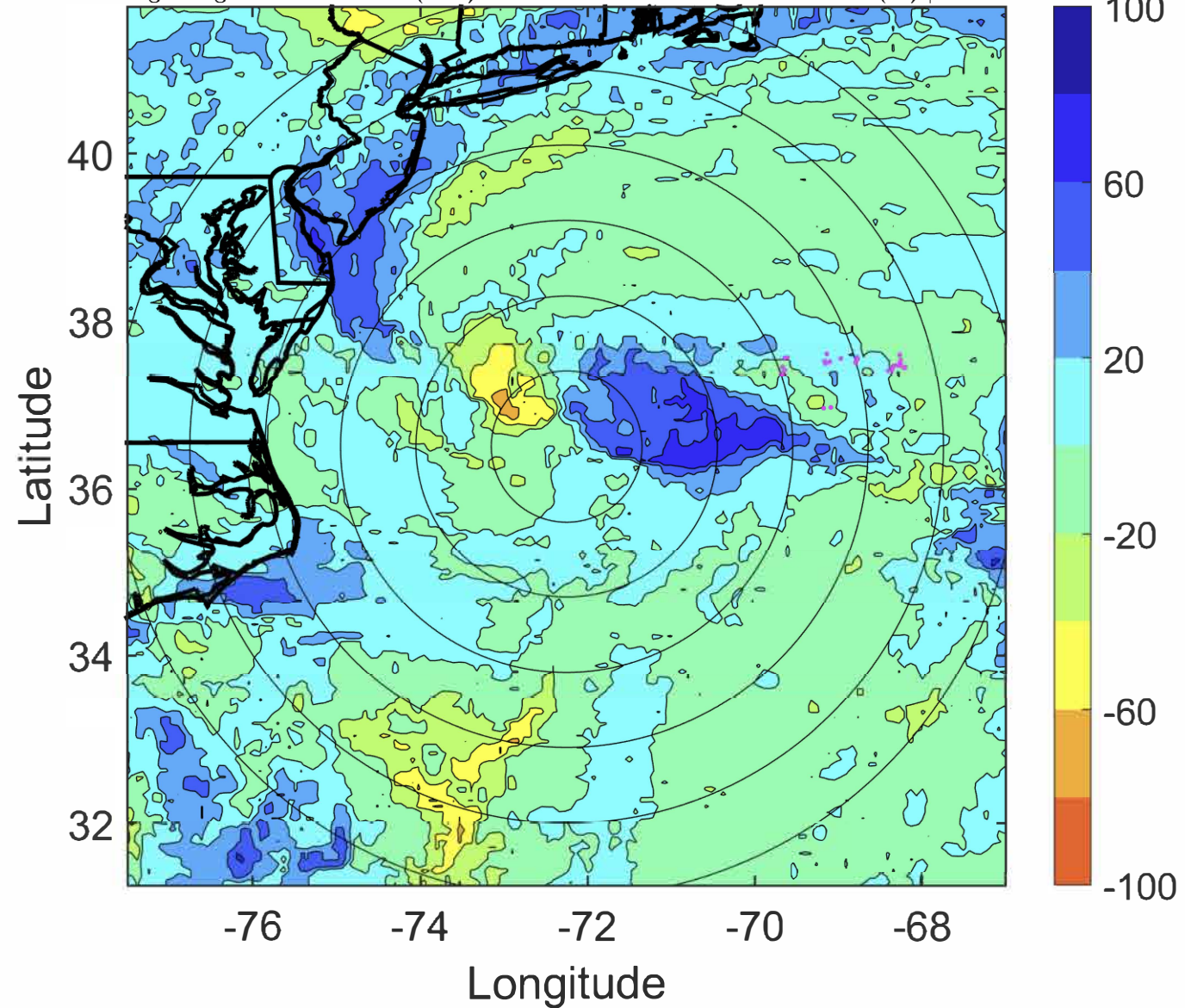

IR BT & Lightning

t: 2020051906 (1.2 LT)

Lightning: 1.2 LT \pm 1.5 h (dots)

PT: LLCP | EA: INACT

01L (ARTHUR) | 50 kt TS

S: 9.1 m s⁻¹ (M) | H: 74°

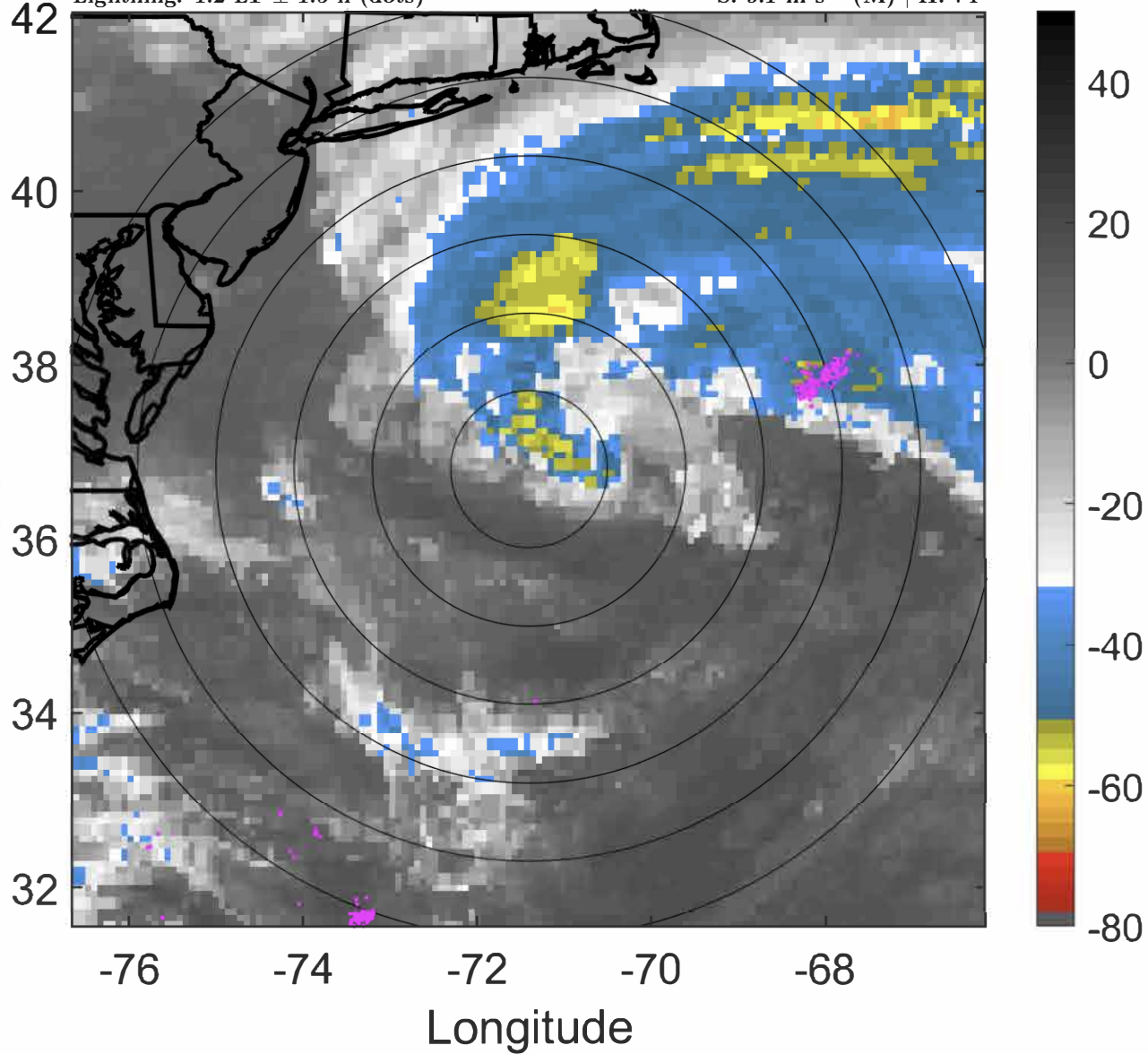

6-h IR BT Differences & Lightning

Δ t: 2020051906 (1.2 LT) - 2020051900 (19.1 LT)

Lightning: 1.2 LT \pm 1.5 h (dots)

PT: LLCP | EA: INACT

01L (ARTHUR) | 50 kt TS

S: 9.1 m s⁻¹ (M) | H: 74°

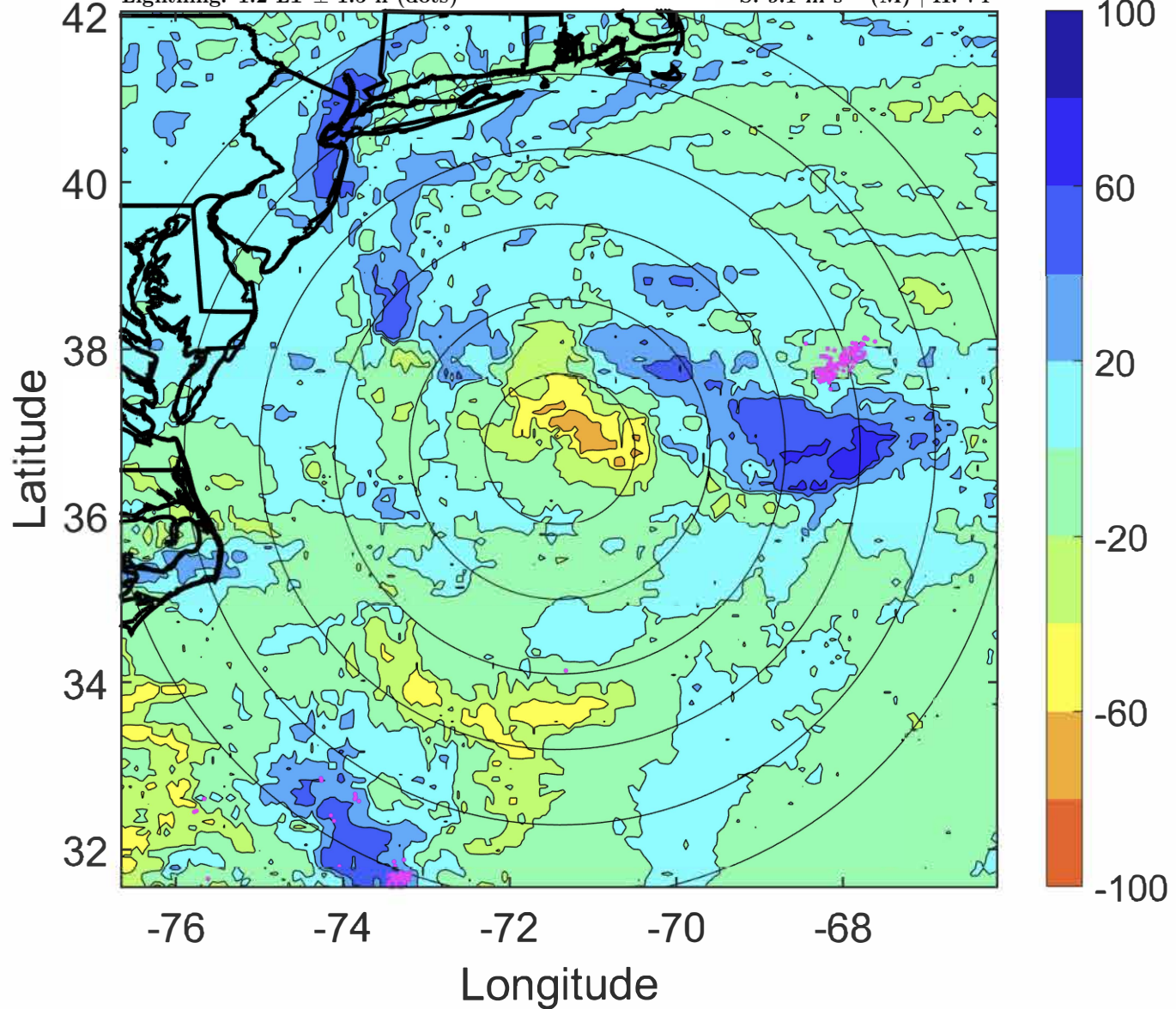

IR BT & Lightning

t: 2020051909 (4.3 LT)

Lightning: 4.3 LT \pm 1.5 h (dots)

PT: LLCP | EA: INACT

01L (ARTHUR) | 52.5 kt TS

S: null | H: null

6-h IR BT Differences & Lightning

Δ t: 2020051909 (4.3 LT) - 2020051903 (22.2 LT)

Lightning: 4.3 LT \pm 1.5 h (dots)

PT: LLCP | EA: INACT

01L (ARTHUR) | 52.5 kt TS

S: null | H: null

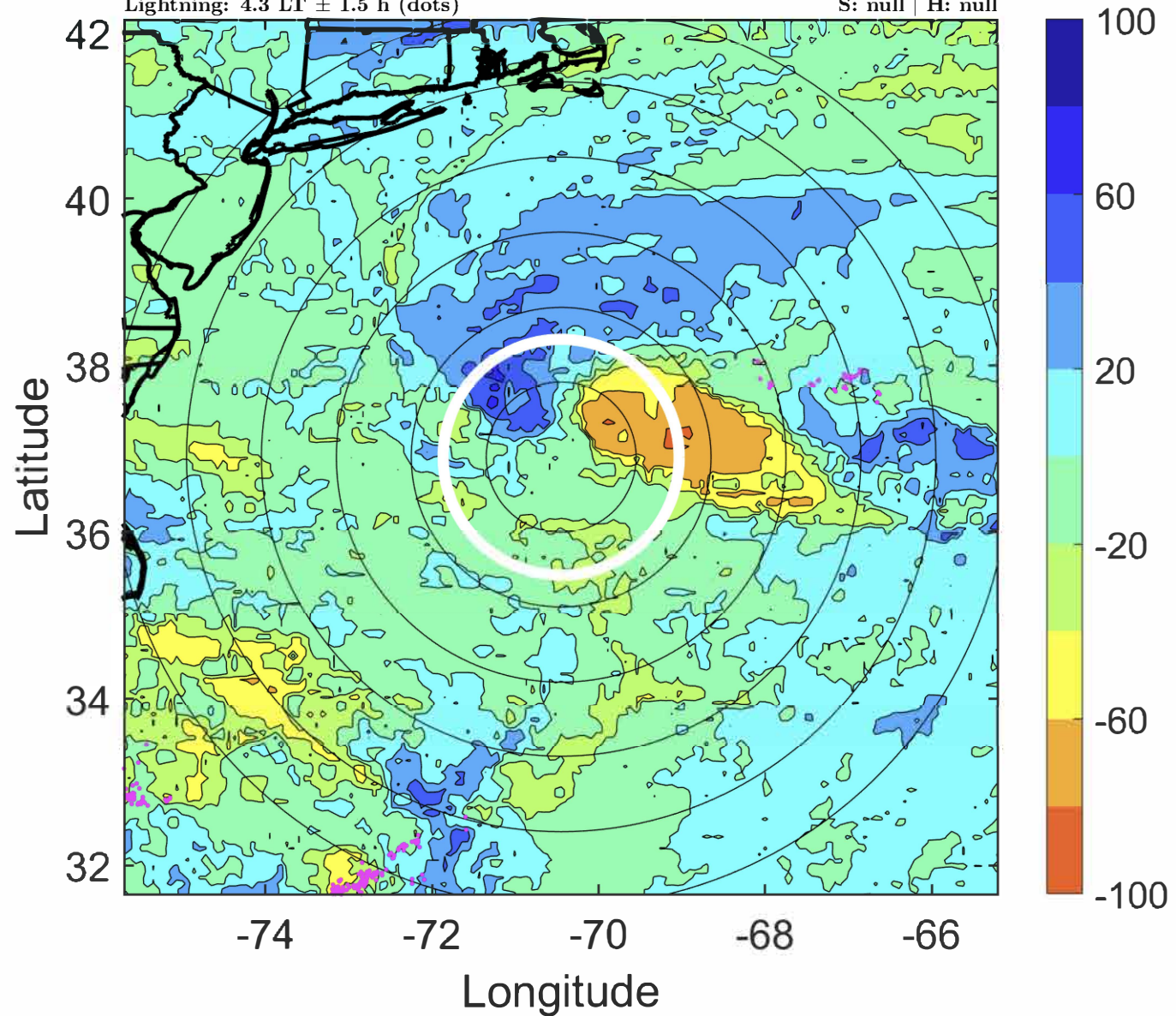
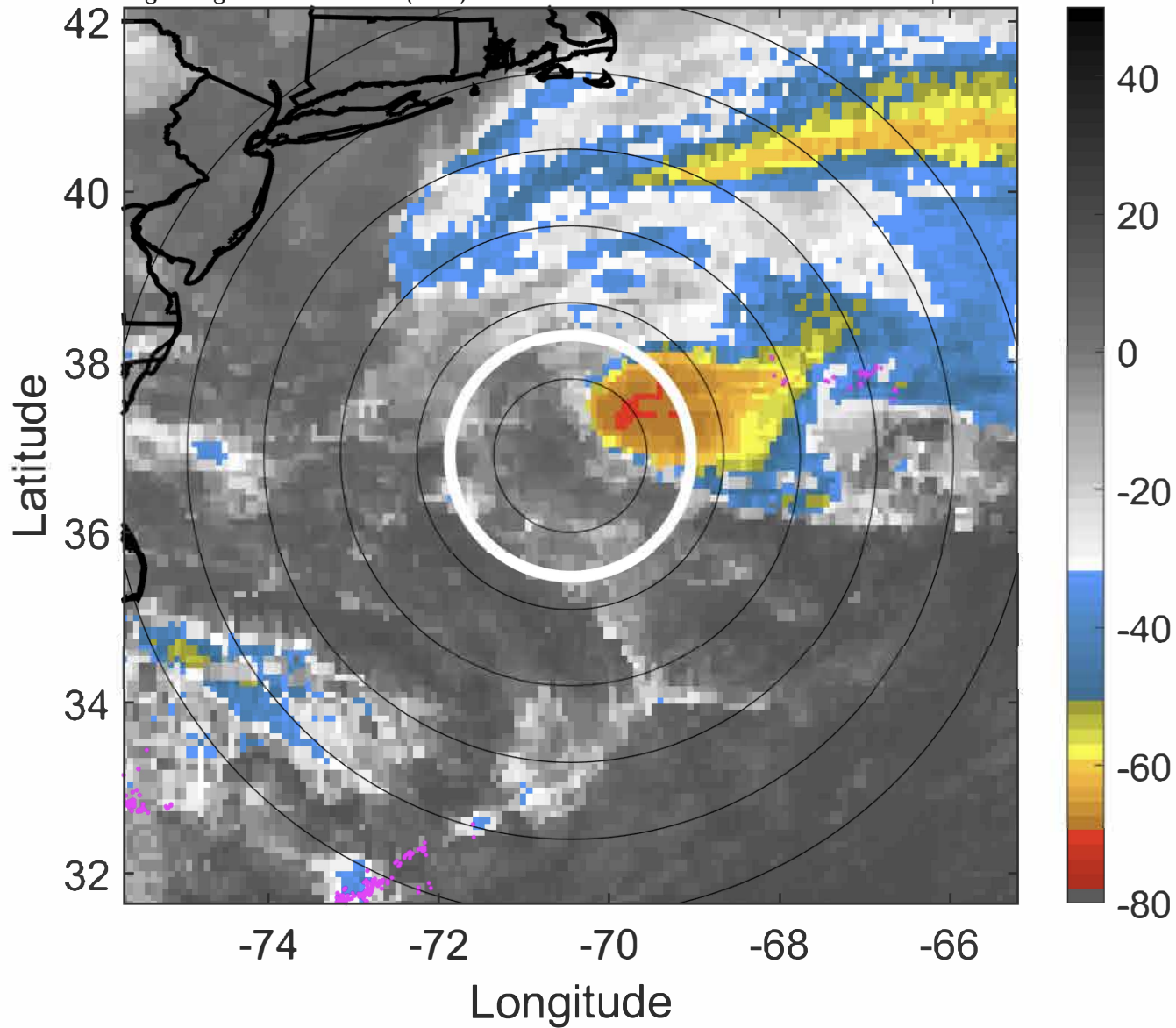

IR BT & Lightning

t: 2020051912 (7.4 LT)

Lightning: 7.4 LT \pm 1.5 h (dots)

PT: LLCP | EA: INACT

01L (ARTHUR) | 55 kt EX

S: null | H: null

6-h IR BT Differences & Lightning

Δ t: 2020051912 (7.4 LT) - 2020051906 (1.2 LT)

Lightning: 7.4 LT \pm 1.5 h (dots)

PT: LLCP | EA: INACT

01L (ARTHUR) | 55 kt EX

S: null | H: null

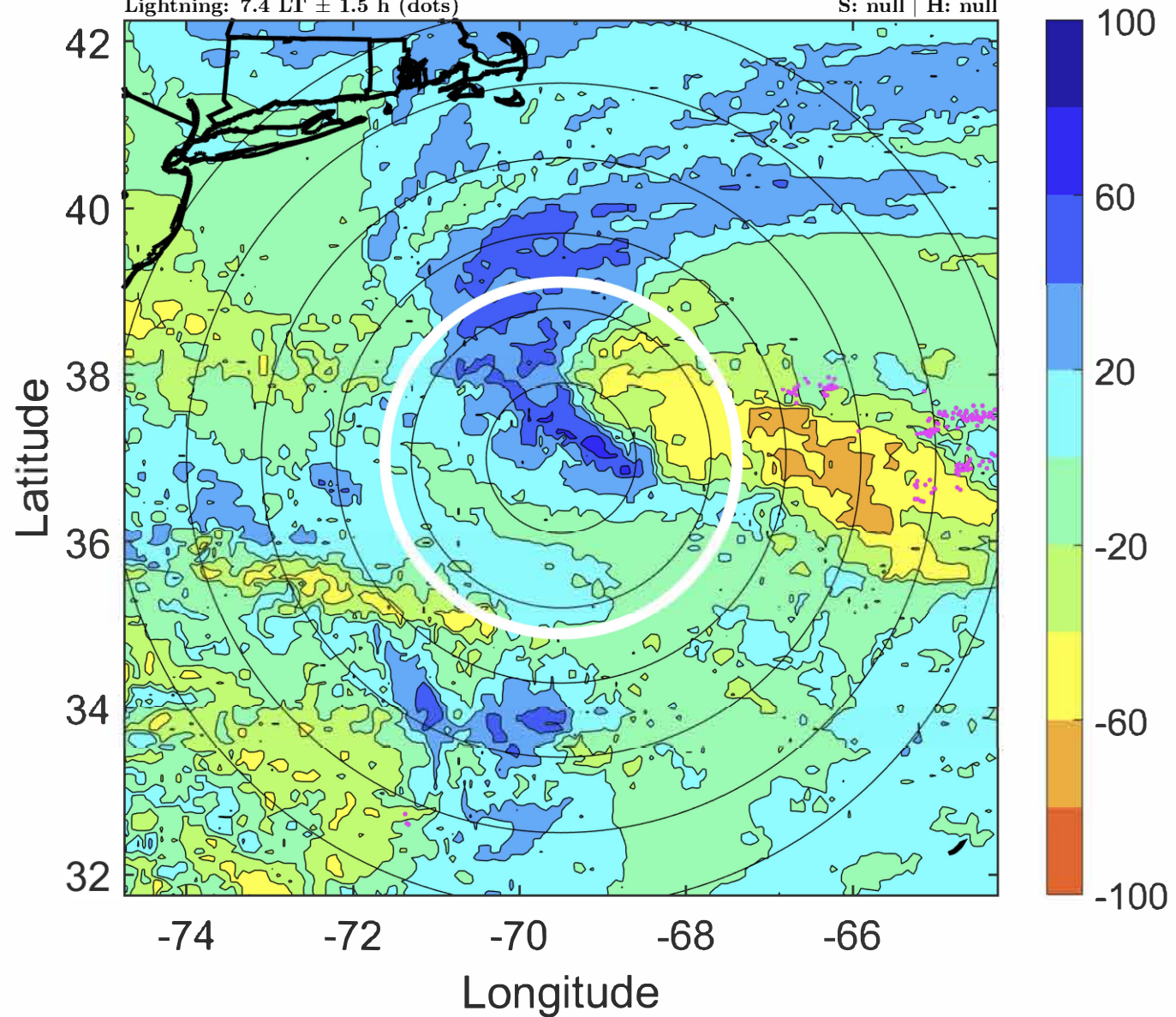
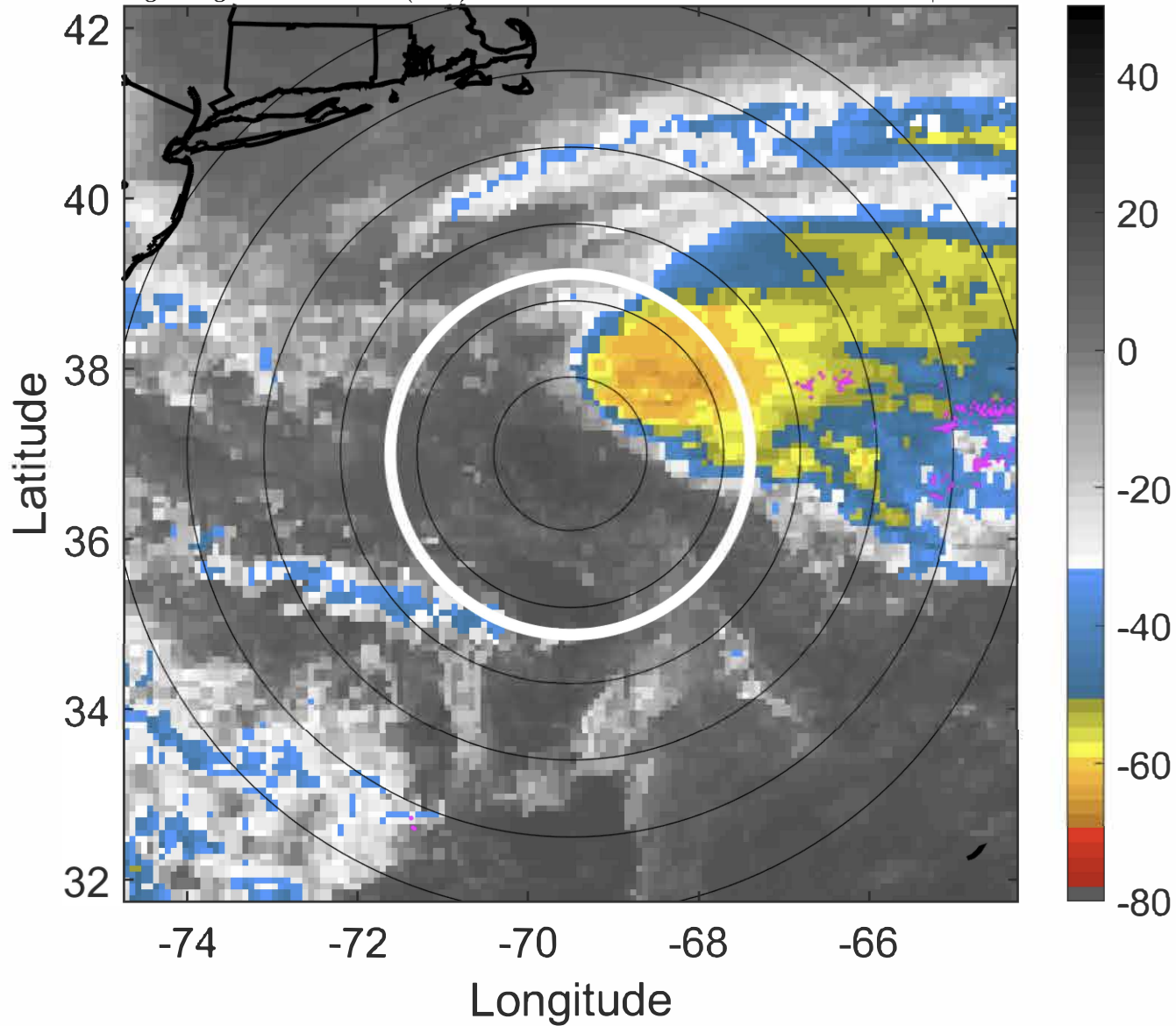

IR BT & Lightning

t: 2020051915 (10.4 LT)

Lightning: 10.4 LT \pm 1.5 h (dots)

PT: LLCP | EA: INACT

01L (ARTHUR) | 52.5 kt EX

S: null | H: null

6-h IR BT Differences & Lightning

Δ t: 2020051915 (10.4 LT) - 2020051909 (4.3 LT)

Lightning: 10.4 LT \pm 1.5 h (dots)

PT: LLCP | EA: INACT

01L (ARTHUR) | 52.5 kt EX

S: null | H: null

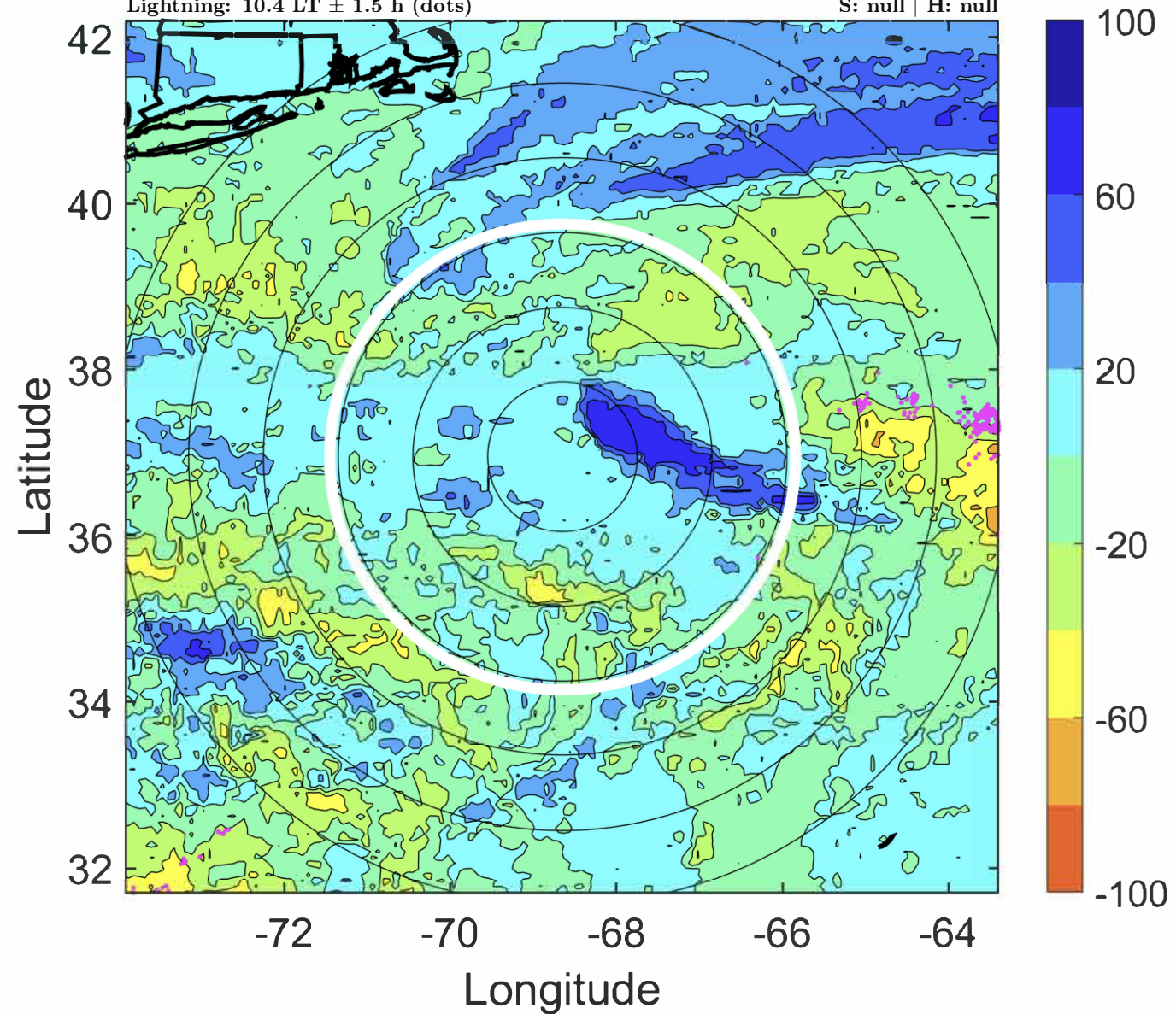
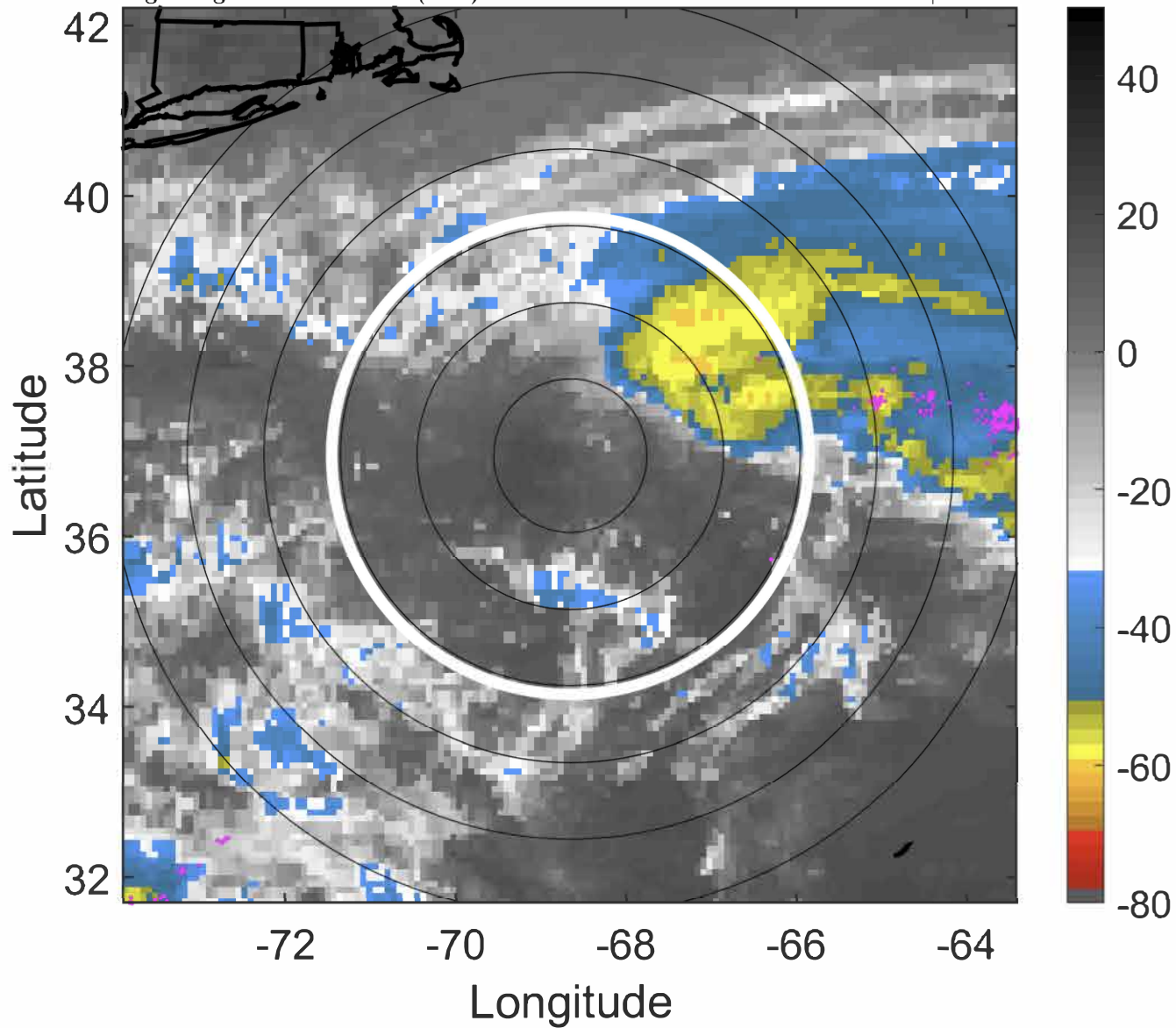

IR BT & Lightning

t: 2020051918 (13.5 LT)

Lightning: 13.5 LT \pm 1.5 h (dots)

PT: LLCP | EA: INACT

01L (ARTHUR) | 50 kt EX

S: null | H: null

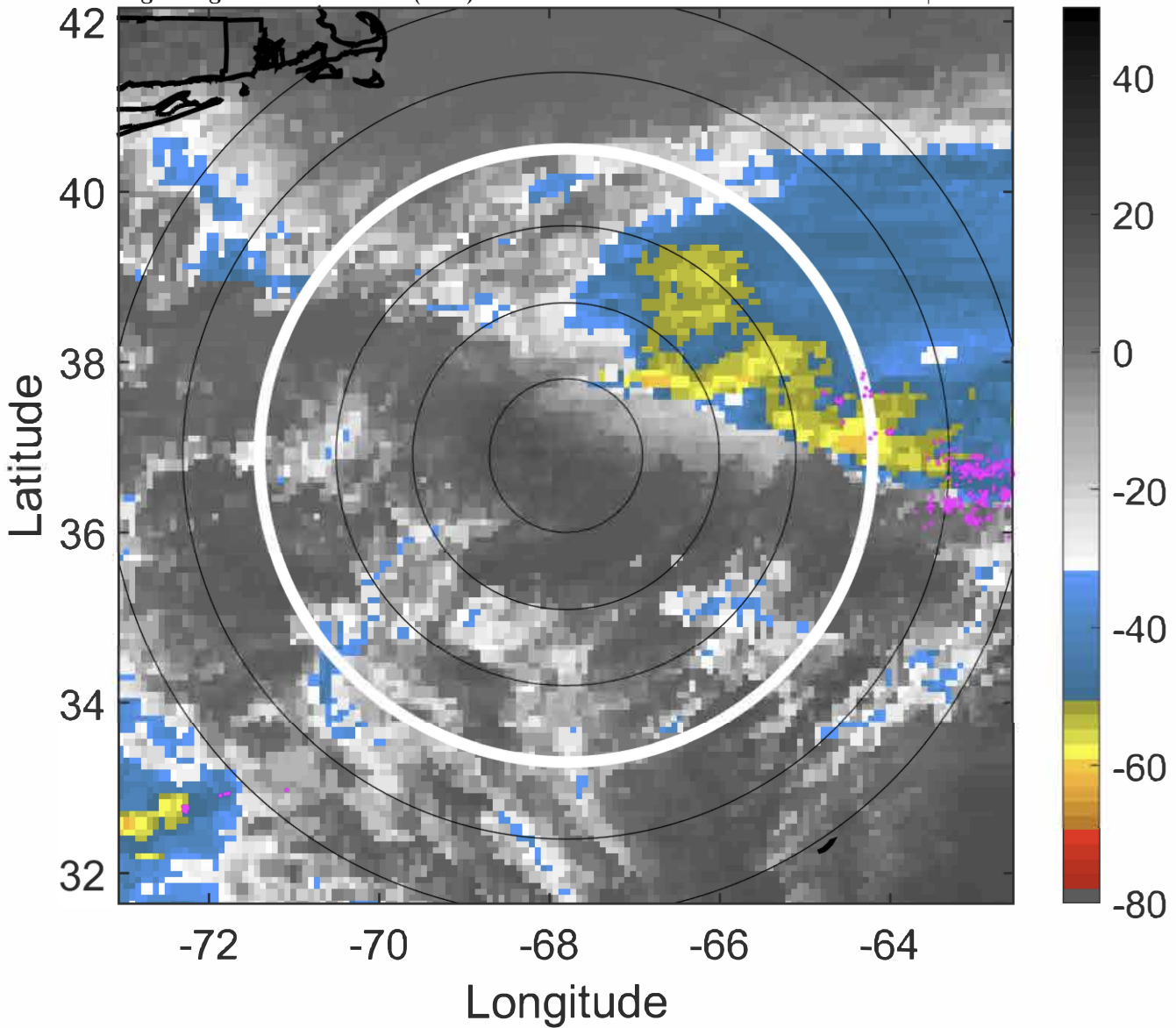

6-h IR BT Differences & Lightning

Δ t: 2020051918 (13.5 LT) - 2020051912 (7.4 LT)

Lightning: 13.5 LT \pm 1.5 h (dots)

PT: LLCP | EA: INACT

01L (ARTHUR) | 50 kt EX

S: null | H: null

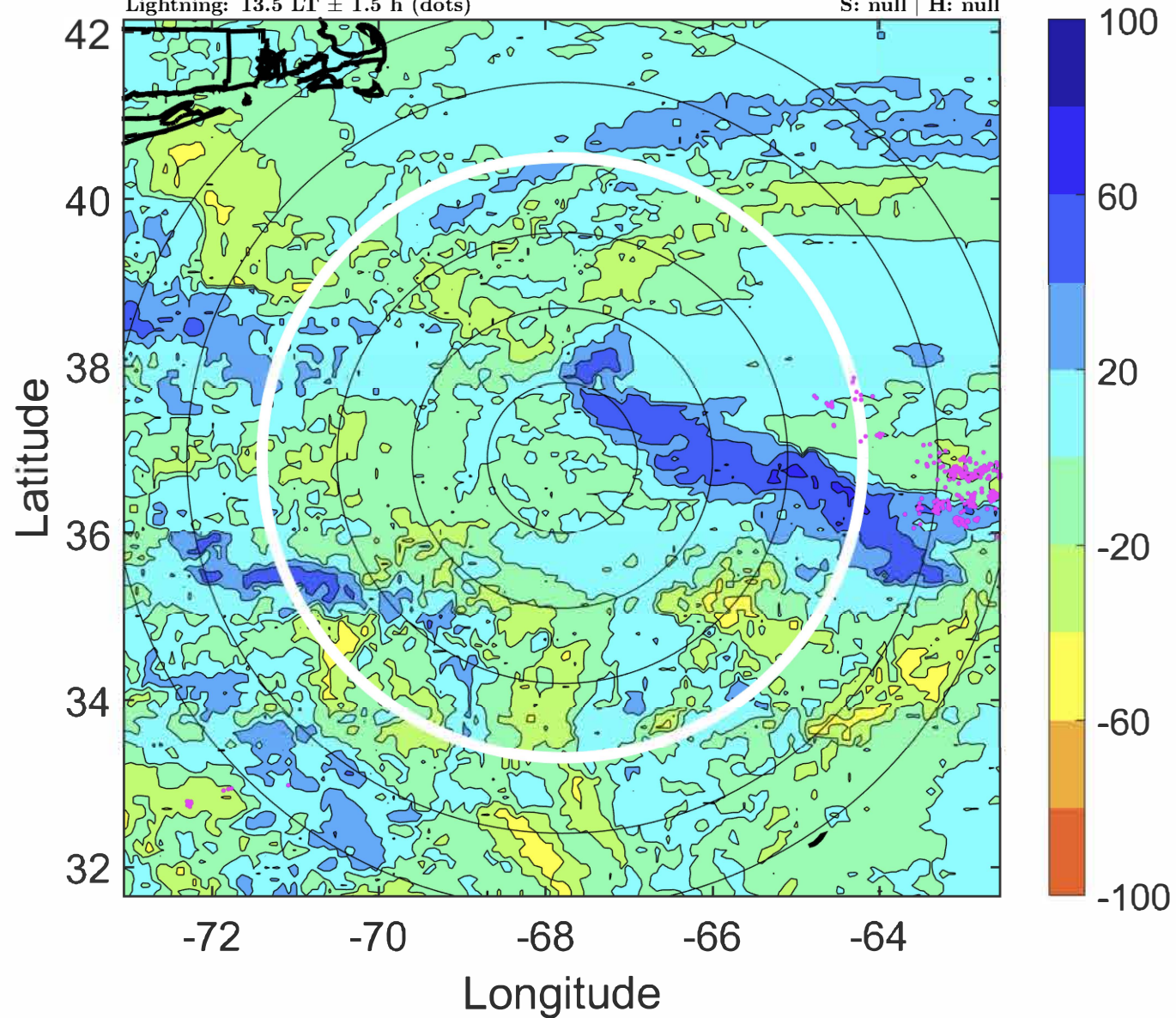

IR BT & Lightning

t: 2020051921 (16.5 LT)

Lightning: 16.5 LT \pm 1.5 h (dots)

PT: LLCP | EA: INACT

01L (ARTHUR) | 50 kt EX

S: null | H: null

6-h IR BT Differences & Lightning

Δ t: 2020051921 (16.5 LT) - 2020051915 (10.4 LT)

Lightning: 16.5 LT \pm 1.5 h (dots)

PT: LLCP | EA: INACT

01L (ARTHUR) | 50 kt EX

S: null | H: null

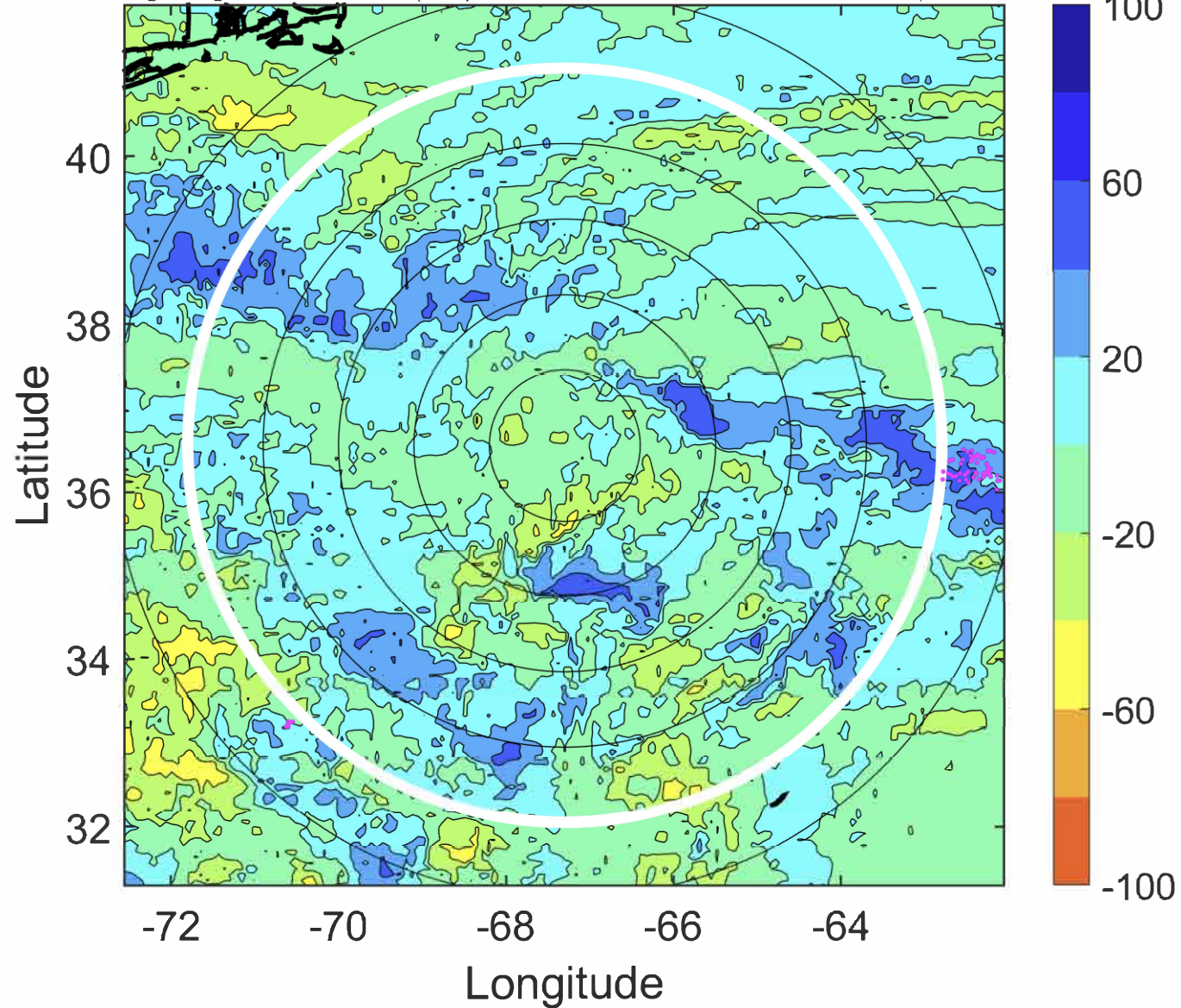
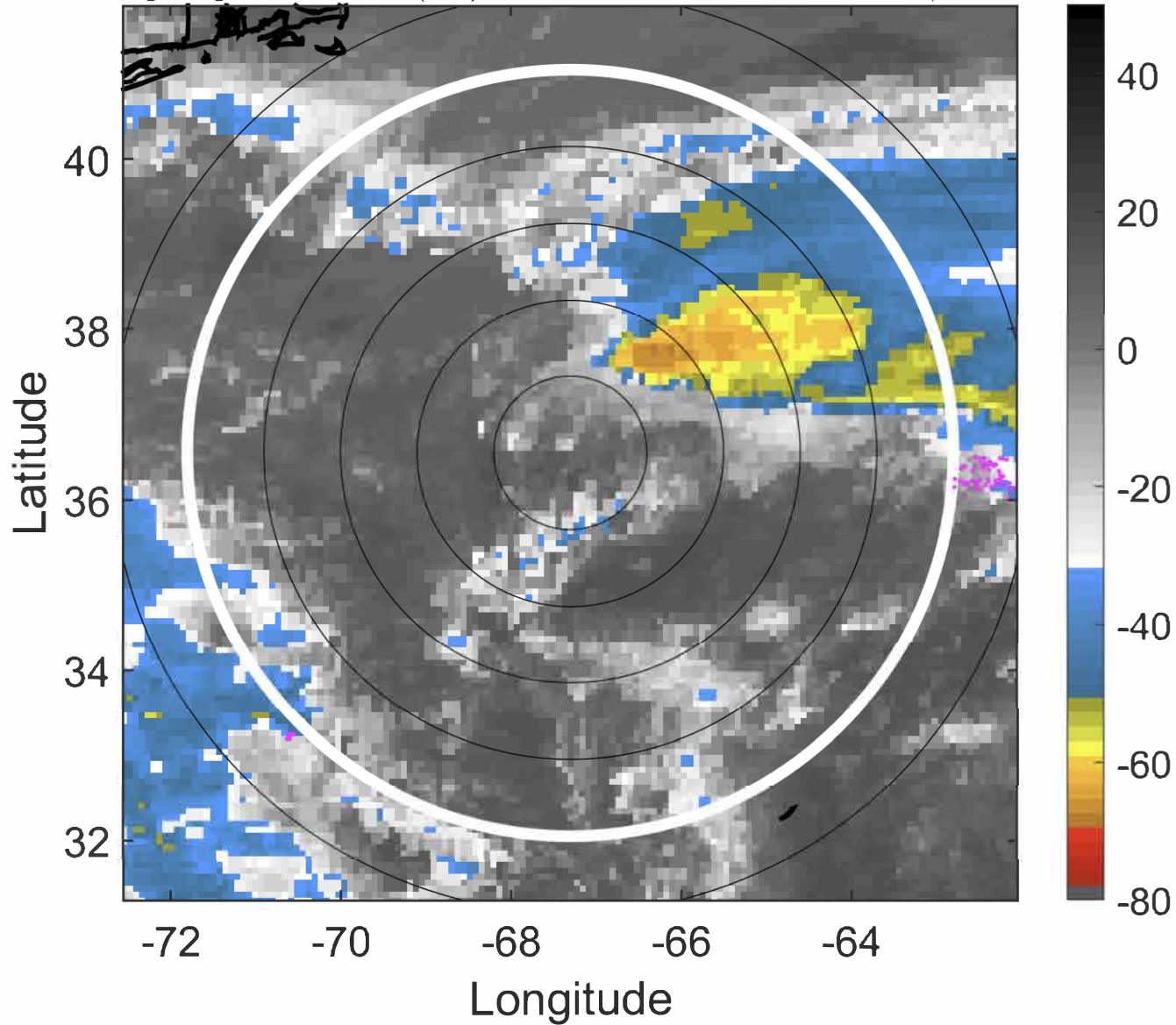

IR BT & Lightning

t: 2020052000 (19.5 LT)

Lightning: 19.5 LT \pm 1.5 h (dots)

PT: LLCP | EA: INACT

01L (ARTHUR) | 50 kt EX

S: null | H: null

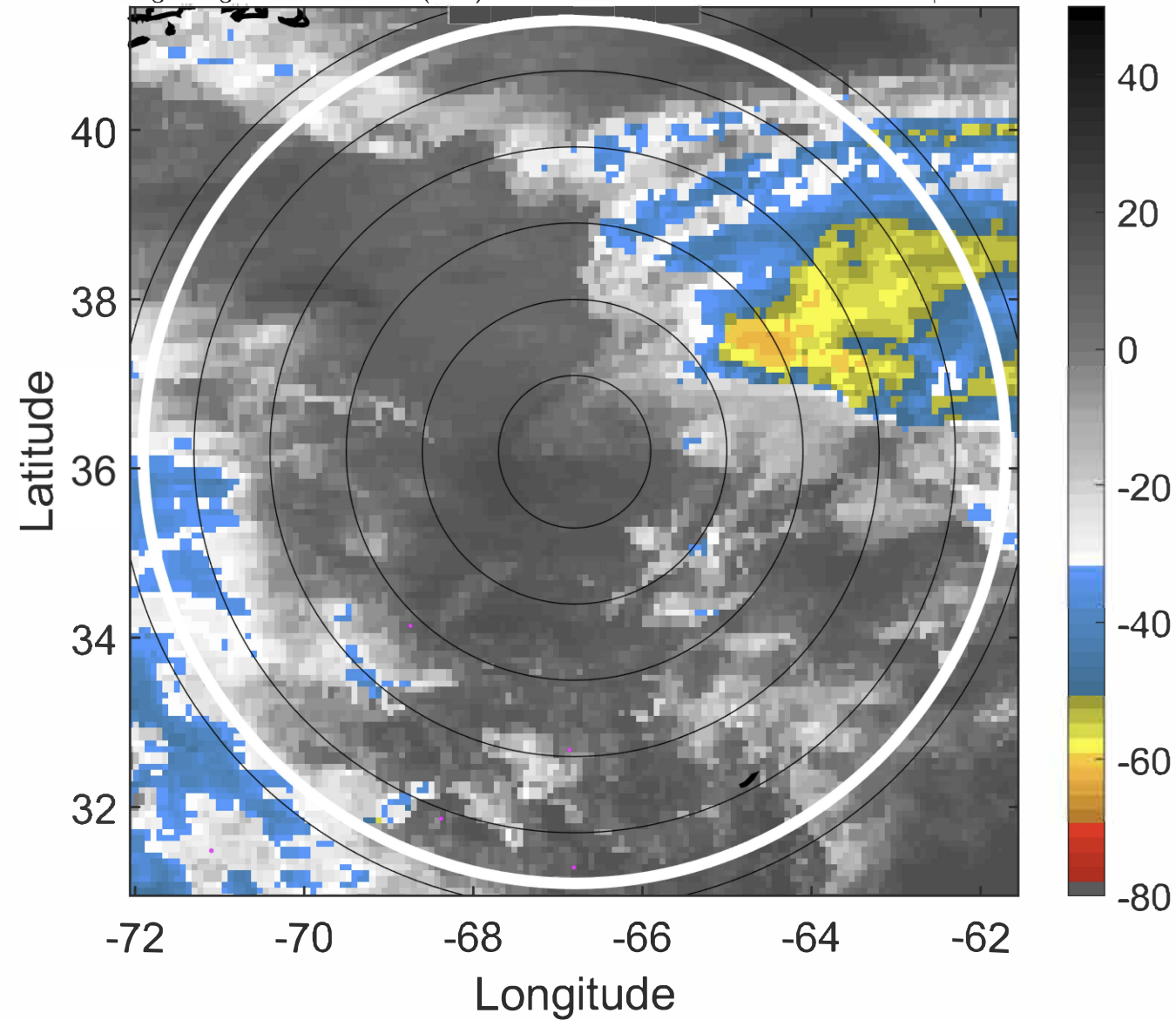

6-h IR BT Differences & Lightning

Δ t: 2020052000 (19.5 LT) - 2020051918 (13.5 LT)

Lightning: 19.5 LT \pm 1.5 h (dots)

PT: LLCP | EA: INACT

01L (ARTHUR) | 50 kt EX

S: null | H: null

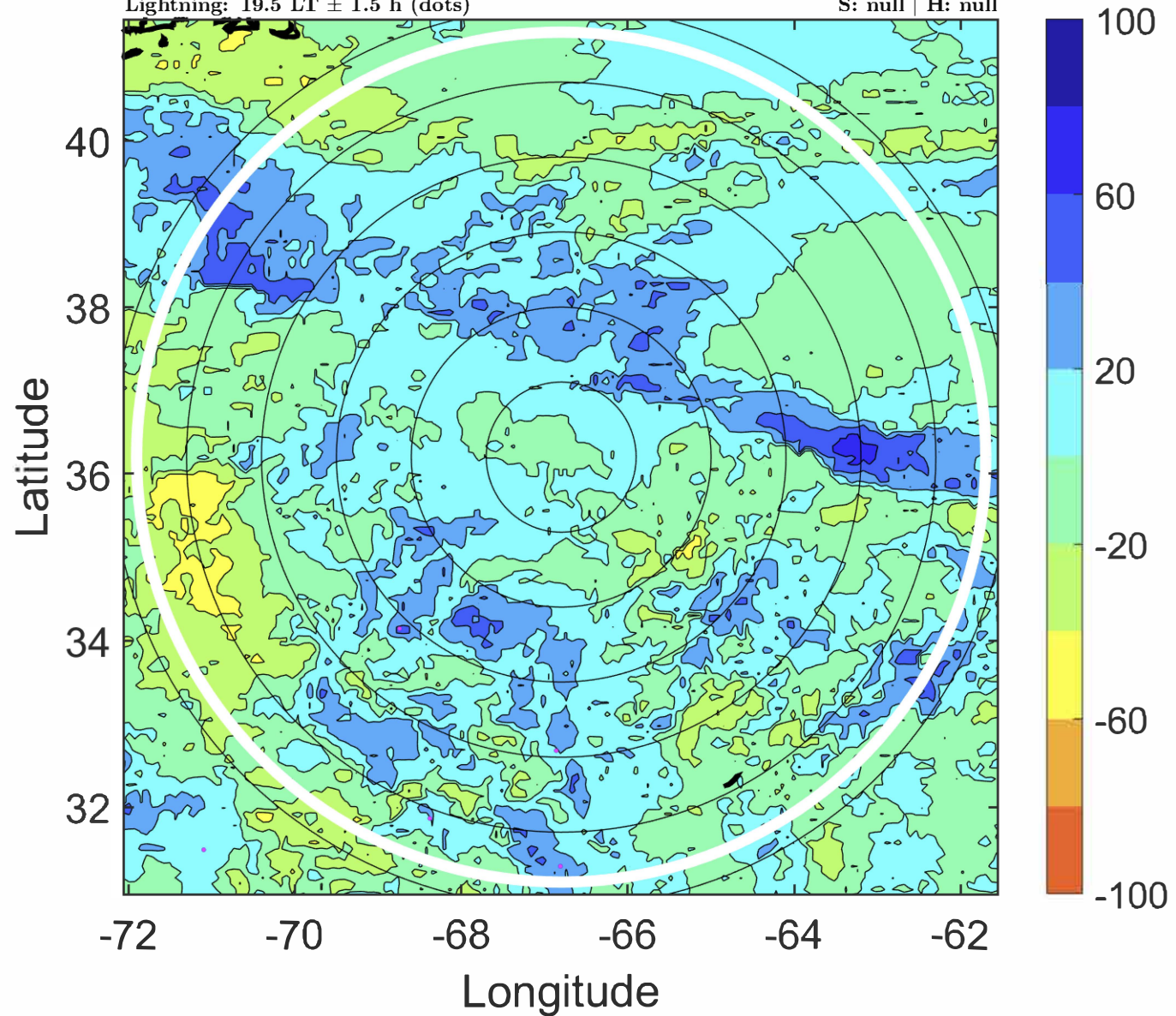

IR BT & Lightning

t: 2020052003 (22.6 LT)

Lightning: 22.6 LT \pm 1.5 h (dots)

PT: LLCP | EA: INACT

01L (ARTHUR) | 50 kt EX

S: null | H: null

6-h IR BT Differences & Lightning

Δ t: 2020052003 (22.6 LT) - 2020051921 (16.5 LT)

Lightning: 22.6 LT \pm 1.5 h (dots)

PT: LLCP | EA: INACT

01L (ARTHUR) | 50 kt EX

S: null | H: null

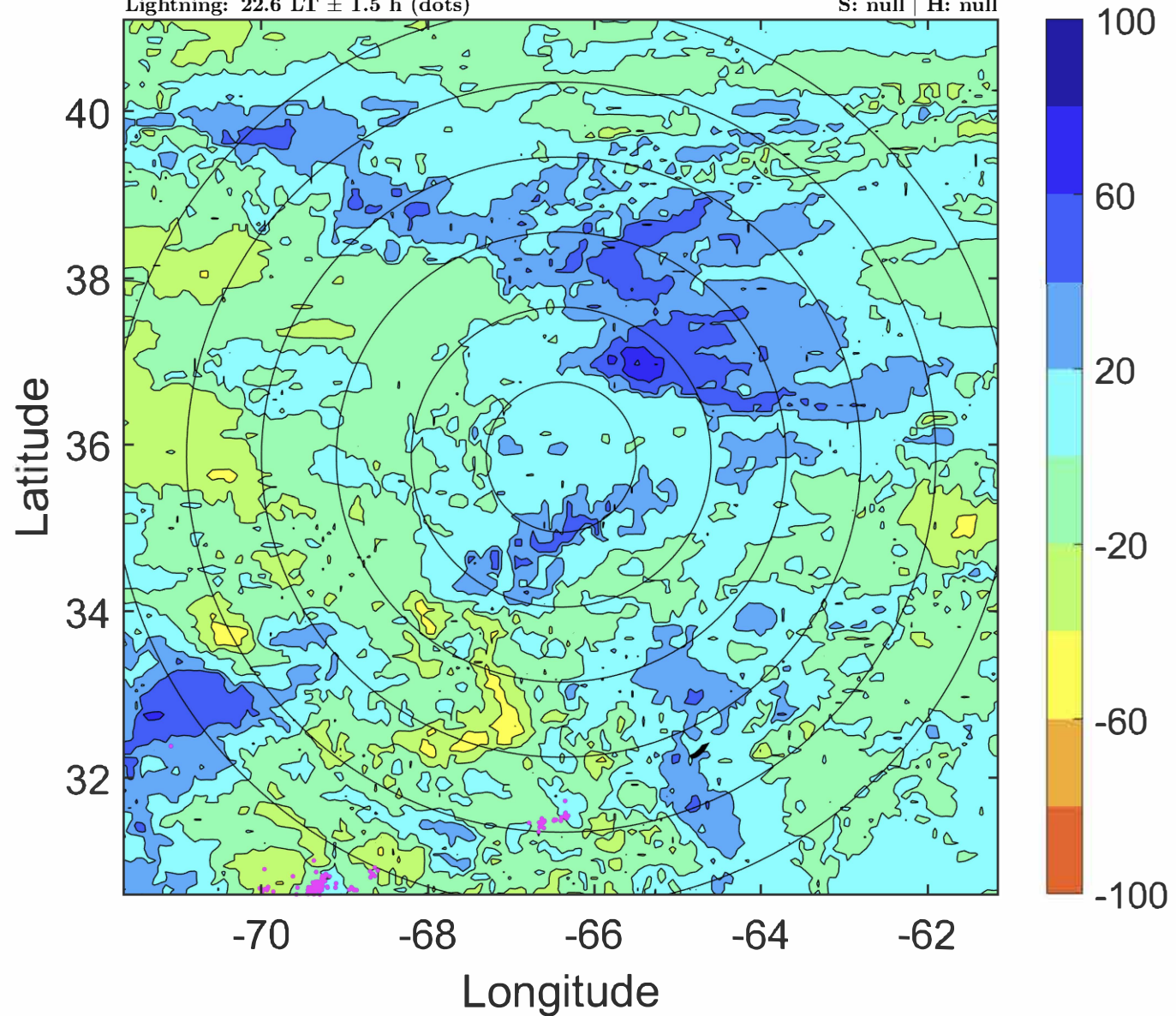
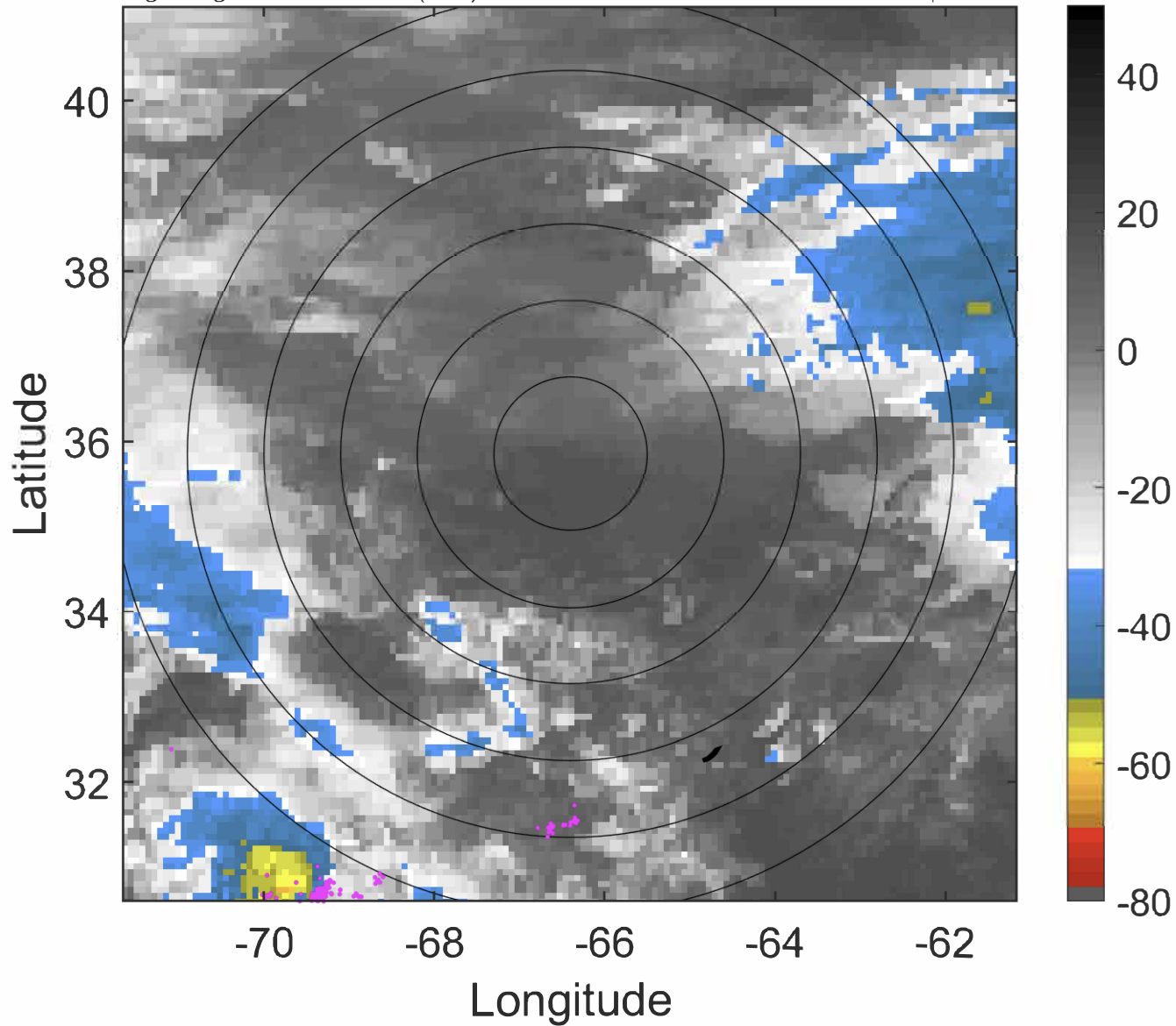

IR BT & Lightning

t: 2020052006 (1.6 LT)

Lightning: 1.6 LT \pm 1.5 h (dots)

PT: LLCP | EA: INACT

01L (ARTHUR) | 50 kt EX

S: null | H: null

6-h IR BT Differences & Lightning

Δ t: 2020052006 (1.6 LT) - 2020052000 (19.5 LT)

Lightning: 1.6 LT \pm 1.5 h (dots)

PT: LLCP | EA: INACT

01L (ARTHUR) | 50 kt EX

S: null | H: null

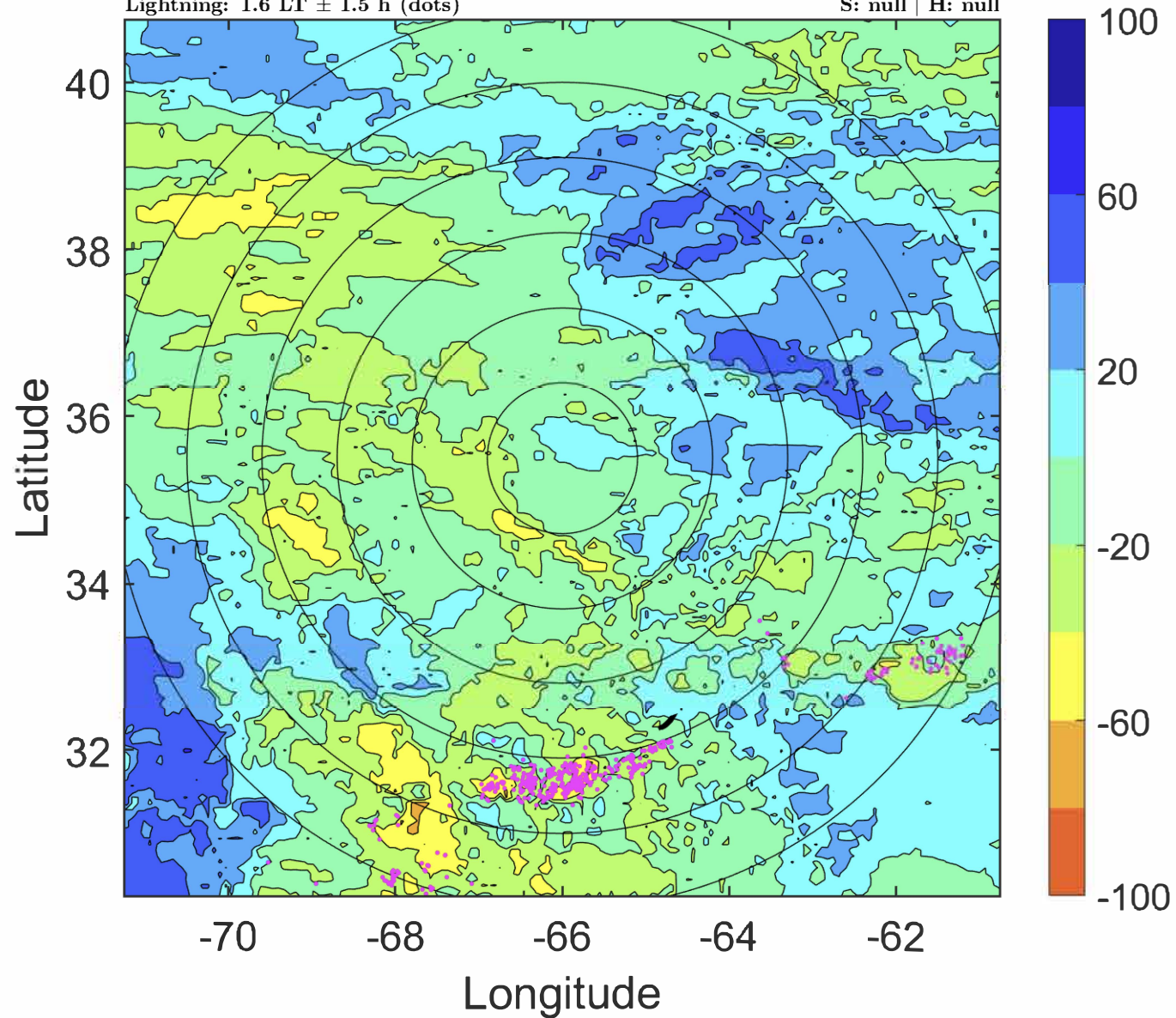
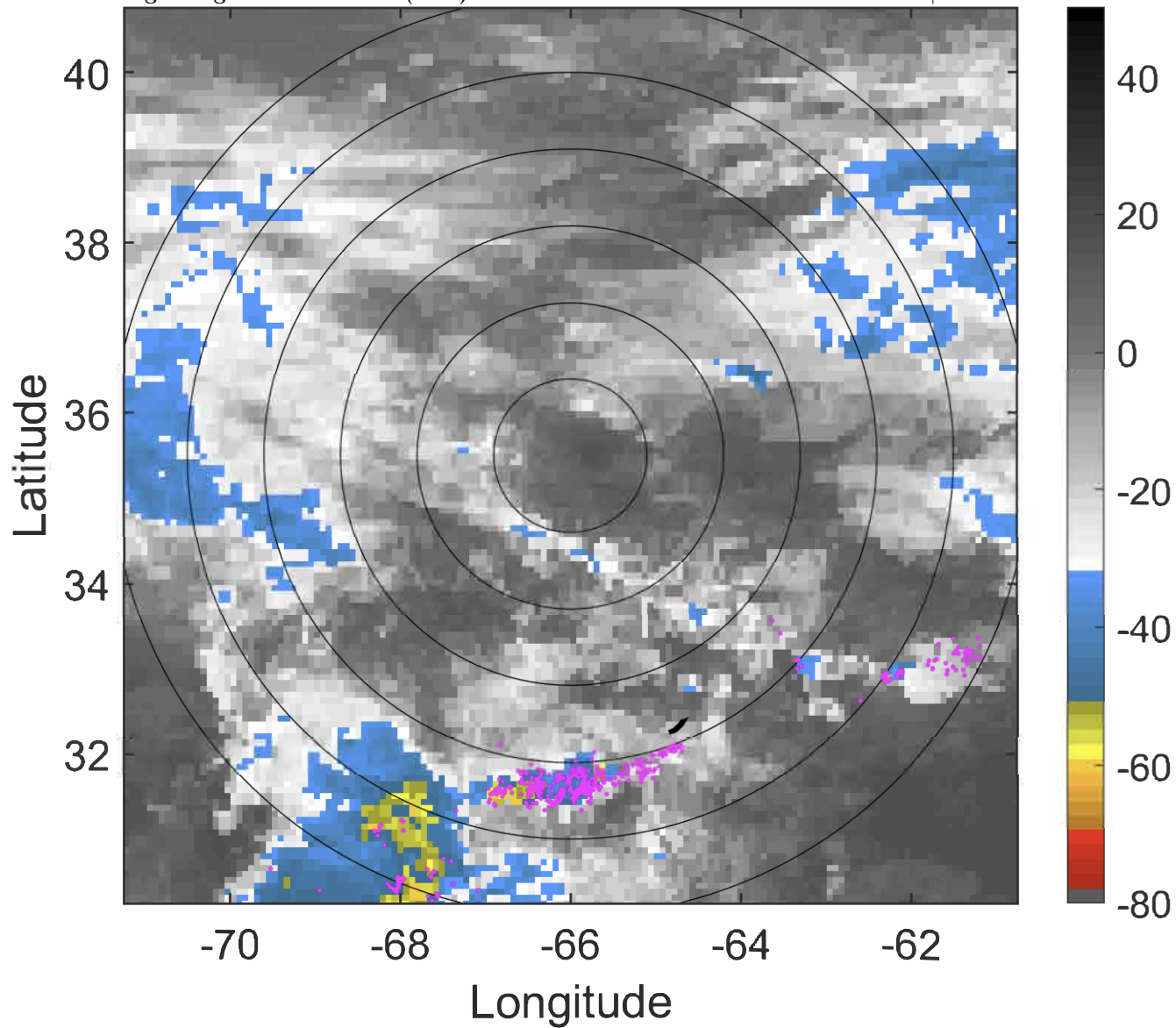

IR BT & Lightning

t: 2020052009 (4.6 LT)

Lightning: 4.6 LT \pm 1.5 h (dots)

PT: LLCP | EA: INACT

01L (ARTHUR) | 50 kt EX

S: null | H: null

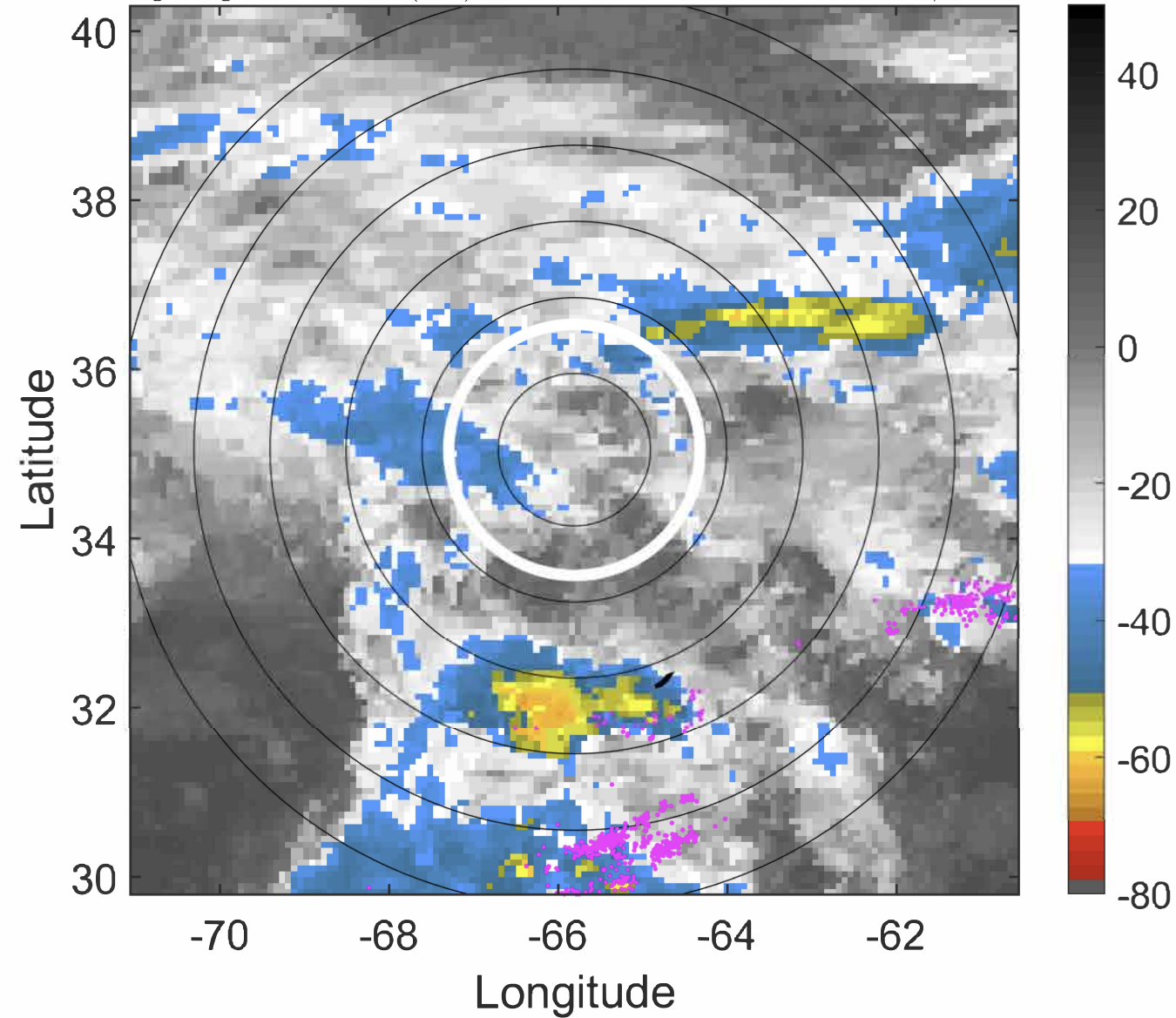

6-h IR BT Differences & Lightning

Δ t: 2020052009 (4.6 LT) - 2020052003 (22.6 LT)

Lightning: 4.6 LT \pm 1.5 h (dots)

PT: LLCP | EA: INACT

01L (ARTHUR) | 50 kt EX

S: null | H: null

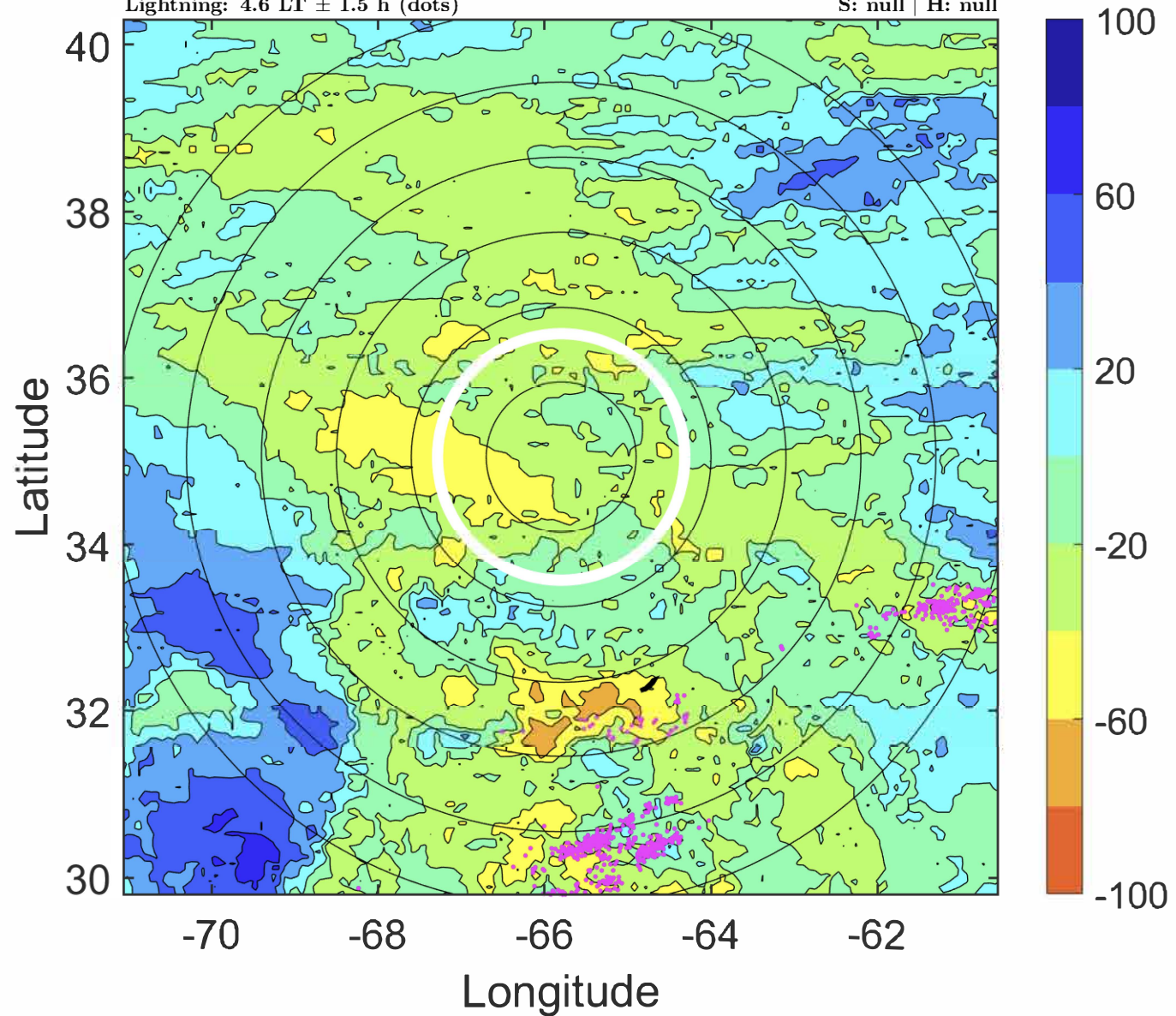

IR BT & Lightning

t: 2020052012 (7.6 LT)

Lightning: 7.6 LT \pm 1.5 h (dots)

PT: LLCP | EA: INACT

01L (ARTHUR) | 50 kt EX

S: null | H: null

6-h IR BT Differences & Lightning

Δ t: 2020052012 (7.6 LT) - 2020052006 (1.6 LT)

Lightning: 7.6 LT \pm 1.5 h (dots)

PT: LLCP | EA: INACT

01L (ARTHUR) | 50 kt EX

S: null | H: null

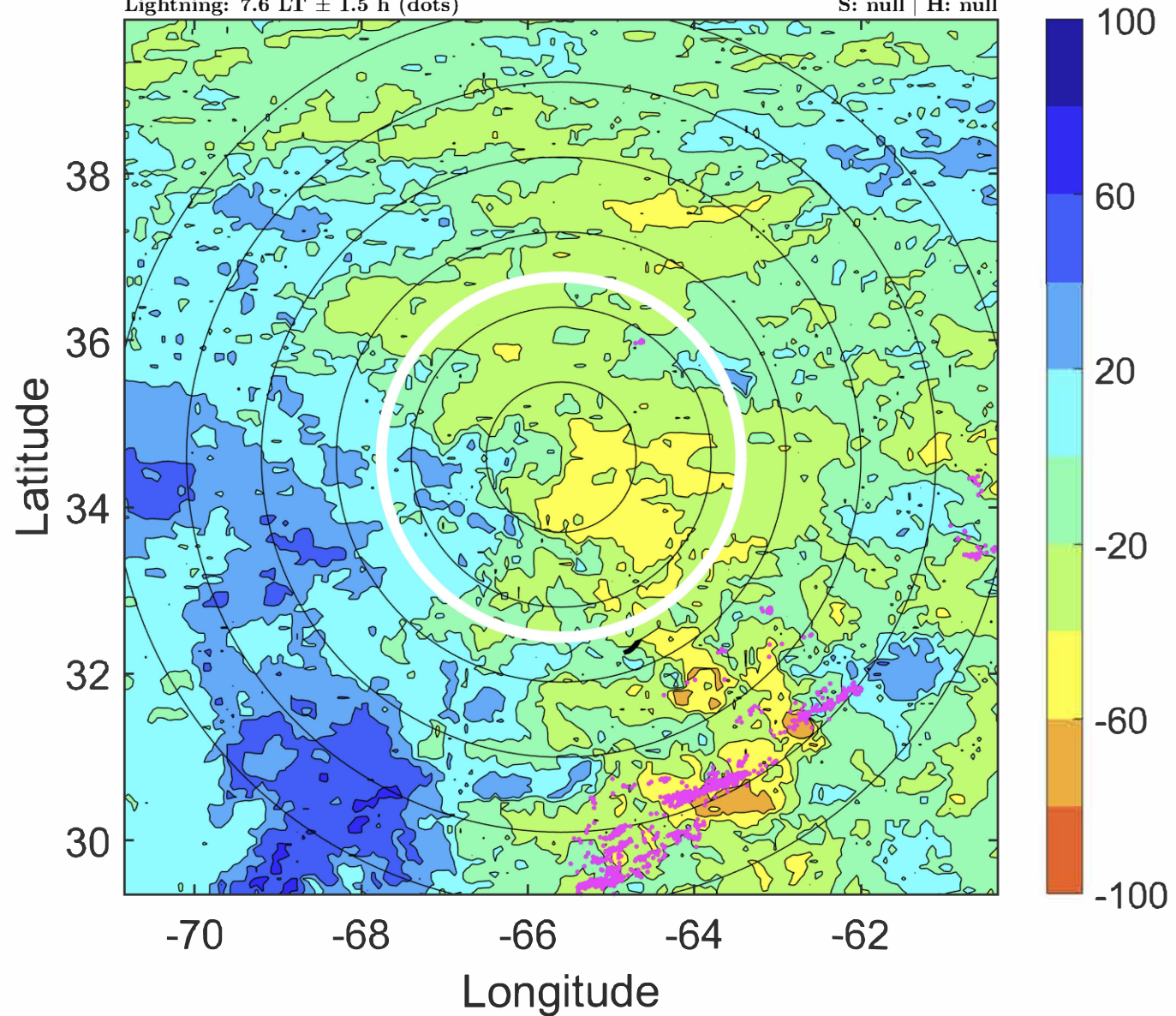
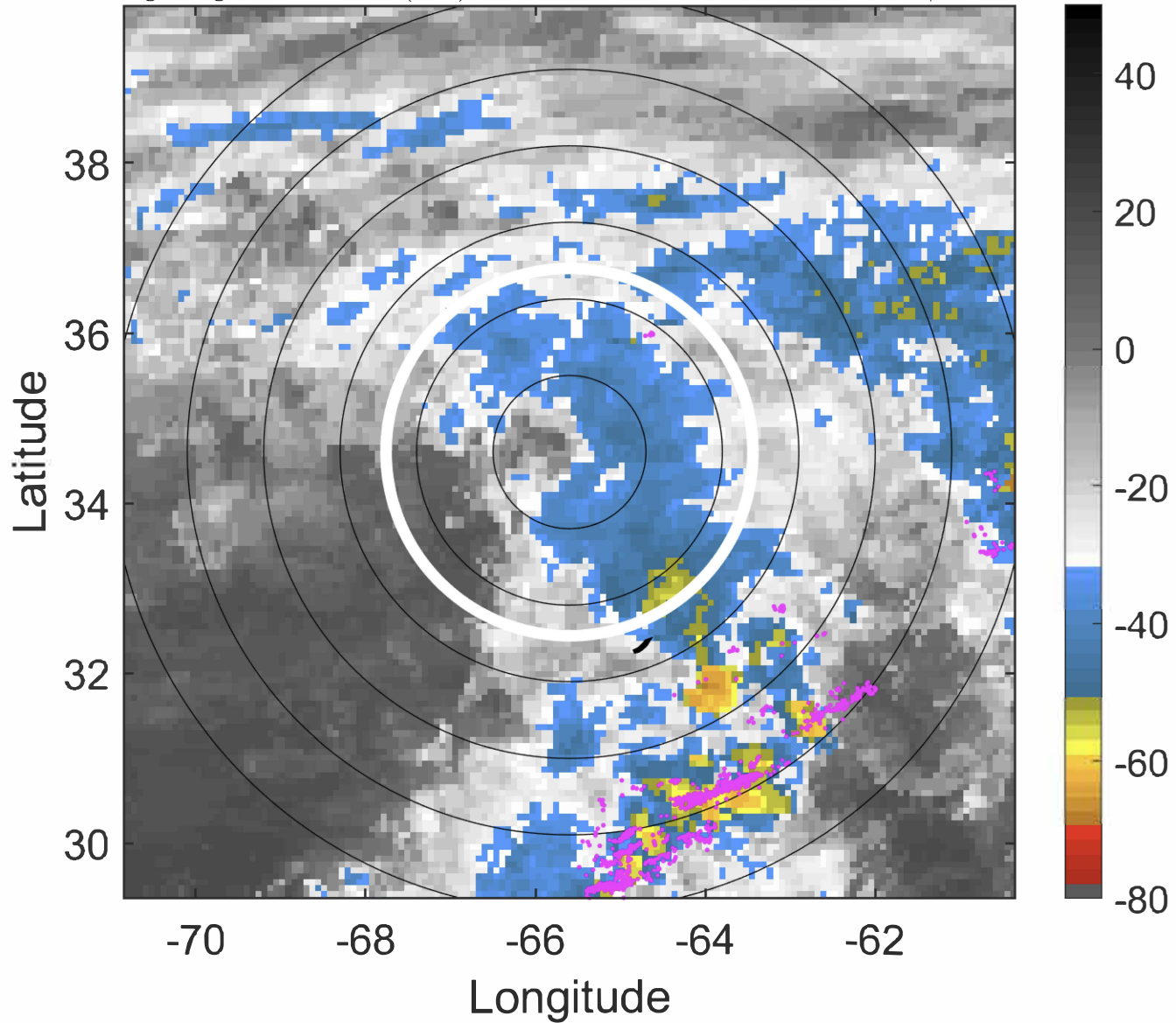

IR BT & Lightning

t: 2020052015 (10.6 LT)

Lightning: 10.6 LT \pm 1.5 h (dots)

PT: LLCP | EA: INACT

01L (ARTHUR) | 47.5 kt EX

S: null | H: null

6-h IR BT Differences & Lightning

Δ t: 2020052015 (10.6 LT) - 2020052009 (4.6 LT)

Lightning: 10.6 LT \pm 1.5 h (dots)

PT: LLCP | EA: INACT

01L (ARTHUR) | 47.5 kt EX

S: null | H: null

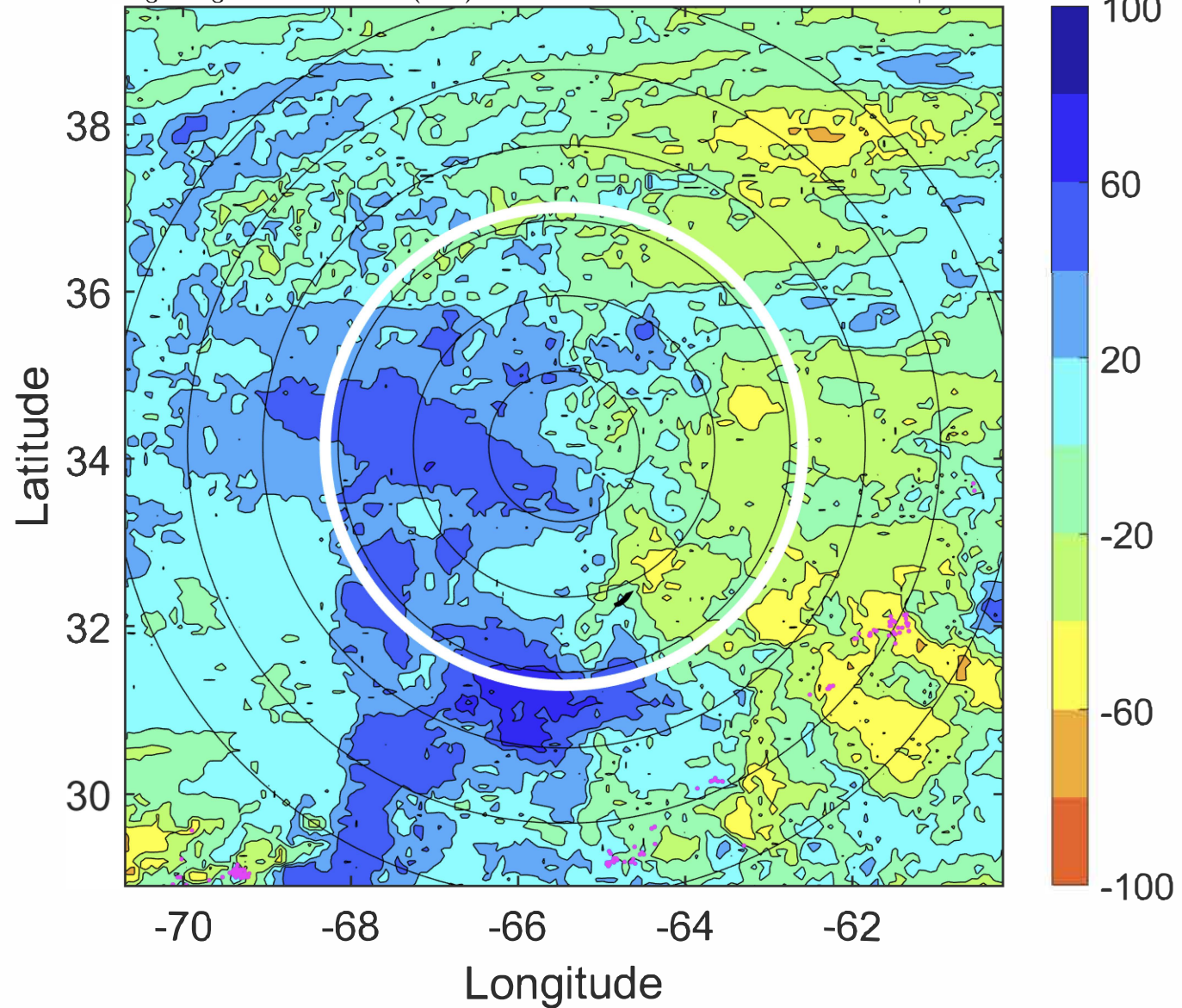
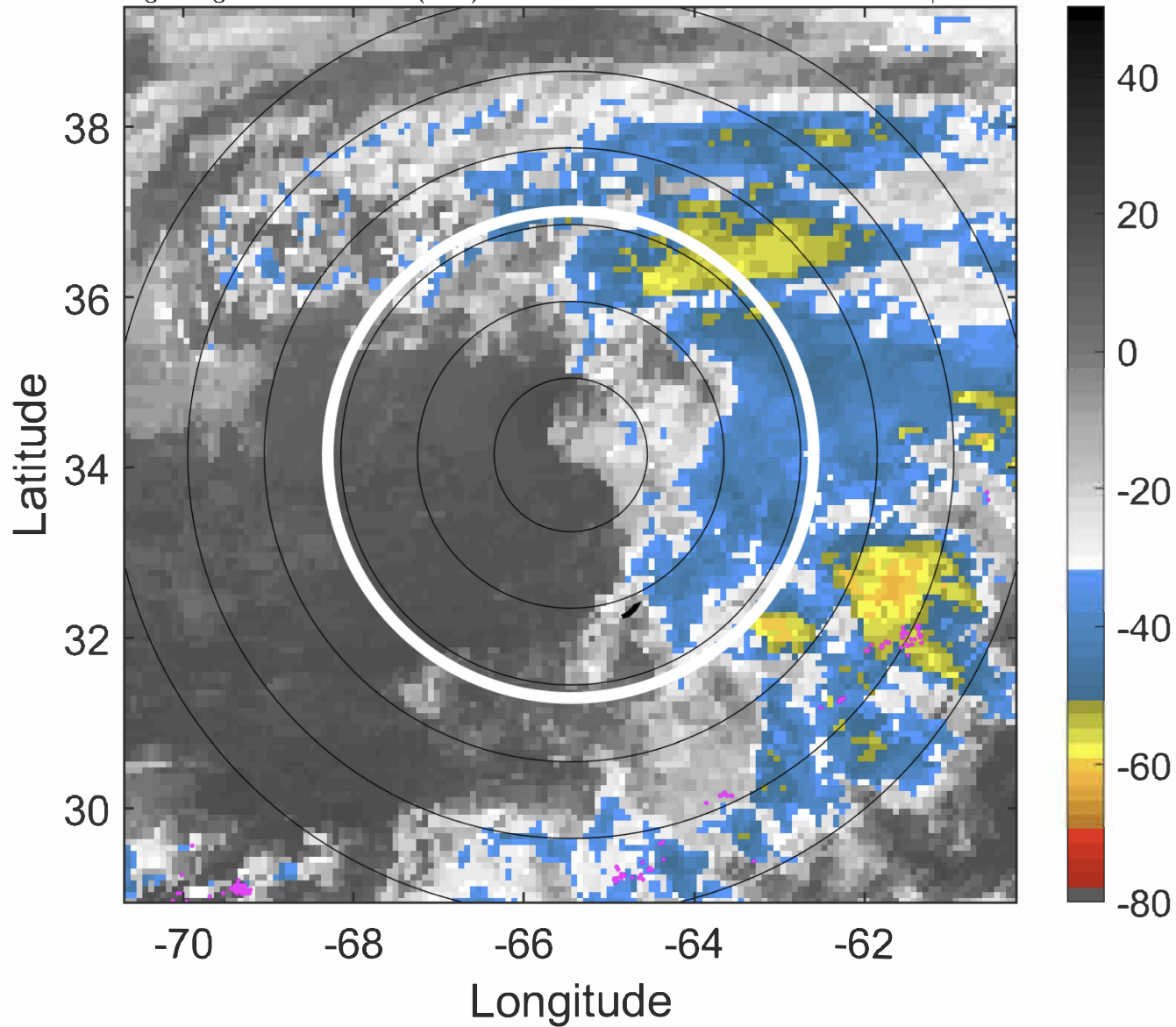

IR BT & Lightning

t: 2020052018 (13.6 LT)

Lightning: 13.6 LT \pm 1.5 h (dots)

PT: LLCP | EA: INACT

01L (ARTHUR) | 45 kt EX

S: null | H: null

6-h IR BT Differences & Lightning

Δ t: 2020052018 (13.6 LT) - 2020052012 (7.6 LT)

Lightning: 13.6 LT \pm 1.5 h (dots)

PT: LLCP | EA: INACT

01L (ARTHUR) | 45 kt EX

S: null | H: null

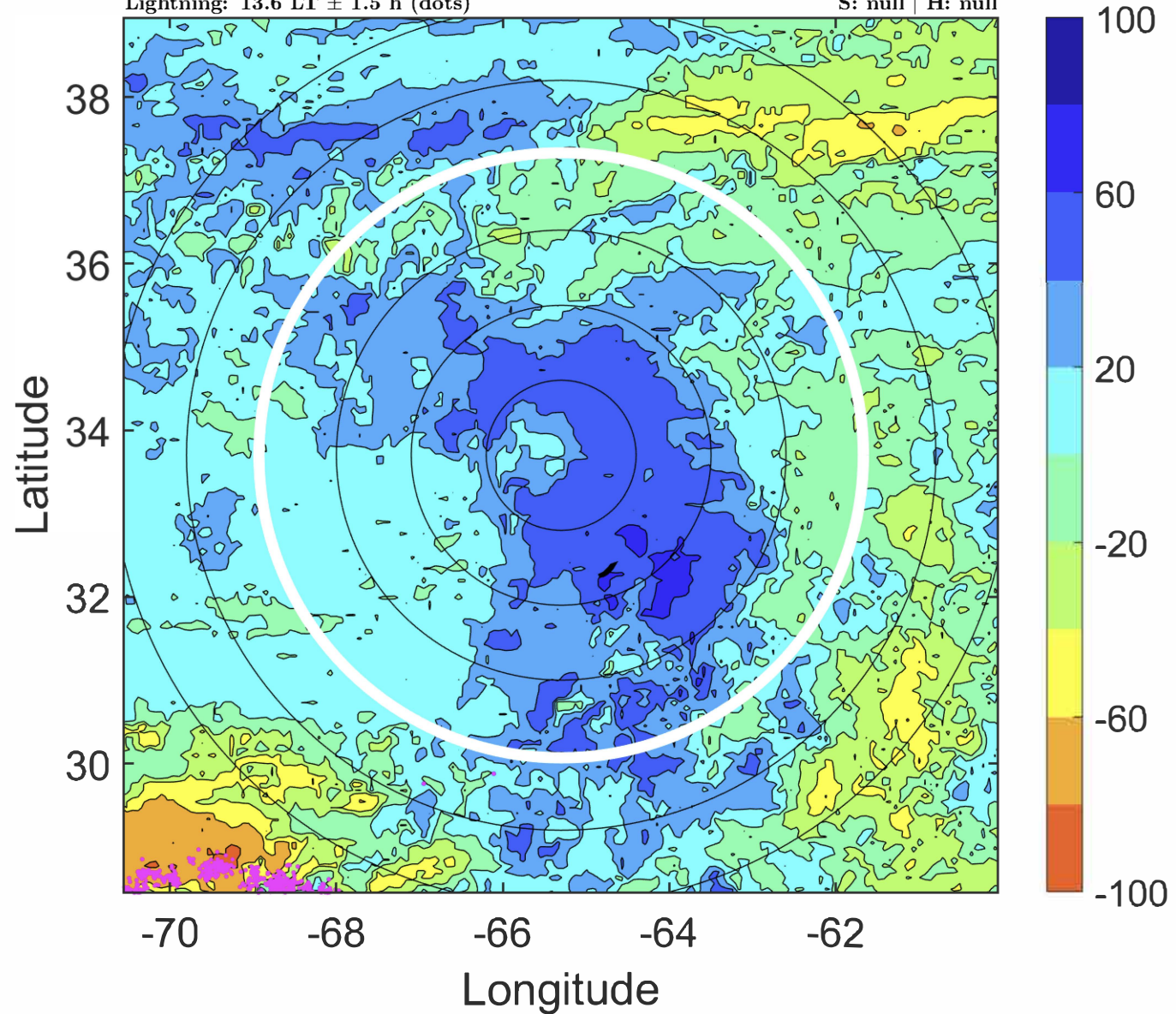
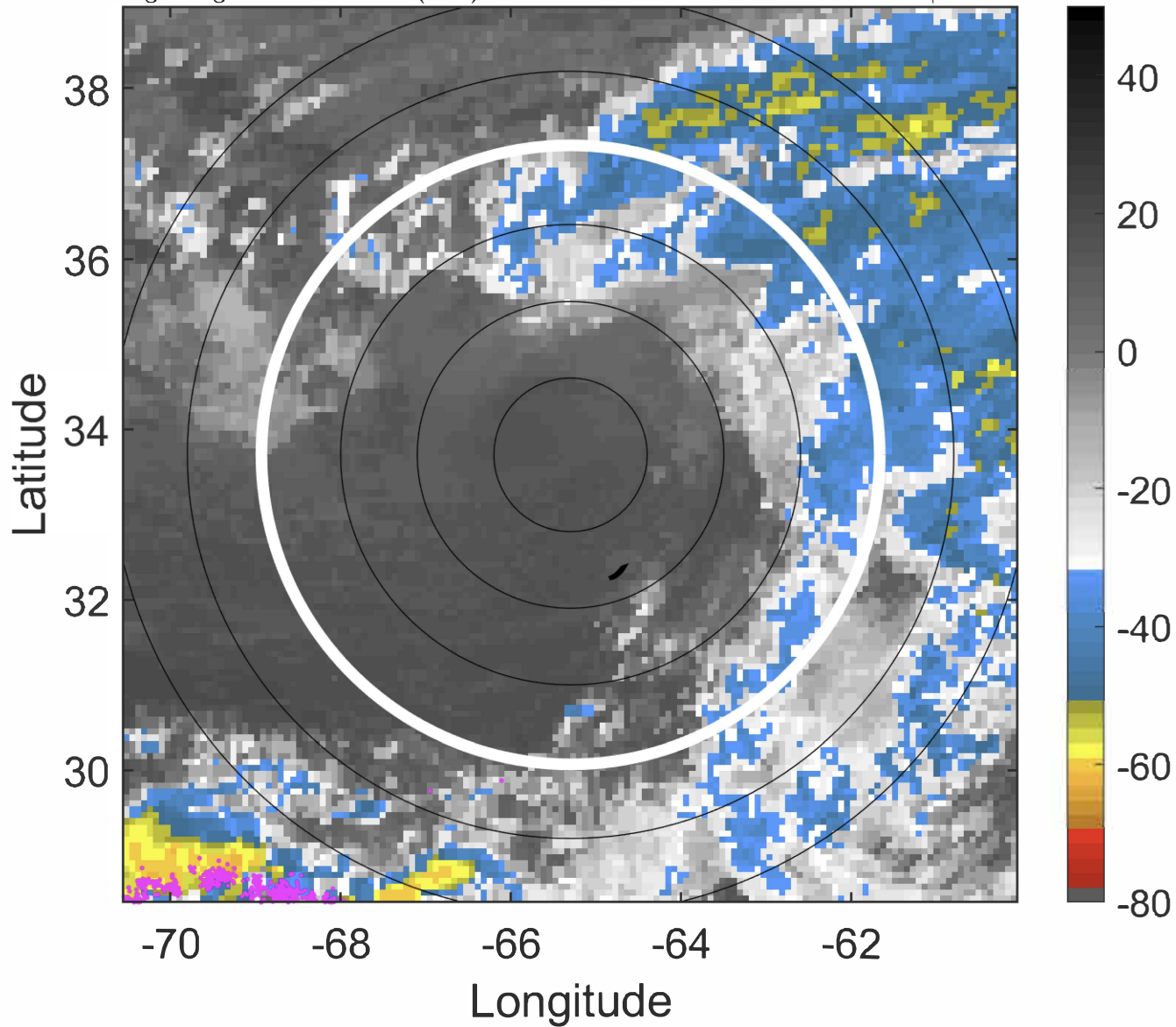

IR BT & Lightning

t: 2020052021 (16.7 LT)

Lightning: 16.7 LT \pm 1.5 h (dots)

PT: LLCP | EA: INACT

01L (ARTHUR) | 42.5 kt EX

S: null | H: null

6-h IR BT Differences & Lightning

Δ t: 2020052021 (16.7 LT) - 2020052015 (10.6 LT)

Lightning: 16.7 LT \pm 1.5 h (dots)

PT: LLCP | EA: INACT

01L (ARTHUR) | 42.5 kt EX

S: null | H: null

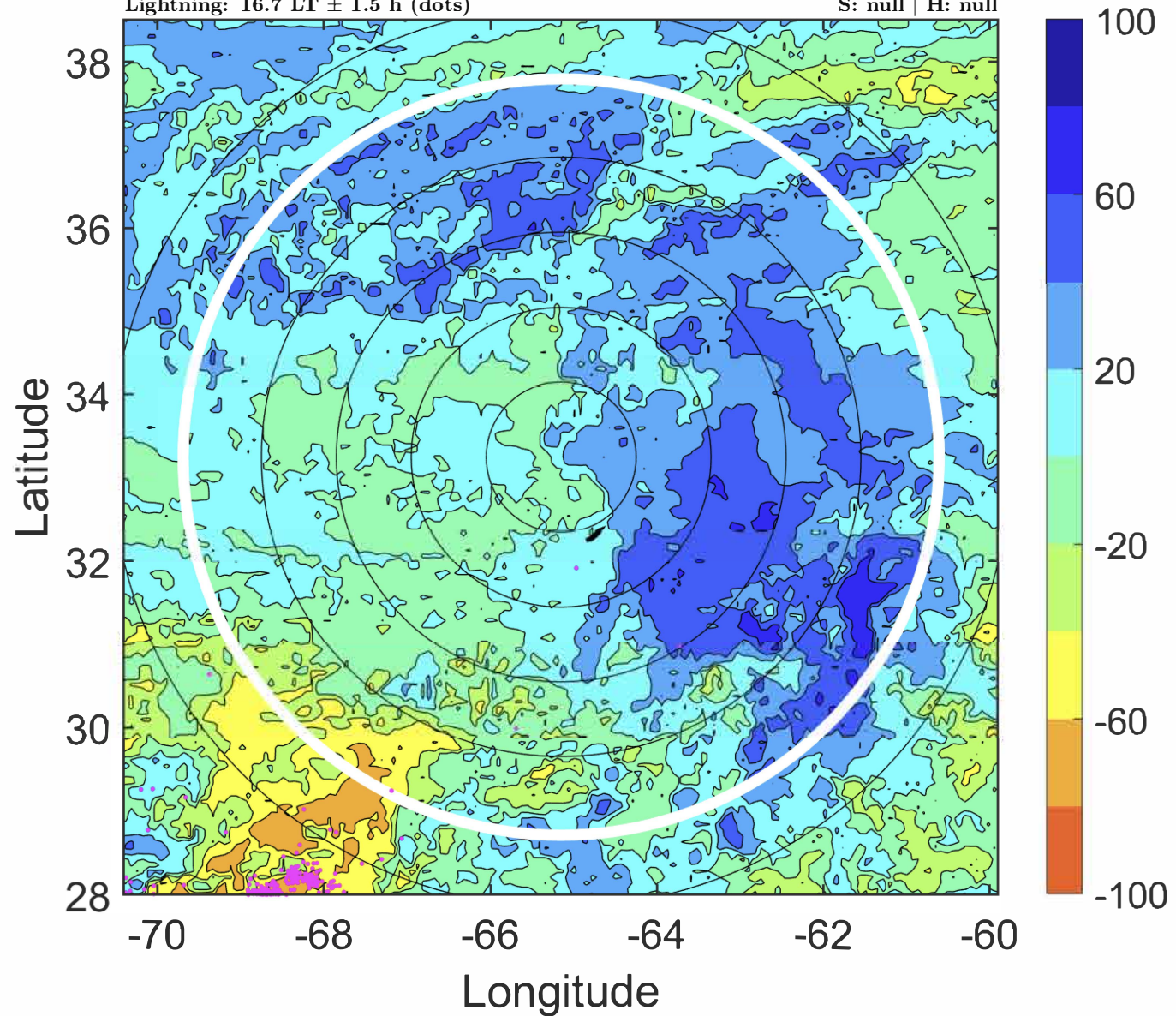
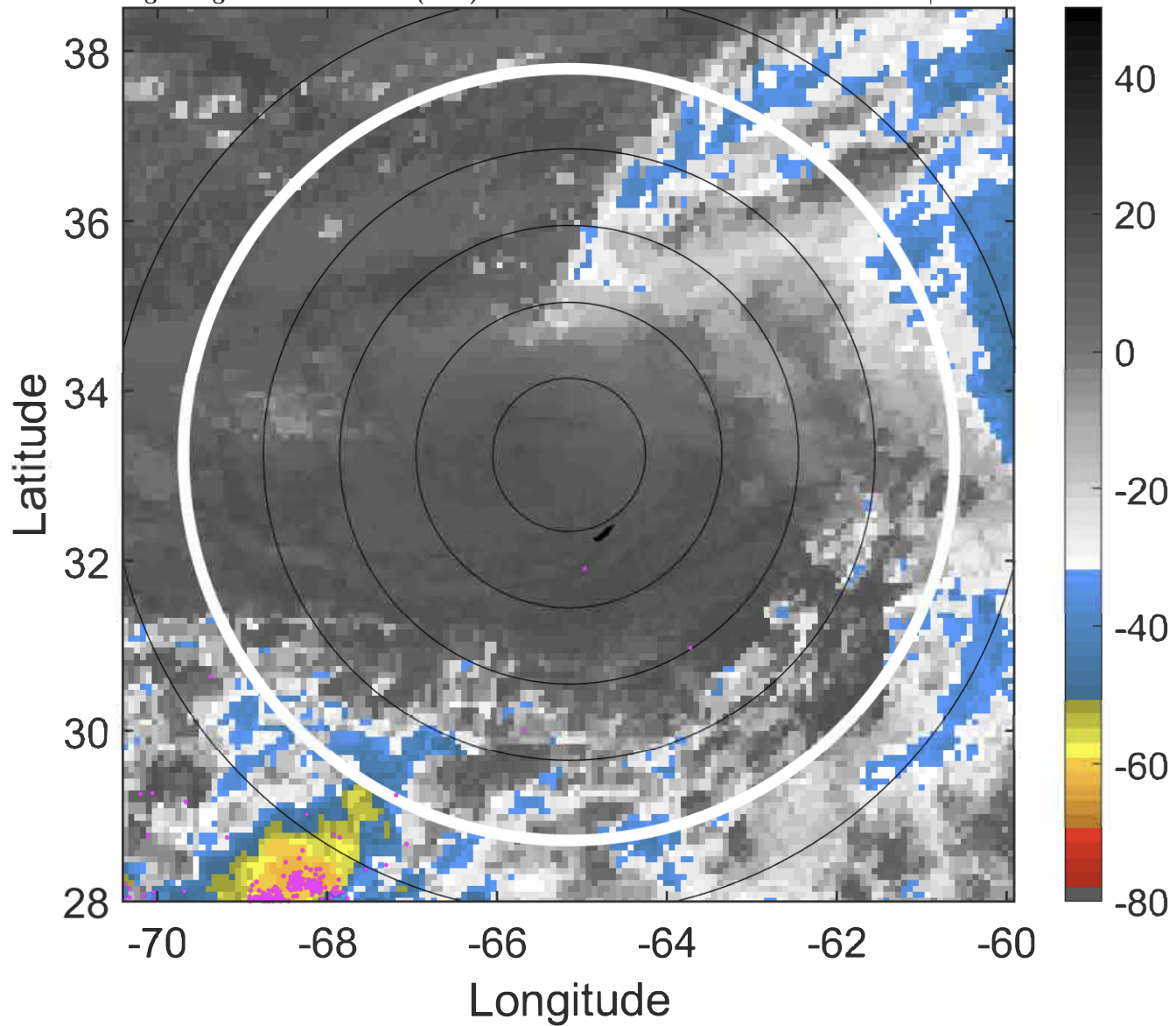

IR BT & Lightning

t: 2020052100 (19.7 LT)

Lightning: 19.7 LT \pm 1.5 h (dots)

PT: LLCP | EA: INACT

01L (ARTHUR) | 40 kt EX

S: null | H: null

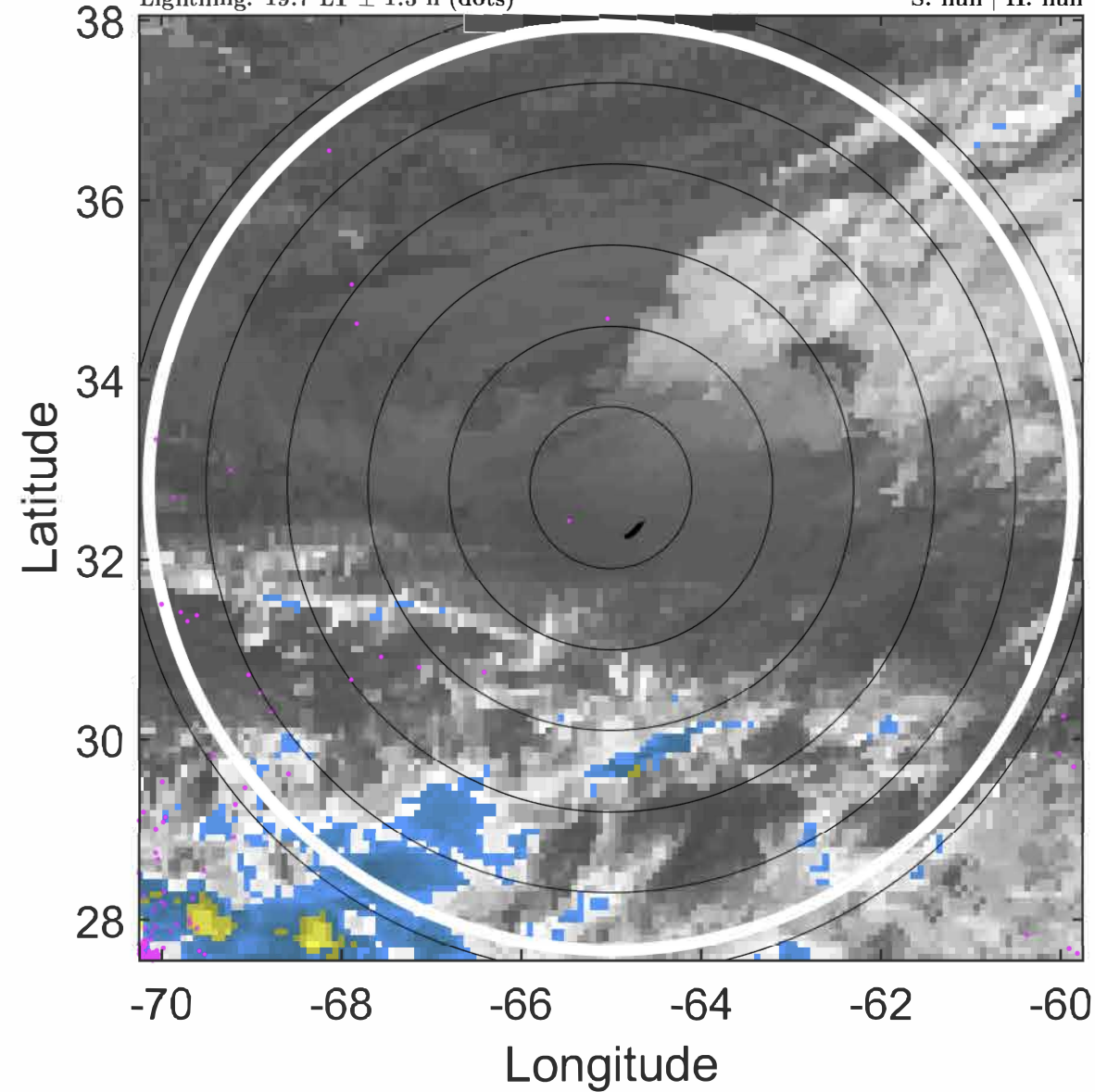

6-h IR BT Differences & Lightning

Δ t: 2020052100 (19.7 LT) - 2020052018 (13.6 LT)

Lightning: 19.7 LT \pm 1.5 h (dots)

PT: LLCP | EA: INACT

01L (ARTHUR) | 40 kt EX

S: null | H: null

