

IR BT & Lightning

t: 2007053106 (0.2 LT)

Lightning: 0.2 LT \pm 1.5 h (dots)

PT: LLCP | EA: ACT

02L (BARRY) | 25 kt LO

S: null | H: null

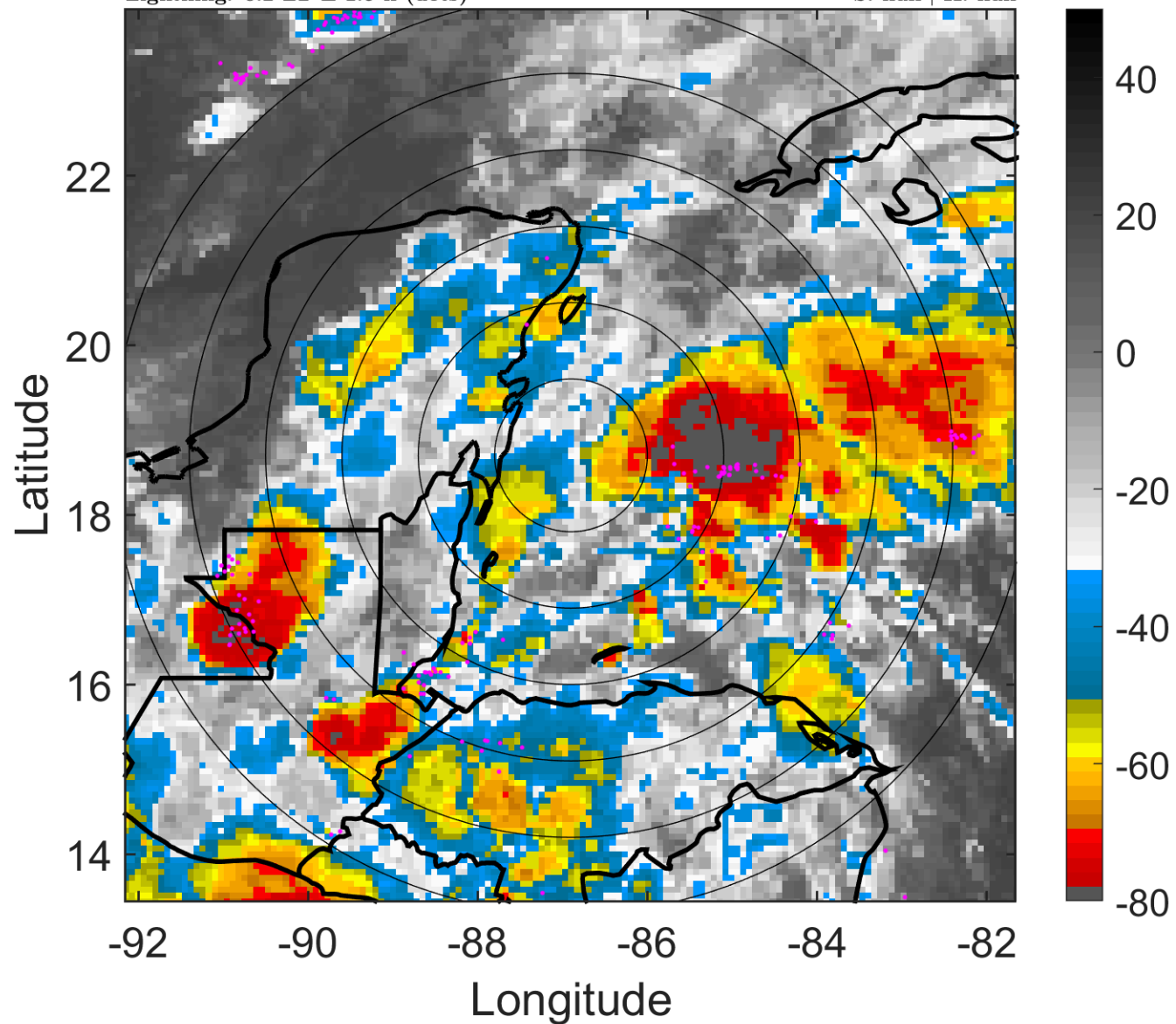

6-h IR BT Differences & Lightning

Δ t: 2007053106 (0.2 LT) - 2007053100 (18.2 LT)

Lightning: 0.2 LT \pm 1.5 h (dots)

PT: LLCP | EA: ACT

02L (BARRY) | 25 kt LO

S: null | H: null

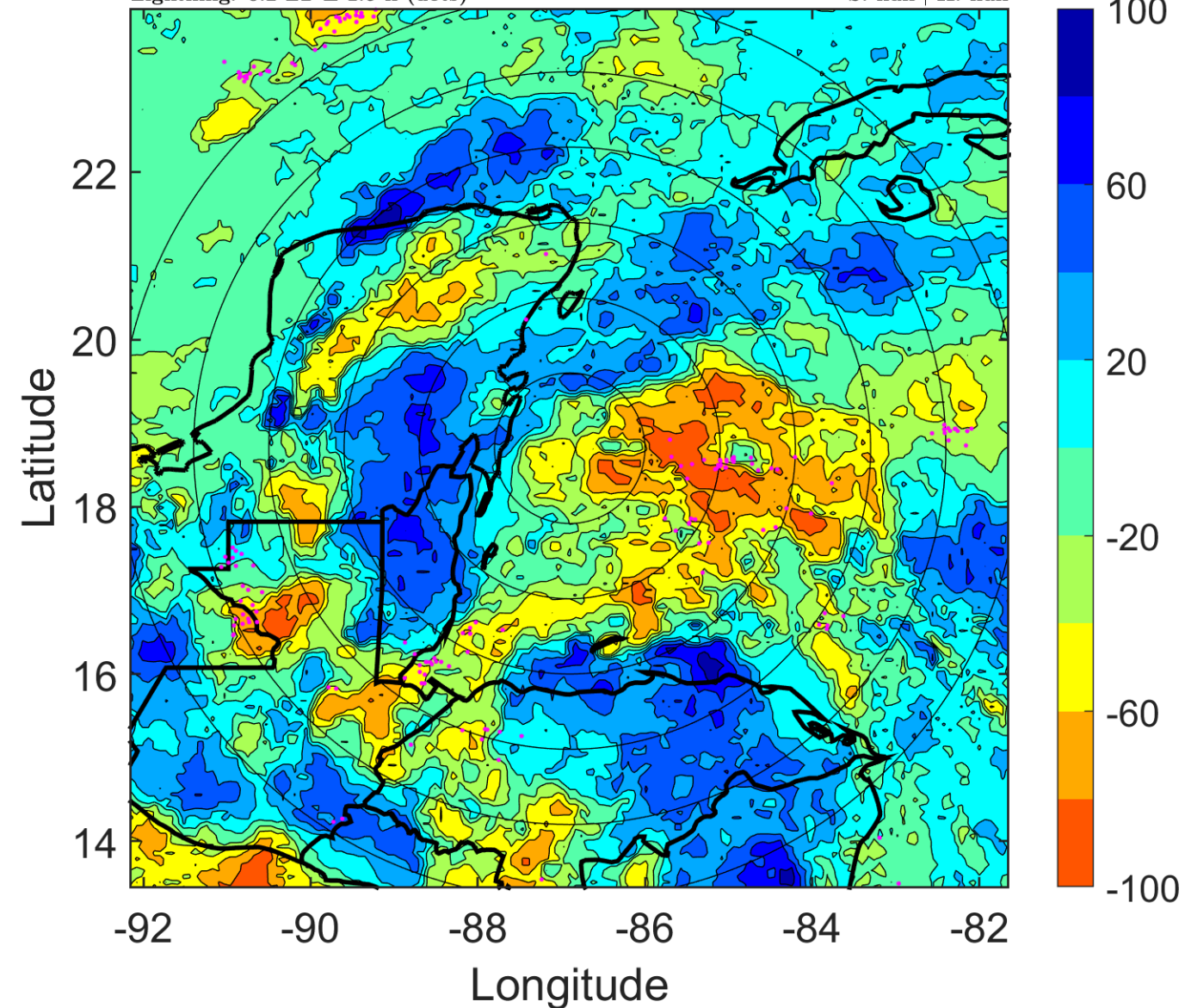

IR BT & Lightning

t: 2007053109 (3.2 LT)

Lightning: 3.2 LT \pm 1.5 h (dots)

PT: LLCP | EA: ACT

02L (BARRY) | 25 kt LO

S: null | H: null

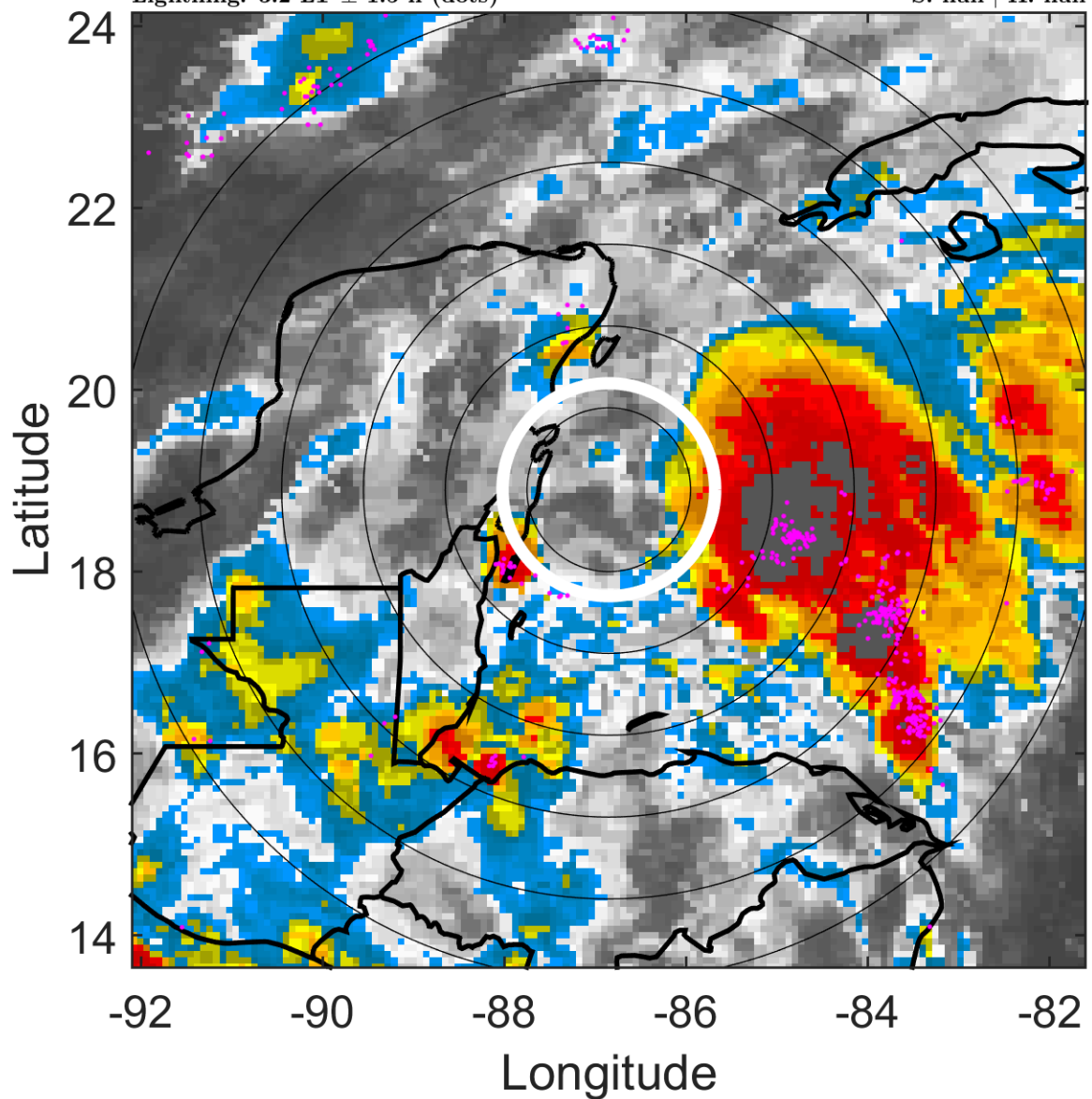

6-h IR BT Differences & Lightning

Δ t: 2007053109 (3.2 LT) - 2007053103 (21.2 LT)

Lightning: 3.2 LT \pm 1.5 h (dots)

PT: LLCP | EA: ACT

02L (BARRY) | 25 kt LO

S: null | H: null

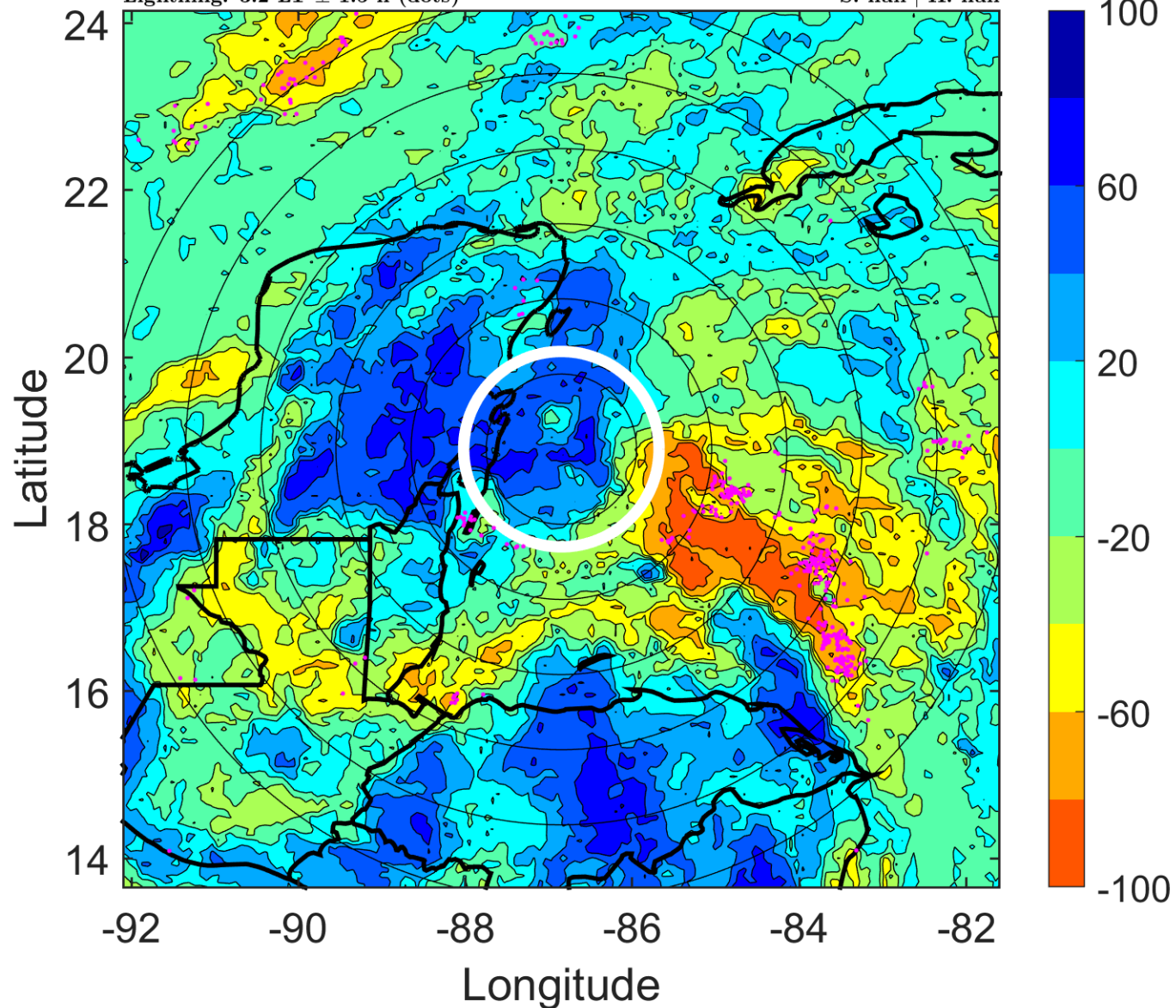

IR BT & Lightning

t: 2007053112 (6.2 LT)

Lightning: 6.2 LT \pm 1.5 h (dots)

PT: LLCP | EA: ACT

02L (BARRY) | 25 kt LO

S: null | H: null

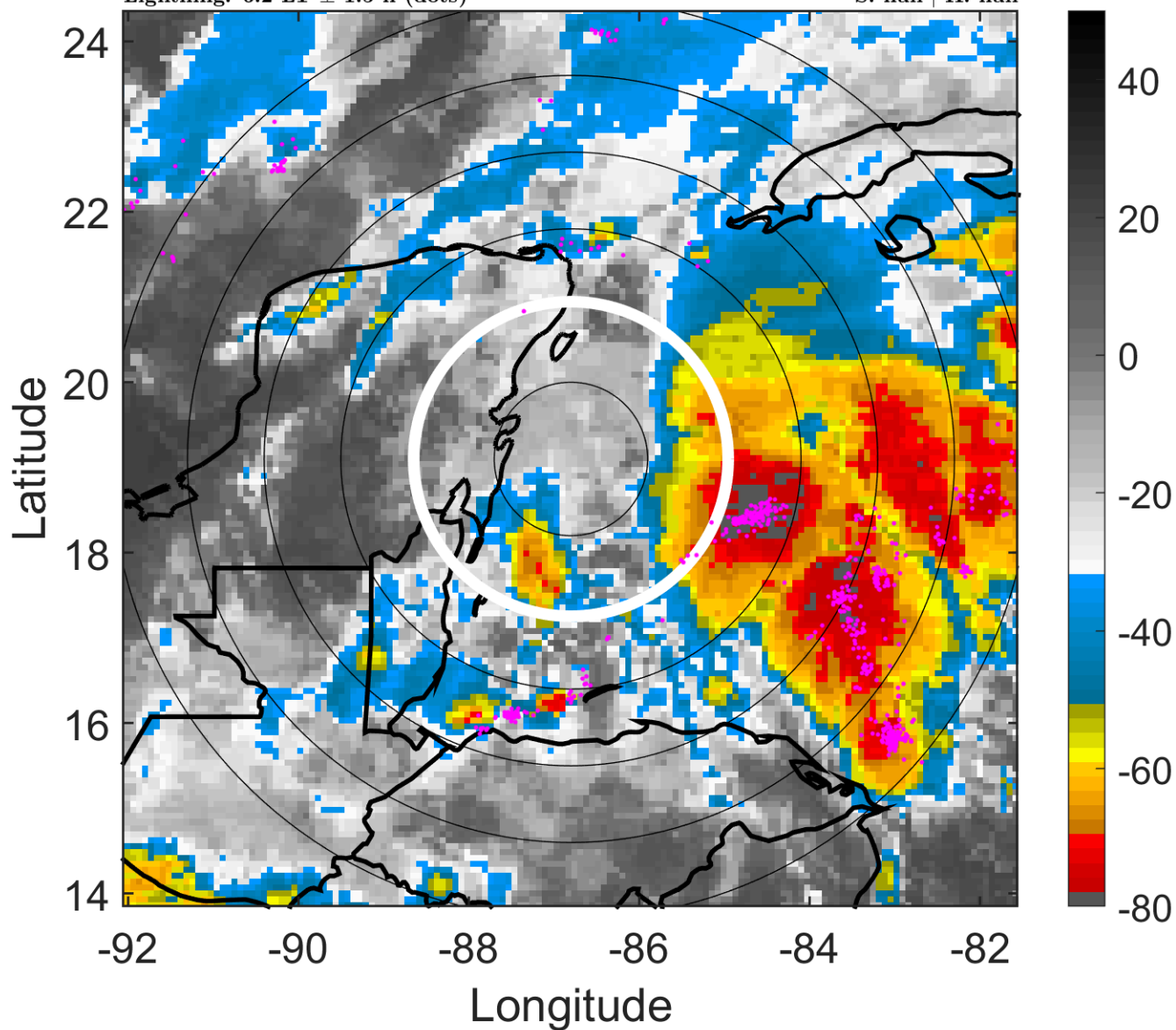

6-h IR BT Differences & Lightning

Δ t: 2007053112 (6.2 LT) - 2007053106 (0.2 LT)

Lightning: 6.2 LT \pm 1.5 h (dots)

PT: LLCP | EA: ACT

02L (BARRY) | 25 kt LO

S: null | H: null

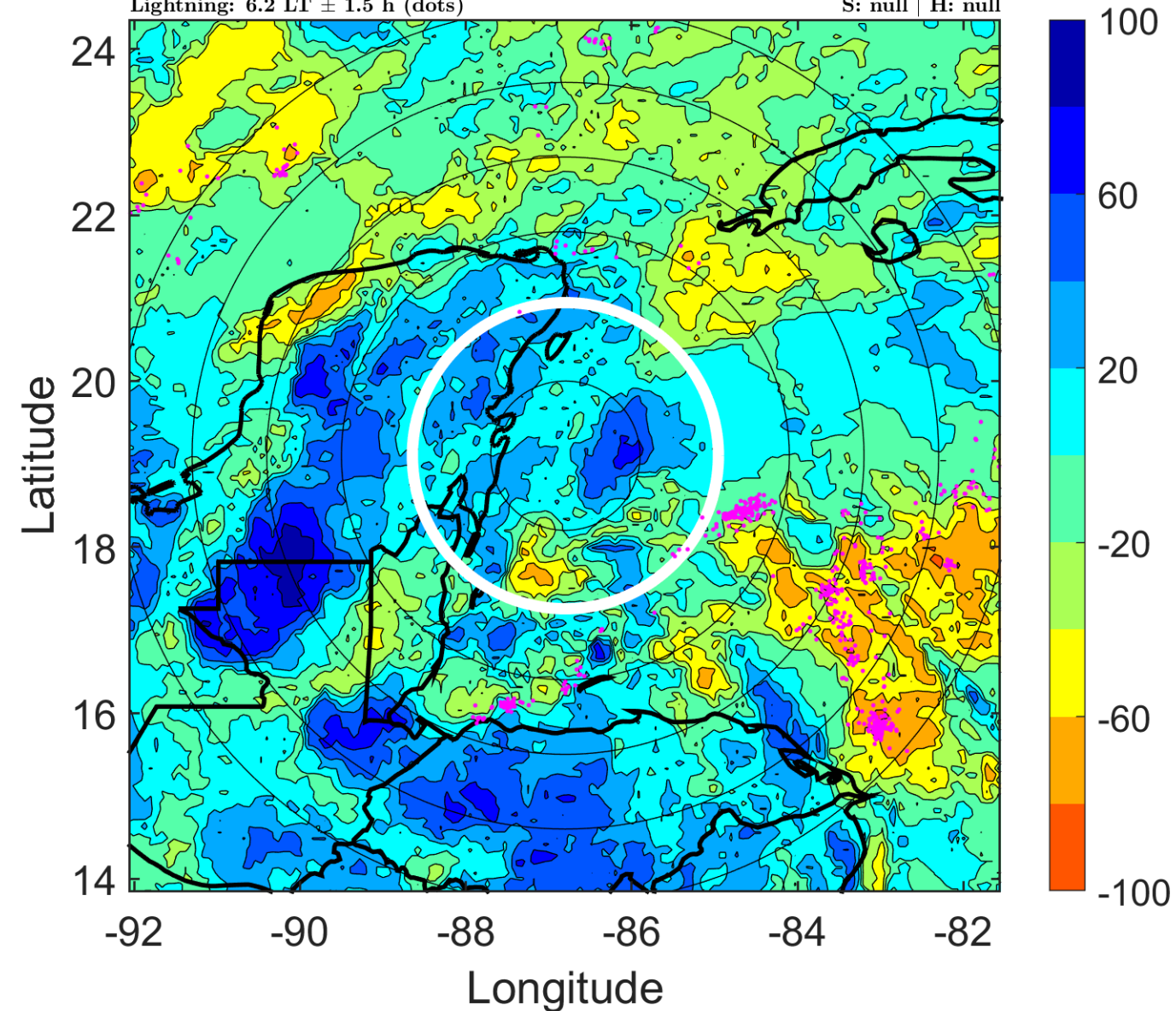

IR BT & Lightning

t: 2007053115 (9.2 LT)

Lightning: 9.2 LT \pm 1.5 h (dots)

PT: LLCP | EA: ACT

02L (BARRY) | 25 kt LO

S: null | H: null

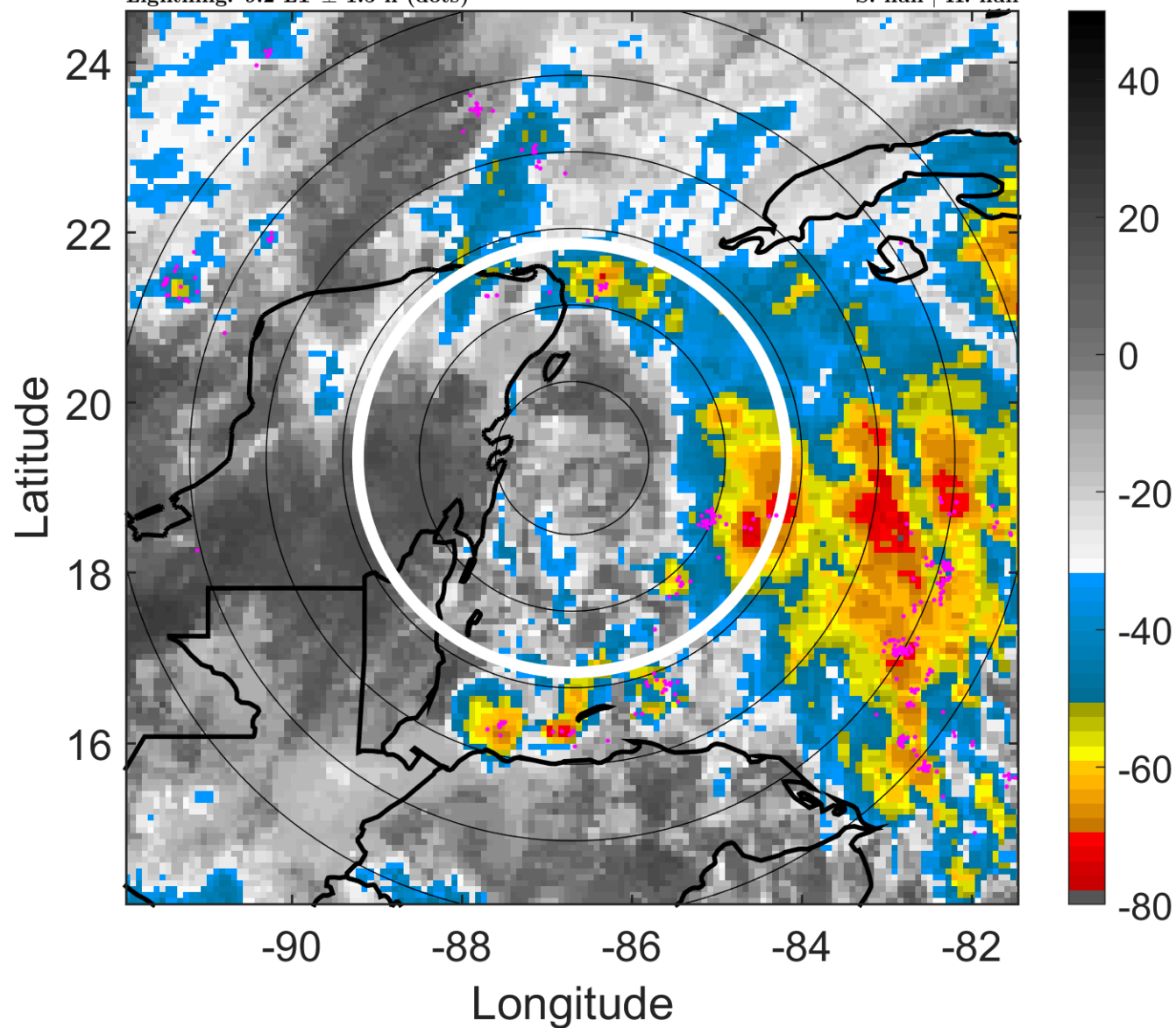

6-h IR BT Differences & Lightning

Δ t: 2007053115 (9.2 LT) - 2007053109 (3.2 LT)

Lightning: 9.2 LT \pm 1.5 h (dots)

PT: LLCP | EA: ACT

02L (BARRY) | 25 kt LO

S: null | H: null

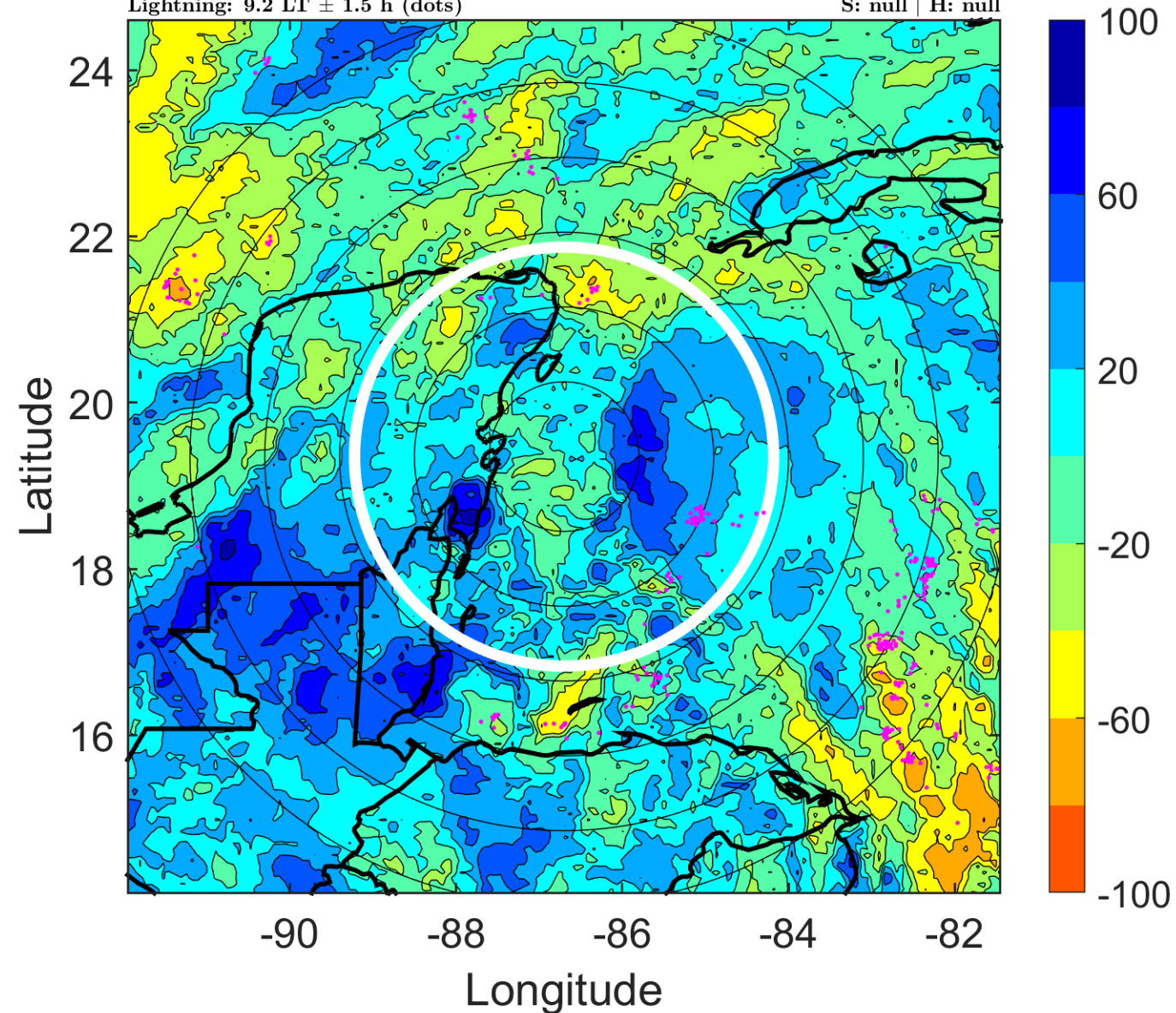

IR BT & Lightning

t: 2007053118 (12.2 LT)

Lightning: 12.2 LT \pm 1.5 h (dots)

PT: LLCP | EA: ACT

02L (BARRY) | 25 kt LO

S: null | H: null

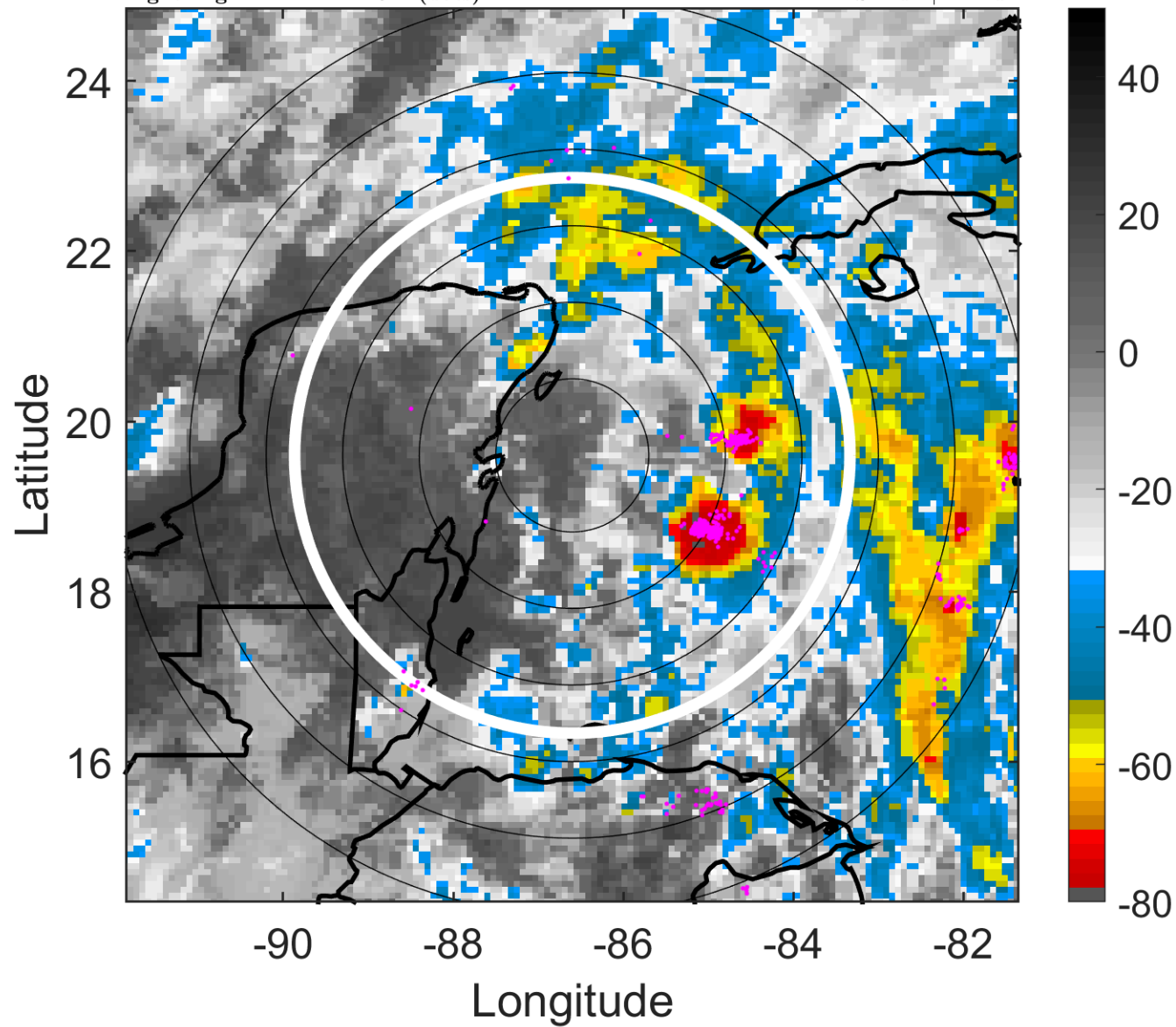

6-h IR BT Differences & Lightning

Δ t: 2007053118 (12.2 LT) - 2007053112 (6.2 LT)

Lightning: 12.2 LT \pm 1.5 h (dots)

PT: LLCP | EA: ACT

02L (BARRY) | 25 kt LO

S: null | H: null

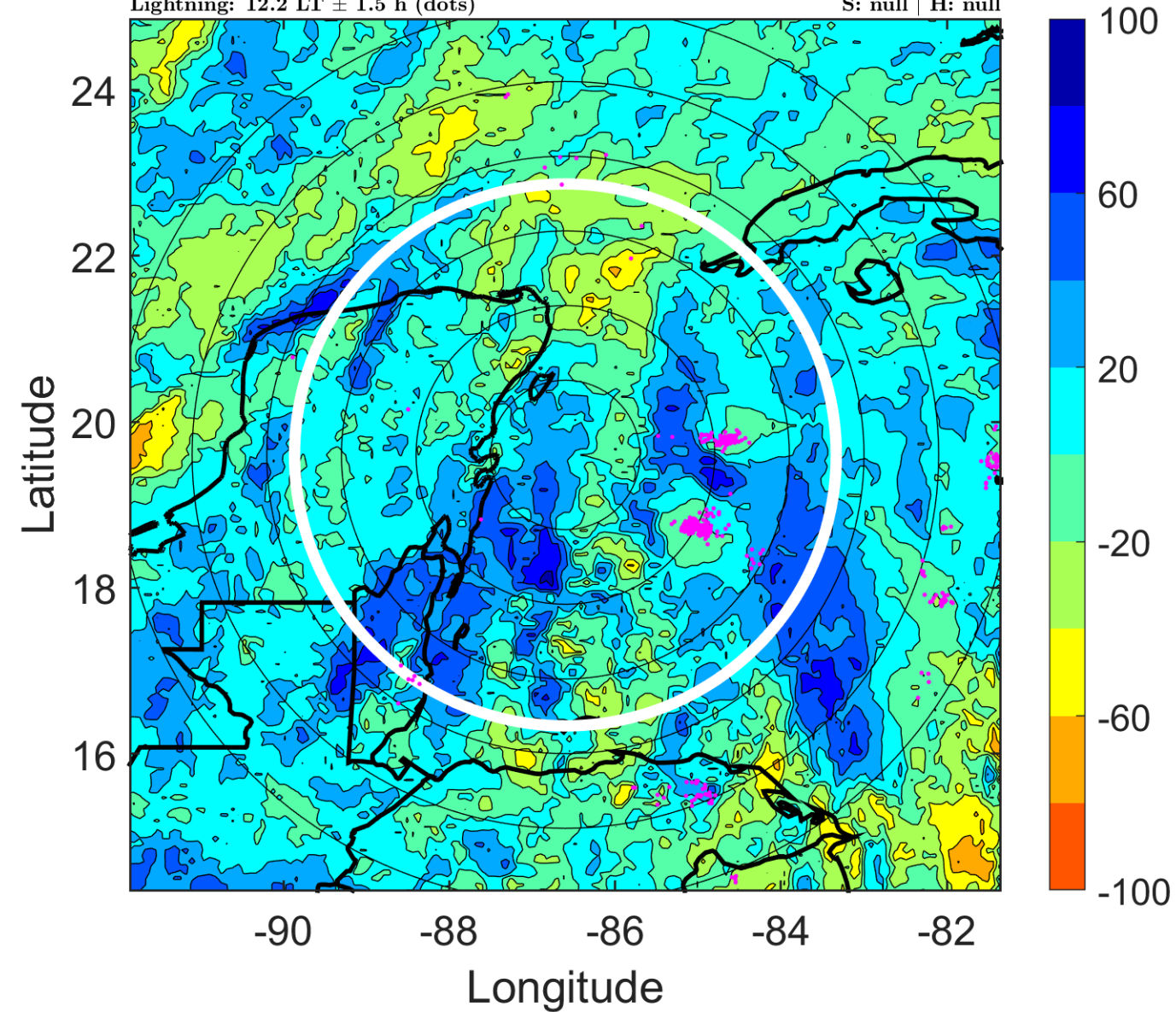

IR BT & Lightning

t: 2007053121 (15.2 LT)

Lightning: 15.2 LT \pm 1.5 h (dots)

PT: LLCP | EA: ACT

02L (BARRY) | 25 kt LO

S: null | H: null

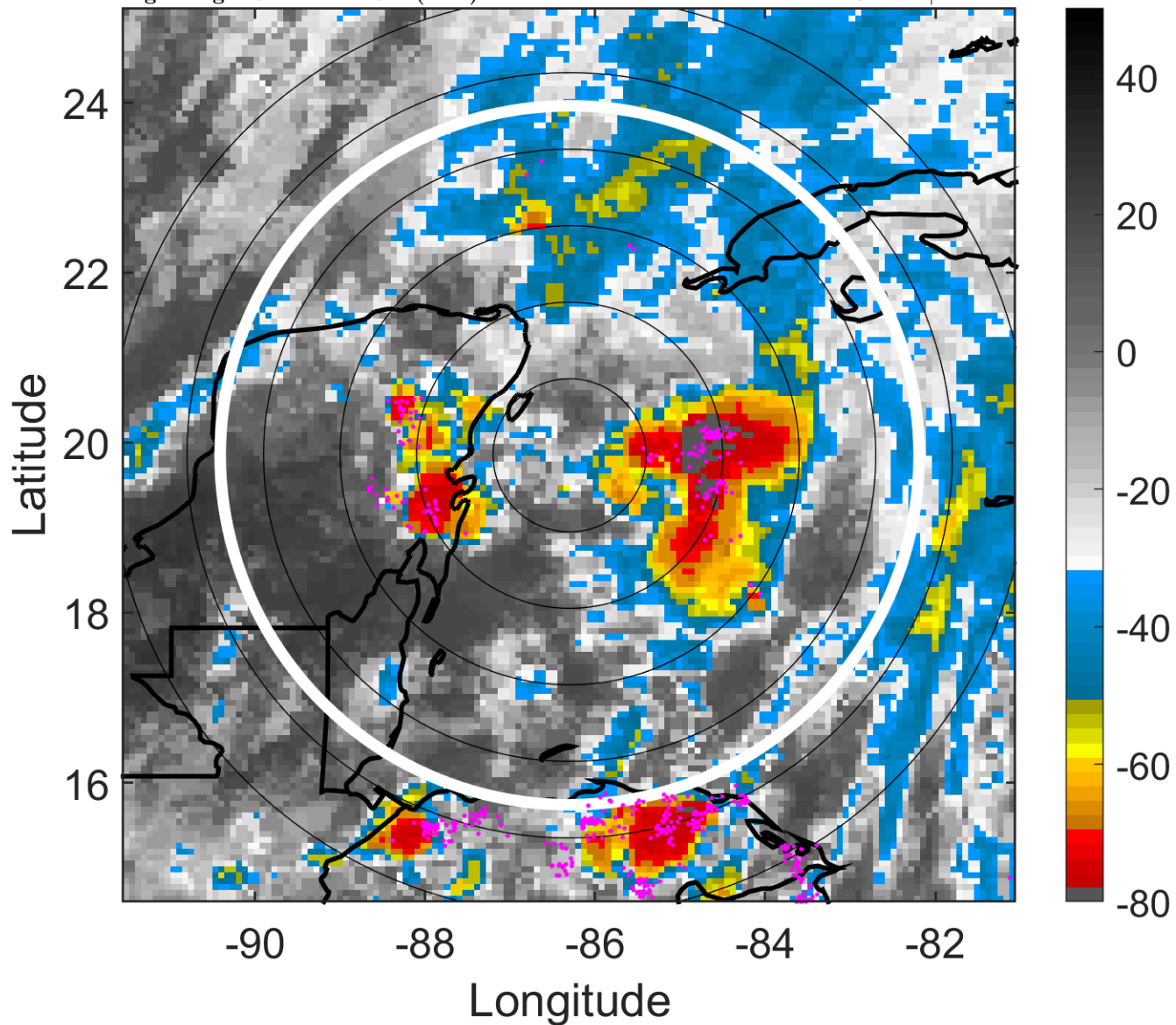

6-h IR BT Differences & Lightning

Δ t: 2007053121 (15.2 LT) - 2007053115 (9.2 LT)

Lightning: 15.2 LT \pm 1.5 h (dots)

PT: LLCP | EA: ACT

02L (BARRY) | 25 kt LO

S: null | H: null

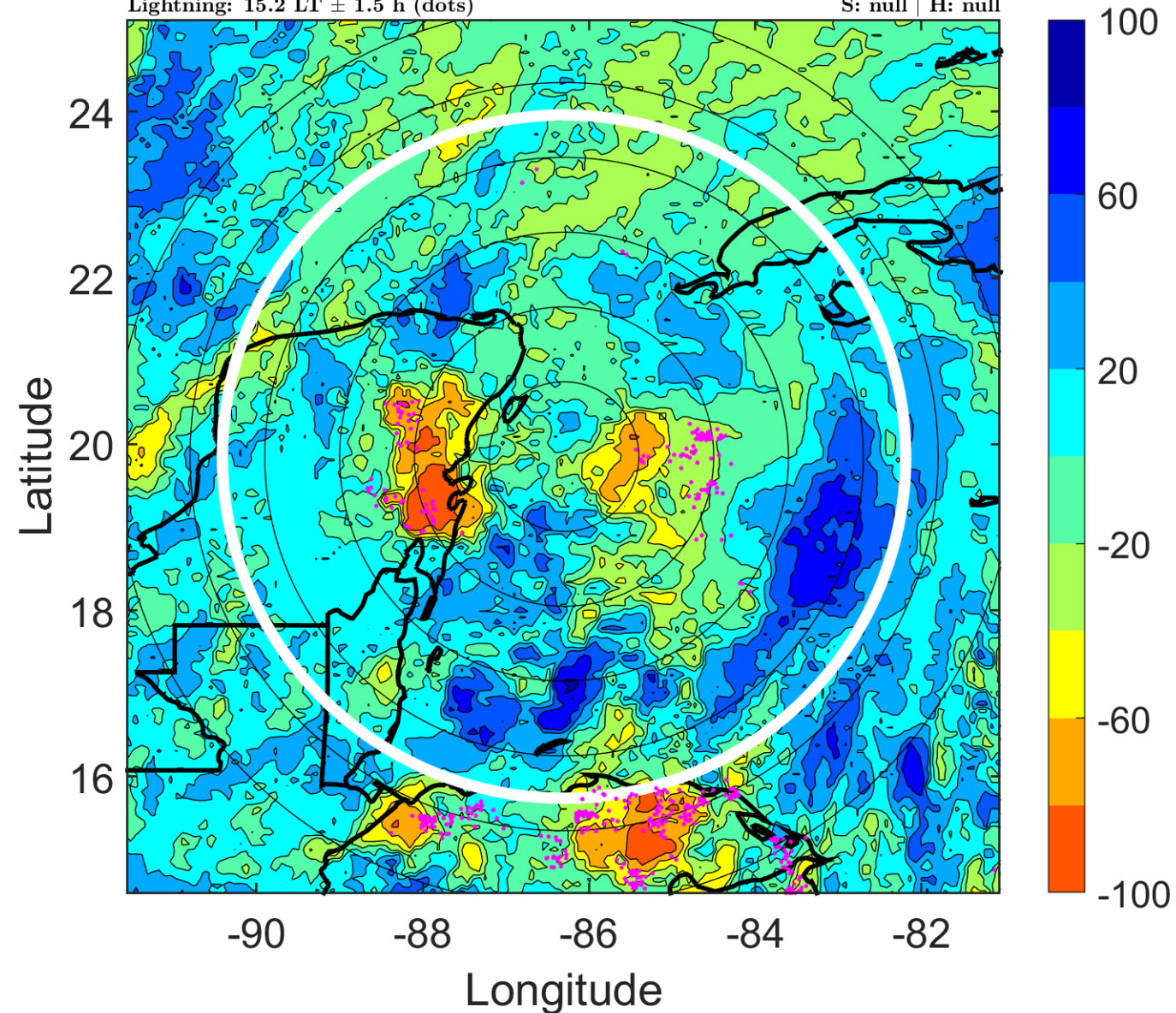

IR BT & Lightning

t: 2007060100 (18.3 LT)

Lightning: 18.3 LT \pm 1.5 h (dots)

PT: LLCP | EA: ACT

02L (BARRY) | 25 kt LO

S: null | H: null

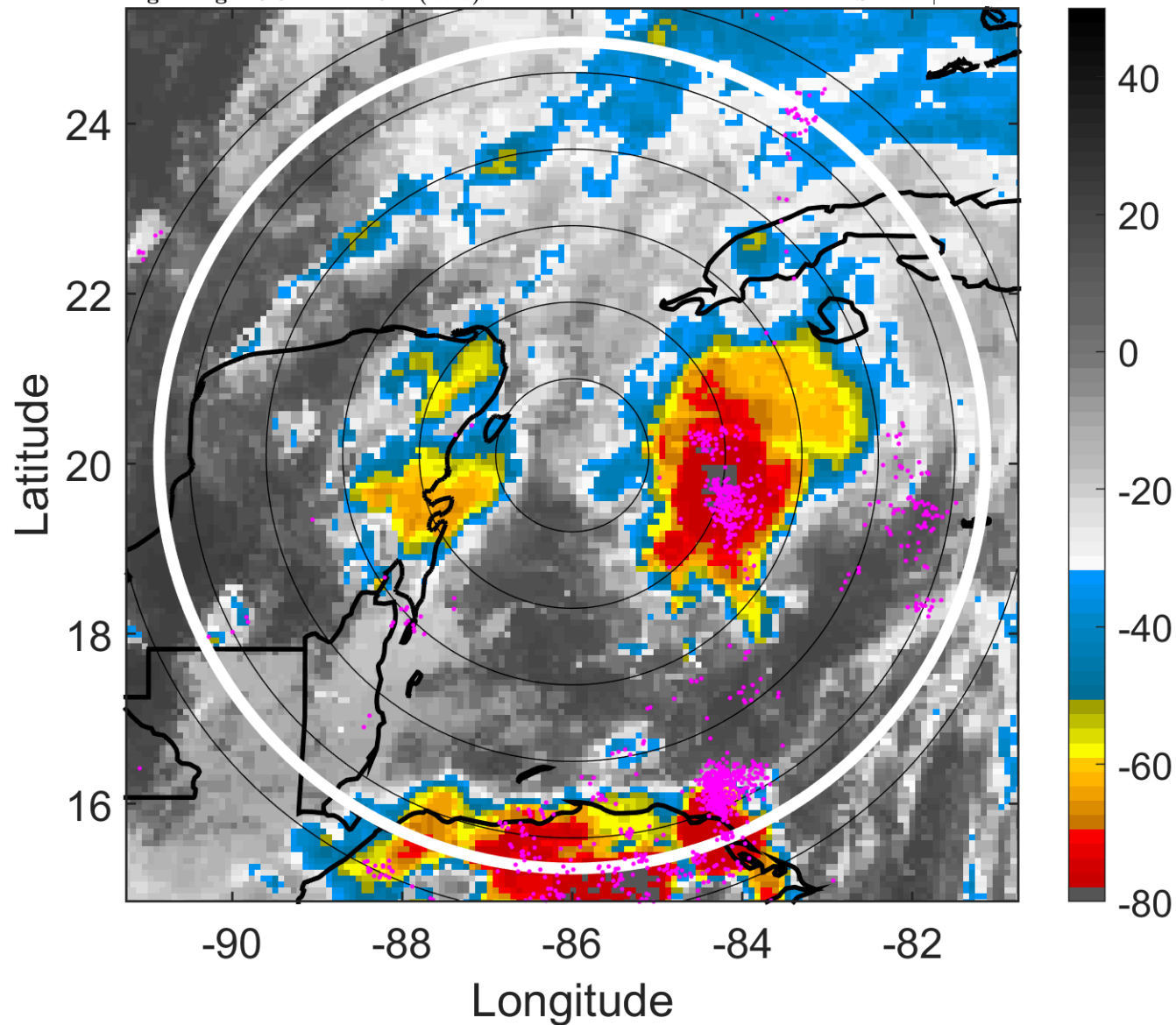

6-h IR BT Differences & Lightning

Δ t: 2007060100 (18.3 LT) - 2007053118 (12.2 LT)

Lightning: 18.3 LT \pm 1.5 h (dots)

PT: LLCP | EA: ACT

02L (BARRY) | 25 kt LO

S: null | H: null

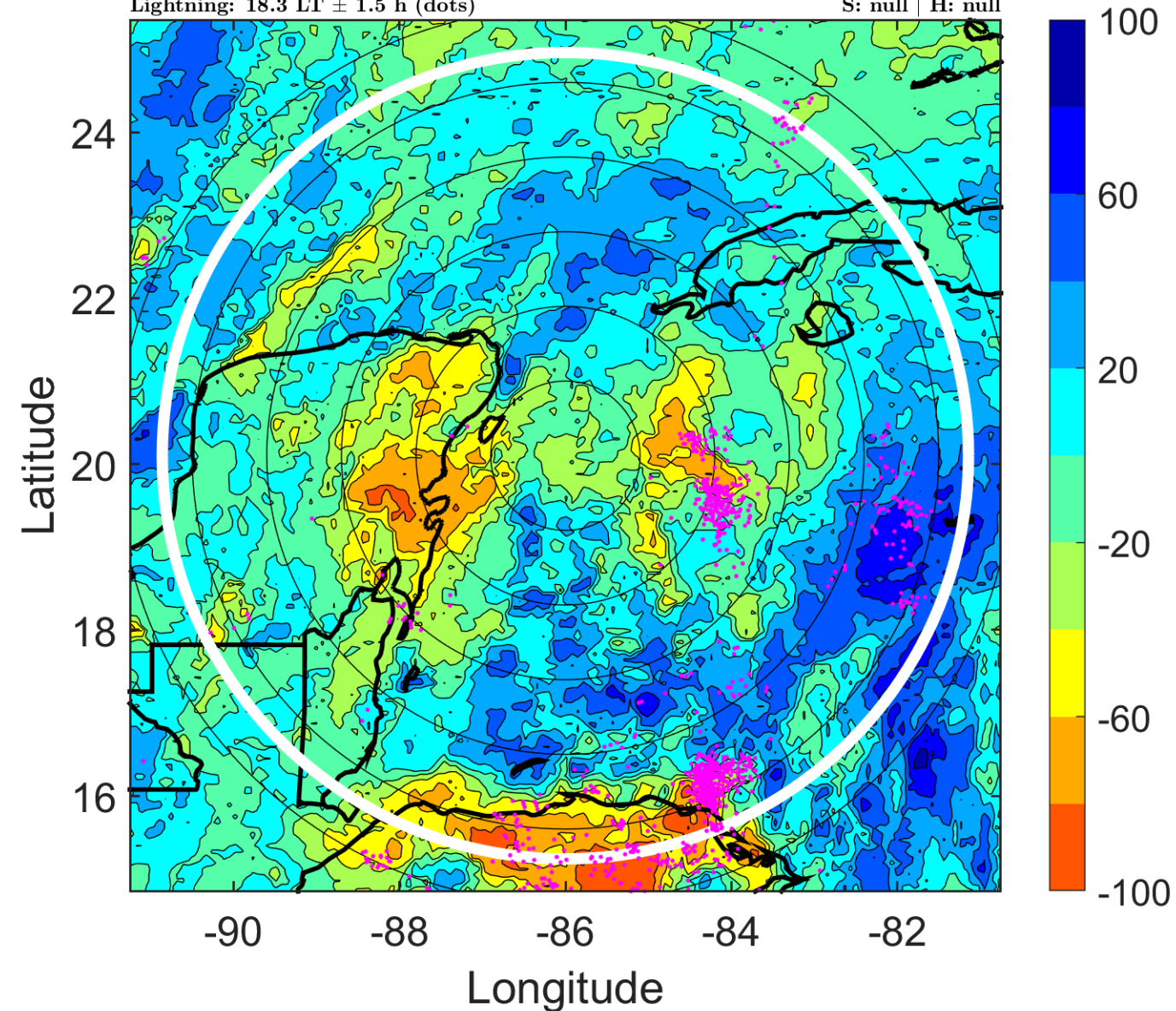

IR BT & Lightning

t: 2007060103 (21.3 LT)

Lightning: 21.3 LT \pm 1.5 h (dots)

PT: LLCP | EA: ACT

02L (BARRY) | 25 kt LO

S: null | H: null

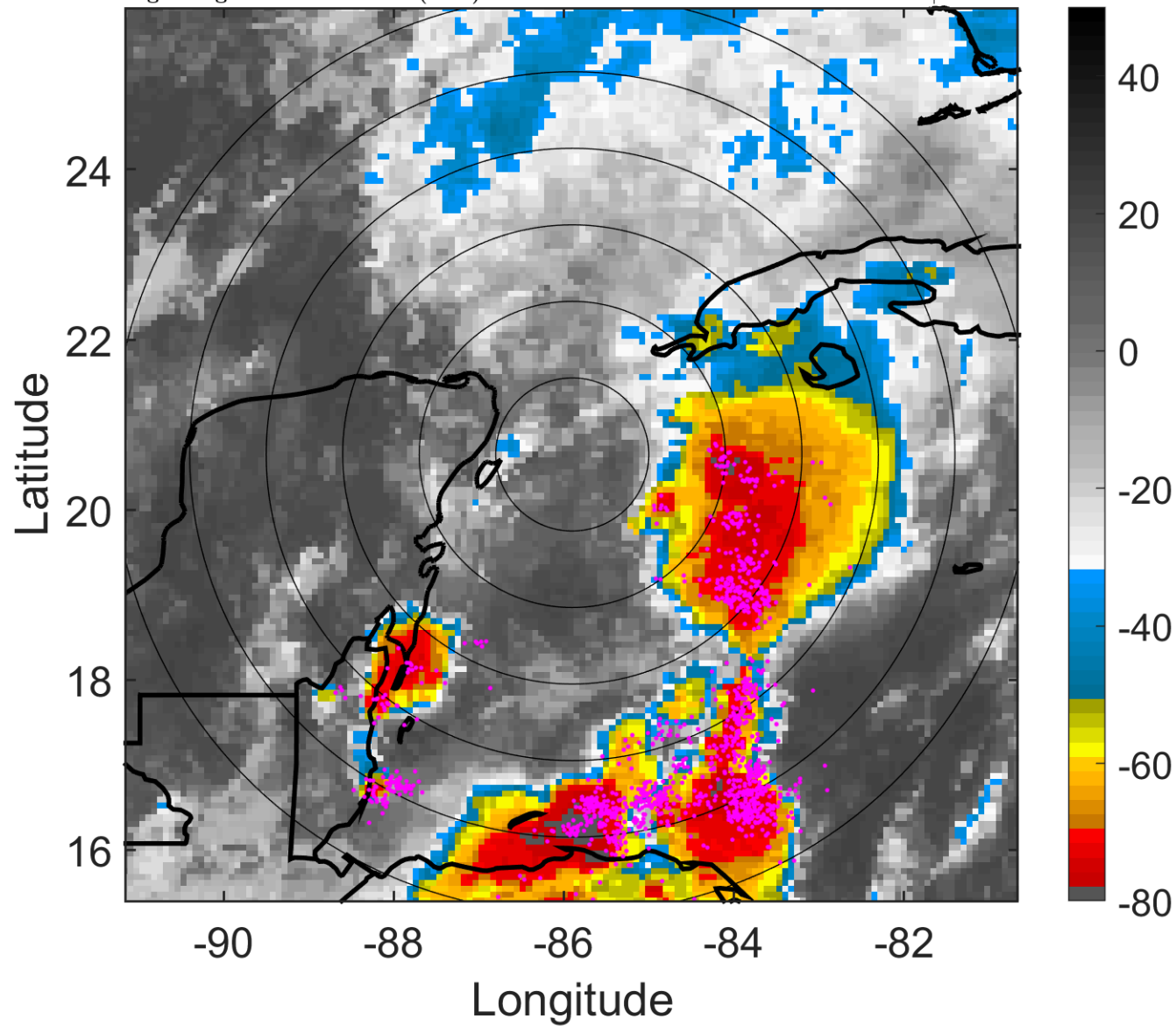

6-h IR BT Differences & Lightning

Δ t: 2007060103 (21.3 LT) - 2007053121 (15.2 LT)

Lightning: 21.3 LT \pm 1.5 h (dots)

PT: LLCP | EA: ACT

02L (BARRY) | 25 kt LO

S: null | H: null

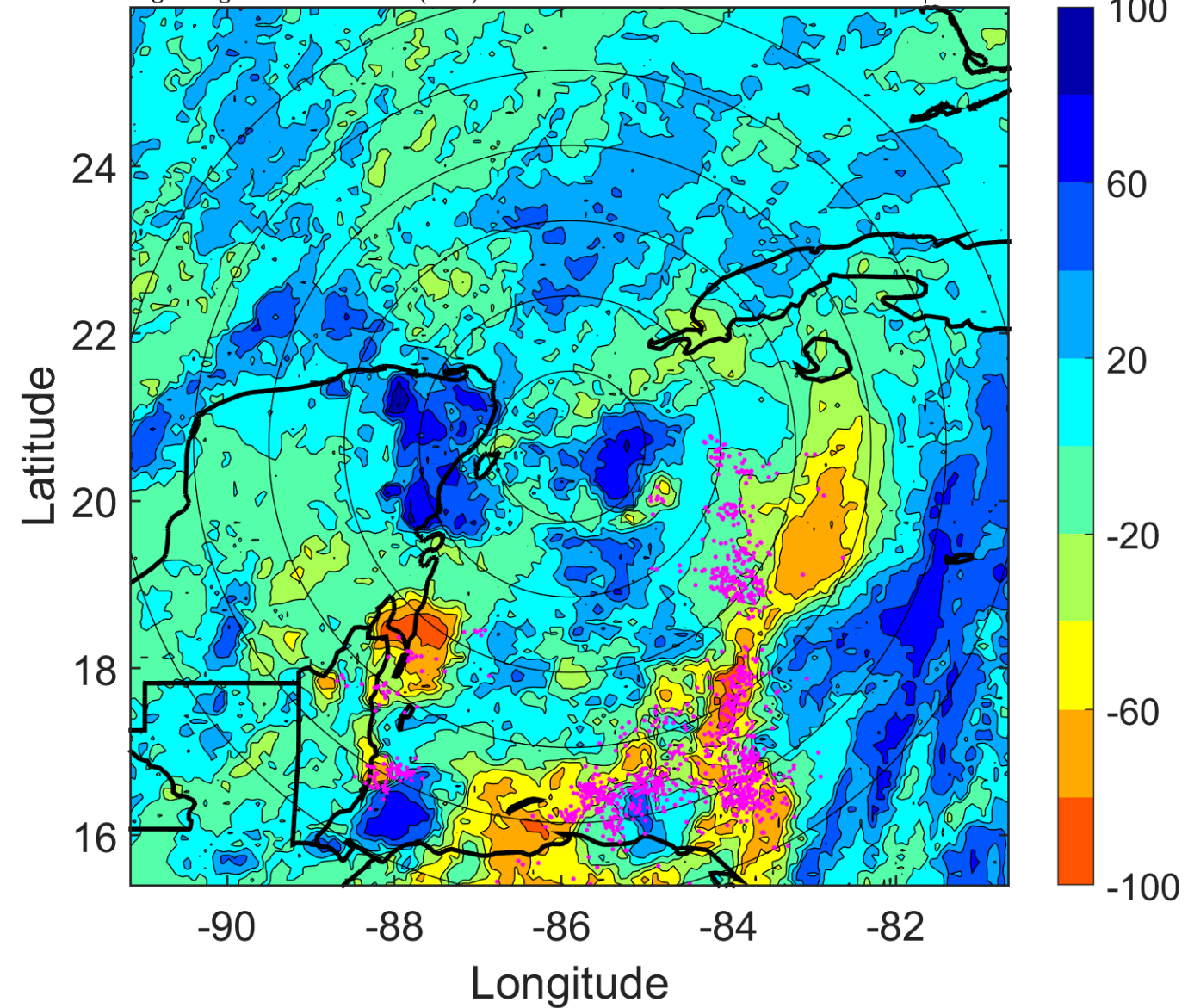

IR BT & Lightning

t: 2007060106 (0.3 LT)

Lightning: 0.3 LT \pm 1.5 h (dots)

PT: LLCP | EA: ACT

02L (BARRY) | 25 kt LO

S: null | H: null

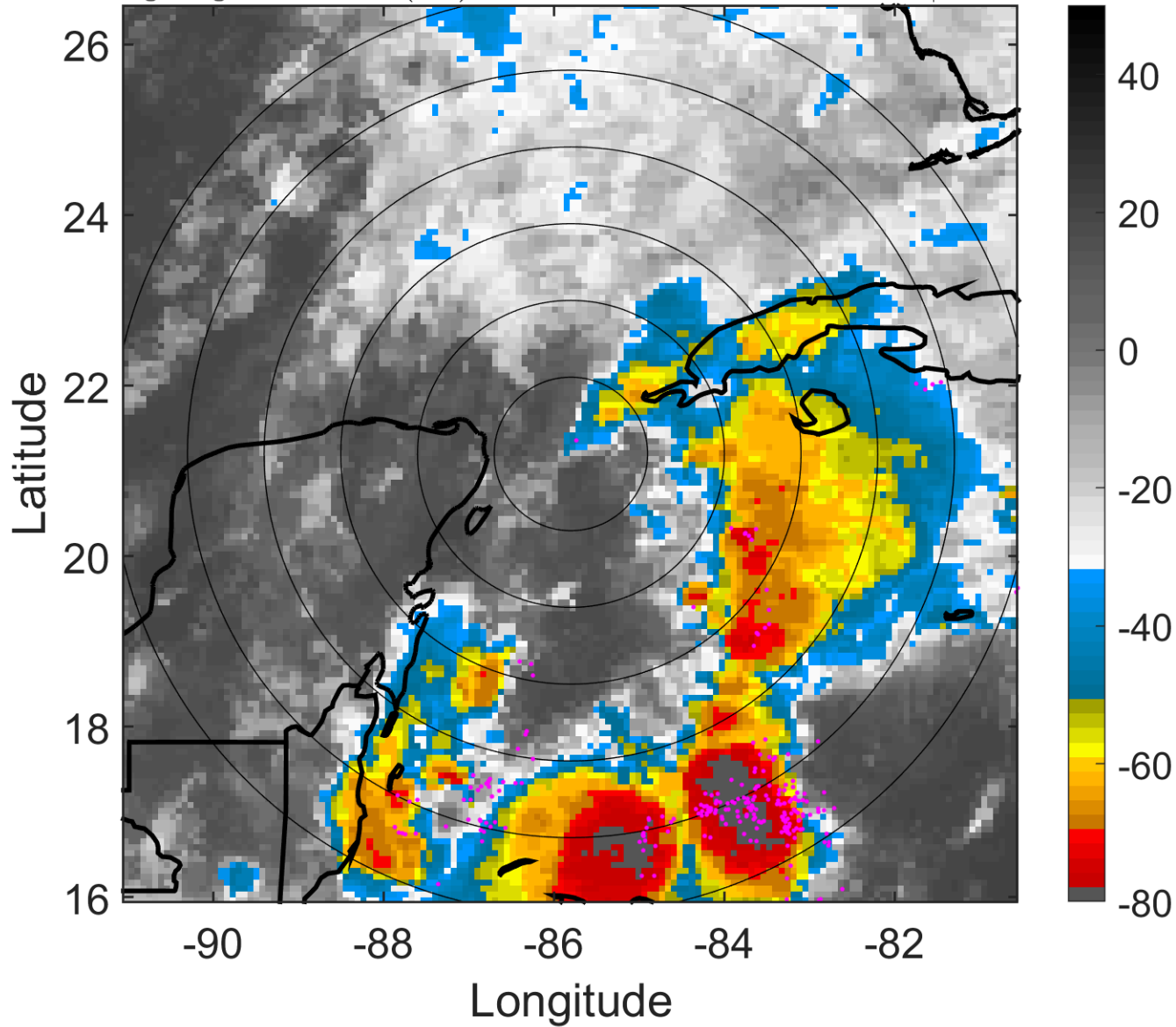

6-h IR BT Differences & Lightning

Δ t: 2007060106 (0.3 LT) - 2007060100 (18.3 LT)

Lightning: 0.3 LT \pm 1.5 h (dots)

PT: LLCP | EA: ACT

02L (BARRY) | 25 kt LO

S: null | H: null

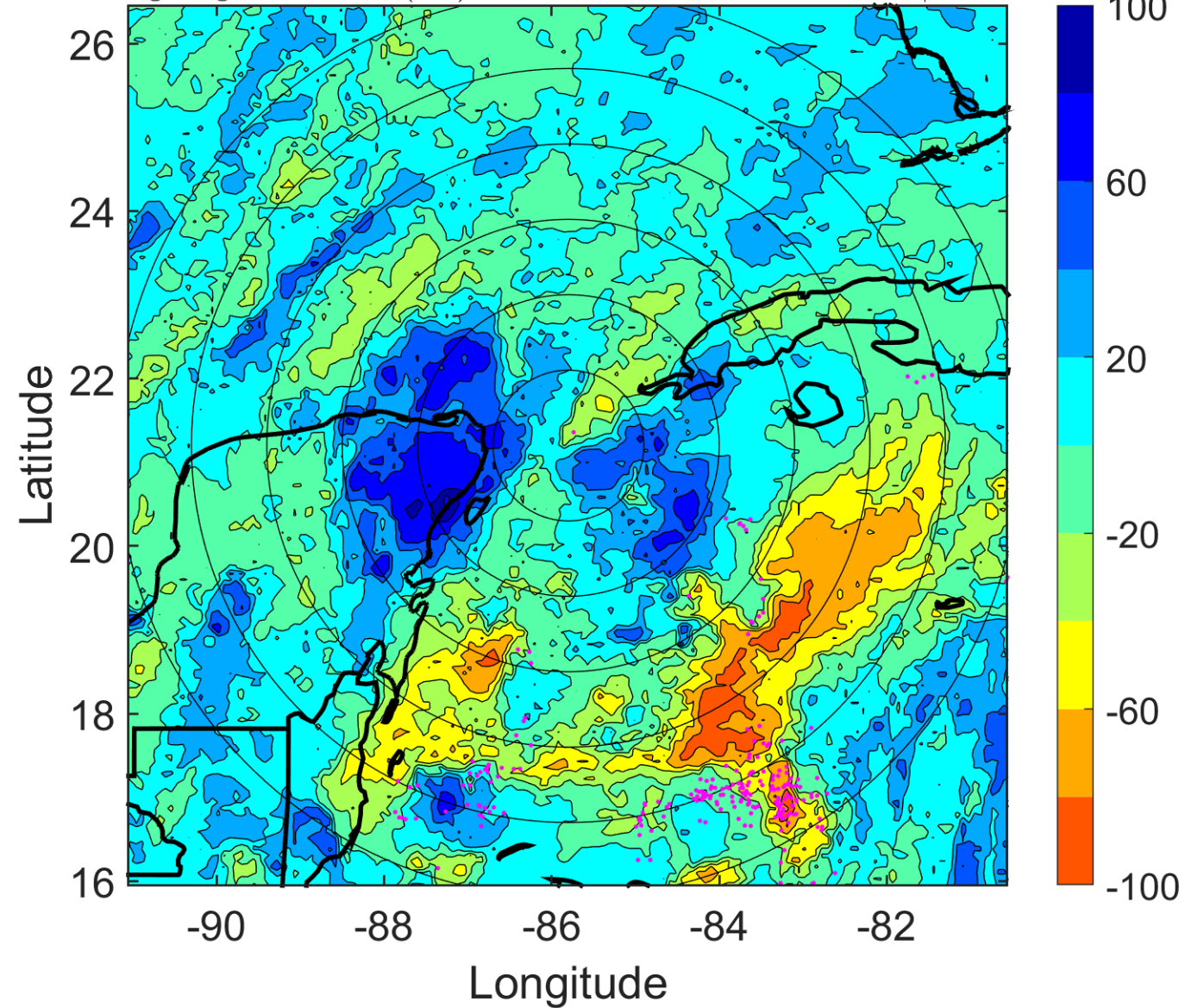

IR BT & Lightning

t: 2007060109 (3.3 LT)

Lightning: 3.3 LT \pm 1.5 h (dots)

PT: LLCP | EA: ACT

02L (BARRY) | 27.5 kt LO

S: null | H: null

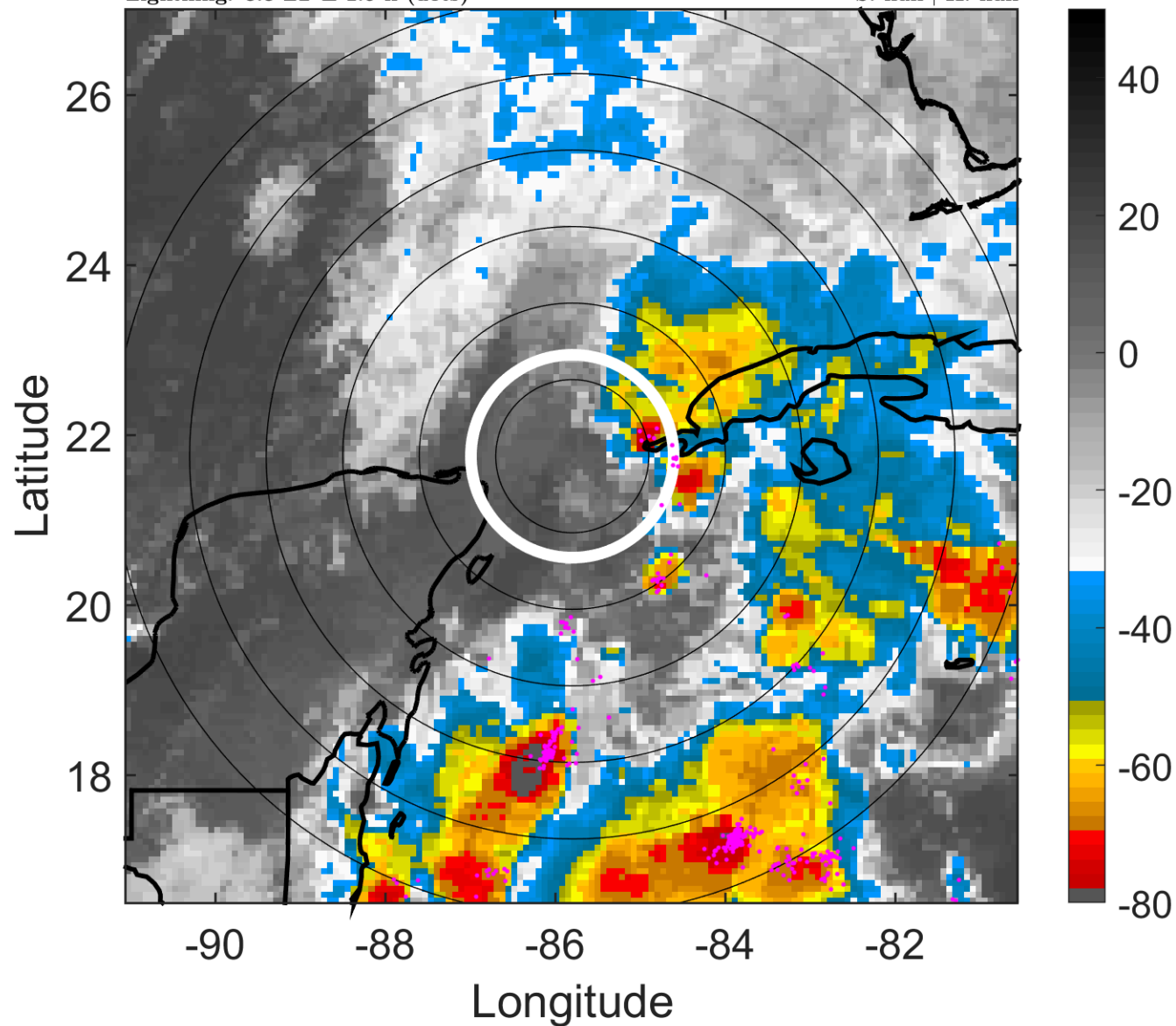

6-h IR BT Differences & Lightning

Δ t: 2007060109 (3.3 LT) - 2007060103 (21.3 LT)

Lightning: 3.3 LT \pm 1.5 h (dots)

PT: LLCP | EA: ACT

02L (BARRY) | 27.5 kt LO

S: null | H: null

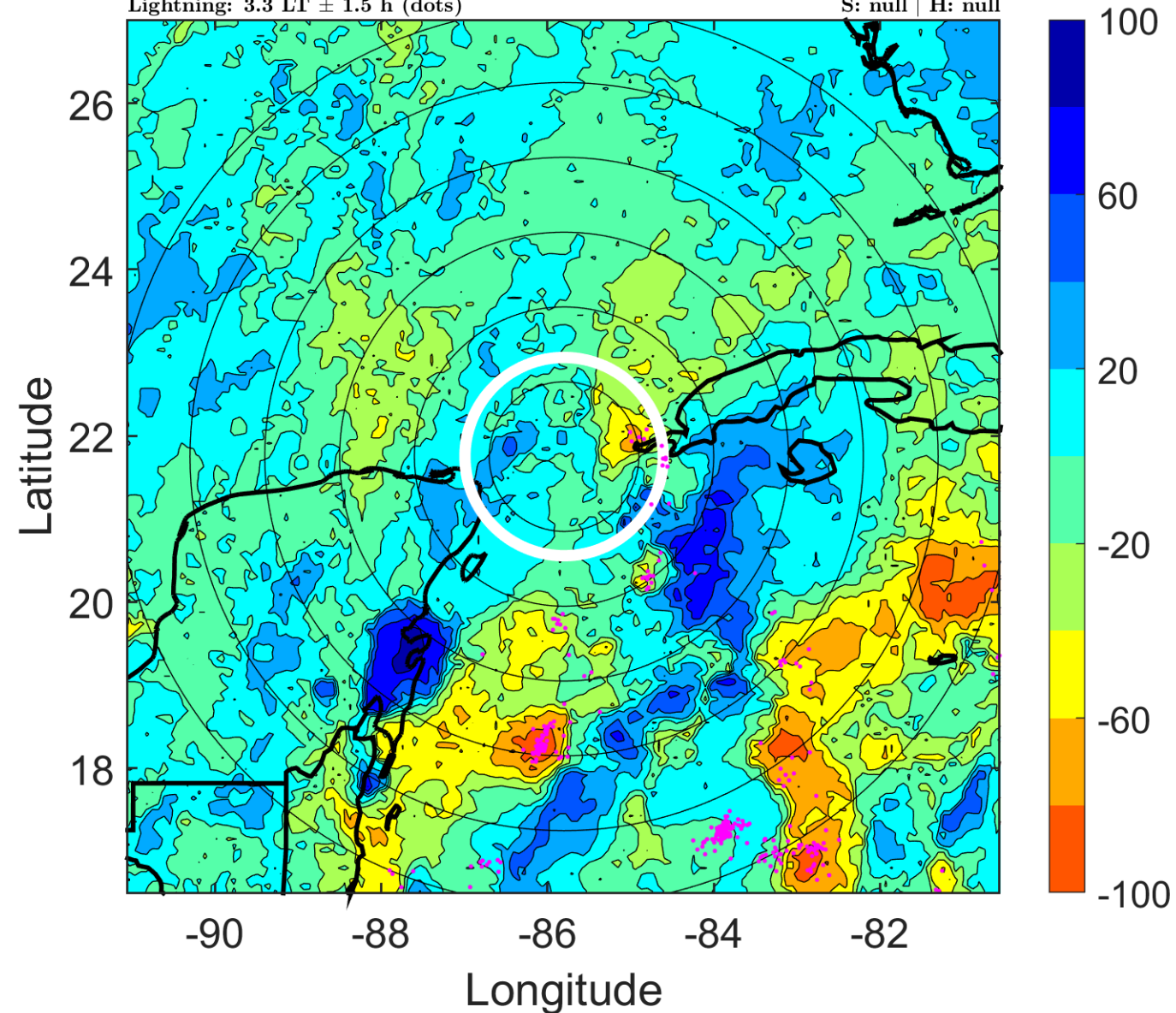

IR BT & Lightning

t: 2007060112 (6.3 LT)

Lightning: 6.3 LT \pm 1.5 h (dots)

PT: LLCP | EA: ACT

02L (BARRY) | 30 kt TD

S: 19.6 m s⁻¹ (H) | H: 42°

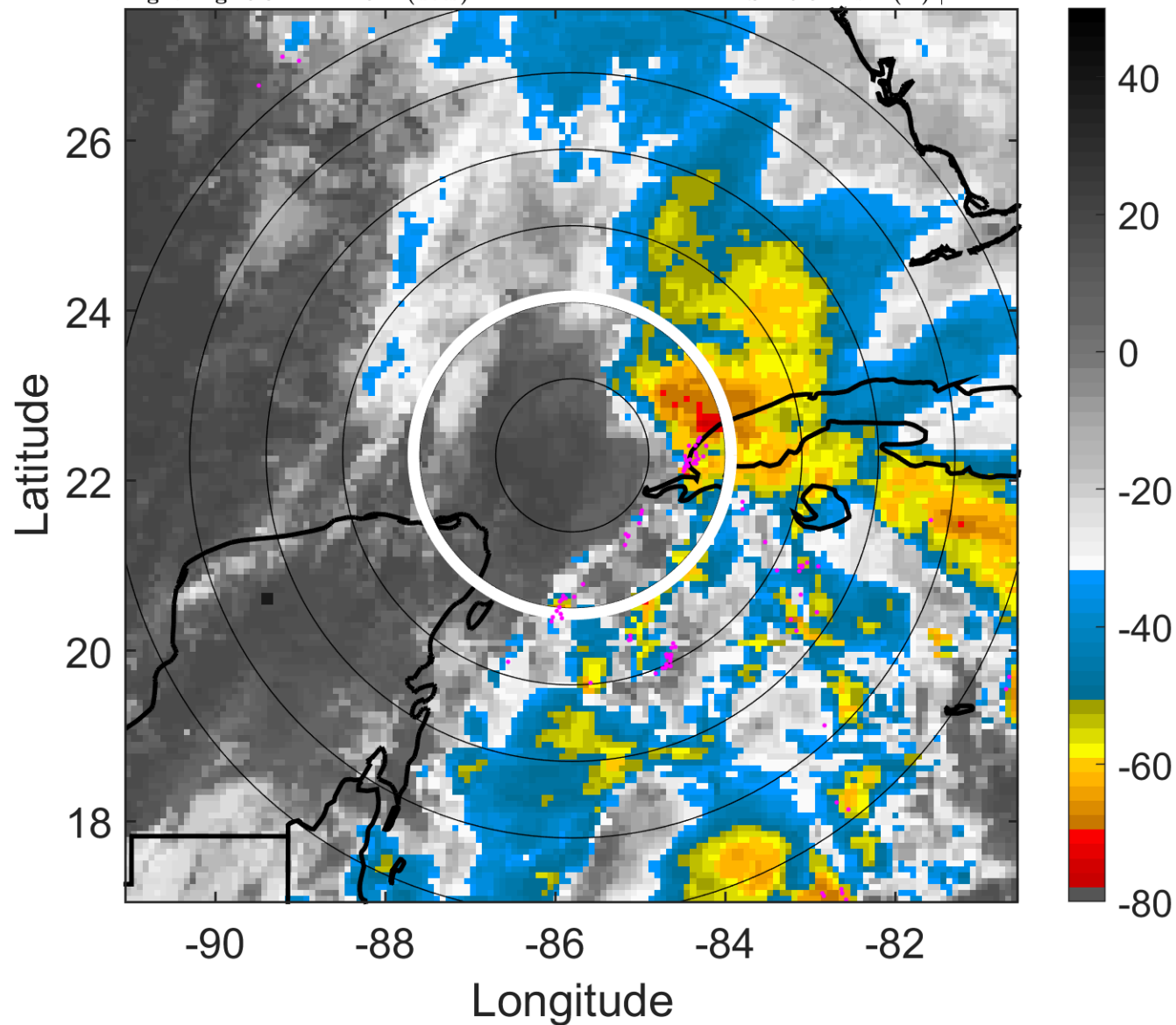

6-h IR BT Differences & Lightning

Δ t: 2007060112 (6.3 LT) - 2007060106 (0.3 LT)

Lightning: 6.3 LT \pm 1.5 h (dots)

PT: LLCP | EA: ACT

02L (BARRY) | 30 kt TD

S: 19.6 m s⁻¹ (H) | H: 42°

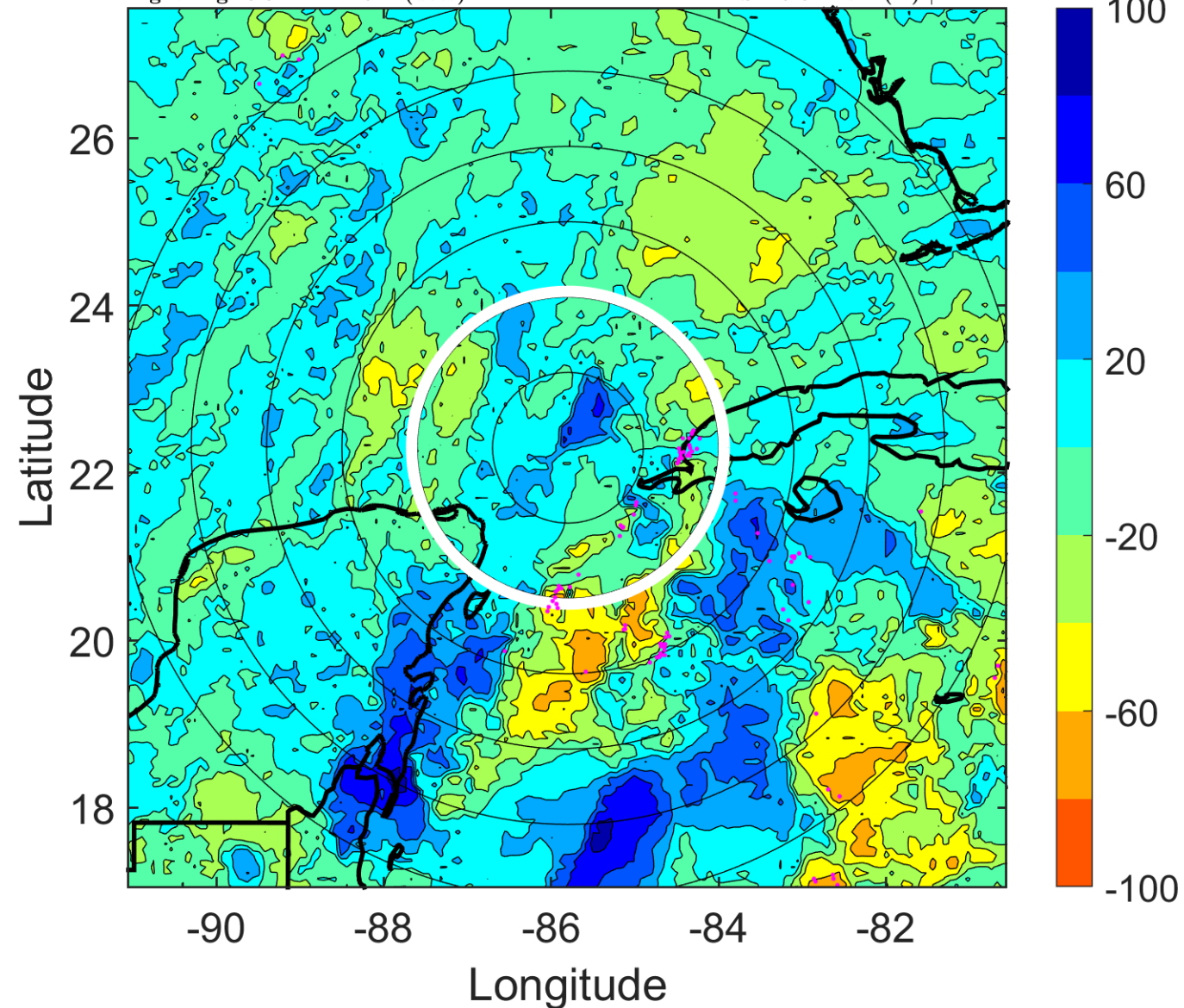

IR BT & Lightning

t: 2007060115 (9.3 LT)

Lightning: 9.3 LT \pm 1.5 h (dots)

PT: LLCP | EA: ACT

02L (BARRY) | 35 kt TS

S: 21.6 m s⁻¹ (H) | H: 44°

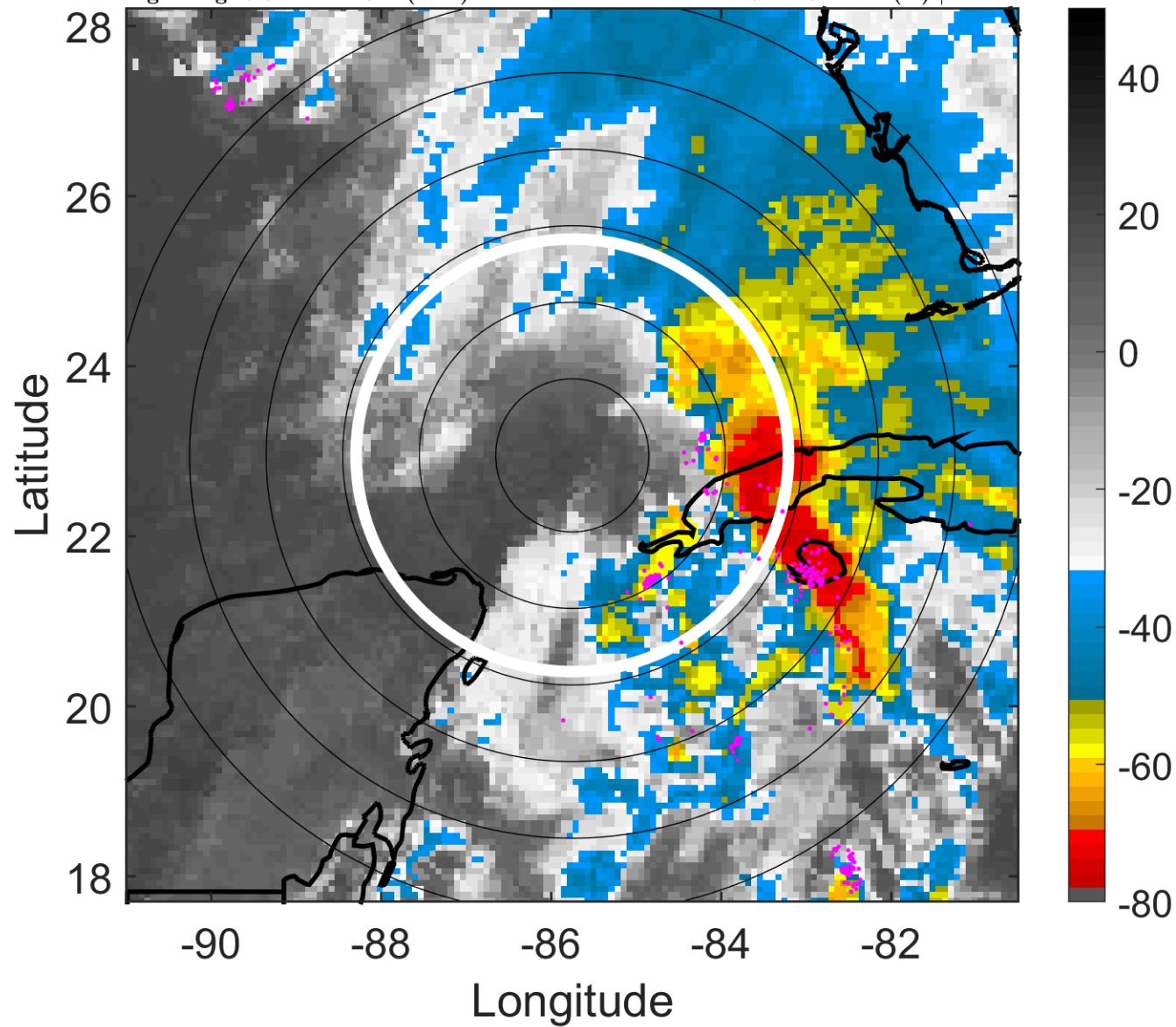

6-h IR BT Differences & Lightning

Δ t: 2007060115 (9.3 LT) - 2007060109 (3.3 LT)

Lightning: 9.3 LT \pm 1.5 h (dots)

PT: LLCP | EA: ACT

02L (BARRY) | 35 kt TS

S: 21.6 m s⁻¹ (H) | H: 44°

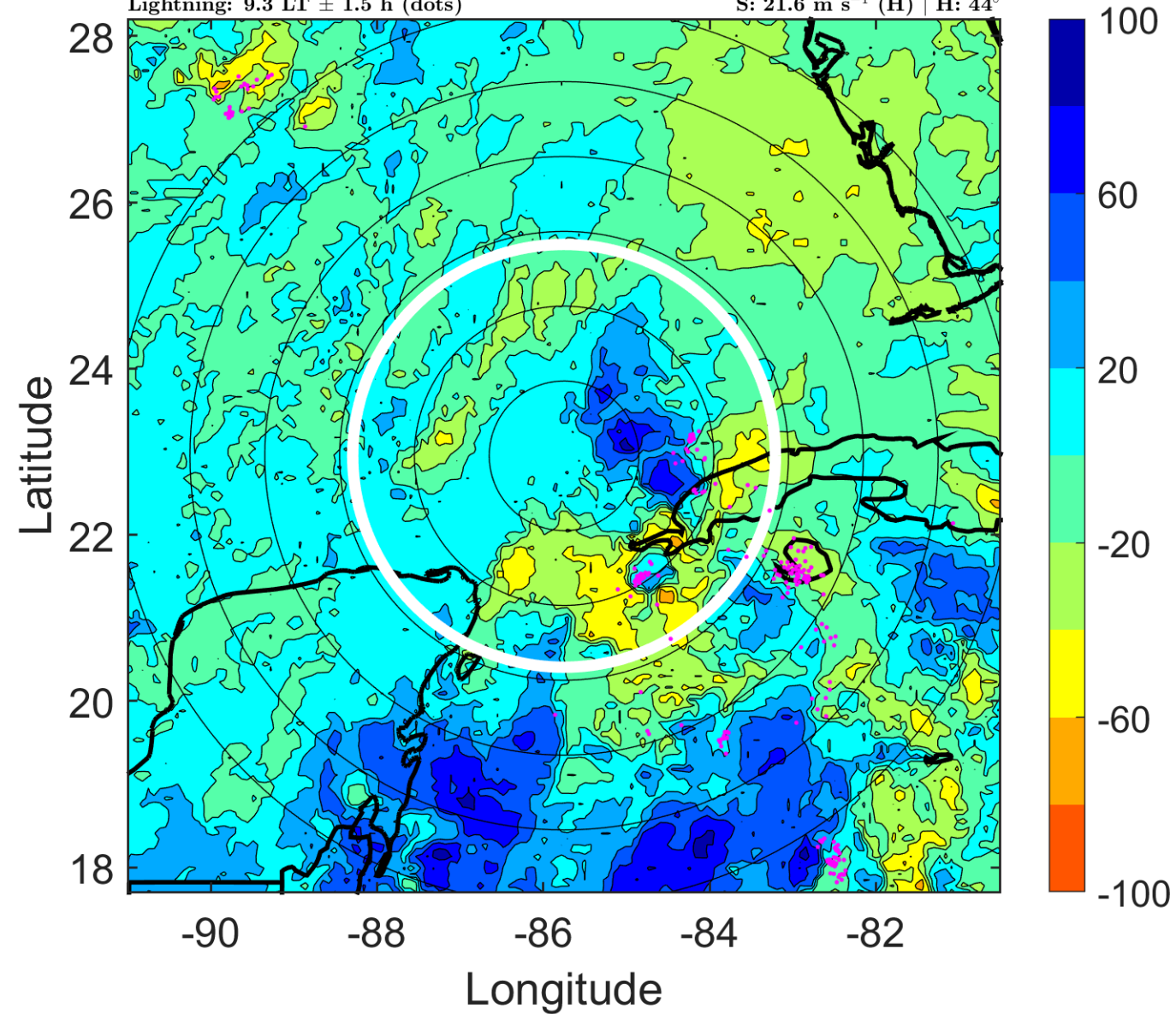

IR BT & Lightning

t: 2007060118 (12.3 LT)

Lightning: 12.3 LT \pm 1.5 h (dots)

PT: LLCP | EA: ACT

02L (BARRY) | 40 kt TS

S: 23.5 m s⁻¹ (H) | H: 46°

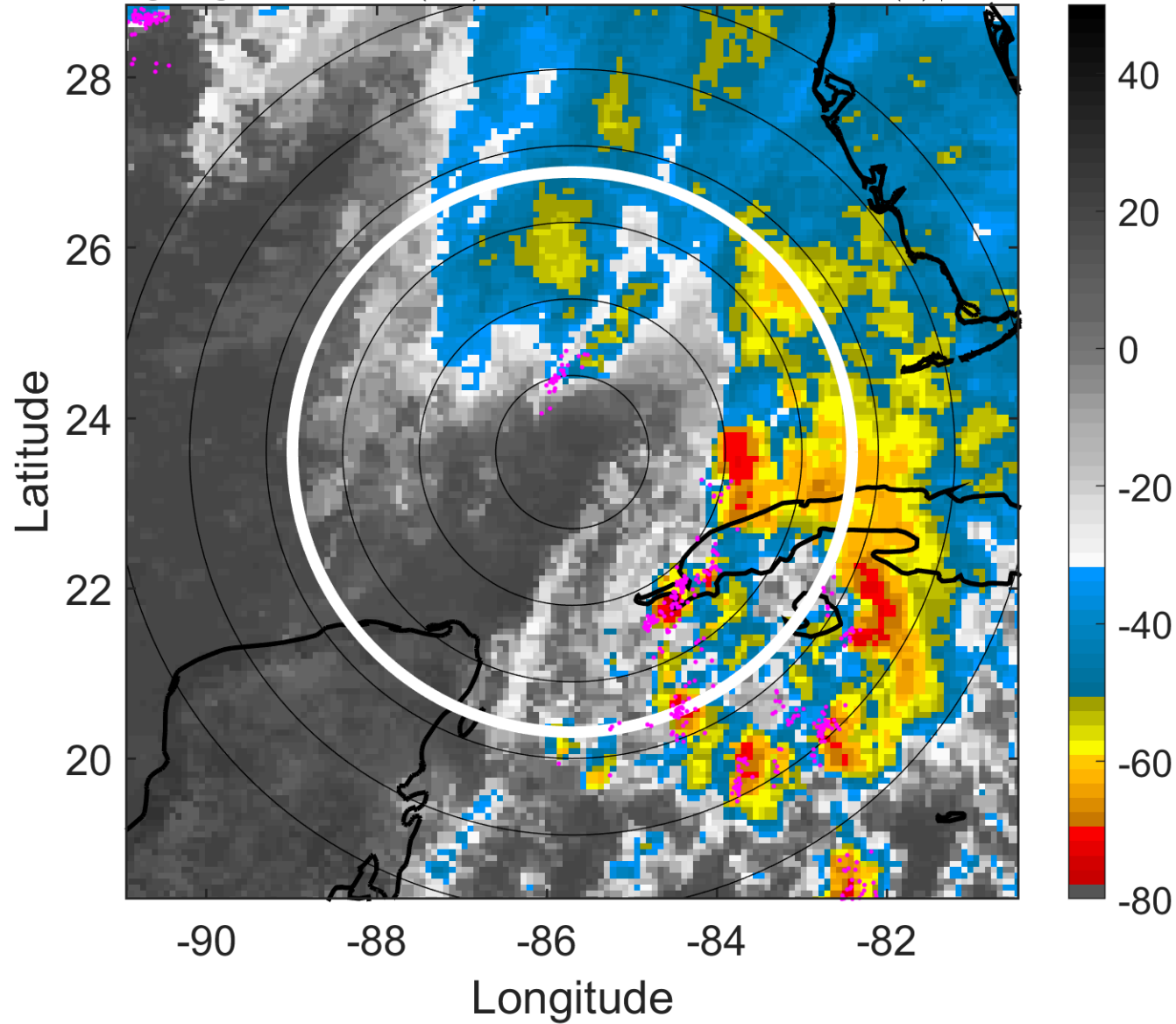

6-h IR BT Differences & Lightning

Δ t: 2007060118 (12.3 LT) - 2007060112 (6.3 LT)

Lightning: 12.3 LT \pm 1.5 h (dots)

PT: LLCP | EA: ACT

02L (BARRY) | 40 kt TS

S: 23.5 m s⁻¹ (H) | H: 46°

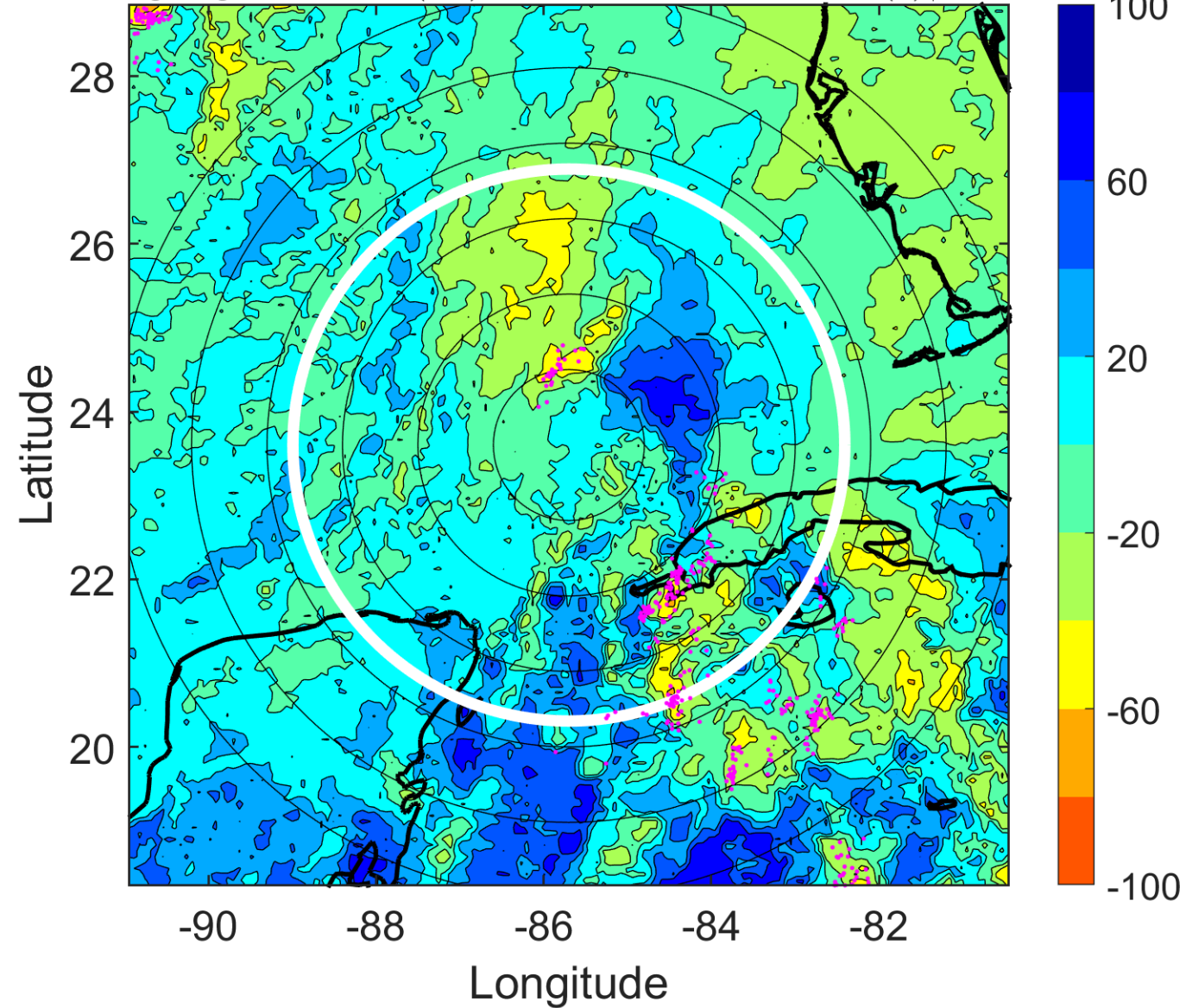

IR BT & Lightning

t: 2007060121 (15.3 LT)

Lightning: 15.3 LT \pm 1.5 h (dots)

PT: LLCP | EA: ACT

02L (BARRY) | 45 kt TS

S: 22.8 m s⁻¹ (H) | H: 45°

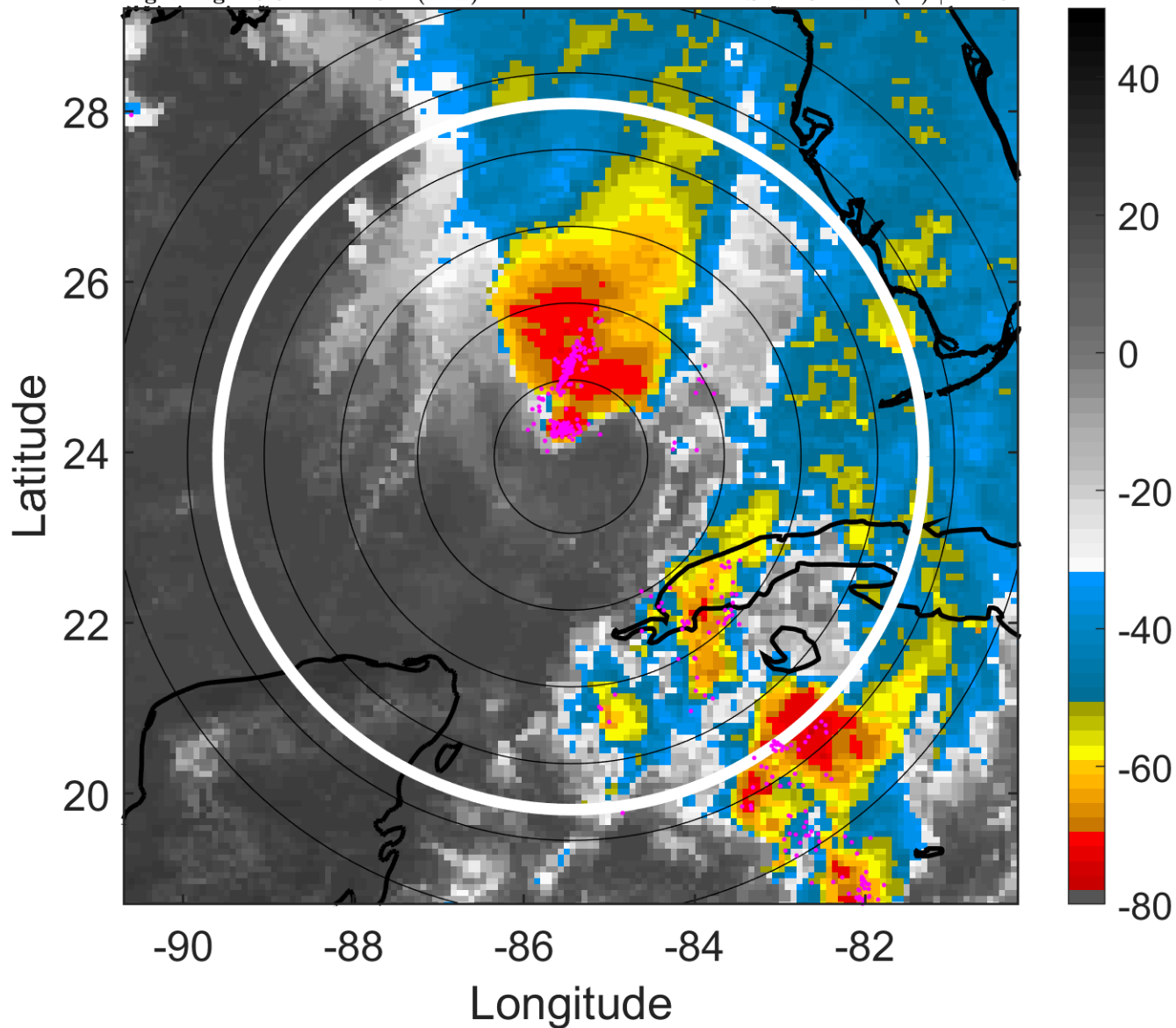

6-h IR BT Differences & Lightning

Δ t: 2007060121 (15.3 LT) - 2007060115 (9.3 LT)

Lightning: 15.3 LT \pm 1.5 h (dots)

PT: LLCP | EA: ACT

02L (BARRY) | 45 kt TS

S: 22.8 m s⁻¹ (H) | H: 45°

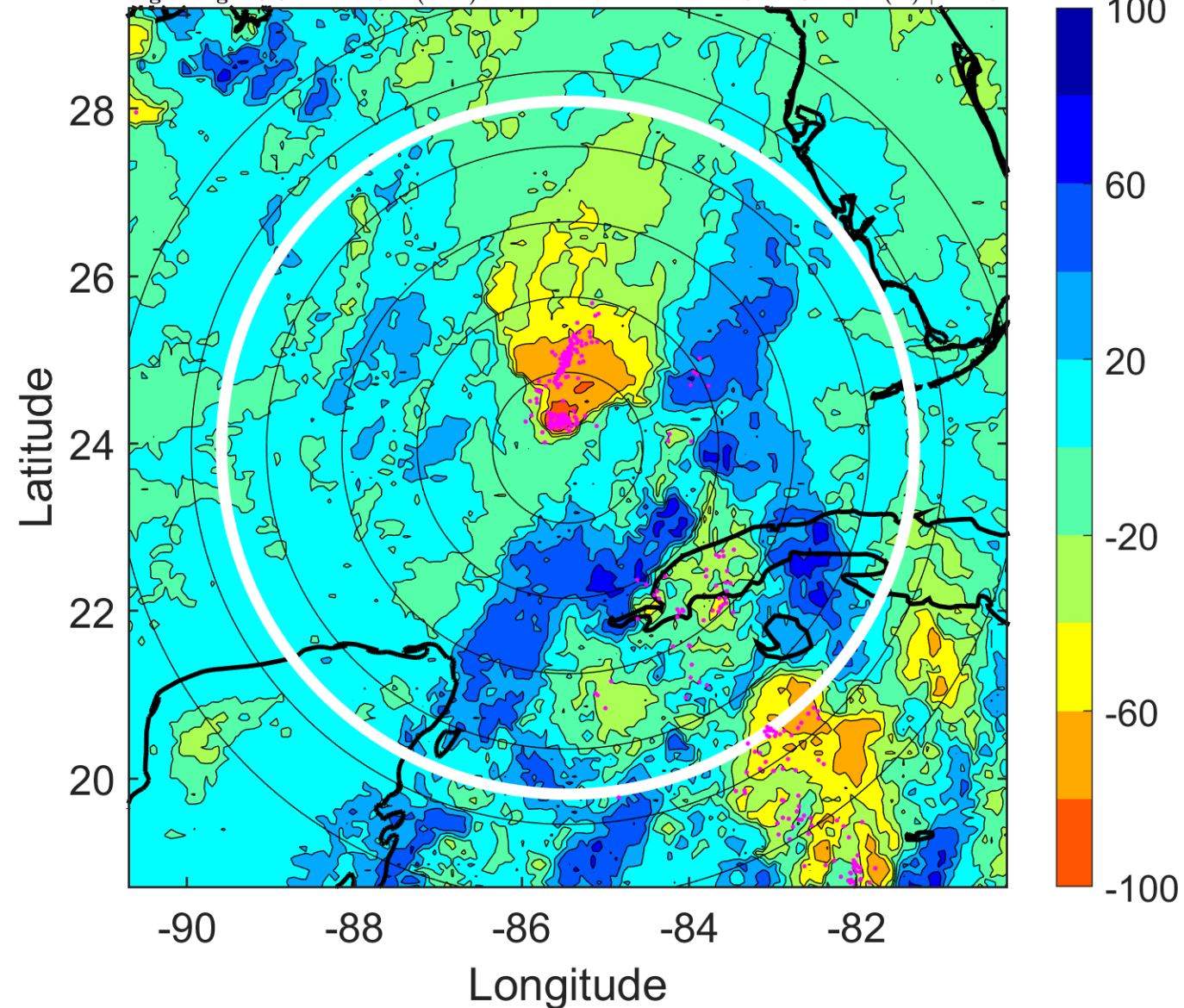

IR BT & Lightning

t: 2007060200 (18.3 LT)

Lightning: 18.3 LT \pm 1.5 h (dots)

PT: LLCP | EA: ACT

02L (BARRY) | 50 kt TS

S: 22.1 m s⁻¹ (H) | H: 44°

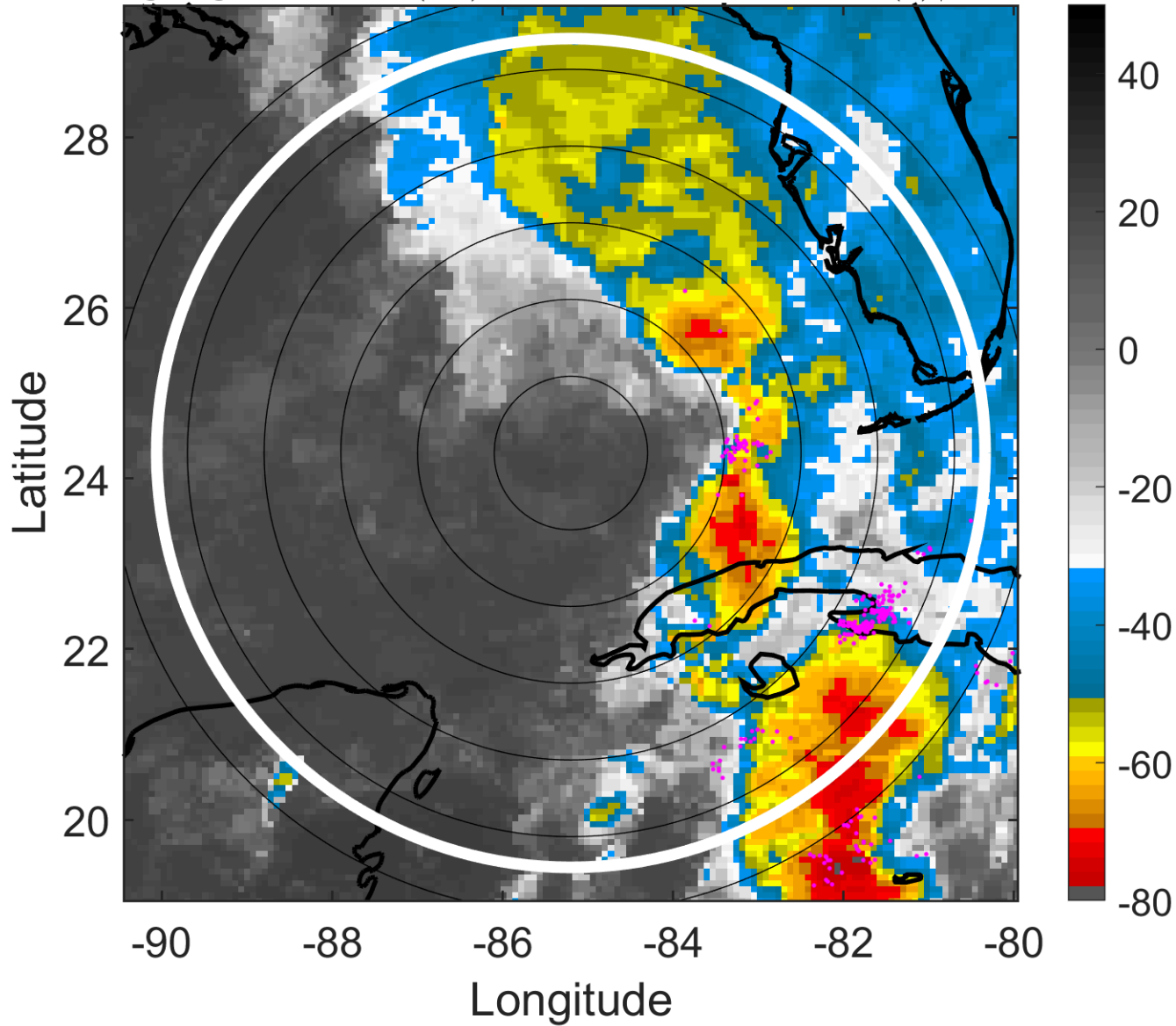

6-h IR BT Differences & Lightning

Δ t: 2007060200 (18.3 LT) - 2007060118 (12.3 LT)

Lightning: 18.3 LT \pm 1.5 h (dots)

PT: LLCP | EA: ACT

02L (BARRY) | 50 kt TS

S: 22.1 m s⁻¹ (H) | H: 44°

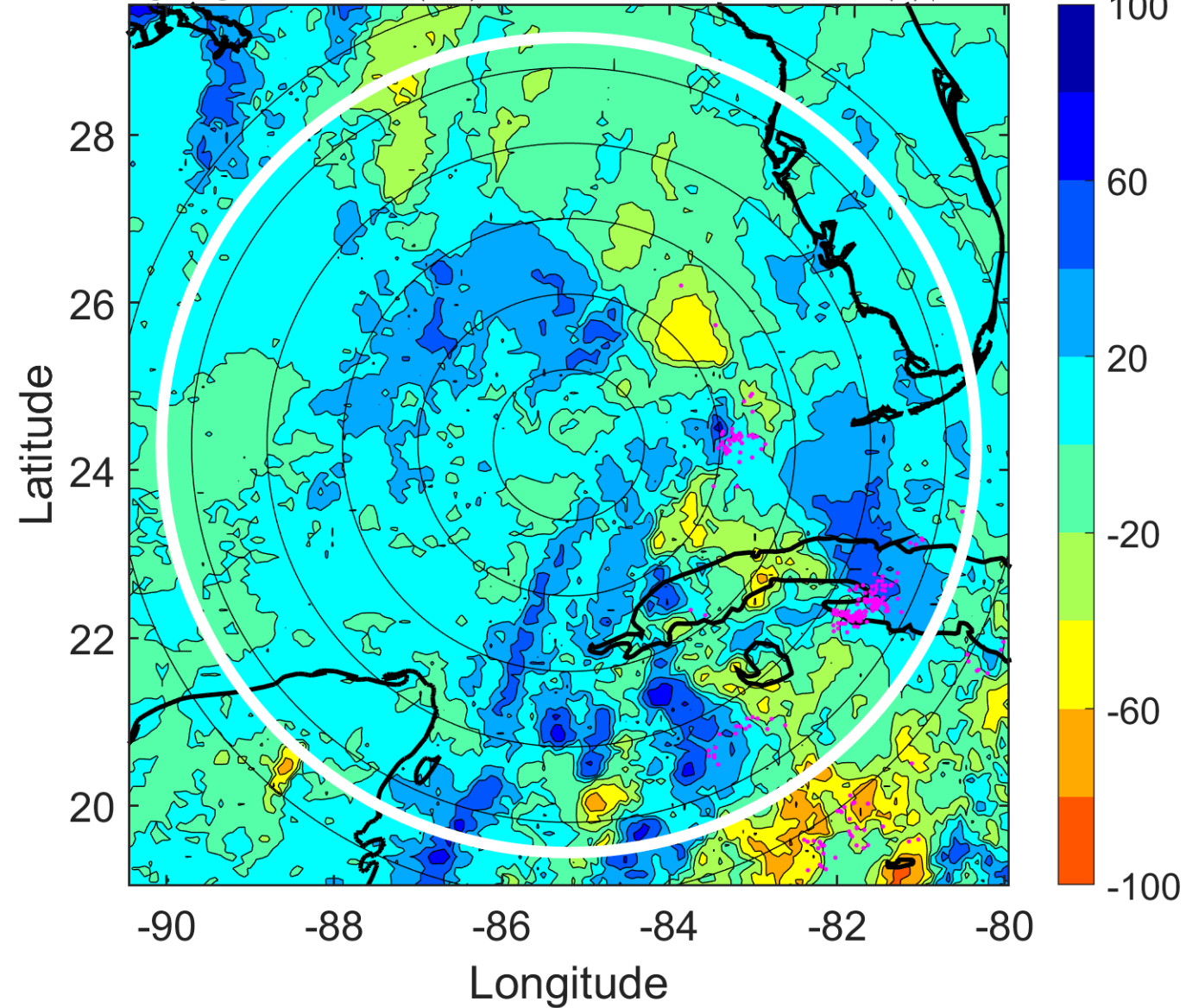

IR BT & Lightning

t: 2007060203 (21.3 LT)

Lightning: 21.3 LT \pm 1.5 h (dots)

PT: LLCP | EA: ACT

02L (BARRY) | 47.5 kt TS

S: 21 m s⁻¹ (H) | H: 48°

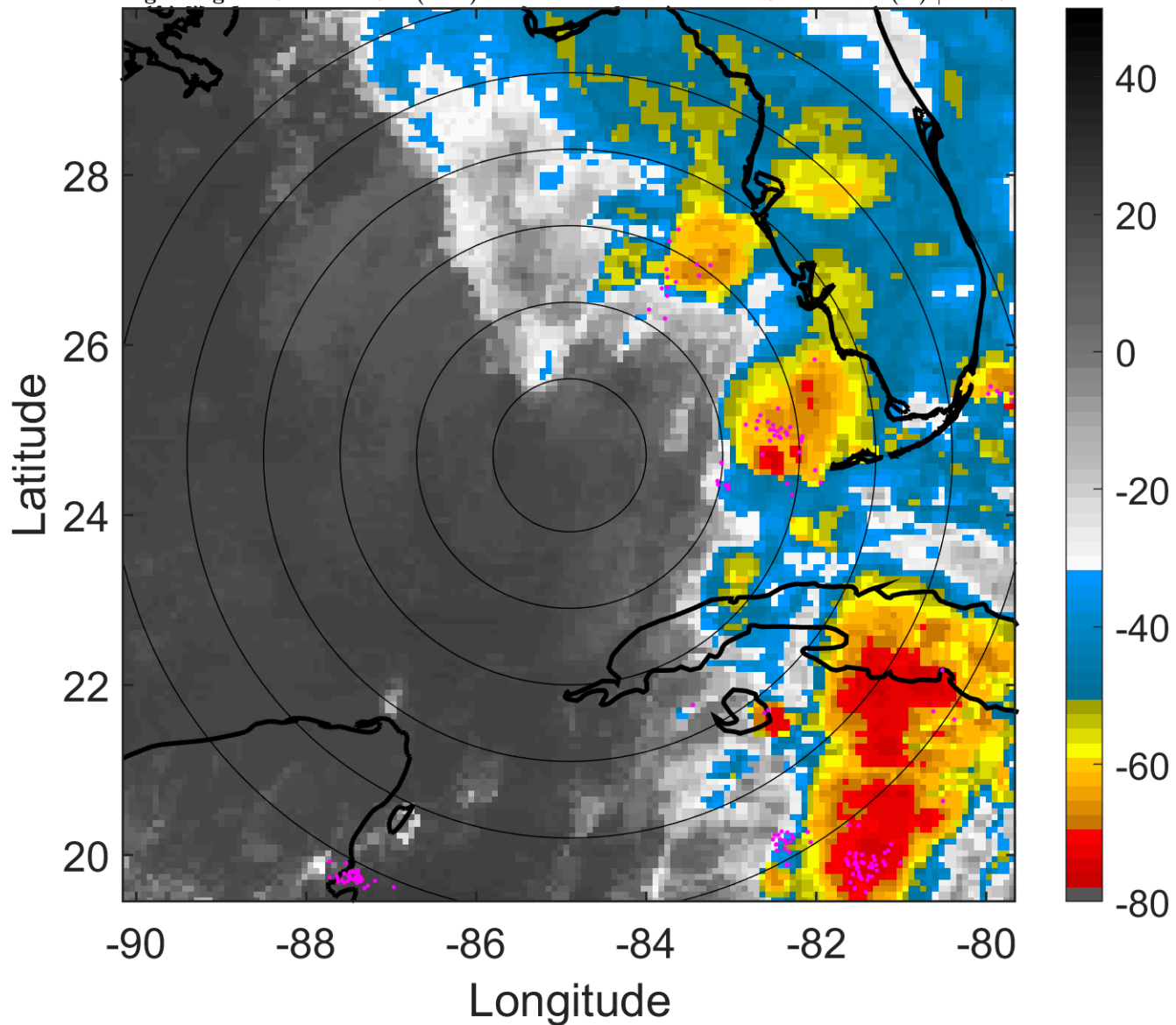

6-h IR BT Differences & Lightning

Δ t: 2007060203 (21.3 LT) - 2007060121 (15.3 LT)

Lightning: 21.3 LT \pm 1.5 h (dots)

PT: LLCP | EA: ACT

02L (BARRY) | 47.5 kt TS

S: 21 m s⁻¹ (H) | H: 48°

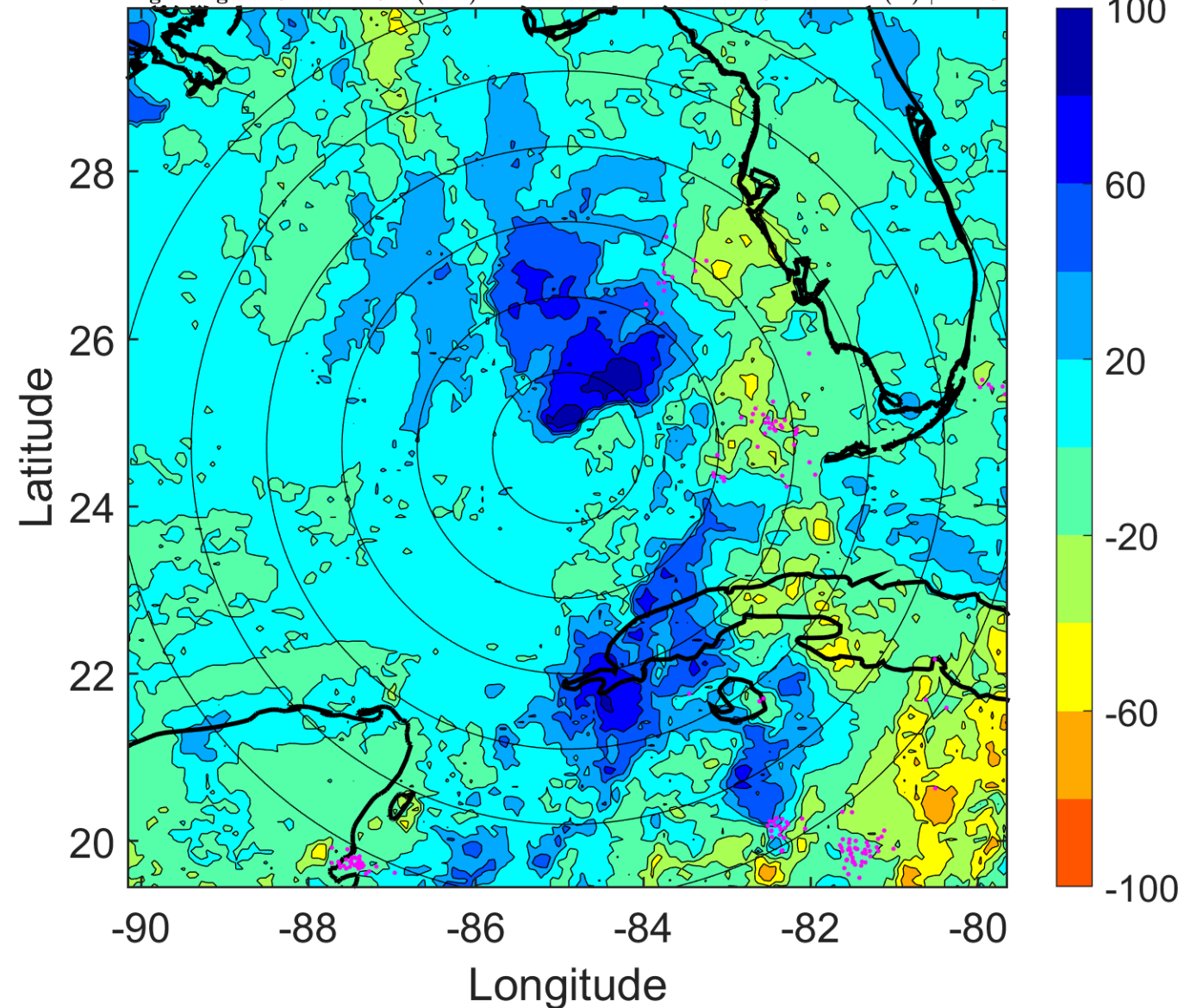

IR BT & Lightning

t: 2007060206 (0.4 LT)

Lightning: 0.4 LT \pm 1.5 h (dots)

LAND EFFECTS

02L (BARRY) | 45 kt TS

S: 20 m s⁻¹ (H) | H: 52°

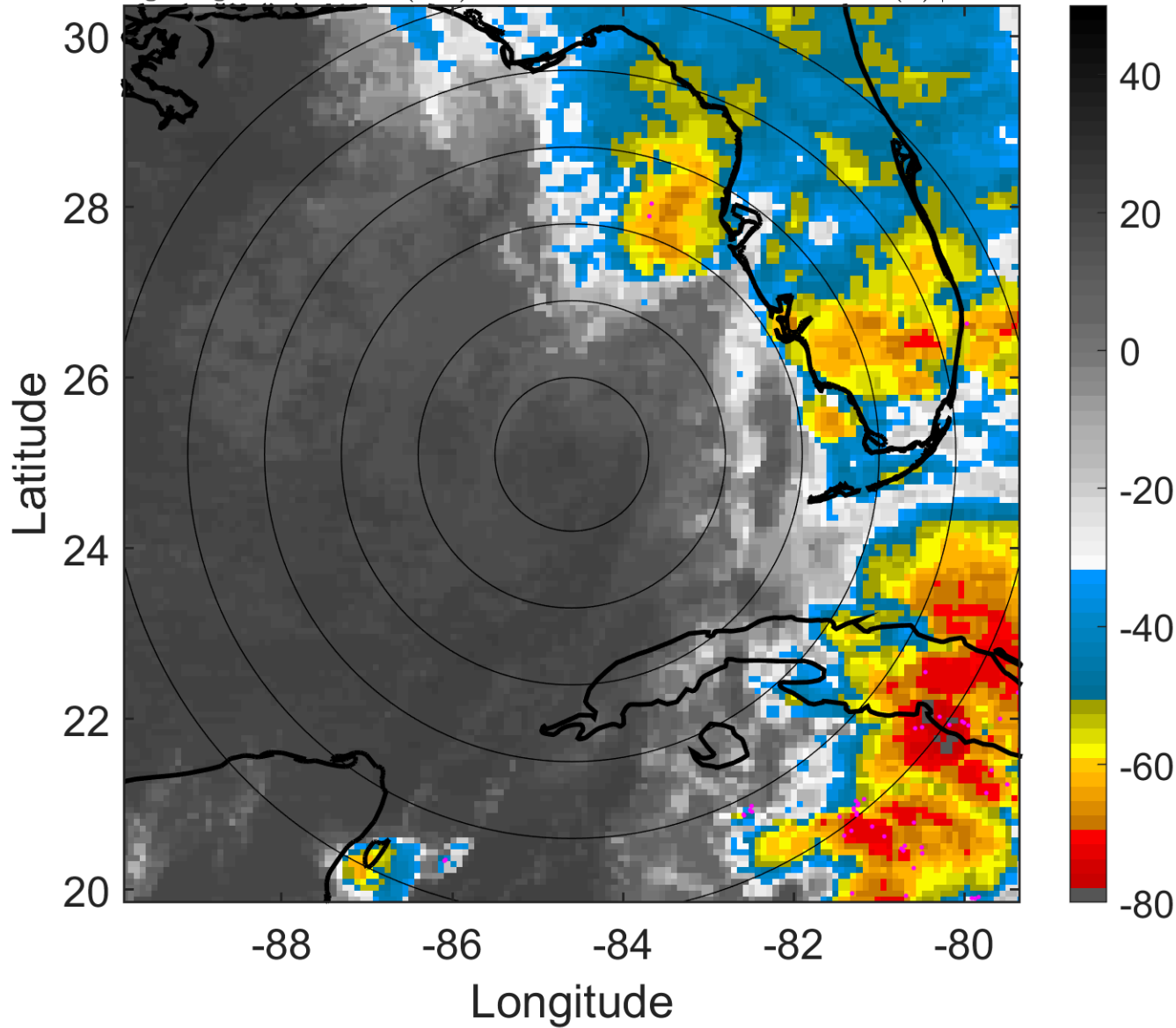

6-h IR BT Differences & Lightning

Δ t: 2007060206 (0.4 LT) - 2007060200 (18.3 LT)

Lightning: 0.4 LT \pm 1.5 h (dots)

LAND EFFECTS

02L (BARRY) | 45 kt TS

S: 20 m s⁻¹ (H) | H: 52°

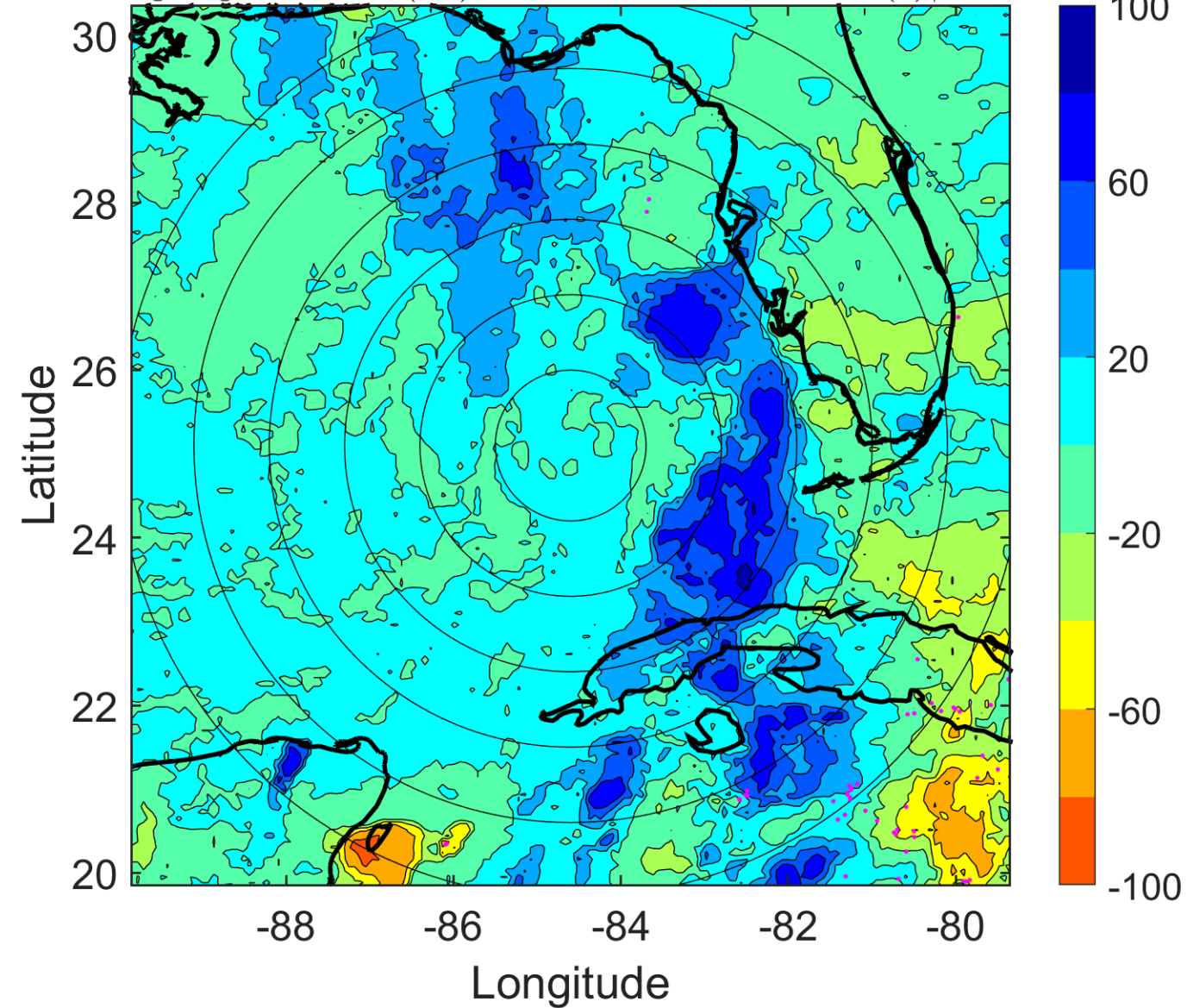

IR BT & Lightning

t: 2007060209 (3.4 LT)

Lightning: 3.4 LT \pm 1.5 h (dots)

LAND EFFECTS

02L (BARRY) | 42.5 kt TS

S: 20.5 m s⁻¹ (H) | H: 49°

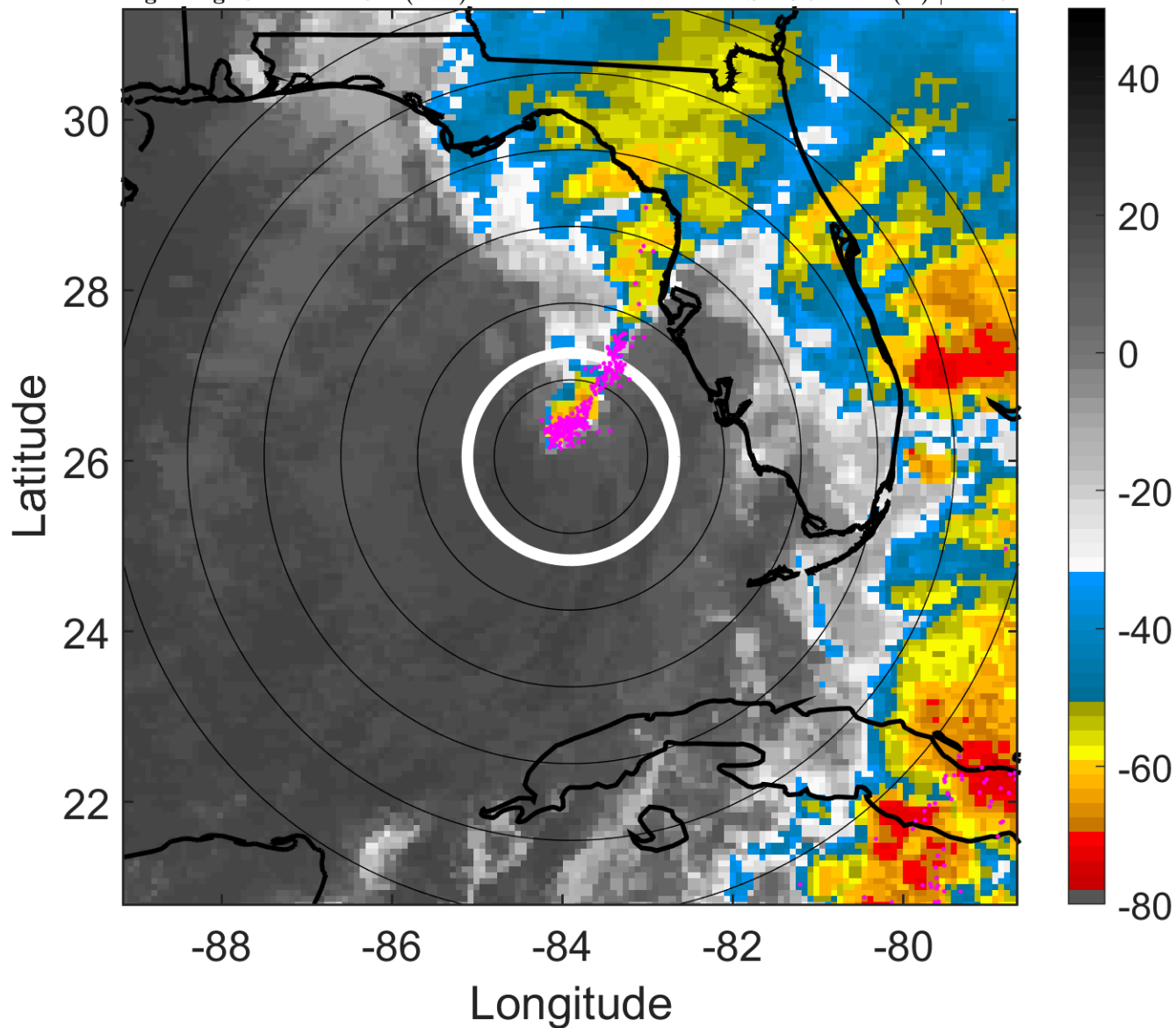

6-h IR BT Differences & Lightning

Δ t: 2007060209 (3.4 LT) - 2007060203 (21.3 LT)

Lightning: 3.4 LT \pm 1.5 h (dots)

LAND EFFECTS

02L (BARRY) | 42.5 kt TS

S: 20.5 m s⁻¹ (H) | H: 49°

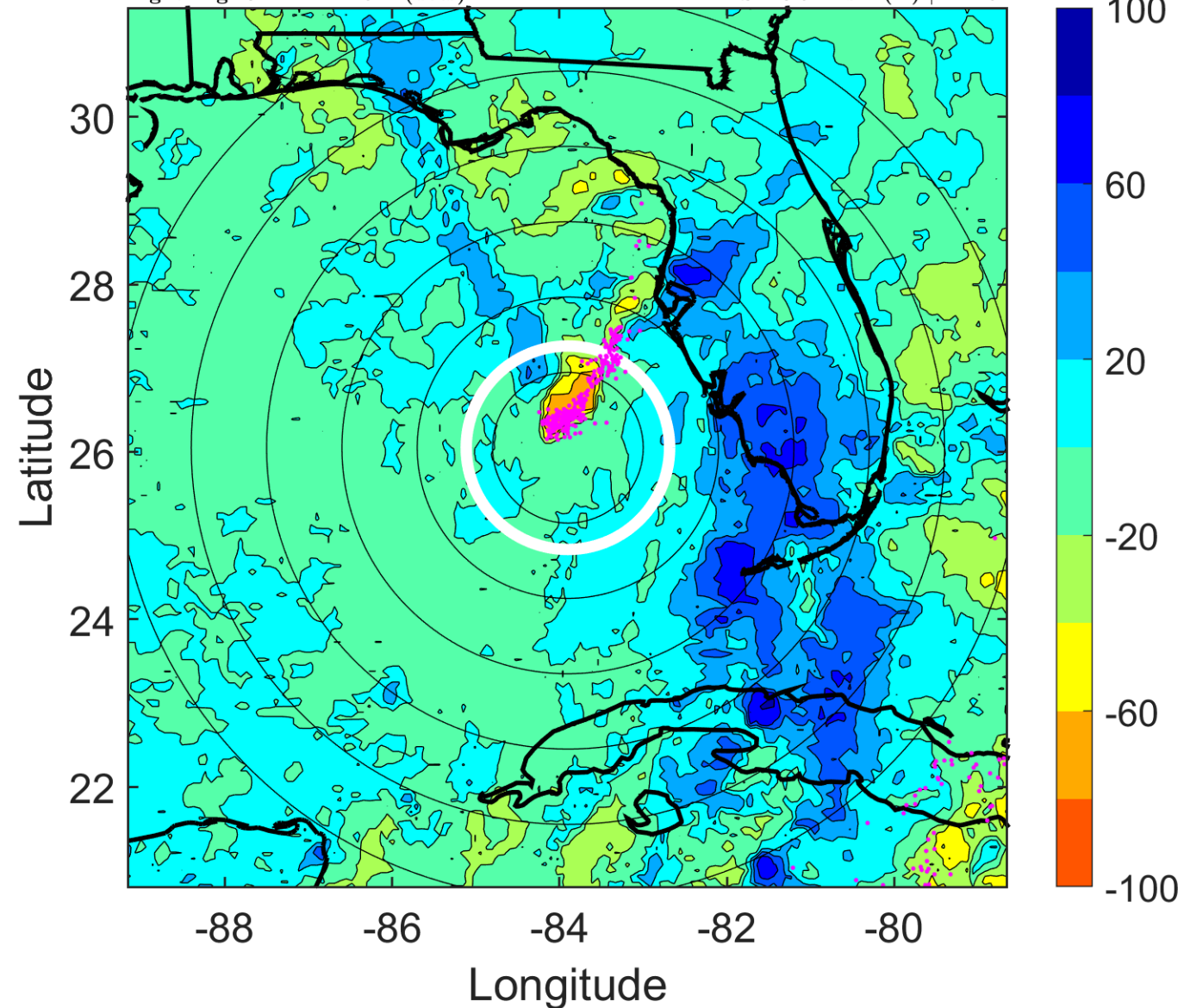

IR BT & Lightning

t: 2007060212 (6.5 LT)

Lightning: 6.5 LT \pm 1.5 h (dots)

LAND EFFECTS

02L (BARRY) | 40 kt TS

S: 21 m s⁻¹ (H) | H: 46°

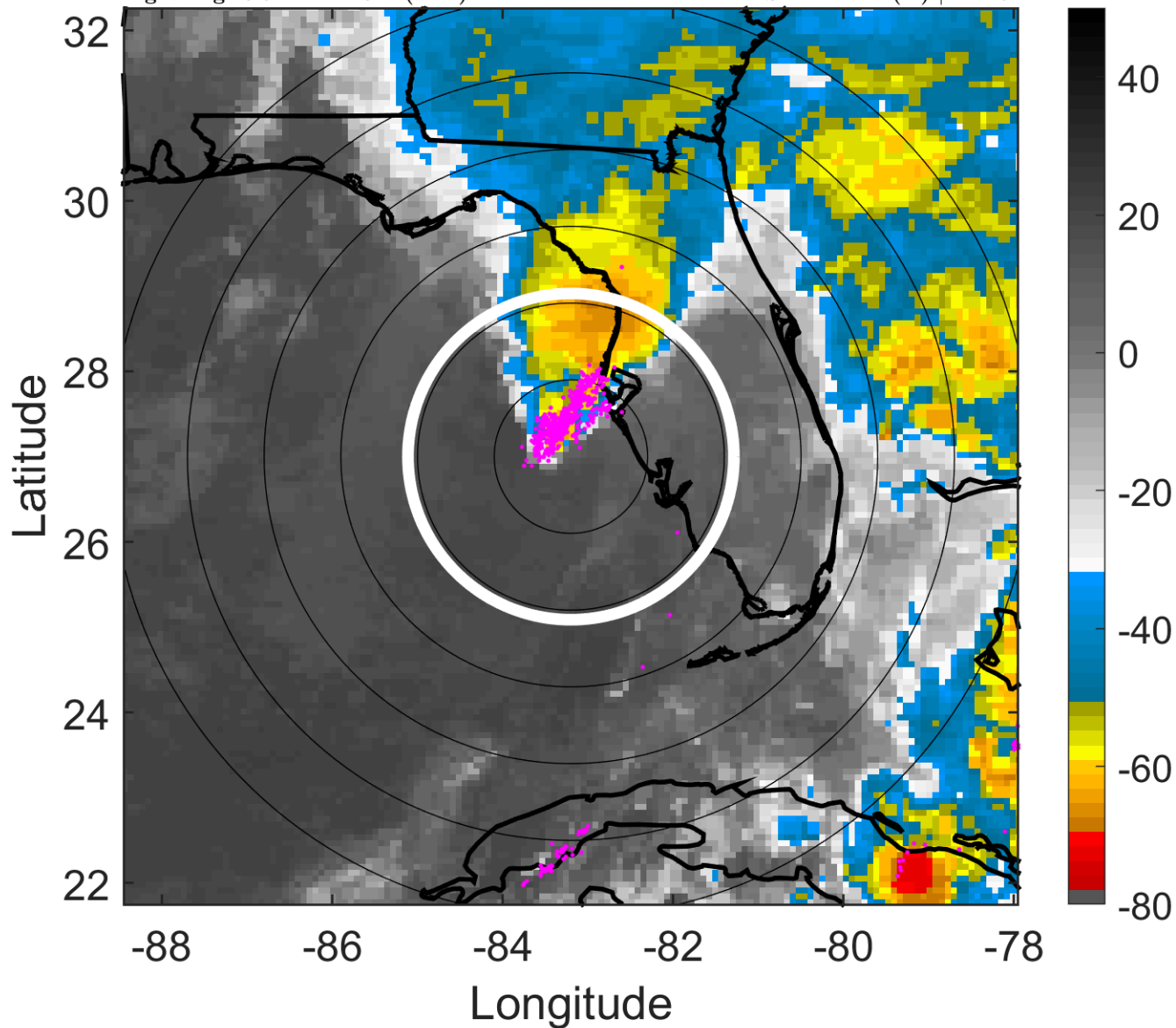

6-h IR BT Differences & Lightning

Δ t: 2007060212 (6.5 LT) - 2007060206 (0.4 LT)

Lightning: 6.5 LT \pm 1.5 h (dots)

LAND EFFECTS

02L (BARRY) | 40 kt TS

S: 21 m s⁻¹ (H) | H: 46°

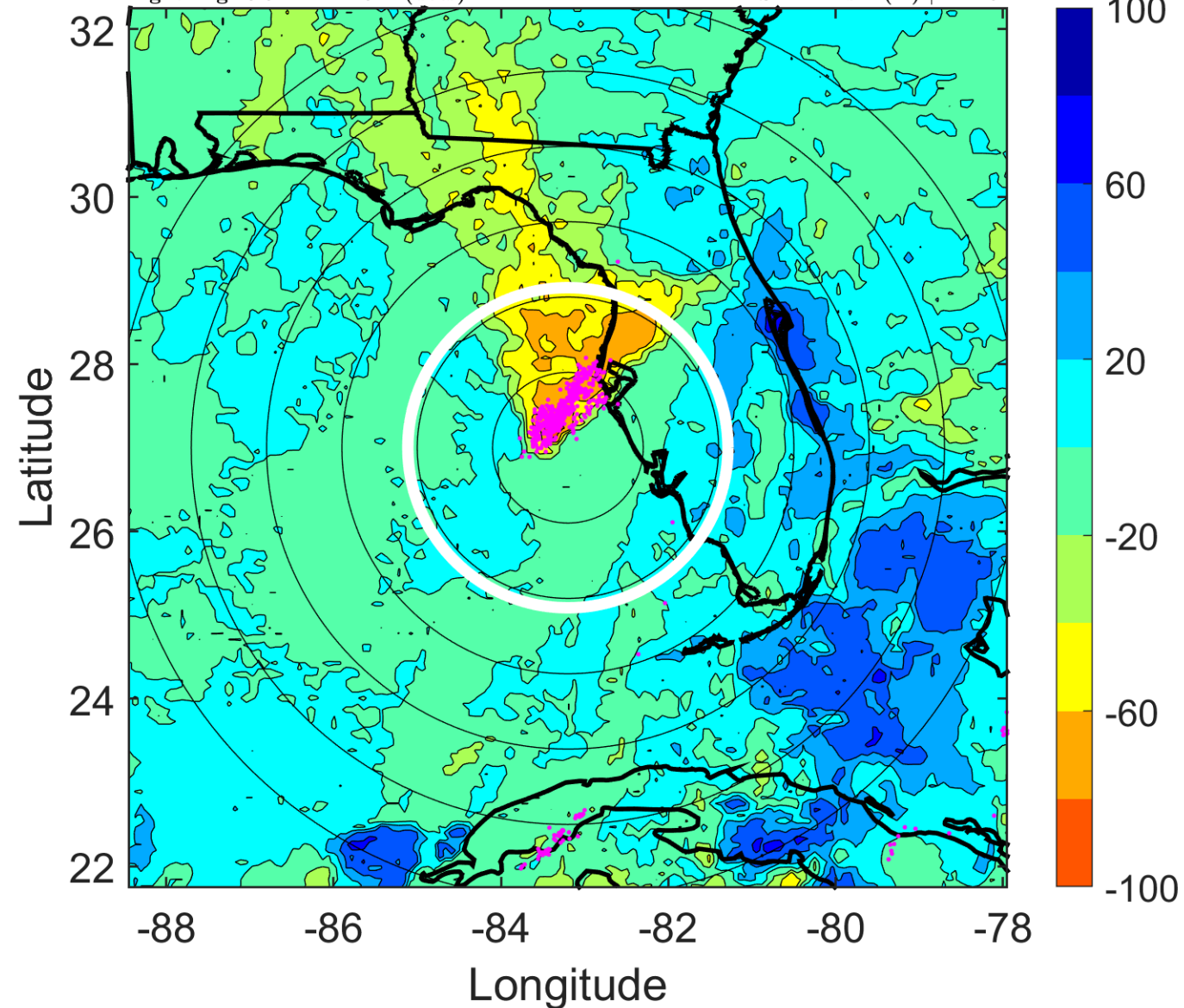

IR BT & Lightning

t: 2007060215 (9.5 LT)

Lightning: 9.5 LT \pm 1.5 h (dots)

LAND EFFECTS

02L (BARRY) | 35 kt TS

S: 20.9 m s⁻¹ (H) | H: 36°

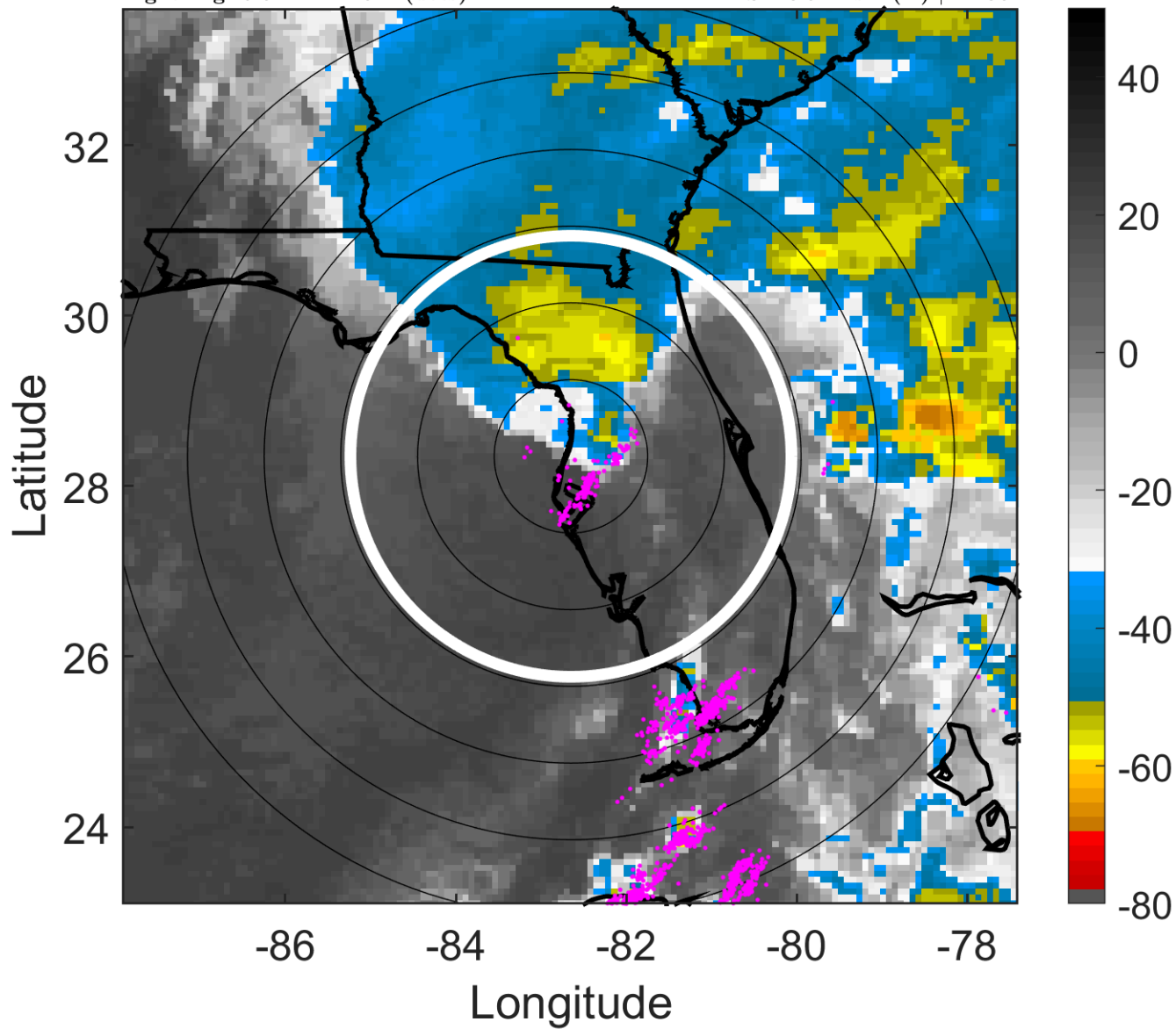

6-h IR BT Differences & Lightning

Δ t: 2007060215 (9.5 LT) - 2007060209 (3.4 LT)

Lightning: 9.5 LT \pm 1.5 h (dots)

LAND EFFECTS

02L (BARRY) | 35 kt TS

S: 20.9 m s⁻¹ (H) | H: 36°

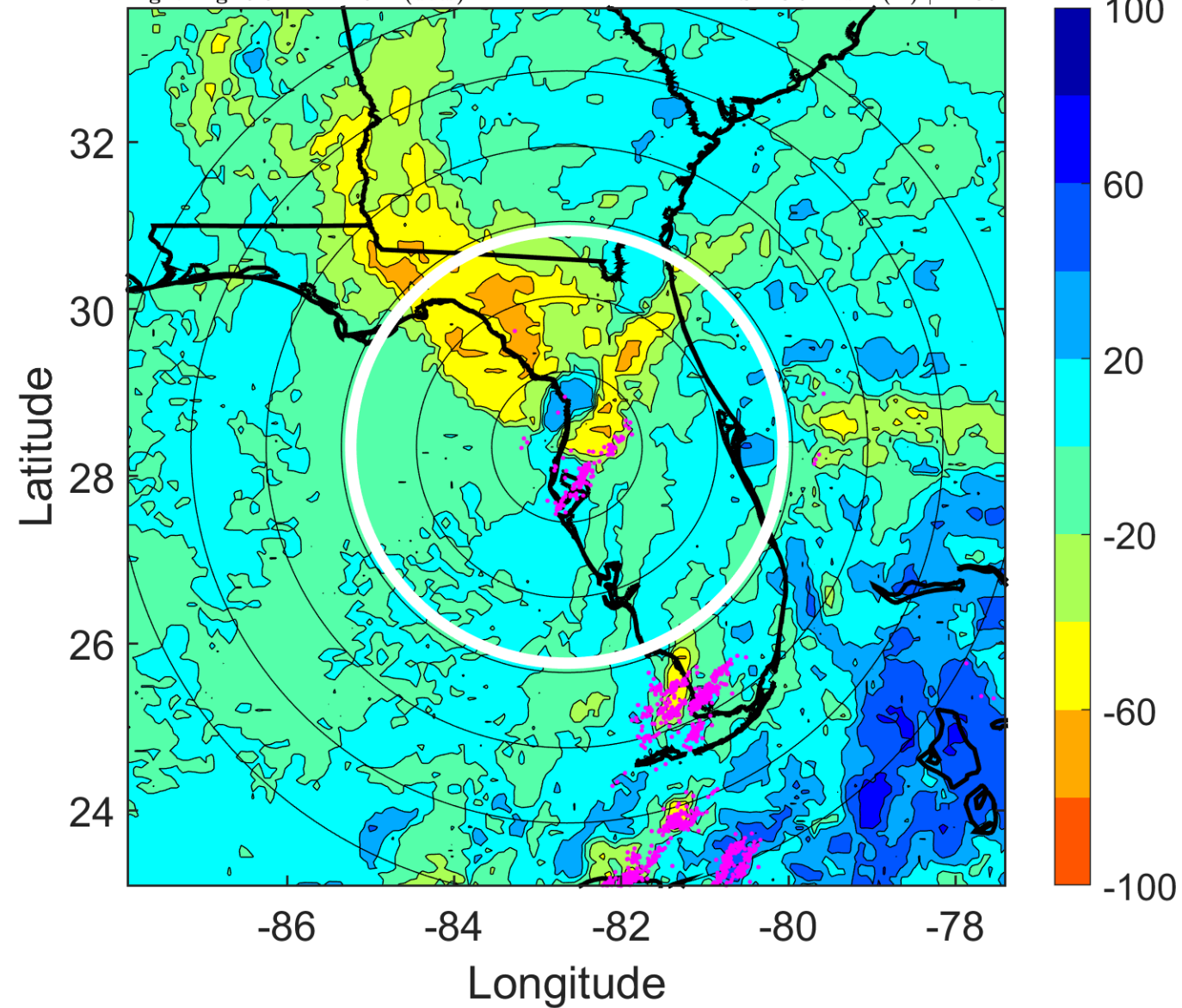

IR BT & Lightning

t: 2007060218 (12.5 LT)

Lightning: 12.5 LT \pm 1.5 h (dots)

LAND EFFECTS

02L (BARRY) | 30 kt TD

S: 20.8 m s⁻¹ (H) | H: 26°

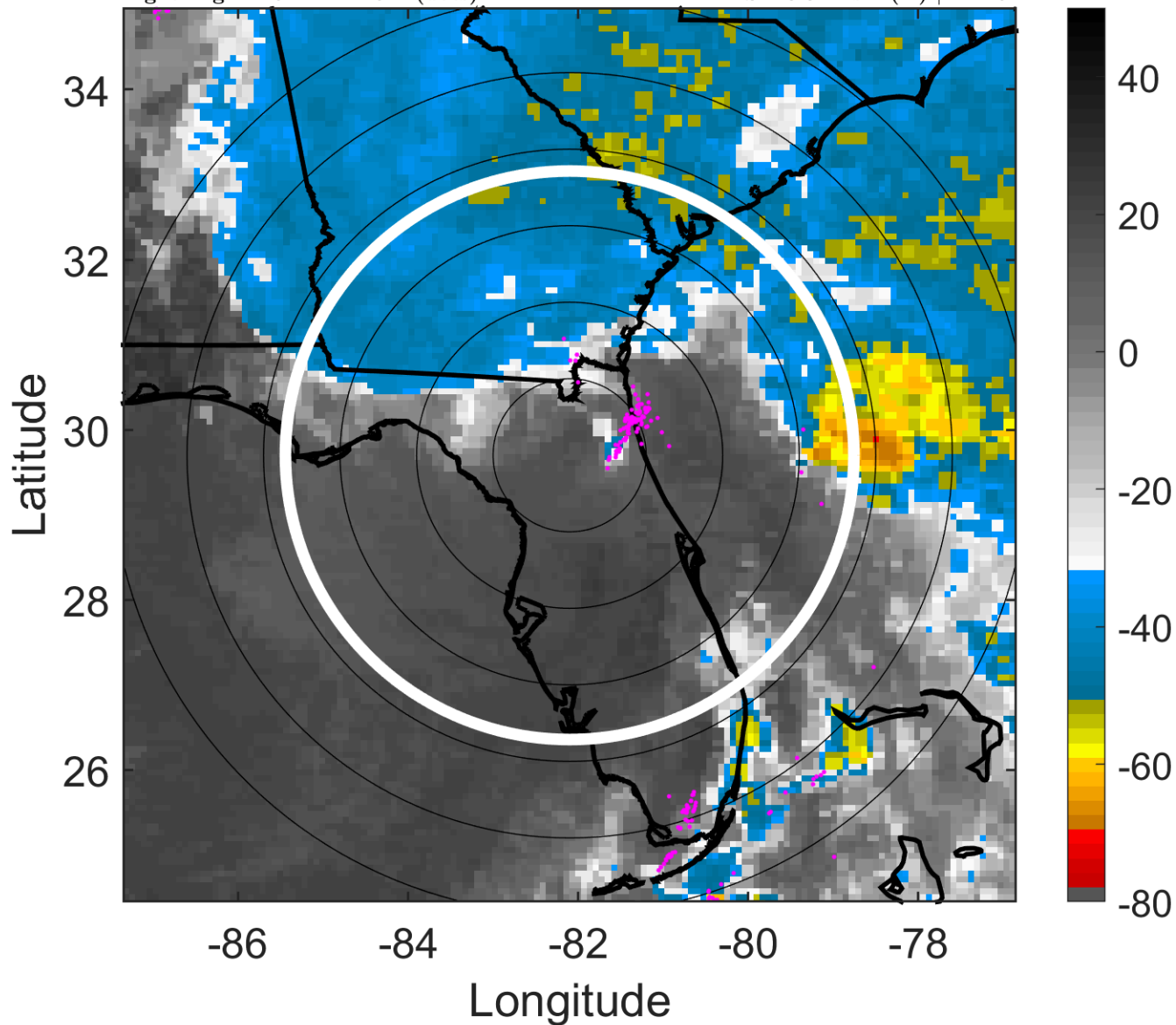

6-h IR BT Differences & Lightning

Δ t: 2007060218 (12.5 LT) - 2007060212 (6.5 LT)

Lightning: 12.5 LT \pm 1.5 h (dots)

LAND EFFECTS

02L (BARRY) | 30 kt TD

S: 20.8 m s⁻¹ (H) | H: 26°

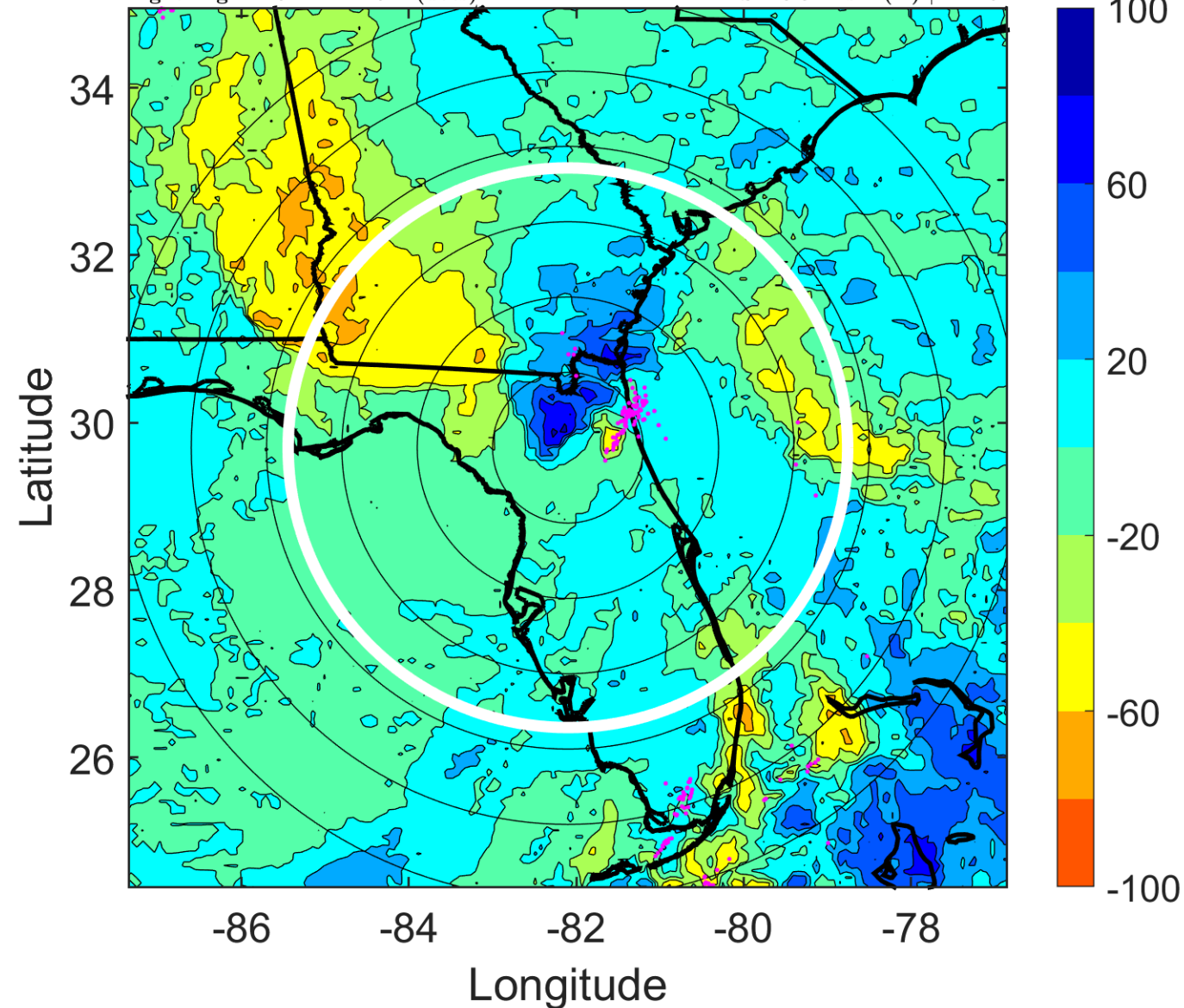

IR BT & Lightning

t: 2007060221 (15.6 LT)

Lightning: 15.6 LT \pm 1.5 h (dots)

LAND EFFECTS

02L (BARRY) | 32.5 kt TD

S: null | H: null

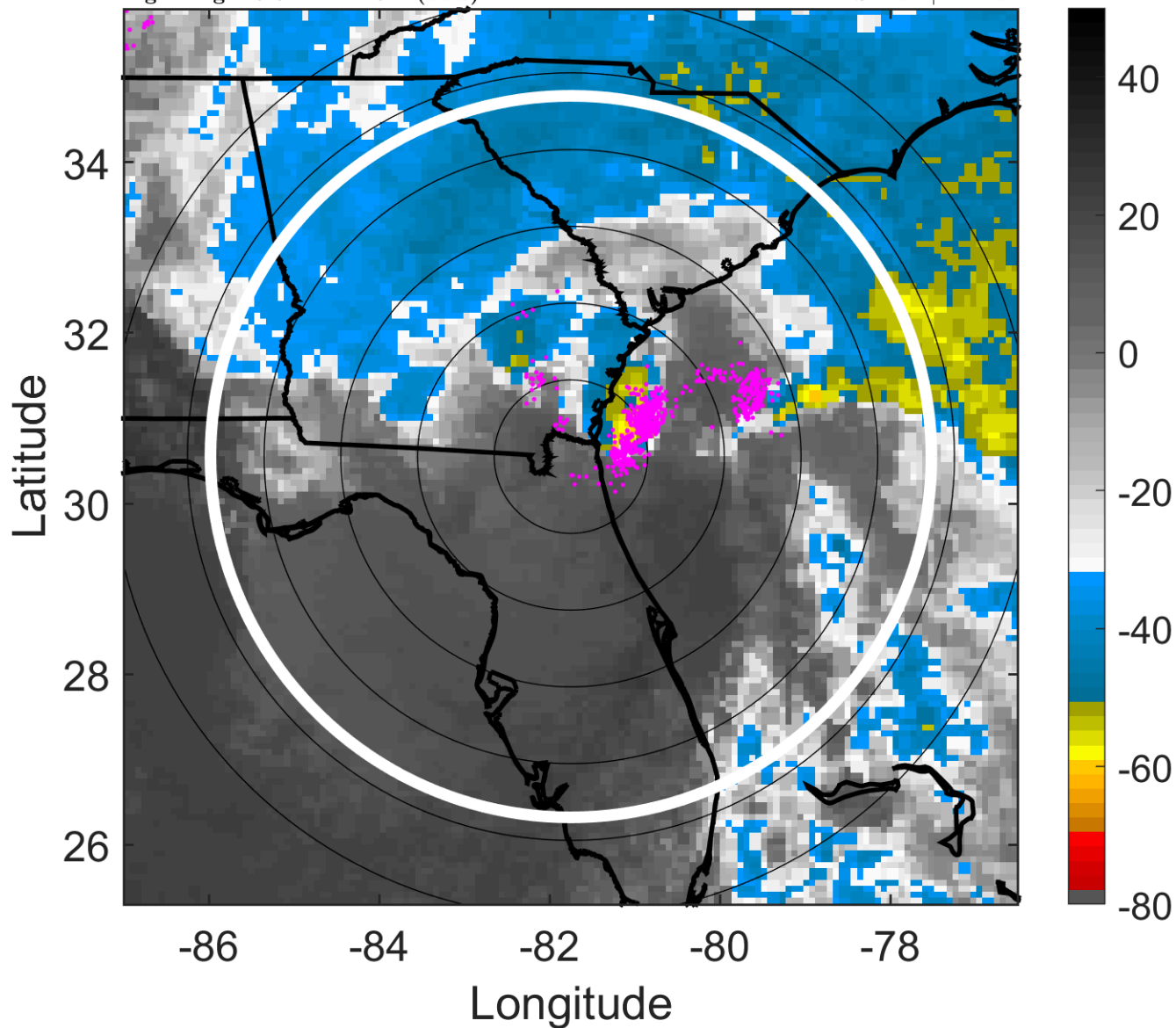

6-h IR BT Differences & Lightning

Δ t: 2007060221 (15.6 LT) - 2007060215 (9.5 LT)

Lightning: 15.6 LT \pm 1.5 h (dots)

LAND EFFECTS

02L (BARRY) | 32.5 kt TD

S: null | H: null

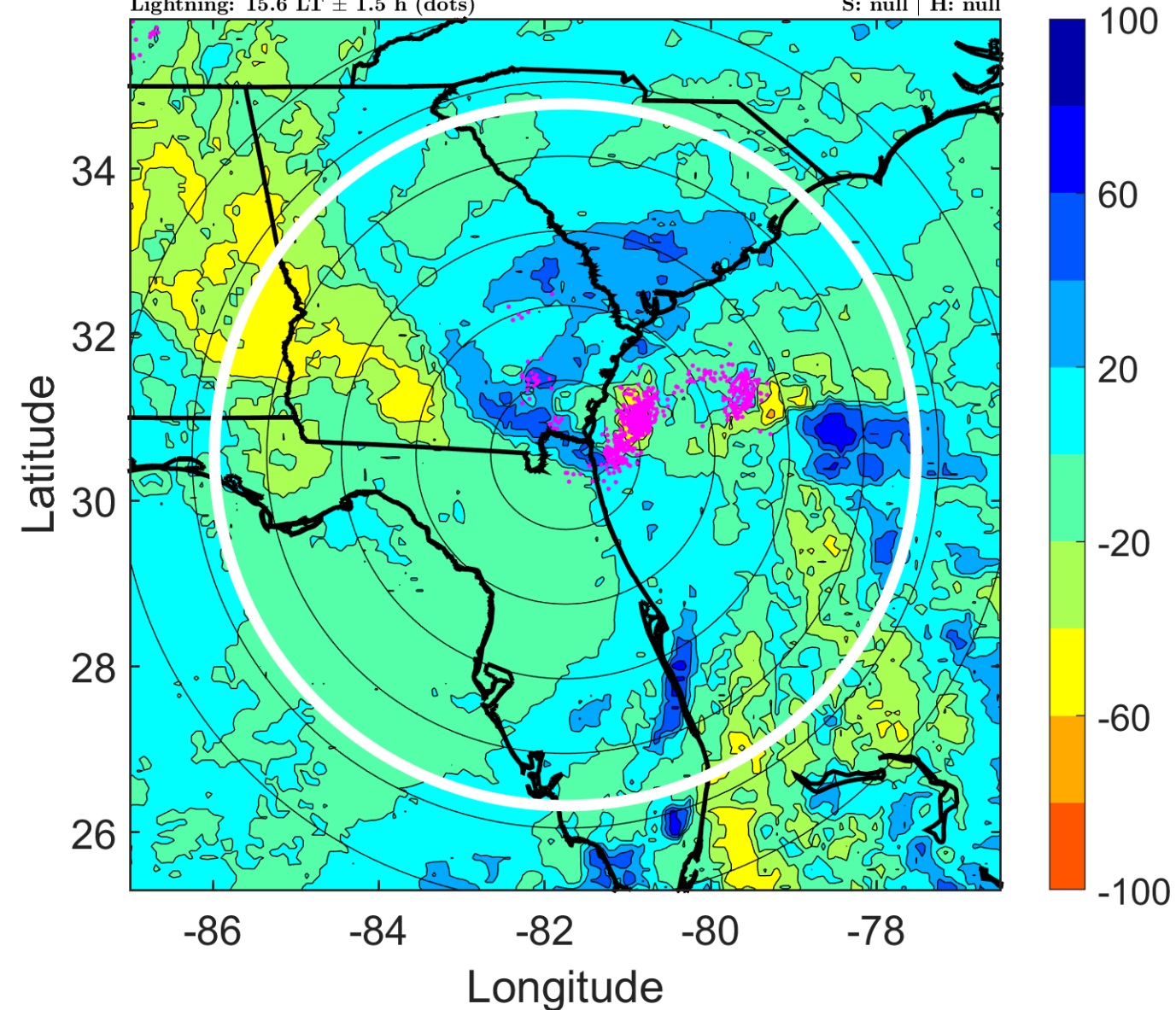

IR BT & Lightning

t: 2007060300 (18.6 LT)

Lightning: 18.6 LT \pm 1.5 h (dots)

LAND EFFECTS

02L (BARRY) | 35 kt EX

S: null | H: null

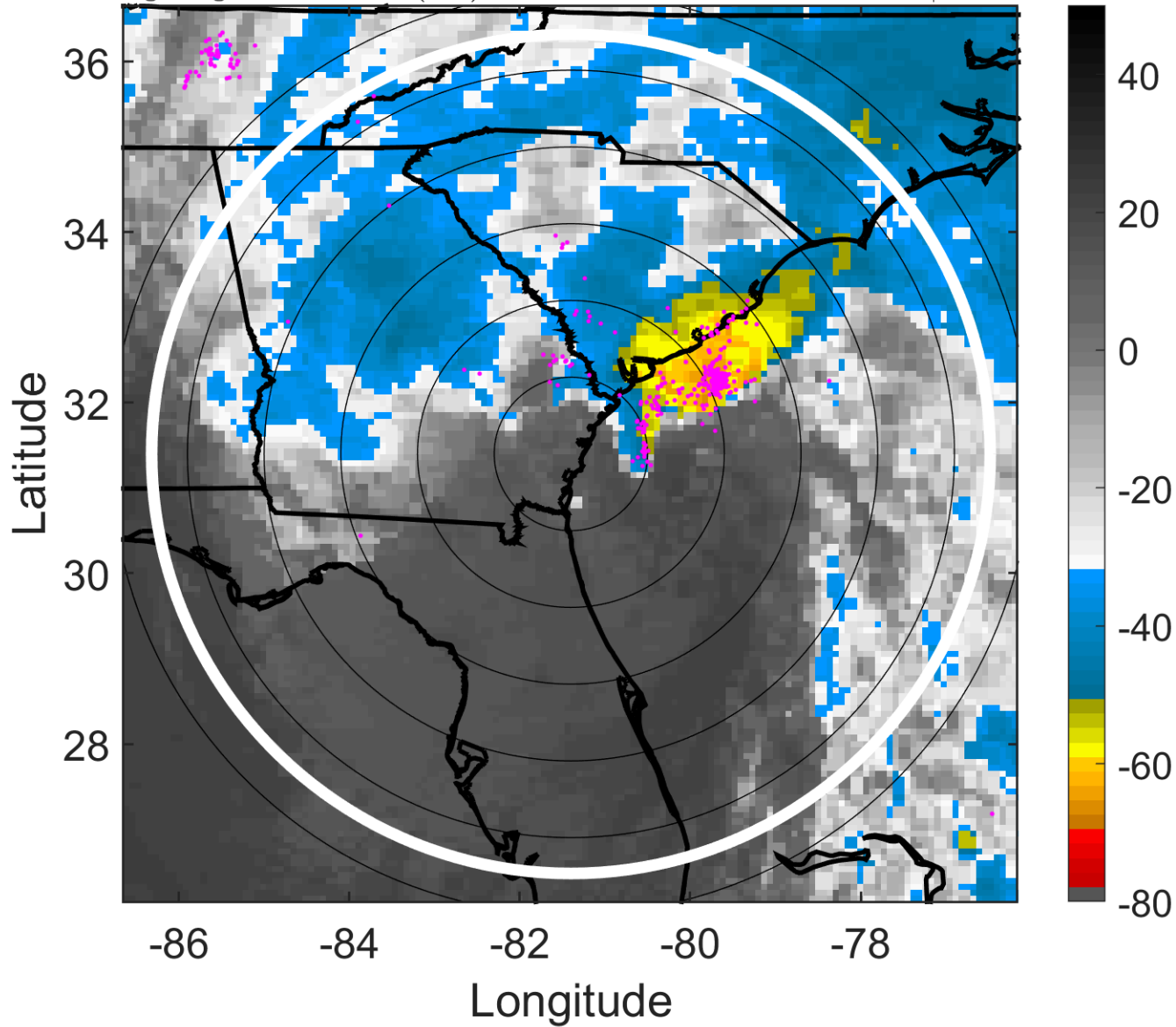

6-h IR BT Differences & Lightning

Δ t: 2007060300 (18.6 LT) - 2007060218 (12.5 LT)

Lightning: 18.6 LT \pm 1.5 h (dots)

LAND EFFECTS

02L (BARRY) | 35 kt EX

S: null | H: null

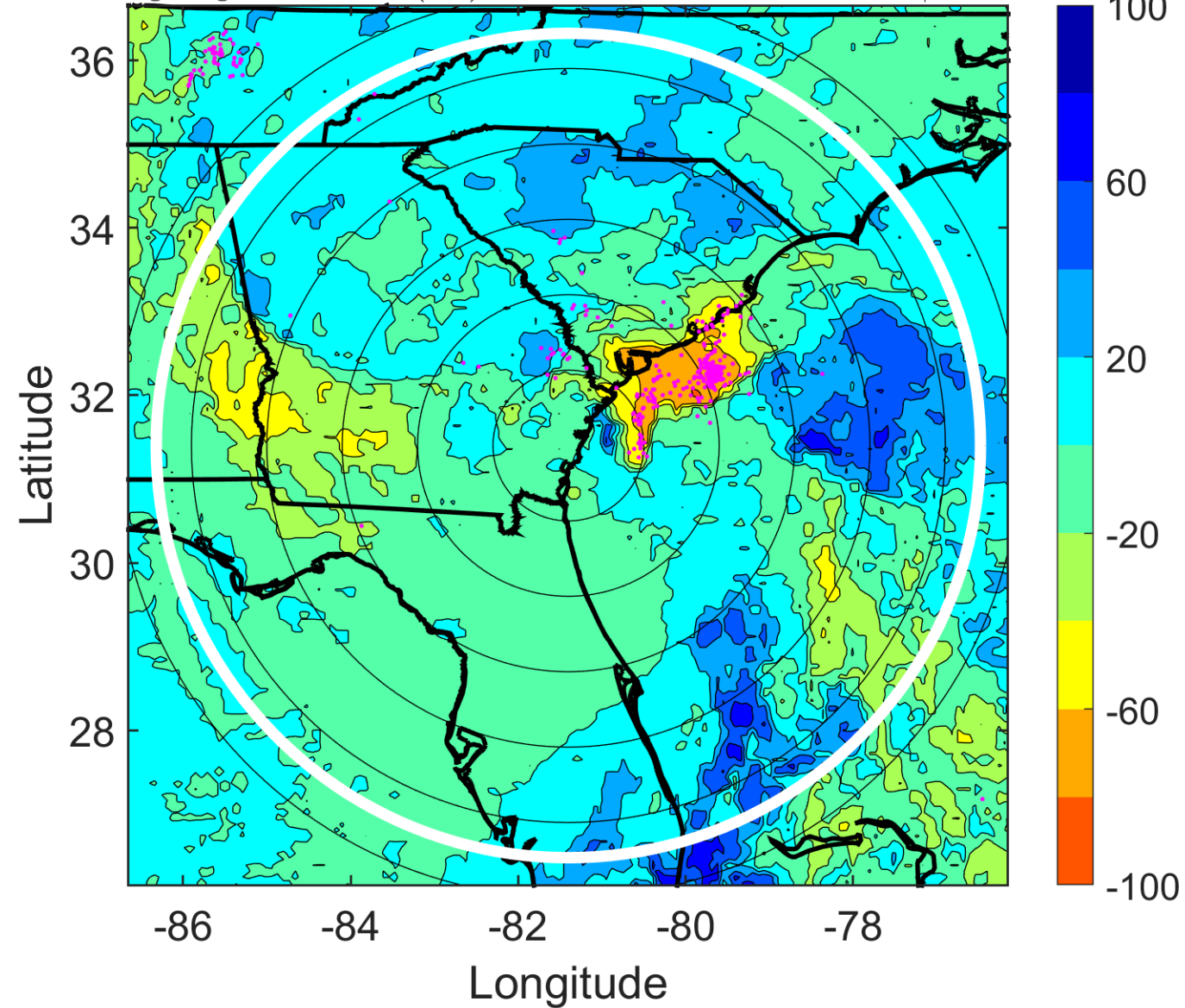

IR BT & Lightning

t: 2007060303 (21.6 LT)

Lightning: 21.6 LT \pm 1.5 h (dots)

LAND EFFECTS

02L (BARRY) | 37.5 kt EX

S: null | H: null

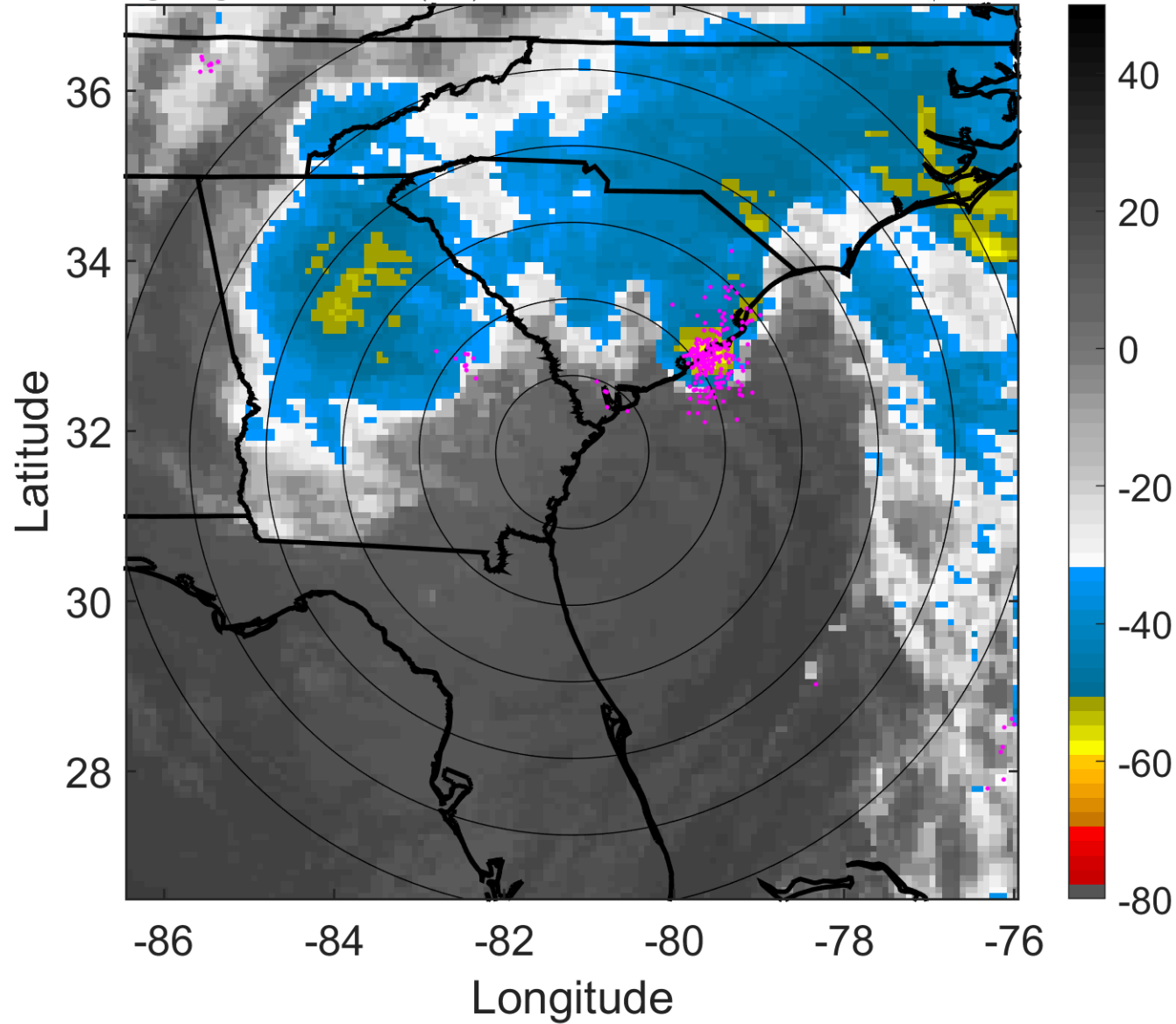

6-h IR BT Differences & Lightning

Δ t: 2007060303 (21.6 LT) - 2007060221 (15.6 LT)

Lightning: 21.6 LT \pm 1.5 h (dots)

LAND EFFECTS

02L (BARRY) | 37.5 kt EX

S: null | H: null

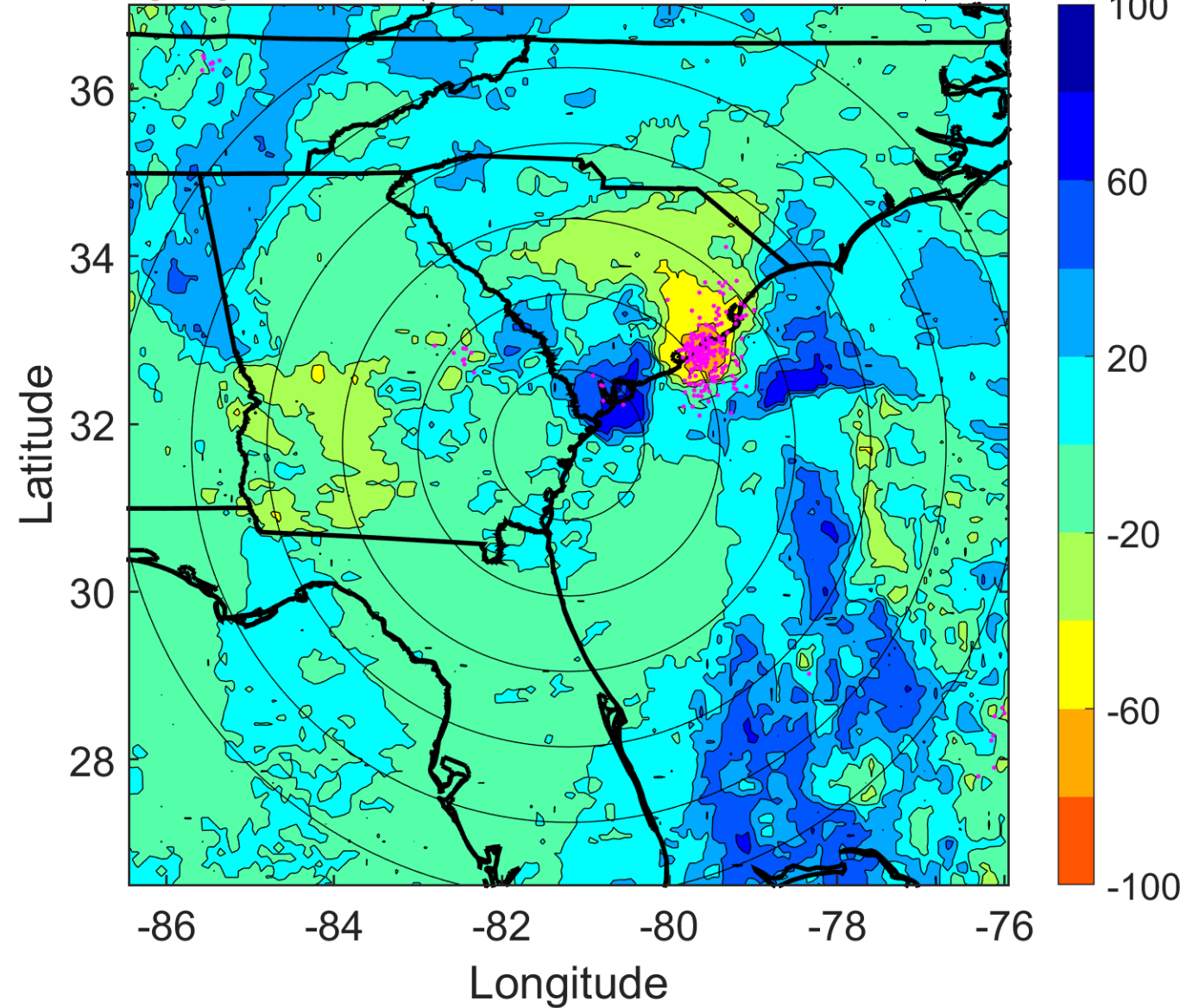

IR BT & Lightning

t: 2007060306 (0.6 LT)

Lightning: 0.6 LT \pm 1.5 h (dots)

PT: LLWP | EA: QUASI

02L (BARRY) | 40 kt EX

S: null | H: null

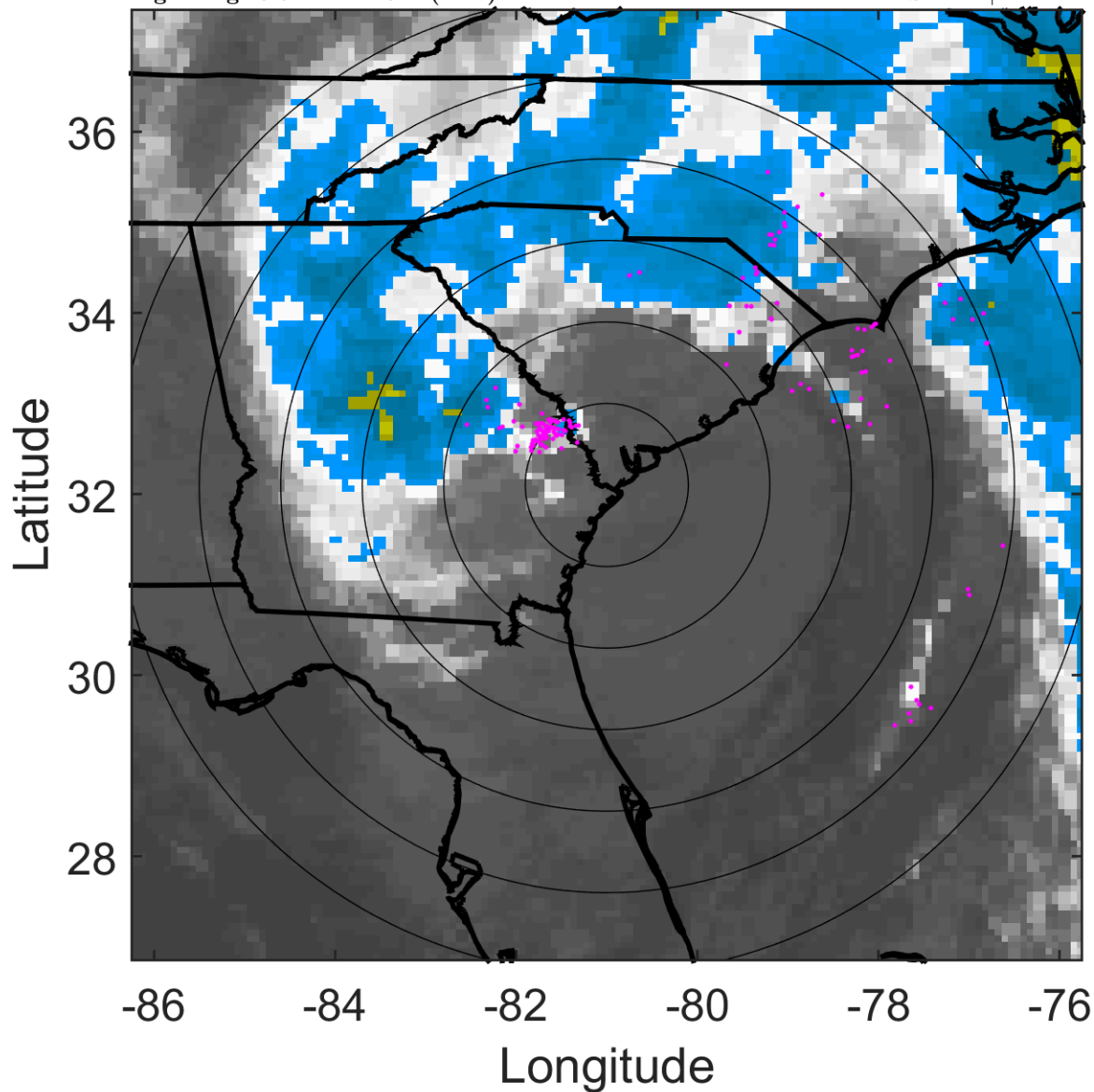

6-h IR BT Differences & Lightning

Δ t: 2007060306 (0.6 LT) - 2007060300 (18.6 LT)

Lightning: 0.6 LT \pm 1.5 h (dots)

PT: LLWP | EA: QUASI

02L (BARRY) | 40 kt EX

S: null | H: null

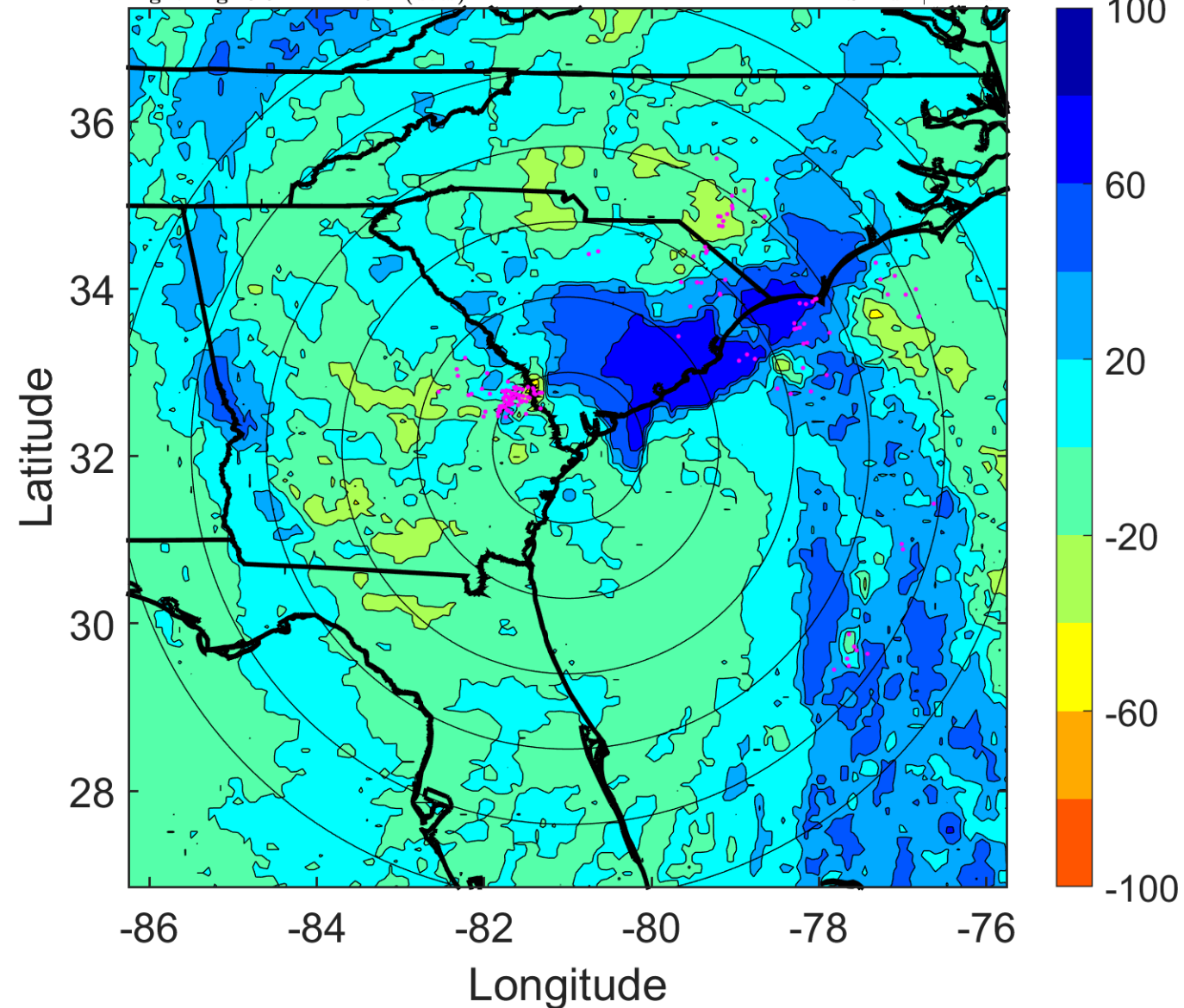

IR BT & Lightning

t: 2007060309 (3.6 LT)

Lightning: 3.6 LT \pm 1.5 h (dots)

PT: LLWP | EA: QUASI

02L (BARRY) | 40 kt EX

S: null | H: null

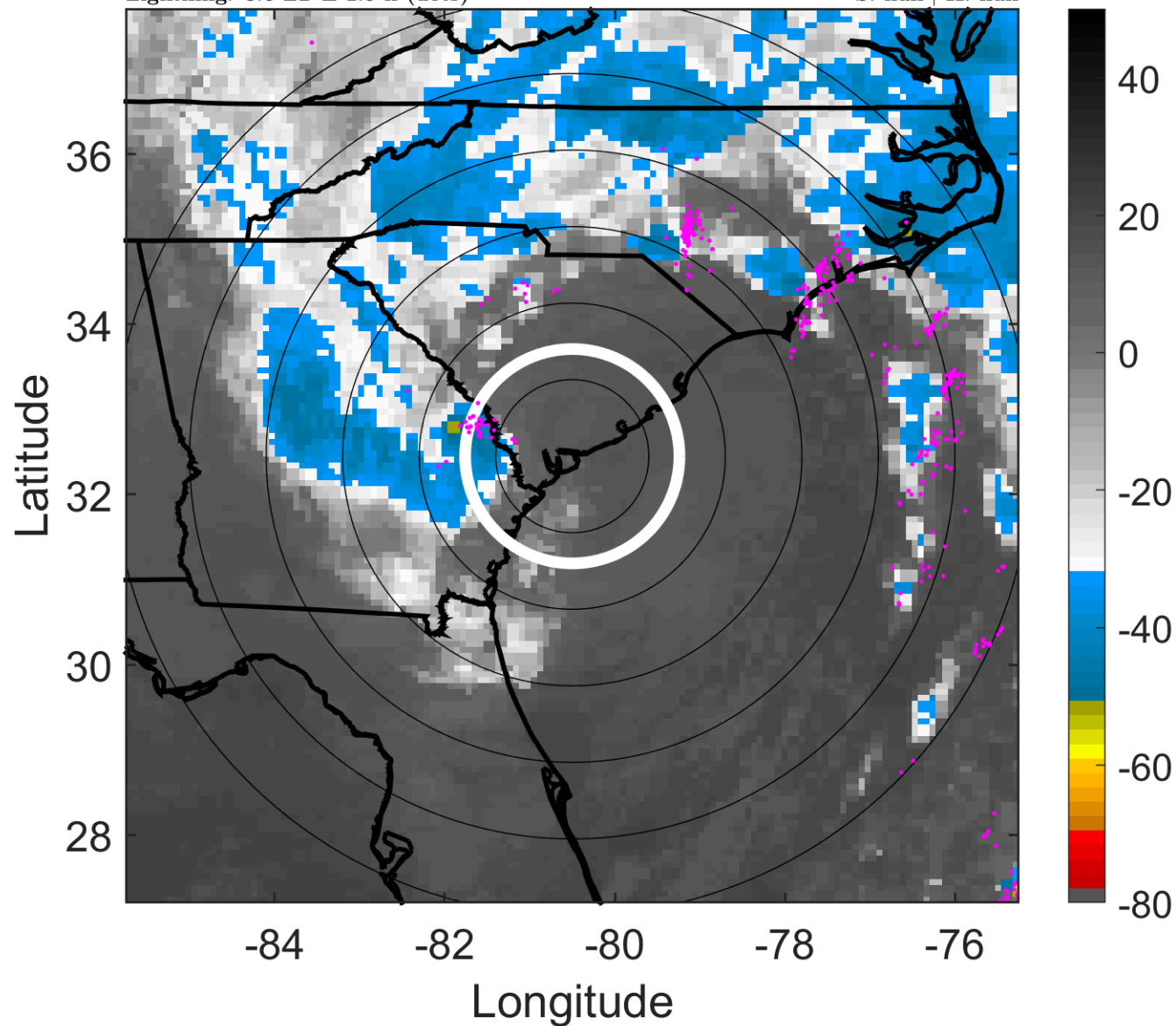

6-h IR BT Differences & Lightning

Δ t: 2007060309 (3.6 LT) - 2007060303 (21.6 LT)

Lightning: 3.6 LT \pm 1.5 h (dots)

PT: LLWP | EA: QUASI

02L (BARRY) | 40 kt EX

S: null | H: null

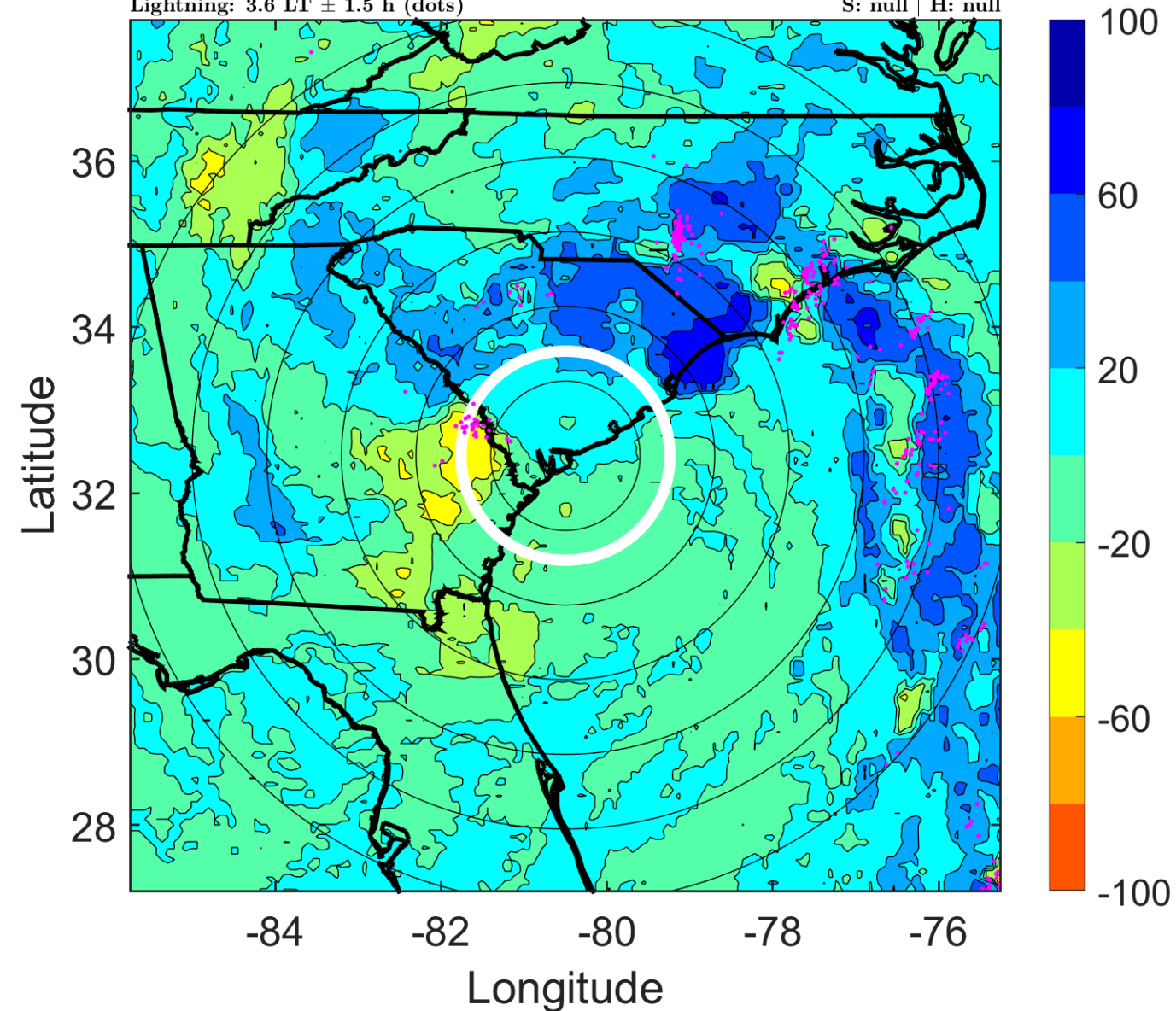

IR BT & Lightning

t: 2007060312 (6.7 LT)

Lightning: 6.7 LT \pm 1.5 h (dots)

PT: LLWP | EA: QUASI

02L (BARRY) | 40 kt EX

S: null | H: null

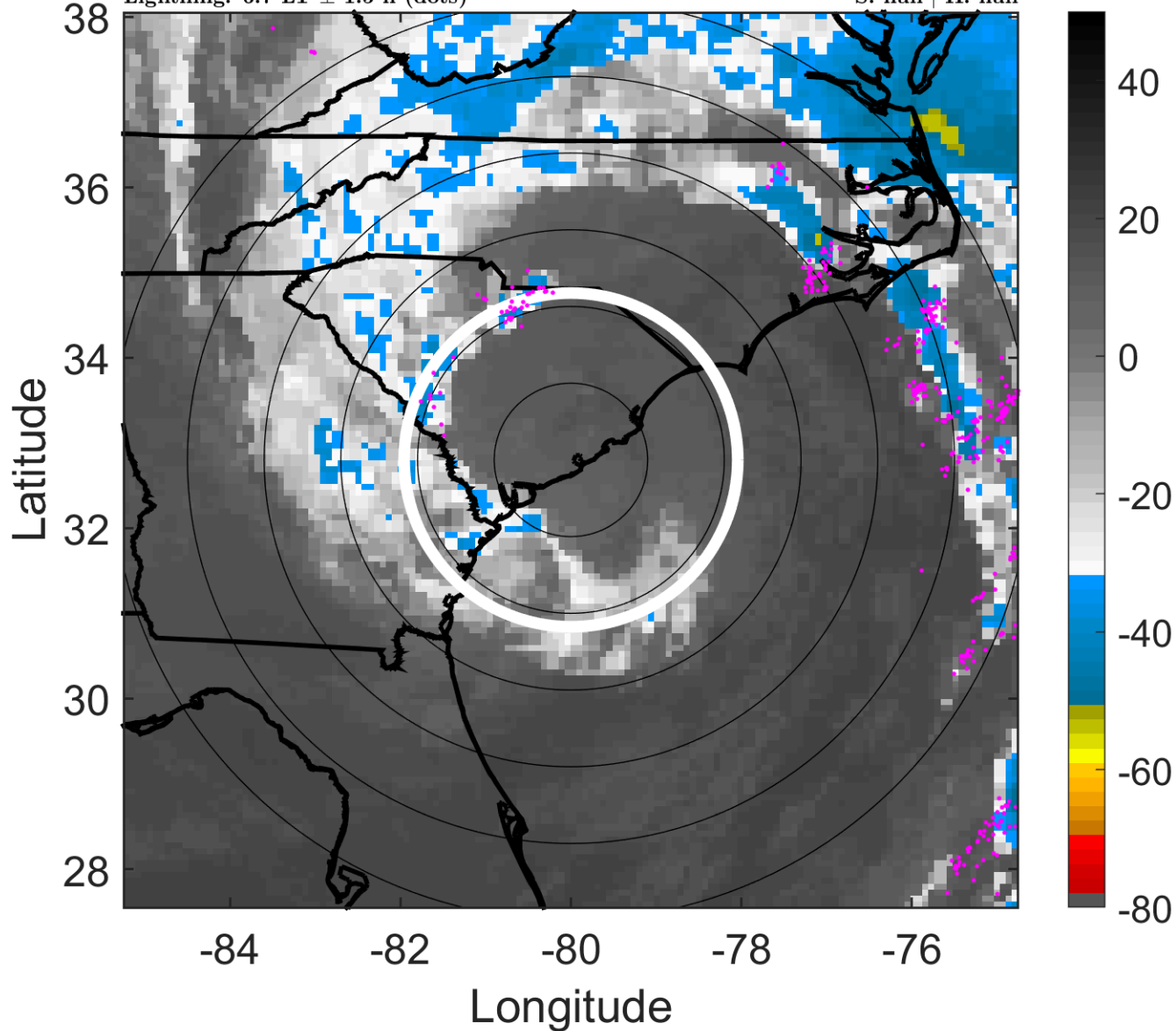

6-h IR BT Differences & Lightning

Δ t: 2007060312 (6.7 LT) - 2007060306 (0.6 LT)

Lightning: 6.7 LT \pm 1.5 h (dots)

PT: LLWP | EA: QUASI

02L (BARRY) | 40 kt EX

S: null | H: null

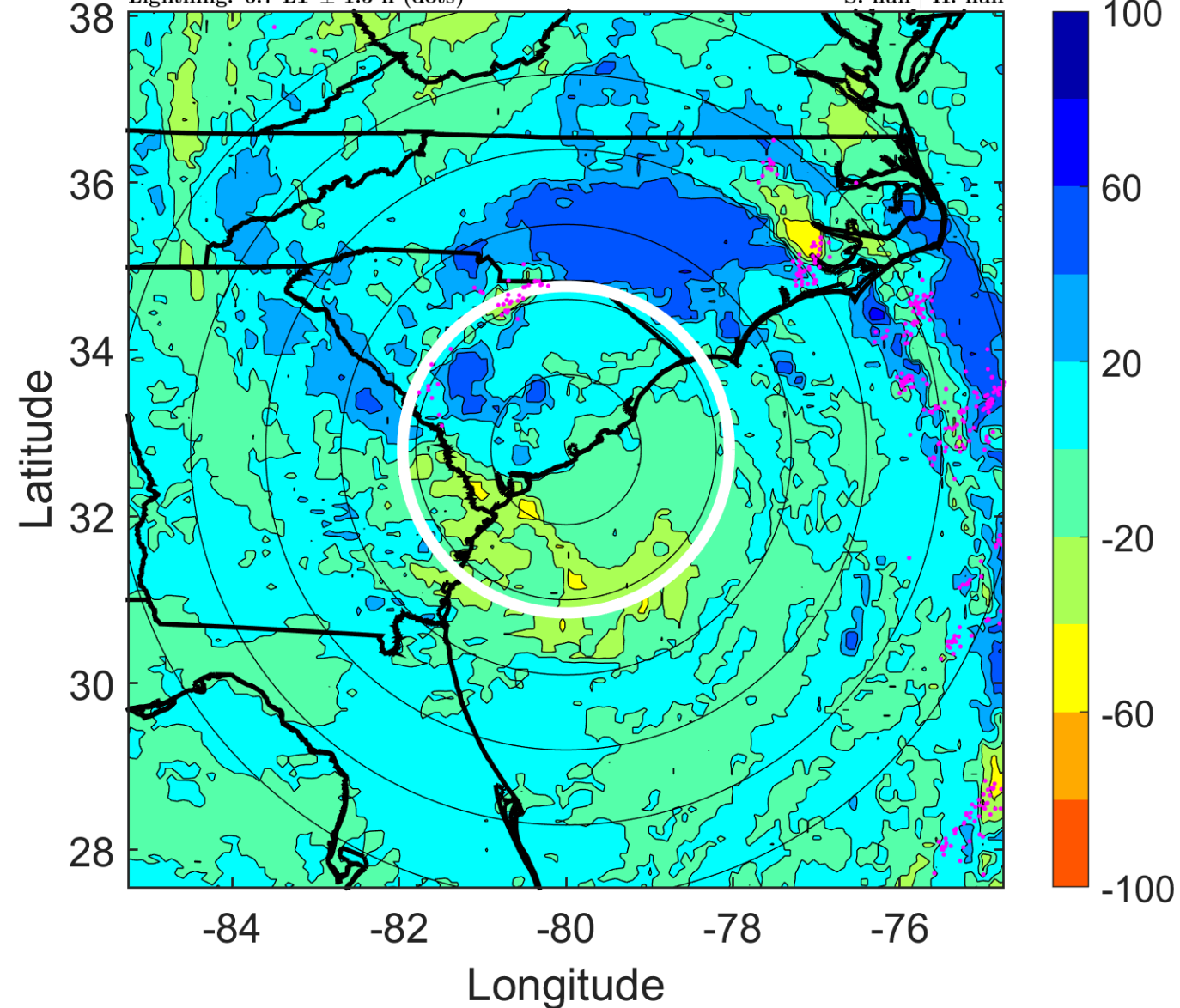

IR BT & Lightning

t: 2007060315 (9.7 LT)

Lightning: 9.7 LT \pm 1.5 h (dots)

PT: LLWP | EA: QUASI

02L (BARRY) | 40 kt EX

S: null | H: null

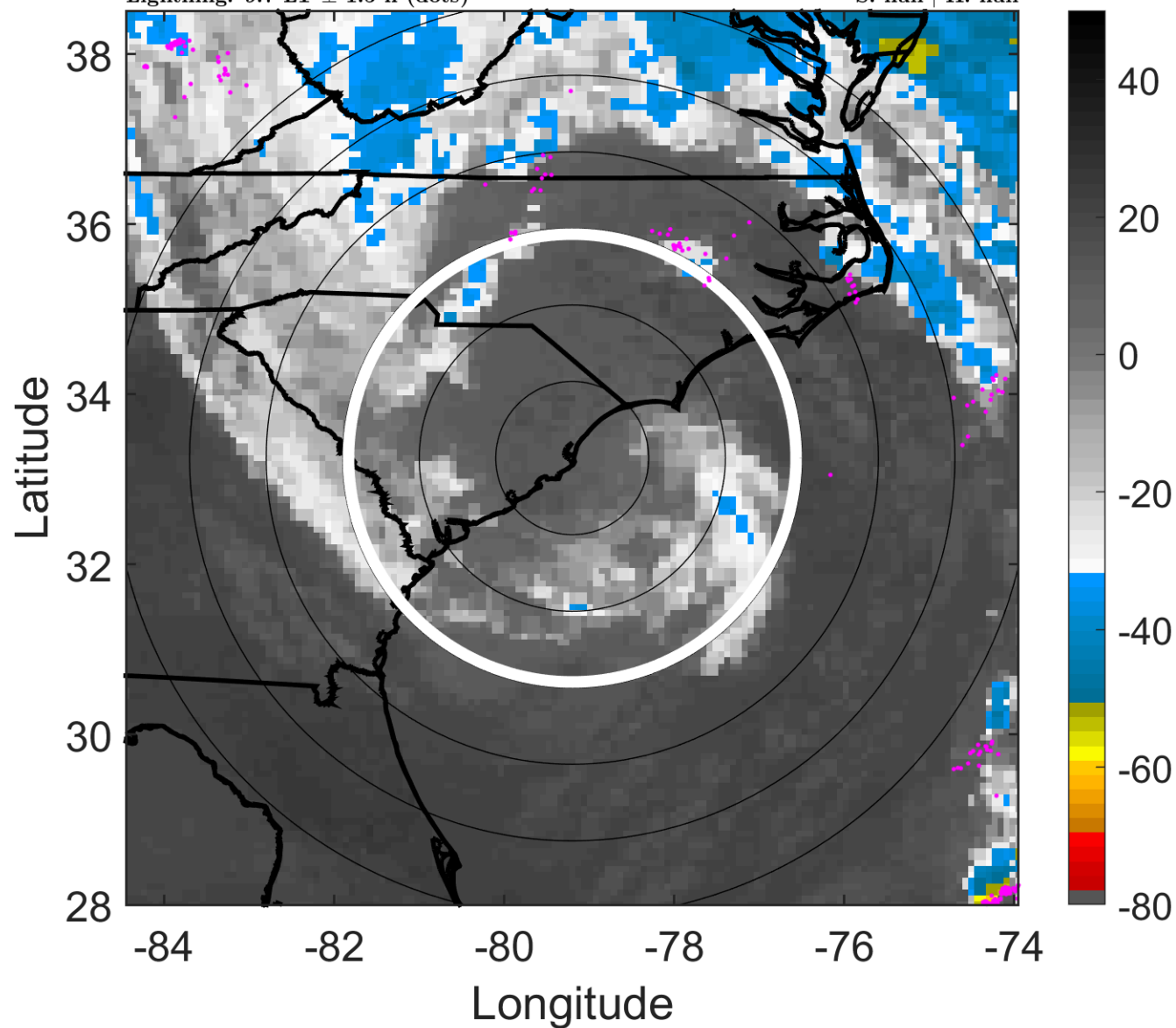

6-h IR BT Differences & Lightning

Δ t: 2007060315 (9.7 LT) - 2007060309 (3.6 LT)

Lightning: 9.7 LT \pm 1.5 h (dots)

PT: LLWP | EA: QUASI

02L (BARRY) | 40 kt EX

S: null | H: null

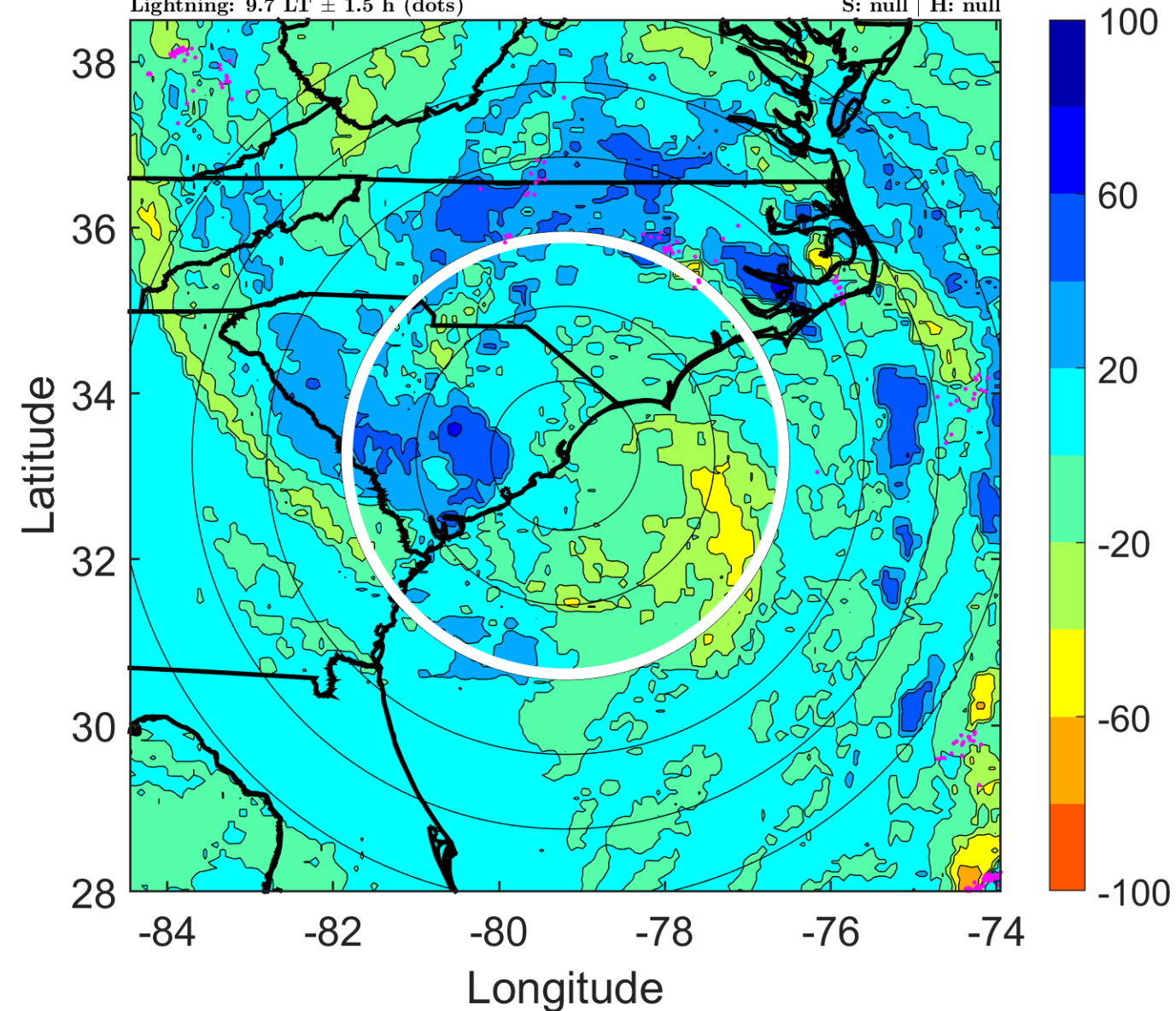

IR BT & Lightning

t: 2007060318 (12.8 LT)

Lightning: 12.8 LT \pm 1.5 h (dots)

PT: LLWP | EA: QUASI

02L (BARRY) | 40 kt EX

S: null | H: null

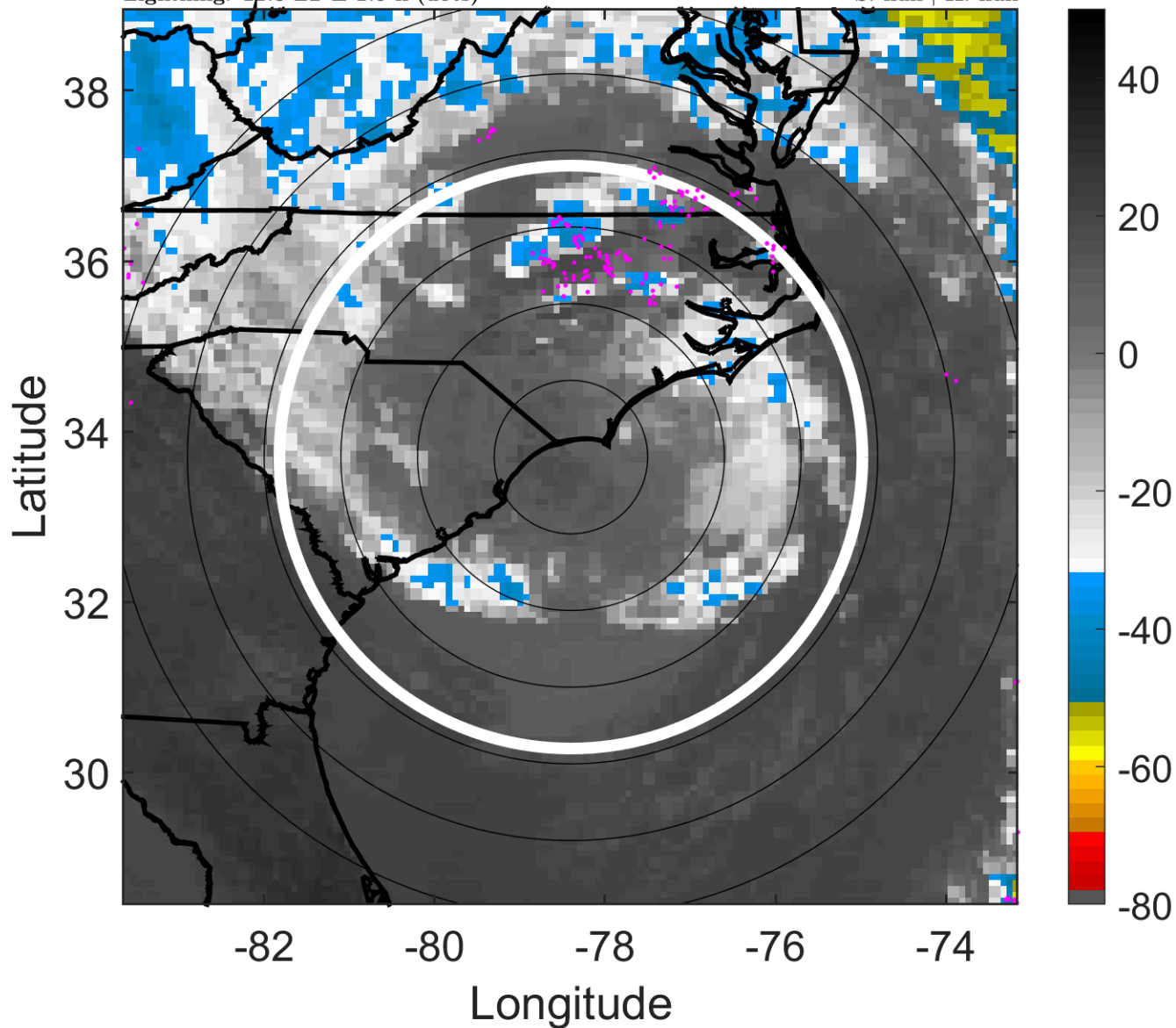

6-h IR BT Differences & Lightning

Δ t: 2007060318 (12.8 LT) - 2007060312 (6.7 LT)

Lightning: 12.8 LT \pm 1.5 h (dots)

PT: LLWP | EA: QUASI

02L (BARRY) | 40 kt EX

S: null | H: null

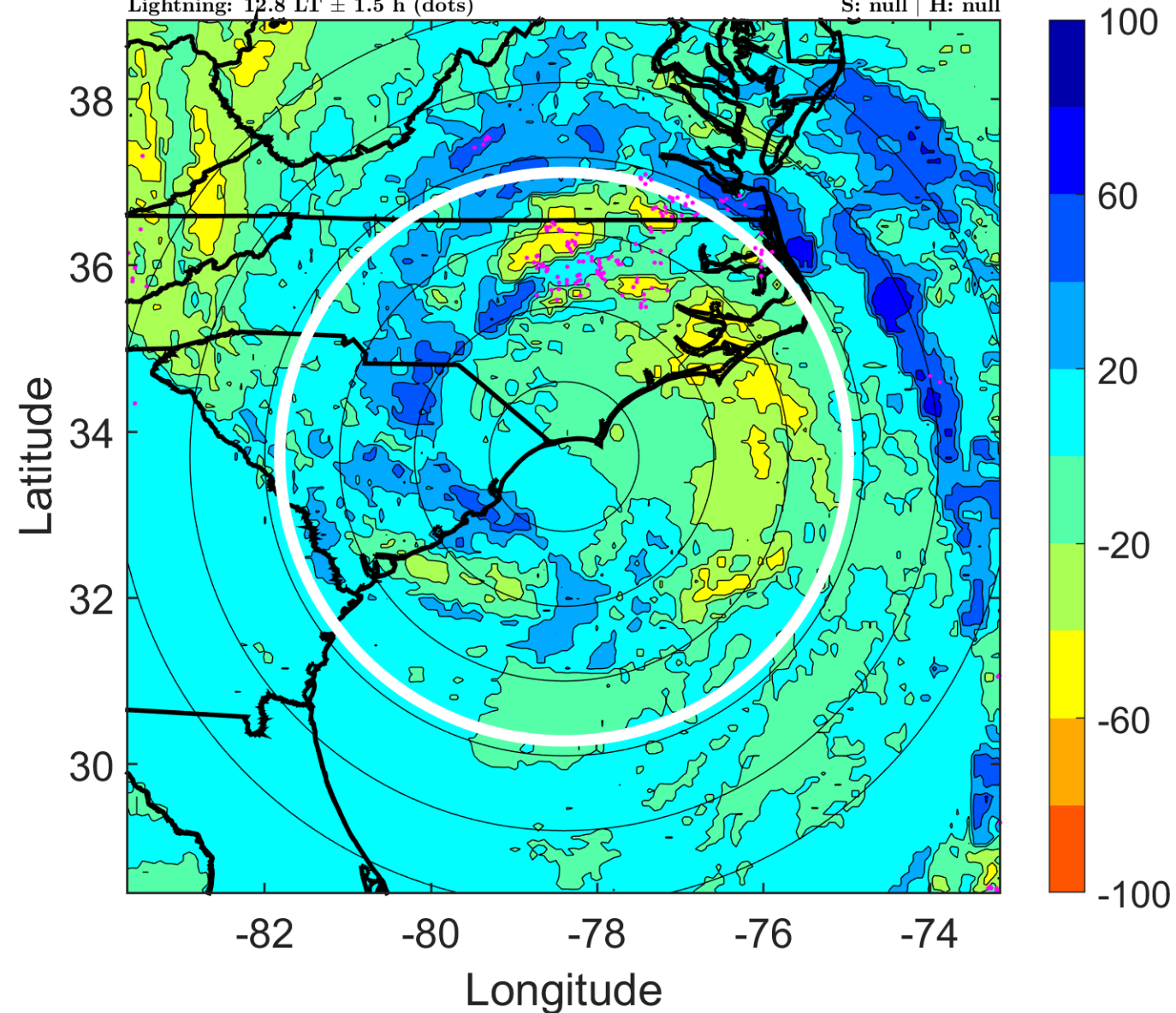

IR BT & Lightning

t: 2007060321 (15.9 LT)

Lightning: 15.9 LT \pm 1.5 h (dots)

PT: LLWP | EA: QUASI

02L (BARRY) | 40 kt EX

S: null | H: null

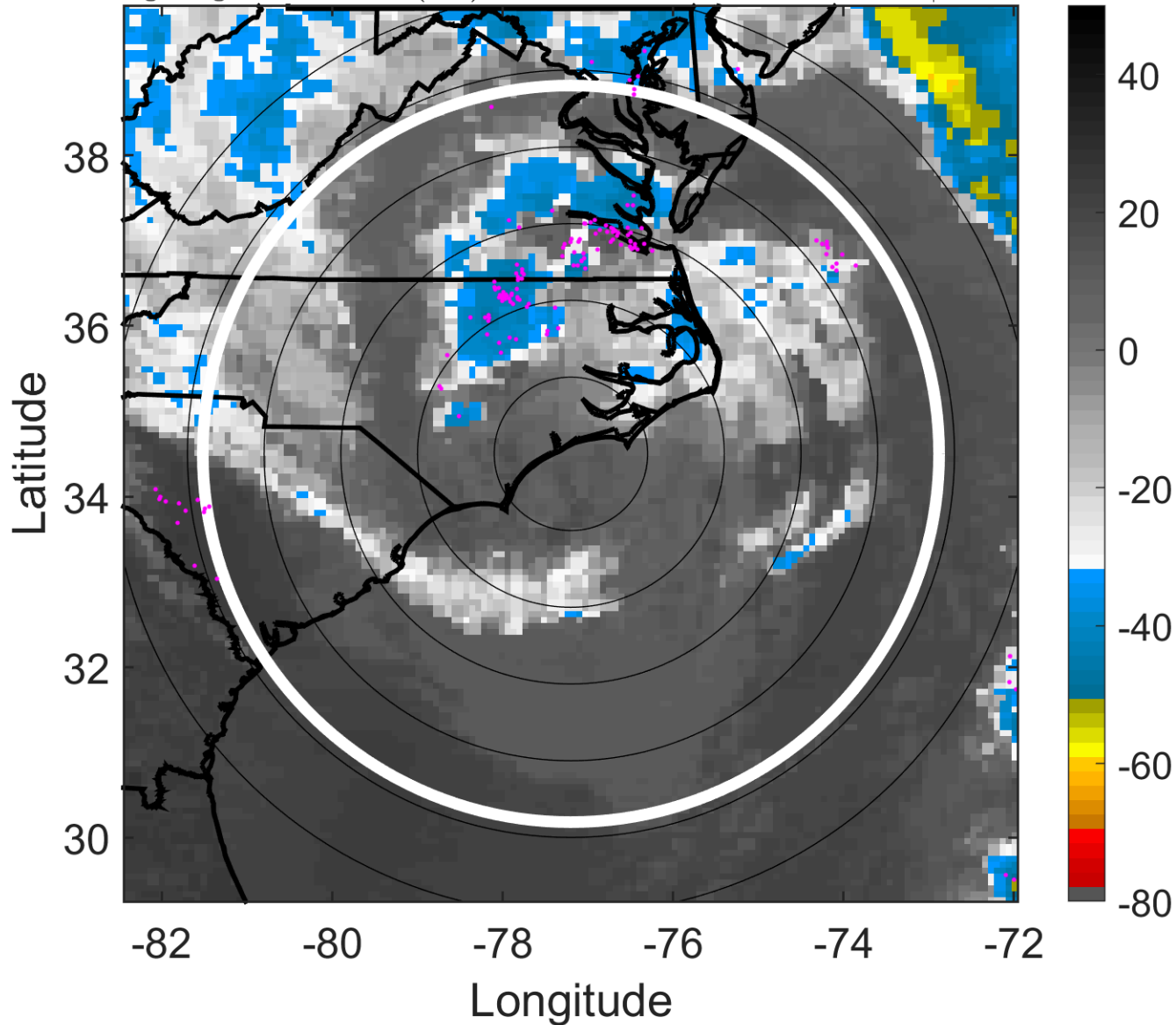

6-h IR BT Differences & Lightning

Δ t: 2007060321 (15.9 LT) - 2007060315 (9.7 LT)

Lightning: 15.9 LT \pm 1.5 h (dots)

PT: LLWP | EA: QUASI

02L (BARRY) | 40 kt EX

S: null | H: null

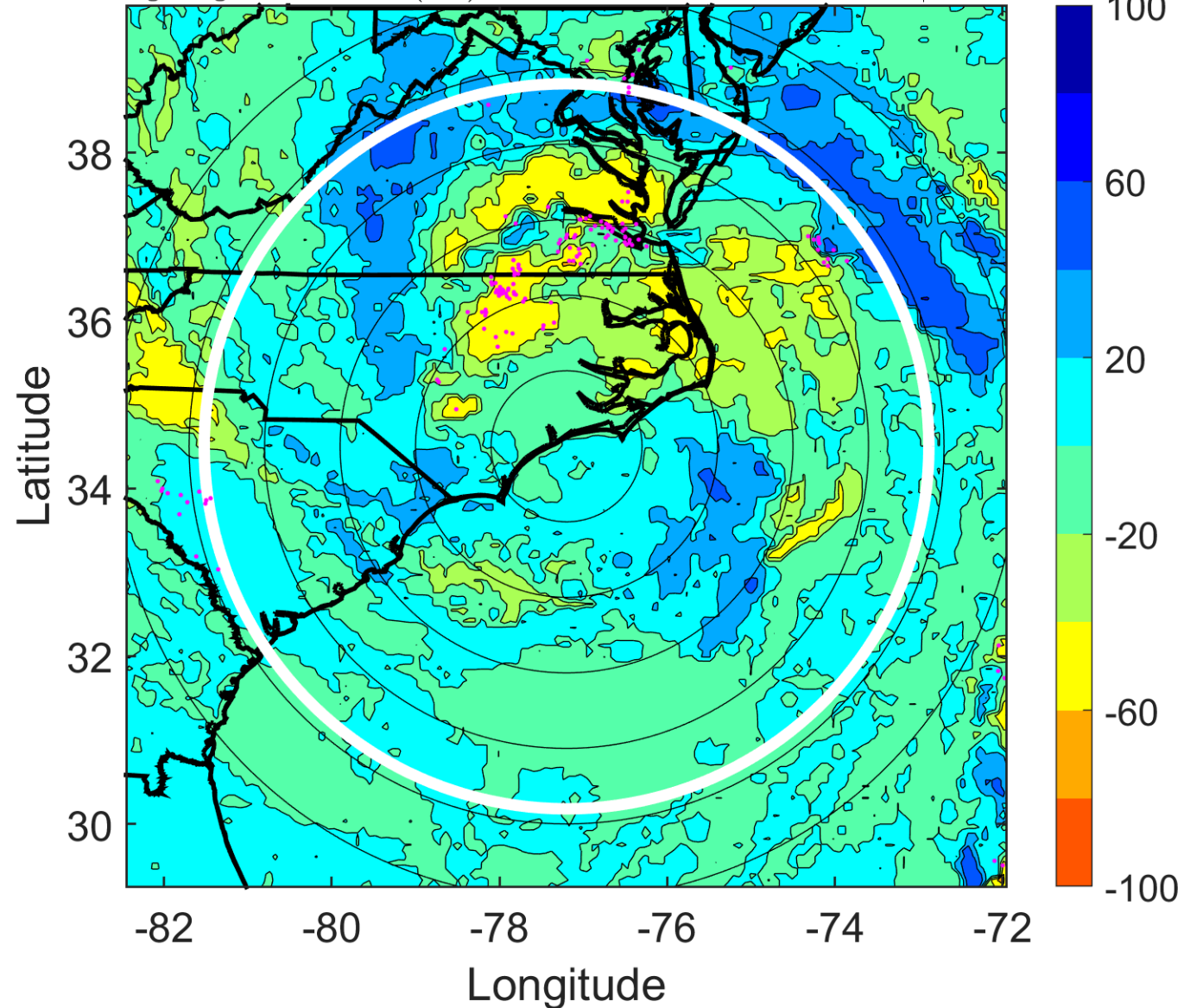

IR BT & Lightning

t: 2007060400 (18.9 LT)

Lightning: 18.9 LT \pm 1.5 h (dots)

PT: LLWP | EA: QUASI

02L (BARRY) | 40 kt EX

S: null | H: null

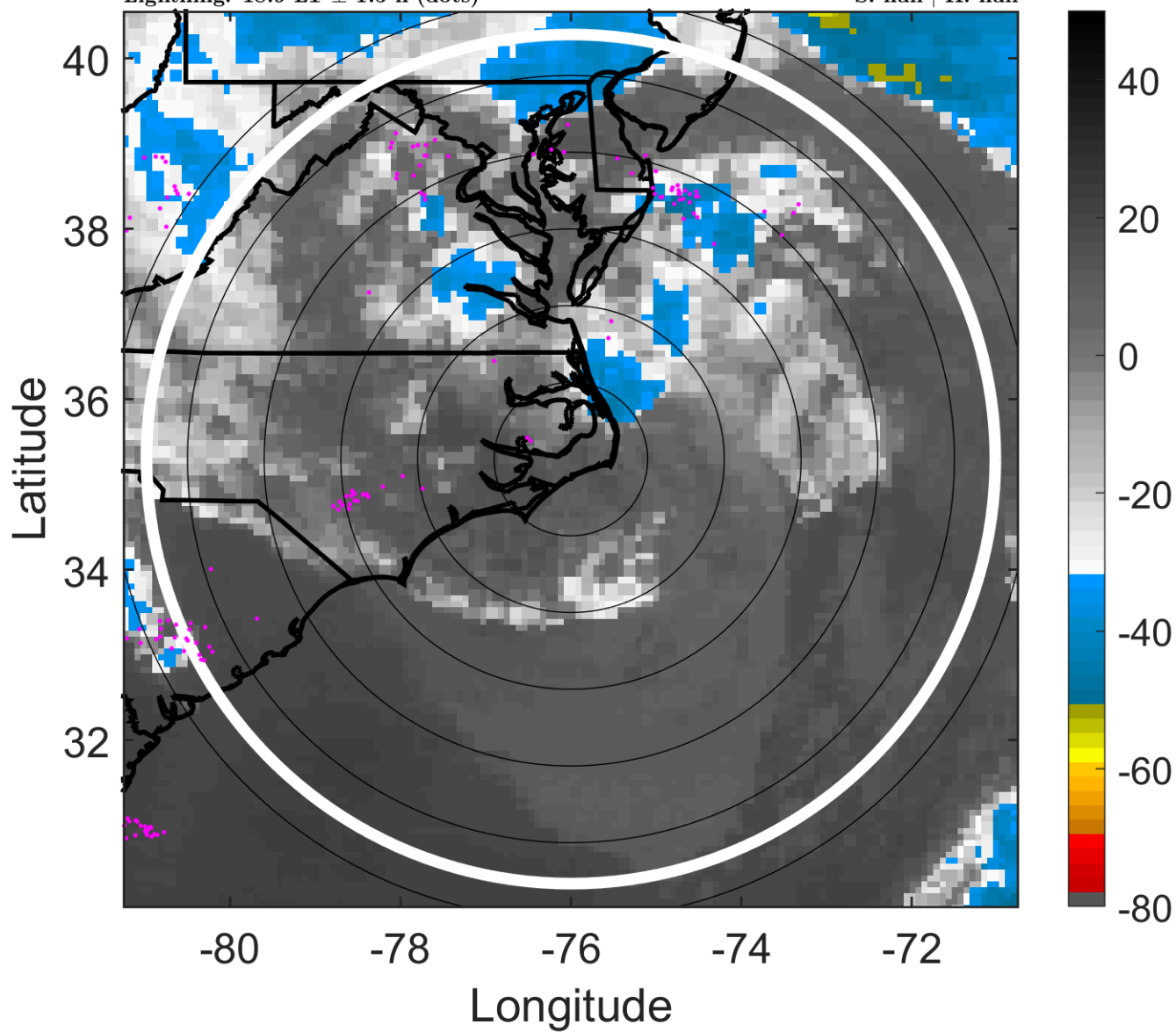

6-h IR BT Differences & Lightning

Δ t: 2007060400 (18.9 LT) - 2007060318 (12.8 LT)

Lightning: 18.9 LT \pm 1.5 h (dots)

PT: LLWP | EA: QUASI

02L (BARRY) | 40 kt EX

S: null | H: null

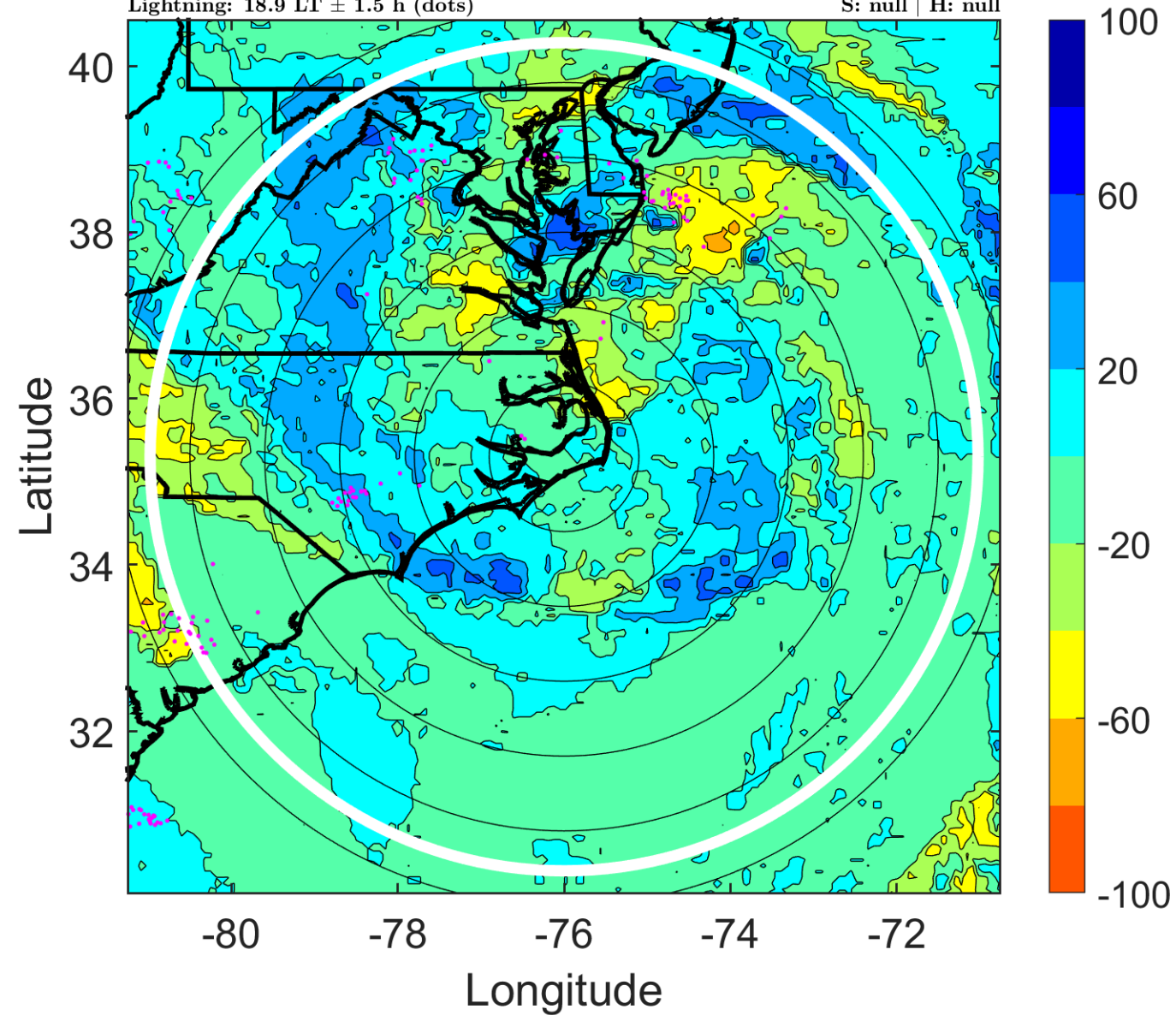

IR BT & Lightning

t: 2007060403 (22 LT)

Lightning: 22 LT \pm 1.5 h (dots)

PT: LLWP | EA: QUASI

02L (BARRY) | 40 kt EX

S: null | H: null

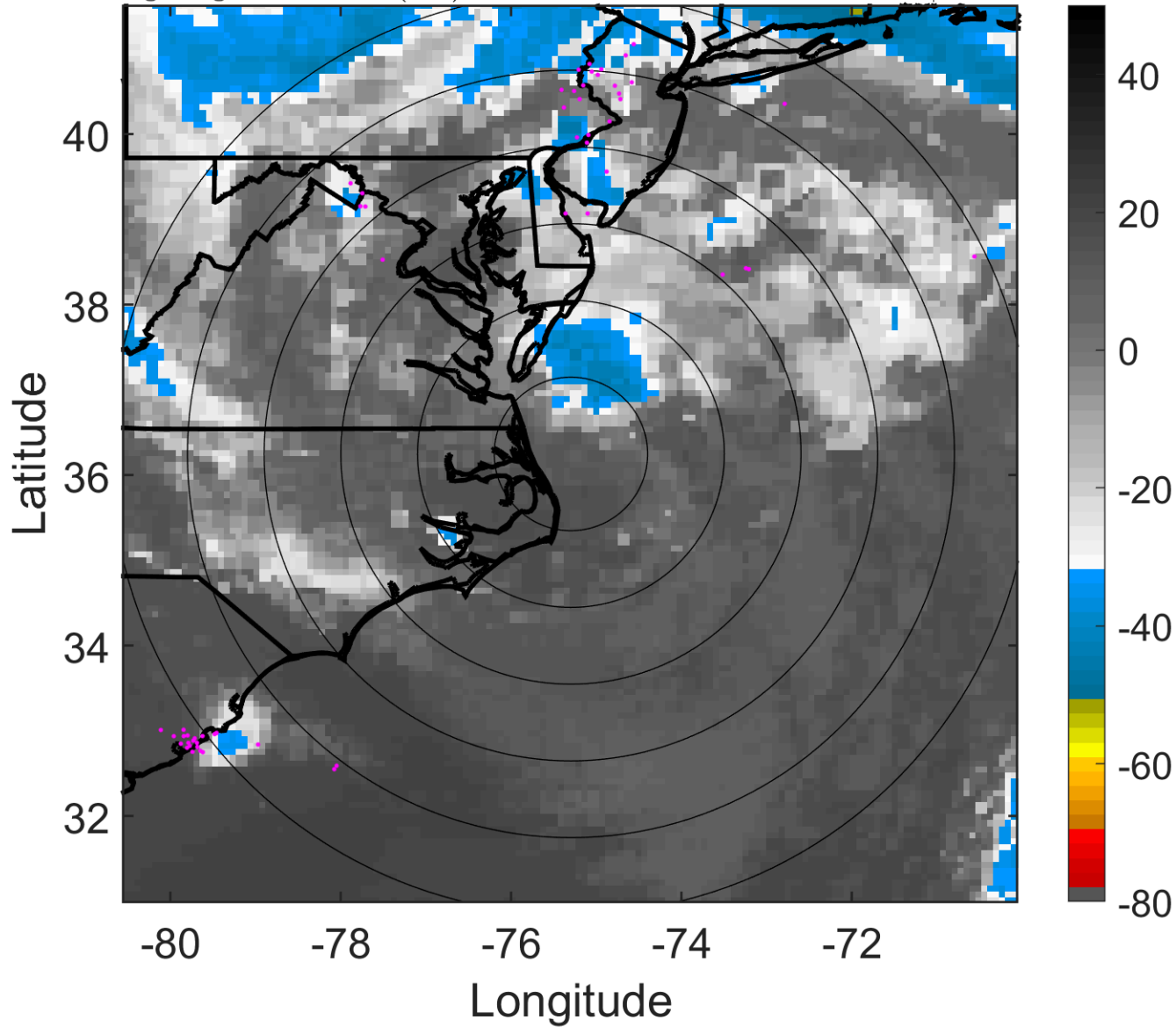

6-h IR BT Differences & Lightning

Δ t: 2007060403 (22 LT) - 2007060321 (15.9 LT)

Lightning: 22 LT \pm 1.5 h (dots)

PT: LLWP | EA: QUASI

02L (BARRY) | 40 kt EX

S: null | H: null

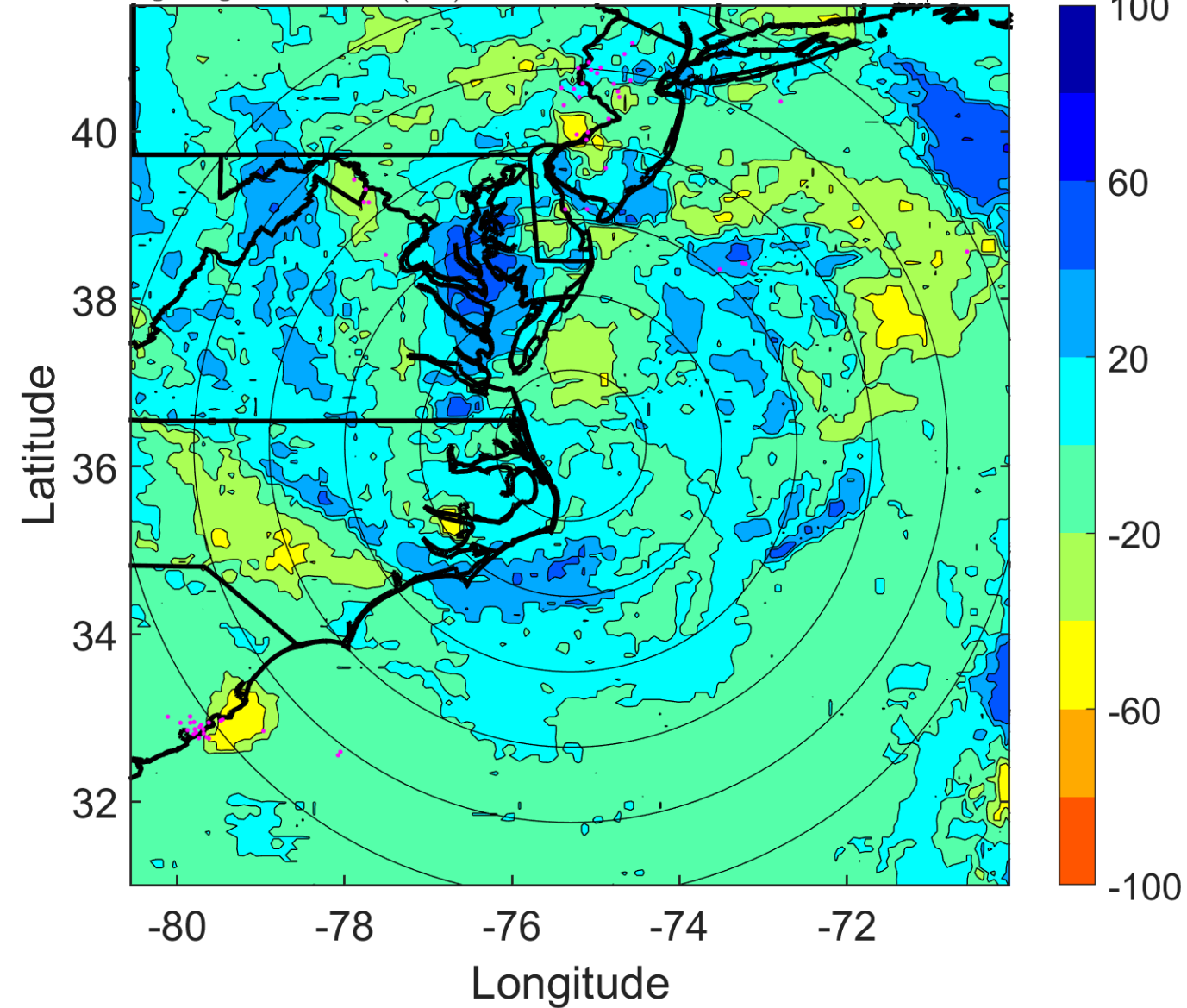

IR BT & Lightning

t: 2007060406 (1 LT)

Lightning: 1 LT \pm 1.5 h (dots)

PT: LLCP | EA: QUASI

02L (BARRY) | 40 kt EX

S: null | H: null

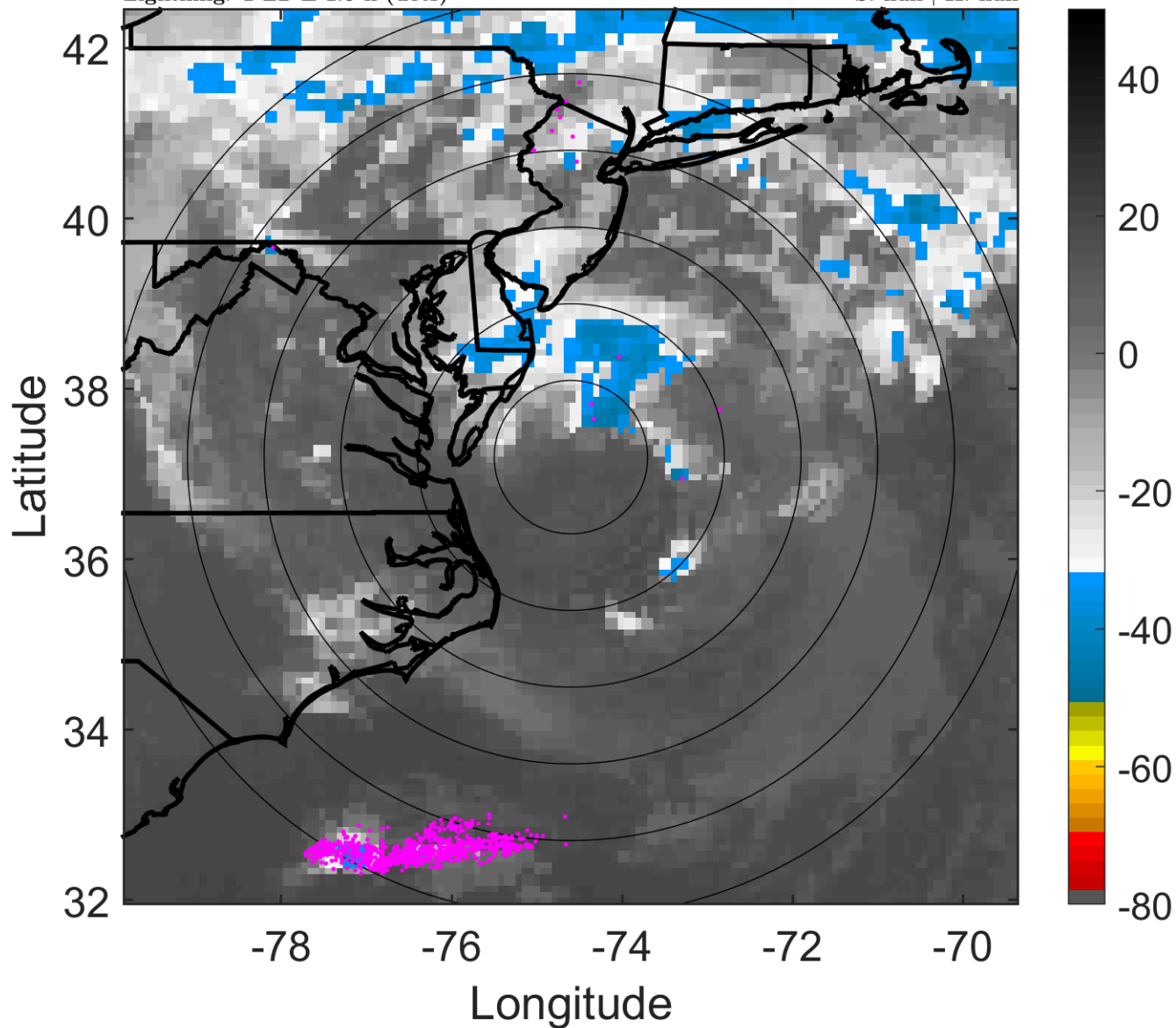

6-h IR BT Differences & Lightning

Δ t: 2007060406 (1 LT) - 2007060400 (18.9 LT)

Lightning: 1 LT \pm 1.5 h (dots)

PT: LLCP | EA: QUASI

02L (BARRY) | 40 kt EX

S: null | H: null

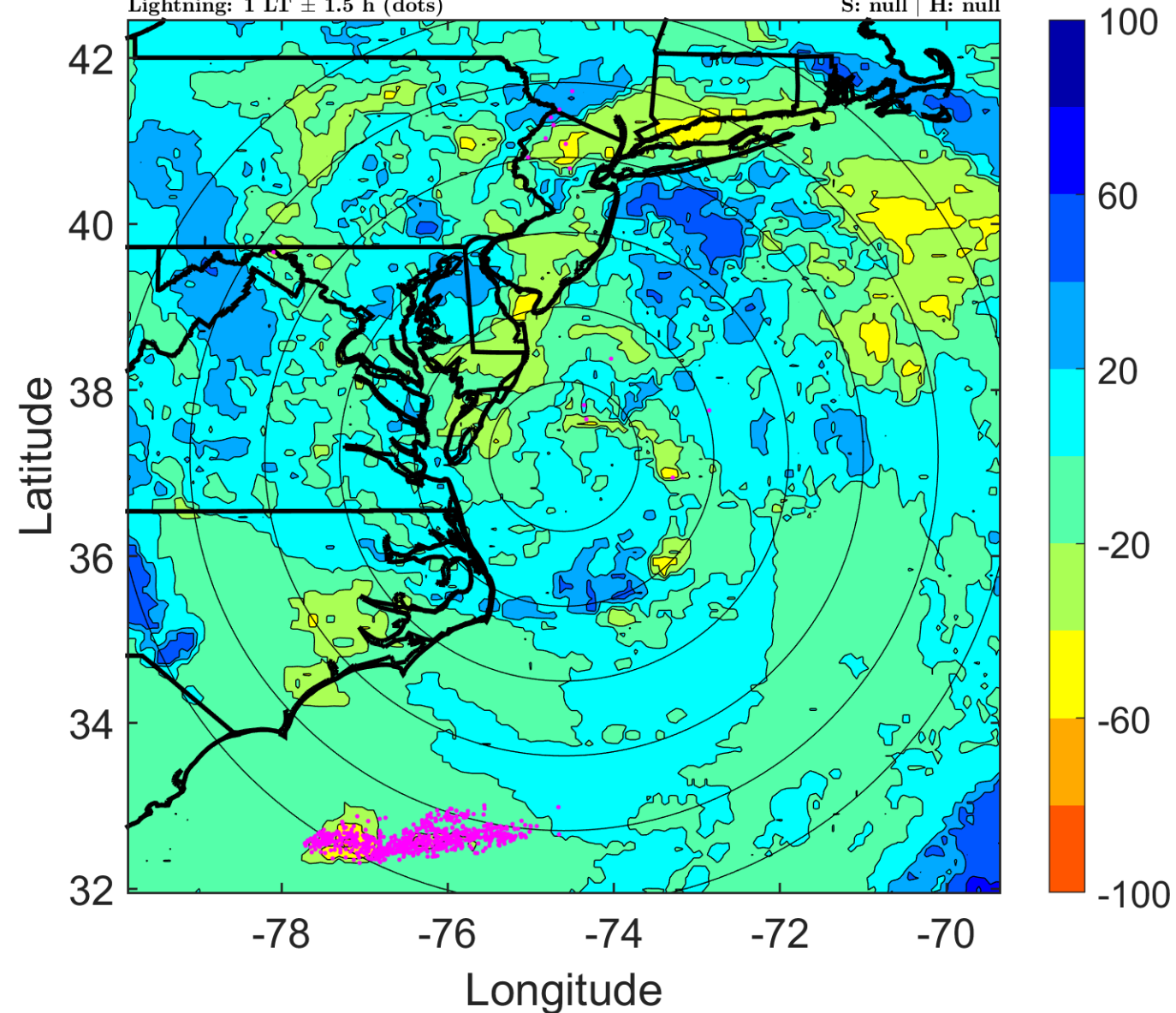

IR BT & Lightning

t: 2007060409 (4.1 LT)

Lightning: 4.1 LT \pm 1.5 h (dots)

PT: LLCP | EA: QUASI

02L (BARRY) | 40 kt EX

S: null | H: null

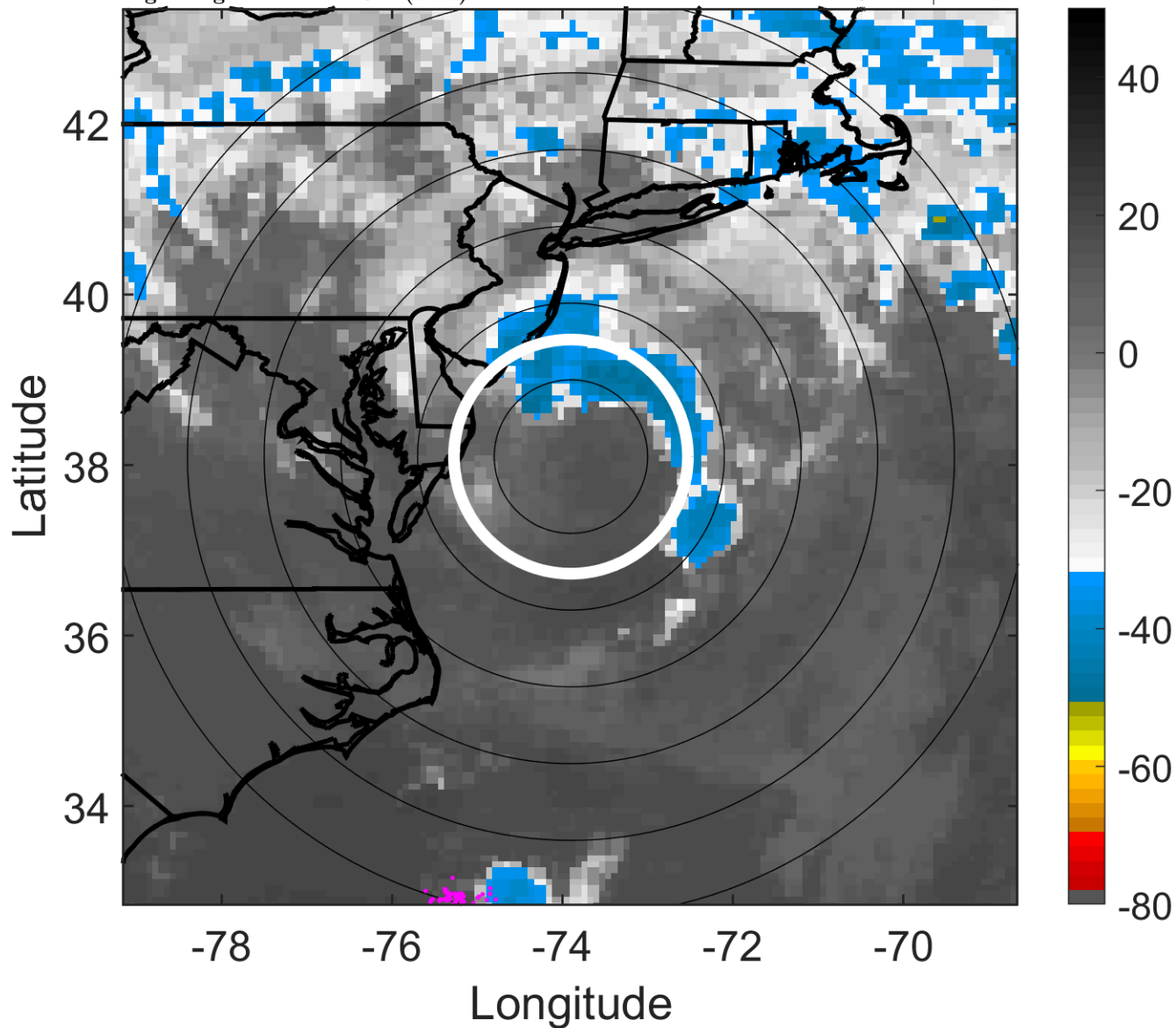

6-h IR BT Differences & Lightning

Δ t: 2007060409 (4.1 LT) - 2007060403 (22 LT)

Lightning: 4.1 LT \pm 1.5 h (dots)

PT: LLCP | EA: QUASI

02L (BARRY) | 40 kt EX

S: null | H: null

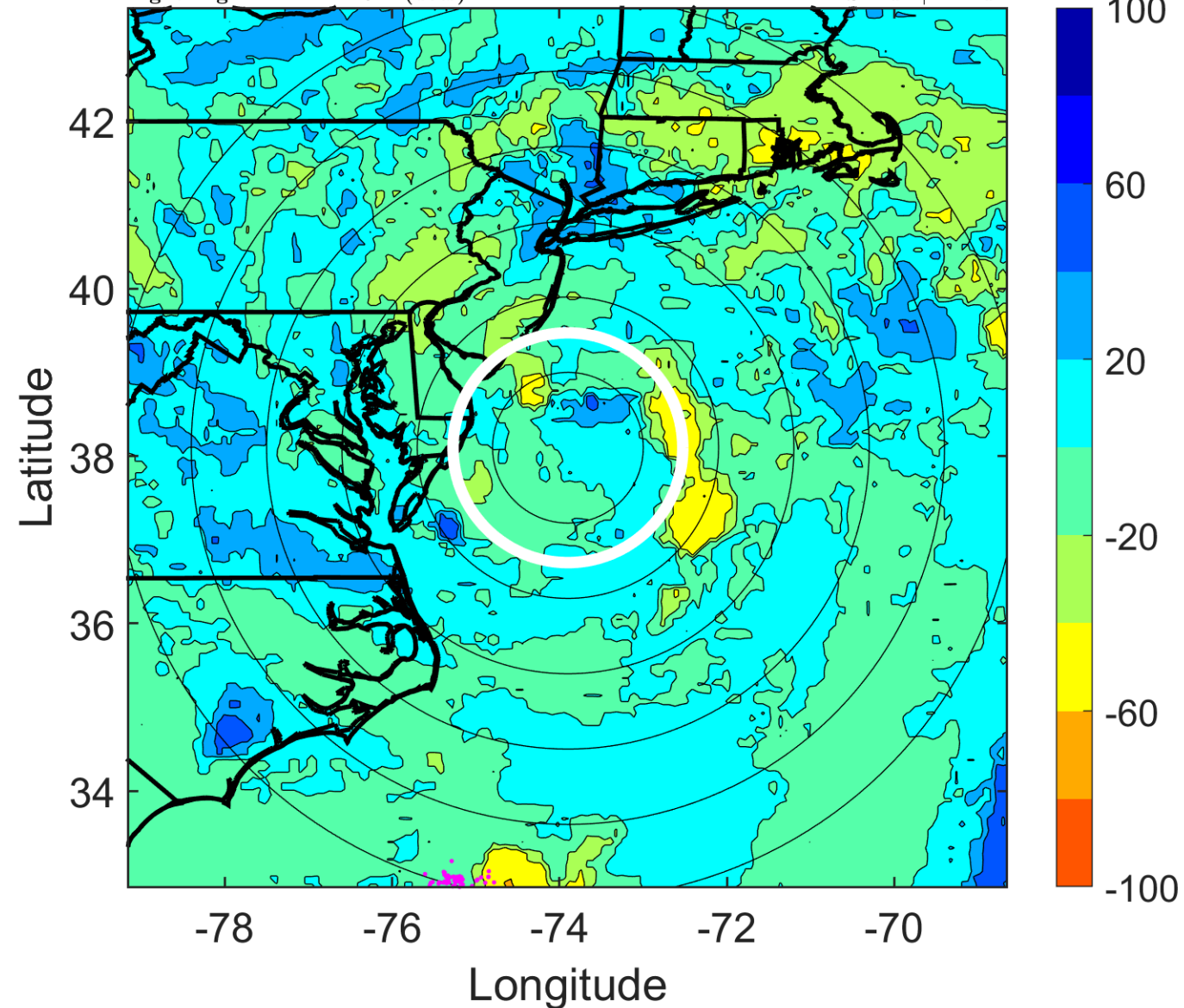

IR BT & Lightning

t: 2007060412 (7.1 LT)

Lightning: 7.1 LT \pm 1.5 h (dots)

PT: LLCP | EA: QUASI

02L (BARRY) | 40 kt EX

S: null | H: null

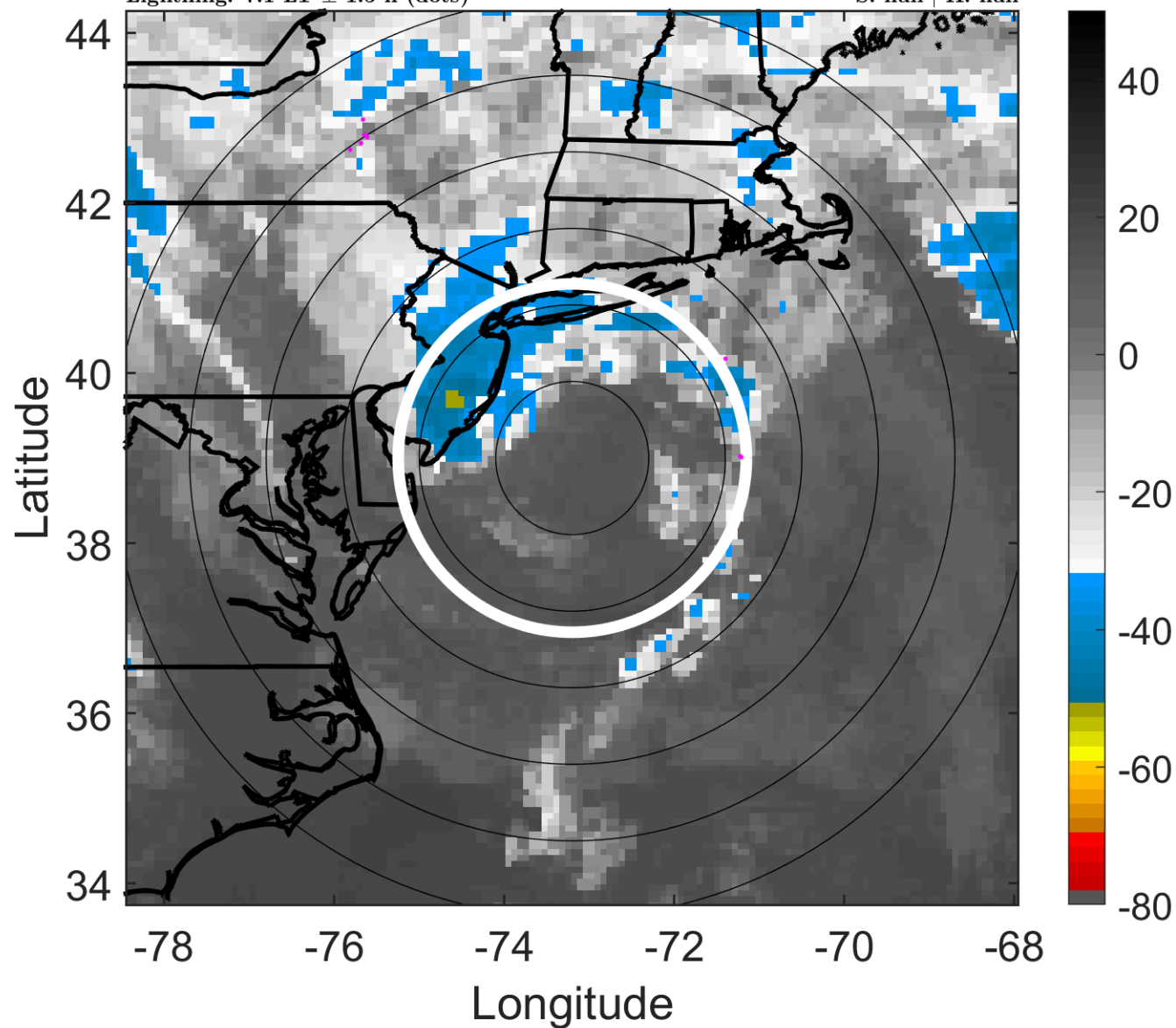

6-h IR BT Differences & Lightning

Δ t: 2007060412 (7.1 LT) - 2007060406 (1 LT)

Lightning: 7.1 LT \pm 1.5 h (dots)

PT: LLCP | EA: QUASI

02L (BARRY) | 40 kt EX

S: null | H: null

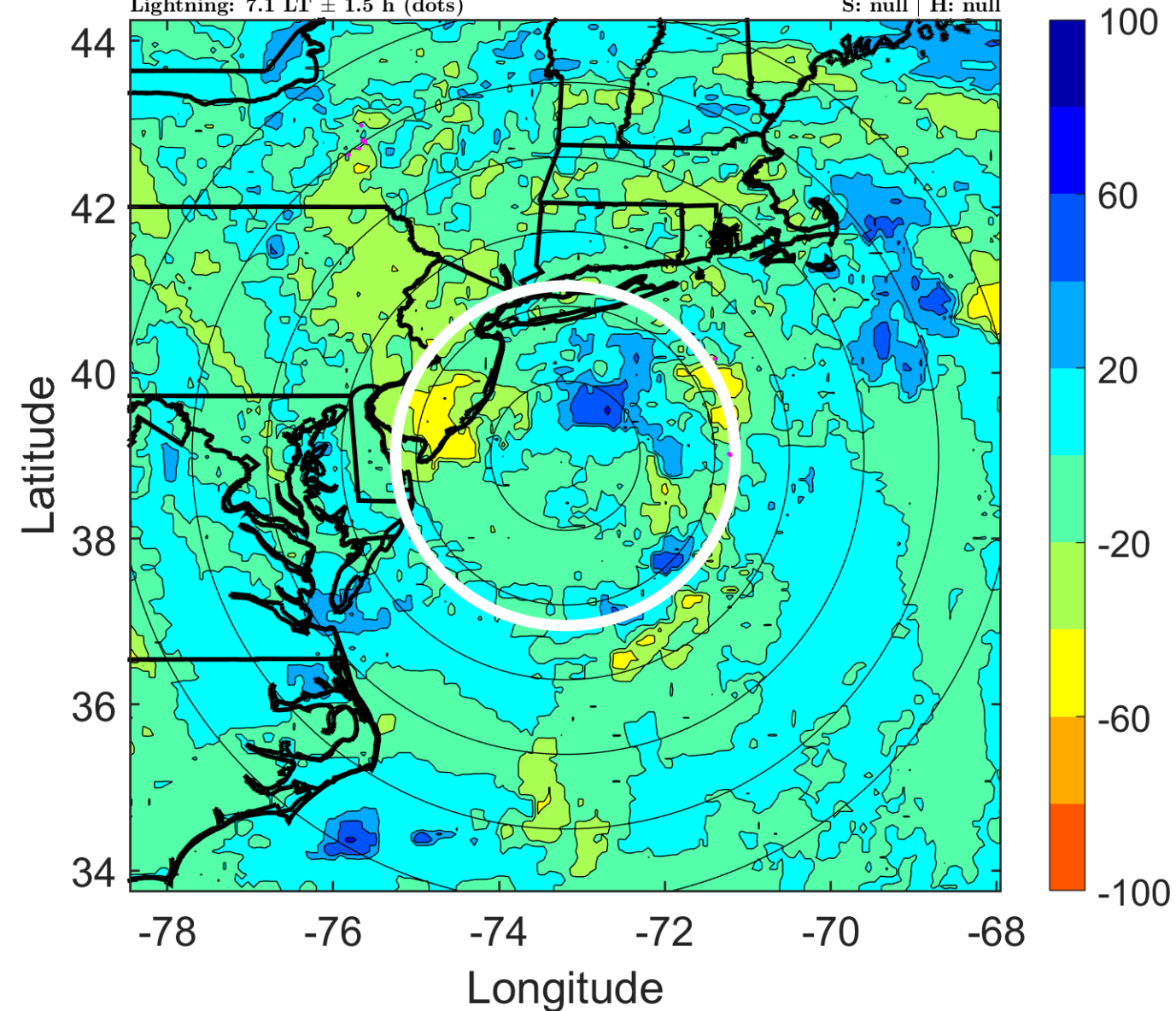

IR BT & Lightning

t: 2007060415 (10.2 LT)

Lightning: 10.2 LT \pm 1.5 h (dots)

PT: LLCP | EA: QUASI

02L (BARRY) | 37.5 kt EX

S: null | H: null

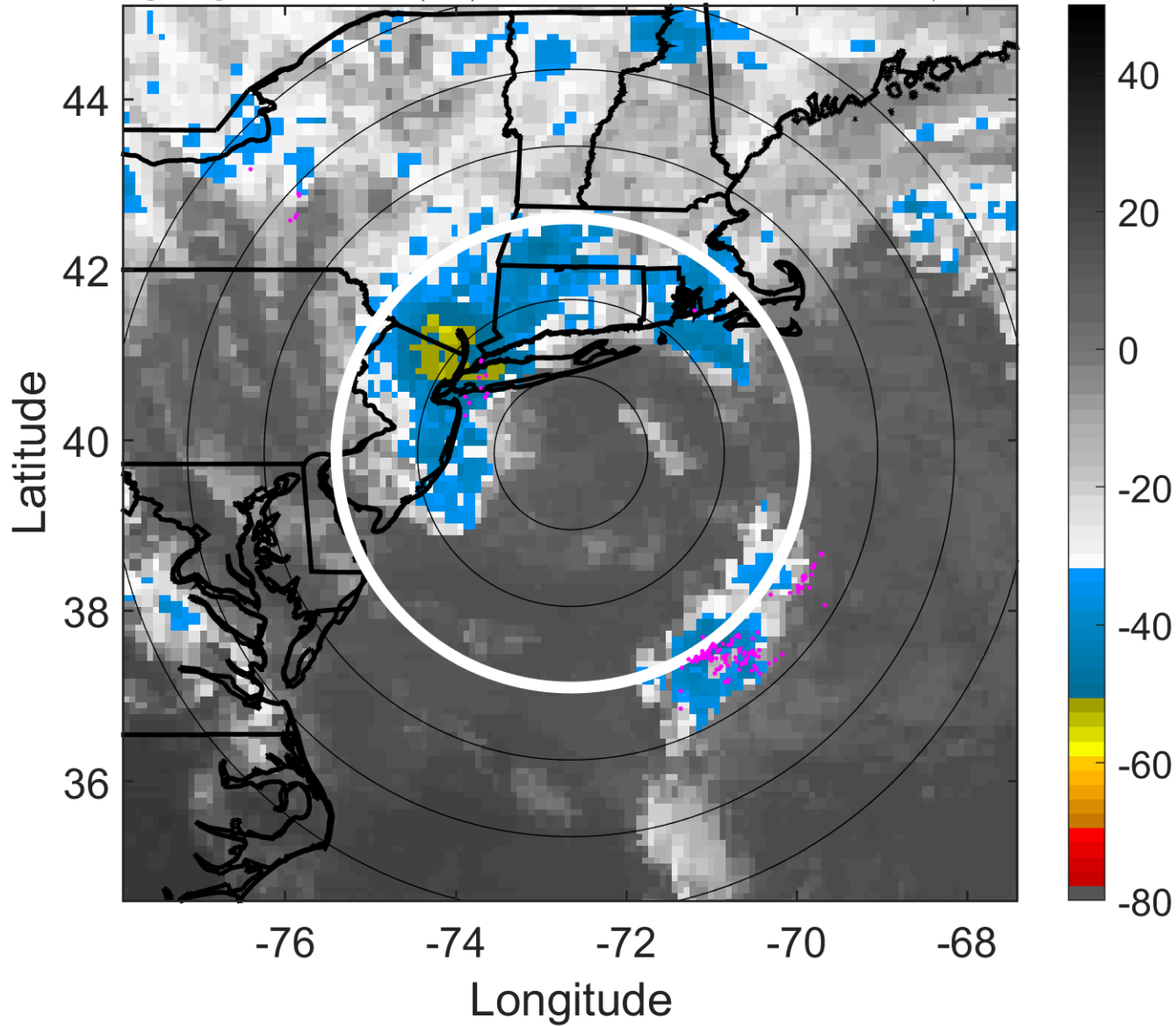

6-h IR BT Differences & Lightning

Δ t: 2007060415 (10.2 LT) - 2007060409 (4.1 LT)

Lightning: 10.2 LT \pm 1.5 h (dots)

PT: LLCP | EA: QUASI

02L (BARRY) | 37.5 kt EX

S: null | H: null

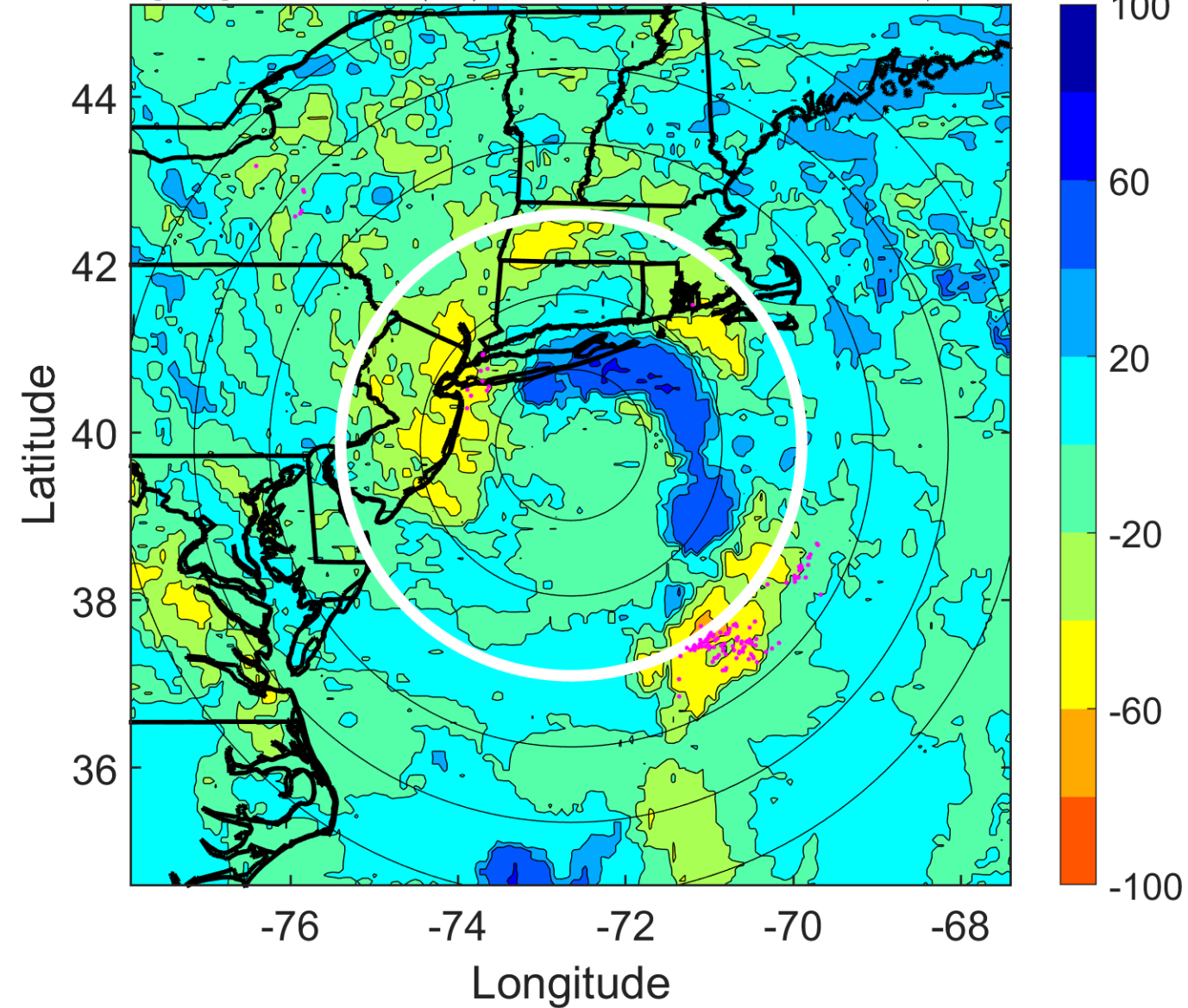

IR BT & Lightning

t: 2007060418 (13.2 LT)

Lightning: 13.2 LT \pm 1.5 h (dots)

PT: LLCP | EA: QUASI

02L (BARRY) | 35 kt EX

S: null | H: null

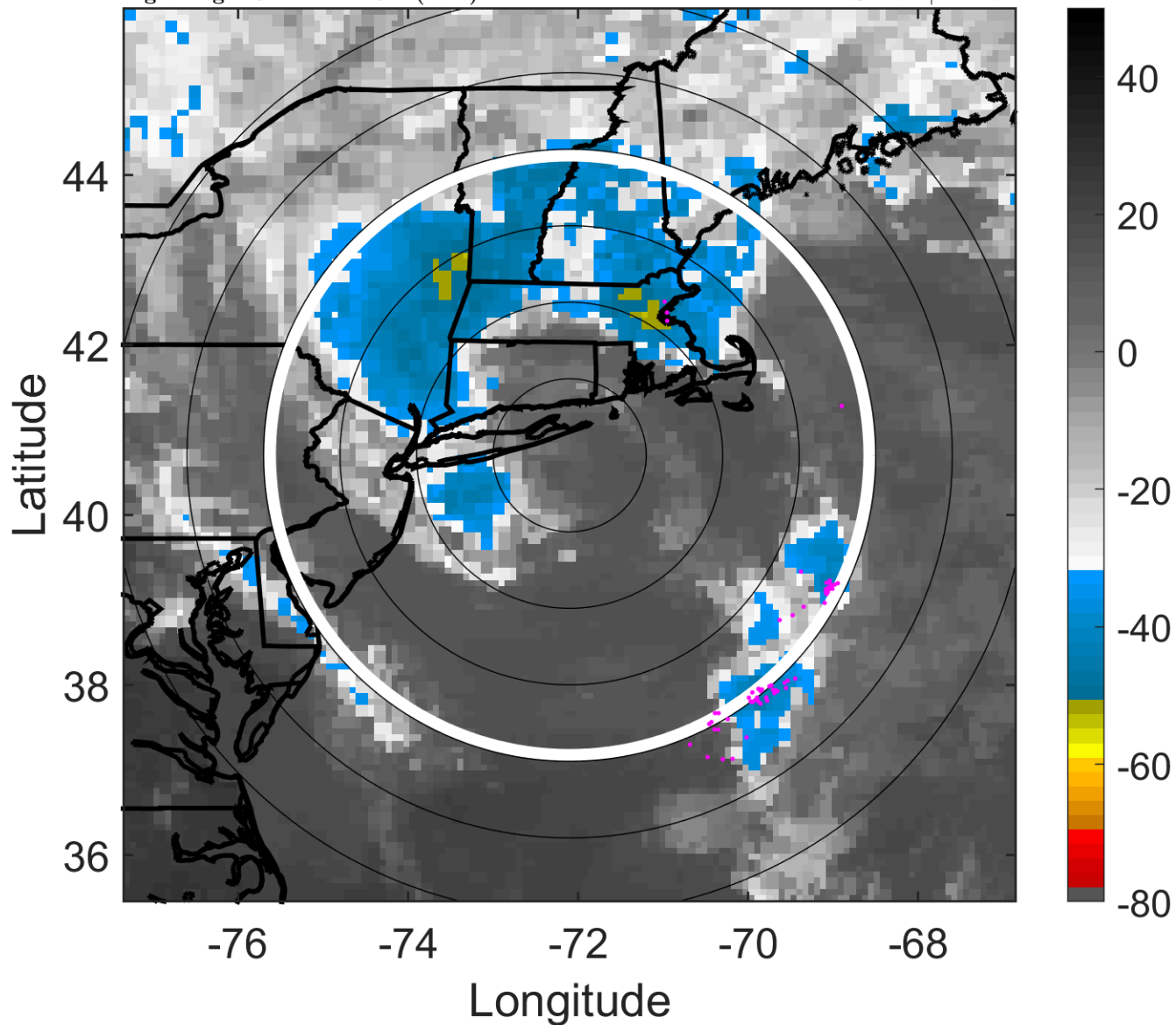

6-h IR BT Differences & Lightning

Δ t: 2007060418 (13.2 LT) - 2007060412 (7.1 LT)

Lightning: 13.2 LT \pm 1.5 h (dots)

PT: LLCP | EA: QUASI

02L (BARRY) | 35 kt EX

S: null | H: null

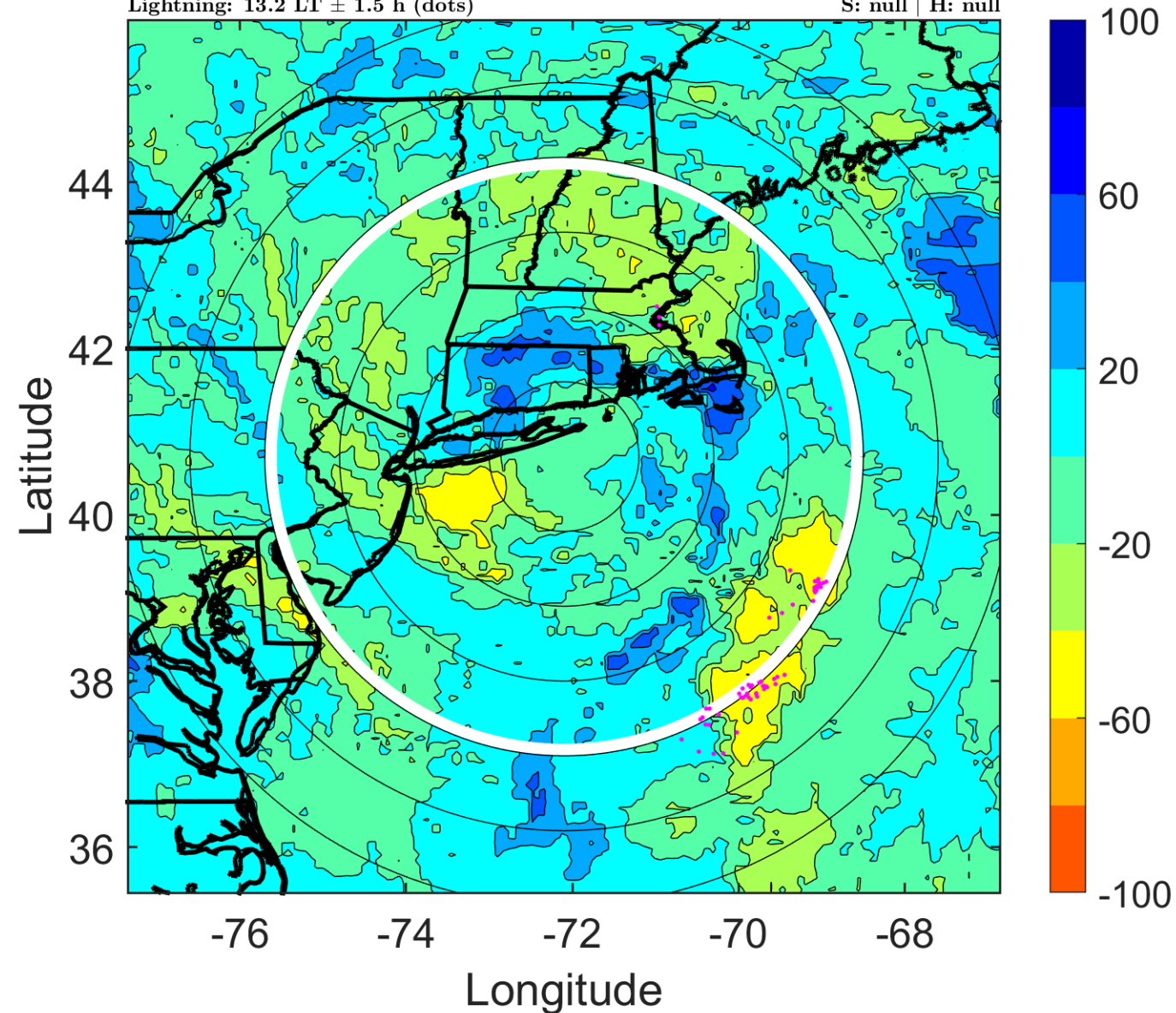

IR BT & Lightning

t: 2007060421 (16.2 LT)

Lightning: 16.2 LT \pm 1.5 h (dots)

PT: LLCP | EA: QUASI

02L (BARRY) | 35 kt EX

S: null | H: null

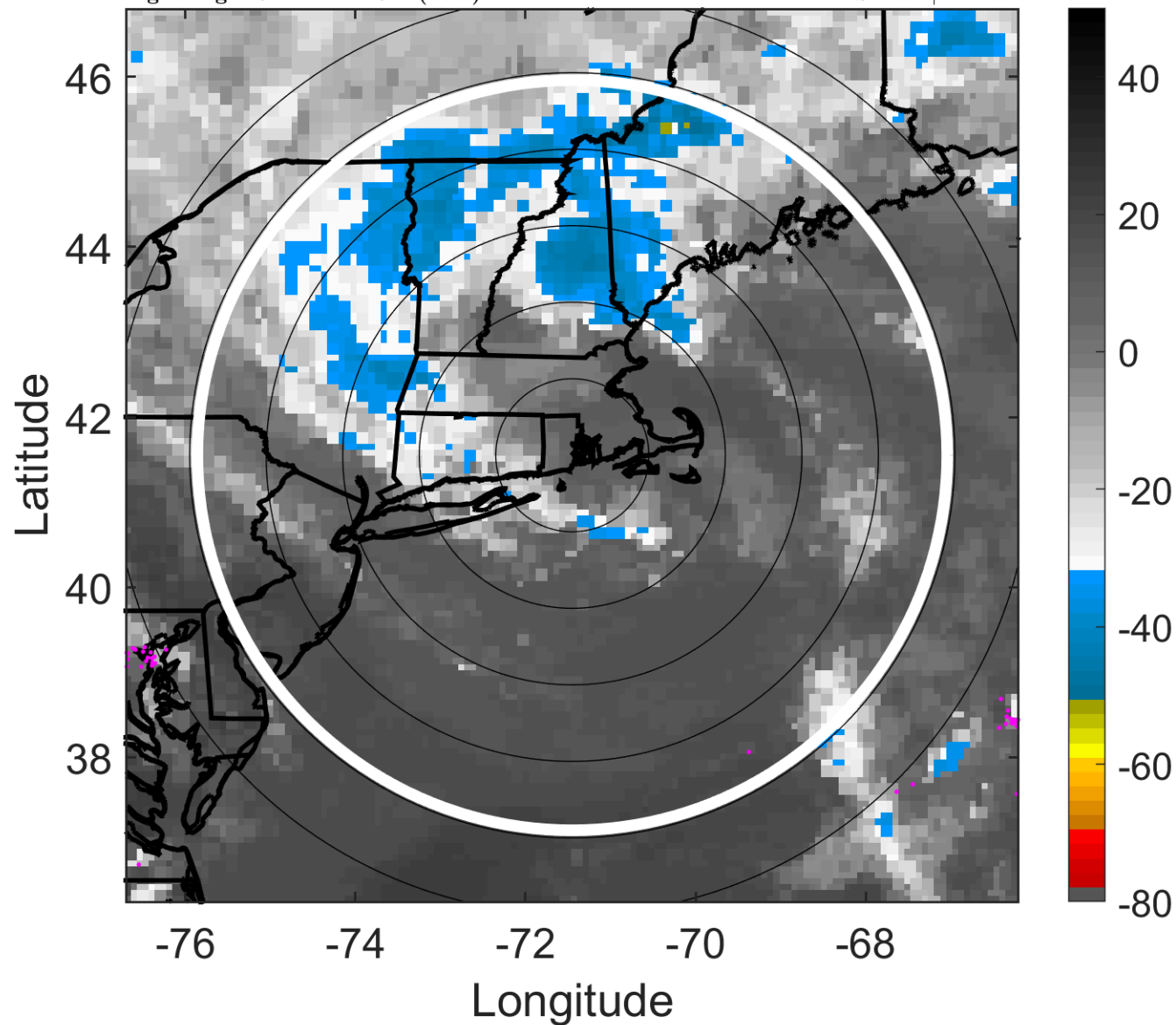

6-h IR BT Differences & Lightning

Δ t: 2007060421 (16.2 LT) - 2007060415 (10.2 LT)

Lightning: 16.2 LT \pm 1.5 h (dots)

PT: LLCP | EA: QUASI

02L (BARRY) | 35 kt EX

S: null | H: null

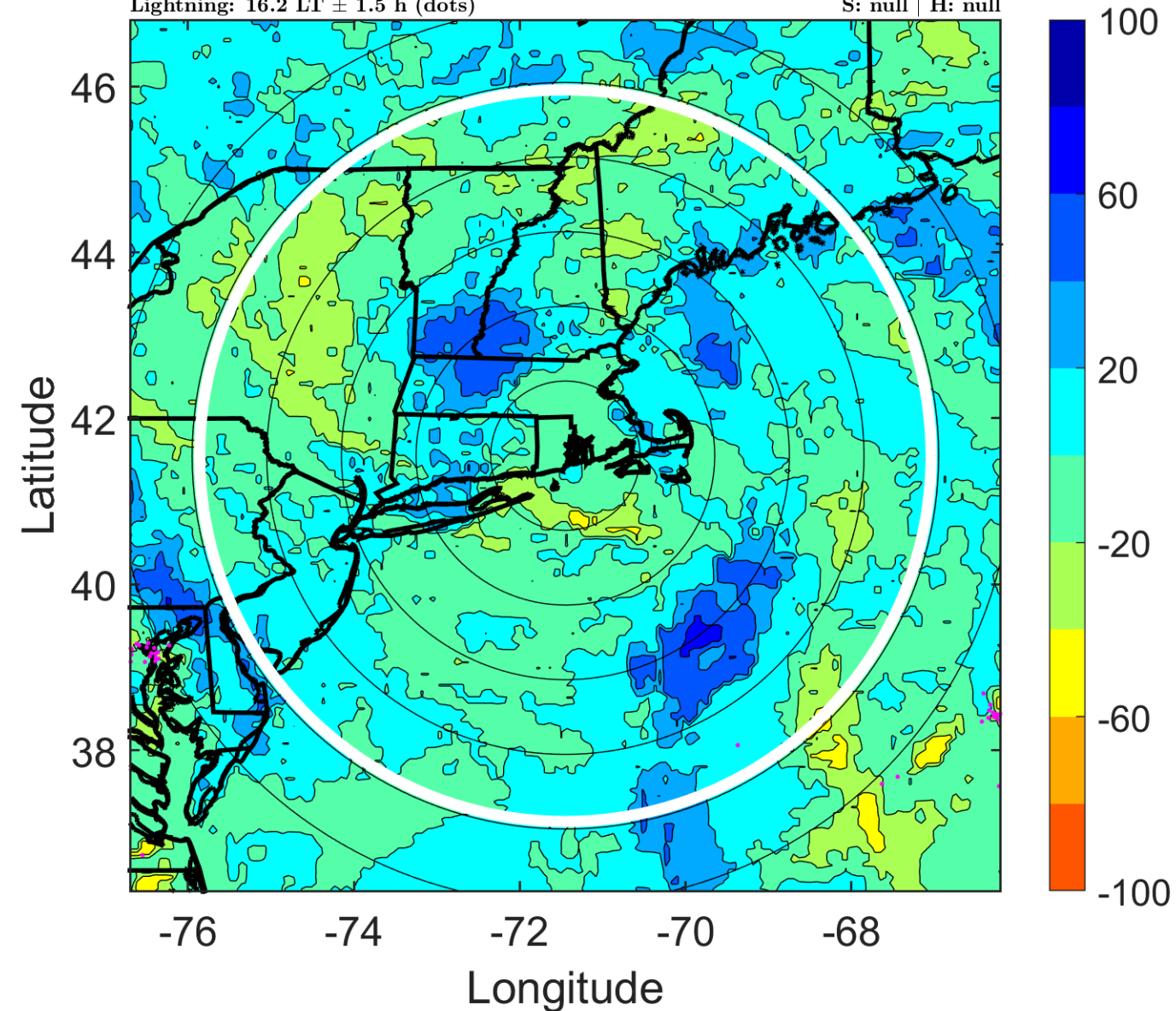

IR BT & Lightning

t: 2007060500 (19.3 LT)

Lightning: 19.3 LT \pm 1.5 h (dots)

PT: LLCP | EA: QUASI

02L (BARRY) | 35 kt EX

S: null | H: null

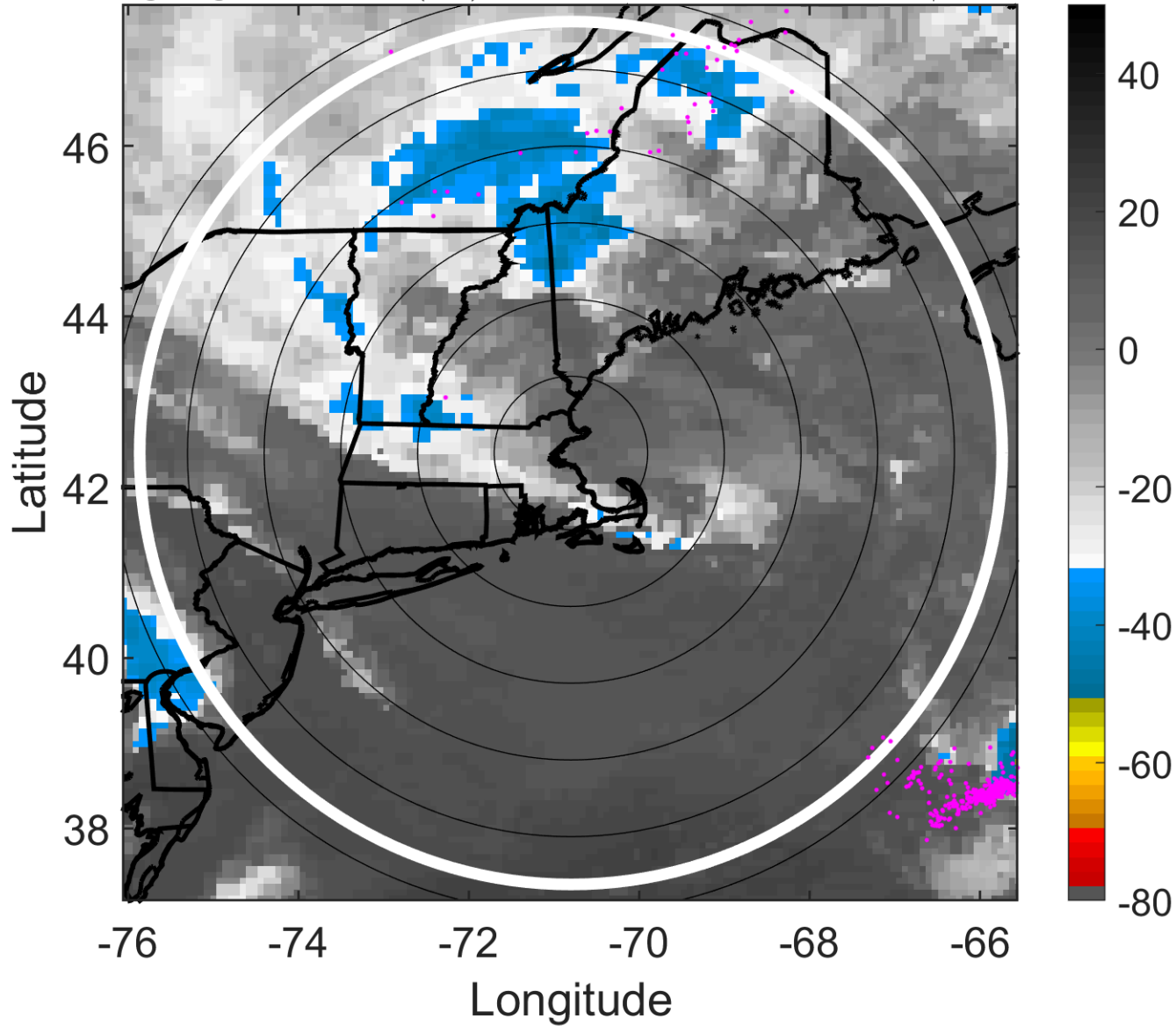

6-h IR BT Differences & Lightning

Δ t: 2007060500 (19.3 LT) - 2007060418 (13.2 LT)

Lightning: 19.3 LT \pm 1.5 h (dots)

PT: LLCP | EA: QUASI

02L (BARRY) | 35 kt EX

S: null | H: null

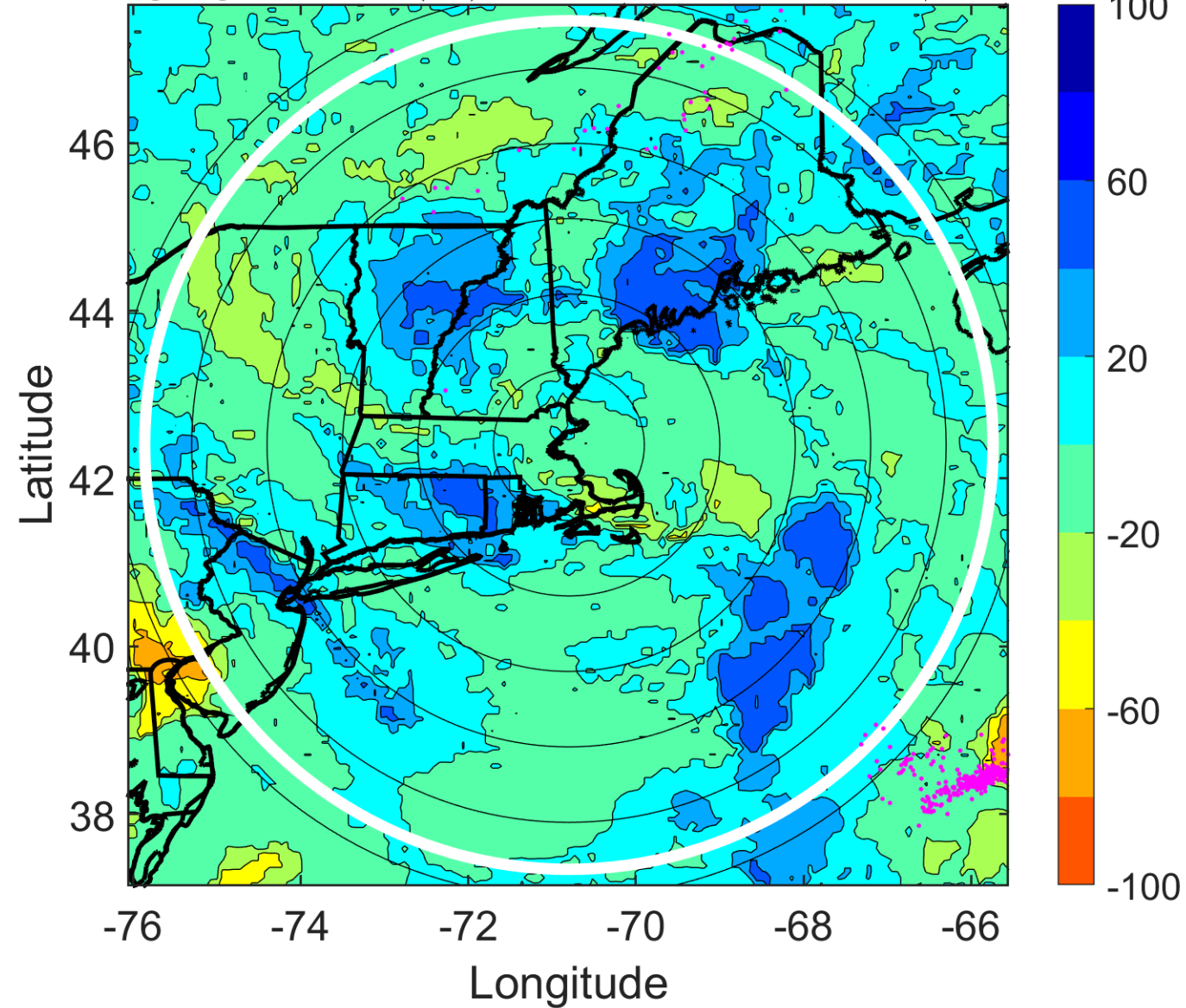

IR BT & Lightning

t: 2007060503 (22.3 LT)

Lightning: 22.3 LT \pm 1.5 h (dots)

PT: LLCP | EA: QUASI

02L (BARRY) | 32.5 kt EX

S: null | H: null

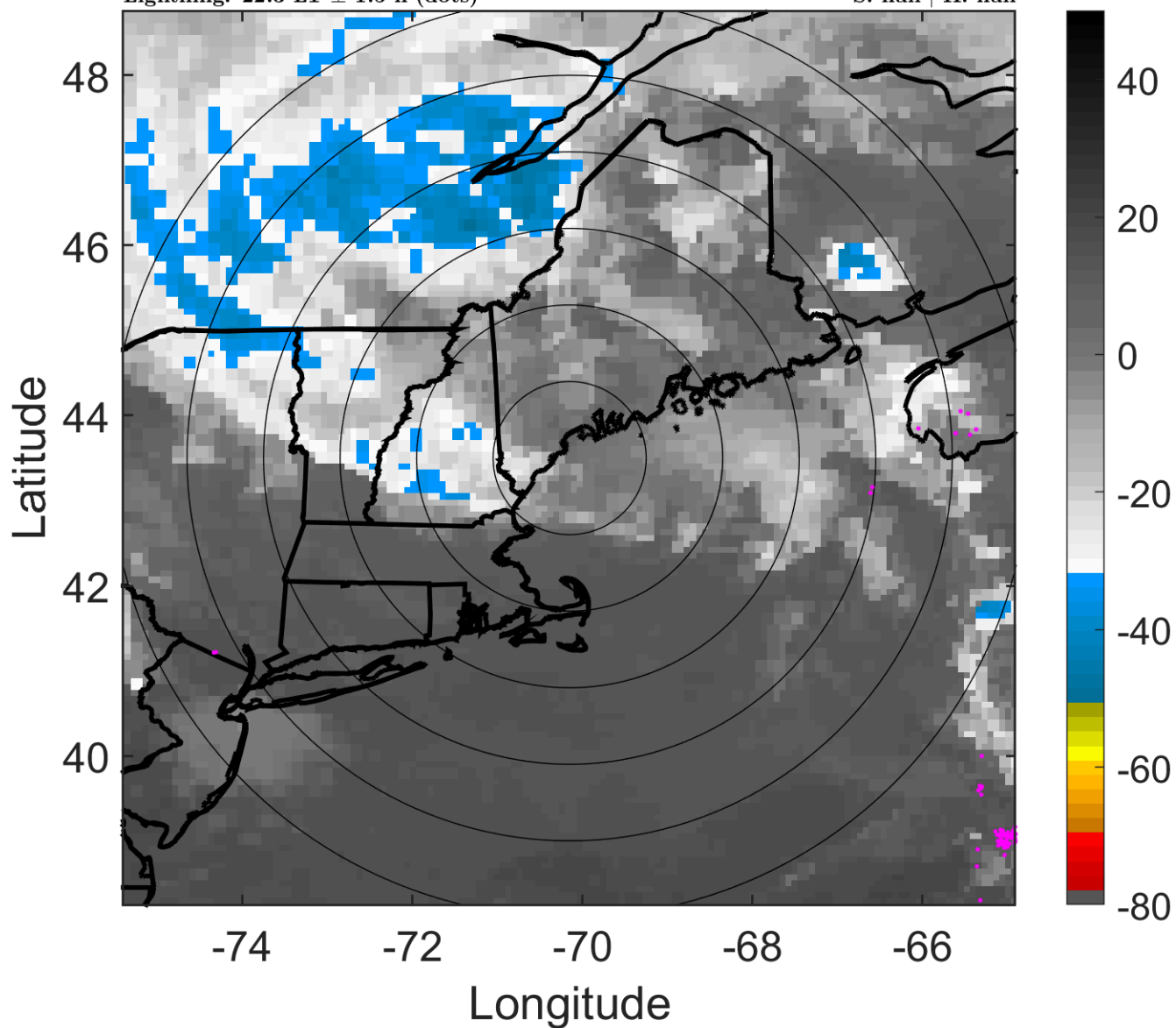

6-h IR BT Differences & Lightning

Δ t: 2007060503 (22.3 LT) - 2007060421 (16.2 LT)

Lightning: 22.3 LT \pm 1.5 h (dots)

PT: LLCP | EA: QUASI

02L (BARRY) | 32.5 kt EX

S: null | H: null

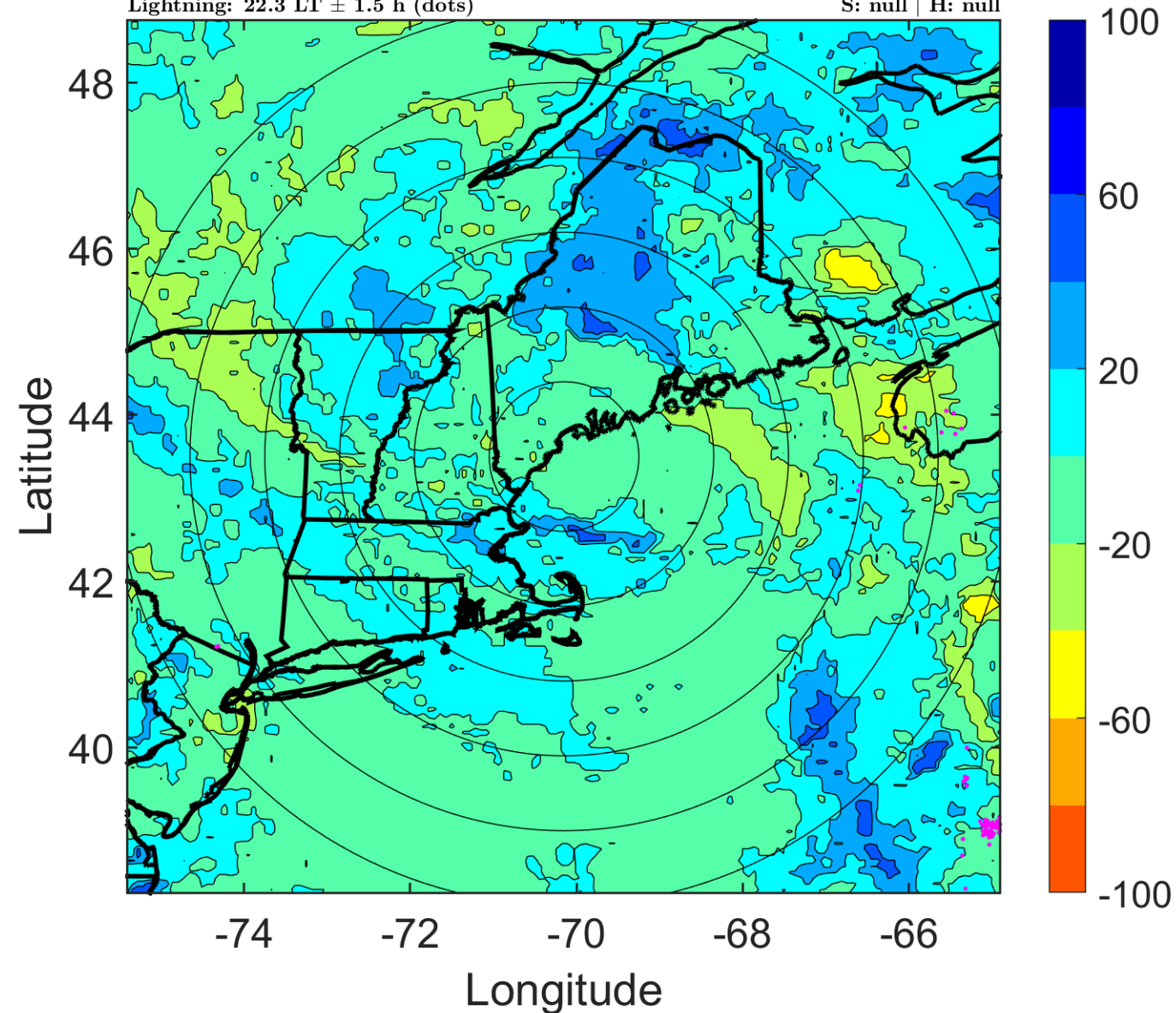

IR BT & Lightning

t: 2007060506 (1.4 LT)

Lightning: 1.4 LT \pm 1.5 h (dots)

LAND EFFECTS

02L (BARRY) | 30 kt EX

S: null | H: null

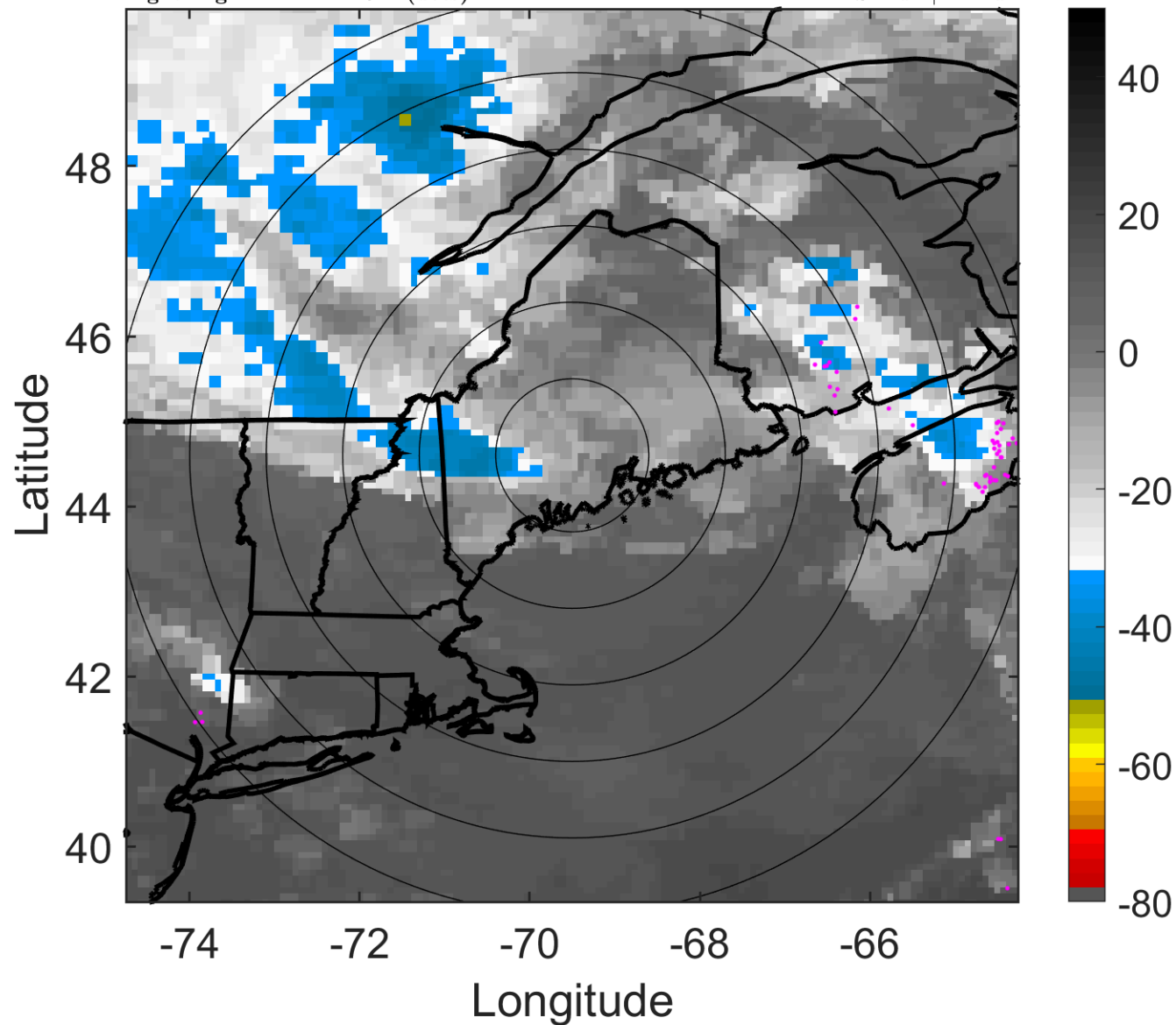

6-h IR BT Differences & Lightning

Δ t: 2007060506 (1.4 LT) - 2007060500 (19.3 LT)

Lightning: 1.4 LT \pm 1.5 h (dots)

LAND EFFECTS

02L (BARRY) | 30 kt EX

S: null | H: null

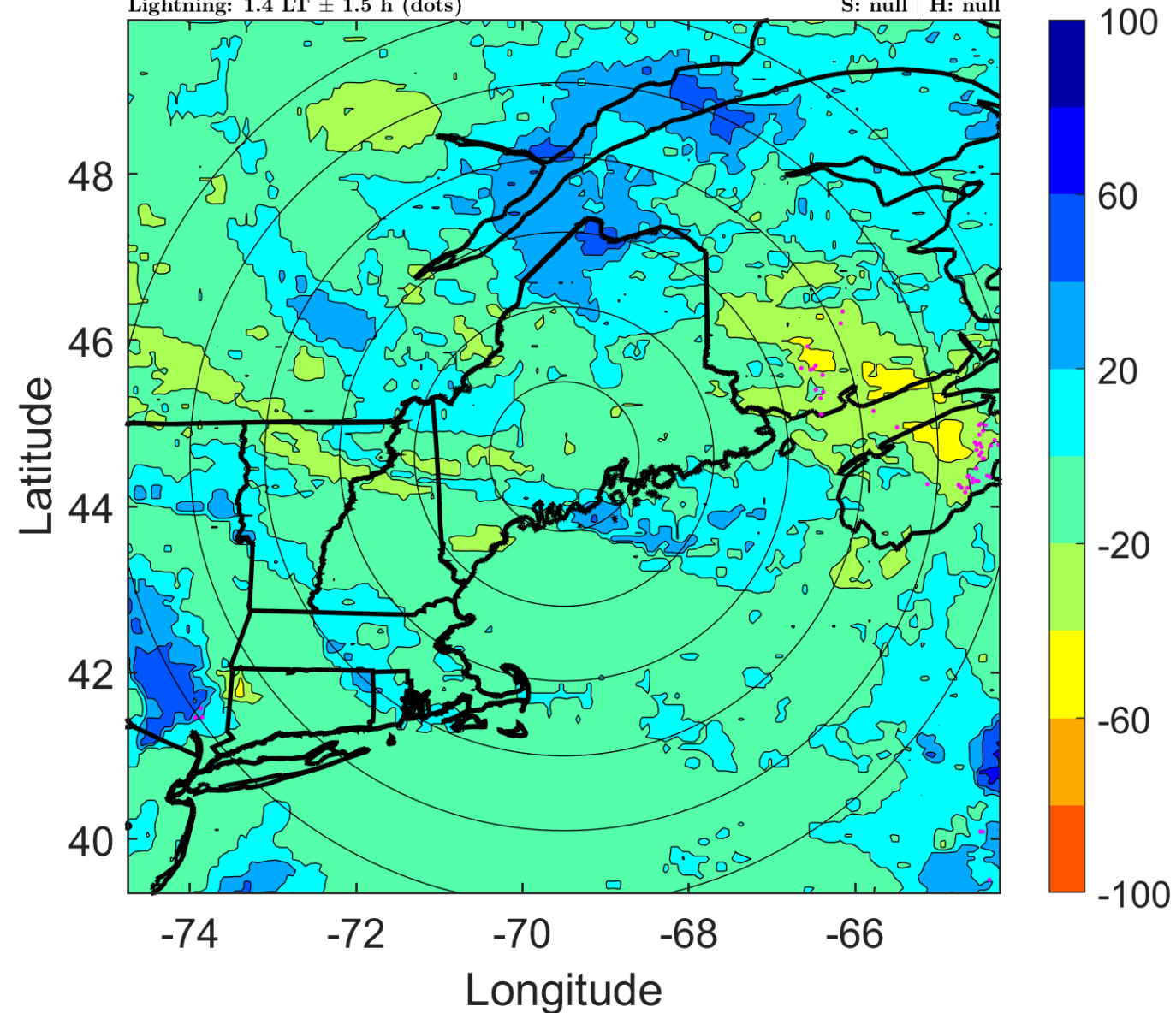

IR BT & Lightning

t: 2007060509 (4.4 LT)

Lightning: 4.4 LT \pm 1.5 h (dots)

LAND EFFECTS

02L (BARRY) | 30 kt EX

S: null | H: null

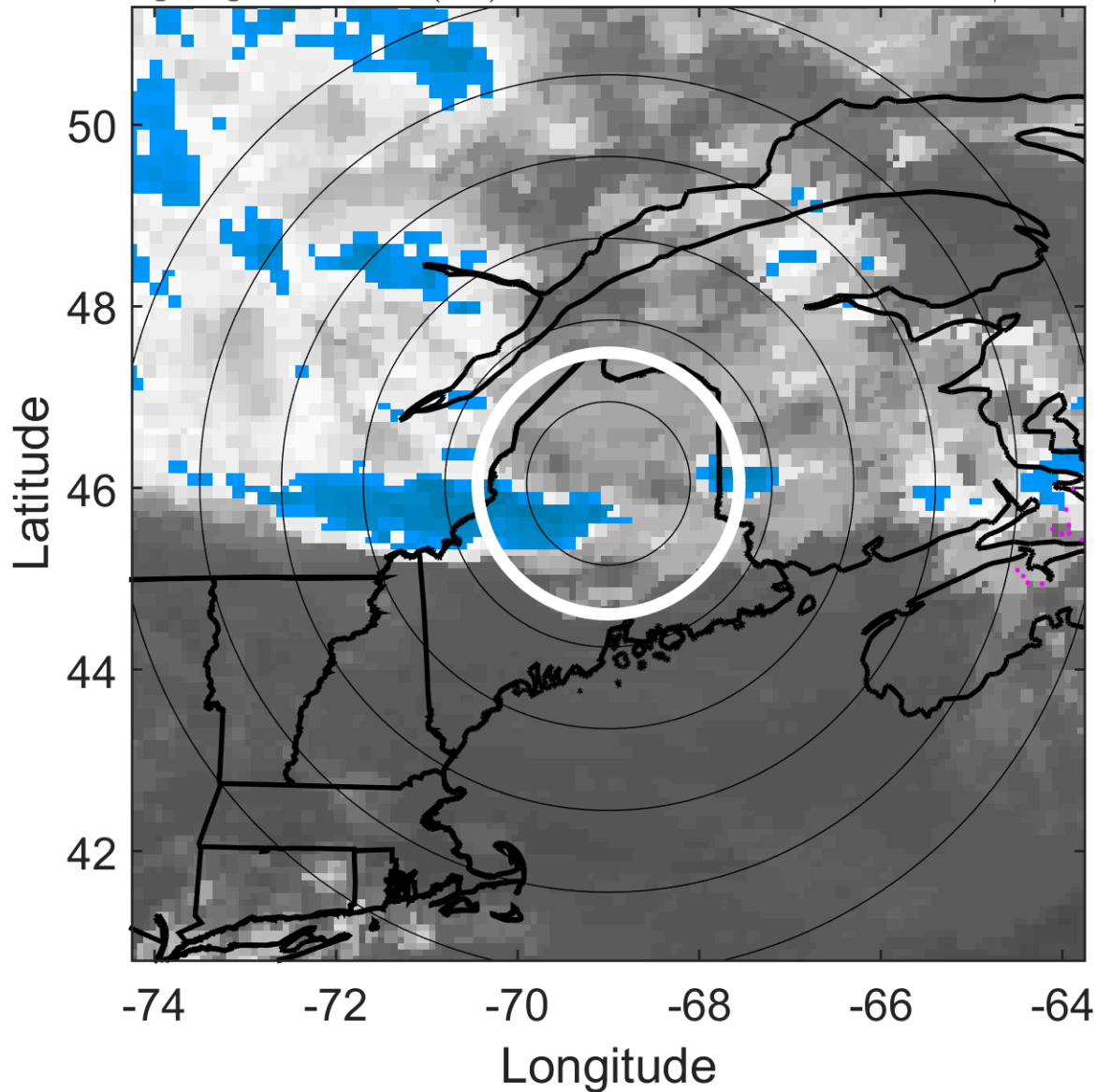

6-h IR BT Differences & Lightning

Δ t: 2007060509 (4.4 LT) - 2007060503 (22.3 LT)

Lightning: 4.4 LT \pm 1.5 h (dots)

LAND EFFECTS

02L (BARRY) | 30 kt EX

S: null | H: null

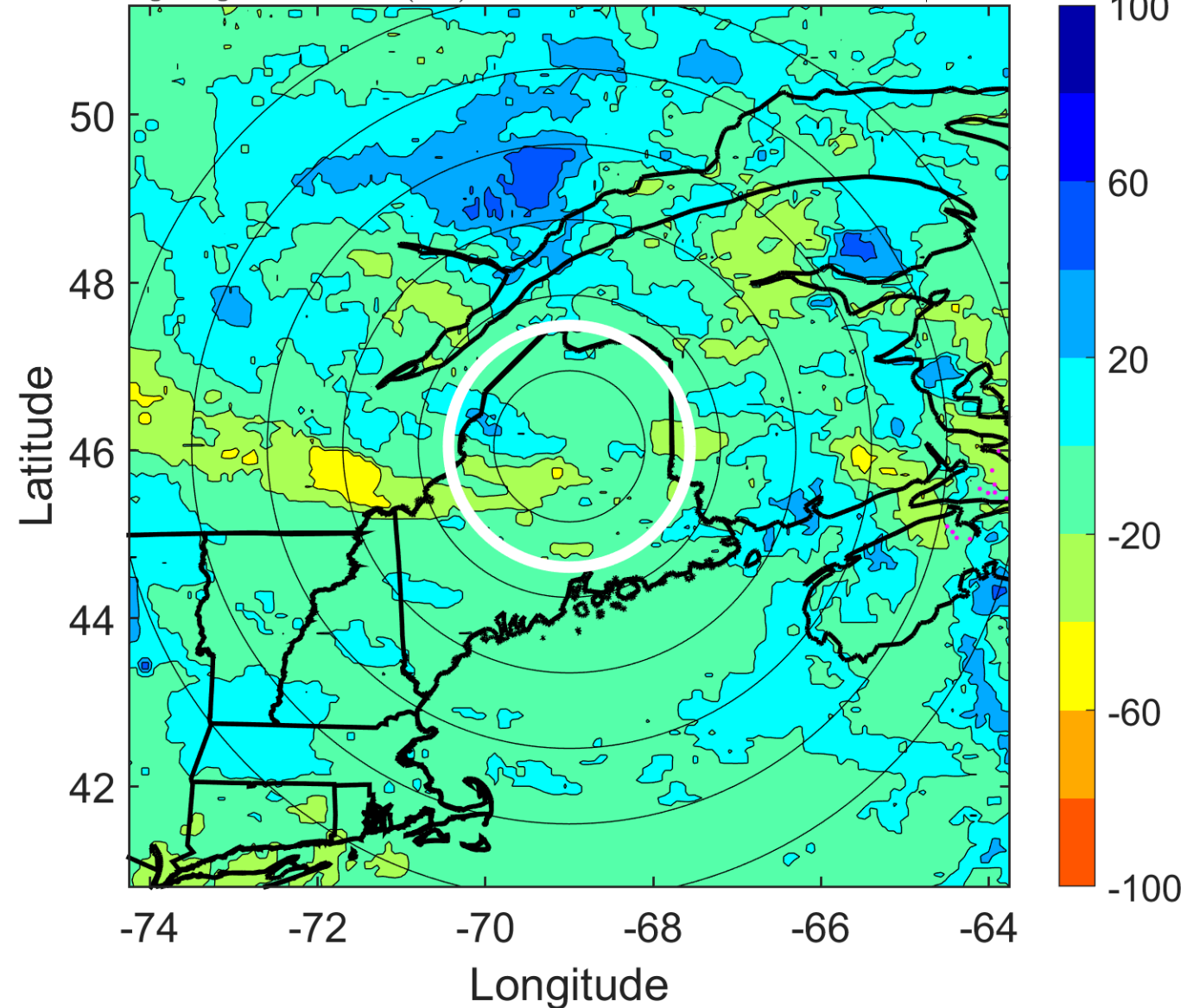

IR BT & Lightning

t: 2007060512 (7.4 LT)

Lightning: 7.4 LT \pm 1.5 h (dots)

LAND EFFECTS

02L (BARRY) | 30 kt EX

S: null | H: null

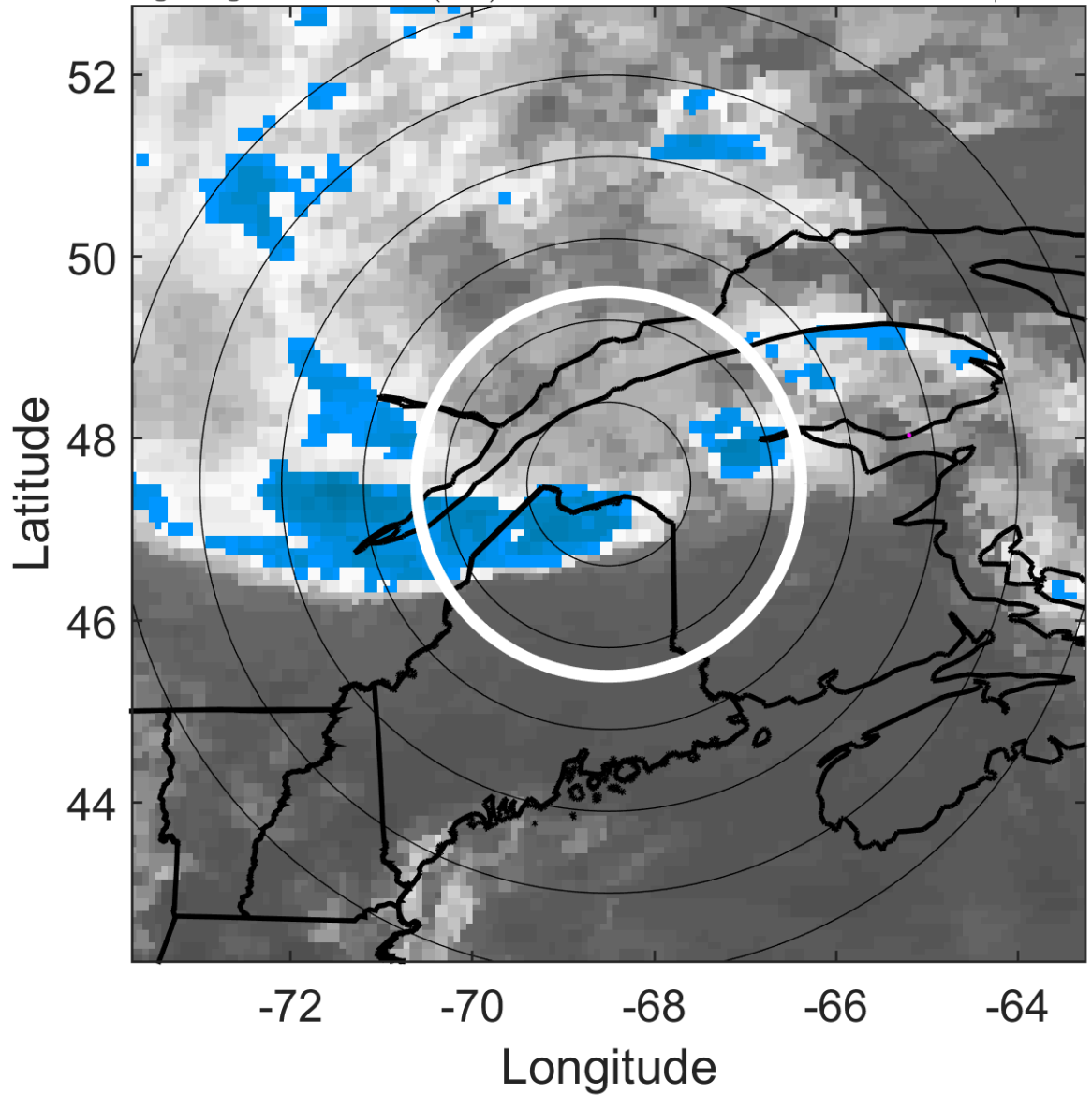

6-h IR BT Differences & Lightning

Δ t: 2007060512 (7.4 LT) - 2007060506 (1.4 LT)

Lightning: 7.4 LT \pm 1.5 h (dots)

LAND EFFECTS

02L (BARRY) | 30 kt EX

S: null | H: null

