

IR BT & Lightning

t: 2013061606 (0.5 LT)

Lightning: 0.5 LT \pm 1.5 h (dots)

PT: LLCP | EA: ACT

02L (BARRY) | 20 kt LO

S: null | H: null

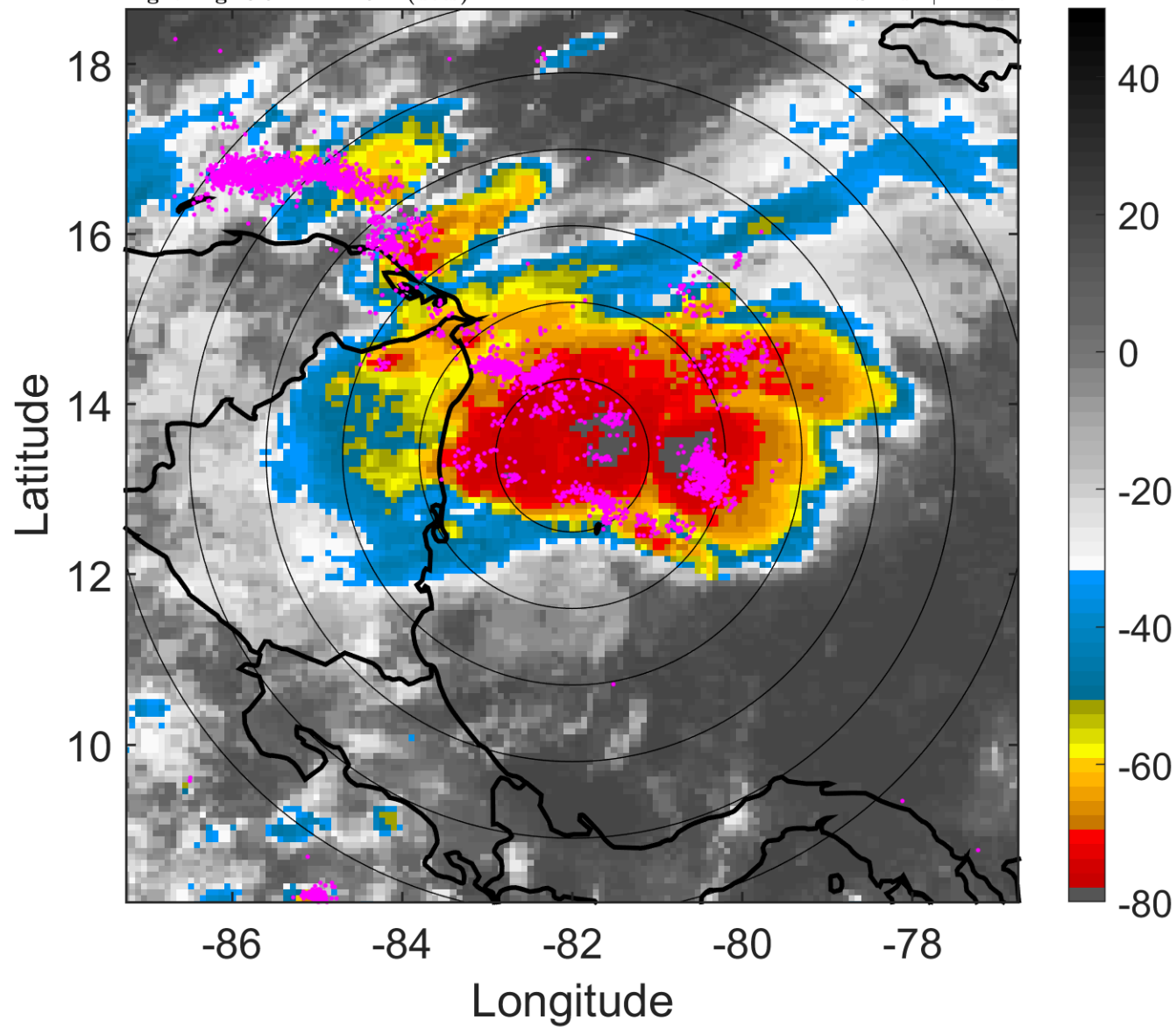

6-h IR BT Differences & Lightning

Δ t: 2013061606 (0.5 LT) - 2013061600 (18.6 LT)

Lightning: 0.5 LT \pm 1.5 h (dots)

PT: LLCP | EA: ACT

02L (BARRY) | 20 kt LO

S: null | H: null

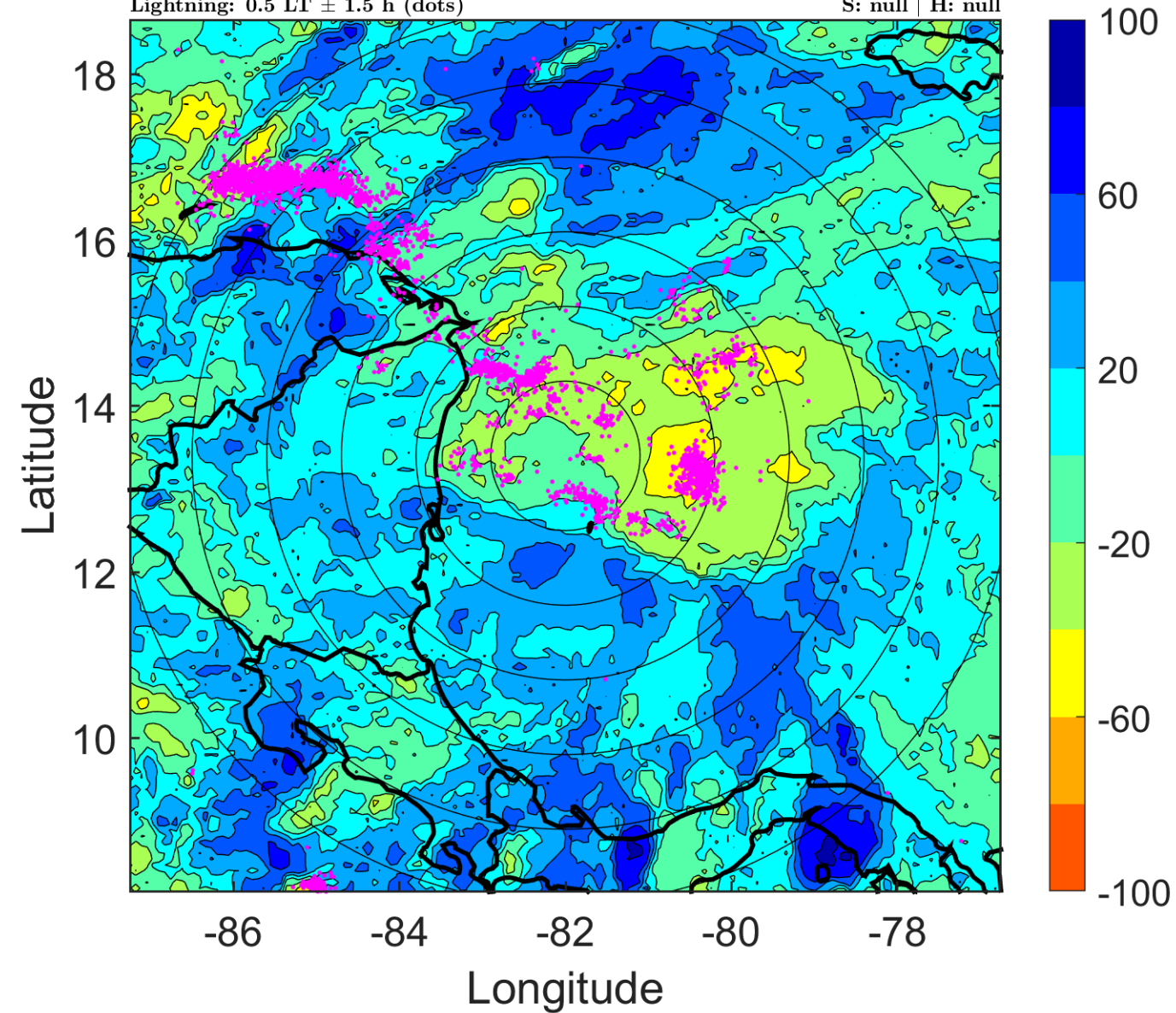

IR BT & Lightning

t: 2013061609 (3.5 LT)

Lightning: 3.5 LT \pm 1.5 h (dots)

PT: LLCP | EA: ACT

02L (BARRY) | 22.5 kt LO

S: null | H: null

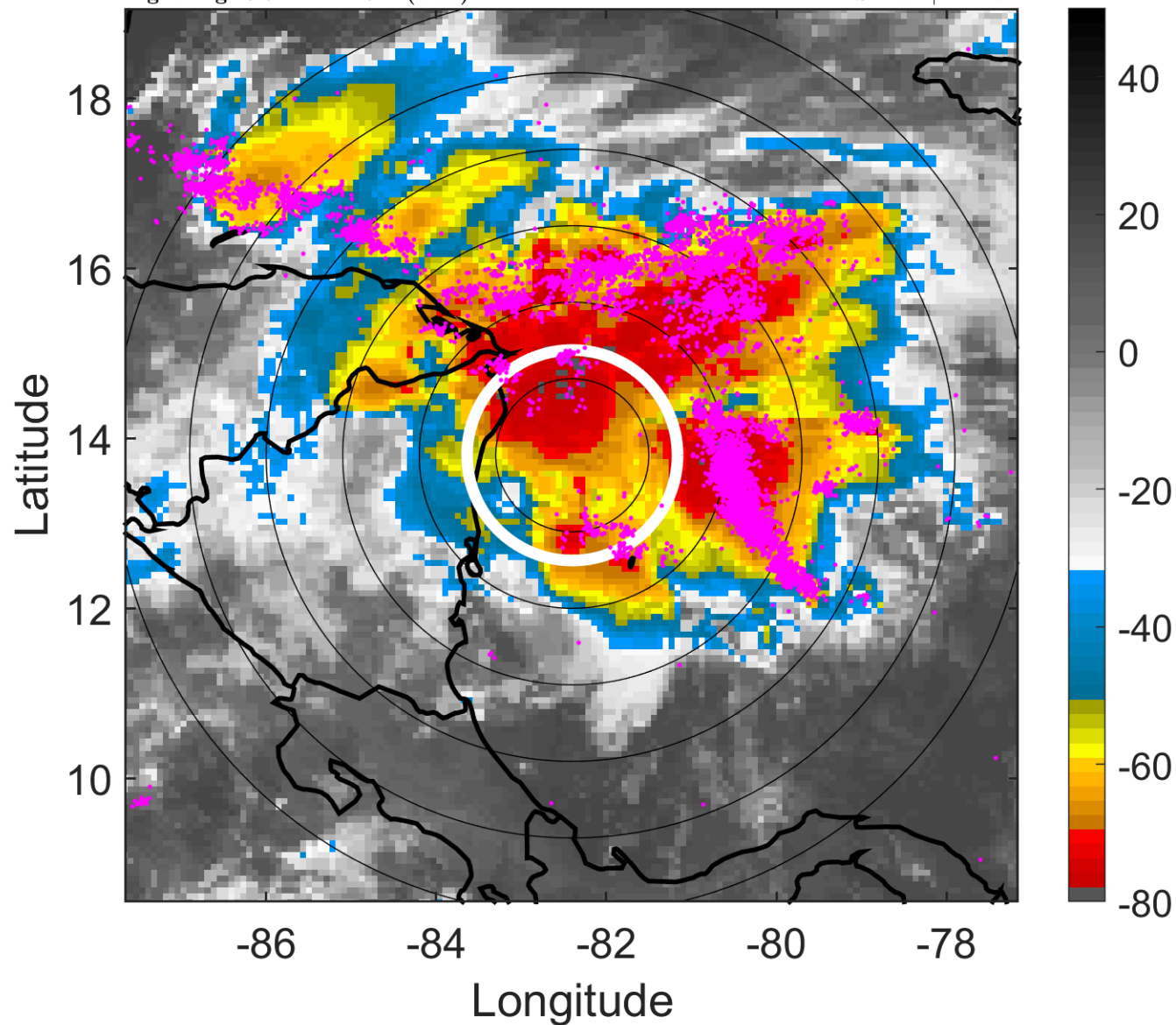

6-h IR BT Differences & Lightning

Δ t: 2013061609 (3.5 LT) - 2013061603 (21.6 LT)

Lightning: 3.5 LT \pm 1.5 h (dots)

PT: LLCP | EA: ACT

02L (BARRY) | 22.5 kt LO

S: null | H: null

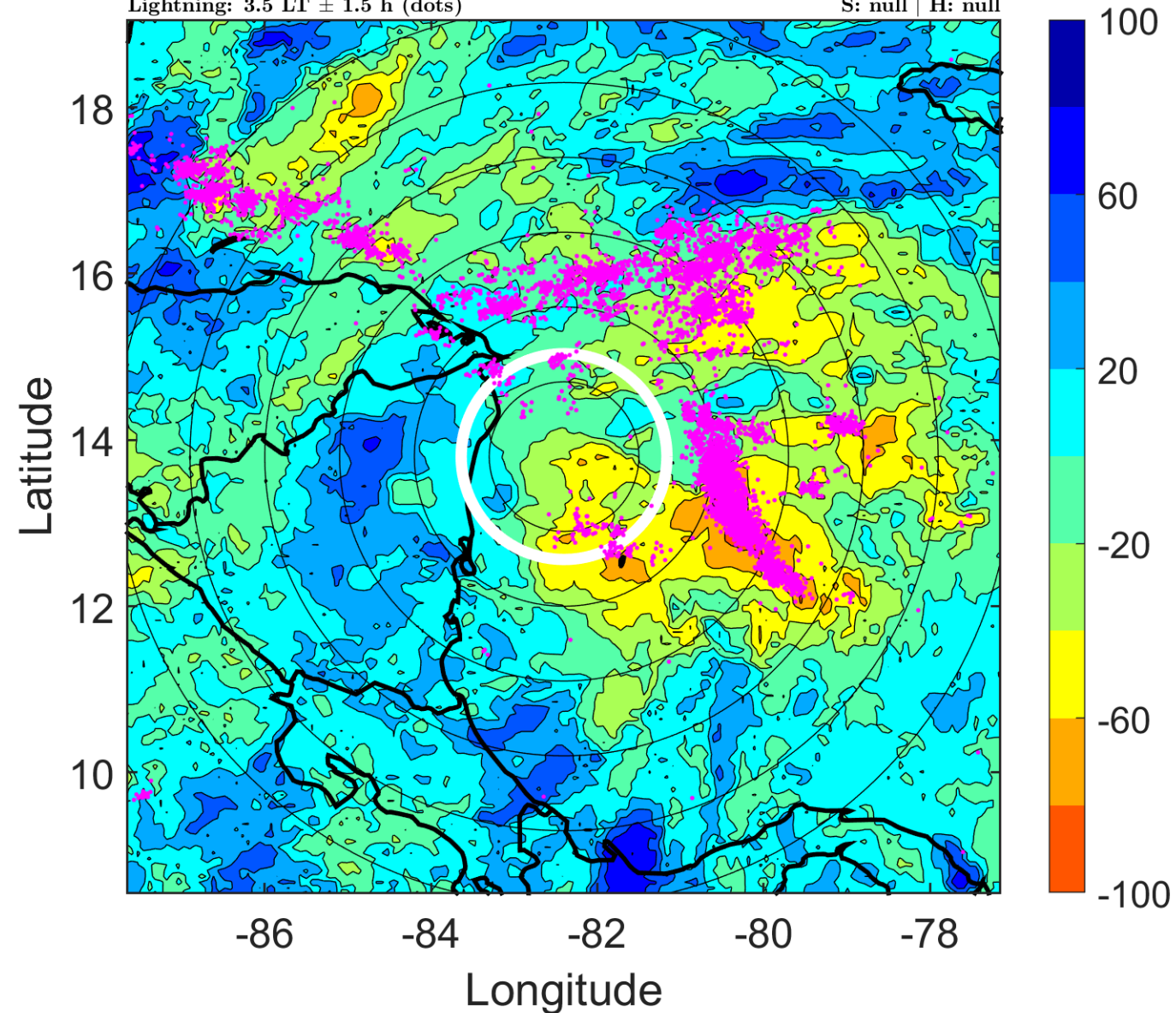

IR BT & Lightning

t: 2013061612 (6.5 LT)

Lightning: 6.5 LT \pm 1.5 h (dots)

PT: LLCP | EA: ACT

02L (BARRY) | 25 kt LO

S: null | H: null

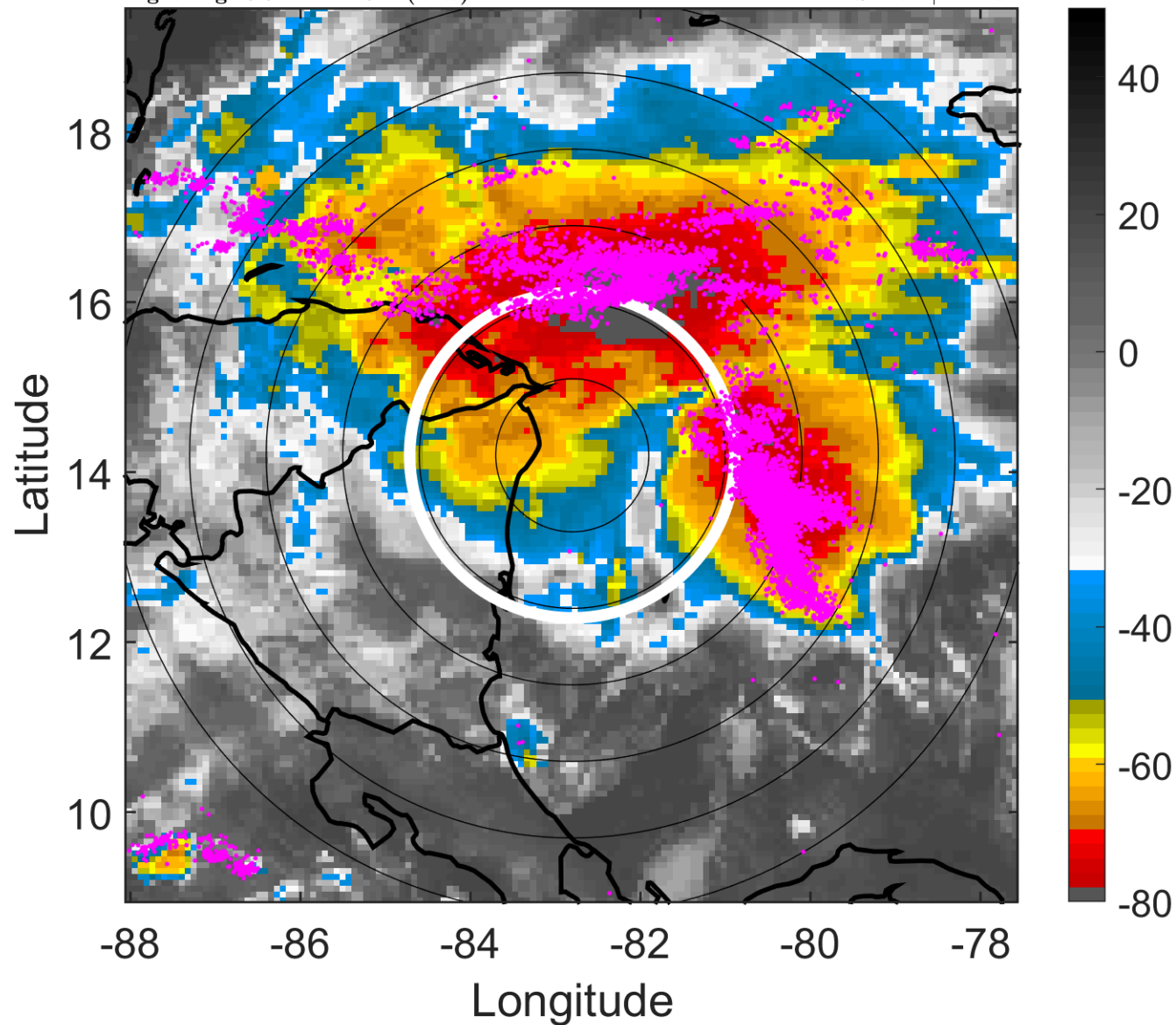

6-h IR BT Differences & Lightning

Δ t: 2013061612 (6.5 LT) - 2013061606 (0.5 LT)

Lightning: 6.5 LT \pm 1.5 h (dots)

PT: LLCP | EA: ACT

02L (BARRY) | 25 kt LO

S: null | H: null

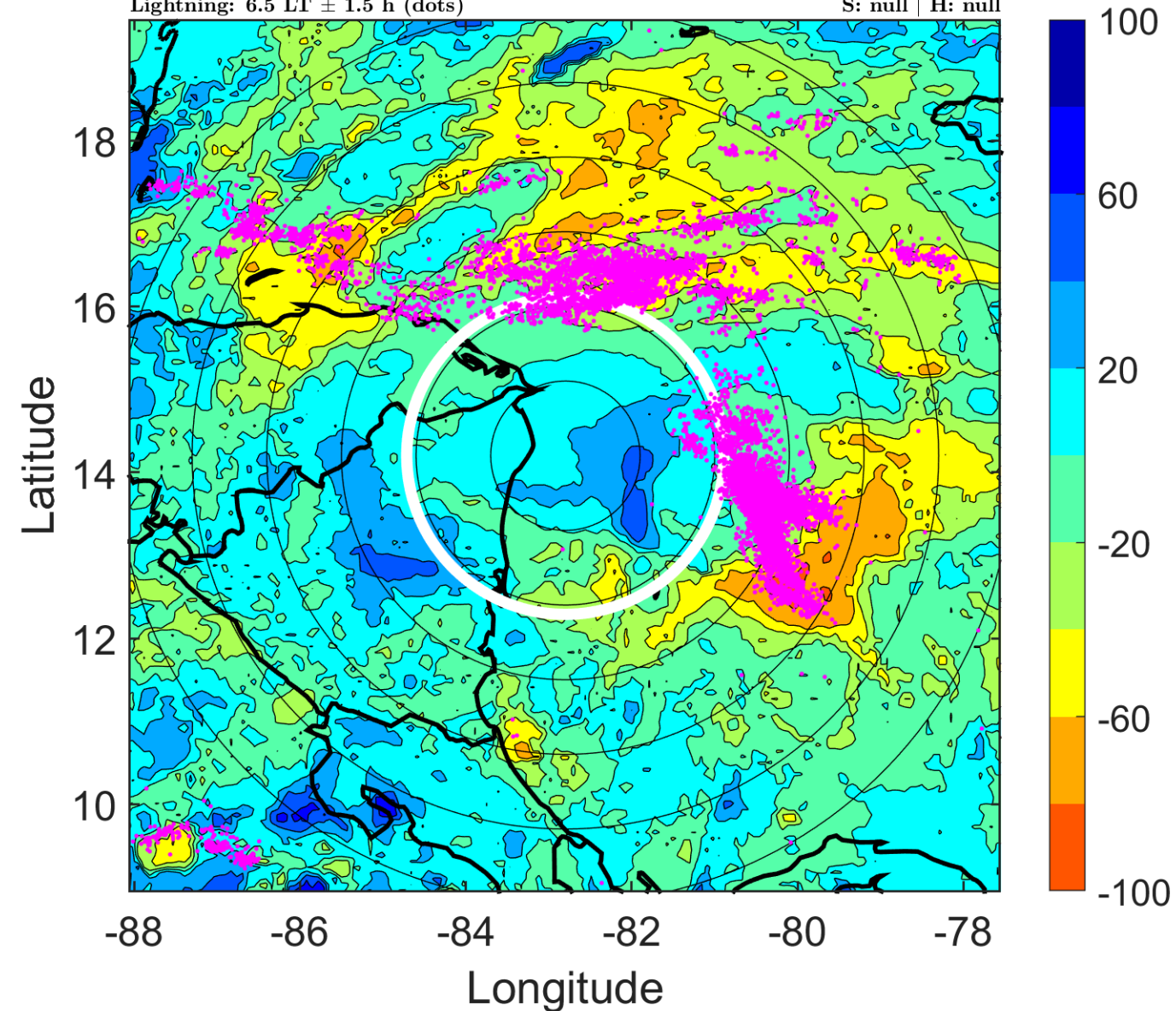

IR BT & Lightning

t: 2013061615 (9.4 LT)

Lightning: 9.4 LT \pm 1.5 h (dots)

PT: LLCP | EA: ACT

02L (BARRY) | 25 kt LO

S: null | H: null

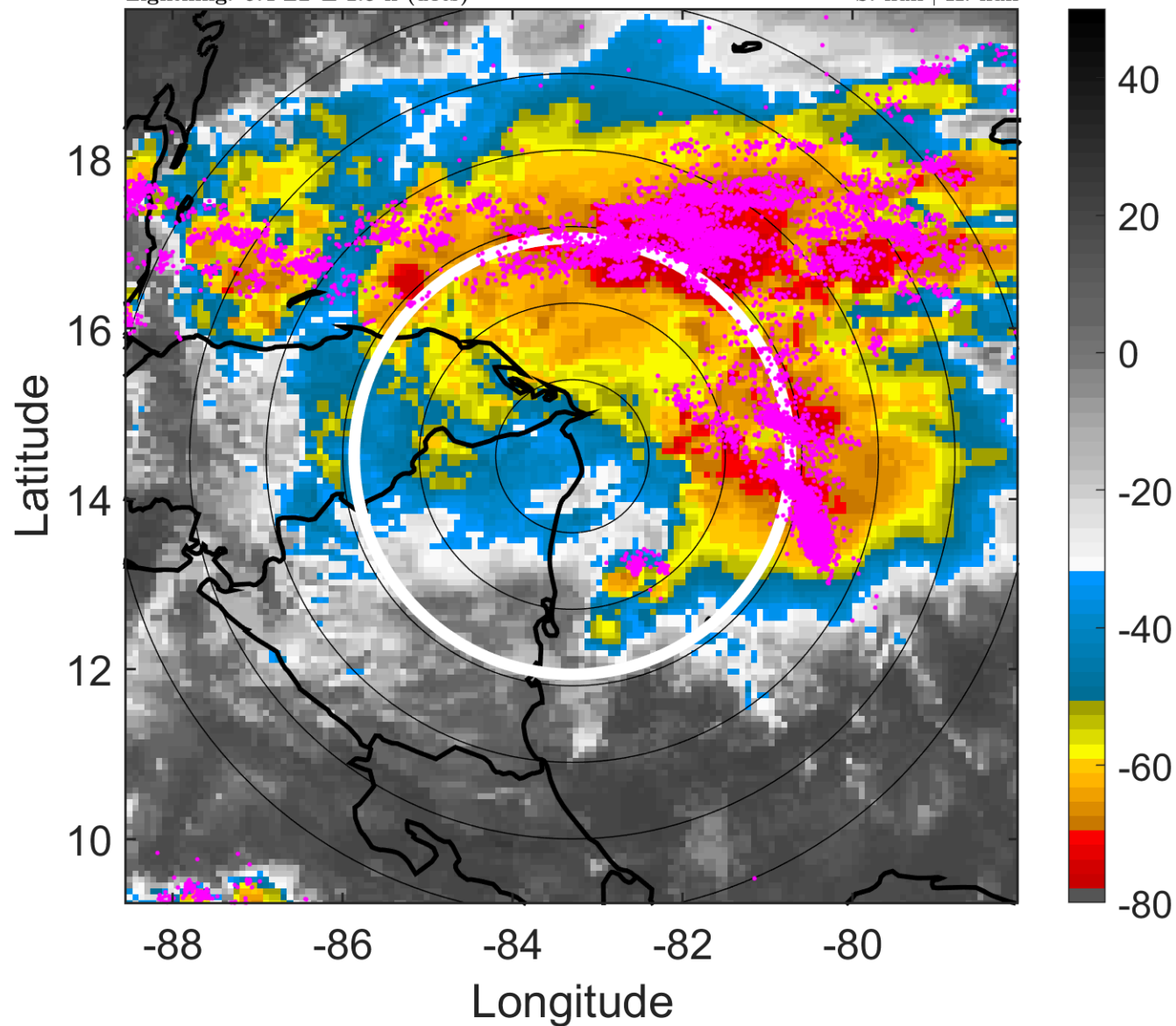

6-h IR BT Differences & Lightning

Δ t: 2013061615 (9.4 LT) - 2013061609 (3.5 LT)

Lightning: 9.4 LT \pm 1.5 h (dots)

PT: LLCP | EA: ACT

02L (BARRY) | 25 kt LO

S: null | H: null

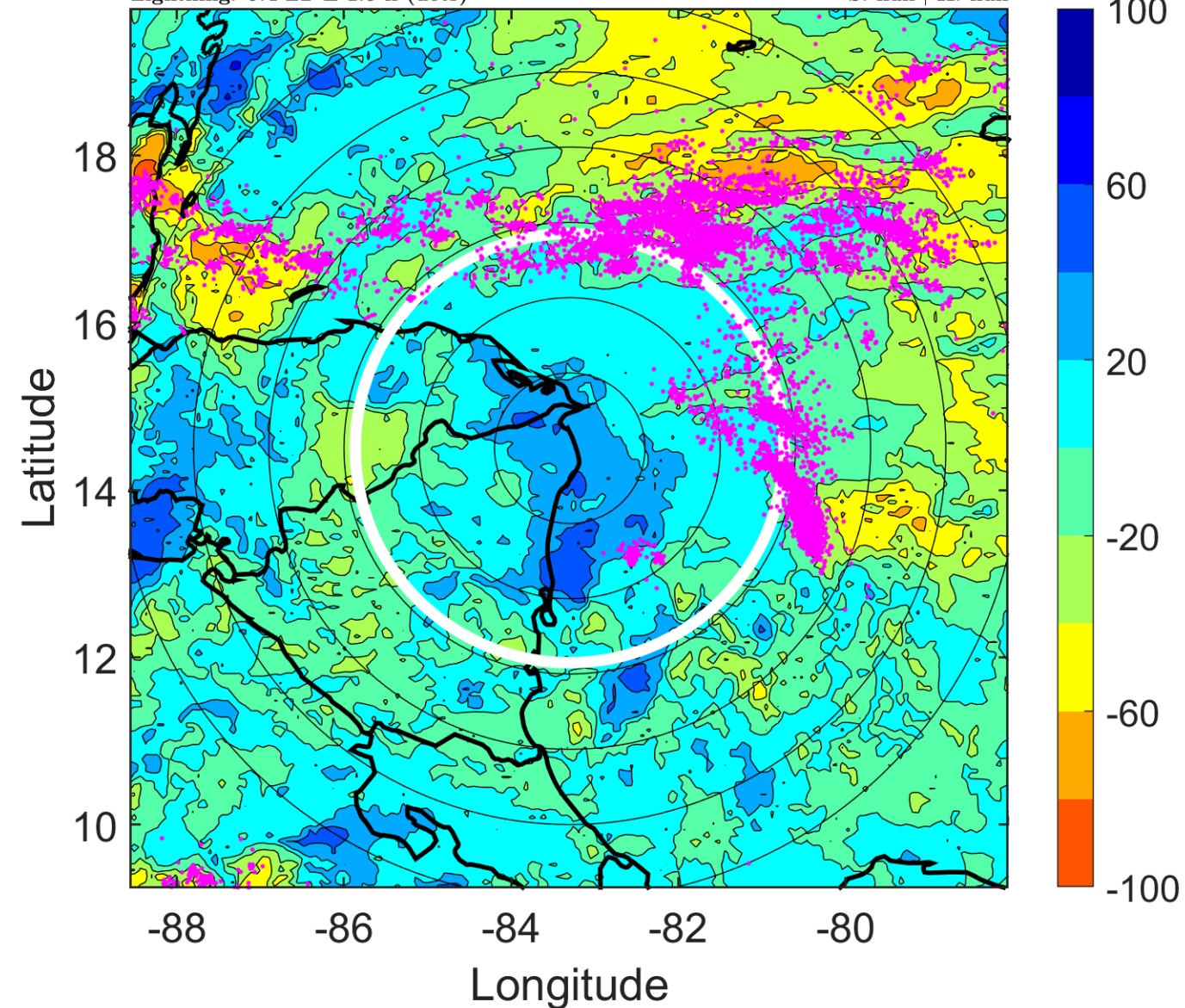

IR BT & Lightning

t: 2013061618 (12.4 LT)

Lightning: 12.4 LT \pm 1.5 h (dots)

PT: LLCP | EA: ACT

02L (BARRY) | 25 kt LO

S: null | H: null

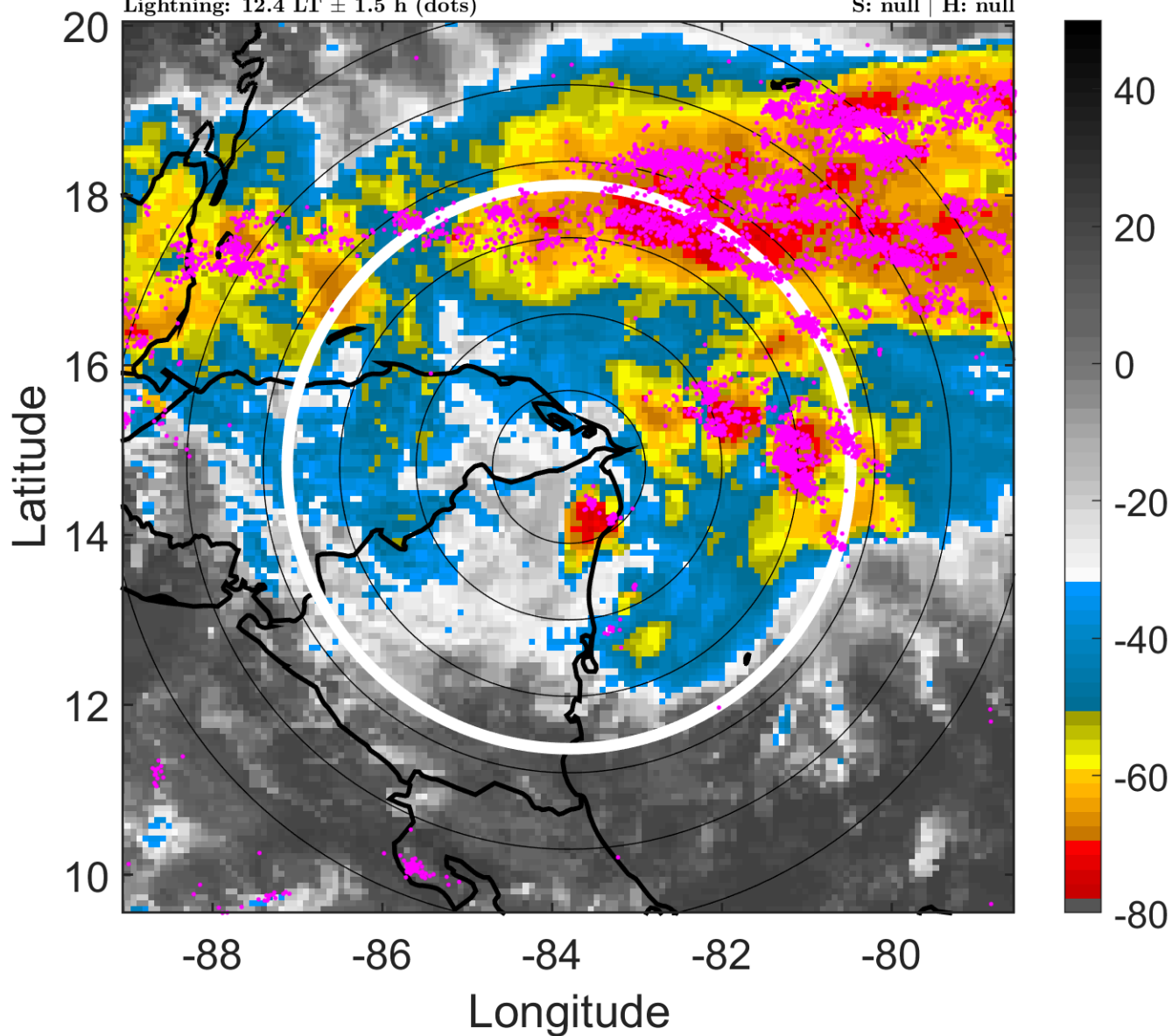

6-h IR BT Differences & Lightning

Δt : 2013061618 (12.4 LT) - 2013061612 (6.5 LT)

Lightning: 12.4 LT \pm 1.5 h (dots)

PT: LLCP | EA: ACT

02L (BARRY) | 25 kt LO

S: null | H: null

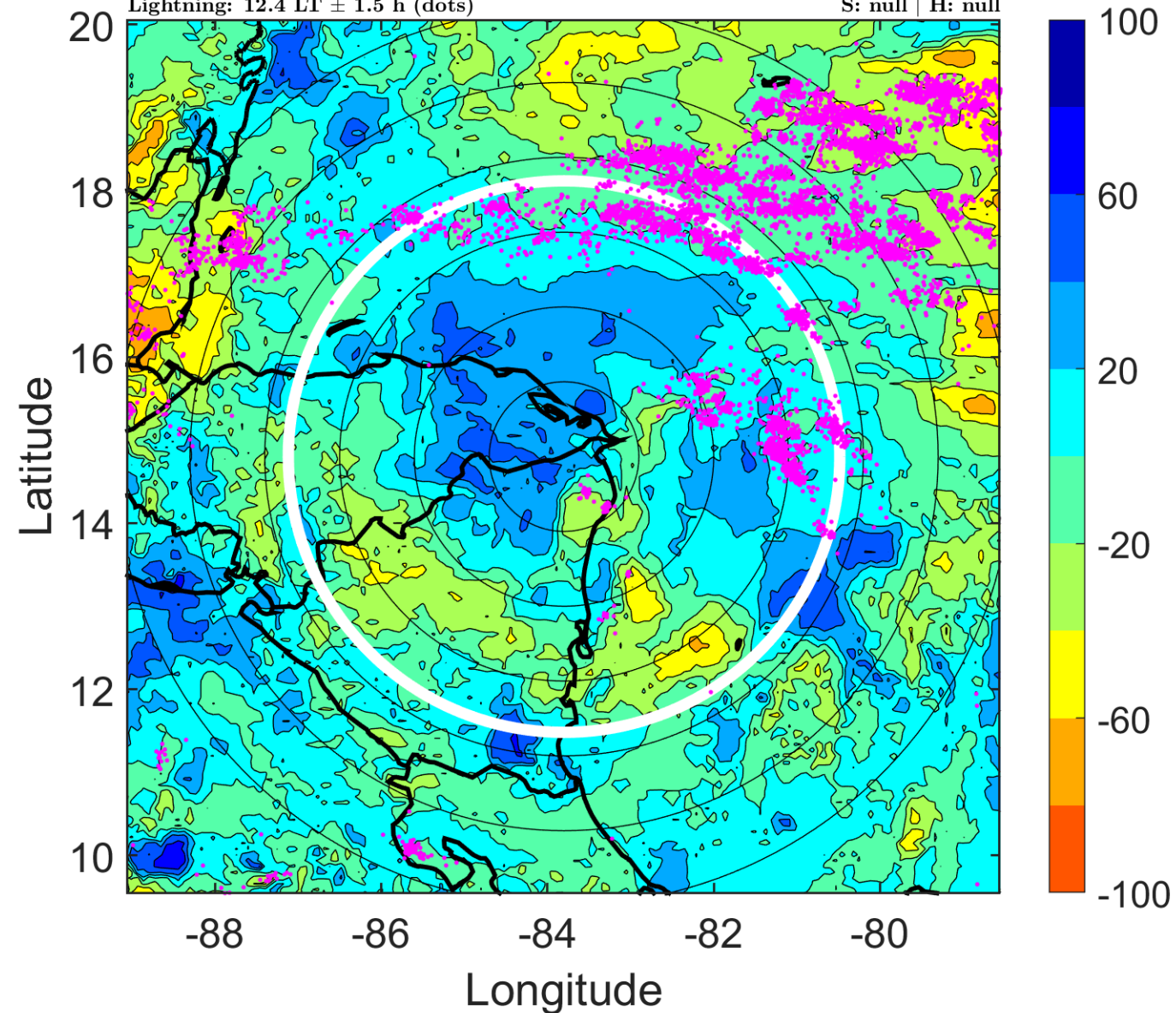

IR BT & Lightning

t: 2013061621 (15.4 LT)

Lightning: 15.4 LT \pm 1.5 h (dots)

PT: LLCP | EA: ACT

02L (BARRY) | 25 kt LO

S: null | H: null

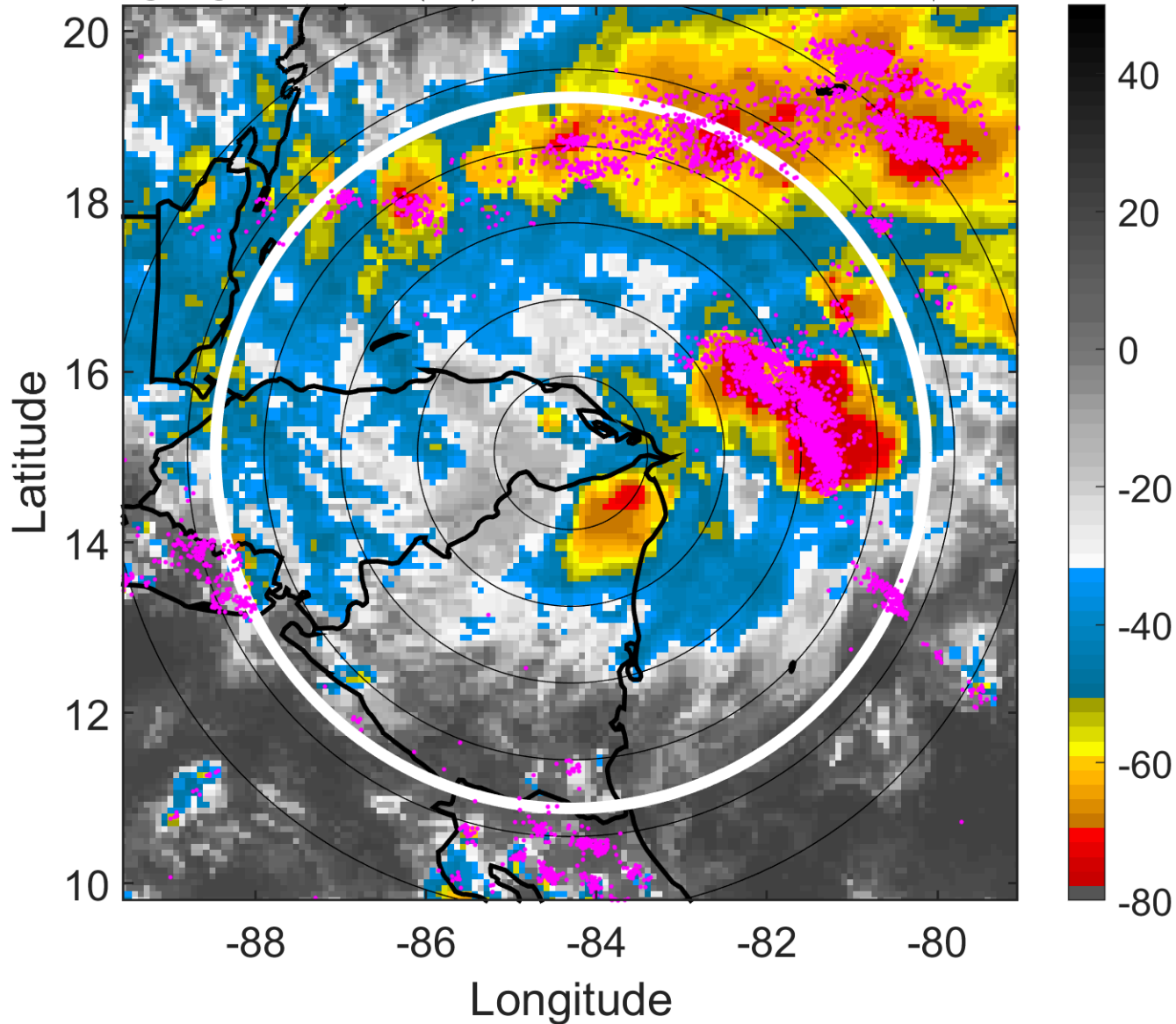

6-h IR BT Differences & Lightning

Δ t: 2013061621 (15.4 LT) - 2013061615 (9.4 LT)

Lightning: 15.4 LT \pm 1.5 h (dots)

PT: LLCP | EA: ACT

02L (BARRY) | 25 kt LO

S: null | H: null

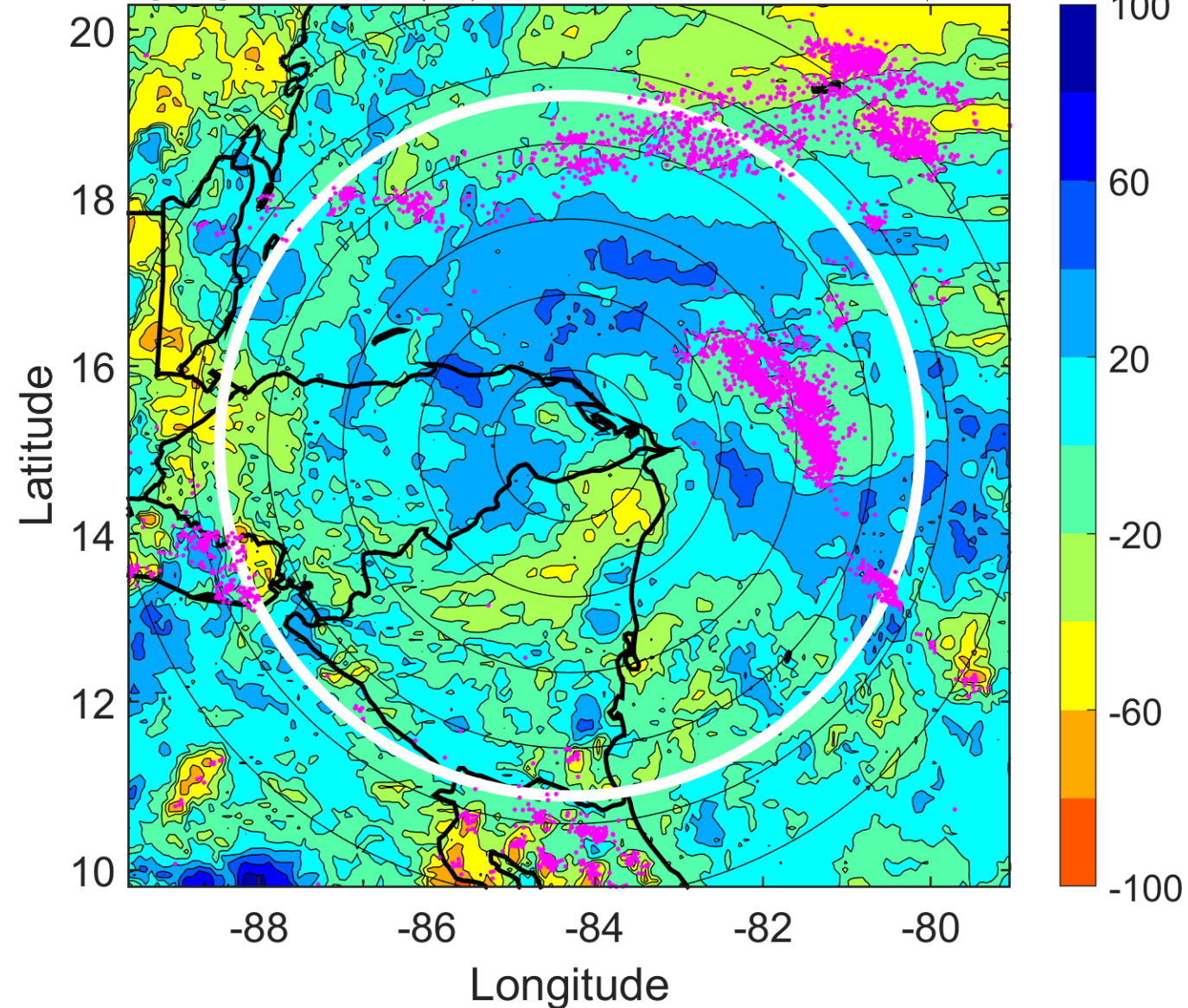

IR BT & Lightning

t: 2013061700 (18.3 LT)

Lightning: 18.3 LT \pm 1.5 h (dots)

PT: LLCP | EA: ACT

02L (BARRY) | 25 kt LO

S: null | H: null

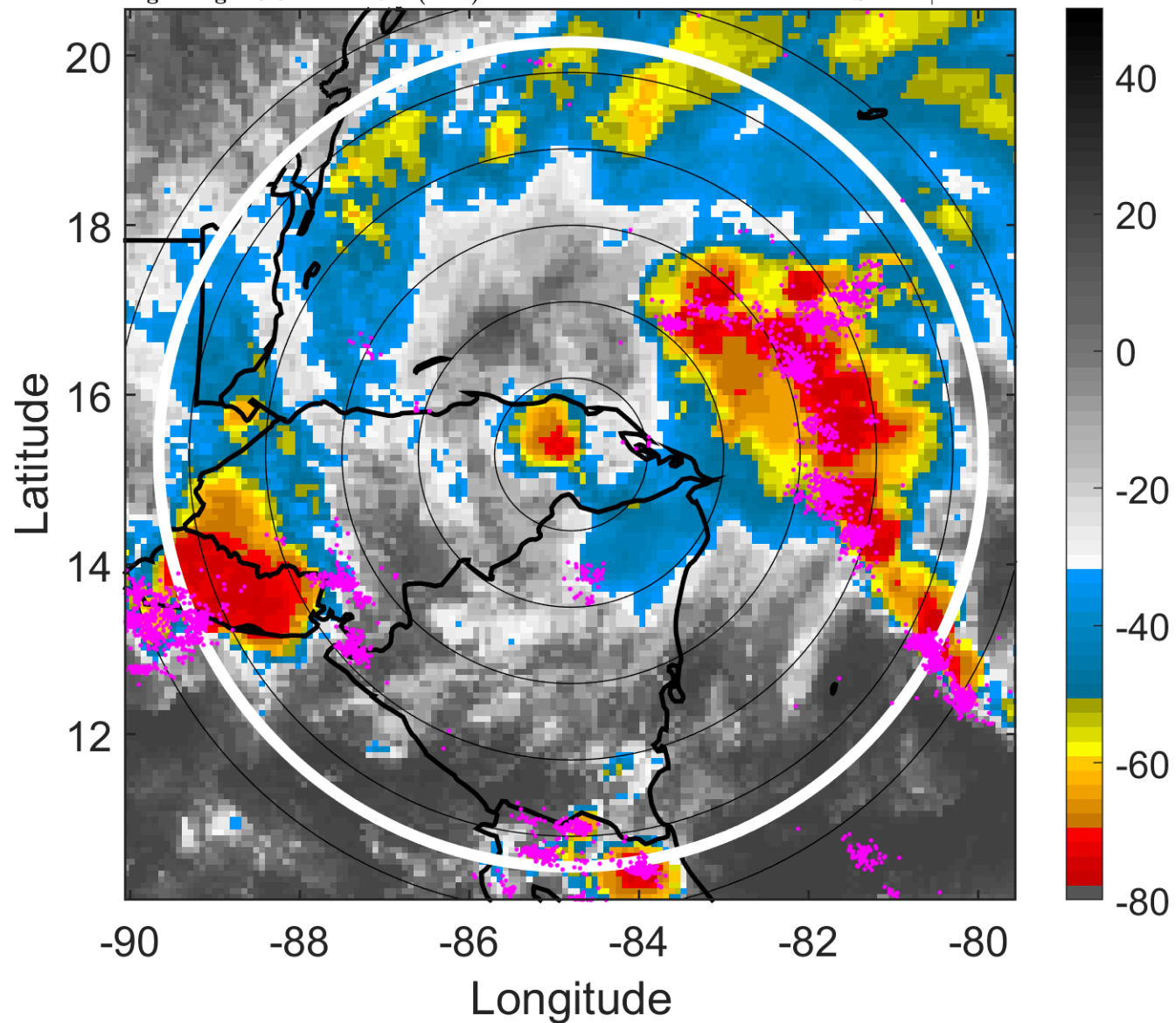

6-h IR BT Differences & Lightning

Δ t: 2013061700 (18.3 LT) - 2013061618 (12.4 LT)

Lightning: 18.3 LT \pm 1.5 h (dots)

PT: LLCP | EA: ACT

02L (BARRY) | 25 kt LO

S: null | H: null

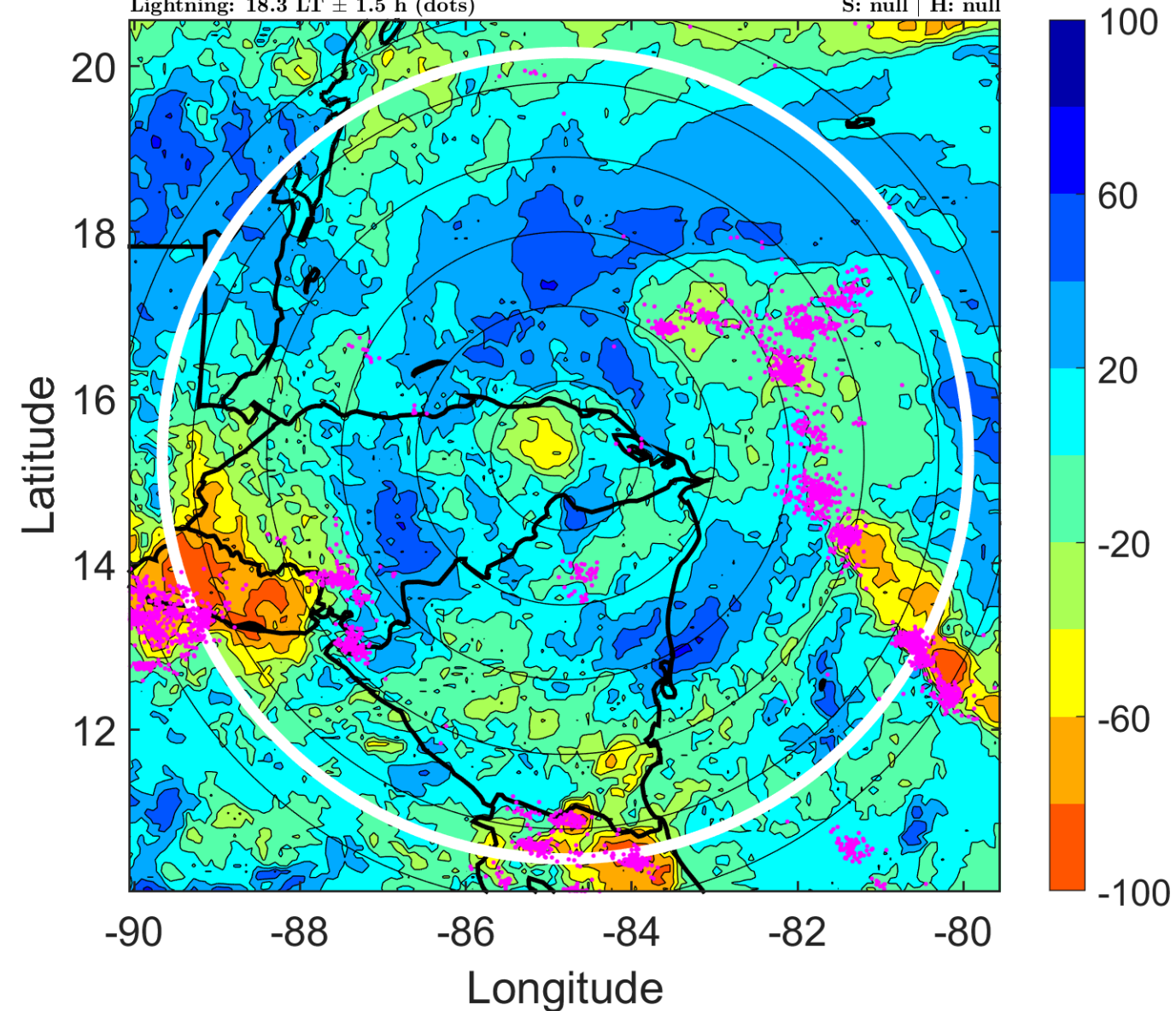

IR BT & Lightning

t: 2013061703 (21.3 LT)

Lightning: 21.3 LT \pm 1.5 h (dots)

PT: LLCP | EA: ACT

02L (BARRY) | 25 kt LO

S: null | H: null

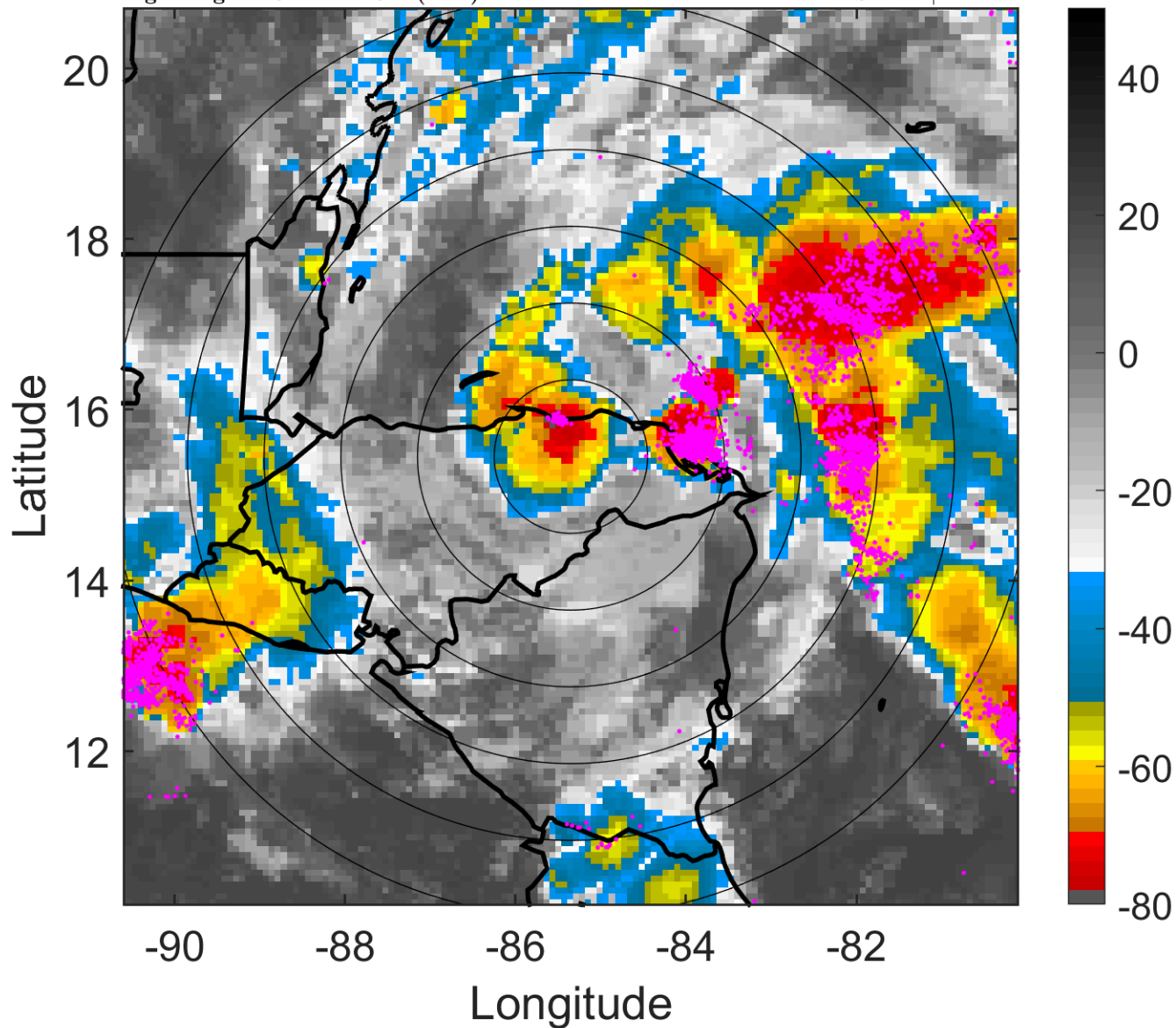

6-h IR BT Differences & Lightning

Δ t: 2013061703 (21.3 LT) - 2013061621 (15.4 LT)

Lightning: 21.3 LT \pm 1.5 h (dots)

PT: LLCP | EA: ACT

02L (BARRY) | 25 kt LO

S: null | H: null

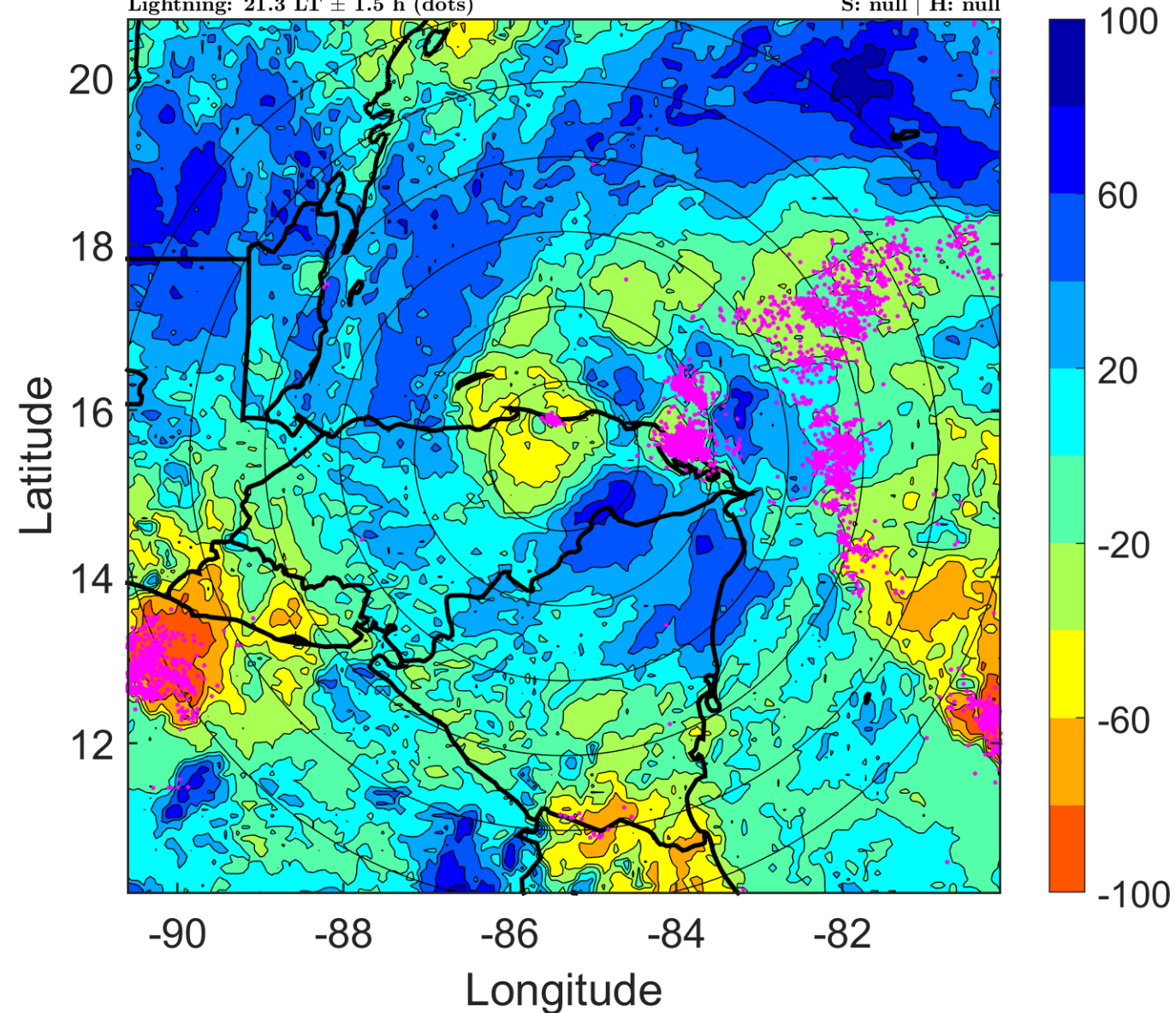

IR BT & Lightning

t: 2013061706 (0.3 LT)

Lightning: 0.3 LT \pm 1.5 h (dots)

PT: LLCP | EA: ACT

02L (BARRY) | 25 kt LO

S: null | H: null

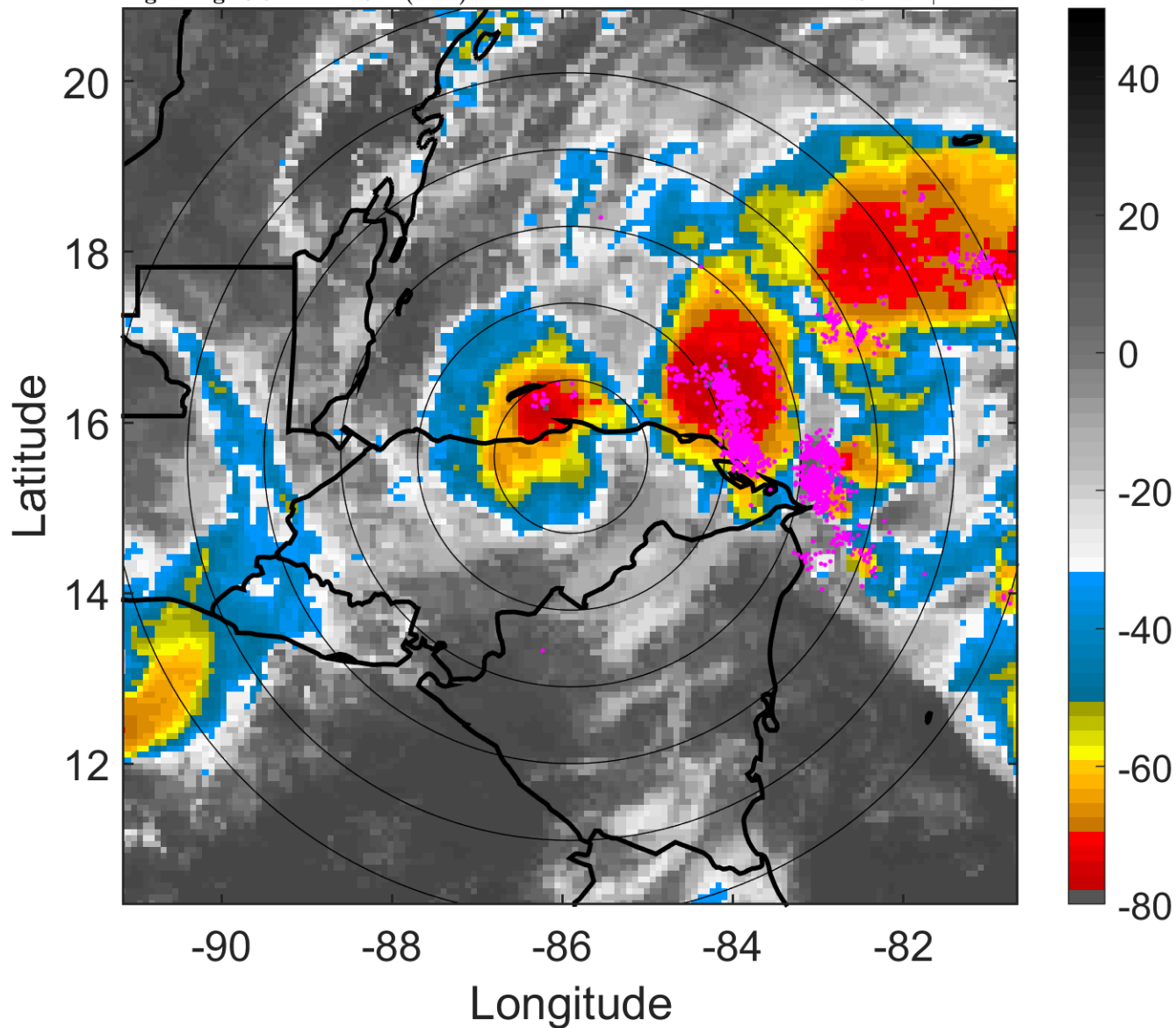

6-h IR BT Differences & Lightning

Δ t: 2013061706 (0.3 LT) - 2013061700 (18.3 LT)

Lightning: 0.3 LT \pm 1.5 h (dots)

PT: LLCP | EA: ACT

02L (BARRY) | 25 kt LO

S: null | H: null

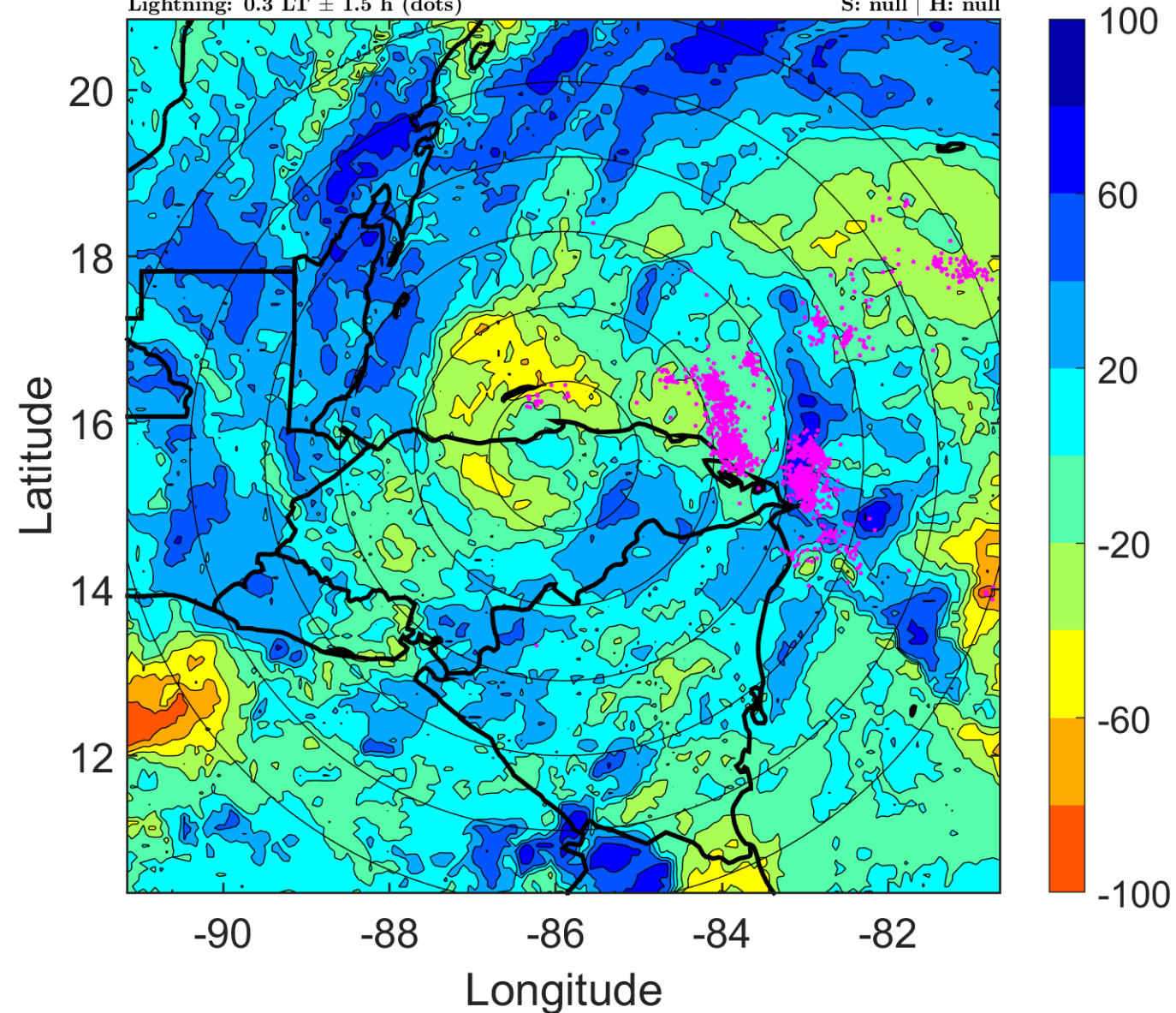

IR BT & Lightning

t: 2013061709 (3.2 LT)

Lightning: 3.2 LT \pm 1.5 h (dots)

PT: LLCP | EA: ACT

02L (BARRY) | 27.5 kt LO

S: null | H: null

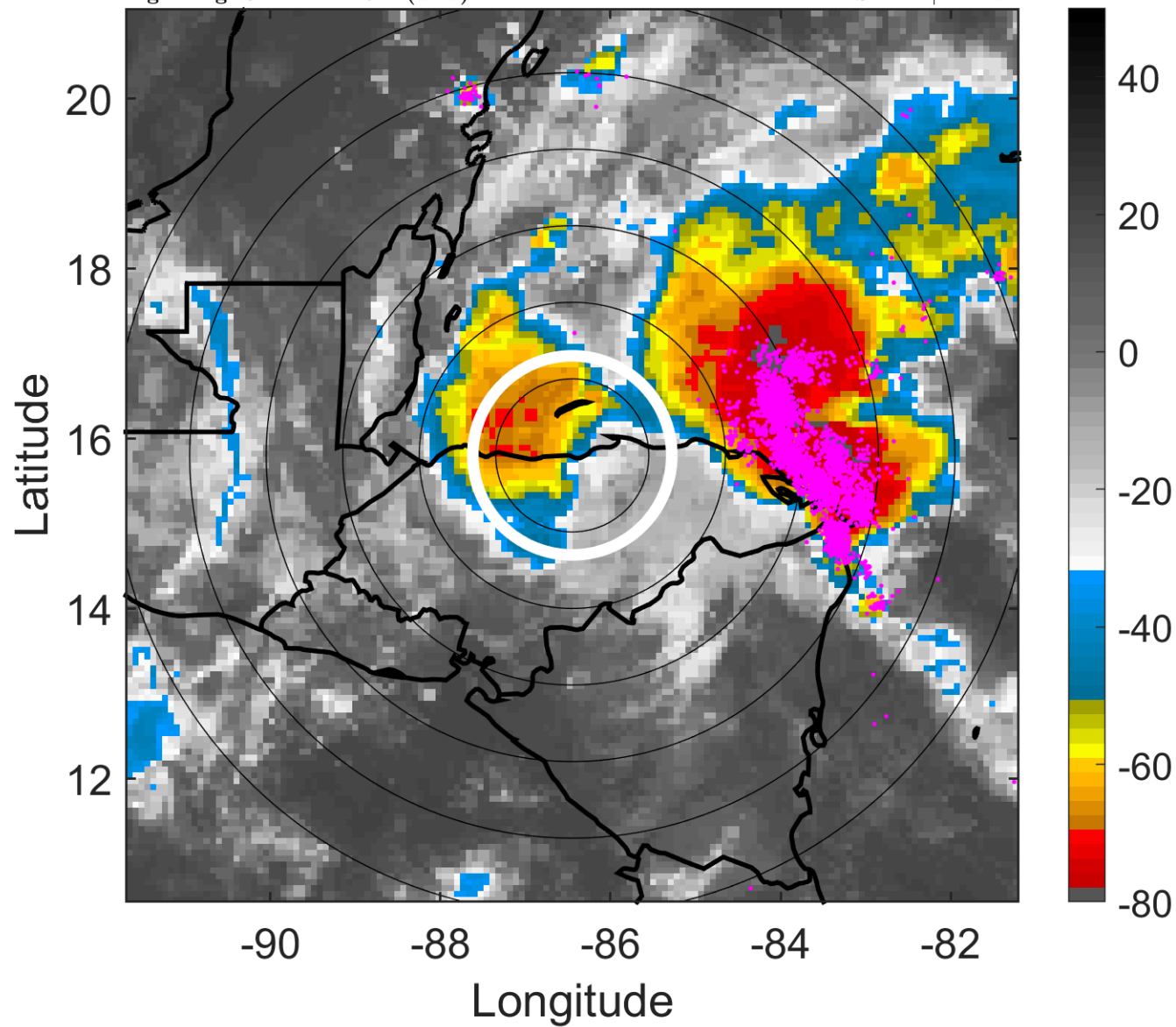

6-h IR BT Differences & Lightning

Δ t: 2013061709 (3.2 LT) - 2013061703 (21.3 LT)

Lightning: 3.2 LT \pm 1.5 h (dots)

PT: LLCP | EA: ACT

02L (BARRY) | 27.5 kt LO

S: null | H: null

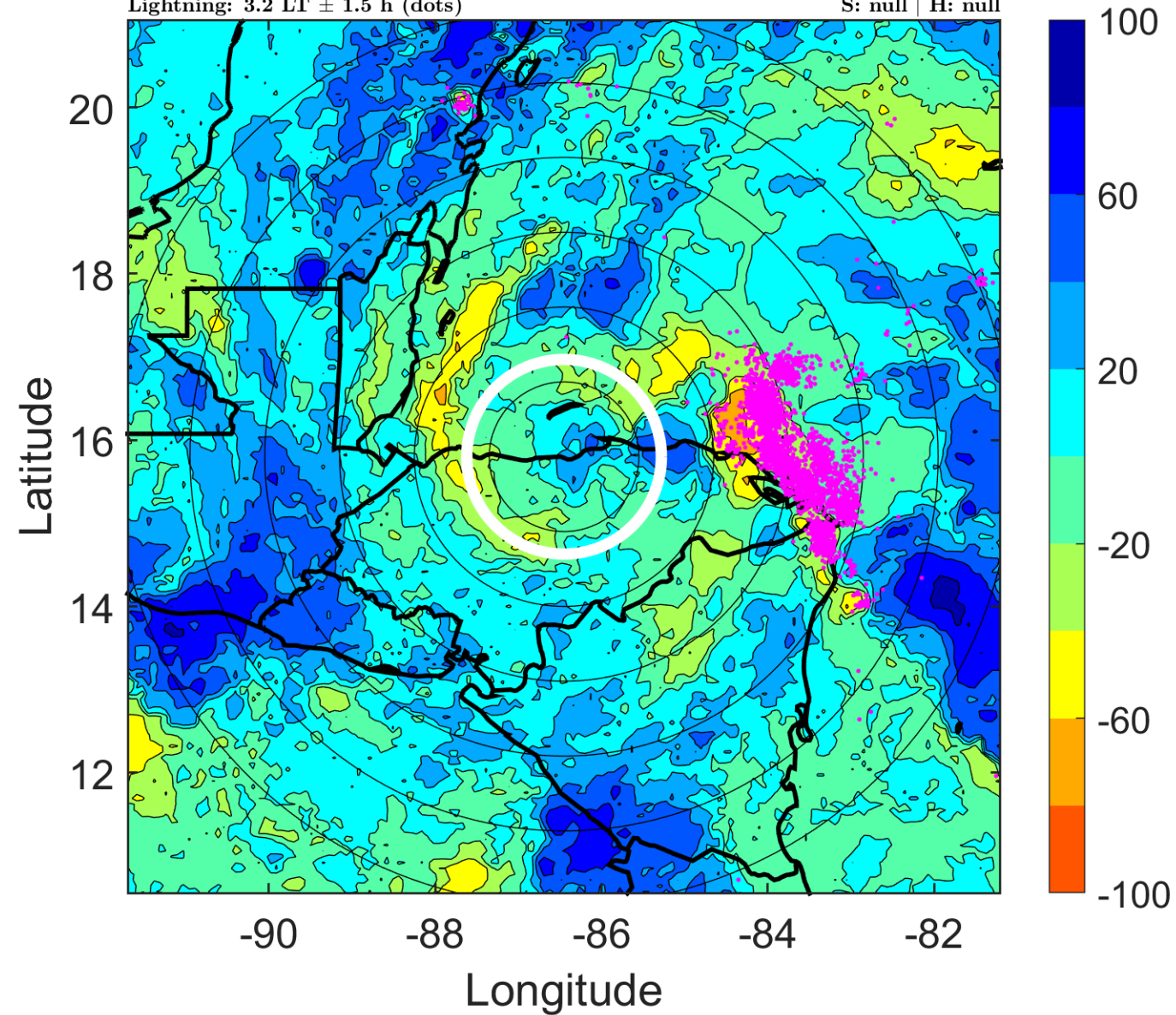

IR BT & Lightning

t: 2013061712 (6.2 LT)

Lightning: 6.2 LT \pm 1.5 h (dots)

PT: LLCP | EA: ACT

02L (BARRY) | 30 kt TD

S: 4.5 m s⁻¹ (M) | H: 14°

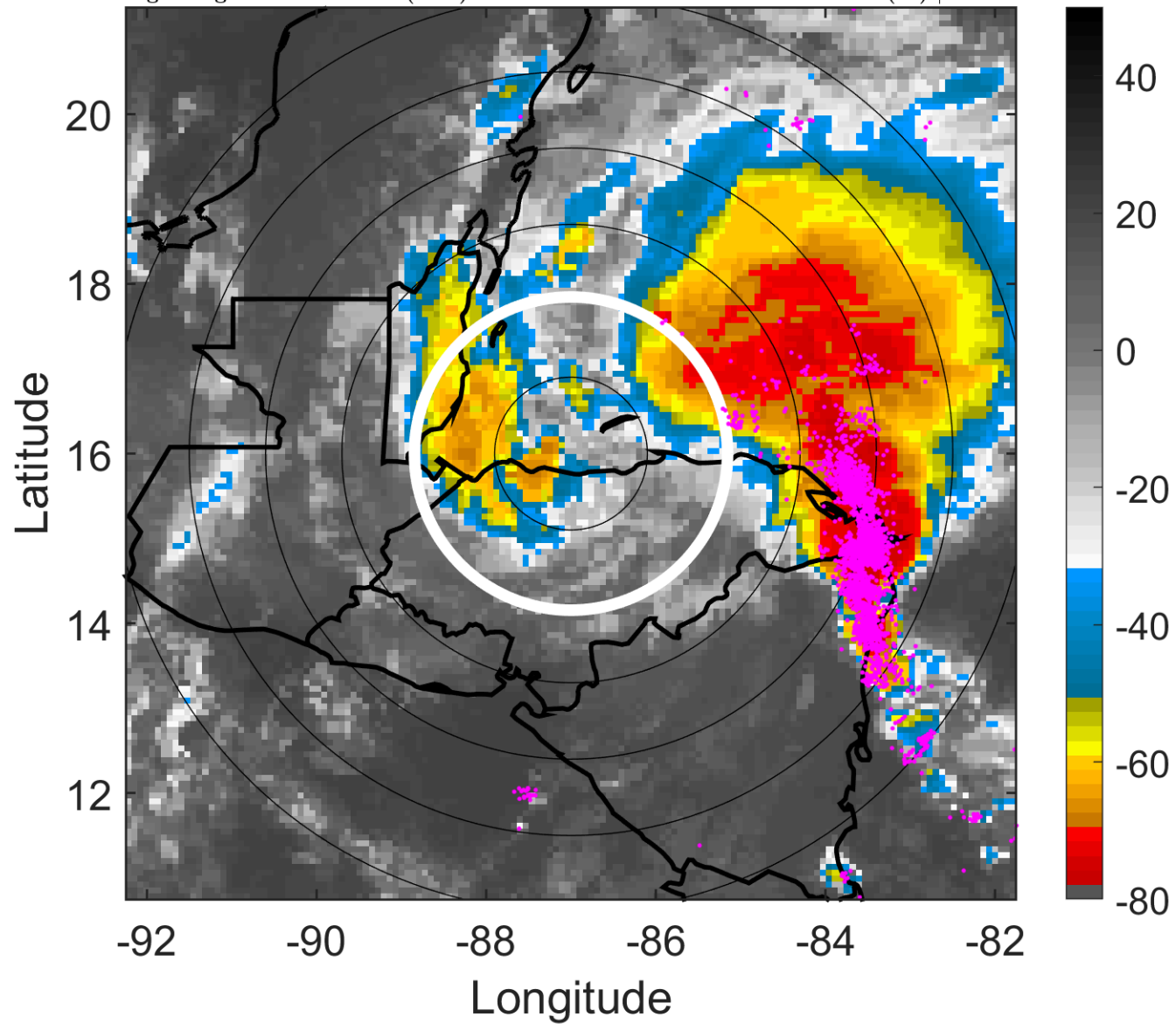

6-h IR BT Differences & Lightning

Δ t: 2013061712 (6.2 LT) - 2013061706 (0.3 LT)

Lightning: 6.2 LT \pm 1.5 h (dots)

PT: LLCP | EA: ACT

02L (BARRY) | 30 kt TD

S: 4.5 m s⁻¹ (M) | H: 14°

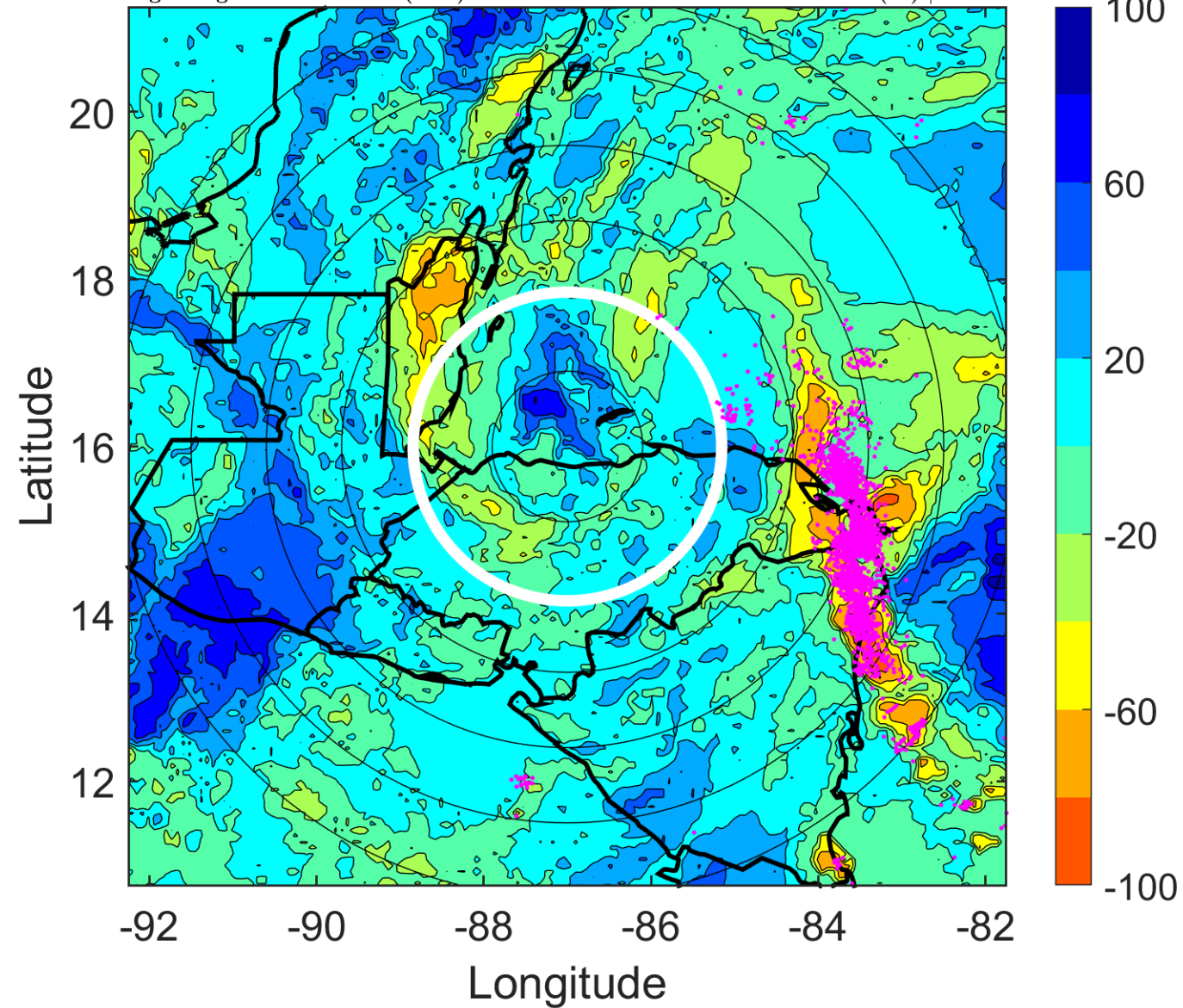

IR BT & Lightning

t: 2013061715 (9.2 LT)

Lightning: 9.2 LT \pm 1.5 h (dots)

PT: LLCP | EA: ACT

02L (BARRY) | 30 kt TD

S: 5.7 m s⁻¹ (M) | H: 22.5°

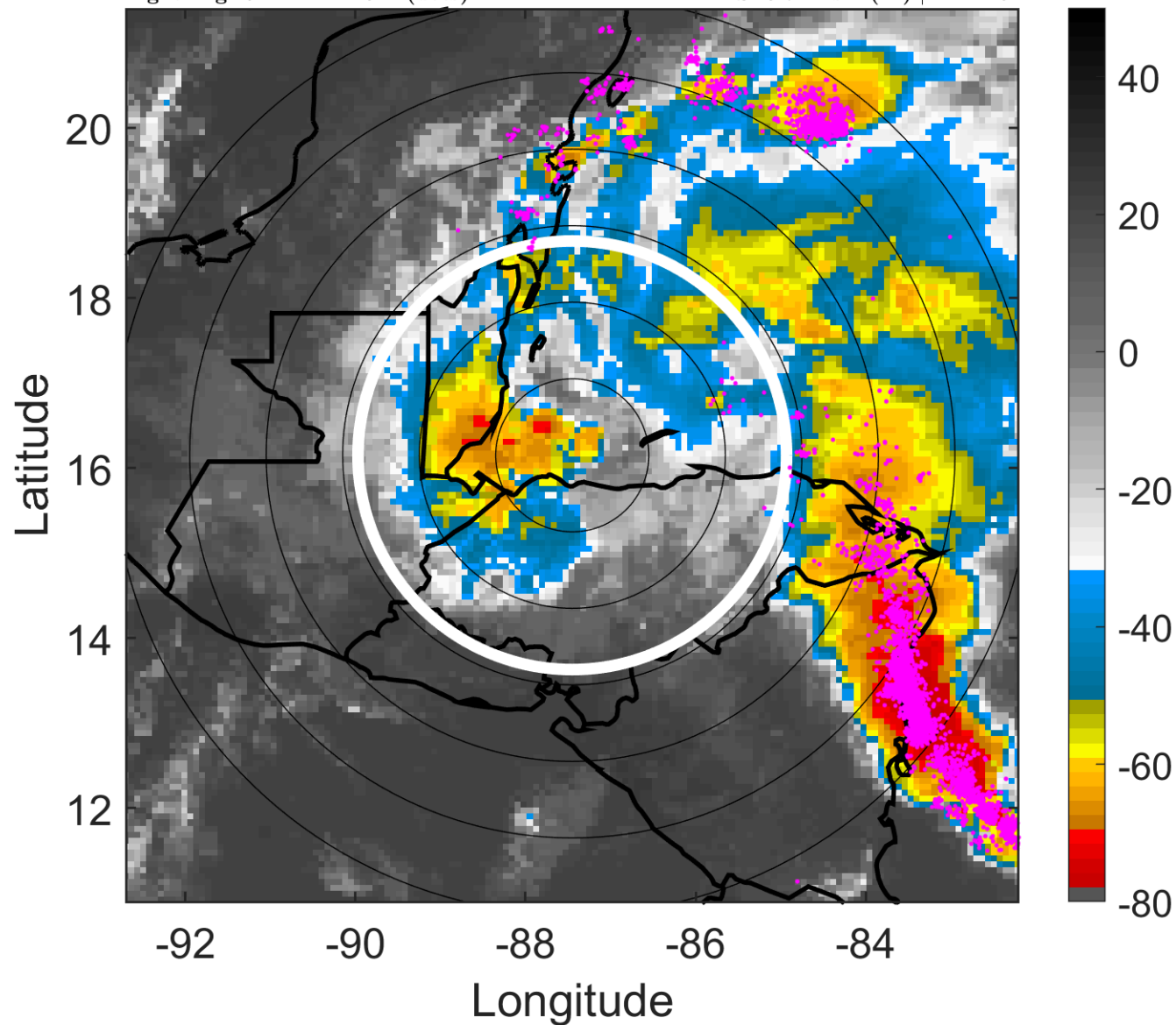

6-h IR BT Differences & Lightning

Δ t: 2013061715 (9.2 LT) - 2013061709 (3.2 LT)

Lightning: 9.2 LT \pm 1.5 h (dots)

PT: LLCP | EA: ACT

02L (BARRY) | 30 kt TD

S: 5.7 m s⁻¹ (M) | H: 22.5°

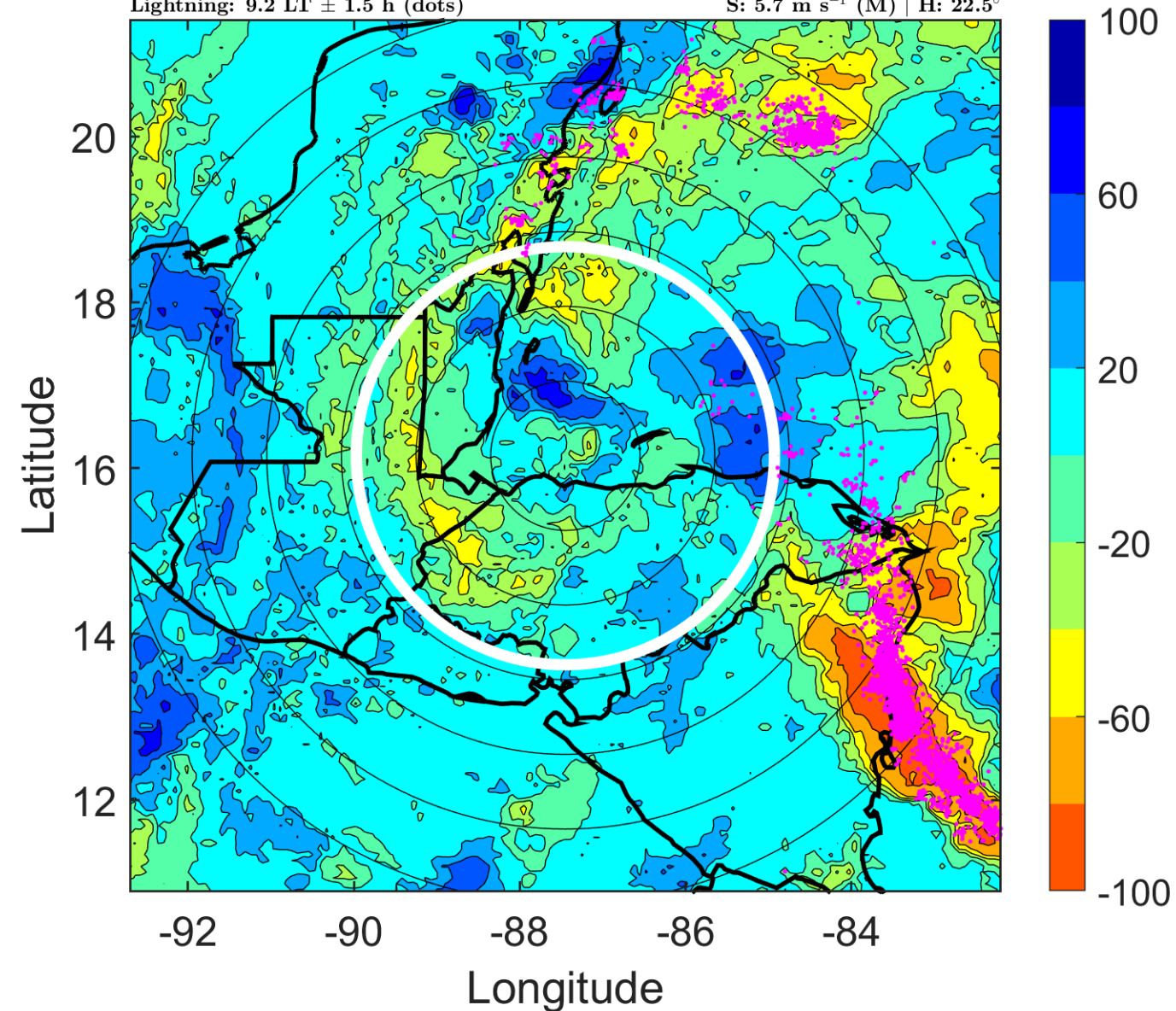

IR BT & Lightning

t: 2013061718 (12.1 LT)

Lightning: 12.1 LT \pm 1.5 h (dots)

PT: LLCP | EA: ACT

02L (BARRY) | 30 kt TD

S: 6.8 m s⁻¹ (M) | H: 31°

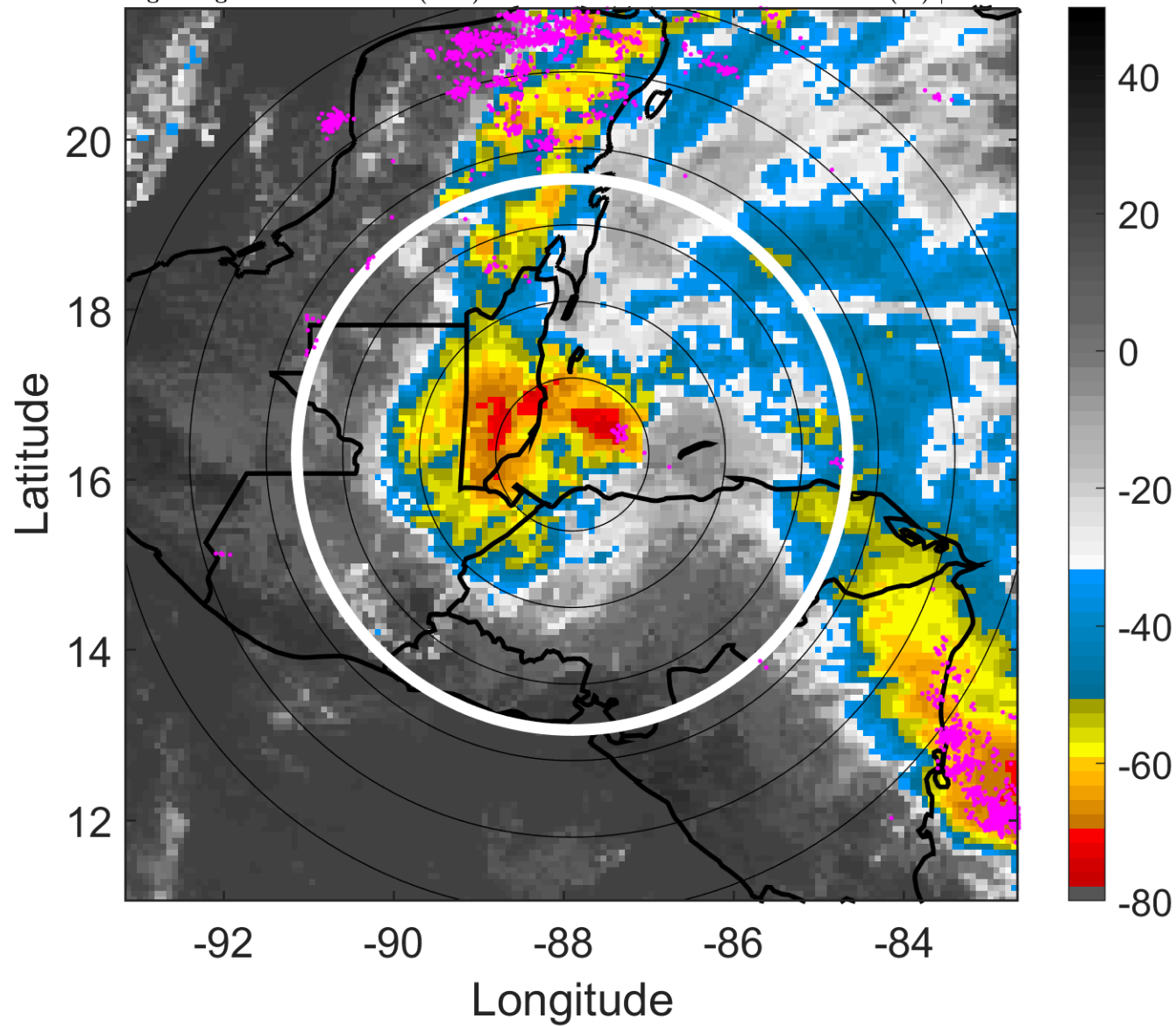

6-h IR BT Differences & Lightning

Δ t: 2013061718 (12.1 LT) - 2013061712 (6.2 LT)

Lightning: 12.1 LT \pm 1.5 h (dots)

PT: LLCP | EA: ACT

02L (BARRY) | 30 kt TD

S: 6.8 m s⁻¹ (M) | H: 31°

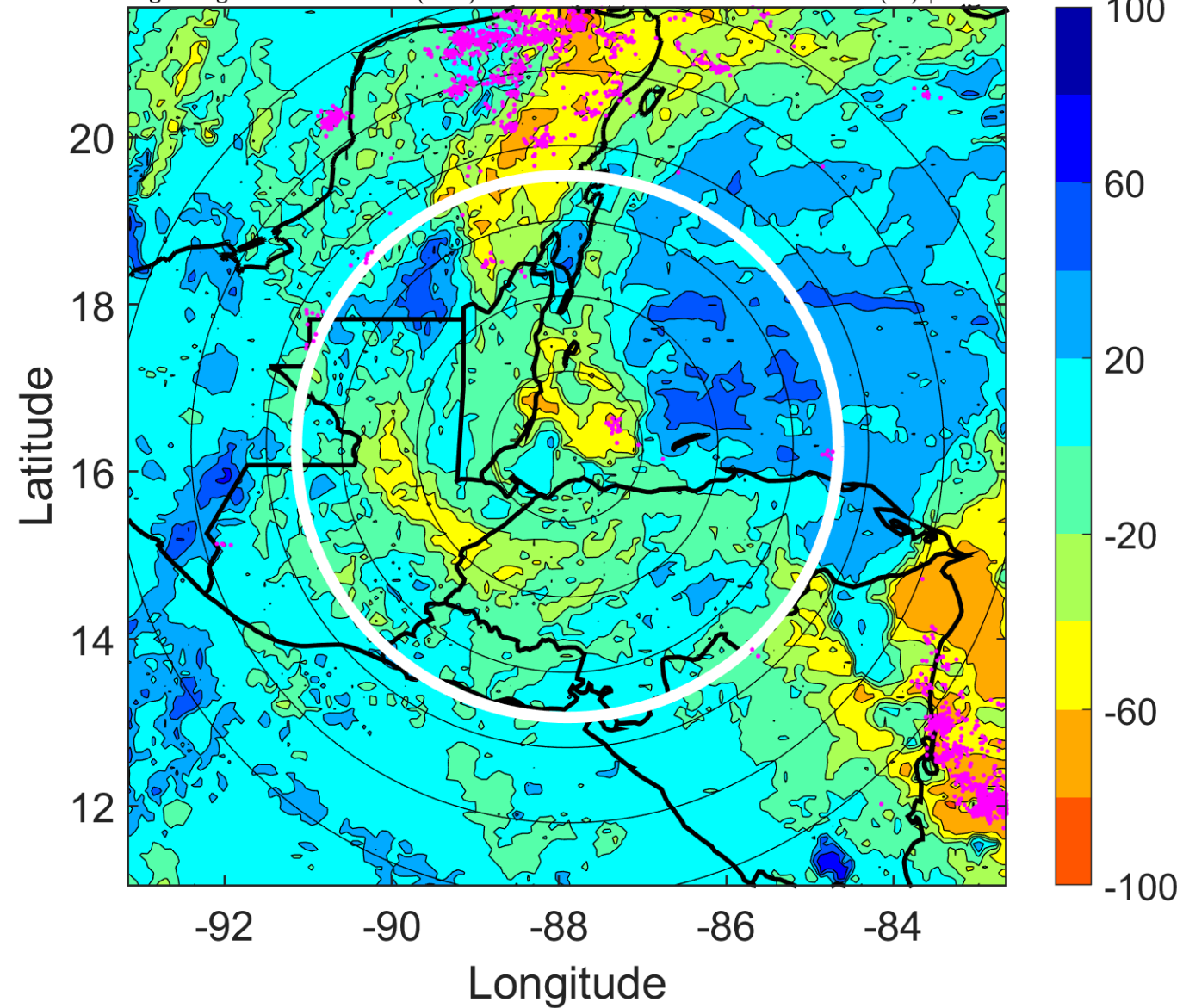

IR BT & Lightning

t: 2013061721 (15.1 LT)

Lightning: 15.1 LT \pm 1.5 h (dots)

PT: LLCP | EA: ACT

02L (BARRY) | 30 kt TD

S: 6.2 m s⁻¹ (M) | H: 54.5°

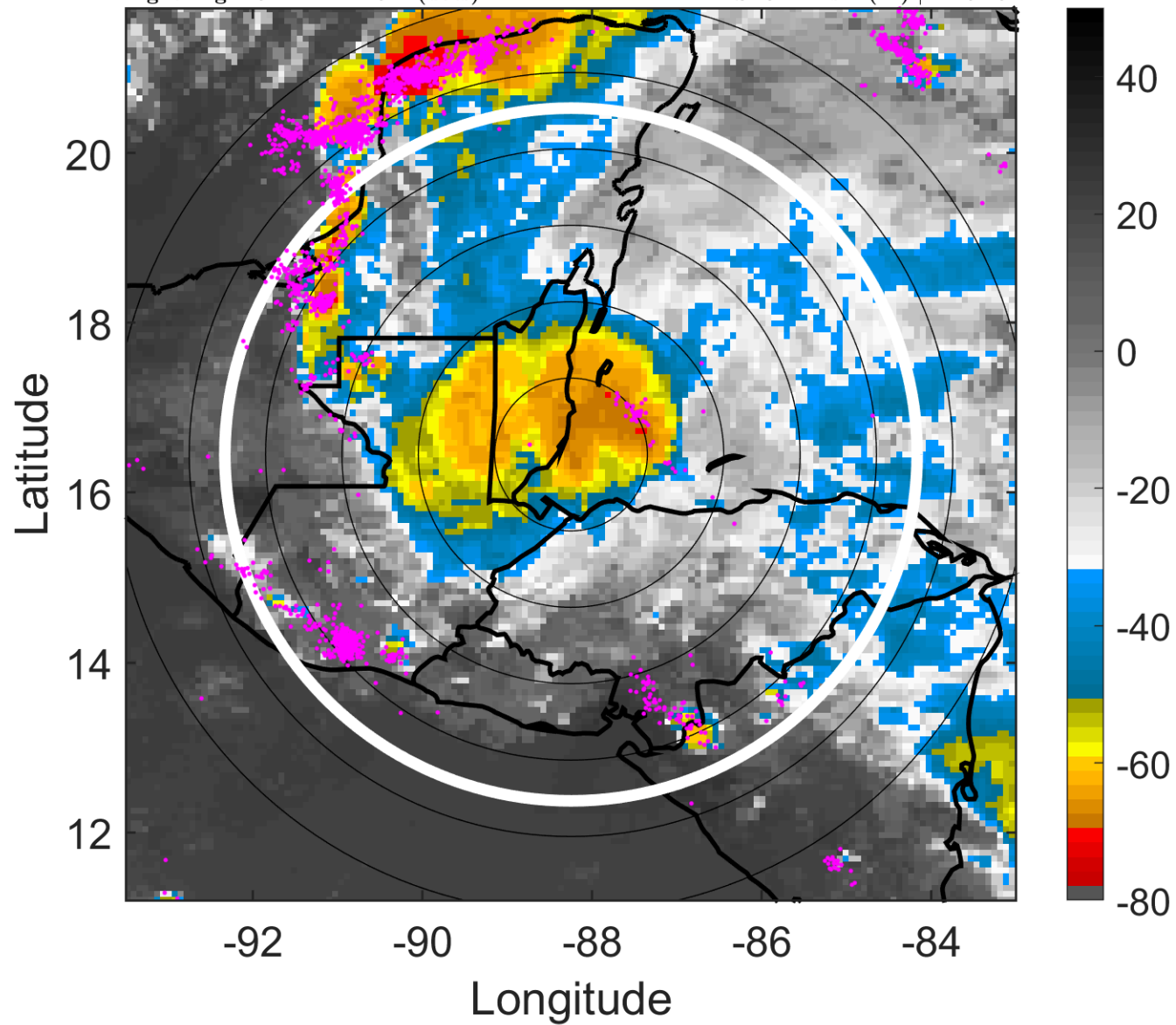

6-h IR BT Differences & Lightning

Δ t: 2013061721 (15.1 LT) - 2013061715 (9.2 LT)

Lightning: 15.1 LT \pm 1.5 h (dots)

PT: LLCP | EA: ACT

02L (BARRY) | 30 kt TD

S: 6.2 m s⁻¹ (M) | H: 54.5°

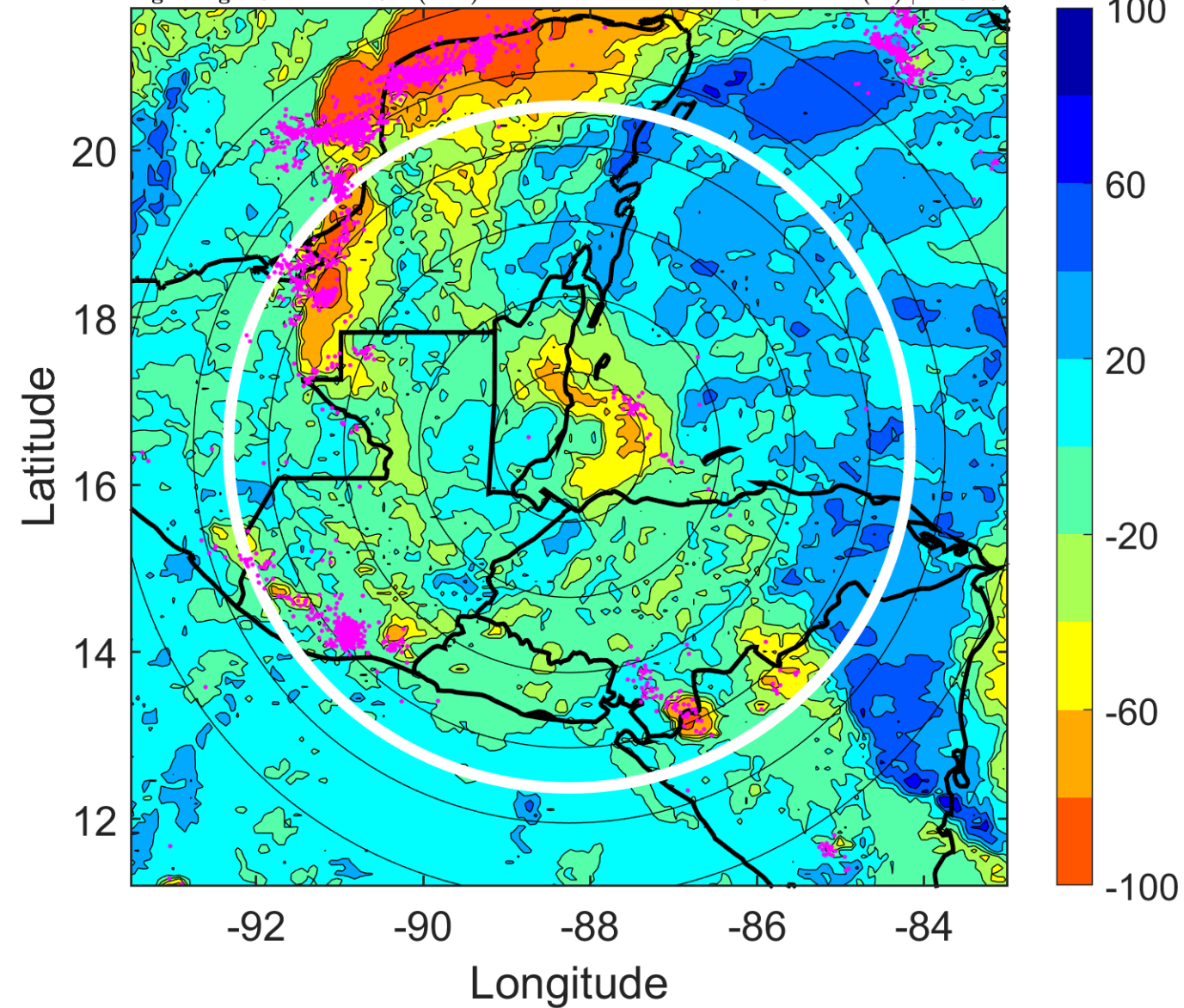

IR BT & Lightning

t: 2013061800 (18.1 LT)

Lightning: 18.1 LT \pm 1.5 h (dots)

PT: LLCP | EA: ACT

02L (BARRY) | 30 kt TD

S: 5.6 m s⁻¹ (M) | H: 78°

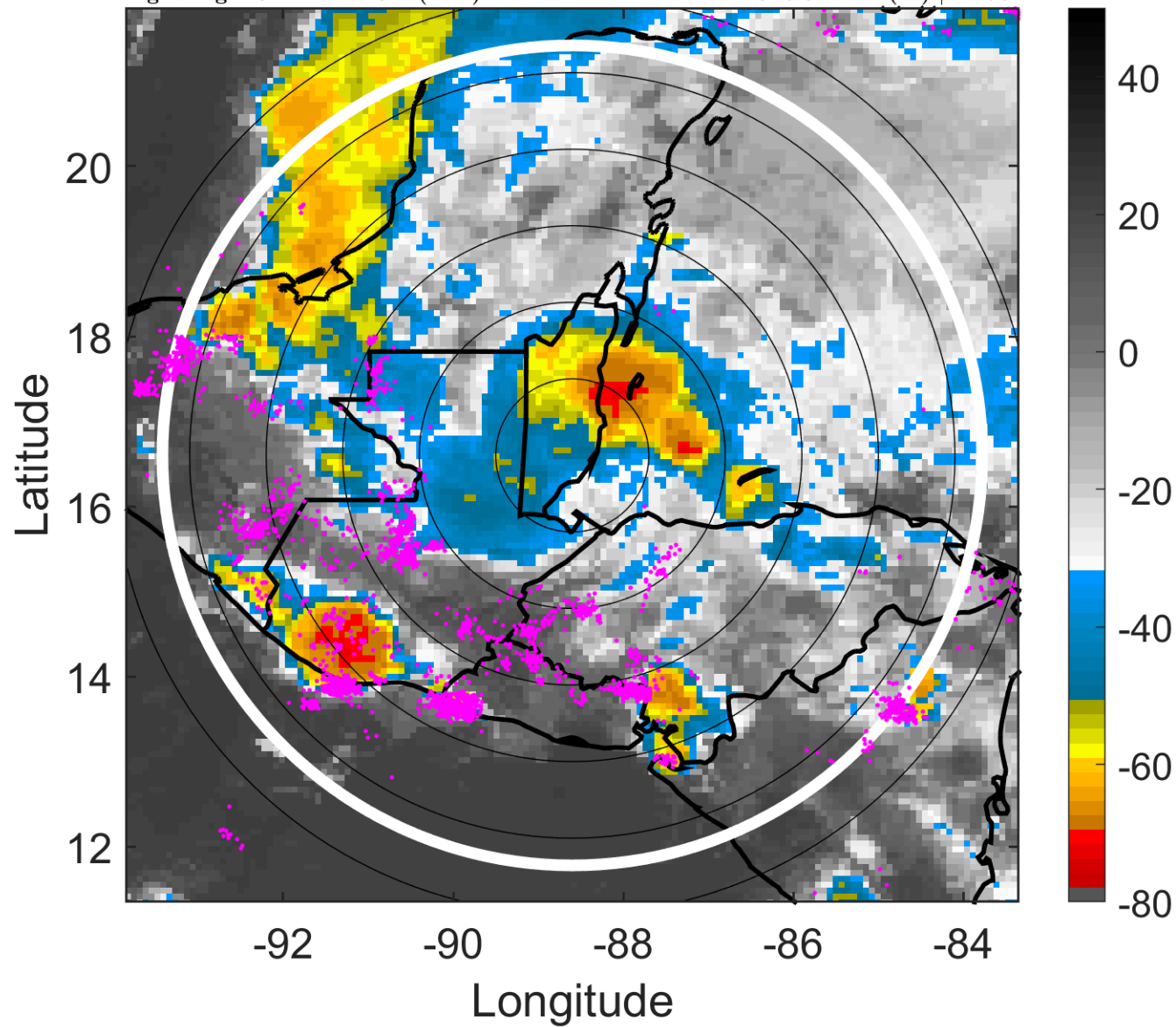

6-h IR BT Differences & Lightning

Δ t: 2013061800 (18.1 LT) - 2013061718 (12.1 LT)

Lightning: 18.1 LT \pm 1.5 h (dots)

PT: LLCP | EA: ACT

02L (BARRY) | 30 kt TD

S: 5.6 m s⁻¹ (M) | H: 78°

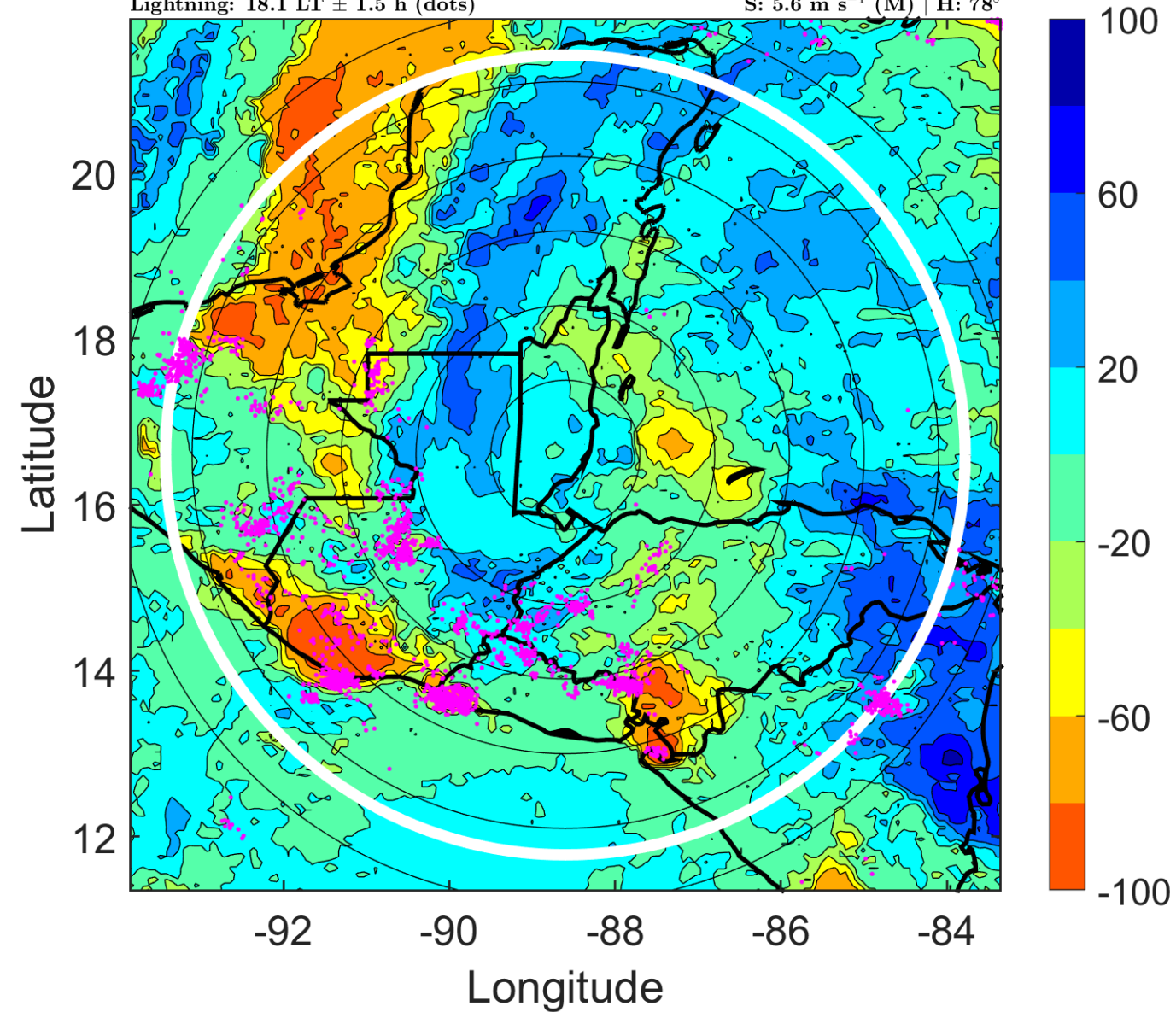

IR BT & Lightning

t: 2013061803 (21.1 LT)

Lightning: 21.1 LT \pm 1.5 h (dots)

PT: LLCP | EA: ACT

02L (BARRY) | 27.5 kt TD

S: 5.6 m s⁻¹ (M) | H: 78.5°

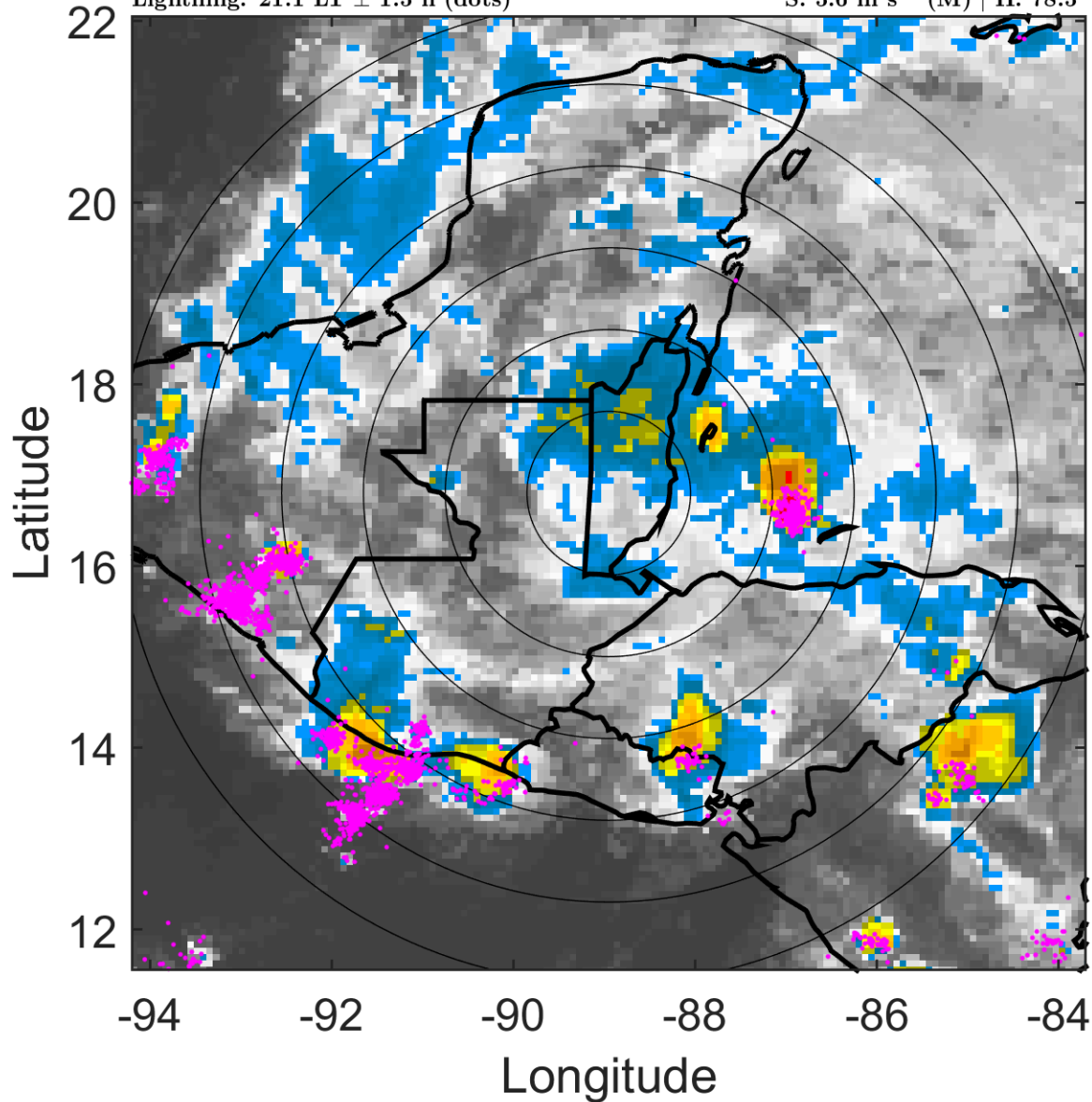

6-h IR BT Differences & Lightning

Δ t: 2013061803 (21.1 LT) - 2013061721 (15.1 LT)

Lightning: 21.1 LT \pm 1.5 h (dots)

PT: LLCP | EA: ACT

02L (BARRY) | 27.5 kt TD

S: 5.6 m s⁻¹ (M) | H: 78.5°

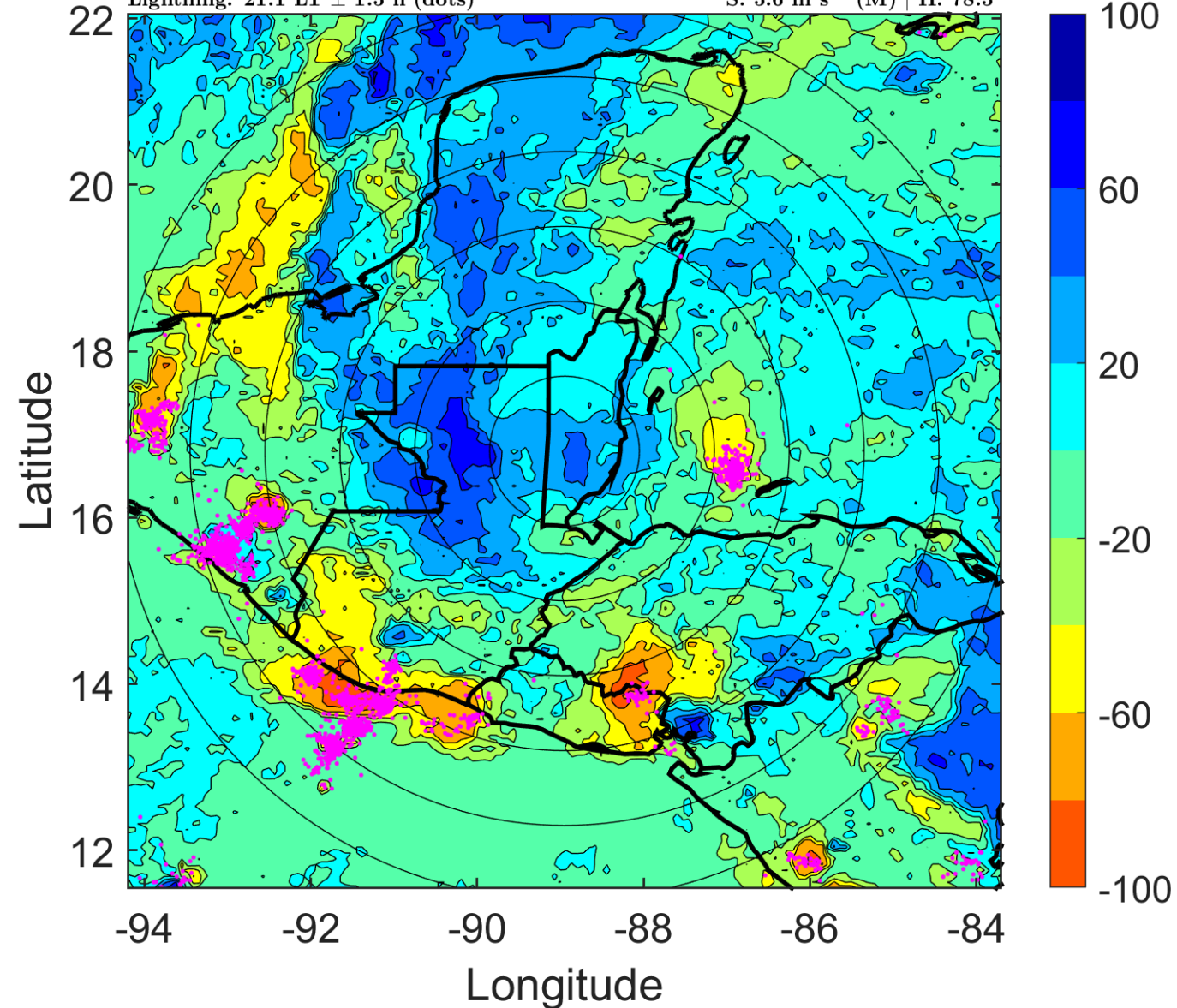

IR BT & Lightning

t: 2013061806 (0 LT)

Lightning: 0 LT \pm 1.5 h (dots)

PT: LLCP | EA: ACT

02L (BARRY) | 25 kt TD

S: 5.6 m s⁻¹ (M) | H: 79°

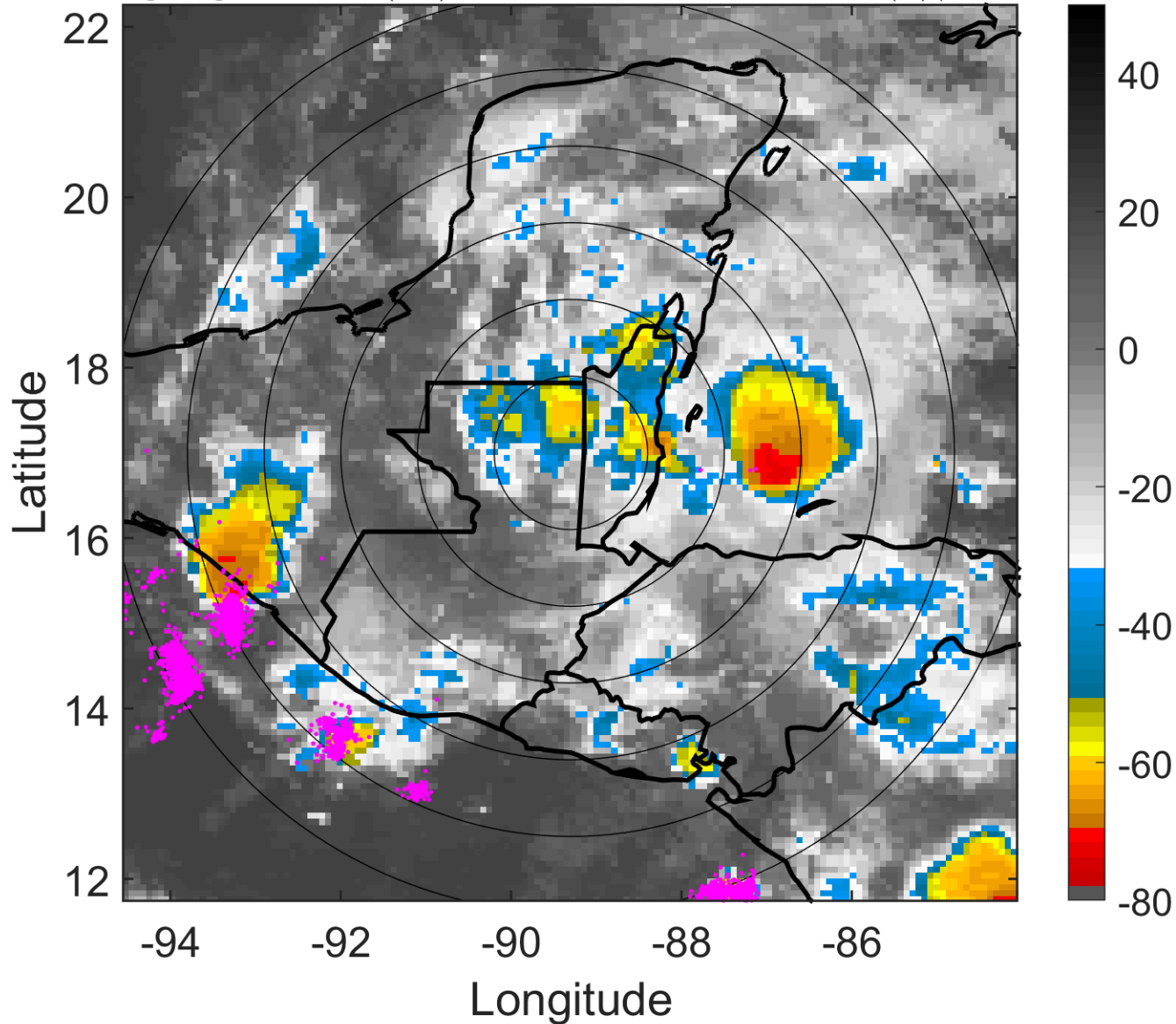

6-h IR BT Differences & Lightning

Δ t: 2013061806 (0 LT) - 2013061800 (18.1 LT)

Lightning: 0 LT \pm 1.5 h (dots)

PT: LLCP | EA: ACT

02L (BARRY) | 25 kt TD

S: 5.6 m s⁻¹ (M) | H: 79°

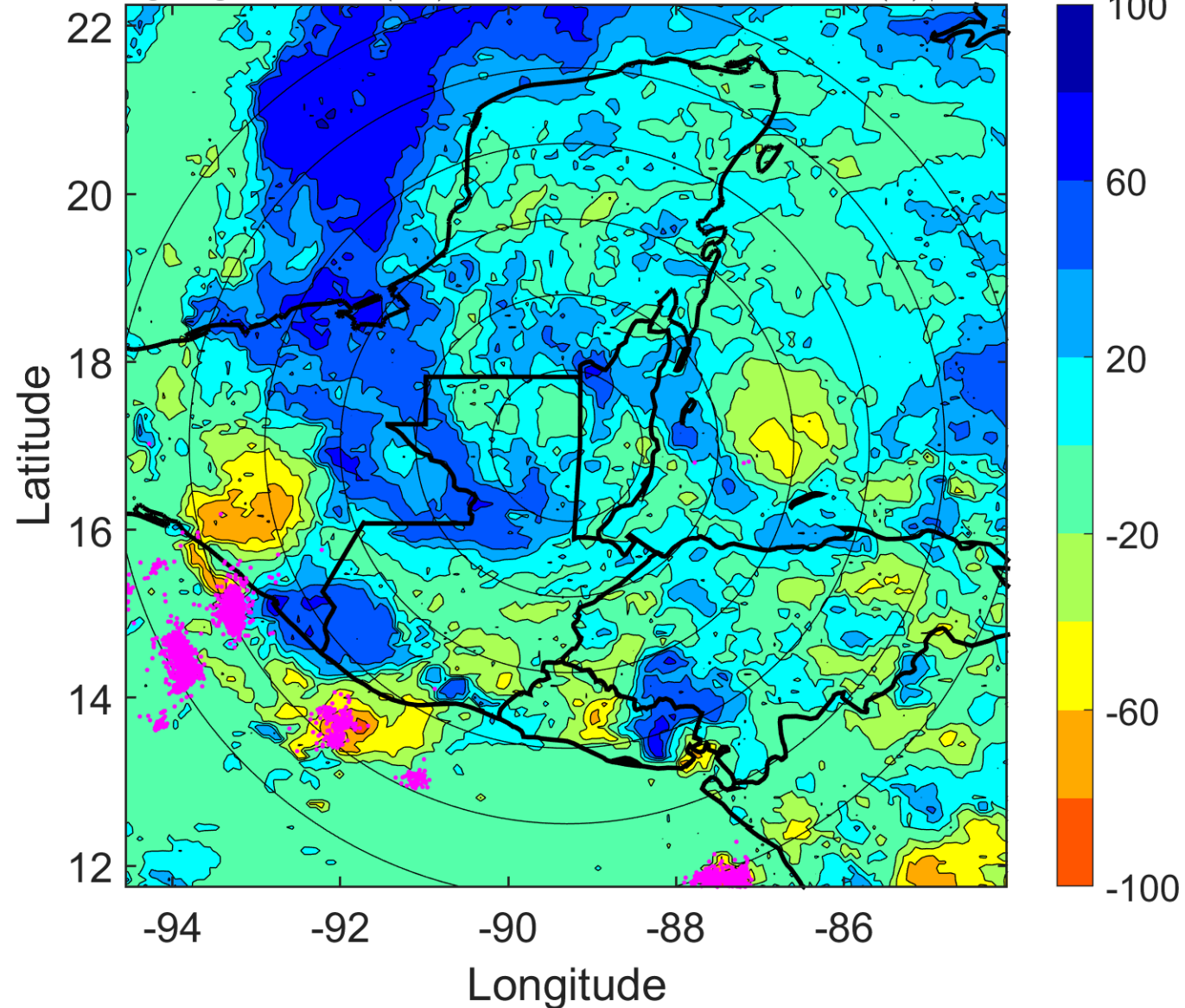

IR BT & Lightning

t: 2013061809 (3 LT)

Lightning: 3 LT \pm 1.5 h (dots)

PT: LLCP | EA: ACT

02L (BARRY) | 27.5 kt TD

S: 7.1 m s⁻¹ (M) | H: 70°

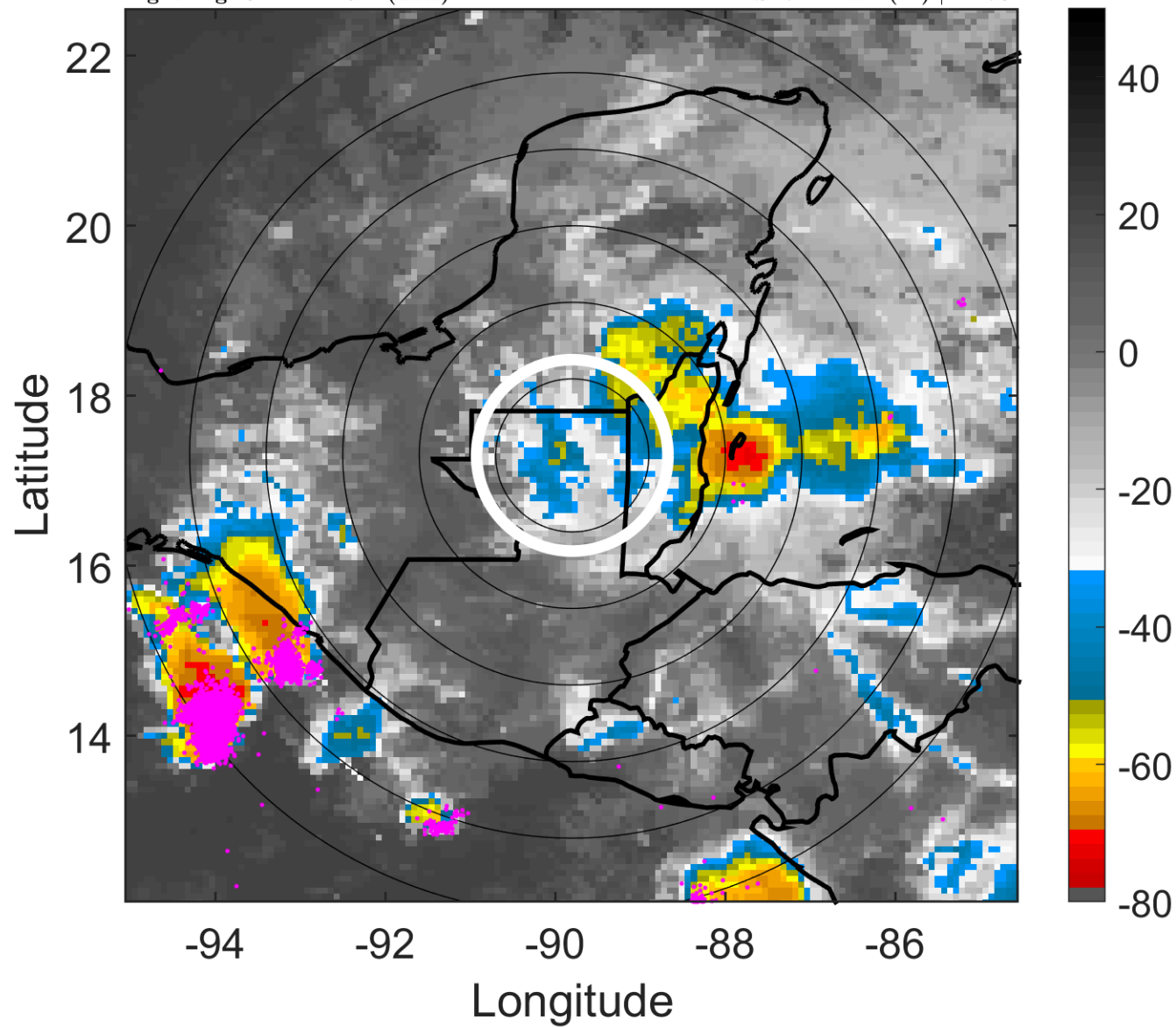

6-h IR BT Differences & Lightning

Δ t: 2013061809 (3 LT) - 2013061803 (21.1 LT)

Lightning: 3 LT \pm 1.5 h (dots)

PT: LLCP | EA: ACT

02L (BARRY) | 27.5 kt TD

S: 7.1 m s⁻¹ (M) | H: 70°

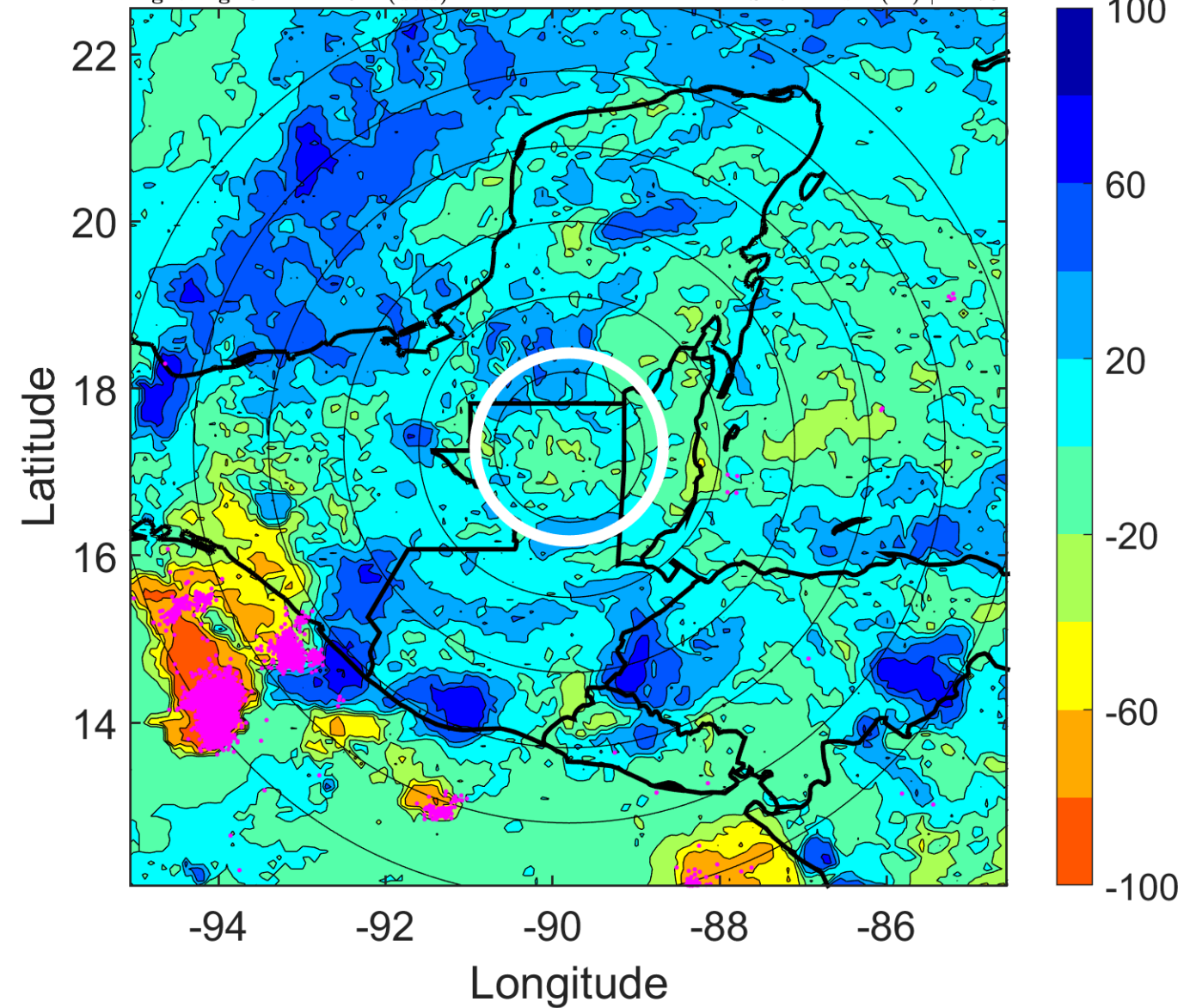

IR BT & Lightning

t: 2013061812 (6 LT)

Lightning: 6 LT \pm 1.5 h (dots)

PT: LLCP | EA: ACT

02L (BARRY) | 30 kt TD

S: 8.6 m s⁻¹ (M) | H: 61°

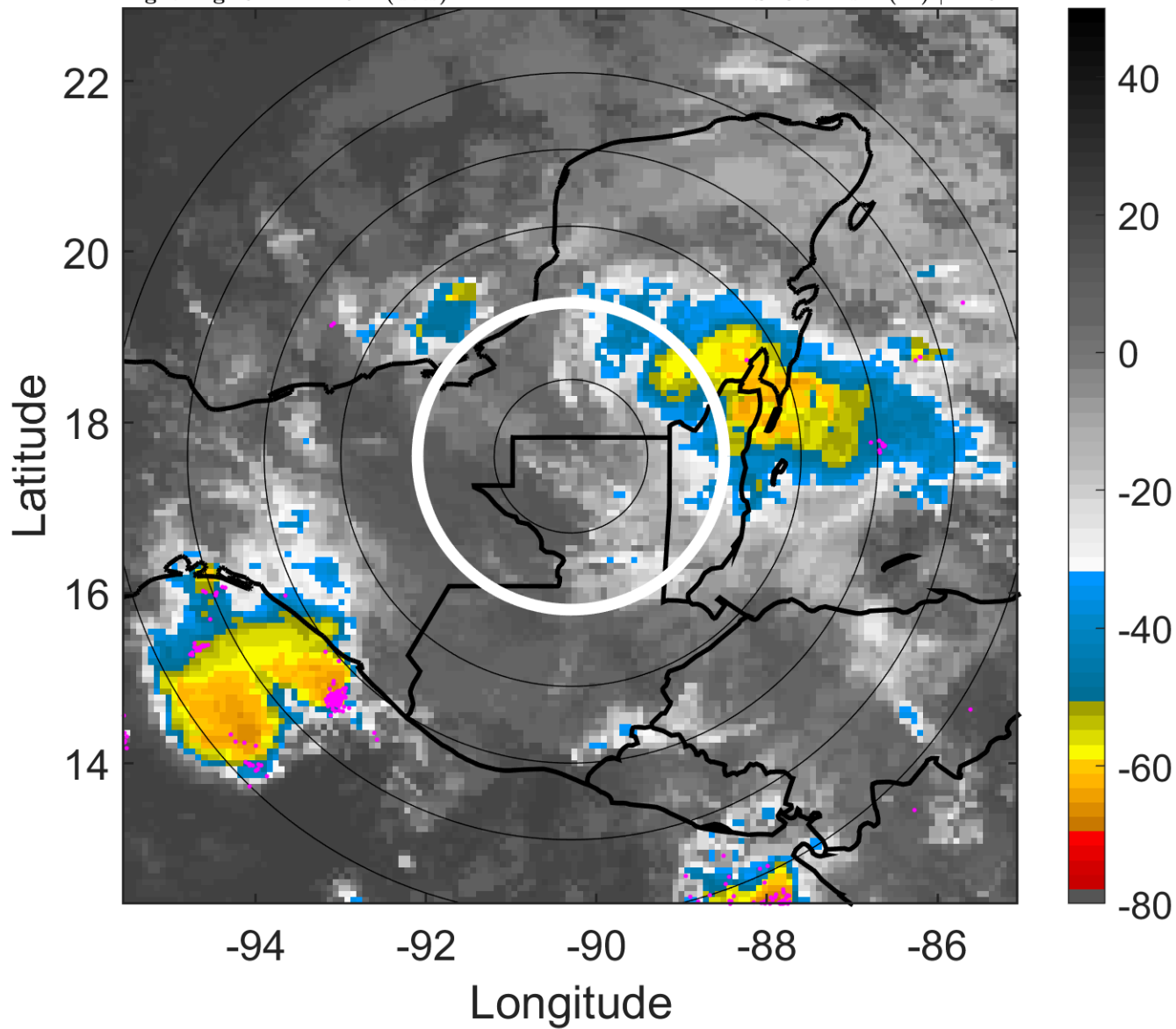

6-h IR BT Differences & Lightning

Δ t: 2013061812 (6 LT) - 2013061806 (0 LT)

Lightning: 6 LT \pm 1.5 h (dots)

PT: LLCP | EA: ACT

02L (BARRY) | 30 kt TD

S: 8.6 m s⁻¹ (M) | H: 61°

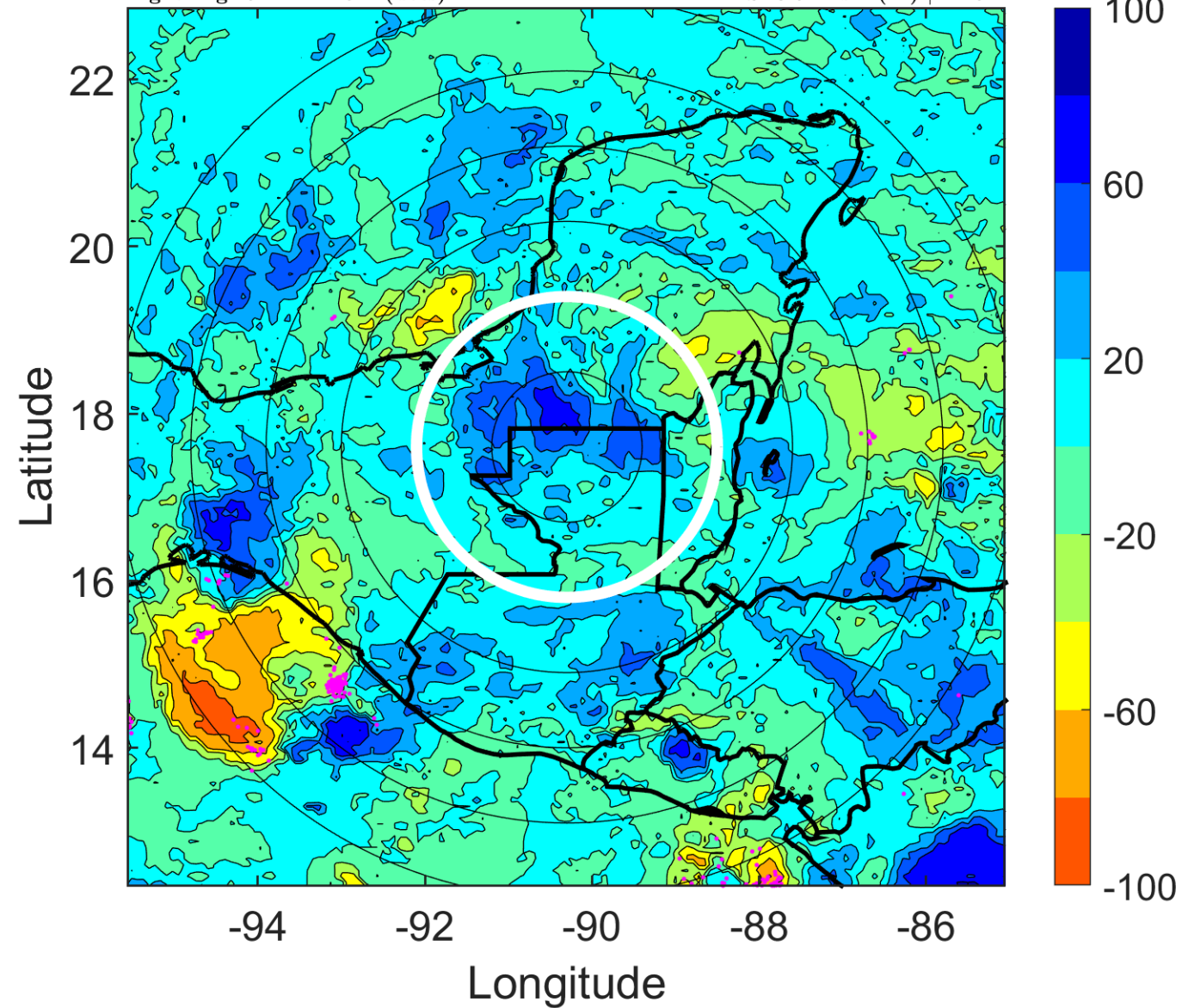

IR BT & Lightning

t: 2013061815 (8.9 LT)

Lightning: 8.9 LT \pm 1.5 h (dots)

PT: LLCP | EA: ACT

02L (BARRY) | 30 kt TD

S: 8.4 m s⁻¹ (M) | H: 57.5°

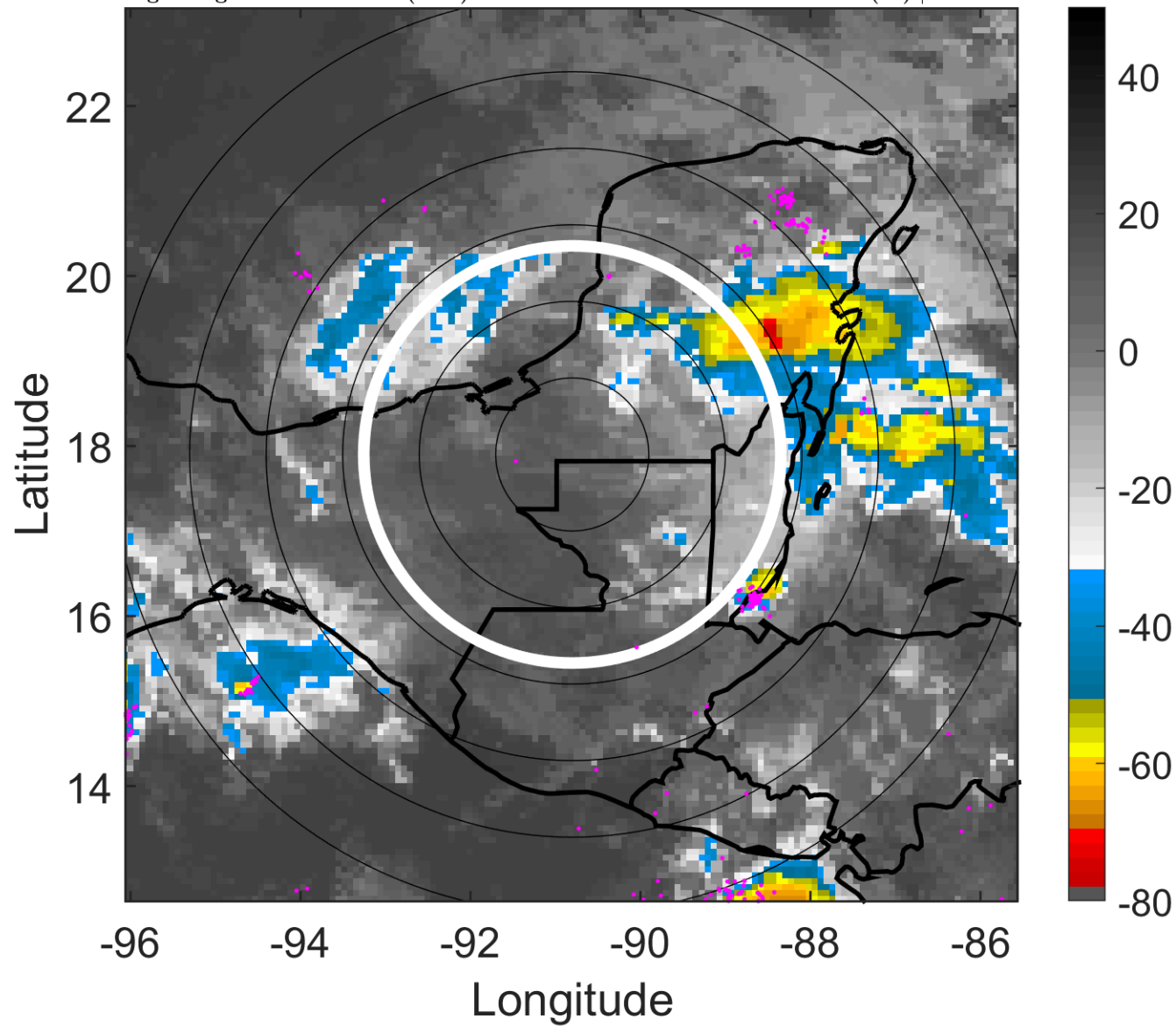

6-h IR BT Differences & Lightning

Δ t: 2013061815 (8.9 LT) - 2013061809 (3 LT)

Lightning: 8.9 LT \pm 1.5 h (dots)

PT: LLCP | EA: ACT

02L (BARRY) | 30 kt TD

S: 8.4 m s⁻¹ (M) | H: 57.5°

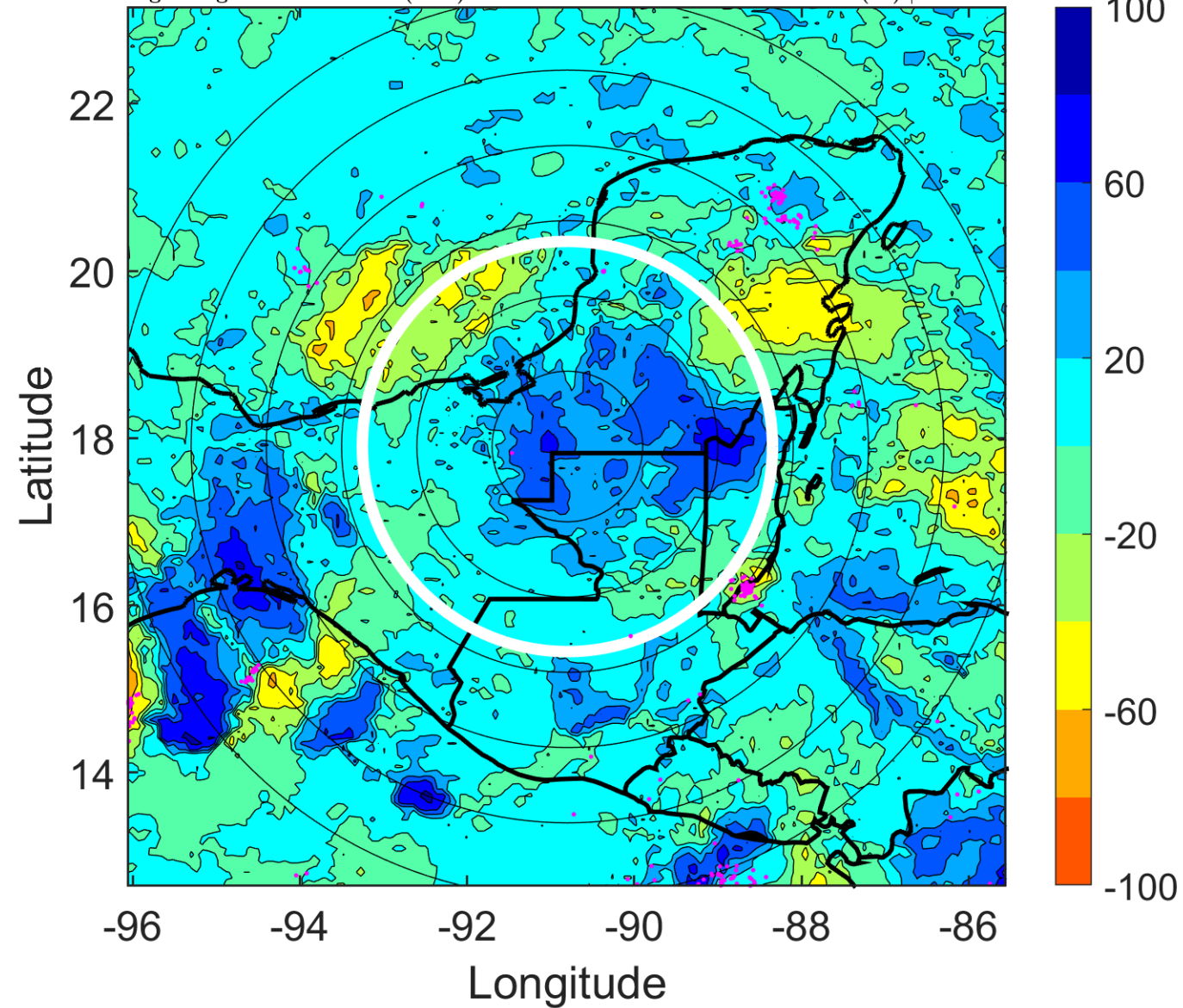

IR BT & Lightning

t: 2013061818 (11.9 LT)

Lightning: 11.9 LT \pm 1.5 h (dots)

PT: LLCP | EA: ACT

02L (BARRY) | 30 kt TD

S: 8.2 m s⁻¹ (M) | H: 54°

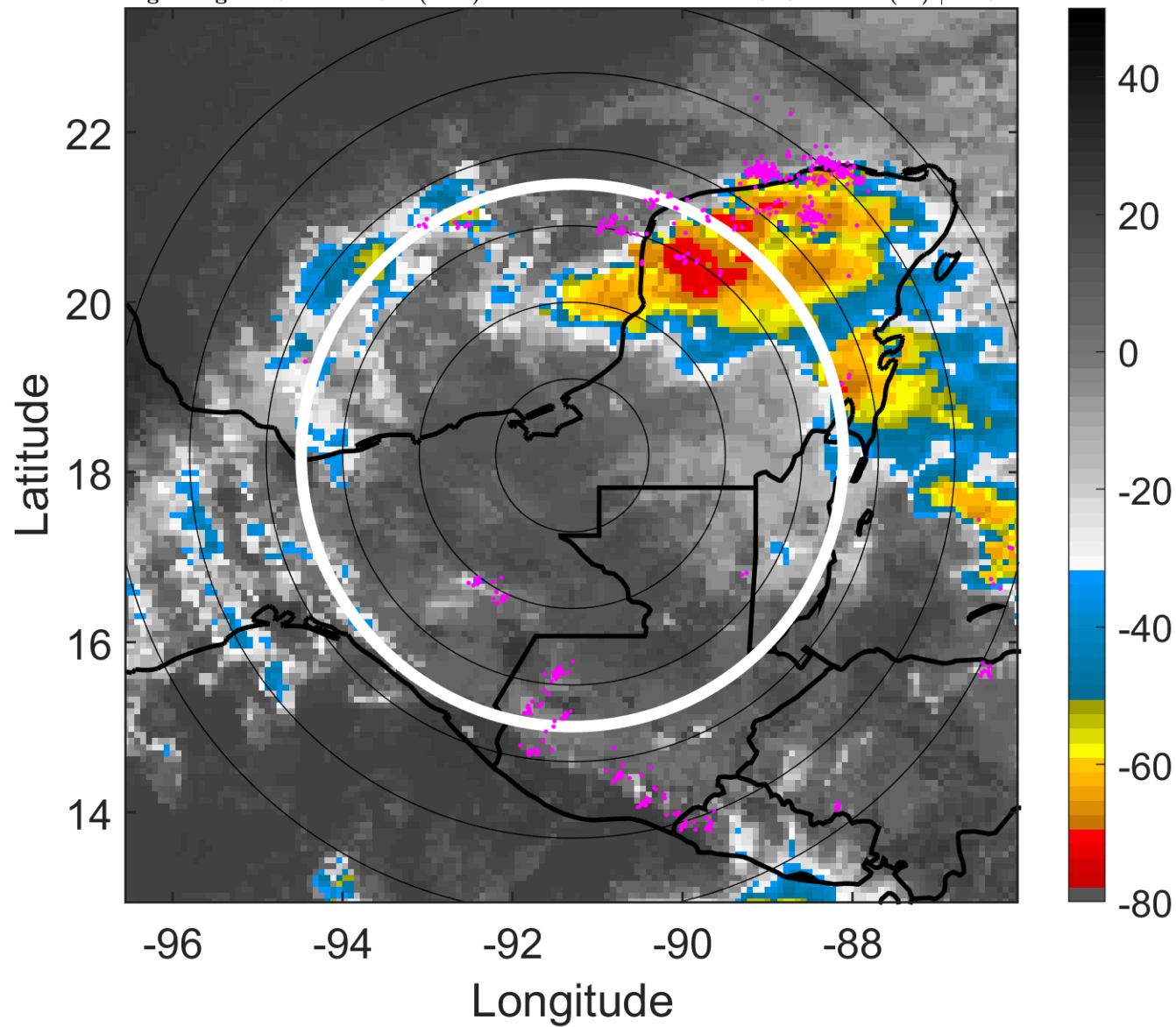

6-h IR BT Differences & Lightning

Δ t: 2013061818 (11.9 LT) - 2013061812 (6 LT)

Lightning: 11.9 LT \pm 1.5 h (dots)

PT: LLCP | EA: ACT

02L (BARRY) | 30 kt TD

S: 8.2 m s⁻¹ (M) | H: 54°

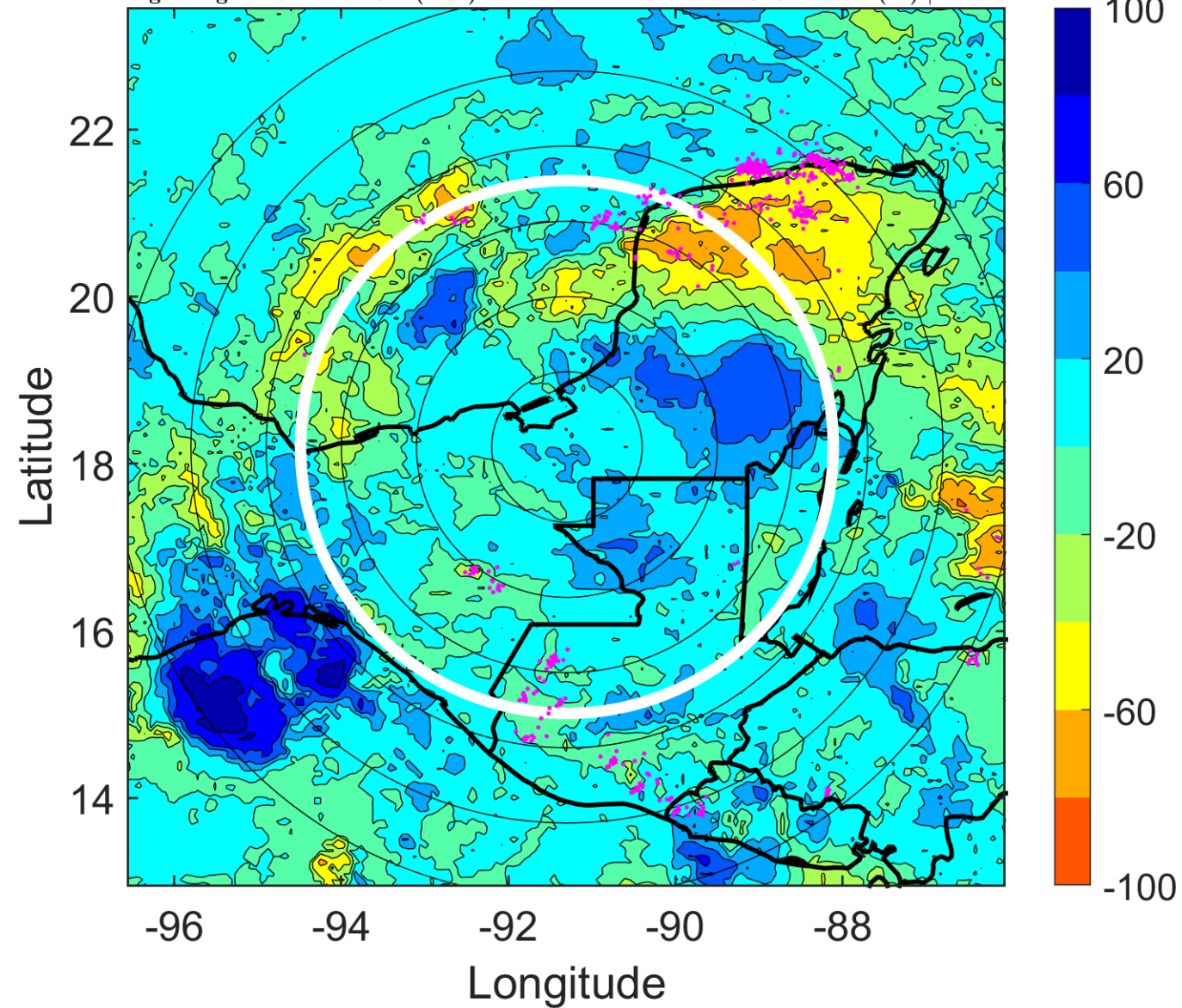

IR BT & Lightning

t: 2013061821 (14.9 LT)

Lightning: 14.9 LT \pm 1.5 h (dots)

PT: LLCP | EA: ACT

02L (BARRY) | 30 kt TD

S: 9.3 m s⁻¹ (M) | H: 56.5°

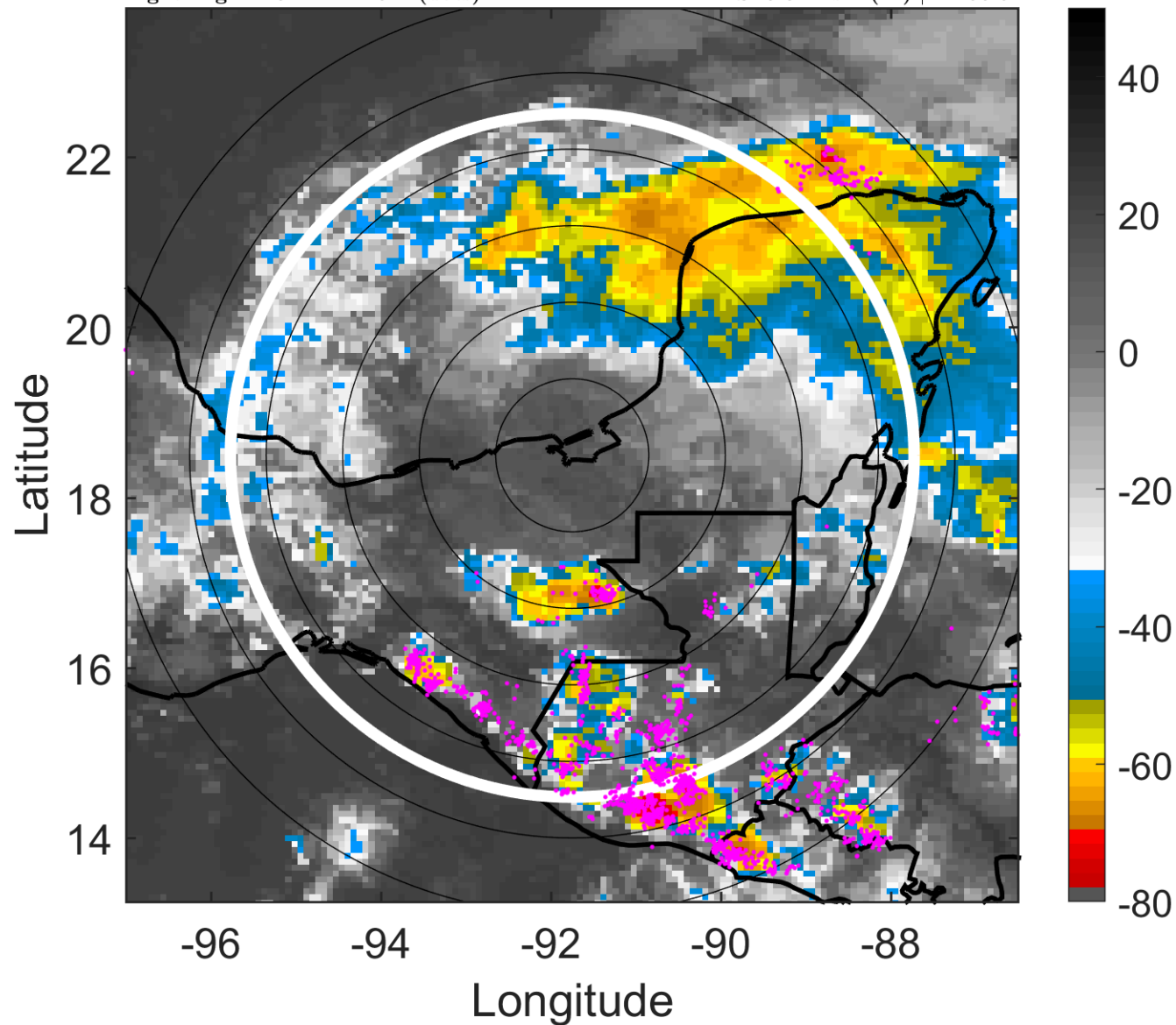

6-h IR BT Differences & Lightning

Δ t: 2013061821 (14.9 LT) - 2013061815 (8.9 LT)

Lightning: 14.9 LT \pm 1.5 h (dots)

PT: LLCP | EA: ACT

02L (BARRY) | 30 kt TD

S: 9.3 m s⁻¹ (M) | H: 56.5°

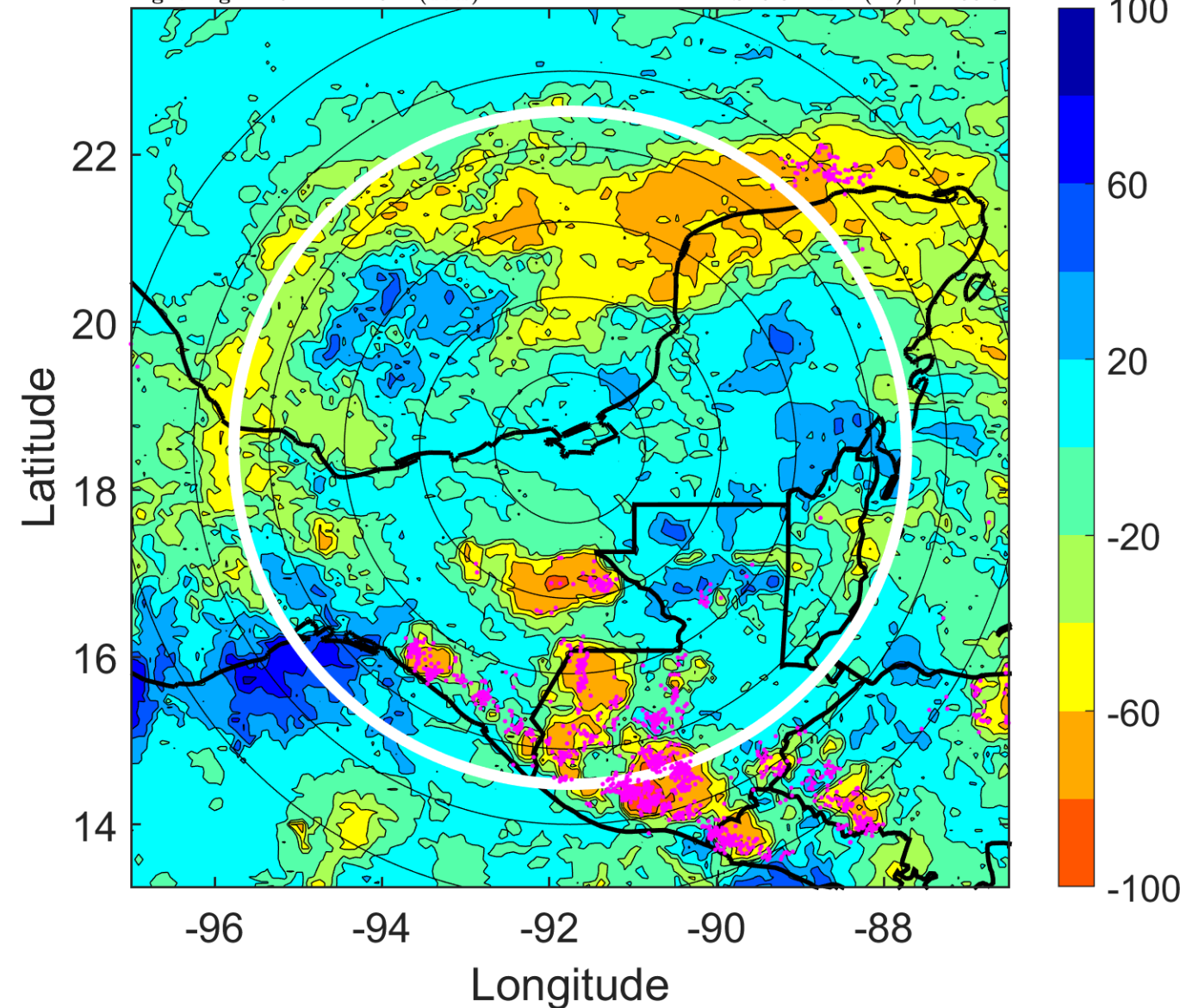

IR BT & Lightning

t: 2013061900 (17.9 LT)

Lightning: 17.9 LT \pm 1.5 h (dots)

PT: LLCP | EA: ACT

02L (BARRY) | 30 kt TD

S: 10.4 m s⁻¹ (M) | H: 59°

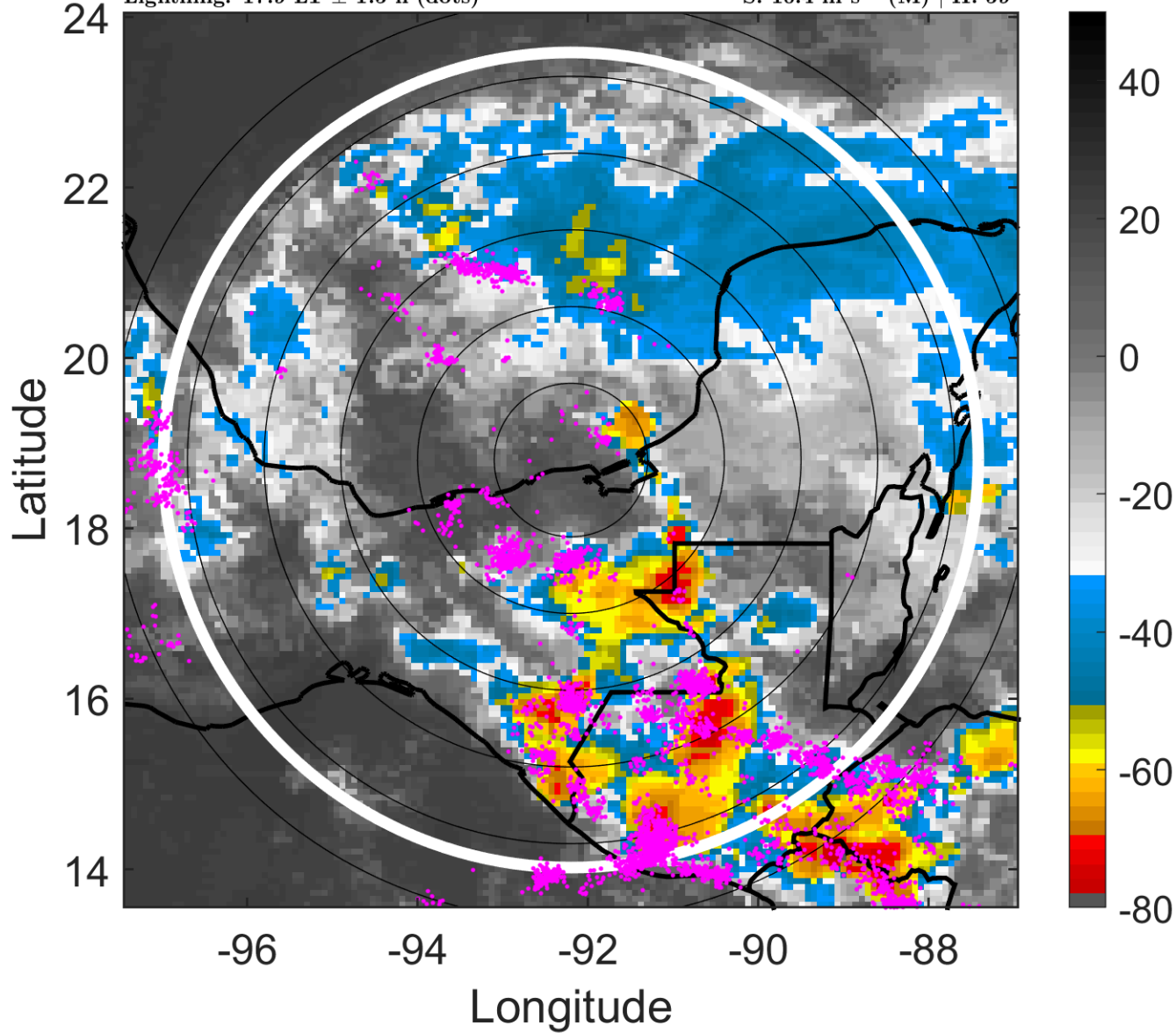

6-h IR BT Differences & Lightning

Δ t: 2013061900 (17.9 LT) - 2013061818 (11.9 LT)

Lightning: 17.9 LT \pm 1.5 h (dots)

PT: LLCP | EA: ACT

02L (BARRY) | 30 kt TD

S: 10.4 m s⁻¹ (M) | H: 59°

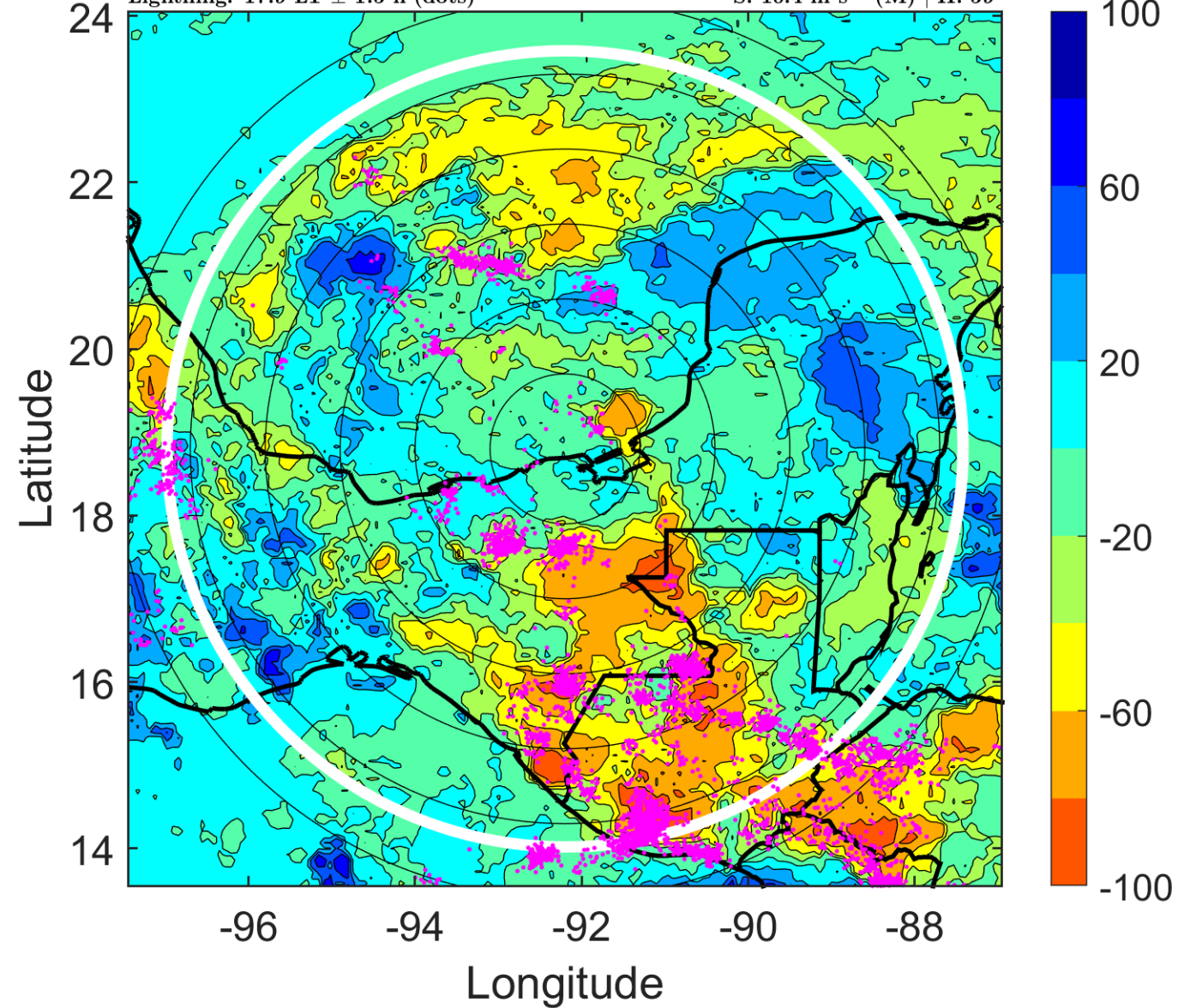

IR BT & Lightning

t: 2013061903 (20.8 LT)

Lightning: 20.8 LT \pm 1.5 h (dots)

PT: LLCP | EA: ACT

02L (BARRY) | 30 kt TD

S: 10.7 m s⁻¹ (H) | H: 60°

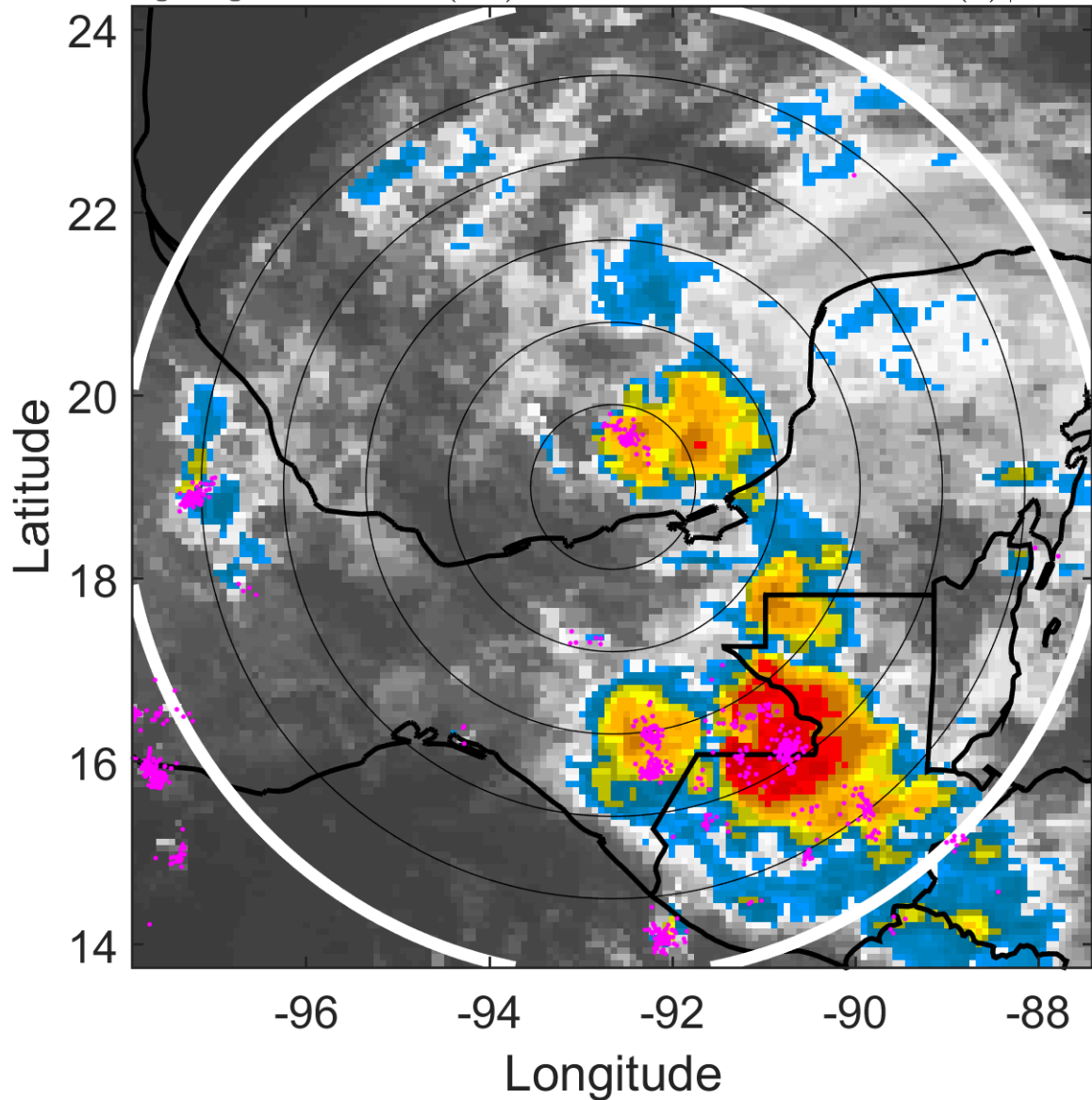

6-h IR BT Differences & Lightning

Δ t: 2013061903 (20.8 LT) - 2013061821 (14.9 LT)

Lightning: 20.8 LT \pm 1.5 h (dots)

PT: LLCP | EA: ACT

02L (BARRY) | 30 kt TD

S: 10.7 m s⁻¹ (H) | H: 60°

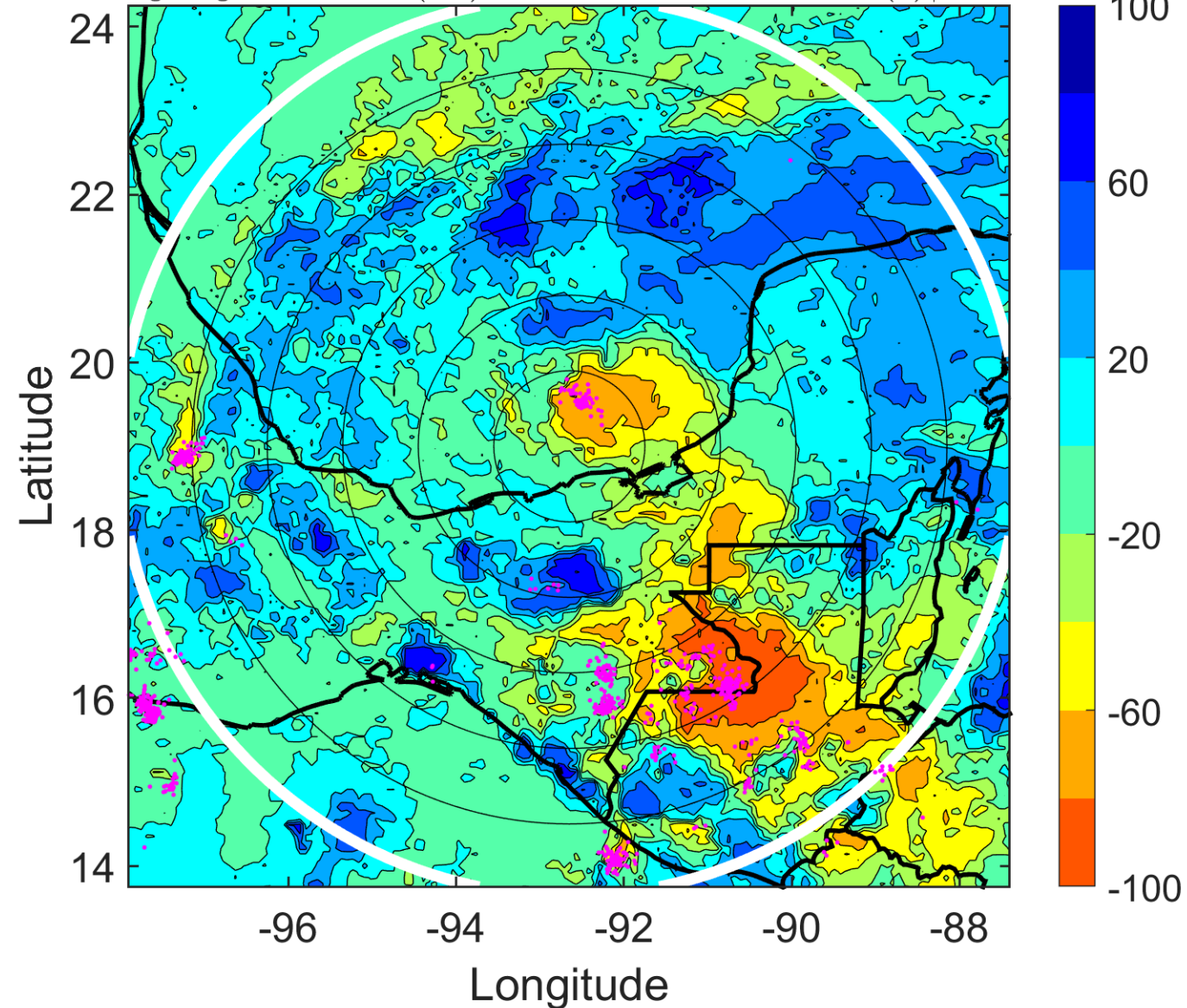

IR BT & Lightning

t: 2013061906 (23.8 LT)

Lightning: 23.8 LT \pm 1.5 h (dots)

PT: LLCP | EA: ACT

02L (BARRY) | 30 kt TD

S: 11 m s⁻¹ (H) | H: 61°

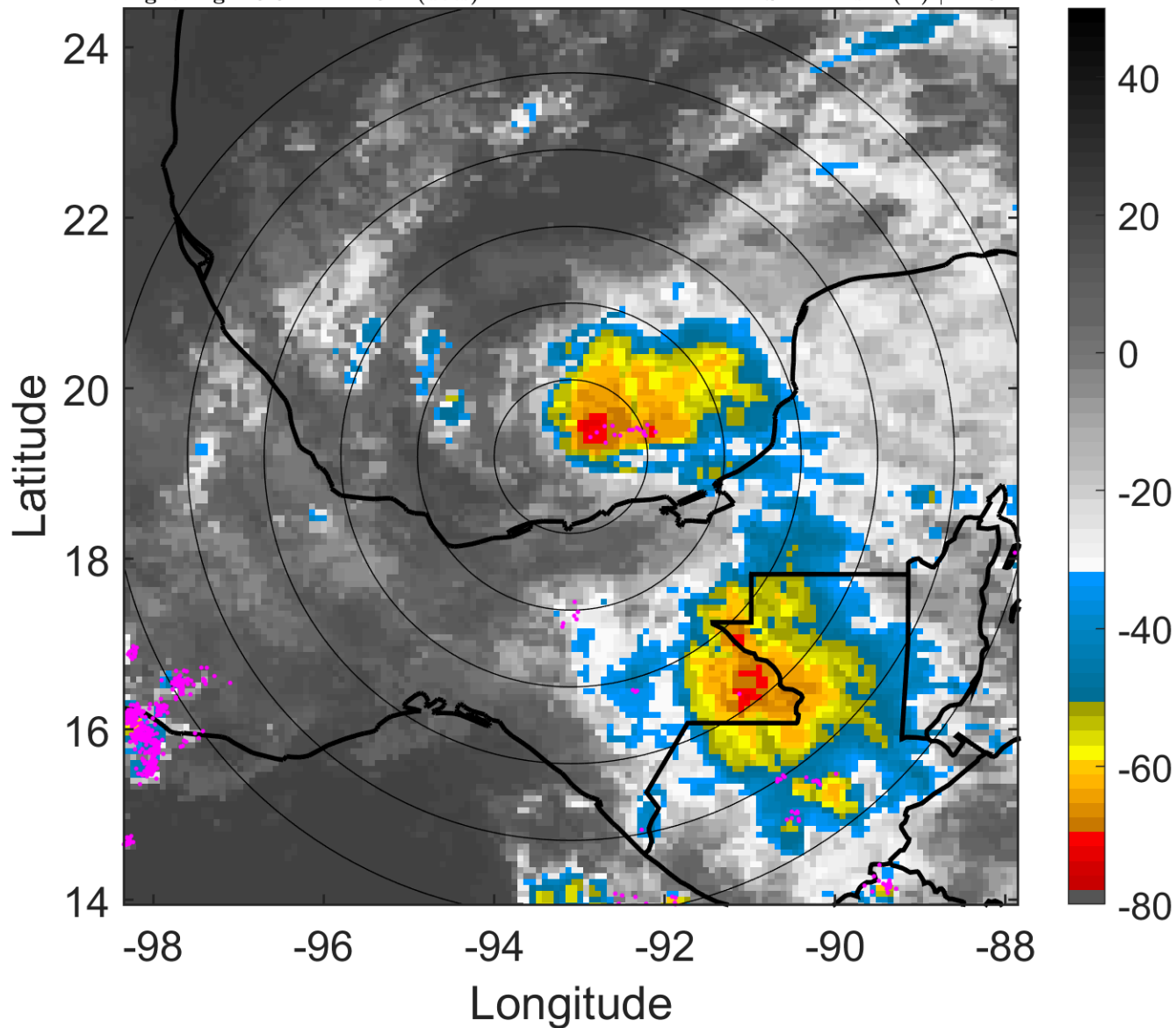

6-h IR BT Differences & Lightning

Δ t: 2013061906 (23.8 LT) - 2013061900 (17.9 LT)

Lightning: 23.8 LT \pm 1.5 h (dots)

PT: LLCP | EA: ACT

02L (BARRY) | 30 kt TD

S: 11 m s⁻¹ (H) | H: 61°

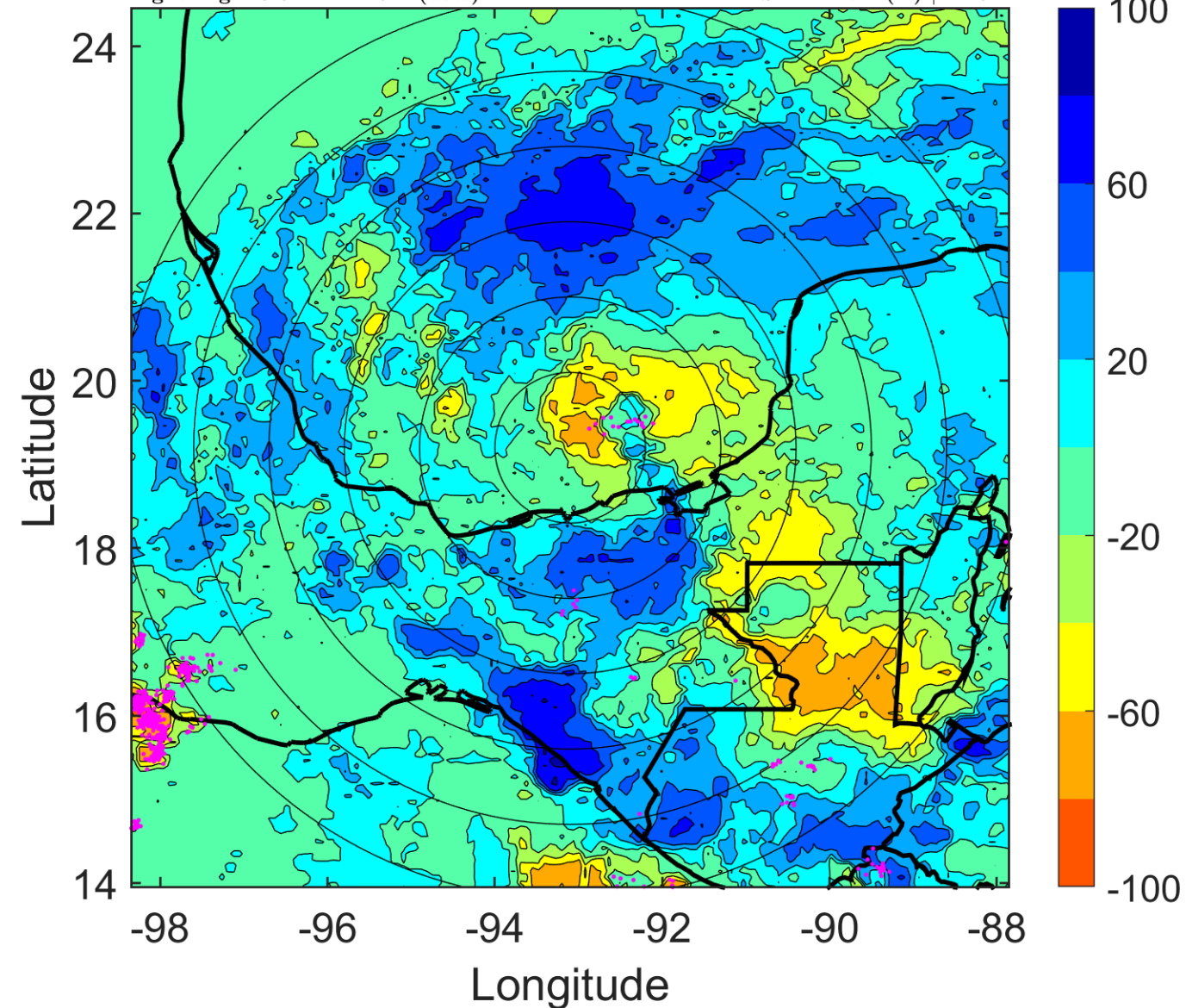

IR BT & Lightning

t: 2013061909 (2.8 LT)

Lightning: 2.8 LT \pm 1.5 h (dots)

PT: LLCP | EA: ACT

02L (BARRY) | 32.5 kt TD

S: 10.9 m s⁻¹ (H) | H: 62.5°

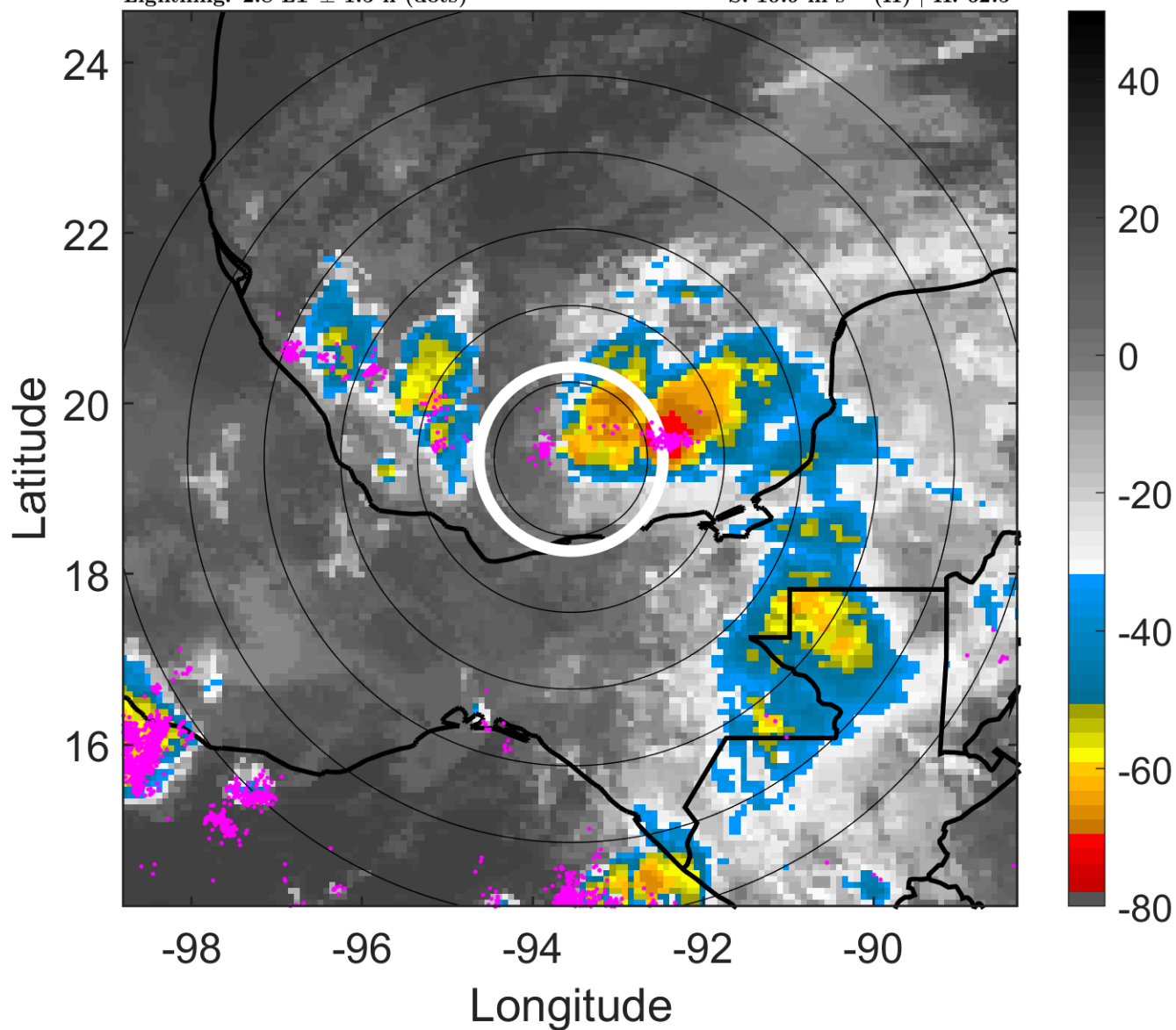

6-h IR BT Differences & Lightning

Δ t: 2013061909 (2.8 LT) - 2013061903 (20.8 LT)

Lightning: 2.8 LT \pm 1.5 h (dots)

PT: LLCP | EA: ACT

02L (BARRY) | 32.5 kt TD

S: 10.9 m s⁻¹ (H) | H: 62.5°

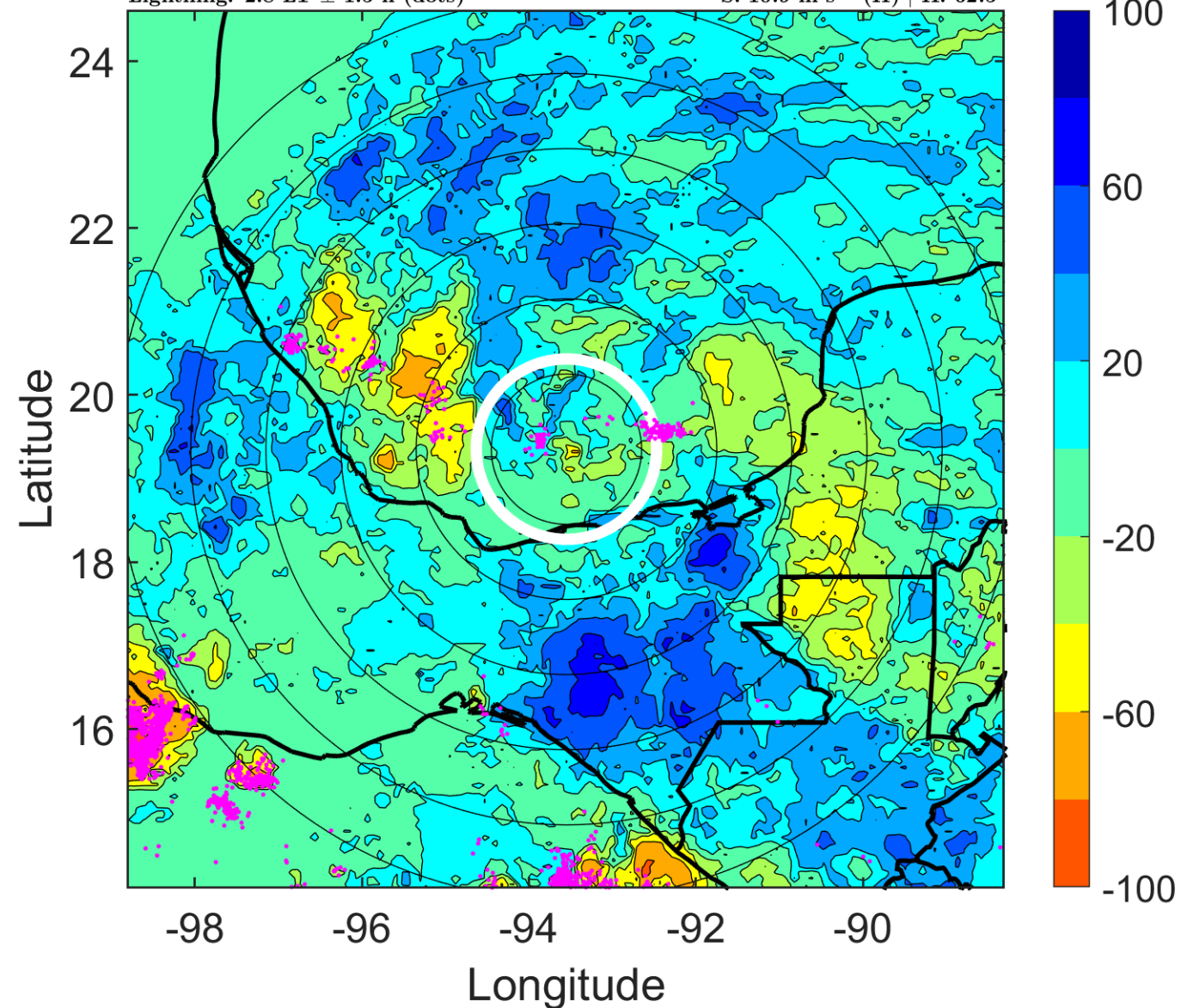

IR BT & Lightning

t: 2013061912 (5.7 LT)

Lightning: 5.7 LT \pm 1.5 h (dots)

PT: LLCP | EA: ACT

02L (BARRY) | 35 kt TS

S: 10.8 m s⁻¹ (H) | H: 64°

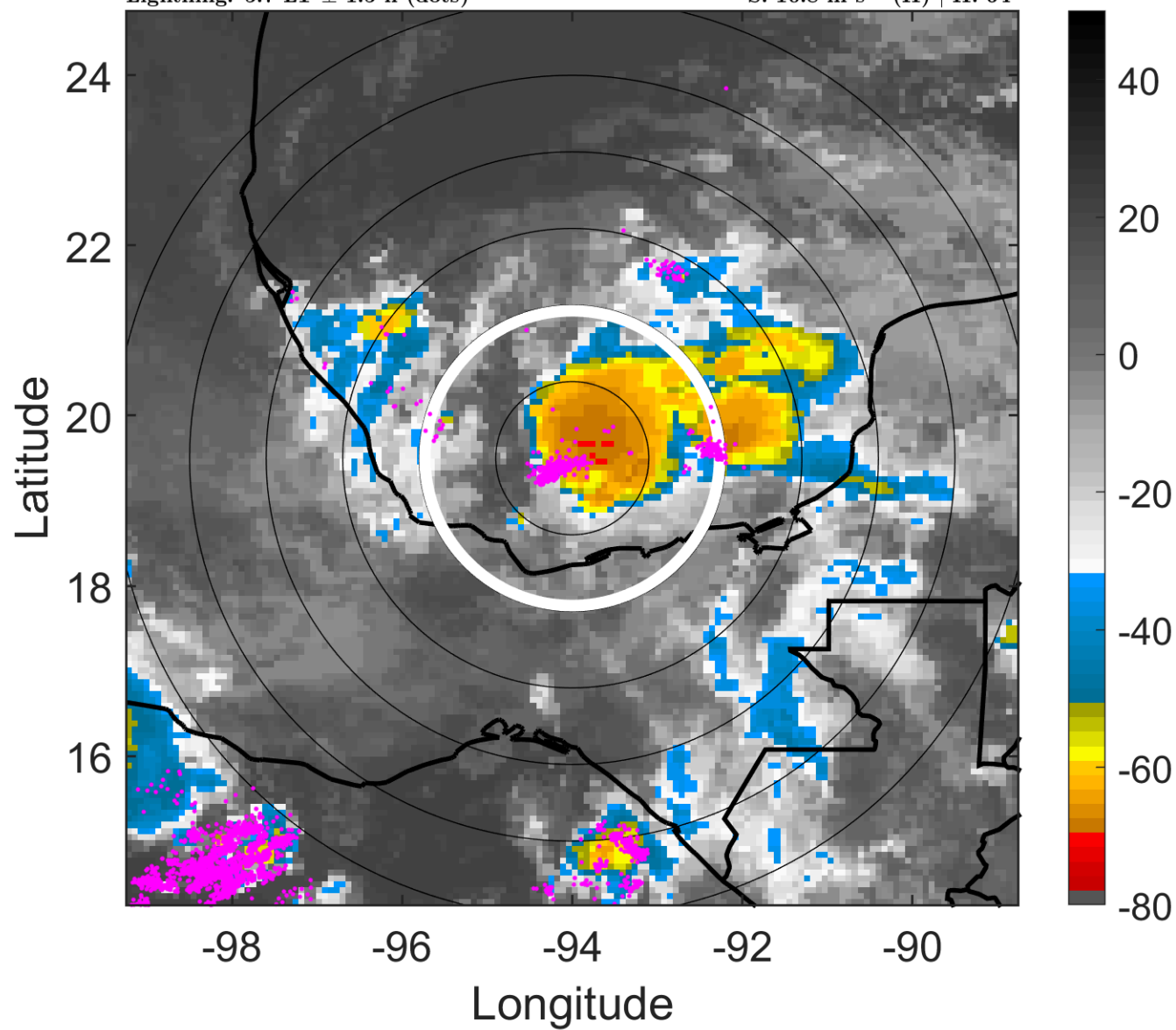

6-h IR BT Differences & Lightning

Δ t: 2013061912 (5.7 LT) - 2013061906 (23.8 LT)

Lightning: 5.7 LT \pm 1.5 h (dots)

PT: LLCP | EA: ACT

02L (BARRY) | 35 kt TS

S: 10.8 m s⁻¹ (H) | H: 64°

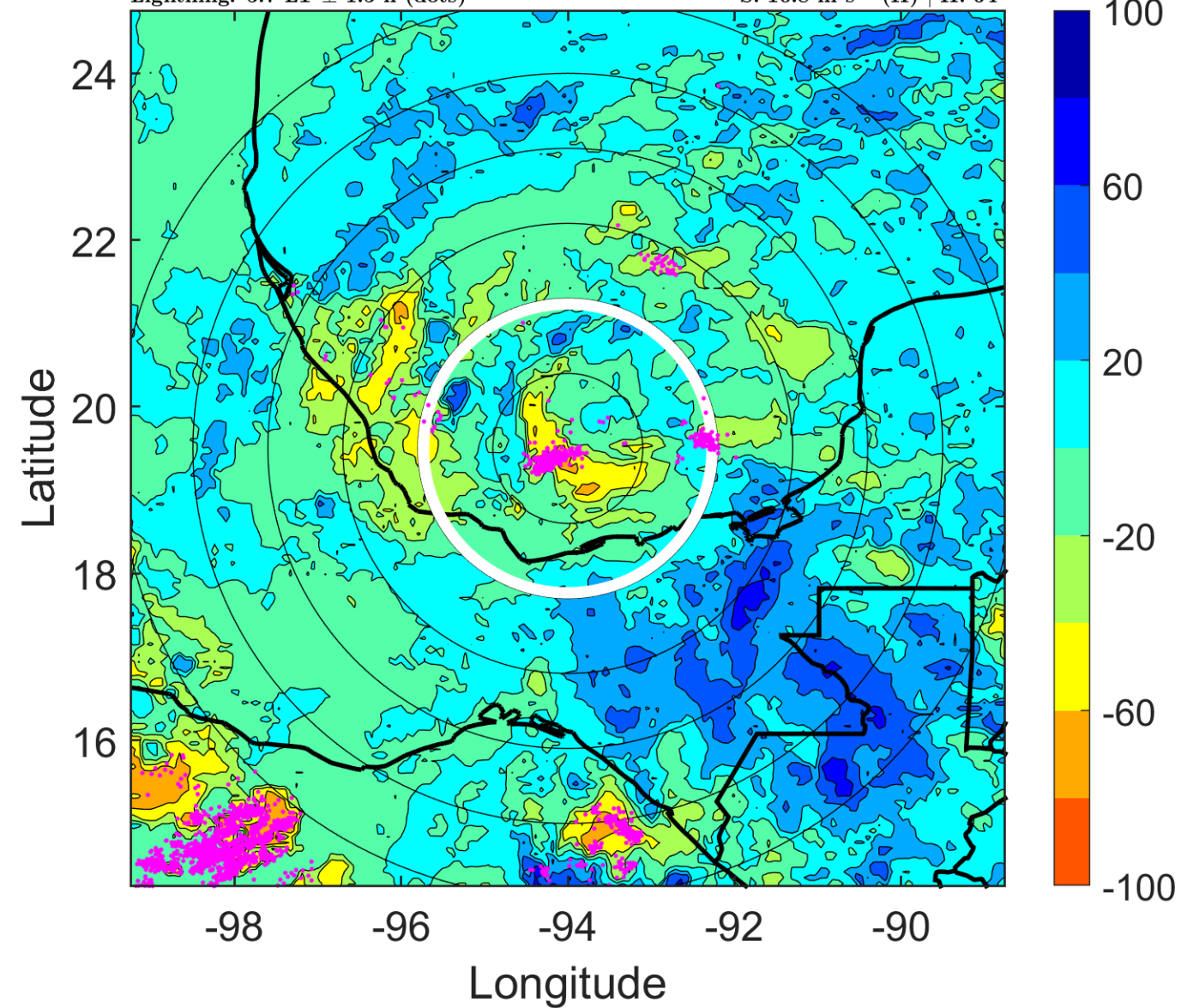

IR BT & Lightning

t: 2013061915 (8.7 LT)

Lightning: 8.7 LT \pm 1.5 h (dots)

PT: LLCP | EA: ACT

02L (BARRY) | 37.5 kt TS

S: 9.7 m s⁻¹ (M) | H: 61.5°

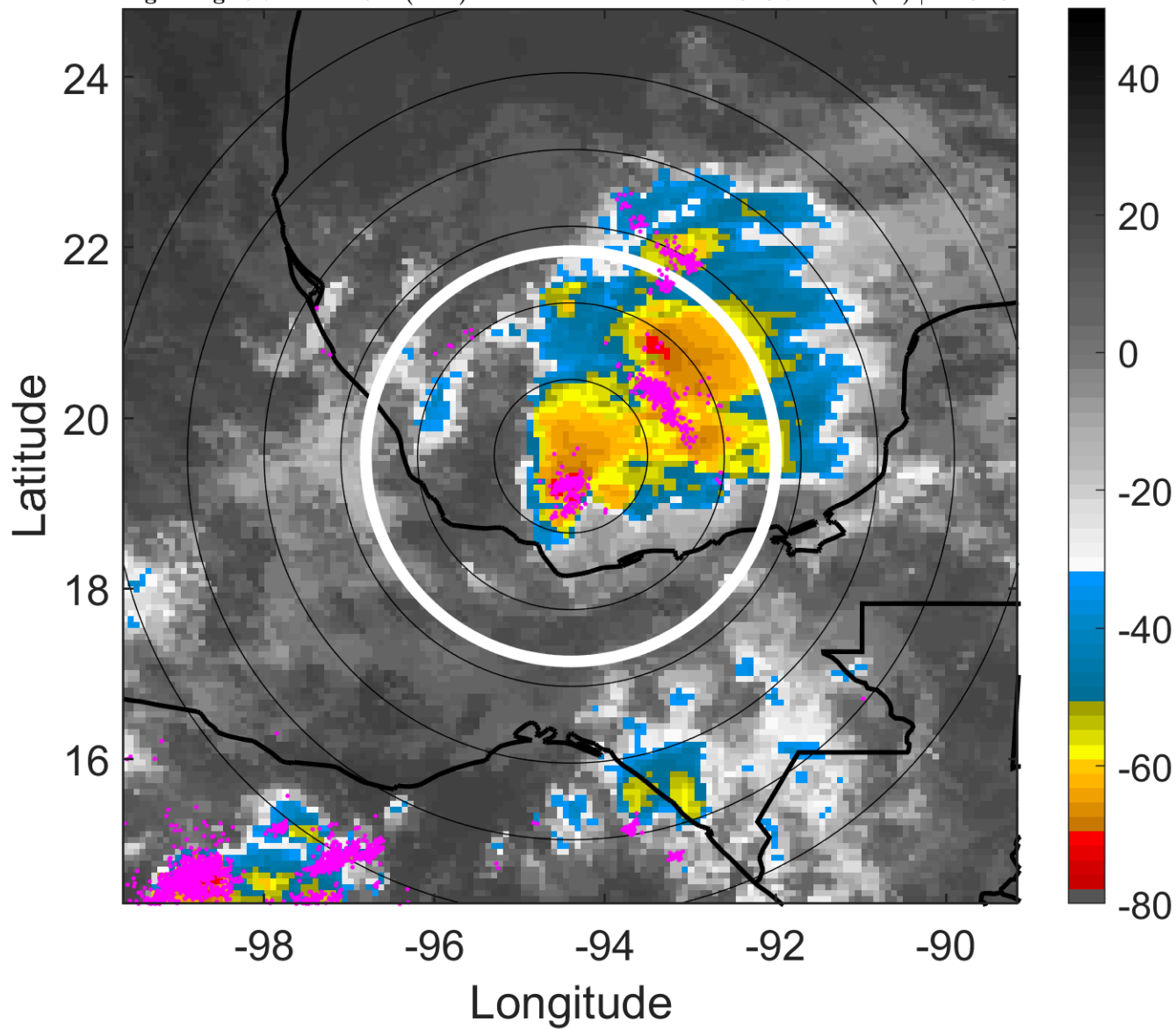

6-h IR BT Differences & Lightning

Δ t: 2013061915 (8.7 LT) - 2013061909 (2.8 LT)

Lightning: 8.7 LT \pm 1.5 h (dots)

PT: LLCP | EA: ACT

02L (BARRY) | 37.5 kt TS

S: 9.7 m s⁻¹ (M) | H: 61.5°

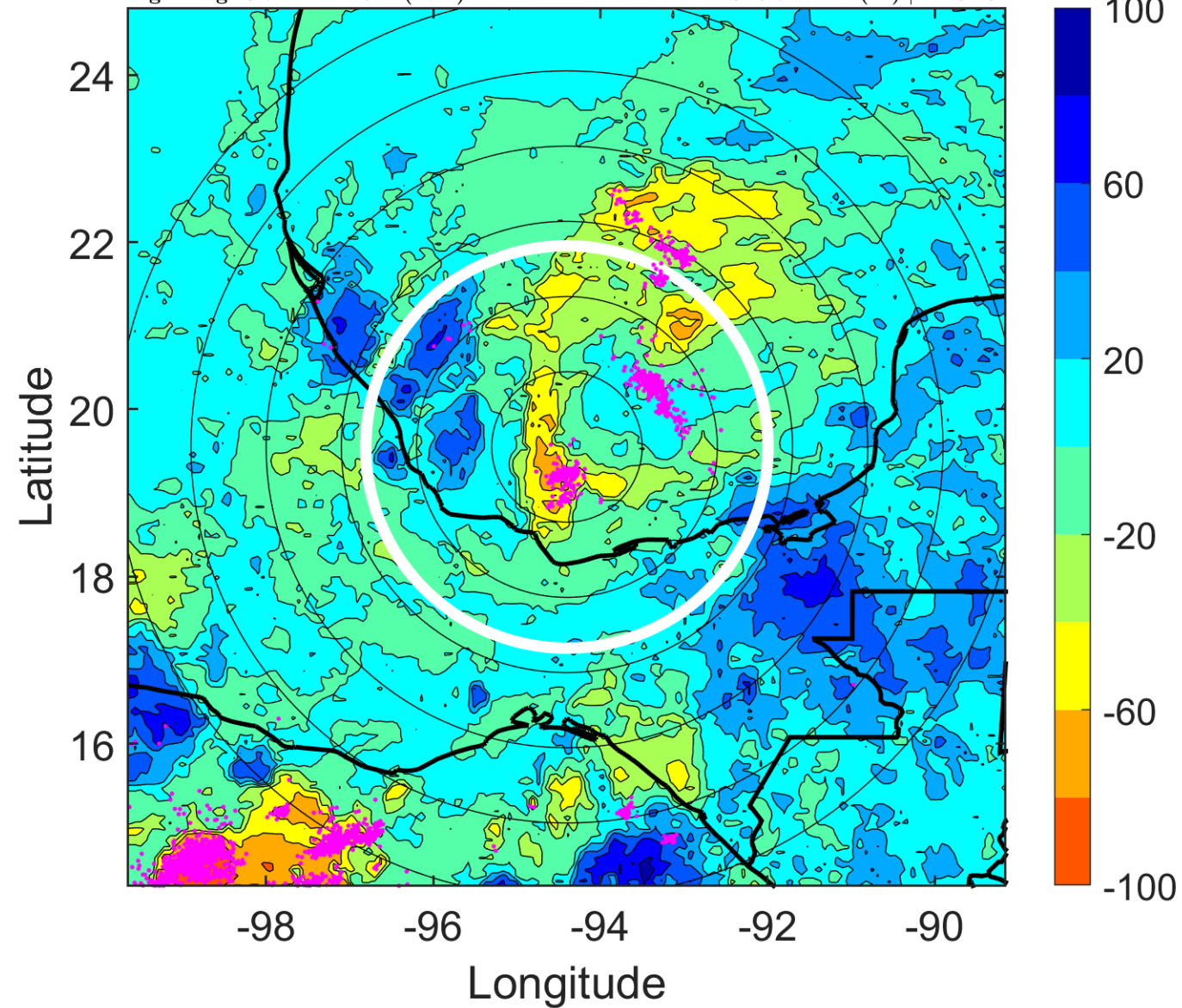

IR BT & Lightning

t: 2013061918 (11.7 LT)

Lightning: 11.7 LT \pm 1.5 h (dots)

PT: LLCP | EA: ACT

02L (BARRY) | 40 kt TS

S: 8.7 m s⁻¹ (M) | H: 59°

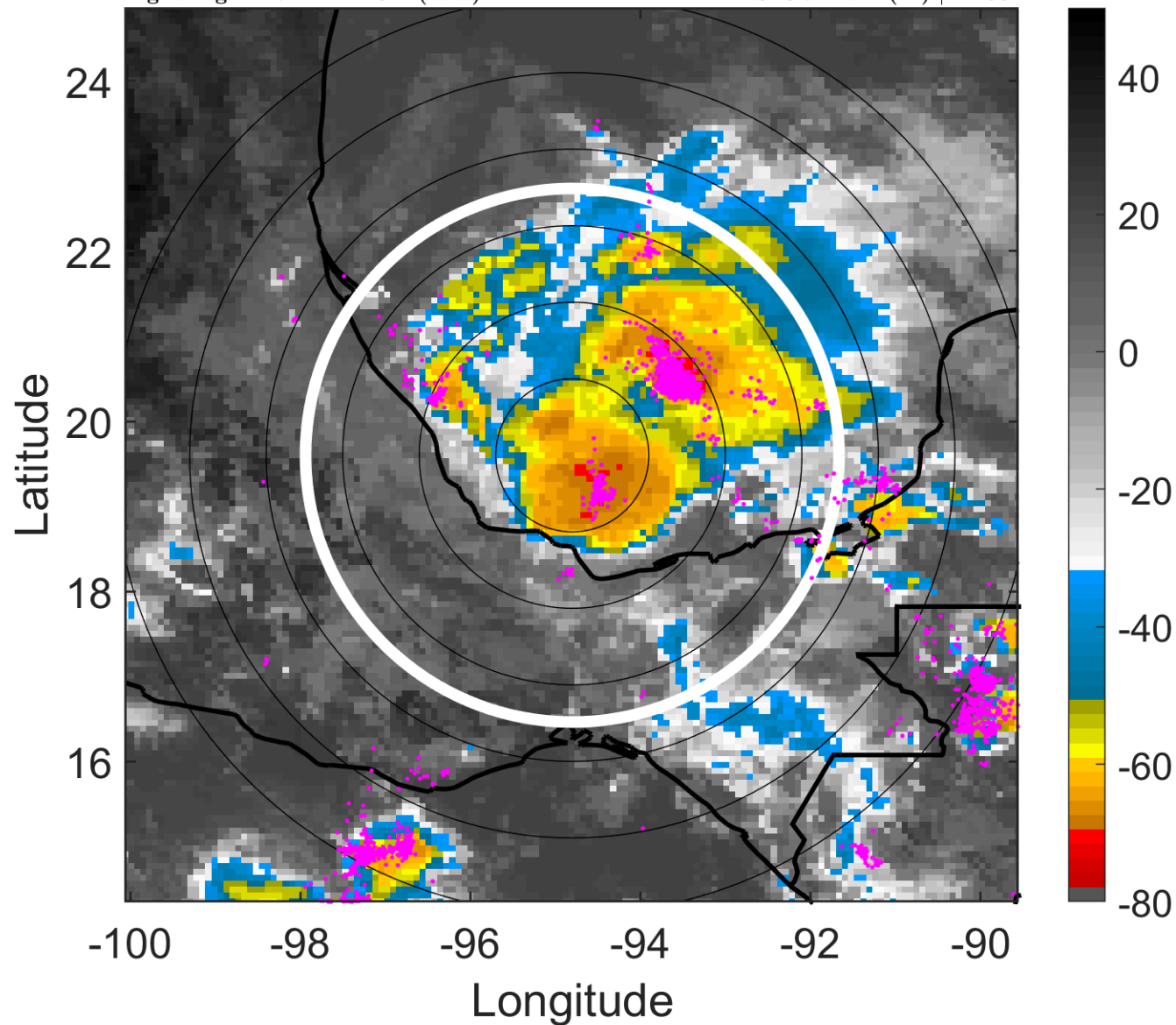

6-h IR BT Differences & Lightning

Δ t: 2013061918 (11.7 LT) - 2013061912 (5.7 LT)

Lightning: 11.7 LT \pm 1.5 h (dots)

PT: LLCP | EA: ACT

02L (BARRY) | 40 kt TS

S: 8.7 m s⁻¹ (M) | H: 59°

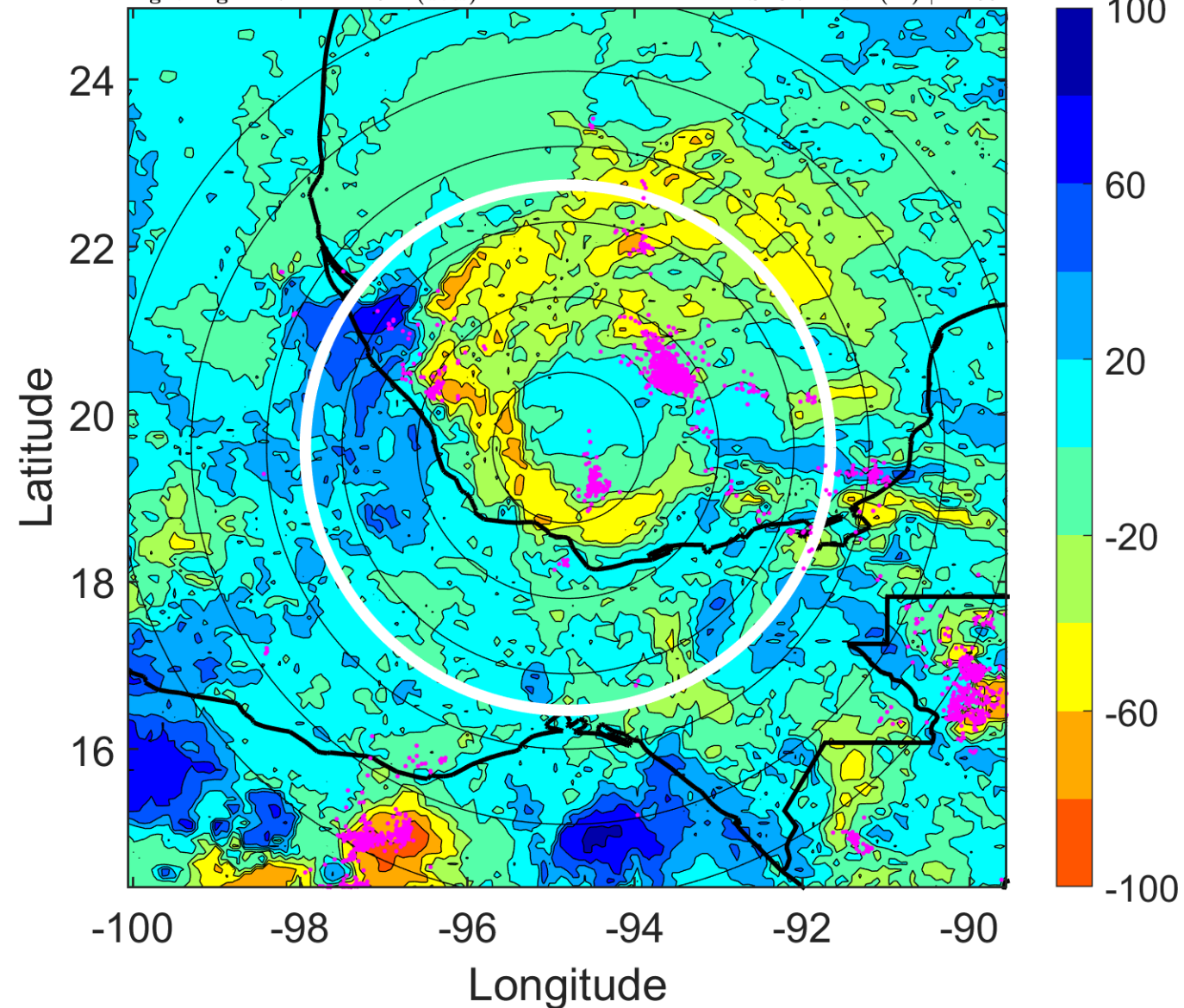

IR BT & Lightning

t: 2013061921 (14.7 LT)

Lightning: 14.7 LT \pm 1.5 h (dots)

PT: LLCP | EA: ACT

02L (BARRY) | 40 kt TS

S: 7.6 m s⁻¹ (M) | H: 70°

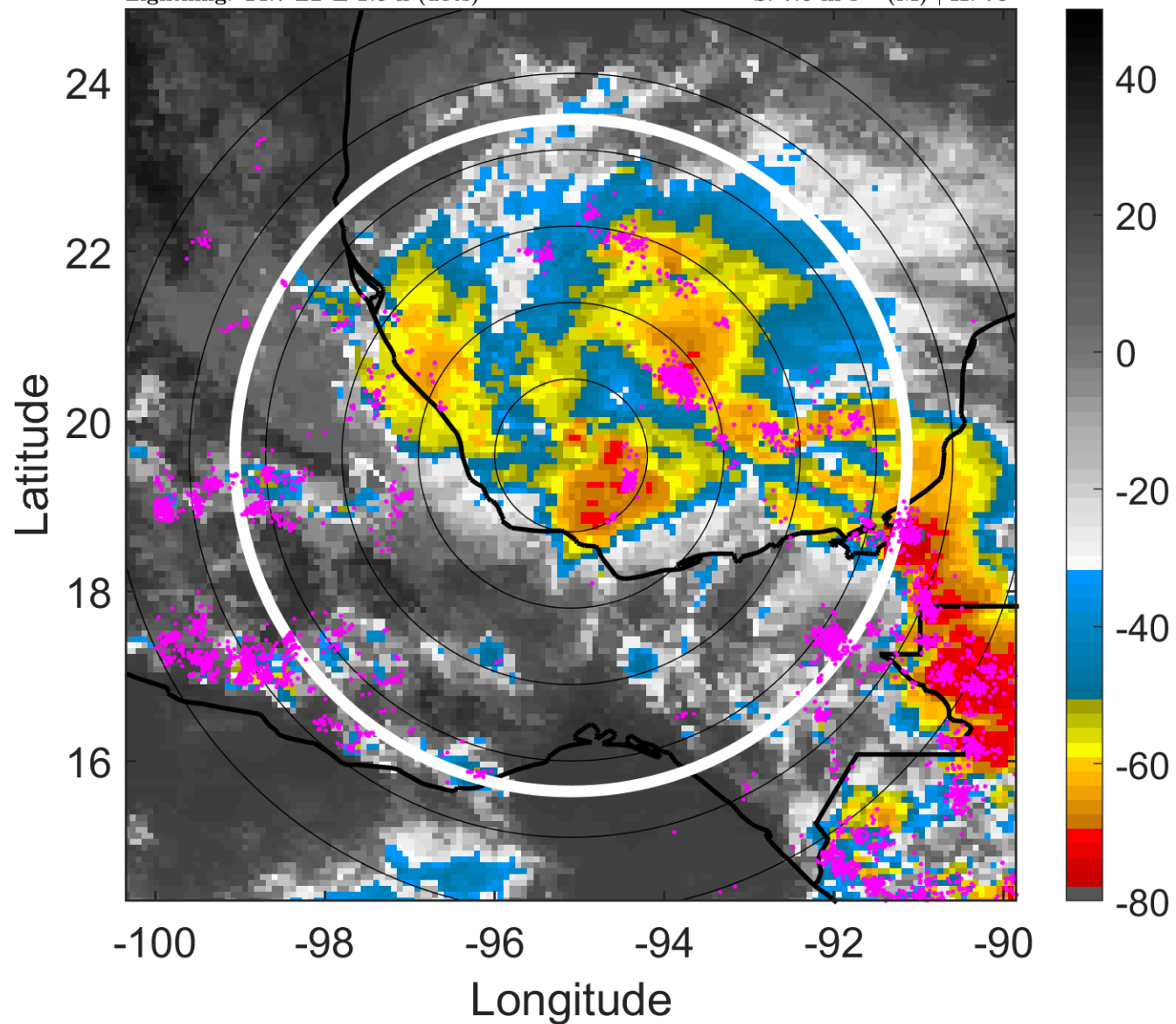

6-h IR BT Differences & Lightning

Δ t: 2013061921 (14.7 LT) - 2013061915 (8.7 LT)

Lightning: 14.7 LT \pm 1.5 h (dots)

PT: LLCP | EA: ACT

02L (BARRY) | 40 kt TS

S: 7.6 m s⁻¹ (M) | H: 70°

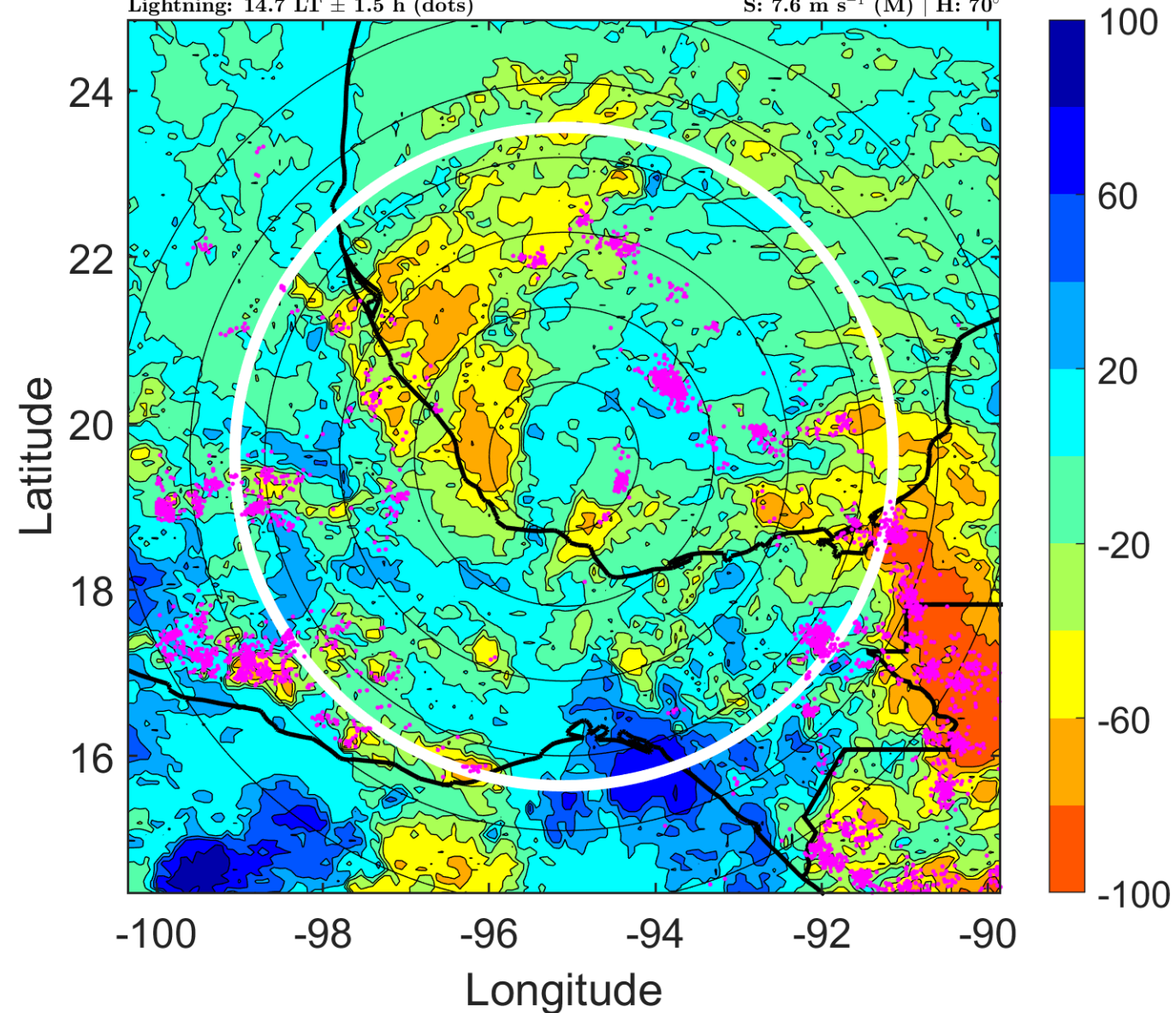

IR BT & Lightning

t: 2013062000 (17.6 LT)

Lightning: 17.6 LT \pm 1.5 h (dots)

PT: LLCP | EA: ACT

02L (BARRY) | 40 kt TS

S: 6.5 m s⁻¹ (M) | H: 81°

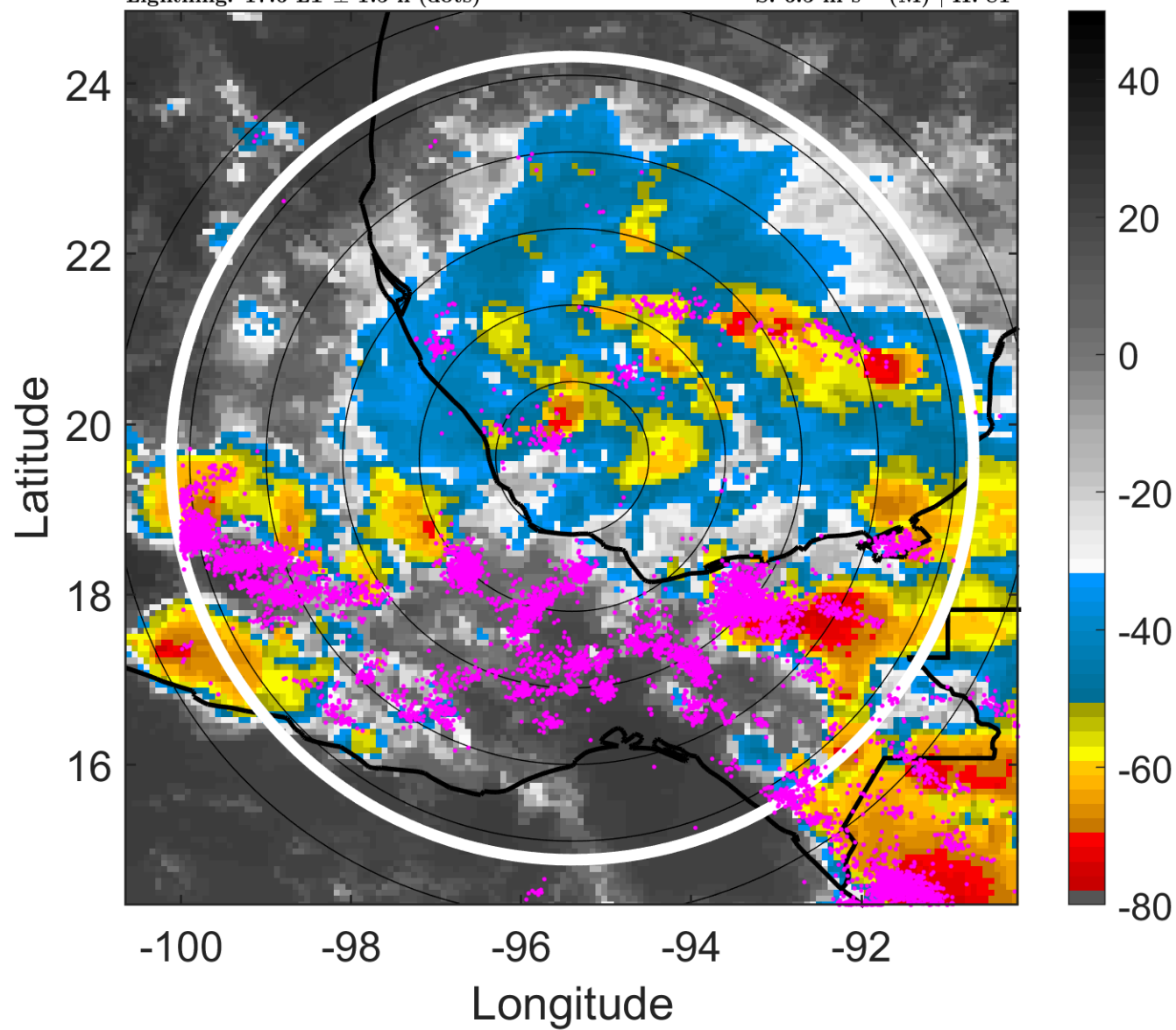

6-h IR BT Differences & Lightning

Δ t: 2013062000 (17.6 LT) - 2013061918 (11.7 LT)

Lightning: 17.6 LT \pm 1.5 h (dots)

PT: LLCP | EA: ACT

02L (BARRY) | 40 kt TS

S: 6.5 m s⁻¹ (M) | H: 81°

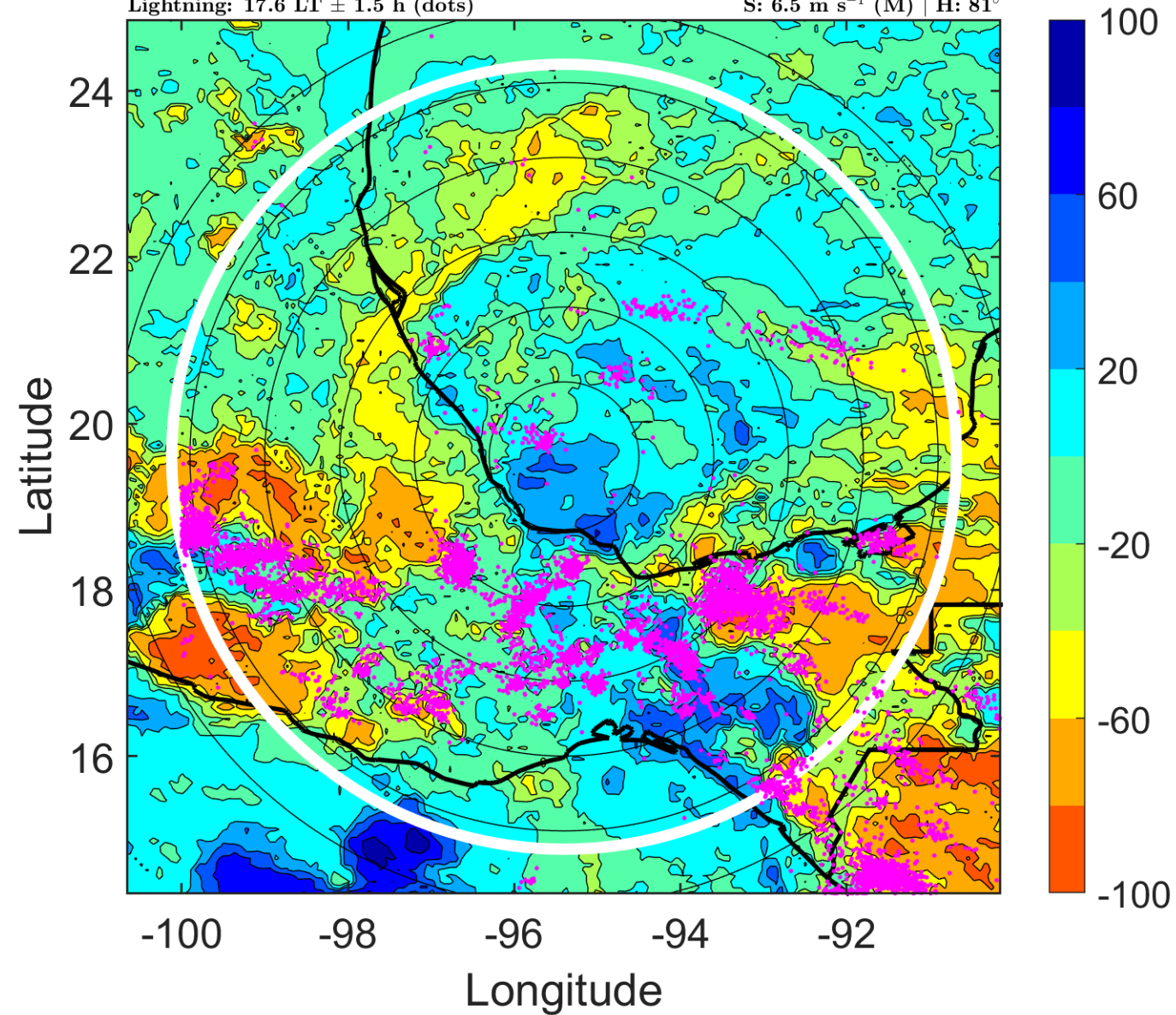

IR BT & Lightning

t: 2013062003 (20.6 LT)

Lightning: 20.6 LT \pm 1.5 h (dots)

PT: LLCP | EA: ACT

02L (BARRY) | 40 kt TS

S: 6.8 m s⁻¹ (M) | H: 89.5°

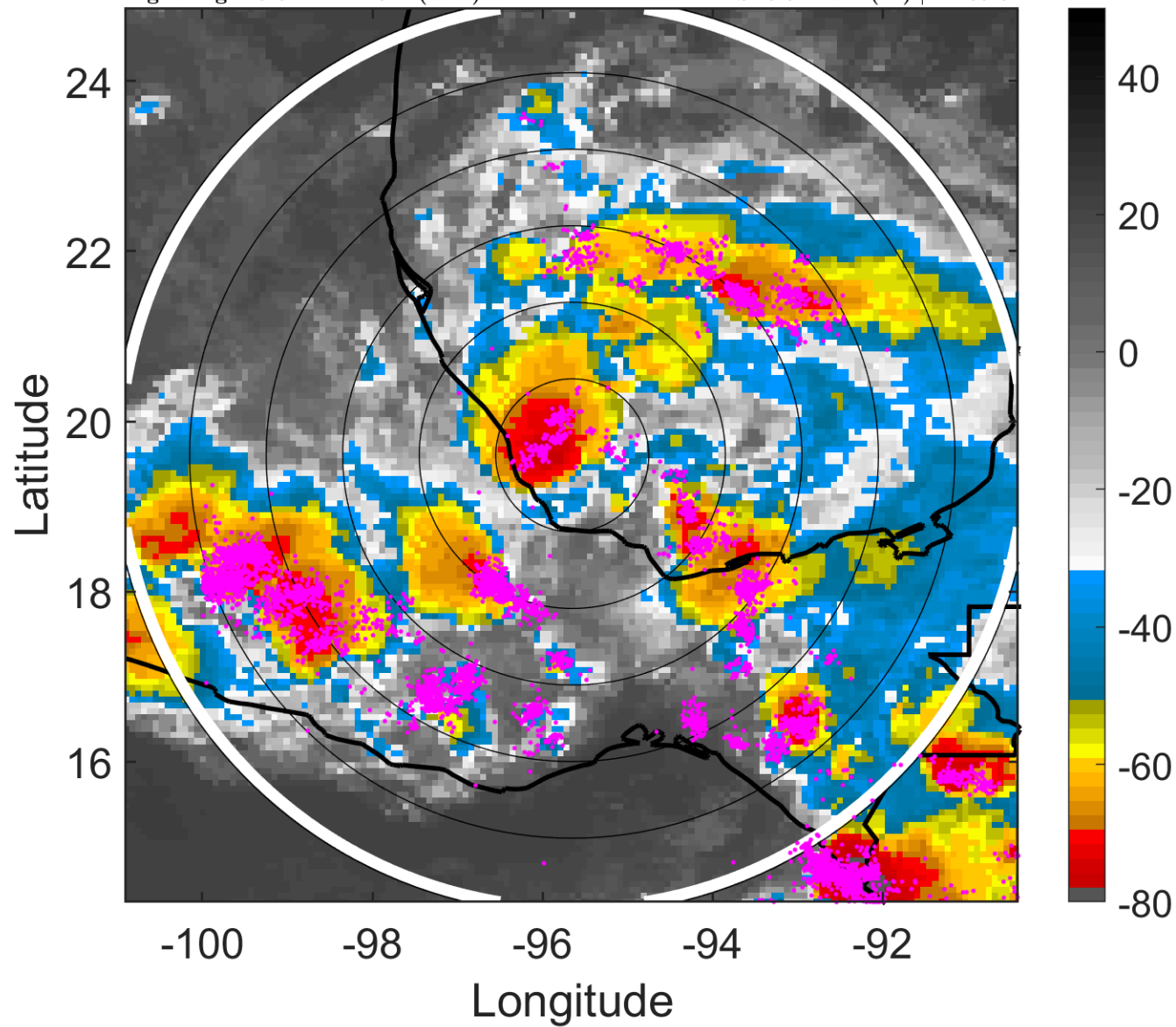

6-h IR BT Differences & Lightning

Δ t: 2013062003 (20.6 LT) - 2013061921 (14.7 LT)

Lightning: 20.6 LT \pm 1.5 h (dots)

PT: LLCP | EA: ACT

02L (BARRY) | 40 kt TS

S: 6.8 m s⁻¹ (M) | H: 89.5°

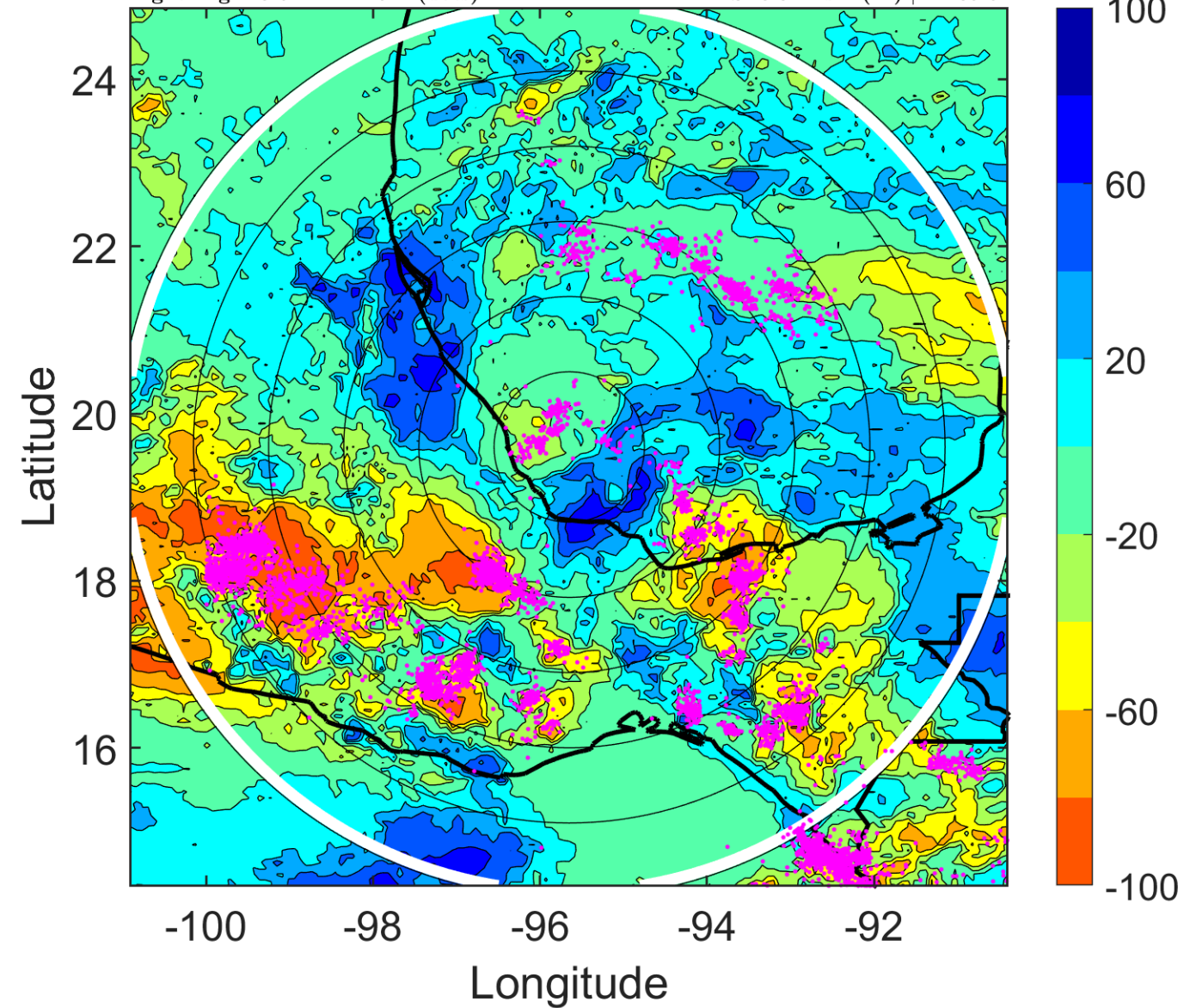

IR BT & Lightning

t: 2013062006 (23.6 LT)

Lightning: 23.6 LT \pm 1.5 h (dots)

PT: LLCP | EA: ACT

02L (BARRY) | 40 kt TS

S: 7 m s⁻¹ (M) | H: 98°

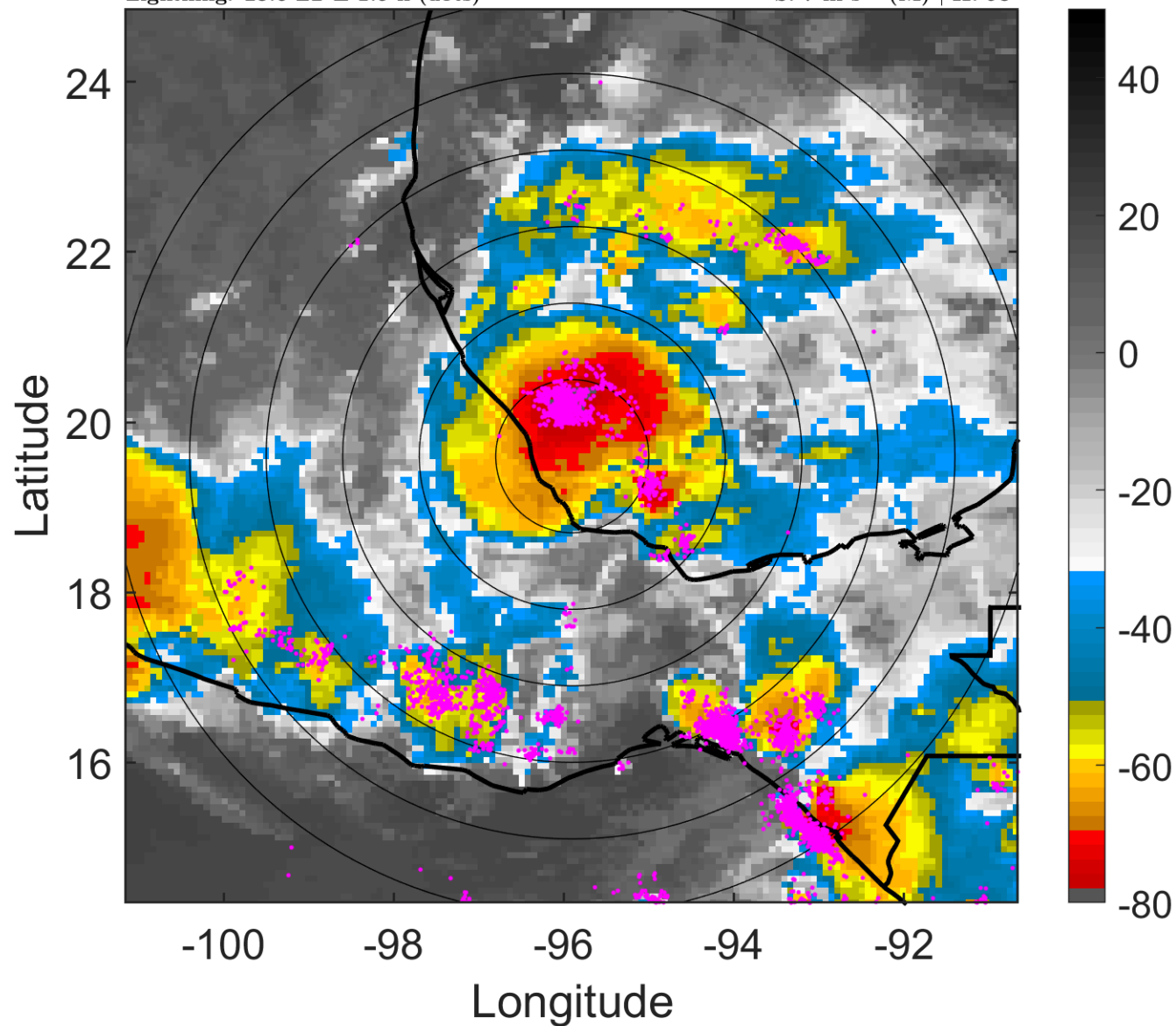

6-h IR BT Differences & Lightning

Δ t: 2013062006 (23.6 LT) - 2013062000 (17.6 LT)

Lightning: 23.6 LT \pm 1.5 h (dots)

PT: LLCP | EA: ACT

02L (BARRY) | 40 kt TS

S: 7 m s⁻¹ (M) | H: 98°

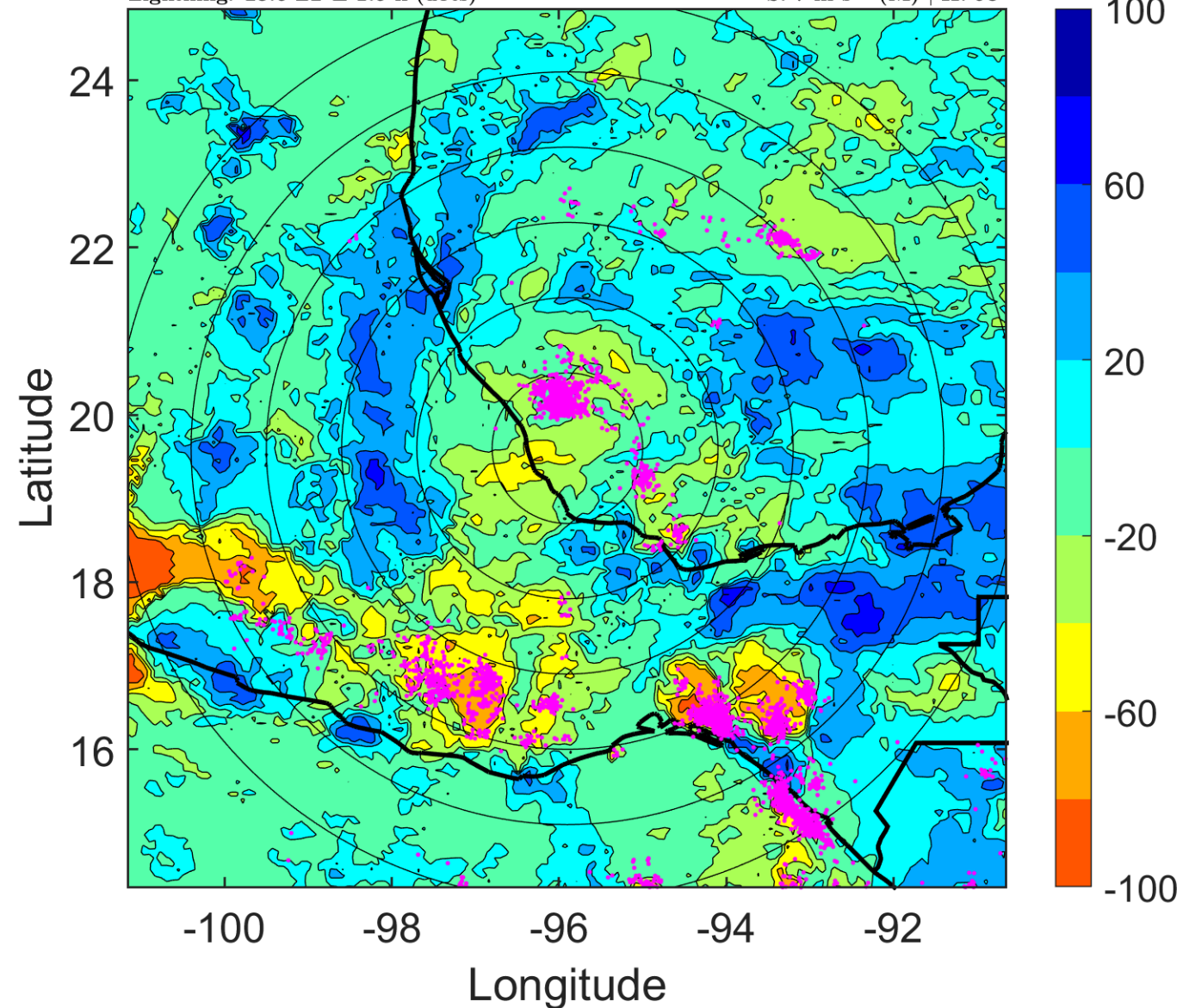

IR BT & Lightning

t: 2013062009 (2.6 LT)

Lightning: 2.6 LT \pm 1.5 h (dots)

LAND EFFECTS

02L (BARRY) | 40 kt TS

S: 7.5 m s⁻¹ (M) | H: 94°

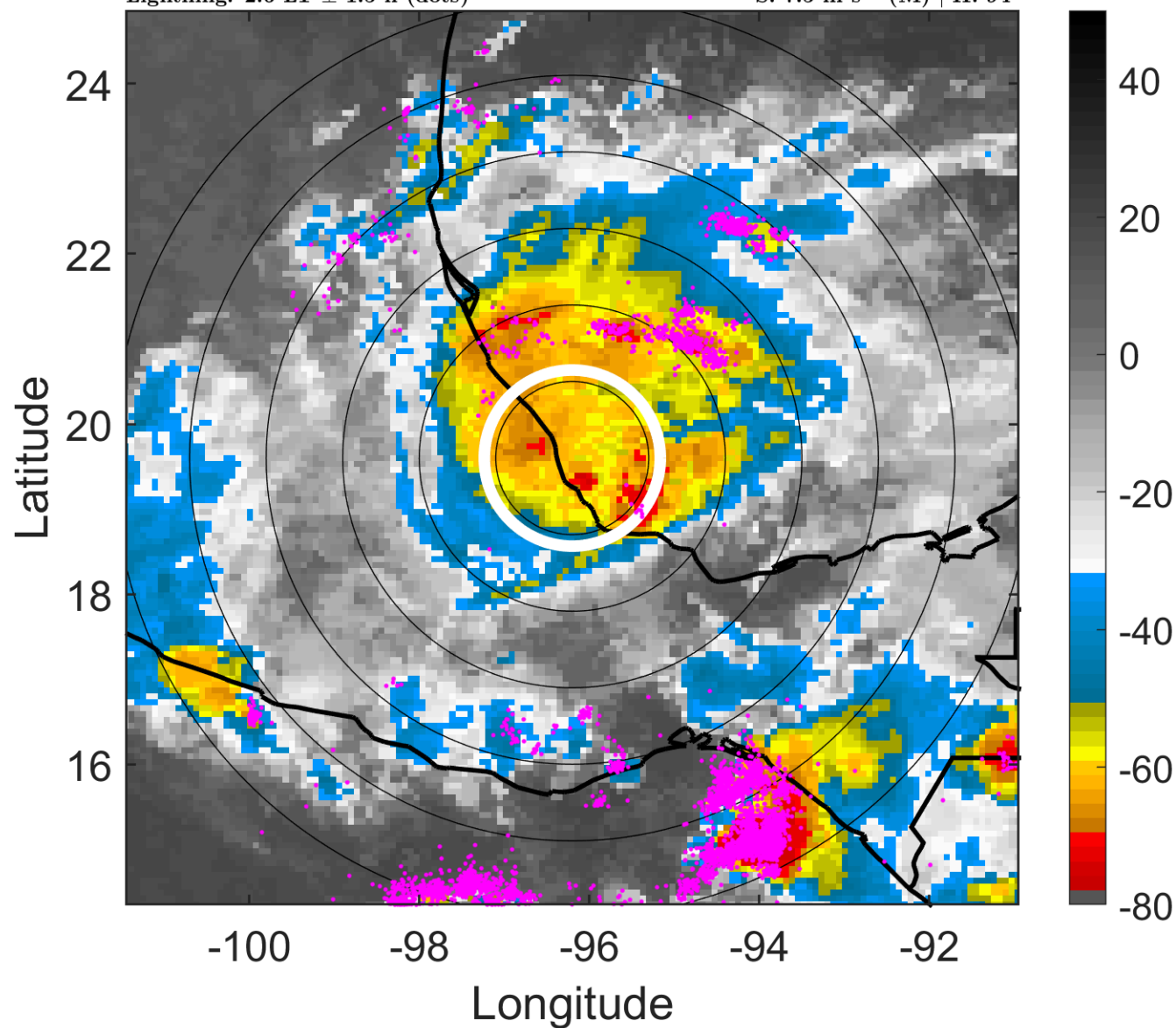

6-h IR BT Differences & Lightning

Δ t: 2013062009 (2.6 LT) - 2013062003 (20.6 LT)

Lightning: 2.6 LT \pm 1.5 h (dots)

LAND EFFECTS

02L (BARRY) | 40 kt TS

S: 7.5 m s⁻¹ (M) | H: 94°

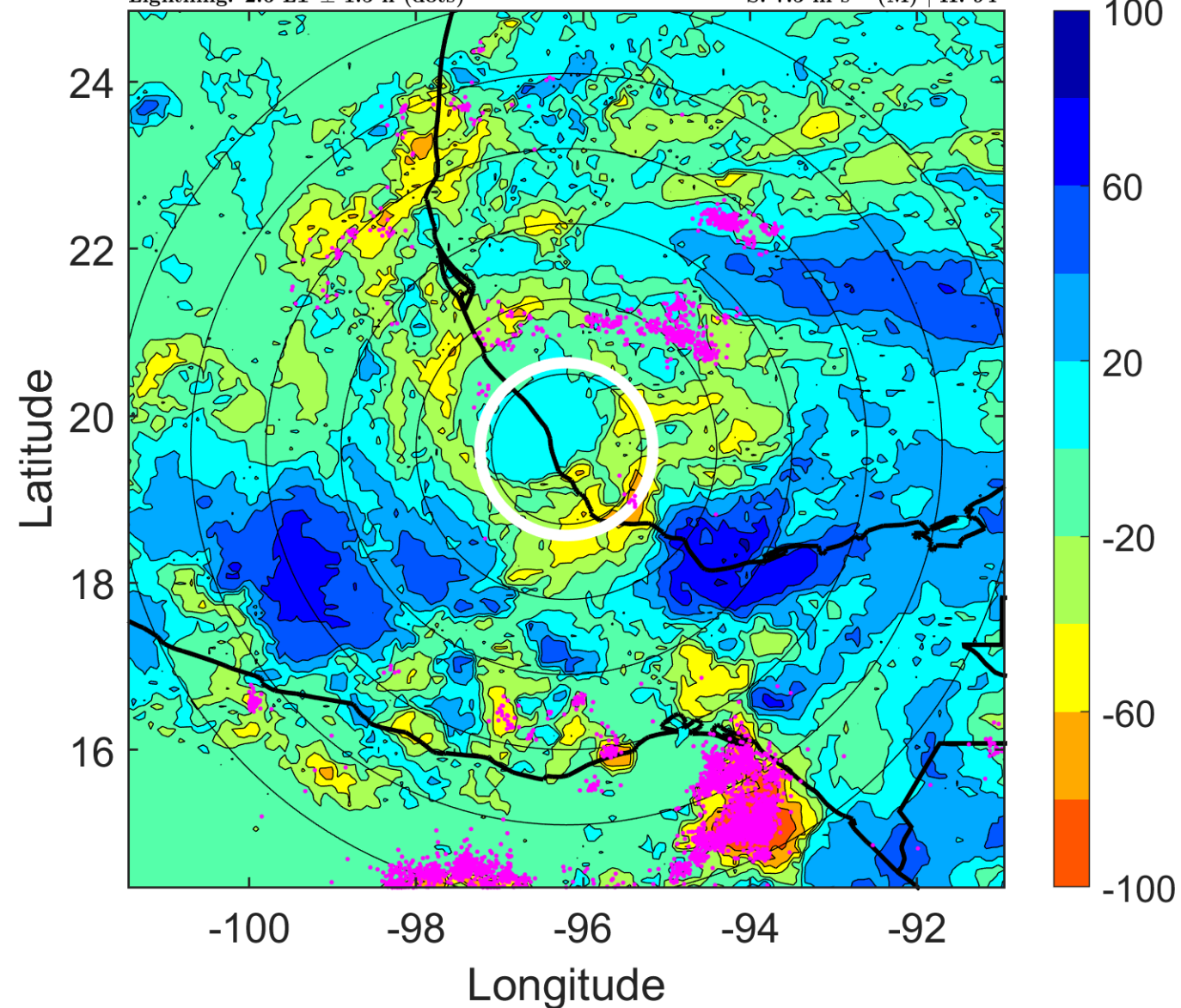

IR BT & Lightning

t: 2013062012 (5.6 LT)

Lightning: 5.6 LT \pm 1.5 h (dots)

LAND EFFECTS

02L (BARRY) | 40 kt TS

S: 8 m s⁻¹ (M) | H: 90°

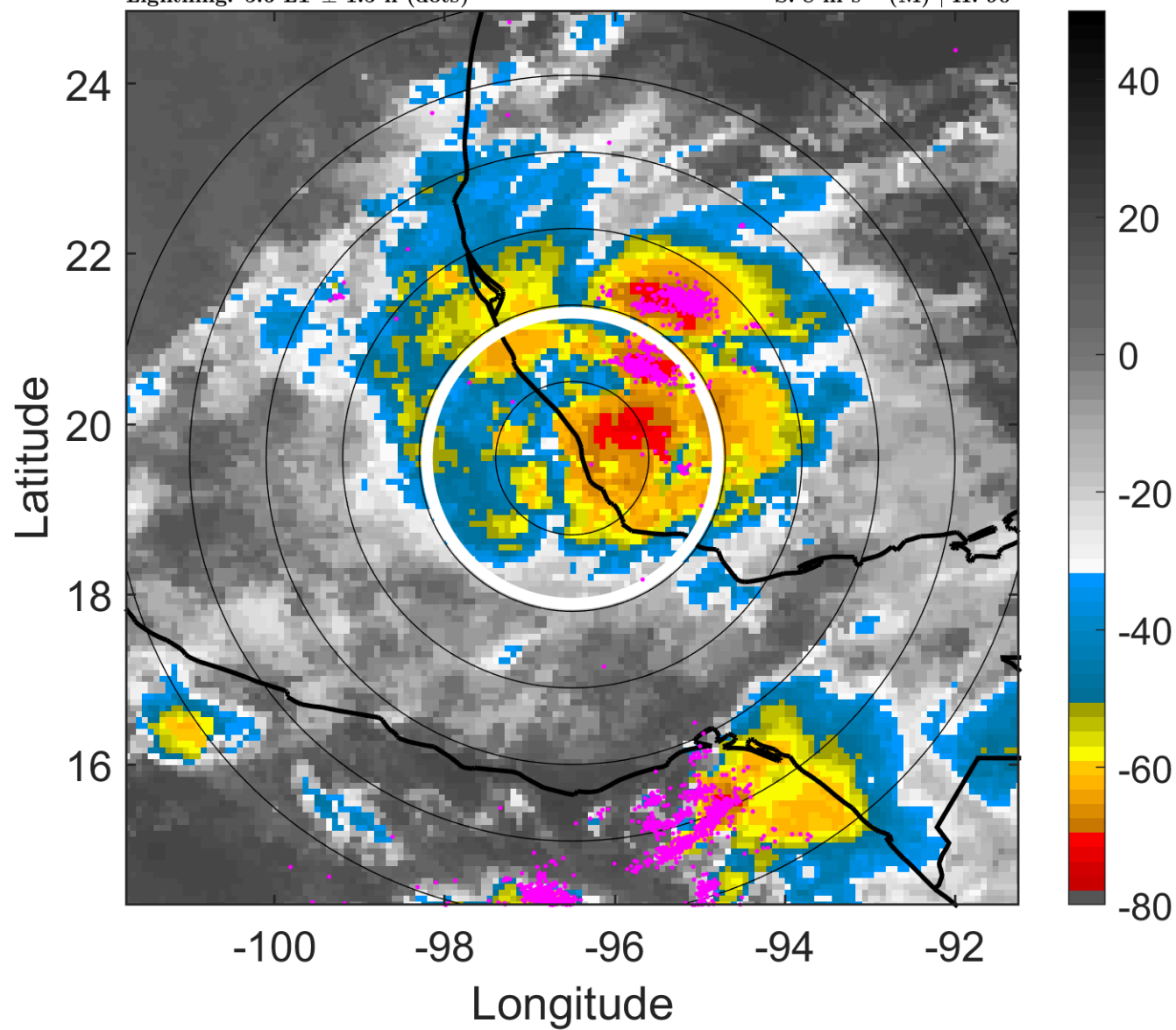

6-h IR BT Differences & Lightning

Δ t: 2013062012 (5.6 LT) - 2013062006 (23.6 LT)

Lightning: 5.6 LT \pm 1.5 h (dots)

LAND EFFECTS

02L (BARRY) | 40 kt TS

S: 8 m s⁻¹ (M) | H: 90°

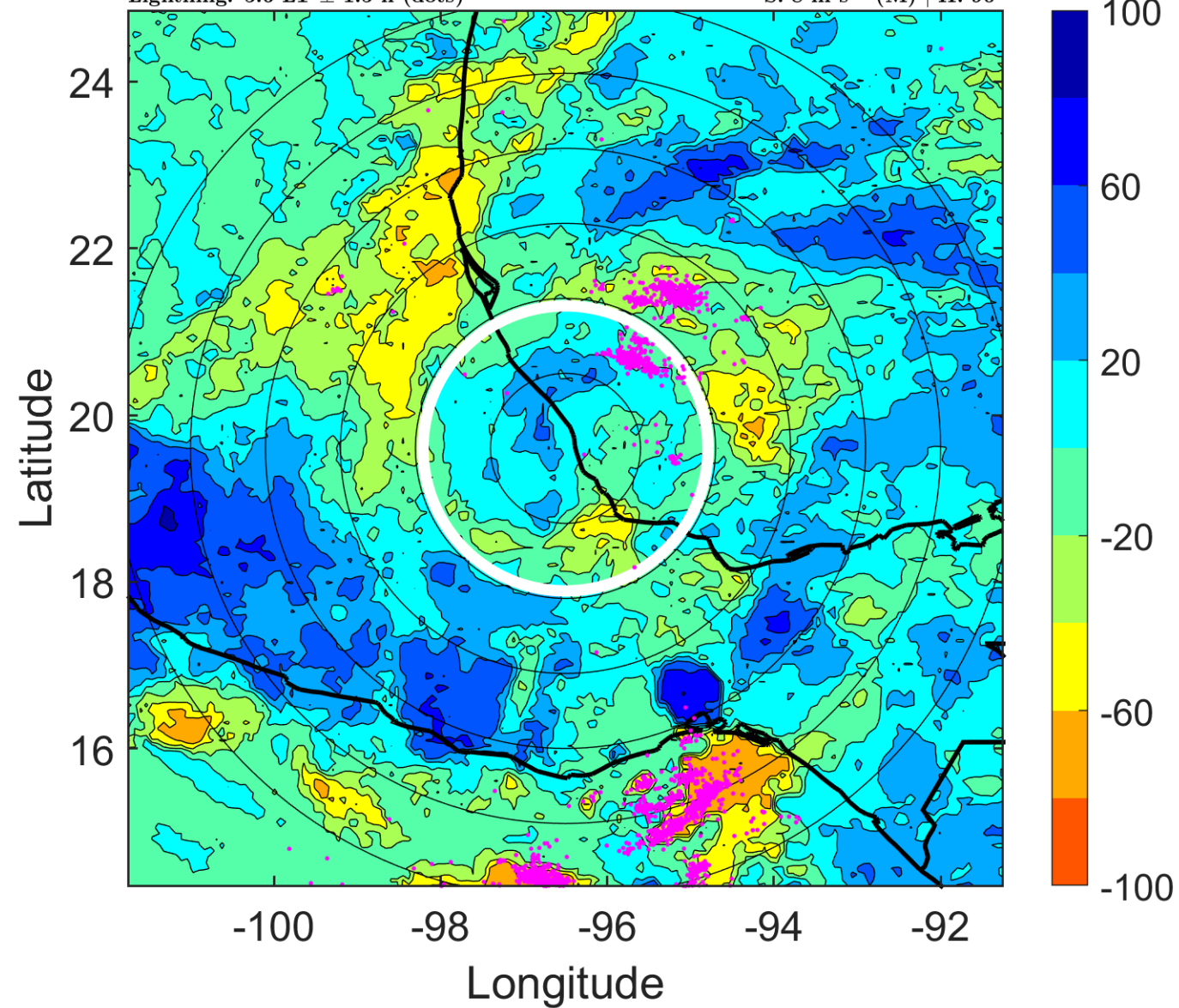

IR BT & Lightning

t: 2013062015 (8.6 LT)

Lightning: 8.6 LT \pm 1.5 h (dots)

LAND EFFECTS

02L (BARRY) | 35 kt TS

S: 7.8 m s⁻¹ (M) | H: 90°

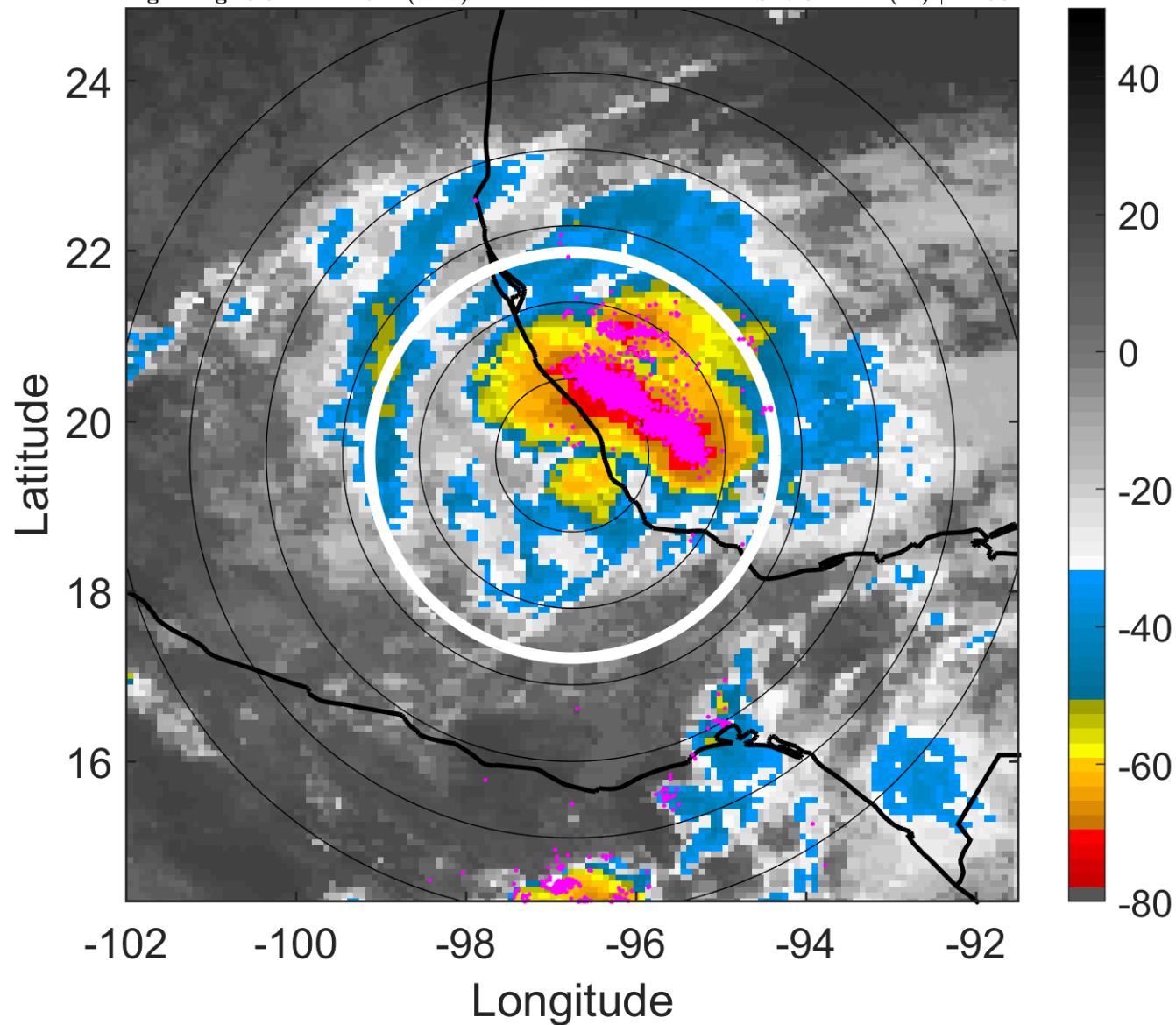

6-h IR BT Differences & Lightning

Δ t: 2013062015 (8.6 LT) - 2013062009 (2.6 LT)

Lightning: 8.6 LT \pm 1.5 h (dots)

LAND EFFECTS

02L (BARRY) | 35 kt TS

S: 7.8 m s⁻¹ (M) | H: 90°

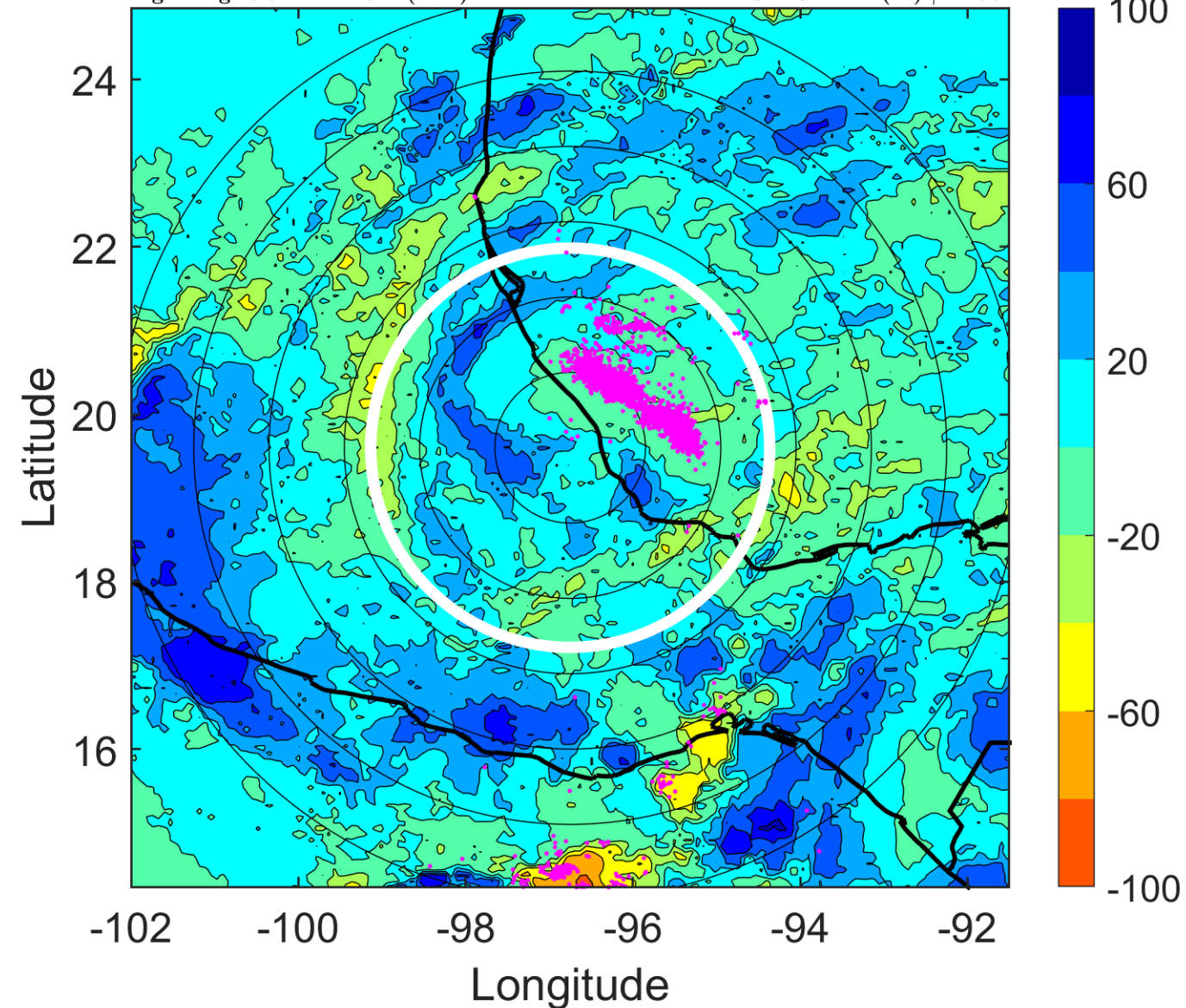

IR BT & Lightning

t: 2013062018 (11.5 LT)

Lightning: 11.5 LT \pm 1.5 h (dots)

LAND EFFECTS

02L (BARRY) | 30 kt TD

S: 7.7 m s⁻¹ (M) | H: 90°

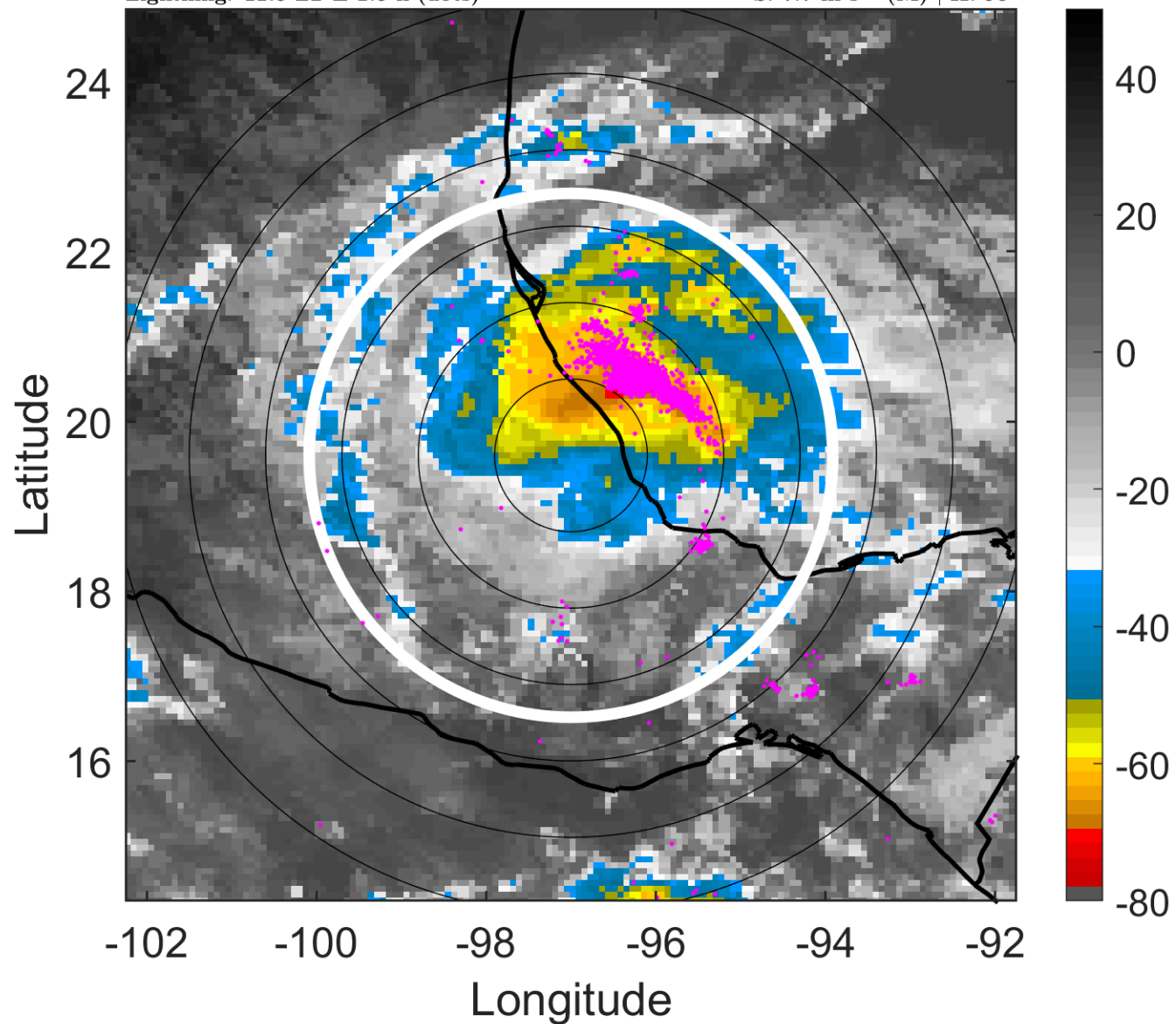

6-h IR BT Differences & Lightning

Δ t: 2013062018 (11.5 LT) - 2013062012 (5.6 LT)

Lightning: 11.5 LT \pm 1.5 h (dots)

LAND EFFECTS

02L (BARRY) | 30 kt TD

S: 7.7 m s⁻¹ (M) | H: 90°

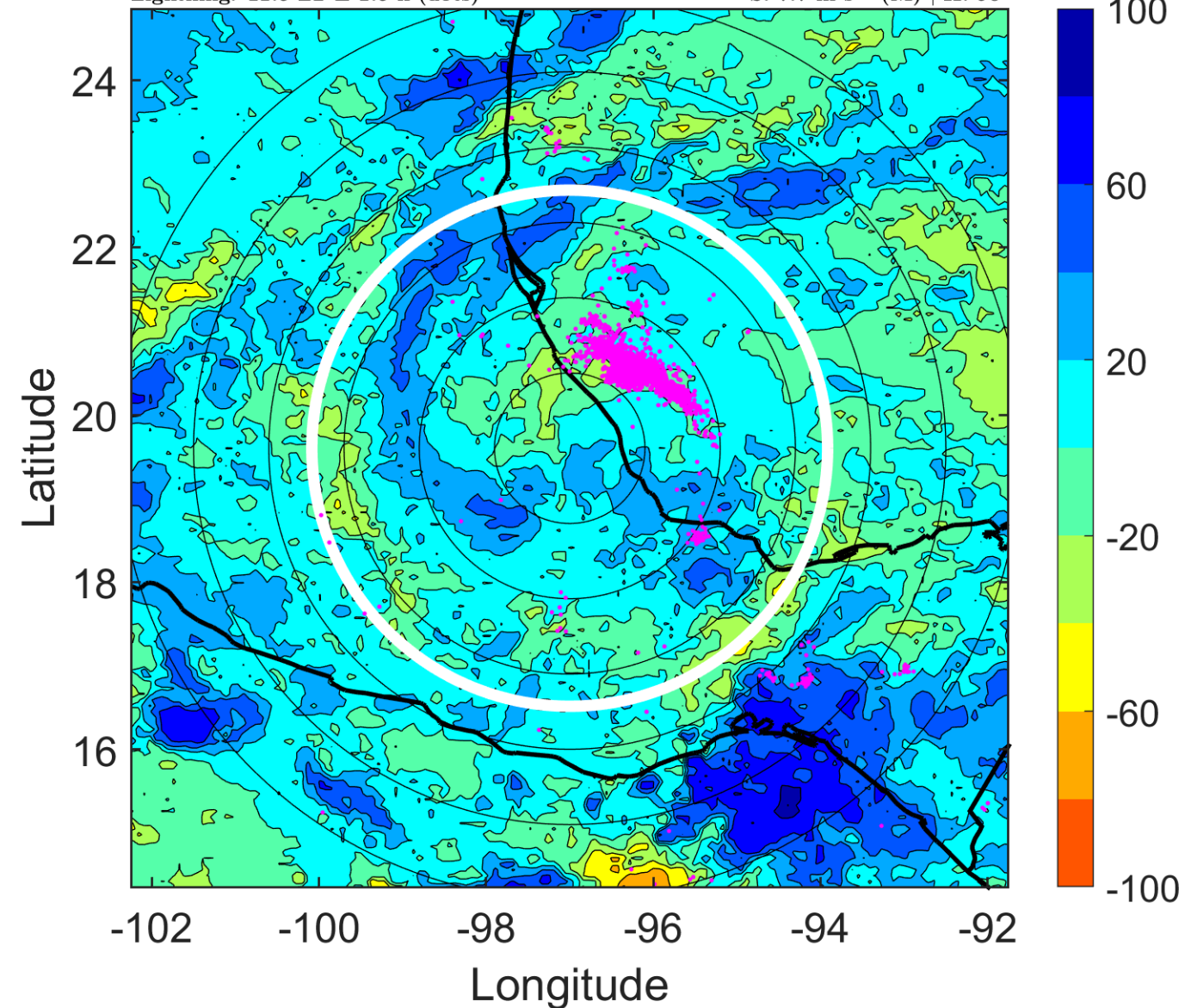

IR BT & Lightning

t: 2013062021 (14.5 LT)

Lightning: 14.5 LT \pm 1.5 h (dots)

LAND EFFECTS

02L (BARRY) | 27.5 kt TD

S: null | H: null

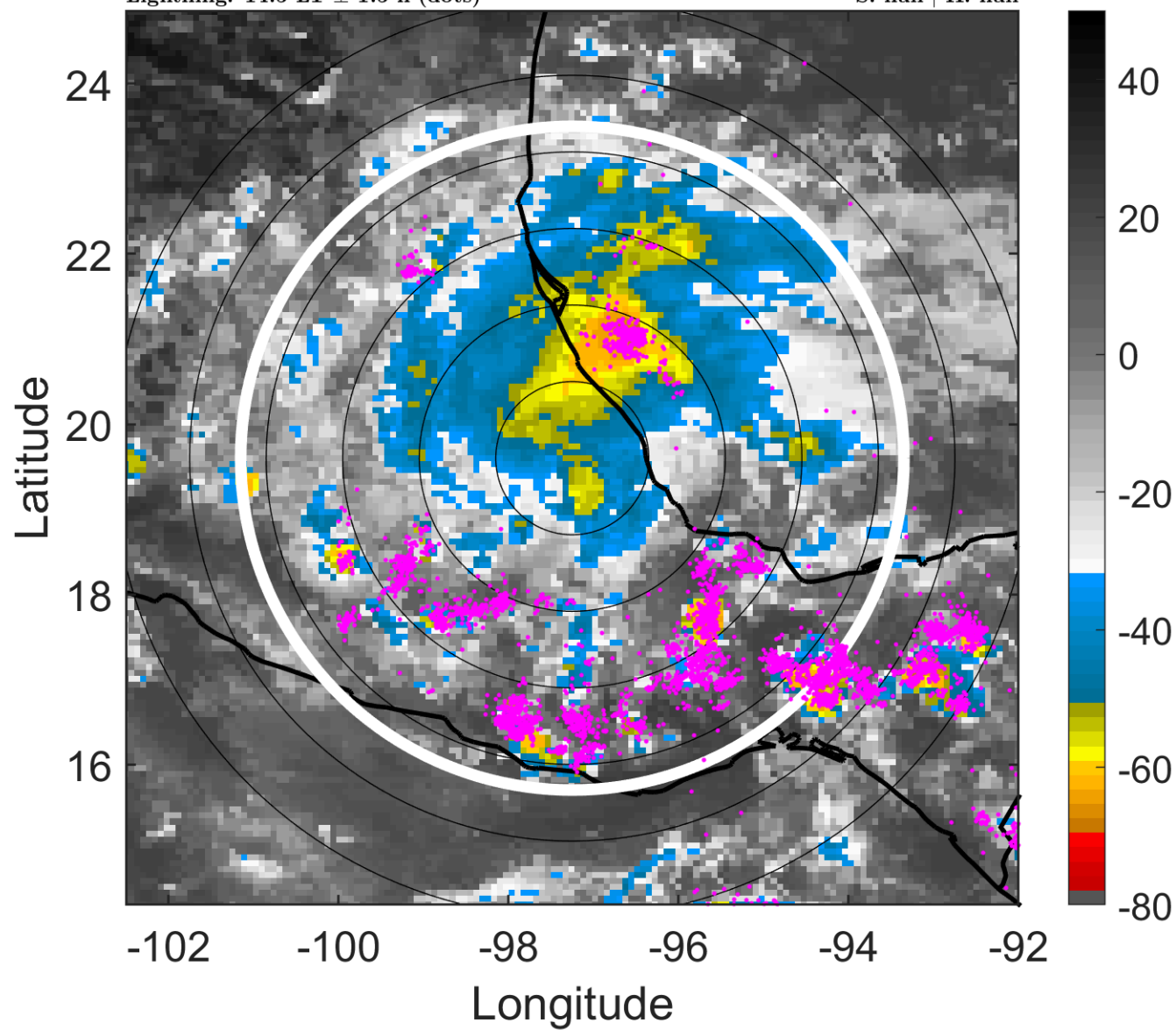

6-h IR BT Differences & Lightning

Δ t: 2013062021 (14.5 LT) - 2013062015 (8.6 LT)

Lightning: 14.5 LT \pm 1.5 h (dots)

LAND EFFECTS

02L (BARRY) | 27.5 kt TD

S: null | H: null

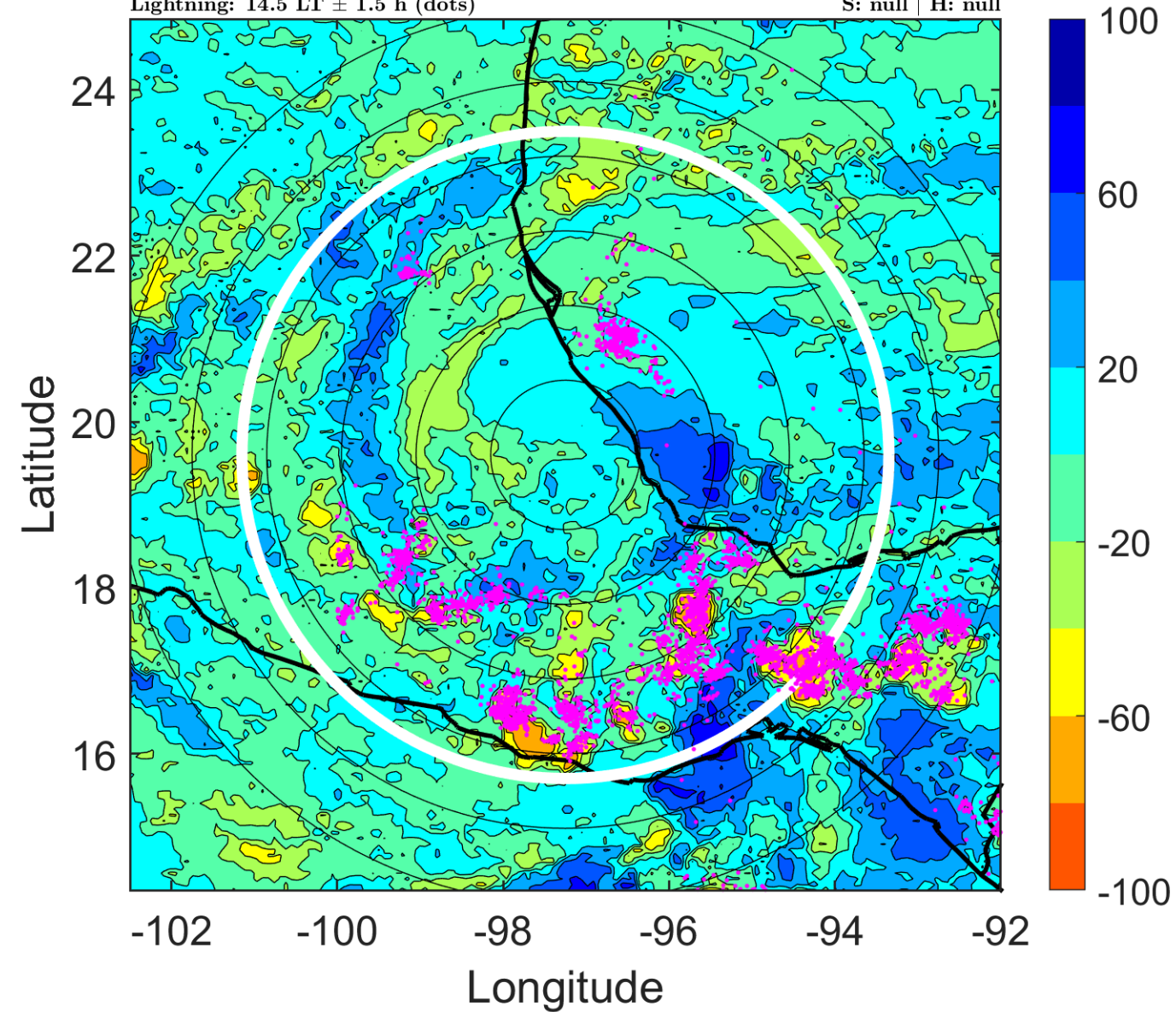

IR BT & Lightning

t: 2013062100 (17.5 LT)

Lightning: 17.5 LT \pm 1.5 h (dots)

LAND EFFECTS

02L (BARRY) | 25 kt LO

S: null | H: null

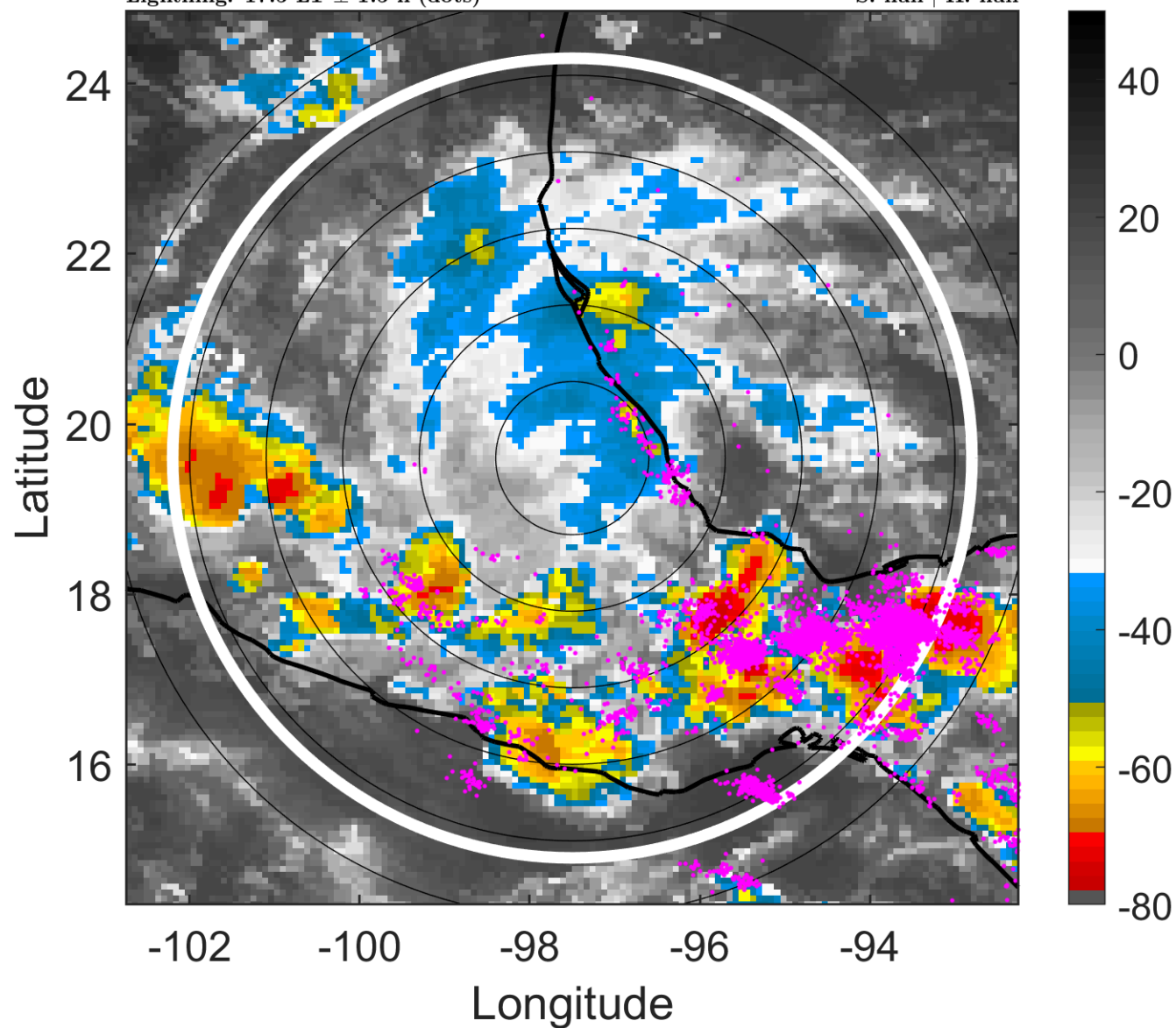

6-h IR BT Differences & Lightning

Δ t: 2013062100 (17.5 LT) - 2013062018 (11.5 LT)

Lightning: 17.5 LT \pm 1.5 h (dots)

LAND EFFECTS

02L (BARRY) | 25 kt LO

S: null | H: null

