

IR BT & Lightning

t: 2008070312 (10.4 LT)

Lightning: 10.4 LT \pm 1.5 h (dots)

PT: SLCP | EA: INACT

02L (BERTHA) | 35 kt TS

S: 0.7 m s⁻¹ (L) | H: 254°

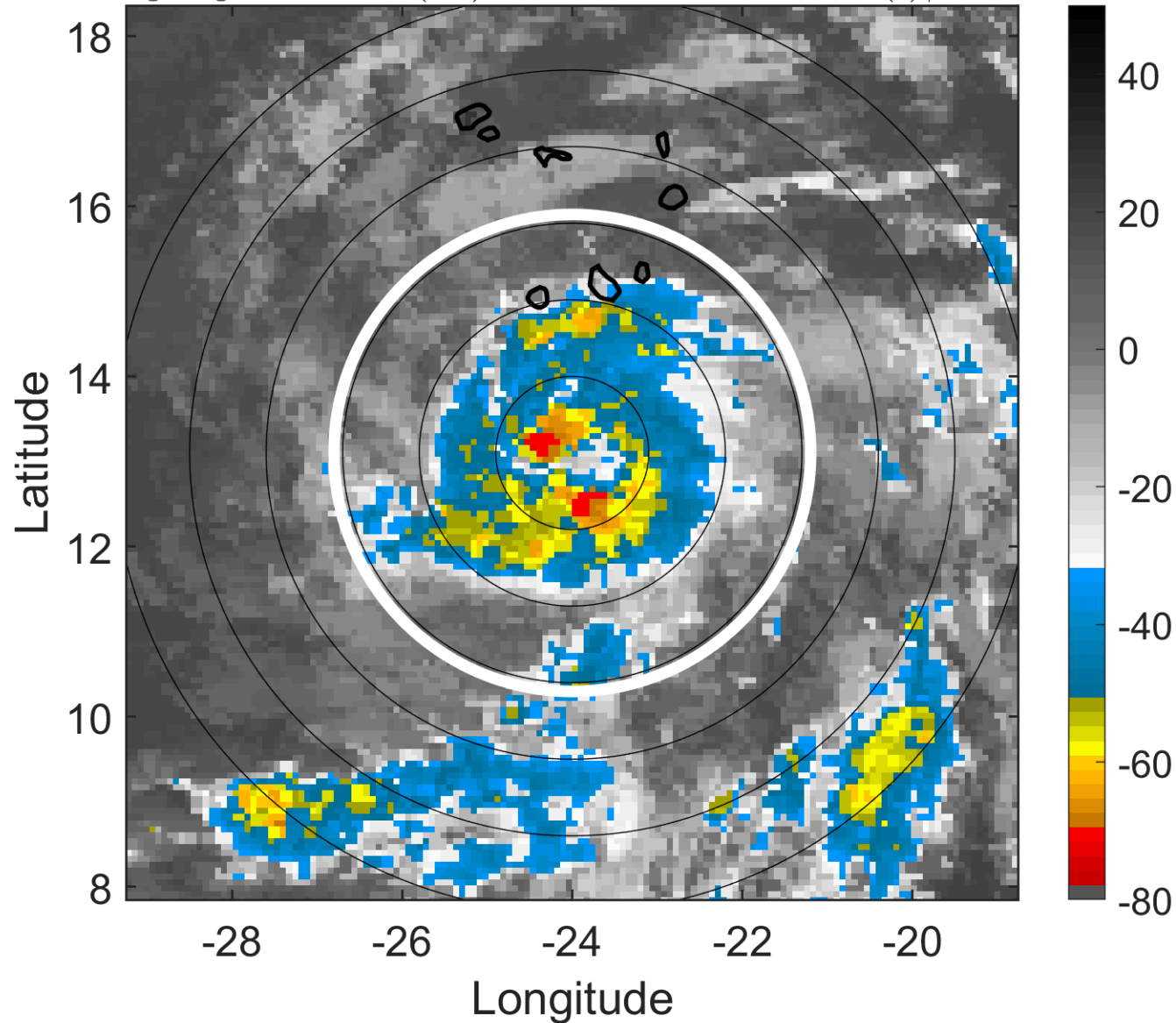

6-h IR BT Differences & Lightning

Δ t: 2008070312 (10.4 LT) - 2008070306 (4.5 LT)

Lightning: 10.4 LT \pm 1.5 h (dots)

PT: SLCP | EA: INACT

02L (BERTHA) | 35 kt TS

S: 0.7 m s⁻¹ (L) | H: 254°

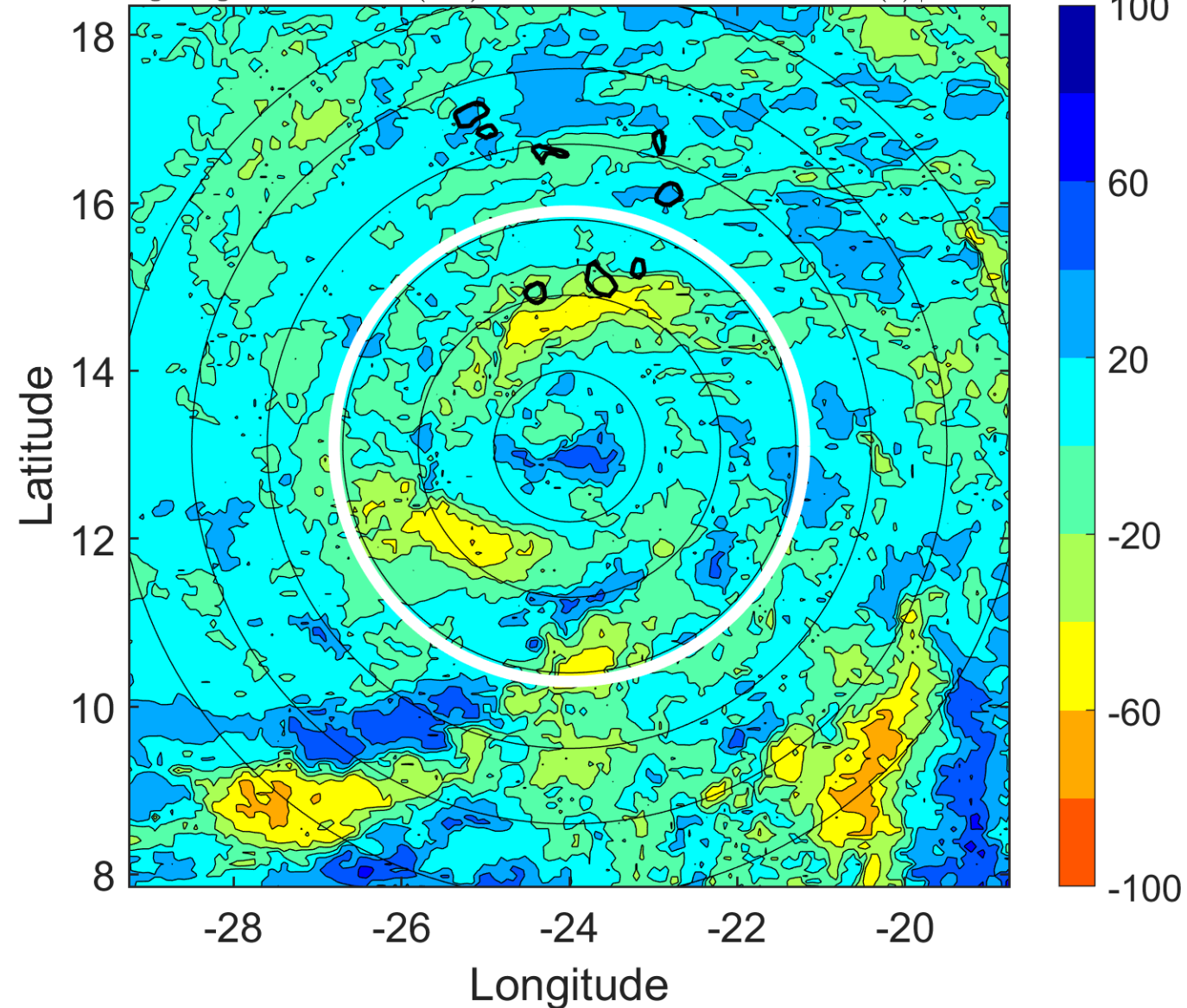

IR BT & Lightning

t: 2008070315 (13.4 LT)

Lightning: 13.4 LT \pm 1.5 h (dots)

PT: SLCP | EA: INACT

02L (BERTHA) | 35 kt TS

S: 1.6 m s⁻¹ (L) | H: 290.5°

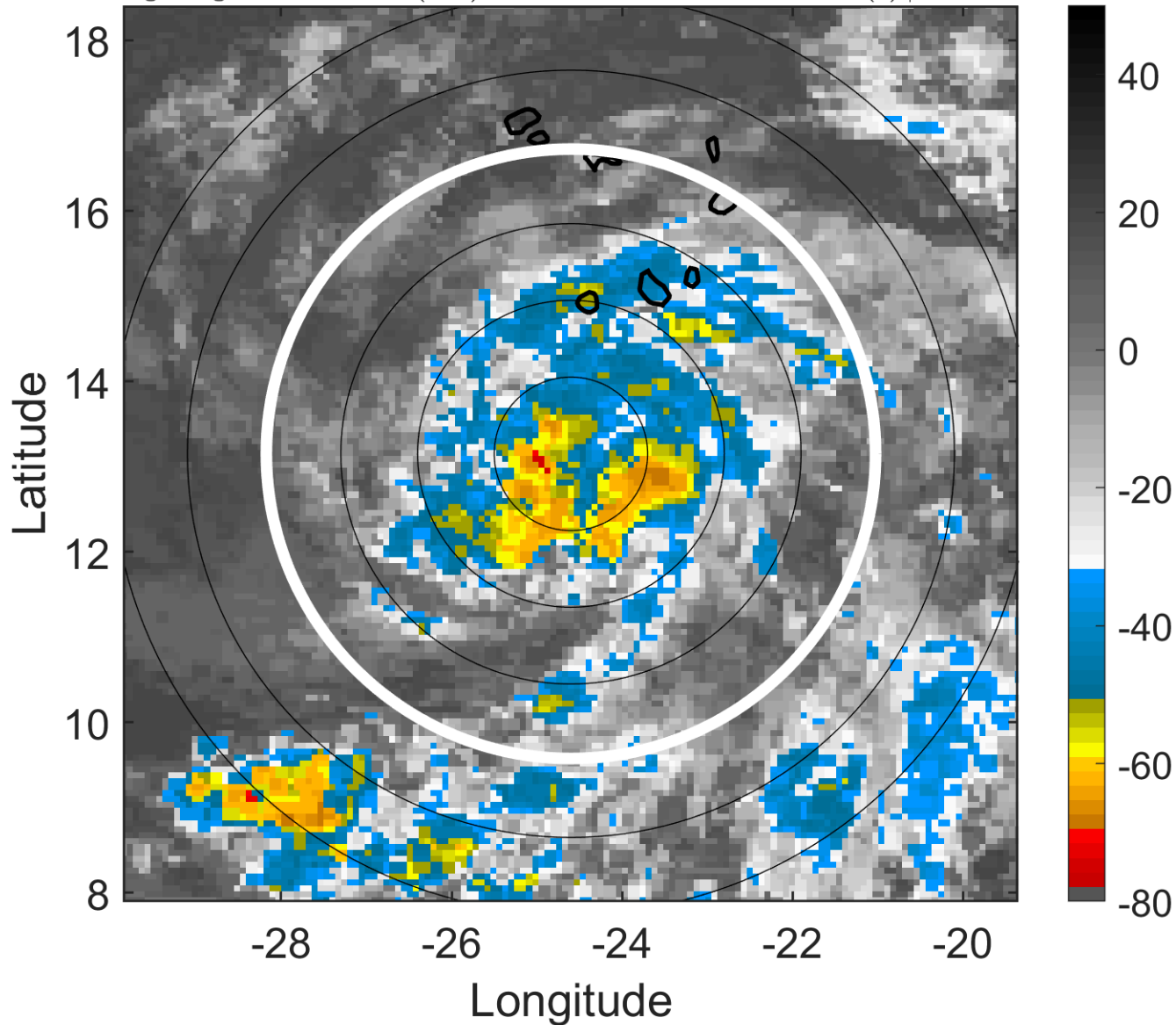

6-h IR BT Differences & Lightning

Δ t: 2008070315 (13.4 LT) - 2008070309 (7.4 LT)

Lightning: 13.4 LT \pm 1.5 h (dots)

PT: SLCP | EA: INACT

02L (BERTHA) | 35 kt TS

S: 1.6 m s⁻¹ (L) | H: 290.5°

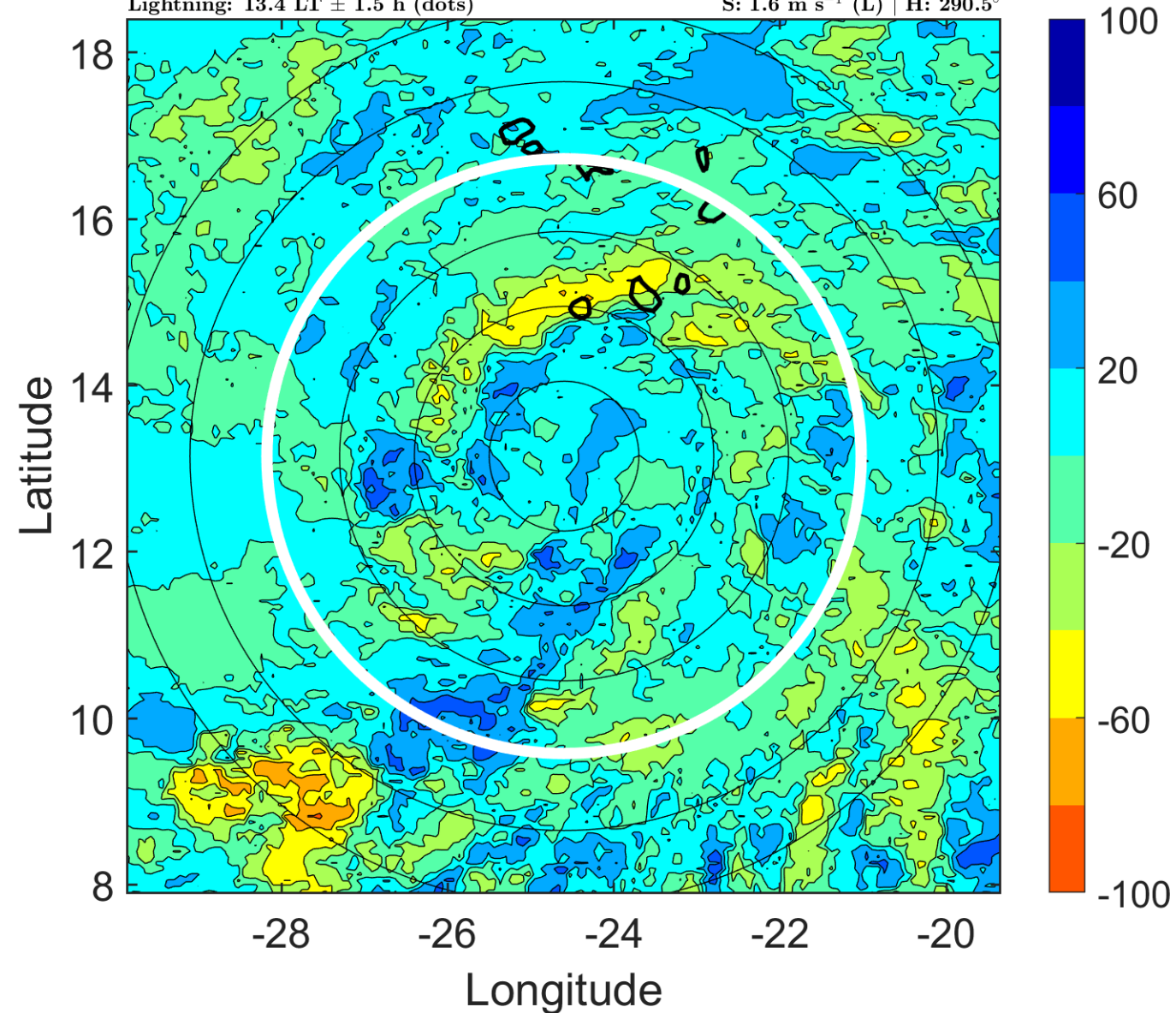

IR BT & Lightning

t: 2008070318 (16.3 LT)

Lightning: 16.3 LT \pm 1.5 h (dots)

PT: SLCP | EA: INACT

02L (BERTHA) | 35 kt TS

S: 2.6 m s⁻¹ (L) | H: 327°

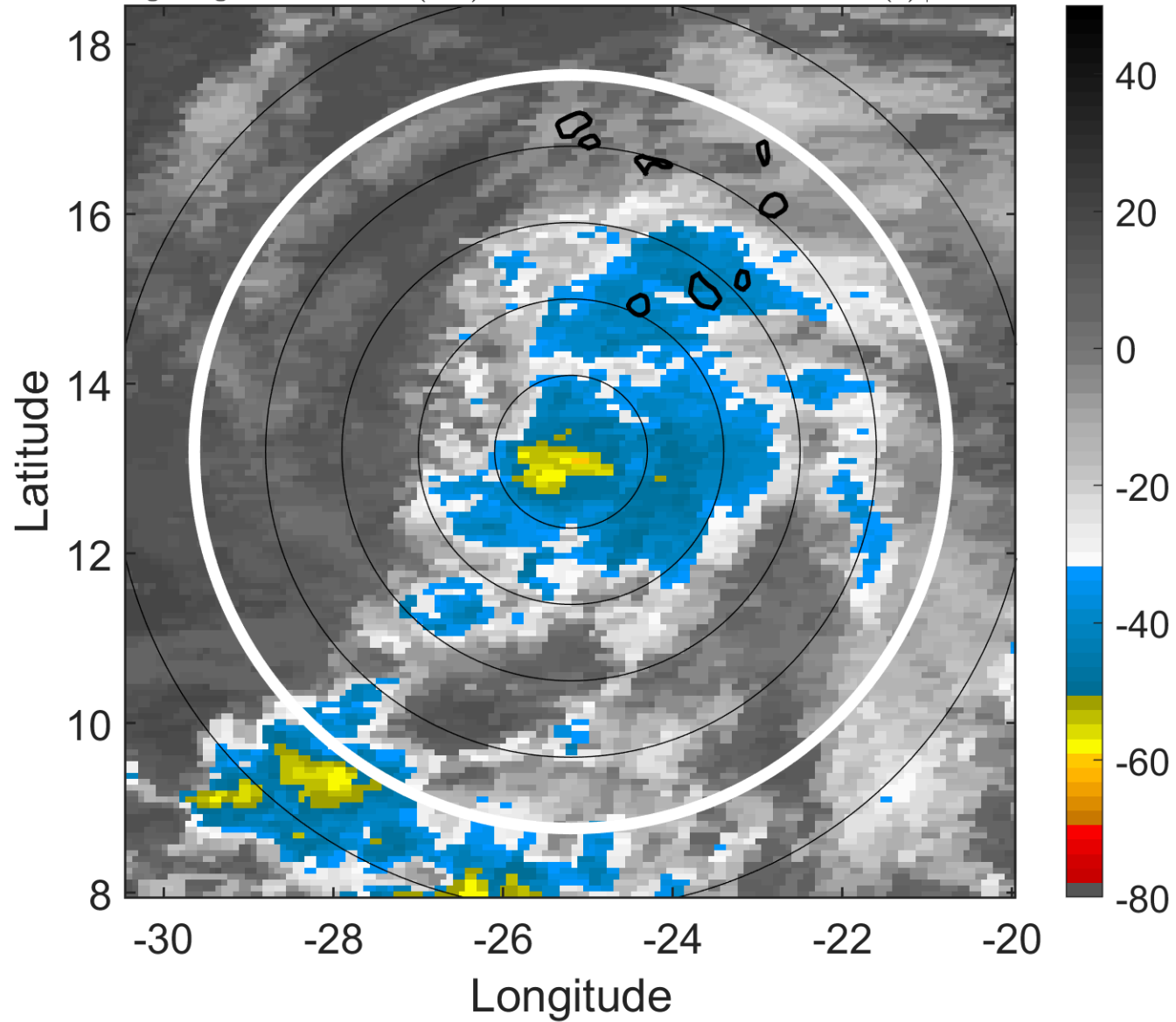

6-h IR BT Differences & Lightning

Δ t: 2008070318 (16.3 LT) - 2008070312 (10.4 LT)

Lightning: 16.3 LT \pm 1.5 h (dots)

PT: SLCP | EA: INACT

02L (BERTHA) | 35 kt TS

S: 2.6 m s⁻¹ (L) | H: 327°

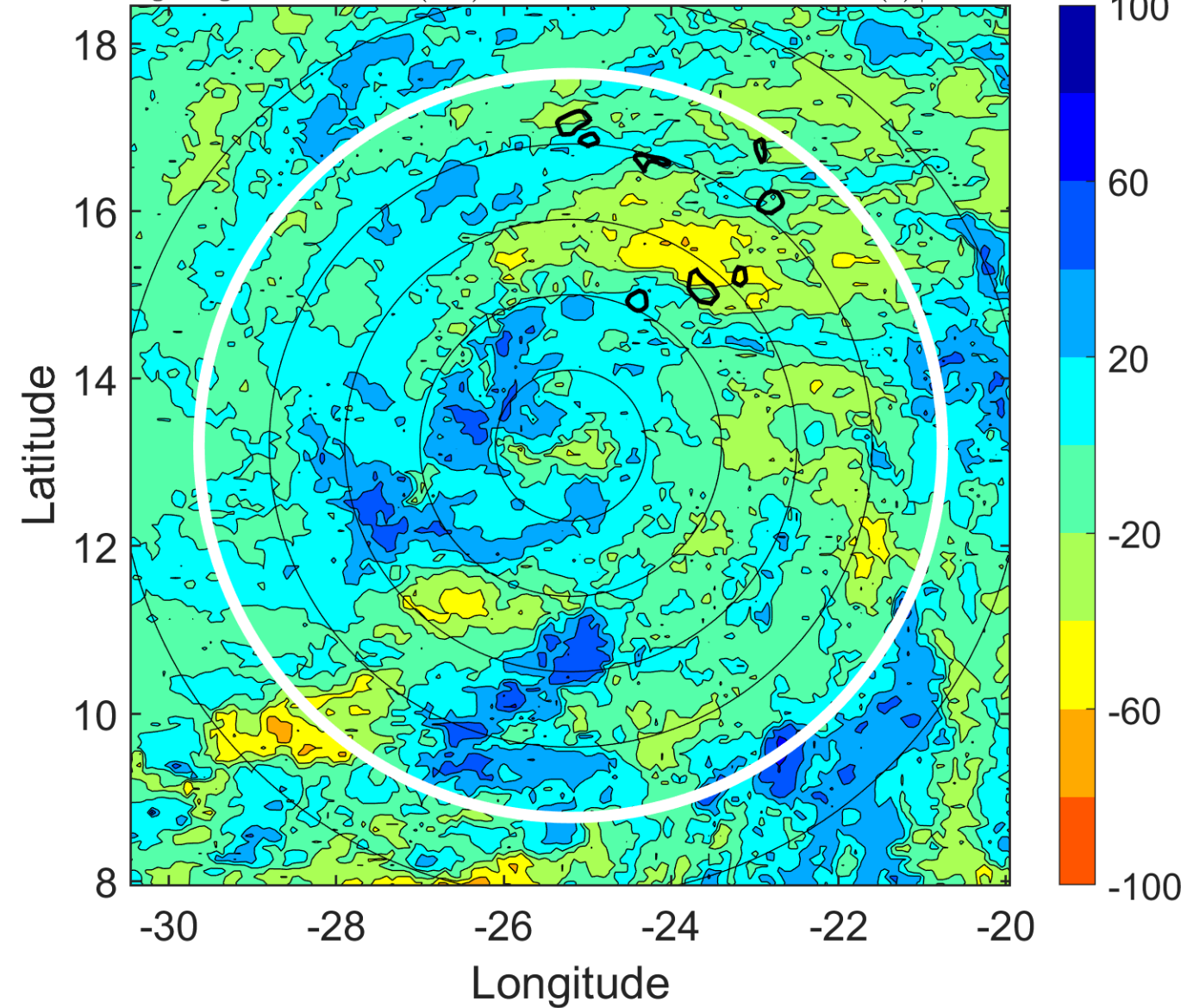

IR BT & Lightning

t: 2008070321 (19.3 LT)

Lightning: 19.3 LT \pm 1.5 h (dots)

PT: SLCP | EA: INACT

02L (BERTHA) | 37.5 kt TS

S: 2.2 m s⁻¹ (L) | H: 198.5°

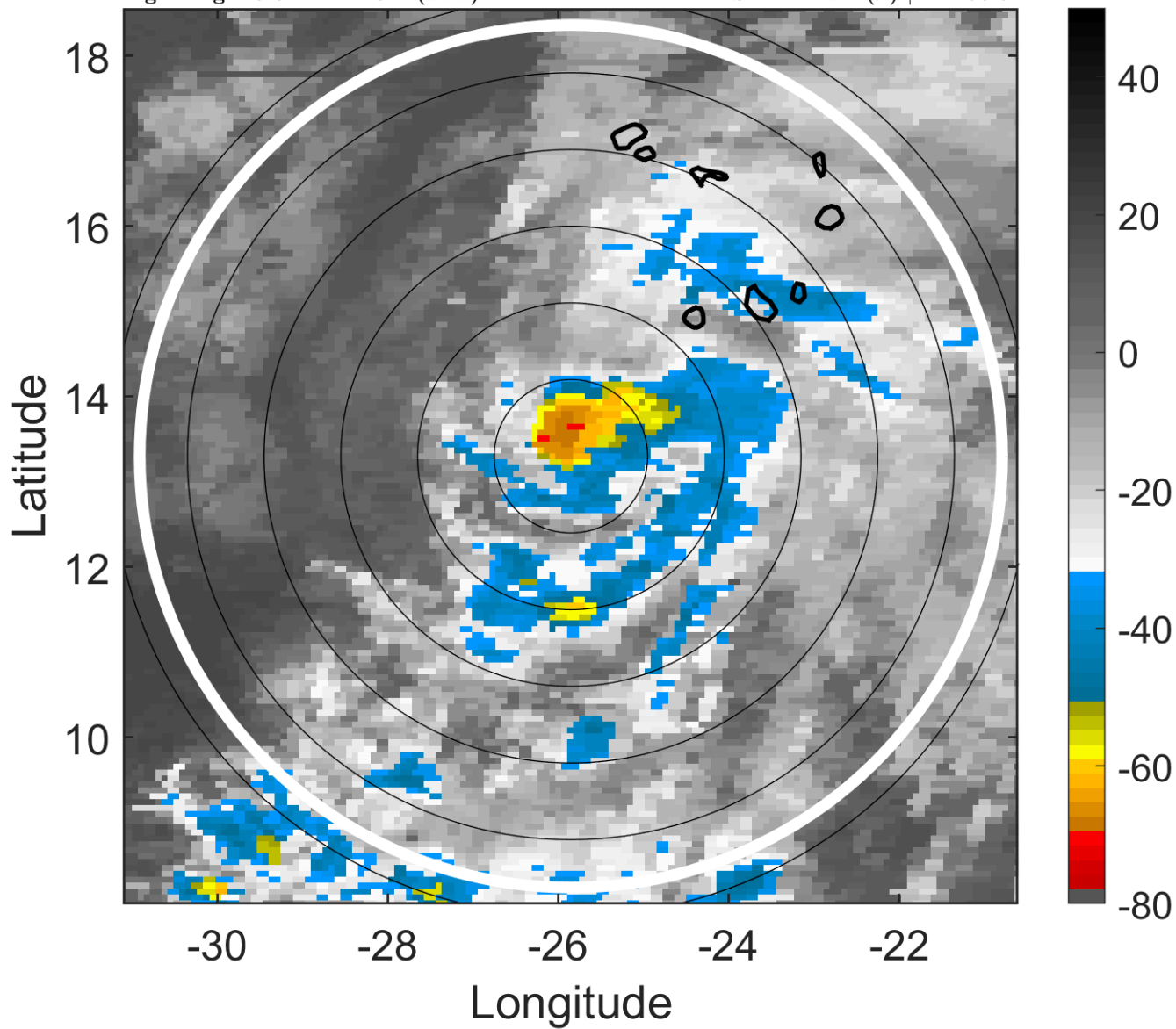

6-h IR BT Differences & Lightning

Δ t: 2008070321 (19.3 LT) - 2008070315 (13.4 LT)

Lightning: 19.3 LT \pm 1.5 h (dots)

PT: SLCP | EA: INACT

02L (BERTHA) | 37.5 kt TS

S: 2.2 m s⁻¹ (L) | H: 198.5°

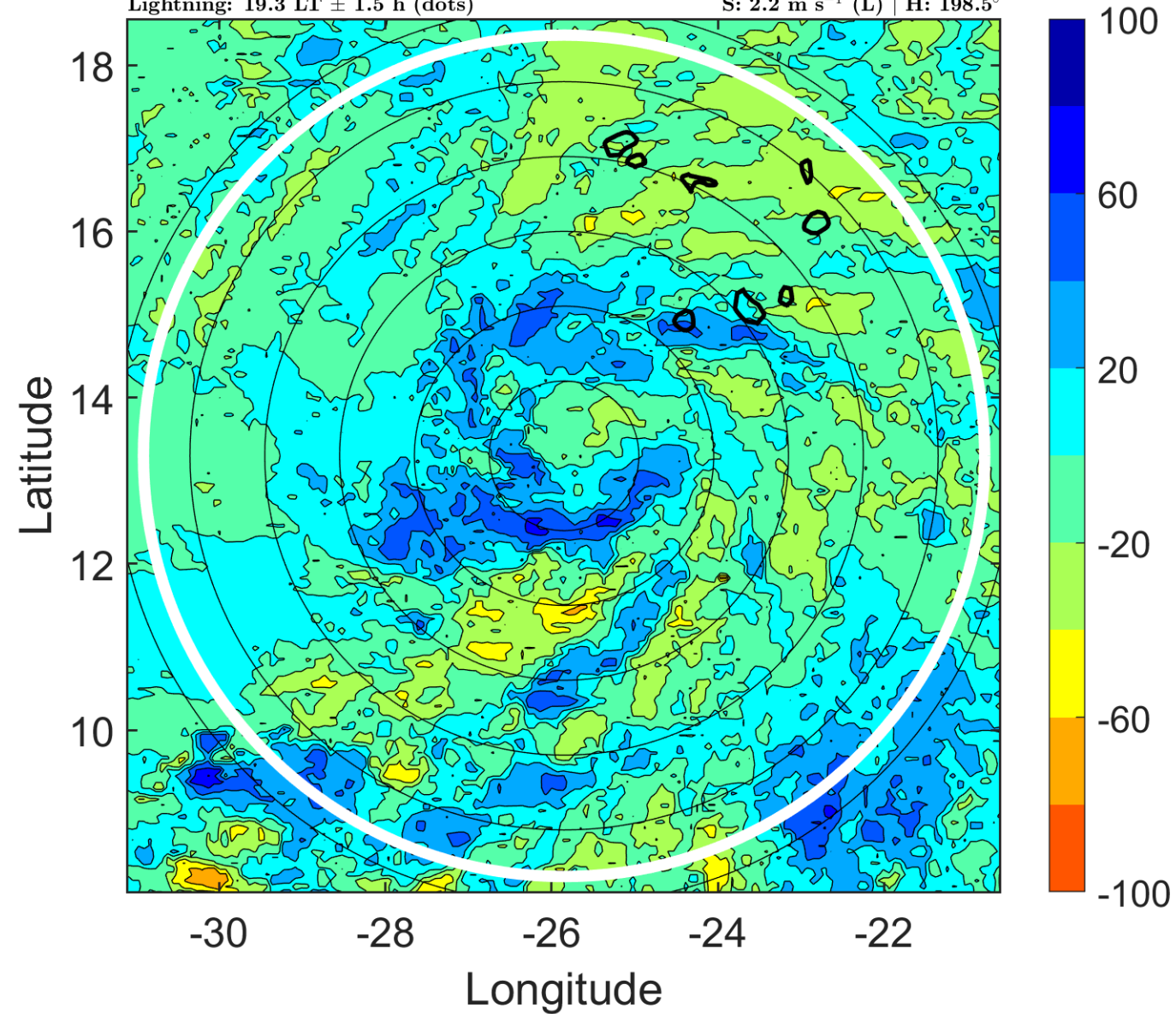

IR BT & Lightning

t: 2008070400 (22.2 LT)

Lightning: 22.2 LT \pm 1.5 h (dots)

PT: SLCP | EA: INACT

02L (BERTHA) | 40 kt TS

S: 1.7 m s⁻¹ (L) | H: 70°

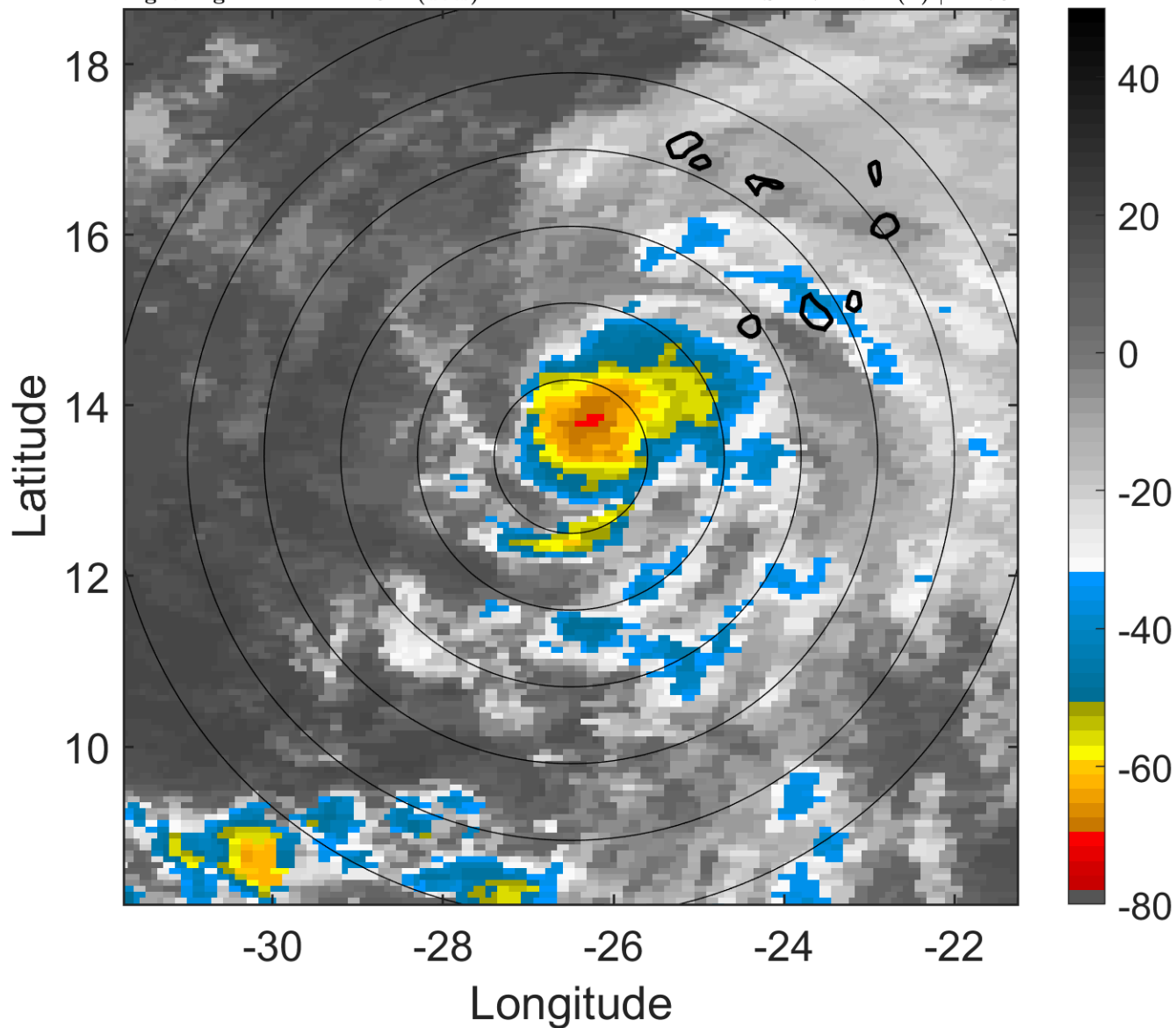

6-h IR BT Differences & Lightning

Δ t: 2008070400 (22.2 LT) - 2008070318 (16.3 LT)

Lightning: 22.2 LT \pm 1.5 h (dots)

PT: SLCP | EA: INACT

02L (BERTHA) | 40 kt TS

S: 1.7 m s⁻¹ (L) | H: 70°

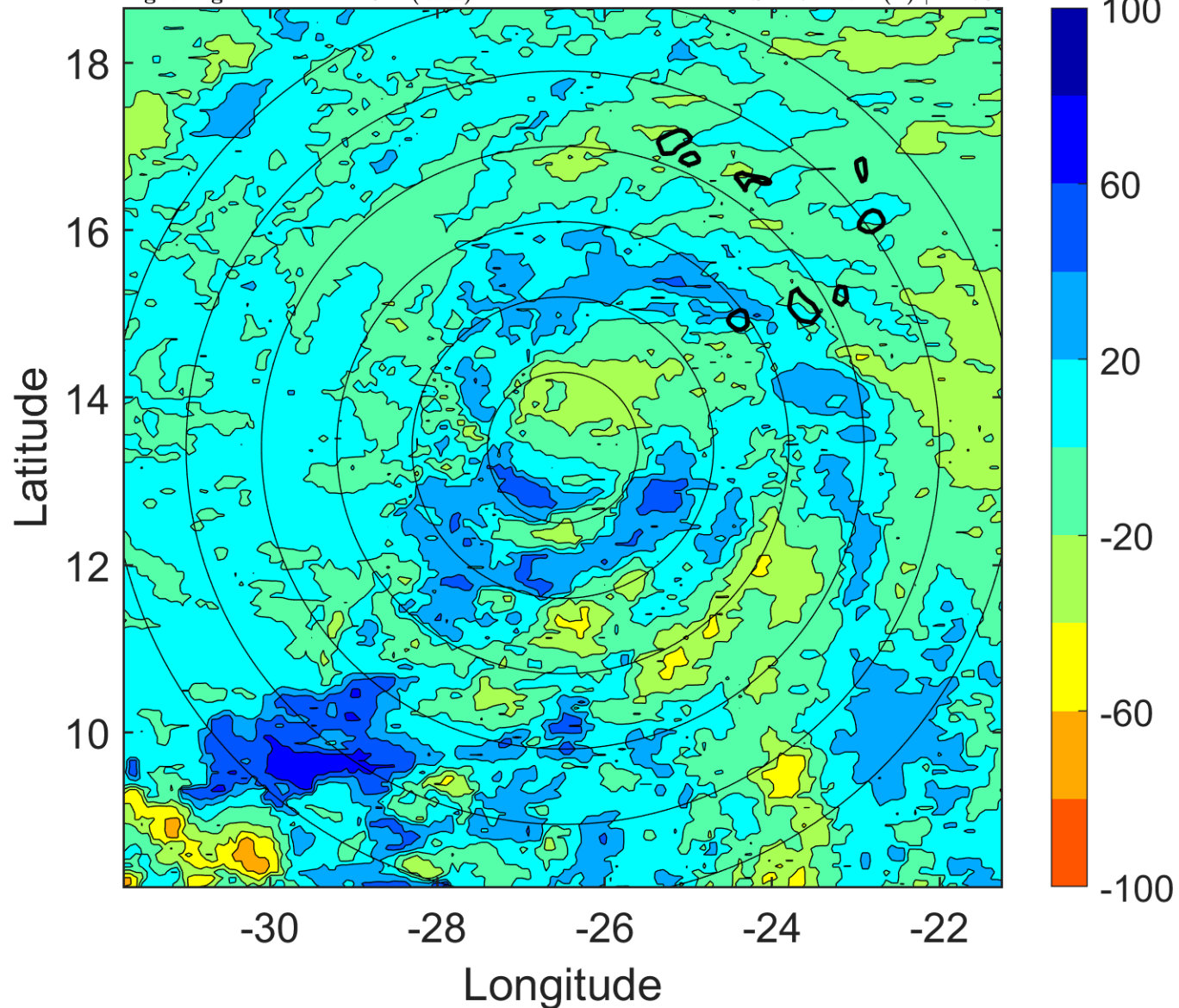

IR BT & Lightning

t: 2008070403 (1.2 LT)

Lightning: 1.2 LT \pm 1.5 h (dots)

PT: LLCP | EA: INACT

02L (BERTHA) | 40 kt TS

S: 2.7 m s⁻¹ (L) | H: 73°

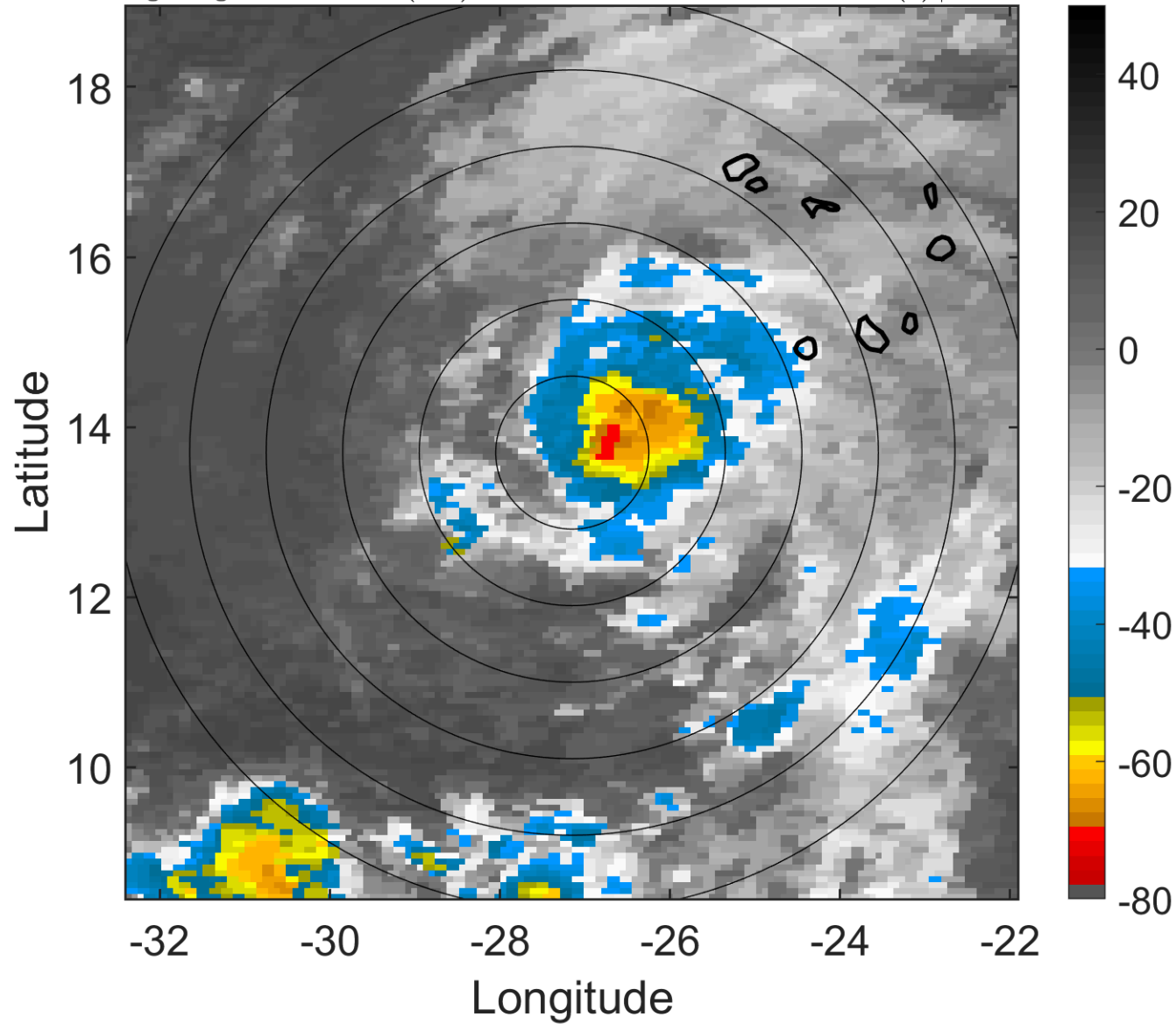

6-h IR BT Differences & Lightning

Δ t: 2008070403 (1.2 LT) - 2008070321 (19.3 LT)

Lightning: 1.2 LT \pm 1.5 h (dots)

PT: LLCP | EA: INACT

02L (BERTHA) | 40 kt TS

S: 2.7 m s⁻¹ (L) | H: 73°

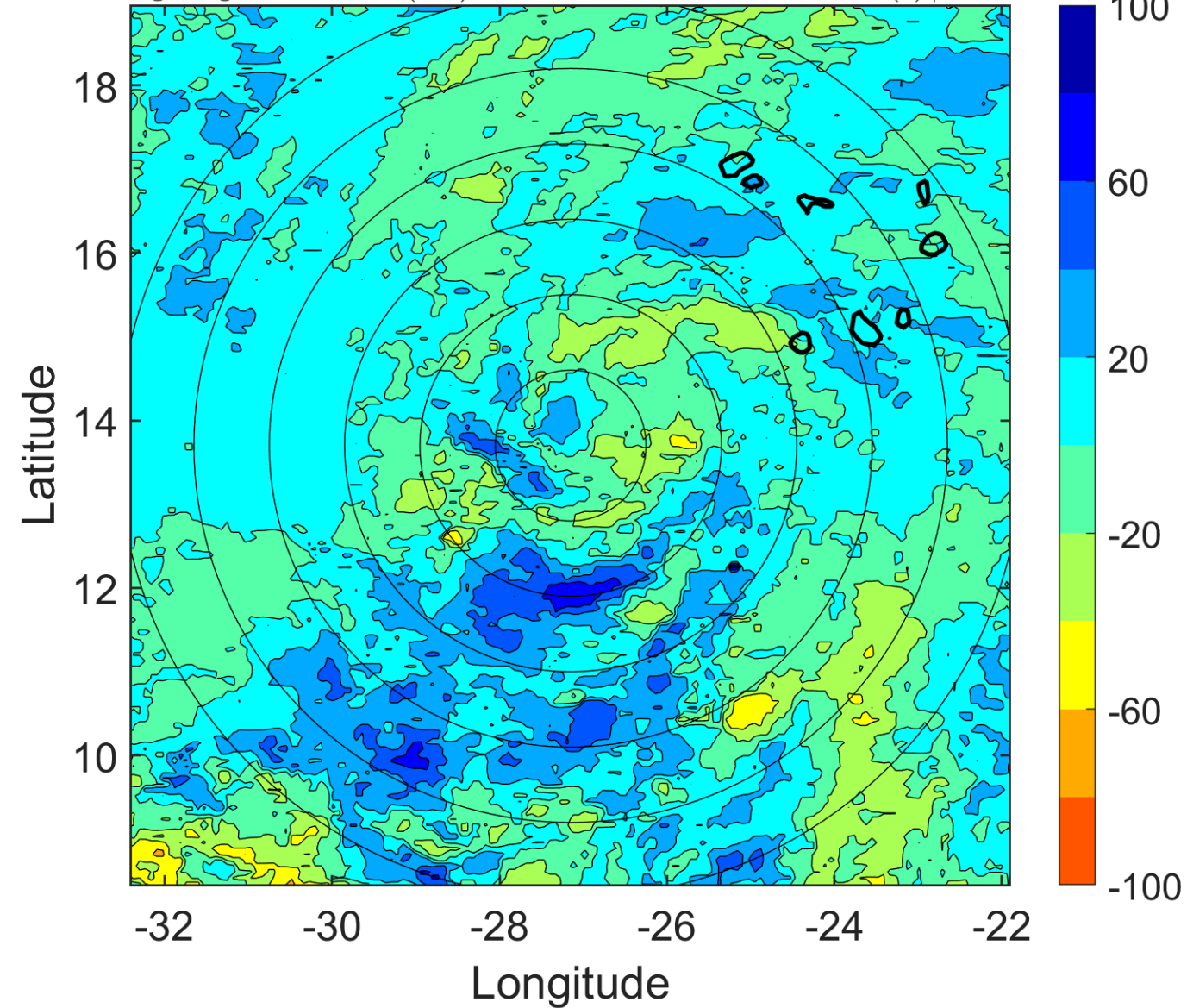

IR BT & Lightning

t: 2008070406 (4.1 LT)

Lightning: 4.1 LT \pm 1.5 h (dots)

PT: LLCP | EA: INACT

02L (BERTHA) | 40 kt TS

S: 3.7 m s⁻¹ (L) | H: 76°

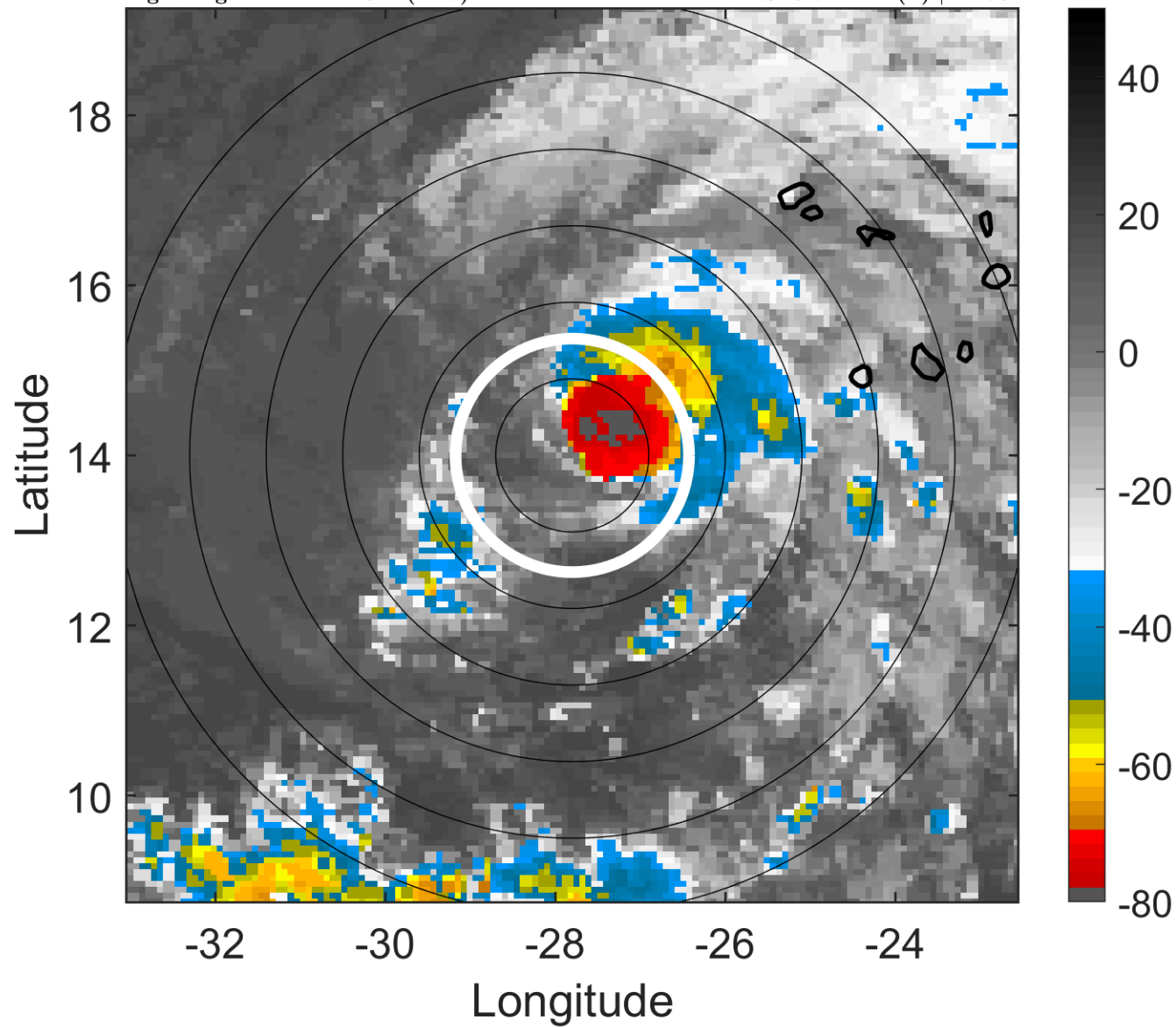

6-h IR BT Differences & Lightning

Δ t: 2008070406 (4.1 LT) - 2008070400 (22.2 LT)

Lightning: 4.1 LT \pm 1.5 h (dots)

PT: LLCP | EA: INACT

02L (BERTHA) | 40 kt TS

S: 3.7 m s⁻¹ (L) | H: 76°

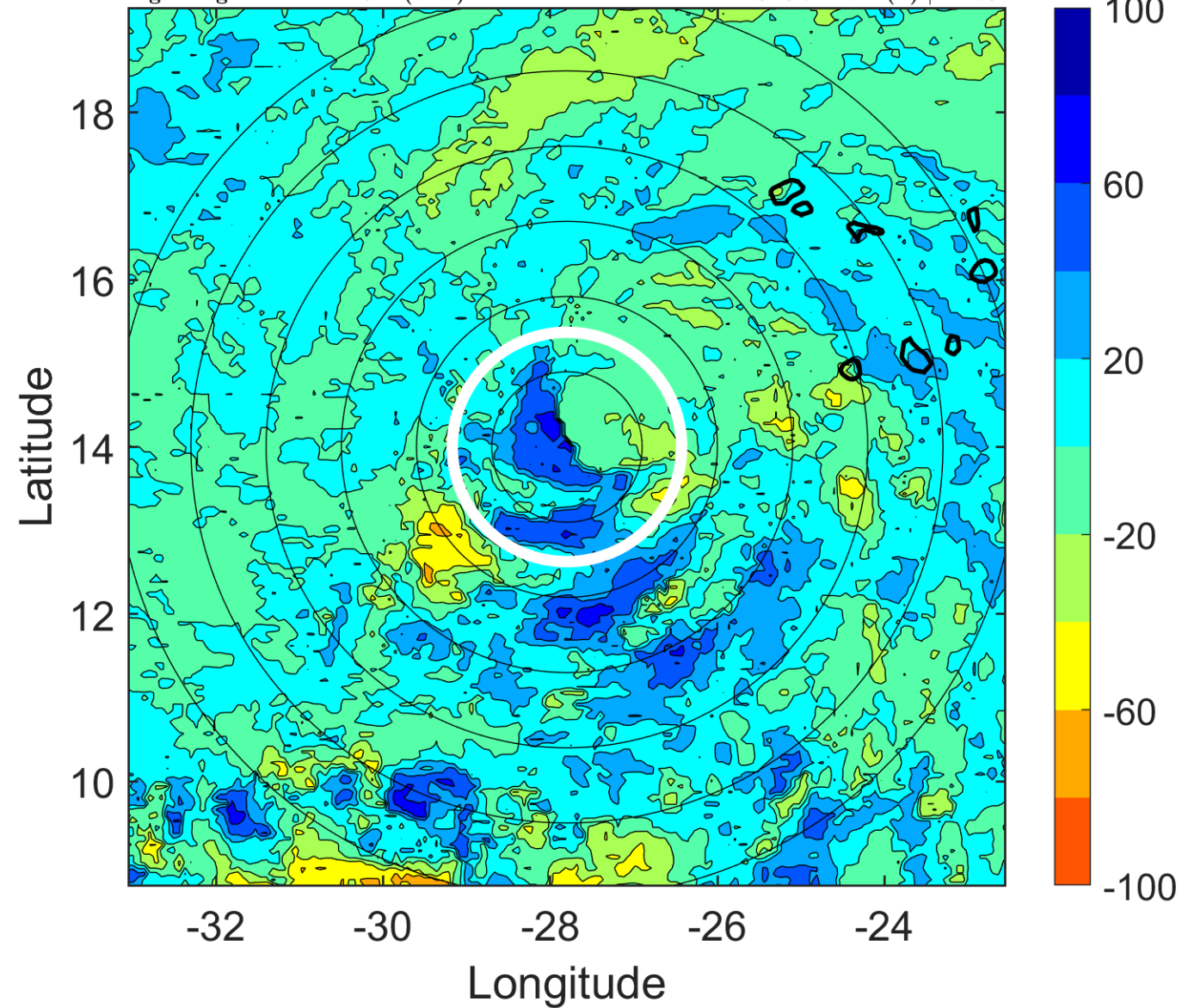

IR BT & Lightning

t: 2008070409 (7.1 LT)

Lightning: 7.1 LT \pm 1.5 h (dots)

PT: LLCP | EA: INACT

02L (BERTHA) | 42.5 kt TS

S: 4.5 m s⁻¹ (M) | H: 72°

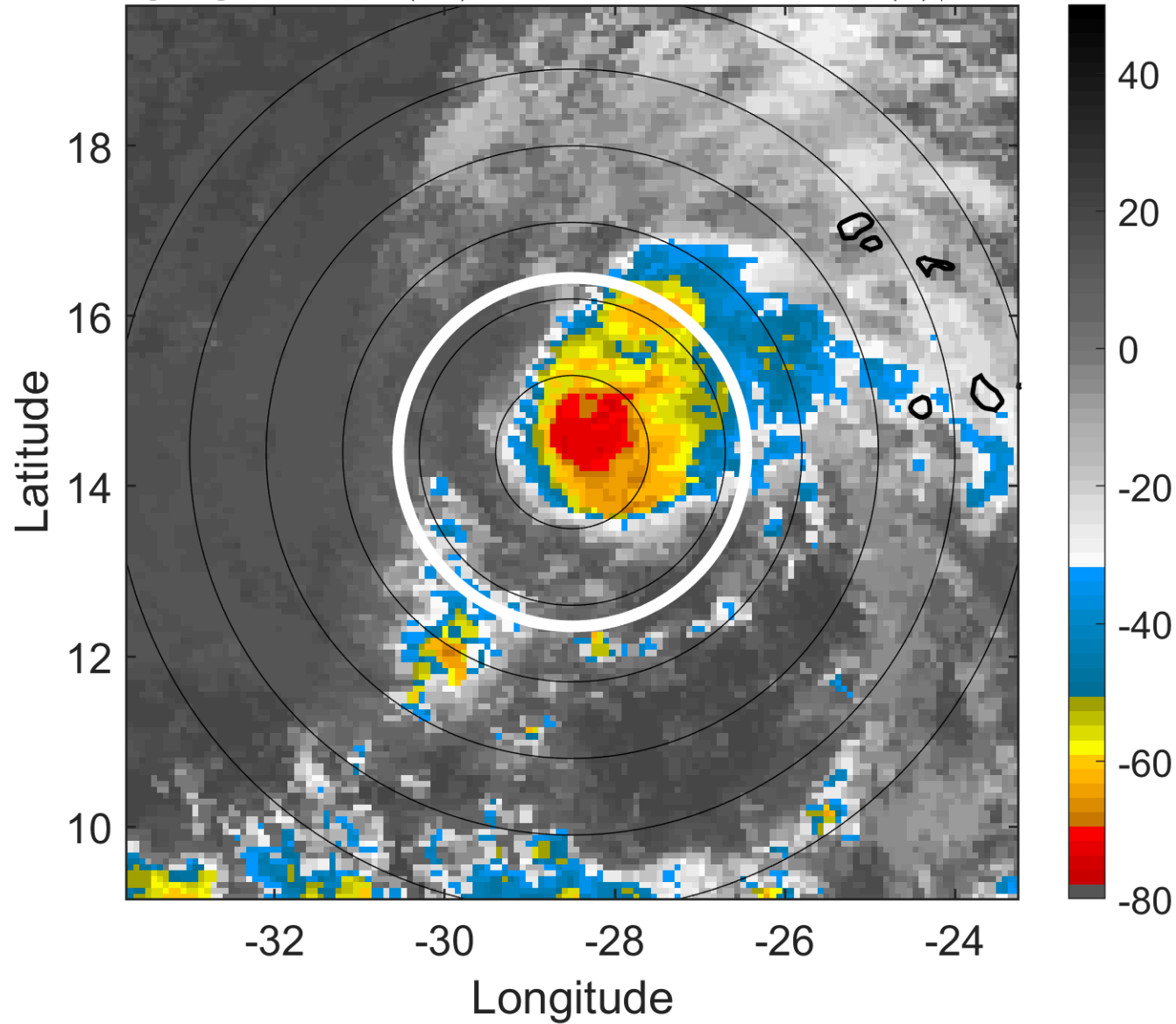

6-h IR BT Differences & Lightning

Δ t: 2008070409 (7.1 LT) - 2008070403 (1.2 LT)

Lightning: 7.1 LT \pm 1.5 h (dots)

PT: LLCP | EA: INACT

02L (BERTHA) | 42.5 kt TS

S: 4.5 m s⁻¹ (M) | H: 72°

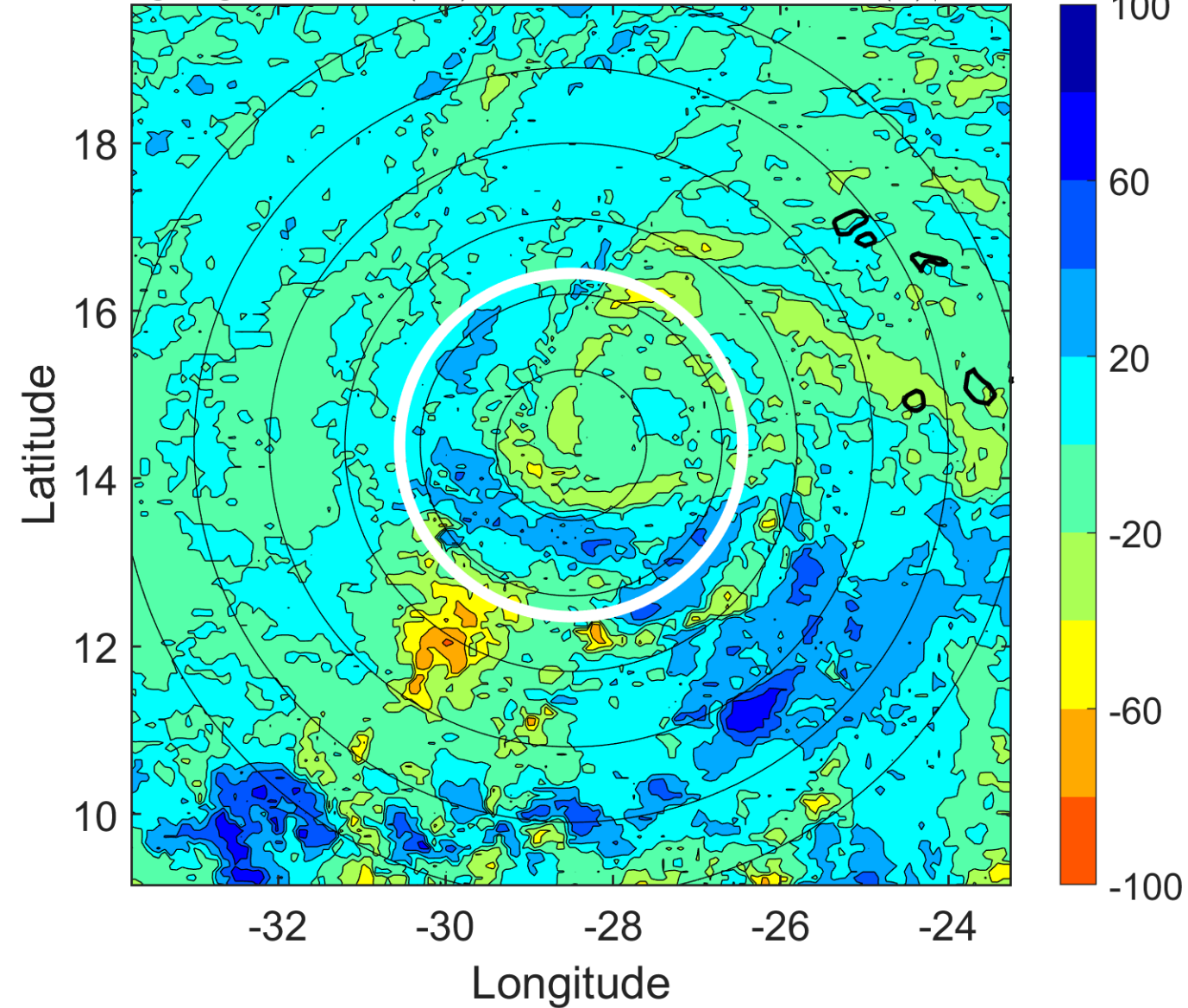

IR BT & Lightning

t: 2008070412 (10.1 LT)

Lightning: 10.1 LT \pm 1.5 h (dots)

PT: LLCP | EA: INACT

02L (BERTHA) | 45 kt TS

S: 5.3 m s⁻¹ (M) | H: 68°

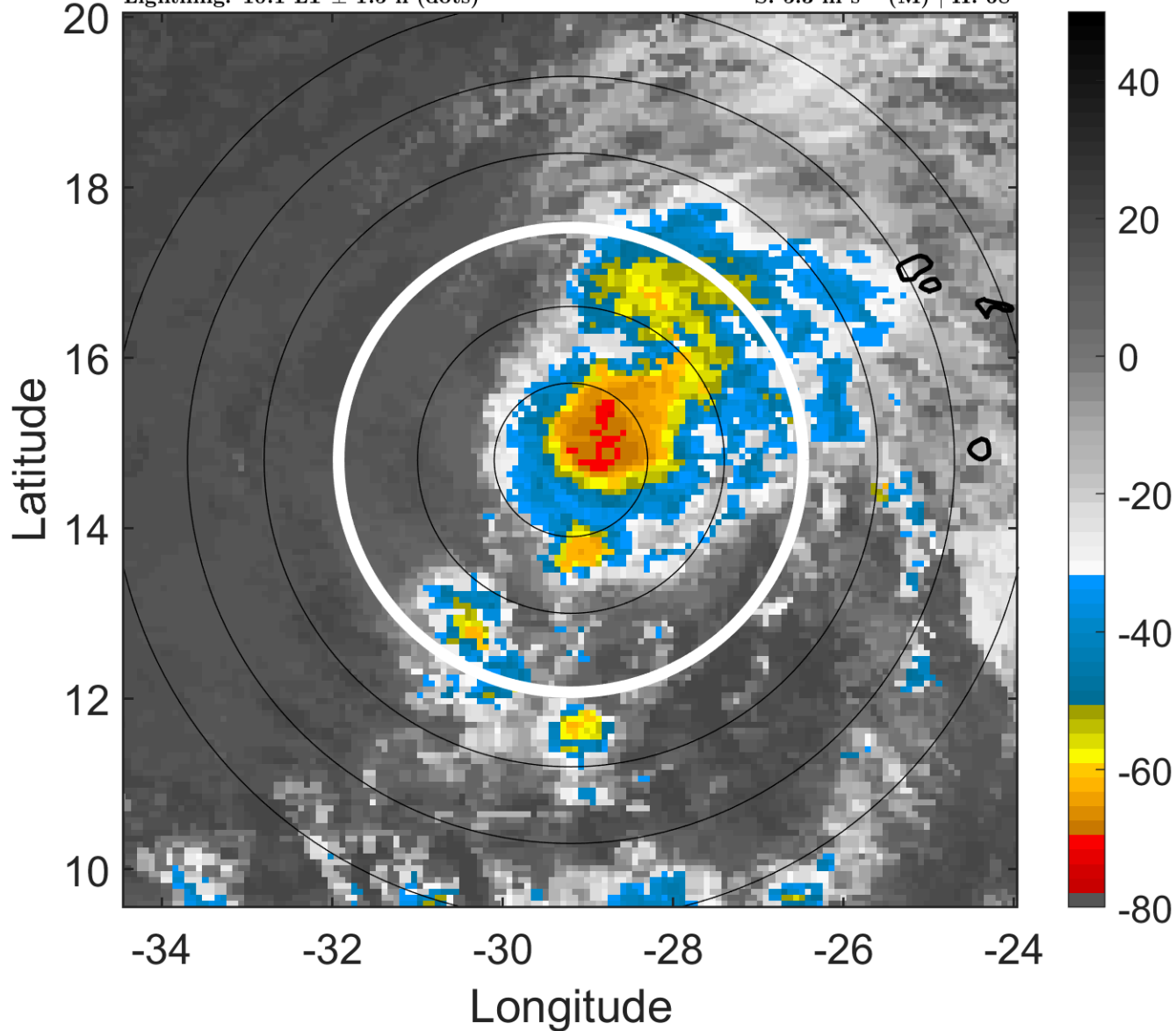

6-h IR BT Differences & Lightning

Δ t: 2008070412 (10.1 LT) - 2008070406 (4.1 LT)

Lightning: 10.1 LT \pm 1.5 h (dots)

PT: LLCP | EA: INACT

02L (BERTHA) | 45 kt TS

S: 5.3 m s⁻¹ (M) | H: 68°

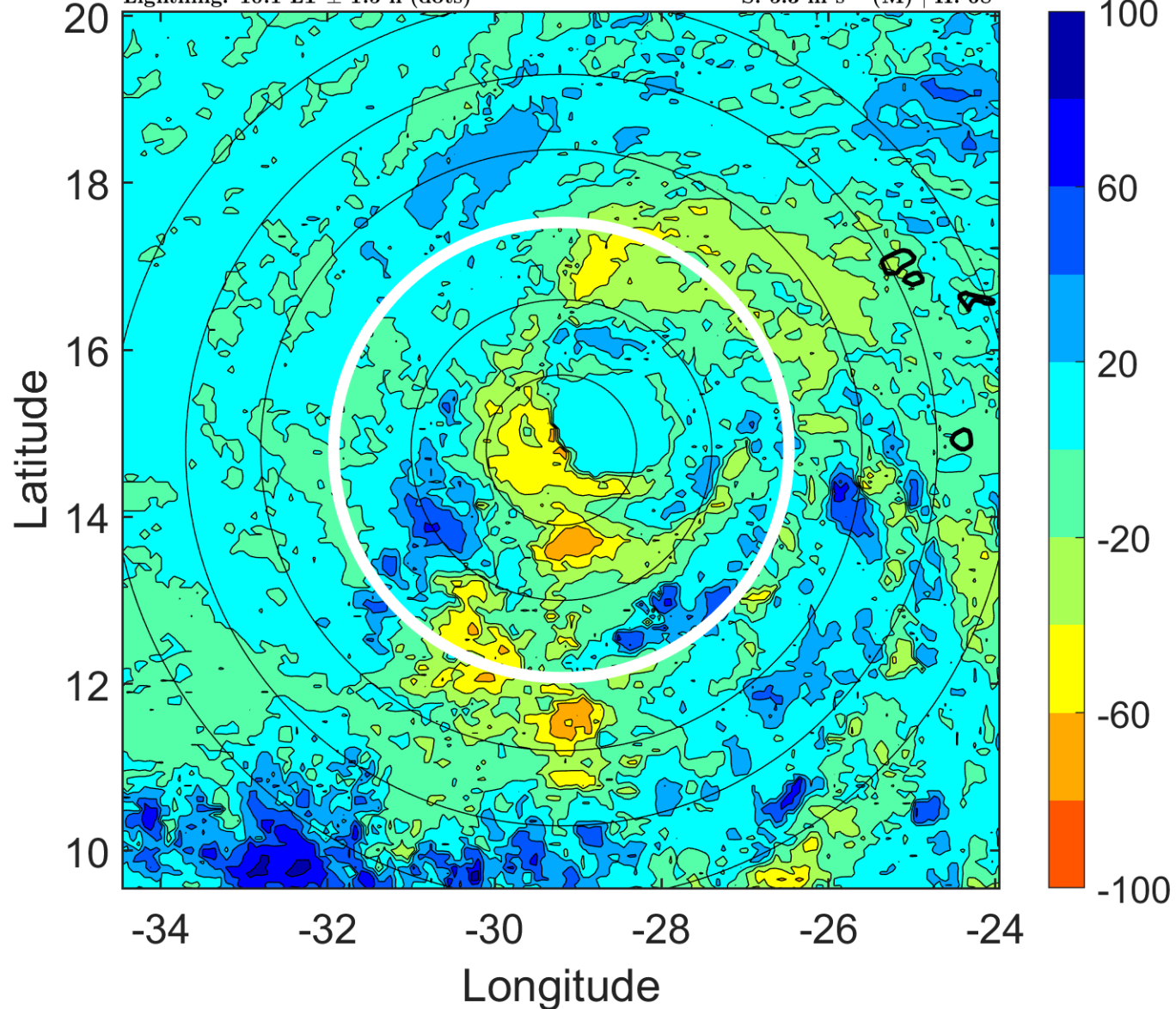

IR BT & Lightning

t: 2008070415 (13 LT)

Lightning: 13 LT \pm 1.5 h (dots)

PT: LLCP | EA: INACT

02L (BERTHA) | 45 kt TS

S: 4.6 m s⁻¹ (M) | H: 42.5°

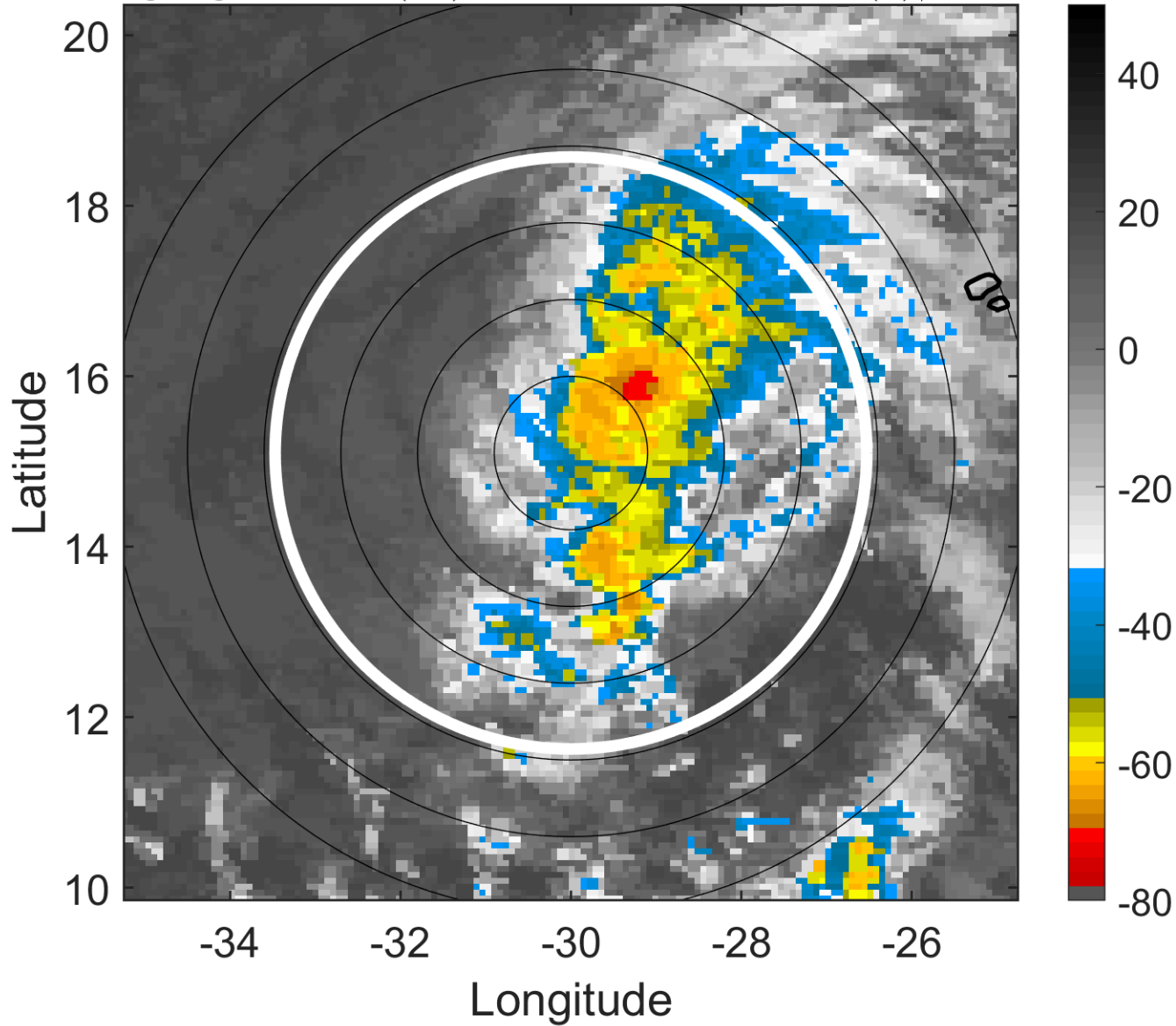

6-h IR BT Differences & Lightning

Δ t: 2008070415 (13 LT) - 2008070409 (7.1 LT)

Lightning: 13 LT \pm 1.5 h (dots)

PT: LLCP | EA: INACT

02L (BERTHA) | 45 kt TS

S: 4.6 m s⁻¹ (M) | H: 42.5°

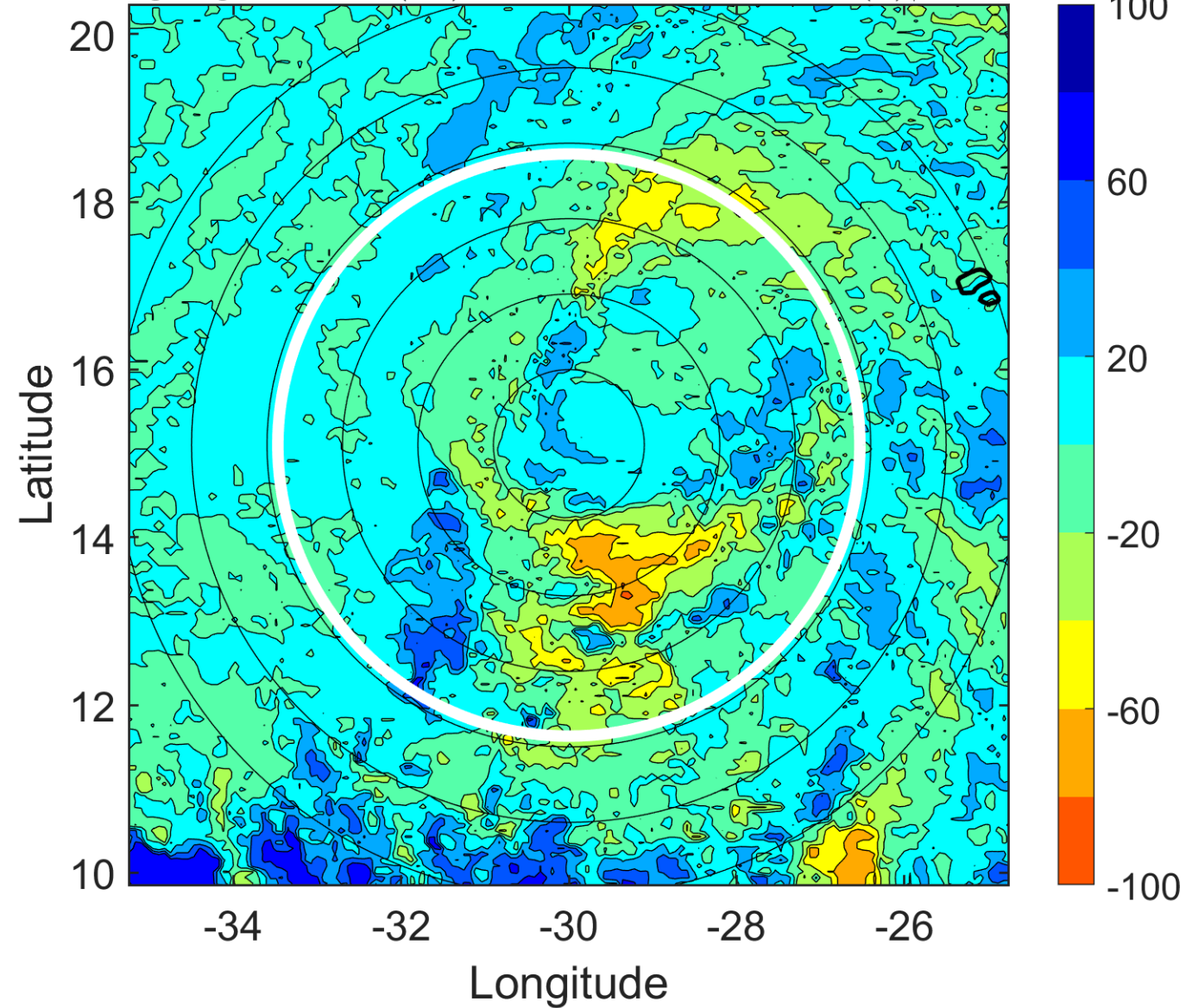

IR BT & Lightning

t: 2008070418 (15.9 LT)

Lightning: 15.9 LT \pm 1.5 h (dots)

PT: LLCP | EA: INACT

02L (BERTHA) | 45 kt TS

S: 4 m s⁻¹ (L) | H: 17°

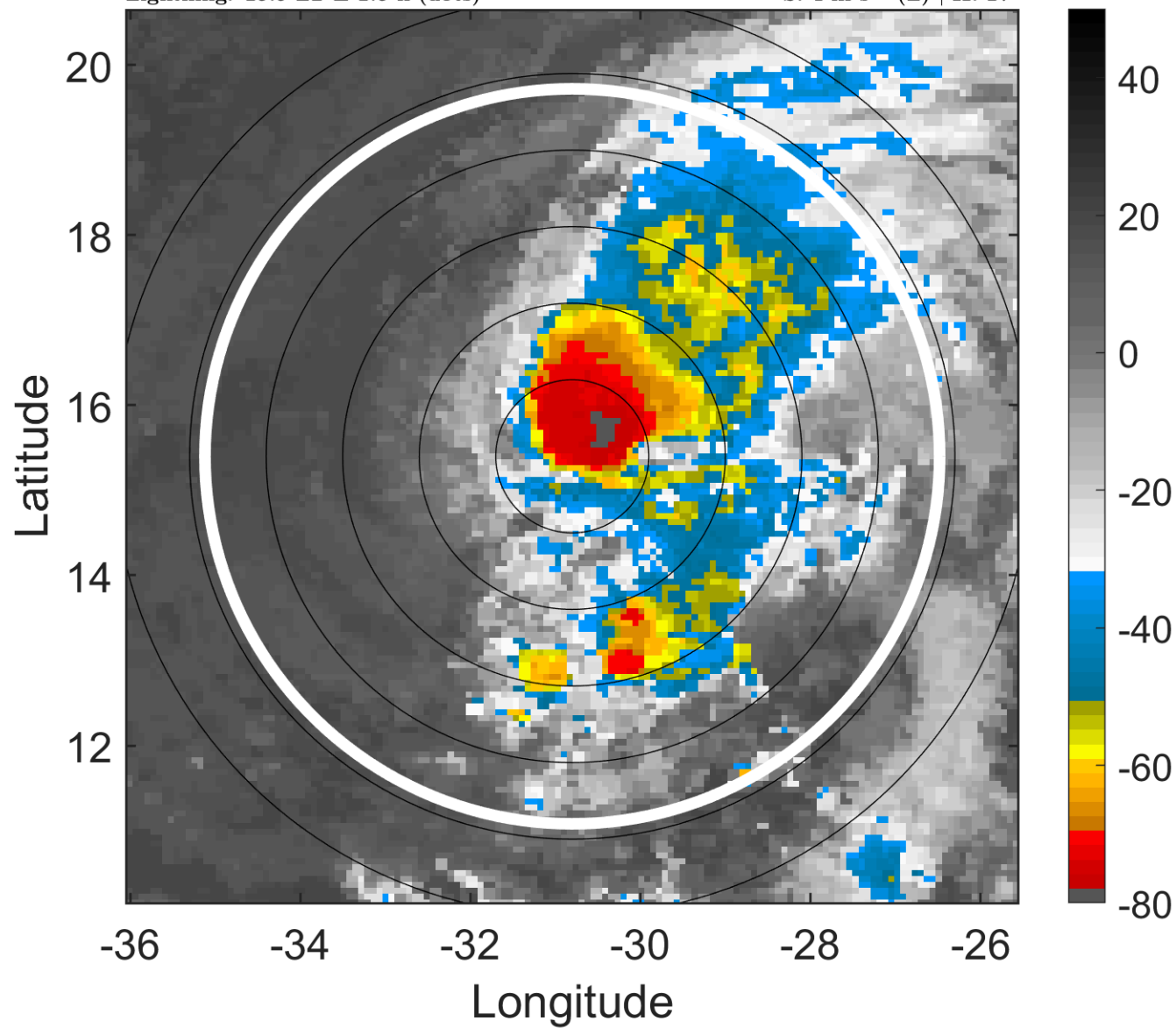

6-h IR BT Differences & Lightning

Δ t: 2008070418 (15.9 LT) - 2008070412 (10.1 LT)

Lightning: 15.9 LT \pm 1.5 h (dots)

PT: LLCP | EA: INACT

02L (BERTHA) | 45 kt TS

S: 4 m s⁻¹ (L) | H: 17°

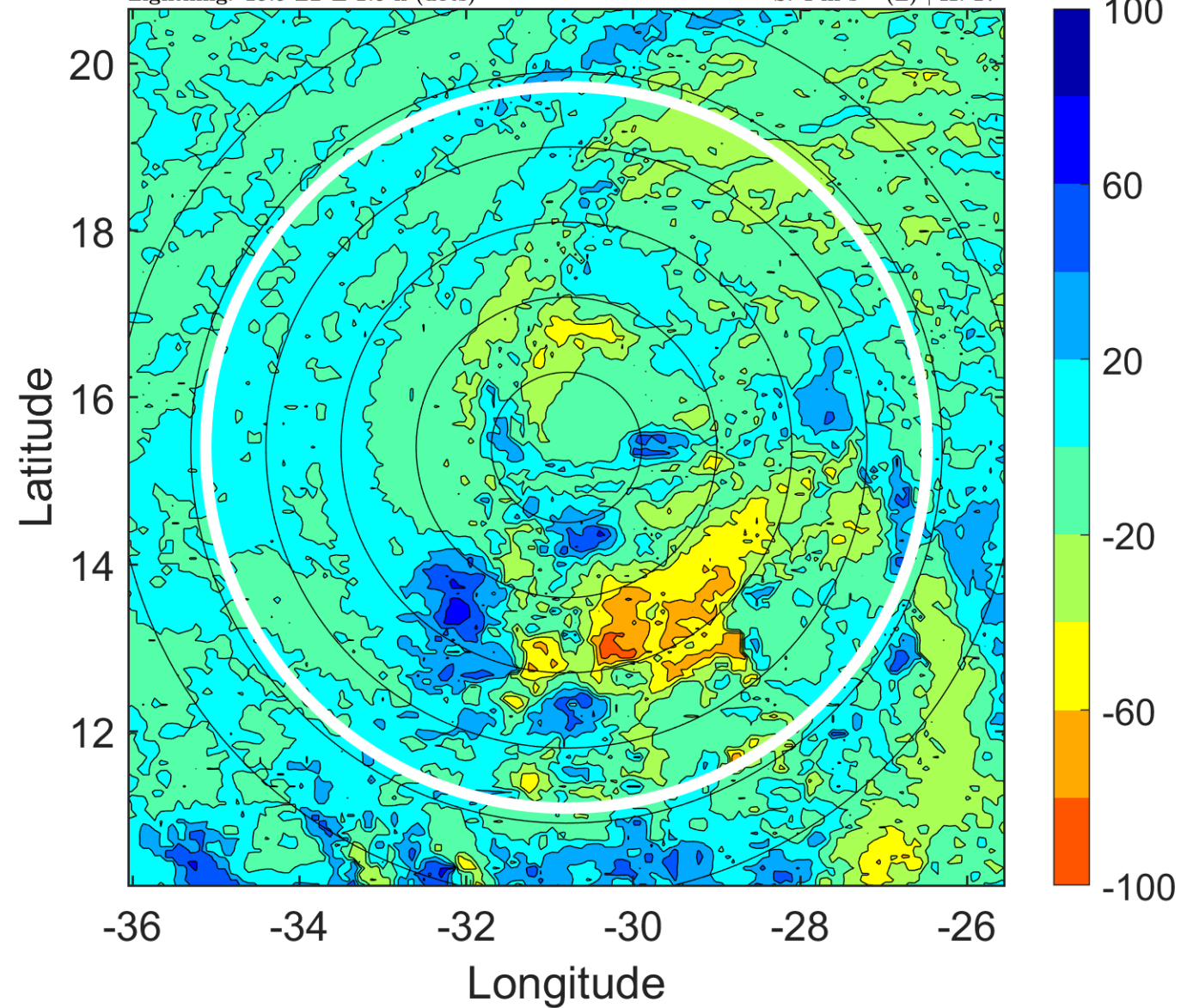

IR BT & Lightning

t: 2008070421 (18.9 LT)

Lightning: 18.9 LT \pm 1.5 h (dots)

PT: LLCP | EA: INACT

02L (BERTHA) | 45 kt TS

S: 6 m s⁻¹ (M) | H: 35°

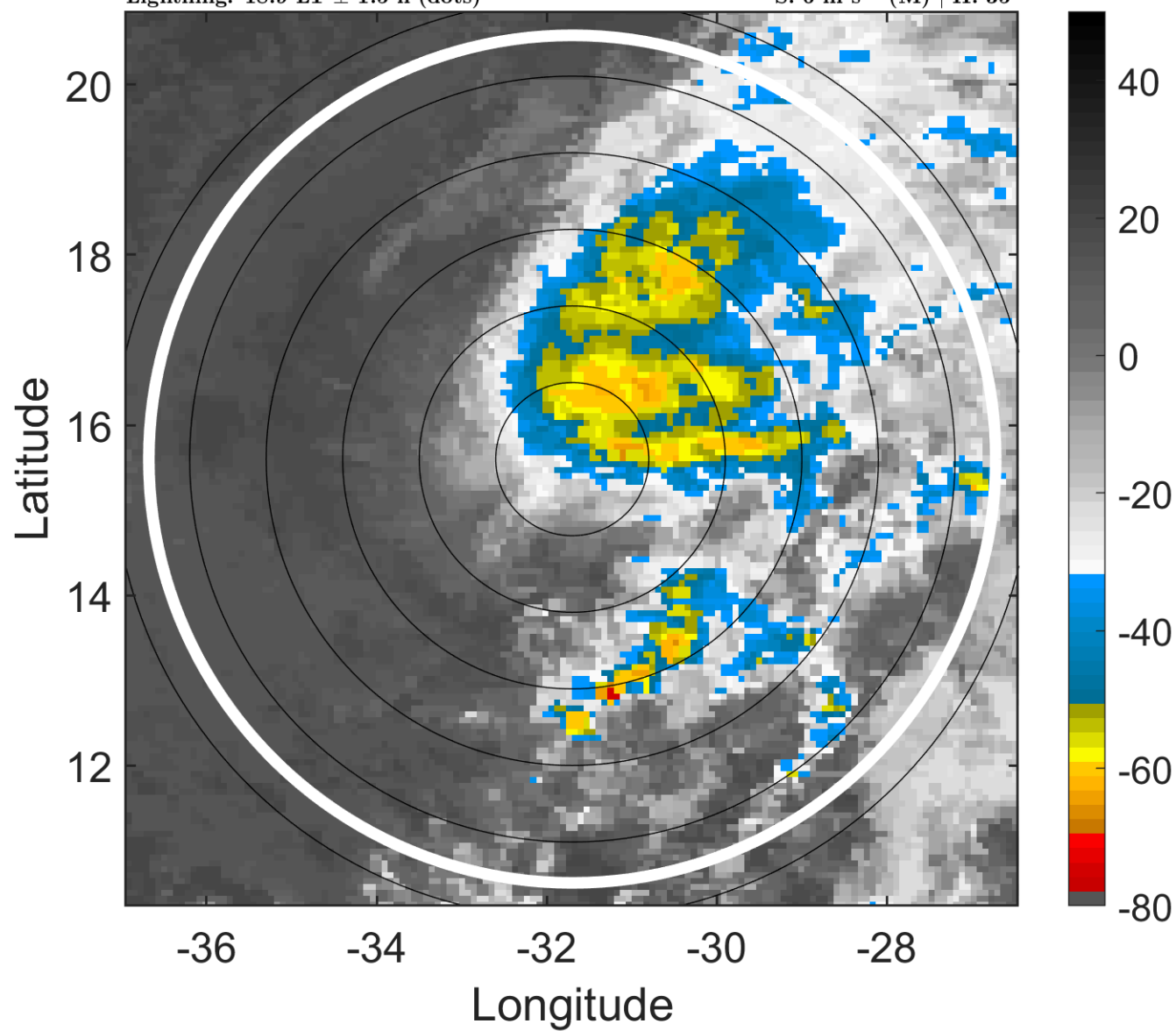

6-h IR BT Differences & Lightning

Δ t: 2008070421 (18.9 LT) - 2008070415 (13 LT)

Lightning: 18.9 LT \pm 1.5 h (dots)

PT: LLCP | EA: INACT

02L (BERTHA) | 45 kt TS

S: 6 m s⁻¹ (M) | H: 35°

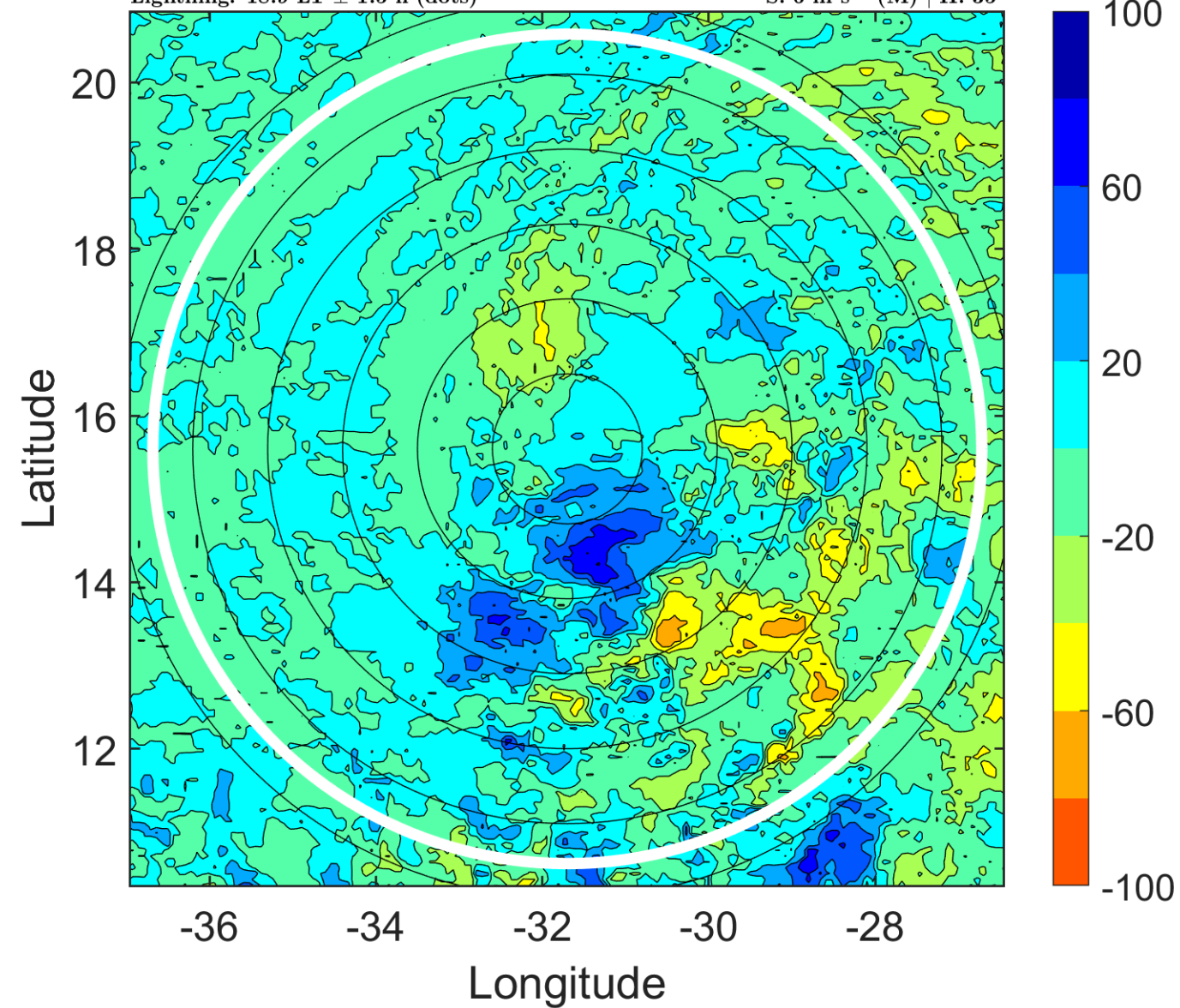

IR BT & Lightning

t: 2008070500 (21.8 LT)

Lightning: 21.8 LT \pm 1.5 h (dots)

PT: LLCP | EA: INACT

02L (BERTHA) | 45 kt TS

S: 8.1 m s⁻¹ (M) | H: 53°

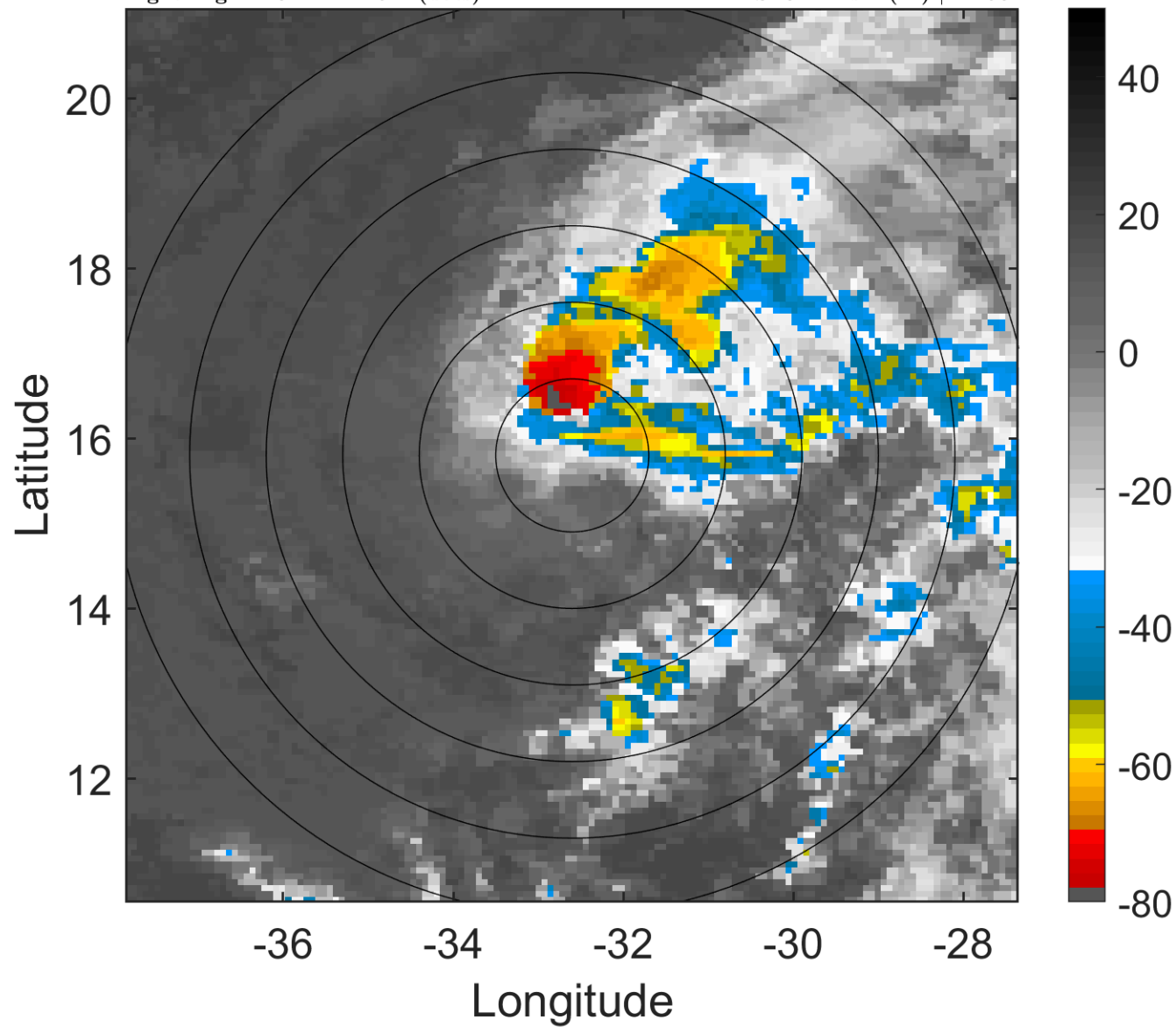

6-h IR BT Differences & Lightning

Δ t: 2008070500 (21.8 LT) - 2008070418 (15.9 LT)

Lightning: 21.8 LT \pm 1.5 h (dots)

PT: LLCP | EA: INACT

02L (BERTHA) | 45 kt TS

S: 8.1 m s⁻¹ (M) | H: 53°

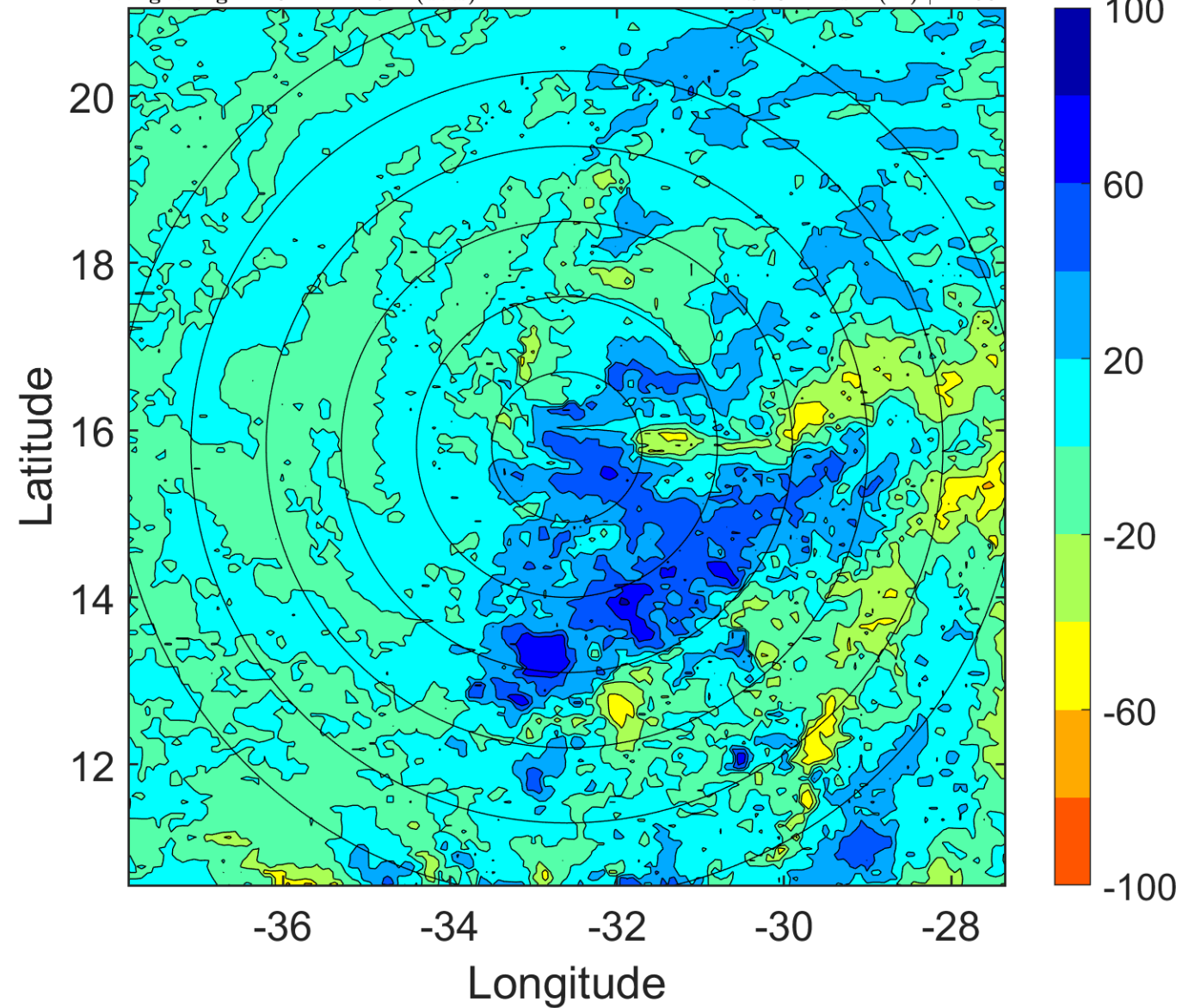

IR BT & Lightning

t: 2008070503 (0.8 LT)

Lightning: 0.8 LT \pm 1.5 h (dots)

PT: SLCP | EA: INACT

02L (BERTHA) | 45 kt TS

S: 6.7 m s⁻¹ (M) | H: 53°

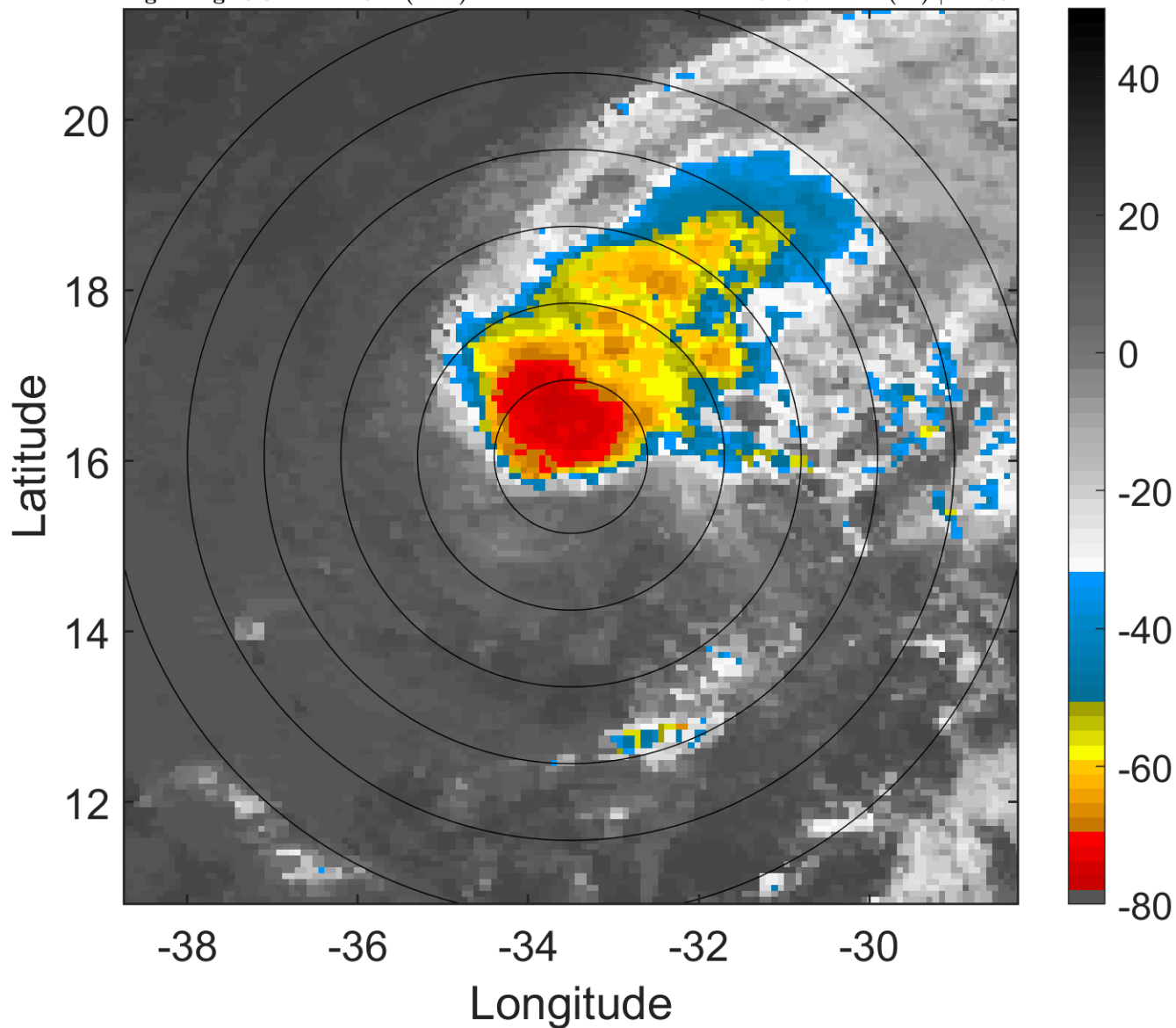

6-h IR BT Differences & Lightning

Δ t: 2008070503 (0.8 LT) - 2008070421 (18.9 LT)

Lightning: 0.8 LT \pm 1.5 h (dots)

PT: SLCP | EA: INACT

02L (BERTHA) | 45 kt TS

S: 6.7 m s⁻¹ (M) | H: 53°

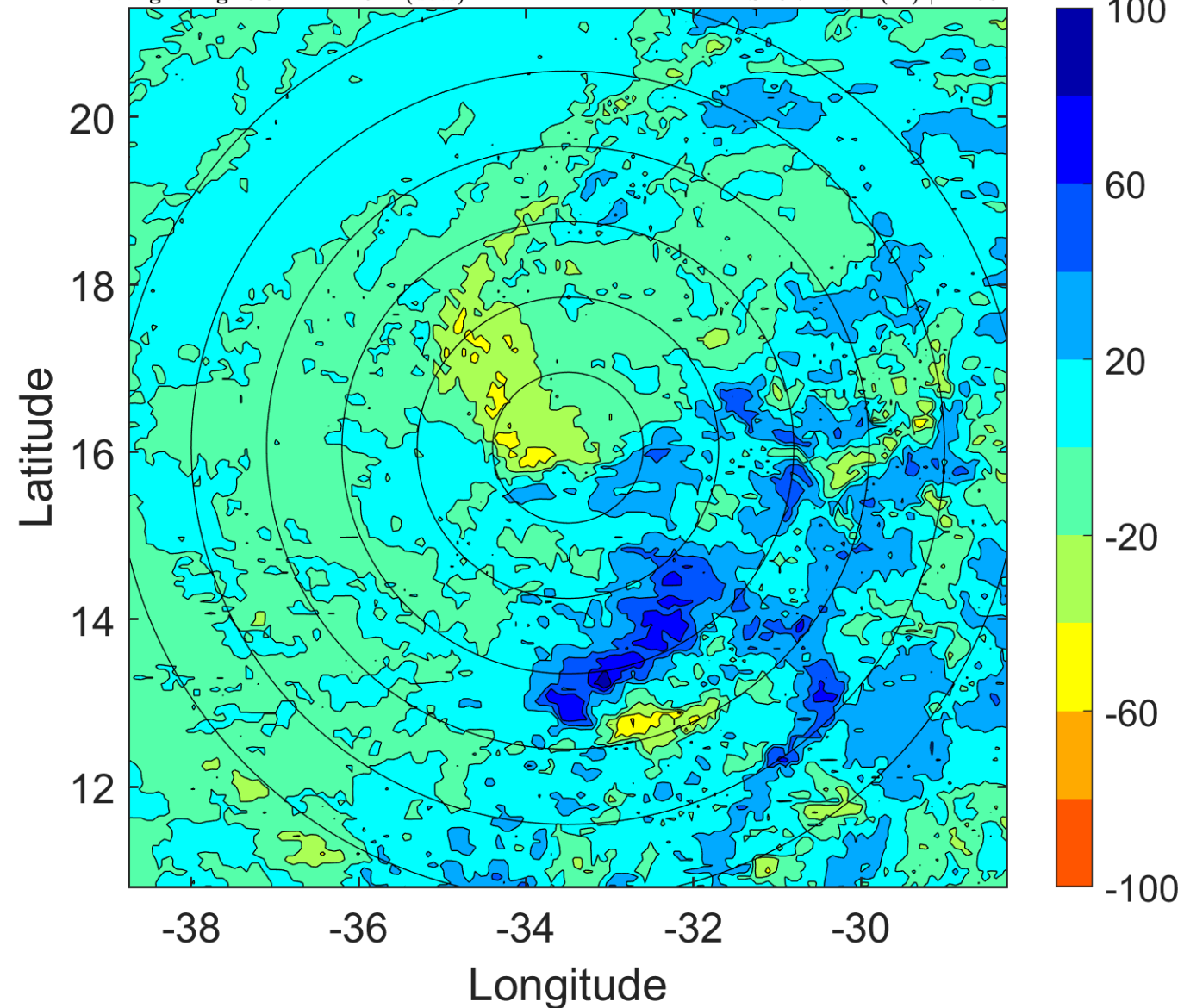

IR BT & Lightning

t: 2008070506 (3.7 LT)

Lightning: 3.7 LT \pm 1.5 h (dots)

PT: SLCP | EA: INACT

02L (BERTHA) | 45 kt TS

S: 5.4 m s⁻¹ (M) | H: 53°

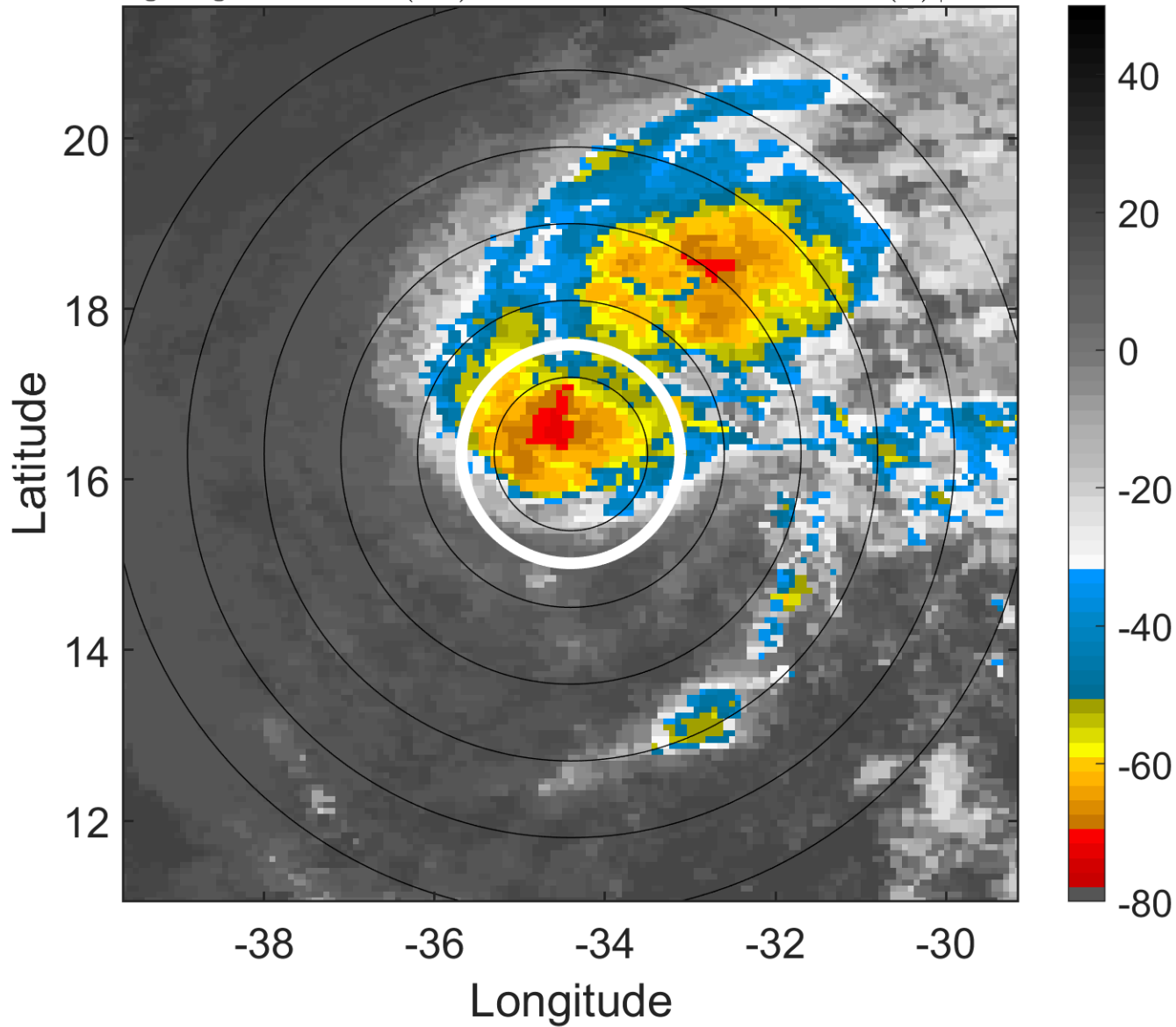

6-h IR BT Differences & Lightning

Δ t: 2008070506 (3.7 LT) - 2008070500 (21.8 LT)

Lightning: 3.7 LT \pm 1.5 h (dots)

PT: SLCP | EA: INACT

02L (BERTHA) | 45 kt TS

S: 5.4 m s⁻¹ (M) | H: 53°

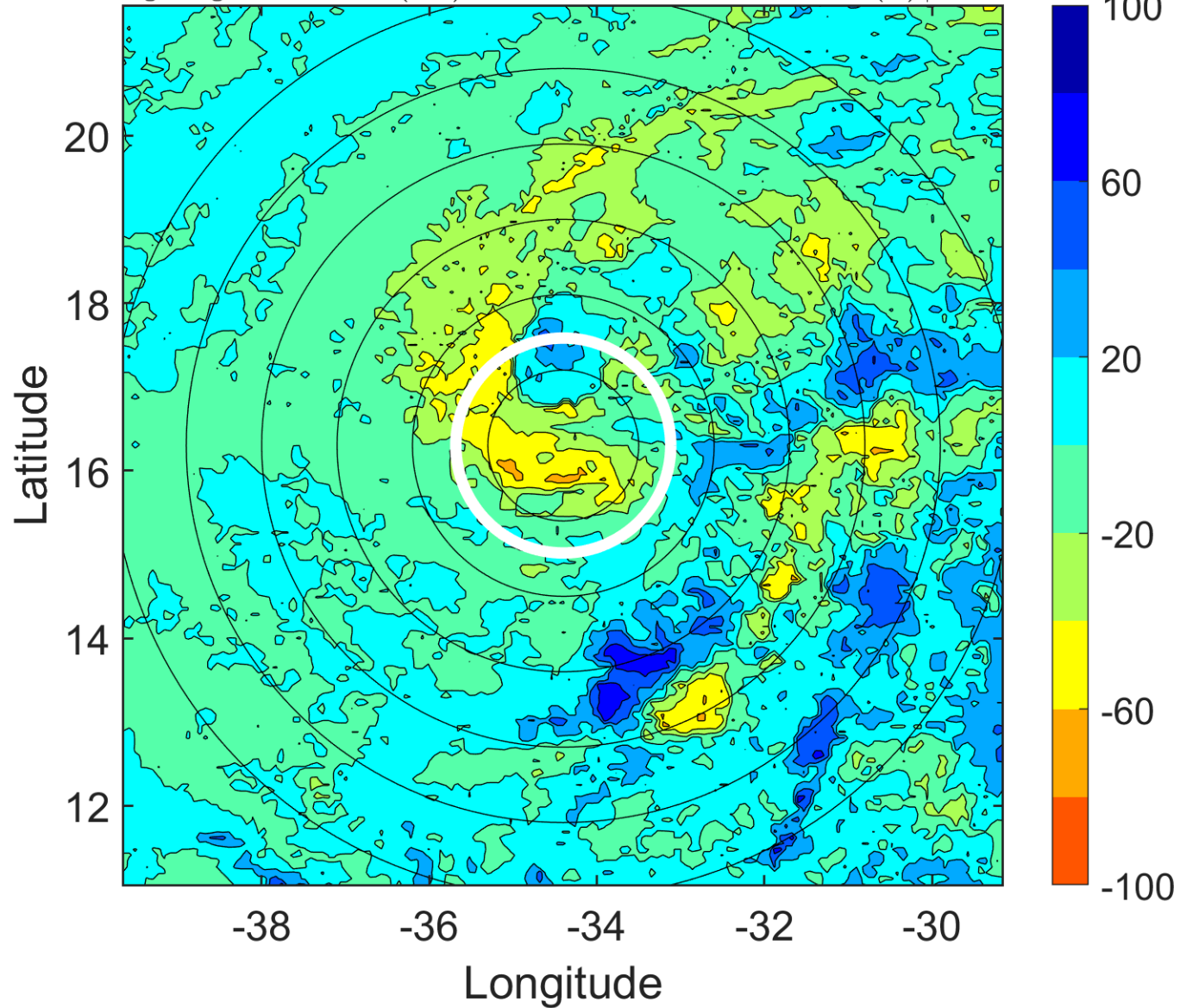

IR BT & Lightning

t: 2008070509 (6.6 LT)

Lightning: 6.6 LT \pm 1.5 h (dots)

PT: SLCP | EA: INACT

02L (BERTHA) | 45 kt TS

S: 4.5 m s⁻¹ (M) | H: 36.5°

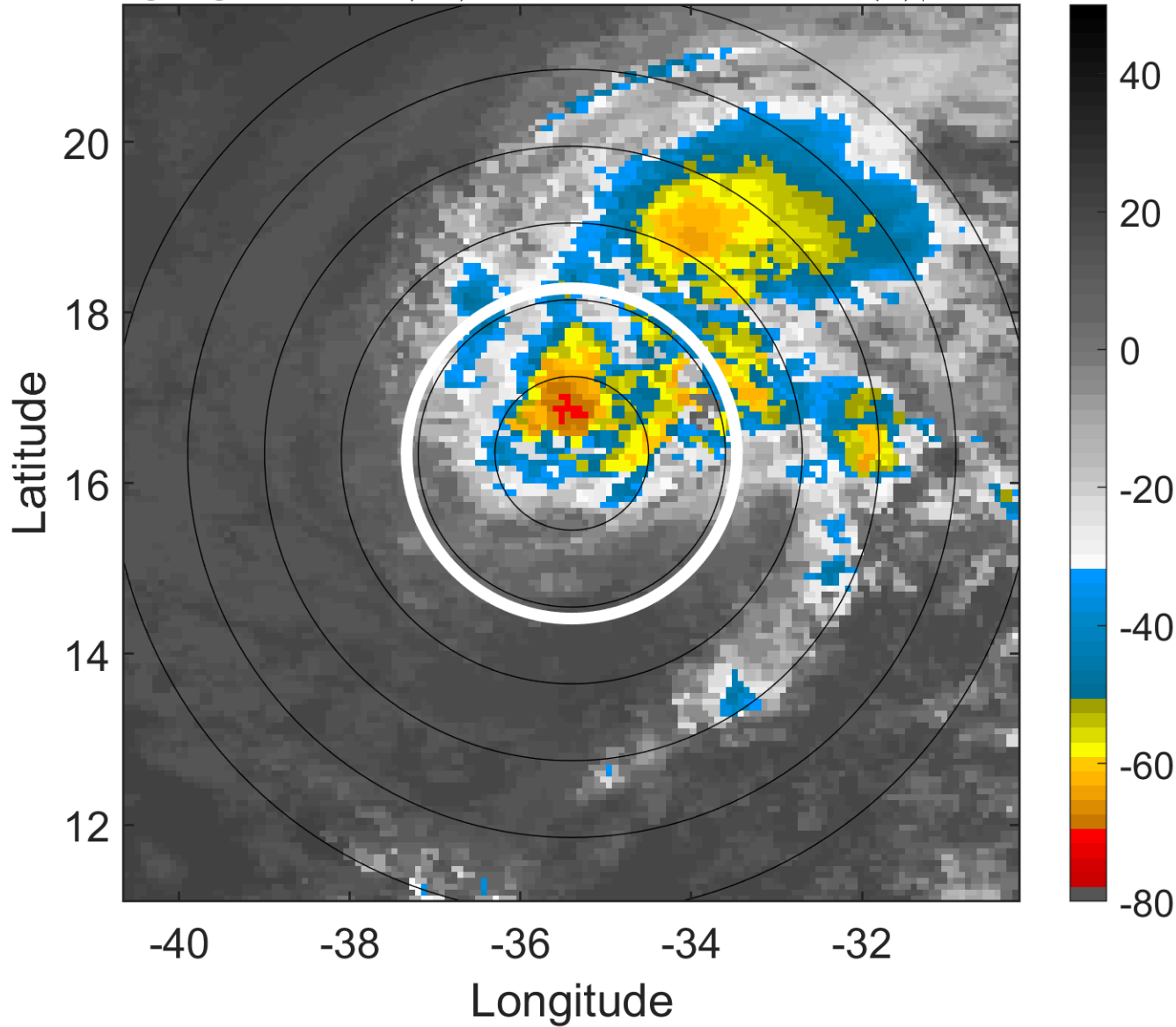

6-h IR BT Differences & Lightning

Δ t: 2008070509 (6.6 LT) - 2008070503 (0.8 LT)

Lightning: 6.6 LT \pm 1.5 h (dots)

PT: SLCP | EA: INACT

02L (BERTHA) | 45 kt TS

S: 4.5 m s⁻¹ (M) | H: 36.5°

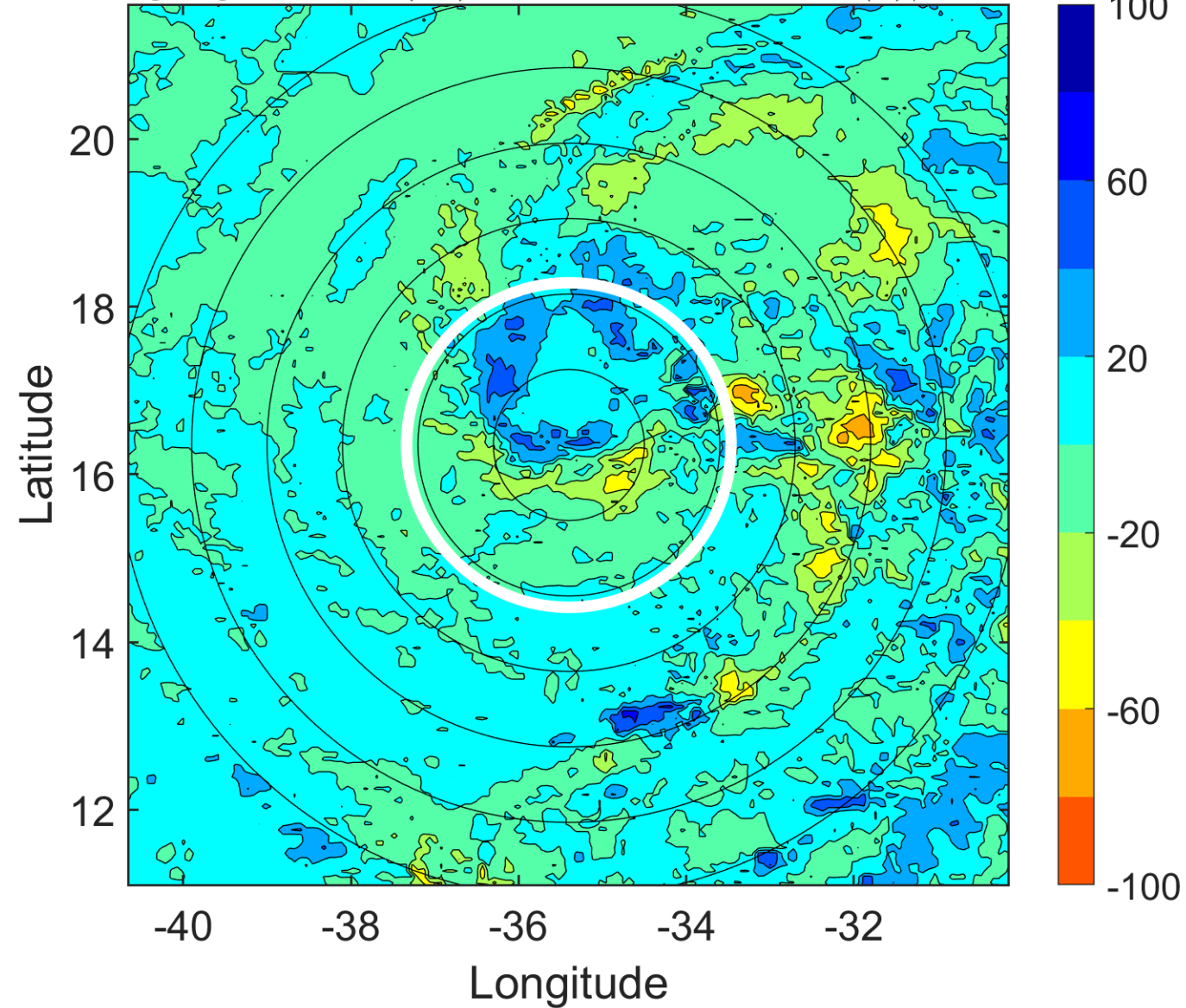

IR BT & Lightning

t: 2008070512 (9.6 LT)

Lightning: 9.6 LT \pm 1.5 h (dots)

PT: SLCP | EA: INACT

02L (BERTHA) | 45 kt TS

S: 3.7 m s⁻¹ (L) | H: 20°

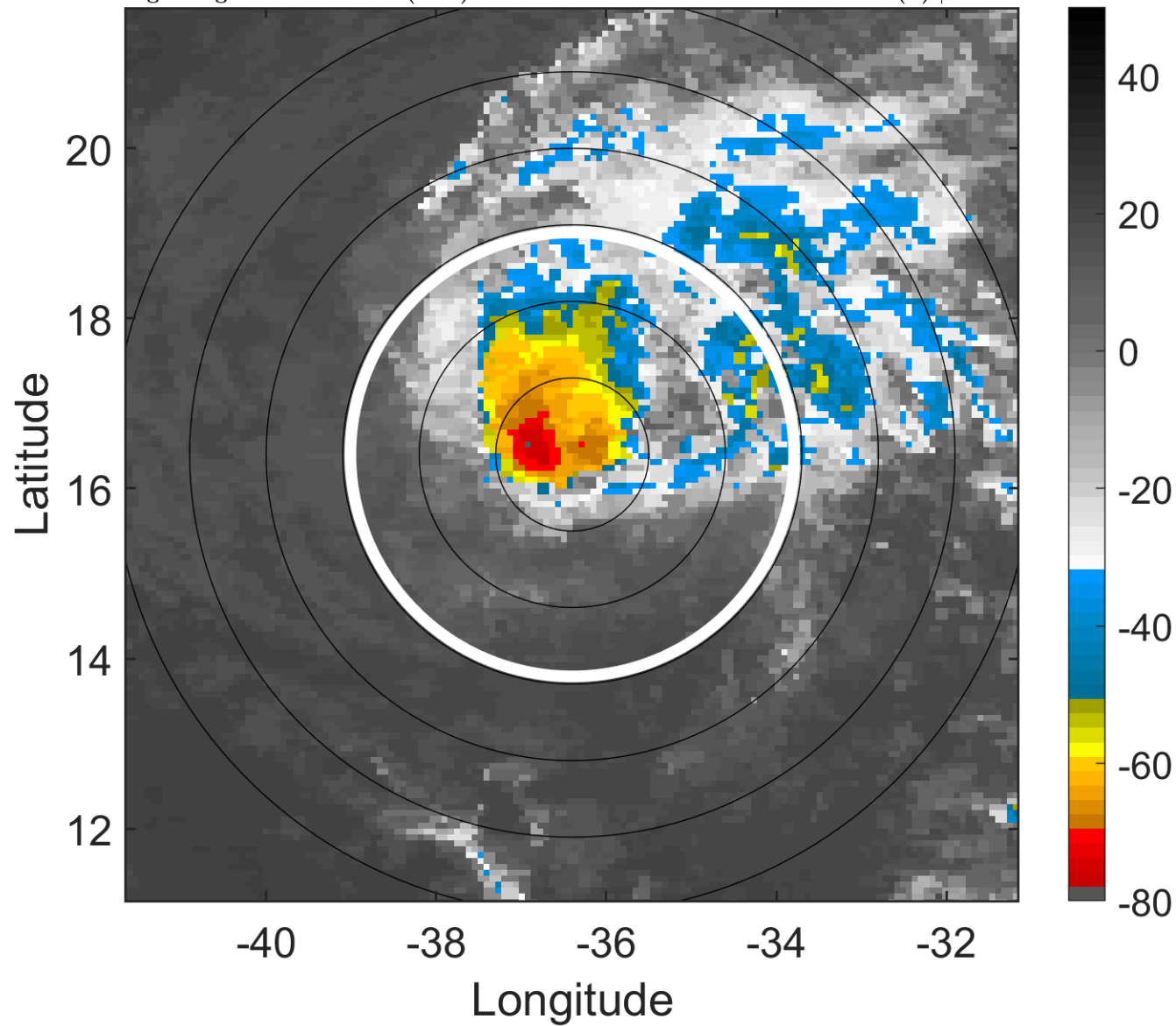

6-h IR BT Differences & Lightning

Δ t: 2008070512 (9.6 LT) - 2008070506 (3.7 LT)

Lightning: 9.6 LT \pm 1.5 h (dots)

PT: SLCP | EA: INACT

02L (BERTHA) | 45 kt TS

S: 3.7 m s⁻¹ (L) | H: 20°

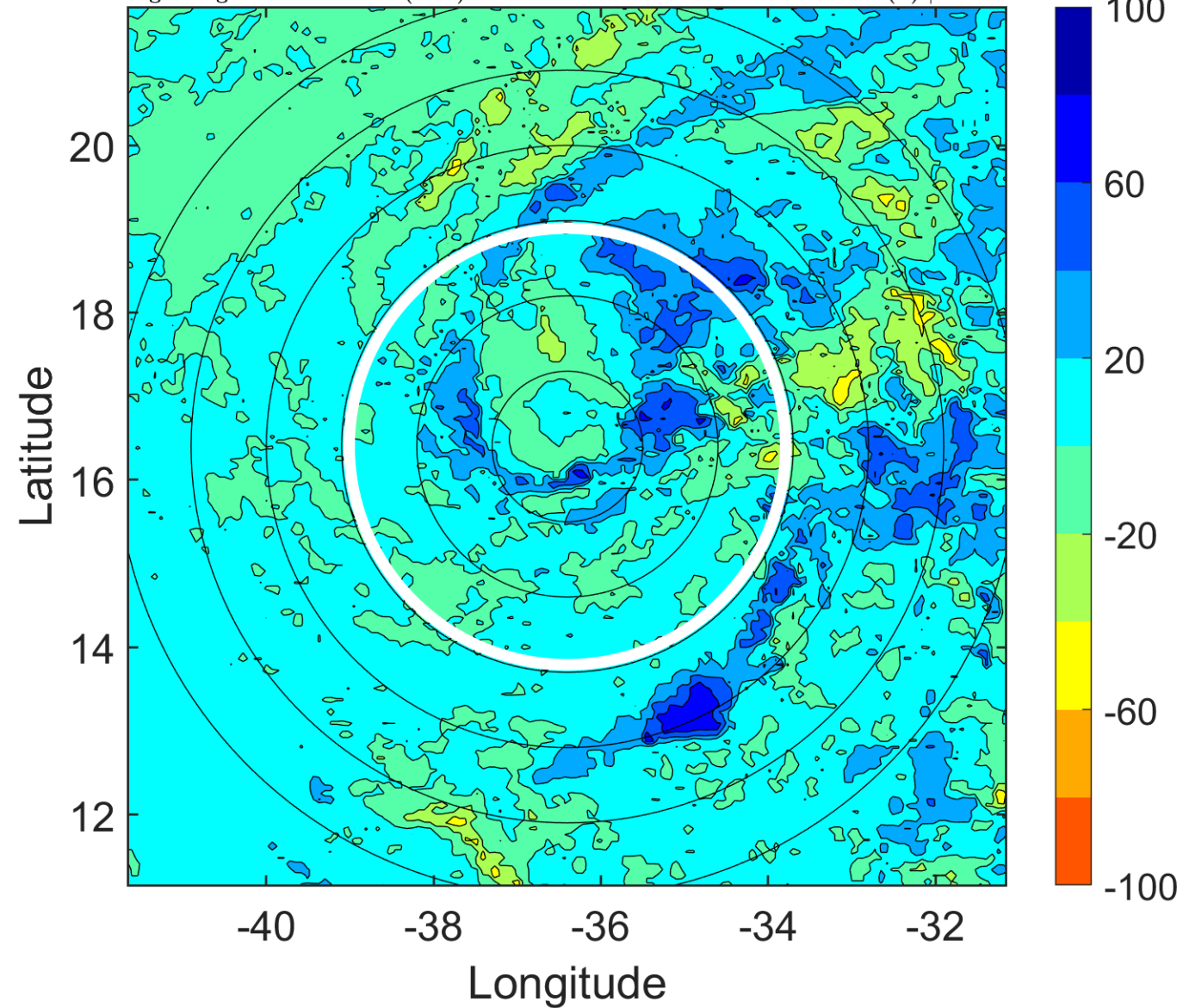

IR BT & Lightning

t: 2008070515 (12.5 LT)

Lightning: 12.5 LT \pm 1.5 h (dots)

PT: SLCP | EA: INACT

02L (BERTHA) | 45 kt TS

S: 3.6 m s⁻¹ (L) | H: 18°

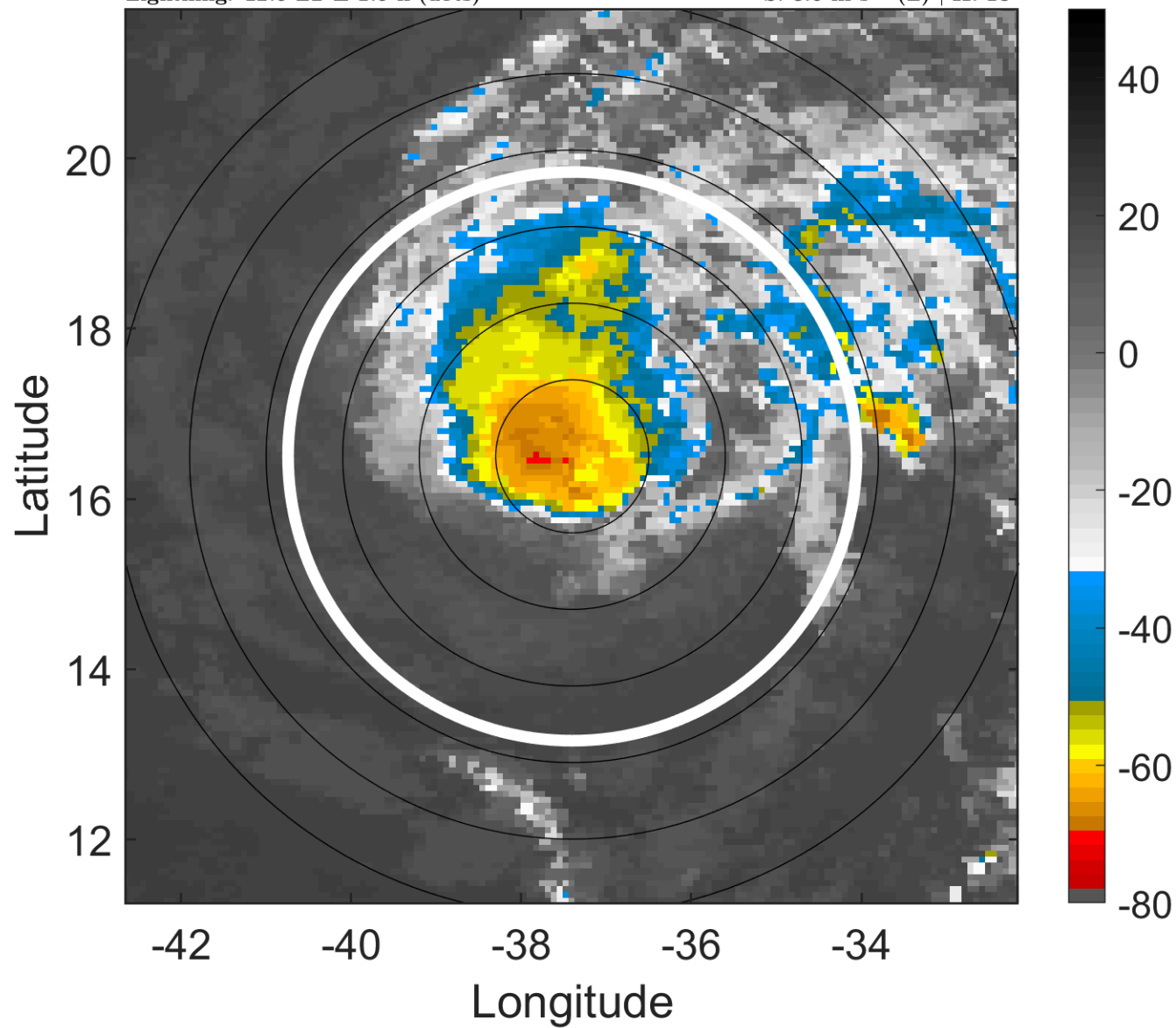

6-h IR BT Differences & Lightning

Δ t: 2008070515 (12.5 LT) - 2008070509 (6.6 LT)

Lightning: 12.5 LT \pm 1.5 h (dots)

PT: SLCP | EA: INACT

02L (BERTHA) | 45 kt TS

S: 3.6 m s⁻¹ (L) | H: 18°

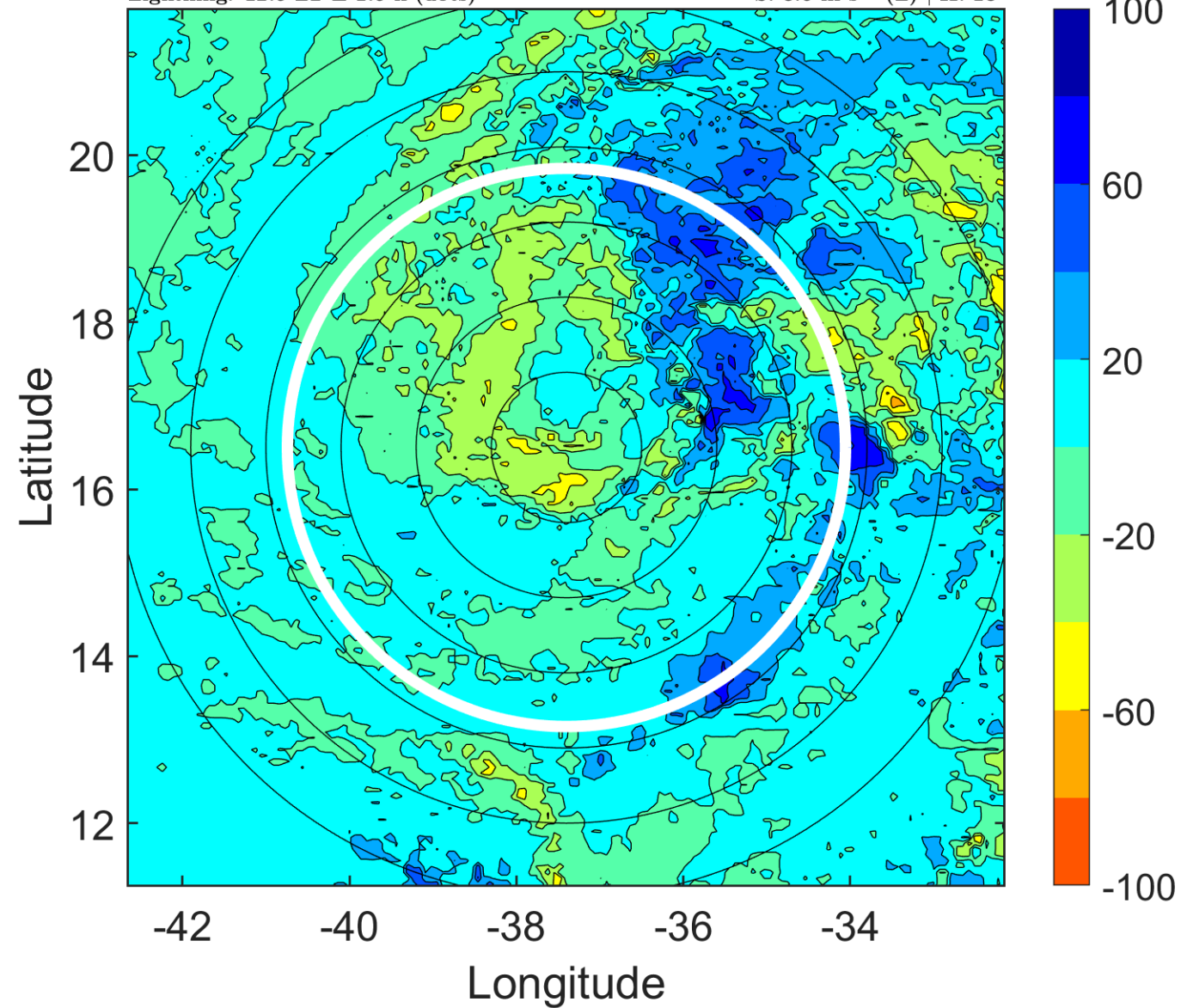

IR BT & Lightning

t: 2008070518 (15.4 LT)

Lightning: 15.4 LT \pm 1.5 h (dots)

PT: SLCP | EA: INACT

02L (BERTHA) | 45 kt TS

S: 3.5 m s⁻¹ (L) | H: 16°

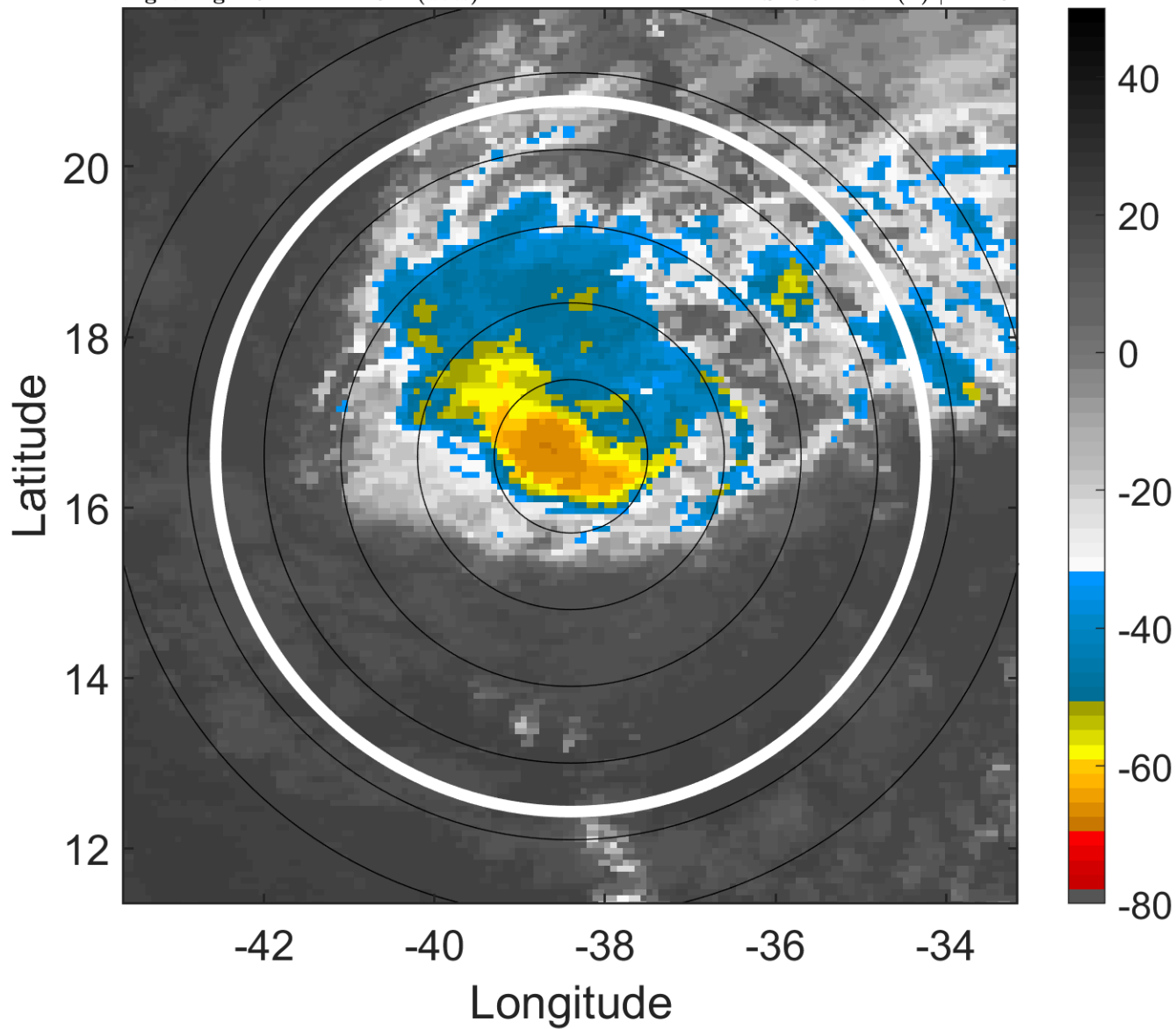

6-h IR BT Differences & Lightning

Δ t: 2008070518 (15.4 LT) - 2008070512 (9.6 LT)

Lightning: 15.4 LT \pm 1.5 h (dots)

PT: SLCP | EA: INACT

02L (BERTHA) | 45 kt TS

S: 3.5 m s⁻¹ (L) | H: 16°

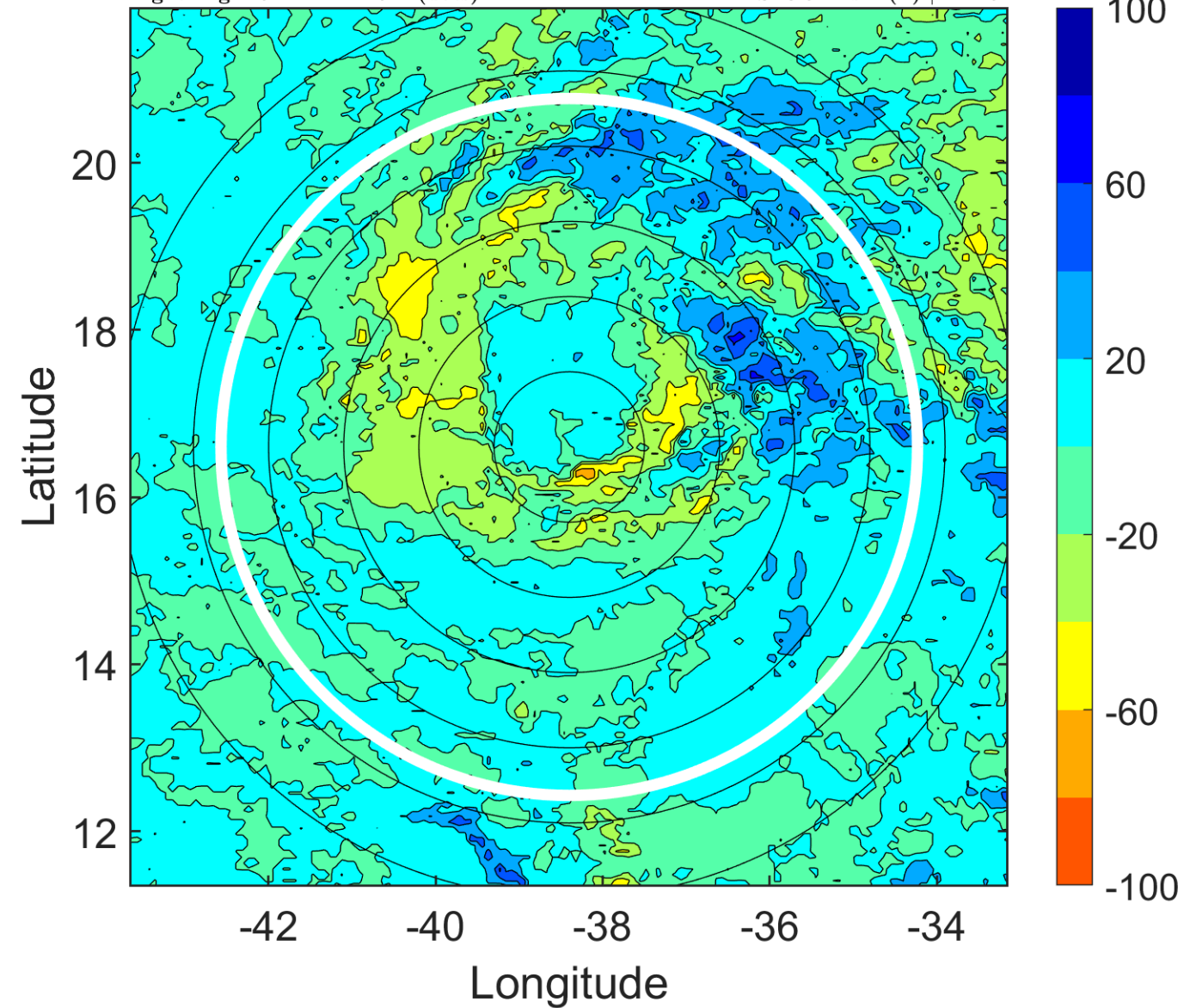

IR BT & Lightning

t: 2008070521 (18.4 LT)

Lightning: 18.4 LT \pm 1.5 h (dots)

PT: SLCP | EA: INACT

02L (BERTHA) | 45 kt TS

S: 4.2 m s⁻¹ (L) | H: 23.5°

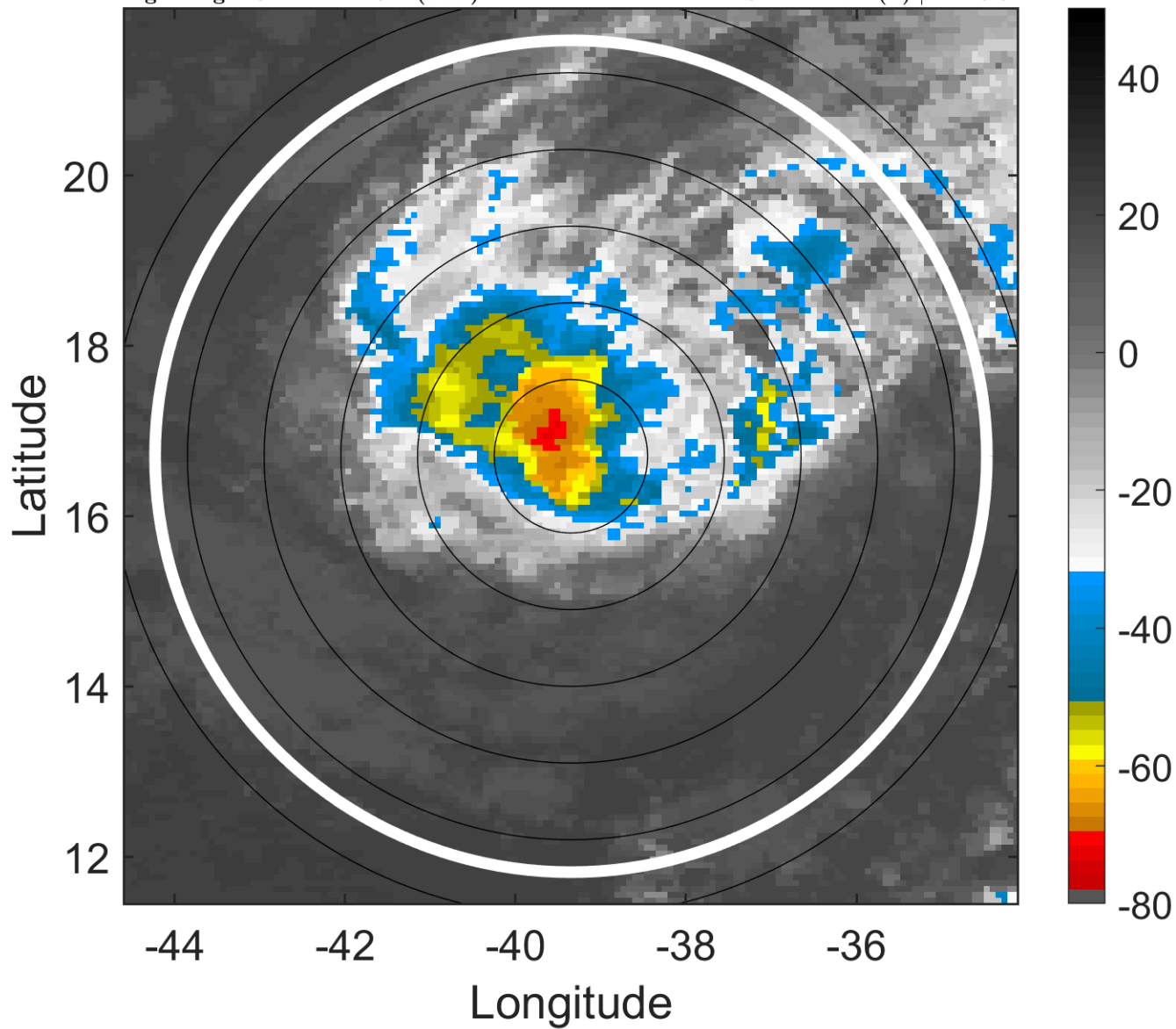

6-h IR BT Differences & Lightning

Δ t: 2008070521 (18.4 LT) - 2008070515 (12.5 LT)

Lightning: 18.4 LT \pm 1.5 h (dots)

PT: SLCP | EA: INACT

02L (BERTHA) | 45 kt TS

S: 4.2 m s⁻¹ (L) | H: 23.5°

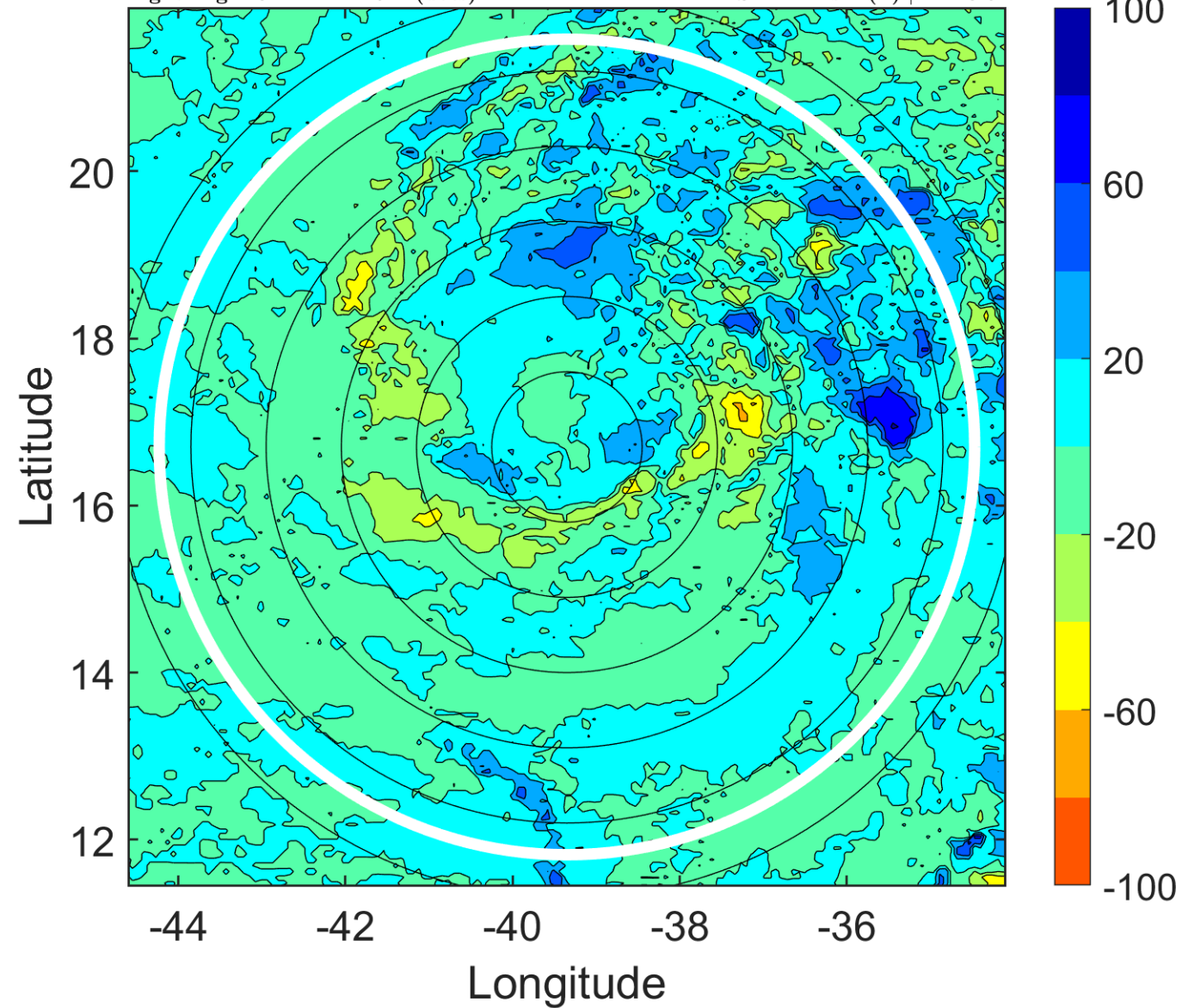

IR BT & Lightning

t: 2008070600 (21.3 LT)

Lightning: 21.3 LT \pm 1.5 h (dots)

PT: SLCP | EA: INACT

02L (BERTHA) | 45 kt TS

S: 4.9 m s⁻¹ (M) | H: 31°

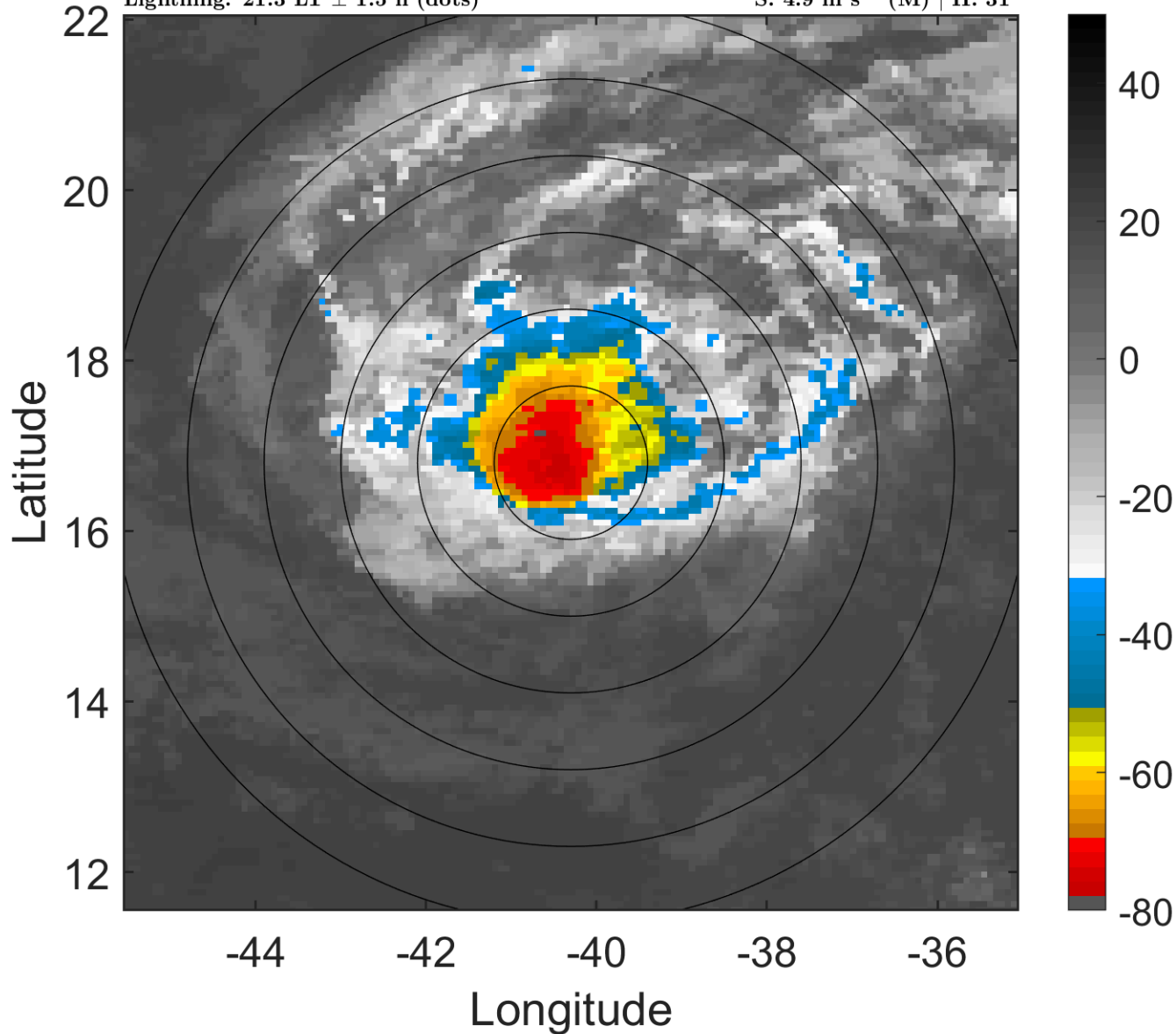

6-h IR BT Differences & Lightning

Δ t: 2008070600 (21.3 LT) - 2008070518 (15.4 LT)

Lightning: 21.3 LT \pm 1.5 h (dots)

PT: SLCP | EA: INACT

02L (BERTHA) | 45 kt TS

S: 4.9 m s⁻¹ (M) | H: 31°

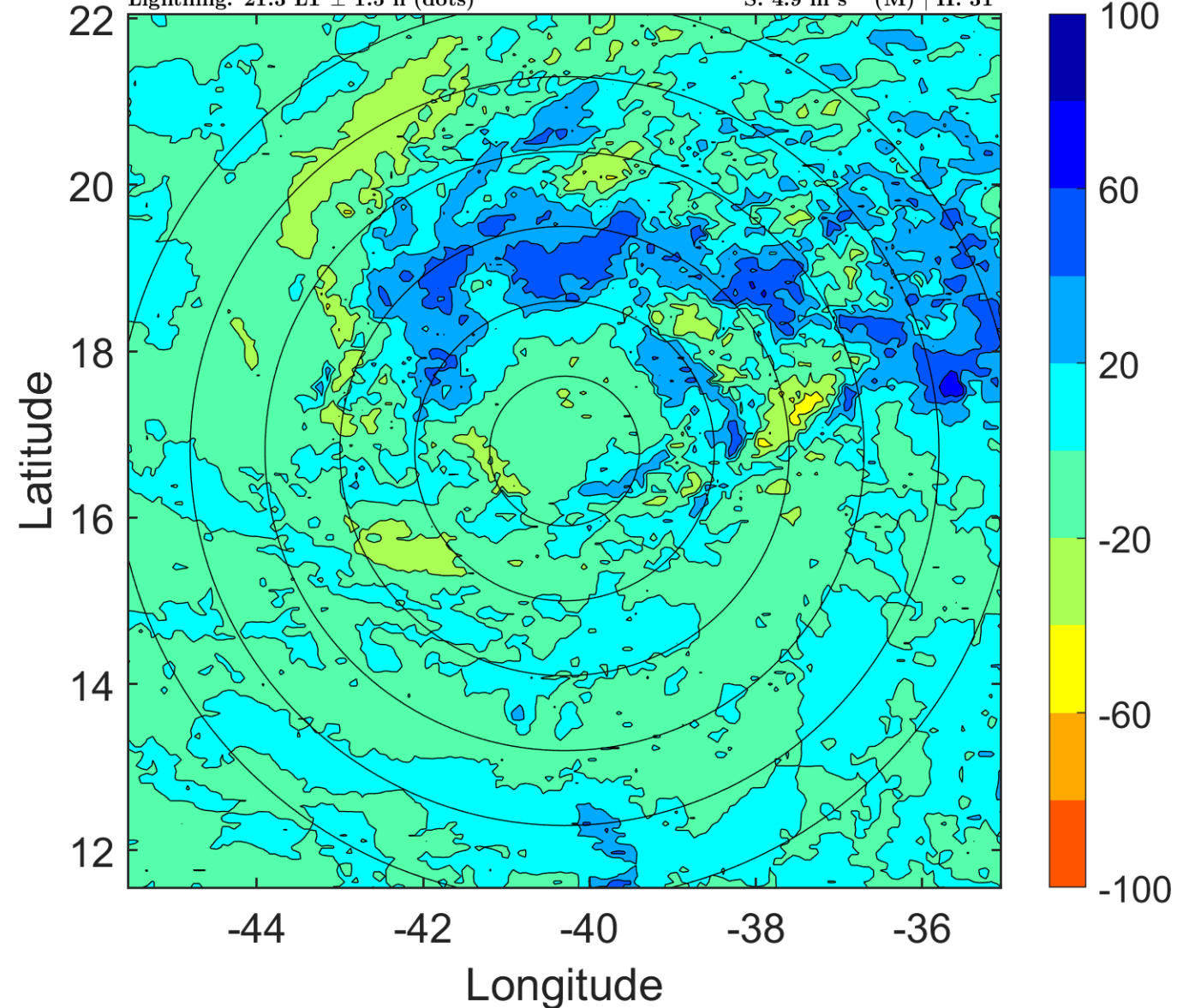

IR BT & Lightning

t: 2008070603 (0.2 LT)

Lightning: 0.2 LT \pm 1.5 h (dots)

PT: SLCP | EA: INACT

02L (BERTHA) | 45 kt TS

S: 4.9 m s⁻¹ (M) | H: 34°

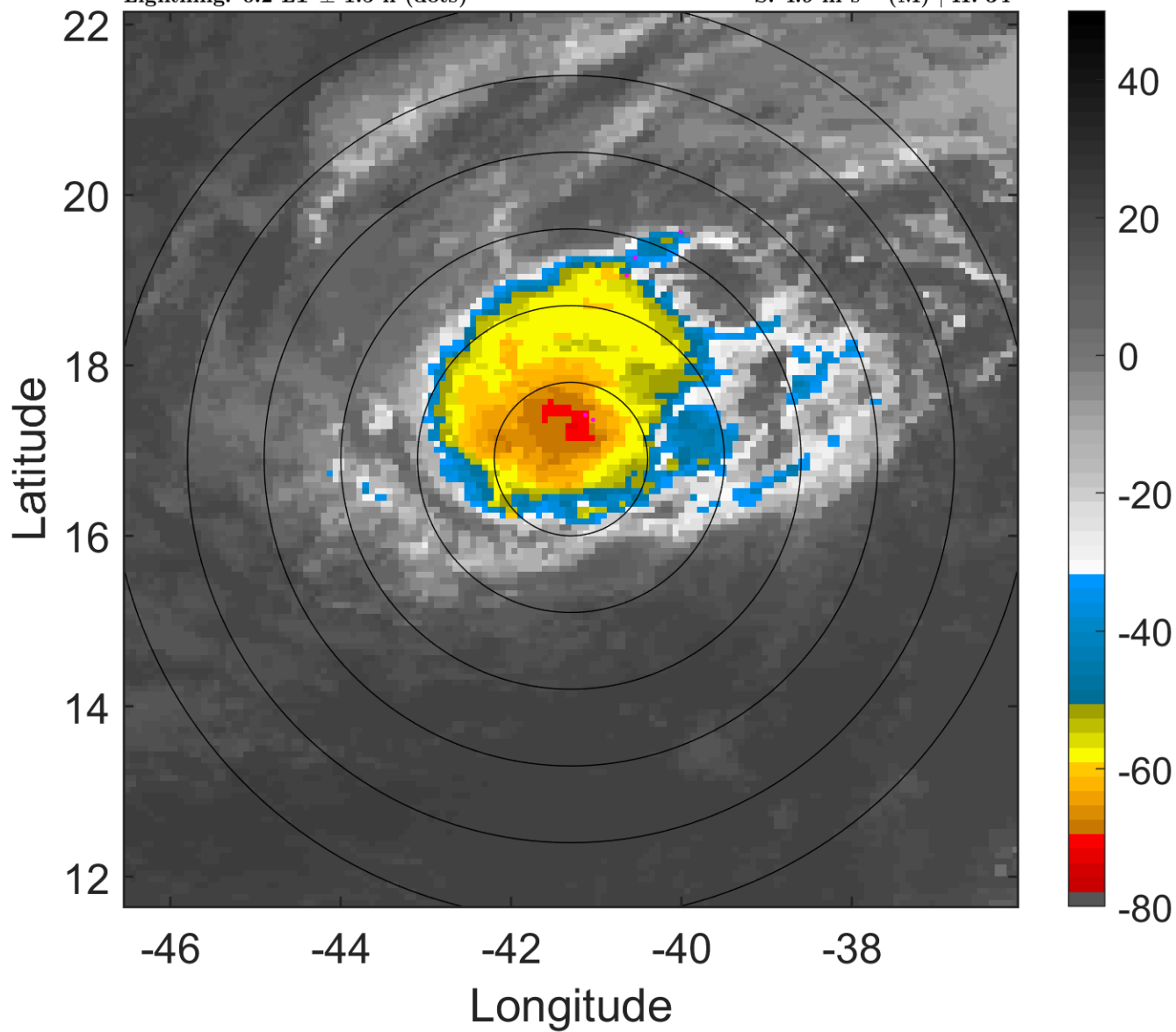

6-h IR BT Differences & Lightning

Δ t: 2008070603 (0.2 LT) - 2008070521 (18.4 LT)

Lightning: 0.2 LT \pm 1.5 h (dots)

PT: SLCP | EA: INACT

02L (BERTHA) | 45 kt TS

S: 4.9 m s⁻¹ (M) | H: 34°

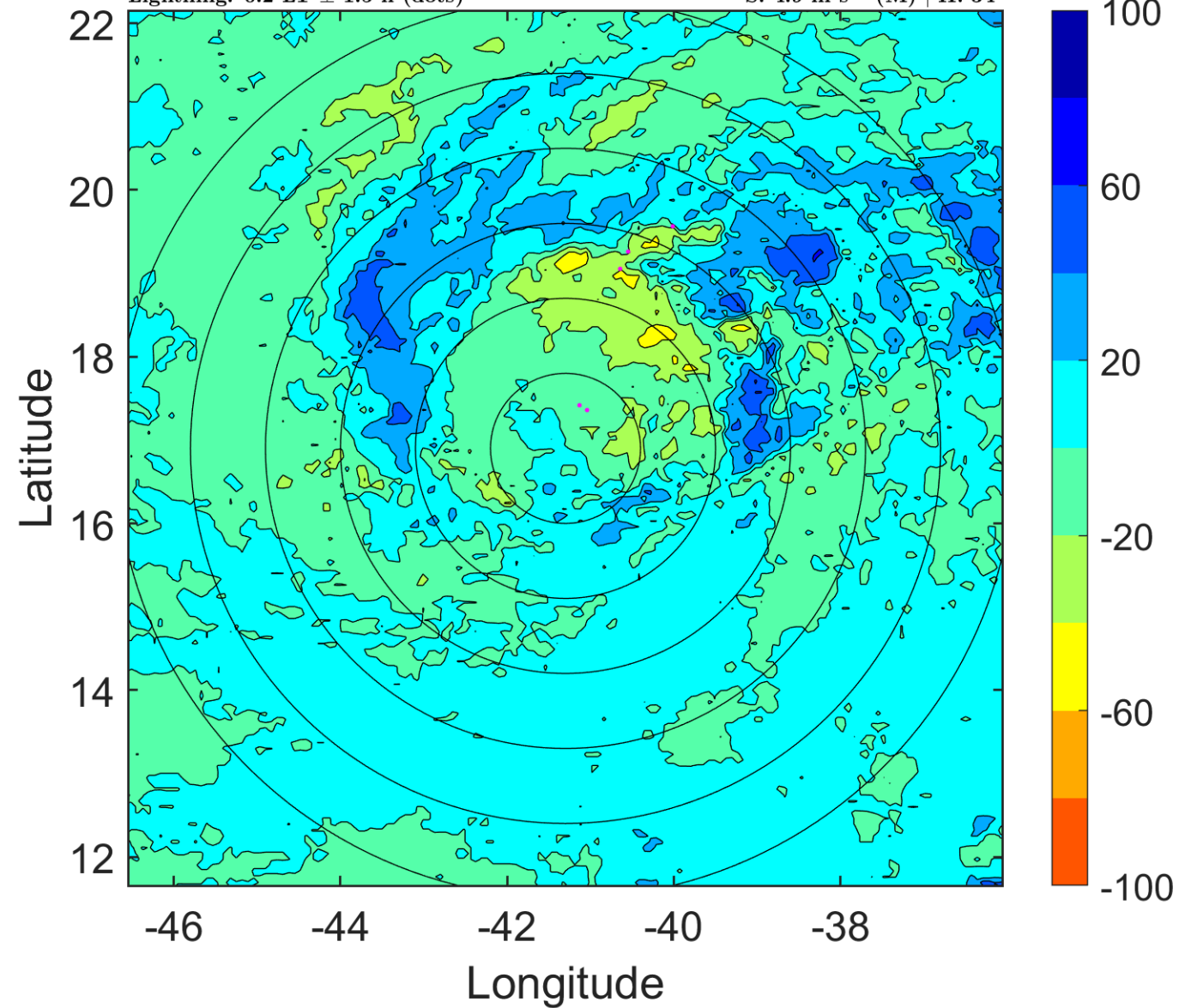

IR BT & Lightning

t: 2008070606 (3.2 LT)

Lightning: 3.2 LT \pm 1.5 h (dots)

PT: SLCP | EA: INACT

02L (BERTHA) | 45 kt TS

S: 4.9 m s⁻¹ (M) | H: 37°

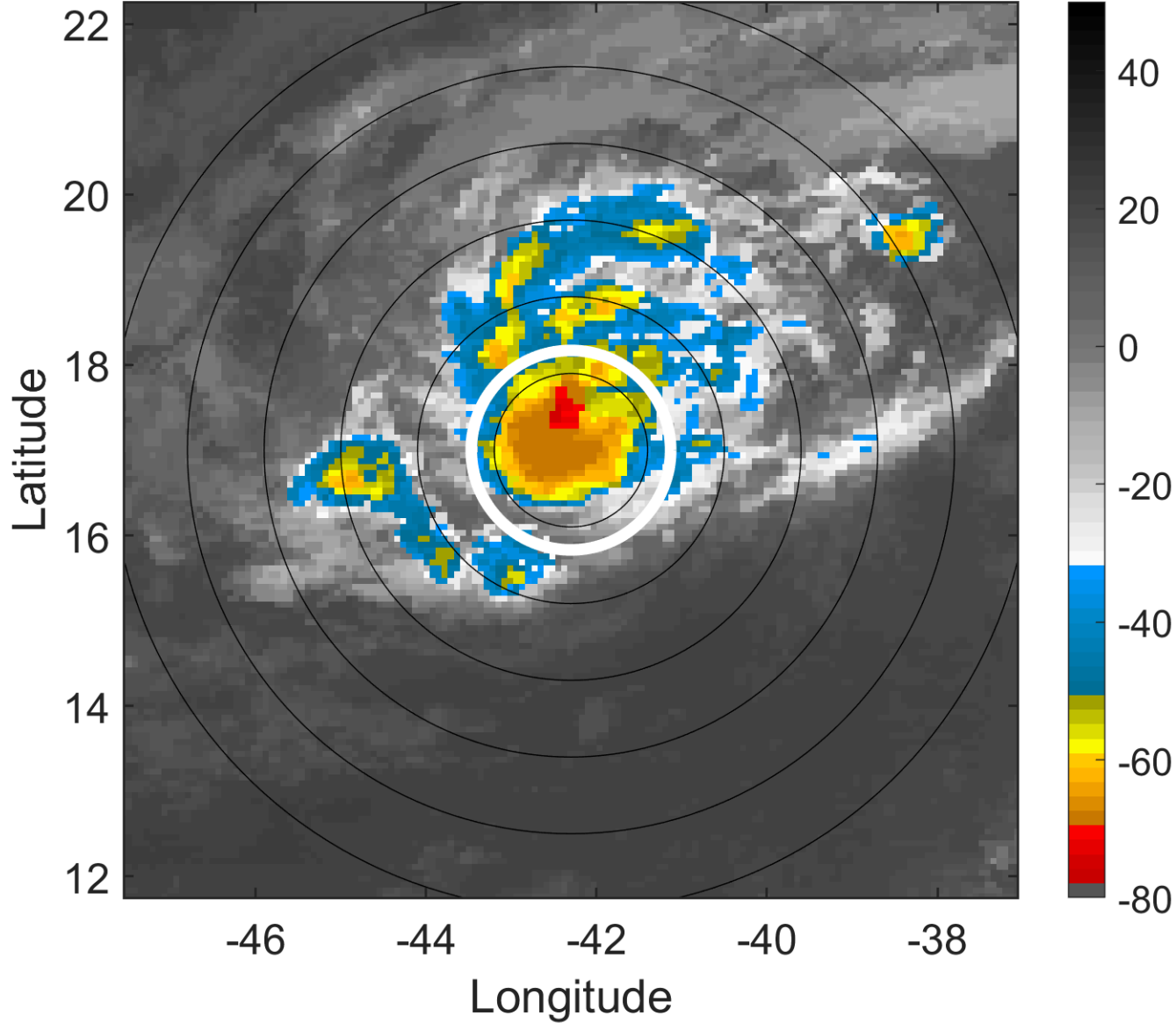

6-h IR BT Differences & Lightning

Δ t: 2008070606 (3.2 LT) - 2008070600 (21.3 LT)

Lightning: 3.2 LT \pm 1.5 h (dots)

PT: SLCP | EA: INACT

02L (BERTHA) | 45 kt TS

S: 4.9 m s⁻¹ (M) | H: 37°

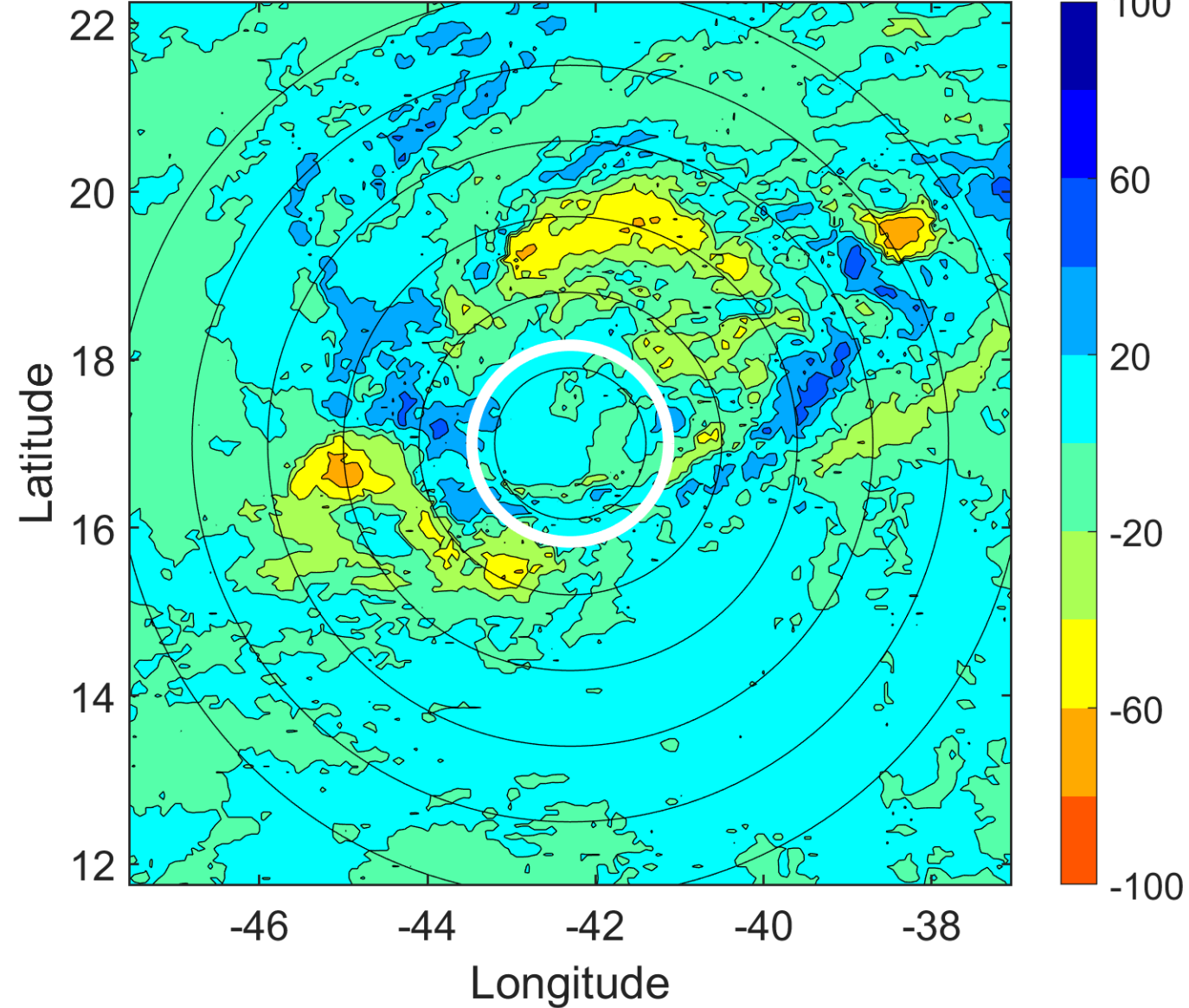

IR BT & Lightning

t: 2008070609 (6.1 LT)

Lightning: 6.1 LT \pm 1.5 h (dots)

PT: SLCP | EA: INACT

02L (BERTHA) | 45 kt TS

S: 5.5 m s⁻¹ (M) | H: 38.5°

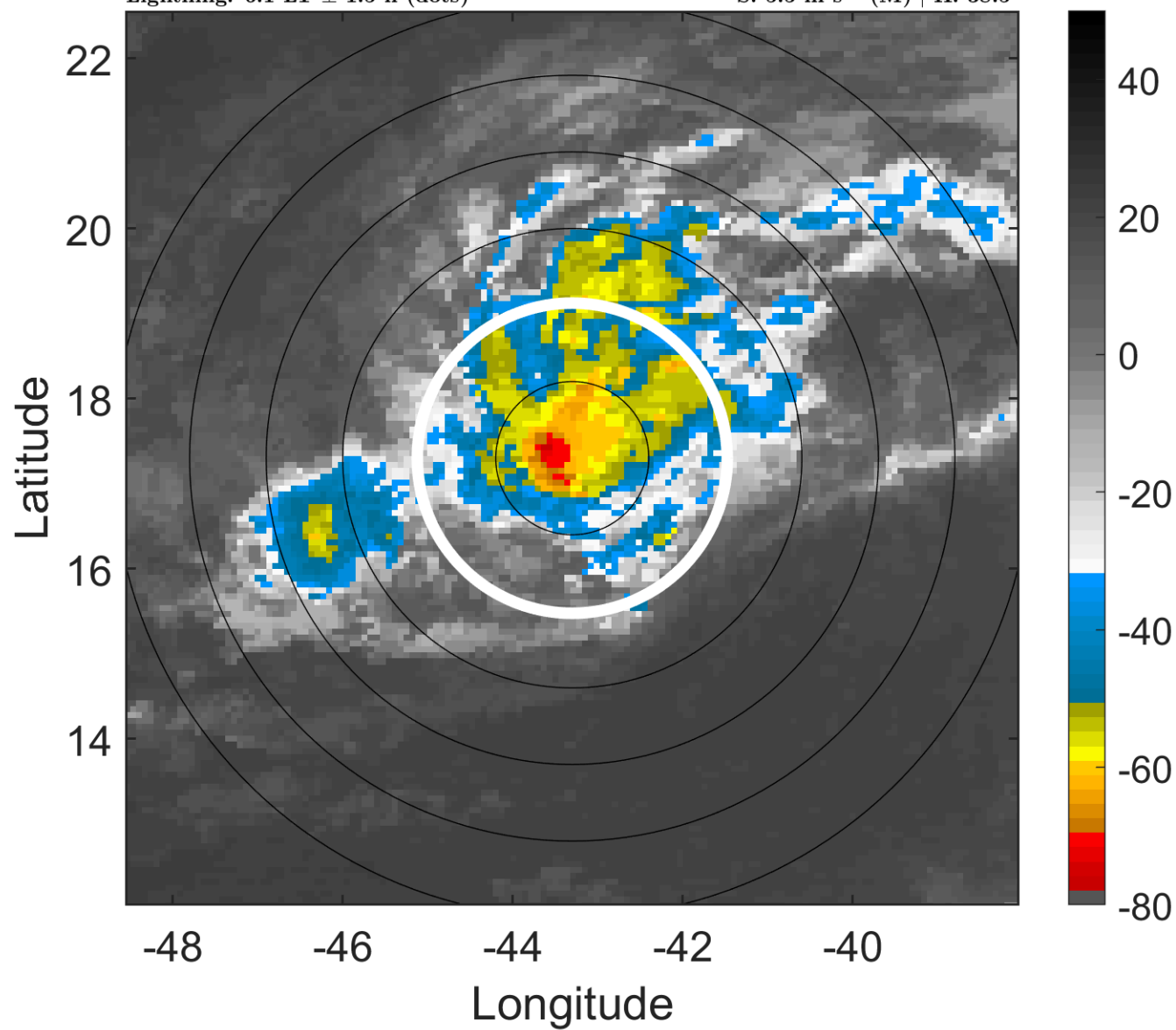

6-h IR BT Differences & Lightning

Δ t: 2008070609 (6.1 LT) - 2008070603 (0.2 LT)

Lightning: 6.1 LT \pm 1.5 h (dots)

PT: SLCP | EA: INACT

02L (BERTHA) | 45 kt TS

S: 5.5 m s⁻¹ (M) | H: 38.5°

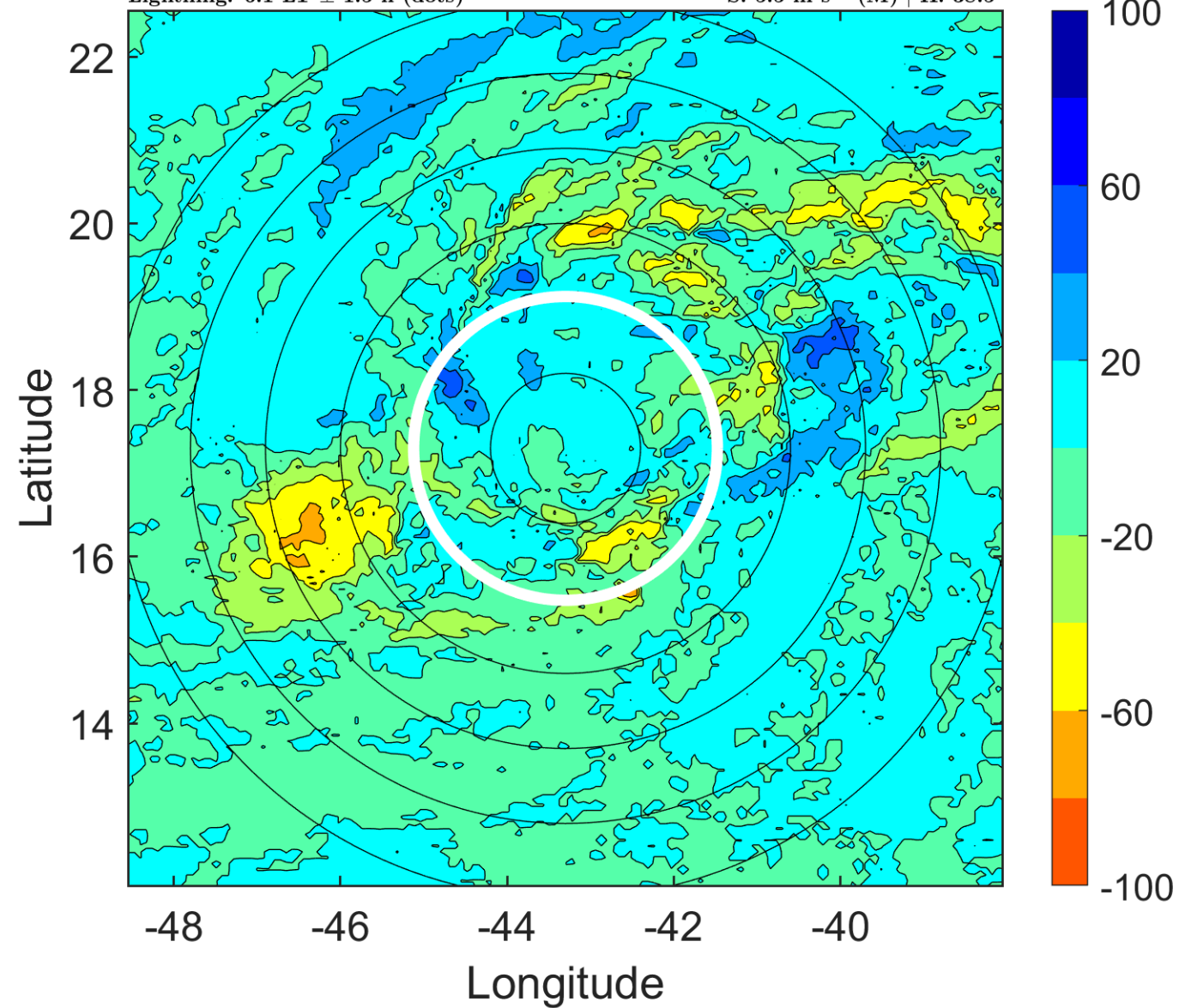

IR BT & Lightning

t: 2008070612 (9 LT)

Lightning: 9 LT \pm 1.5 h (dots)

PT: SLCP | EA: INACT

02L (BERTHA) | 45 kt TS

S: 6.2 m s⁻¹ (M) | H: 40°

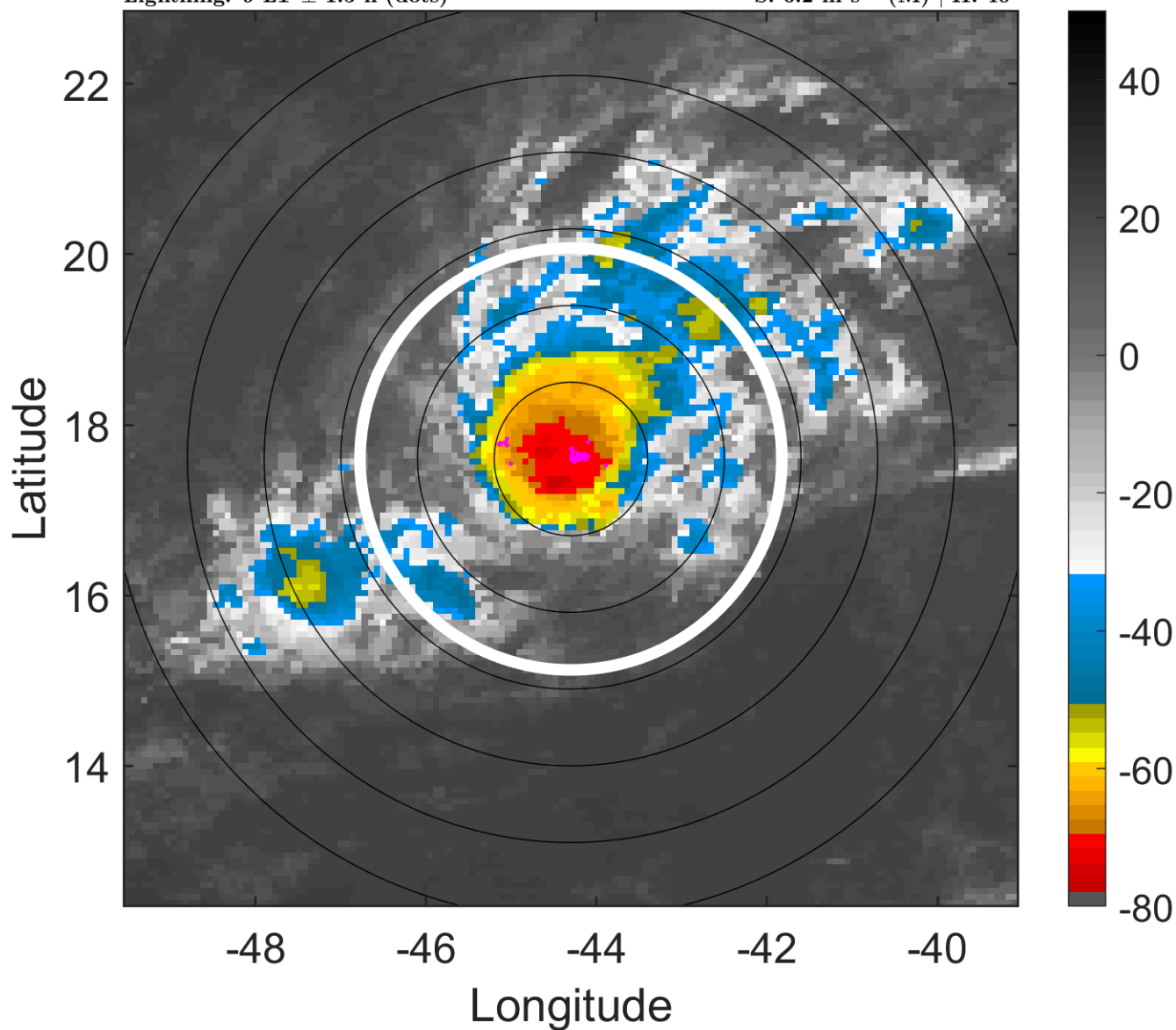

6-h IR BT Differences & Lightning

Δ t: 2008070612 (9 LT) - 2008070606 (3.2 LT)

Lightning: 9 LT \pm 1.5 h (dots)

PT: SLCP | EA: INACT

02L (BERTHA) | 45 kt TS

S: 6.2 m s⁻¹ (M) | H: 40°

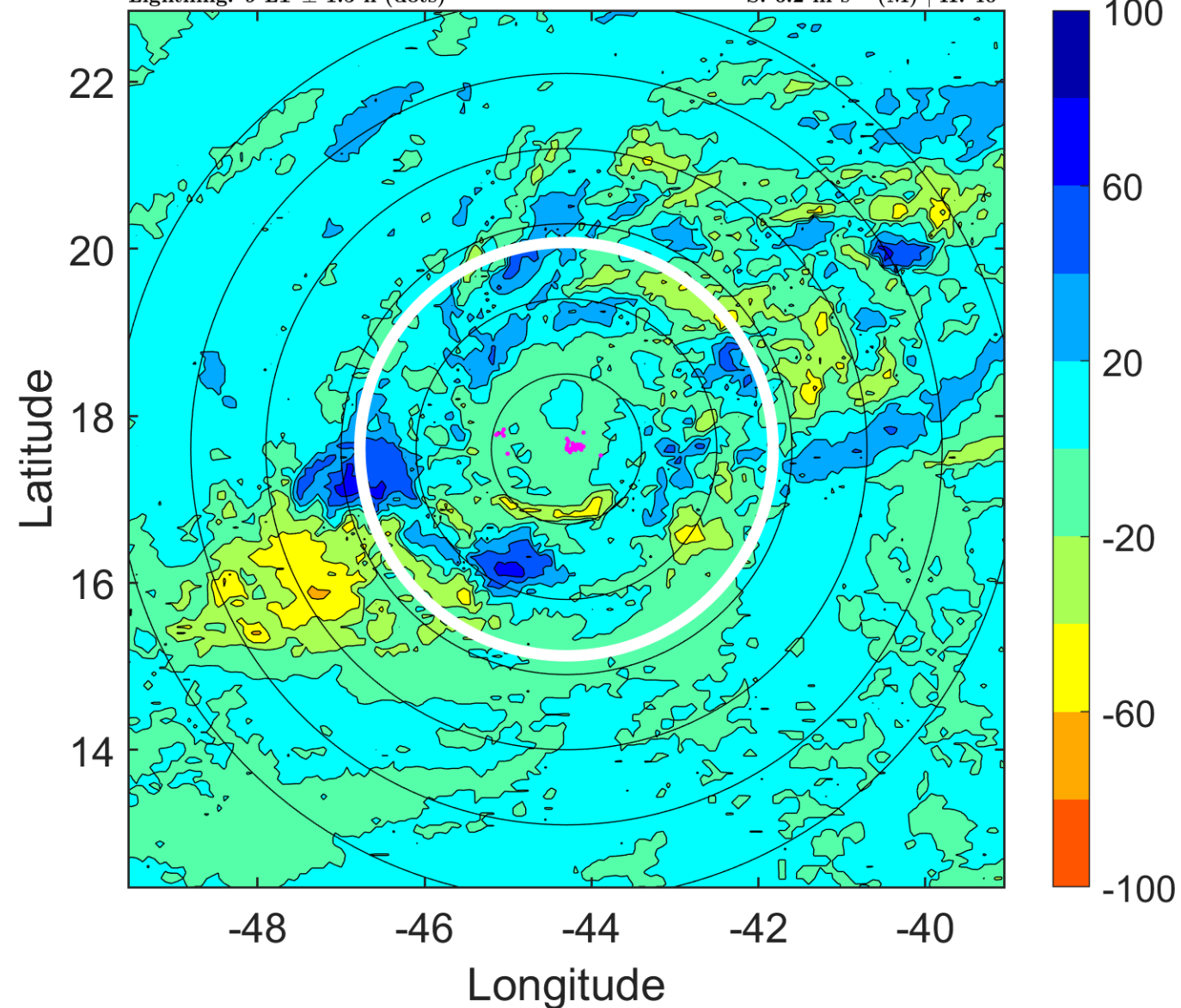

IR BT & Lightning

t: 2008070615 (12 LT)

Lightning: 12 LT \pm 1.5 h (dots)

PT: SLCP | EA: INACT

02L (BERTHA) | 45 kt TS

S: 5.8 m s⁻¹ (M) | H: 32.5°

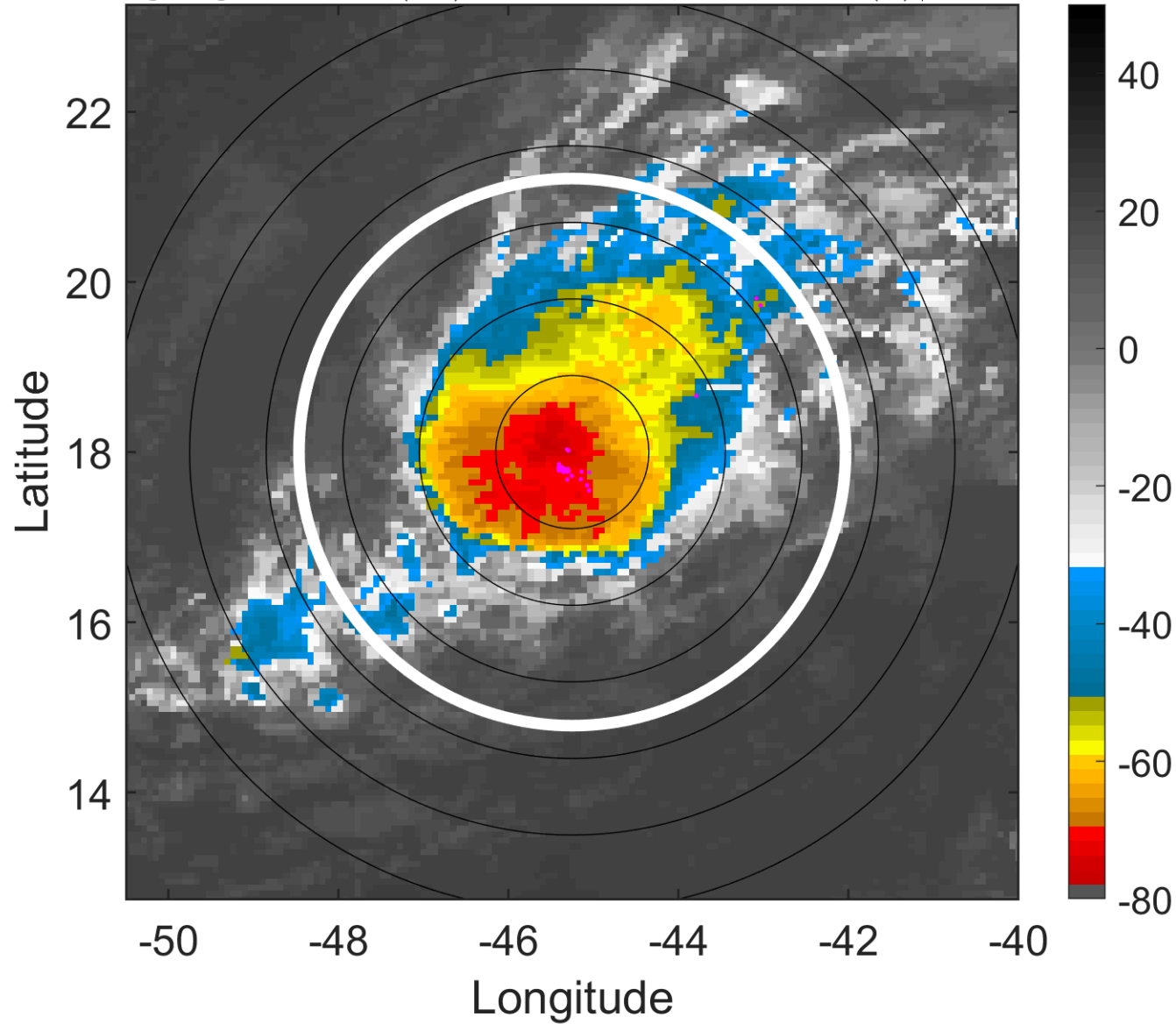

6-h IR BT Differences & Lightning

Δ t: 2008070615 (12 LT) - 2008070609 (6.1 LT)

Lightning: 12 LT \pm 1.5 h (dots)

PT: SLCP | EA: INACT

02L (BERTHA) | 45 kt TS

S: 5.8 m s⁻¹ (M) | H: 32.5°

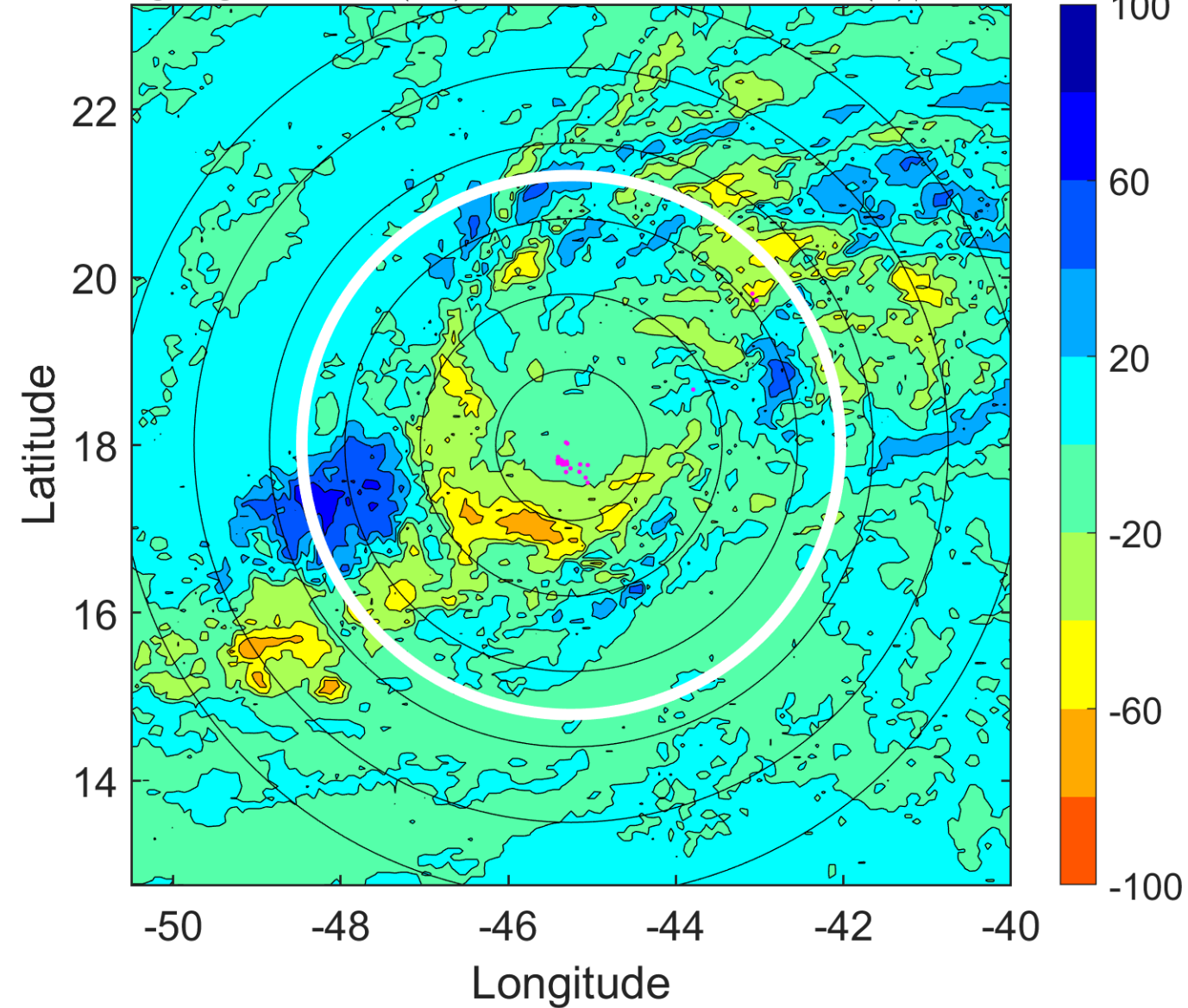

IR BT & Lightning

t: 2008070618 (14.9 LT)

Lightning: 14.9 LT \pm 1.5 h (dots)

PT: SLCP | EA: INACT

02L (BERTHA) | 45 kt TS

S: 5.5 m s⁻¹ (M) | H: 25°

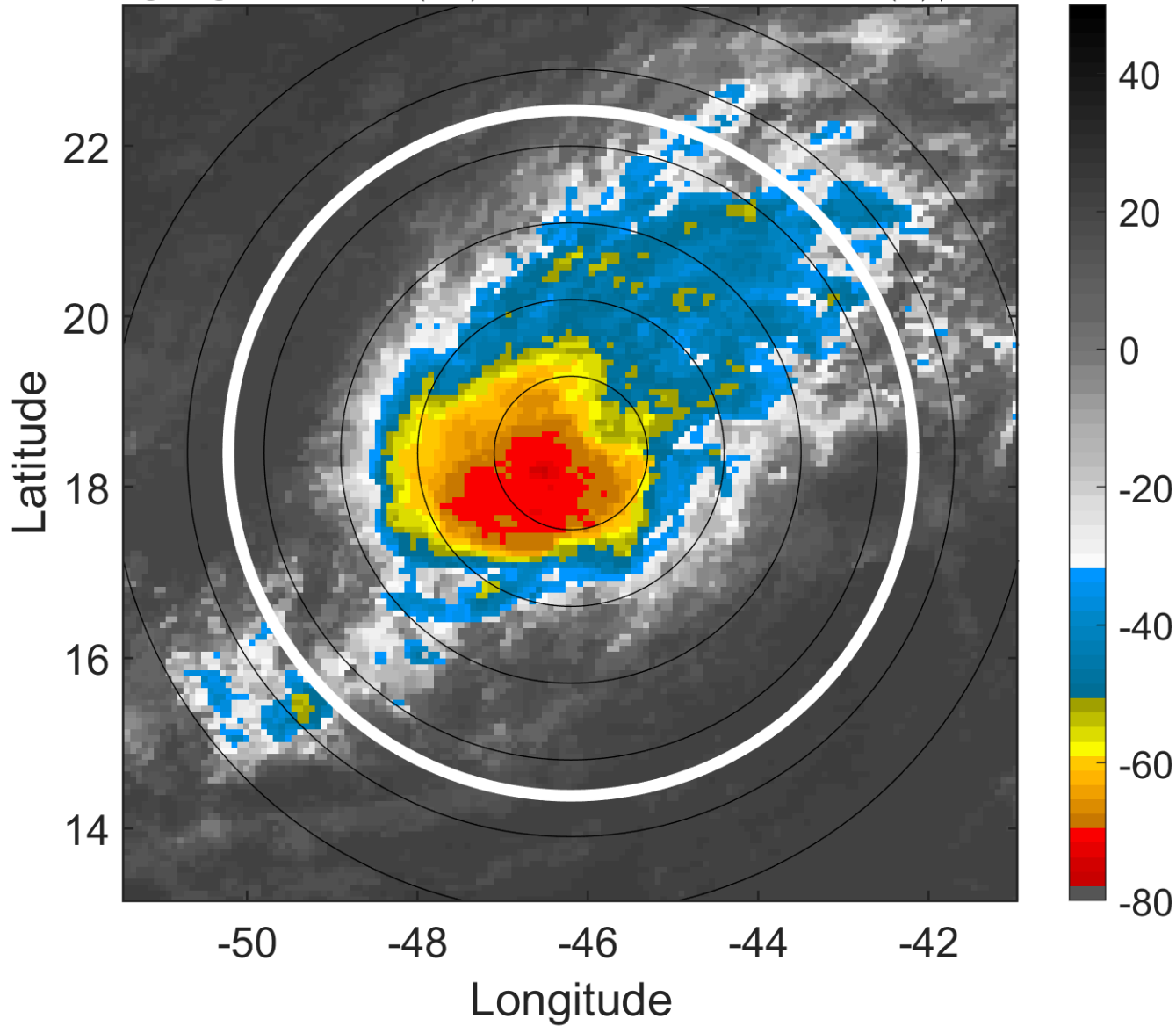

6-h IR BT Differences & Lightning

Δ t: 2008070618 (14.9 LT) - 2008070612 (9 LT)

Lightning: 14.9 LT \pm 1.5 h (dots)

PT: SLCP | EA: INACT

02L (BERTHA) | 45 kt TS

S: 5.5 m s⁻¹ (M) | H: 25°

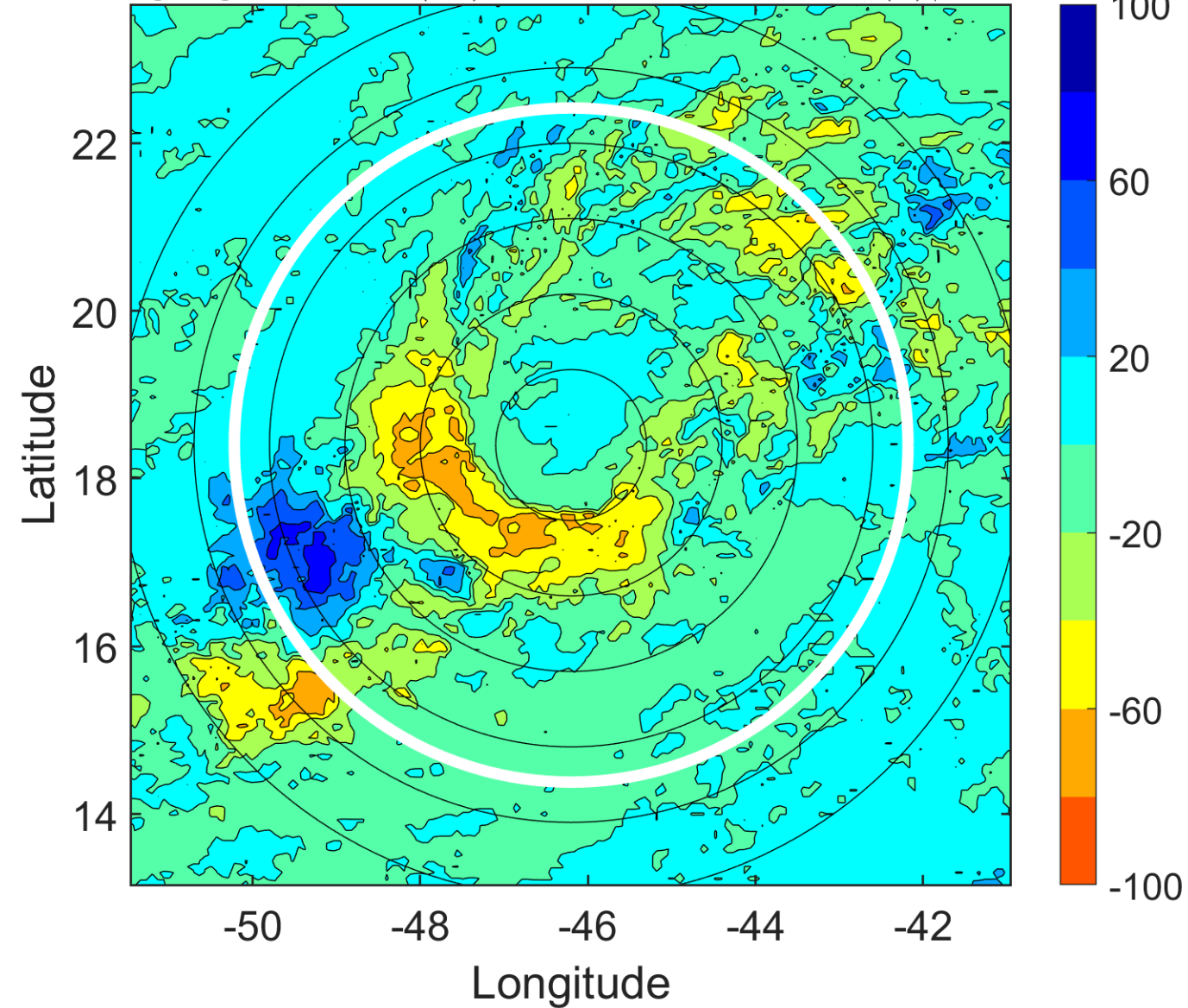

IR BT & Lightning

t: 2008070621 (17.9 LT)

Lightning: 17.9 LT \pm 1.5 h (dots)

PT: SLCP | EA: INACT

02L (BERTHA) | 50 kt TS

S: 6.6 m s⁻¹ (M) | H: 22.5°

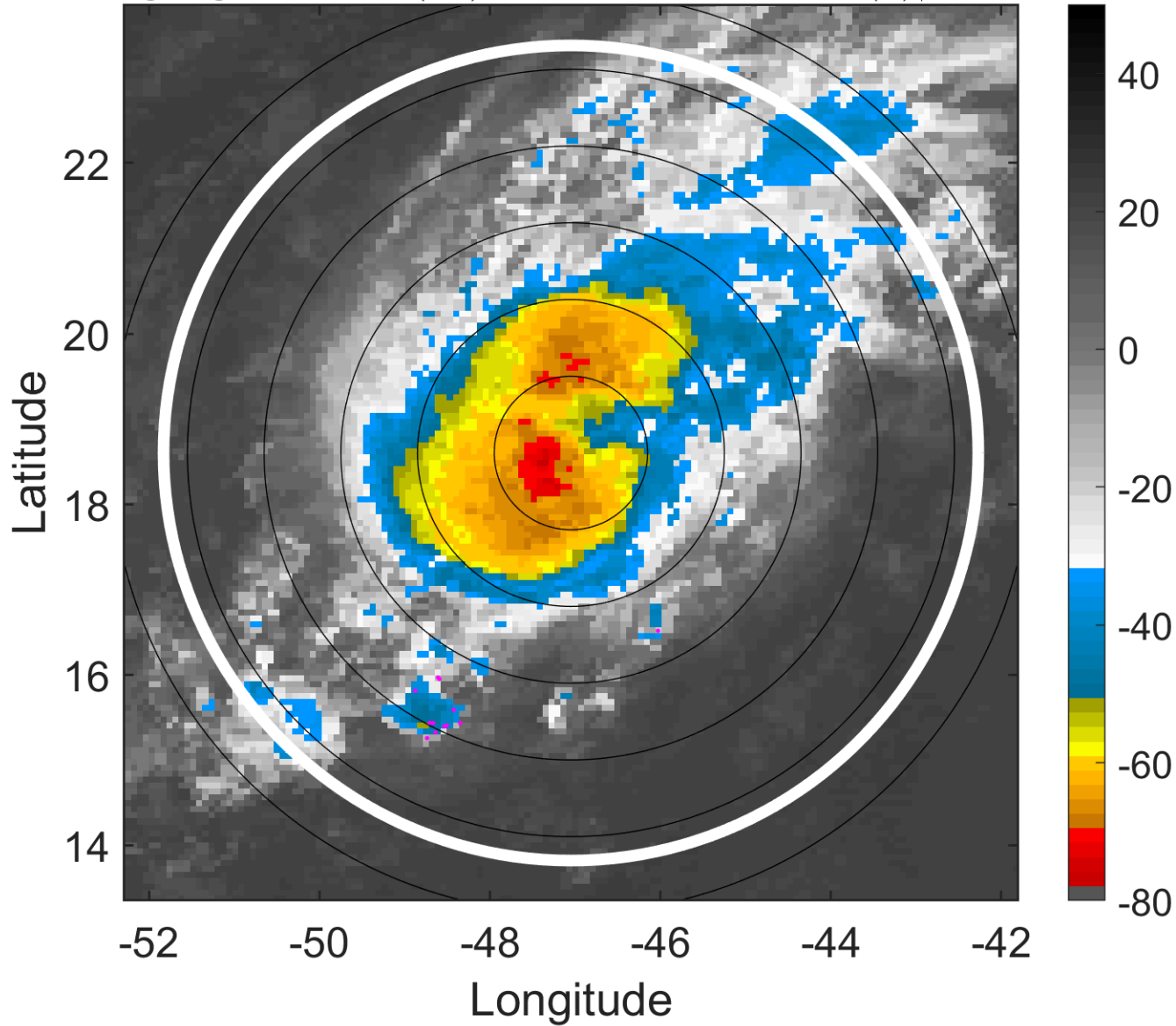

6-h IR BT Differences & Lightning

Δ t: 2008070621 (17.9 LT) - 2008070615 (12 LT)

Lightning: 17.9 LT \pm 1.5 h (dots)

PT: SLCP | EA: INACT

02L (BERTHA) | 50 kt TS

S: 6.6 m s⁻¹ (M) | H: 22.5°

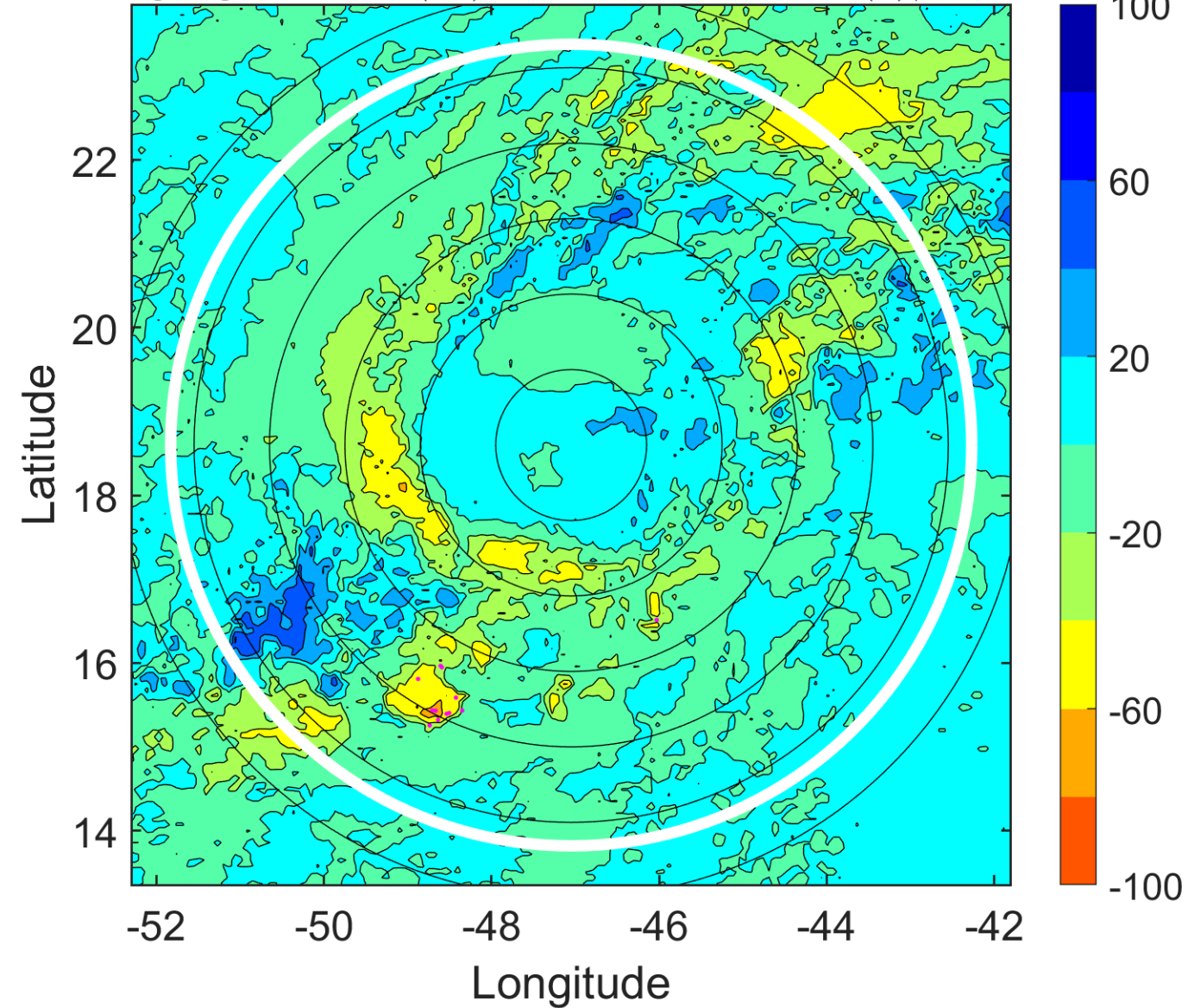

IR BT & Lightning

t: 2008070700 (20.8 LT)

Lightning: 20.8 LT \pm 1.5 h (dots)

PT: SLCP | EA: INACT

02L (BERTHA) | 55 kt TS

S: 7.8 m s⁻¹ (M) | H: 20°

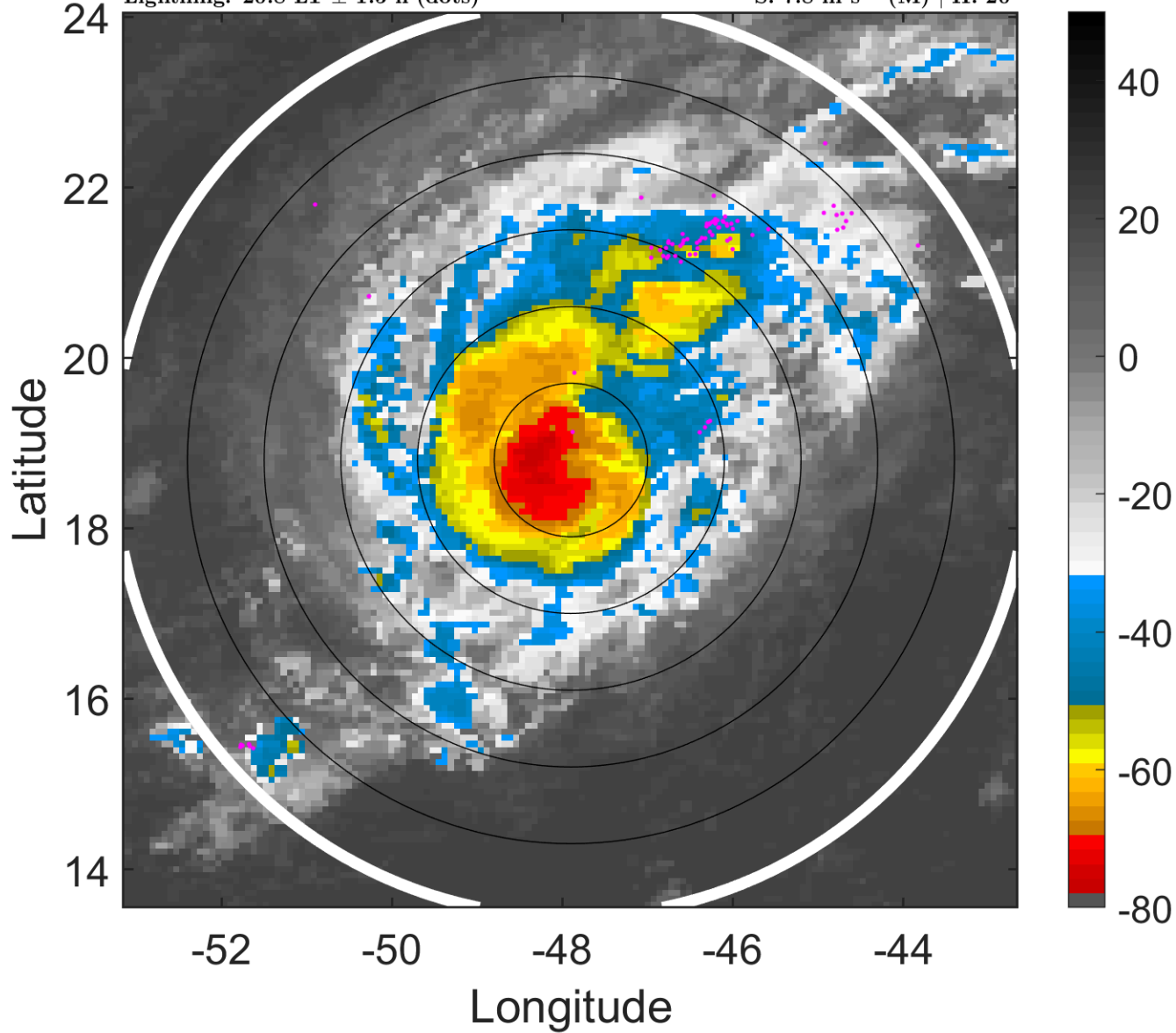

6-h IR BT Differences & Lightning

Δ t: 2008070700 (20.8 LT) - 2008070618 (14.9 LT)

Lightning: 20.8 LT \pm 1.5 h (dots)

PT: SLCP | EA: INACT

02L (BERTHA) | 55 kt TS

S: 7.8 m s⁻¹ (M) | H: 20°

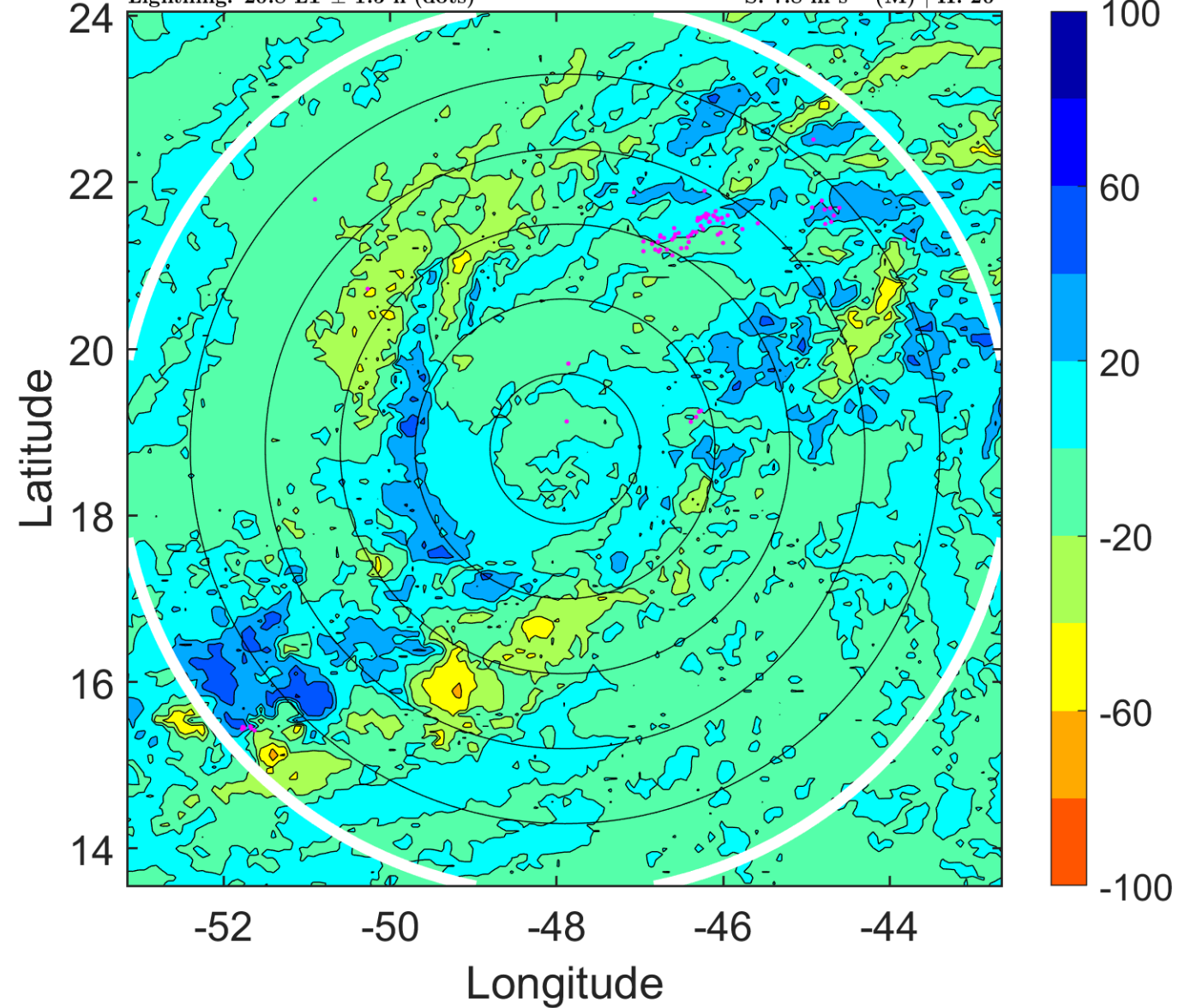

IR BT & Lightning

t: 2008070703 (23.8 LT)

Lightning: 23.8 LT \pm 1.5 h (dots)

PT: SLCP | EA: INACT

02L (BERTHA) | 60 kt TS

S: 6.7 m s⁻¹ (M) | H: 26°

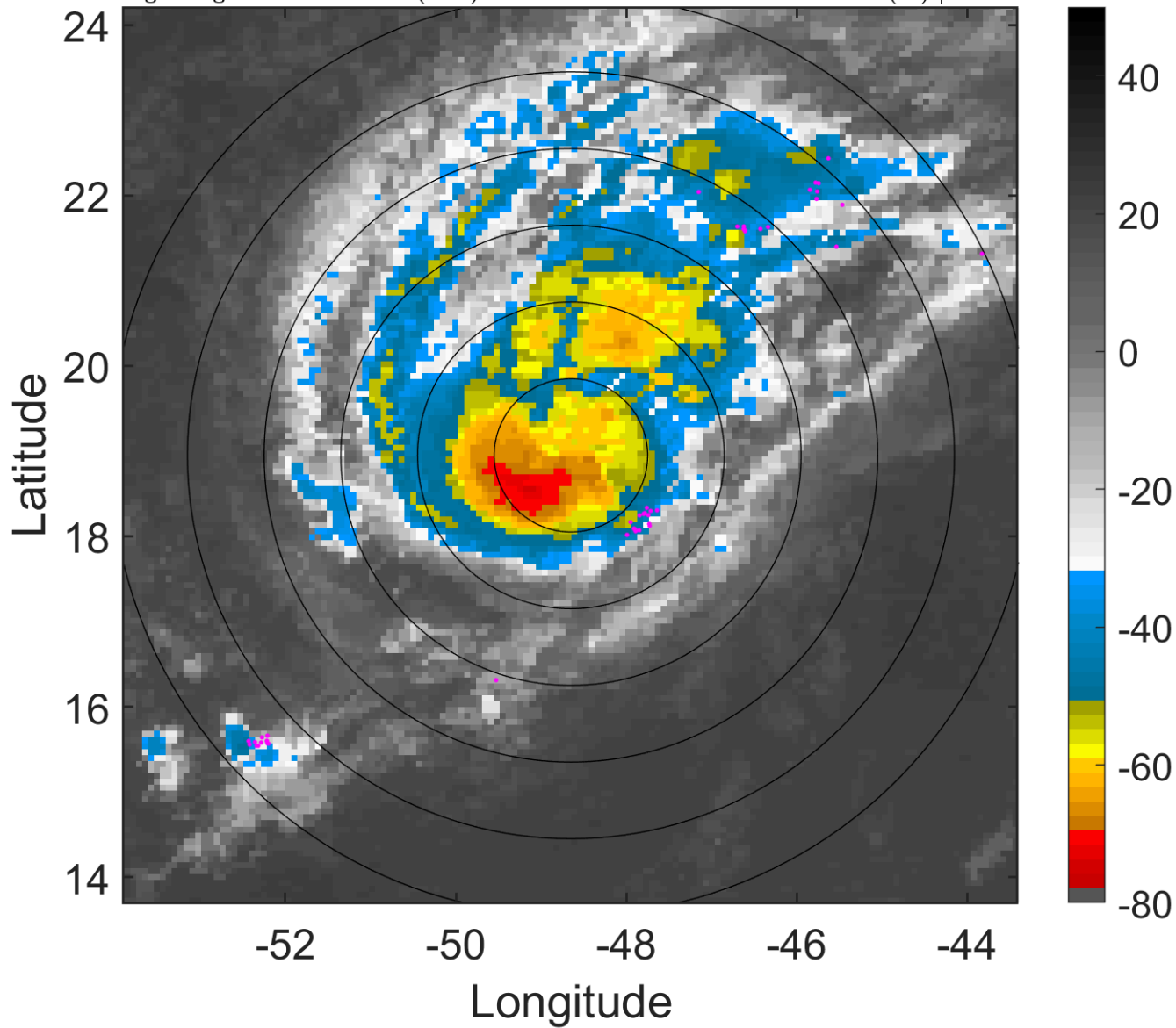

6-h IR BT Differences & Lightning

Δ t: 2008070703 (23.8 LT) - 2008070621 (17.9 LT)

Lightning: 23.8 LT \pm 1.5 h (dots)

PT: SLCP | EA: INACT

02L (BERTHA) | 60 kt TS

S: 6.7 m s⁻¹ (M) | H: 26°

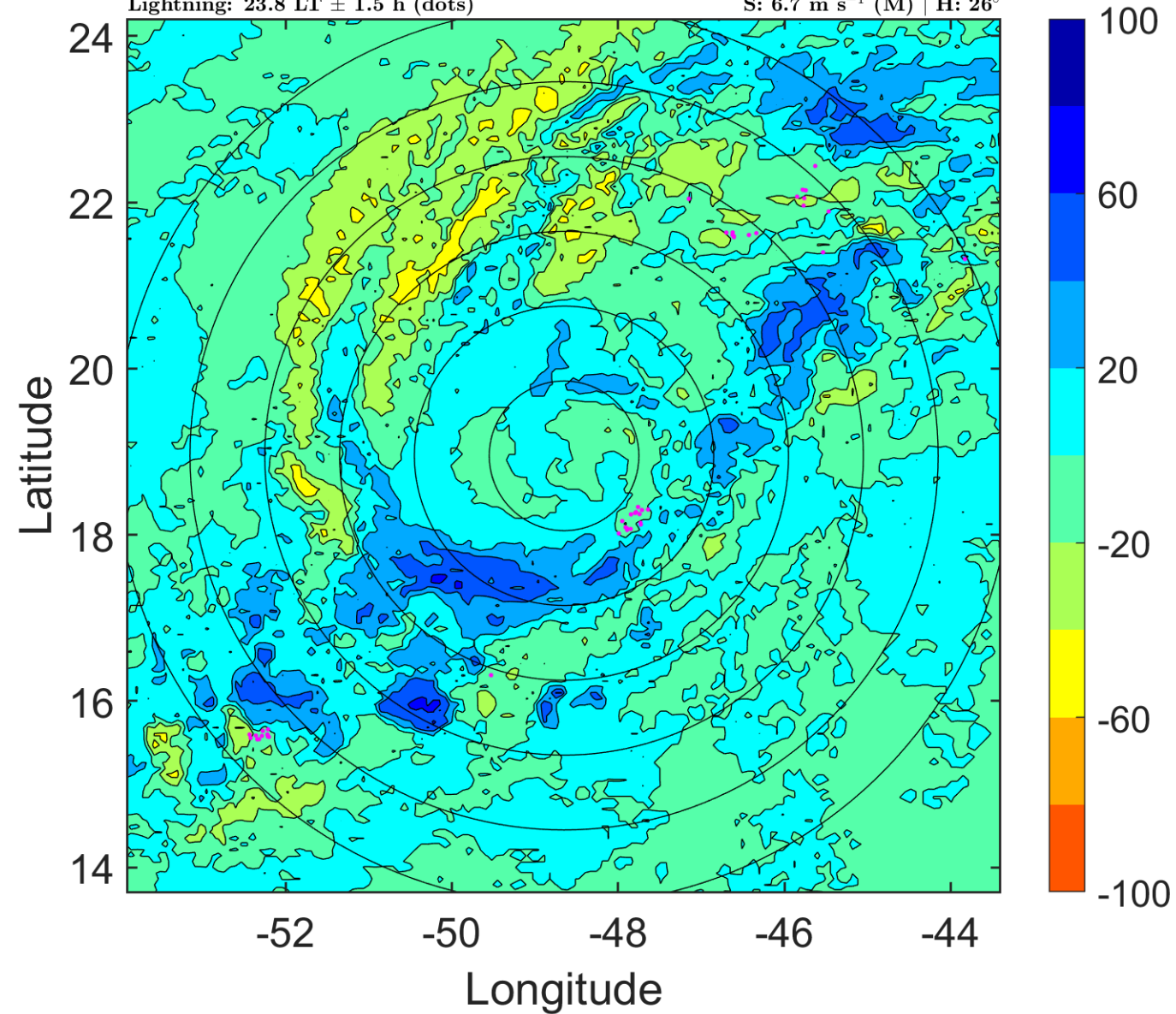

IR BT & Lightning

t: 2008070706 (2.7 LT)

Lightning: 2.7 LT \pm 1.5 h (dots)

PT: SLCP | EA: INACT

02L (BERTHA) | 65 kt C1

S: 5.7 m s⁻¹ (M) | H: 32°

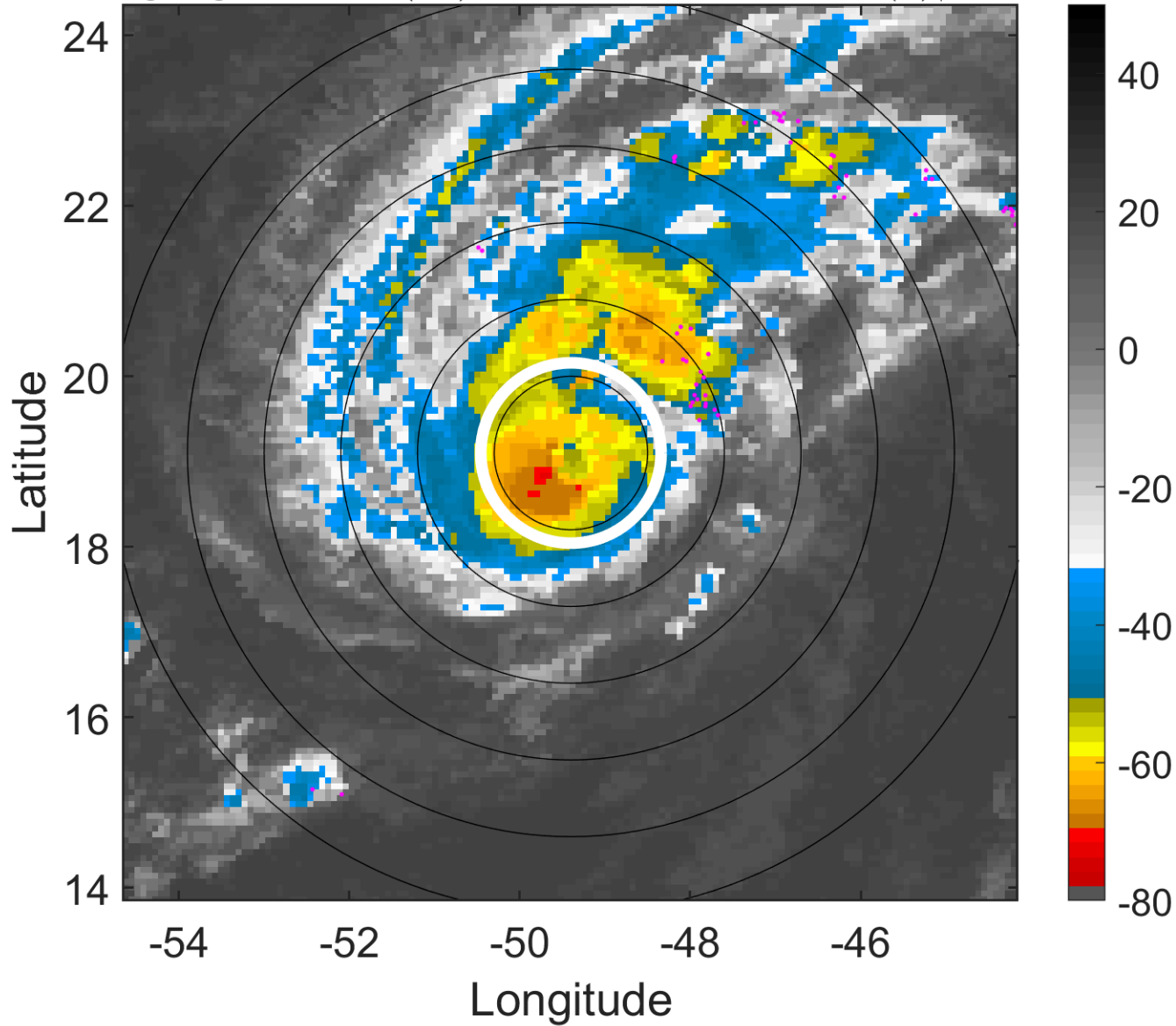

6-h IR BT Differences & Lightning

Δ t: 2008070706 (2.7 LT) - 2008070700 (20.8 LT)

Lightning: 2.7 LT \pm 1.5 h (dots)

PT: SLCP | EA: INACT

02L (BERTHA) | 65 kt C1

S: 5.7 m s⁻¹ (M) | H: 32°

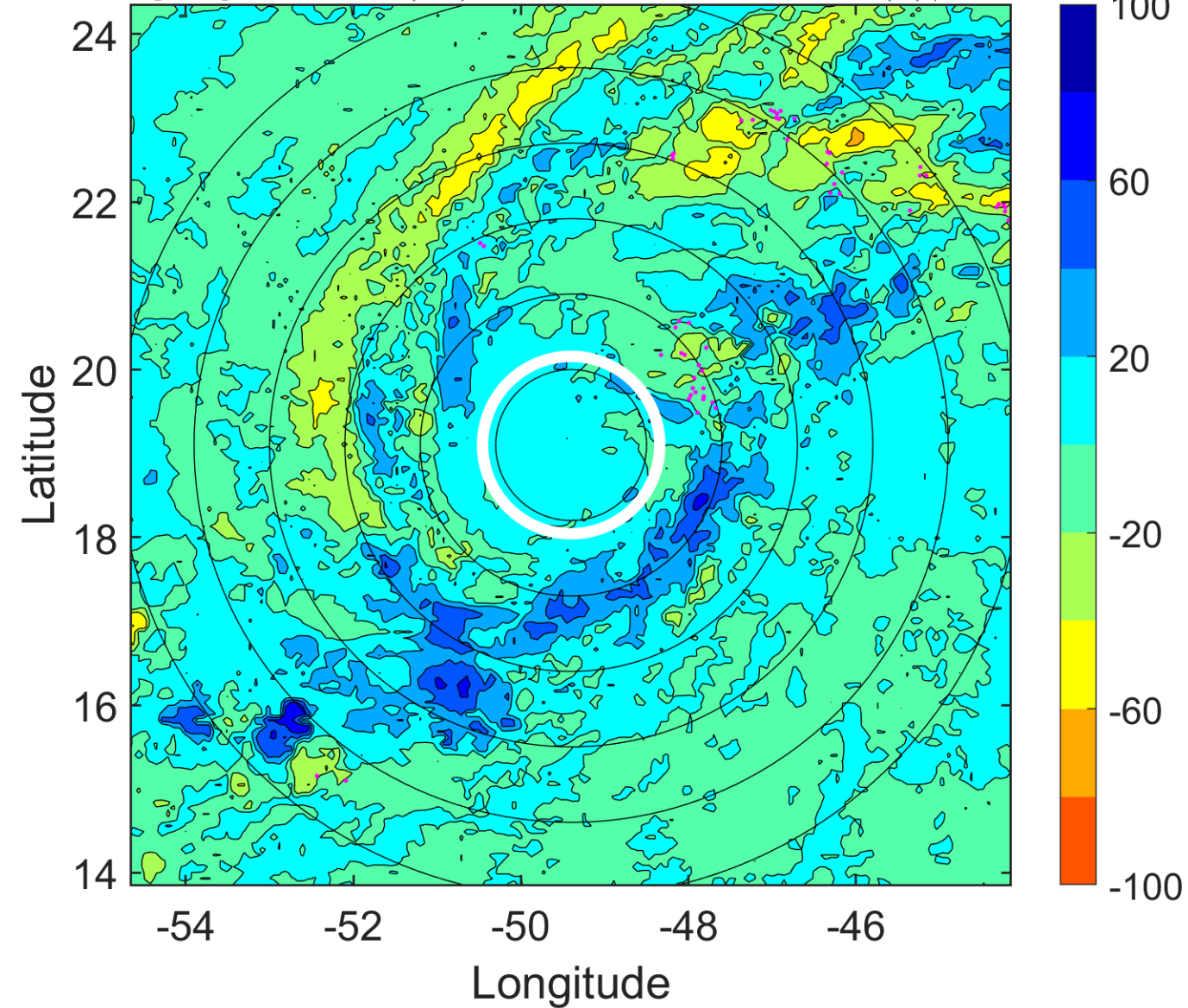

IR BT & Lightning

t: 2008070709 (5.7 LT)

Lightning: 5.7 LT \pm 1.5 h (dots)

PT: SLCP | EA: INACT

02L (BERTHA) | 72.5 kt C1

S: 4.3 m s⁻¹ (L) | H: 44.5°

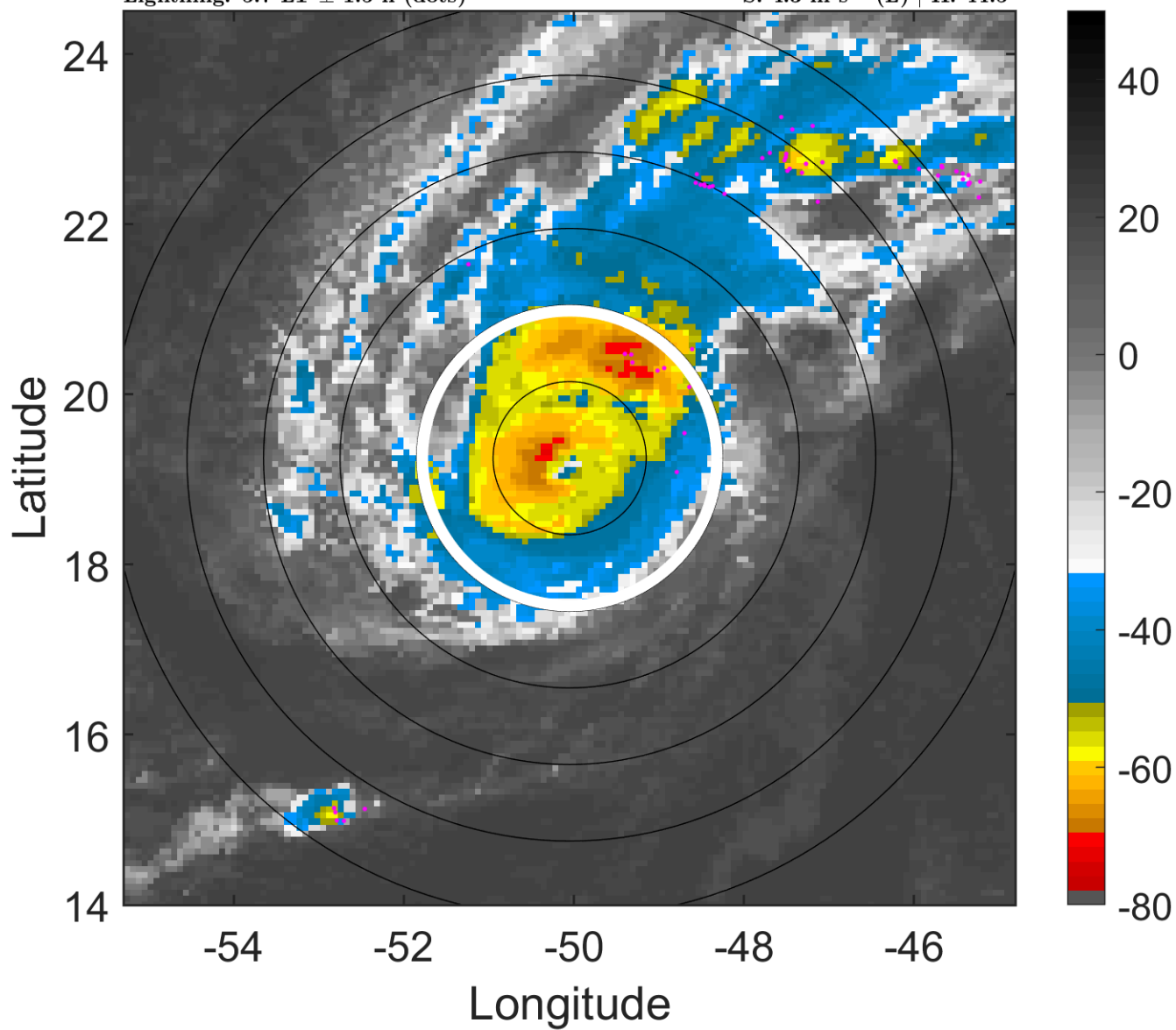

6-h IR BT Differences & Lightning

Δ t: 2008070709 (5.7 LT) - 2008070703 (23.8 LT)

Lightning: 5.7 LT \pm 1.5 h (dots)

PT: SLCP | EA: INACT

02L (BERTHA) | 72.5 kt C1

S: 4.3 m s⁻¹ (L) | H: 44.5°

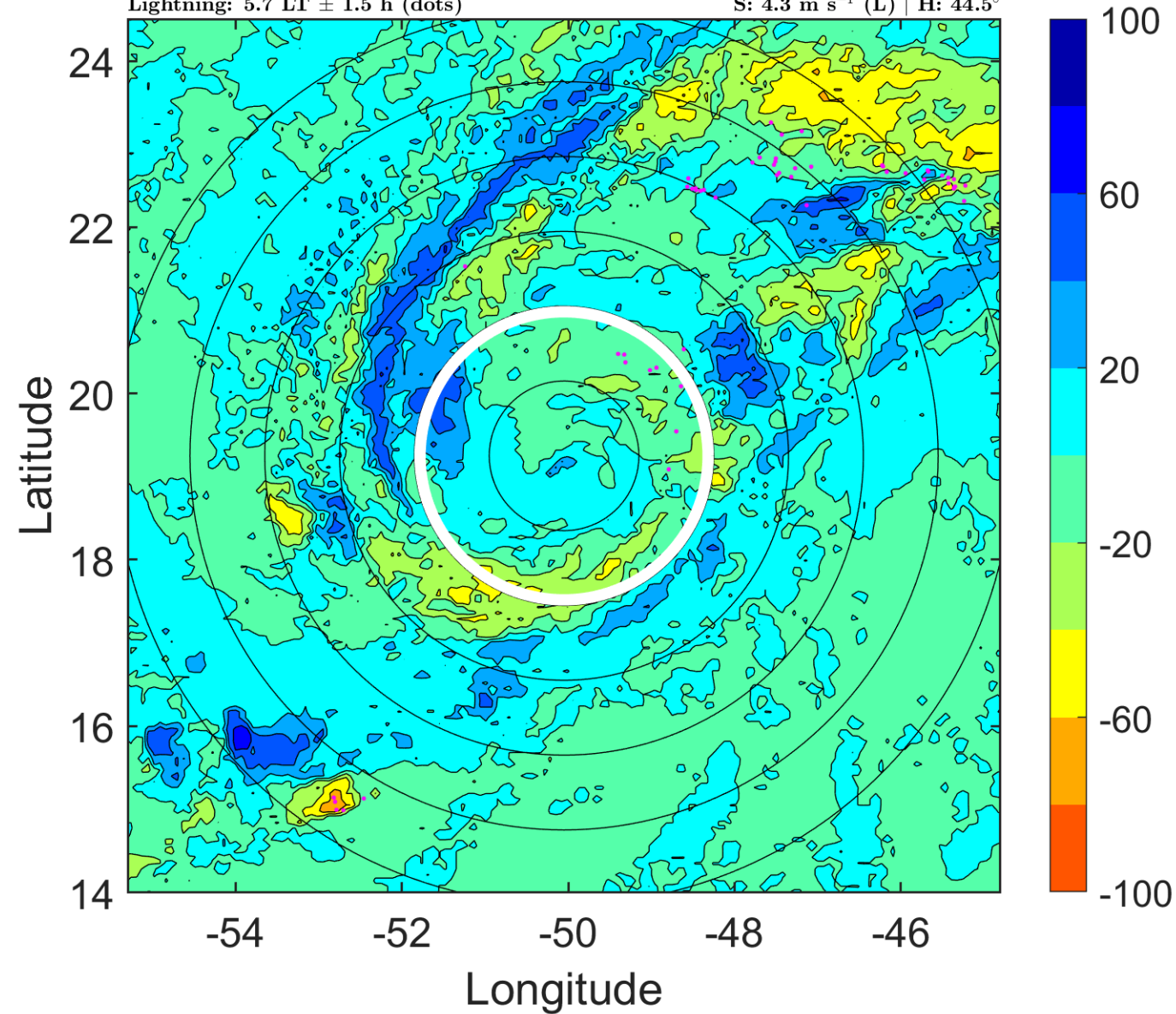

IR BT & Lightning

t: 2008070712 (8.6 LT)

Lightning: 8.6 LT \pm 1.5 h (dots)

PT: SLCP | EA: INACT

02L (BERTHA) | 80 kt C1

S: 3 m s⁻¹ (L) | H: 57°

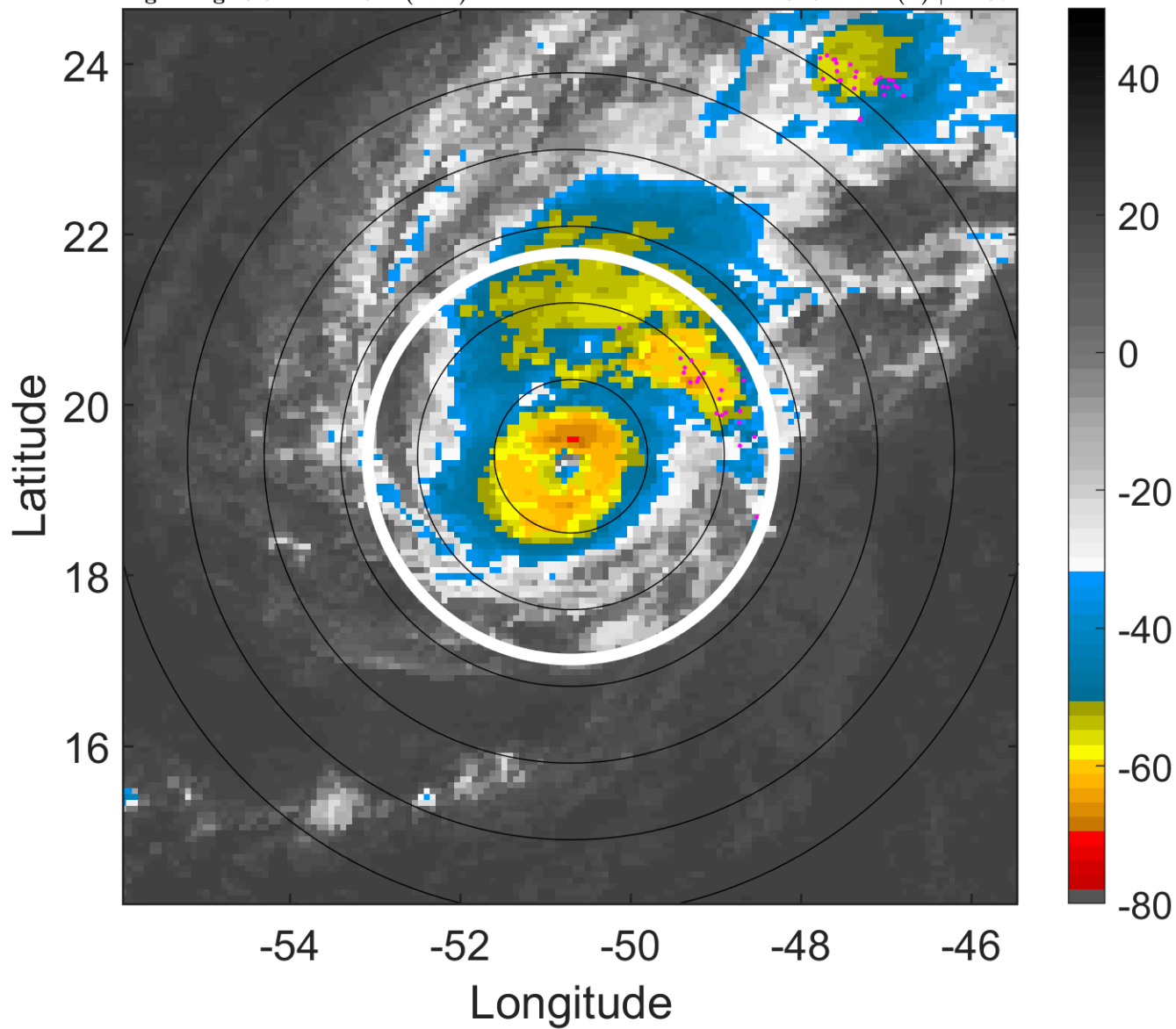

6-h IR BT Differences & Lightning

Δ t: 2008070712 (8.6 LT) - 2008070706 (2.7 LT)

Lightning: 8.6 LT \pm 1.5 h (dots)

PT: SLCP | EA: INACT

02L (BERTHA) | 80 kt C1

S: 3 m s⁻¹ (L) | H: 57°

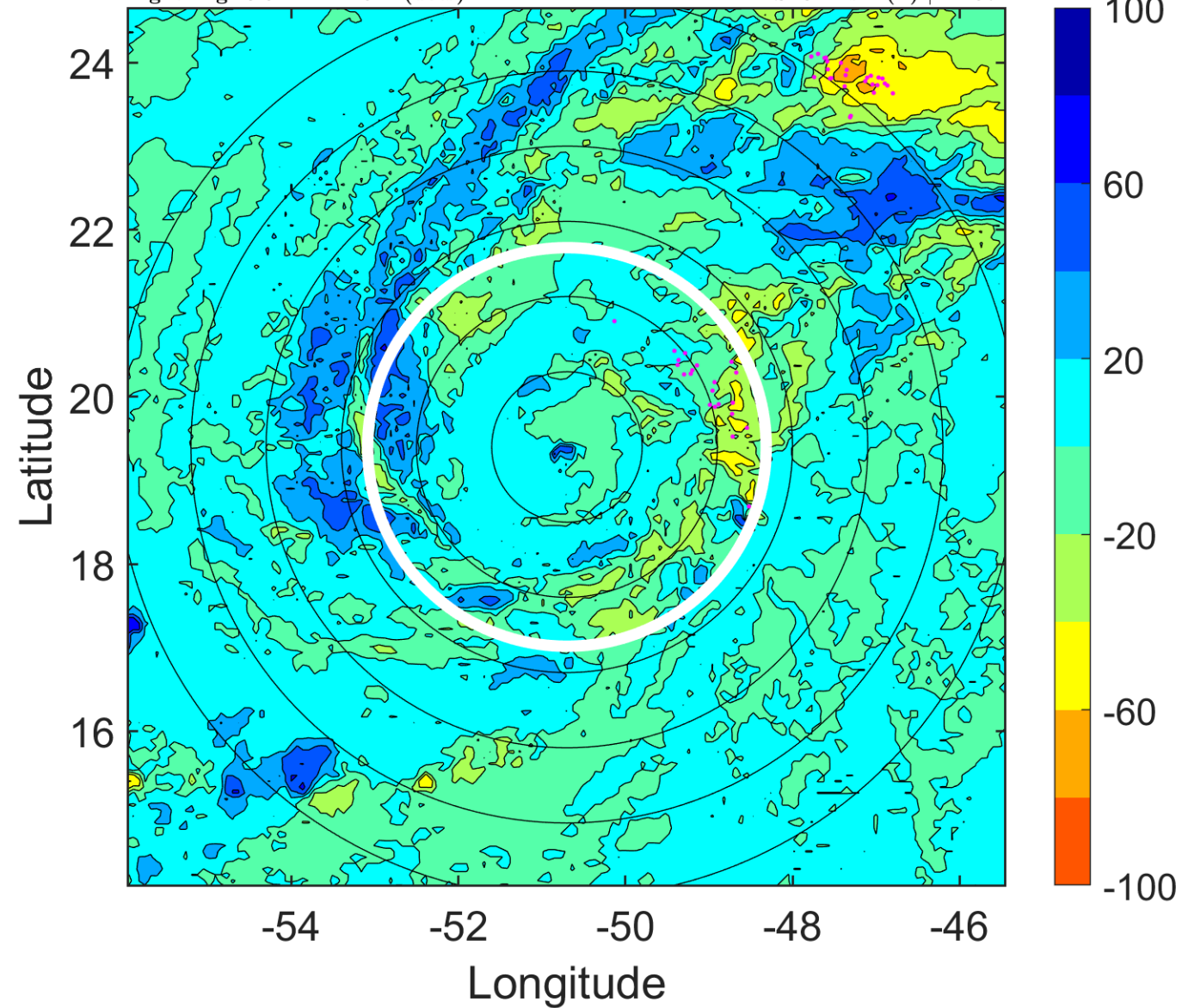

IR BT & Lightning

t: 2008070715 (11.6 LT)

Lightning: 11.6 LT \pm 1.5 h (dots)

PT: SLCP | EA: INACT

02L (BERTHA) | 90 kt C2

S: 4.8 m s⁻¹ (M) | H: 47.5°

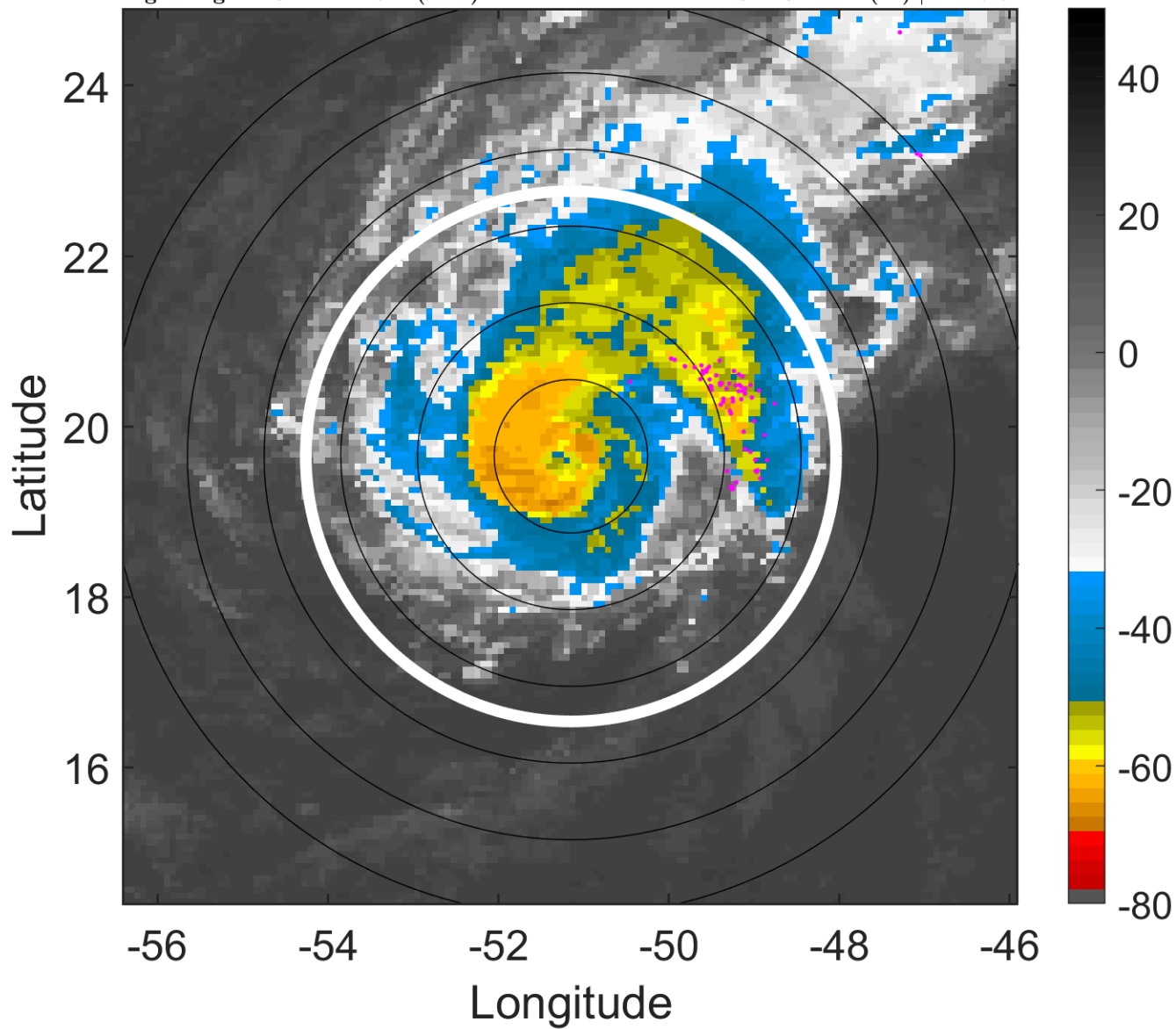

6-h IR BT Differences & Lightning

Δ t: 2008070715 (11.6 LT) - 2008070709 (5.7 LT)

Lightning: 11.6 LT \pm 1.5 h (dots)

PT: SLCP | EA: INACT

02L (BERTHA) | 90 kt C2

S: 4.8 m s⁻¹ (M) | H: 47.5°

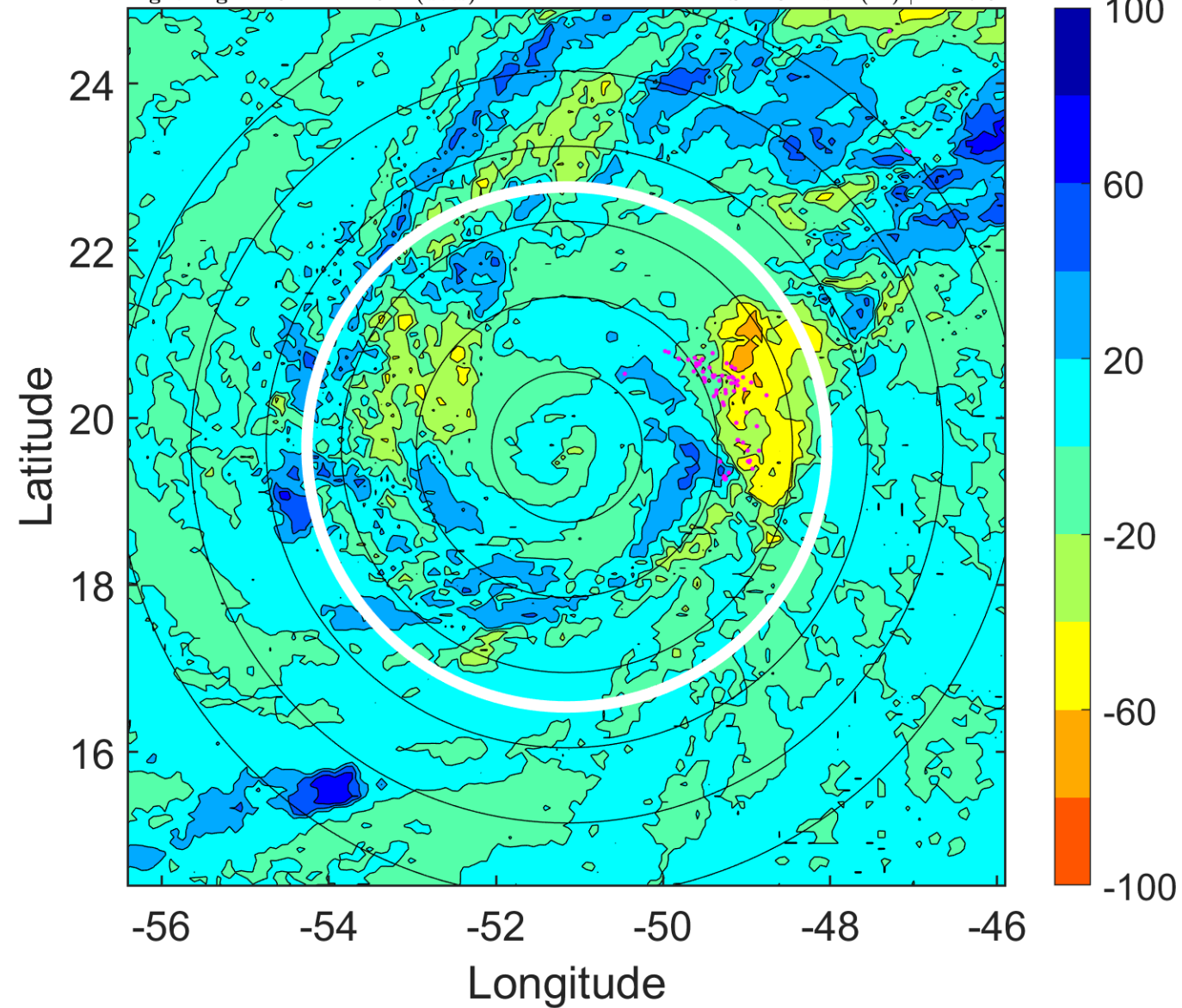

IR BT & Lightning

t: 2008070718 (14.6 LT)

Lightning: 14.6 LT \pm 1.5 h (dots)

PT: SLCP | EA: INACT

02L (BERTHA) | 100 kt C3

S: 6.5 m s⁻¹ (M) | H: 38°

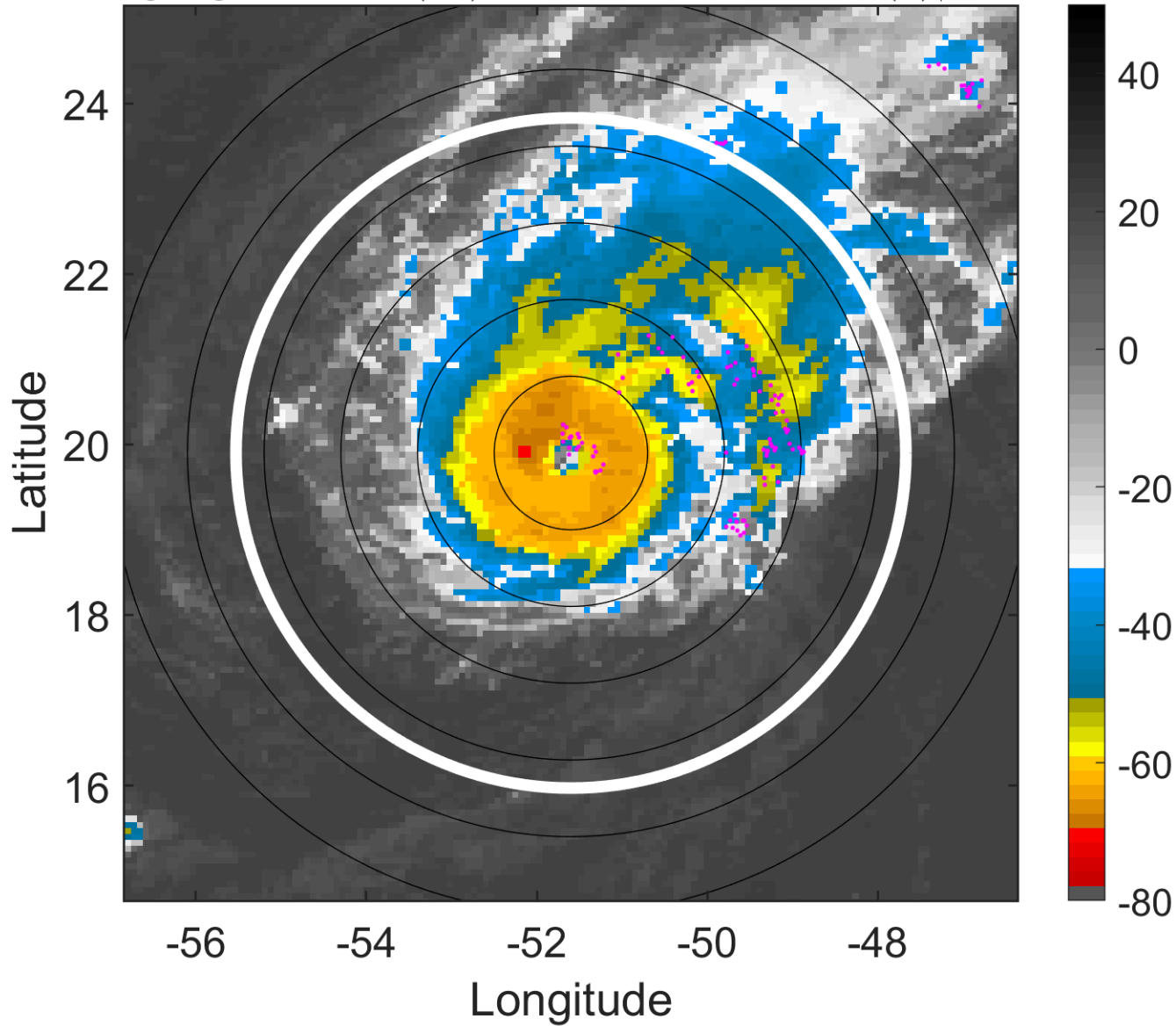

6-h IR BT Differences & Lightning

Δ t: 2008070718 (14.6 LT) - 2008070712 (8.6 LT)

Lightning: 14.6 LT \pm 1.5 h (dots)

PT: SLCP | EA: INACT

02L (BERTHA) | 100 kt C3

S: 6.5 m s⁻¹ (M) | H: 38°

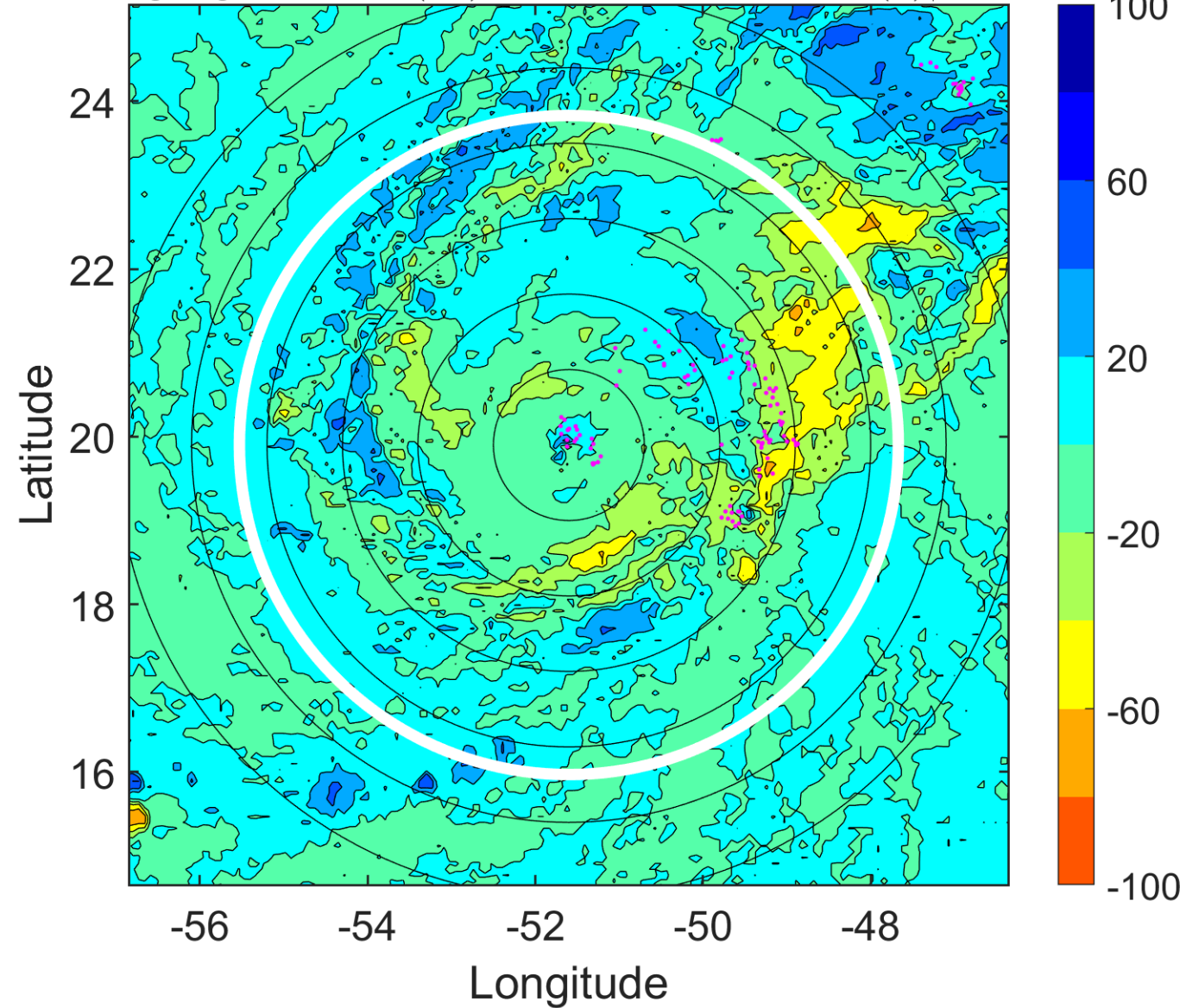

IR BT & Lightning

t: 2008070721 (17.5 LT)

Lightning: 17.5 LT \pm 1.5 h (dots)

PT: SLCP | EA: INACT

02L (BERTHA) | 102.5 kt C3

S: 7.5 m s⁻¹ (M) | H: 33.5°

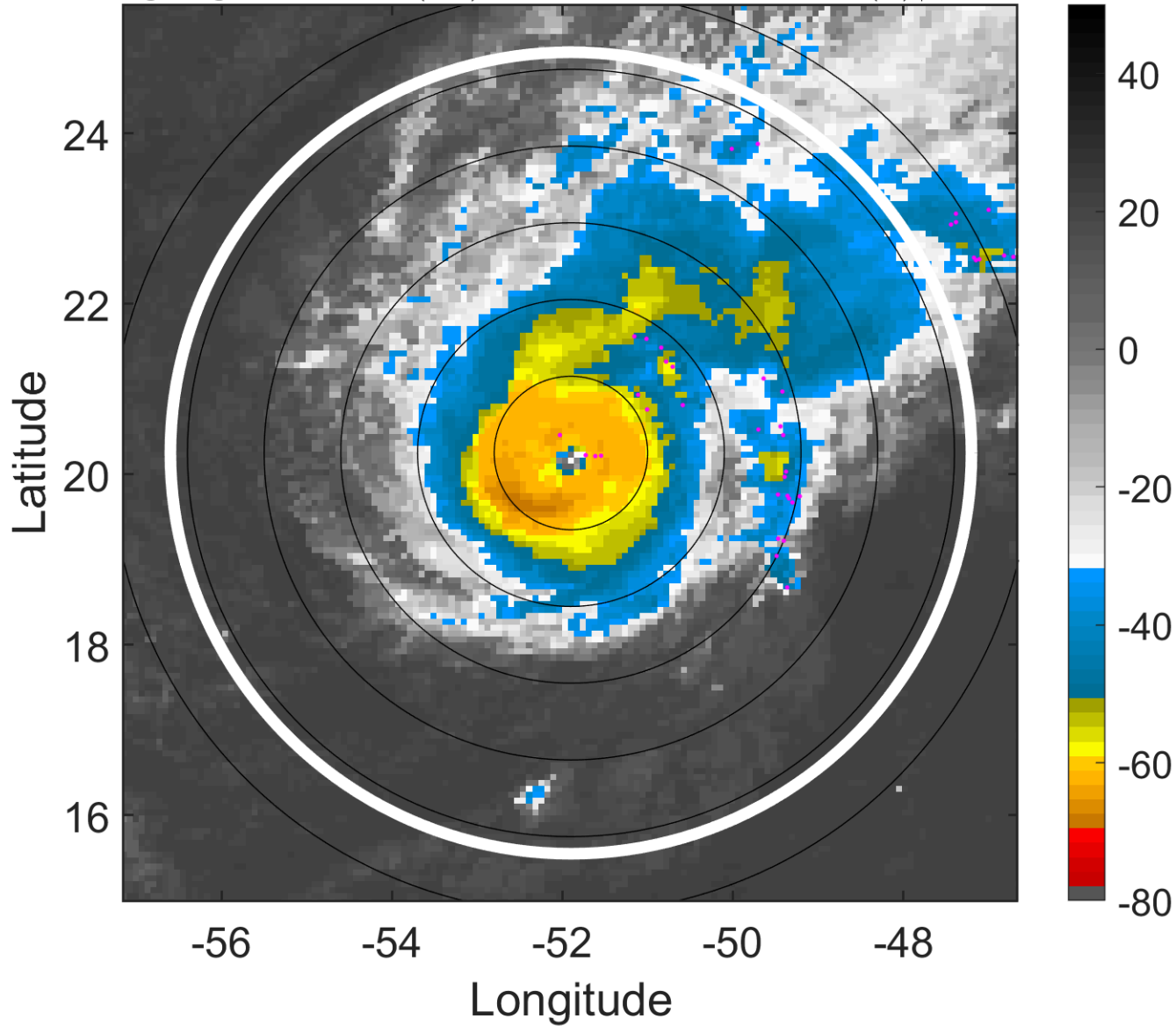

6-h IR BT Differences & Lightning

Δ t: 2008070721 (17.5 LT) - 2008070715 (11.6 LT)

Lightning: 17.5 LT \pm 1.5 h (dots)

PT: SLCP | EA: INACT

02L (BERTHA) | 102.5 kt C3

S: 7.5 m s⁻¹ (M) | H: 33.5°

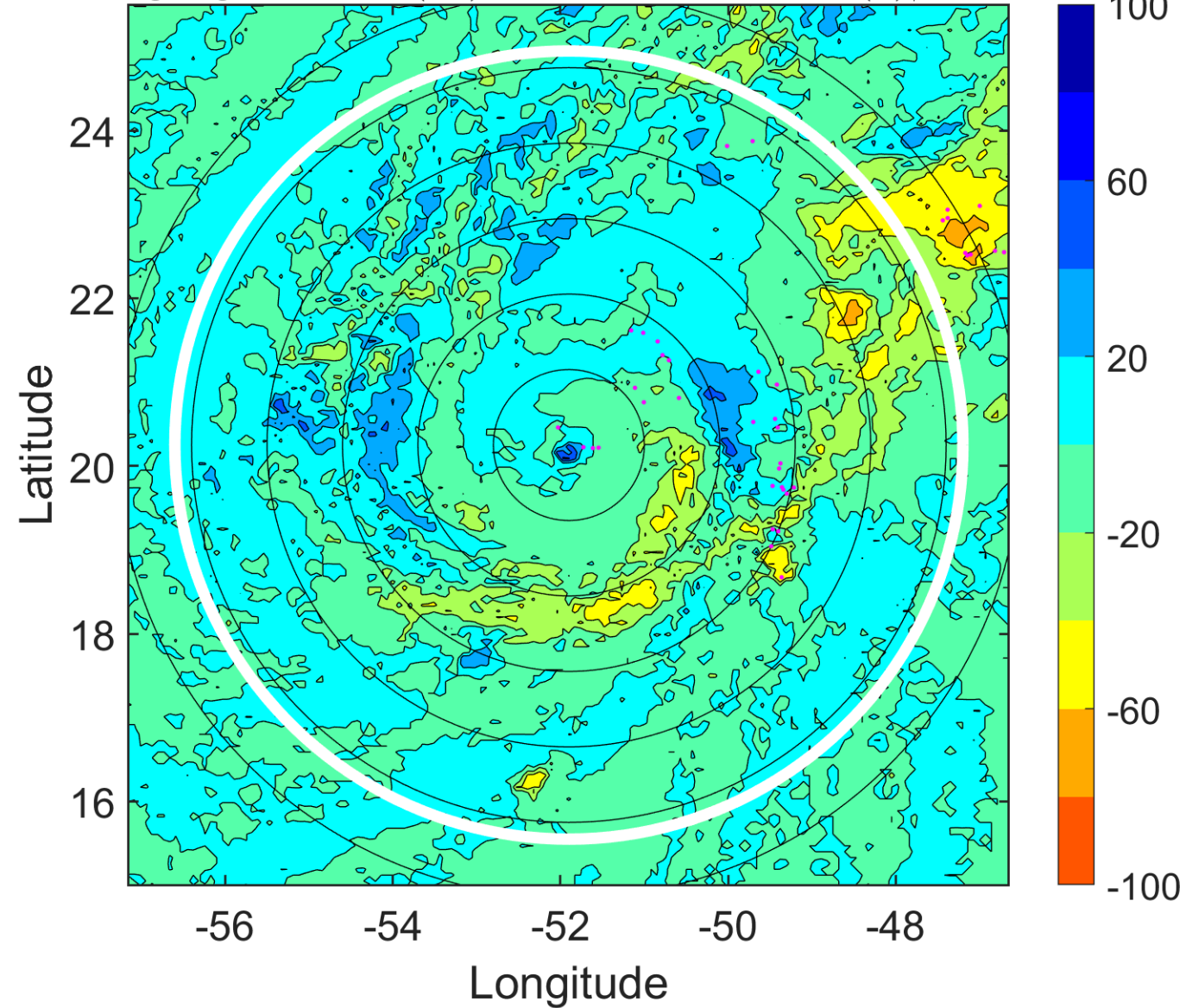

IR BT & Lightning

t: 2008070800 (20.5 LT)

Lightning: 20.5 LT \pm 1.5 h (dots)

PT: SLCP | EA: INACT

02L (BERTHA) | 105 kt C3

S: 8.4 m s⁻¹ (M) | H: 29°

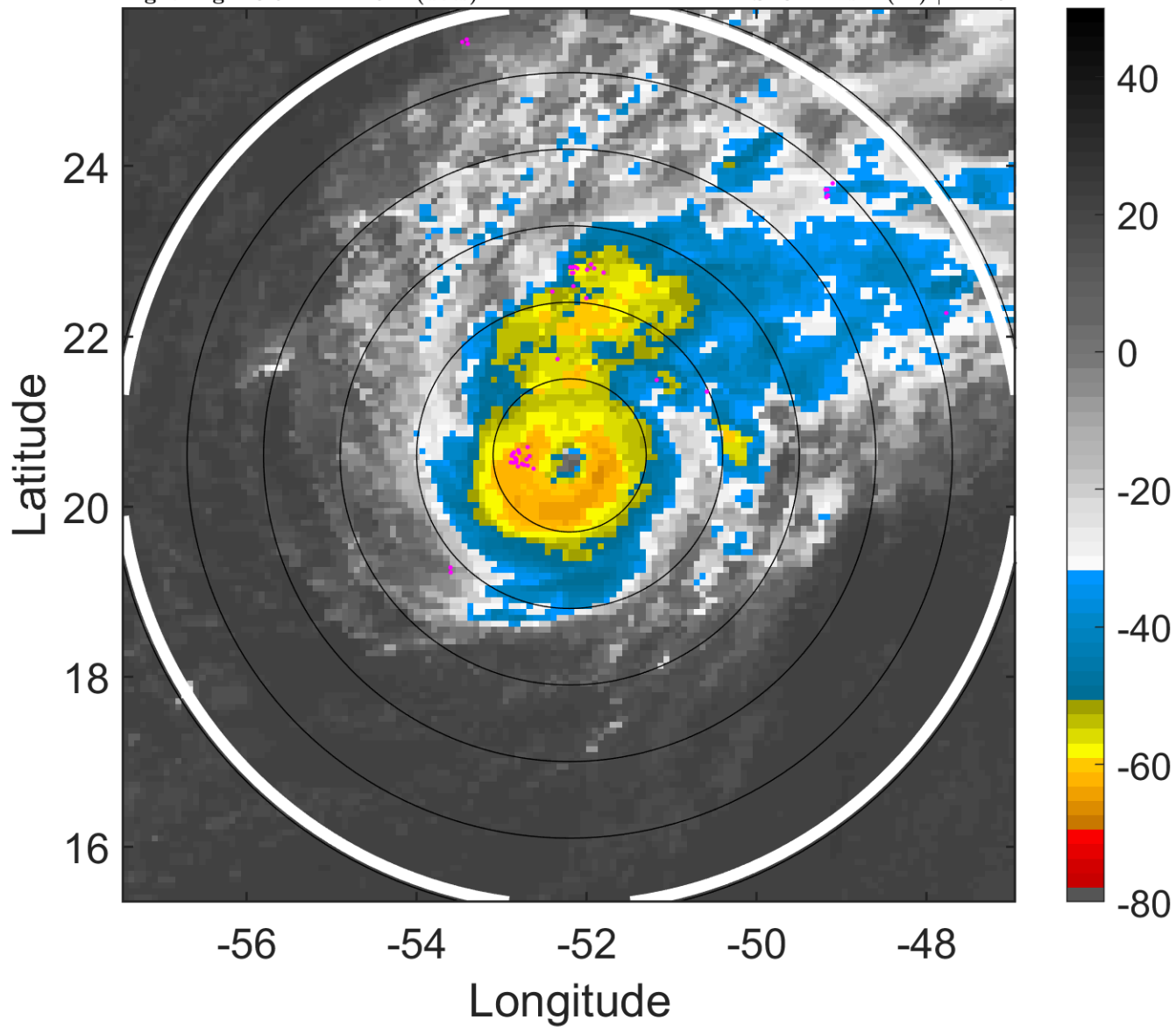

6-h IR BT Differences & Lightning

Δ t: 2008070800 (20.5 LT) - 2008070718 (14.6 LT)

Lightning: 20.5 LT \pm 1.5 h (dots)

PT: SLCP | EA: INACT

02L (BERTHA) | 105 kt C3

S: 8.4 m s⁻¹ (M) | H: 29°

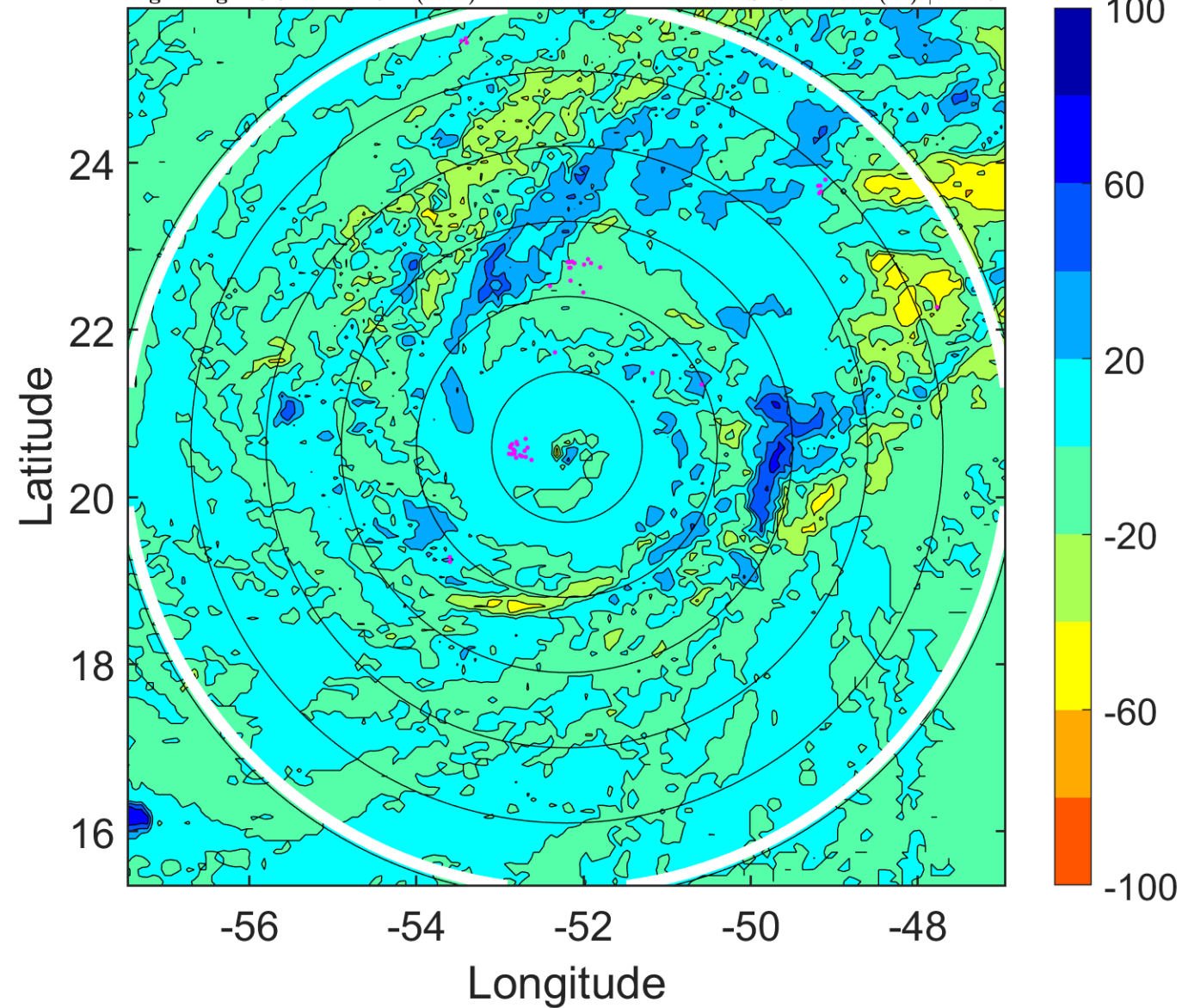

IR BT & Lightning

t: 2008070803 (23.5 LT)

Lightning: 23.5 LT \pm 1.5 h (dots)

PT: SLCP | EA: INACT

02L (BERTHA) | 105 kt C3

S: 8.8 m s⁻¹ (M) | H: 36.5°

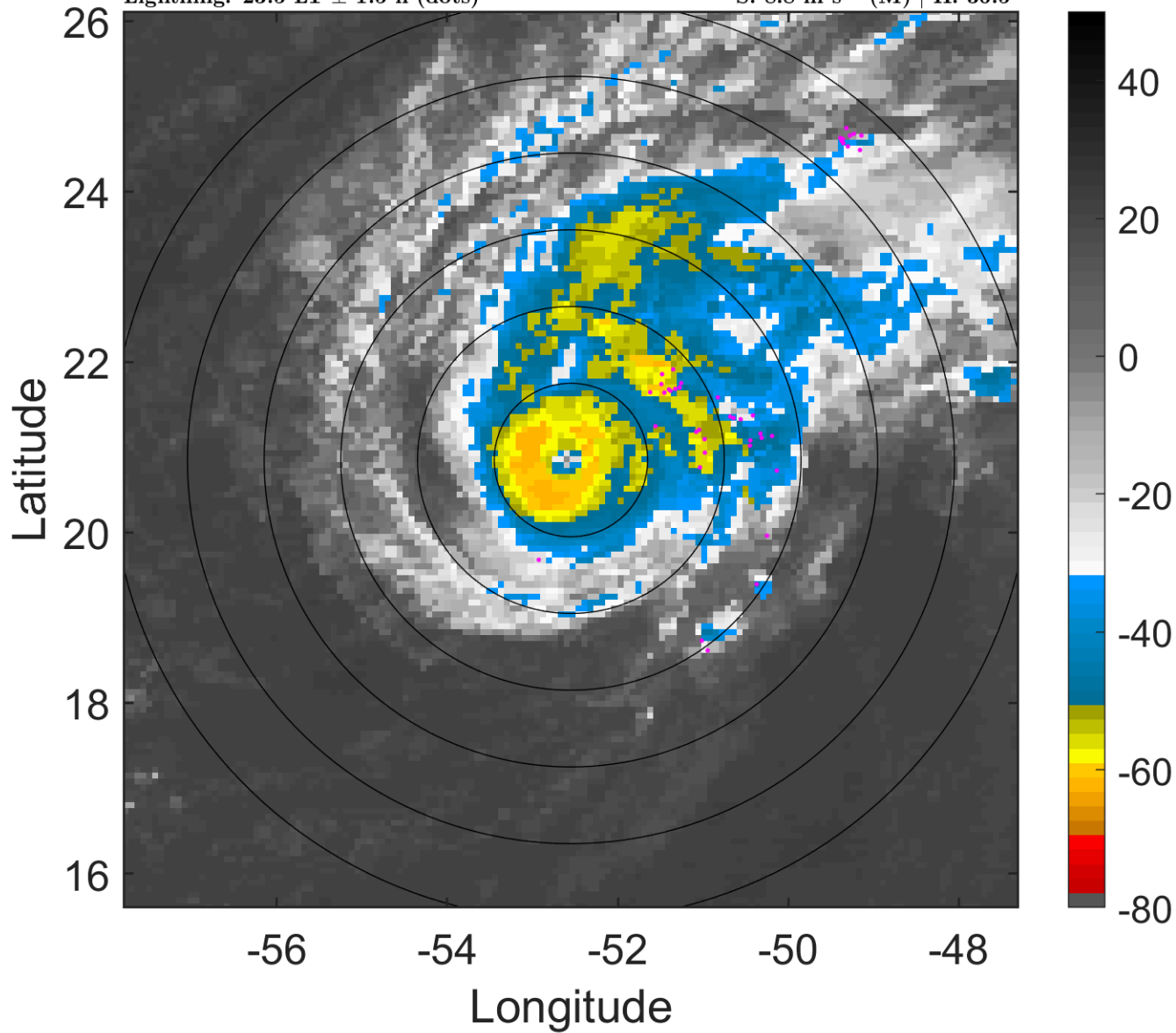

6-h IR BT Differences & Lightning

Δ t: 2008070803 (23.5 LT) - 2008070721 (17.5 LT)

Lightning: 23.5 LT \pm 1.5 h (dots)

PT: SLCP | EA: INACT

02L (BERTHA) | 105 kt C3

S: 8.8 m s⁻¹ (M) | H: 36.5°

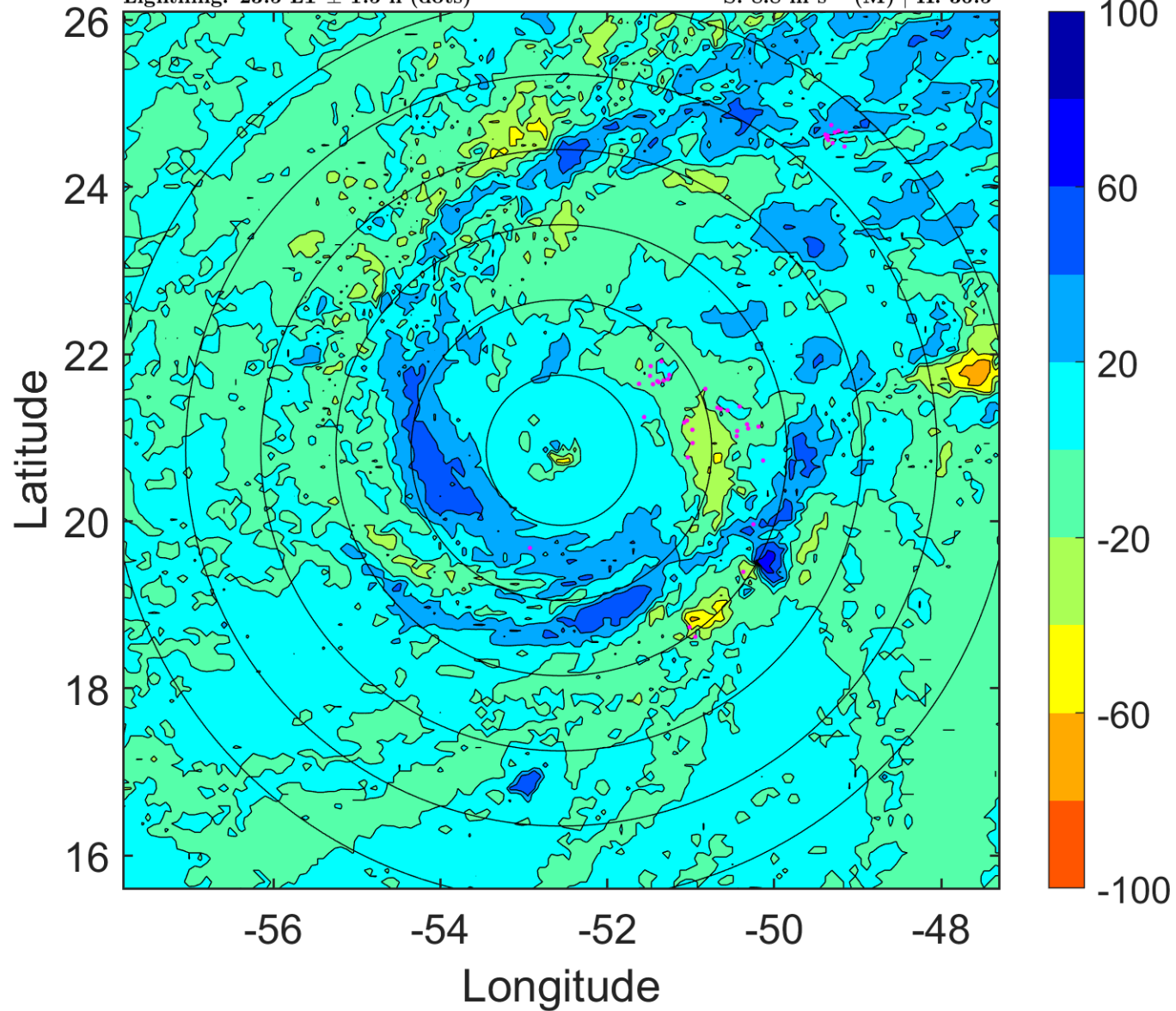

IR BT & Lightning

t: 2008070806 (2.5 LT)

Lightning: 2.5 LT \pm 1.5 h (dots)

PT: LLWP | EA: INACT

02L (BERTHA) | 105 kt C3

S: 9.2 m s⁻¹ (M) | H: 44°

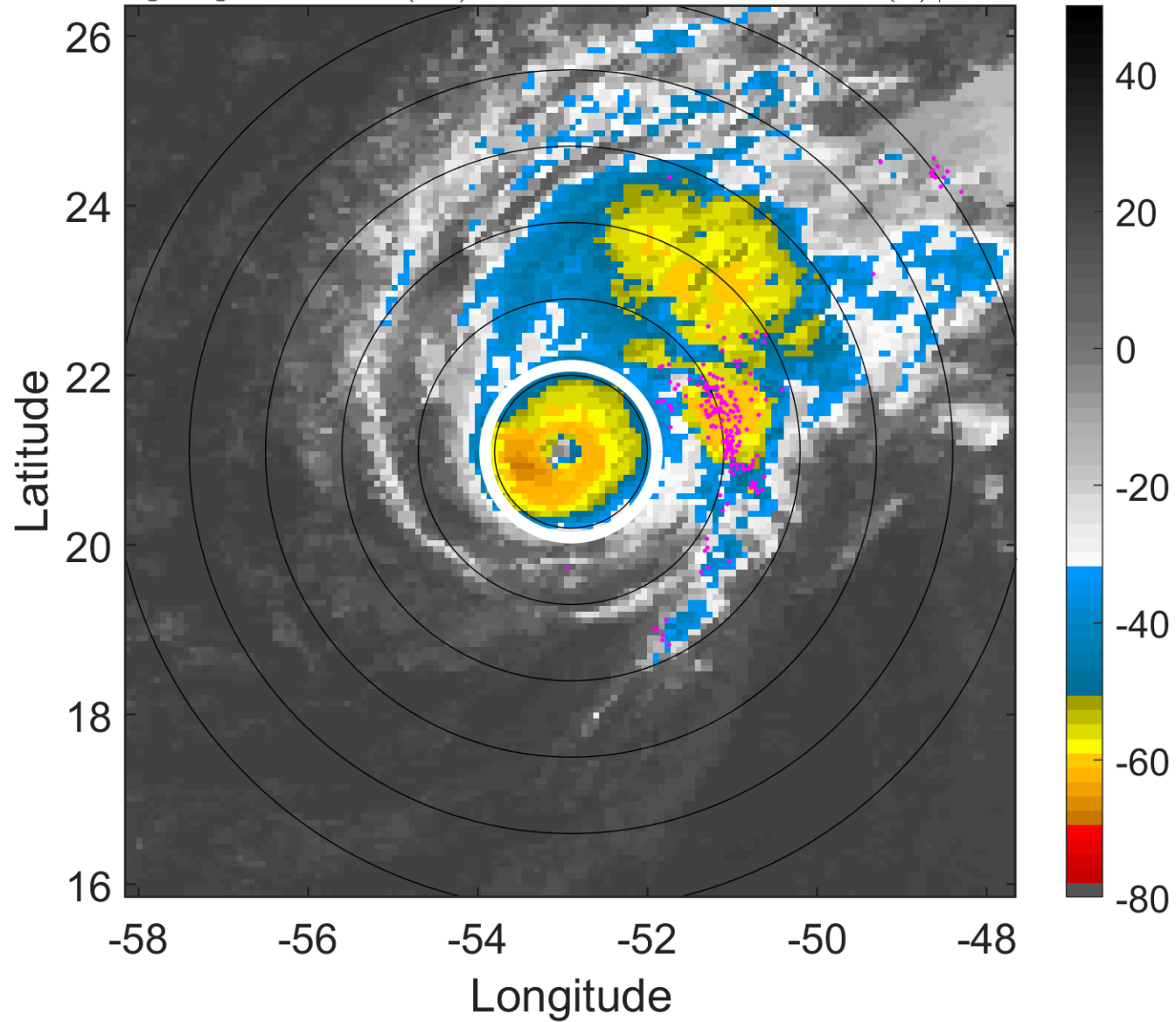

6-h IR BT Differences & Lightning

Δ t: 2008070806 (2.5 LT) - 2008070800 (20.5 LT)

Lightning: 2.5 LT \pm 1.5 h (dots)

PT: LLWP | EA: INACT

02L (BERTHA) | 105 kt C3

S: 9.2 m s⁻¹ (M) | H: 44°

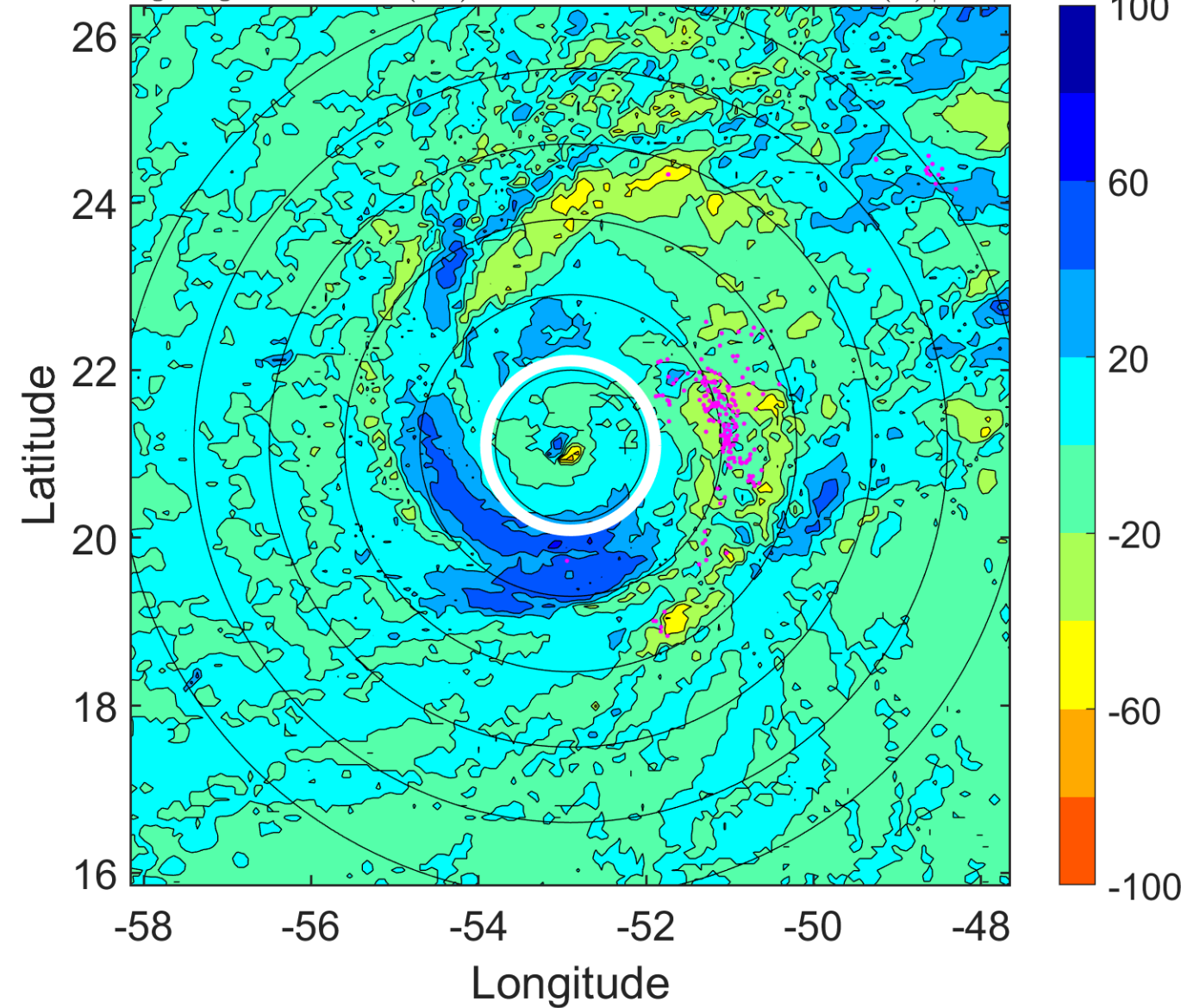

IR BT & Lightning

t: 2008070809 (5.5 LT)

Lightning: 5.5 LT \pm 1.5 h (dots)

PT: LLWP | EA: INACT

02L (BERTHA) | 97.5 kt C3

S: 9.1 m s⁻¹ (M) | H: 52°

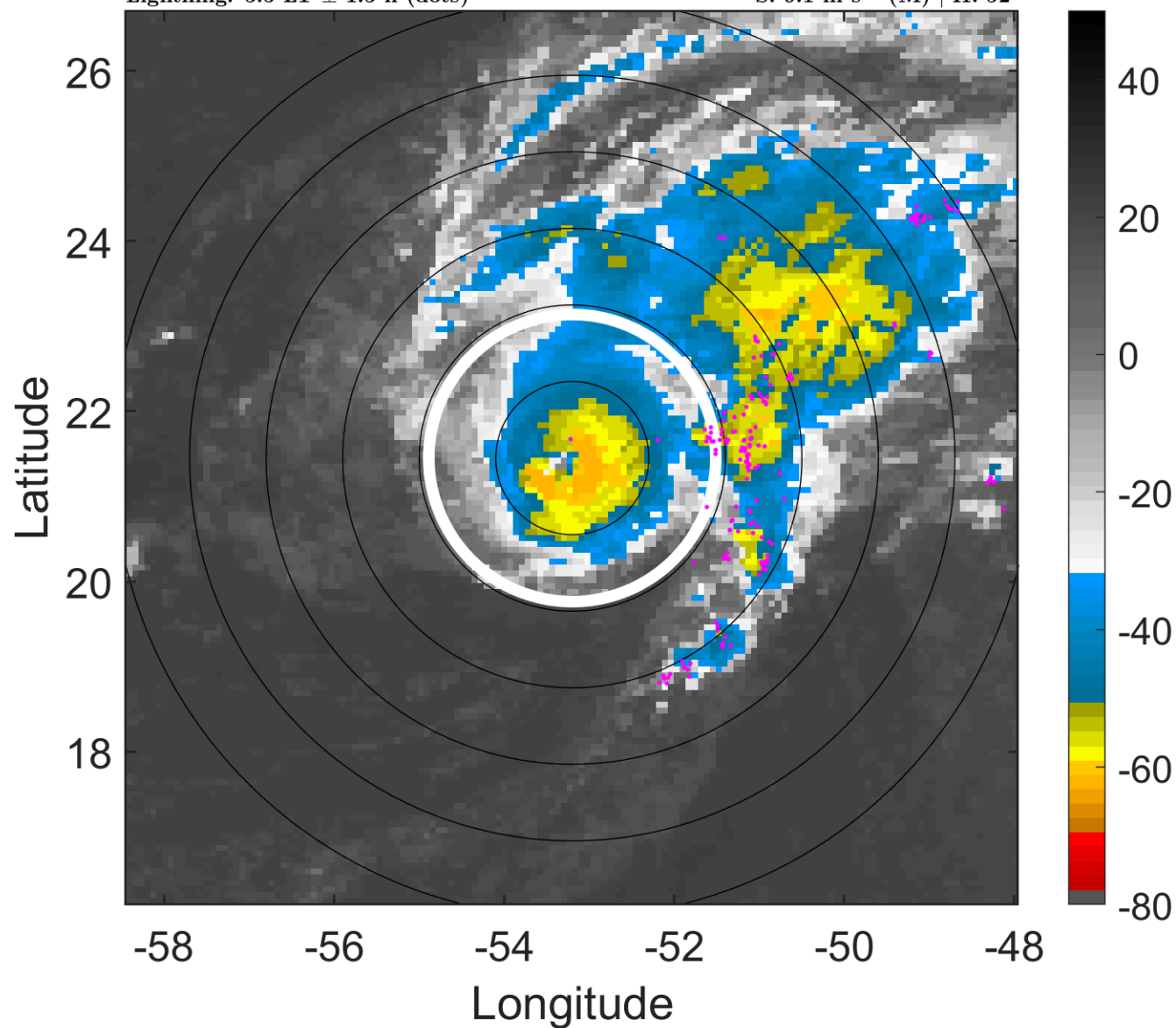

6-h IR BT Differences & Lightning

Δ t: 2008070809 (5.5 LT) - 2008070803 (23.5 LT)

Lightning: 5.5 LT \pm 1.5 h (dots)

PT: LLWP | EA: INACT

02L (BERTHA) | 97.5 kt C3

S: 9.1 m s⁻¹ (M) | H: 52°

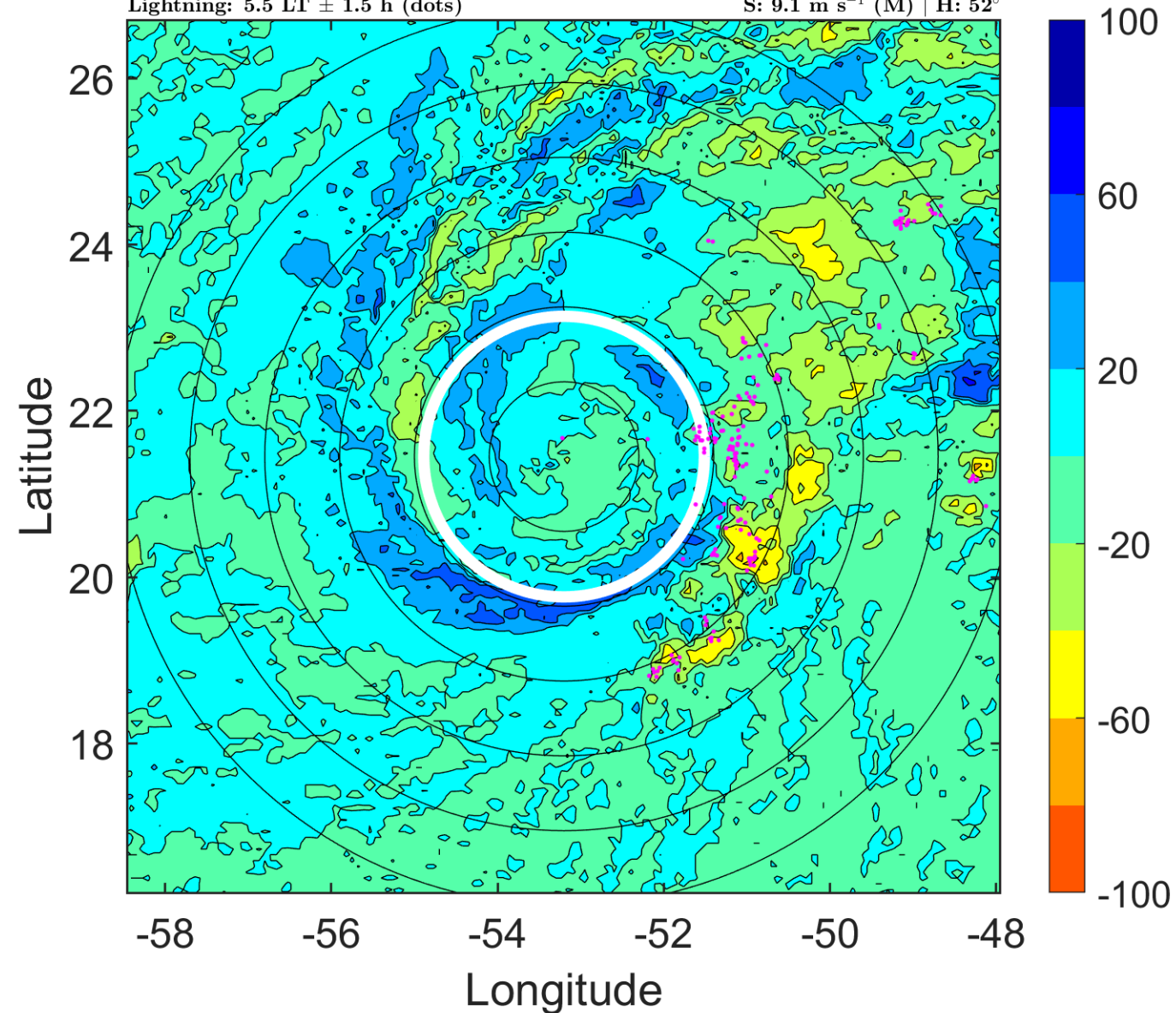

IR BT & Lightning

t: 2008070812 (8.4 LT)

Lightning: 8.4 LT \pm 1.5 h (dots)

PT: LLWP | EA: INACT

02L (BERTHA) | 90 kt C2

S: 9.1 m s⁻¹ (M) | H: 60°

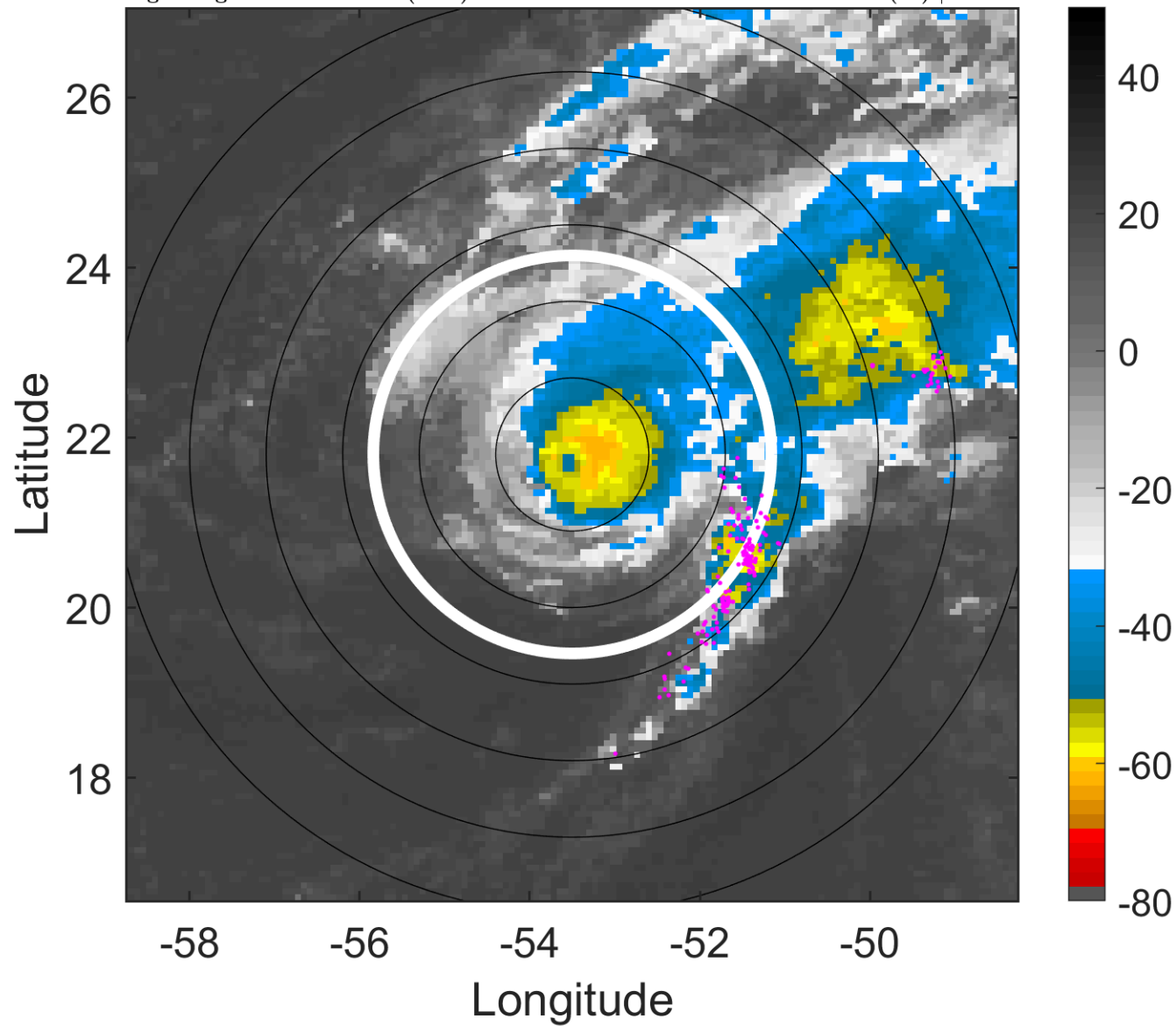

6-h IR BT Differences & Lightning

Δ t: 2008070812 (8.4 LT) - 2008070806 (2.5 LT)

Lightning: 8.4 LT \pm 1.5 h (dots)

PT: LLWP | EA: INACT

02L (BERTHA) | 90 kt C2

S: 9.1 m s⁻¹ (M) | H: 60°

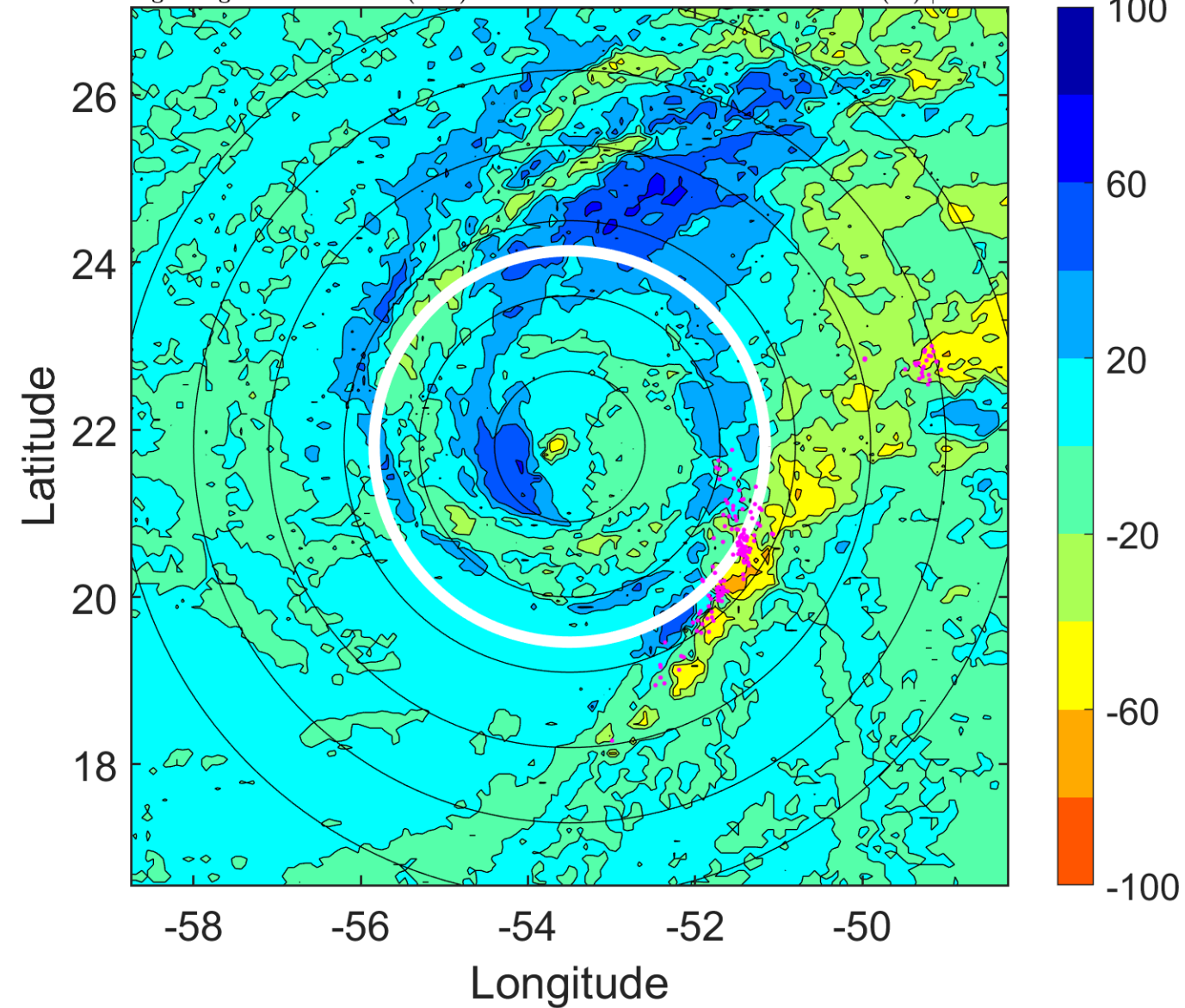

IR BT & Lightning

t: 2008070815 (11.4 LT)

Lightning: 11.4 LT \pm 1.5 h (dots)

PT: LLWP | EA: INACT

02L (BERTHA) | 82.5 kt C1

S: 7.6 m s⁻¹ (M) | H: 54°

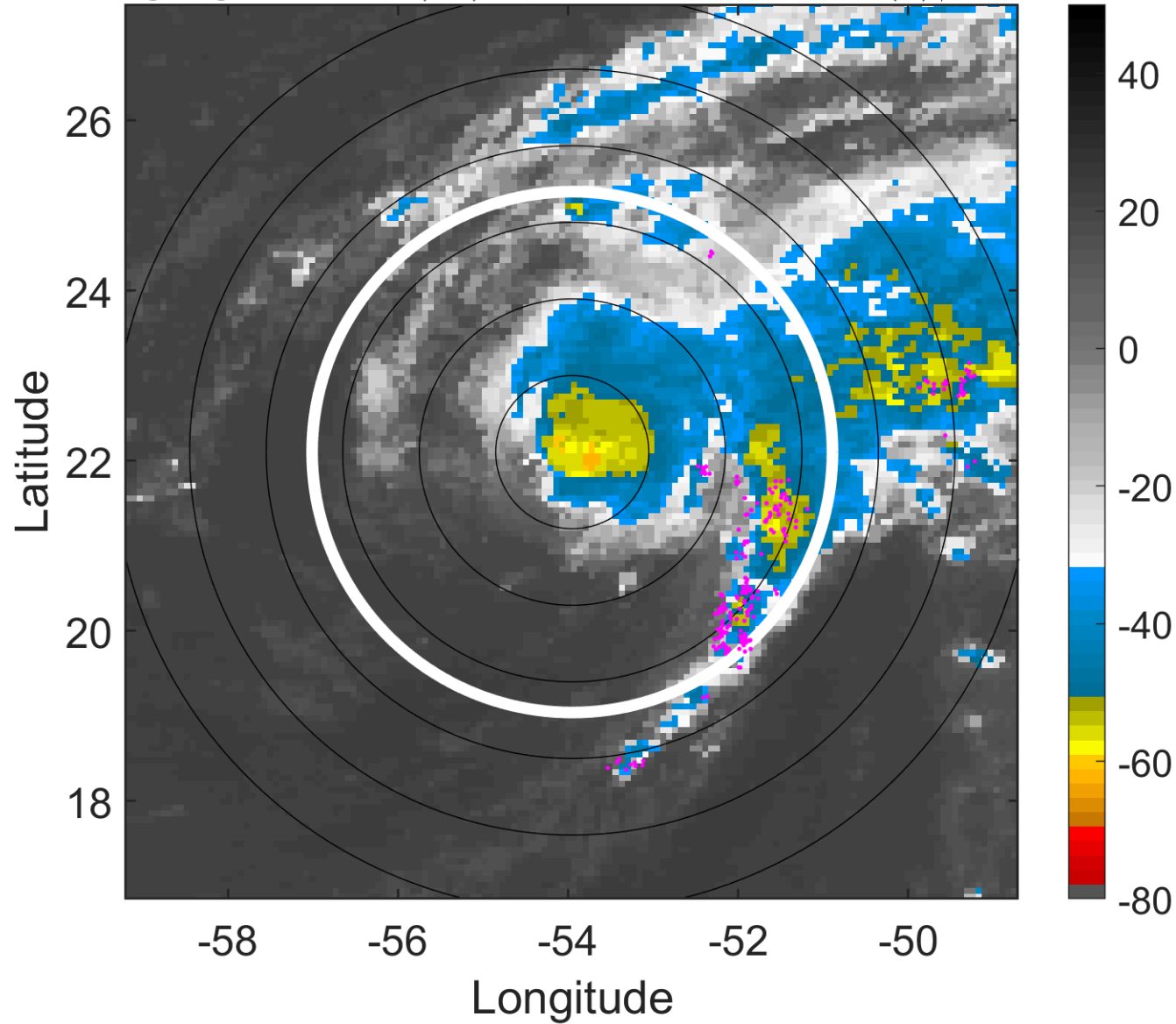

6-h IR BT Differences & Lightning

Δ t: 2008070815 (11.4 LT) - 2008070809 (5.5 LT)

Lightning: 11.4 LT \pm 1.5 h (dots)

PT: LLWP | EA: INACT

02L (BERTHA) | 82.5 kt C1

S: 7.6 m s⁻¹ (M) | H: 54°

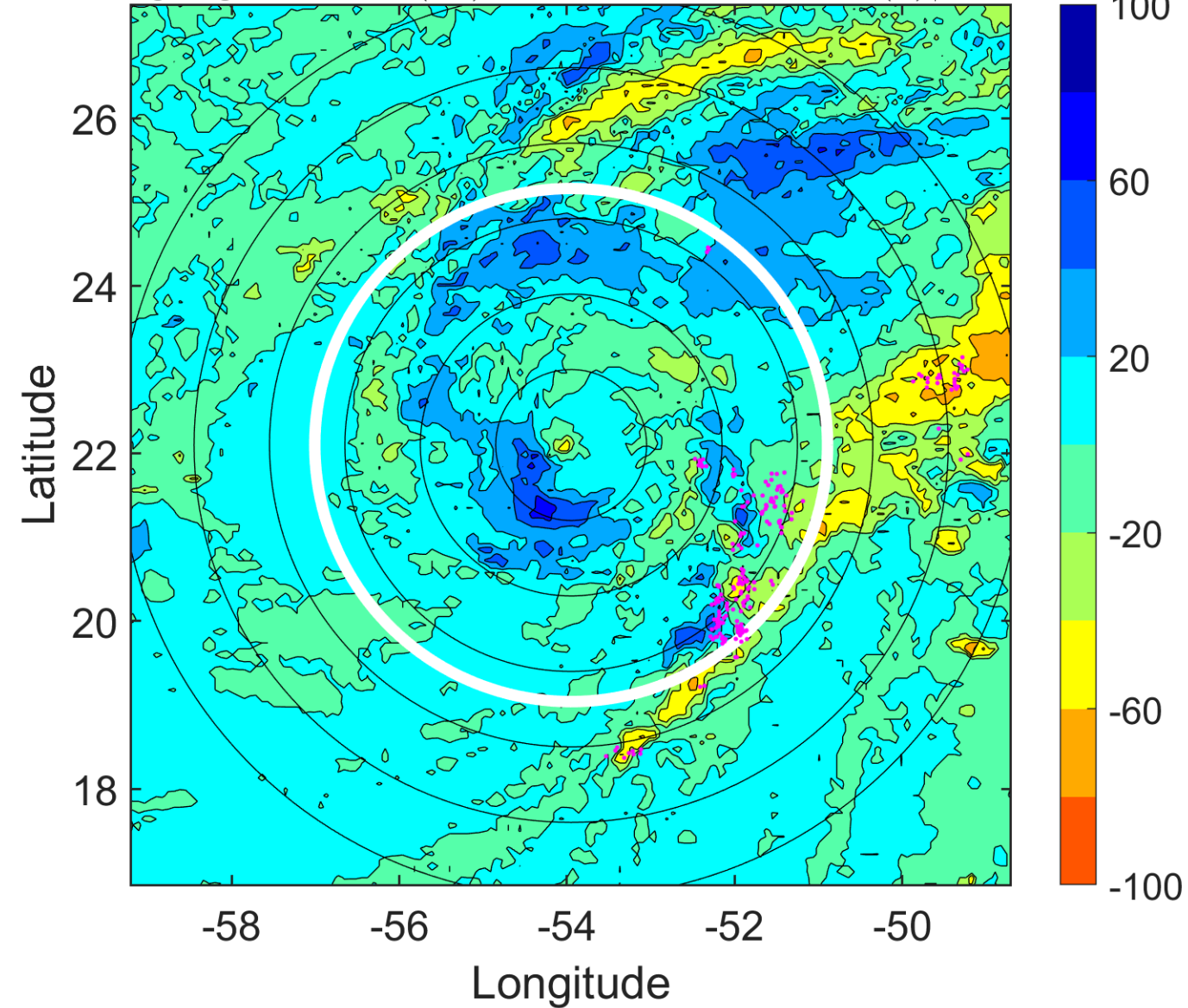

IR BT & Lightning

t: 2008070818 (14.4 LT)

Lightning: 14.4 LT \pm 1.5 h (dots)

PT: LLWP | EA: INACT

02L (BERTHA) | 75 kt C1

S: 6.1 m s⁻¹ (M) | H: 48°

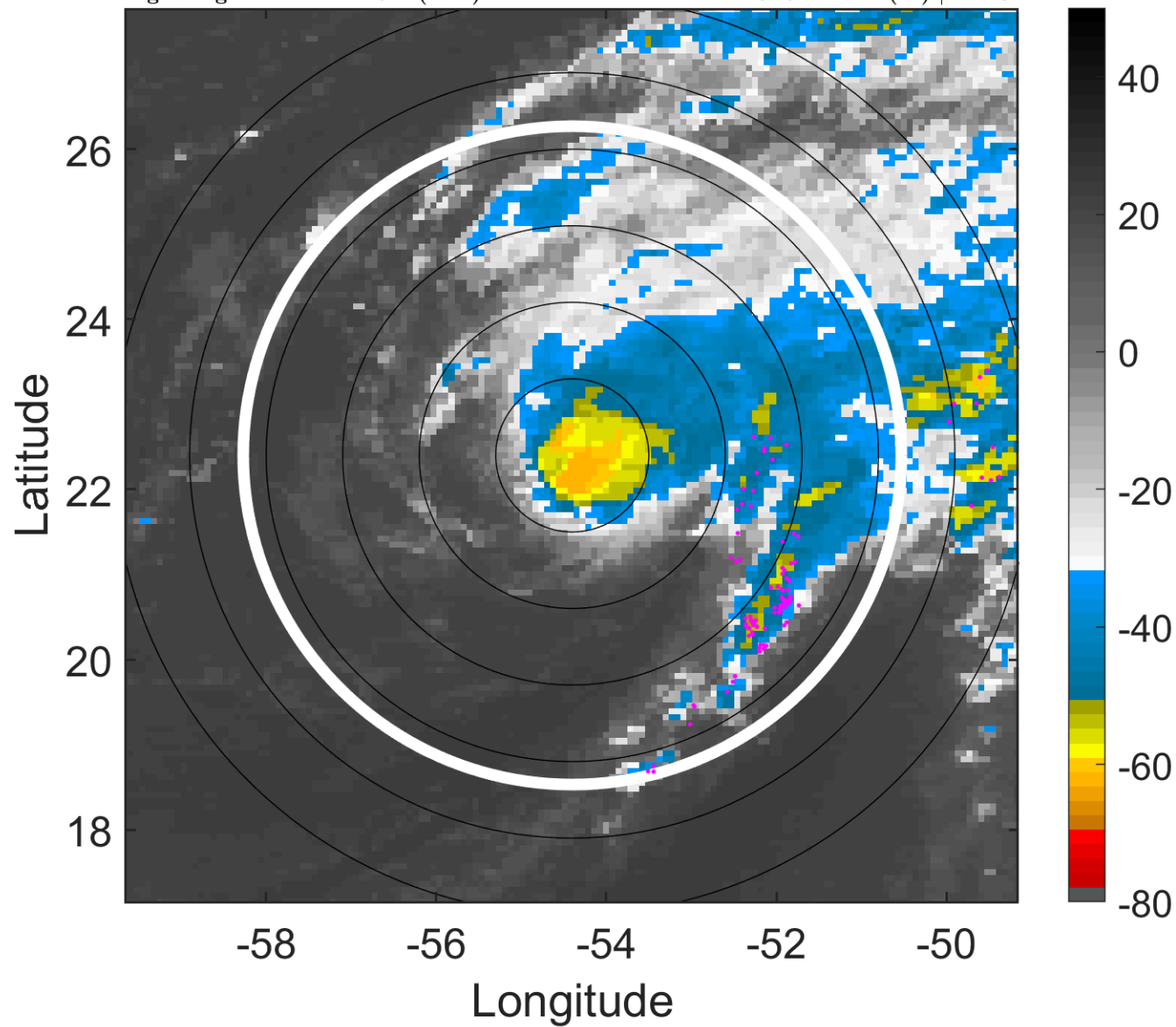

6-h IR BT Differences & Lightning

Δ t: 2008070818 (14.4 LT) - 2008070812 (8.4 LT)

Lightning: 14.4 LT \pm 1.5 h (dots)

PT: LLWP | EA: INACT

02L (BERTHA) | 75 kt C1

S: 6.1 m s⁻¹ (M) | H: 48°

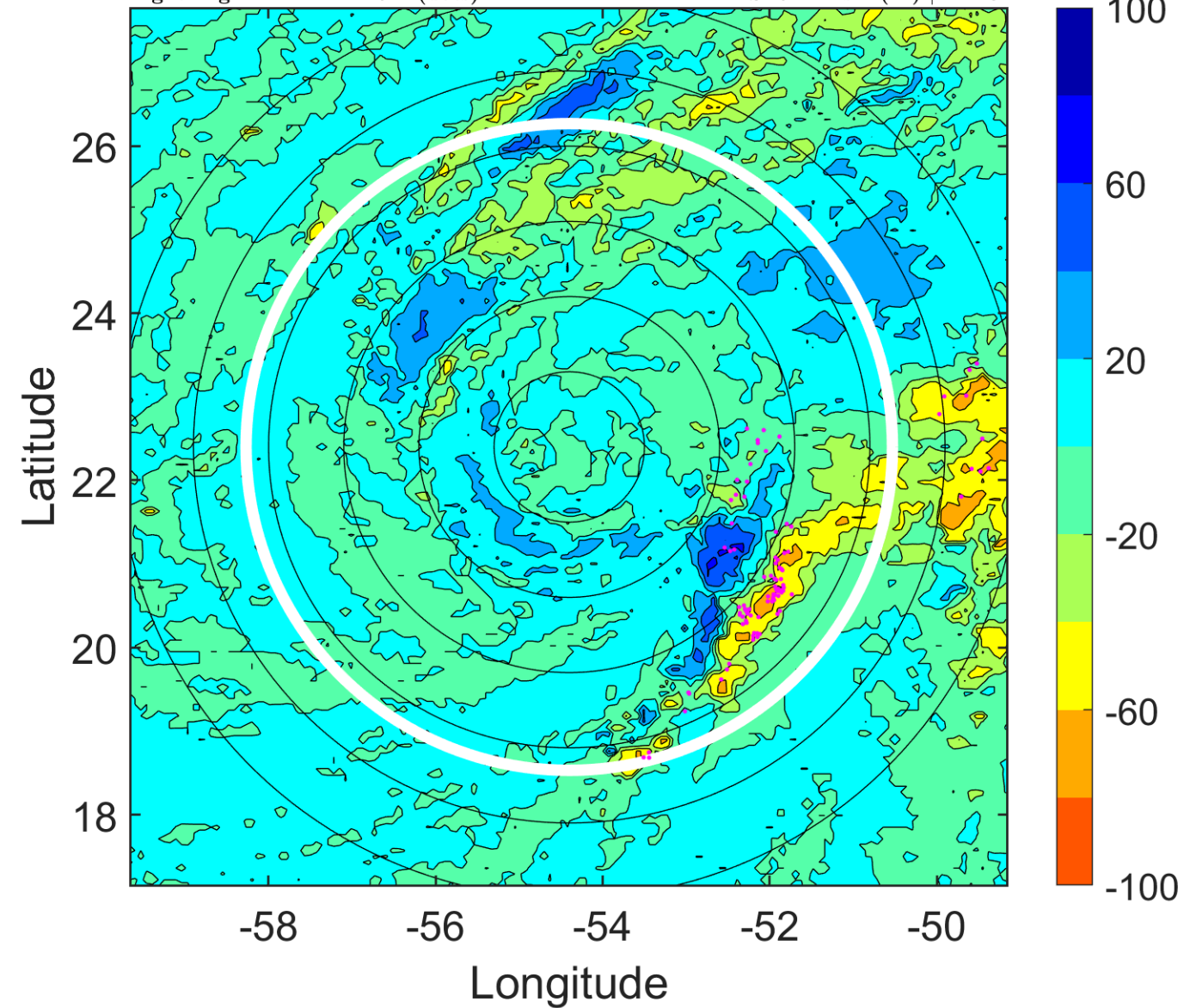

IR BT & Lightning

t: 2008070821 (17.3 LT)

Lightning: 17.3 LT \pm 1.5 h (dots)

PT: LLWP | EA: INACT

02L (BERTHA) | 72.5 kt C1

S: 7.6 m s⁻¹ (M) | H: 47.5°

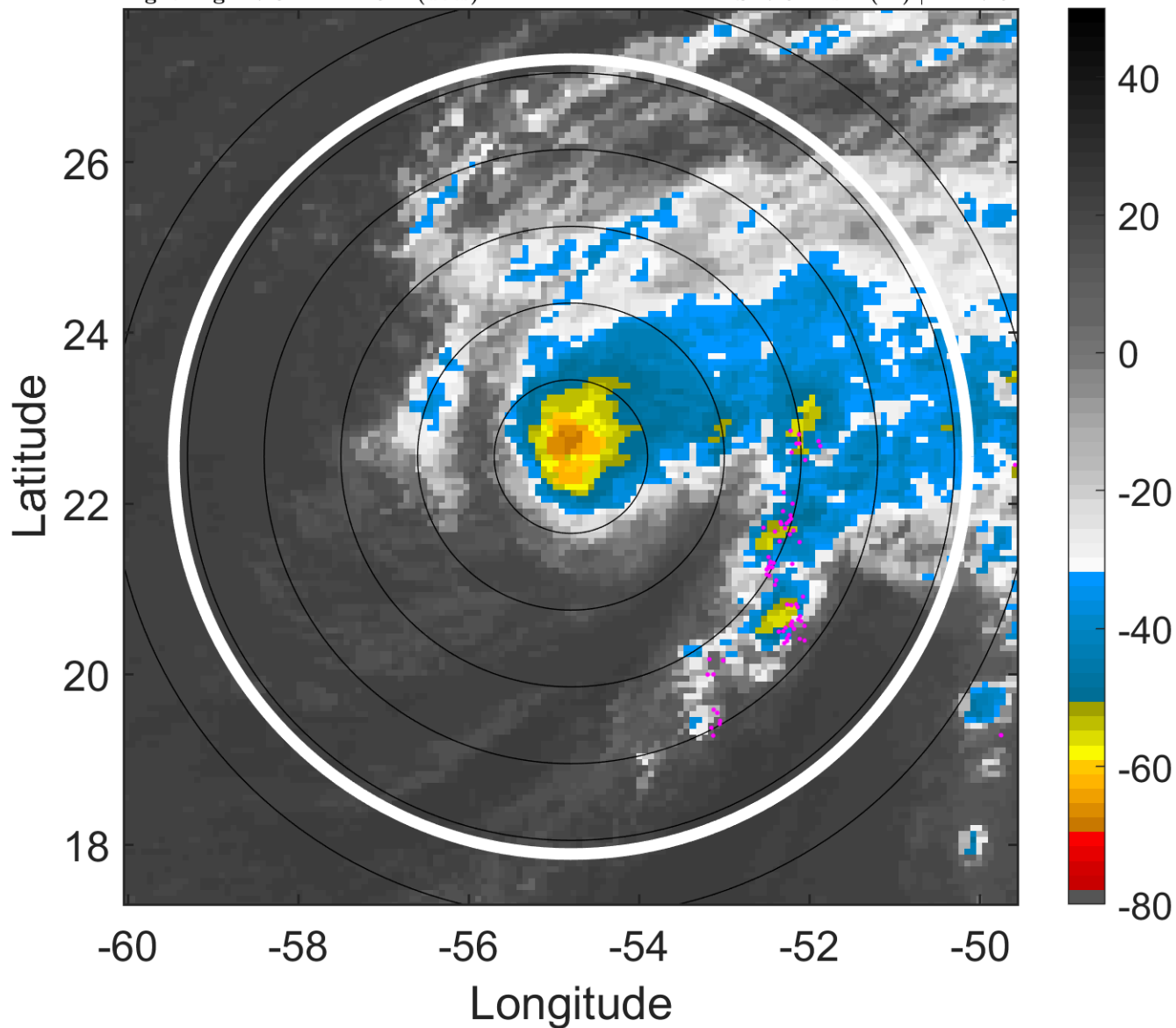

6-h IR BT Differences & Lightning

Δ t: 2008070821 (17.3 LT) - 2008070815 (11.4 LT)

Lightning: 17.3 LT \pm 1.5 h (dots)

PT: LLWP | EA: INACT

02L (BERTHA) | 72.5 kt C1

S: 7.6 m s⁻¹ (M) | H: 47.5°

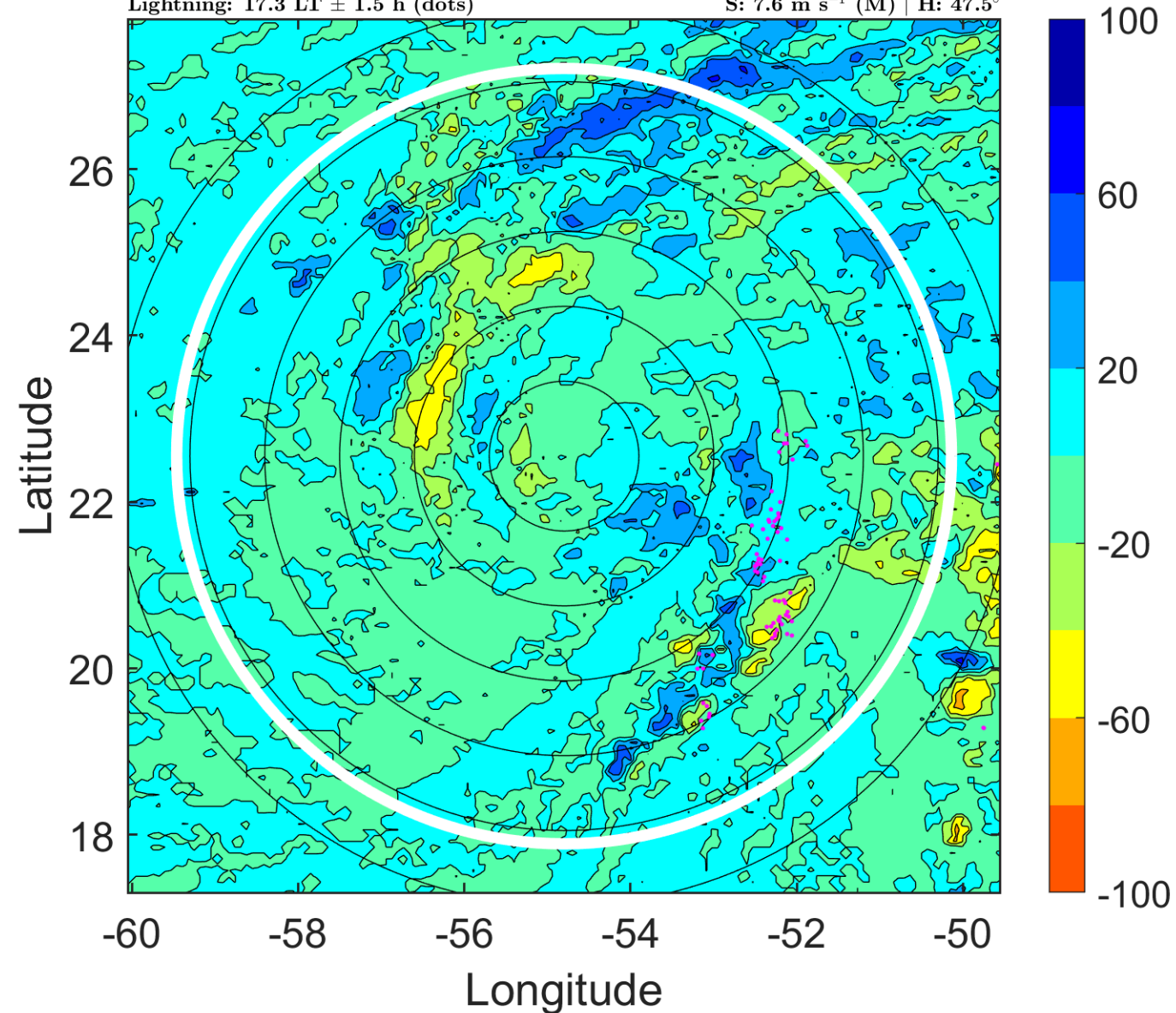

IR BT & Lightning

t: 2008070900 (20.3 LT)

Lightning: 20.3 LT \pm 1.5 h (dots)

PT: LLWP | EA: INACT

02L (BERTHA) | 70 kt C1

S: 9.2 m s⁻¹ (M) | H: 47°

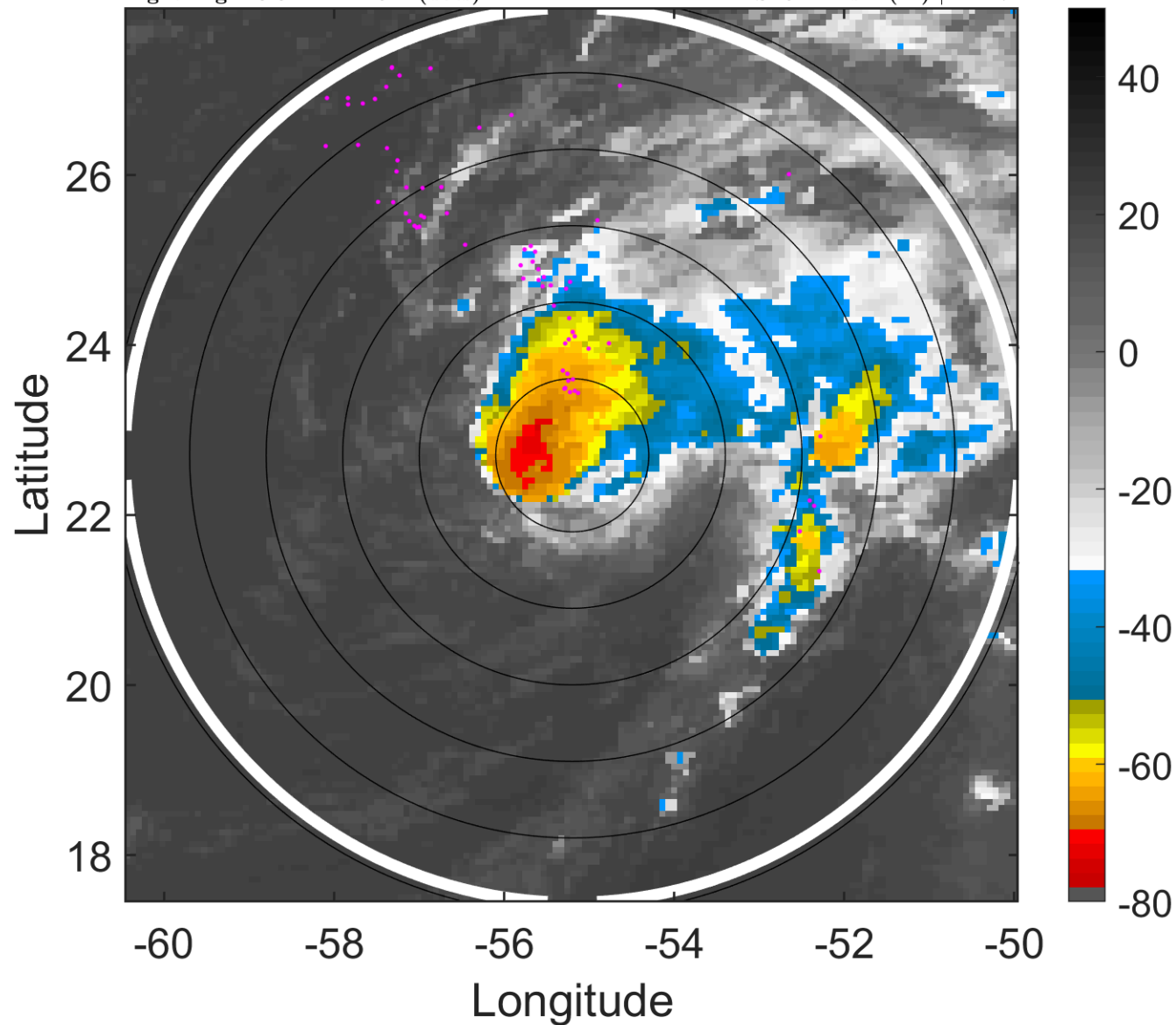

6-h IR BT Differences & Lightning

Δ t: 2008070900 (20.3 LT) - 2008070818 (14.4 LT)

Lightning: 20.3 LT \pm 1.5 h (dots)

PT: LLWP | EA: INACT

02L (BERTHA) | 70 kt C1

S: 9.2 m s⁻¹ (M) | H: 47°

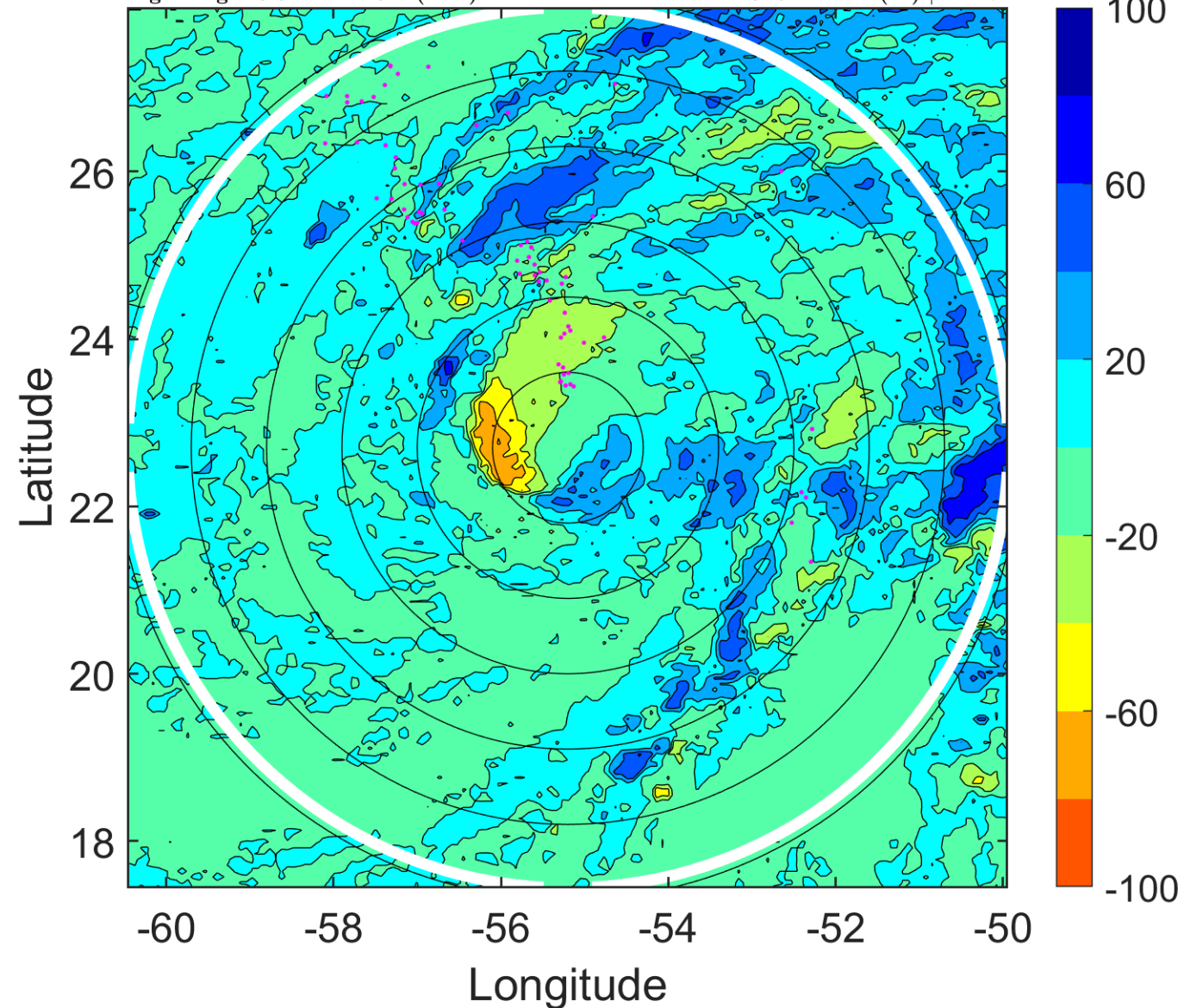

IR BT & Lightning

t: 2008070903 (23.3 LT)

Lightning: 23.3 LT \pm 1.5 h (dots)

PT: LLWP | EA: INACT

02L (BERTHA) | 67.5 kt C1

S: 8.4 m s⁻¹ (M) | H: 52°

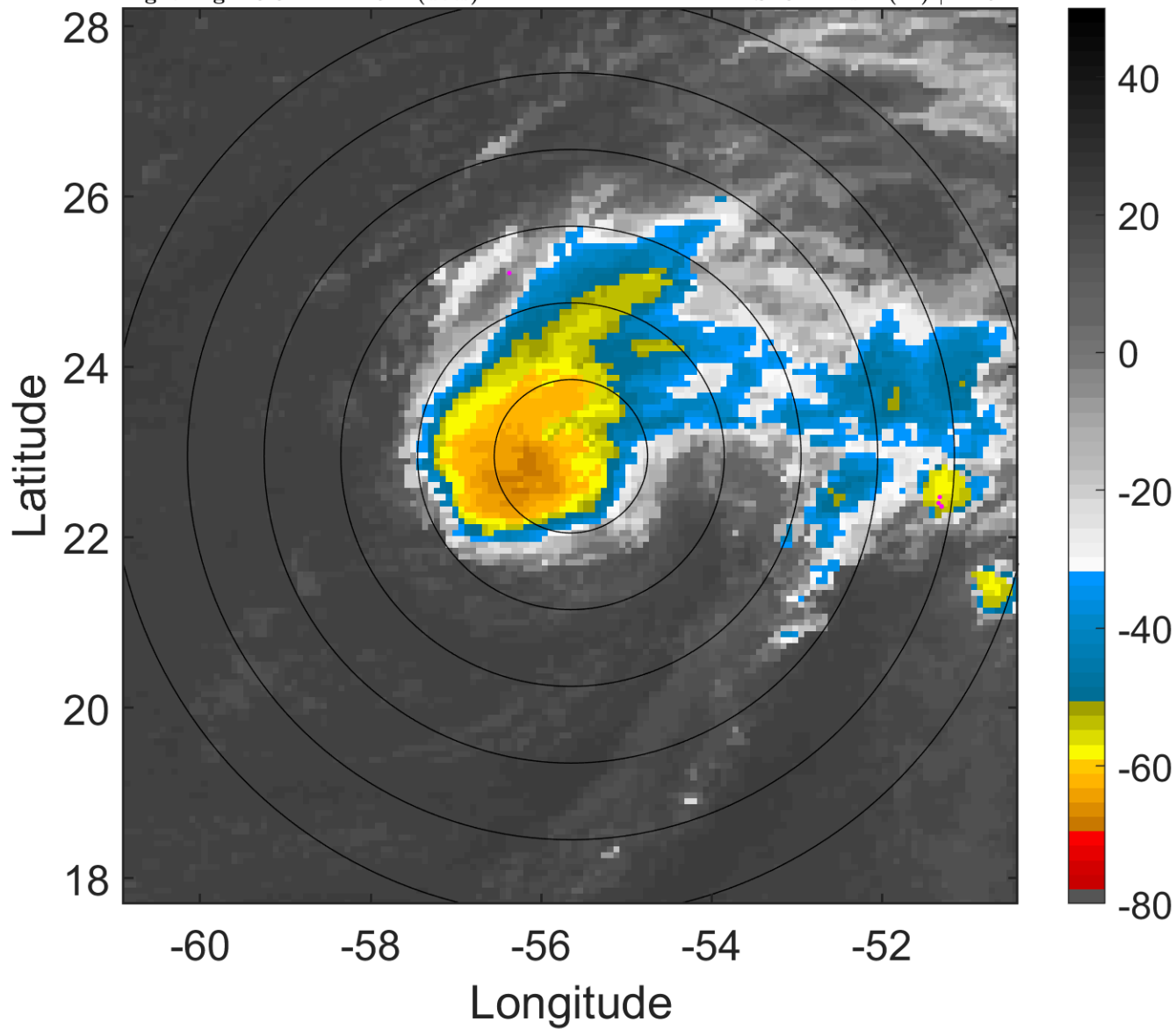

6-h IR BT Differences & Lightning

Δ t: 2008070903 (23.3 LT) - 2008070821 (17.3 LT)

Lightning: 23.3 LT \pm 1.5 h (dots)

PT: LLWP | EA: INACT

02L (BERTHA) | 67.5 kt C1

S: 8.4 m s⁻¹ (M) | H: 52°

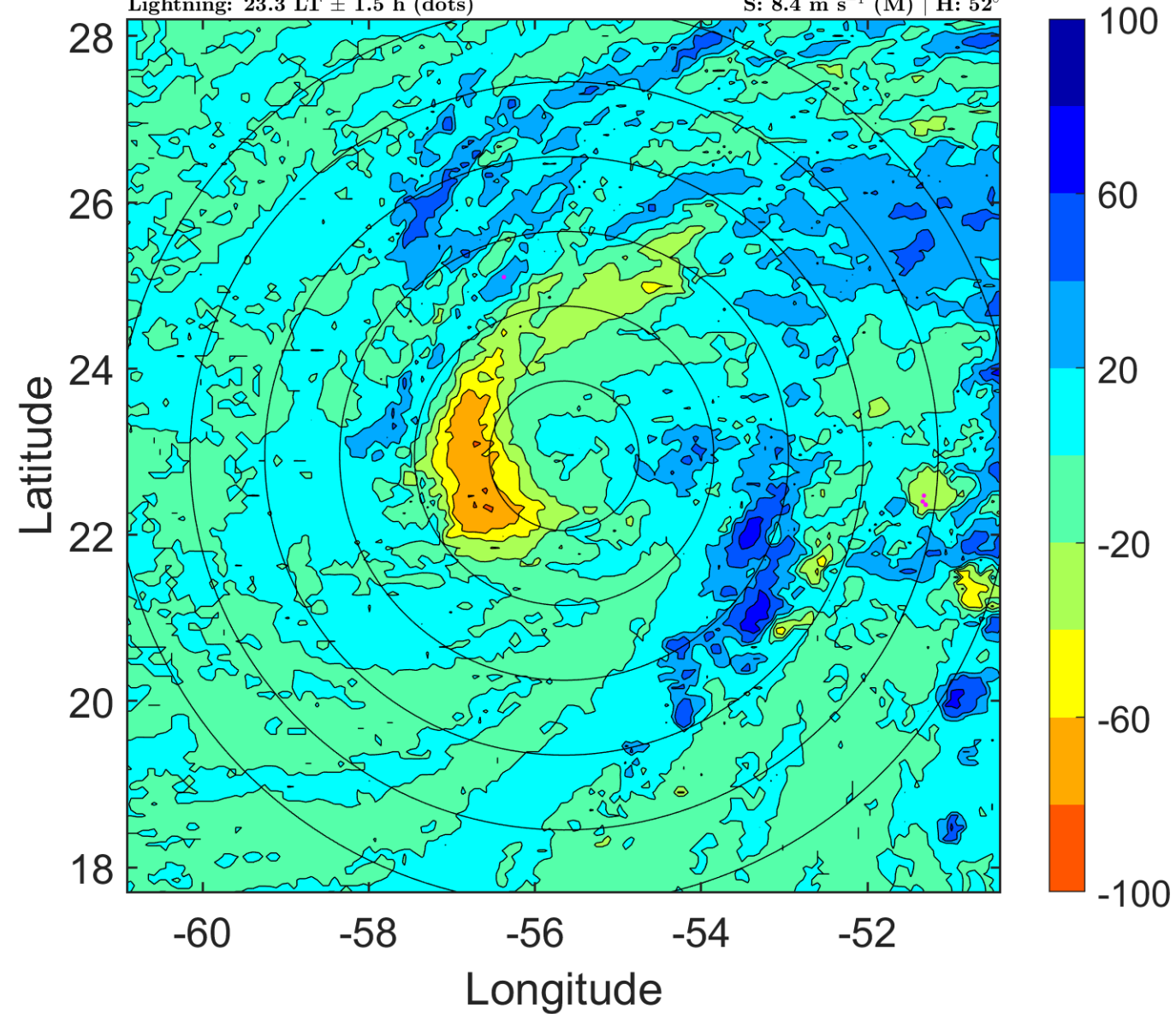

IR BT & Lightning

t: 2008070906 (2.3 LT)

Lightning: 2.3 LT \pm 1.5 h (dots)

PT: LLCP | EA: QUASI

02L (BERTHA) | 65 kt C1

S: 7.7 m s⁻¹ (M) | H: 57°

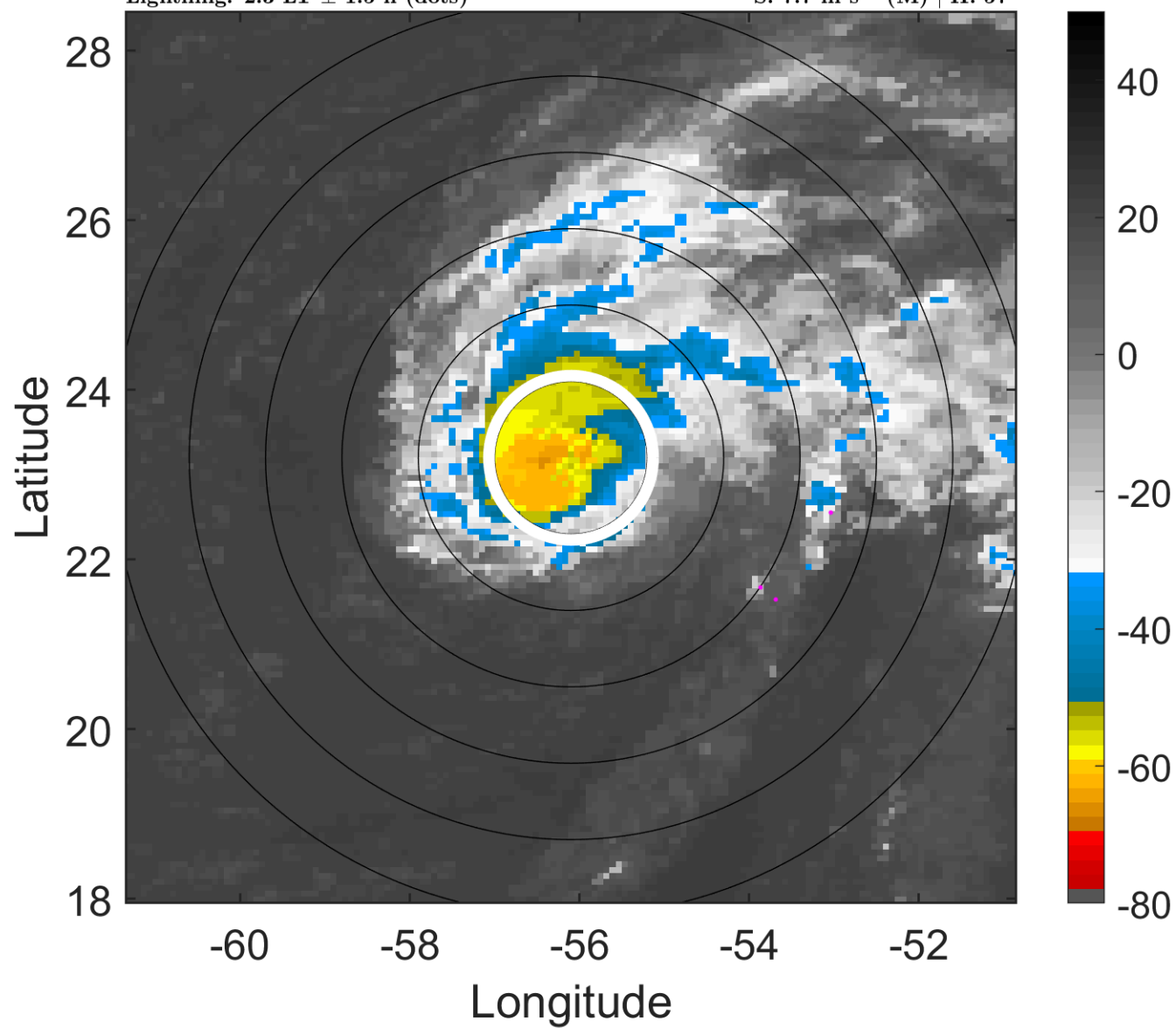

6-h IR BT Differences & Lightning

Δ t: 2008070906 (2.3 LT) - 2008070900 (20.3 LT)

Lightning: 2.3 LT \pm 1.5 h (dots)

PT: LLCP | EA: QUASI

02L (BERTHA) | 65 kt C1

S: 7.7 m s⁻¹ (M) | H: 57°

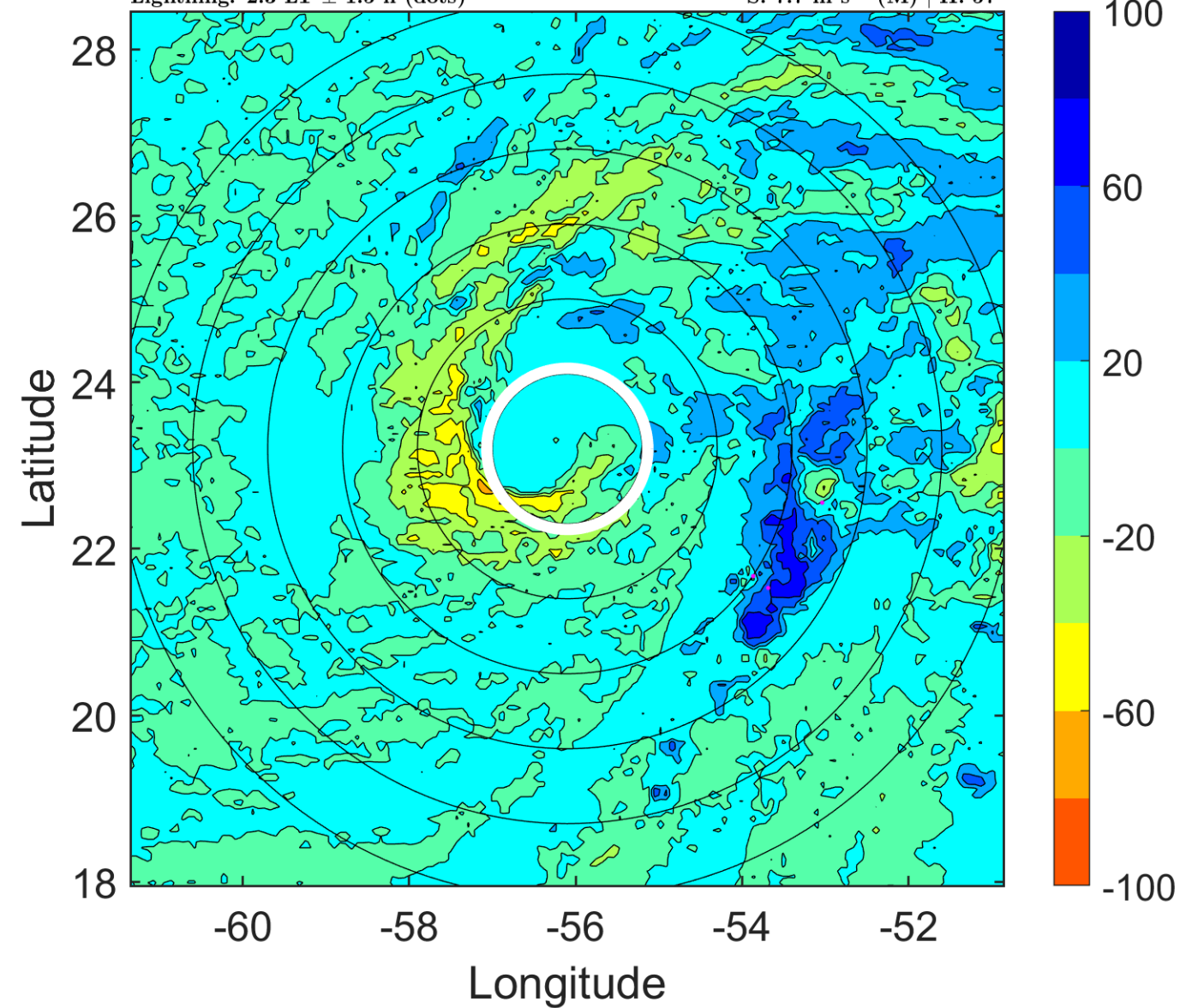

IR BT & Lightning

t: 2008070909 (5.2 LT)

Lightning: 5.2 LT \pm 1.5 h (dots)

PT: LLCP | EA: QUASI

02L (BERTHA) | 65 kt C1

S: 6.8 m s⁻¹ (M) | H: 50.5°

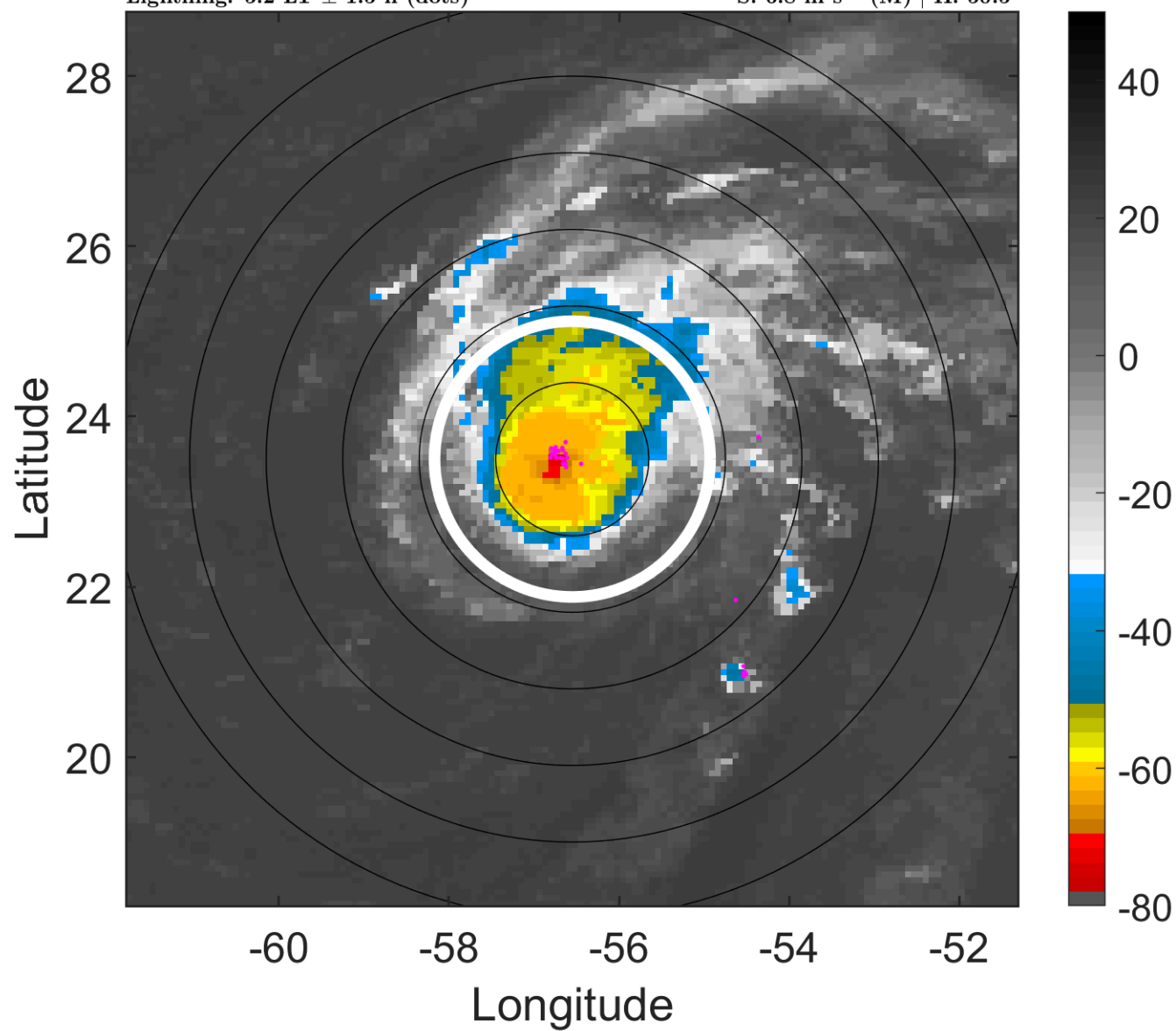

6-h IR BT Differences & Lightning

Δ t: 2008070909 (5.2 LT) - 2008070903 (23.3 LT)

Lightning: 5.2 LT \pm 1.5 h (dots)

PT: LLCP | EA: QUASI

02L (BERTHA) | 65 kt C1

S: 6.8 m s⁻¹ (M) | H: 50.5°

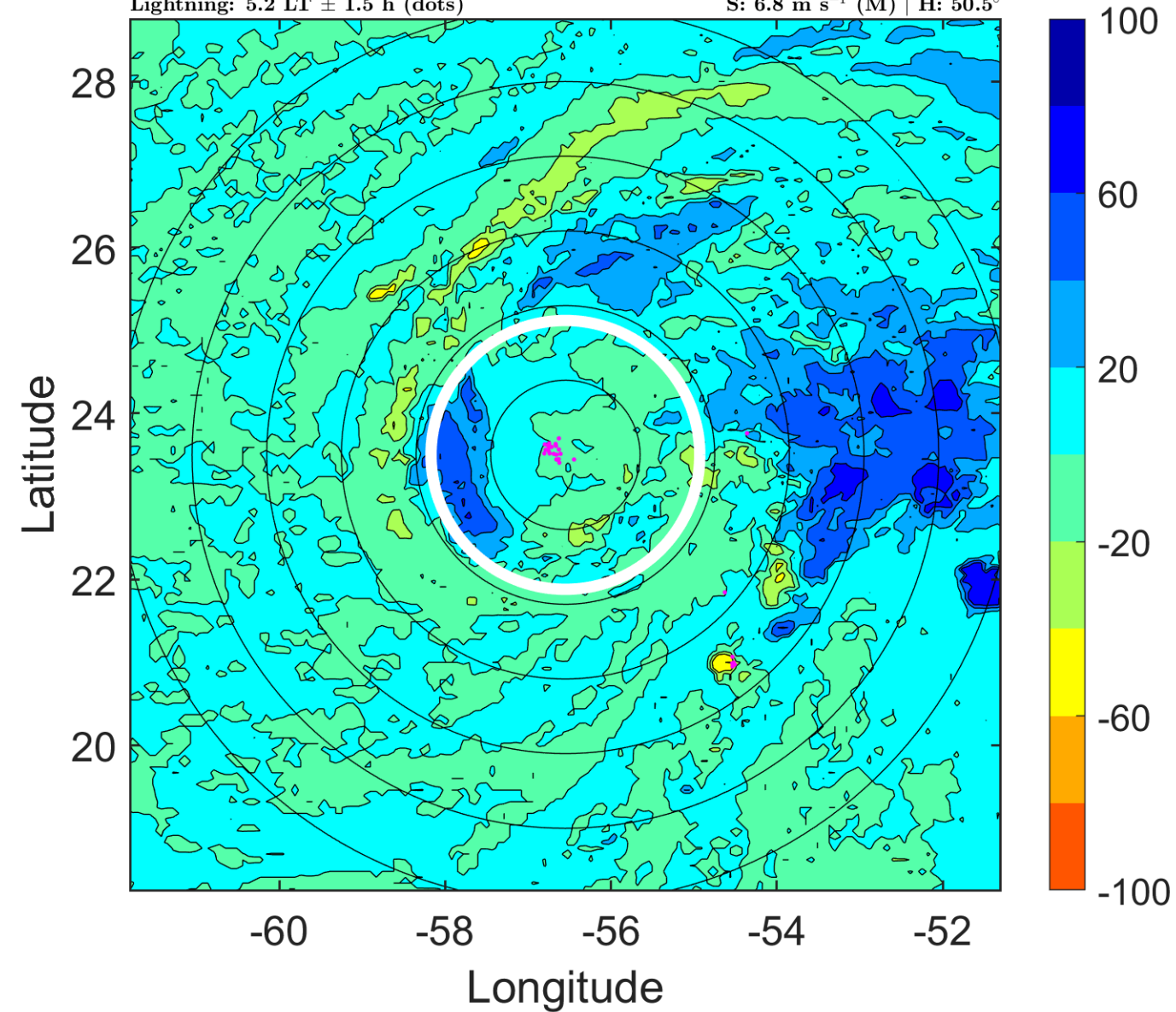

IR BT & Lightning

t: 2008070912 (8.2 LT)

Lightning: 8.2 LT \pm 1.5 h (dots)

PT: LLCP | EA: QUASI

02L (BERTHA) | 65 kt C1

S: 6 m s⁻¹ (M) | H: 44°

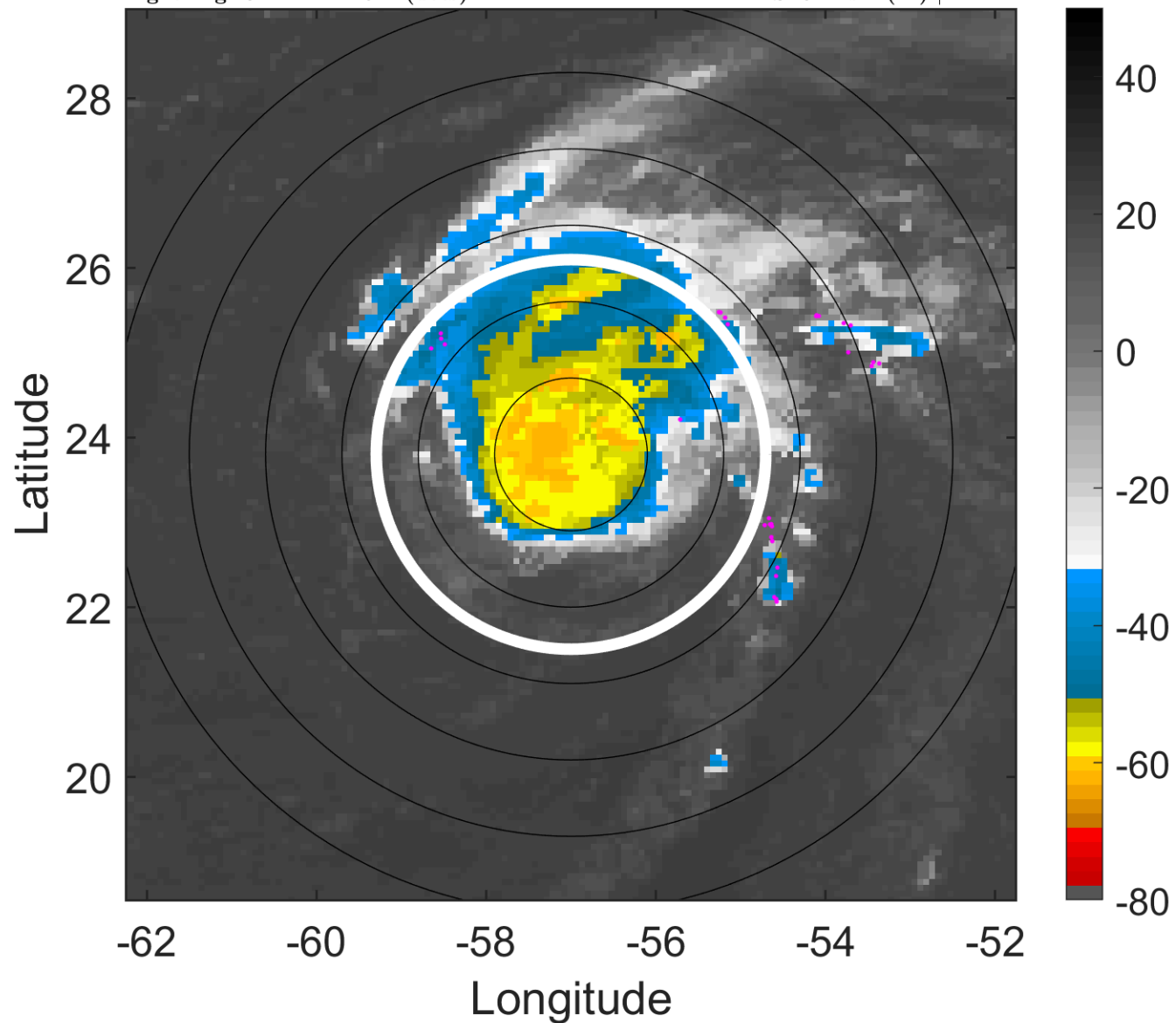

6-h IR BT Differences & Lightning

Δ t: 2008070912 (8.2 LT) - 2008070906 (2.3 LT)

Lightning: 8.2 LT \pm 1.5 h (dots)

PT: LLCP | EA: QUASI

02L (BERTHA) | 65 kt C1

S: 6 m s⁻¹ (M) | H: 44°

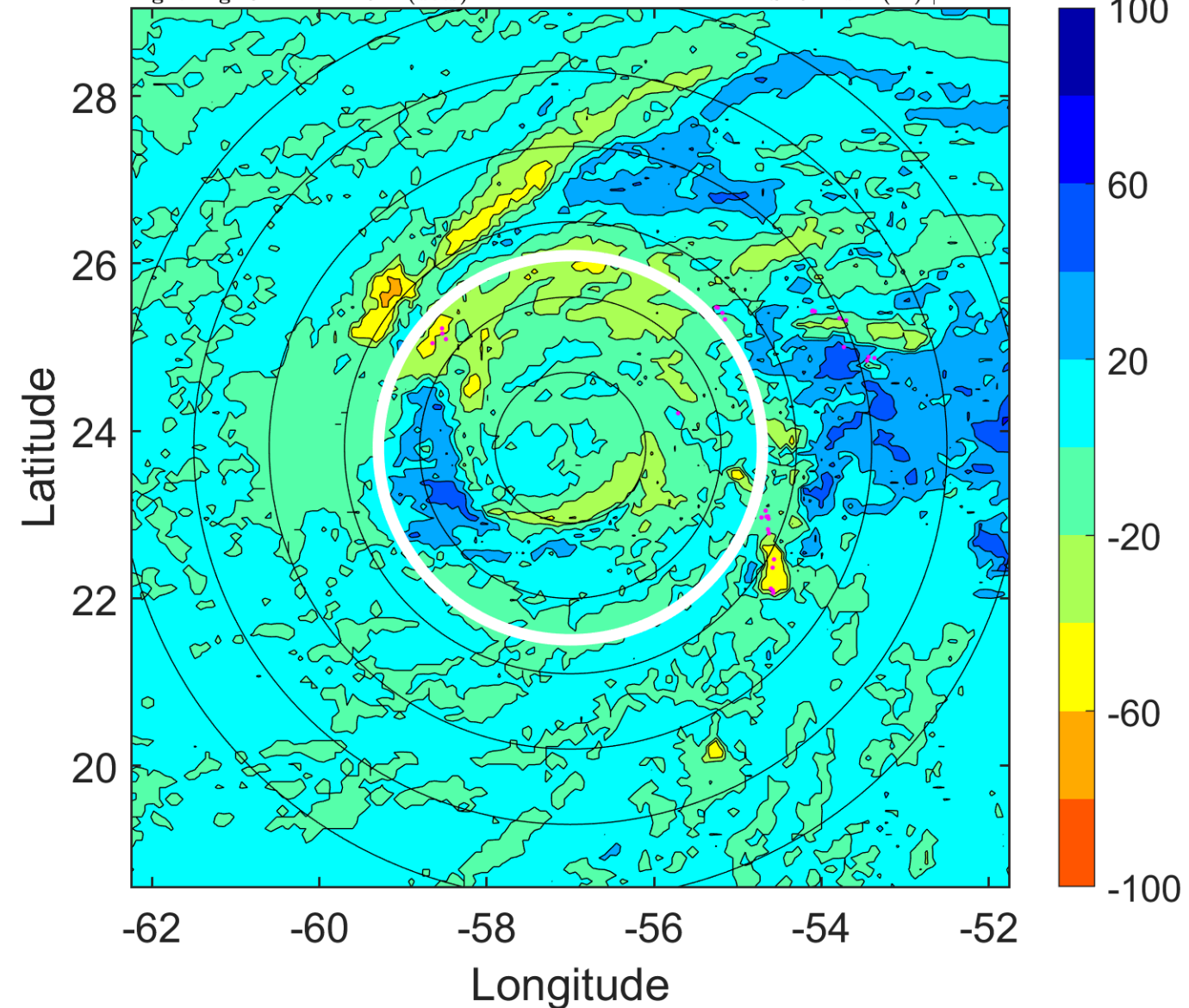

IR BT & Lightning

t: 2008070915 (11.2 LT)

Lightning: 11.2 LT \pm 1.5 h (dots)

PT: LLCP | EA: QUASI

02L (BERTHA) | 75 kt C1

S: 6.4 m s⁻¹ (M) | H: 25°

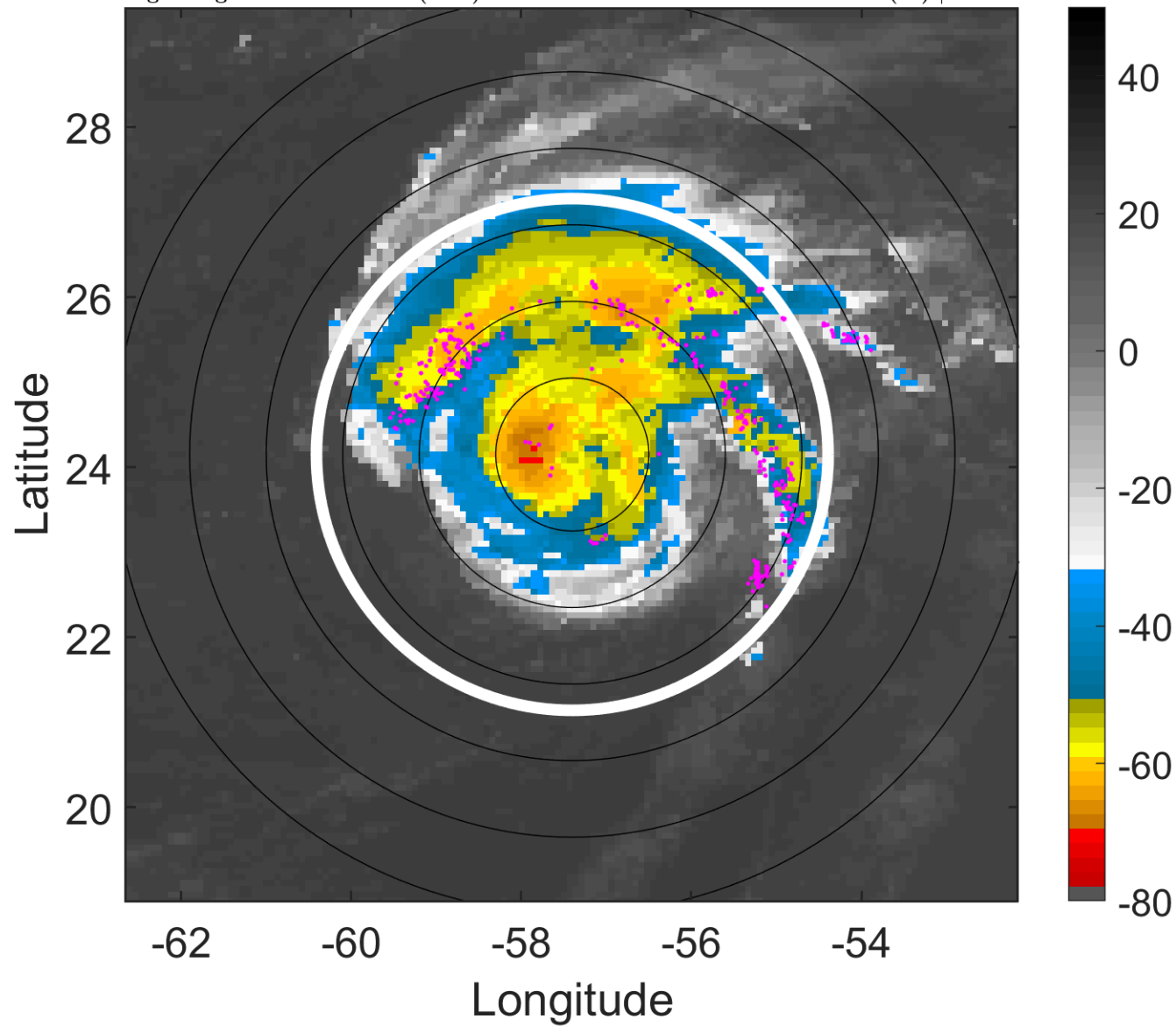

6-h IR BT Differences & Lightning

Δ t: 2008070915 (11.2 LT) - 2008070909 (5.2 LT)

Lightning: 11.2 LT \pm 1.5 h (dots)

PT: LLCP | EA: QUASI

02L (BERTHA) | 75 kt C1

S: 6.4 m s⁻¹ (M) | H: 25°

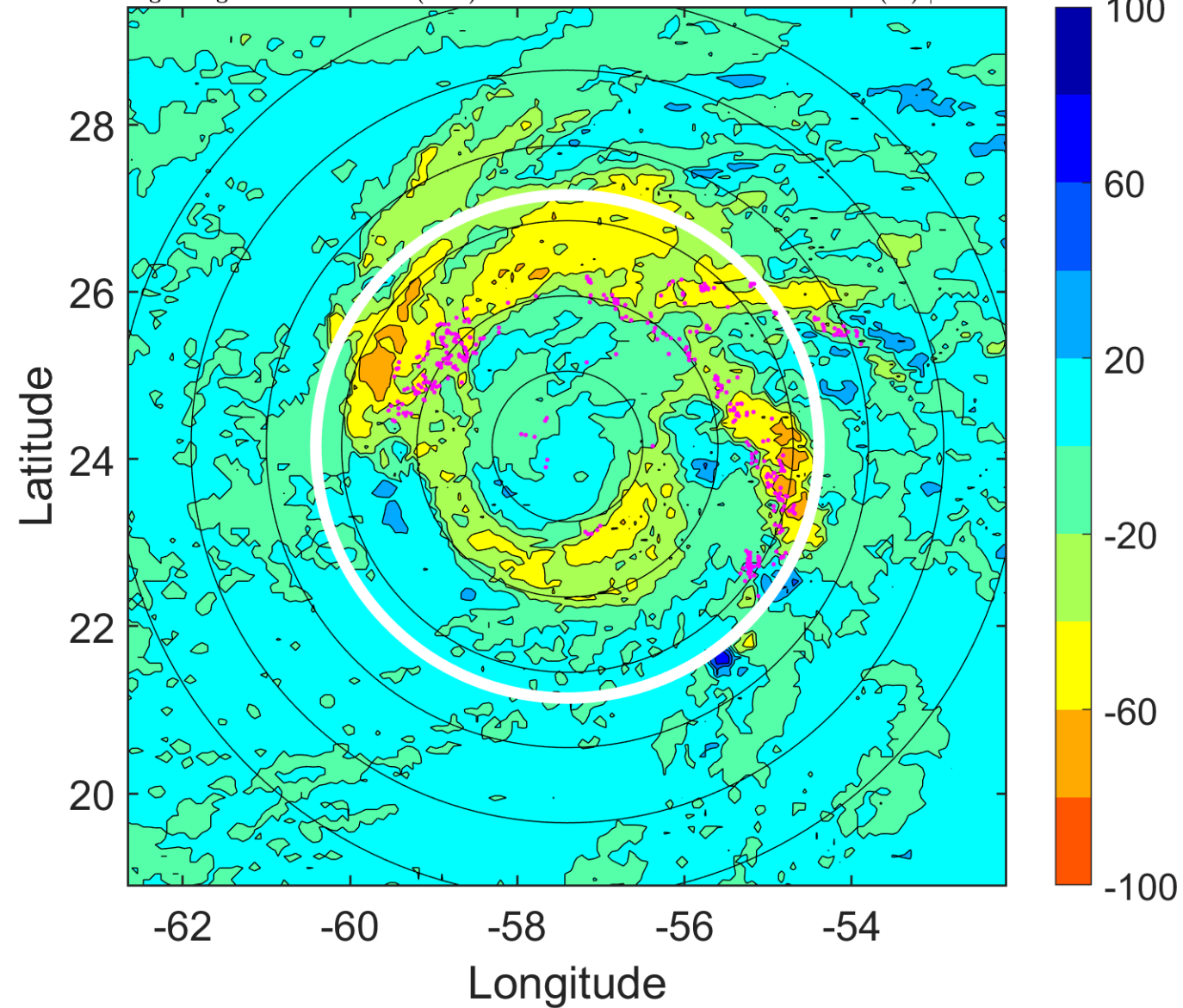

IR BT & Lightning

t: 2008070918 (14.1 LT)

Lightning: 14.1 LT \pm 1.5 h (dots)

PT: LLCP | EA: QUASI

02L (BERTHA) | 85 kt C2

S: 6.9 m s⁻¹ (M) | H: 6°

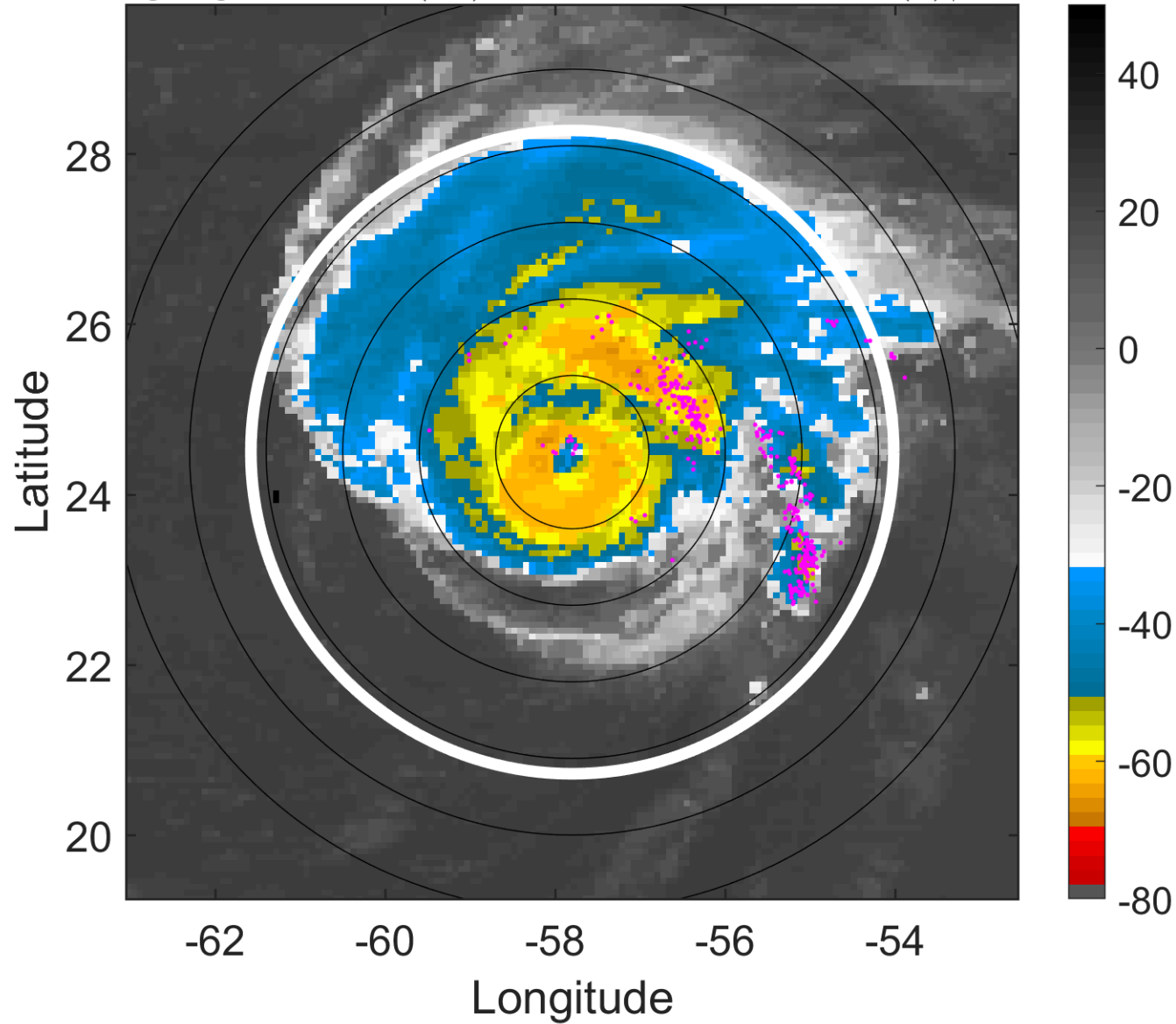

6-h IR BT Differences & Lightning

Δ t: 2008070918 (14.1 LT) - 2008070912 (8.2 LT)

Lightning: 14.1 LT \pm 1.5 h (dots)

PT: LLCP | EA: QUASI

02L (BERTHA) | 85 kt C2

S: 6.9 m s⁻¹ (M) | H: 6°

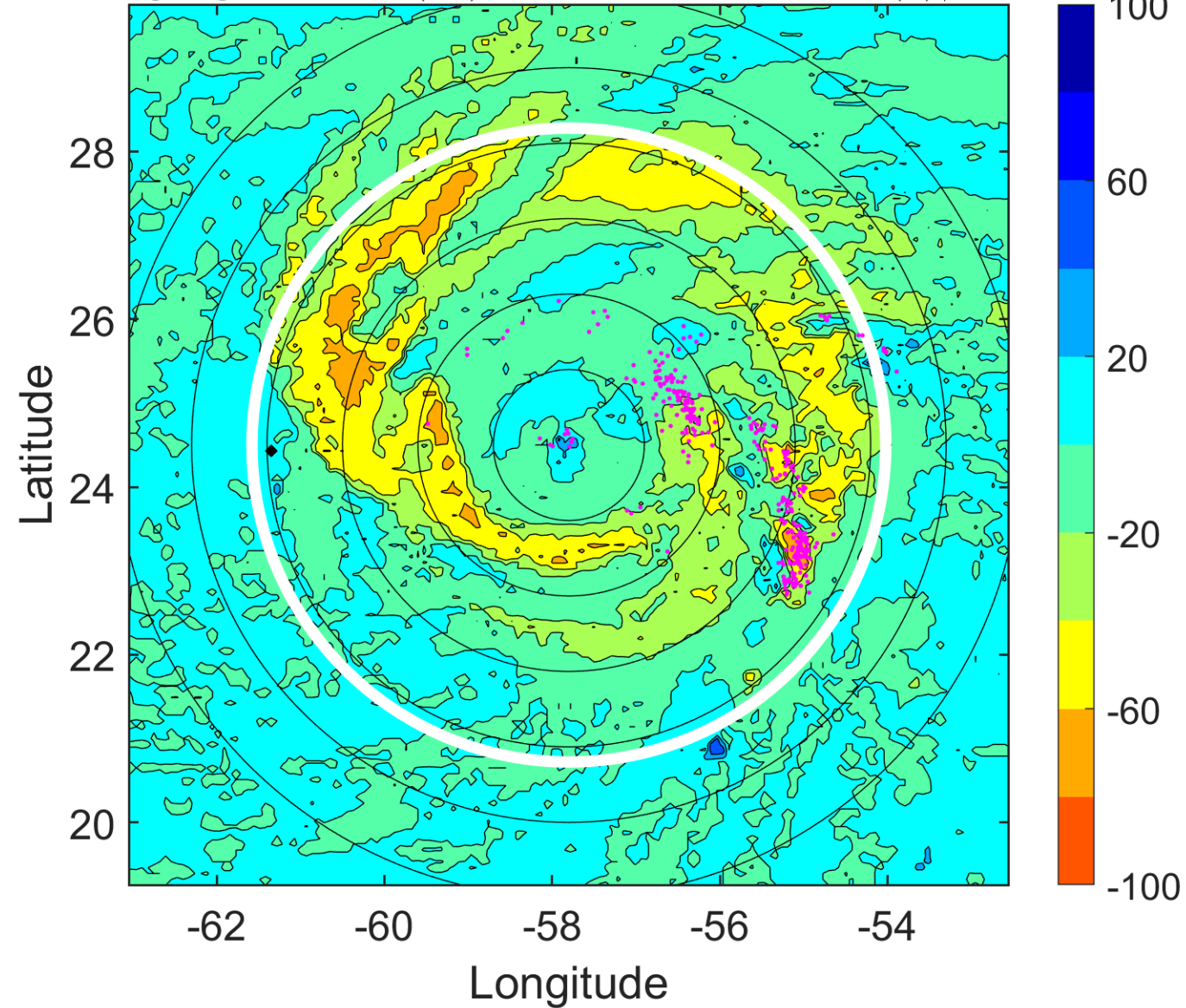

IR BT & Lightning

t: 2008070921 (17.1 LT)

Lightning: 17.1 LT \pm 1.5 h (dots)

PT: LLCP | EA: QUASI

02L (BERTHA) | 87.5 kt C2

S: 6.8 m s⁻¹ (M) | H: 180°

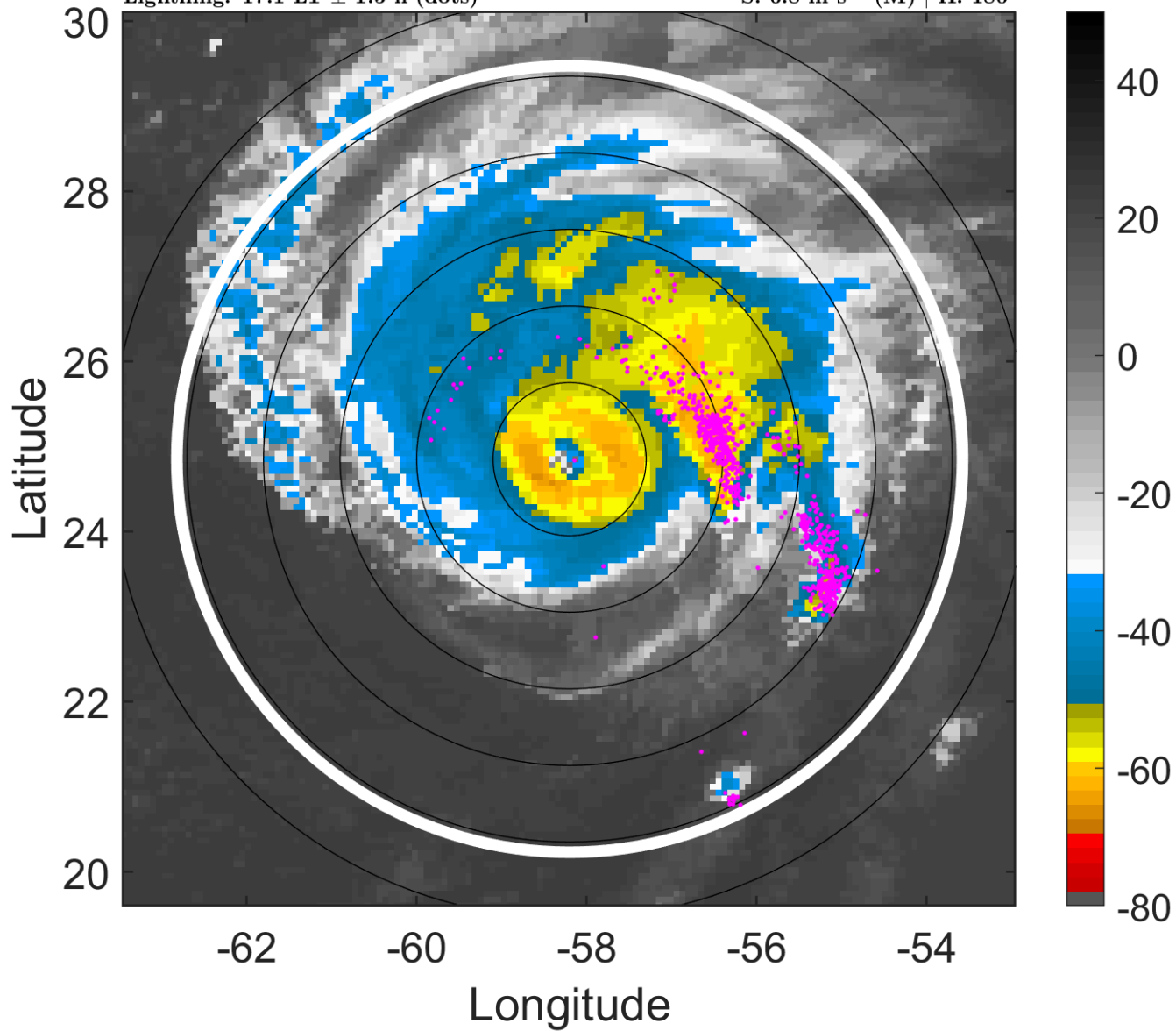

6-h IR BT Differences & Lightning

Δ t: 2008070921 (17.1 LT) - 2008070915 (11.2 LT)

Lightning: 17.1 LT \pm 1.5 h (dots)

PT: LLCP | EA: QUASI

02L (BERTHA) | 87.5 kt C2

S: 6.8 m s⁻¹ (M) | H: 180°

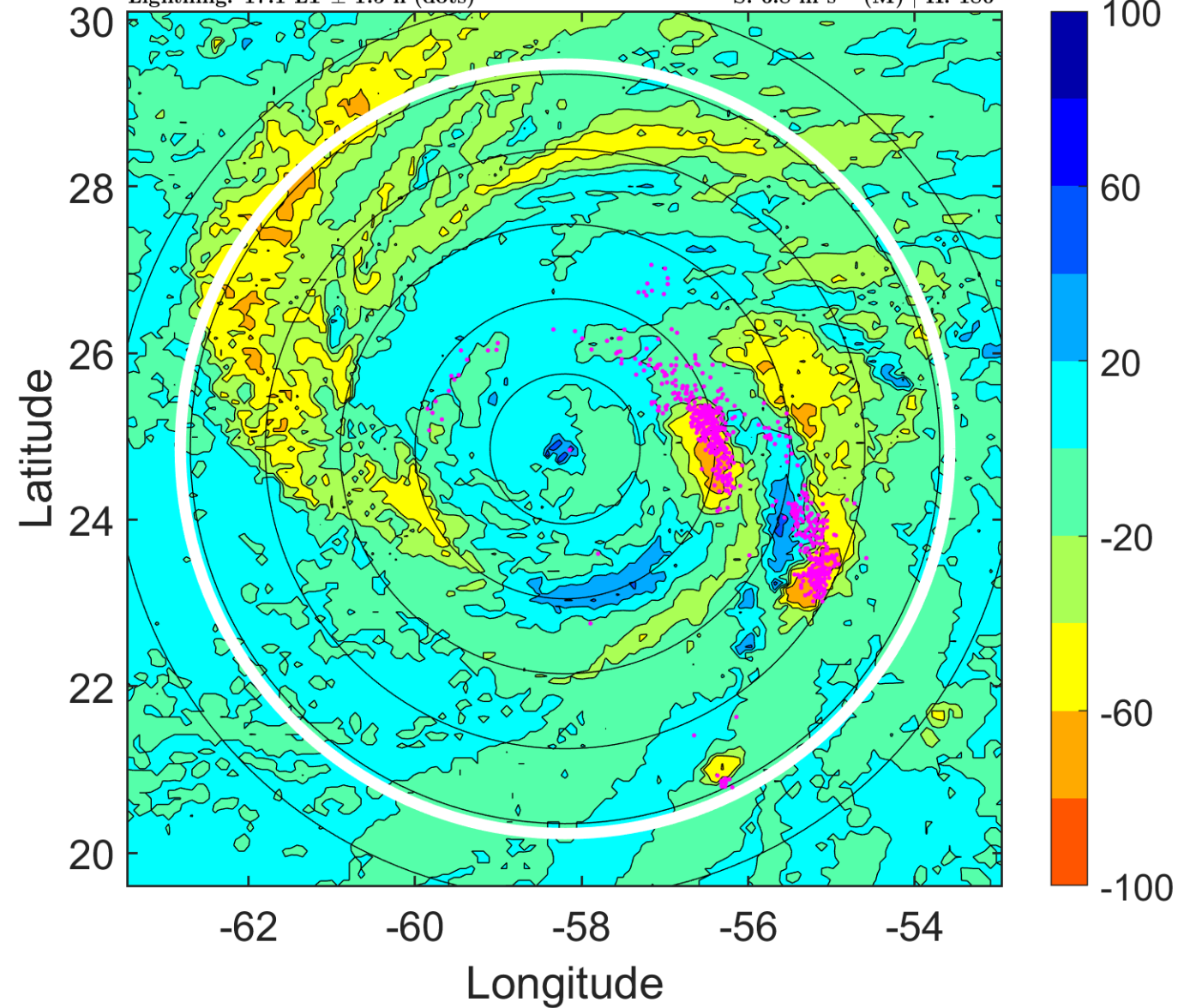

IR BT & Lightning

t: 2008071000 (20.1 LT)

Lightning: 20.1 LT \pm 1.5 h (dots)

PT: LLCP | EA: QUASI

02L (BERTHA) | 90 kt C2

S: 6.7 m s⁻¹ (M) | H: 354°

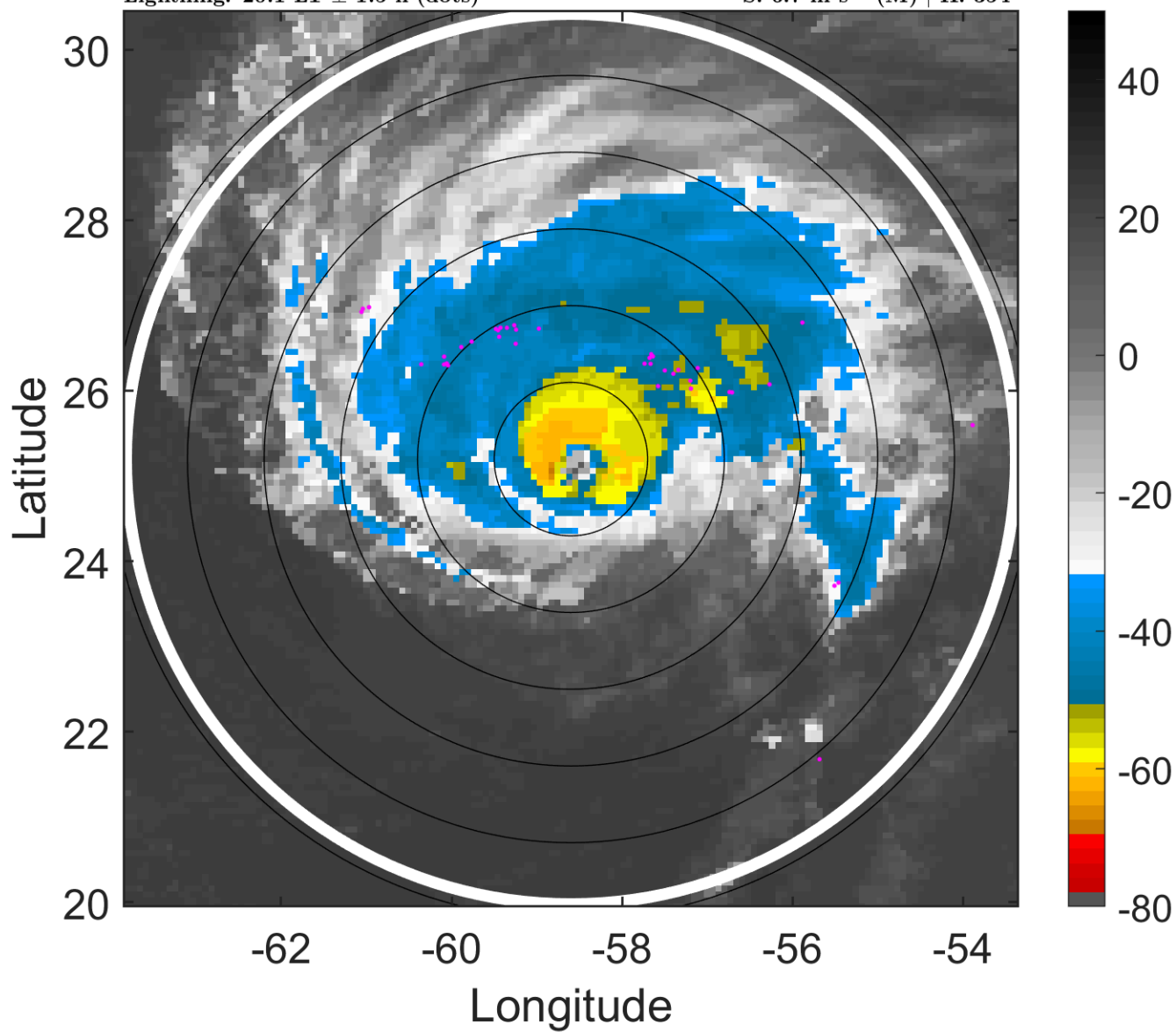

6-h IR BT Differences & Lightning

Δ t: 2008071000 (20.1 LT) - 2008070918 (14.1 LT)

Lightning: 20.1 LT \pm 1.5 h (dots)

PT: LLCP | EA: QUASI

02L (BERTHA) | 90 kt C2

S: 6.7 m s⁻¹ (M) | H: 354°

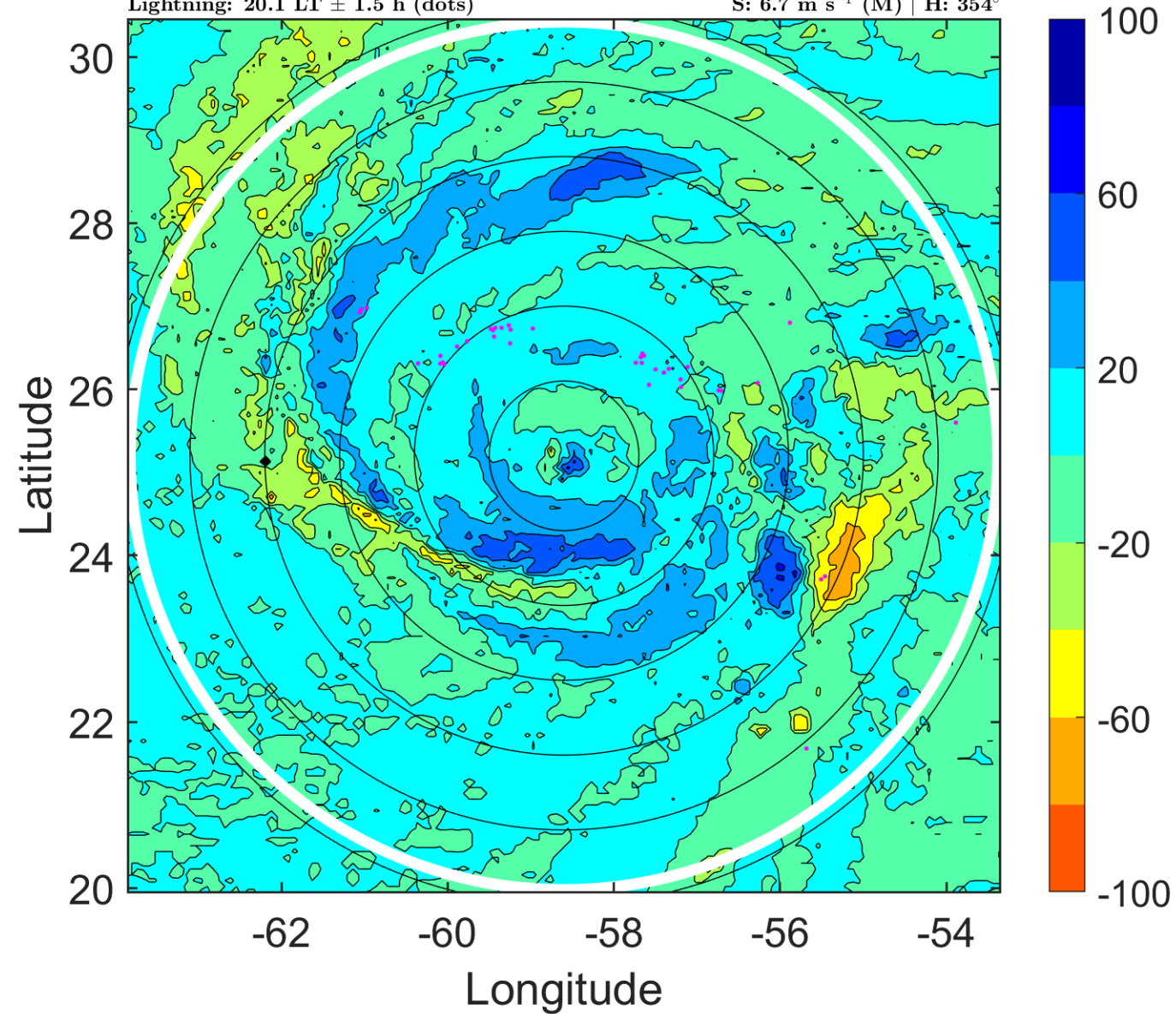

IR BT & Lightning

t: 2008071003 (23.1 LT)

Lightning: 23.1 LT \pm 1.5 h (dots)

PT: LLCP | EA: QUASI

02L (BERTHA) | 90 kt C2

S: 7.1 m s⁻¹ (M) | H: 181.5°

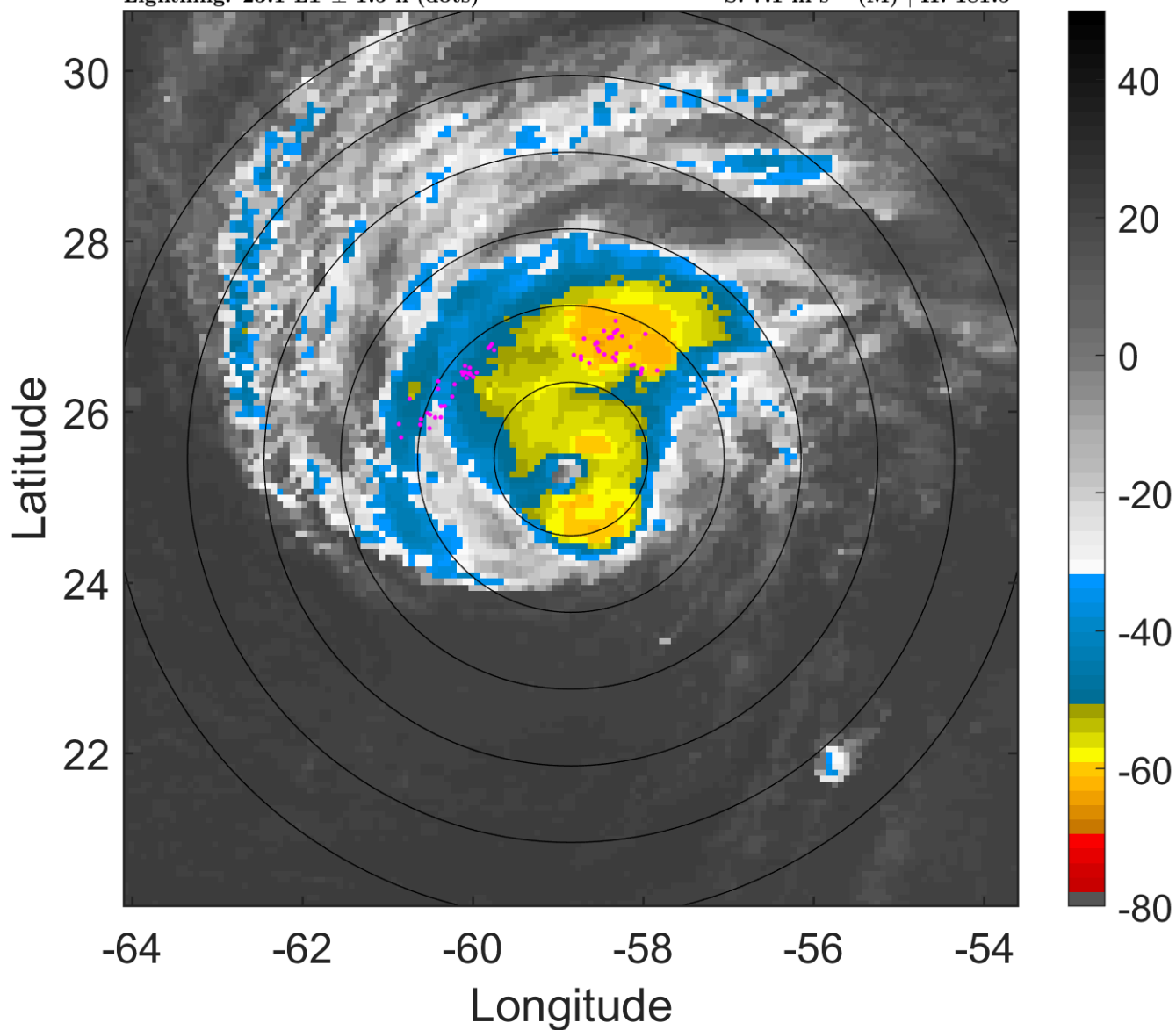

6-h IR BT Differences & Lightning

Δ t: 2008071003 (23.1 LT) - 2008070921 (17.1 LT)

Lightning: 23.1 LT \pm 1.5 h (dots)

PT: LLCP | EA: QUASI

02L (BERTHA) | 90 kt C2

S: 7.1 m s⁻¹ (M) | H: 181.5°

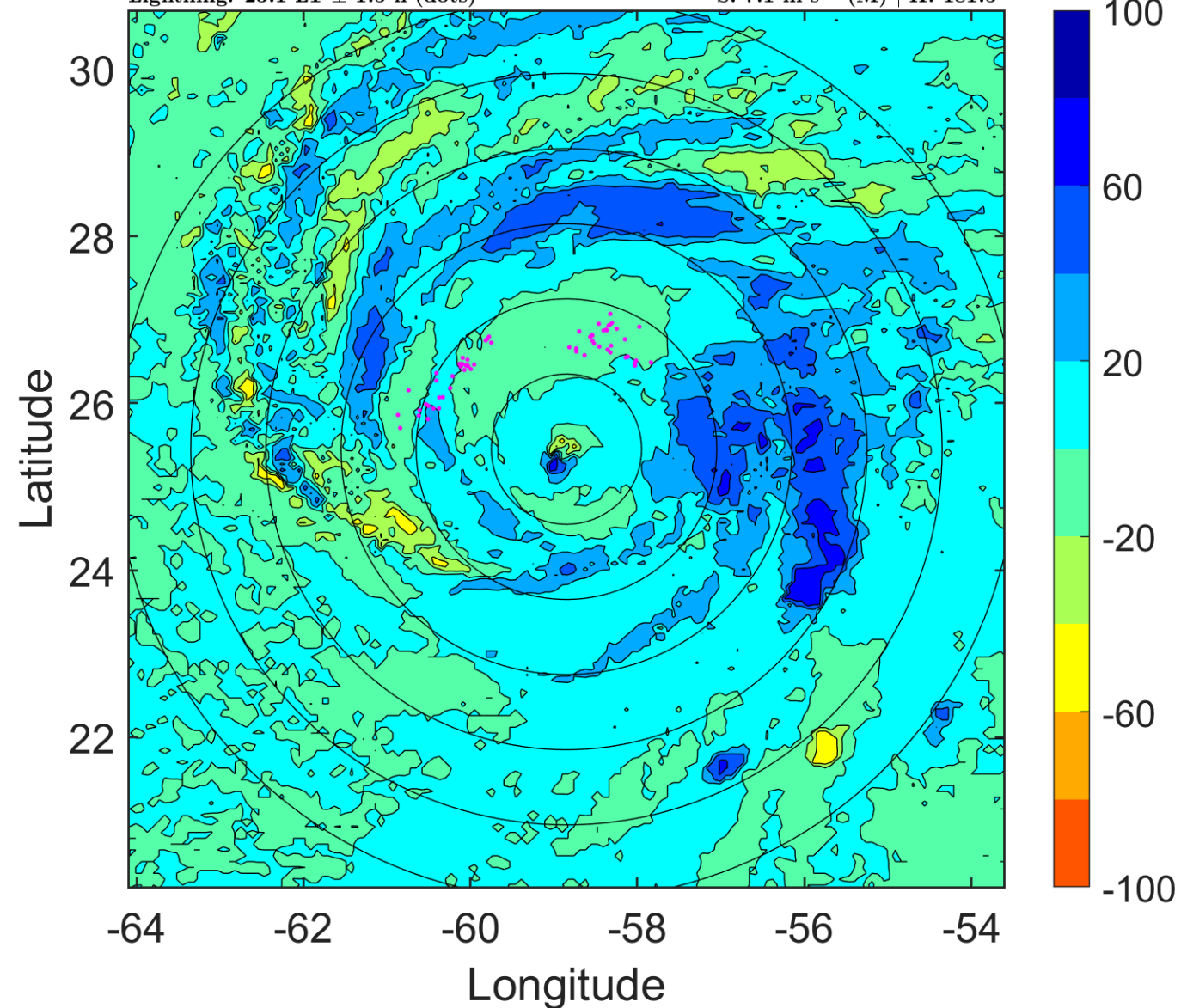

IR BT & Lightning

t: 2008071006 (2.1 LT)

Lightning: 2.1 LT \pm 1.5 h (dots)

PT: LLCP | EA: ACT

02L (BERTHA) | 90 kt C2

S: 7.5 m s⁻¹ (M) | H: 9°

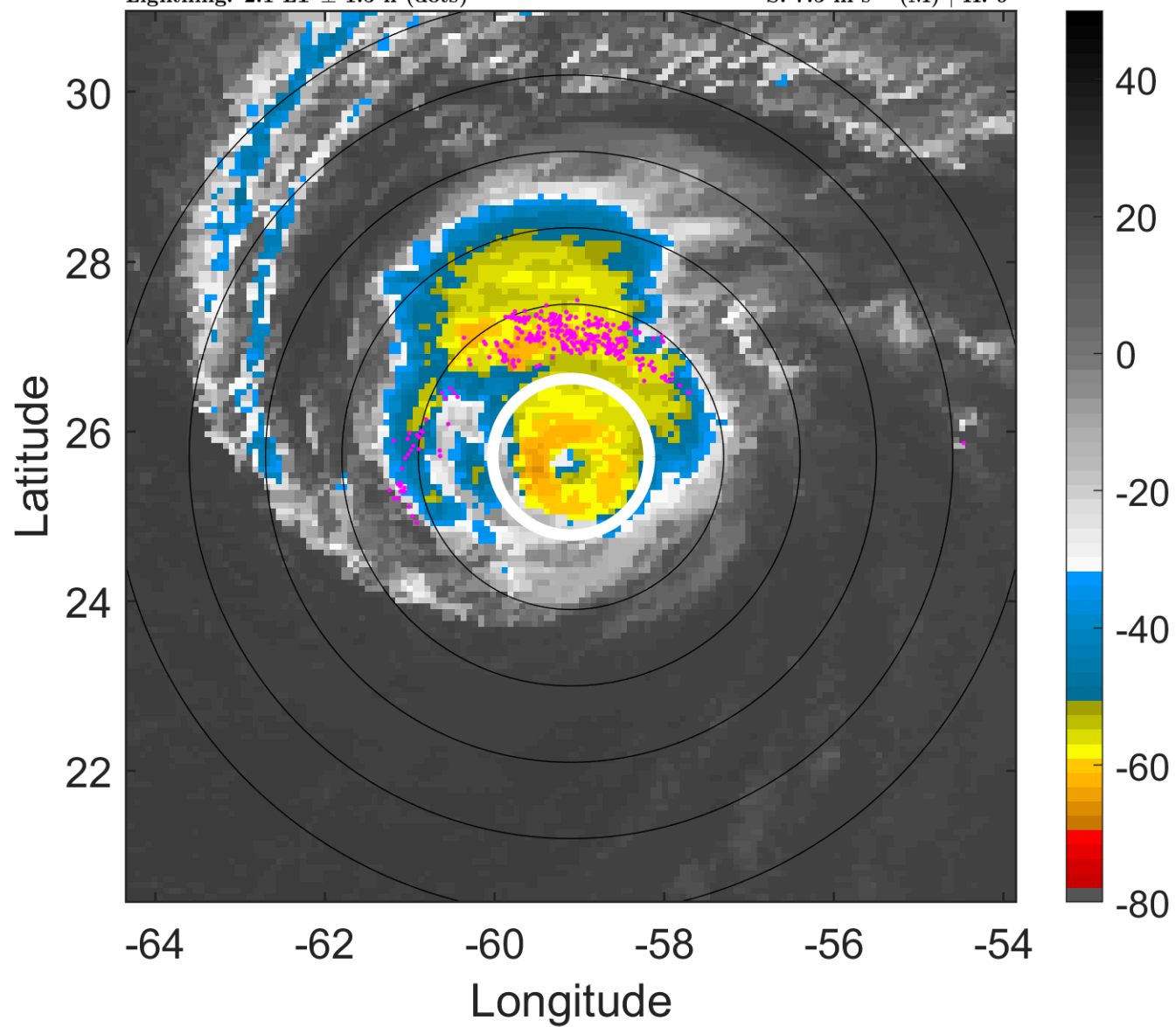

6-h IR BT Differences & Lightning

Δ t: 2008071006 (2.1 LT) - 2008071000 (20.1 LT)

Lightning: 2.1 LT \pm 1.5 h (dots)

PT: LLCP | EA: ACT

02L (BERTHA) | 90 kt C2

S: 7.5 m s⁻¹ (M) | H: 9°

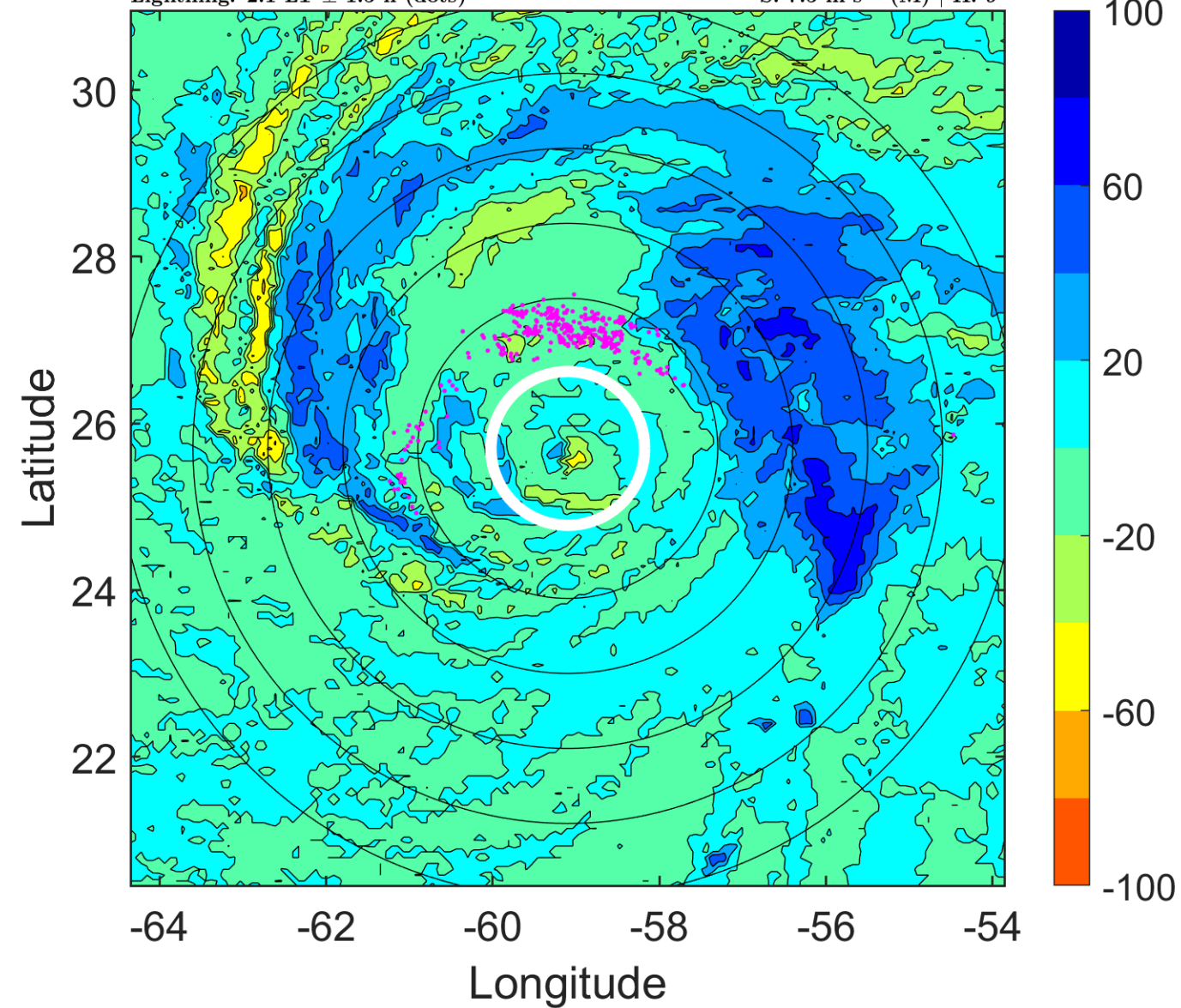

IR BT & Lightning

t: 2008071009 (5 LT)

Lightning: 5 LT \pm 1.5 h (dots)

PT: LLCP | EA: ACT

02L (BERTHA) | 85 kt C2

S: 6.3 m s⁻¹ (M) | H: 16°

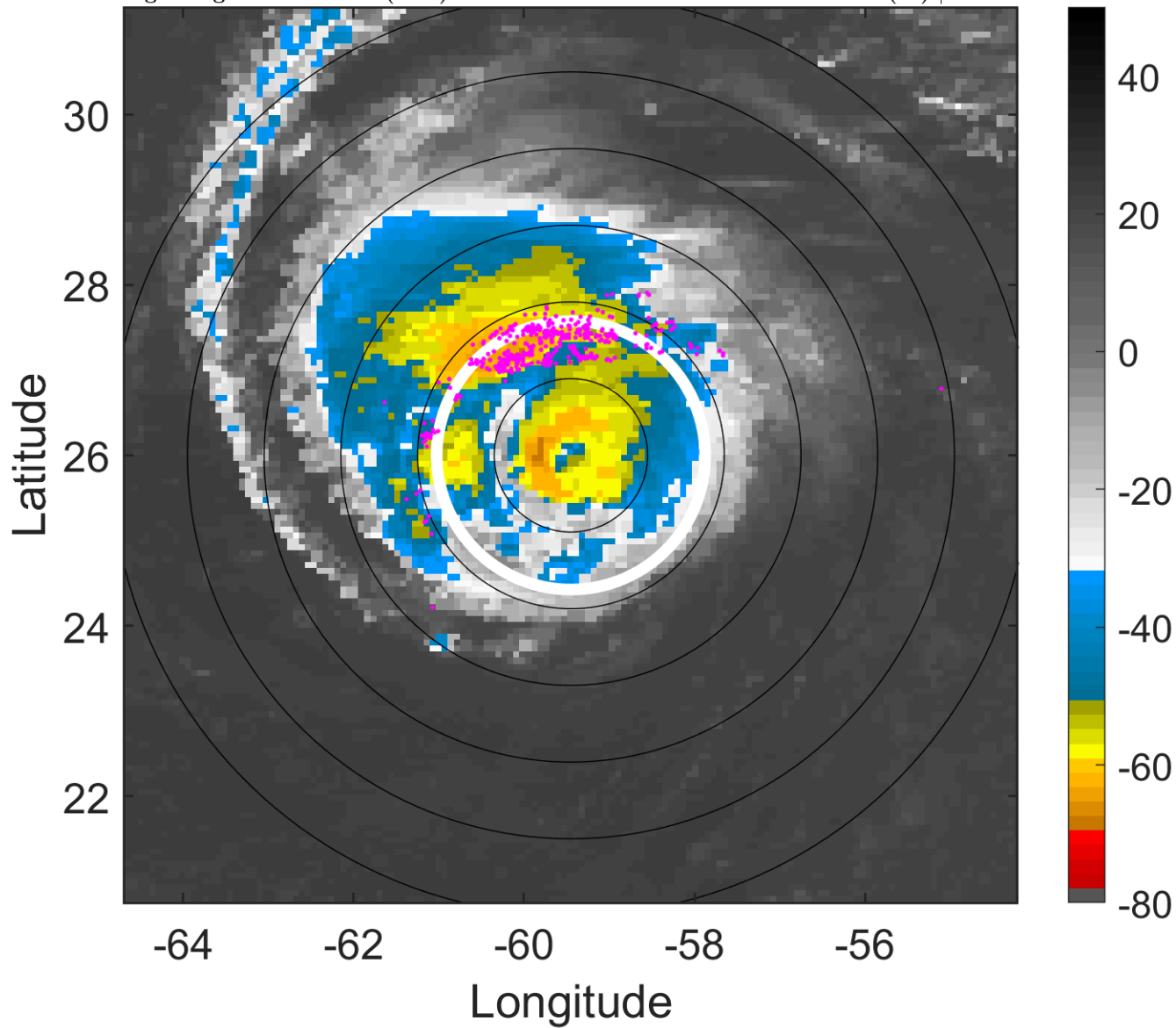

6-h IR BT Differences & Lightning

Δ t: 2008071009 (5 LT) - 2008071003 (23.1 LT)

Lightning: 5 LT \pm 1.5 h (dots)

PT: LLCP | EA: ACT

02L (BERTHA) | 85 kt C2

S: 6.3 m s⁻¹ (M) | H: 16°

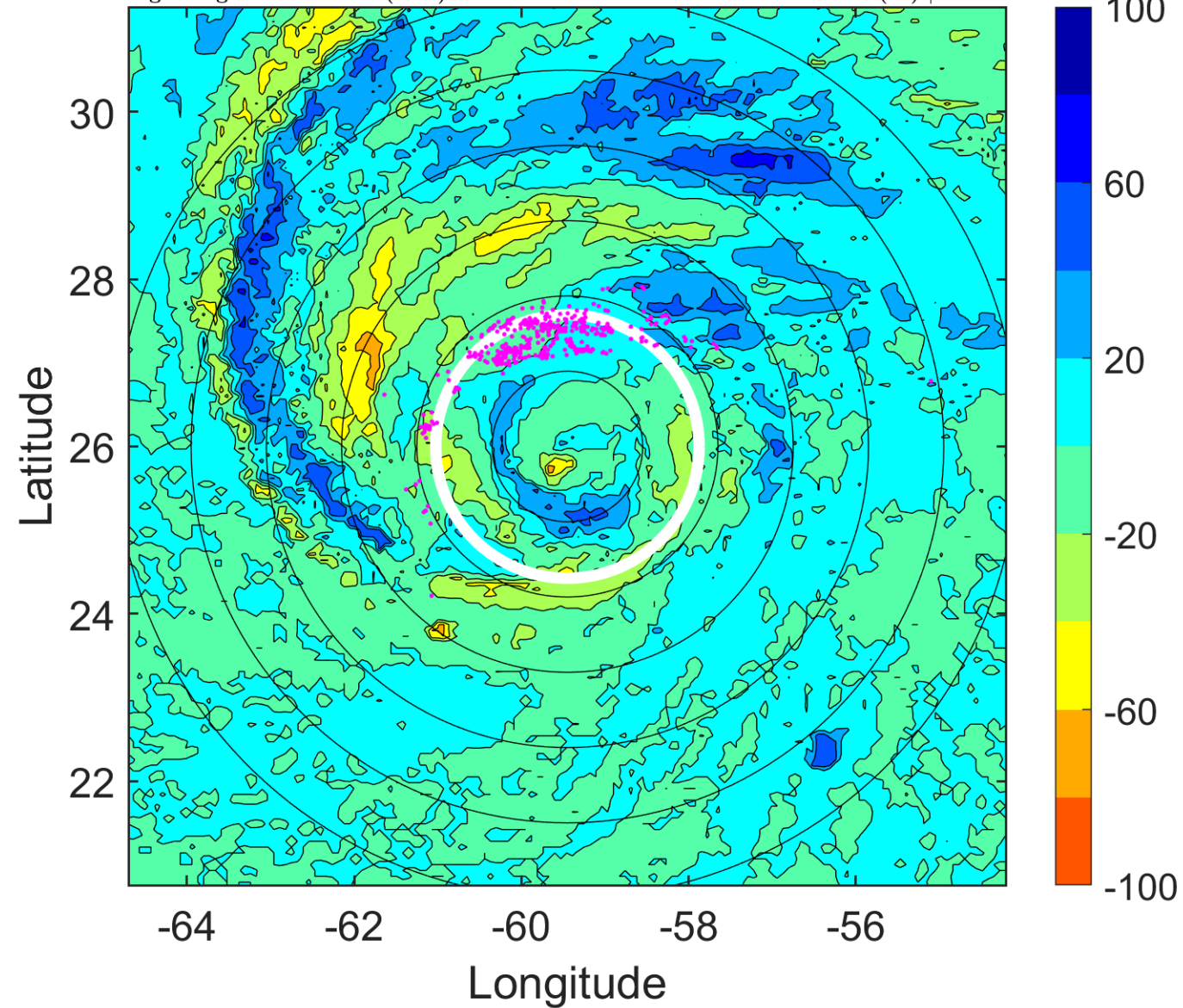

IR BT & Lightning

t: 2008071012 (8 LT)

Lightning: 8 LT \pm 1.5 h (dots)

PT: LLCP | EA: ACT

02L (BERTHA) | 80 kt C1

S: 5.2 m s⁻¹ (M) | H: 23°

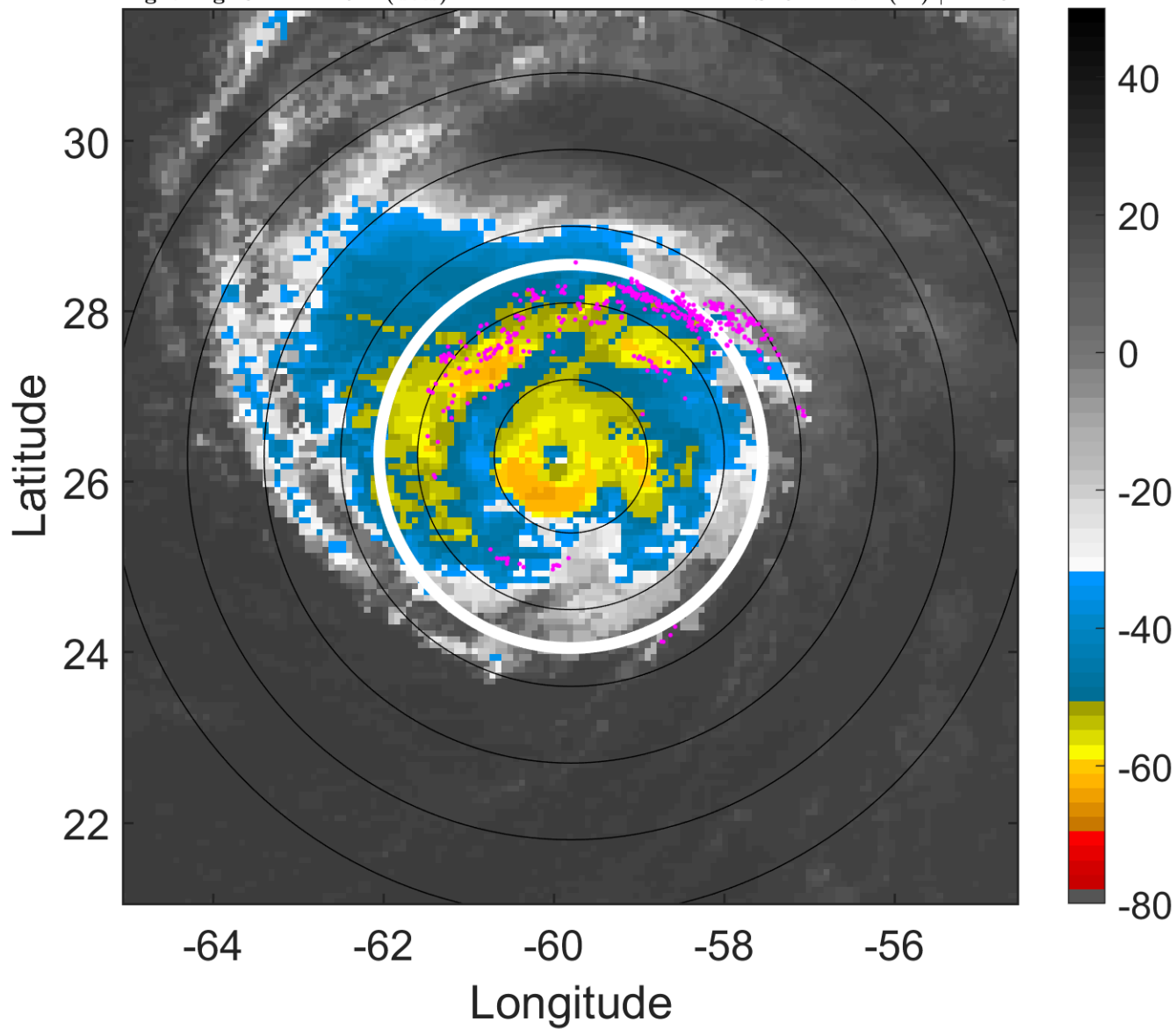

6-h IR BT Differences & Lightning

Δ t: 2008071012 (8 LT) - 2008071006 (2.1 LT)

Lightning: 8 LT \pm 1.5 h (dots)

PT: LLCP | EA: ACT

02L (BERTHA) | 80 kt C1

S: 5.2 m s⁻¹ (M) | H: 23°

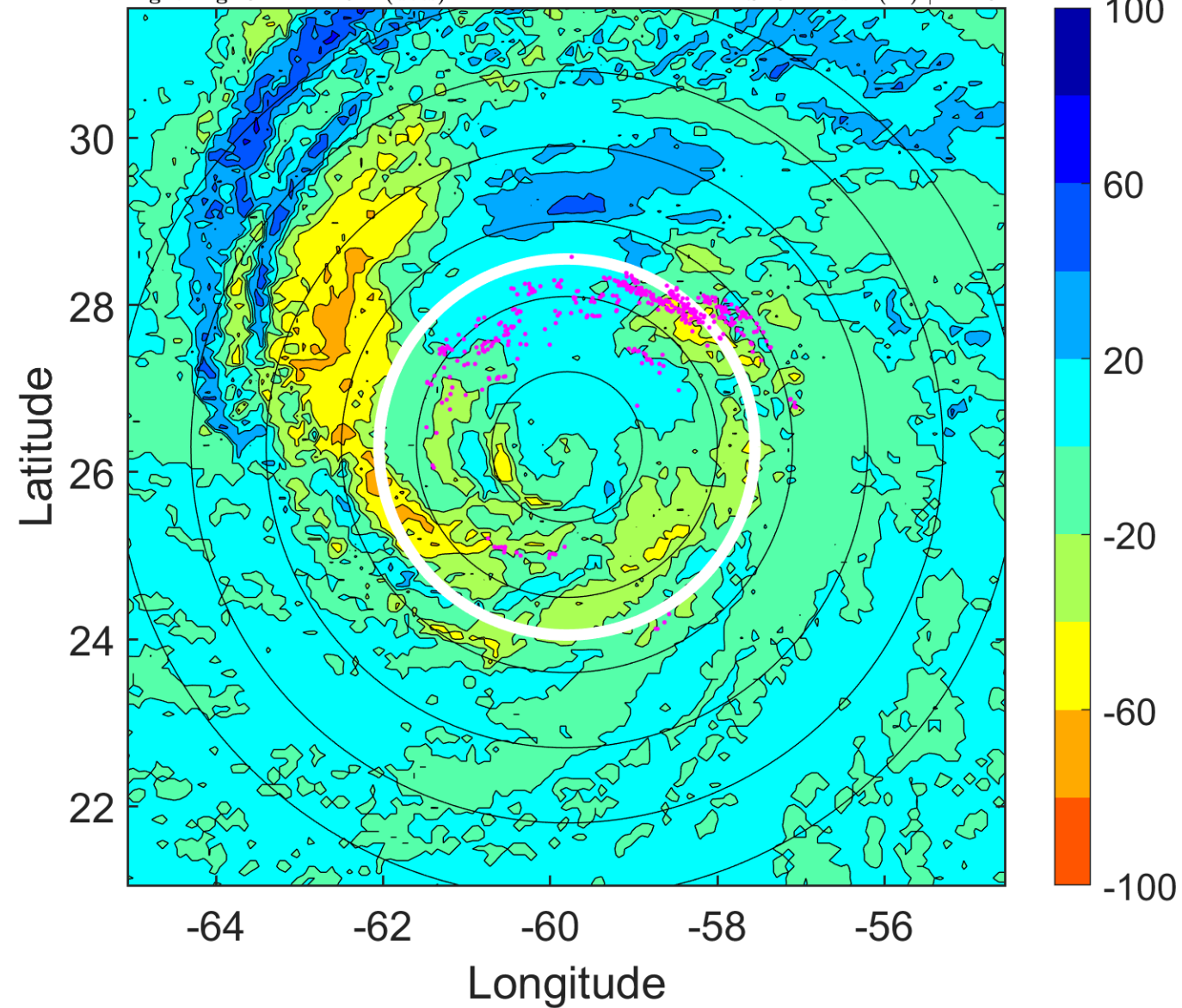

IR BT & Lightning

t: 2008071015 (11 LT)

Lightning: 11 LT \pm 1.5 h (dots)

PT: LLCP | EA: ACT

02L (BERTHA) | 77.5 kt C1

S: 3.8 m s⁻¹ (L) | H: 175°

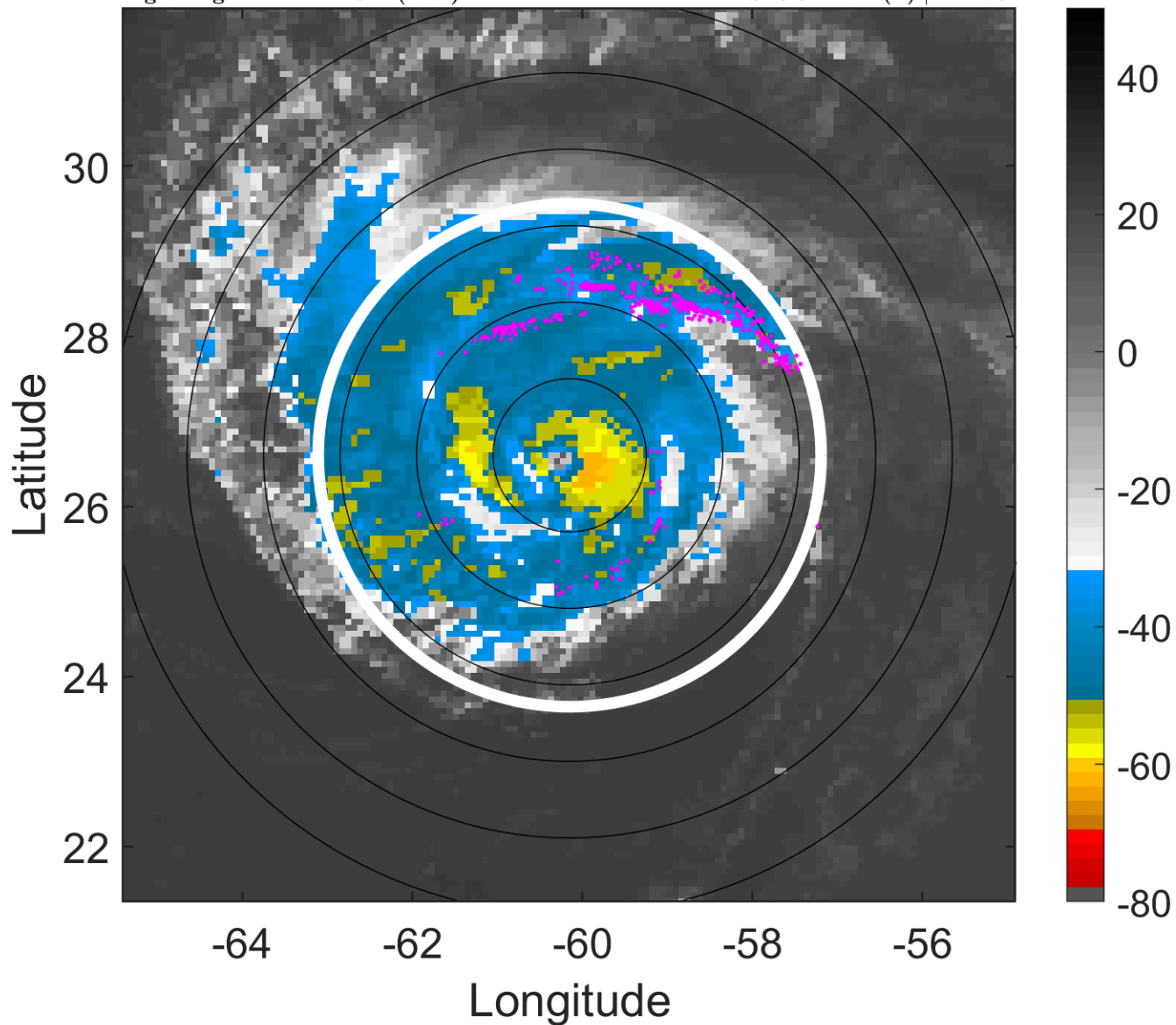

6-h IR BT Differences & Lightning

Δ t: 2008071015 (11 LT) - 2008071009 (5 LT)

Lightning: 11 LT \pm 1.5 h (dots)

PT: LLCP | EA: ACT

02L (BERTHA) | 77.5 kt C1

S: 3.8 m s⁻¹ (L) | H: 175°

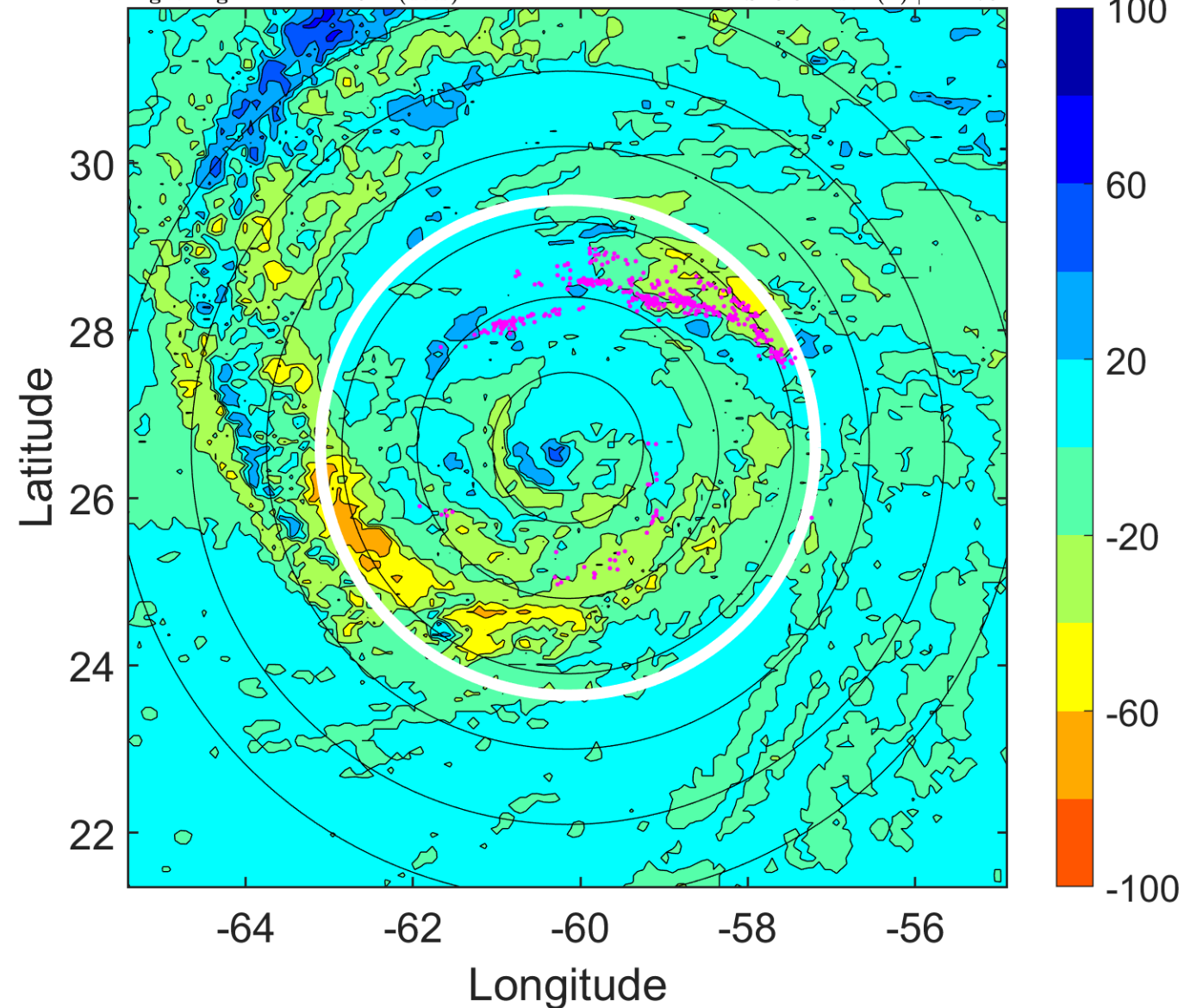

IR BT & Lightning

t: 2008071018 (14 LT)

Lightning: 14 LT \pm 1.5 h (dots)

PT: LLCP | EA: ACT

02L (BERTHA) | 75 kt C1

S: 2.3 m s⁻¹ (L) | H: 327°

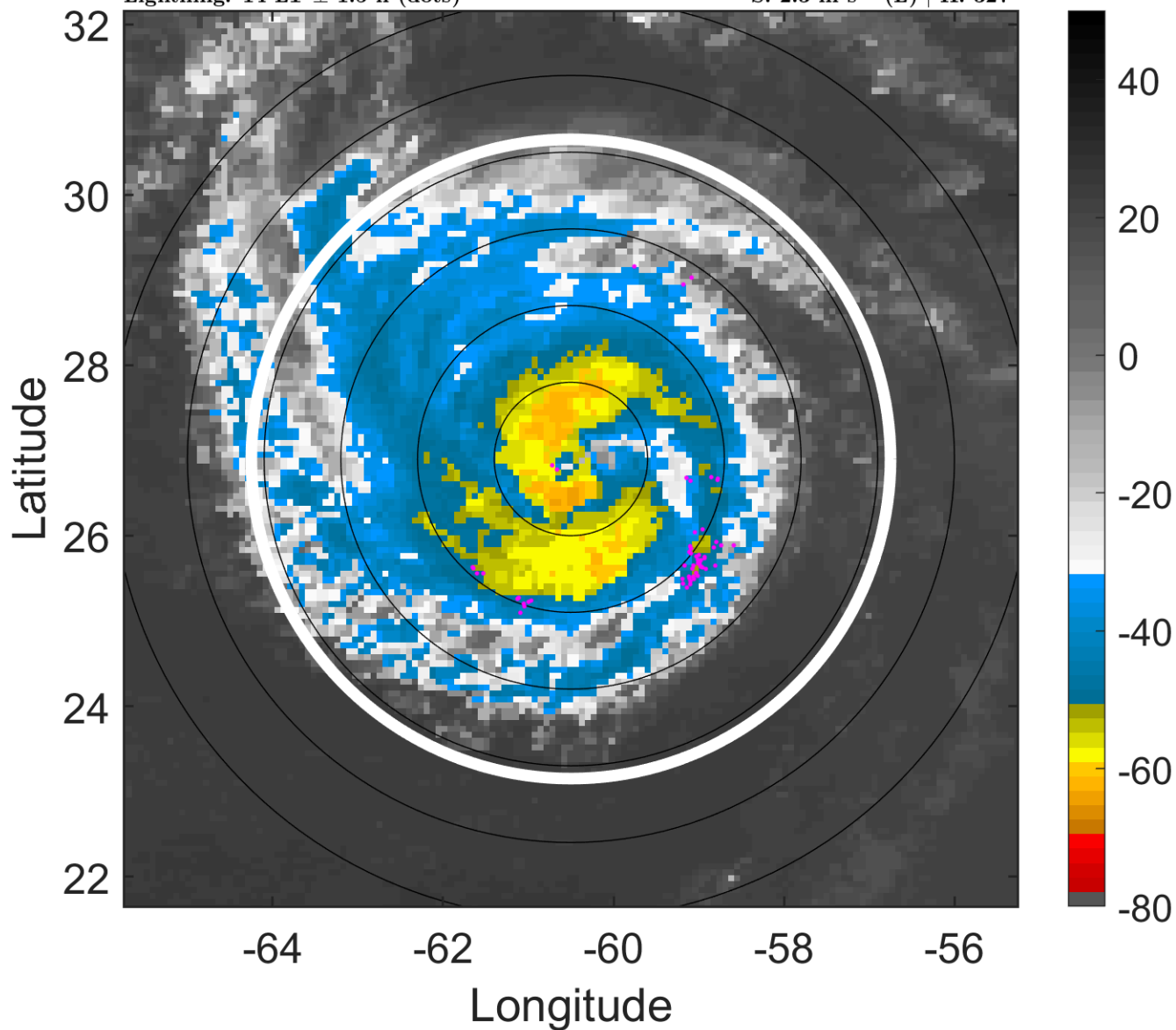

6-h IR BT Differences & Lightning

Δ t: 2008071018 (14 LT) - 2008071012 (8 LT)

Lightning: 14 LT \pm 1.5 h (dots)

PT: LLCP | EA: ACT

02L (BERTHA) | 75 kt C1

S: 2.3 m s⁻¹ (L) | H: 327°

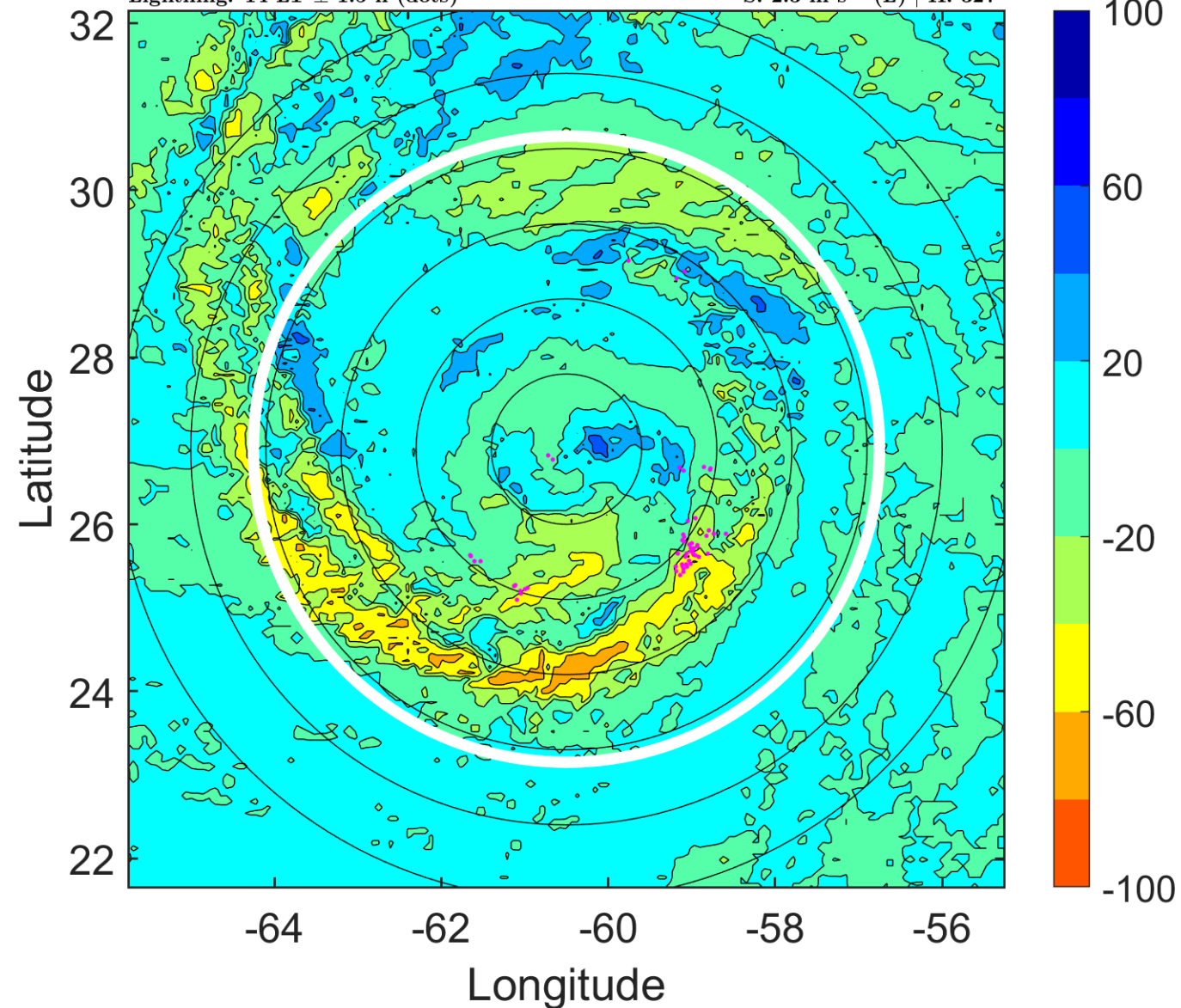

IR BT & Lightning

t: 2008071021 (17 LT)

Lightning: 17 LT \pm 1.5 h (dots)

PT: LLCP | EA: ACT

02L (BERTHA) | 75 kt C1

S: 3.9 m s⁻¹ (L) | H: 309.5°

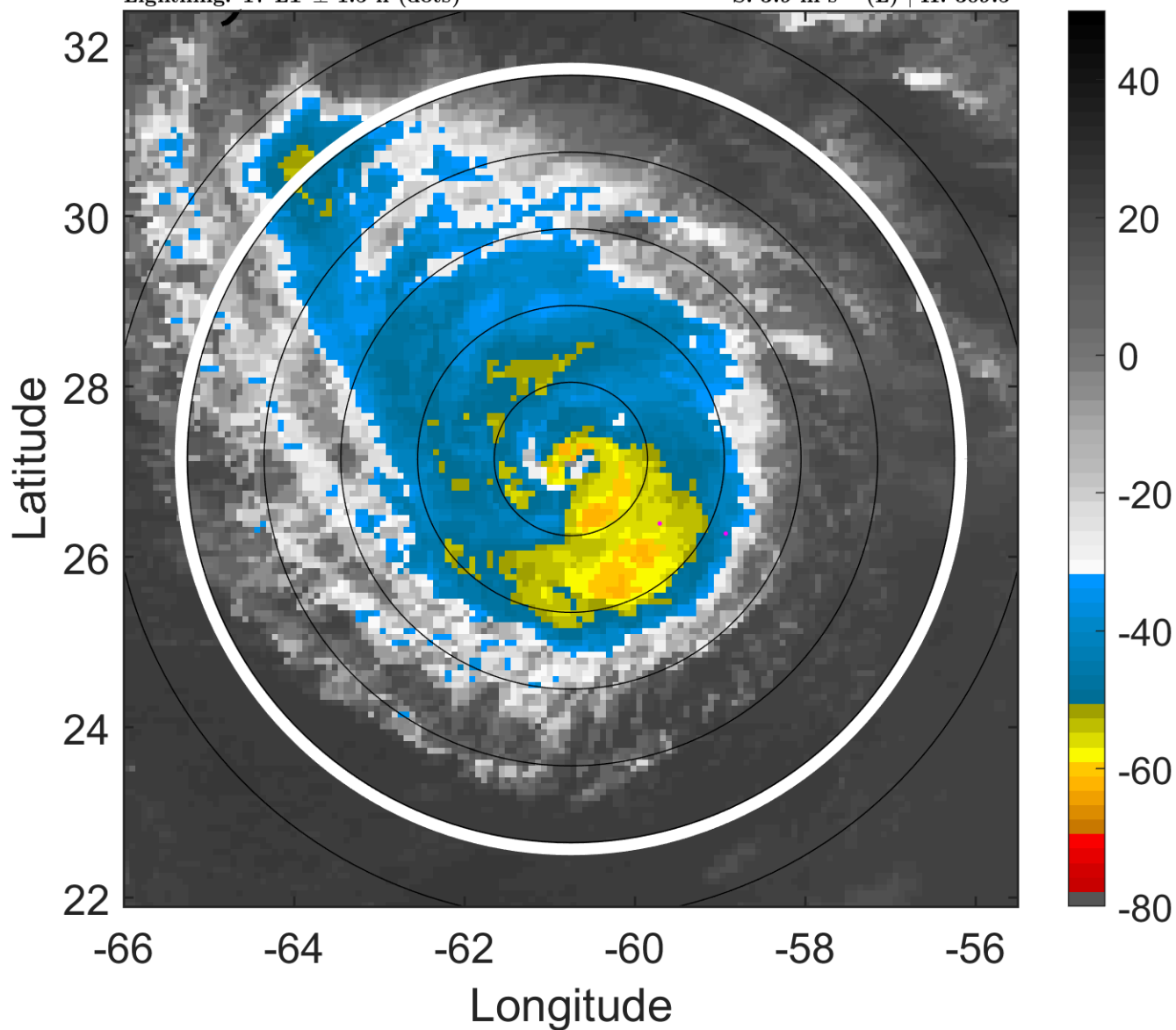

6-h IR BT Differences & Lightning

Δ t: 2008071021 (17 LT) - 2008071015 (11 LT)

Lightning: 17 LT \pm 1.5 h (dots)

PT: LLCP | EA: ACT

02L (BERTHA) | 75 kt C1

S: 3.9 m s⁻¹ (L) | H: 309.5°

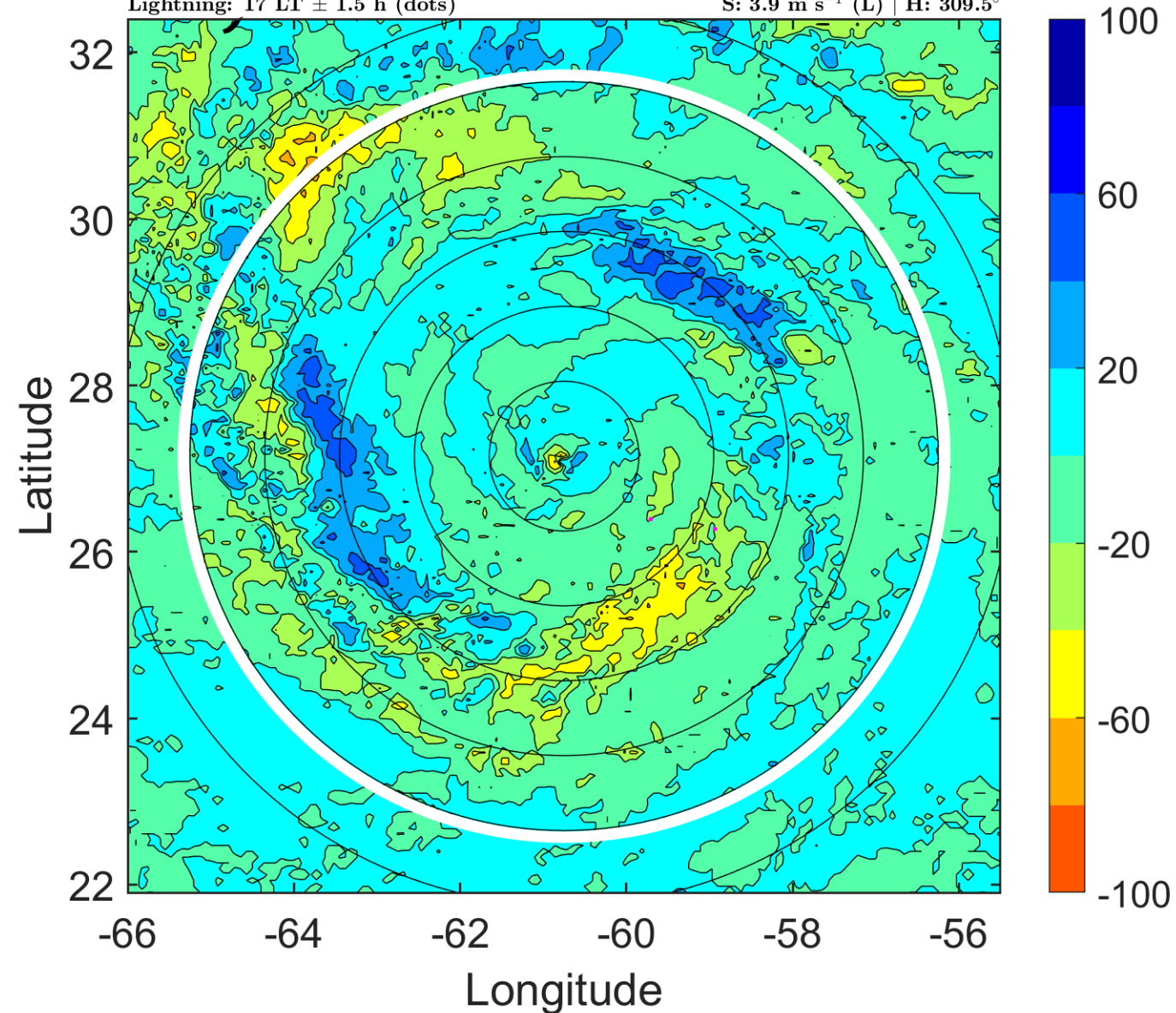

IR BT & Lightning

t: 2008071100 (19.9 LT)

Lightning: 19.9 LT \pm 1.5 h (dots)

PT: LLCP | EA: ACT

02L (BERTHA) | 75 kt C1

S: 5.5 m s⁻¹ (M) | H: 292°

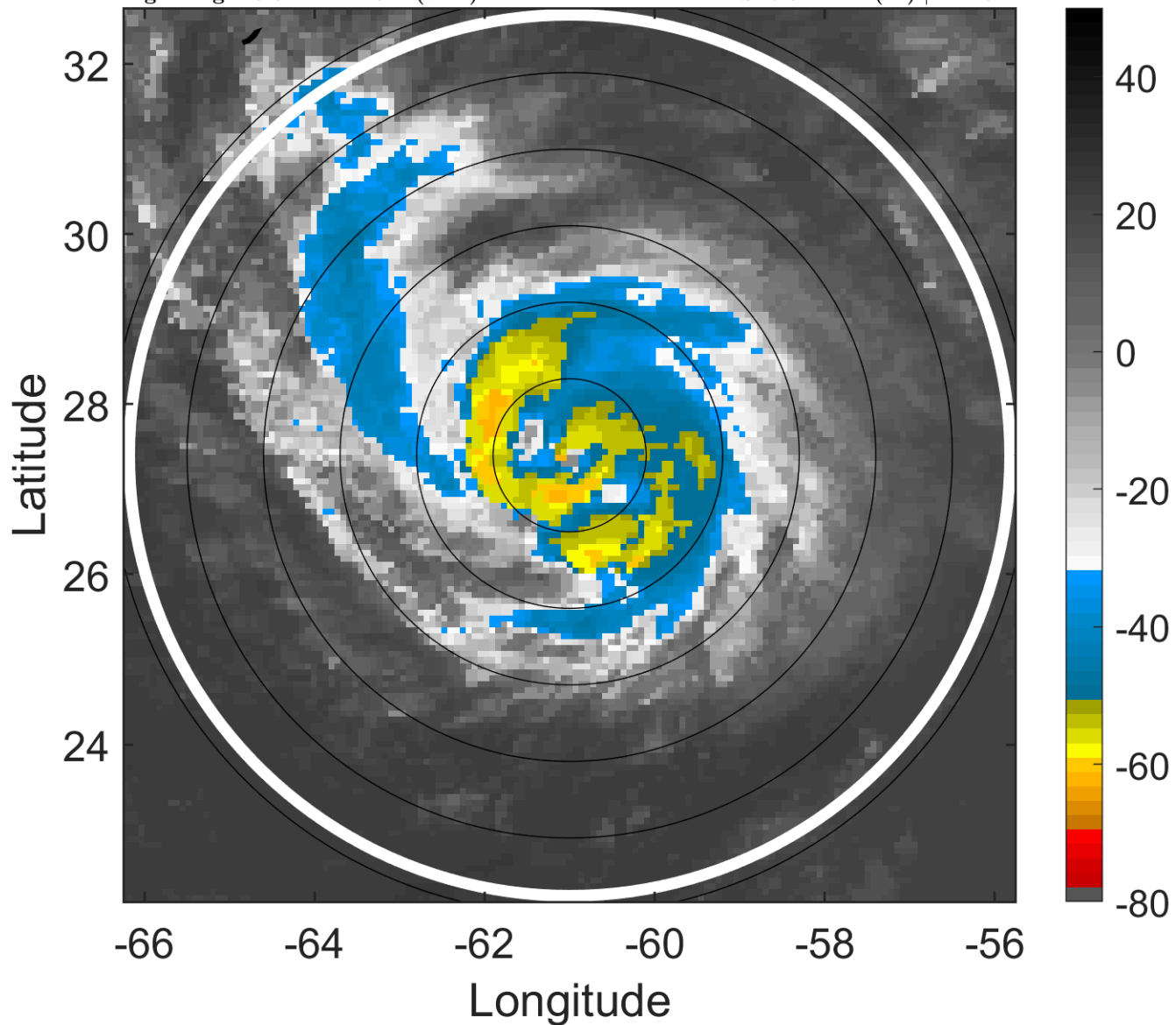

6-h IR BT Differences & Lightning

Δ t: 2008071100 (19.9 LT) - 2008071018 (14 LT)

Lightning: 19.9 LT \pm 1.5 h (dots)

PT: LLCP | EA: ACT

02L (BERTHA) | 75 kt C1

S: 5.5 m s⁻¹ (M) | H: 292°

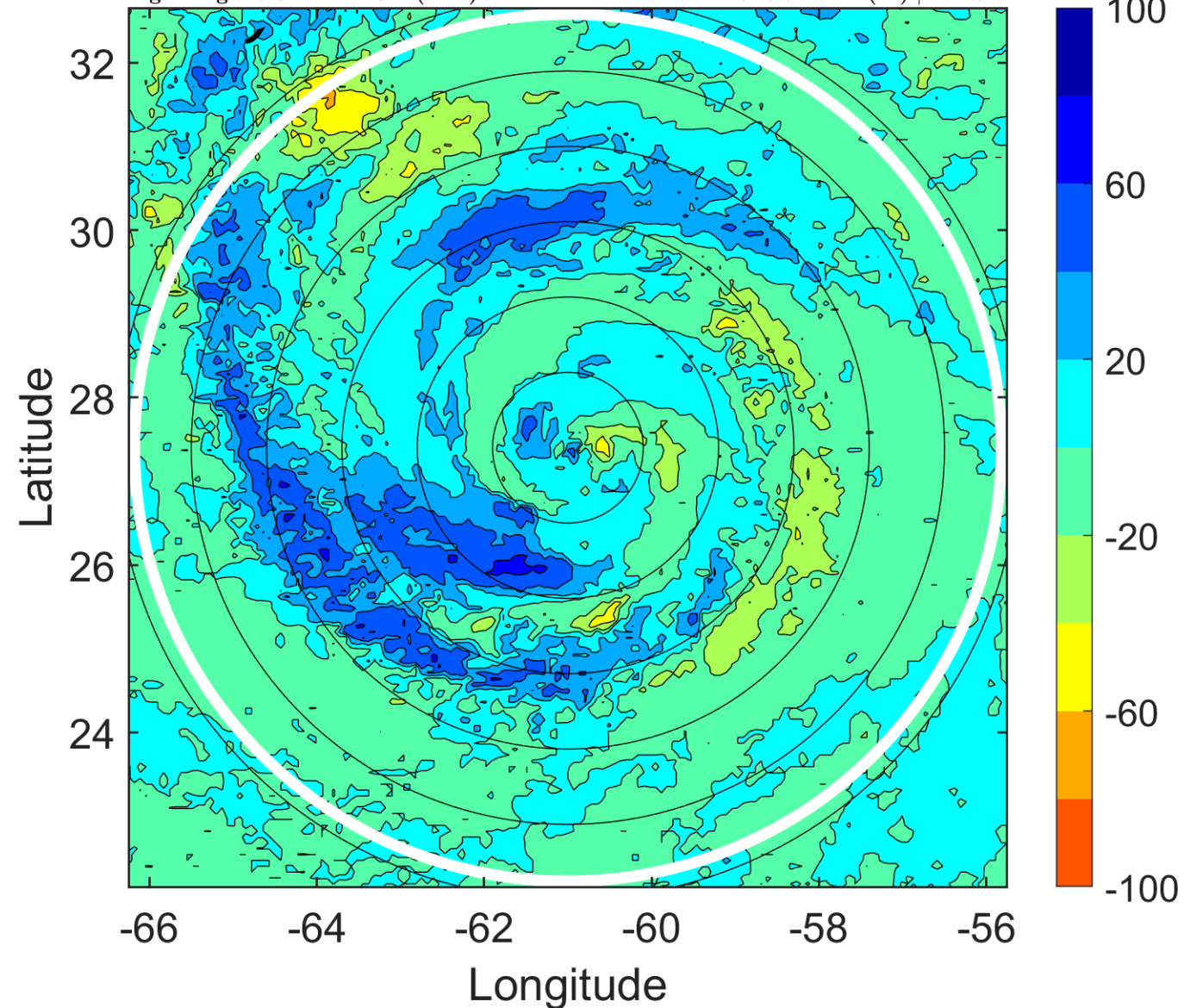

IR BT & Lightning

t: 2008071103 (22.9 LT)

Lightning: 22.9 LT \pm 1.5 h (dots)

PT: LLCP | EA: ACT

02L (BERTHA) | 75 kt C1

S: 4.4 m s⁻¹ (M) | H: 305.5°

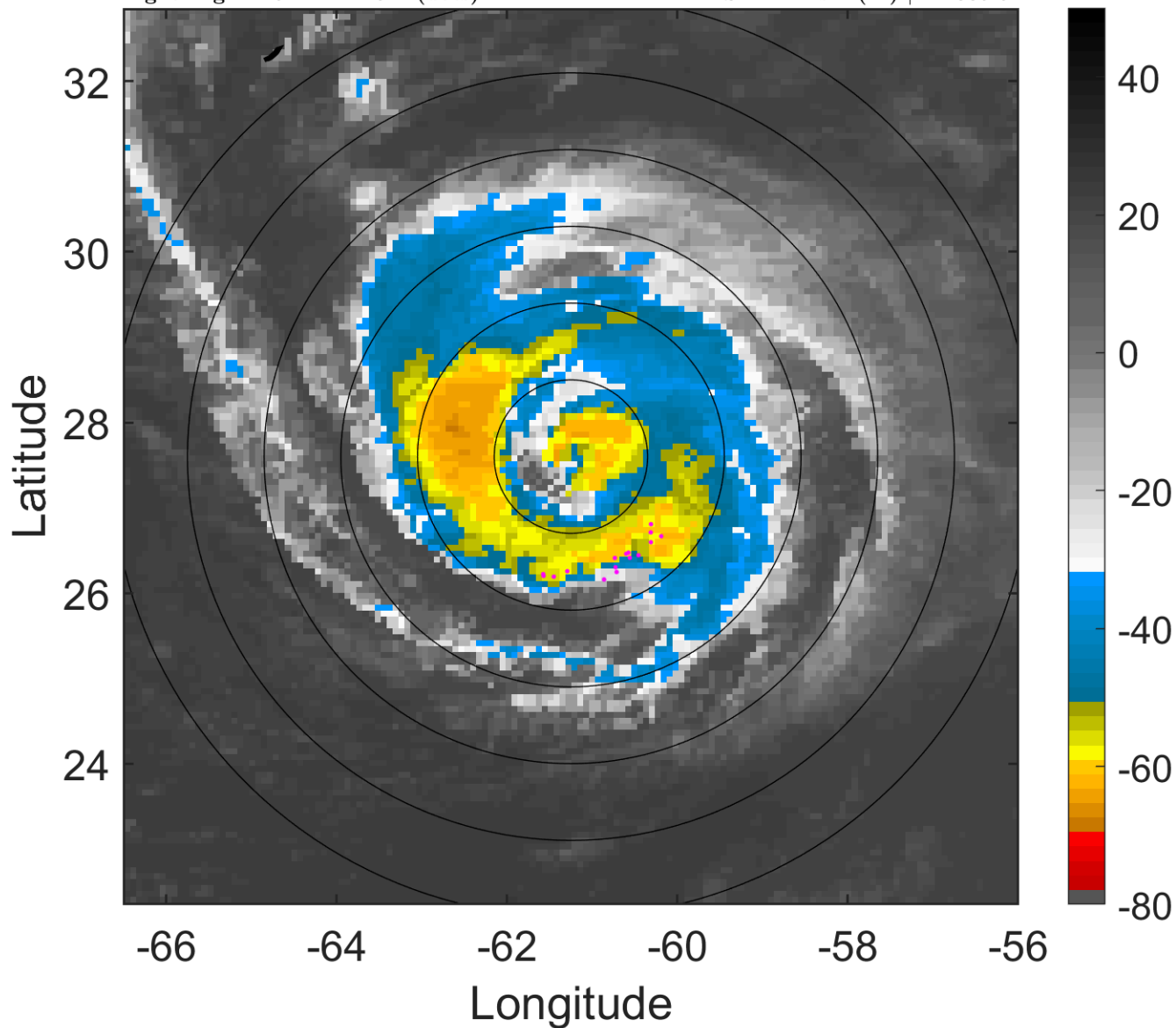

6-h IR BT Differences & Lightning

Δ t: 2008071103 (22.9 LT) - 2008071021 (17 LT)

Lightning: 22.9 LT \pm 1.5 h (dots)

PT: LLCP | EA: ACT

02L (BERTHA) | 75 kt C1

S: 4.4 m s⁻¹ (M) | H: 305.5°

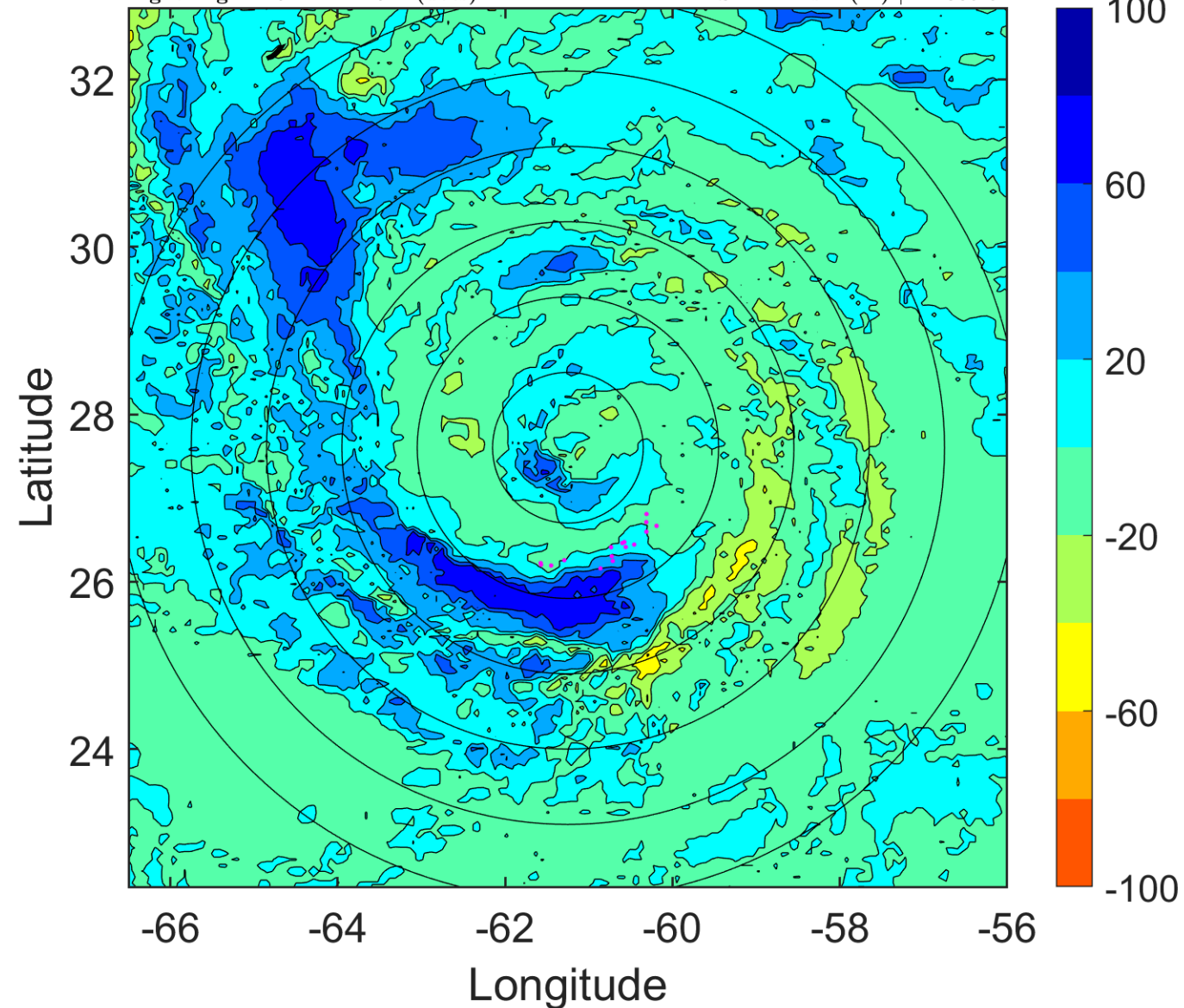

IR BT & Lightning

t: 2008071106 (1.9 LT)

Lightning: 1.9 LT \pm 1.5 h (dots)

PT: LLCP | EA: INACT

02L (BERTHA) | 75 kt C1

S: 3.3 m s⁻¹ (L) | H: 319°

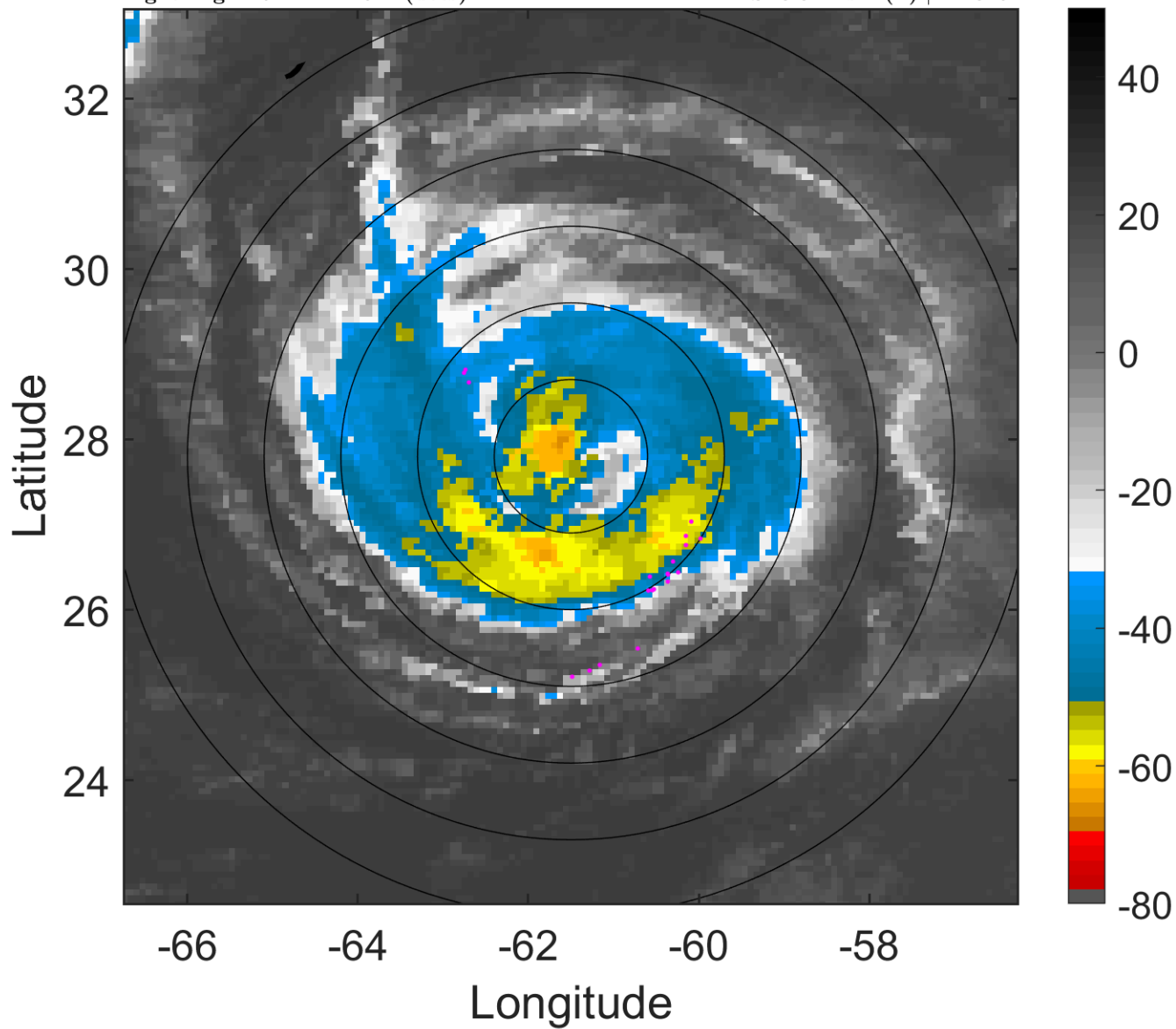

6-h IR BT Differences & Lightning

Δ t: 2008071106 (1.9 LT) - 2008071100 (19.9 LT)

Lightning: 1.9 LT \pm 1.5 h (dots)

PT: LLCP | EA: INACT

02L (BERTHA) | 75 kt C1

S: 3.3 m s⁻¹ (L) | H: 319°

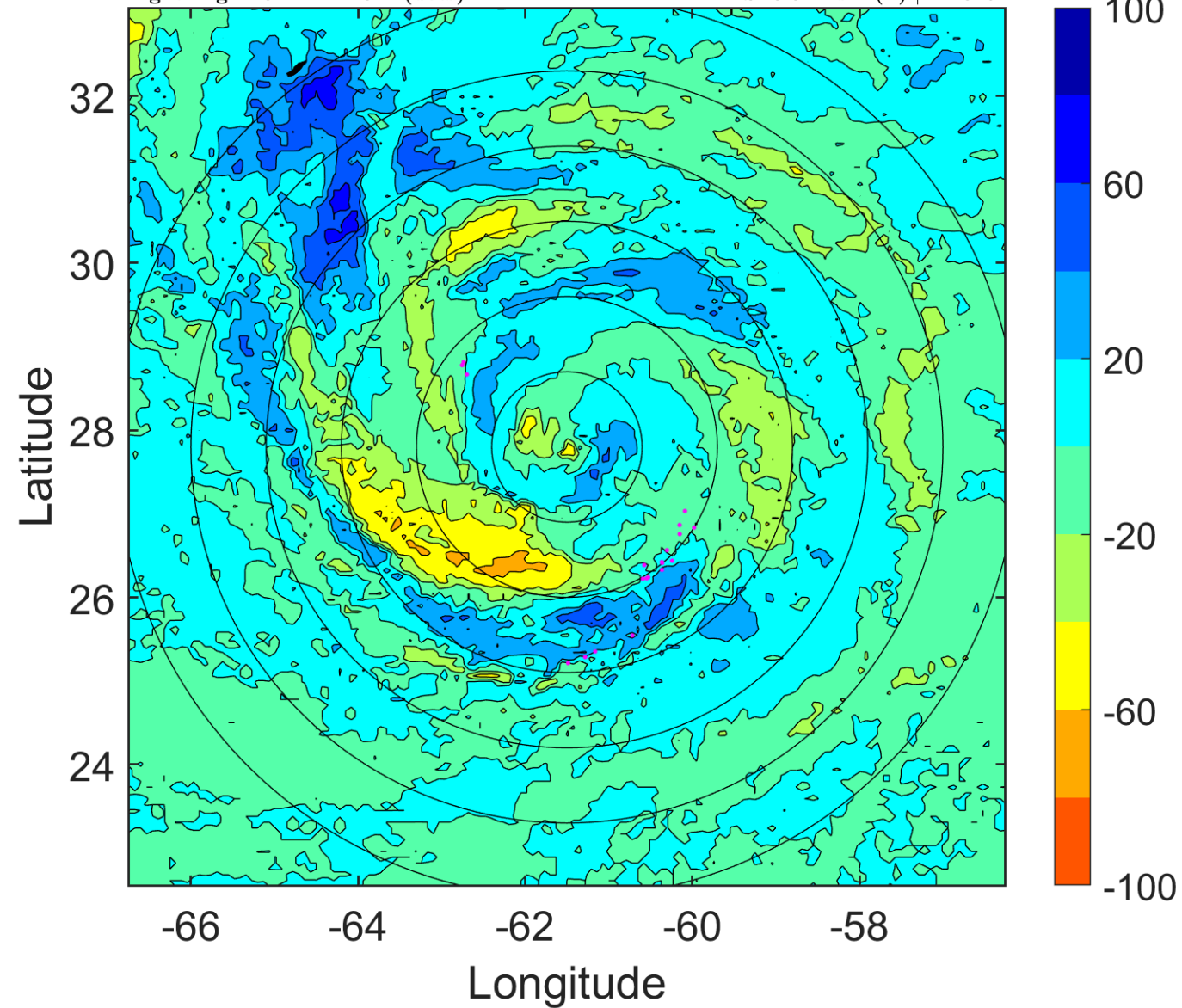

IR BT & Lightning

t: 2008071109 (4.9 LT)

Lightning: 4.9 LT \pm 1.5 h (dots)

PT: LLCP | EA: INACT

02L (BERTHA) | 75 kt C1

S: 3.6 m s⁻¹ (L) | H: 319°

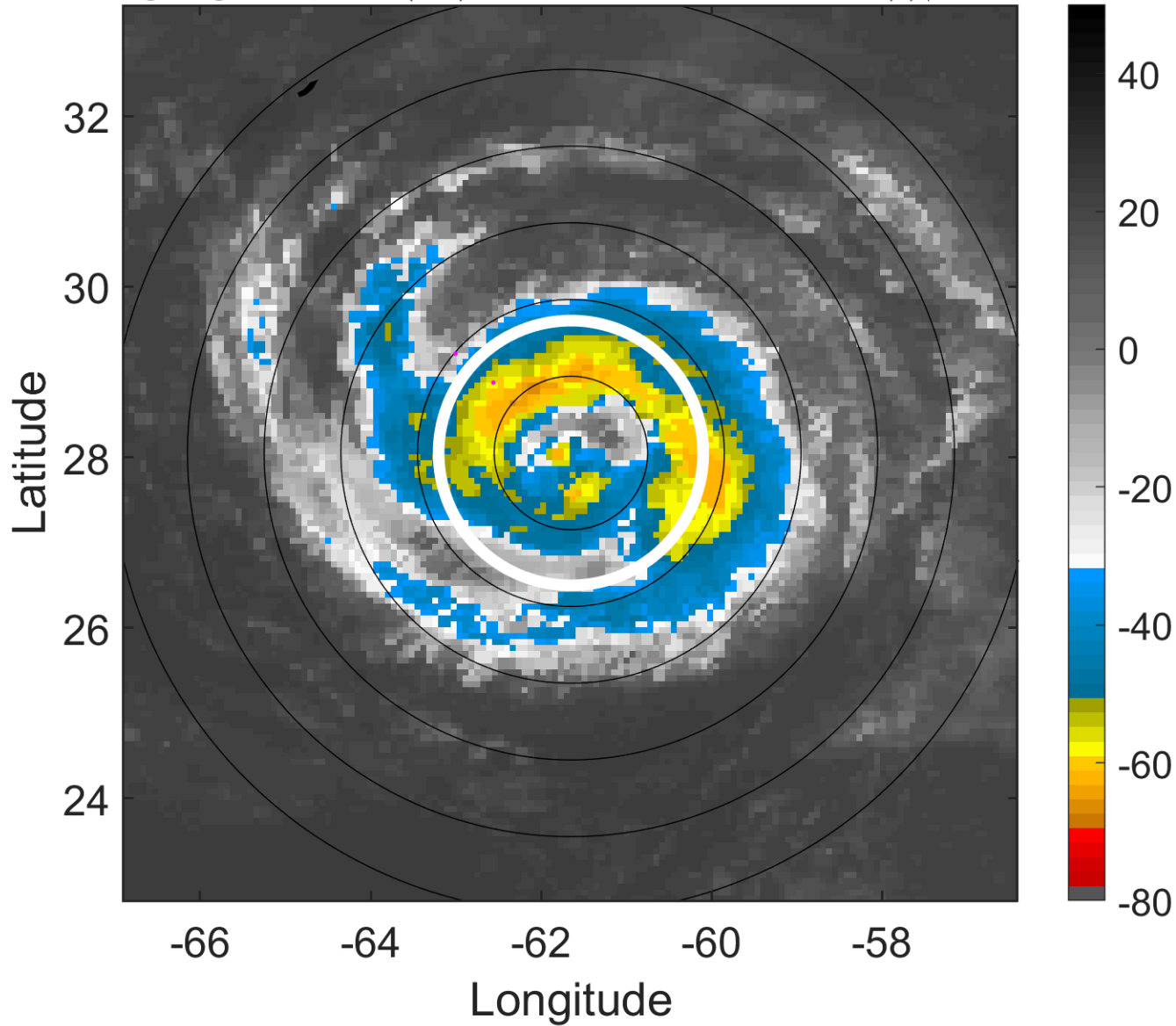

6-h IR BT Differences & Lightning

Δ t: 2008071109 (4.9 LT) - 2008071103 (22.9 LT)

Lightning: 4.9 LT \pm 1.5 h (dots)

PT: LLCP | EA: INACT

02L (BERTHA) | 75 kt C1

S: 3.6 m s⁻¹ (L) | H: 319°

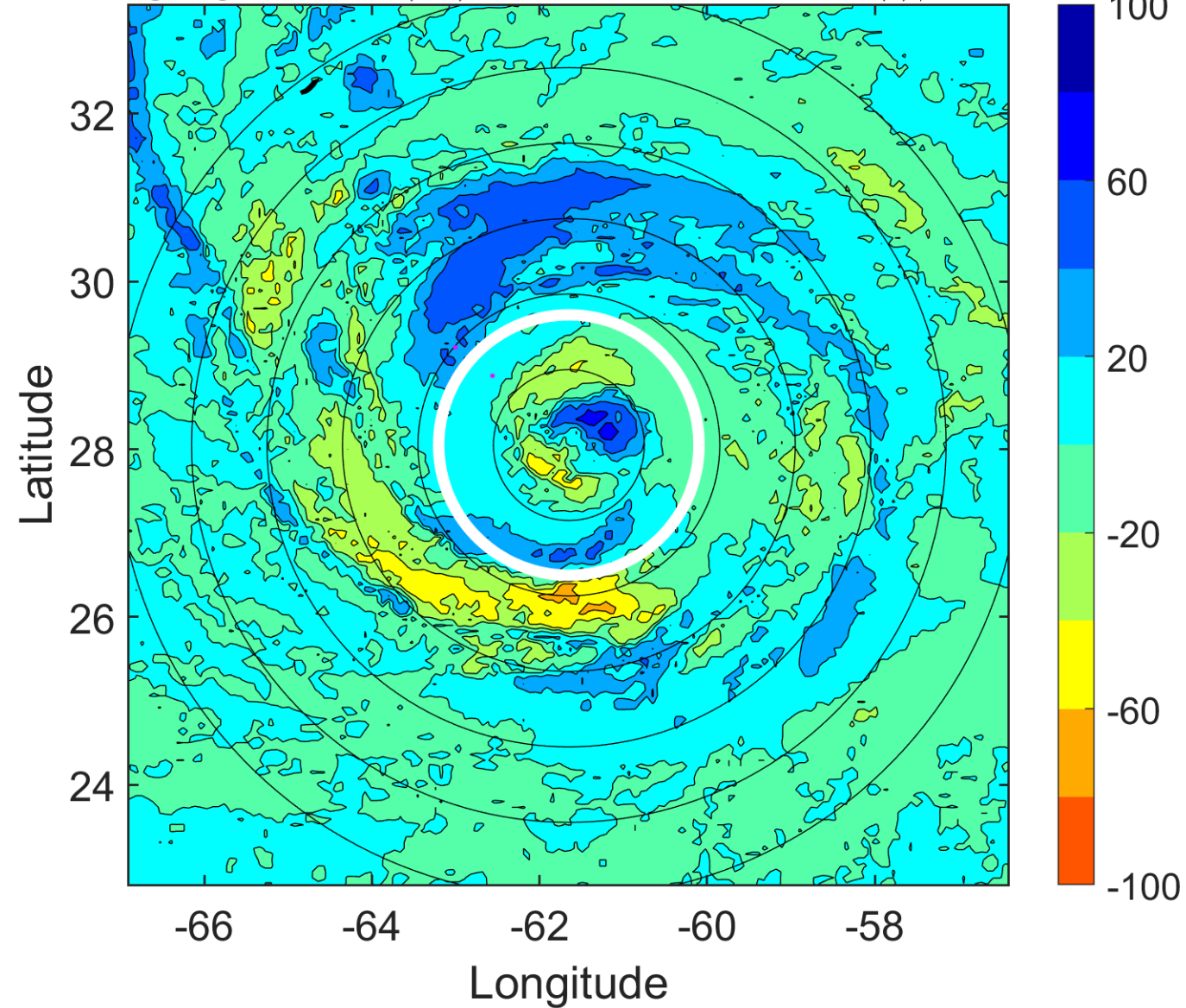

IR BT & Lightning

t: 2008071112 (7.9 LT)

Lightning: 7.9 LT \pm 1.5 h (dots)

PT: LLCP | EA: INACT

02L (BERTHA) | 75 kt C1

S: 3.9 m s⁻¹ (L) | H: 319°

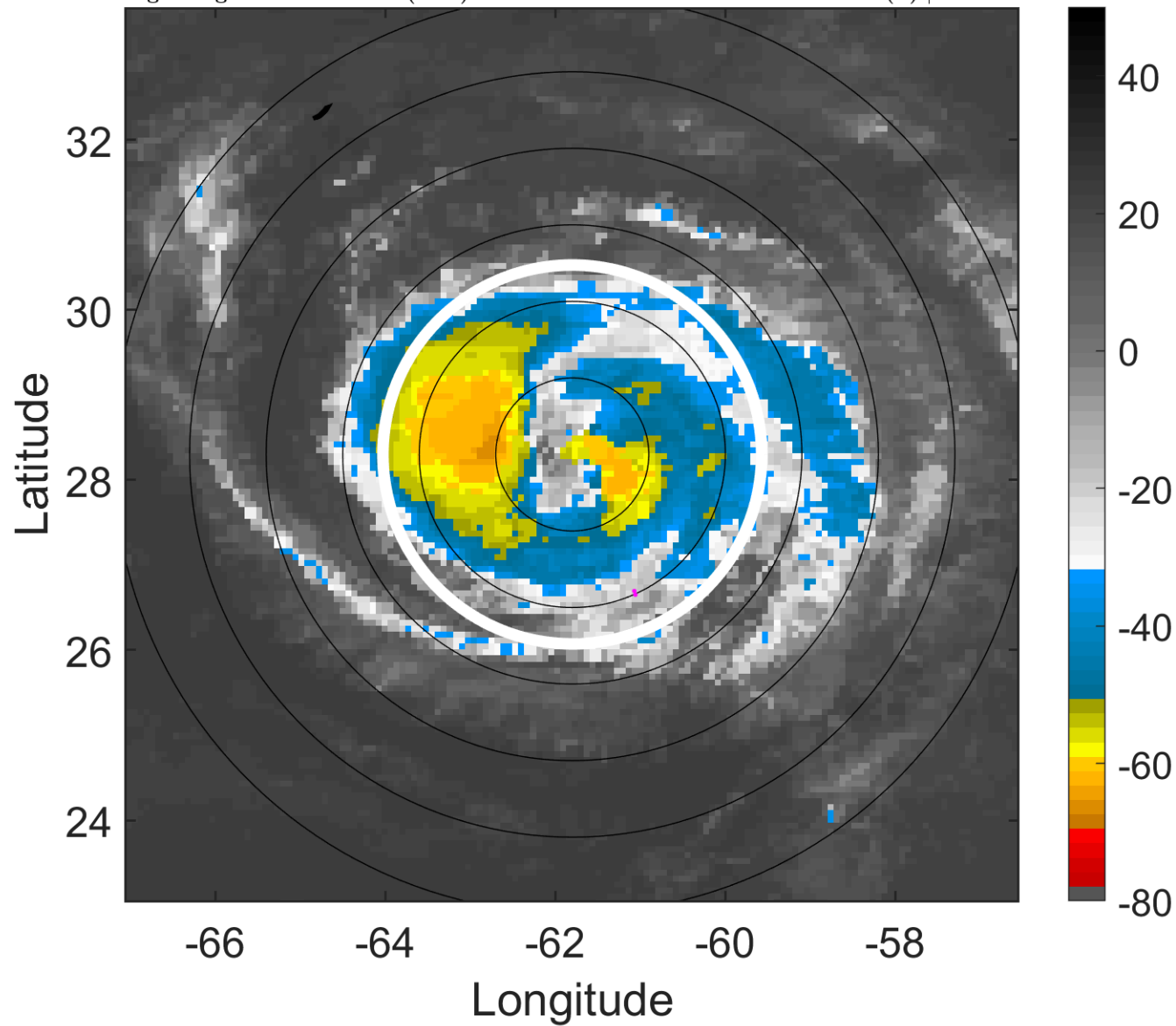

6-h IR BT Differences & Lightning

Δ t: 2008071112 (7.9 LT) - 2008071106 (1.9 LT)

Lightning: 7.9 LT \pm 1.5 h (dots)

PT: LLCP | EA: INACT

02L (BERTHA) | 75 kt C1

S: 3.9 m s⁻¹ (L) | H: 319°

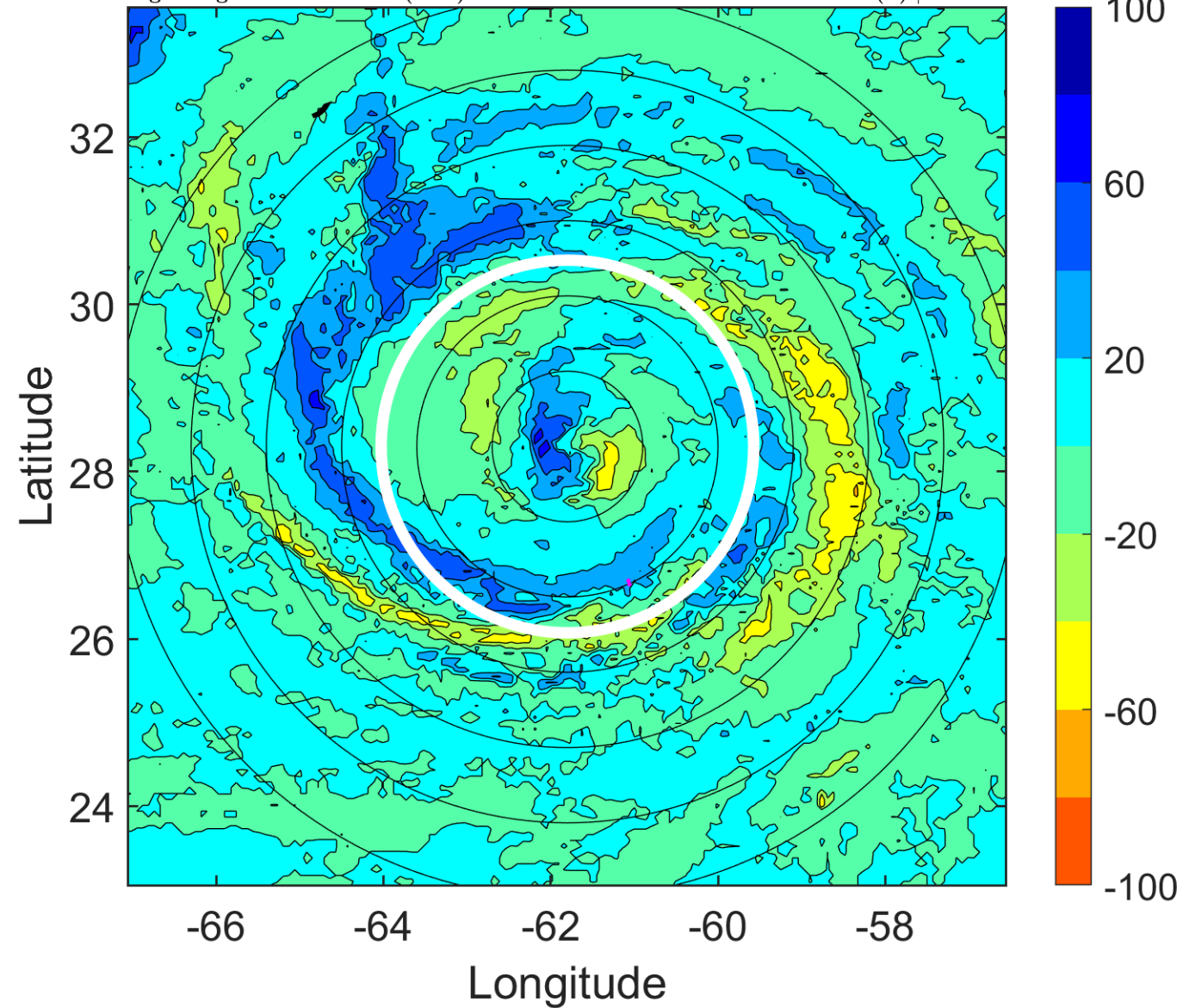

IR BT & Lightning

t: 2008071115 (10.9 LT)

Lightning: 10.9 LT \pm 1.5 h (dots)

PT: LLCP | EA: INACT

02L (BERTHA) | 77.5 kt C1

S: 4.1 m s⁻¹ (L) | H: 303°

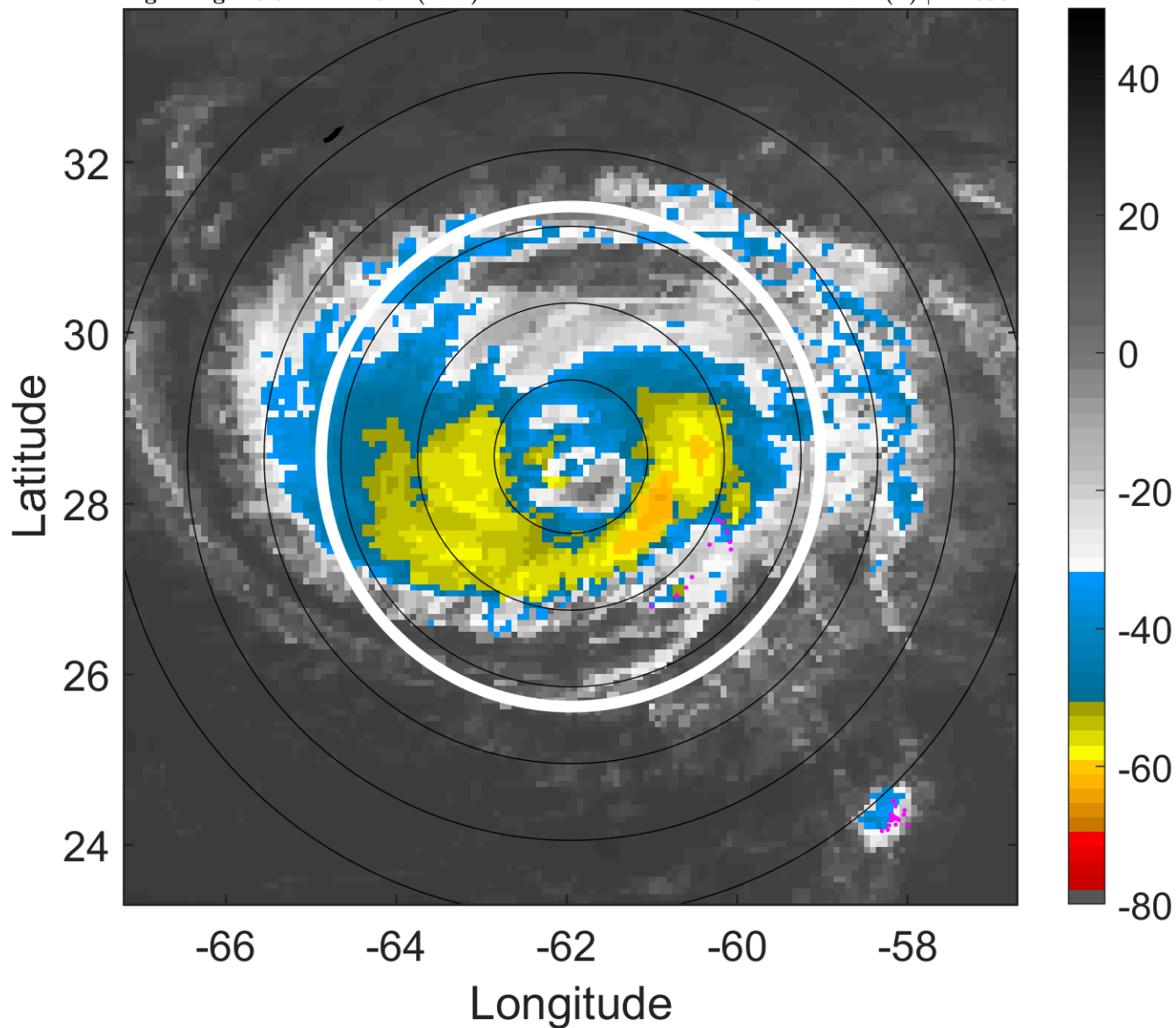

6-h IR BT Differences & Lightning

Δ t: 2008071115 (10.9 LT) - 2008071109 (4.9 LT)

Lightning: 10.9 LT \pm 1.5 h (dots)

PT: LLCP | EA: INACT

02L (BERTHA) | 77.5 kt C1

S: 4.1 m s⁻¹ (L) | H: 303°

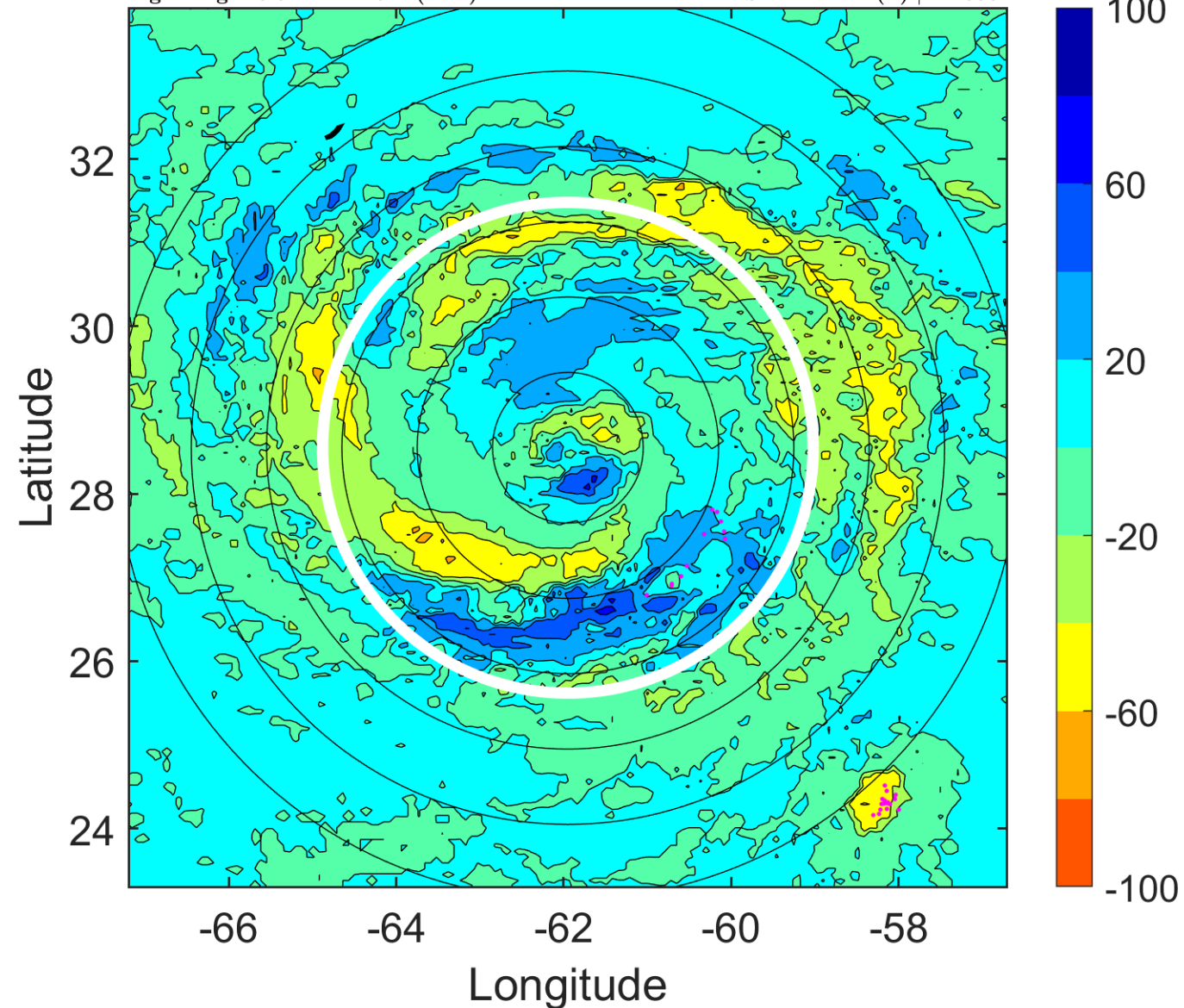

IR BT & Lightning

t: 2008071118 (13.9 LT)

Lightning: 13.9 LT \pm 1.5 h (dots)

PT: LLCP | EA: INACT

02L (BERTHA) | 80 kt C1

S: 4.3 m s⁻¹ (L) | H: 287°

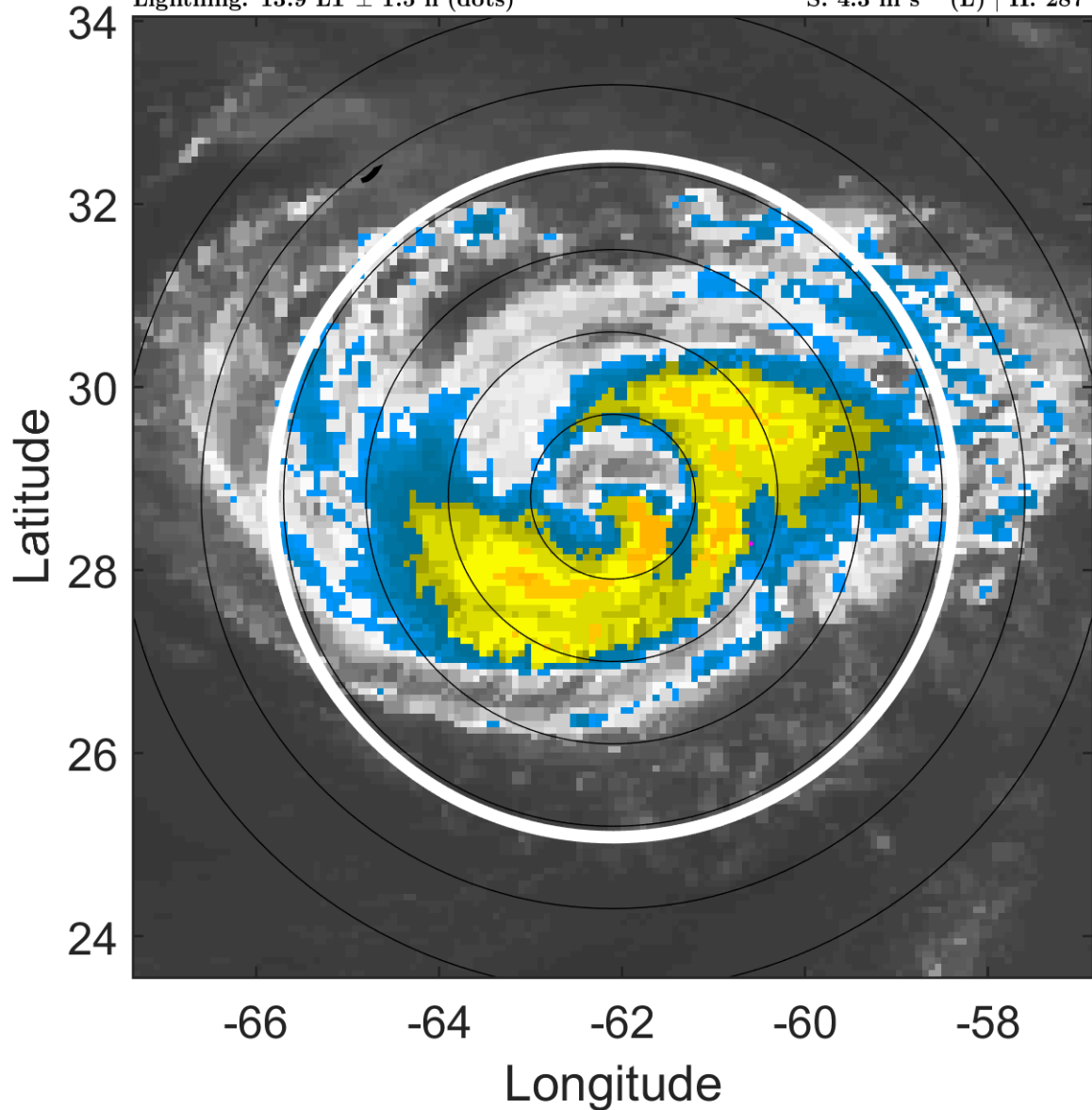

6-h IR BT Differences & Lightning

Δ t: 2008071118 (13.9 LT) - 2008071112 (7.9 LT)

Lightning: 13.9 LT \pm 1.5 h (dots)

PT: LLCP | EA: INACT

02L (BERTHA) | 80 kt C1

S: 4.3 m s⁻¹ (L) | H: 287°

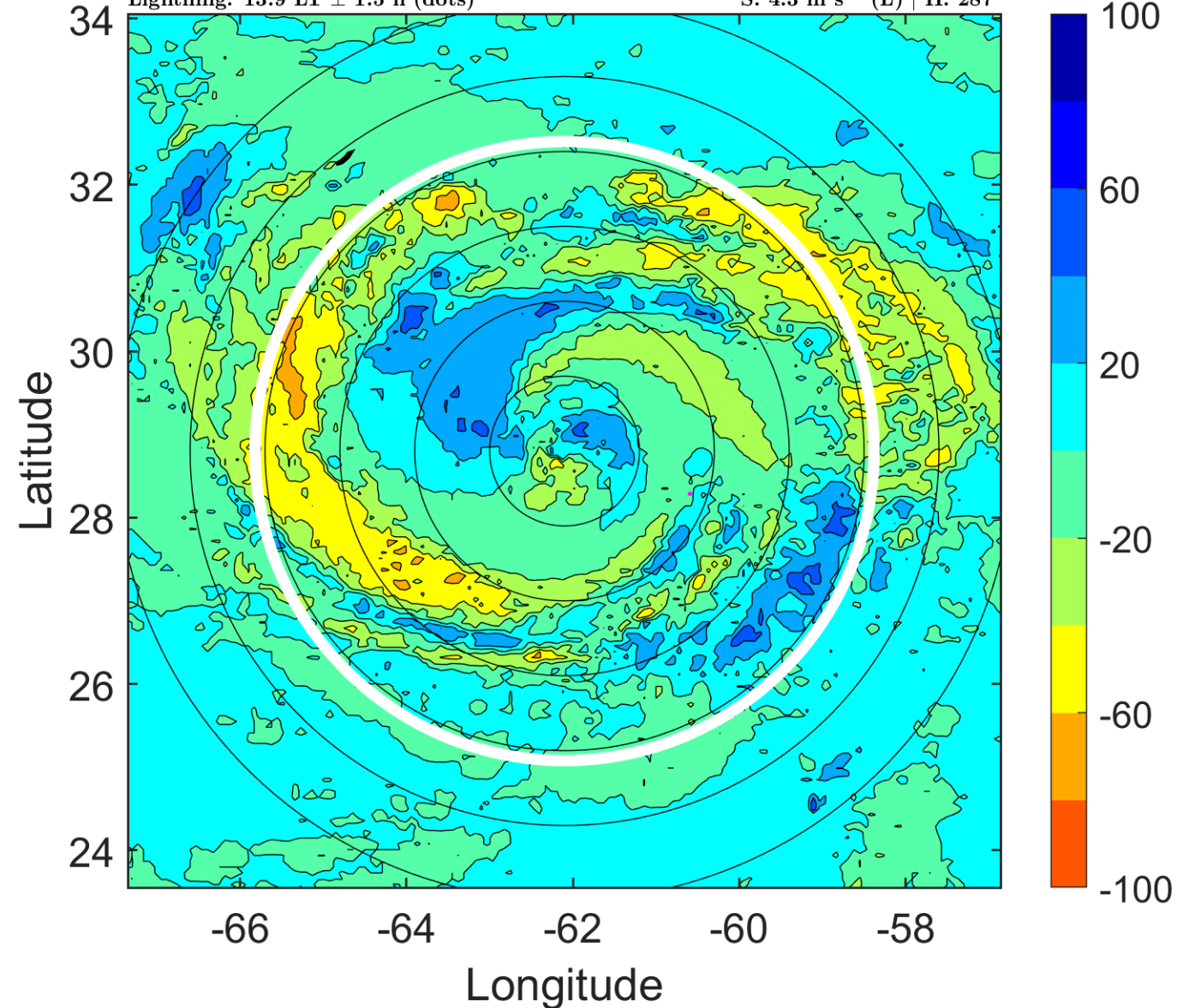

IR BT & Lightning

t: 2008071121 (16.9 LT)

Lightning: 16.9 LT \pm 1.5 h (dots)

PT: LLCP | EA: INACT

02L (BERTHA) | 80 kt C1

S: 3.1 m s⁻¹ (L) | H: 244°

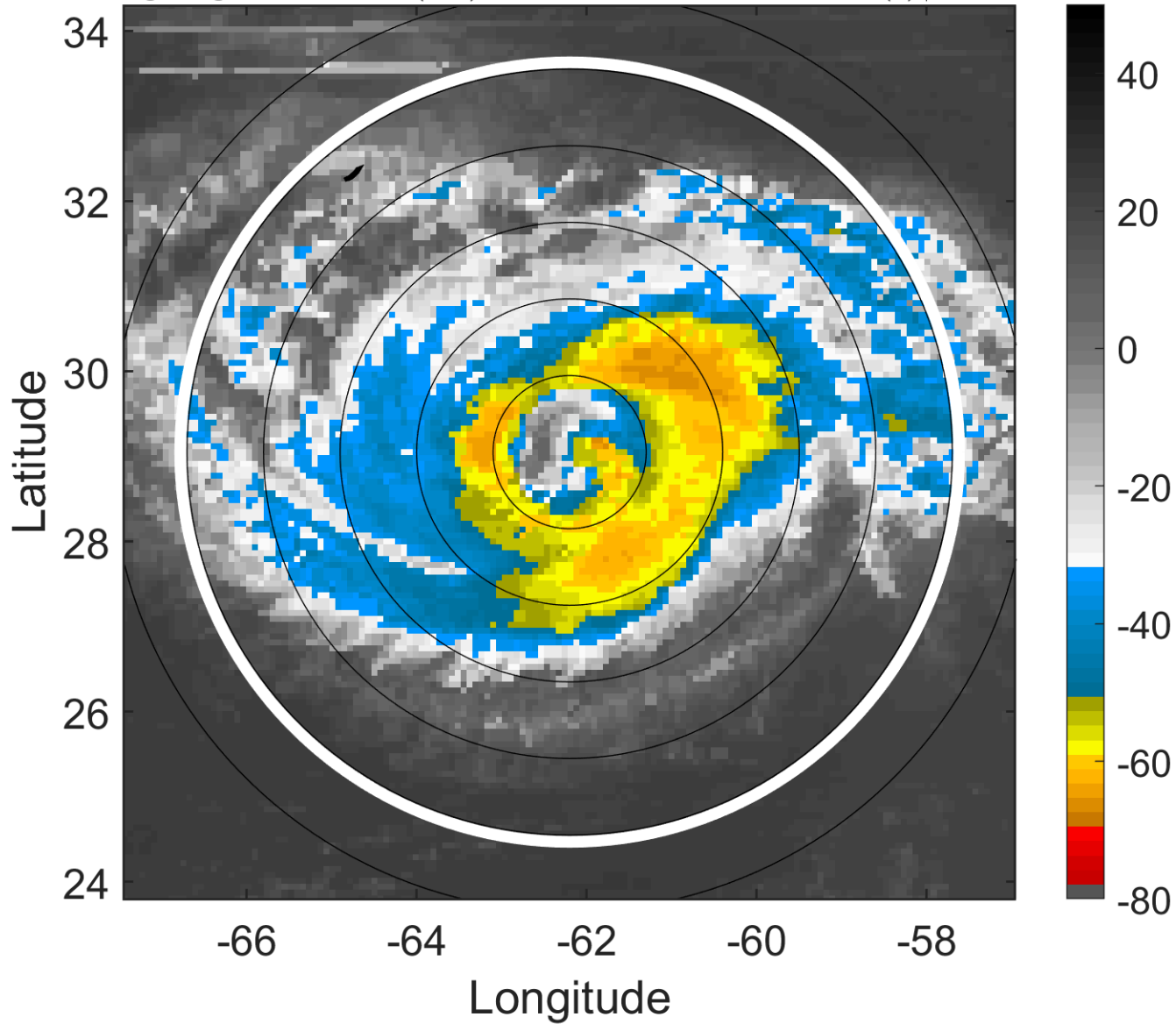

6-h IR BT Differences & Lightning

Δ t: 2008071121 (16.9 LT) - 2008071115 (10.9 LT)

Lightning: 16.9 LT \pm 1.5 h (dots)

PT: LLCP | EA: INACT

02L (BERTHA) | 80 kt C1

S: 3.1 m s⁻¹ (L) | H: 244°

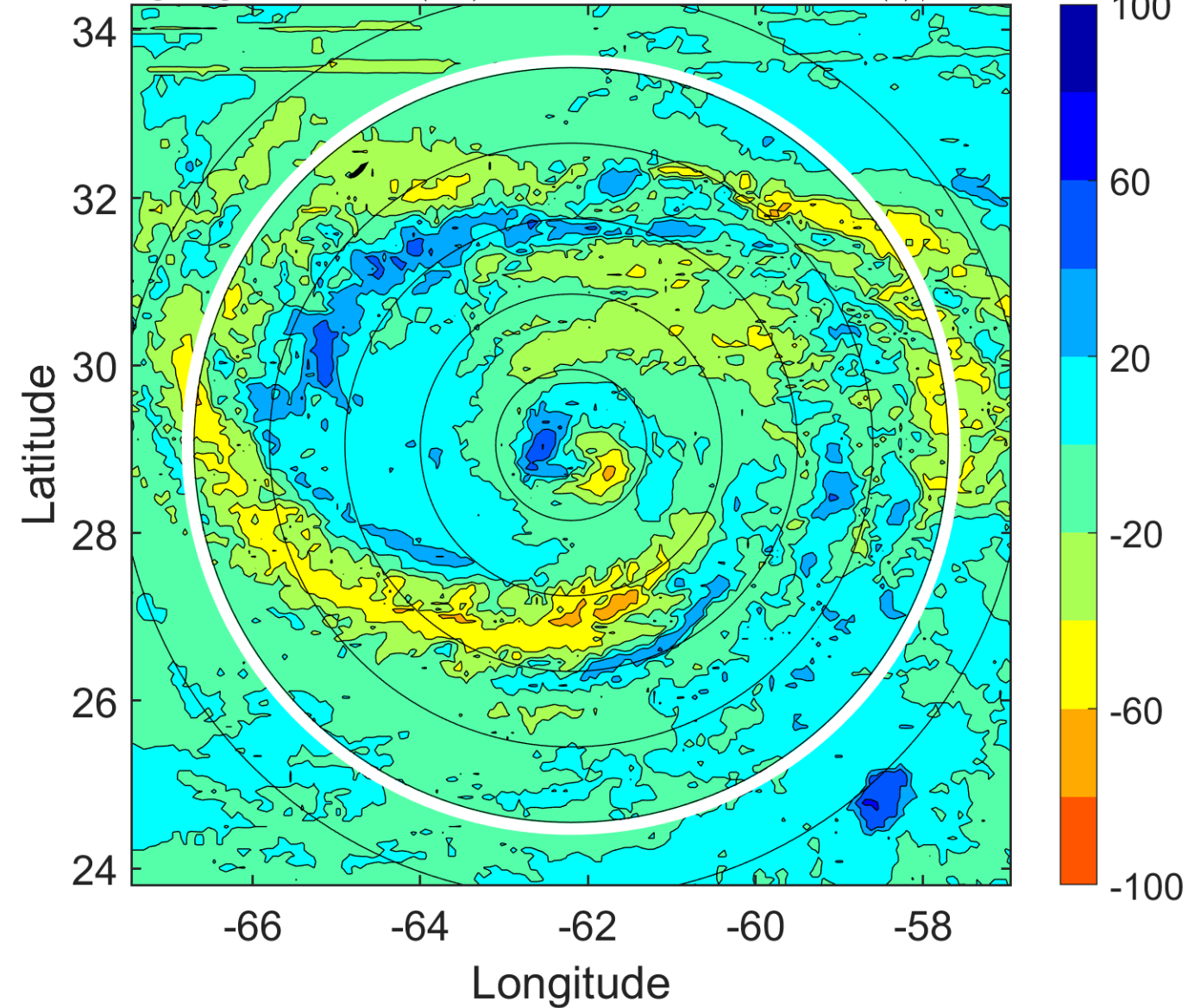

IR BT & Lightning

t: 2008071200 (19.8 LT)

Lightning: 19.8 LT \pm 1.5 h (dots)

PT: LLCP | EA: INACT

02L (BERTHA) | 80 kt C1

S: 1.9 m s⁻¹ (L) | H: 201°

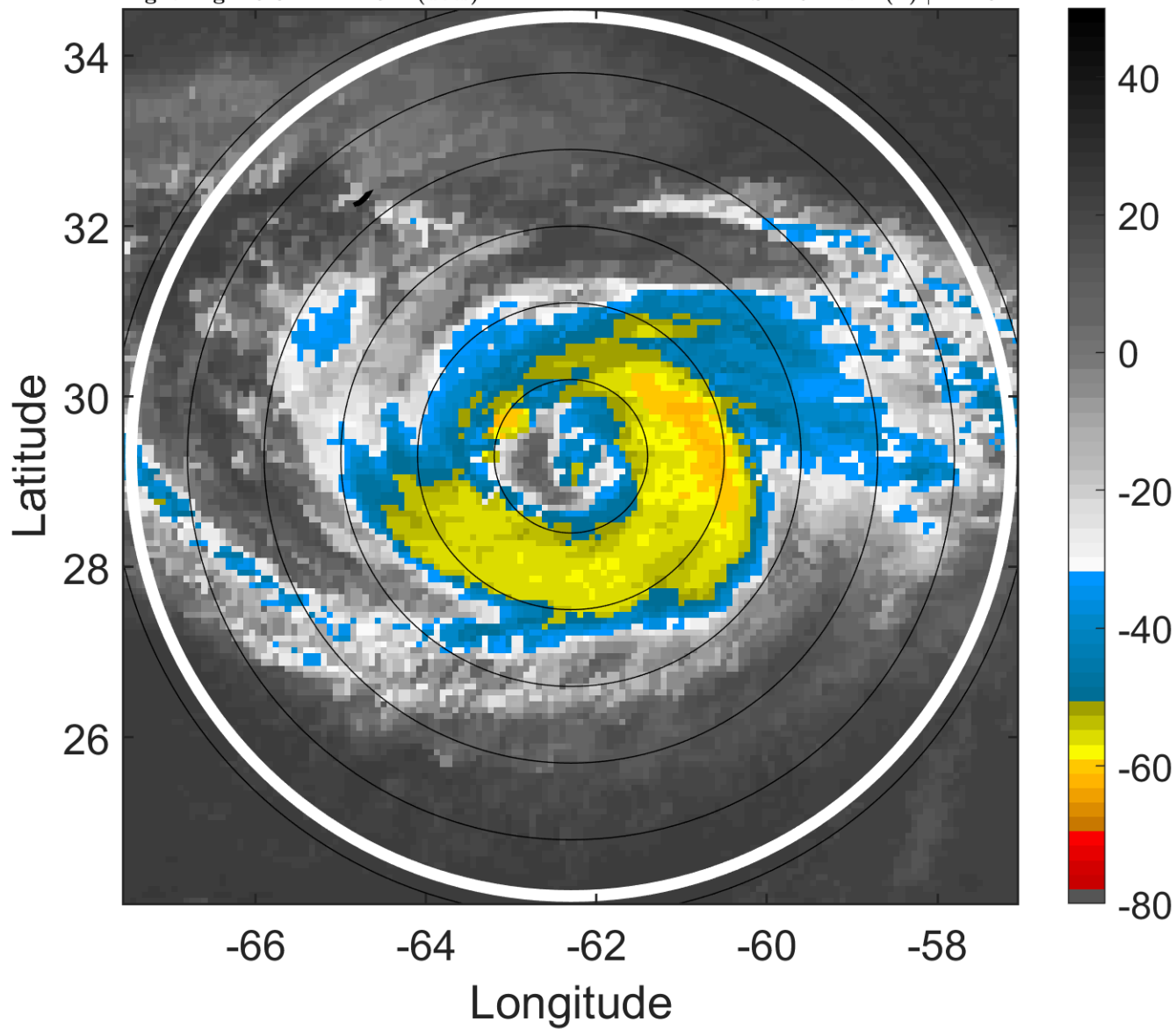

6-h IR BT Differences & Lightning

Δ t: 2008071200 (19.8 LT) - 2008071118 (13.9 LT)

Lightning: 19.8 LT \pm 1.5 h (dots)

PT: LLCP | EA: INACT

02L (BERTHA) | 80 kt C1

S: 1.9 m s⁻¹ (L) | H: 201°

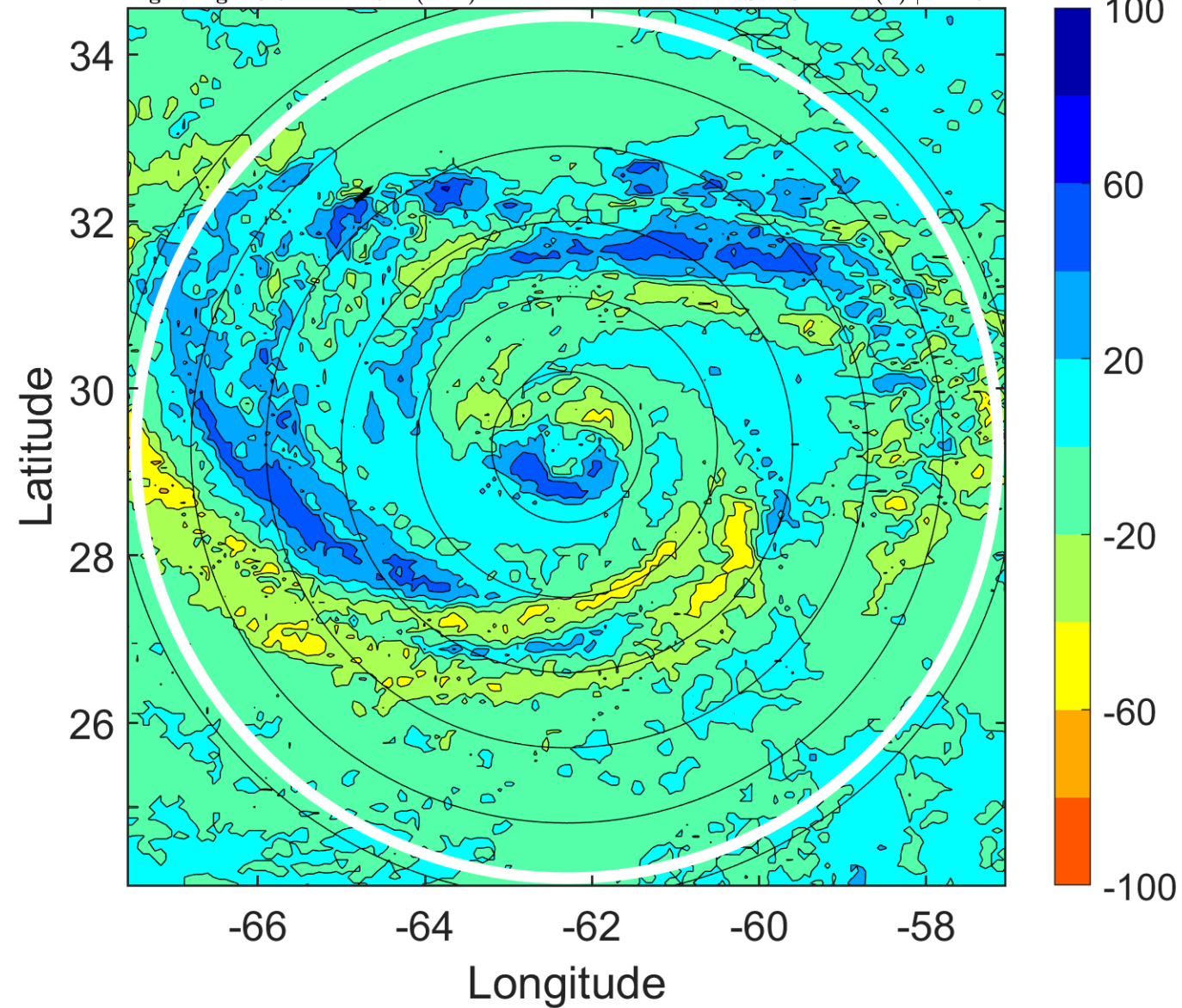

IR BT & Lightning

t: 2008071203 (22.8 LT)

Lightning: 22.8 LT \pm 1.5 h (dots)

PT: LLCP | EA: INACT

02L (BERTHA) | 80 kt C1

S: 1.9 m s⁻¹ (L) | H: 226°

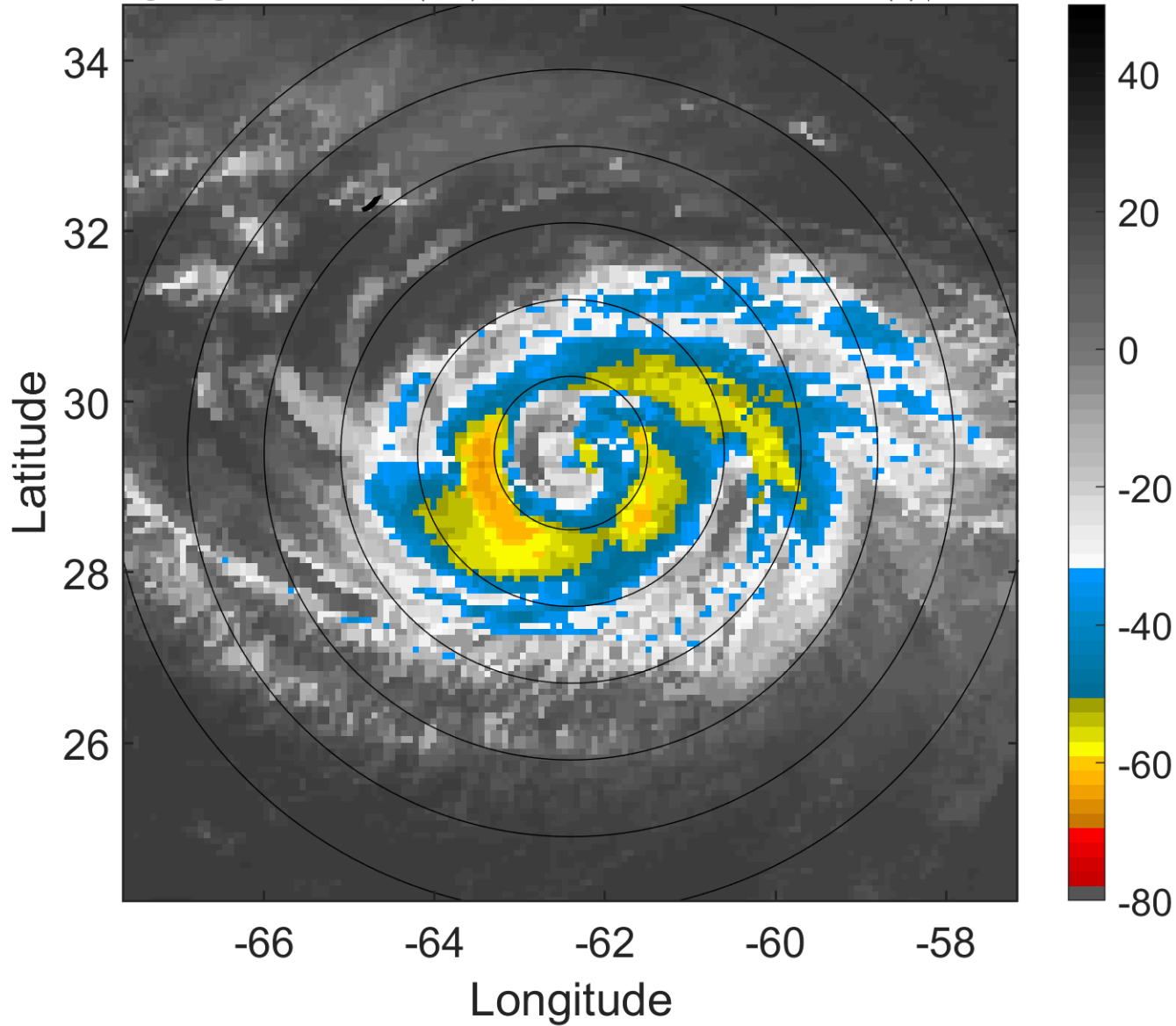

6-h IR BT Differences & Lightning

Δ t: 2008071203 (22.8 LT) - 2008071121 (16.9 LT)

Lightning: 22.8 LT \pm 1.5 h (dots)

PT: LLCP | EA: INACT

02L (BERTHA) | 80 kt C1

S: 1.9 m s⁻¹ (L) | H: 226°

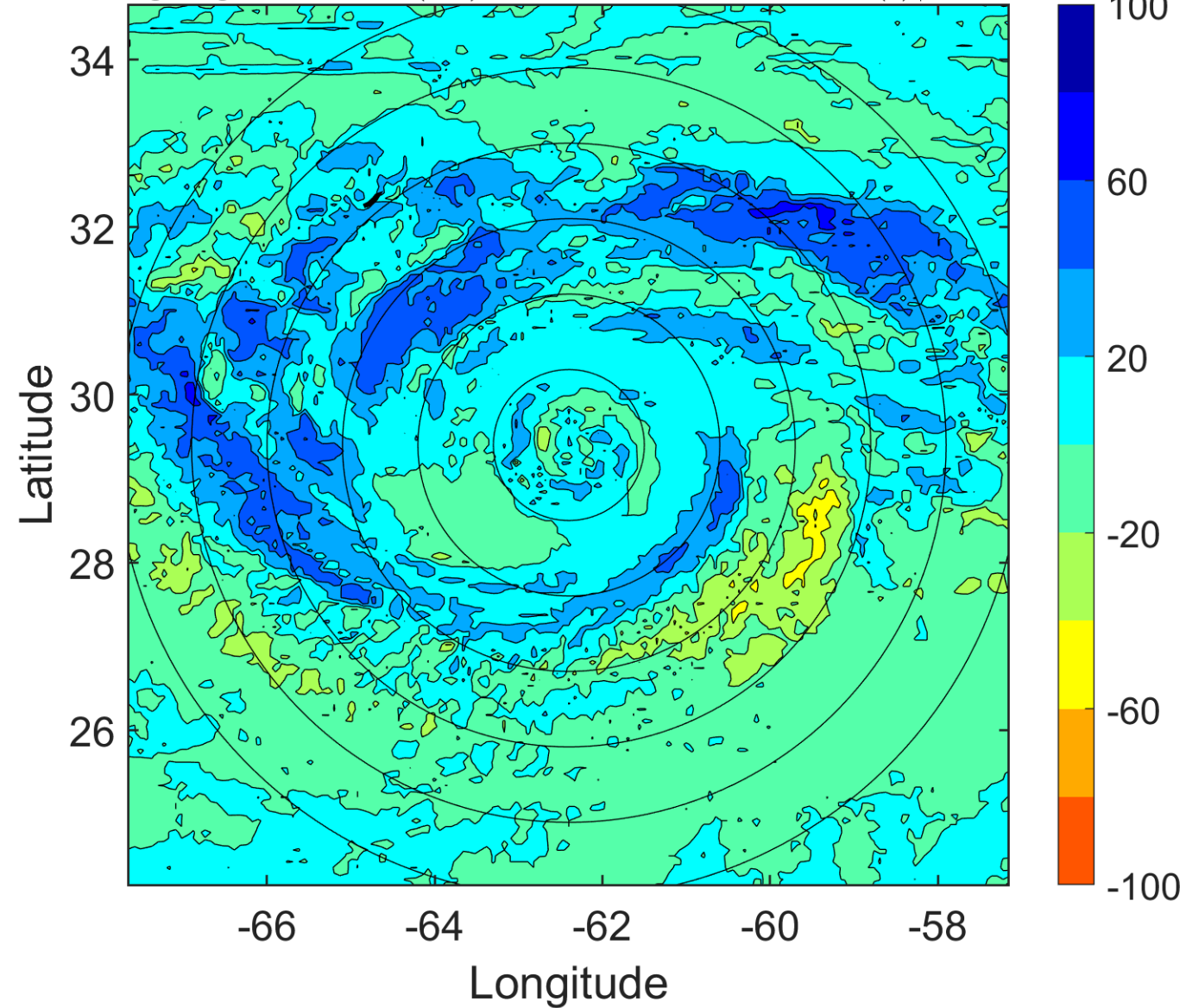

IR BT & Lightning

t: 2008071206 (1.8 LT)

Lightning: 1.8 LT \pm 1.5 h (dots)

PT: LLCP | EA: INACT

02L (BERTHA) | 80 kt C1

S: 1.9 m s⁻¹ (L) | H: 251°

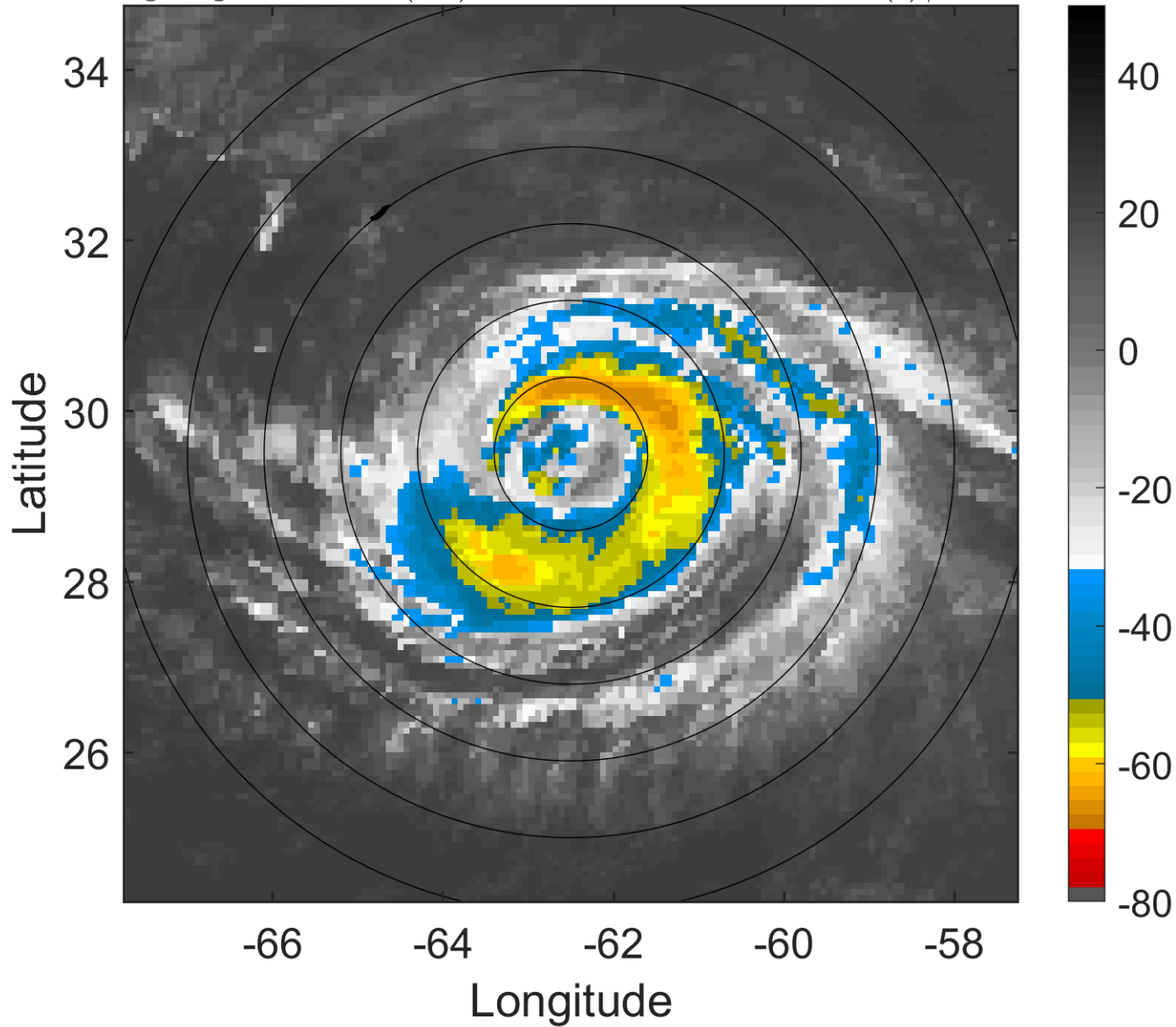

6-h IR BT Differences & Lightning

Δ t: 2008071206 (1.8 LT) - 2008071200 (19.8 LT)

Lightning: 1.8 LT \pm 1.5 h (dots)

PT: LLCP | EA: INACT

02L (BERTHA) | 80 kt C1

S: 1.9 m s⁻¹ (L) | H: 251°

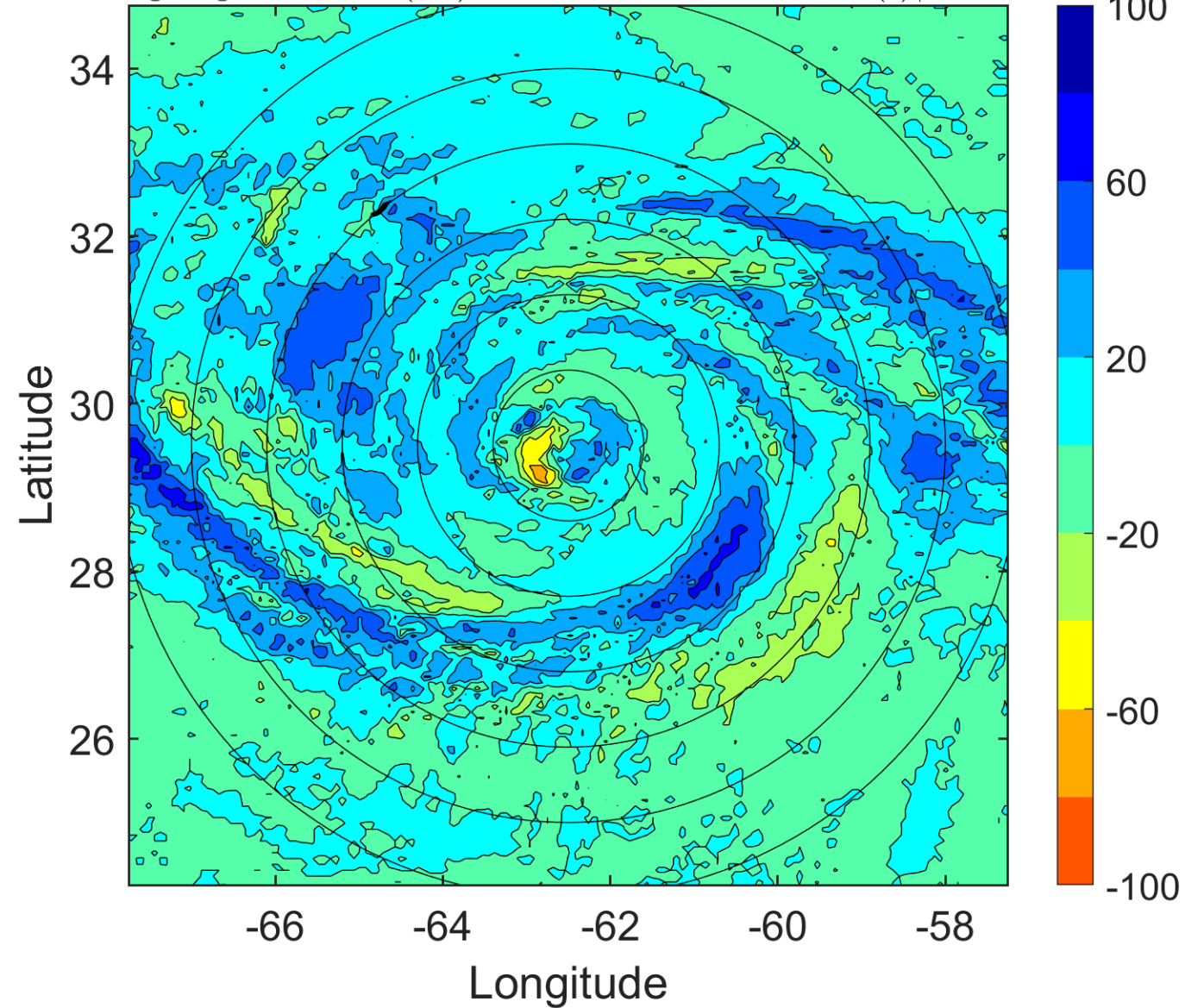

IR BT & Lightning

t: 2008071209 (4.8 LT)

Lightning: 4.8 LT \pm 1.5 h (dots)

PT: LLCP | EA: INACT

02L (BERTHA) | 77.5 kt C1

S: 2.4 m s⁻¹ (L) | H: 226°

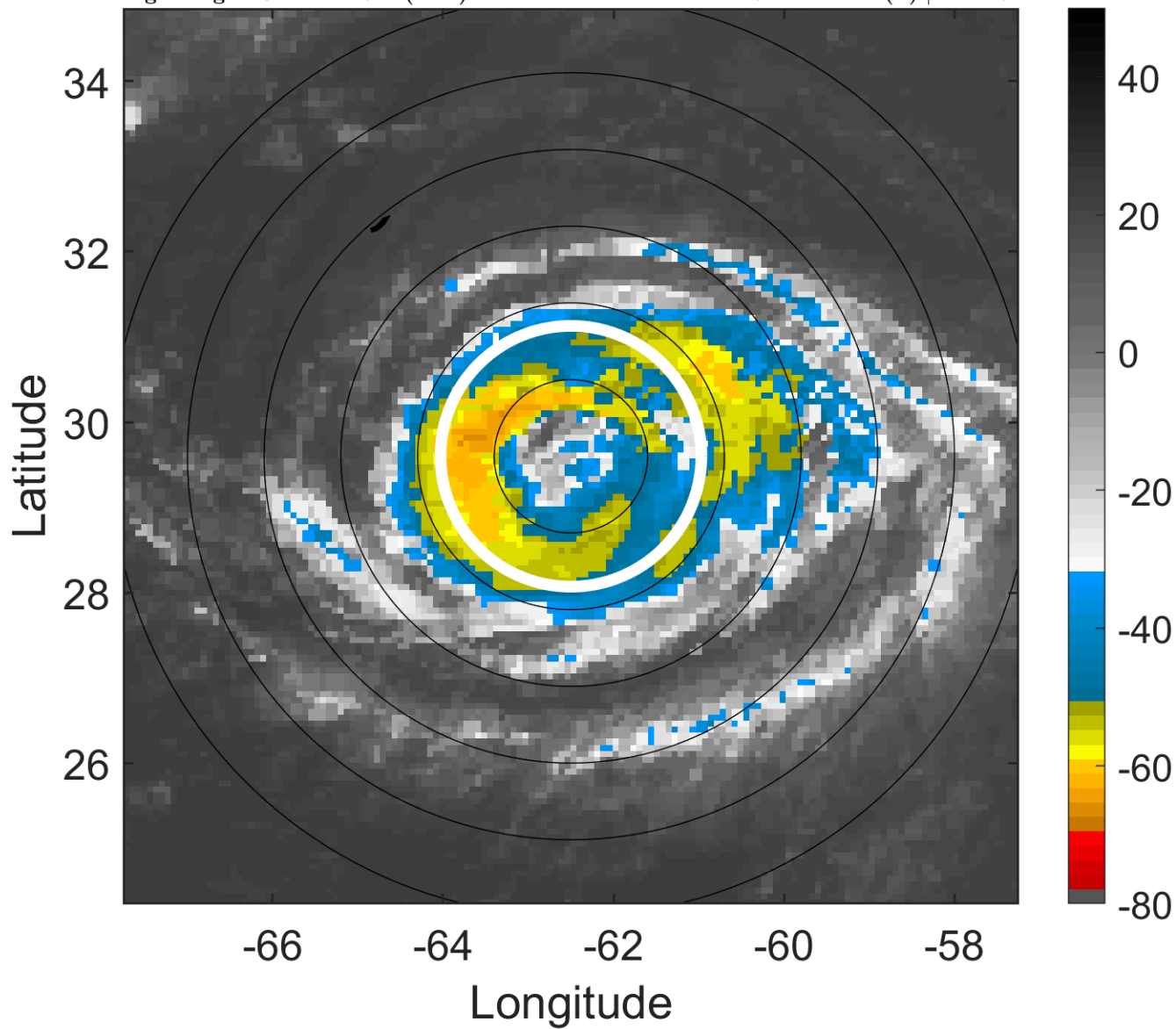

6-h IR BT Differences & Lightning

Δ t: 2008071209 (4.8 LT) - 2008071203 (22.8 LT)

Lightning: 4.8 LT \pm 1.5 h (dots)

PT: LLCP | EA: INACT

02L (BERTHA) | 77.5 kt C1

S: 2.4 m s⁻¹ (L) | H: 226°

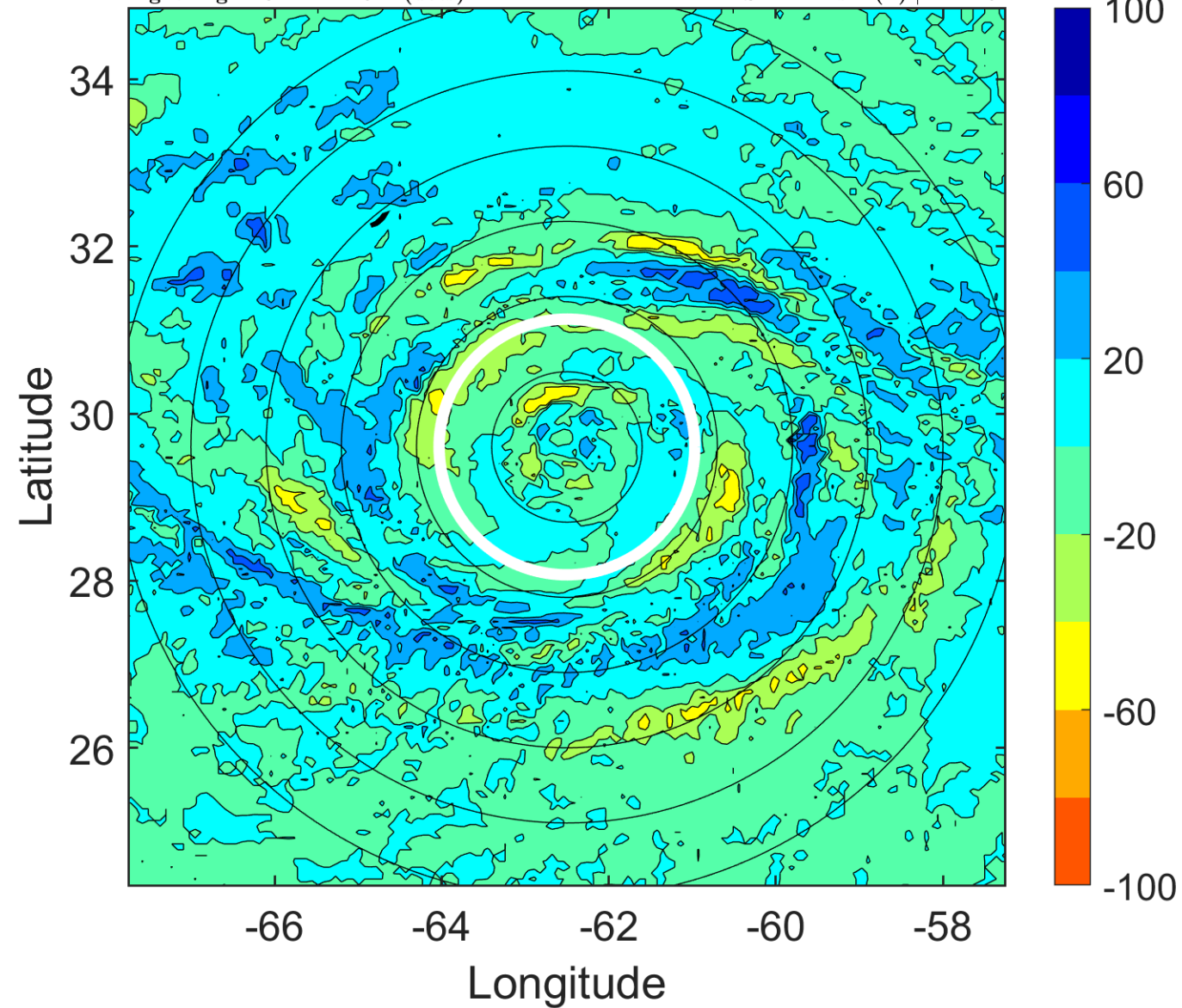

IR BT & Lightning

t: 2008071212 (7.8 LT)

Lightning: 7.8 LT \pm 1.5 h (dots)

PT: LLCP | EA: INACT

02L (BERTHA) | 75 kt C1

S: 3 m s⁻¹ (L) | H: 201°

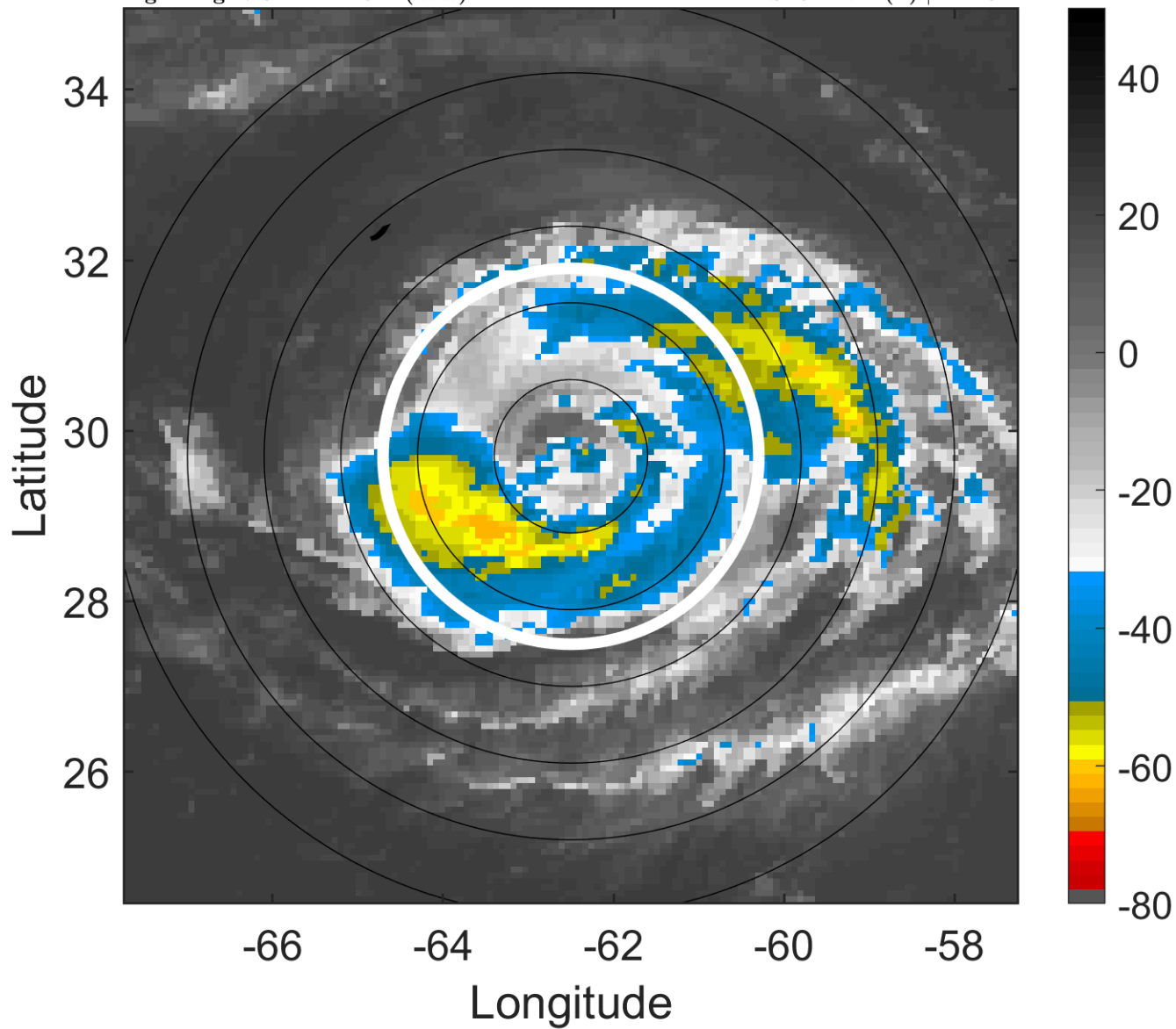

6-h IR BT Differences & Lightning

Δ t: 2008071212 (7.8 LT) - 2008071206 (1.8 LT)

Lightning: 7.8 LT \pm 1.5 h (dots)

PT: LLCP | EA: INACT

02L (BERTHA) | 75 kt C1

S: 3 m s⁻¹ (L) | H: 201°

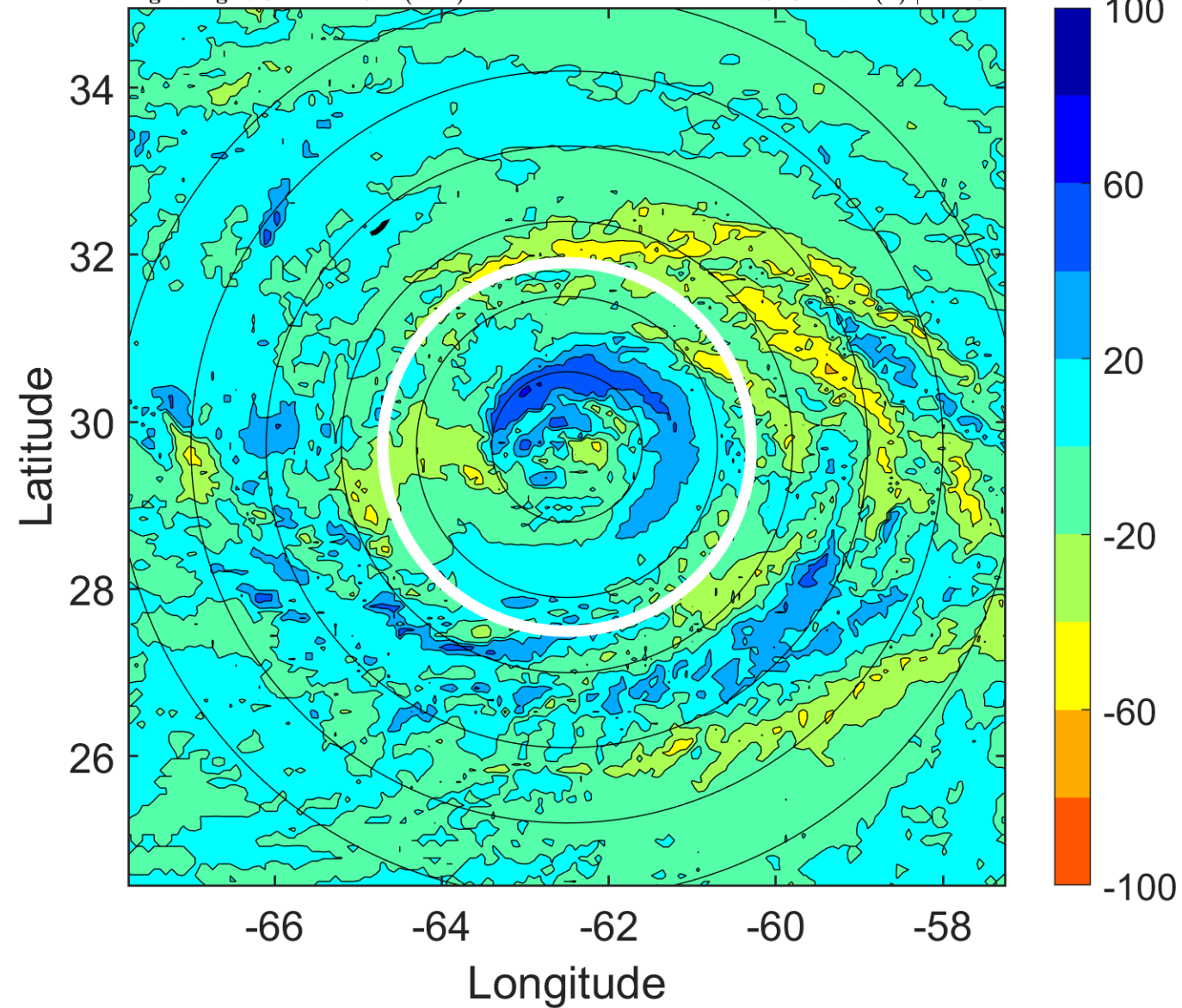

IR BT & Lightning

t: 2008071215 (10.8 LT)

Lightning: 10.8 LT \pm 1.5 h (dots)

PT: LLCP | EA: INACT

02L (BERTHA) | 70 kt C1

S: 3.6 m s⁻¹ (L) | H: 191°

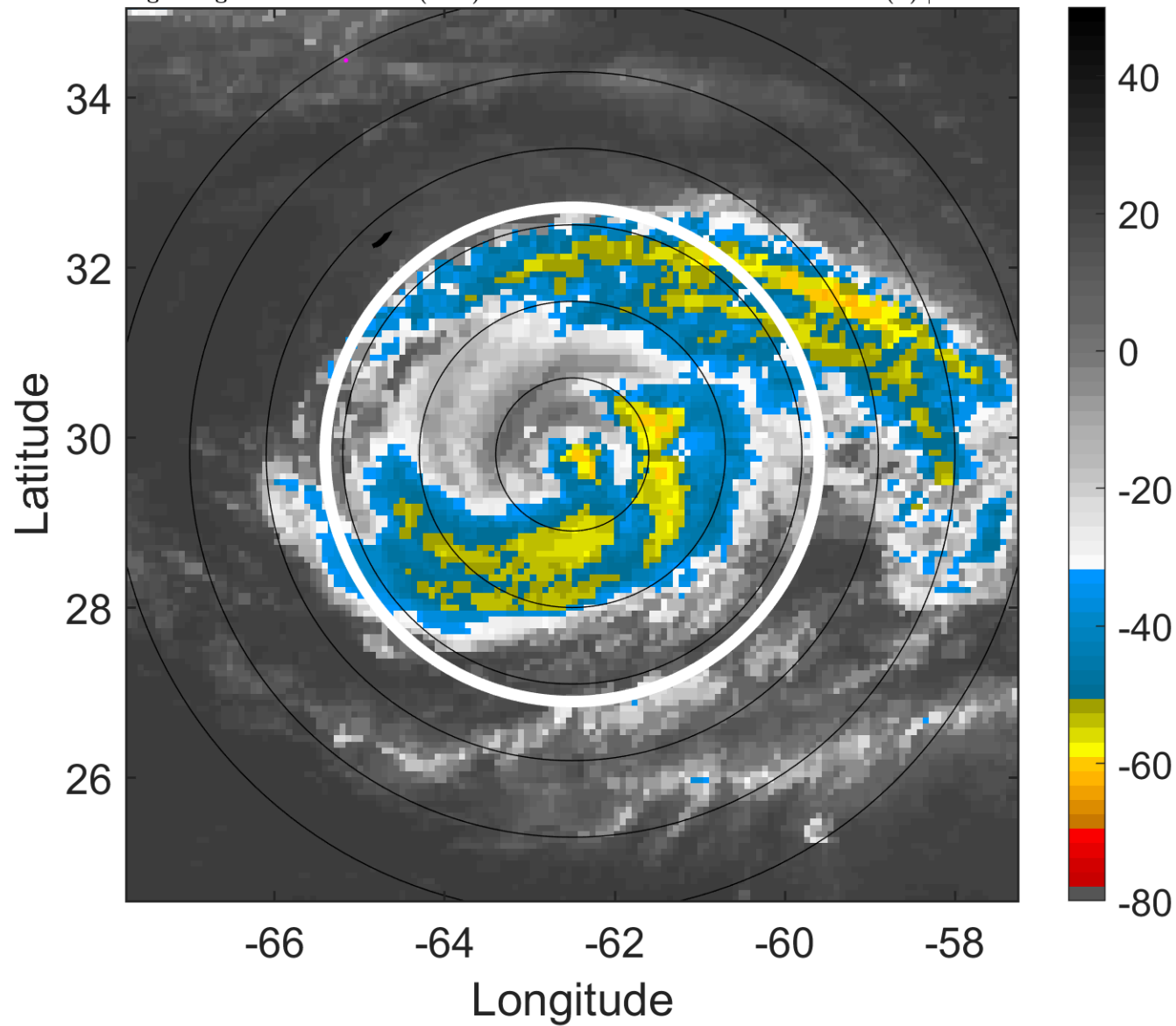

6-h IR BT Differences & Lightning

Δ t: 2008071215 (10.8 LT) - 2008071209 (4.8 LT)

Lightning: 10.8 LT \pm 1.5 h (dots)

PT: LLCP | EA: INACT

02L (BERTHA) | 70 kt C1

S: 3.6 m s⁻¹ (L) | H: 191°

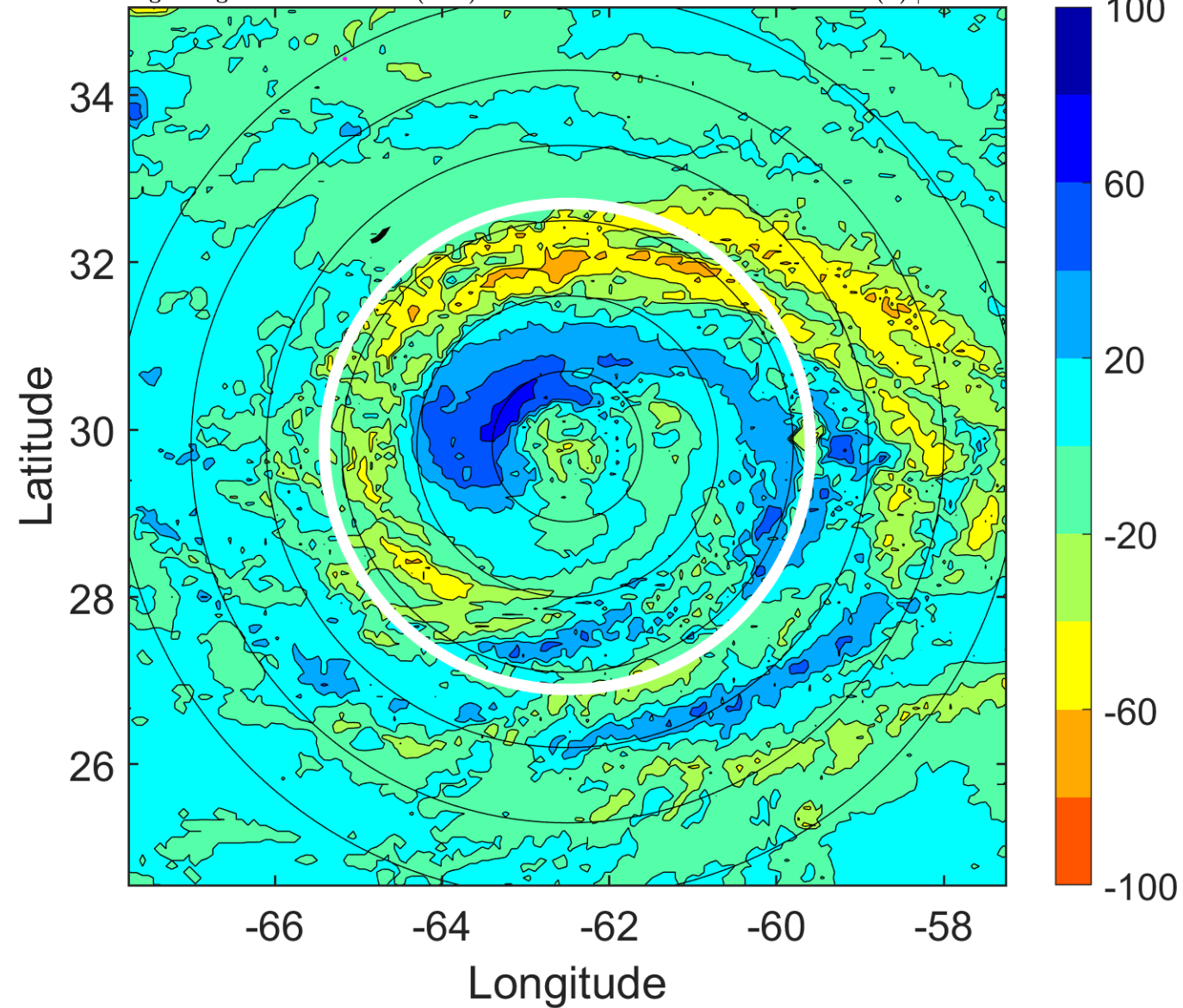

IR BT & Lightning

t: 2008071218 (13.8 LT)

Lightning: 13.8 LT \pm 1.5 h (dots)

PT: LLCP | EA: INACT

02L (BERTHA) | 65 kt C1

S: 4.3 m s⁻¹ (L) | H: 181°

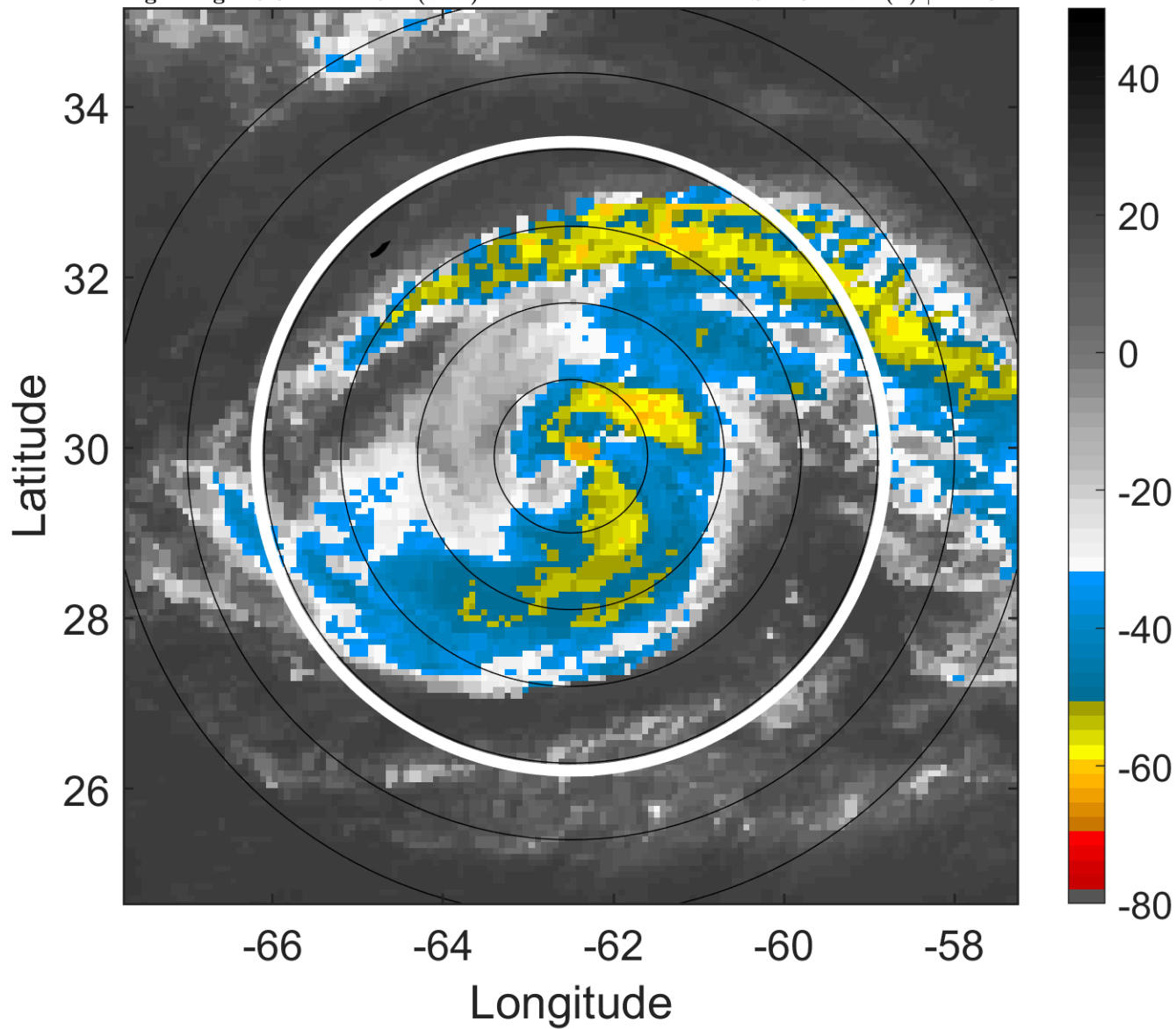

6-h IR BT Differences & Lightning

Δ t: 2008071218 (13.8 LT) - 2008071212 (7.8 LT)

Lightning: 13.8 LT \pm 1.5 h (dots)

PT: LLCP | EA: INACT

02L (BERTHA) | 65 kt C1

S: 4.3 m s⁻¹ (L) | H: 181°

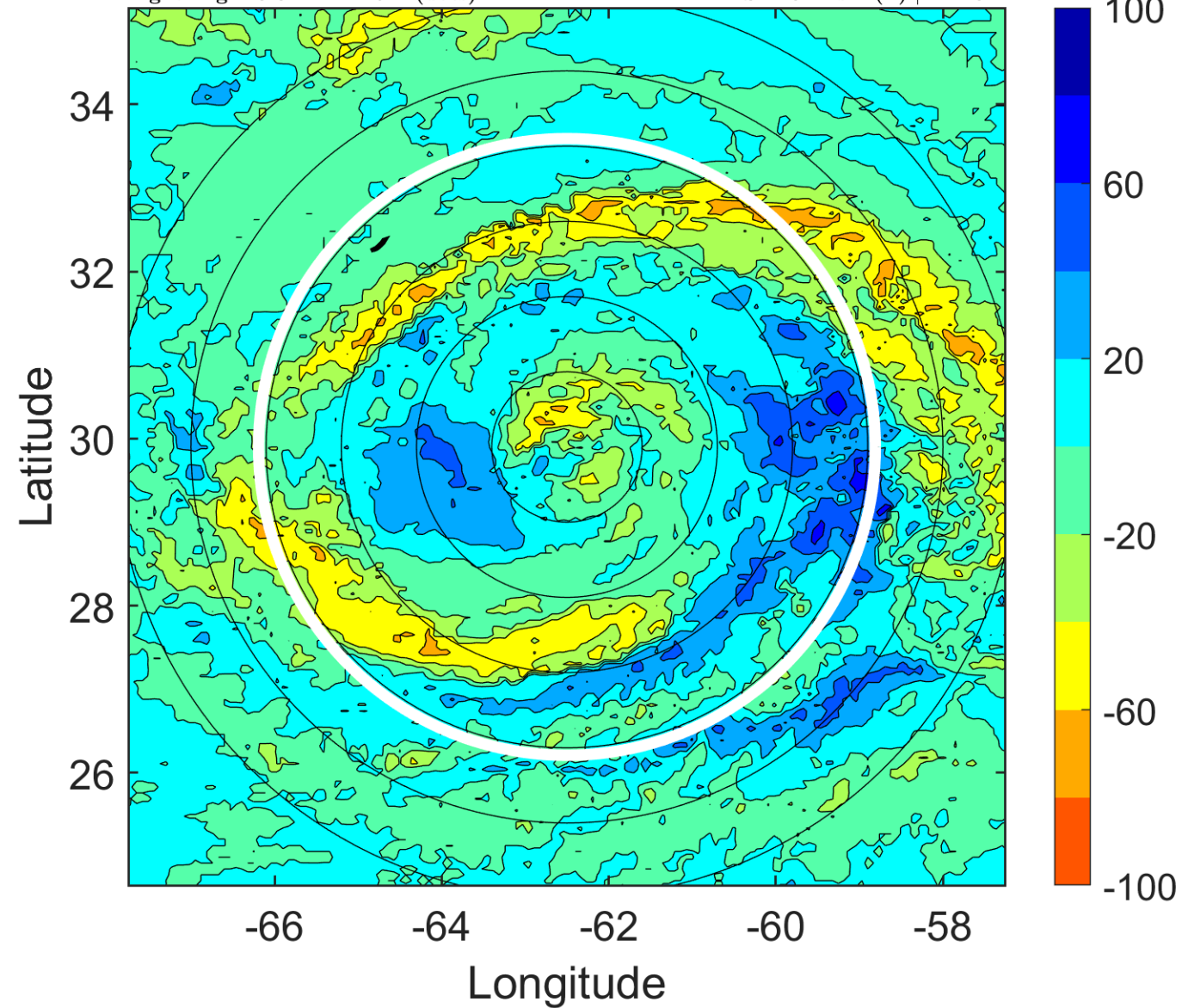

IR BT & Lightning

t: 2008071221 (16.8 LT)
Lightning: 16.8 LT \pm 1.5 h (dots)

PT: LLCP | EA: INACT
02L (BERTHA) | 65 kt C1
S: 4.5 m s⁻¹ (M) | H: 187.5°

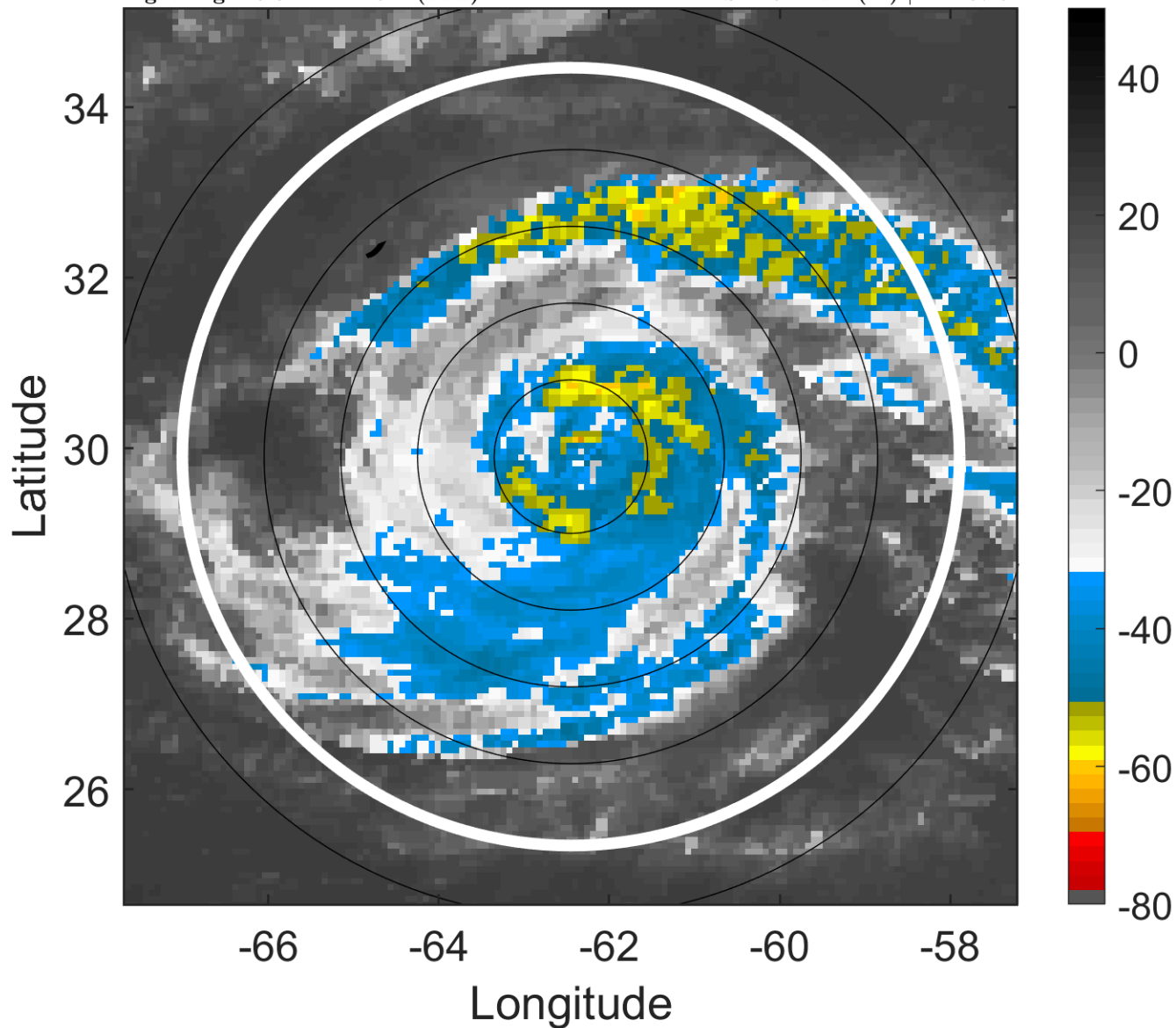

6-h IR BT Differences & Lightning

Δ t: 2008071221 (16.8 LT) - 2008071215 (10.8 LT)
Lightning: 16.8 LT \pm 1.5 h (dots)

PT: LLCP | EA: INACT
02L (BERTHA) | 65 kt C1
S: 4.5 m s⁻¹ (M) | H: 187.5°

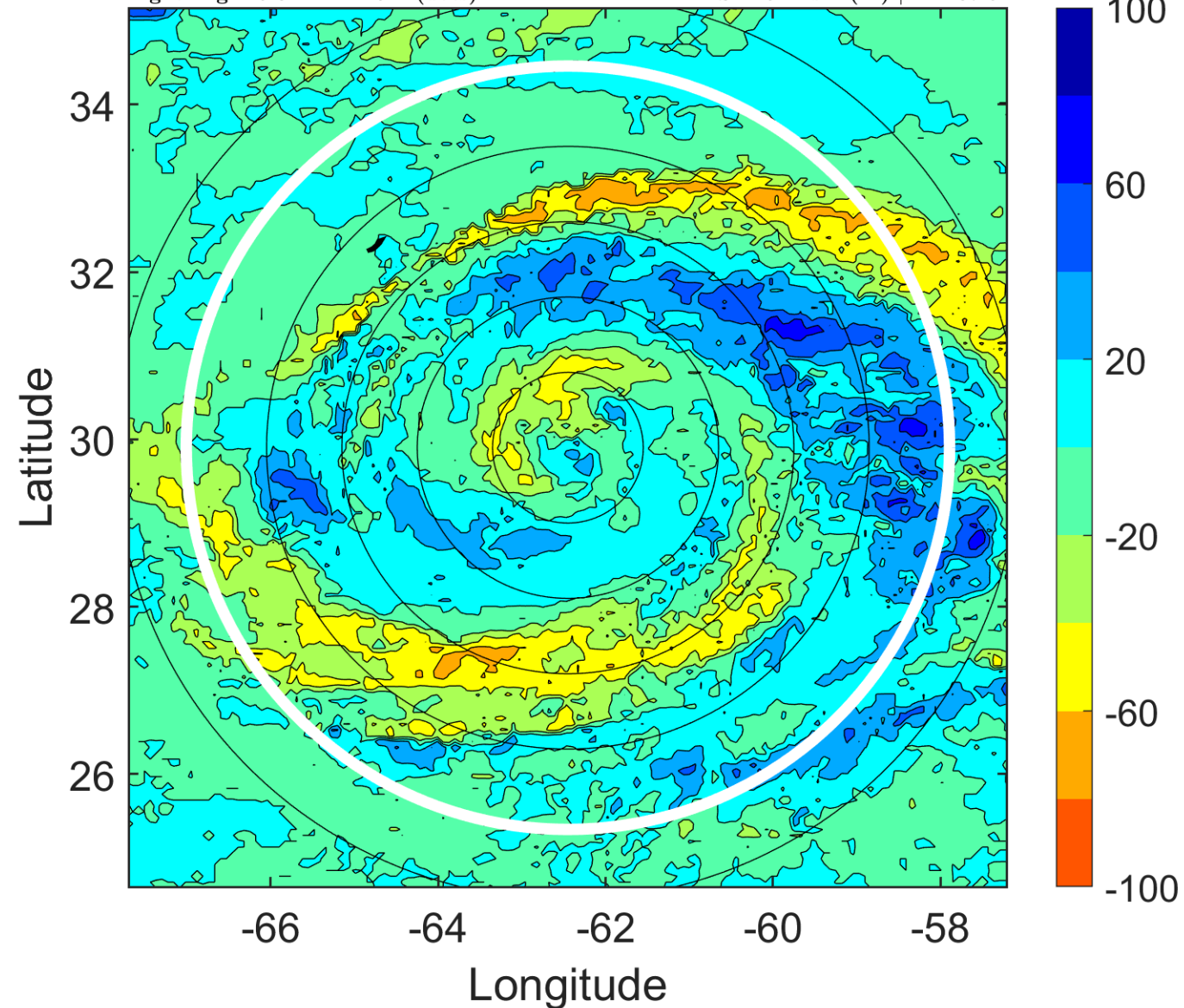

IR BT & Lightning

t: 2008071300 (19.8 LT)

Lightning: 19.8 LT \pm 1.5 h (dots)

PT: LLCP | EA: INACT

02L (BERTHA) | 65 kt C1

S: 4.7 m s⁻¹ (M) | H: 194°

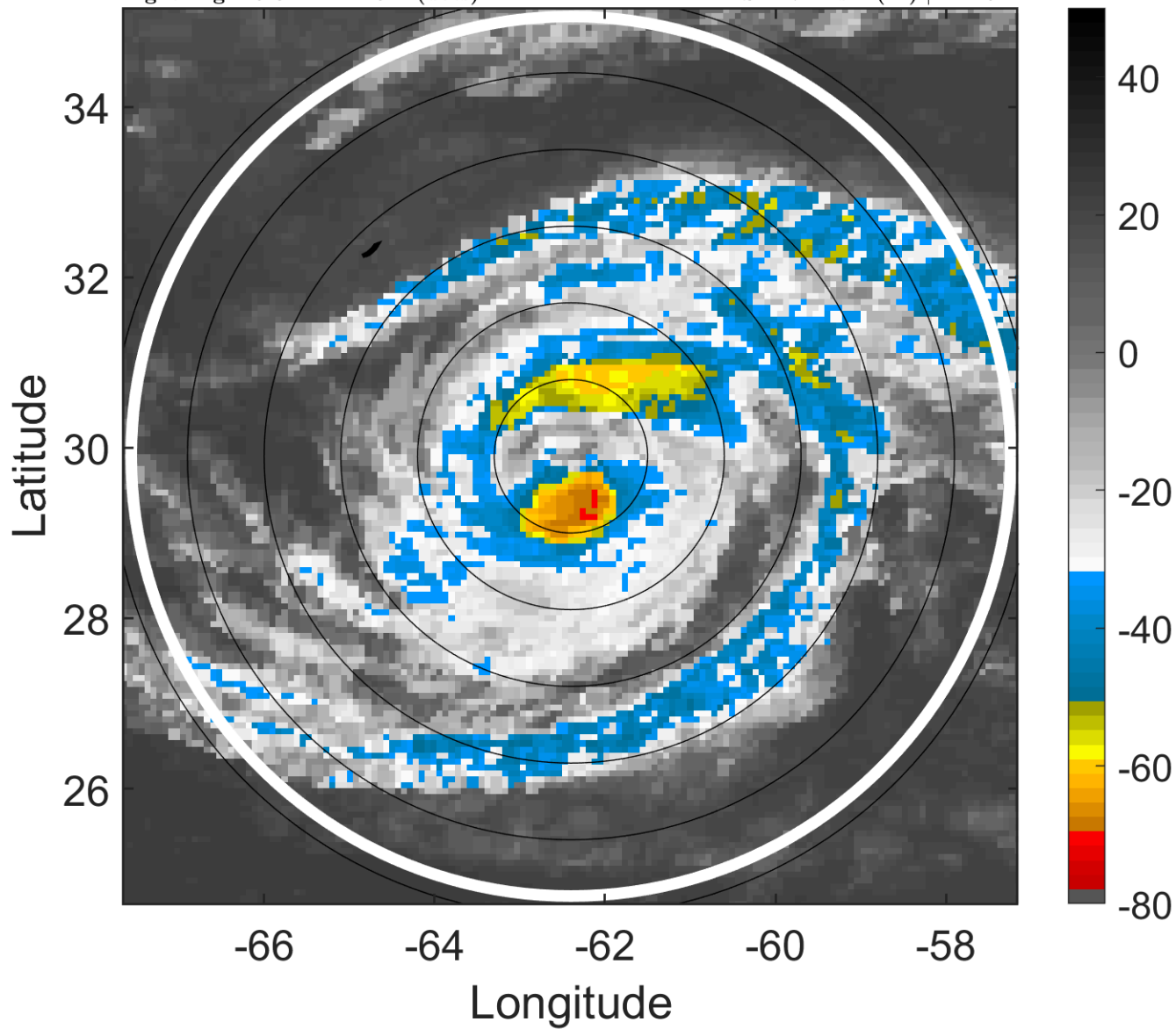

6-h IR BT Differences & Lightning

Δ t: 2008071300 (19.8 LT) - 2008071218 (13.8 LT)

Lightning: 19.8 LT \pm 1.5 h (dots)

PT: LLCP | EA: INACT

02L (BERTHA) | 65 kt C1

S: 4.7 m s⁻¹ (M) | H: 194°

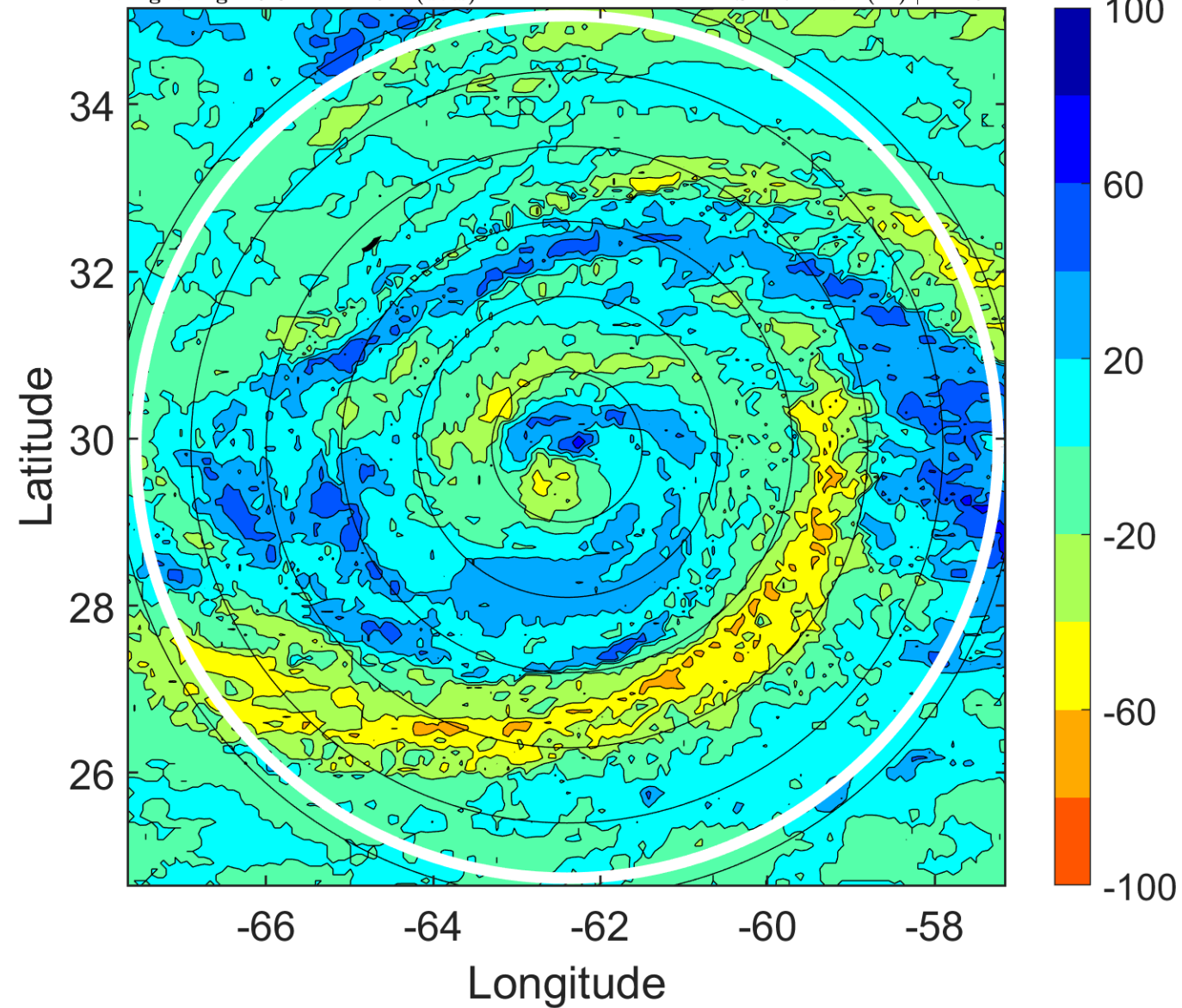

IR BT & Lightning

t: 2008071303 (22.8 LT)

Lightning: 22.8 LT \pm 1.5 h (dots)

PT: LLCP | EA: INACT

02L (BERTHA) | 65 kt C1

S: 4.8 m s⁻¹ (M) | H: 172°

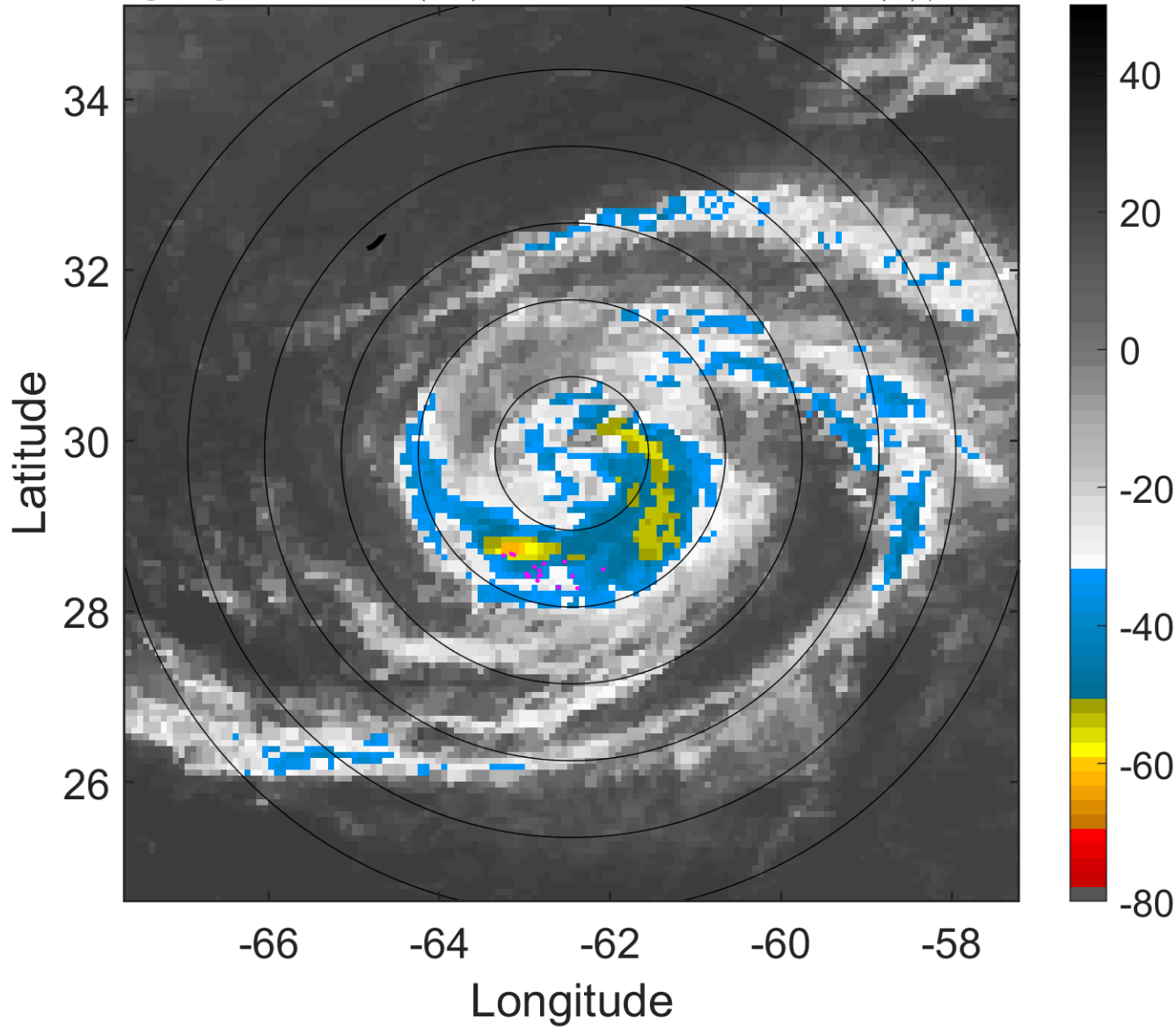

6-h IR BT Differences & Lightning

Δ t: 2008071303 (22.8 LT) - 2008071221 (16.8 LT)

Lightning: 22.8 LT \pm 1.5 h (dots)

PT: LLCP | EA: INACT

02L (BERTHA) | 65 kt C1

S: 4.8 m s⁻¹ (M) | H: 172°

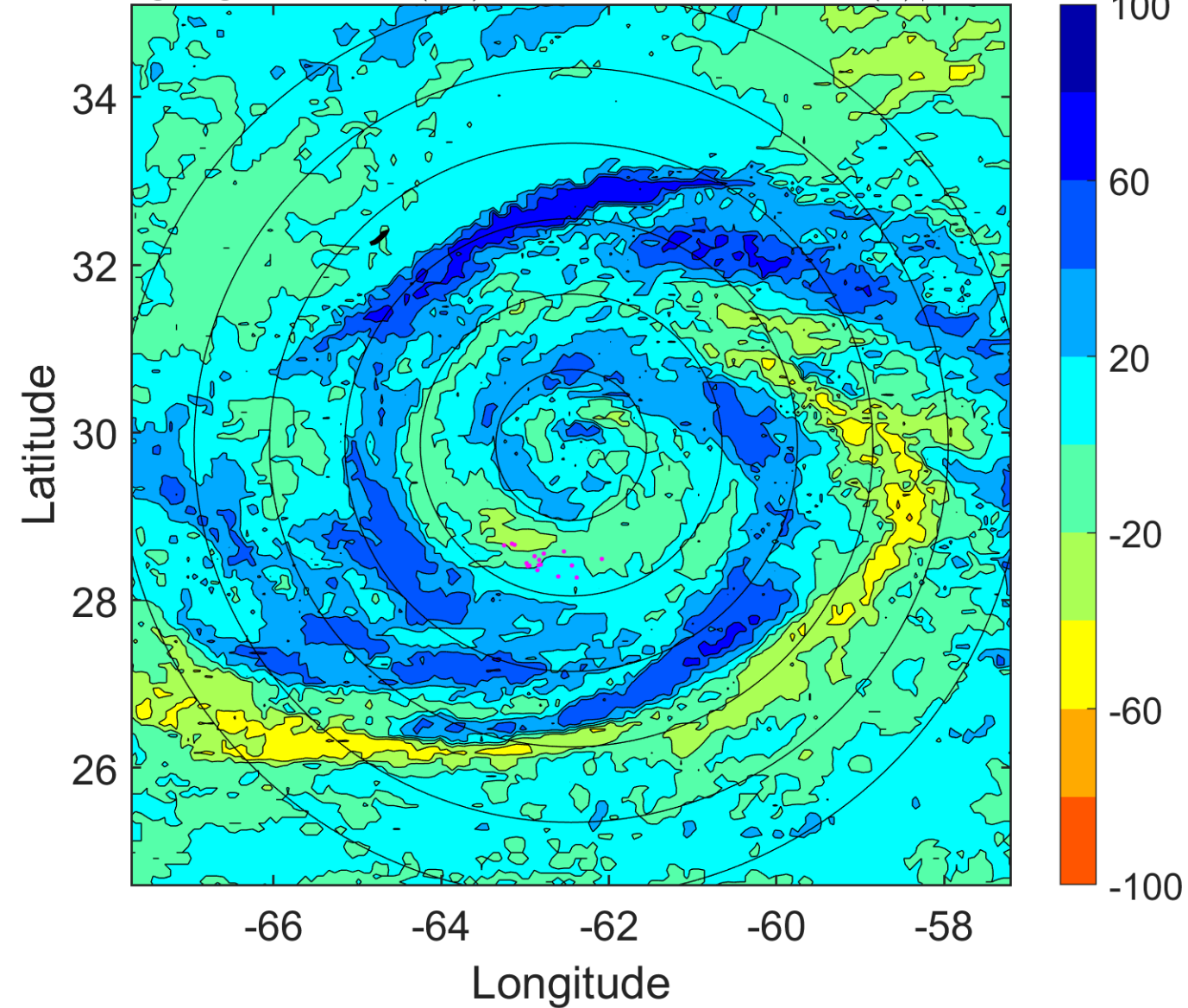

IR BT & Lightning

t: 2008071306 (1.8 LT)

Lightning: 1.8 LT \pm 1.5 h (dots)

PT: LLCP | EA: INACT

02L (BERTHA) | 65 kt C1

S: 5 m s⁻¹ (M) | H: 150°

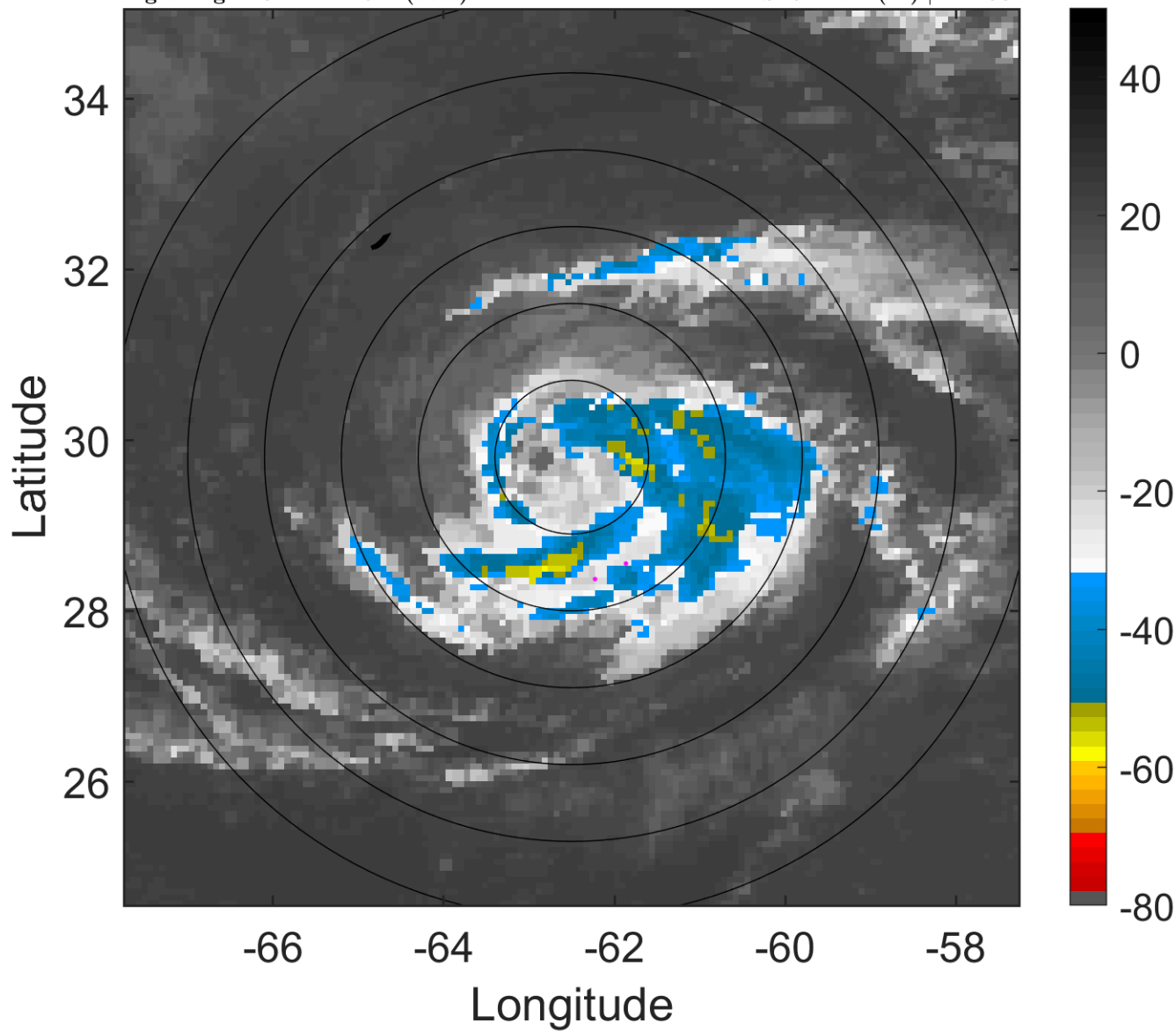

6-h IR BT Differences & Lightning

Δ t: 2008071306 (1.8 LT) - 2008071300 (19.8 LT)

Lightning: 1.8 LT \pm 1.5 h (dots)

PT: LLCP | EA: INACT

02L (BERTHA) | 65 kt C1

S: 5 m s⁻¹ (M) | H: 150°

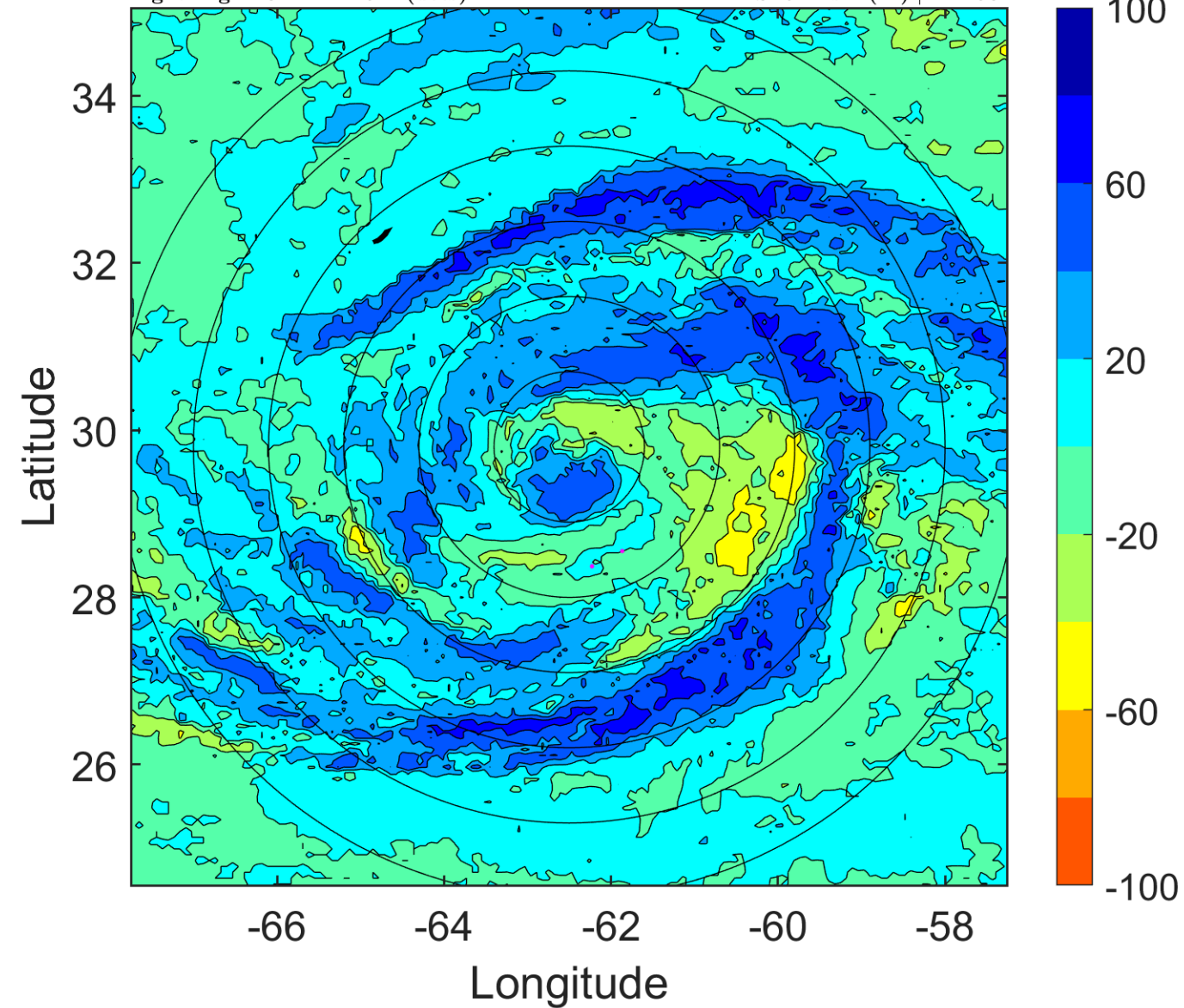

IR BT & Lightning

t: 2008071309 (4.8 LT)

Lightning: 4.8 LT \pm 1.5 h (dots)

PT: LLCP | EA: INACT

02L (BERTHA) | 62.5 kt TS

S: 5.8 m s⁻¹ (M) | H: 152.5°

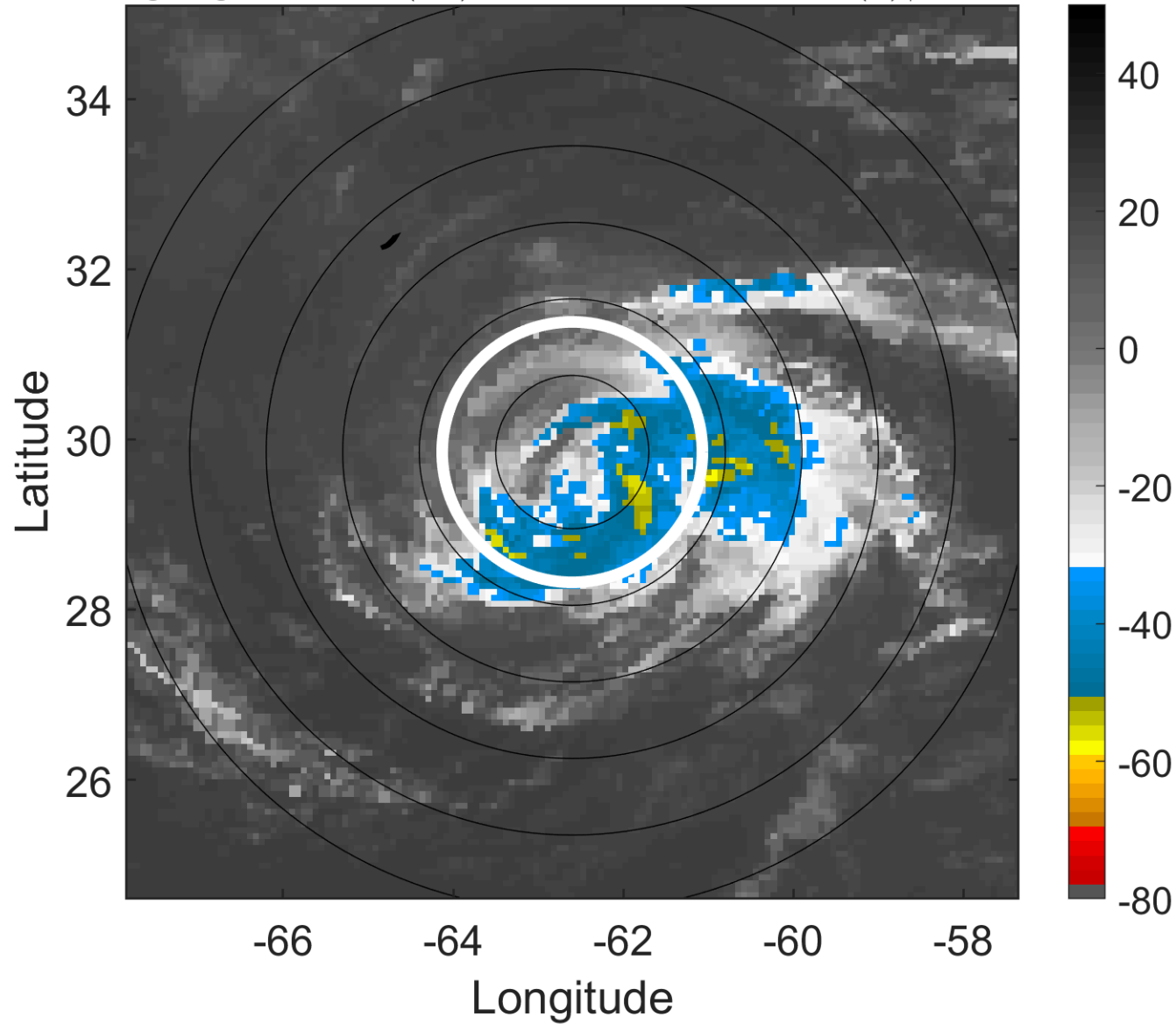

6-h IR BT Differences & Lightning

Δ t: 2008071309 (4.8 LT) - 2008071303 (22.8 LT)

Lightning: 4.8 LT \pm 1.5 h (dots)

PT: LLCP | EA: INACT

02L (BERTHA) | 62.5 kt TS

S: 5.8 m s⁻¹ (M) | H: 152.5°

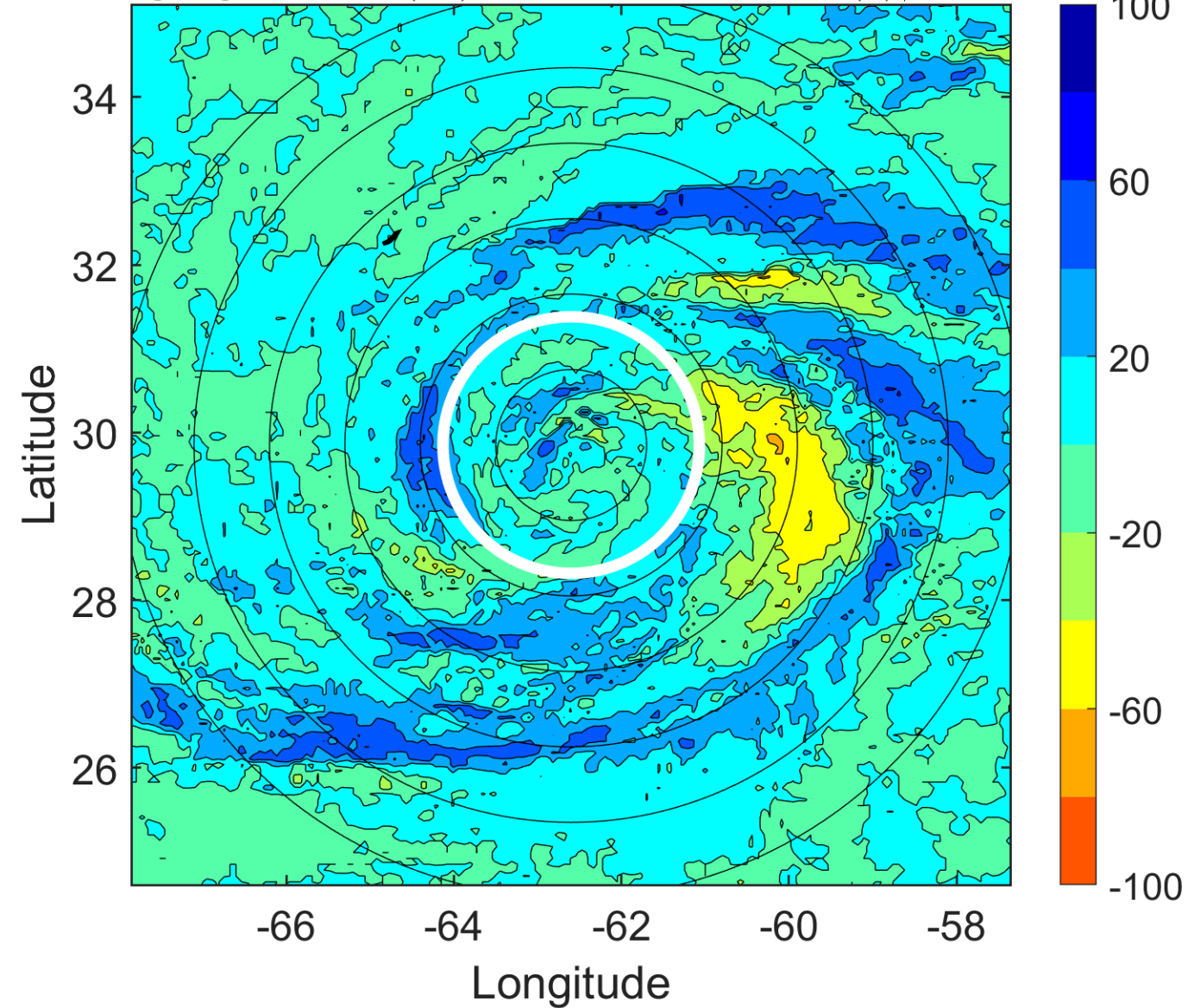

IR BT & Lightning

t: 2008071312 (7.8 LT)

Lightning: 7.8 LT \pm 1.5 h (dots)

PT: LLCP | EA: INACT

02L (BERTHA) | 60 kt TS

S: 6.5 m s⁻¹ (M) | H: 155°

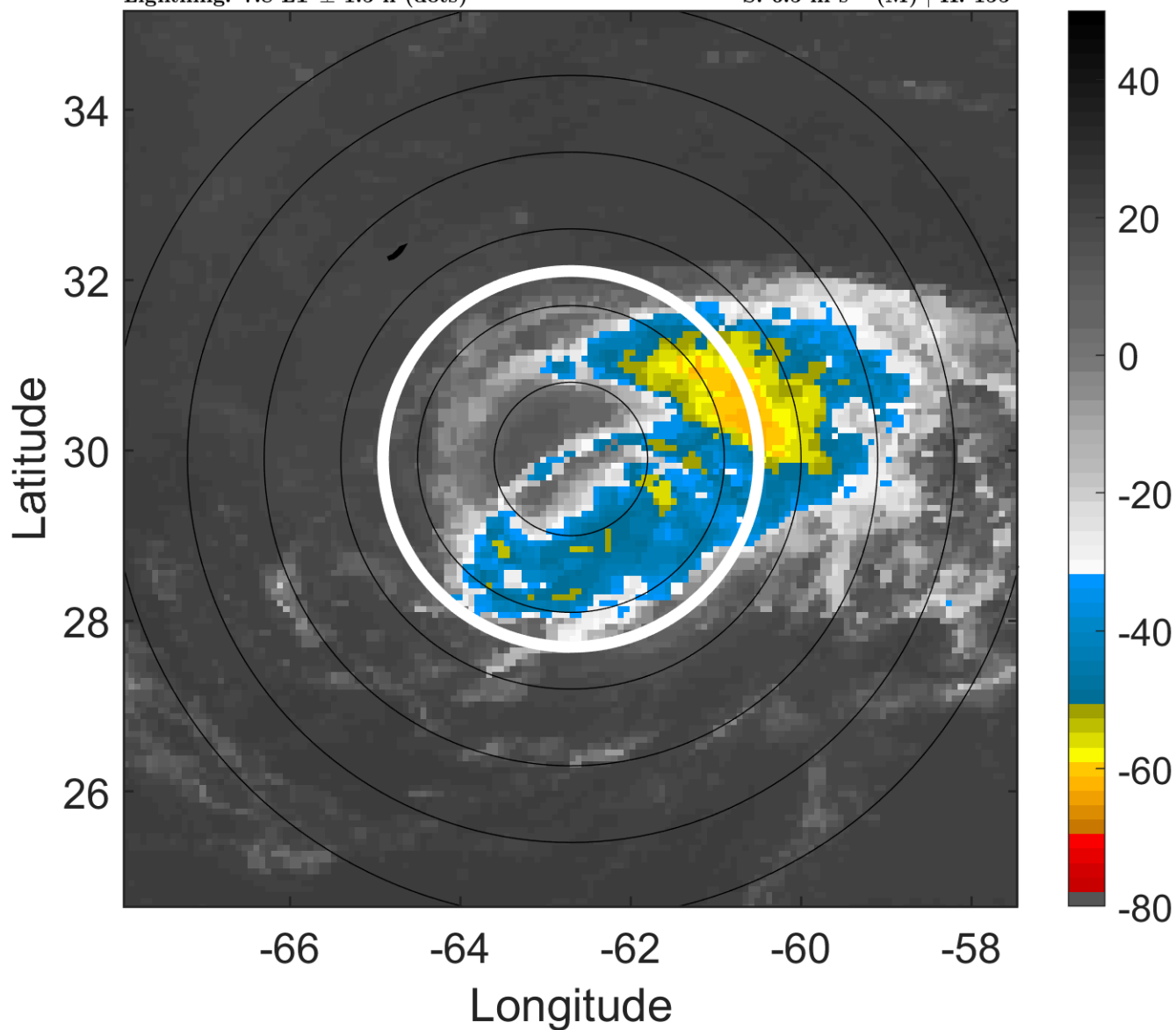

6-h IR BT Differences & Lightning

Δ t: 2008071312 (7.8 LT) - 2008071306 (1.8 LT)

Lightning: 7.8 LT \pm 1.5 h (dots)

PT: LLCP | EA: INACT

02L (BERTHA) | 60 kt TS

S: 6.5 m s⁻¹ (M) | H: 155°

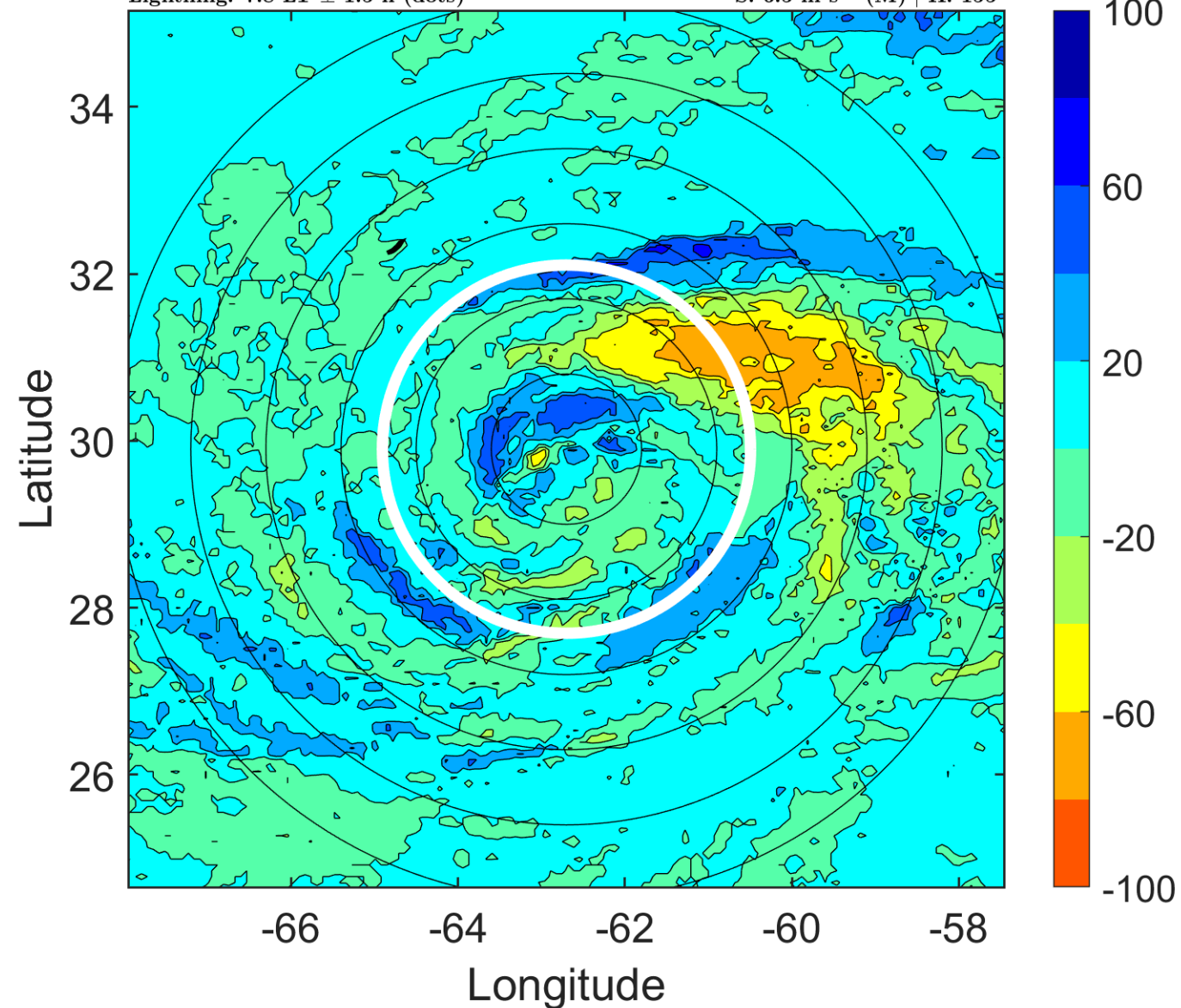

IR BT & Lightning

t: 2008071315 (10.8 LT)

Lightning: 10.8 LT \pm 1.5 h (dots)

PT: LLCP | EA: INACT

02L (BERTHA) | 57.5 kt TS

S: 6.4 m s⁻¹ (M) | H: 177.5°

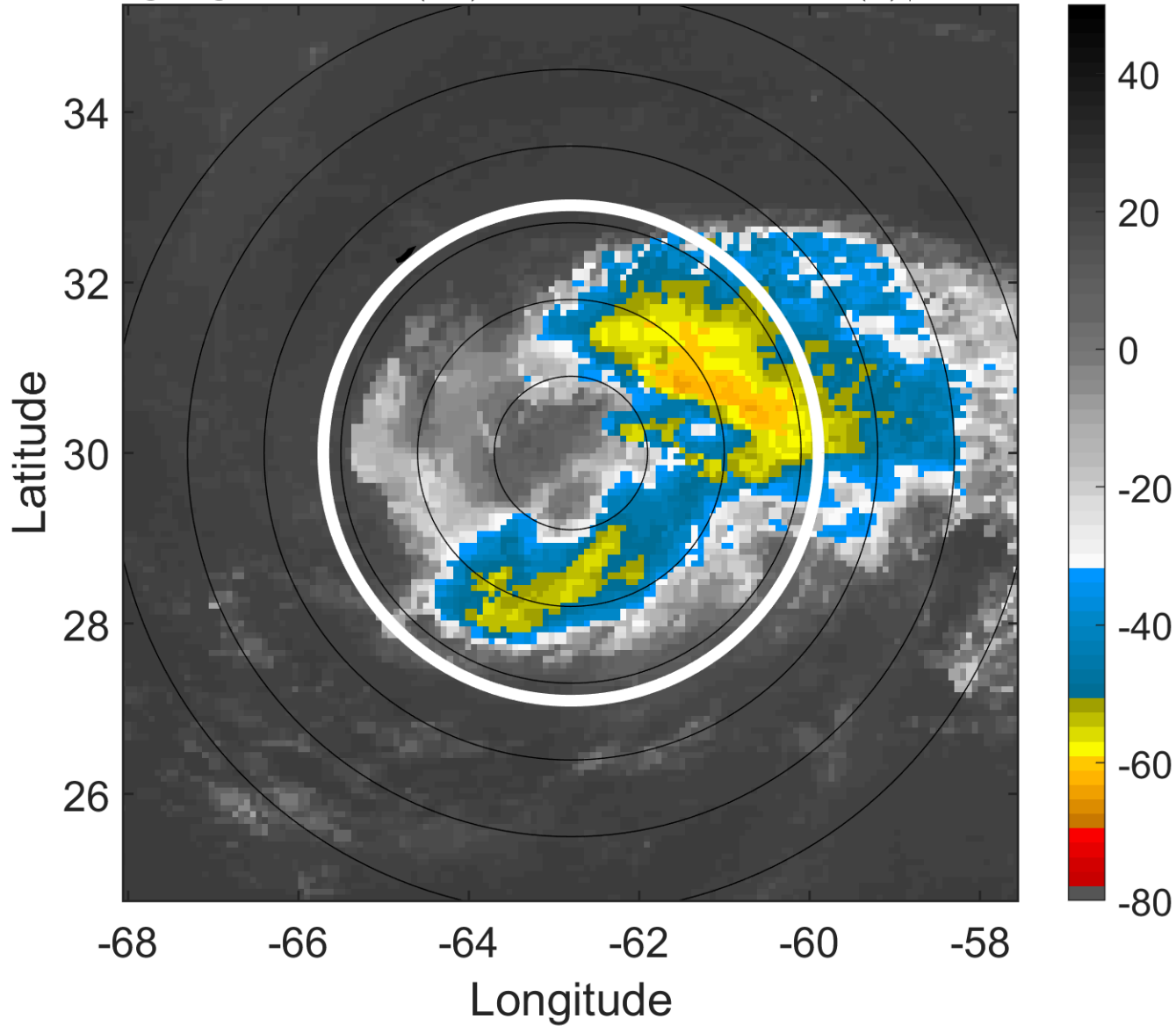

6-h IR BT Differences & Lightning

Δ t: 2008071315 (10.8 LT) - 2008071309 (4.8 LT)

Lightning: 10.8 LT \pm 1.5 h (dots)

PT: LLCP | EA: INACT

02L (BERTHA) | 57.5 kt TS

S: 6.4 m s⁻¹ (M) | H: 177.5°

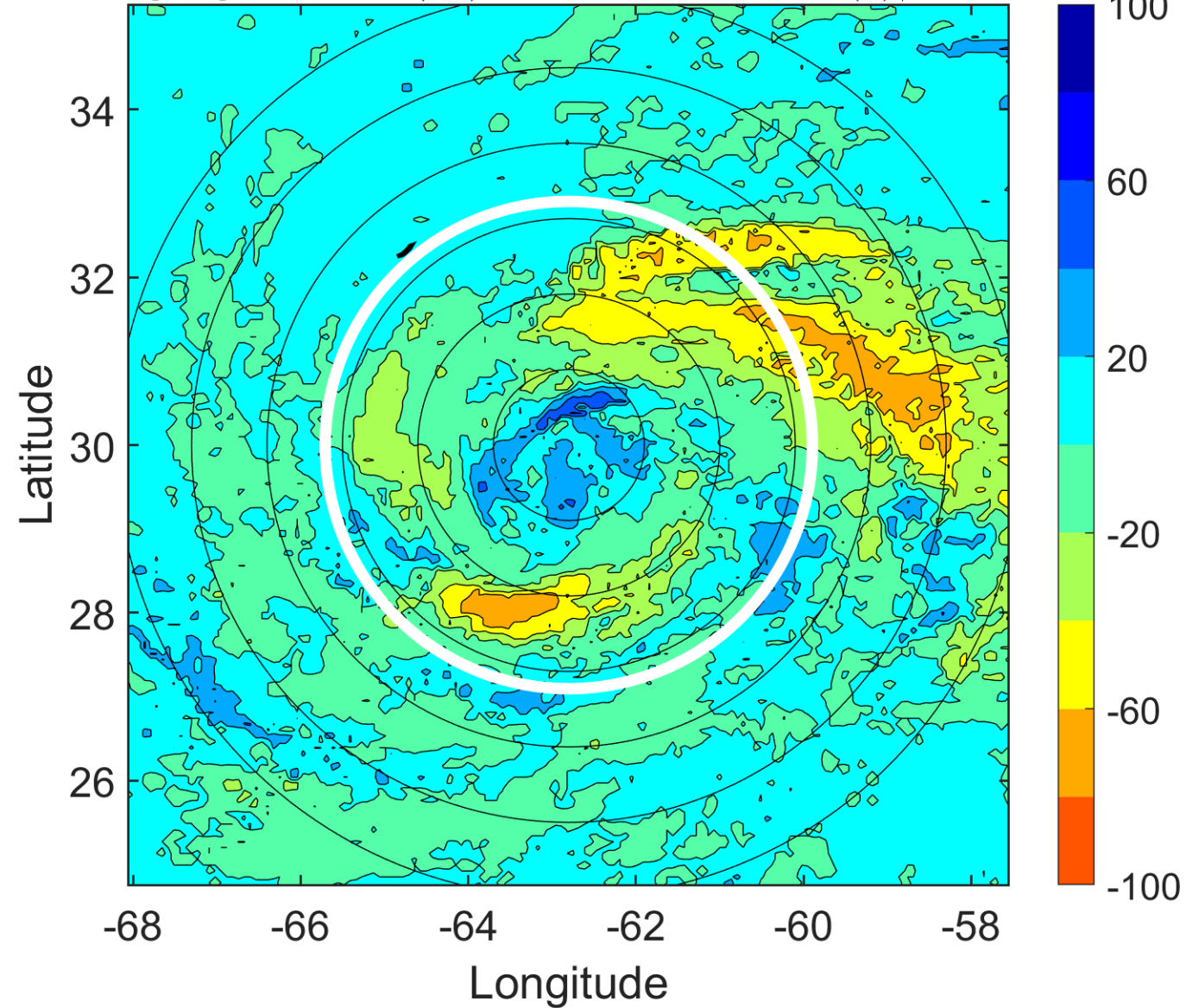

IR BT & Lightning

t: 2008071318 (13.8 LT)

Lightning: 13.8 LT \pm 1.5 h (dots)

PT: LLCP | EA: INACT

02L (BERTHA) | 55 kt TS

S: 6.2 m s⁻¹ (M) | H: 200°

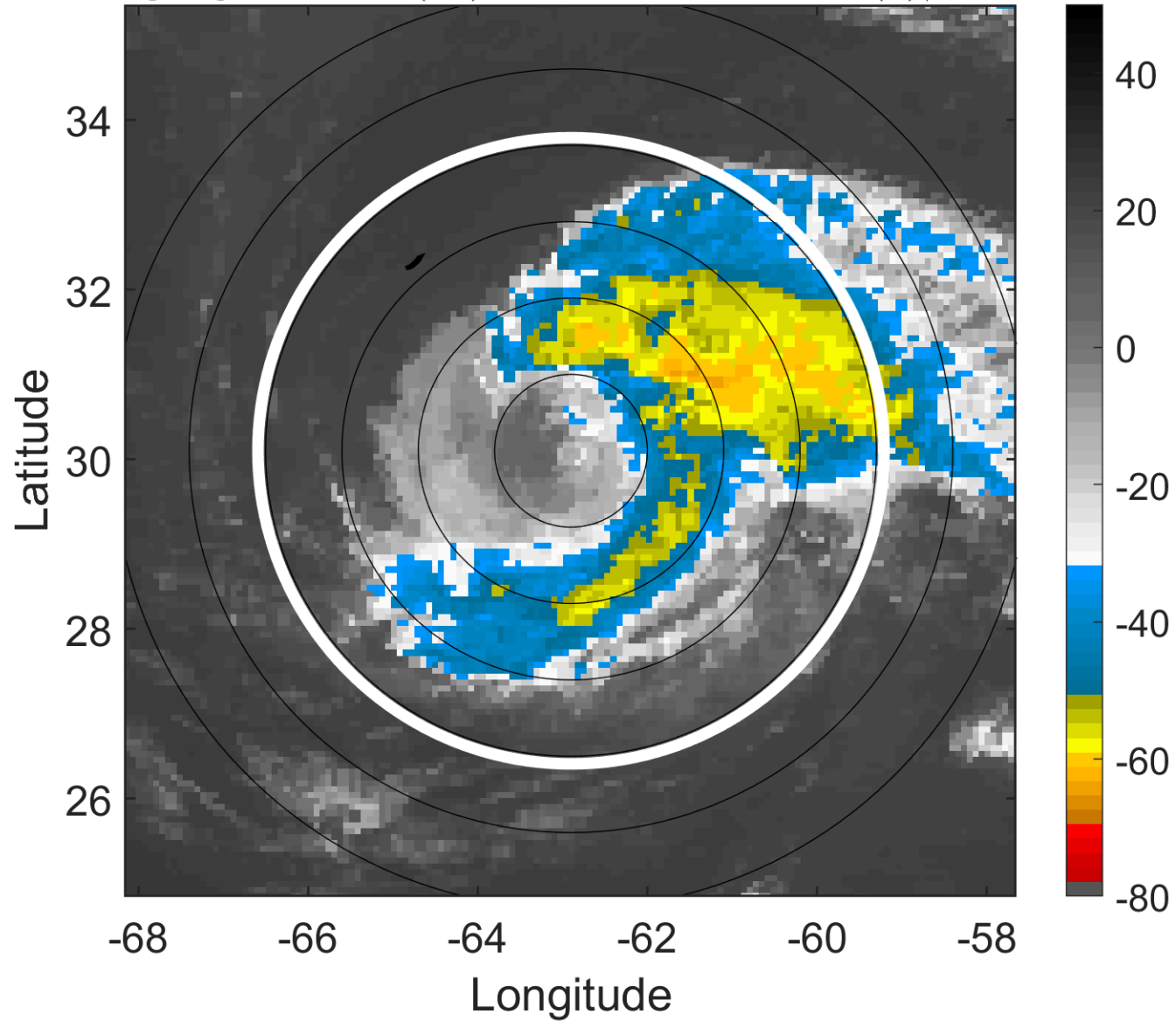

6-h IR BT Differences & Lightning

Δ t: 2008071318 (13.8 LT) - 2008071312 (7.8 LT)

Lightning: 13.8 LT \pm 1.5 h (dots)

PT: LLCP | EA: INACT

02L (BERTHA) | 55 kt TS

S: 6.2 m s⁻¹ (M) | H: 200°

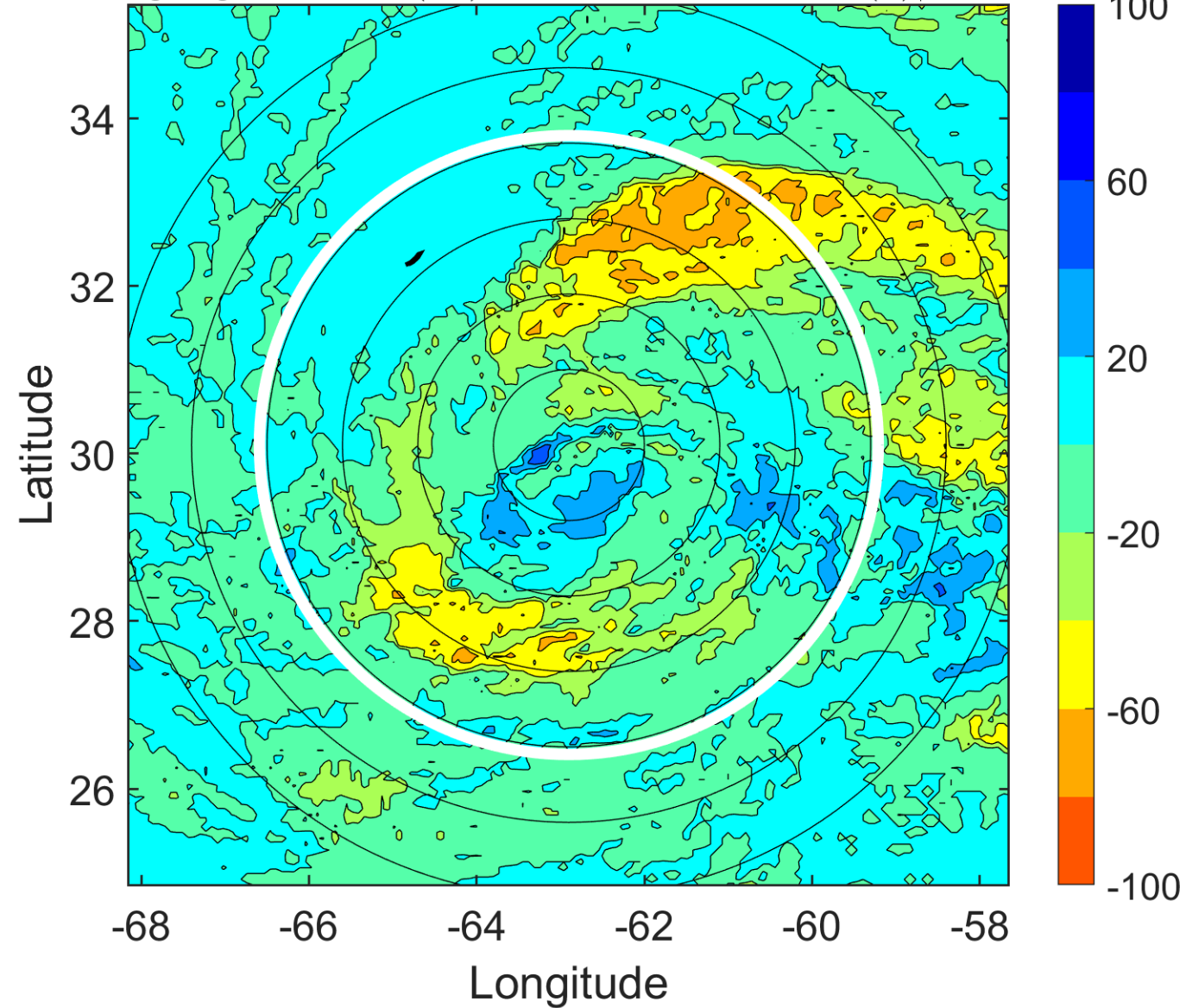

IR BT & Lightning

t: 2008071321 (16.8 LT)

Lightning: 16.8 LT \pm 1.5 h (dots)

PT: LLCP | EA: INACT

02L (BERTHA) | 55 kt TS

S: 5.1 m s⁻¹ (M) | H: 195°

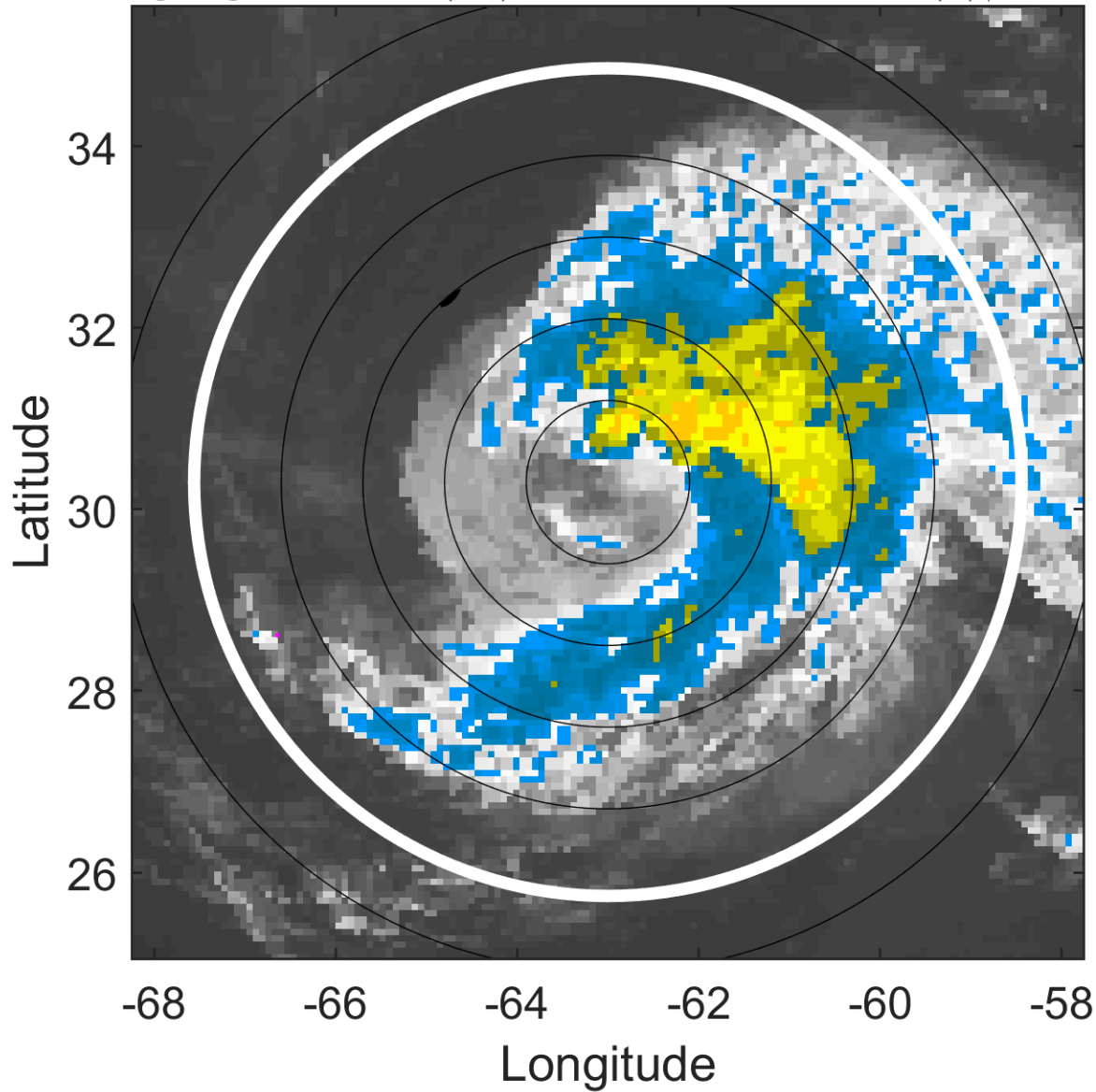

6-h IR BT Differences & Lightning

Δ t: 2008071321 (16.8 LT) - 2008071315 (10.8 LT)

Lightning: 16.8 LT \pm 1.5 h (dots)

PT: LLCP | EA: INACT

02L (BERTHA) | 55 kt TS

S: 5.1 m s⁻¹ (M) | H: 195°

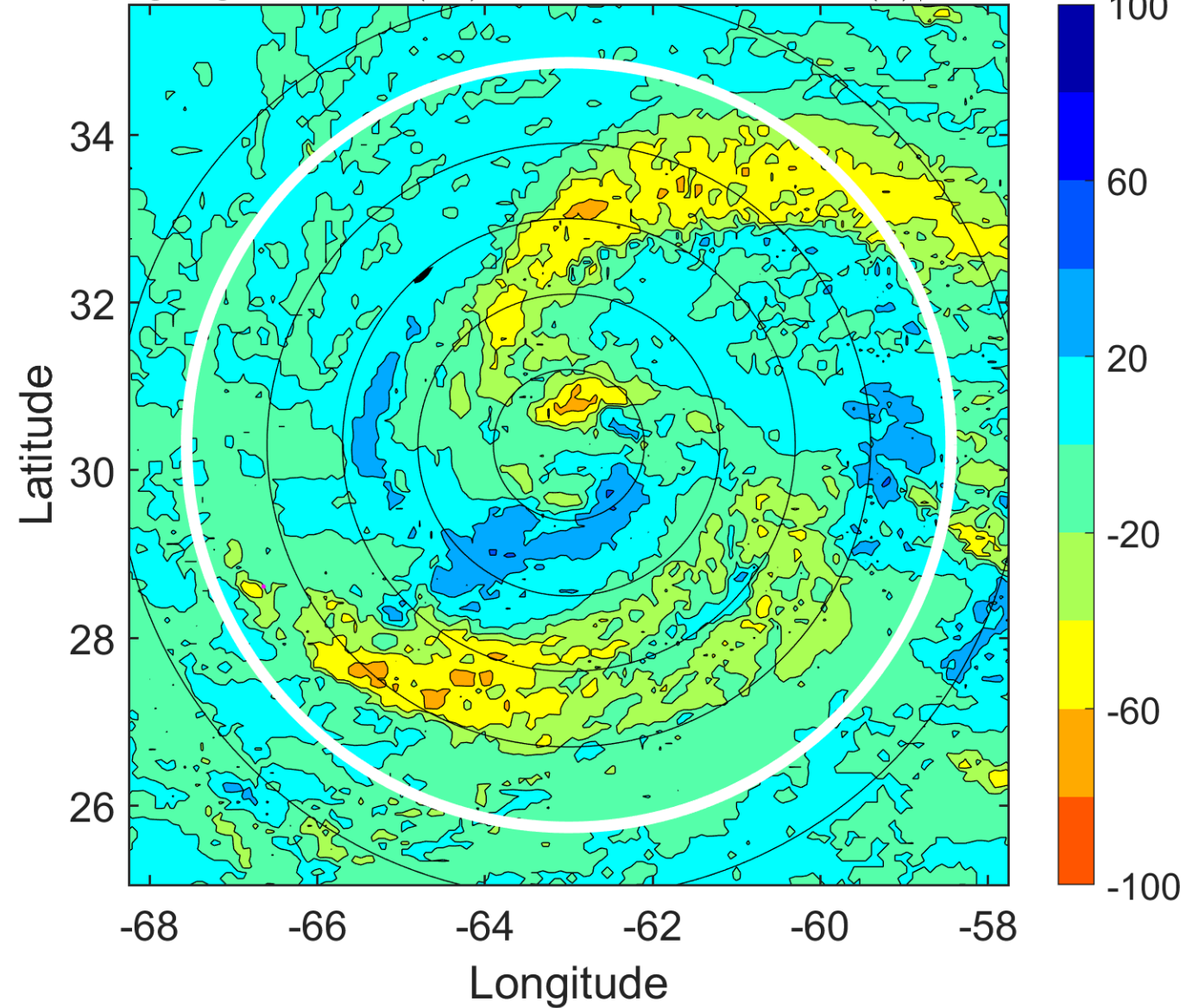

IR BT & Lightning

t: 2008071400 (19.8 LT)

Lightning: 19.8 LT \pm 1.5 h (dots)

PT: LLCP | EA: INACT

02L (BERTHA) | 55 kt TS

S: 4 m s⁻¹ (L) | H: 190°

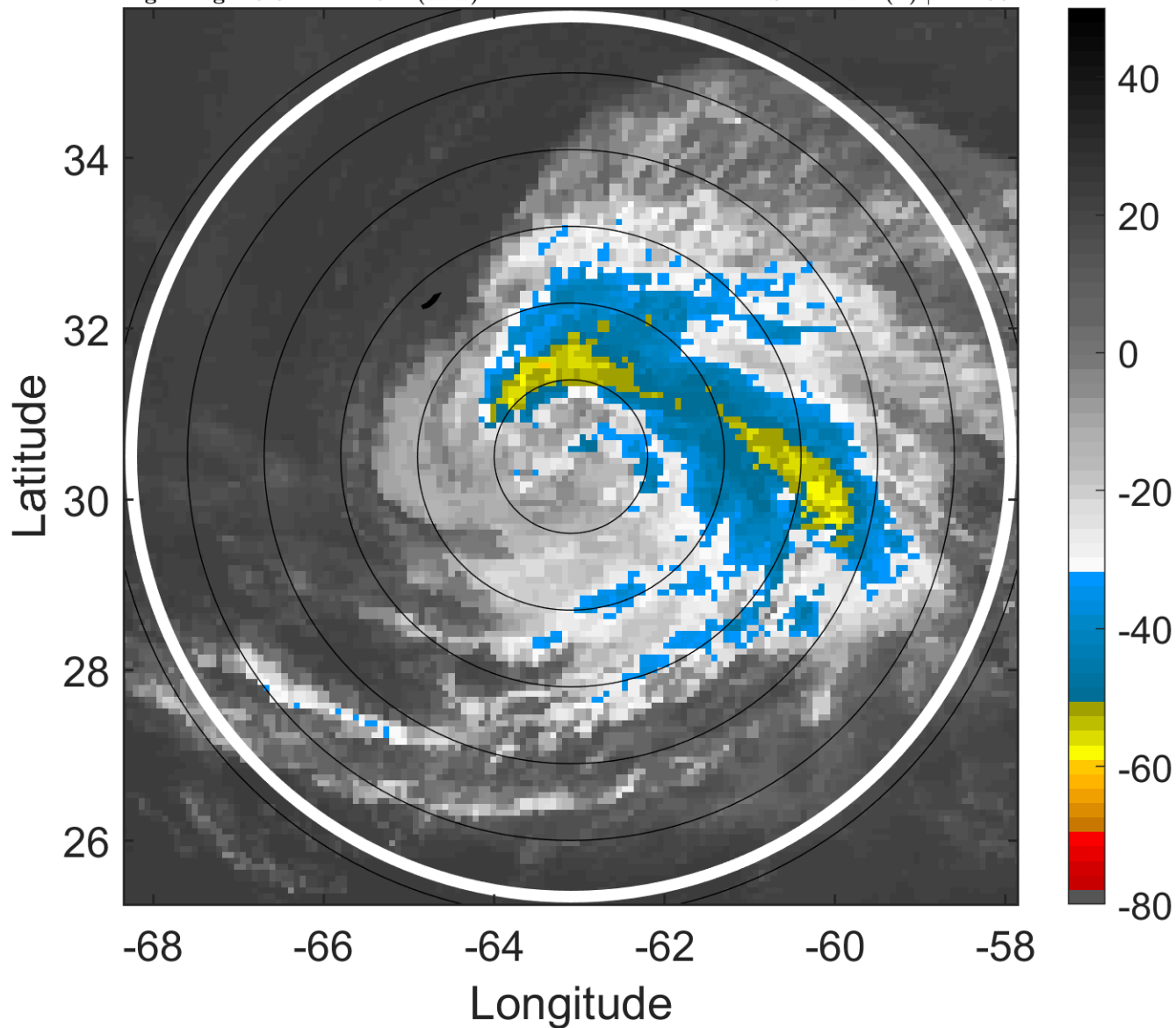

6-h IR BT Differences & Lightning

Δ t: 2008071400 (19.8 LT) - 2008071318 (13.8 LT)

Lightning: 19.8 LT \pm 1.5 h (dots)

PT: LLCP | EA: INACT

02L (BERTHA) | 55 kt TS

S: 4 m s⁻¹ (L) | H: 190°

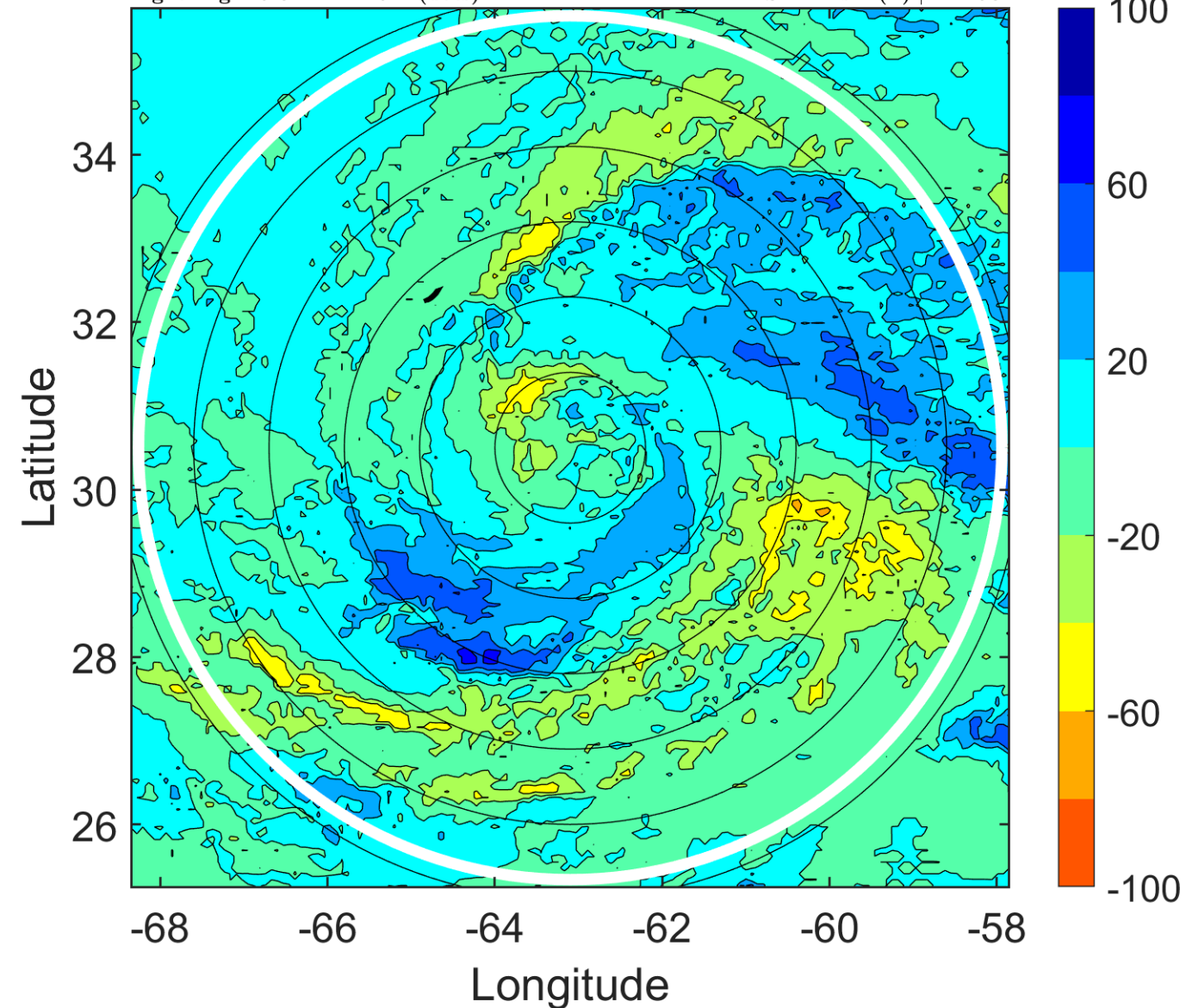

IR BT & Lightning

t: 2008071403 (22.8 LT)

Lightning: 22.8 LT \pm 1.5 h (dots)

PT: LLCP | EA: INACT

02L (BERTHA) | 55 kt TS

S: 4.2 m s⁻¹ (L) | H: 177°

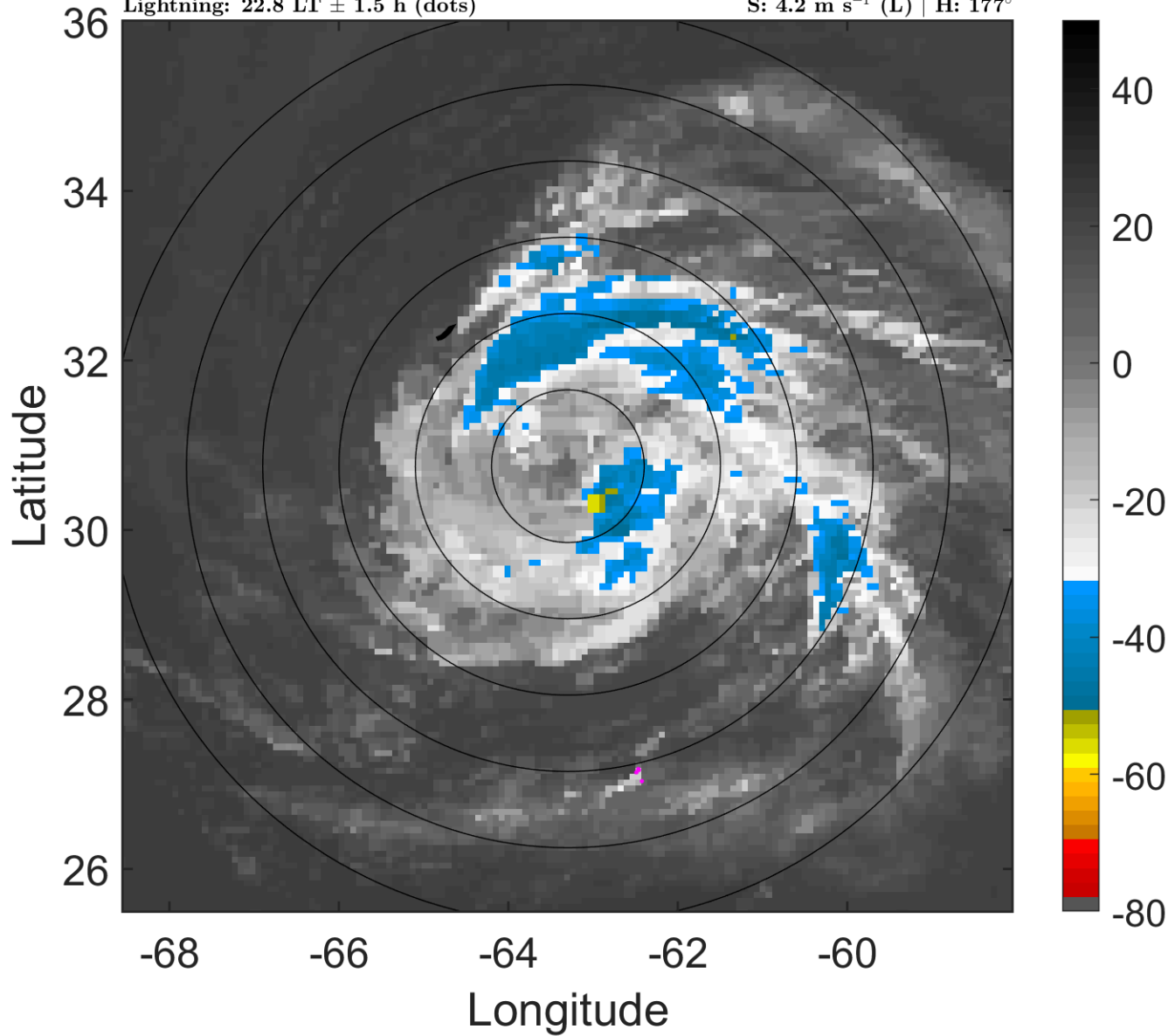

6-h IR BT Differences & Lightning

Δ t: 2008071403 (22.8 LT) - 2008071321 (16.8 LT)

Lightning: 22.8 LT \pm 1.5 h (dots)

PT: LLCP | EA: INACT

02L (BERTHA) | 55 kt TS

S: 4.2 m s⁻¹ (L) | H: 177°

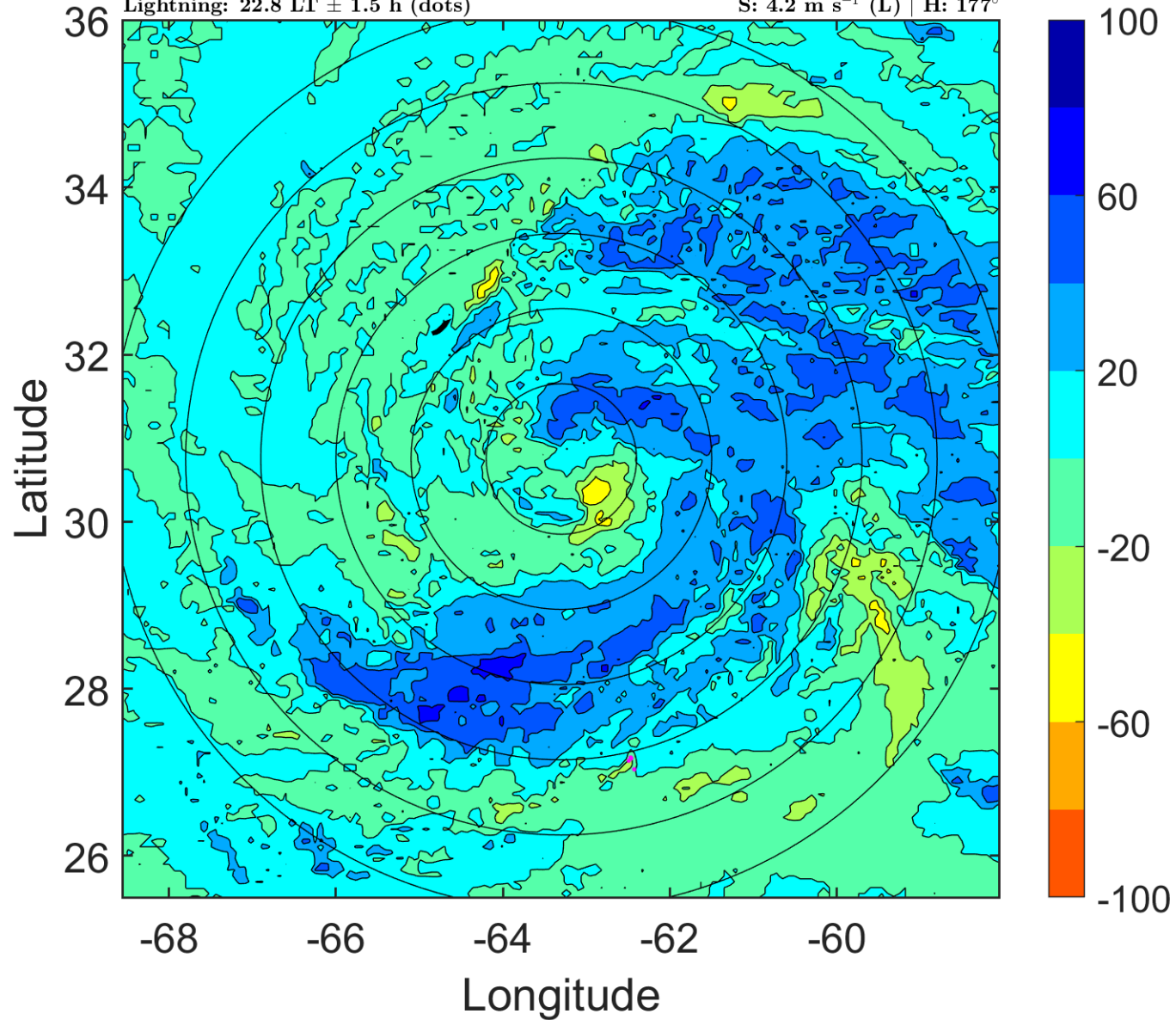

IR BT & Lightning

t: 2008071406 (1.8 LT)

Lightning: 1.8 LT \pm 1.5 h (dots)

PT: LLCP | EA: INACT

02L (BERTHA) | 55 kt TS

S: 4.4 m s⁻¹ (M) | H: 164°

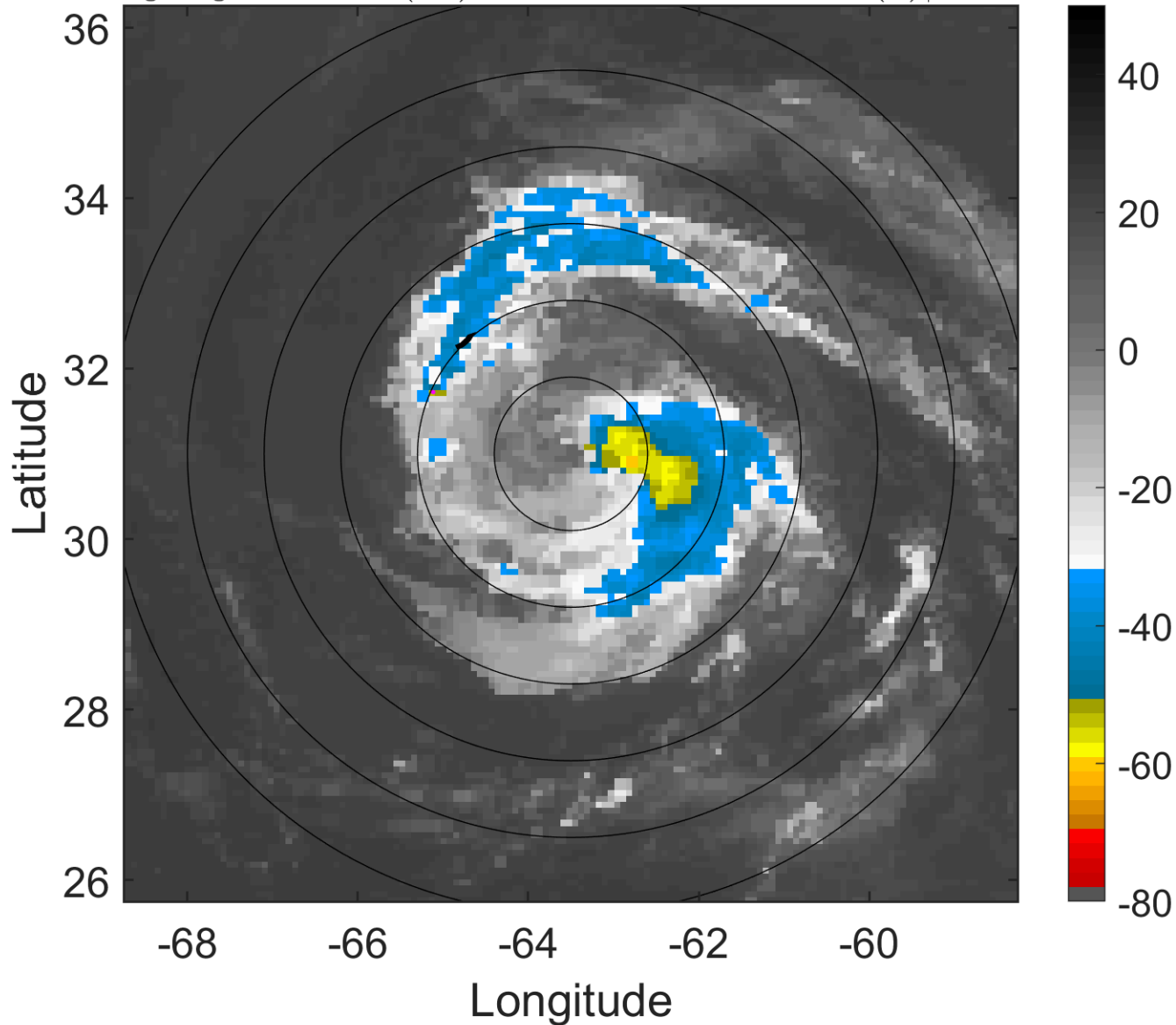

6-h IR BT Differences & Lightning

Δ t: 2008071406 (1.8 LT) - 2008071400 (19.8 LT)

Lightning: 1.8 LT \pm 1.5 h (dots)

PT: LLCP | EA: INACT

02L (BERTHA) | 55 kt TS

S: 4.4 m s⁻¹ (M) | H: 164°

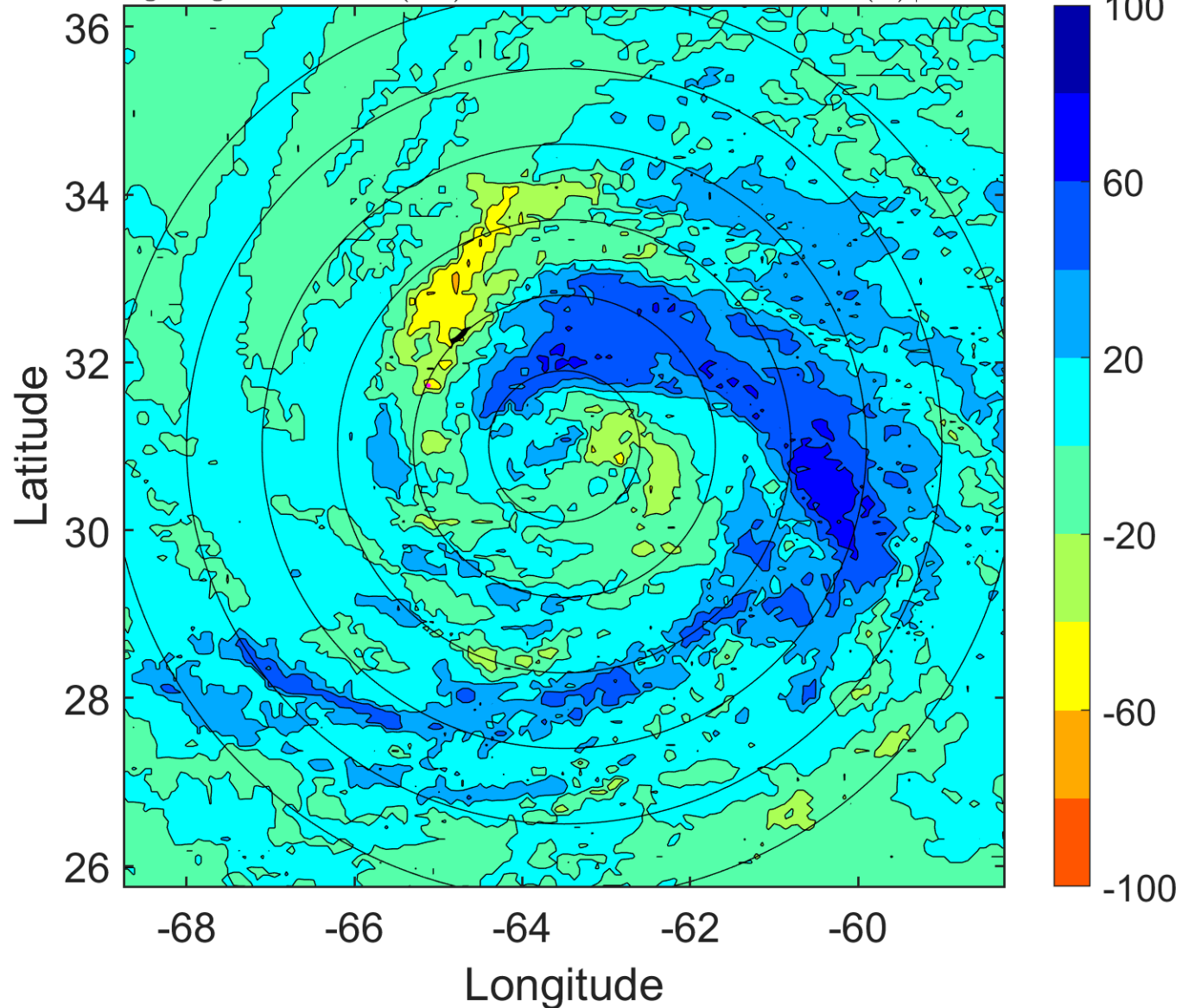

IR BT & Lightning

t: 2008071409 (4.8 LT)

Lightning: 4.8 LT \pm 1.5 h (dots)

PT: LLCP | EA: INACT

02L (BERTHA) | 55 kt TS

S: 3.1 m s⁻¹ (L) | H: 167°

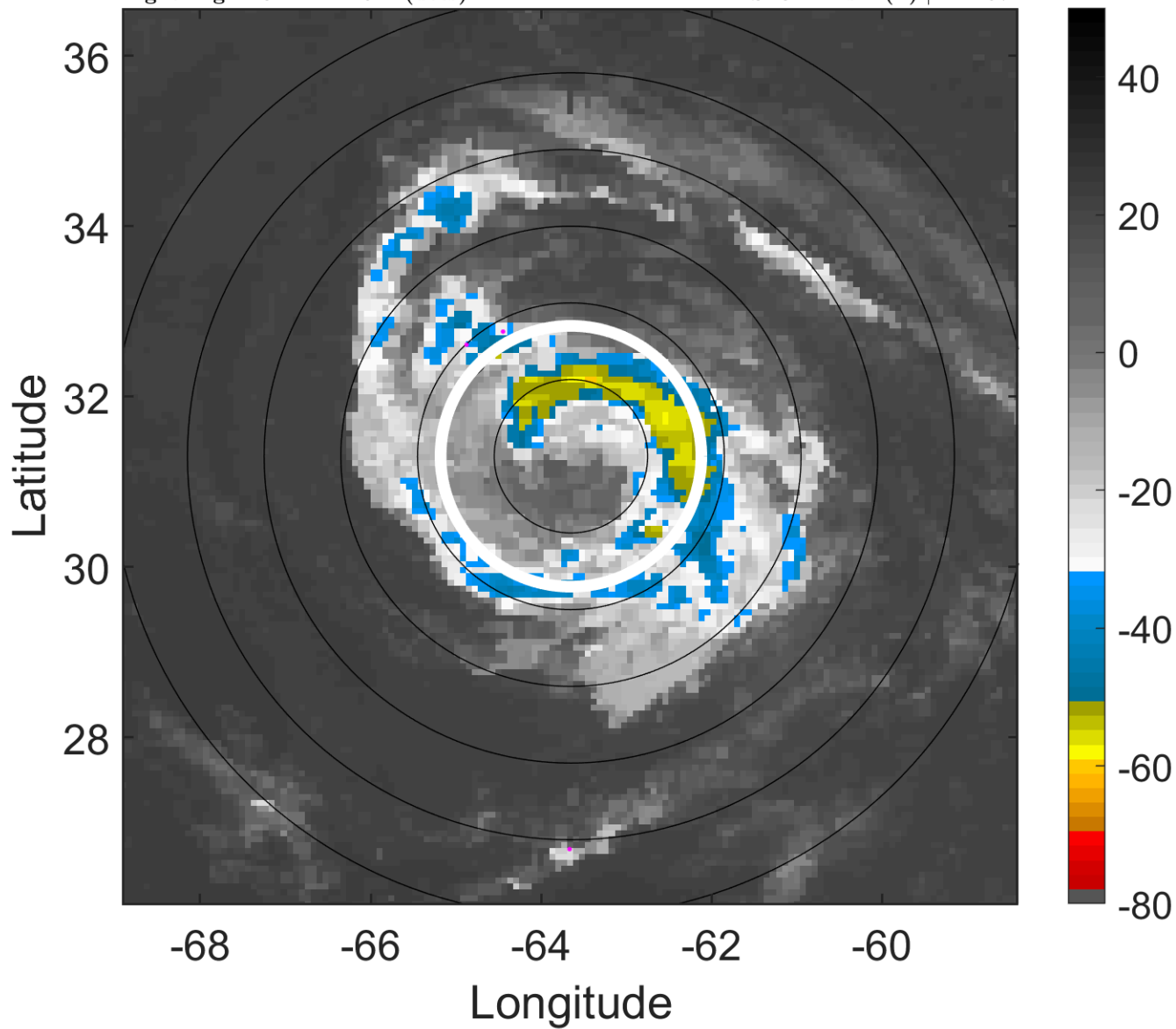

6-h IR BT Differences & Lightning

Δ t: 2008071409 (4.8 LT) - 2008071403 (22.8 LT)

Lightning: 4.8 LT \pm 1.5 h (dots)

PT: LLCP | EA: INACT

02L (BERTHA) | 55 kt TS

S: 3.1 m s⁻¹ (L) | H: 167°

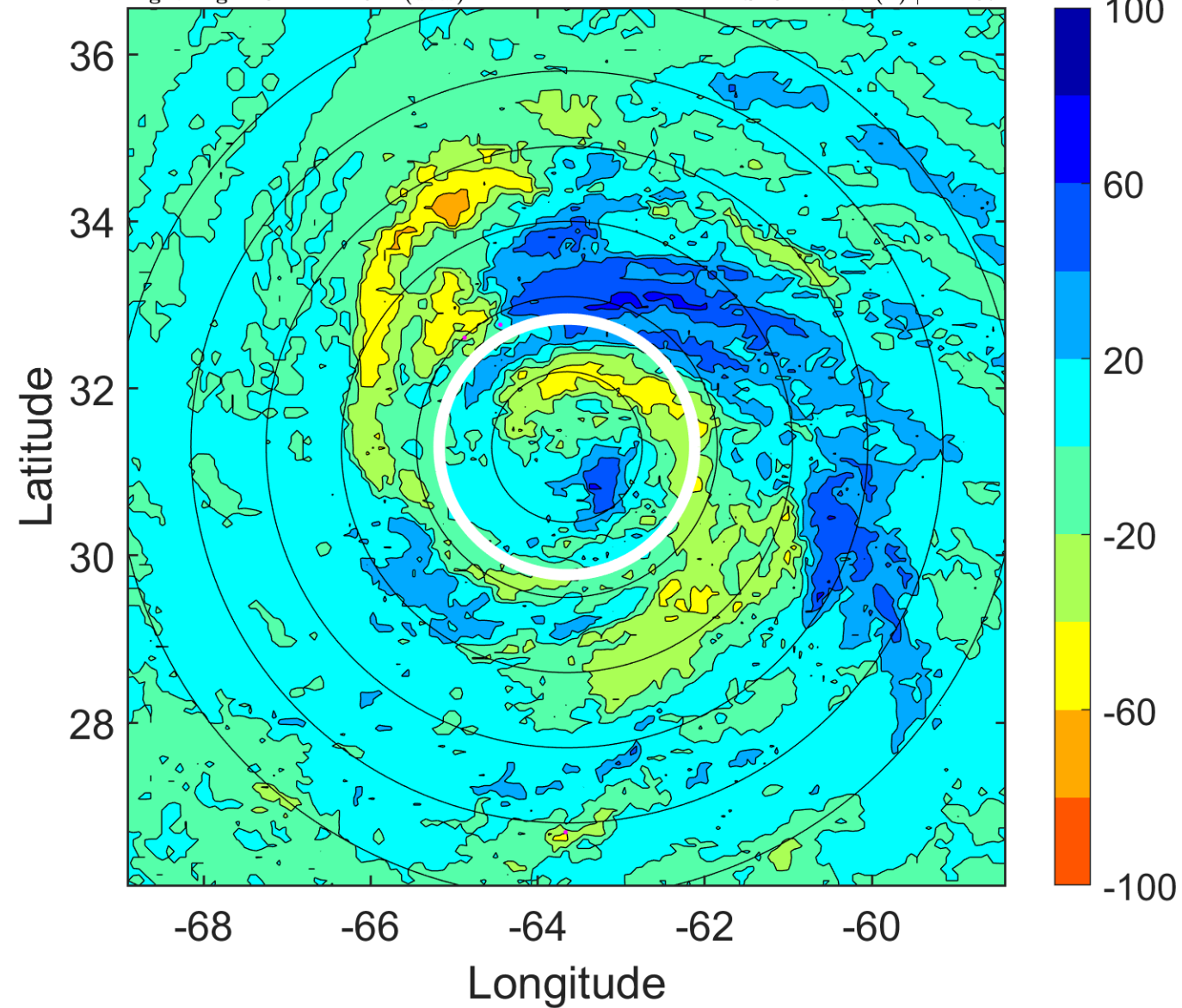

IR BT & Lightning

t: 2008071412 (7.7 LT)

Lightning: 7.7 LT \pm 1.5 h (dots)

PT: LLCP | EA: INACT

02L (BERTHA) | 55 kt TS

S: 1.9 m s⁻¹ (L) | H: 170°

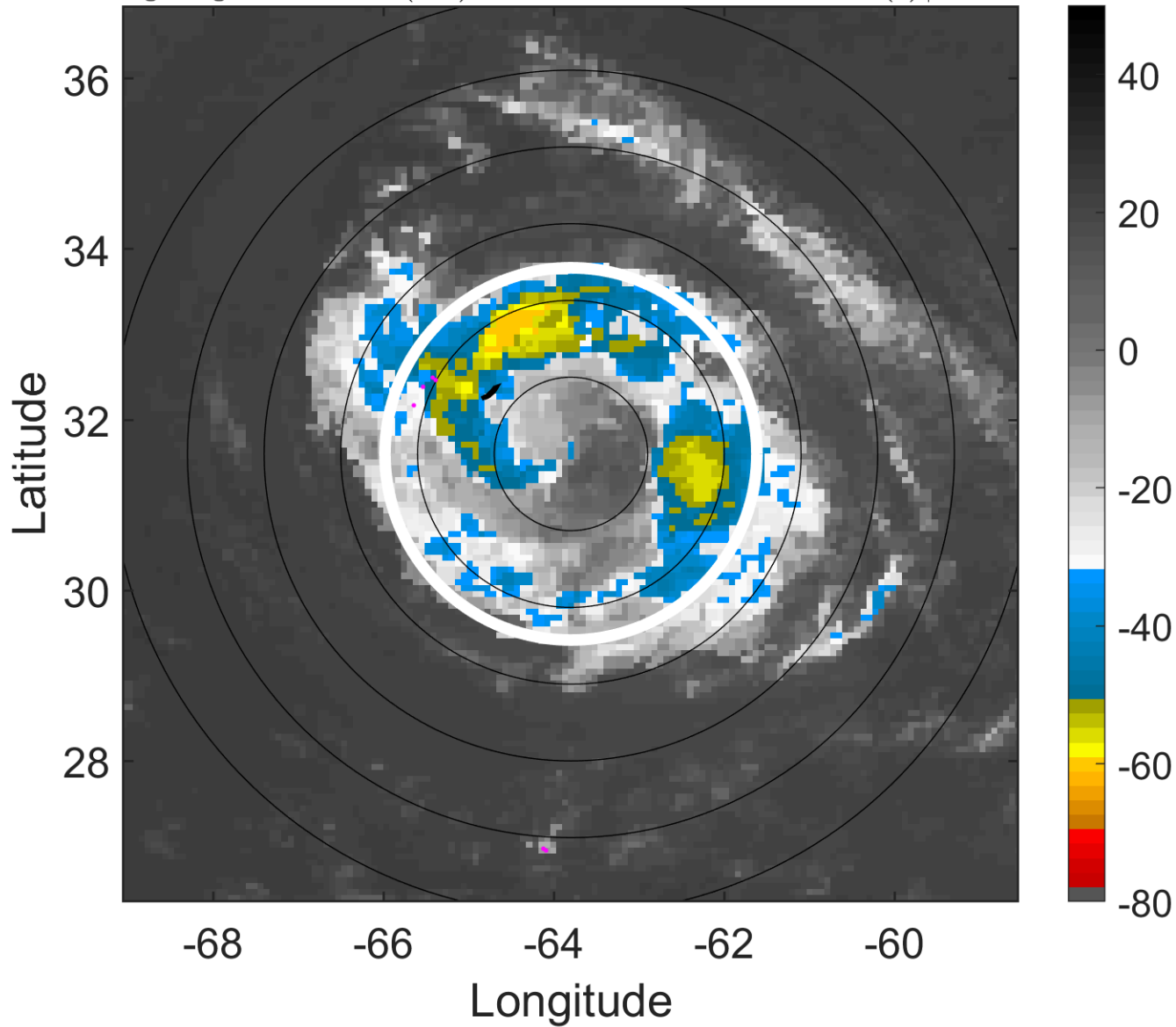

6-h IR BT Differences & Lightning

Δ t: 2008071412 (7.7 LT) - 2008071406 (1.8 LT)

Lightning: 7.7 LT \pm 1.5 h (dots)

PT: LLCP | EA: INACT

02L (BERTHA) | 55 kt TS

S: 1.9 m s⁻¹ (L) | H: 170°

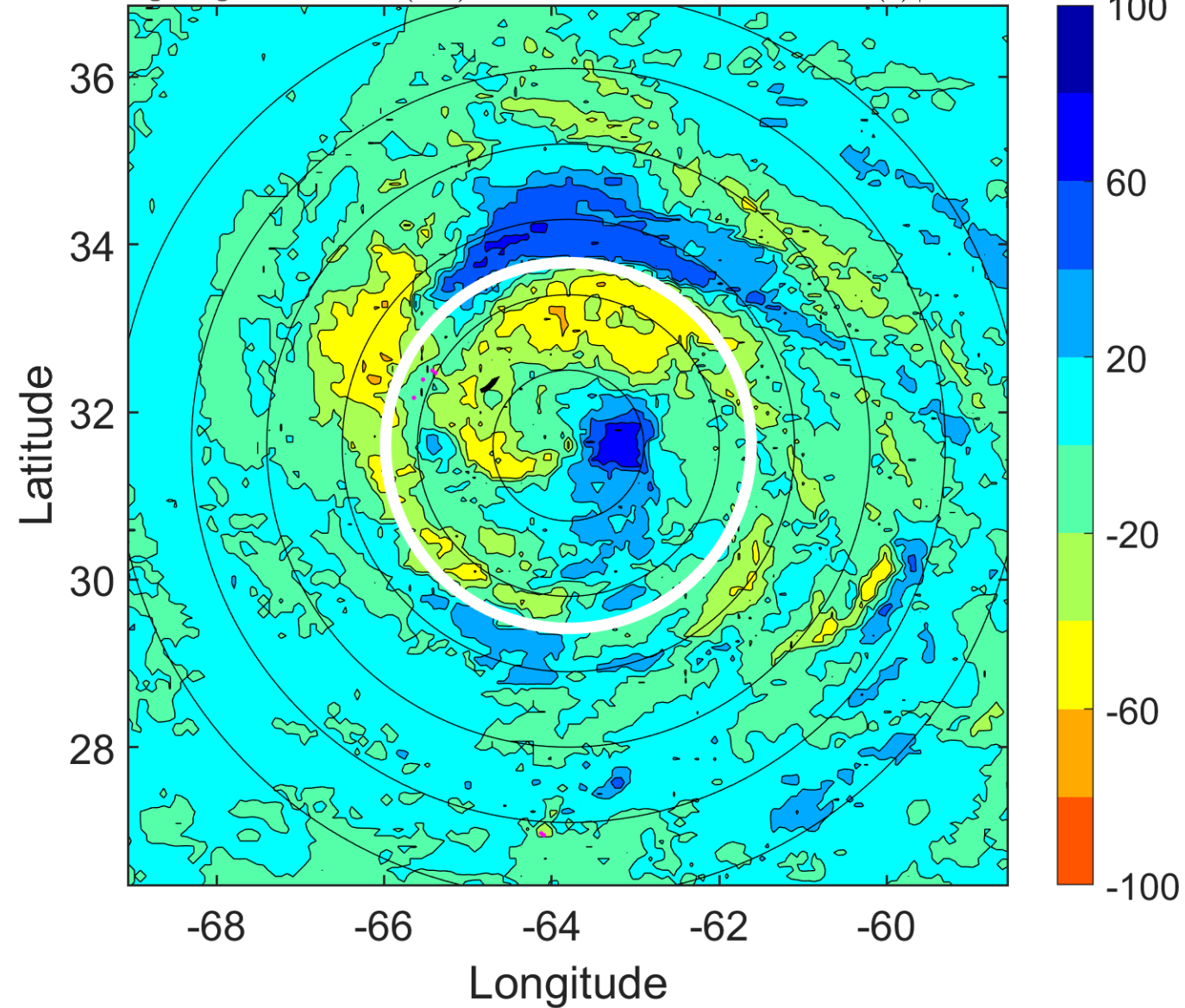

IR BT & Lightning

t: 2008071415 (10.7 LT)

Lightning: 10.7 LT \pm 1.5 h (dots)

PT: LLCP | EA: INACT

02L (BERTHA) | 57.5 kt TS

S: 2.3 m s⁻¹ (L) | H: 171.5°

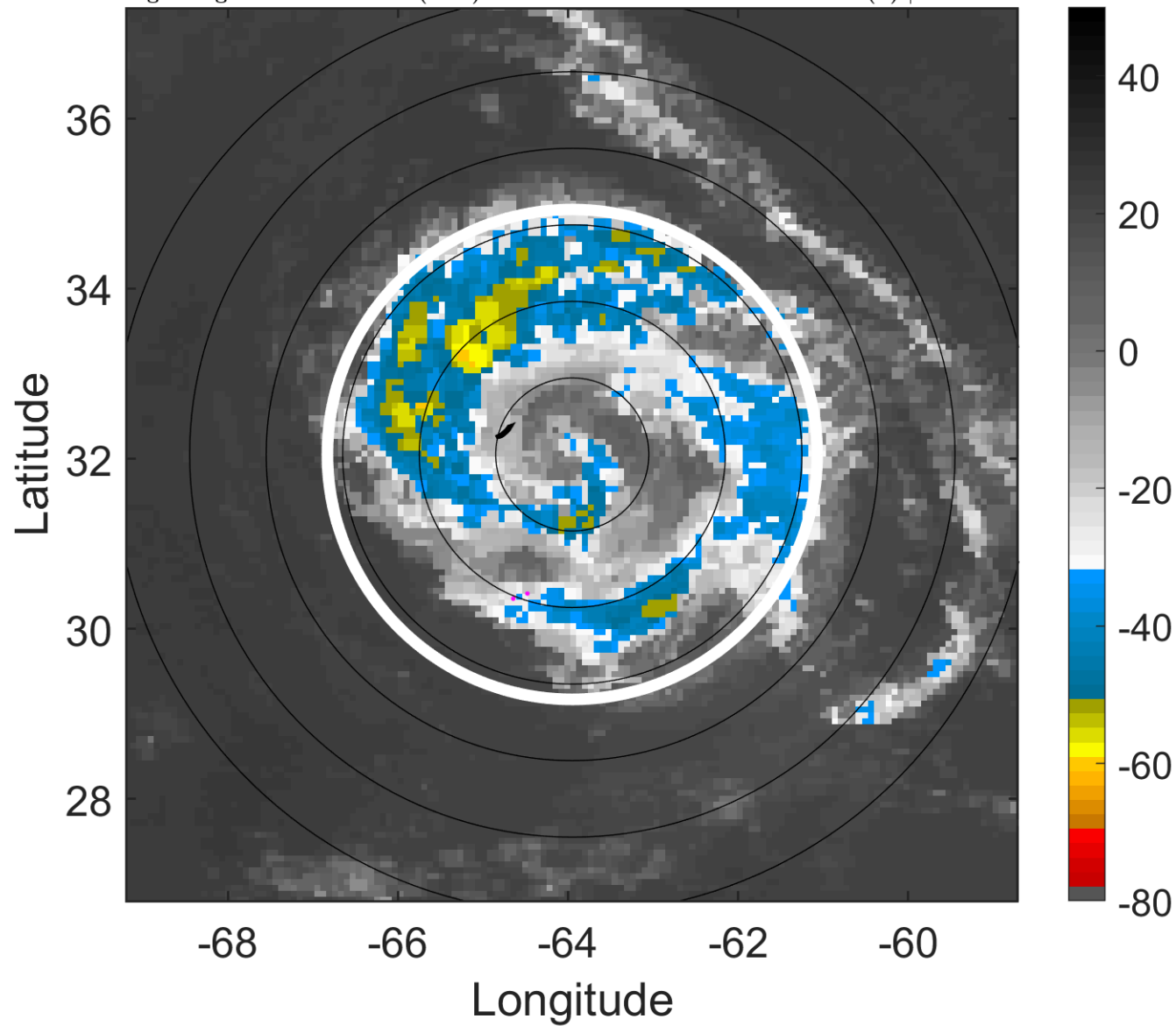

6-h IR BT Differences & Lightning

Δ t: 2008071415 (10.7 LT) - 2008071409 (4.8 LT)

Lightning: 10.7 LT \pm 1.5 h (dots)

PT: LLCP | EA: INACT

02L (BERTHA) | 57.5 kt TS

S: 2.3 m s⁻¹ (L) | H: 171.5°

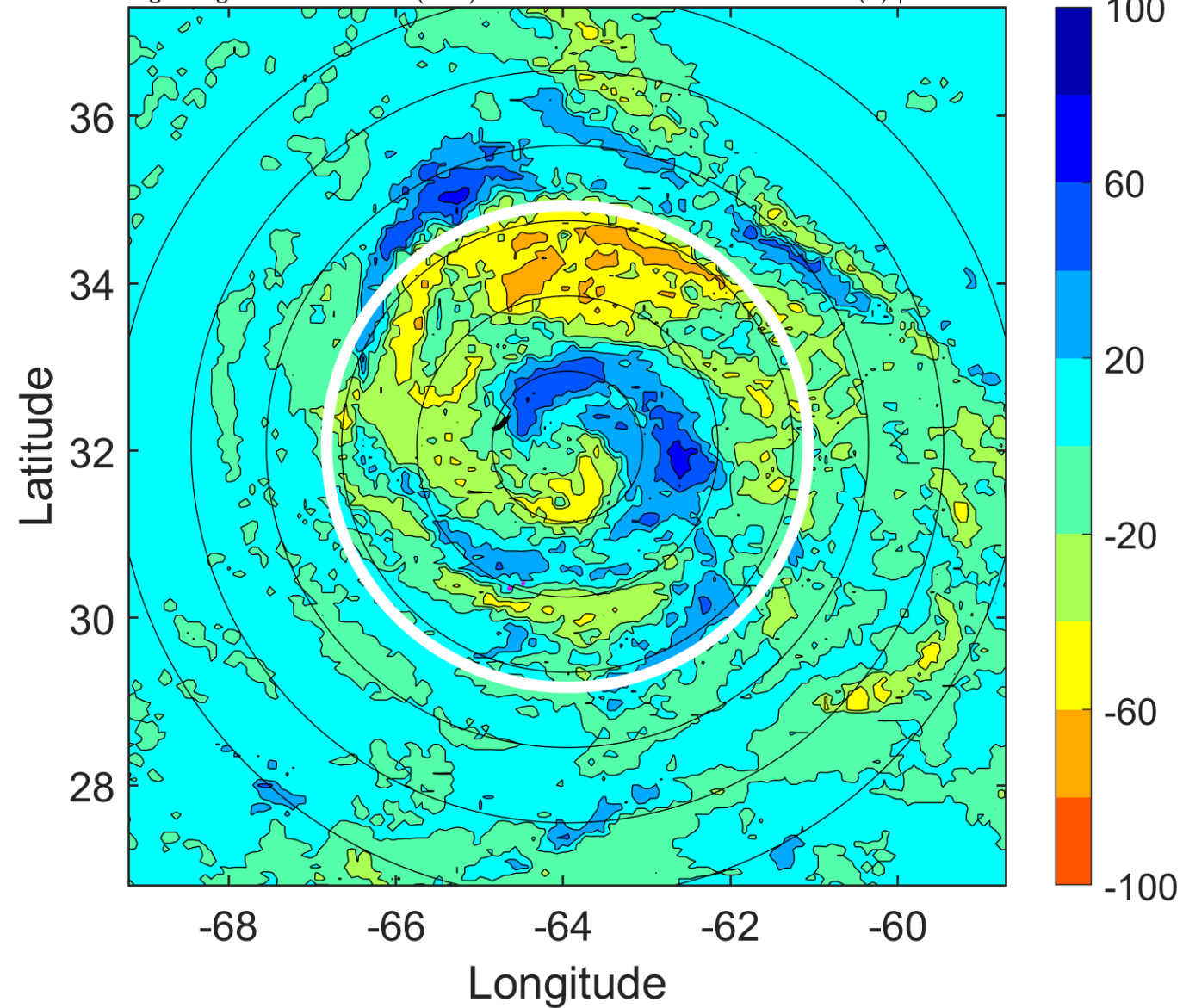

IR BT & Lightning

t: 2008071418 (13.7 LT)

Lightning: 13.7 LT \pm 1.5 h (dots)

PT: LLCP | EA: INACT

02L (BERTHA) | 60 kt TS

S: 2.7 m s⁻¹ (L) | H: 173°

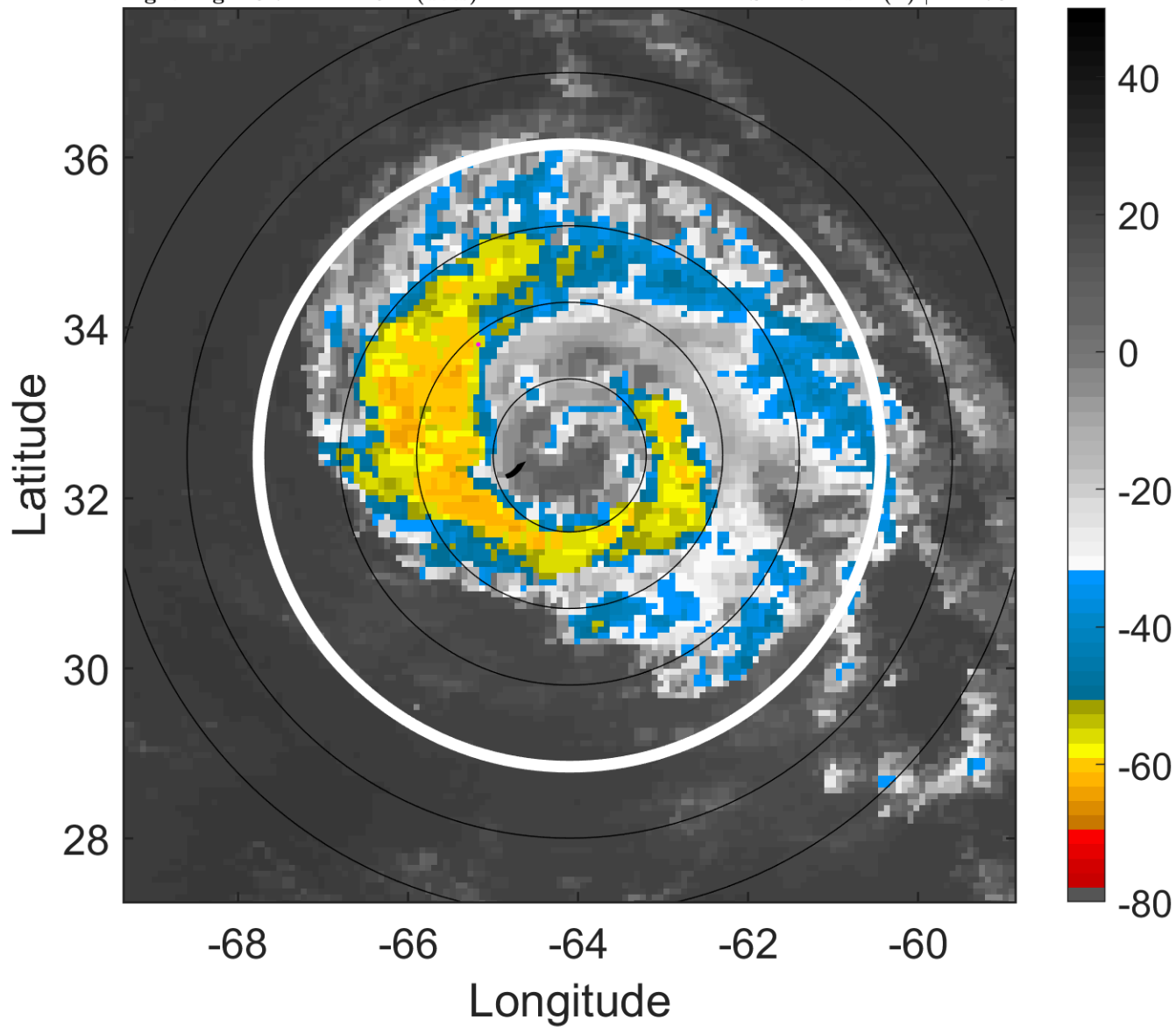

6-h IR BT Differences & Lightning

Δ t: 2008071418 (13.7 LT) - 2008071412 (7.7 LT)

Lightning: 13.7 LT \pm 1.5 h (dots)

PT: LLCP | EA: INACT

02L (BERTHA) | 60 kt TS

S: 2.7 m s⁻¹ (L) | H: 173°

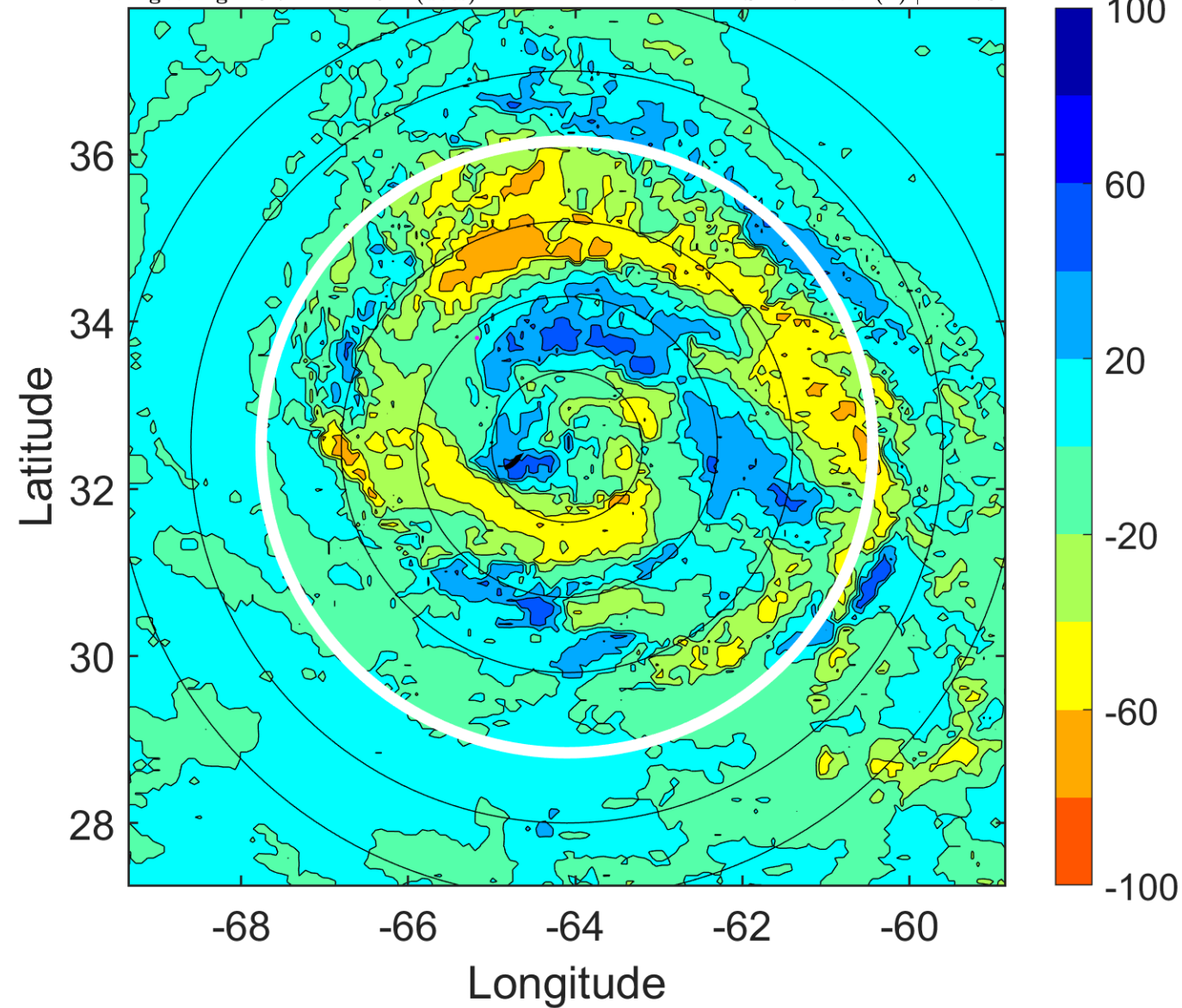

IR BT & Lightning

t: 2008071421 (16.7 LT)

Lightning: 16.7 LT \pm 1.5 h (dots)

PT: LLCP | EA: INACT

02L (BERTHA) | 60 kt TS

S: 3.7 m s⁻¹ (L) | H: 203.5°

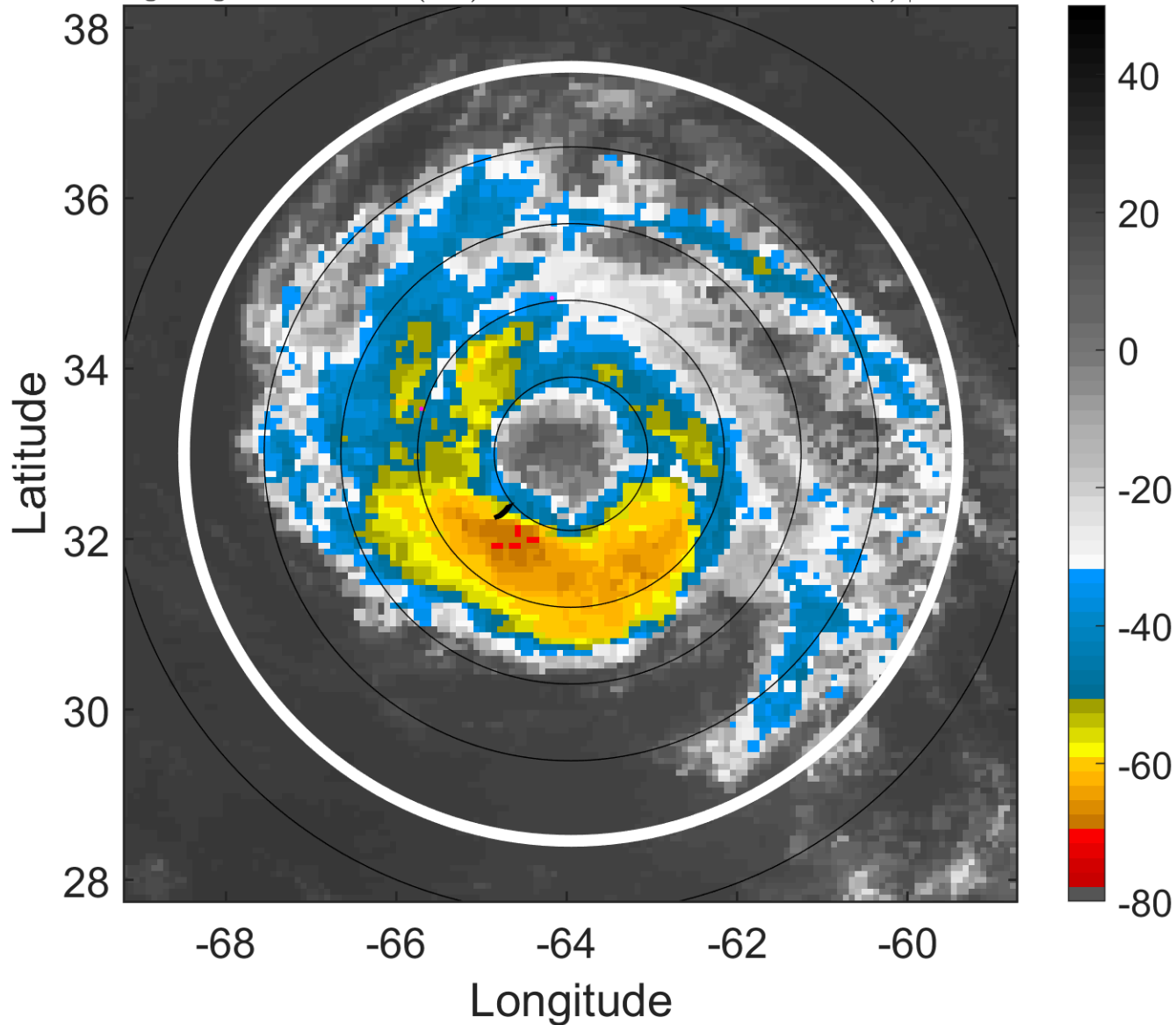

6-h IR BT Differences & Lightning

Δ t: 2008071421 (16.7 LT) - 2008071415 (10.7 LT)

Lightning: 16.7 LT \pm 1.5 h (dots)

PT: LLCP | EA: INACT

02L (BERTHA) | 60 kt TS

S: 3.7 m s⁻¹ (L) | H: 203.5°

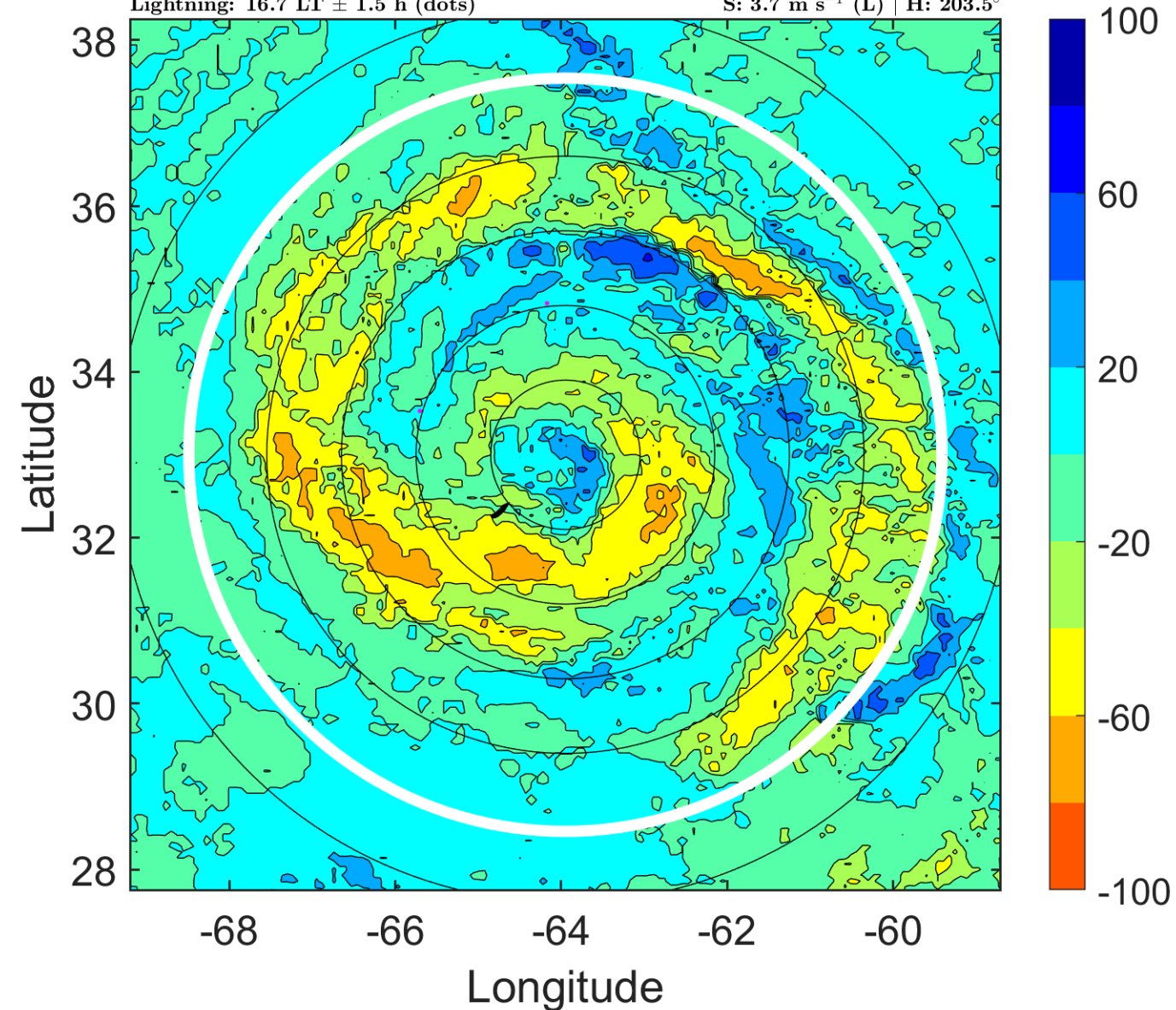

IR BT & Lightning

t: 2008071500 (19.7 LT)

Lightning: 19.7 LT \pm 1.5 h (dots)

PT: LLCP | EA: INACT

02L (BERTHA) | 60 kt TS

S: 4.6 m s⁻¹ (M) | H: 234°

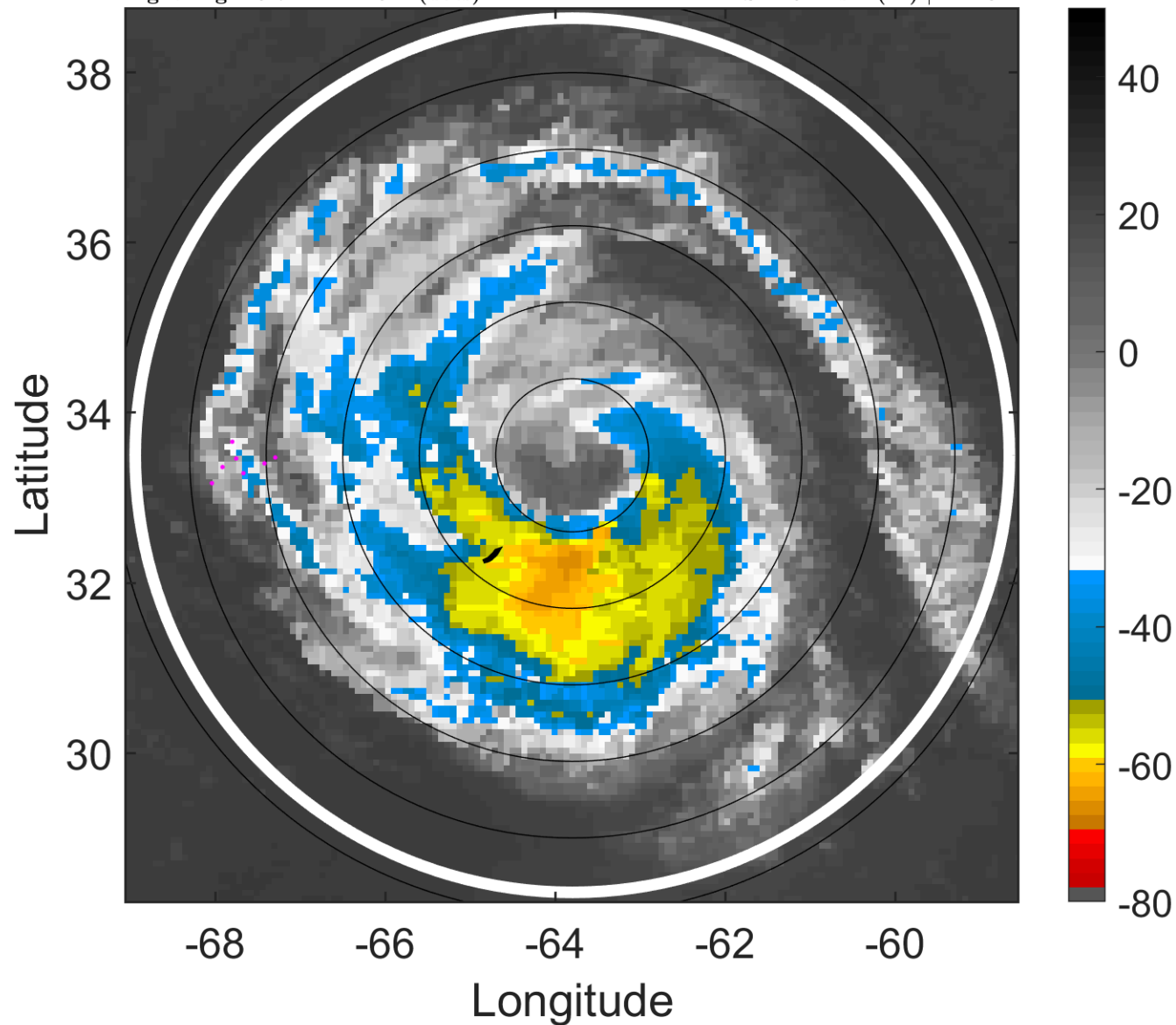

6-h IR BT Differences & Lightning

Δ t: 2008071500 (19.7 LT) - 2008071418 (13.7 LT)

Lightning: 19.7 LT \pm 1.5 h (dots)

PT: LLCP | EA: INACT

02L (BERTHA) | 60 kt TS

S: 4.6 m s⁻¹ (M) | H: 234°

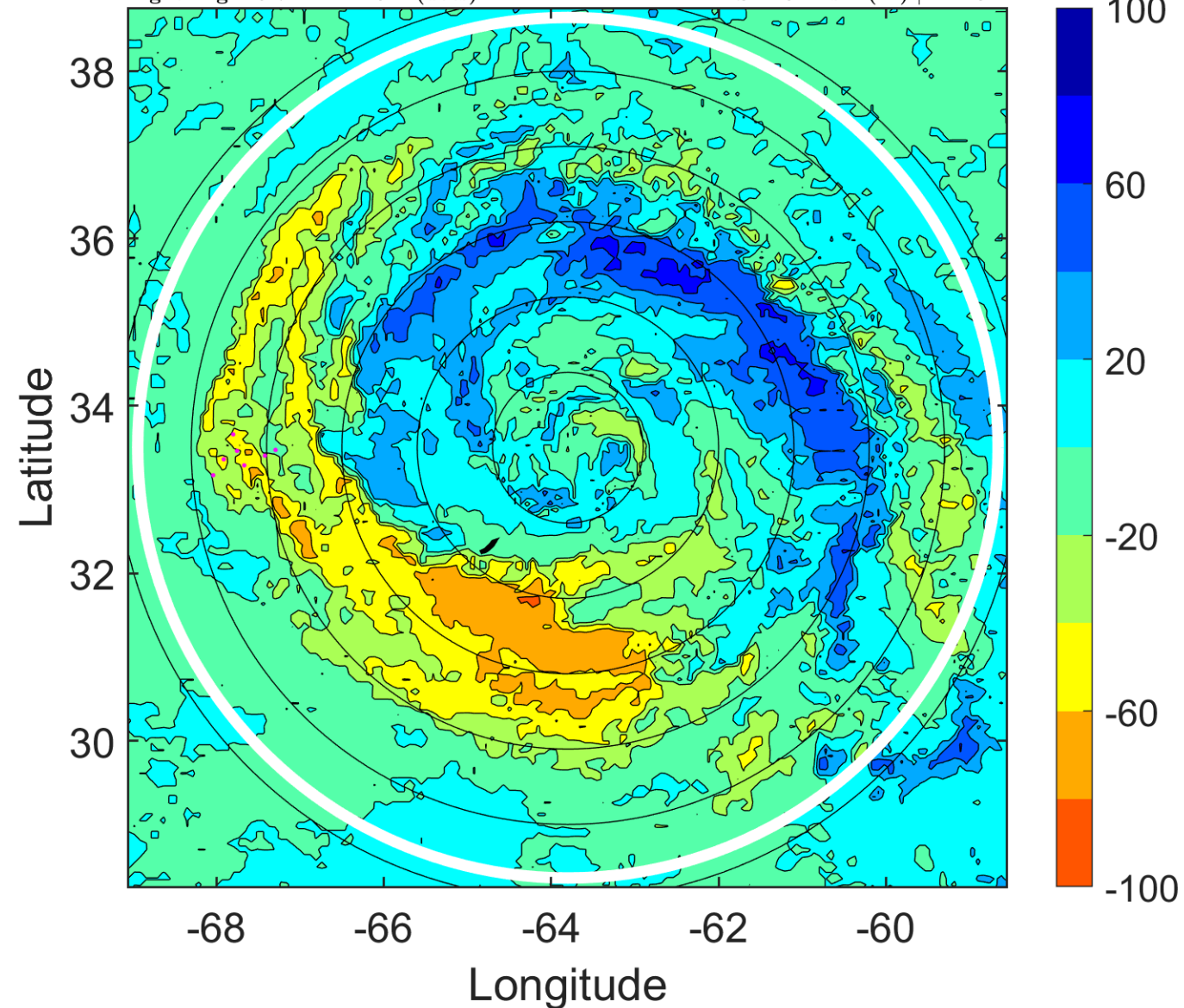

IR BT & Lightning

t: 2008071503 (22.8 LT)

Lightning: 22.8 LT \pm 1.5 h (dots)

PT: LLCP | EA: INACT

02L (BERTHA) | 60 kt TS

S: 3.8 m s⁻¹ (L) | H: 235°

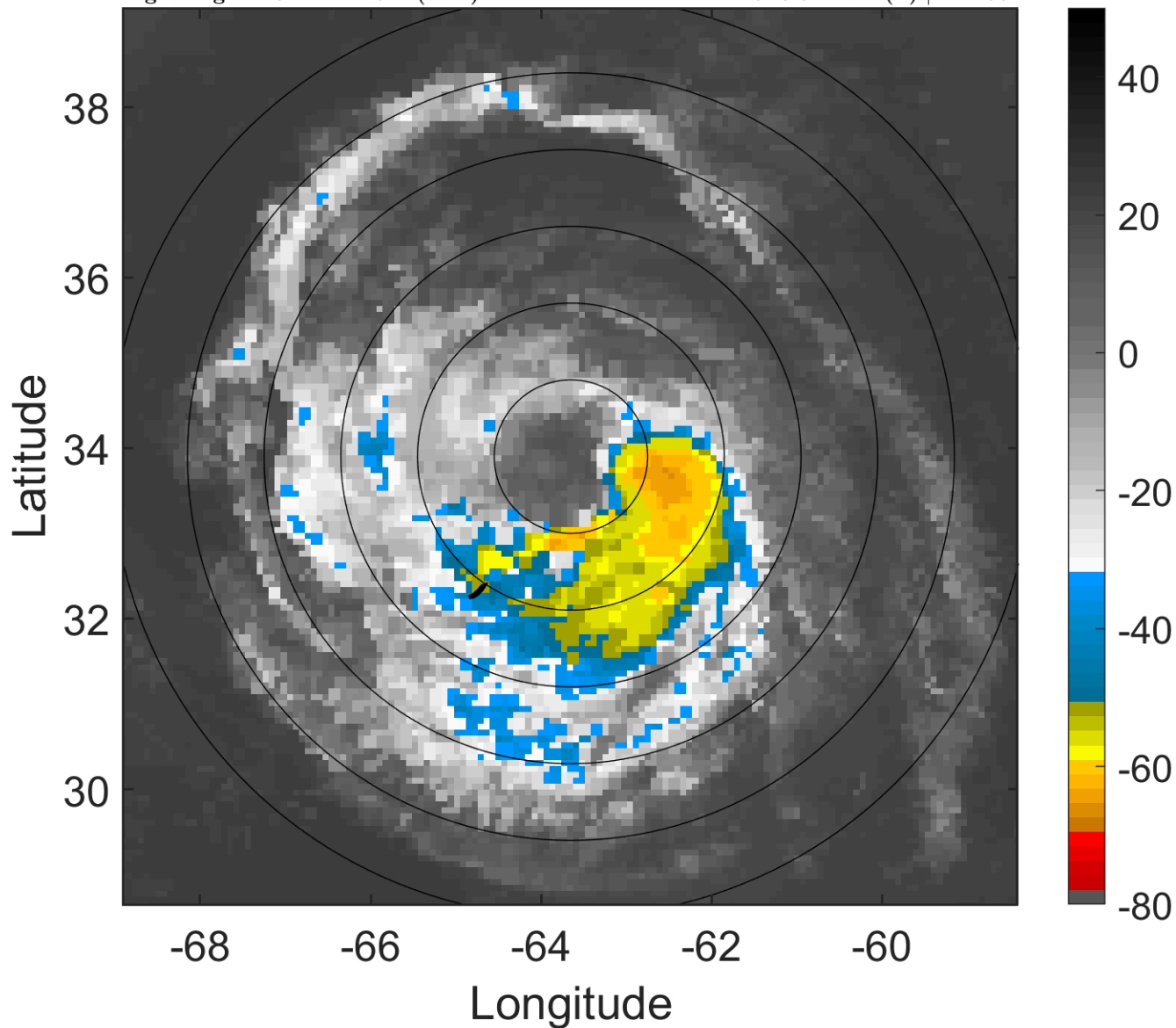

6-h IR BT Differences & Lightning

Δ t: 2008071503 (22.8 LT) - 2008071421 (16.7 LT)

Lightning: 22.8 LT \pm 1.5 h (dots)

PT: LLCP | EA: INACT

02L (BERTHA) | 60 kt TS

S: 3.8 m s⁻¹ (L) | H: 235°

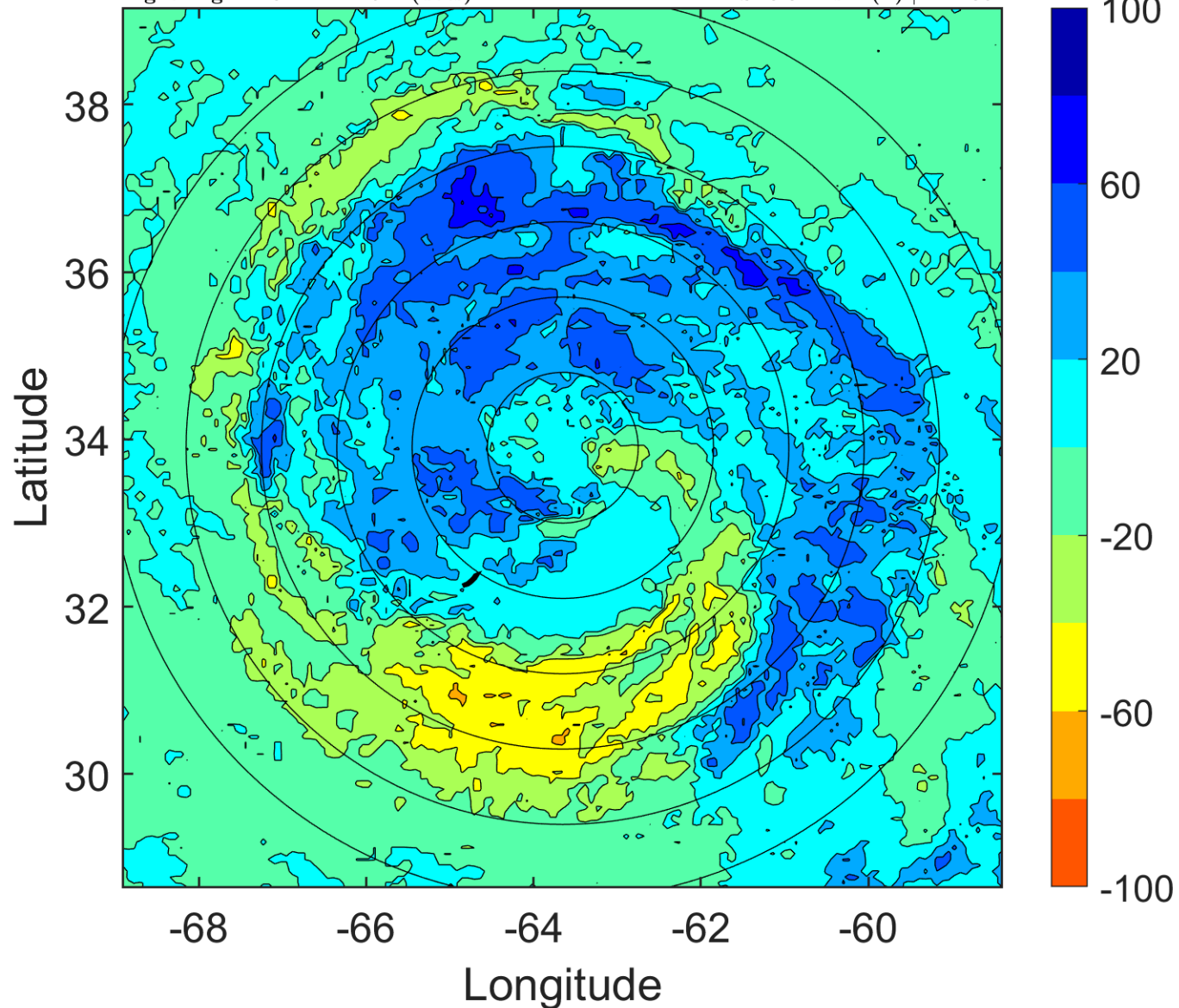

IR BT & Lightning

t: 2008071506 (1.8 LT)

Lightning: 1.8 LT \pm 1.5 h (dots)

PT: LLCP | EA: INACT

02L (BERTHA) | 60 kt TS

S: 3 m s⁻¹ (L) | H: 236°

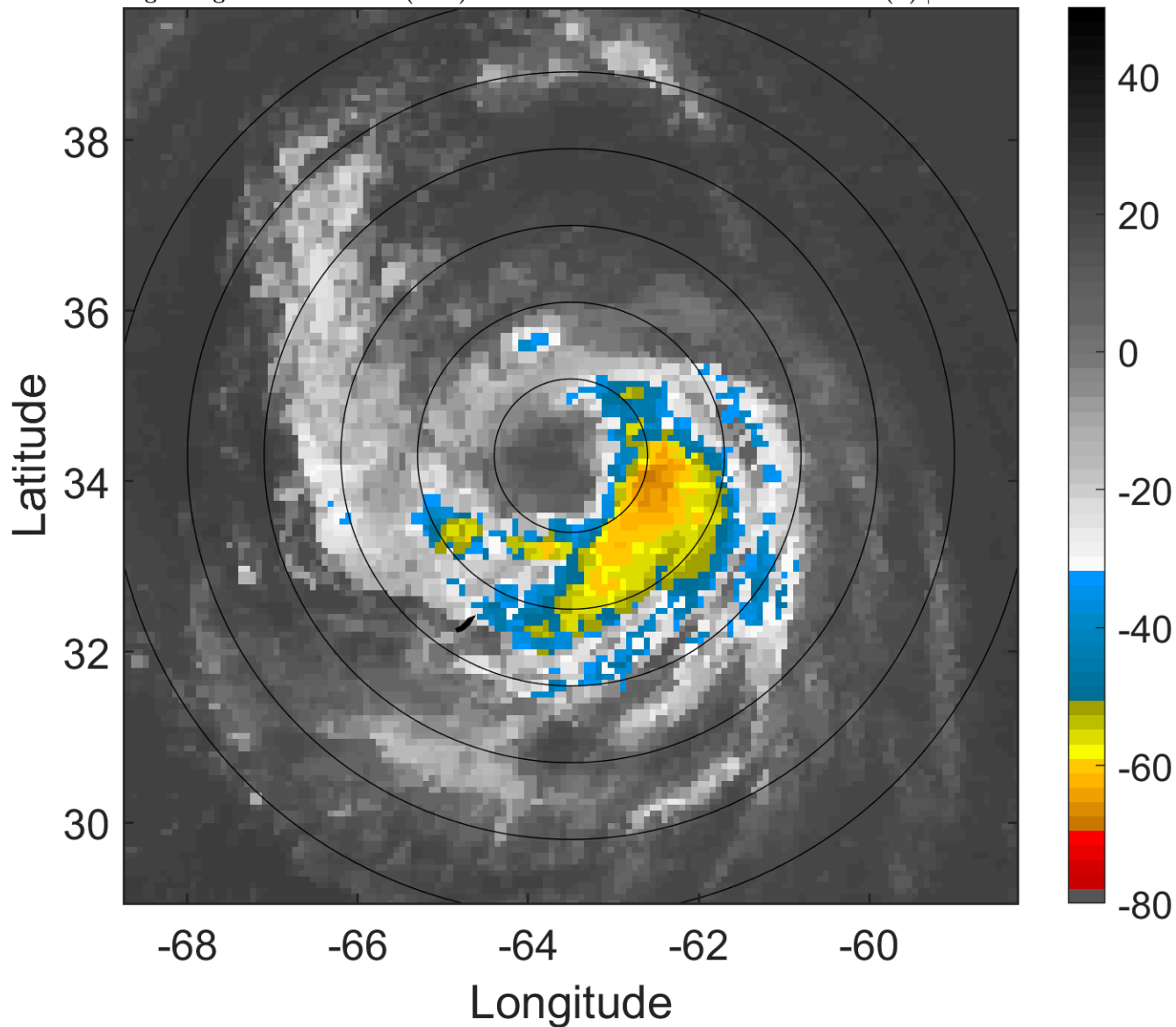

6-h IR BT Differences & Lightning

Δ t: 2008071506 (1.8 LT) - 2008071500 (19.7 LT)

Lightning: 1.8 LT \pm 1.5 h (dots)

PT: LLCP | EA: INACT

02L (BERTHA) | 60 kt TS

S: 3 m s⁻¹ (L) | H: 236°

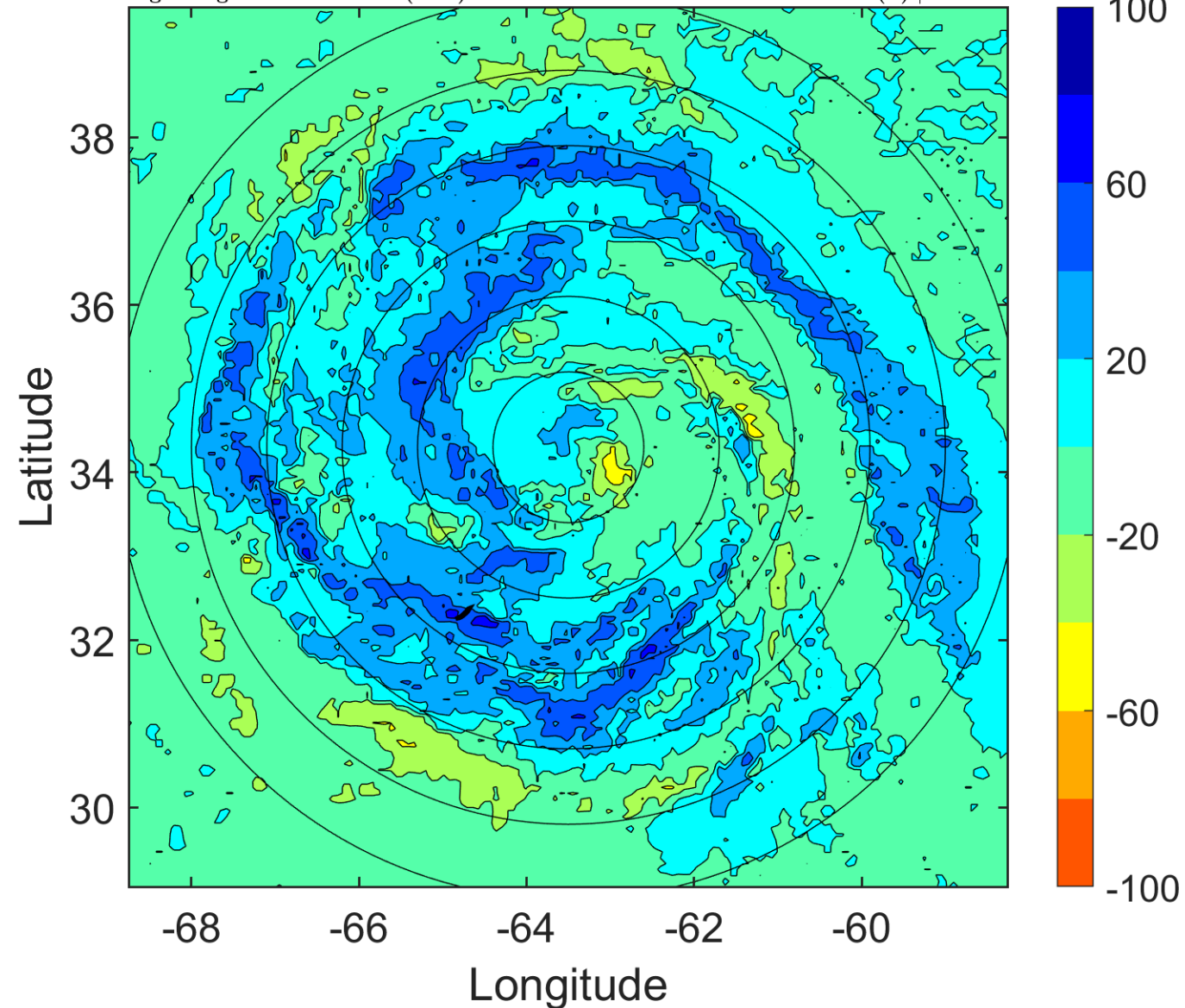

IR BT & Lightning

t: 2008071509 (4.8 LT)

Lightning: 4.8 LT \pm 1.5 h (dots)

PT: LLCP | EA: INACT

02L (BERTHA) | 60 kt TS

S: 2 m s⁻¹ (L) | H: 179.5°

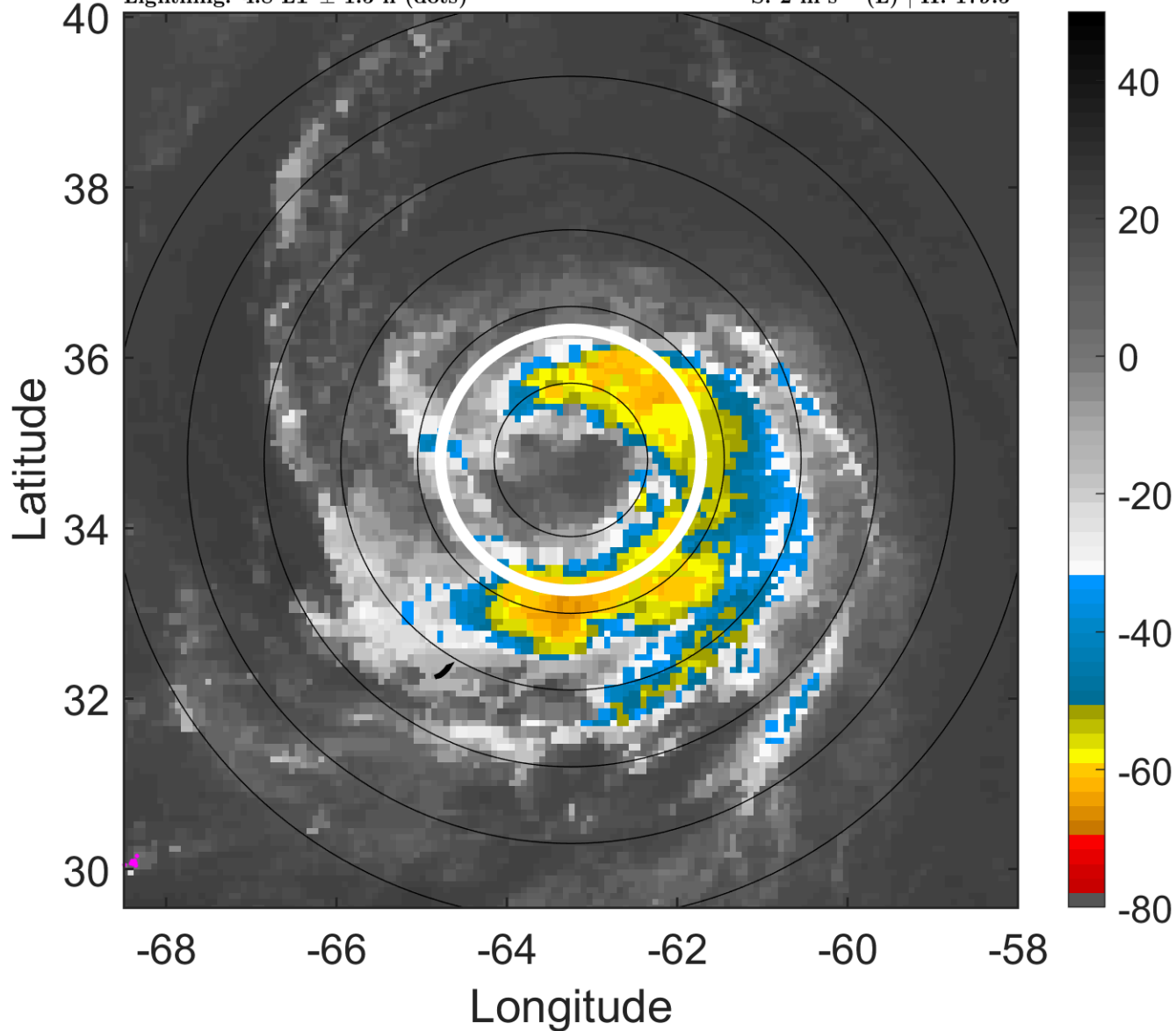

6-h IR BT Differences & Lightning

Δ t: 2008071509 (4.8 LT) - 2008071503 (22.8 LT)

Lightning: 4.8 LT \pm 1.5 h (dots)

PT: LLCP | EA: INACT

02L (BERTHA) | 60 kt TS

S: 2 m s⁻¹ (L) | H: 179.5°

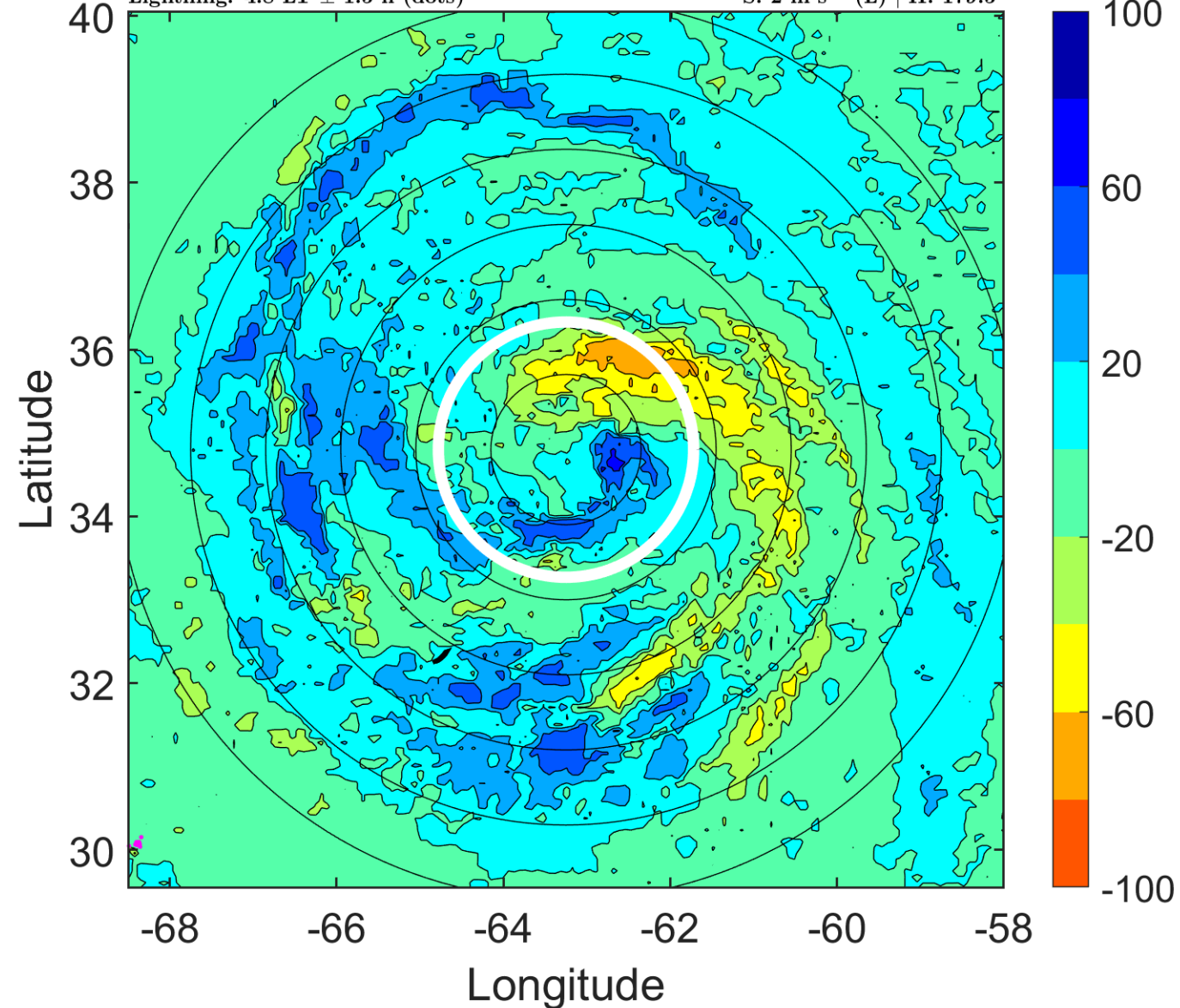

IR BT & Lightning

t: 2008071512 (7.8 LT)

Lightning: 7.8 LT \pm 1.5 h (dots)

PT: LLCP | EA: INACT

02L (BERTHA) | 60 kt TS

S: 1 m s⁻¹ (L) | H: 123°

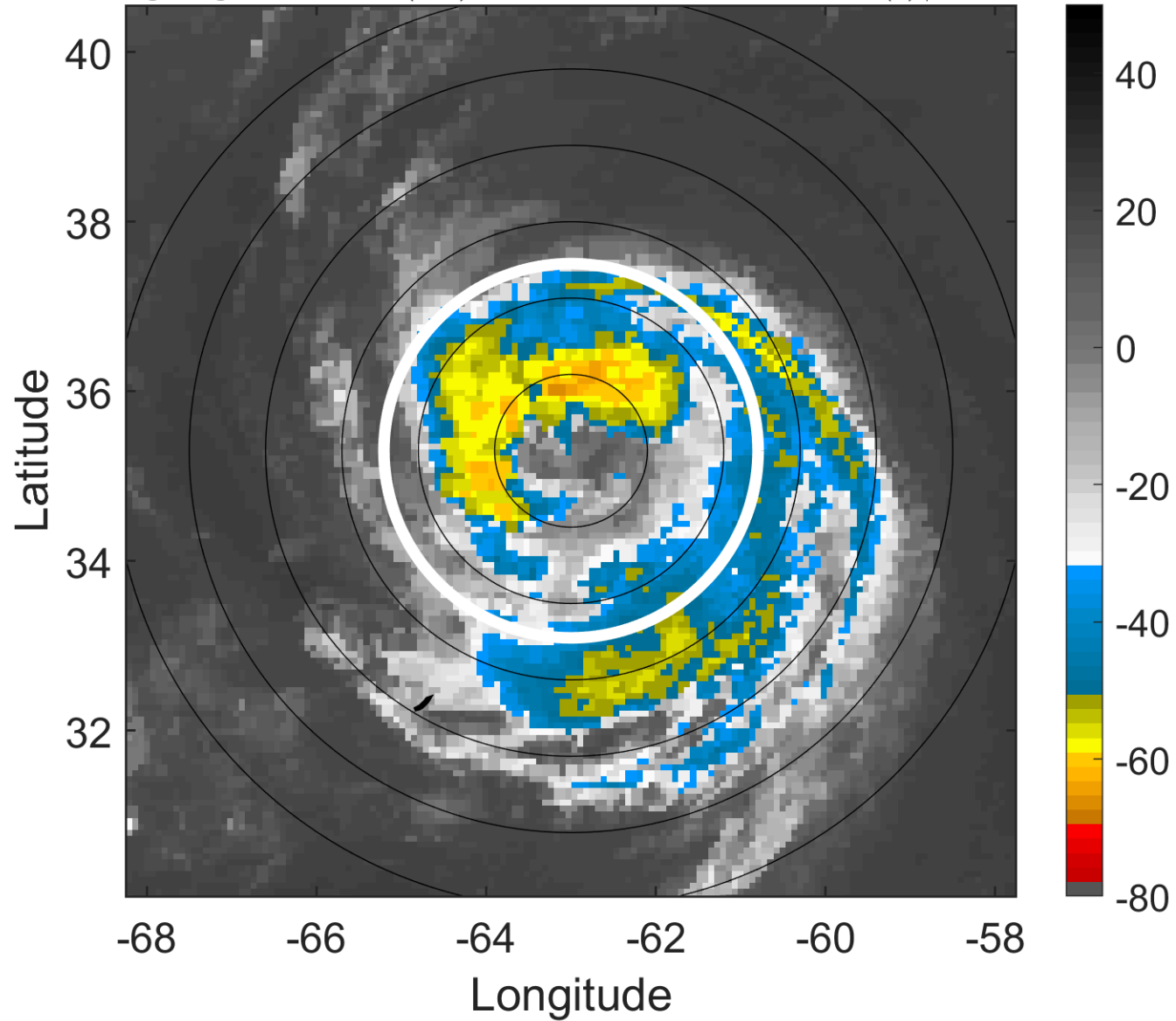

6-h IR BT Differences & Lightning

Δ t: 2008071512 (7.8 LT) - 2008071506 (1.8 LT)

Lightning: 7.8 LT \pm 1.5 h (dots)

PT: LLCP | EA: INACT

02L (BERTHA) | 60 kt TS

S: 1 m s⁻¹ (L) | H: 123°

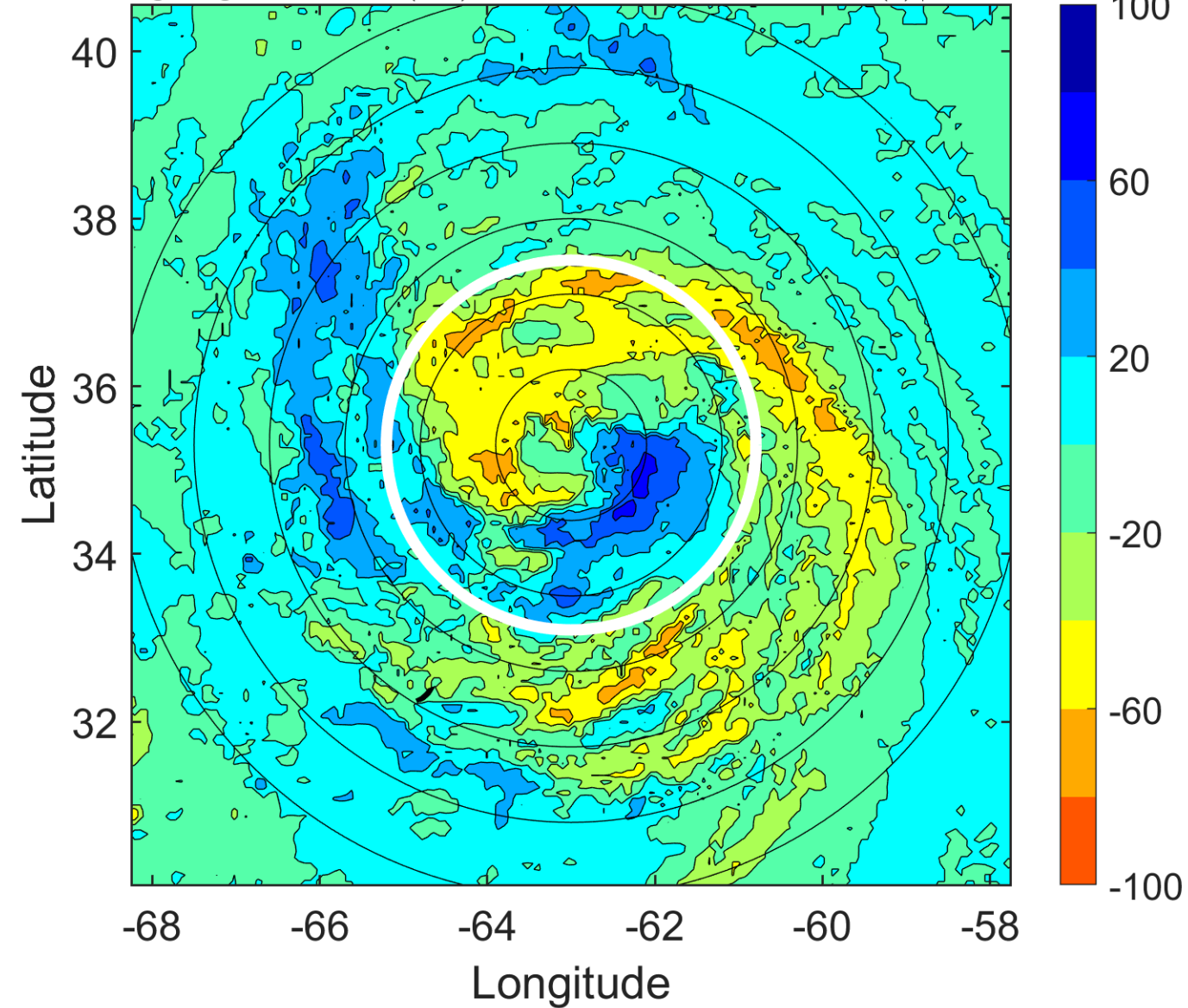

IR BT & Lightning

t: 2008071515 (10.8 LT)

Lightning: 10.8 LT \pm 1.5 h (dots)

PT: LLCP | EA: INACT

02L (BERTHA) | 60 kt TS

S: 2.1 m s⁻¹ (L) | H: 106.5°

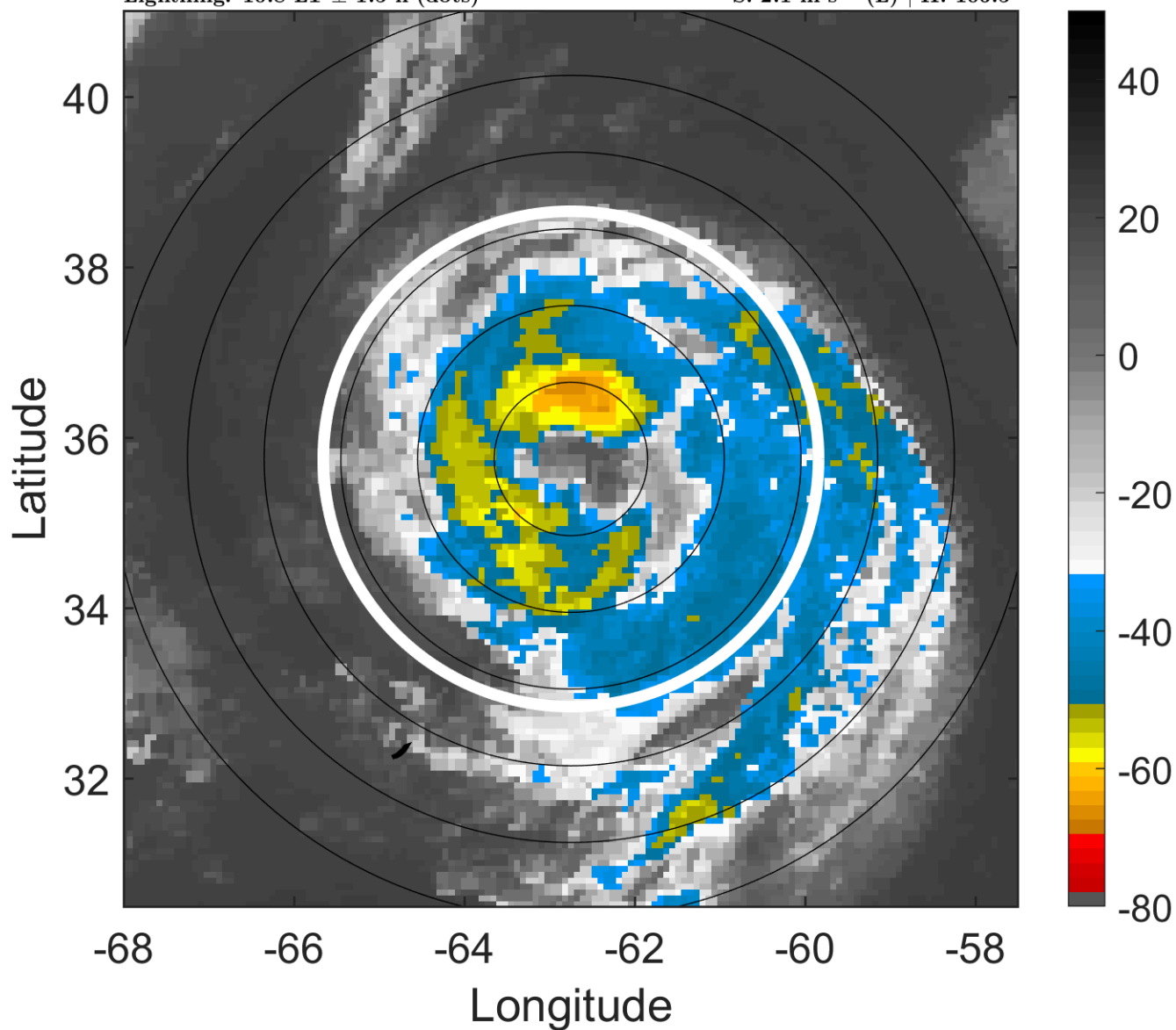

6-h IR BT Differences & Lightning

Δ t: 2008071515 (10.8 LT) - 2008071509 (4.8 LT)

Lightning: 10.8 LT \pm 1.5 h (dots)

PT: LLCP | EA: INACT

02L (BERTHA) | 60 kt TS

S: 2.1 m s⁻¹ (L) | H: 106.5°

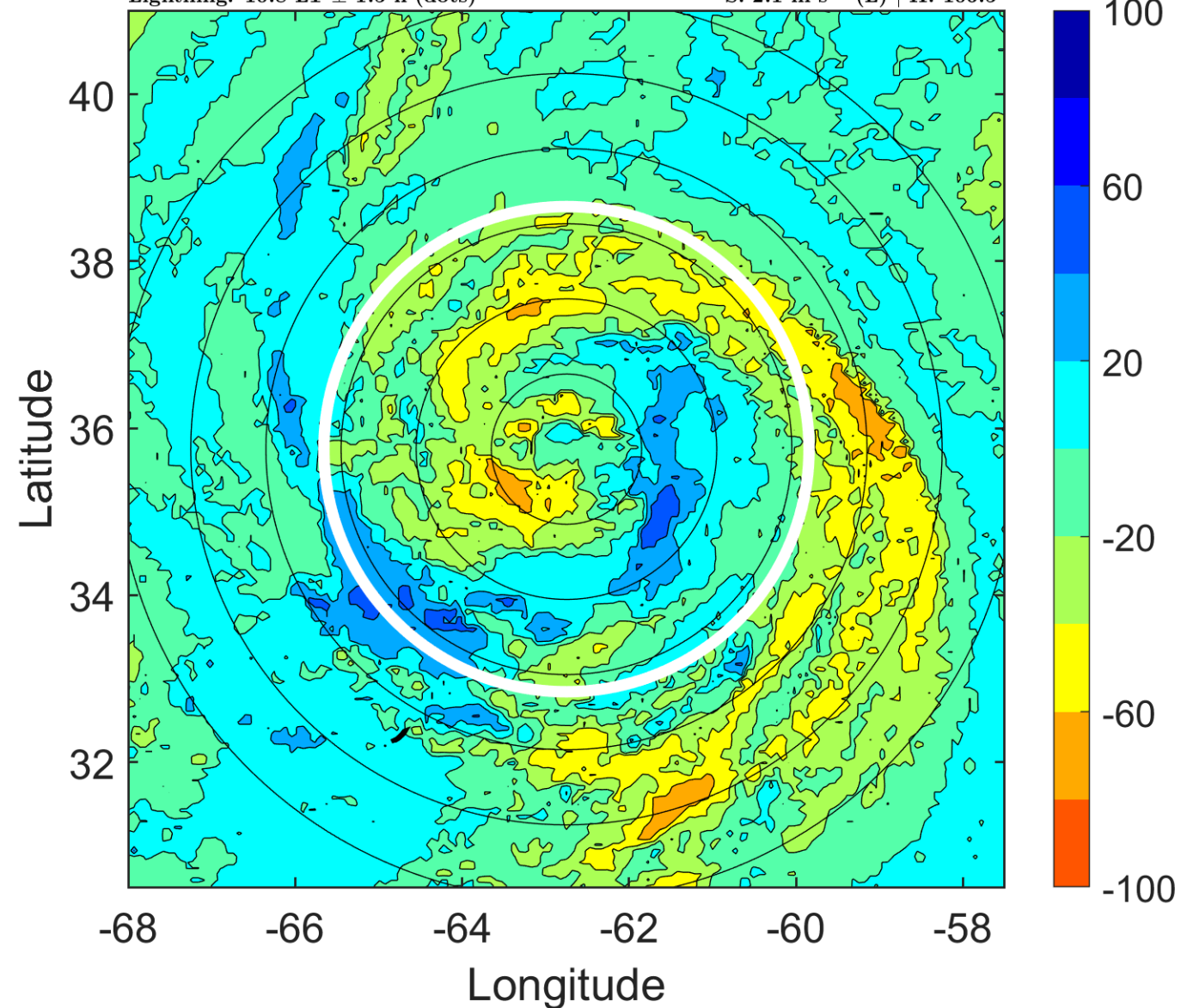

IR BT & Lightning

t: 2008071518 (13.8 LT)

Lightning: 13.8 LT \pm 1.5 h (dots)

PT: LLCP | EA: INACT

02L (BERTHA) | 60 kt TS

S: 3.2 m s⁻¹ (L) | H: 90°

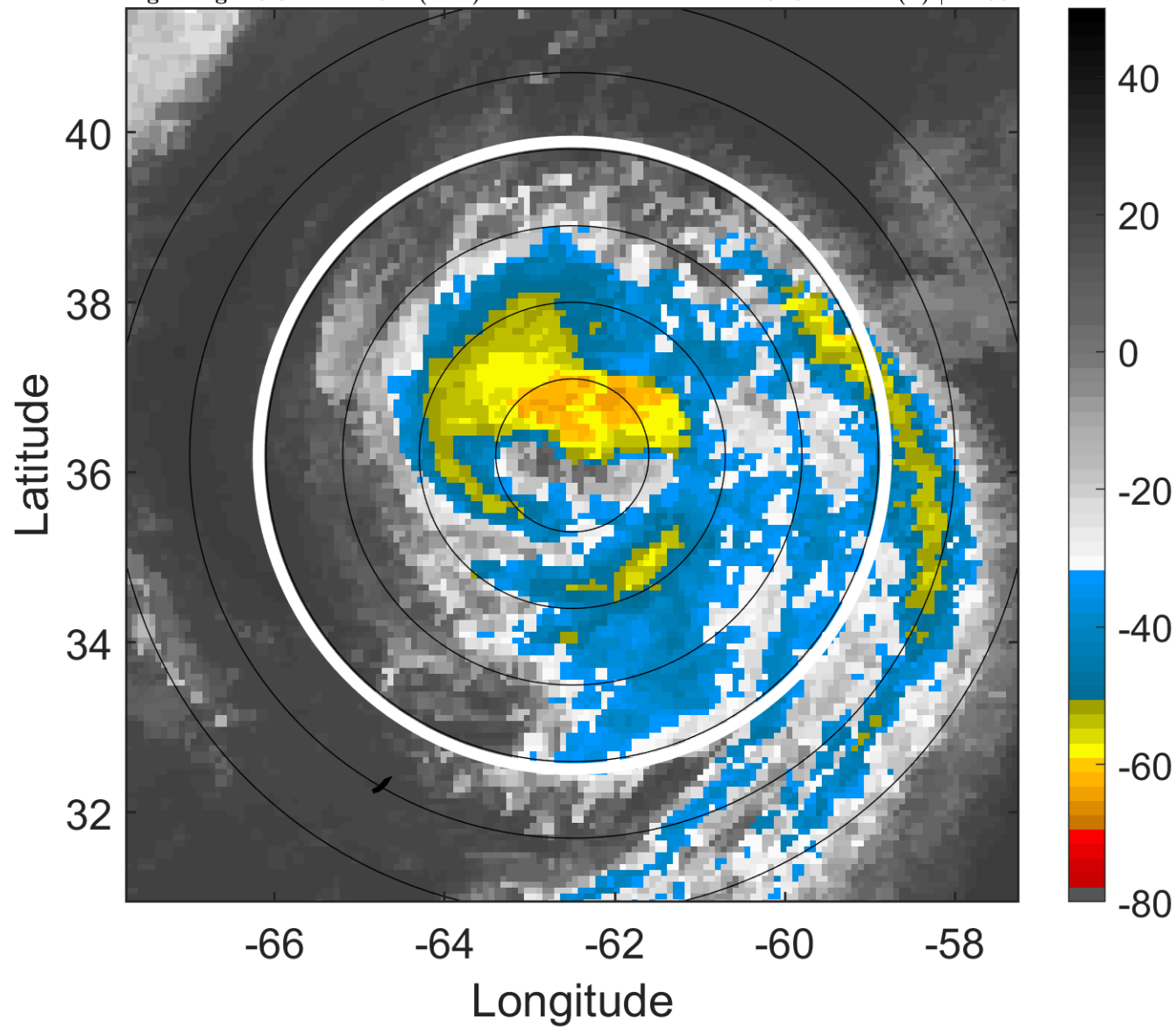

6-h IR BT Differences & Lightning

Δ t: 2008071518 (13.8 LT) - 2008071512 (7.8 LT)

Lightning: 13.8 LT \pm 1.5 h (dots)

PT: LLCP | EA: INACT

02L (BERTHA) | 60 kt TS

S: 3.2 m s⁻¹ (L) | H: 90°

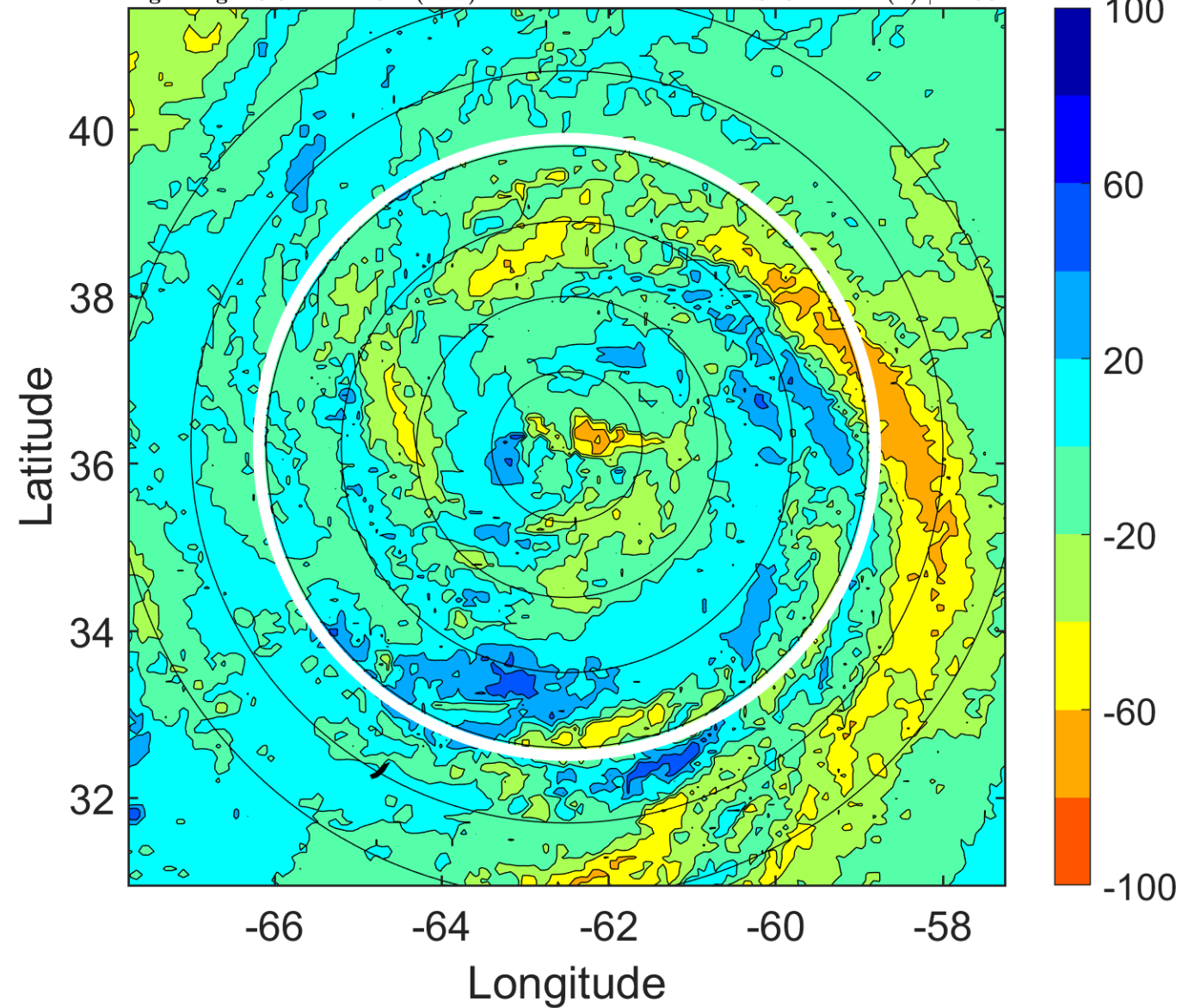

IR BT & Lightning

t: 2008071521 (16.9 LT)

Lightning: 16.9 LT \pm 1.5 h (dots)

PT: LLCP | EA: INACT

02L (BERTHA) | 60 kt TS

S: 5.1 m s⁻¹ (M) | H: 98°

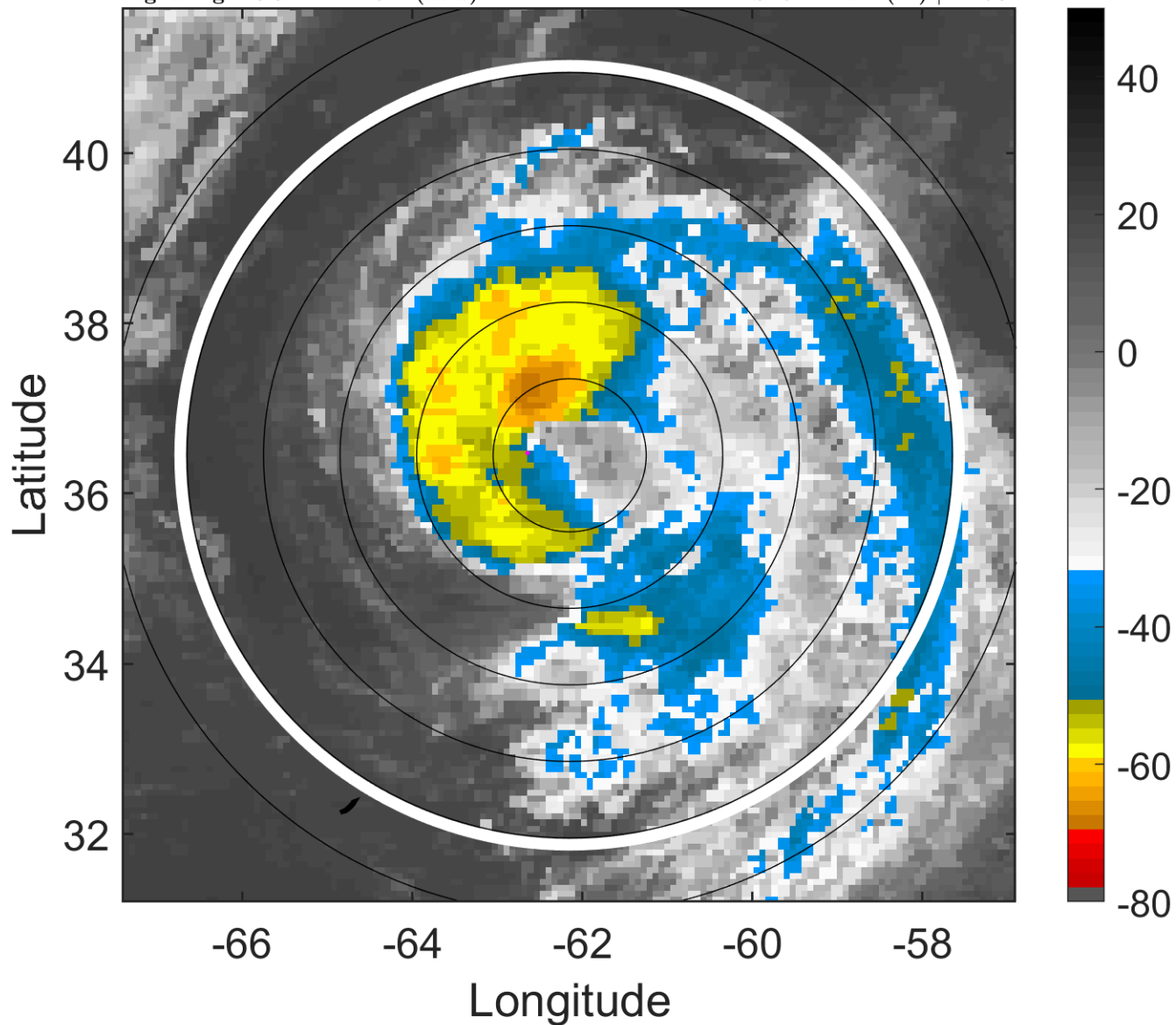

6-h IR BT Differences & Lightning

Δ t: 2008071521 (16.9 LT) - 2008071515 (10.8 LT)

Lightning: 16.9 LT \pm 1.5 h (dots)

PT: LLCP | EA: INACT

02L (BERTHA) | 60 kt TS

S: 5.1 m s⁻¹ (M) | H: 98°

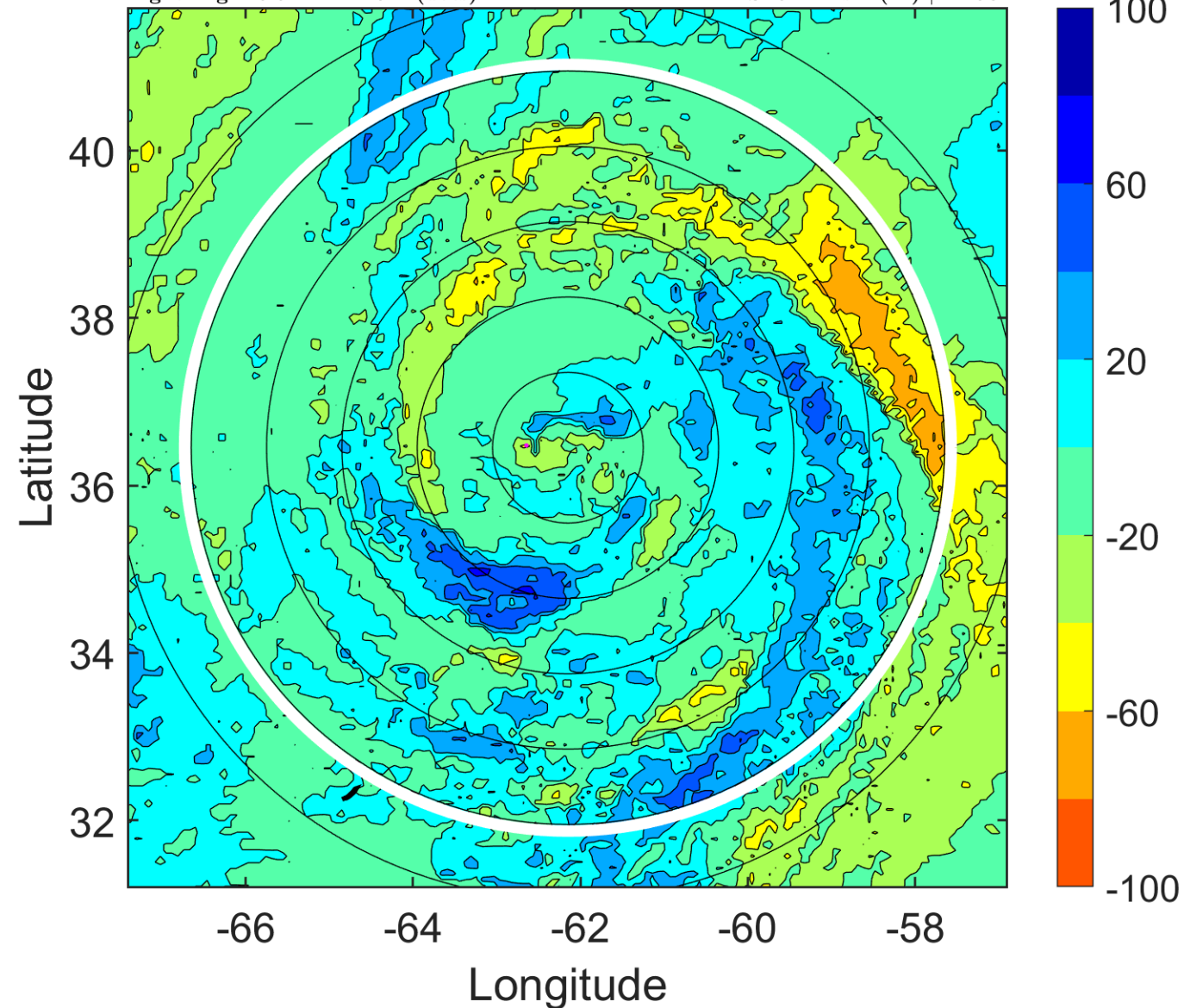

IR BT & Lightning

t: 2008071600 (19.9 LT)

Lightning: 19.9 LT \pm 1.5 h (dots)

PT: LLCP | EA: INACT

02L (BERTHA) | 60 kt TS

S: 7 m s⁻¹ (M) | H: 106°

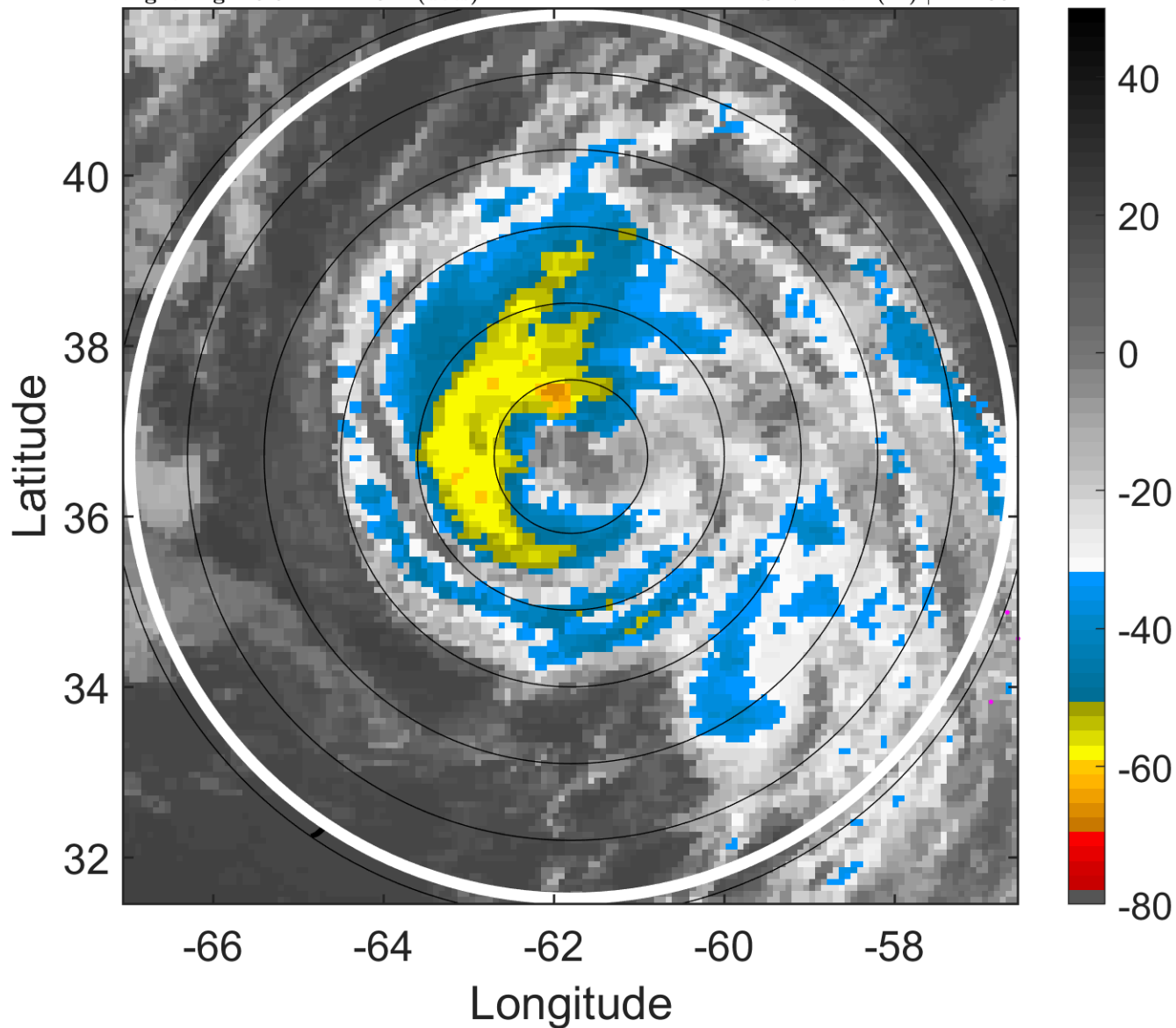

6-h IR BT Differences & Lightning

Δ t: 2008071600 (19.9 LT) - 2008071518 (13.8 LT)

Lightning: 19.9 LT \pm 1.5 h (dots)

PT: LLCP | EA: INACT

02L (BERTHA) | 60 kt TS

S: 7 m s⁻¹ (M) | H: 106°

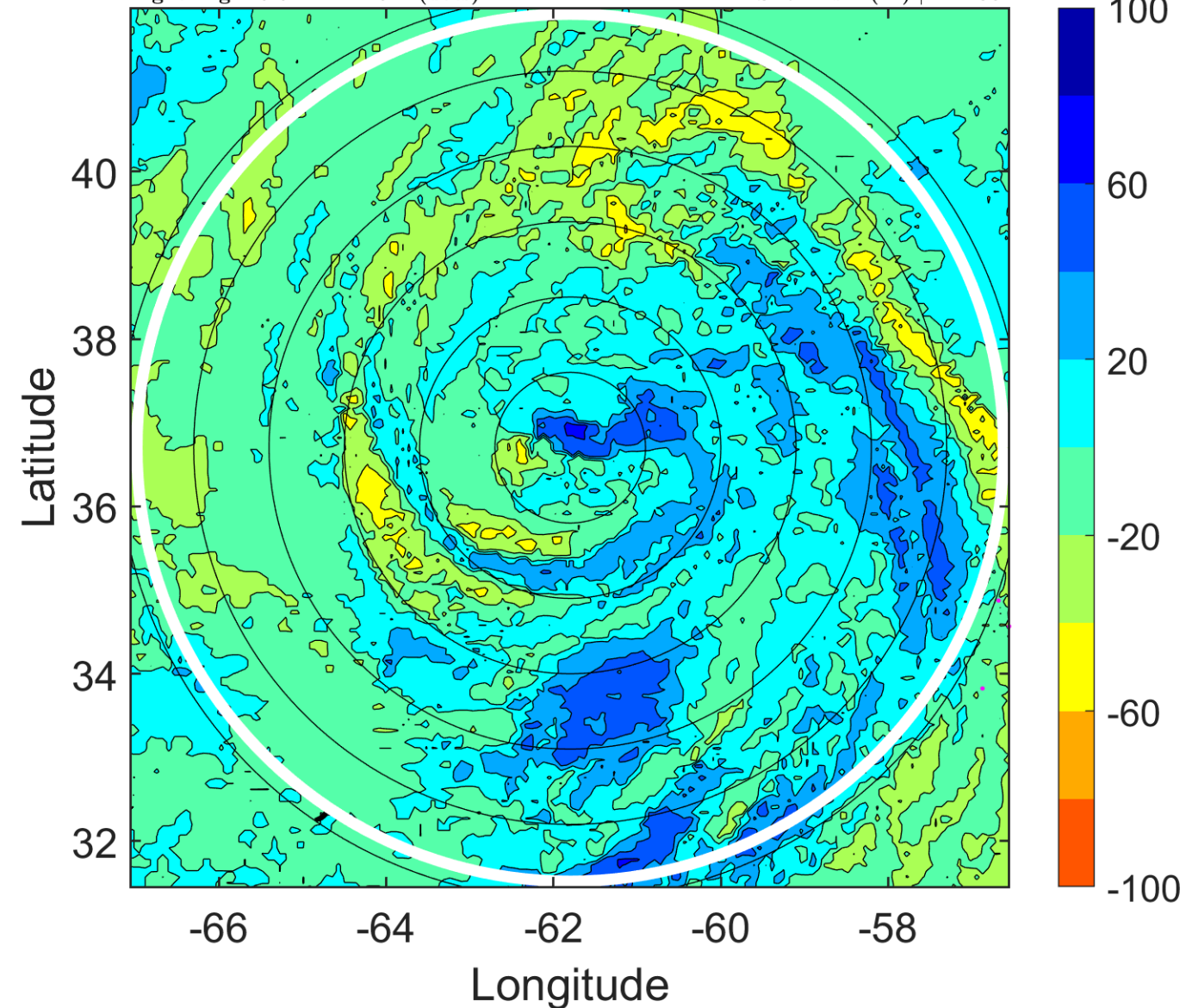

IR BT & Lightning

t: 2008071603 (22.9 LT)

Lightning: 22.9 LT \pm 1.5 h (dots)

PT: LLCP | EA: INACT

02L (BERTHA) | 60 kt TS

S: 6.6 m s⁻¹ (M) | H: 125.5°

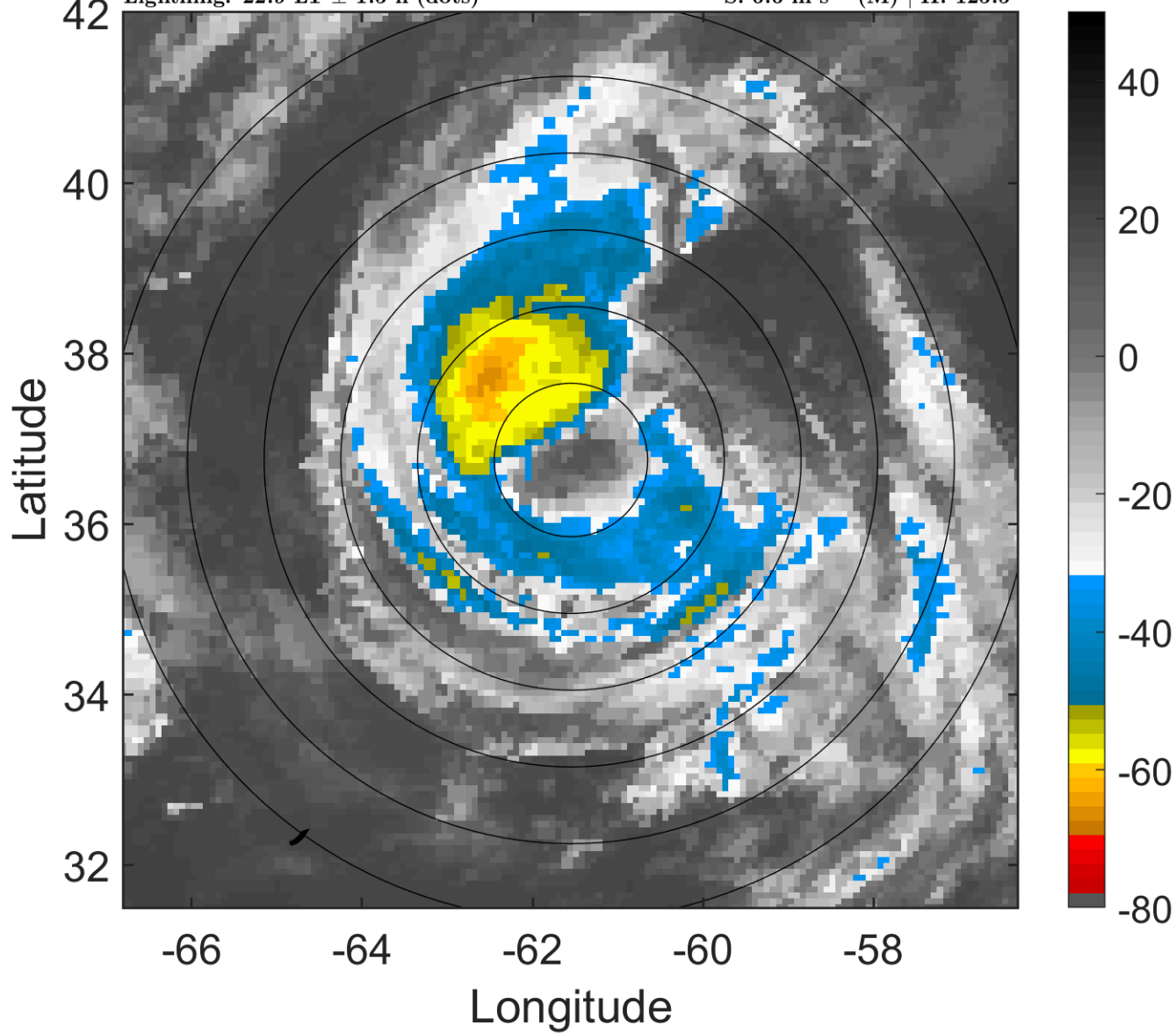

6-h IR BT Differences & Lightning

Δ t: 2008071603 (22.9 LT) - 2008071521 (16.9 LT)

Lightning: 22.9 LT \pm 1.5 h (dots)

PT: LLCP | EA: INACT

02L (BERTHA) | 60 kt TS

S: 6.6 m s⁻¹ (M) | H: 125.5°

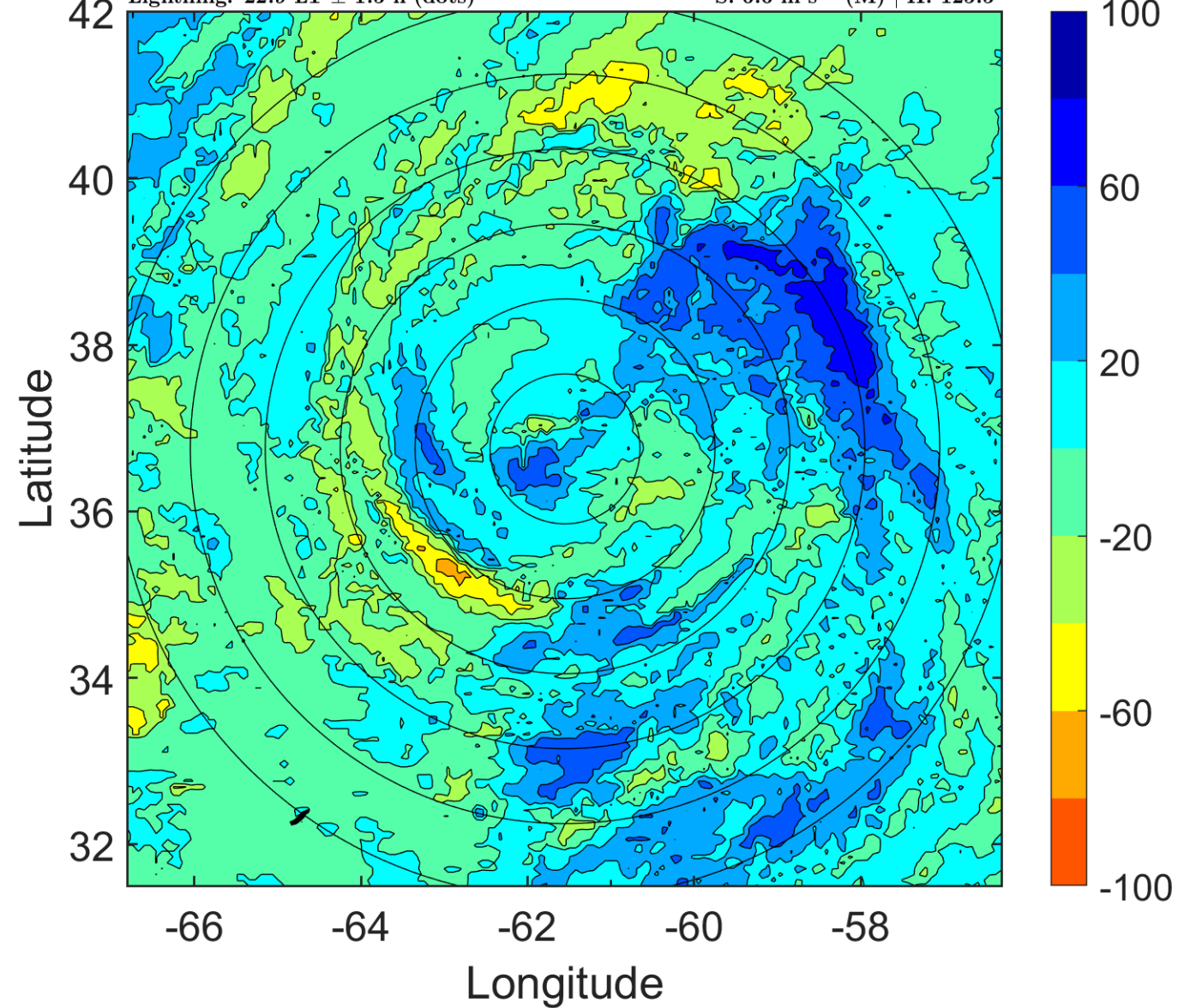

IR BT & Lightning

t: 2008071606 (1.9 LT)

Lightning: 1.9 LT \pm 1.5 h (dots)

PT: LLCP | EA: INACT

02L (BERTHA) | 60 kt TS

S: 6.2 m s⁻¹ (M) | H: 145°

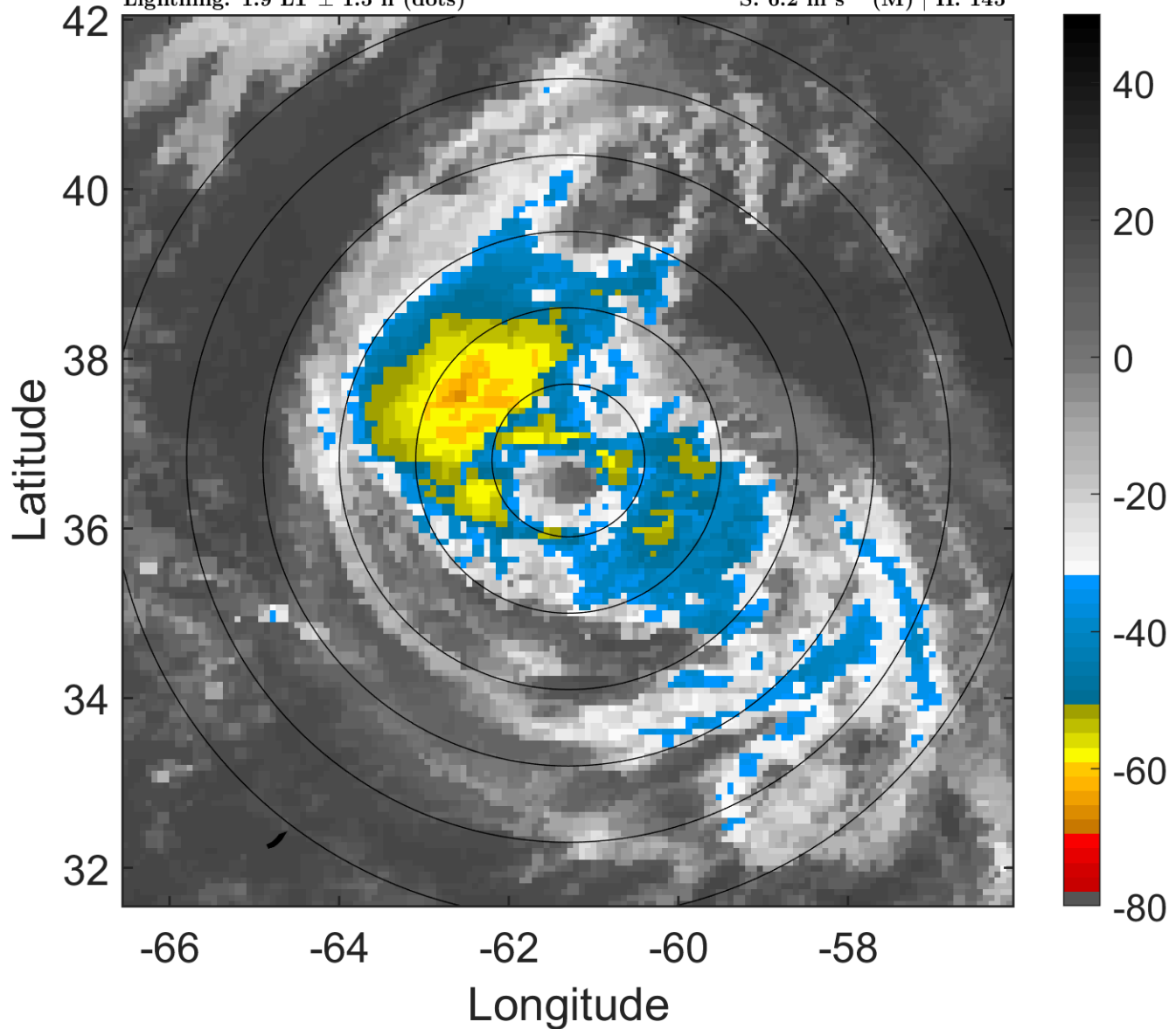

6-h IR BT Differences & Lightning

Δ t: 2008071606 (1.9 LT) - 2008071600 (19.9 LT)

Lightning: 1.9 LT \pm 1.5 h (dots)

PT: LLCP | EA: INACT

02L (BERTHA) | 60 kt TS

S: 6.2 m s⁻¹ (M) | H: 145°

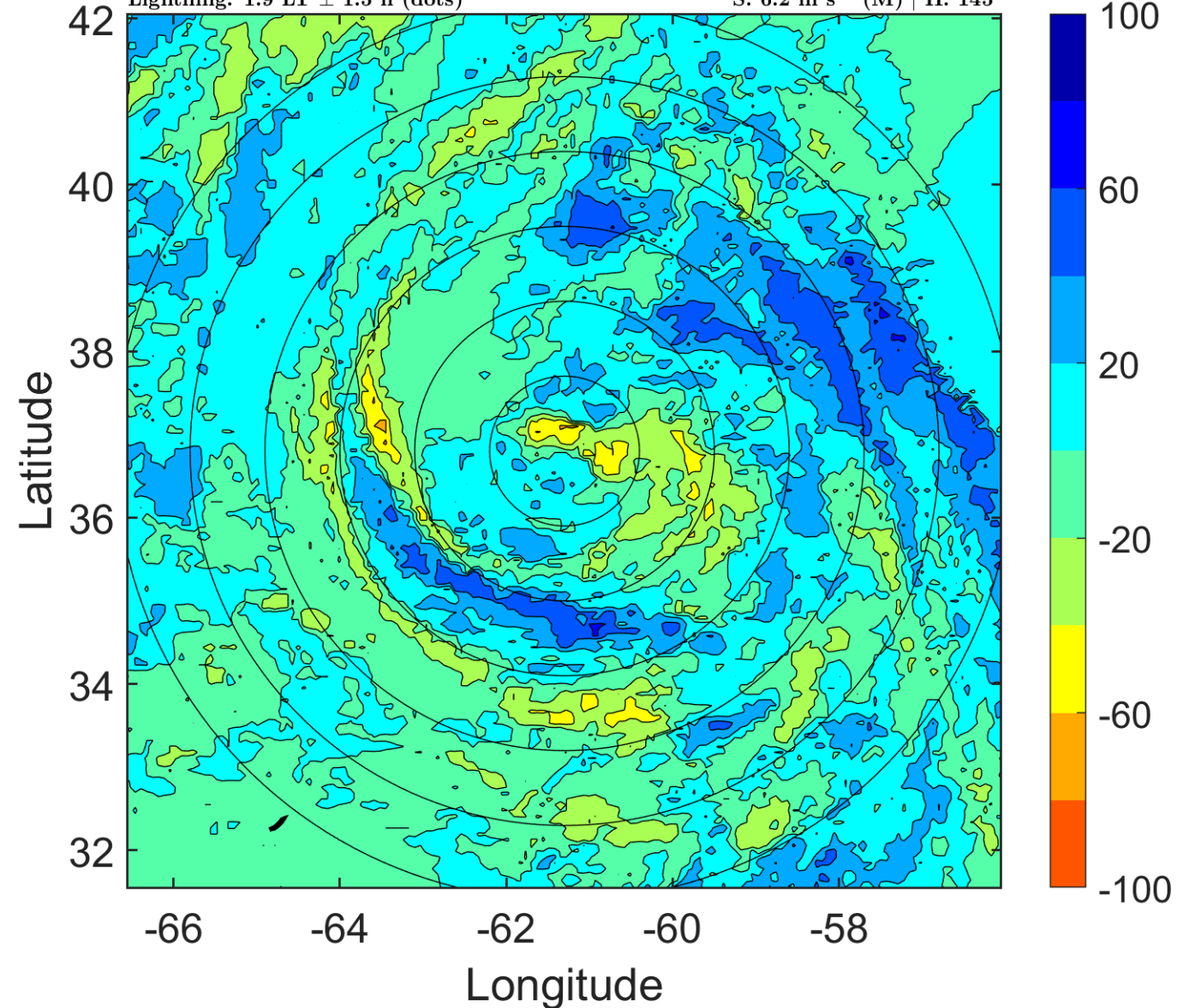

IR BT & Lightning

t: 2008071609 (4.9 LT)

Lightning: 4.9 LT \pm 1.5 h (dots)

PT: LLCP | EA: INACT

02L (BERTHA) | 60 kt TS

S: 6.3 m s⁻¹ (M) | H: 137.5°

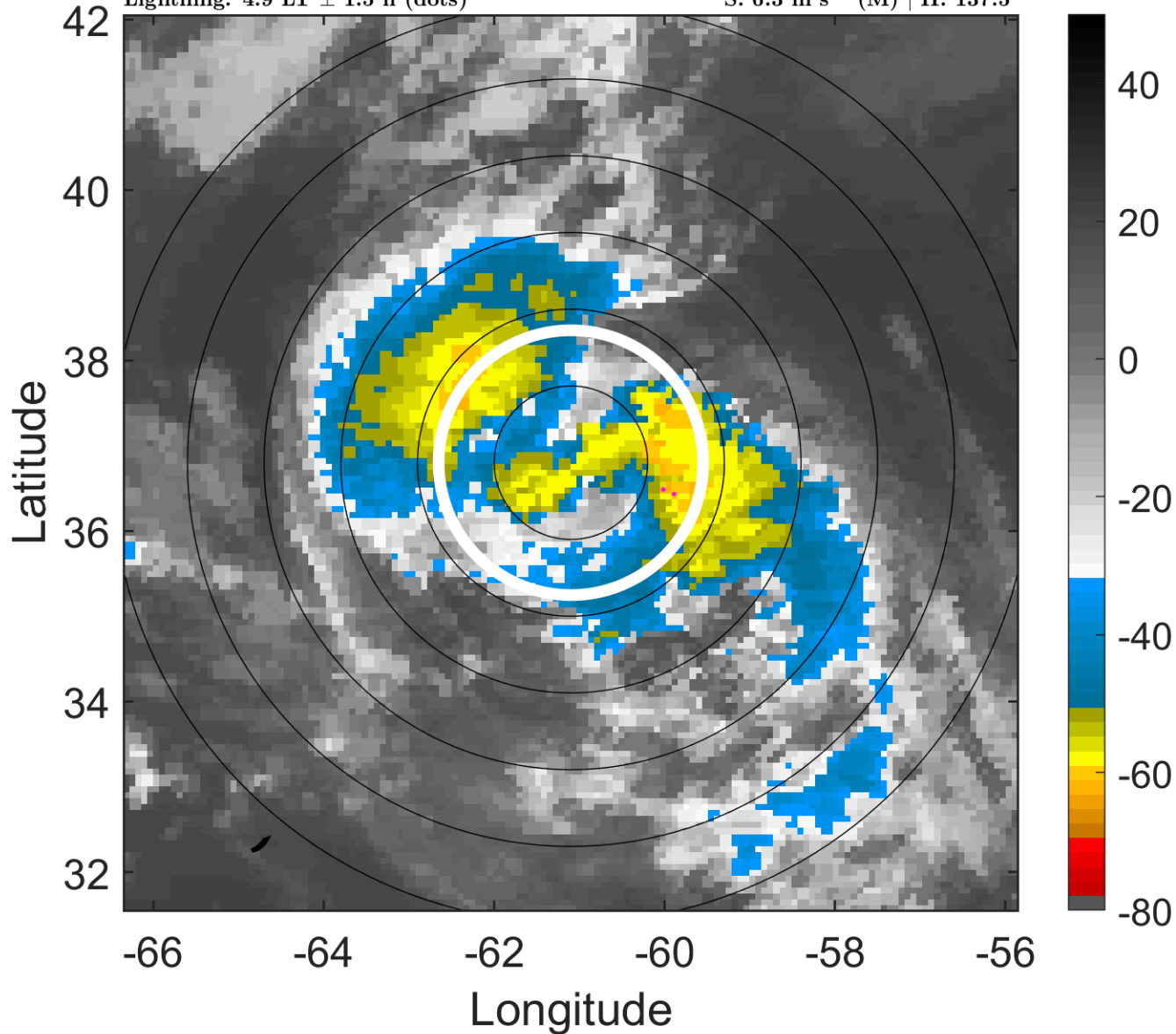

6-h IR BT Differences & Lightning

Δ t: 2008071609 (4.9 LT) - 2008071603 (22.9 LT)

Lightning: 4.9 LT \pm 1.5 h (dots)

PT: LLCP | EA: INACT

02L (BERTHA) | 60 kt TS

S: 6.3 m s⁻¹ (M) | H: 137.5°

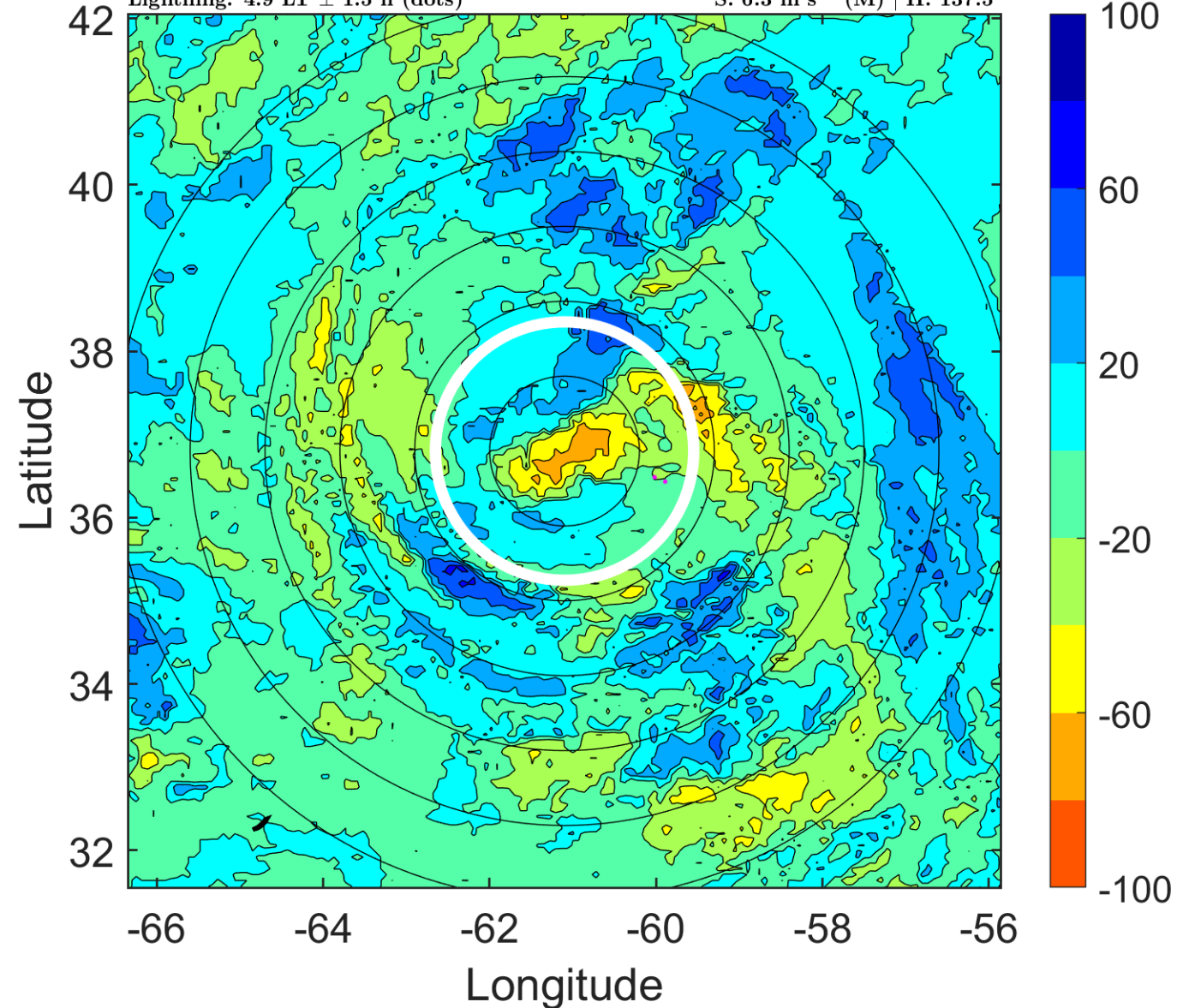

IR BT & Lightning

t: 2008071612 (7.9 LT)

Lightning: 7.9 LT \pm 1.5 h (dots)

PT: LLCP | EA: INACT

02L (BERTHA) | 60 kt TS

S: 6.4 m s⁻¹ (M) | H: 130°

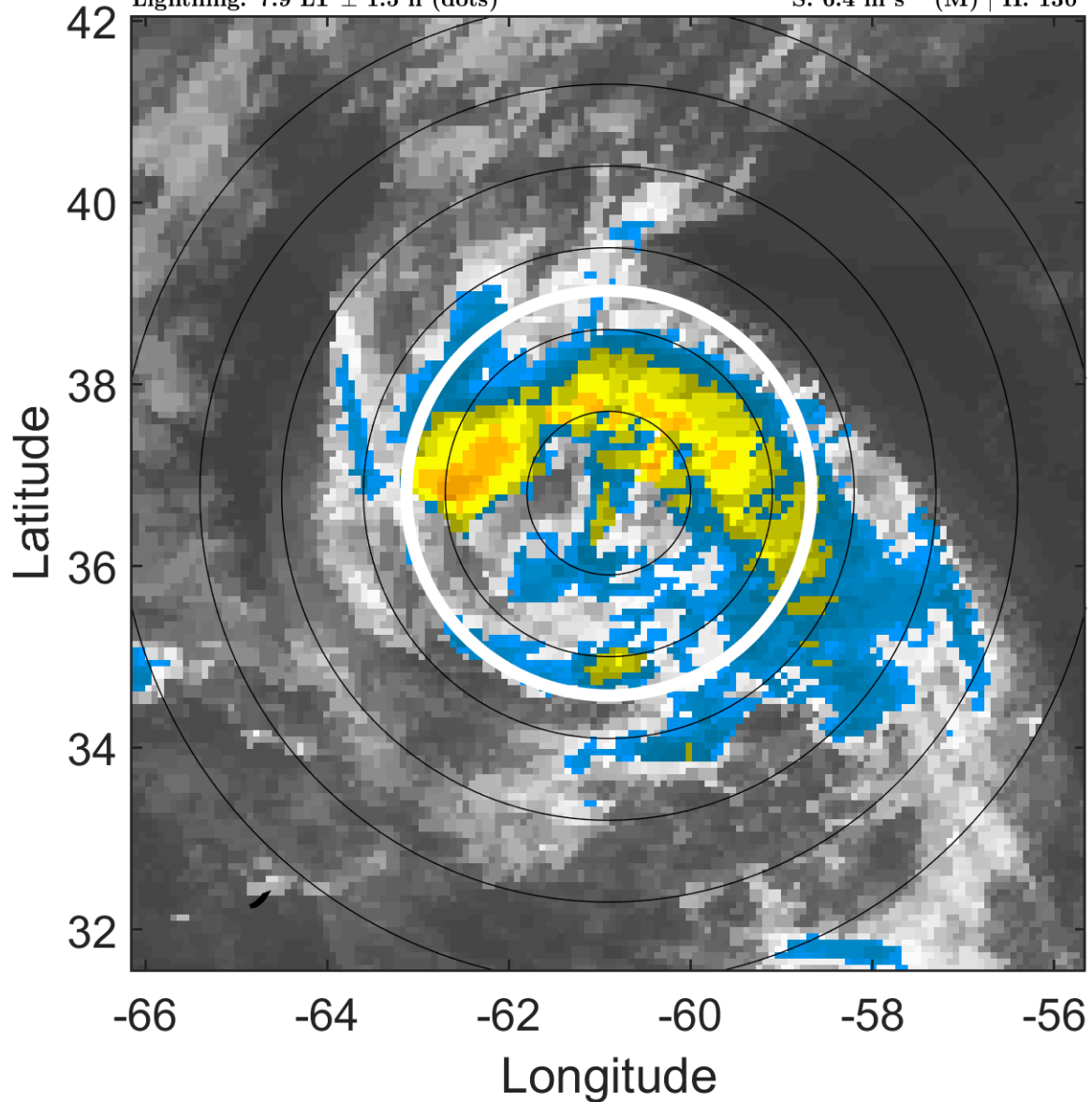

6-h IR BT Differences & Lightning

Δ t: 2008071612 (7.9 LT) - 2008071606 (1.9 LT)

Lightning: 7.9 LT \pm 1.5 h (dots)

PT: LLCP | EA: INACT

02L (BERTHA) | 60 kt TS

S: 6.4 m s⁻¹ (M) | H: 130°

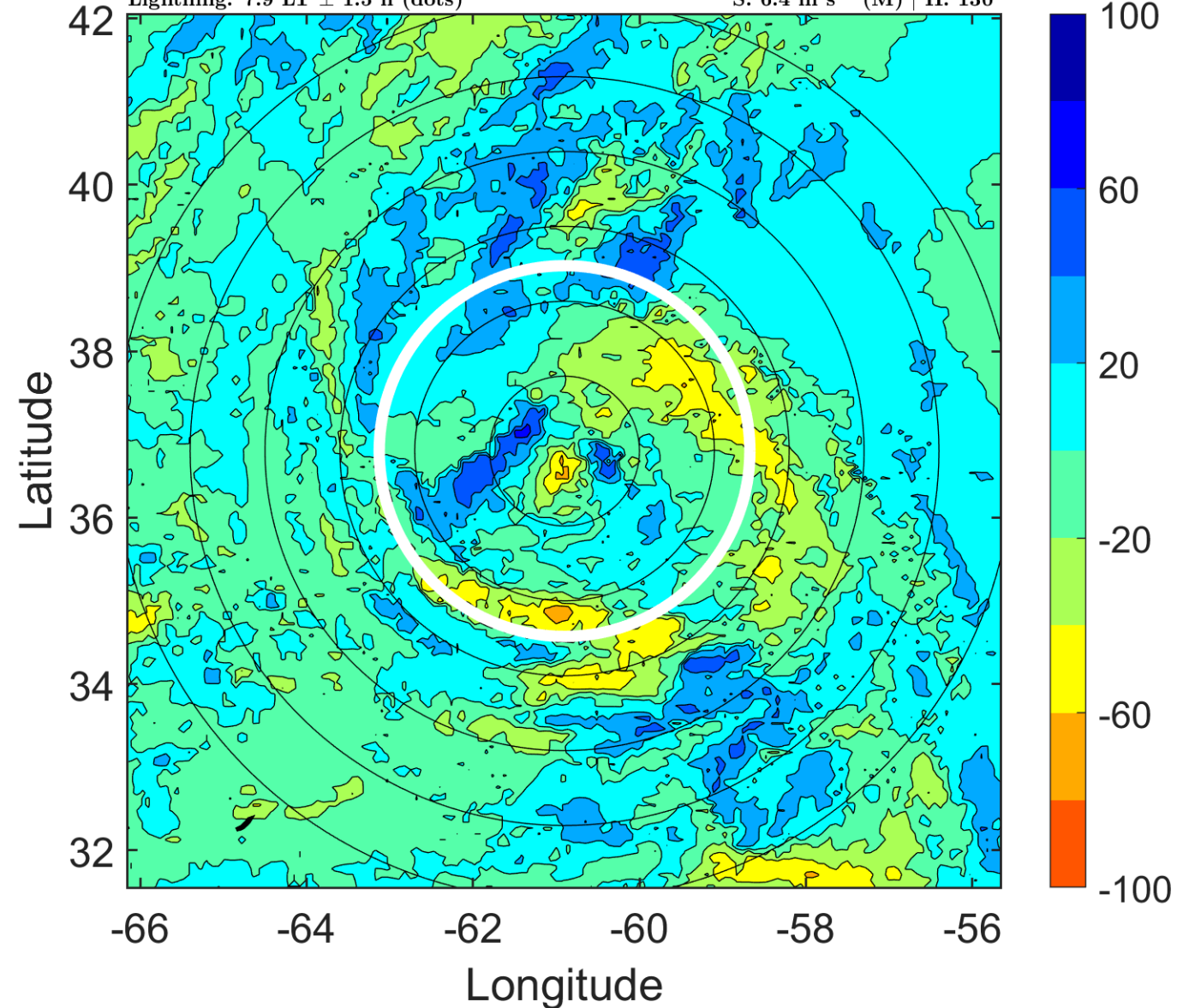

IR BT & Lightning

t: 2008071615 (10.9 LT)

Lightning: 10.9 LT \pm 1.5 h (dots)

PT: LLCP | EA: INACT

02L (BERTHA) | 60 kt TS

S: 6 m s⁻¹ (M) | H: 125°

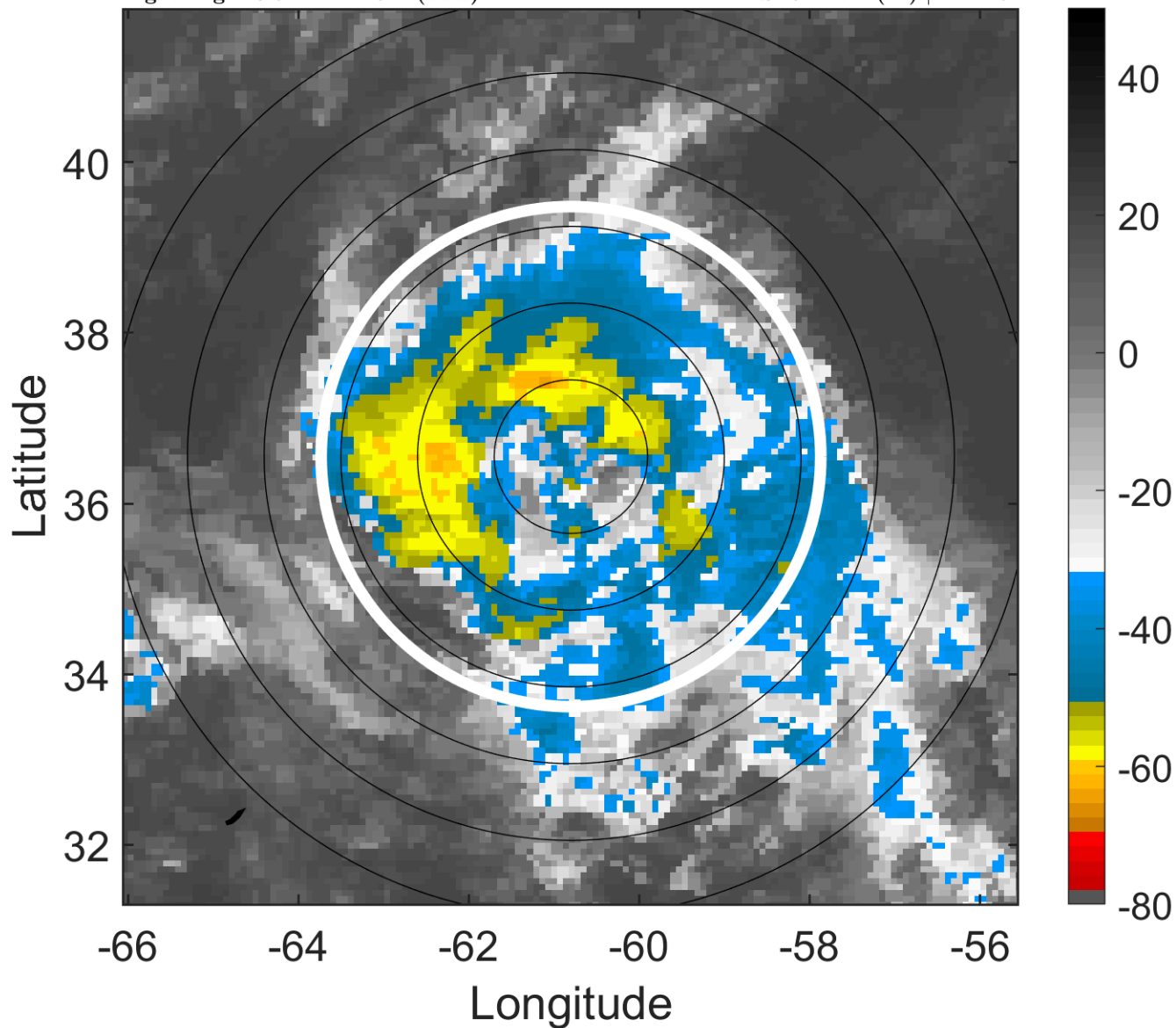

6-h IR BT Differences & Lightning

Δ t: 2008071615 (10.9 LT) - 2008071609 (4.9 LT)

Lightning: 10.9 LT \pm 1.5 h (dots)

PT: LLCP | EA: INACT

02L (BERTHA) | 60 kt TS

S: 6 m s⁻¹ (M) | H: 125°

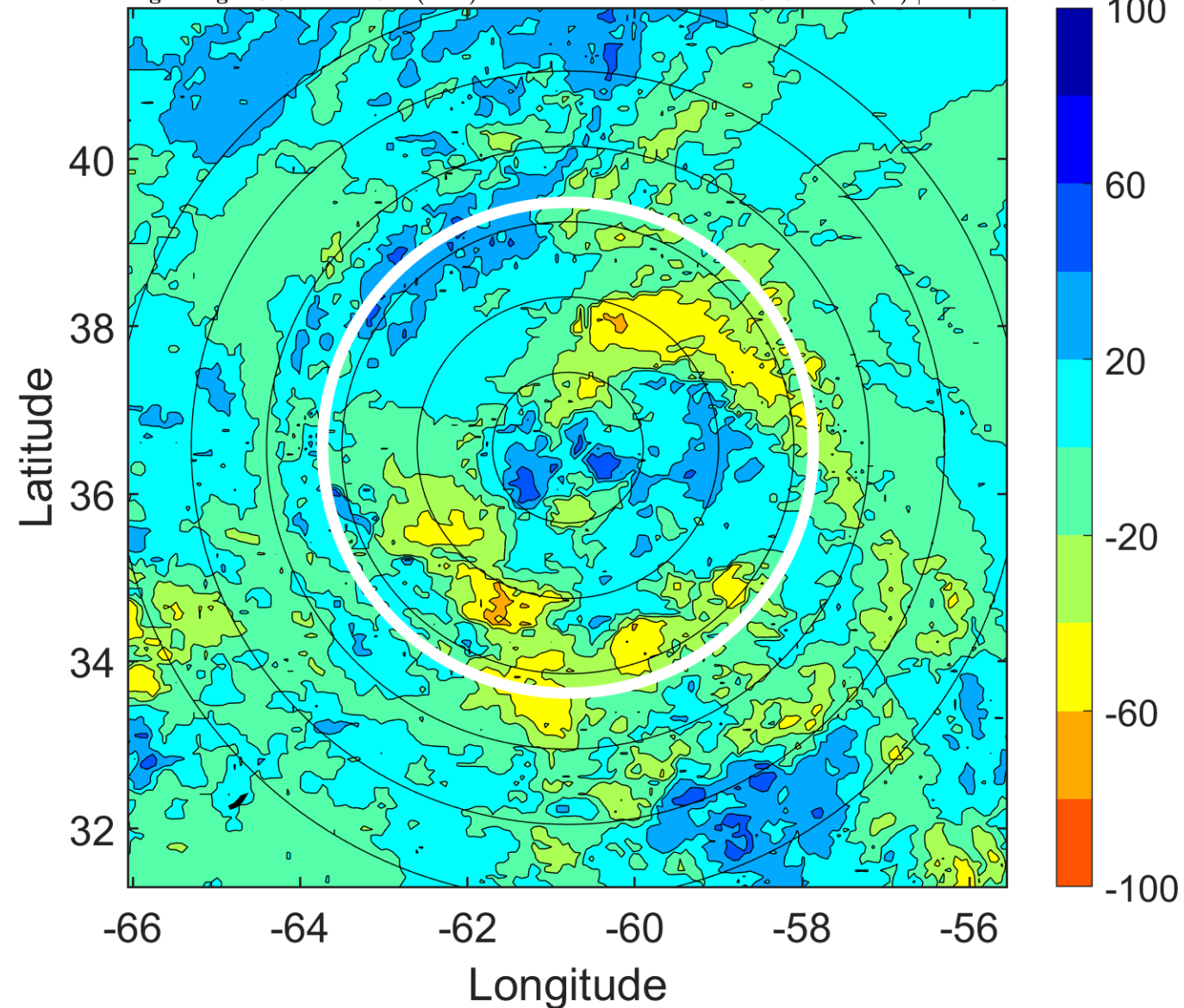

IR BT & Lightning

t: 2008071618 (14 LT)

Lightning: 14 LT \pm 1.5 h (dots)

PT: LLCP | EA: INACT

02L (BERTHA) | 60 kt TS

S: 5.6 m s⁻¹ (M) | H: 120°

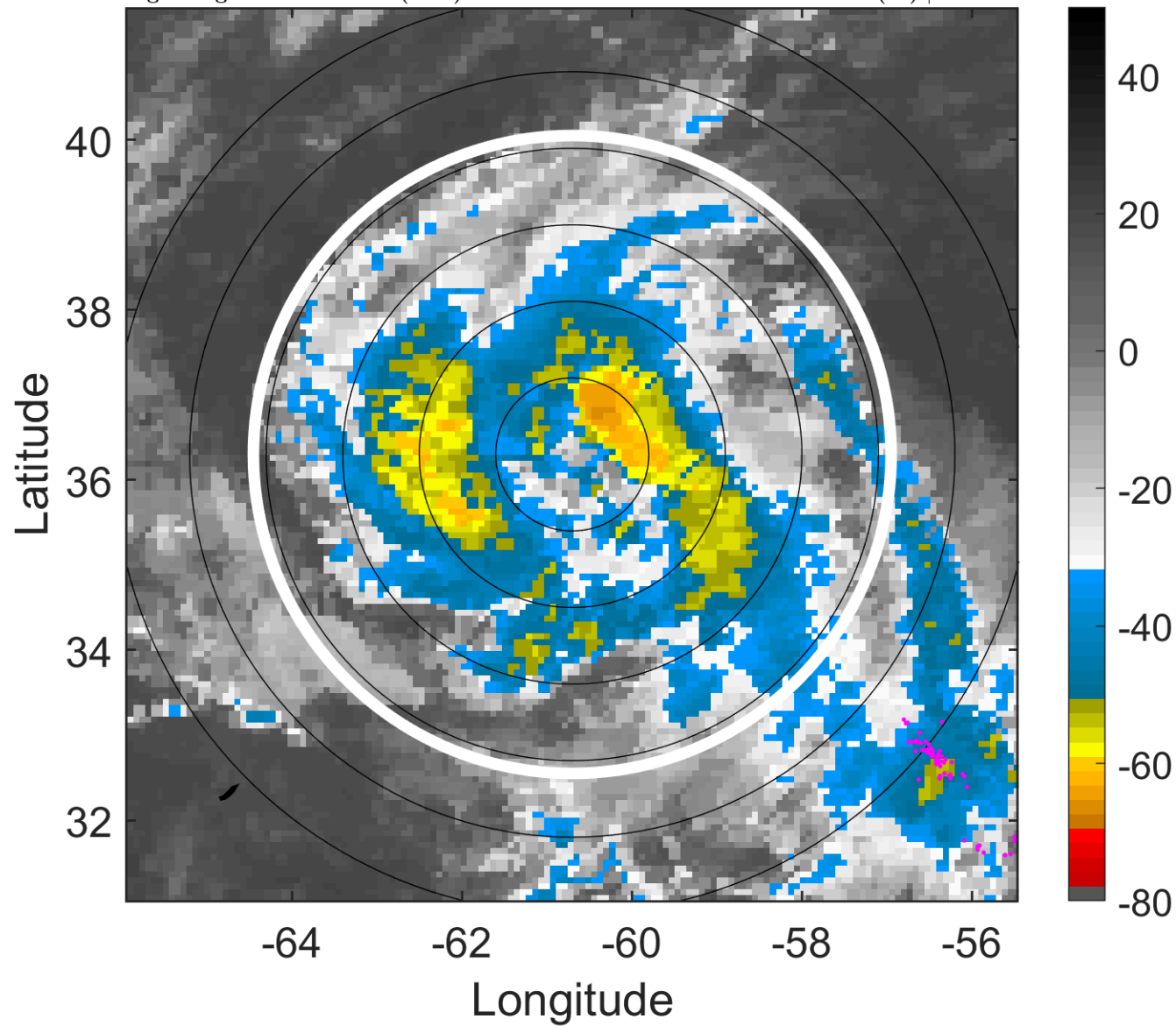

6-h IR BT Differences & Lightning

Δ t: 2008071618 (14 LT) - 2008071612 (7.9 LT)

Lightning: 14 LT \pm 1.5 h (dots)

PT: LLCP | EA: INACT

02L (BERTHA) | 60 kt TS

S: 5.6 m s⁻¹ (M) | H: 120°

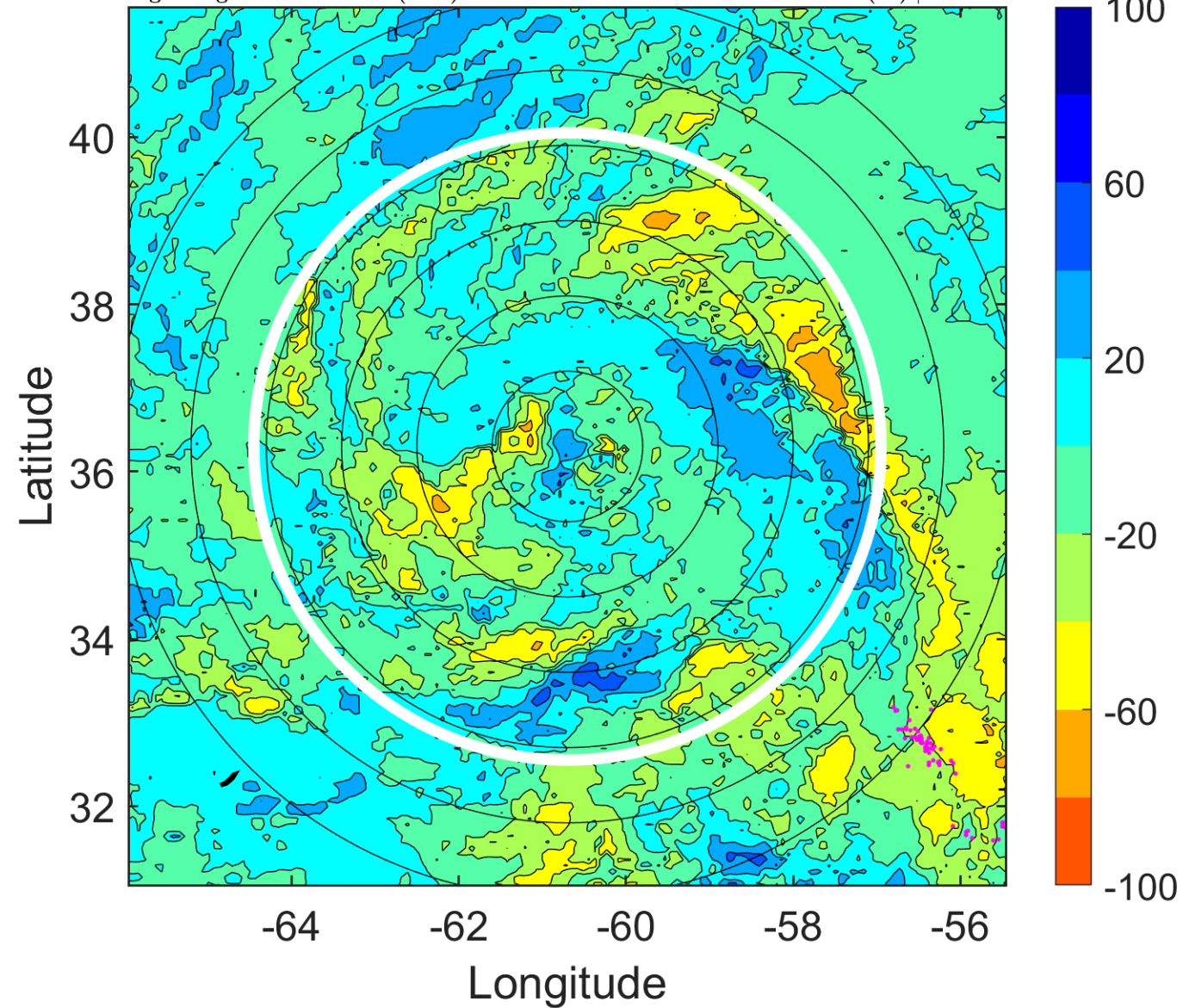

IR BT & Lightning

t: 2008071621 (17 LT)

Lightning: 17 LT \pm 1.5 h (dots)

PT: LLCP | EA: INACT

02L (BERTHA) | 57.5 kt TS

S: 6.1 m s⁻¹ (M) | H: 133°

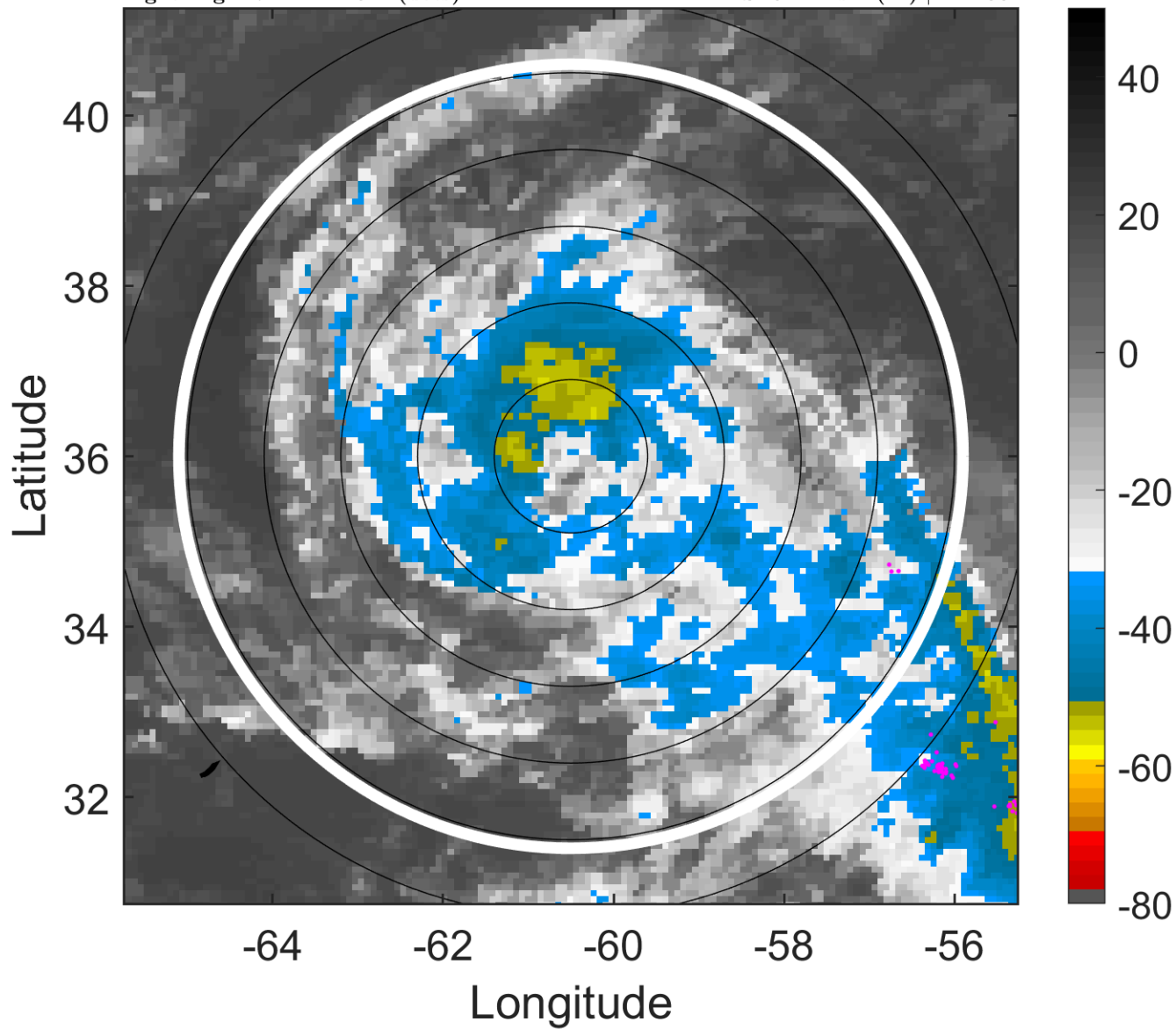

6-h IR BT Differences & Lightning

Δ t: 2008071621 (17 LT) - 2008071615 (10.9 LT)

Lightning: 17 LT \pm 1.5 h (dots)

PT: LLCP | EA: INACT

02L (BERTHA) | 57.5 kt TS

S: 6.1 m s⁻¹ (M) | H: 133°

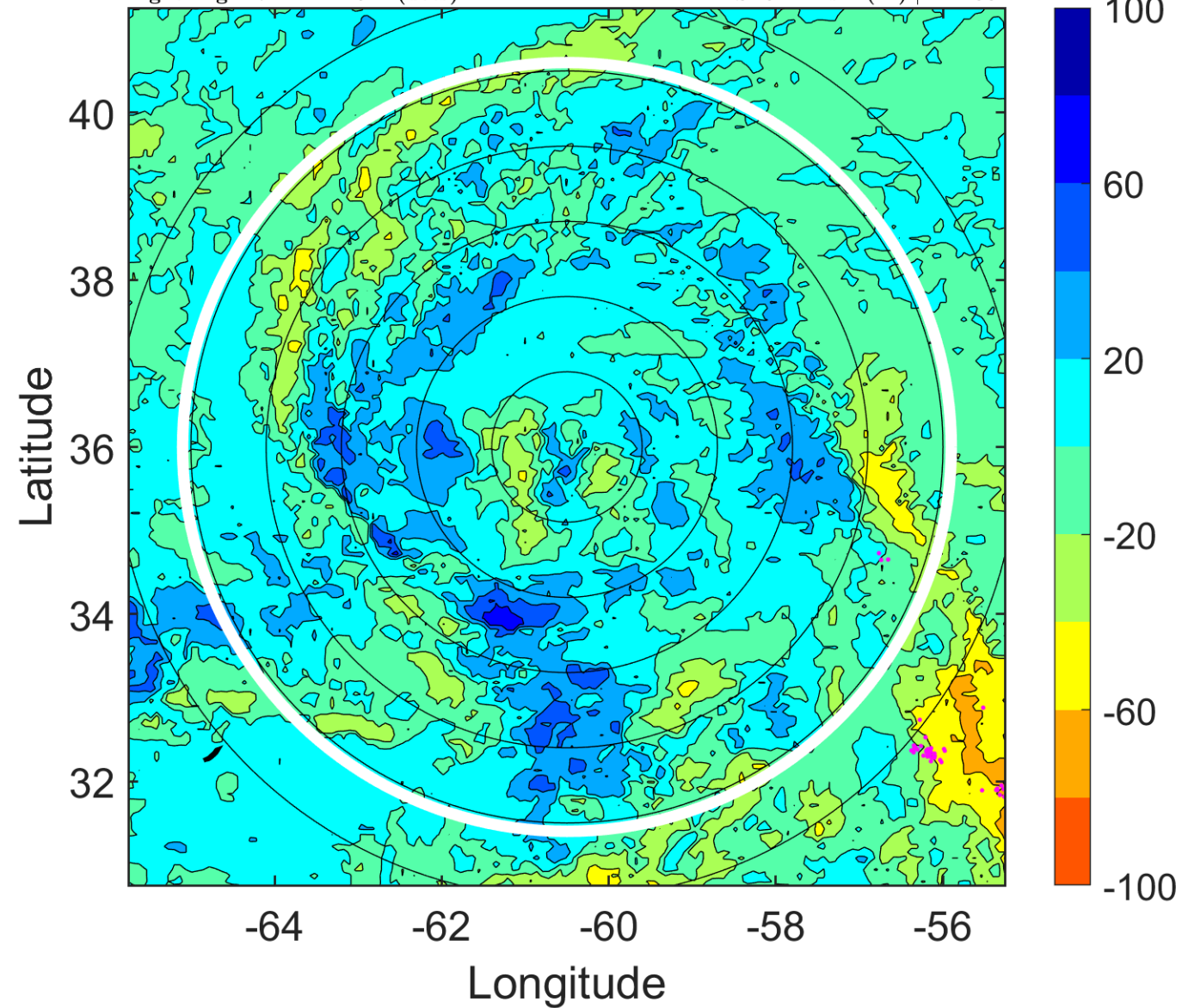

IR BT & Lightning

t: 2008071700 (20 LT)

Lightning: 20 LT \pm 1.5 h (dots)

PT: LLCP | EA: INACT

02L (BERTHA) | 55 kt TS

S: 6.7 m s⁻¹ (M) | H: 146°

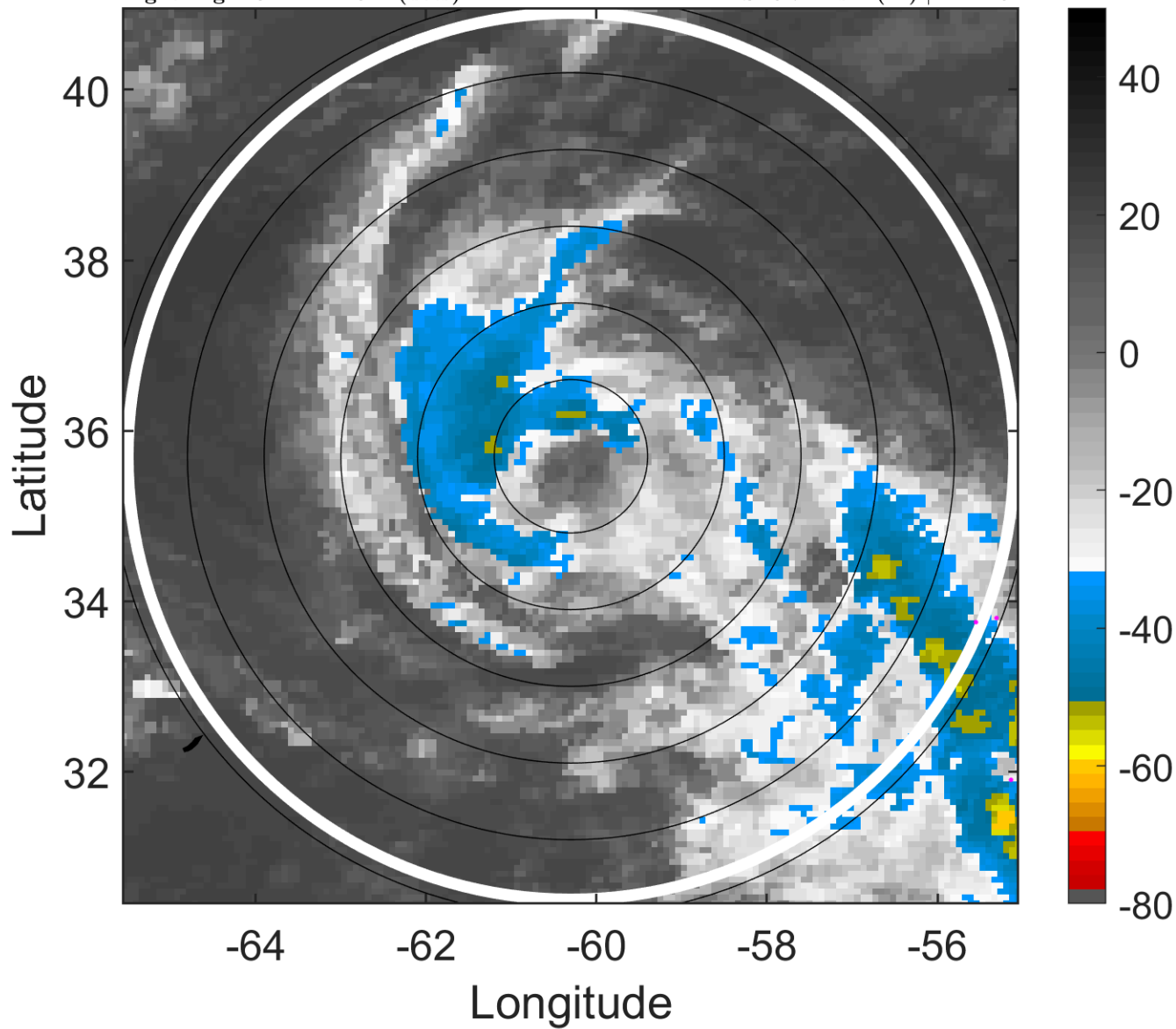

6-h IR BT Differences & Lightning

Δ t: 2008071700 (20 LT) - 2008071618 (14 LT)

Lightning: 20 LT \pm 1.5 h (dots)

PT: LLCP | EA: INACT

02L (BERTHA) | 55 kt TS

S: 6.7 m s⁻¹ (M) | H: 146°

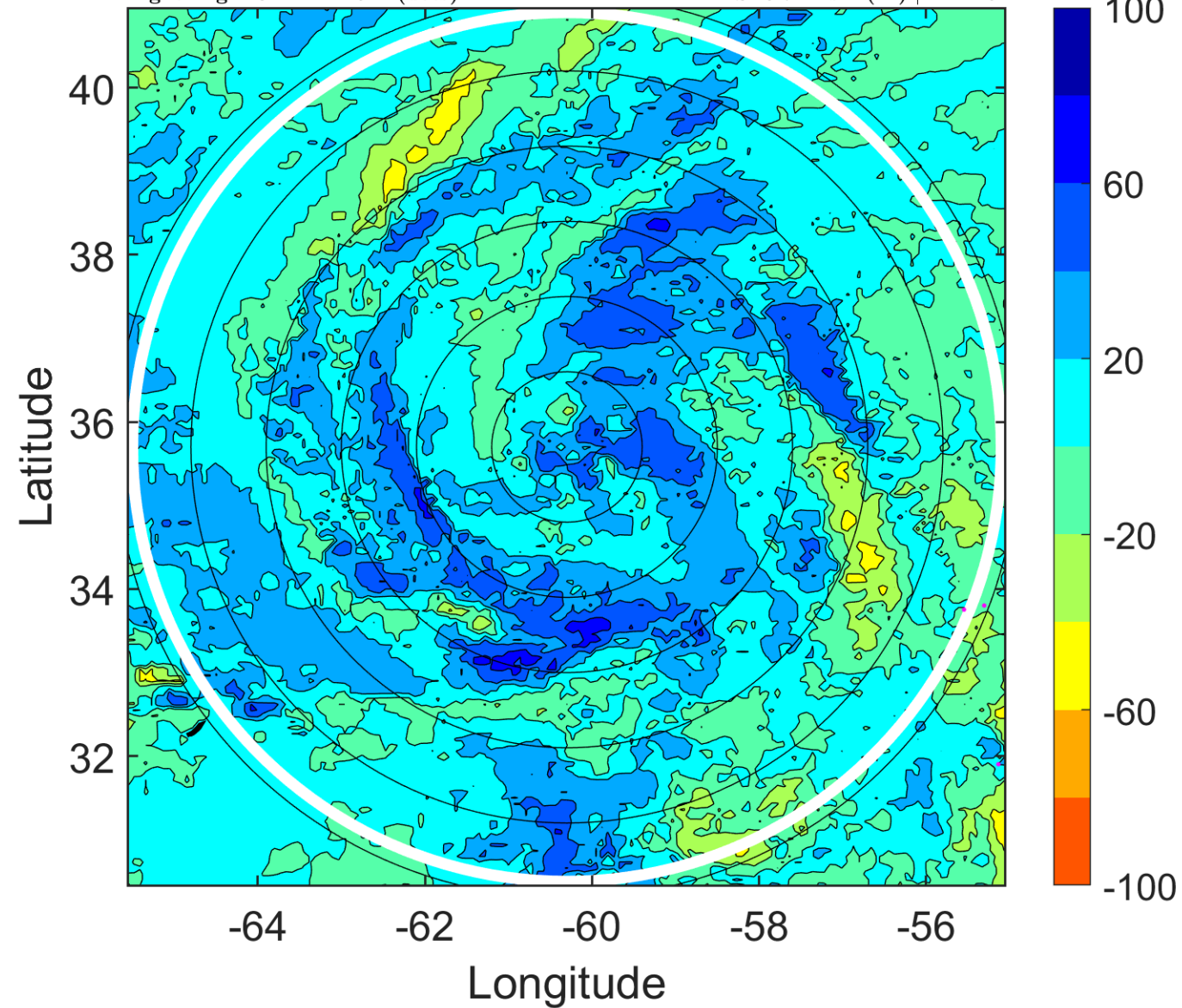

IR BT & Lightning

t: 2008071703 (23 LT)

Lightning: 23 LT \pm 1.5 h (dots)

PT: LLCP | EA: INACT

02L (BERTHA) | 52.5 kt TS

S: 7.4 m s⁻¹ (M) | H: 141.5°

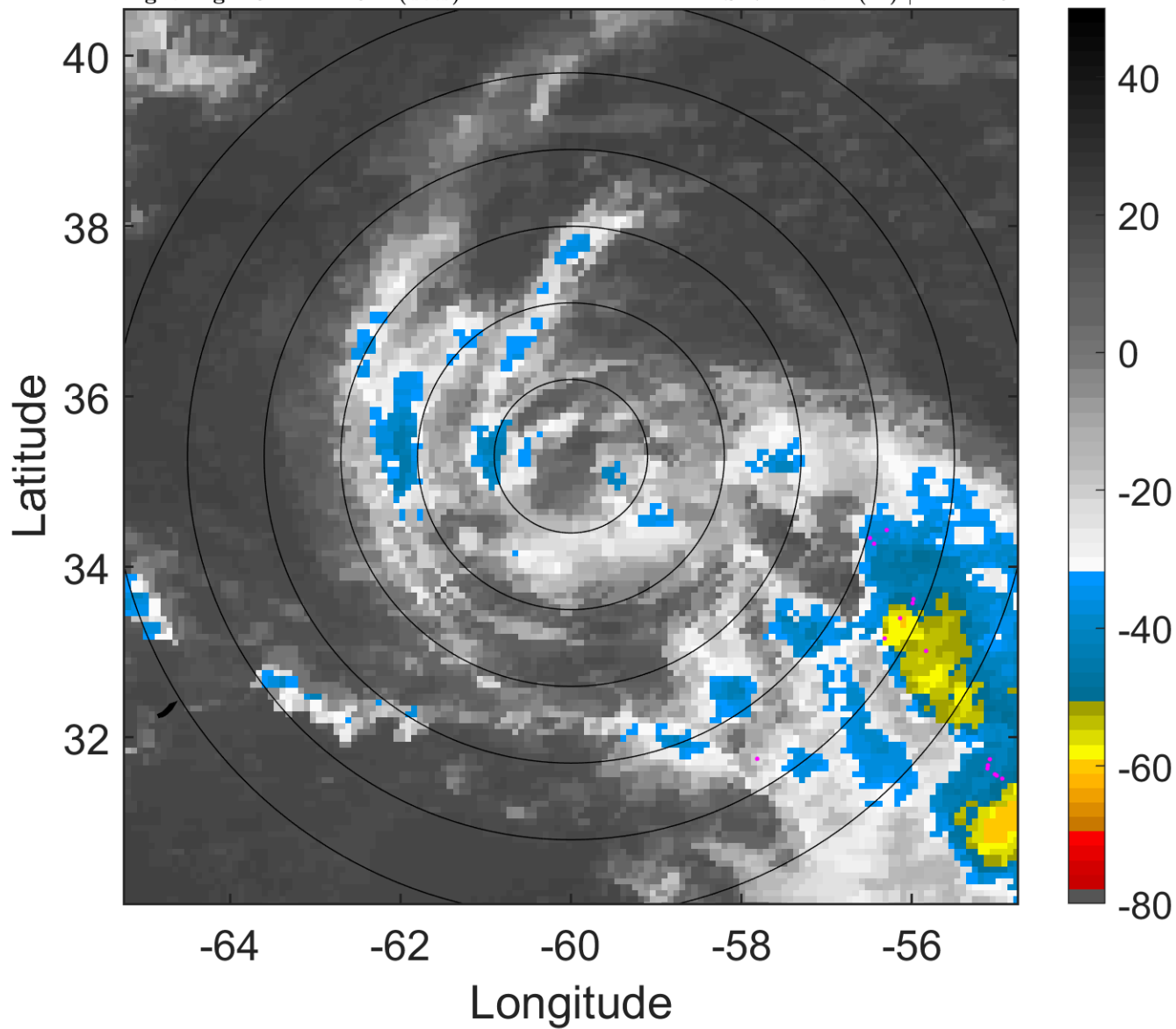

6-h IR BT Differences & Lightning

Δ t: 2008071703 (23 LT) - 2008071621 (17 LT)

Lightning: 23 LT \pm 1.5 h (dots)

PT: LLCP | EA: INACT

02L (BERTHA) | 52.5 kt TS

S: 7.4 m s⁻¹ (M) | H: 141.5°

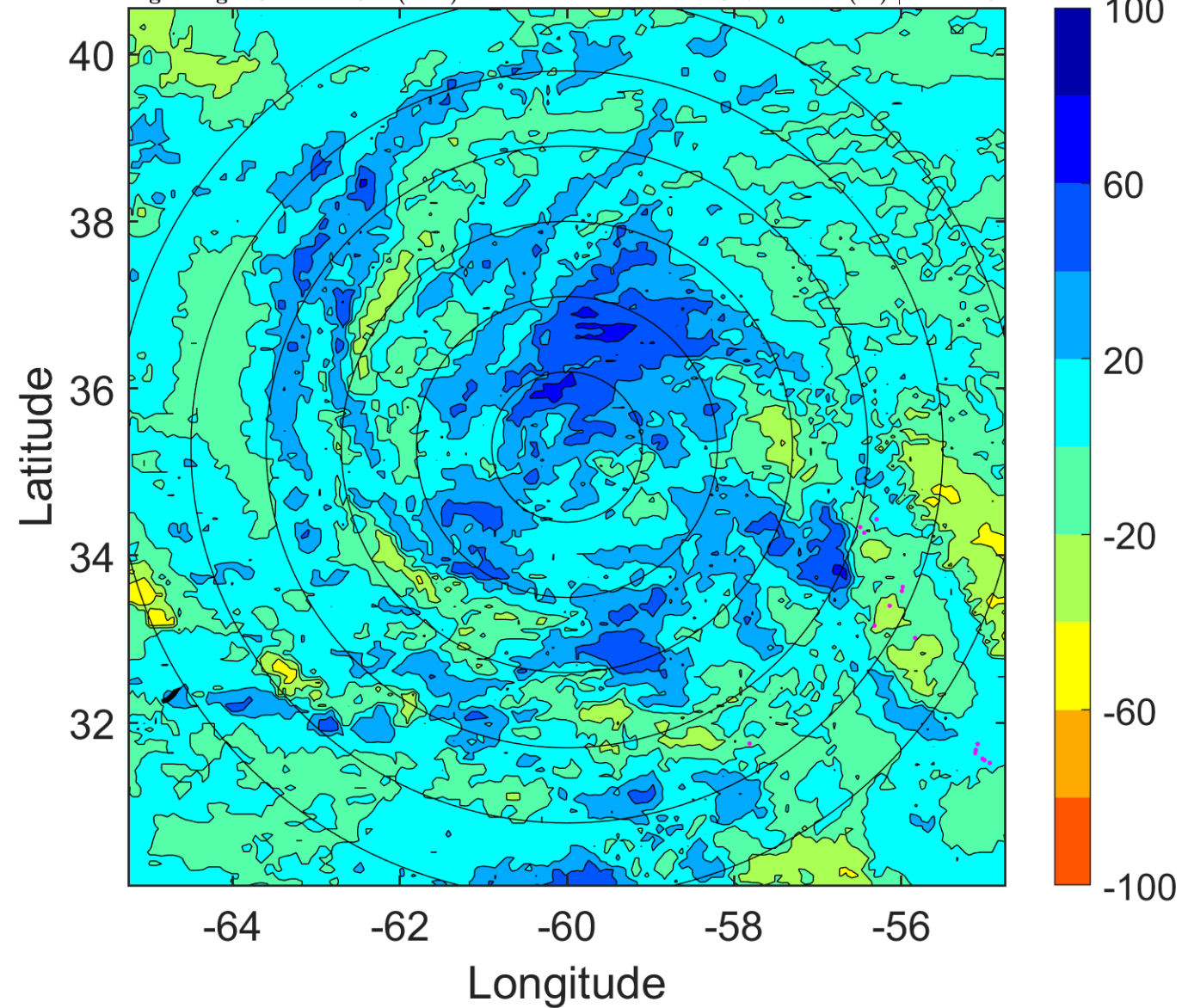

IR BT & Lightning

t: 2008071706 (2 LT)

Lightning: 2 LT \pm 1.5 h (dots)

PT: SLCP | EA: INACT

02L (BERTHA) | 50 kt TS

S: 8.2 m s⁻¹ (M) | H: 137°

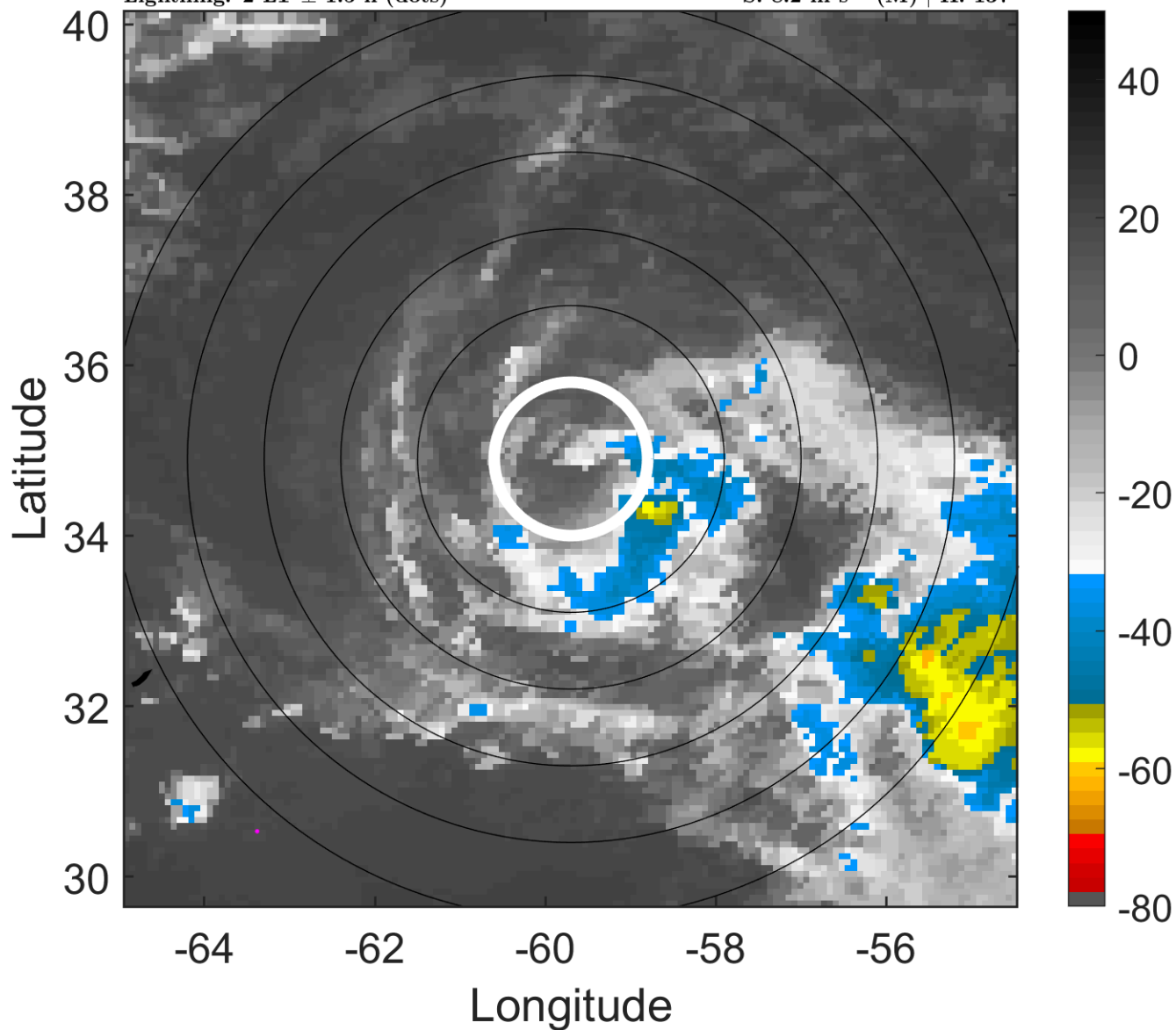

6-h IR BT Differences & Lightning

Δ t: 2008071706 (2 LT) - 2008071700 (20 LT)

Lightning: 2 LT \pm 1.5 h (dots)

PT: SLCP | EA: INACT

02L (BERTHA) | 50 kt TS

S: 8.2 m s⁻¹ (M) | H: 137°

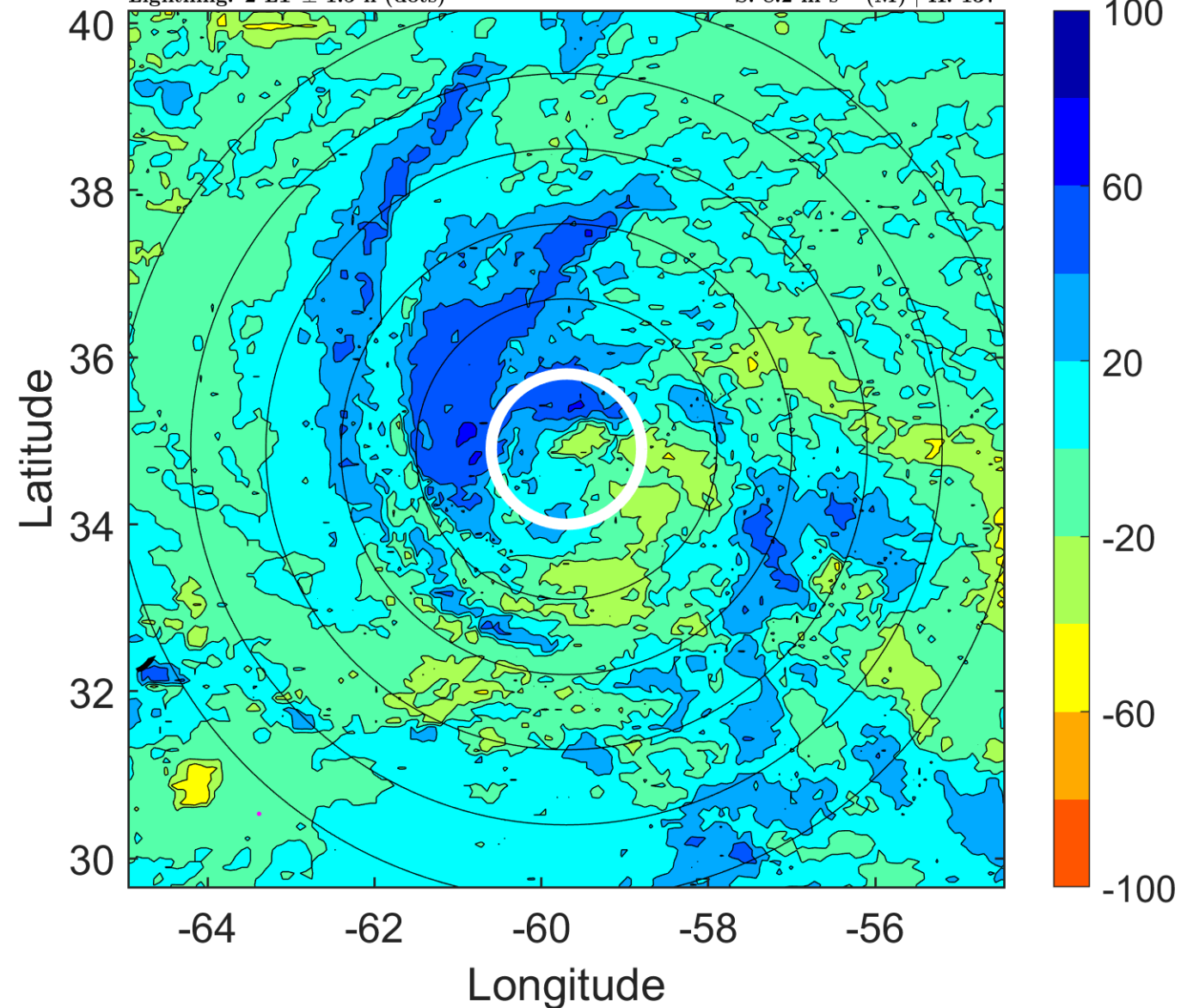

IR BT & Lightning

t: 2008071709 (5 LT)

Lightning: 5 LT \pm 1.5 h (dots)

PT: SLCP | EA: INACT

02L (BERTHA) | 50 kt TS

S: 9.9 m s⁻¹ (M) | H: 129.5°

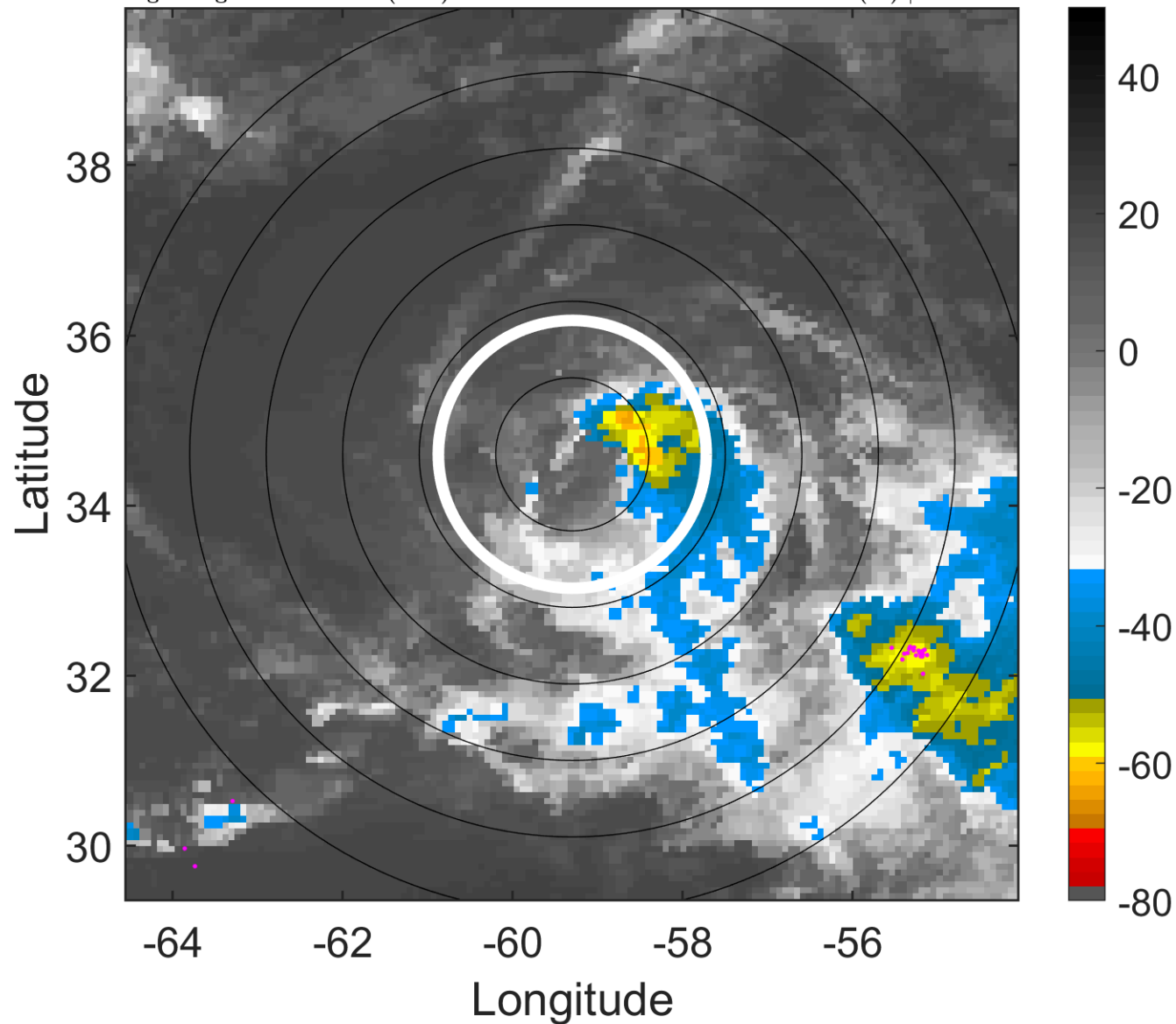

6-h IR BT Differences & Lightning

Δ t: 2008071709 (5 LT) - 2008071703 (23 LT)

Lightning: 5 LT \pm 1.5 h (dots)

PT: SLCP | EA: INACT

02L (BERTHA) | 50 kt TS

S: 9.9 m s⁻¹ (M) | H: 129.5°

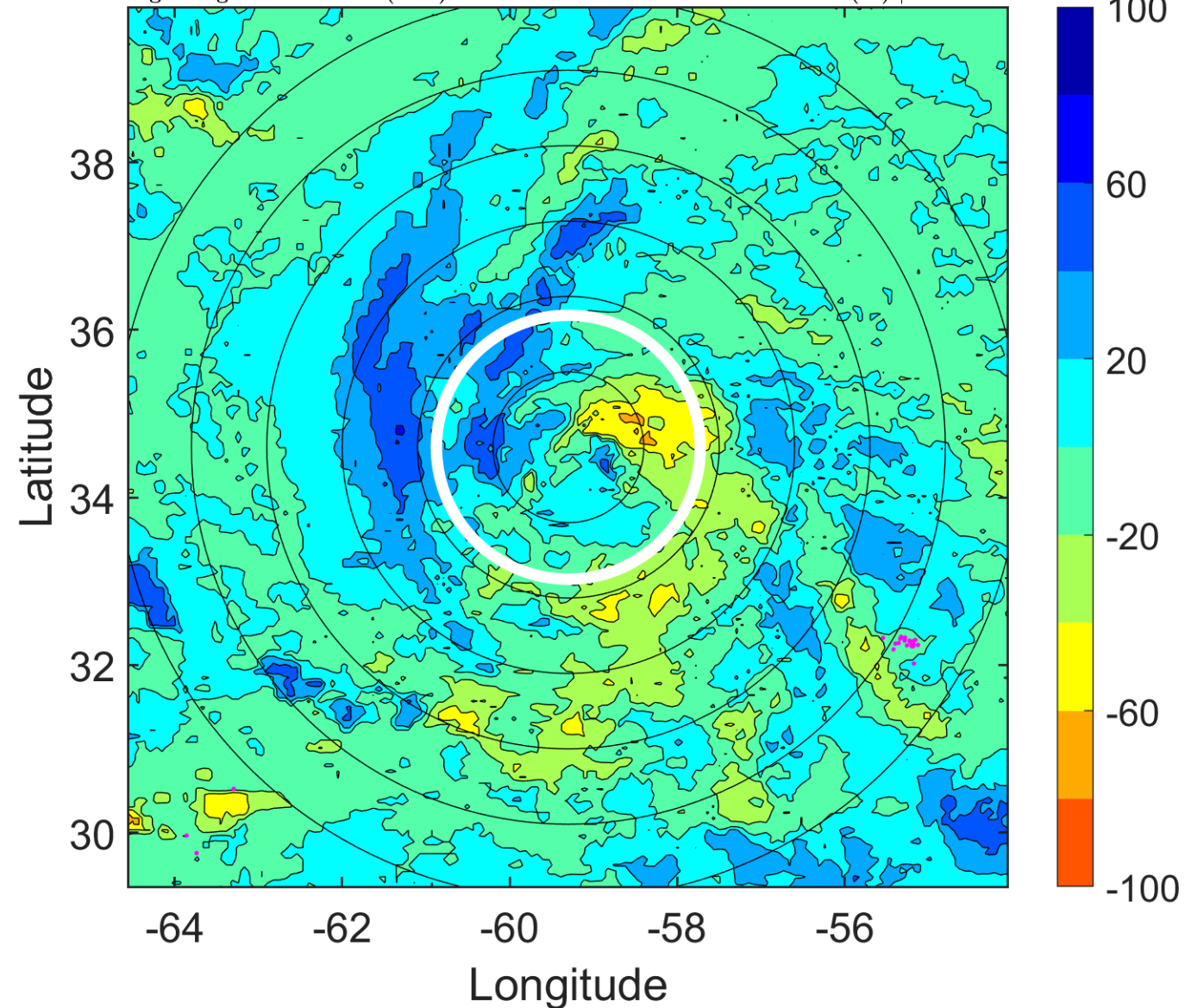

IR BT & Lightning

t: 2008071712 (8.1 LT)

Lightning: 8.1 LT \pm 1.5 h (dots)

PT: SLCP | EA: INACT

02L (BERTHA) | 50 kt TS

S: 11.6 m s⁻¹ (H) | H: 122°

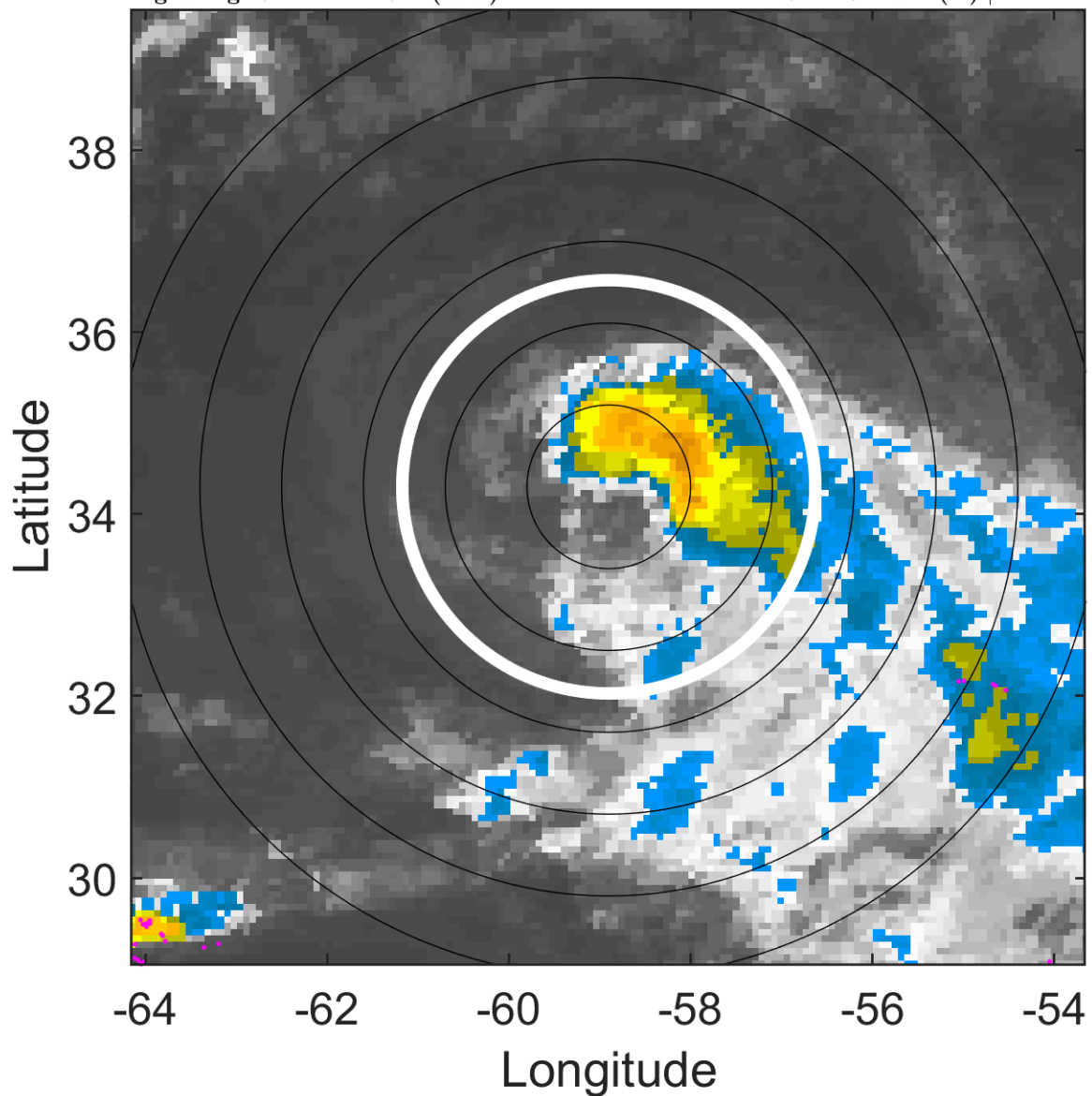

6-h IR BT Differences & Lightning

Δ t: 2008071712 (8.1 LT) - 2008071706 (2 LT)

Lightning: 8.1 LT \pm 1.5 h (dots)

PT: SLCP | EA: INACT

02L (BERTHA) | 50 kt TS

S: 11.6 m s⁻¹ (H) | H: 122°

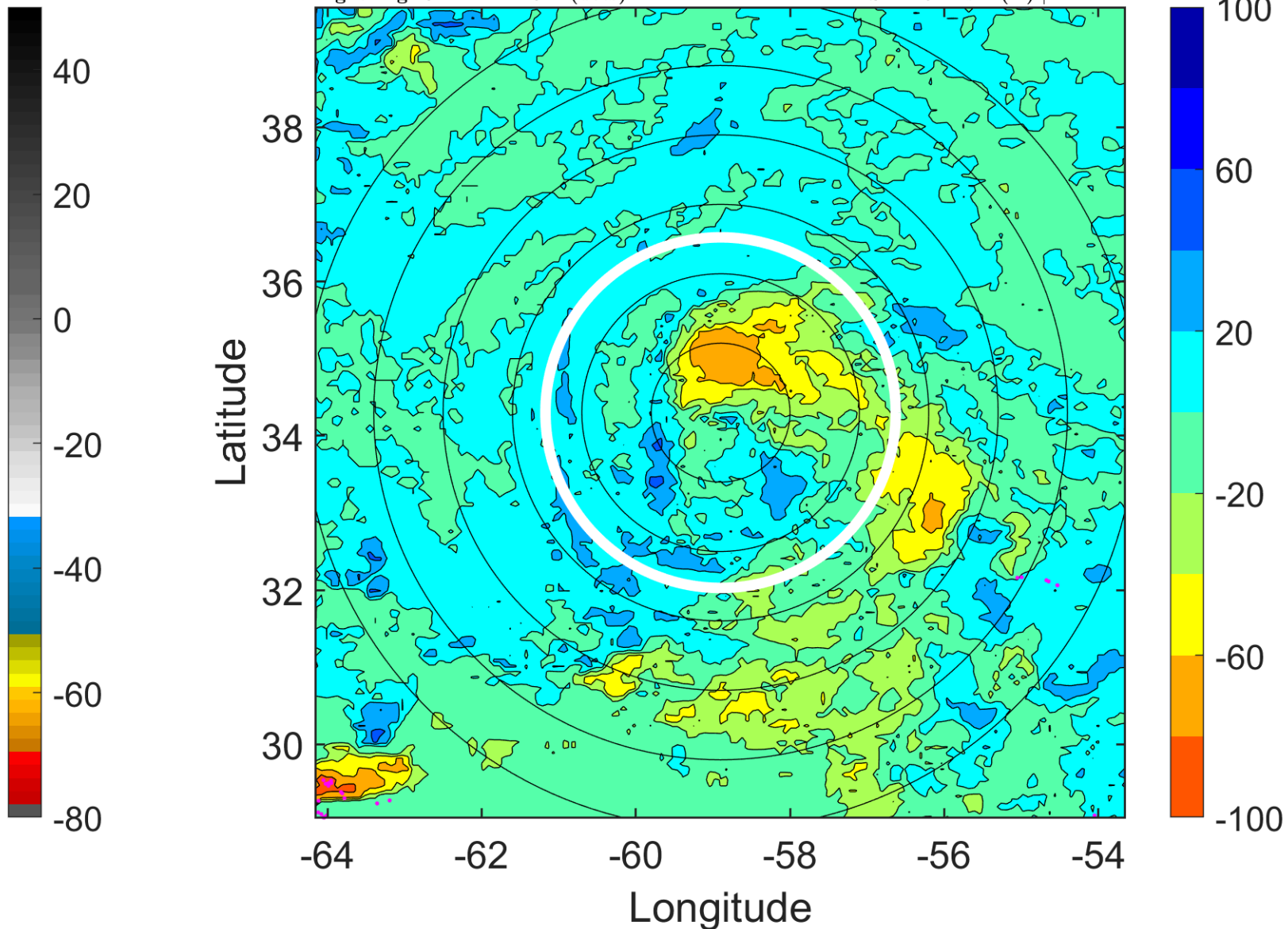

IR BT & Lightning

t: 2008071715 (11.1 LT)

Lightning: 11.1 LT \pm 1.5 h (dots)

PT: SLCP | EA: INACT

02L (BERTHA) | 50 kt TS

S: 10.4 m s⁻¹ (M) | H: 120.5°

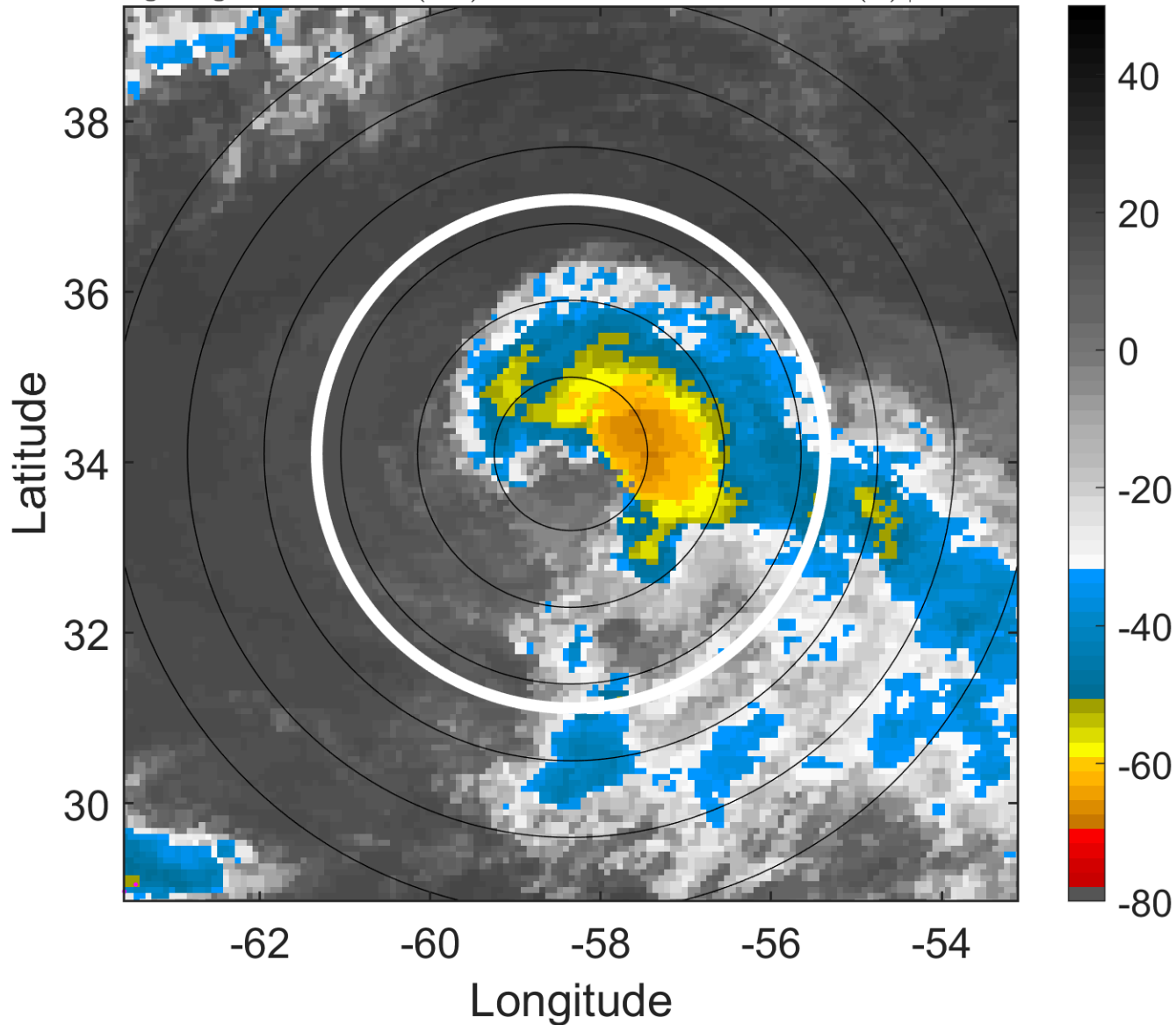

6-h IR BT Differences & Lightning

Δ t: 2008071715 (11.1 LT) - 2008071709 (5 LT)

Lightning: 11.1 LT \pm 1.5 h (dots)

PT: SLCP | EA: INACT

02L (BERTHA) | 50 kt TS

S: 10.4 m s⁻¹ (M) | H: 120.5°

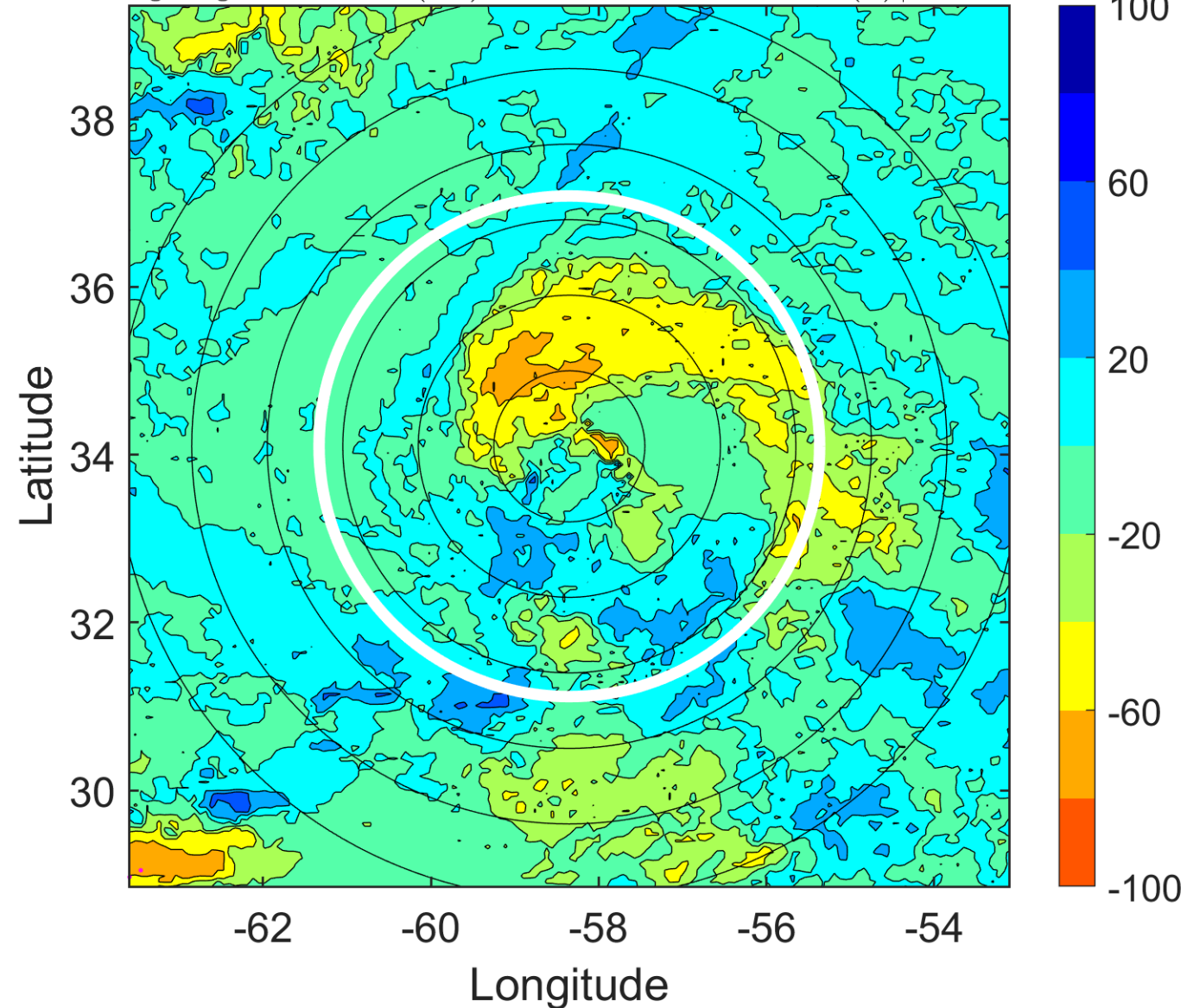

IR BT & Lightning

t: 2008071718 (14.1 LT)
Lightning: 14.1 LT \pm 1.5 h (dots)

PT: SLCP | EA: INACT
02L (BERTHA) | 50 kt TS
S: 9.2 m s⁻¹ (M) | H: 119°

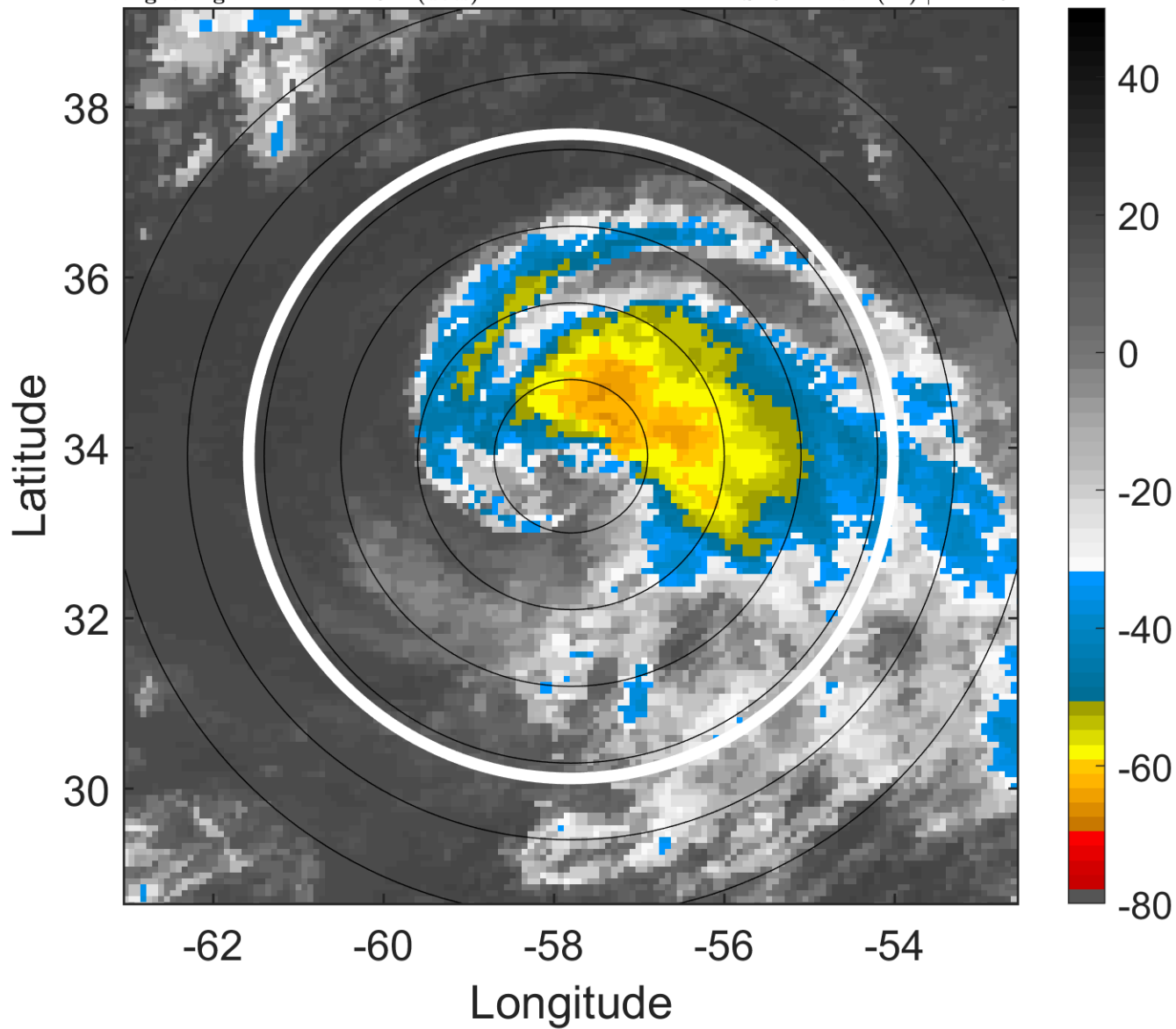

6-h IR BT Differences & Lightning

Δ t: 2008071718 (14.1 LT) - 2008071712 (8.1 LT)
Lightning: 14.1 LT \pm 1.5 h (dots)

PT: SLCP | EA: INACT
02L (BERTHA) | 50 kt TS
S: 9.2 m s⁻¹ (M) | H: 119°

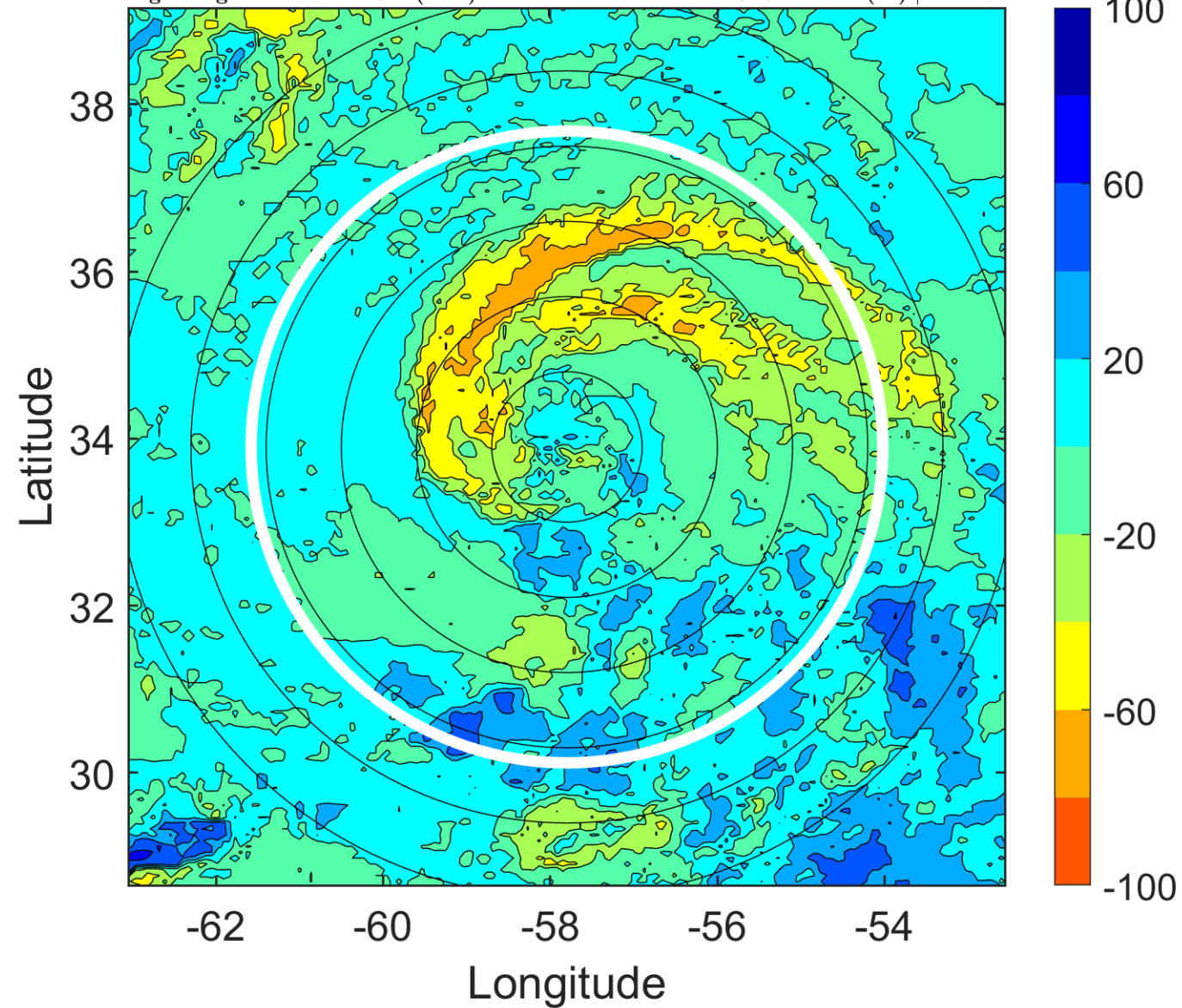

IR BT & Lightning

t: 2008071721 (17.2 LT)

Lightning: 17.2 LT \pm 1.5 h (dots)

PT: SLCP | EA: INACT

02L (BERTHA) | 50 kt TS

S: 8.2 m s⁻¹ (M) | H: 117°

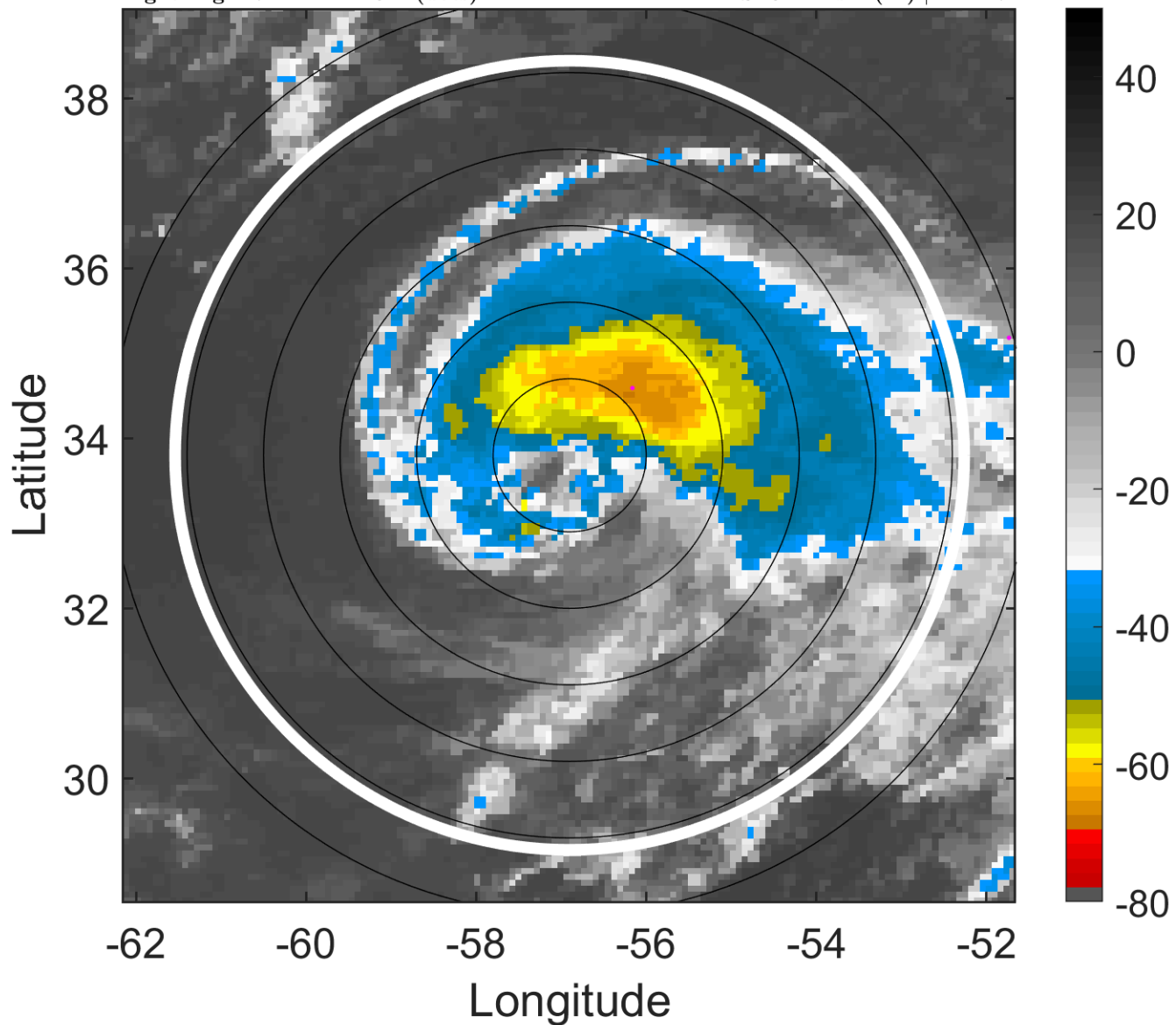

6-h IR BT Differences & Lightning

Δ t: 2008071721 (17.2 LT) - 2008071715 (11.1 LT)

Lightning: 17.2 LT \pm 1.5 h (dots)

PT: SLCP | EA: INACT

02L (BERTHA) | 50 kt TS

S: 8.2 m s⁻¹ (M) | H: 117°

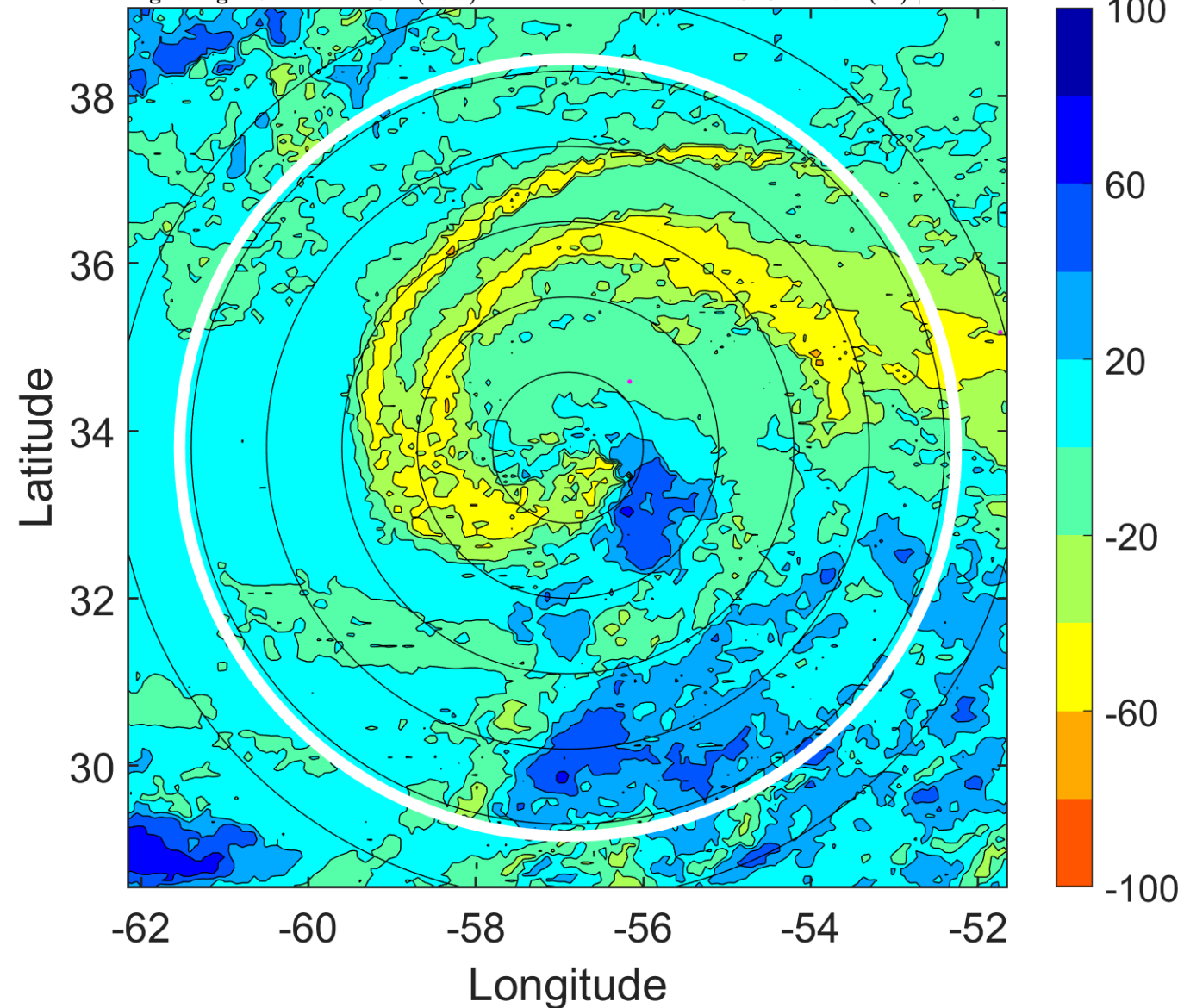

IR BT & Lightning

t: 2008071800 (20.3 LT)

Lightning: 20.3 LT \pm 1.5 h (dots)

PT: SLCP | EA: INACT

02L (BERTHA) | 50 kt TS

S: 7.2 m s⁻¹ (M) | H: 115°

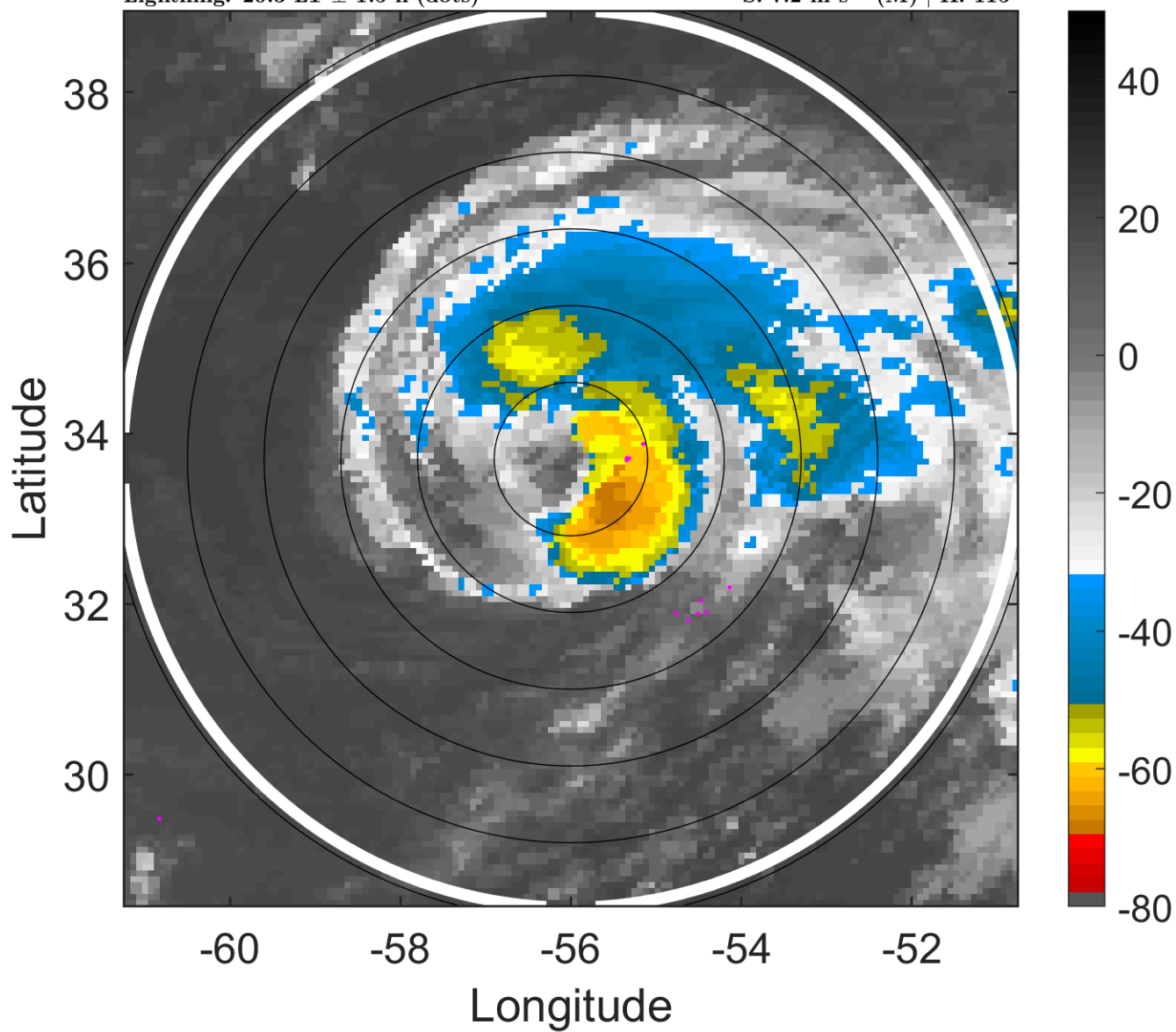

6-h IR BT Differences & Lightning

Δ t: 2008071800 (20.3 LT) - 2008071718 (14.1 LT)

Lightning: 20.3 LT \pm 1.5 h (dots)

PT: SLCP | EA: INACT

02L (BERTHA) | 50 kt TS

S: 7.2 m s⁻¹ (M) | H: 115°

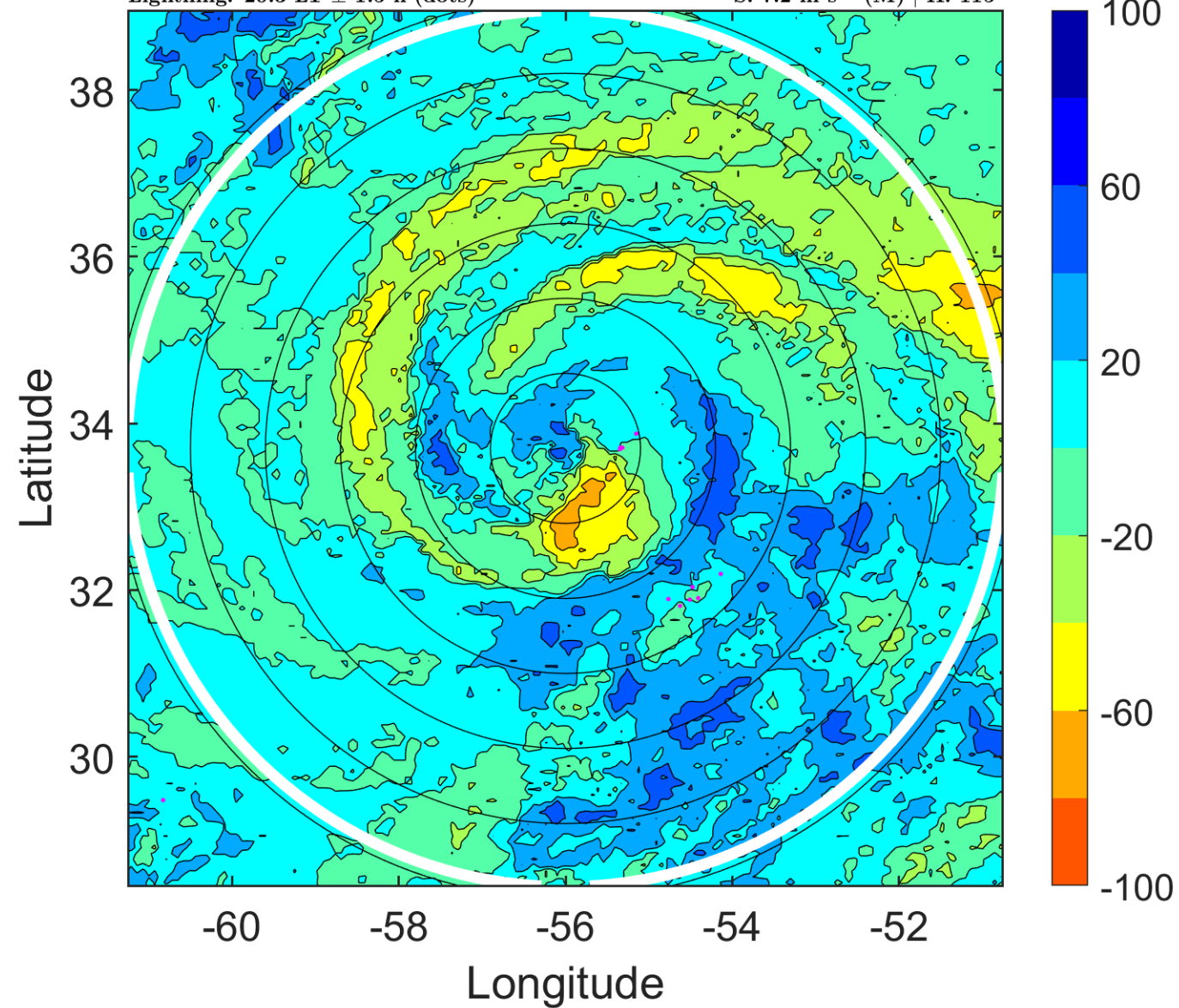

IR BT & Lightning

t: 2008071803 (23.3 LT)

Lightning: 23.3 LT \pm 1.5 h (dots)

PT: SLCP | EA: INACT

02L (BERTHA) | 52.5 kt TS

S: 7.1 m s⁻¹ (M) | H: 101°

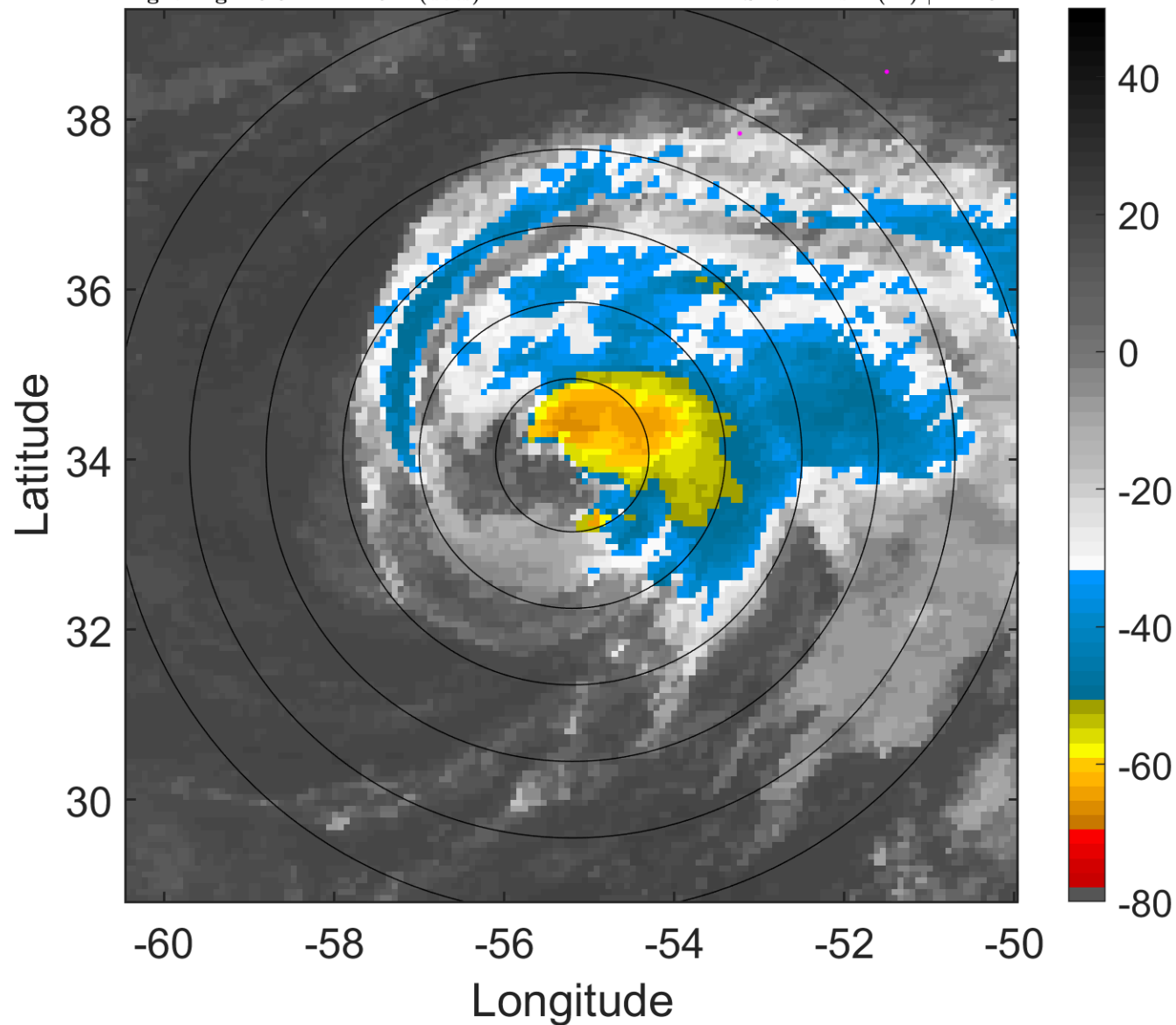

6-h IR BT Differences & Lightning

Δ t: 2008071803 (23.3 LT) - 2008071721 (17.2 LT)

Lightning: 23.3 LT \pm 1.5 h (dots)

PT: SLCP | EA: INACT

02L (BERTHA) | 52.5 kt TS

S: 7.1 m s⁻¹ (M) | H: 101°

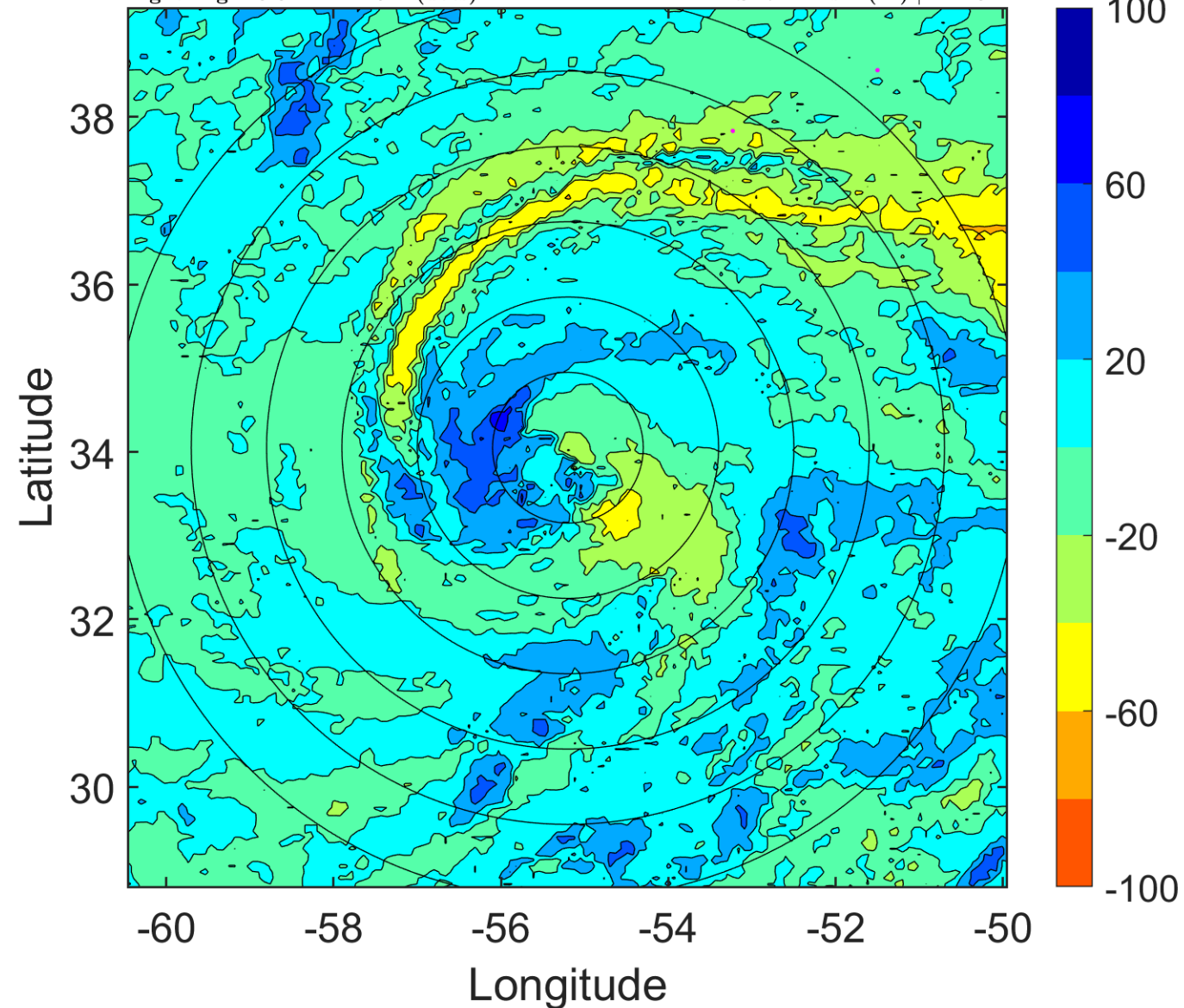

IR BT & Lightning

t: 2008071806 (2.4 LT)

Lightning: 2.4 LT \pm 1.5 h (dots)

PT: LLCP | EA: INACT

02L (BERTHA) | 55 kt TS

S: 7 m s⁻¹ (M) | H: 87°

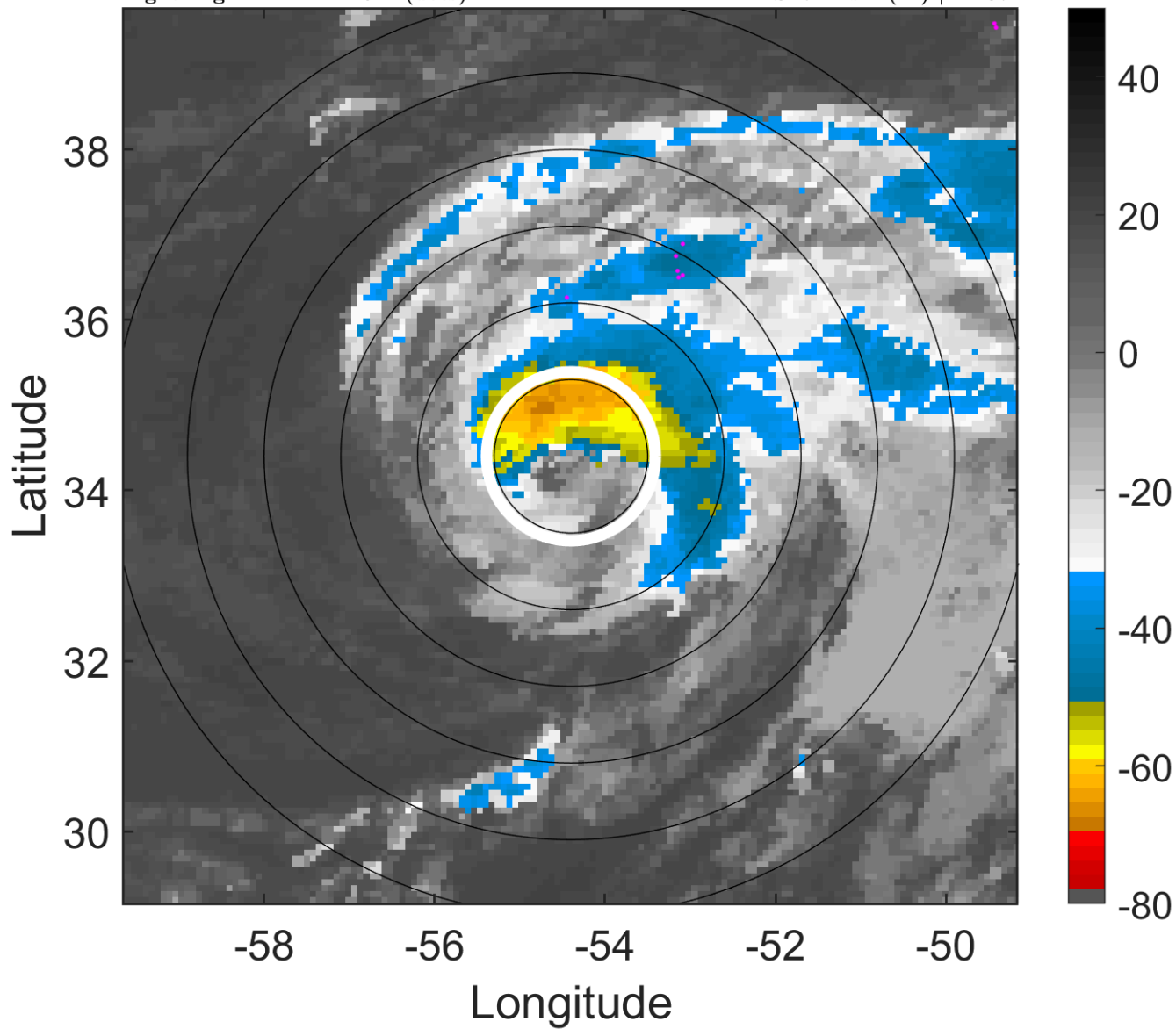

6-h IR BT Differences & Lightning

Δ t: 2008071806 (2.4 LT) - 2008071800 (20.3 LT)

Lightning: 2.4 LT \pm 1.5 h (dots)

PT: LLCP | EA: INACT

02L (BERTHA) | 55 kt TS

S: 7 m s⁻¹ (M) | H: 87°

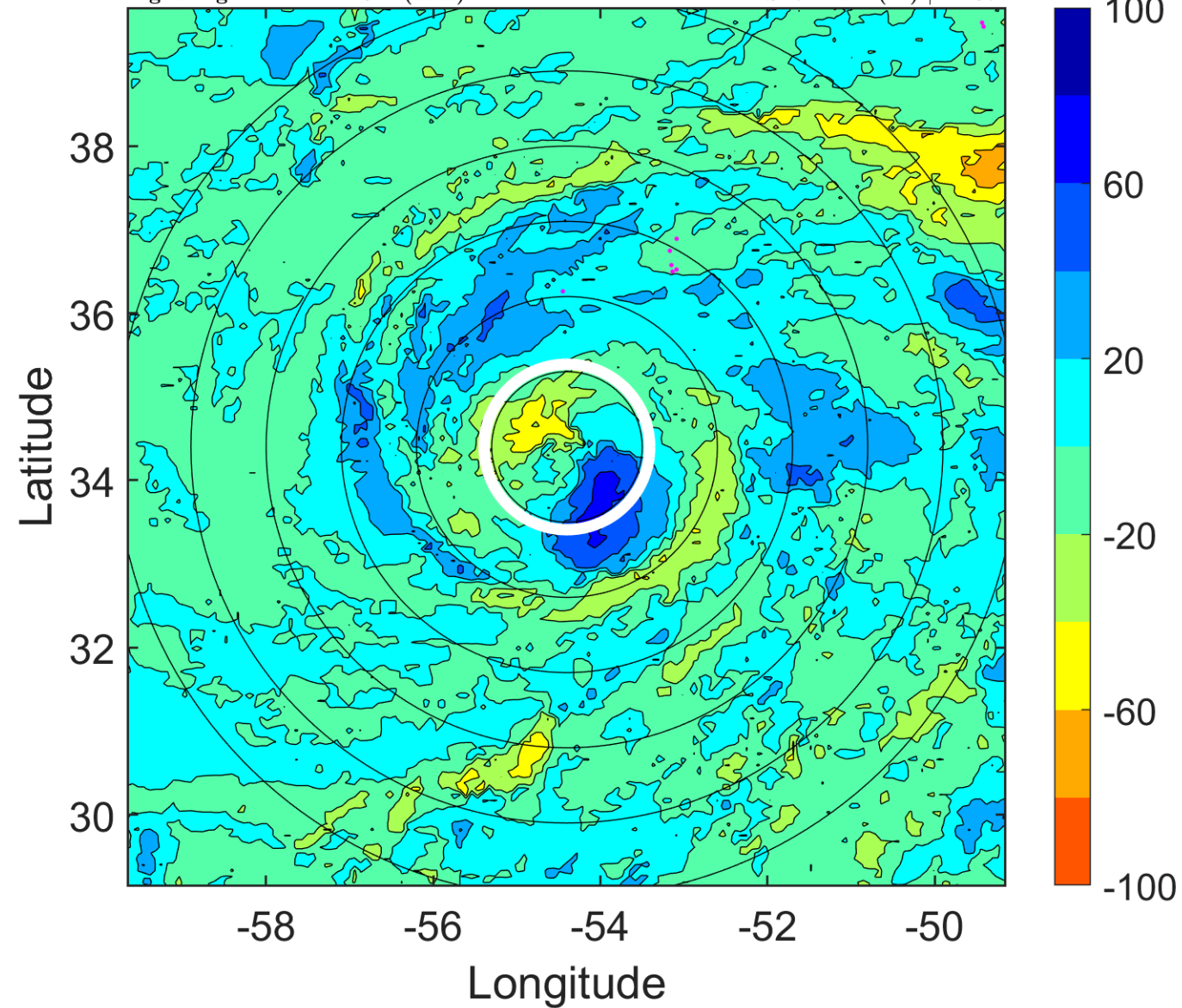

IR BT & Lightning

t: 2008071809 (5.4 LT)

Lightning: 5.4 LT \pm 1.5 h (dots)

PT: LLCP | EA: INACT

02L (BERTHA) | 55 kt TS

S: 7.9 m s⁻¹ (M) | H: 84.5°

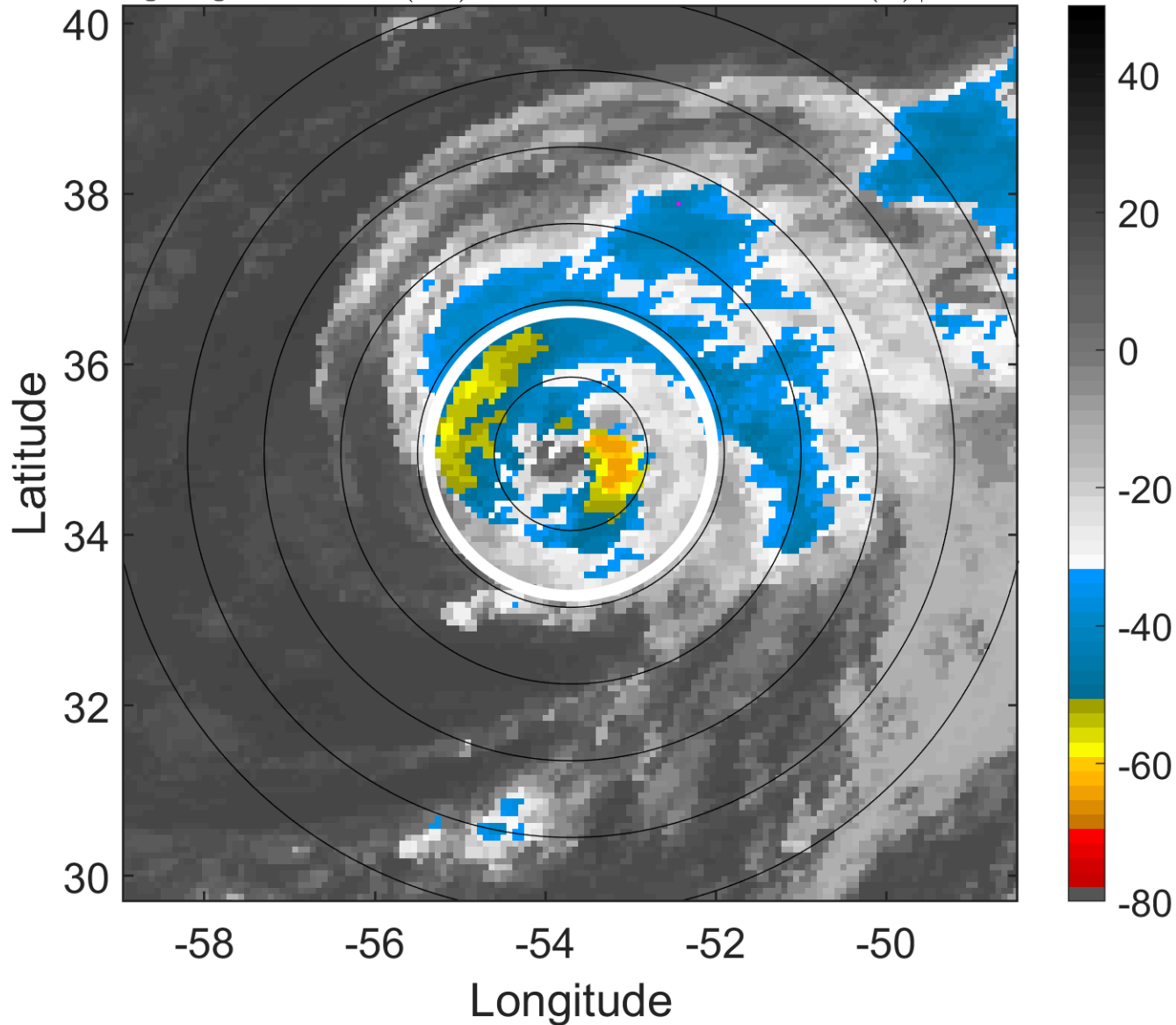

6-h IR BT Differences & Lightning

Δ t: 2008071809 (5.4 LT) - 2008071803 (23.3 LT)

Lightning: 5.4 LT \pm 1.5 h (dots)

PT: LLCP | EA: INACT

02L (BERTHA) | 55 kt TS

S: 7.9 m s⁻¹ (M) | H: 84.5°

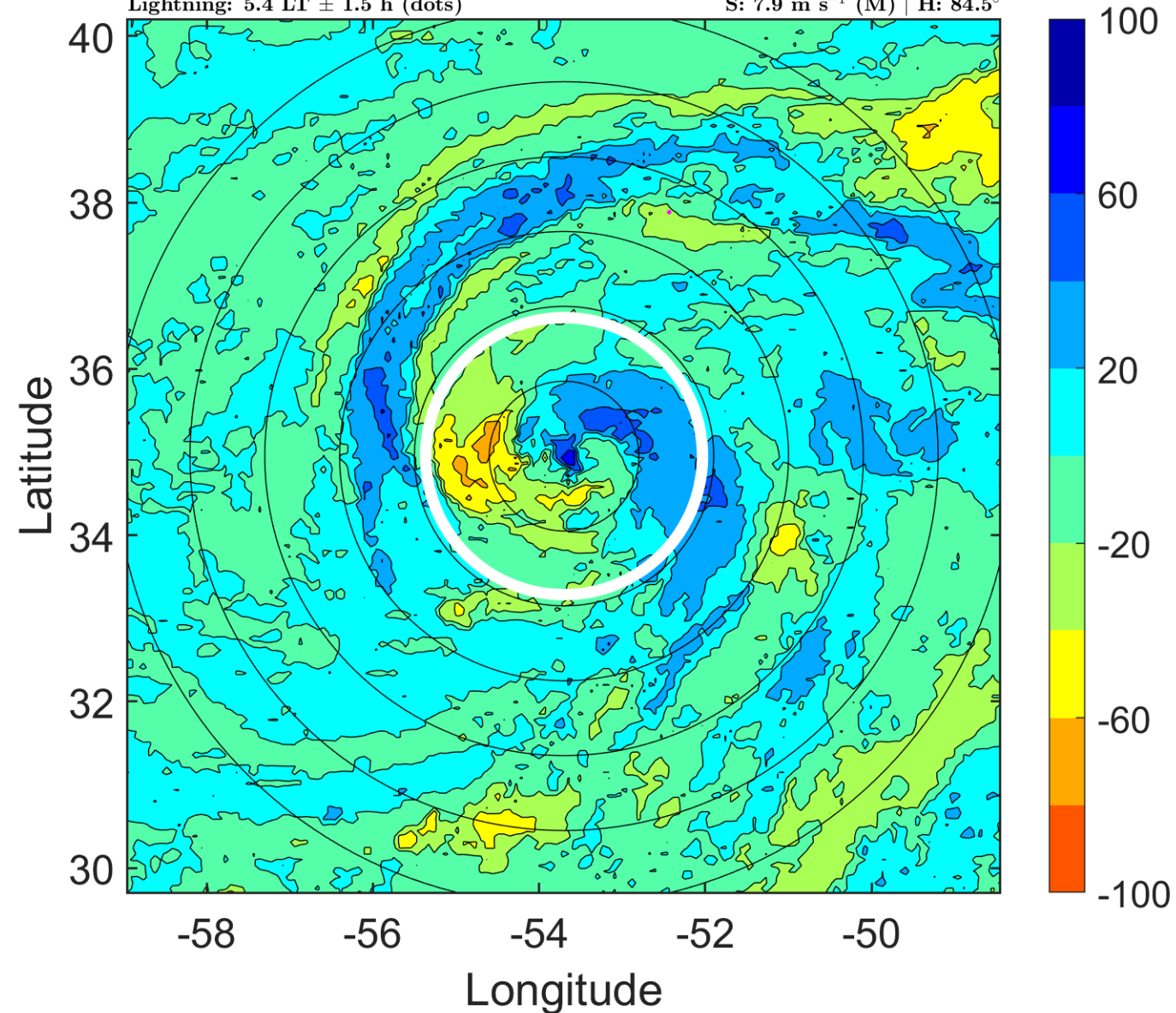

IR BT & Lightning

t: 2008071812 (8.5 LT)

Lightning: 8.5 LT \pm 1.5 h (dots)

PT: LLCP | EA: INACT

02L (BERTHA) | 55 kt TS

S: 8.7 m s⁻¹ (M) | H: 82°

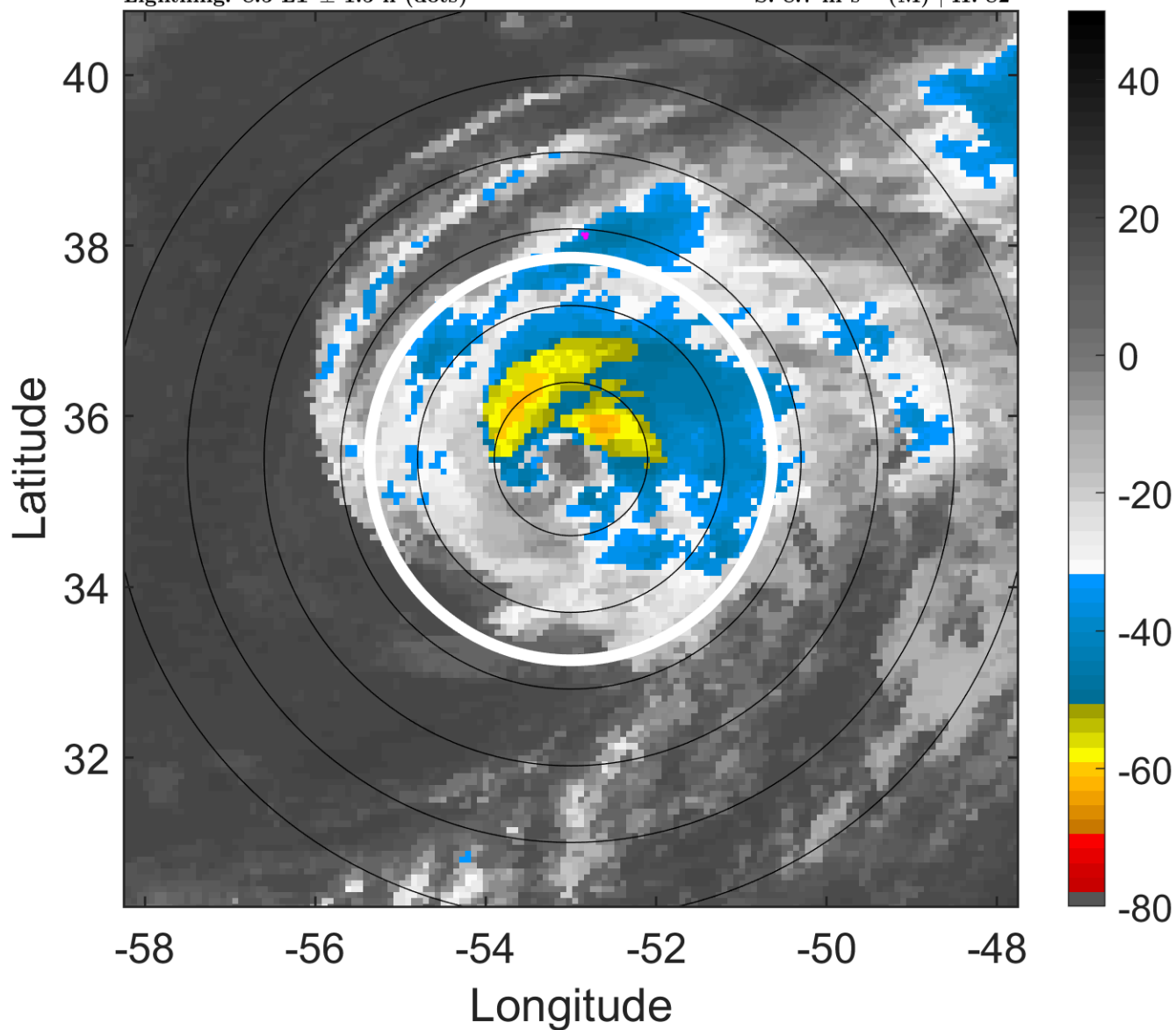

6-h IR BT Differences & Lightning

Δ t: 2008071812 (8.5 LT) - 2008071806 (2.4 LT)

Lightning: 8.5 LT \pm 1.5 h (dots)

PT: LLCP | EA: INACT

02L (BERTHA) | 55 kt TS

S: 8.7 m s⁻¹ (M) | H: 82°

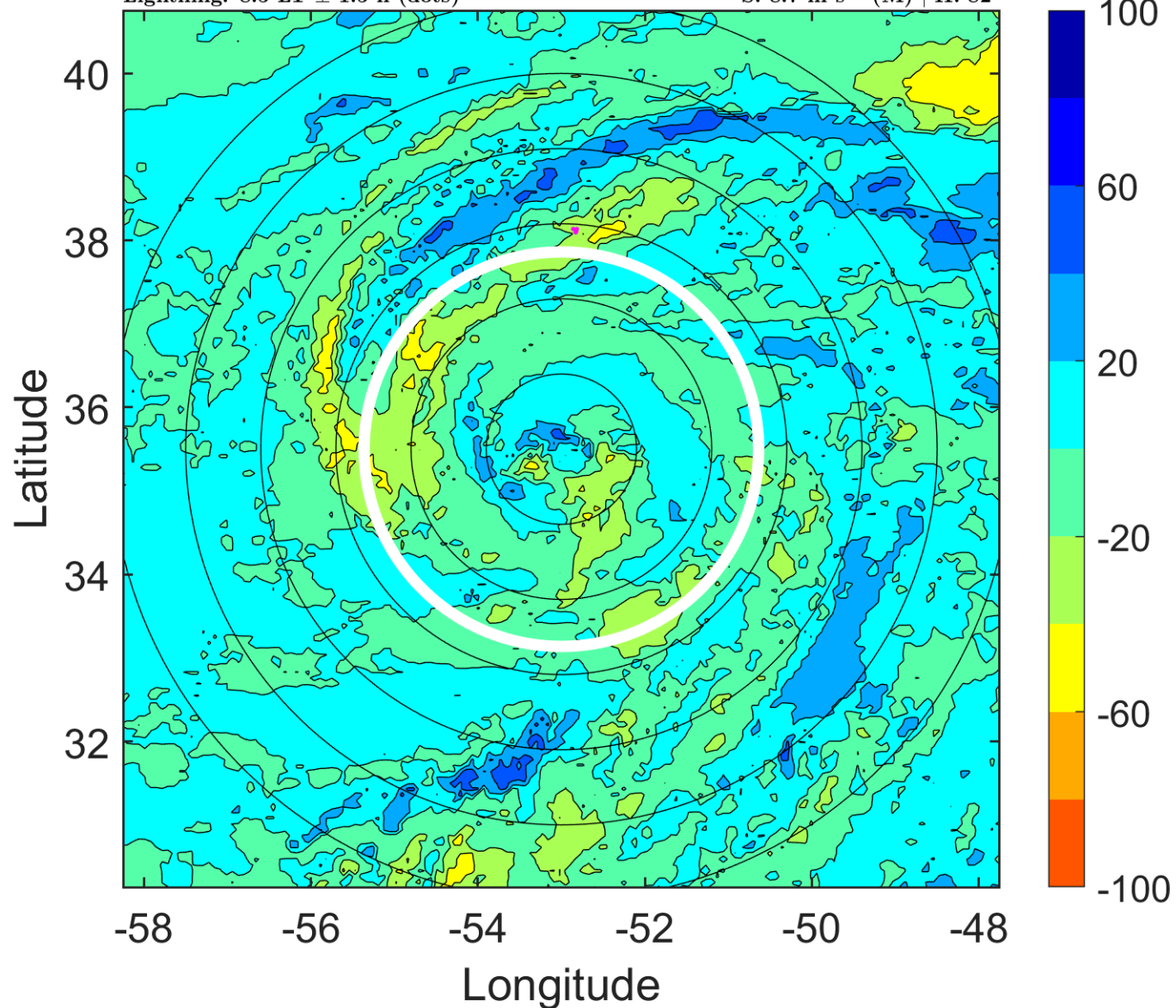

IR BT & Lightning

t: 2008071815 (11.5 LT)

Lightning: 11.5 LT \pm 1.5 h (dots)

PT: LLCP | EA: INACT

02L (BERTHA) | 60 kt TS

S: 8 m s⁻¹ (M) | H: 73°

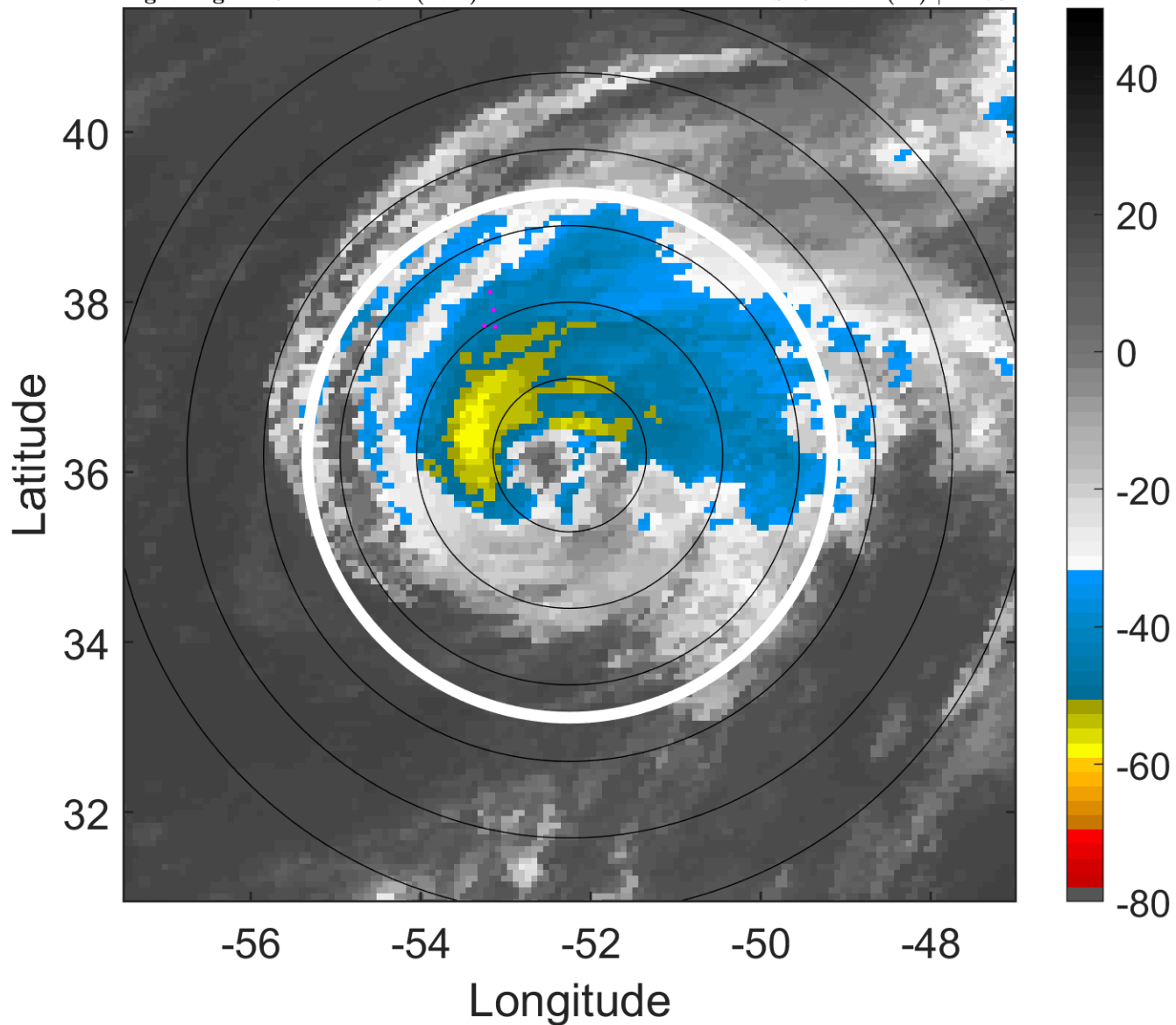

6-h IR BT Differences & Lightning

Δ t: 2008071815 (11.5 LT) - 2008071809 (5.4 LT)

Lightning: 11.5 LT \pm 1.5 h (dots)

PT: LLCP | EA: INACT

02L (BERTHA) | 60 kt TS

S: 8 m s⁻¹ (M) | H: 73°

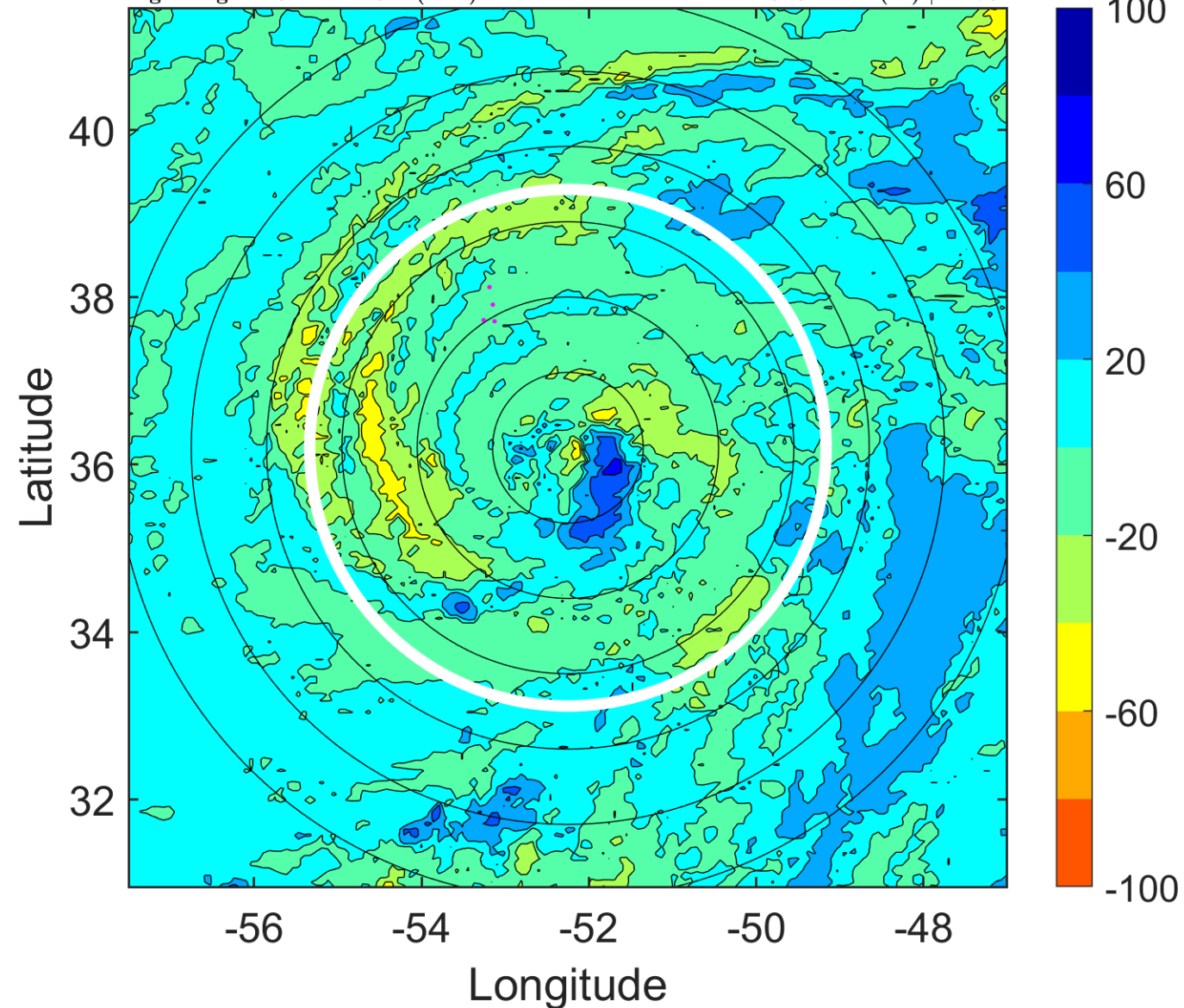

IR BT & Lightning

t: 2008071818 (14.6 LT)

Lightning: 14.6 LT \pm 1.5 h (dots)

PT: LLCP | EA: INACT

02L (BERTHA) | 65 kt C1

S: 7.3 m s⁻¹ (M) | H: 64°

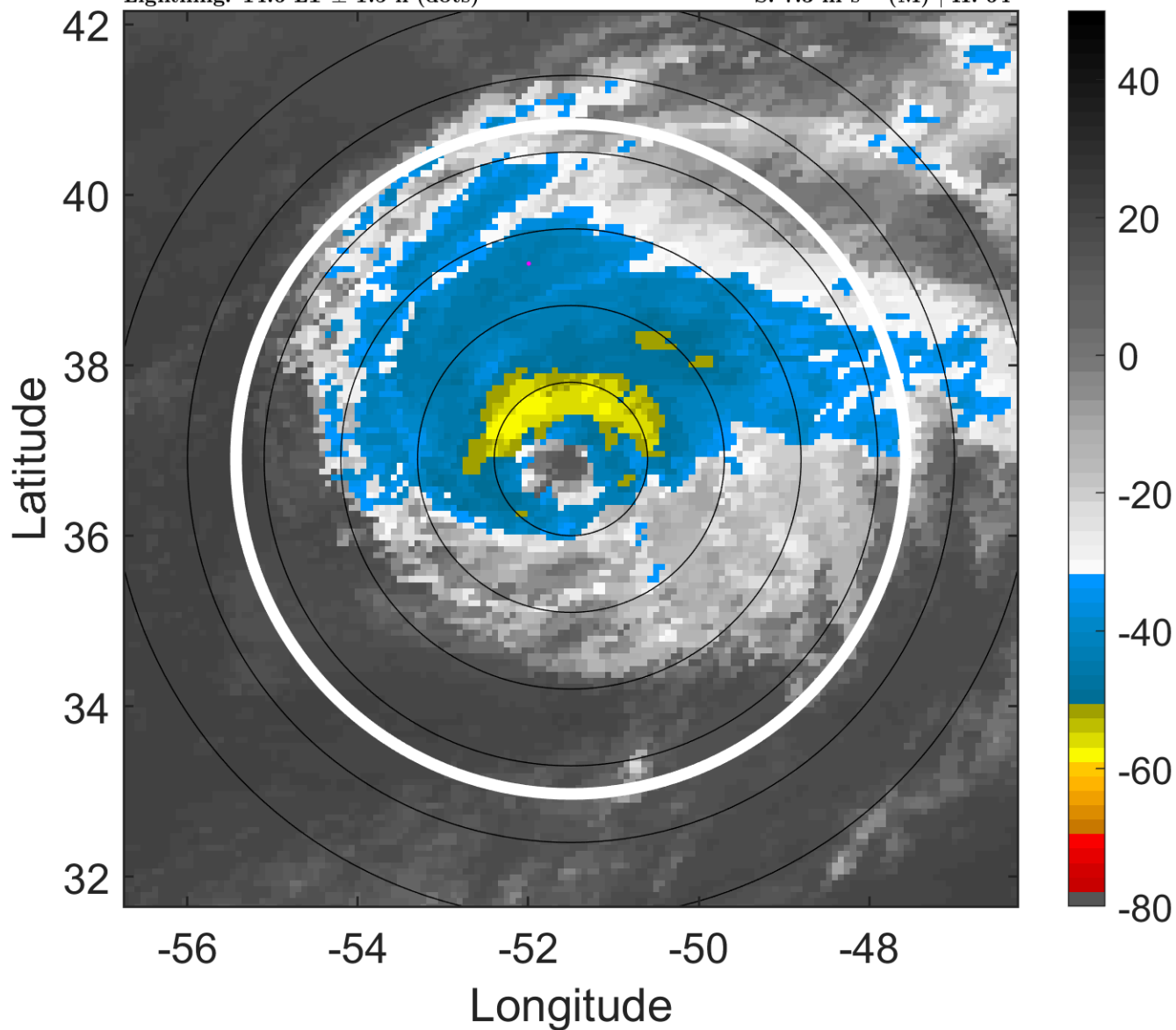

6-h IR BT Differences & Lightning

Δ t: 2008071818 (14.6 LT) - 2008071812 (8.5 LT)

Lightning: 14.6 LT \pm 1.5 h (dots)

PT: LLCP | EA: INACT

02L (BERTHA) | 65 kt C1

S: 7.3 m s⁻¹ (M) | H: 64°

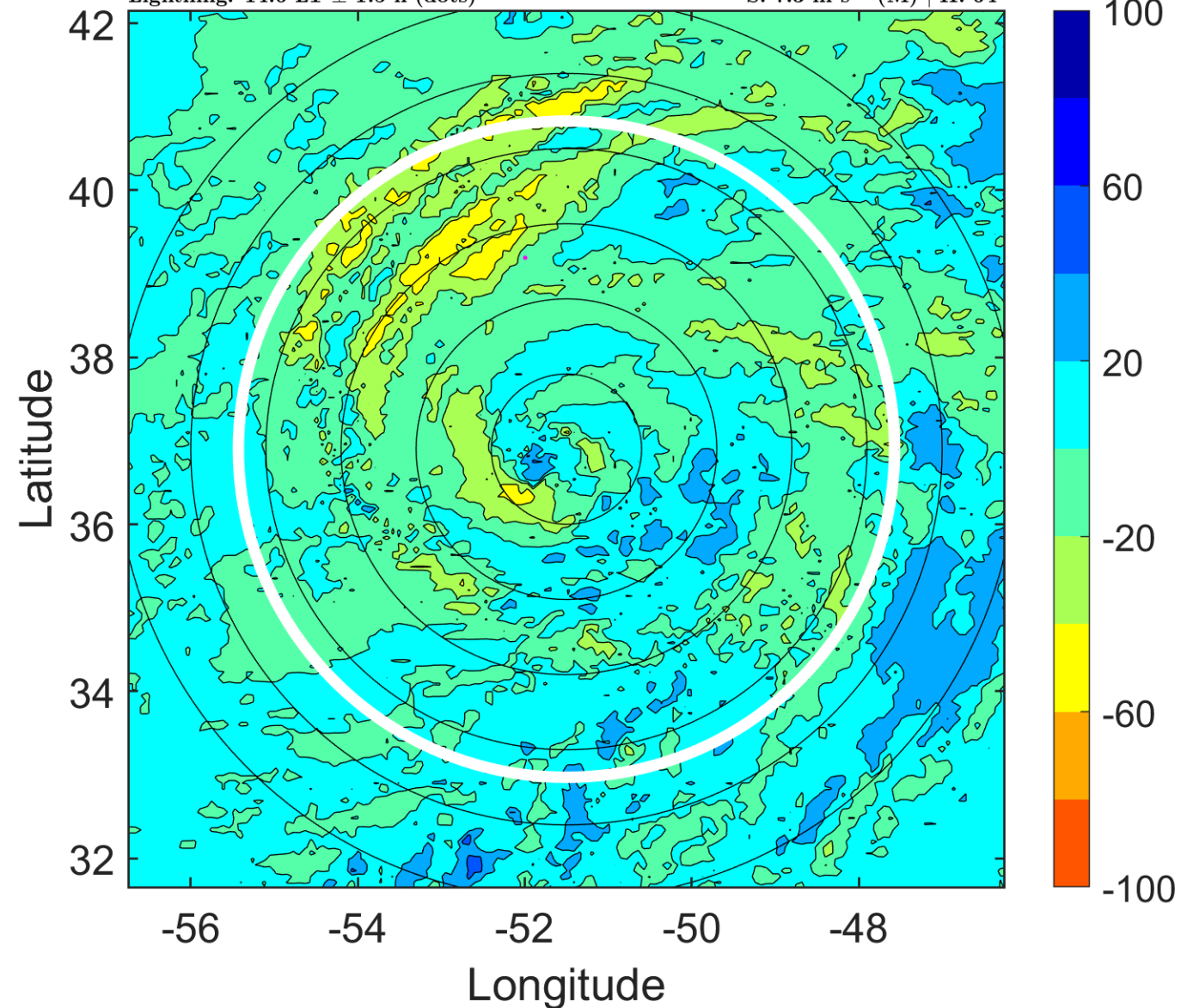

IR BT & Lightning

t: 2008071821 (17.6 LT)
Lightning: 17.6 LT \pm 1.5 h (dots)

PT: LLCP | EA: INACT
02L (BERTHA) | 65 kt C1
S: 8.1 m s⁻¹ (M) | H: 63.5°

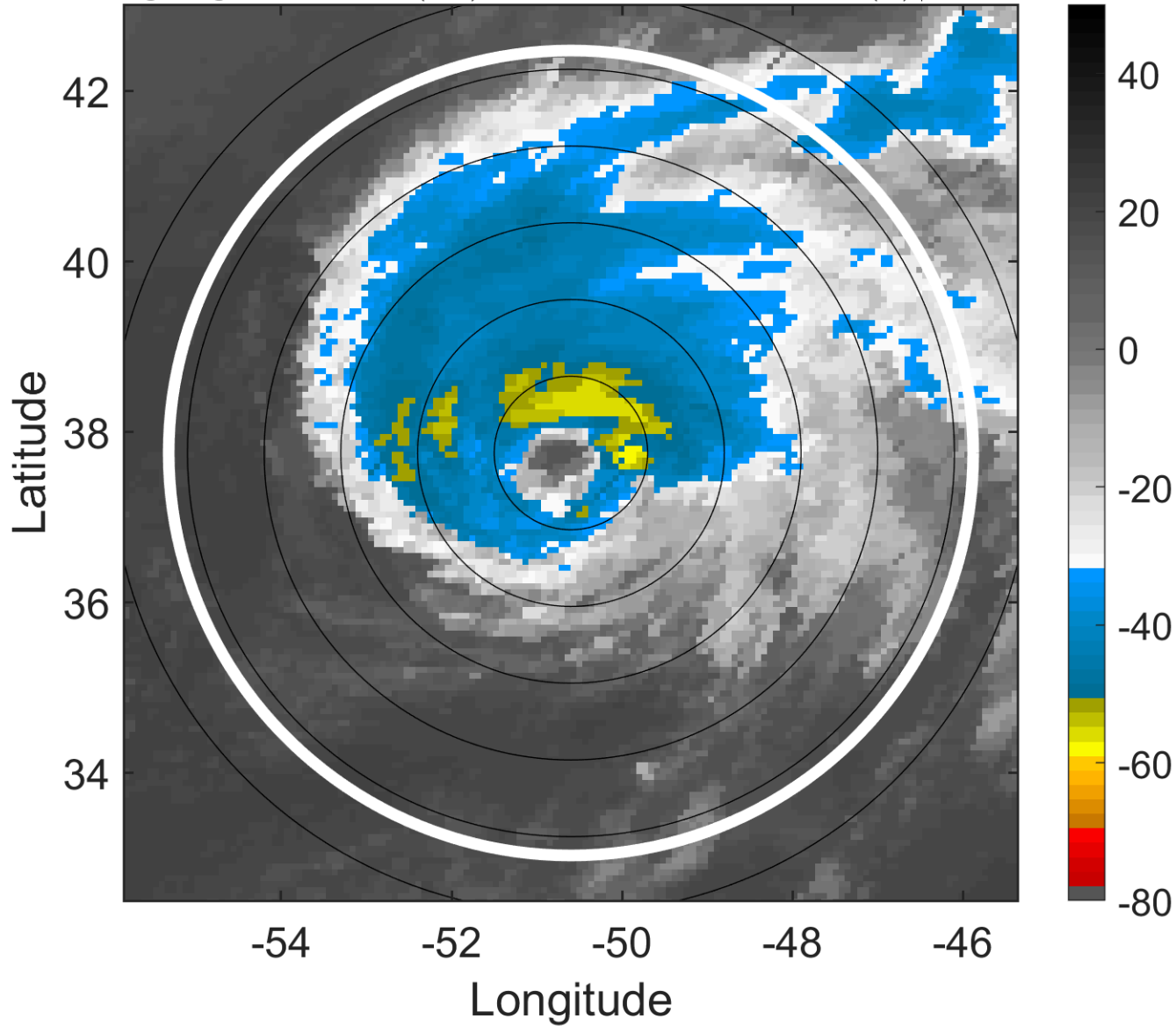

6-h IR BT Differences & Lightning

Δ t: 2008071821 (17.6 LT) - 2008071815 (11.5 LT)
Lightning: 17.6 LT \pm 1.5 h (dots)

PT: LLCP | EA: INACT
02L (BERTHA) | 65 kt C1
S: 8.1 m s⁻¹ (M) | H: 63.5°

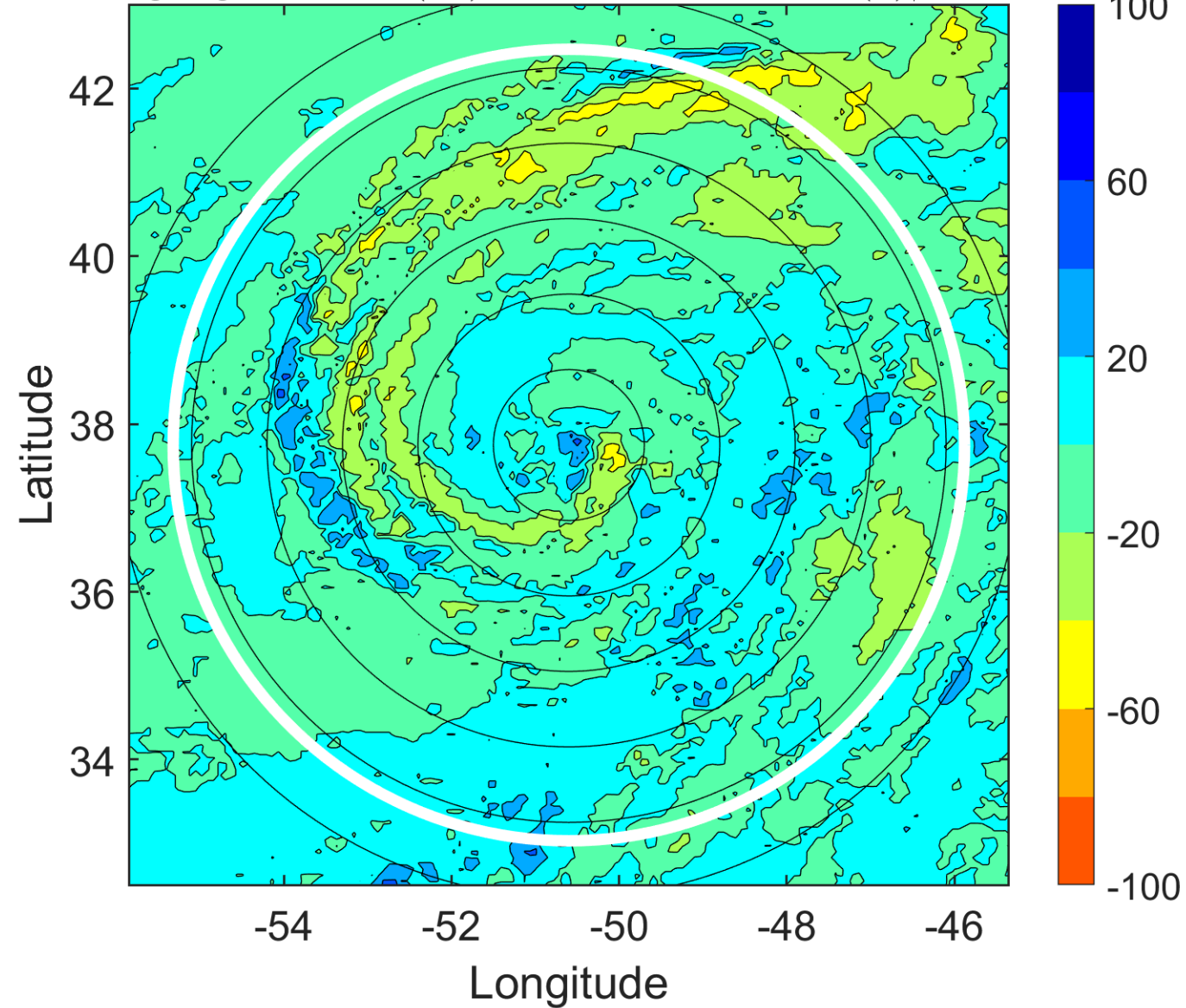

IR BT & Lightning

t: 2008071900 (20.7 LT)

Lightning: 20.7 LT \pm 1.5 h (dots)

PT: LLCP | EA: INACT

02L (BERTHA) | 65 kt C1

S: 8.8 m s⁻¹ (M) | H: 63°

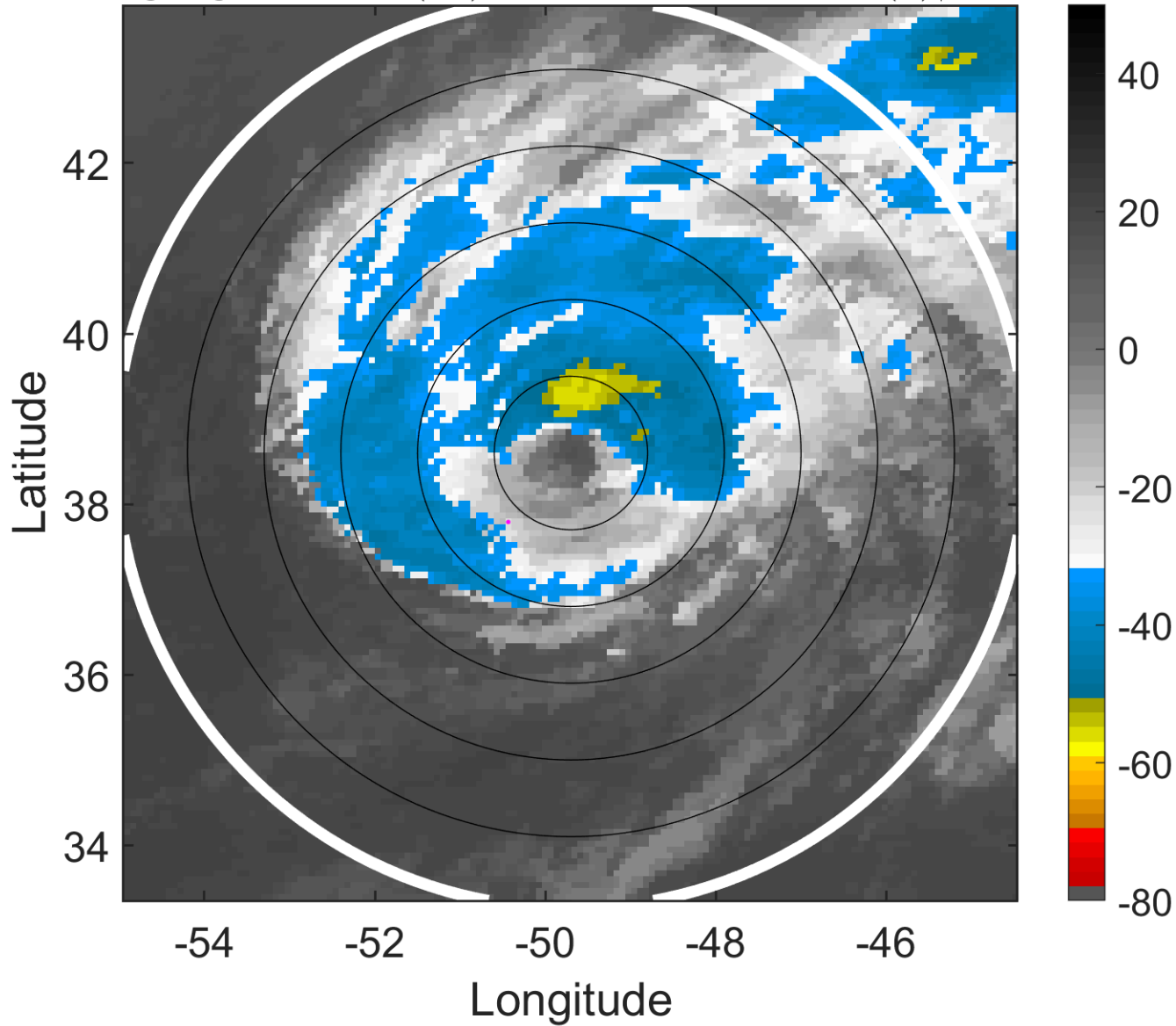

6-h IR BT Differences & Lightning

Δ t: 2008071900 (20.7 LT) - 2008071818 (14.6 LT)

Lightning: 20.7 LT \pm 1.5 h (dots)

PT: LLCP | EA: INACT

02L (BERTHA) | 65 kt C1

S: 8.8 m s⁻¹ (M) | H: 63°

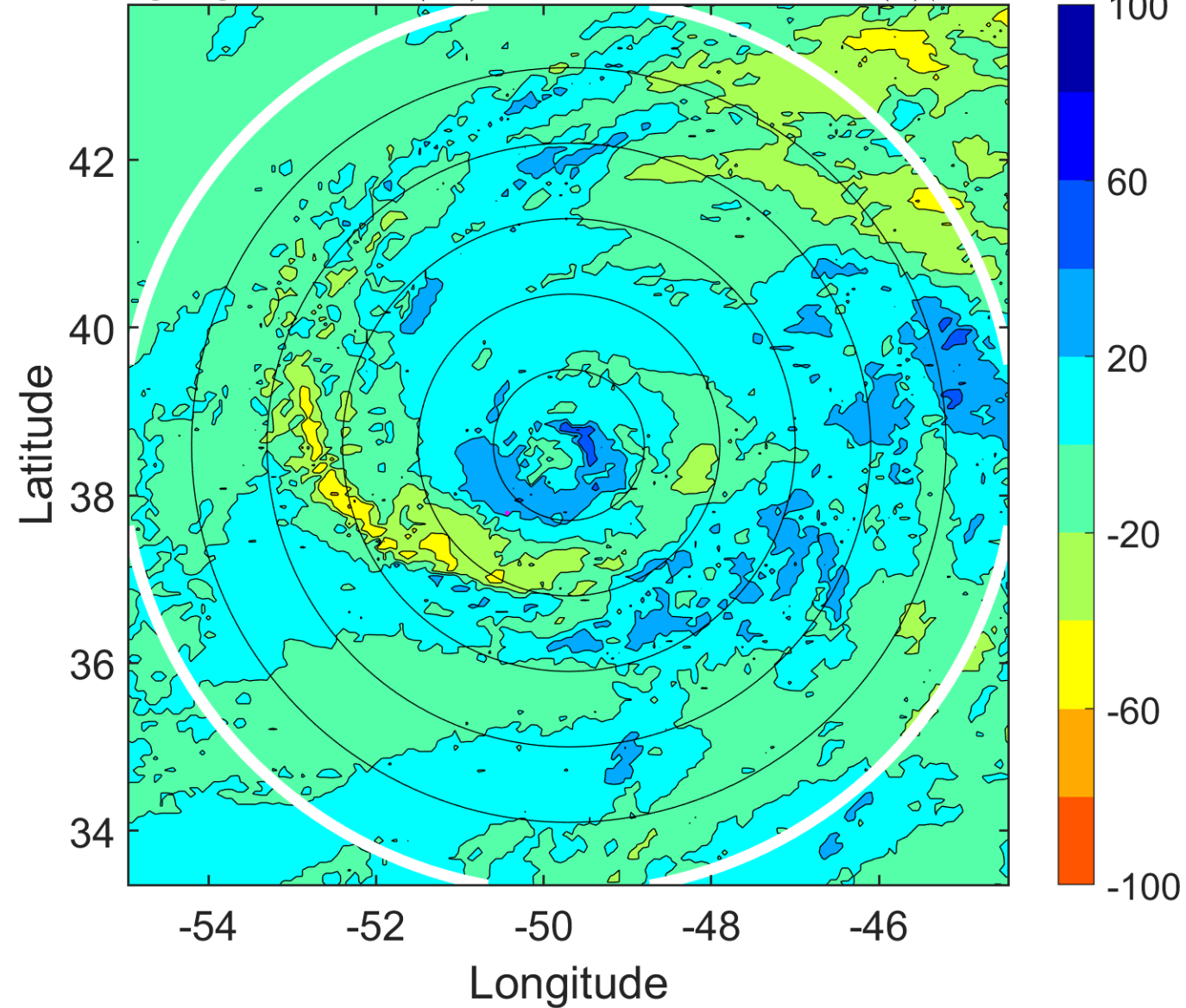

IR BT & Lightning

t: 2008071903 (23.7 LT)

Lightning: 23.7 LT \pm 1.5 h (dots)

PT: LLCP | EA: INACT

02L (BERTHA) | 65 kt C1

S: 9.5 m s⁻¹ (M) | H: 47.5°

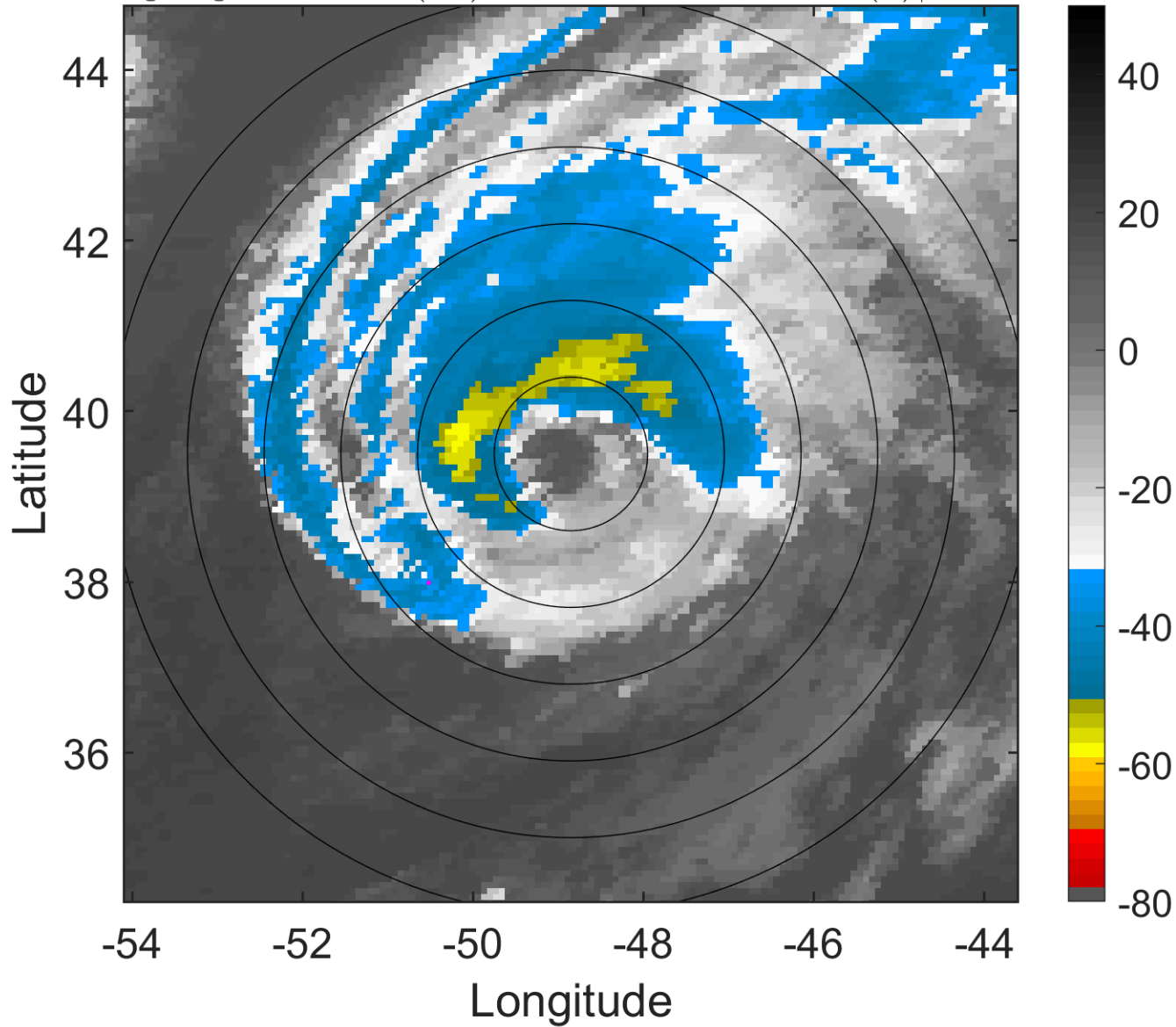

6-h IR BT Differences & Lightning

Δ t: 2008071903 (23.7 LT) - 2008071821 (17.6 LT)

Lightning: 23.7 LT \pm 1.5 h (dots)

PT: LLCP | EA: INACT

02L (BERTHA) | 65 kt C1

S: 9.5 m s⁻¹ (M) | H: 47.5°

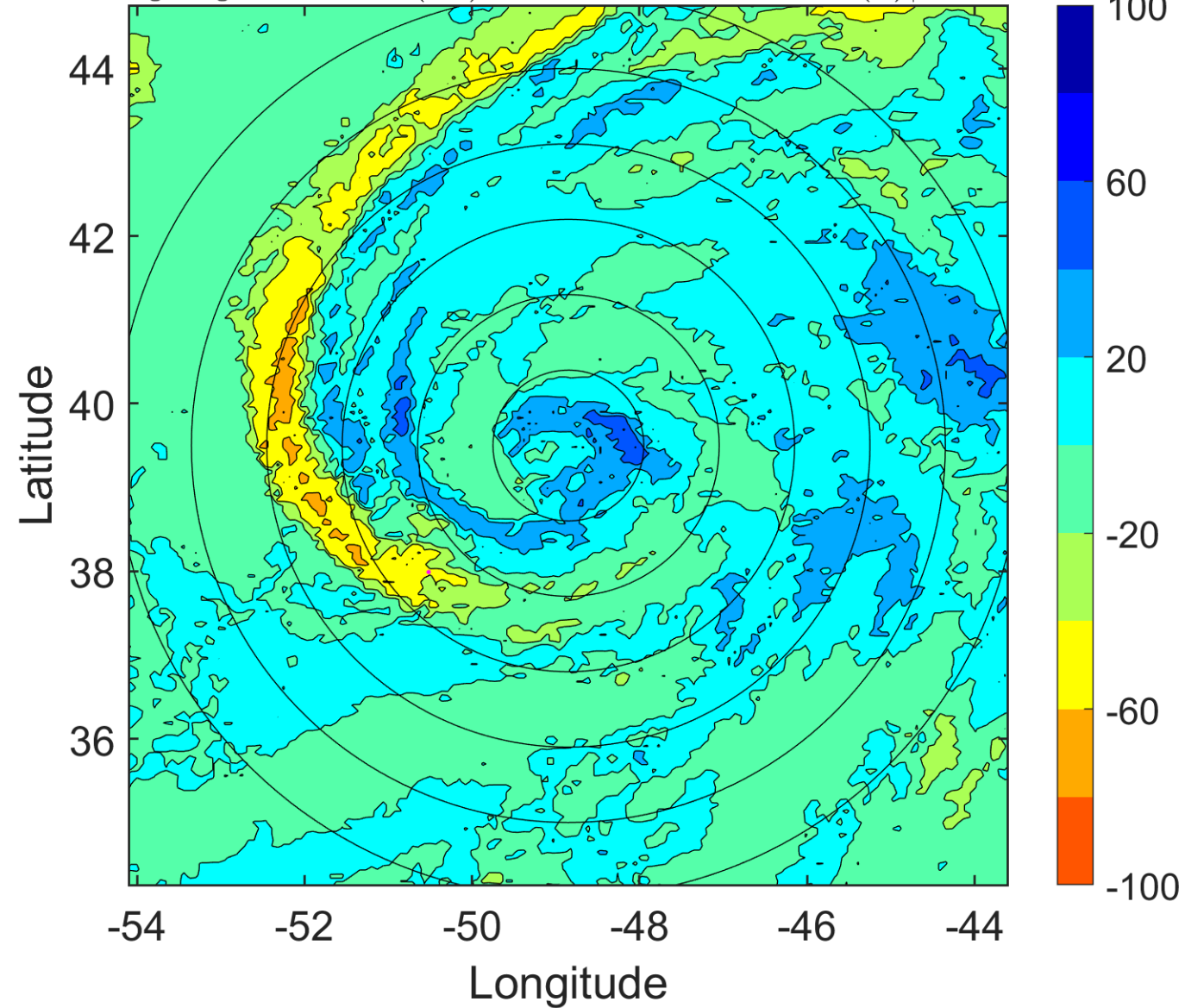

IR BT & Lightning

t: 2008071906 (2.8 LT)

Lightning: 2.8 LT \pm 1.5 h (dots)

PT: LLCP | EA: INACT

02L (BERTHA) | 65 kt C1

S: 10.2 m s⁻¹ (M) | H: 32°

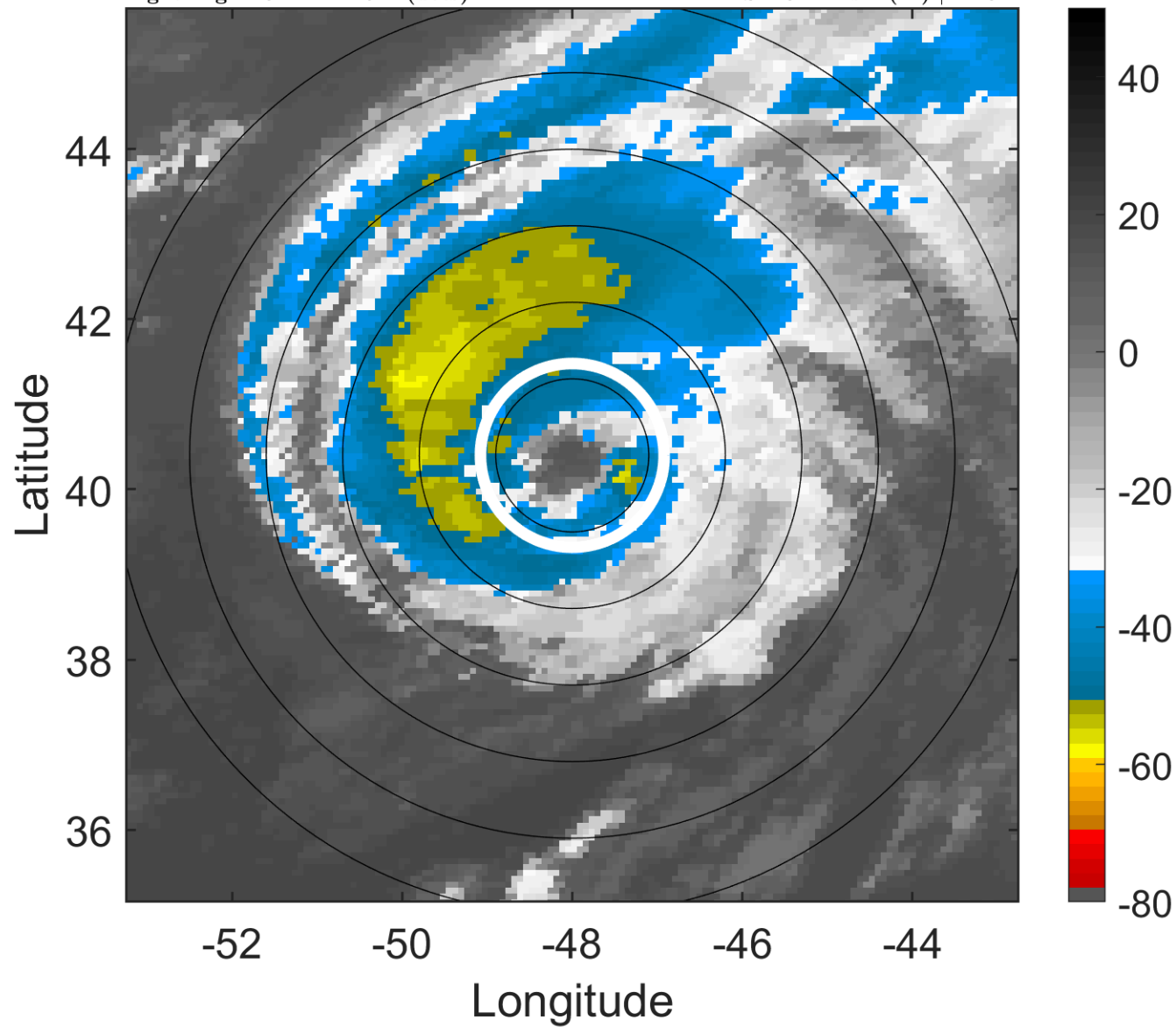

6-h IR BT Differences & Lightning

Δ t: 2008071906 (2.8 LT) - 2008071900 (20.7 LT)

Lightning: 2.8 LT \pm 1.5 h (dots)

PT: LLCP | EA: INACT

02L (BERTHA) | 65 kt C1

S: 10.2 m s⁻¹ (M) | H: 32°

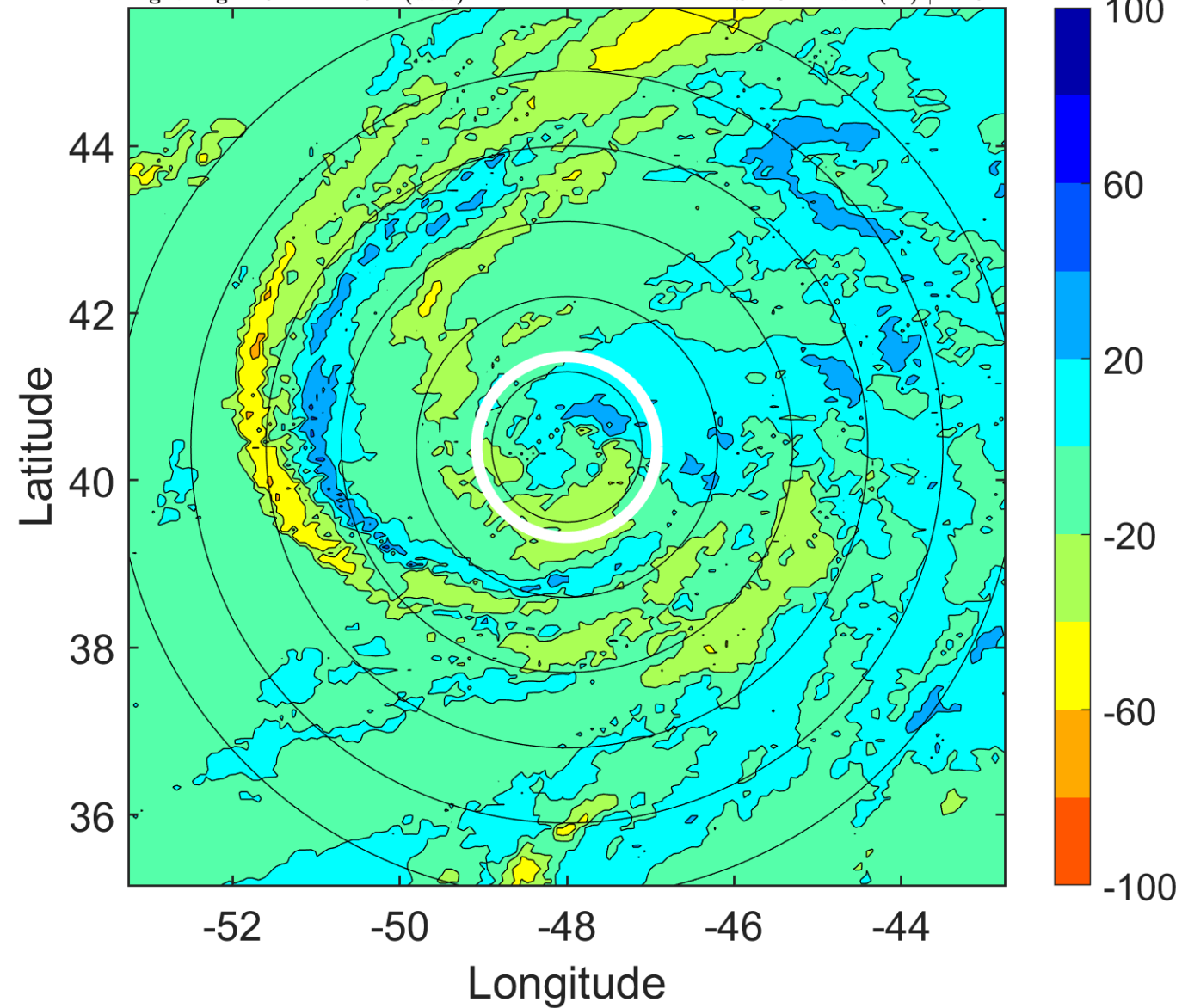

IR BT & Lightning

t: 2008071909 (5.9 LT)

Lightning: 5.9 LT \pm 1.5 h (dots)

PT: LLCP | EA: INACT

02L (BERTHA) | 65 kt C1

S: 11.5 m s⁻¹ (H) | H: 38°

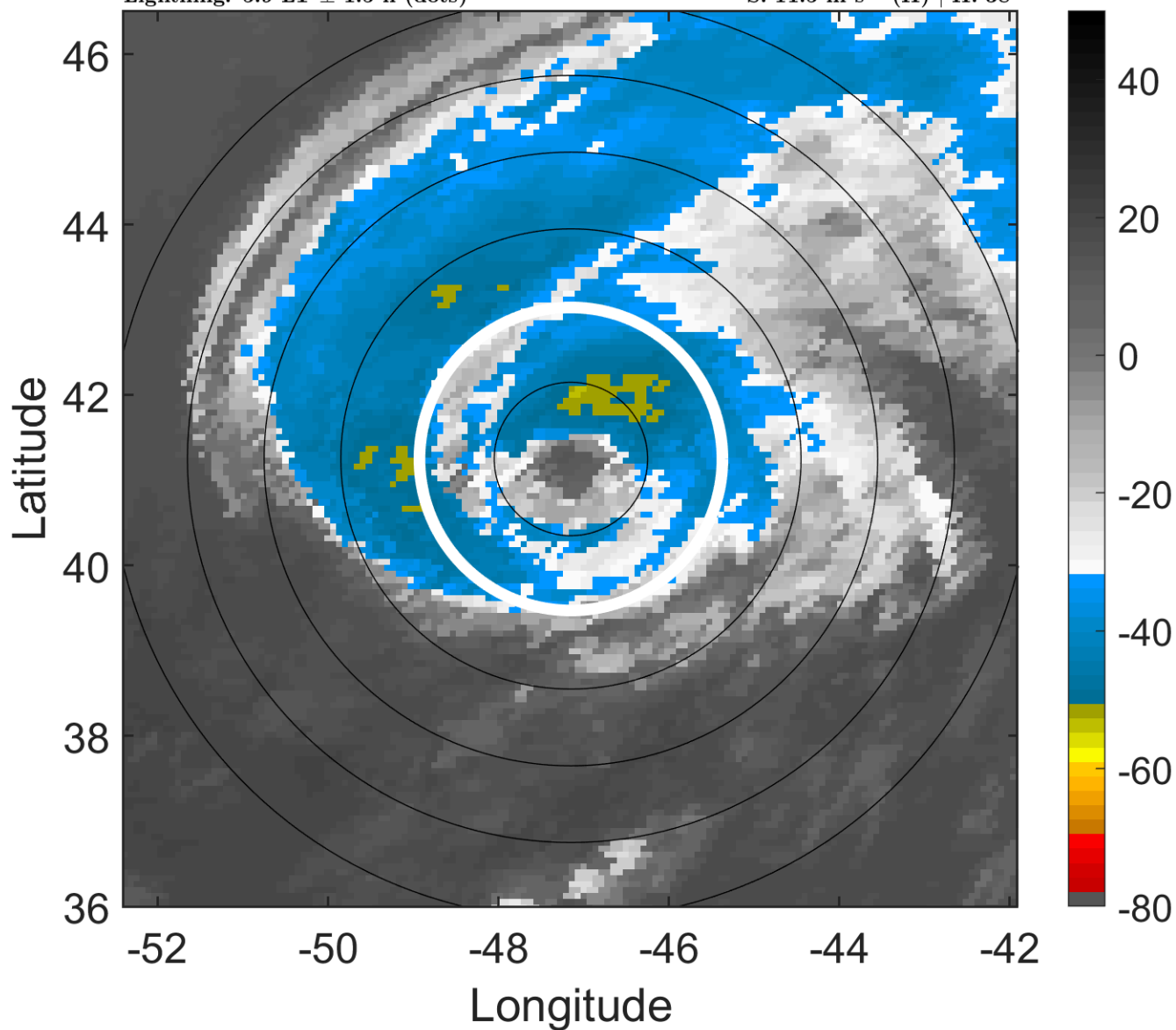

6-h IR BT Differences & Lightning

Δ t: 2008071909 (5.9 LT) - 2008071903 (23.7 LT)

Lightning: 5.9 LT \pm 1.5 h (dots)

PT: LLCP | EA: INACT

02L (BERTHA) | 65 kt C1

S: 11.5 m s⁻¹ (H) | H: 38°

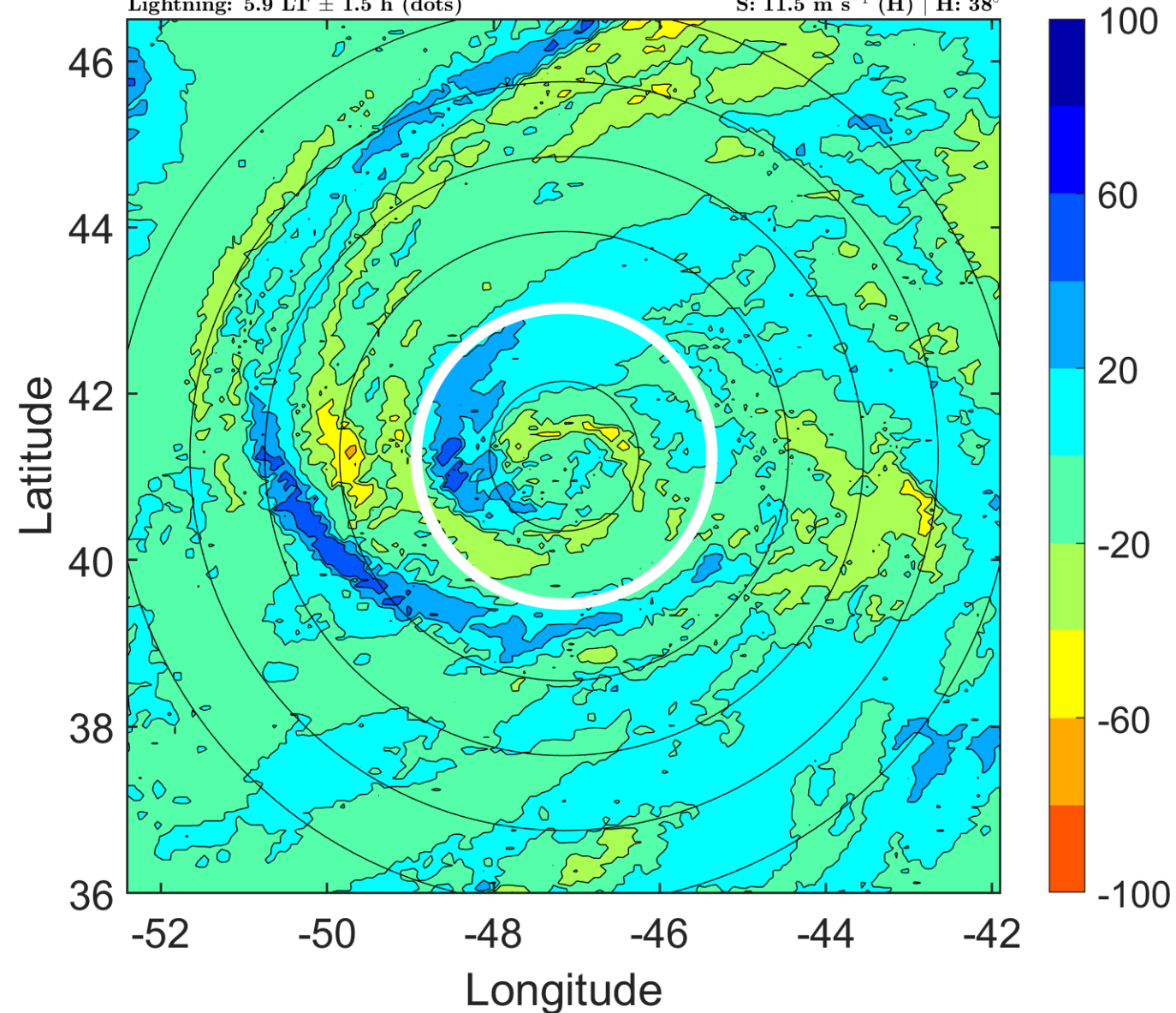

IR BT & Lightning

t: 2008071912 (8.9 LT)

Lightning: 8.9 LT \pm 1.5 h (dots)

PT: LLCP | EA: INACT

02L (BERTHA) | 65 kt C1

S: 12.8 m s⁻¹ (H) | H: 44°

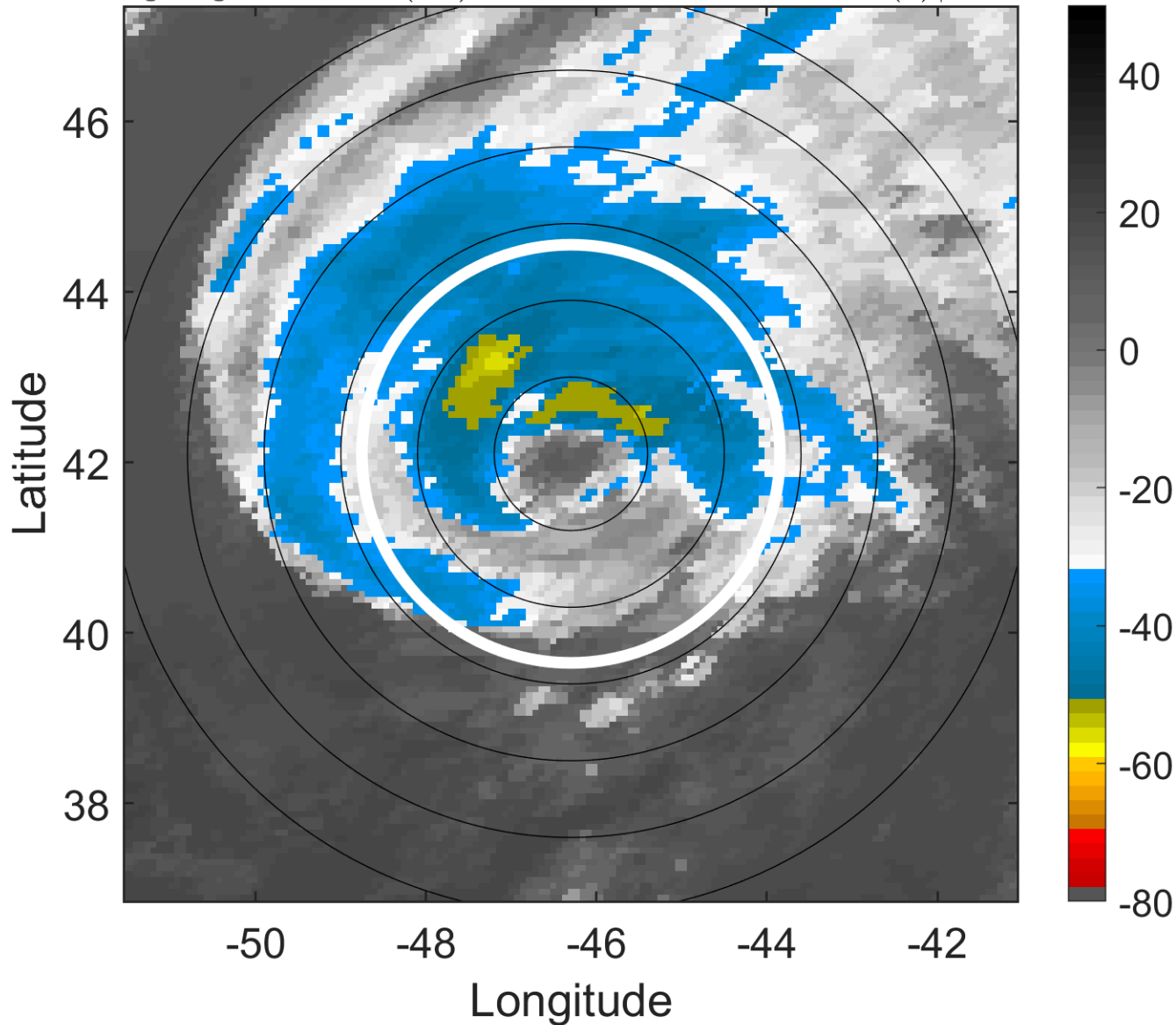

6-h IR BT Differences & Lightning

Δ t: 2008071912 (8.9 LT) - 2008071906 (2.8 LT)

Lightning: 8.9 LT \pm 1.5 h (dots)

PT: LLCP | EA: INACT

02L (BERTHA) | 65 kt C1

S: 12.8 m s⁻¹ (H) | H: 44°

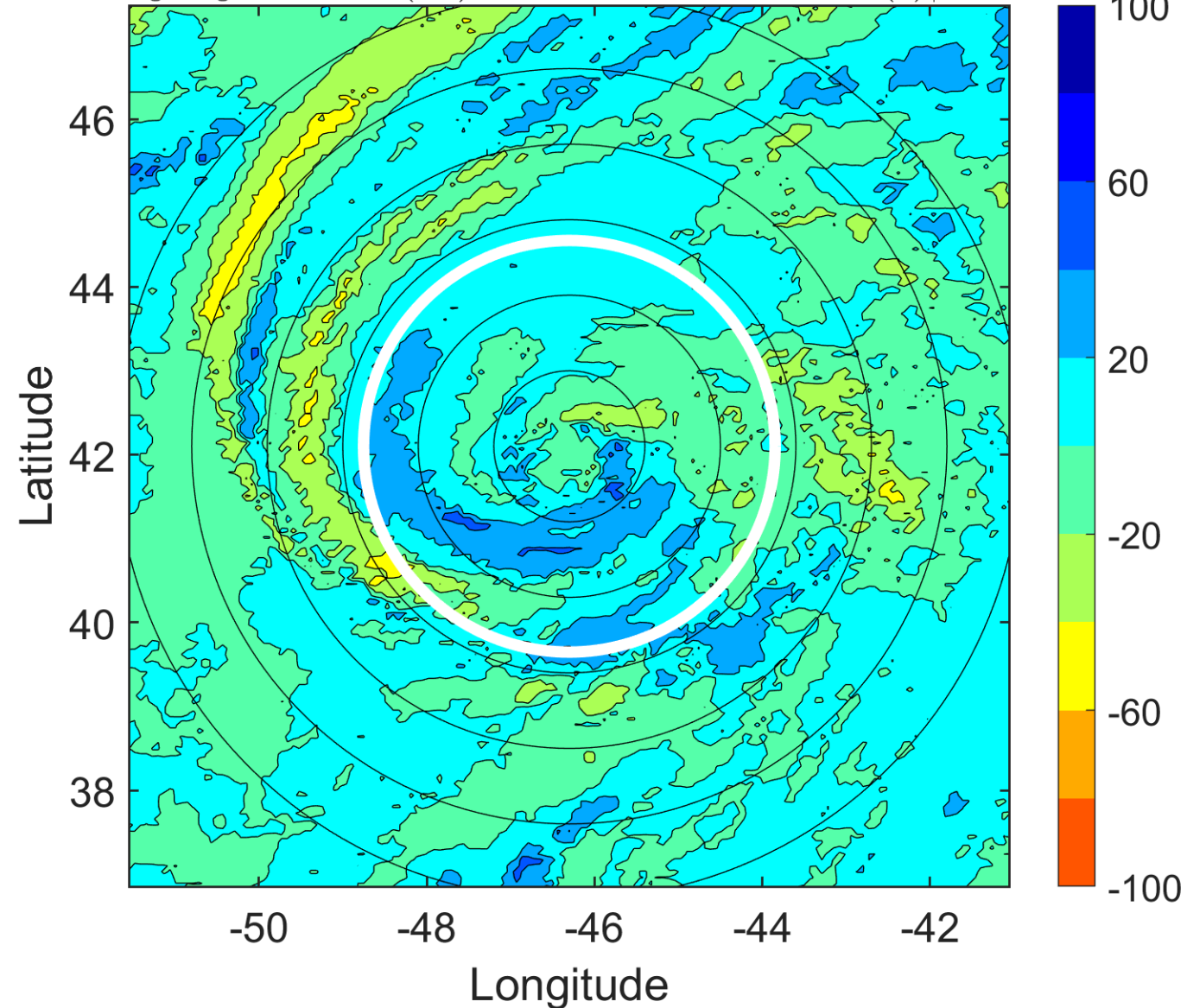

IR BT & Lightning

t: 2008071915 (12 LT)

Lightning: 12 LT \pm 1.5 h (dots)

PT: LLCP | EA: INACT

02L (BERTHA) | 65 kt C1

S: 10.3 m s⁻¹ (M) | H: 44.5°

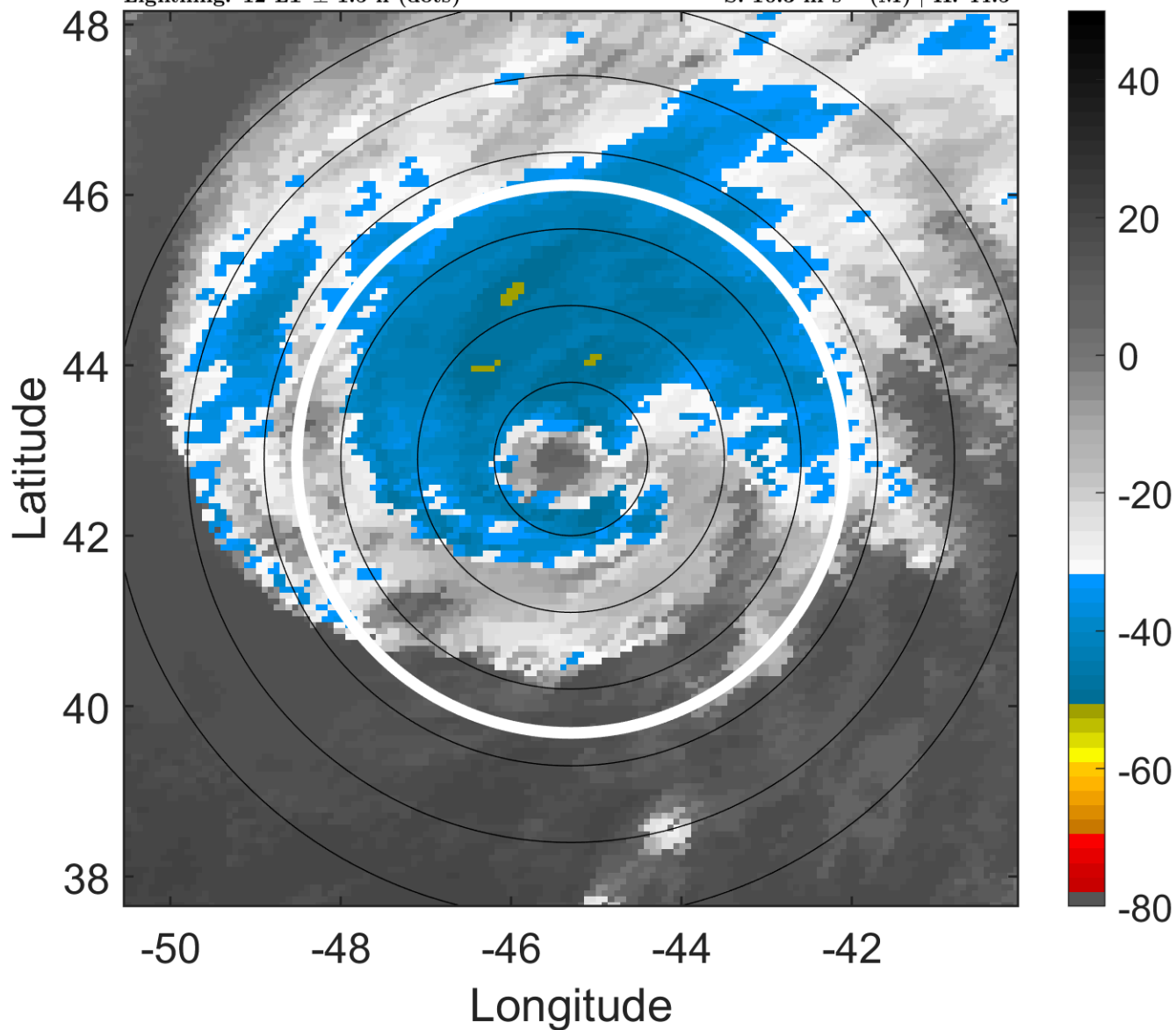

6-h IR BT Differences & Lightning

Δ t: 2008071915 (12 LT) - 2008071909 (5.9 LT)

Lightning: 12 LT \pm 1.5 h (dots)

PT: LLCP | EA: INACT

02L (BERTHA) | 65 kt C1

S: 10.3 m s⁻¹ (M) | H: 44.5°

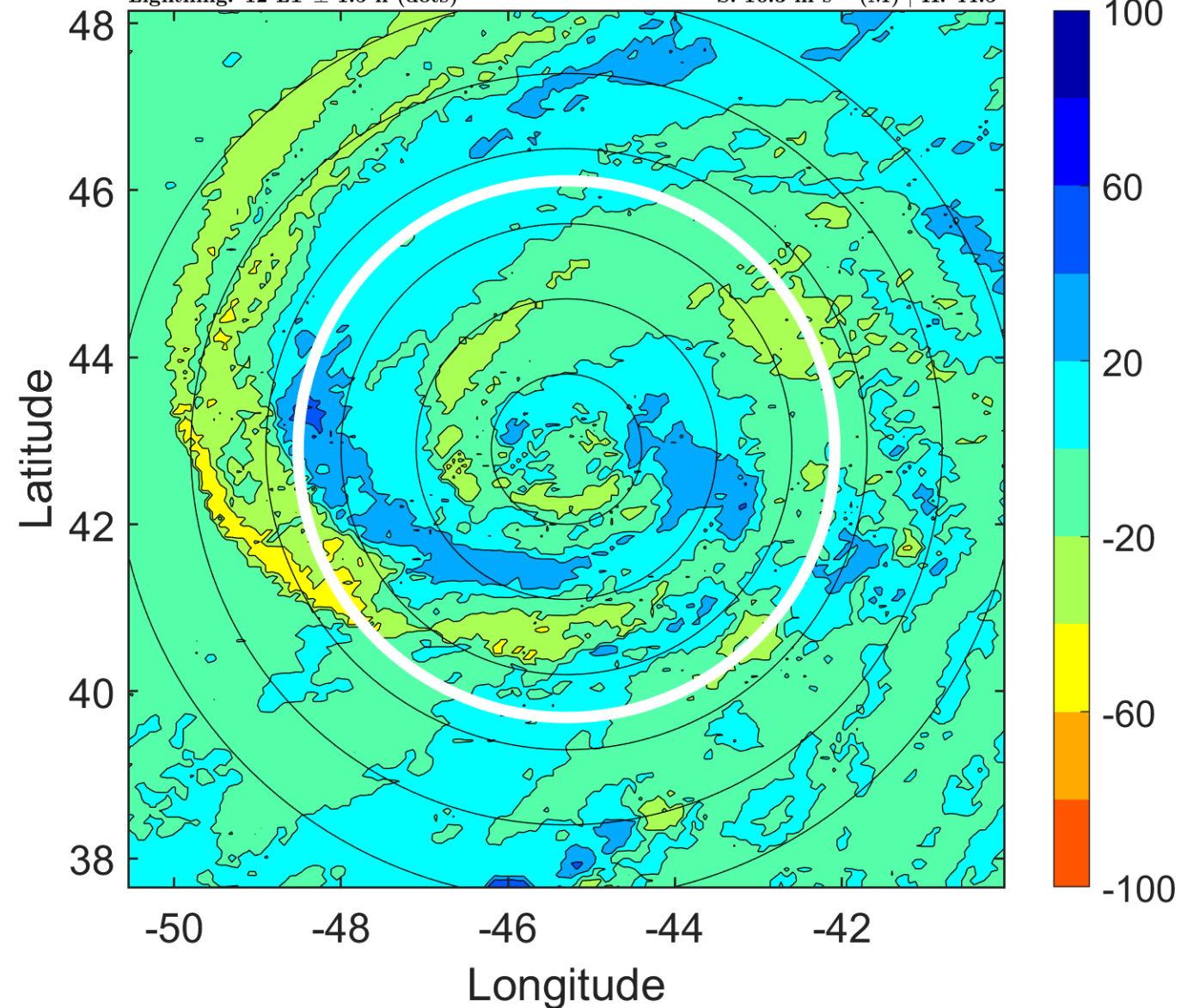

IR BT & Lightning

t: 2008071918 (15 LT)

Lightning: 15 LT \pm 1.5 h (dots)

PT: LLCP | EA: INACT

02L (BERTHA) | 65 kt C1

S: 7.9 m s⁻¹ (M) | H: 45°

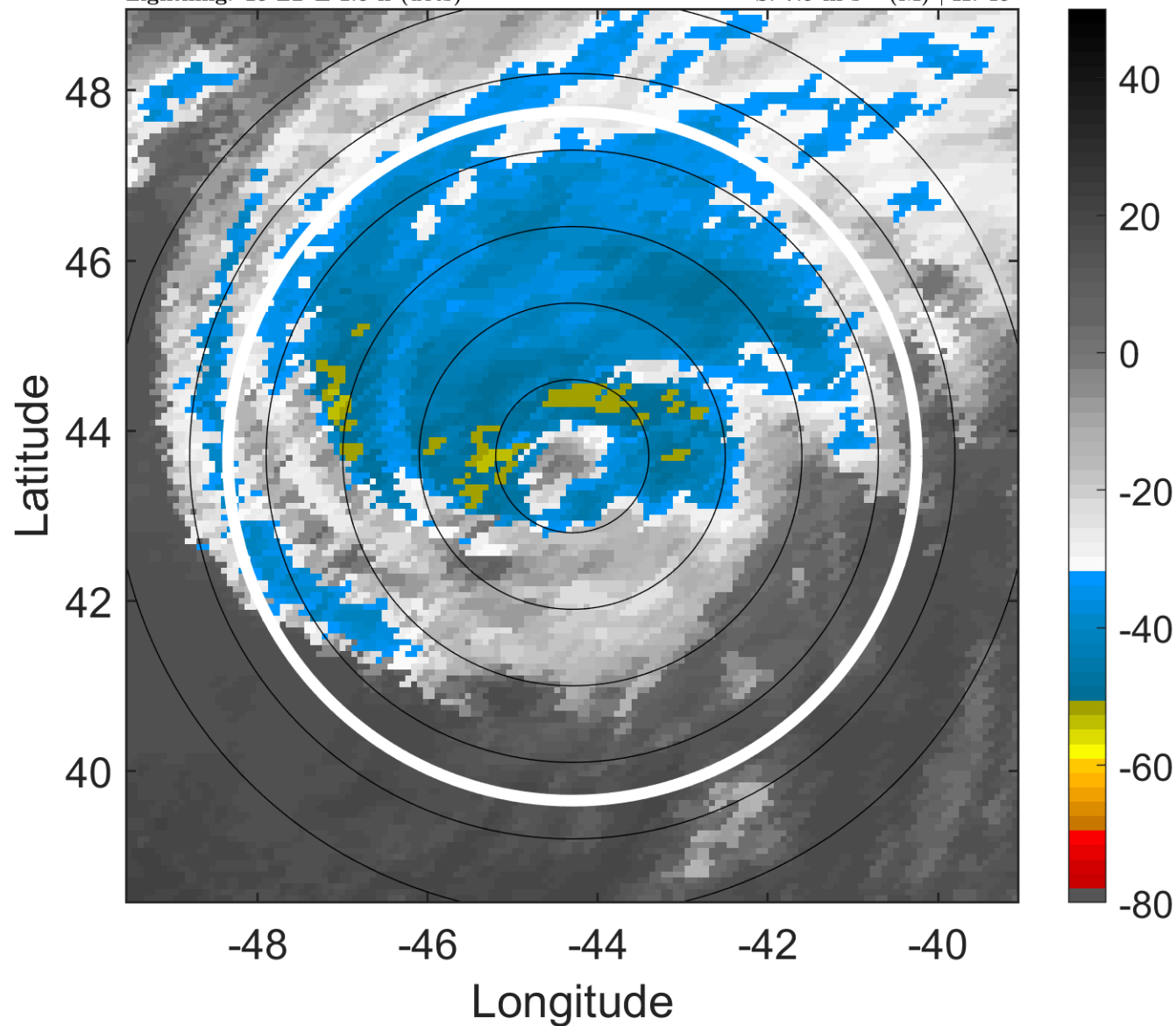

6-h IR BT Differences & Lightning

Δ t: 2008071918 (15 LT) - 2008071912 (8.9 LT)

Lightning: 15 LT \pm 1.5 h (dots)

PT: LLCP | EA: INACT

02L (BERTHA) | 65 kt C1

S: 7.9 m s⁻¹ (M) | H: 45°

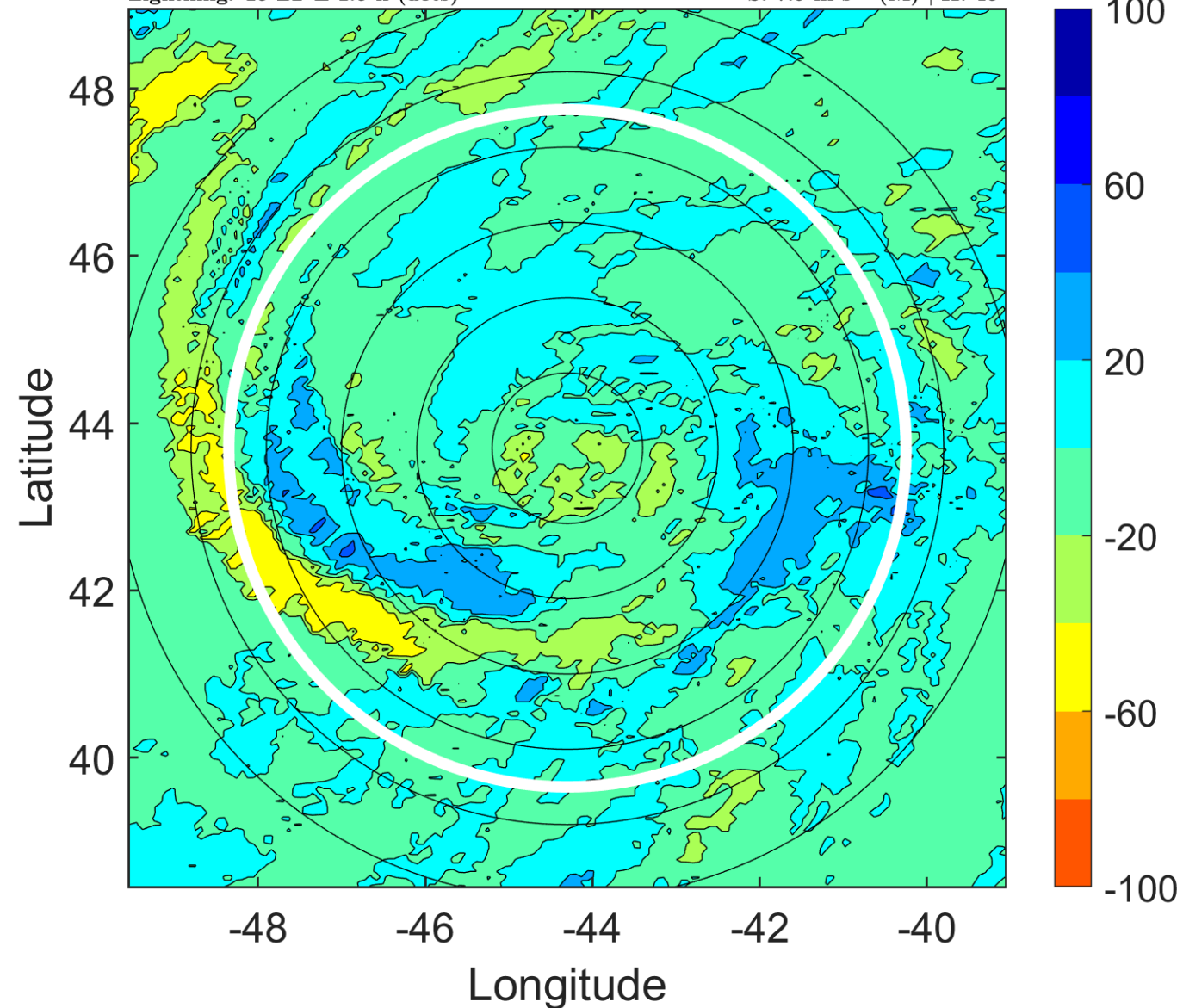

IR BT & Lightning

t: 2008071921 (18.1 LT)

Lightning: 18.1 LT \pm 1.5 h (dots)

PT: LLCP | EA: INACT

02L (BERTHA) | 62.5 kt TS

S: 7.3 m s⁻¹ (M) | H: 37°

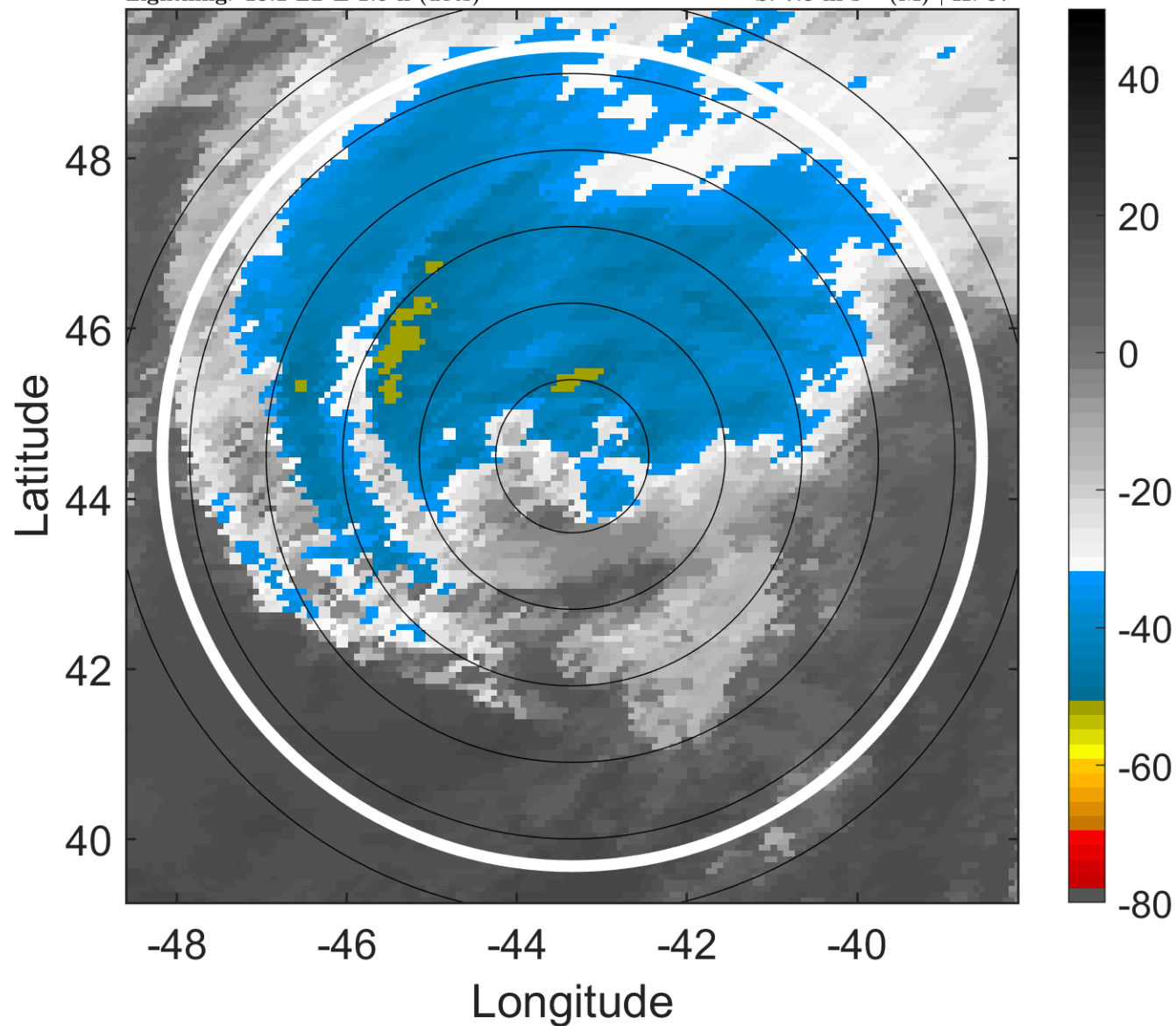

6-h IR BT Differences & Lightning

Δ t: 2008071921 (18.1 LT) - 2008071915 (12 LT)

Lightning: 18.1 LT \pm 1.5 h (dots)

PT: LLCP | EA: INACT

02L (BERTHA) | 62.5 kt TS

S: 7.3 m s⁻¹ (M) | H: 37°

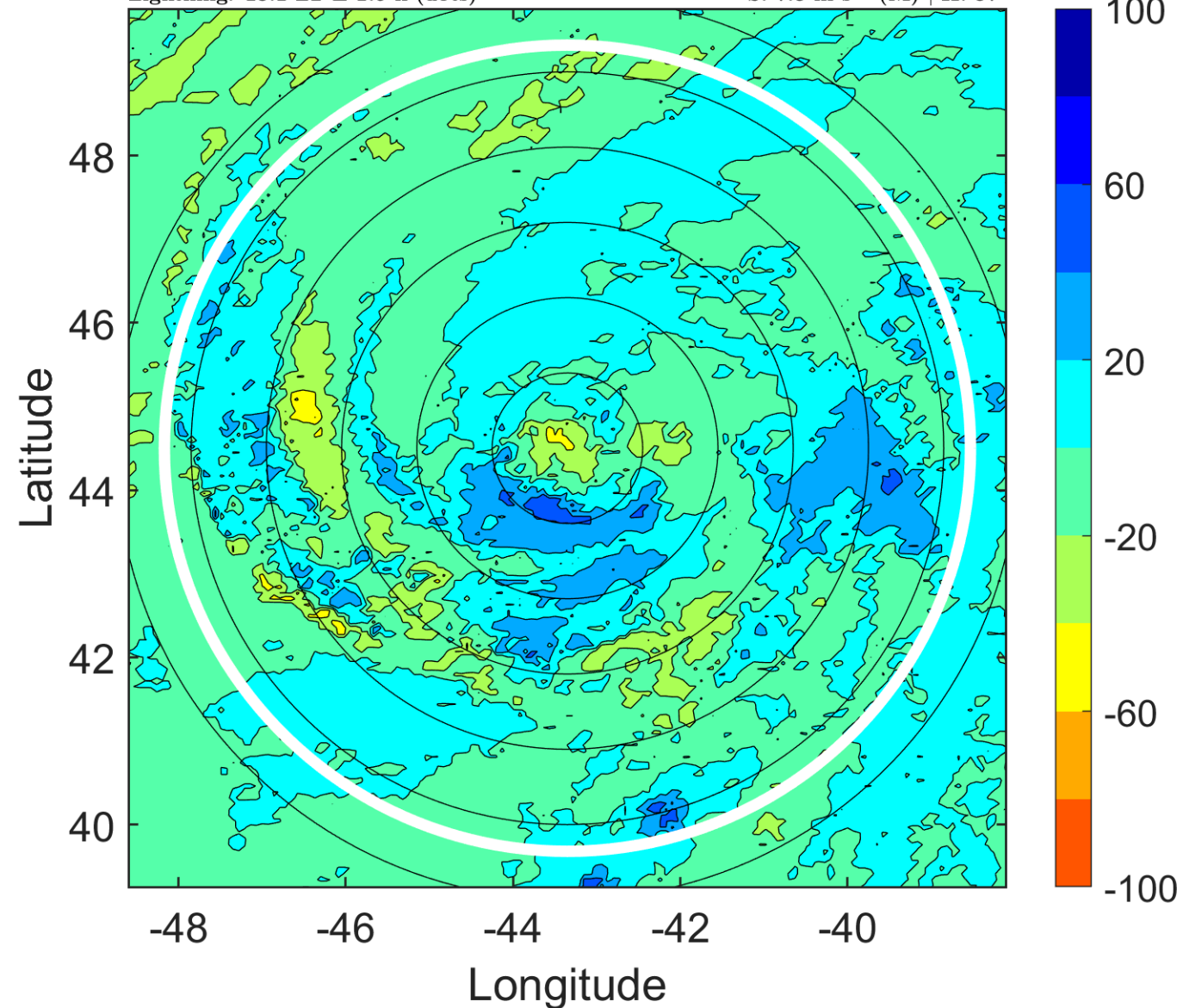

IR BT & Lightning

t: 2008072000 (21.2 LT)

Lightning: 21.2 LT \pm 1.5 h (dots)

PT: LLCP | EA: INACT

02L (BERTHA) | 60 kt TS

S: 6.8 m s⁻¹ (M) | H: 29°

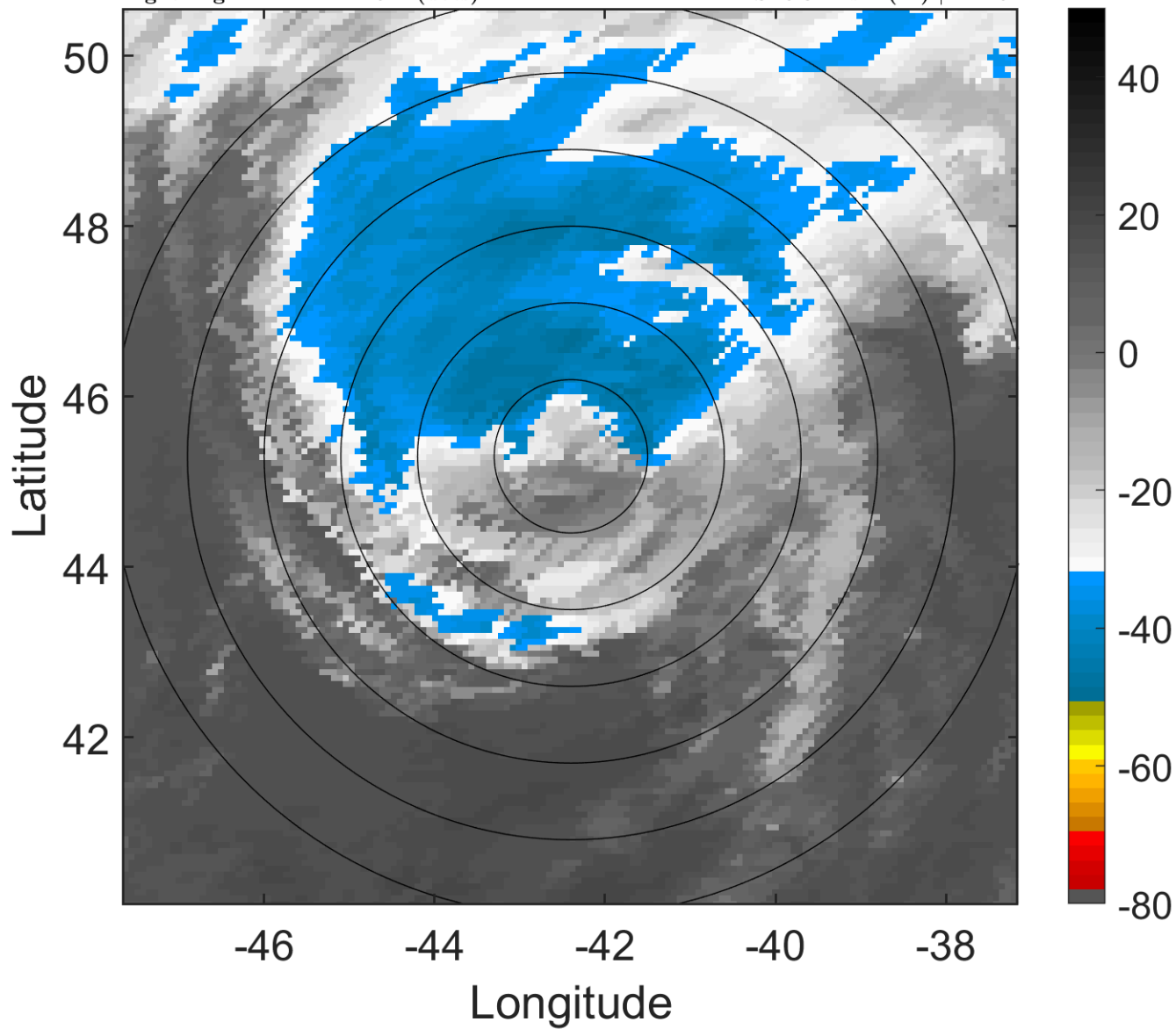

6-h IR BT Differences & Lightning

Δ t: 2008072000 (21.2 LT) - 2008071918 (15 LT)

Lightning: 21.2 LT \pm 1.5 h (dots)

PT: LLCP | EA: INACT

02L (BERTHA) | 60 kt TS

S: 6.8 m s⁻¹ (M) | H: 29°

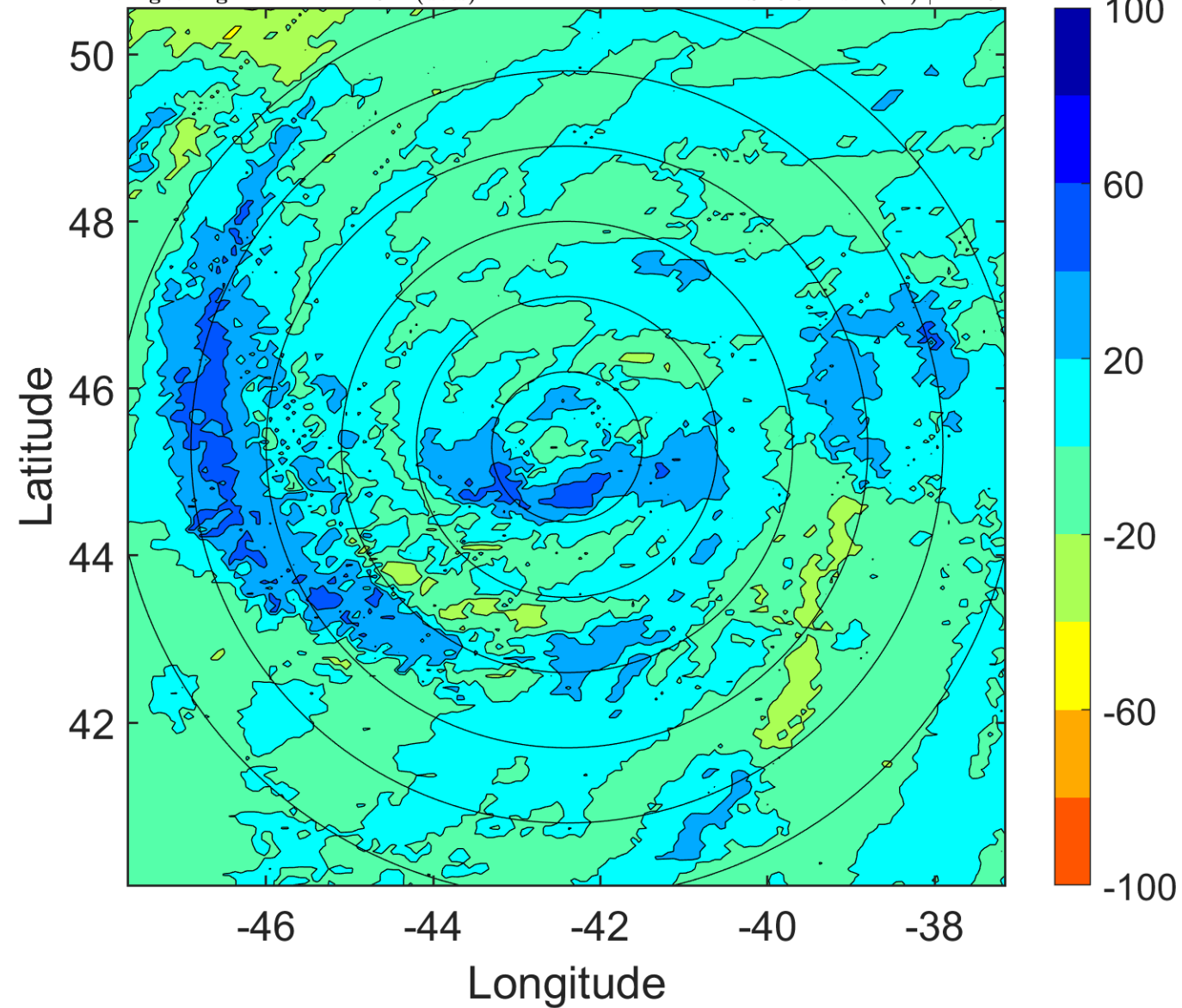

IR BT & Lightning

t: 2008072003 (0.3 LT)

Lightning: 0.3 LT \pm 1.5 h (dots)

PT: SLCP | EA: INACT

02L (BERTHA) | 60 kt TS

S: 8.2 m s⁻¹ (M) | H: 35.5°

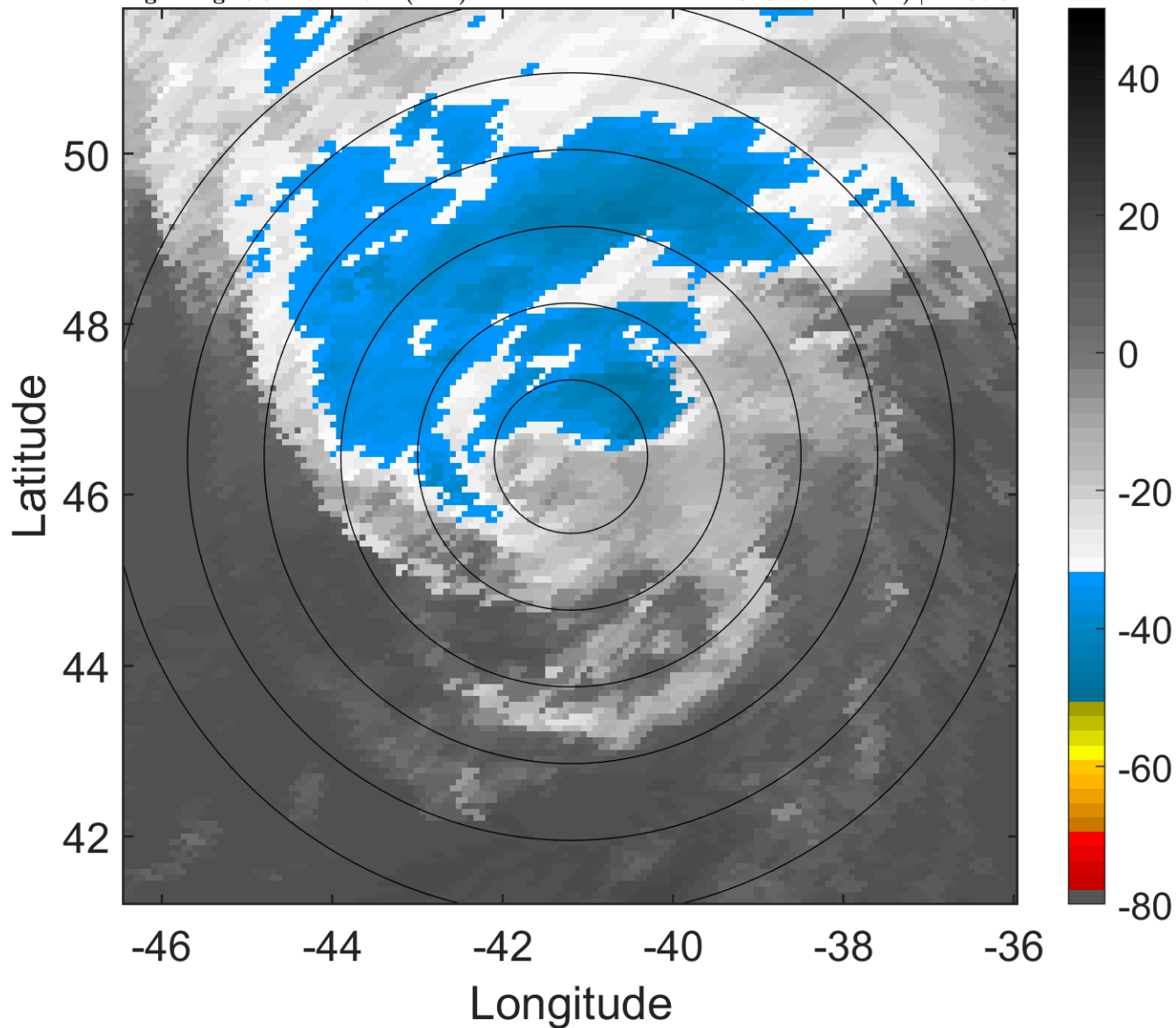

6-h IR BT Differences & Lightning

Δ t: 2008072003 (0.3 LT) - 2008071921 (18.1 LT)

Lightning: 0.3 LT \pm 1.5 h (dots)

PT: SLCP | EA: INACT

02L (BERTHA) | 60 kt TS

S: 8.2 m s⁻¹ (M) | H: 35.5°

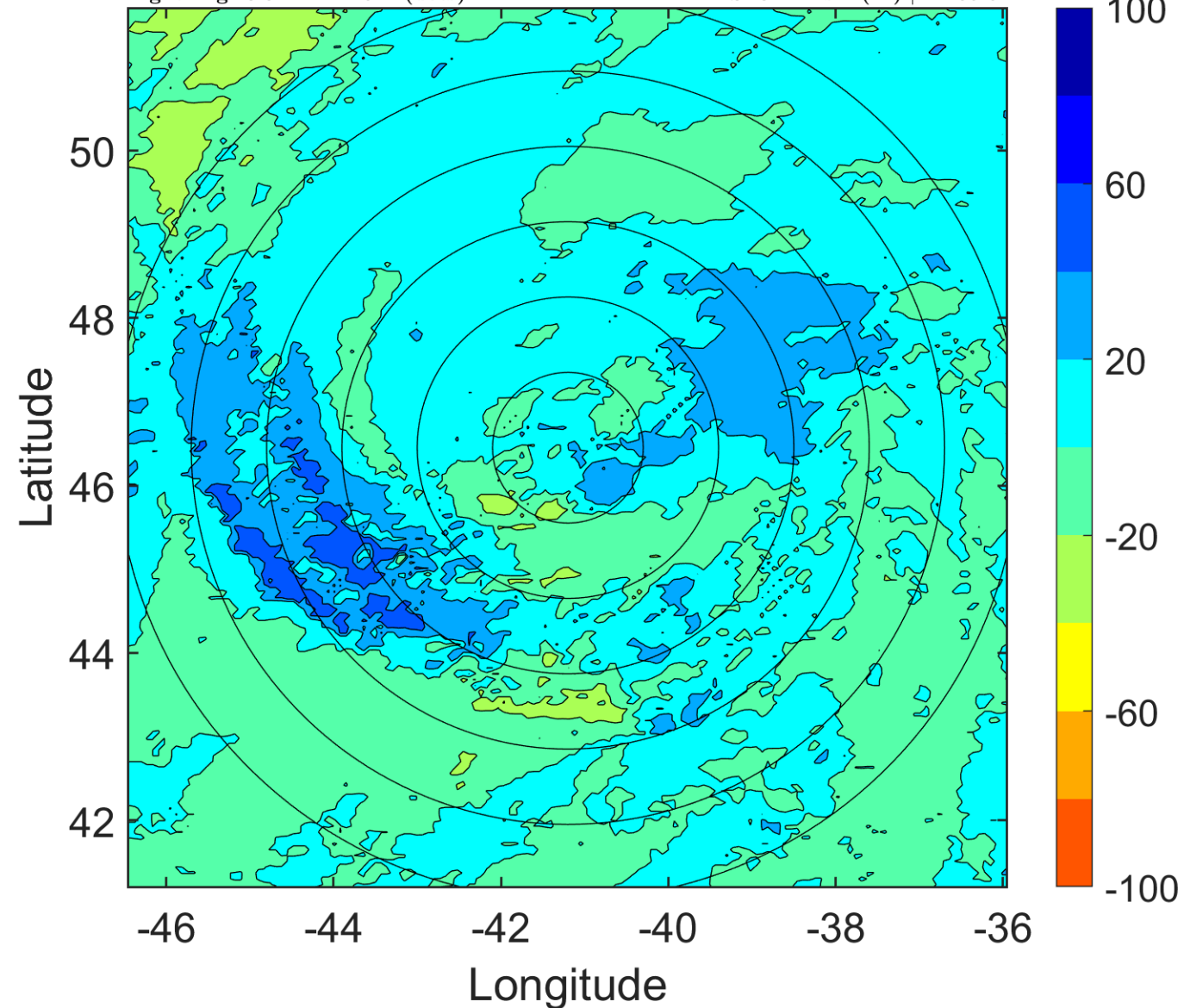

IR BT & Lightning

t: 2008072006 (3.3 LT)

Lightning: 3.3 LT \pm 1.5 h (dots)

PT: SLCP | EA: INACT

02L (BERTHA) | 60 kt TS

S: 9.6 m s⁻¹ (M) | H: 42°

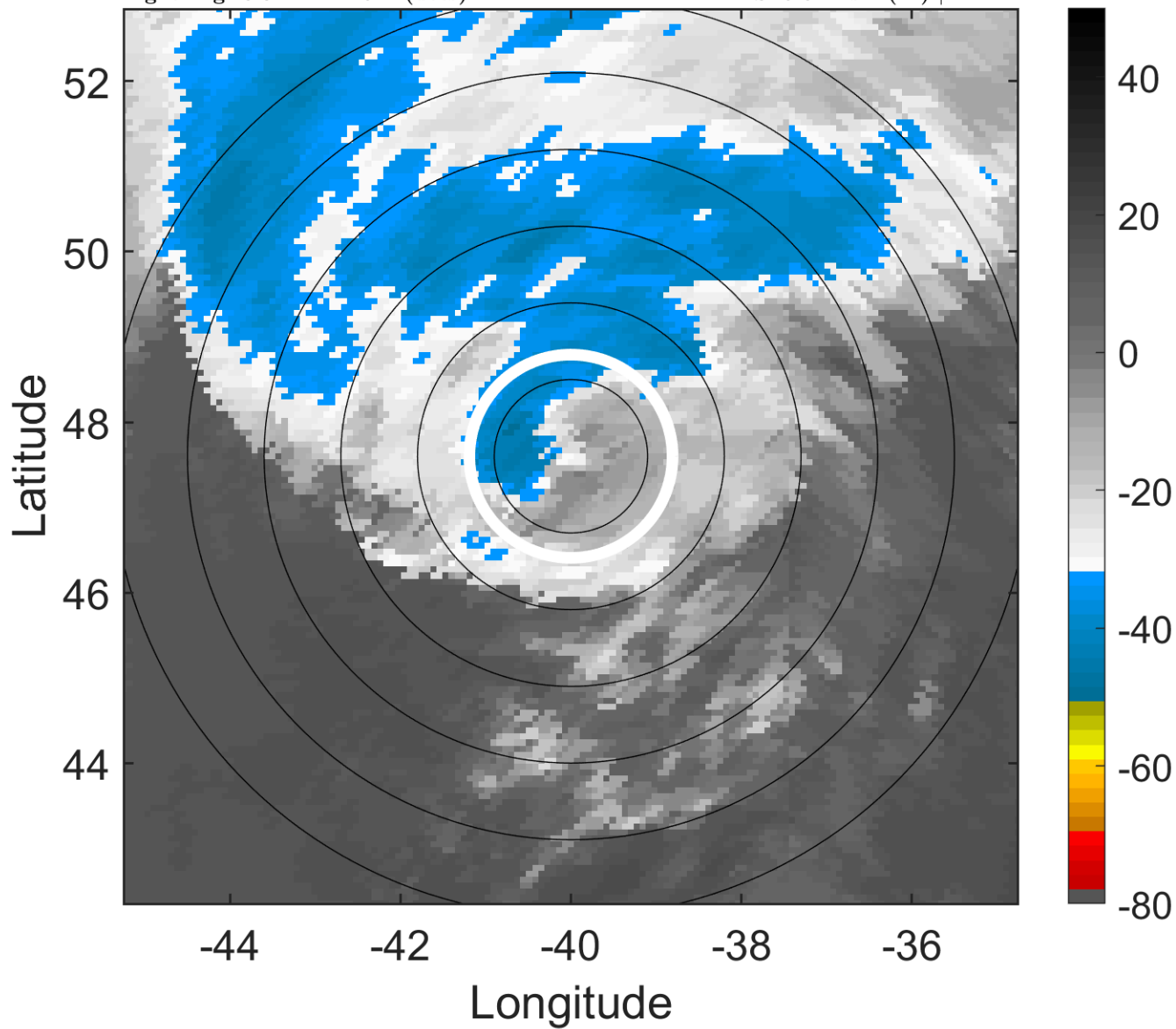

6-h IR BT Differences & Lightning

Δ t: 2008072006 (3.3 LT) - 2008072000 (21.2 LT)

Lightning: 3.3 LT \pm 1.5 h (dots)

PT: SLCP | EA: INACT

02L (BERTHA) | 60 kt TS

S: 9.6 m s⁻¹ (M) | H: 42°

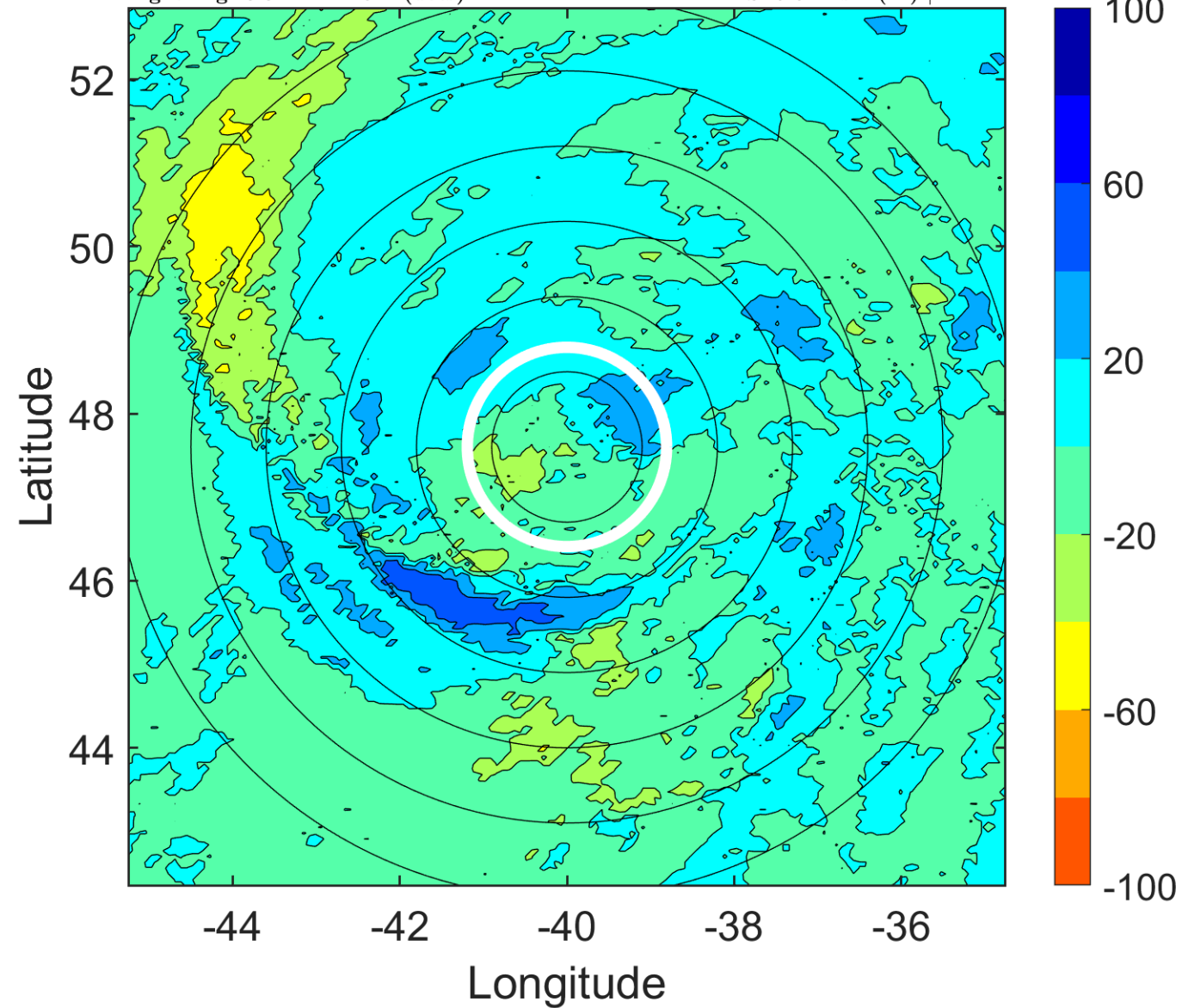

IR BT & Lightning

t: 2008072009 (6.4 LT)

Lightning: 6.4 LT \pm 1.5 h (dots)

PT: SLCP | EA: INACT

02L (BERTHA) | 60 kt TS

S: null | H: null

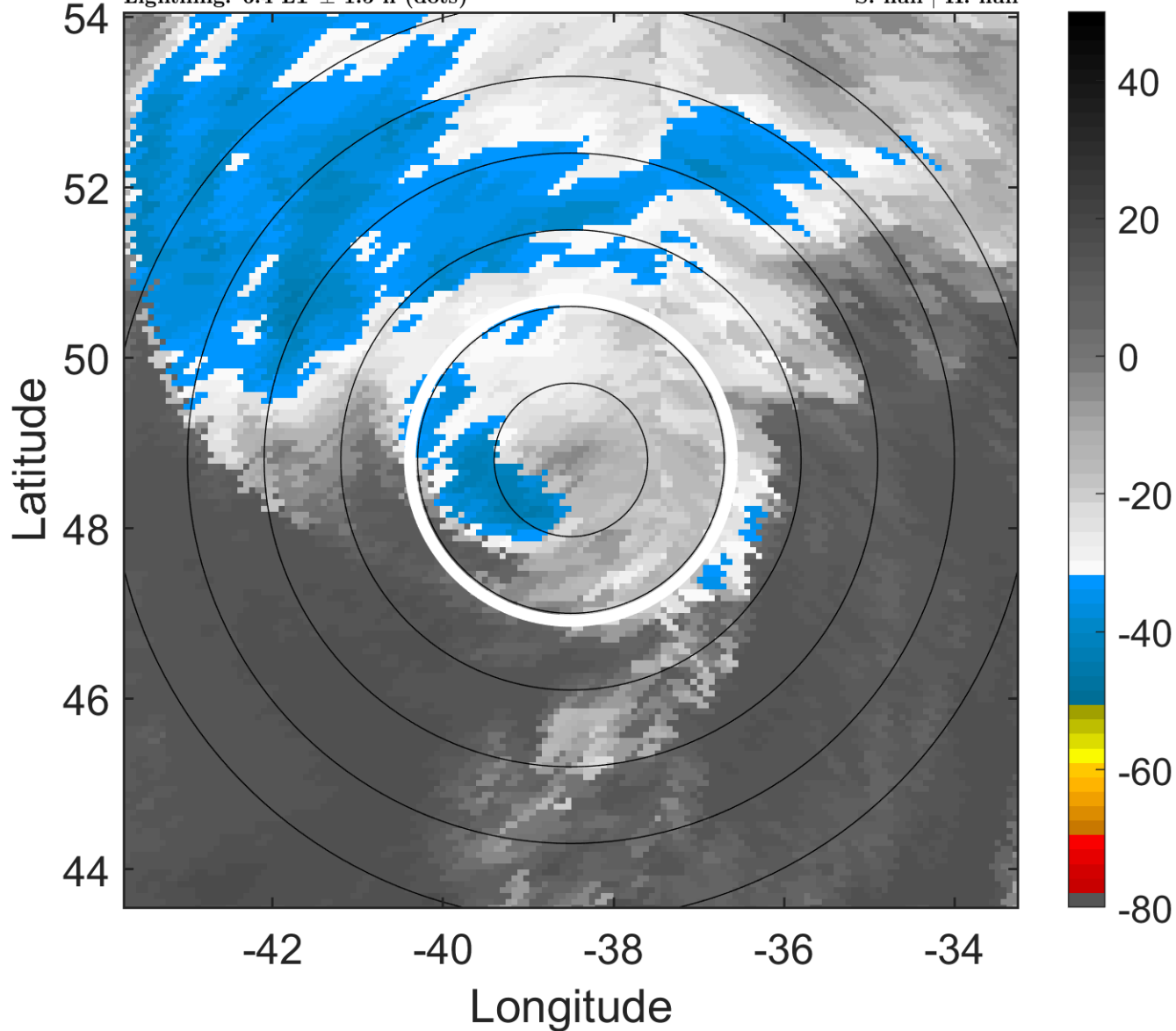

6-h IR BT Differences & Lightning

Δ t: 2008072009 (6.4 LT) - 2008072003 (0.3 LT)

Lightning: 6.4 LT \pm 1.5 h (dots)

PT: SLCP | EA: INACT

02L (BERTHA) | 60 kt TS

S: null | H: null

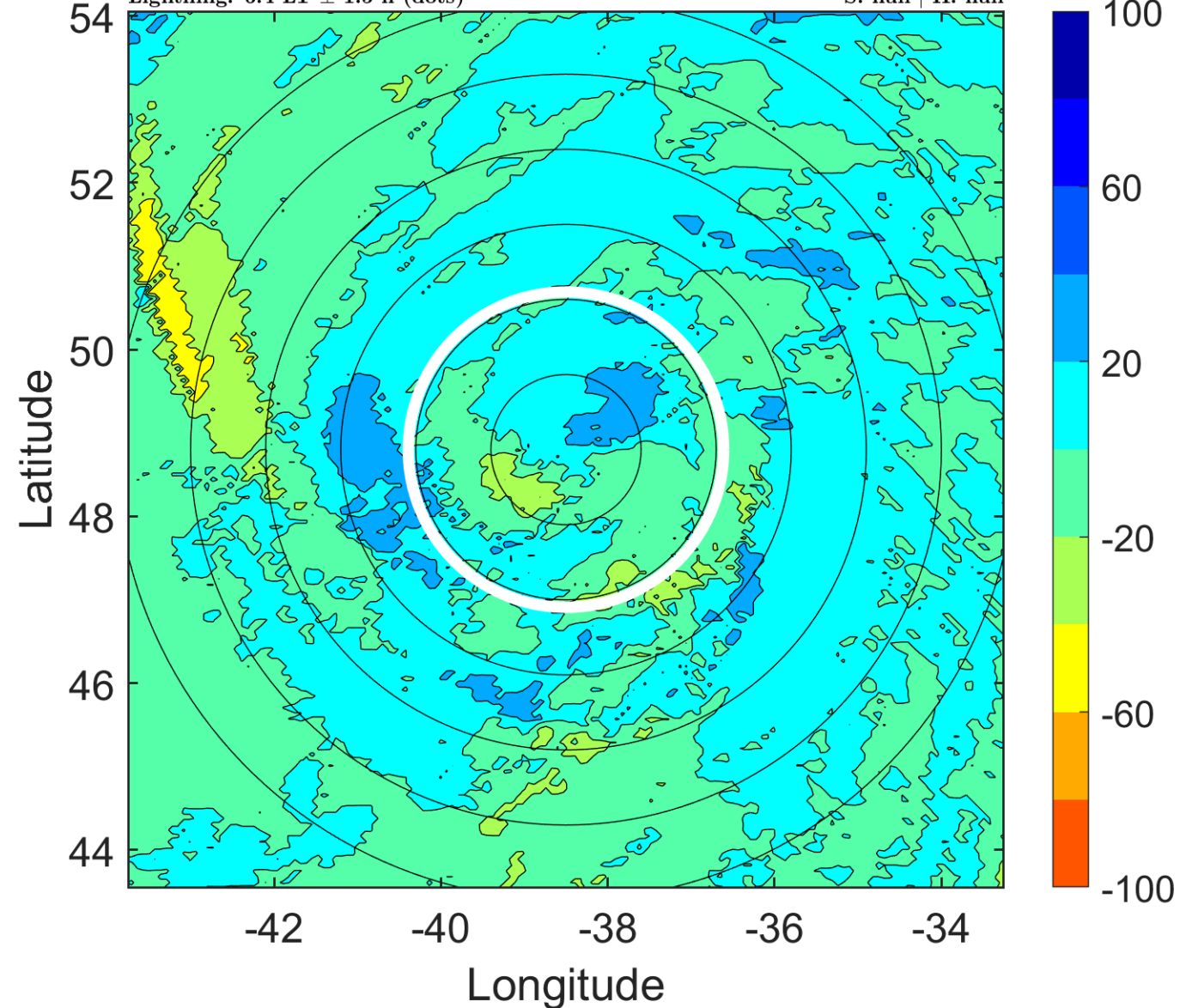

IR BT & Lightning

t: 2008072012 (9.5 LT)

Lightning: 9.5 LT \pm 1.5 h (dots)

PT: SLCP | EA: INACT

02L (BERTHA) | 60 kt EX

S: null | H: null

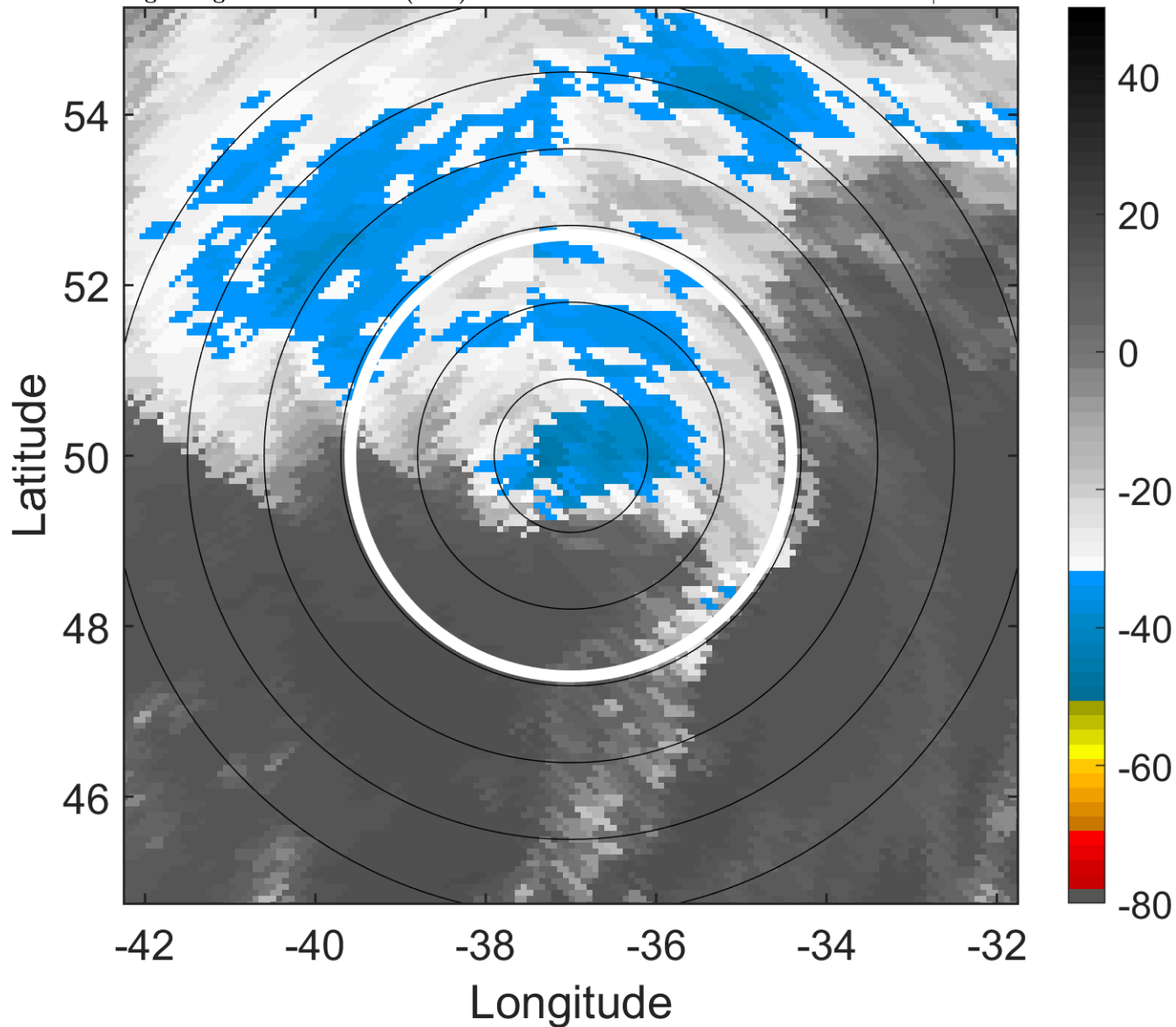

6-h IR BT Differences & Lightning

Δ t: 2008072012 (9.5 LT) - 2008072006 (3.3 LT)

Lightning: 9.5 LT \pm 1.5 h (dots)

PT: SLCP | EA: INACT

02L (BERTHA) | 60 kt EX

S: null | H: null

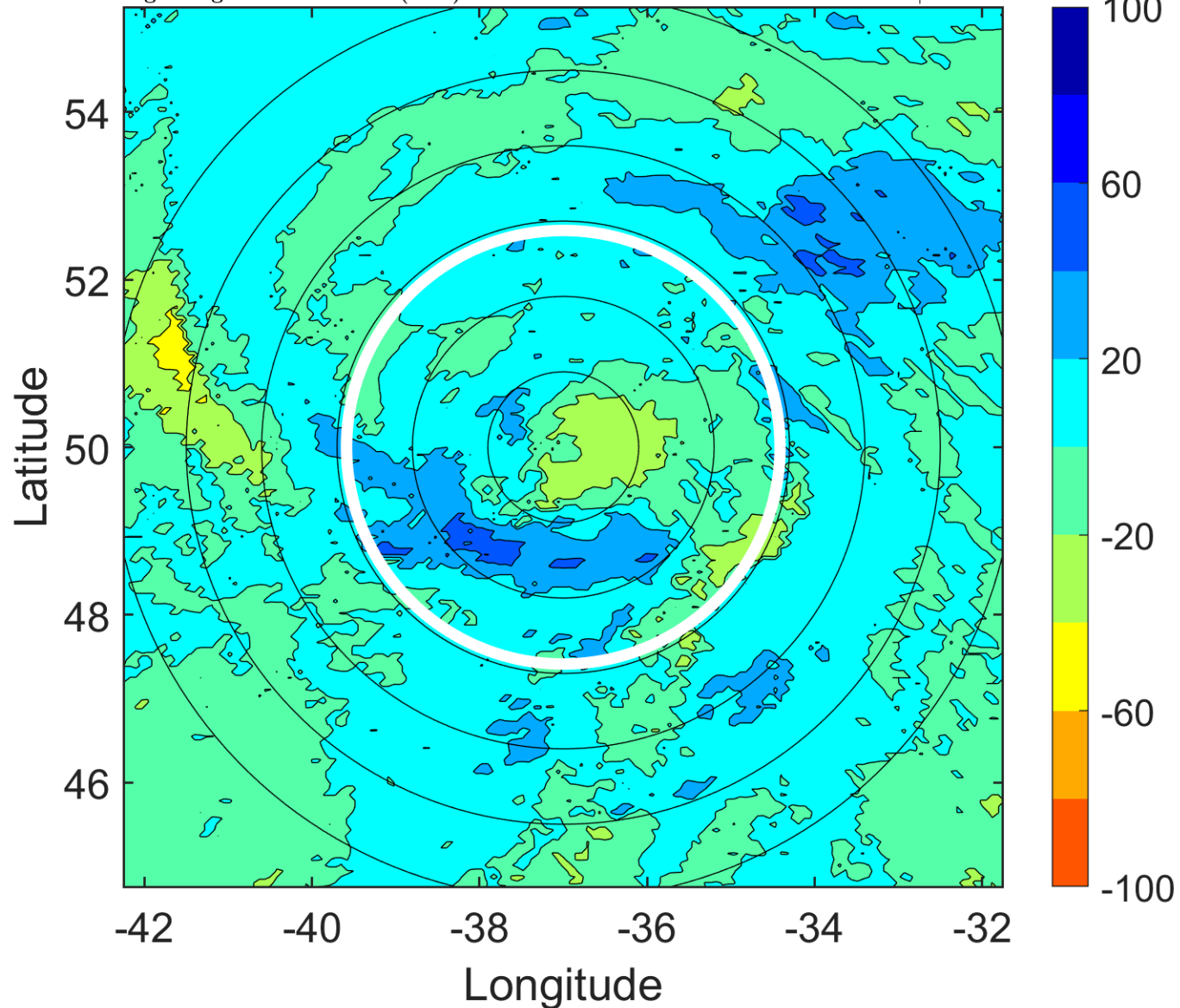

IR BT & Lightning

t: 2008072015 (12.6 LT)

Lightning: 12.6 LT \pm 1.5 h (dots)

PT: SLCP | EA: INACT

02L (BERTHA) | 57.5 kt EX

S: null | H: null

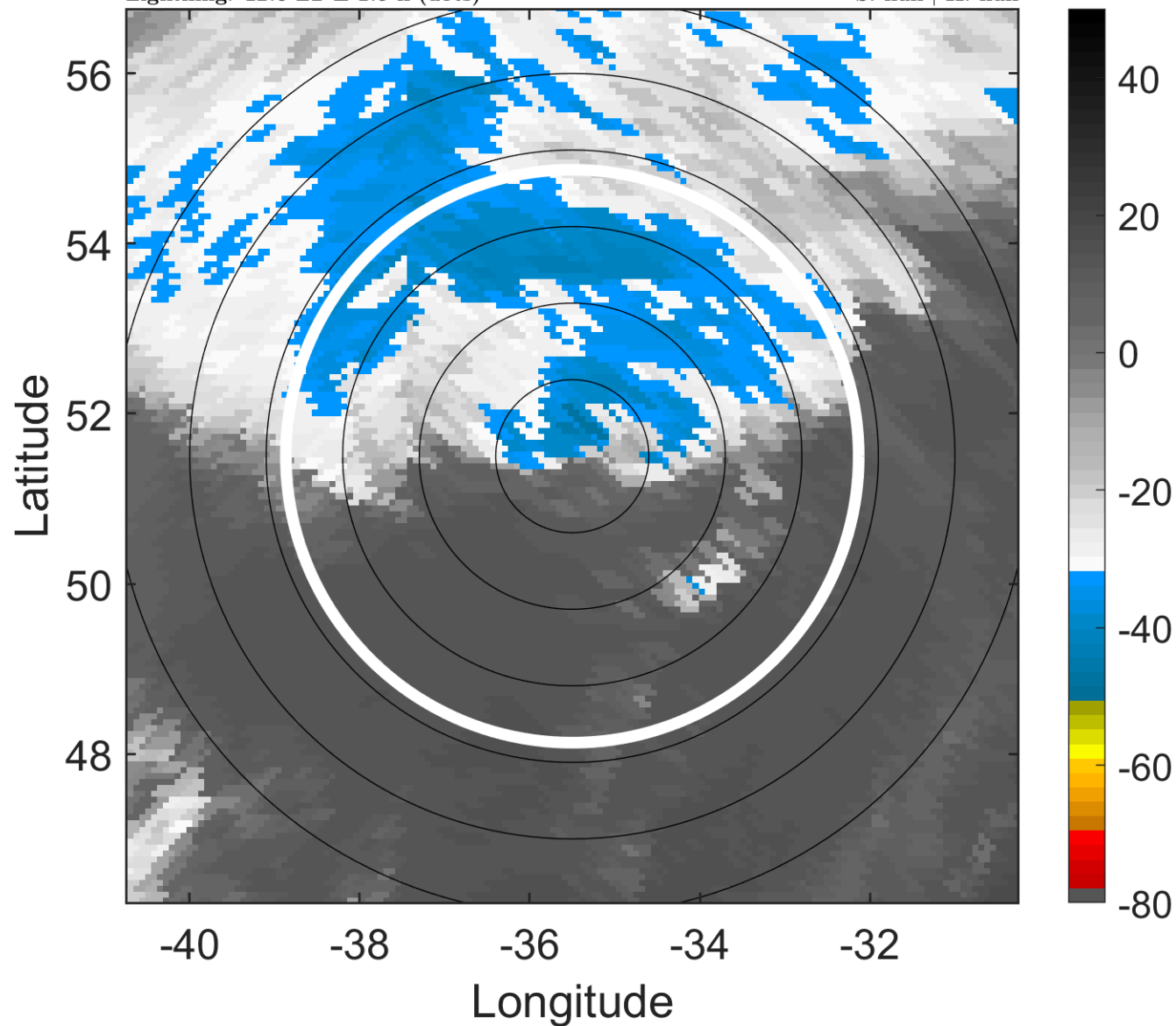

6-h IR BT Differences & Lightning

Δ t: 2008072015 (12.6 LT) - 2008072009 (6.4 LT)

Lightning: 12.6 LT \pm 1.5 h (dots)

PT: SLCP | EA: INACT

02L (BERTHA) | 57.5 kt EX

S: null | H: null

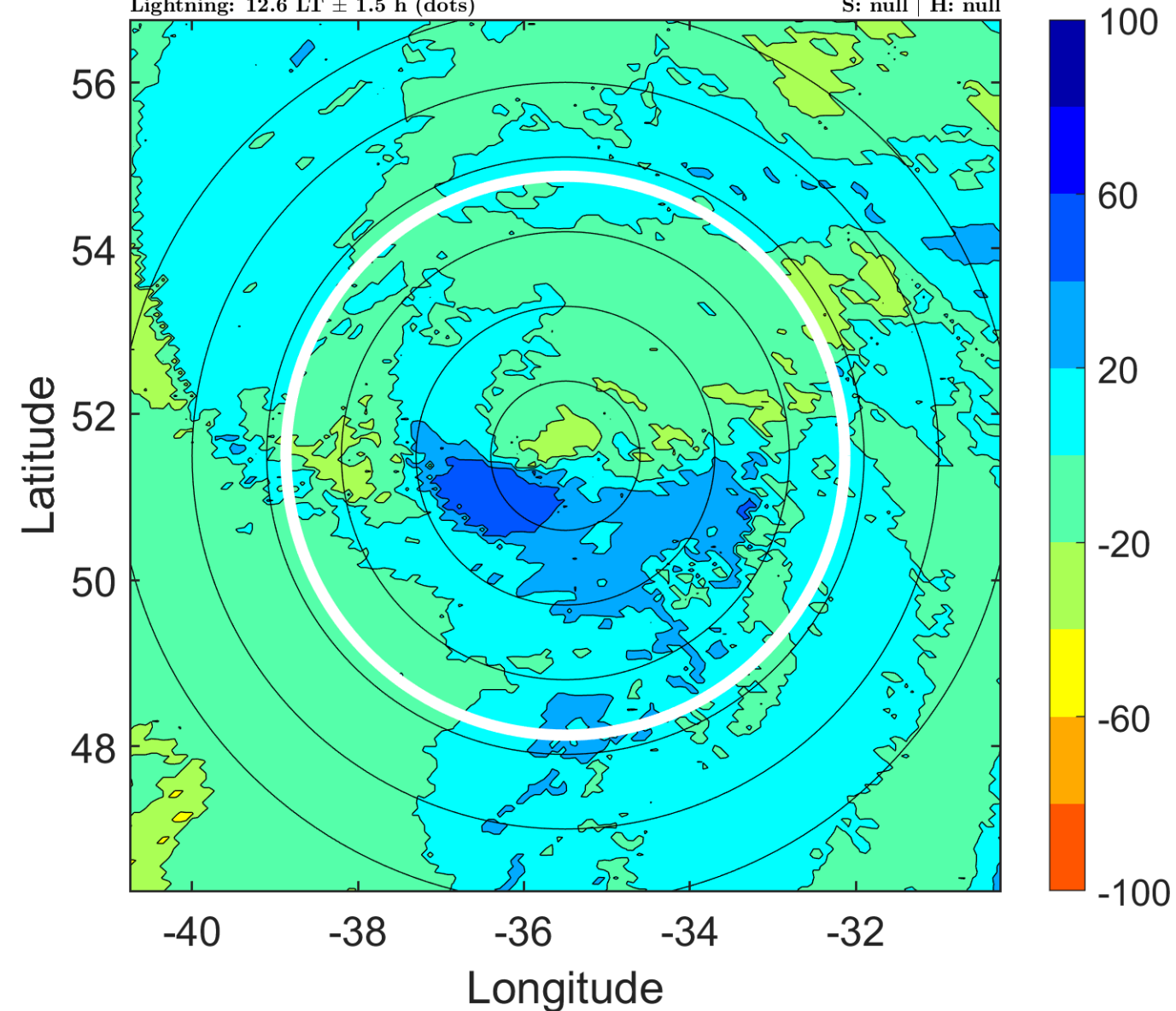

IR BT & Lightning

t: 2008072018 (15.7 LT)

Lightning: 15.7 LT \pm 1.5 h (dots)

PT: SLCP | EA: INACT

02L (BERTHA) | 55 kt EX

S: null | H: null

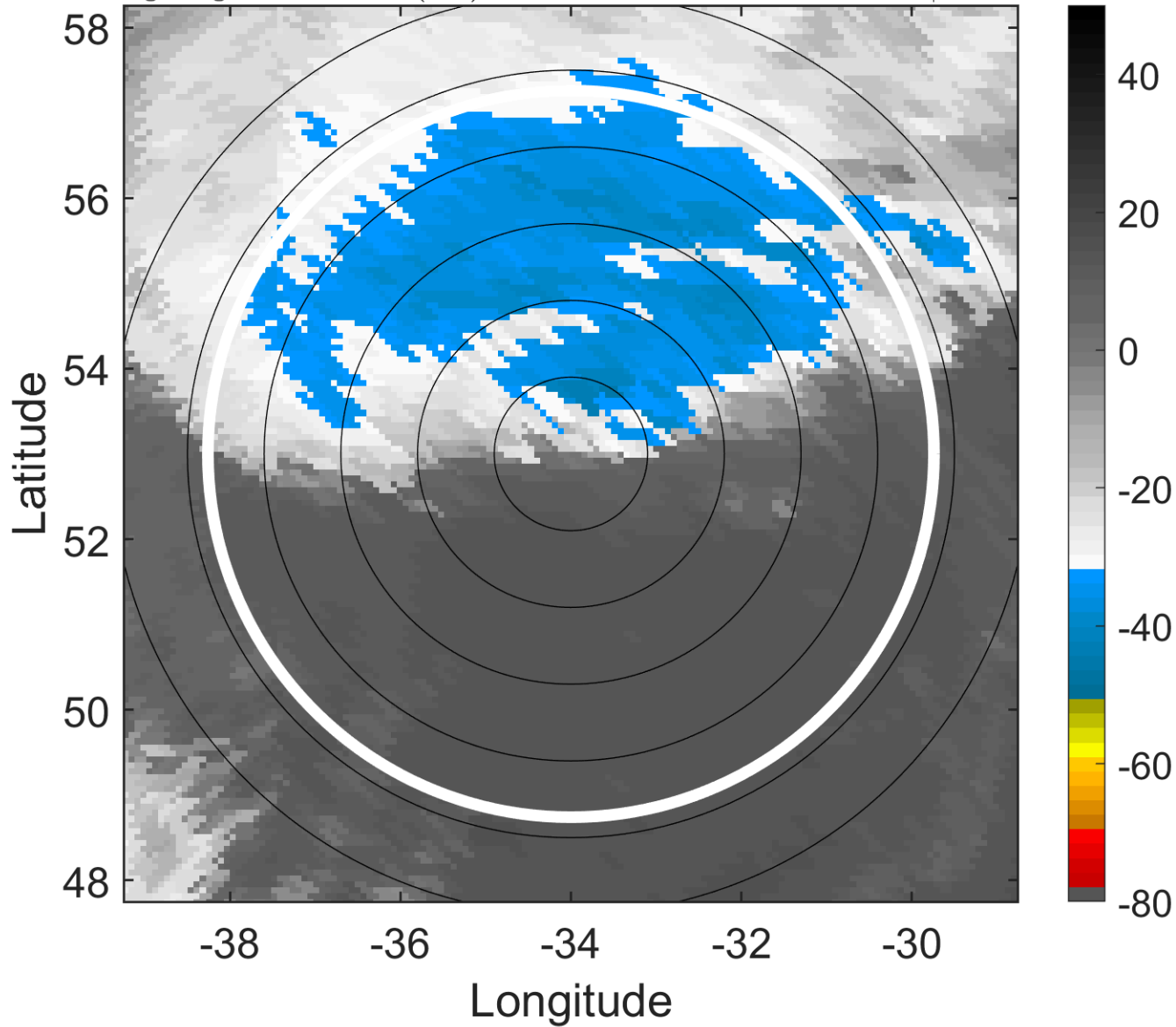

6-h IR BT Differences & Lightning

Δ t: 2008072018 (15.7 LT) - 2008072012 (9.5 LT)

Lightning: 15.7 LT \pm 1.5 h (dots)

PT: SLCP | EA: INACT

02L (BERTHA) | 55 kt EX

S: null | H: null

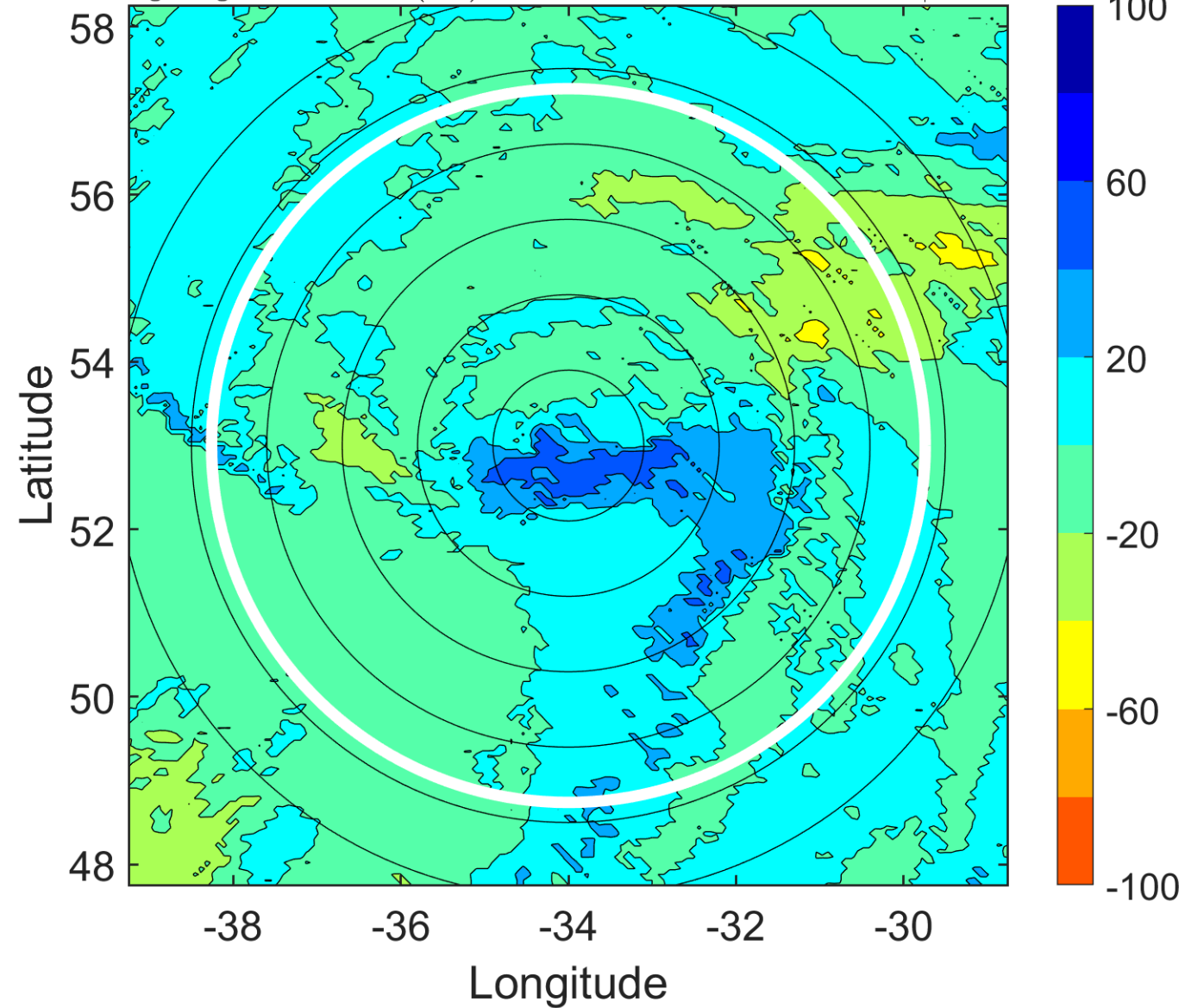

IR BT & Lightning

t: 2008072021 (18.8 LT)

Lightning: 18.8 LT \pm 1.5 h (dots)

PT: SLCP | EA: INACT

02L (BERTHA) | 52.5 kt EX

S: null | H: null

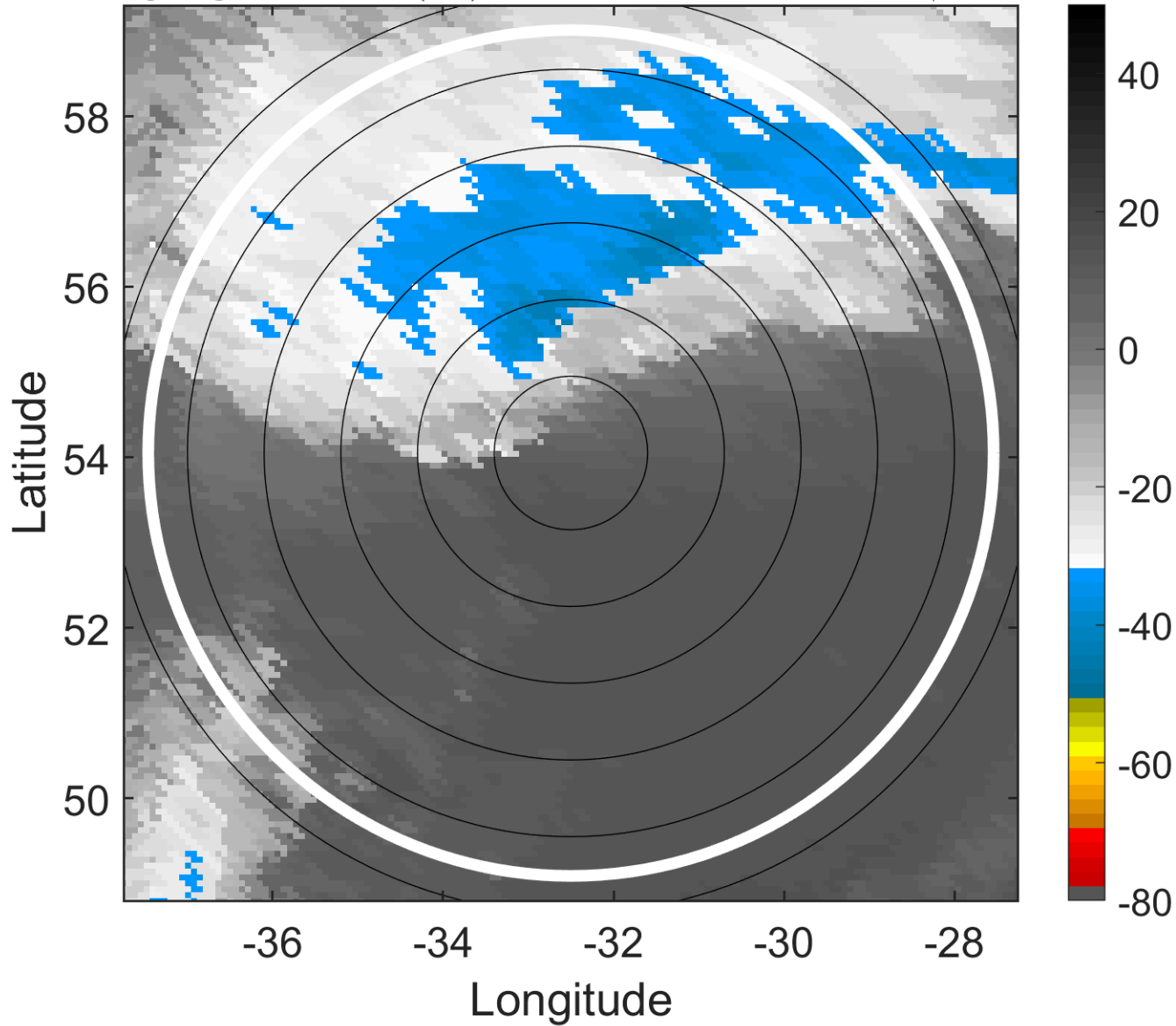

6-h IR BT Differences & Lightning

Δ t: 2008072021 (18.8 LT) - 2008072015 (12.6 LT)

Lightning: 18.8 LT \pm 1.5 h (dots)

PT: SLCP | EA: INACT

02L (BERTHA) | 52.5 kt EX

S: null | H: null

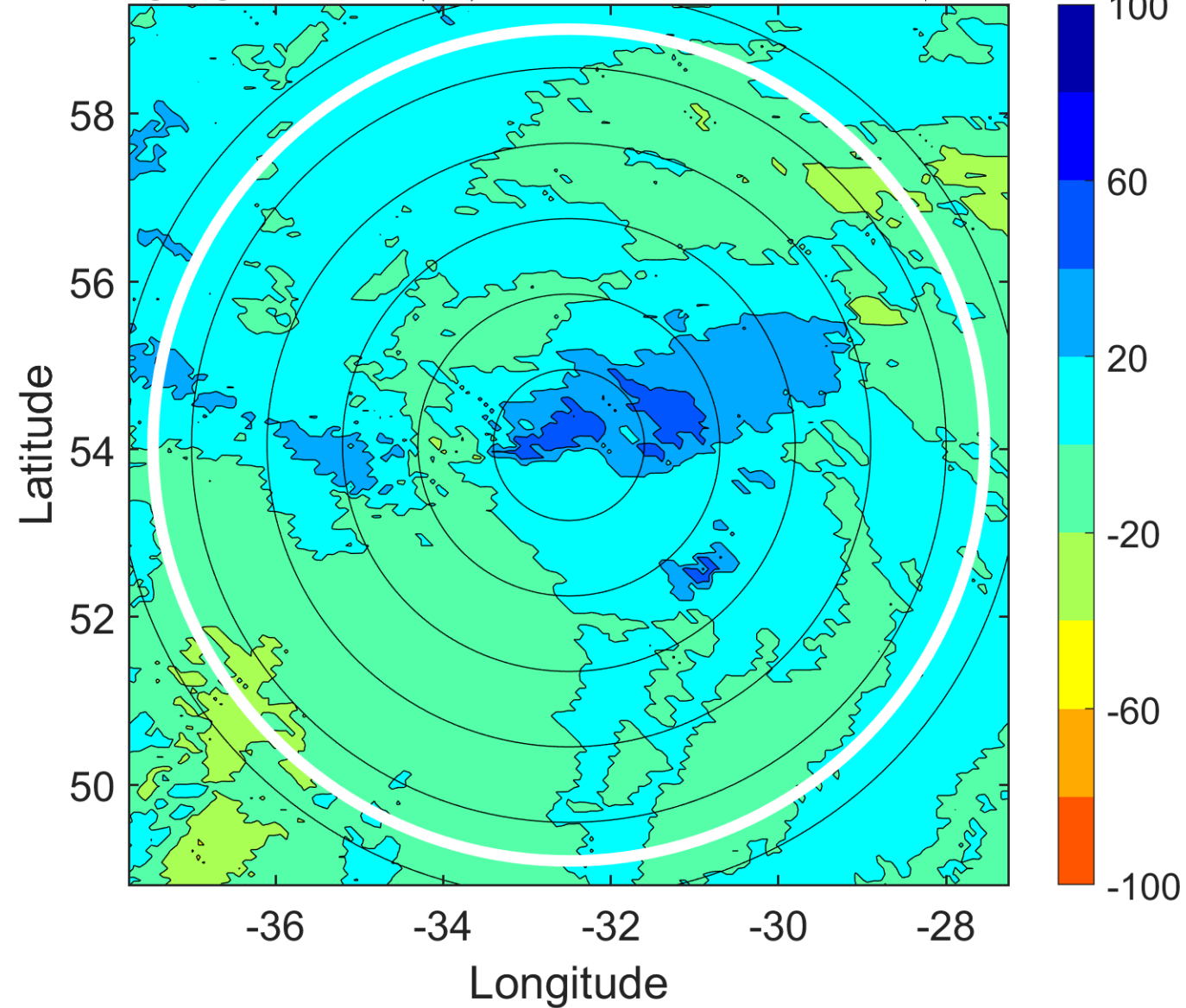

IR BT & Lightning

t: 2008072100 (21.9 LT)

Lightning: 21.9 LT \pm 1.5 h (dots)

PT: null | EA: null

02L (BERTHA) | 50 kt EX

S: null | H: null

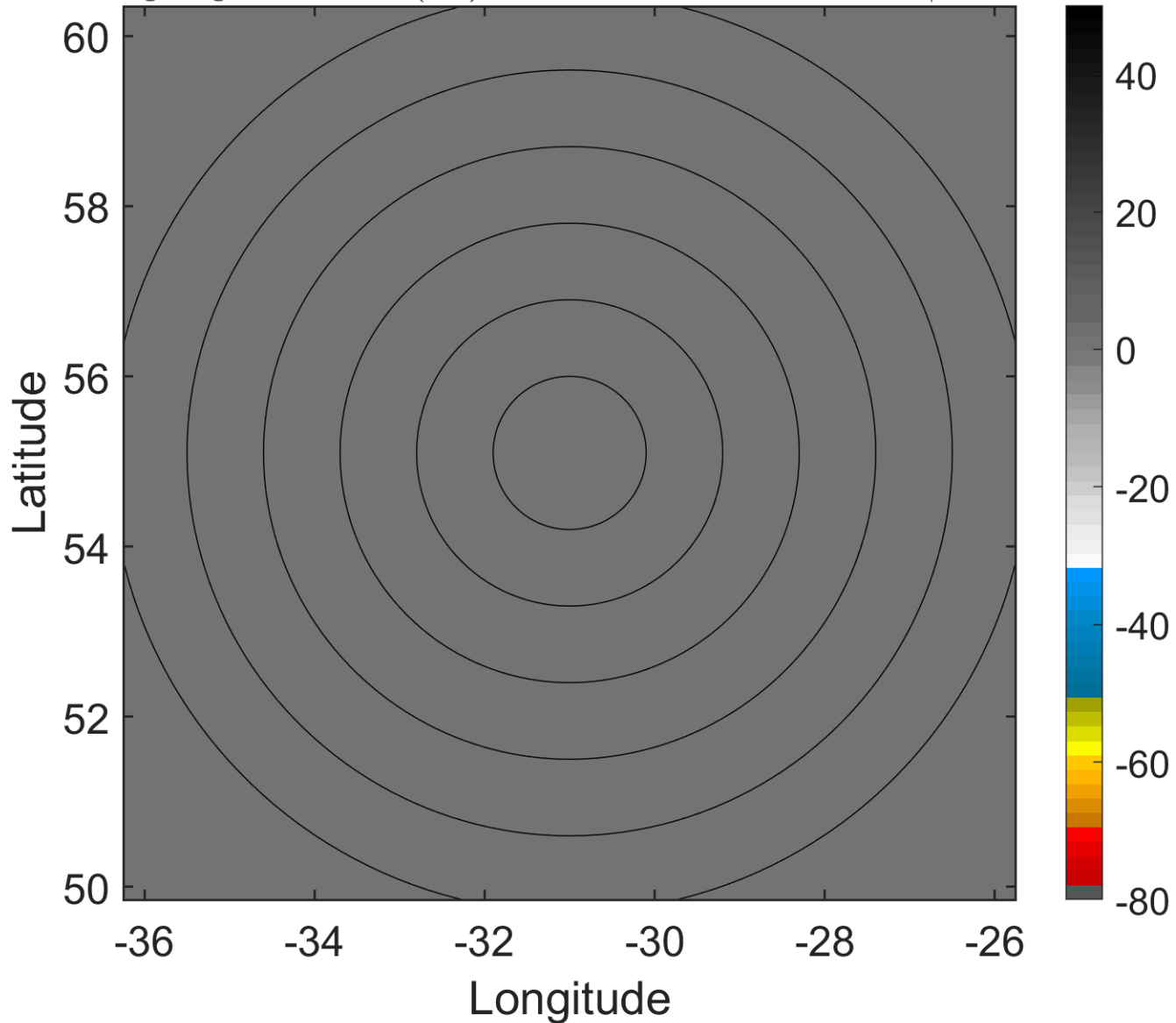

6-h IR BT Differences & Lightning

Δ t: 2008072100 (21.9 LT) - 2008072018 (15.7 LT)

Lightning: 21.9 LT \pm 1.5 h (dots)

PT: null | EA: null

02L (BERTHA) | 50 kt EX

S: null | H: null

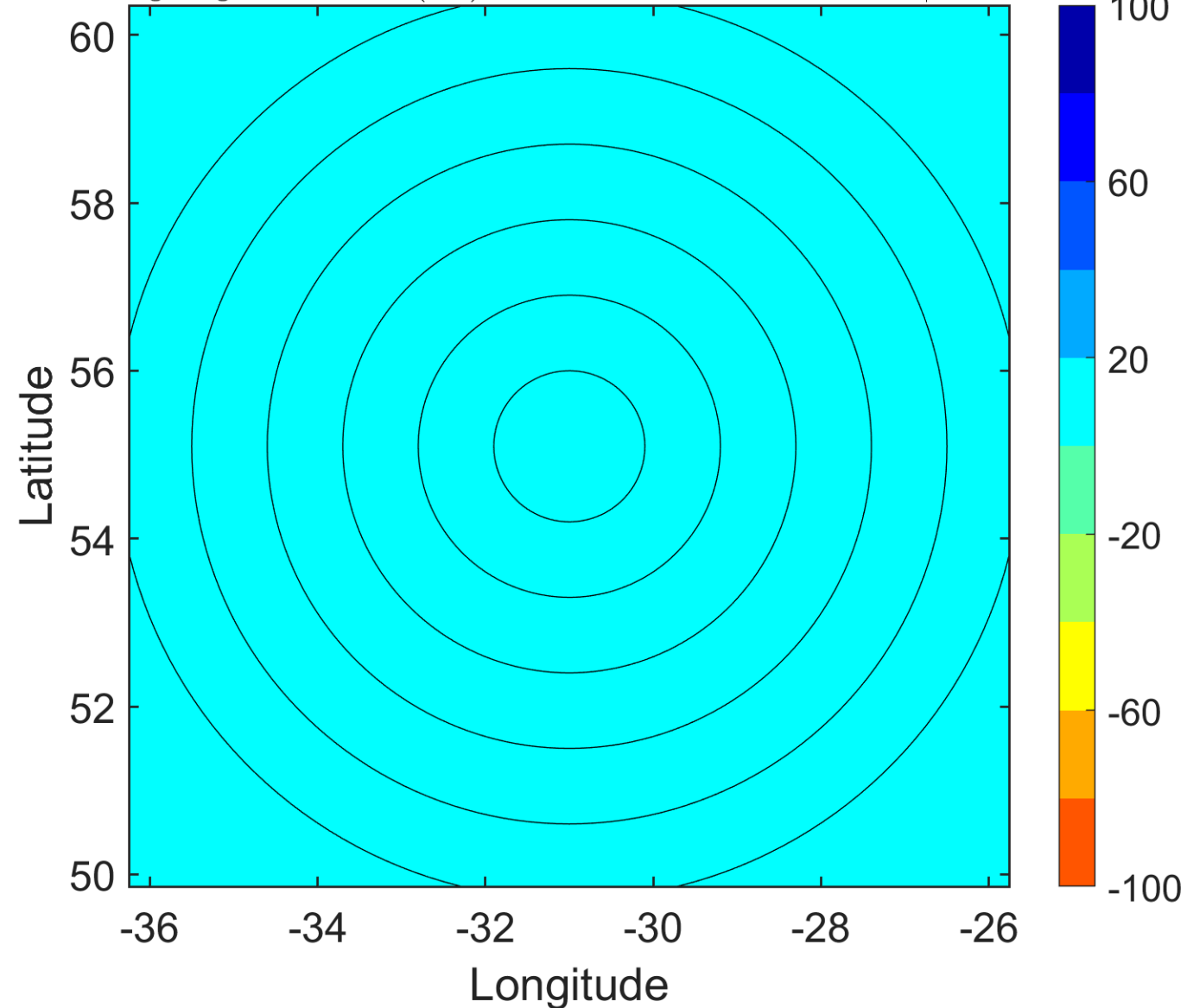

IR BT & Lightning

t: 2008072103 (1.1 LT)

Lightning: 1.1 LT \pm 1.5 h (dots)

PT: null | EA: null

02L (BERTHA) | 47.5 kt EX

S: null | H: null

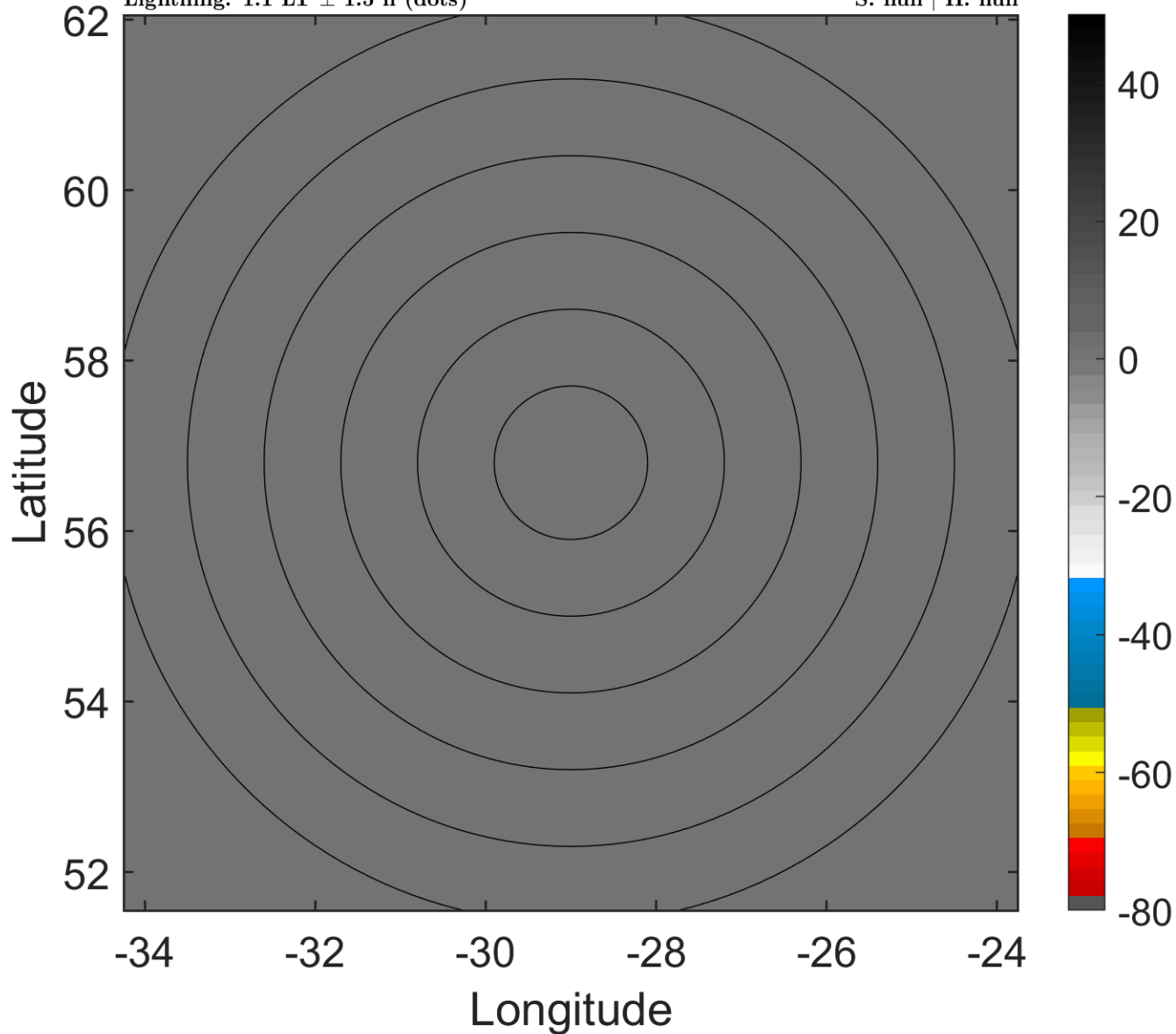

6-h IR BT Differences & Lightning

Δ t: 2008072103 (1.1 LT) - 2008072021 (18.8 LT)

Lightning: 1.1 LT \pm 1.5 h (dots)

PT: null | EA: null

02L (BERTHA) | 47.5 kt EX

S: null | H: null

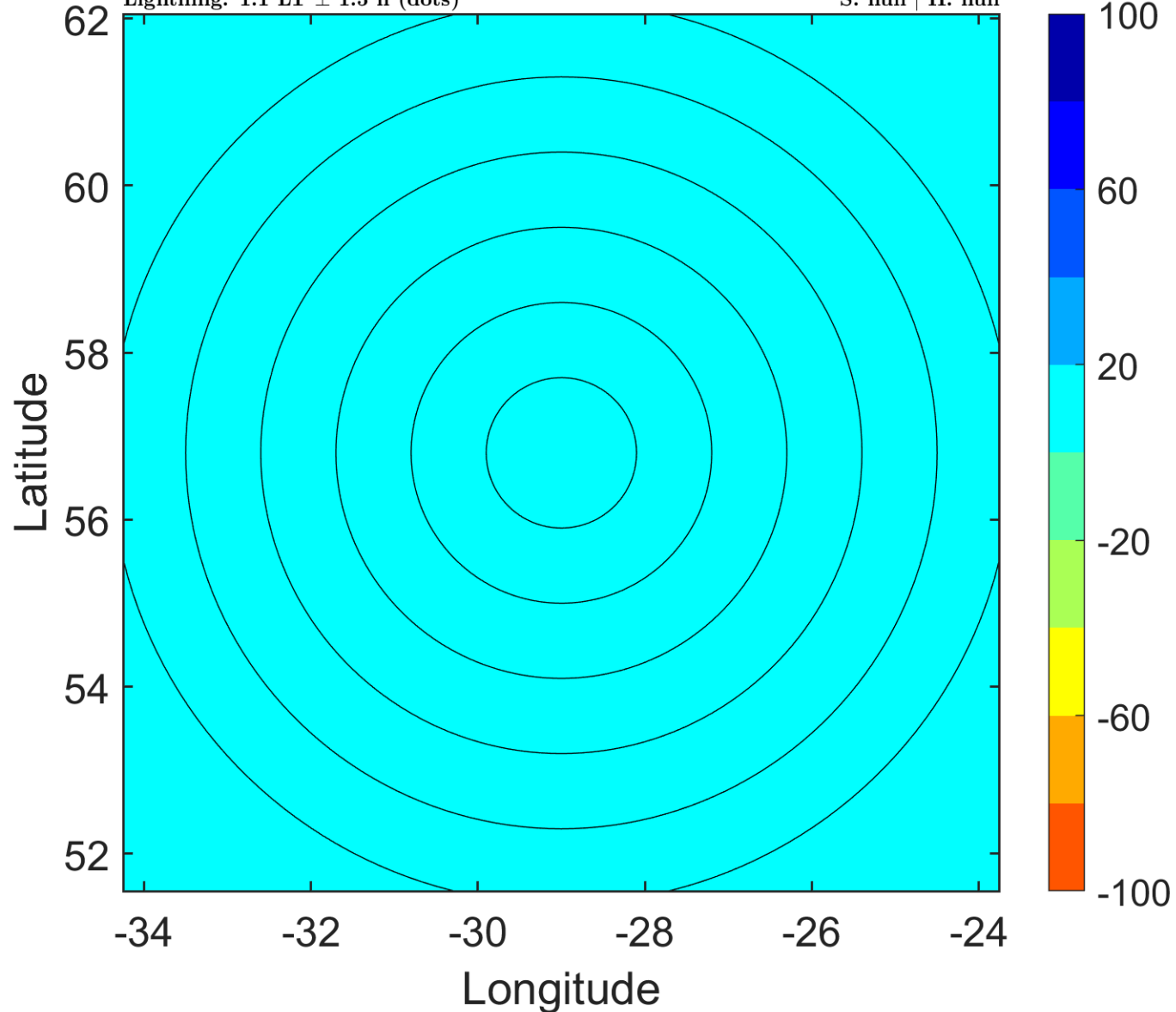

IR BT & Lightning

t: 2008072106 (4.2 LT)

Lightning: 4.2 LT \pm 1.5 h (dots)

PT: null | EA: null

02L (BERTHA) | 45 kt EX

S: null | H: null

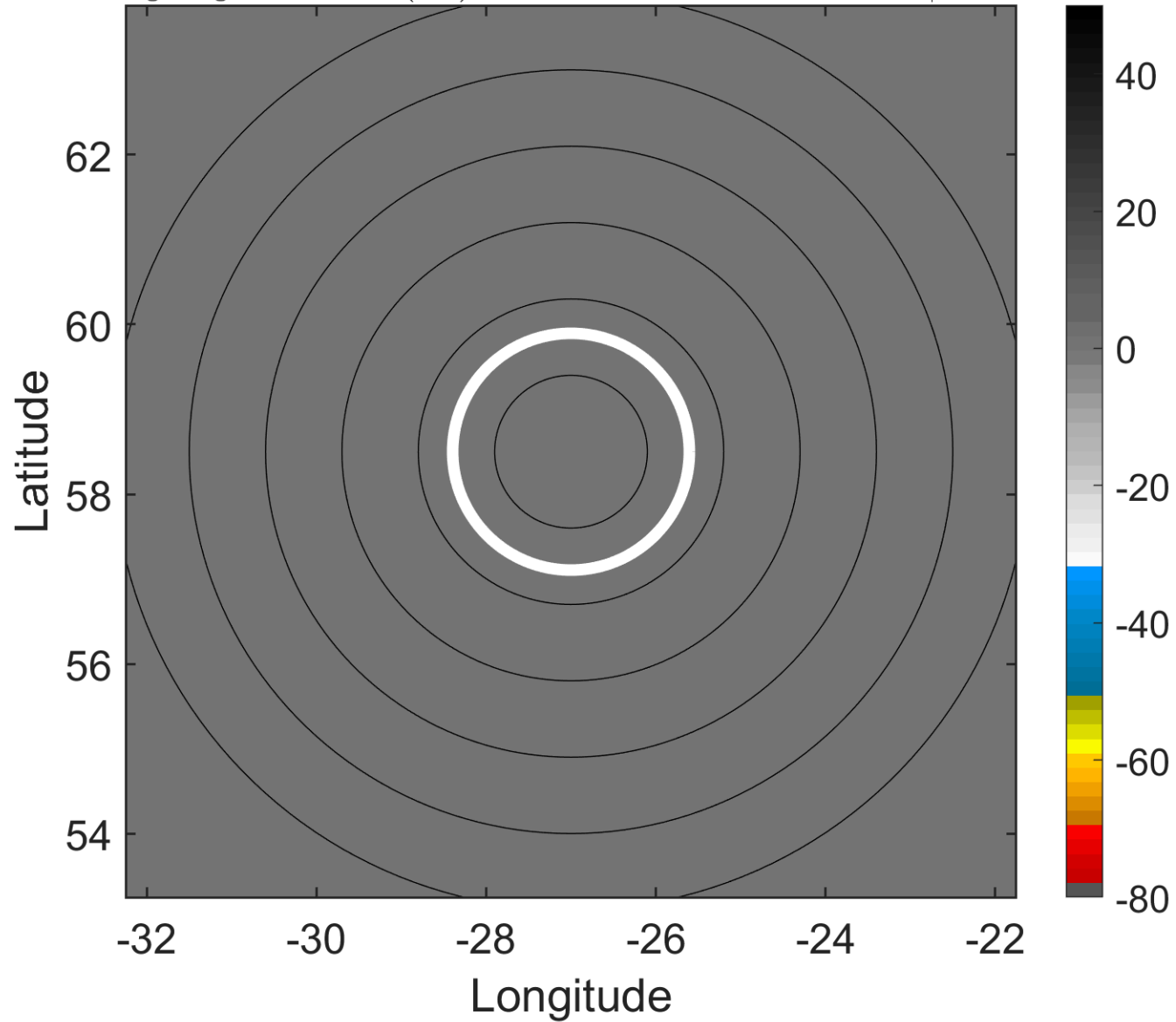

6-h IR BT Differences & Lightning

Δ t: 2008072106 (4.2 LT) - 2008072100 (21.9 LT)

Lightning: 4.2 LT \pm 1.5 h (dots)

PT: null | EA: null

02L (BERTHA) | 45 kt EX

S: null | H: null

