

IR BT & Lightning

t: 2014072912 (9.4 LT)

Lightning: 9.4 LT \pm 1.5 h (dots)

PT: SLCP | EA: INACT

03L (BERTHA) | 30 kt LO

S: null | H: null

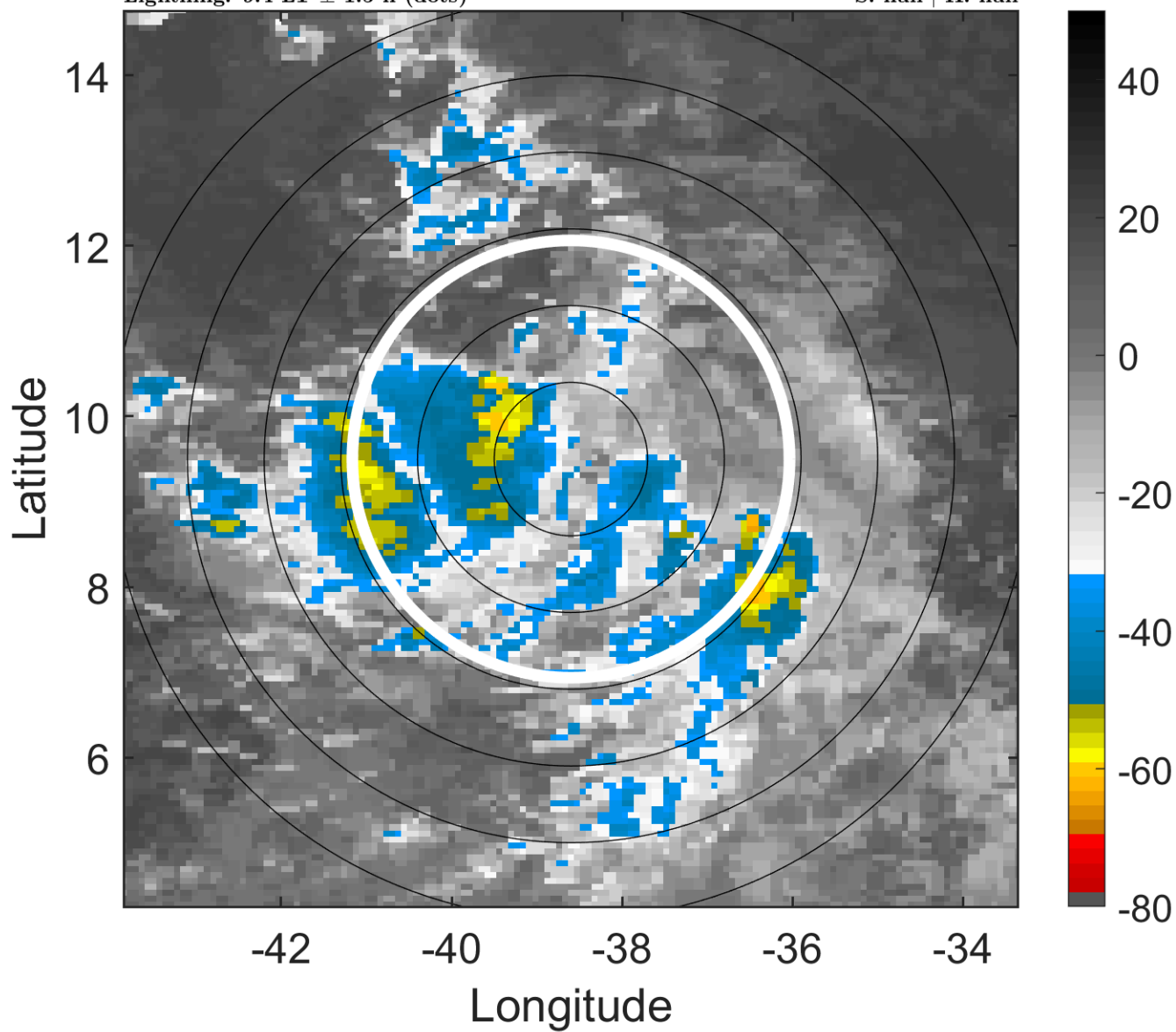

6-h IR BT Differences & Lightning

Δ t: 2014072912 (9.4 LT) - 2014072906 (3.5 LT)

Lightning: 9.4 LT \pm 1.5 h (dots)

PT: SLCP | EA: INACT

03L (BERTHA) | 30 kt LO

S: null | H: null

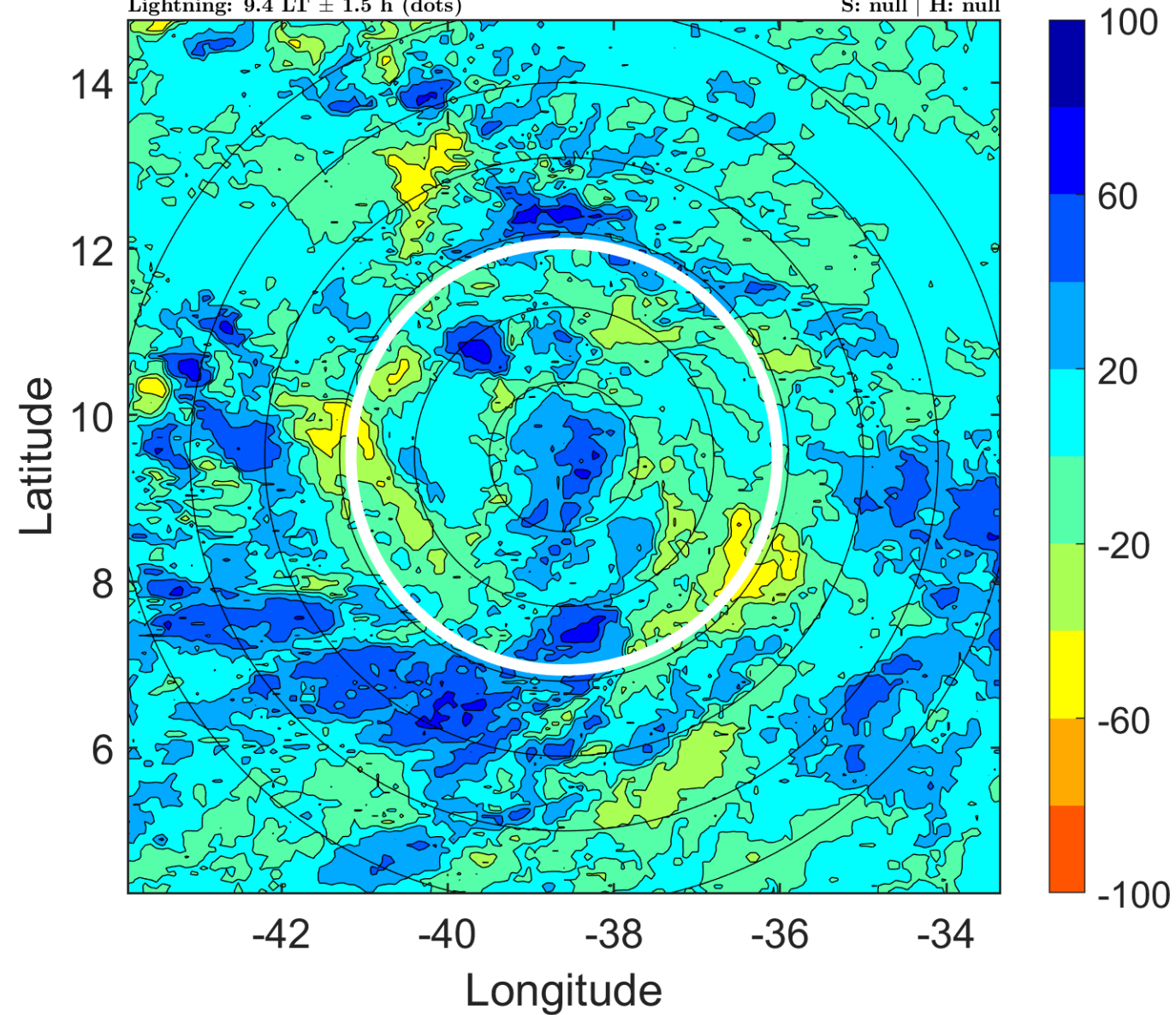

IR BT & Lightning

t: 2014072915 (12.4 LT)

Lightning: 12.4 LT \pm 1.5 h (dots)

PT: SLCP | EA: INACT

03L (BERTHA) | 30 kt LO

S: null | H: null

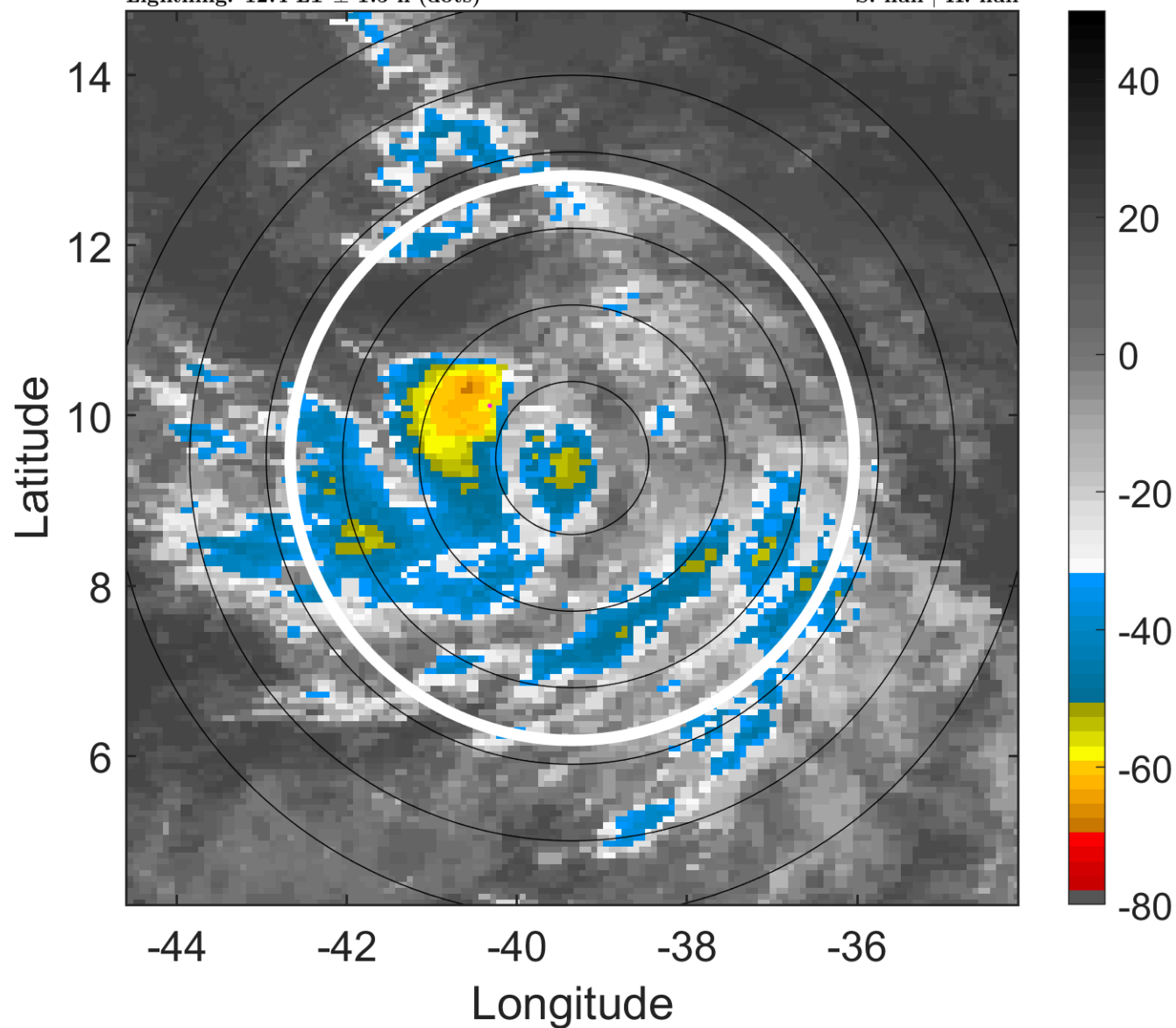

6-h IR BT Differences & Lightning

Δ t: 2014072915 (12.4 LT) - 2014072909 (6.5 LT)

Lightning: 12.4 LT \pm 1.5 h (dots)

PT: SLCP | EA: INACT

03L (BERTHA) | 30 kt LO

S: null | H: null

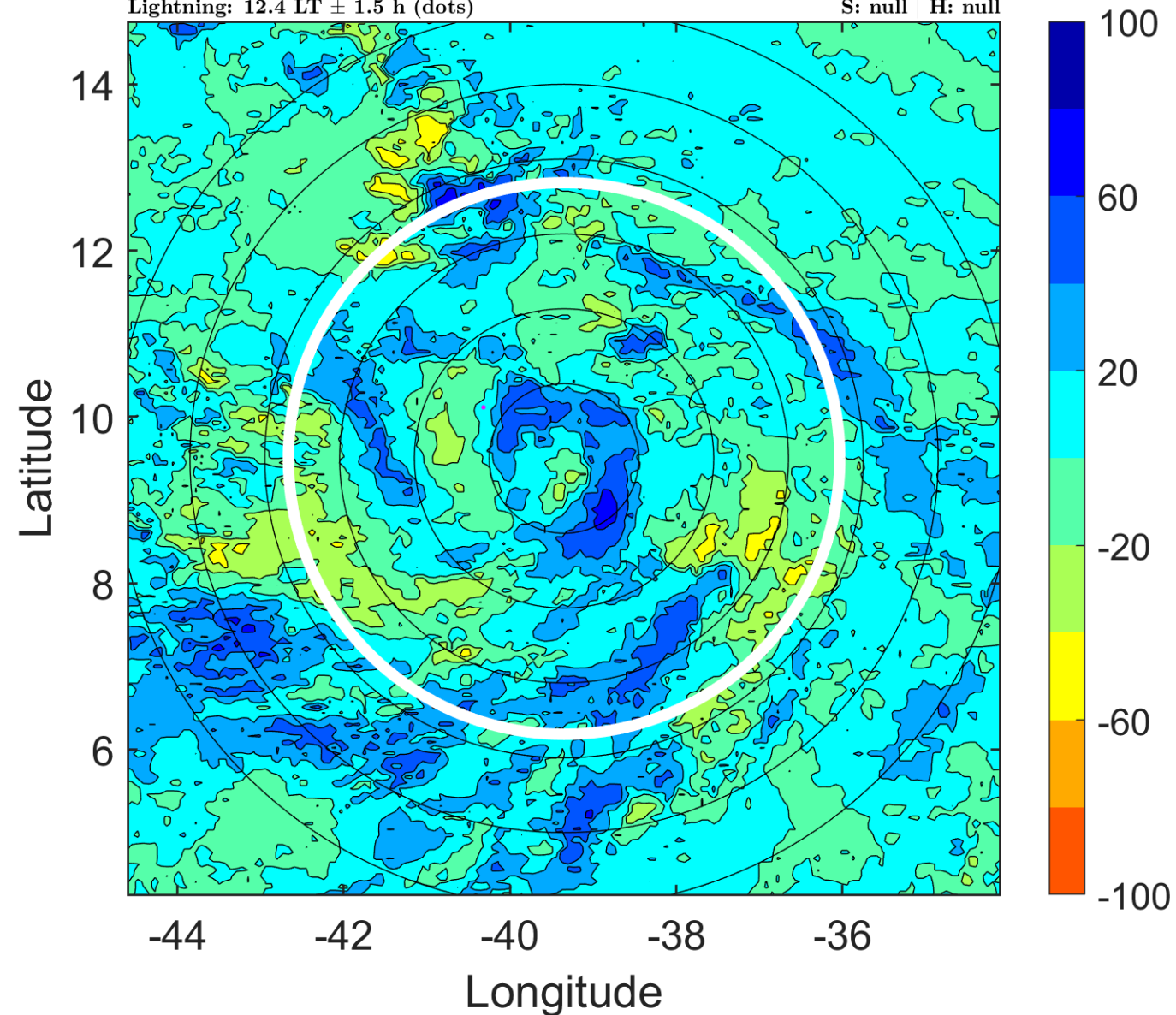

IR BT & Lightning

t: 2014072918 (15.3 LT)

Lightning: 15.3 LT \pm 1.5 h (dots)

PT: SLCP | EA: INACT

03L (BERTHA) | 30 kt LO

S: null | H: null

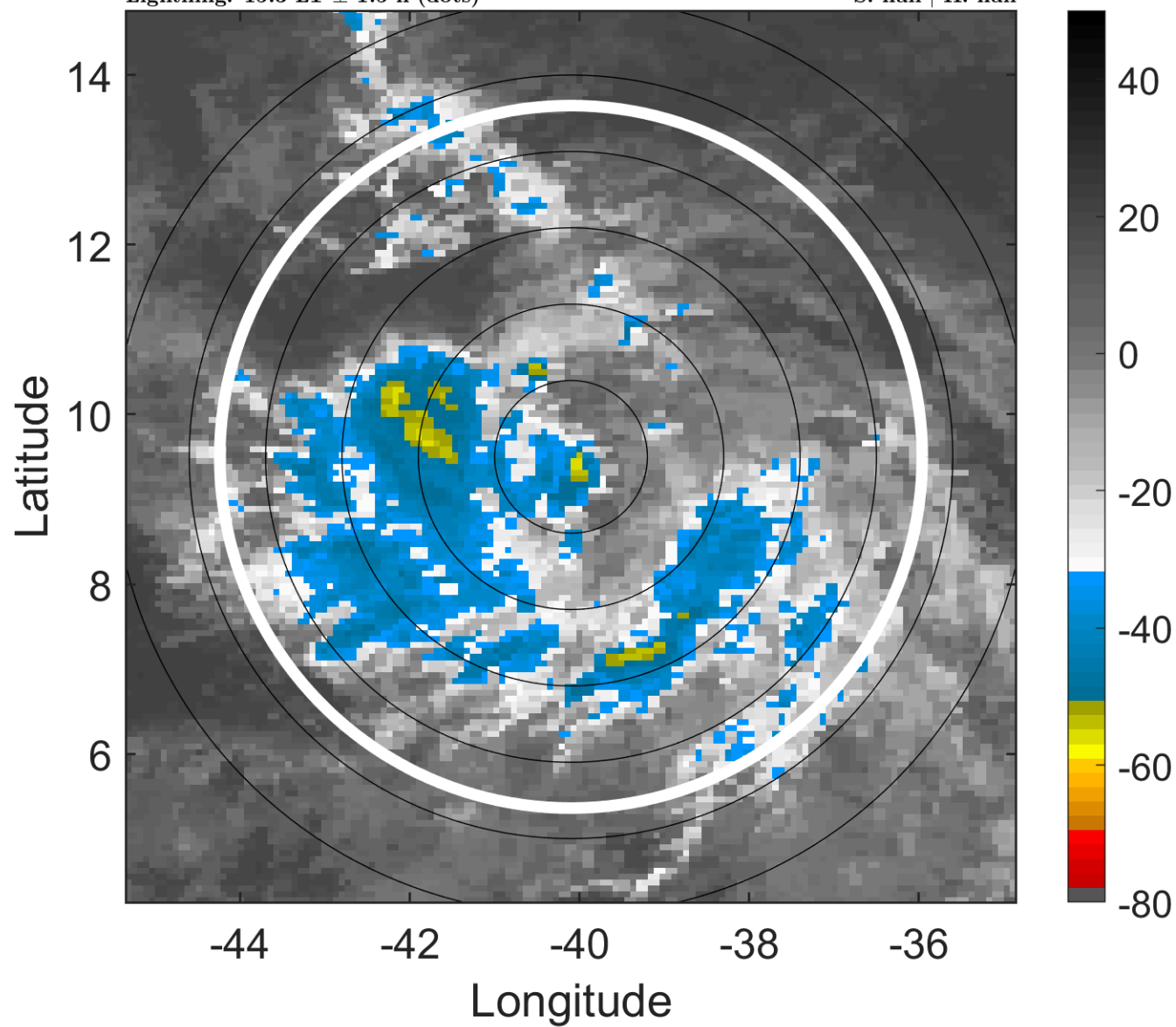

6-h IR BT Differences & Lightning

Δ t: 2014072918 (15.3 LT) - 2014072912 (9.4 LT)

Lightning: 15.3 LT \pm 1.5 h (dots)

PT: SLCP | EA: INACT

03L (BERTHA) | 30 kt LO

S: null | H: null

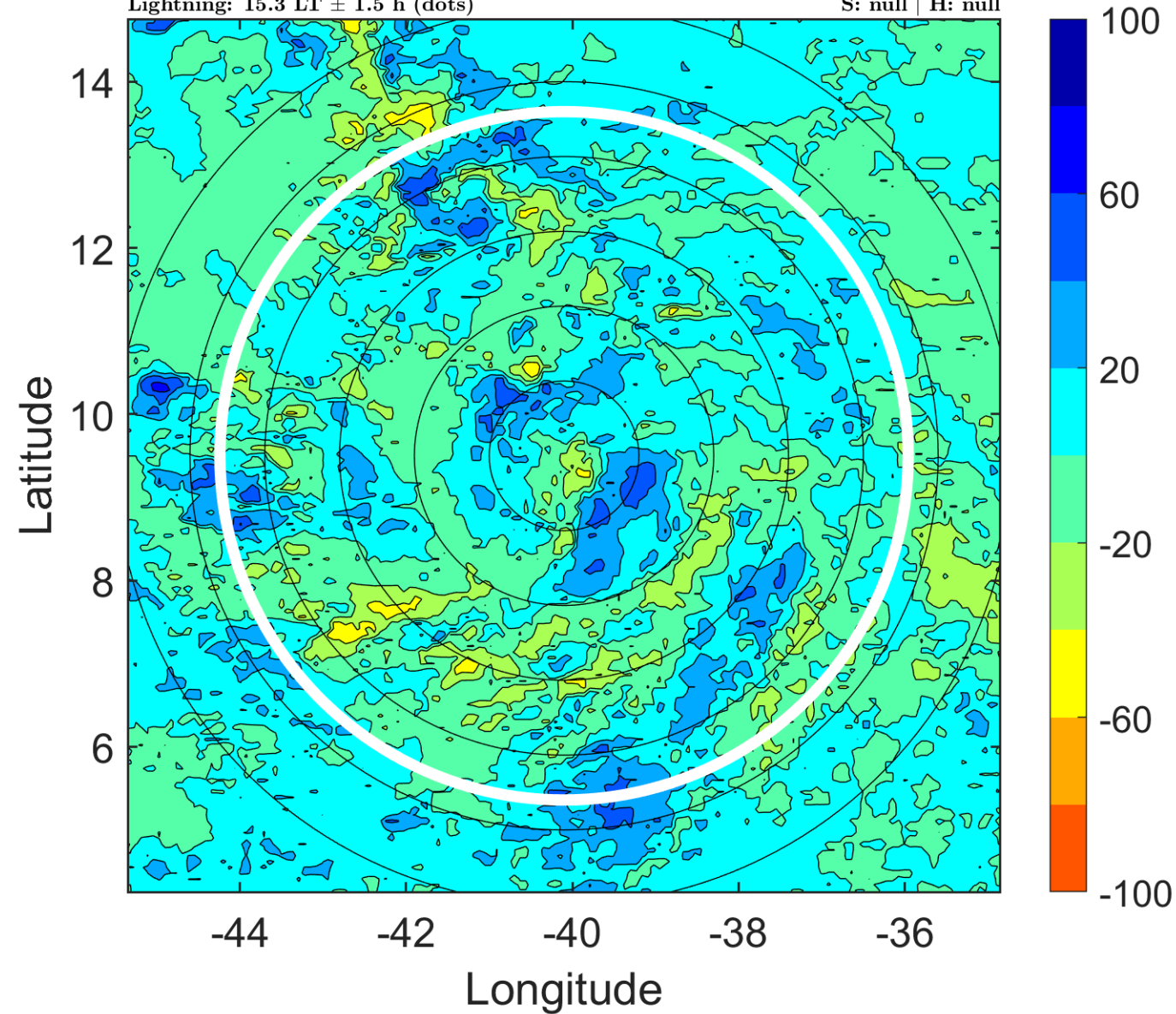

IR BT & Lightning

t: 2014072921 (18.3 LT)

Lightning: 18.3 LT \pm 1.5 h (dots)

PT: SLCP | EA: INACT

03L (BERTHA) | 30 kt LO

S: null | H: null

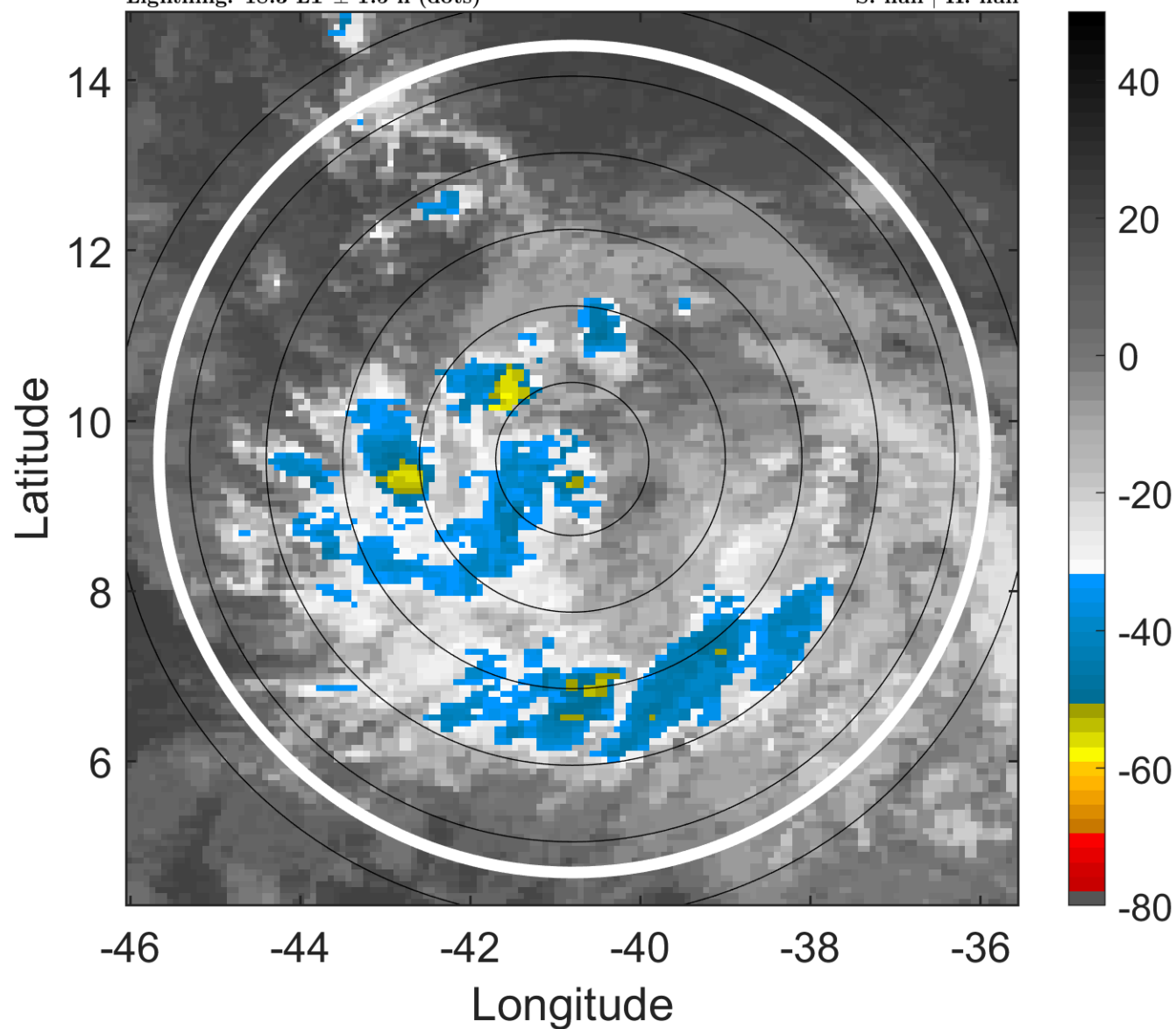

6-h IR BT Differences & Lightning

Δ t: 2014072921 (18.3 LT) - 2014072915 (12.4 LT)

Lightning: 18.3 LT \pm 1.5 h (dots)

PT: SLCP | EA: INACT

03L (BERTHA) | 30 kt LO

S: null | H: null

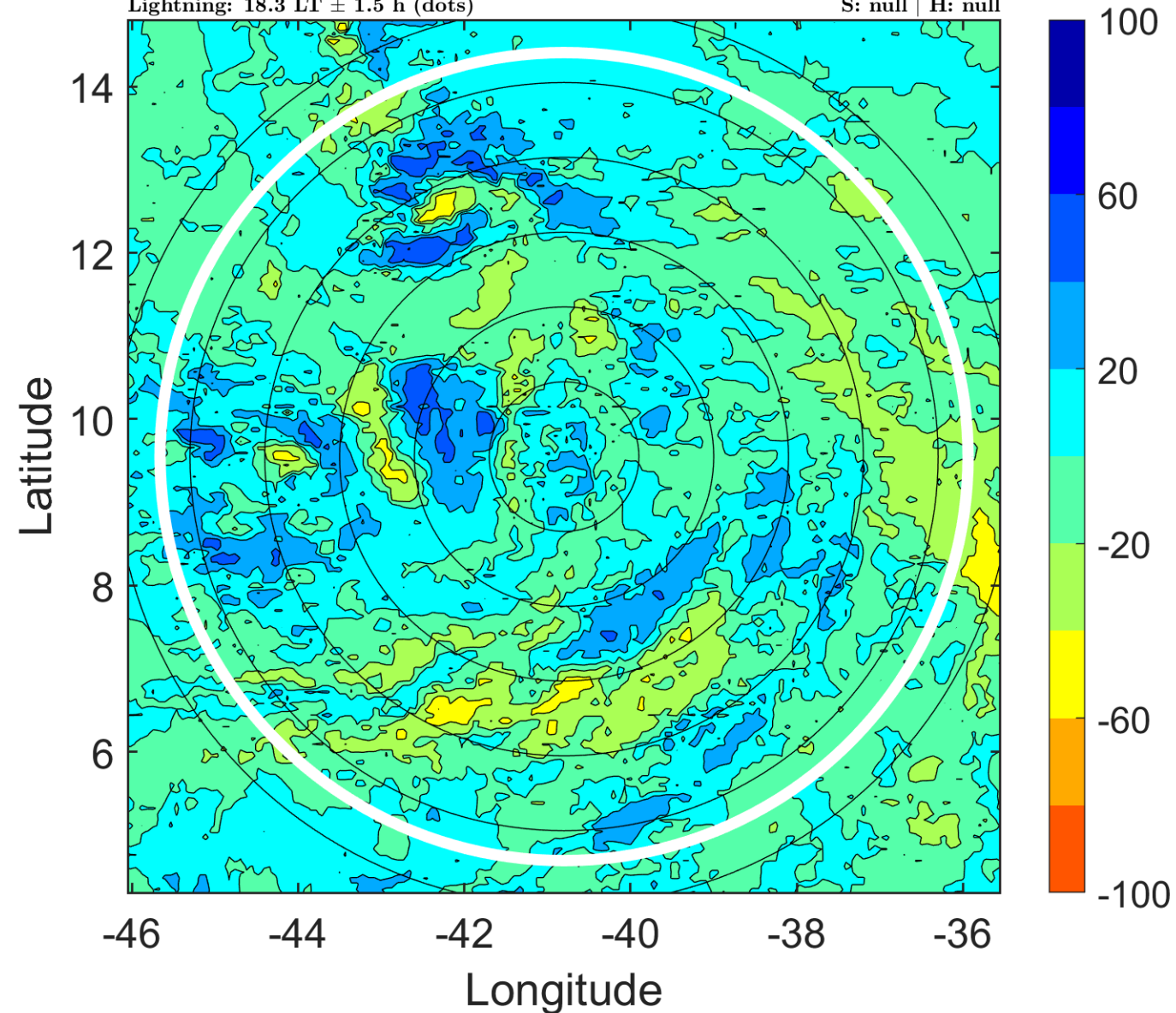

IR BT & Lightning

t: 2014073000 (21.2 LT)

Lightning: 21.2 LT \pm 1.5 h (dots)

PT: SLCP | EA: INACT

03L (BERTHA) | 30 kt LO

S: null | H: null

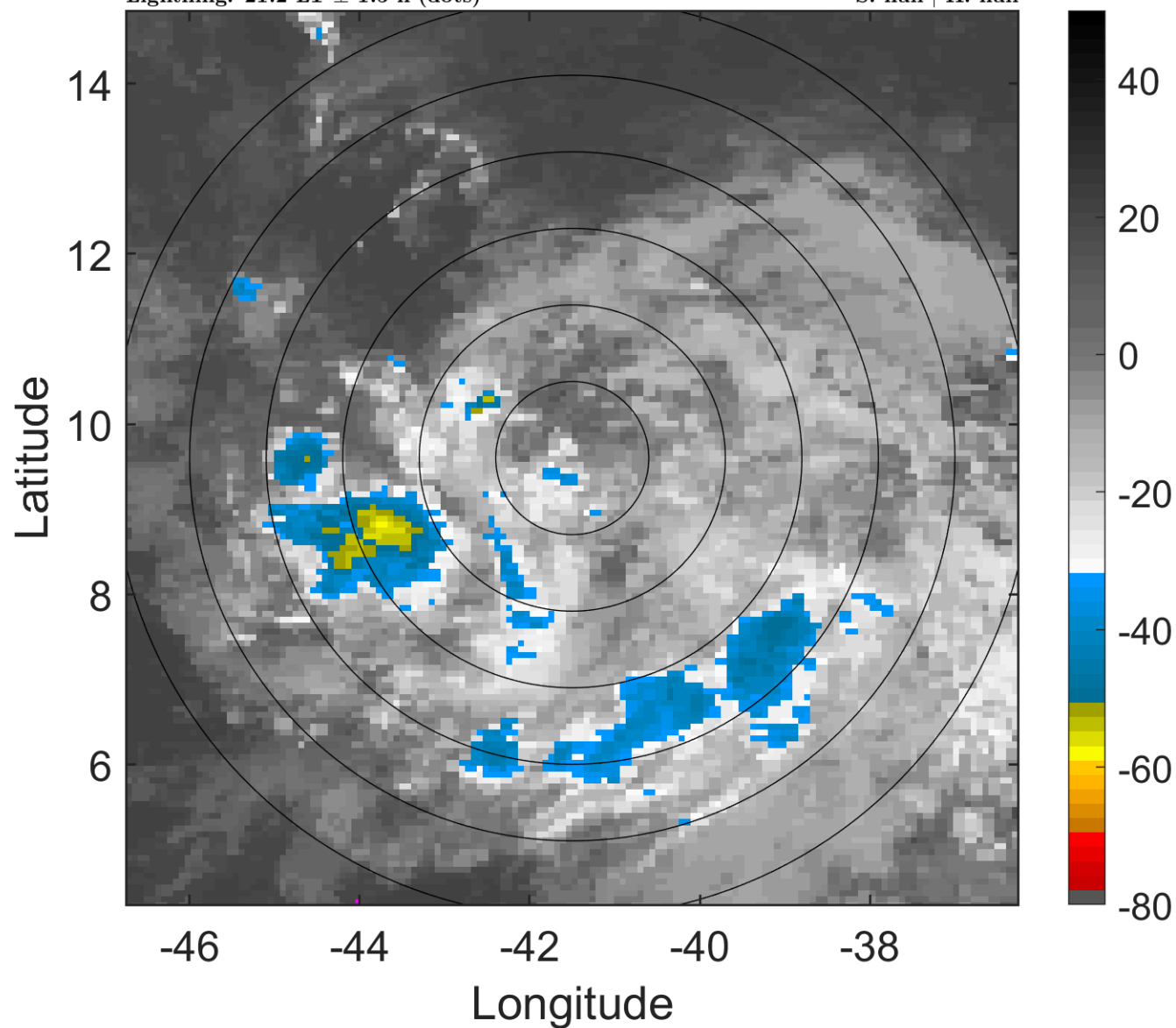

6-h IR BT Differences & Lightning

Δ t: 2014073000 (21.2 LT) - 2014072918 (15.3 LT)

Lightning: 21.2 LT \pm 1.5 h (dots)

PT: SLCP | EA: INACT

03L (BERTHA) | 30 kt LO

S: null | H: null

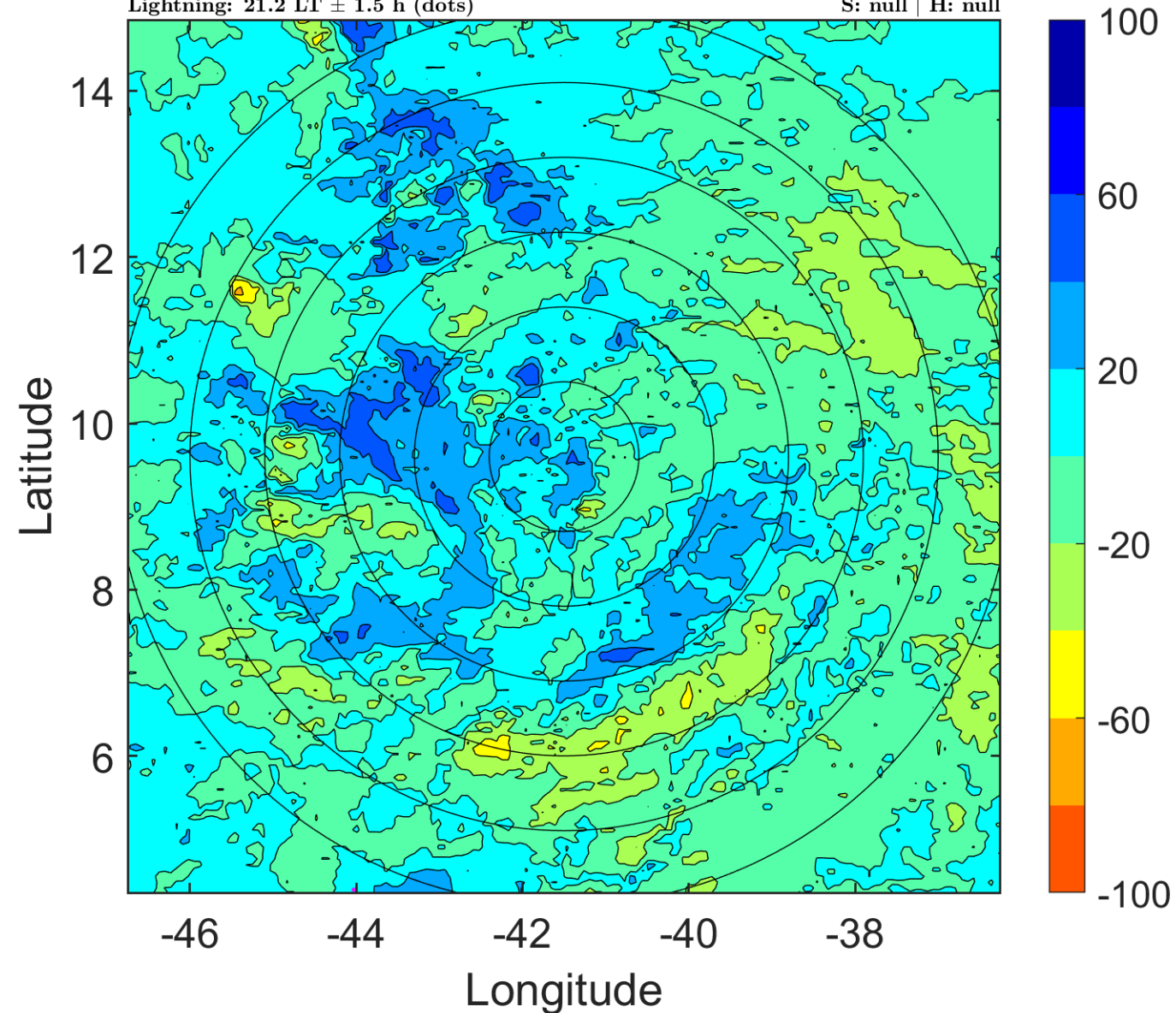

IR BT & Lightning

t: 2014073003 (0.2 LT)

Lightning: 0.2 LT \pm 1.5 h (dots)

PT: LLCP | EA: INACT

03L (BERTHA) | 30 kt LO

S: null | H: null

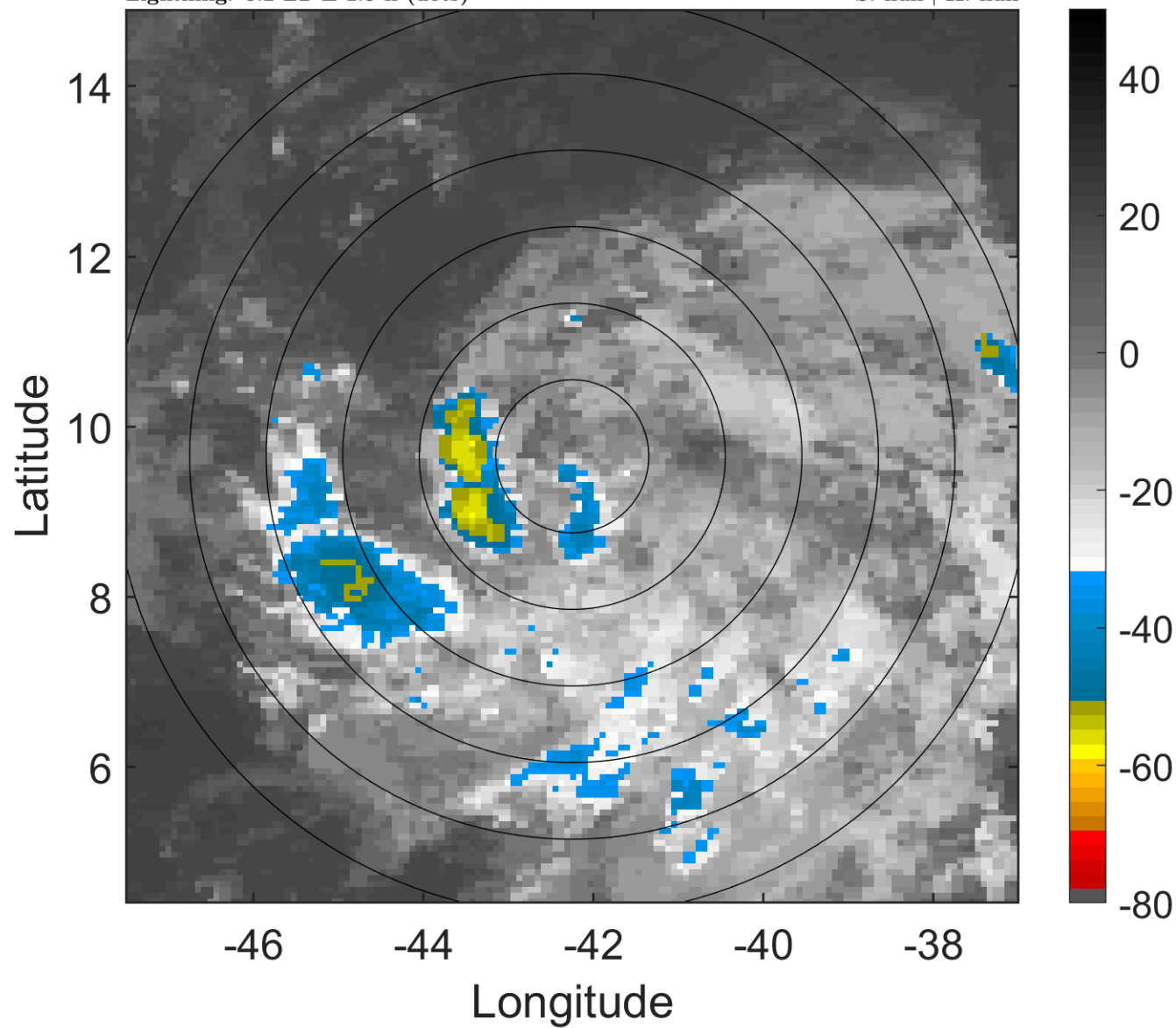

6-h IR BT Differences & Lightning

Δ t: 2014073003 (0.2 LT) - 2014072921 (18.3 LT)

Lightning: 0.2 LT \pm 1.5 h (dots)

PT: LLCP | EA: INACT

03L (BERTHA) | 30 kt LO

S: null | H: null

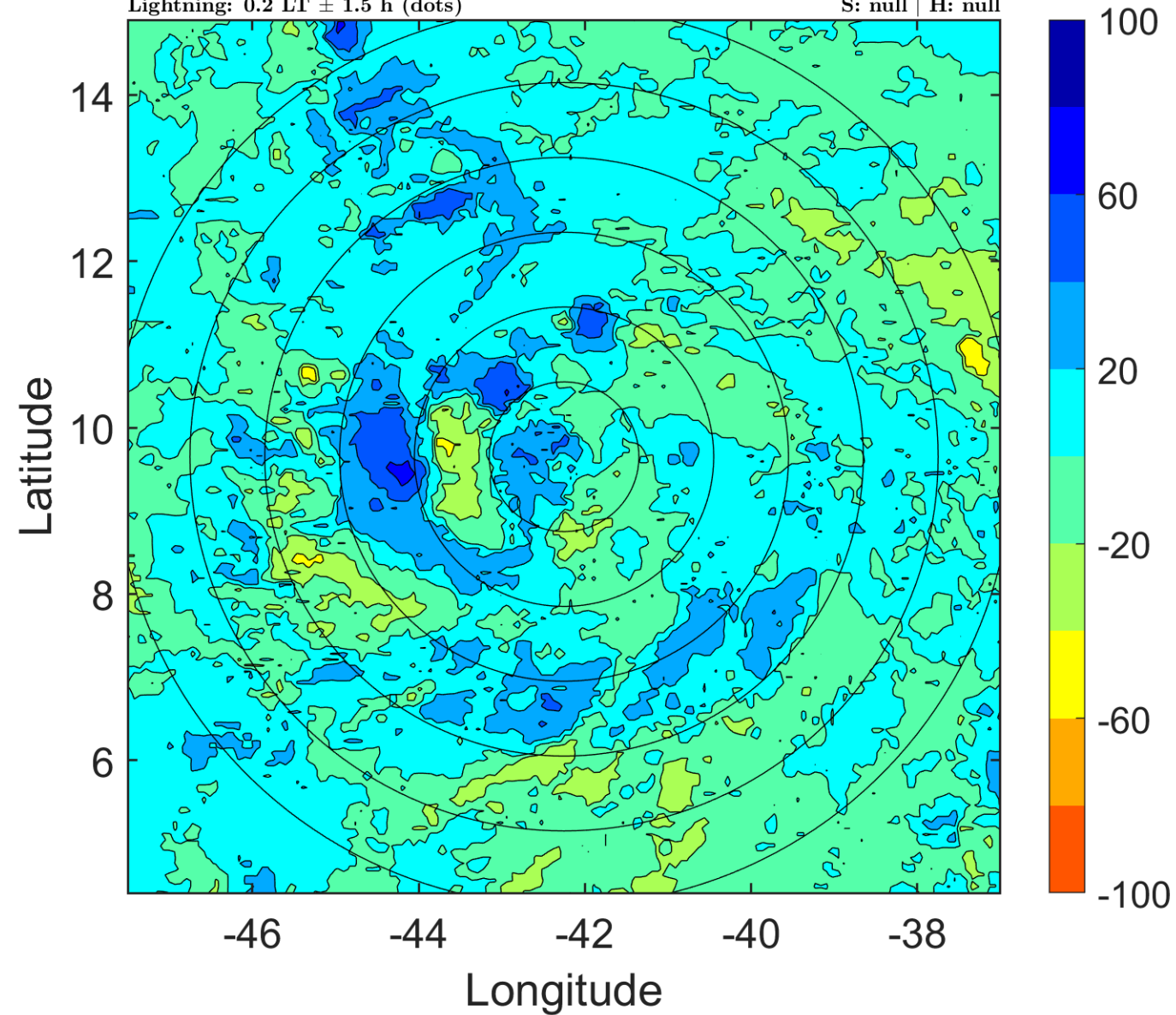

IR BT & Lightning

t: 2014073006 (3.1 LT)

Lightning: 3.1 LT \pm 1.5 h (dots)

PT: LLCP | EA: INACT

03L (BERTHA) | 30 kt LO

S: null | H: null

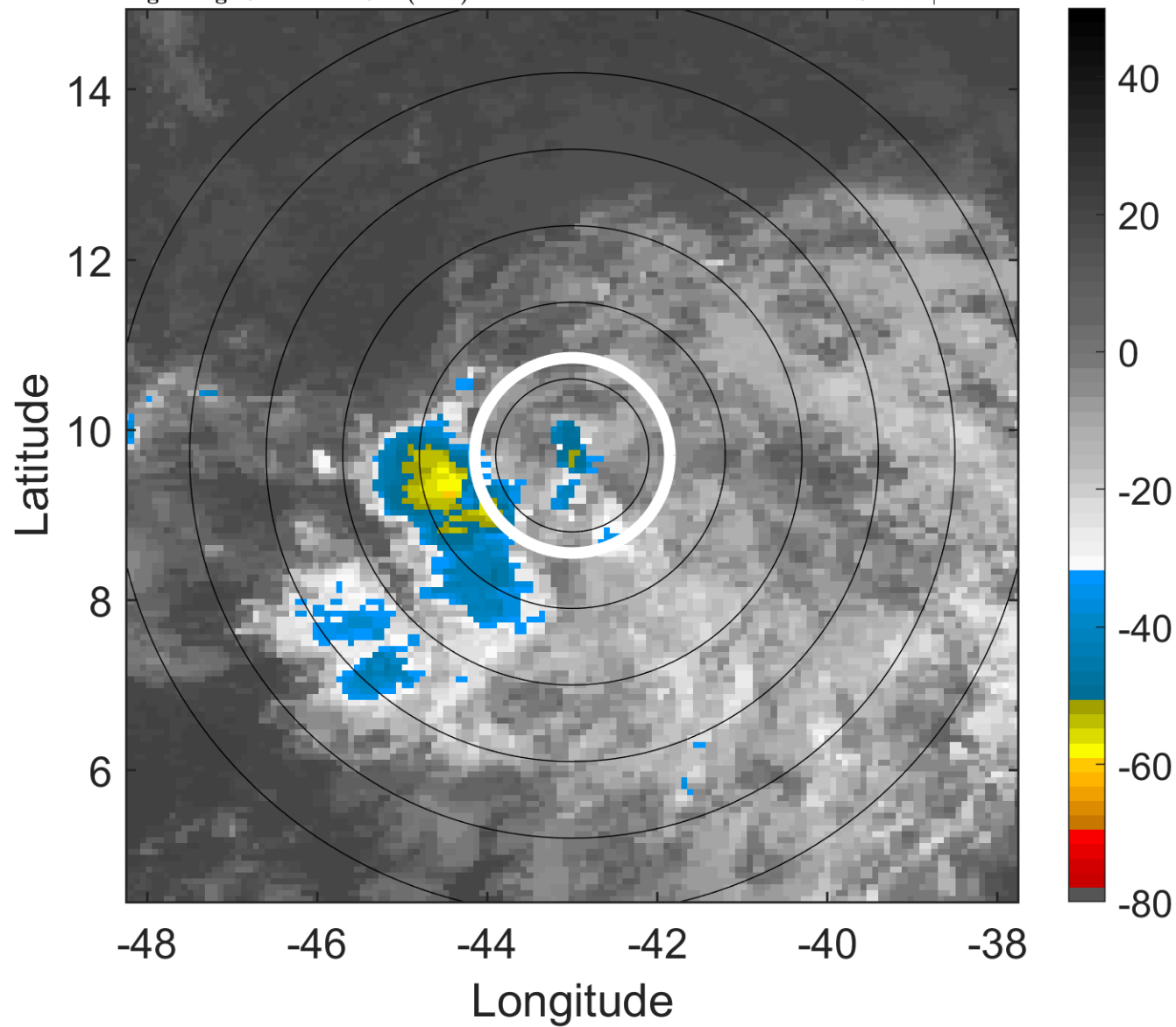

6-h IR BT Differences & Lightning

Δ t: 2014073006 (3.1 LT) - 2014073000 (21.2 LT)

Lightning: 3.1 LT \pm 1.5 h (dots)

PT: LLCP | EA: INACT

03L (BERTHA) | 30 kt LO

S: null | H: null

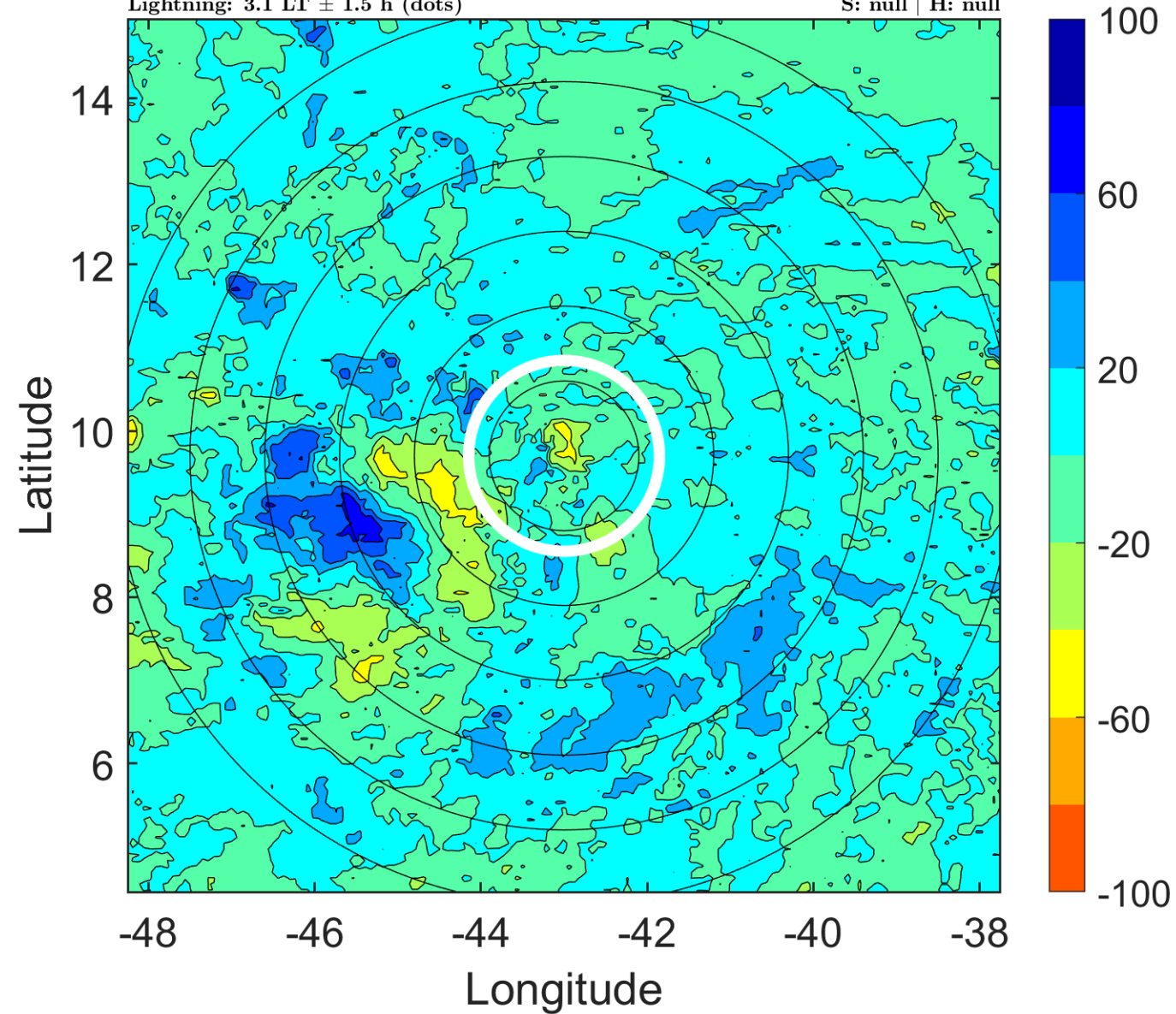

IR BT & Lightning

t: 2014073009 (6.1 LT)

Lightning: 6.1 LT \pm 1.5 h (dots)

PT: LLCP | EA: INACT

03L (BERTHA) | 30 kt LO

S: null | H: null

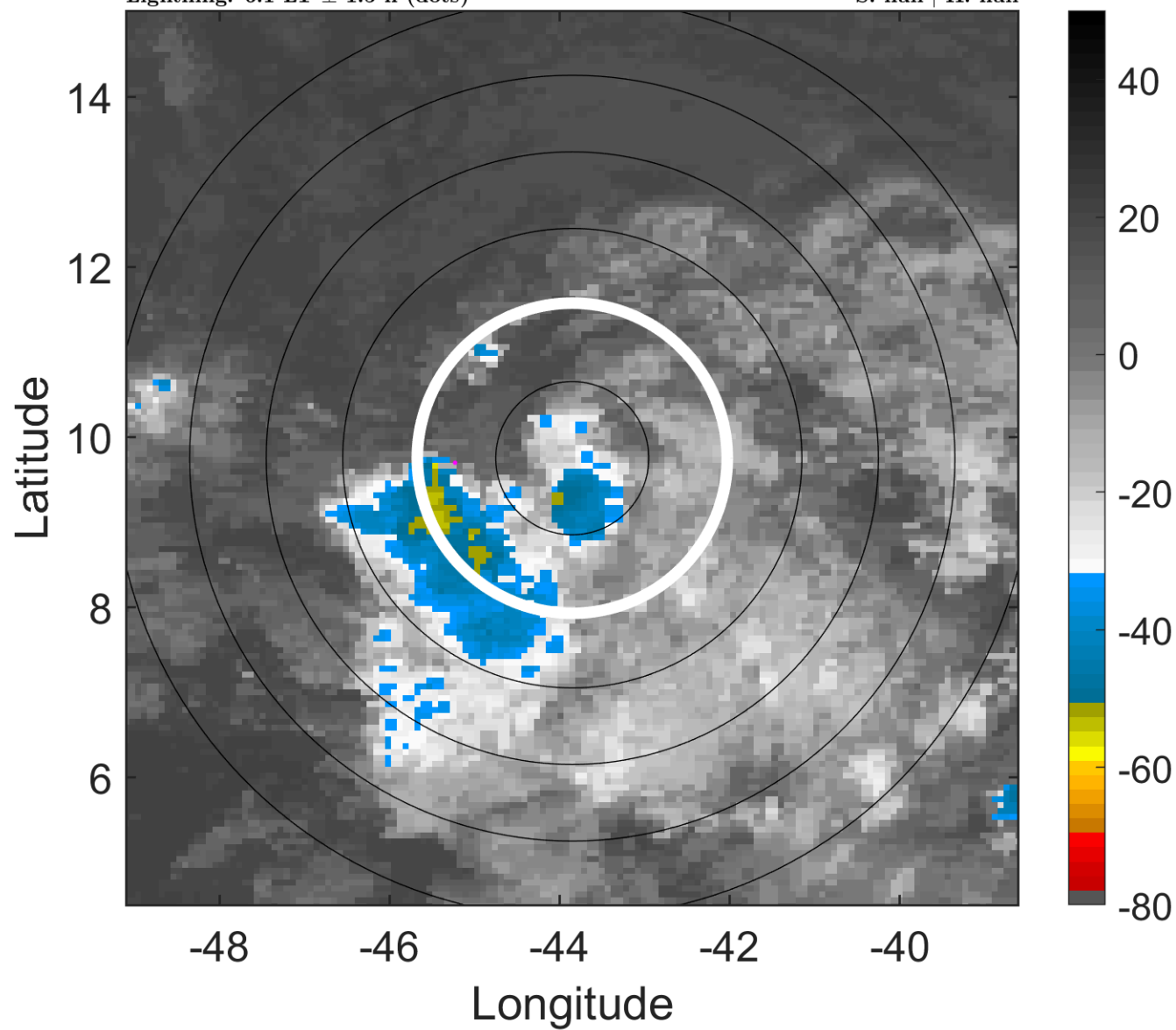

6-h IR BT Differences & Lightning

Δ t: 2014073009 (6.1 LT) - 2014073003 (0.2 LT)

Lightning: 6.1 LT \pm 1.5 h (dots)

PT: LLCP | EA: INACT

03L (BERTHA) | 30 kt LO

S: null | H: null

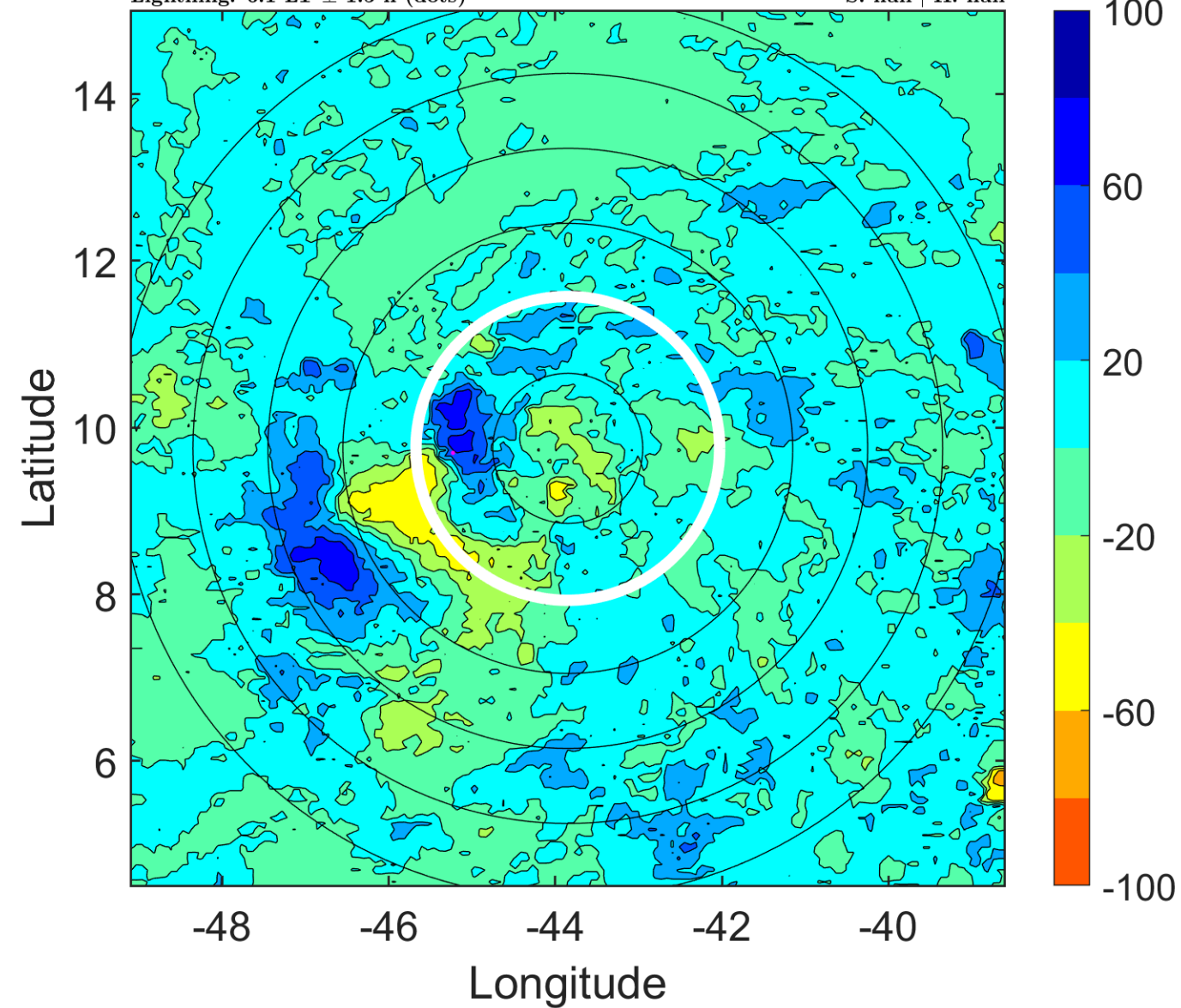

IR BT & Lightning

t: 2014073012 (9 LT)

Lightning: 9 LT \pm 1.5 h (dots)

PT: LLCP | EA: INACT

03L (BERTHA) | 30 kt LO

S: null | H: null

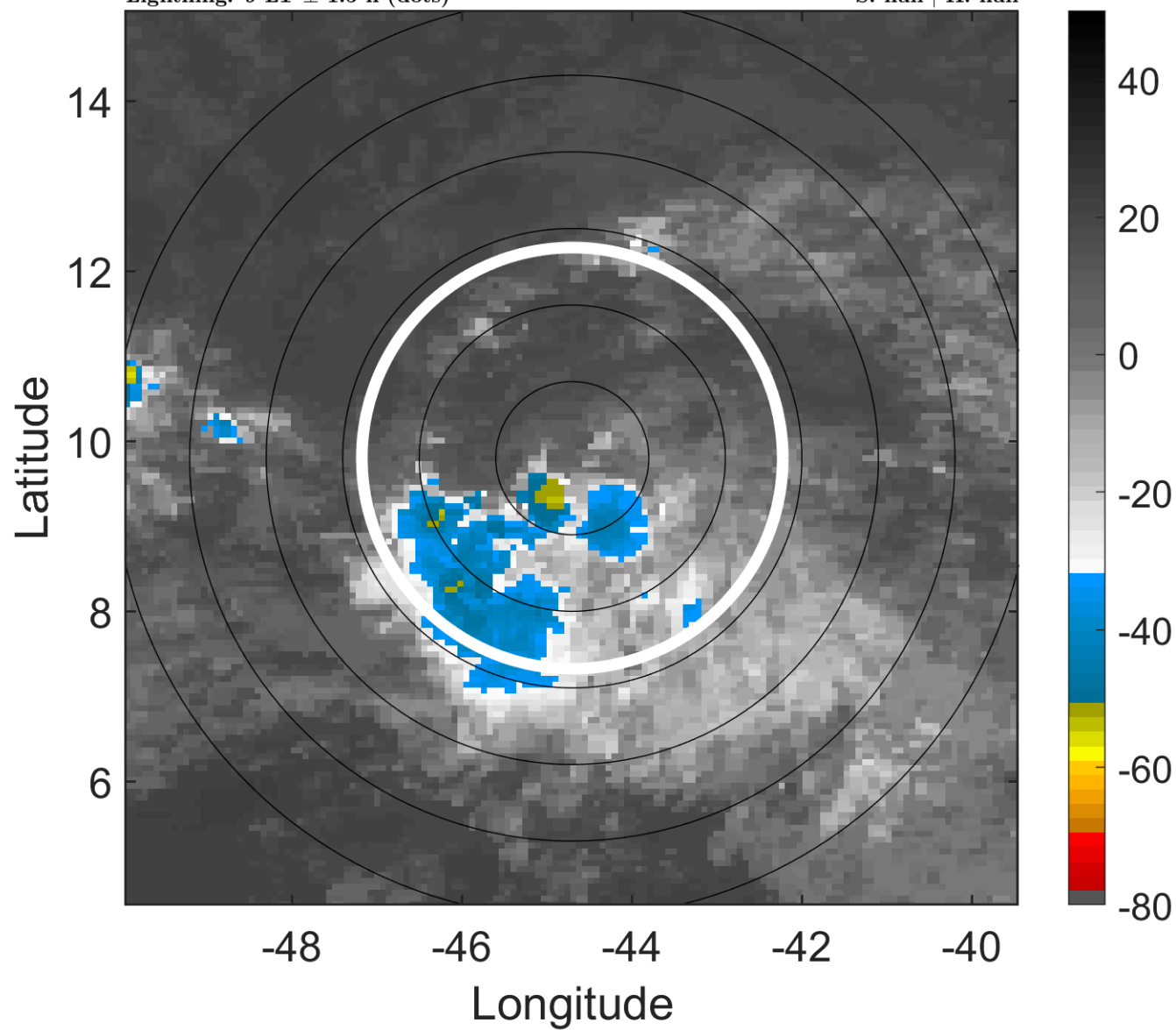

6-h IR BT Differences & Lightning

Δ t: 2014073012 (9 LT) - 2014073006 (3.1 LT)

Lightning: 9 LT \pm 1.5 h (dots)

PT: LLCP | EA: INACT

03L (BERTHA) | 30 kt LO

S: null | H: null

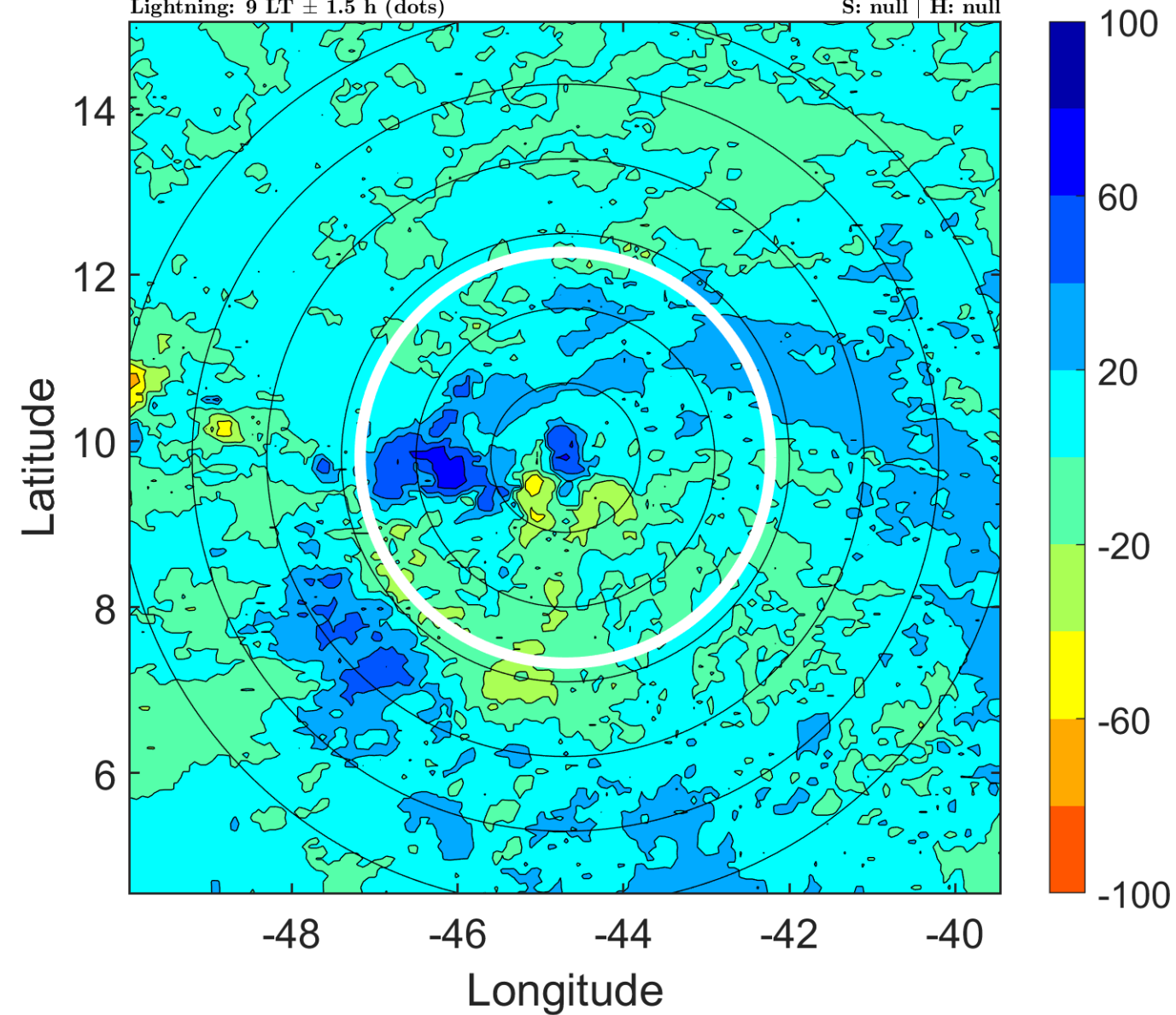

IR BT & Lightning

t: 2014073015 (12 LT)

Lightning: 12 LT \pm 1.5 h (dots)

PT: LLCP | EA: INACT

03L (BERTHA) | 30 kt LO

S: null | H: null

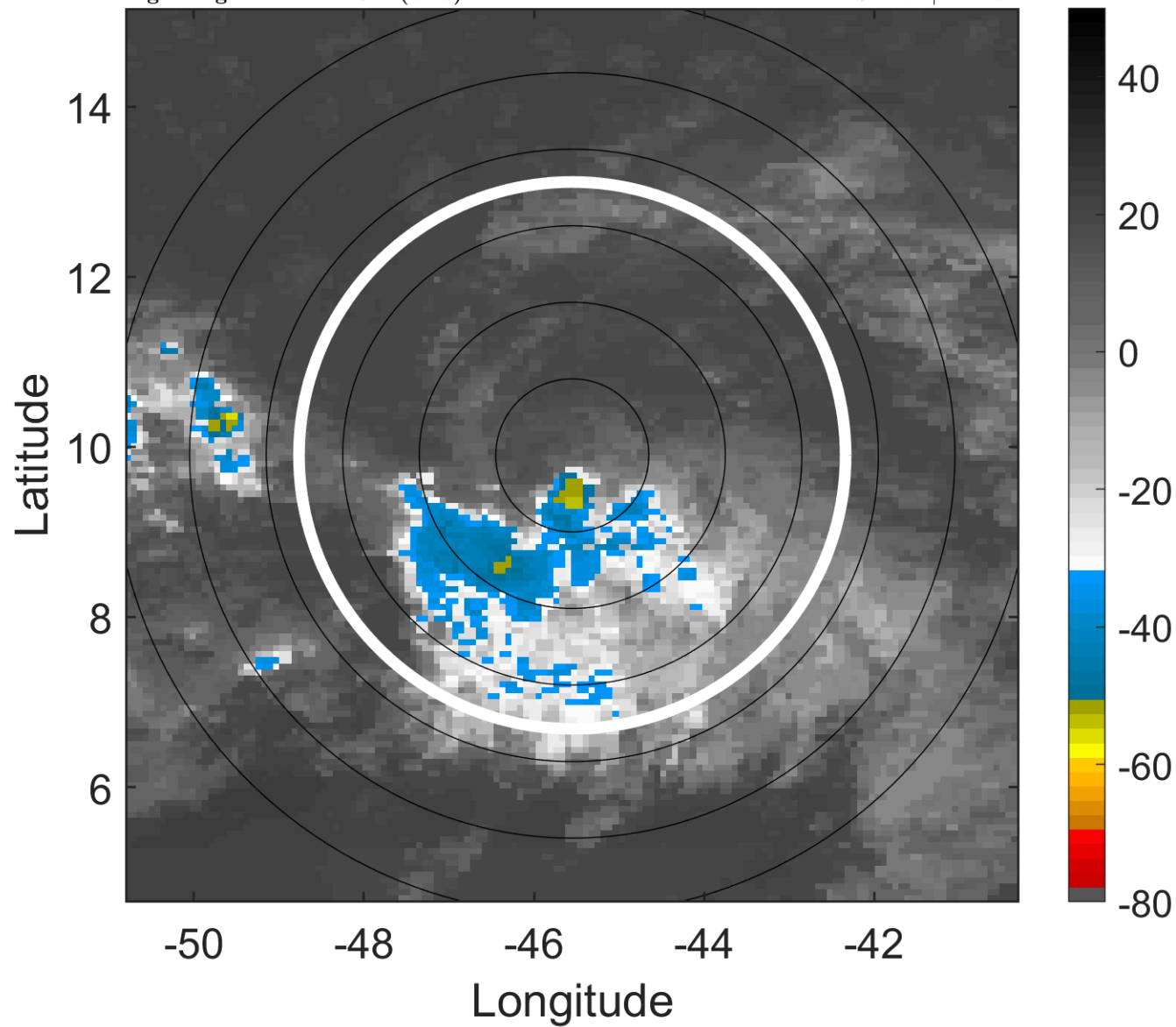

6-h IR BT Differences & Lightning

Δ t: 2014073015 (12 LT) - 2014073009 (6.1 LT)

Lightning: 12 LT \pm 1.5 h (dots)

PT: LLCP | EA: INACT

03L (BERTHA) | 30 kt LO

S: null | H: null

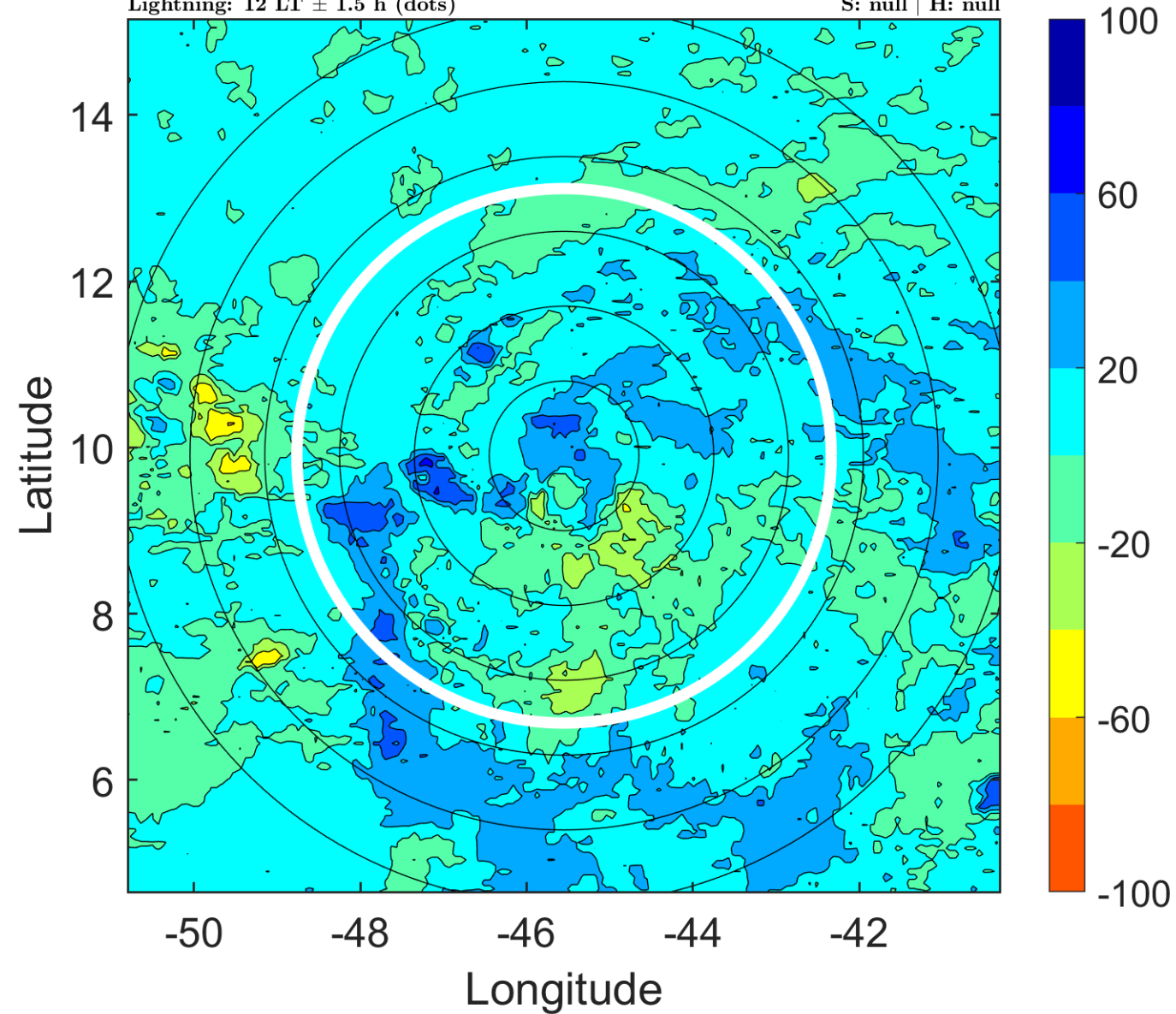

IR BT & Lightning

t: 2014073018 (14.9 LT)

Lightning: 14.9 LT \pm 1.5 h (dots)

PT: LLCP | EA: INACT

03L (BERTHA) | 30 kt LO

S: null | H: null

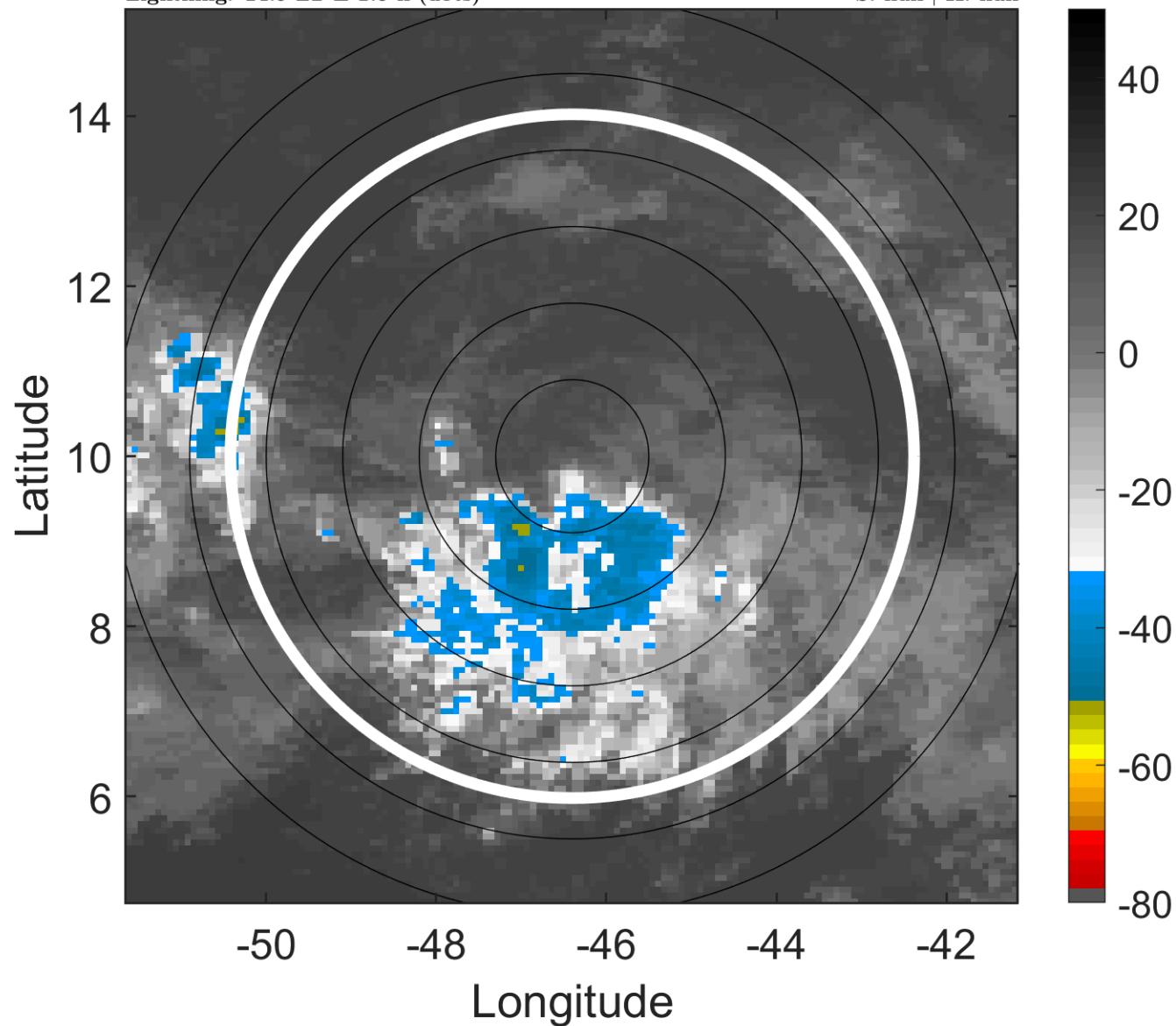

6-h IR BT Differences & Lightning

Δ t: 2014073018 (14.9 LT) - 2014073012 (9 LT)

Lightning: 14.9 LT \pm 1.5 h (dots)

PT: LLCP | EA: INACT

03L (BERTHA) | 30 kt LO

S: null | H: null

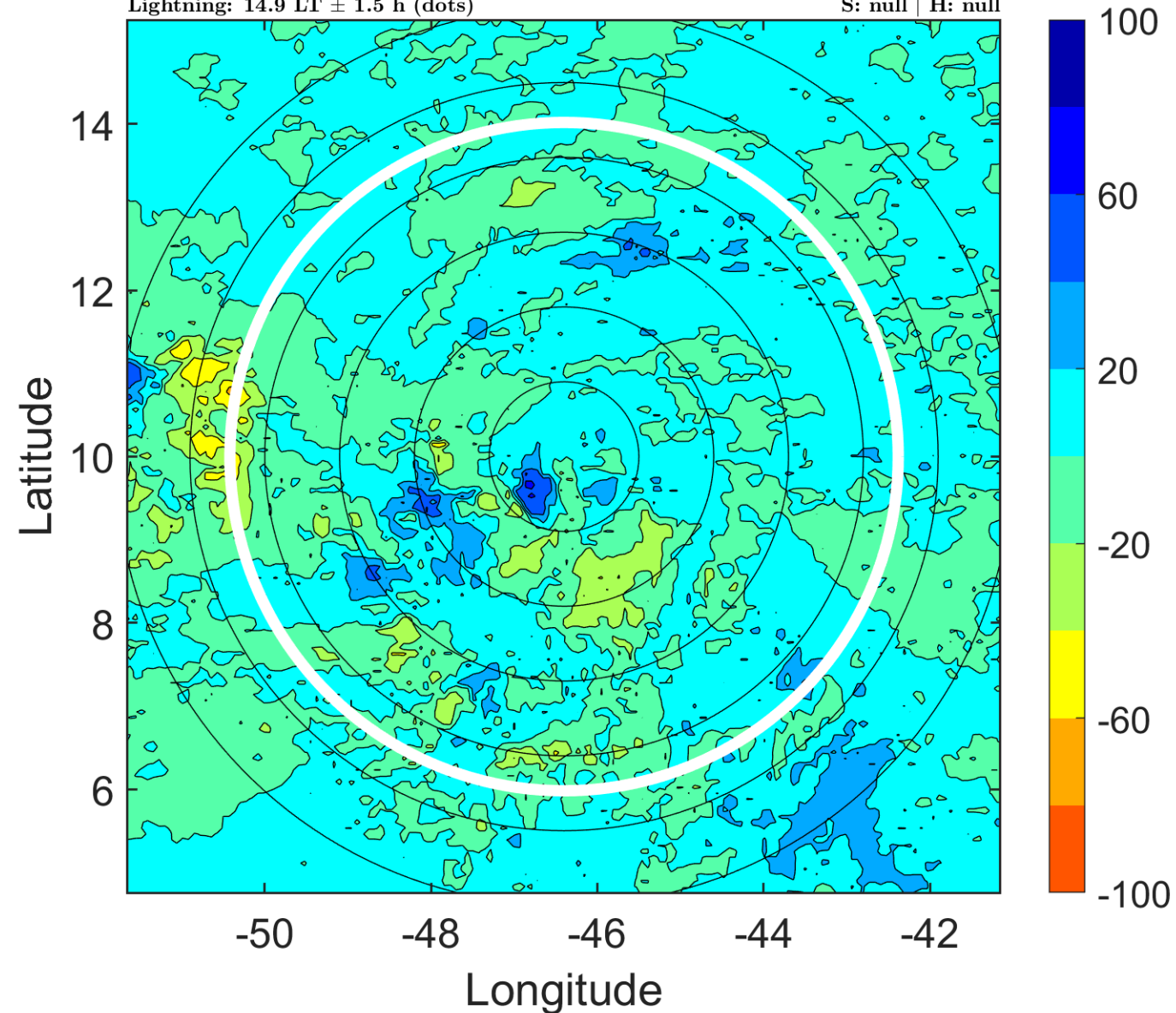

IR BT & Lightning

t: 2014073021 (17.9 LT)

Lightning: 17.9 LT \pm 1.5 h (dots)

PT: LLCP | EA: INACT

03L (BERTHA) | 32.5 kt LO

S: null | H: null

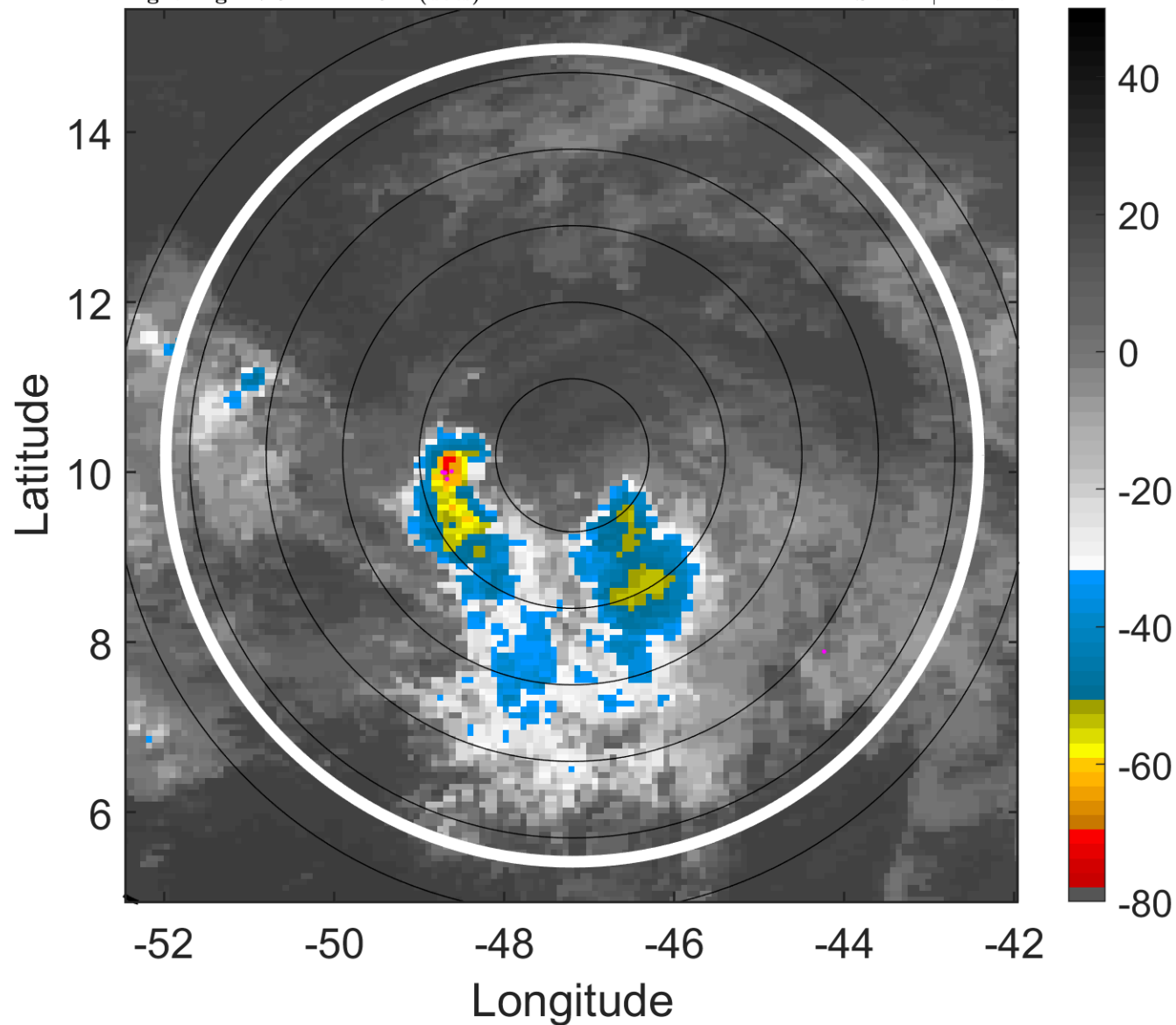

6-h IR BT Differences & Lightning

Δ t: 2014073021 (17.9 LT) - 2014073015 (12 LT)

Lightning: 17.9 LT \pm 1.5 h (dots)

PT: LLCP | EA: INACT

03L (BERTHA) | 32.5 kt LO

S: null | H: null

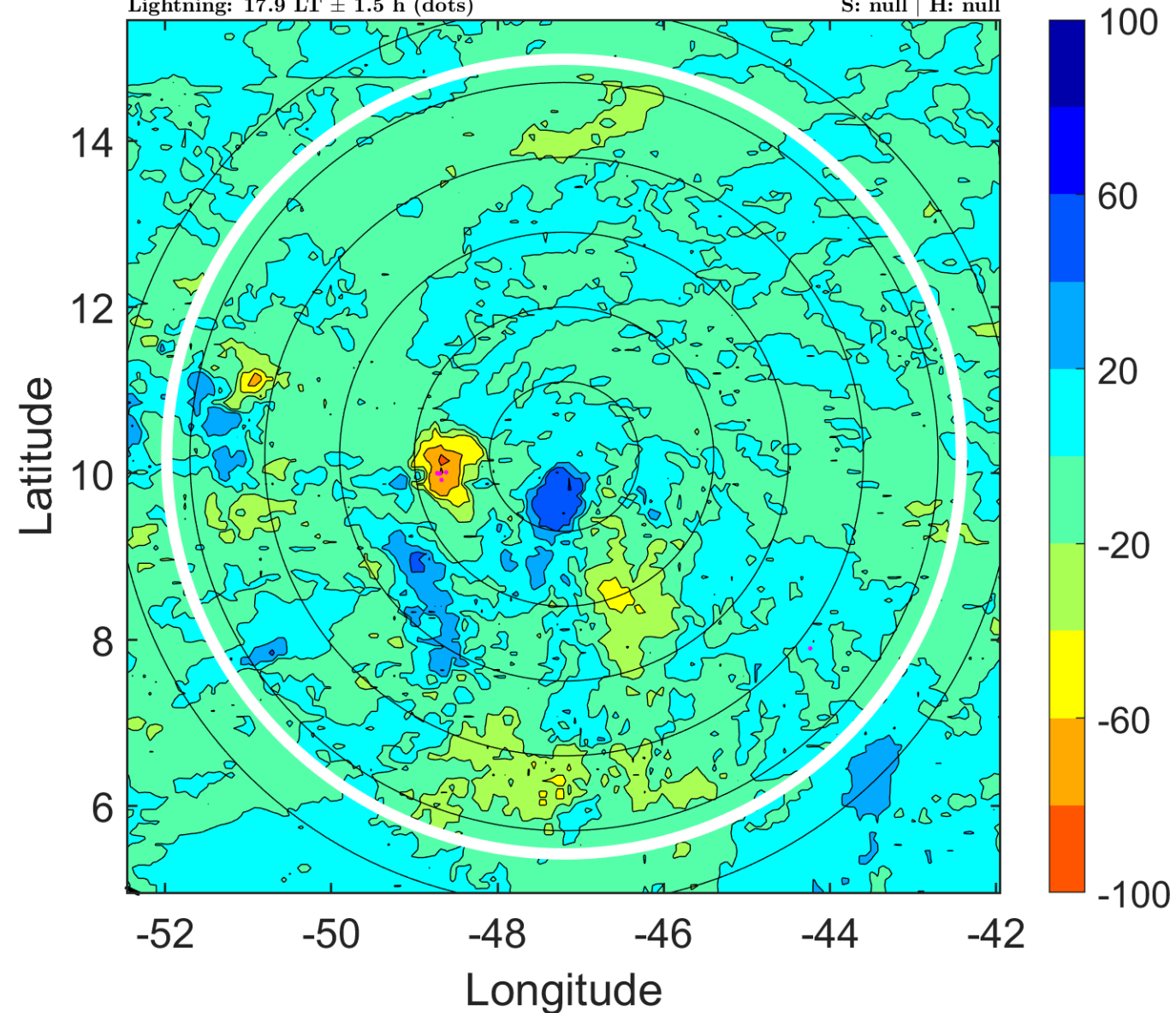

IR BT & Lightning

t: 2014073100 (20.8 LT)

Lightning: 20.8 LT \pm 1.5 h (dots)

PT: LLCP | EA: INACT

03L (BERTHA) | 35 kt LO

S: null | H: null

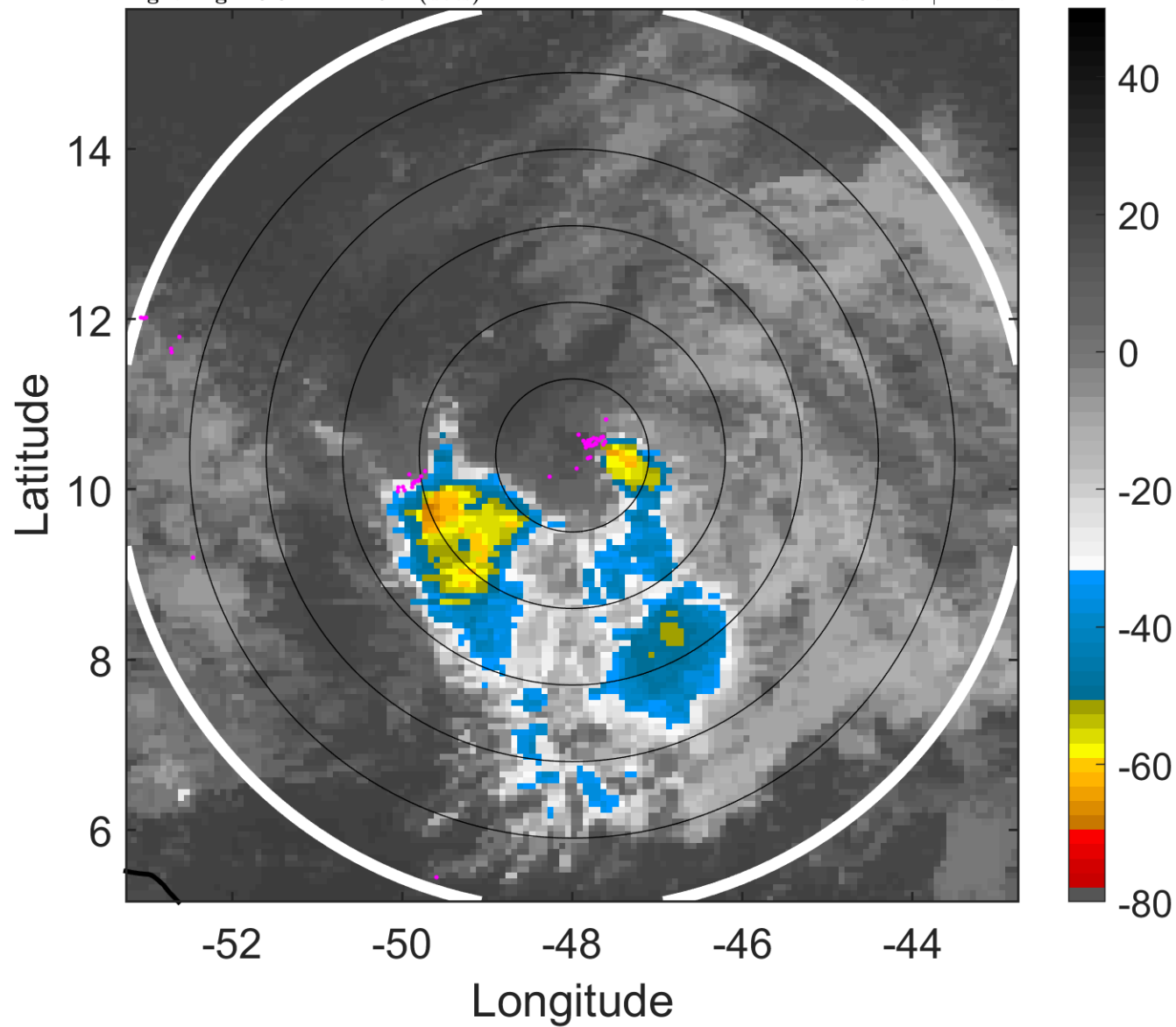

6-h IR BT Differences & Lightning

Δ t: 2014073100 (20.8 LT) - 2014073018 (14.9 LT)

Lightning: 20.8 LT \pm 1.5 h (dots)

PT: LLCP | EA: INACT

03L (BERTHA) | 35 kt LO

S: null | H: null

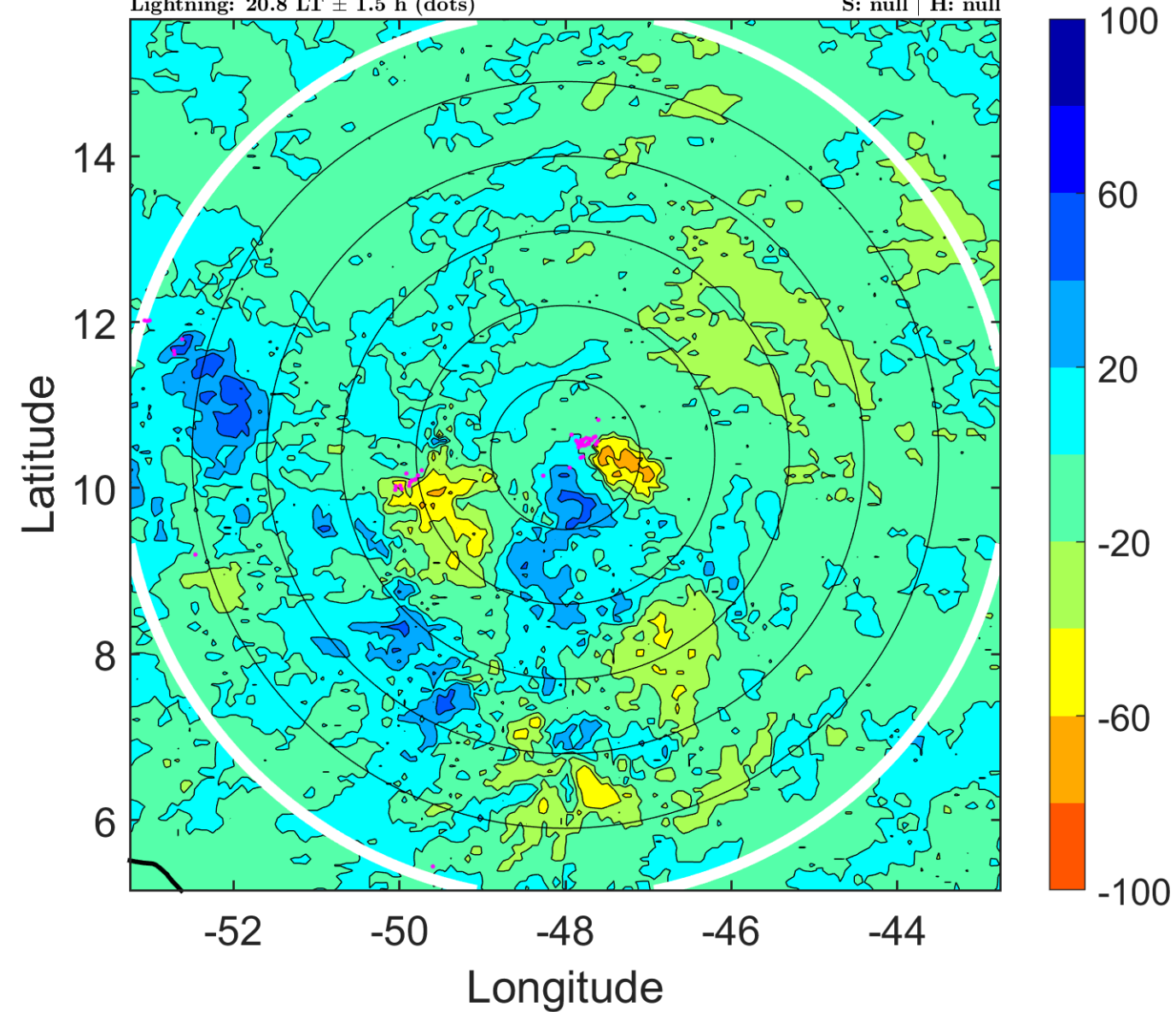

IR BT & Lightning

t: 2014073103 (23.7 LT)

Lightning: 23.7 LT \pm 1.5 h (dots)

PT: LLCP | EA: INACT

03L (BERTHA) | 35 kt LO

S: null | H: null

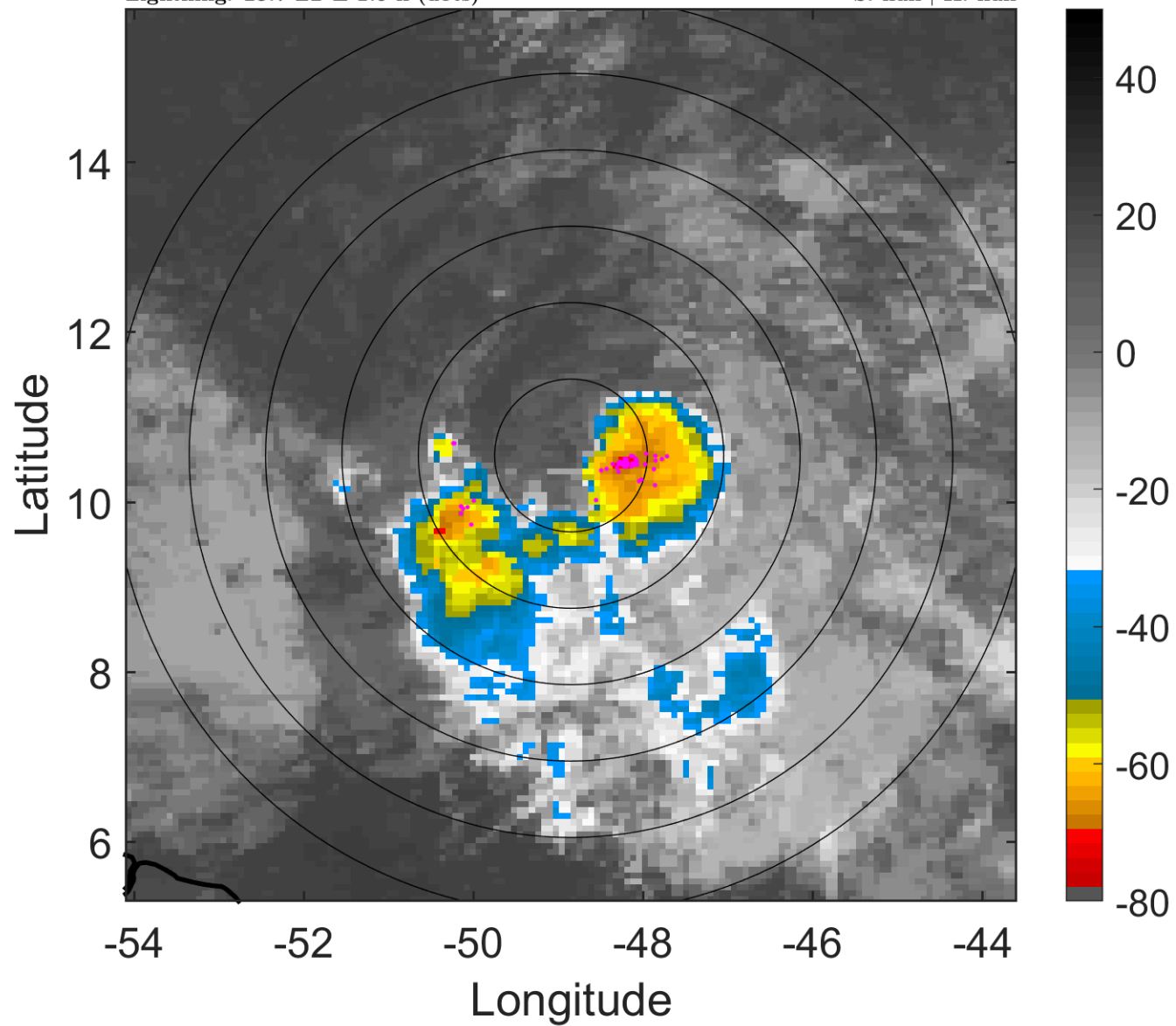

6-h IR BT Differences & Lightning

Δ t: 2014073103 (23.7 LT) - 2014073021 (17.9 LT)

Lightning: 23.7 LT \pm 1.5 h (dots)

PT: LLCP | EA: INACT

03L (BERTHA) | 35 kt LO

S: null | H: null

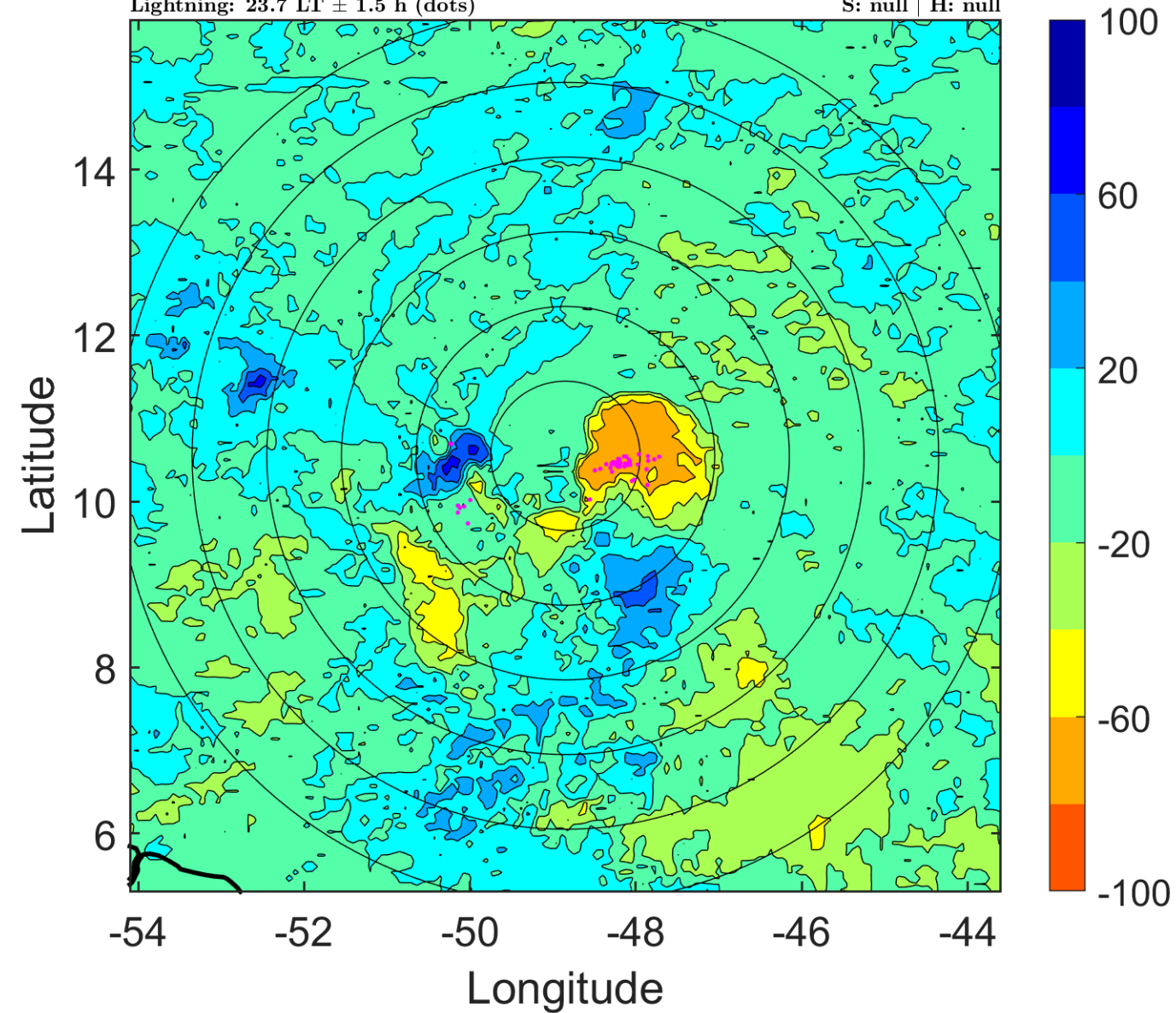

IR BT & Lightning

t: 2014073106 (2.7 LT)

Lightning: 2.7 LT \pm 1.5 h (dots)

PT: SLCP | EA: QUASI

03L (BERTHA) | 35 kt LO

S: null | H: null

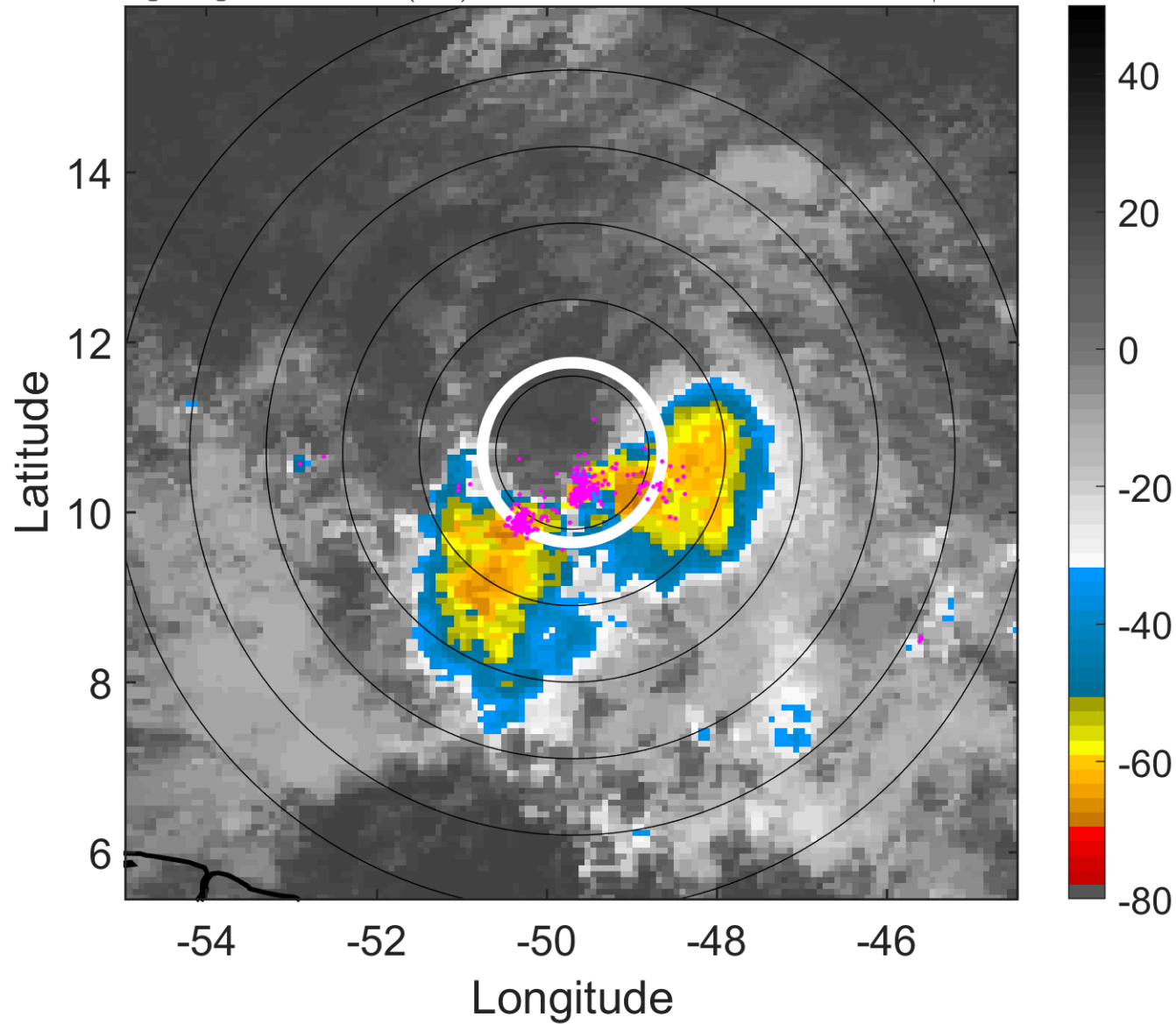

6-h IR BT Differences & Lightning

Δ t: 2014073106 (2.7 LT) - 2014073100 (20.8 LT)

Lightning: 2.7 LT \pm 1.5 h (dots)

PT: SLCP | EA: QUASI

03L (BERTHA) | 35 kt LO

S: null | H: null

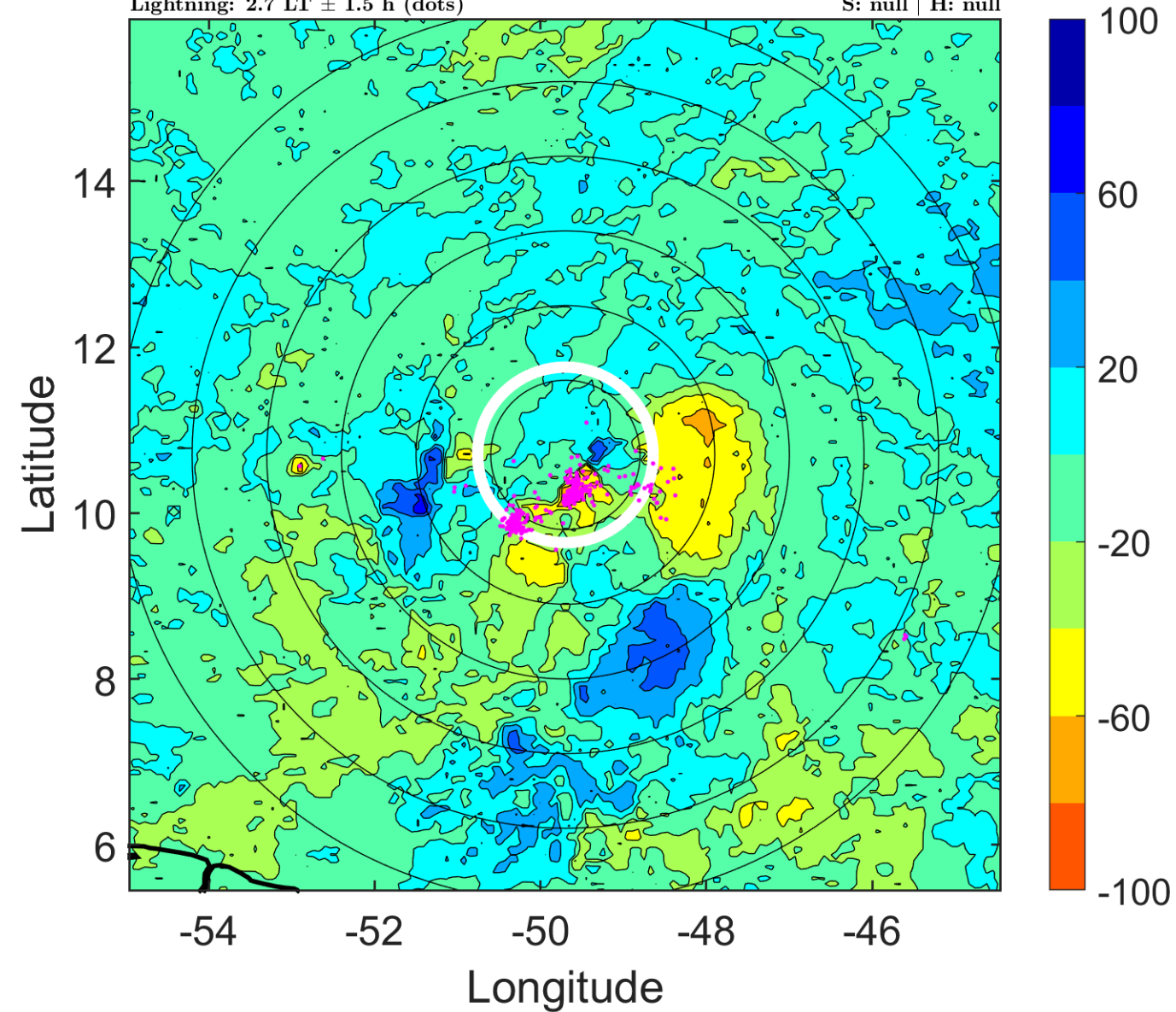

IR BT & Lightning

t: 2014073109 (5.6 LT)

Lightning: 5.6 LT \pm 1.5 h (dots)

PT: SLCP | EA: QUASI

03L (BERTHA) | 37.5 kt LO

S: null | H: null

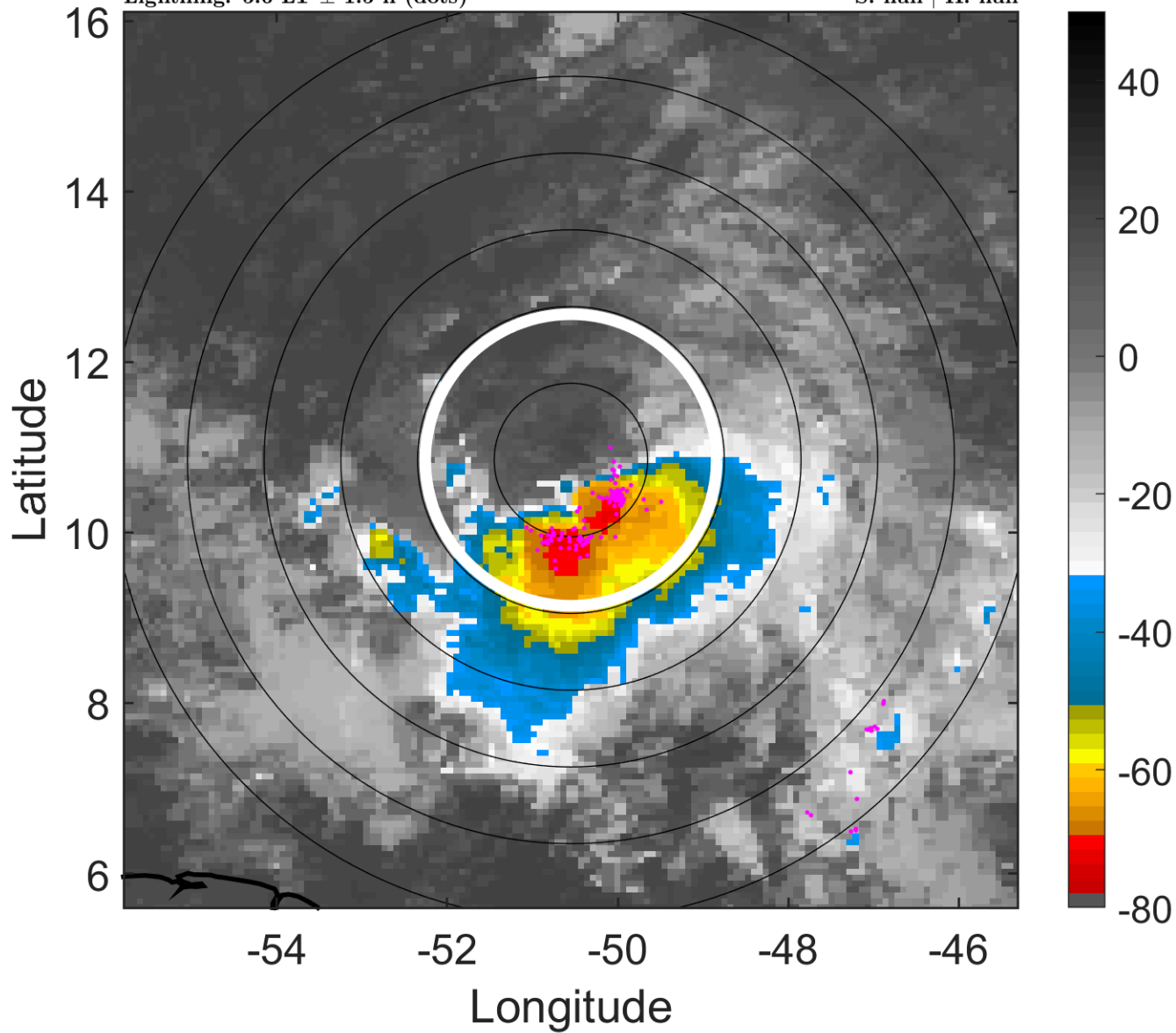

6-h IR BT Differences & Lightning

Δ t: 2014073109 (5.6 LT) - 2014073103 (23.7 LT)

Lightning: 5.6 LT \pm 1.5 h (dots)

PT: SLCP | EA: QUASI

03L (BERTHA) | 37.5 kt LO

S: null | H: null

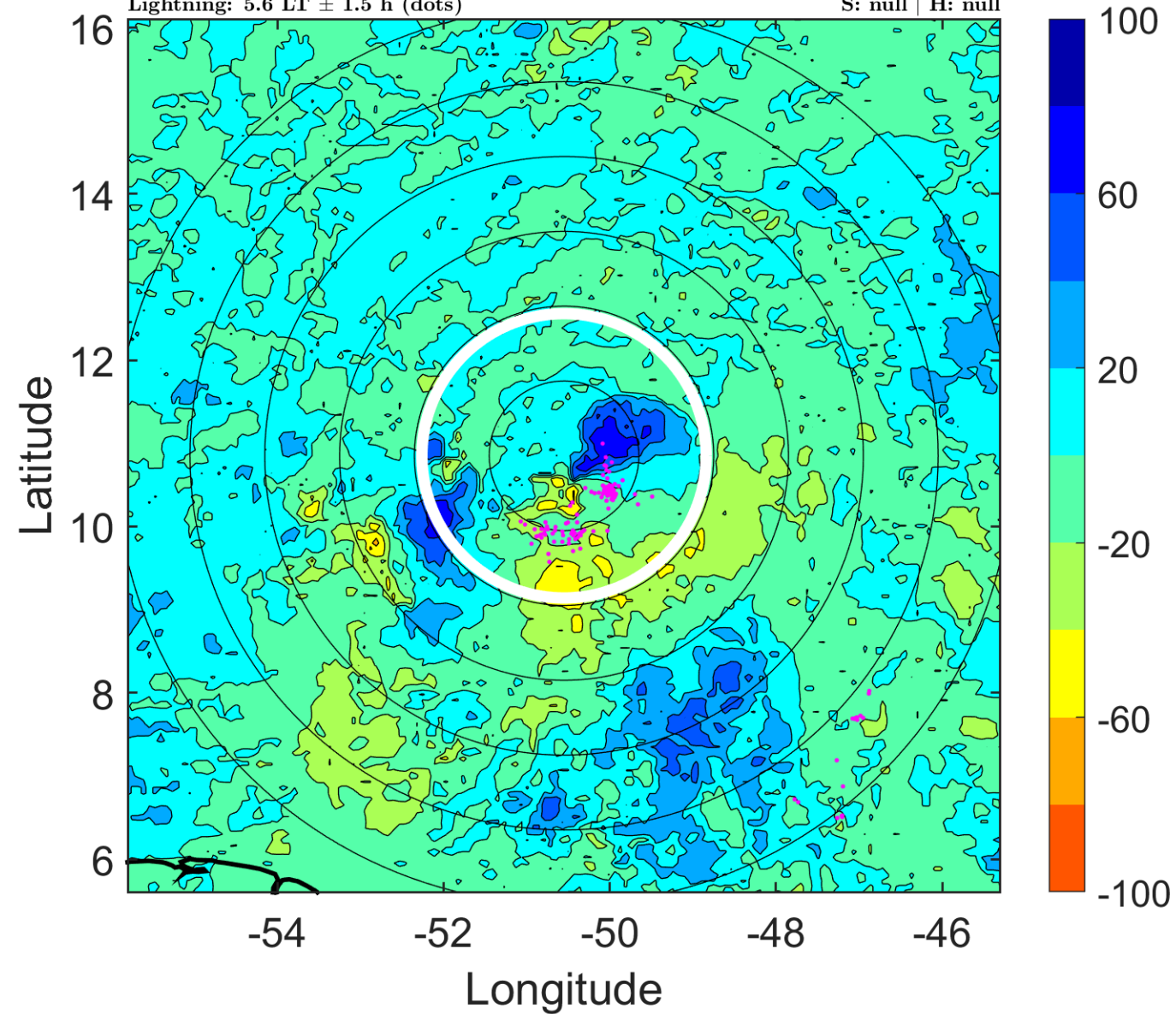

IR BT & Lightning

t: 2014073112 (8.6 LT)

Lightning: 8.6 LT \pm 1.5 h (dots)

PT: SLCP | EA: QUASI

03L (BERTHA) | 40 kt LO

S: null | H: null

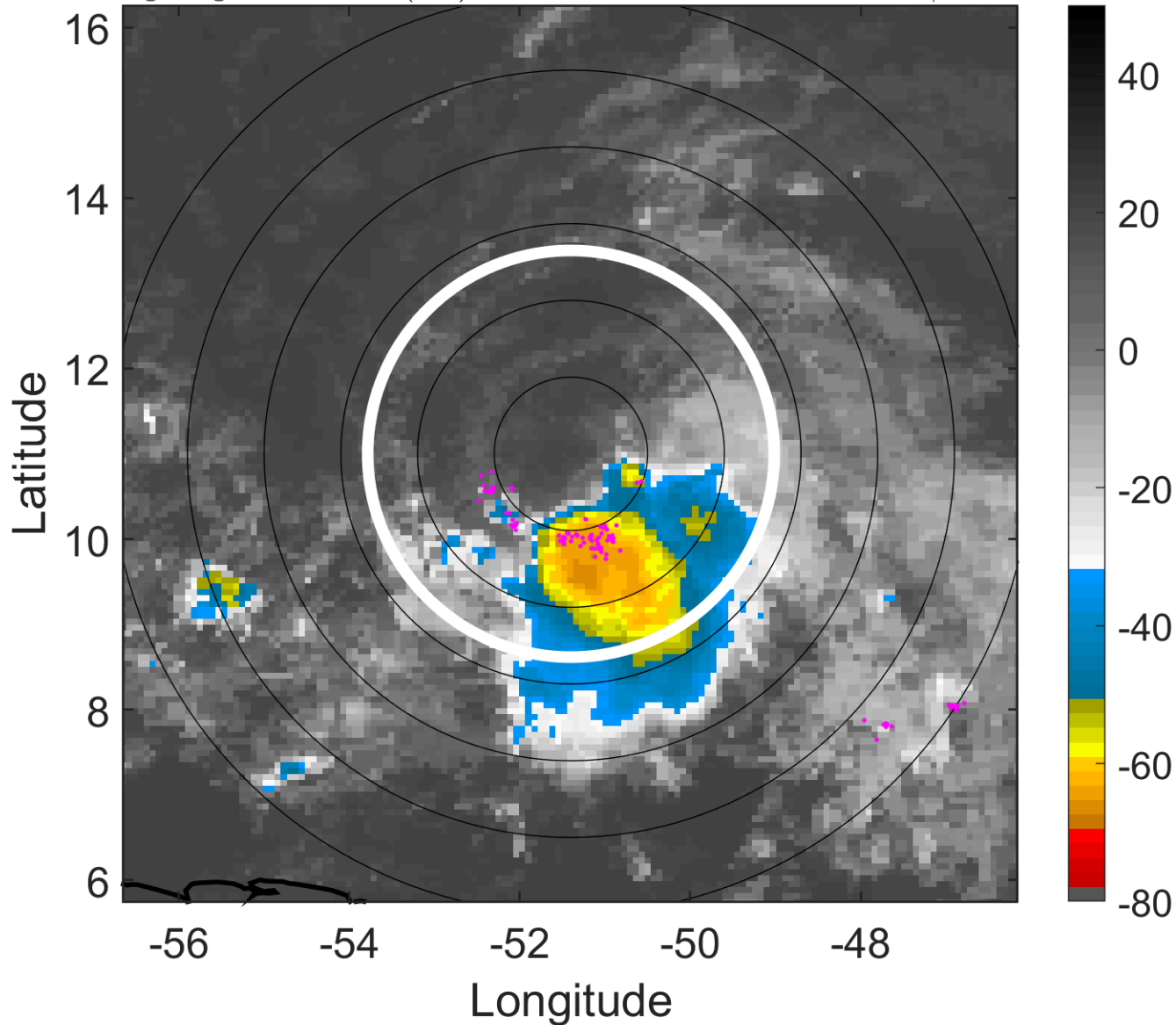

6-h IR BT Differences & Lightning

Δ t: 2014073112 (8.6 LT) - 2014073106 (2.7 LT)

Lightning: 8.6 LT \pm 1.5 h (dots)

PT: SLCP | EA: QUASI

03L (BERTHA) | 40 kt LO

S: null | H: null

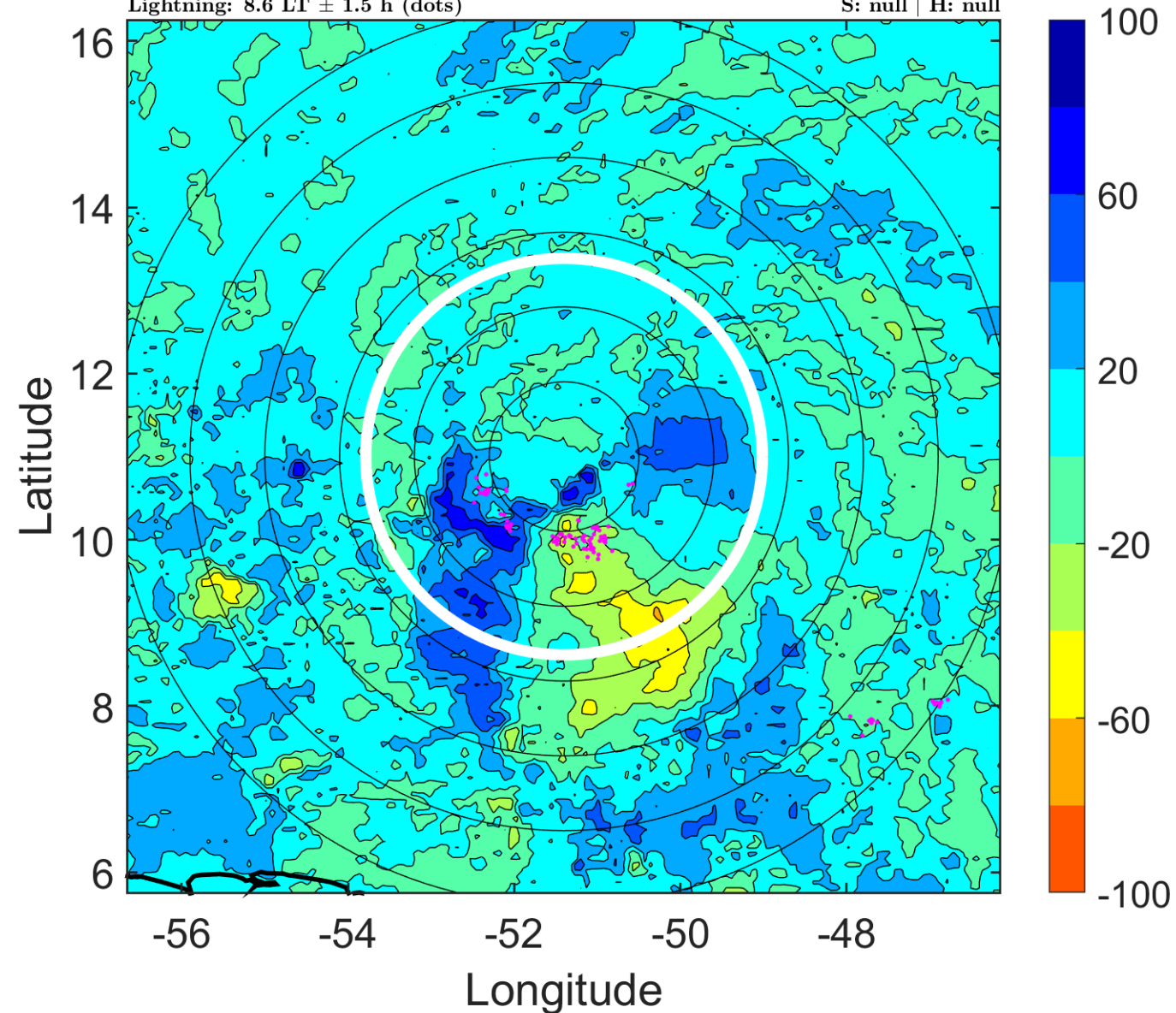

IR BT & Lightning

t: 2014073115 (11.5 LT)

Lightning: 11.5 LT \pm 1.5 h (dots)

PT: SLCP | EA: QUASI

03L (BERTHA) | 40 kt LO

S: null | H: null

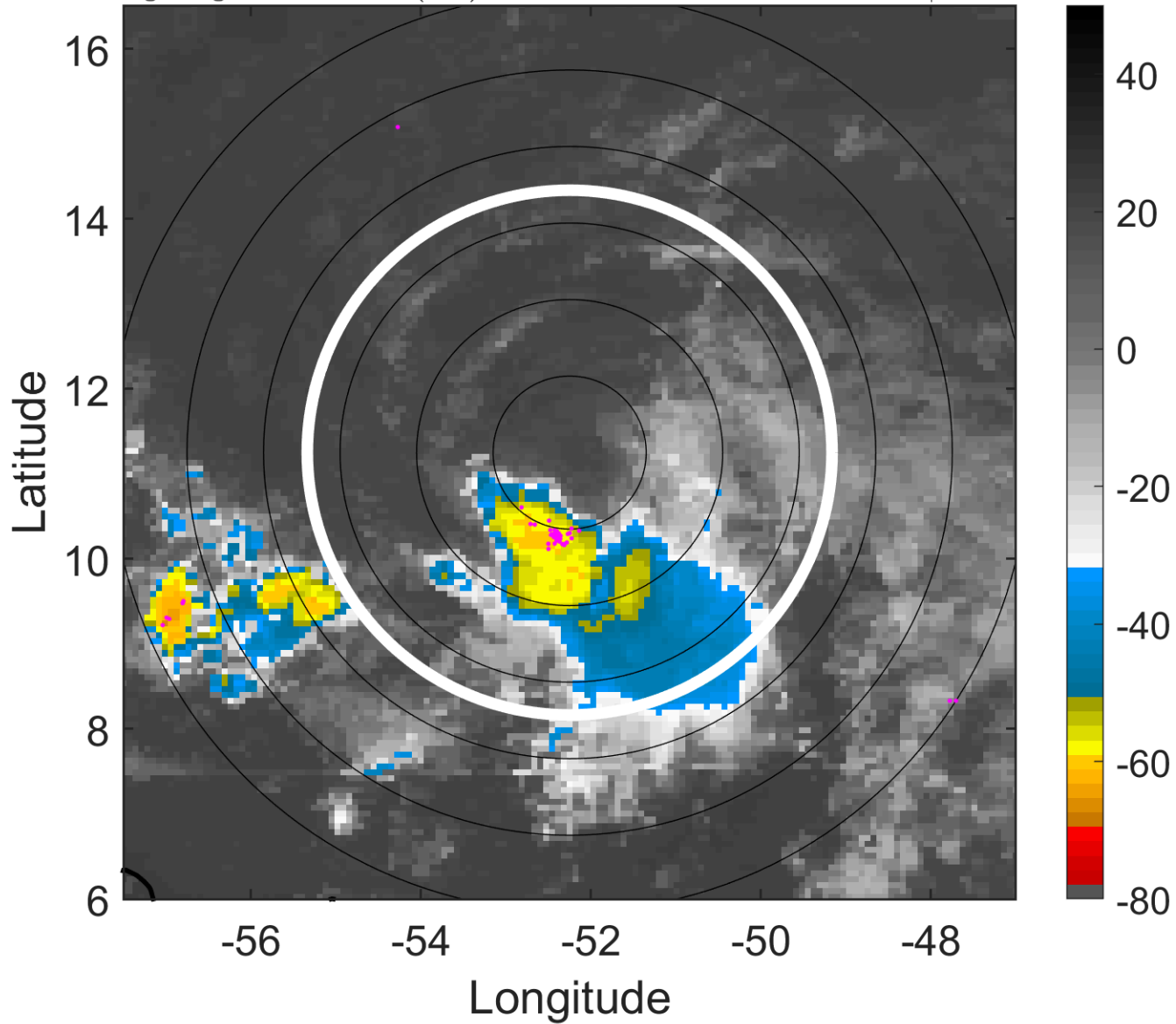

6-h IR BT Differences & Lightning

Δ t: 2014073115 (11.5 LT) - 2014073109 (5.6 LT)

Lightning: 11.5 LT \pm 1.5 h (dots)

PT: SLCP | EA: QUASI

03L (BERTHA) | 40 kt LO

S: null | H: null

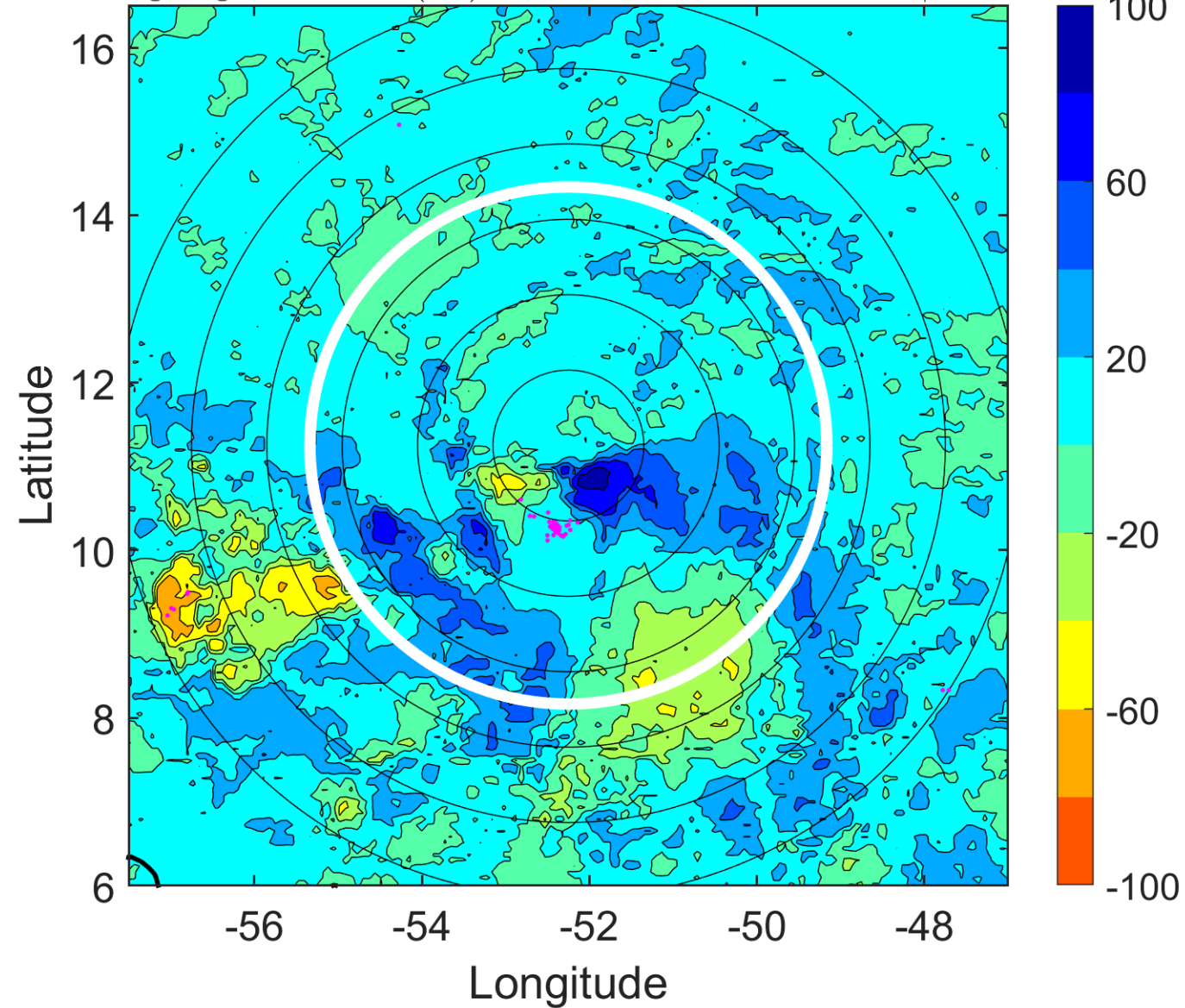

IR BT & Lightning

t: 2014073118 (14.5 LT)

Lightning: 14.5 LT \pm 1.5 h (dots)

PT: SLCP | EA: QUASI

03L (BERTHA) | 40 kt LO

S: null | H: null

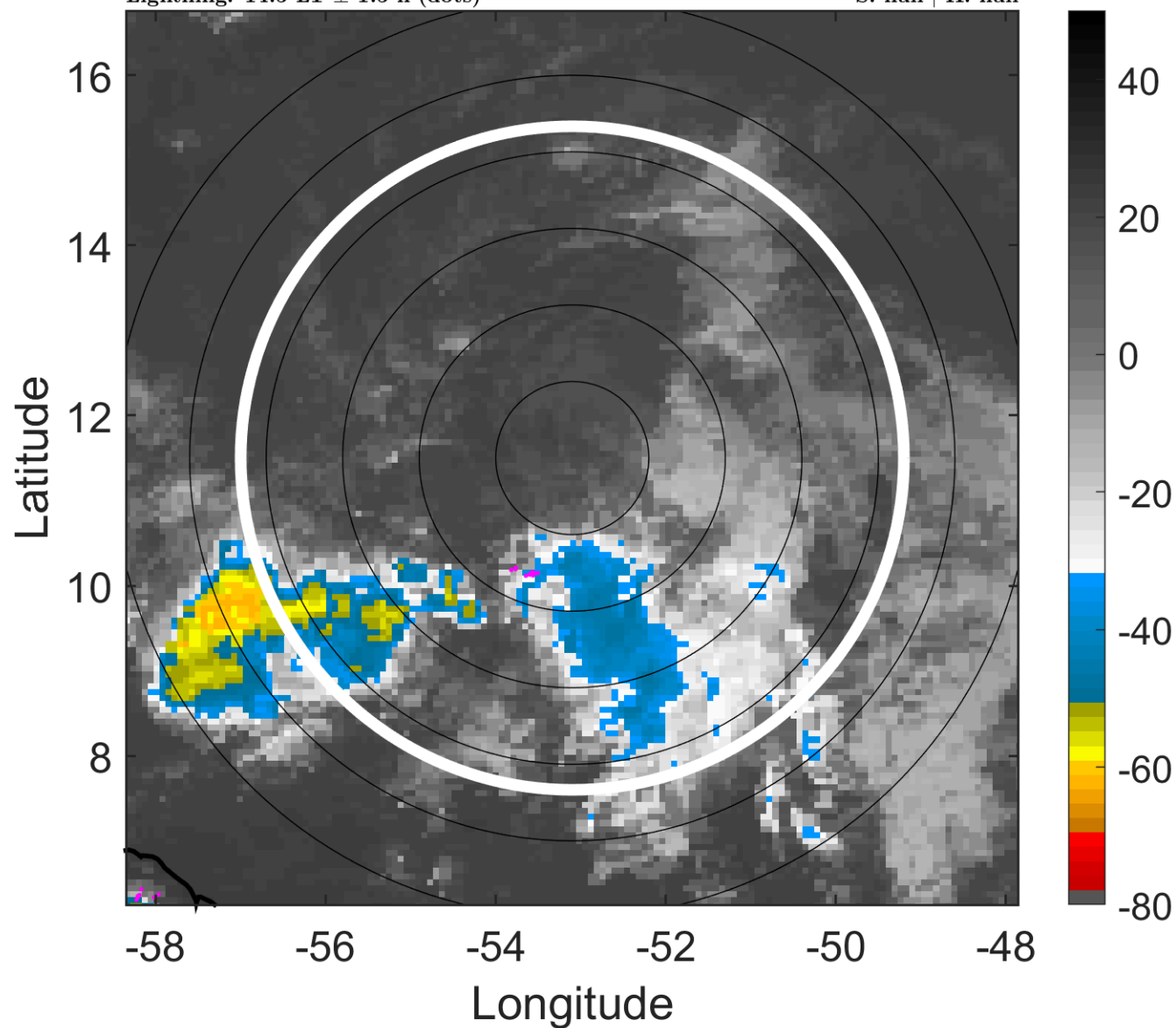

6-h IR BT Differences & Lightning

Δ t: 2014073118 (14.5 LT) - 2014073112 (8.6 LT)

Lightning: 14.5 LT \pm 1.5 h (dots)

PT: SLCP | EA: QUASI

03L (BERTHA) | 40 kt LO

S: null | H: null

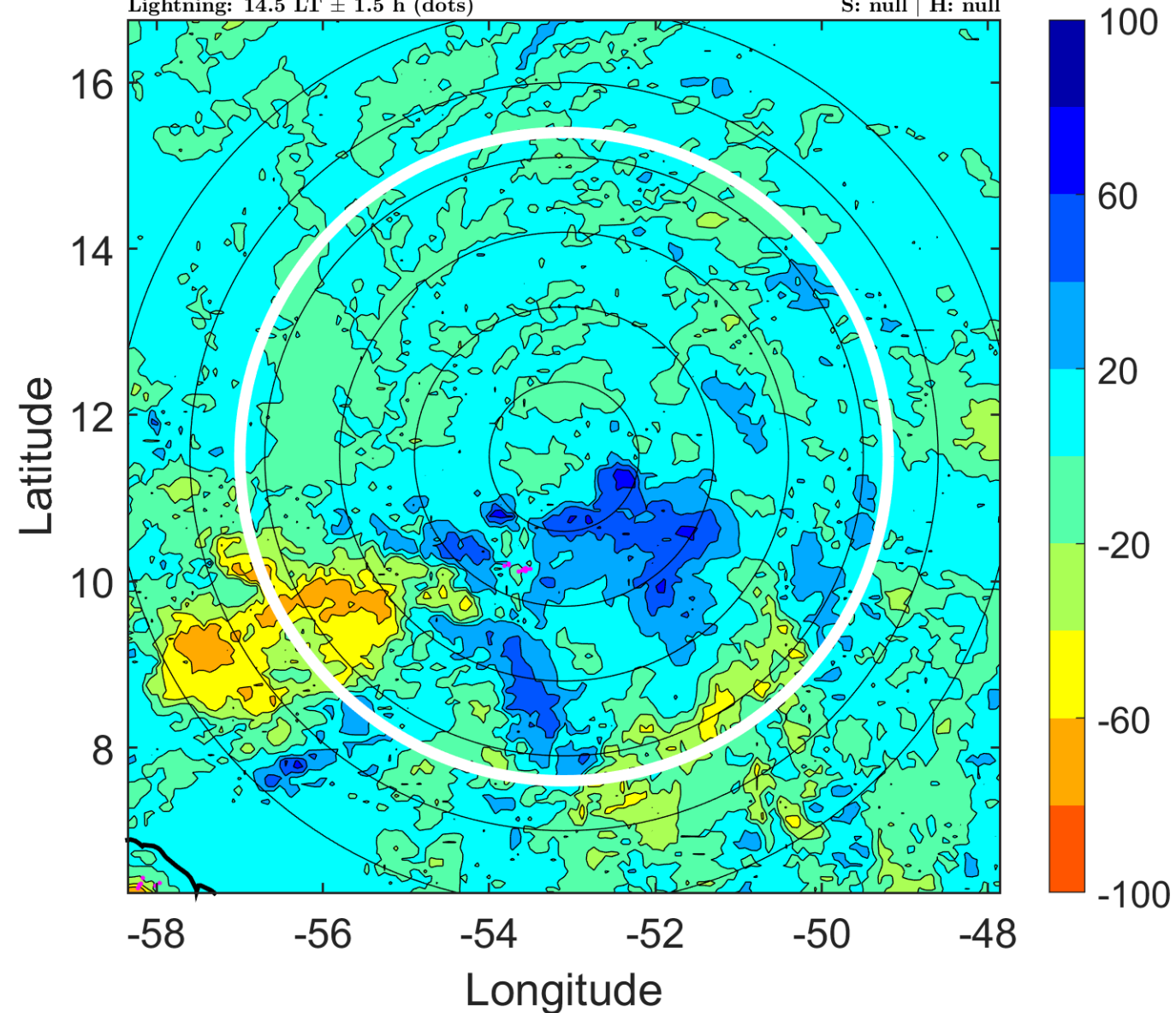

IR BT & Lightning

t: 2014073121 (17.4 LT)

Lightning: 17.4 LT \pm 1.5 h (dots)

PT: SLCP | EA: QUASI

03L (BERTHA) | 40 kt LO

S: null | H: null

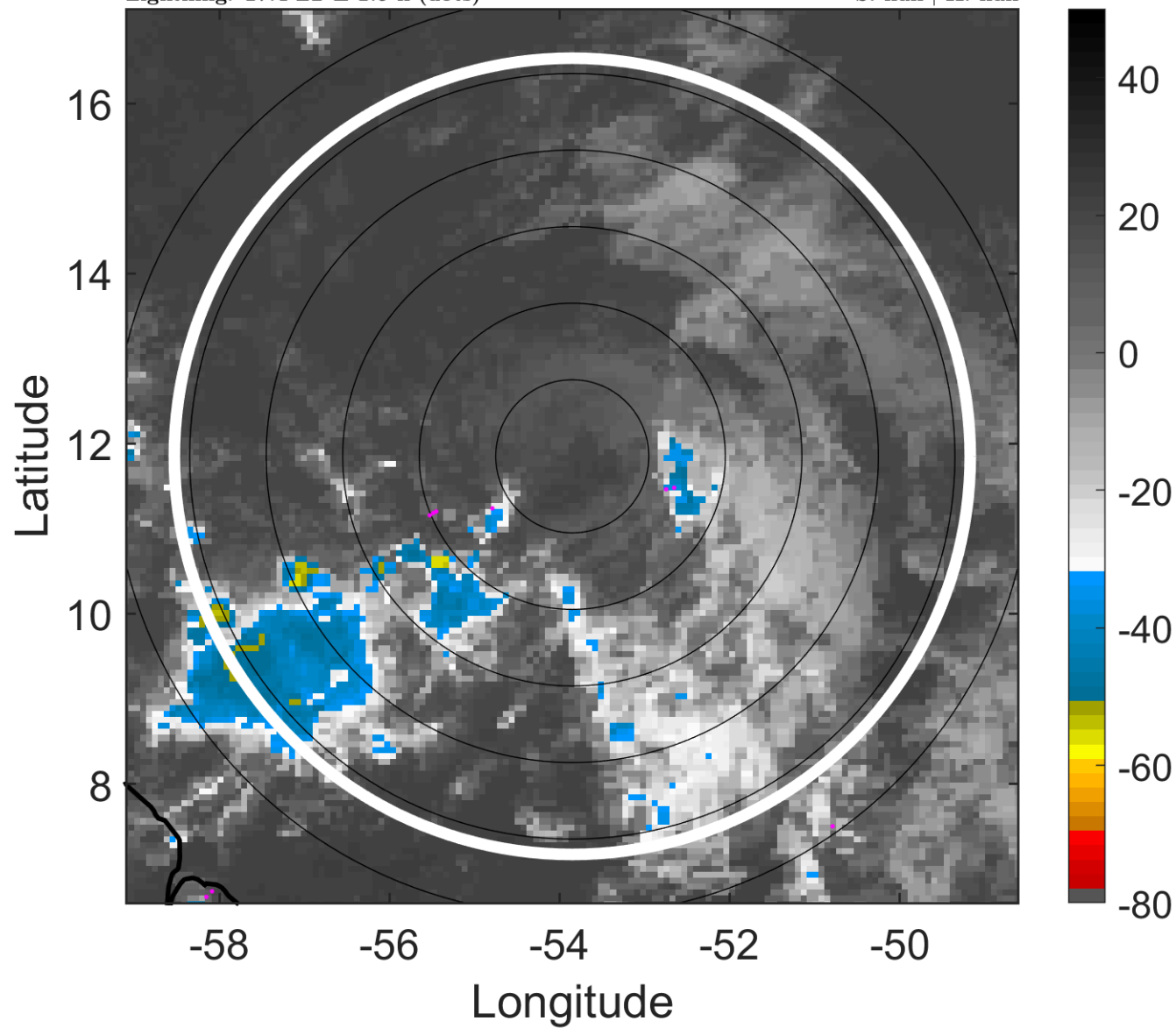

6-h IR BT Differences & Lightning

Δ t: 2014073121 (17.4 LT) - 2014073115 (11.5 LT)

Lightning: 17.4 LT \pm 1.5 h (dots)

PT: SLCP | EA: QUASI

03L (BERTHA) | 40 kt LO

S: null | H: null

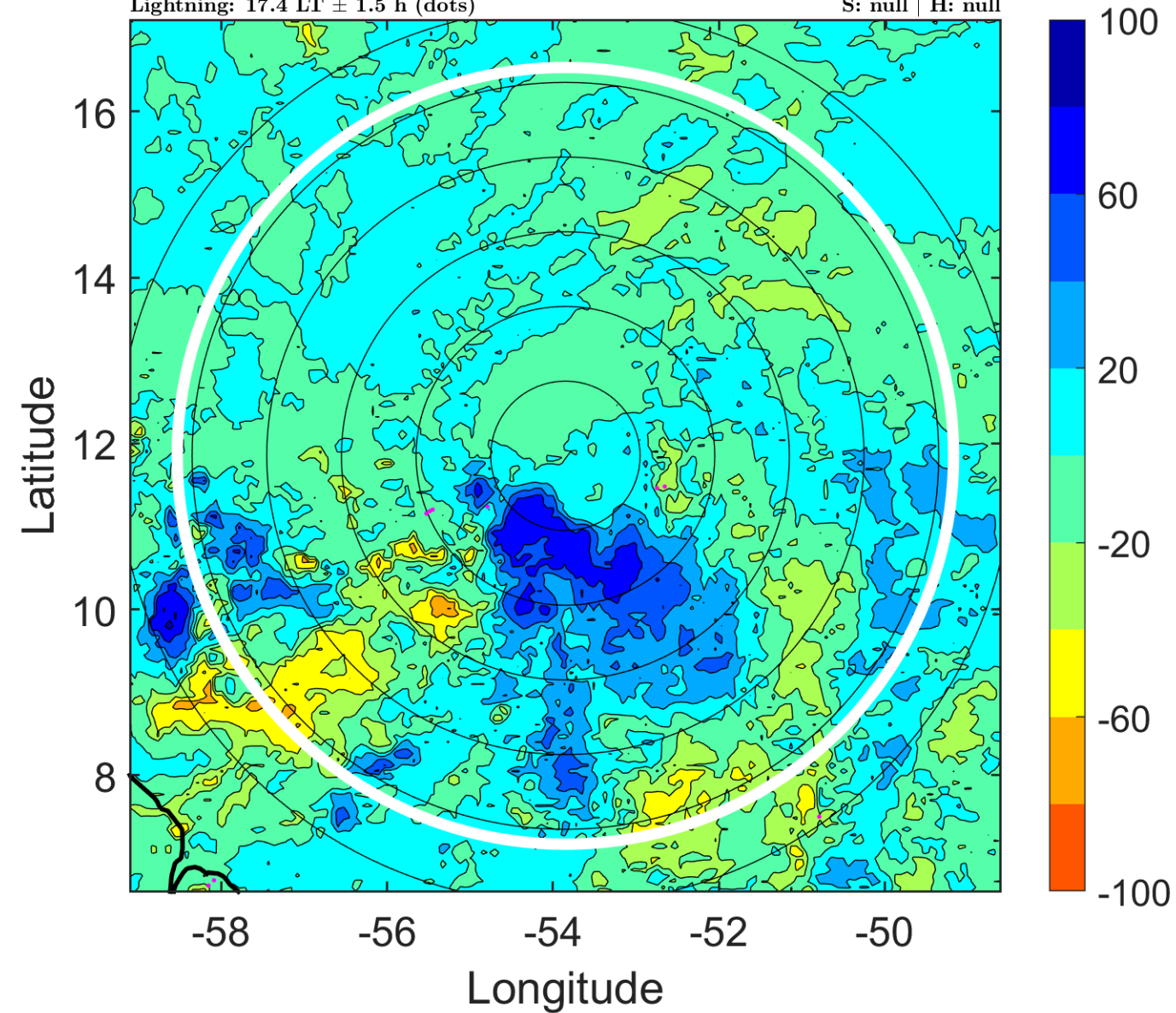

IR BT & Lightning

t: 2014080100 (20.4 LT)

Lightning: 20.4 LT \pm 1.5 h (dots)

PT: SLCP | EA: QUASI

03L (BERTHA) | 40 kt TS

S: 7.9 m s⁻¹ (M) | H: 116°

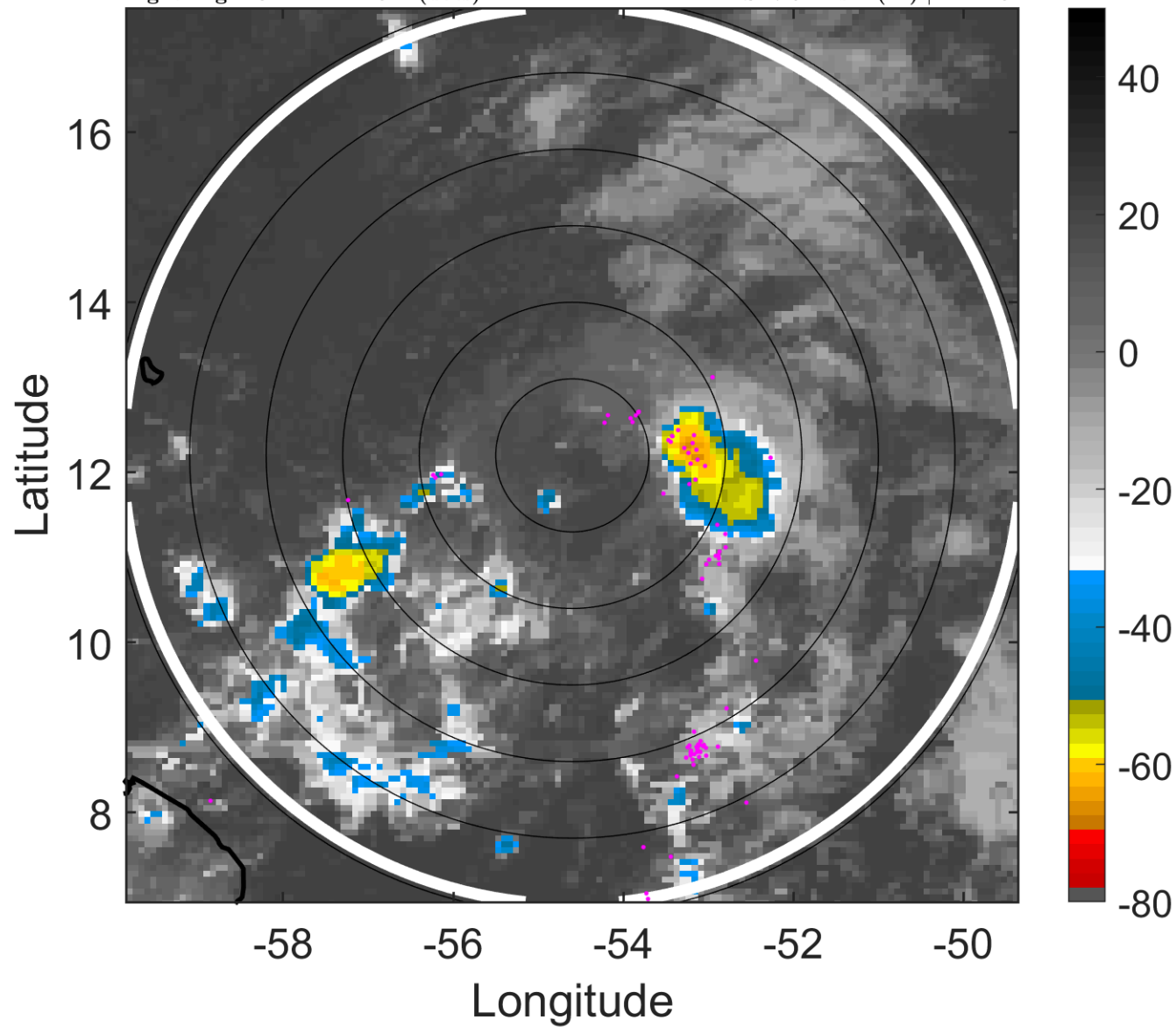

6-h IR BT Differences & Lightning

Δ t: 2014080100 (20.4 LT) - 2014073118 (14.5 LT)

Lightning: 20.4 LT \pm 1.5 h (dots)

PT: SLCP | EA: QUASI

03L (BERTHA) | 40 kt TS

S: 7.9 m s⁻¹ (M) | H: 116°

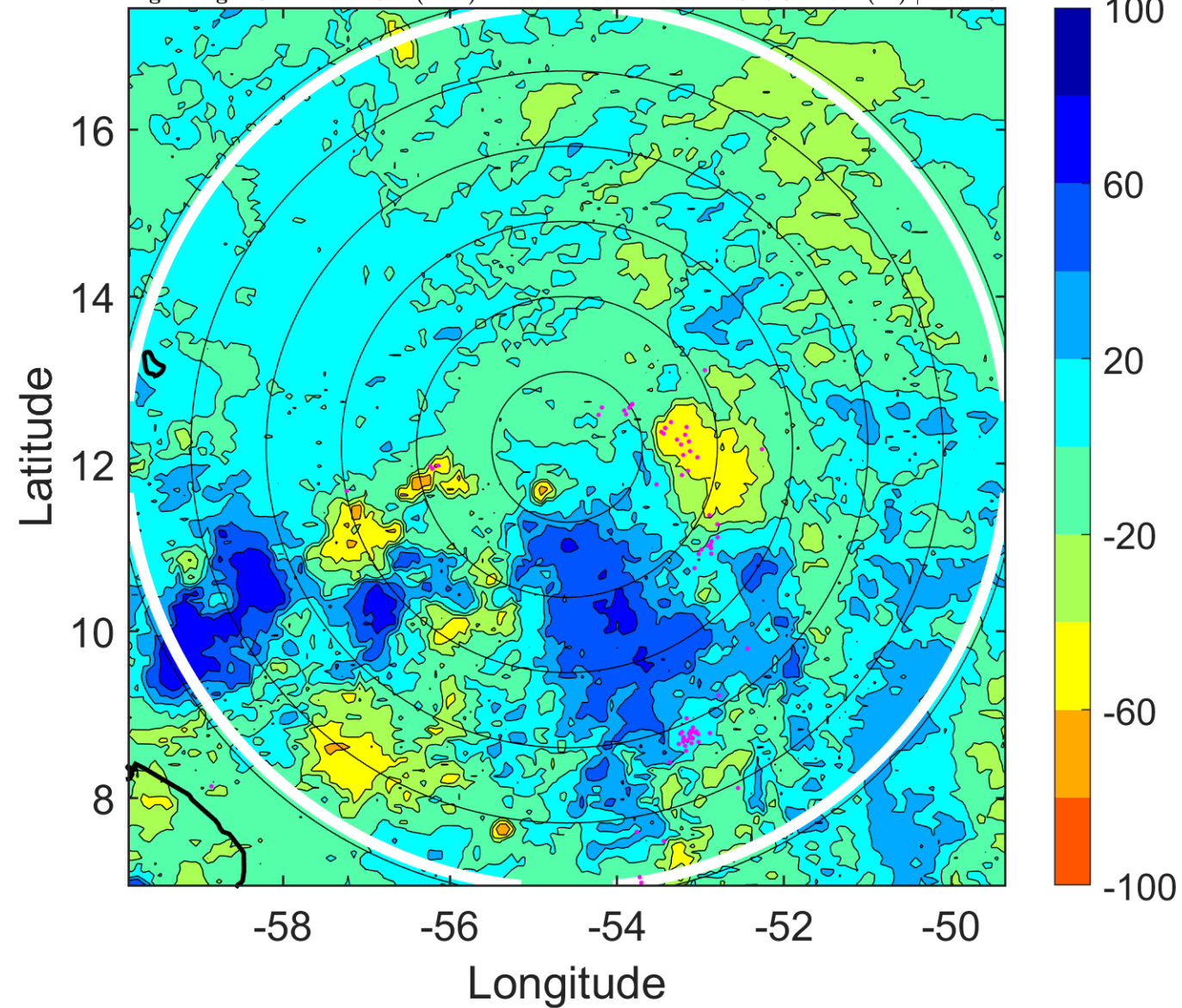

IR BT & Lightning

t: 2014080103 (23.3 LT)

Lightning: 23.3 LT \pm 1.5 h (dots)

PT: SLCP | EA: QUASI

03L (BERTHA) | 40 kt TS

S: 8.2 m s⁻¹ (M) | H: 109.5°

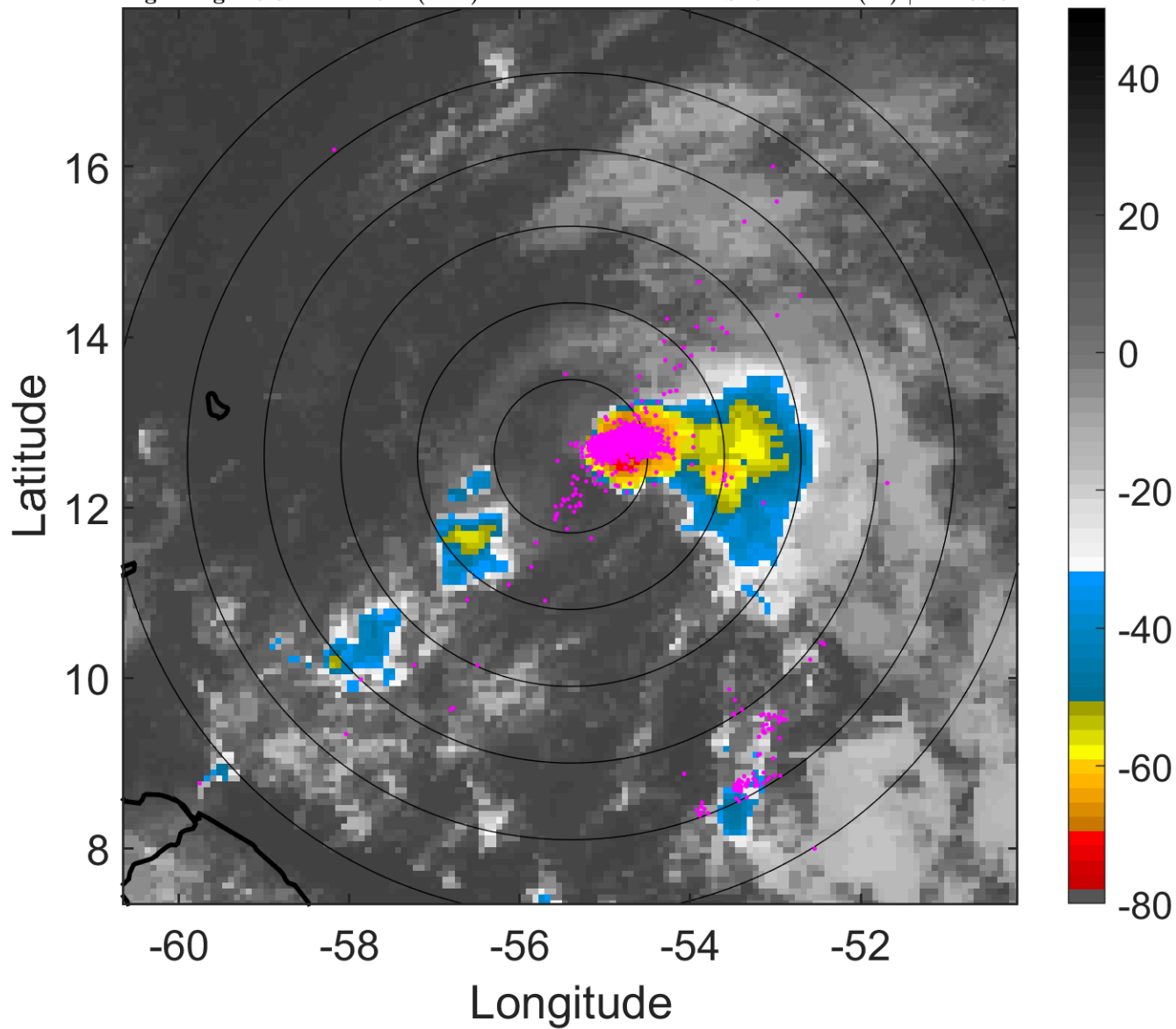

6-h IR BT Differences & Lightning

Δ t: 2014080103 (23.3 LT) - 2014073121 (17.4 LT)

Lightning: 23.3 LT \pm 1.5 h (dots)

PT: SLCP | EA: QUASI

03L (BERTHA) | 40 kt TS

S: 8.2 m s⁻¹ (M) | H: 109.5°

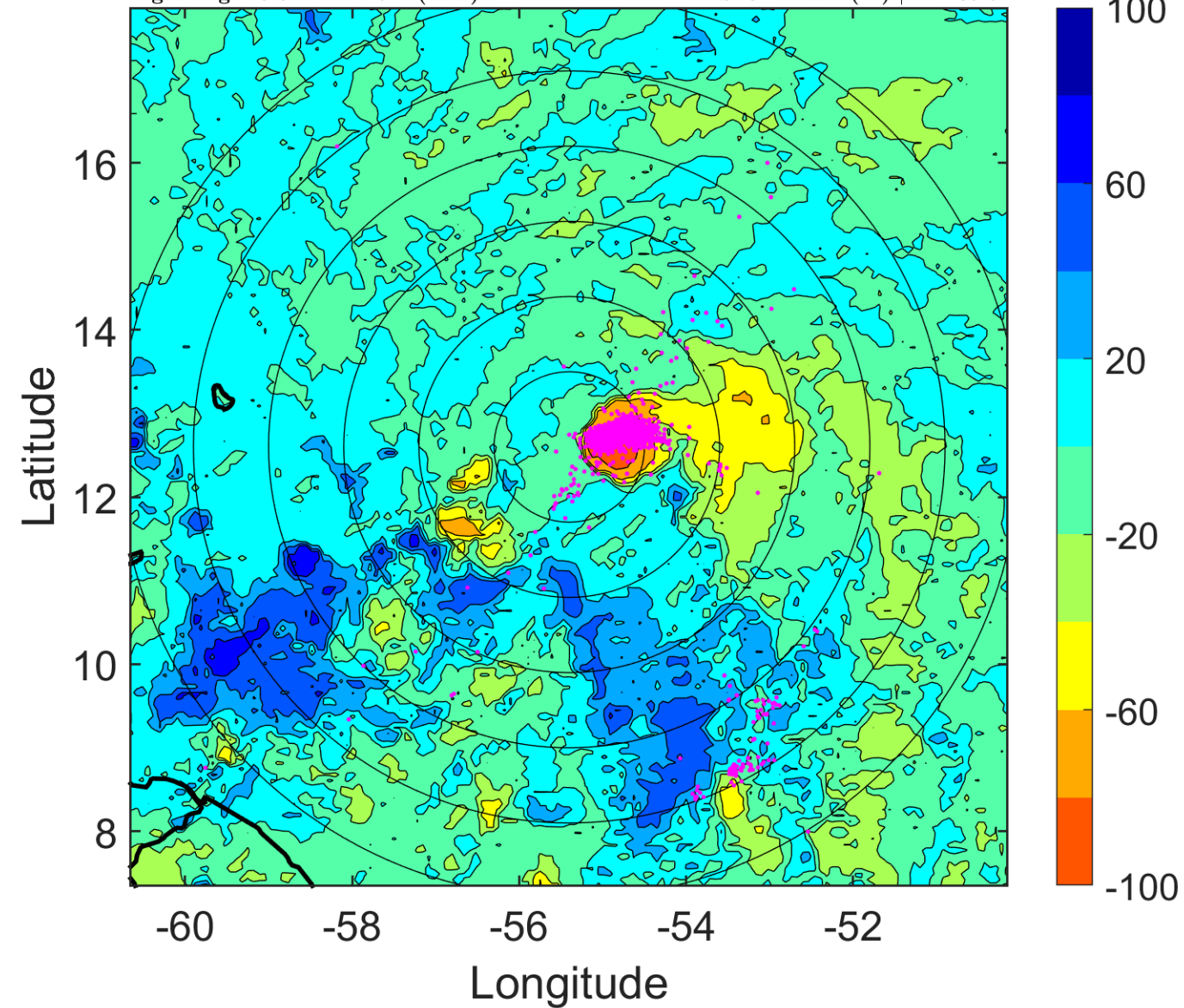

IR BT & Lightning

t: 2014080106 (2.3 LT)

Lightning: 2.3 LT \pm 1.5 h (dots)

PT: LLCP | EA: ACT

03L (BERTHA) | 40 kt TS

S: 8.6 m s⁻¹ (M) | H: 103°

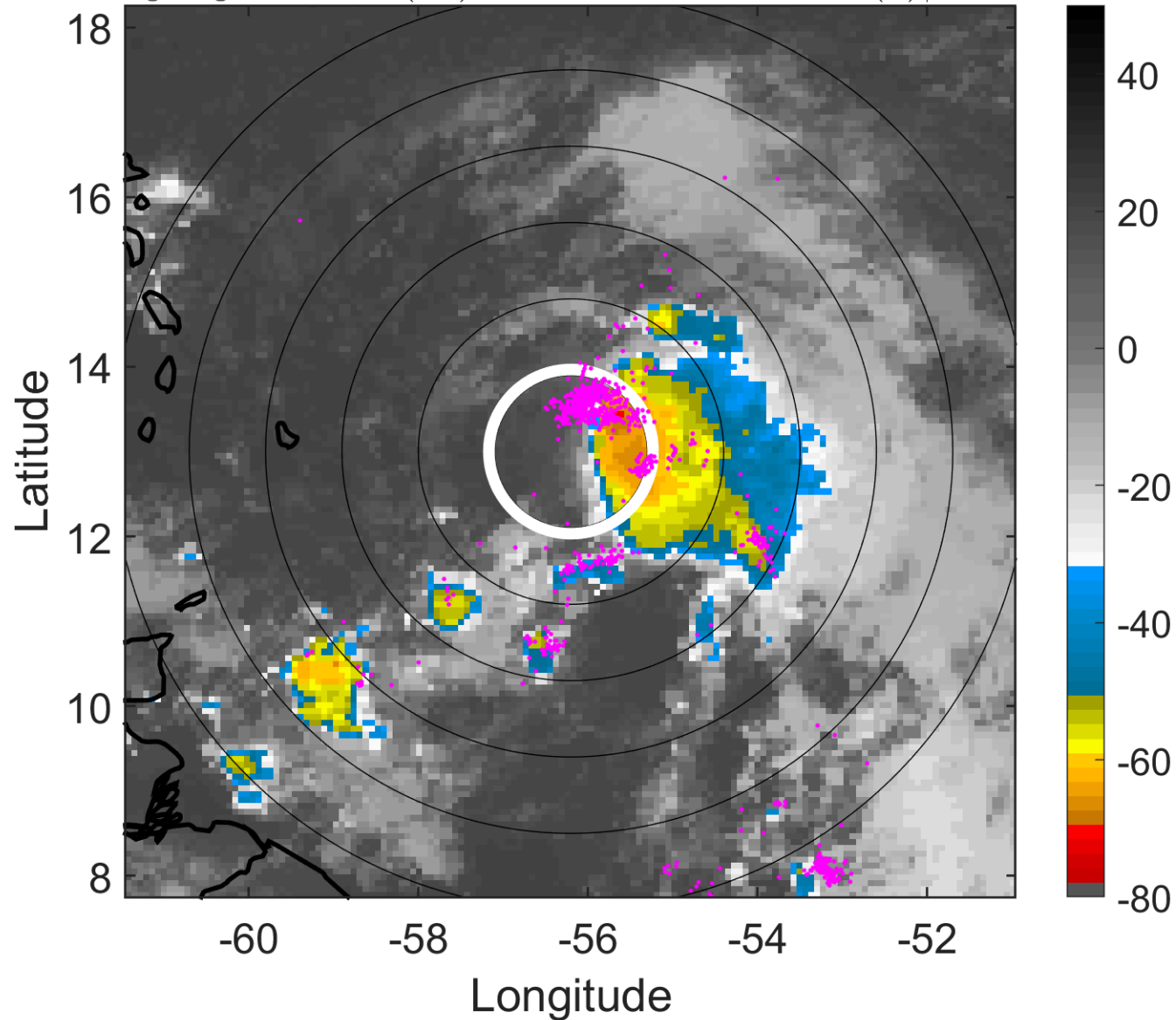

6-h IR BT Differences & Lightning

Δ t: 2014080106 (2.3 LT) - 2014080100 (20.4 LT)

Lightning: 2.3 LT \pm 1.5 h (dots)

PT: LLCP | EA: ACT

03L (BERTHA) | 40 kt TS

S: 8.6 m s⁻¹ (M) | H: 103°

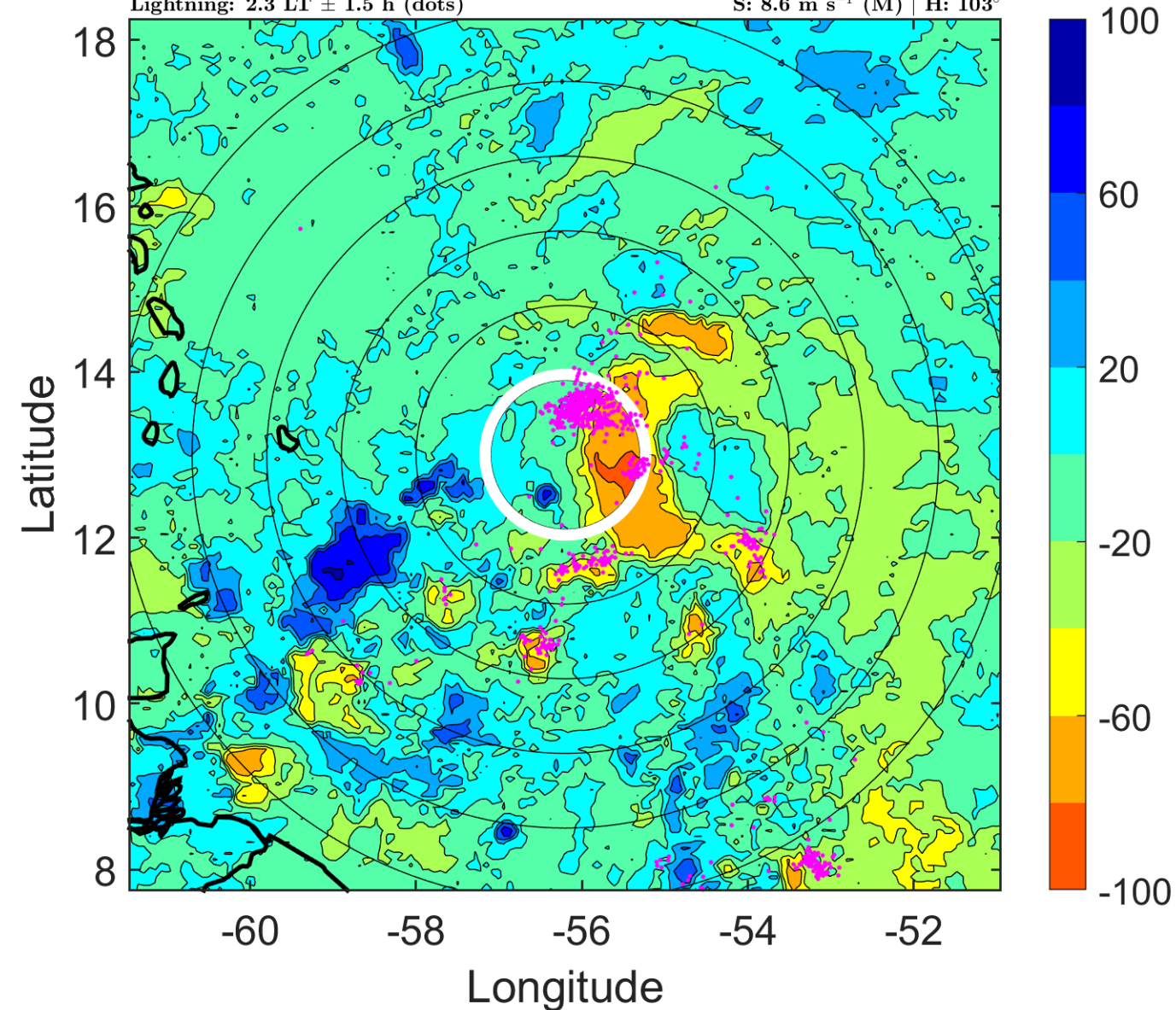

IR BT & Lightning

t: 2014080109 (5.2 LT)

Lightning: 5.2 LT \pm 1.5 h (dots)

PT: LLCP | EA: ACT

03L (BERTHA) | 42.5 kt TS

S: 9.1 m s⁻¹ (M) | H: 101°

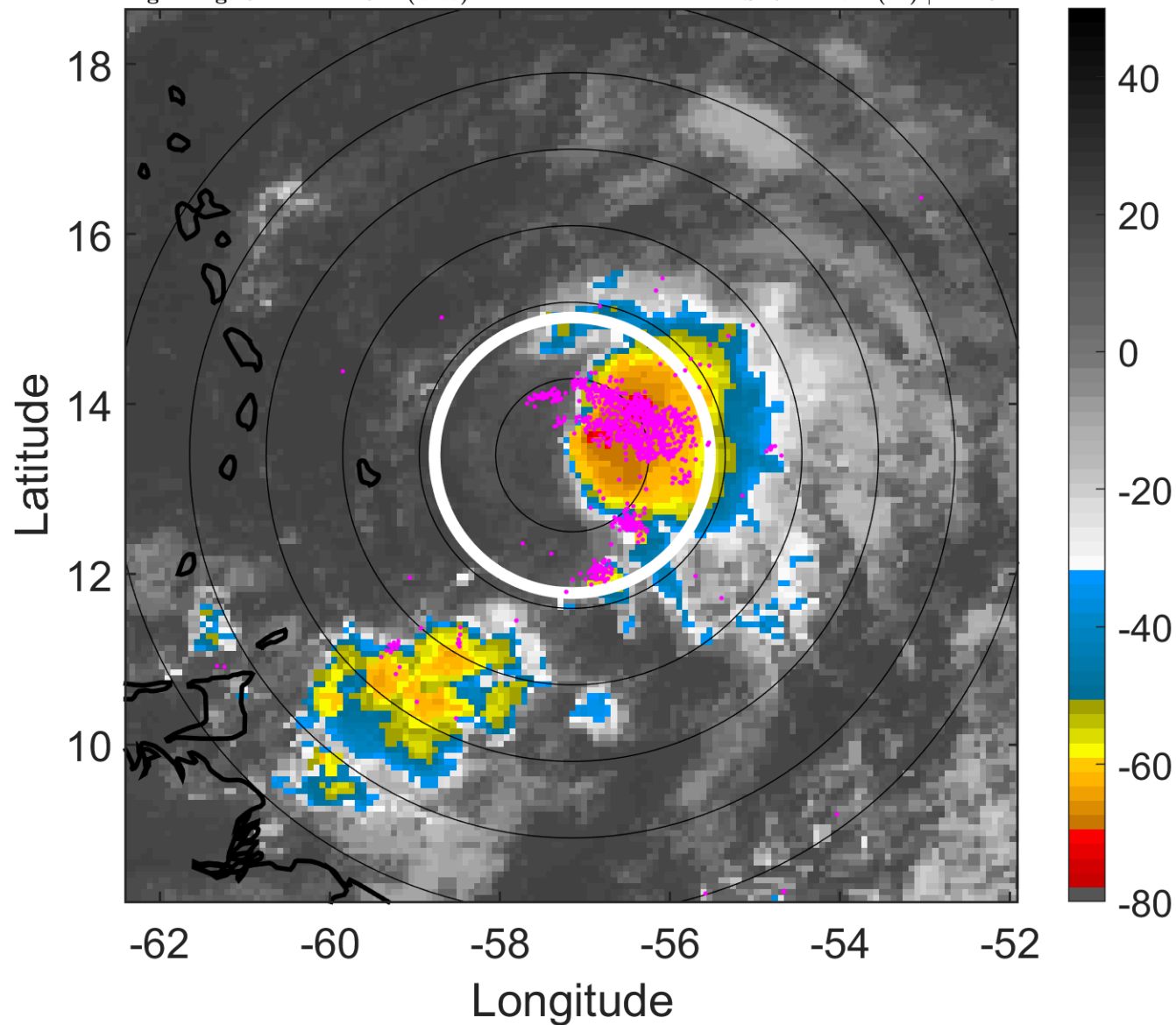

6-h IR BT Differences & Lightning

Δ t: 2014080109 (5.2 LT) - 2014080103 (23.3 LT)

Lightning: 5.2 LT \pm 1.5 h (dots)

PT: LLCP | EA: ACT

03L (BERTHA) | 42.5 kt TS

S: 9.1 m s⁻¹ (M) | H: 101°

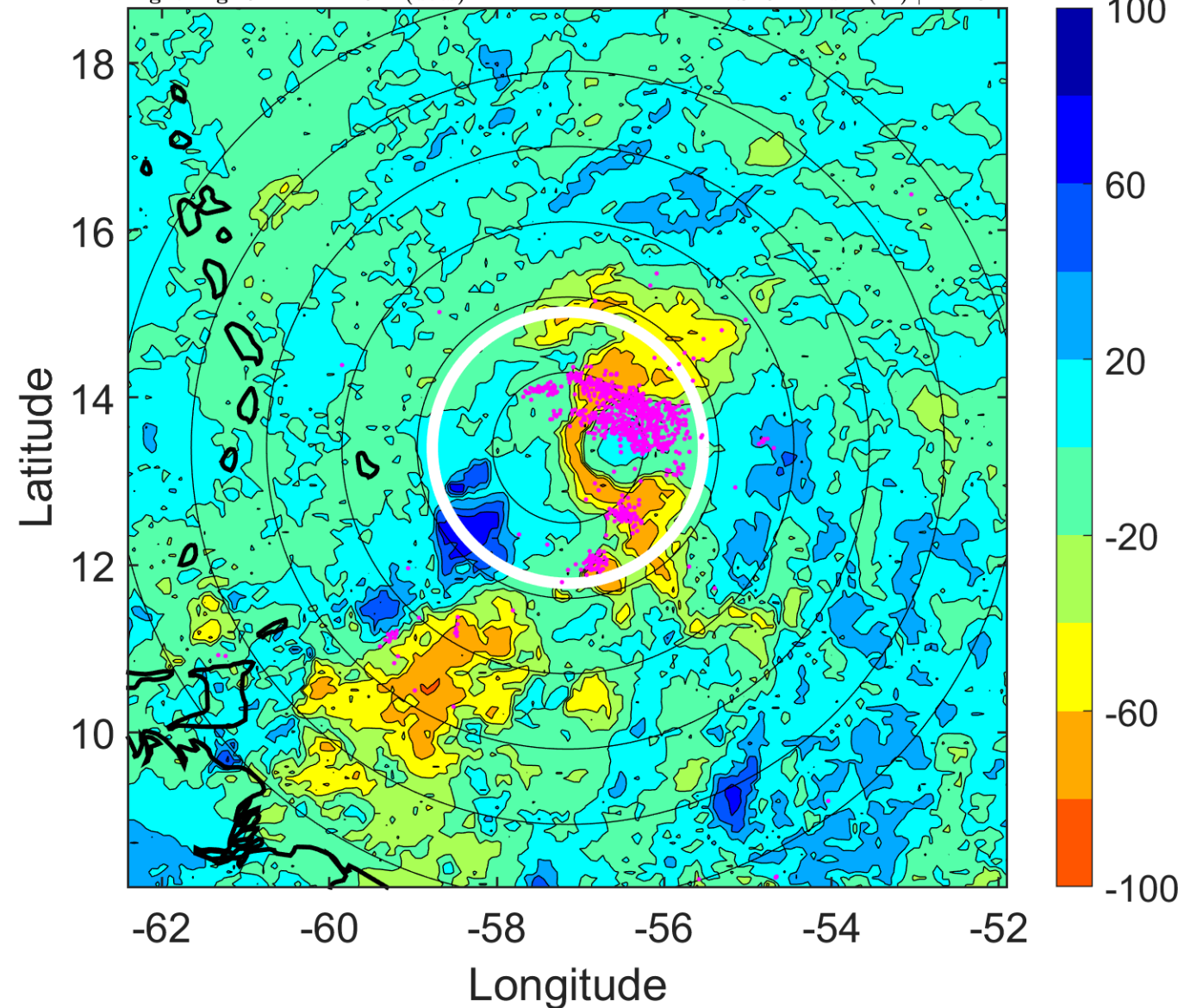

IR BT & Lightning

t: 2014080112 (8.1 LT)

Lightning: 8.1 LT \pm 1.5 h (dots)

PT: LLCP | EA: ACT

03L (BERTHA) | 45 kt TS

S: 9.6 m s⁻¹ (M) | H: 99°

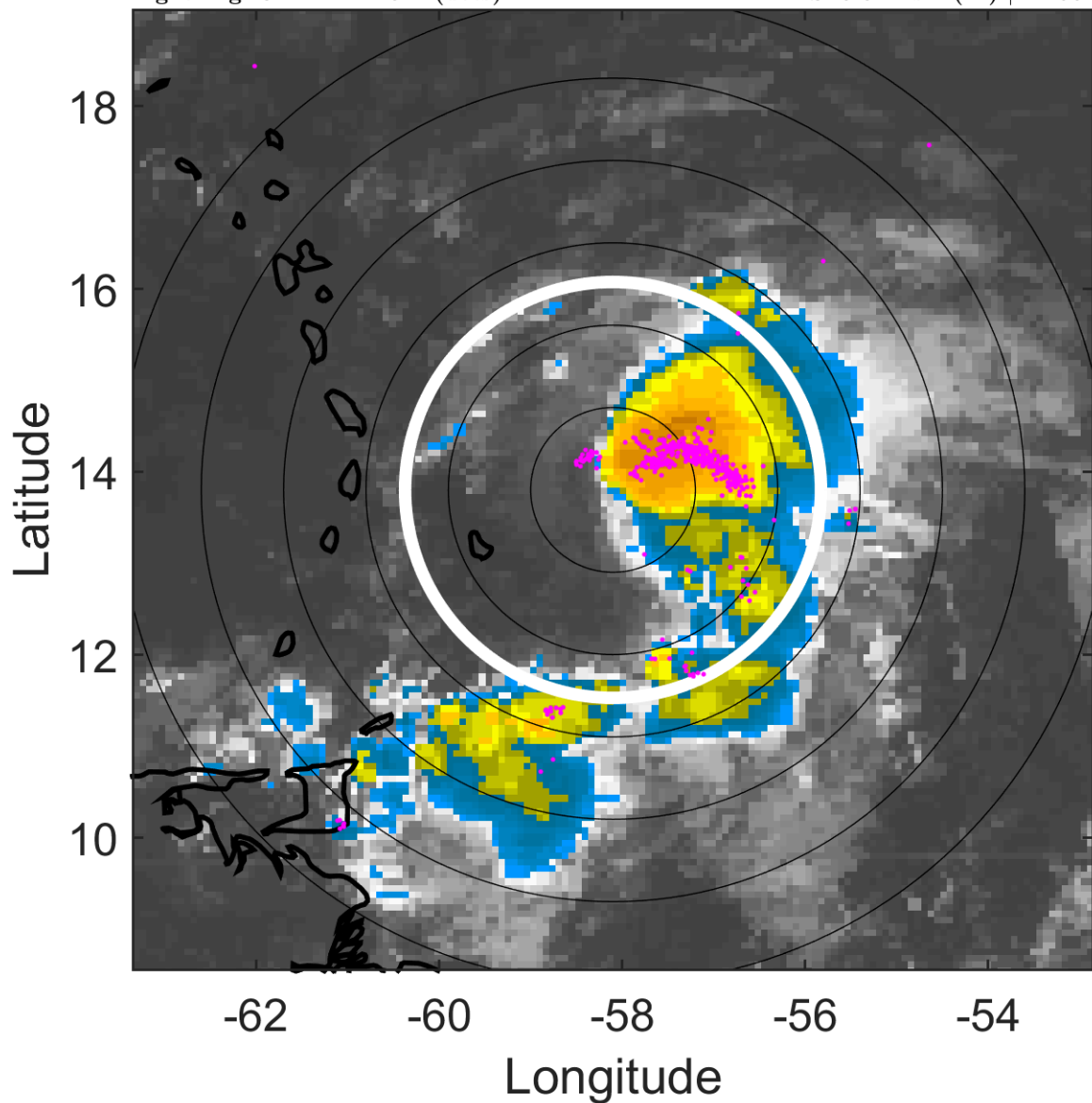

6-h IR BT Differences & Lightning

Δ t: 2014080112 (8.1 LT) - 2014080106 (2.3 LT)

Lightning: 8.1 LT \pm 1.5 h (dots)

PT: LLCP | EA: ACT

03L (BERTHA) | 45 kt TS

S: 9.6 m s⁻¹ (M) | H: 99°

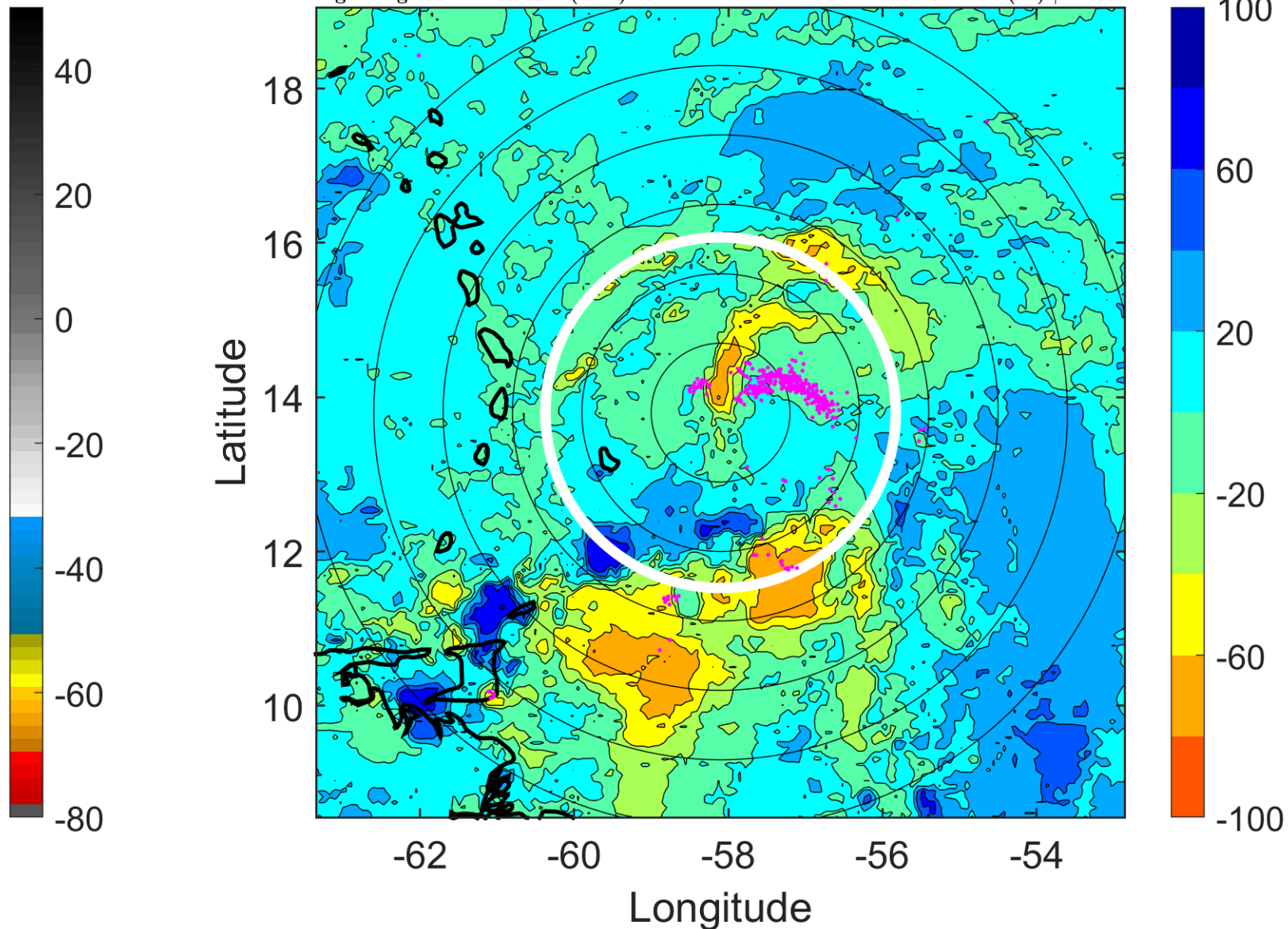

IR BT & Lightning

t: 2014080115 (11.1 LT)

Lightning: 11.1 LT \pm 1.5 h (dots)

PT: LLCP | EA: ACT

03L (BERTHA) | 45 kt TS

S: 8.8 m s⁻¹ (M) | H: 99°

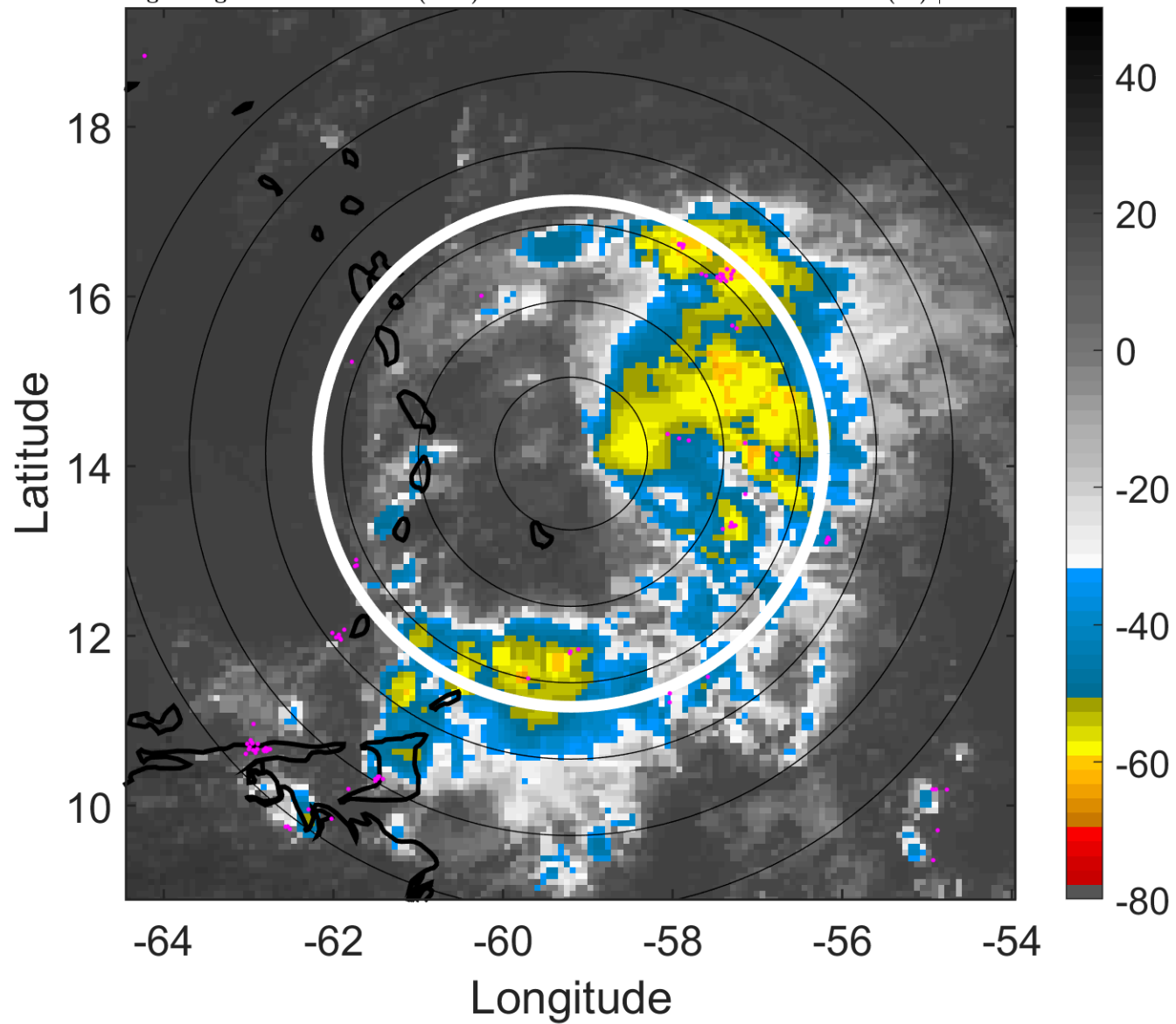

6-h IR BT Differences & Lightning

Δ t: 2014080115 (11.1 LT) - 2014080109 (5.2 LT)

Lightning: 11.1 LT \pm 1.5 h (dots)

PT: LLCP | EA: ACT

03L (BERTHA) | 45 kt TS

S: 8.8 m s⁻¹ (M) | H: 99°

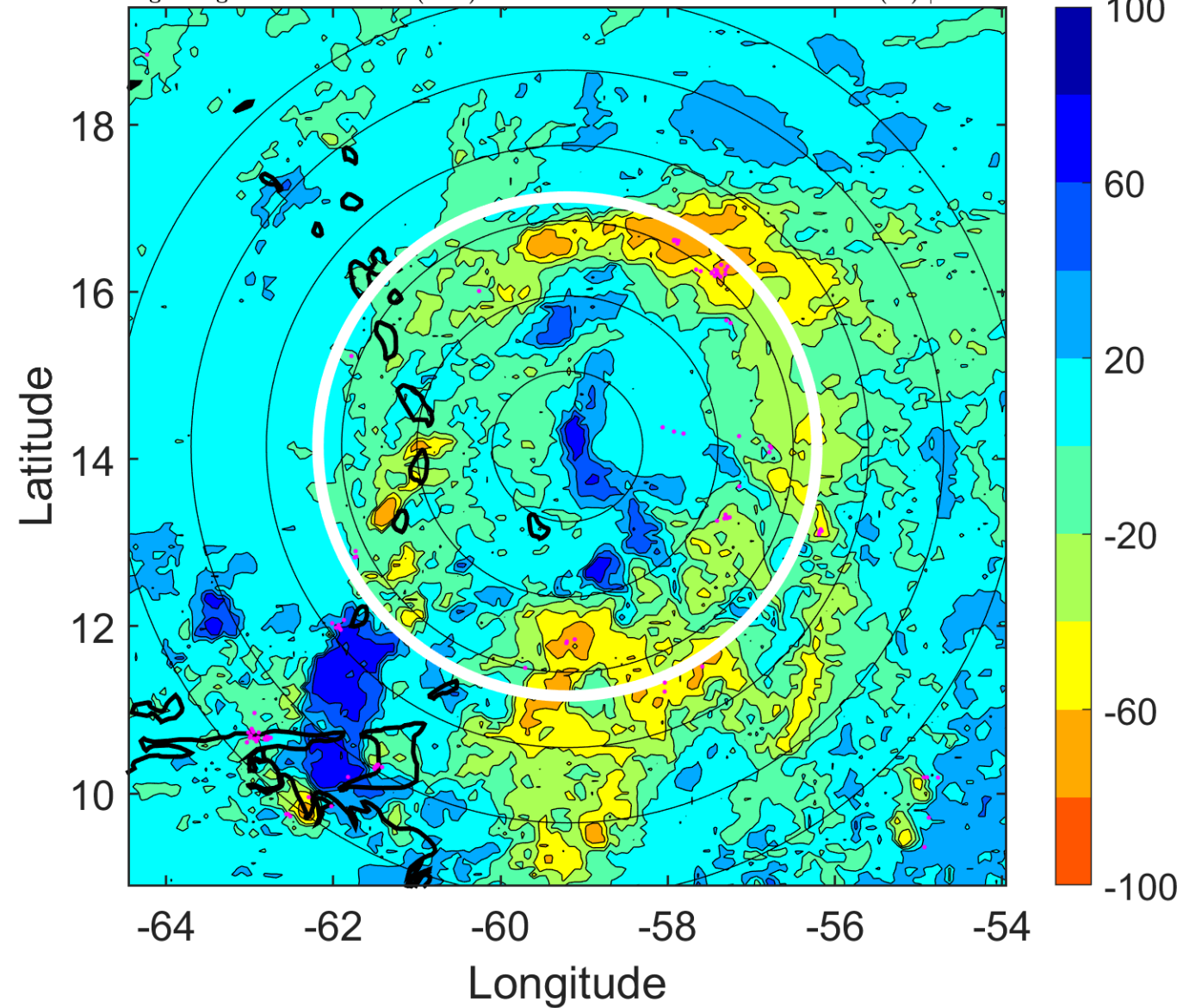

IR BT & Lightning

t: 2014080118 (14 LT)

Lightning: 14 LT \pm 1.5 h (dots)

PT: LLCP | EA: ACT

03L (BERTHA) | 45 kt TS

S: 8 m s⁻¹ (M) | H: 99°

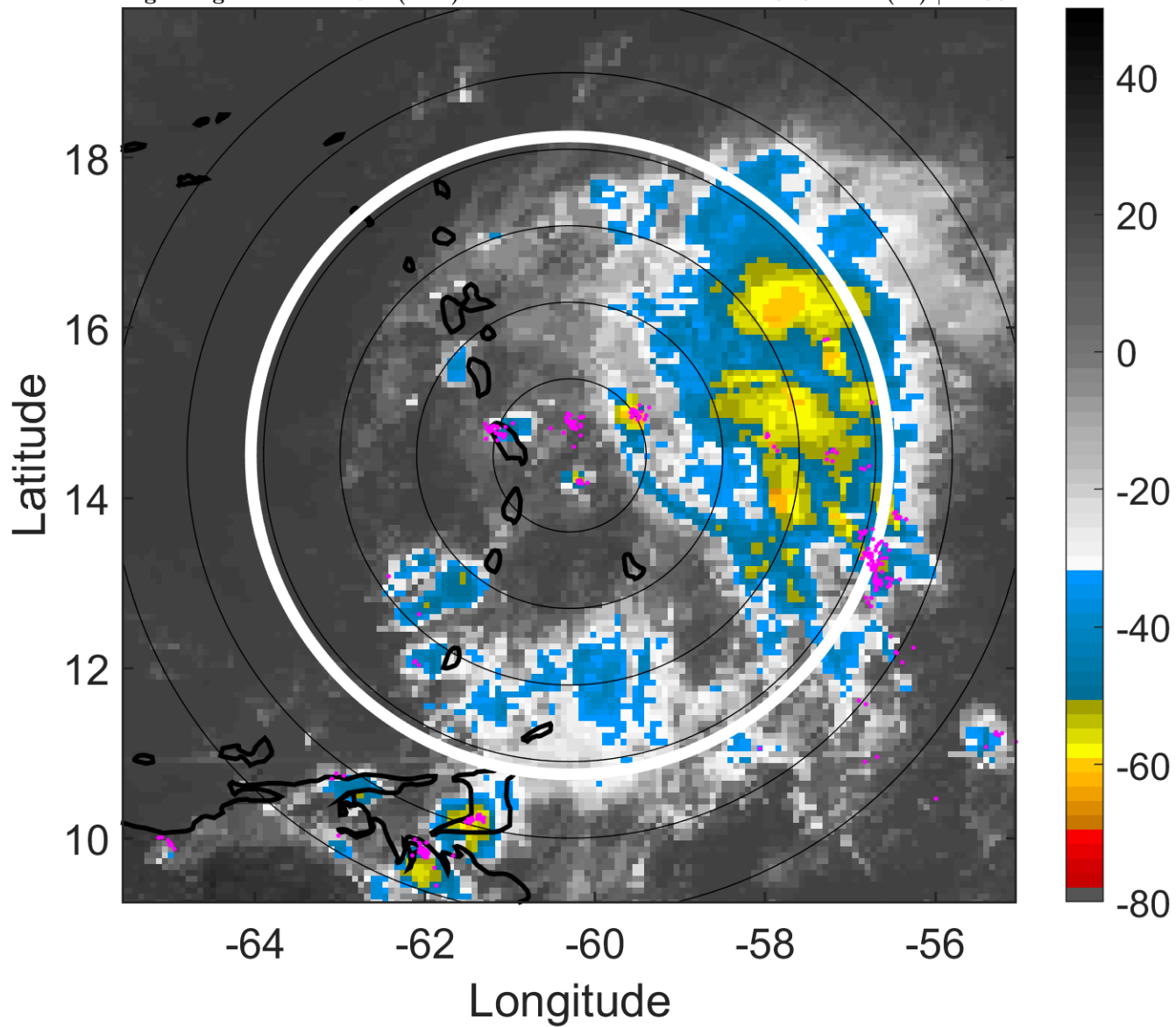

6-h IR BT Differences & Lightning

Δ t: 2014080118 (14 LT) - 2014080112 (8.1 LT)

Lightning: 14 LT \pm 1.5 h (dots)

PT: LLCP | EA: ACT

03L (BERTHA) | 45 kt TS

S: 8 m s⁻¹ (M) | H: 99°

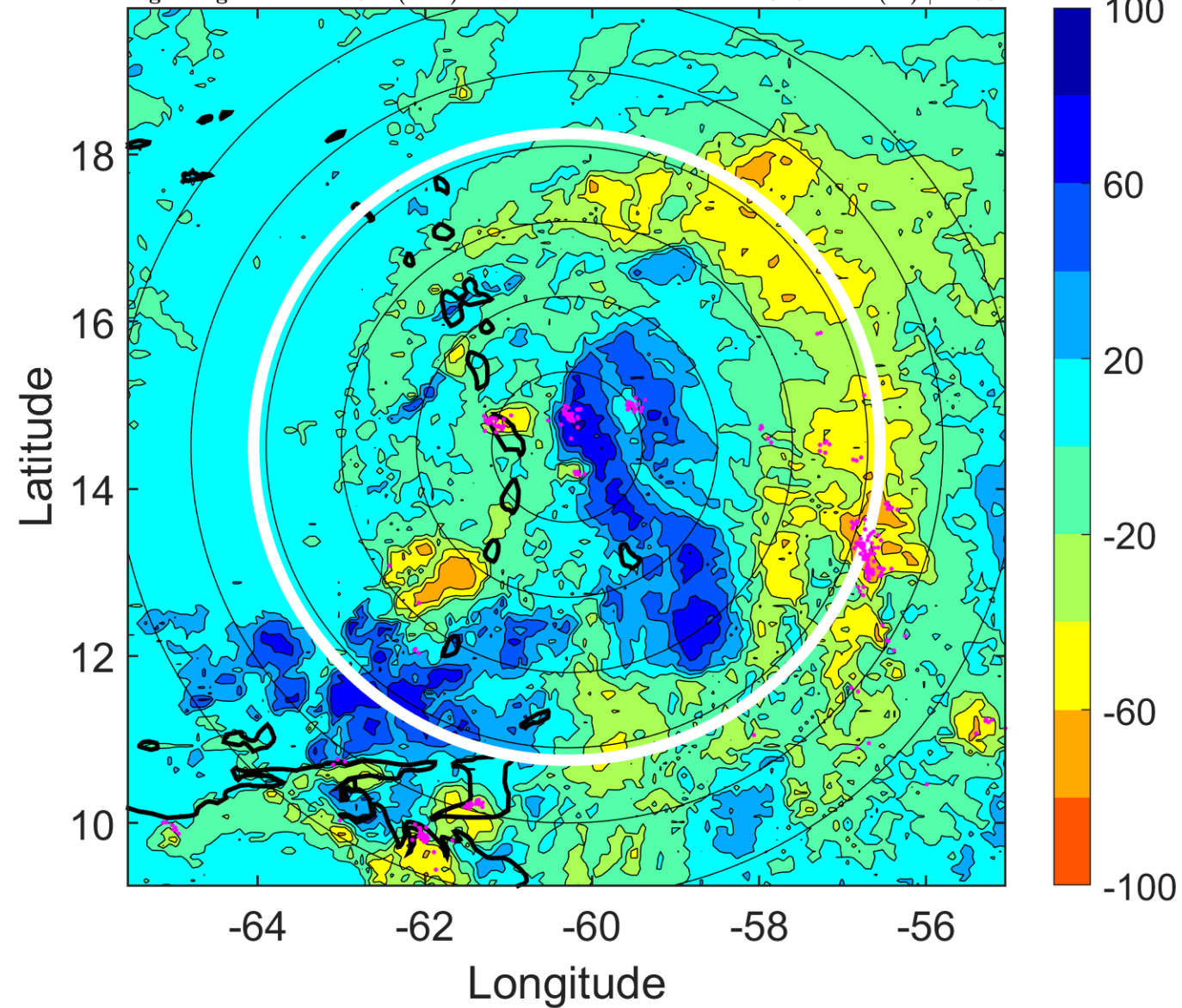

IR BT & Lightning

t: 2014080121 (16.9 LT)

Lightning: 16.9 LT \pm 1.5 h (dots)

PT: LLCP | EA: ACT

03L (BERTHA) | 45 kt TS

S: 8.7 m s⁻¹ (M) | H: 95°

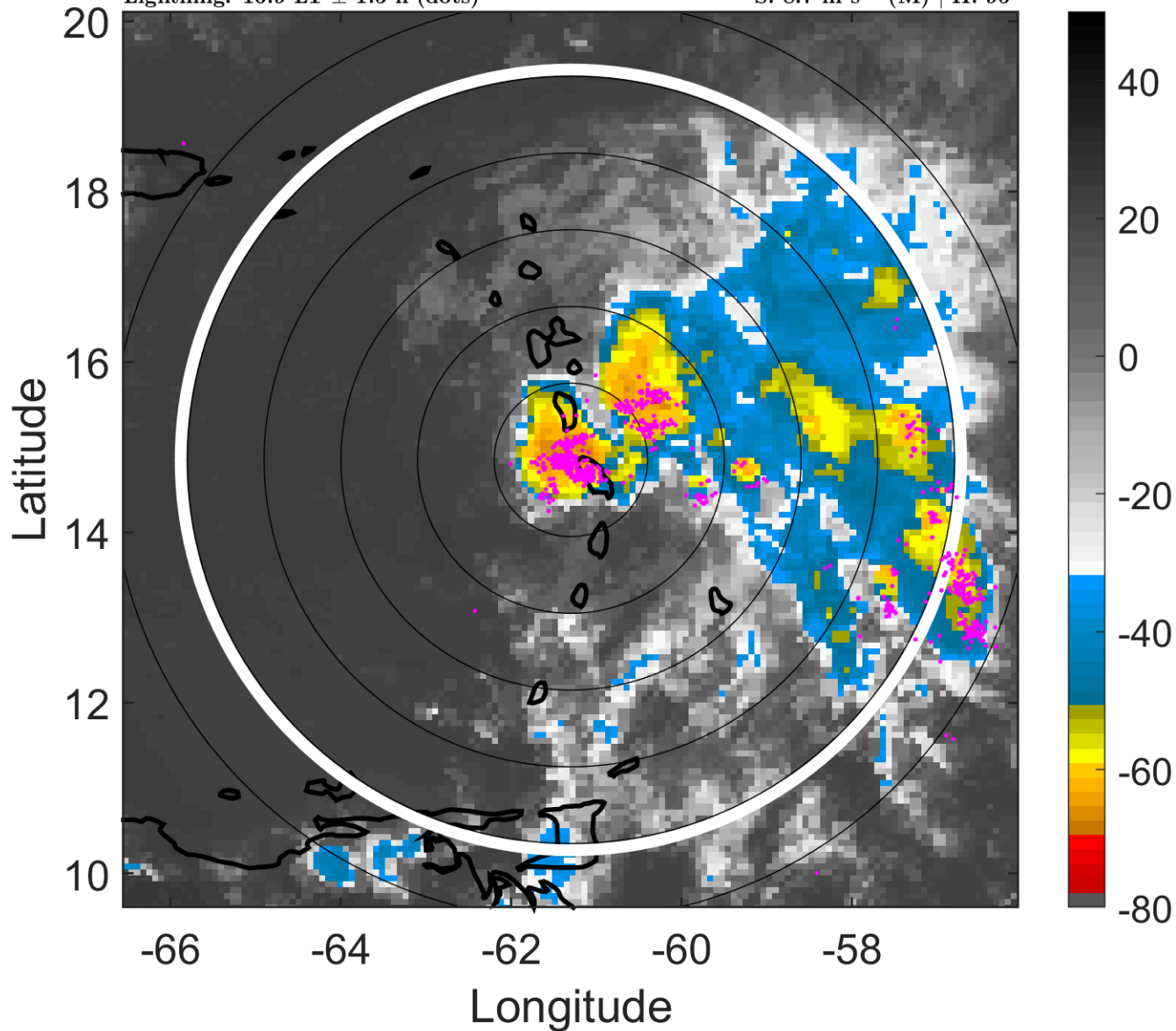

6-h IR BT Differences & Lightning

Δ t: 2014080121 (16.9 LT) - 2014080115 (11.1 LT)

Lightning: 16.9 LT \pm 1.5 h (dots)

PT: LLCP | EA: ACT

03L (BERTHA) | 45 kt TS

S: 8.7 m s⁻¹ (M) | H: 95°

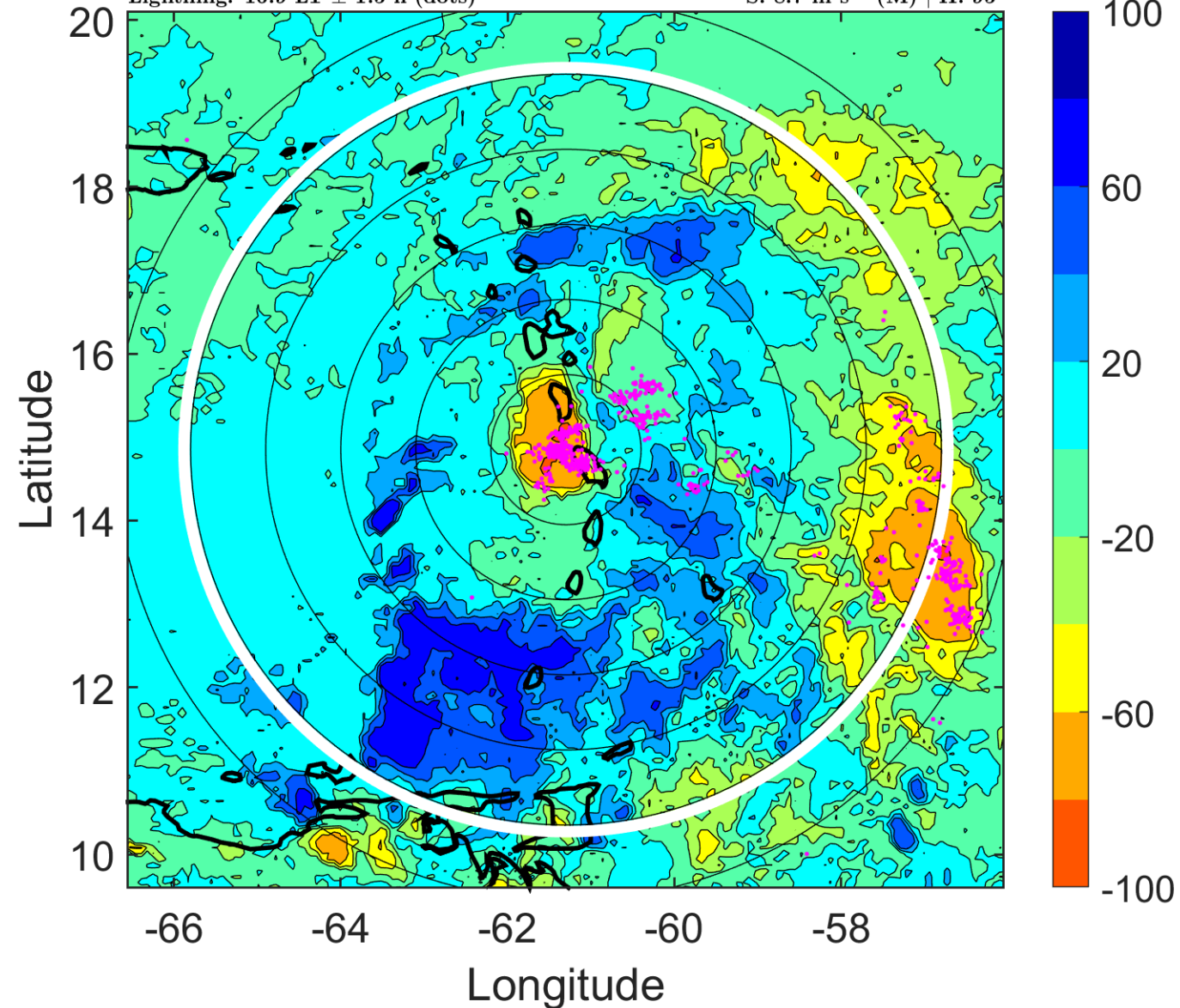

IR BT & Lightning

t: 2014080200 (19.8 LT)

Lightning: 19.8 LT \pm 1.5 h (dots)

PT: LLCP | EA: ACT

03L (BERTHA) | 45 kt TS

S: 9.3 m s⁻¹ (M) | H: 91°

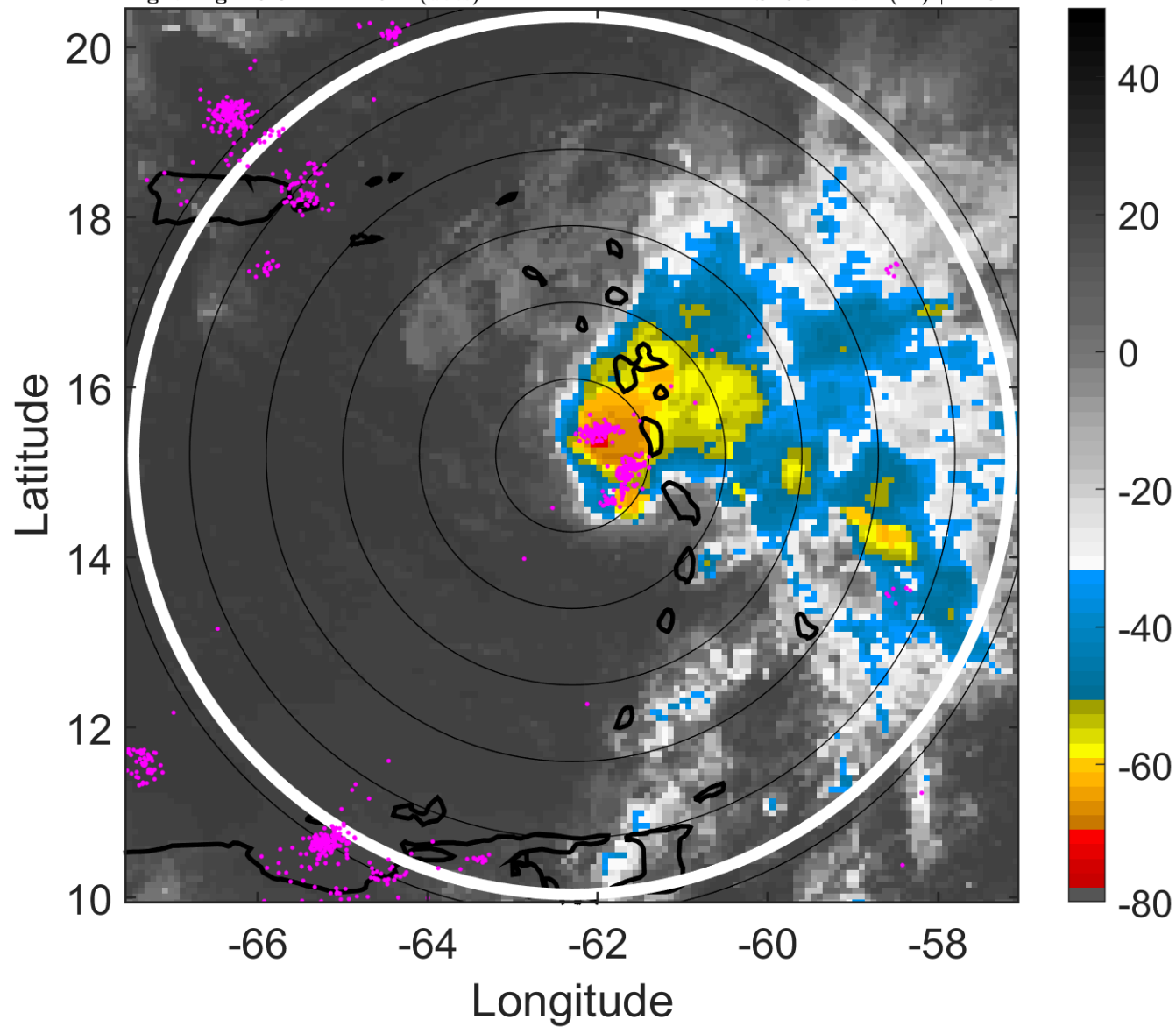

6-h IR BT Differences & Lightning

Δ t: 2014080200 (19.8 LT) - 2014080118 (14 LT)

Lightning: 19.8 LT \pm 1.5 h (dots)

PT: LLCP | EA: ACT

03L (BERTHA) | 45 kt TS

S: 9.3 m s⁻¹ (M) | H: 91°

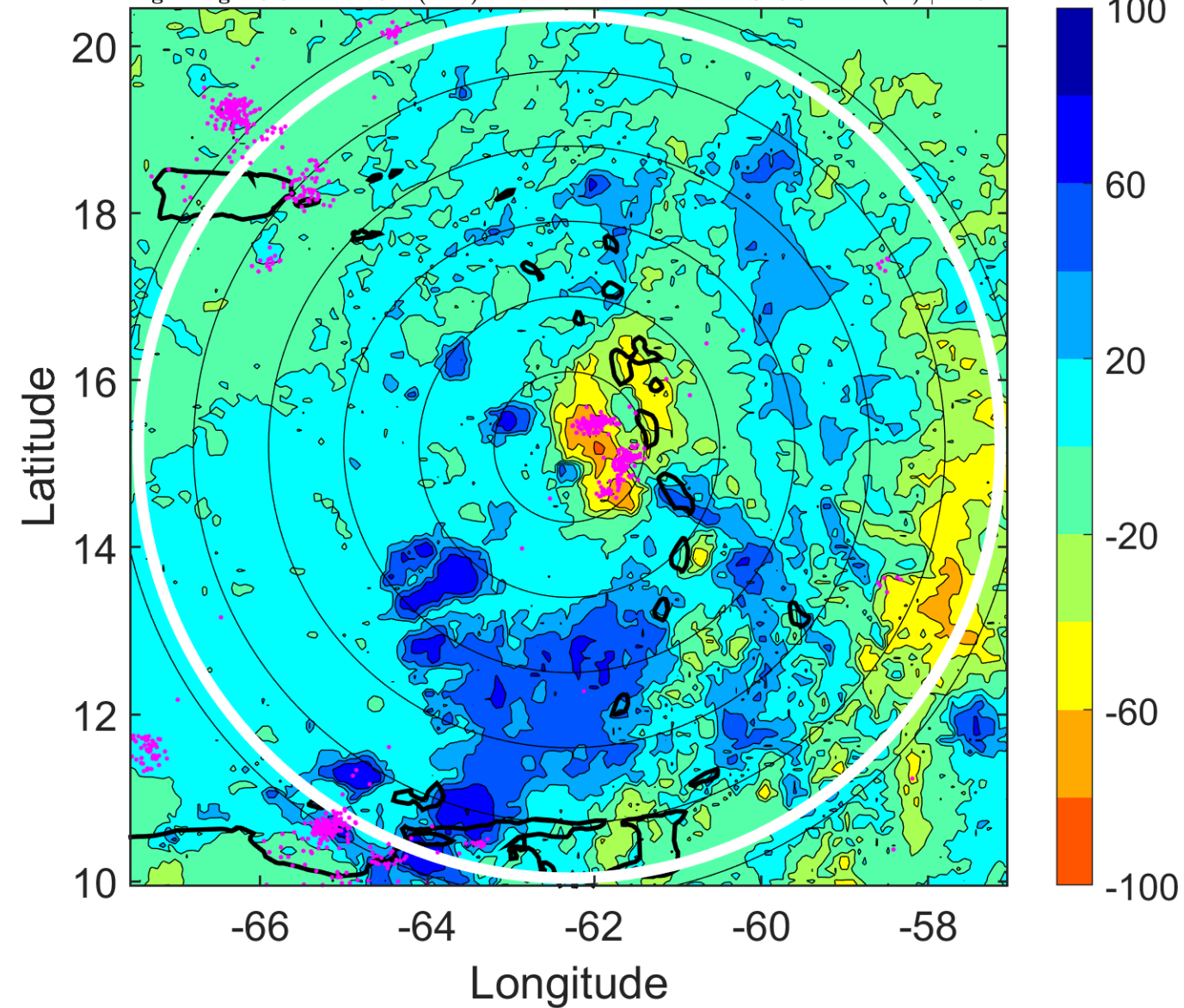

IR BT & Lightning

t: 2014080203 (22.8 LT)

Lightning: 22.8 LT \pm 1.5 h (dots)

PT: LLCP | EA: ACT

03L (BERTHA) | 42.5 kt TS

S: 10.3 m s⁻¹ (M) | H: 98°

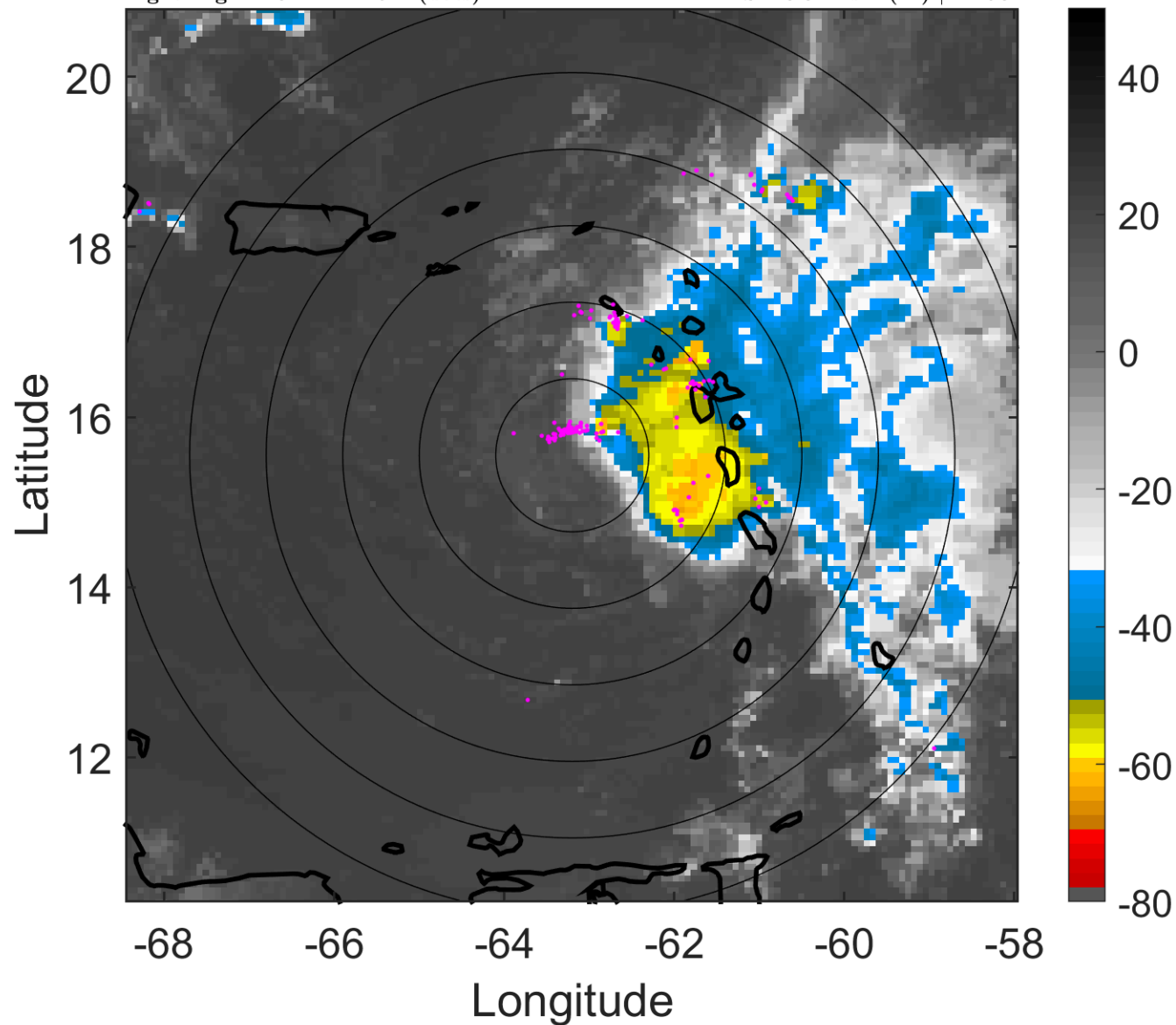

6-h IR BT Differences & Lightning

Δ t: 2014080203 (22.8 LT) - 2014080121 (16.9 LT)

Lightning: 22.8 LT \pm 1.5 h (dots)

PT: LLCP | EA: ACT

03L (BERTHA) | 42.5 kt TS

S: 10.3 m s⁻¹ (M) | H: 98°

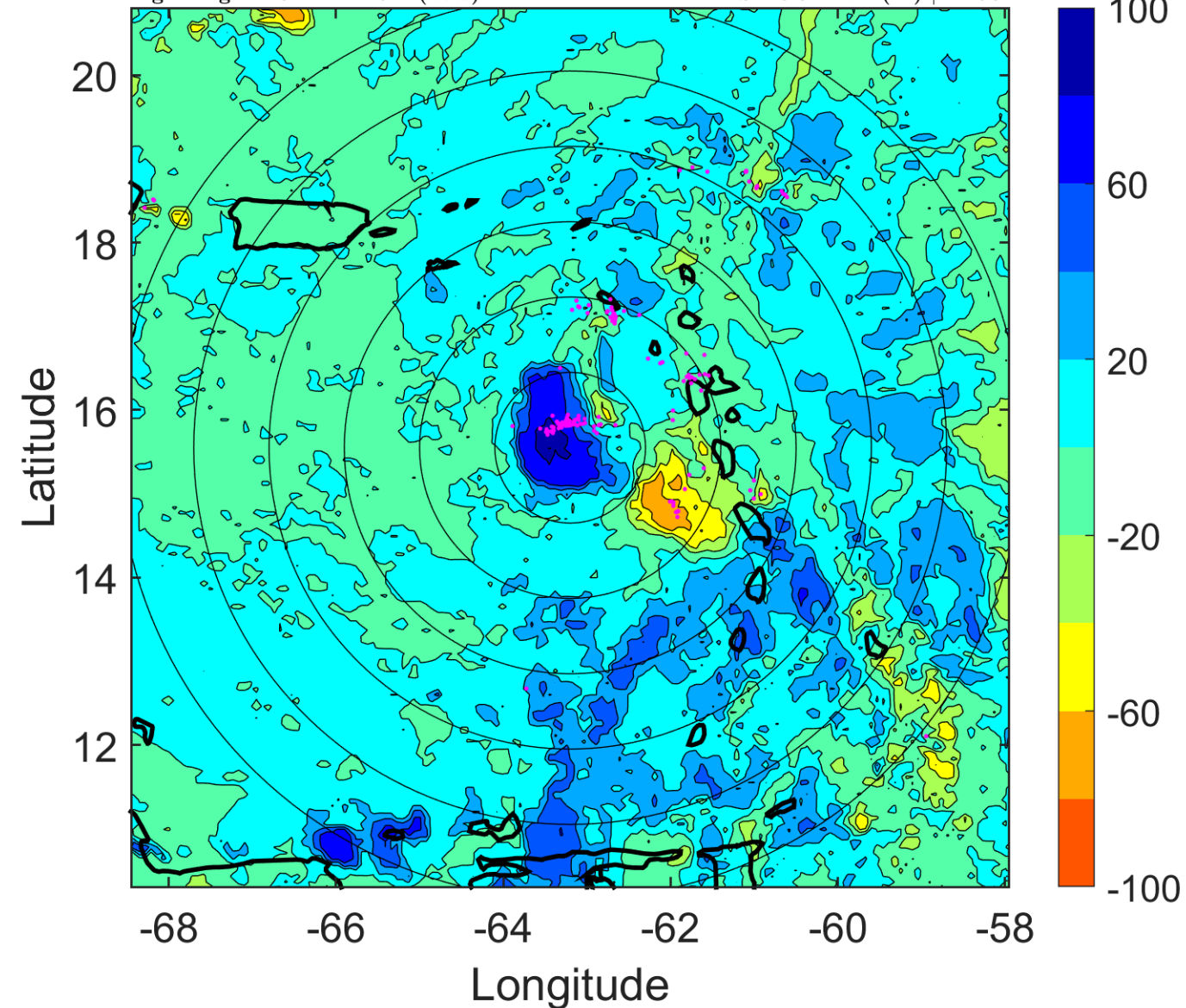

IR BT & Lightning

t: 2014080206 (1.7 LT)

Lightning: 1.7 LT \pm 1.5 h (dots)

PT: LLCP | EA: ACT

03L (BERTHA) | 40 kt TS

S: 11.3 m s⁻¹ (H) | H: 105°

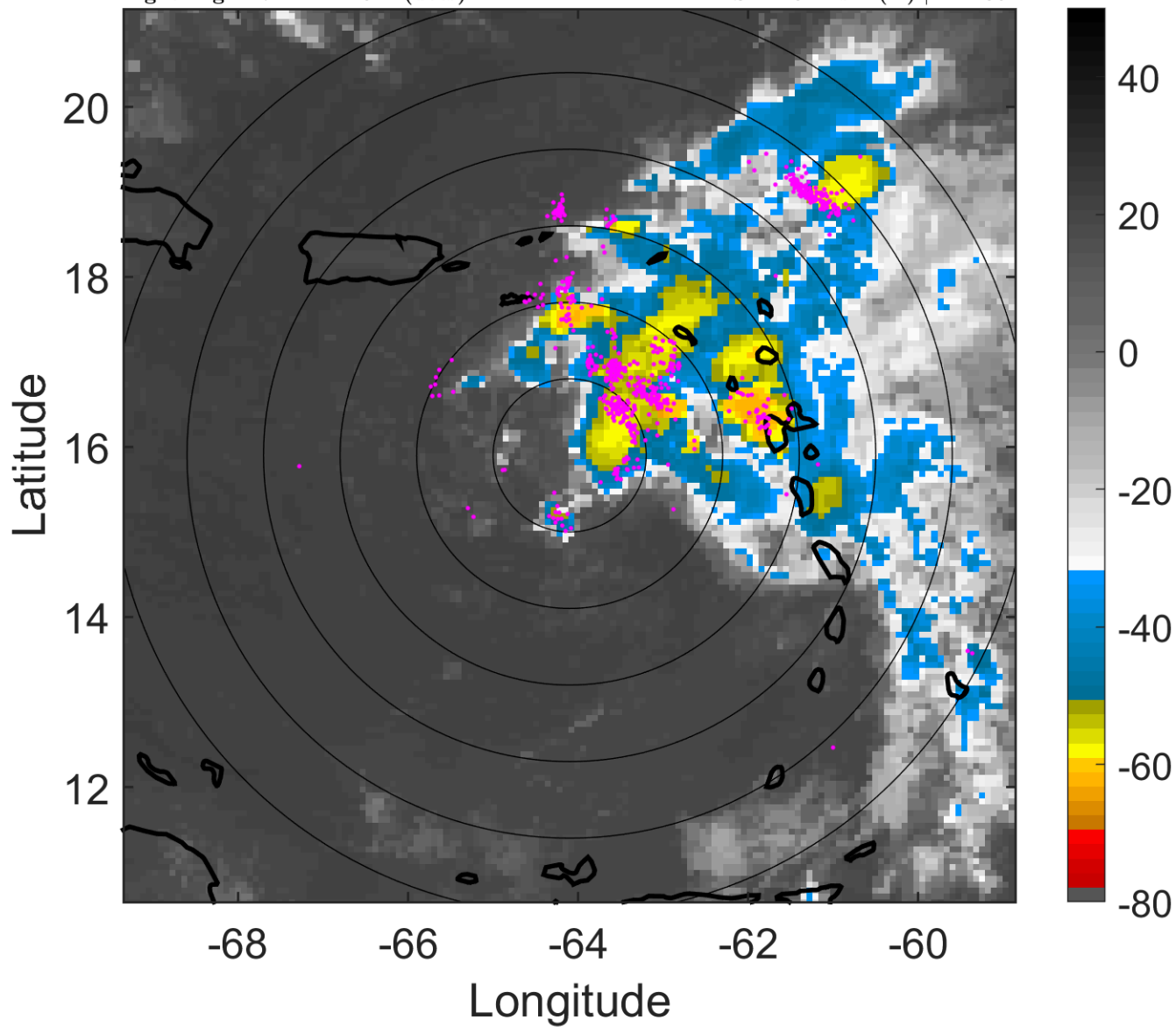

6-h IR BT Differences & Lightning

Δ t: 2014080206 (1.7 LT) - 2014080200 (19.8 LT)

Lightning: 1.7 LT \pm 1.5 h (dots)

PT: LLCP | EA: ACT

03L (BERTHA) | 40 kt TS

S: 11.3 m s⁻¹ (H) | H: 105°

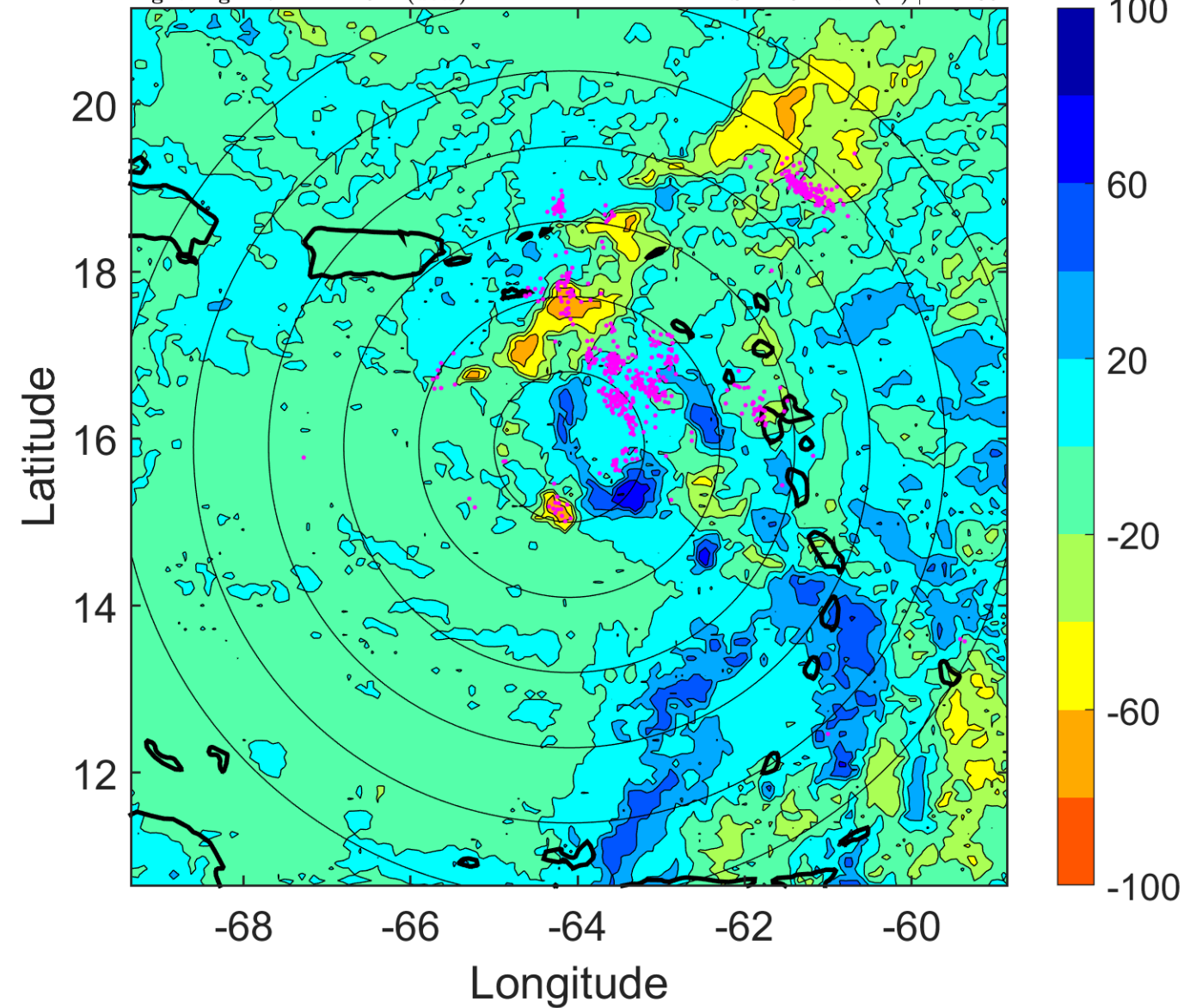

IR BT & Lightning

t: 2014080209 (4.7 LT)

Lightning: 4.7 LT \pm 1.5 h (dots)

PT: LLCP | EA: ACT

03L (BERTHA) | 40 kt TS

S: 13.5 m s⁻¹ (H) | H: 115.5°

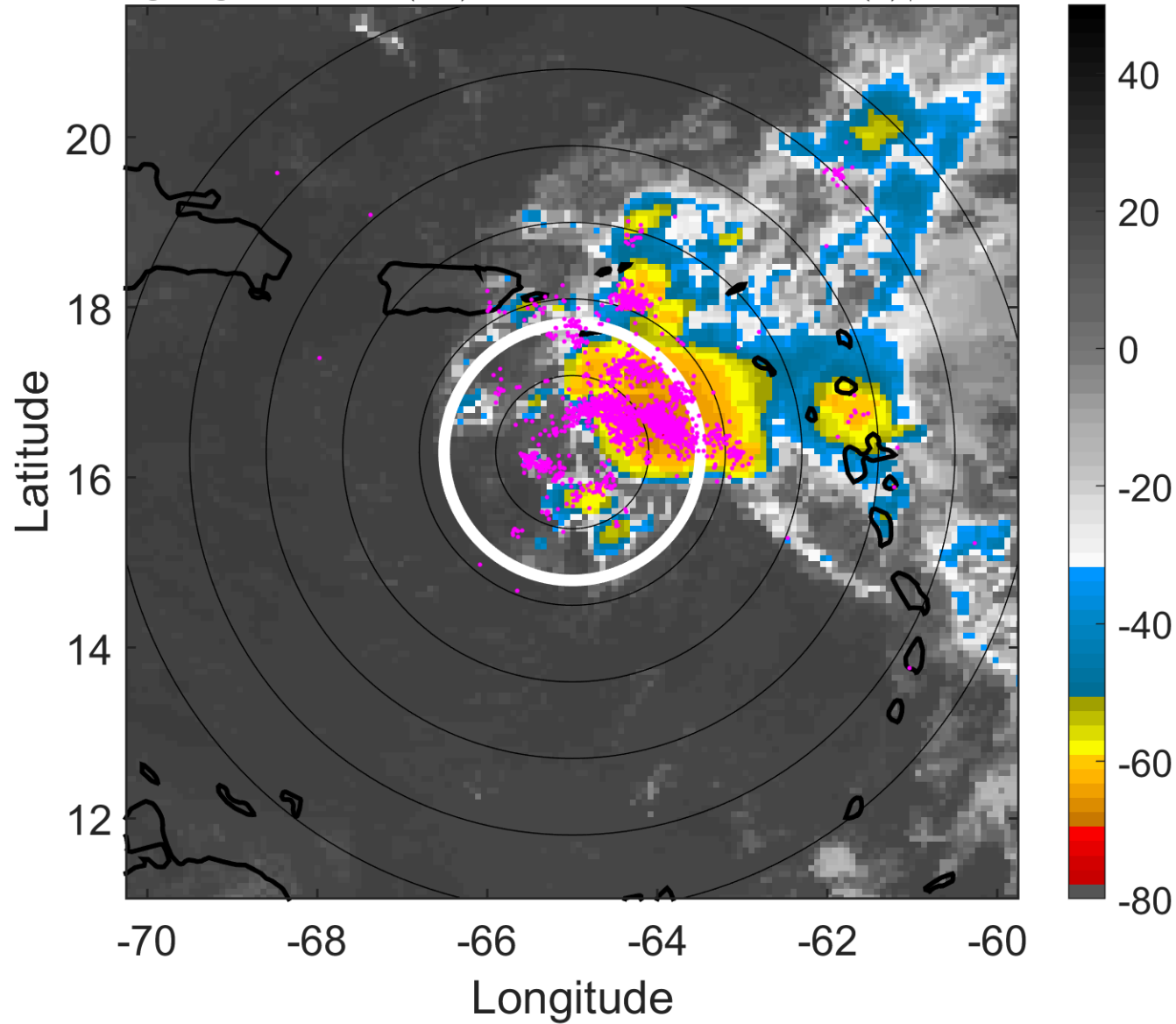

6-h IR BT Differences & Lightning

Δ t: 2014080209 (4.7 LT) - 2014080203 (22.8 LT)

Lightning: 4.7 LT \pm 1.5 h (dots)

PT: LLCP | EA: ACT

03L (BERTHA) | 40 kt TS

S: 13.5 m s⁻¹ (H) | H: 115.5°

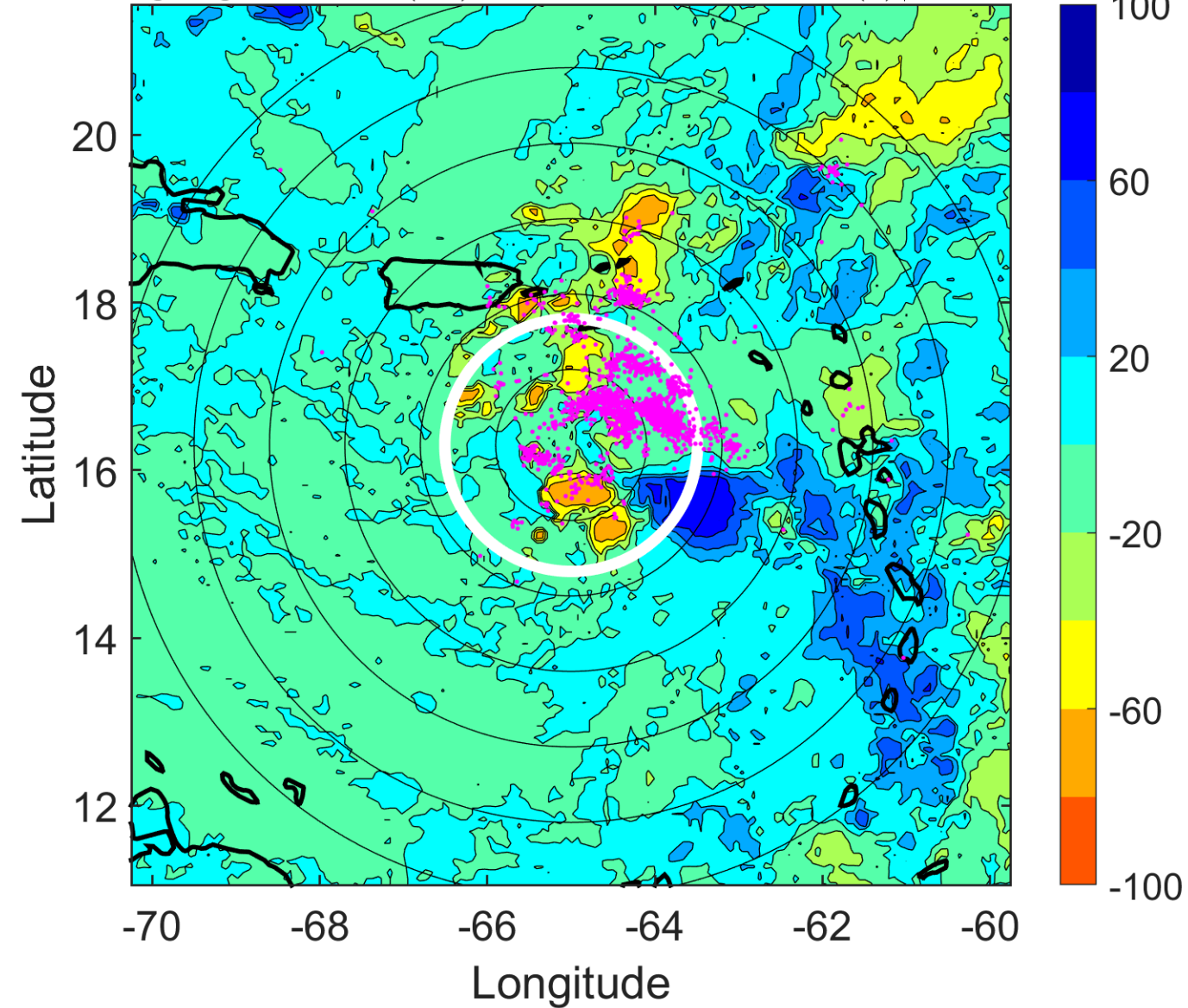

IR BT & Lightning

t: 2014080212 (7.6 LT)

Lightning: 7.6 LT \pm 1.5 h (dots)

PT: LLCP | EA: ACT

03L (BERTHA) | 40 kt TS

S: 15.7 m s⁻¹ (H) | H: 126°

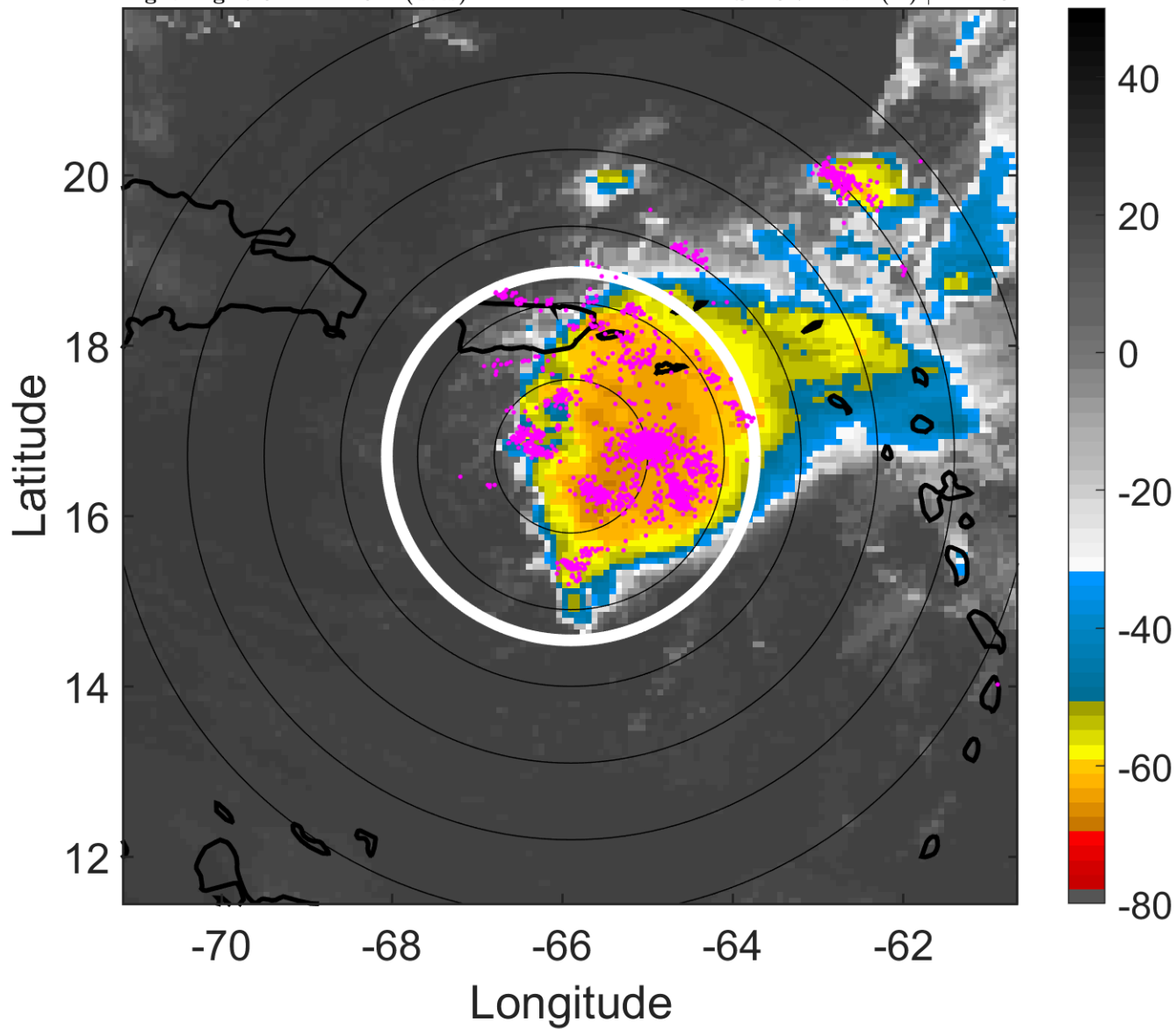

6-h IR BT Differences & Lightning

Δ t: 2014080212 (7.6 LT) - 2014080206 (1.7 LT)

Lightning: 7.6 LT \pm 1.5 h (dots)

PT: LLCP | EA: ACT

03L (BERTHA) | 40 kt TS

S: 15.7 m s⁻¹ (H) | H: 126°

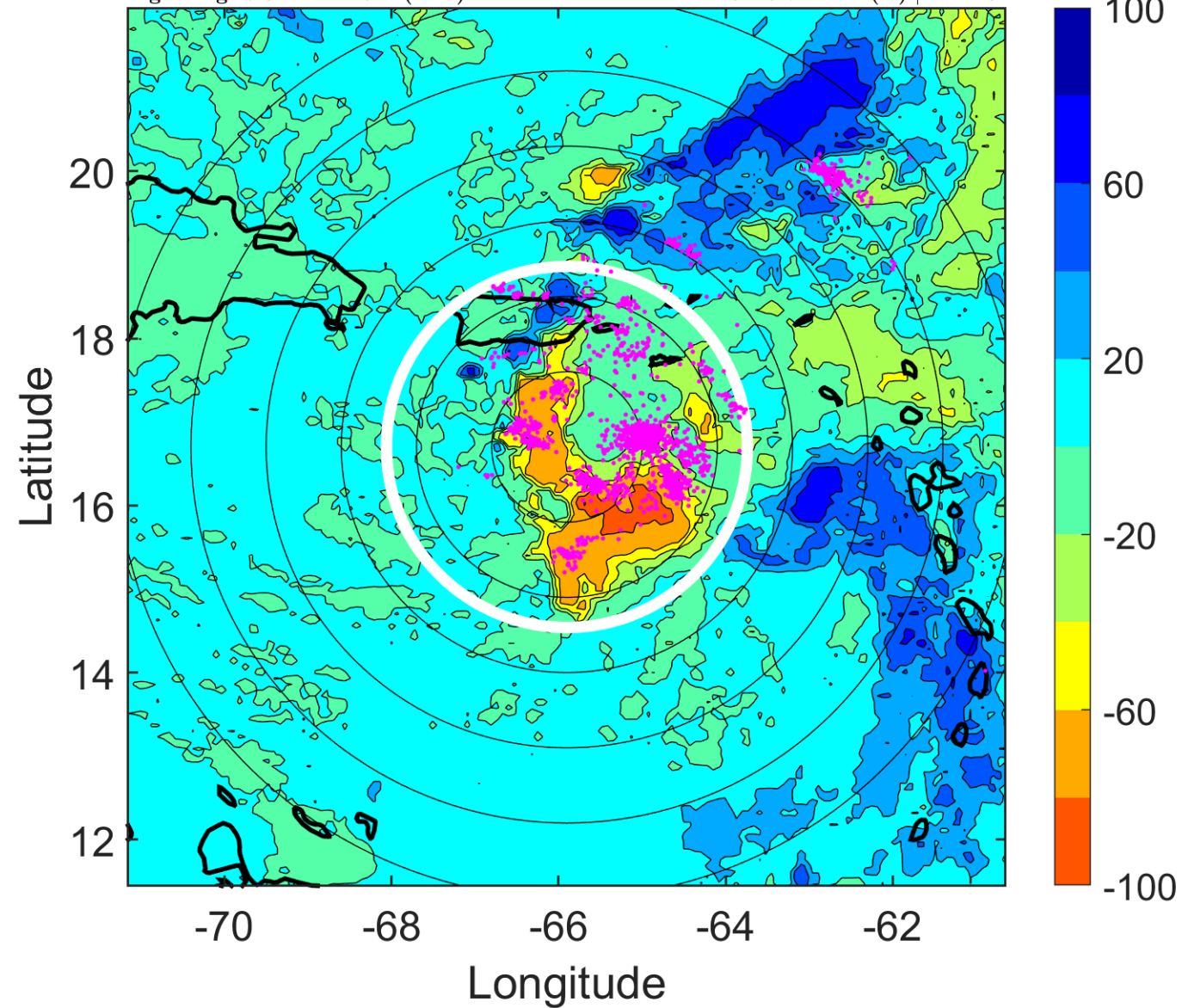

IR BT & Lightning

t: 2014080215 (10.6 LT)

Lightning: 10.6 LT \pm 1.5 h (dots)

PT: LLCP | EA: ACT

03L (BERTHA) | 40 kt TS

S: 13.8 m s⁻¹ (H) | H: 135°

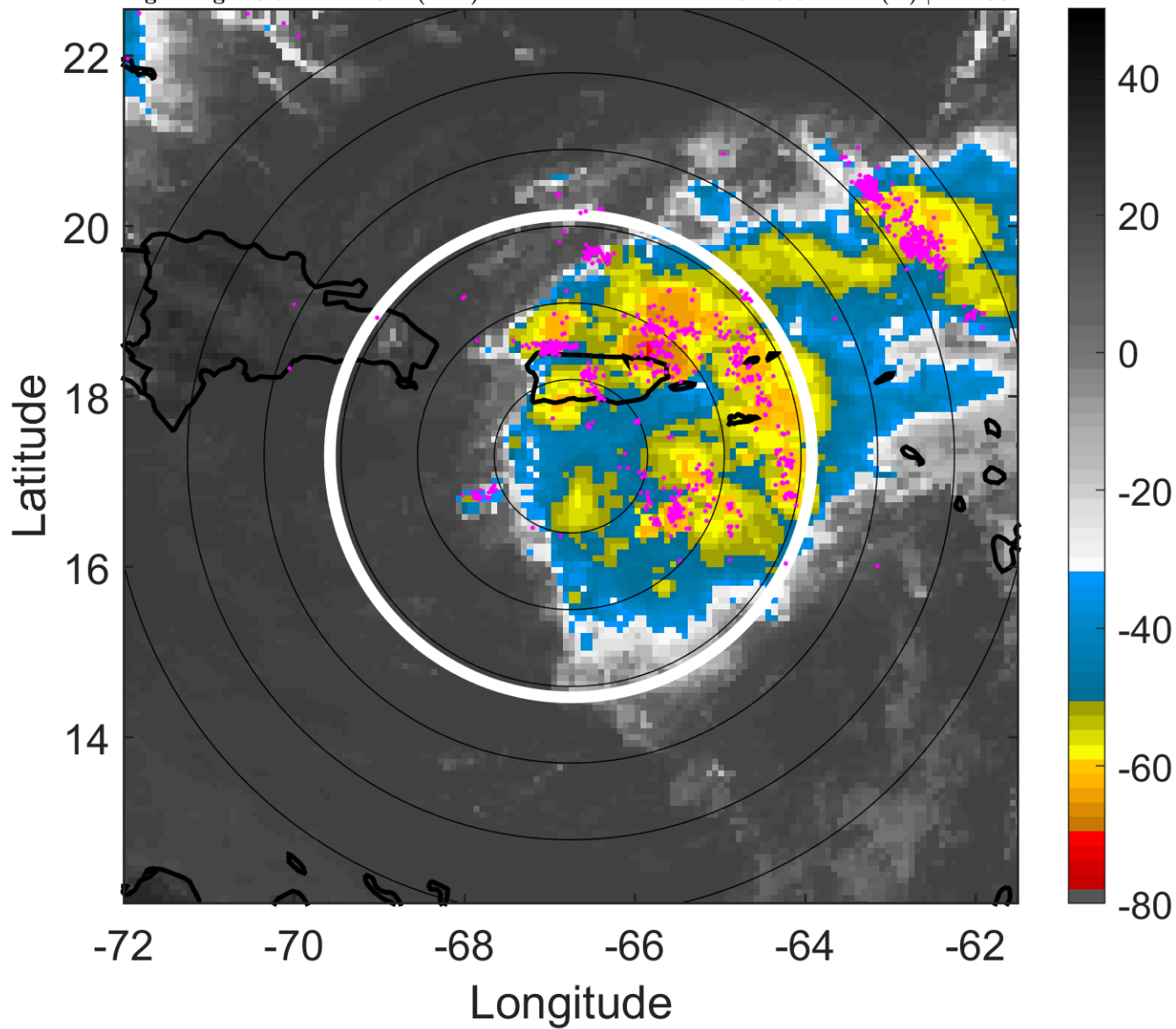

6-h IR BT Differences & Lightning

Δ t: 2014080215 (10.6 LT) - 2014080209 (4.7 LT)

Lightning: 10.6 LT \pm 1.5 h (dots)

PT: LLCP | EA: ACT

03L (BERTHA) | 40 kt TS

S: 13.8 m s⁻¹ (H) | H: 135°

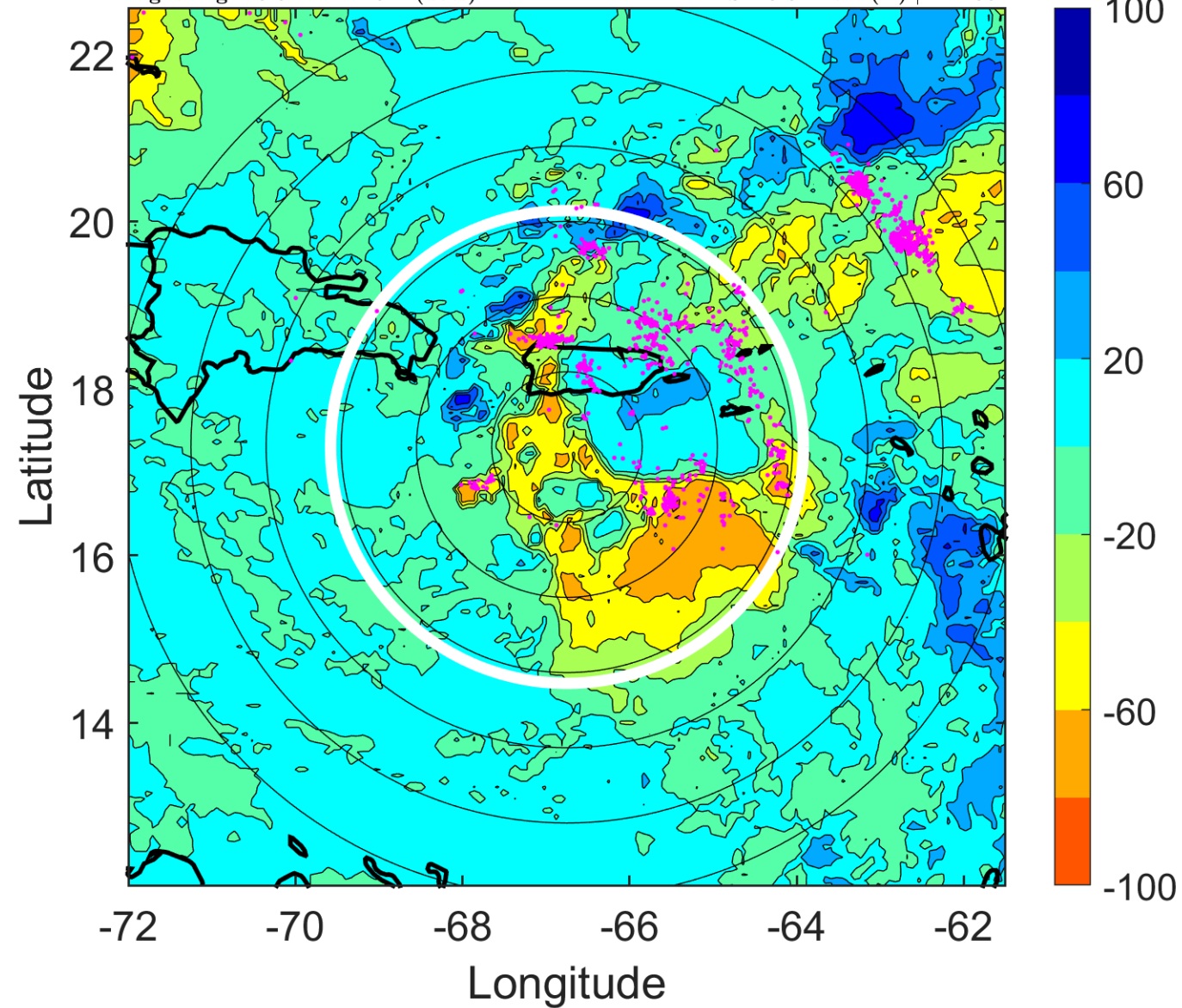

IR BT & Lightning

t: 2014080218 (13.5 LT)

Lightning: 13.5 LT \pm 1.5 h (dots)

PT: LLCP | EA: ACT

03L (BERTHA) | 40 kt TS

S: 11.9 m s⁻¹ (H) | H: 144°

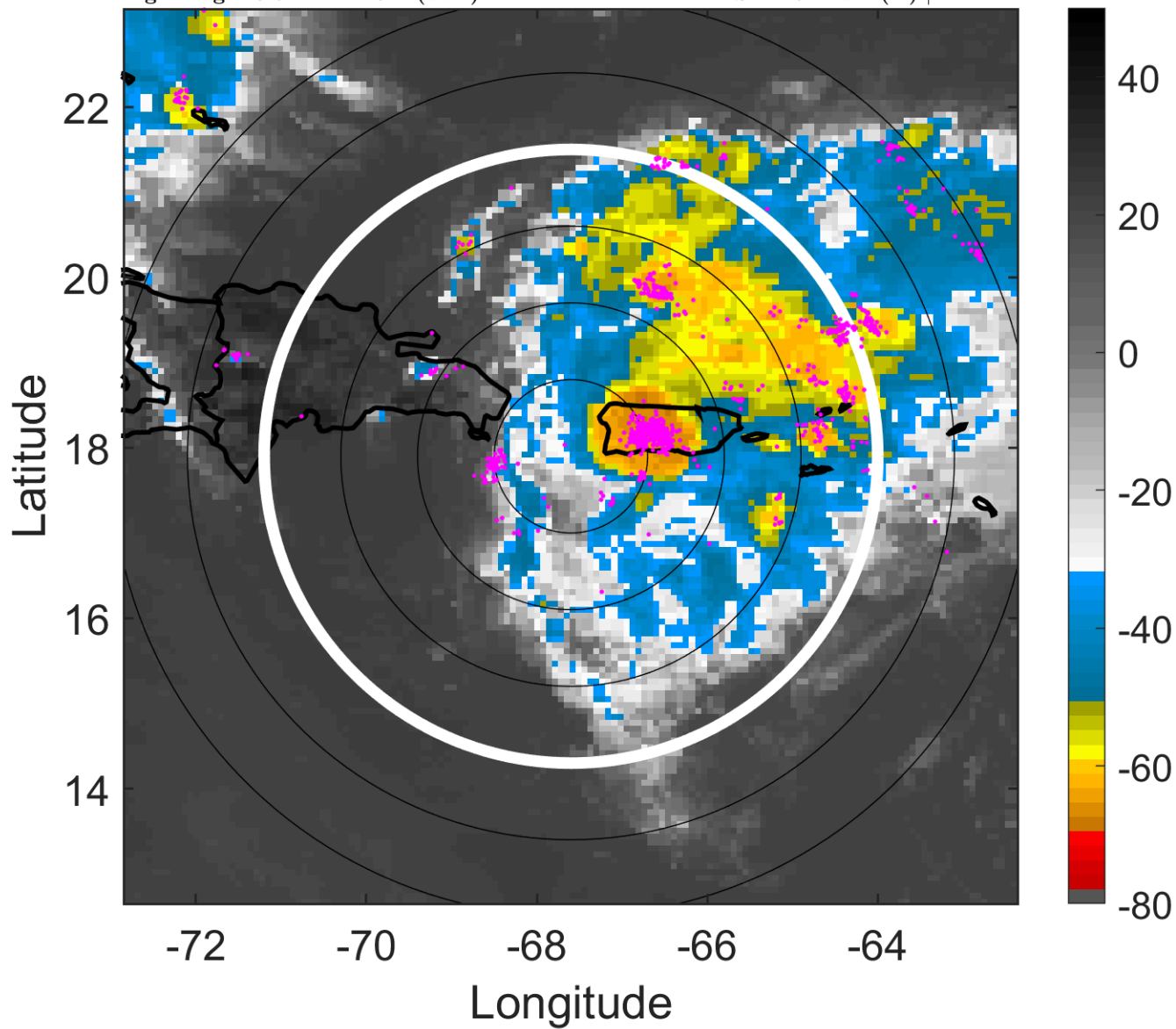

6-h IR BT Differences & Lightning

Δ t: 2014080218 (13.5 LT) - 2014080212 (7.6 LT)

Lightning: 13.5 LT \pm 1.5 h (dots)

PT: LLCP | EA: ACT

03L (BERTHA) | 40 kt TS

S: 11.9 m s⁻¹ (H) | H: 144°

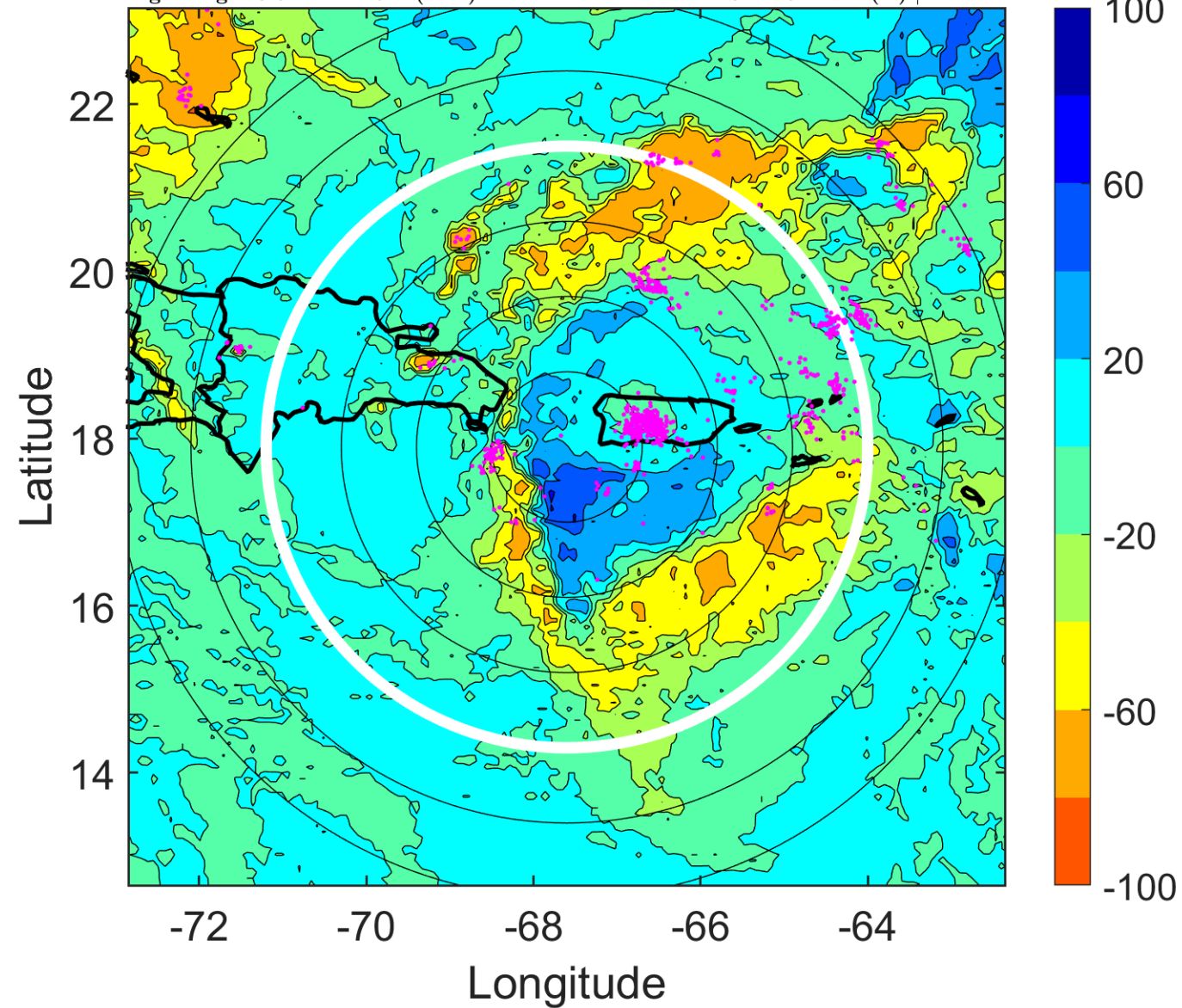

IR BT & Lightning

t: 2014080221 (16.4 LT)

Lightning: 16.4 LT \pm 1.5 h (dots)

PT: LLCP | EA: ACT

03L (BERTHA) | 40 kt TS

S: 11.7 m s⁻¹ (H) | H: 136°

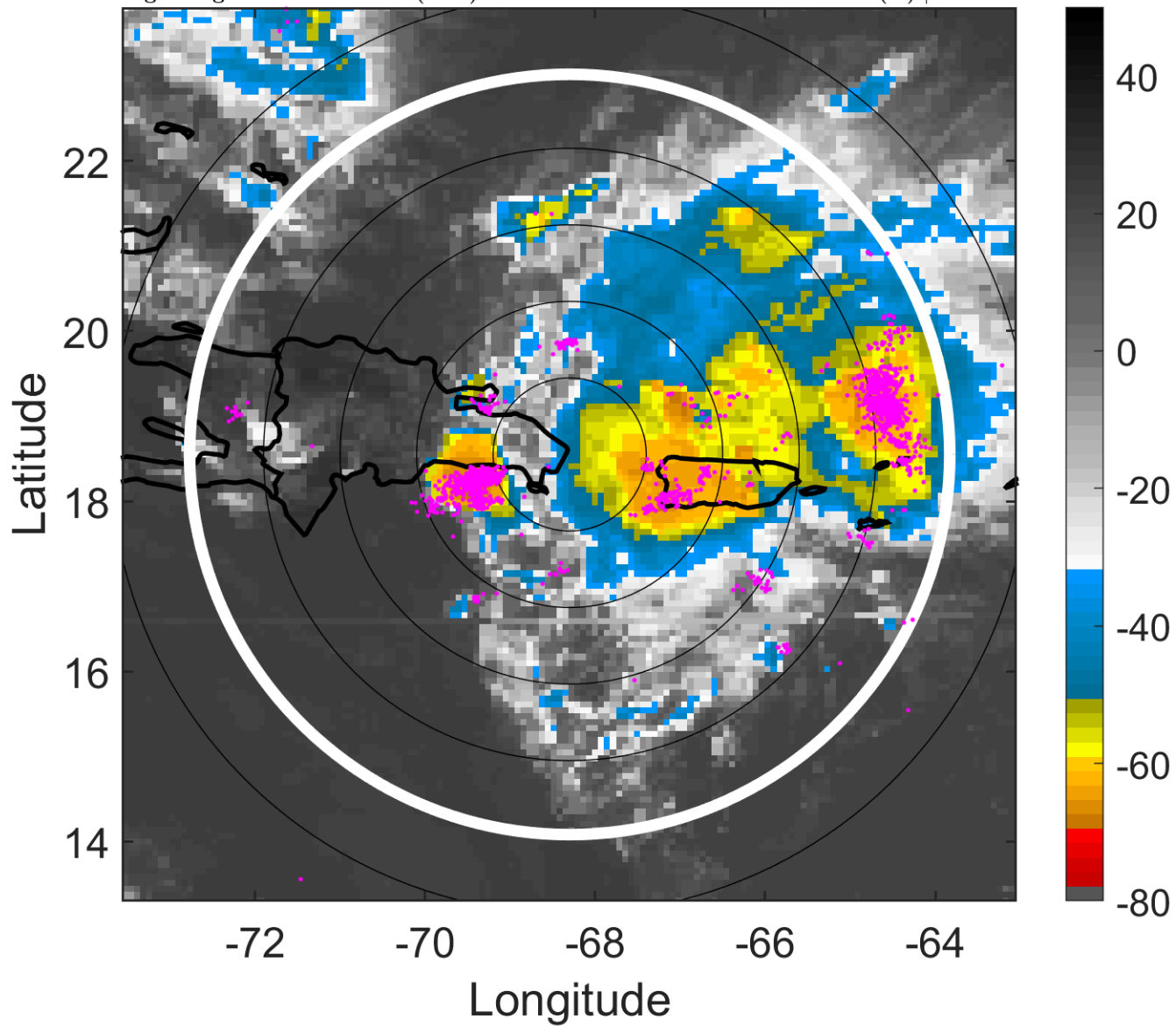

6-h IR BT Differences & Lightning

Δ t: 2014080221 (16.4 LT) - 2014080215 (10.6 LT)

Lightning: 16.4 LT \pm 1.5 h (dots)

PT: LLCP | EA: ACT

03L (BERTHA) | 40 kt TS

S: 11.7 m s⁻¹ (H) | H: 136°

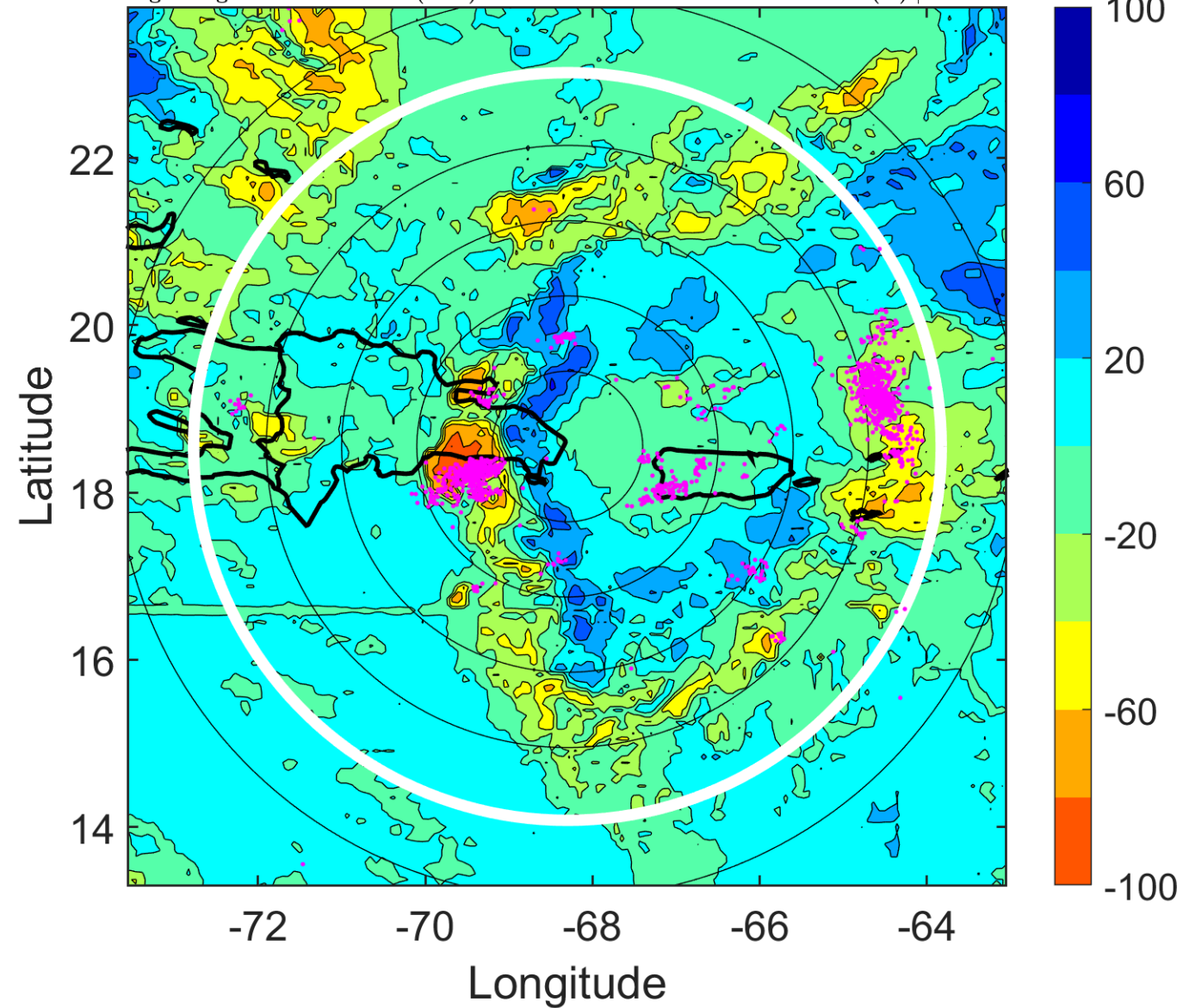

IR BT & Lightning

t: 2014080300 (19.4 LT)

Lightning: 19.4 LT \pm 1.5 h (dots)

PT: LLCP | EA: ACT

03L (BERTHA) | 40 kt TS

S: 11.4 m s⁻¹ (H) | H: 128°

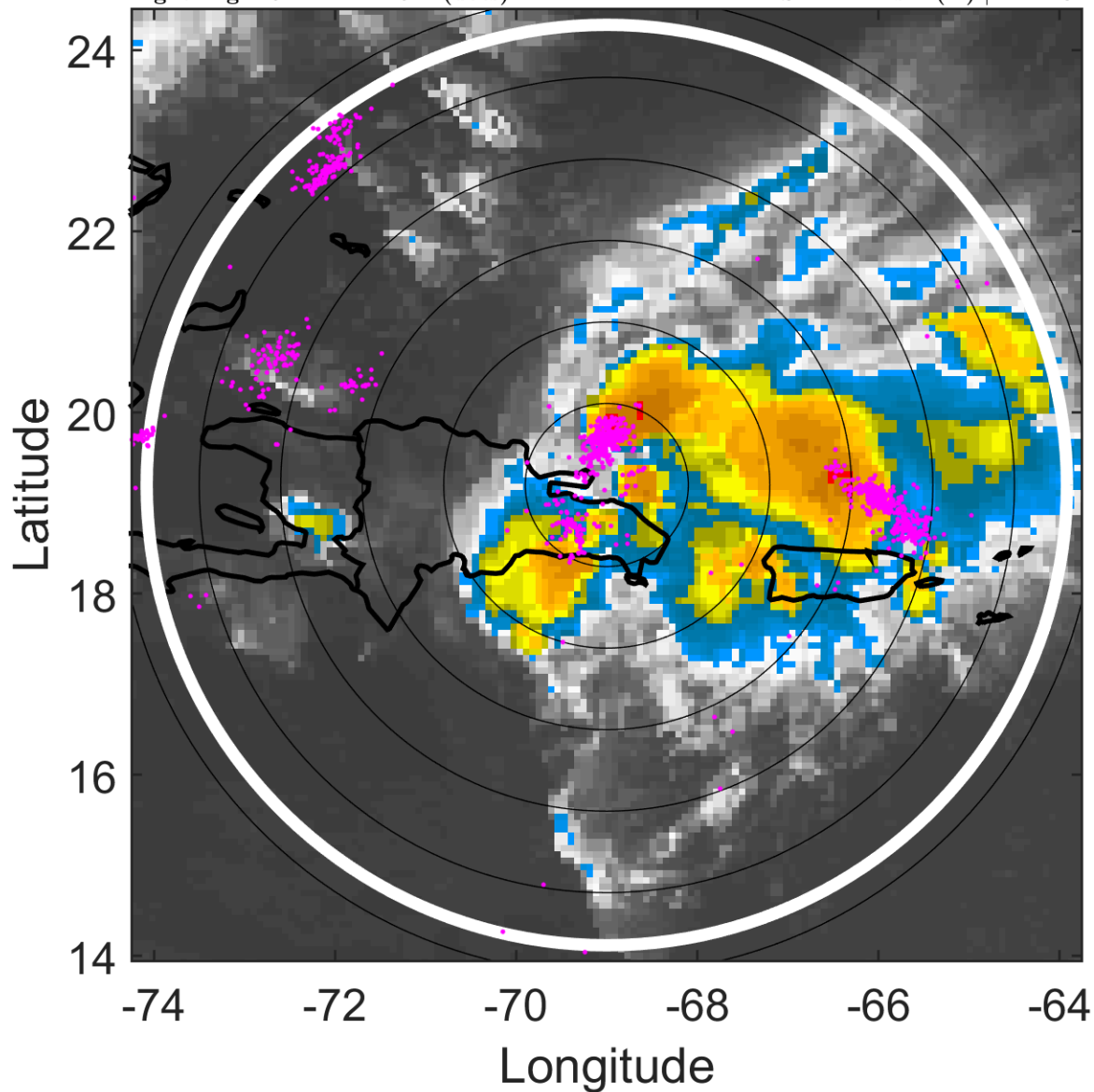

6-h IR BT Differences & Lightning

Δ t: 2014080300 (19.4 LT) - 2014080218 (13.5 LT)

Lightning: 19.4 LT \pm 1.5 h (dots)

PT: LLCP | EA: ACT

03L (BERTHA) | 40 kt TS

S: 11.4 m s⁻¹ (H) | H: 128°

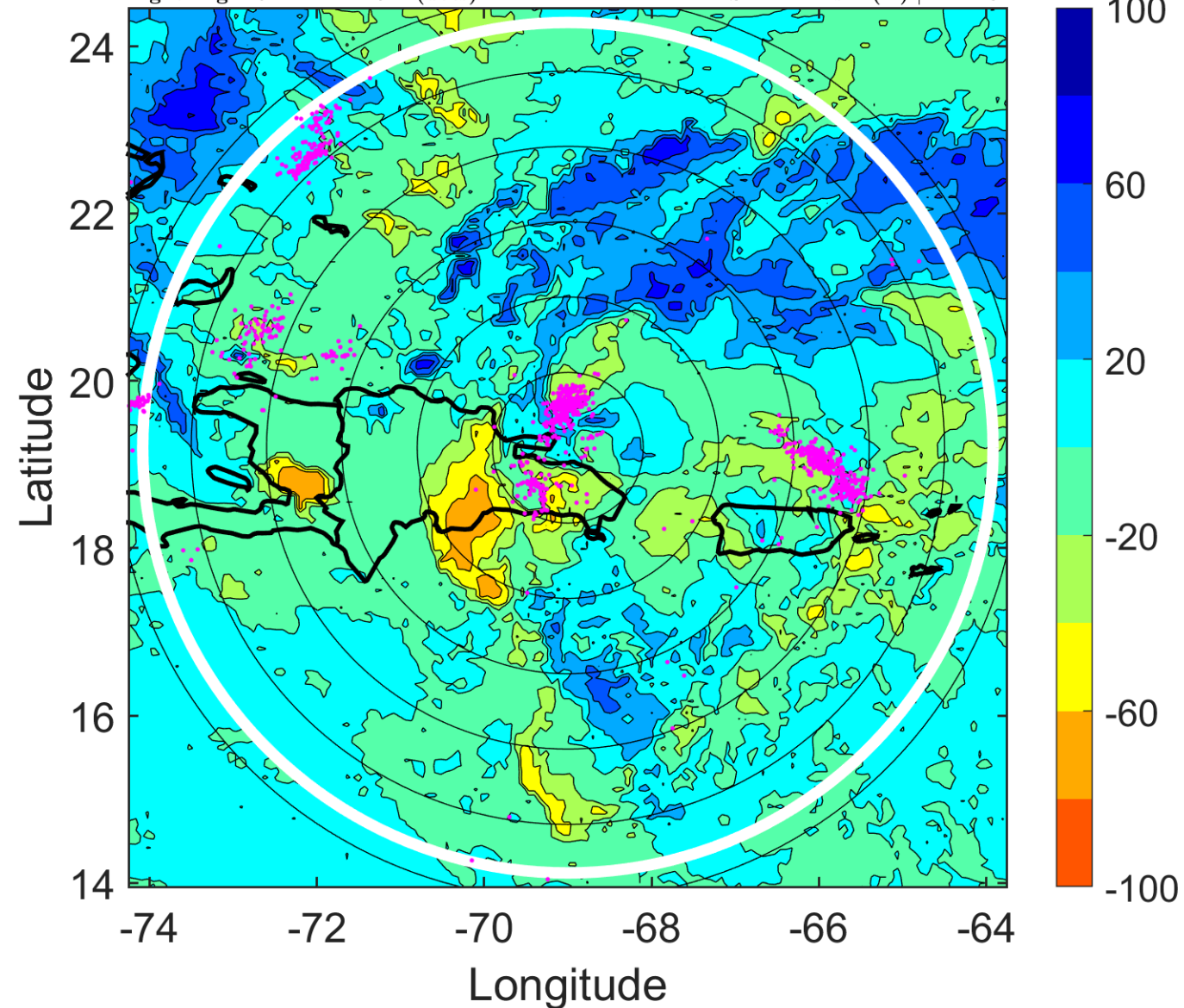

IR BT & Lightning

t: 2014080303 (22.4 LT)

Lightning: 22.4 LT \pm 1.5 h (dots)

PT: LLCP | EA: ACT

03L (BERTHA) | 40 kt TS

S: 12.3 m s⁻¹ (H) | H: 131.5°

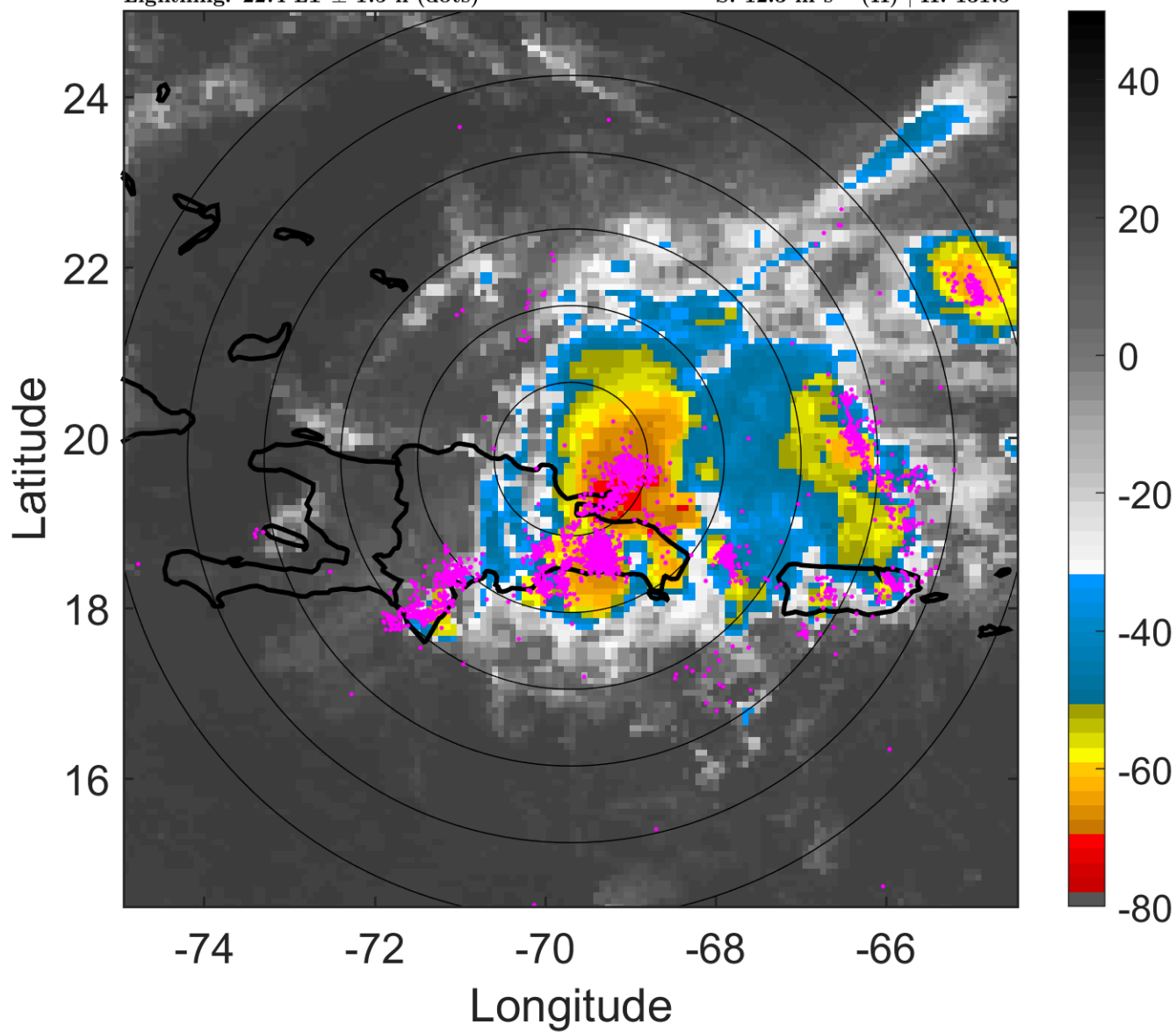

6-h IR BT Differences & Lightning

Δ t: 2014080303 (22.4 LT) - 2014080221 (16.4 LT)

Lightning: 22.4 LT \pm 1.5 h (dots)

PT: LLCP | EA: ACT

03L (BERTHA) | 40 kt TS

S: 12.3 m s⁻¹ (H) | H: 131.5°

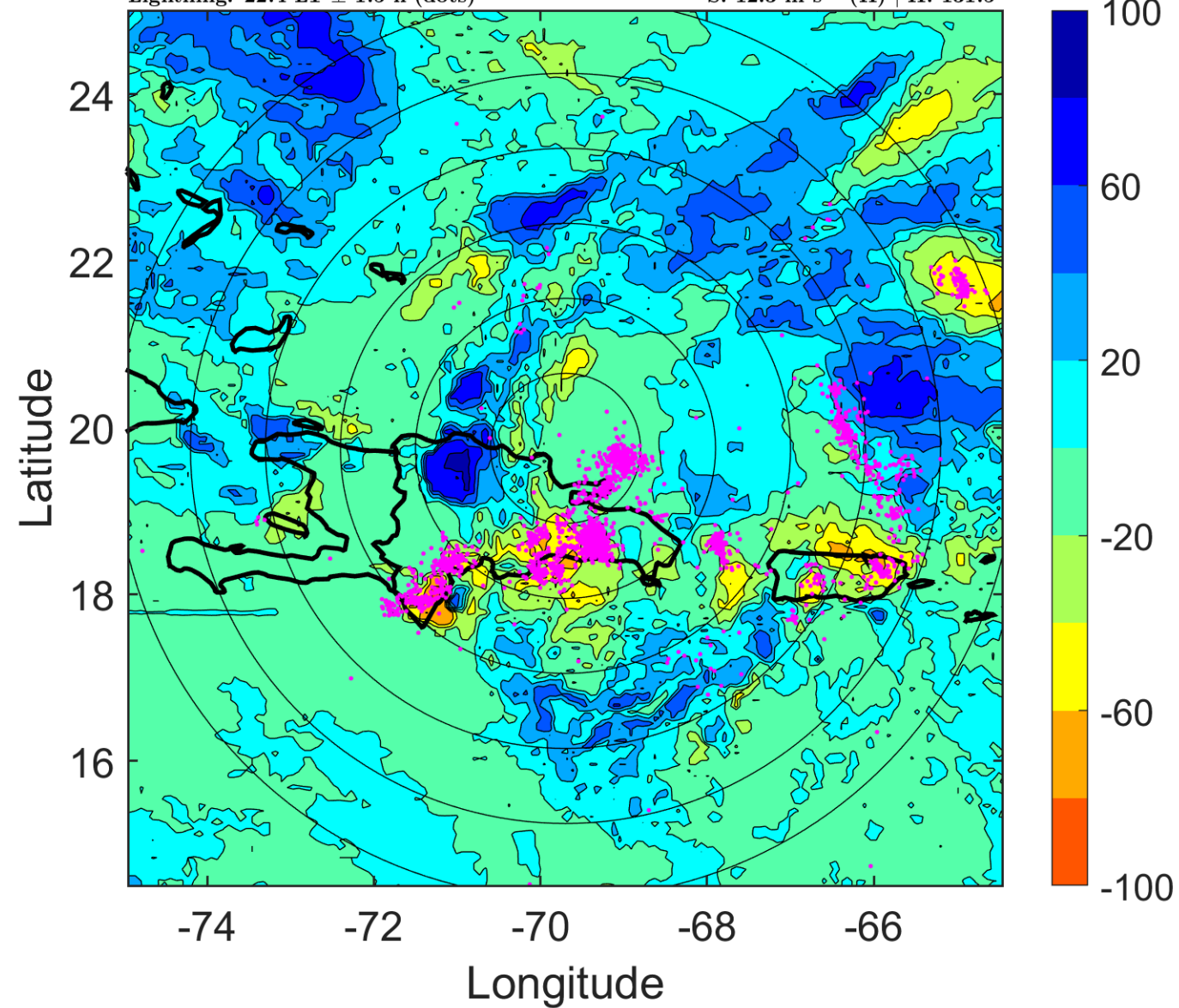

IR BT & Lightning

t: 2014080306 (1.3 LT)

Lightning: 1.3 LT \pm 1.5 h (dots)

PT: LLCP | EA: ACT

03L (BERTHA) | 40 kt TS

S: 13.3 m s⁻¹ (H) | H: 135°

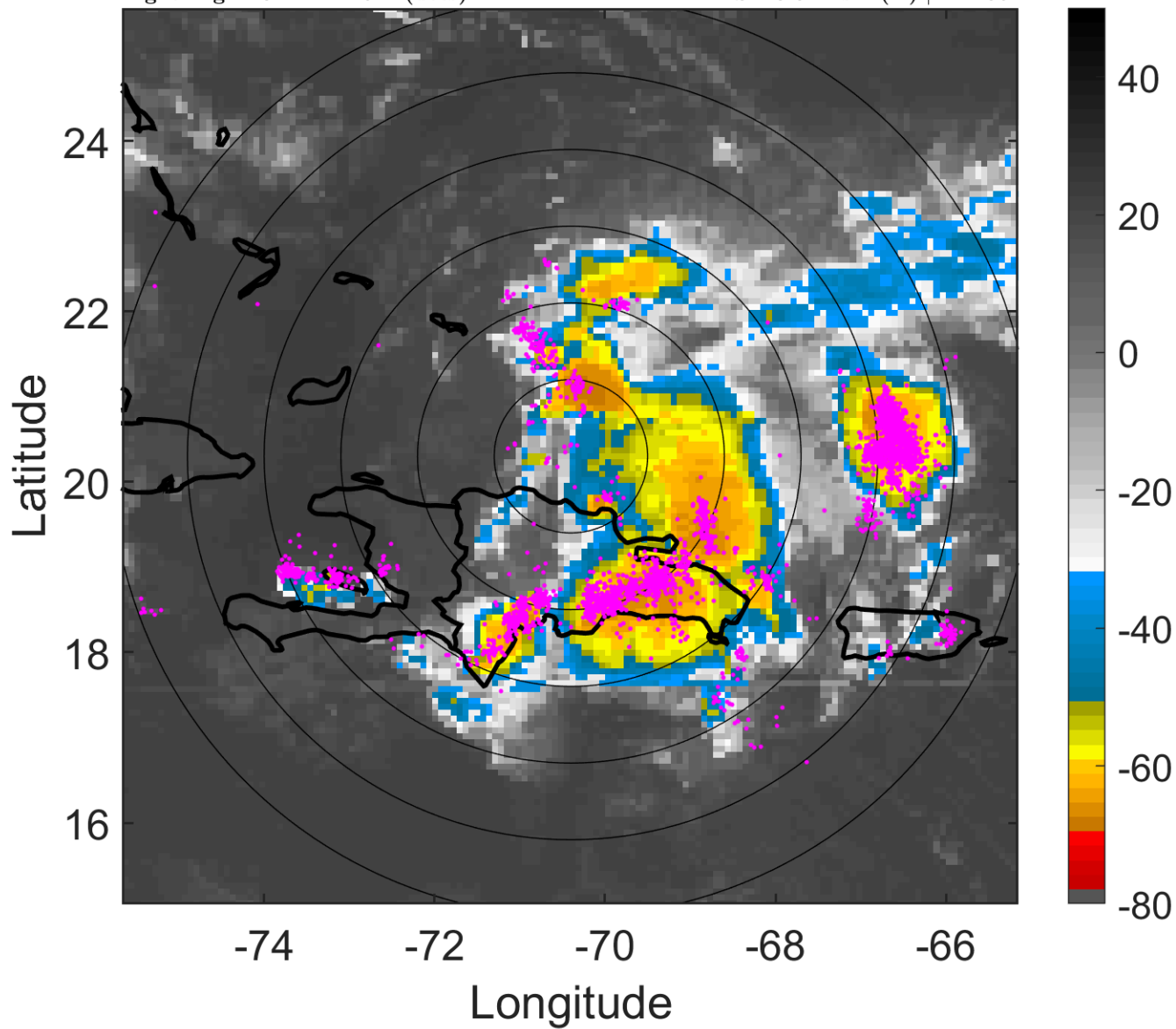

6-h IR BT Differences & Lightning

Δ t: 2014080306 (1.3 LT) - 2014080300 (19.4 LT)

Lightning: 1.3 LT \pm 1.5 h (dots)

PT: LLCP | EA: ACT

03L (BERTHA) | 40 kt TS

S: 13.3 m s⁻¹ (H) | H: 135°

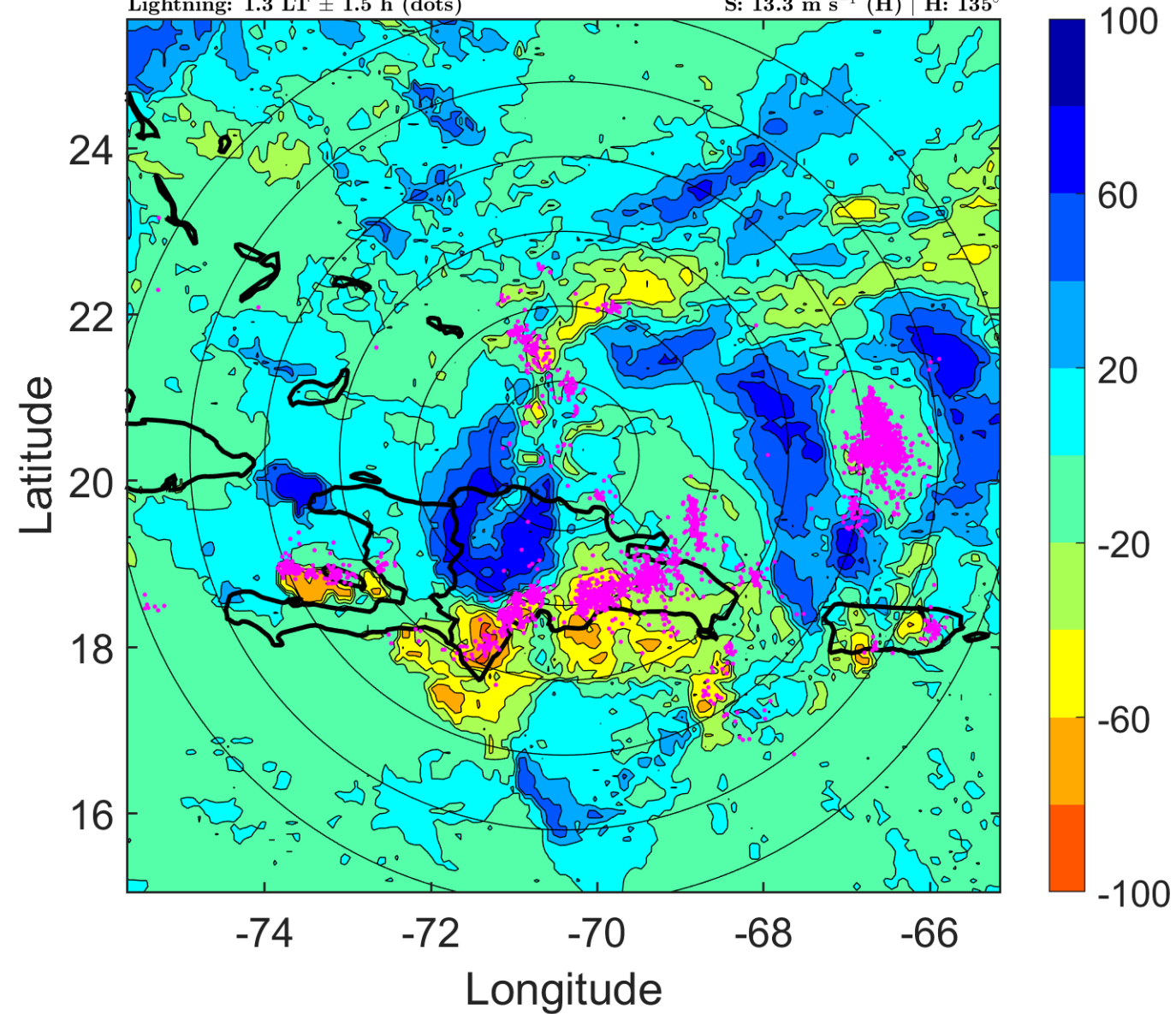

IR BT & Lightning

t: 2014080309 (4.3 LT)

Lightning: 4.3 LT \pm 1.5 h (dots)

PT: LLCP | EA: ACT

03L (BERTHA) | 40 kt TS

S: 12 m s⁻¹ (H) | H: 142°

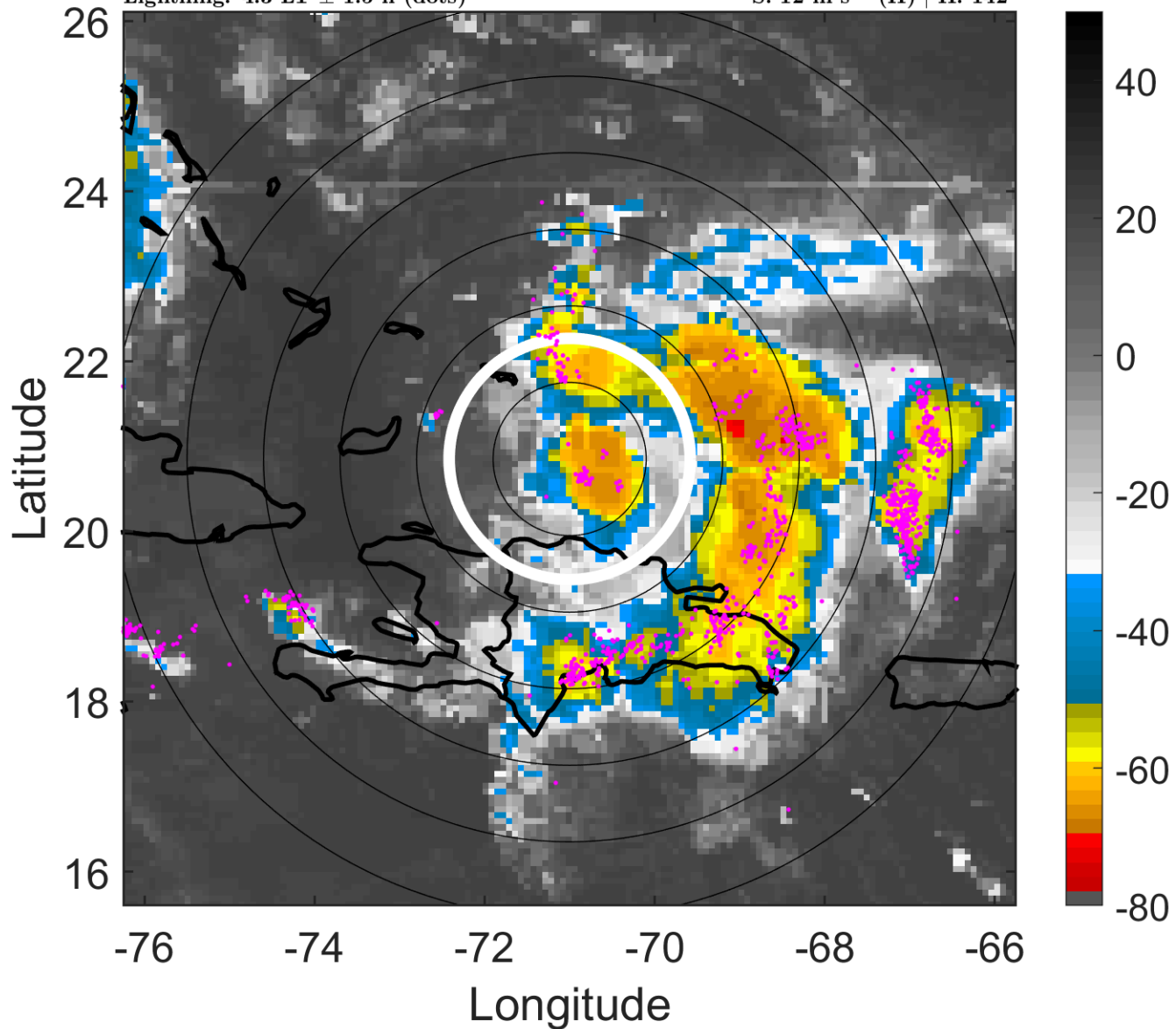

6-h IR BT Differences & Lightning

Δ t: 2014080309 (4.3 LT) - 2014080303 (22.4 LT)

Lightning: 4.3 LT \pm 1.5 h (dots)

PT: LLCP | EA: ACT

03L (BERTHA) | 40 kt TS

S: 12 m s⁻¹ (H) | H: 142°

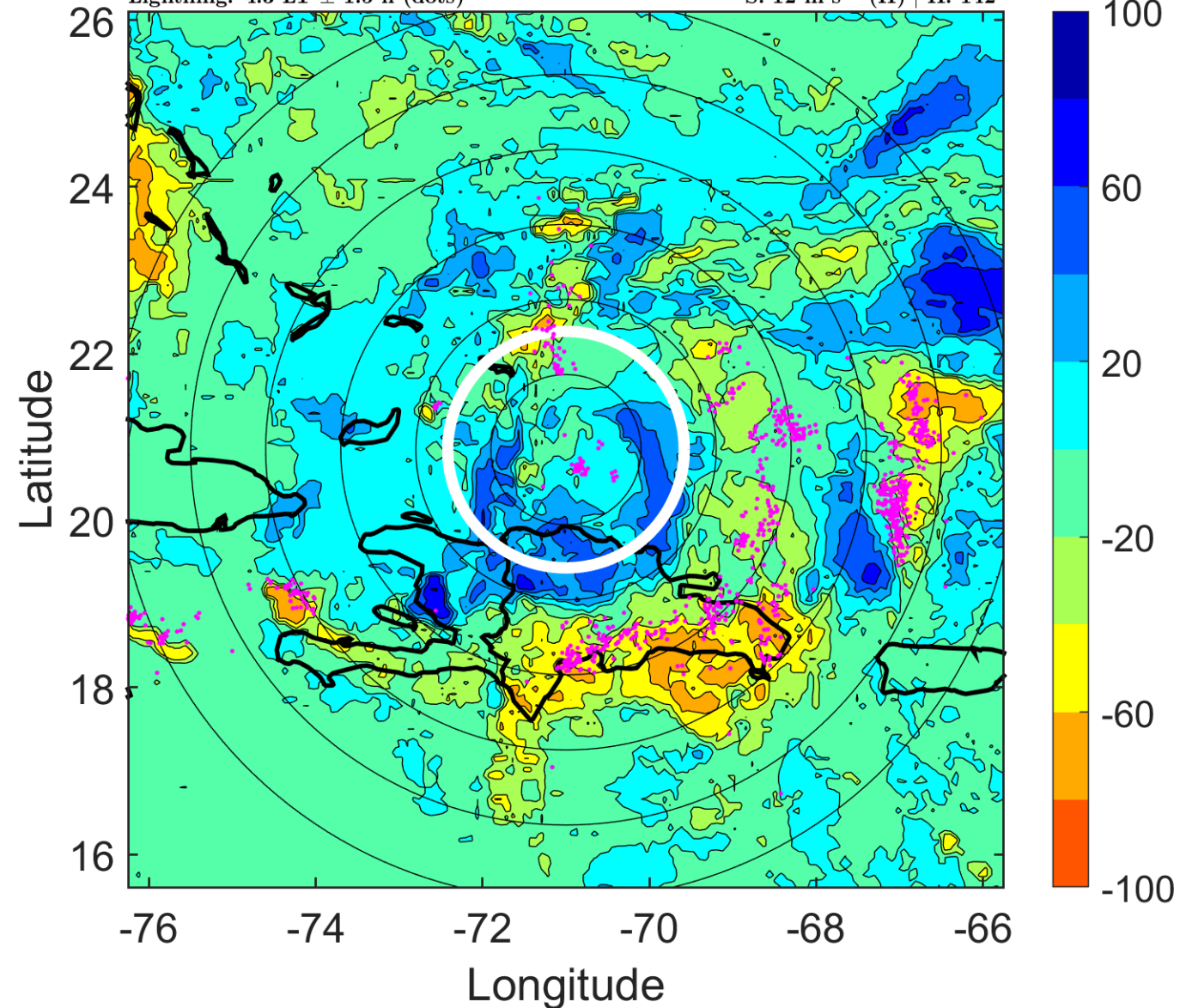

IR BT & Lightning

t: 2014080312 (7.2 LT)

Lightning: 7.2 LT \pm 1.5 h (dots)

PT: LLCP | EA: ACT

03L (BERTHA) | 40 kt TS

S: 10.6 m s⁻¹ (M) | H: 149°

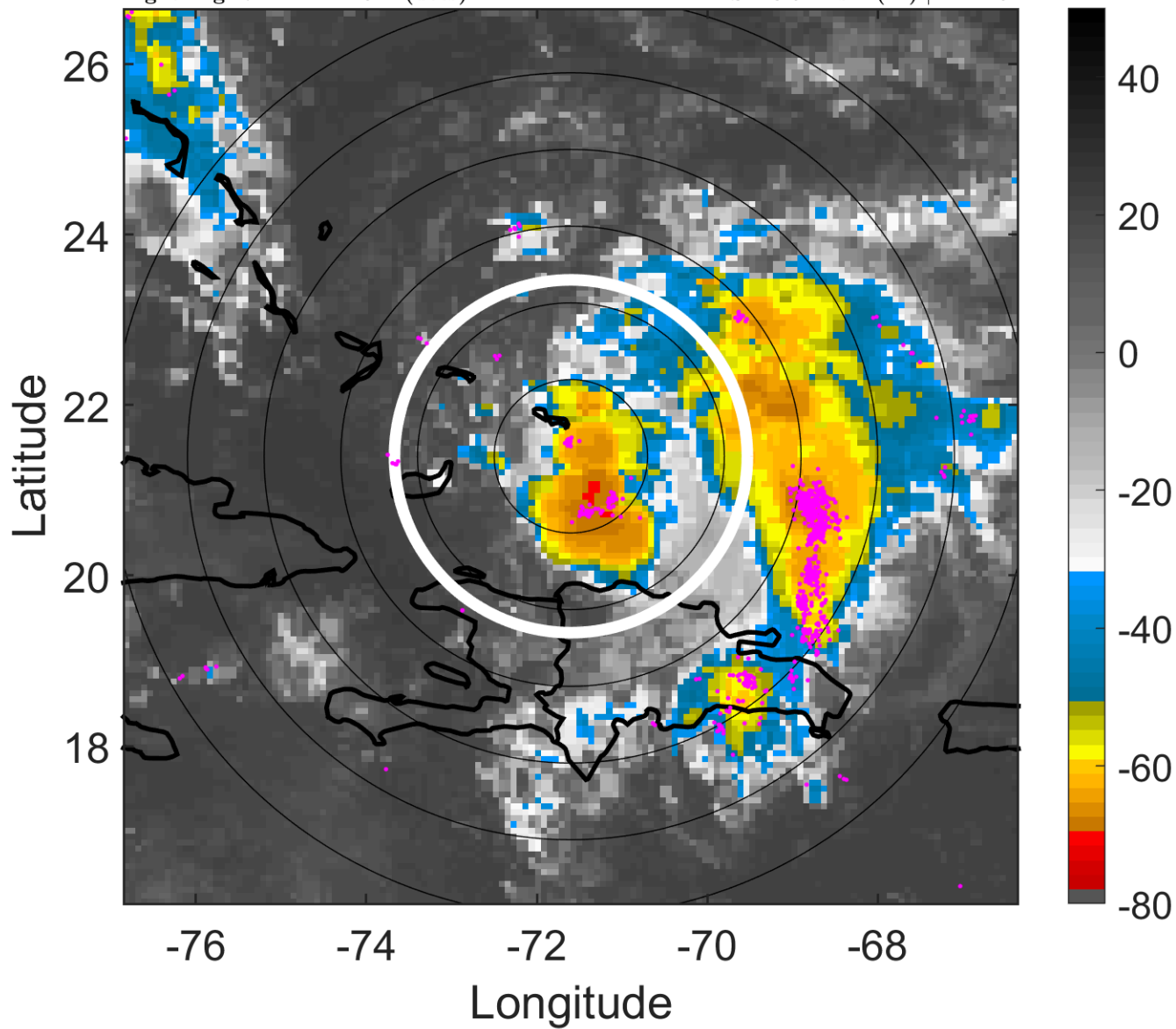

6-h IR BT Differences & Lightning

Δ t: 2014080312 (7.2 LT) - 2014080306 (1.3 LT)

Lightning: 7.2 LT \pm 1.5 h (dots)

PT: LLCP | EA: ACT

03L (BERTHA) | 40 kt TS

S: 10.6 m s⁻¹ (M) | H: 149°

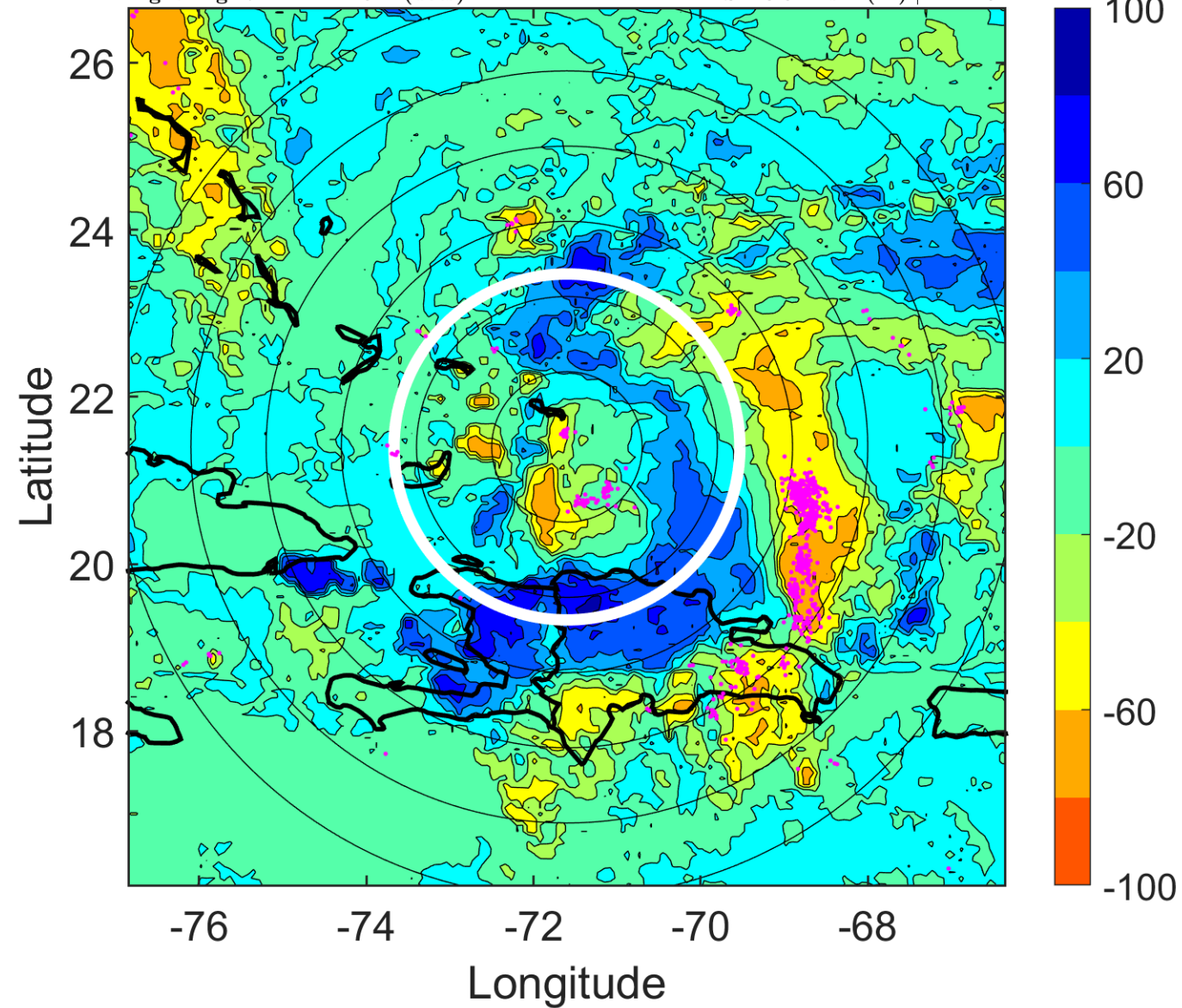

IR BT & Lightning

t: 2014080315 (10.2 LT)

Lightning: 10.2 LT \pm 1.5 h (dots)

PT: LLCP | EA: ACT

03L (BERTHA) | 42.5 kt TS

S: 9.3 m s⁻¹ (M) | H: 158.5°

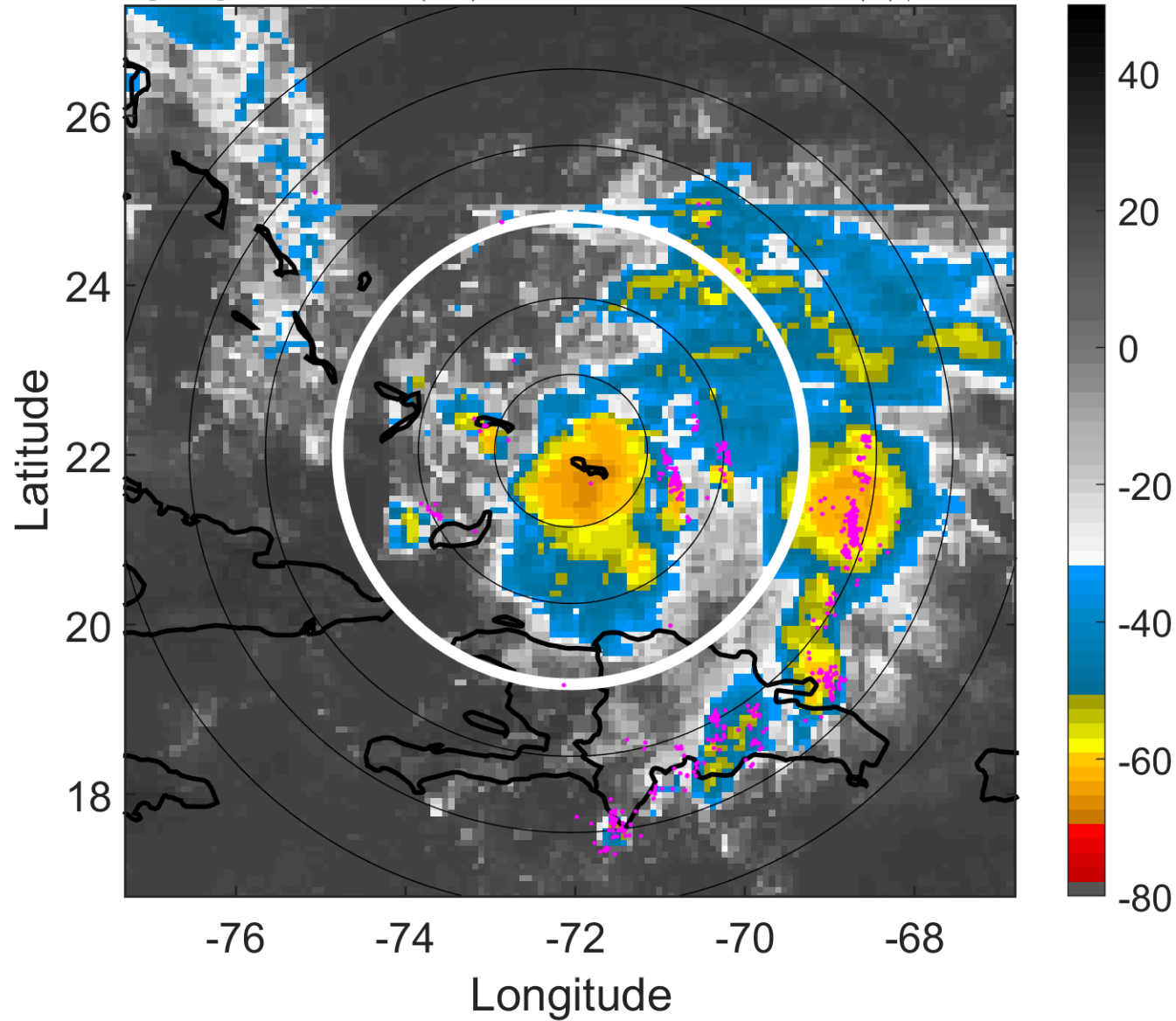

6-h IR BT Differences & Lightning

Δ t: 2014080315 (10.2 LT) - 2014080309 (4.3 LT)

Lightning: 10.2 LT \pm 1.5 h (dots)

PT: LLCP | EA: ACT

03L (BERTHA) | 42.5 kt TS

S: 9.3 m s⁻¹ (M) | H: 158.5°

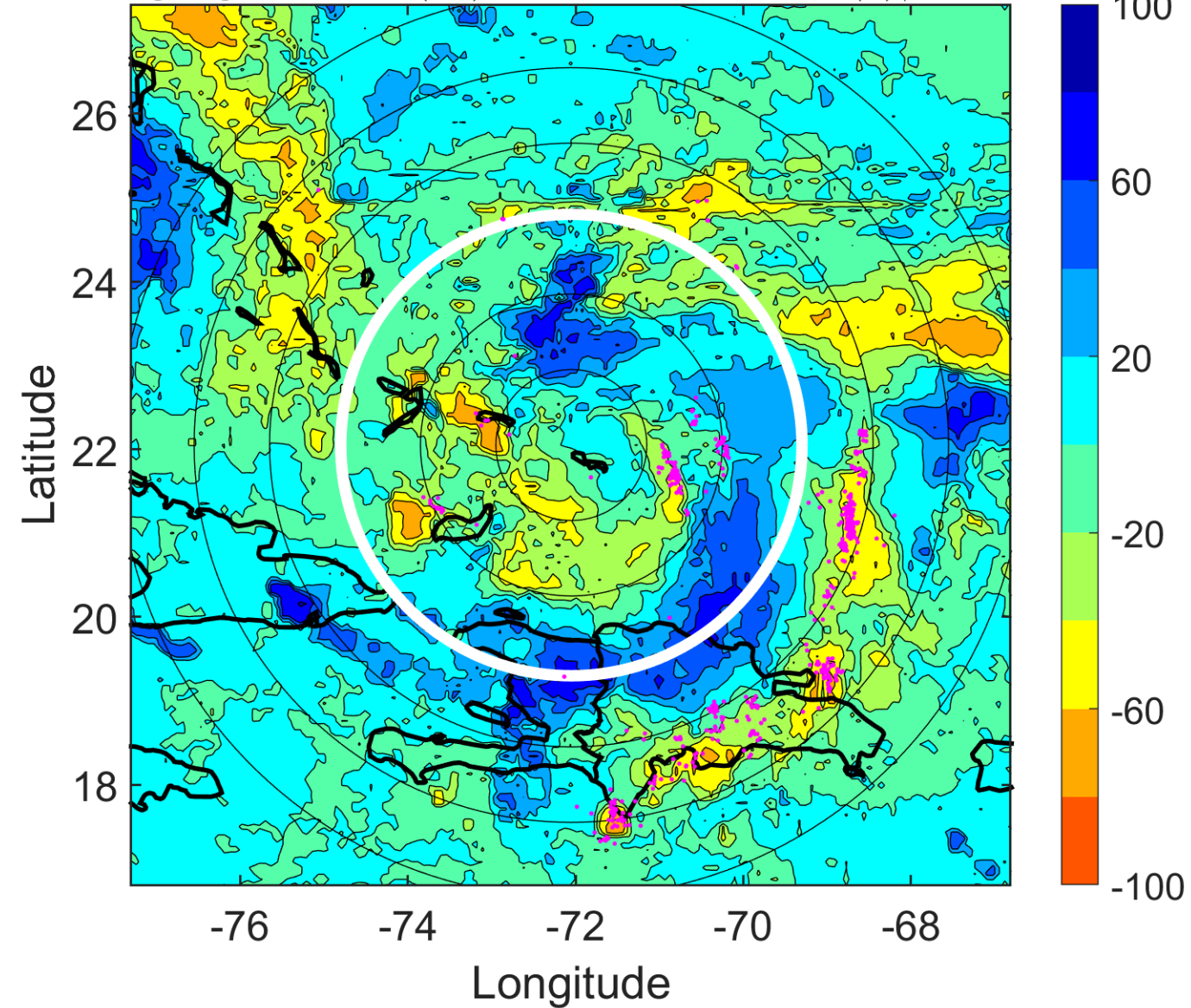

IR BT & Lightning

t: 2014080318 (13.2 LT)

Lightning: 13.2 LT \pm 1.5 h (dots)

PT: LLCP | EA: ACT

03L (BERTHA) | 45 kt TS

S: 8 m s⁻¹ (M) | H: 168°

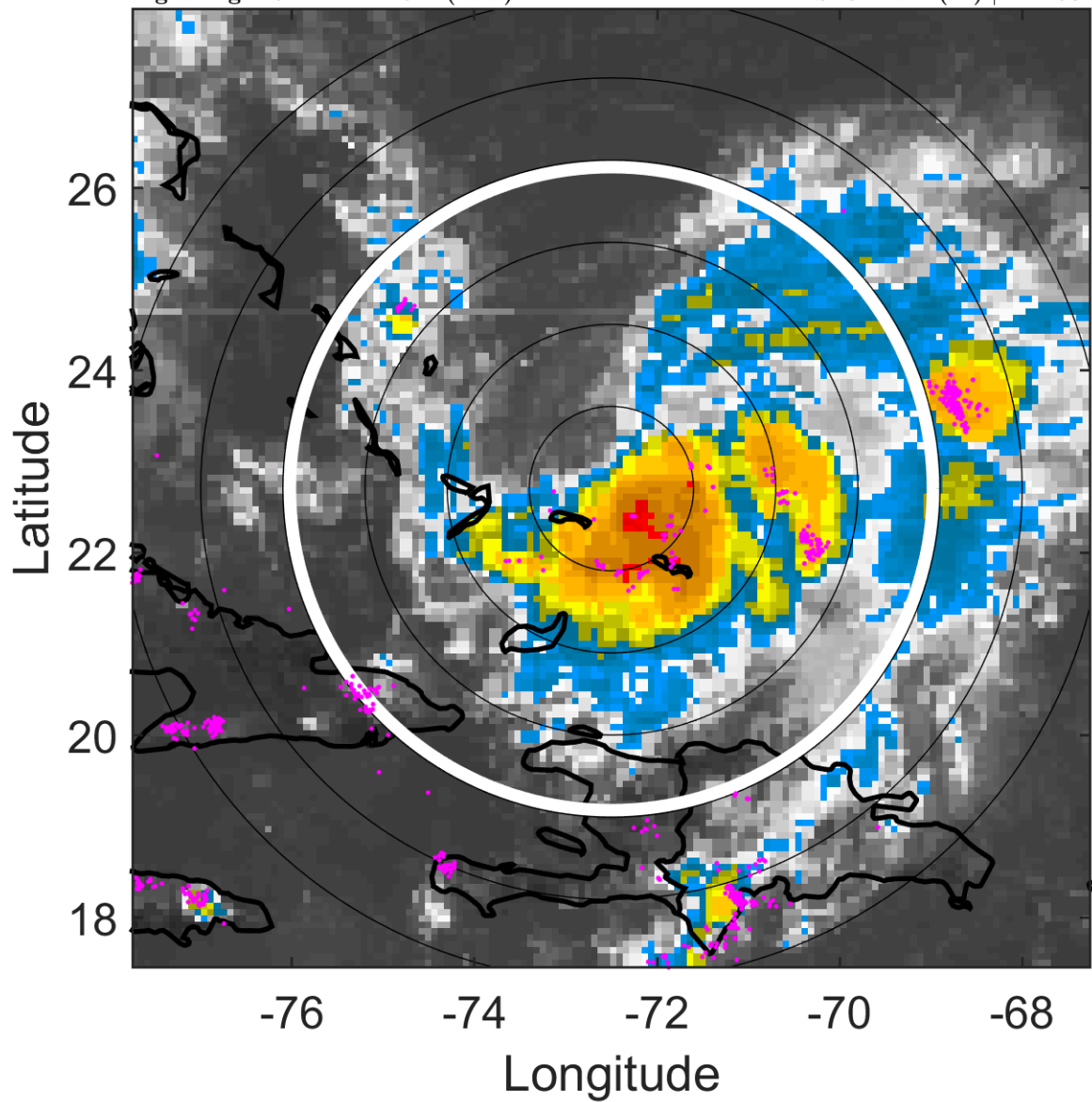

6-h IR BT Differences & Lightning

Δ t: 2014080318 (13.2 LT) - 2014080312 (7.2 LT)

Lightning: 13.2 LT \pm 1.5 h (dots)

PT: LLCP | EA: ACT

03L (BERTHA) | 45 kt TS

S: 8 m s⁻¹ (M) | H: 168°

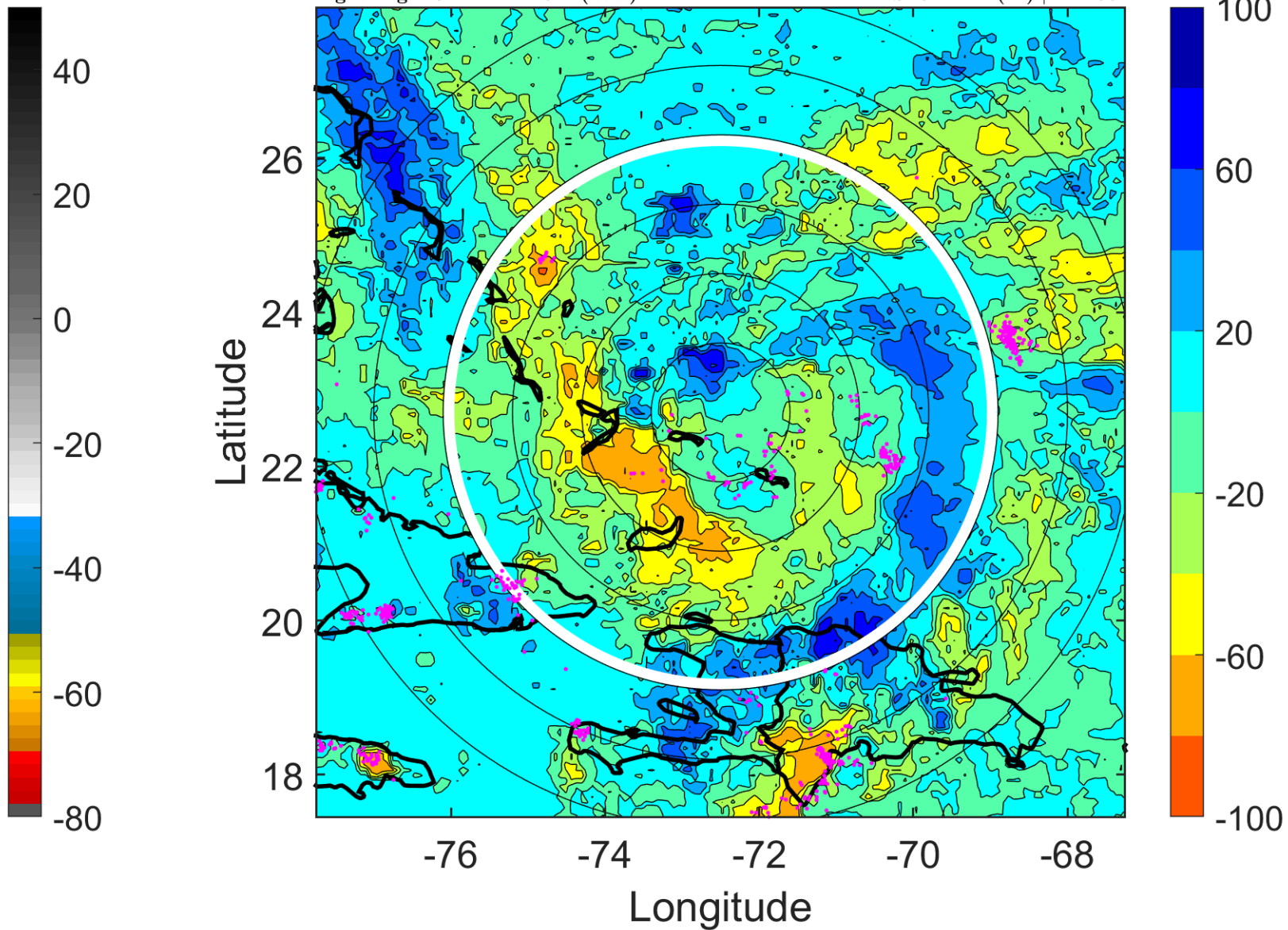

IR BT & Lightning

t: 2014080321 (16.1 LT)

Lightning: 16.1 LT \pm 1.5 h (dots)

PT: LLCP | EA: ACT

03L (BERTHA) | 50 kt TS

S: 8.7 m s⁻¹ (M) | H: 162.5°

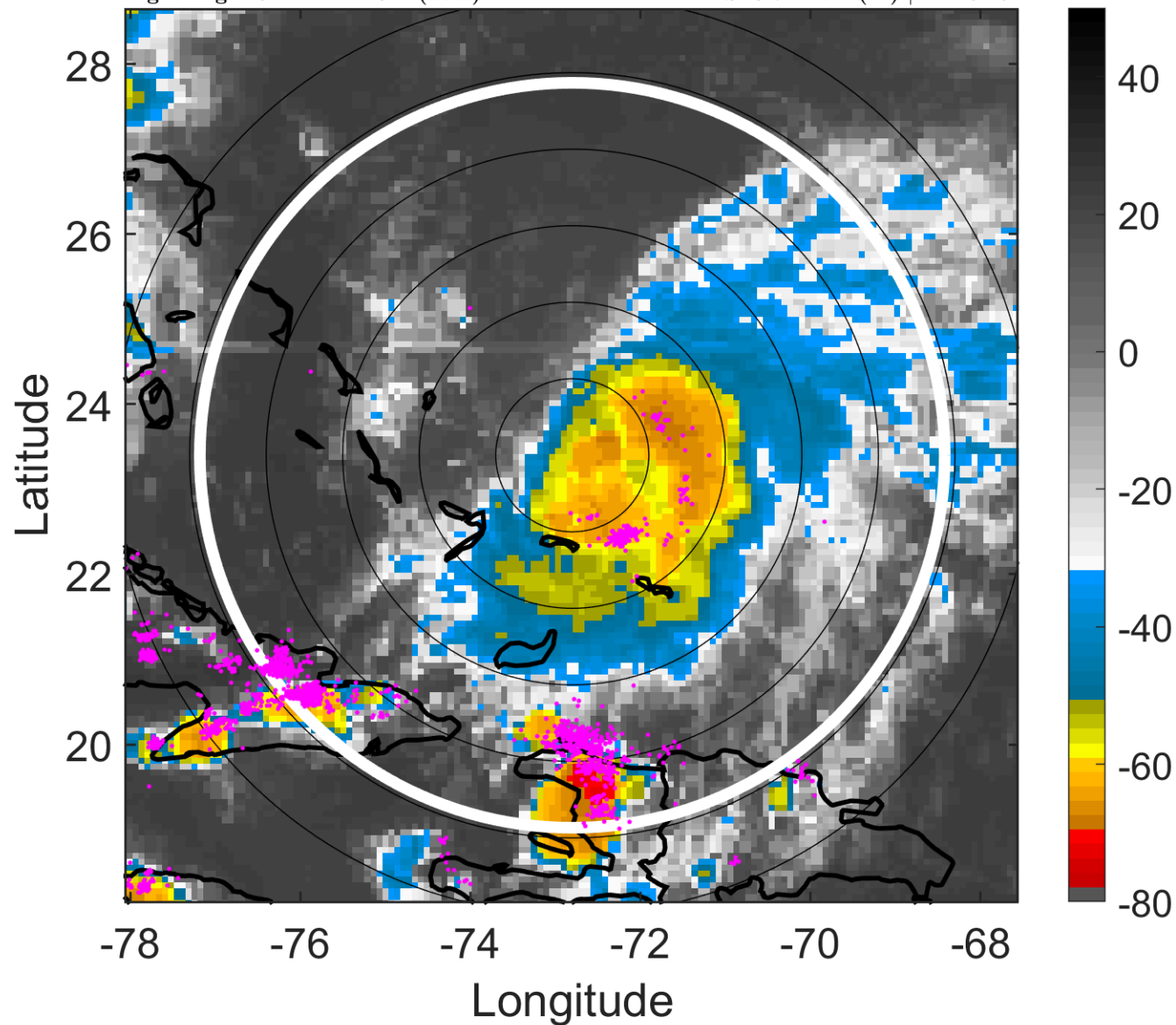

6-h IR BT Differences & Lightning

Δ t: 2014080321 (16.1 LT) - 2014080315 (10.2 LT)

Lightning: 16.1 LT \pm 1.5 h (dots)

PT: LLCP | EA: ACT

03L (BERTHA) | 50 kt TS

S: 8.7 m s⁻¹ (M) | H: 162.5°

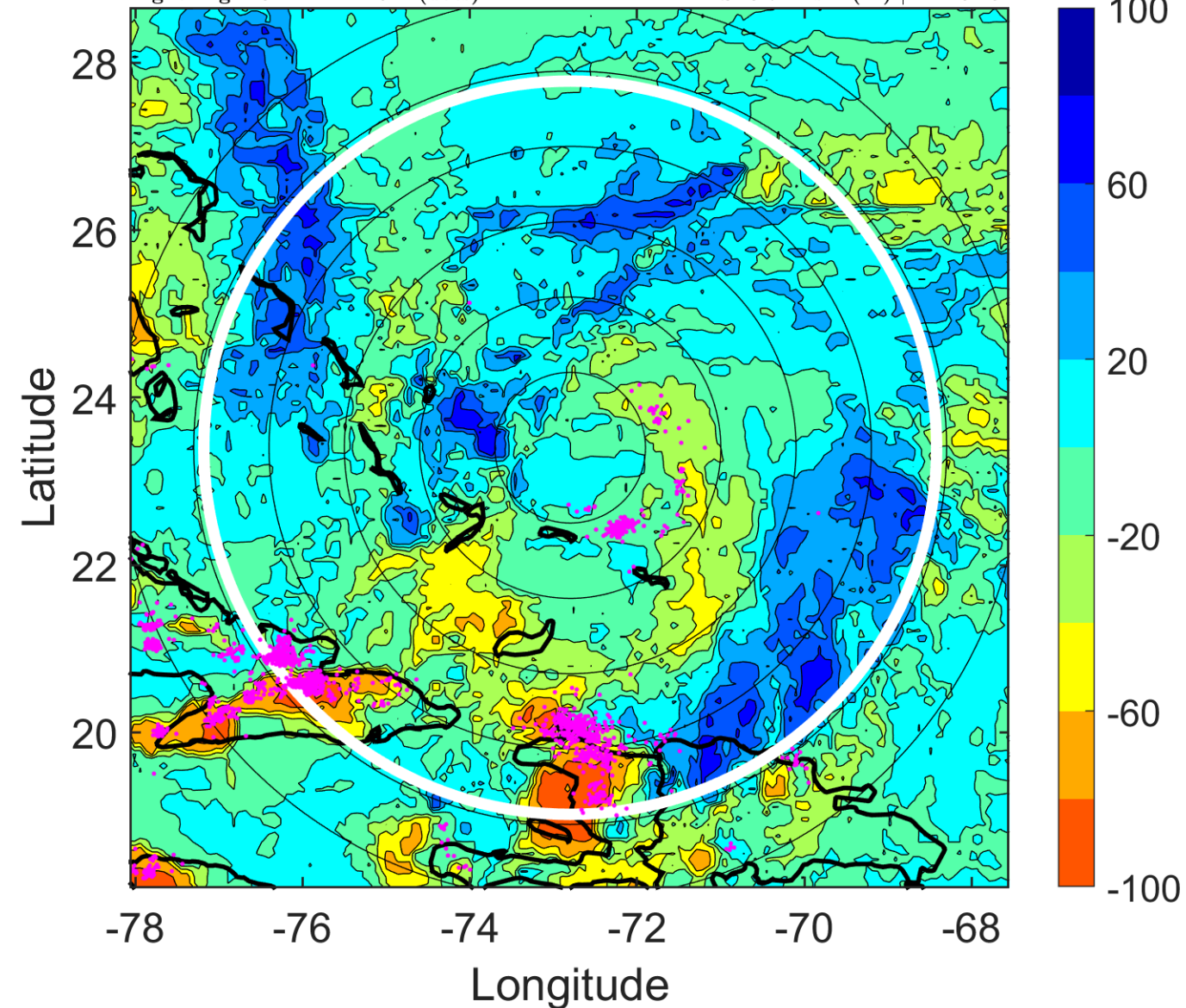

IR BT & Lightning

t: 2014080400 (19.1 LT)

Lightning: 19.1 LT \pm 1.5 h (dots)

PT: LLCP | EA: ACT

03L (BERTHA) | 55 kt TS

S: 9.5 m s⁻¹ (M) | H: 157°

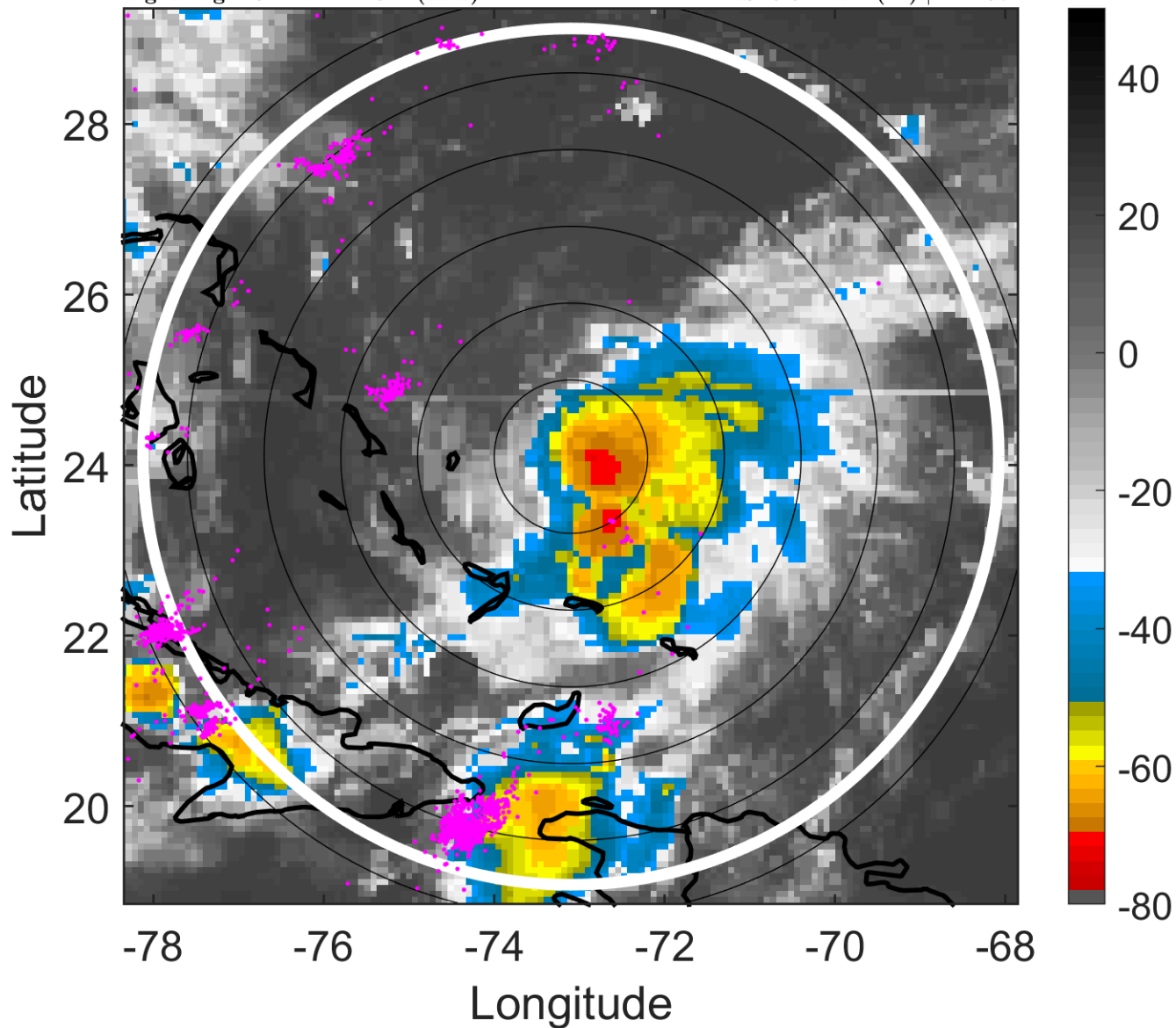

6-h IR BT Differences & Lightning

Δ t: 2014080400 (19.1 LT) - 2014080318 (13.2 LT)

Lightning: 19.1 LT \pm 1.5 h (dots)

PT: LLCP | EA: ACT

03L (BERTHA) | 55 kt TS

S: 9.5 m s⁻¹ (M) | H: 157°

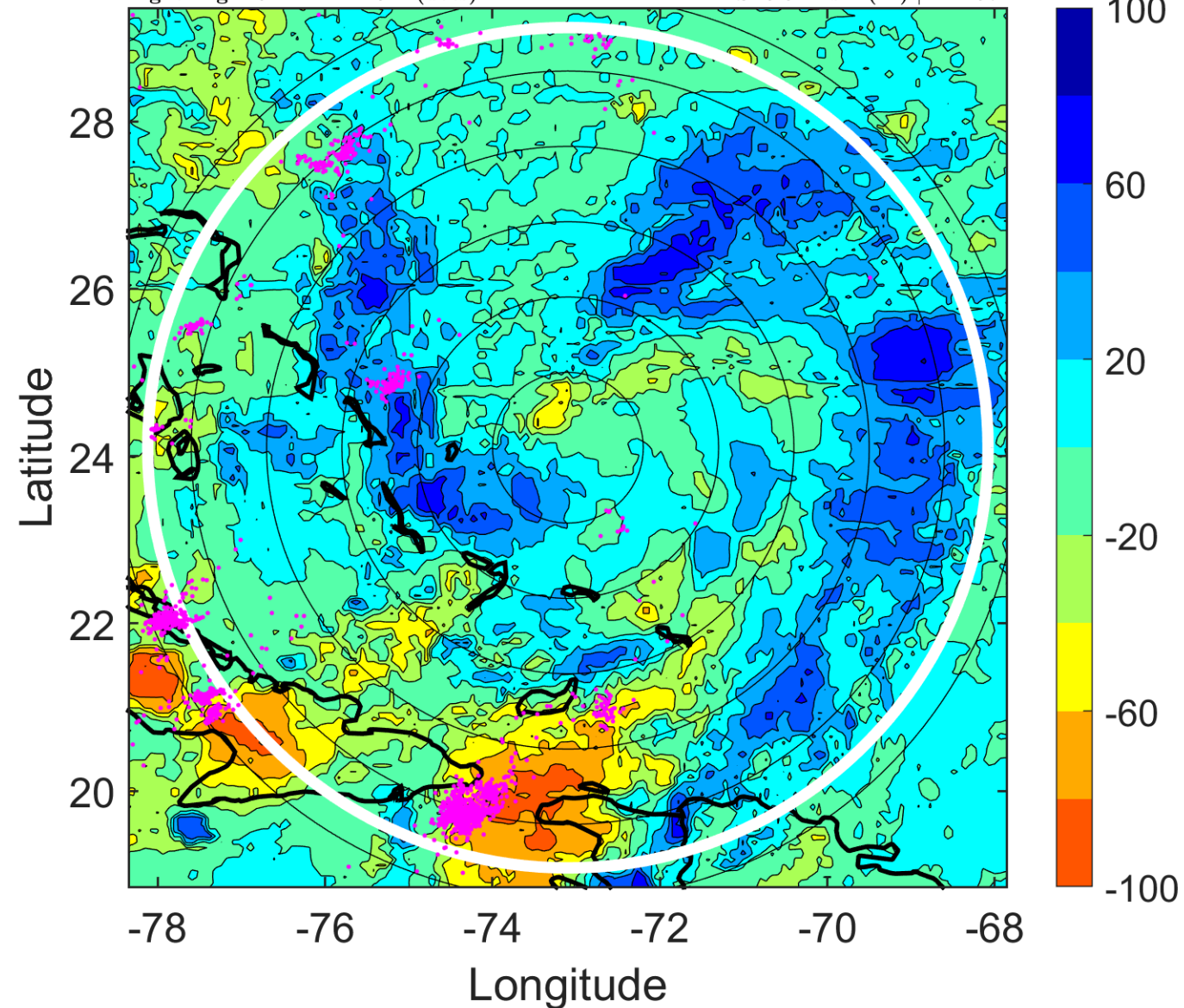

IR BT & Lightning

t: 2014080406 (1.1 LT)

Lightning: 1.1 LT \pm 1.5 h (dots)

PT: LLCP | EA: ACT

03L (BERTHA) | 60 kt TS

S: 11.8 m s⁻¹ (H) | H: 157°

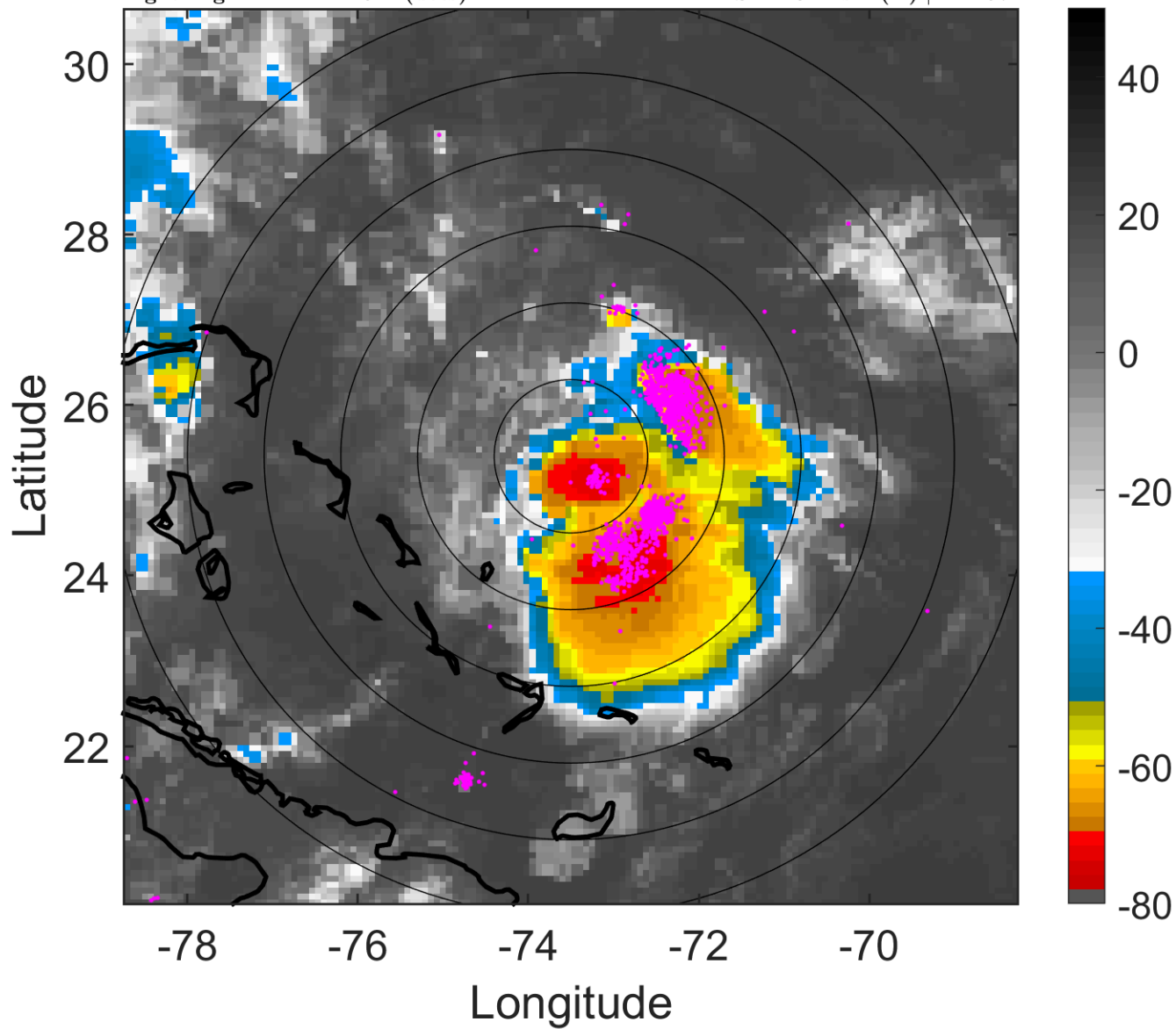

6-h IR BT Differences & Lightning

Δ t: 2014080406 (1.1 LT) - 2014080400 (19.1 LT)

Lightning: 1.1 LT \pm 1.5 h (dots)

PT: LLCP | EA: ACT

03L (BERTHA) | 60 kt TS

S: 11.8 m s⁻¹ (H) | H: 157°

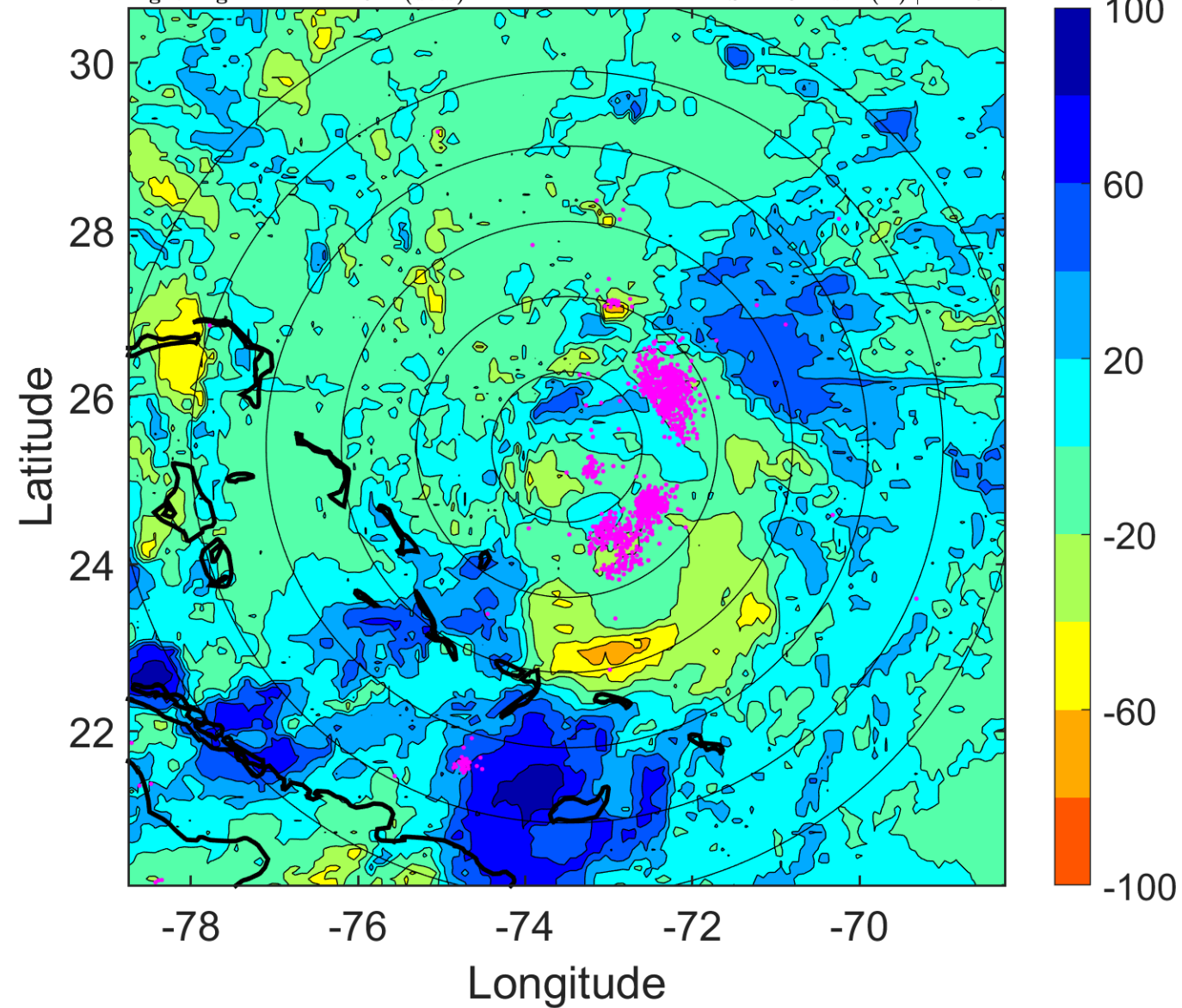

IR BT & Lightning

t: 2014080409 (4.1 LT)

Lightning: 4.1 LT \pm 1.5 h (dots)

PT: LLCP | EA: ACT

03L (BERTHA) | 65 kt C1

S: 11.5 m s⁻¹ (H) | H: 156.5°

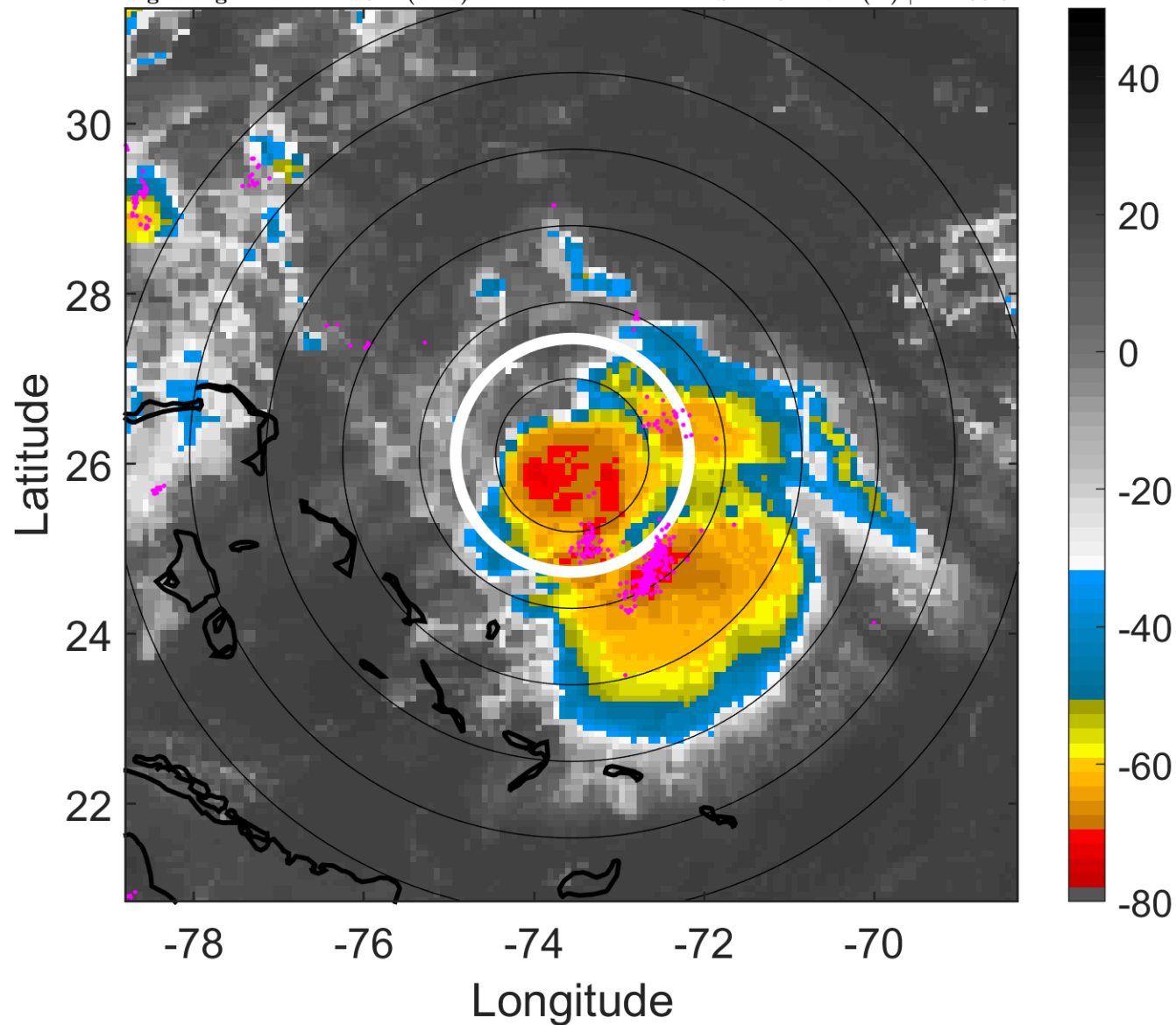

6-h IR BT Differences & Lightning

Δ t: 2014080409 (4.1 LT) - 2014080403 (22.1 LT)

Lightning: 4.1 LT \pm 1.5 h (dots)

PT: LLCP | EA: ACT

03L (BERTHA) | 65 kt C1

S: 11.5 m s⁻¹ (H) | H: 156.5°

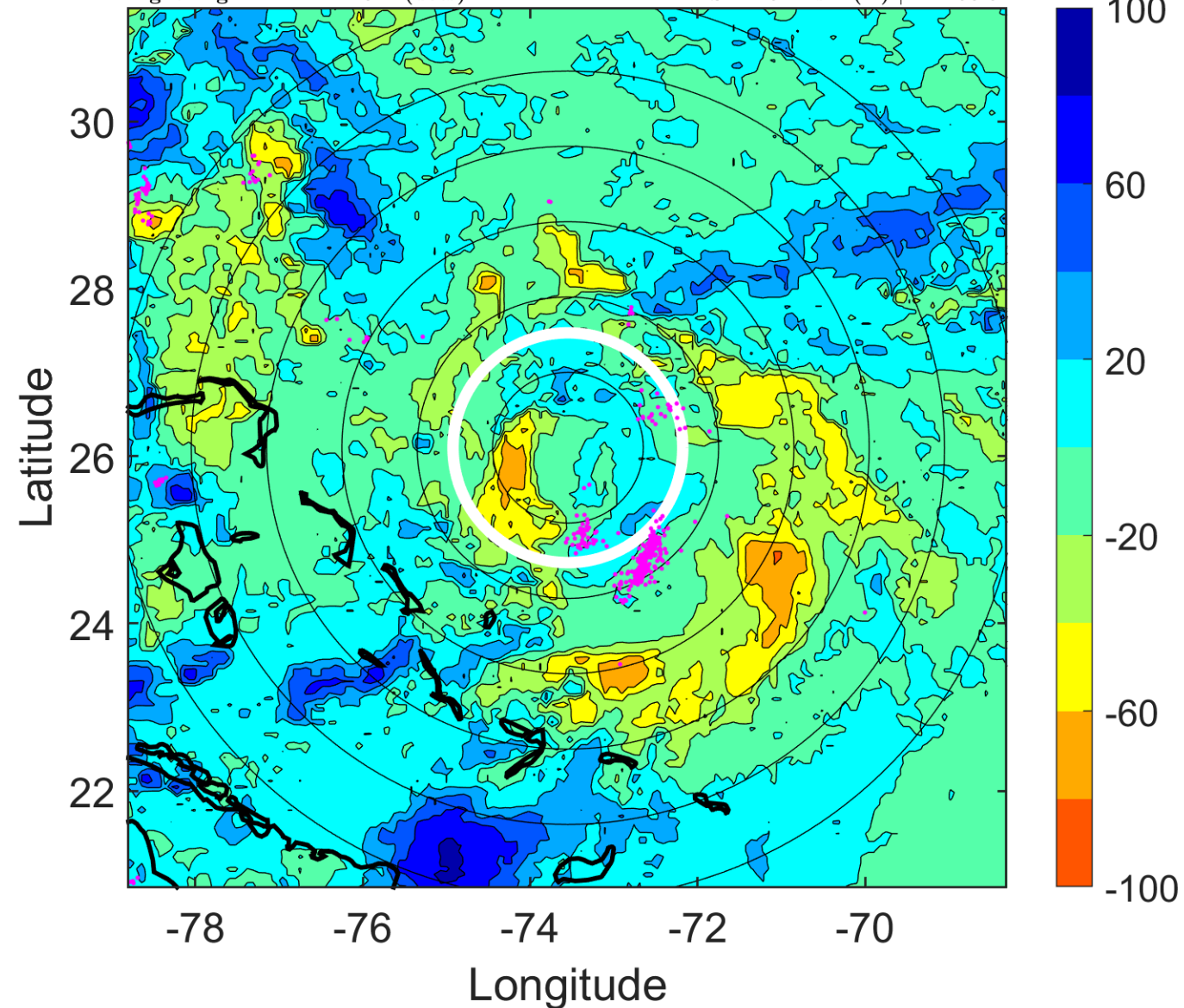

IR BT & Lightning

t: 2014080412 (7.1 LT)

Lightning: 7.1 LT \pm 1.5 h (dots)

PT: LLCP | EA: ACT

03L (BERTHA) | 70 kt C1

S: 11.3 m s⁻¹ (H) | H: 156°

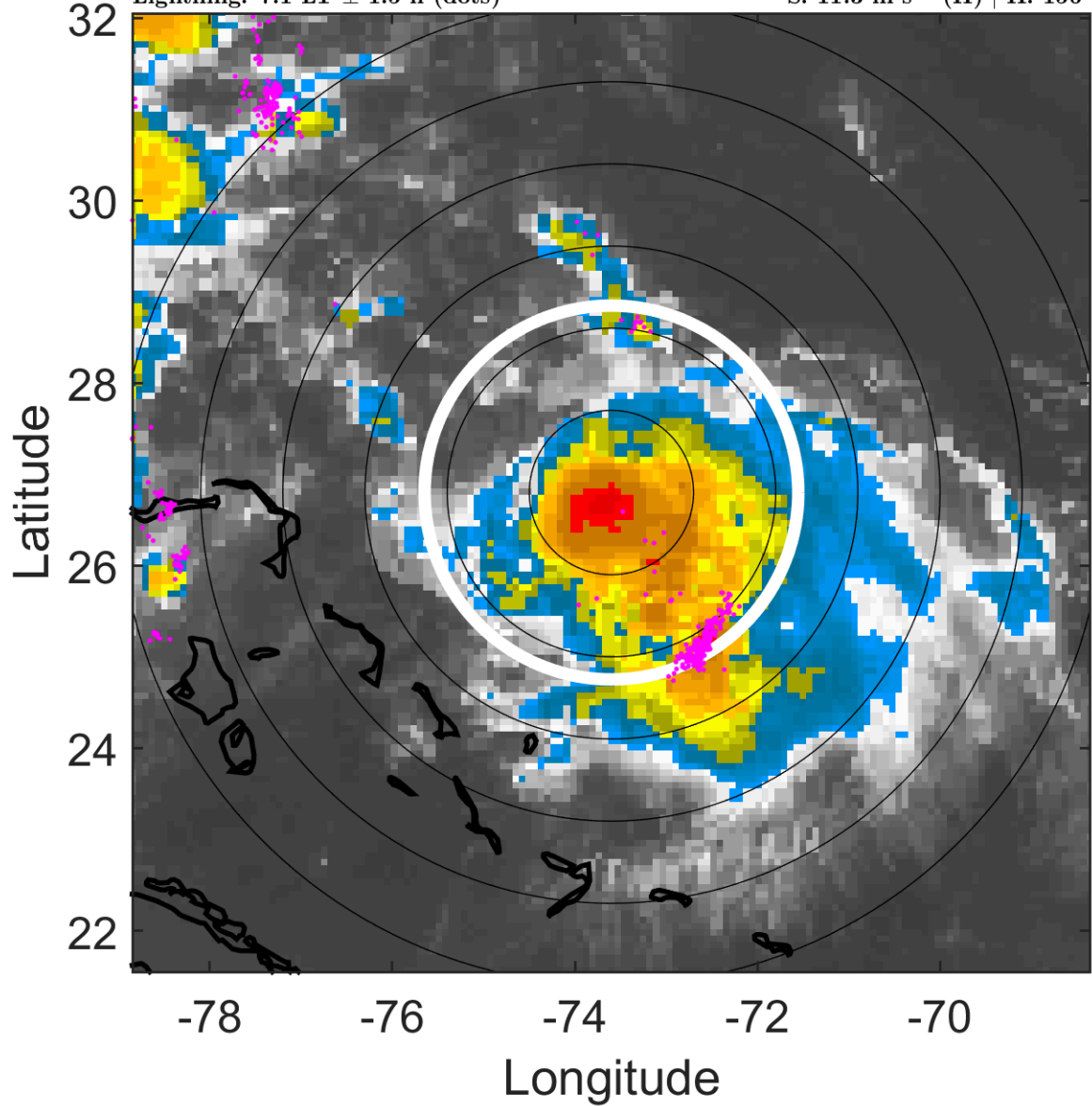

6-h IR BT Differences & Lightning

Δ t: 2014080412 (7.1 LT) - 2014080406 (1.1 LT)

Lightning: 7.1 LT \pm 1.5 h (dots)

PT: LLCP | EA: ACT

03L (BERTHA) | 70 kt C1

S: 11.3 m s⁻¹ (H) | H: 156°

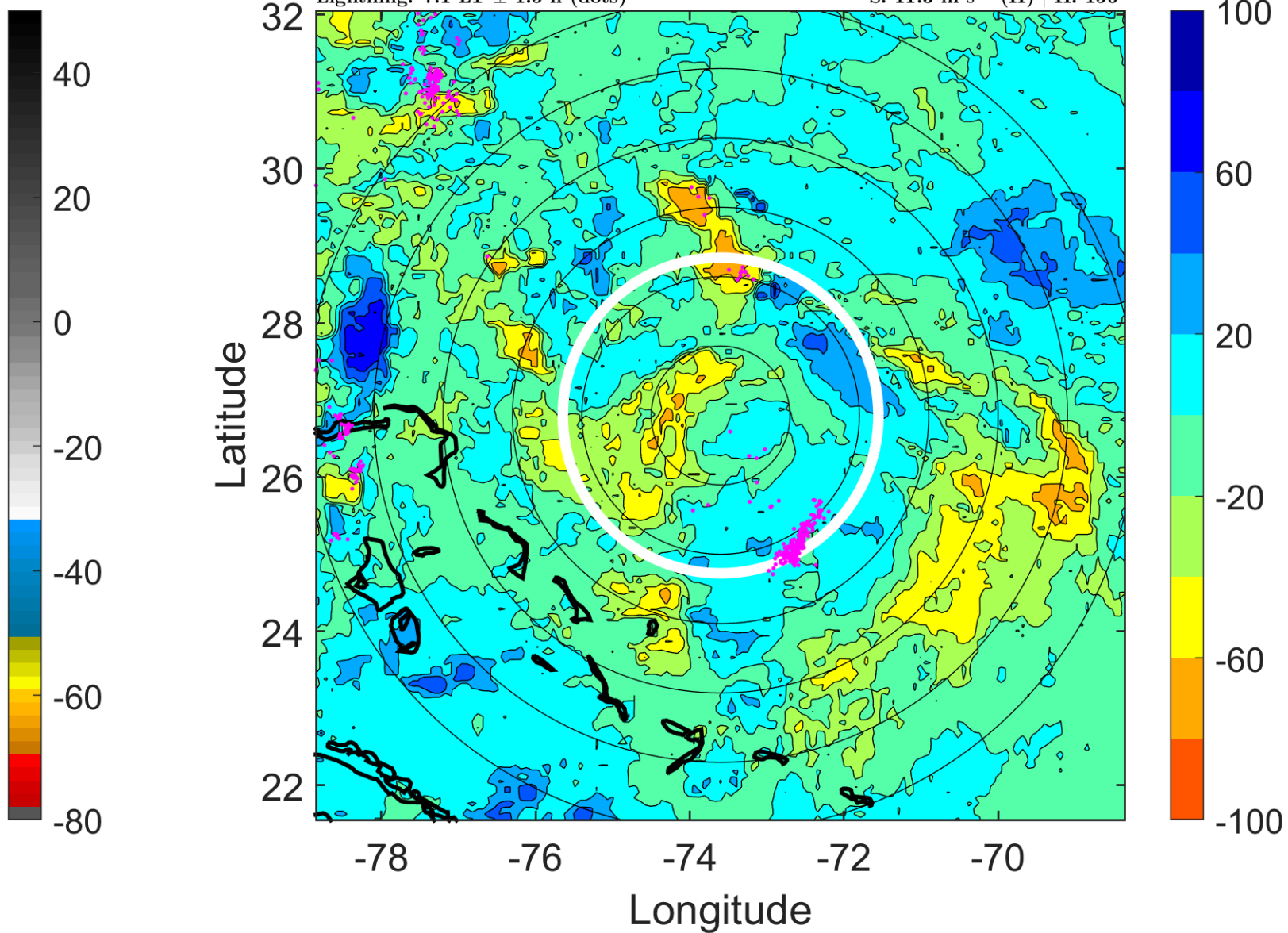

IR BT & Lightning

t: 2014080415 (10.1 LT)

Lightning: 10.1 LT \pm 1.5 h (dots)

PT: LLCP | EA: ACT

03L (BERTHA) | 70 kt C1

S: 10.3 m s⁻¹ (M) | H: 147°

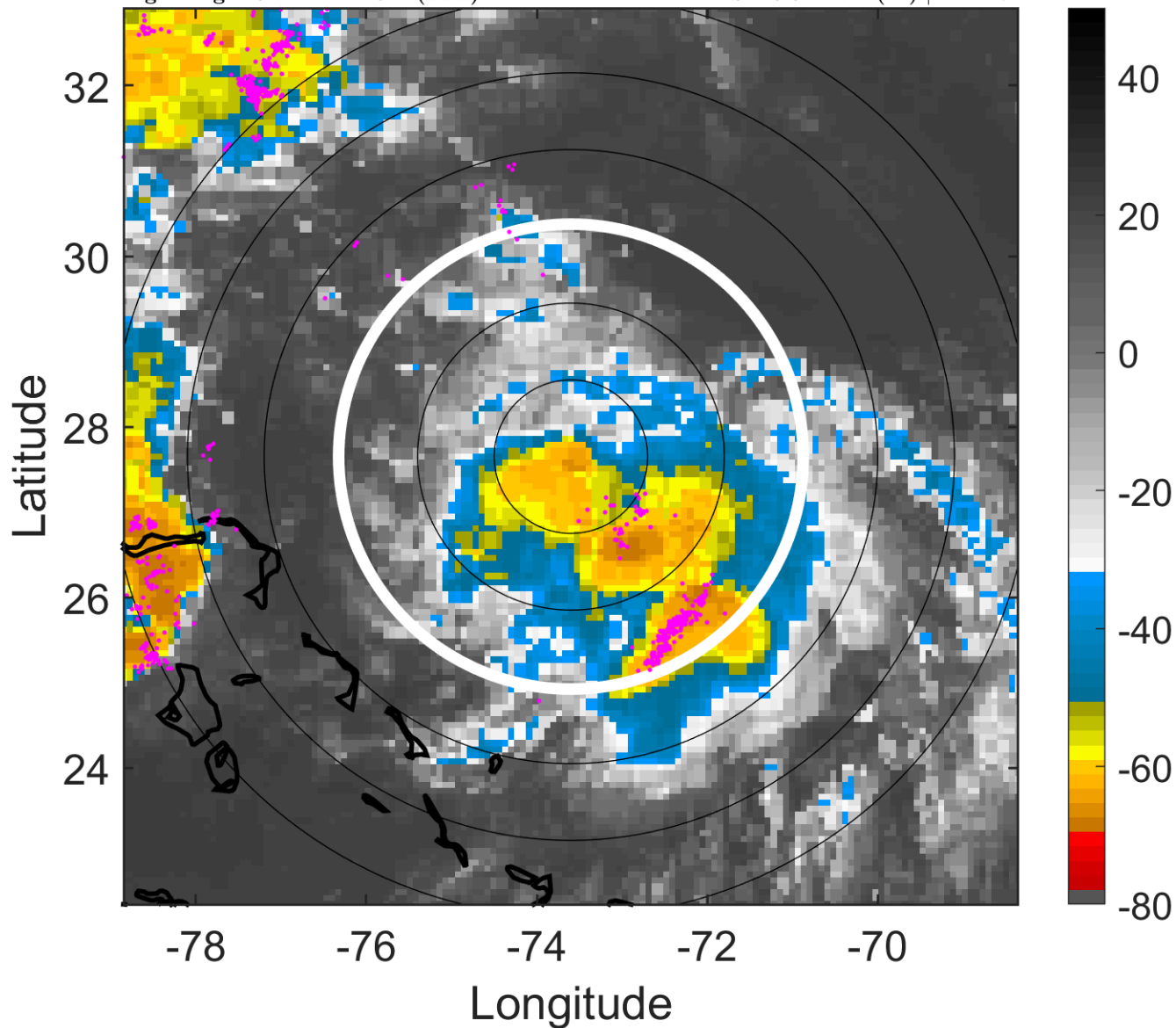

6-h IR BT Differences & Lightning

Δ t: 2014080415 (10.1 LT) - 2014080409 (4.1 LT)

Lightning: 10.1 LT \pm 1.5 h (dots)

PT: LLCP | EA: ACT

03L (BERTHA) | 70 kt C1

S: 10.3 m s⁻¹ (M) | H: 147°

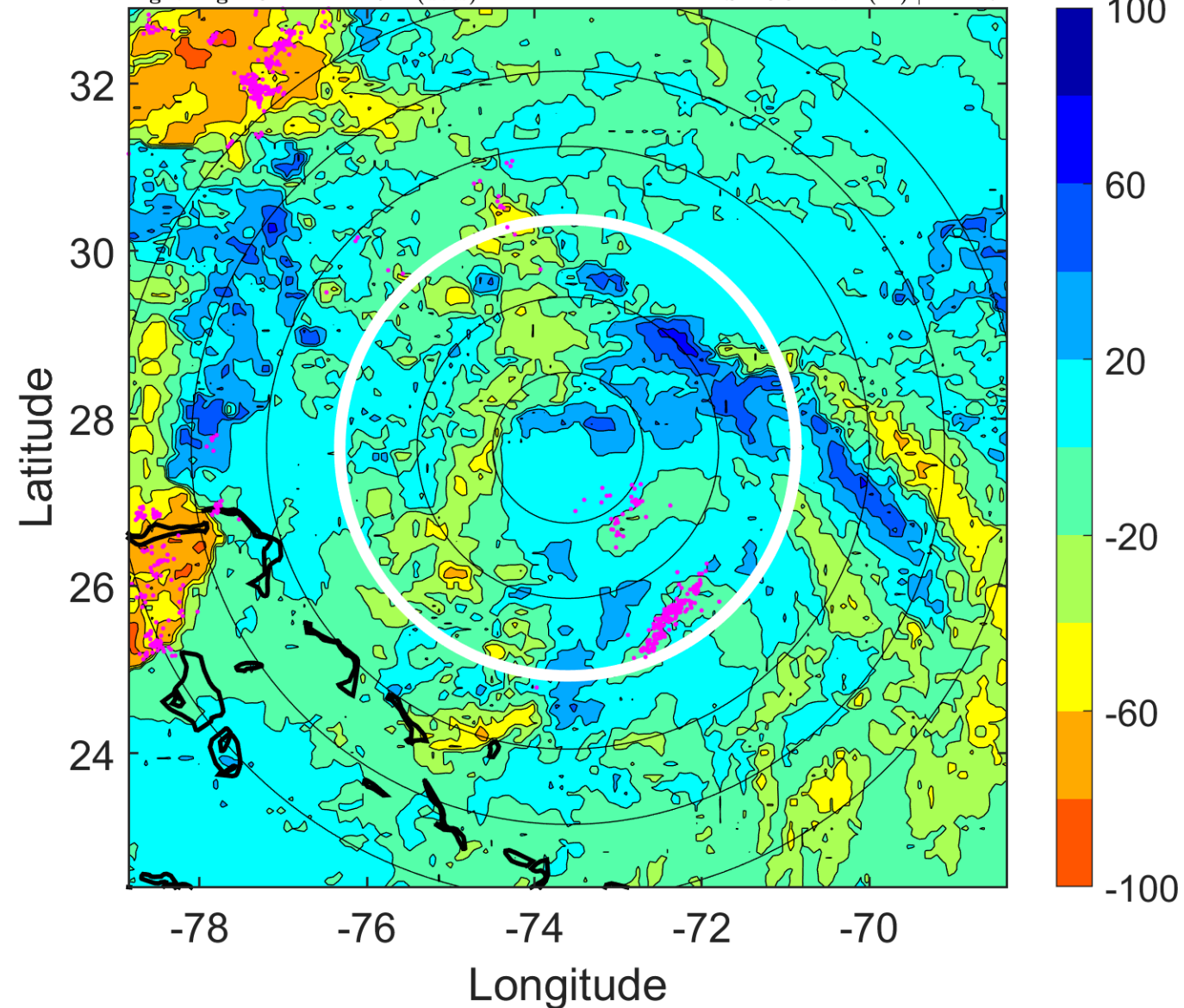

IR BT & Lightning

t: 2014080418 (13.1 LT)

Lightning: 13.1 LT \pm 1.5 h (dots)

PT: LLCP | EA: ACT

03L (BERTHA) | 70 kt C1

S: 9.3 m s⁻¹ (M) | H: 138°

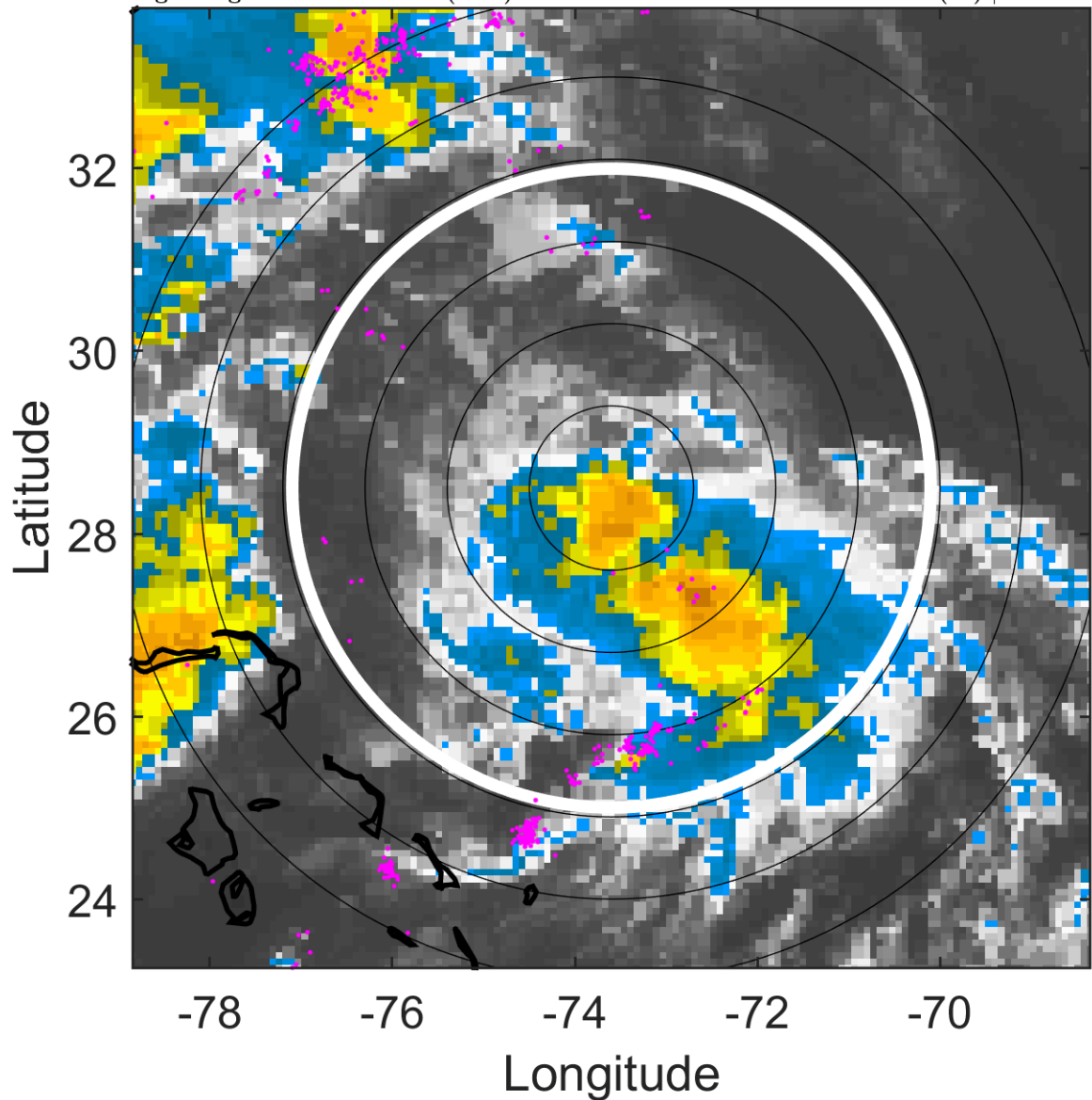

6-h IR BT Differences & Lightning

Δ t: 2014080418 (13.1 LT) - 2014080412 (7.1 LT)

Lightning: 13.1 LT \pm 1.5 h (dots)

PT: LLCP | EA: ACT

03L (BERTHA) | 70 kt C1

S: 9.3 m s⁻¹ (M) | H: 138°

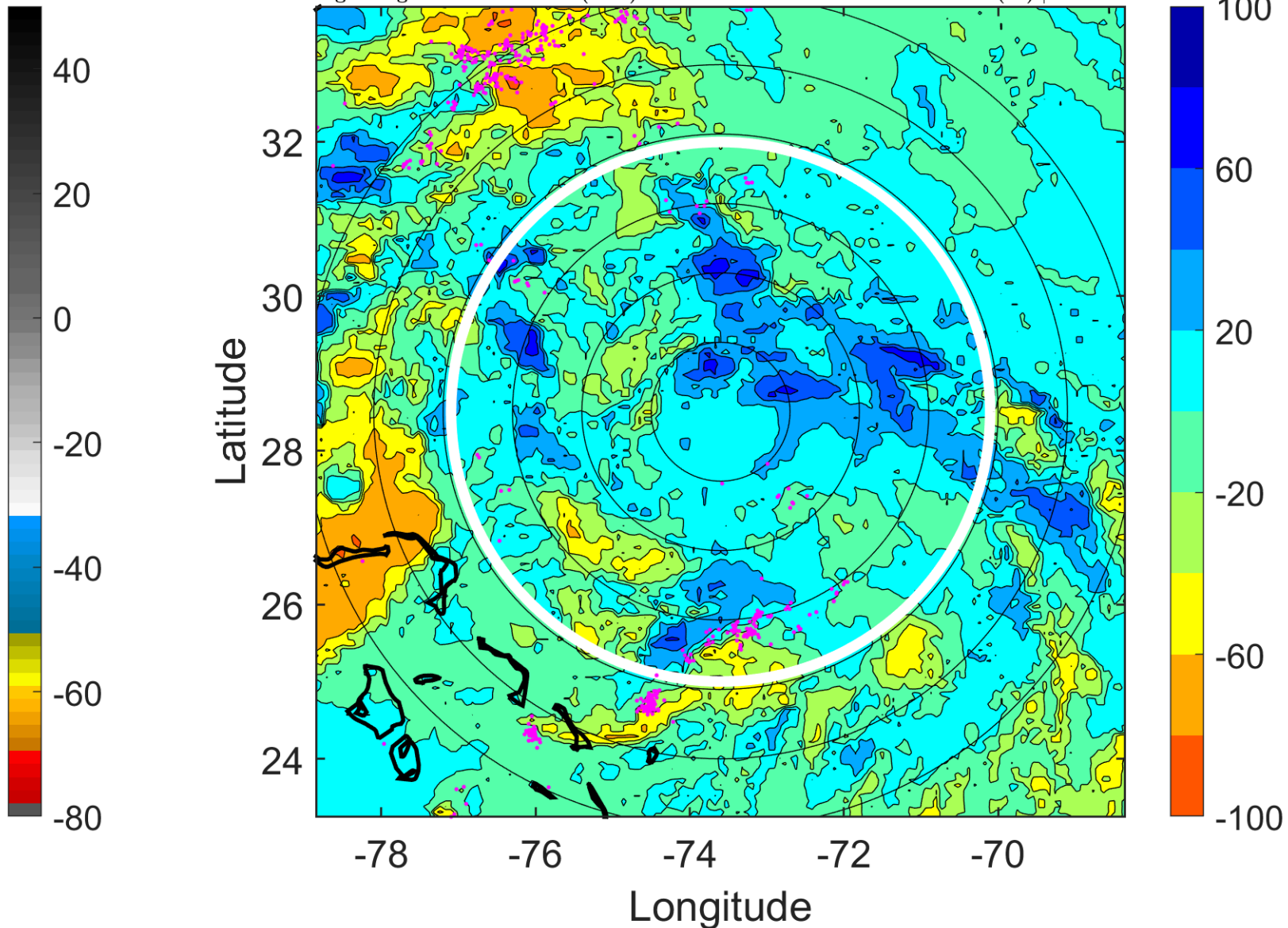

IR BT & Lightning

t: 2014080421 (16.1 LT)

Lightning: 16.1 LT \pm 1.5 h (dots)

PT: LLCP | EA: ACT

03L (BERTHA) | 67.5 kt C1

S: 9.8 m s⁻¹ (M) | H: 139°

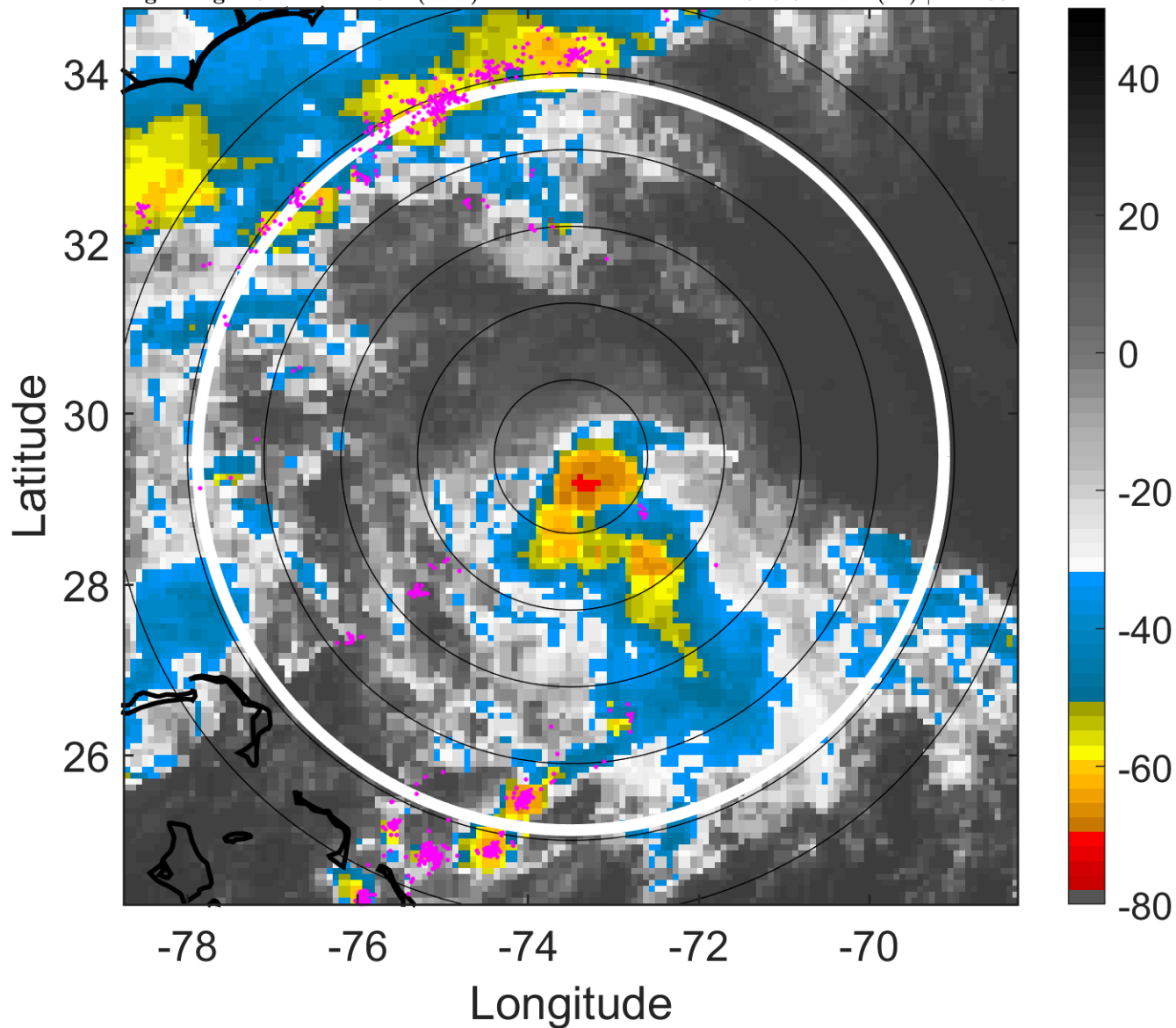

6-h IR BT Differences & Lightning

Δ t: 2014080421 (16.1 LT) - 2014080415 (10.1 LT)

Lightning: 16.1 LT \pm 1.5 h (dots)

PT: LLCP | EA: ACT

03L (BERTHA) | 67.5 kt C1

S: 9.8 m s⁻¹ (M) | H: 139°

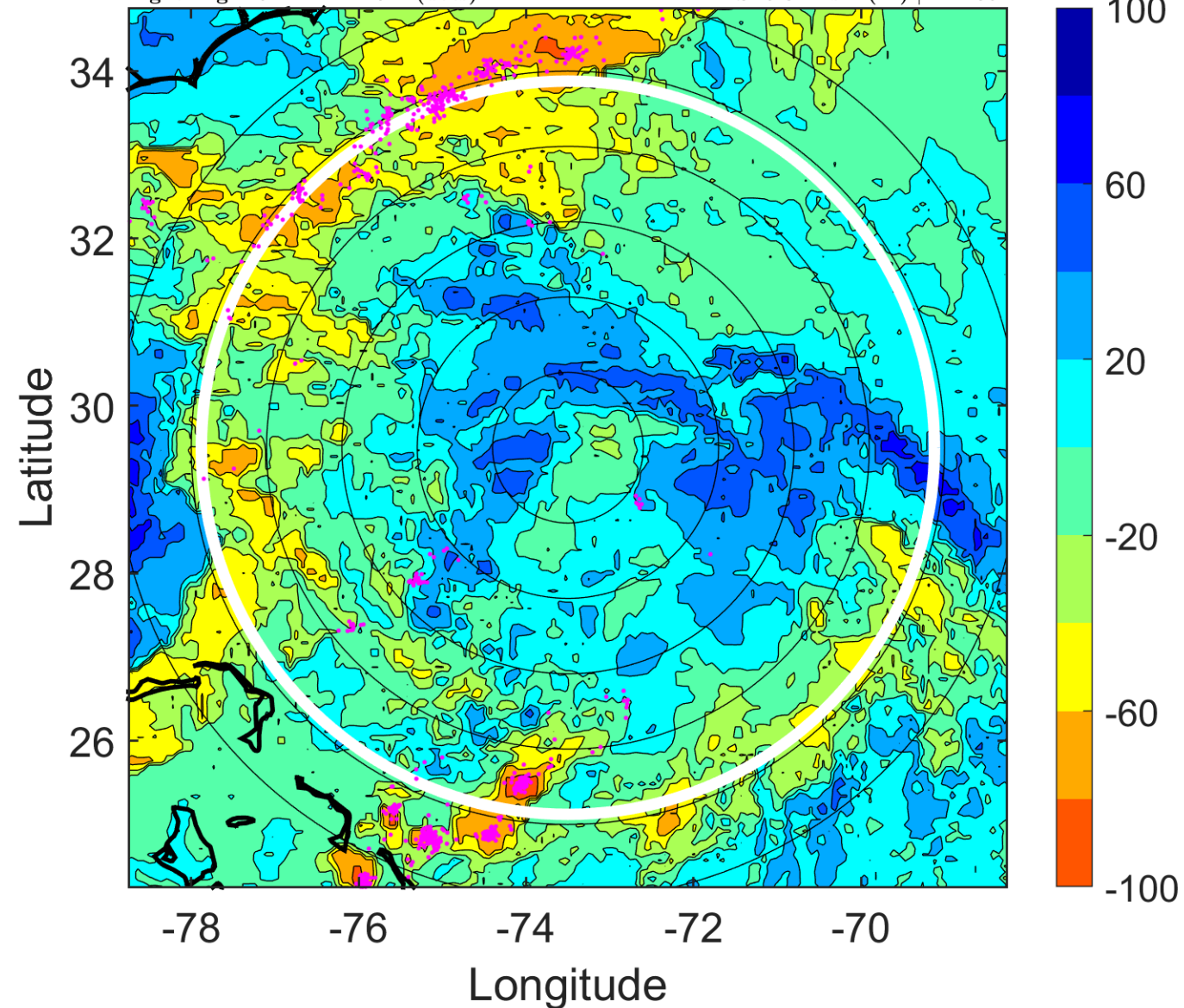

IR BT & Lightning

t: 2014080500 (19.1 LT)

Lightning: 19.1 LT \pm 1.5 h (dots)

PT: LLCP | EA: ACT

03L (BERTHA) | 65 kt C1

S: 10.4 m s⁻¹ (M) | H: 140°

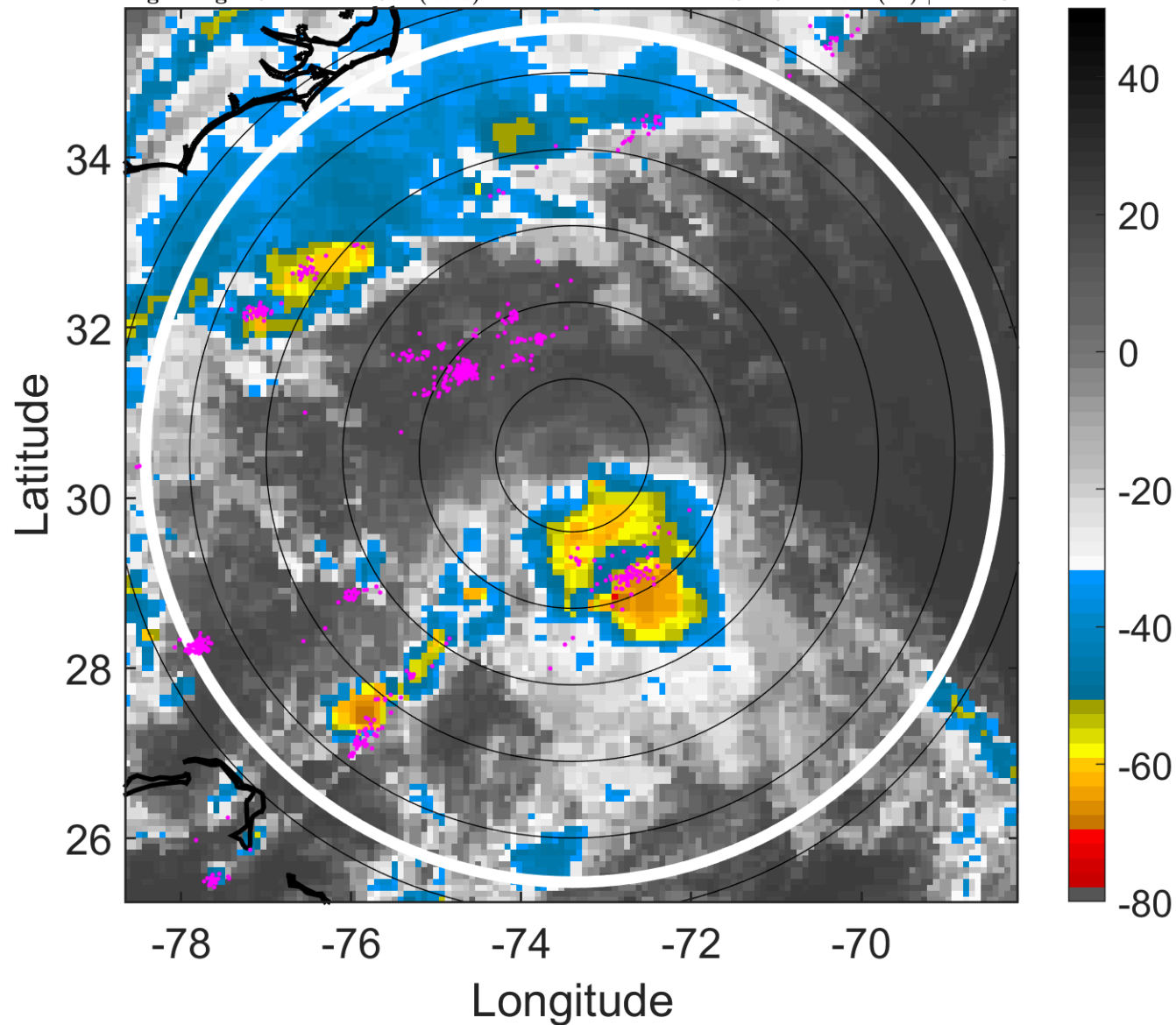

6-h IR BT Differences & Lightning

Δ t: 2014080500 (19.1 LT) - 2014080418 (13.1 LT)

Lightning: 19.1 LT \pm 1.5 h (dots)

PT: LLCP | EA: ACT

03L (BERTHA) | 65 kt C1

S: 10.4 m s⁻¹ (M) | H: 140°

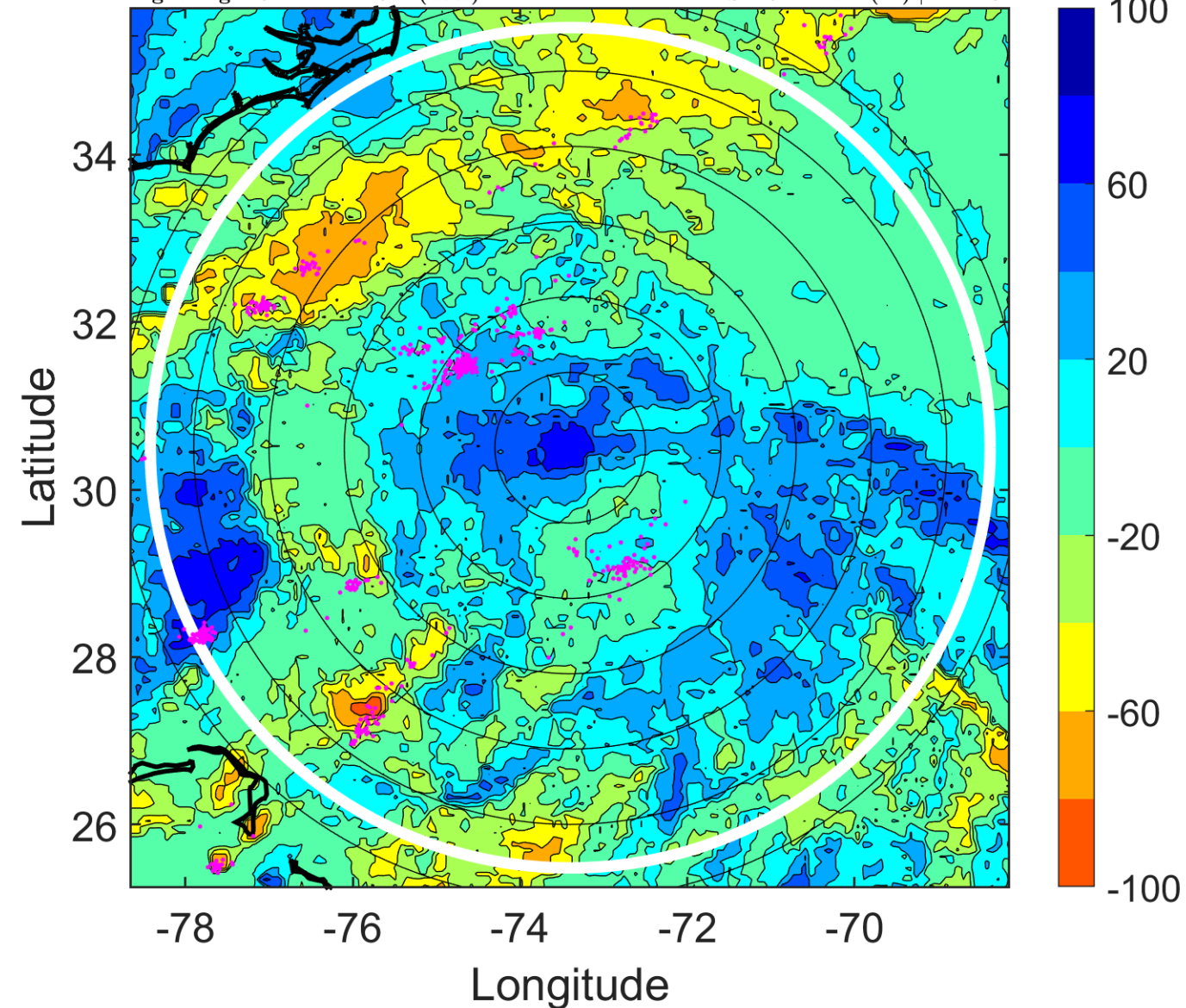

IR BT & Lightning

t: 2014080503 (22.1 LT)

Lightning: 22.1 LT \pm 1.5 h (dots)

PT: LLCP | EA: ACT

03L (BERTHA) | 60 kt TS

S: 10.9 m s⁻¹ (H) | H: 129.5°

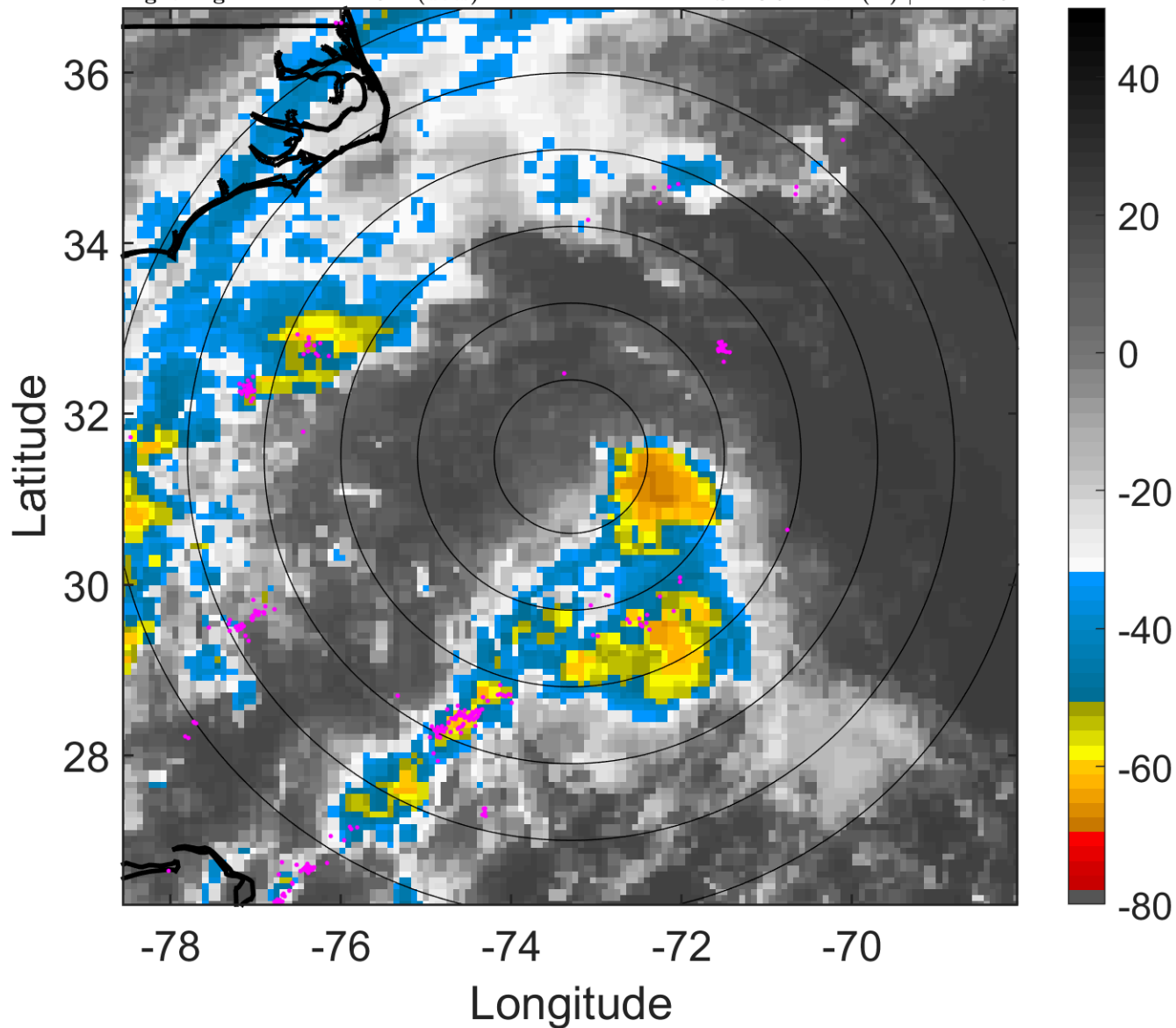

6-h IR BT Differences & Lightning

Δ t: 2014080503 (22.1 LT) - 2014080421 (16.1 LT)

Lightning: 22.1 LT \pm 1.5 h (dots)

PT: LLCP | EA: ACT

03L (BERTHA) | 60 kt TS

S: 10.9 m s⁻¹ (H) | H: 129.5°

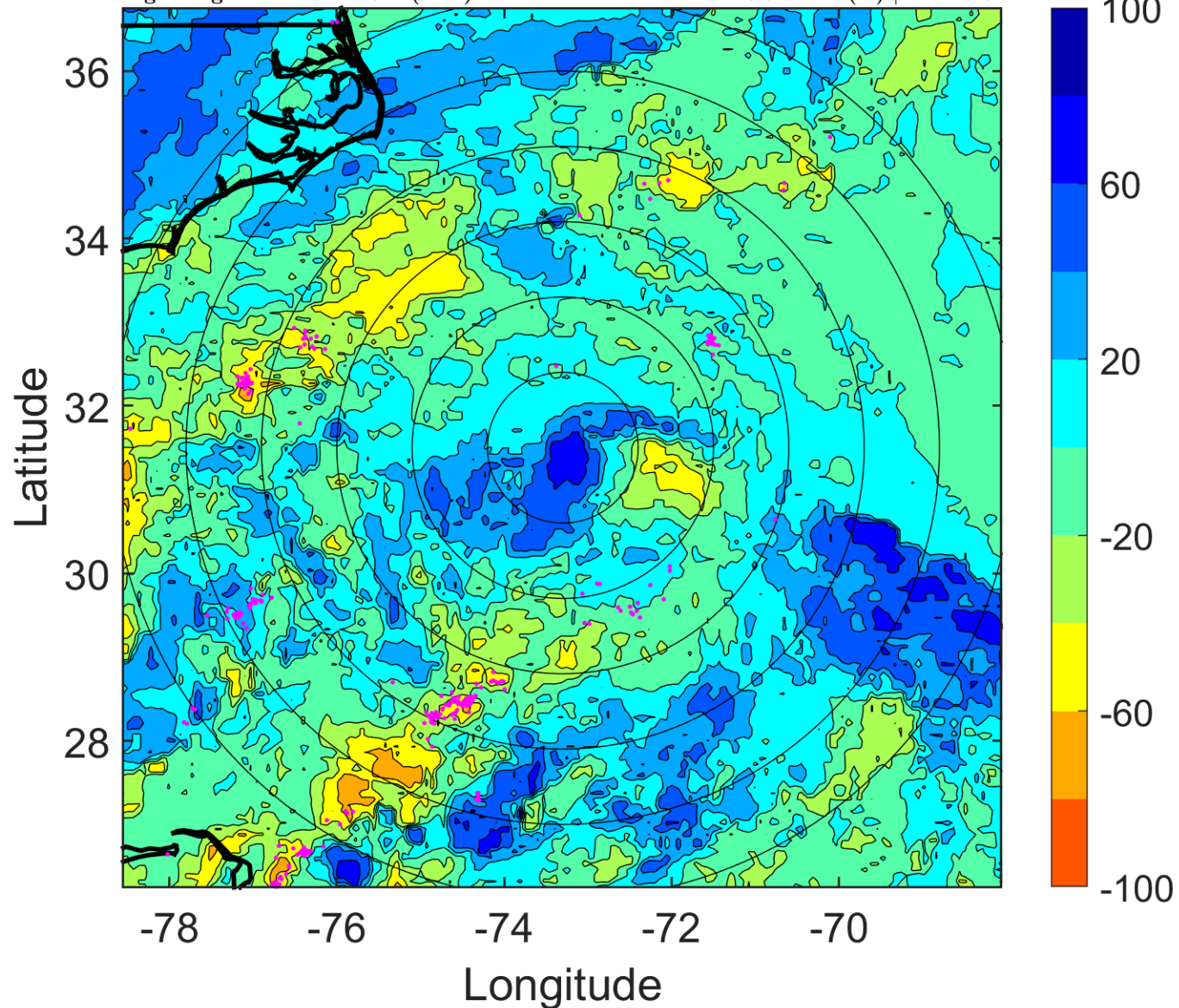

IR BT & Lightning

t: 2014080506 (1.1 LT)

Lightning: 1.1 LT \pm 1.5 h (dots)

PT: LLCP | EA: QUASI

03L (BERTHA) | 55 kt TS

S: 11.5 m s⁻¹ (H) | H: 119°

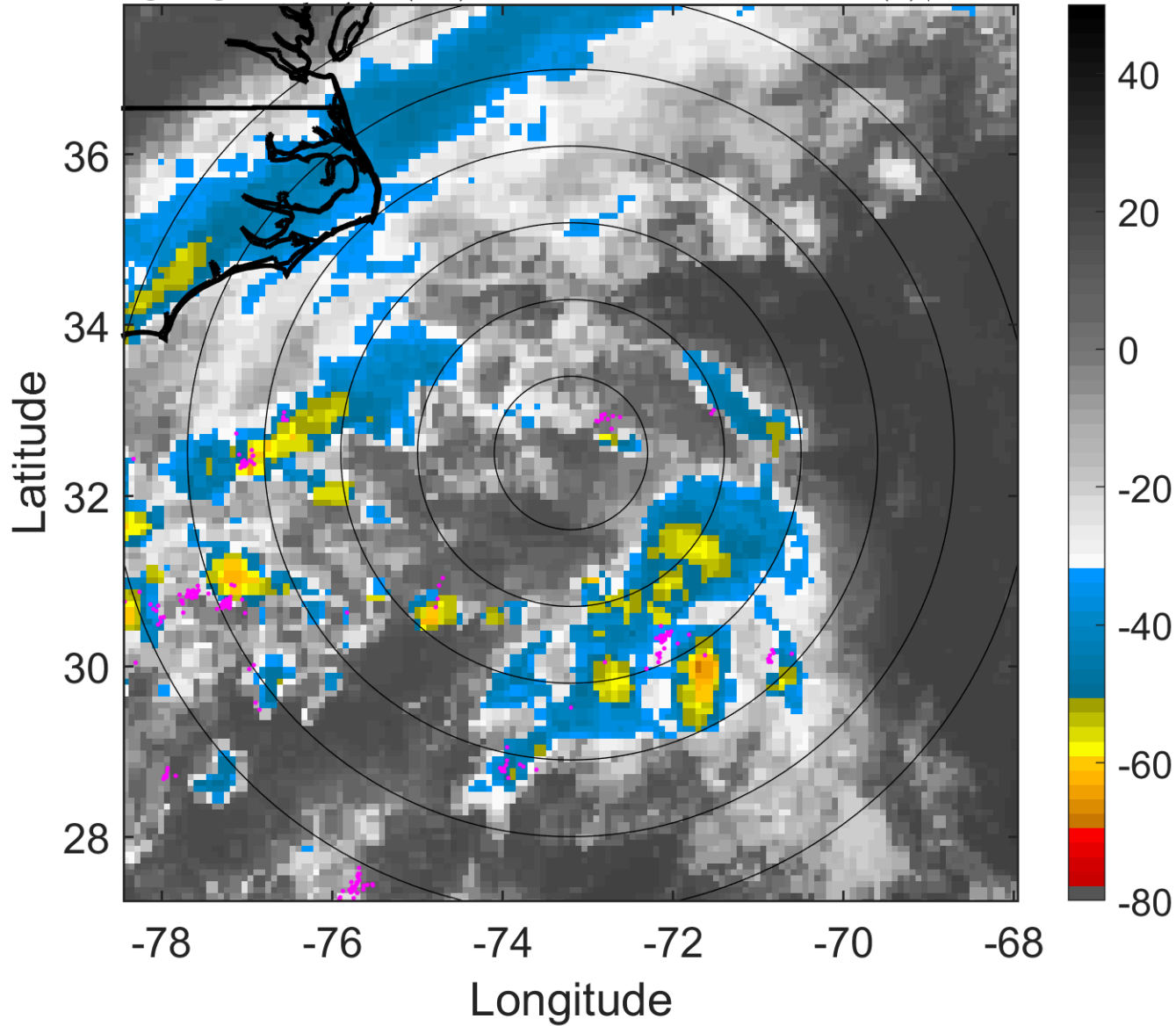

6-h IR BT Differences & Lightning

Δ t: 2014080506 (1.1 LT) - 2014080500 (19.1 LT)

Lightning: 1.1 LT \pm 1.5 h (dots)

PT: LLCP | EA: QUASI

03L (BERTHA) | 55 kt TS

S: 11.5 m s⁻¹ (H) | H: 119°

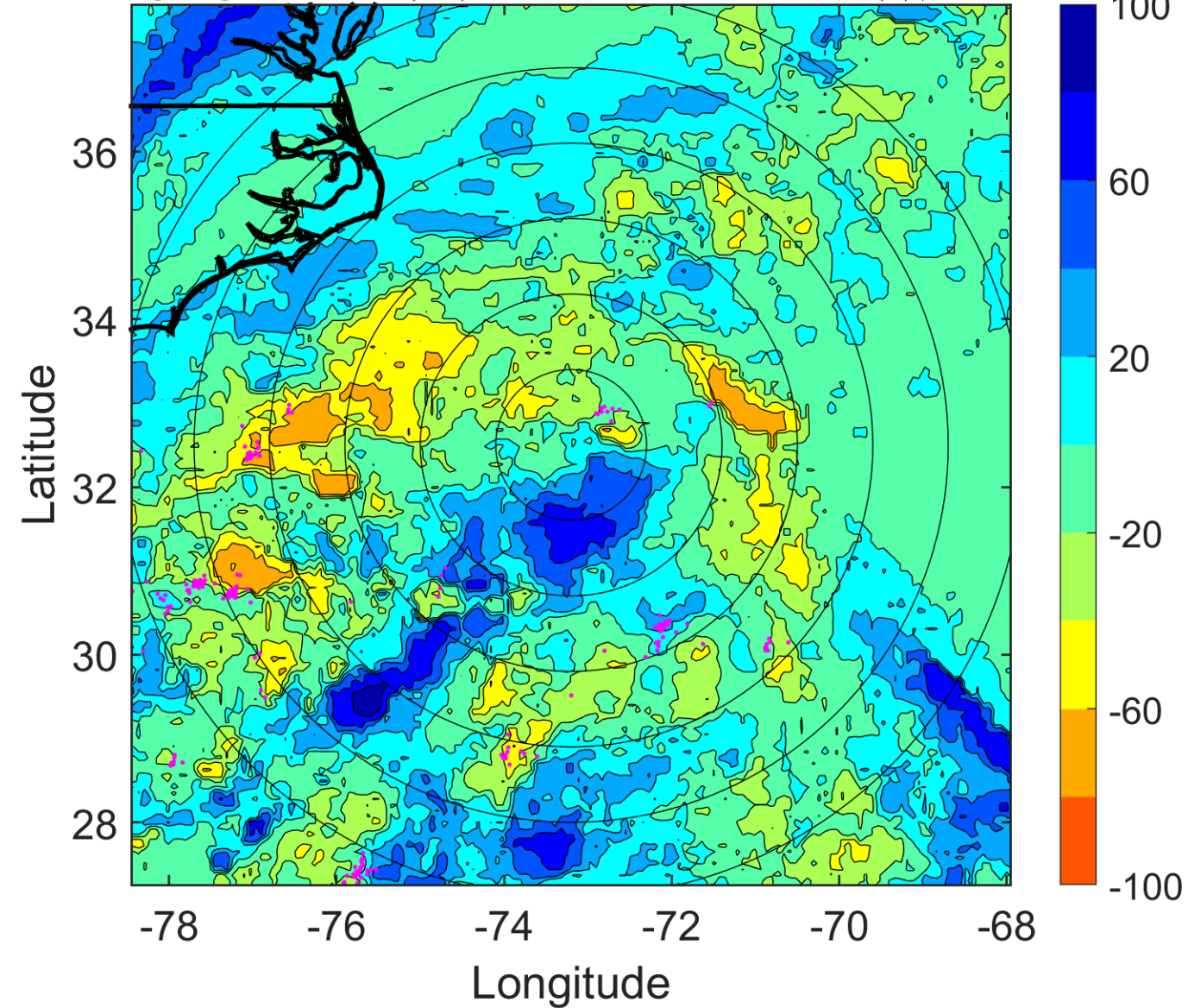

IR BT & Lightning

t: 2014080509 (4.1 LT)

Lightning: 4.1 LT \pm 1.5 h (dots)

PT: LLCP | EA: QUASI

03L (BERTHA) | 52.5 kt TS

S: 13.5 m s⁻¹ (H) | H: 100°

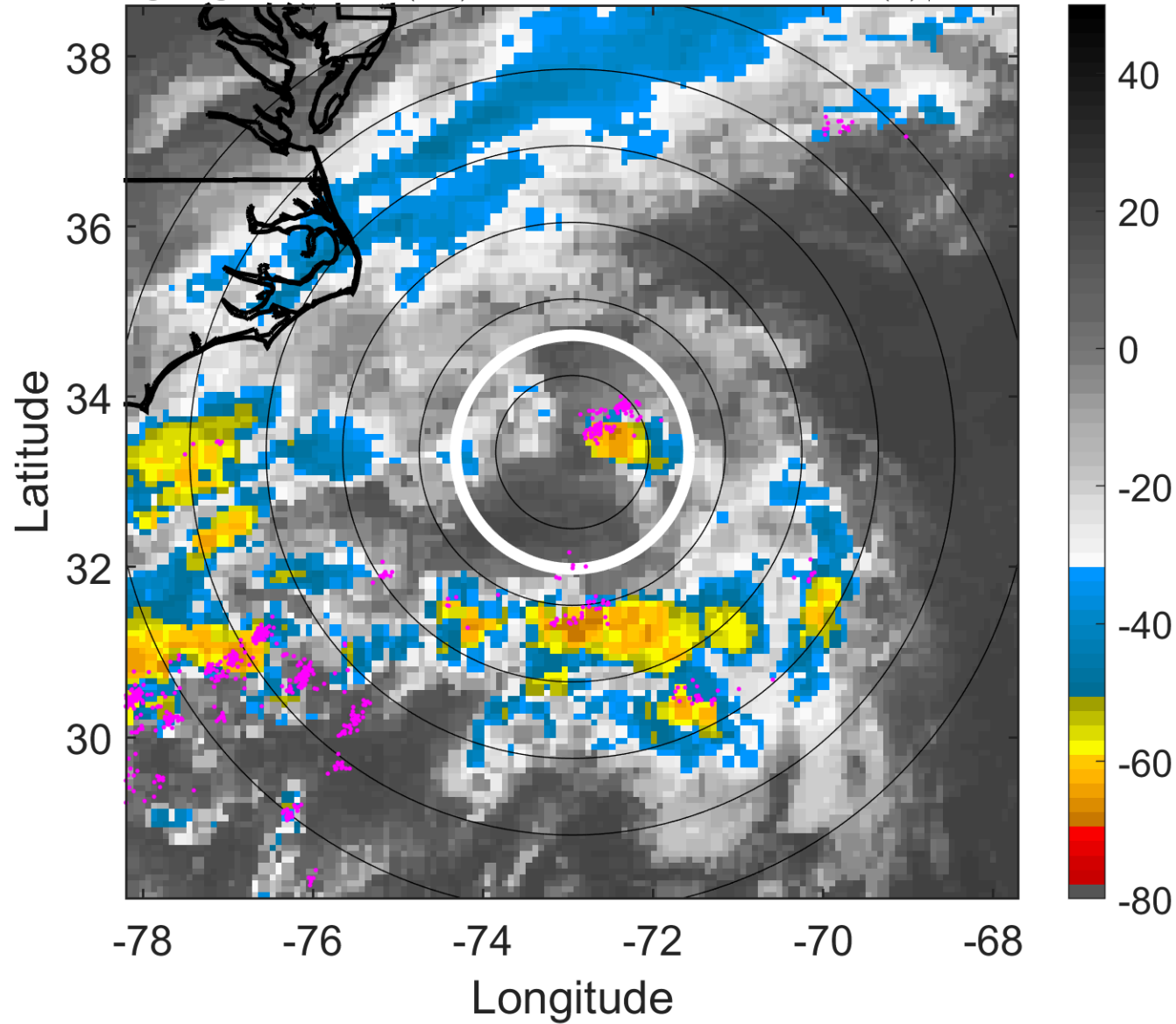

6-h IR BT Differences & Lightning

Δ t: 2014080509 (4.1 LT) - 2014080503 (22.1 LT)

Lightning: 4.1 LT \pm 1.5 h (dots)

PT: LLCP | EA: QUASI

03L (BERTHA) | 52.5 kt TS

S: 13.5 m s⁻¹ (H) | H: 100°

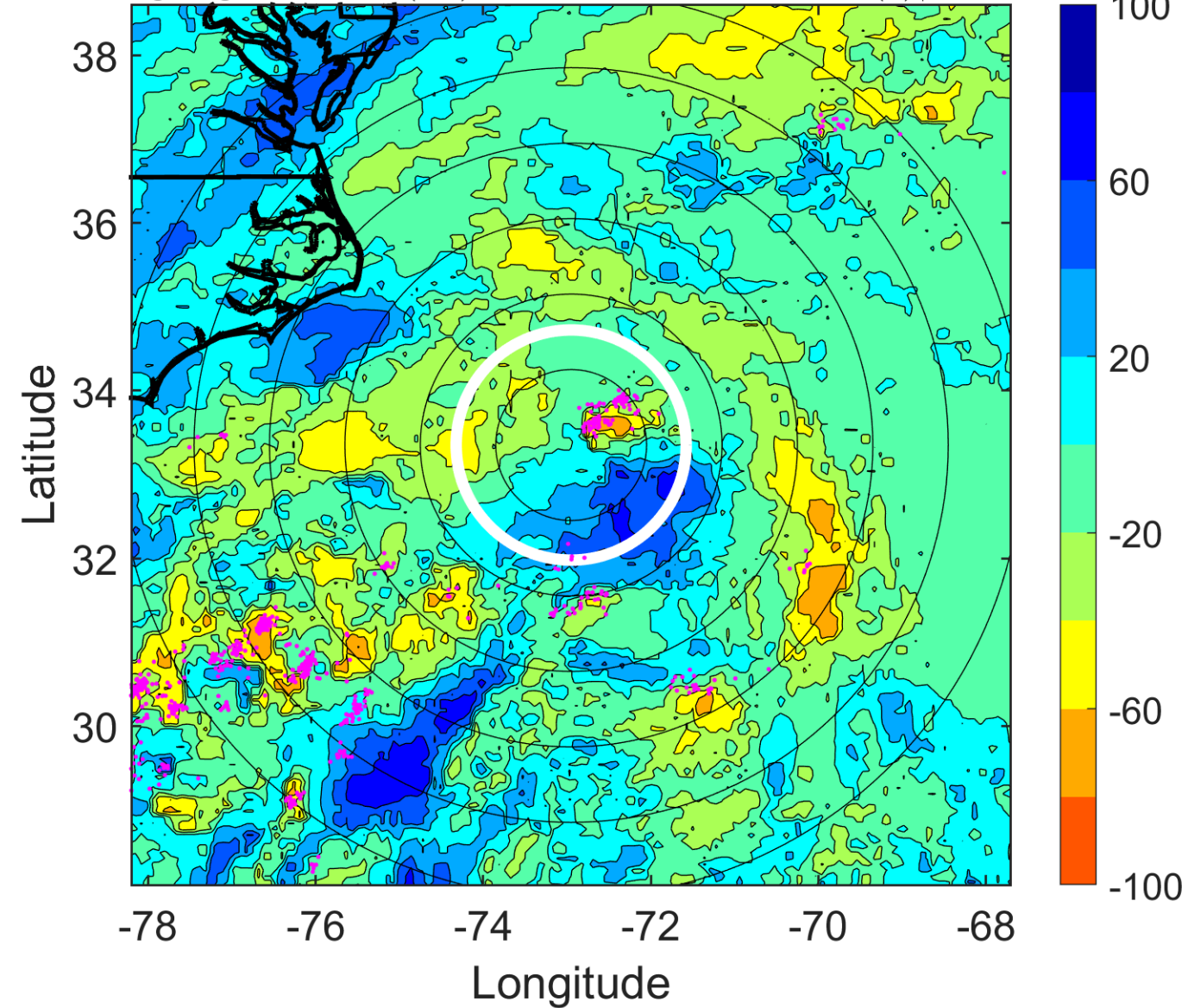

IR BT & Lightning

t: 2014080512 (7.2 LT)

Lightning: 7.2 LT \pm 1.5 h (dots)

PT: LLCP | EA: QUASI

03L (BERTHA) | 50 kt TS

S: 15.5 m s⁻¹ (H) | H: 81°

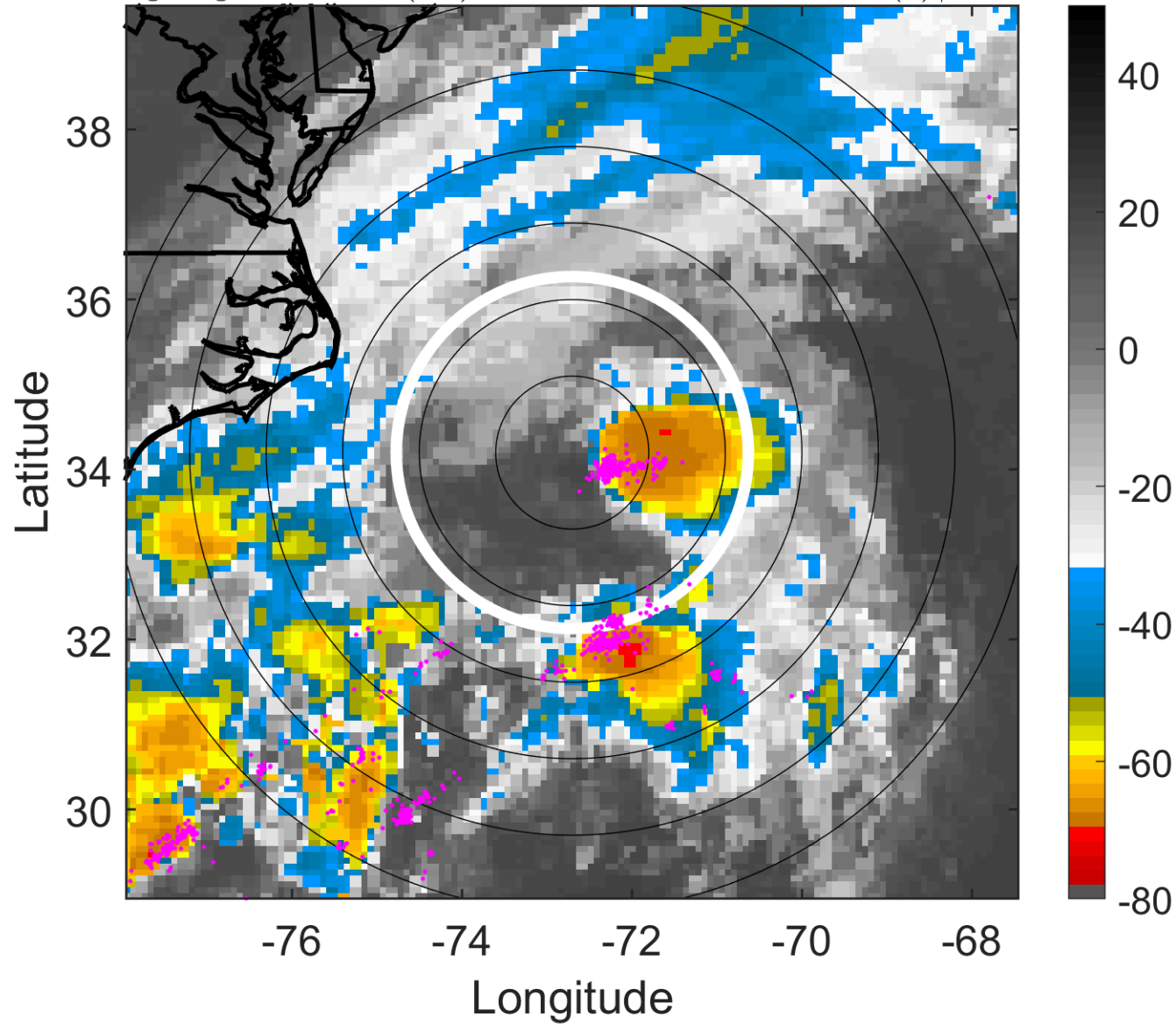

6-h IR BT Differences & Lightning

Δ t: 2014080512 (7.2 LT) - 2014080506 (1.1 LT)

Lightning: 7.2 LT \pm 1.5 h (dots)

PT: LLCP | EA: QUASI

03L (BERTHA) | 50 kt TS

S: 15.5 m s⁻¹ (H) | H: 81°

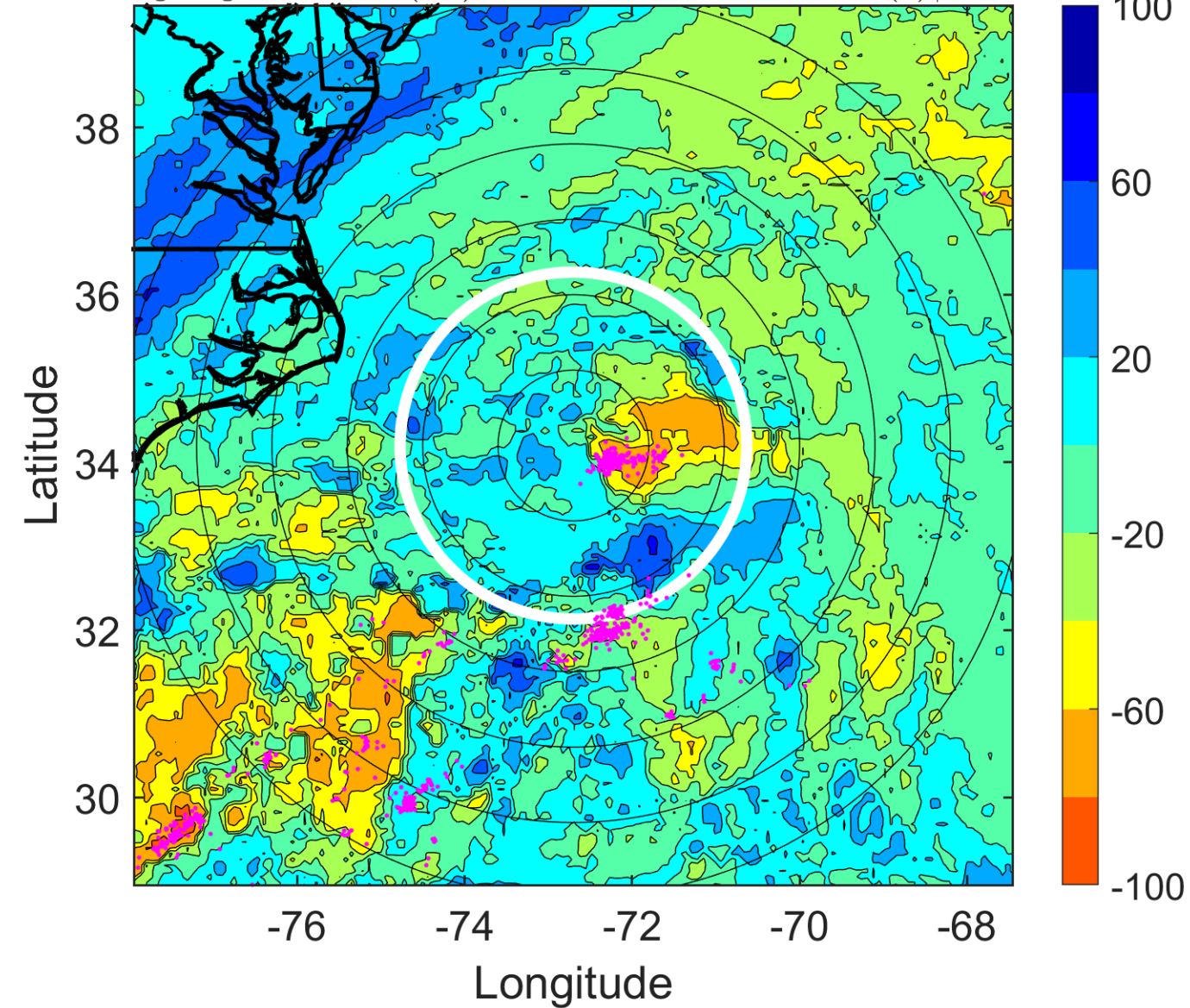

IR BT & Lightning

t: 2014080515 (10.2 LT)

Lightning: 10.2 LT \pm 1.5 h (dots)

PT: LLCP | EA: QUASI

03L (BERTHA) | 47.5 kt TS

S: 17.7 m s⁻¹ (H) | H: 75.5°

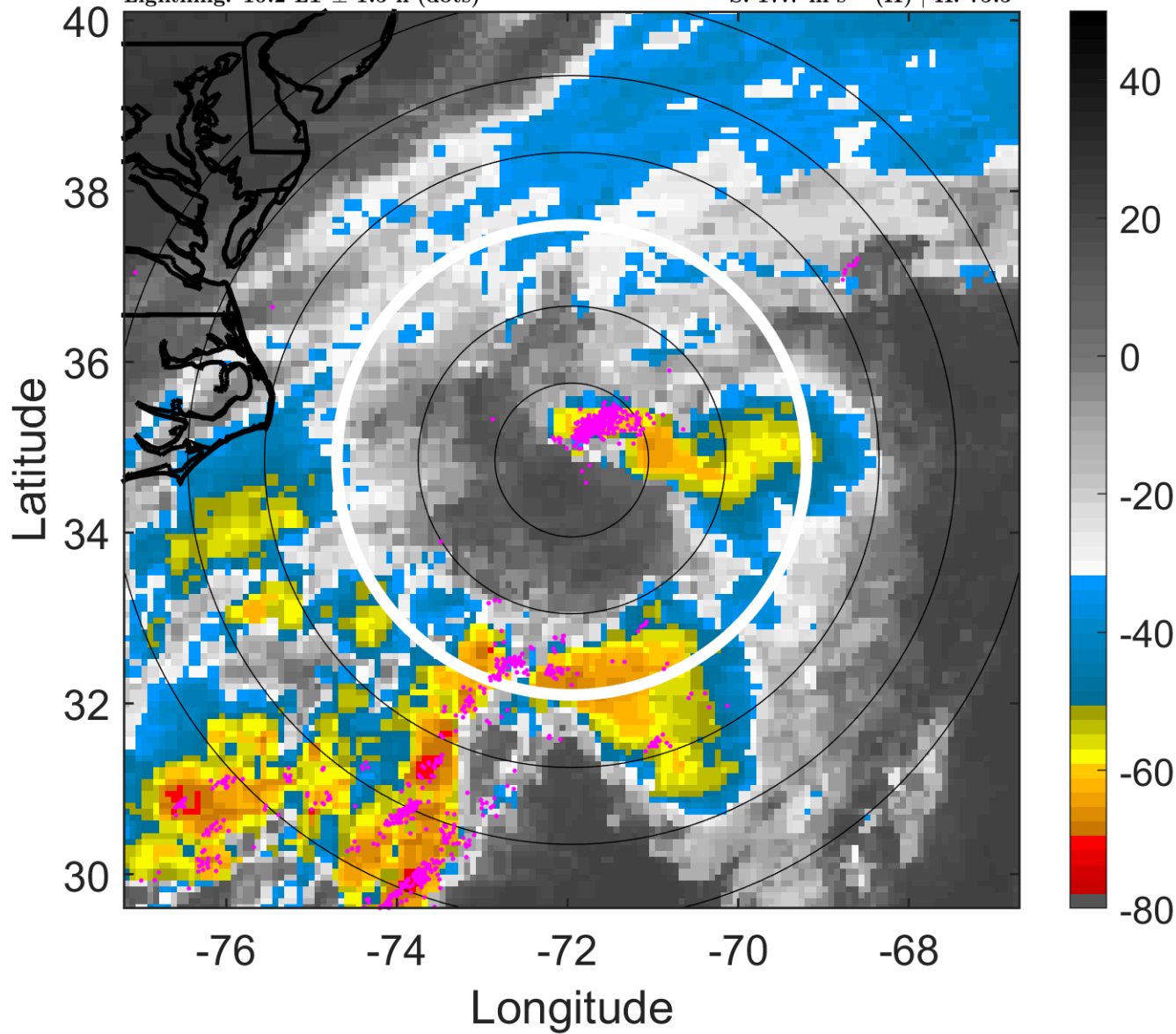

6-h IR BT Differences & Lightning

Δ t: 2014080515 (10.2 LT) - 2014080509 (4.1 LT)

Lightning: 10.2 LT \pm 1.5 h (dots)

PT: LLCP | EA: QUASI

03L (BERTHA) | 47.5 kt TS

S: 17.7 m s⁻¹ (H) | H: 75.5°

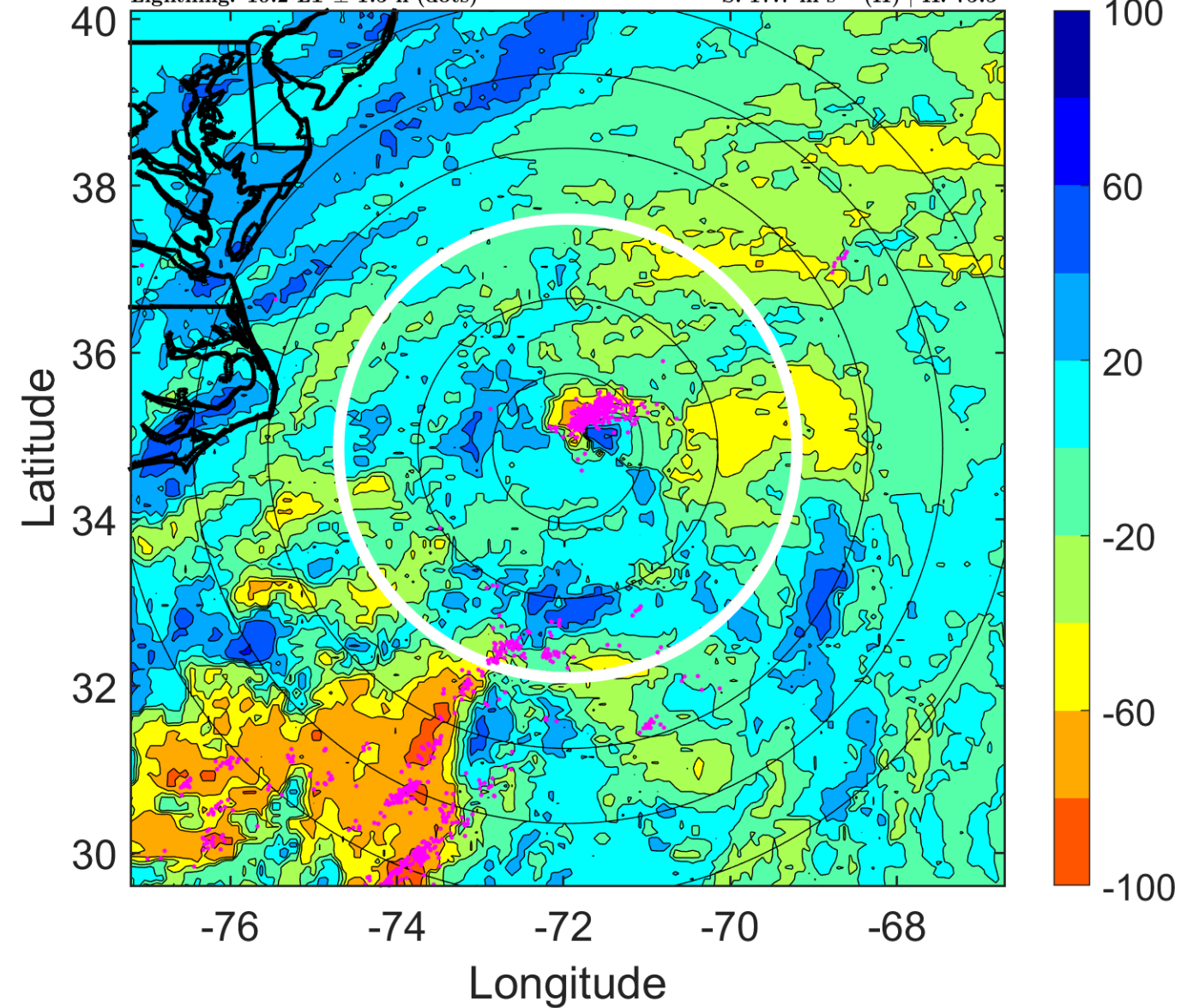

IR BT & Lightning

t: 2014080518 (13.3 LT)

Lightning: 13.3 LT \pm 1.5 h (dots)

PT: LLCP | EA: QUASI

03L (BERTHA) | 45 kt TS

S: 20 m s⁻¹ (H) | H: 70°

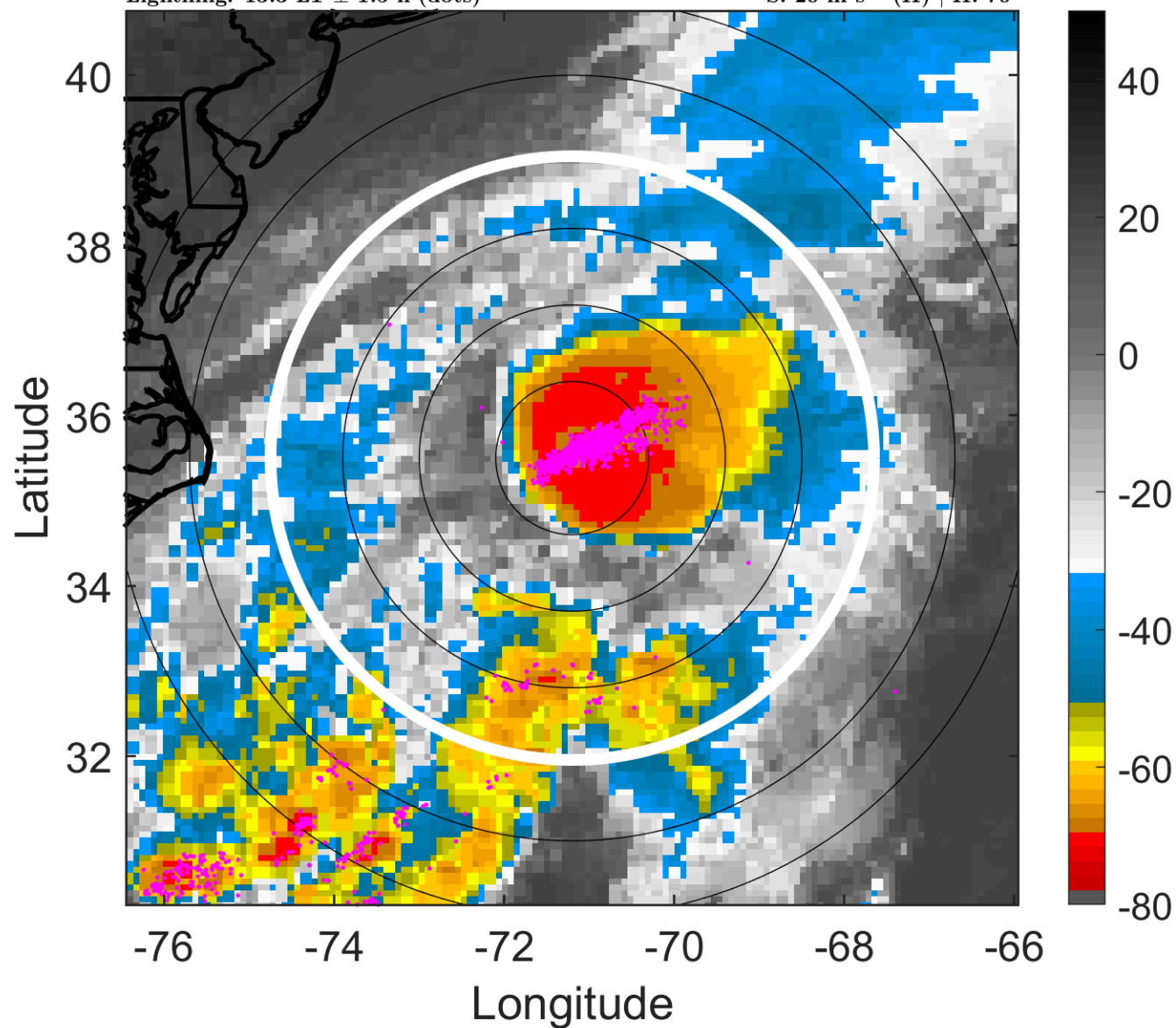

6-h IR BT Differences & Lightning

Δ t: 2014080518 (13.3 LT) - 2014080512 (7.2 LT)

Lightning: 13.3 LT \pm 1.5 h (dots)

PT: LLCP | EA: QUASI

03L (BERTHA) | 45 kt TS

S: 20 m s⁻¹ (H) | H: 70°

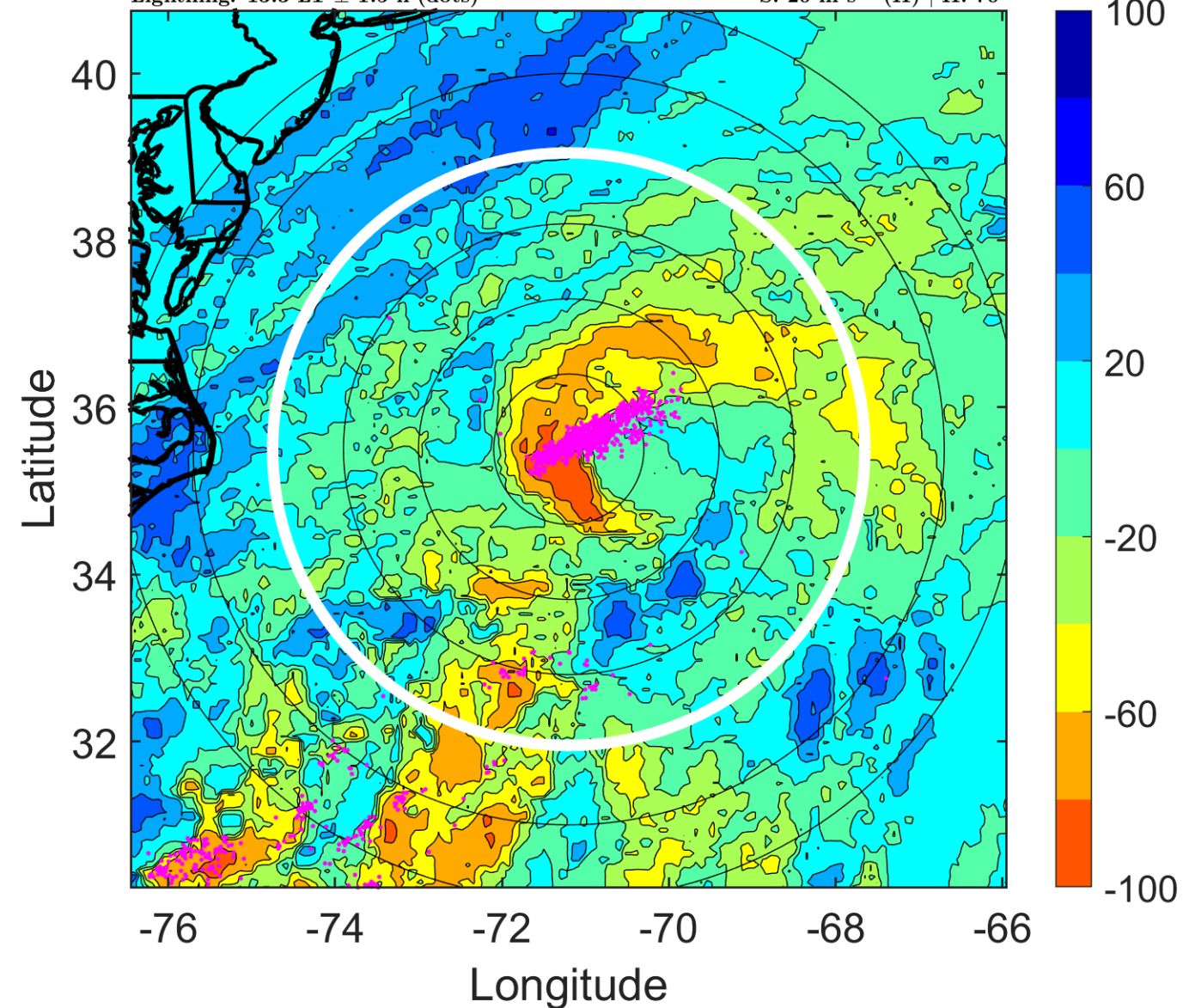

IR BT & Lightning

t: 2014080521 (16.3 LT)

Lightning: 16.3 LT \pm 1.5 h (dots)

PT: LLCP | EA: QUASI

03L (BERTHA) | 45 kt TS

S: 21 m s⁻¹ (H) | H: 71°

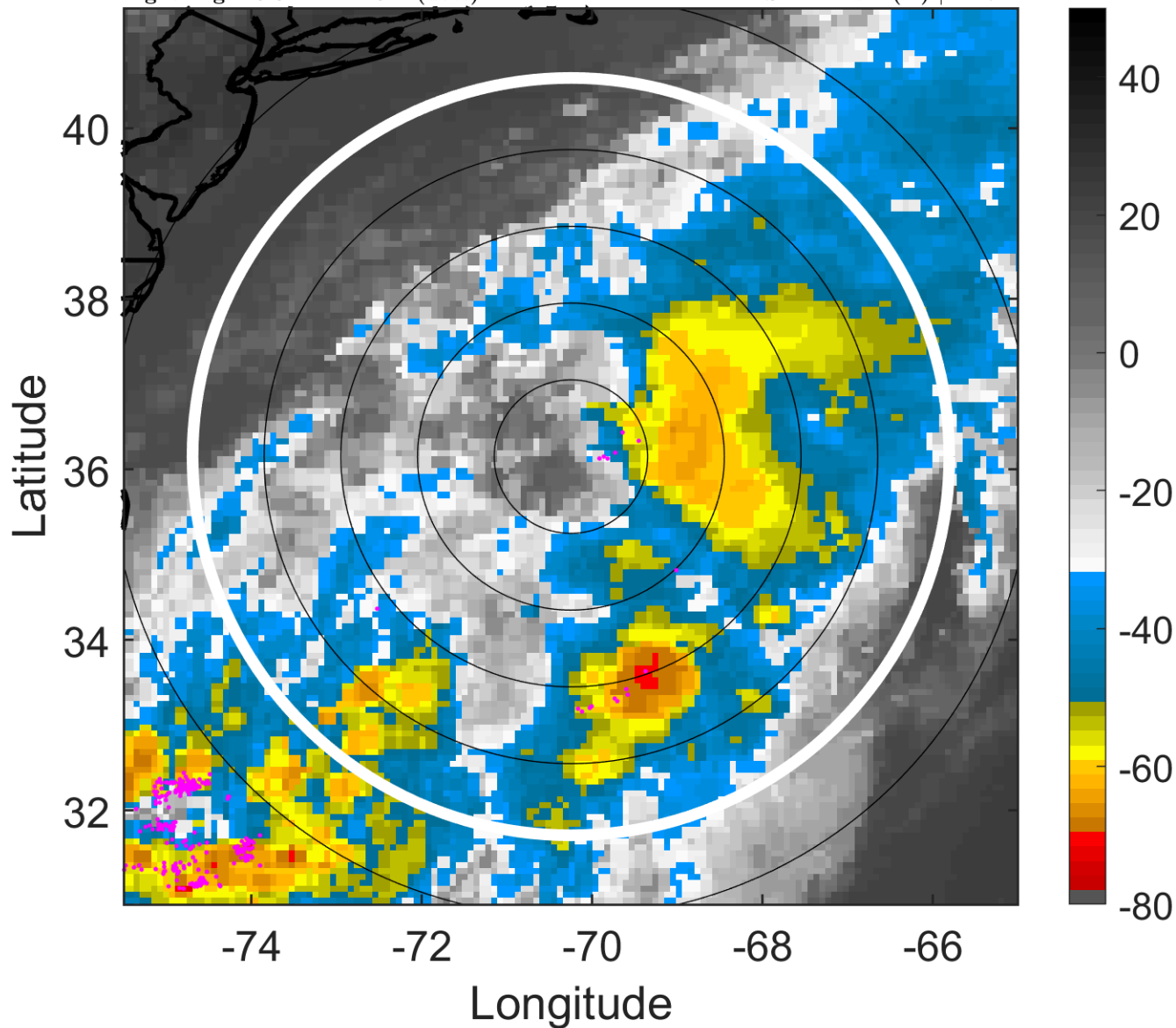

6-h IR BT Differences & Lightning

Δ t: 2014080521 (16.3 LT) - 2014080515 (10.2 LT)

Lightning: 16.3 LT \pm 1.5 h (dots)

PT: LLCP | EA: QUASI

03L (BERTHA) | 45 kt TS

S: 21 m s⁻¹ (H) | H: 71°

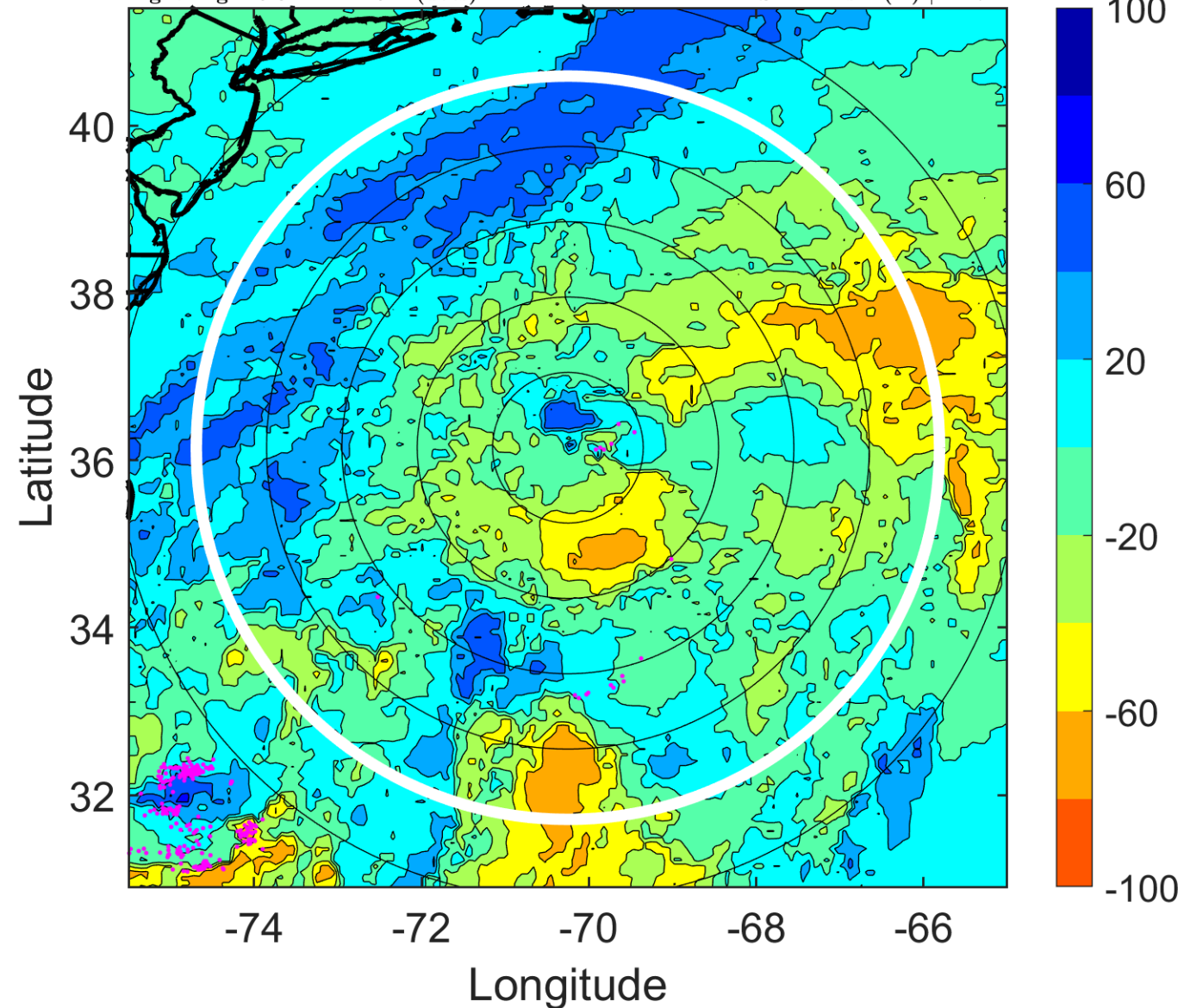

IR BT & Lightning

t: 2014080600 (19.4 LT)

Lightning: 19.4 LT \pm 1.5 h (dots)

PT: LLCP | EA: QUASI

03L (BERTHA) | 45 kt TS

S: 22.1 m s⁻¹ (H) | H: 72°

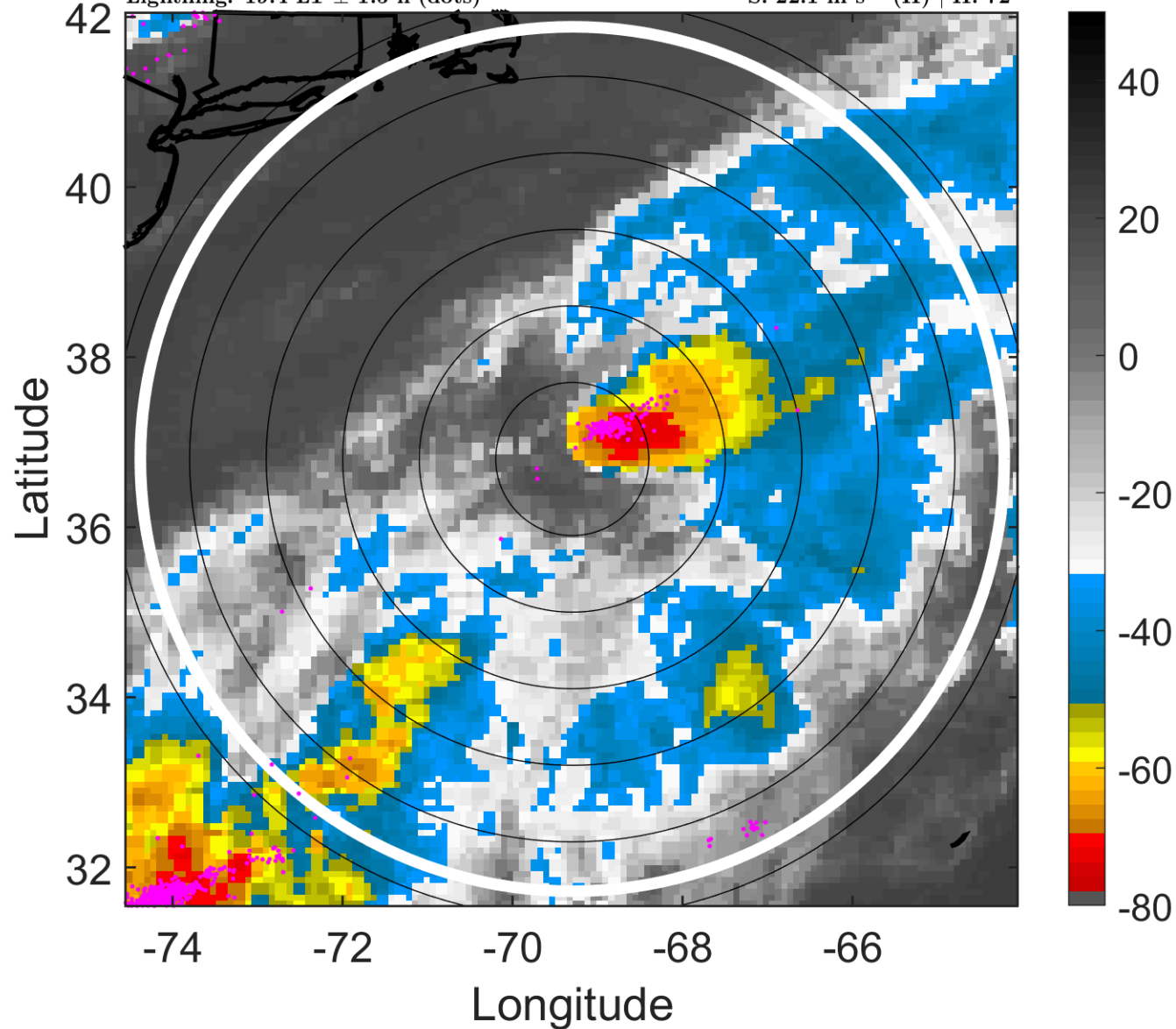

6-h IR BT Differences & Lightning

Δ t: 2014080600 (19.4 LT) - 2014080518 (13.3 LT)

Lightning: 19.4 LT \pm 1.5 h (dots)

PT: LLCP | EA: QUASI

03L (BERTHA) | 45 kt TS

S: 22.1 m s⁻¹ (H) | H: 72°

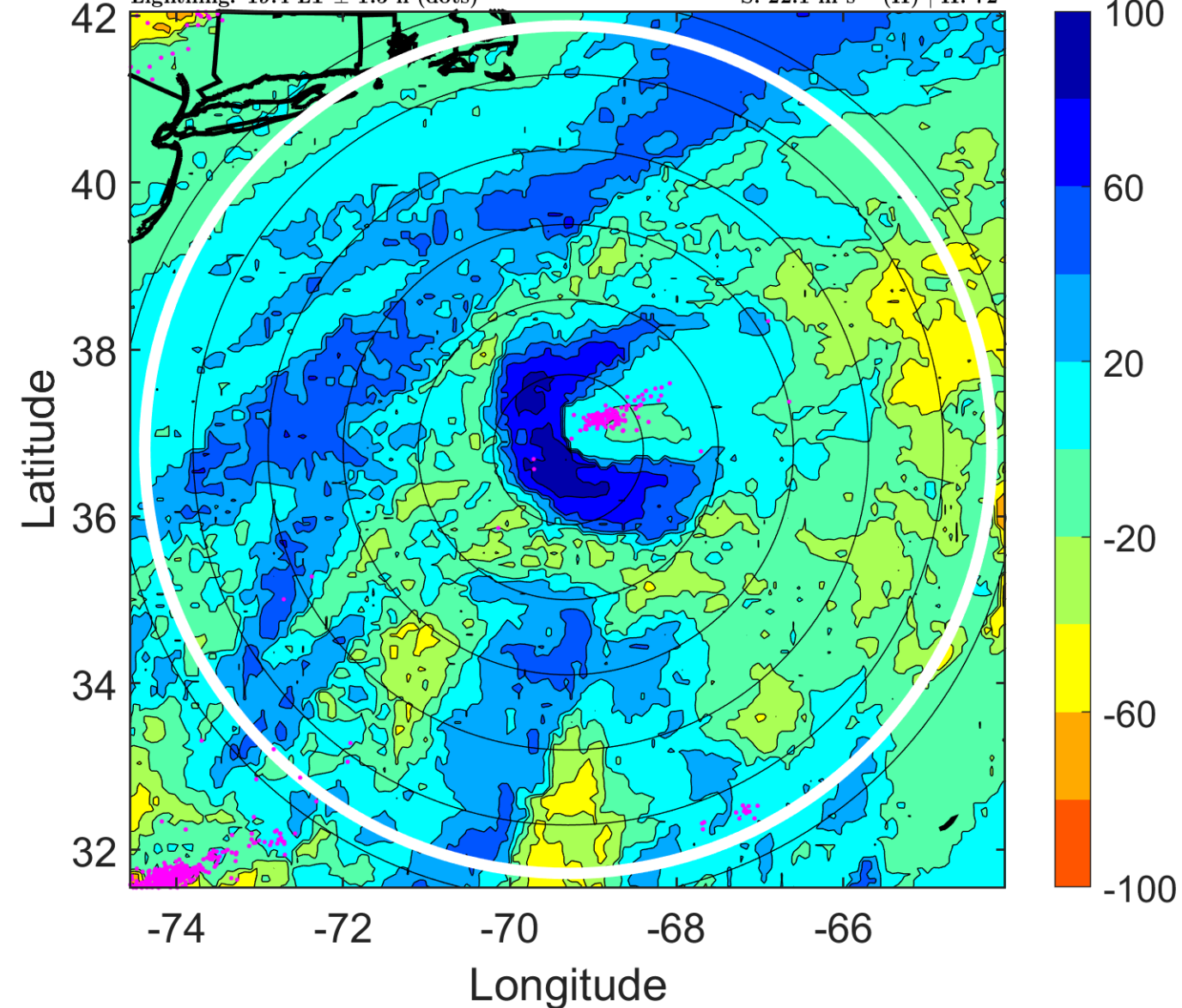

IR BT & Lightning

t: 2014080603 (22.5 LT)

Lightning: 22.5 LT \pm 1.5 h (dots)

PT: LLCP | EA: QUASI

03L (BERTHA) | 45 kt TS

S: 23.5 m s⁻¹ (H) | H: 71.5°

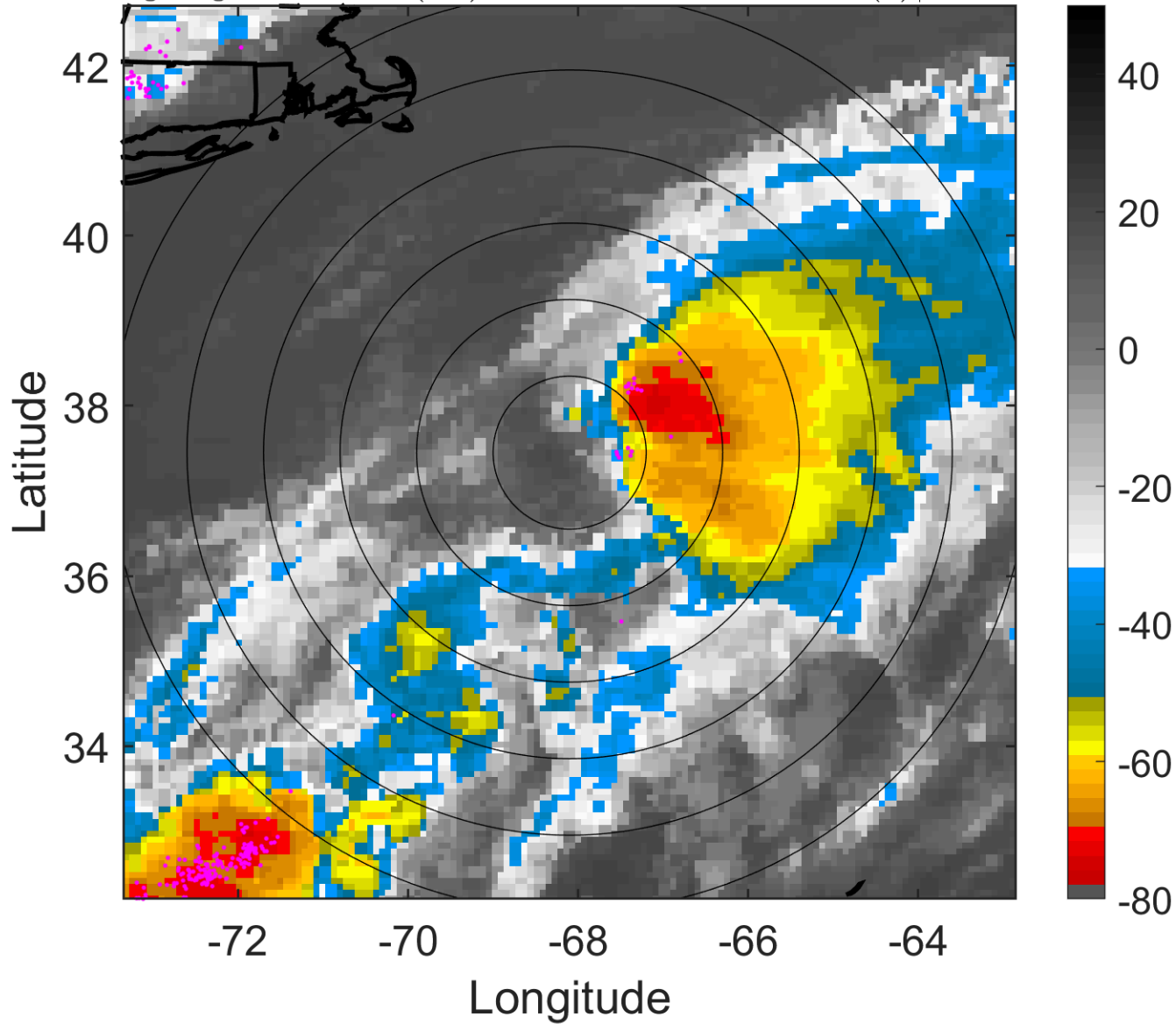

6-h IR BT Differences & Lightning

Δ t: 2014080603 (22.5 LT) - 2014080521 (16.3 LT)

Lightning: 22.5 LT \pm 1.5 h (dots)

PT: LLCP | EA: QUASI

03L (BERTHA) | 45 kt TS

S: 23.5 m s⁻¹ (H) | H: 71.5°

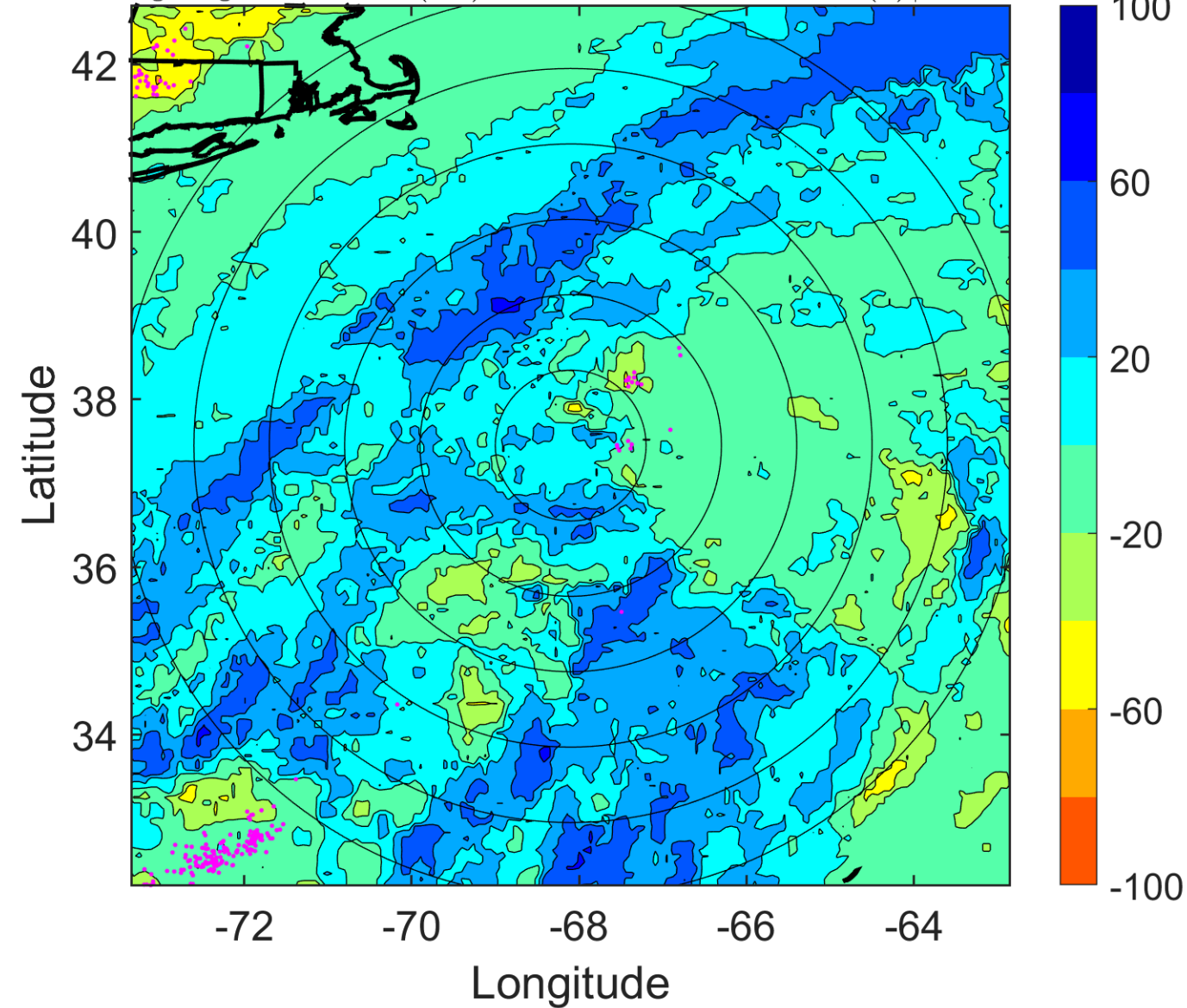

IR BT & Lightning

t: 2014080606 (1.5 LT)

Lightning: 1.5 LT \pm 1.5 h (dots)

PT: SLCP | EA: INACT

03L (BERTHA) | 45 kt TS

S: 24.8 m s⁻¹ (H) | H: 71°

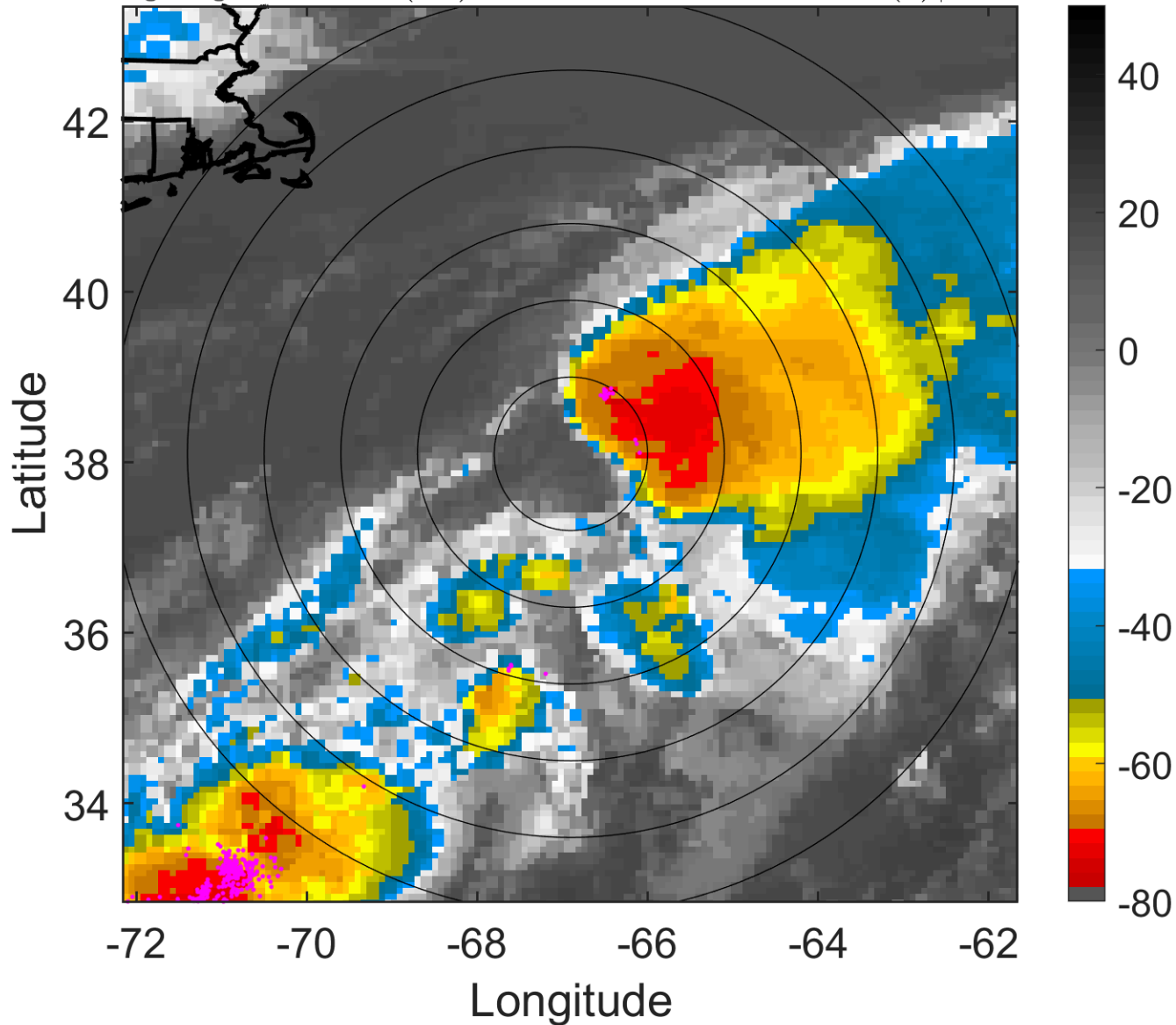

6-h IR BT Differences & Lightning

Δ t: 2014080606 (1.5 LT) - 2014080600 (19.4 LT)

Lightning: 1.5 LT \pm 1.5 h (dots)

PT: SLCP | EA: INACT

03L (BERTHA) | 45 kt TS

S: 24.8 m s⁻¹ (H) | H: 71°

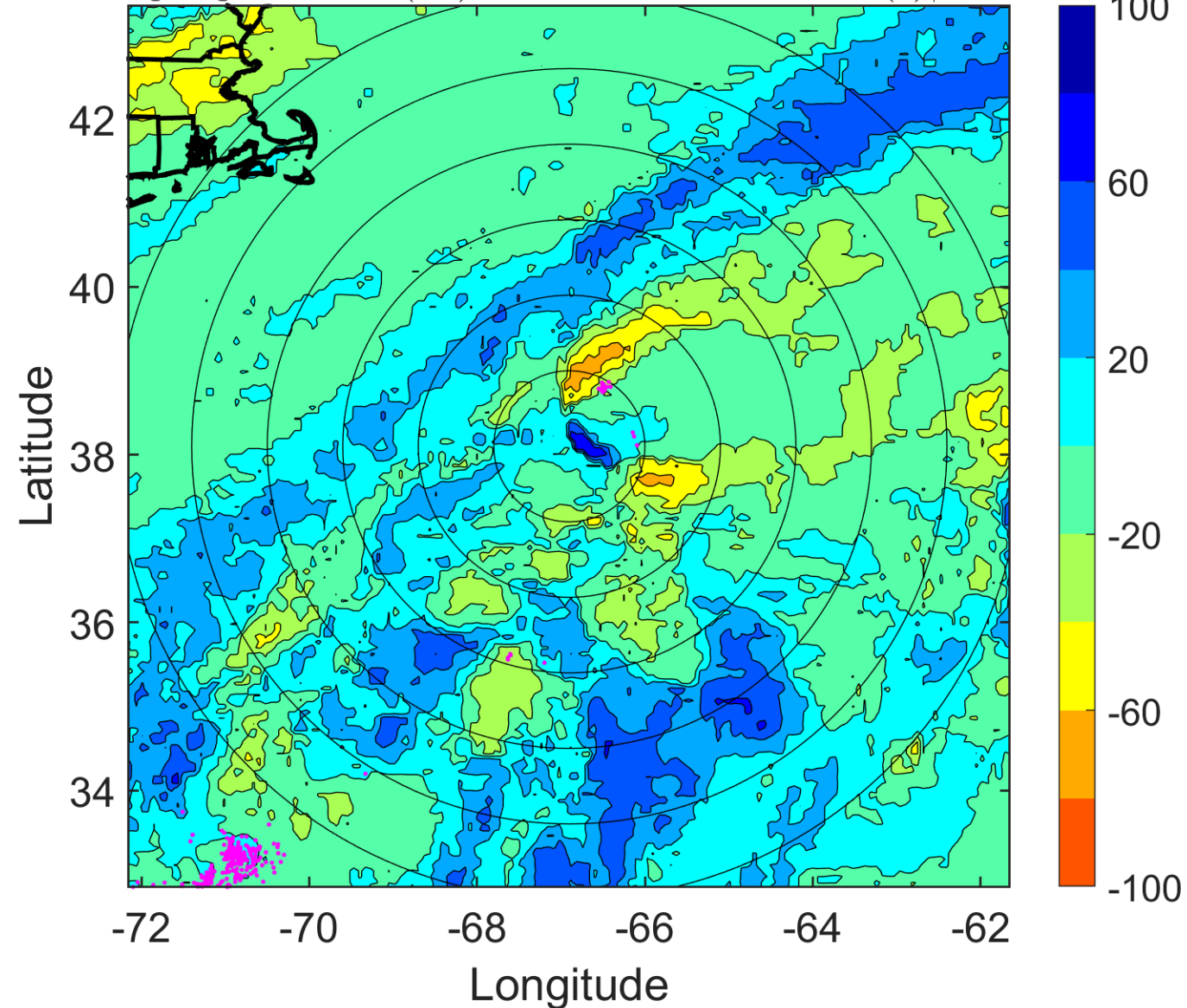

IR BT & Lightning

t: 2014080609 (4.6 LT)

Lightning: 4.6 LT \pm 1.5 h (dots)

PT: SLCP | EA: INACT

03L (BERTHA) | 45 kt TS

S: 27.1 m s⁻¹ (H) | H: 68.5°

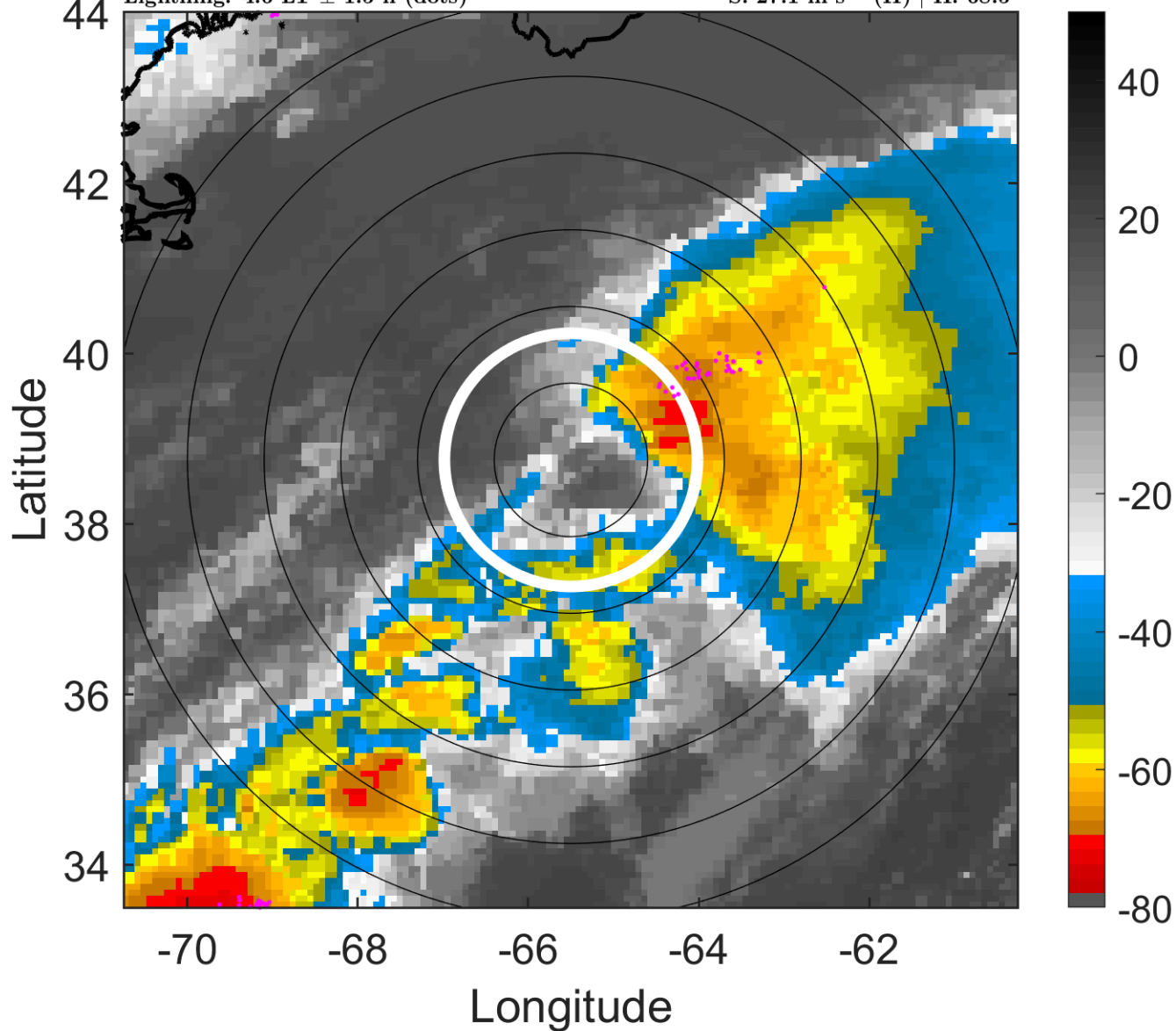

6-h IR BT Differences & Lightning

Δ t: 2014080609 (4.6 LT) - 2014080603 (22.5 LT)

Lightning: 4.6 LT \pm 1.5 h (dots)

PT: SLCP | EA: INACT

03L (BERTHA) | 45 kt TS

S: 27.1 m s⁻¹ (H) | H: 68.5°

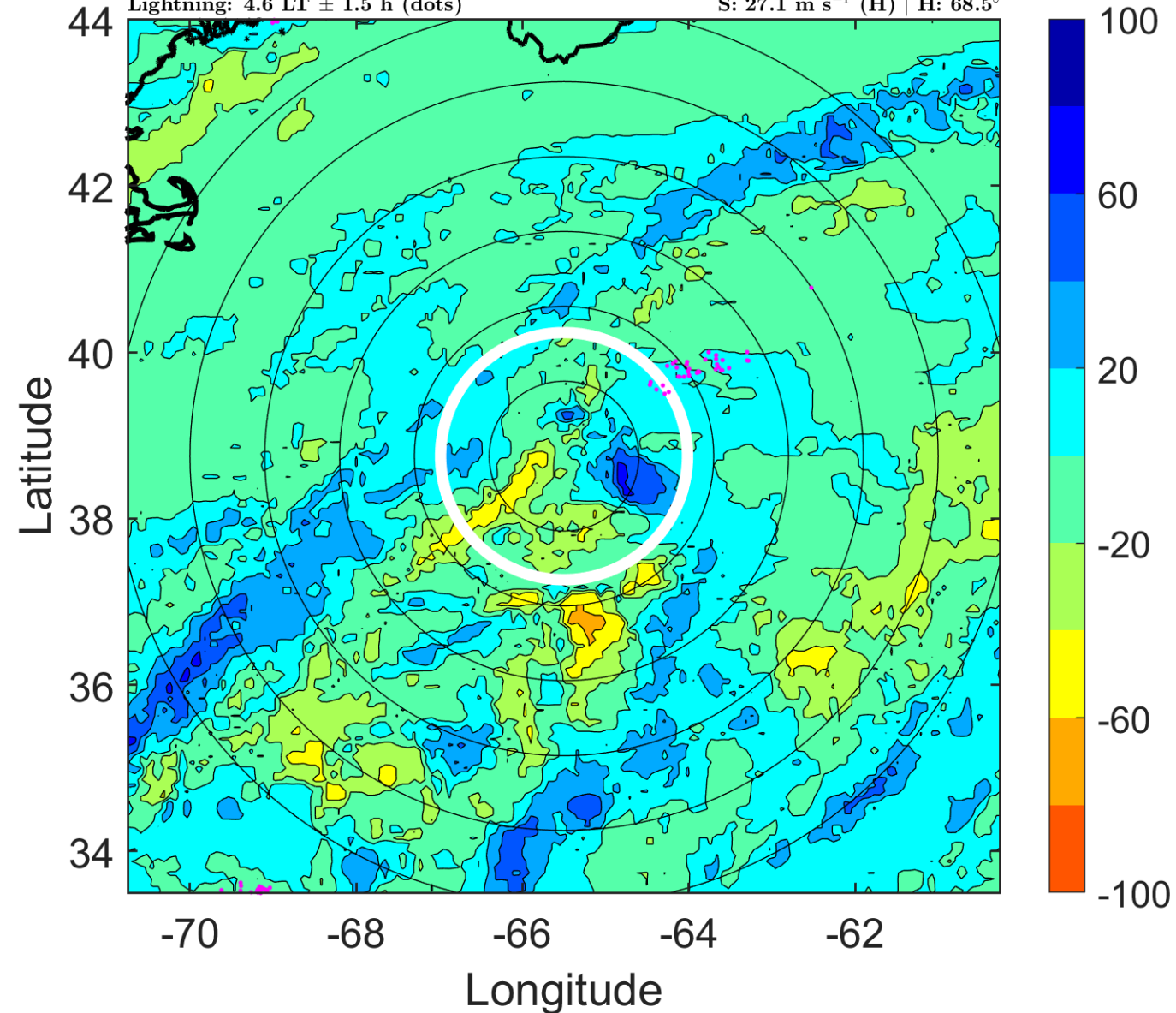

IR BT & Lightning

t: 2014080612 (7.7 LT)

Lightning: 7.7 LT \pm 1.5 h (dots)

PT: SLCP | EA: INACT

03L (BERTHA) | 45 kt TS

S: 29.4 m s⁻¹ (H) | H: 66°

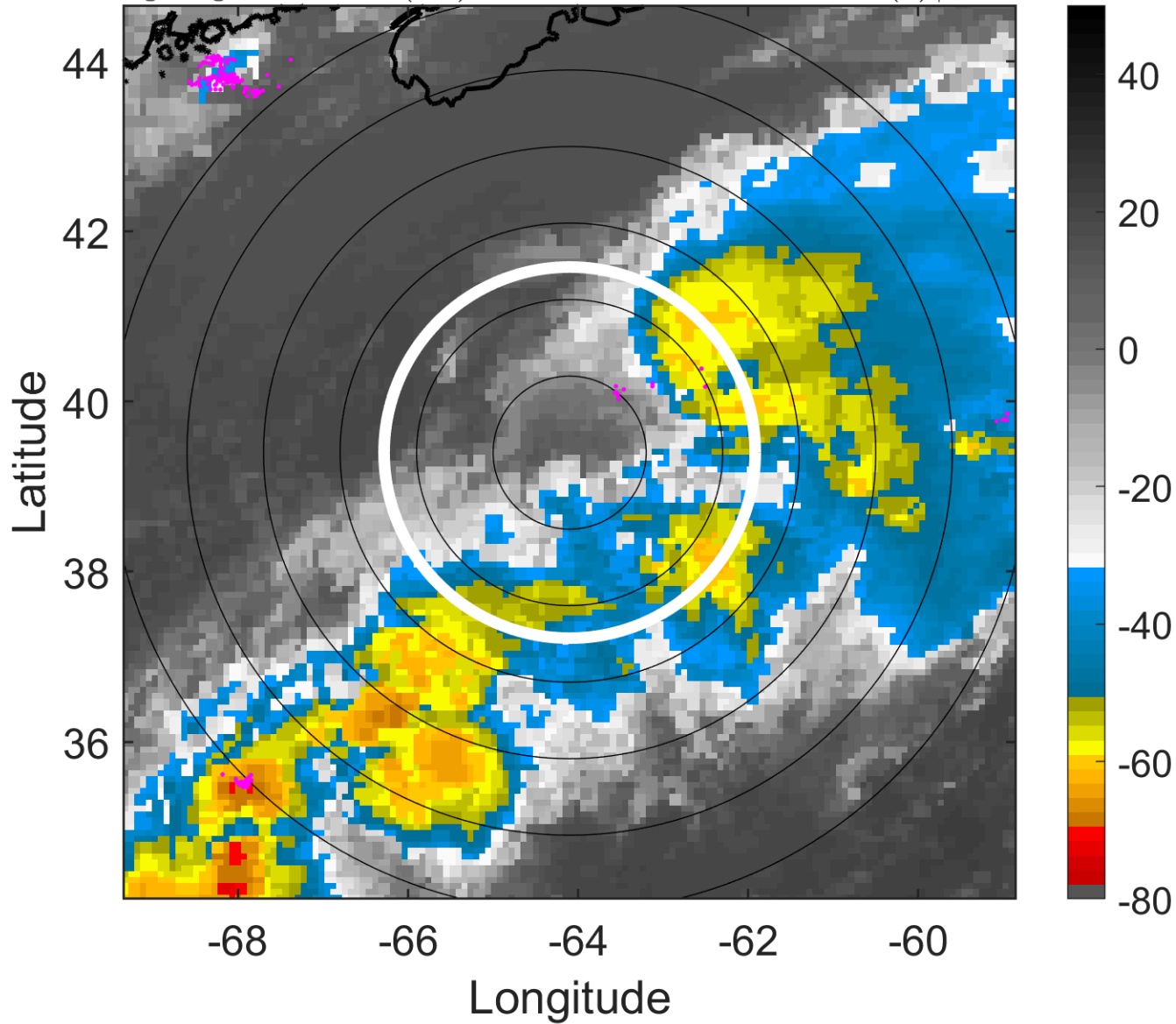

6-h IR BT Differences & Lightning

Δ t: 2014080612 (7.7 LT) - 2014080606 (1.5 LT)

Lightning: 7.7 LT \pm 1.5 h (dots)

PT: SLCP | EA: INACT

03L (BERTHA) | 45 kt TS

S: 29.4 m s⁻¹ (H) | H: 66°

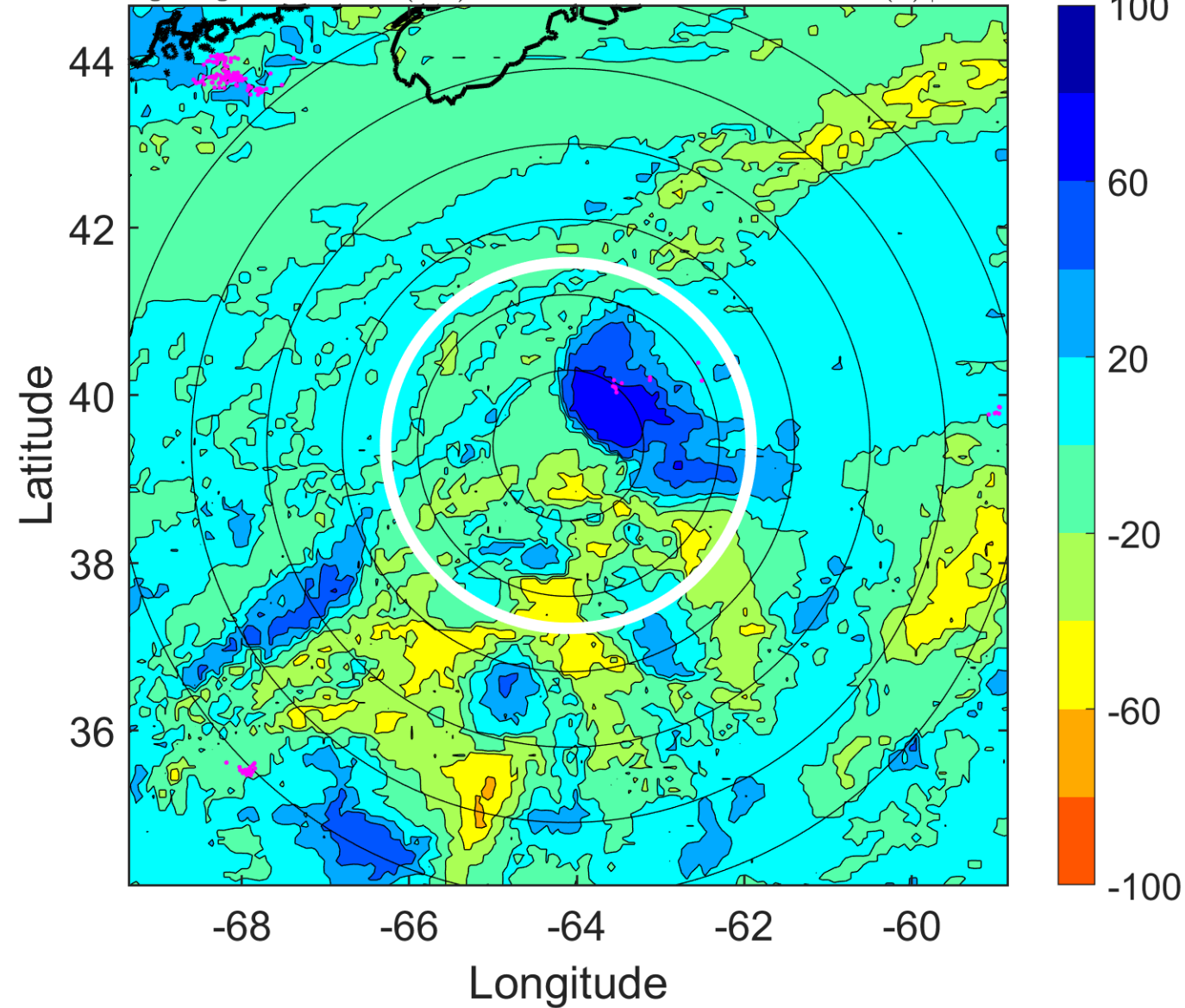

IR BT & Lightning

t: 2014080615 (10.8 LT)

Lightning: 10.8 LT \pm 1.5 h (dots)

PT: SLCP | EA: INACT

03L (BERTHA) | 45 kt TS

S: null | H: null

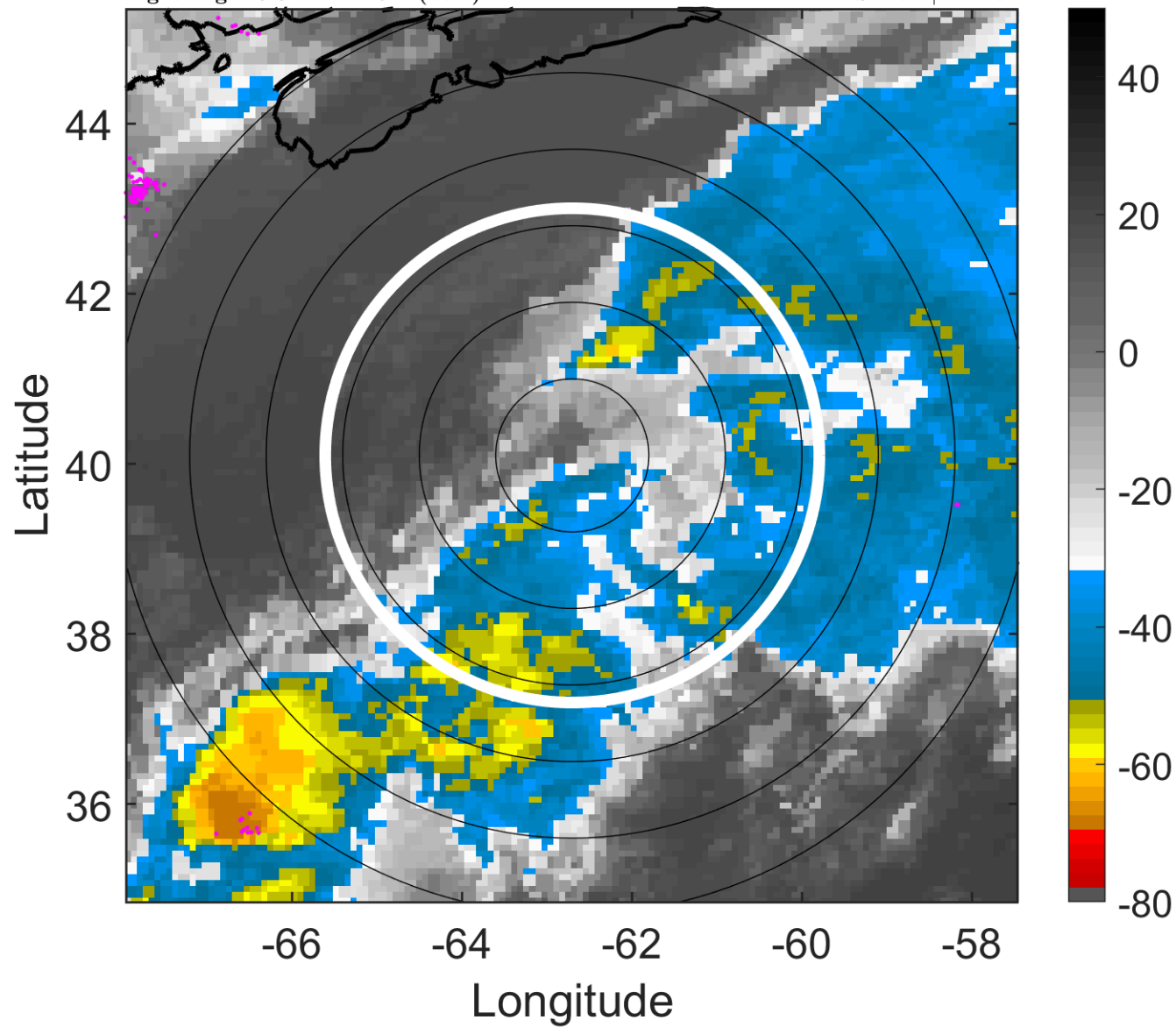

6-h IR BT Differences & Lightning

Δ t: 2014080615 (10.8 LT) - 2014080609 (4.6 LT)

Lightning: 10.8 LT \pm 1.5 h (dots)

PT: SLCP | EA: INACT

03L (BERTHA) | 45 kt TS

S: null | H: null

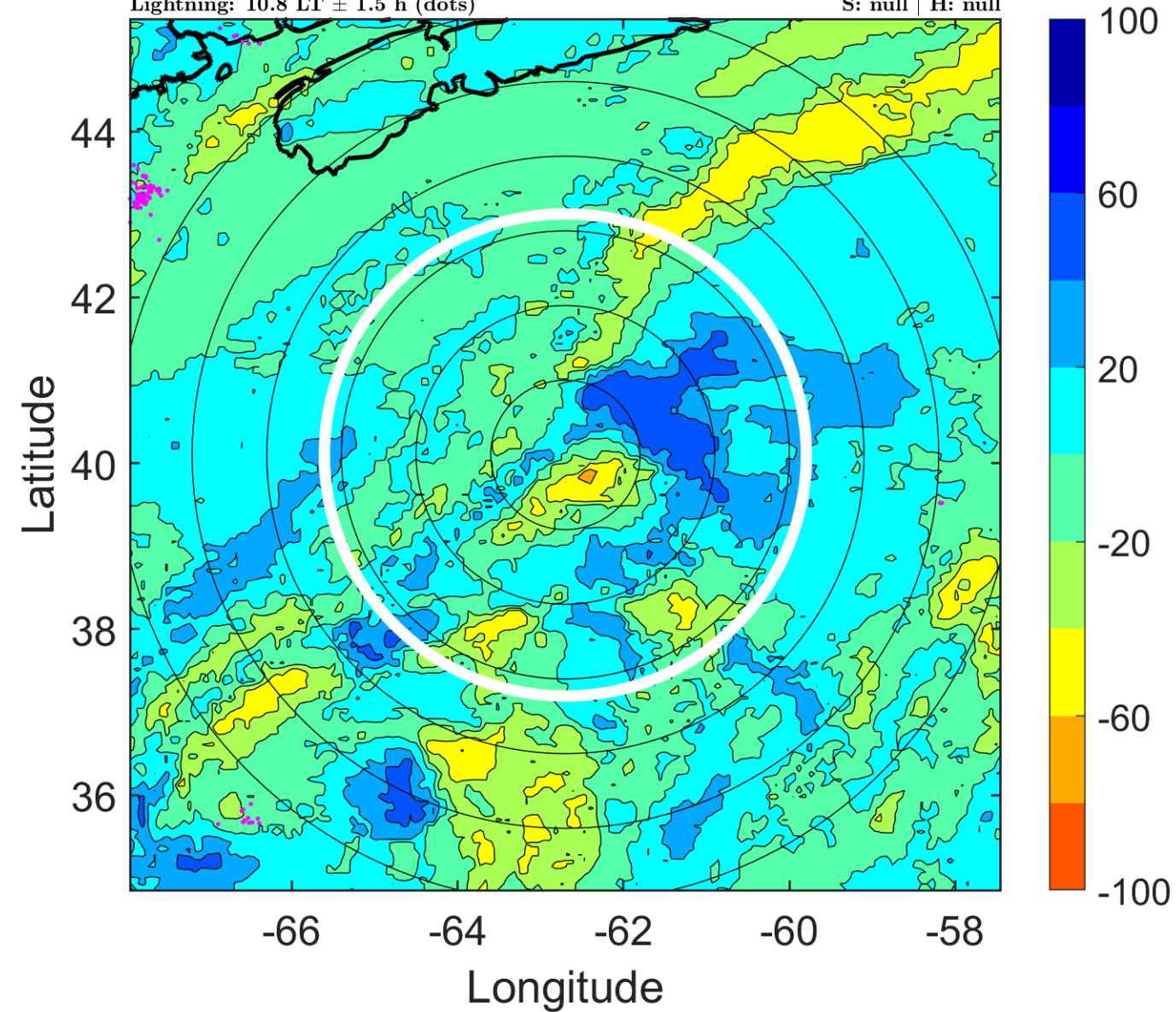

IR BT & Lightning

t: 2014080618 (13.9 LT)

Lightning: 13.9 LT \pm 1.5 h (dots)

PT: SLCP | EA: INACT

03L (BERTHA) | 45 kt EX

S: null | H: null

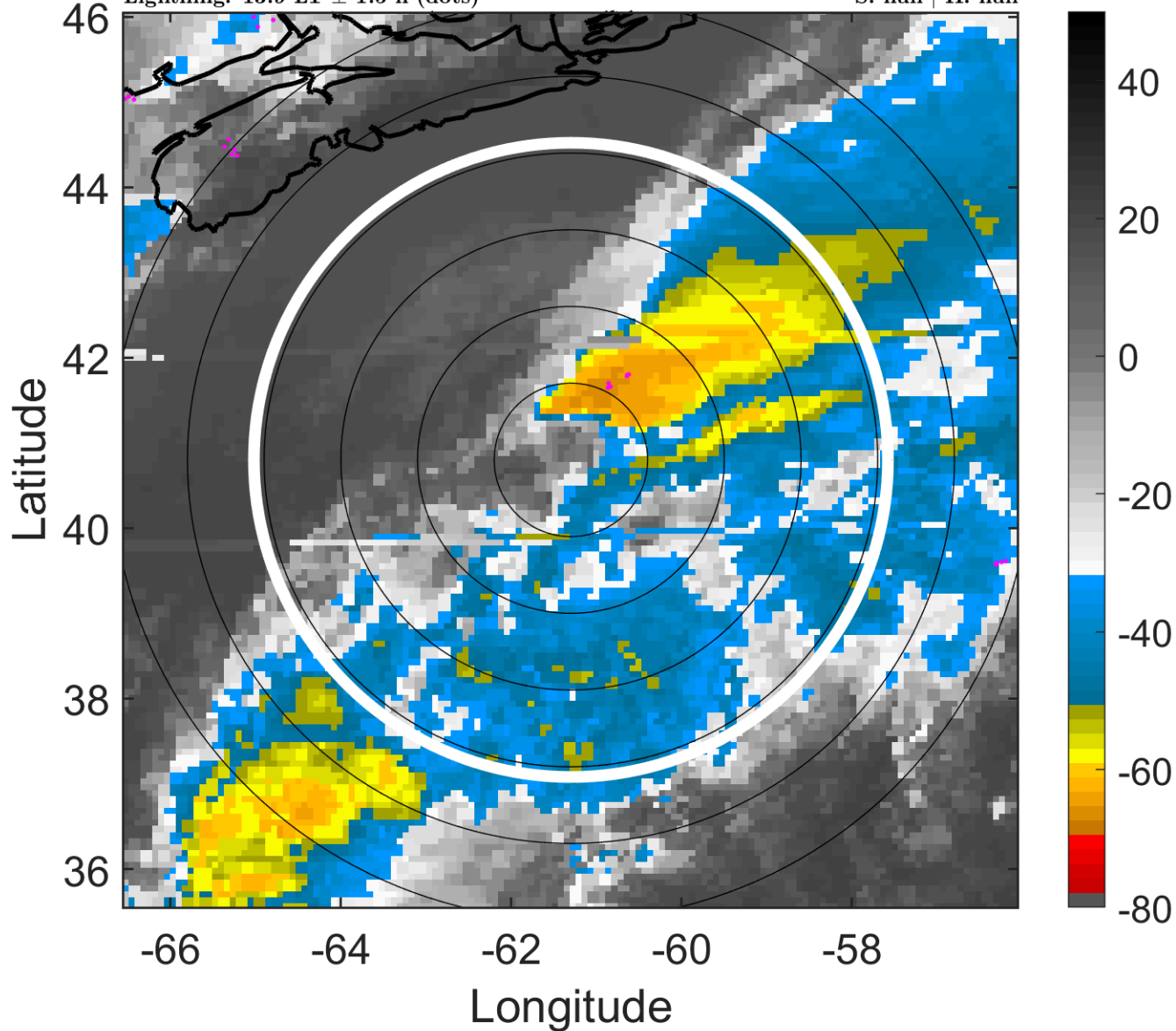

6-h IR BT Differences & Lightning

Δ t: 2014080618 (13.9 LT) - 2014080612 (7.7 LT)

Lightning: 13.9 LT \pm 1.5 h (dots)

PT: SLCP | EA: INACT

03L (BERTHA) | 45 kt EX

S: null | H: null

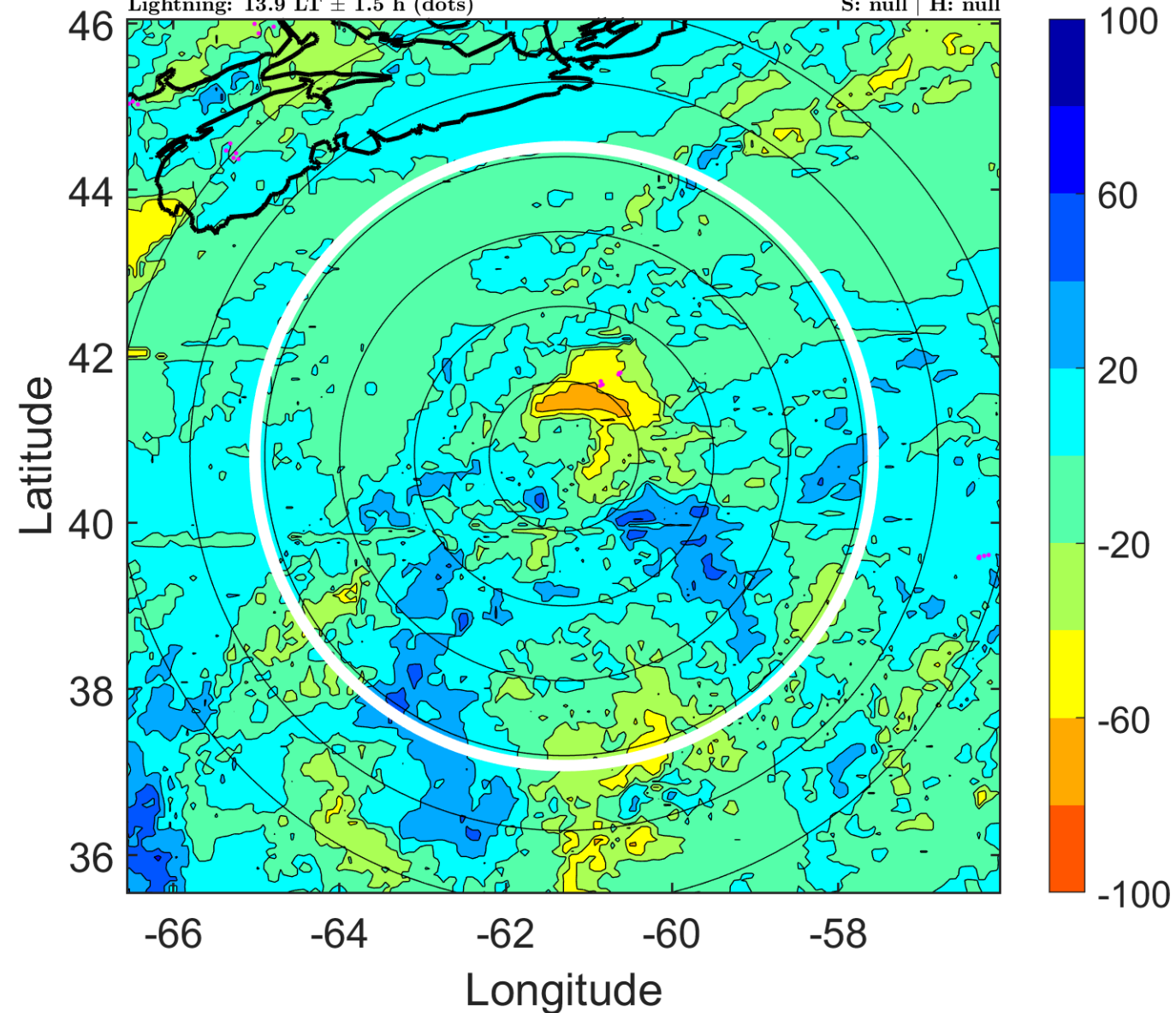

IR BT & Lightning

t: 2014080621 (17 LT)

Lightning: 17 LT \pm 1.5 h (dots)

PT: SLCP | EA: INACT

03L (BERTHA) | 47.5 kt EX

S: null | H: null

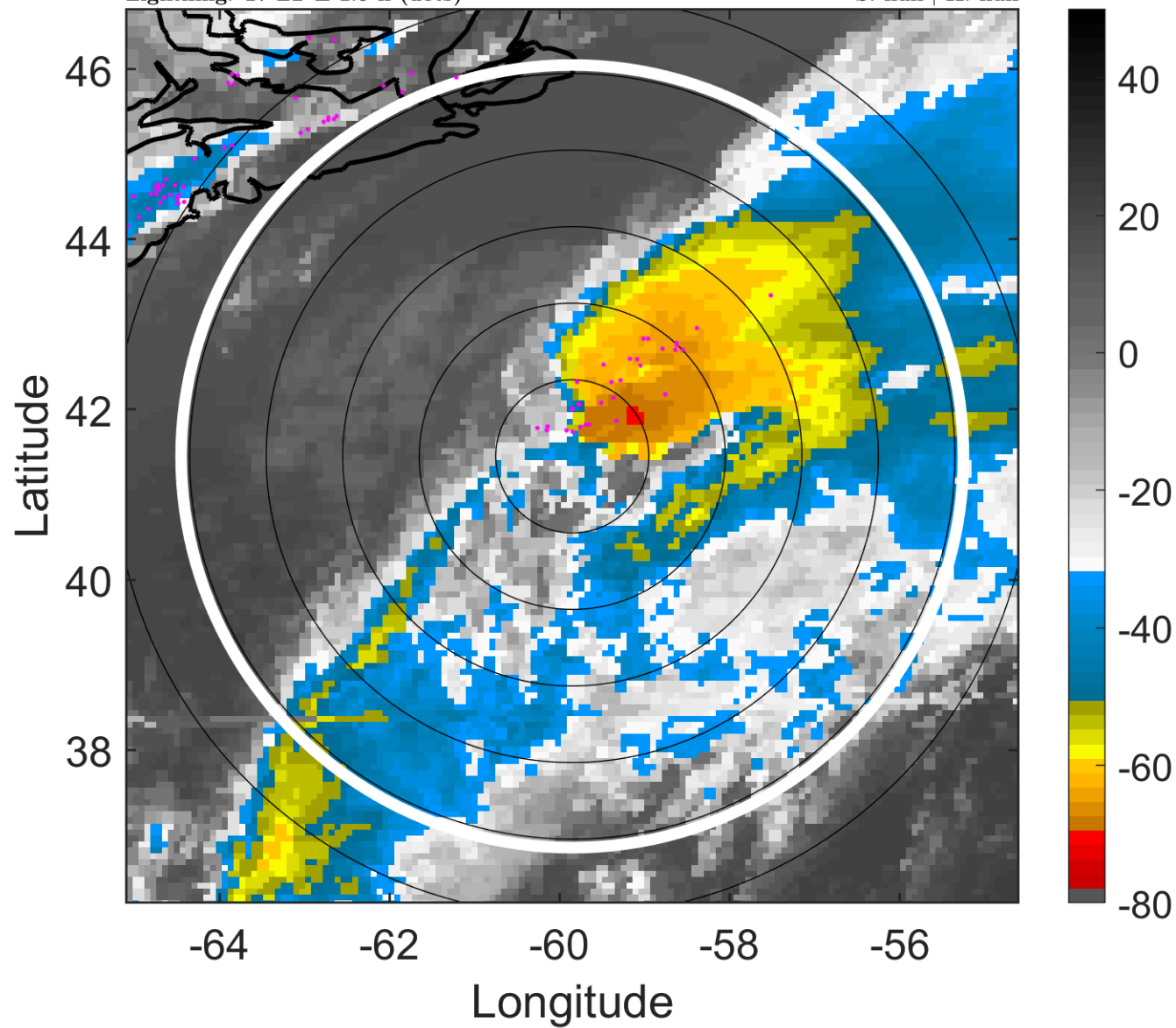

6-h IR BT Differences & Lightning

Δ t: 2014080621 (17 LT) - 2014080615 (10.8 LT)

Lightning: 17 LT \pm 1.5 h (dots)

PT: SLCP | EA: INACT

03L (BERTHA) | 47.5 kt EX

S: null | H: null

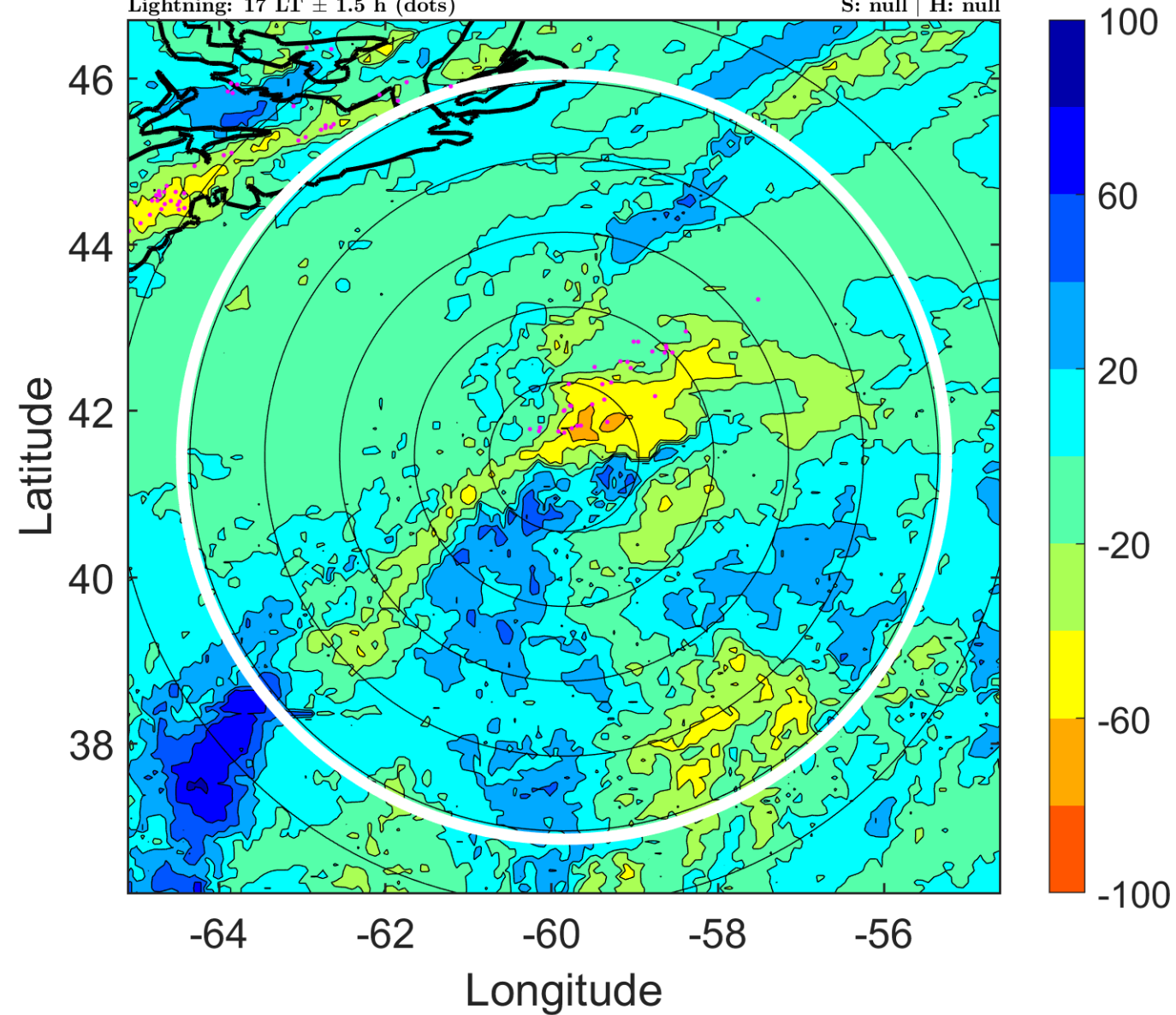

IR BT & Lightning

t: 2014080700 (20.1 LT)

Lightning: 20.1 LT \pm 1.5 h (dots)

PT: SLCP | EA: INACT

03L (BERTHA) | 50 kt EX

S: null | H: null

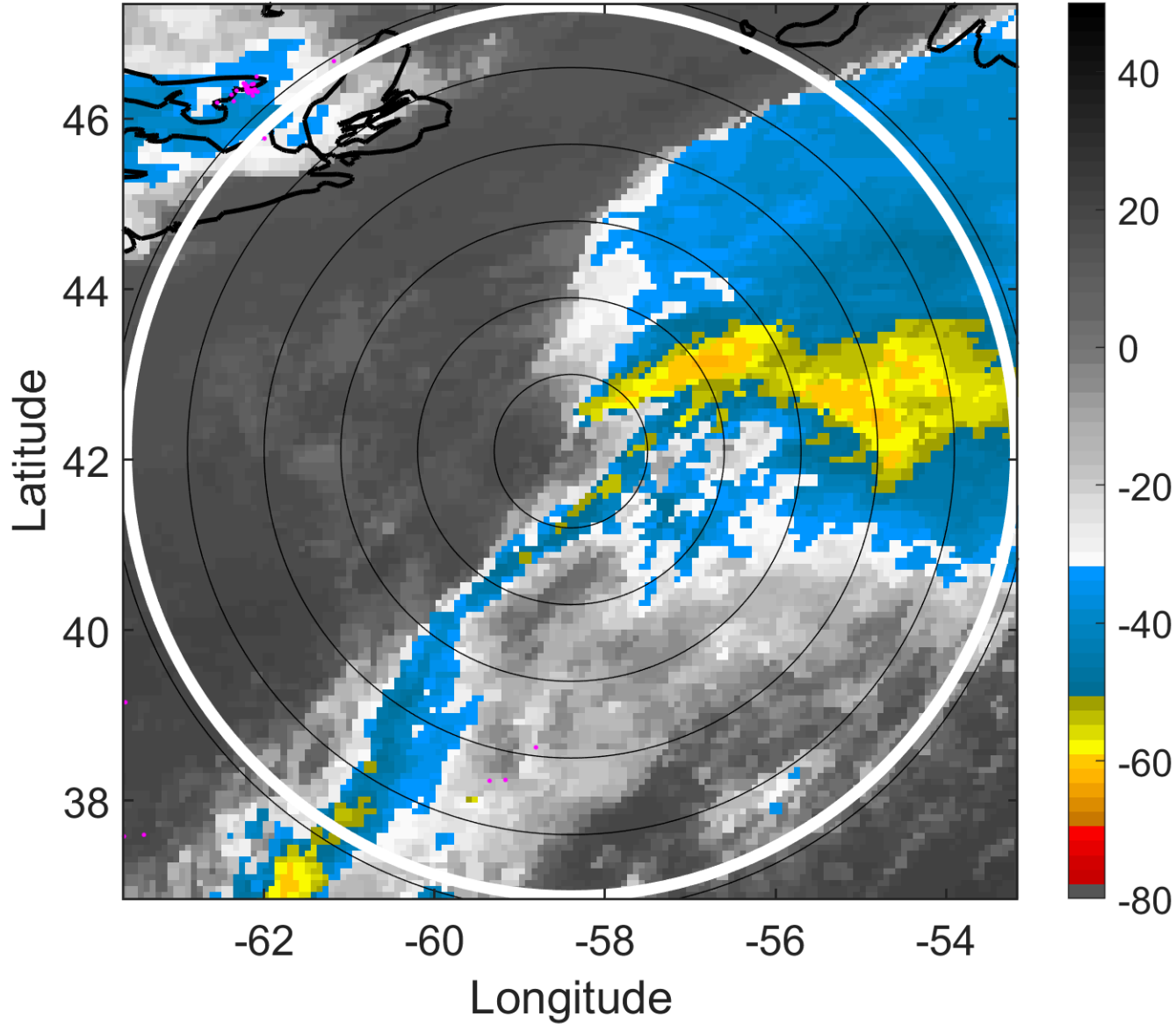

6-h IR BT Differences & Lightning

Δ t: 2014080700 (20.1 LT) - 2014080618 (13.9 LT)

Lightning: 20.1 LT \pm 1.5 h (dots)

PT: SLCP | EA: INACT

03L (BERTHA) | 50 kt EX

S: null | H: null

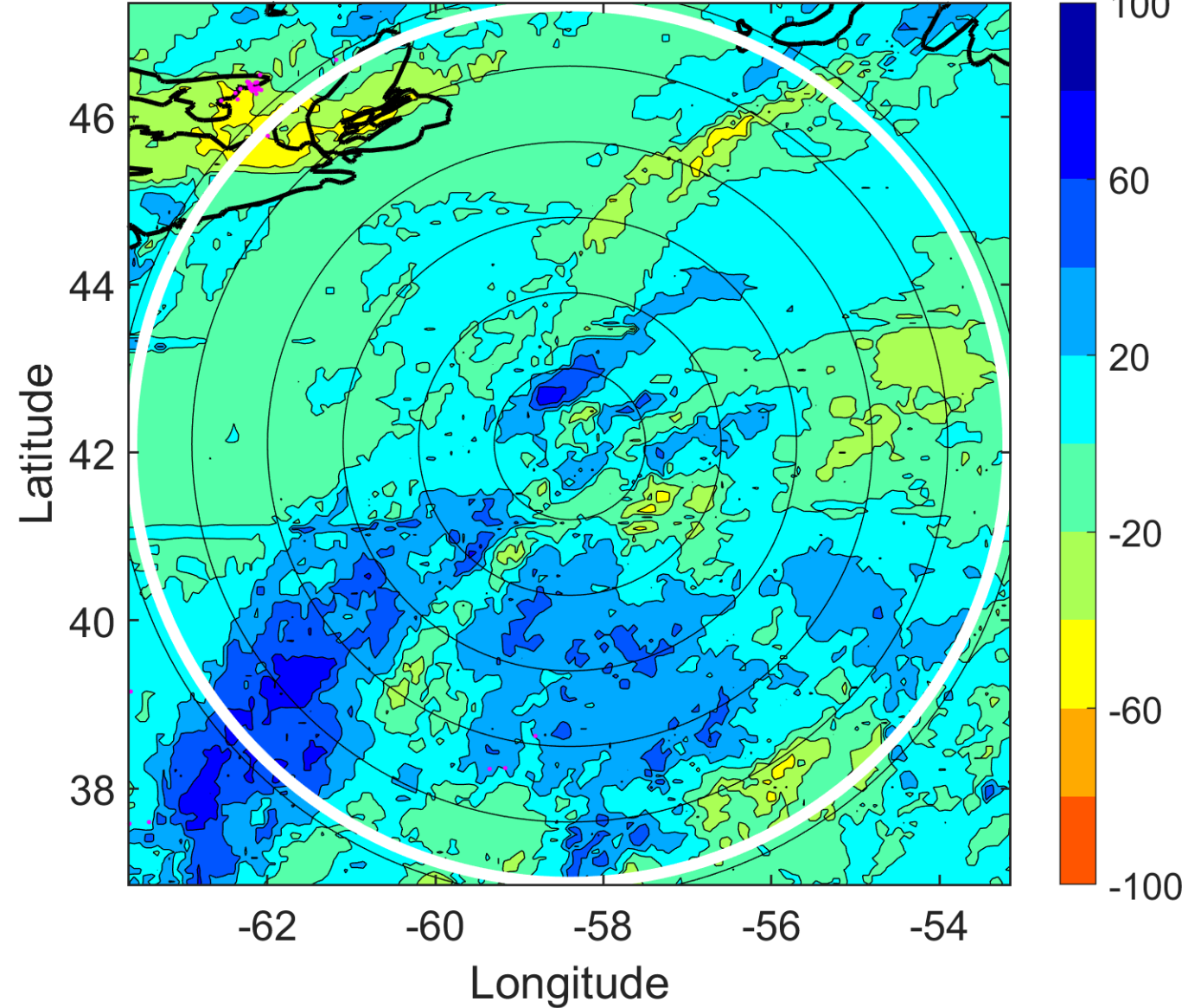

IR BT & Lightning

t: 2014080703 (23.2 LT)

Lightning: 23.2 LT \pm 1.5 h (dots)

PT: SLCP | EA: INACT

03L (BERTHA) | 47.5 kt EX

S: null | H: null

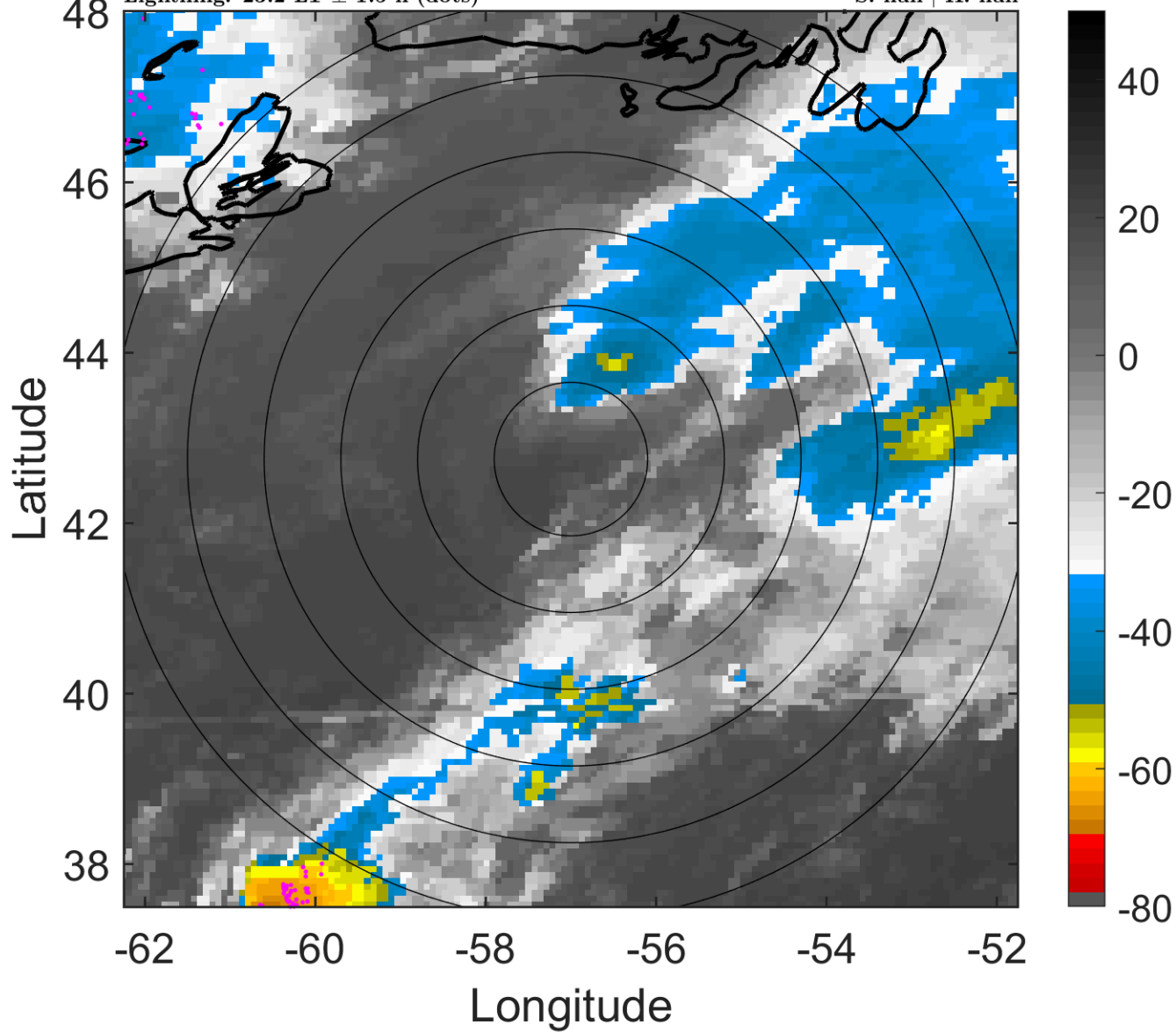

6-h IR BT Differences & Lightning

Δ t: 2014080703 (23.2 LT) - 2014080621 (17 LT)

Lightning: 23.2 LT \pm 1.5 h (dots)

PT: SLCP | EA: INACT

03L (BERTHA) | 47.5 kt EX

S: null | H: null

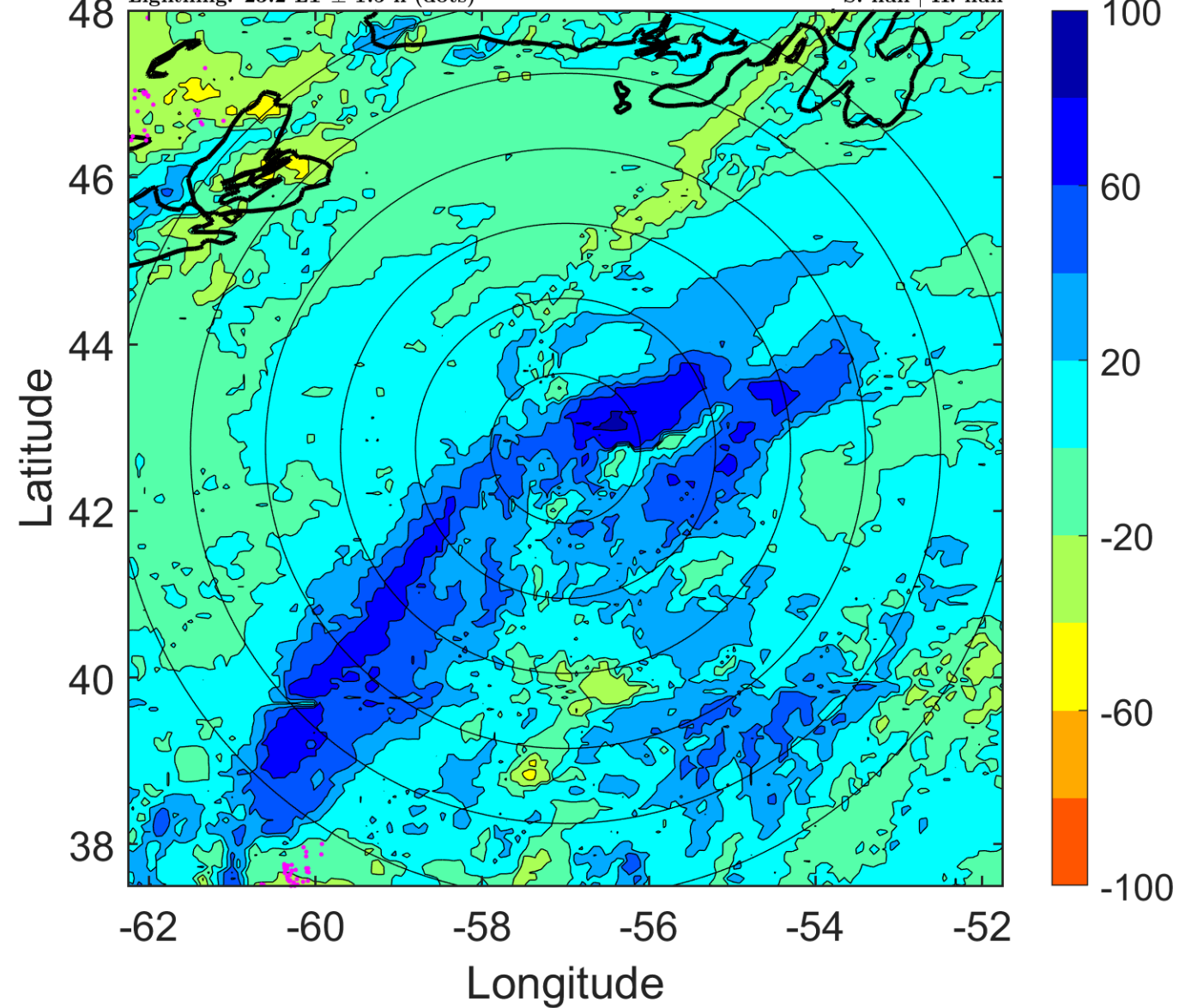

IR BT & Lightning

t: 2014080706 (2.3 LT)

Lightning: 2.3 LT \pm 1.5 h (dots)

PT: LLCP | EA: INACT

03L (BERTHA) | 45 kt EX

S: null | H: null

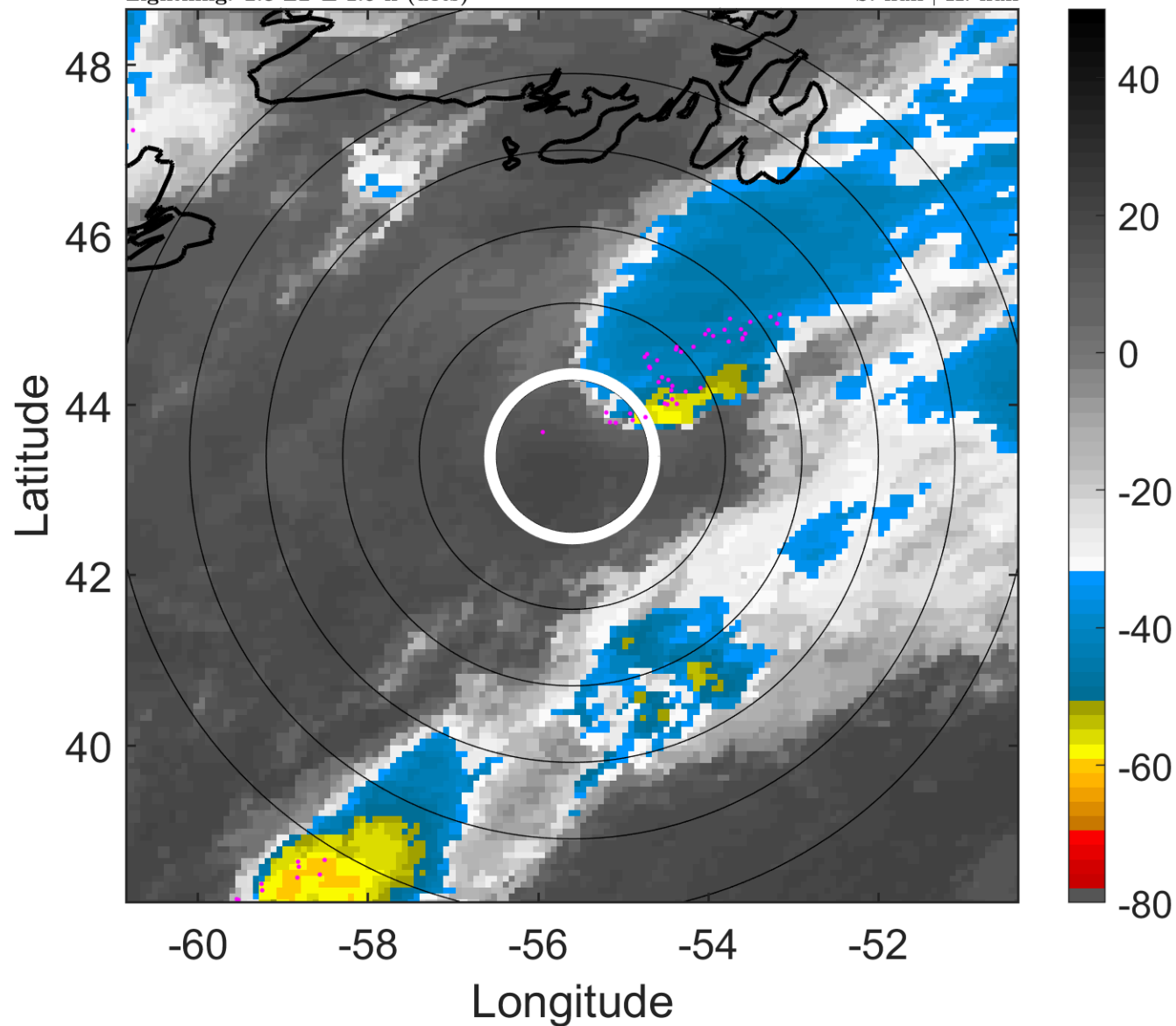

6-h IR BT Differences & Lightning

Δ t: 2014080706 (2.3 LT) - 2014080700 (20.1 LT)

Lightning: 2.3 LT \pm 1.5 h (dots)

PT: LLCP | EA: INACT

03L (BERTHA) | 45 kt EX

S: null | H: null

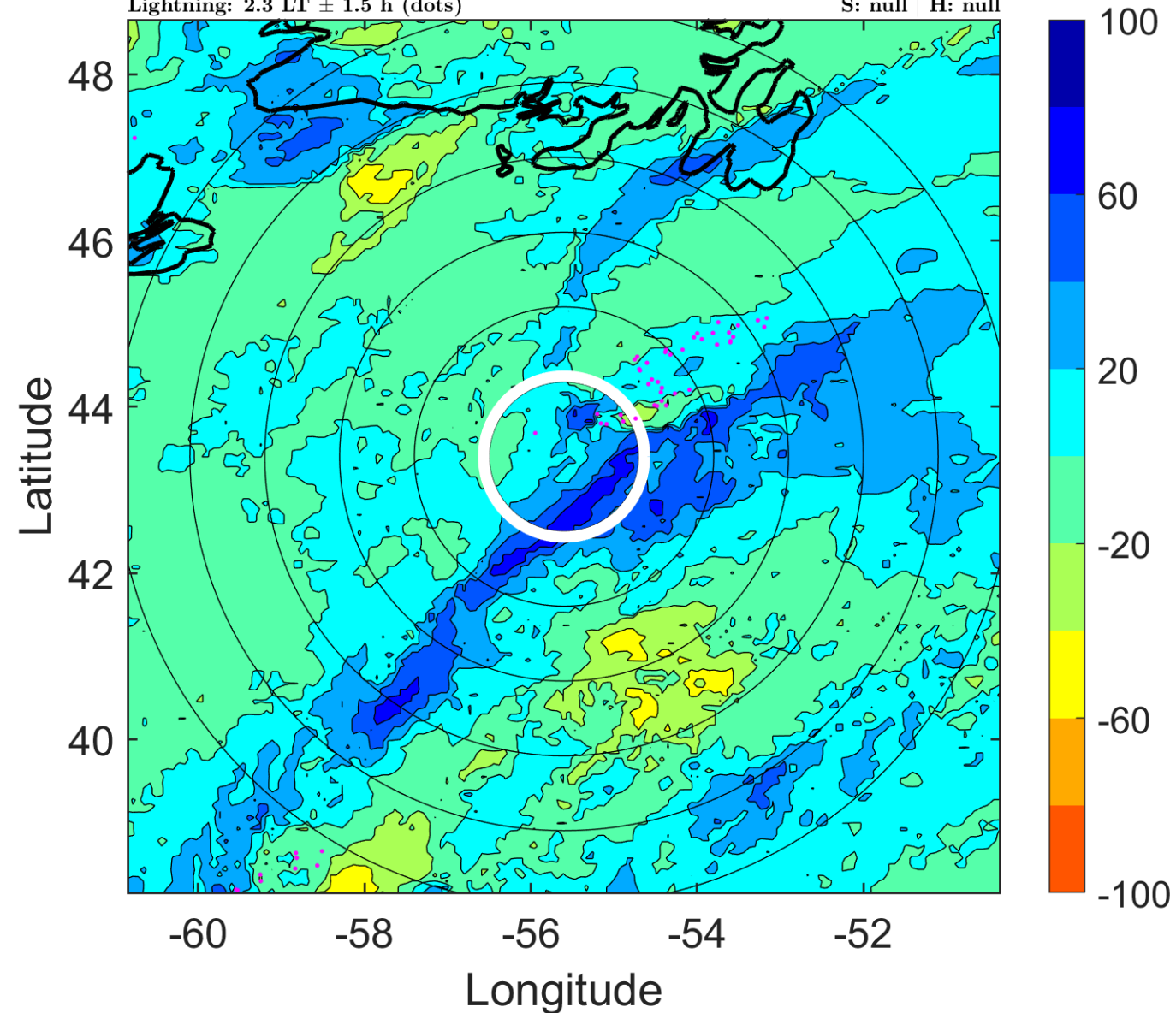

IR BT & Lightning

t: 2014080709 (5.4 LT)

Lightning: 5.4 LT \pm 1.5 h (dots)

PT: LLCP | EA: INACT

03L (BERTHA) | 42.5 kt EX

S: null | H: null

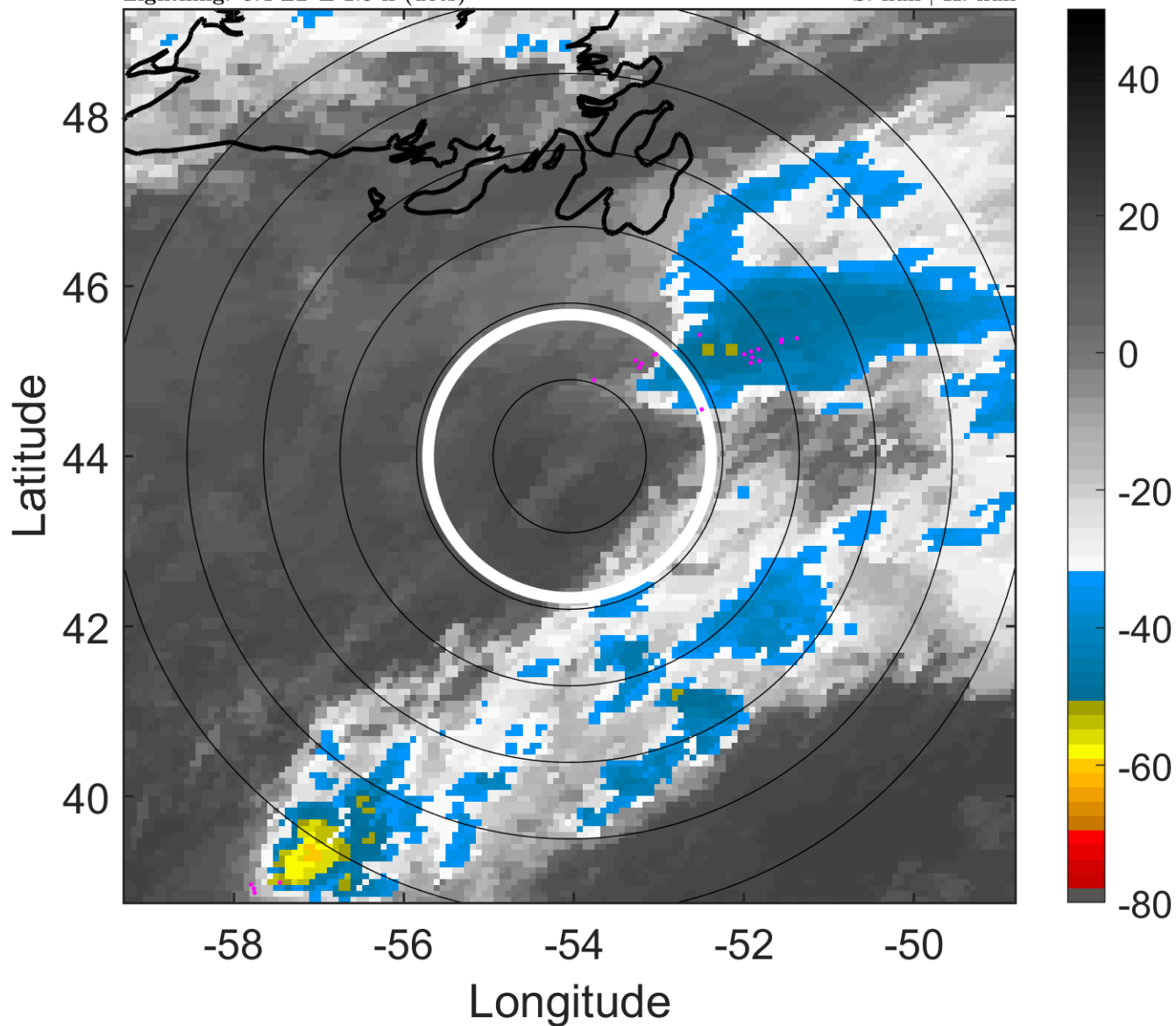

6-h IR BT Differences & Lightning

Δ t: 2014080709 (5.4 LT) - 2014080703 (23.2 LT)

Lightning: 5.4 LT \pm 1.5 h (dots)

PT: LLCP | EA: INACT

03L (BERTHA) | 42.5 kt EX

S: null | H: null

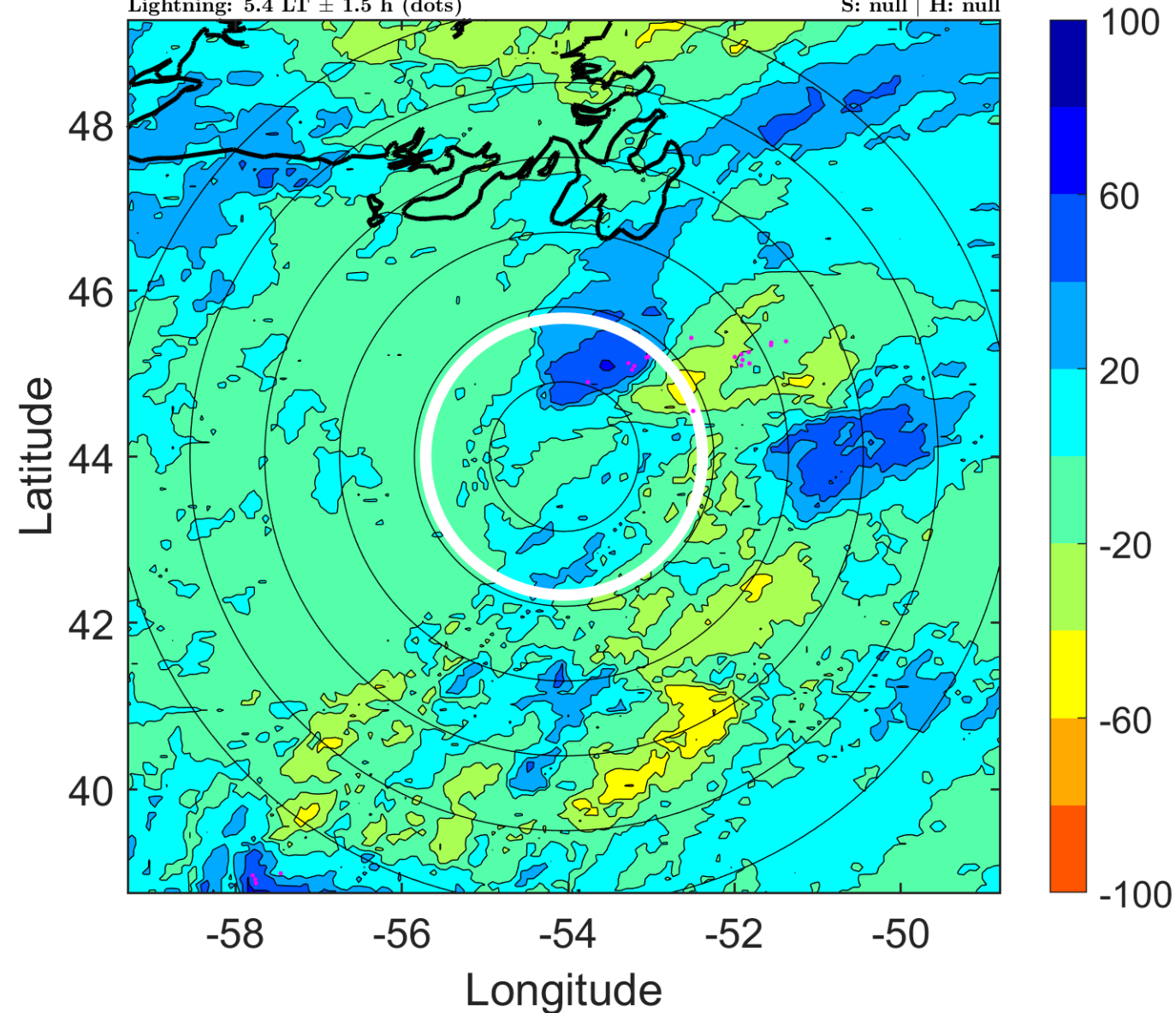

IR BT & Lightning

t: 2014080712 (8.5 LT)

Lightning: 8.5 LT \pm 1.5 h (dots)

PT: LLCP | EA: INACT

03L (BERTHA) | 40 kt EX

S: null | H: null

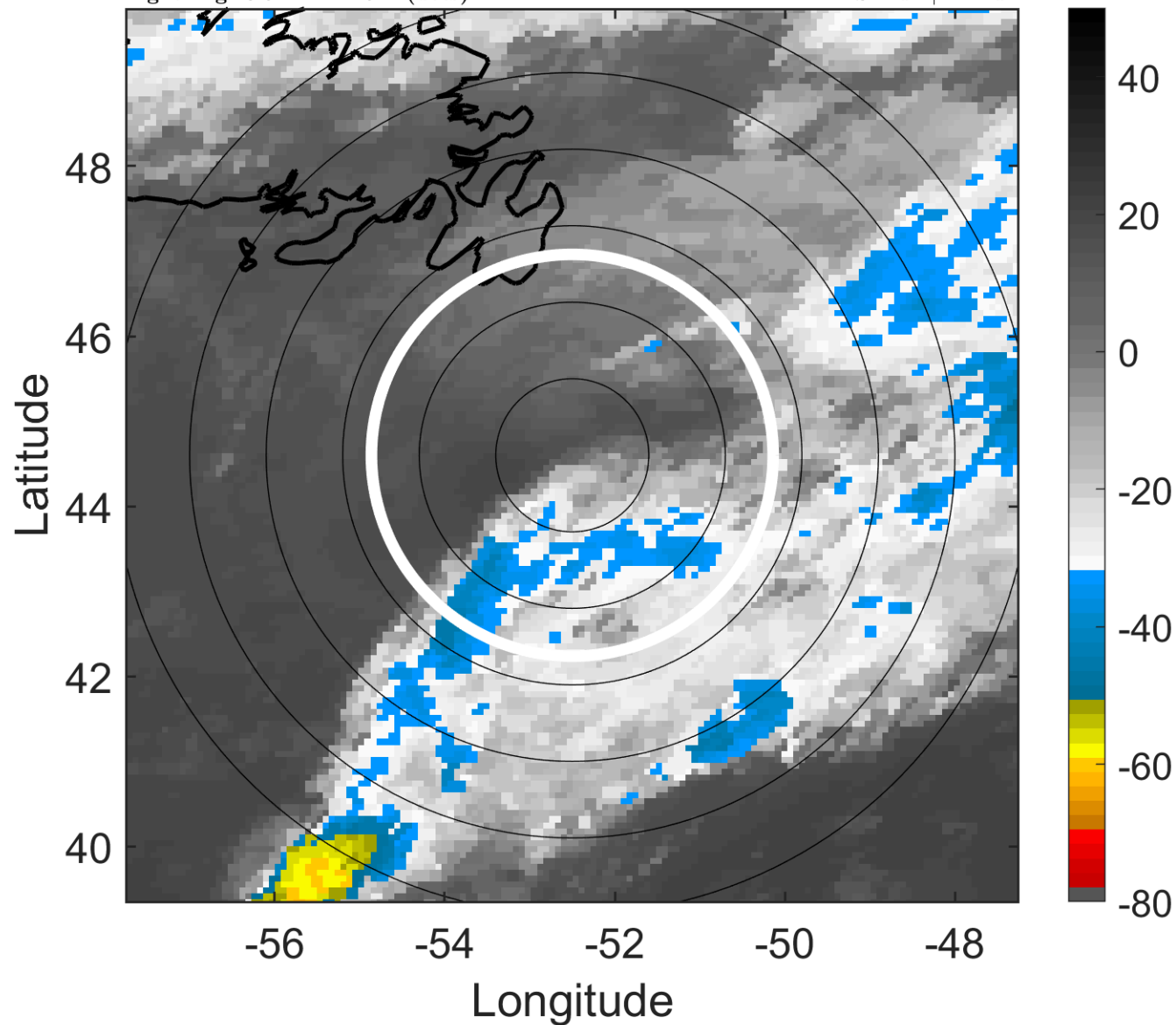

6-h IR BT Differences & Lightning

Δ t: 2014080712 (8.5 LT) - 2014080706 (2.3 LT)

Lightning: 8.5 LT \pm 1.5 h (dots)

PT: LLCP | EA: INACT

03L (BERTHA) | 40 kt EX

S: null | H: null

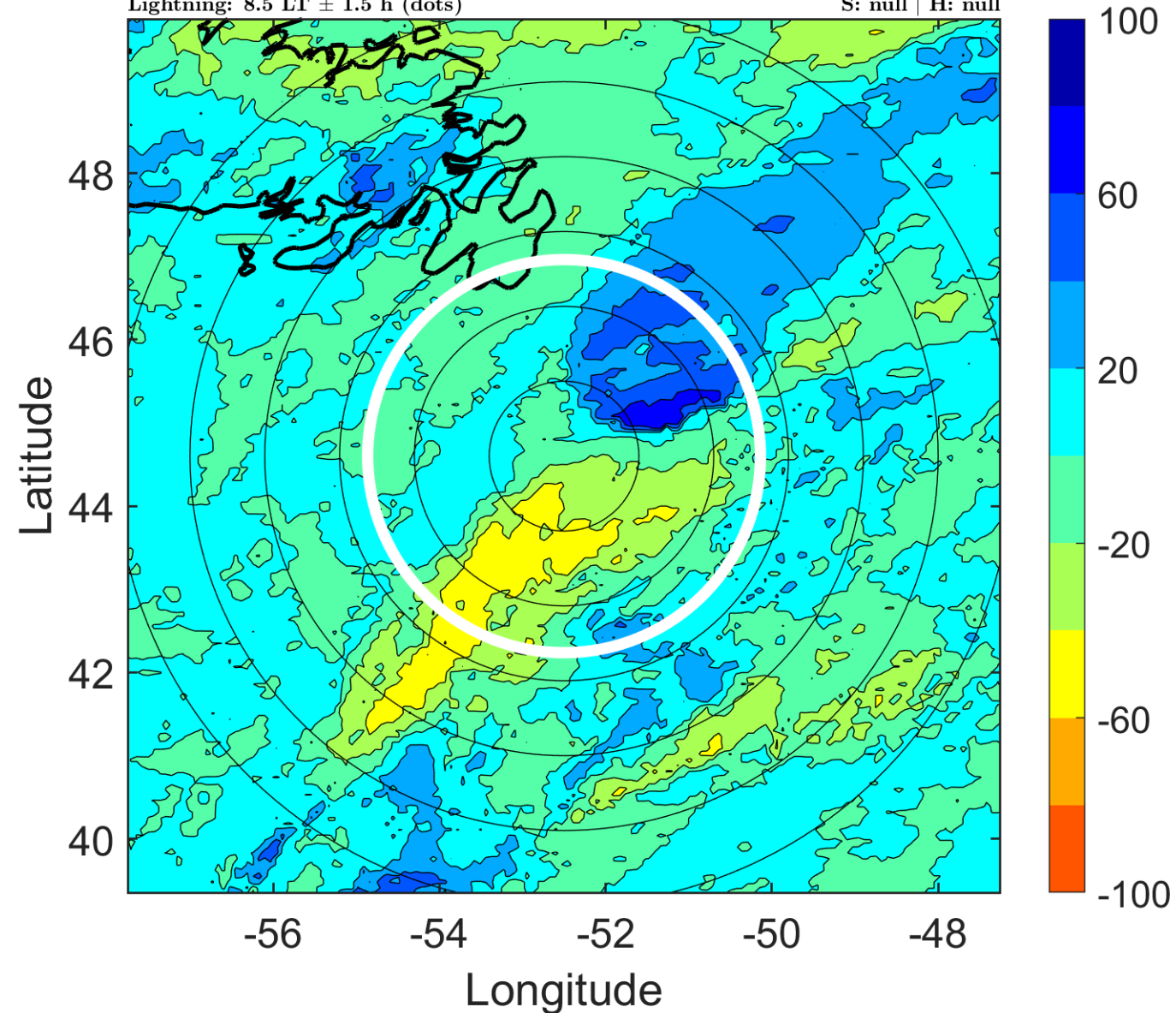

IR BT & Lightning

t: 2014080715 (11.6 LT)

Lightning: 11.6 LT \pm 1.5 h (dots)

PT: LLCP | EA: INACT

03L (BERTHA) | 40 kt EX

S: null | H: null

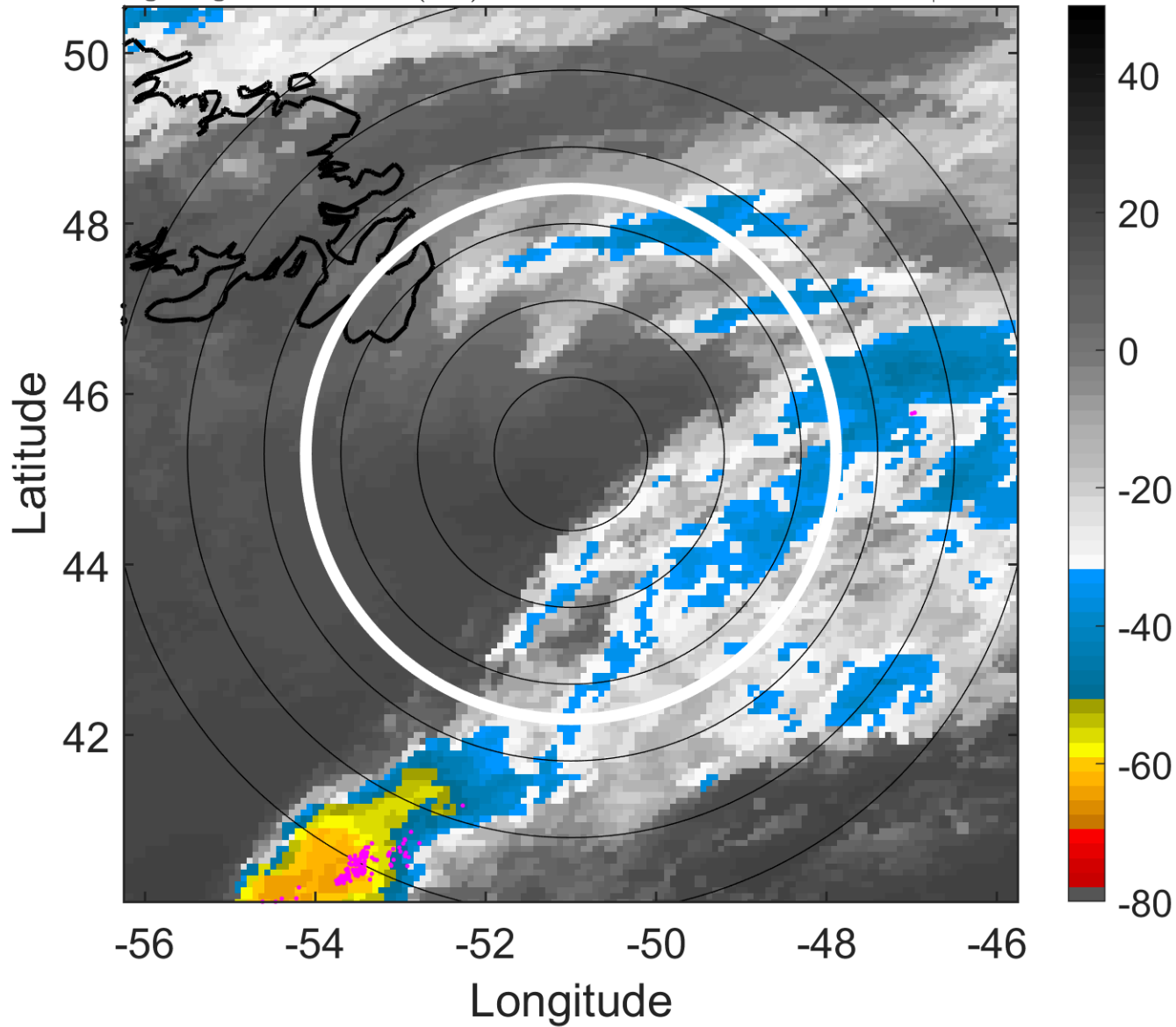

6-h IR BT Differences & Lightning

Δ t: 2014080715 (11.6 LT) - 2014080709 (5.4 LT)

Lightning: 11.6 LT \pm 1.5 h (dots)

PT: LLCP | EA: INACT

03L (BERTHA) | 40 kt EX

S: null | H: null

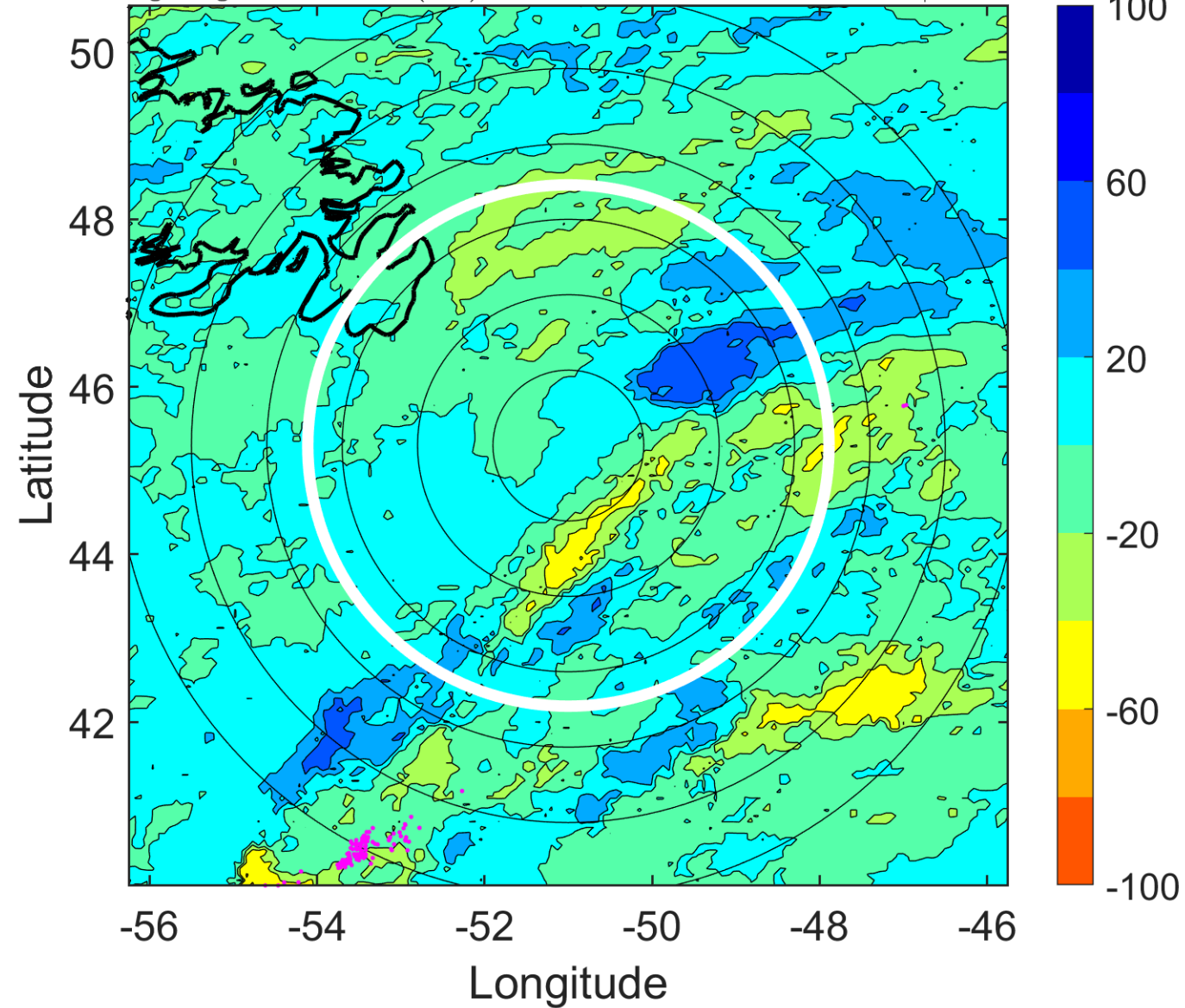

IR BT & Lightning

t: 2014080718 (14.7 LT)

Lightning: 14.7 LT \pm 1.5 h (dots)

PT: LLCP | EA: INACT

03L (BERTHA) | 40 kt EX

S: null | H: null

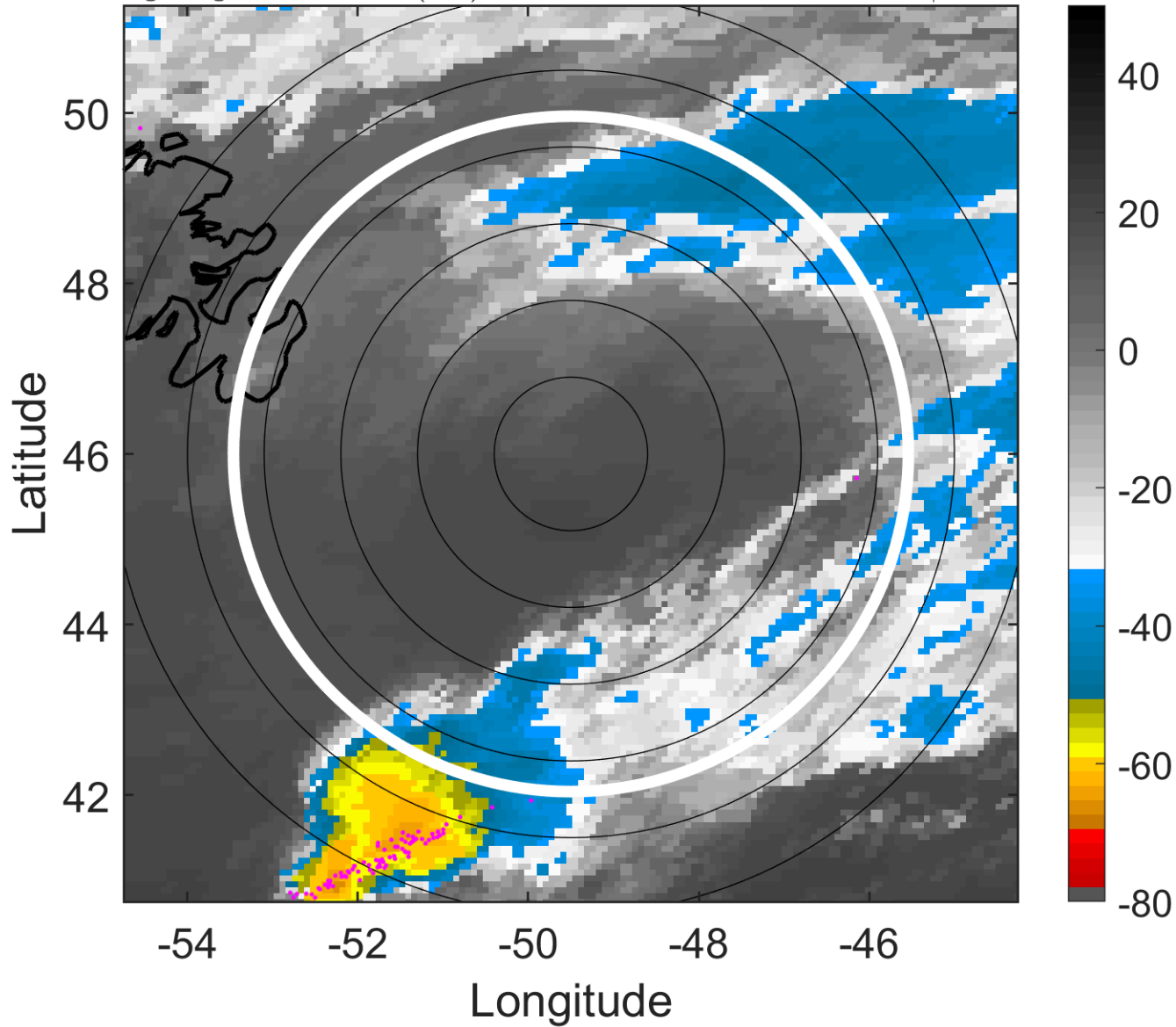

6-h IR BT Differences & Lightning

Δ t: 2014080718 (14.7 LT) - 2014080712 (8.5 LT)

Lightning: 14.7 LT \pm 1.5 h (dots)

PT: LLCP | EA: INACT

03L (BERTHA) | 40 kt EX

S: null | H: null

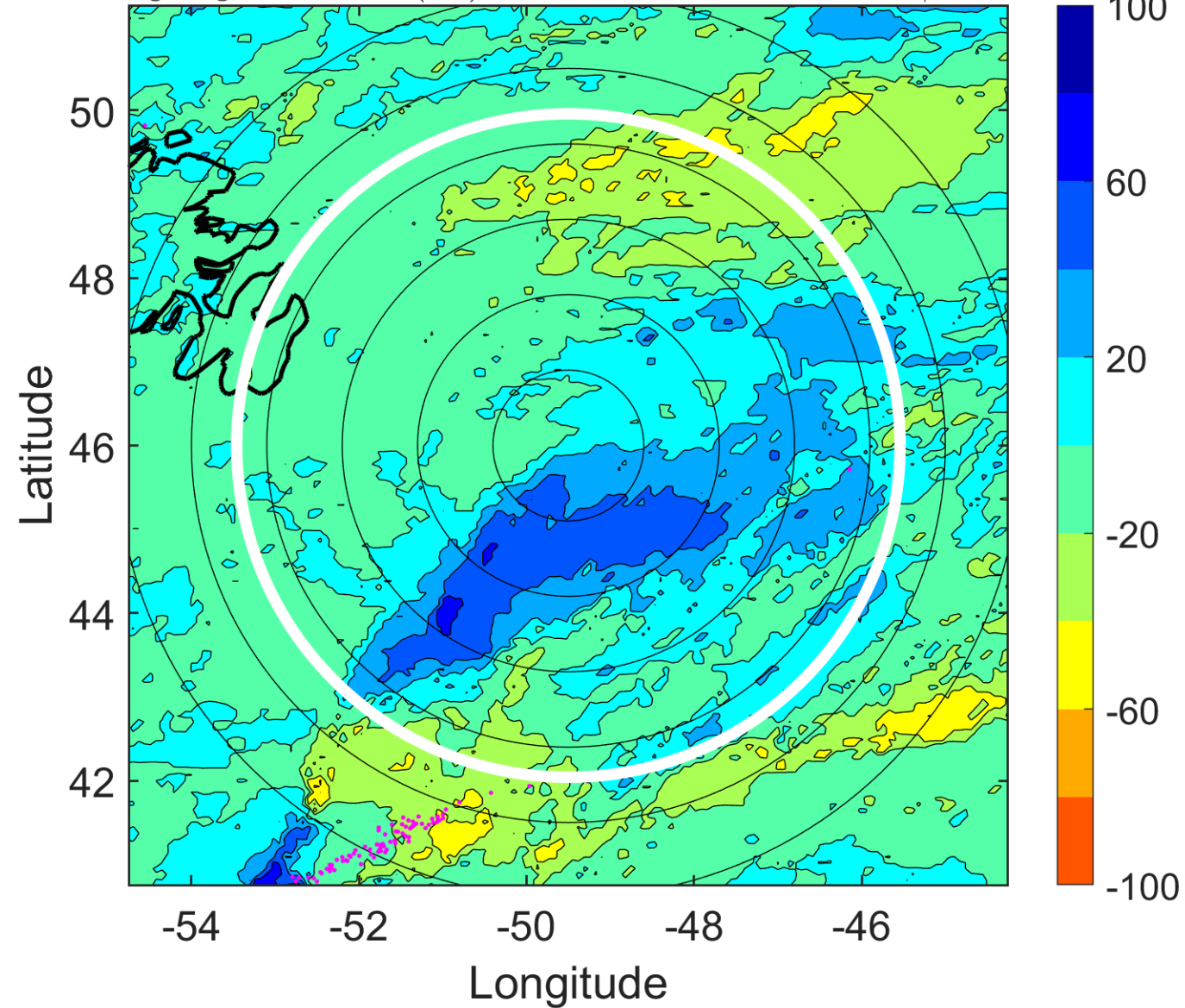

IR BT & Lightning

t: 2014080721 (17.8 LT)

Lightning: 17.8 LT \pm 1.5 h (dots)

PT: LLCP | EA: INACT

03L (BERTHA) | 37.5 kt EX

S: null | H: null

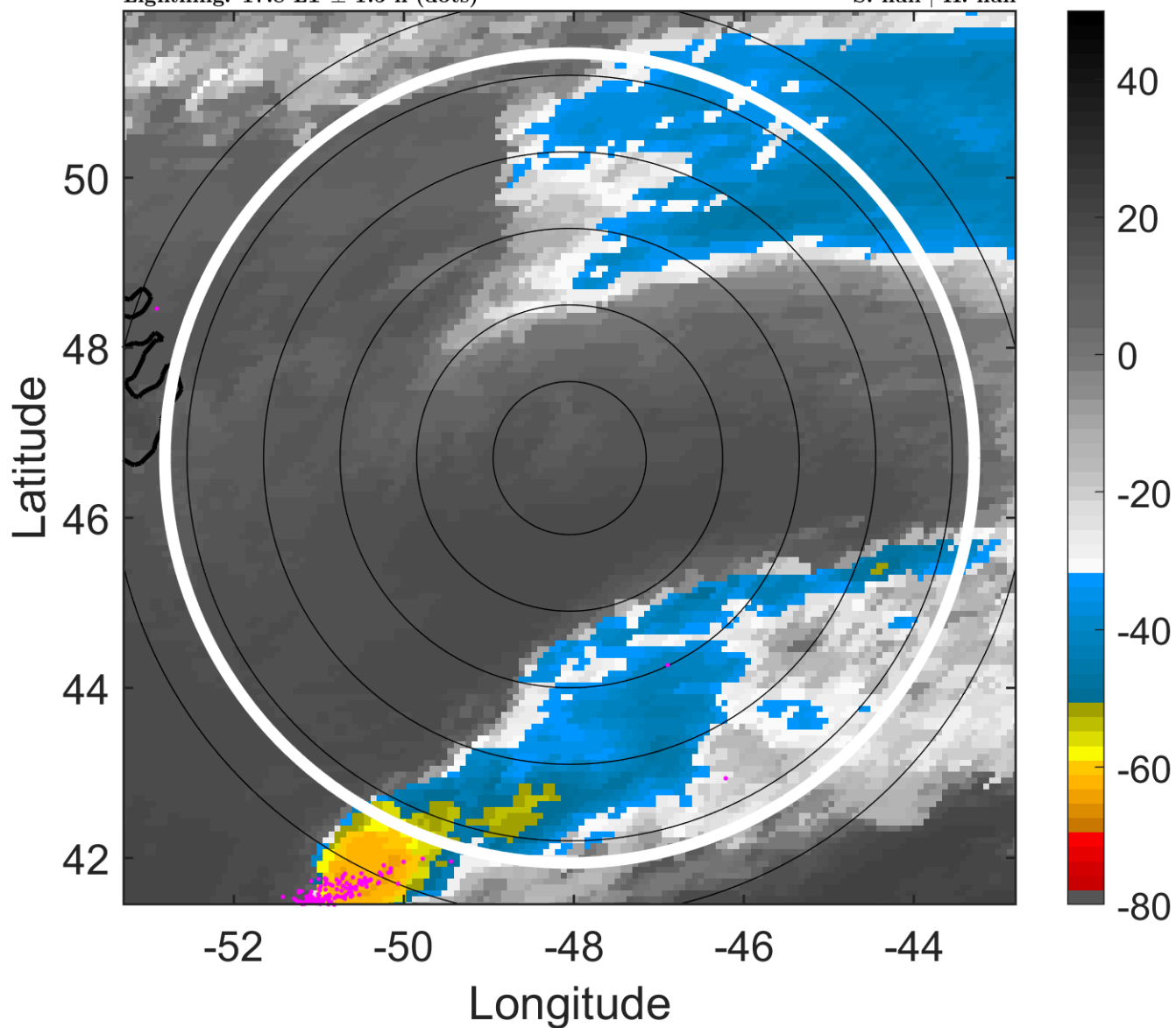

6-h IR BT Differences & Lightning

Δ t: 2014080721 (17.8 LT) - 2014080715 (11.6 LT)

Lightning: 17.8 LT \pm 1.5 h (dots)

PT: LLCP | EA: INACT

03L (BERTHA) | 37.5 kt EX

S: null | H: null

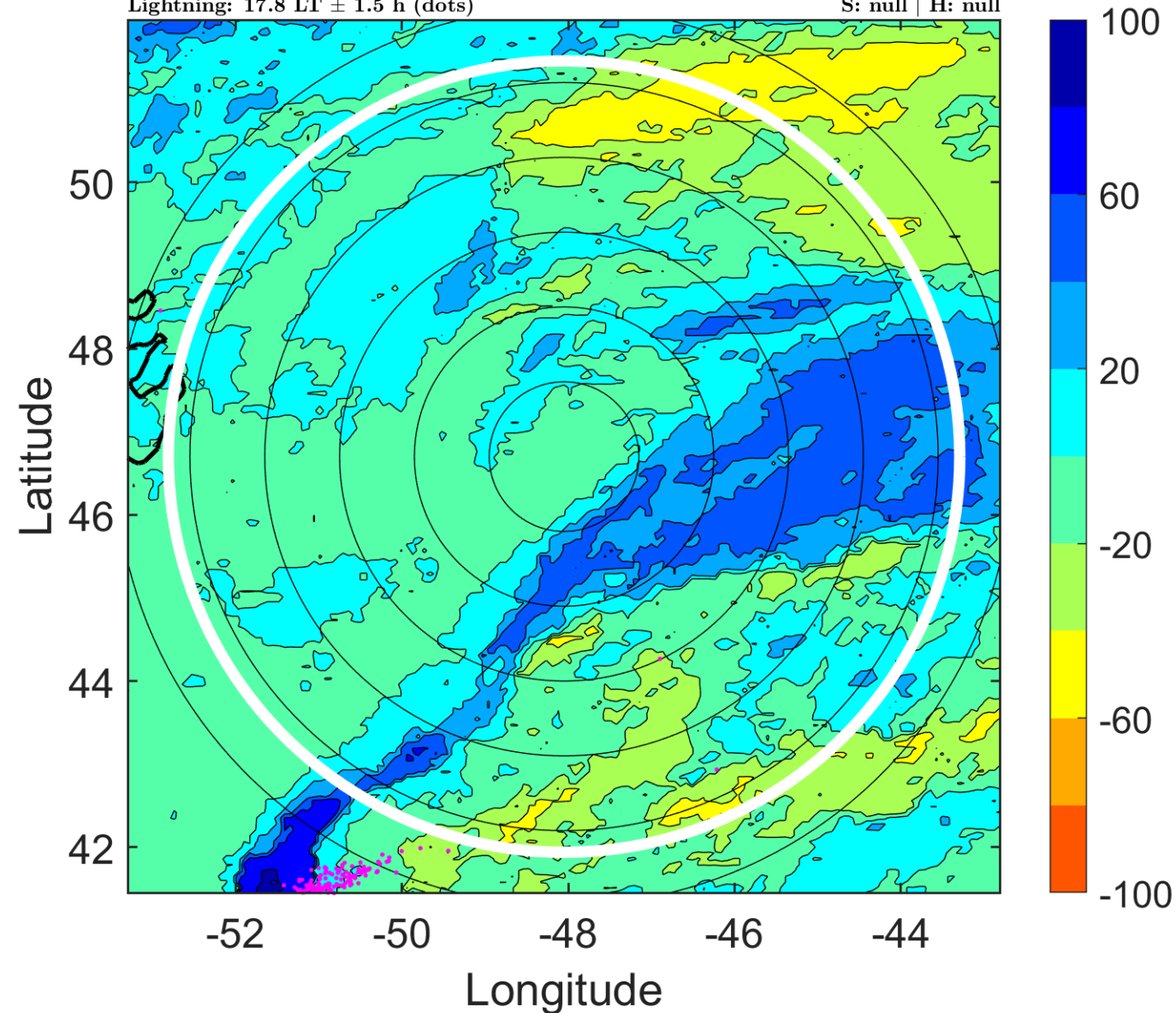

IR BT & Lightning

t: 2014080800 (20.9 LT)

Lightning: 20.9 LT \pm 1.5 h (dots)

PT: LLCP | EA: INACT

03L (BERTHA) | 35 kt EX

S: null | H: null

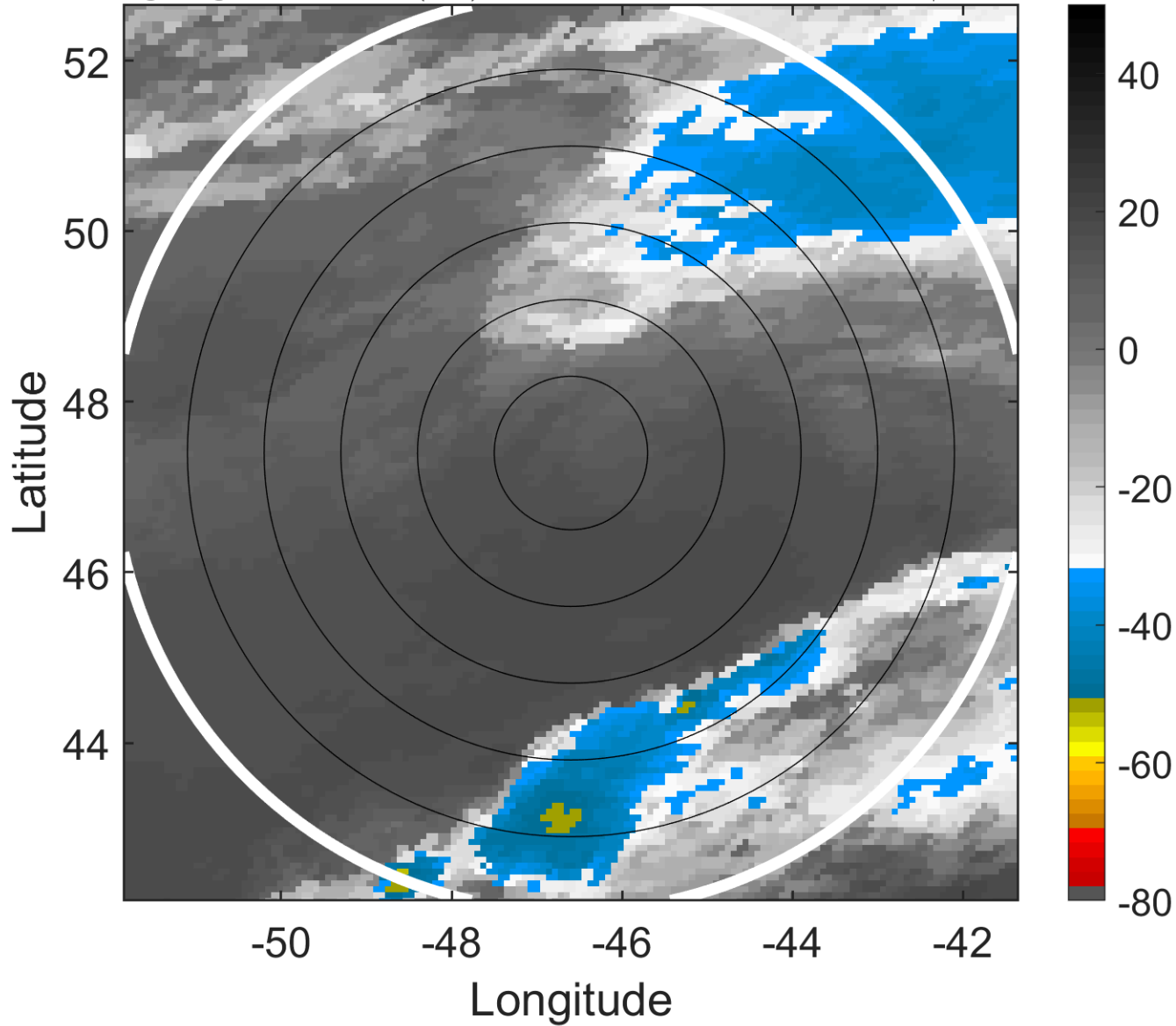

6-h IR BT Differences & Lightning

Δ t: 2014080800 (20.9 LT) - 2014080718 (14.7 LT)

Lightning: 20.9 LT \pm 1.5 h (dots)

PT: LLCP | EA: INACT

03L (BERTHA) | 35 kt EX

S: null | H: null

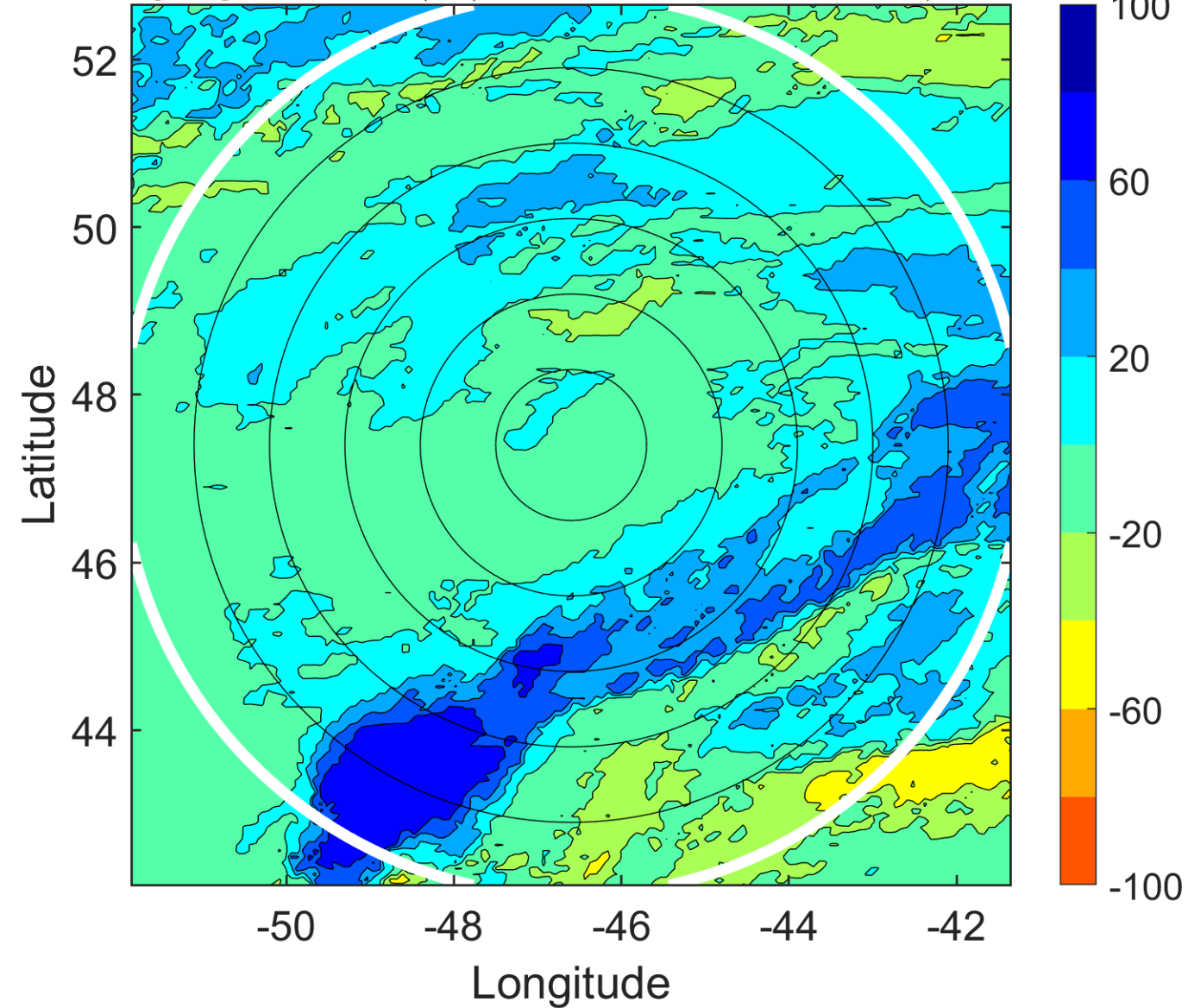

IR BT & Lightning

t: 2014080803 (0 LT)

Lightning: 0 LT \pm 1.5 h (dots)

PT: SLWP | EA: INACT

03L (BERTHA) | 35 kt EX

S: null | H: null

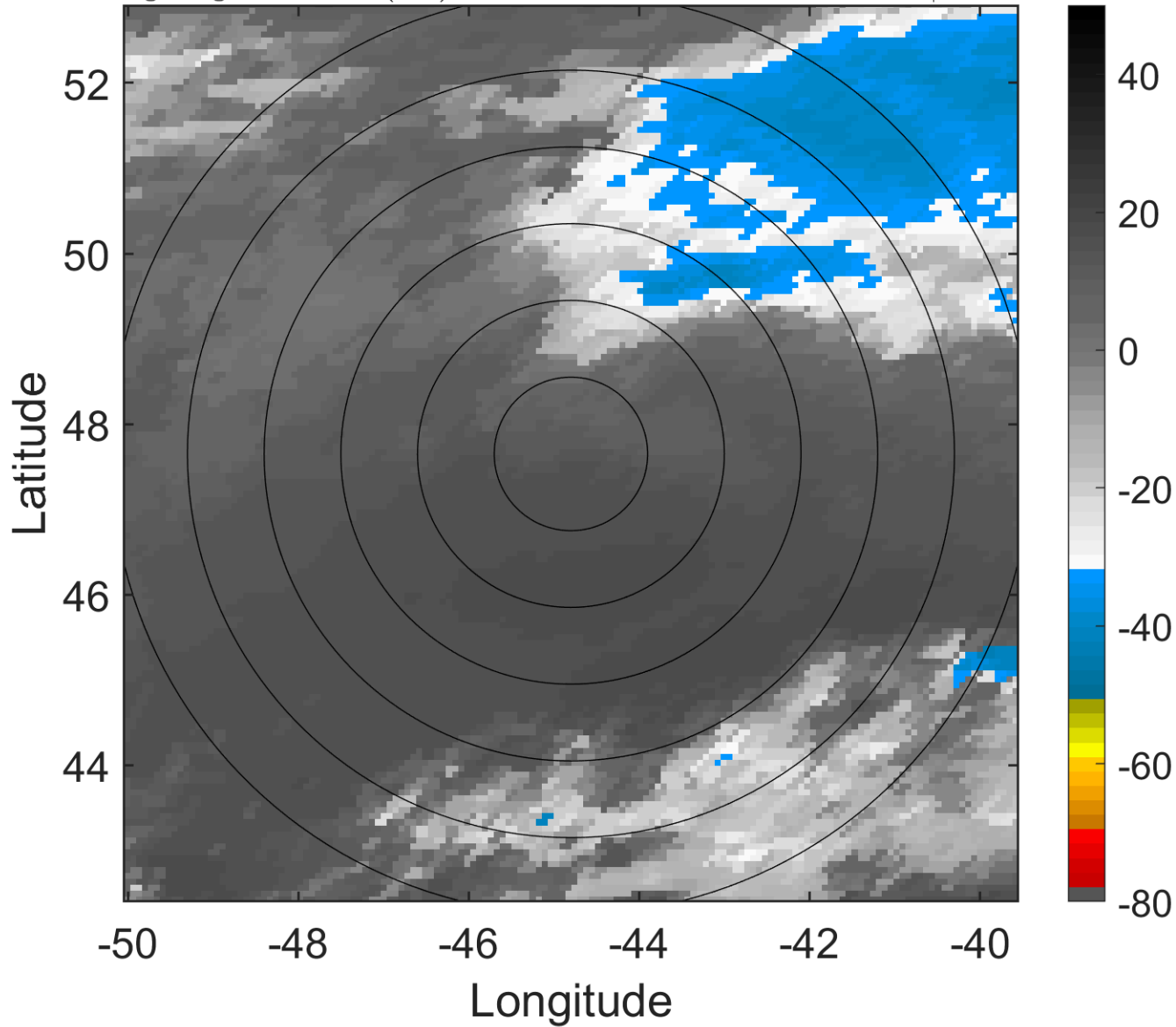

6-h IR BT Differences & Lightning

Δ t: 2014080803 (0 LT) - 2014080721 (17.8 LT)

Lightning: 0 LT \pm 1.5 h (dots)

PT: SLWP | EA: INACT

03L (BERTHA) | 35 kt EX

S: null | H: null

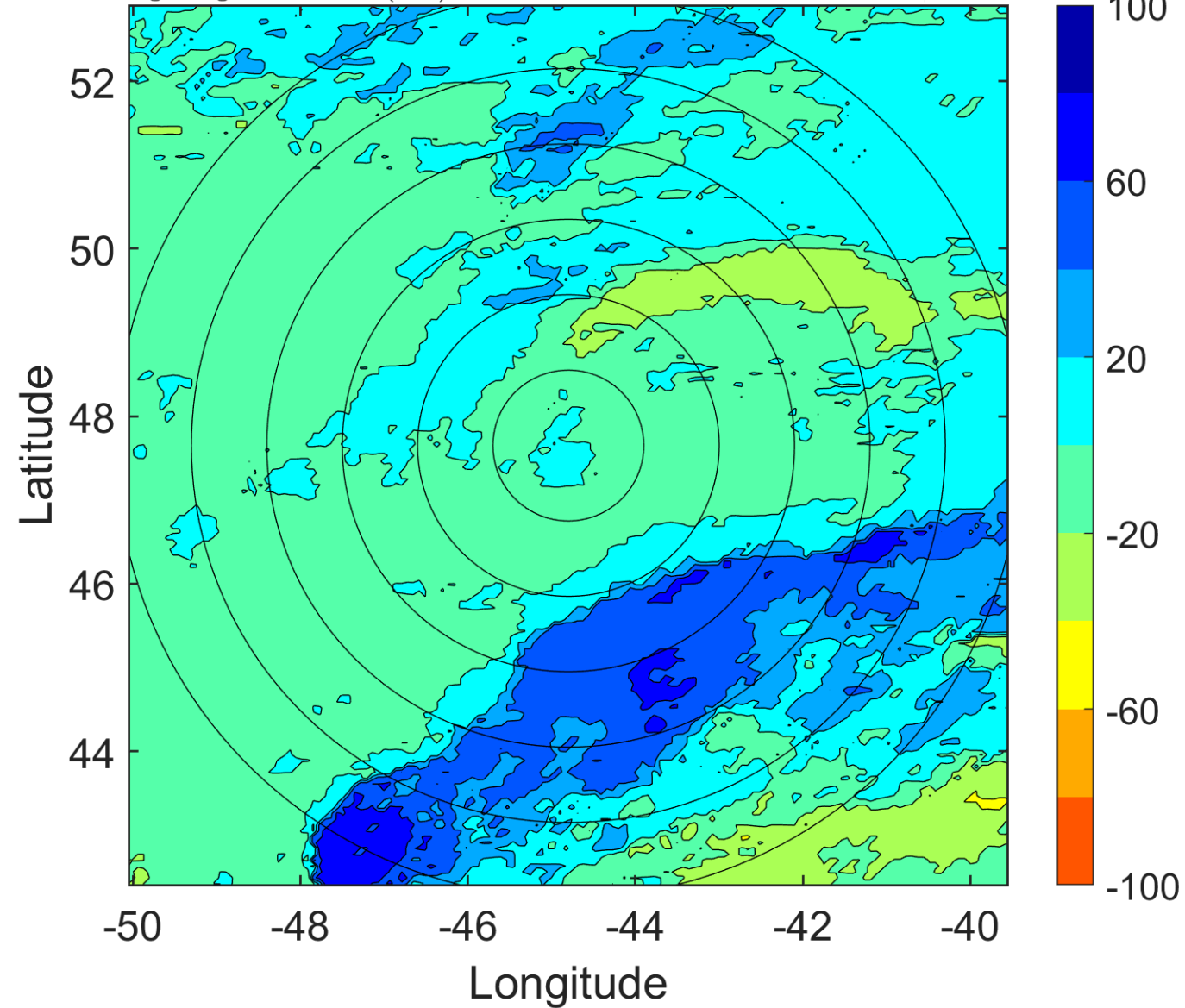

IR BT & Lightning

t: 2014080806 (3.1 LT)

Lightning: 3.1 LT \pm 1.5 h (dots)

PT: SLWP | EA: INACT

03L (BERTHA) | 35 kt EX

S: null | H: null

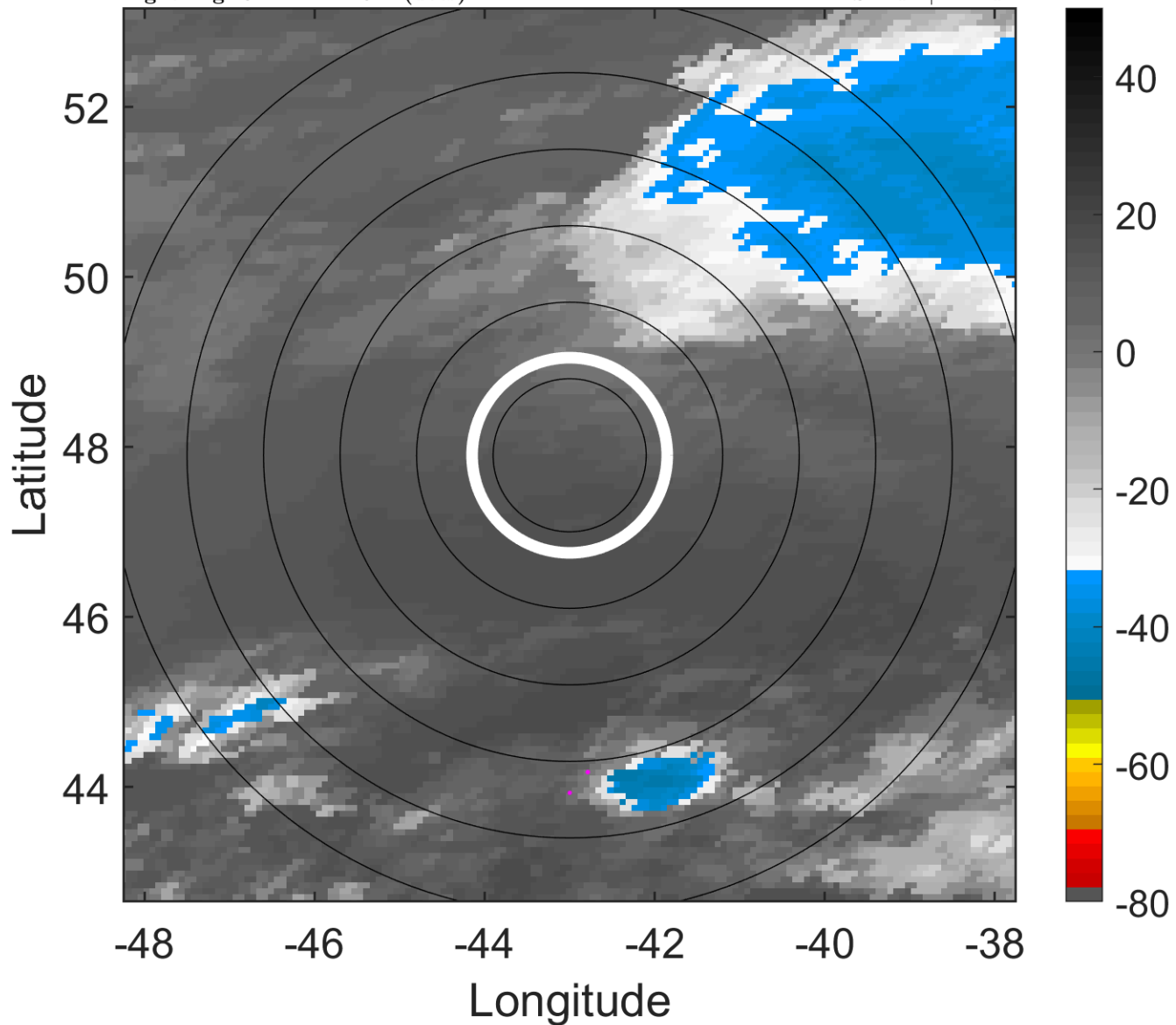

6-h IR BT Differences & Lightning

Δ t: 2014080806 (3.1 LT) - 2014080800 (20.9 LT)

Lightning: 3.1 LT \pm 1.5 h (dots)

PT: SLWP | EA: INACT

03L (BERTHA) | 35 kt EX

S: null | H: null

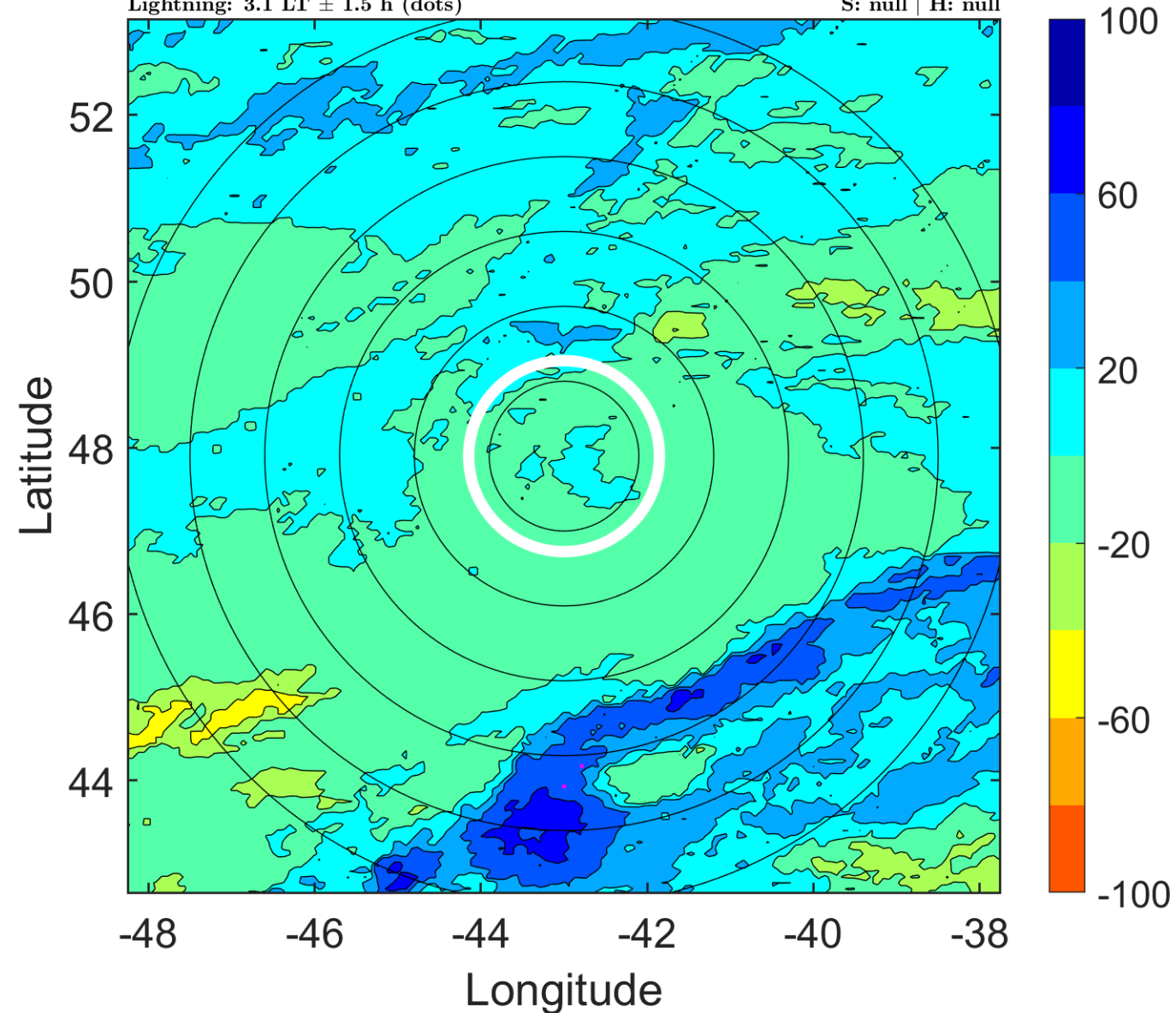

IR BT & Lightning

t: 2014080809 (6.3 LT)

Lightning: 6.3 LT \pm 1.5 h (dots)

PT: SLWP | EA: INACT

03L (BERTHA) | 35 kt EX

S: null | H: null

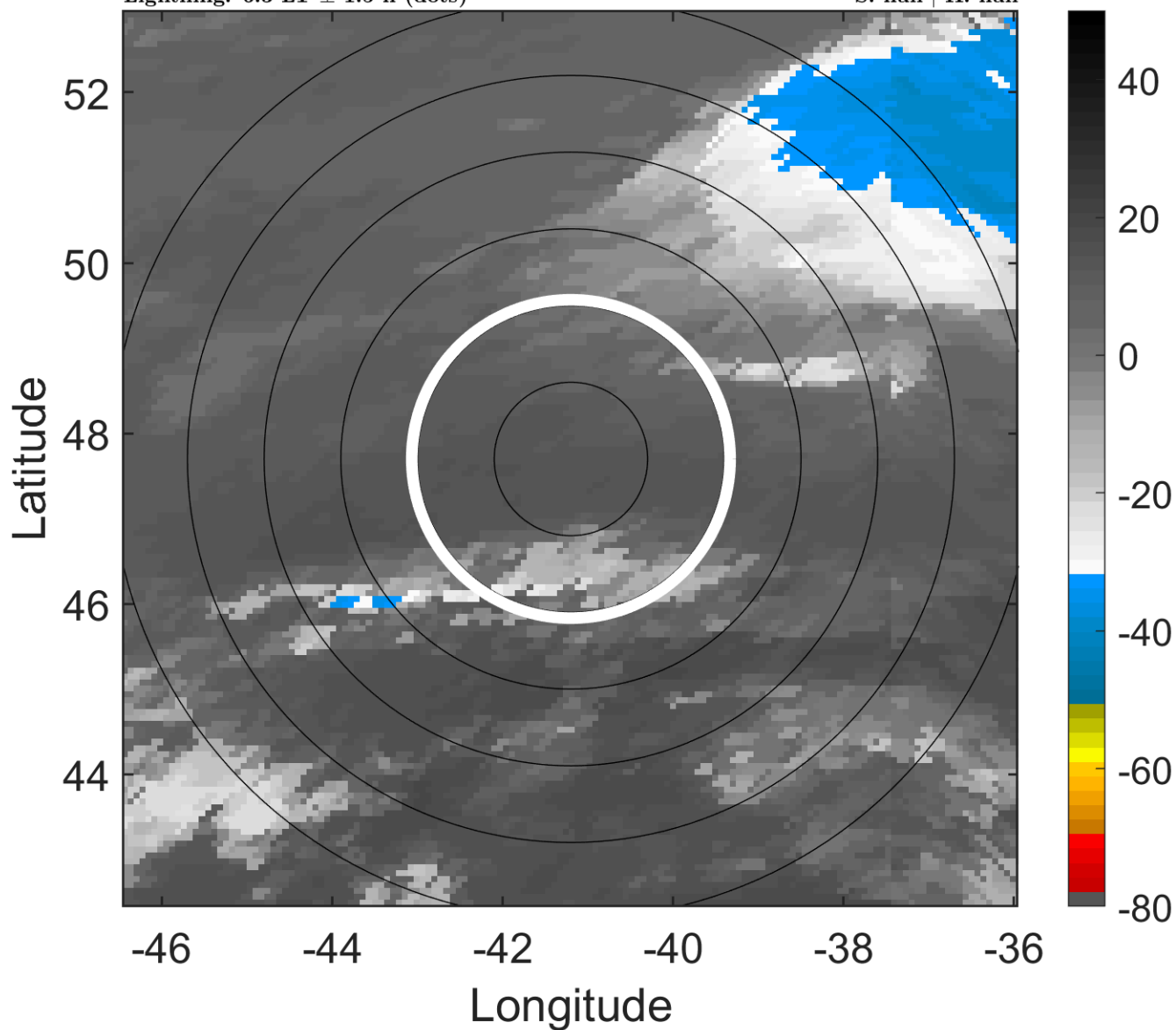

6-h IR BT Differences & Lightning

Δ t: 2014080809 (6.3 LT) - 2014080803 (0 LT)

Lightning: 6.3 LT \pm 1.5 h (dots)

PT: SLWP | EA: INACT

03L (BERTHA) | 35 kt EX

S: null | H: null

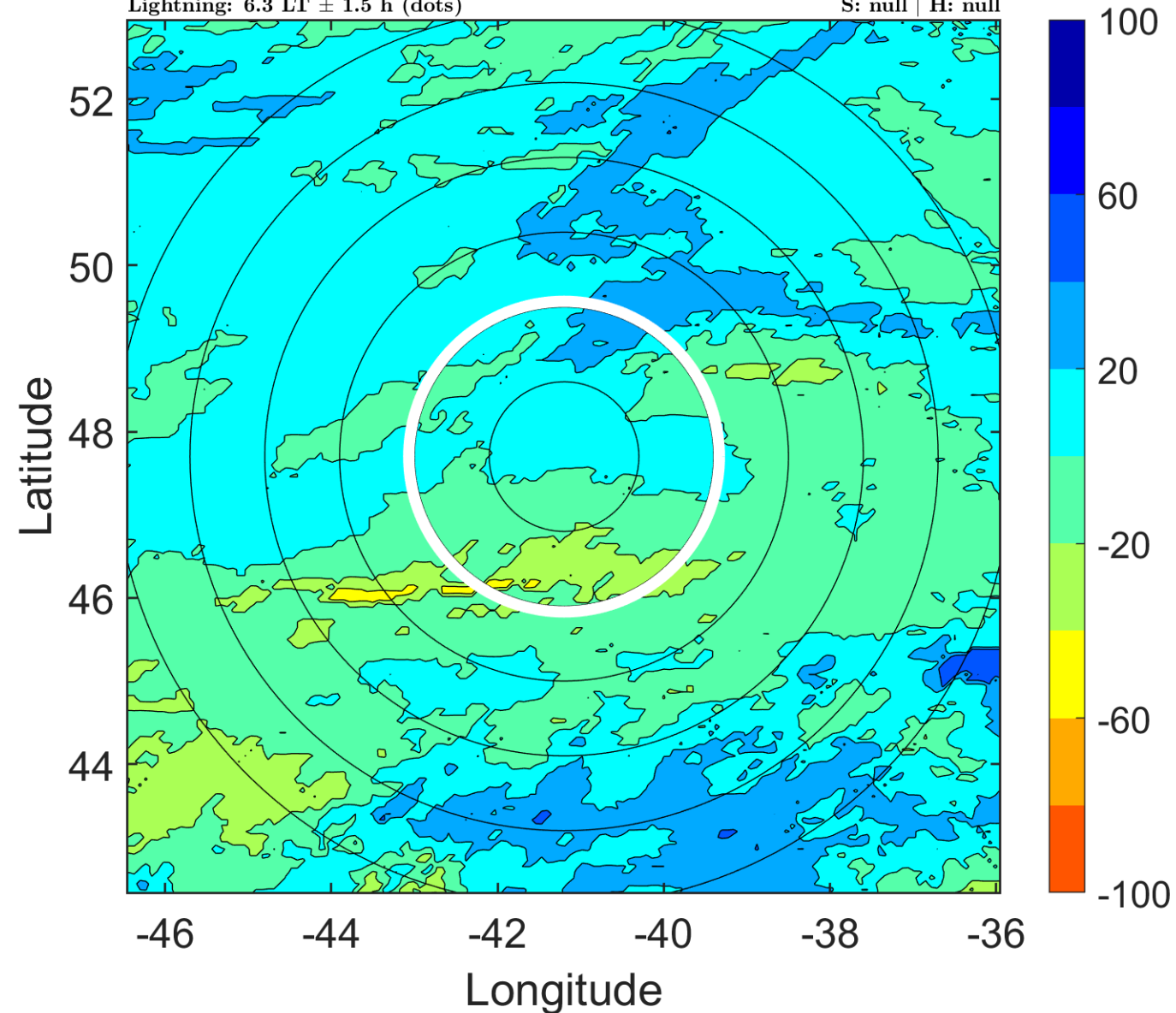

IR BT & Lightning

t: 2014080812 (9.4 LT)

Lightning: 9.4 LT \pm 1.5 h (dots)

PT: SLWP | EA: INACT

03L (BERTHA) | 35 kt EX

S: null | H: null

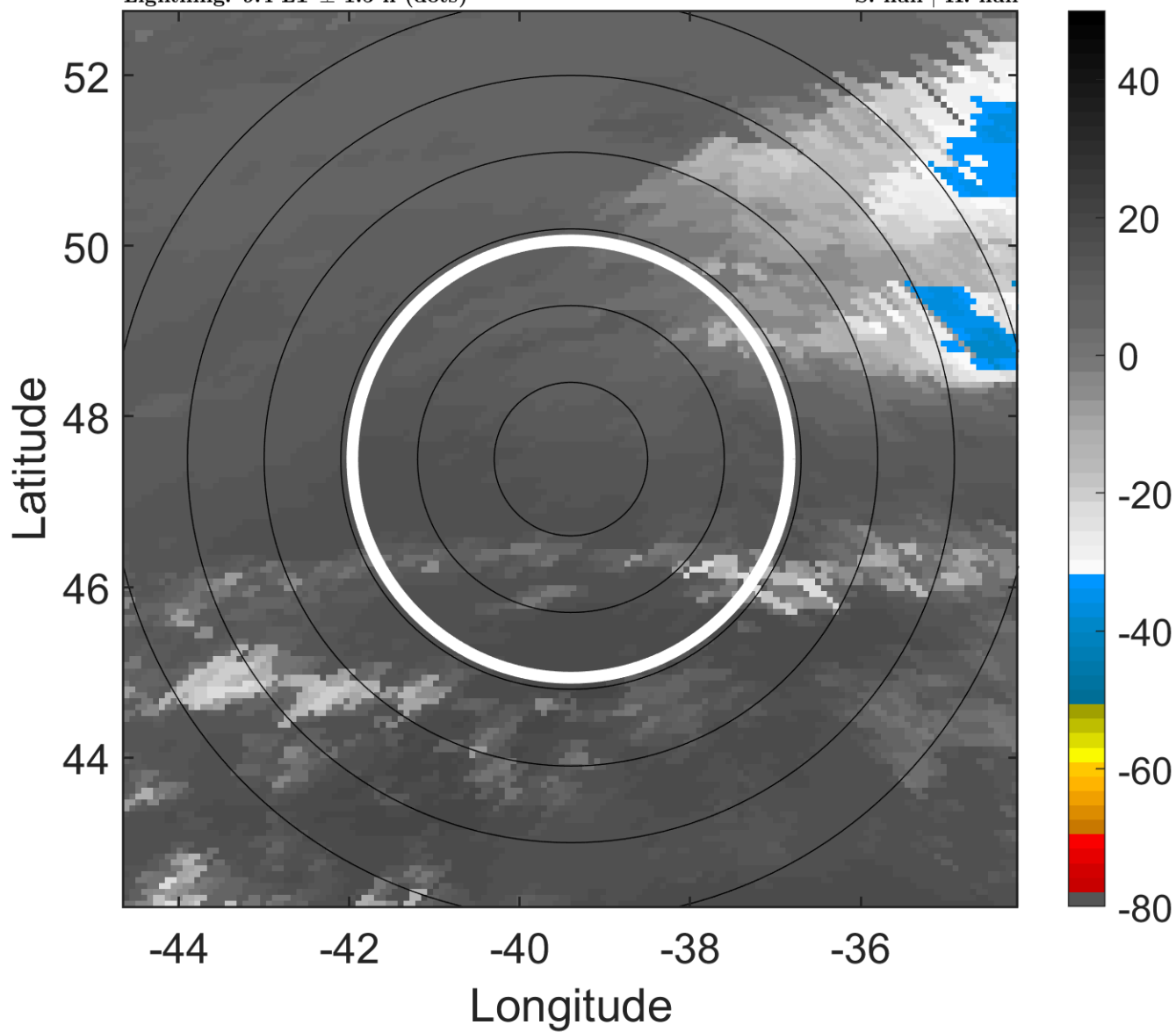

6-h IR BT Differences & Lightning

Δ t: 2014080812 (9.4 LT) - 2014080806 (3.1 LT)

Lightning: 9.4 LT \pm 1.5 h (dots)

PT: SLWP | EA: INACT

03L (BERTHA) | 35 kt EX

S: null | H: null

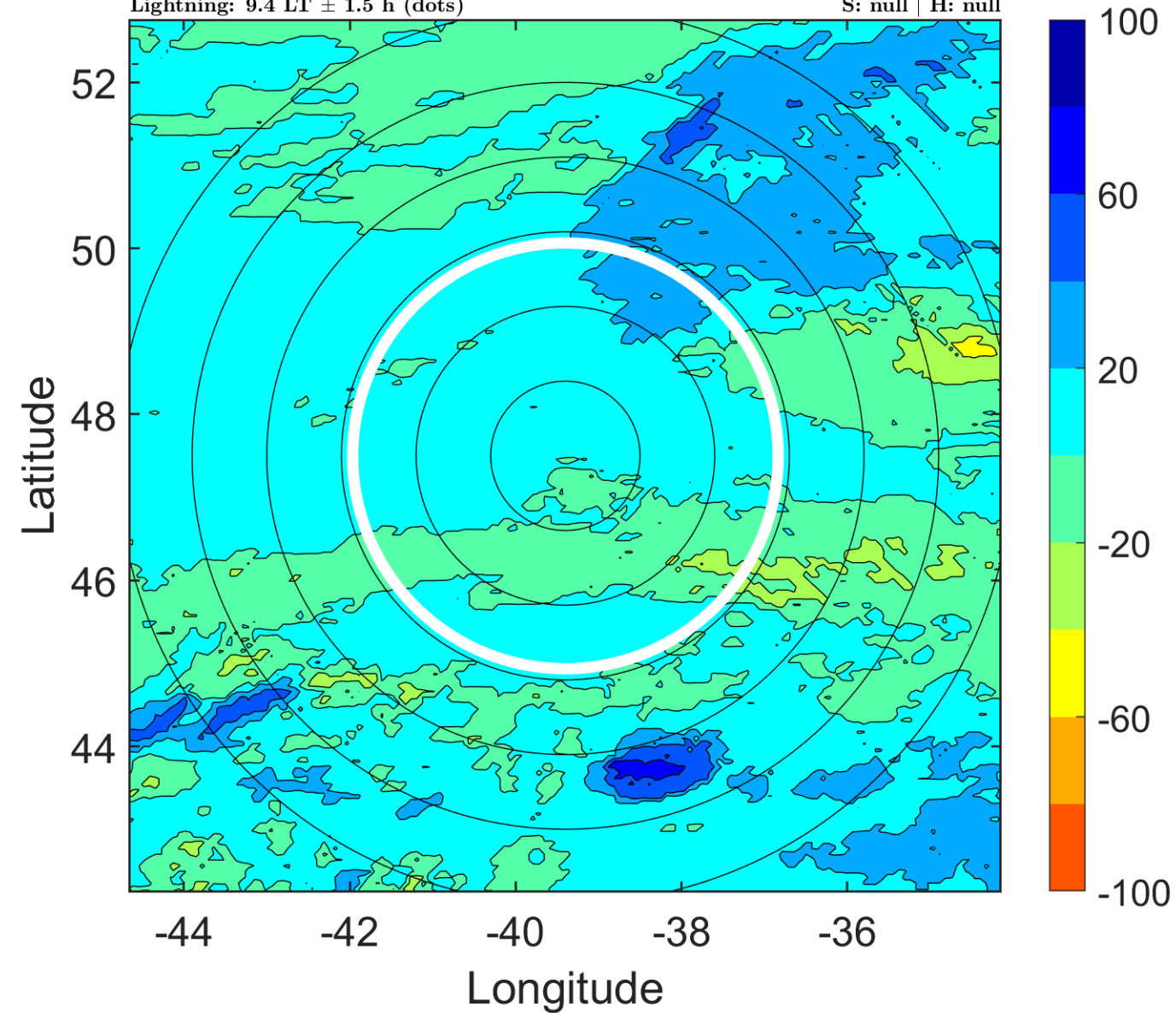

IR BT & Lightning

t: 2014080815 (12.5 LT)

Lightning: 12.5 LT \pm 1.5 h (dots)

PT: SLWP | EA: INACT

03L (BERTHA) | 35 kt EX

S: null | H: null

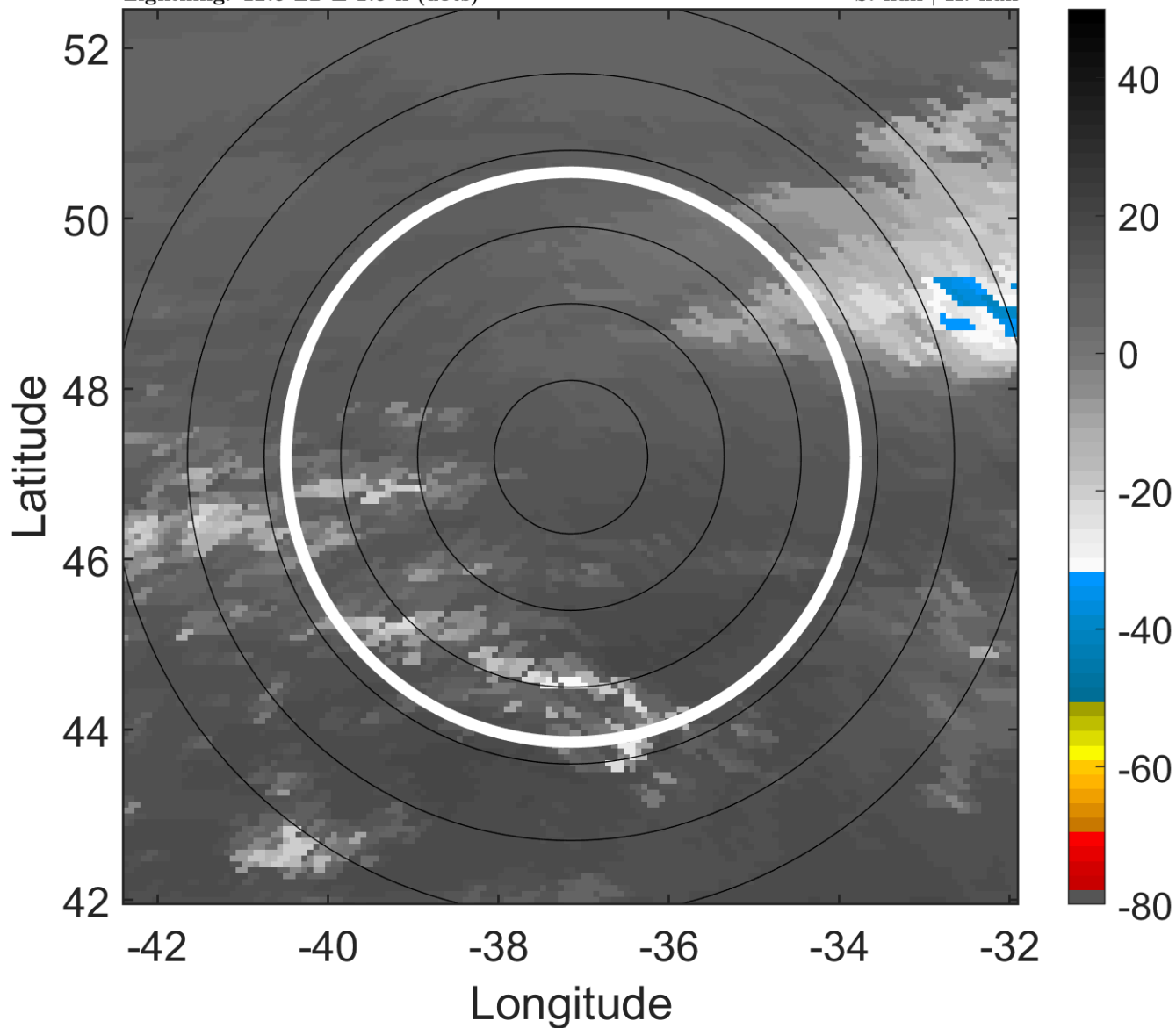

6-h IR BT Differences & Lightning

Δ t: 2014080815 (12.5 LT) - 2014080809 (6.3 LT)

Lightning: 12.5 LT \pm 1.5 h (dots)

PT: SLWP | EA: INACT

03L (BERTHA) | 35 kt EX

S: null | H: null

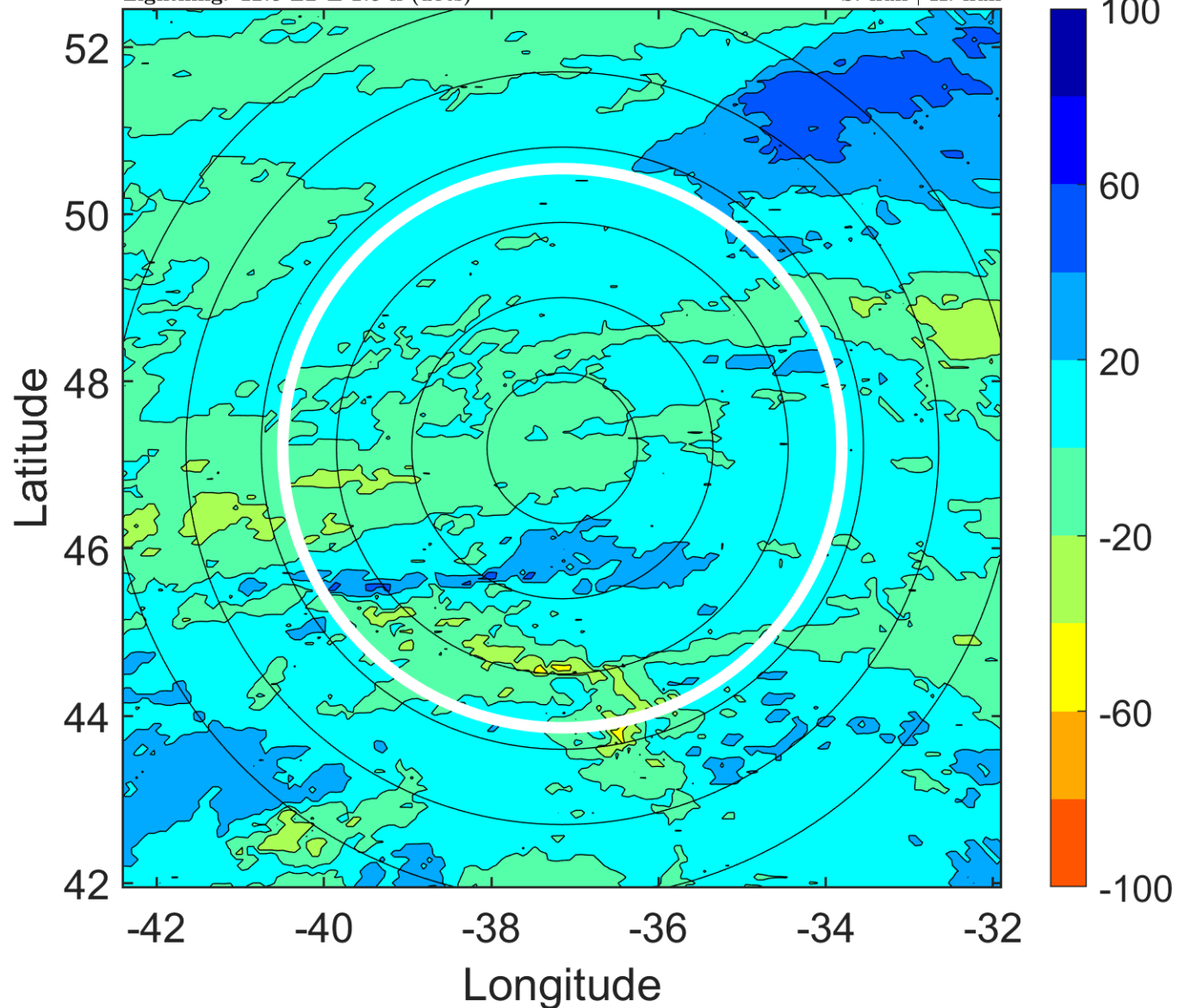

IR BT & Lightning

t: 2014080818 (15.7 LT)

Lightning: 15.7 LT \pm 1.5 h (dots)

PT: SLWP | EA: INACT

03L (BERTHA) | 35 kt EX

S: null | H: null

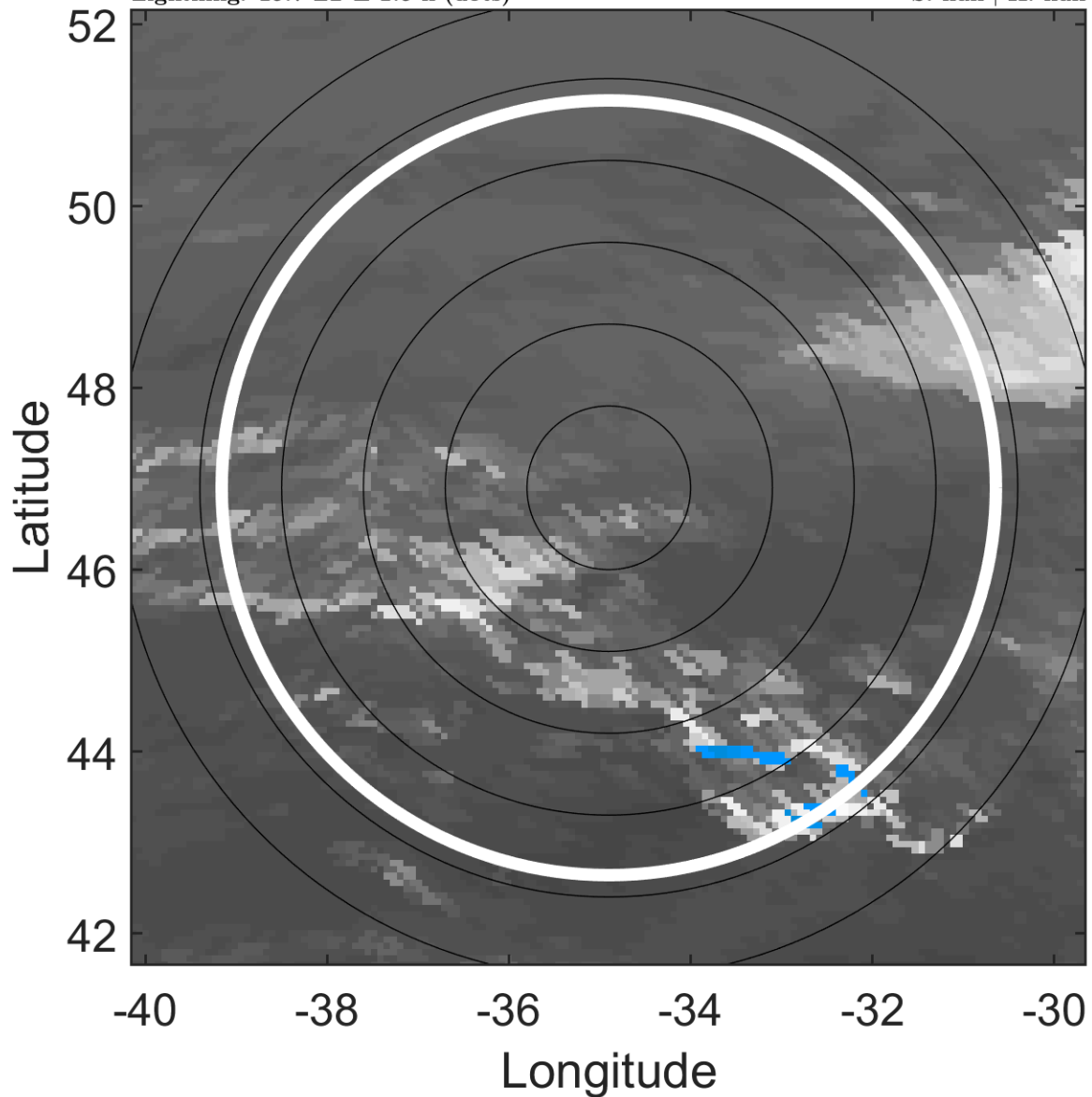

6-h IR BT Differences & Lightning

Δ t: 2014080818 (15.7 LT) - 2014080812 (9.4 LT)

Lightning: 15.7 LT \pm 1.5 h (dots)

PT: SLWP | EA: INACT

03L (BERTHA) | 35 kt EX

S: null | H: null

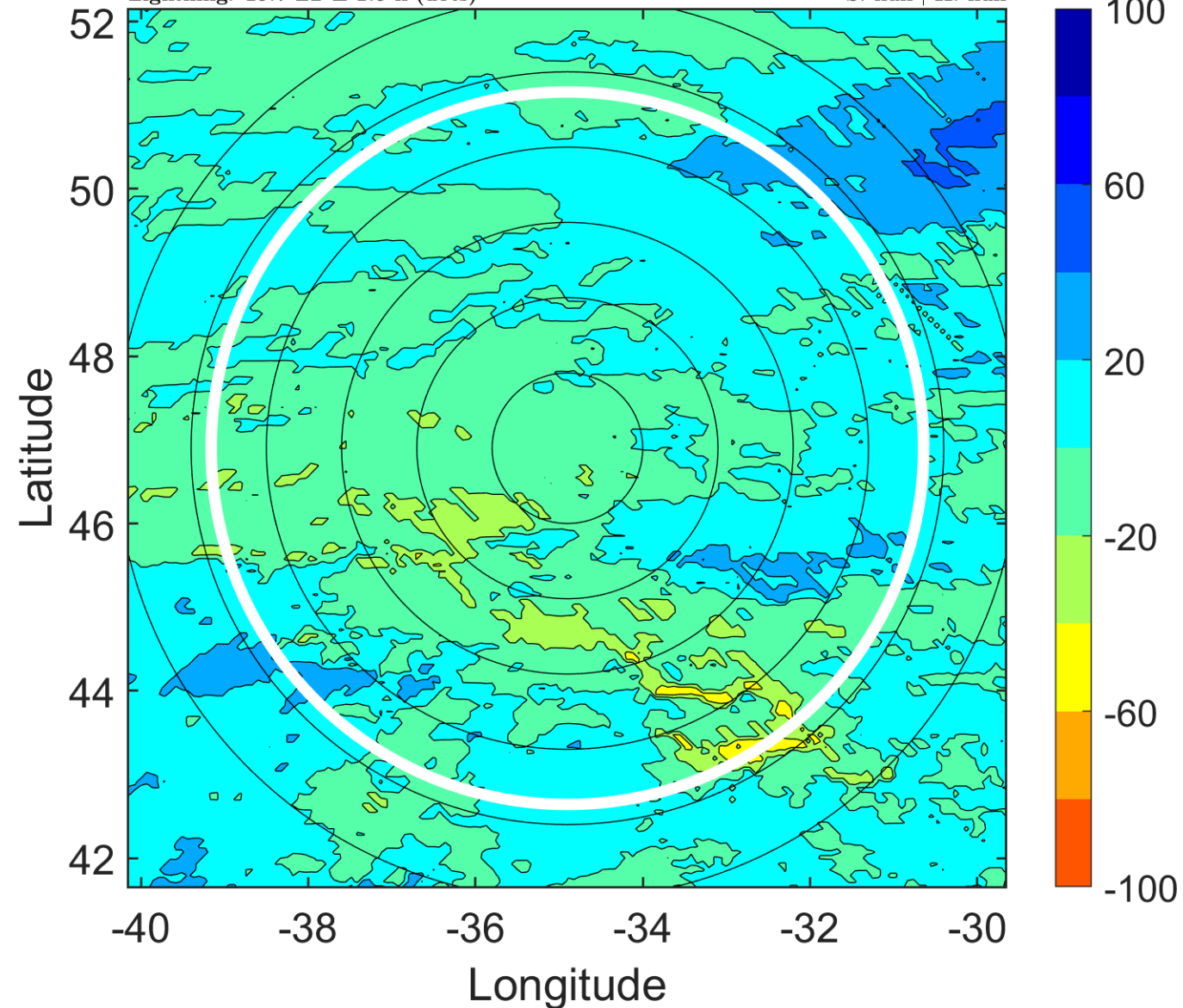

IR BT & Lightning

t: 2014080821 (18.9 LT)

Lightning: 18.9 LT \pm 1.5 h (dots)

PT: SLWP | EA: INACT

03L (BERTHA) | 35 kt EX

S: null | H: null

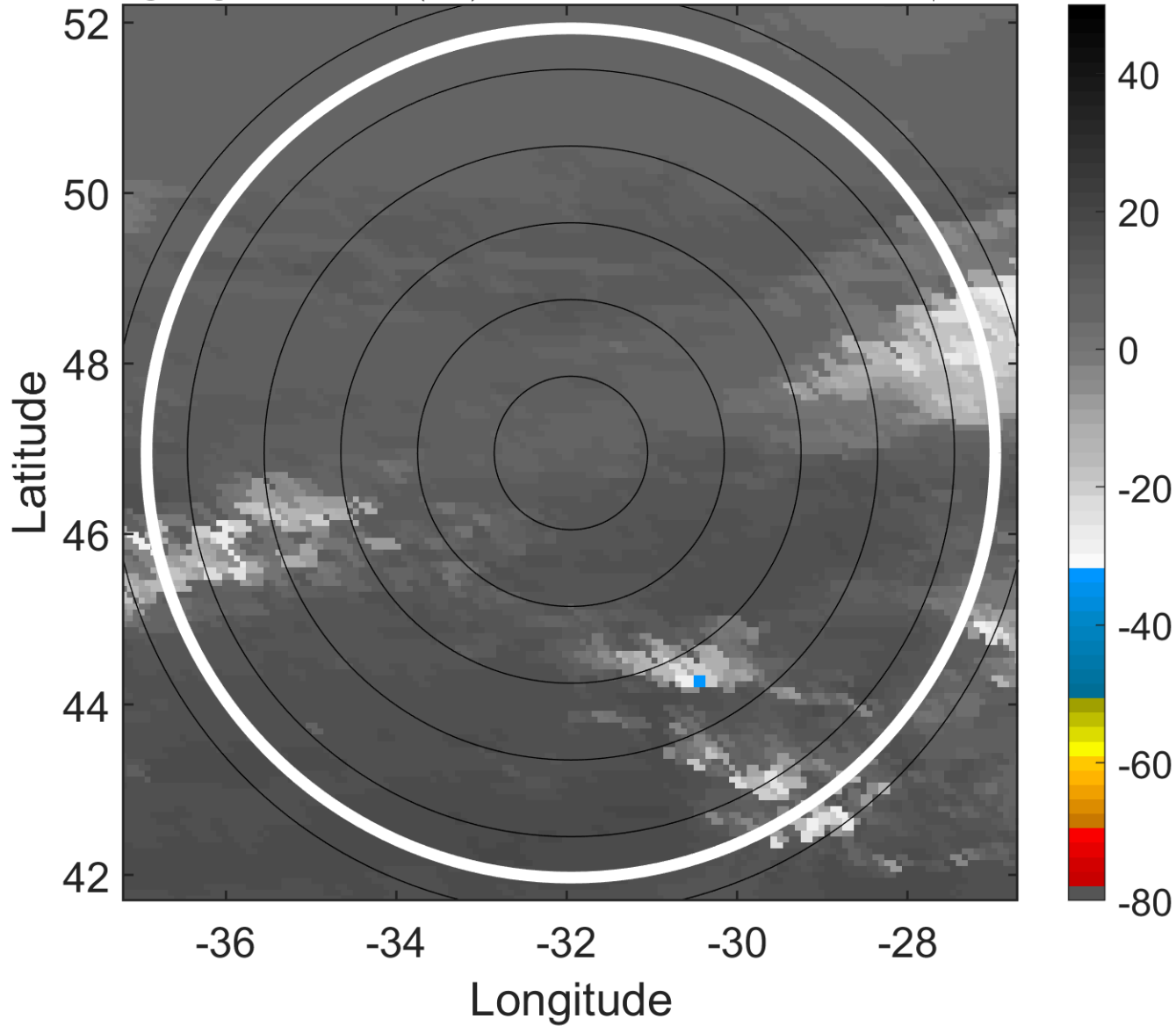

6-h IR BT Differences & Lightning

Δ t: 2014080821 (18.9 LT) - 2014080815 (12.5 LT)

Lightning: 18.9 LT \pm 1.5 h (dots)

PT: SLWP | EA: INACT

03L (BERTHA) | 35 kt EX

S: null | H: null

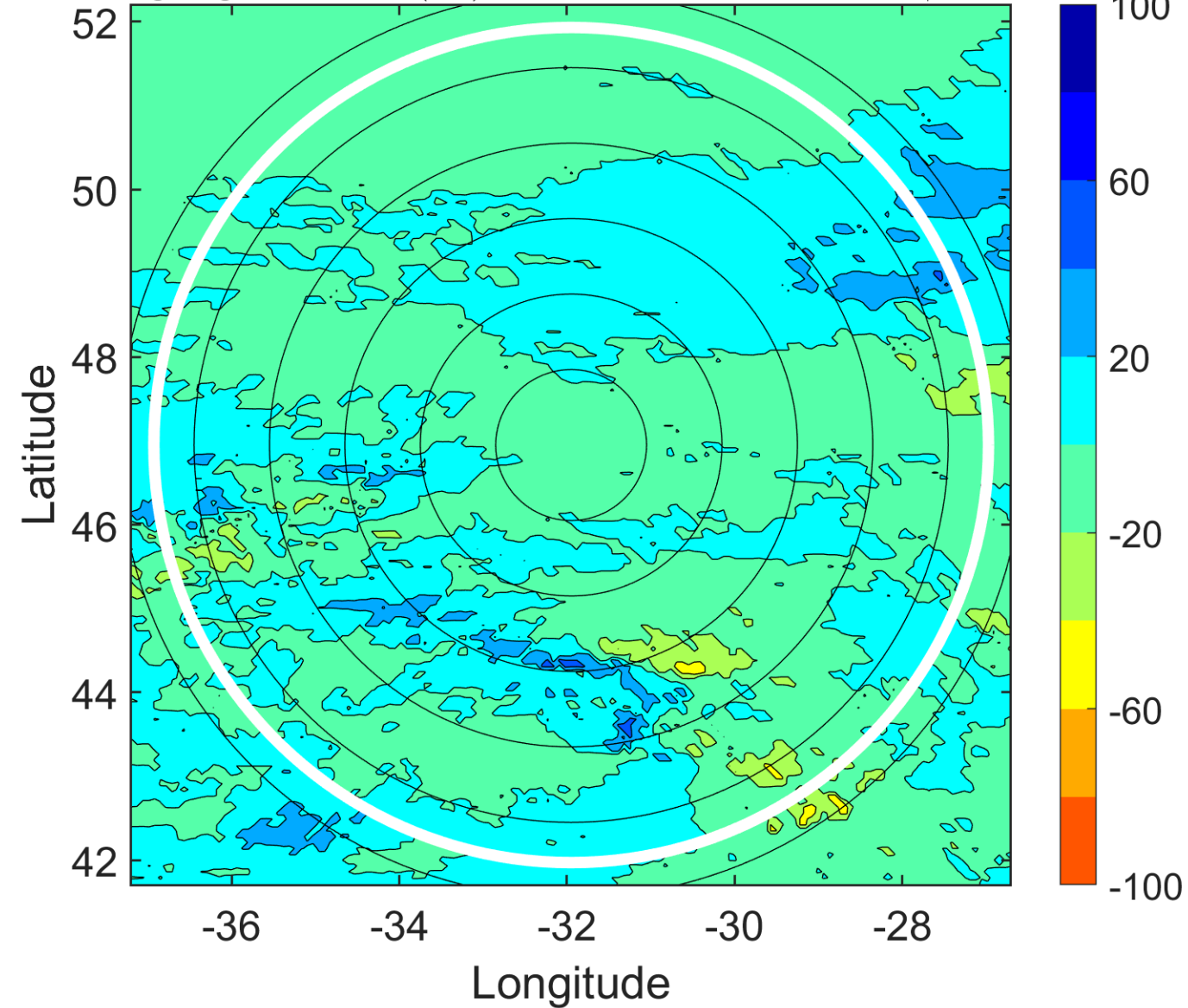

IR BT & Lightning

t: 2014080900 (22.1 LT)

Lightning: 22.1 LT \pm 1.5 h (dots)

PT: SLWP | EA: INACT

03L (BERTHA) | 35 kt EX

S: null | H: null

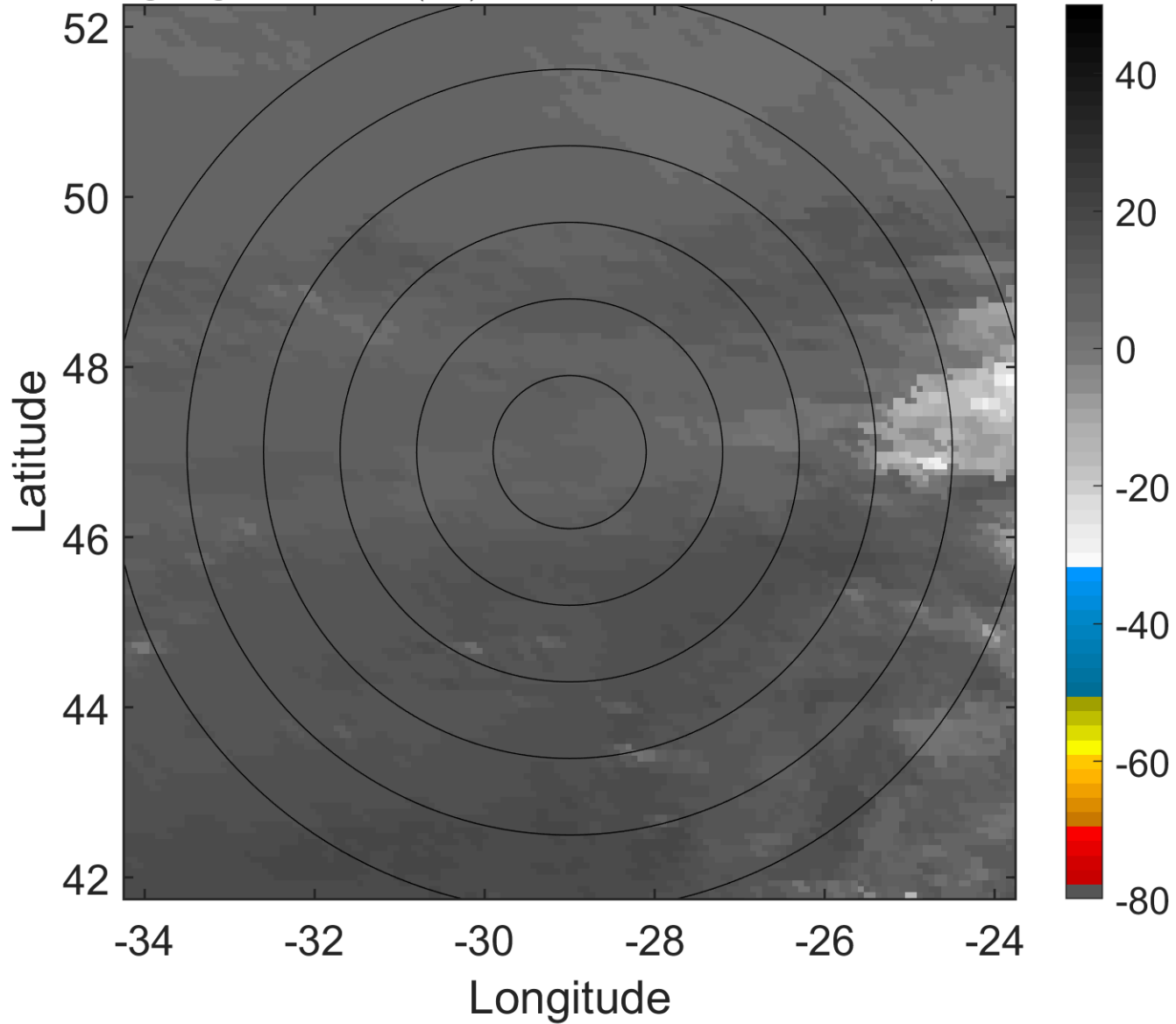

6-h IR BT Differences & Lightning

Δ t: 2014080900 (22.1 LT) - 2014080818 (15.7 LT)

Lightning: 22.1 LT \pm 1.5 h (dots)

PT: SLWP | EA: INACT

03L (BERTHA) | 35 kt EX

S: null | H: null

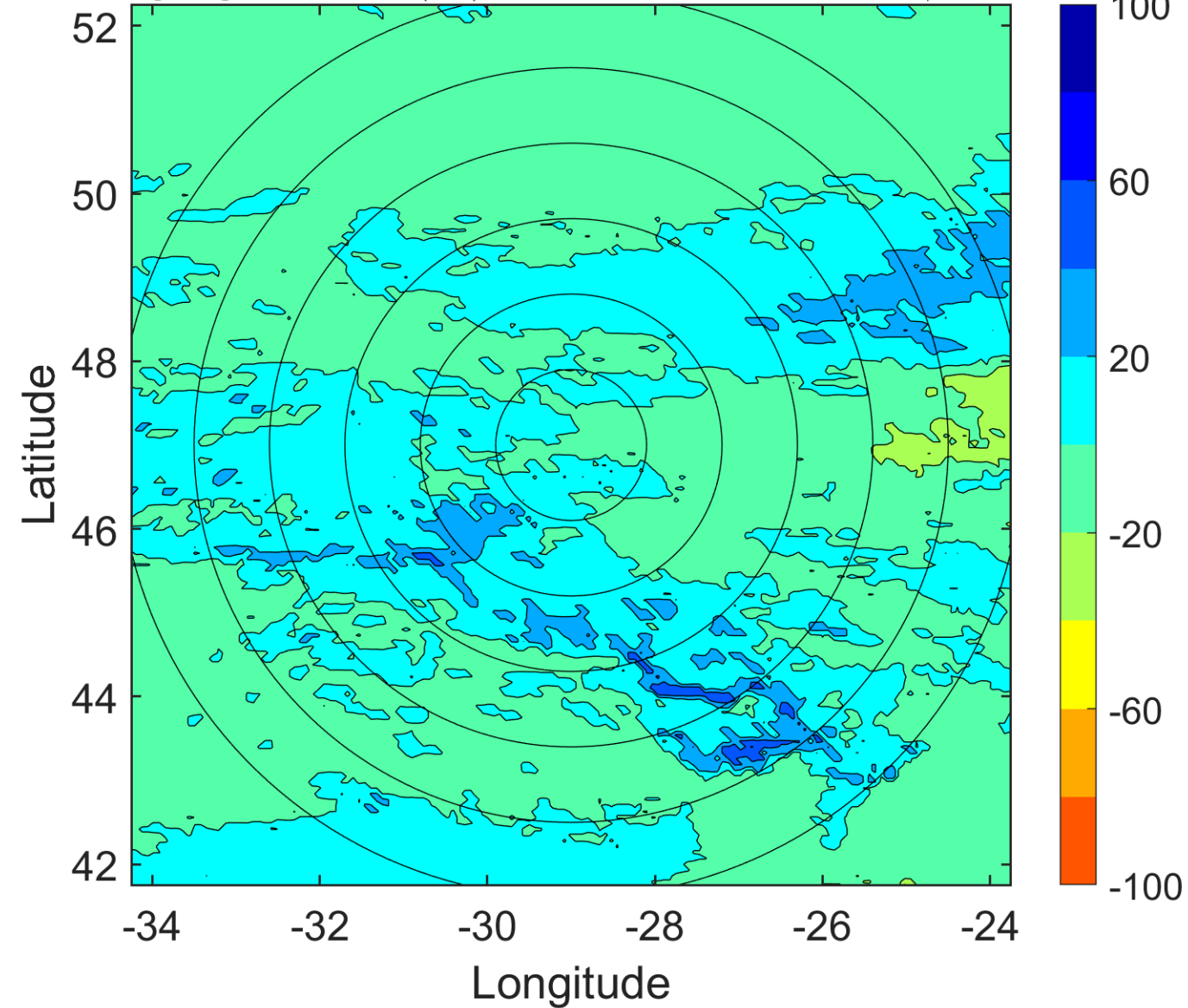

IR BT & Lightning

t: 2014080903 (1.3 LT)

Lightning: 1.3 LT \pm 1.5 h (dots)

PT: NP | EA: INACT

03L (BERTHA) | 35 kt EX

S: null | H: null

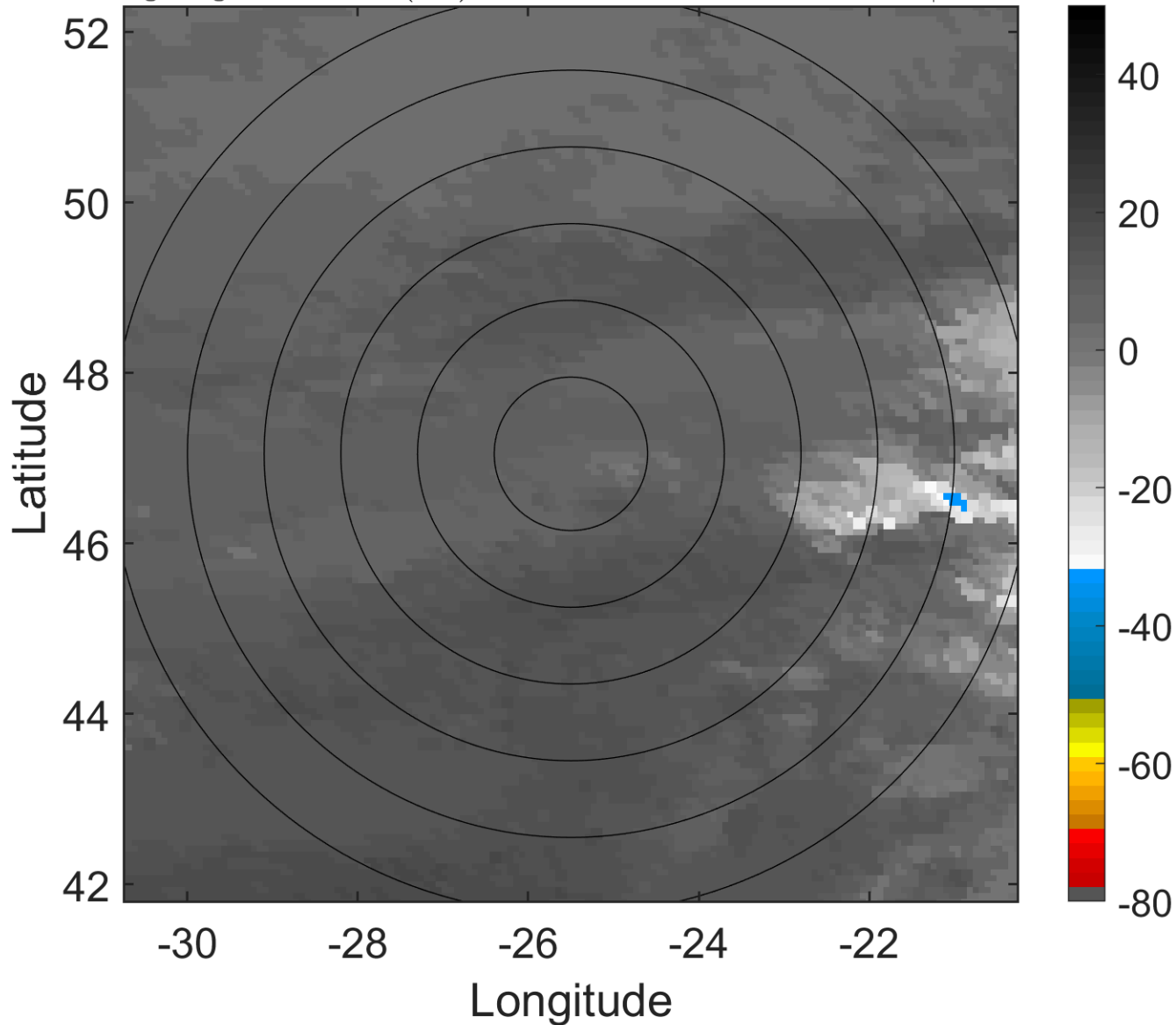

6-h IR BT Differences & Lightning

Δ t: 2014080903 (1.3 LT) - 2014080821 (18.9 LT)

Lightning: 1.3 LT \pm 1.5 h (dots)

PT: NP | EA: INACT

03L (BERTHA) | 35 kt EX

S: null | H: null

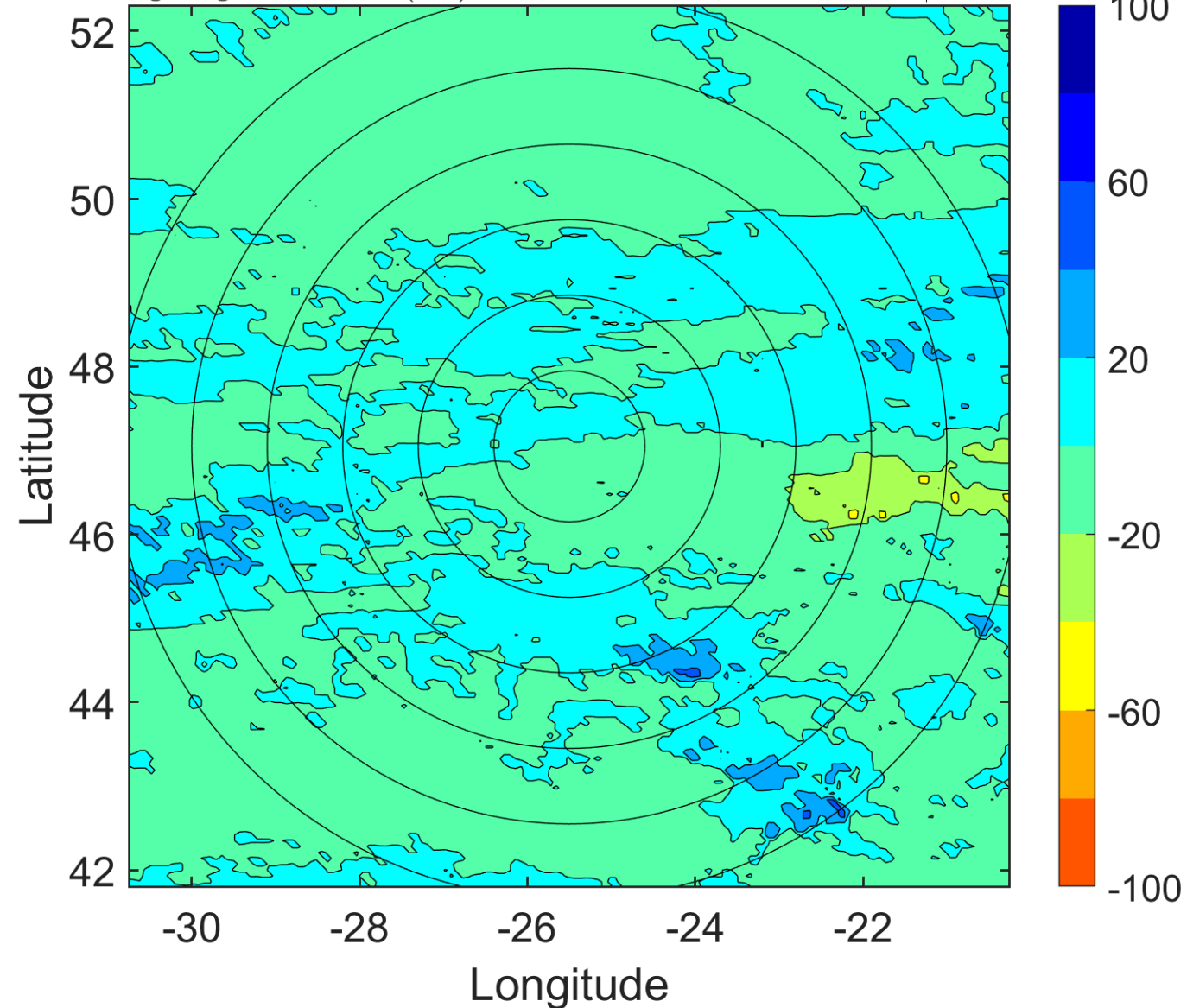

IR BT & Lightning

t: 2014080906 (4.5 LT)

Lightning: 4.5 LT \pm 1.5 h (dots)

PT: NP | EA: INACT

03L (BERTHA) | 35 kt EX

S: null | H: null

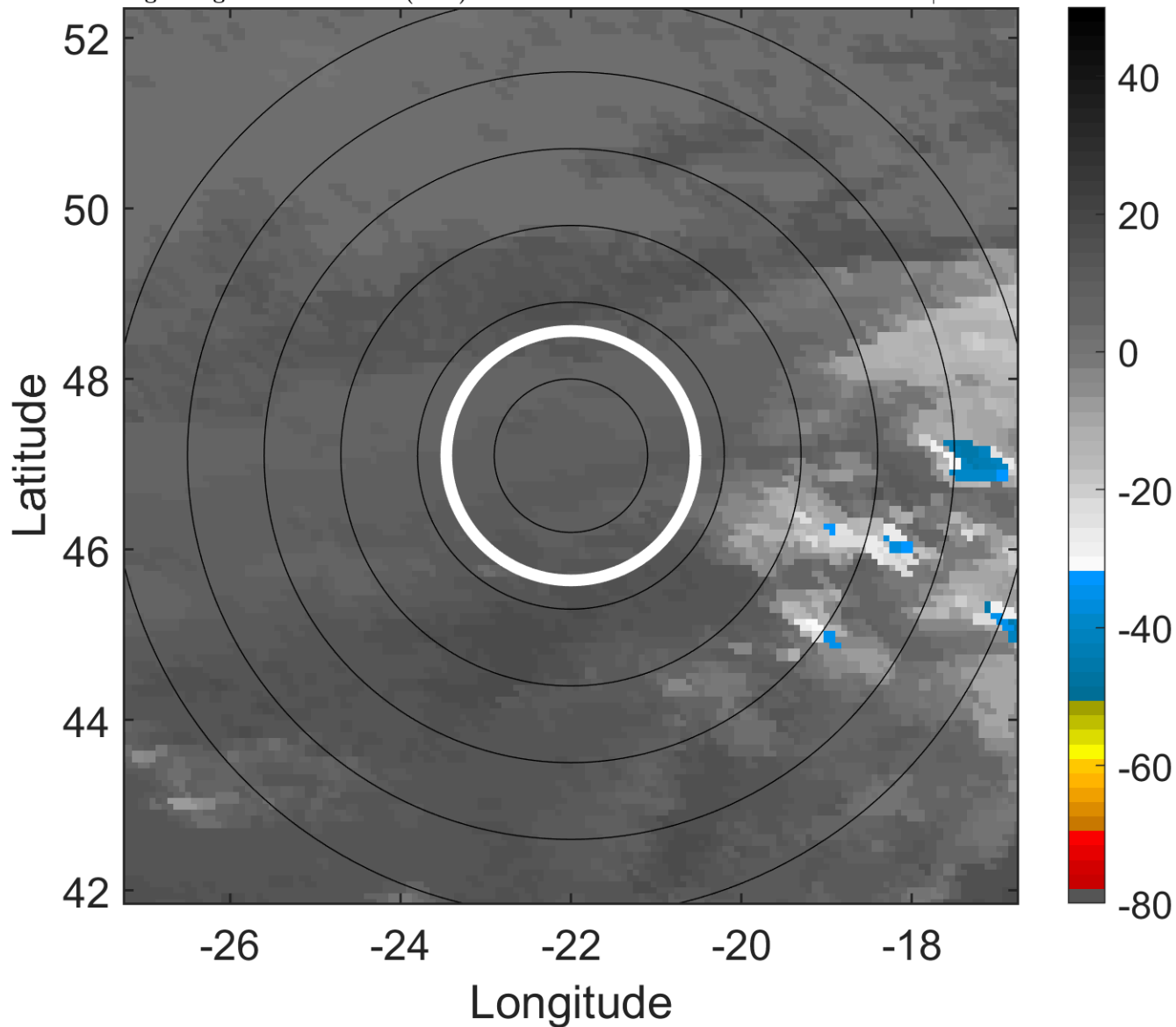

6-h IR BT Differences & Lightning

Δ t: 2014080906 (4.5 LT) - 2014080900 (22.1 LT)

Lightning: 4.5 LT \pm 1.5 h (dots)

PT: NP | EA: INACT

03L (BERTHA) | 35 kt EX

S: null | H: null

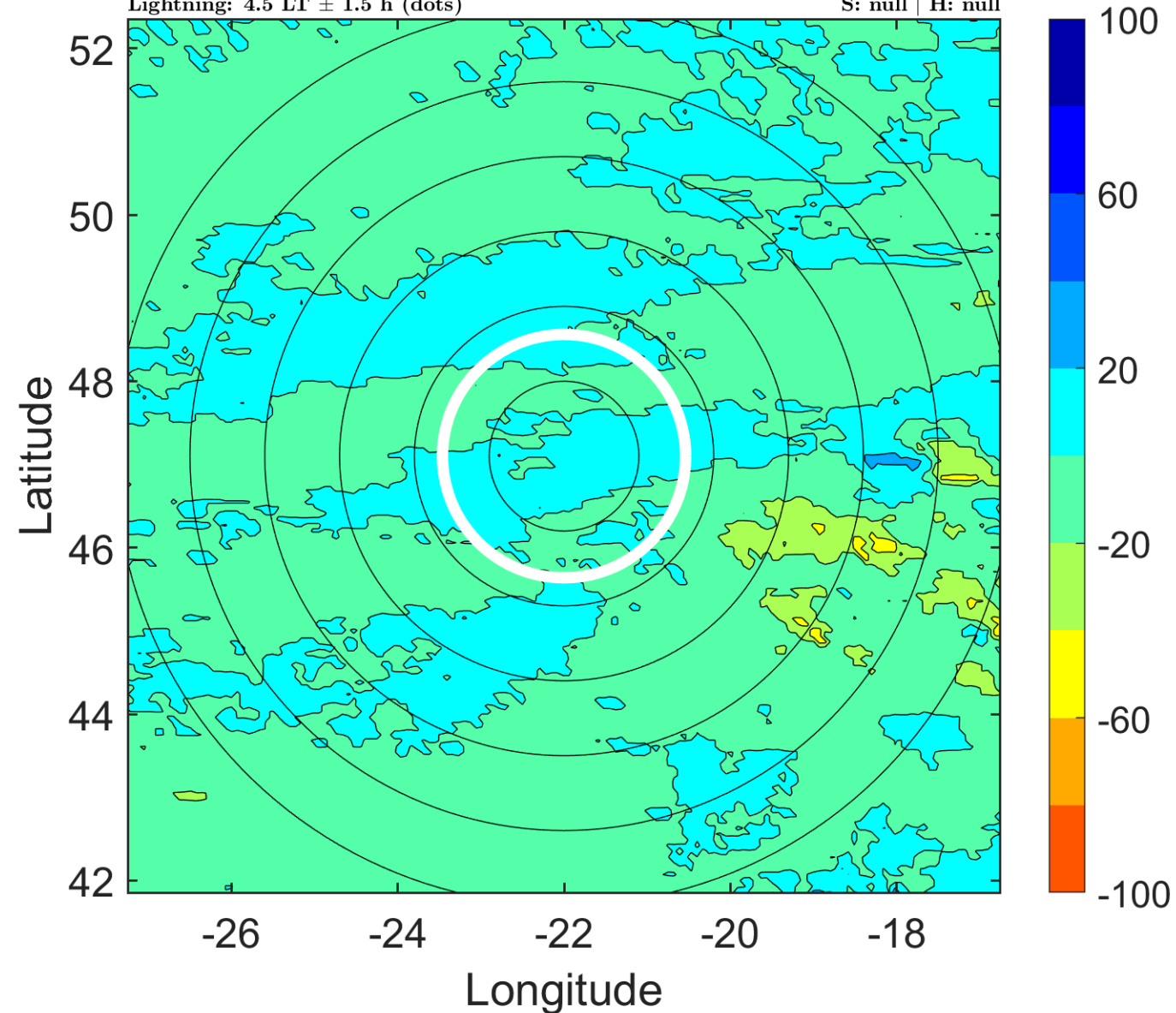

IR BT & Lightning

t: 2014080909 (7.8 LT)

Lightning: 7.8 LT \pm 1.5 h (dots)

PT: NP | EA: INACT

03L (BERTHA) | 35 kt EX

S: null | H: null

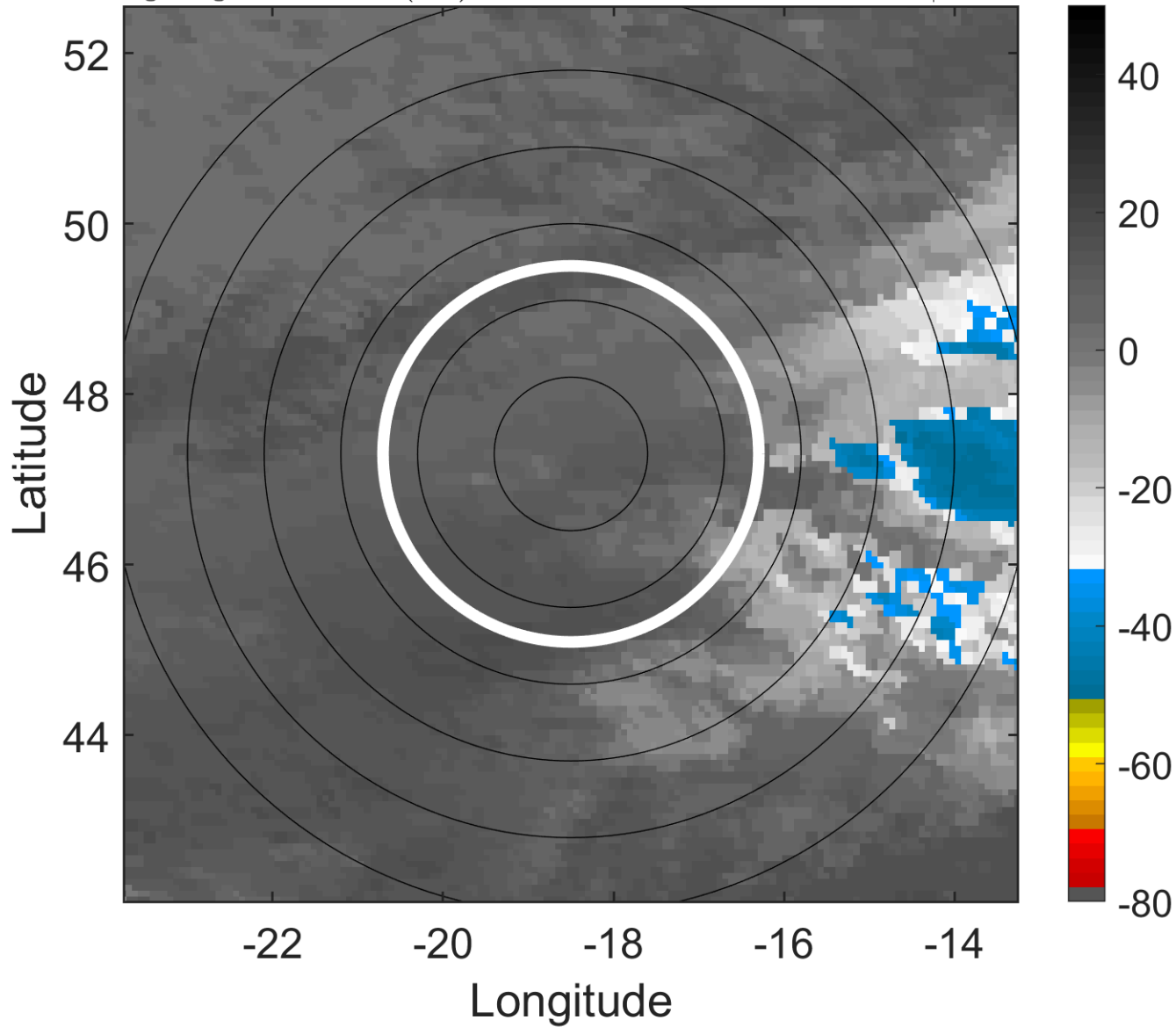

6-h IR BT Differences & Lightning

Δ t: 2014080909 (7.8 LT) - 2014080903 (1.3 LT)

Lightning: 7.8 LT \pm 1.5 h (dots)

PT: NP | EA: INACT

03L (BERTHA) | 35 kt EX

S: null | H: null

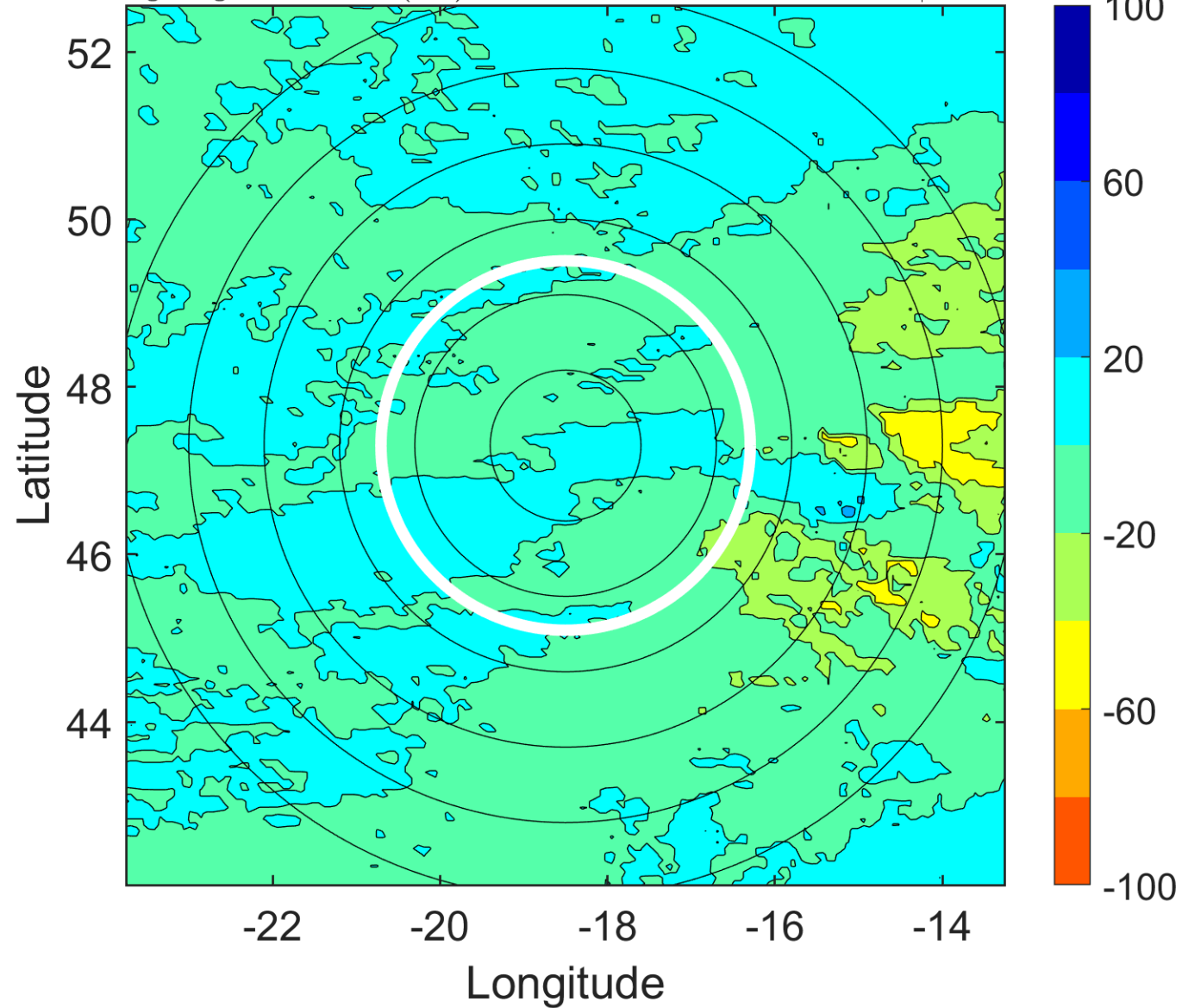

IR BT & Lightning

t: 2014080912 (11 LT)

Lightning: 11 LT \pm 1.5 h (dots)

PT: NP | EA: INACT

03L (BERTHA) | 35 kt EX

S: null | H: null

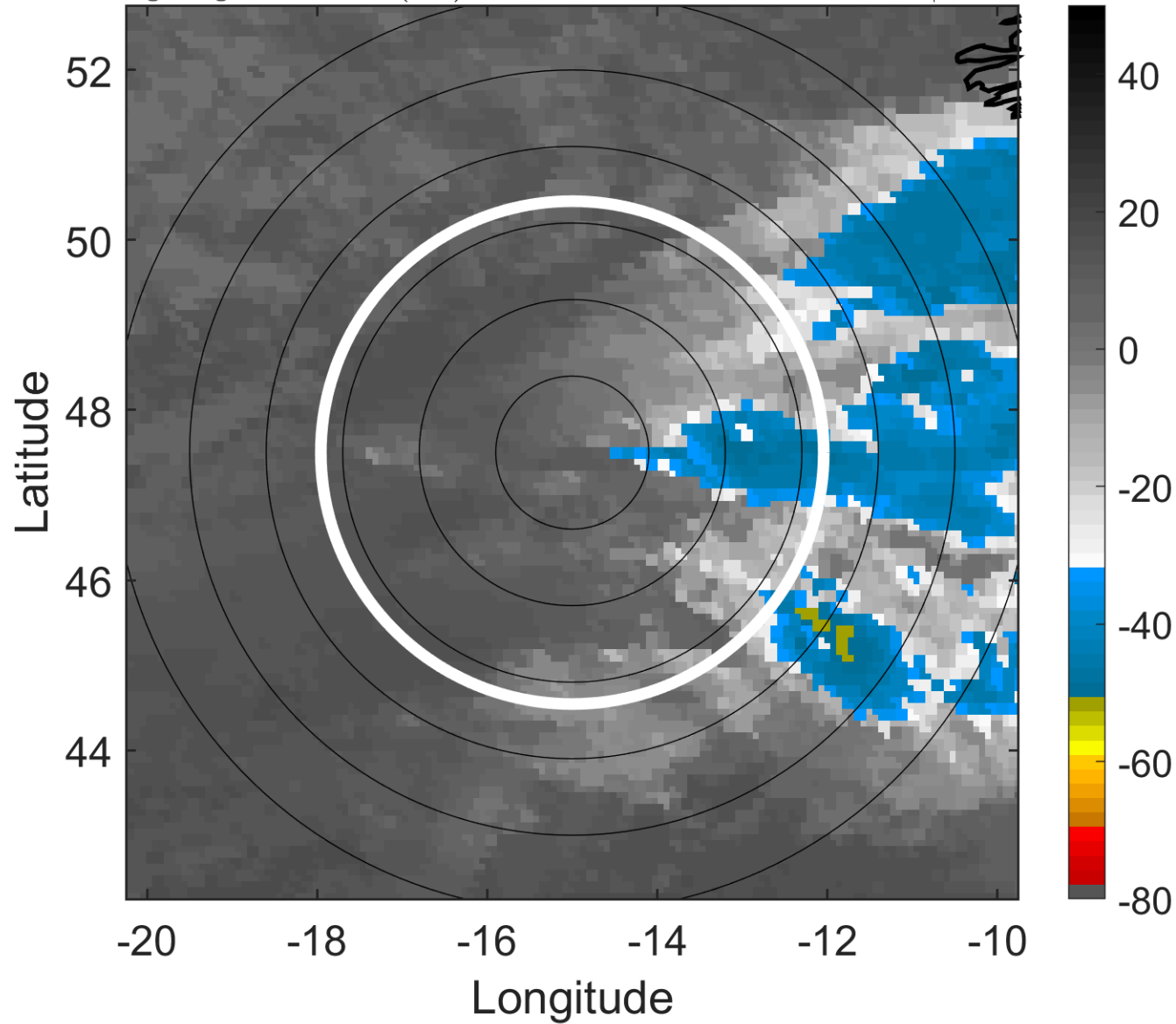

6-h IR BT Differences & Lightning

Δ t: 2014080912 (11 LT) - 2014080906 (4.5 LT)

Lightning: 11 LT \pm 1.5 h (dots)

PT: NP | EA: INACT

03L (BERTHA) | 35 kt EX

S: null | H: null

