

### IR BT & Lightning

t: 2006071818 (13.1 LT)

Lightning: 13.1 LT  $\pm$  1.5 h (dots)

PT: SLCP | EA: INACT

03L (BERYL) | 35 kt TS

S: 1.4 m s<sup>-1</sup> (L) | H: 67°

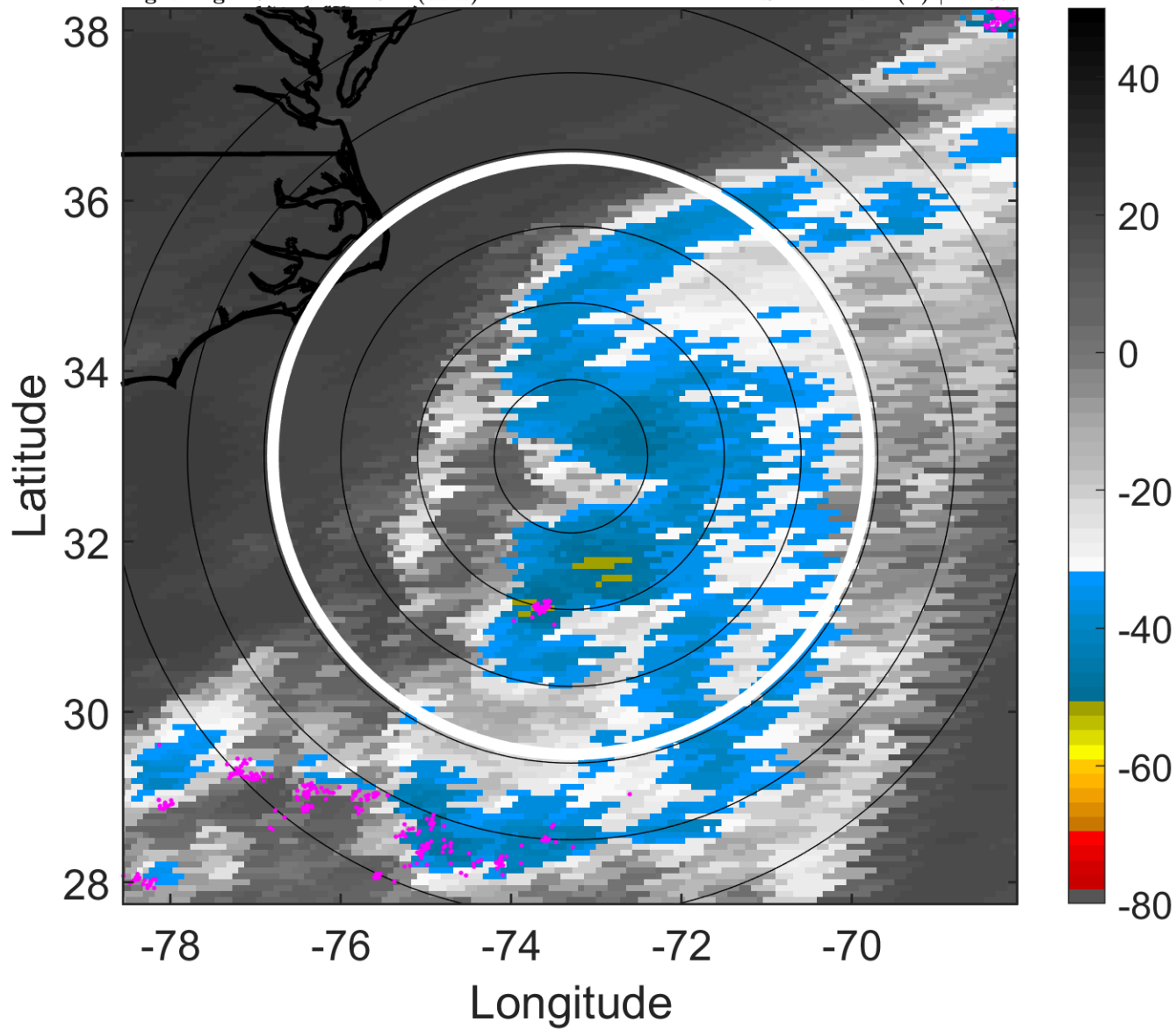

### 6-h IR BT Differences & Lightning

$\Delta$ t: 2006071818 (13.1 LT) - 2006071812 (7.1 LT)

Lightning: 13.1 LT  $\pm$  1.5 h (dots)

PT: SLCP | EA: INACT

03L (BERYL) | 35 kt TS

S: 1.4 m s<sup>-1</sup> (L) | H: 67°

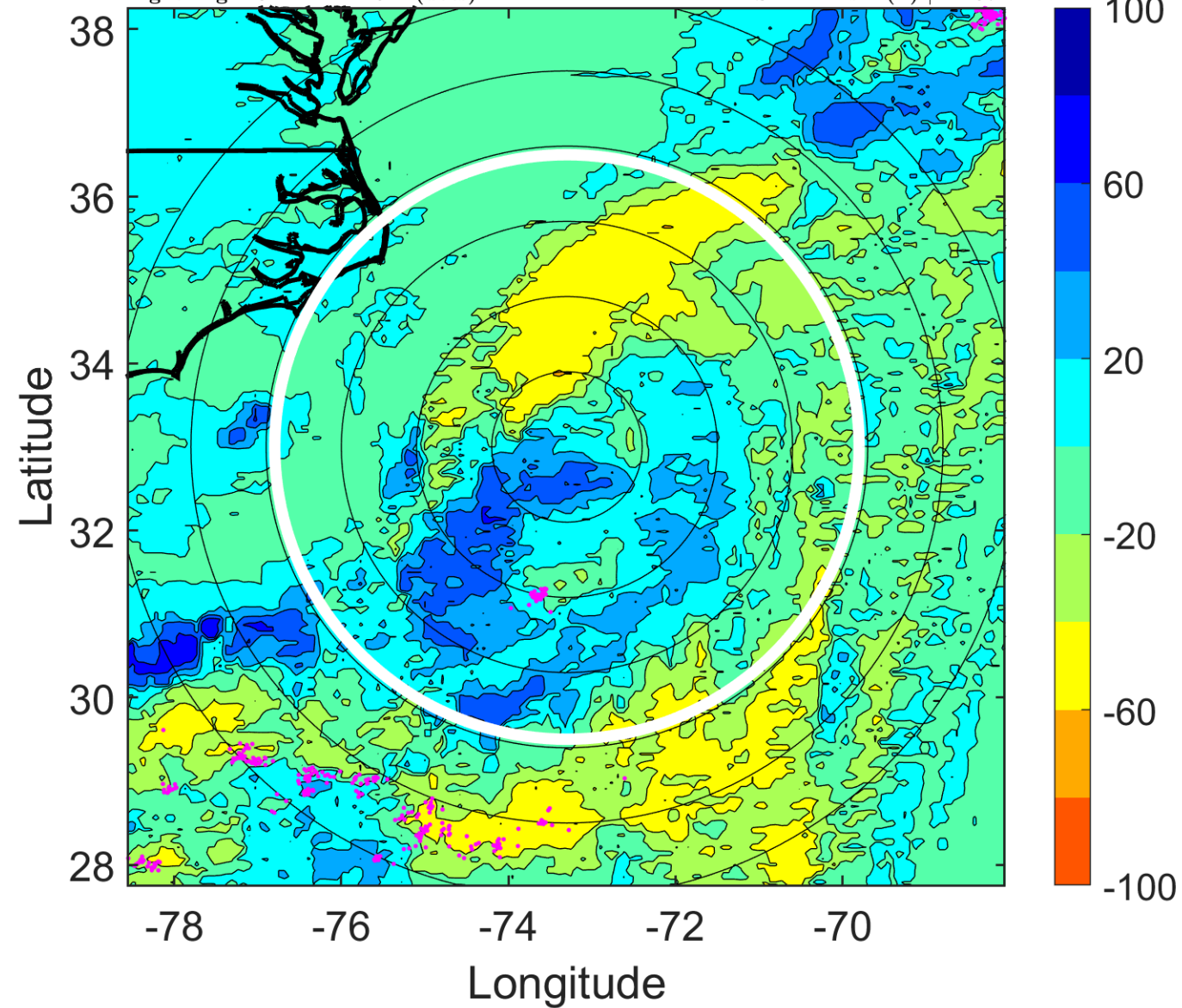

### IR BT & Lightning

t: 2006071821 (16.1 LT)

Lightning: 16.1 LT  $\pm$  1.5 h (dots)

PT: SLCP | EA: INACT

03L (BERYL) | 35 kt TS

S: 2.7 m s<sup>-1</sup> (L) | H: 85.5°

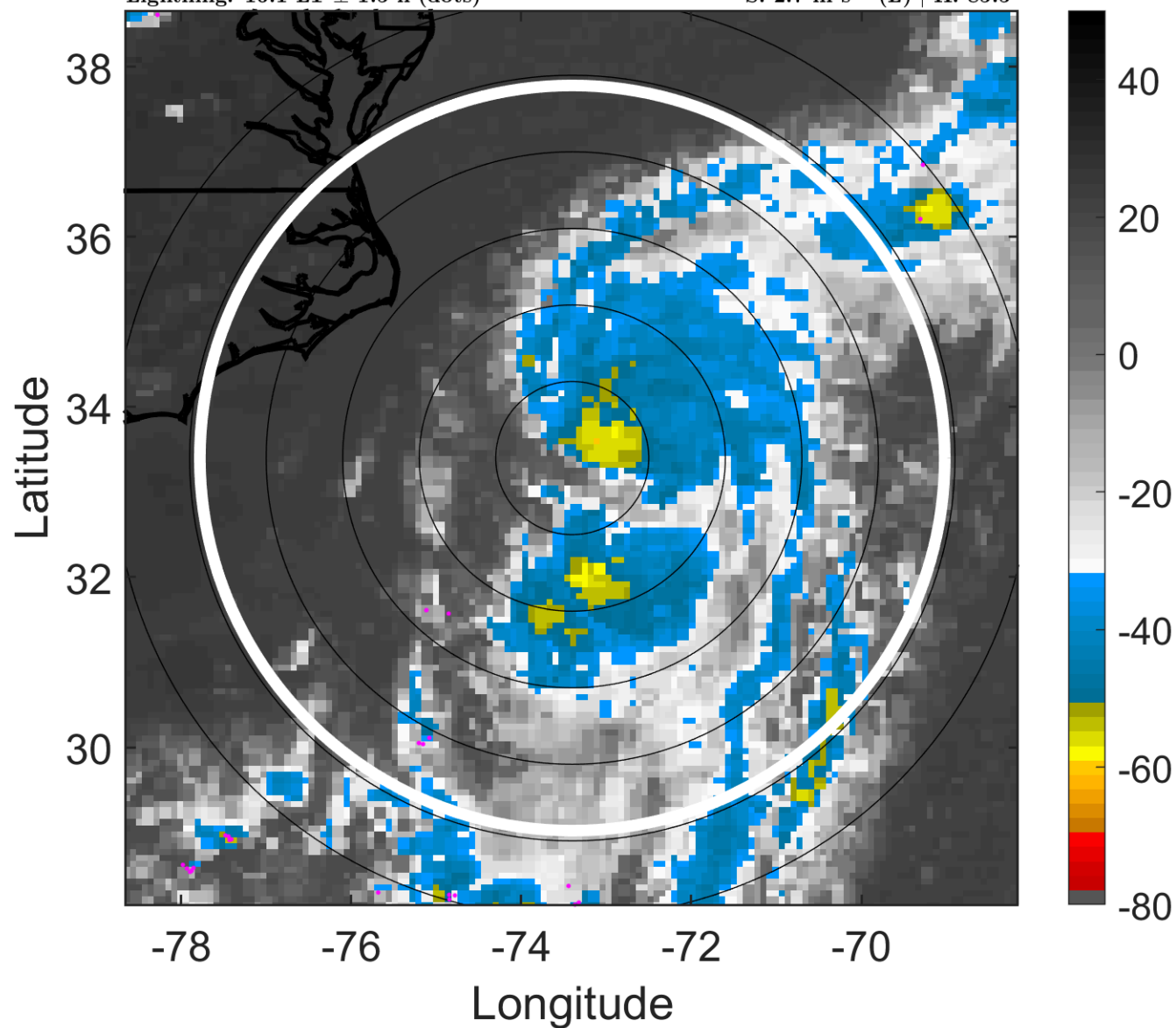

### 6-h IR BT Differences & Lightning

$\Delta$ t: 2006071821 (16.1 LT) - 2006071815 (10.1 LT)

Lightning: 16.1 LT  $\pm$  1.5 h (dots)

PT: SLCP | EA: INACT

03L (BERYL) | 35 kt TS

S: 2.7 m s<sup>-1</sup> (L) | H: 85.5°

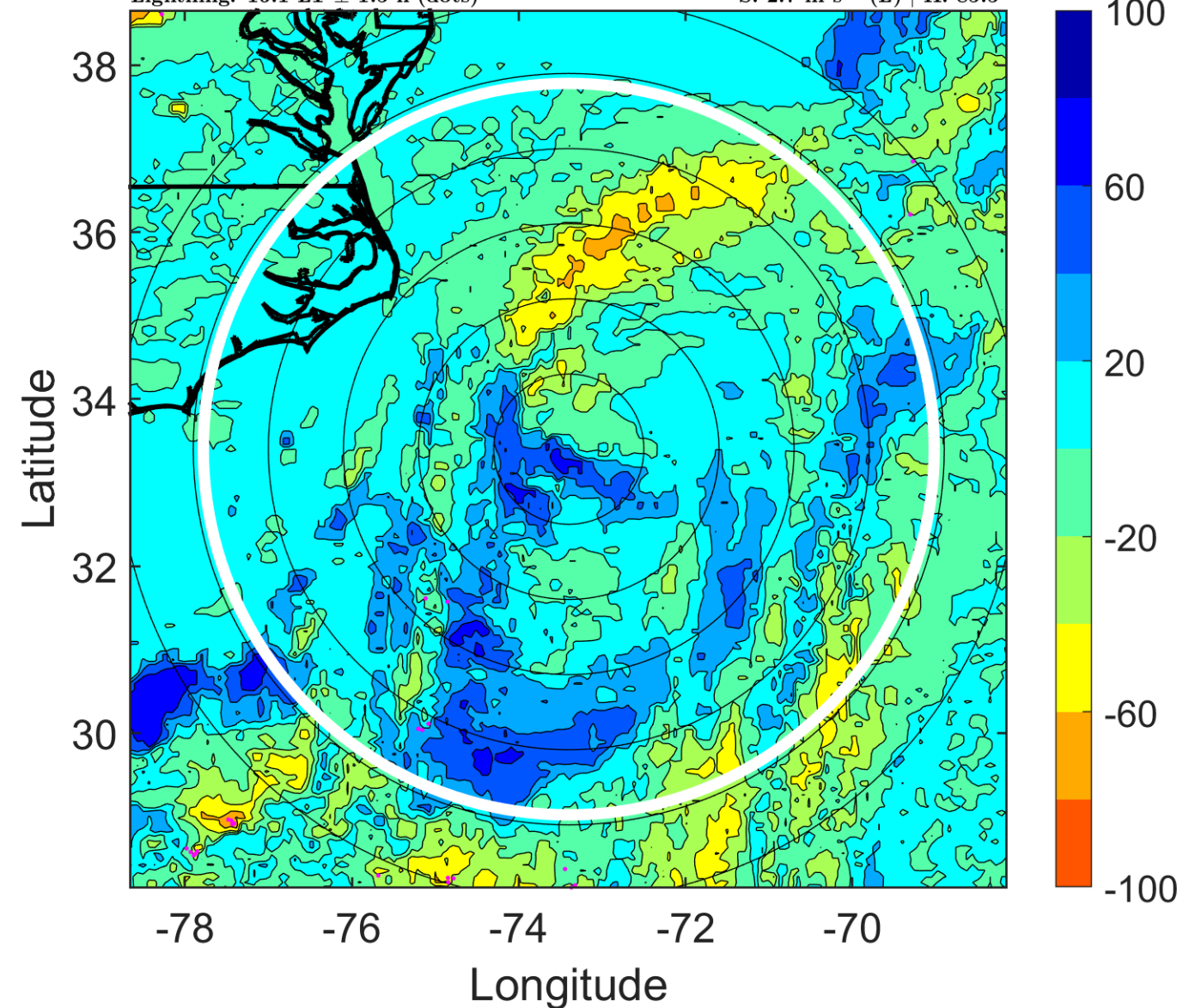

### IR BT & Lightning

t: 2006071900 (19.1 LT)

Lightning: 19.1 LT  $\pm$  1.5 h (dots)

PT: SLCP | EA: INACT

03L (BERYL) | 35 kt TS

S: 3.9 m s<sup>-1</sup> (L) | H: 104°

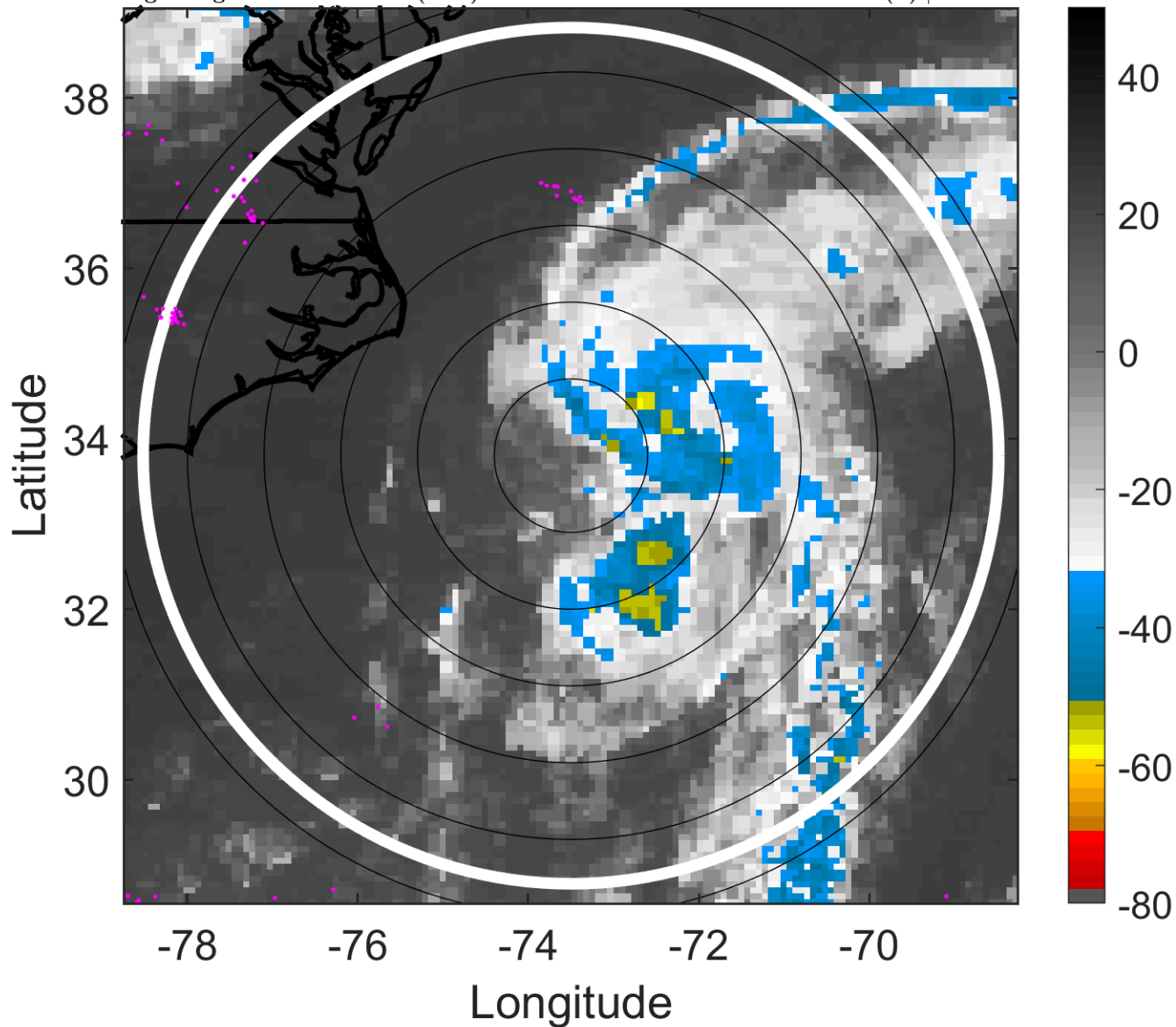

### 6-h IR BT Differences & Lightning

$\Delta$ t: 2006071900 (19.1 LT) - 2006071818 (13.1 LT)

Lightning: 19.1 LT  $\pm$  1.5 h (dots)

PT: SLCP | EA: INACT

03L (BERYL) | 35 kt TS

S: 3.9 m s<sup>-1</sup> (L) | H: 104°

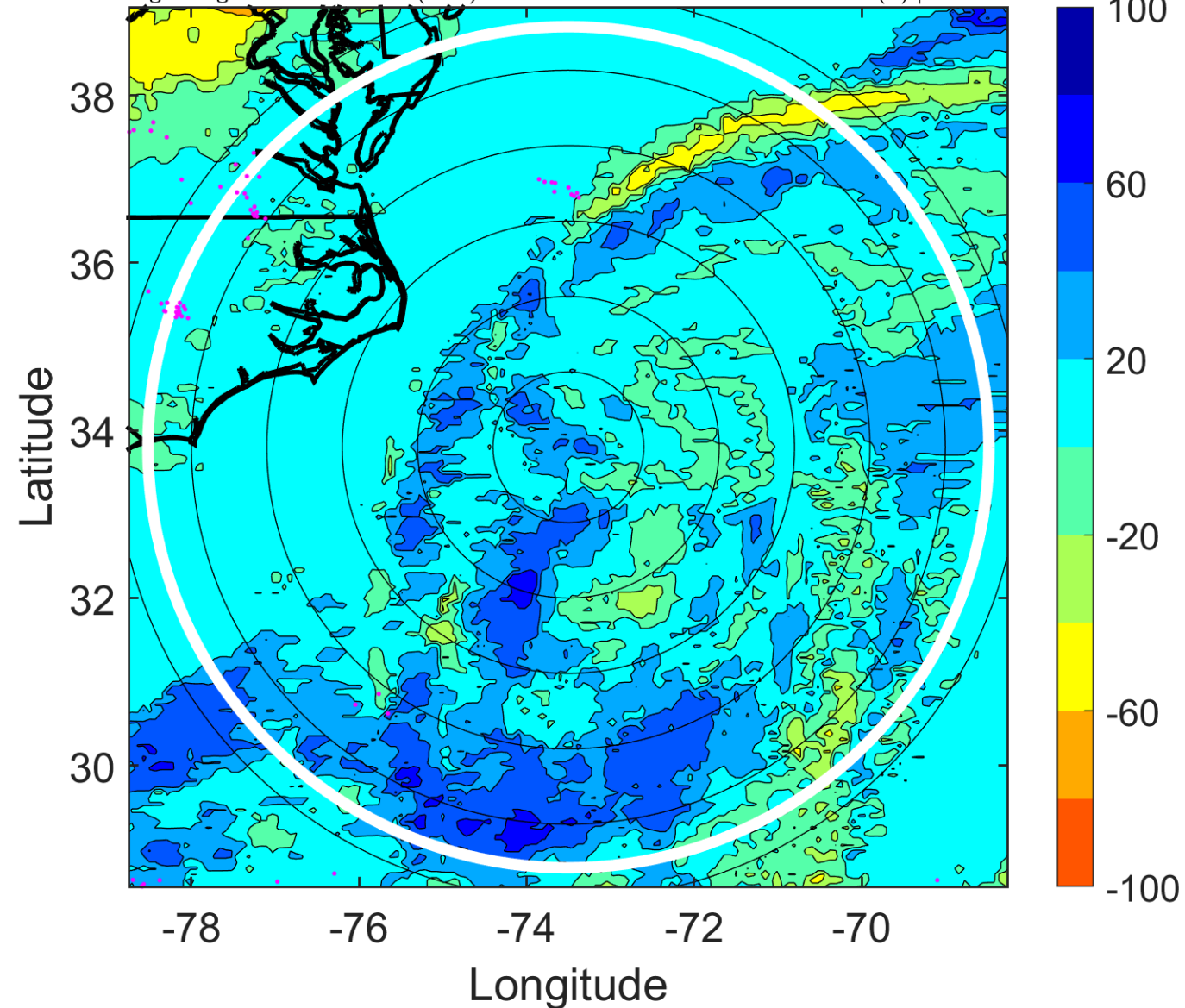



### IR BT & Lightning

t: 2006071903 (22.1 LT)

Lightning: 22.1 LT  $\pm$  1.5 h (dots)

PT: SLCP | EA: INACT

03L (BERYL) | 35 kt TS

S: 3.5 m s<sup>-1</sup> (L) | H: 123°

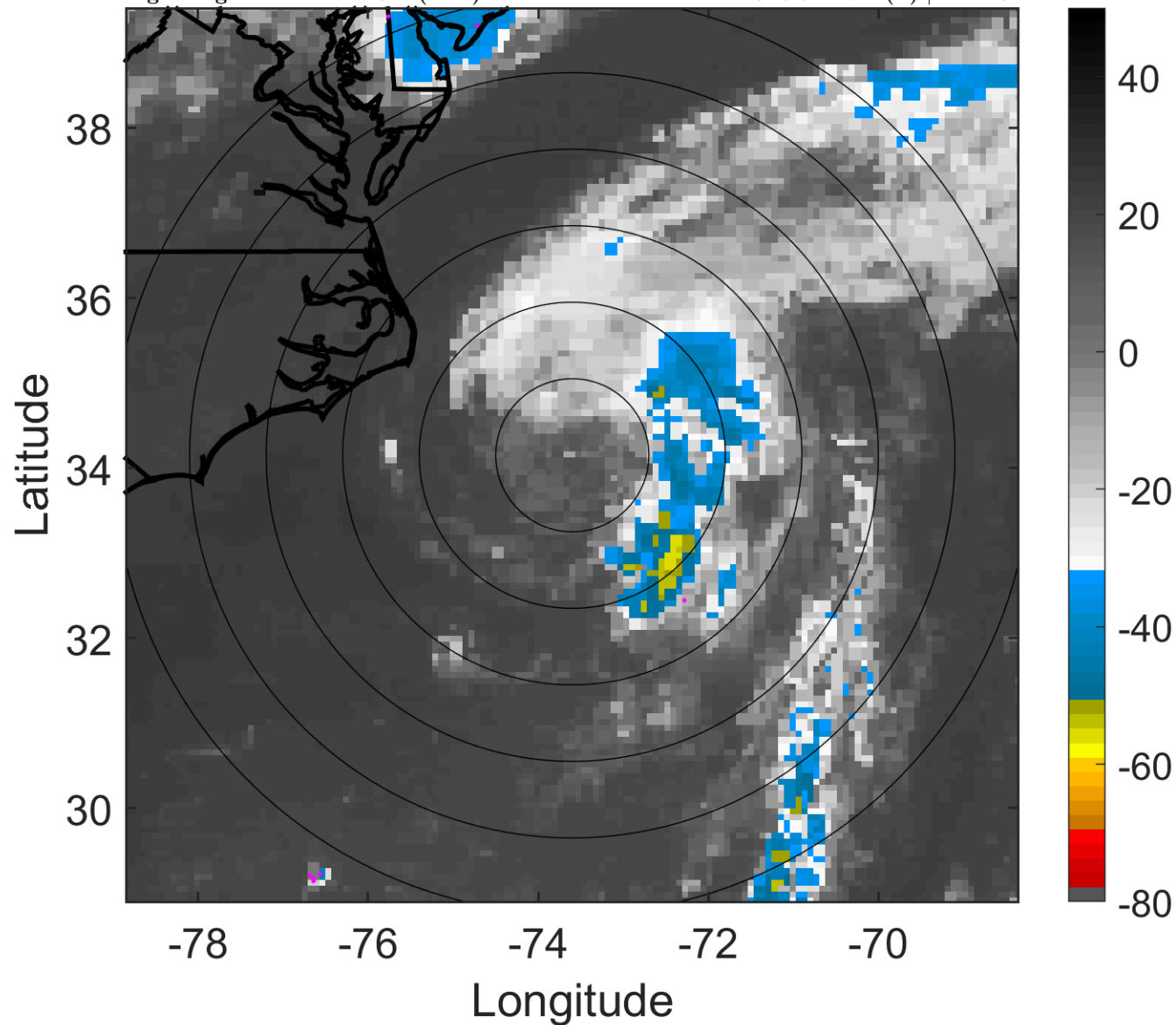

### 6-h IR BT Differences & Lightning

$\Delta$ t: 2006071903 (22.1 LT) - 2006071821 (16.1 LT)

Lightning: 22.1 LT  $\pm$  1.5 h (dots)

PT: SLCP | EA: INACT

03L (BERYL) | 35 kt TS

S: 3.5 m s<sup>-1</sup> (L) | H: 123°

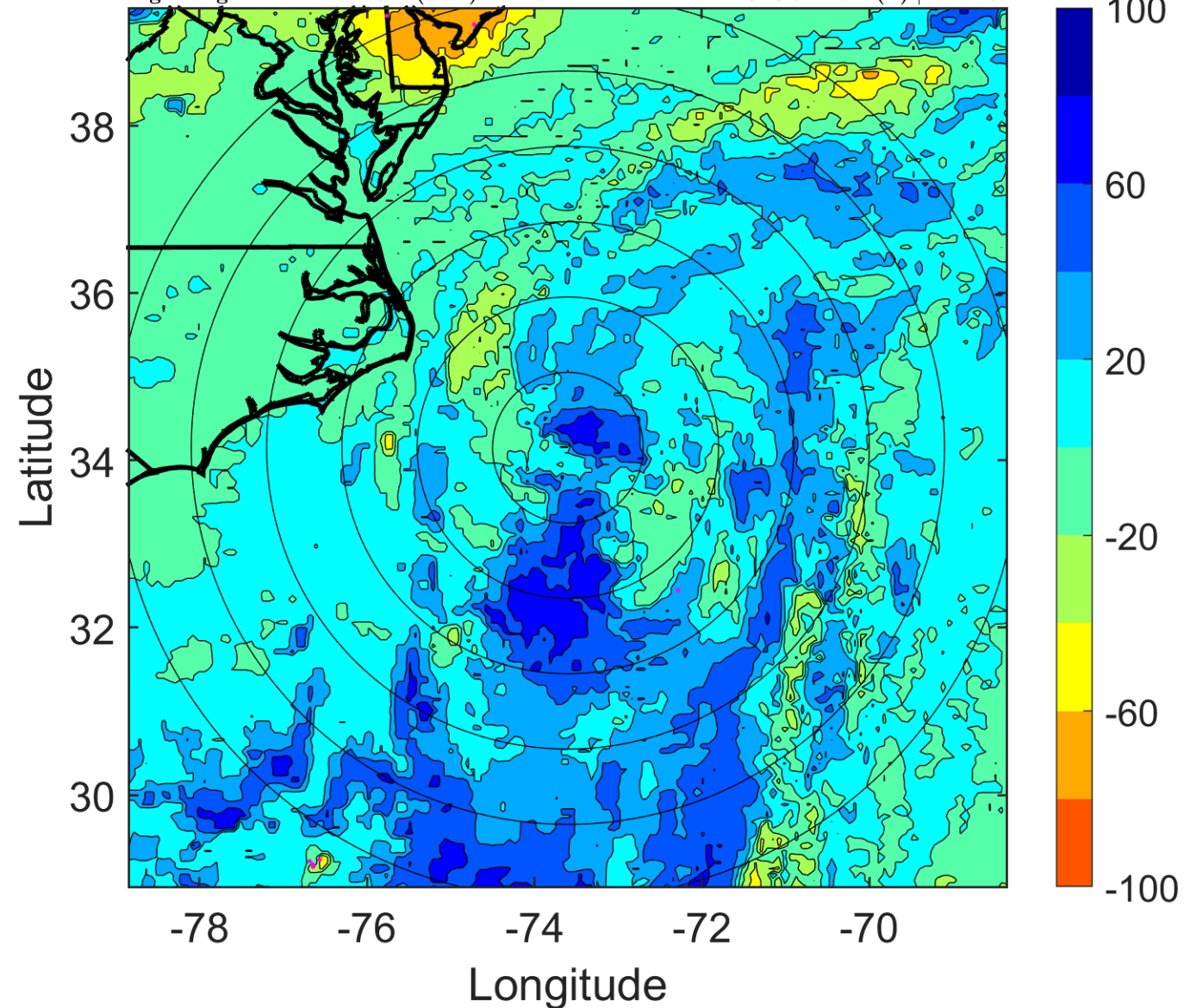



### IR BT & Lightning

t: 2006071906 (1.1 LT)

Lightning: 1.1 LT  $\pm$  1.5 h (dots)

PT: SLCP | EA: QUASI

03L (BERYL) | 35 kt TS

S: 3.1 m s<sup>-1</sup> (L) | H: 142°

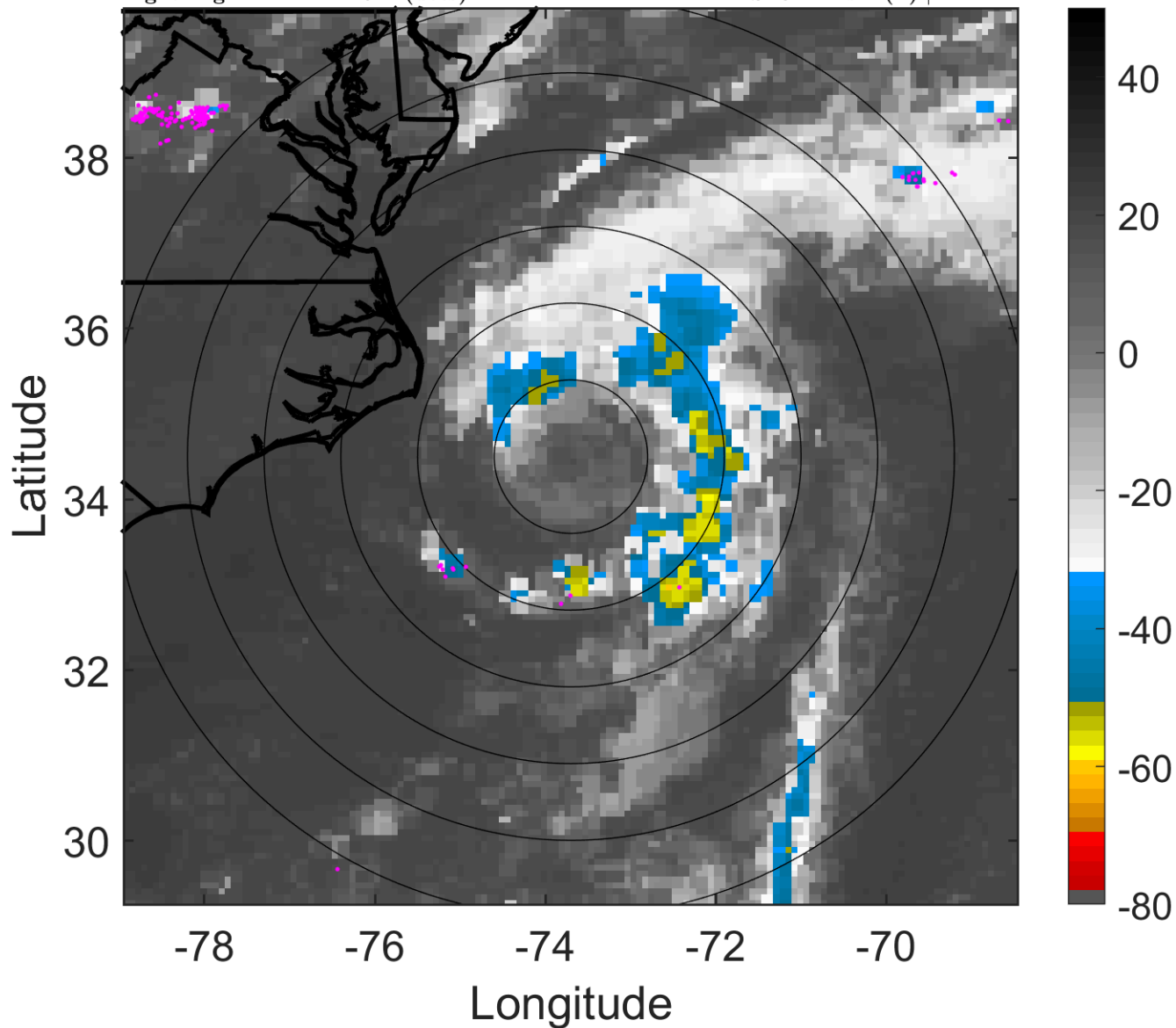

### 6-h IR BT Differences & Lightning

$\Delta$ t: 2006071906 (1.1 LT) - 2006071900 (19.1 LT)

Lightning: 1.1 LT  $\pm$  1.5 h (dots)

PT: SLCP | EA: QUASI

03L (BERYL) | 35 kt TS

S: 3.1 m s<sup>-1</sup> (L) | H: 142°

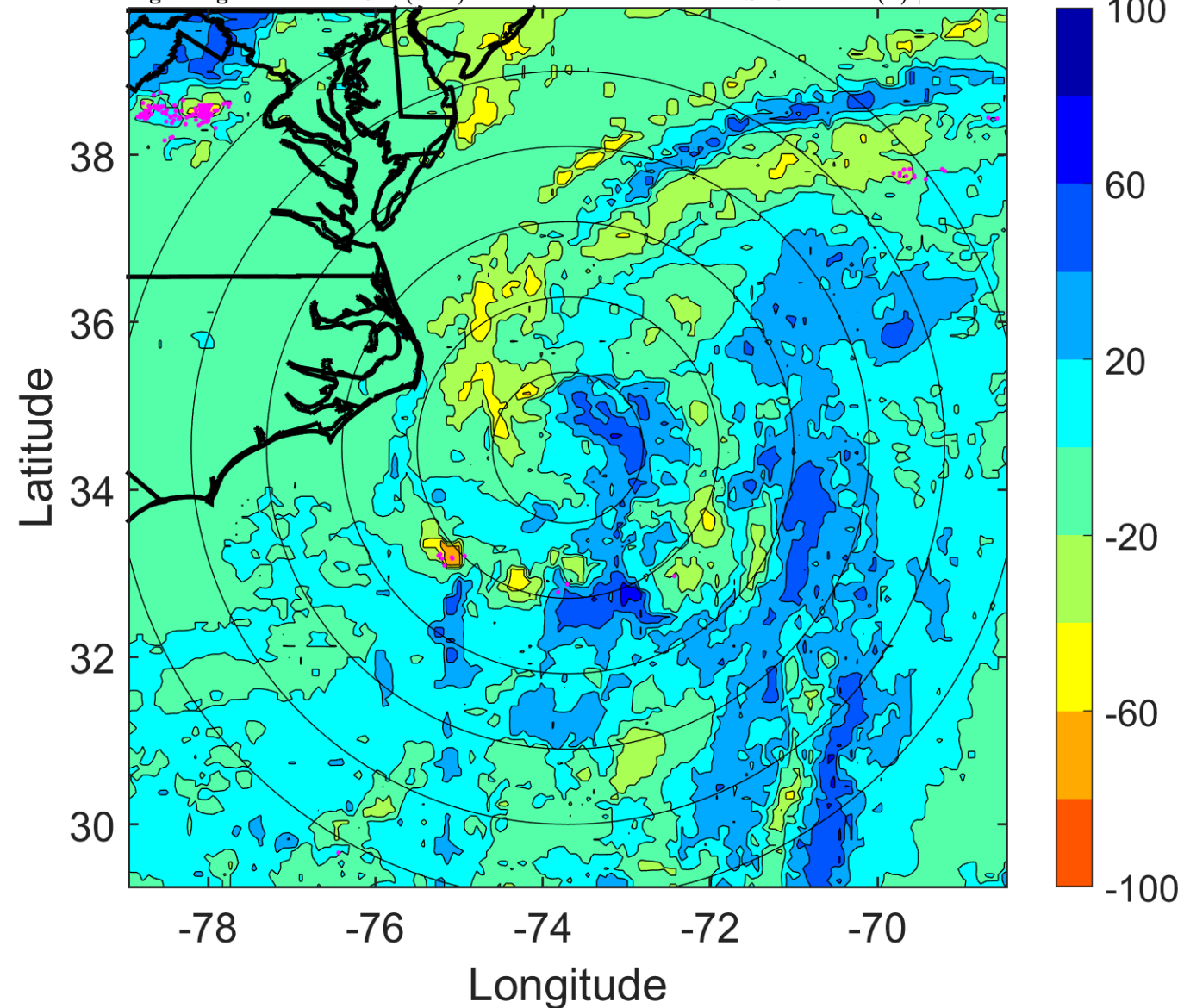

### IR BT & Lightning

t: 2006071909 (4.1 LT)

Lightning: 4.1 LT  $\pm$  1.5 h (dots)

PT: SLCP | EA: QUASI

03L (BERYL) | 37.5 kt TS

S: 2.9 m s<sup>-1</sup> (L) | H: 136°

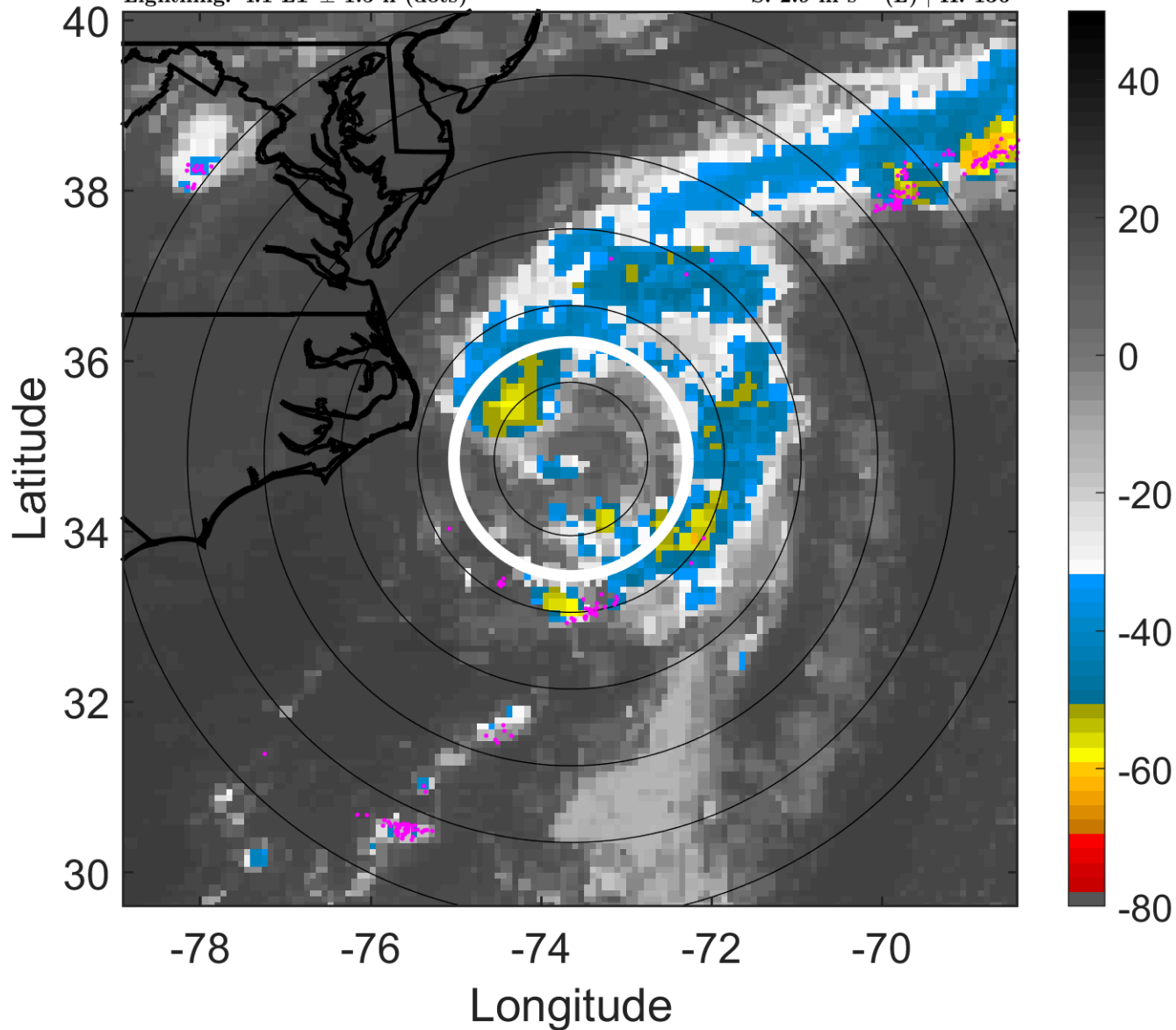

### 6-h IR BT Differences & Lightning

$\Delta$ t: 2006071909 (4.1 LT) - 2006071903 (22.1 LT)

Lightning: 4.1 LT  $\pm$  1.5 h (dots)

PT: SLCP | EA: QUASI

03L (BERYL) | 37.5 kt TS

S: 2.9 m s<sup>-1</sup> (L) | H: 136°

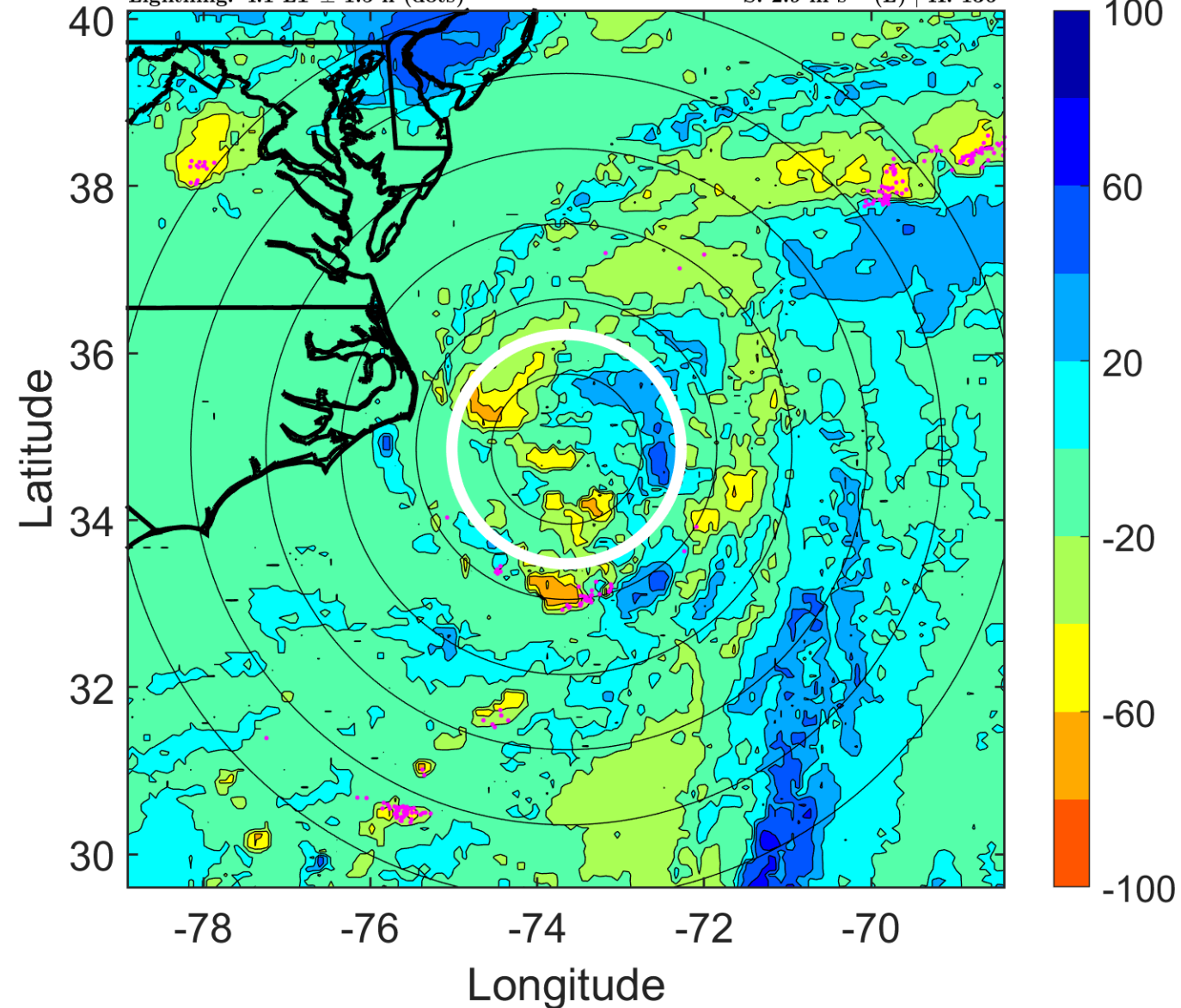

### IR BT & Lightning

t: 2006071912 (7.1 LT)

Lightning: 7.1 LT  $\pm$  1.5 h (dots)

PT: SLCP | EA: QUASI

03L (BERYL) | 40 kt TS

S: 2.8 m s<sup>-1</sup> (L) | H: 130°

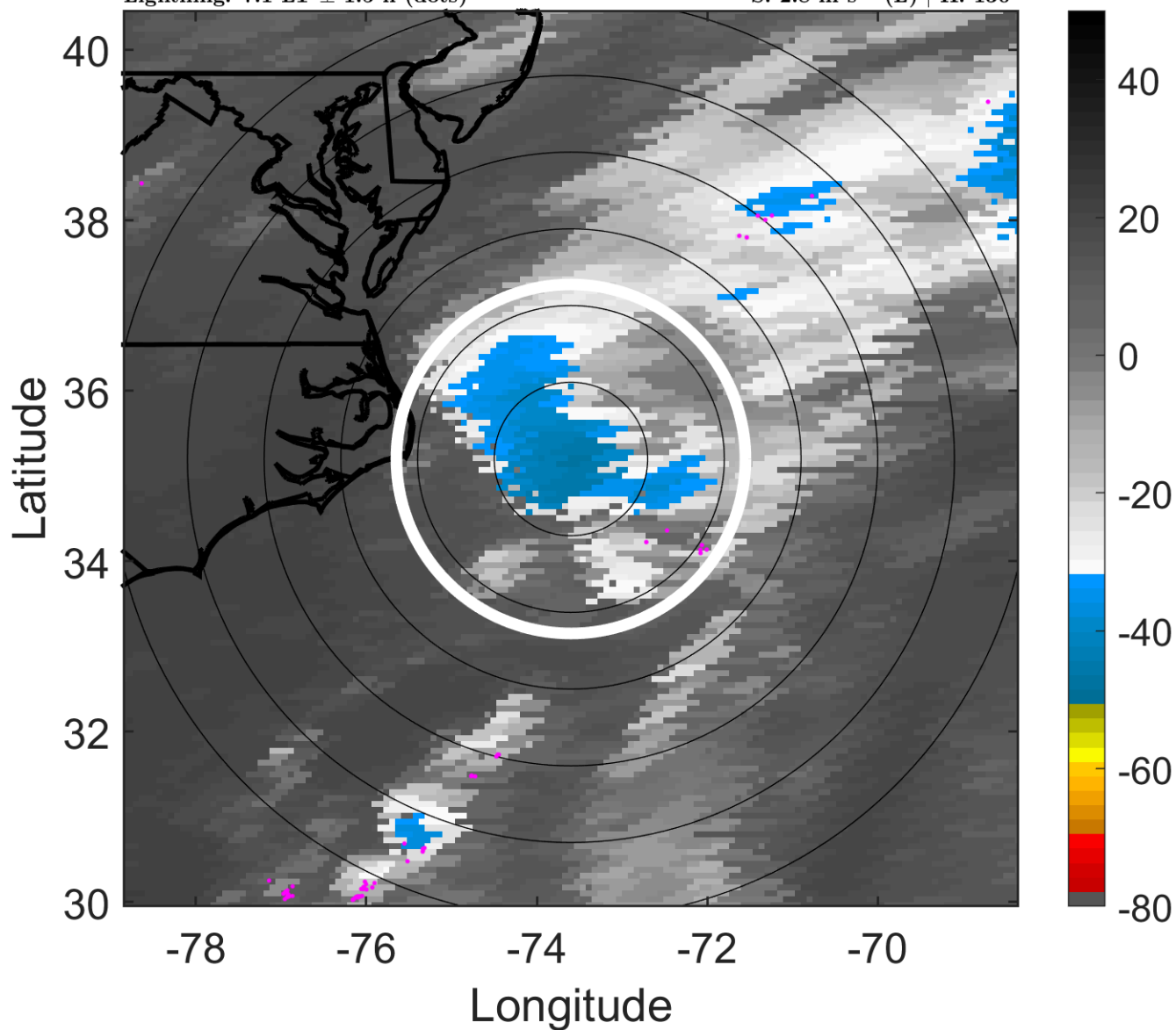

### 6-h IR BT Differences & Lightning

$\Delta$ t: 2006071912 (7.1 LT) - 2006071906 (1.1 LT)

Lightning: 7.1 LT  $\pm$  1.5 h (dots)

PT: SLCP | EA: QUASI

03L (BERYL) | 40 kt TS

S: 2.8 m s<sup>-1</sup> (L) | H: 130°

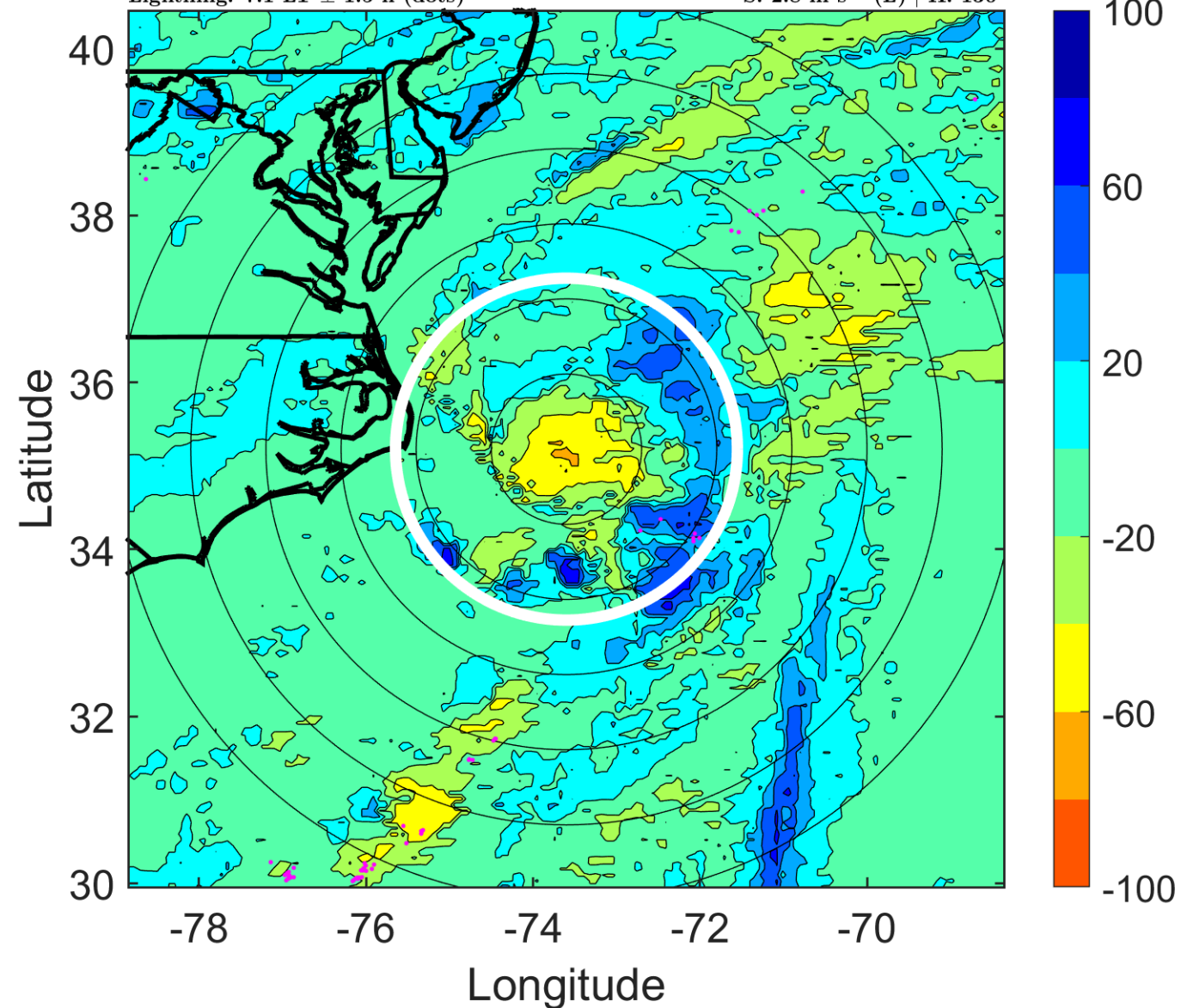



### IR BT & Lightning

t: 2006071915 (10.1 LT)

Lightning: 10.1 LT  $\pm$  1.5 h (dots)

PT: SLCP | EA: QUASI

03L (BERYL) | 45 kt TS

S: 3.3 m s<sup>-1</sup> (L) | H: 77°

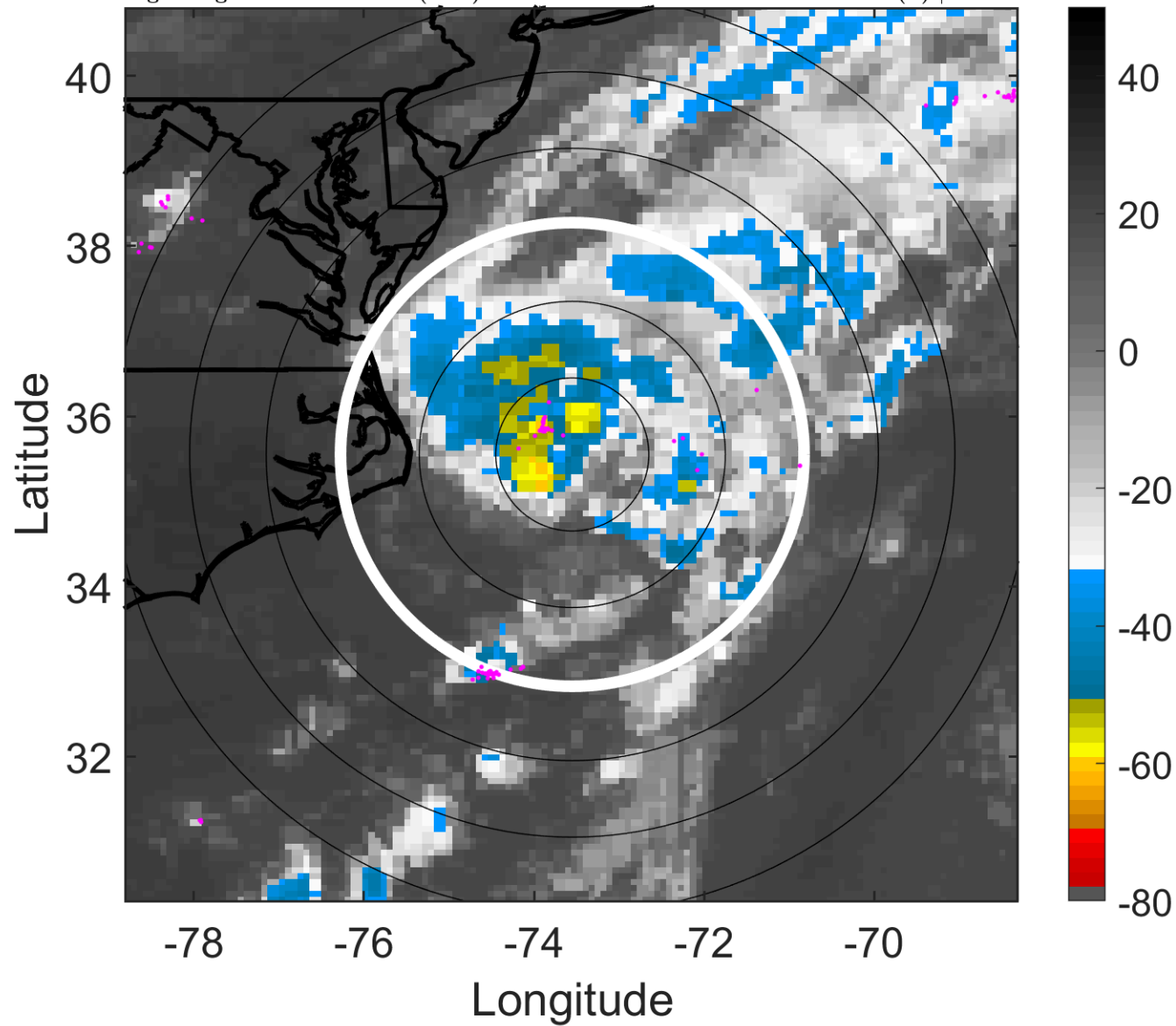

### 6-h IR BT Differences & Lightning

$\Delta$ t: 2006071915 (10.1 LT) - 2006071909 (4.1 LT)

Lightning: 10.1 LT  $\pm$  1.5 h (dots)

PT: SLCP | EA: QUASI

03L (BERYL) | 45 kt TS

S: 3.3 m s<sup>-1</sup> (L) | H: 77°

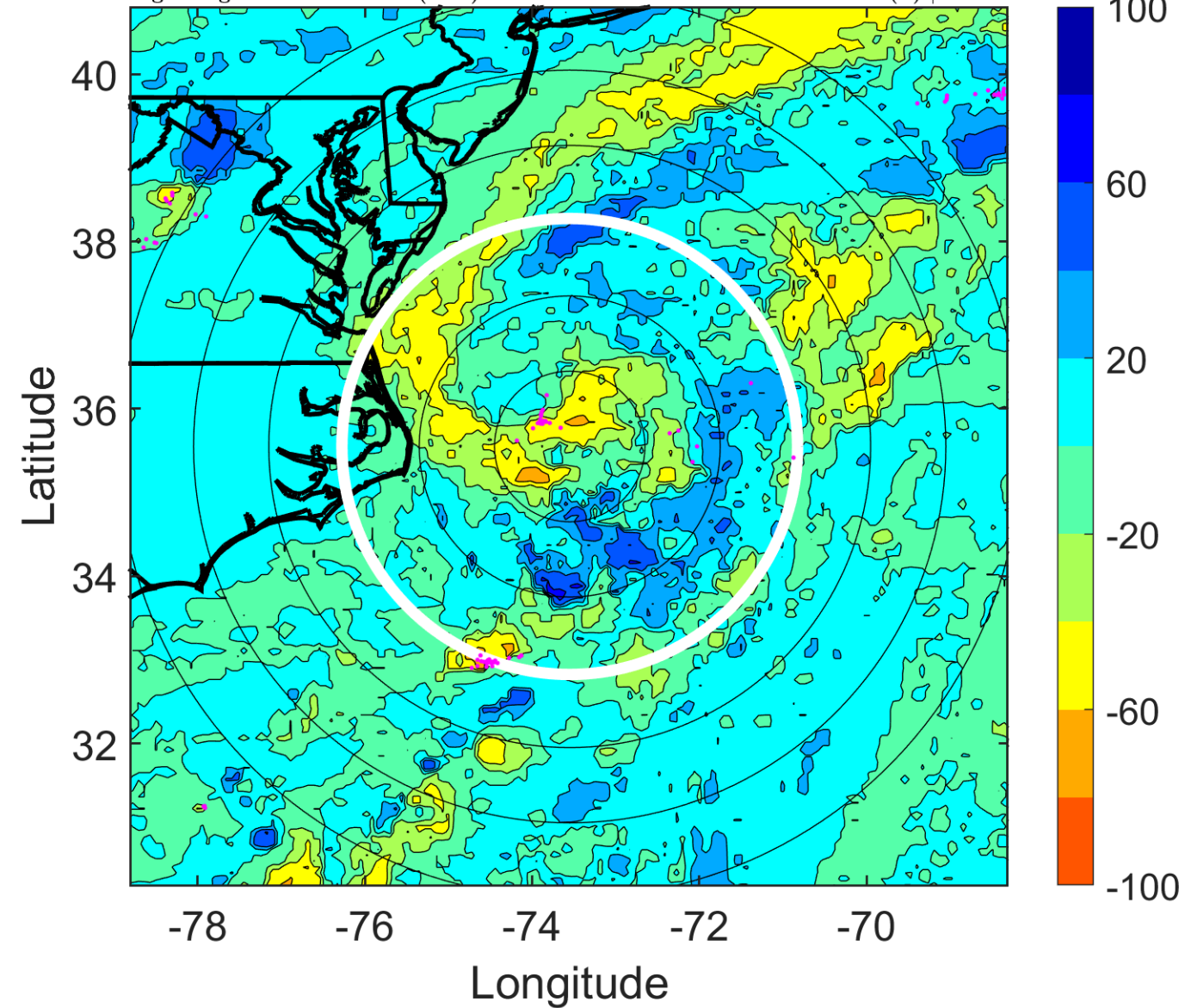

### IR BT & Lightning

t: 2006071918 (13.1 LT)

Lightning: 13.1 LT  $\pm$  1.5 h (dots)

PT: SLCP | EA: QUASI

03L (BERYL) | 50 kt TS

S: 3.8 m s<sup>-1</sup> (L) | H: 24°

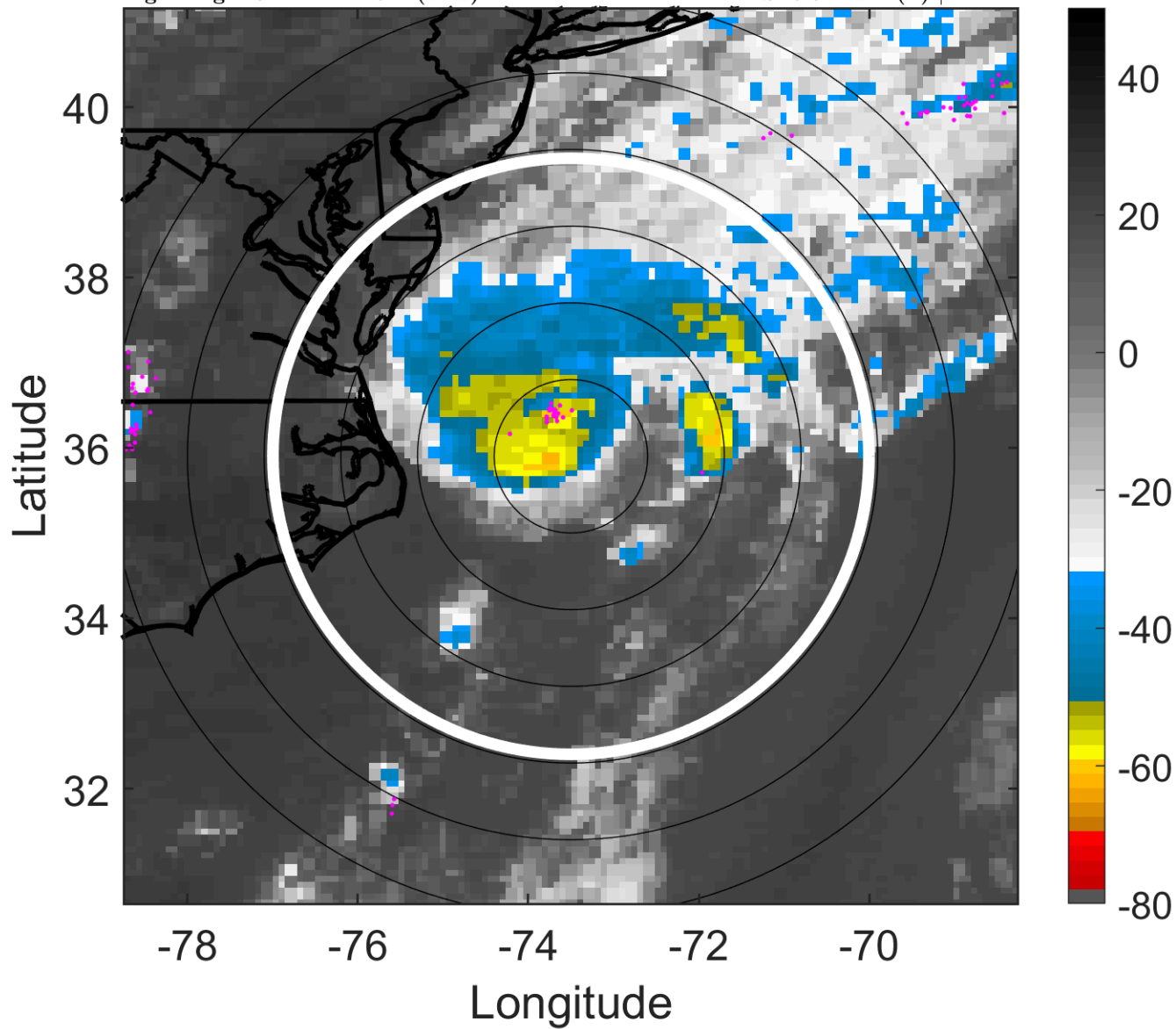

### 6-h IR BT Differences & Lightning

$\Delta$ t: 2006071918 (13.1 LT) - 2006071912 (7.1 LT)

Lightning: 13.1 LT  $\pm$  1.5 h (dots)

PT: SLCP | EA: QUASI

03L (BERYL) | 50 kt TS

S: 3.8 m s<sup>-1</sup> (L) | H: 24°

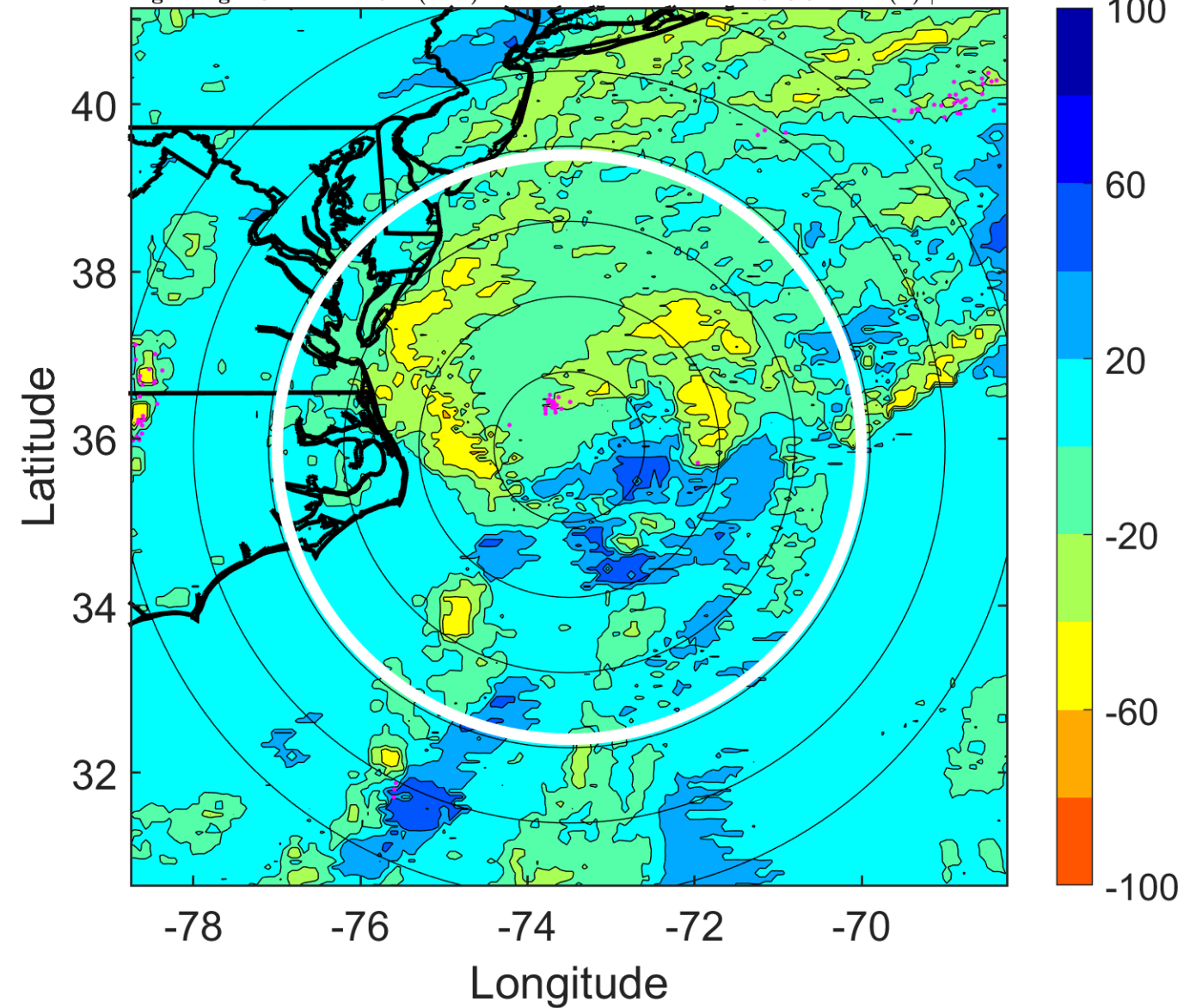

### IR BT & Lightning

t: 2006071921 (16.1 LT)

Lightning: 16.1 LT  $\pm$  1.5 h (dots)

PT: SLCP | EA: QUASI

03L (BERYL) | 50 kt TS

S: 5.8 m s<sup>-1</sup> (M) | H: 44°

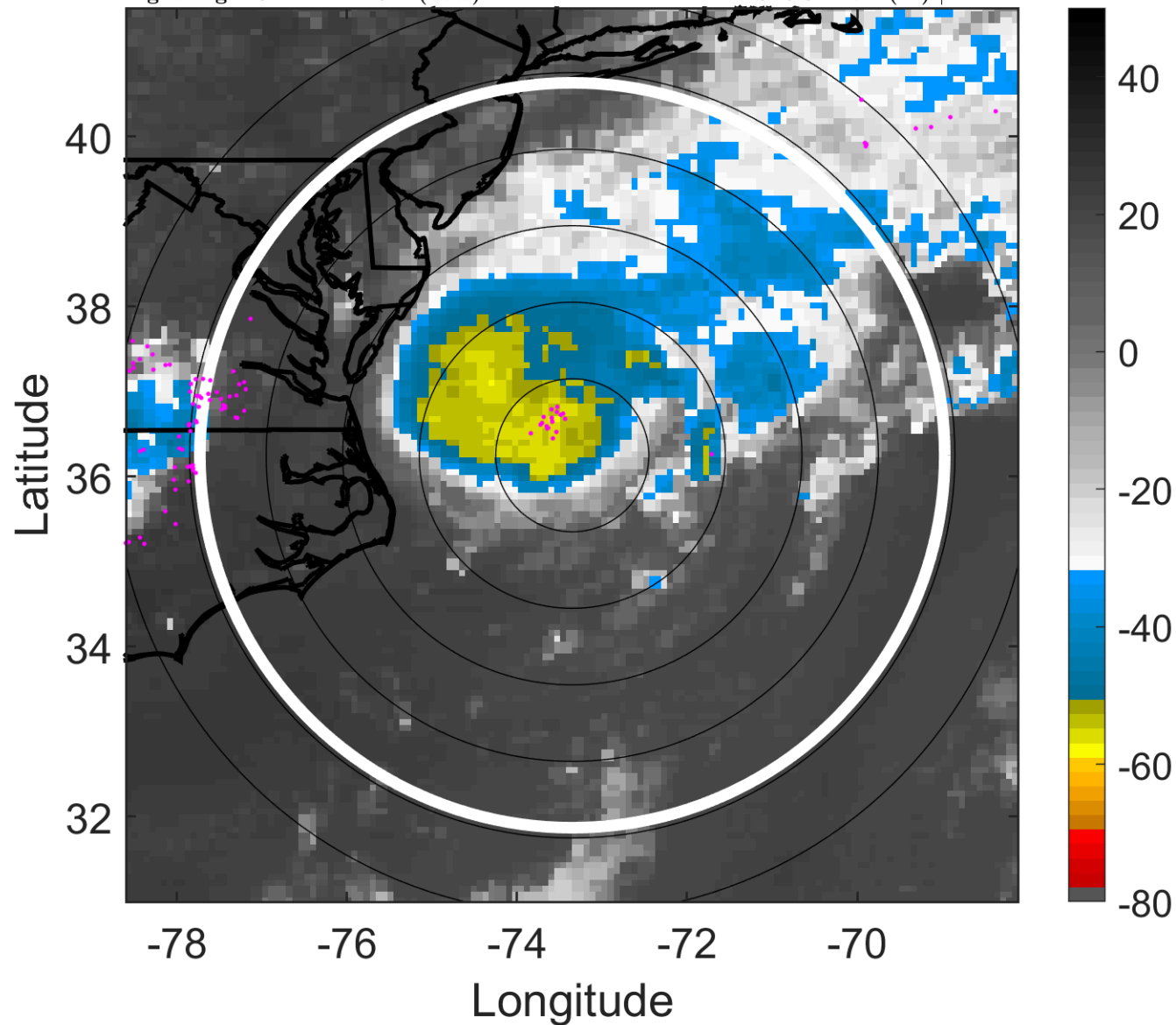

### 6-h IR BT Differences & Lightning

$\Delta$ t: 2006071921 (16.1 LT) - 2006071915 (10.1 LT)

Lightning: 16.1 LT  $\pm$  1.5 h (dots)

PT: SLCP | EA: QUASI

03L (BERYL) | 50 kt TS

S: 5.8 m s<sup>-1</sup> (M) | H: 44°

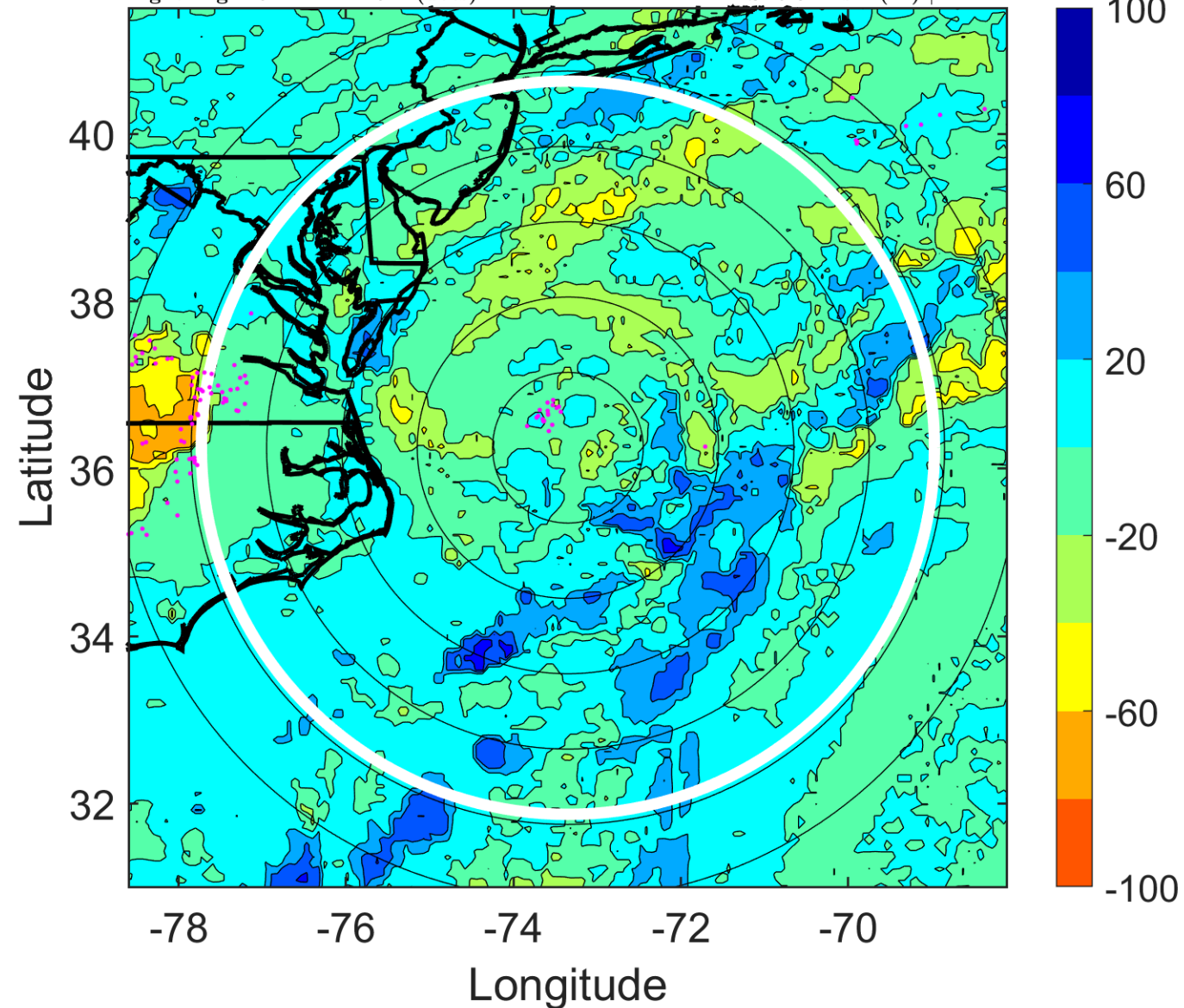



### IR BT & Lightning

t: 2006072000 (19.1 LT)

Lightning: 19.1 LT  $\pm$  1.5 h (dots)

PT: SLCP | EA: QUASI

03L (BERYL) | 50 kt TS

S: 7.8 m s<sup>-1</sup> (M) | H: 64°

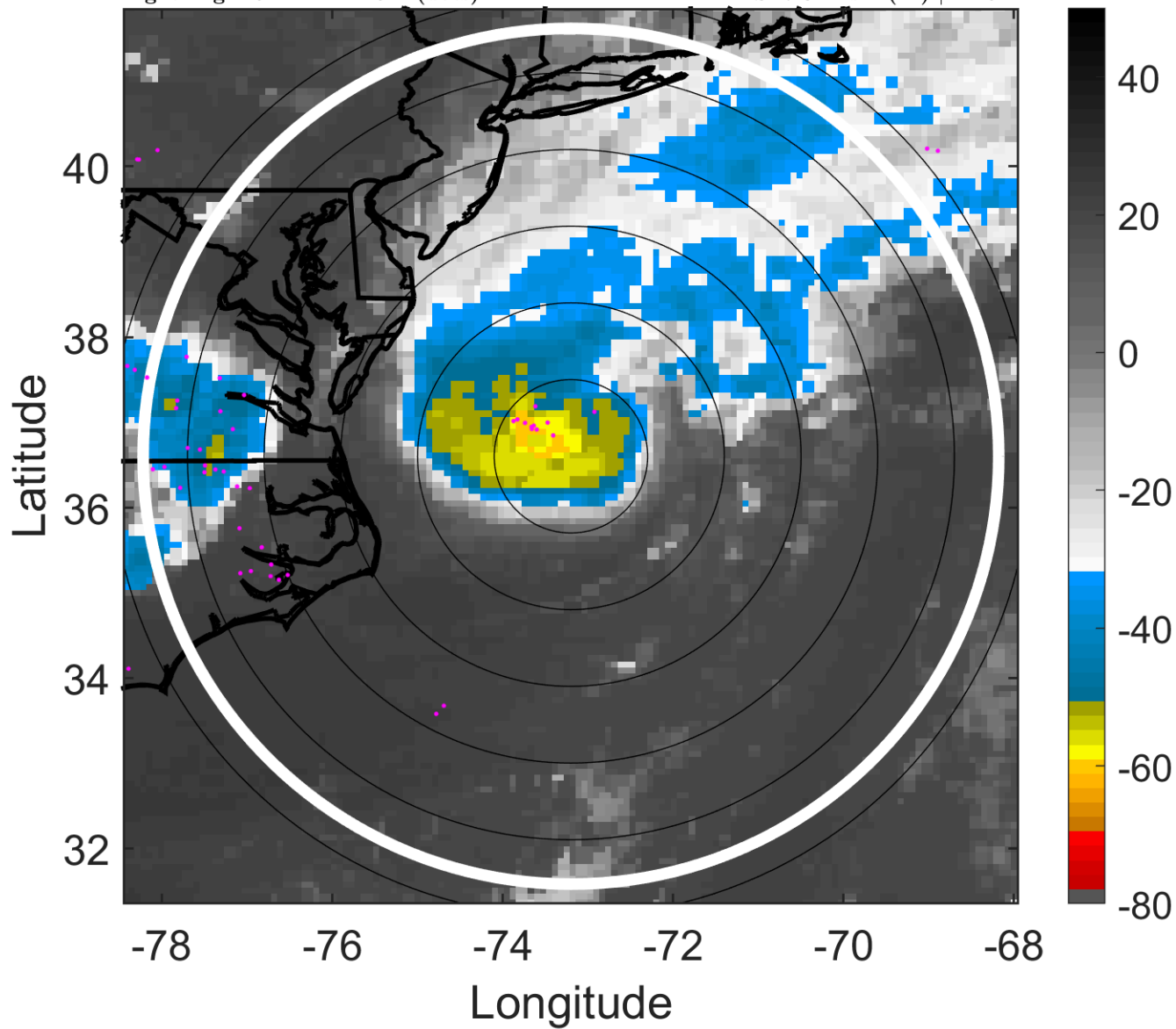

### 6-h IR BT Differences & Lightning

$\Delta$ t: 2006072000 (19.1 LT) - 2006071918 (13.1 LT)

Lightning: 19.1 LT  $\pm$  1.5 h (dots)

PT: SLCP | EA: QUASI

03L (BERYL) | 50 kt TS

S: 7.8 m s<sup>-1</sup> (M) | H: 64°

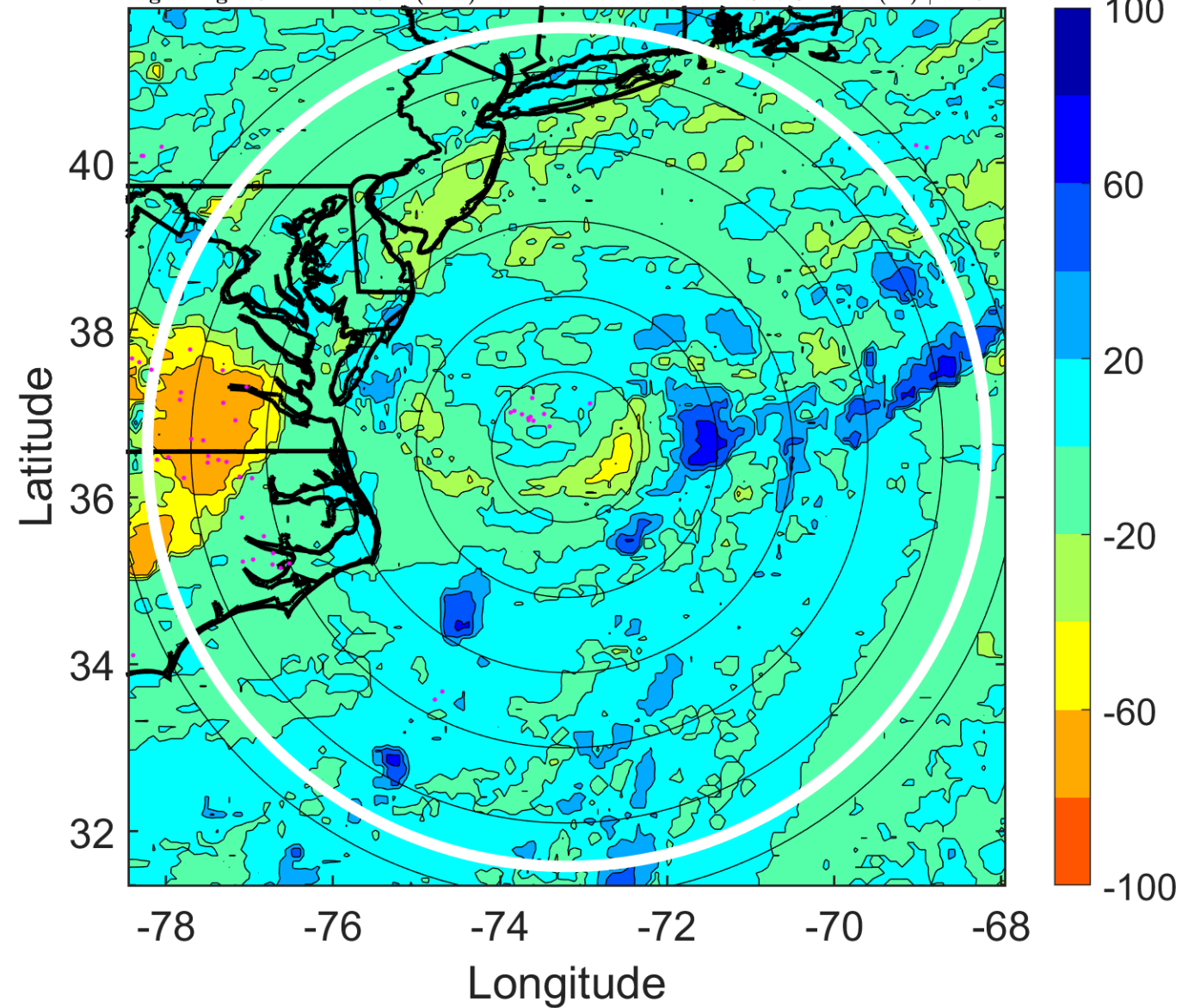

### IR BT & Lightning

t: 2006072003 (22.1 LT)

Lightning: 22.1 LT  $\pm$  1.5 h (dots)

PT: SLCP | EA: QUASI

03L (BERYL) | 50 kt TS

S: 5.2 m s<sup>-1</sup> (M) | H: 116°

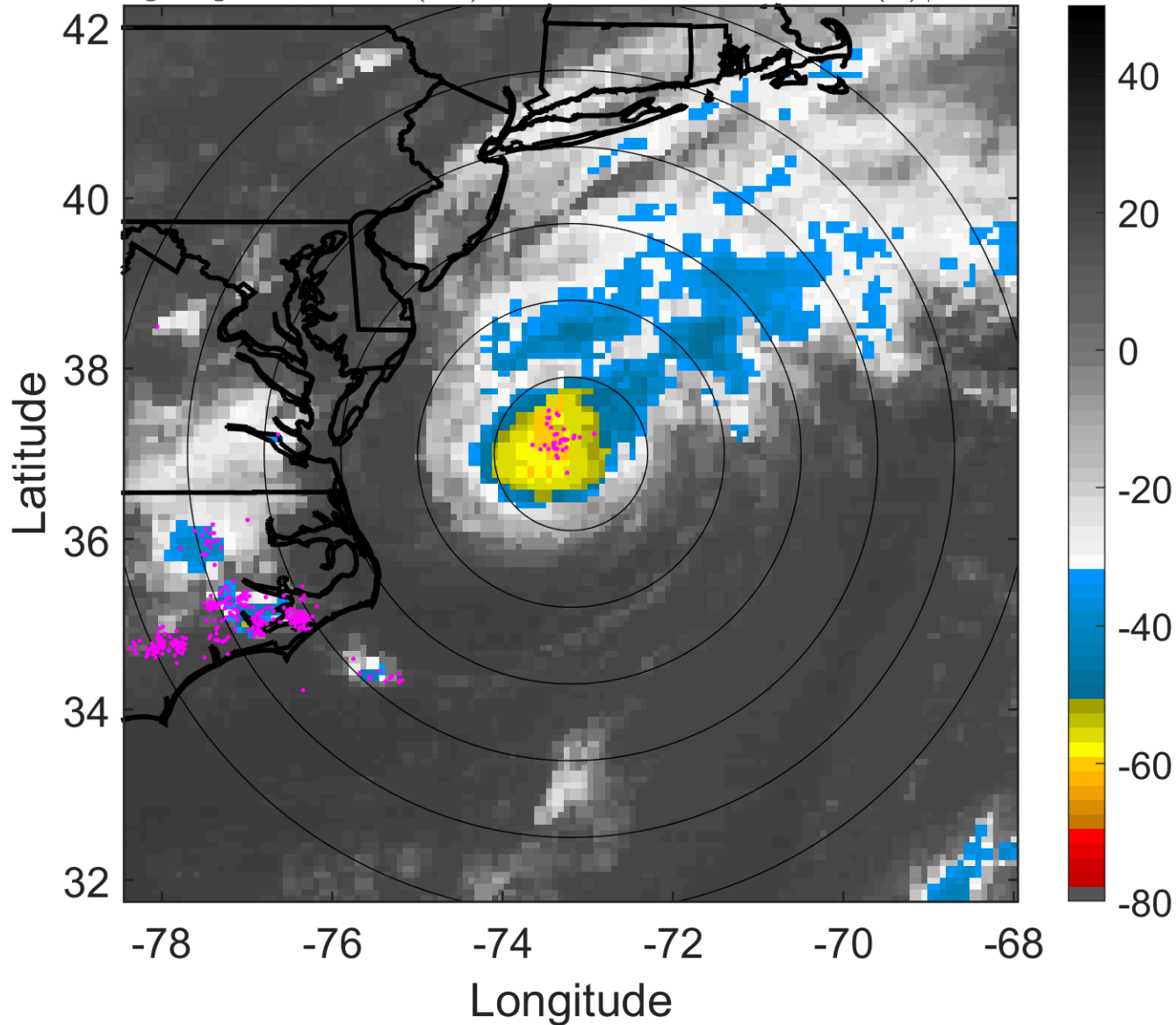

### 6-h IR BT Differences & Lightning

$\Delta$ t: 2006072003 (22.1 LT) - 2006071921 (16.1 LT)

Lightning: 22.1 LT  $\pm$  1.5 h (dots)

PT: SLCP | EA: QUASI

03L (BERYL) | 50 kt TS

S: 5.2 m s<sup>-1</sup> (M) | H: 116°

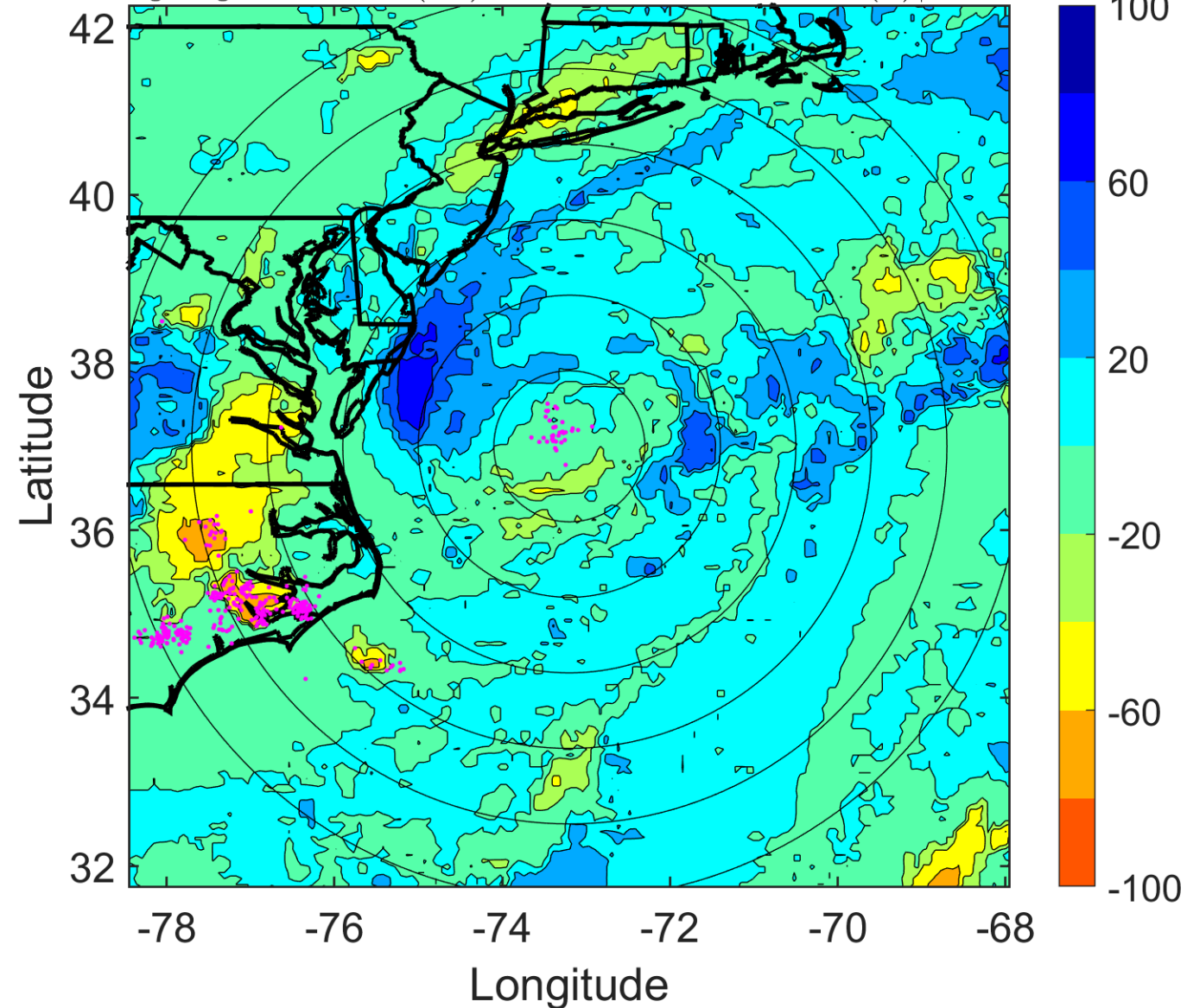

### IR BT & Lightning

t: 2006072006 (1.1 LT)

Lightning: 1.1 LT  $\pm$  1.5 h (dots)

PT: LLCP | EA: INACT

03L (BERYL) | 50 kt TS

S: 2.6 m s<sup>-1</sup> (L) | H: 168°

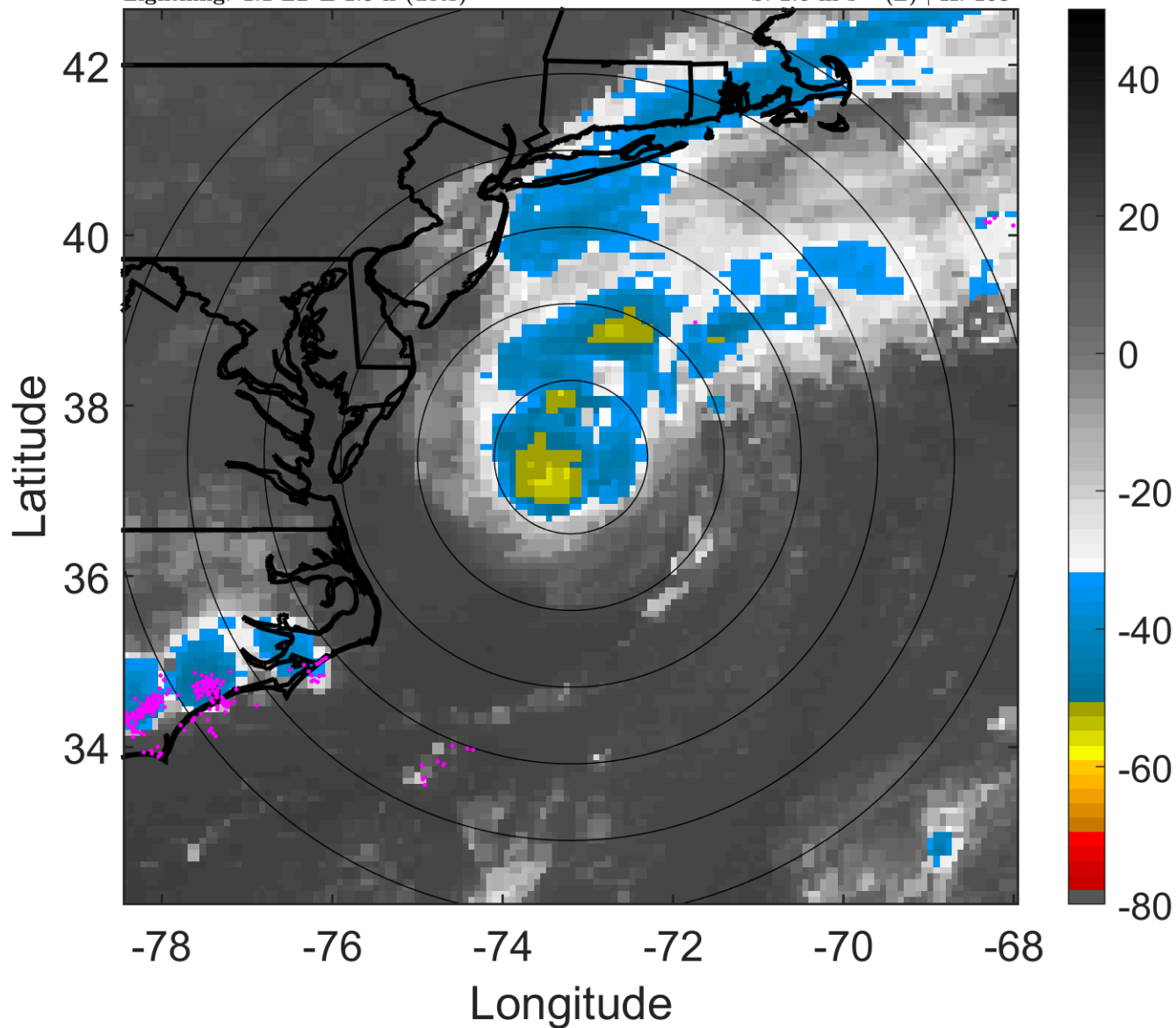

### 6-h IR BT Differences & Lightning

$\Delta$ t: 2006072006 (1.1 LT) - 2006072000 (19.1 LT)

Lightning: 1.1 LT  $\pm$  1.5 h (dots)

PT: LLCP | EA: INACT

03L (BERYL) | 50 kt TS

S: 2.6 m s<sup>-1</sup> (L) | H: 168°

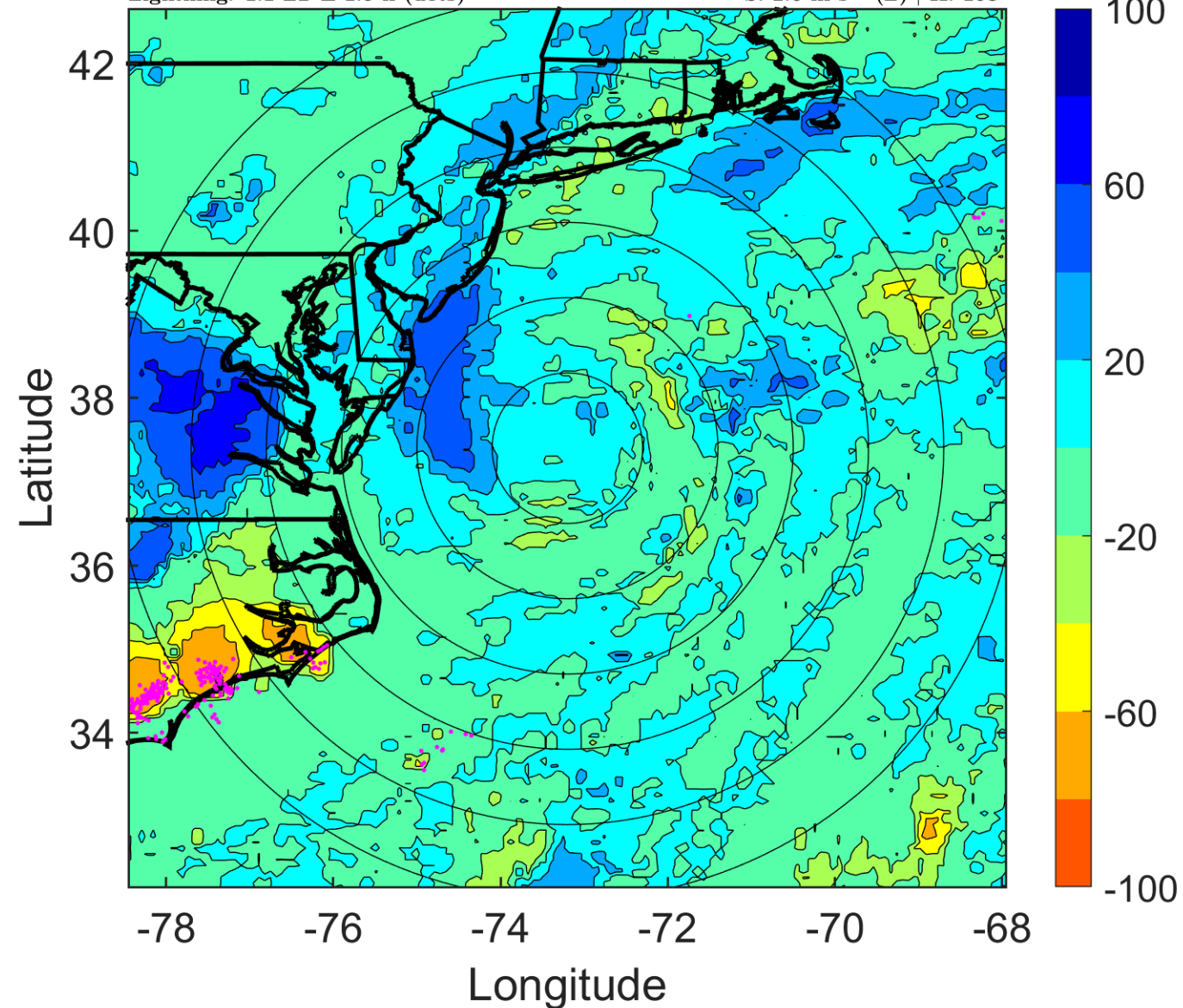



### IR BT & Lightning

t: 2006072009 (4.1 LT)

Lightning: 4.1 LT  $\pm$  1.5 h (dots)

PT: LLCP | EA: INACT

03L (BERYL) | 50 kt TS

S: 4.3 m s<sup>-1</sup> (L) | H: 149°

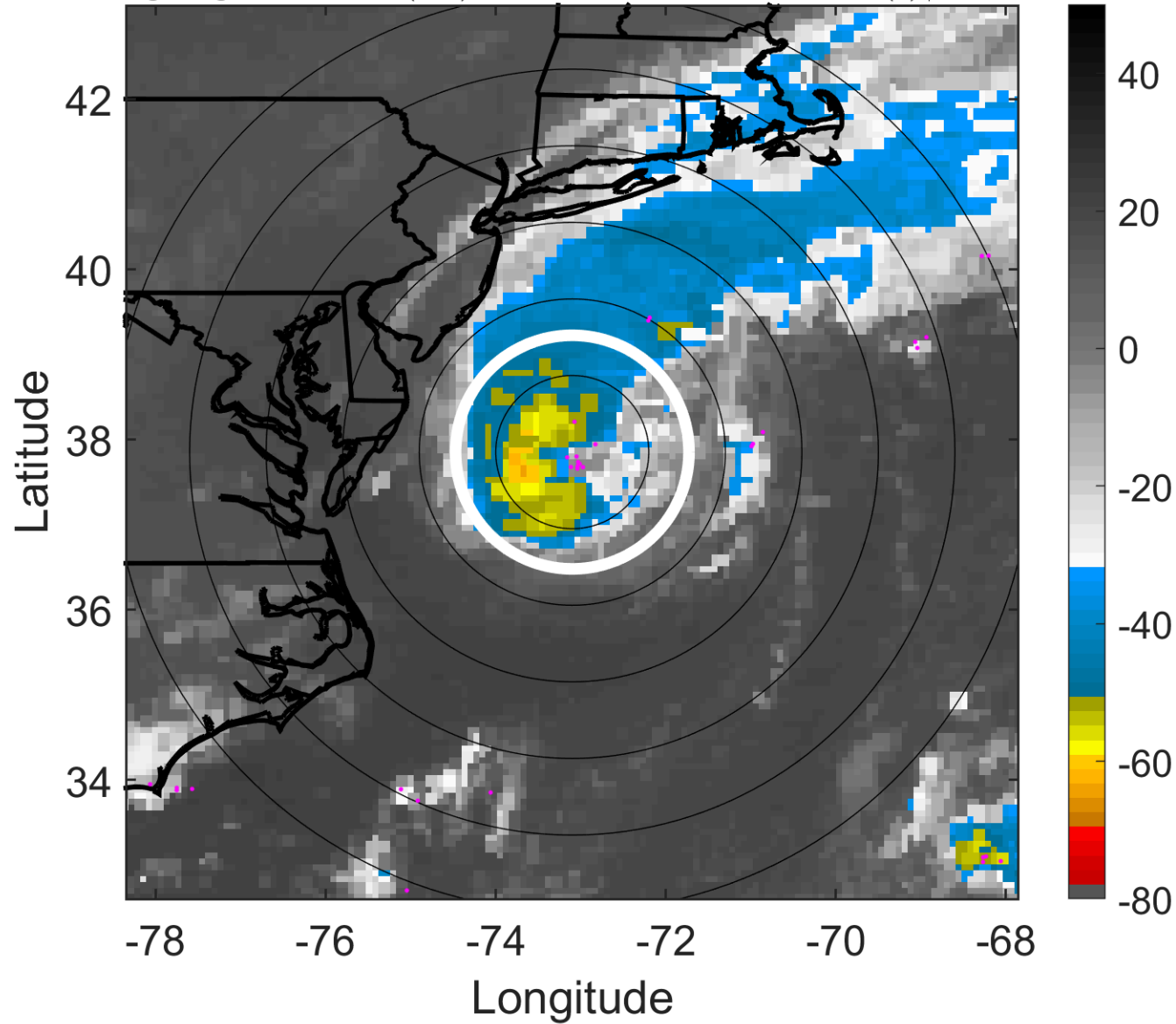

### 6-h IR BT Differences & Lightning

$\Delta$ t: 2006072009 (4.1 LT) - 2006072003 (22.1 LT)

Lightning: 4.1 LT  $\pm$  1.5 h (dots)

PT: LLCP | EA: INACT

03L (BERYL) | 50 kt TS

S: 4.3 m s<sup>-1</sup> (L) | H: 149°

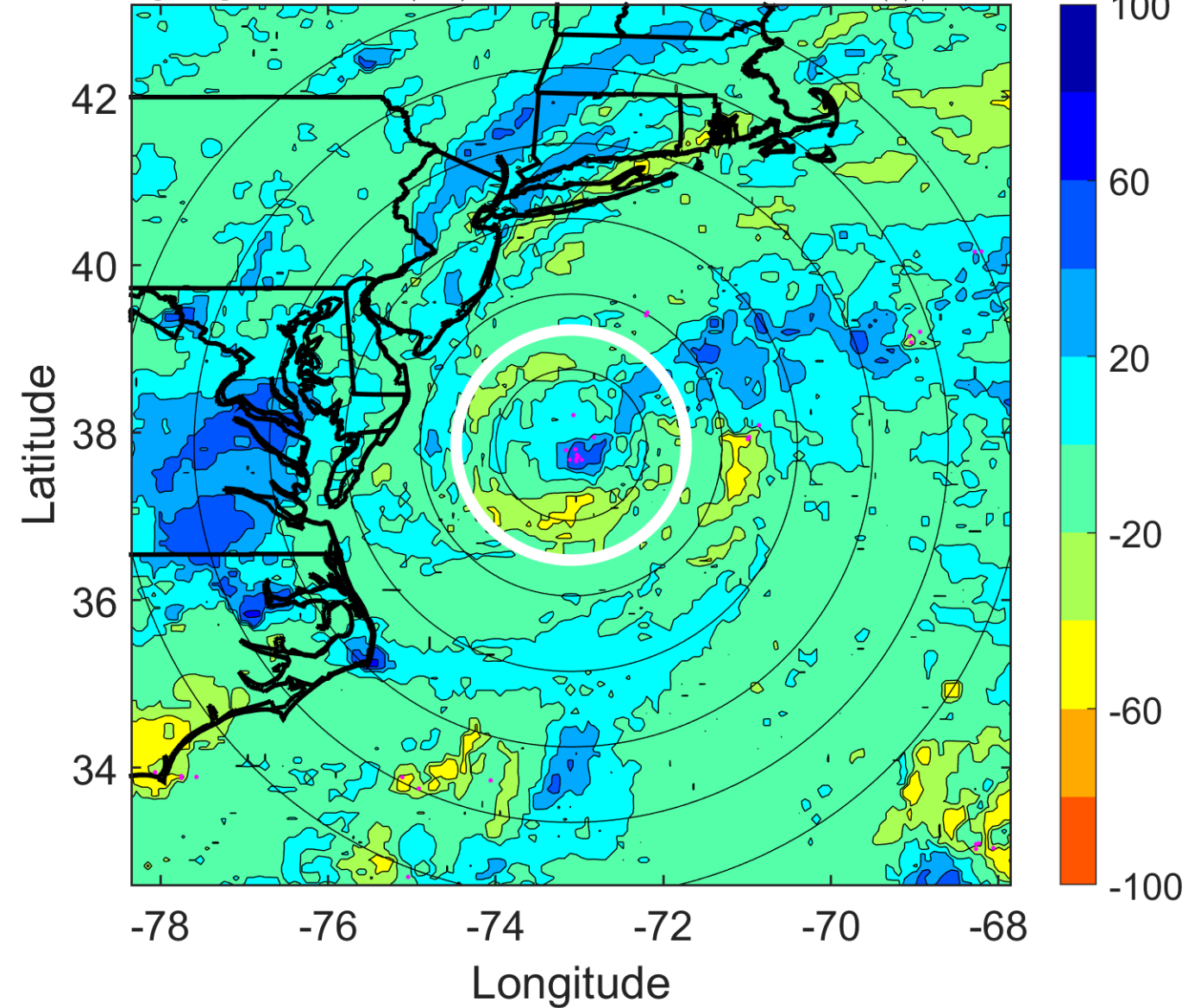

### IR BT & Lightning

t: 2006072012 (7.1 LT)

Lightning: 7.1 LT  $\pm$  1.5 h (dots)

PT: LLCP | EA: INACT

03L (BERYL) | 50 kt TS

S: 6 m s<sup>-1</sup> (M) | H: 130°

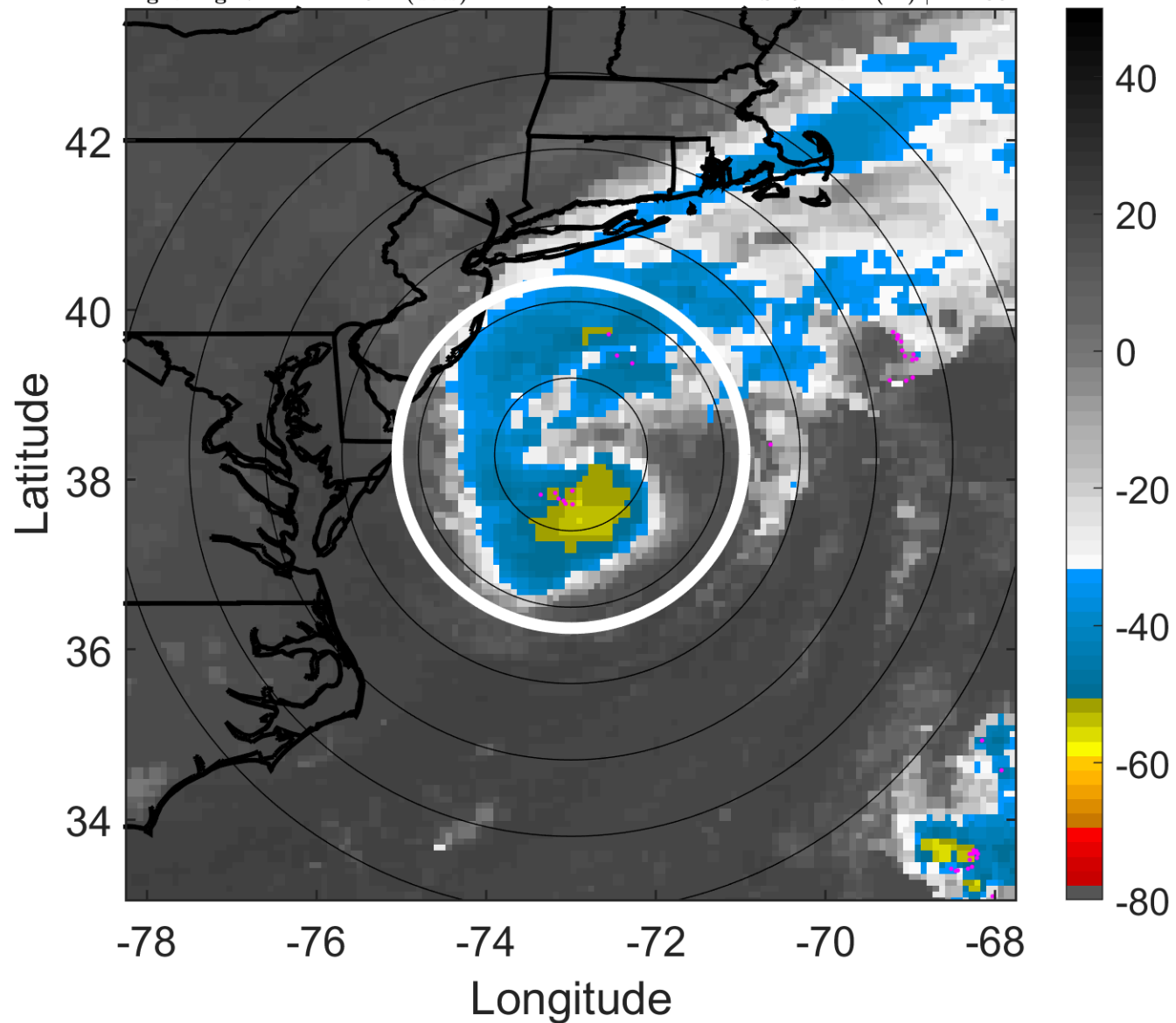

### 6-h IR BT Differences & Lightning

$\Delta$ t: 2006072012 (7.1 LT) - 2006072006 (1.1 LT)

Lightning: 7.1 LT  $\pm$  1.5 h (dots)

PT: LLCP | EA: INACT

03L (BERYL) | 50 kt TS

S: 6 m s<sup>-1</sup> (M) | H: 130°

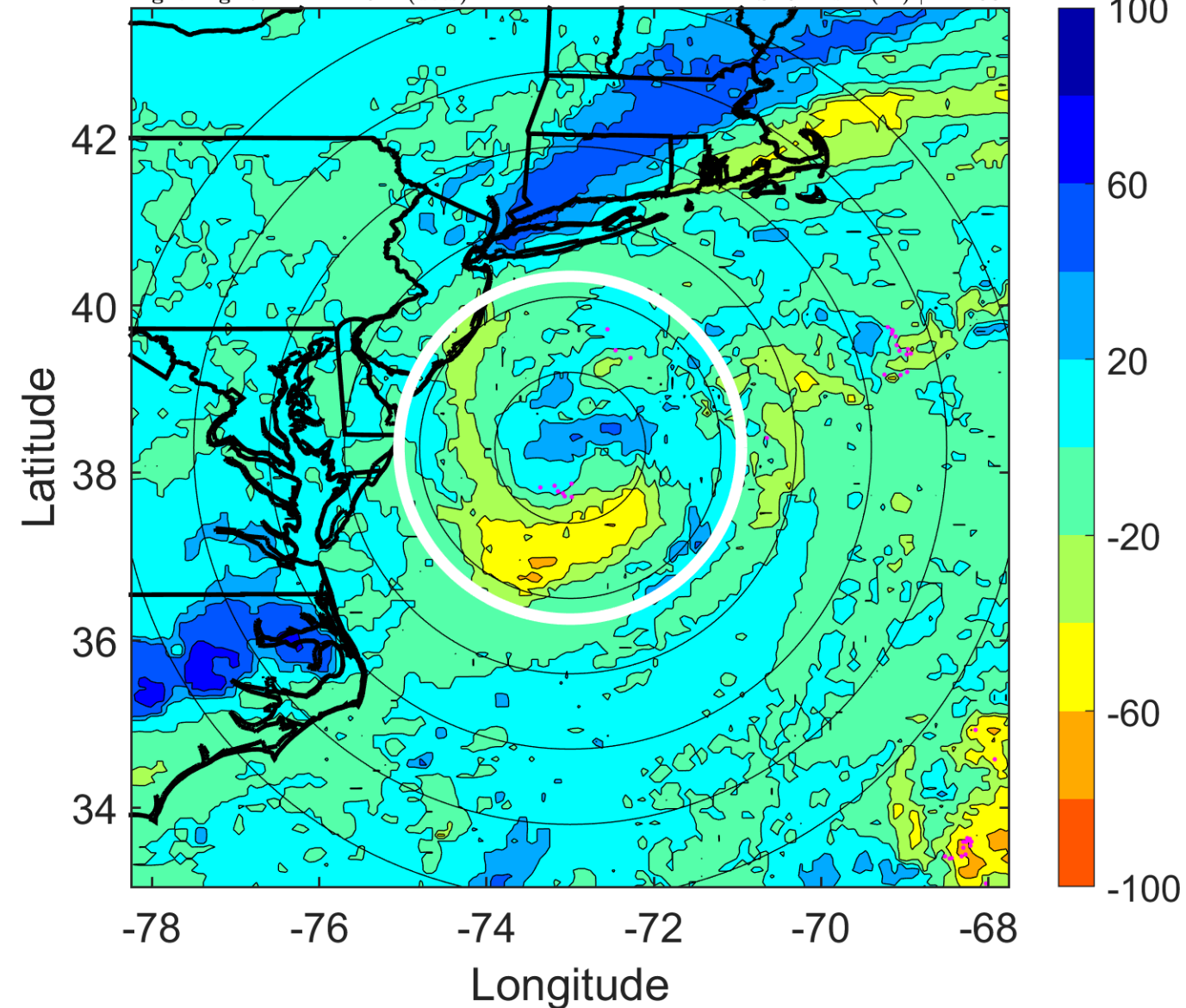

### IR BT & Lightning

t: 2006072015 (10.2 LT)

Lightning: 10.2 LT  $\pm$  1.5 h (dots)

PT: LLCP | EA: INACT

03L (BERYL) | 47.5 kt TS

S: 9 m s<sup>-1</sup> (M) | H: 149°

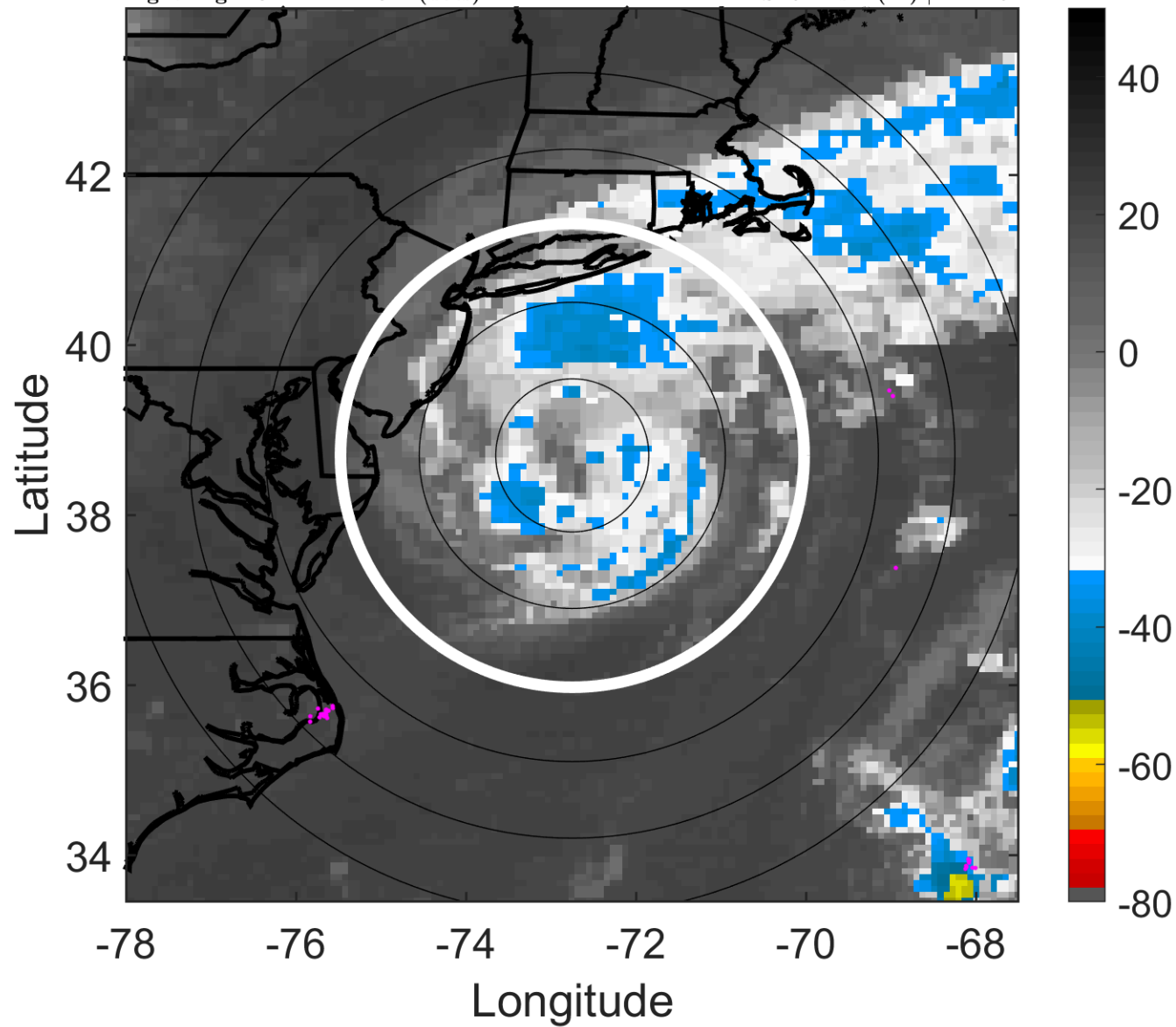

### 6-h IR BT Differences & Lightning

$\Delta$ t: 2006072015 (10.2 LT) - 2006072009 (4.1 LT)

Lightning: 10.2 LT  $\pm$  1.5 h (dots)

PT: LLCP | EA: INACT

03L (BERYL) | 47.5 kt TS

S: 9 m s<sup>-1</sup> (M) | H: 149°

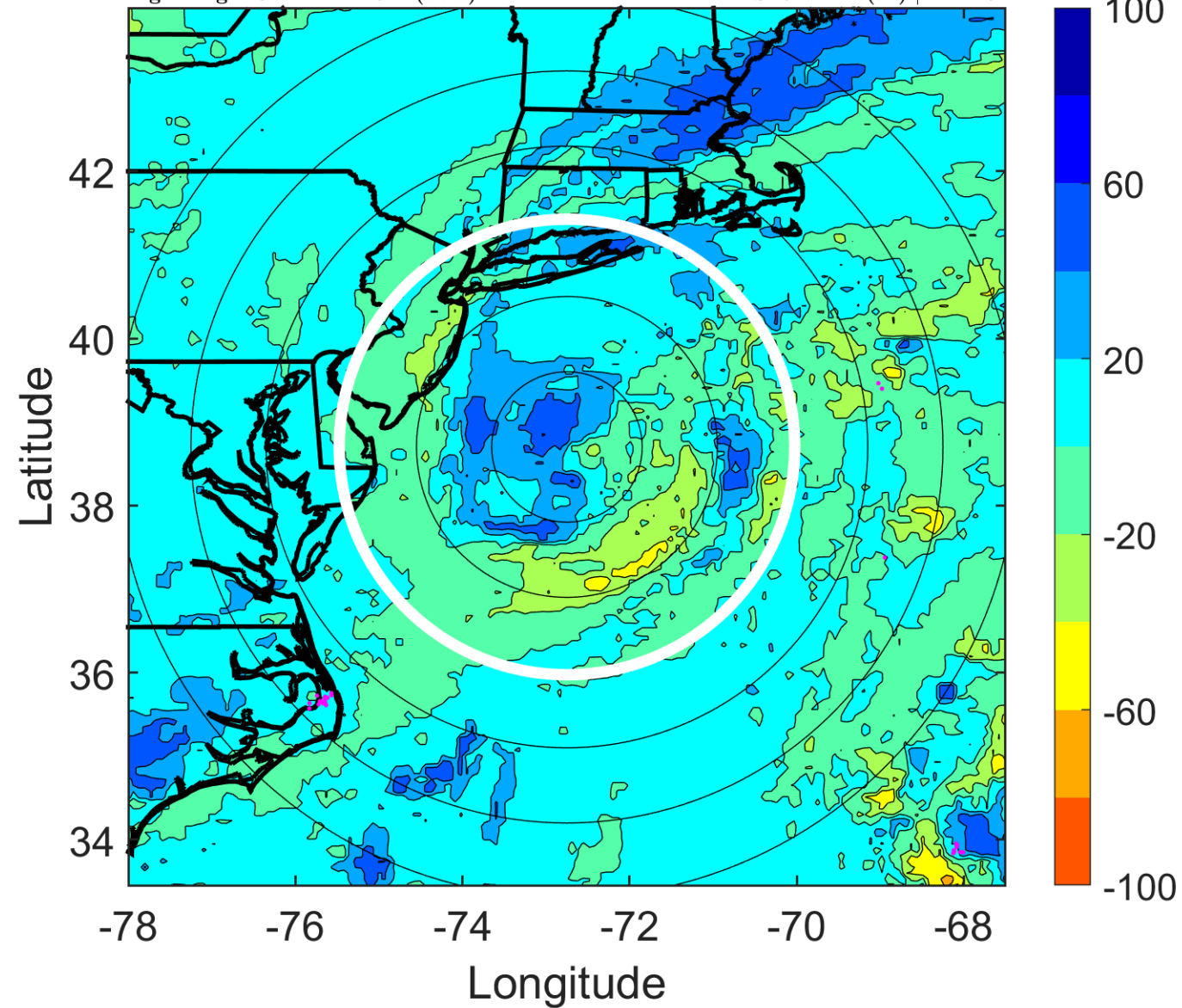



### IR BT & Lightning

t: 2006072018 (13.2 LT)

Lightning: 13.2 LT  $\pm$  1.5 h (dots)

PT: LLCP | EA: INACT

03L (BERYL) | 45 kt TS

S: 11.9 m s<sup>-1</sup> (H) | H: 168°

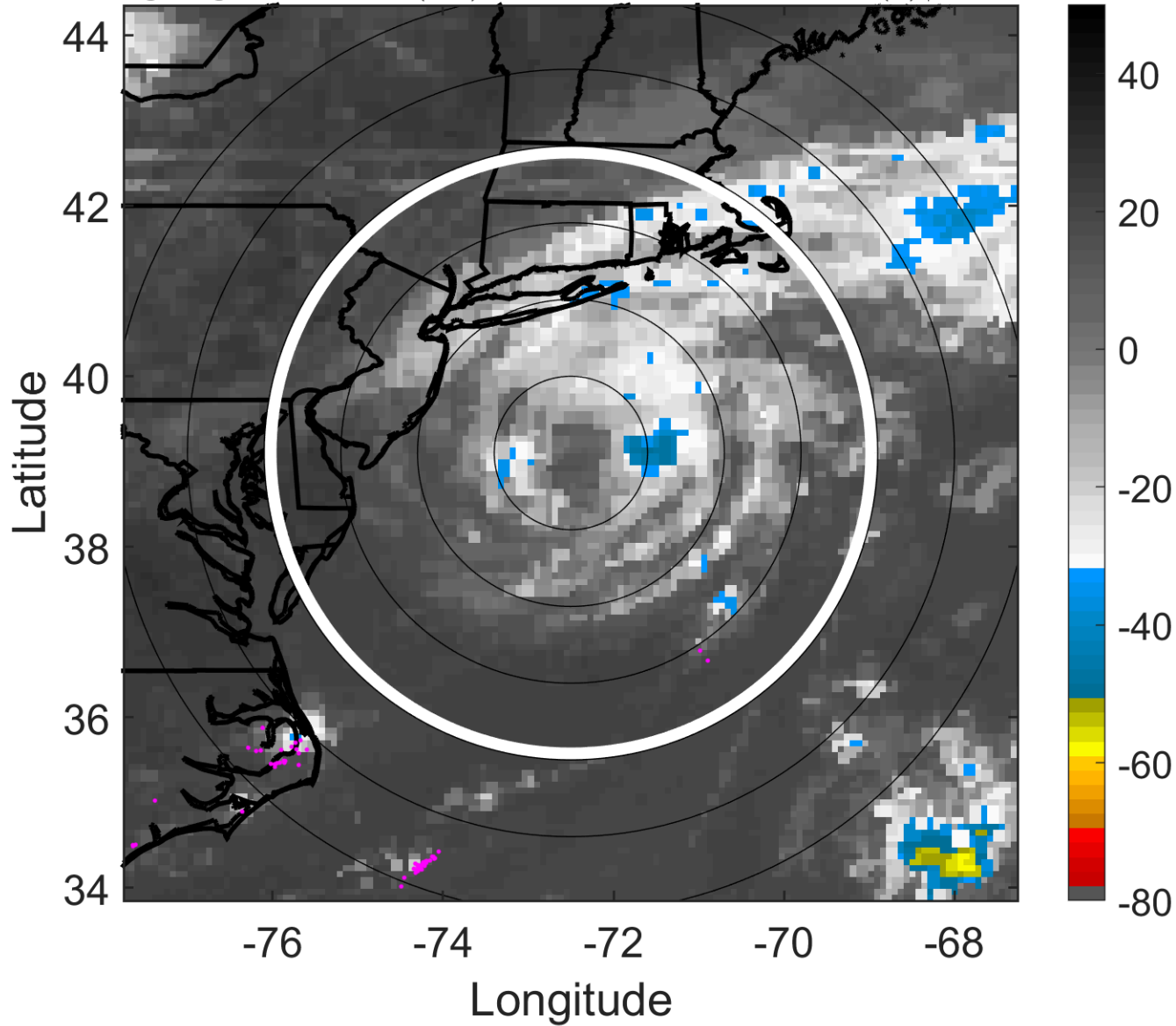

### 6-h IR BT Differences & Lightning

$\Delta$ t: 2006072018 (13.2 LT) - 2006072012 (7.1 LT)

Lightning: 13.2 LT  $\pm$  1.5 h (dots)

PT: LLCP | EA: INACT

03L (BERYL) | 45 kt TS

S: 11.9 m s<sup>-1</sup> (H) | H: 168°

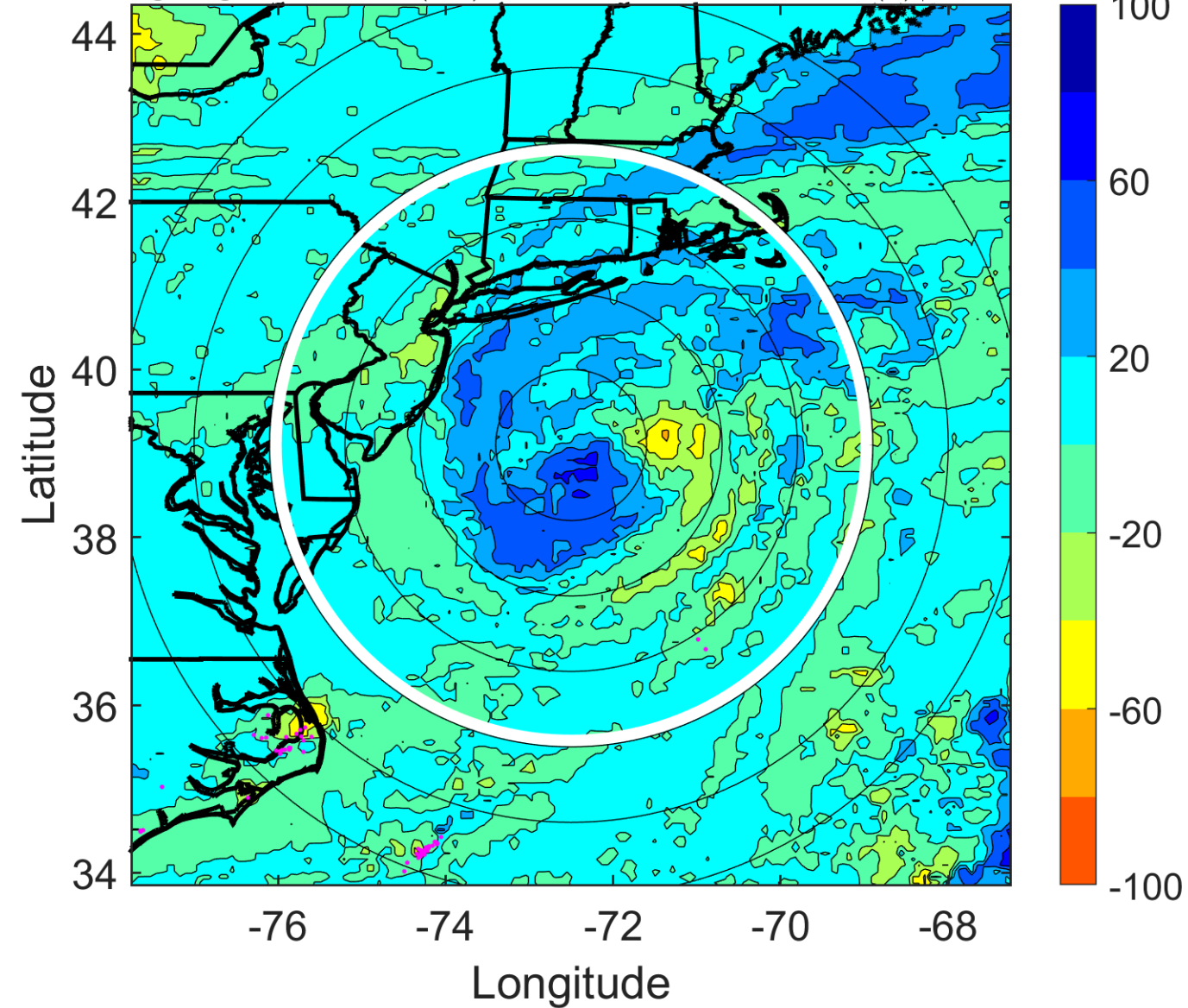

### IR BT & Lightning

t: 2006072021 (16.2 LT)

Lightning: 16.2 LT  $\pm$  1.5 h (dots)

PT: LLCP | EA: INACT

03L (BERYL) | 45 kt TS

S: 10.4 m s<sup>-1</sup> (M) | H: 165°

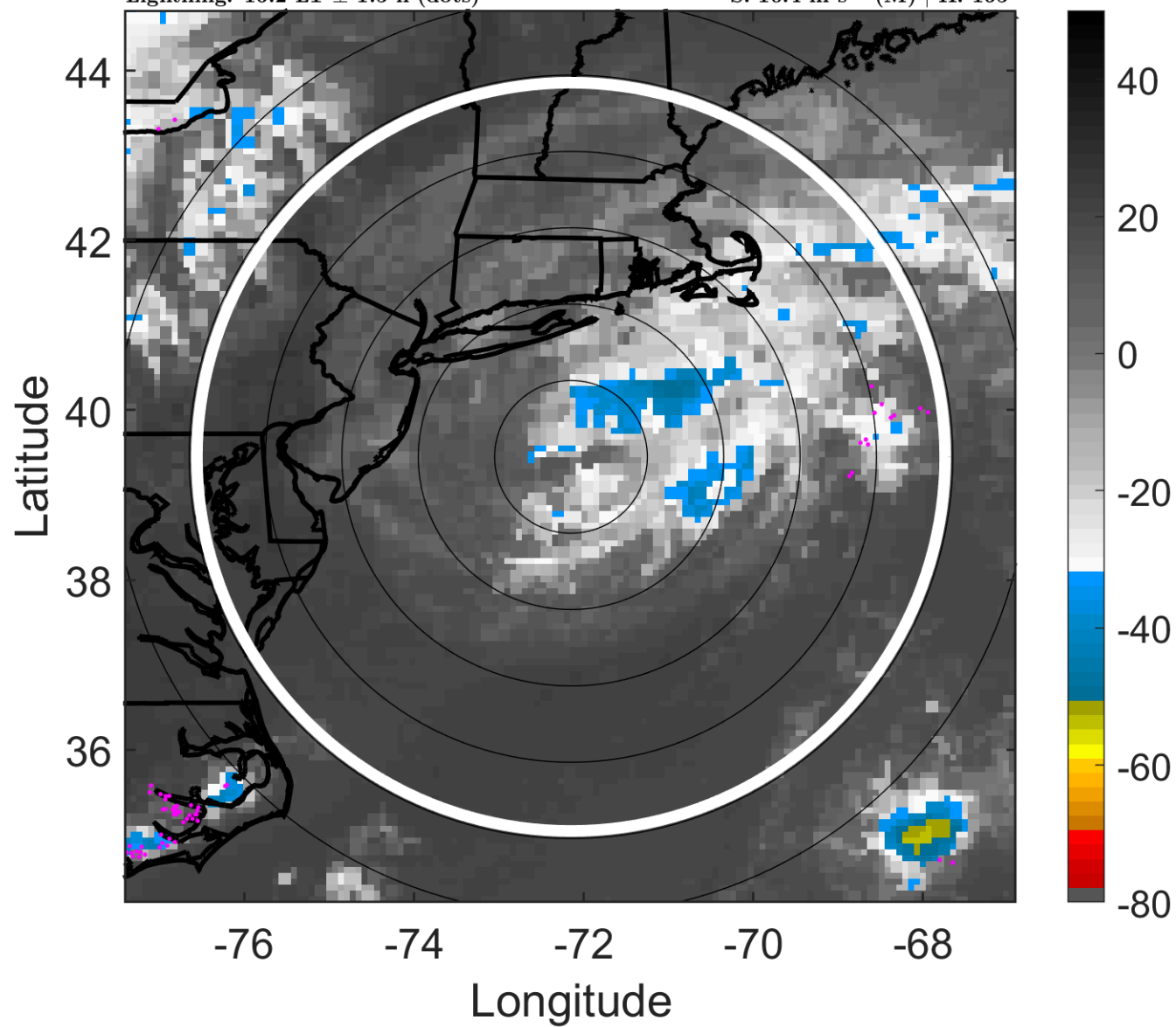

### 6-h IR BT Differences & Lightning

$\Delta$ t: 2006072021 (16.2 LT) - 2006072015 (10.2 LT)

Lightning: 16.2 LT  $\pm$  1.5 h (dots)

PT: LLCP | EA: INACT

03L (BERYL) | 45 kt TS

S: 10.4 m s<sup>-1</sup> (M) | H: 165°

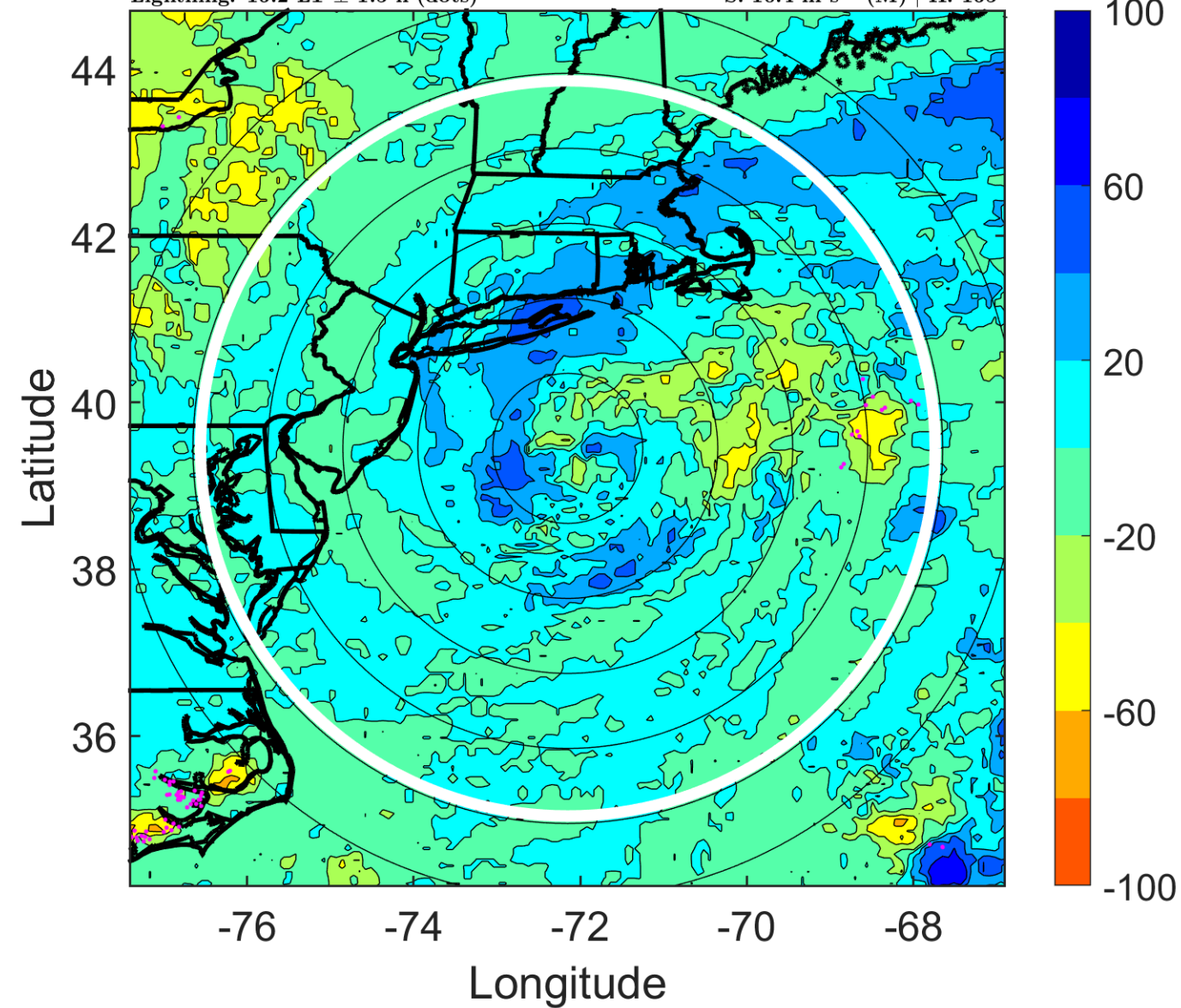

### IR BT & Lightning

t: 2006072100 (19.2 LT)

Lightning: 19.2 LT  $\pm$  1.5 h (dots)

PT: LLCP | EA: INACT

03L (BERYL) | 45 kt TS

S: 8.8 m s<sup>-1</sup> (M) | H: 162°

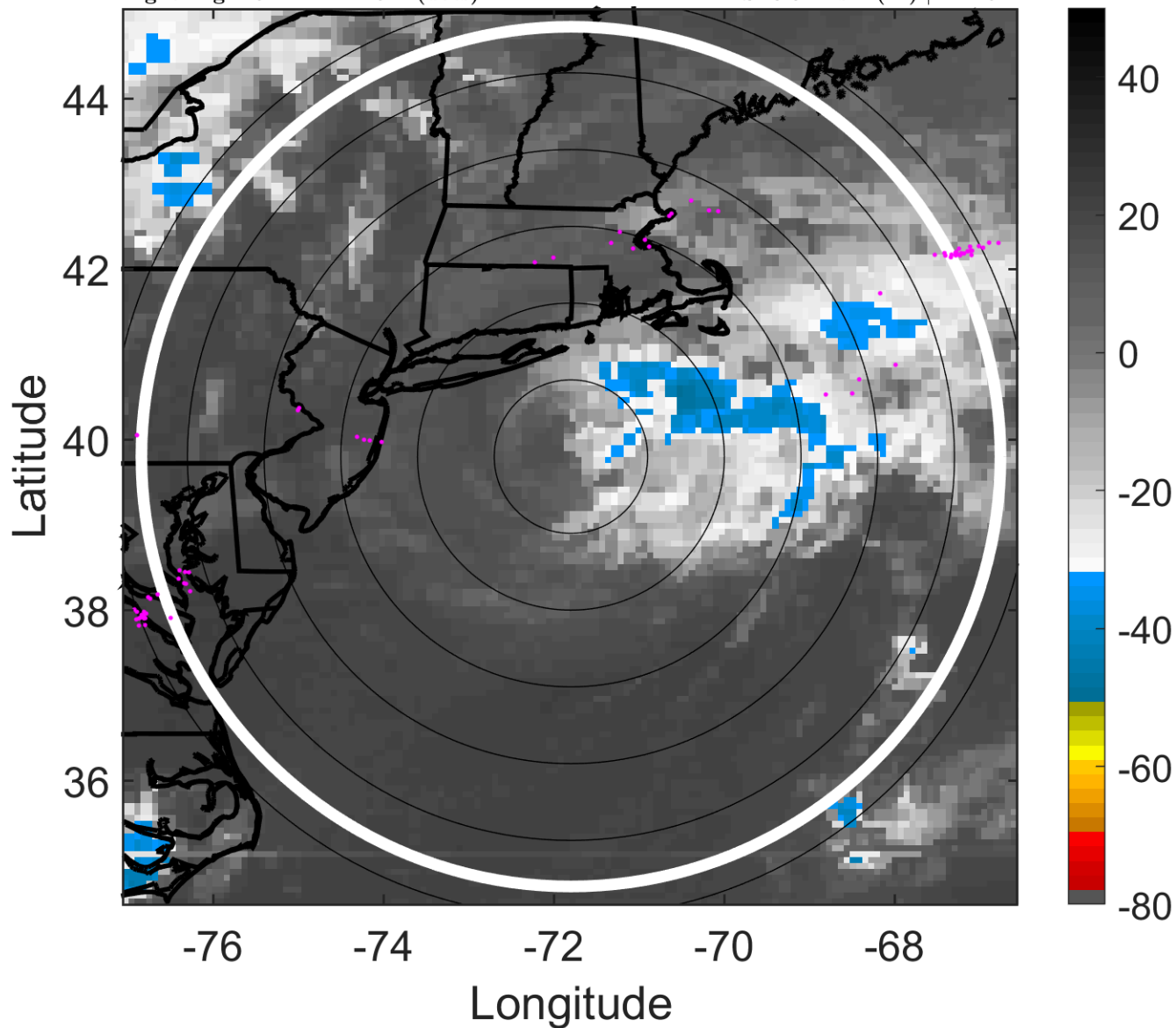

### 6-h IR BT Differences & Lightning

$\Delta$ t: 2006072100 (19.2 LT) - 2006072018 (13.2 LT)

Lightning: 19.2 LT  $\pm$  1.5 h (dots)

PT: LLCP | EA: INACT

03L (BERYL) | 45 kt TS

S: 8.8 m s<sup>-1</sup> (M) | H: 162°

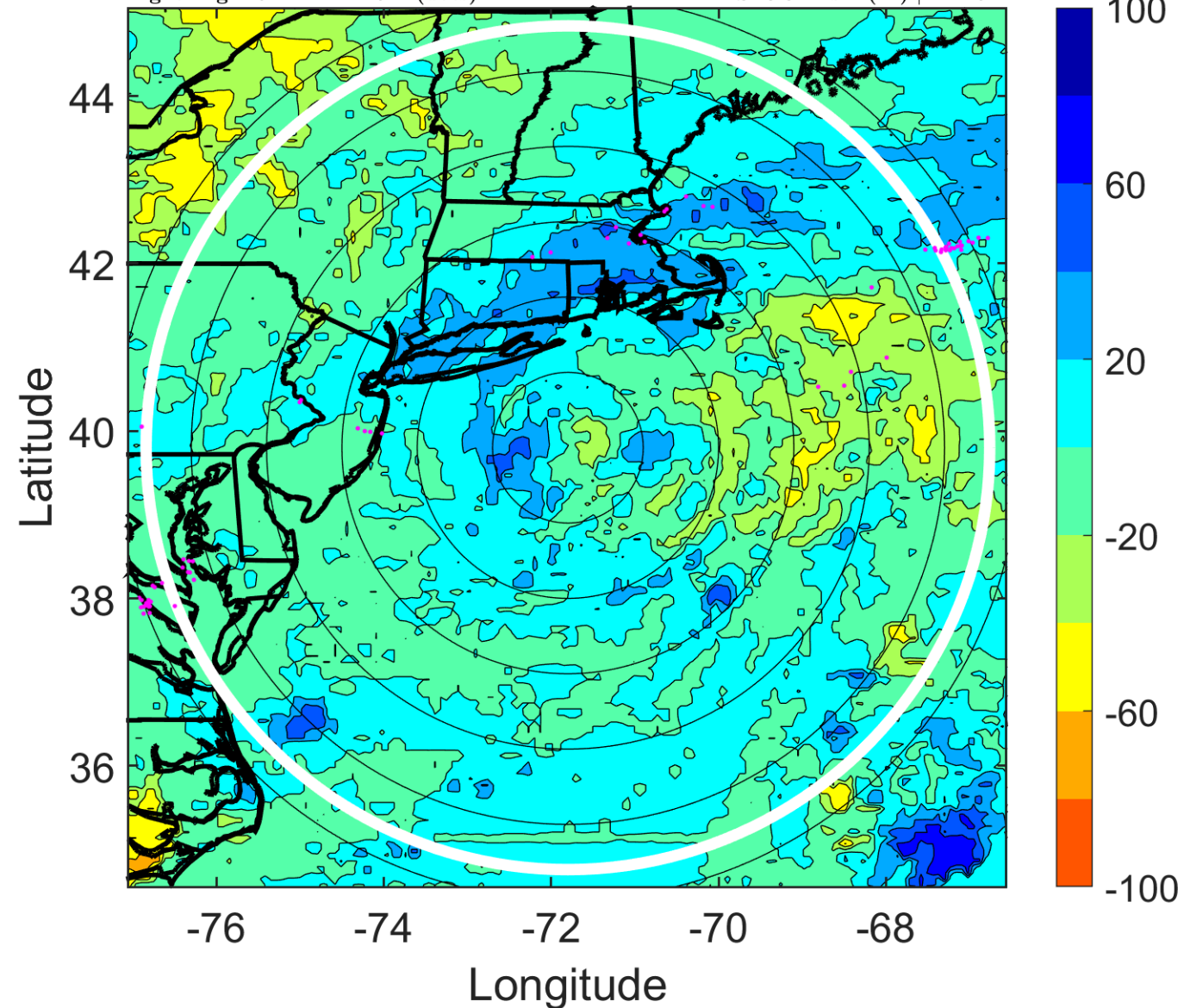



### IR BT & Lightning

t: 2006072103 (22.3 LT)

Lightning: 22.3 LT  $\pm$  1.5 h (dots)

PT: LLCP | EA: INACT

03L (BERYL) | 45 kt TS

S: 9.2 m s<sup>-1</sup> (M) | H: 142°

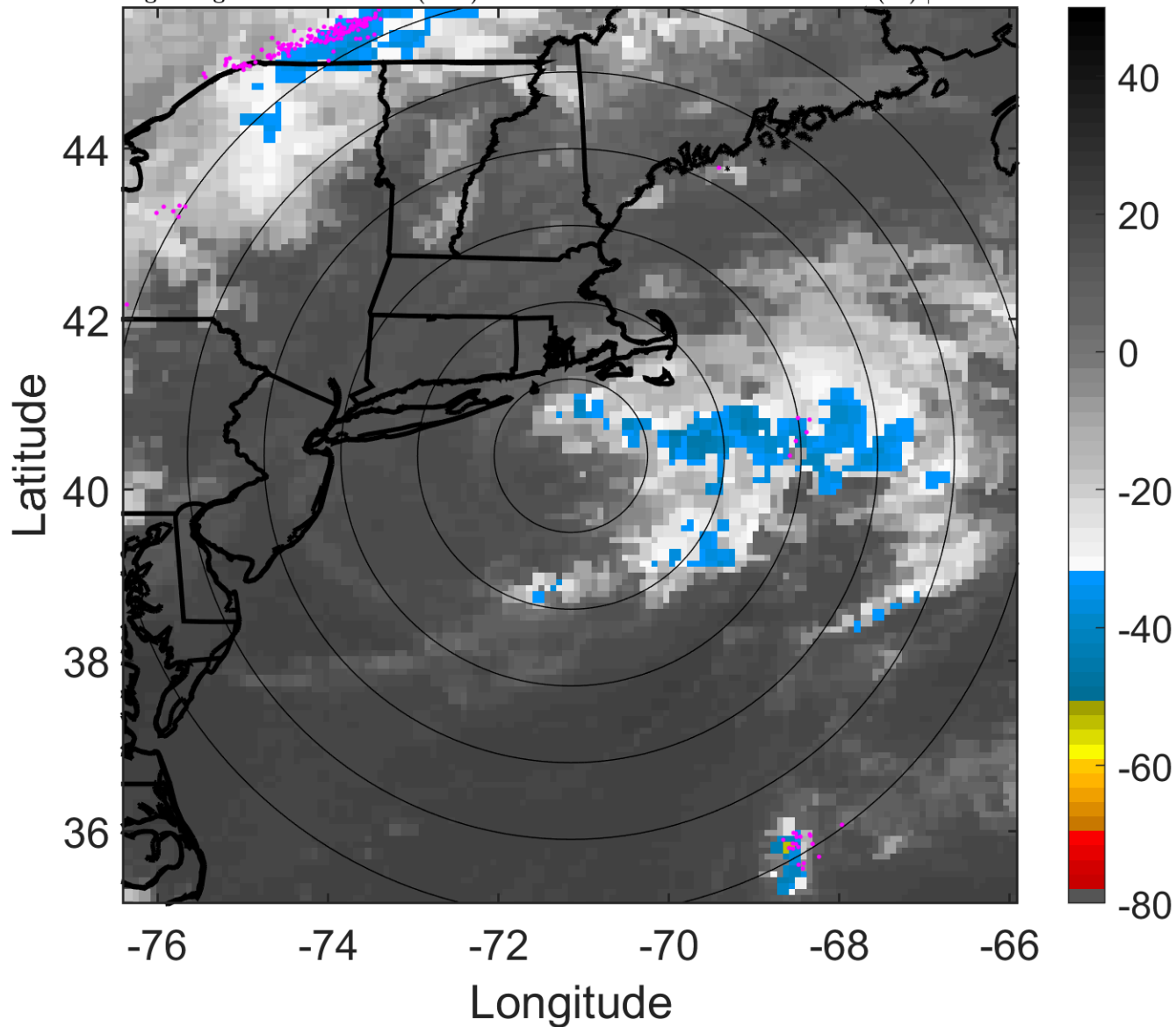

### 6-h IR BT Differences & Lightning

$\Delta$ t: 2006072103 (22.3 LT) - 2006072021 (16.2 LT)

Lightning: 22.3 LT  $\pm$  1.5 h (dots)

PT: LLCP | EA: INACT

03L (BERYL) | 45 kt TS

S: 9.2 m s<sup>-1</sup> (M) | H: 142°

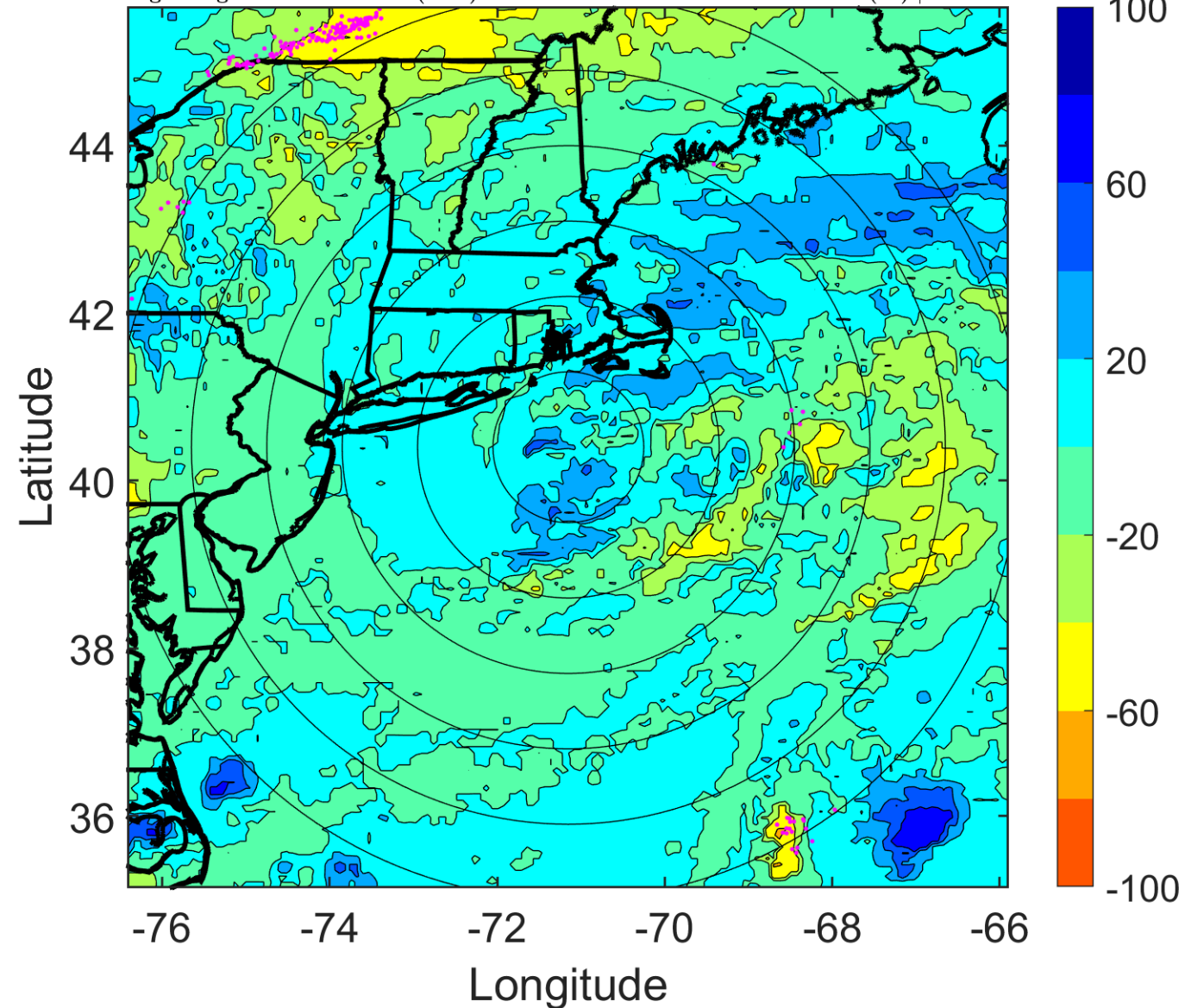

### IR BT & Lightning

t: 2006072106 (1.3 LT)

Lightning: 1.3 LT  $\pm$  1.5 h (dots)

PT: LLCP | EA: INACT

03L (BERYL) | 45 kt TS

S: 9.5 m s<sup>-1</sup> (M) | H: 122°

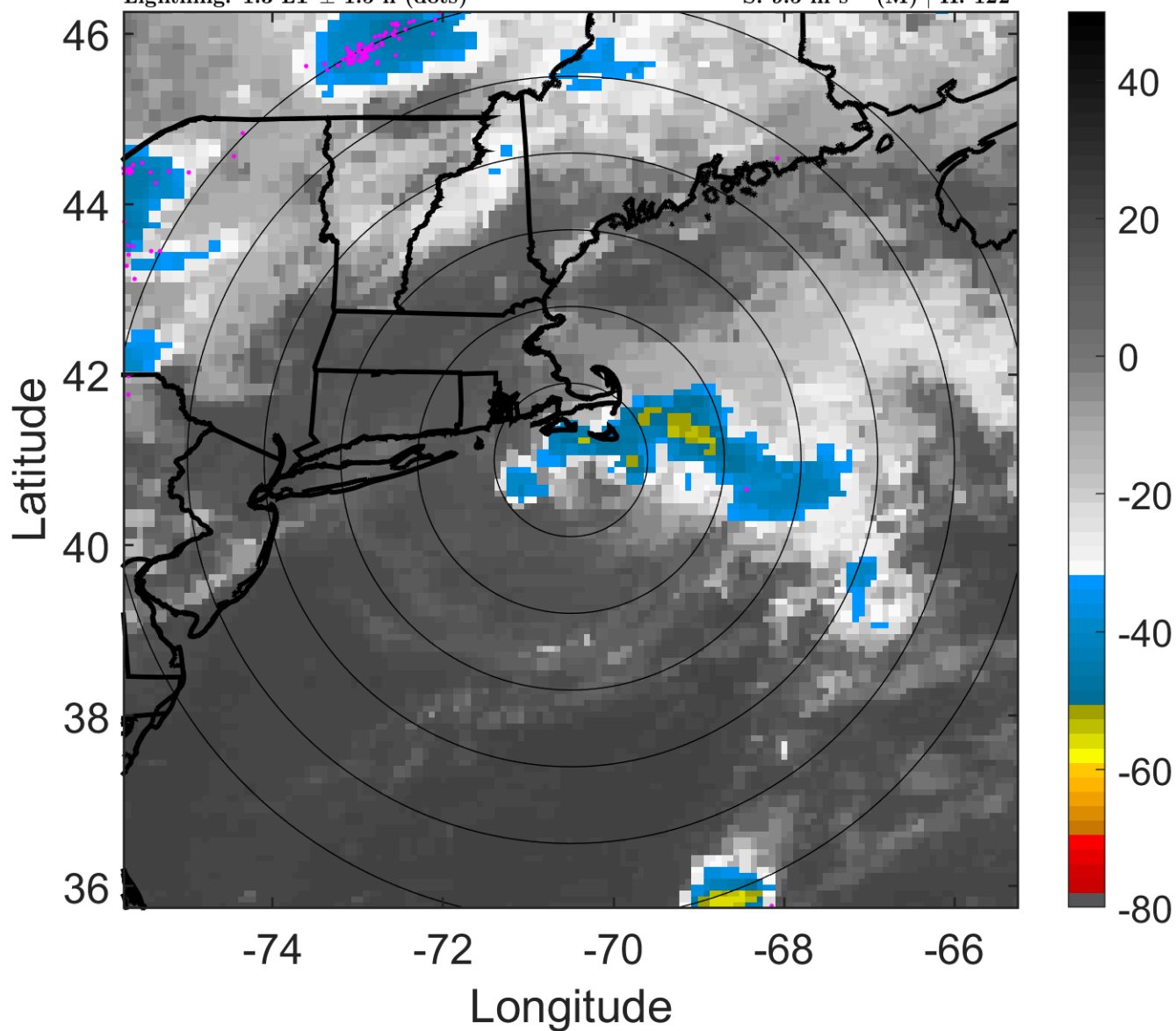

### 6-h IR BT Differences & Lightning

$\Delta$ t: 2006072106 (1.3 LT) - 2006072100 (19.2 LT)

Lightning: 1.3 LT  $\pm$  1.5 h (dots)

PT: LLCP | EA: INACT

03L (BERYL) | 45 kt TS

S: 9.5 m s<sup>-1</sup> (M) | H: 122°

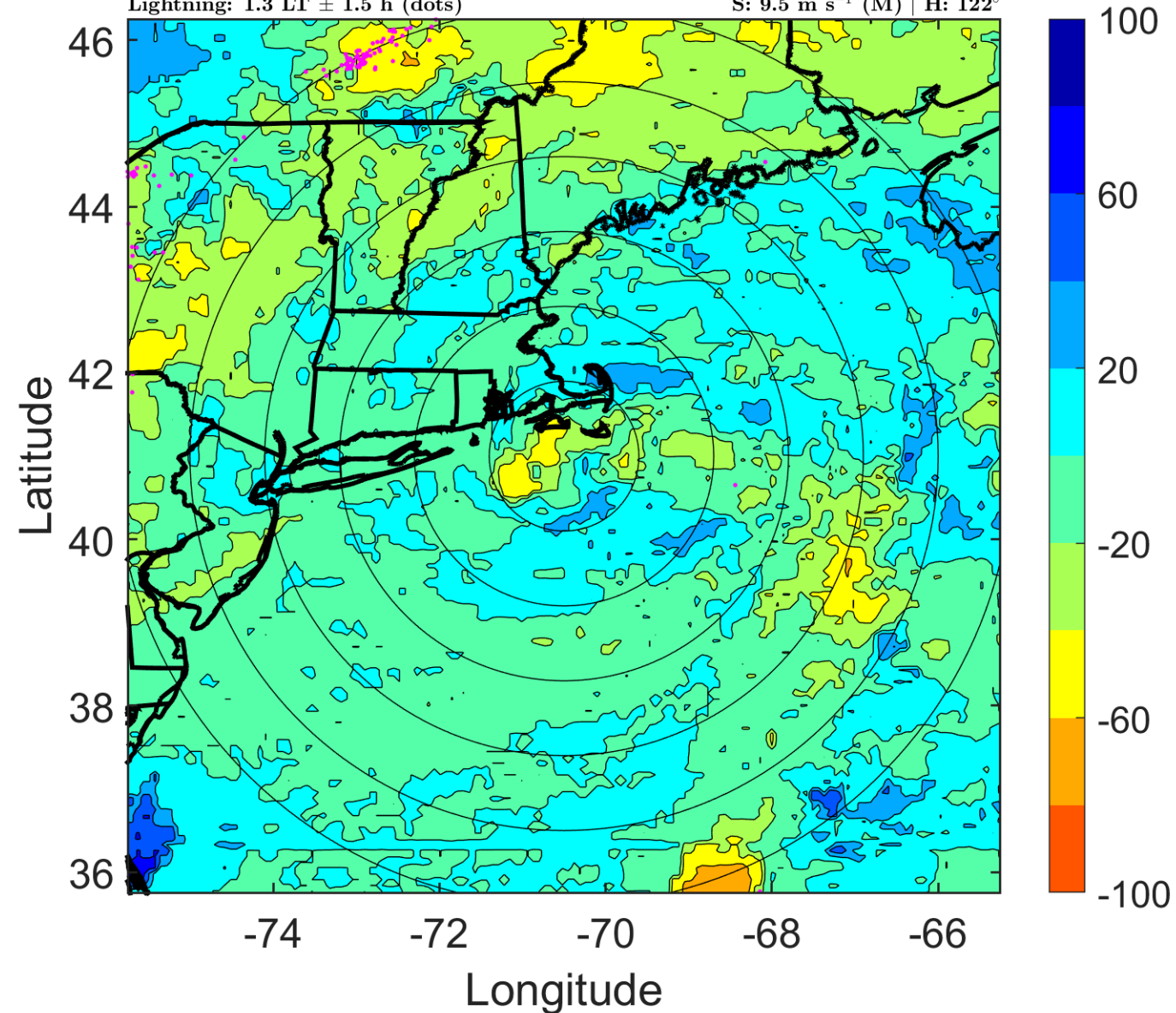

### IR BT & Lightning

t: 2006072109 (4.4 LT)

Lightning: 4.4 LT  $\pm$  1.5 h (dots)

PT: LLCP | EA: INACT

03L (BERYL) | 42.5 kt TS

S: 11 m s<sup>-1</sup> (H) | H: 94.5°

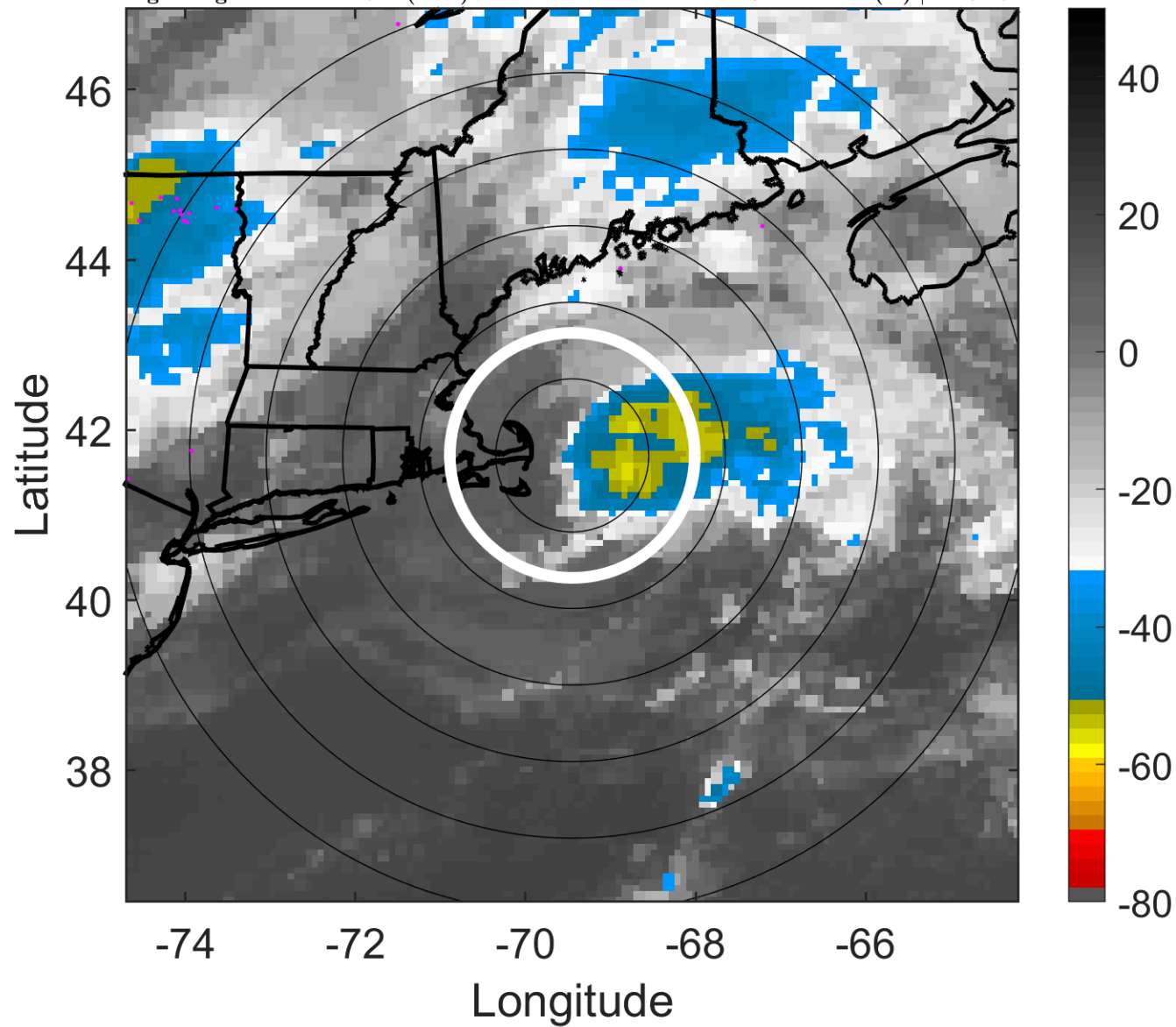

### 6-h IR BT Differences & Lightning

$\Delta$ t: 2006072109 (4.4 LT) - 2006072103 (22.3 LT)

Lightning: 4.4 LT  $\pm$  1.5 h (dots)

PT: LLCP | EA: INACT

03L (BERYL) | 42.5 kt TS

S: 11 m s<sup>-1</sup> (H) | H: 94.5°

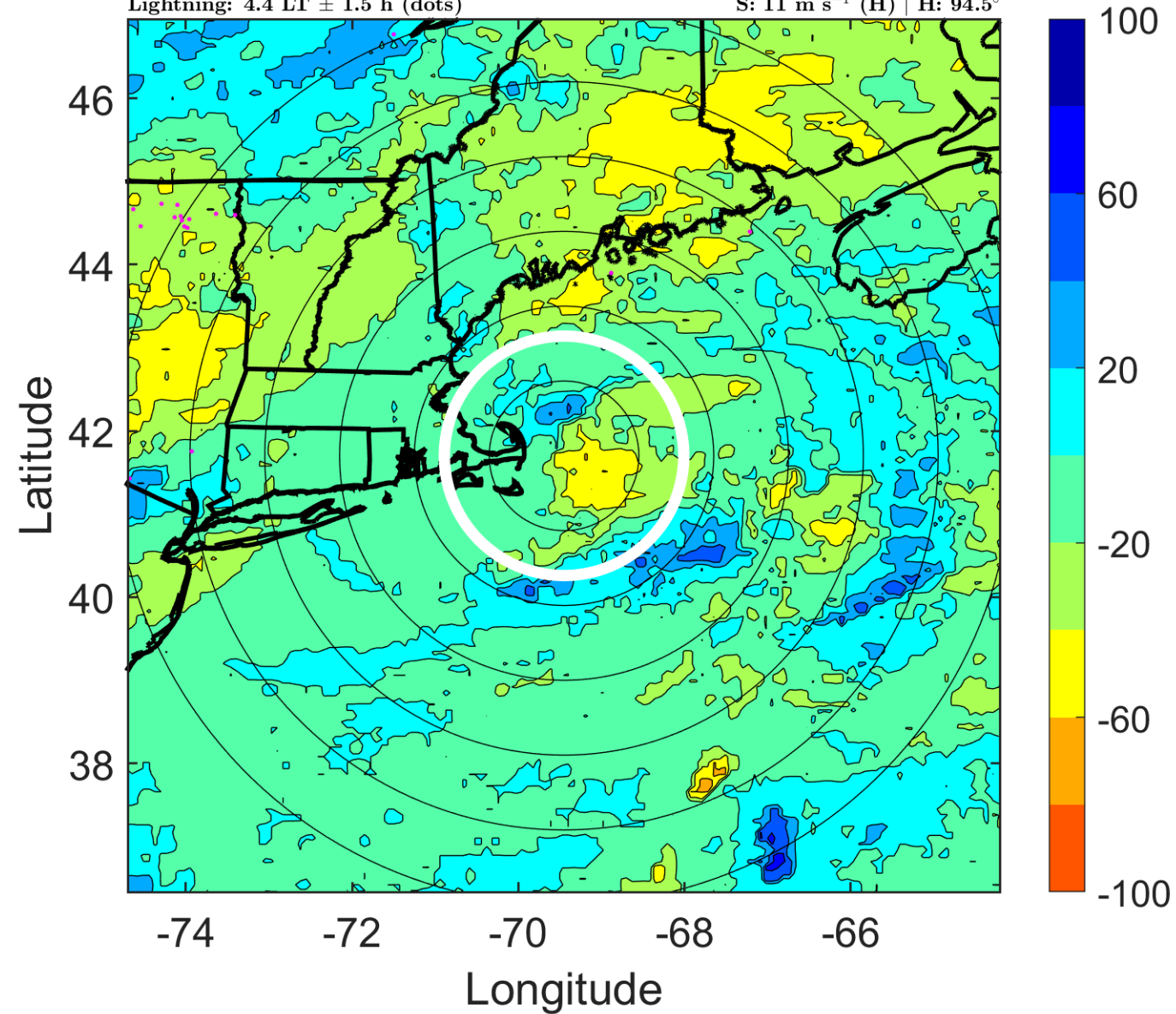



### IR BT & Lightning

t: 2006072112 (7.4 LT)

Lightning: 7.4 LT  $\pm$  1.5 h (dots)

PT: LLCP | EA: INACT

03L (BERYL) | 40 kt TS

S: 12.5 m s<sup>-1</sup> (H) | H: 67°

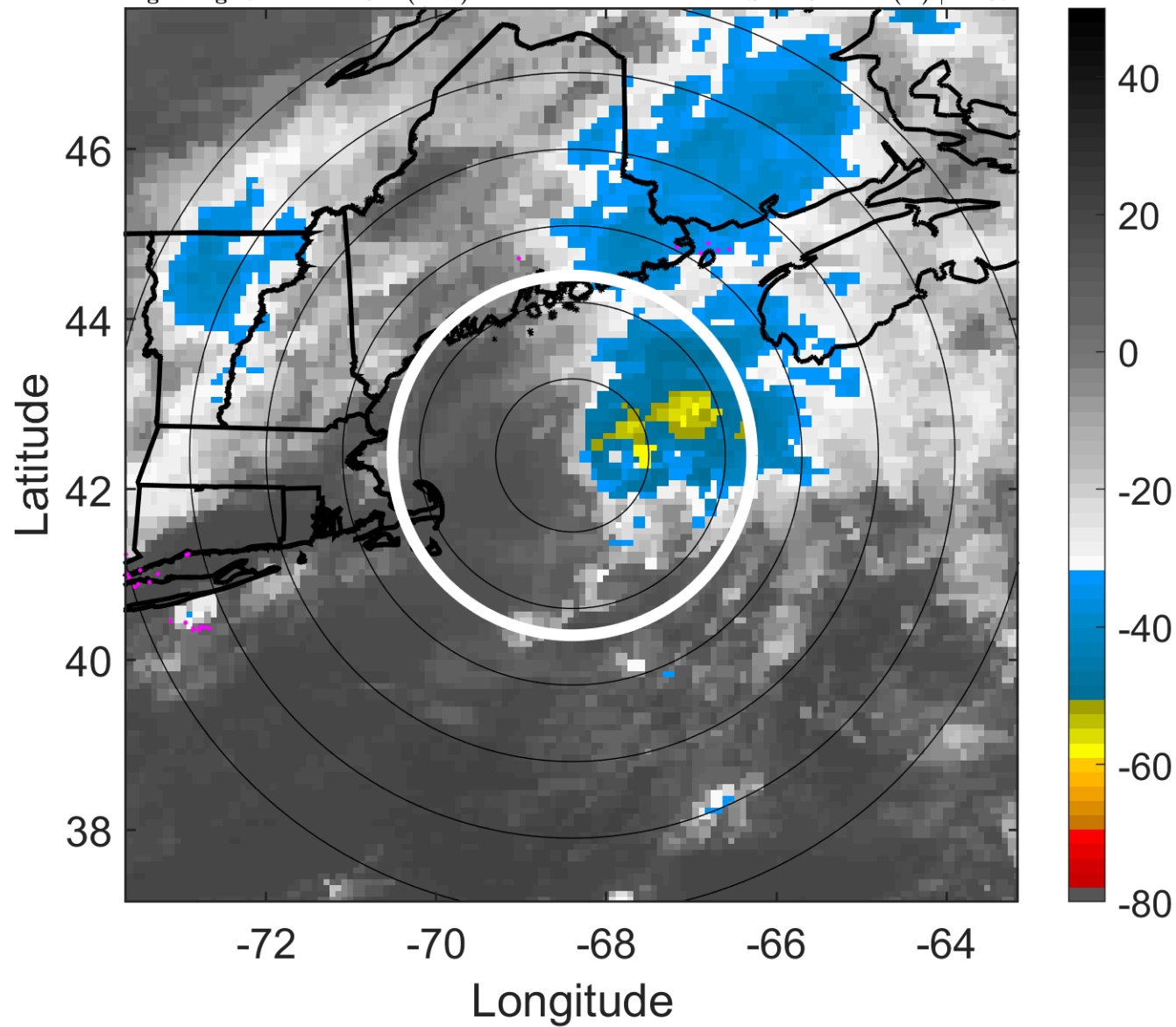

### 6-h IR BT Differences & Lightning

$\Delta$ t: 2006072112 (7.4 LT) - 2006072106 (1.3 LT)

Lightning: 7.4 LT  $\pm$  1.5 h (dots)

PT: LLCP | EA: INACT

03L (BERYL) | 40 kt TS

S: 12.5 m s<sup>-1</sup> (H) | H: 67°

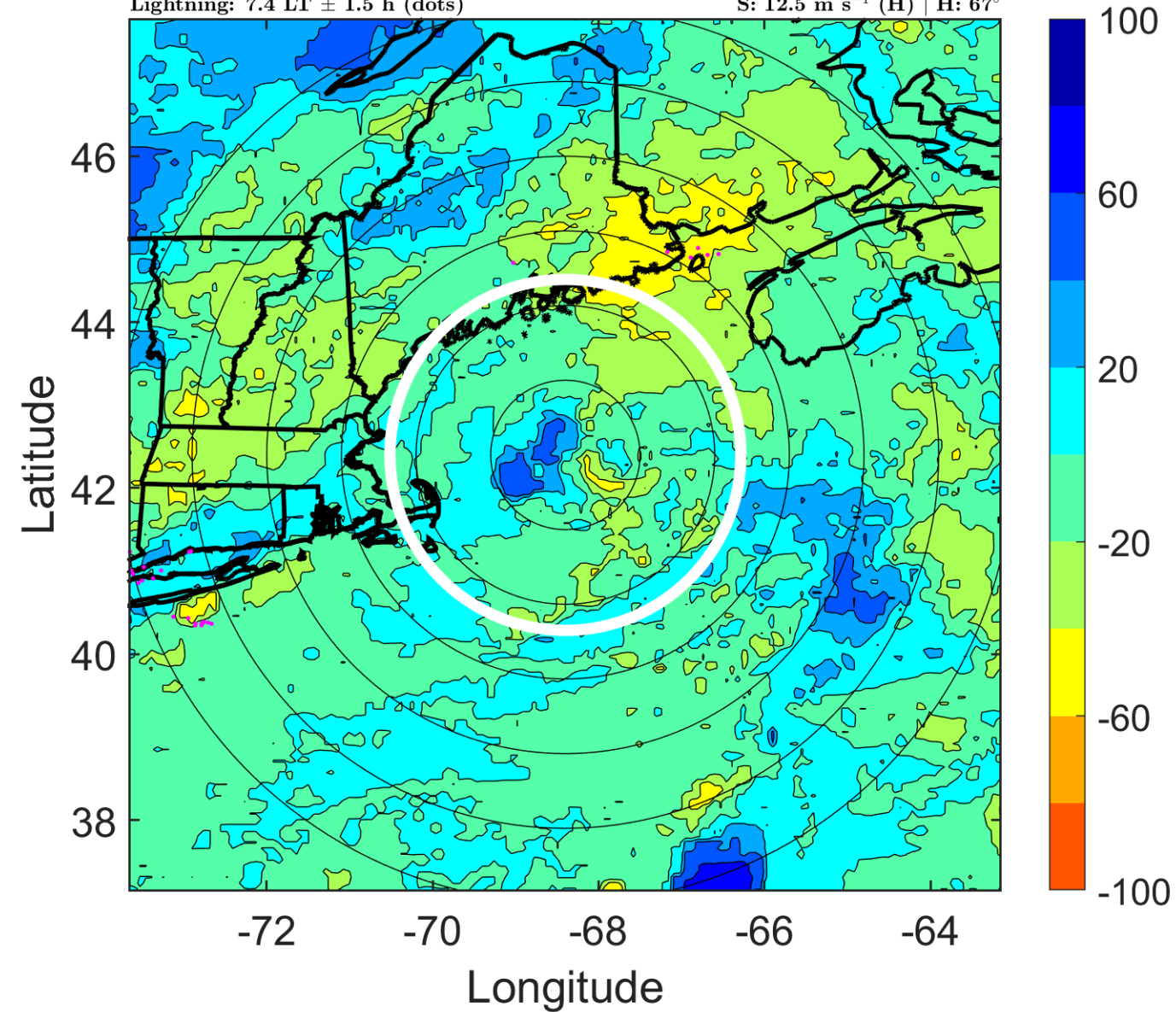

### IR BT & Lightning

t: 2006072115 (10.5 LT)

Lightning: 10.5 LT  $\pm$  1.5 h (dots)

PT: LLCP | EA: INACT

03L (BERYL) | 37.5 kt TS

S: null | H: null

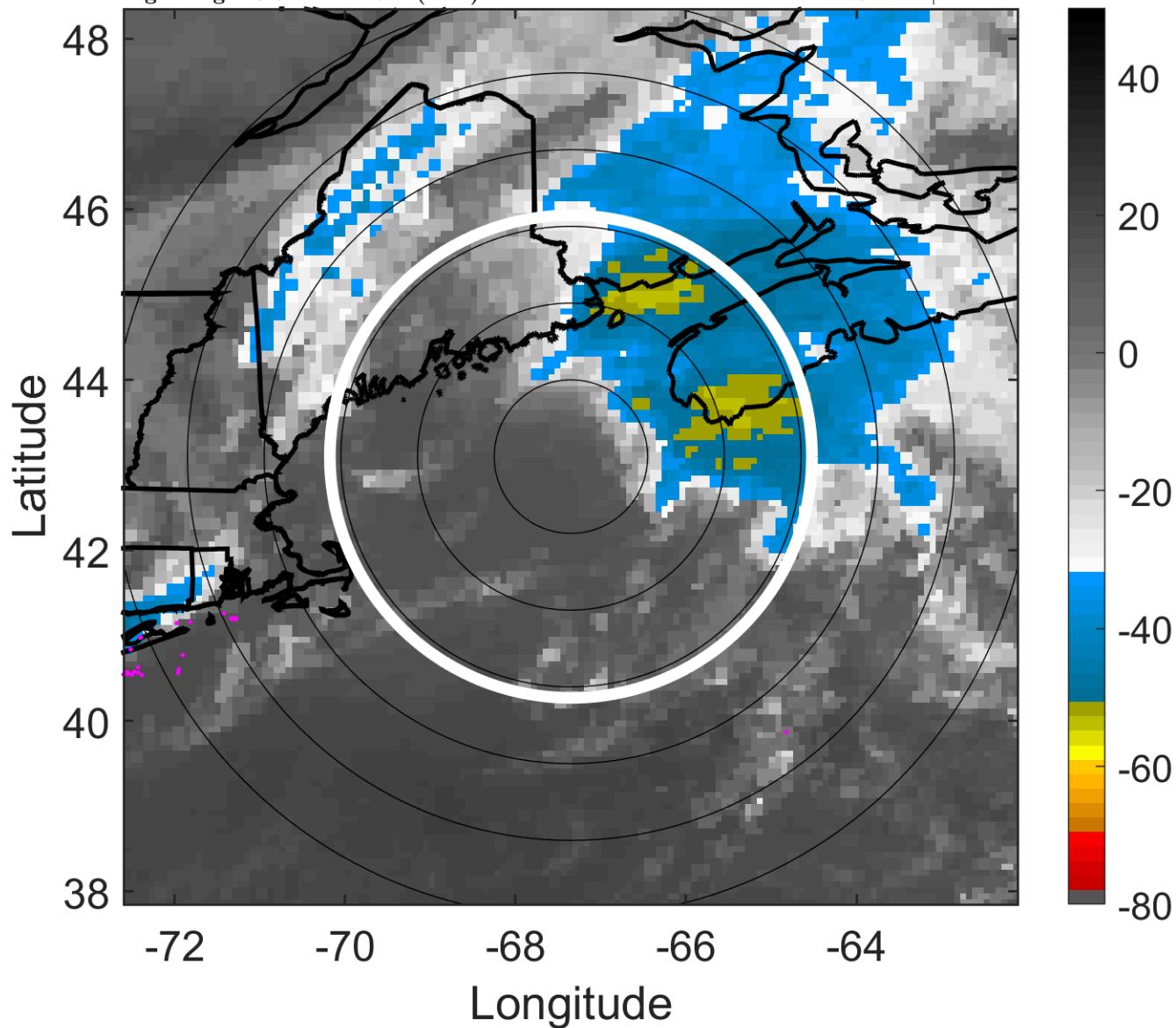

### 6-h IR BT Differences & Lightning

$\Delta$ t: 2006072115 (10.5 LT) - 2006072109 (4.4 LT)

Lightning: 10.5 LT  $\pm$  1.5 h (dots)

PT: LLCP | EA: INACT

03L (BERYL) | 37.5 kt TS

S: null | H: null

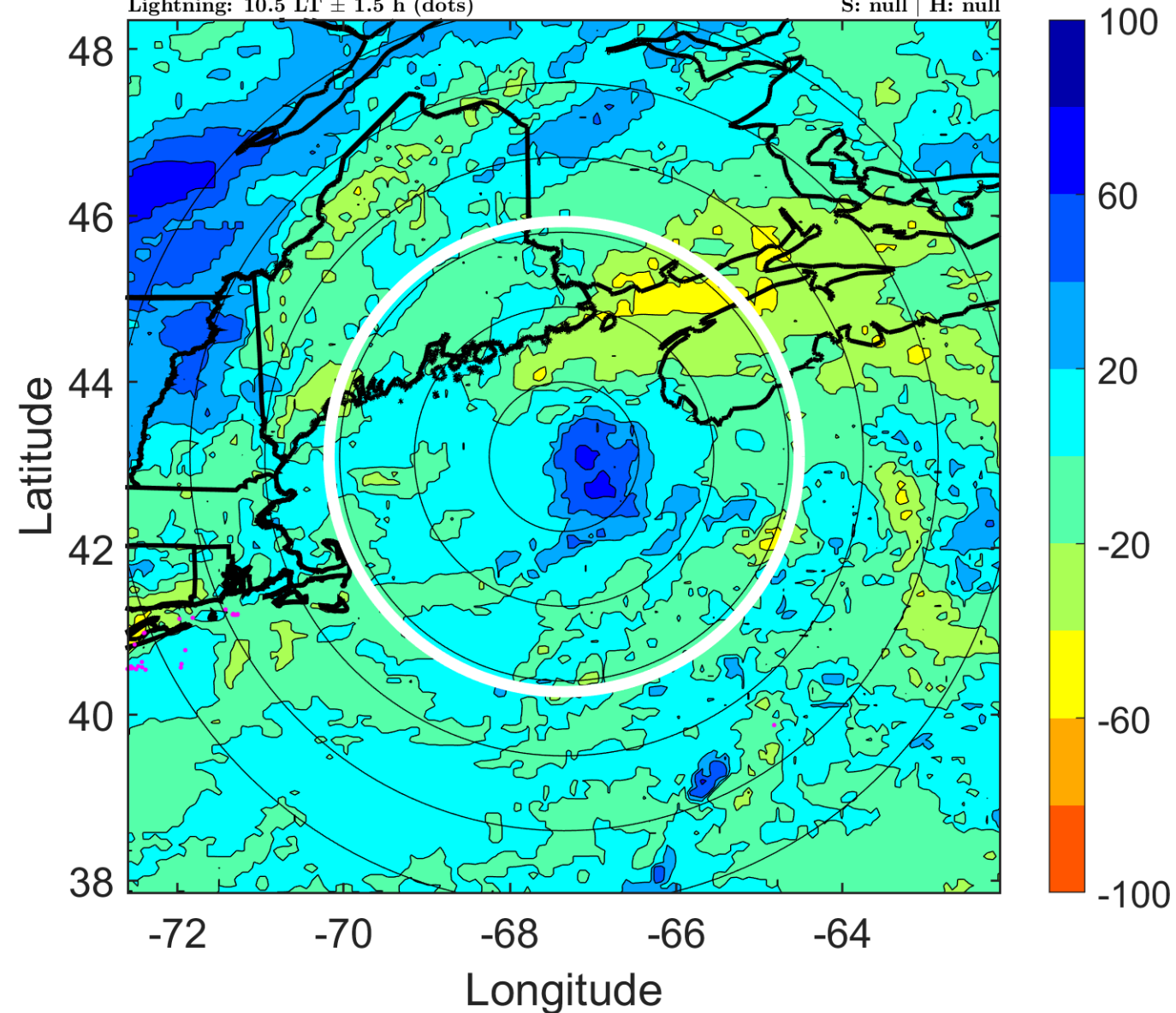

### IR BT & Lightning

t: 2006072118 (13.6 LT)

Lightning: 13.6 LT  $\pm$  1.5 h (dots)

PT: LLCP | EA: INACT

03L (BERYL) | 35 kt EX

S: null | H: null

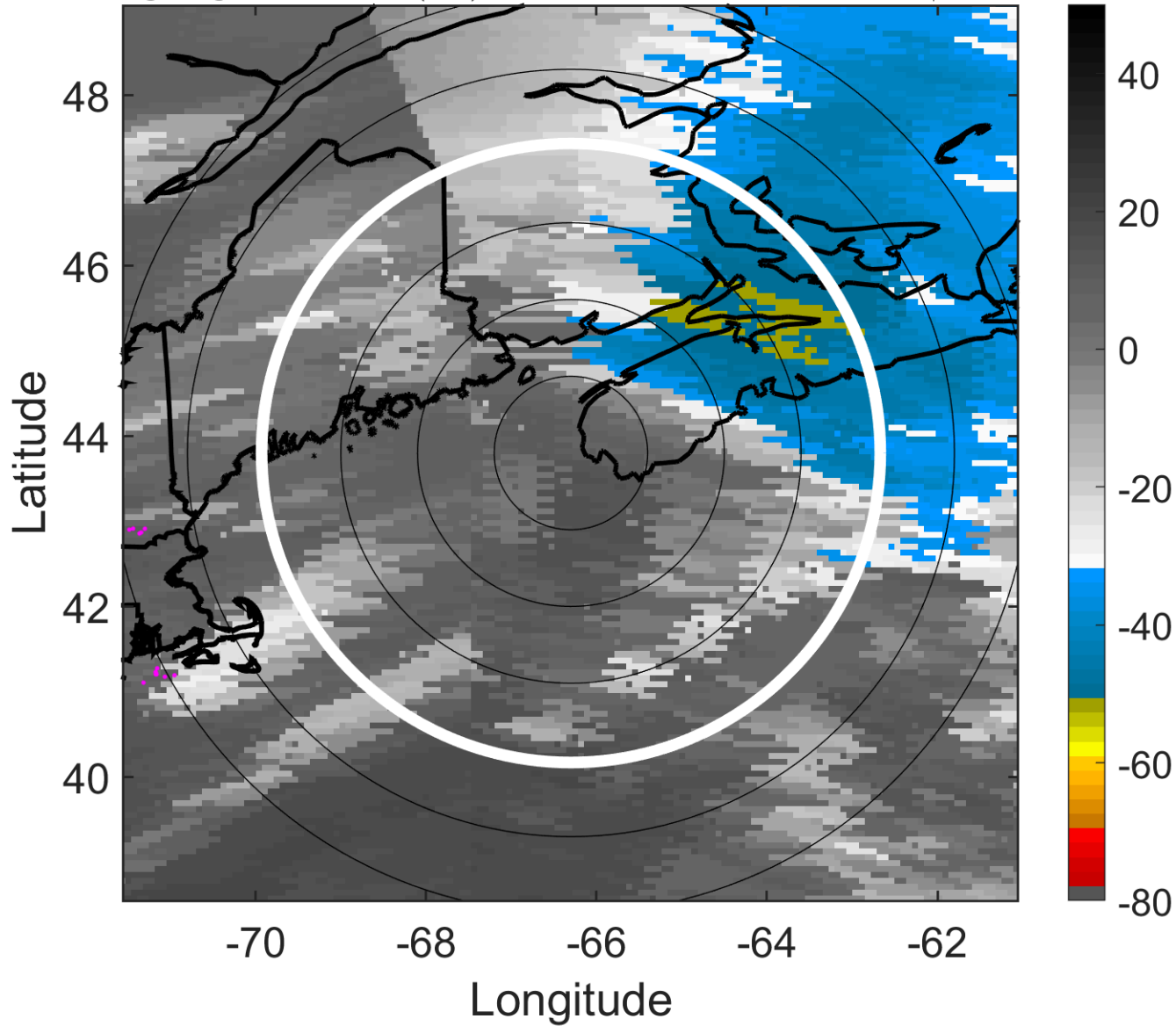

### 6-h IR BT Differences & Lightning

$\Delta$ t: 2006072118 (13.6 LT) - 2006072112 (7.4 LT)

Lightning: 13.6 LT  $\pm$  1.5 h (dots)

PT: LLCP | EA: INACT

03L (BERYL) | 35 kt EX

S: null | H: null

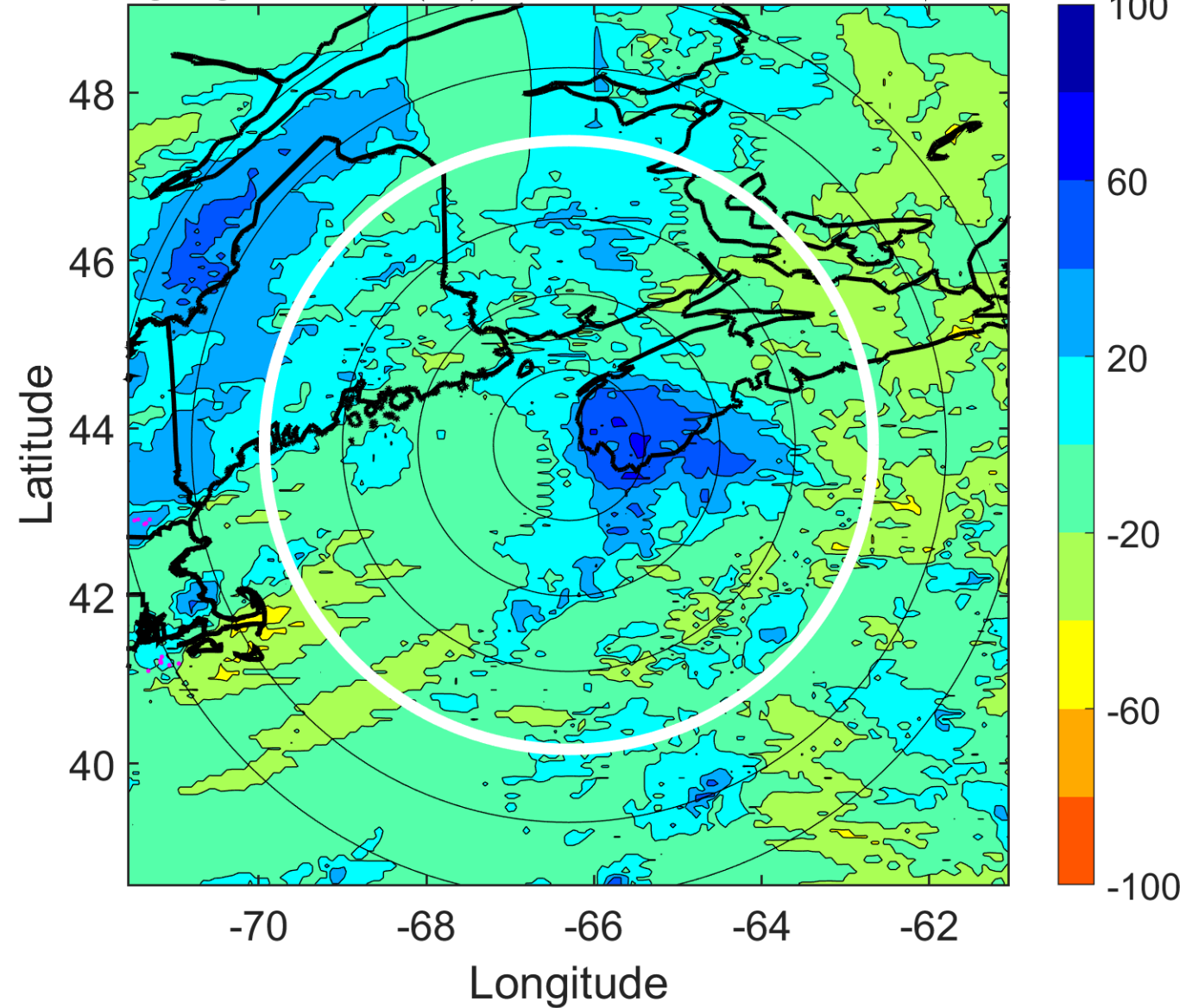



### IR BT & Lightning

t: 2006072121 (16.7 LT)

Lightning: 16.7 LT  $\pm$  1.5 h (dots)

PT: LLCP | EA: INACT

03L (BERYL) | 35 kt EX

S: null | H: null

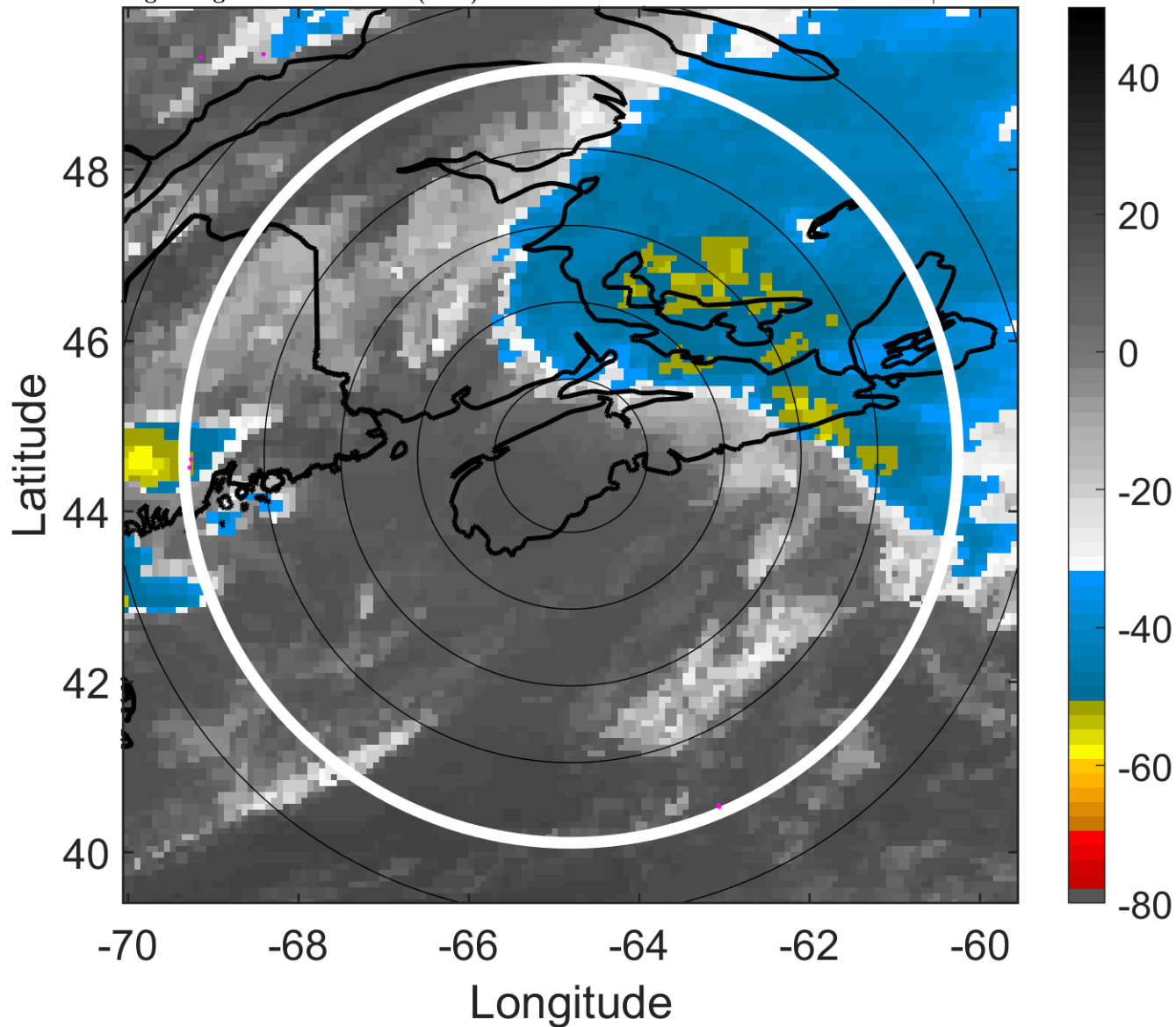

### 6-h IR BT Differences & Lightning

$\Delta$ t: 2006072121 (16.7 LT) - 2006072115 (10.5 LT)

Lightning: 16.7 LT  $\pm$  1.5 h (dots)

PT: LLCP | EA: INACT

03L (BERYL) | 35 kt EX

S: null | H: null

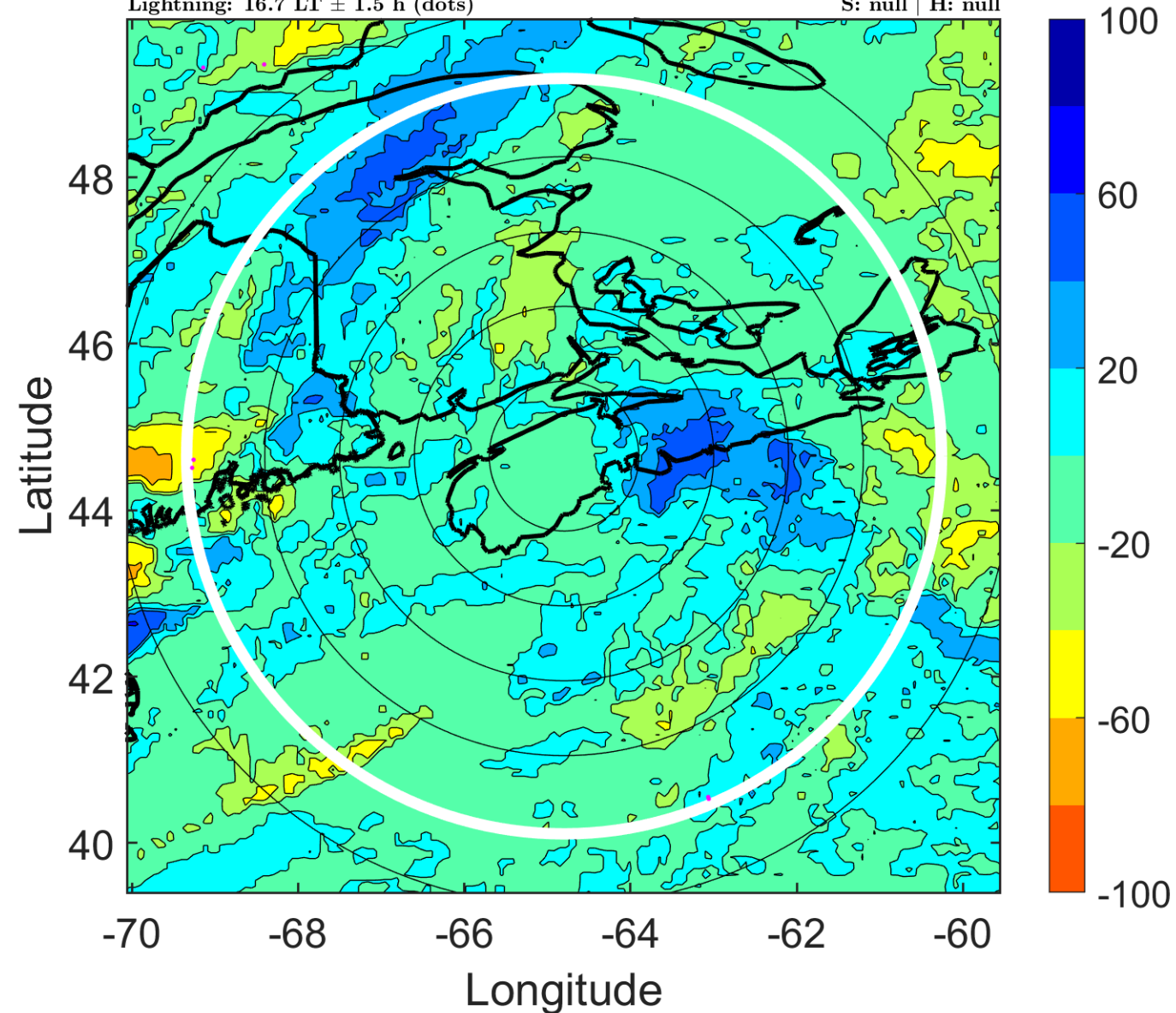

### IR BT & Lightning

t: 2006072200 (19.8 LT)

Lightning: 19.8 LT  $\pm$  1.5 h (dots)

PT: LLCP | EA: INACT

03L (BERYL) | 35 kt EX

S: null | H: null

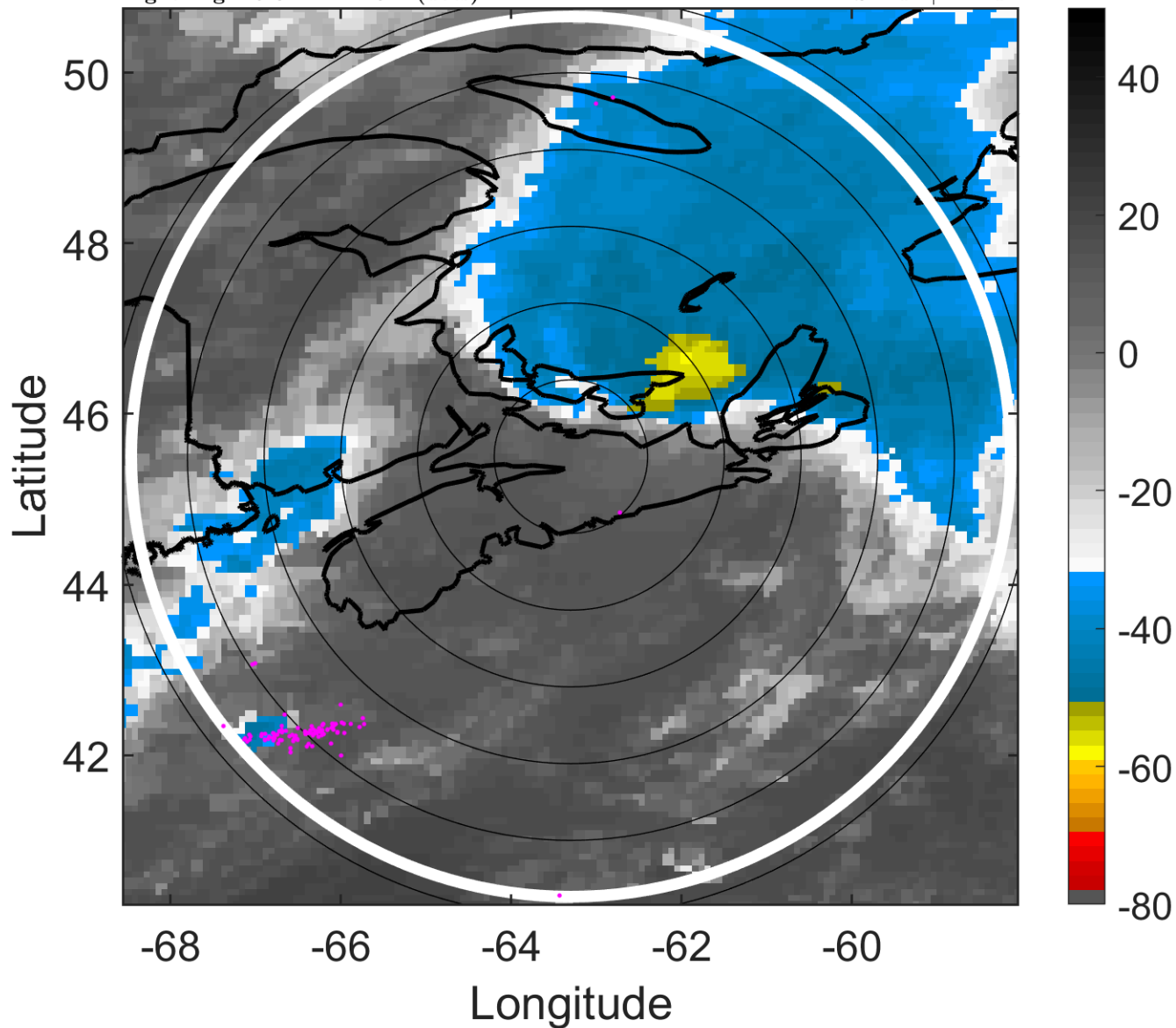

### 6-h IR BT Differences & Lightning

$\Delta$ t: 2006072200 (19.8 LT) - 2006072118 (13.6 LT)

Lightning: 19.8 LT  $\pm$  1.5 h (dots)

PT: LLCP | EA: INACT

03L (BERYL) | 35 kt EX

S: null | H: null

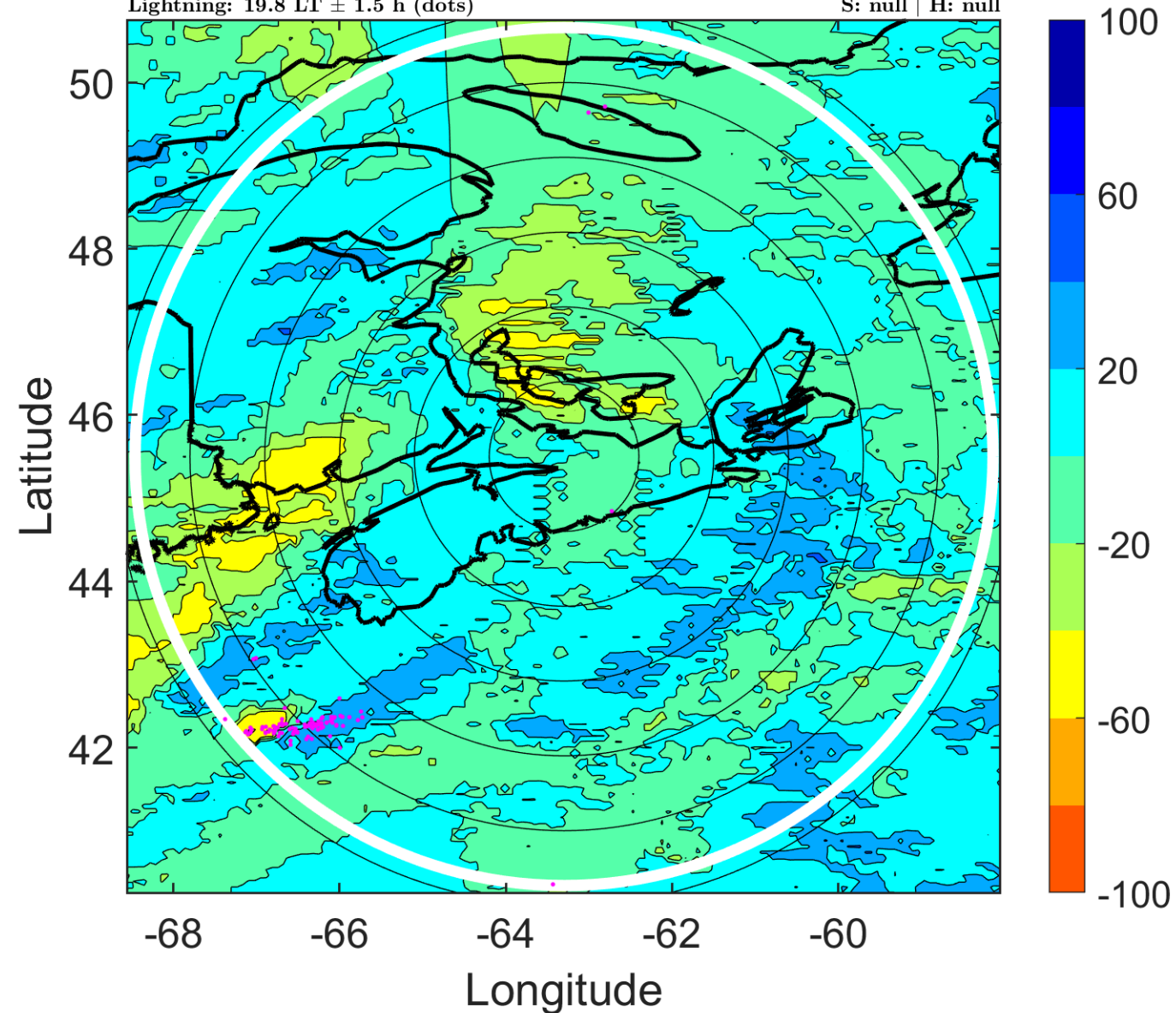

### IR BT & Lightning

t: 2006072203 (22.9 LT)

Lightning: 22.9 LT  $\pm$  1.5 h (dots)

PT: LLCP | EA: INACT

03L (BERYL) | 35 kt EX

S: null | H: null

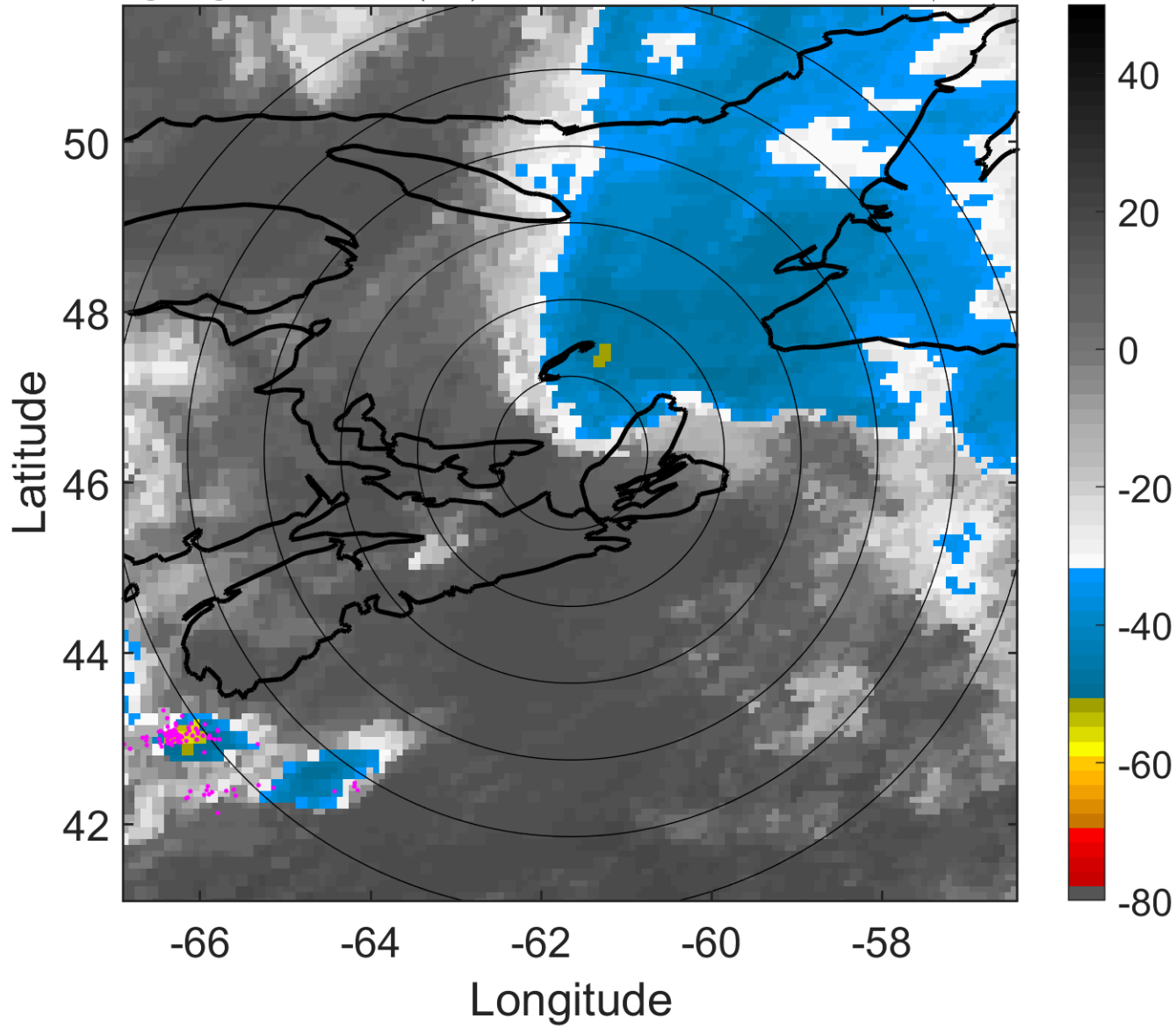

### 6-h IR BT Differences & Lightning

$\Delta$ t: 2006072203 (22.9 LT) - 2006072121 (16.7 LT)

Lightning: 22.9 LT  $\pm$  1.5 h (dots)

PT: LLCP | EA: INACT

03L (BERYL) | 35 kt EX

S: null | H: null

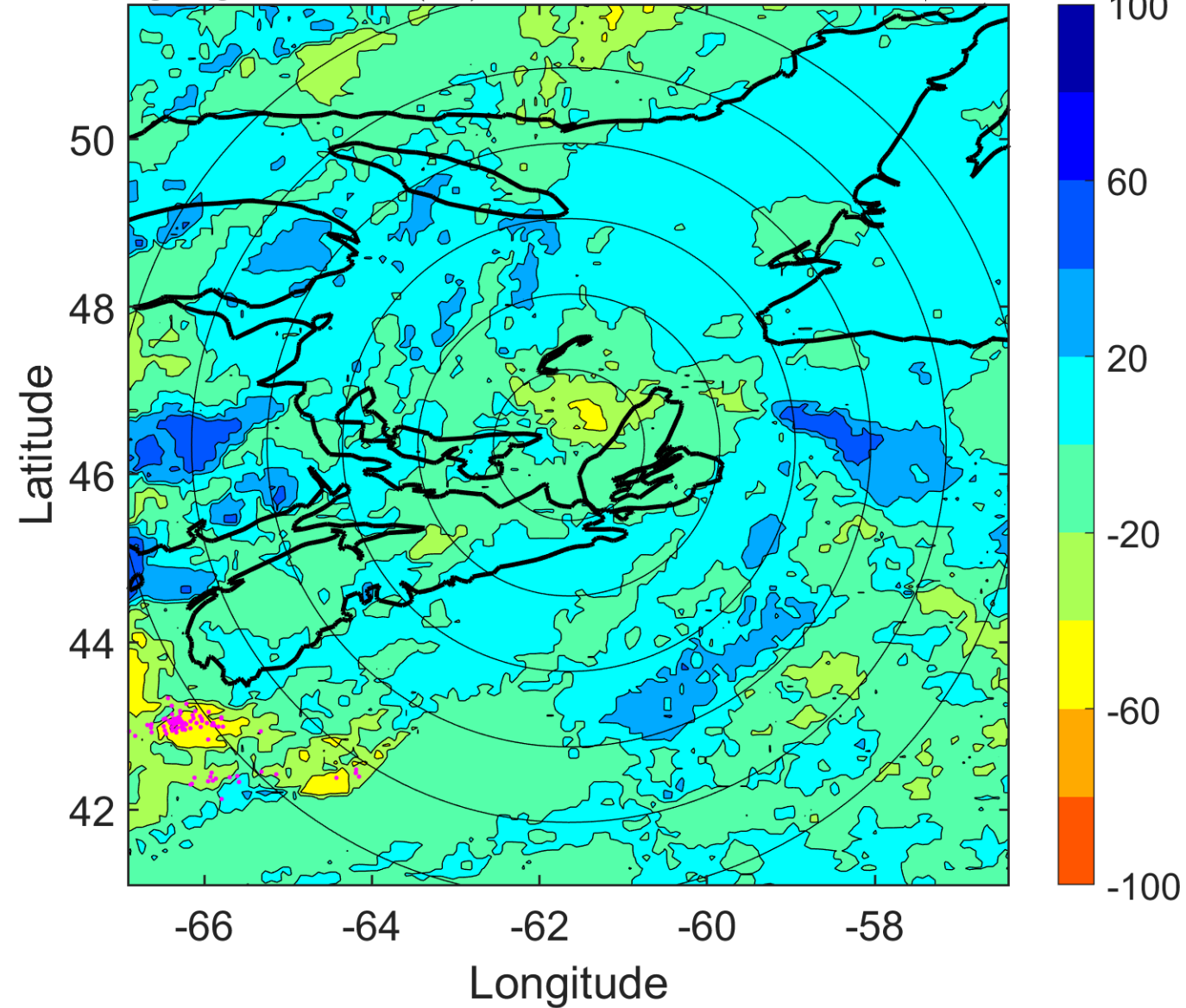



### IR BT & Lightning

t: 2006072206 (2 LT)

Lightning: 2 LT  $\pm$  1.5 h (dots)

PT: SLCP | EA: INACT

03L (BERYL) | 35 kt EX

S: null | H: null

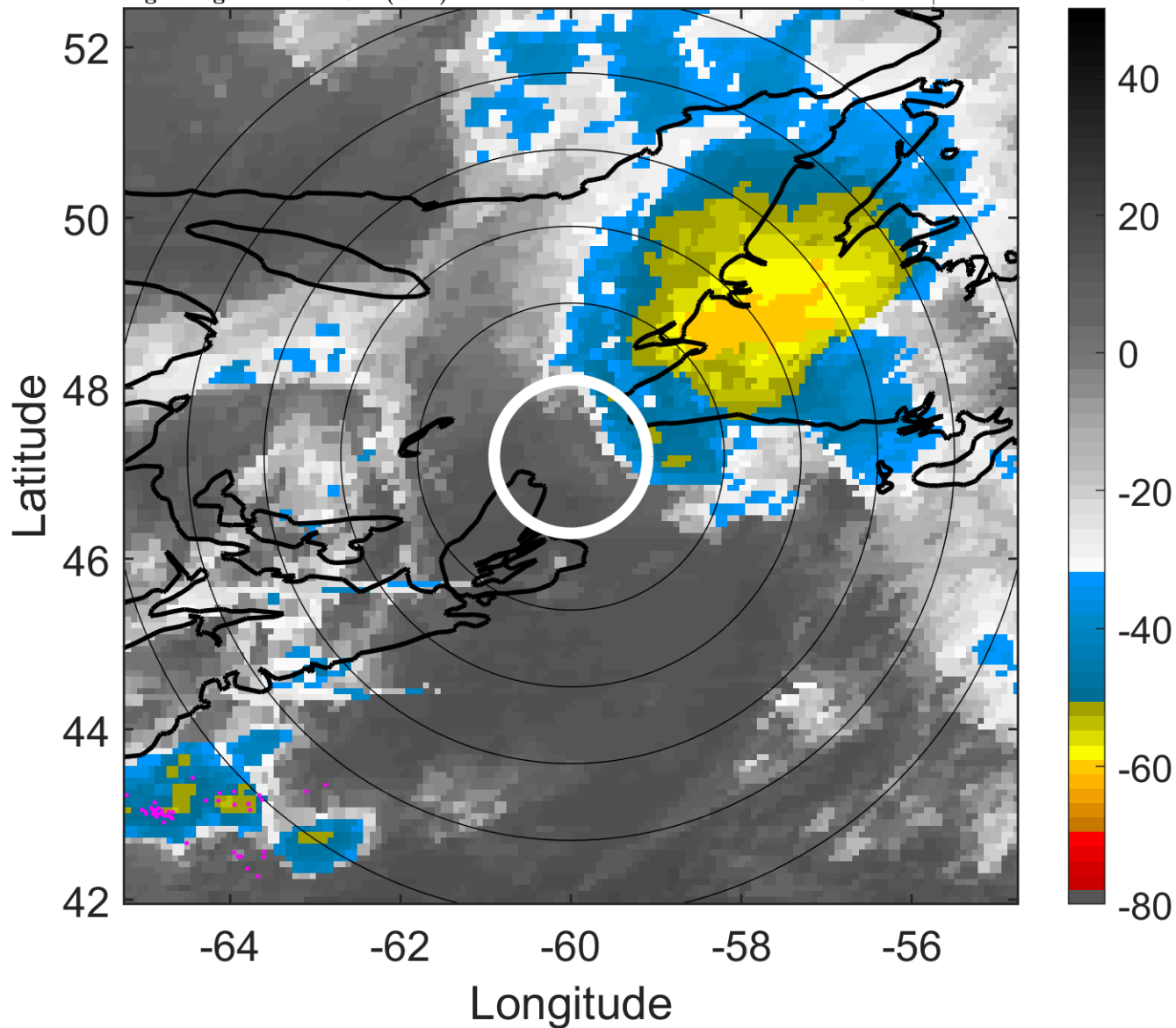

### 6-h IR BT Differences & Lightning

$\Delta$ t: 2006072206 (2 LT) - 2006072200 (19.8 LT)

Lightning: 2 LT  $\pm$  1.5 h (dots)

PT: SLCP | EA: INACT

03L (BERYL) | 35 kt EX

S: null | H: null

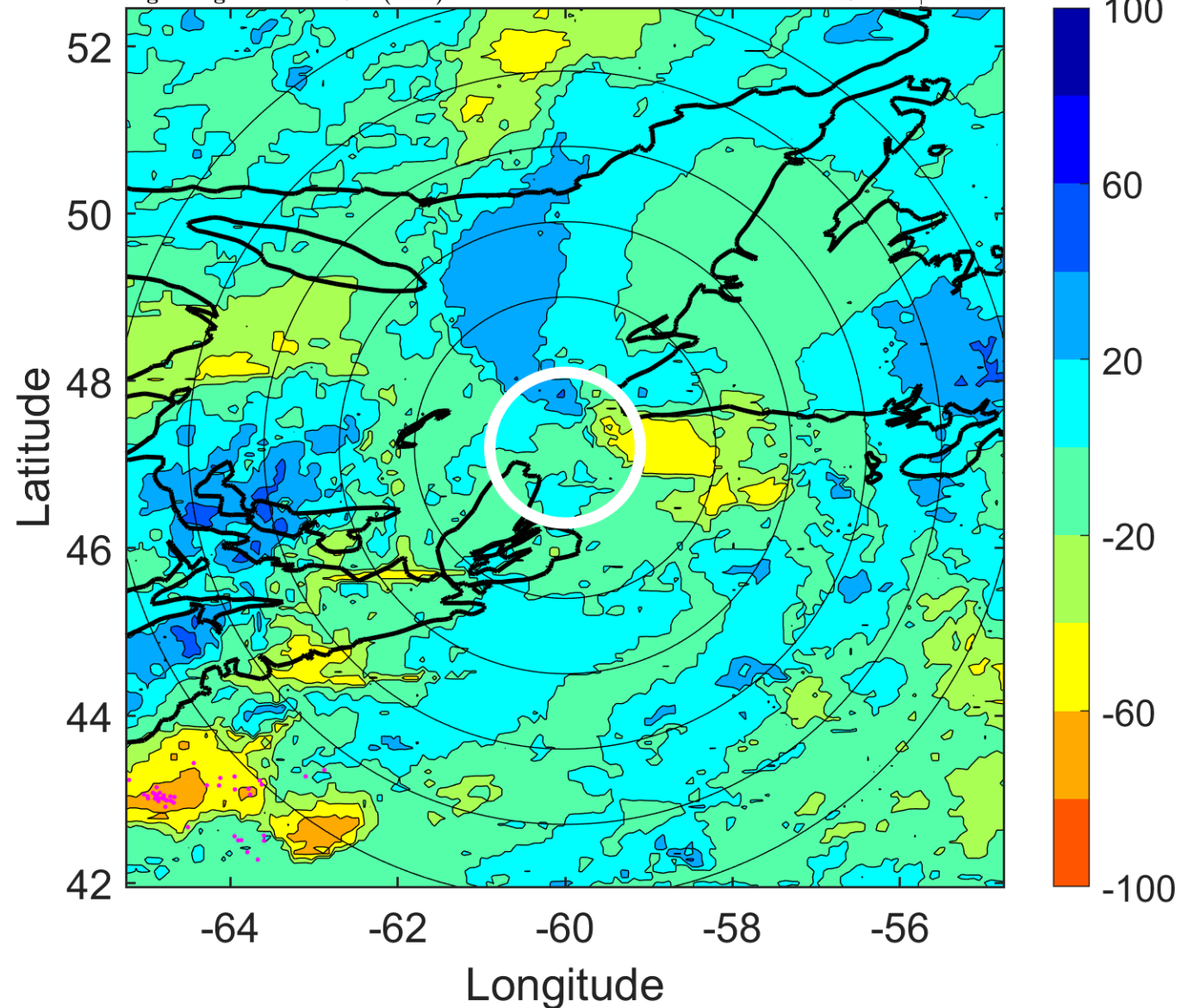

### IR BT & Lightning

t: 2006072209 (5.1 LT)

Lightning: 5.1 LT  $\pm$  1.5 h (dots)

PT: SLCP | EA: INACT

03L (BERYL) | 32.5 kt EX

S: null | H: null

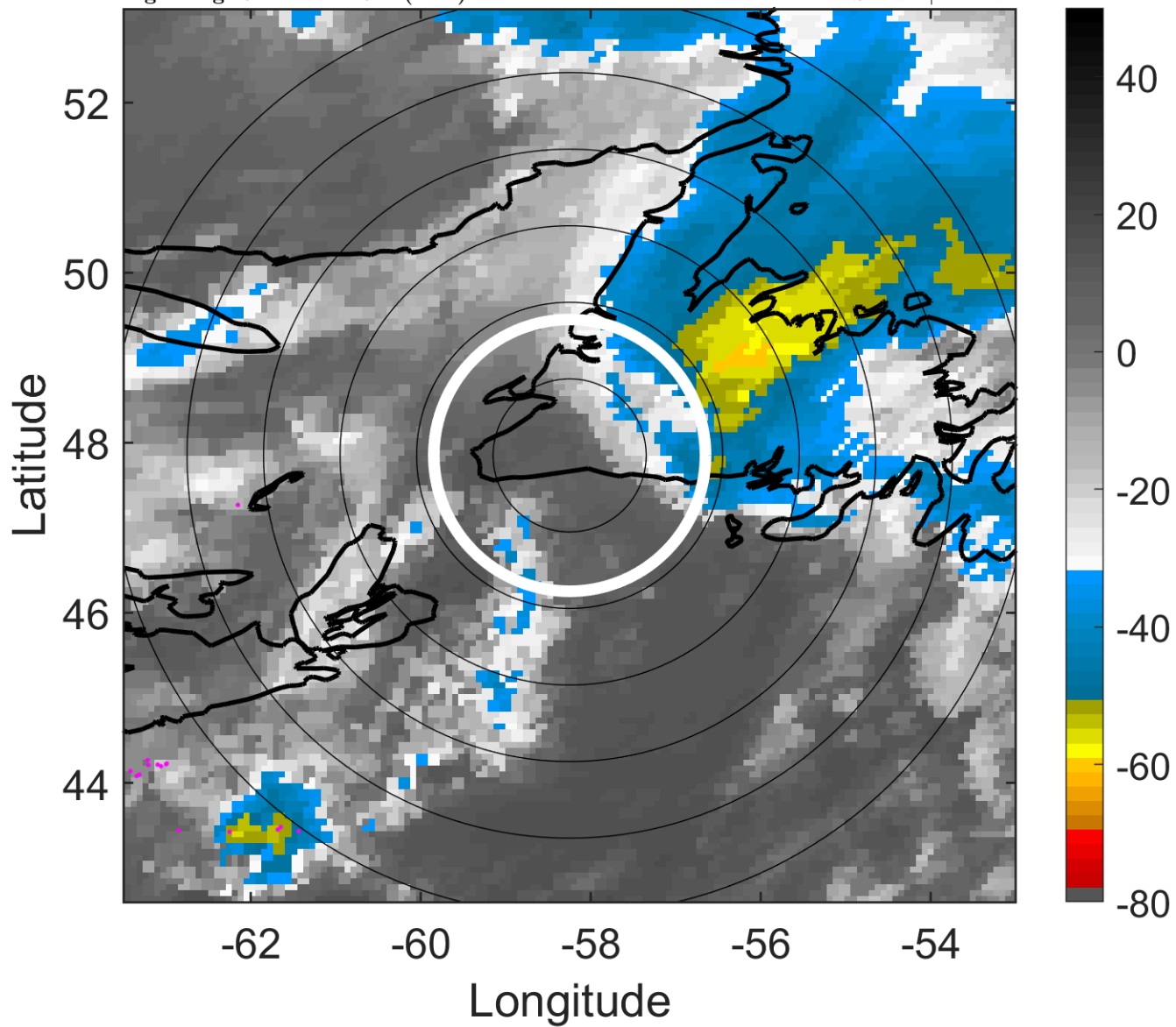

### 6-h IR BT Differences & Lightning

$\Delta$ t: 2006072209 (5.1 LT) - 2006072203 (22.9 LT)

Lightning: 5.1 LT  $\pm$  1.5 h (dots)

PT: SLCP | EA: INACT

03L (BERYL) | 32.5 kt EX

S: null | H: null

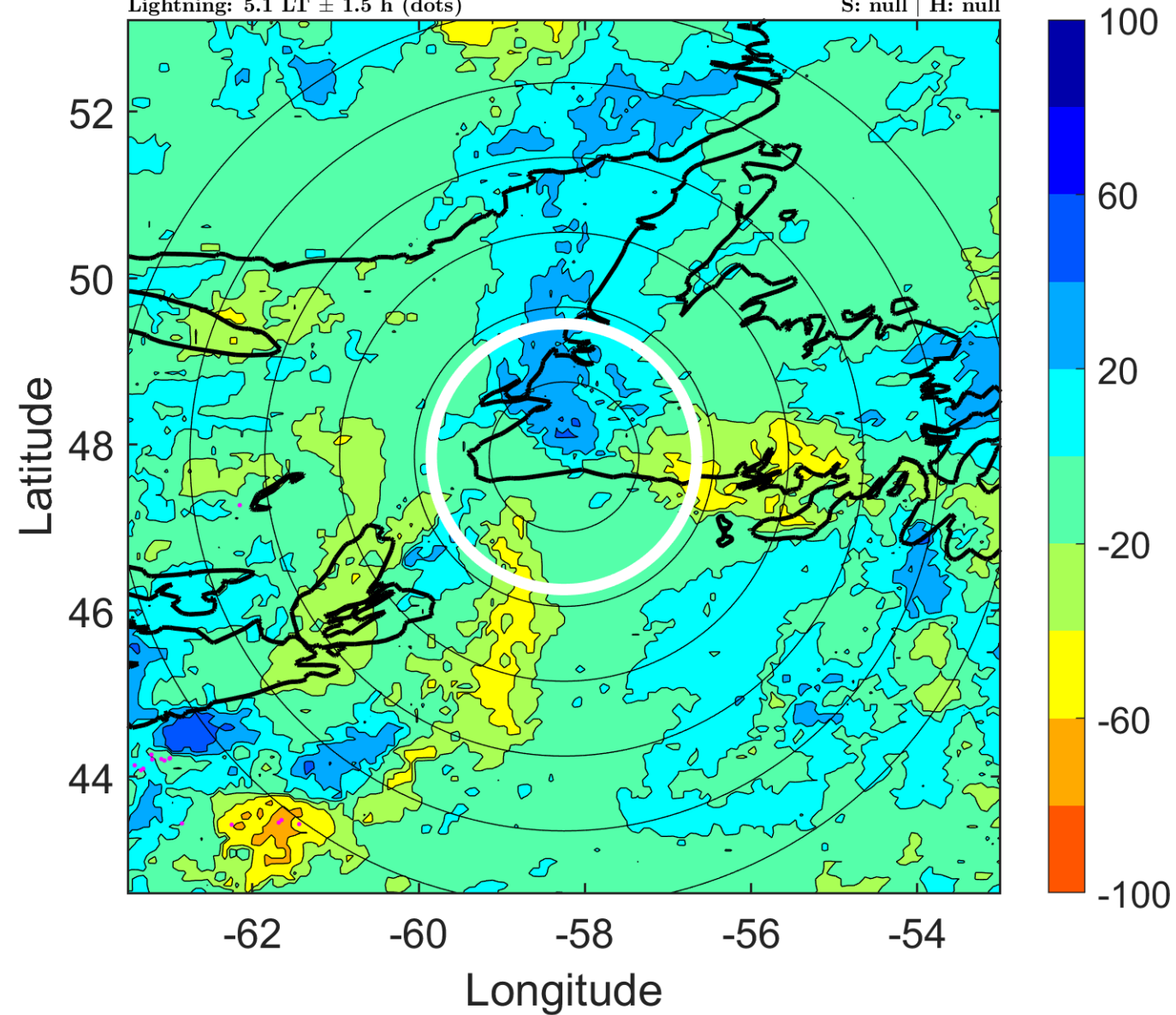

### IR BT & Lightning

t: 2006072212 (8.2 LT)

Lightning: 8.2 LT  $\pm$  1.5 h (dots)

PT: SLCP | EA: INACT

03L (BERYL) | 30 kt EX

S: null | H: null

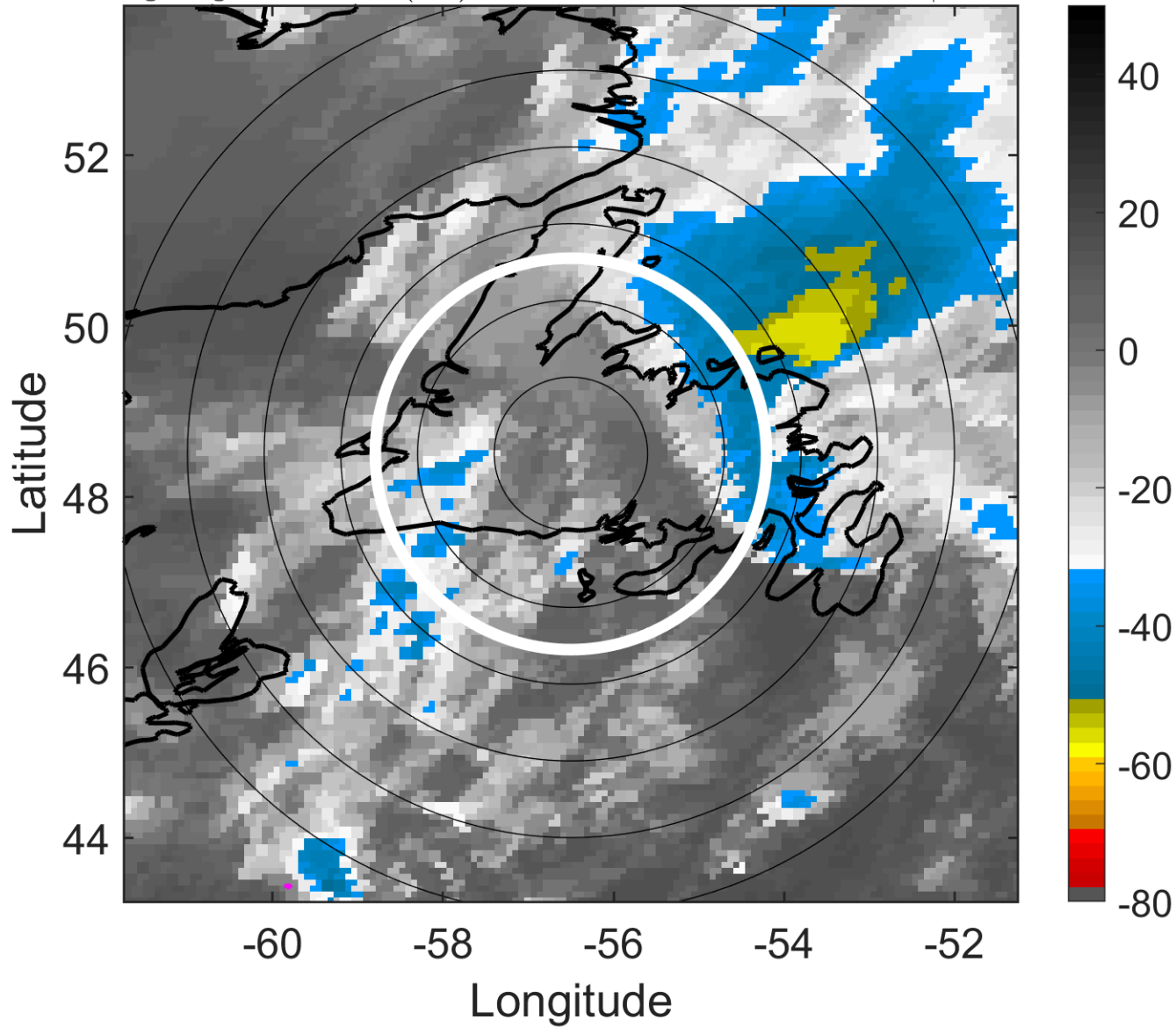

### 6-h IR BT Differences & Lightning

$\Delta$ t: 2006072212 (8.2 LT) - 2006072206 (2 LT)

Lightning: 8.2 LT  $\pm$  1.5 h (dots)

PT: SLCP | EA: INACT

03L (BERYL) | 30 kt EX

S: null | H: null

