

IR BT & Lightning

t: 2018070418 (15.6 LT)

Lightning: 15.6 LT \pm 1.5 h (dots)

PT: NP | EA: INACT

02L (BERYL) | 30 kt TD

S: 4.7 m s⁻¹ (M) | H: 281°

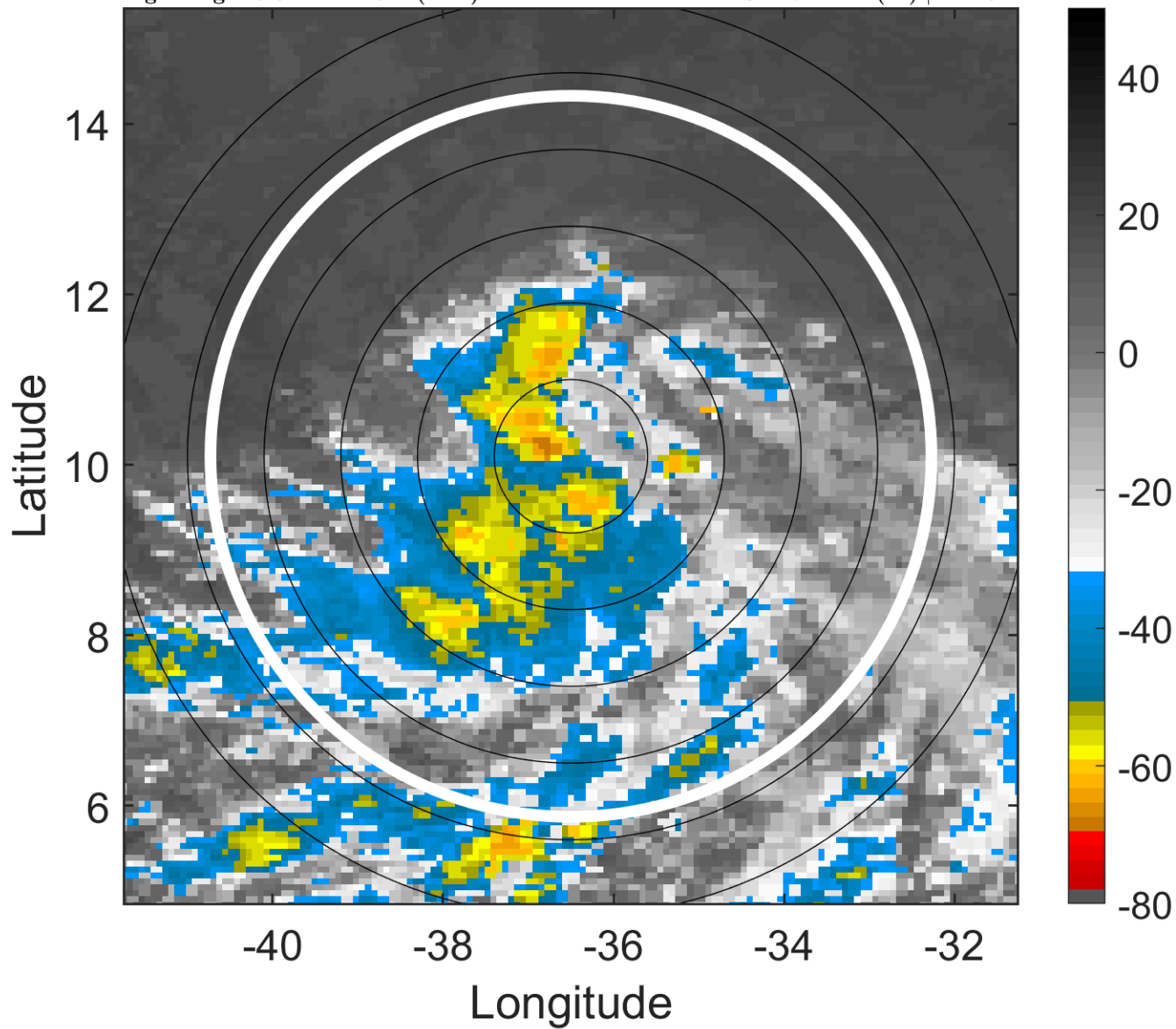

6-h IR BT Differences & Lightning

Δ t: 2018070418 (15.6 LT) - 2018070412 (9.7 LT)

Lightning: 15.6 LT \pm 1.5 h (dots)

PT: NP | EA: INACT

02L (BERYL) | 30 kt TD

S: 4.7 m s⁻¹ (M) | H: 281°

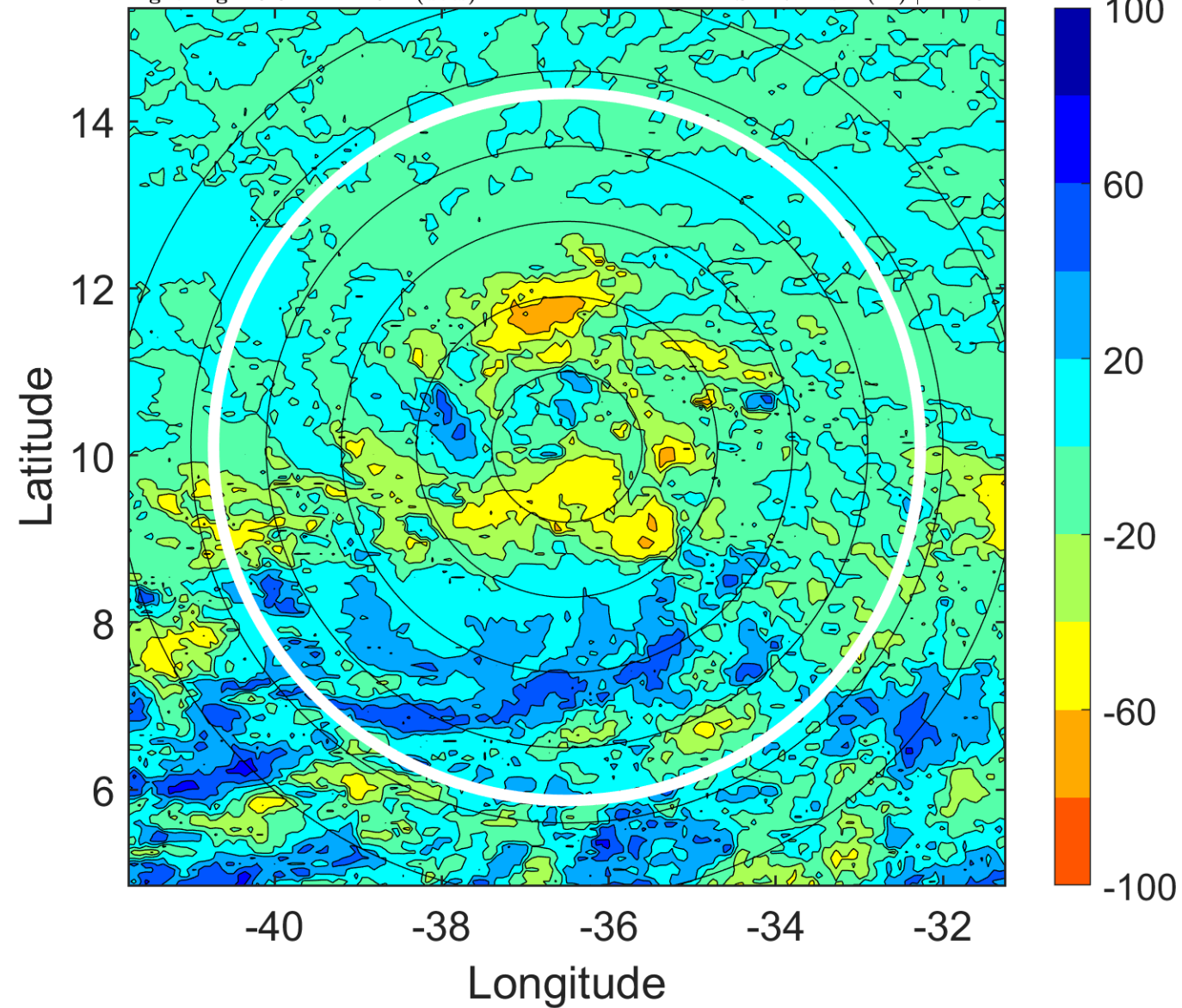

IR BT & Lightning

t: 2018070421 (18.5 LT)

Lightning: 18.5 LT \pm 1.5 h (dots)

PT: NP | EA: INACT

02L (BERYL) | 32.5 kt TD

S: 3.3 m s⁻¹ (L) | H: 269°

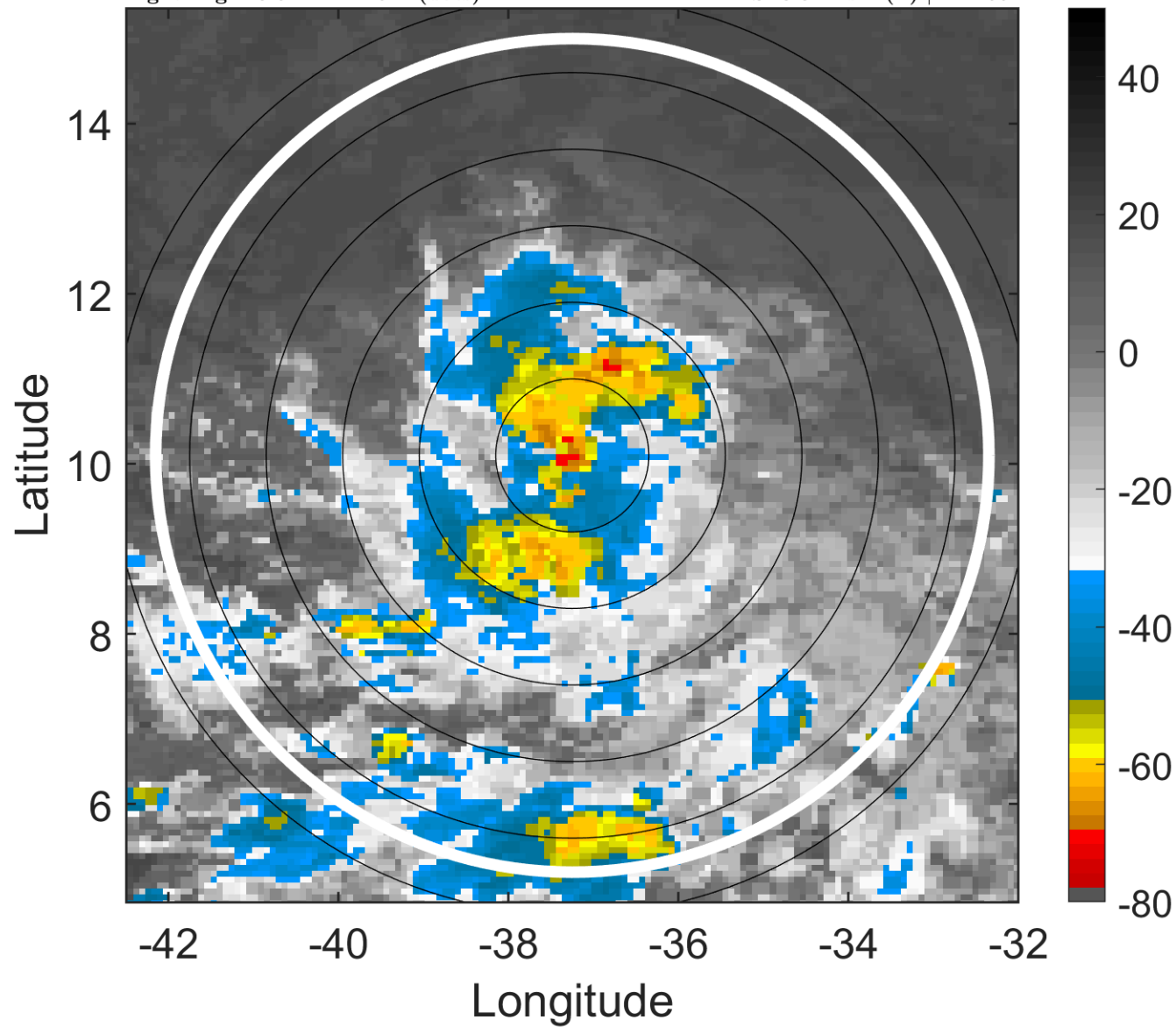

6-h IR BT Differences & Lightning

Δ t: 2018070421 (18.5 LT) - 2018070415 (12.6 LT)

Lightning: 18.5 LT \pm 1.5 h (dots)

PT: NP | EA: INACT

02L (BERYL) | 32.5 kt TD

S: 3.3 m s⁻¹ (L) | H: 269°

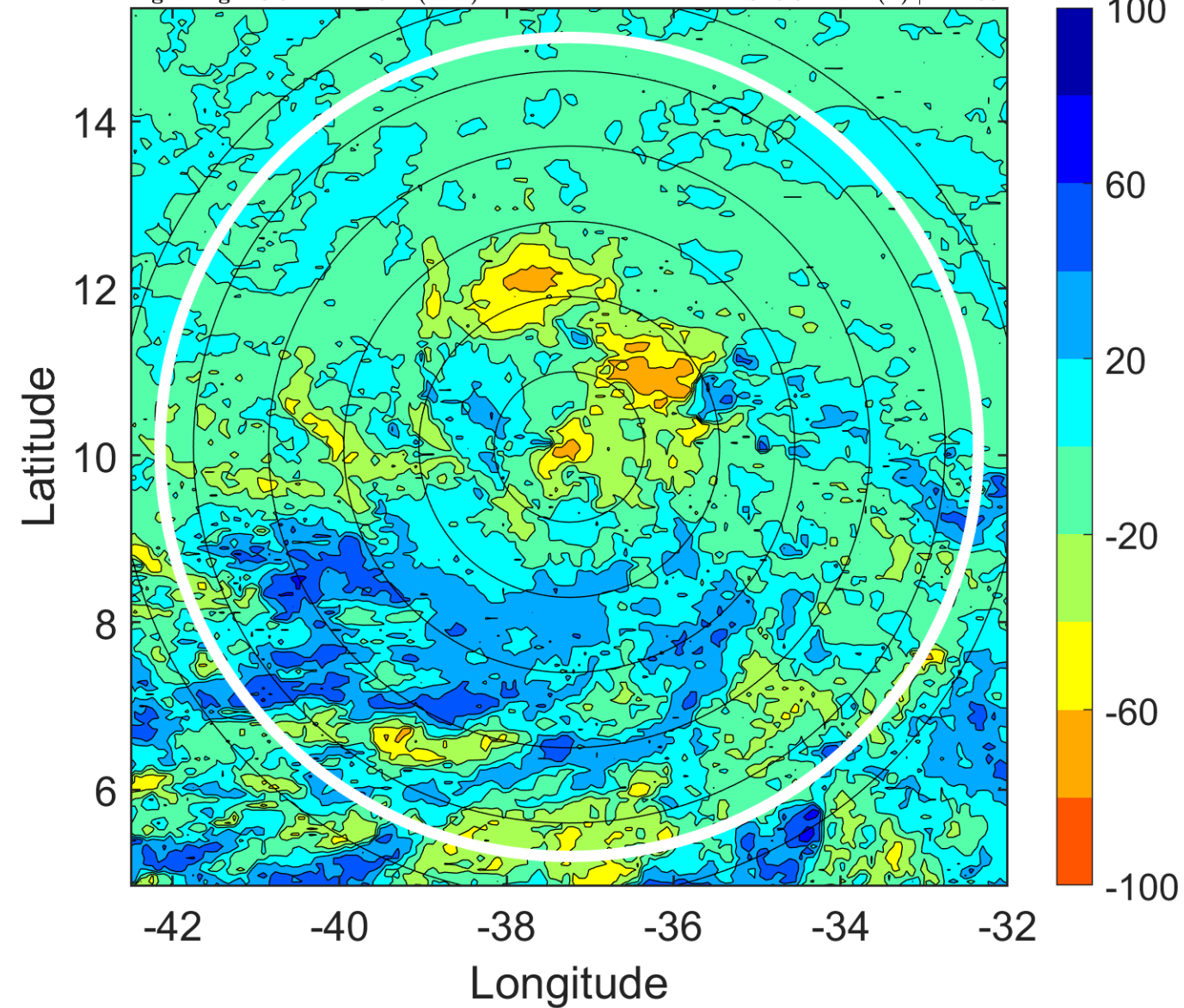

IR BT & Lightning

t: 2018070500 (21.5 LT)

Lightning: 21.5 LT \pm 1.5 h (dots)

PT: NP | EA: INACT

02L (BERYL) | 35 kt TS

S: 2 m s⁻¹ (L) | H: 257°

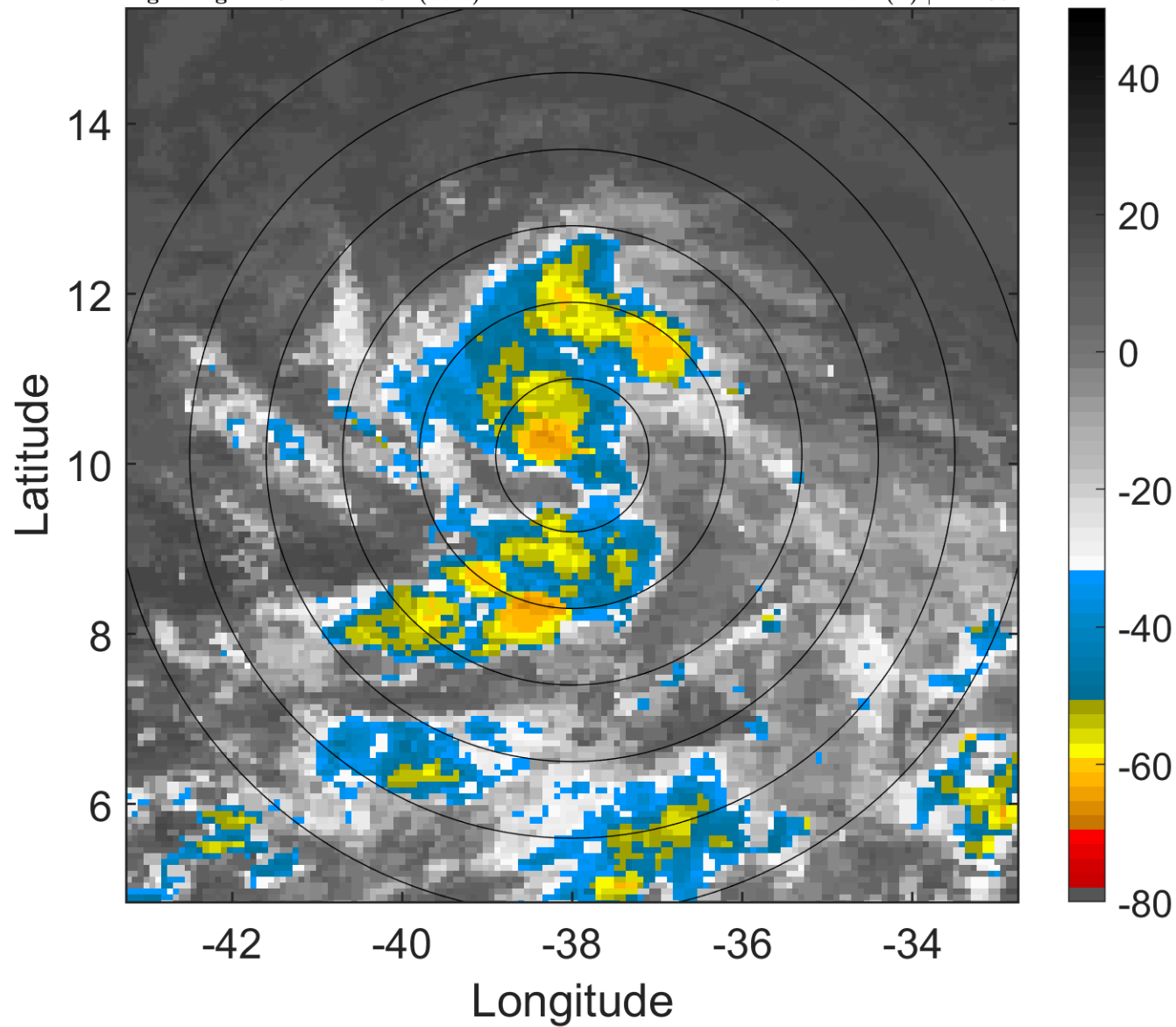

6-h IR BT Differences & Lightning

Δ t: 2018070500 (21.5 LT) - 2018070418 (15.6 LT)

Lightning: 21.5 LT \pm 1.5 h (dots)

PT: NP | EA: INACT

02L (BERYL) | 35 kt TS

S: 2 m s⁻¹ (L) | H: 257°

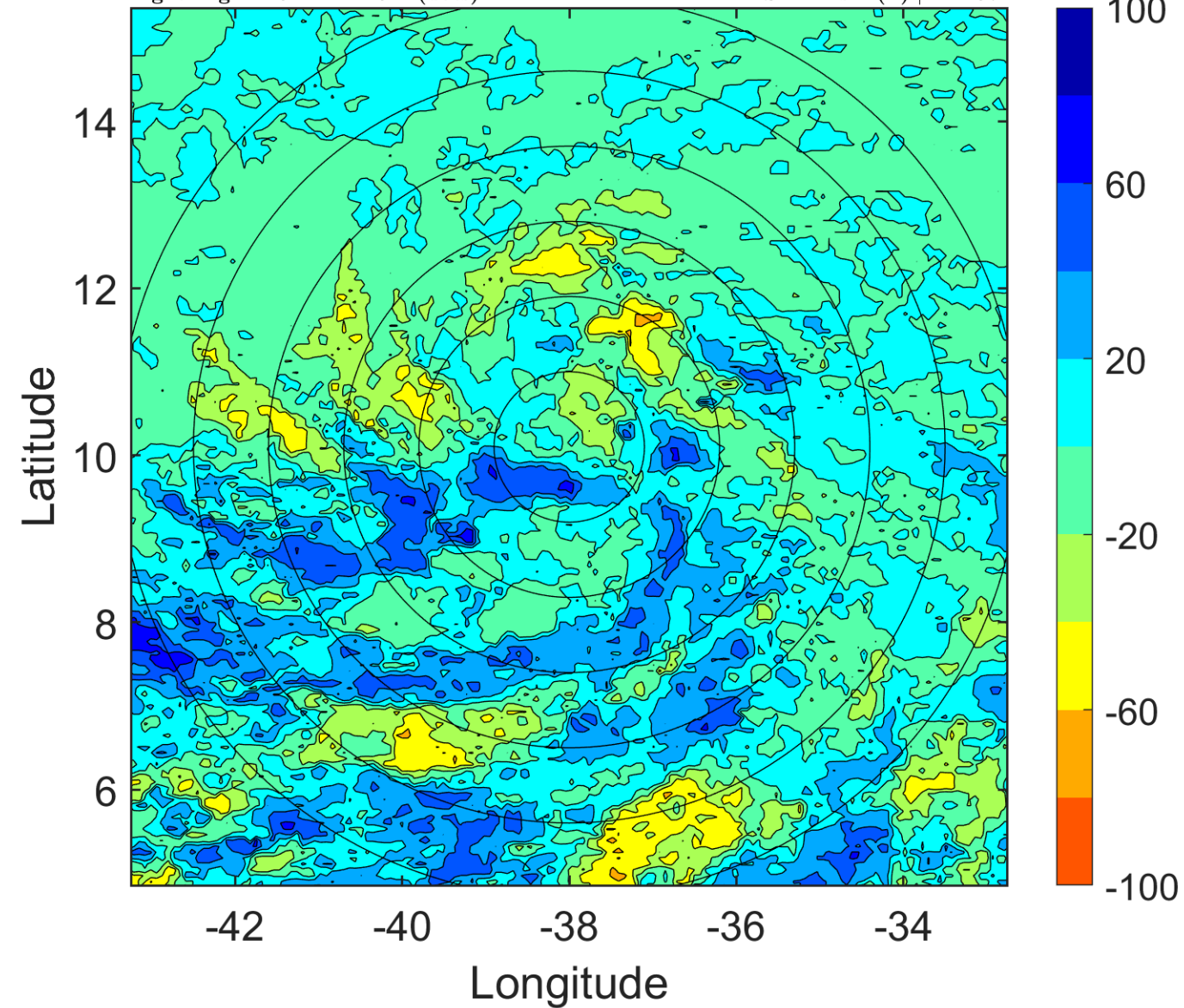

IR BT & Lightning

t: 2018070503 (0.4 LT)

Lightning: 0.4 LT \pm 1.5 h (dots)

PT: LLWP | EA: INACT

02L (BERYL) | 35 kt TS

S: 2.3 m s⁻¹ (L) | H: 243°

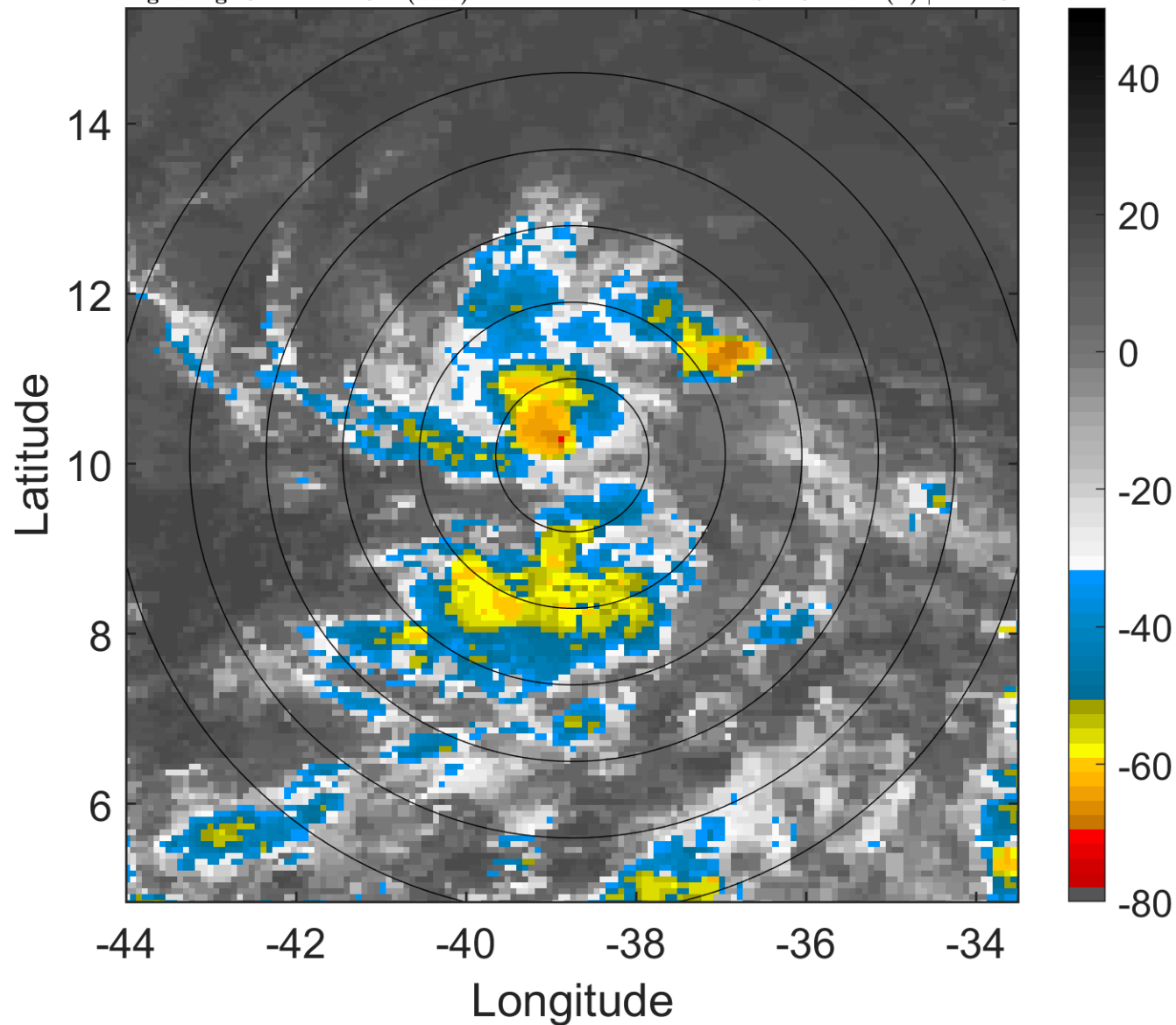

6-h IR BT Differences & Lightning

Δ t: 2018070503 (0.4 LT) - 2018070421 (18.5 LT)

Lightning: 0.4 LT \pm 1.5 h (dots)

PT: LLWP | EA: INACT

02L (BERYL) | 35 kt TS

S: 2.3 m s⁻¹ (L) | H: 243°

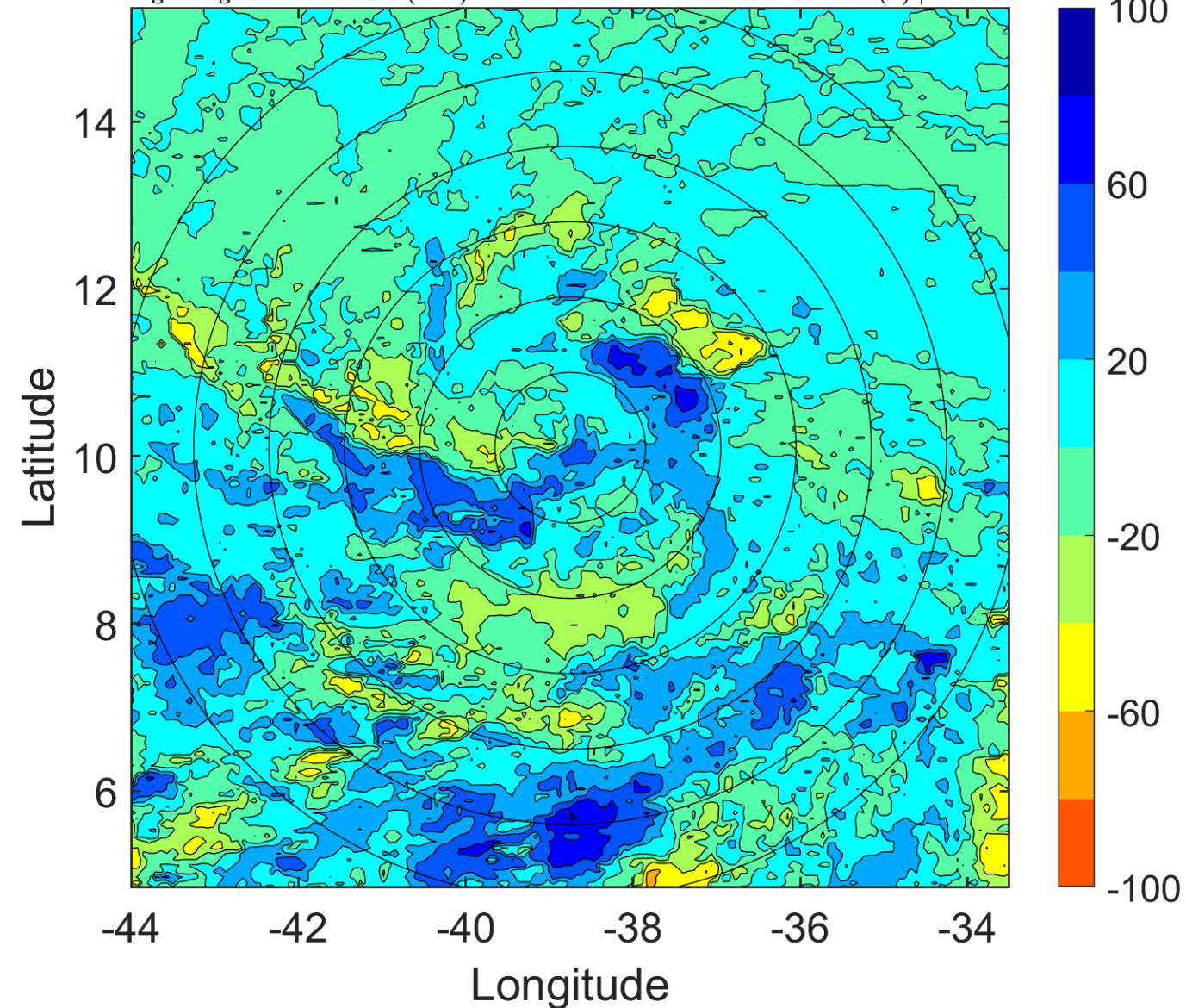

IR BT & Lightning

t: 2018070506 (3.4 LT)

Lightning: 3.4 LT \pm 1.5 h (dots)

PT: LLWP | EA: INACT

02L (BERYL) | 35 kt TS

S: 2.7 m s⁻¹ (L) | H: 229°

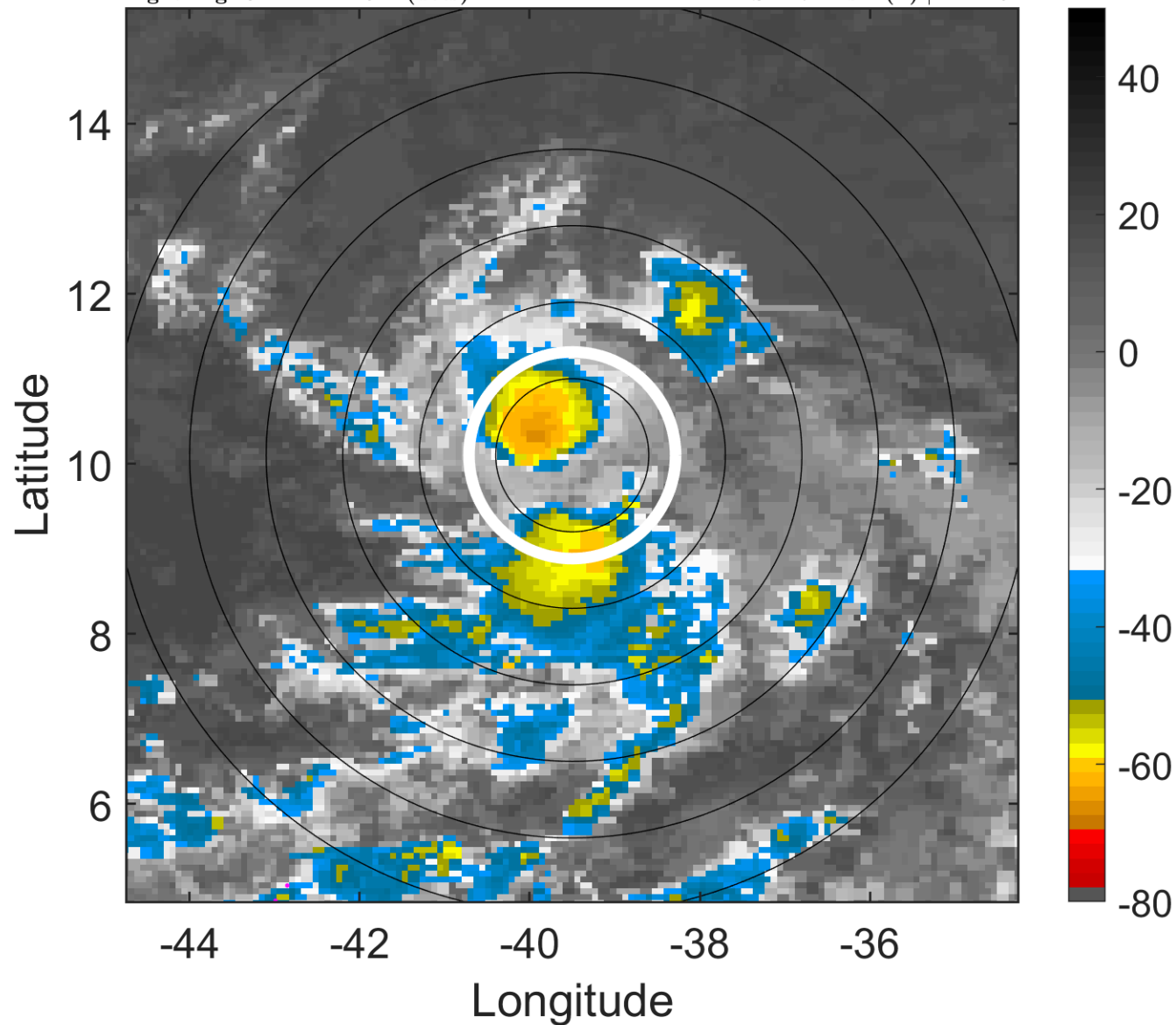

6-h IR BT Differences & Lightning

Δ t: 2018070506 (3.4 LT) - 2018070500 (21.5 LT)

Lightning: 3.4 LT \pm 1.5 h (dots)

PT: LLWP | EA: INACT

02L (BERYL) | 35 kt TS

S: 2.7 m s⁻¹ (L) | H: 229°

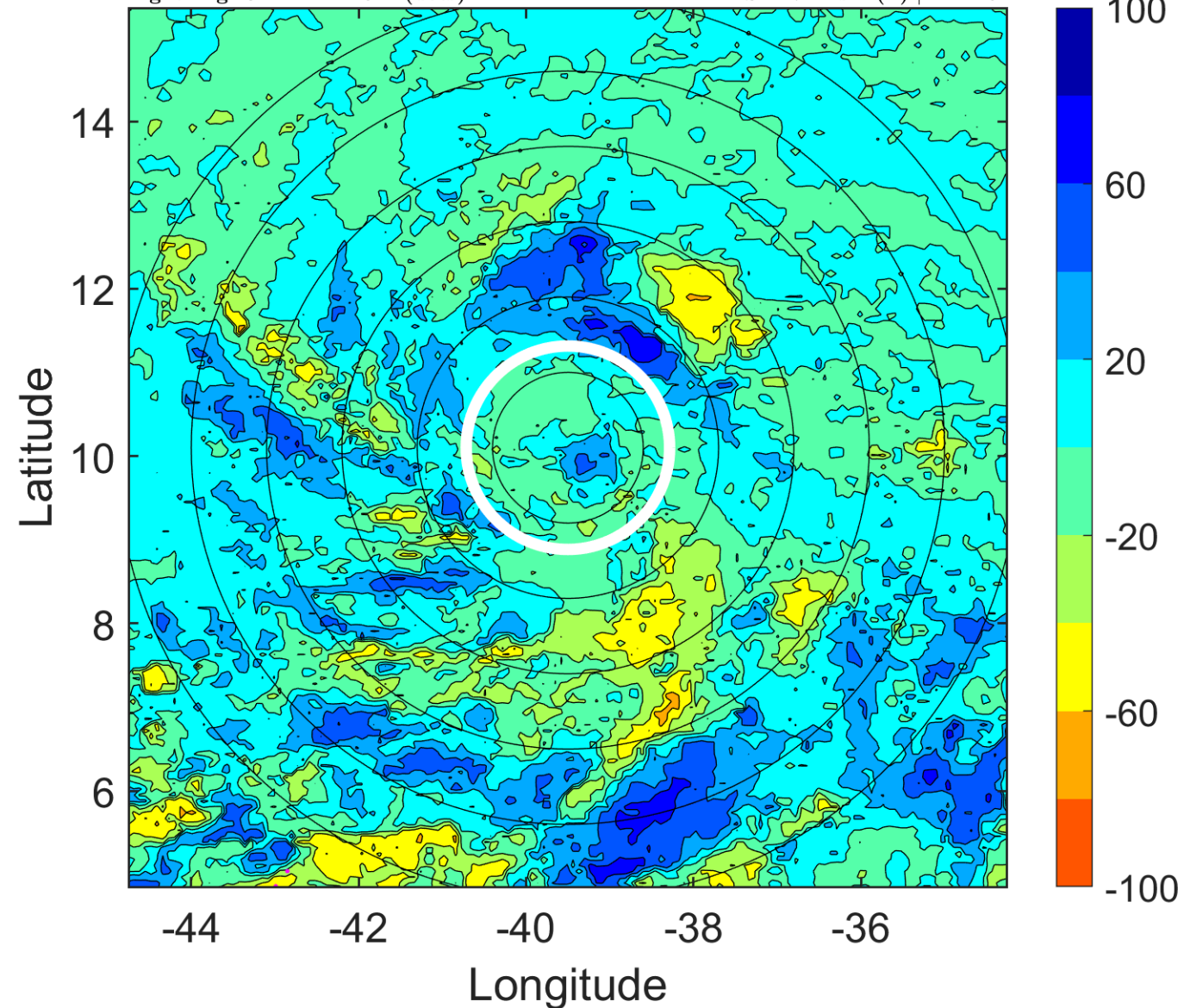

IR BT & Lightning

t: 2018070509 (6.3 LT)

Lightning: 6.3 LT \pm 1.5 h (dots)

PT: LLWP | EA: INACT

02L (BERYL) | 37.5 kt TS

S: 3.2 m s⁻¹ (L) | H: 233°

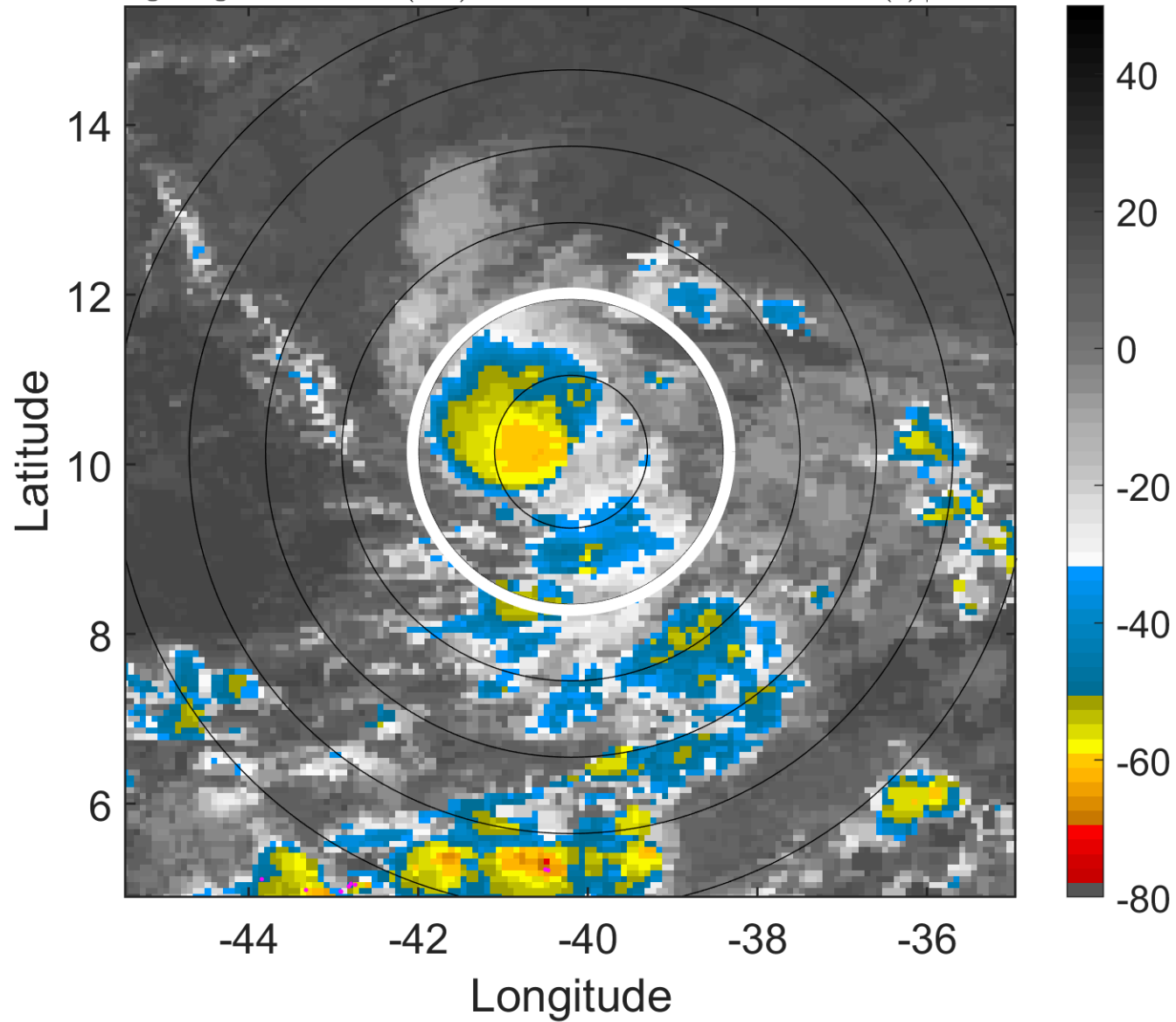

6-h IR BT Differences & Lightning

Δ t: 2018070509 (6.3 LT) - 2018070503 (0.4 LT)

Lightning: 6.3 LT \pm 1.5 h (dots)

PT: LLWP | EA: INACT

02L (BERYL) | 37.5 kt TS

S: 3.2 m s⁻¹ (L) | H: 233°

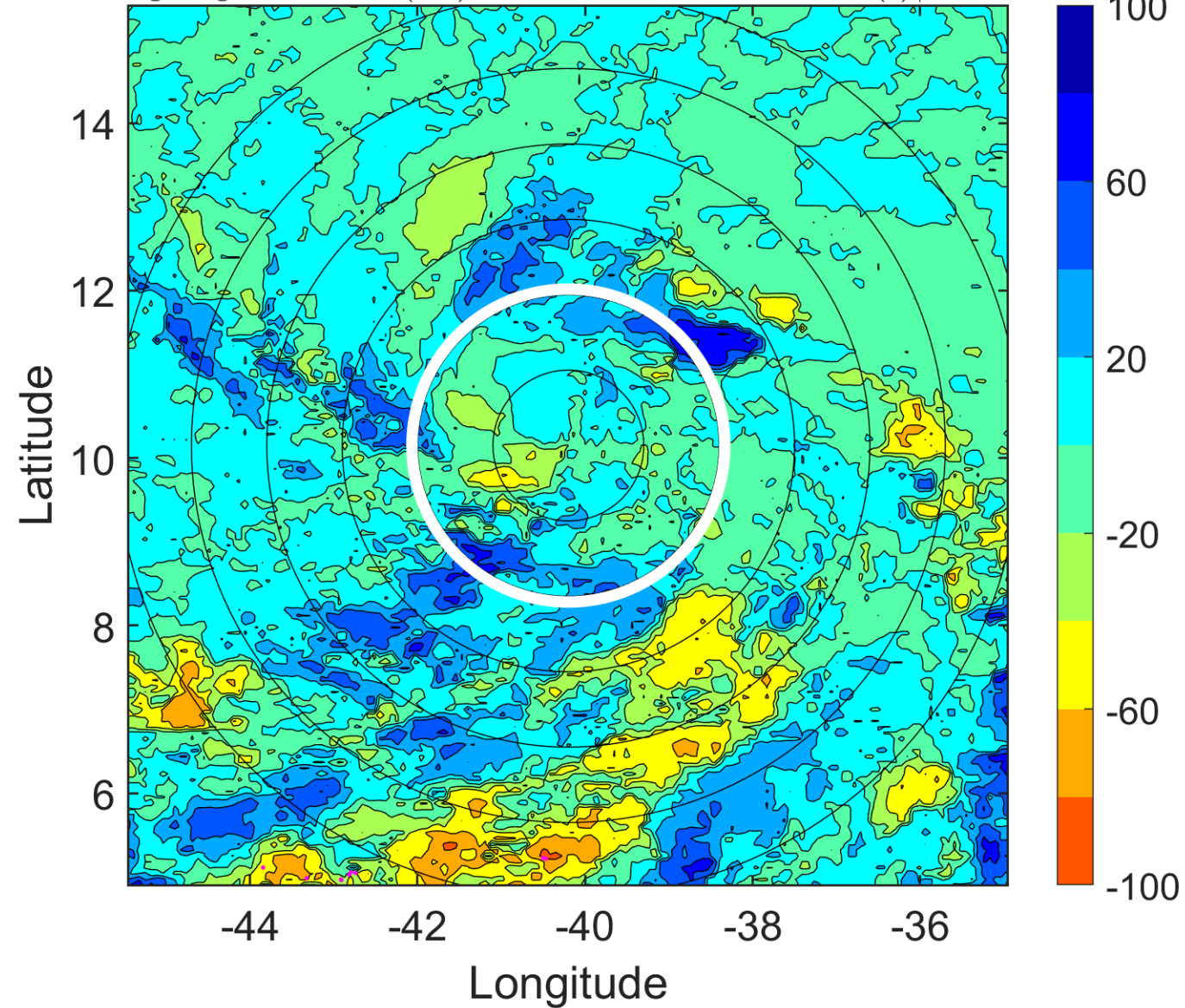

IR BT & Lightning

t: 2018070512 (9.3 LT)

Lightning: 9.3 LT \pm 1.5 h (dots)

PT: LLWP | EA: INACT

02L (BERYL) | 40 kt TS

S: 3.7 m s⁻¹ (L) | H: 237°

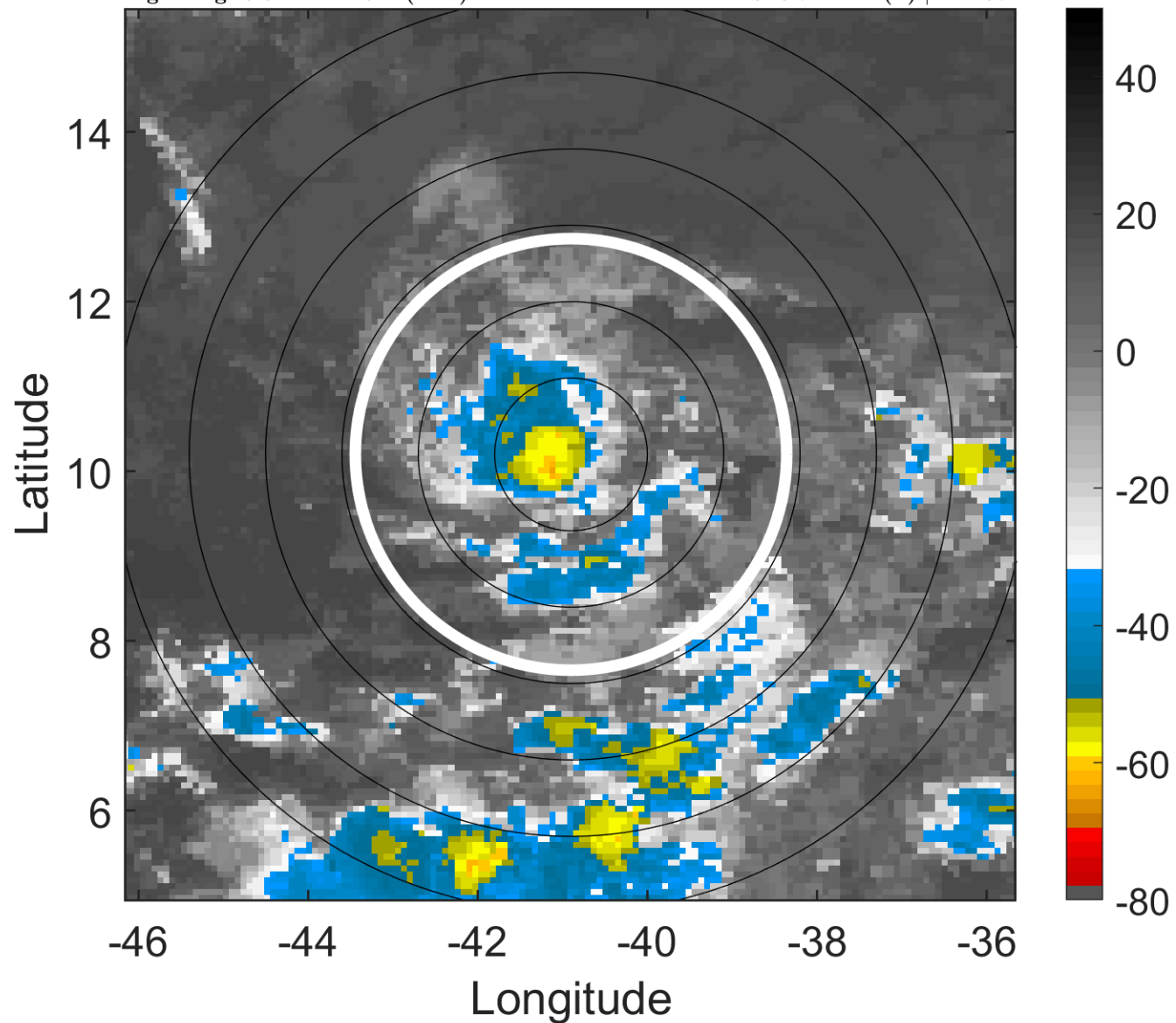

6-h IR BT Differences & Lightning

Δ t: 2018070512 (9.3 LT) - 2018070506 (3.4 LT)

Lightning: 9.3 LT \pm 1.5 h (dots)

PT: LLWP | EA: INACT

02L (BERYL) | 40 kt TS

S: 3.7 m s⁻¹ (L) | H: 237°

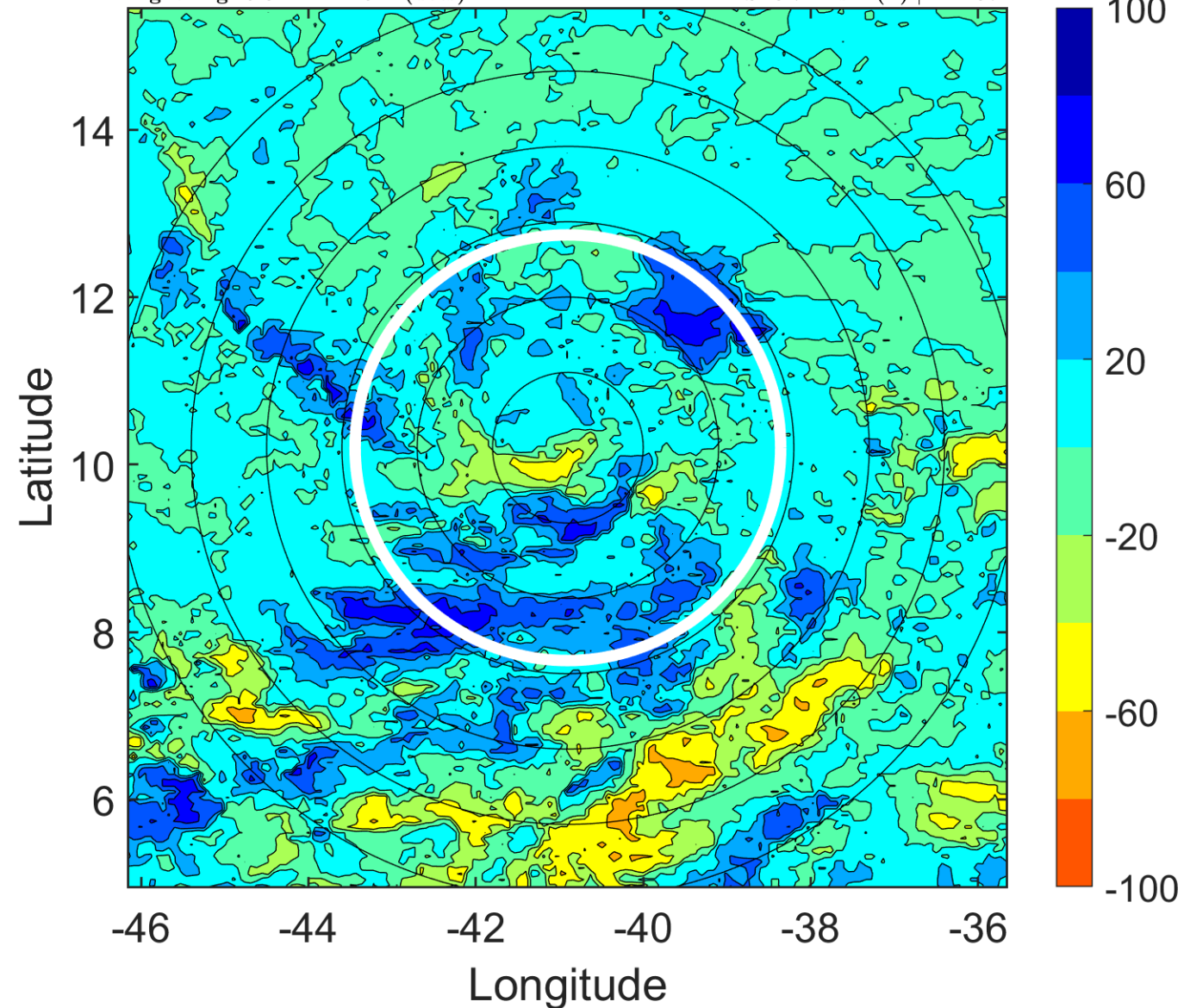

IR BT & Lightning

t: 2018070515 (12.2 LT)

Lightning: 12.2 LT \pm 1.5 h (dots)

PT: LLWP | EA: INACT

02L (BERYL) | 42.5 kt TS

S: 3.4 m s⁻¹ (L) | H: 256°

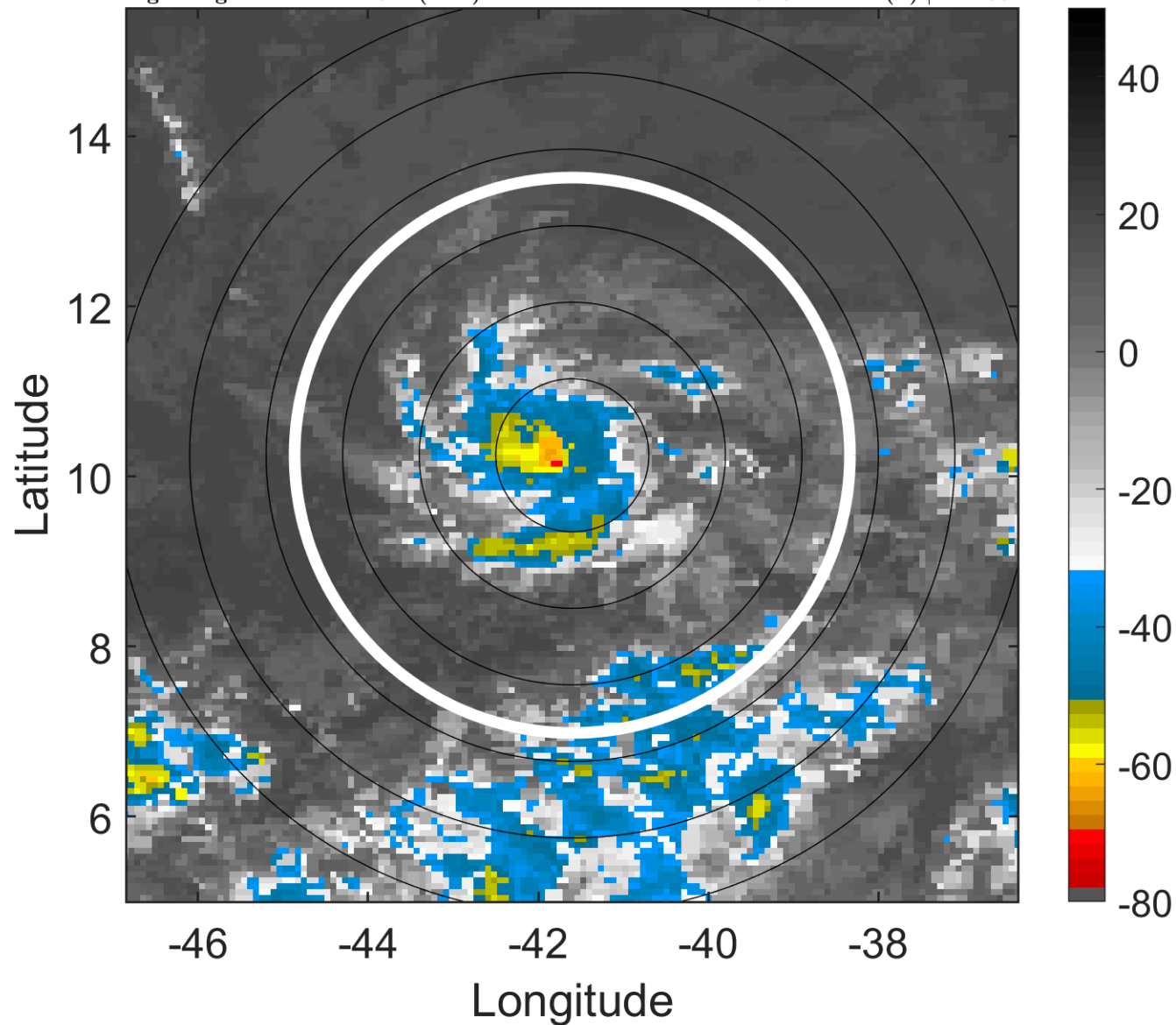

6-h IR BT Differences & Lightning

Δ t: 2018070515 (12.2 LT) - 2018070509 (6.3 LT)

Lightning: 12.2 LT \pm 1.5 h (dots)

PT: LLWP | EA: INACT

02L (BERYL) | 42.5 kt TS

S: 3.4 m s⁻¹ (L) | H: 256°

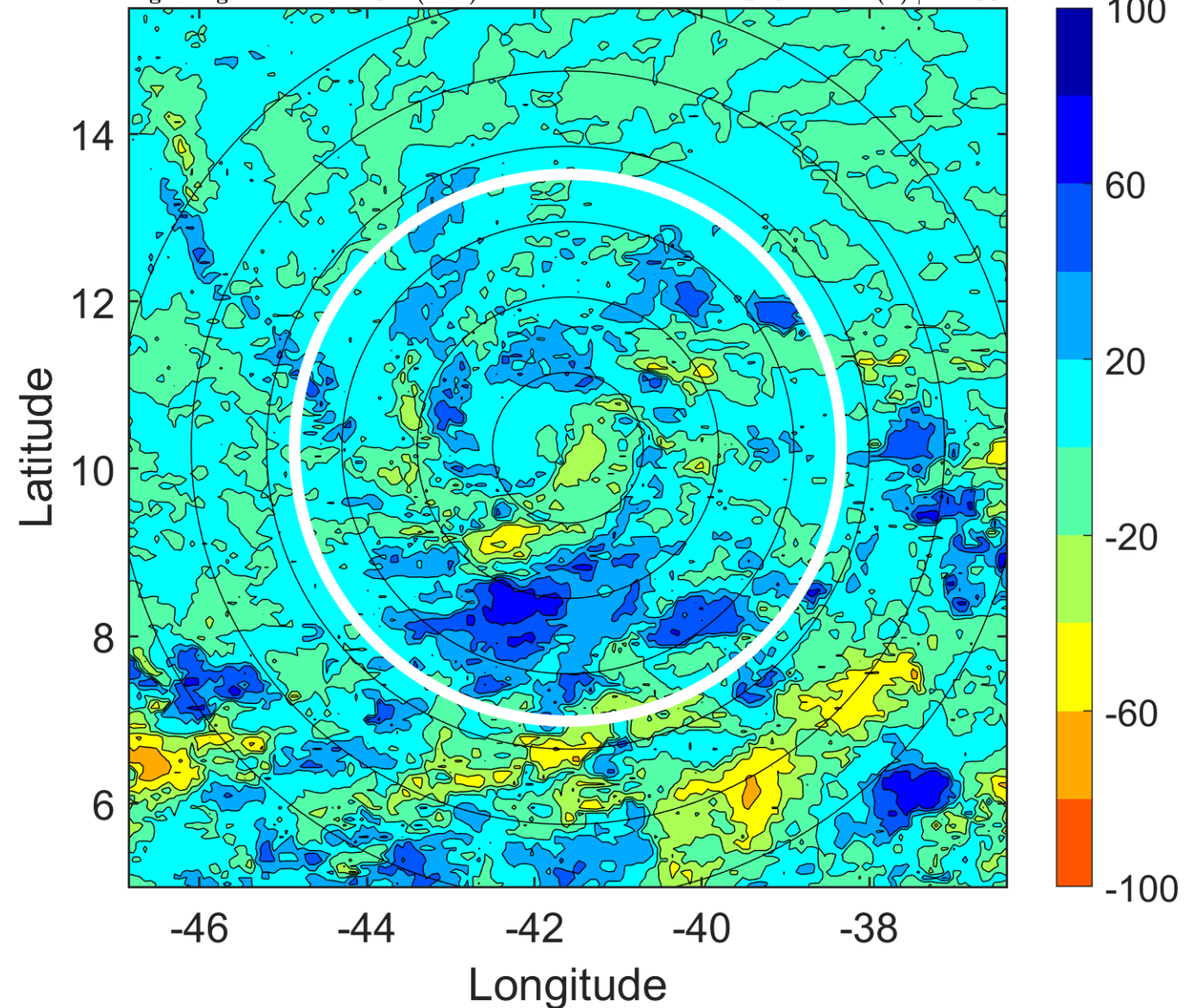

IR BT & Lightning

t: 2018070518 (15.2 LT)

Lightning: 15.2 LT \pm 1.5 h (dots)

PT: LLWP | EA: INACT

02L (BERYL) | 45 kt TS

S: 3.1 m s⁻¹ (L) | H: 275°

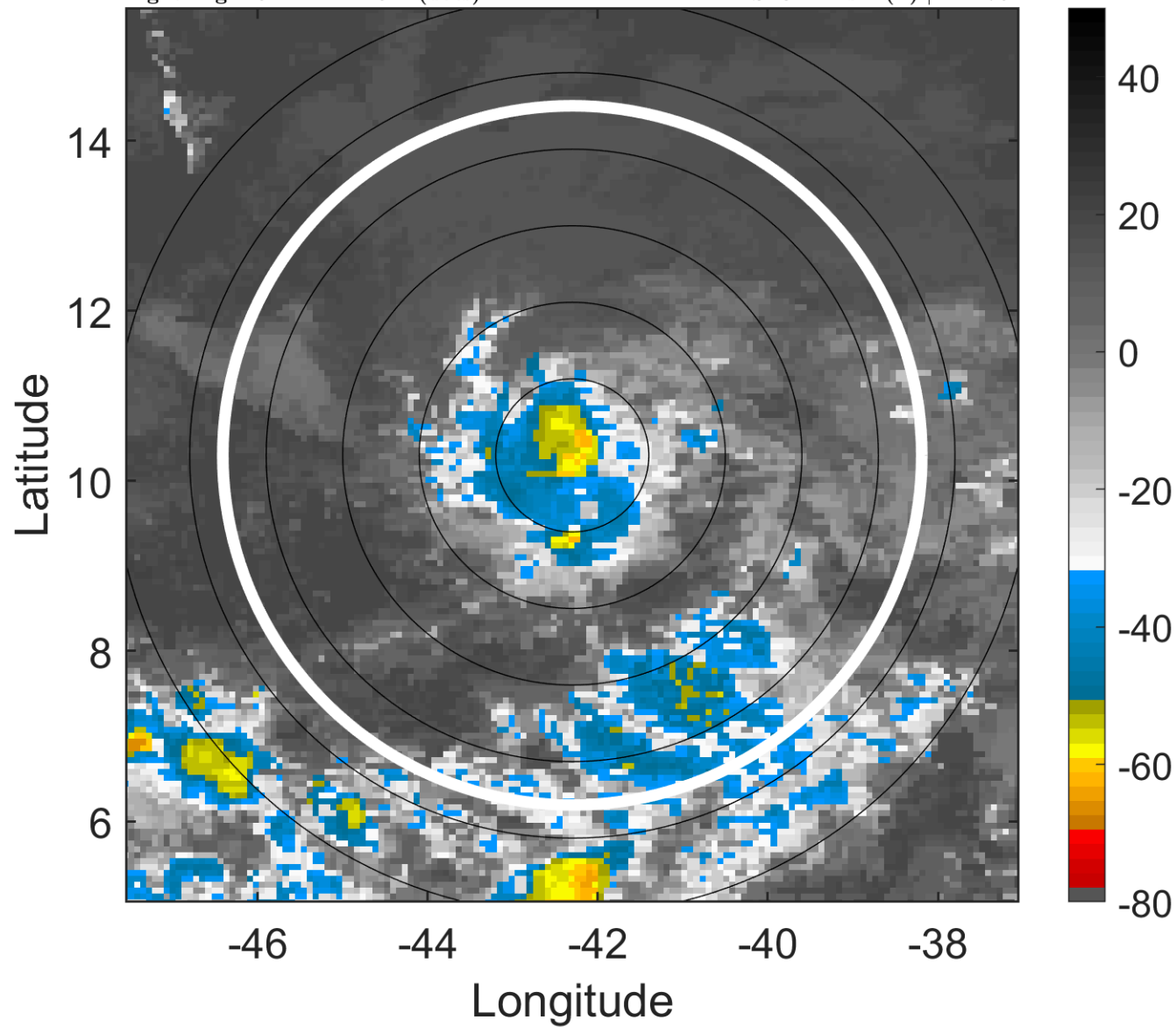

6-h IR BT Differences & Lightning

Δ t: 2018070518 (15.2 LT) - 2018070512 (9.3 LT)

Lightning: 15.2 LT \pm 1.5 h (dots)

PT: LLWP | EA: INACT

02L (BERYL) | 45 kt TS

S: 3.1 m s⁻¹ (L) | H: 275°

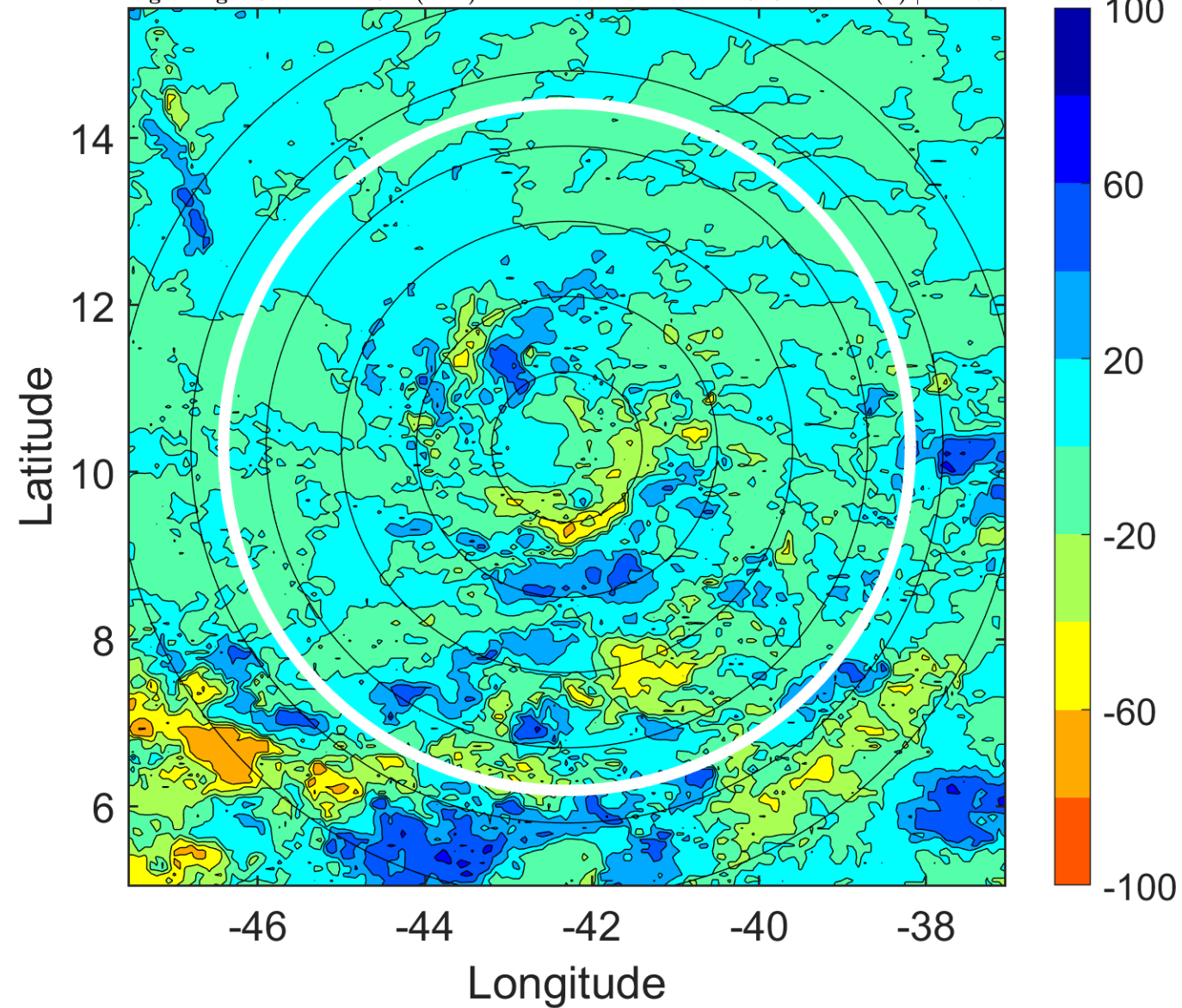

IR BT & Lightning

t: 2018070521 (18.1 LT)

Lightning: 18.1 LT \pm 1.5 h (dots)

PT: LLWP | EA: INACT

02L (BERYL) | 50 kt TS

S: 3.1 m s⁻¹ (L) | H: 263°

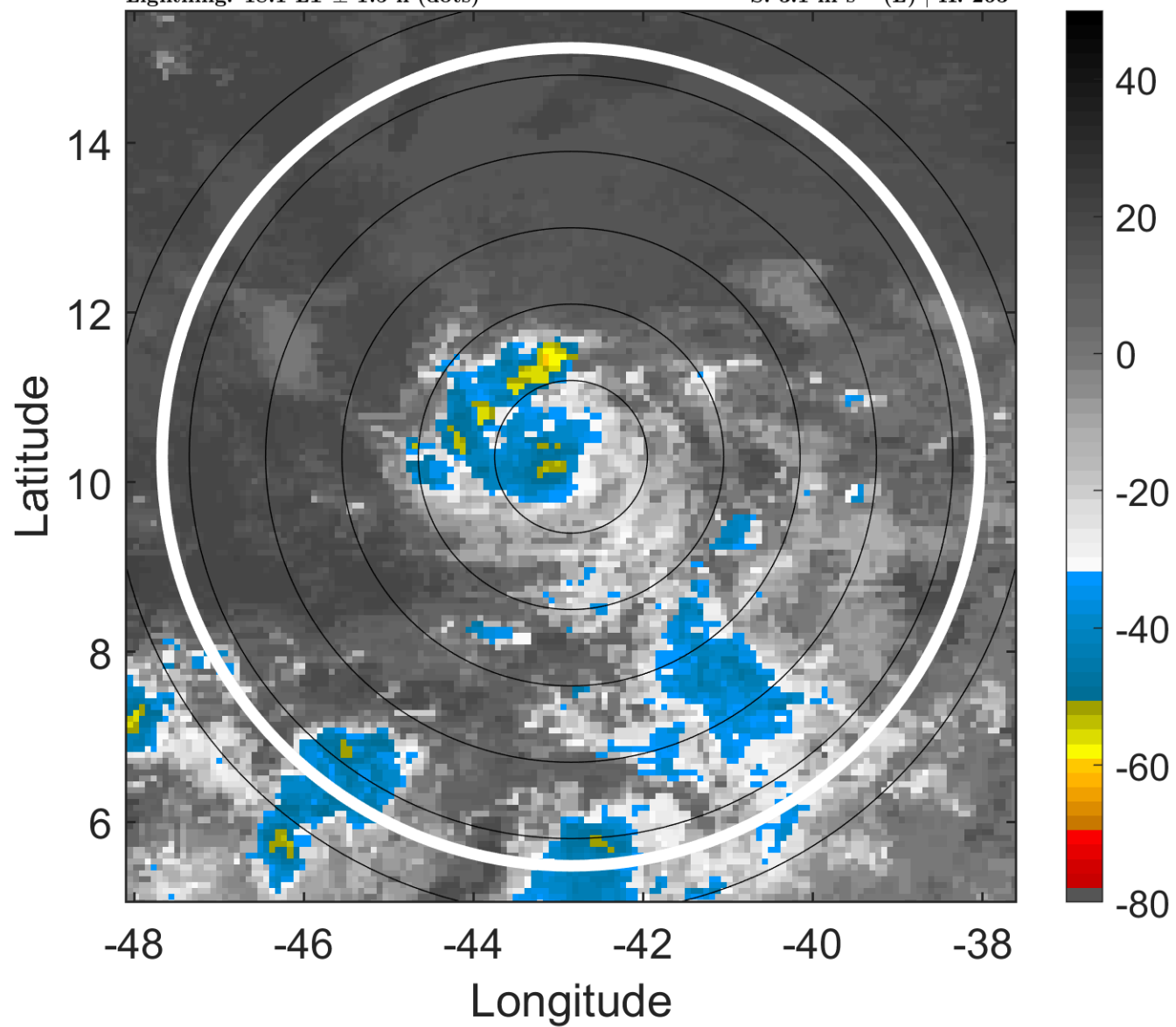

6-h IR BT Differences & Lightning

Δ t: 2018070521 (18.1 LT) - 2018070515 (12.2 LT)

Lightning: 18.1 LT \pm 1.5 h (dots)

PT: LLWP | EA: INACT

02L (BERYL) | 50 kt TS

S: 3.1 m s⁻¹ (L) | H: 263°

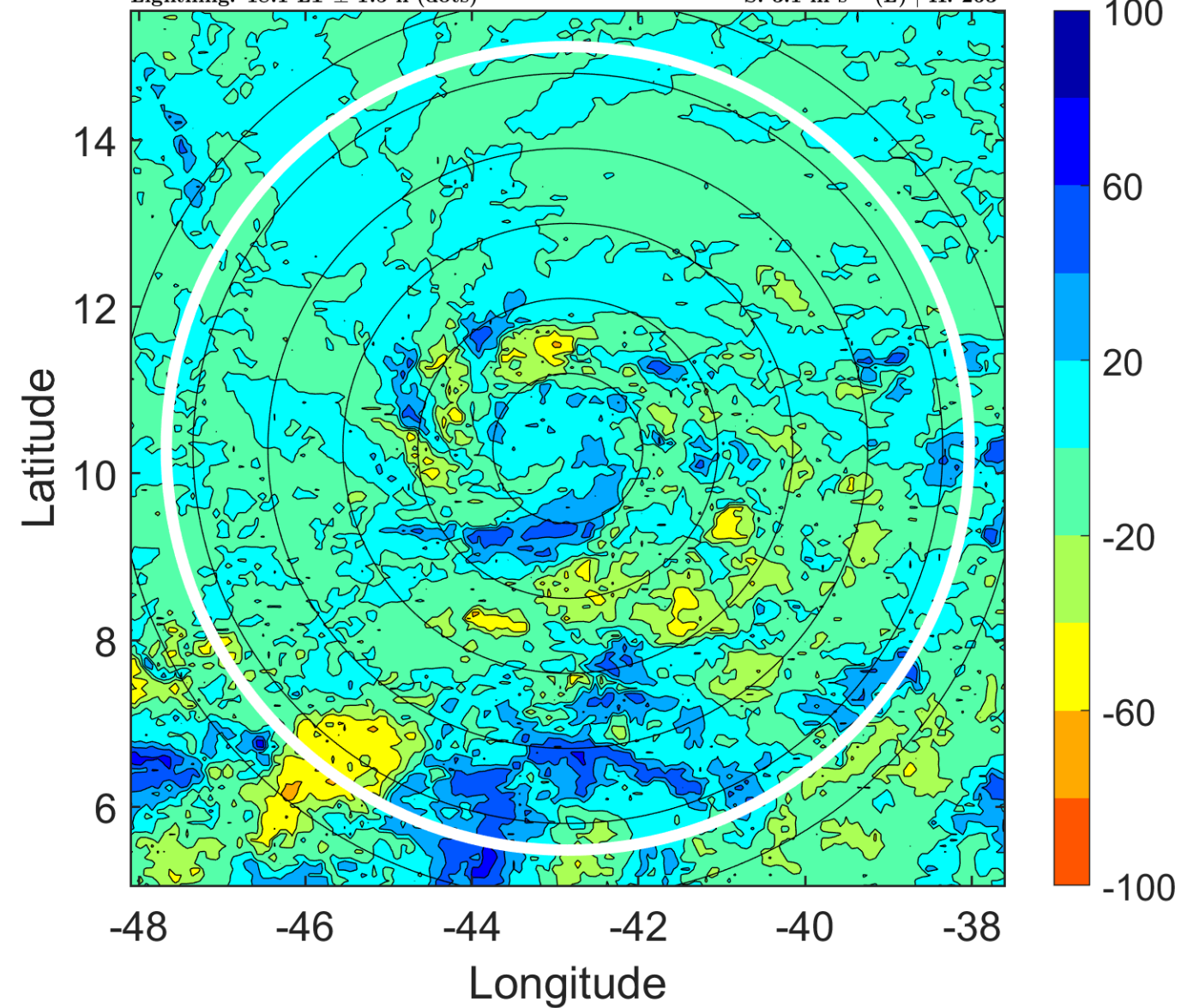

IR BT & Lightning

t: 2018070600 (21.1 LT)

Lightning: 21.1 LT \pm 1.5 h (dots)

PT: LLWP | EA: INACT

02L (BERYL) | 55 kt TS

S: 3.1 m s⁻¹ (L) | H: 251°

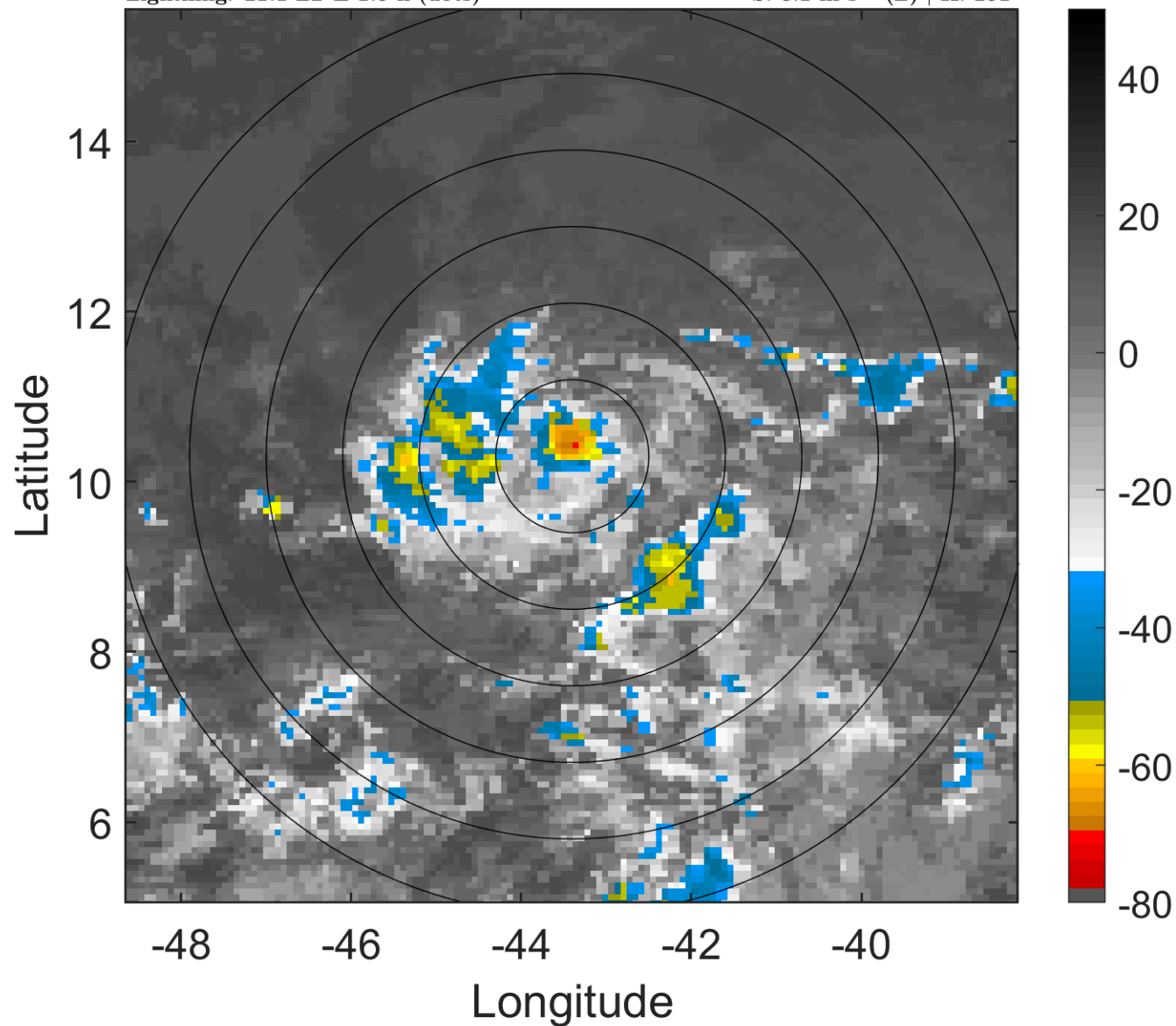

6-h IR BT Differences & Lightning

Δ t: 2018070600 (21.1 LT) - 2018070518 (15.2 LT)

Lightning: 21.1 LT \pm 1.5 h (dots)

PT: LLWP | EA: INACT

02L (BERYL) | 55 kt TS

S: 3.1 m s⁻¹ (L) | H: 251°

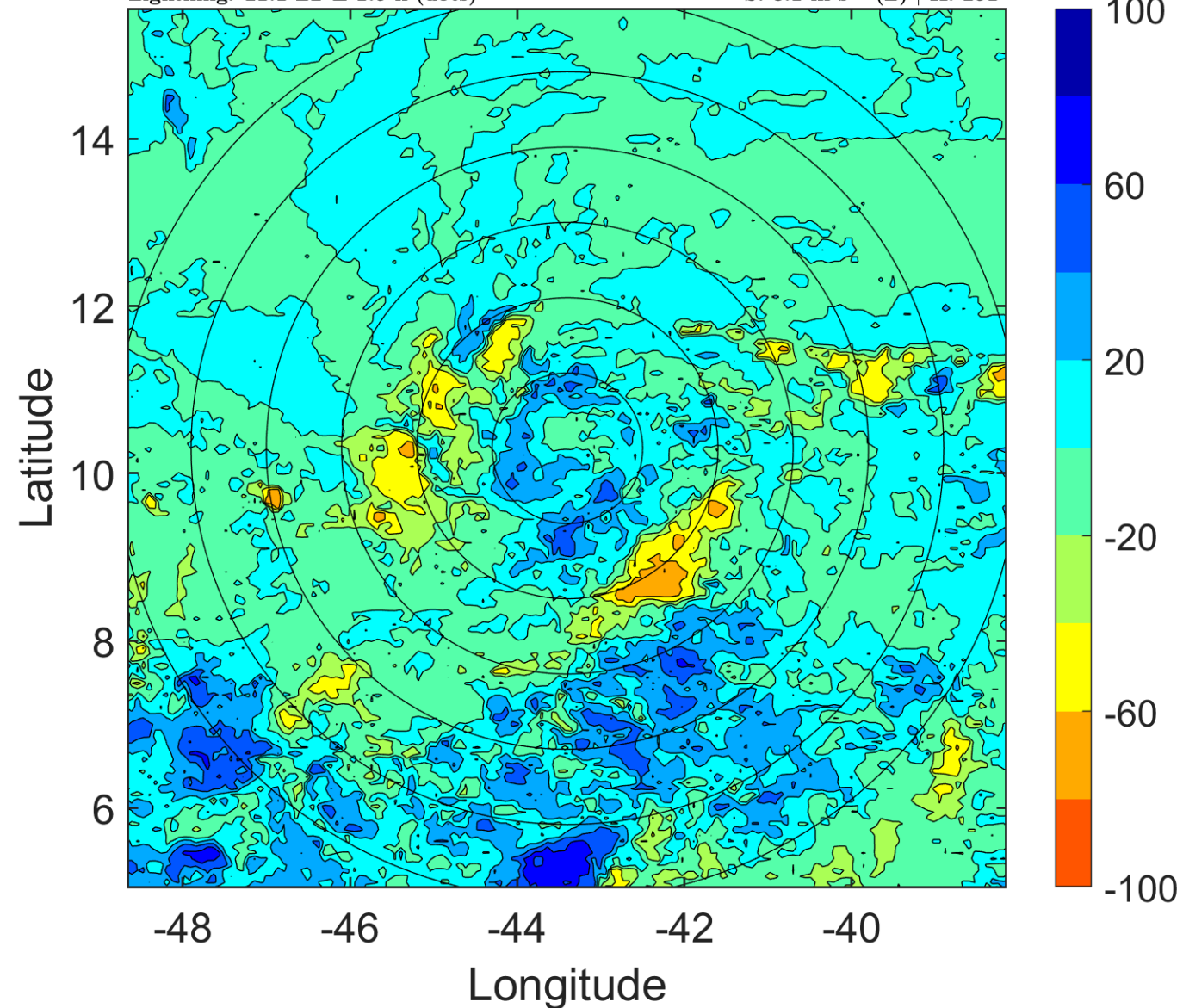

IR BT & Lightning

t: 2018070603 (0.1 LT)

Lightning: 0.1 LT \pm 1.5 h (dots)

PT: SLCP | EA: INACT

02L (BERYL) | 62.5 kt TS

S: 2.8 m s⁻¹ (L) | H: 236°

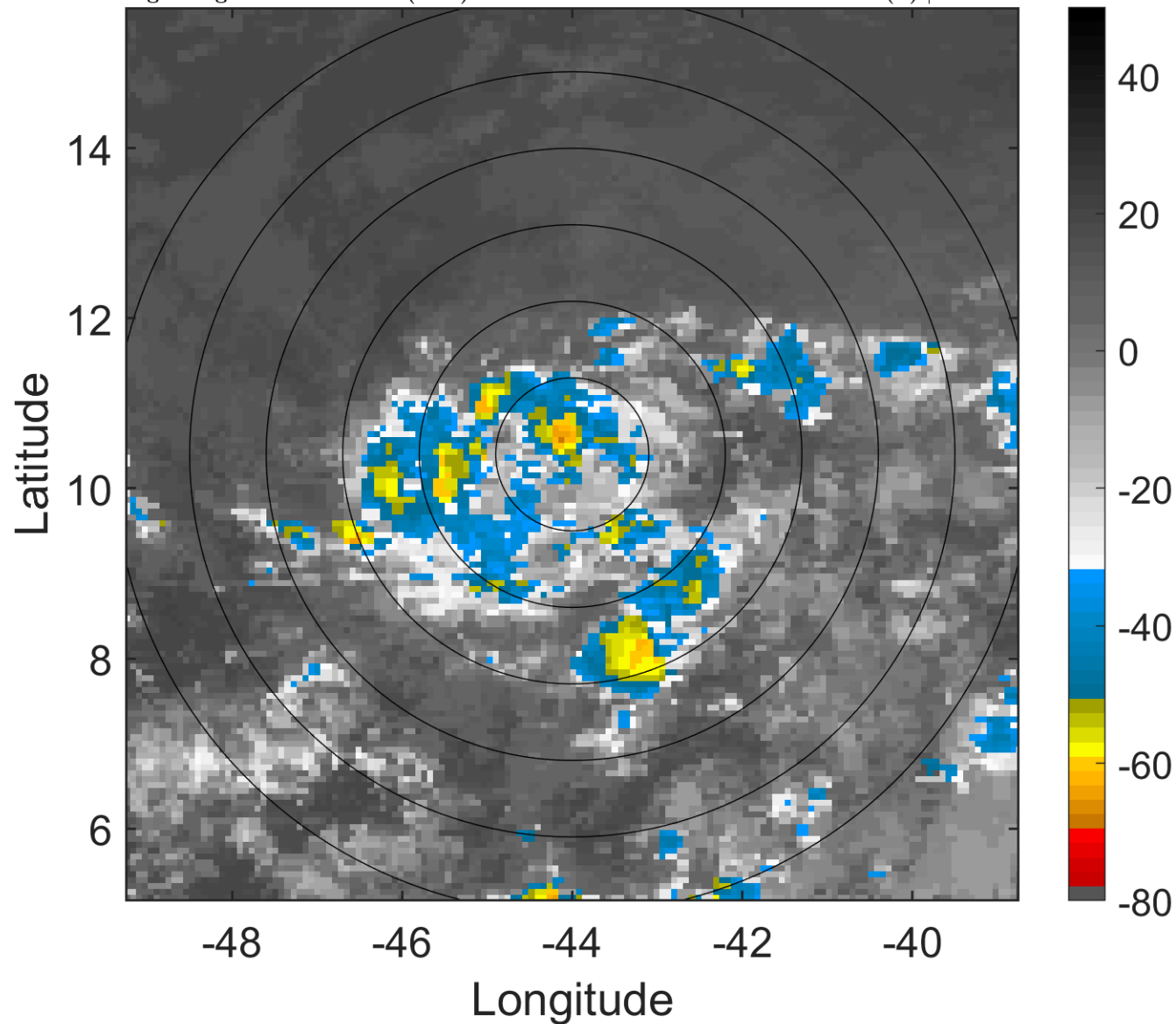

6-h IR BT Differences & Lightning

Δ t: 2018070603 (0.1 LT) - 2018070521 (18.1 LT)

Lightning: 0.1 LT \pm 1.5 h (dots)

PT: SLCP | EA: INACT

02L (BERYL) | 62.5 kt TS

S: 2.8 m s⁻¹ (L) | H: 236°

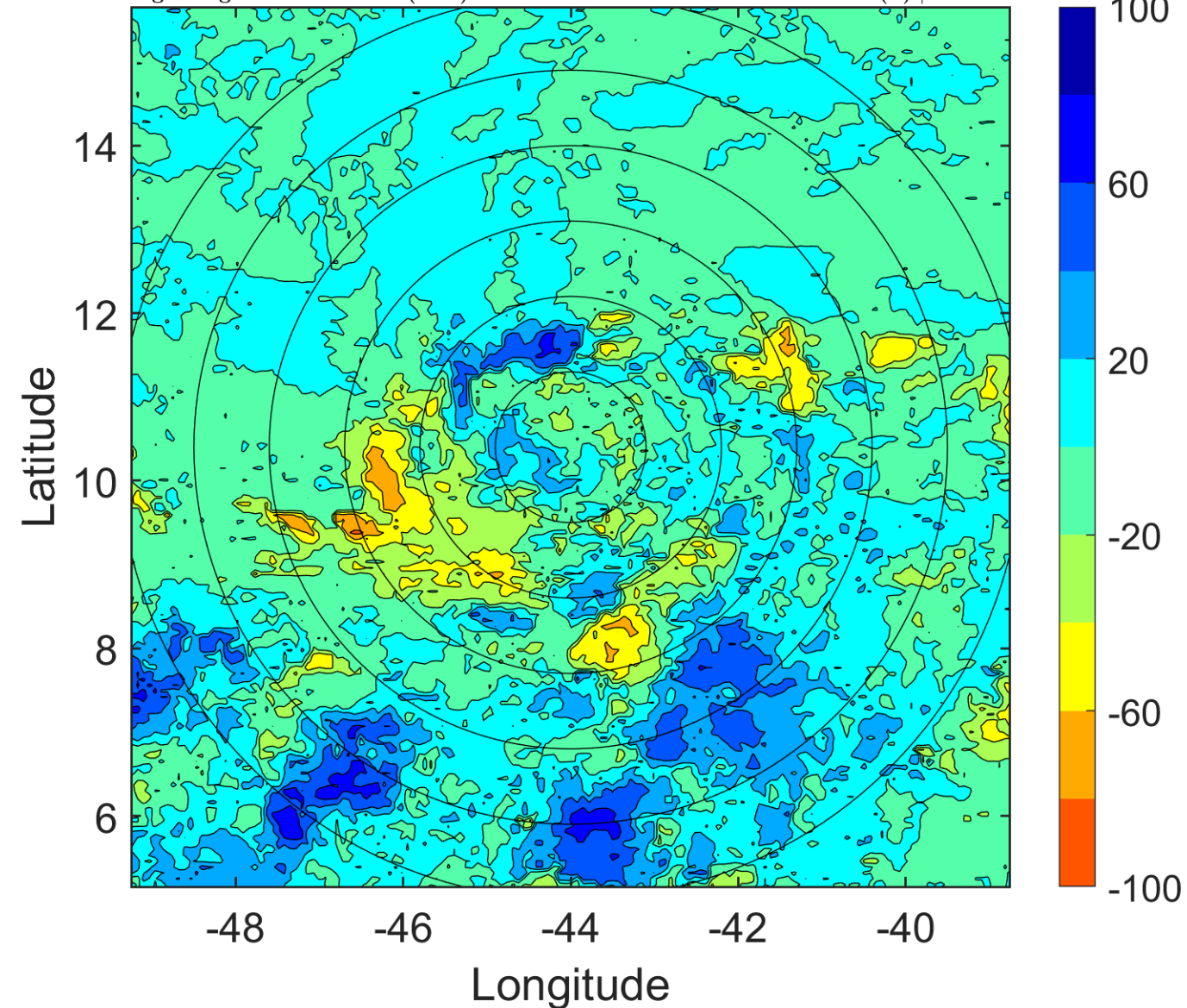

IR BT & Lightning

t: 2018070606 (3 LT)

Lightning: 3 LT \pm 1.5 h (dots)

PT: SLCP | EA: INACT

02L (BERYL) | 70 kt C1

S: 2.5 m s⁻¹ (L) | H: 221°

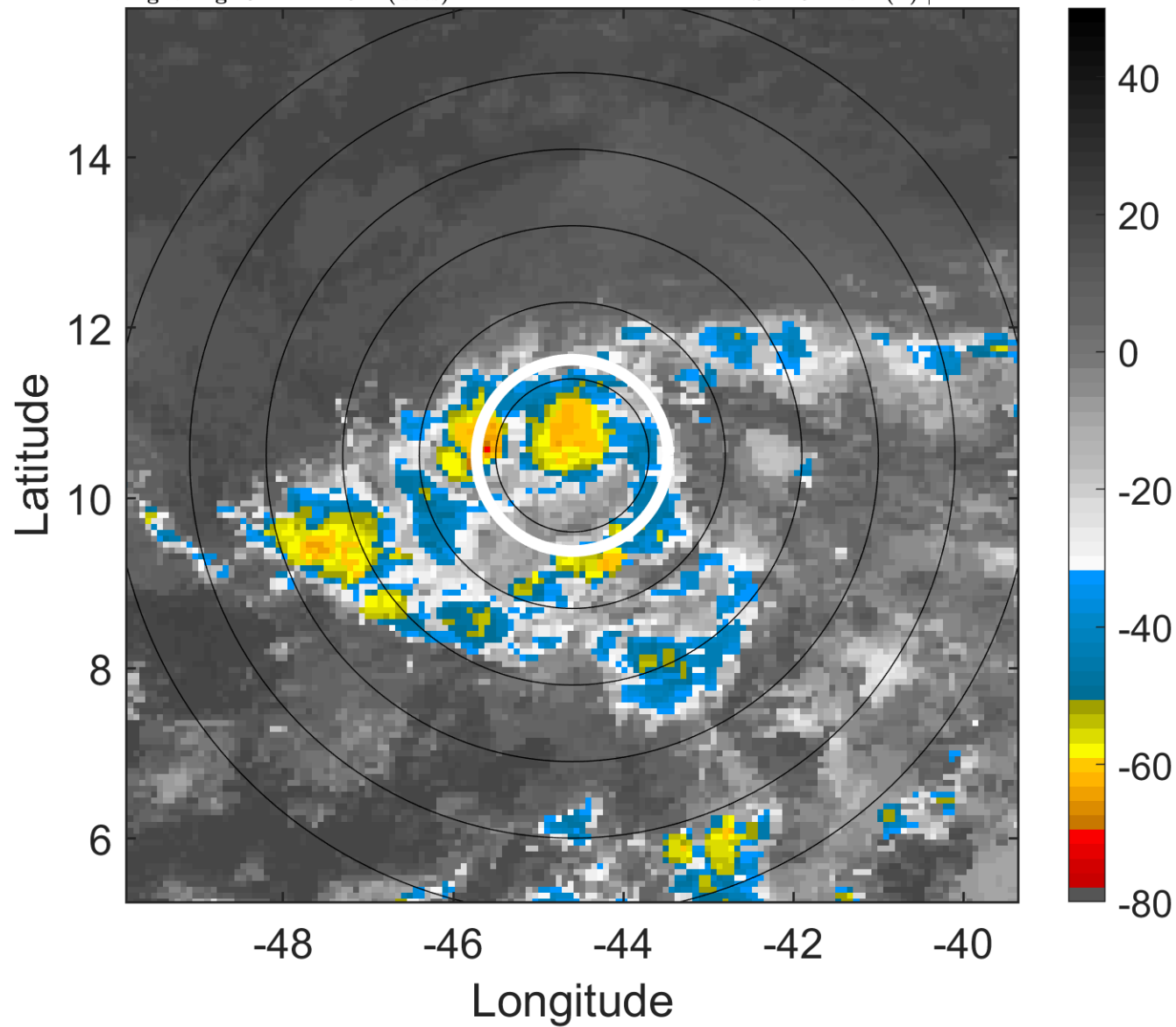

6-h IR BT Differences & Lightning

Δ t: 2018070606 (3 LT) - 2018070600 (21.1 LT)

Lightning: 3 LT \pm 1.5 h (dots)

PT: SLCP | EA: INACT

02L (BERYL) | 70 kt C1

S: 2.5 m s⁻¹ (L) | H: 221°

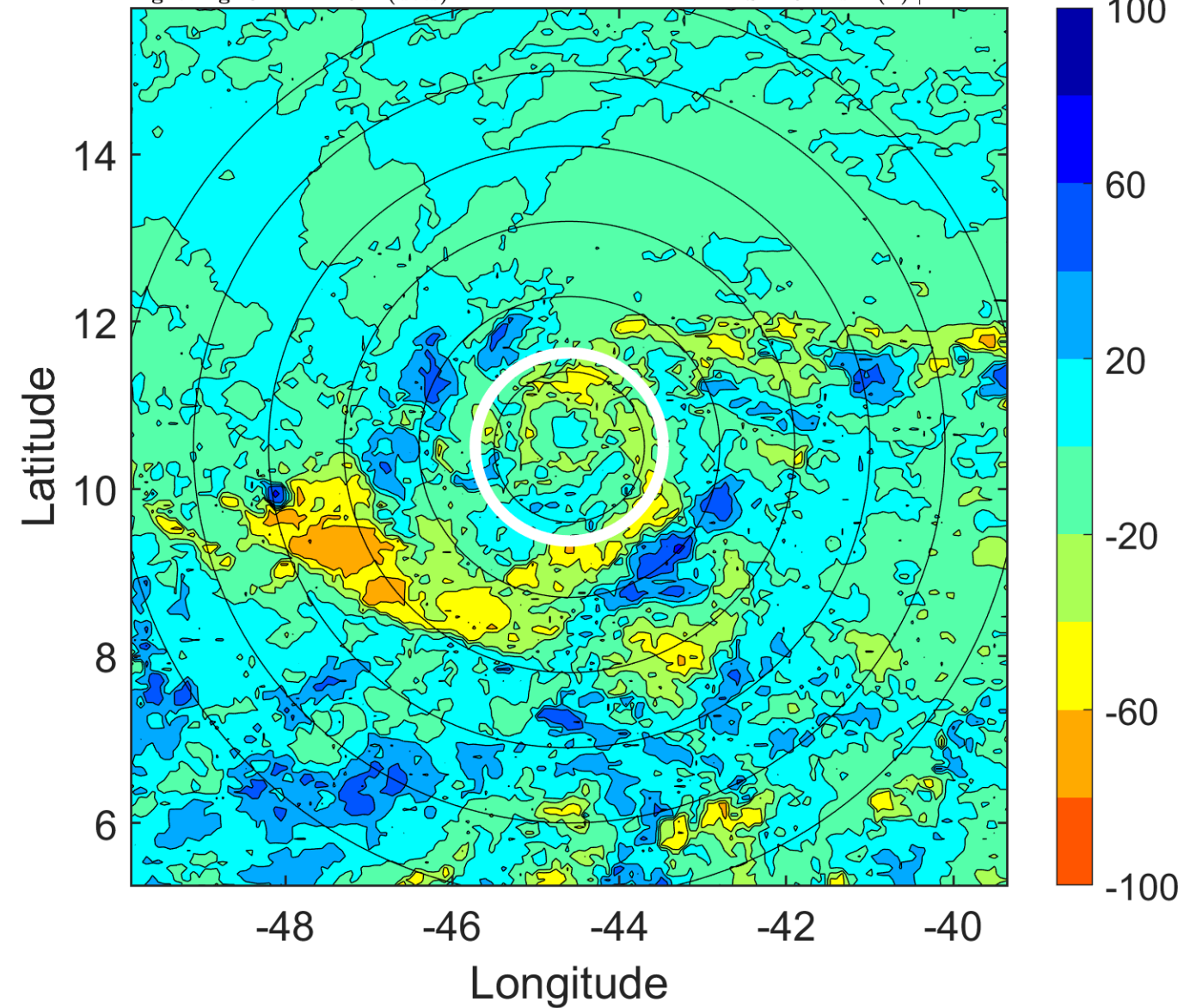

IR BT & Lightning

t: 2018070609 (6 LT)

Lightning: 6 LT \pm 1.5 h (dots)

PT: SLCP | EA: INACT

02L (BERYL) | 70 kt C1

S: 3.3 m s⁻¹ (L) | H: 215.5°

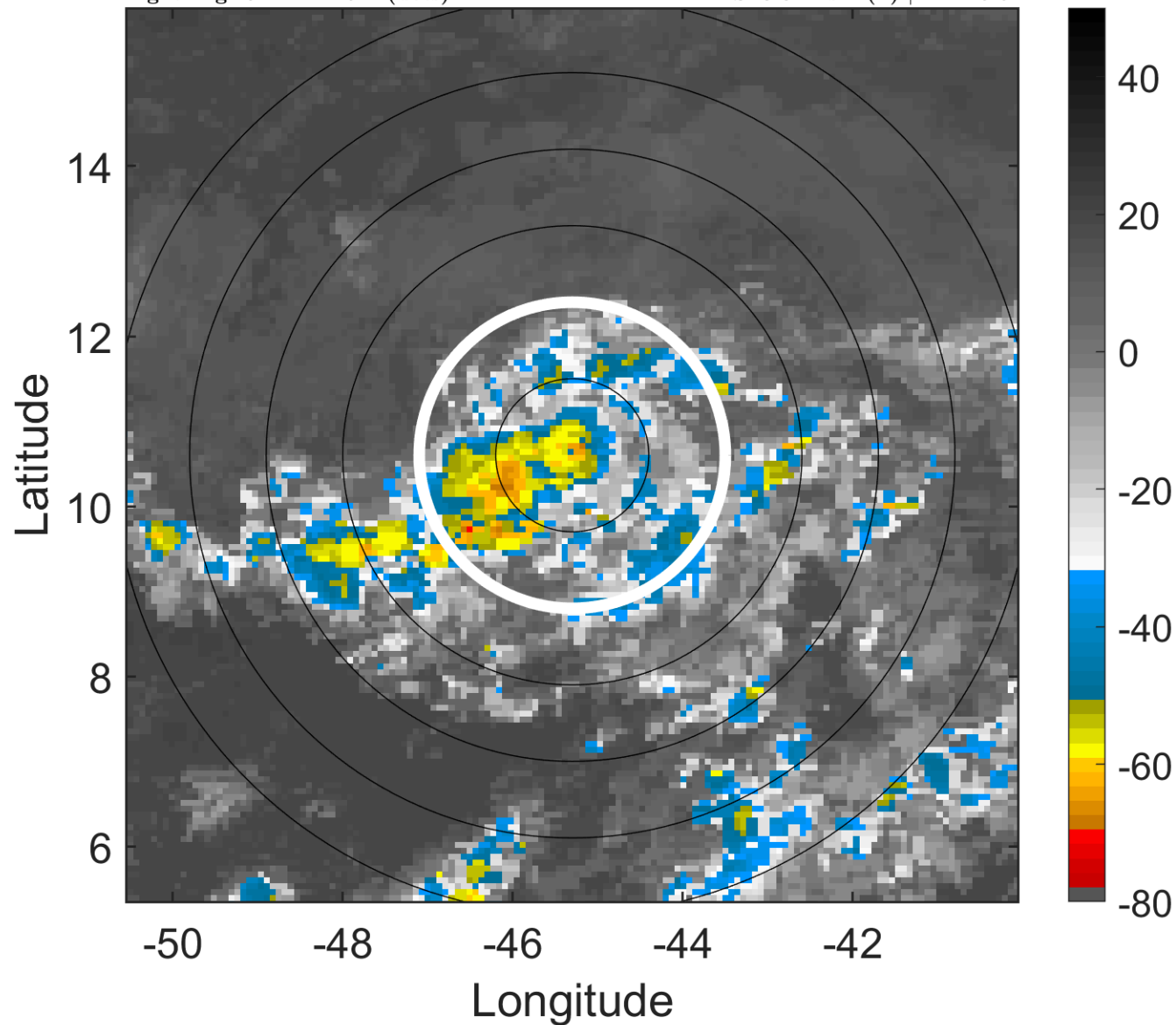

6-h IR BT Differences & Lightning

Δ t: 2018070609 (6 LT) - 2018070603 (0.1 LT)

Lightning: 6 LT \pm 1.5 h (dots)

PT: SLCP | EA: INACT

02L (BERYL) | 70 kt C1

S: 3.3 m s⁻¹ (L) | H: 215.5°

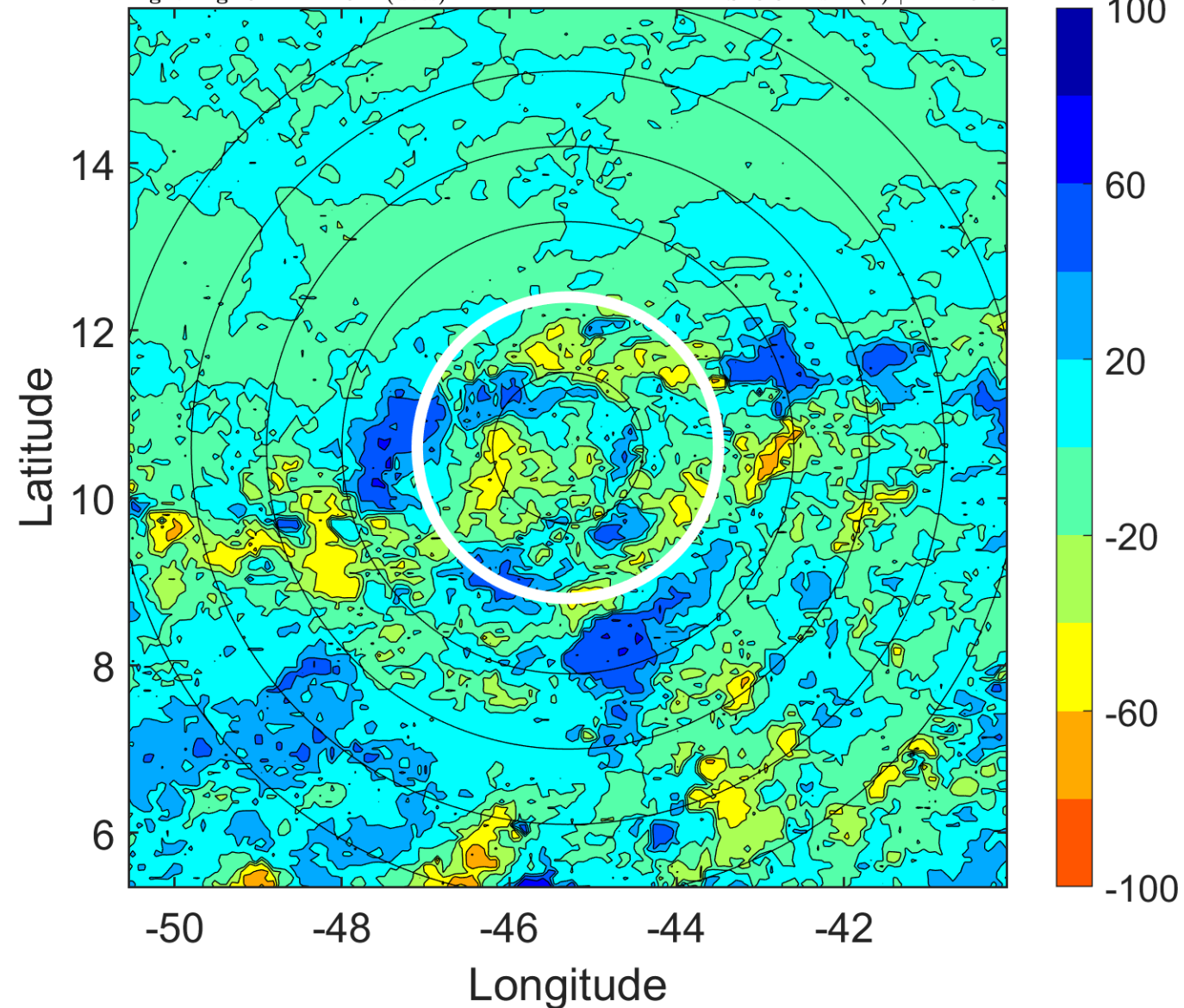

IR BT & Lightning

t: 2018070612 (8.9 LT)

Lightning: 8.9 LT \pm 1.5 h (dots)

PT: SLCP | EA: INACT

02L (BERYL) | 70 kt C1

S: 4.2 m s⁻¹ (L) | H: 210°

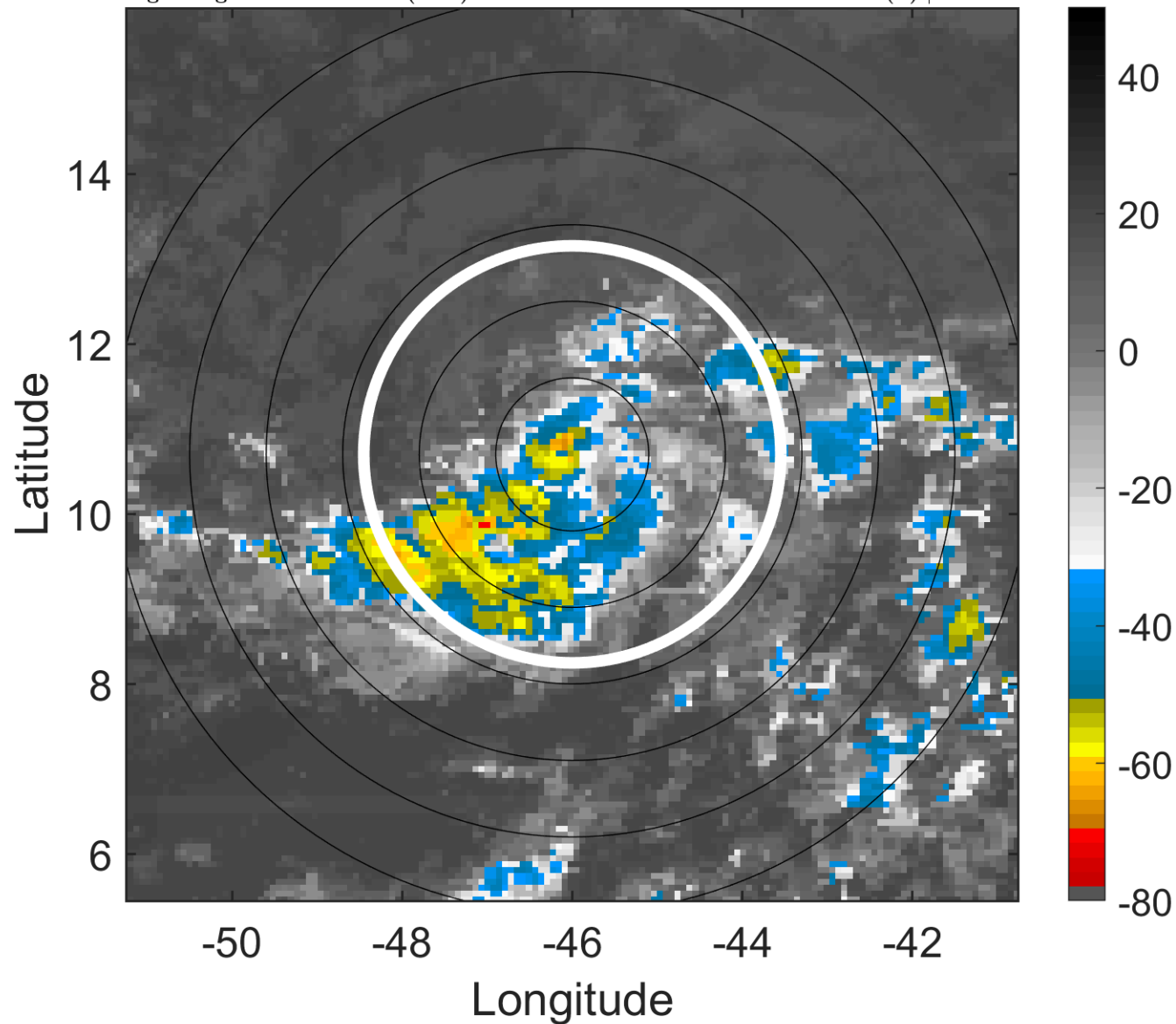

6-h IR BT Differences & Lightning

Δ t: 2018070612 (8.9 LT) - 2018070606 (3 LT)

Lightning: 8.9 LT \pm 1.5 h (dots)

PT: SLCP | EA: INACT

02L (BERYL) | 70 kt C1

S: 4.2 m s⁻¹ (L) | H: 210°

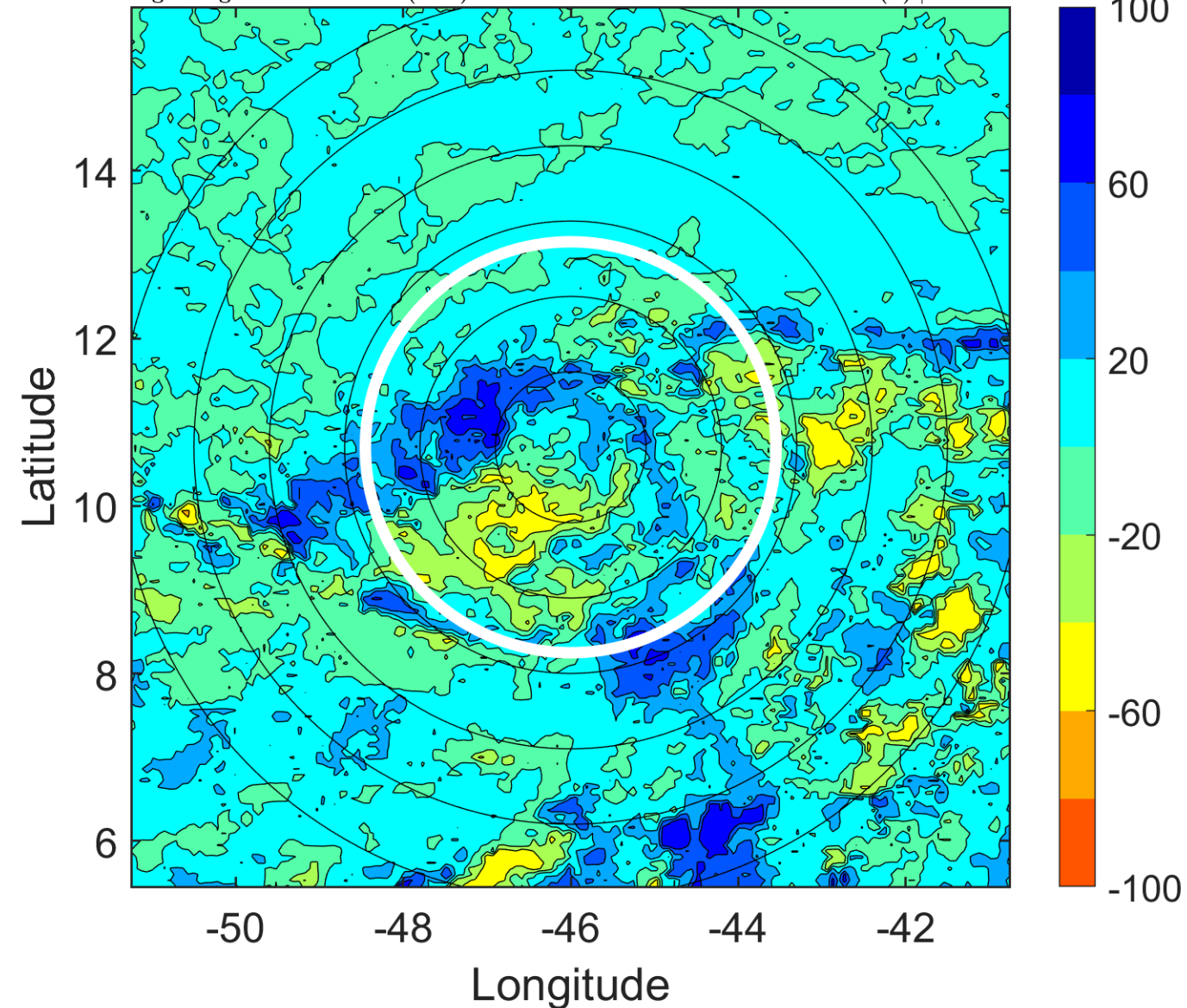

IR BT & Lightning

t: 2018070615 (11.9 LT)

Lightning: 11.9 LT \pm 1.5 h (dots)

PT: SLCP | EA: INACT

02L (BERYL) | 67.5 kt C1

S: 3.9 m s⁻¹ (L) | H: 213.5°

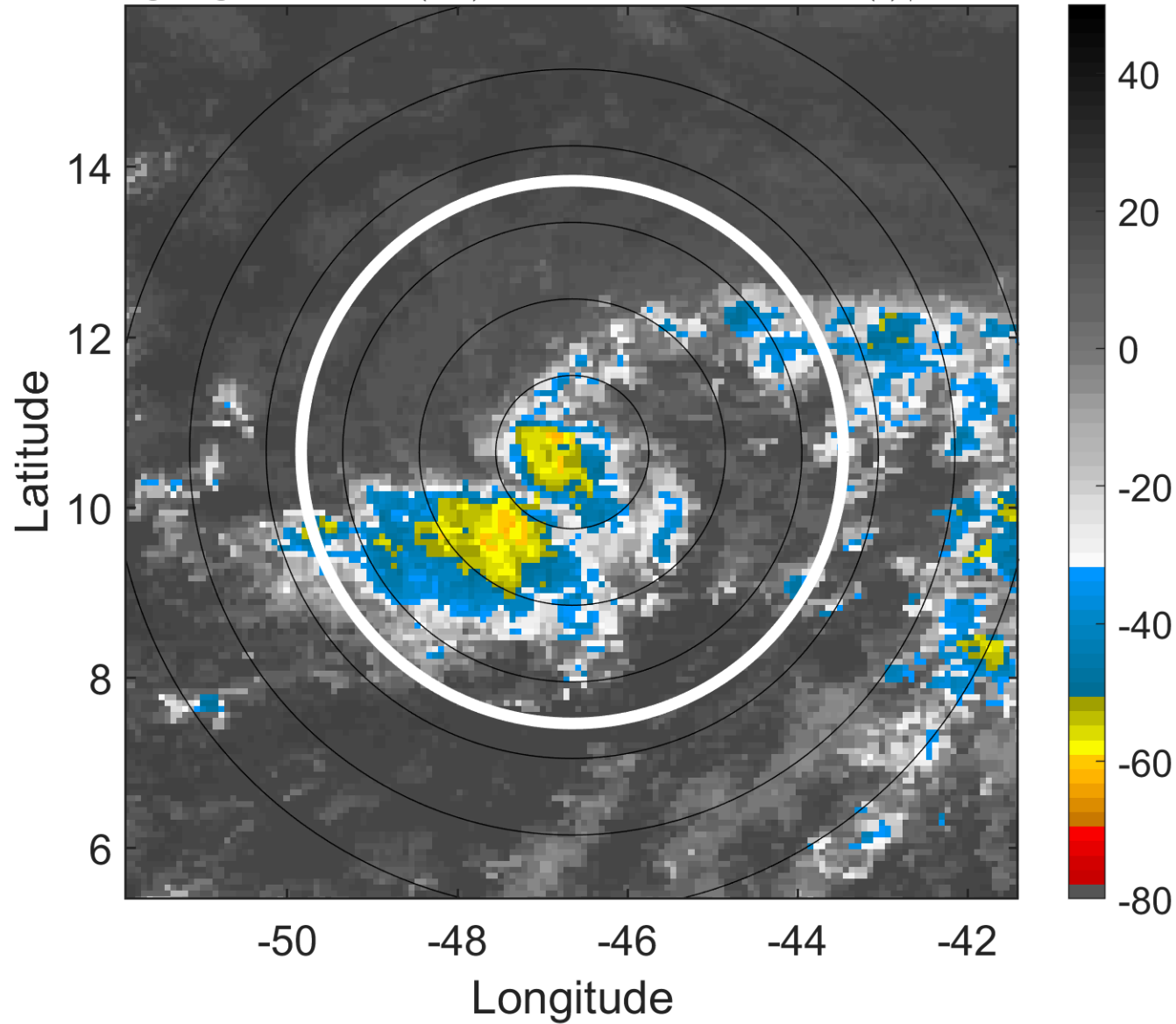

6-h IR BT Differences & Lightning

Δ t: 2018070615 (11.9 LT) - 2018070609 (6 LT)

Lightning: 11.9 LT \pm 1.5 h (dots)

PT: SLCP | EA: INACT

02L (BERYL) | 67.5 kt C1

S: 3.9 m s⁻¹ (L) | H: 213.5°

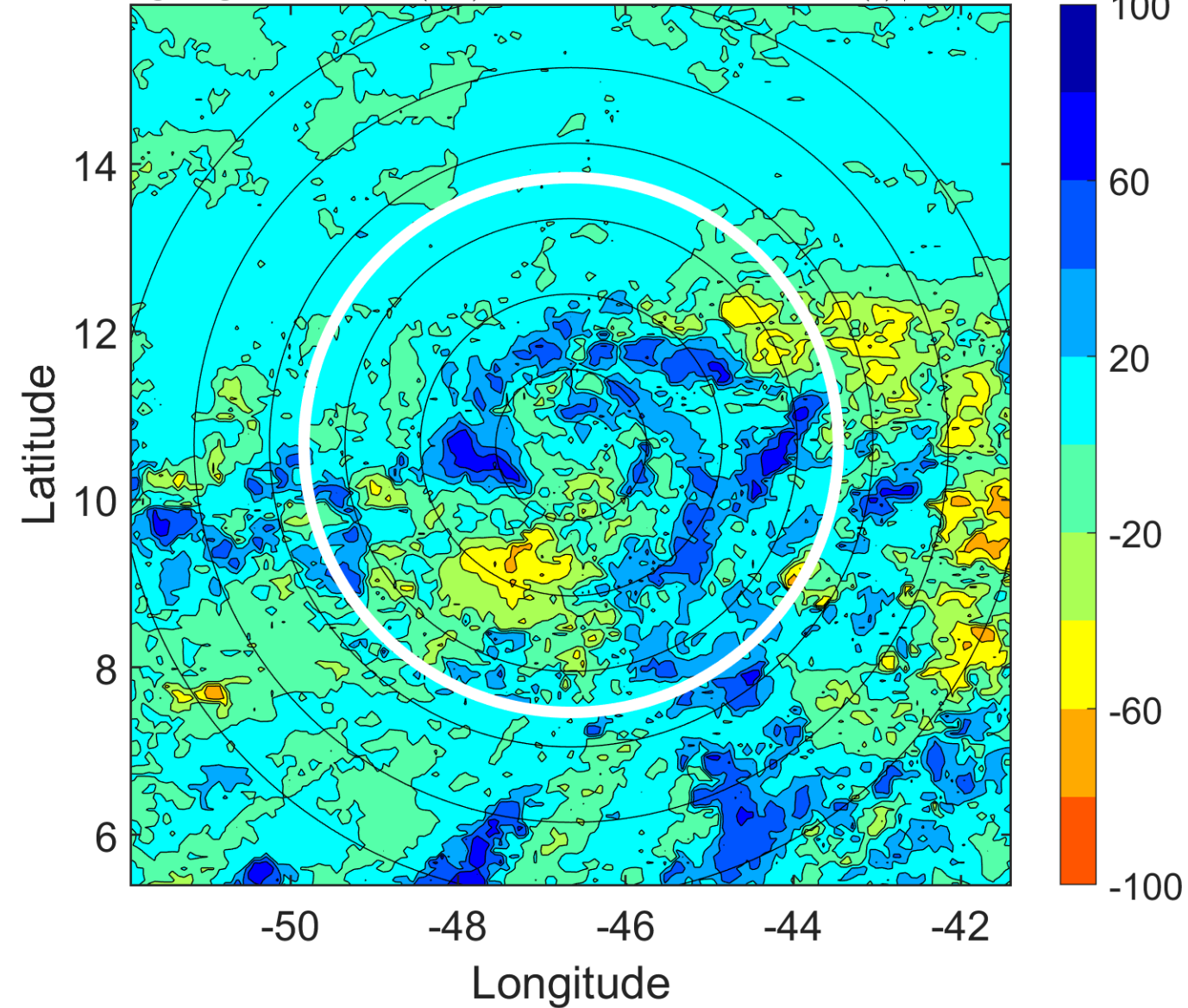

IR BT & Lightning

t: 2018070618 (14.8 LT)

Lightning: 14.8 LT \pm 1.5 h (dots)

PT: SLCP | EA: INACT

02L (BERYL) | 65 kt C1

S: 3.5 m s⁻¹ (L) | H: 217°

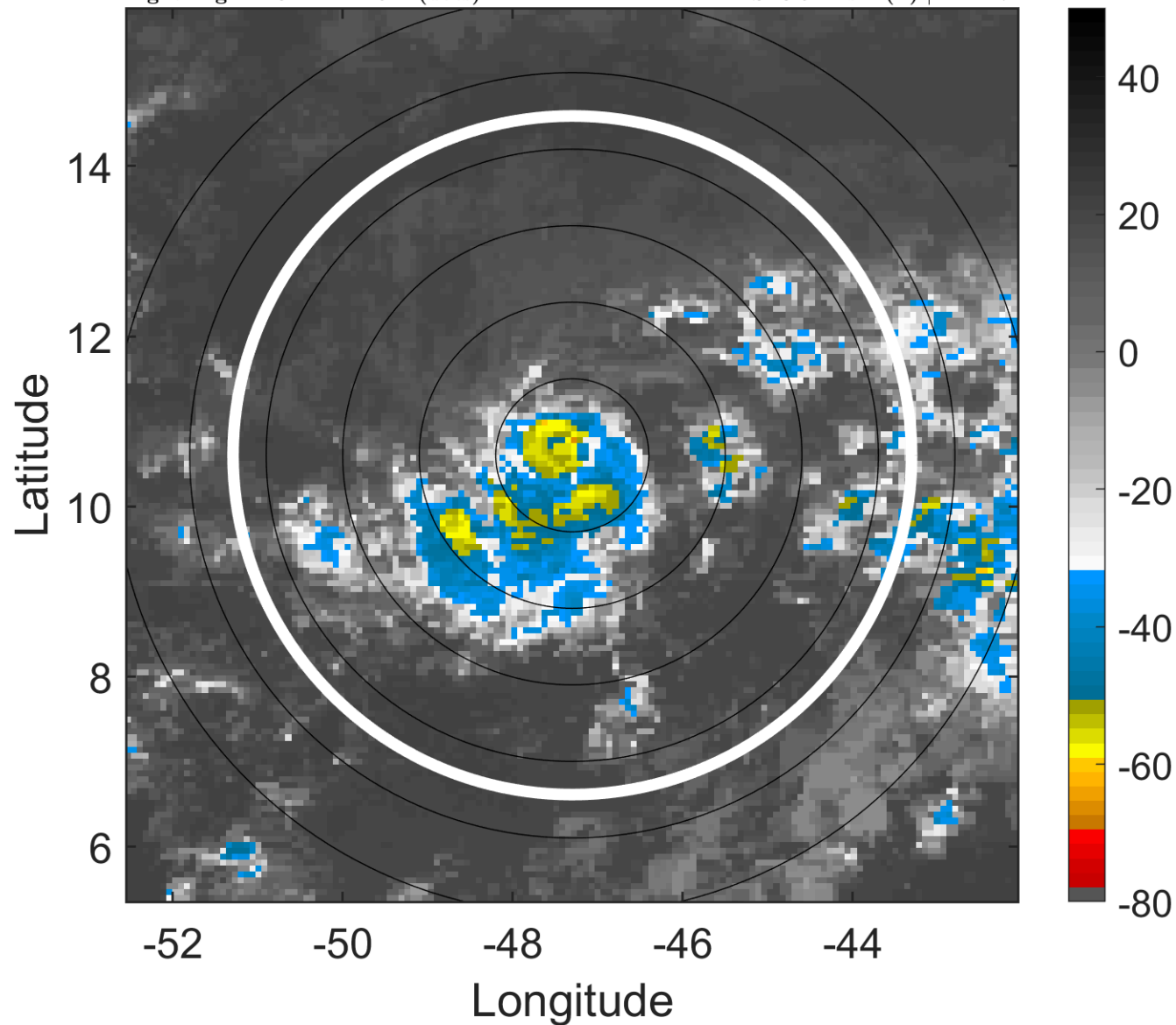

6-h IR BT Differences & Lightning

Δ t: 2018070618 (14.8 LT) - 2018070612 (8.9 LT)

Lightning: 14.8 LT \pm 1.5 h (dots)

PT: SLCP | EA: INACT

02L (BERYL) | 65 kt C1

S: 3.5 m s⁻¹ (L) | H: 217°

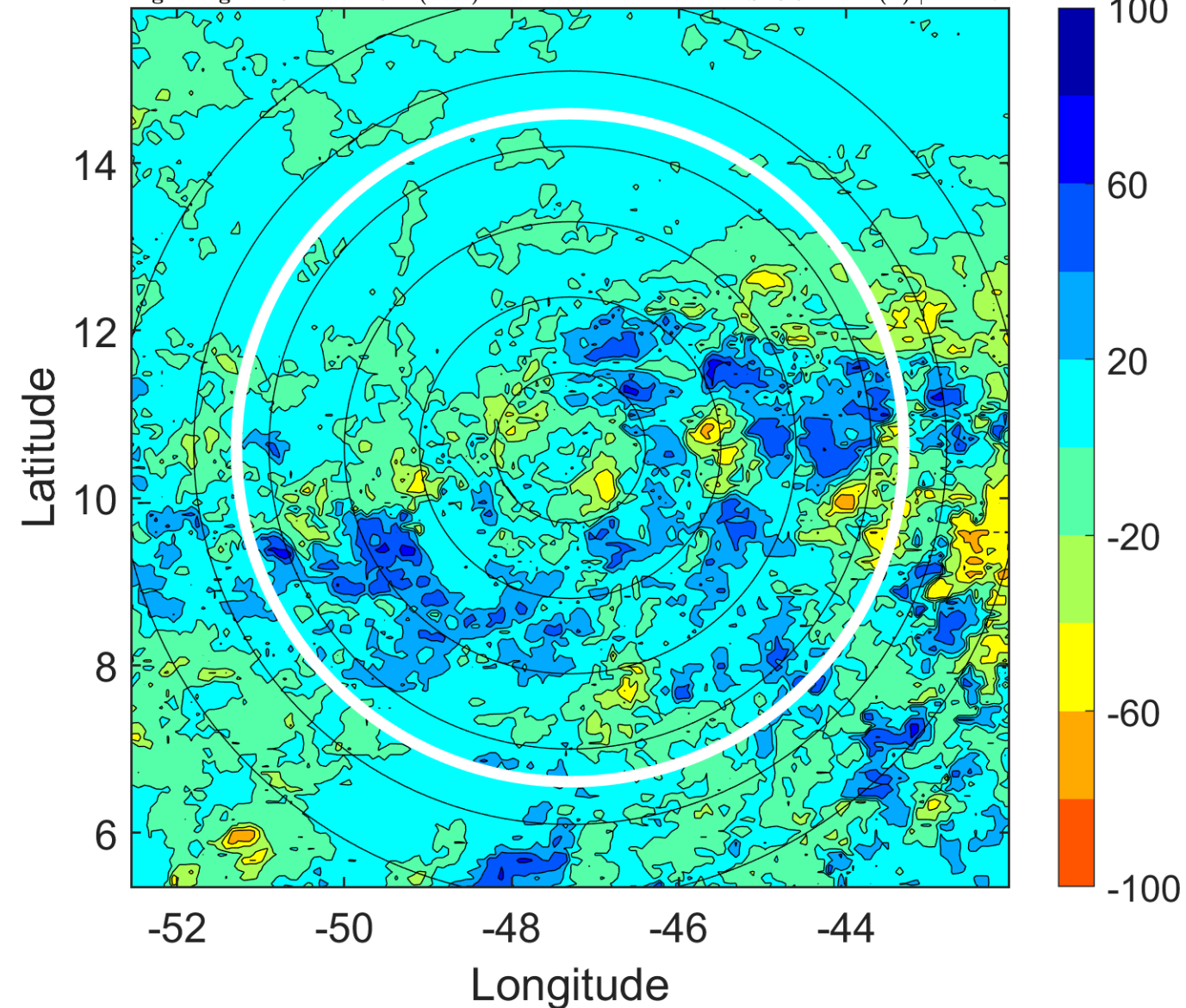

IR BT & Lightning

t: 2018070621 (17.8 LT)

Lightning: 17.8 LT \pm 1.5 h (dots)

PT: SLCP | EA: INACT

02L (BERYL) | 65 kt C1

S: 2.2 m s⁻¹ (L) | H: 212°

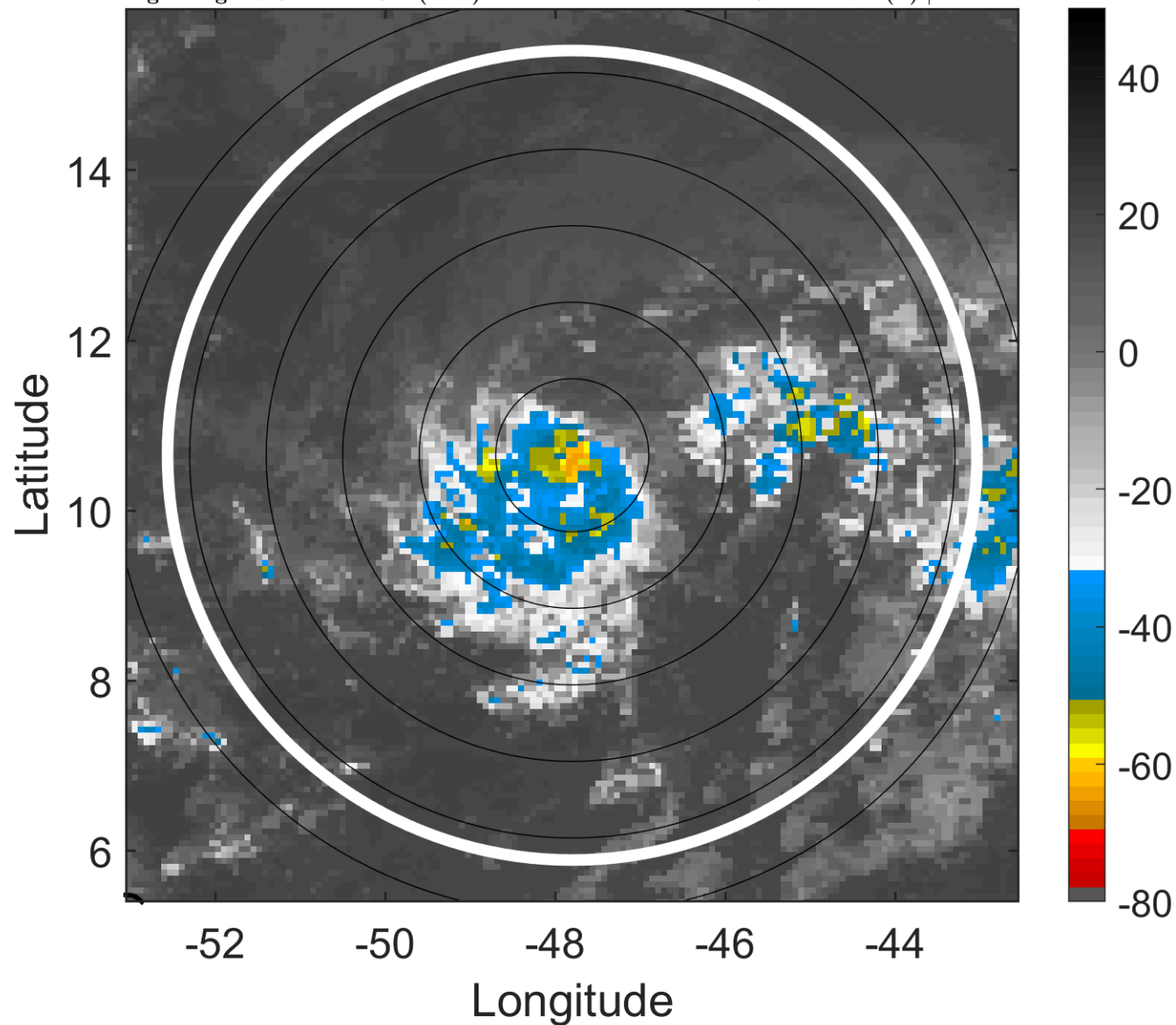

6-h IR BT Differences & Lightning

Δ t: 2018070621 (17.8 LT) - 2018070615 (11.9 LT)

Lightning: 17.8 LT \pm 1.5 h (dots)

PT: SLCP | EA: INACT

02L (BERYL) | 65 kt C1

S: 2.2 m s⁻¹ (L) | H: 212°

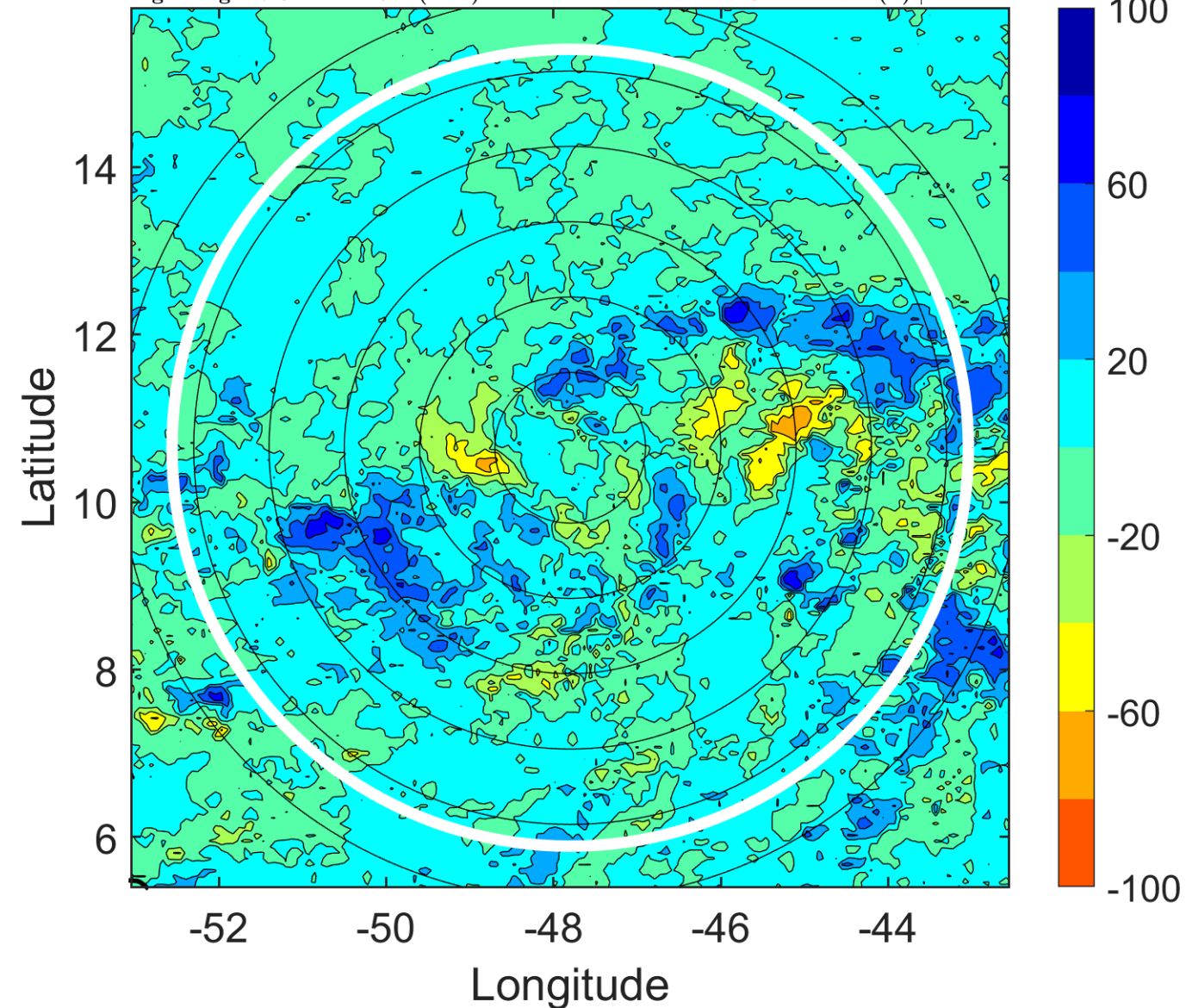

IR BT & Lightning

t: 2018070700 (20.8 LT)

Lightning: 20.8 LT \pm 1.5 h (dots)

PT: SLCP | EA: INACT

02L (BERYL) | 65 kt C1

S: 0.8 m s⁻¹ (L) | H: 207°

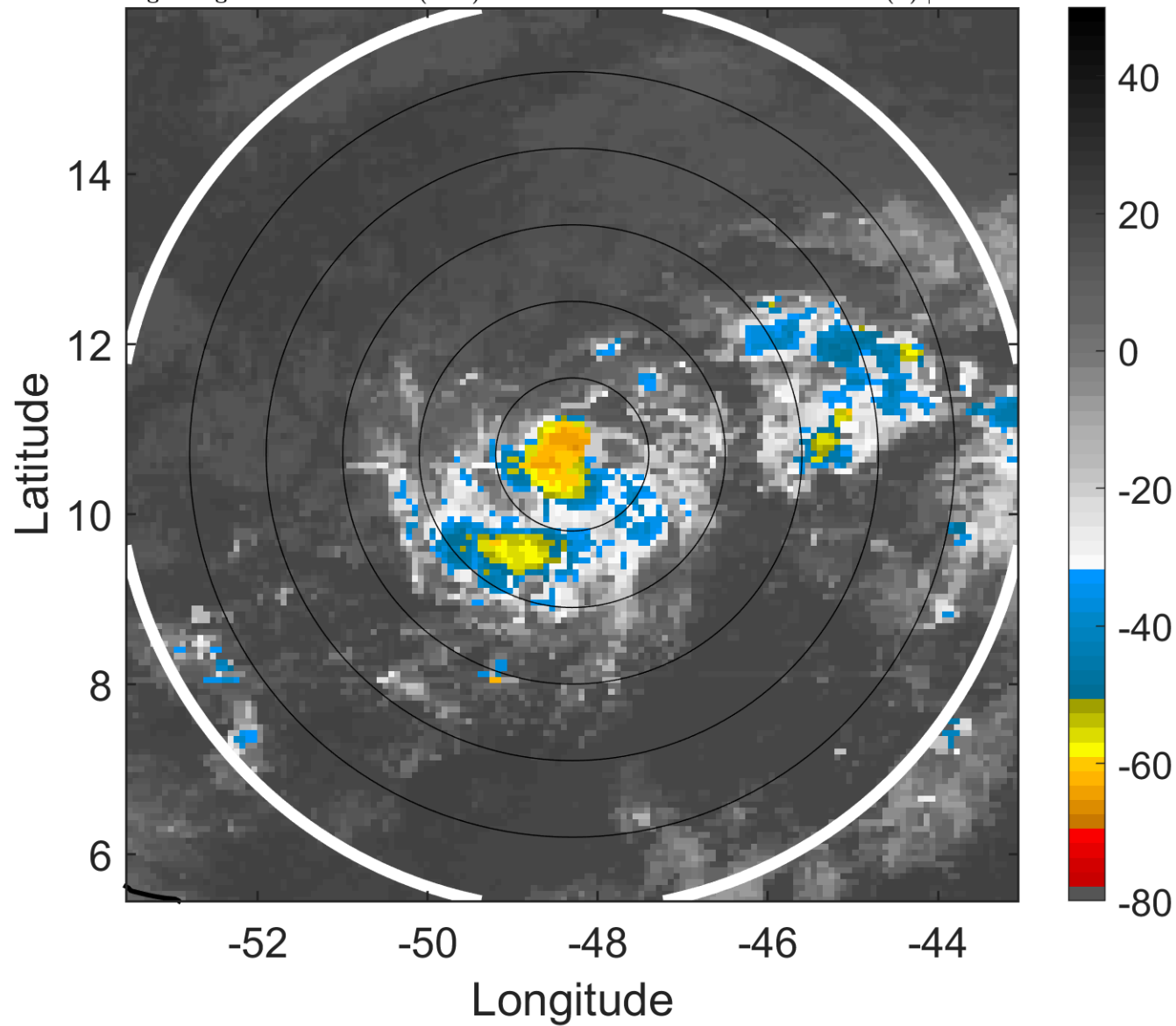

6-h IR BT Differences & Lightning

Δ t: 2018070700 (20.8 LT) - 2018070618 (14.8 LT)

Lightning: 20.8 LT \pm 1.5 h (dots)

PT: SLCP | EA: INACT

02L (BERYL) | 65 kt C1

S: 0.8 m s⁻¹ (L) | H: 207°

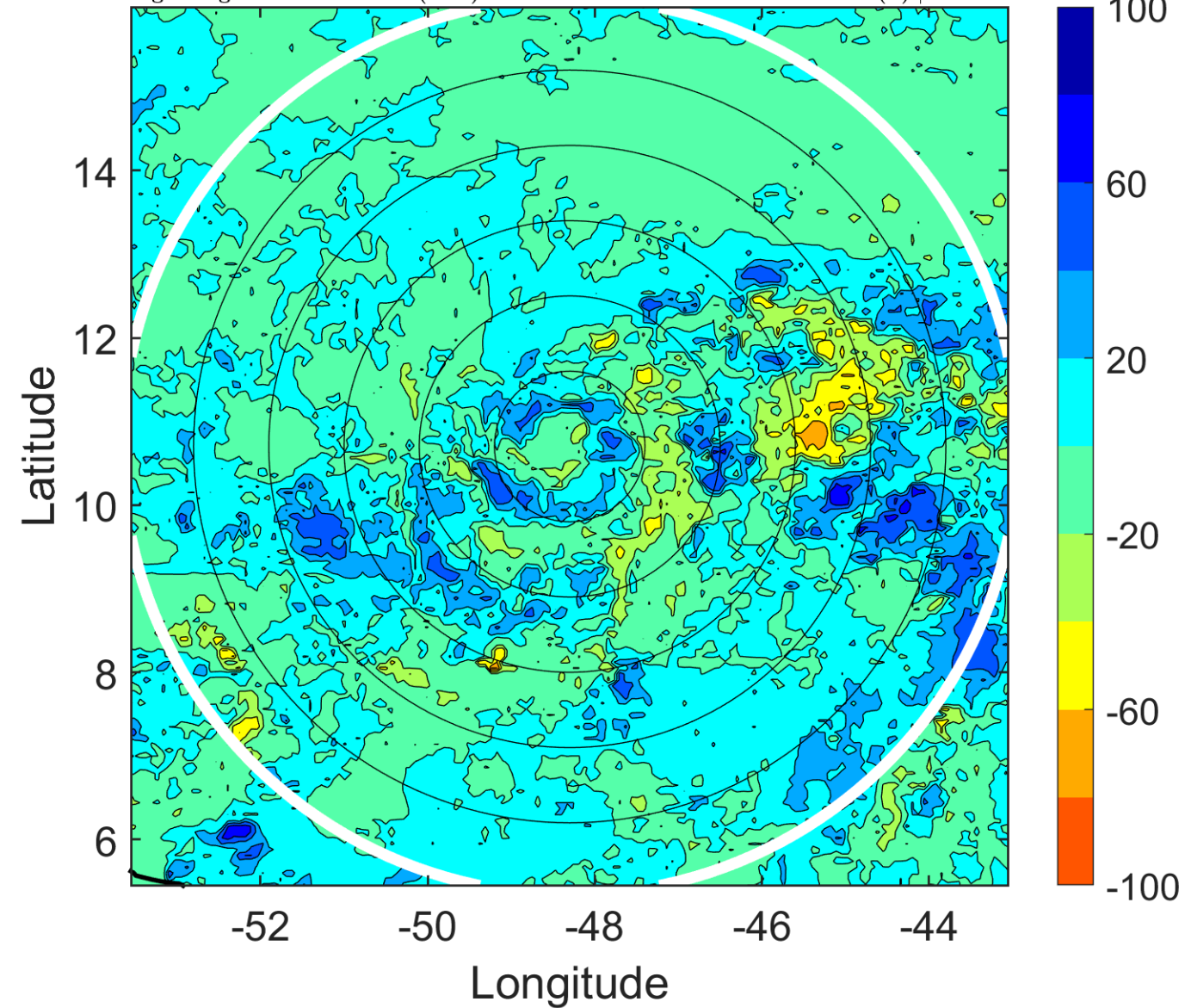

IR BT & Lightning

t: 2018070703 (23.7 LT)

Lightning: 23.7 LT \pm 1.5 h (dots)

PT: SLCP | EA: INACT

02L (BERYL) | 65 kt C1

S: 1.8 m s⁻¹ (L) | H: 163°

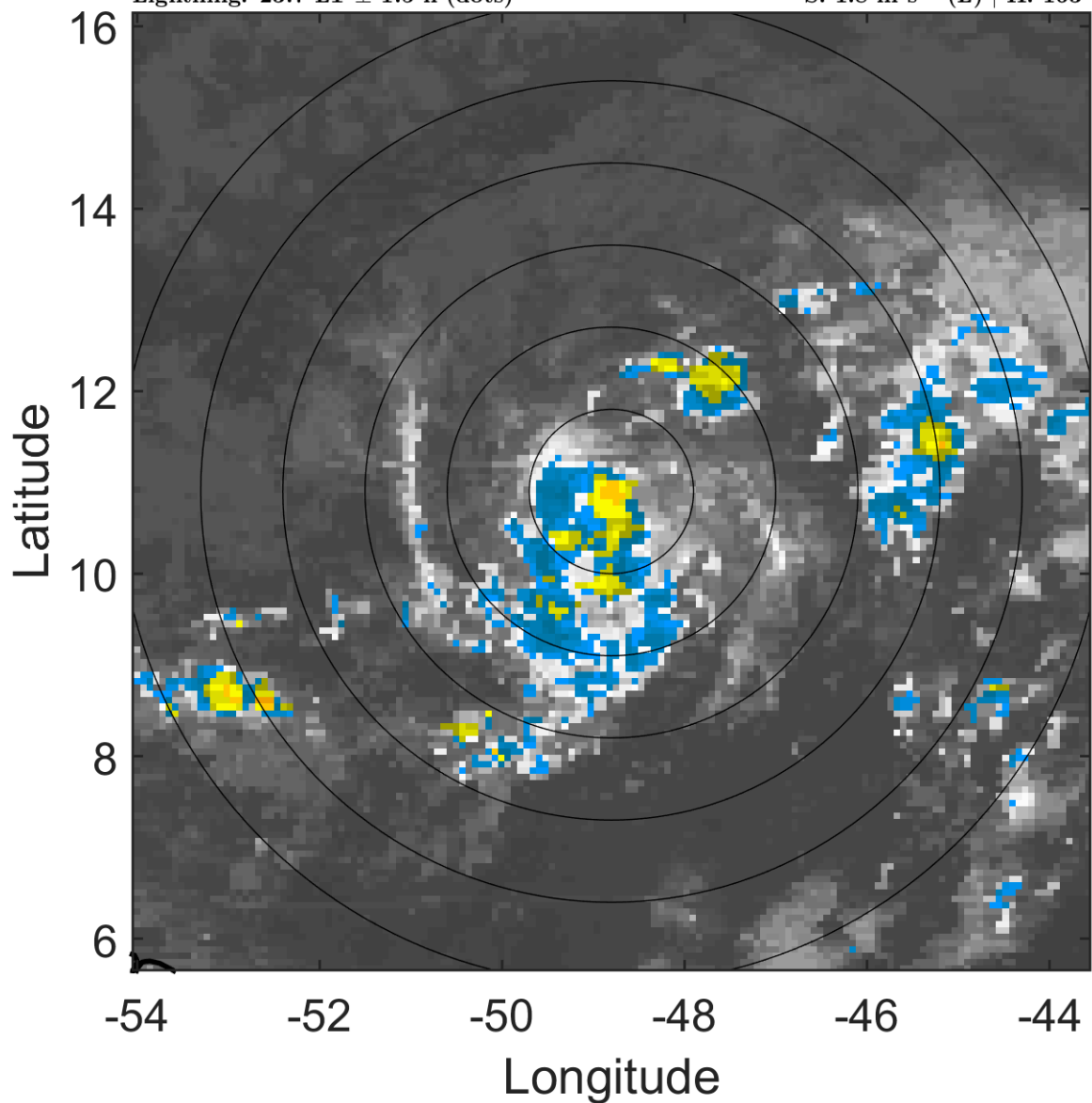

6-h IR BT Differences & Lightning

Δ t: 2018070703 (23.7 LT) - 2018070621 (17.8 LT)

Lightning: 23.7 LT \pm 1.5 h (dots)

PT: SLCP | EA: INACT

02L (BERYL) | 65 kt C1

S: 1.8 m s⁻¹ (L) | H: 163°

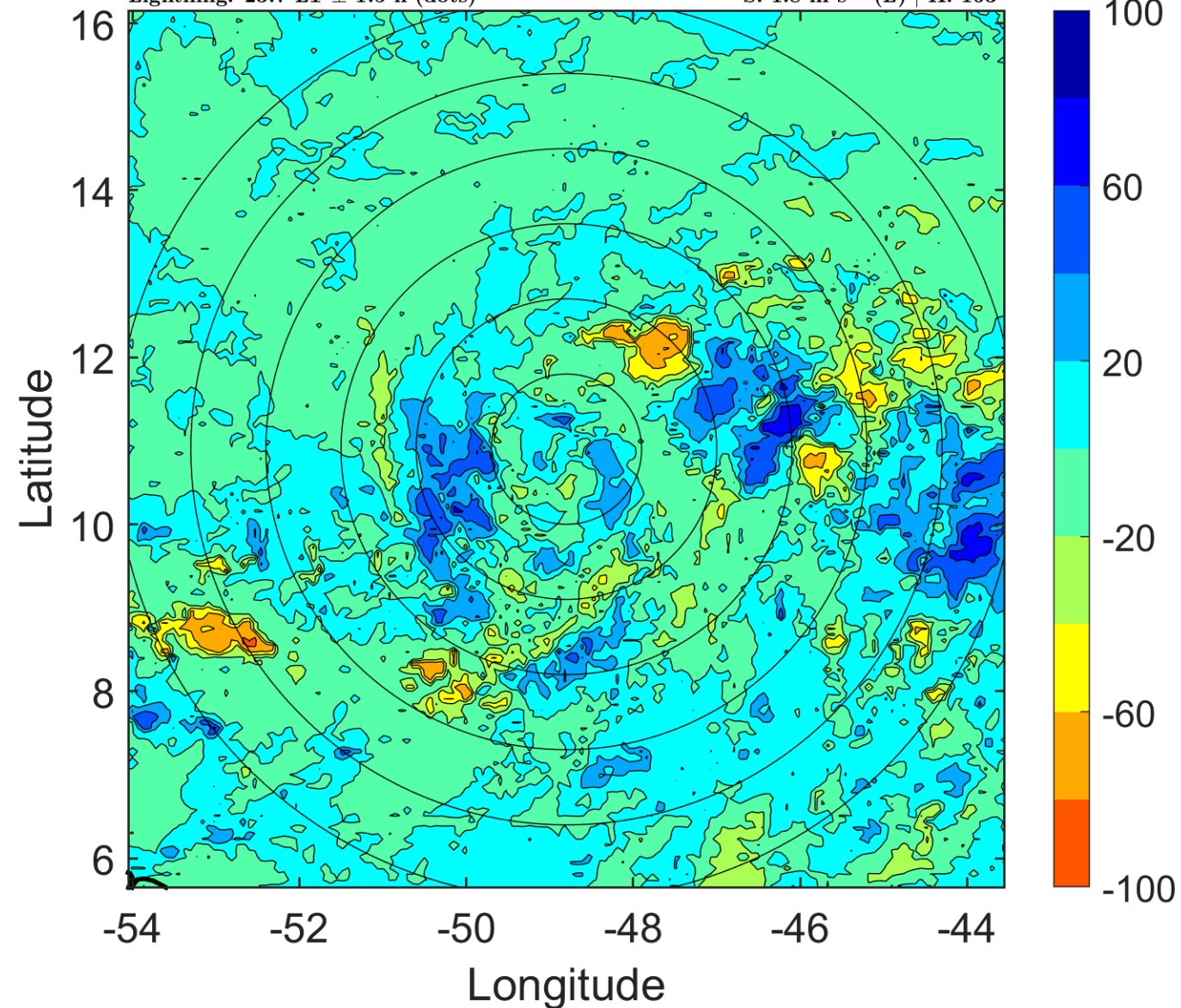

IR BT & Lightning

t: 2018070706 (2.7 LT)

Lightning: 2.7 LT \pm 1.5 h (dots)

PT: SLCP | EA: INACT

02L (BERYL) | 65 kt C1

S: 2.8 m s⁻¹ (L) | H: 119°

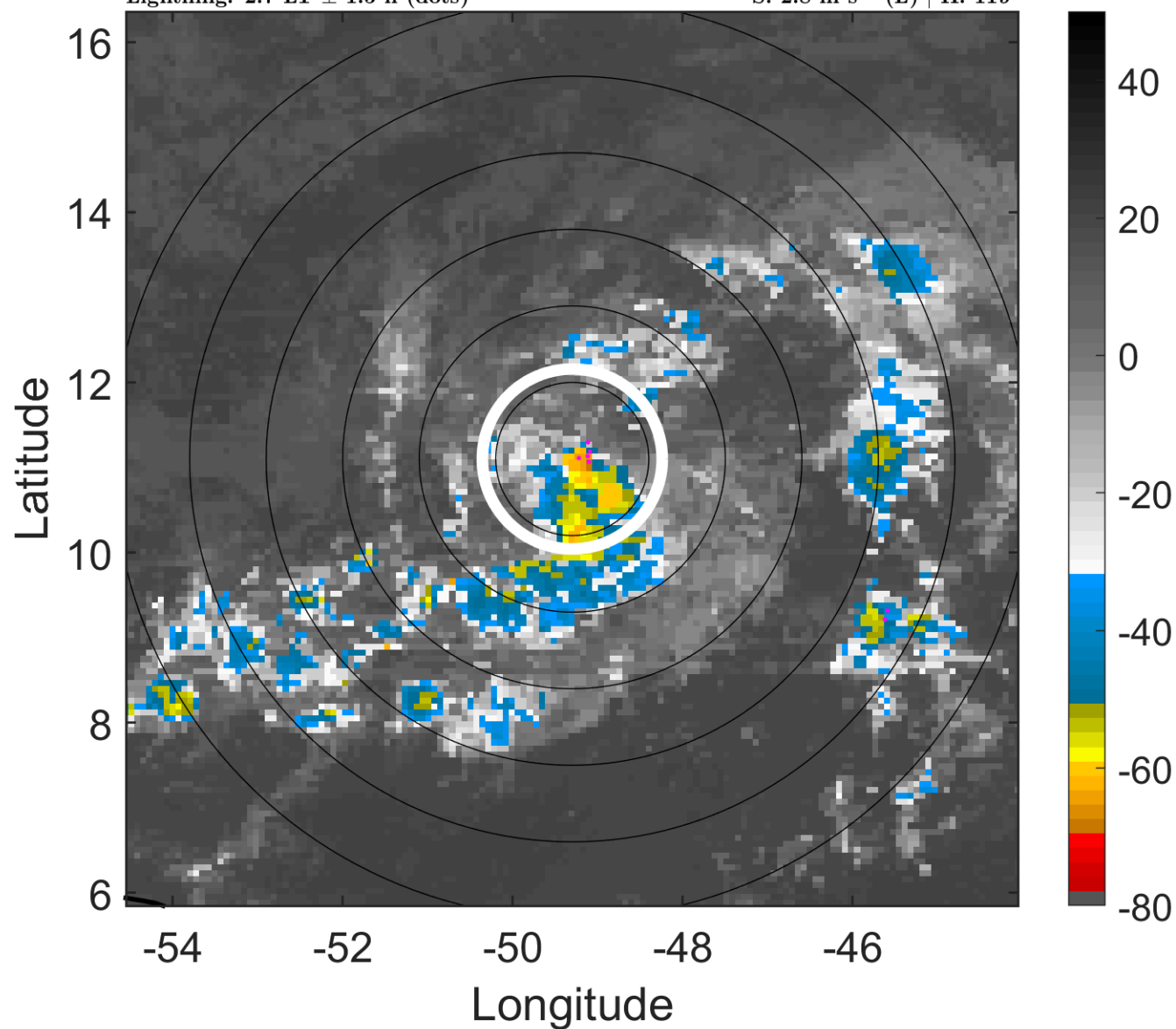

6-h IR BT Differences & Lightning

Δ t: 2018070706 (2.7 LT) - 2018070700 (20.8 LT)

Lightning: 2.7 LT \pm 1.5 h (dots)

PT: SLCP | EA: INACT

02L (BERYL) | 65 kt C1

S: 2.8 m s⁻¹ (L) | H: 119°

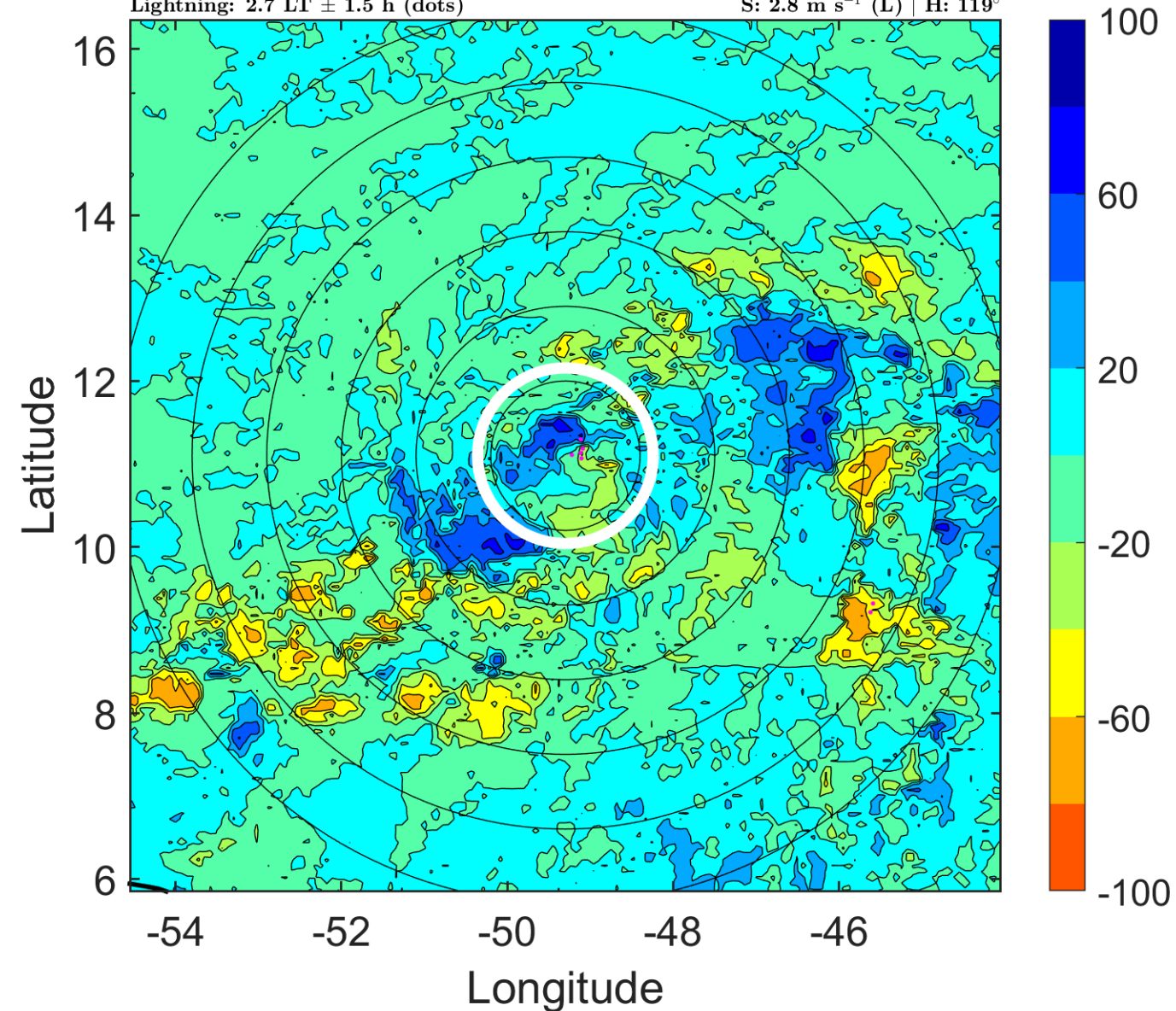

IR BT & Lightning

t: 2018070709 (5.7 LT)

Lightning: 5.7 LT \pm 1.5 h (dots)

PT: SLCP | EA: INACT

02L (BERYL) | 60 kt TS

S: 4.9 m s⁻¹ (M) | H: 122.5°

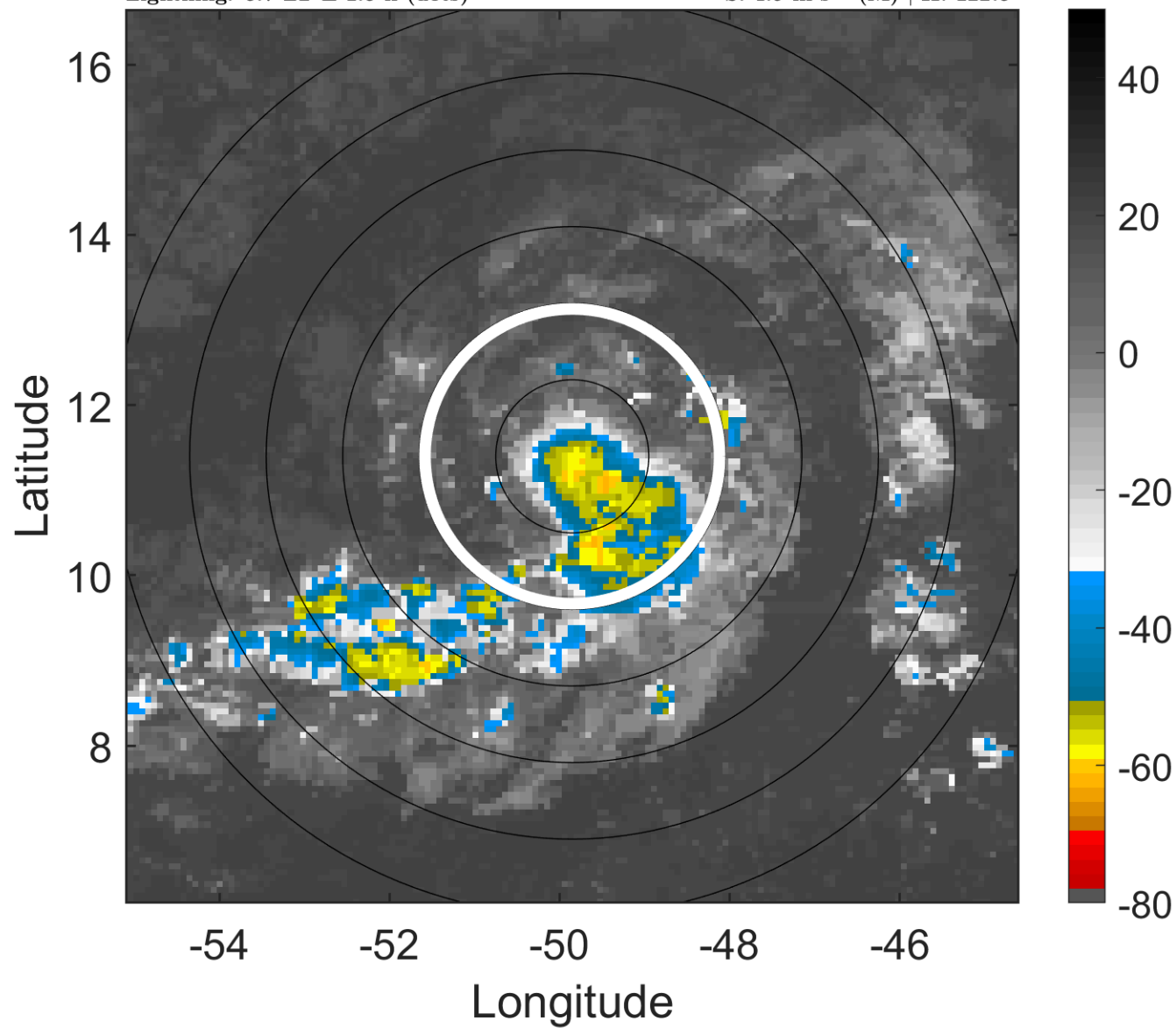

6-h IR BT Differences & Lightning

Δ t: 2018070709 (5.7 LT) - 2018070703 (23.7 LT)

Lightning: 5.7 LT \pm 1.5 h (dots)

PT: SLCP | EA: INACT

02L (BERYL) | 60 kt TS

S: 4.9 m s⁻¹ (M) | H: 122.5°

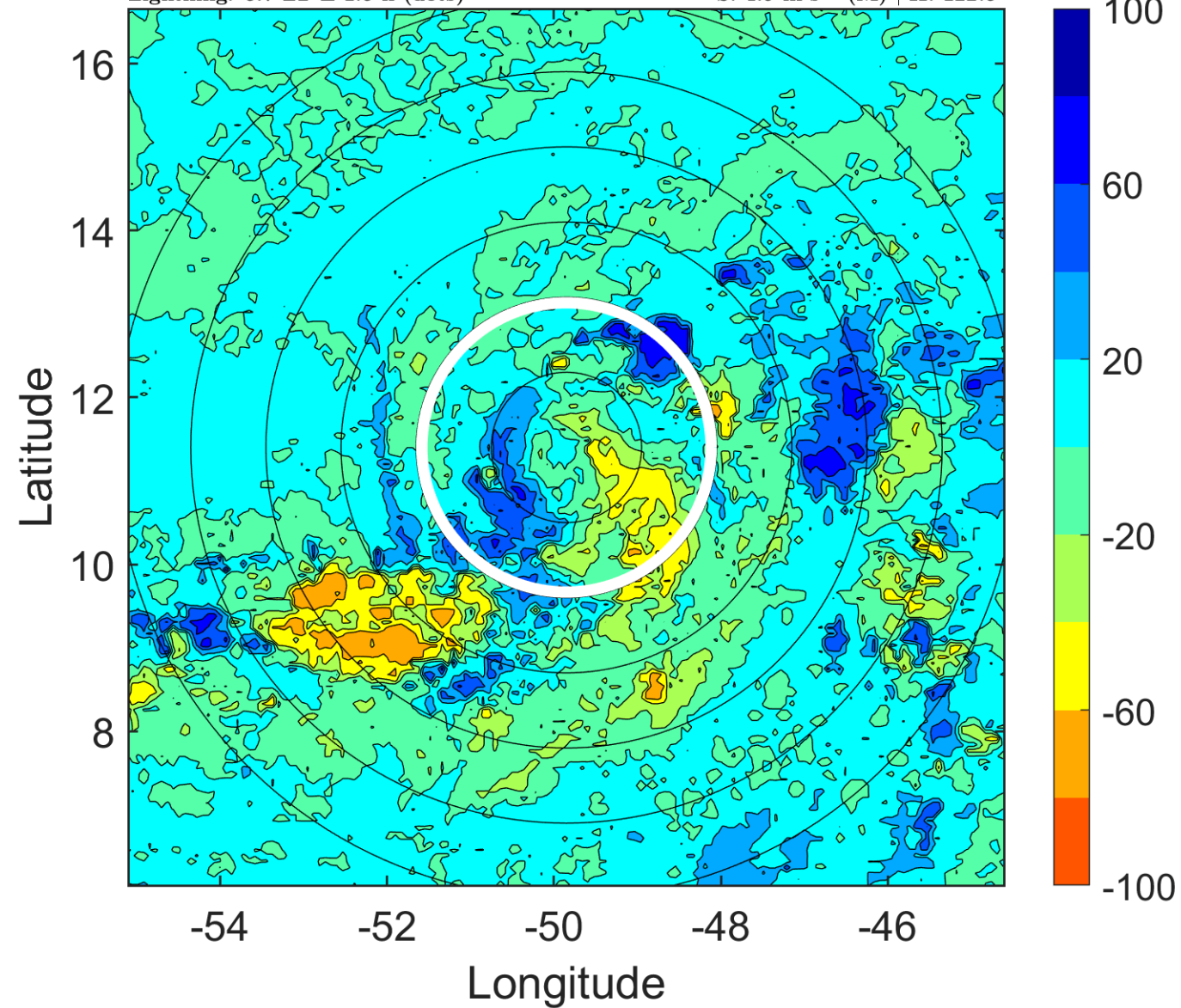

IR BT & Lightning

t: 2018070712 (8.6 LT)

Lightning: 8.6 LT \pm 1.5 h (dots)

PT: SLCP | EA: INACT

02L (BERYL) | 55 kt TS

S: 6.9 m s⁻¹ (M) | H: 126°

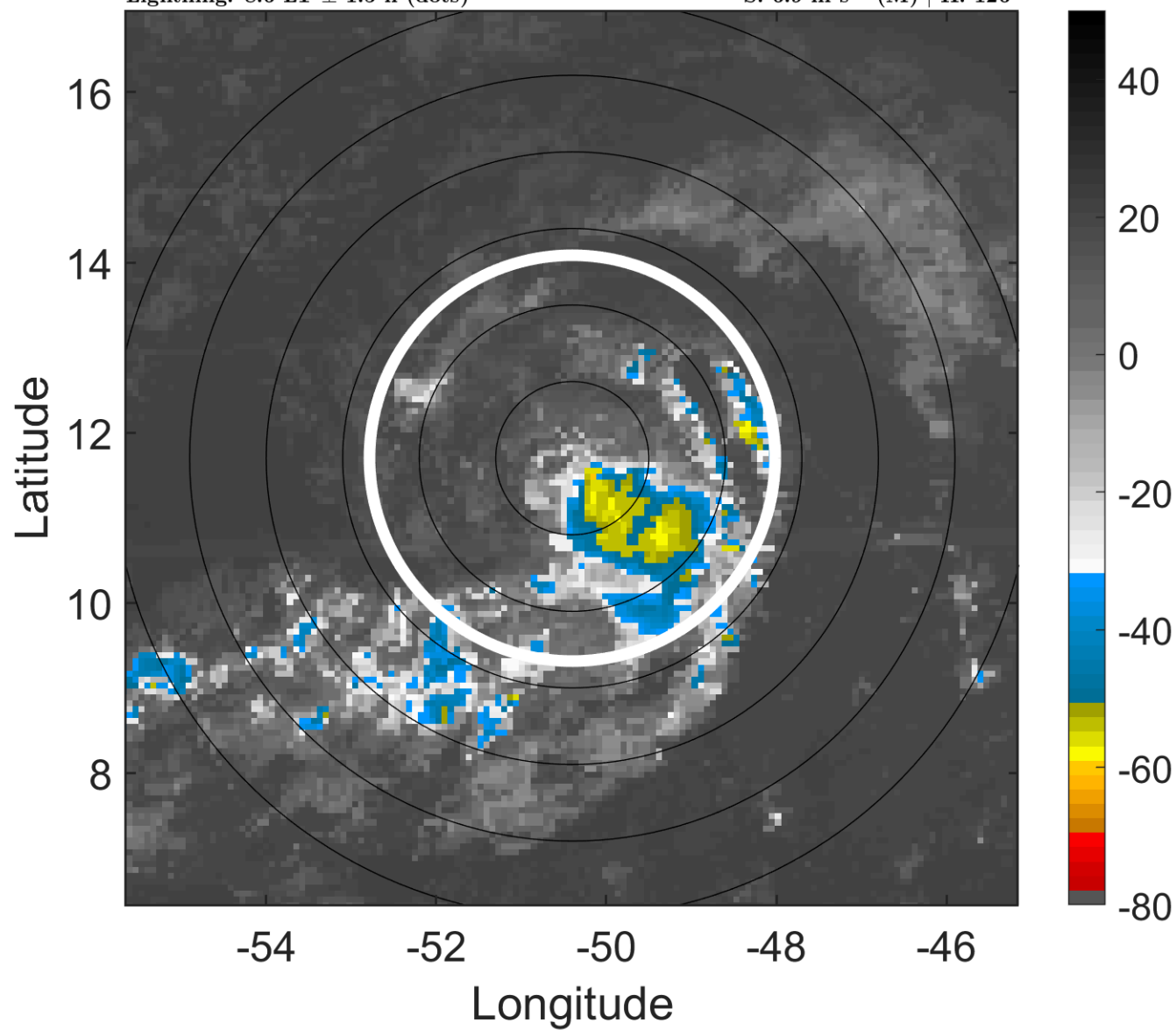

6-h IR BT Differences & Lightning

Δ t: 2018070712 (8.6 LT) - 2018070706 (2.7 LT)

Lightning: 8.6 LT \pm 1.5 h (dots)

PT: SLCP | EA: INACT

02L (BERYL) | 55 kt TS

S: 6.9 m s⁻¹ (M) | H: 126°

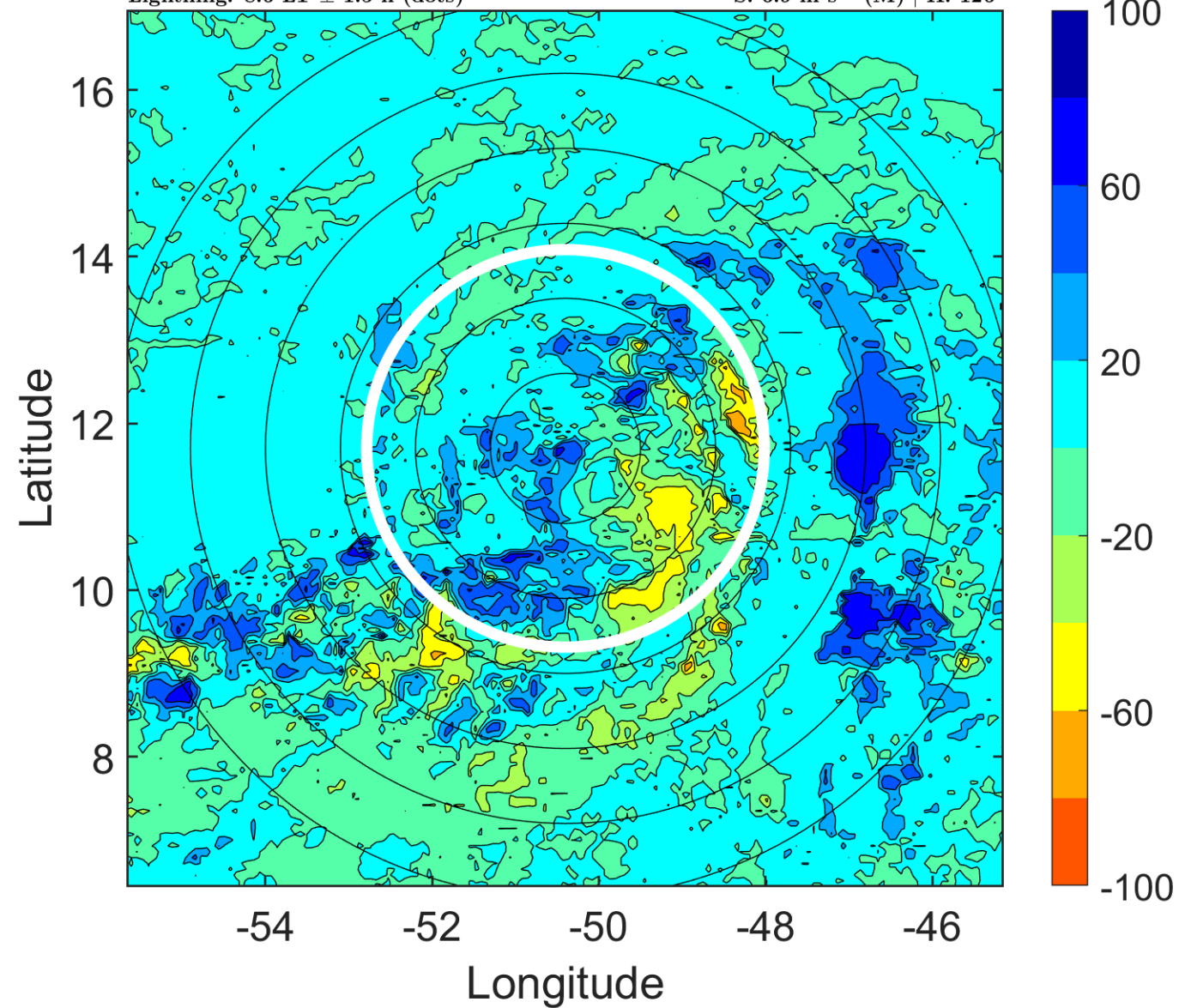

IR BT & Lightning

t: 2018070715 (11.6 LT)

Lightning: 11.6 LT \pm 1.5 h (dots)

PT: SLCP | EA: INACT

02L (BERYL) | 50 kt TS

S: 5.8 m s⁻¹ (M) | H: 122.5°

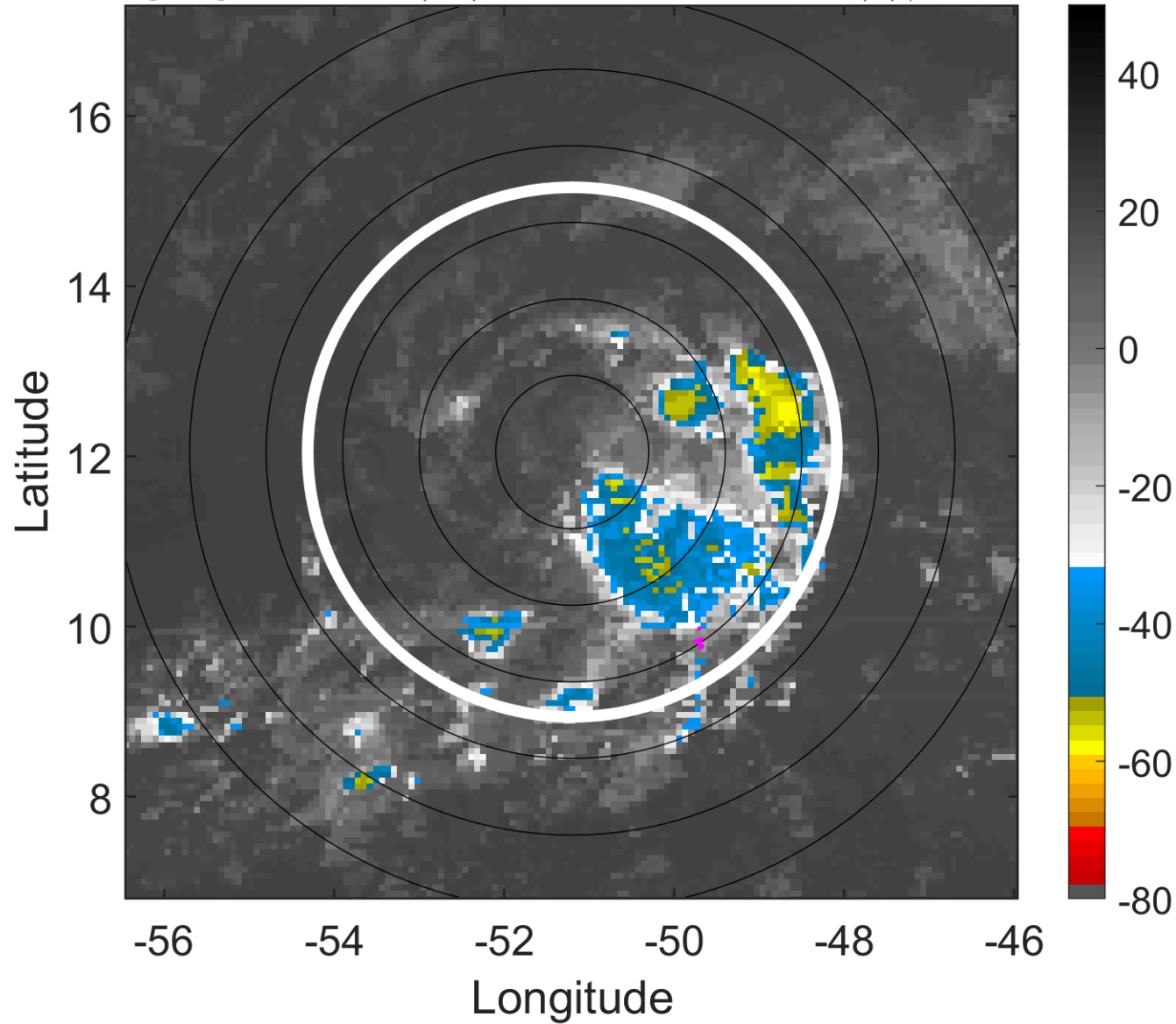

6-h IR BT Differences & Lightning

Δ t: 2018070715 (11.6 LT) - 2018070709 (5.7 LT)

Lightning: 11.6 LT \pm 1.5 h (dots)

PT: SLCP | EA: INACT

02L (BERYL) | 50 kt TS

S: 5.8 m s⁻¹ (M) | H: 122.5°

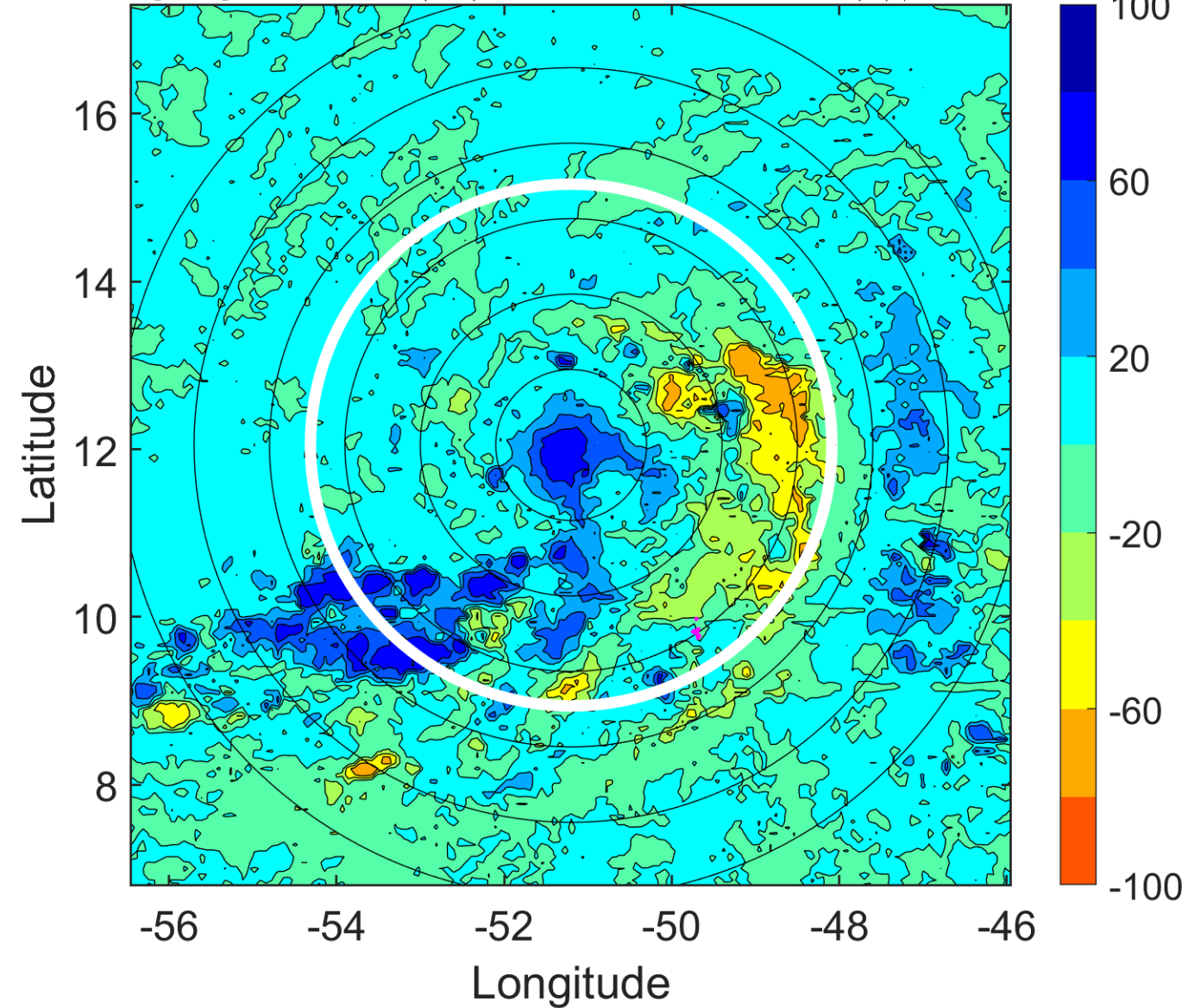

IR BT & Lightning

t: 2018070718 (14.5 LT)

Lightning: 14.5 LT \pm 1.5 h (dots)

PT: SLCP | EA: INACT

02L (BERYL) | 45 kt TS

S: 4.7 m s⁻¹ (M) | H: 119°

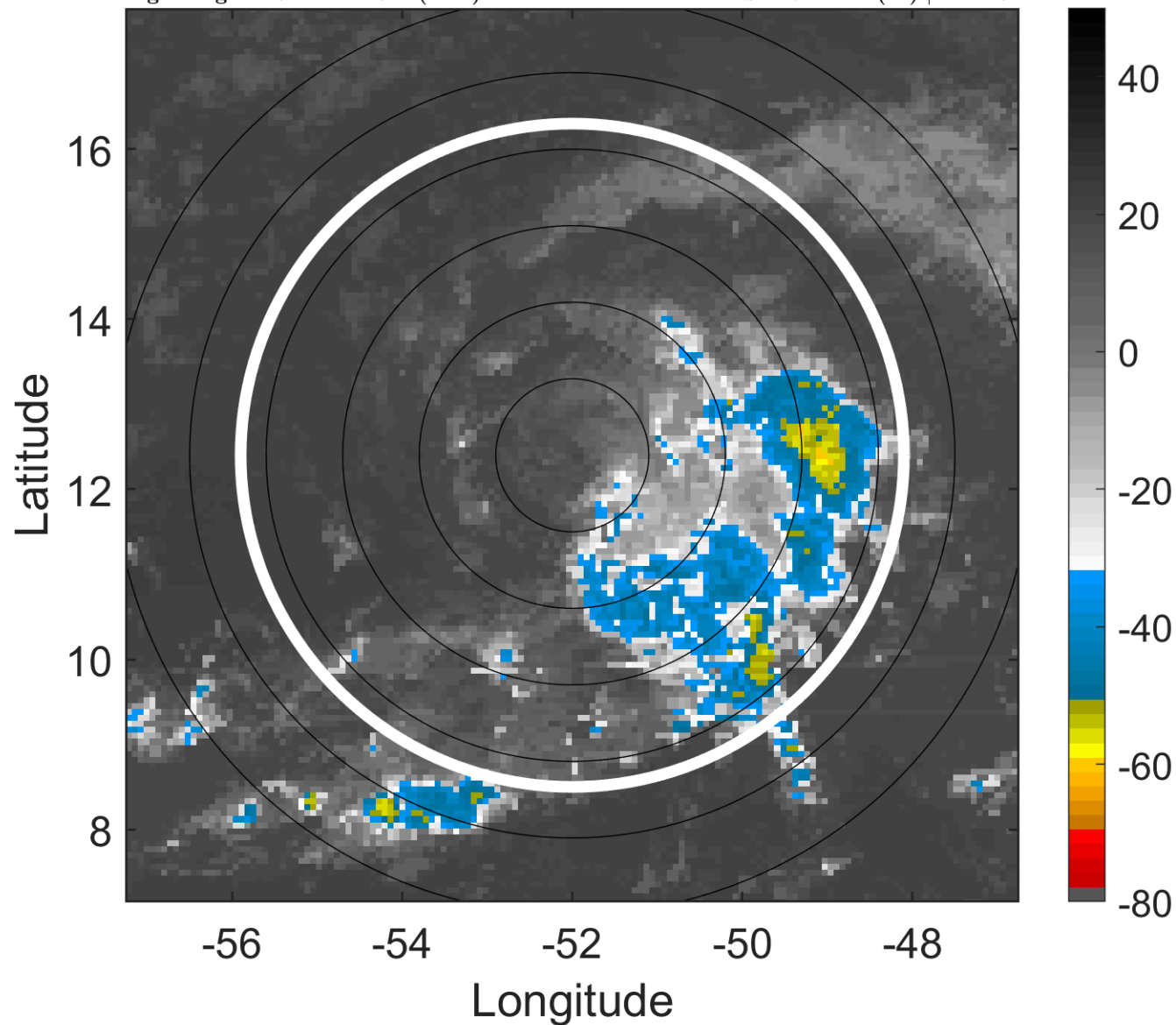

6-h IR BT Differences & Lightning

Δ t: 2018070718 (14.5 LT) - 2018070712 (8.6 LT)

Lightning: 14.5 LT \pm 1.5 h (dots)

PT: SLCP | EA: INACT

02L (BERYL) | 45 kt TS

S: 4.7 m s⁻¹ (M) | H: 119°

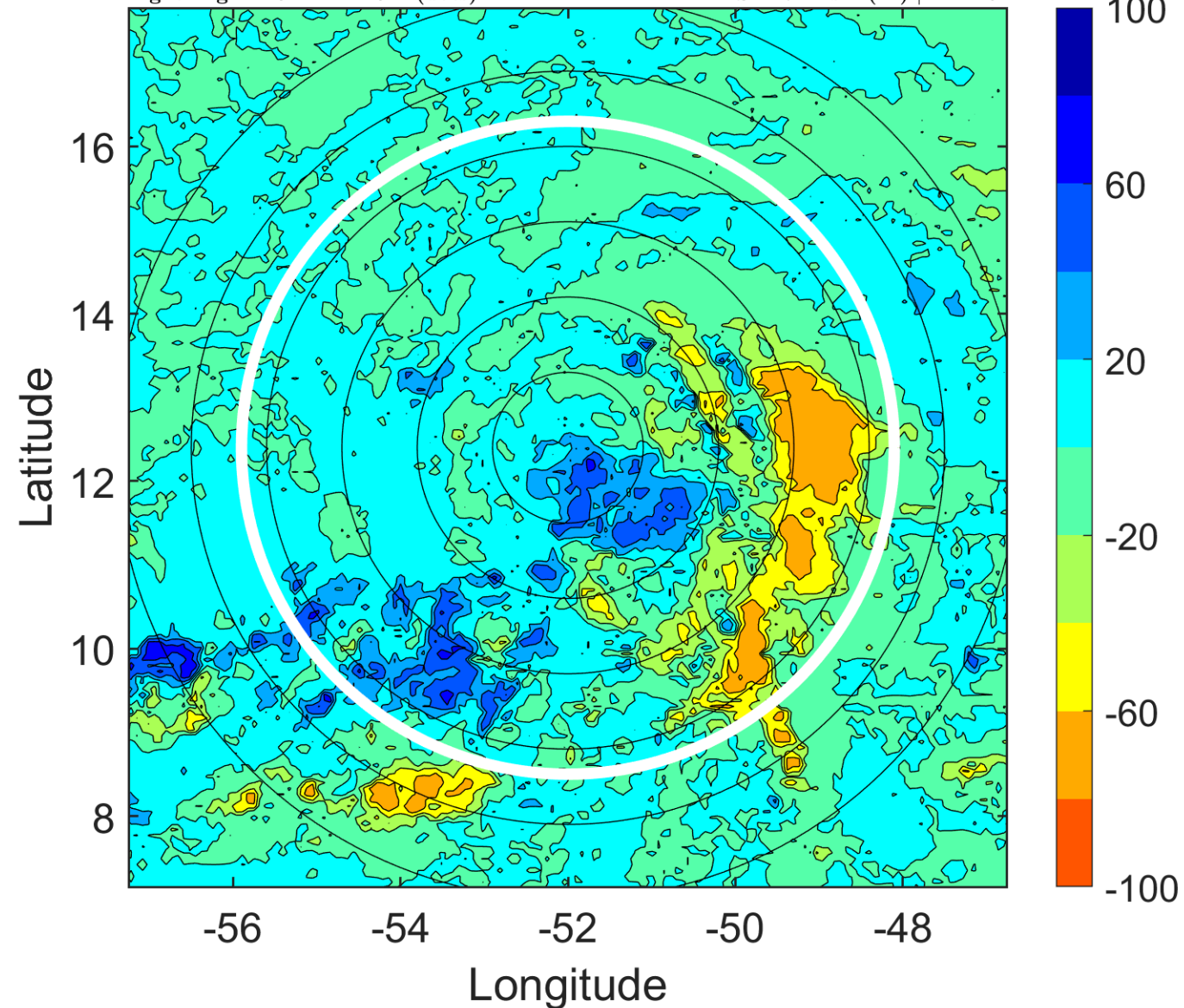

IR BT & Lightning

t: 2018070721 (17.5 LT)

Lightning: 17.5 LT \pm 1.5 h (dots)

PT: SLCP | EA: INACT

02L (BERYL) | 45 kt TS

S: 5.8 m s⁻¹ (M) | H: 100.5°

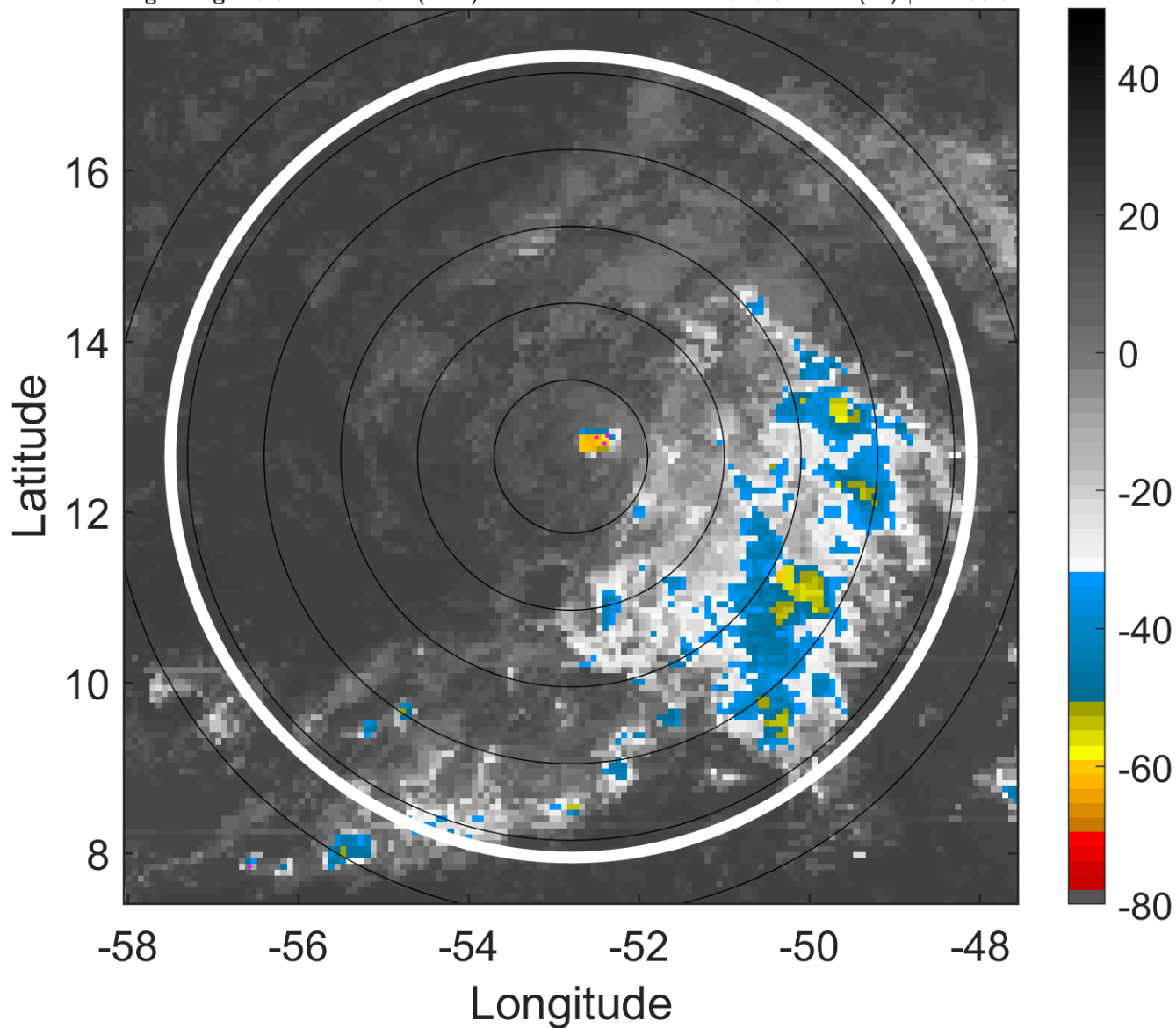

6-h IR BT Differences & Lightning

Δ t: 2018070721 (17.5 LT) - 2018070715 (11.6 LT)

Lightning: 17.5 LT \pm 1.5 h (dots)

PT: SLCP | EA: INACT

02L (BERYL) | 45 kt TS

S: 5.8 m s⁻¹ (M) | H: 100.5°

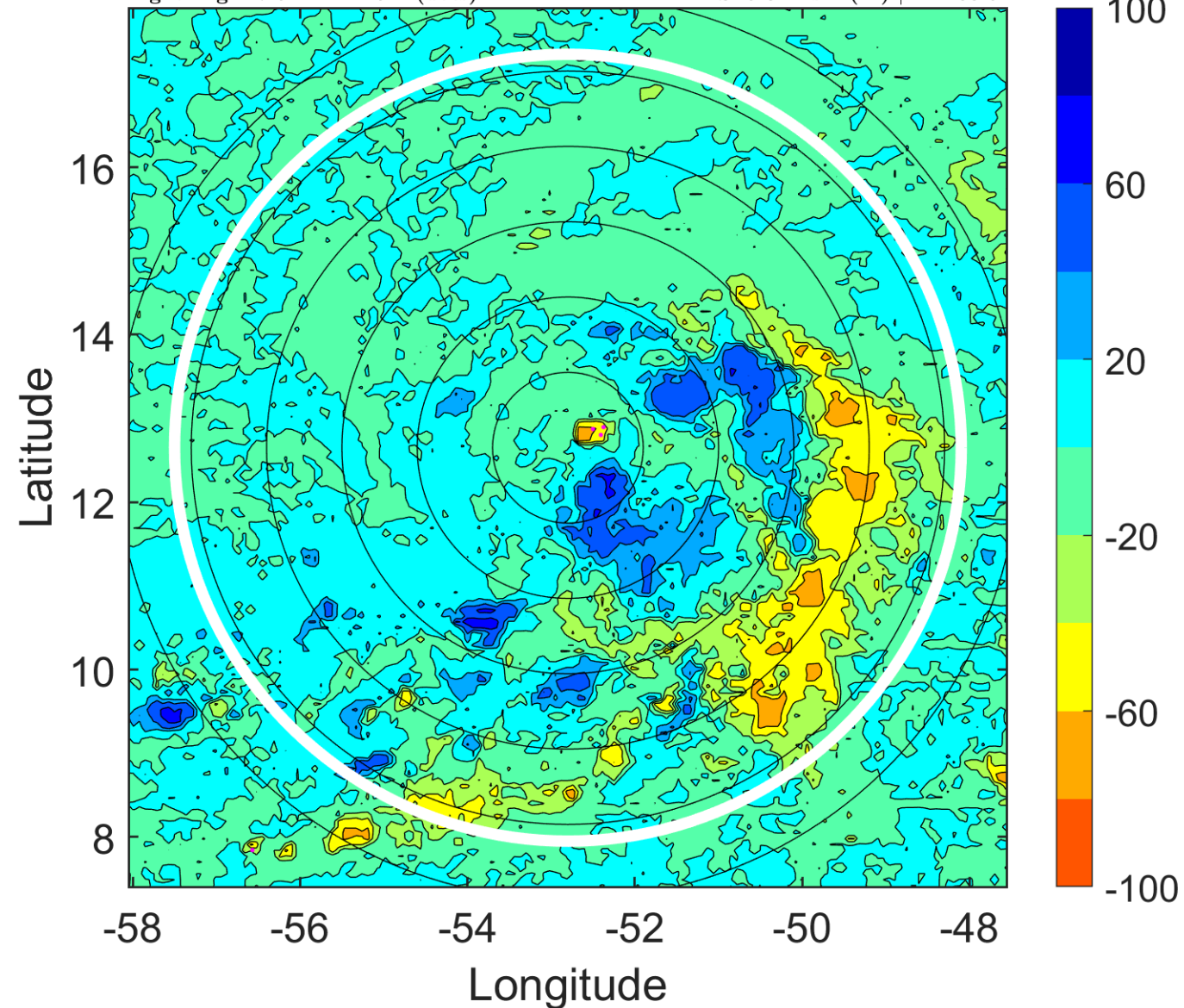

IR BT & Lightning

t: 2018070800 (20.4 LT)

Lightning: 20.4 LT \pm 1.5 h (dots)

PT: SLCP | EA: INACT

02L (BERYL) | 45 kt TS

S: 6.9 m s⁻¹ (M) | H: 82°

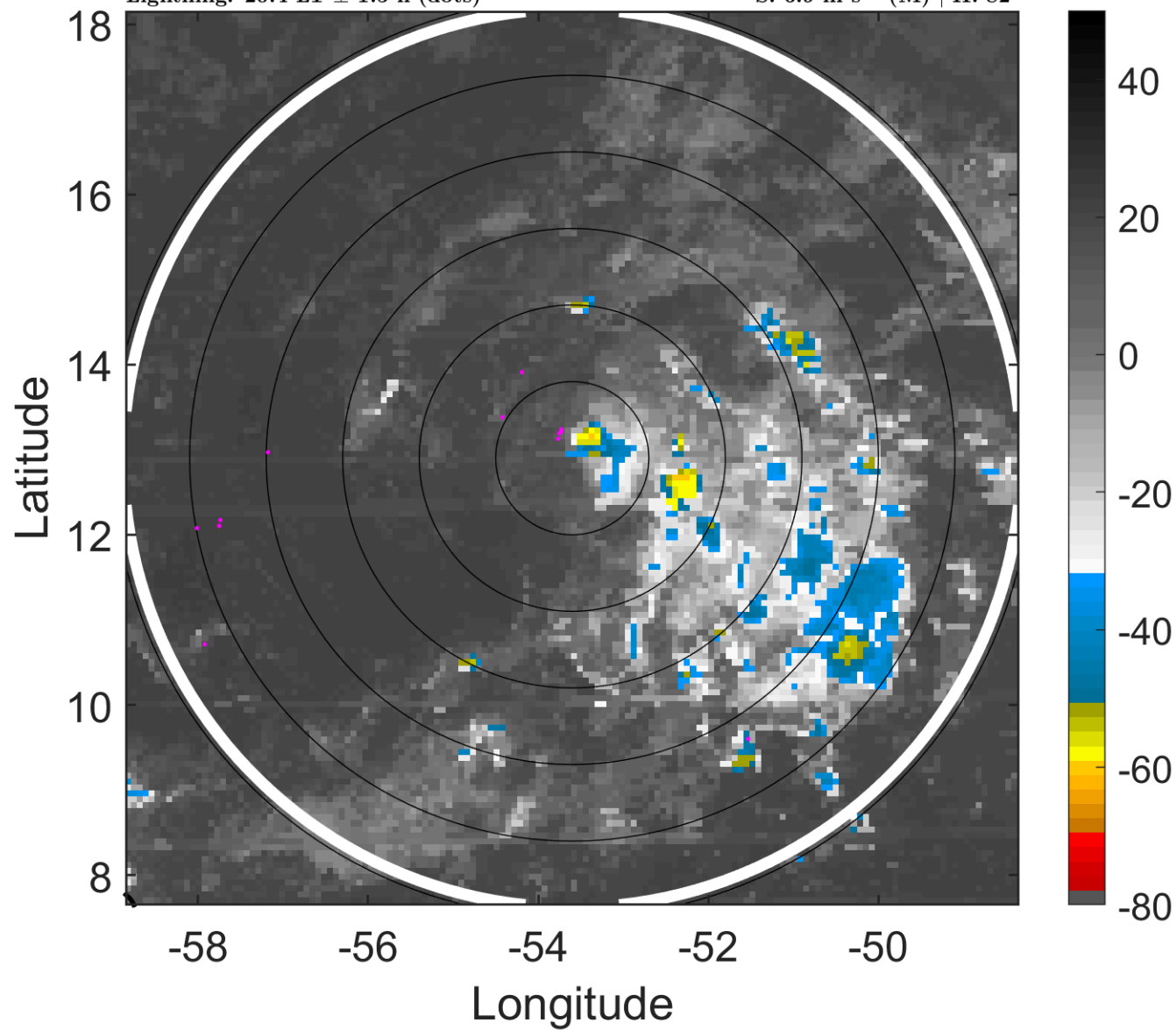

6-h IR BT Differences & Lightning

Δ t: 2018070800 (20.4 LT) - 2018070718 (14.5 LT)

Lightning: 20.4 LT \pm 1.5 h (dots)

PT: SLCP | EA: INACT

02L (BERYL) | 45 kt TS

S: 6.9 m s⁻¹ (M) | H: 82°

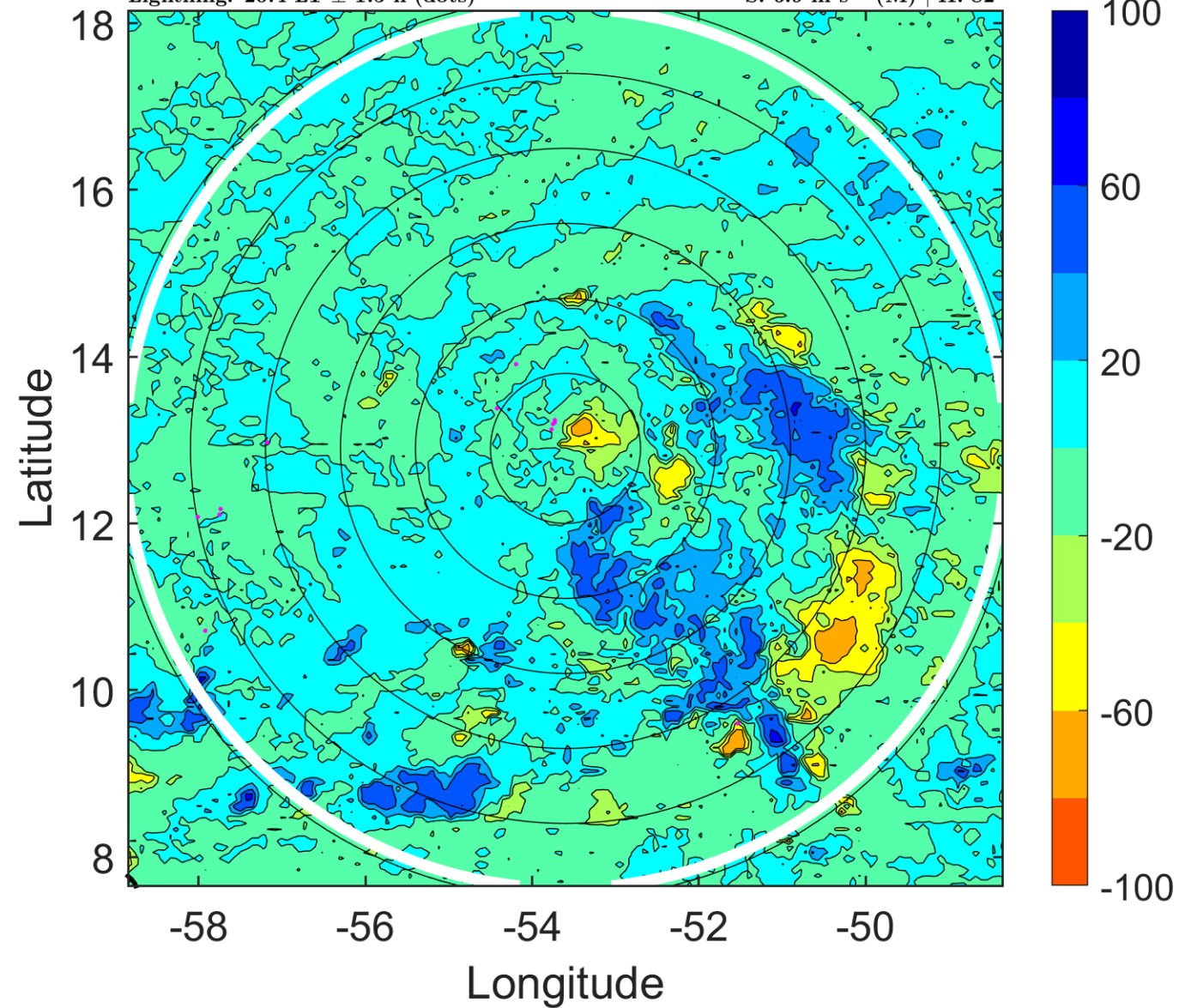

IR BT & Lightning

t: 2018070803 (23.4 LT)
Lightning: 23.4 LT \pm 1.5 h (dots)

PT: SLCP | EA: INACT
02L (BERYL) | 45 kt TS
S: 8.1 m s⁻¹ (M) | H: 86.5°

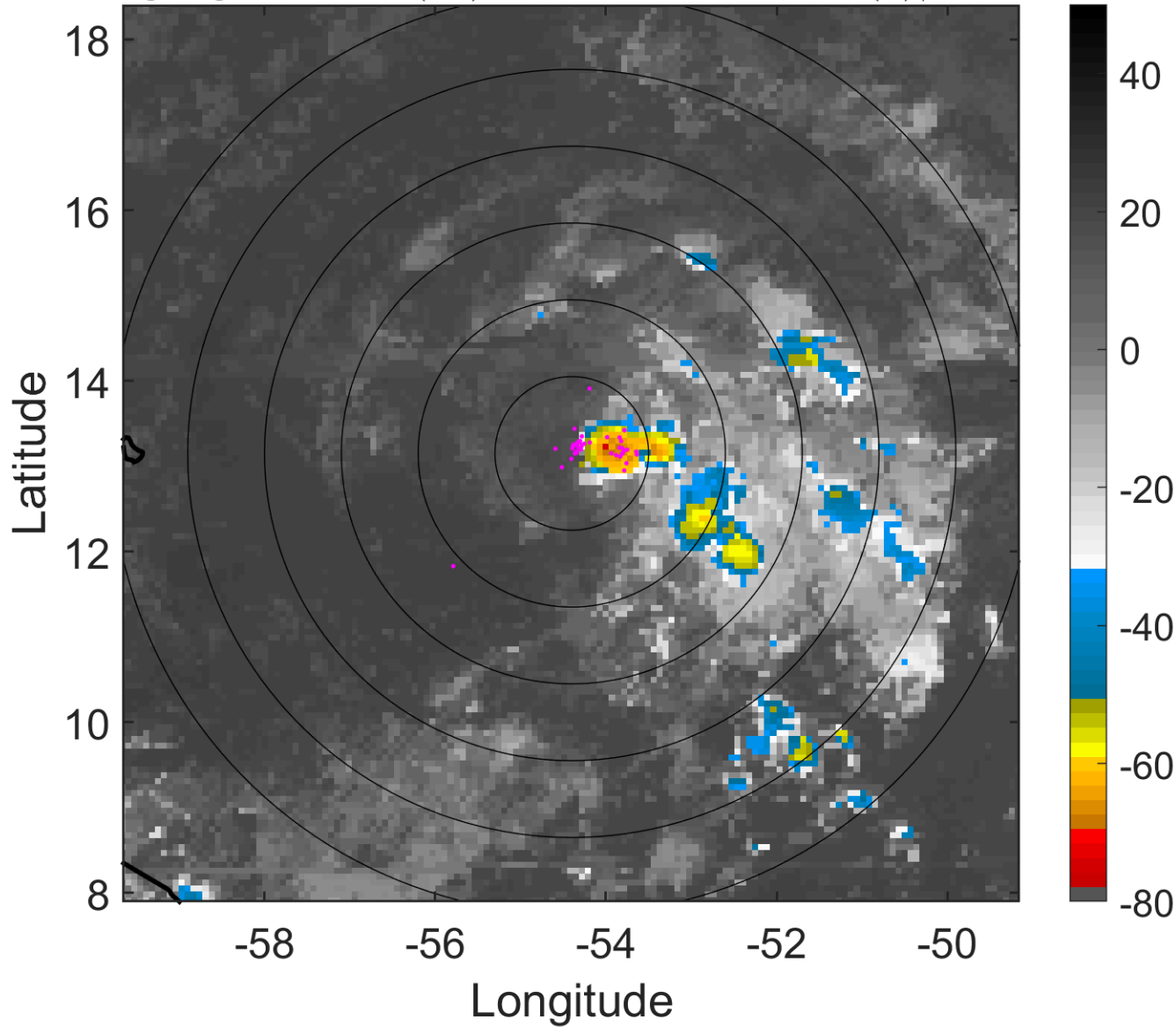

6-h IR BT Differences & Lightning

Δ t: 2018070803 (23.4 LT) - 2018070721 (17.5 LT)
Lightning: 23.4 LT \pm 1.5 h (dots)

PT: SLCP | EA: INACT
02L (BERYL) | 45 kt TS
S: 8.1 m s⁻¹ (M) | H: 86.5°

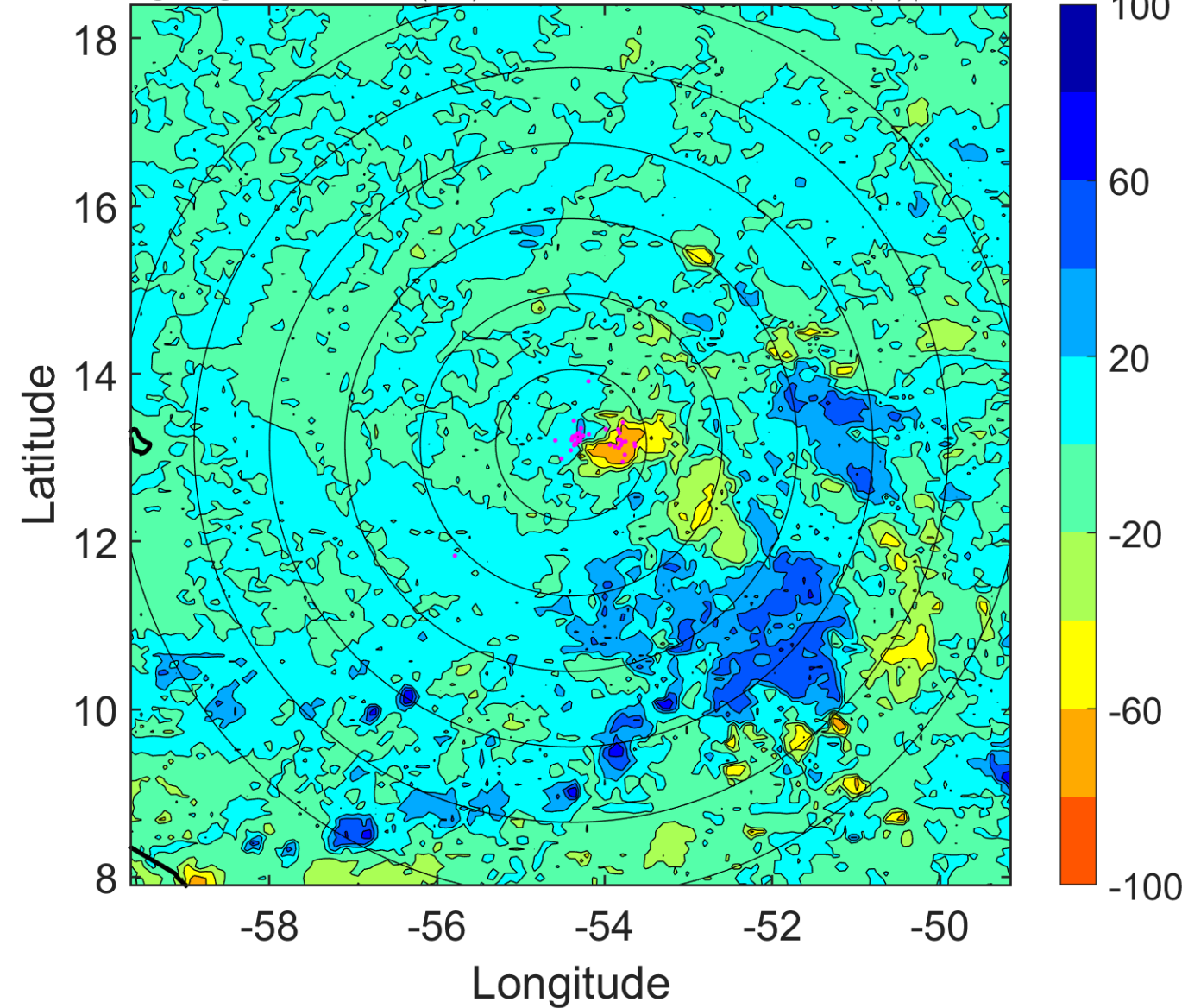

IR BT & Lightning

t: 2018070806 (2.3 LT)

Lightning: 2.3 LT \pm 1.5 h (dots)

PT: LLCP | EA: QUASI

02L (BERYL) | 45 kt TS

S: 9.4 m s⁻¹ (M) | H: 91°

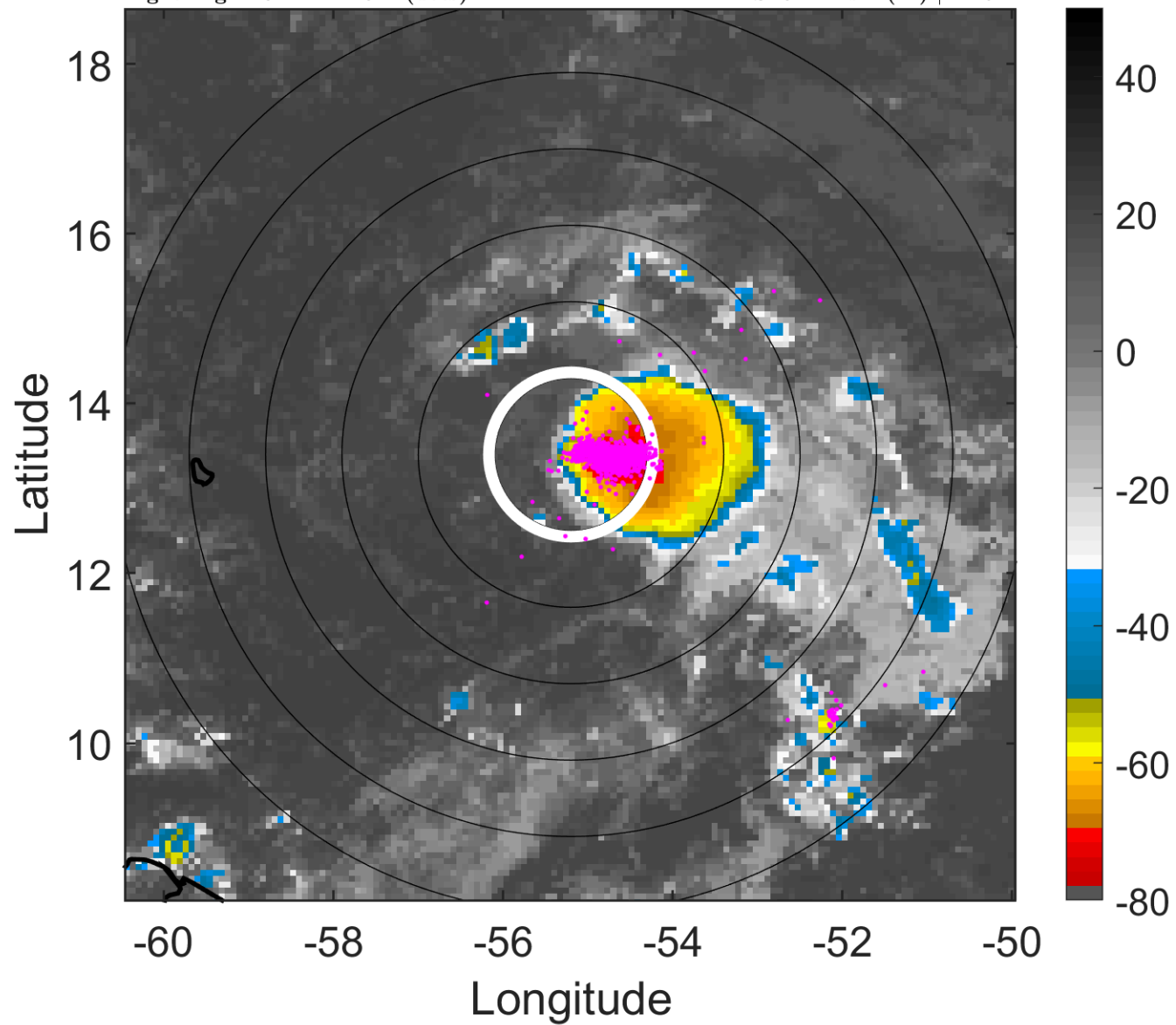

6-h IR BT Differences & Lightning

Δ t: 2018070806 (2.3 LT) - 2018070800 (20.4 LT)

Lightning: 2.3 LT \pm 1.5 h (dots)

PT: LLCP | EA: QUASI

02L (BERYL) | 45 kt TS

S: 9.4 m s⁻¹ (M) | H: 91°

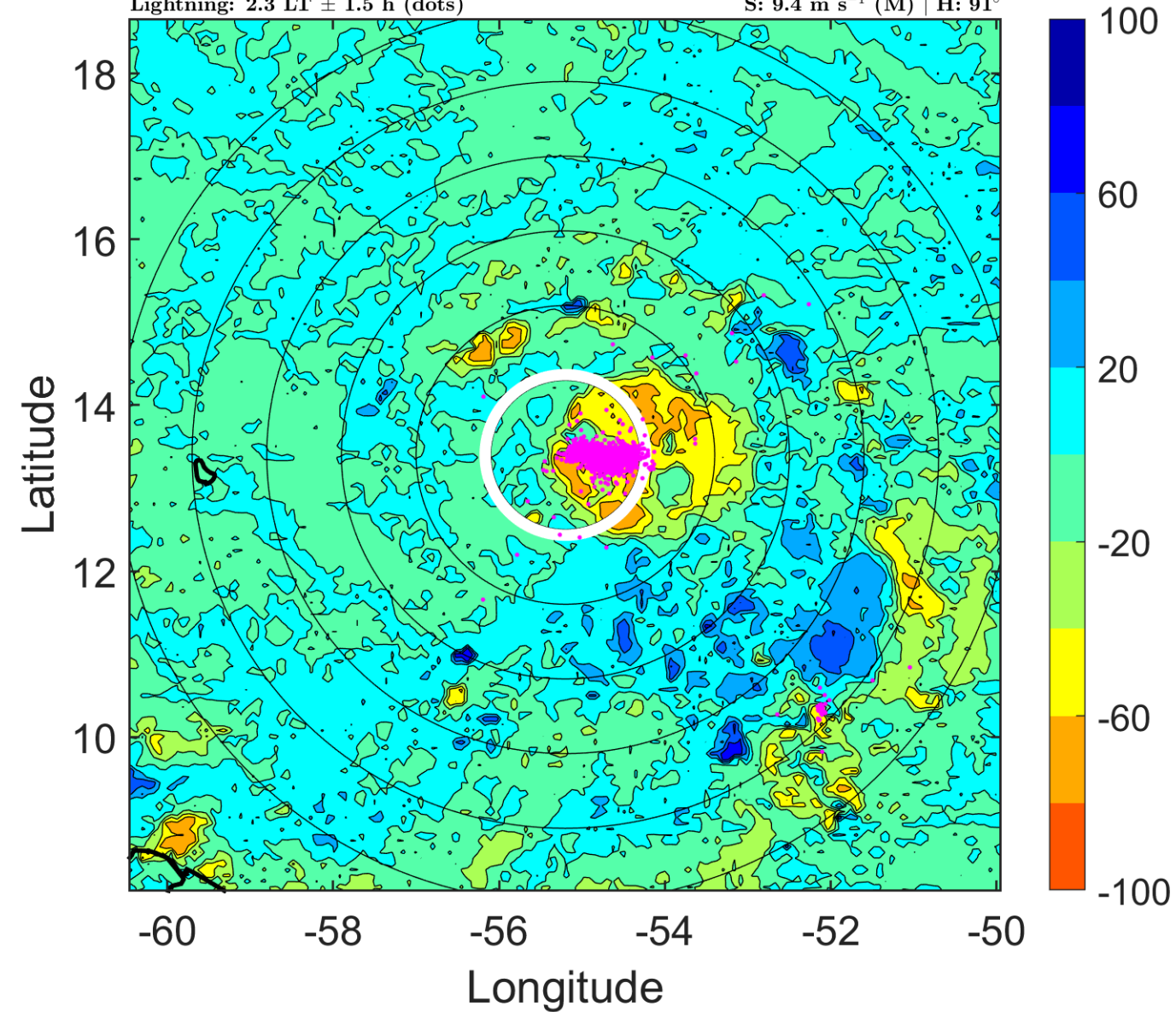

IR BT & Lightning

t: 2018070809 (5.3 LT)

Lightning: 5.3 LT \pm 1.5 h (dots)

PT: LLCP | EA: QUASI

02L (BERYL) | 45 kt TS

S: 11.5 m s⁻¹ (H) | H: 132.5°

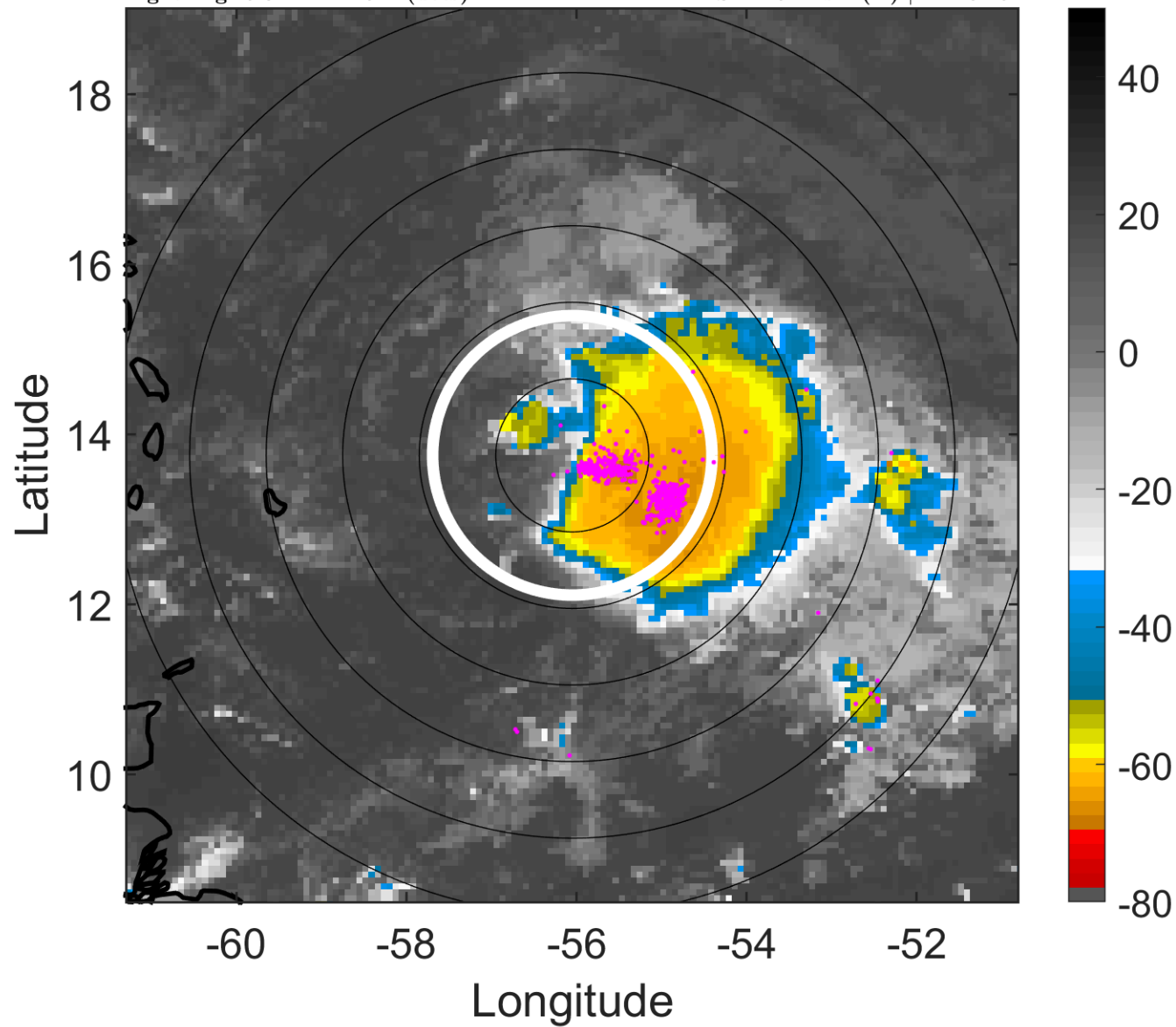

6-h IR BT Differences & Lightning

Δ t: 2018070809 (5.3 LT) - 2018070803 (23.4 LT)

Lightning: 5.3 LT \pm 1.5 h (dots)

PT: LLCP | EA: QUASI

02L (BERYL) | 45 kt TS

S: 11.5 m s⁻¹ (H) | H: 132.5°

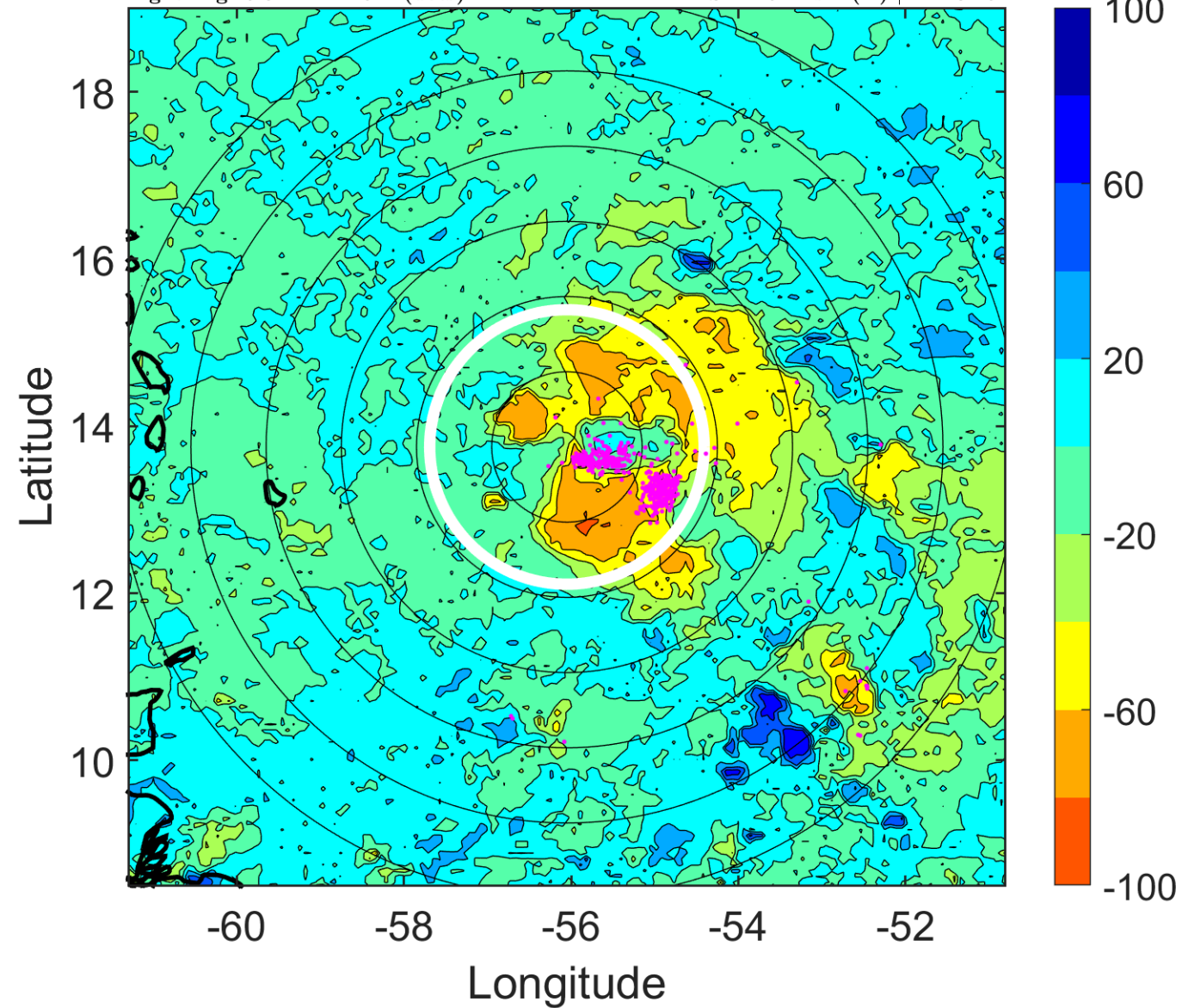

IR BT & Lightning

t: 2018070812 (8.2 LT)

Lightning: 8.2 LT \pm 1.5 h (dots)

PT: LLCP | EA: QUASI

02L (BERYL) | 45 kt DB

S: null | H: null

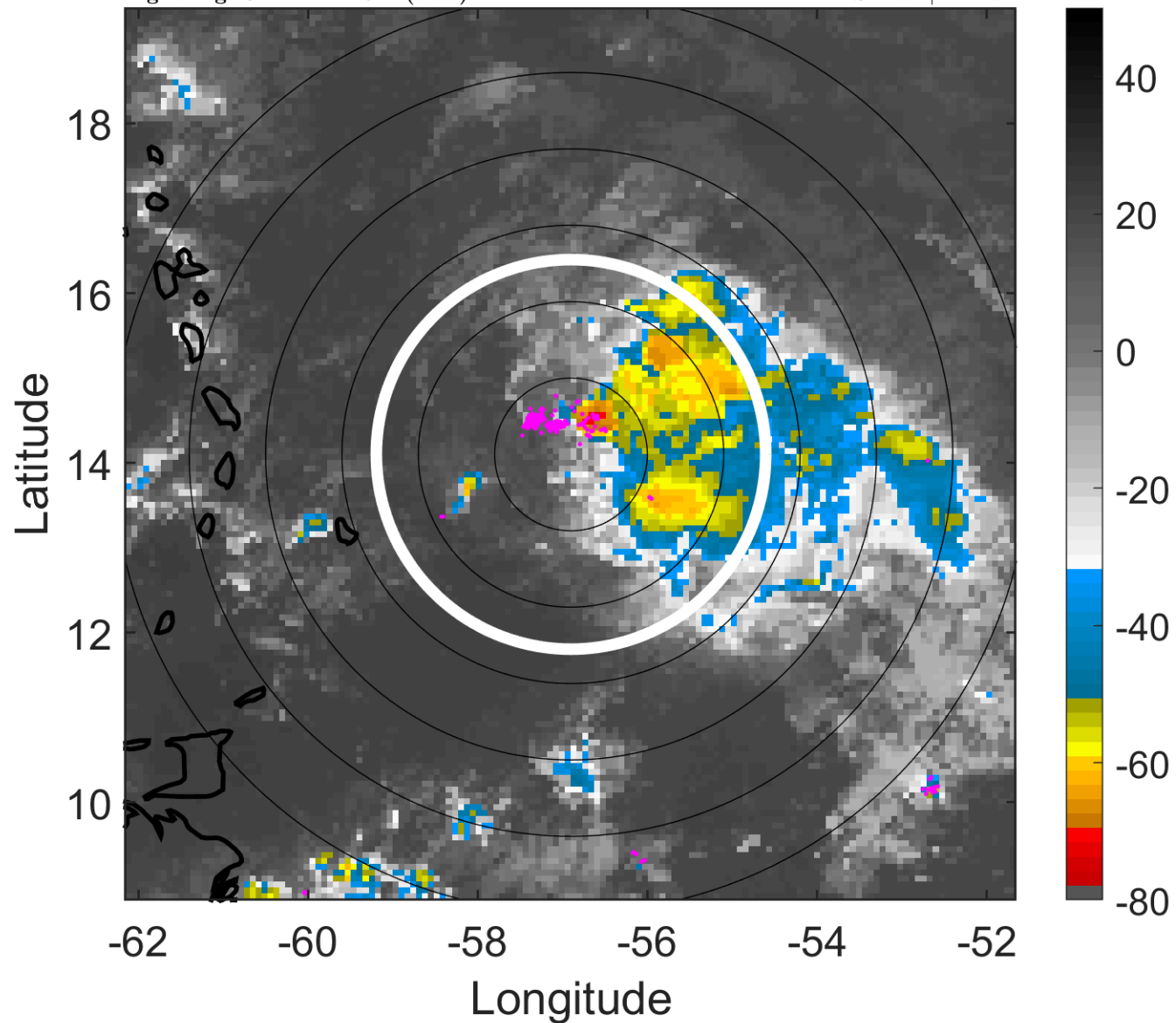

6-h IR BT Differences & Lightning

Δ t: 2018070812 (8.2 LT) - 2018070806 (2.3 LT)

Lightning: 8.2 LT \pm 1.5 h (dots)

PT: LLCP | EA: QUASI

02L (BERYL) | 45 kt DB

S: null | H: null

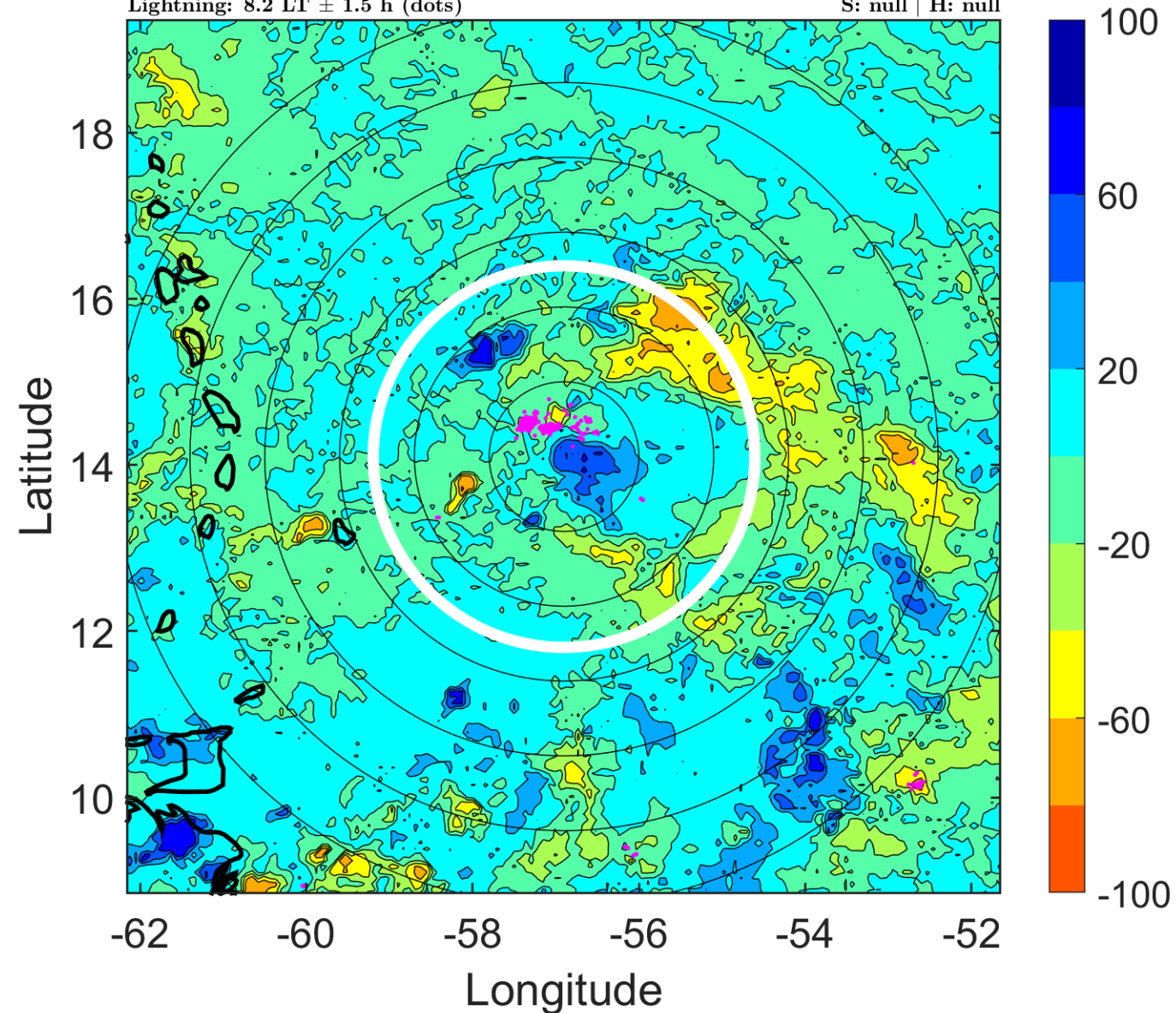

IR BT & Lightning

t: 2018070815 (11.1 LT)

Lightning: 11.1 LT \pm 1.5 h (dots)

PT: LLCP | EA: QUASI

02L (BERYL) | 42.5 kt DB

S: null | H: null

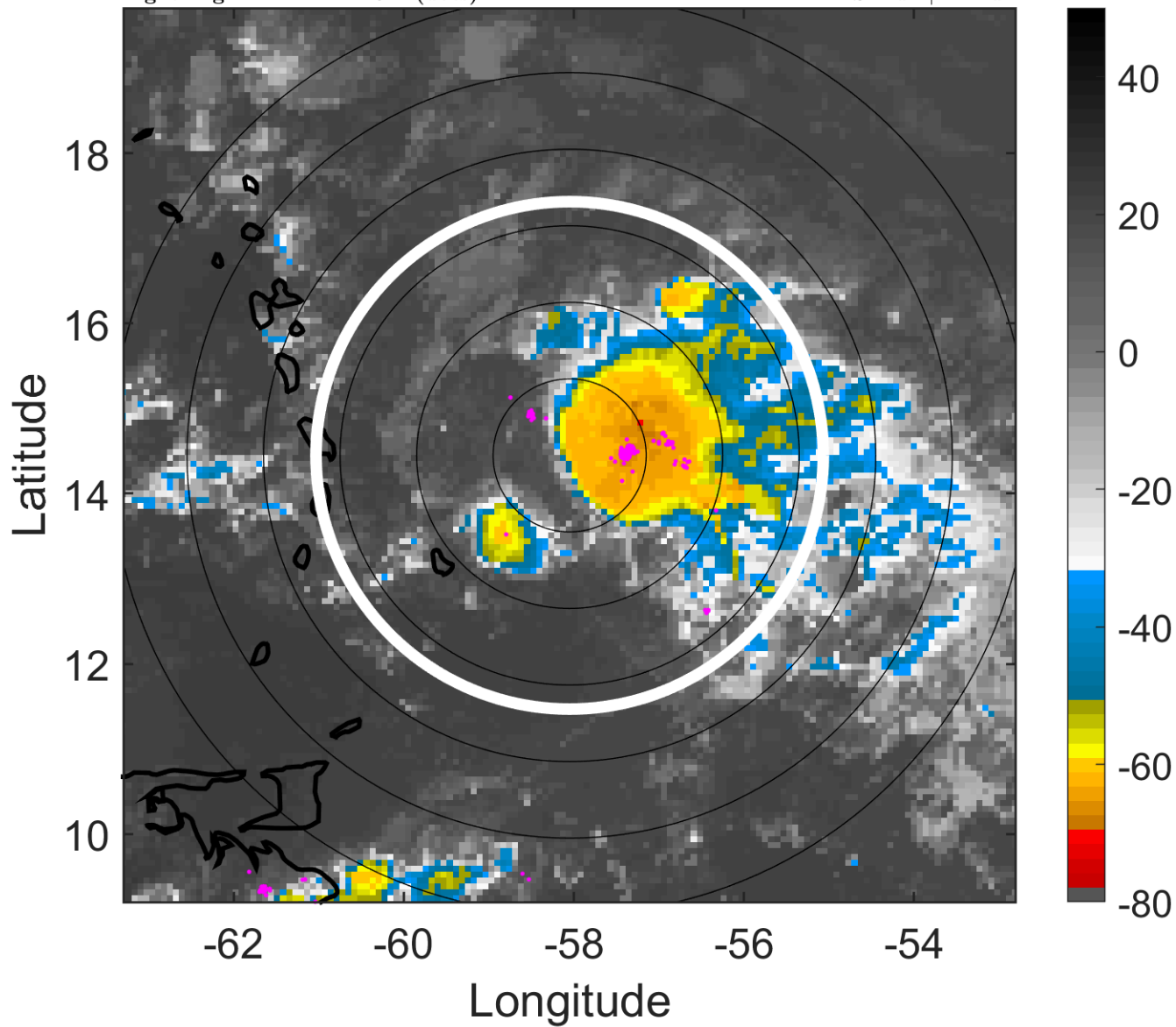

6-h IR BT Differences & Lightning

Δt : 2018070815 (11.1 LT) - 2018070809 (5.3 LT)

Lightning: 11.1 LT \pm 1.5 h (dots)

PT: LLCP | EA: QUASI

02L (BERYL) | 42.5 kt DB

S: null | H: null

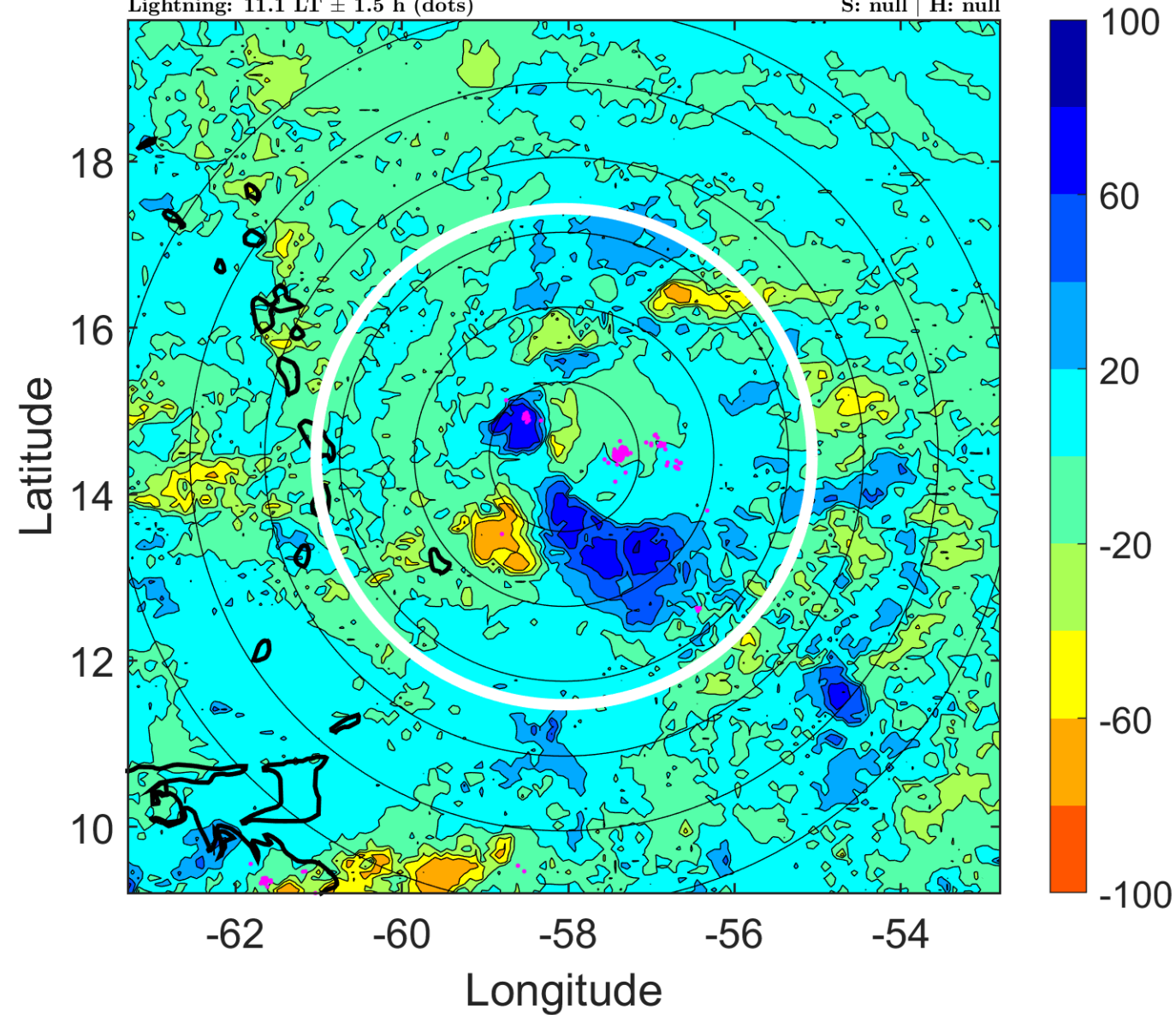

IR BT & Lightning

t: 2018070818 (14.1 LT)

Lightning: 14.1 LT \pm 1.5 h (dots)

PT: LLCP | EA: QUASI

02L (BERYL) | 40 kt DB

S: null | H: null

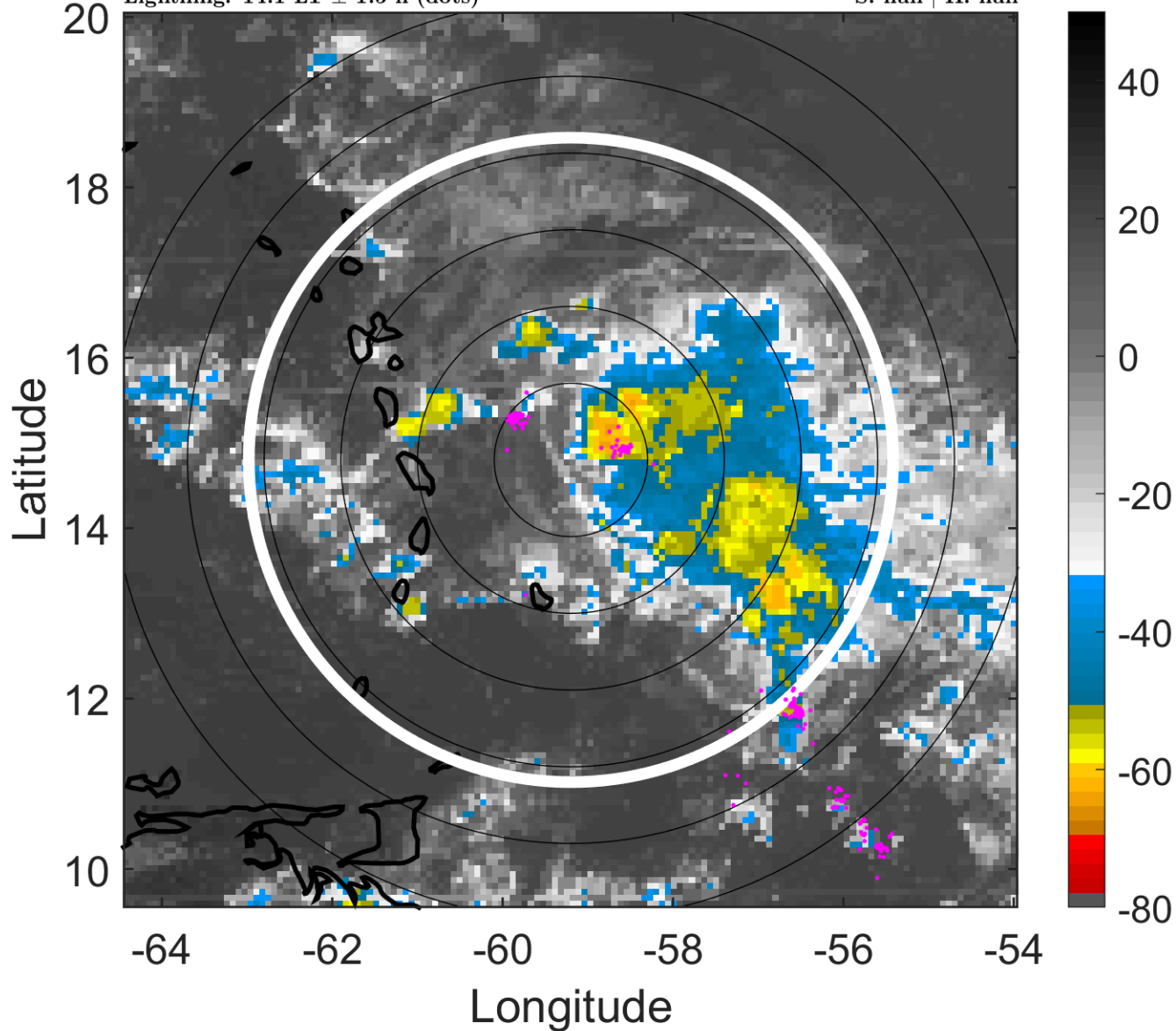

6-h IR BT Differences & Lightning

Δ t: 2018070818 (14.1 LT) - 2018070812 (8.2 LT)

Lightning: 14.1 LT \pm 1.5 h (dots)

PT: LLCP | EA: QUASI

02L (BERYL) | 40 kt DB

S: null | H: null

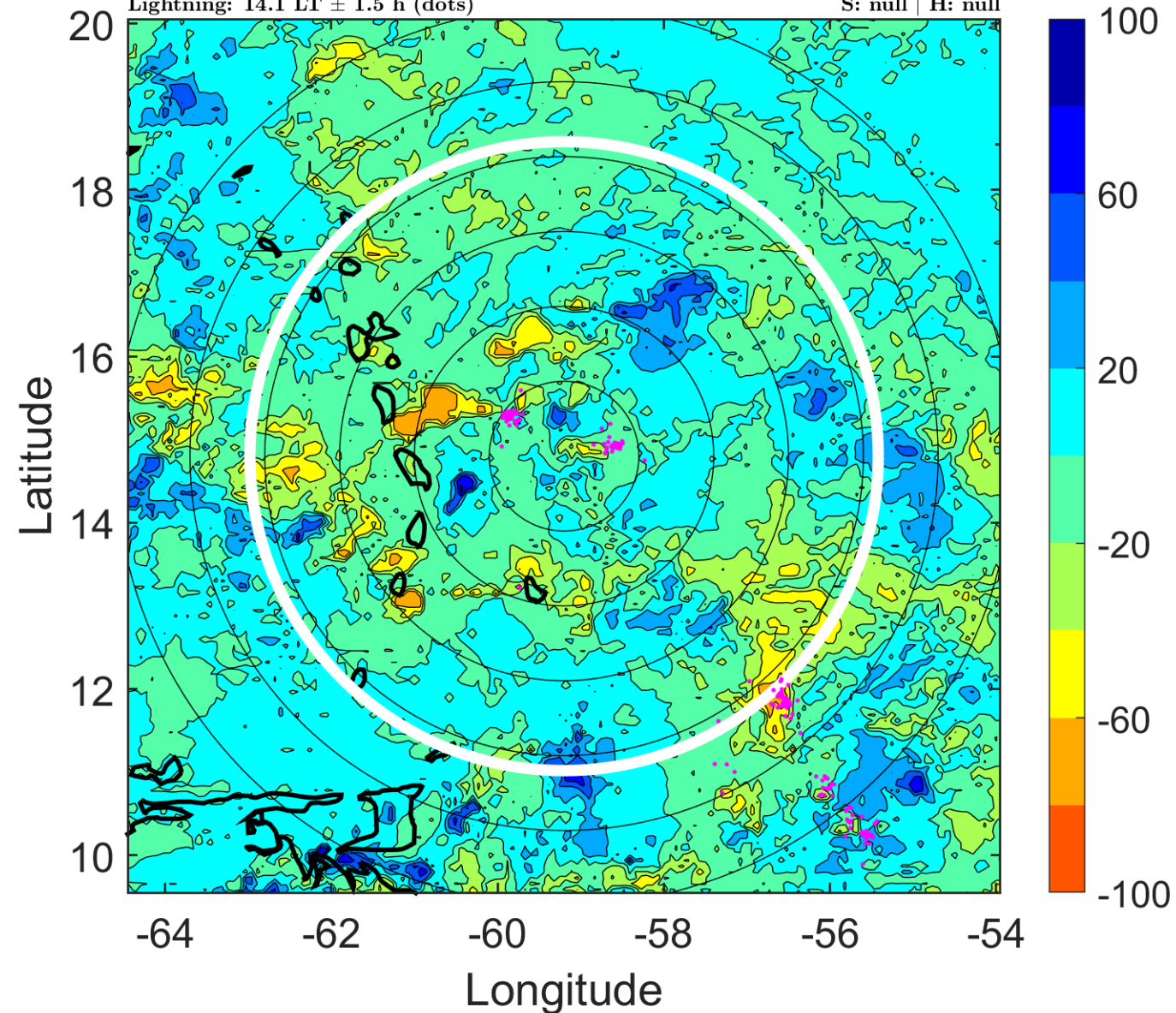

IR BT & Lightning

t: 2018070821 (17 LT)

Lightning: 17 LT \pm 1.5 h (dots)

PT: LLCP | EA: QUASI

02L (BERYL) | 37.5 kt DB

S: null | H: null

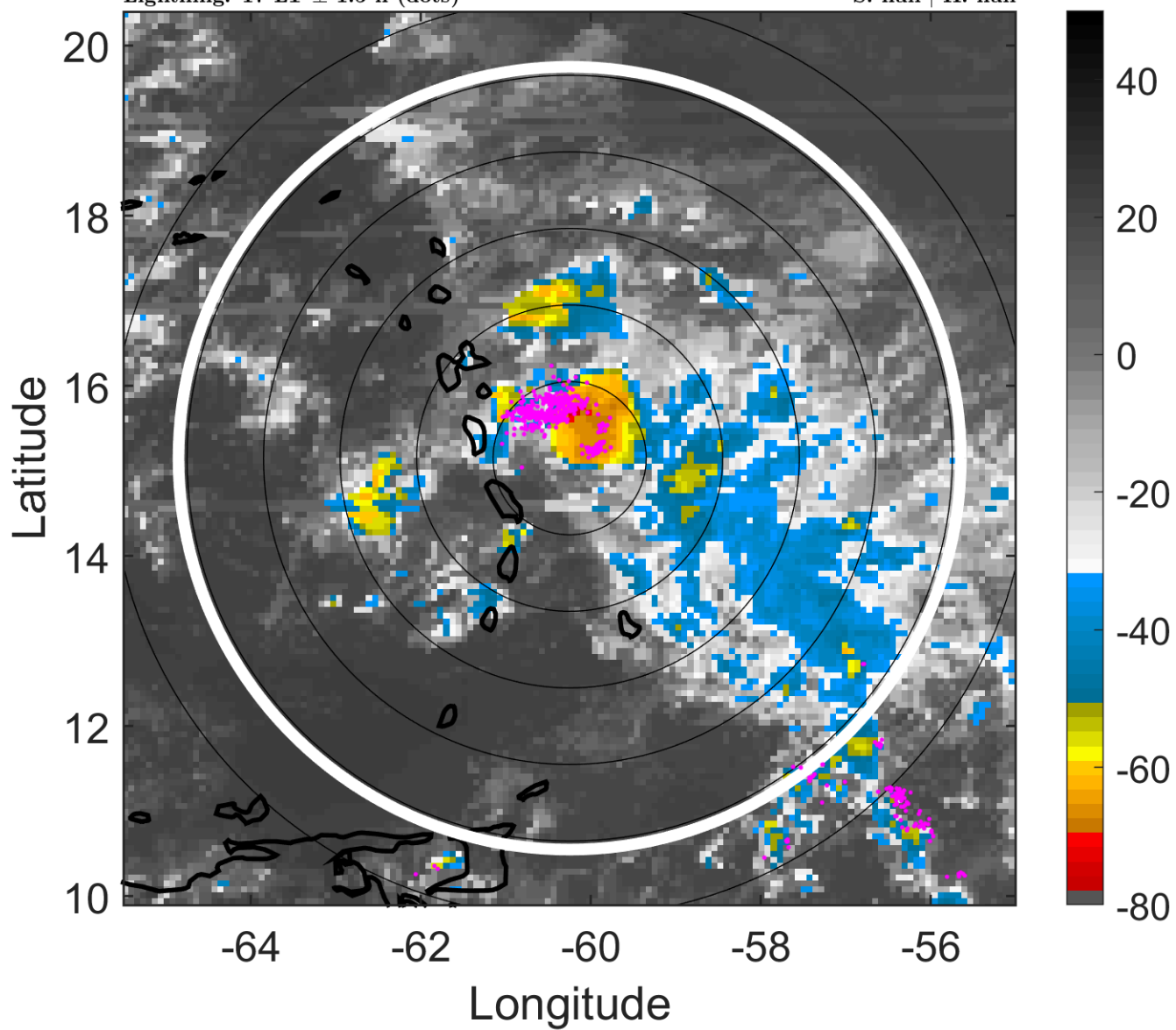

6-h IR BT Differences & Lightning

Δ t: 2018070821 (17 LT) - 2018070815 (11.1 LT)

Lightning: 17 LT \pm 1.5 h (dots)

PT: LLCP | EA: QUASI

02L (BERYL) | 37.5 kt DB

S: null | H: null

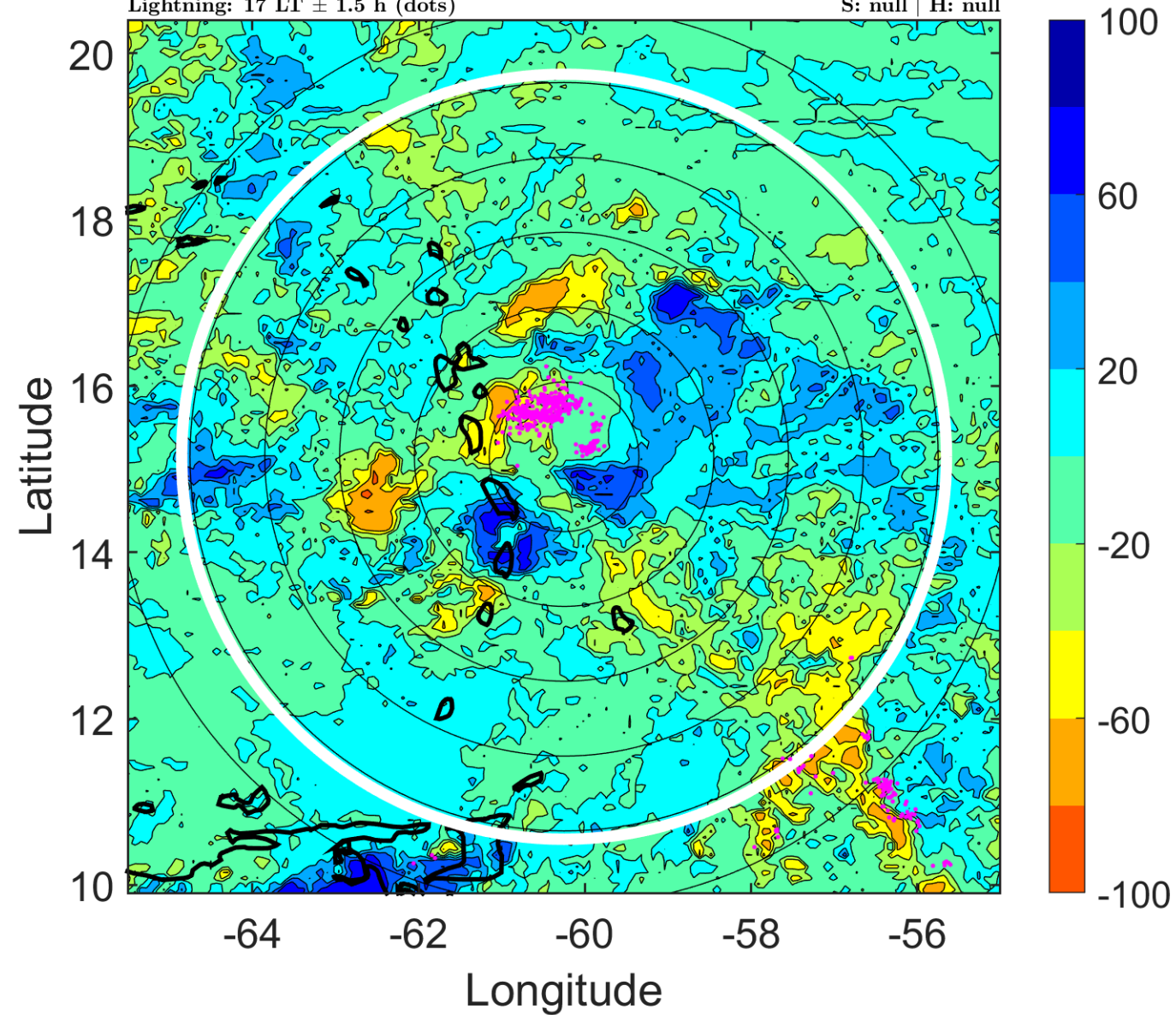

IR BT & Lightning

t: 2018070900 (19.9 LT)

Lightning: 19.9 LT \pm 1.5 h (dots)

PT: LLCP | EA: QUASI

02L (BERYL) | 35 kt DB

S: null | H: null

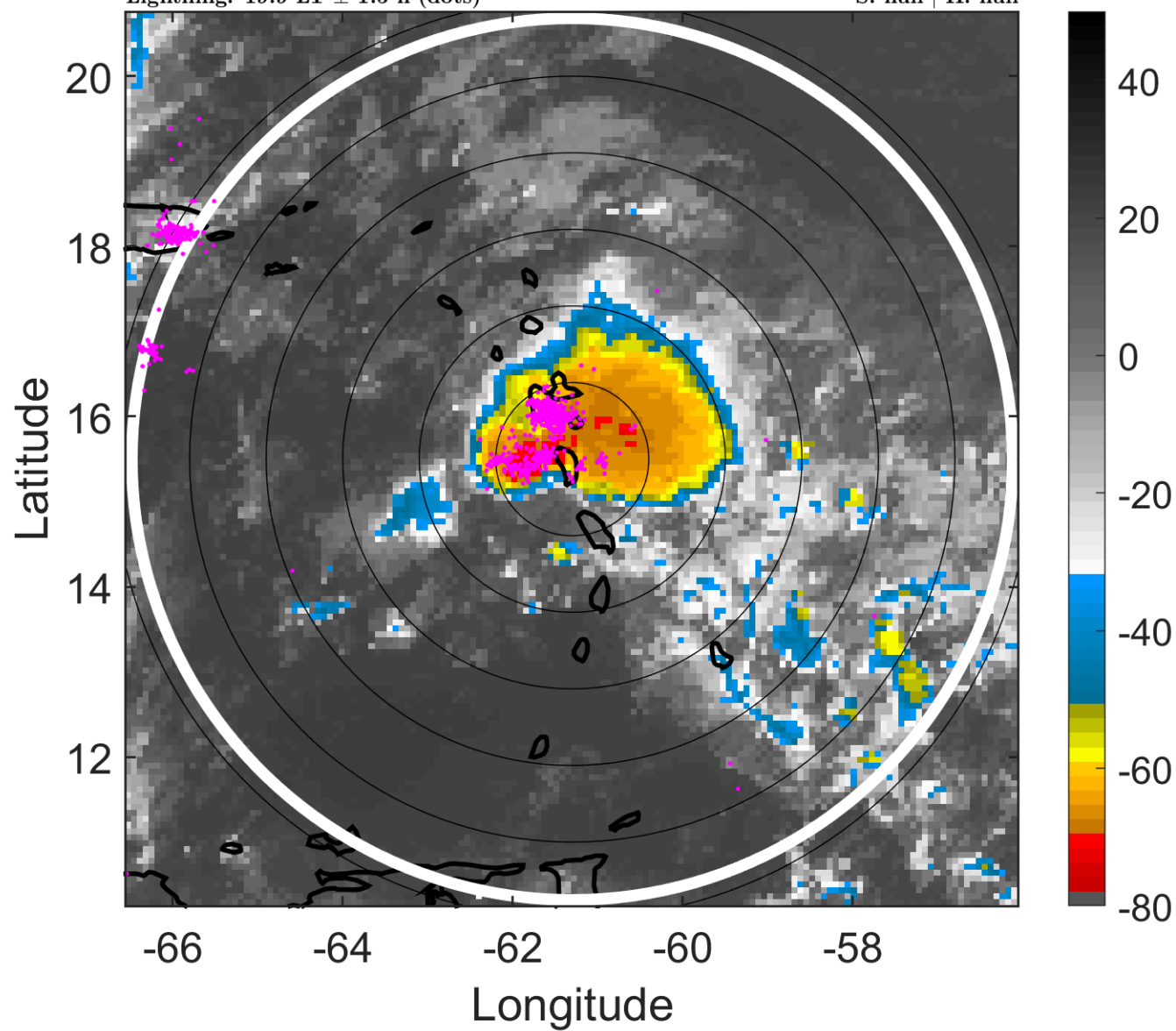

6-h IR BT Differences & Lightning

Δ t: 2018070900 (19.9 LT) - 2018070818 (14.1 LT)

Lightning: 19.9 LT \pm 1.5 h (dots)

PT: LLCP | EA: QUASI

02L (BERYL) | 35 kt DB

S: null | H: null

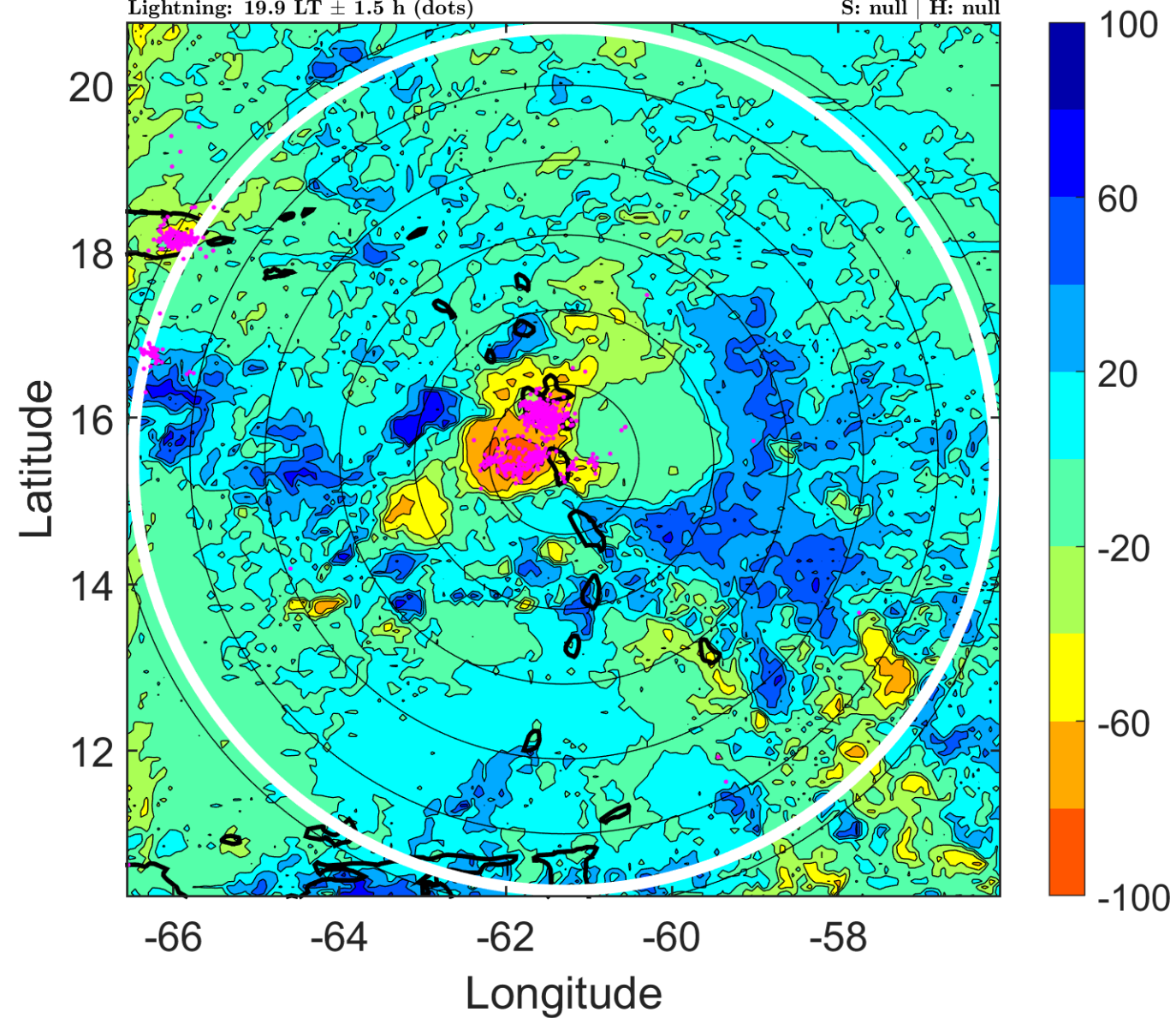

IR BT & Lightning

t: 2018070903 (22.9 LT)

Lightning: 22.9 LT \pm 1.5 h (dots)

PT: LLCP | EA: QUASI

02L (BERYL) | 35 kt DB

S: null | H: null

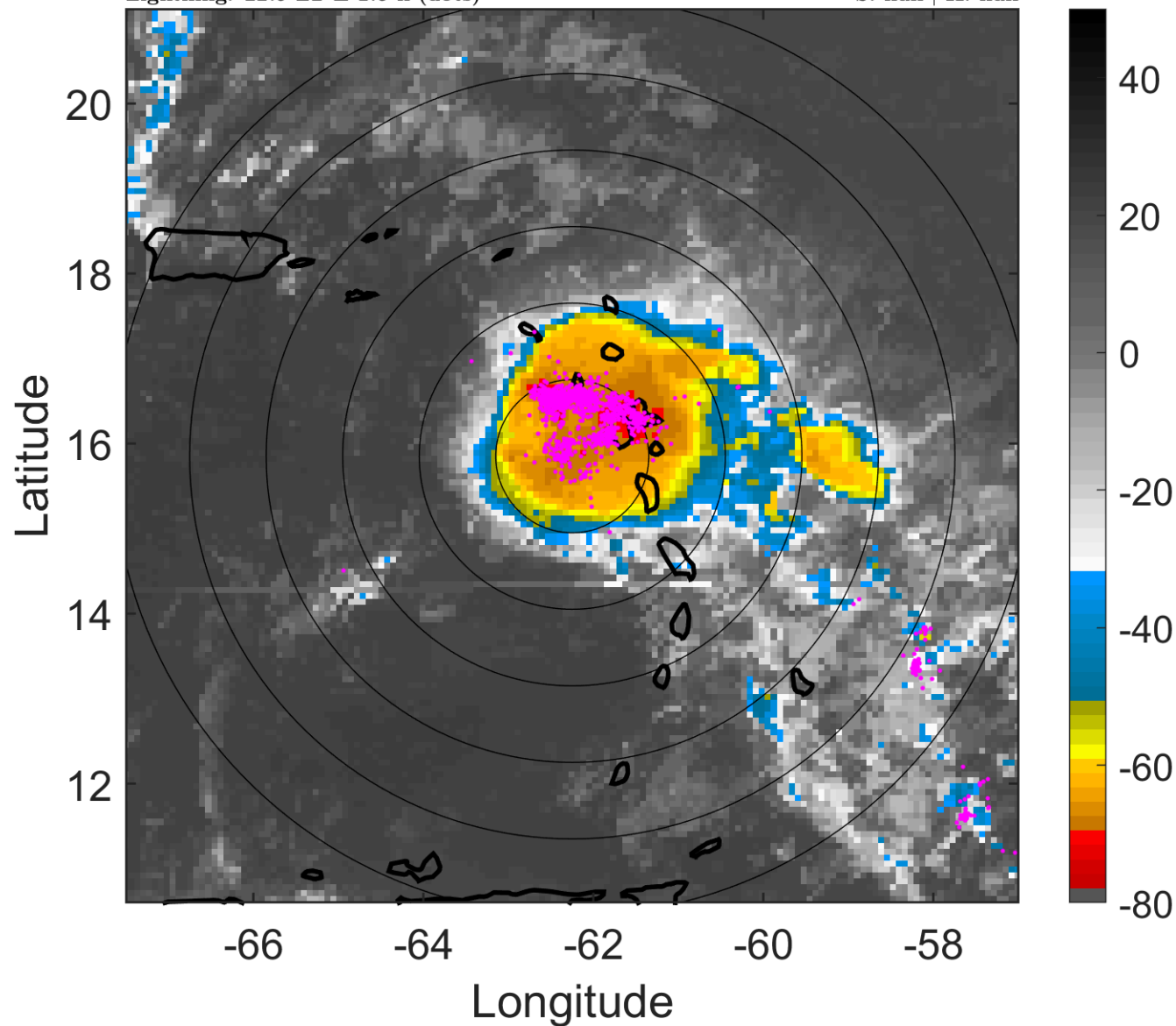

6-h IR BT Differences & Lightning

Δ t: 2018070903 (22.9 LT) - 2018070821 (17 LT)

Lightning: 22.9 LT \pm 1.5 h (dots)

PT: LLCP | EA: QUASI

02L (BERYL) | 35 kt DB

S: null | H: null

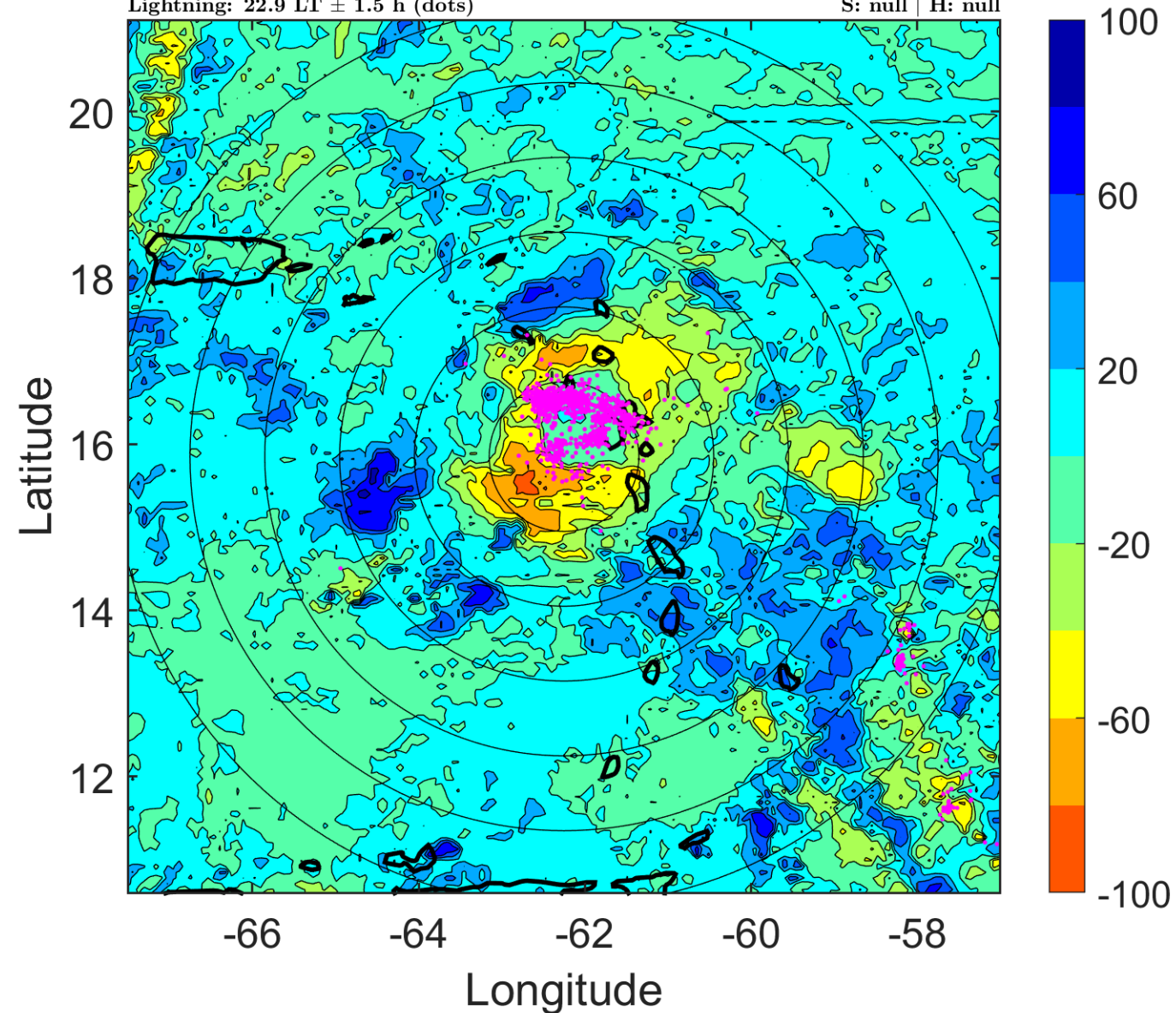

IR BT & Lightning

t: 2018070906 (1.8 LT)

Lightning: 1.8 LT \pm 1.5 h (dots)

PT: LLCP | EA: ACT

02L (BERYL) | 35 kt DB

S: null | H: null

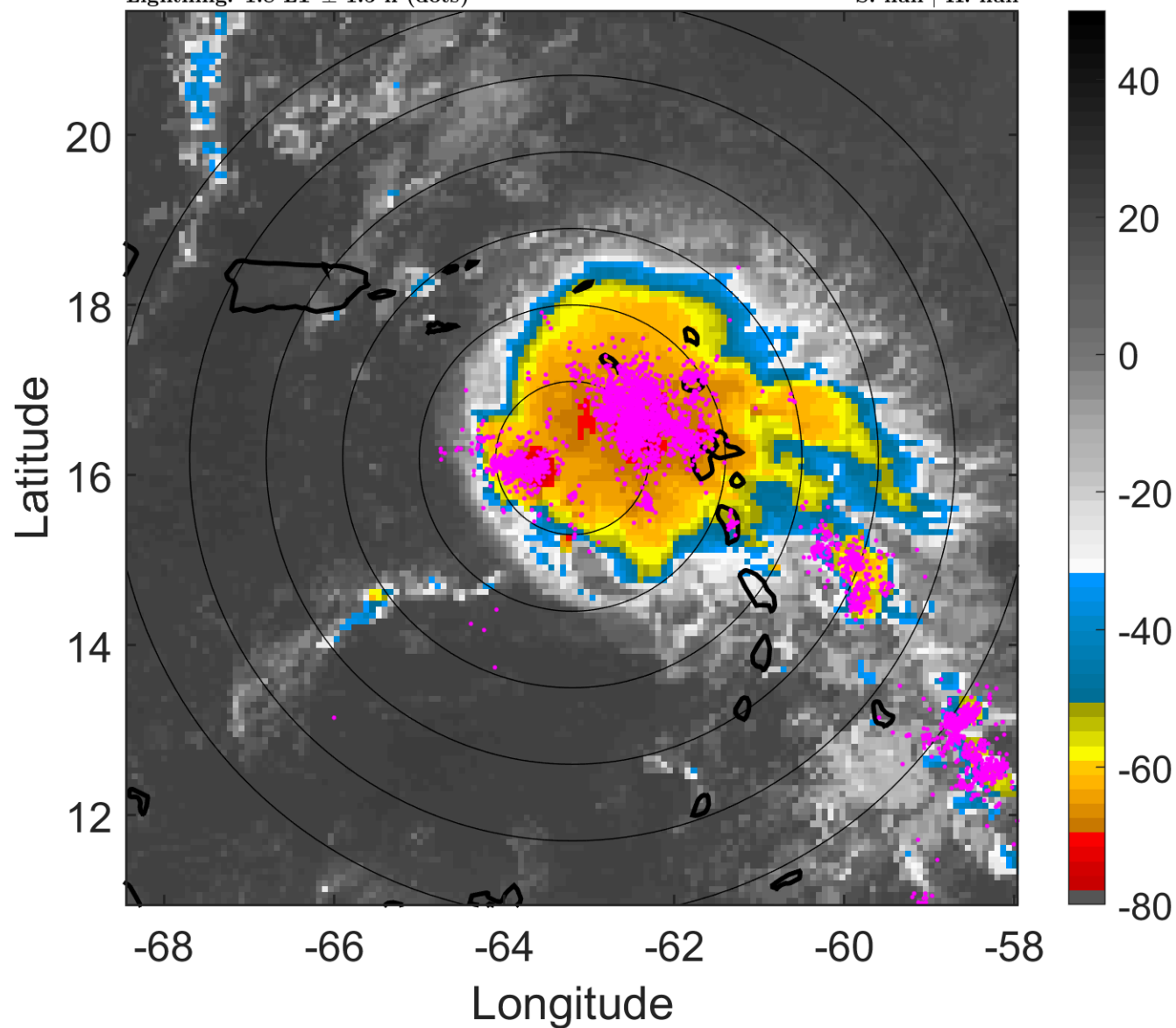

6-h IR BT Differences & Lightning

Δ t: 2018070906 (1.8 LT) - 2018070900 (19.9 LT)

Lightning: 1.8 LT \pm 1.5 h (dots)

PT: LLCP | EA: ACT

02L (BERYL) | 35 kt DB

S: null | H: null

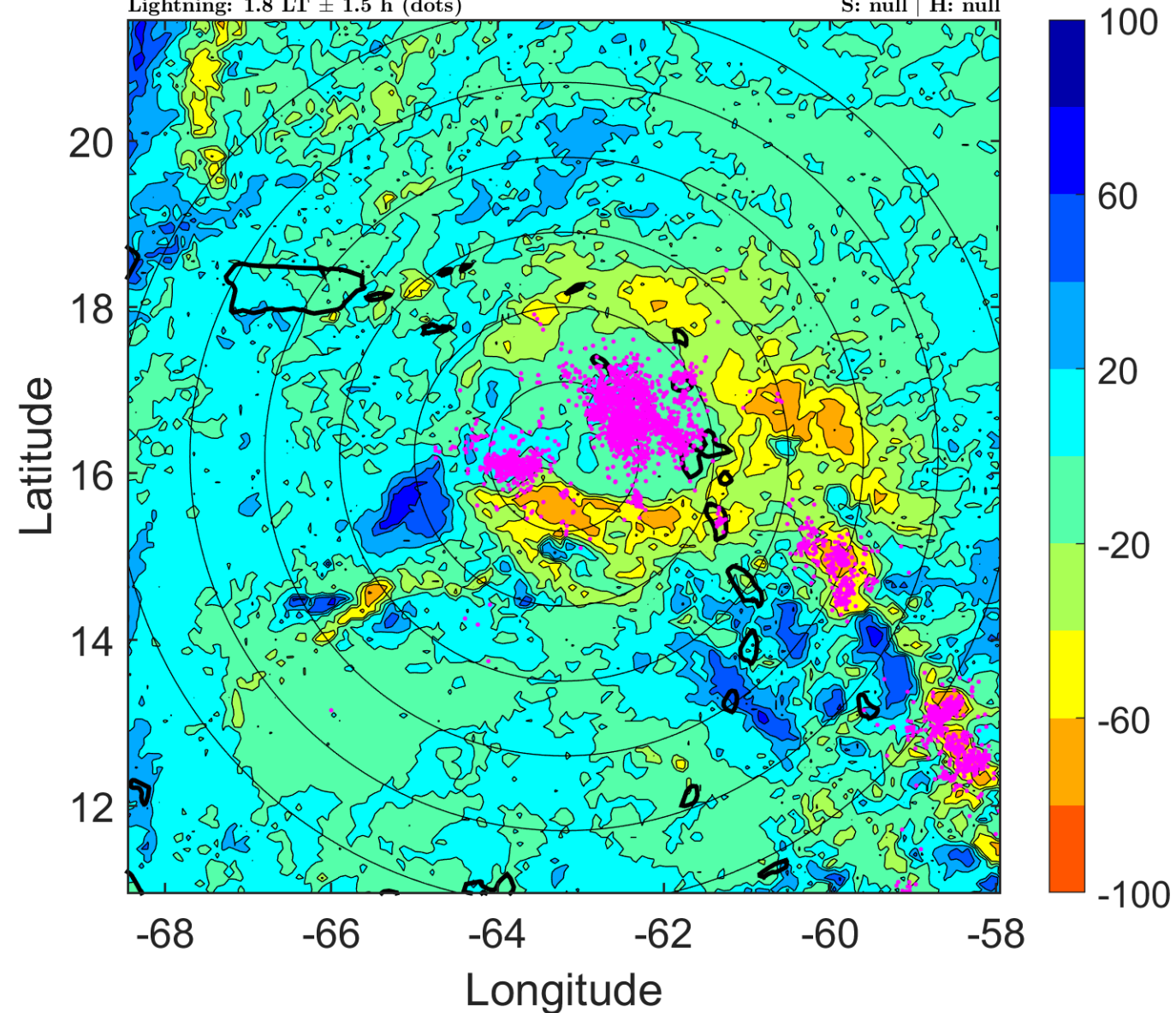

IR BT & Lightning

t: 2018070909 (4.7 LT)

Lightning: 4.7 LT \pm 1.5 h (dots)

PT: LLCP | EA: ACT

02L (BERYL) | 35 kt DB

S: null | H: null

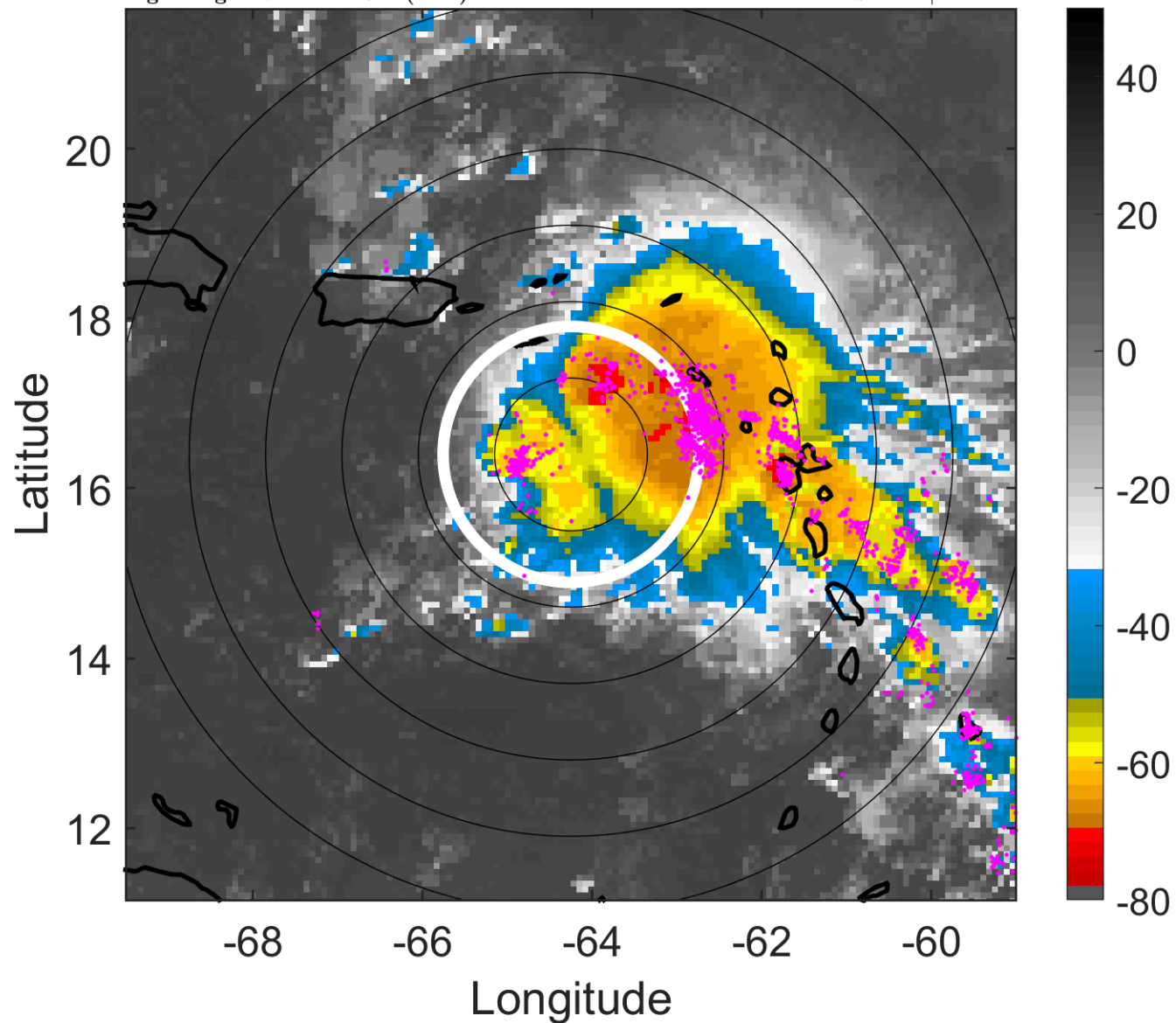

6-h IR BT Differences & Lightning

Δ t: 2018070909 (4.7 LT) - 2018070903 (22.9 LT)

Lightning: 4.7 LT \pm 1.5 h (dots)

PT: LLCP | EA: ACT

02L (BERYL) | 35 kt DB

S: null | H: null

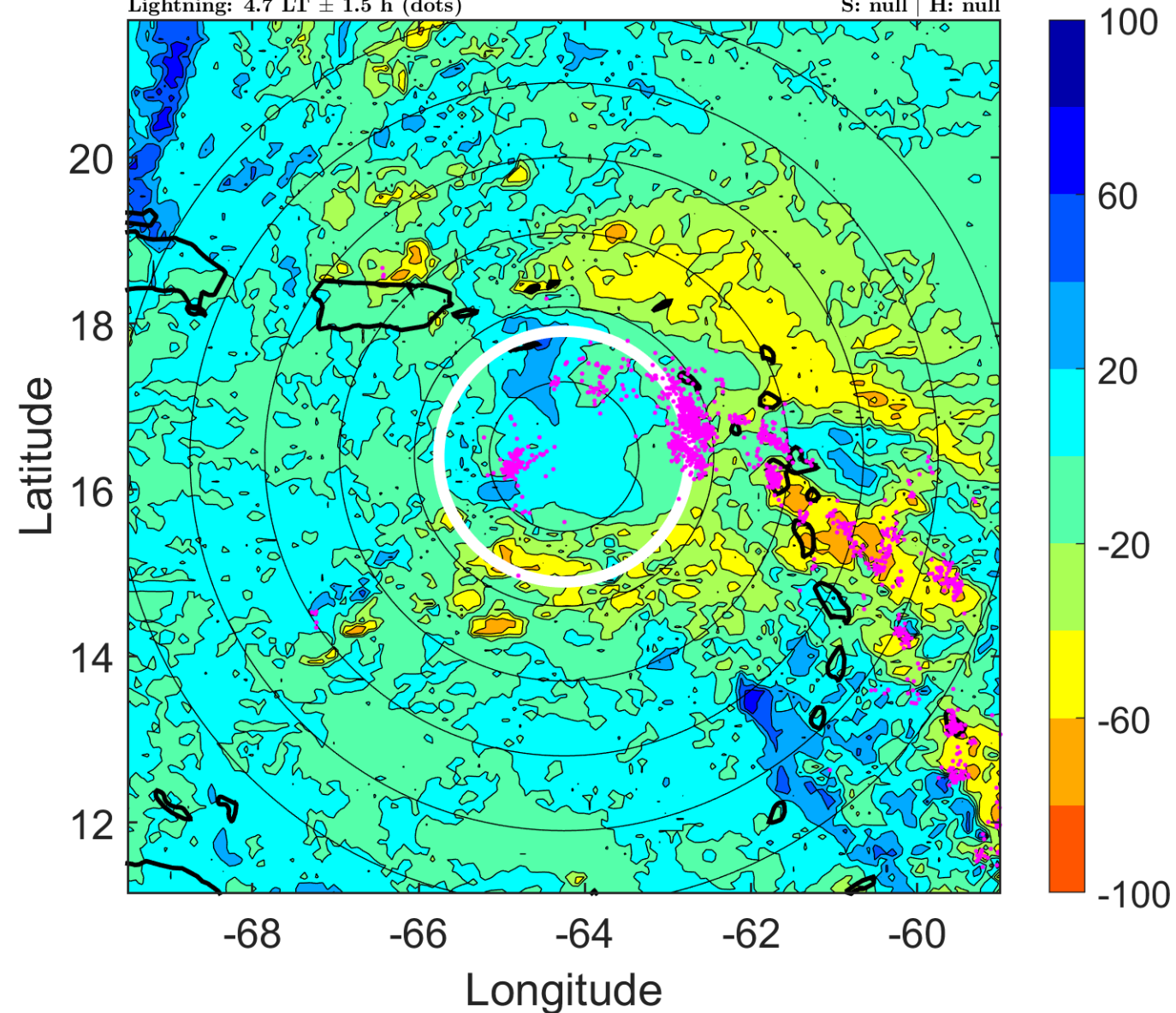

IR BT & Lightning

t: 2018070912 (7.6 LT)

Lightning: 7.6 LT \pm 1.5 h (dots)

PT: LLCP | EA: ACT

02L (BERYL) | 35 kt DB

S: null | H: null

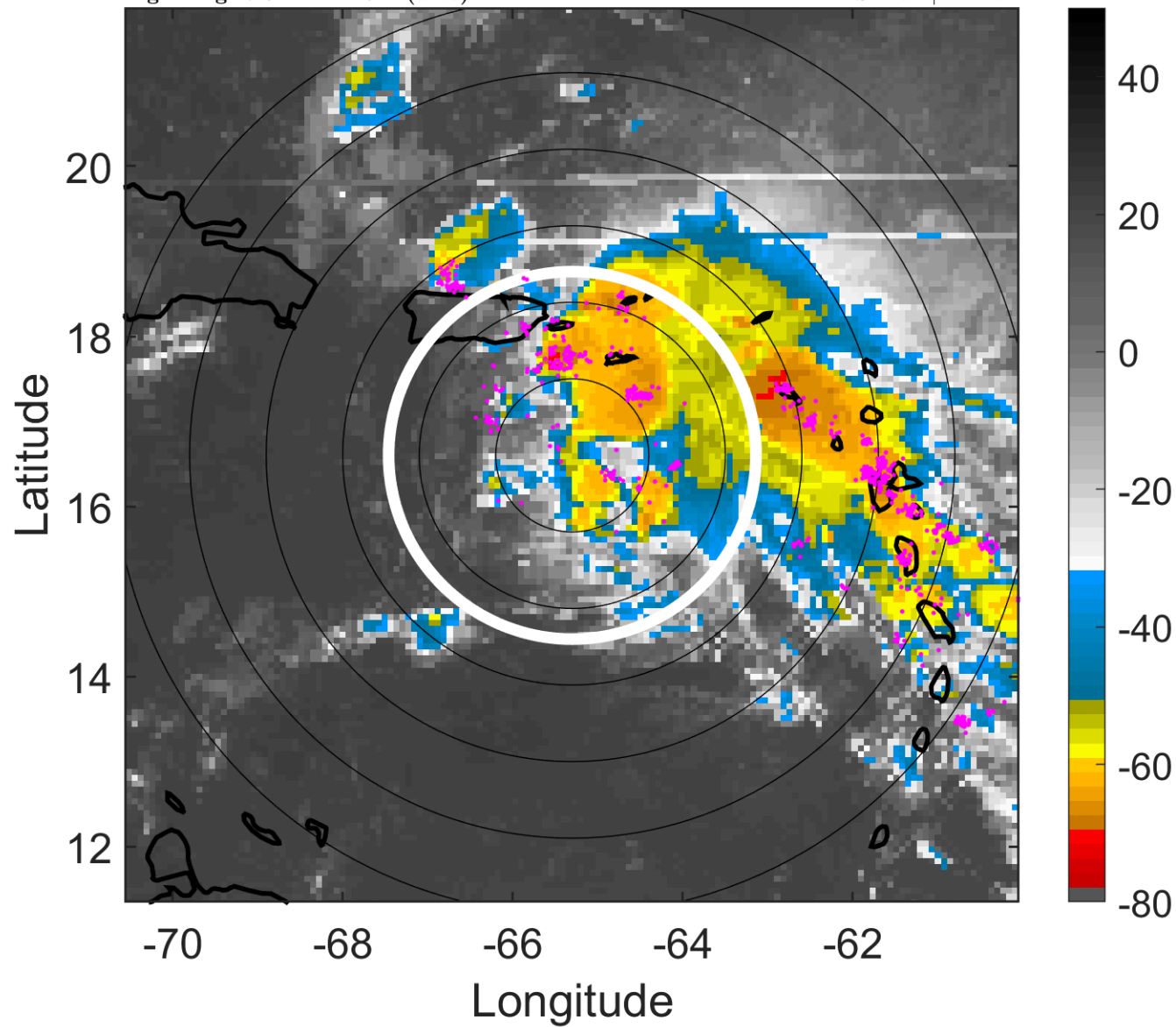

6-h IR BT Differences & Lightning

Δ t: 2018070912 (7.6 LT) - 2018070906 (1.8 LT)

Lightning: 7.6 LT \pm 1.5 h (dots)

PT: LLCP | EA: ACT

02L (BERYL) | 35 kt DB

S: null | H: null

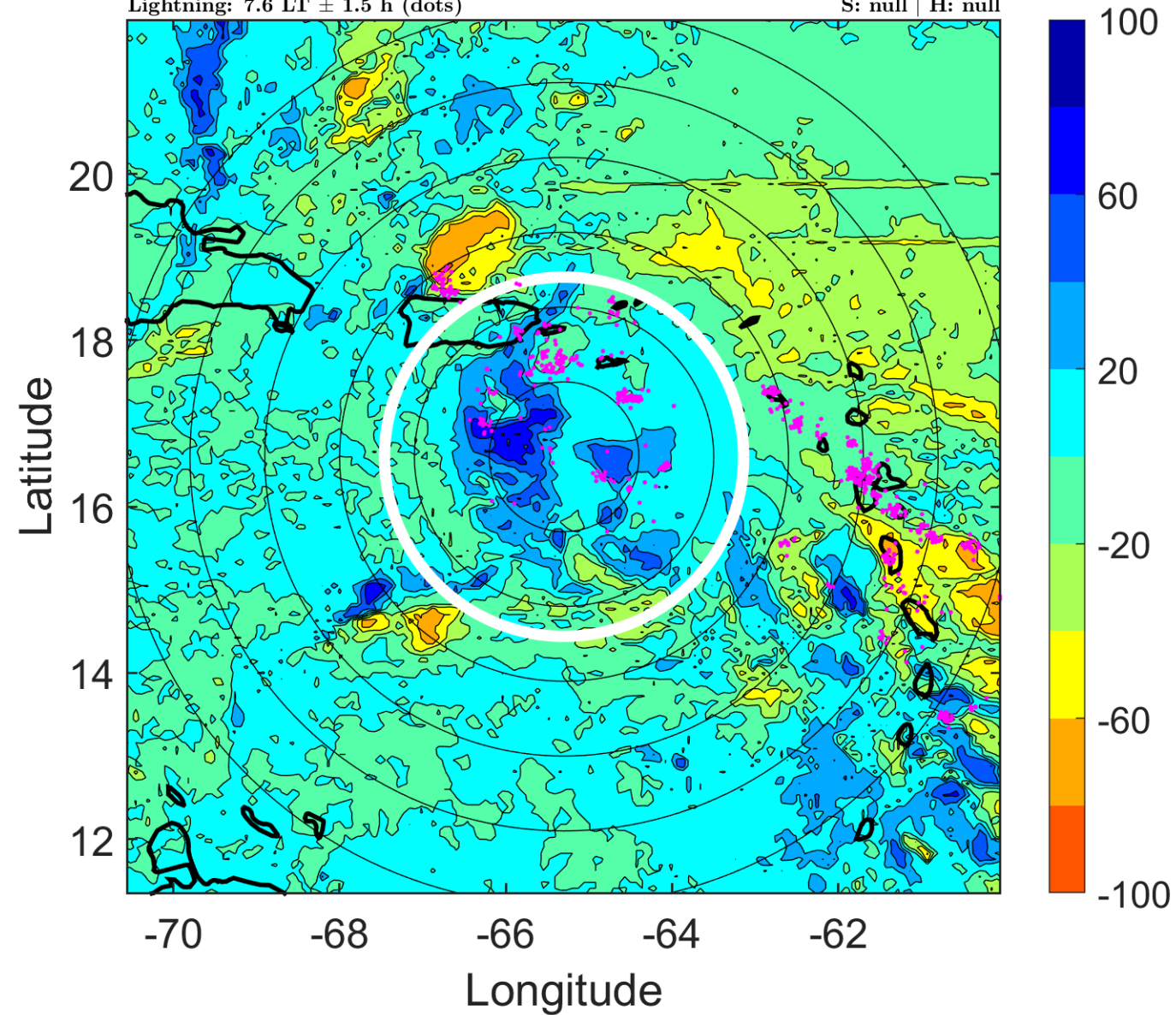

IR BT & Lightning

t: 2018070915 (10.6 LT)

Lightning: 10.6 LT \pm 1.5 h (dots)

PT: LLCP | EA: ACT

02L (BERYL) | 35 kt DB

S: null | H: null

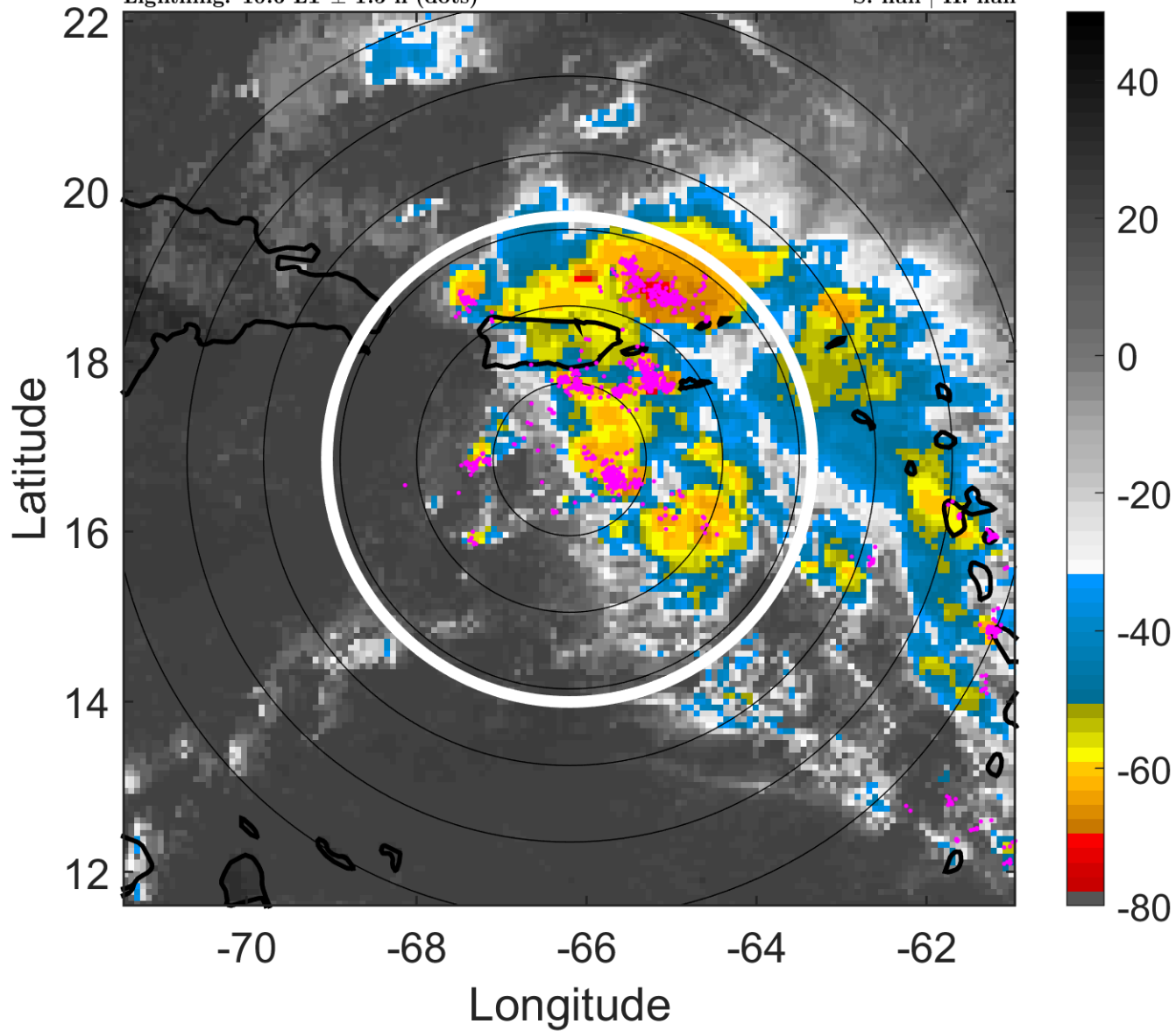

6-h IR BT Differences & Lightning

Δ t: 2018070915 (10.6 LT) - 2018070909 (4.7 LT)

Lightning: 10.6 LT \pm 1.5 h (dots)

PT: LLCP | EA: ACT

02L (BERYL) | 35 kt DB

S: null | H: null

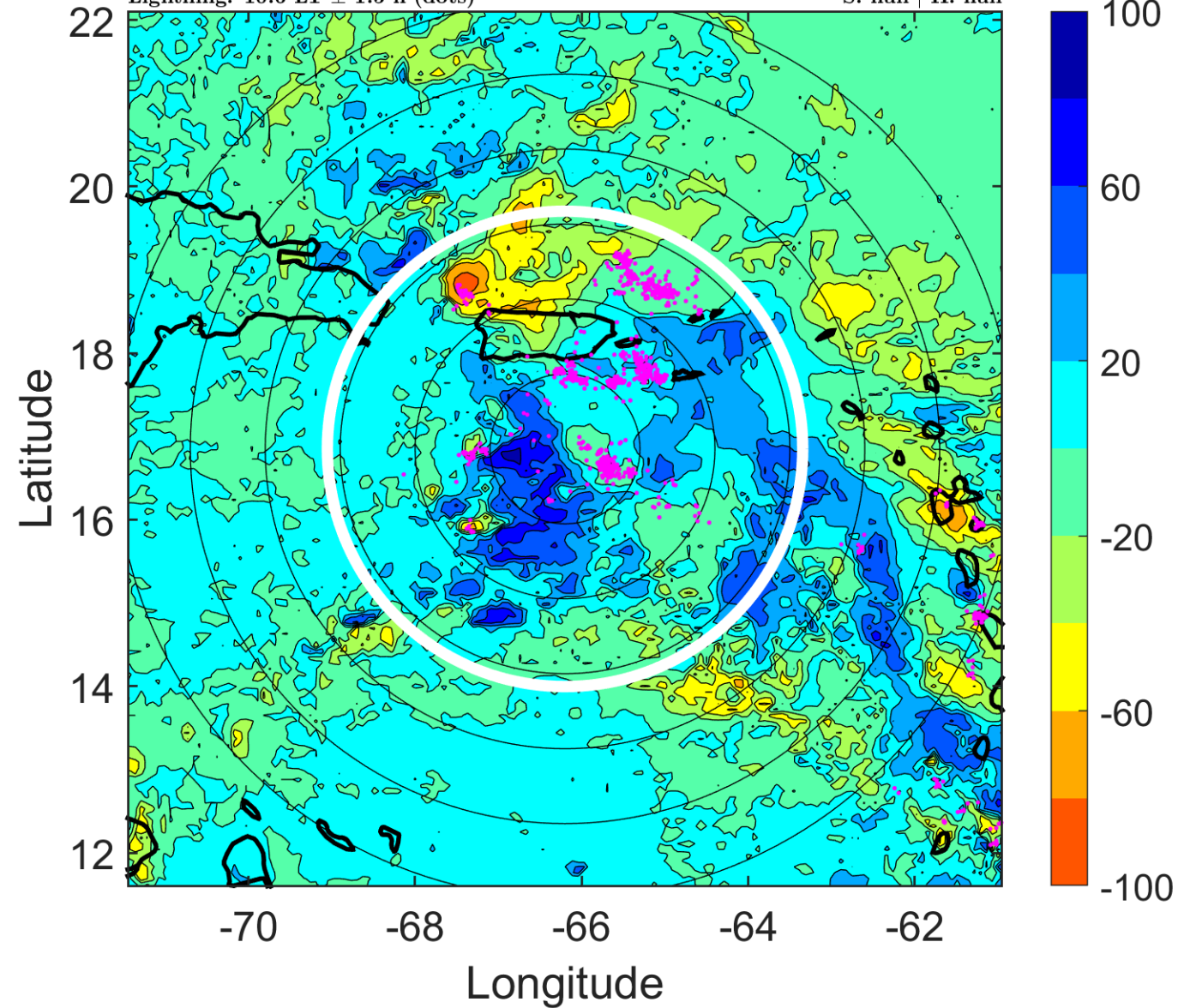

IR BT & Lightning

t: 2018070918 (13.5 LT)

Lightning: 13.5 LT \pm 1.5 h (dots)

PT: LLCP | EA: ACT

02L (BERYL) | 35 kt DB

S: null | H: null

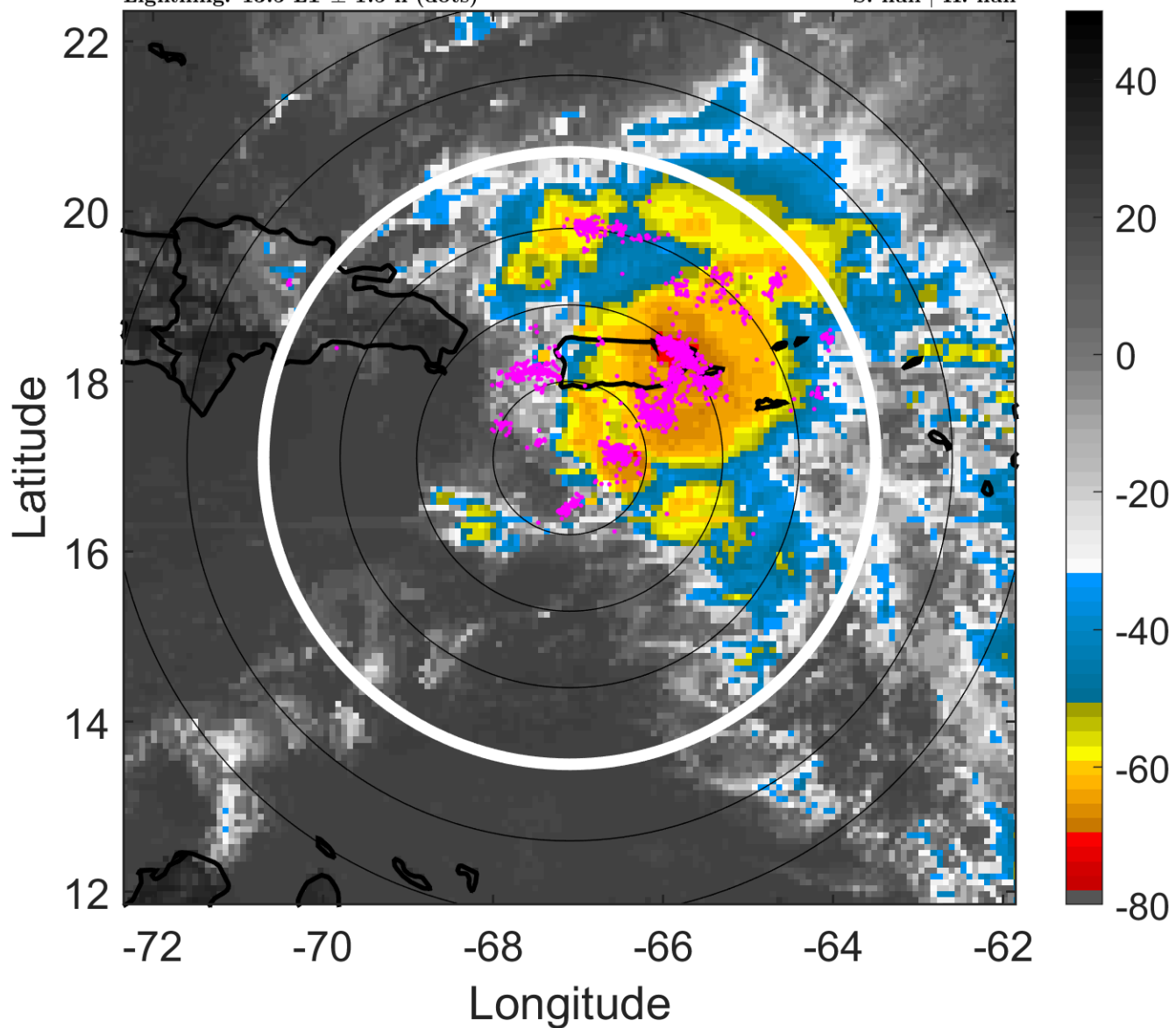

6-h IR BT Differences & Lightning

Δ t: 2018070918 (13.5 LT) - 2018070912 (7.6 LT)

Lightning: 13.5 LT \pm 1.5 h (dots)

PT: LLCP | EA: ACT

02L (BERYL) | 35 kt DB

S: null | H: null

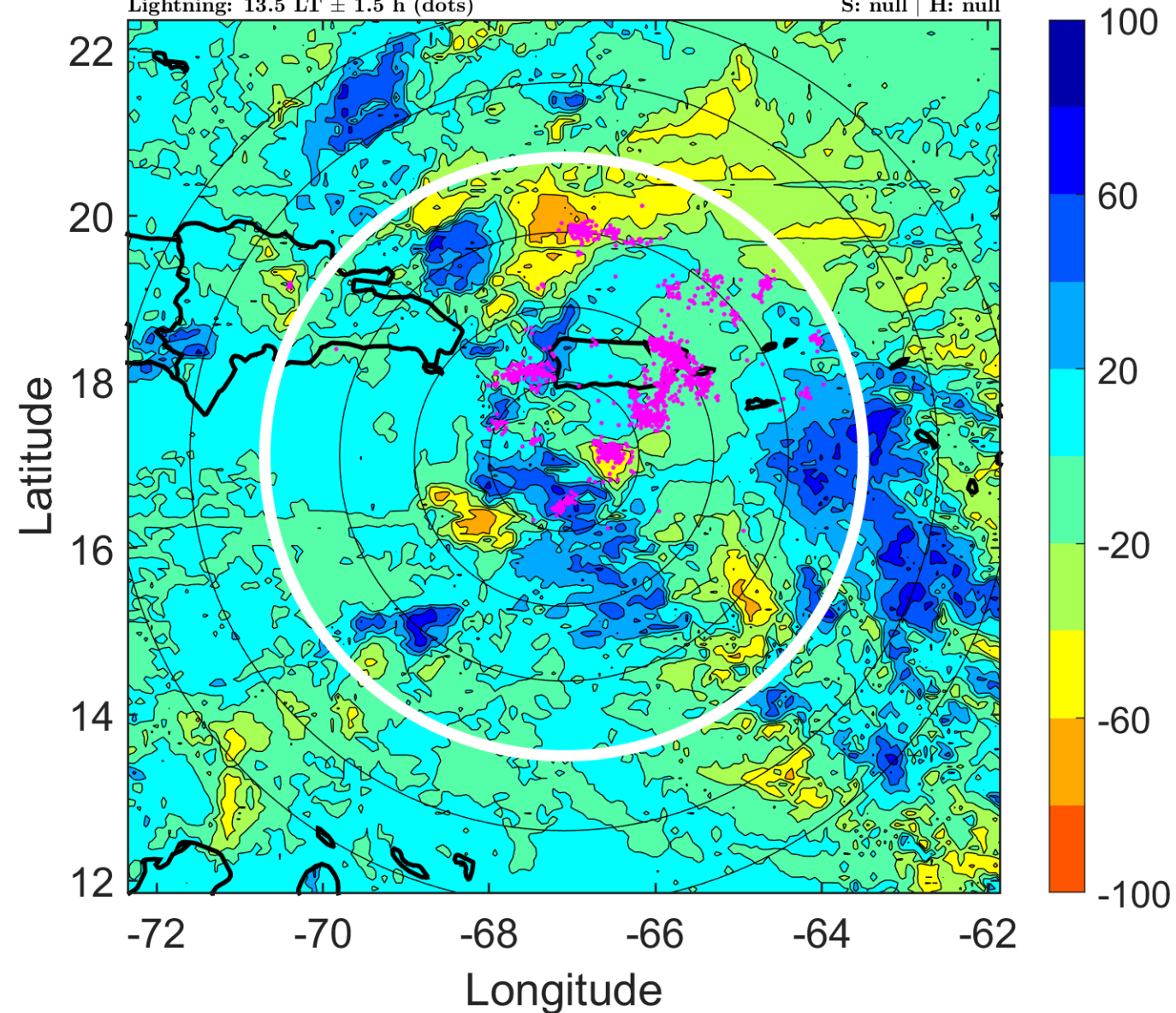

IR BT & Lightning

t: 2018070921 (16.5 LT)

Lightning: 16.5 LT \pm 1.5 h (dots)

PT: LLCP | EA: ACT

02L (BERYL) | 35 kt DB

S: null | H: null

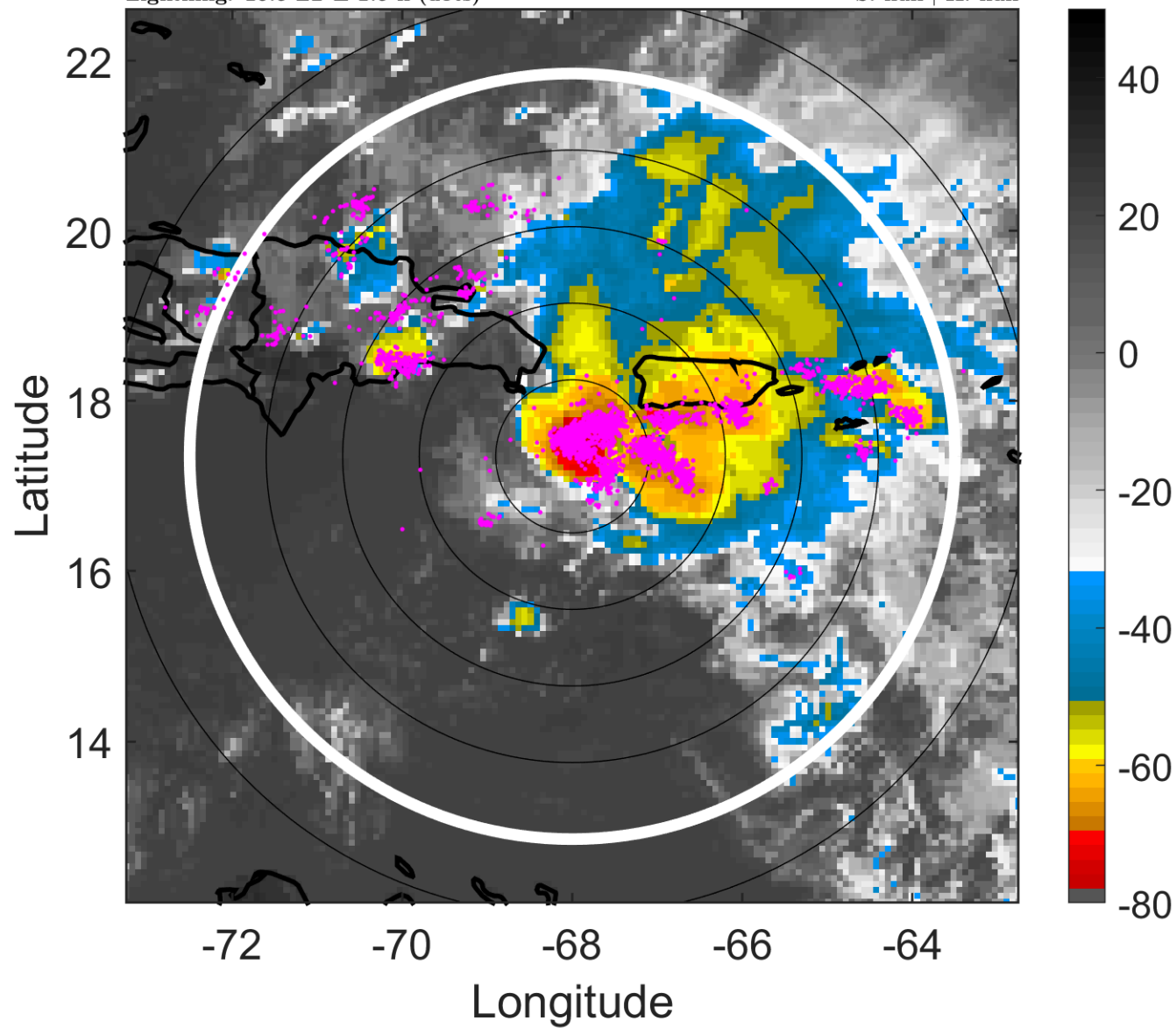

6-h IR BT Differences & Lightning

Δ t: 2018070921 (16.5 LT) - 2018070915 (10.6 LT)

Lightning: 16.5 LT \pm 1.5 h (dots)

PT: LLCP | EA: ACT

02L (BERYL) | 35 kt DB

S: null | H: null

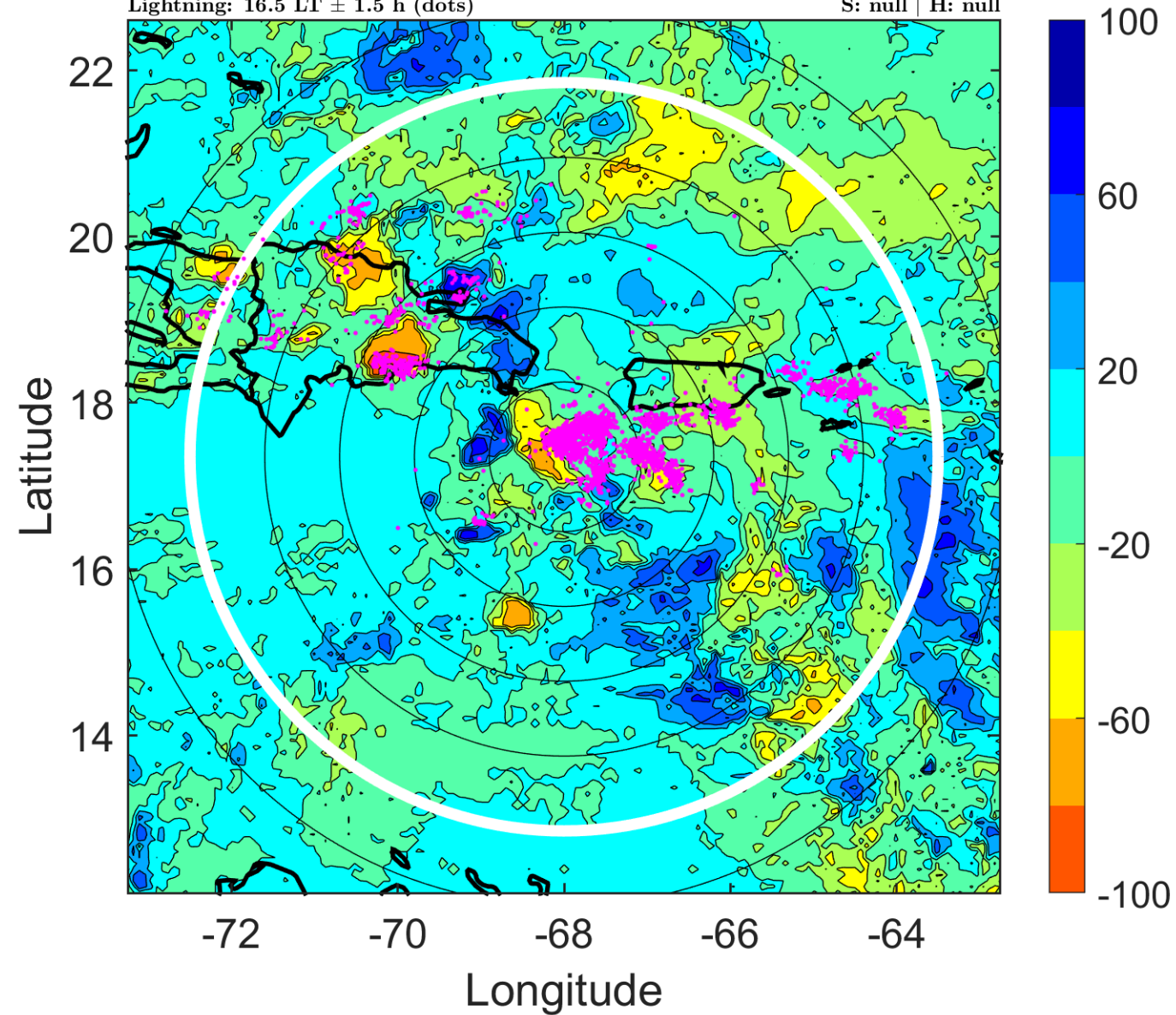

IR BT & Lightning

t: 2018071000 (19.4 LT)

Lightning: 19.4 LT \pm 1.5 h (dots)

PT: LLCP | EA: ACT

02L (BERYL) | 35 kt DB

S: null | H: null

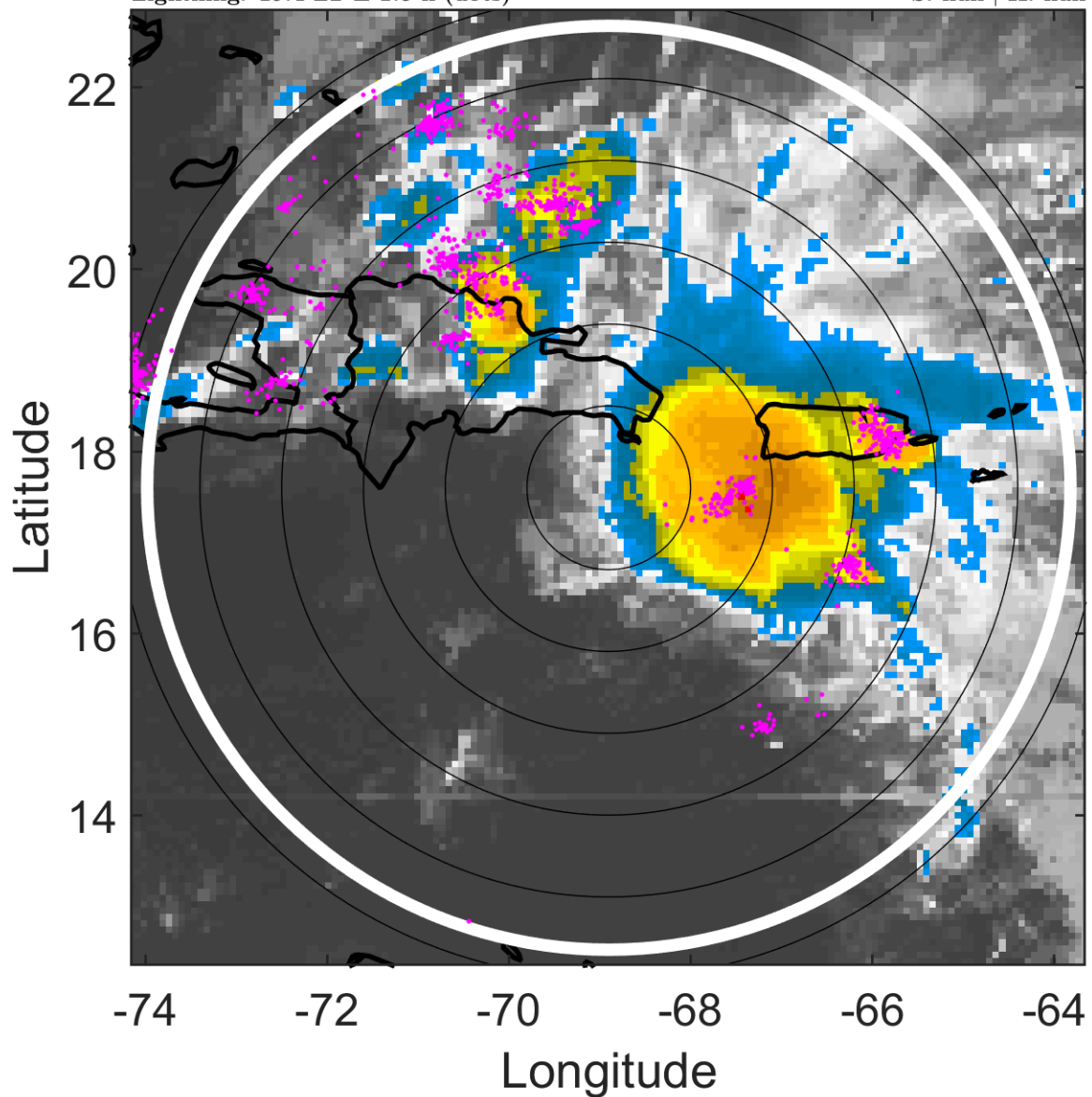

6-h IR BT Differences & Lightning

Δ t: 2018071000 (19.4 LT) - 2018070918 (13.5 LT)

Lightning: 19.4 LT \pm 1.5 h (dots)

PT: LLCP | EA: ACT

02L (BERYL) | 35 kt DB

S: null | H: null

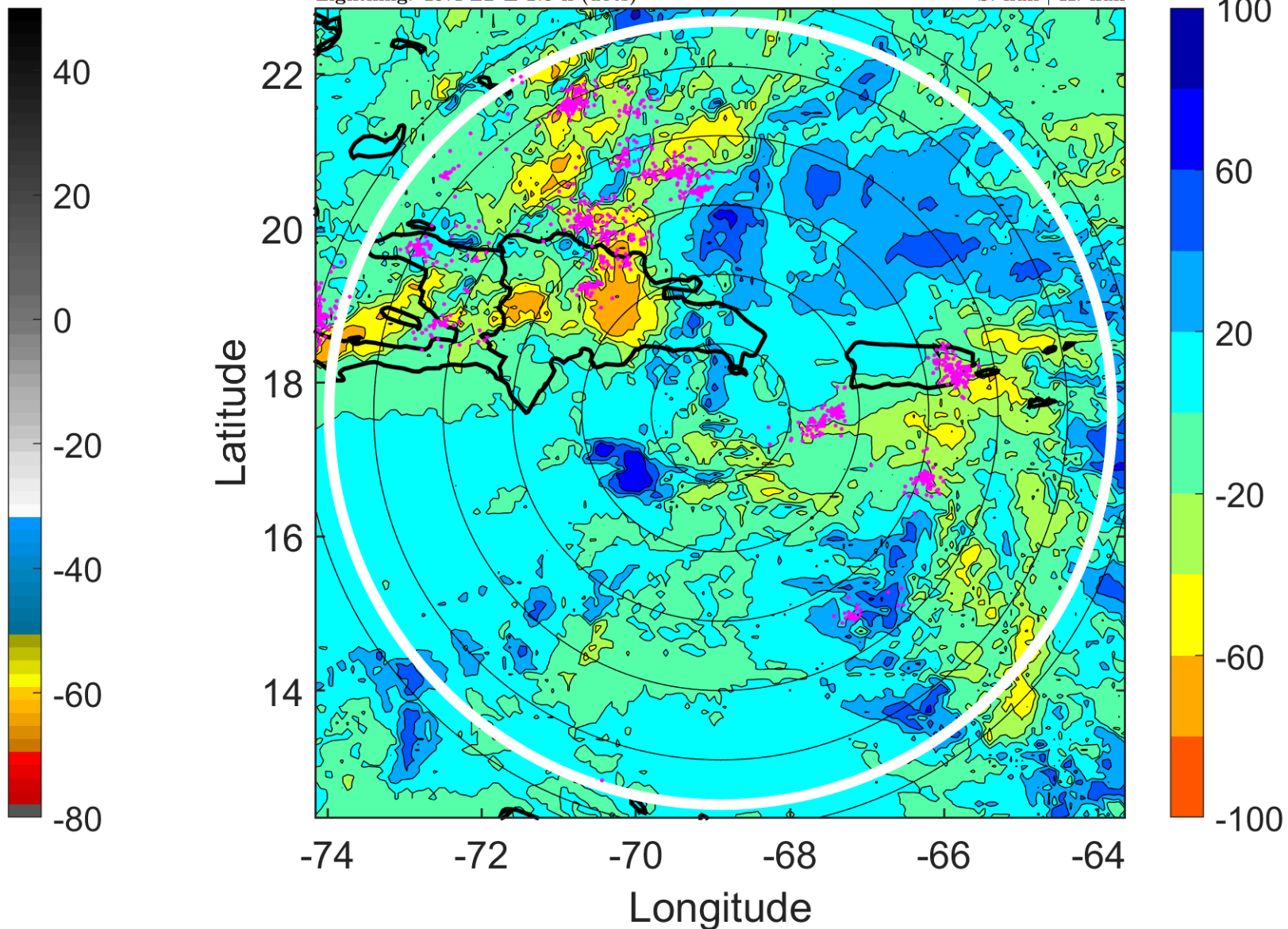

IR BT & Lightning

t: 2018071003 (22.4 LT)

Lightning: 22.4 LT \pm 1.5 h (dots)

PT: LLCP | EA: ACT

02L (BERYL) | 32.5 kt DB

S: null | H: null

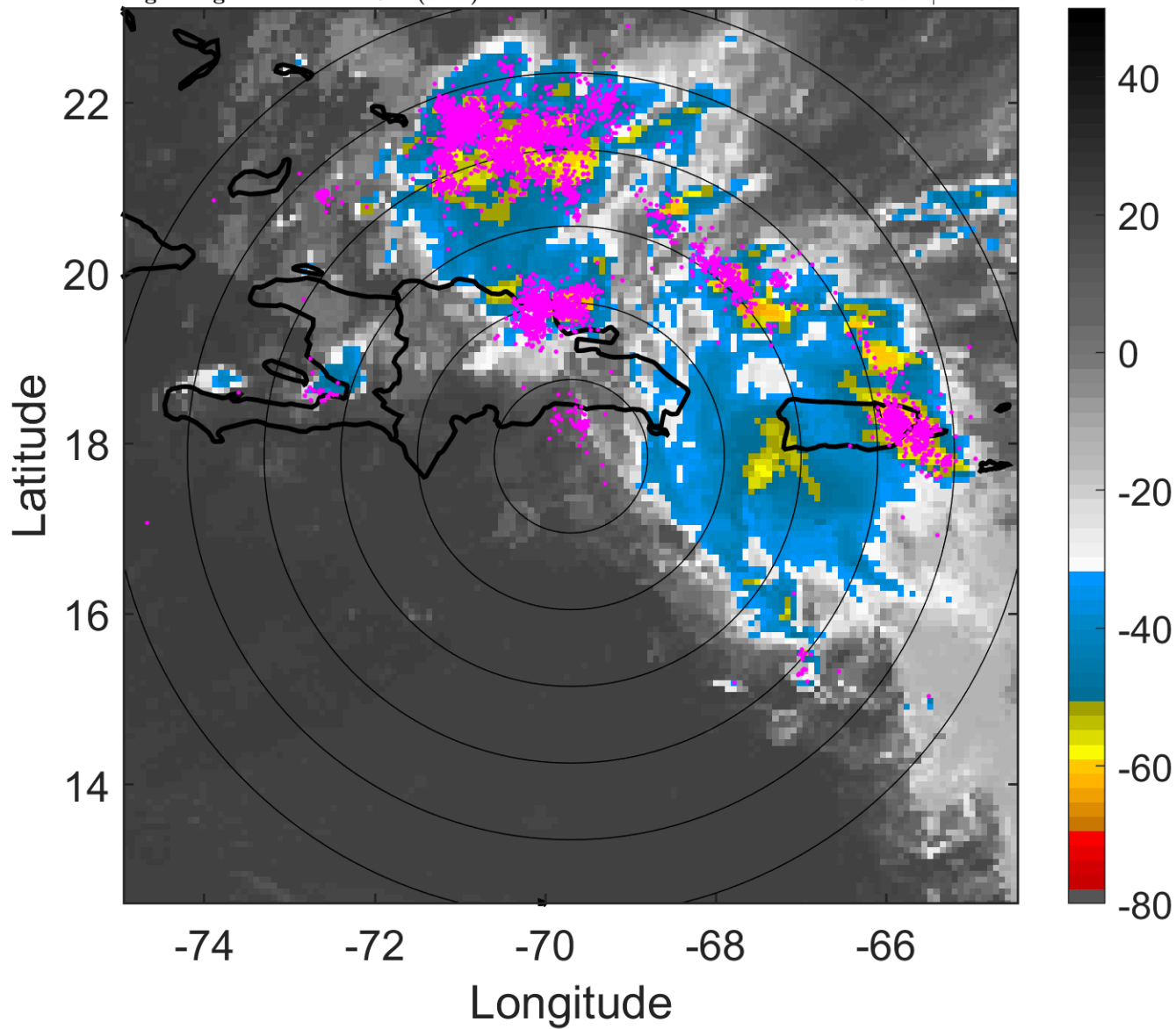

6-h IR BT Differences & Lightning

Δ t: 2018071003 (22.4 LT) - 2018070921 (16.5 LT)

Lightning: 22.4 LT \pm 1.5 h (dots)

PT: LLCP | EA: ACT

02L (BERYL) | 32.5 kt DB

S: null | H: null

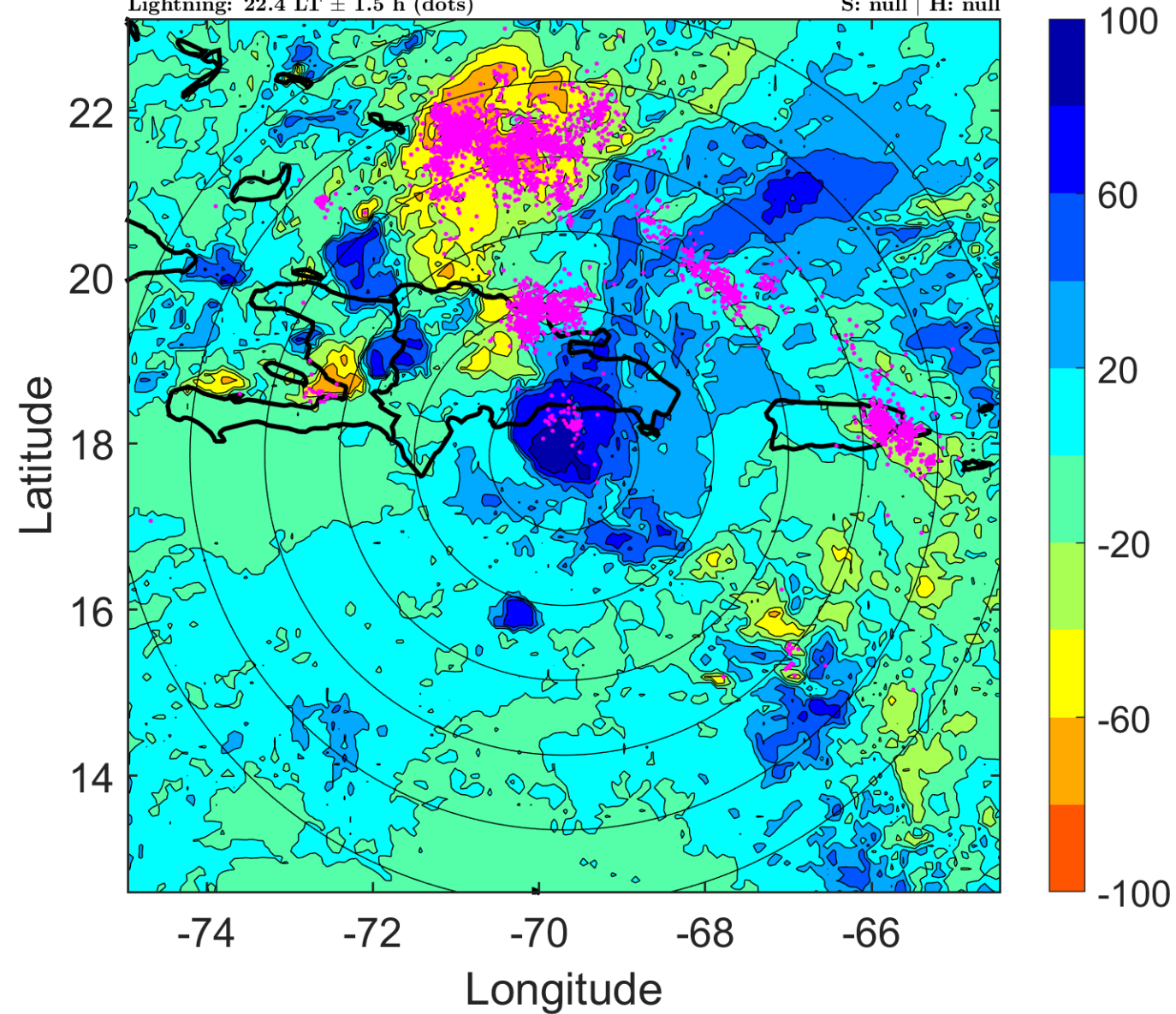

IR BT & Lightning

t: 2018071006 (1.3 LT)

Lightning: 1.3 LT \pm 1.5 h (dots)

PT: LLCP | EA: ACT

02L (BERYL) | 30 kt DB

S: null | H: null

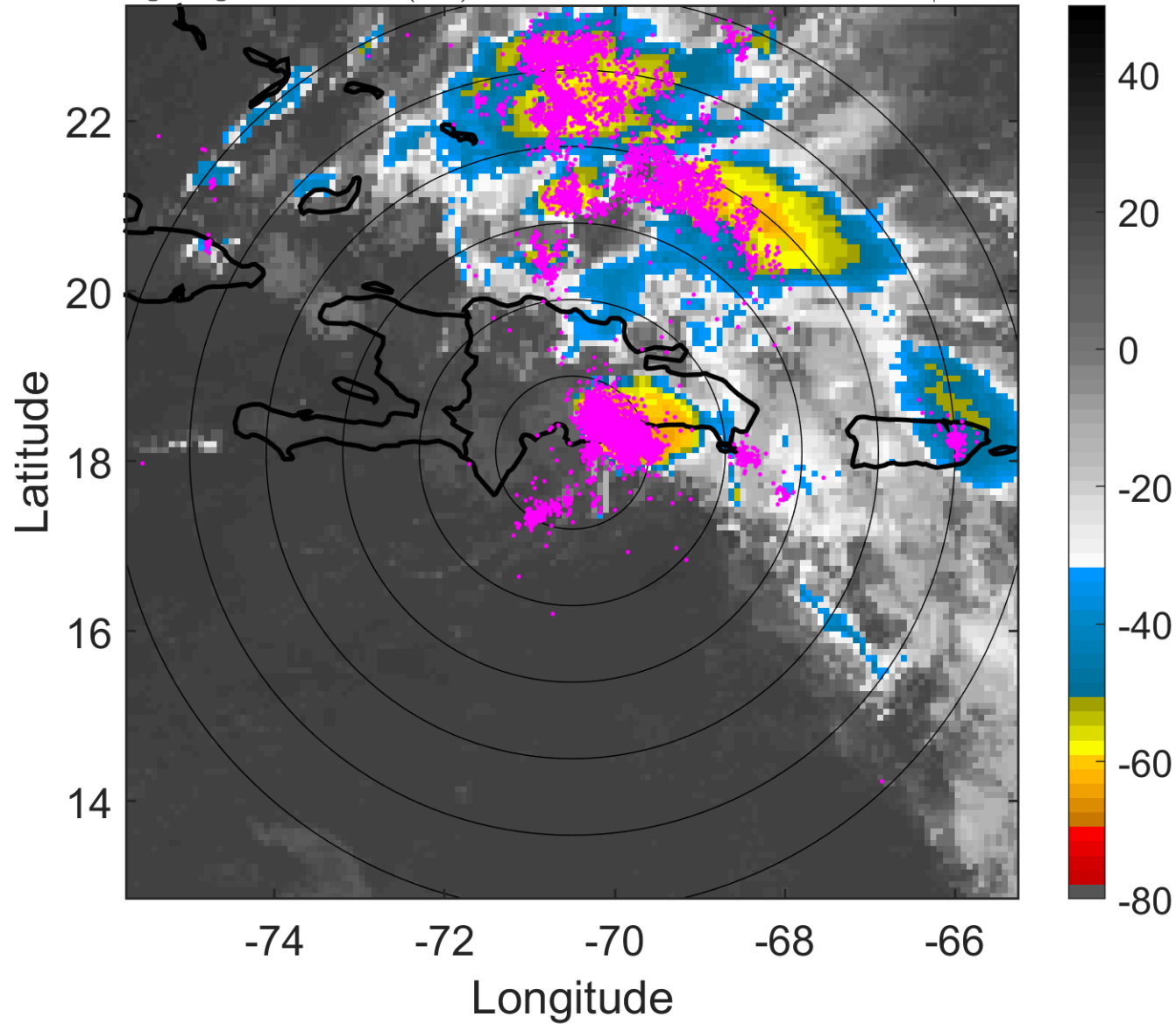

6-h IR BT Differences & Lightning

Δ t: 2018071006 (1.3 LT) - 2018071000 (19.4 LT)

Lightning: 1.3 LT \pm 1.5 h (dots)

PT: LLCP | EA: ACT

02L (BERYL) | 30 kt DB

S: null | H: null

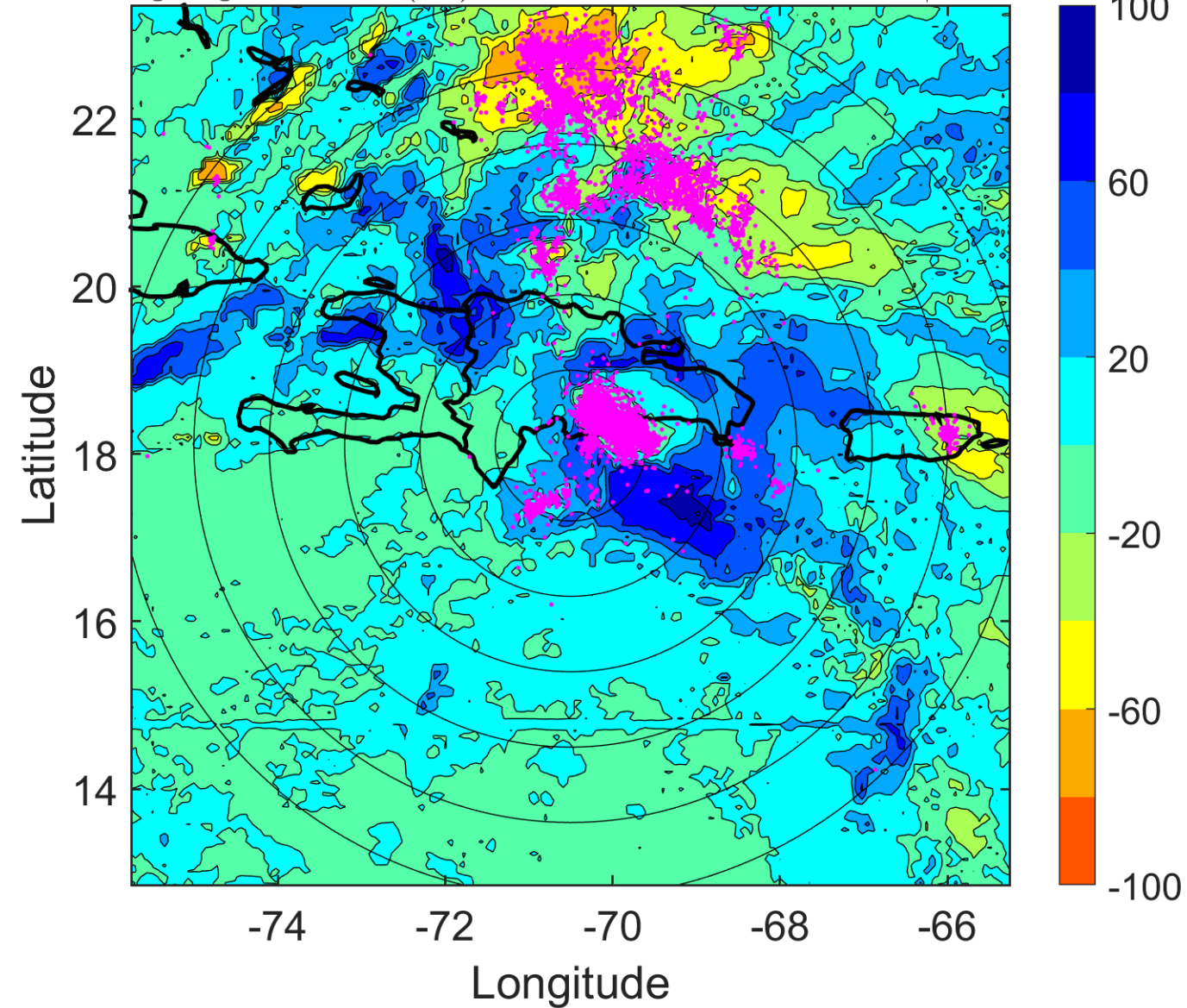

IR BT & Lightning

t: 2018071009 (4.3 LT)

Lightning: 4.3 LT \pm 1.5 h (dots)

PT: LLCP | EA: ACT

02L (BERYL) | 30 kt DB

S: null | H: null

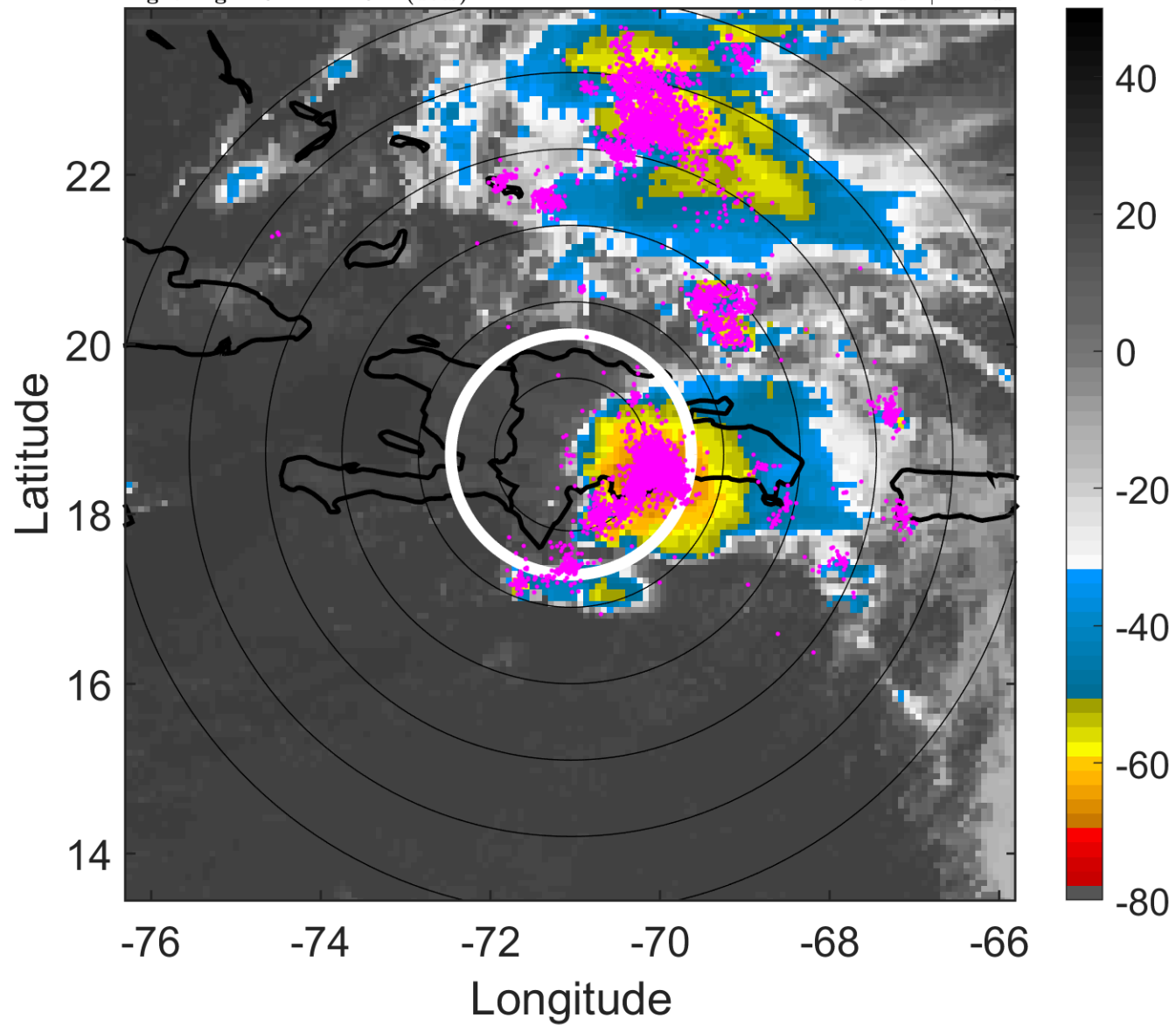

6-h IR BT Differences & Lightning

Δ t: 2018071009 (4.3 LT) - 2018071003 (22.4 LT)

Lightning: 4.3 LT \pm 1.5 h (dots)

PT: LLCP | EA: ACT

02L (BERYL) | 30 kt DB

S: null | H: null

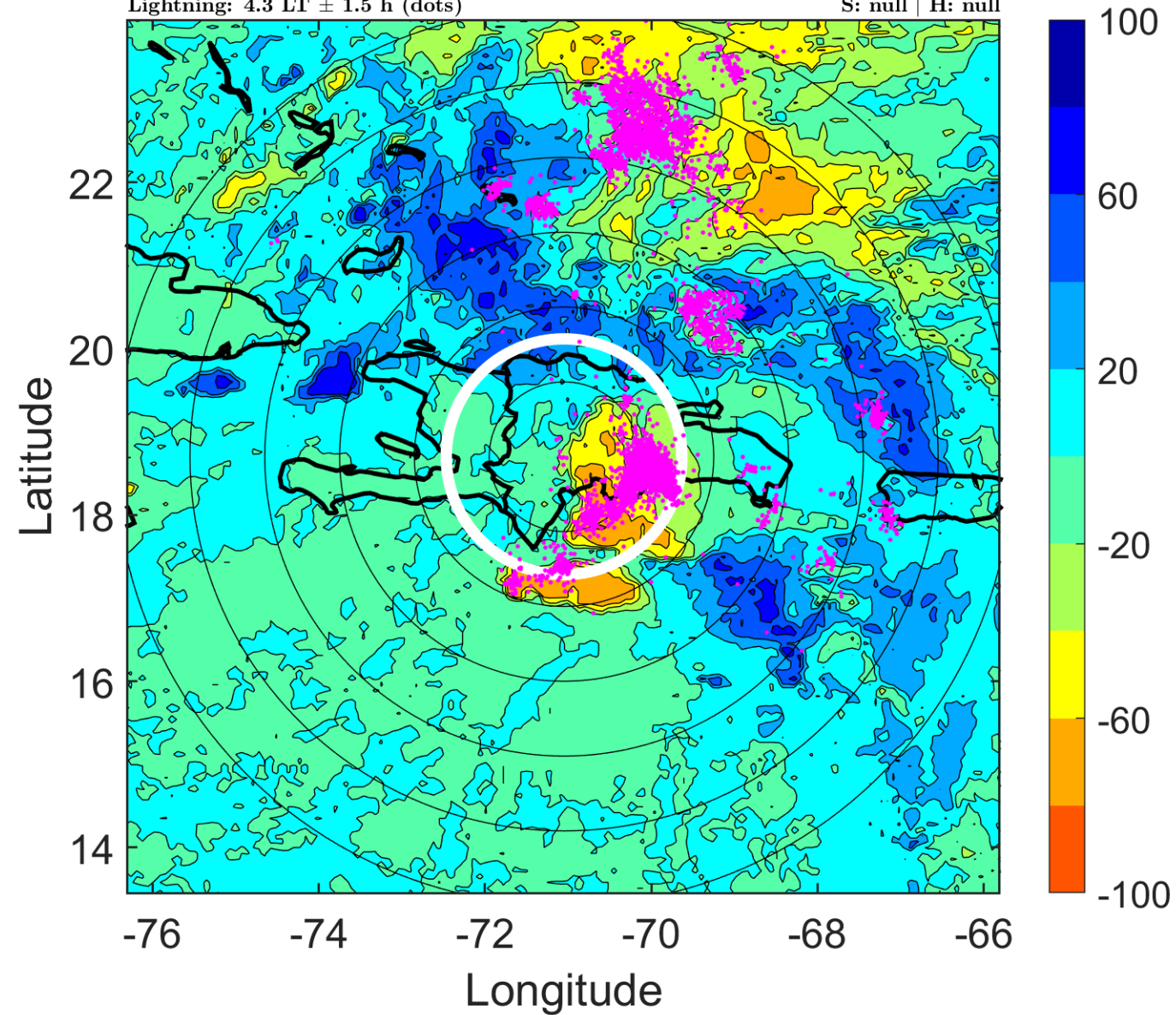

IR BT & Lightning

t: 2018071012 (7.2 LT)

Lightning: 7.2 LT \pm 1.5 h (dots)

PT: LLCP | EA: ACT

02L (BERYL) | 30 kt DB

S: null | H: null

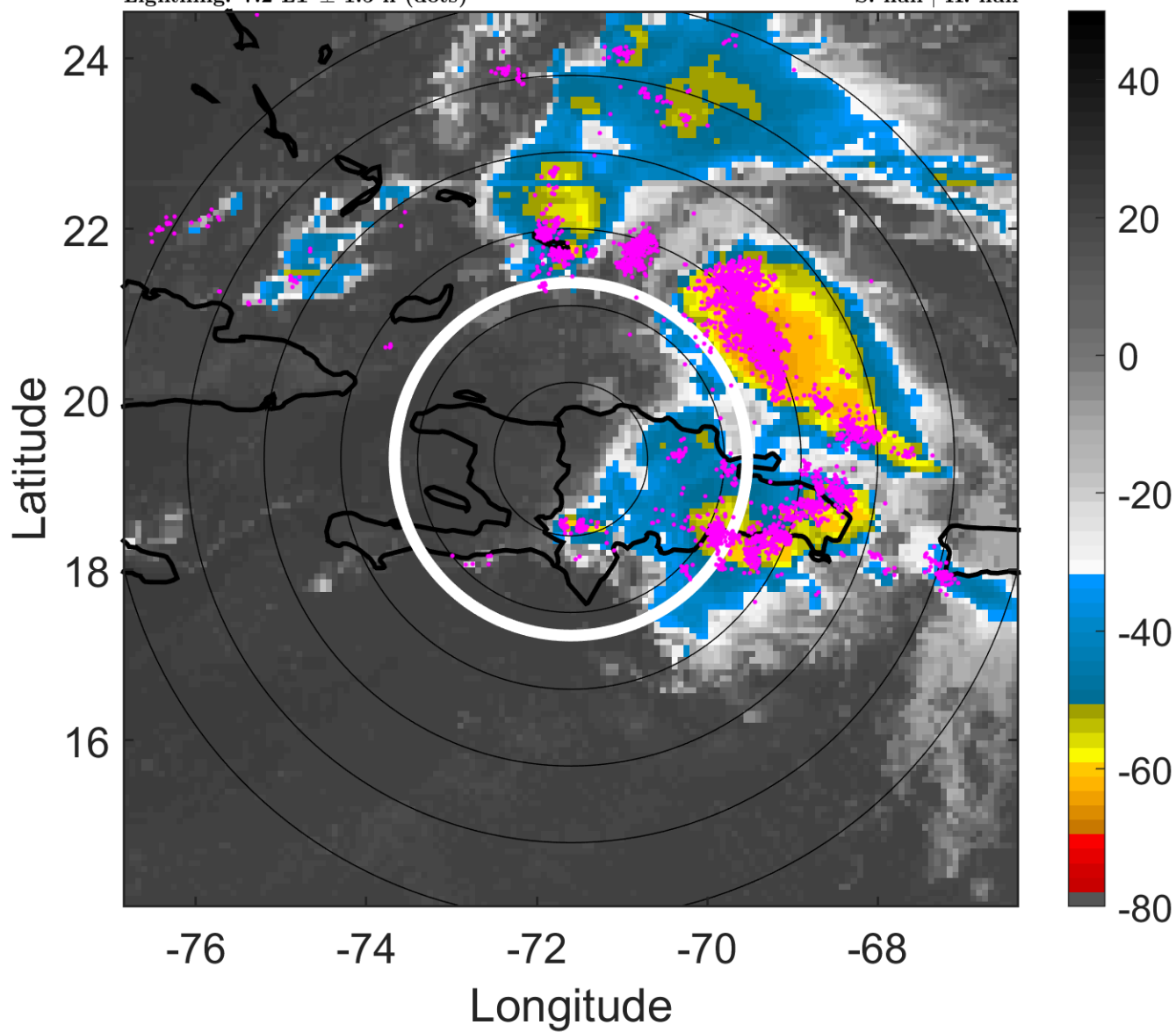

6-h IR BT Differences & Lightning

Δ t: 2018071012 (7.2 LT) - 2018071006 (1.3 LT)

Lightning: 7.2 LT \pm 1.5 h (dots)

PT: LLCP | EA: ACT

02L (BERYL) | 30 kt DB

S: null | H: null

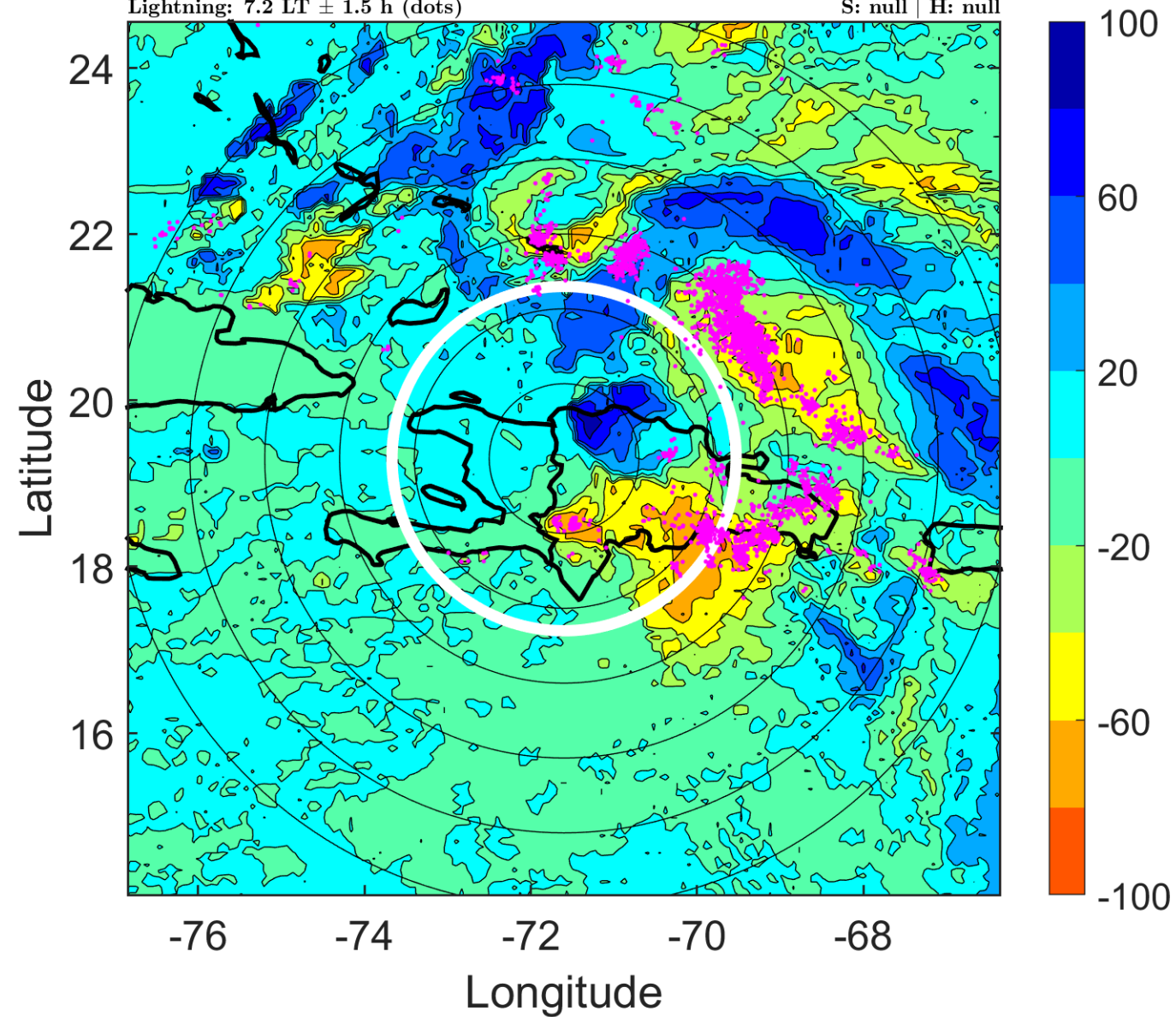

IR BT & Lightning

t: 2018071015 (10.2 LT)

Lightning: 10.2 LT \pm 1.5 h (dots)

PT: LLCP | EA: ACT

02L (BERYL) | 30 kt DB

S: null | H: null

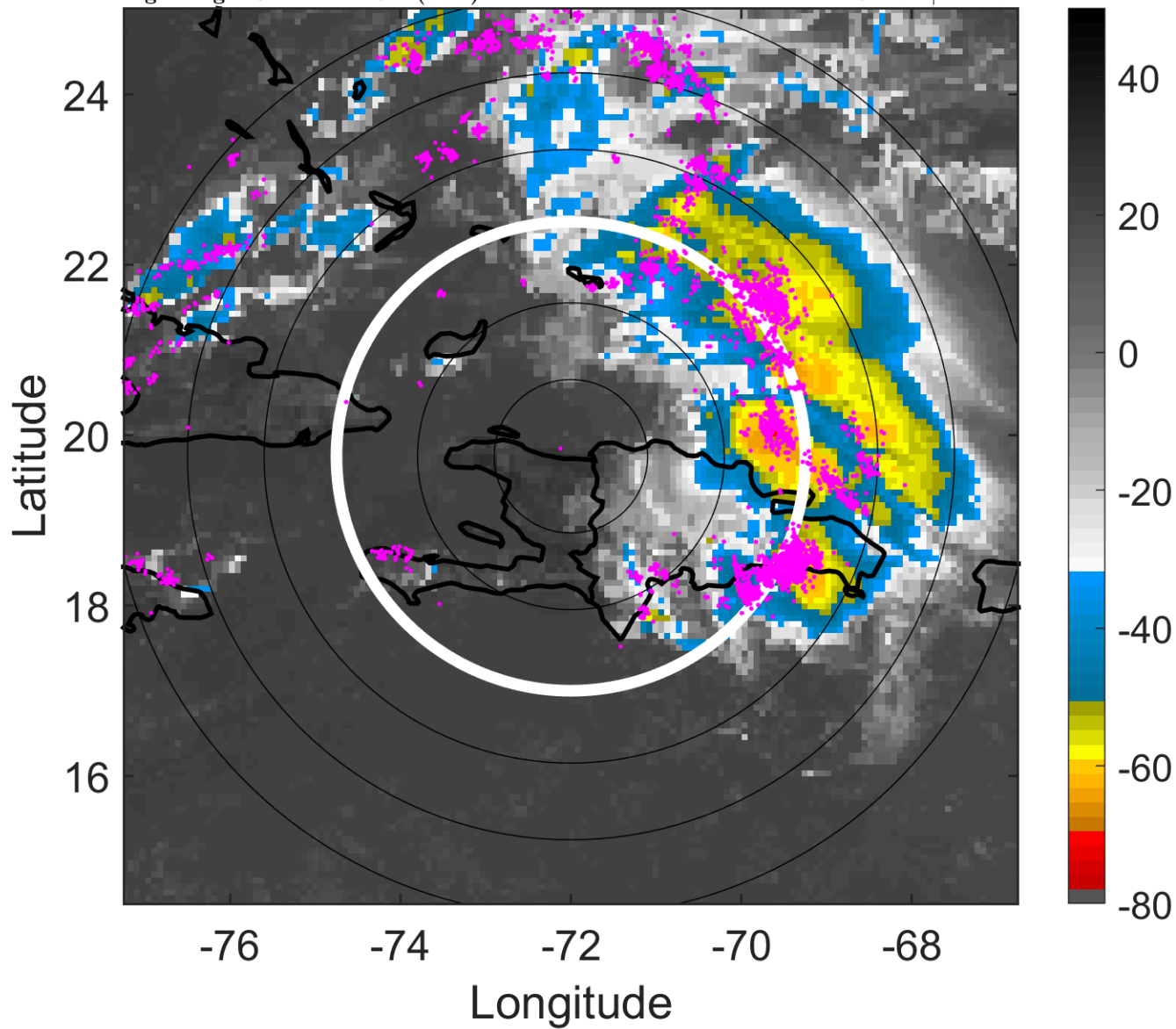

6-h IR BT Differences & Lightning

Δ t: 2018071015 (10.2 LT) - 2018071009 (4.3 LT)

Lightning: 10.2 LT \pm 1.5 h (dots)

PT: LLCP | EA: ACT

02L (BERYL) | 30 kt DB

S: null | H: null

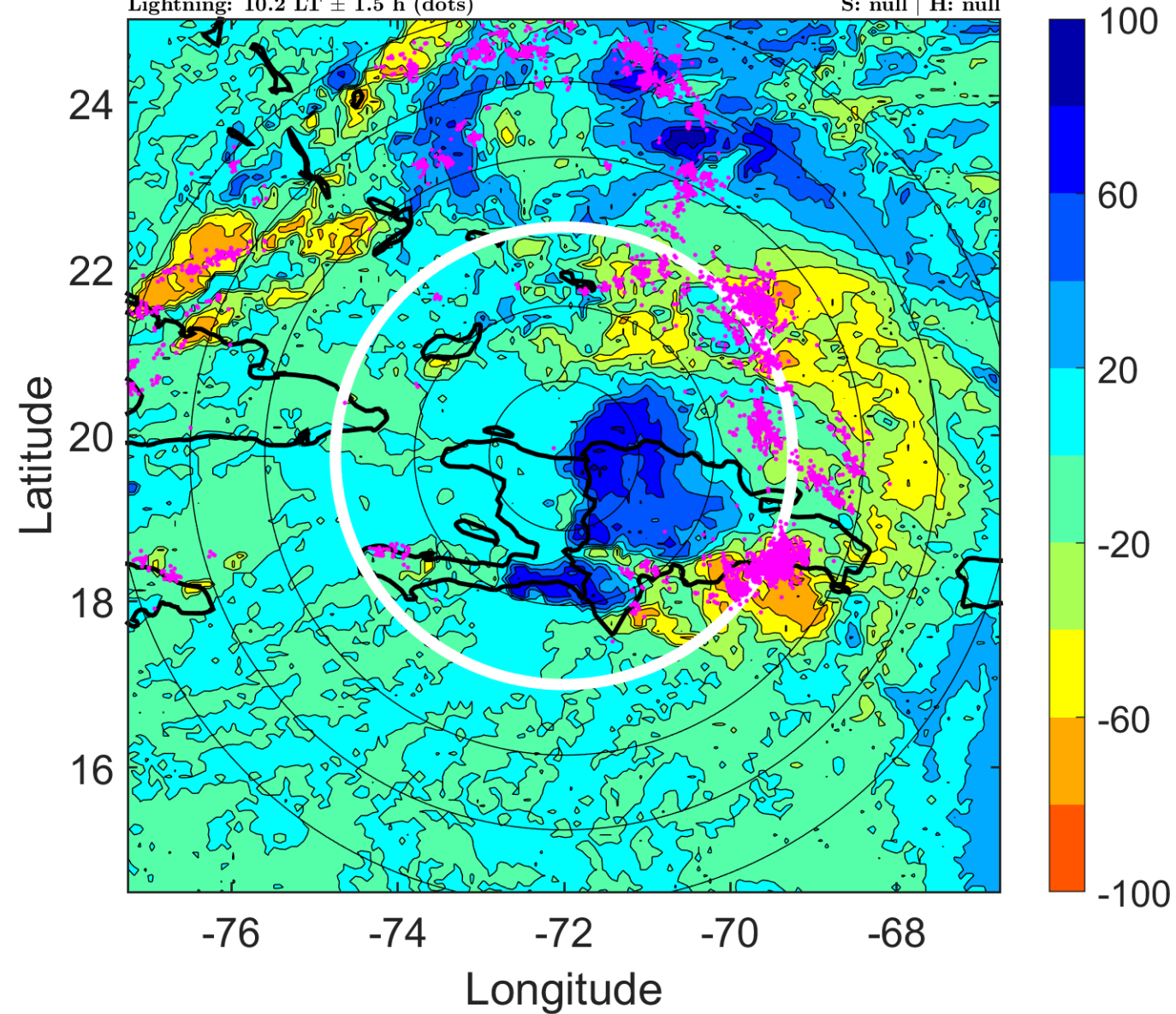

IR BT & Lightning

t: 2018071018 (13.2 LT)

Lightning: 13.2 LT \pm 1.5 h (dots)

PT: LLCP | EA: ACT

02L (BERYL) | 30 kt DB

S: null | H: null

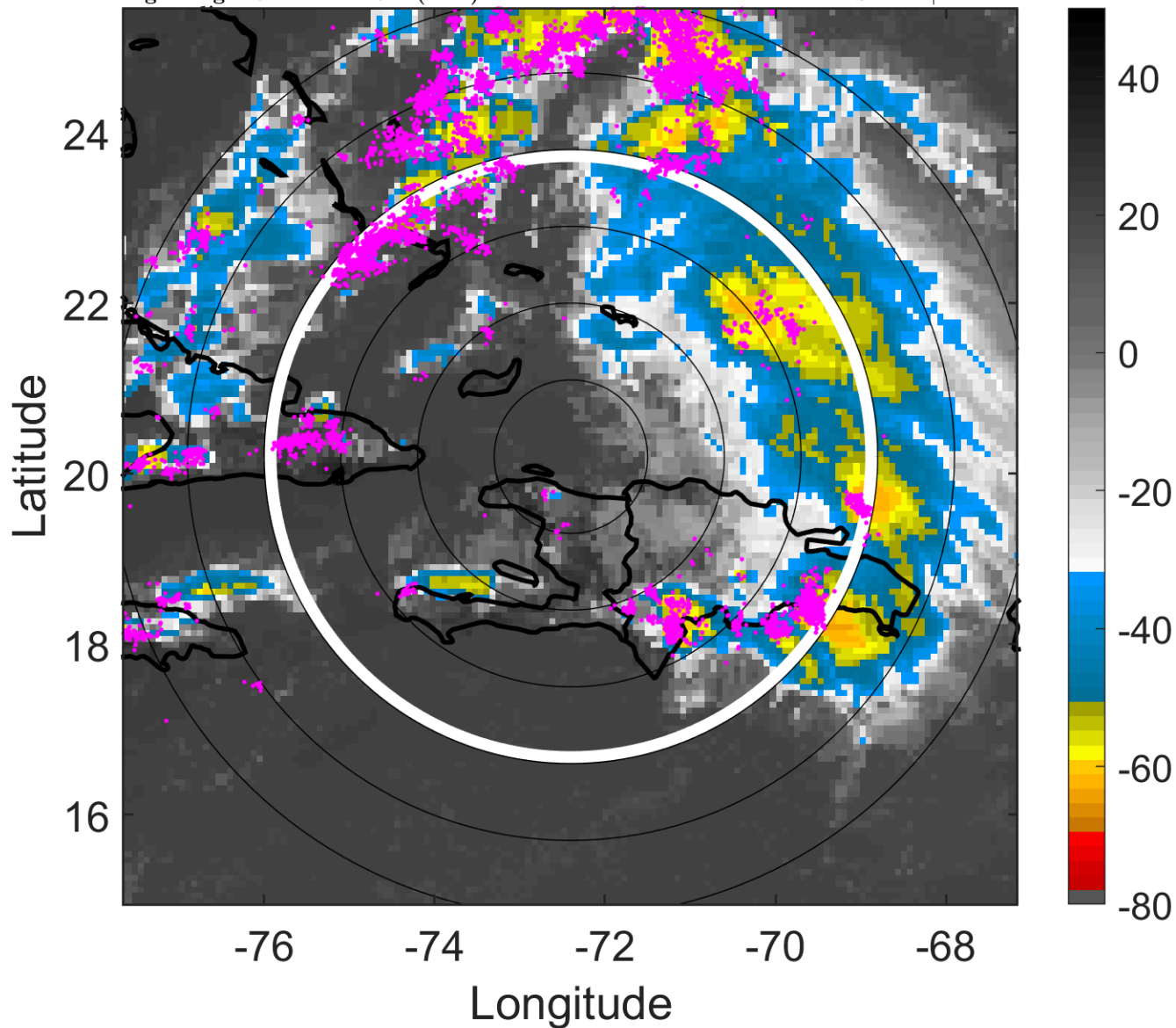

6-h IR BT Differences & Lightning

Δ t: 2018071018 (13.2 LT) - 2018071012 (7.2 LT)

Lightning: 13.2 LT \pm 1.5 h (dots)

PT: LLCP | EA: ACT

02L (BERYL) | 30 kt DB

S: null | H: null

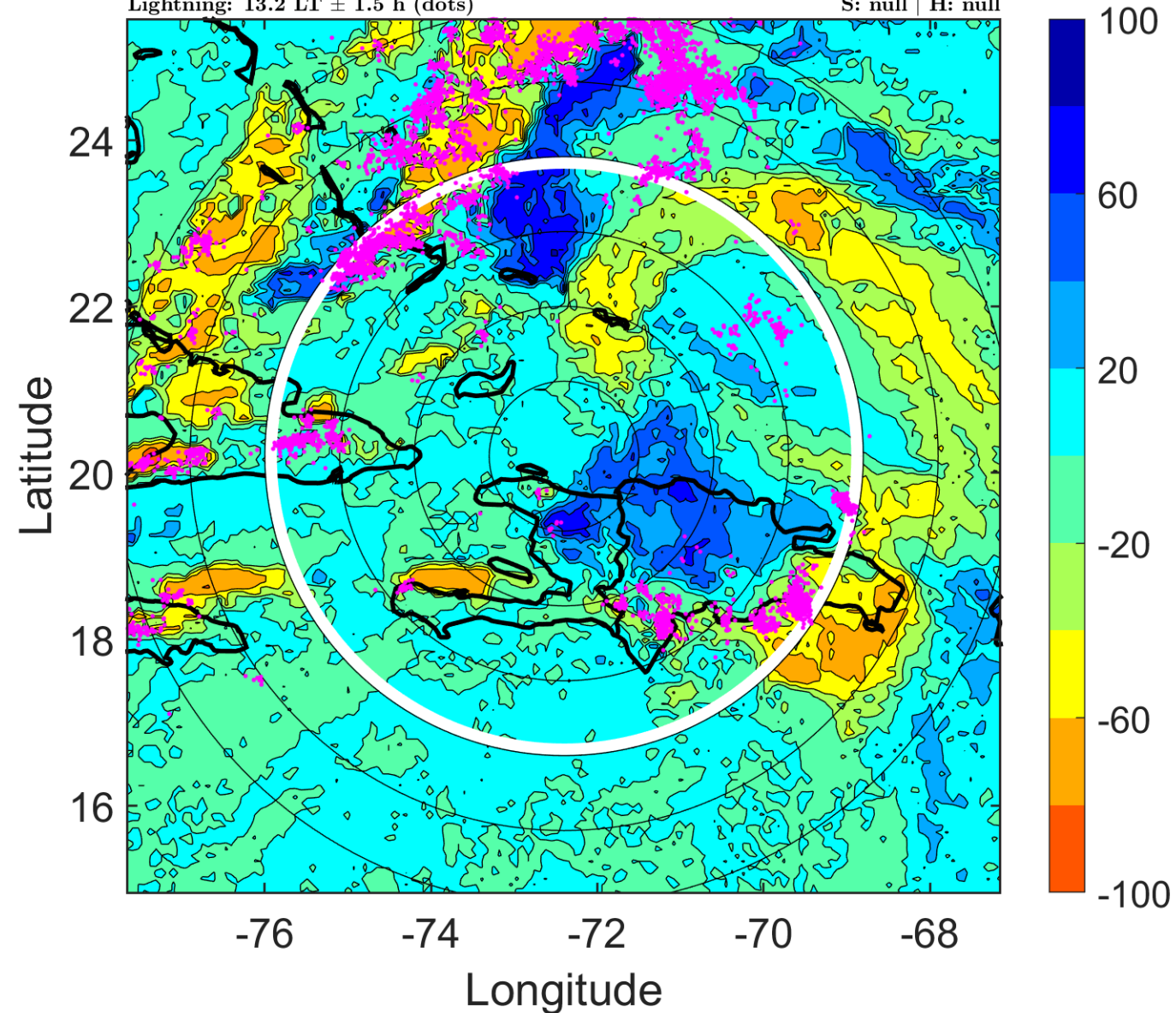

IR BT & Lightning

t: 2018071021 (16.2 LT)

Lightning: 16.2 LT \pm 1.5 h (dots)

PT: LLCP | EA: ACT

02L (BERYL) | 27.5 kt DB

S: null | H: null

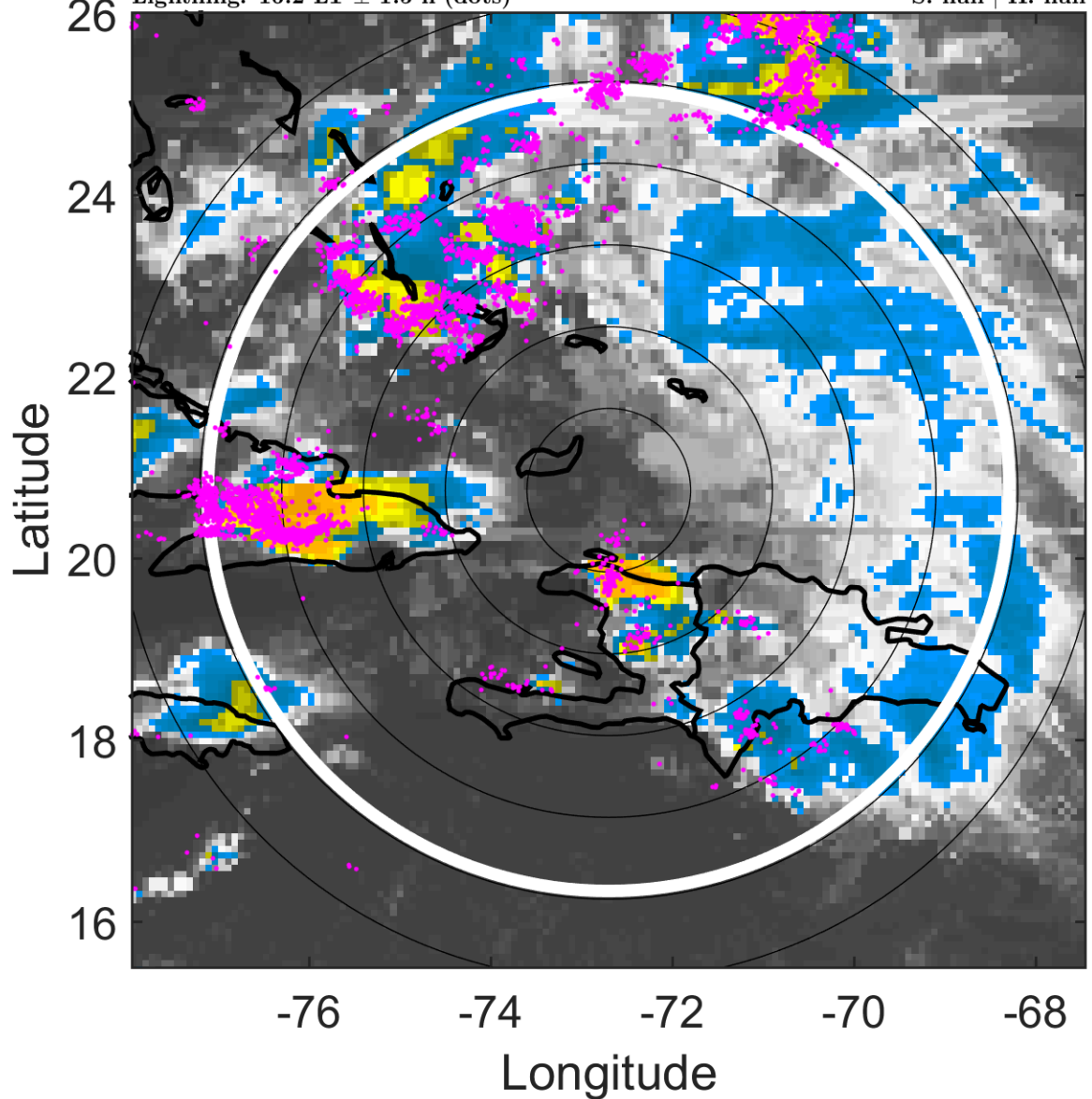

6-h IR BT Differences & Lightning

Δ t: 2018071021 (16.2 LT) - 2018071015 (10.2 LT)

Lightning: 16.2 LT \pm 1.5 h (dots)

PT: LLCP | EA: ACT

02L (BERYL) | 27.5 kt DB

S: null | H: null

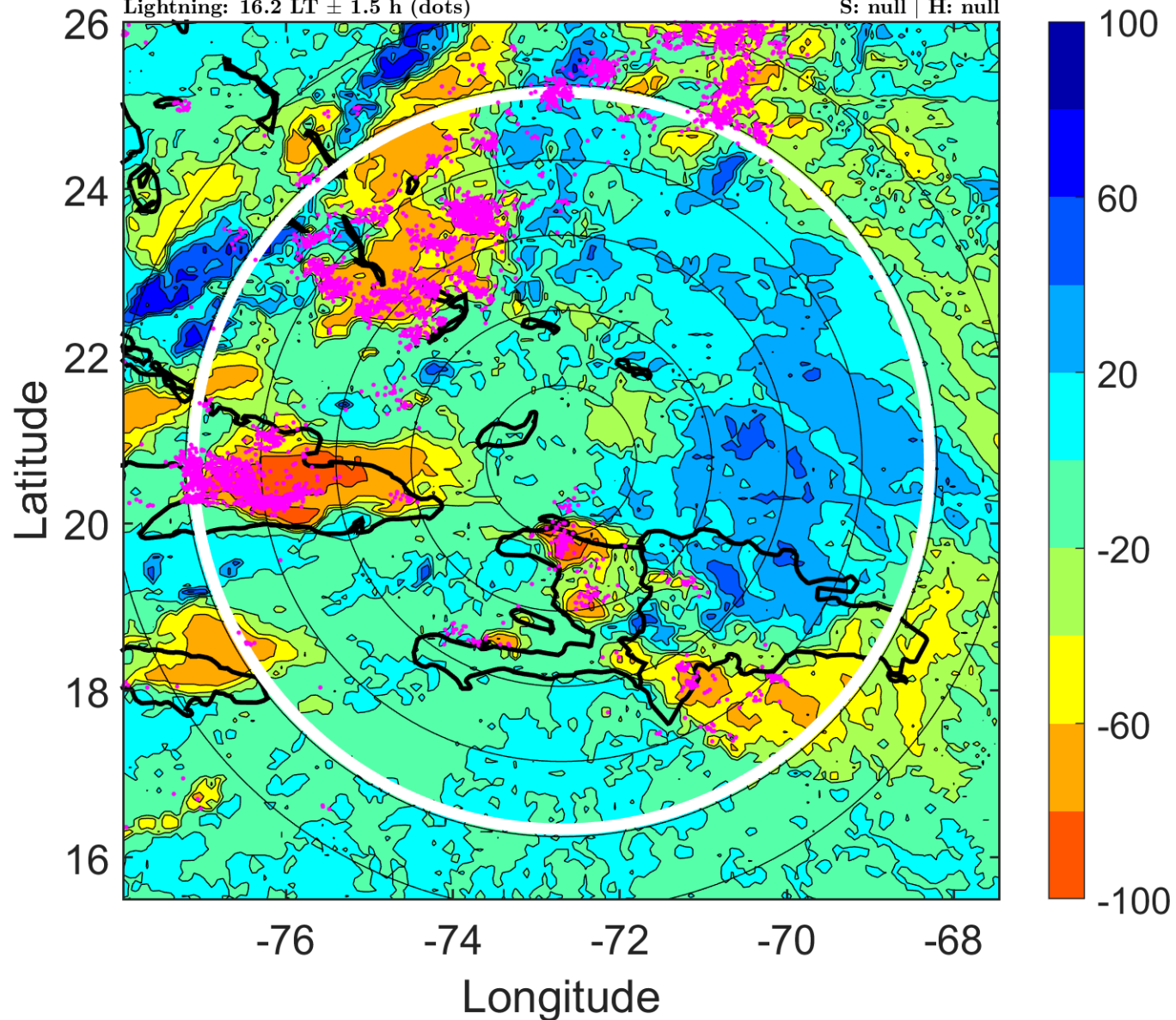

IR BT & Lightning

t: 2018071100 (19.1 LT)

Lightning: 19.1 LT \pm 1.5 h (dots)

PT: LLCP | EA: ACT

02L (BERYL) | 25 kt DB

S: null | H: null

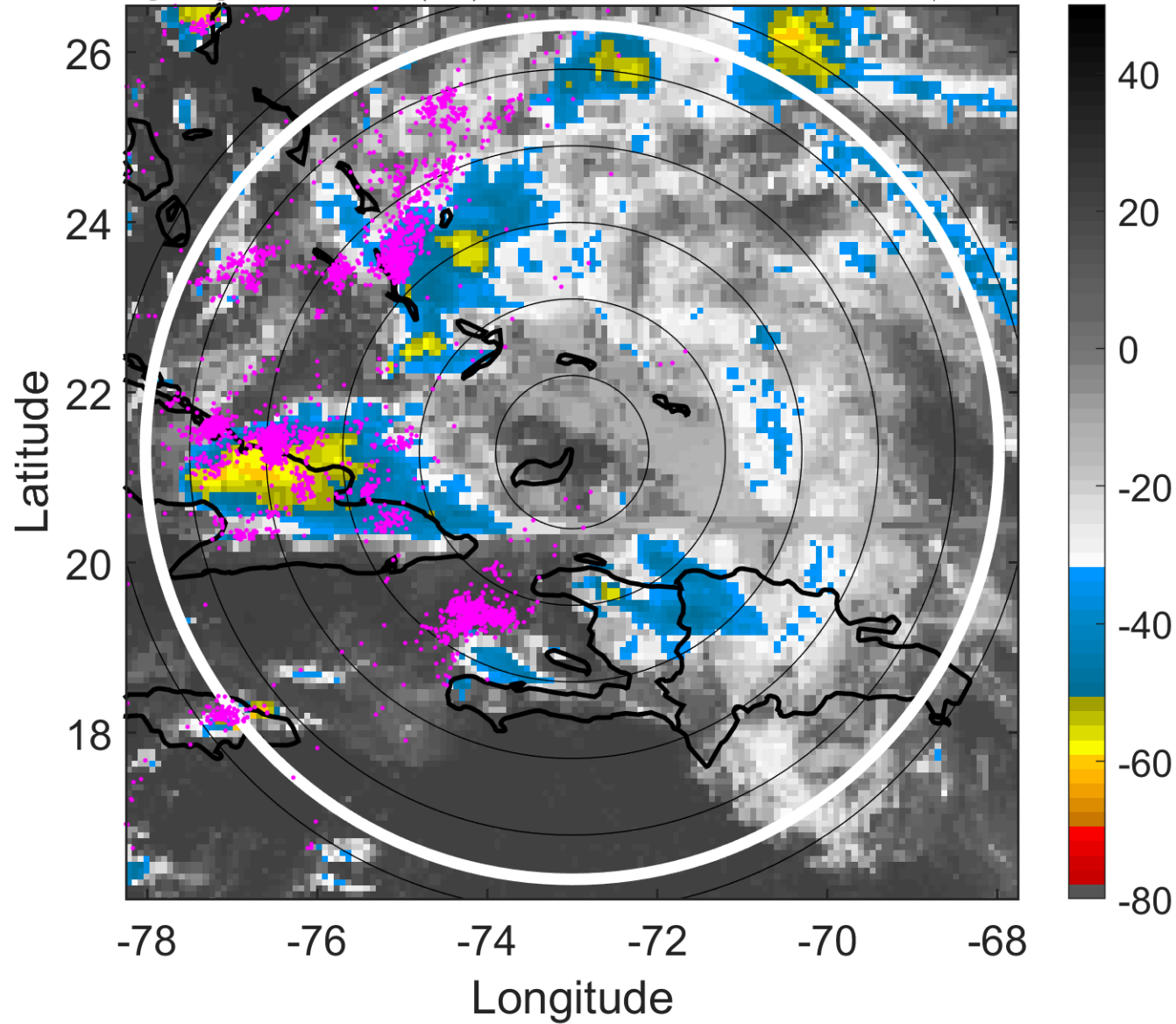

6-h IR BT Differences & Lightning

Δ t: 2018071100 (19.1 LT) - 2018071018 (13.2 LT)

Lightning: 19.1 LT \pm 1.5 h (dots)

PT: LLCP | EA: ACT

02L (BERYL) | 25 kt DB

S: null | H: null

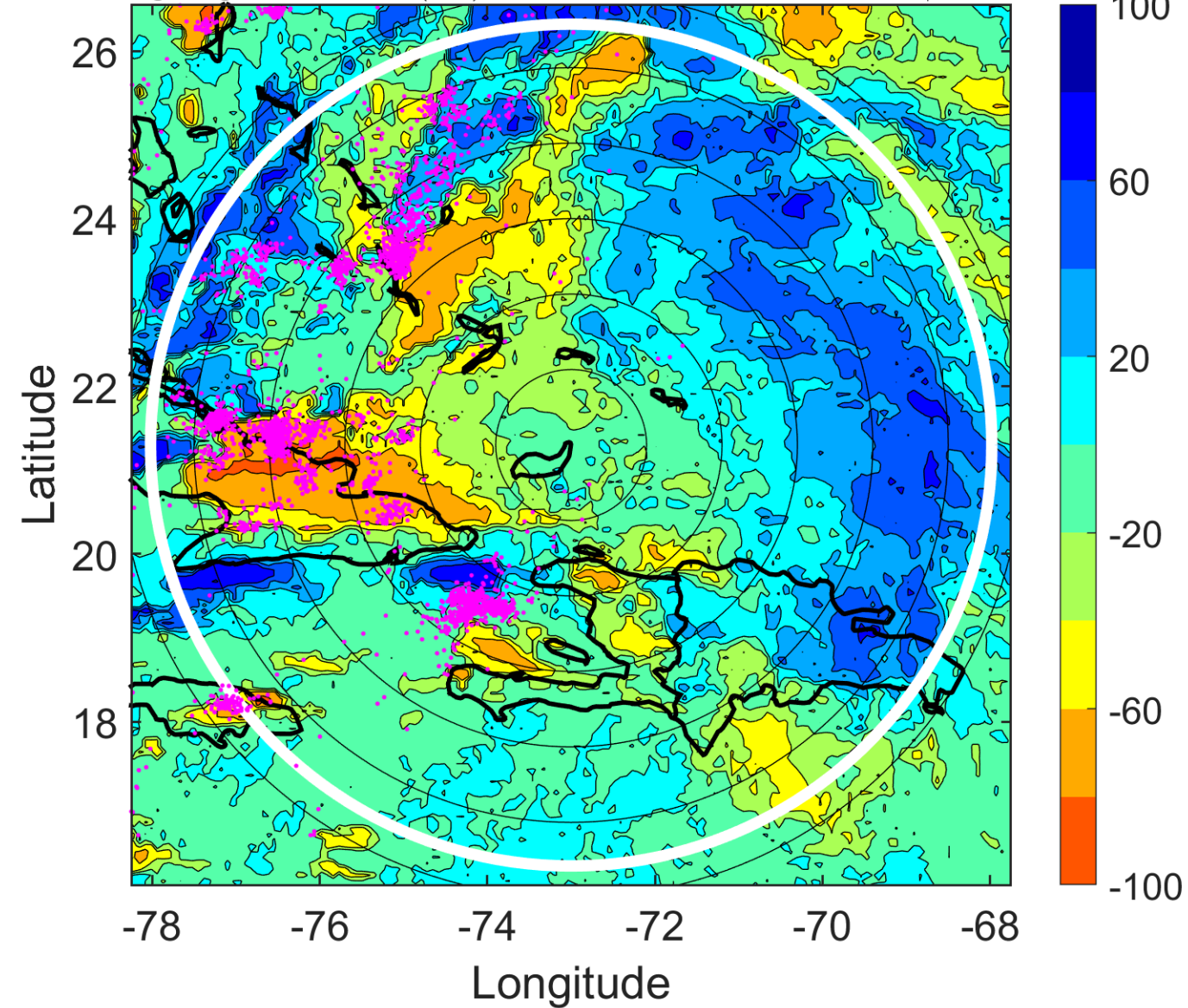

IR BT & Lightning

t: 2018071103 (22.1 LT)

Lightning: 22.1 LT \pm 1.5 h (dots)

PT: LLCP | EA: ACT

02L (BERYL) | 25 kt DB

S: null | H: null

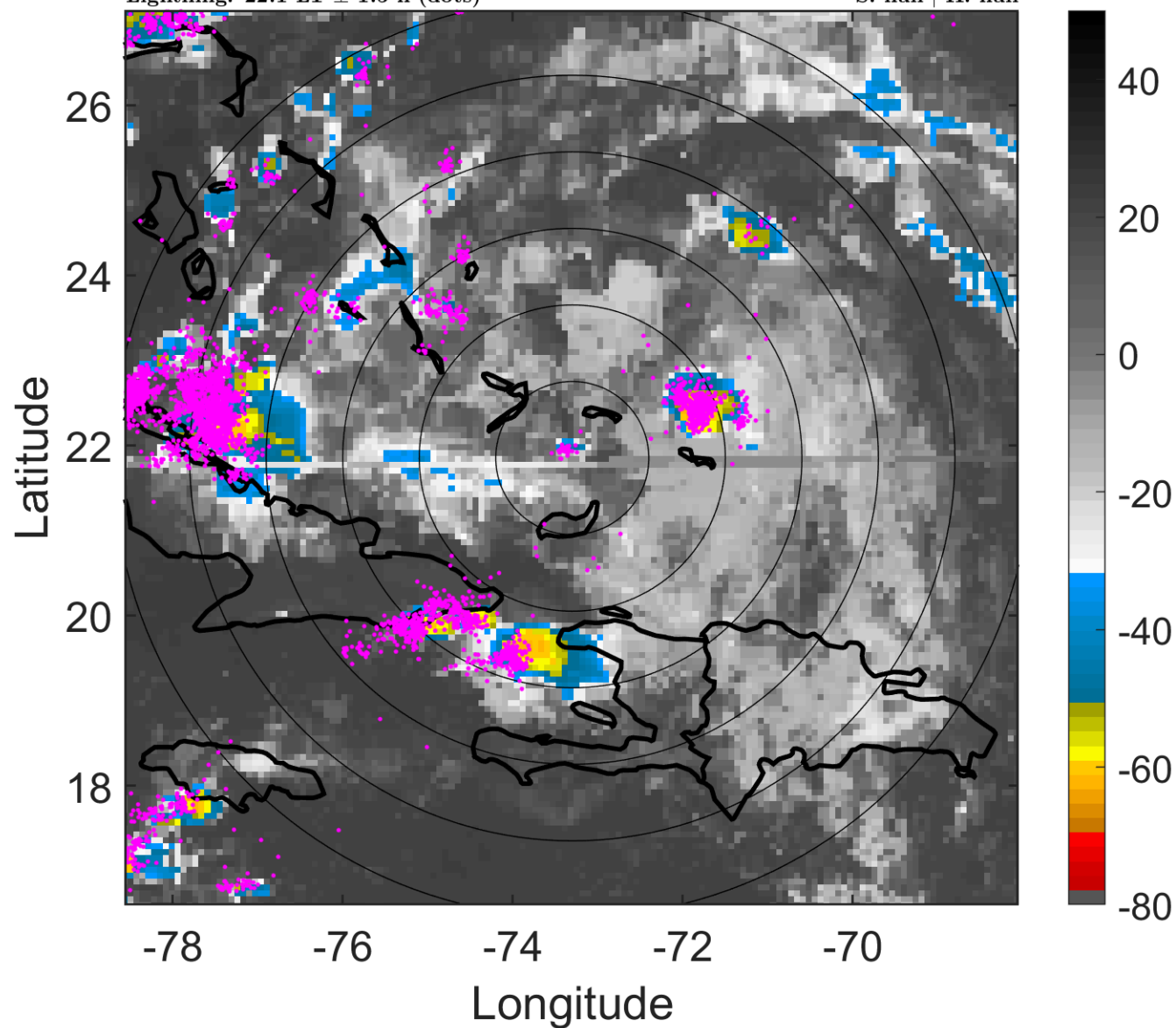

6-h IR BT Differences & Lightning

Δ t: 2018071103 (22.1 LT) - 2018071021 (16.2 LT)

Lightning: 22.1 LT \pm 1.5 h (dots)

PT: LLCP | EA: ACT

02L (BERYL) | 25 kt DB

S: null | H: null

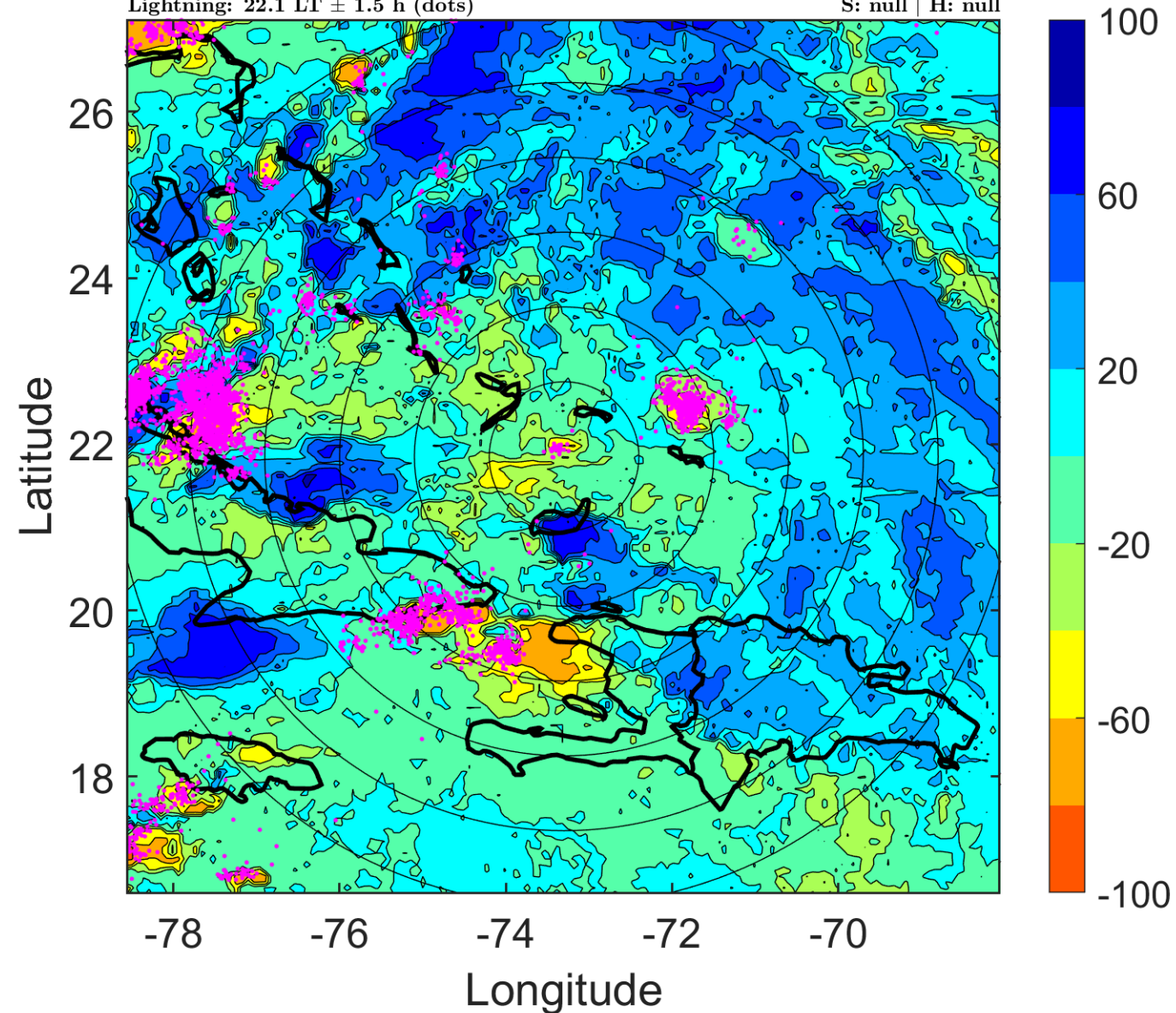

IR BT & Lightning

t: 2018071106 (1.1 LT)

Lightning: 1.1 LT \pm 1.5 h (dots)

PT: LLCP | EA: ACT

02L (BERYL) | 25 kt DB

S: null | H: null

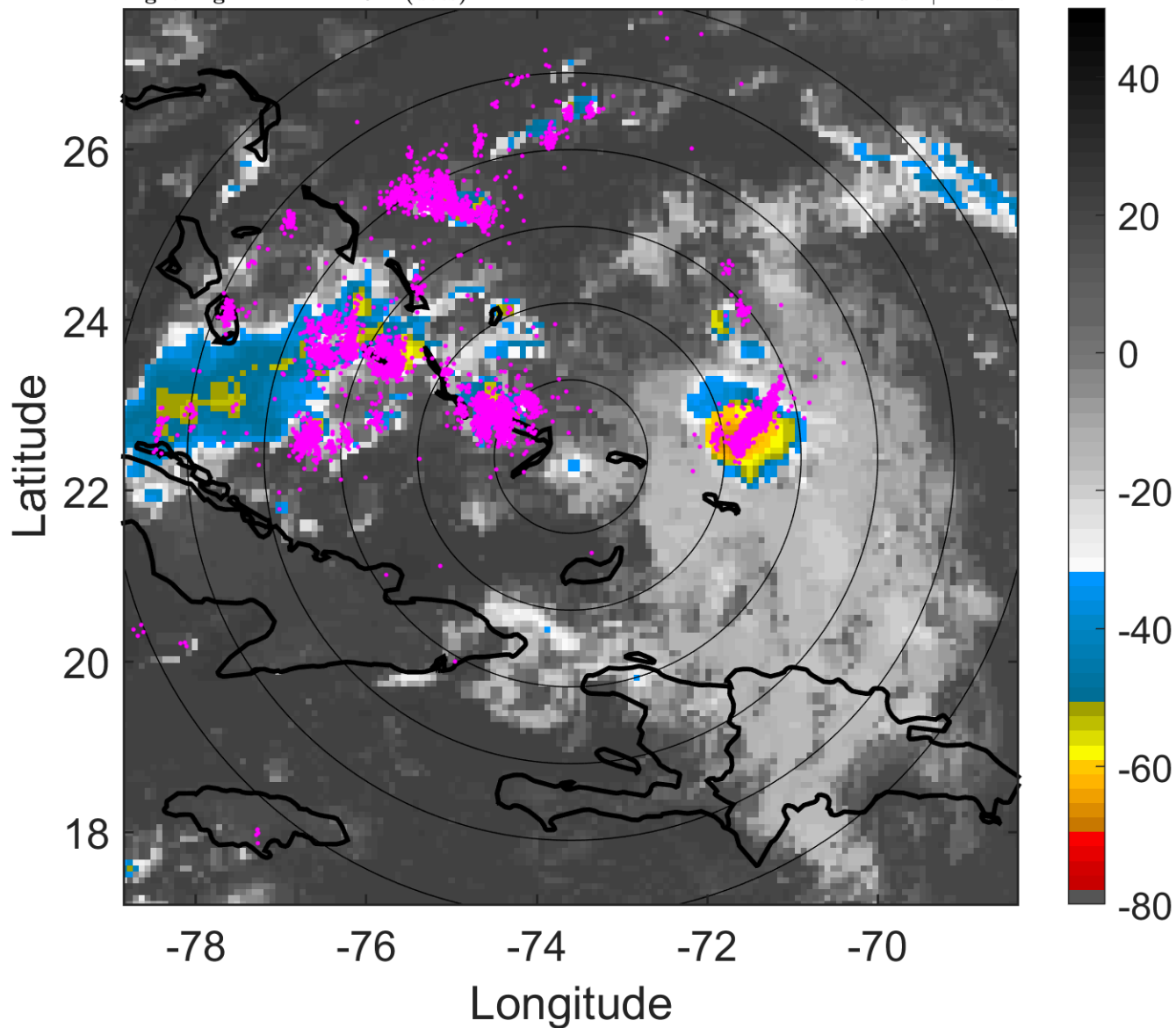

6-h IR BT Differences & Lightning

Δ t: 2018071106 (1.1 LT) - 2018071100 (19.1 LT)

Lightning: 1.1 LT \pm 1.5 h (dots)

PT: LLCP | EA: ACT

02L (BERYL) | 25 kt DB

S: null | H: null

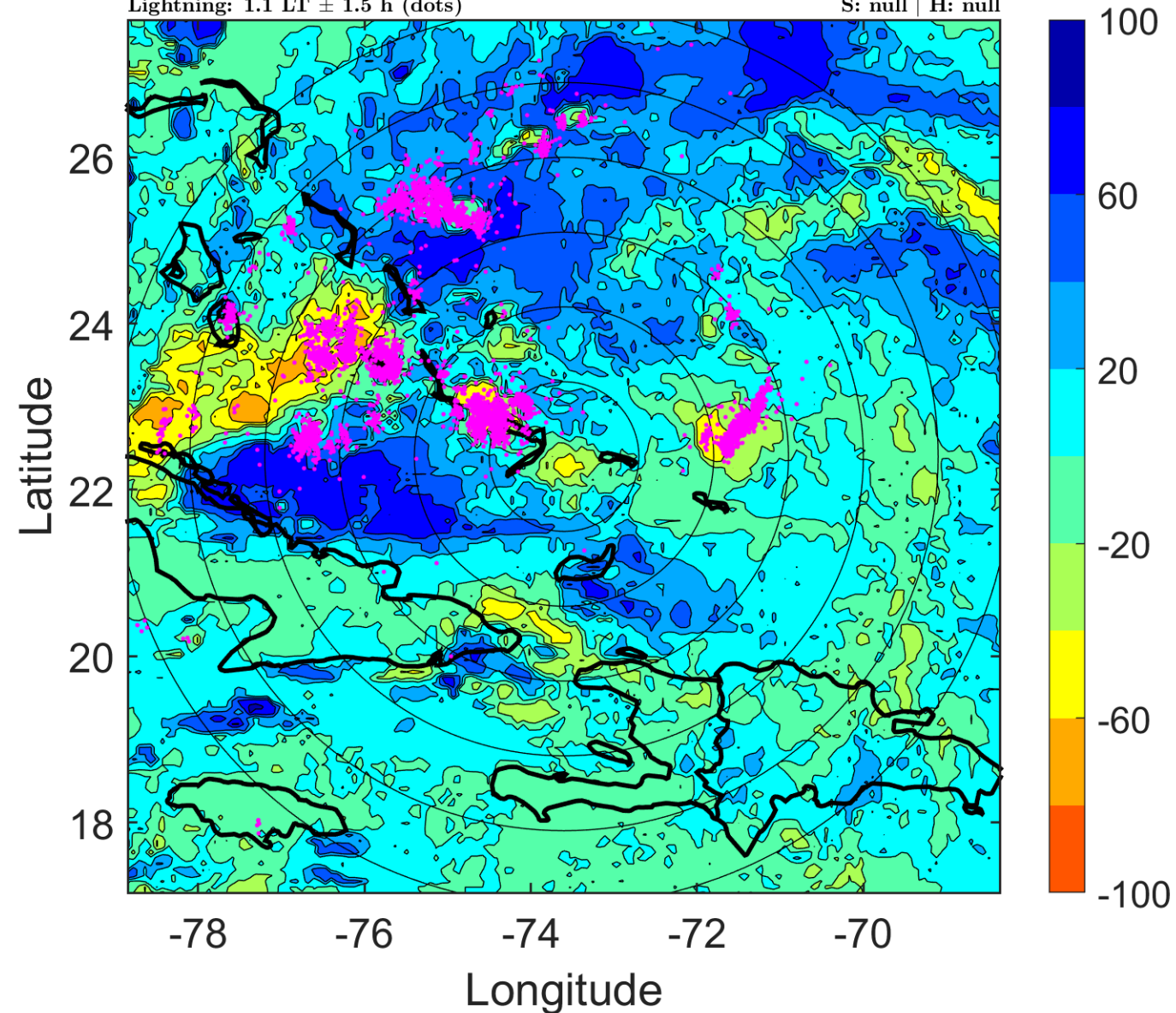

IR BT & Lightning

t: 2018071109 (4.1 LT)

Lightning: 4.1 LT \pm 1.5 h (dots)

PT: LLCP | EA: ACT

02L (BERYL) | 25 kt DB

S: null | H: null

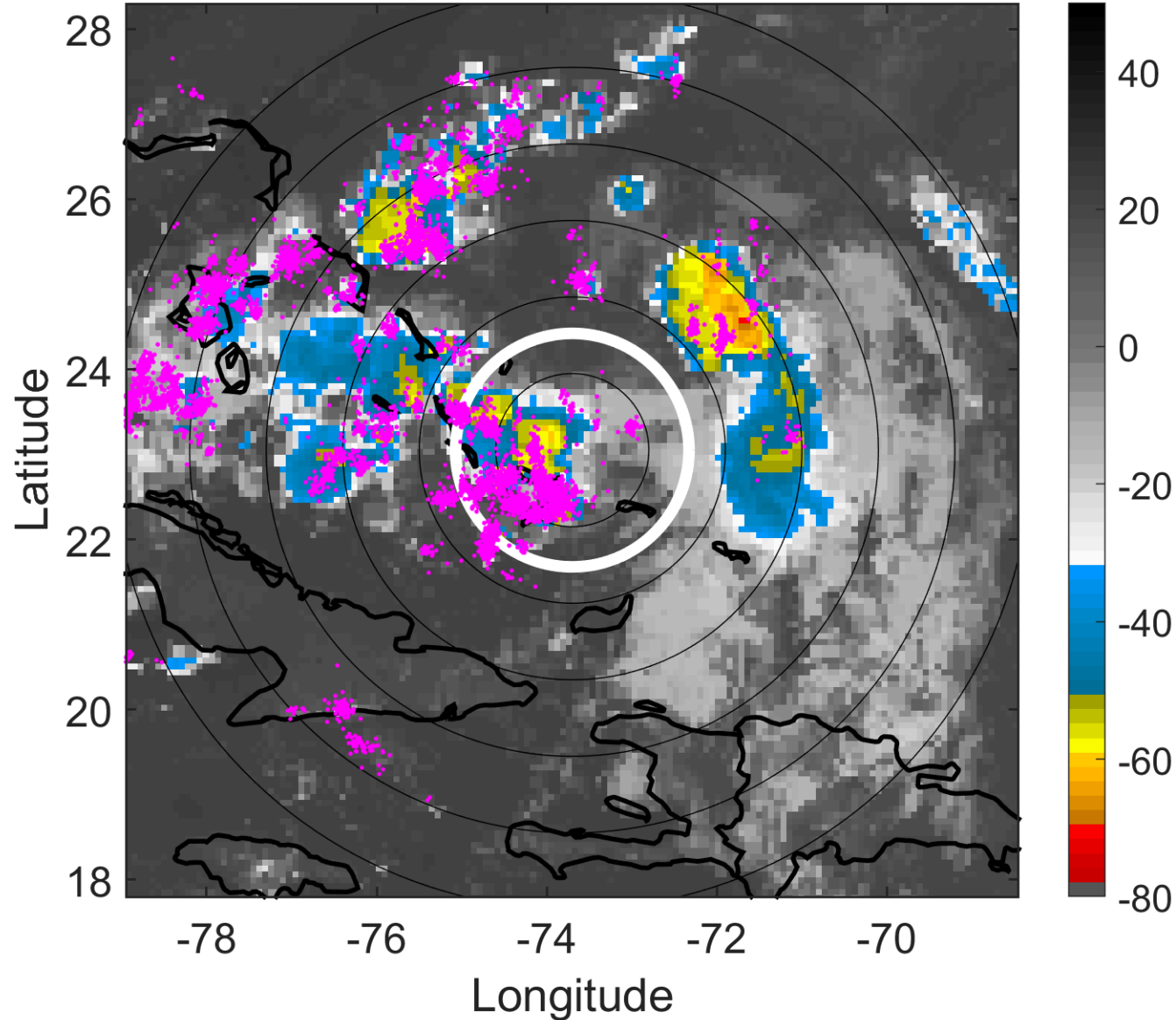

6-h IR BT Differences & Lightning

Δ t: 2018071109 (4.1 LT) - 2018071103 (22.1 LT)

Lightning: 4.1 LT \pm 1.5 h (dots)

PT: LLCP | EA: ACT

02L (BERYL) | 25 kt DB

S: null | H: null

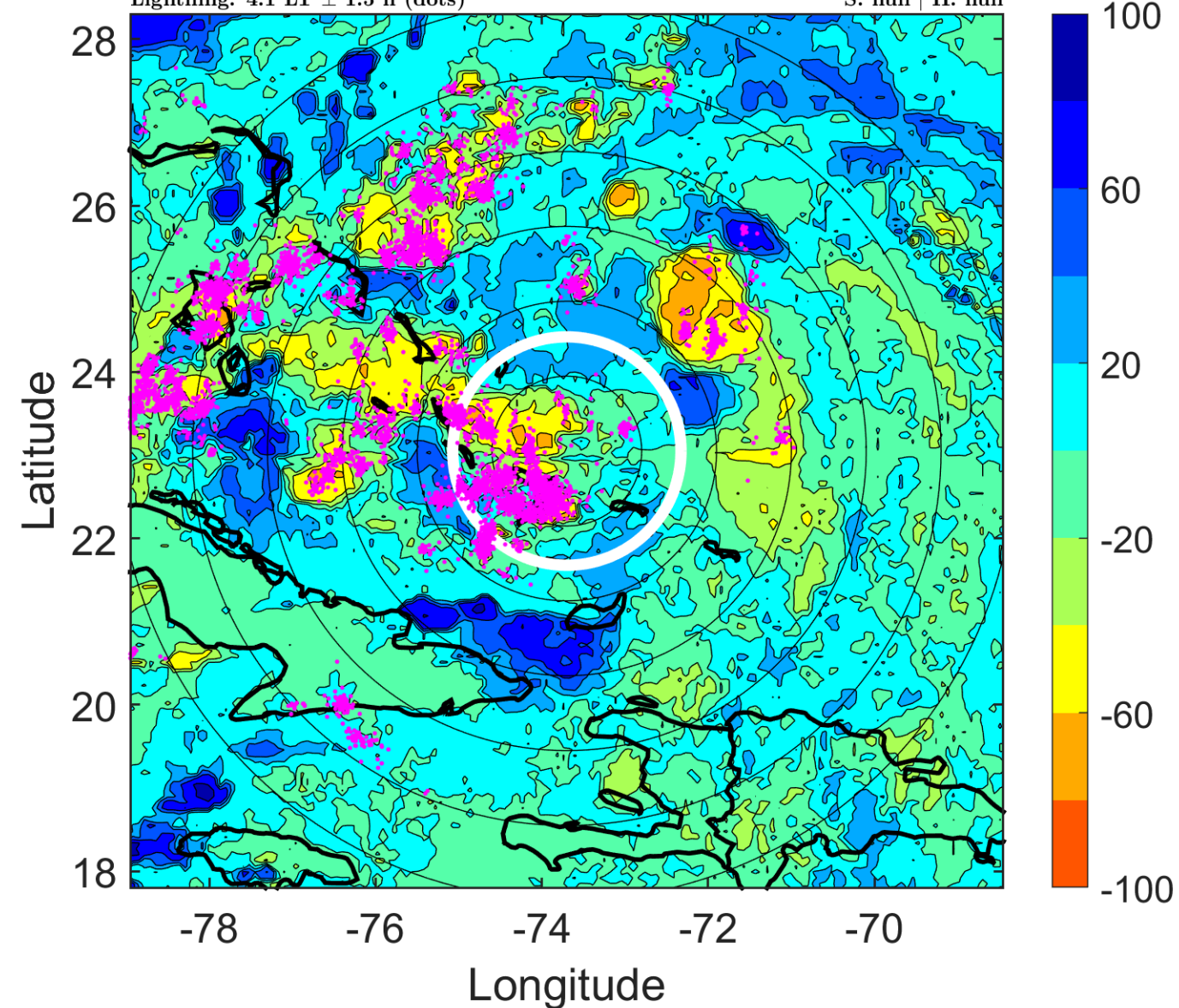

IR BT & Lightning

t: 2018071112 (7.1 LT)

Lightning: 7.1 LT \pm 1.5 h (dots)

PT: LLCP | EA: ACT

02L (BERYL) | 25 kt DB

S: null | H: null

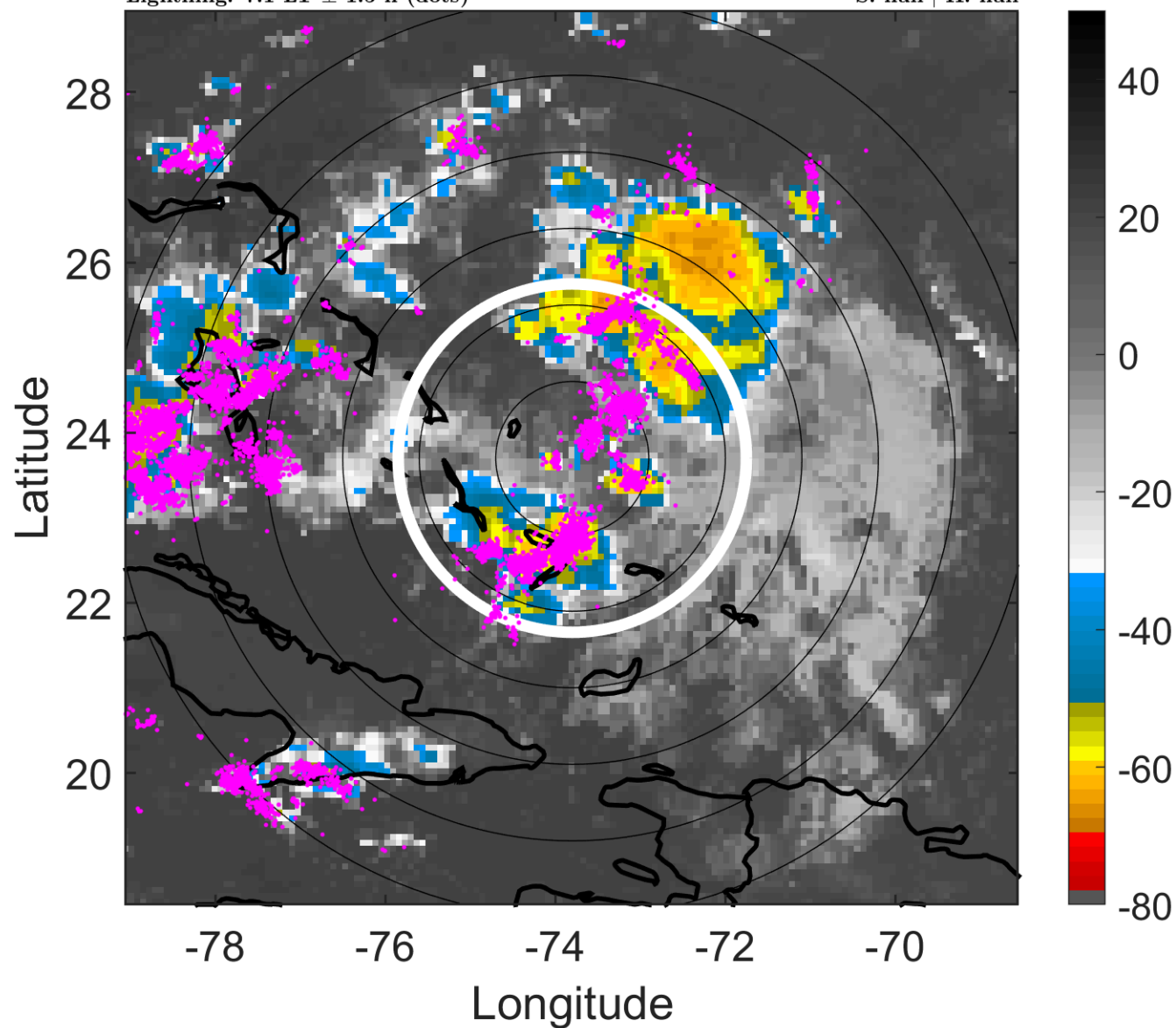

6-h IR BT Differences & Lightning

Δ t: 2018071112 (7.1 LT) - 2018071106 (1.1 LT)

Lightning: 7.1 LT \pm 1.5 h (dots)

PT: LLCP | EA: ACT

02L (BERYL) | 25 kt DB

S: null | H: null

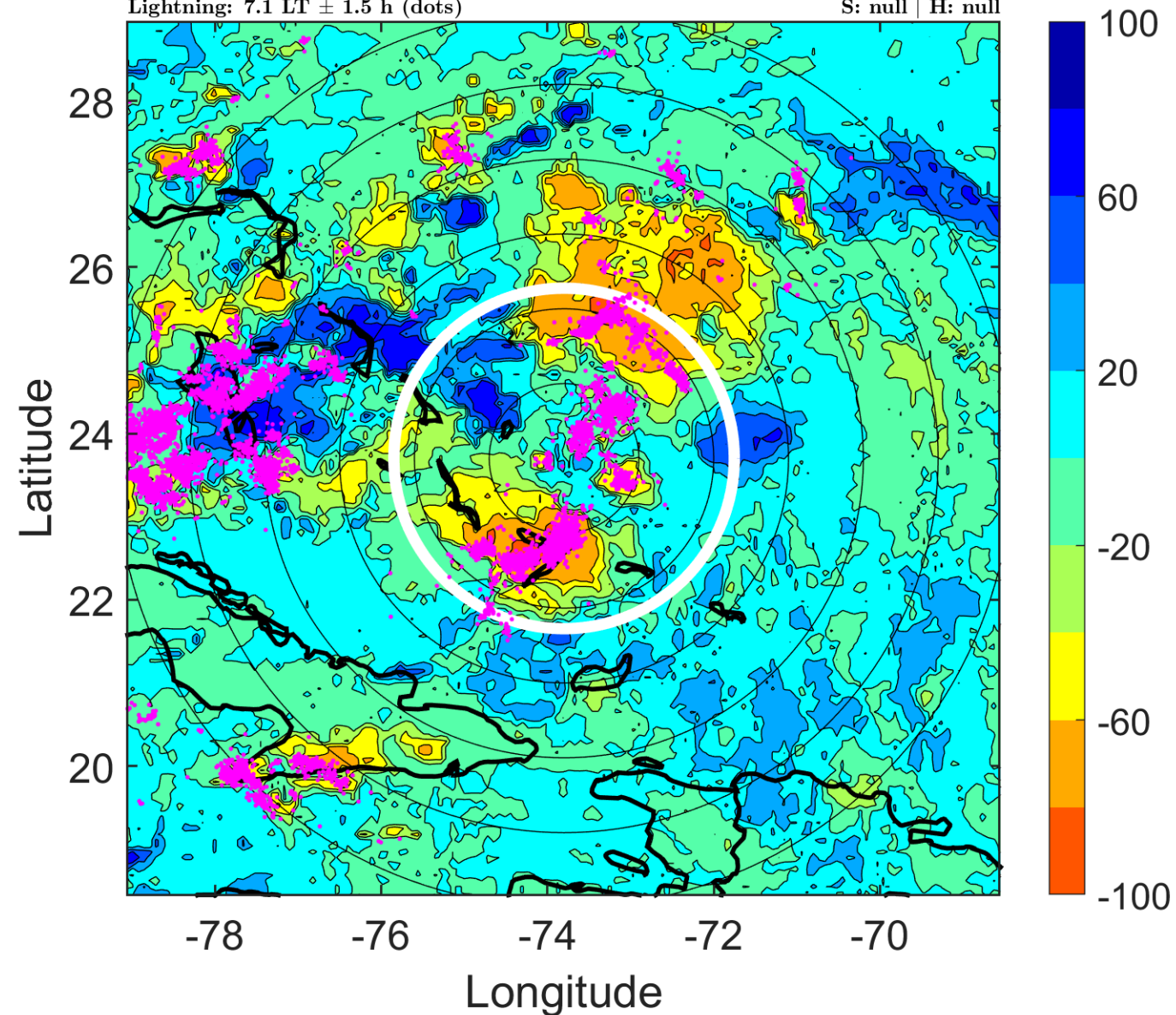

IR BT & Lightning

t: 2018071115 (10.1 LT)

Lightning: 10.1 LT \pm 1.5 h (dots)

PT: LLCP | EA: ACT

02L (BERYL) | 25 kt DB

S: null | H: null

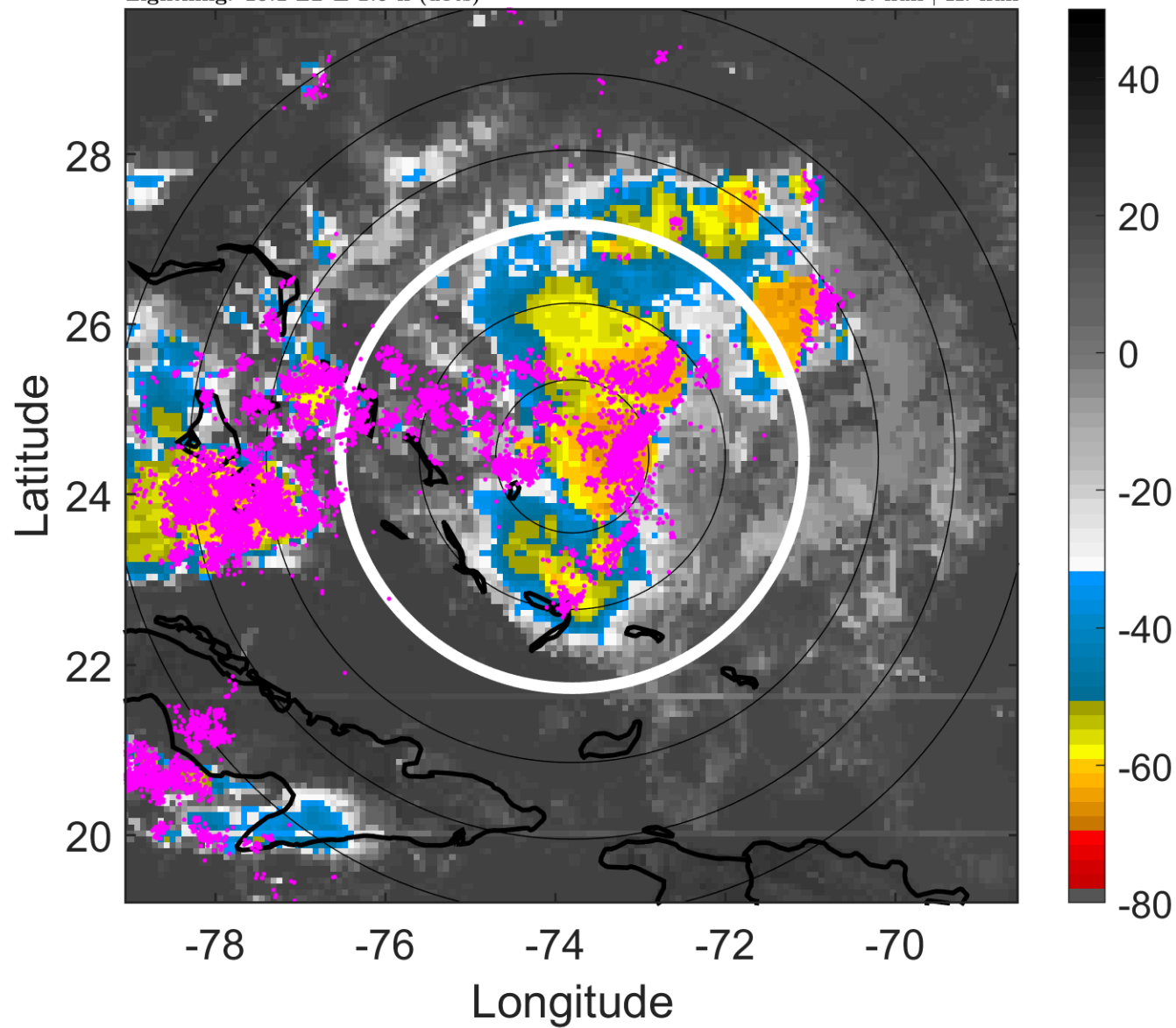

6-h IR BT Differences & Lightning

Δ t: 2018071115 (10.1 LT) - 2018071109 (4.1 LT)

Lightning: 10.1 LT \pm 1.5 h (dots)

PT: LLCP | EA: ACT

02L (BERYL) | 25 kt DB

S: null | H: null

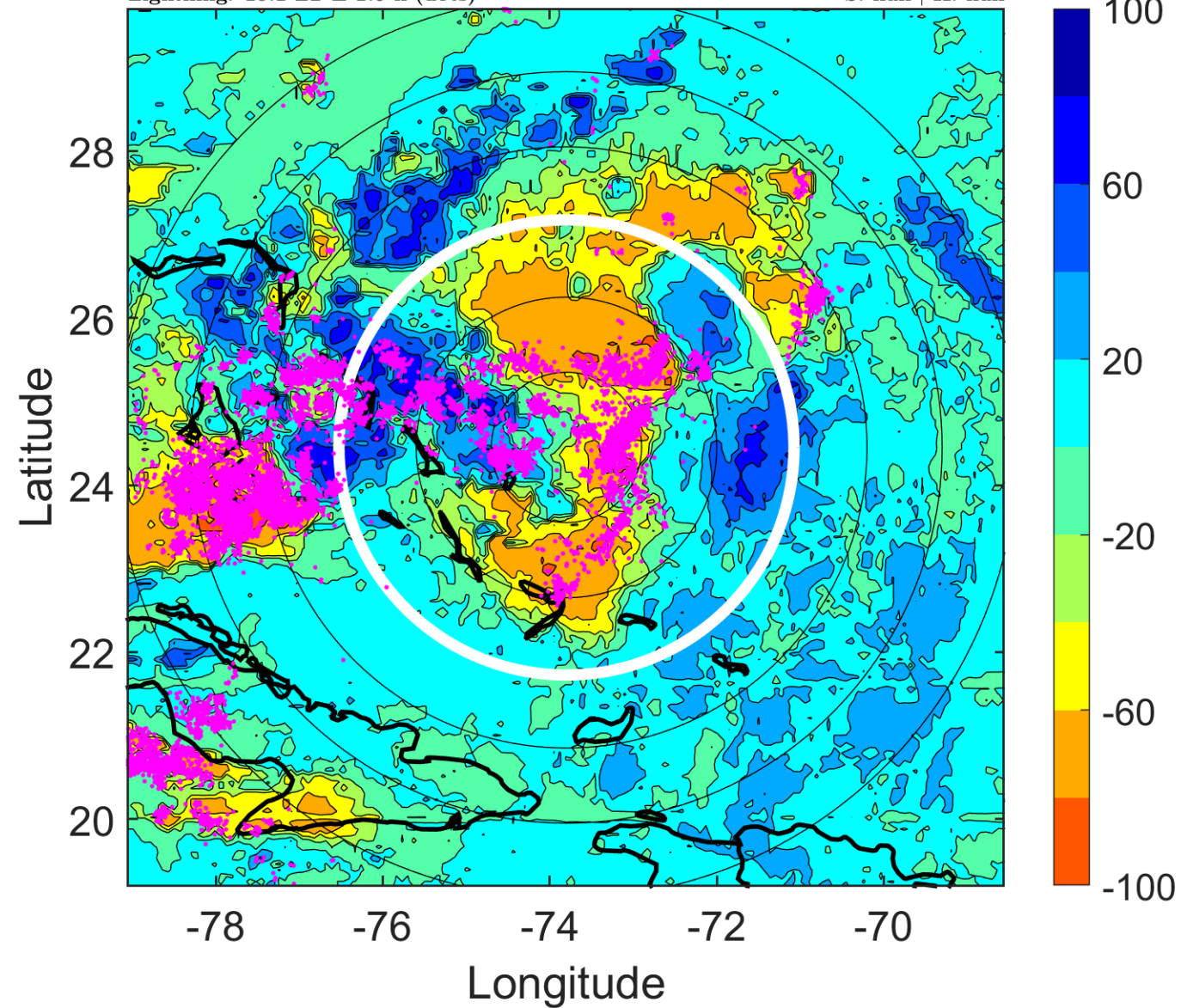

IR BT & Lightning

t: 2018071118 (13.1 LT)

Lightning: 13.1 LT \pm 1.5 h (dots)

PT: LLCP | EA: ACT

02L (BERYL) | 25 kt DB

S: null | H: null

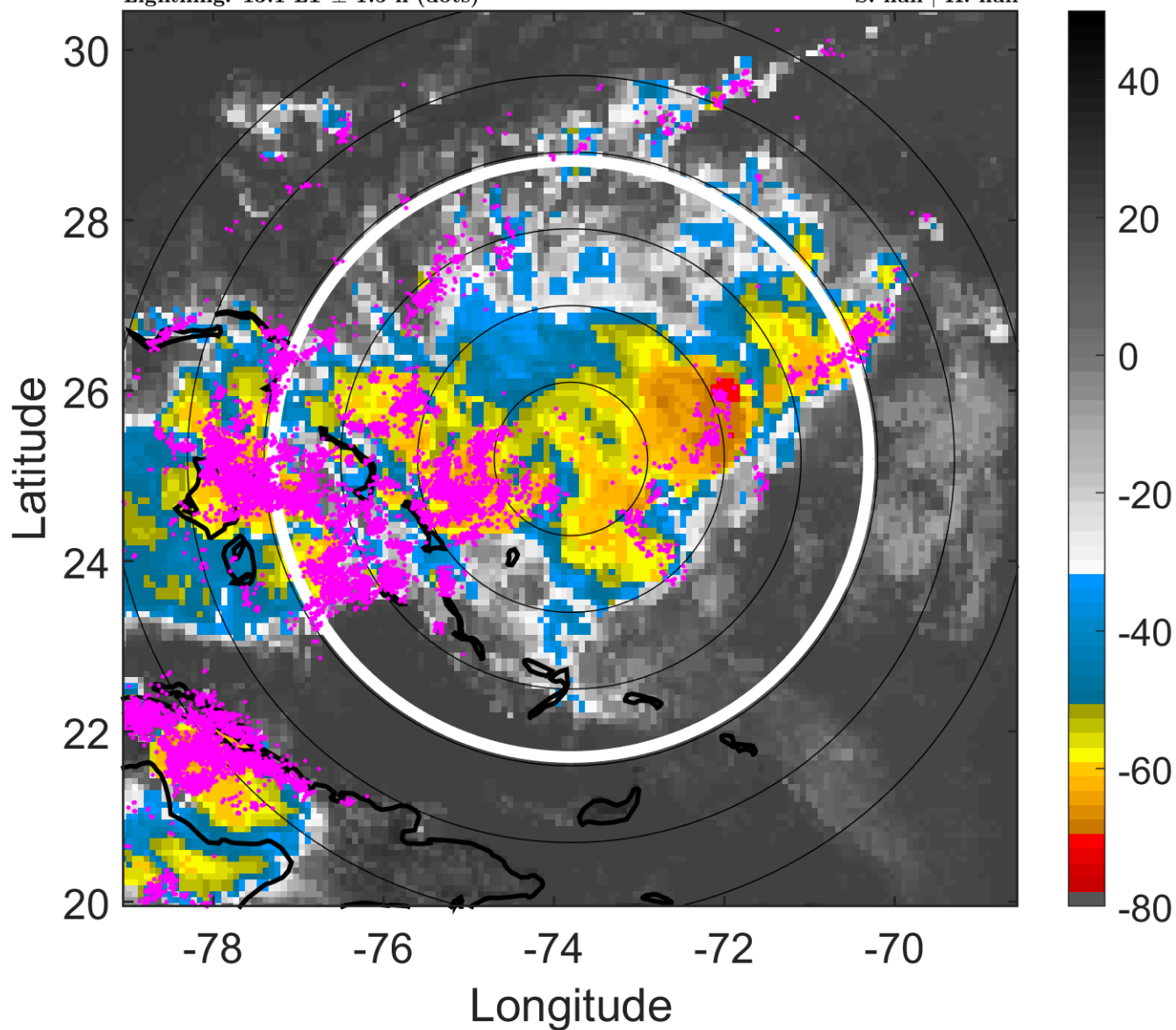

6-h IR BT Differences & Lightning

Δ t: 2018071118 (13.1 LT) - 2018071112 (7.1 LT)

Lightning: 13.1 LT \pm 1.5 h (dots)

PT: LLCP | EA: ACT

02L (BERYL) | 25 kt DB

S: null | H: null

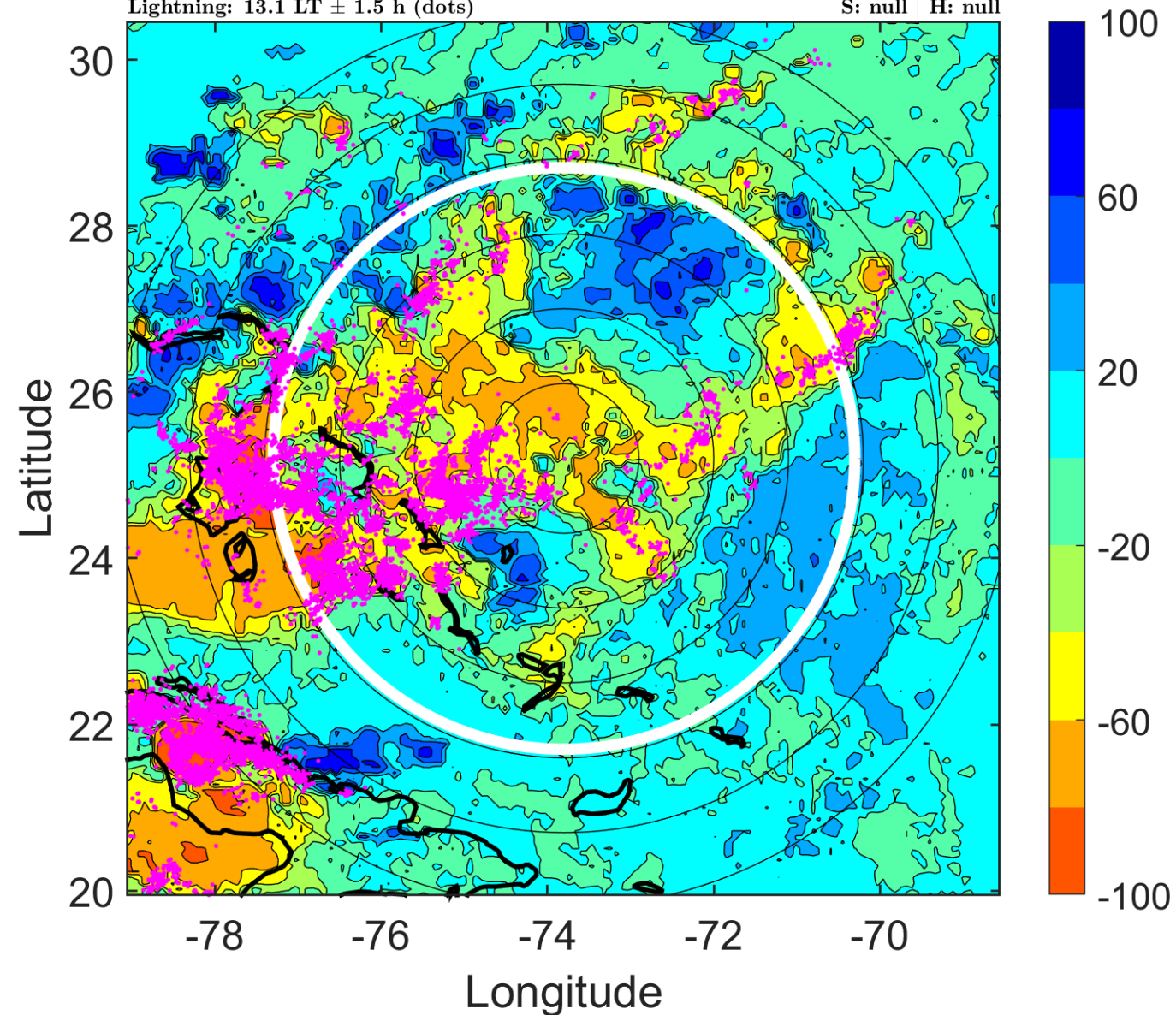

IR BT & Lightning

t: 2018071121 (16.1 LT)

Lightning: 16.1 LT \pm 1.5 h (dots)

PT: LLCP | EA: ACT

02L (BERYL) | 25 kt DB

S: null | H: null

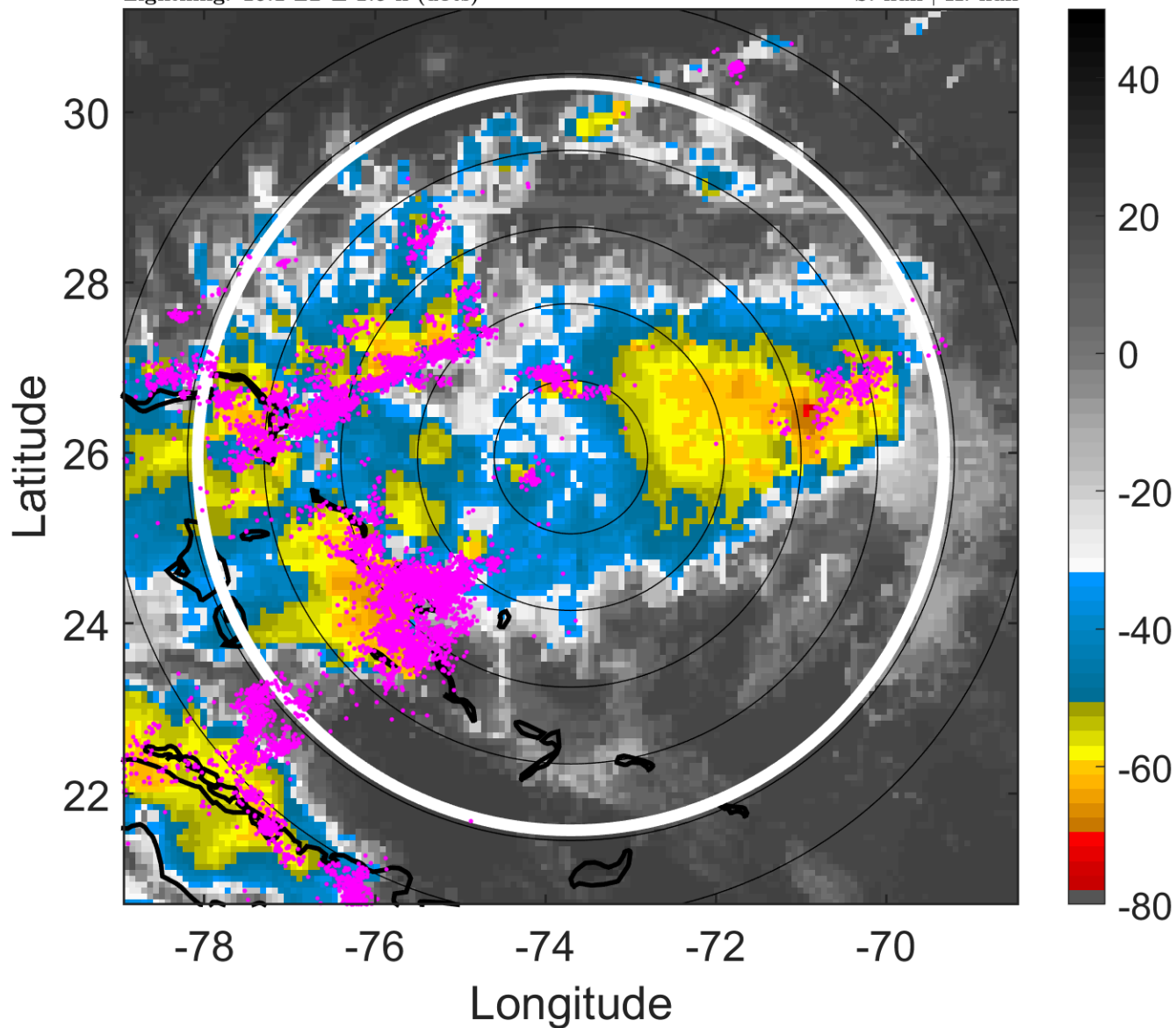

6-h IR BT Differences & Lightning

Δ t: 2018071121 (16.1 LT) - 2018071115 (10.1 LT)

Lightning: 16.1 LT \pm 1.5 h (dots)

PT: LLCP | EA: ACT

02L (BERYL) | 25 kt DB

S: null | H: null

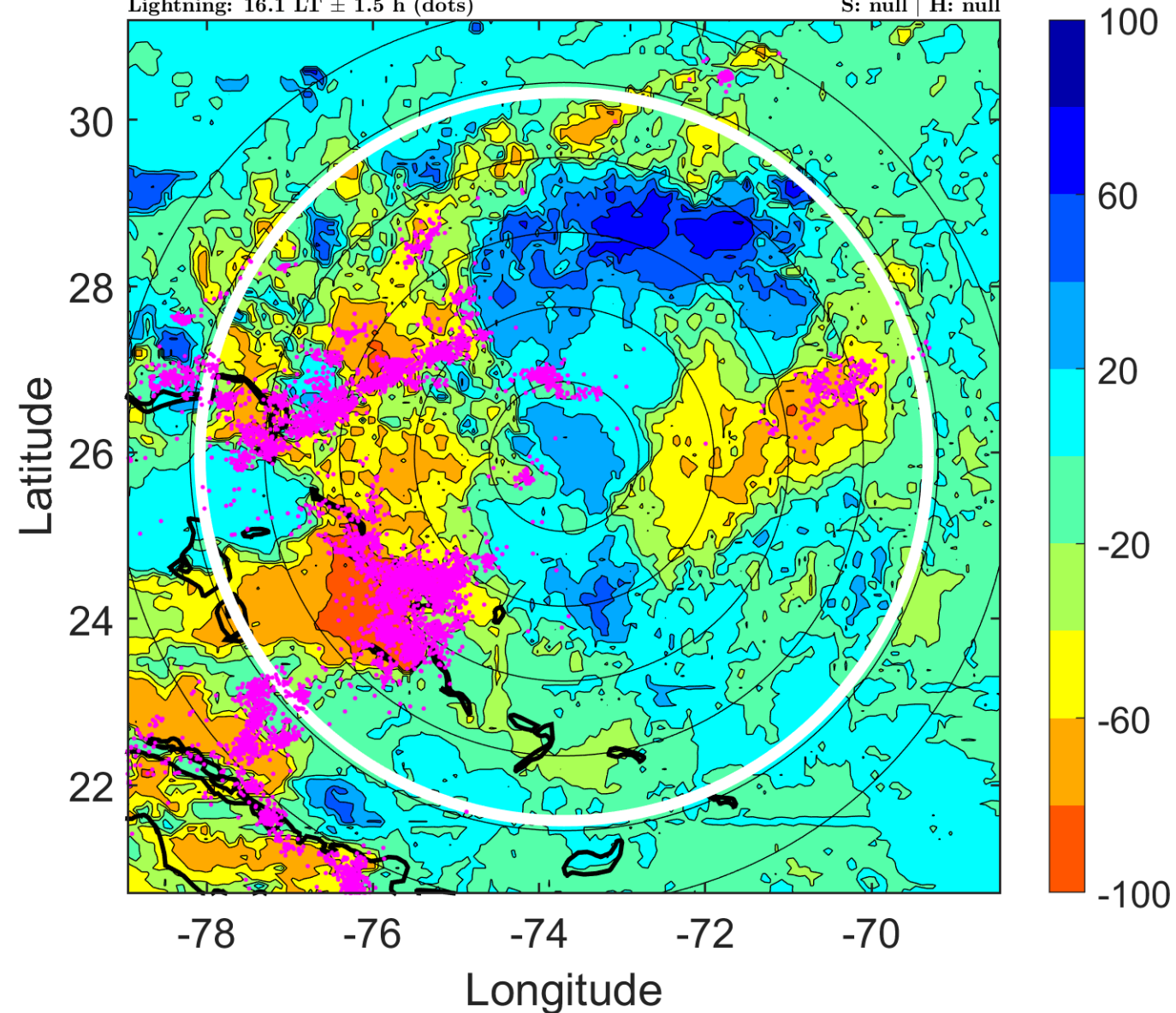

IR BT & Lightning

t: 2018071200 (19.1 LT)

Lightning: 19.1 LT \pm 1.5 h (dots)

PT: LLCP | EA: ACT

02L (BERYL) | 25 kt DB

S: null | H: null

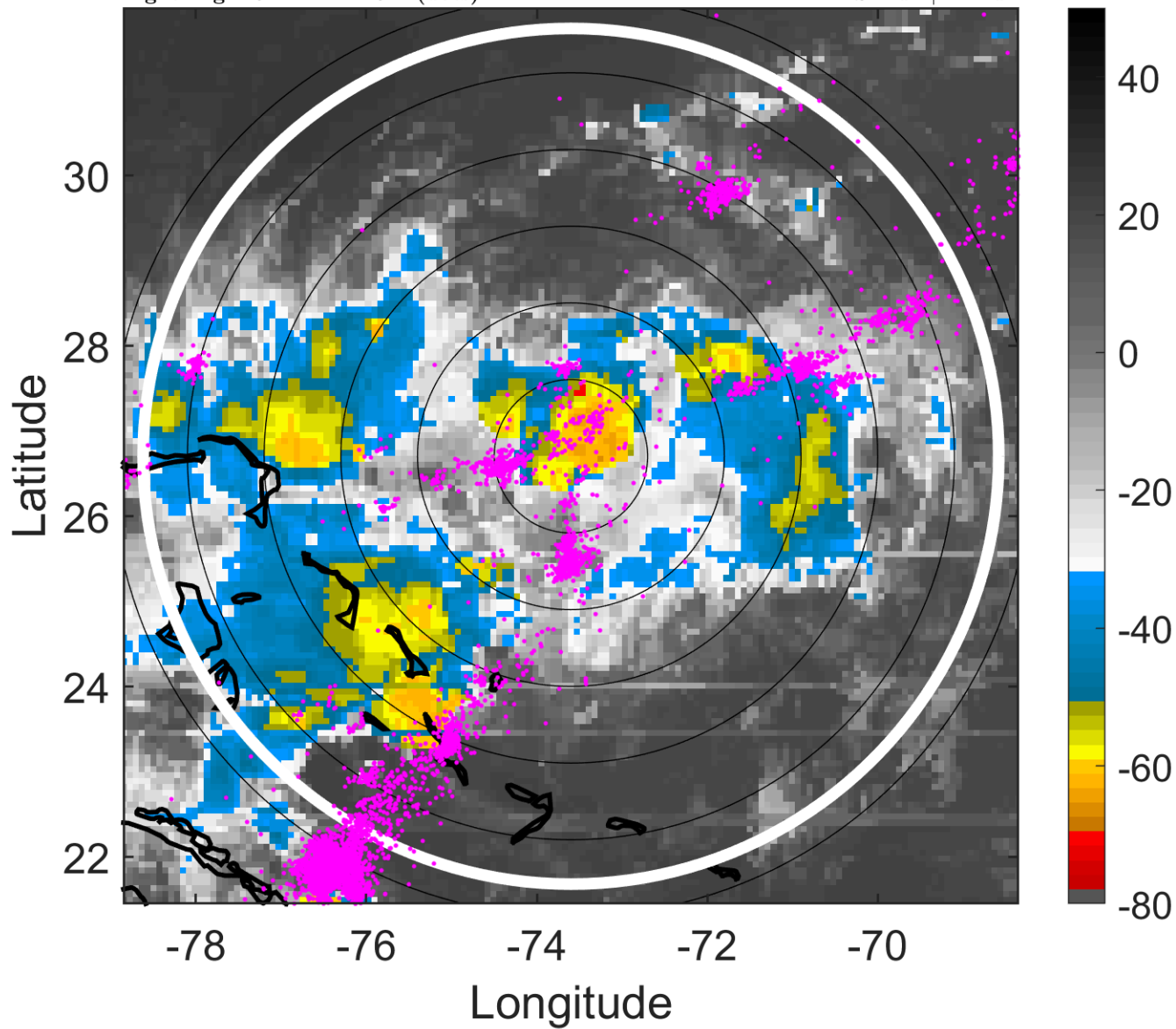

6-h IR BT Differences & Lightning

Δ t: 2018071200 (19.1 LT) - 2018071118 (13.1 LT)

Lightning: 19.1 LT \pm 1.5 h (dots)

PT: LLCP | EA: ACT

02L (BERYL) | 25 kt DB

S: null | H: null

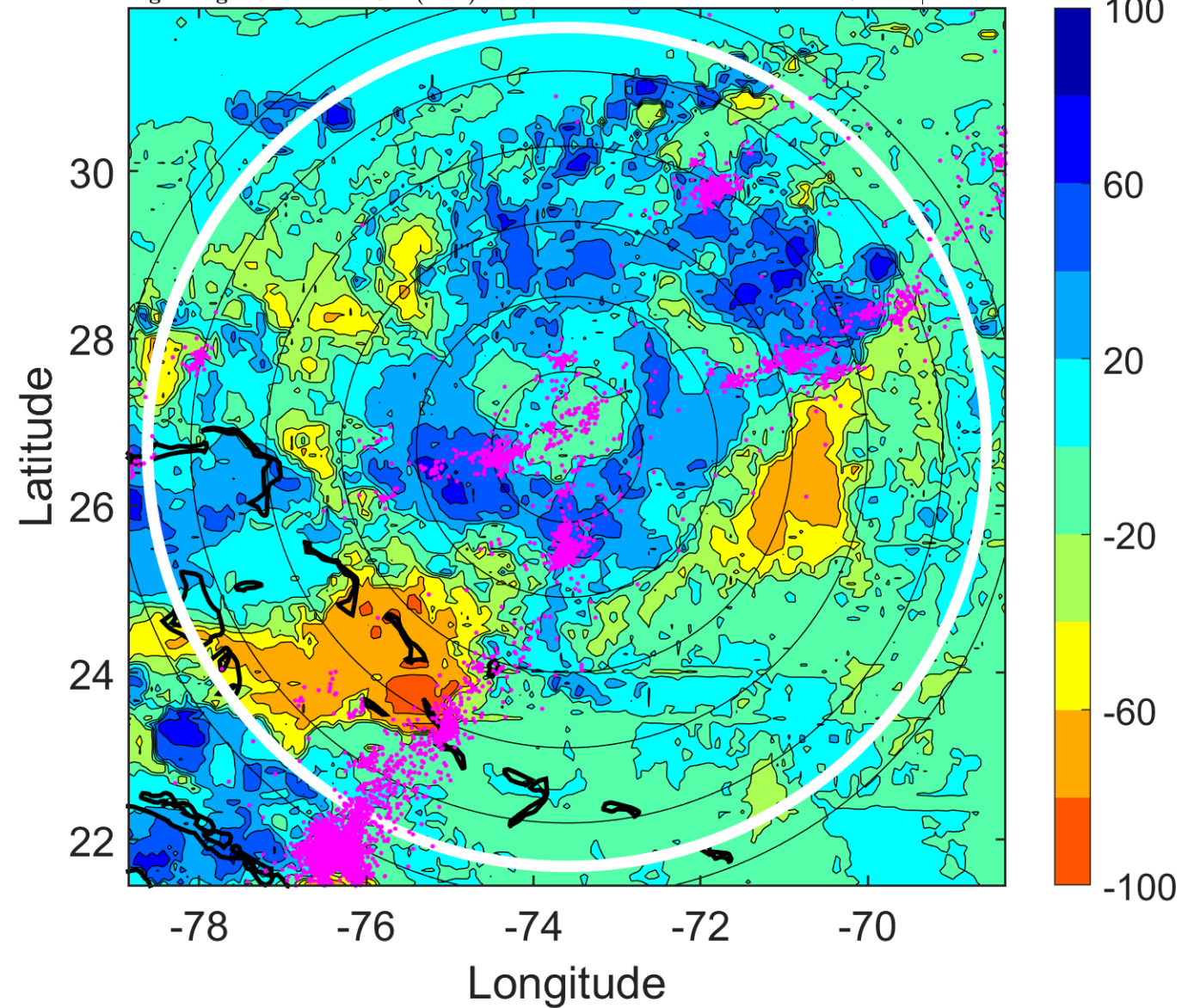

IR BT & Lightning

t: 2018071203 (22.1 LT)

Lightning: 22.1 LT \pm 1.5 h (dots)

PT: LLCP | EA: ACT

02L (BERYL) | 25 kt DB

S: null | H: null

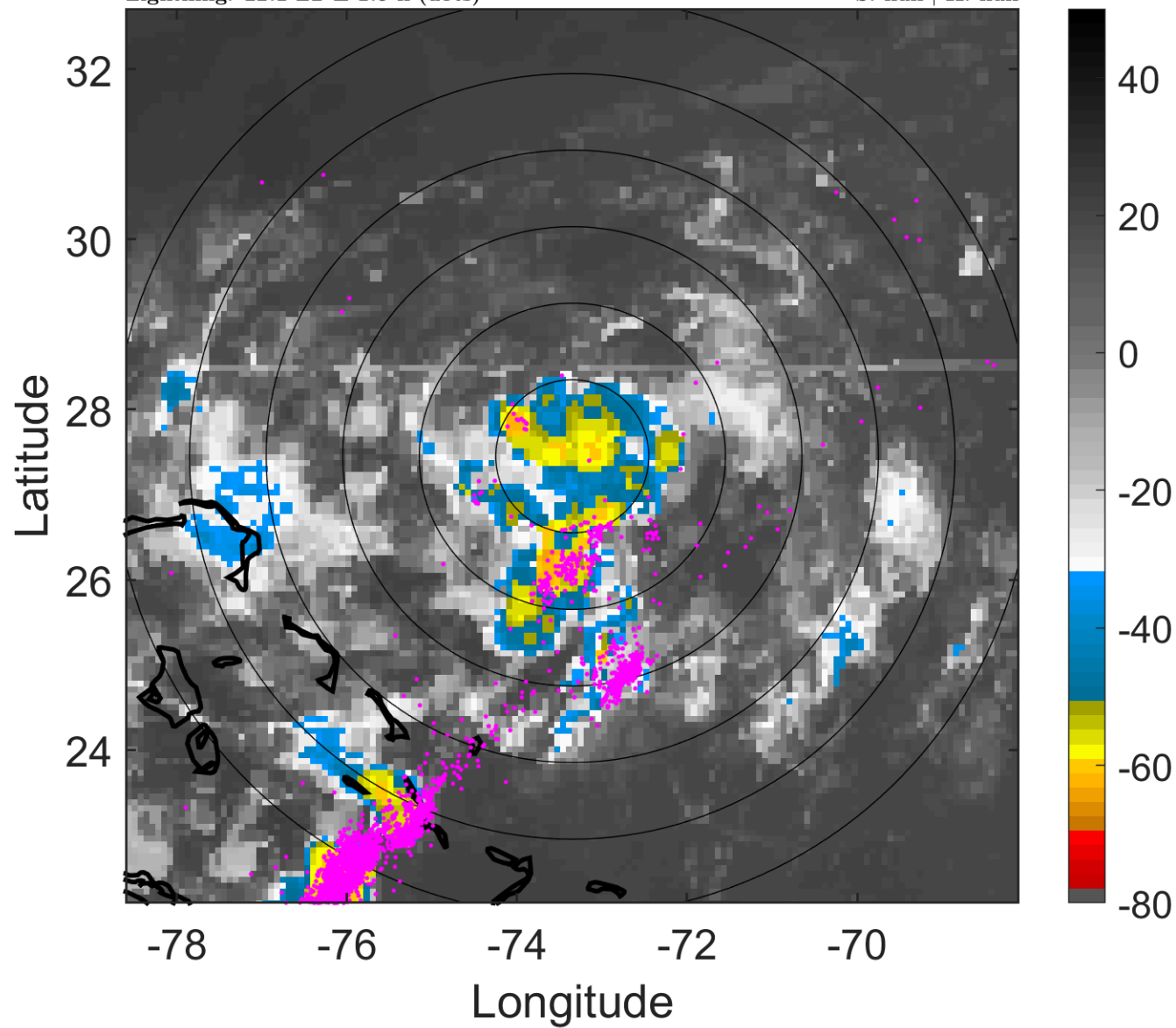

6-h IR BT Differences & Lightning

Δ t: 2018071203 (22.1 LT) - 2018071121 (16.1 LT)

Lightning: 22.1 LT \pm 1.5 h (dots)

PT: LLCP | EA: ACT

02L (BERYL) | 25 kt DB

S: null | H: null

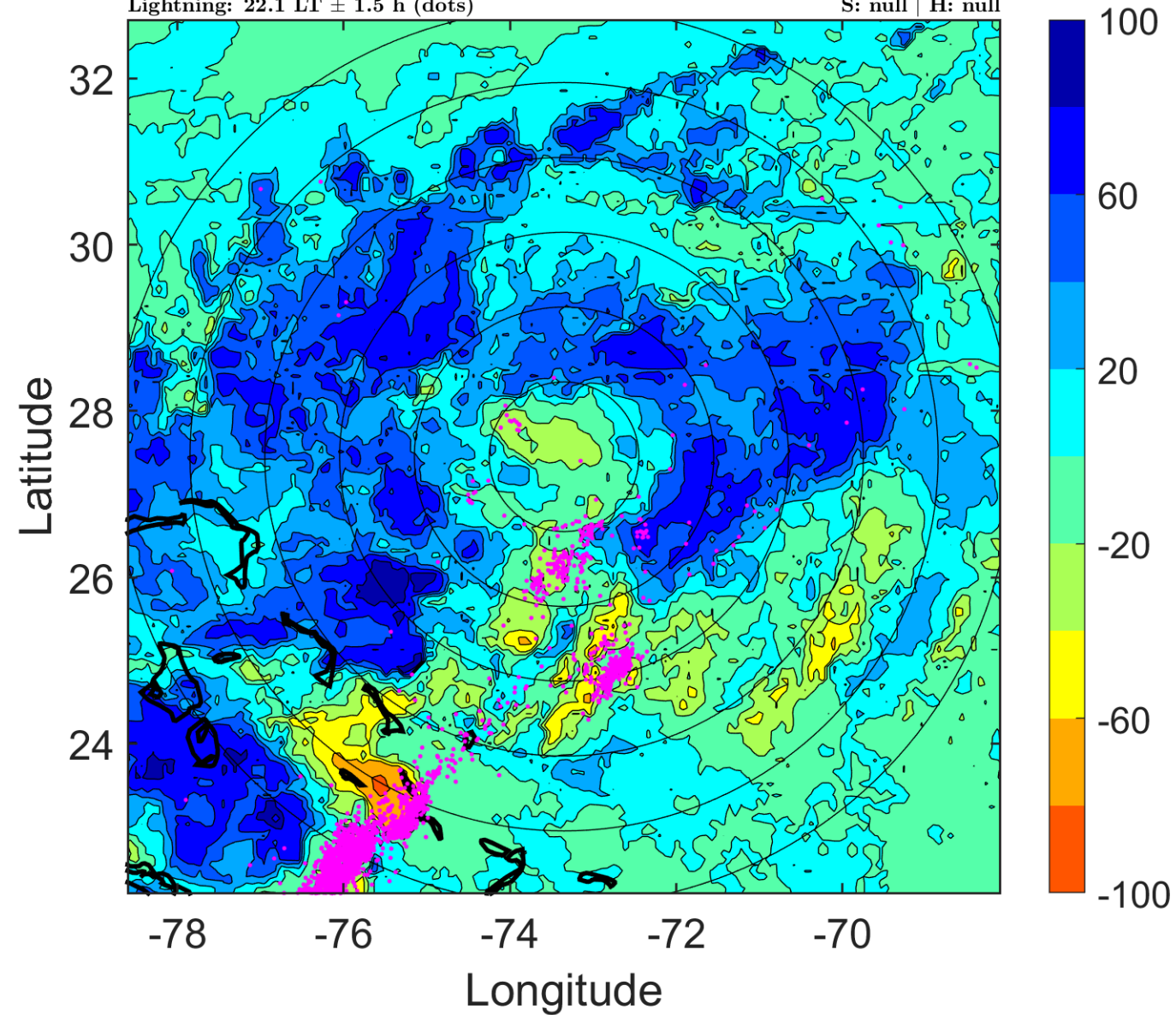

IR BT & Lightning

t: 2018071206 (1.1 LT)

Lightning: 1.1 LT \pm 1.5 h (dots)

PT: LLCP | EA: ACT

02L (BERYL) | 25 kt DB

S: null | H: null

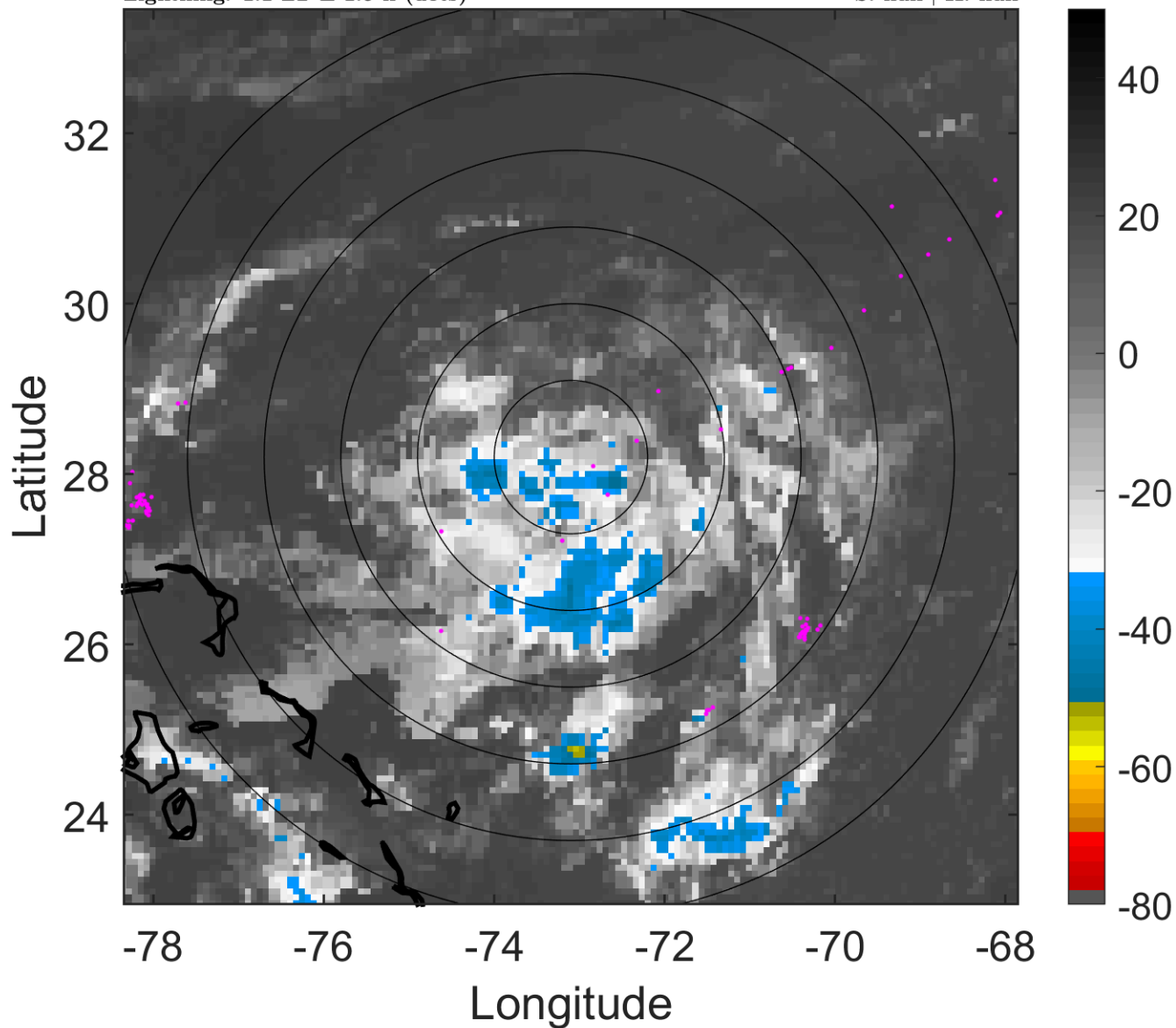

6-h IR BT Differences & Lightning

Δ t: 2018071206 (1.1 LT) - 2018071200 (19.1 LT)

Lightning: 1.1 LT \pm 1.5 h (dots)

PT: LLCP | EA: ACT

02L (BERYL) | 25 kt DB

S: null | H: null

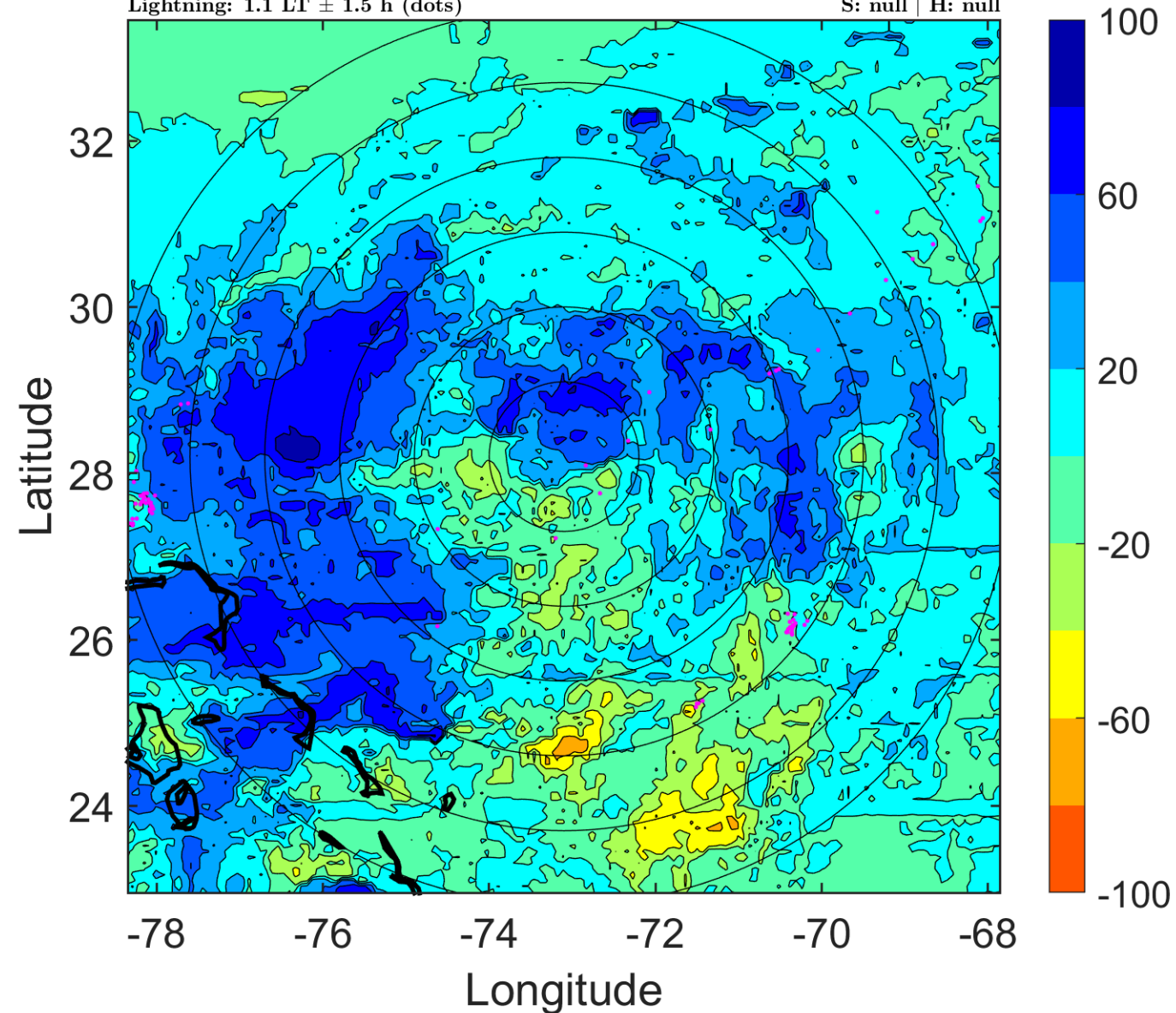

IR BT & Lightning

t: 2018071209 (4.2 LT)

Lightning: 4.2 LT \pm 1.5 h (dots)

PT: LLCP | EA: ACT

02L (BERYL) | 25 kt DB

S: null | H: null

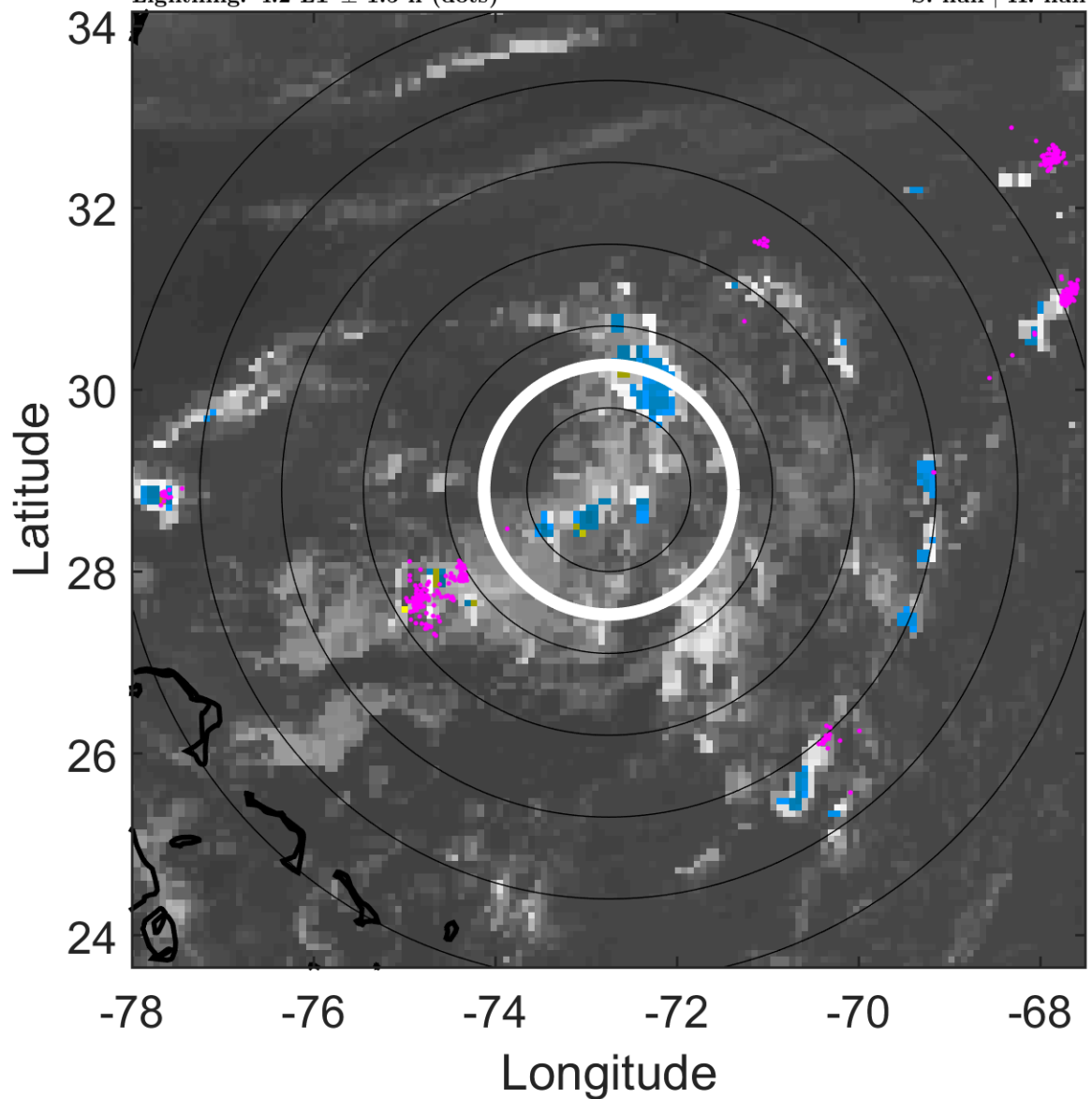

6-h IR BT Differences & Lightning

Δ t: 2018071209 (4.2 LT) - 2018071203 (22.1 LT)

Lightning: 4.2 LT \pm 1.5 h (dots)

PT: LLCP | EA: ACT

02L (BERYL) | 25 kt DB

S: null | H: null

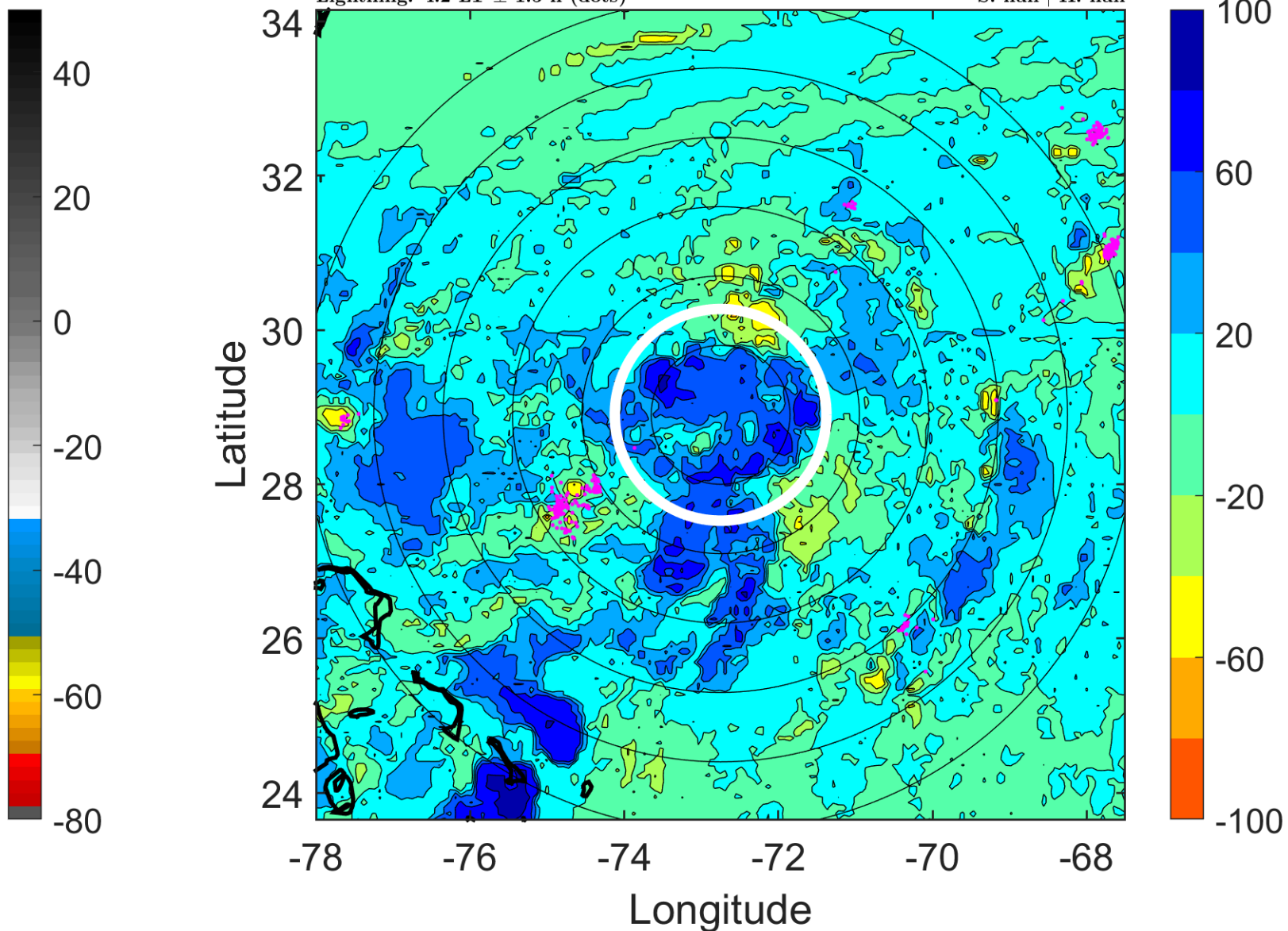

IR BT & Lightning

t: 2018071212 (7.2 LT)

Lightning: 7.2 LT \pm 1.5 h (dots)

PT: LLCP | EA: ACT

02L (BERYL) | 25 kt DB

S: null | H: null

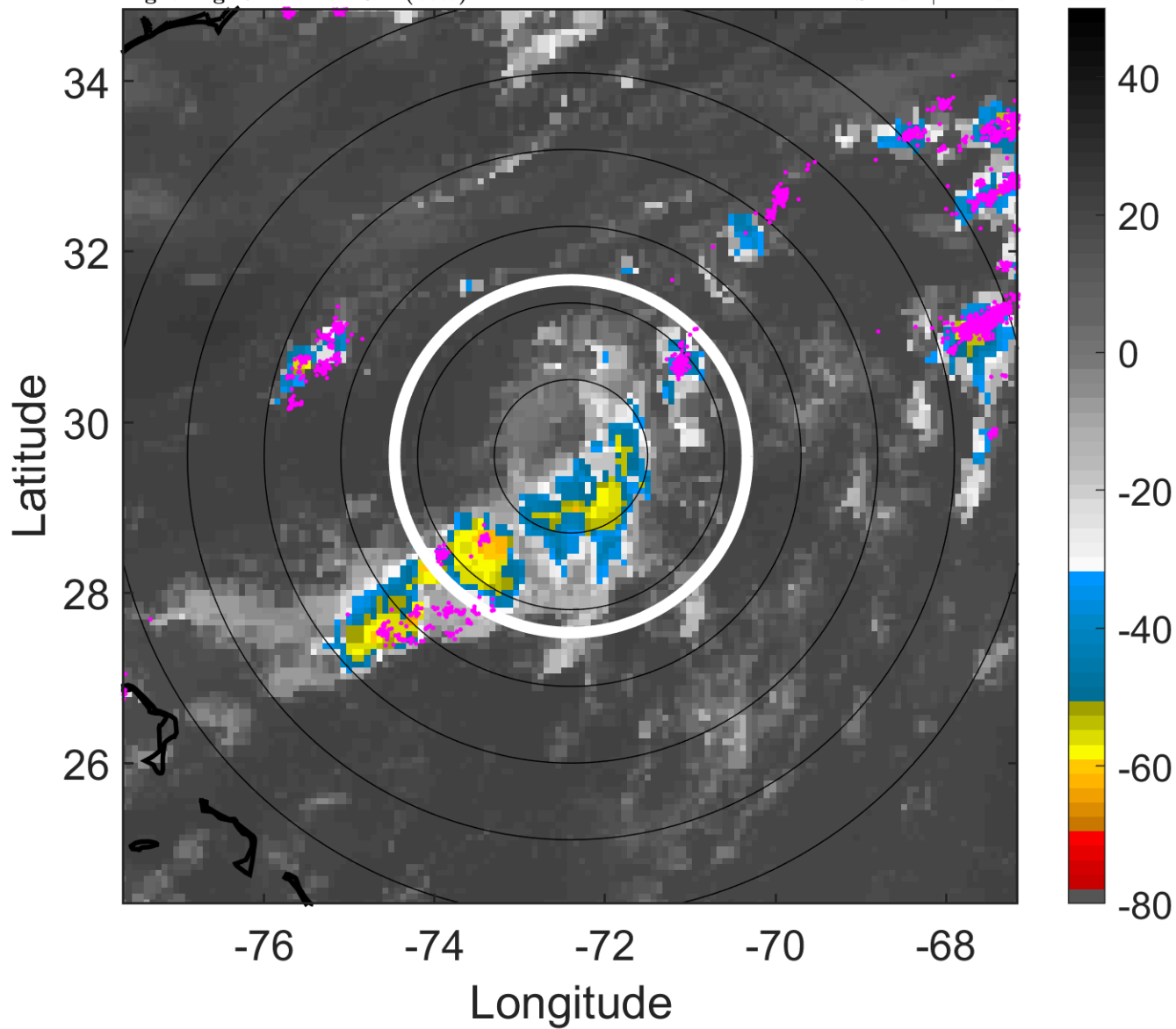

6-h IR BT Differences & Lightning

Δ t: 2018071212 (7.2 LT) - 2018071206 (1.1 LT)

Lightning: 7.2 LT \pm 1.5 h (dots)

PT: LLCP | EA: ACT

02L (BERYL) | 25 kt DB

S: null | H: null

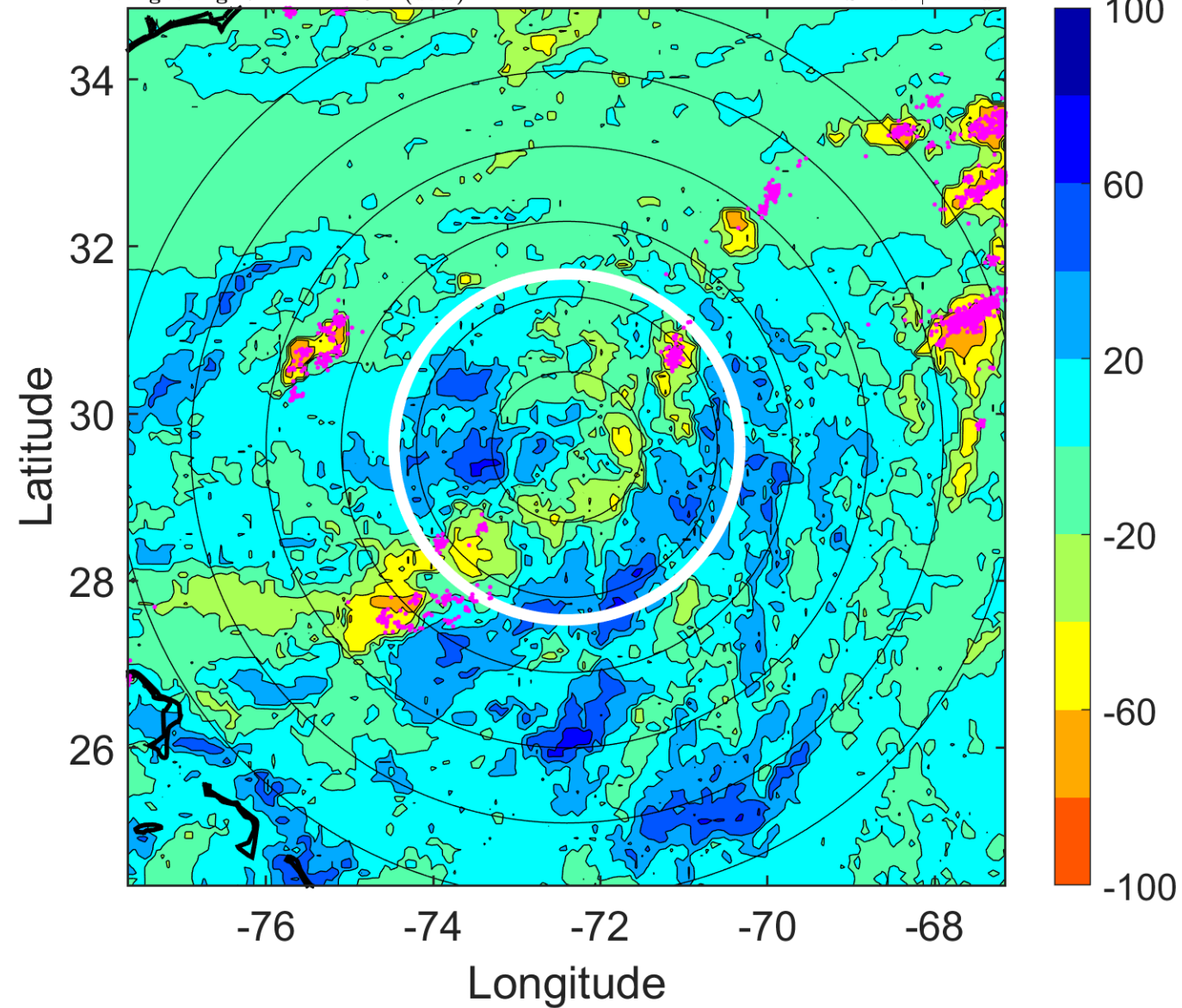

IR BT & Lightning

t: 2018071215 (10.2 LT)

Lightning: 10.2 LT \pm 1.5 h (dots)

PT: LLCP | EA: ACT

02L (BERYL) | 25 kt DB

S: null | H: null

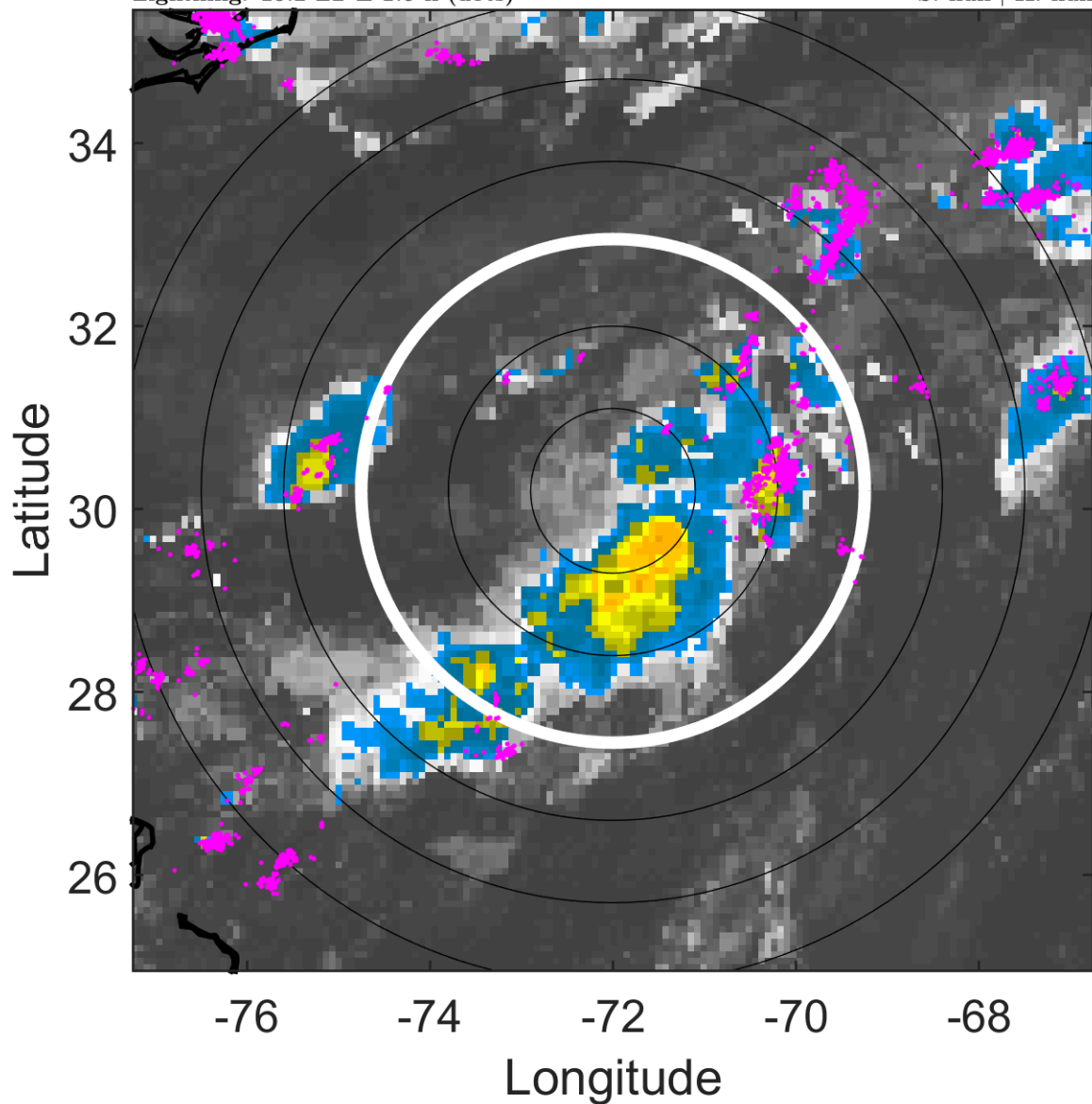

6-h IR BT Differences & Lightning

Δ t: 2018071215 (10.2 LT) - 2018071209 (4.2 LT)

Lightning: 10.2 LT \pm 1.5 h (dots)

PT: LLCP | EA: ACT

02L (BERYL) | 25 kt DB

S: null | H: null

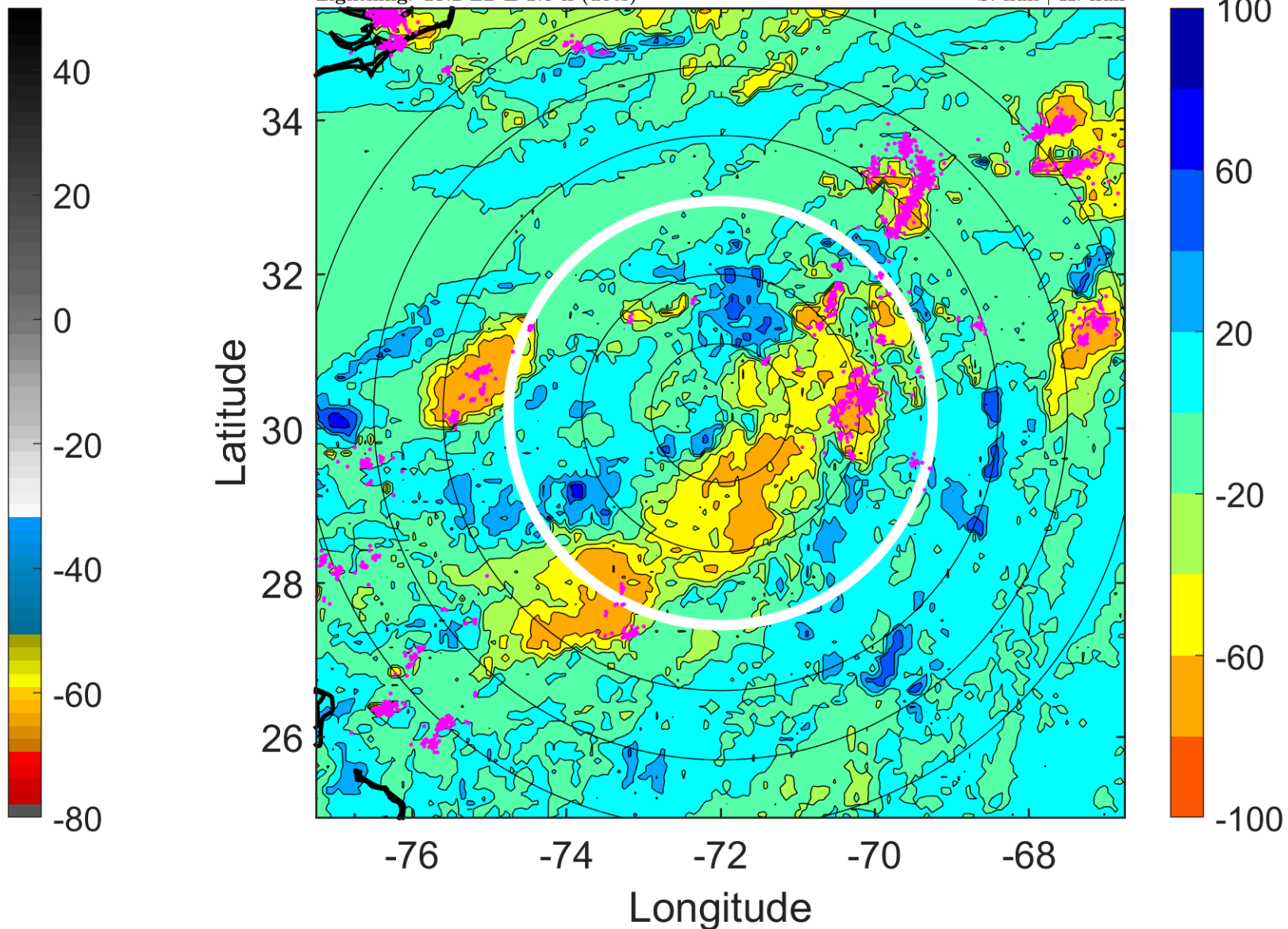

IR BT & Lightning

t: 2018071218 (13.2 LT)

Lightning: 13.2 LT \pm 1.5 h (dots)

PT: LLCP | EA: ACT

02L (BERYL) | 25 kt DB

S: null | H: null

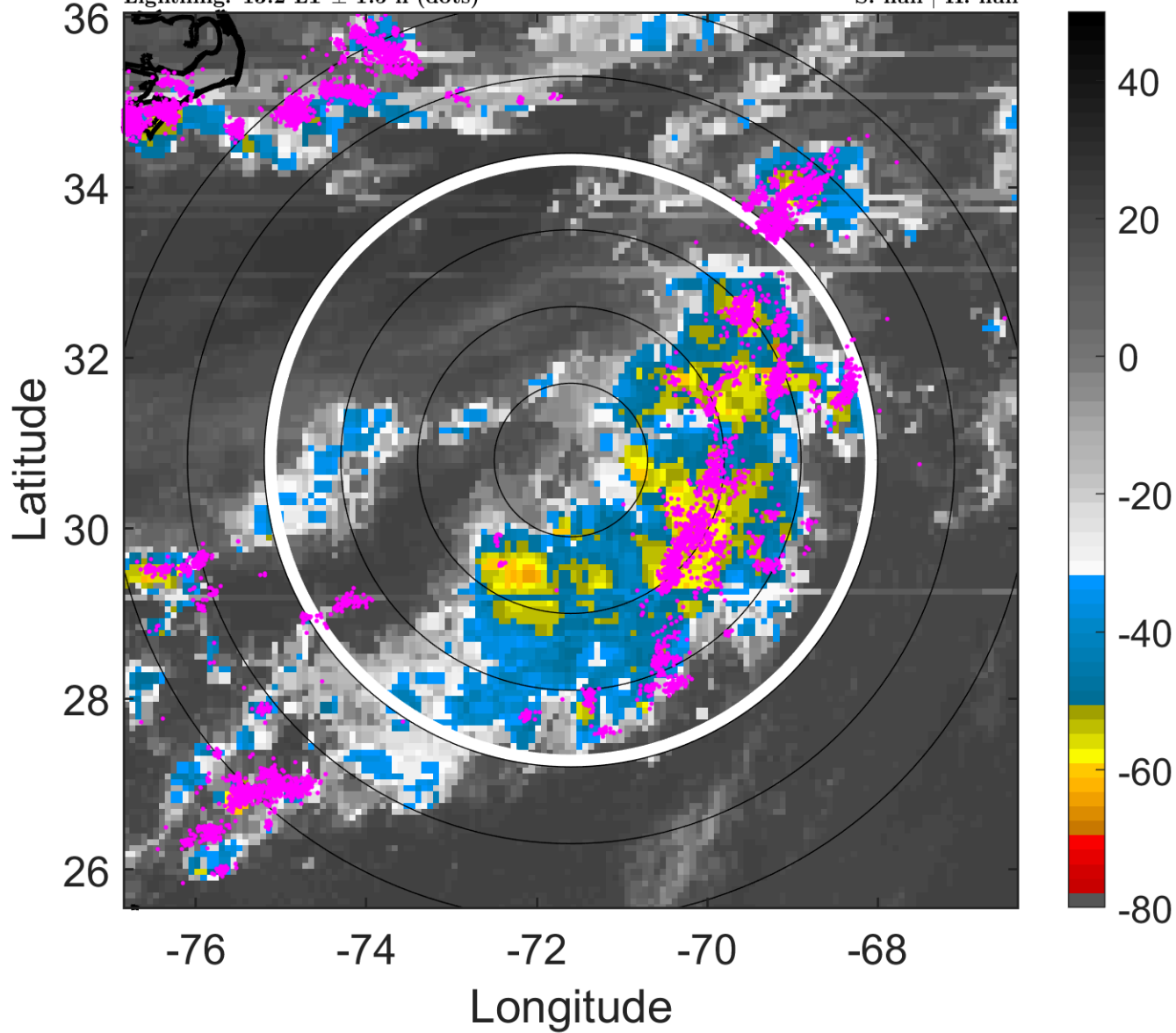

6-h IR BT Differences & Lightning

Δ t: 2018071218 (13.2 LT) - 2018071212 (7.2 LT)

Lightning: 13.2 LT \pm 1.5 h (dots)

PT: LLCP | EA: ACT

02L (BERYL) | 25 kt DB

S: null | H: null

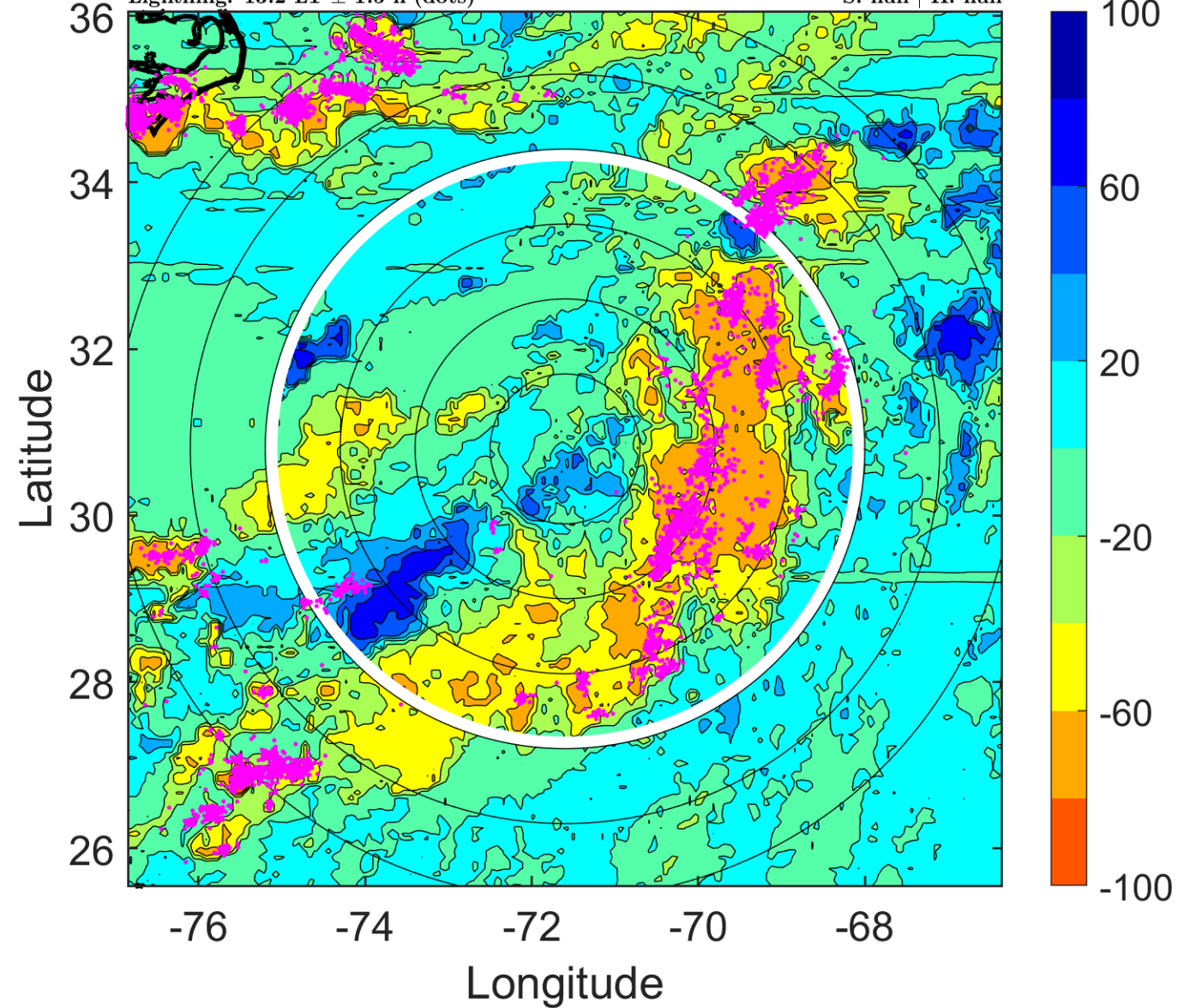

IR BT & Lightning

t: 2018071221 (16.3 LT)

Lightning: 16.3 LT \pm 1.5 h (dots)

PT: LLCP | EA: ACT

02L (BERYL) | 25 kt DB

S: null | H: null

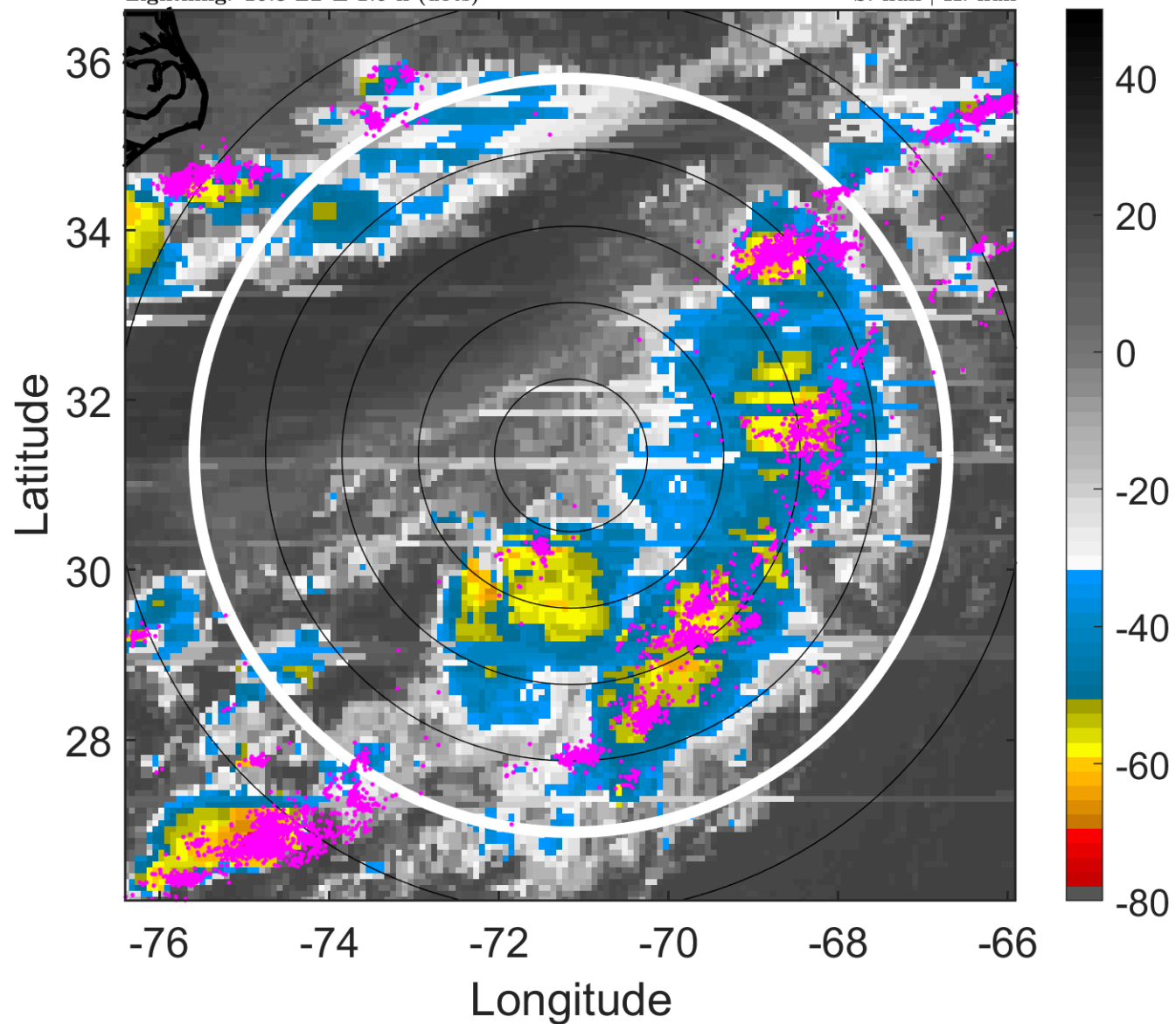

6-h IR BT Differences & Lightning

Δ t: 2018071221 (16.3 LT) - 2018071215 (10.2 LT)

Lightning: 16.3 LT \pm 1.5 h (dots)

PT: LLCP | EA: ACT

02L (BERYL) | 25 kt DB

S: null | H: null

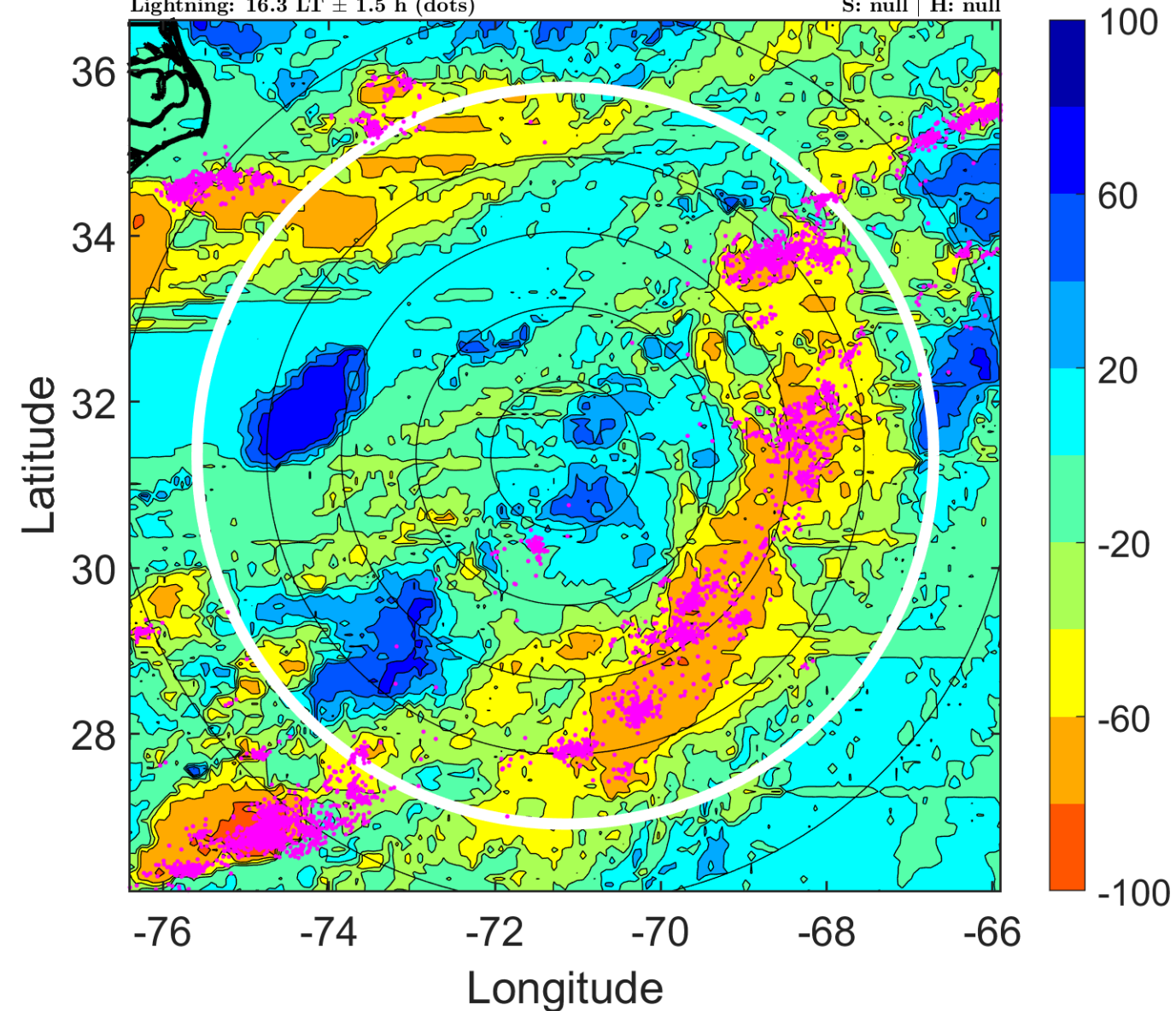

IR BT & Lightning

t: 2018071300 (19.3 LT)

Lightning: 19.3 LT \pm 1.5 h (dots)

PT: LLCP | EA: ACT

02L (BERYL) | 25 kt DB

S: null | H: null

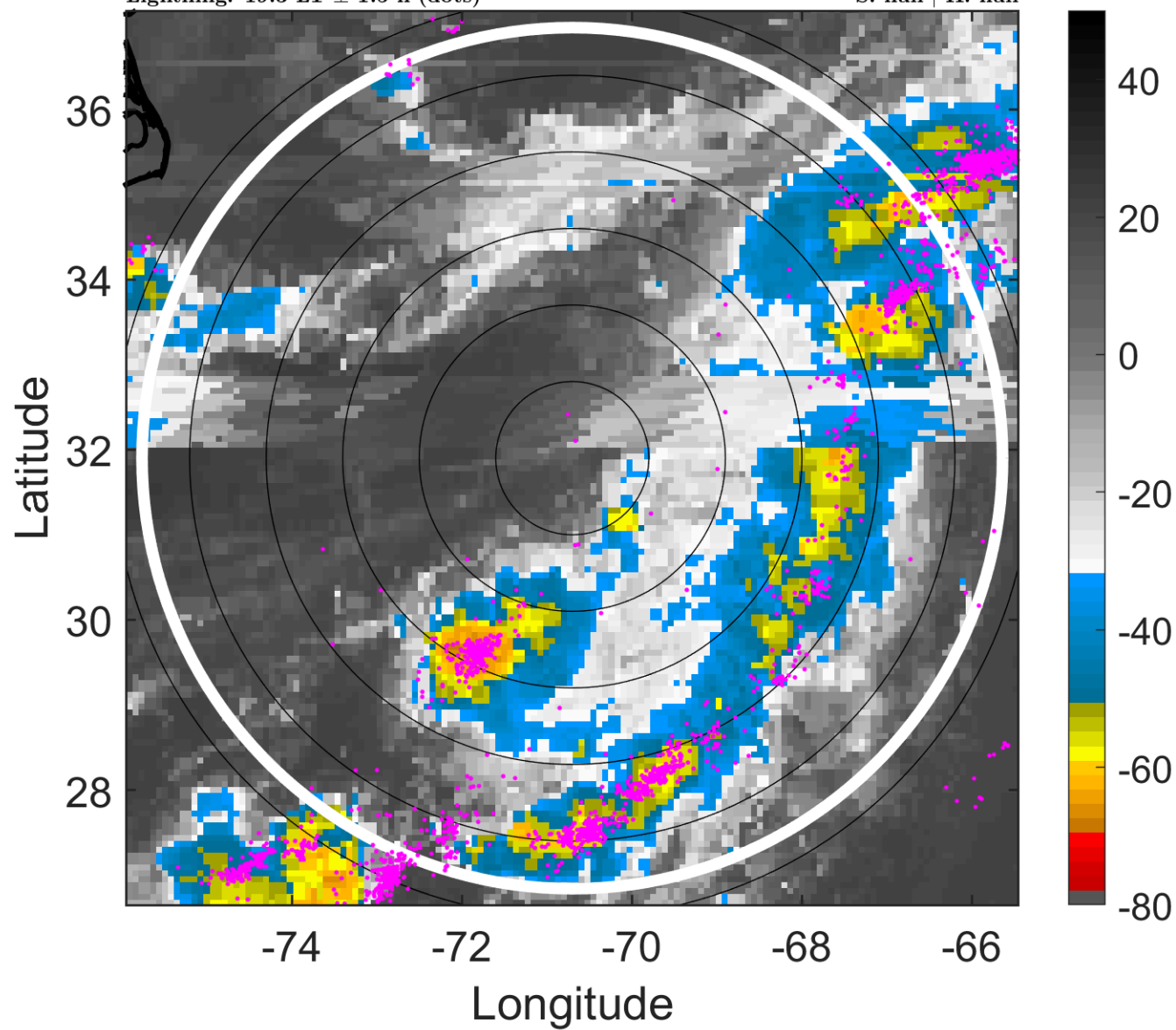

6-h IR BT Differences & Lightning

Δ t: 2018071300 (19.3 LT) - 2018071218 (13.2 LT)

Lightning: 19.3 LT \pm 1.5 h (dots)

PT: LLCP | EA: ACT

02L (BERYL) | 25 kt DB

S: null | H: null

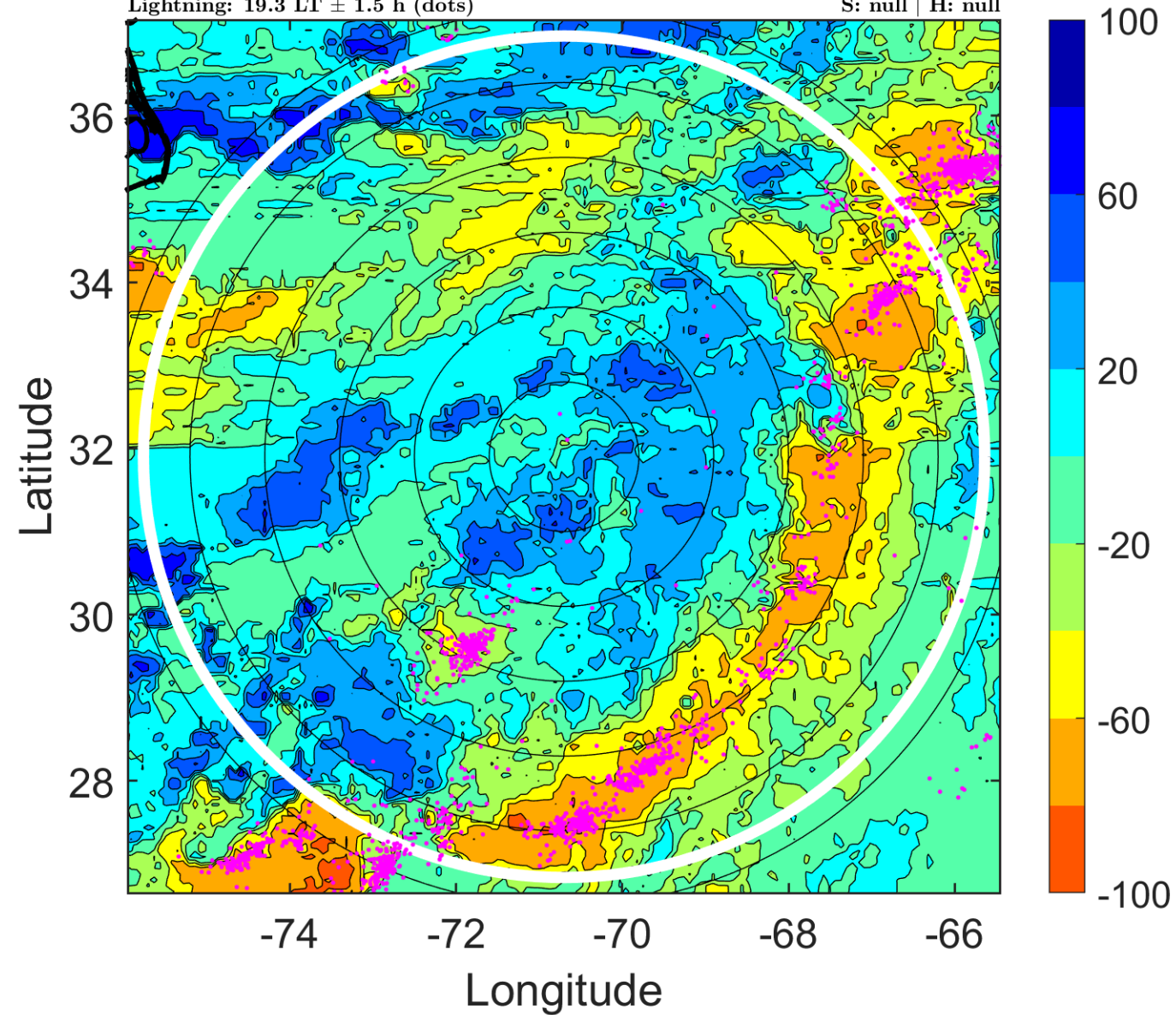

IR BT & Lightning

t: 2018071303 (22.3 LT)

Lightning: 22.3 LT \pm 1.5 h (dots)

PT: LLCP | EA: ACT

02L (BERYL) | 25 kt DB

S: null | H: null

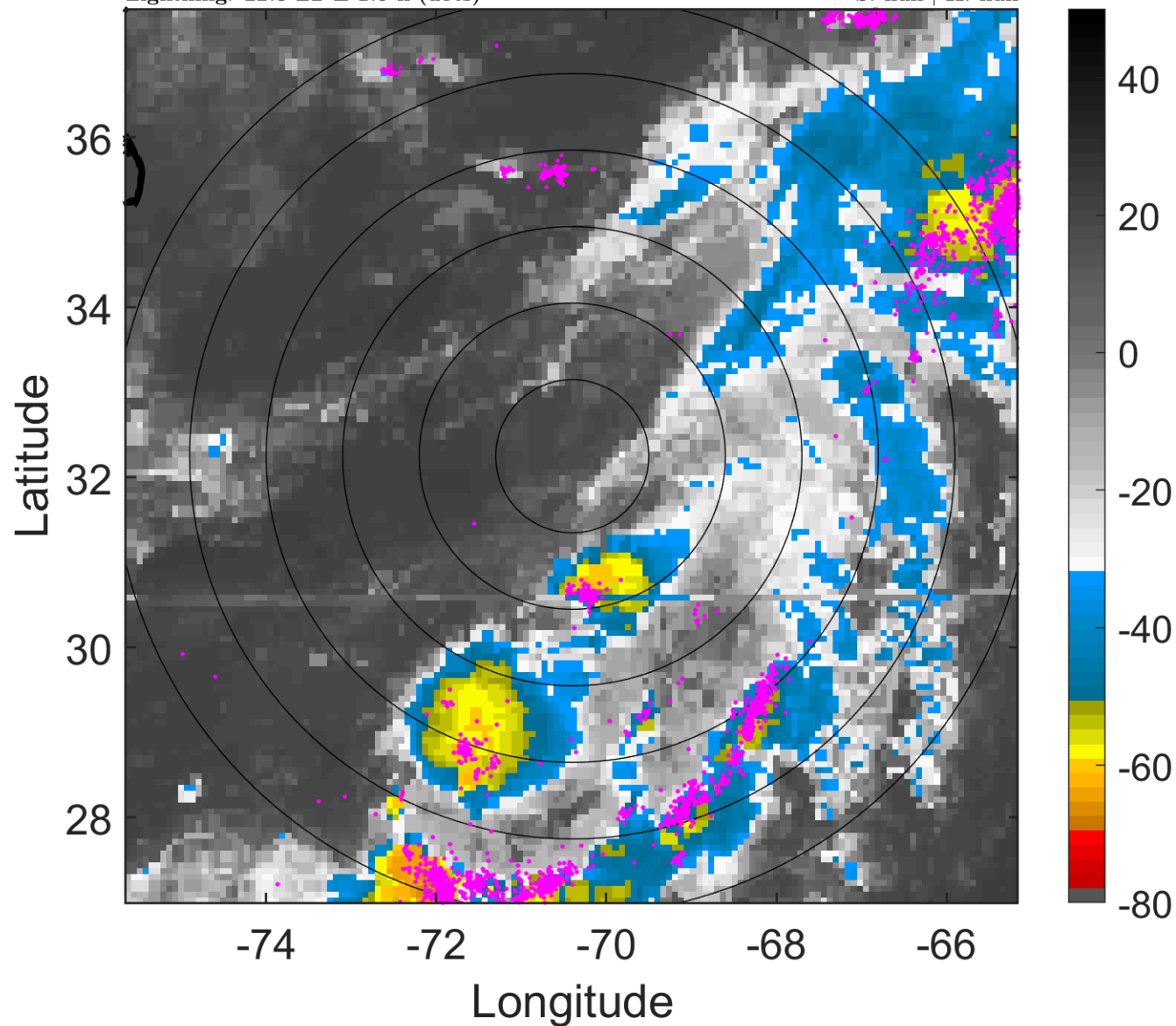

6-h IR BT Differences & Lightning

Δ t: 2018071303 (22.3 LT) - 2018071221 (16.3 LT)

Lightning: 22.3 LT \pm 1.5 h (dots)

PT: LLCP | EA: ACT

02L (BERYL) | 25 kt DB

S: null | H: null

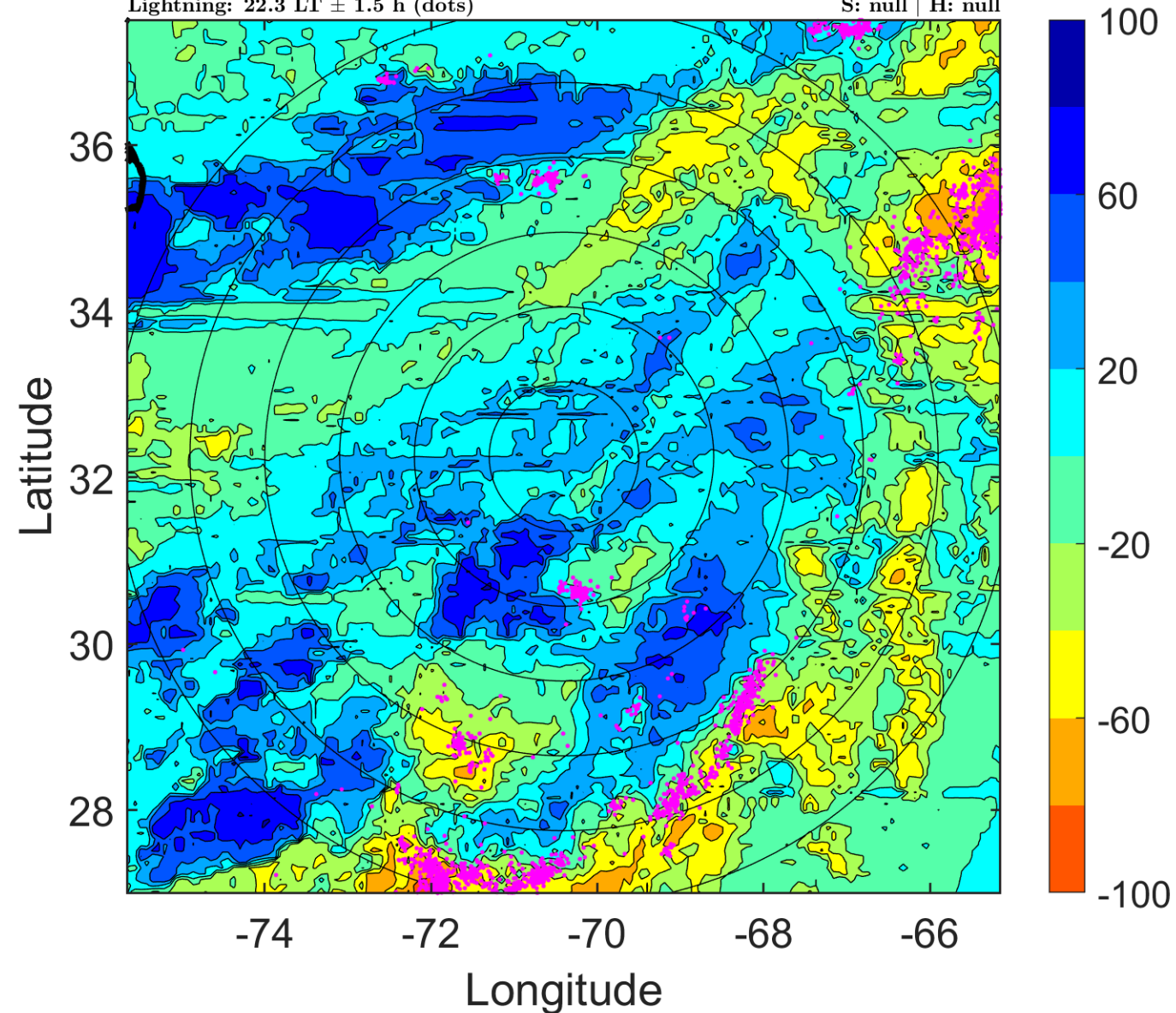

IR BT & Lightning

t: 2018071306 (1.3 LT)

Lightning: 1.3 LT \pm 1.5 h (dots)

PT: SLCP | EA: QUASI

02L (BERYL) | 25 kt DB

S: null | H: null

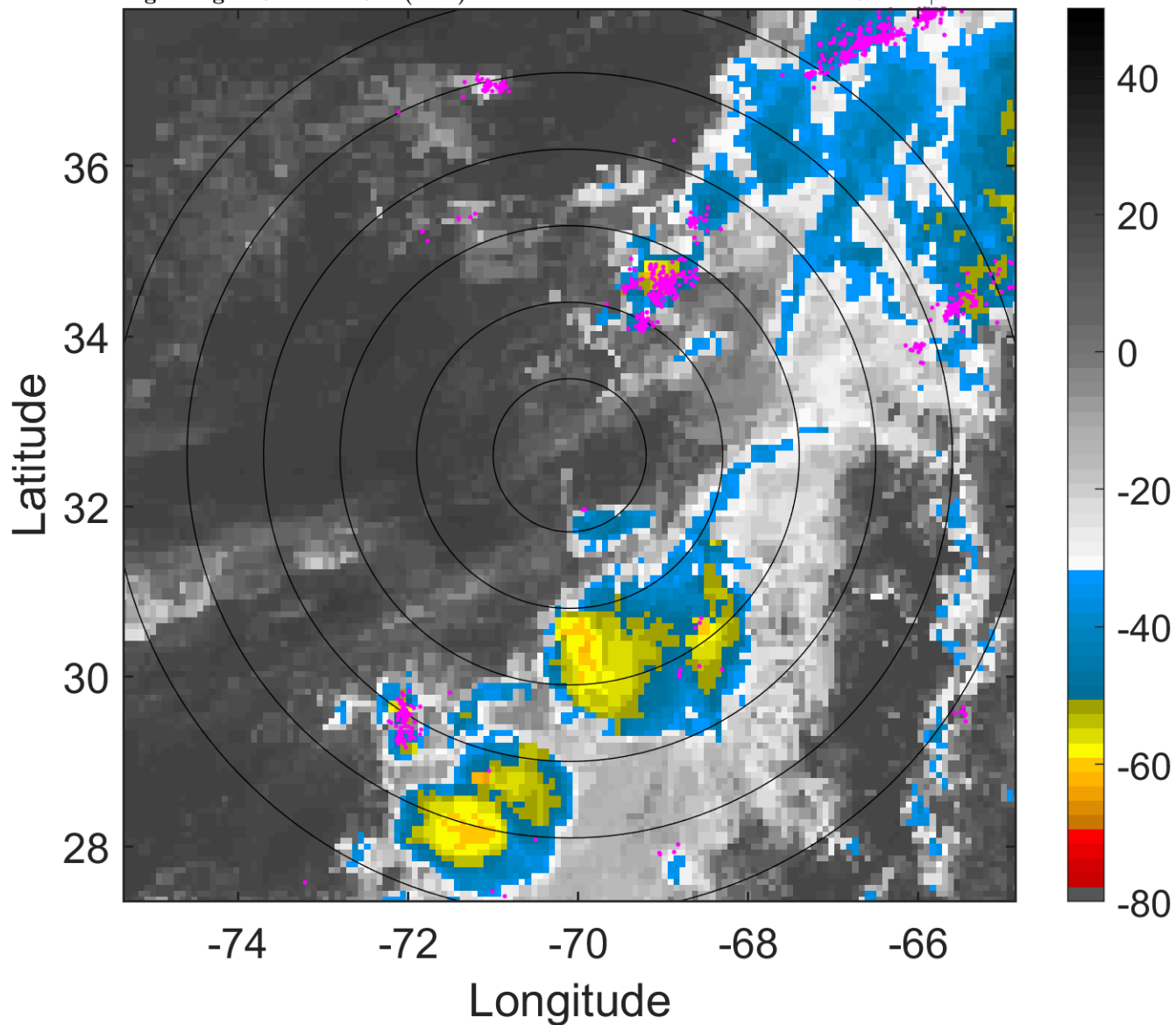

6-h IR BT Differences & Lightning

Δ t: 2018071306 (1.3 LT) - 2018071300 (19.3 LT)

Lightning: 1.3 LT \pm 1.5 h (dots)

PT: SLCP | EA: QUASI

02L (BERYL) | 25 kt DB

S: null | H: null

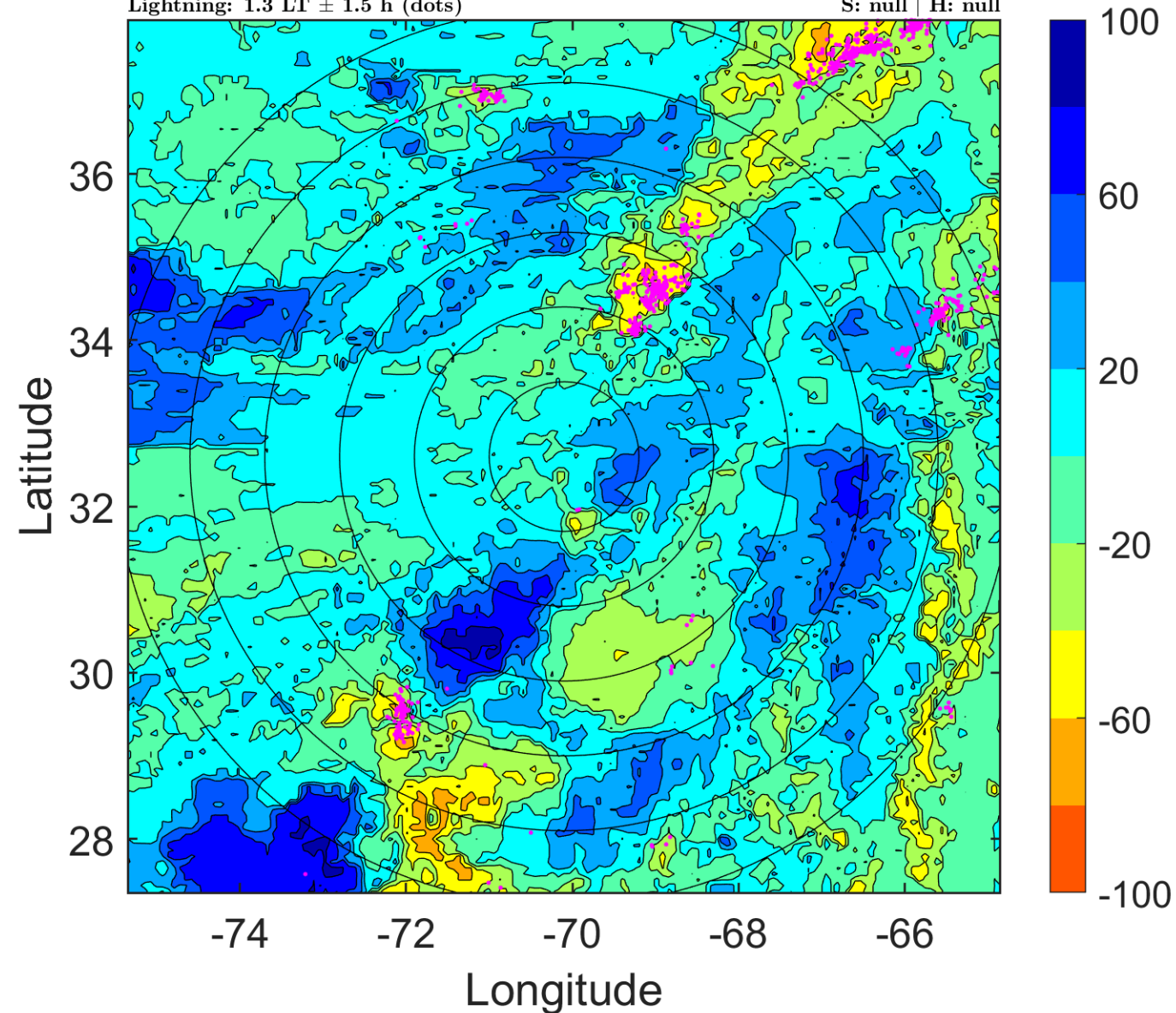

IR BT & Lightning

t: 2018071309 (4.4 LT)

Lightning: 4.4 LT \pm 1.5 h (dots)

PT: SLCP | EA: QUASI

02L (BERYL) | 25 kt DB

S: null | H: null

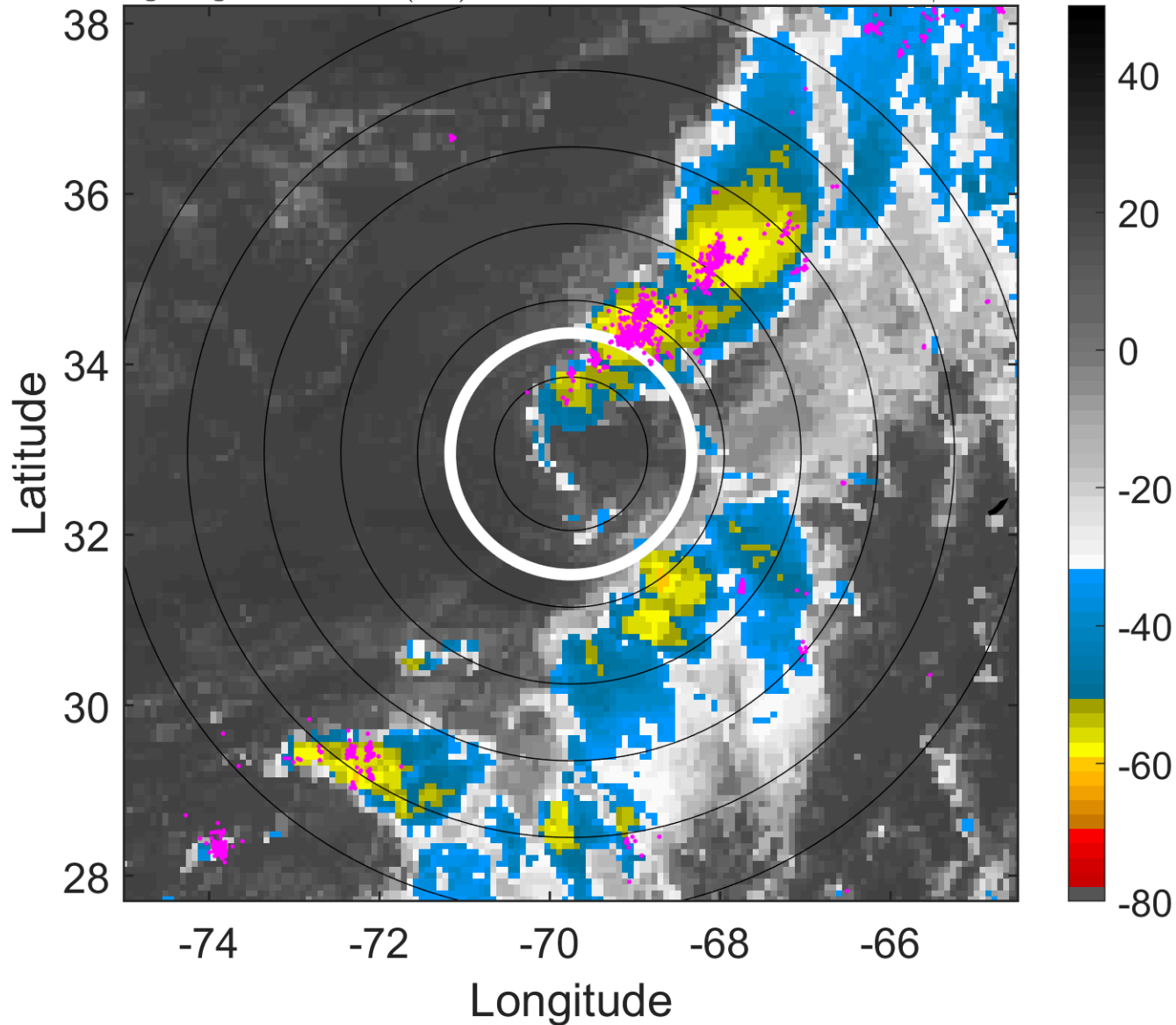

6-h IR BT Differences & Lightning

Δ t: 2018071309 (4.4 LT) - 2018071303 (22.3 LT)

Lightning: 4.4 LT \pm 1.5 h (dots)

PT: SLCP | EA: QUASI

02L (BERYL) | 25 kt DB

S: null | H: null

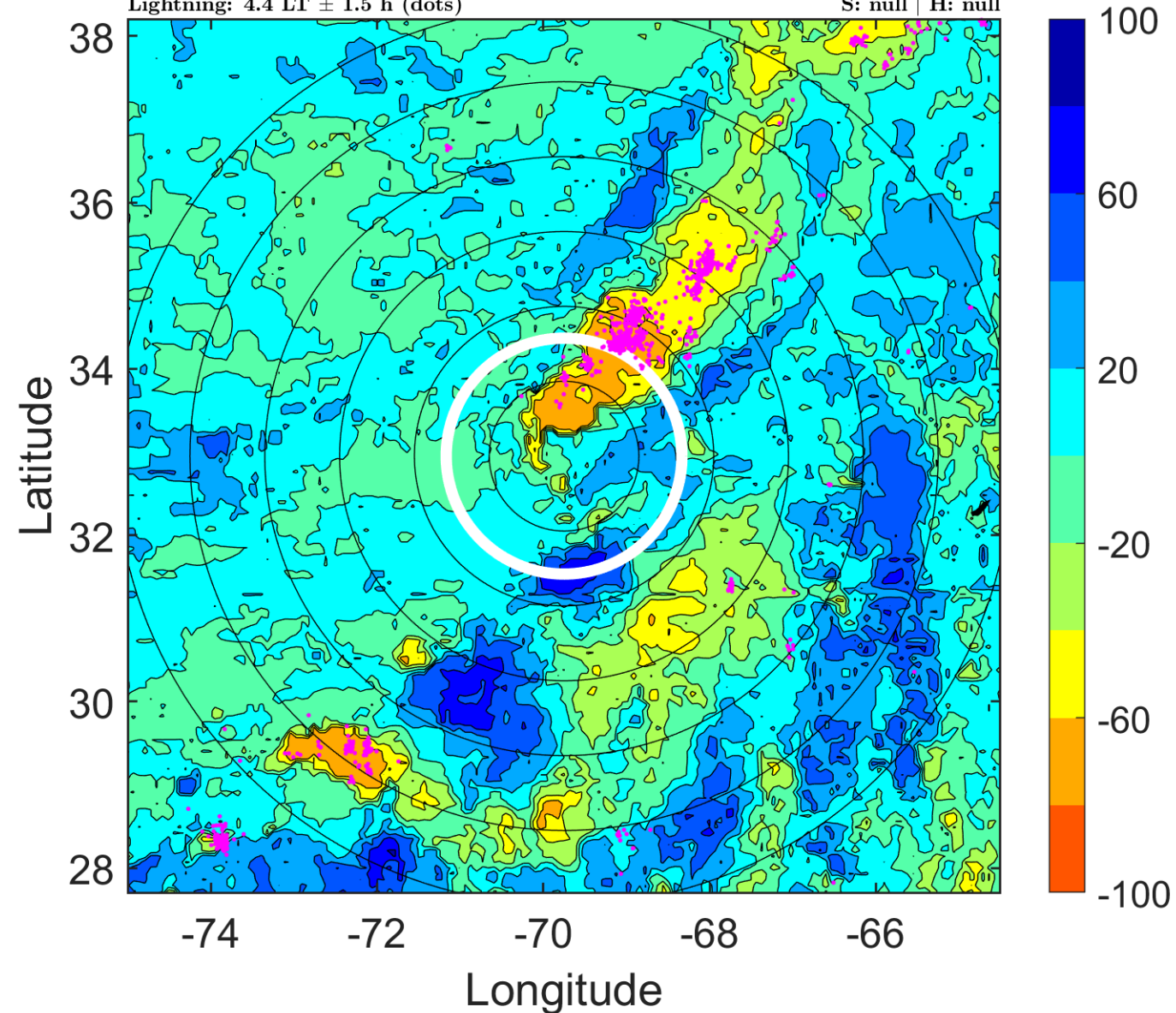

IR BT & Lightning

t: 2018071312 (7.4 LT)

Lightning: 7.4 LT \pm 1.5 h (dots)

PT: SLCP | EA: QUASI

02L (BERYL) | 25 kt LO

S: null | H: null

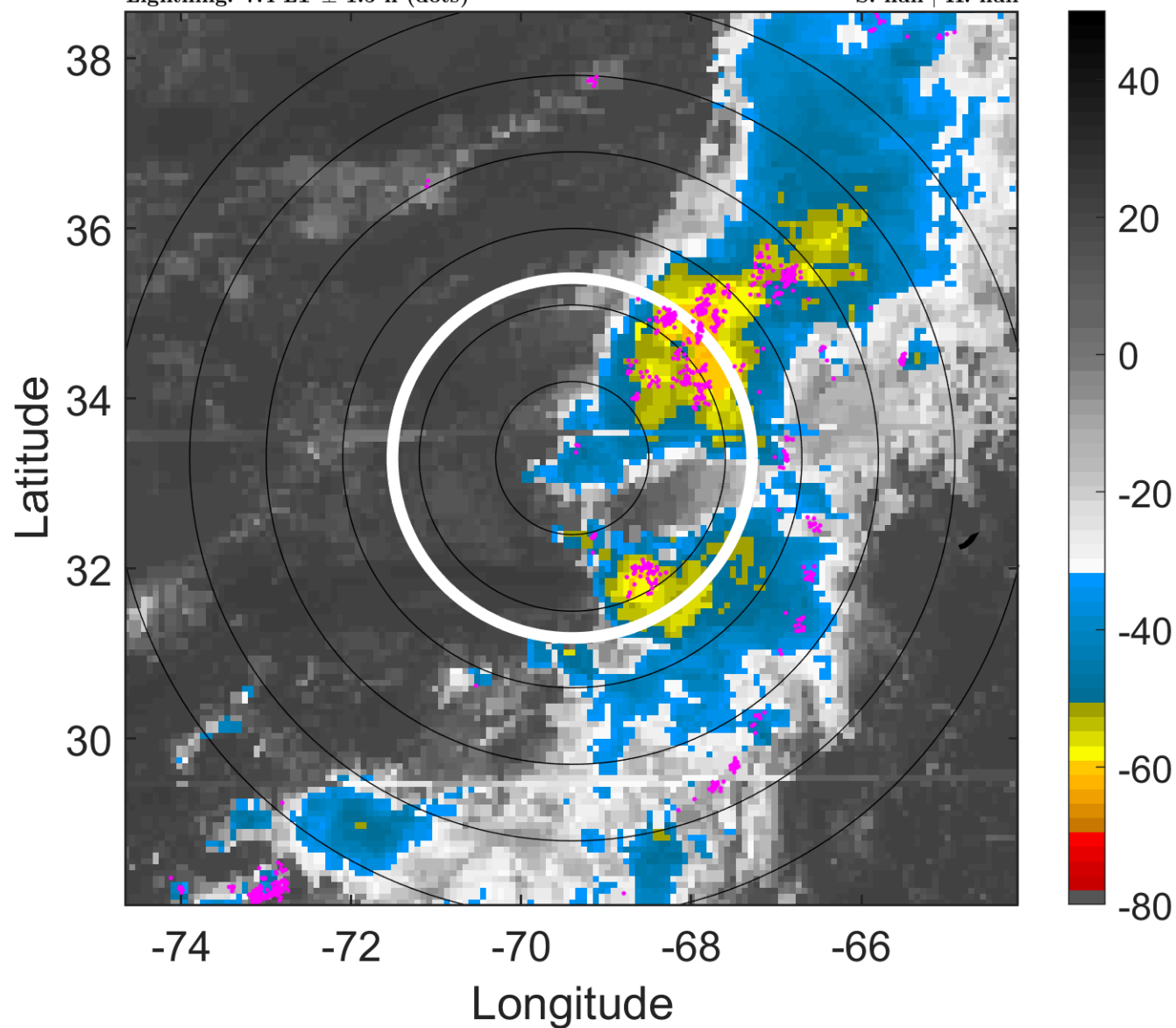

6-h IR BT Differences & Lightning

Δ t: 2018071312 (7.4 LT) - 2018071306 (1.3 LT)

Lightning: 7.4 LT \pm 1.5 h (dots)

PT: SLCP | EA: QUASI

02L (BERYL) | 25 kt LO

S: null | H: null

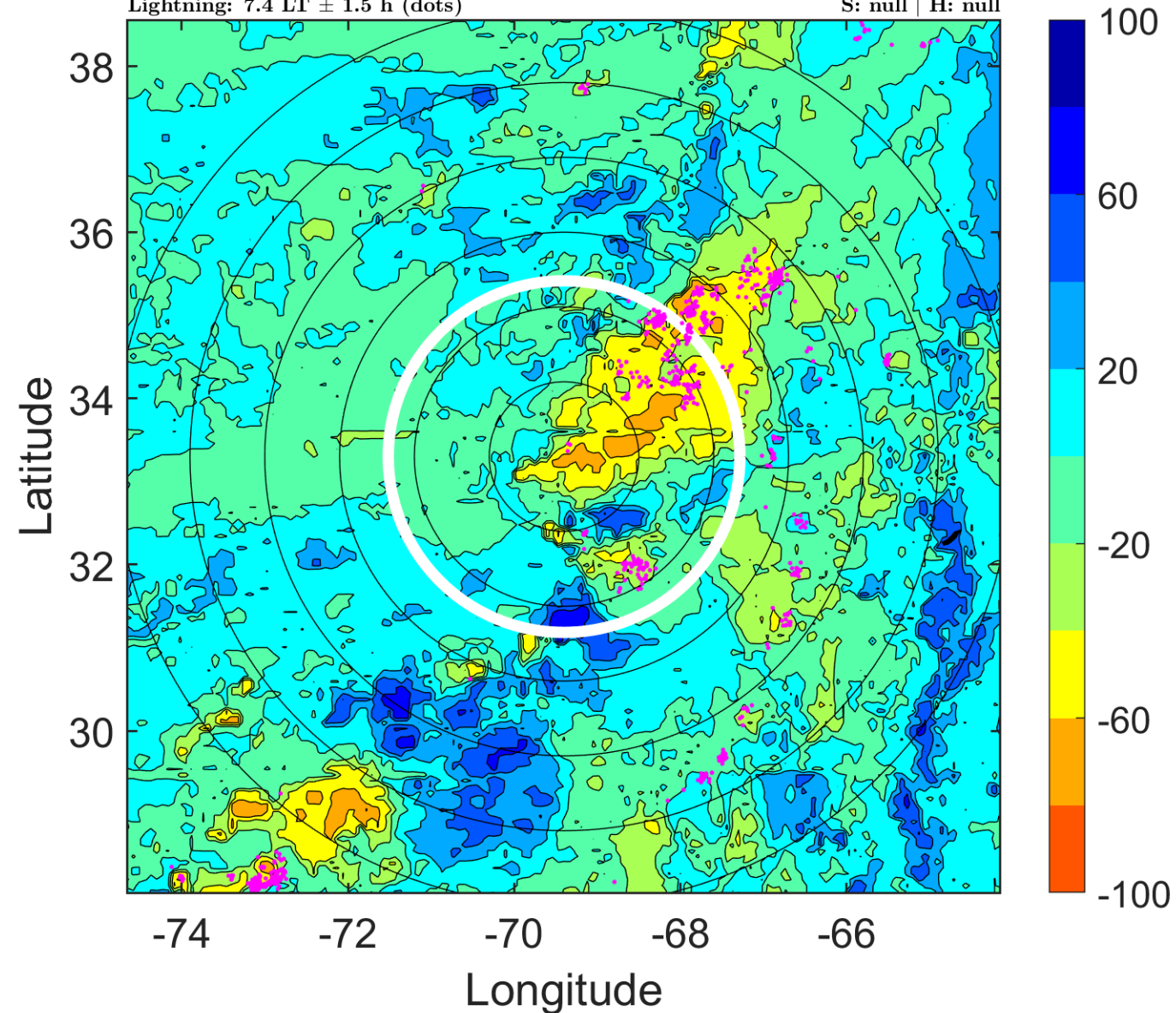

IR BT & Lightning

t: 2018071315 (10.4 LT)

Lightning: 10.4 LT \pm 1.5 h (dots)

PT: SLCP | EA: QUASI

02L (BERYL) | 25 kt LO

S: null | H: null

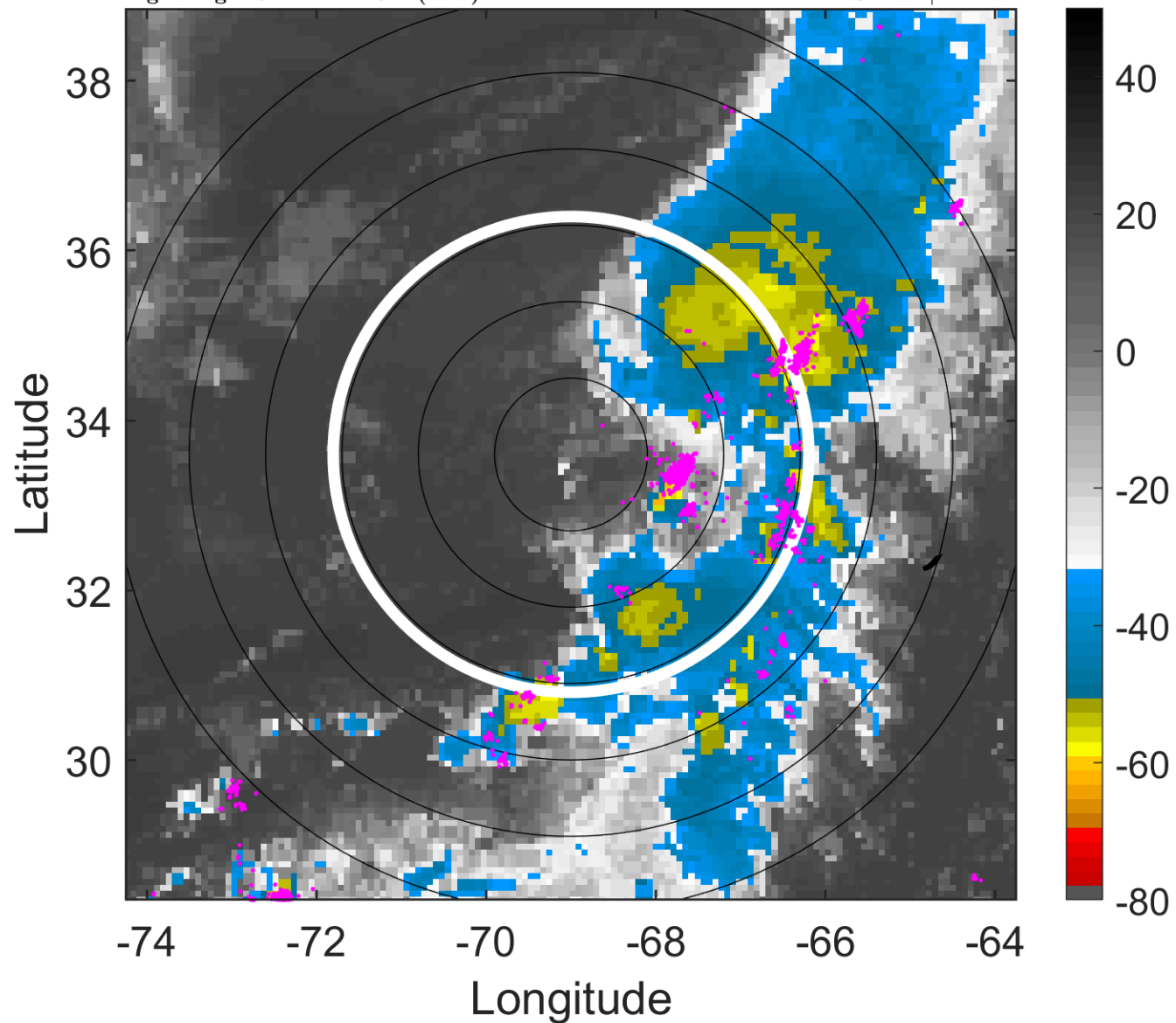

6-h IR BT Differences & Lightning

Δ t: 2018071315 (10.4 LT) - 2018071309 (4.4 LT)

Lightning: 10.4 LT \pm 1.5 h (dots)

PT: SLCP | EA: QUASI

02L (BERYL) | 25 kt LO

S: null | H: null

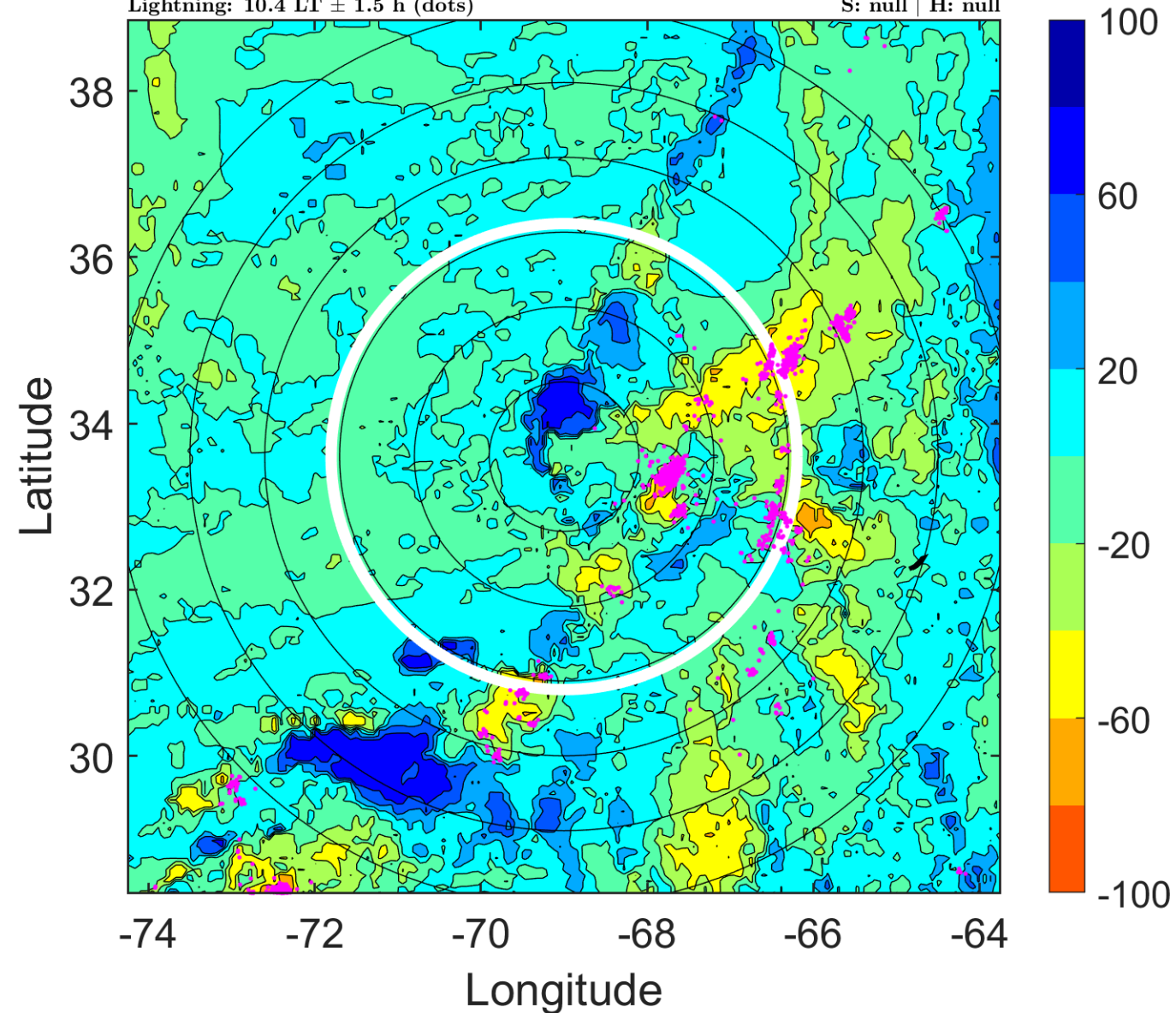

IR BT & Lightning

t: 2018071318 (13.4 LT)

Lightning: 13.4 LT \pm 1.5 h (dots)

PT: SLCP | EA: QUASI

02L (BERYL) | 25 kt LO

S: null | H: null

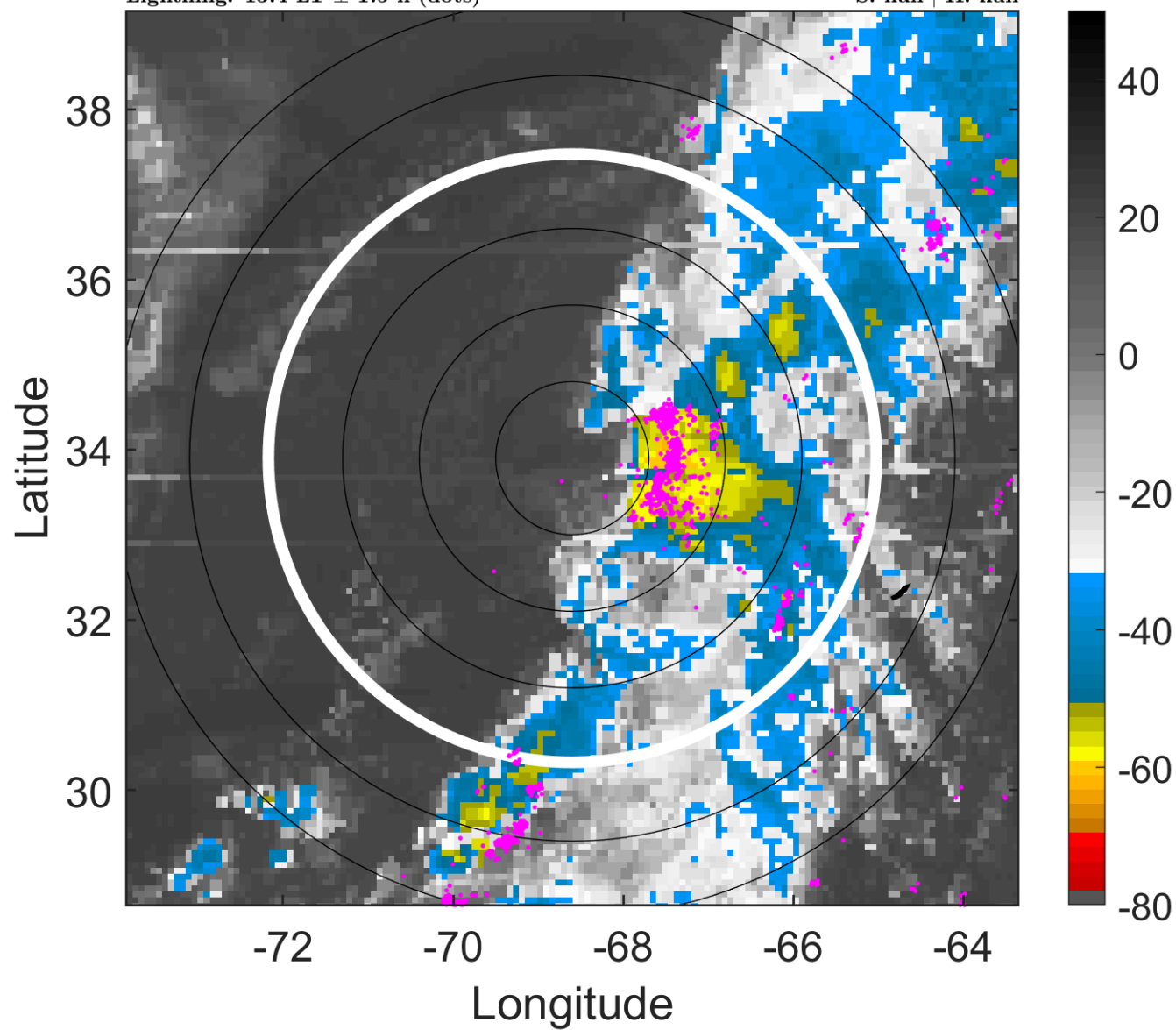

6-h IR BT Differences & Lightning

Δ t: 2018071318 (13.4 LT) - 2018071312 (7.4 LT)

Lightning: 13.4 LT \pm 1.5 h (dots)

PT: SLCP | EA: QUASI

02L (BERYL) | 25 kt LO

S: null | H: null

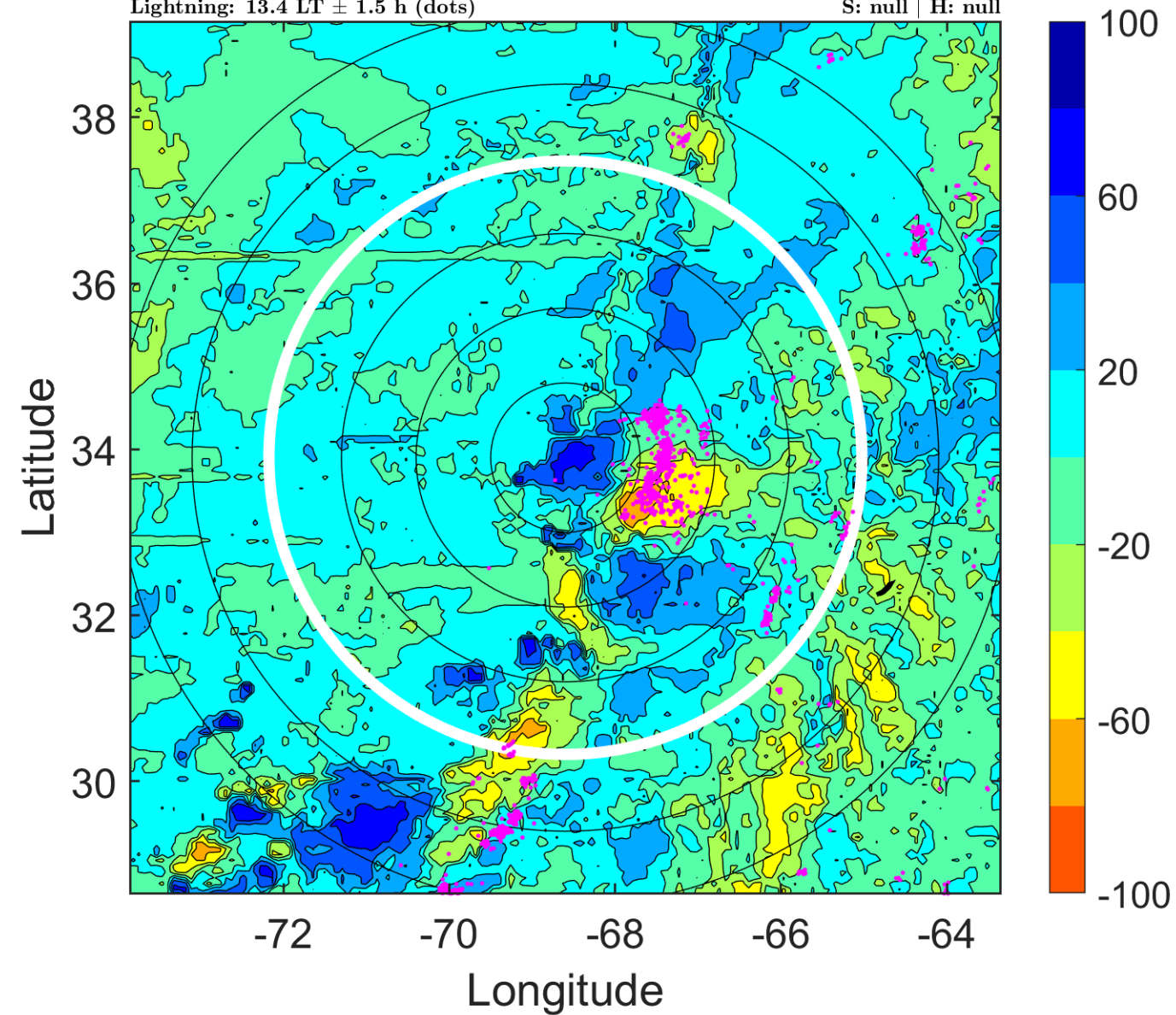

IR BT & Lightning

t: 2018071321 (16.4 LT)

Lightning: 16.4 LT \pm 1.5 h (dots)

PT: SLCP | EA: QUASI

02L (BERYL) | 25 kt LO

S: null | H: null

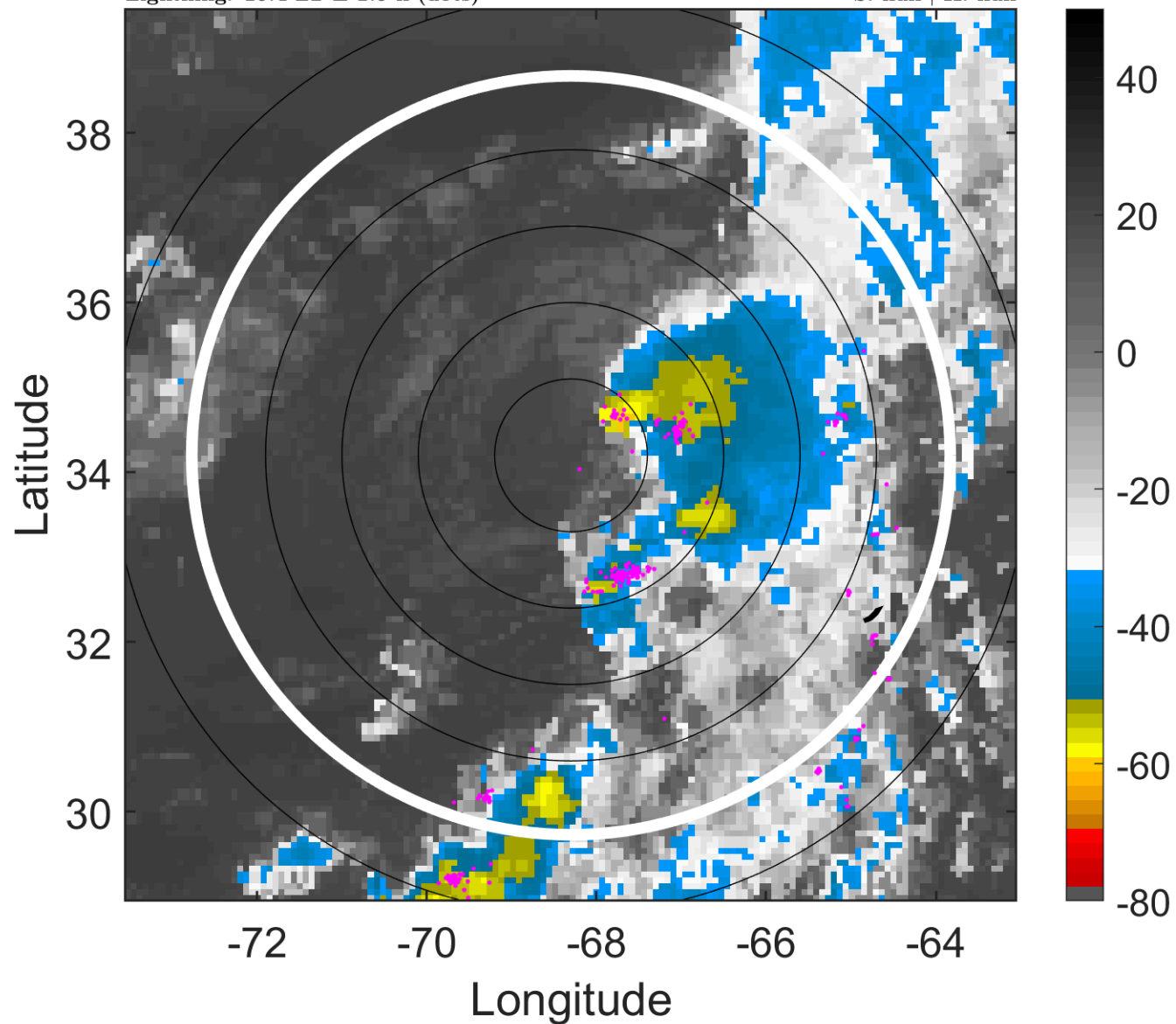

6-h IR BT Differences & Lightning

Δ t: 2018071321 (16.4 LT) - 2018071315 (10.4 LT)

Lightning: 16.4 LT \pm 1.5 h (dots)

PT: SLCP | EA: QUASI

02L (BERYL) | 25 kt LO

S: null | H: null

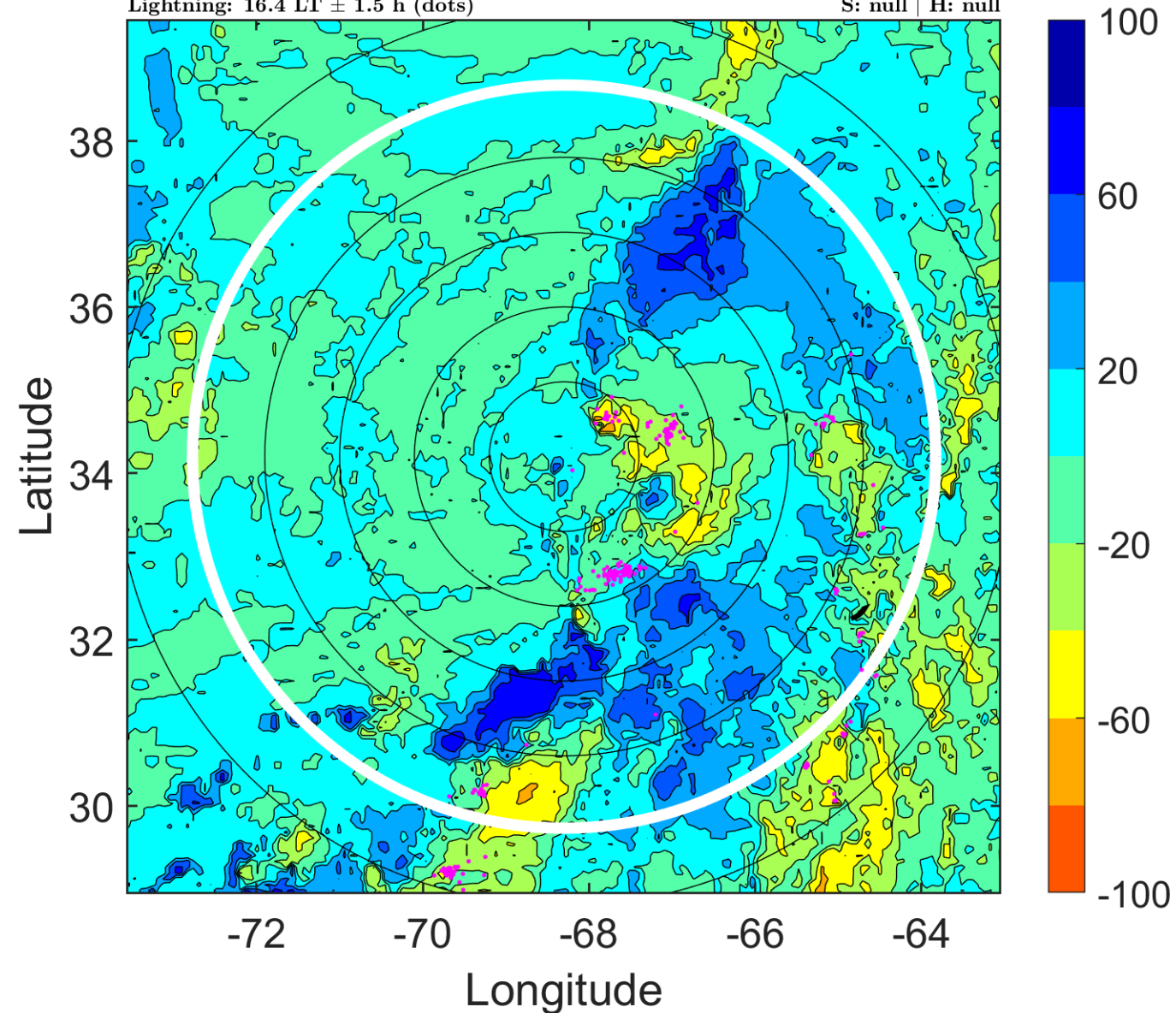

IR BT & Lightning

t: 2018071400 (19.5 LT)

Lightning: 19.5 LT \pm 1.5 h (dots)

PT: SLCP | EA: QUASI

02L (BERYL) | 25 kt LO

S: null | H: null

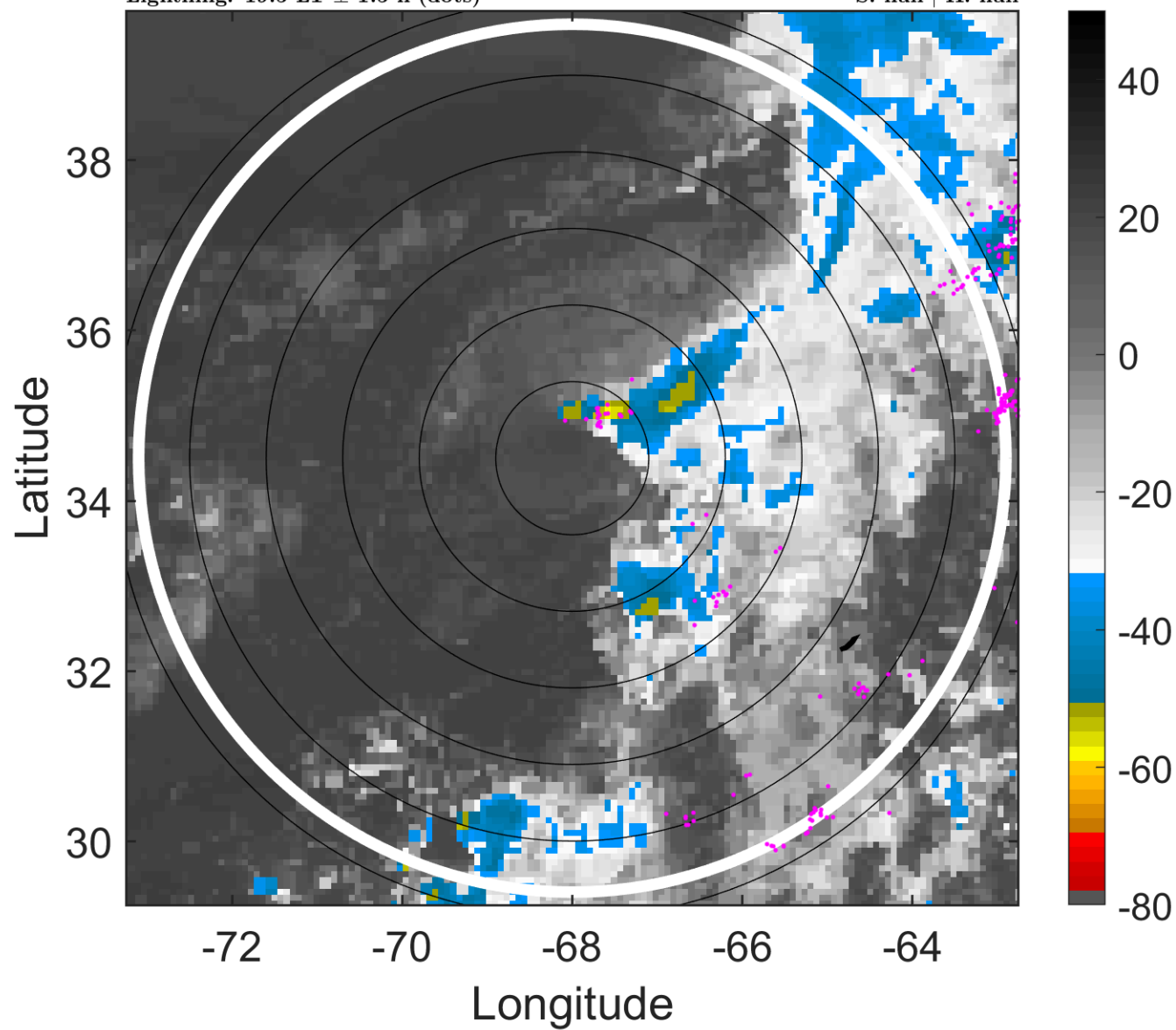

6-h IR BT Differences & Lightning

Δ t: 2018071400 (19.5 LT) - 2018071318 (13.4 LT)

Lightning: 19.5 LT \pm 1.5 h (dots)

PT: SLCP | EA: QUASI

02L (BERYL) | 25 kt LO

S: null | H: null

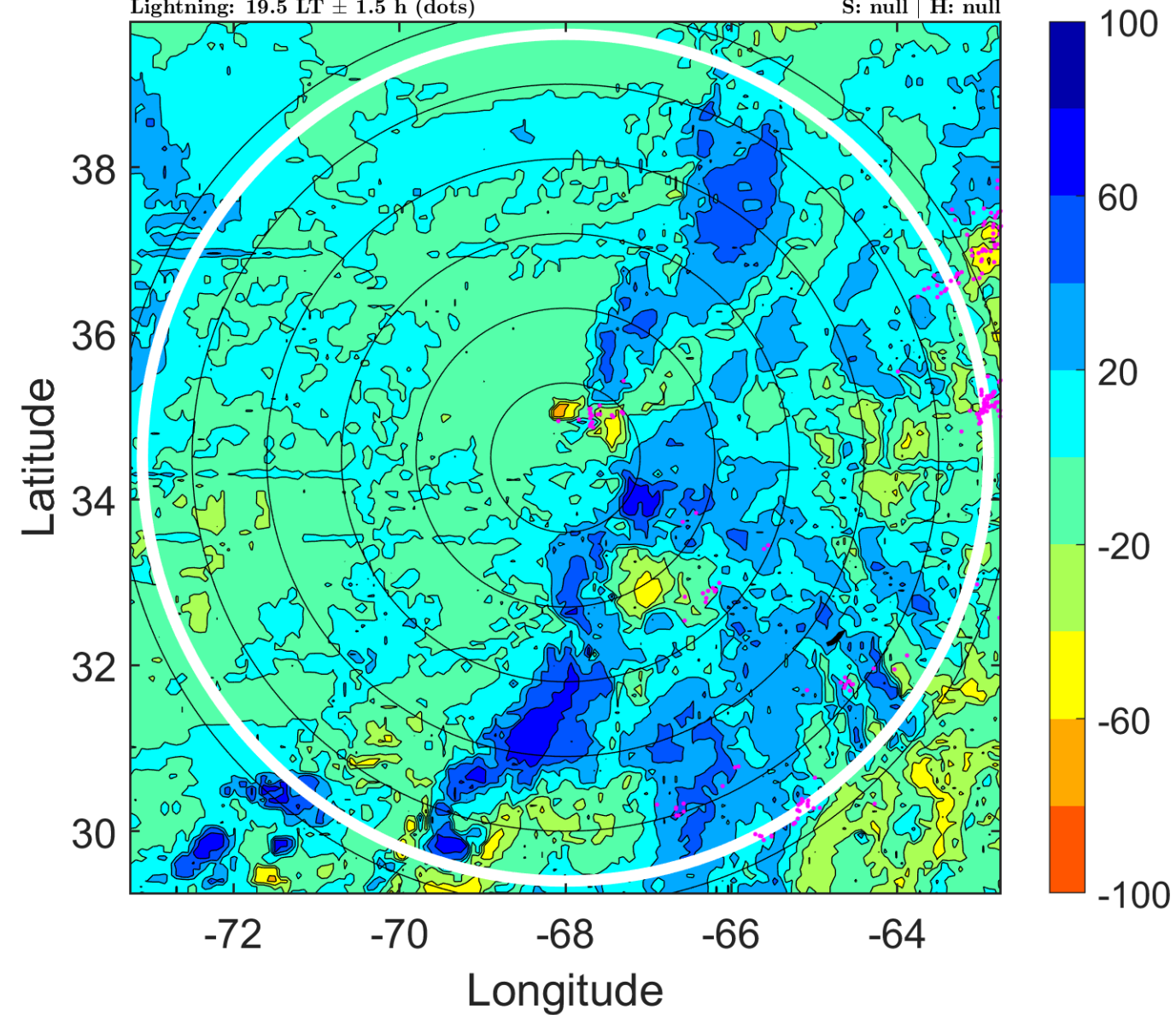

IR BT & Lightning

t: 2018071403 (22.5 LT)

Lightning: 22.5 LT \pm 1.5 h (dots)

PT: SLCP | EA: QUASI

02L (BERYL) | 27.5 kt LO

S: null | H: null

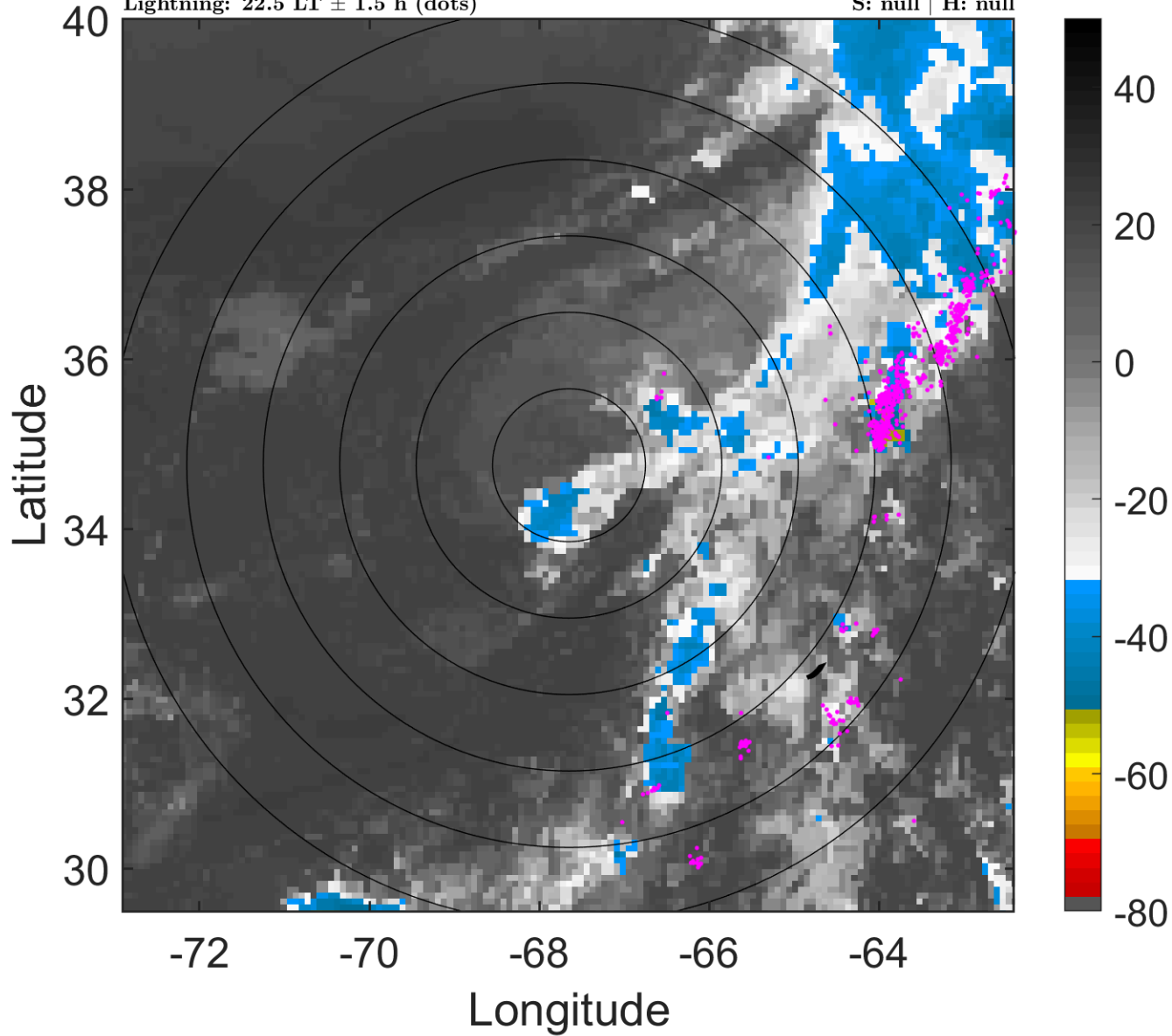

6-h IR BT Differences & Lightning

Δ t: 2018071403 (22.5 LT) - 2018071321 (16.4 LT)

Lightning: 22.5 LT \pm 1.5 h (dots)

PT: SLCP | EA: QUASI

02L (BERYL) | 27.5 kt LO

S: null | H: null

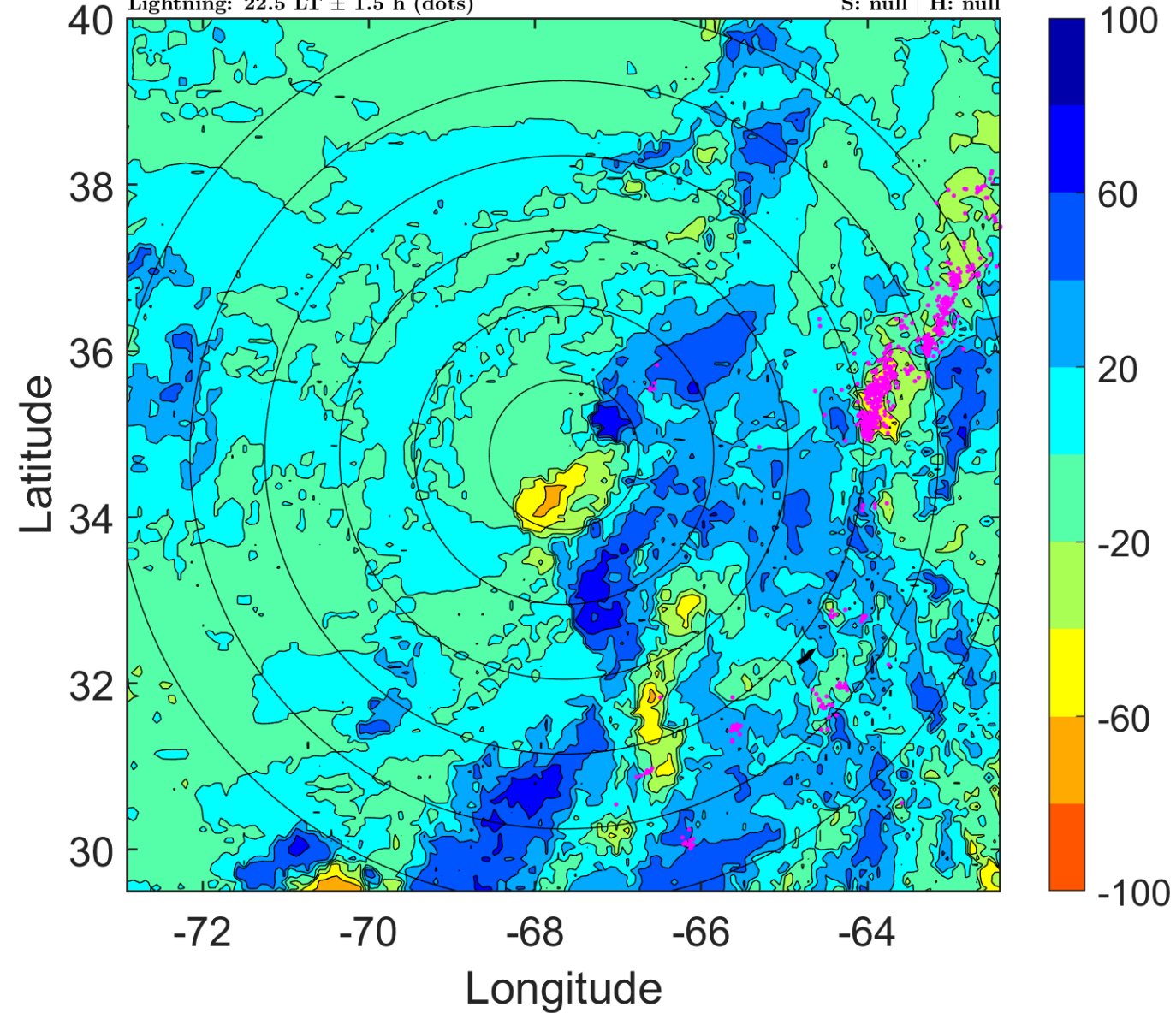

IR BT & Lightning

t: 2018071406 (1.5 LT)

Lightning: 1.5 LT \pm 1.5 h (dots)

PT: SLCP | EA: QUASI

02L (BERYL) | 30 kt LO

S: null | H: null

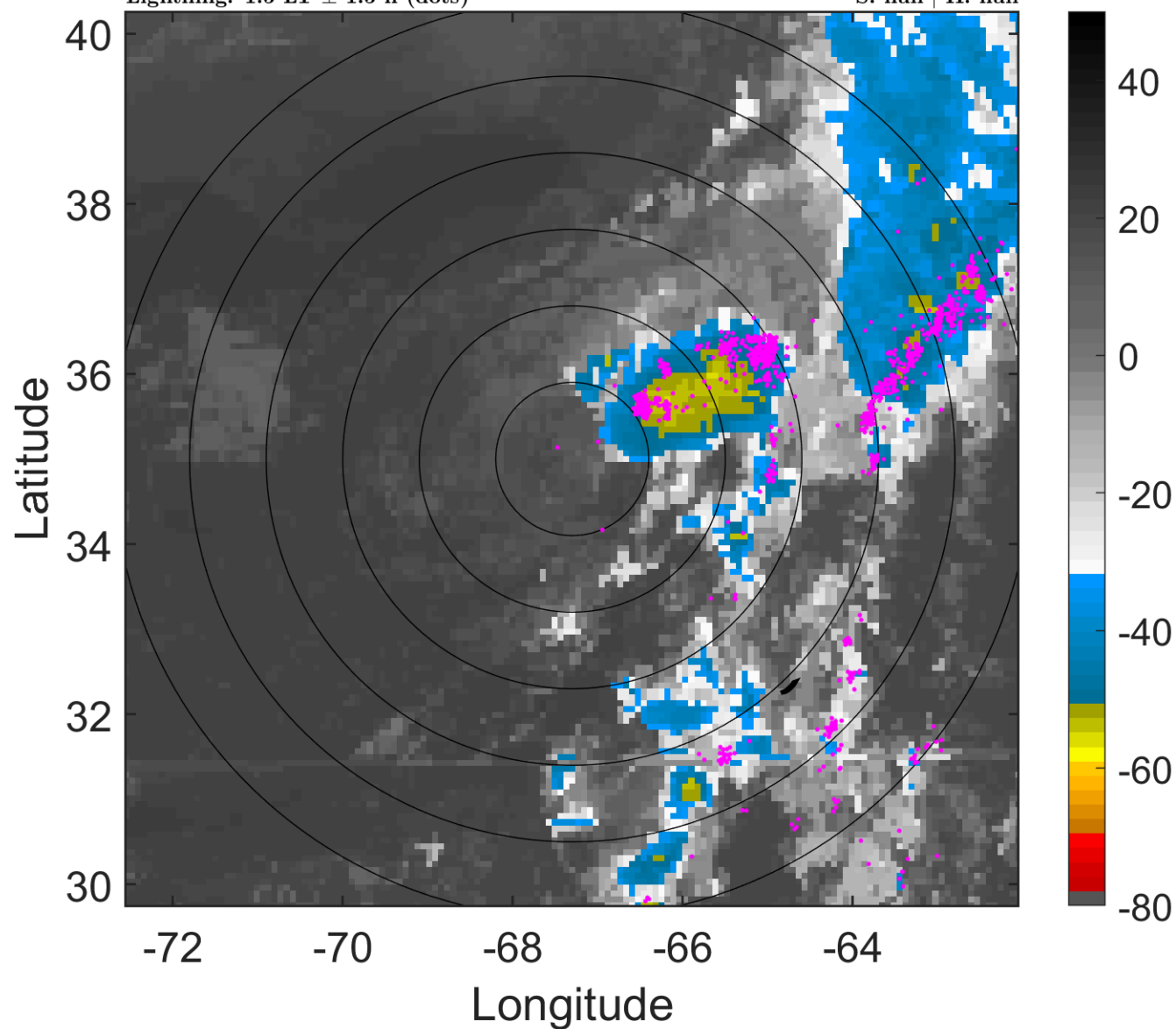

6-h IR BT Differences & Lightning

Δ t: 2018071406 (1.5 LT) - 2018071400 (19.5 LT)

Lightning: 1.5 LT \pm 1.5 h (dots)

PT: SLCP | EA: QUASI

02L (BERYL) | 30 kt LO

S: null | H: null

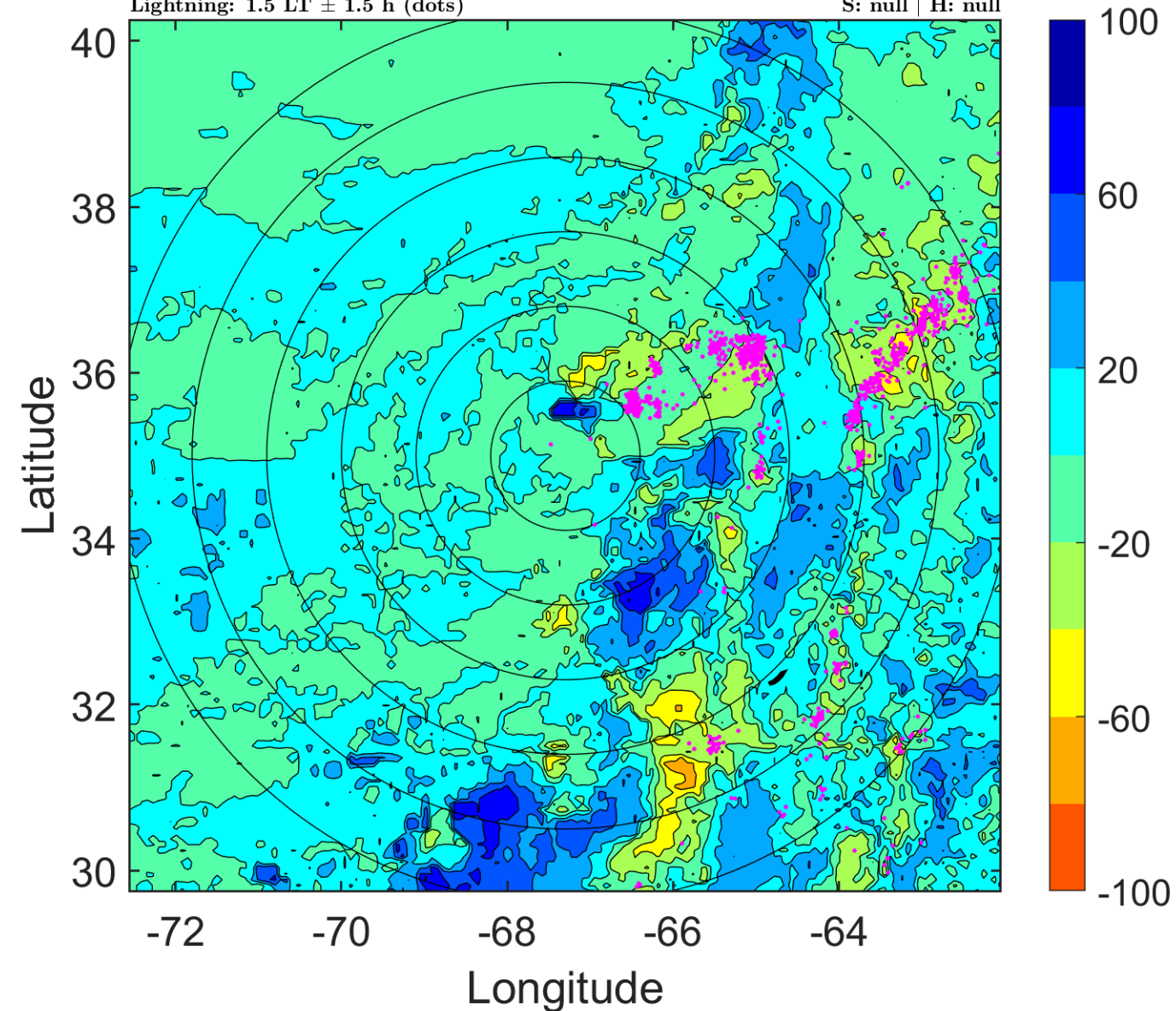

IR BT & Lightning

t: 2018071409 (4.6 LT)

Lightning: 4.6 LT \pm 1.5 h (dots)

PT: SLCP | EA: QUASI

02L (BERYL) | 32.5 kt LO

S: null | H: null

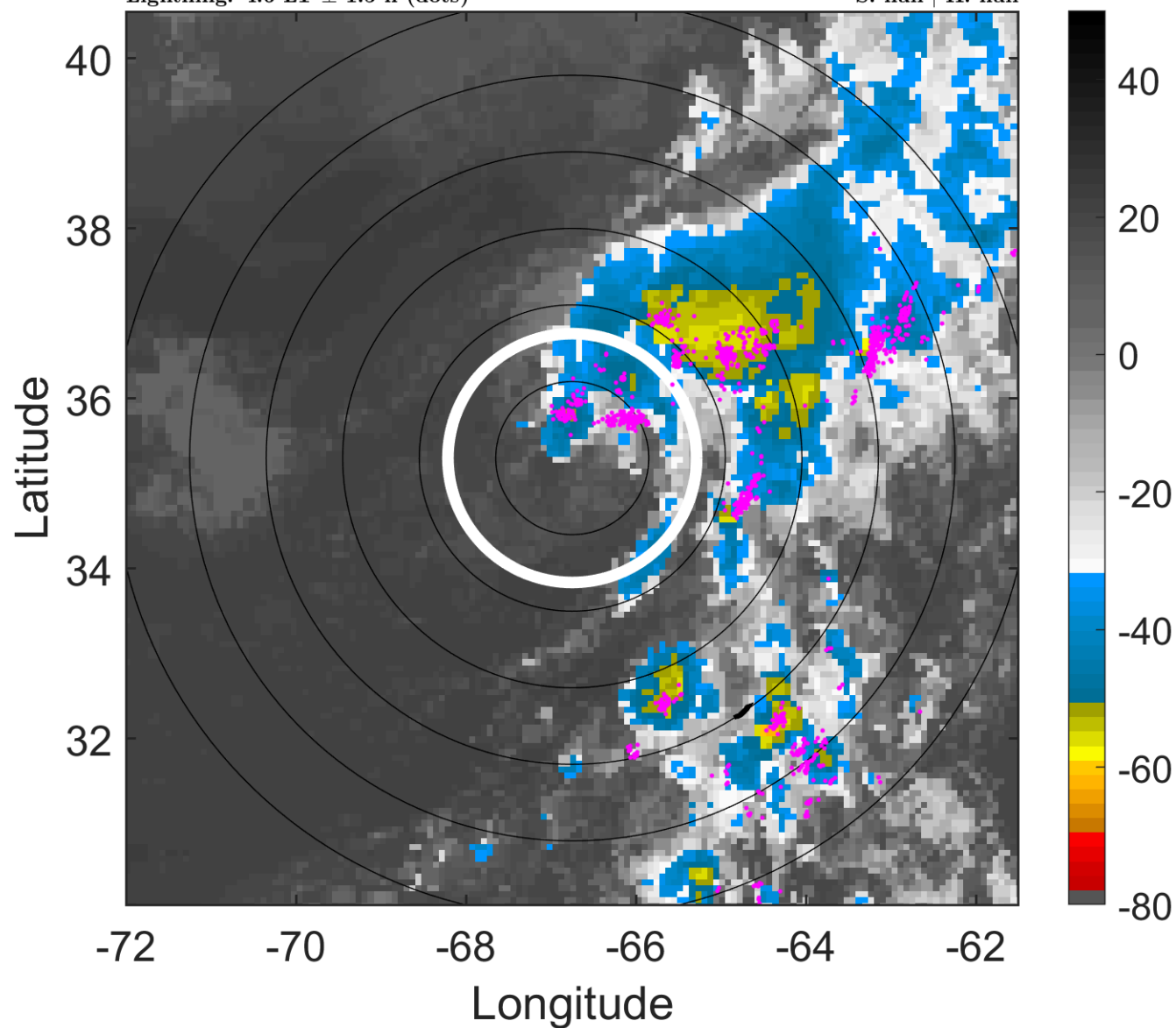

6-h IR BT Differences & Lightning

Δ t: 2018071409 (4.6 LT) - 2018071403 (22.5 LT)

Lightning: 4.6 LT \pm 1.5 h (dots)

PT: SLCP | EA: QUASI

02L (BERYL) | 32.5 kt LO

S: null | H: null

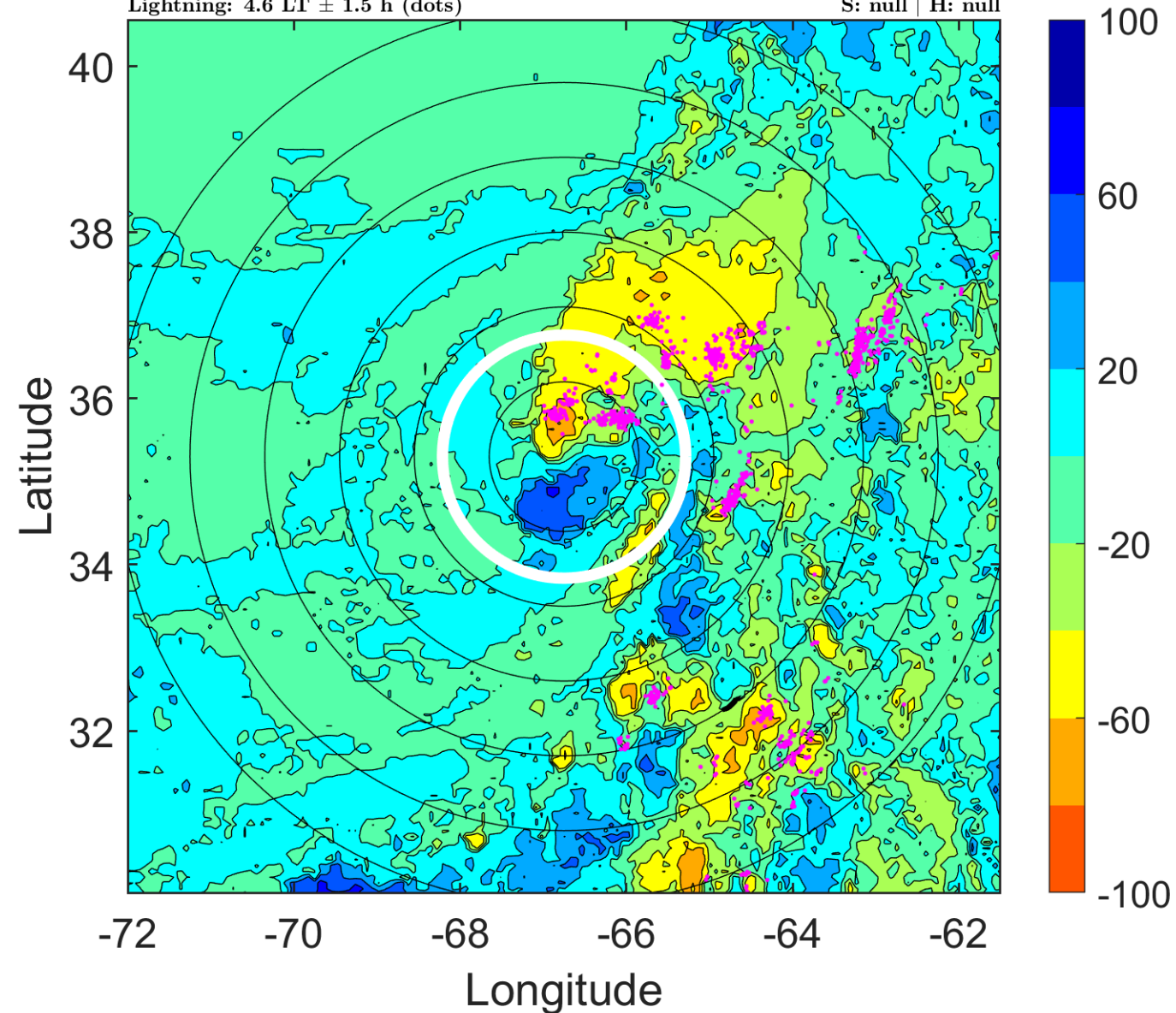

IR BT & Lightning

t: 2018071412 (7.6 LT)

Lightning: 7.6 LT \pm 1.5 h (dots)

PT: SLCP | EA: QUASI

02L (BERYL) | 35 kt SS

S: 13.7 m s⁻¹ (H) | H: 174°

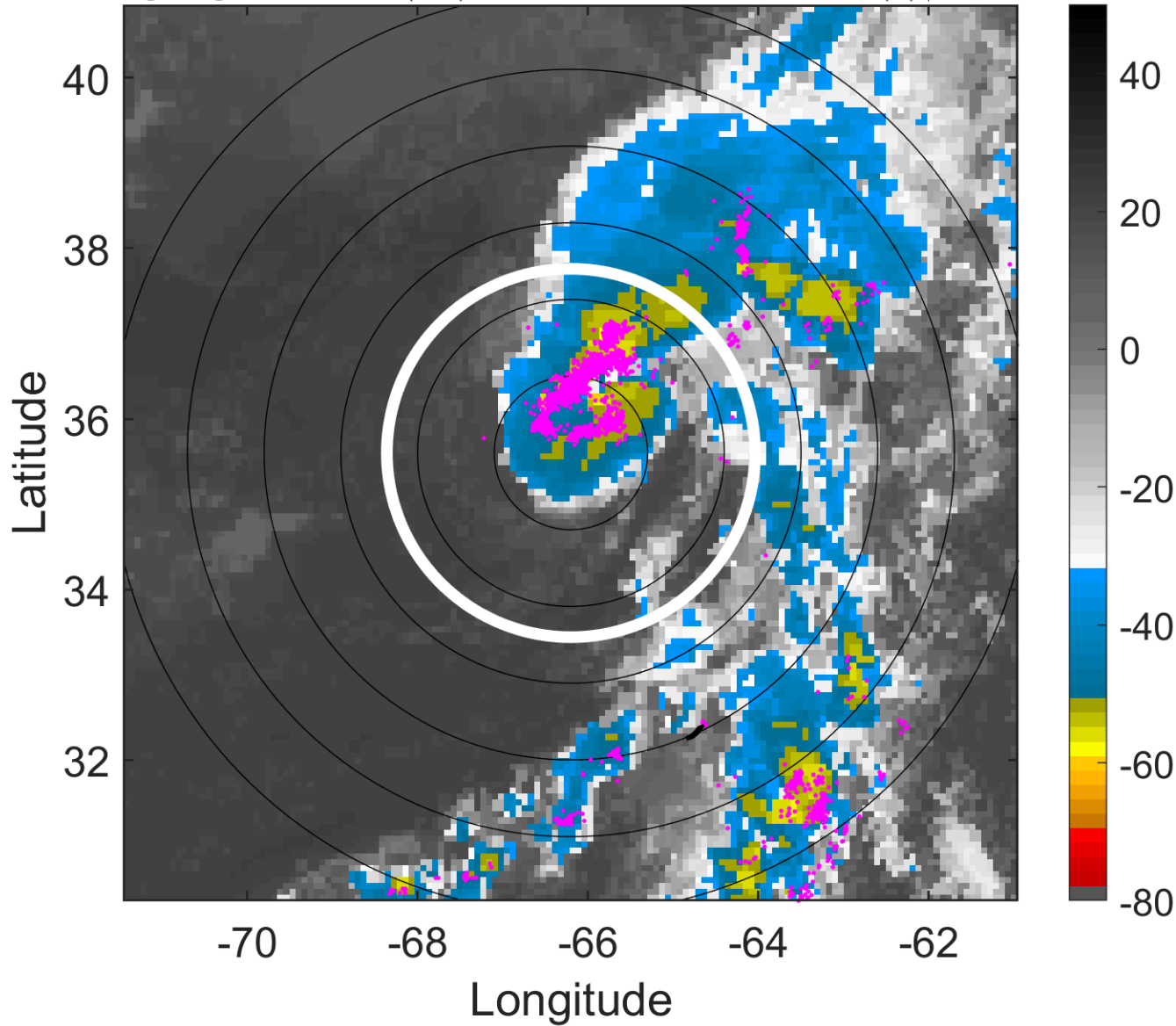

6-h IR BT Differences & Lightning

Δ t: 2018071412 (7.6 LT) - 2018071406 (1.5 LT)

Lightning: 7.6 LT \pm 1.5 h (dots)

PT: SLCP | EA: QUASI

02L (BERYL) | 35 kt SS

S: 13.7 m s⁻¹ (H) | H: 174°

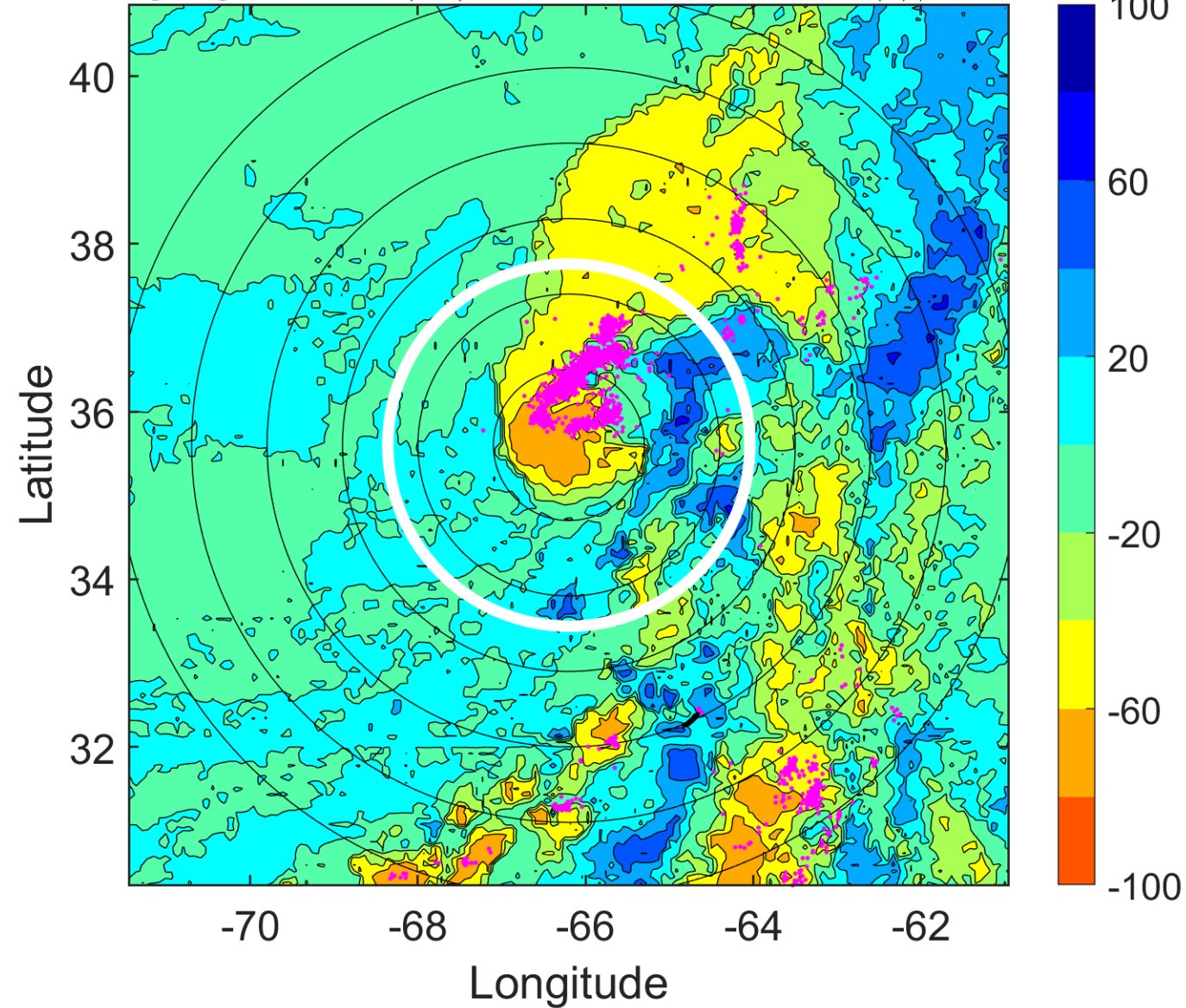

IR BT & Lightning

t: 2018071415 (10.6 LT)

Lightning: 10.6 LT \pm 1.5 h (dots)

PT: SLCP | EA: QUASI

02L (BERYL) | 35 kt SS

S: 13.1 m s⁻¹ (H) | H: 172°

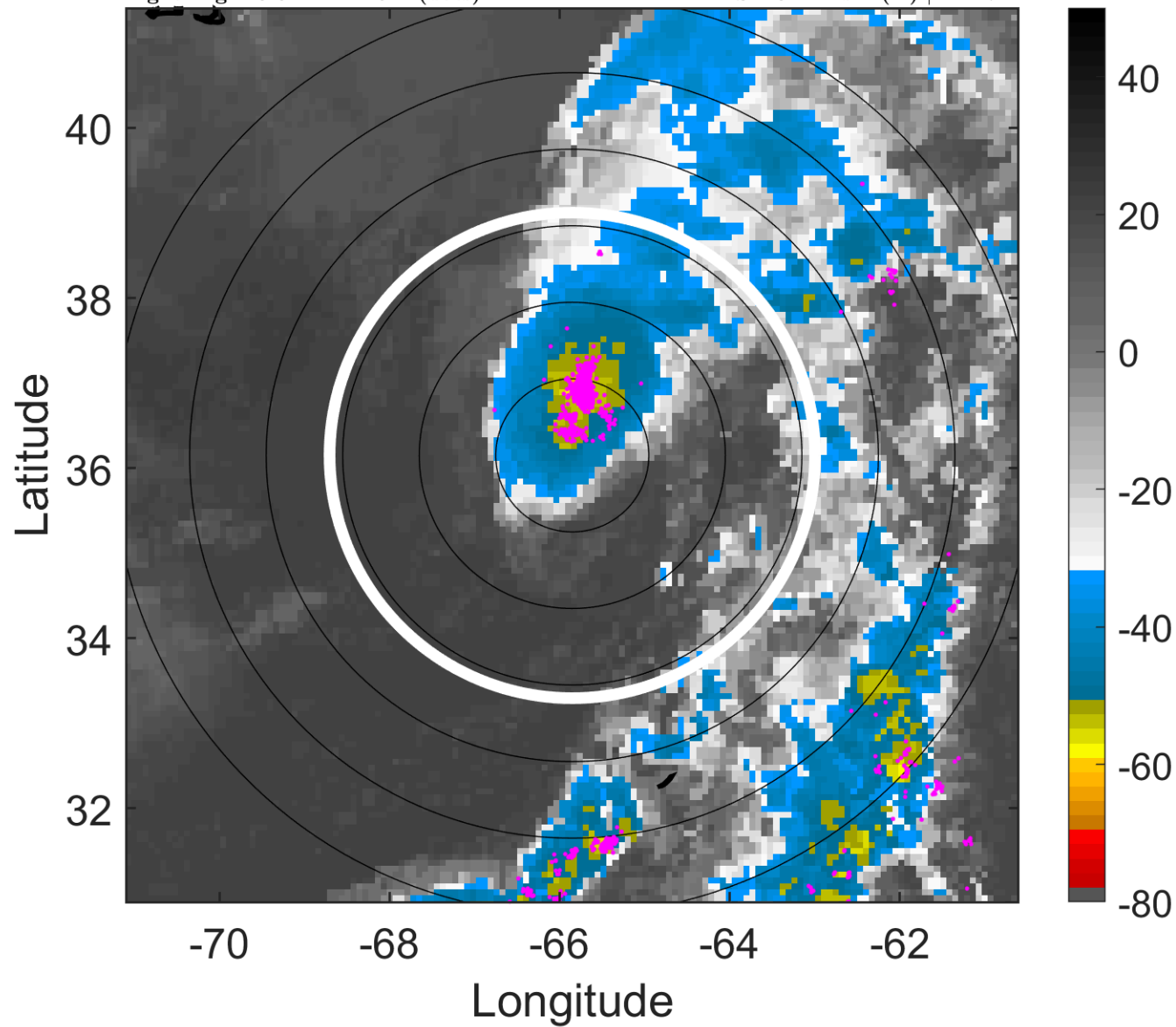

6-h IR BT Differences & Lightning

Δ t: 2018071415 (10.6 LT) - 2018071409 (4.6 LT)

Lightning: 10.6 LT \pm 1.5 h (dots)

PT: SLCP | EA: QUASI

02L (BERYL) | 35 kt SS

S: 13.1 m s⁻¹ (H) | H: 172°

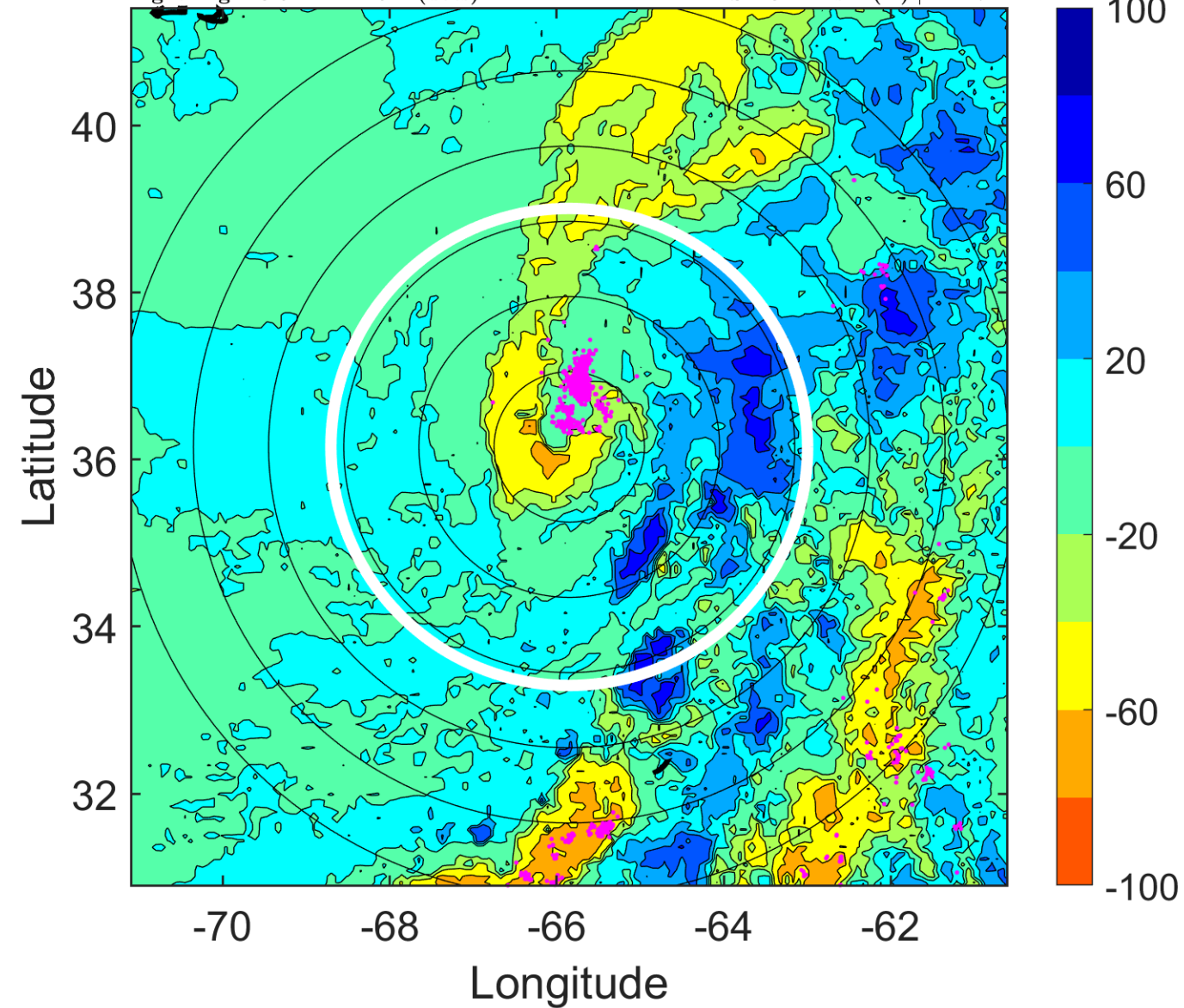

IR BT & Lightning

t: 2018071418 (13.6 LT)

Lightning: 13.6 LT \pm 1.5 h (dots)

PT: SLCP | EA: QUASI

02L (BERYL) | 35 kt SS

S: 12.5 m s⁻¹ (H) | H: 170°

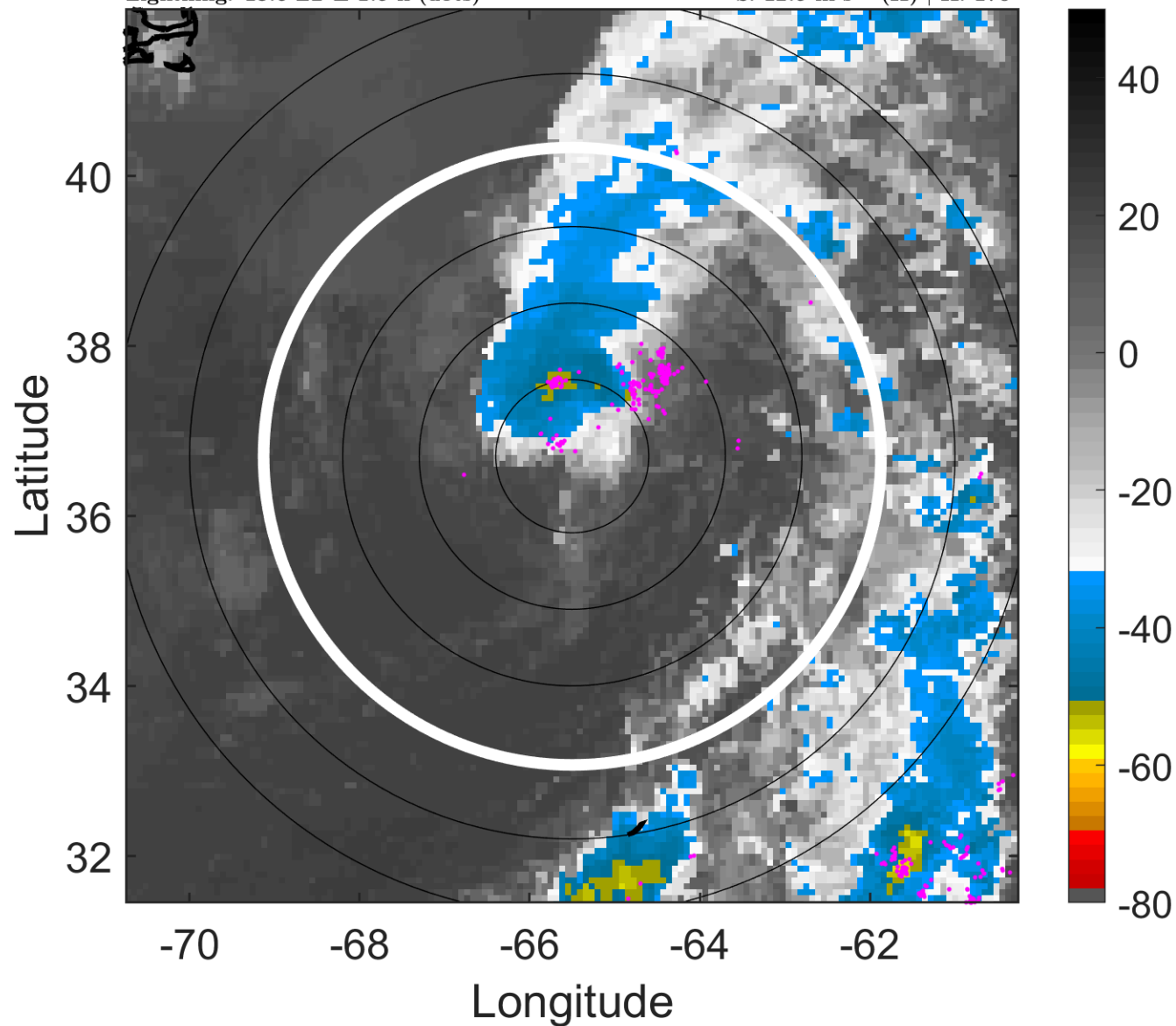

6-h IR BT Differences & Lightning

Δ t: 2018071418 (13.6 LT) - 2018071412 (7.6 LT)

Lightning: 13.6 LT \pm 1.5 h (dots)

PT: SLCP | EA: QUASI

02L (BERYL) | 35 kt SS

S: 12.5 m s⁻¹ (H) | H: 170°

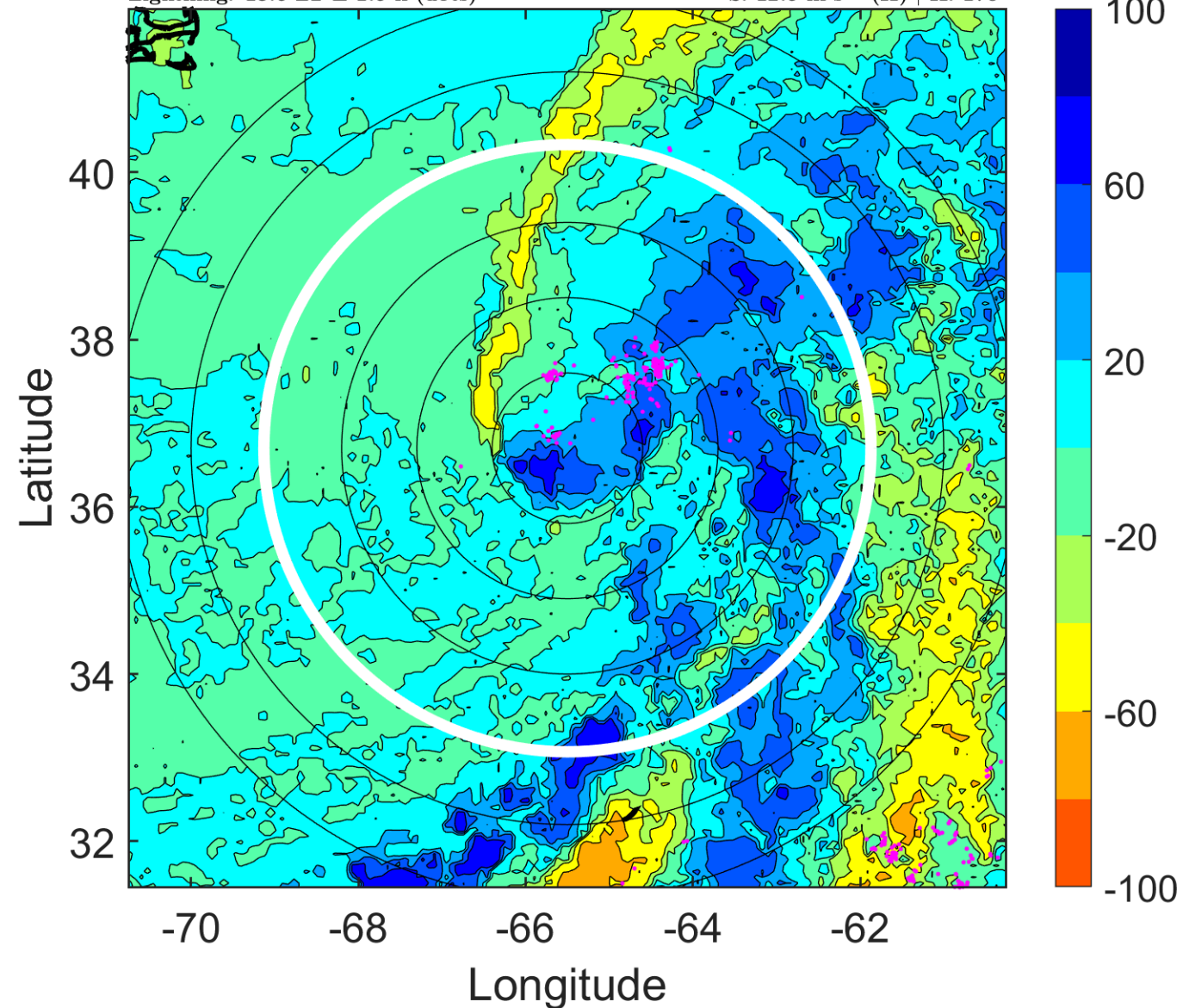

IR BT & Lightning

t: 2018071421 (16.6 LT)

Lightning: 16.6 LT \pm 1.5 h (dots)

PT: SLCP | EA: QUASI

02L (BERYL) | 35 kt SS

S: 14 m s⁻¹ (H) | H: 172.5°

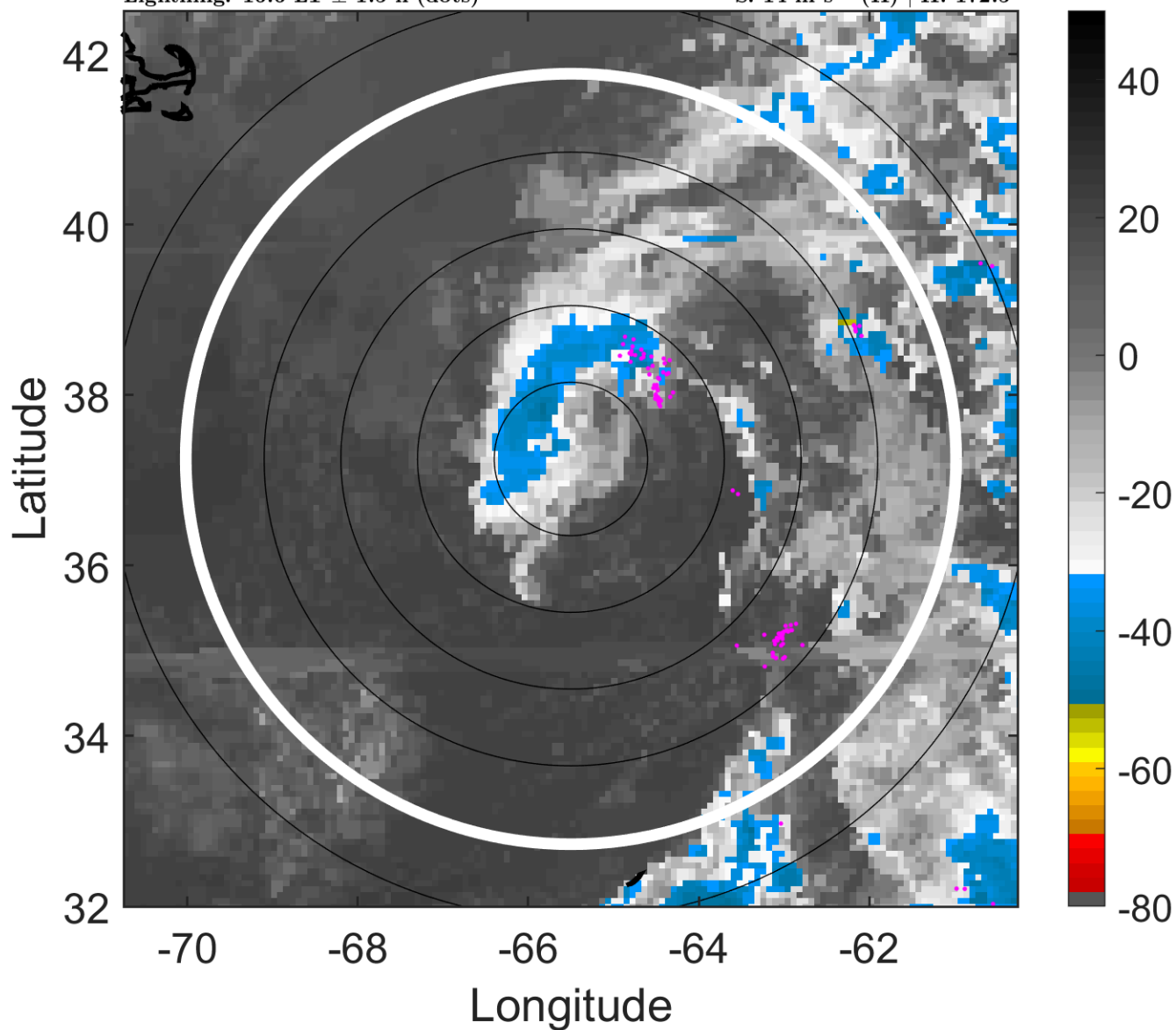

6-h IR BT Differences & Lightning

Δ t: 2018071421 (16.6 LT) - 2018071415 (10.6 LT)

Lightning: 16.6 LT \pm 1.5 h (dots)

PT: SLCP | EA: QUASI

02L (BERYL) | 35 kt SS

S: 14 m s⁻¹ (H) | H: 172.5°

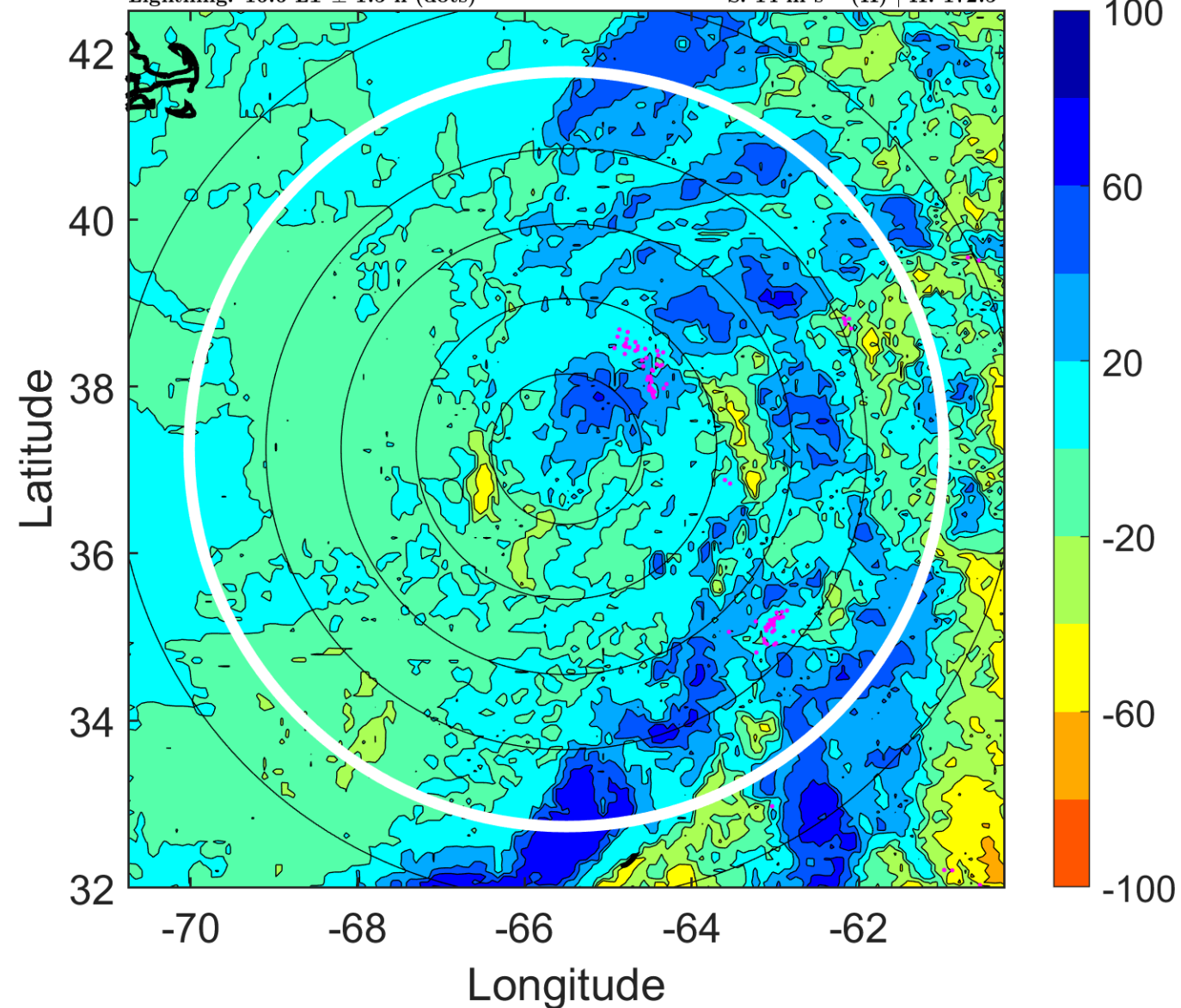

IR BT & Lightning

t: 2018071500 (19.6 LT)

Lightning: 19.6 LT \pm 1.5 h (dots)

PT: SLCP | EA: QUASI

02L (BERYL) | 35 kt SS

S: 15.5 m s⁻¹ (H) | H: 175°

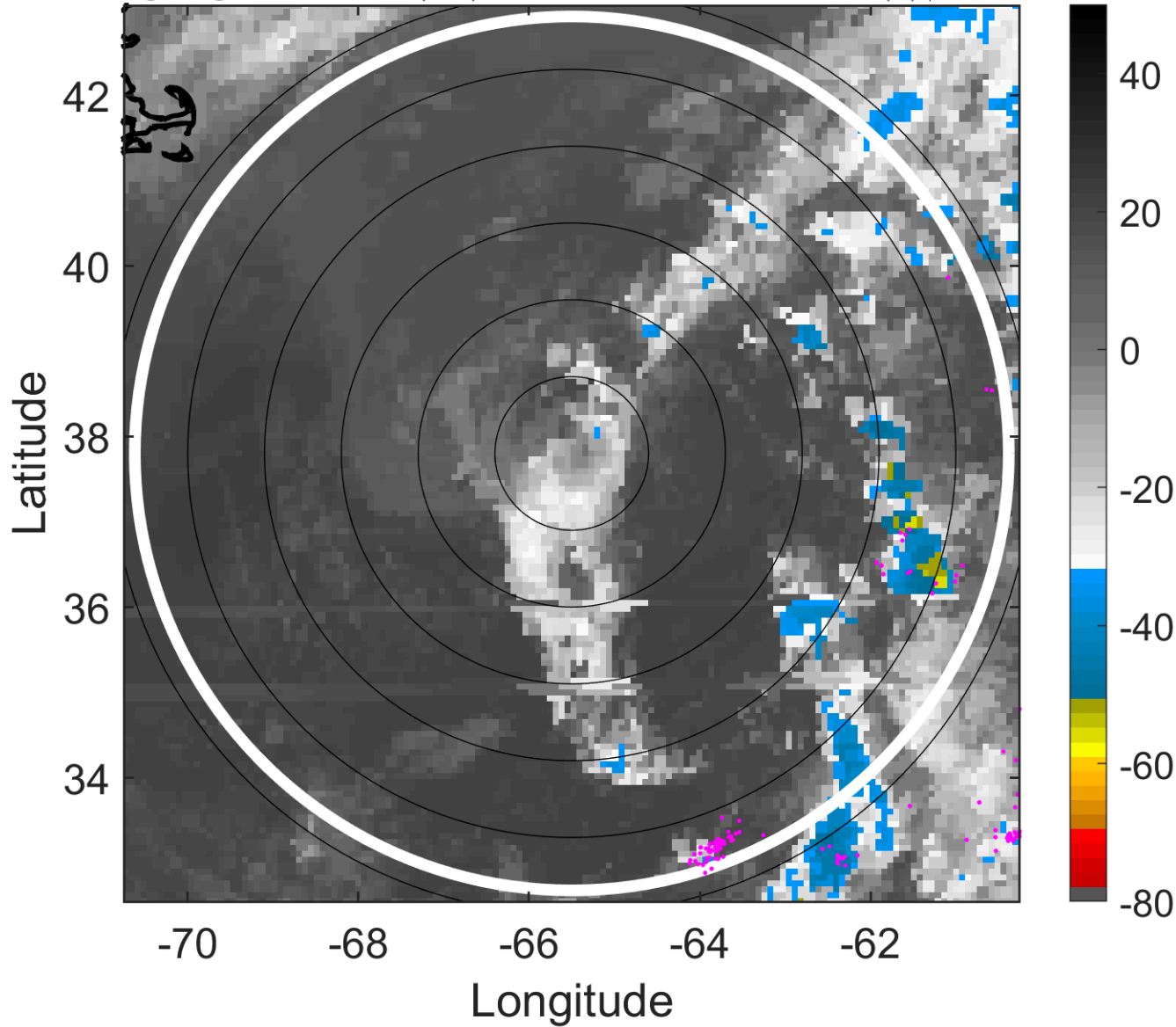

6-h IR BT Differences & Lightning

Δ t: 2018071500 (19.6 LT) - 2018071418 (13.6 LT)

Lightning: 19.6 LT \pm 1.5 h (dots)

PT: SLCP | EA: QUASI

02L (BERYL) | 35 kt SS

S: 15.5 m s⁻¹ (H) | H: 175°

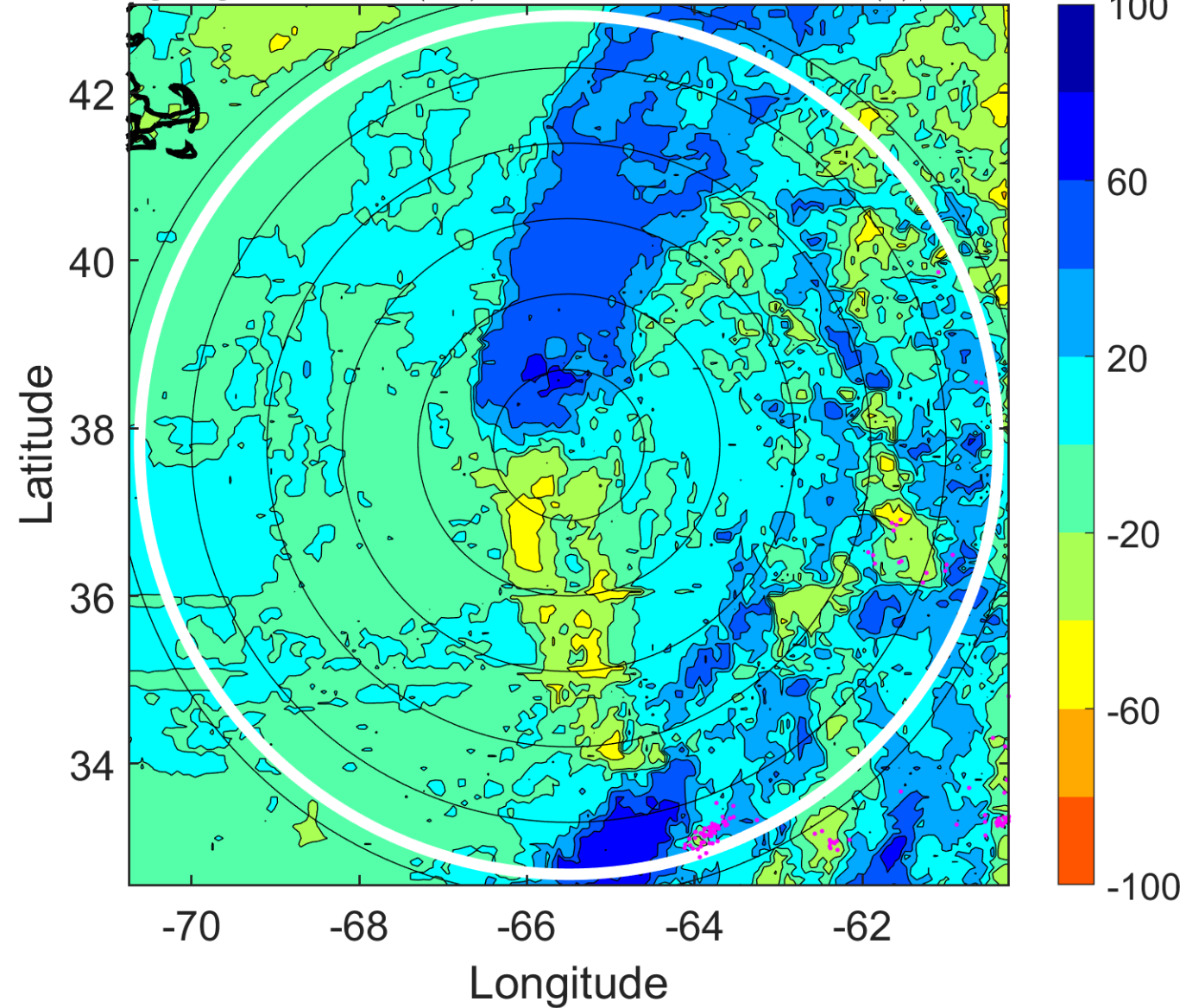

IR BT & Lightning

t: 2018071503 (22.6 LT)

Lightning: 22.6 LT \pm 1.5 h (dots)

PT: SLCP | EA: QUASI

02L (BERYL) | 35 kt SS

S: 14.8 m s⁻¹ (H) | H: 172.5°

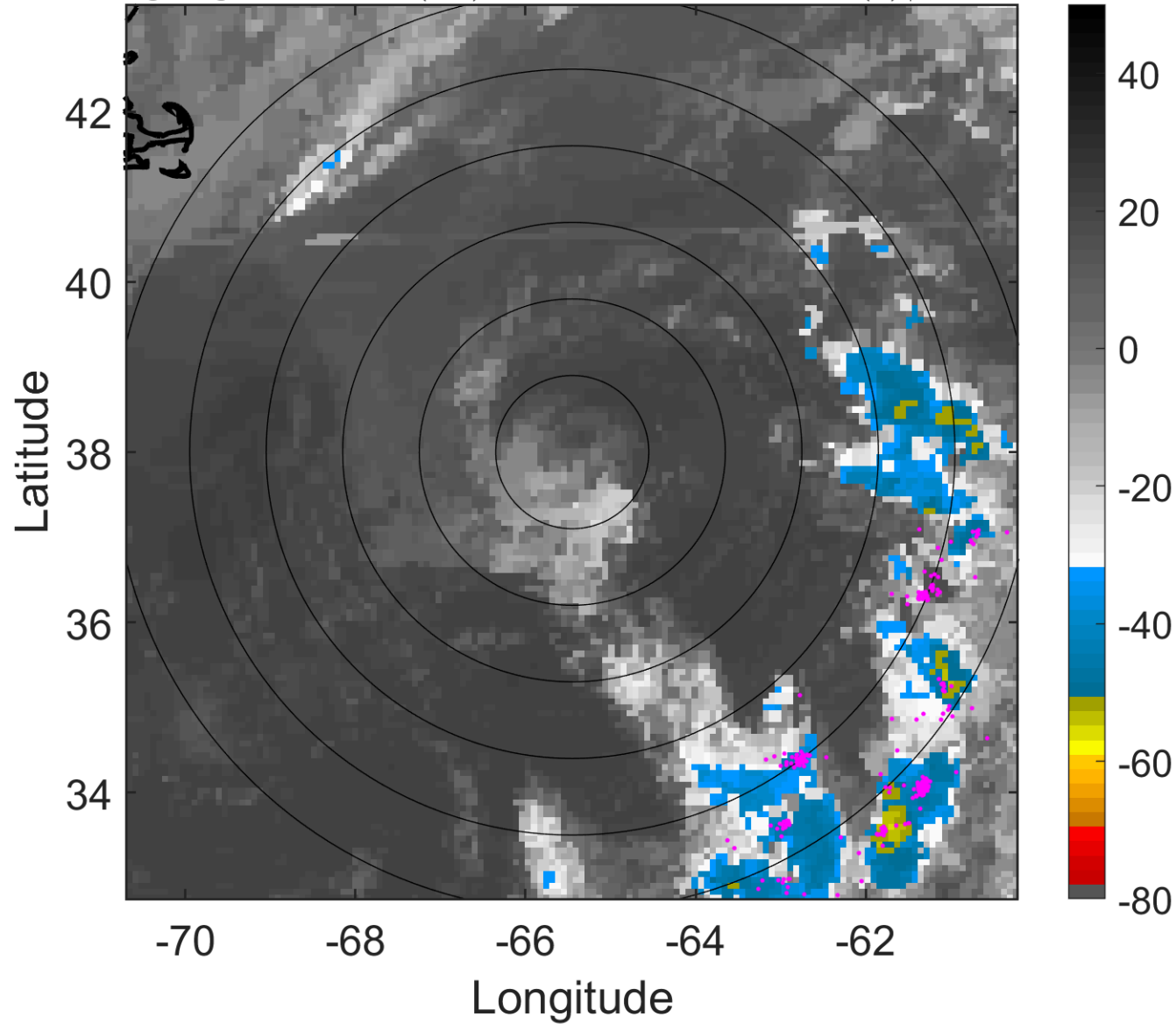

6-h IR BT Differences & Lightning

Δ t: 2018071503 (22.6 LT) - 2018071421 (16.6 LT)

Lightning: 22.6 LT \pm 1.5 h (dots)

PT: SLCP | EA: QUASI

02L (BERYL) | 35 kt SS

S: 14.8 m s⁻¹ (H) | H: 172.5°

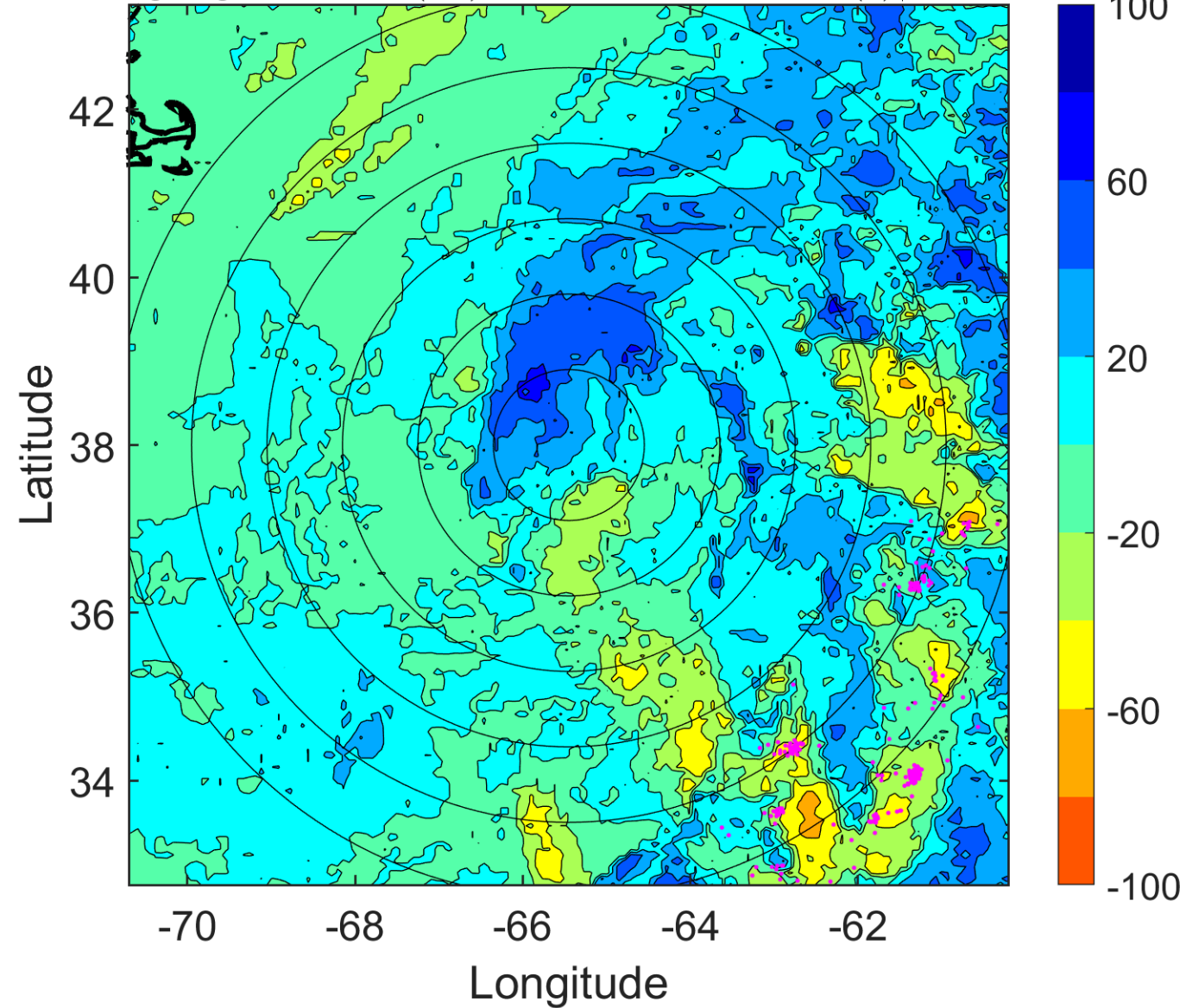

IR BT & Lightning

t: 2018071506 (1.6 LT)

Lightning: 1.6 LT \pm 1.5 h (dots)

PT: LLCP | EA: QUASI

02L (BERYL) | 35 kt SS

S: 14 m s⁻¹ (H) | H: 170°

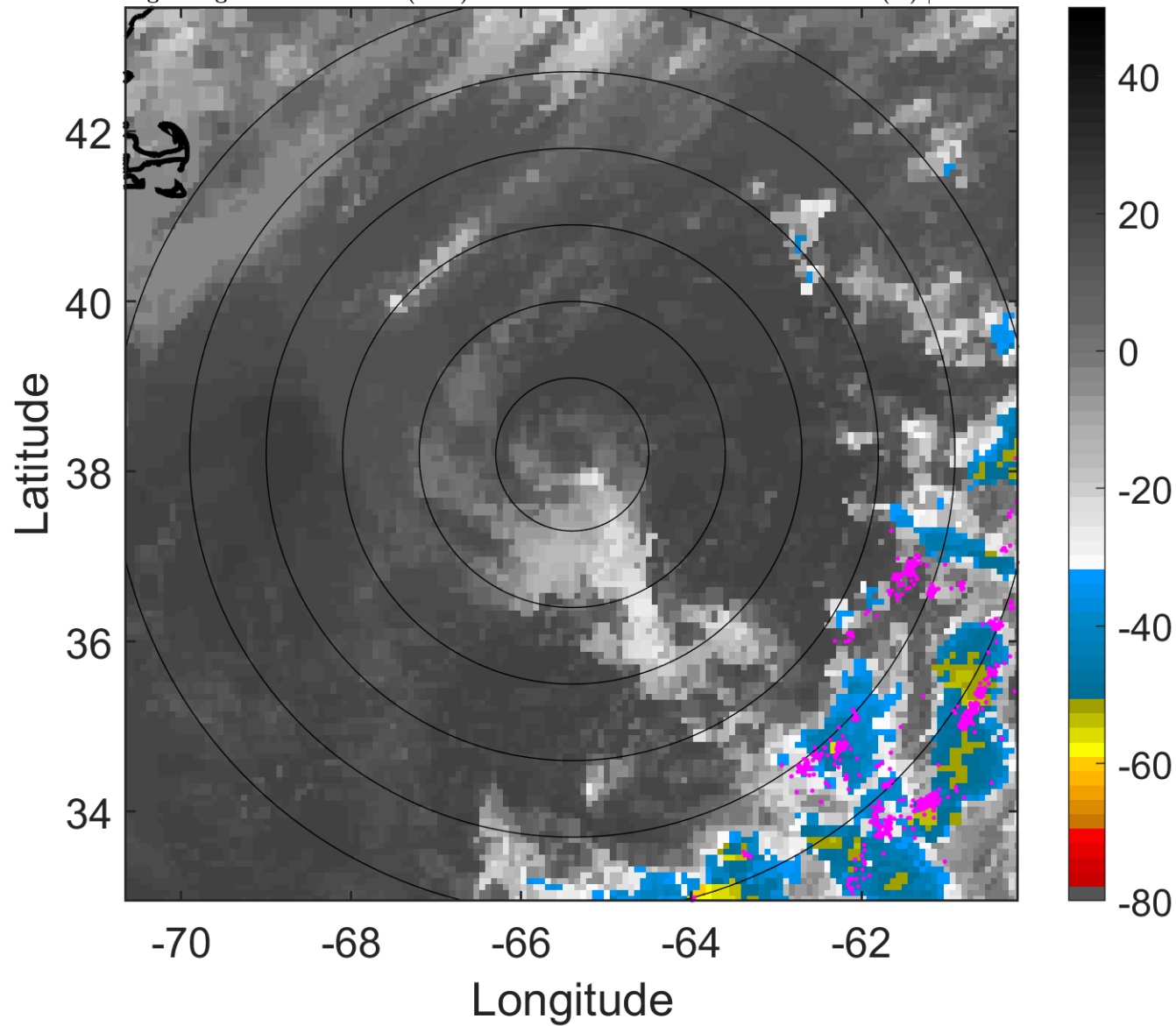

6-h IR BT Differences & Lightning

Δ t: 2018071506 (1.6 LT) - 2018071500 (19.6 LT)

Lightning: 1.6 LT \pm 1.5 h (dots)

PT: LLCP | EA: QUASI

02L (BERYL) | 35 kt SS

S: 14 m s⁻¹ (H) | H: 170°

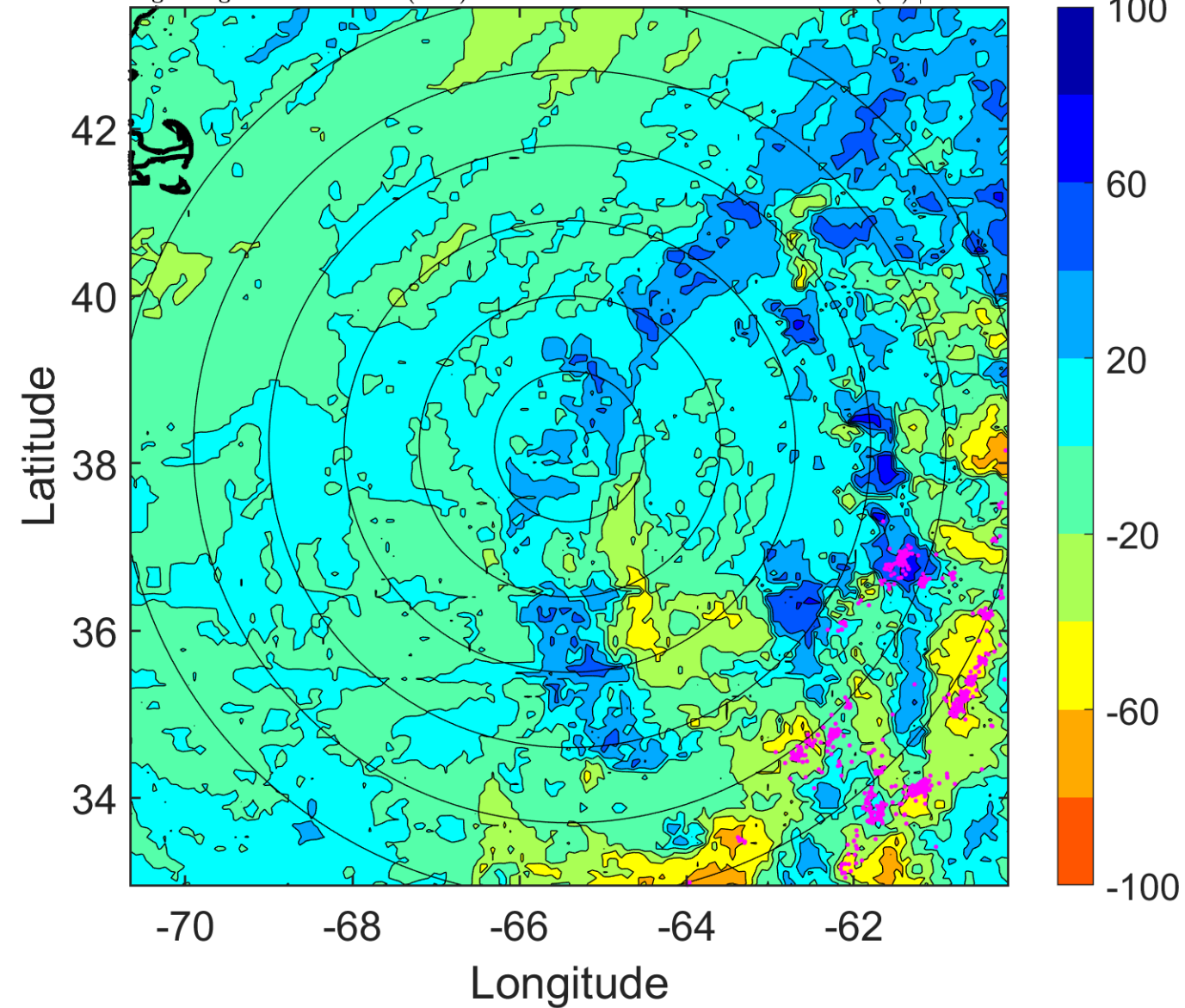

IR BT & Lightning

t: 2018071509 (4.7 LT)

Lightning: 4.7 LT \pm 1.5 h (dots)

PT: LLCP | EA: QUASI

02L (BERYL) | 35 kt SS

S: 11.8 m s⁻¹ (H) | H: 166°

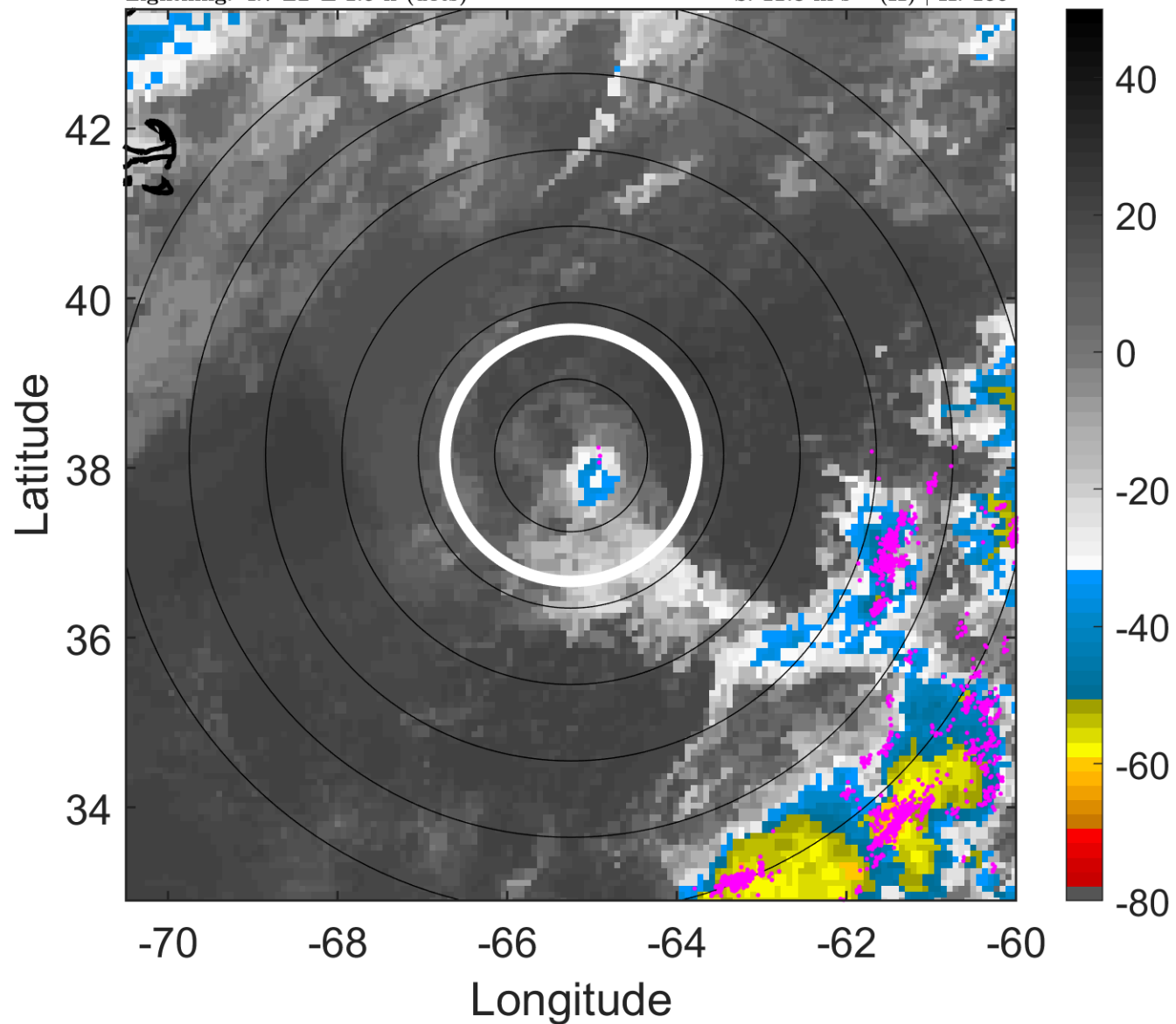

6-h IR BT Differences & Lightning

Δ t: 2018071509 (4.7 LT) - 2018071503 (22.6 LT)

Lightning: 4.7 LT \pm 1.5 h (dots)

PT: LLCP | EA: QUASI

02L (BERYL) | 35 kt SS

S: 11.8 m s⁻¹ (H) | H: 166°

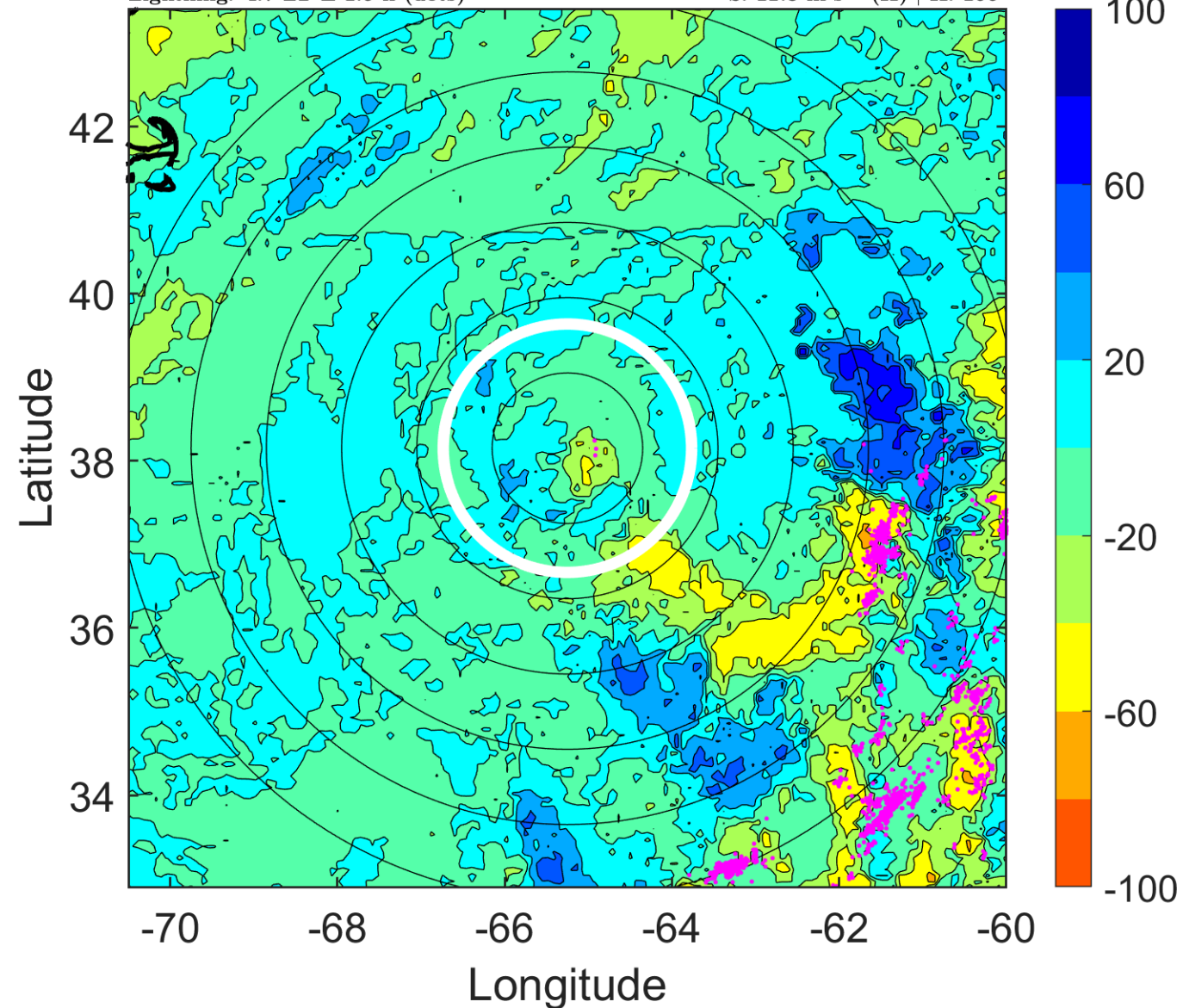

IR BT & Lightning

t: 2018071512 (7.7 LT)

Lightning: 7.7 LT \pm 1.5 h (dots)

PT: LLCP | EA: QUASI

02L (BERYL) | 35 kt SS

S: 9.5 m s⁻¹ (M) | H: 162°

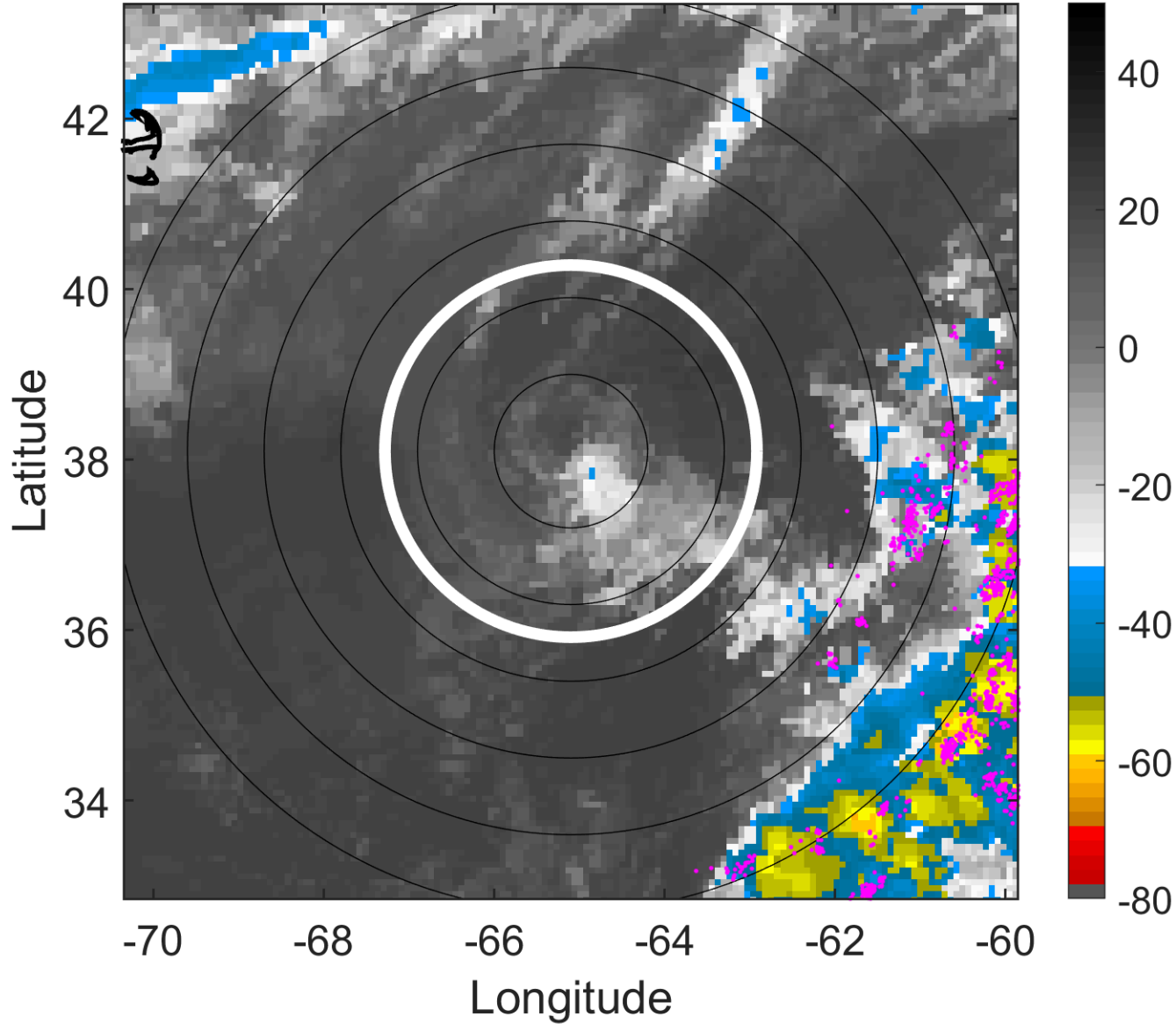

6-h IR BT Differences & Lightning

Δ t: 2018071512 (7.7 LT) - 2018071506 (1.6 LT)

Lightning: 7.7 LT \pm 1.5 h (dots)

PT: LLCP | EA: QUASI

02L (BERYL) | 35 kt SS

S: 9.5 m s⁻¹ (M) | H: 162°

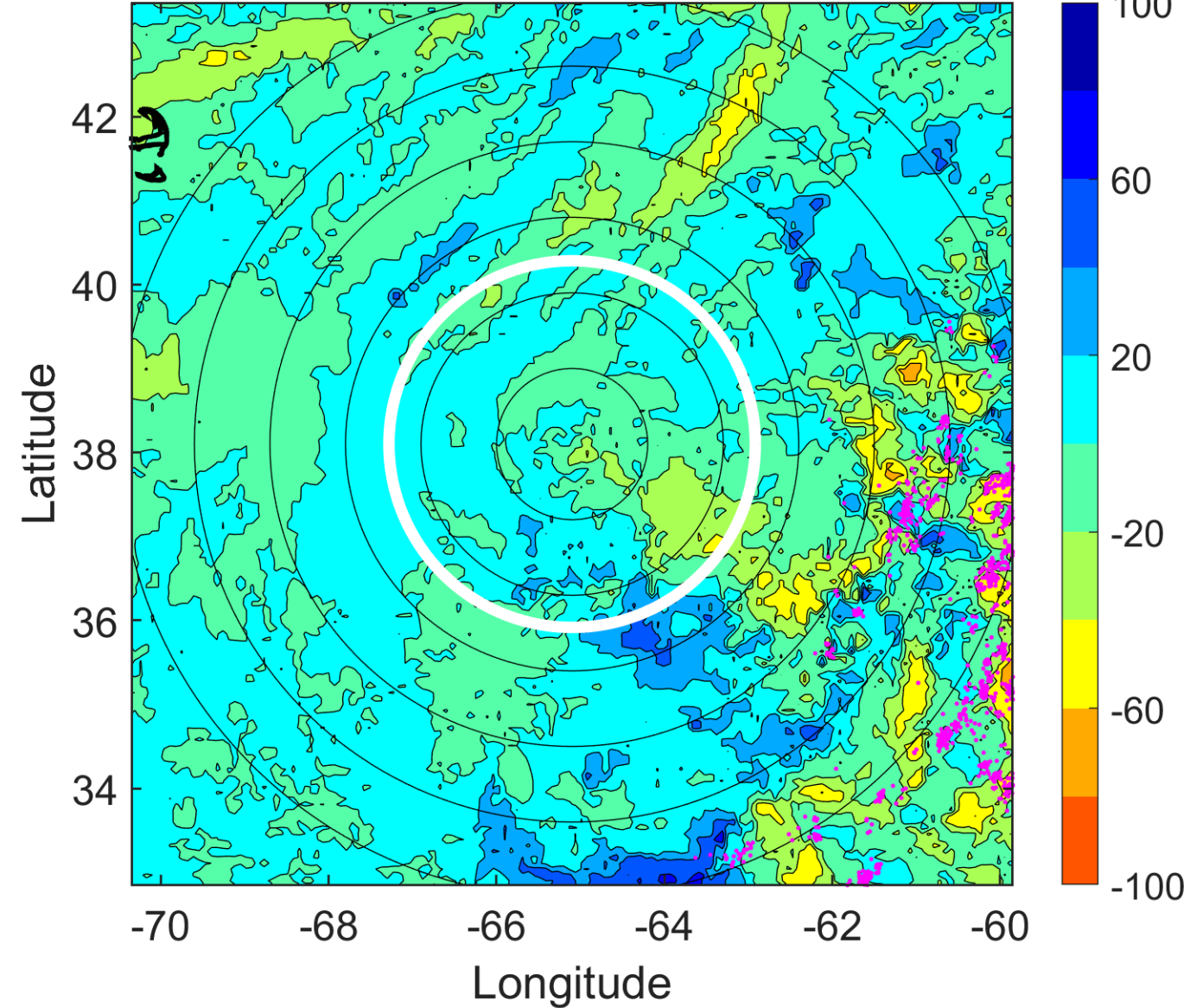

IR BT & Lightning

t: 2018071515 (10.7 LT)

Lightning: 10.7 LT \pm 1.5 h (dots)

PT: LLCP | EA: QUASI

02L (BERYL) | 35 kt SS

S: 9.6 m s⁻¹ (M) | H: 148.5°

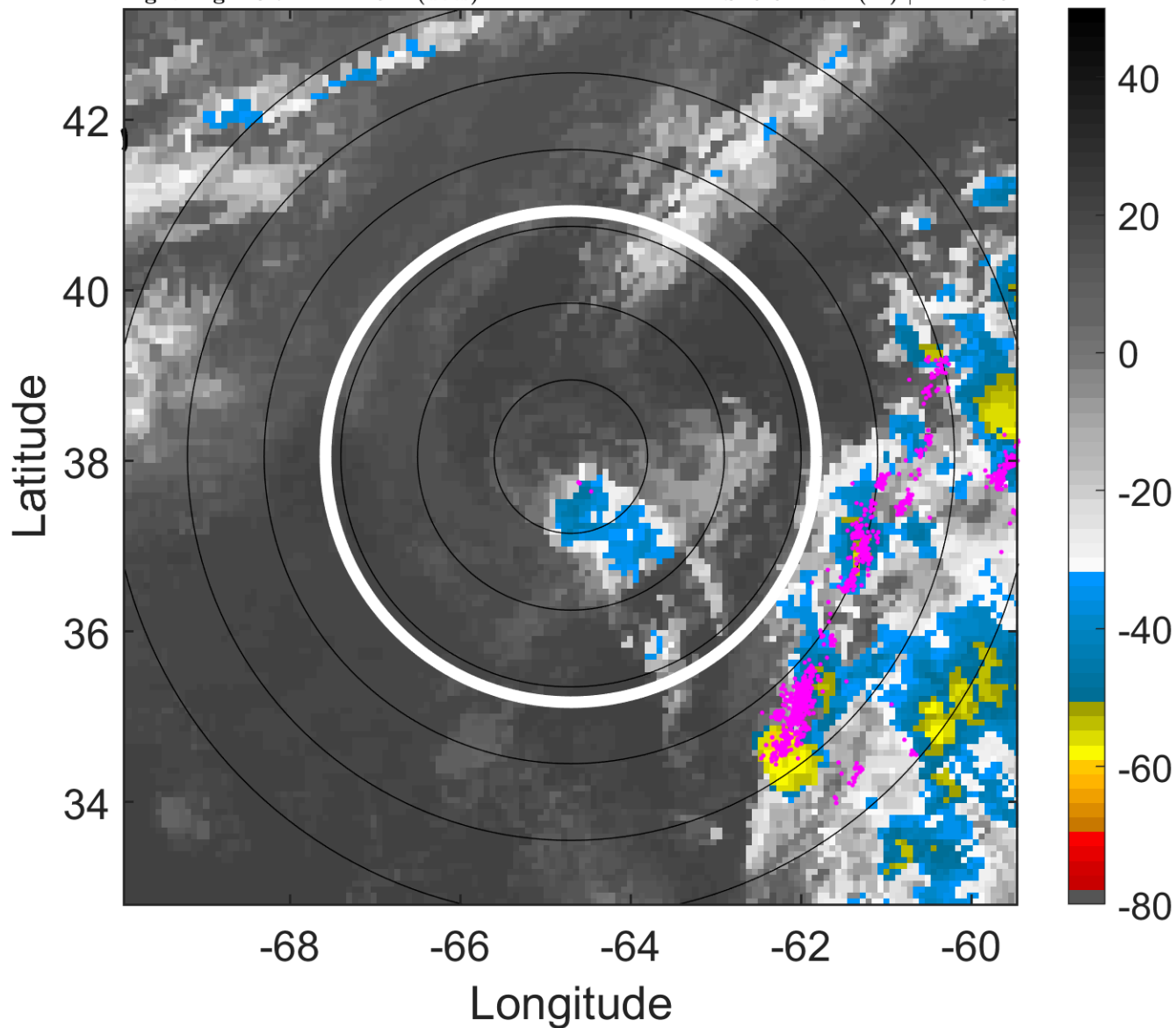

6-h IR BT Differences & Lightning

Δ t: 2018071515 (10.7 LT) - 2018071509 (4.7 LT)

Lightning: 10.7 LT \pm 1.5 h (dots)

PT: LLCP | EA: QUASI

02L (BERYL) | 35 kt SS

S: 9.6 m s⁻¹ (M) | H: 148.5°

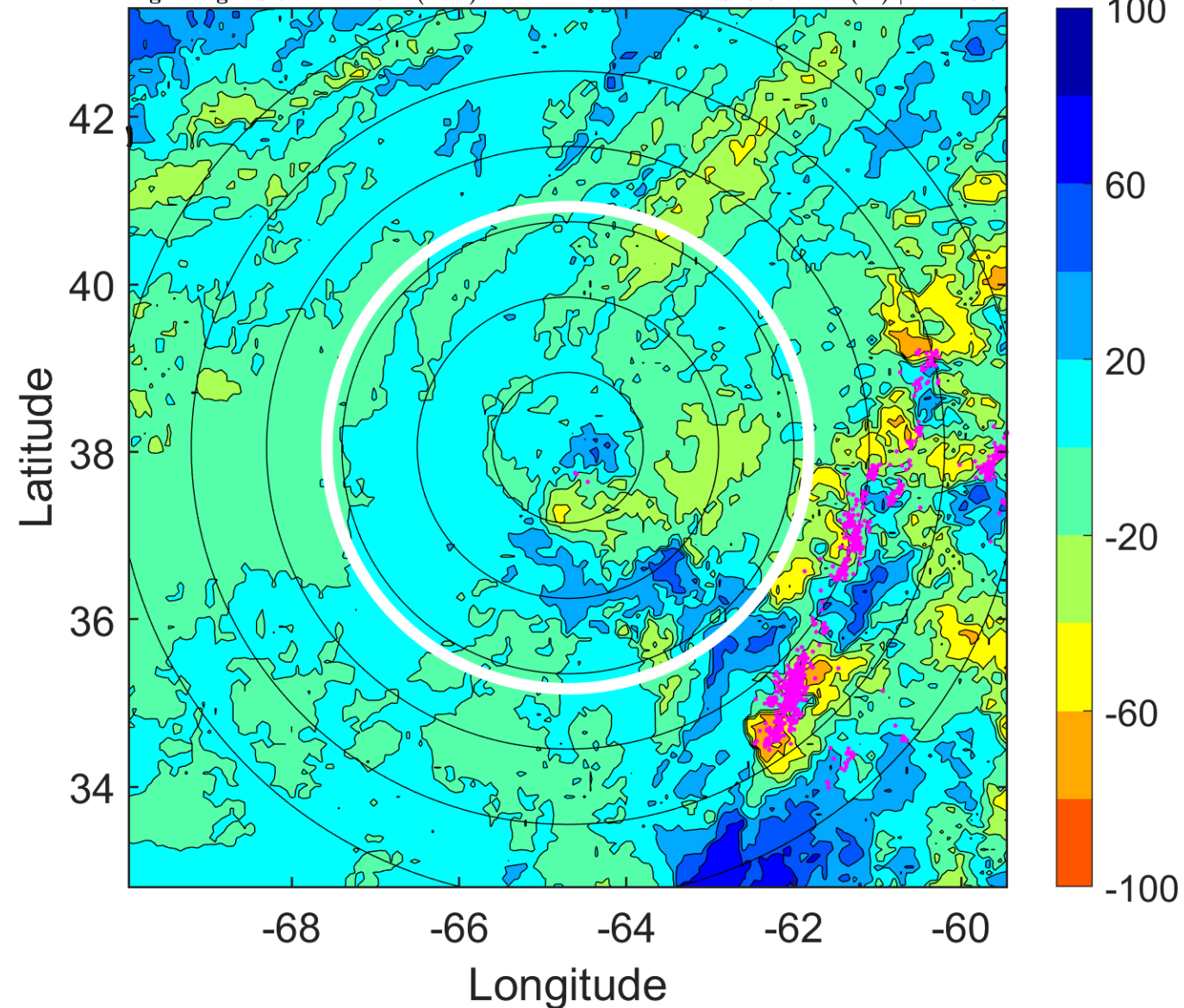

IR BT & Lightning

t: 2018071518 (13.7 LT)

Lightning: 13.7 LT \pm 1.5 h (dots)

PT: LLCP | EA: QUASI

02L (BERYL) | 35 kt SS

S: 9.7 m s⁻¹ (M) | H: 135°

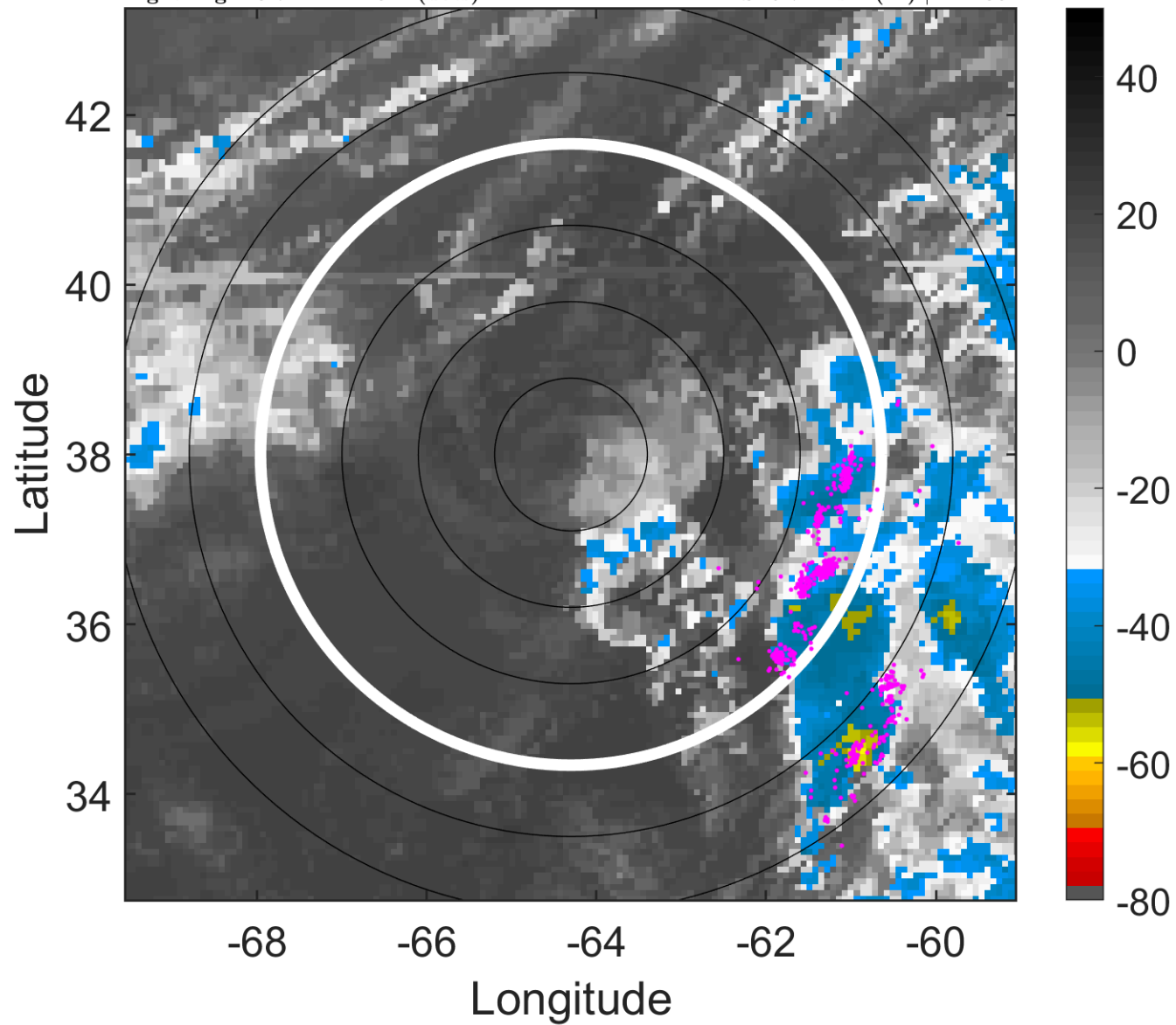

6-h IR BT Differences & Lightning

Δ t: 2018071518 (13.7 LT) - 2018071512 (7.7 LT)

Lightning: 13.7 LT \pm 1.5 h (dots)

PT: LLCP | EA: QUASI

02L (BERYL) | 35 kt SS

S: 9.7 m s⁻¹ (M) | H: 135°

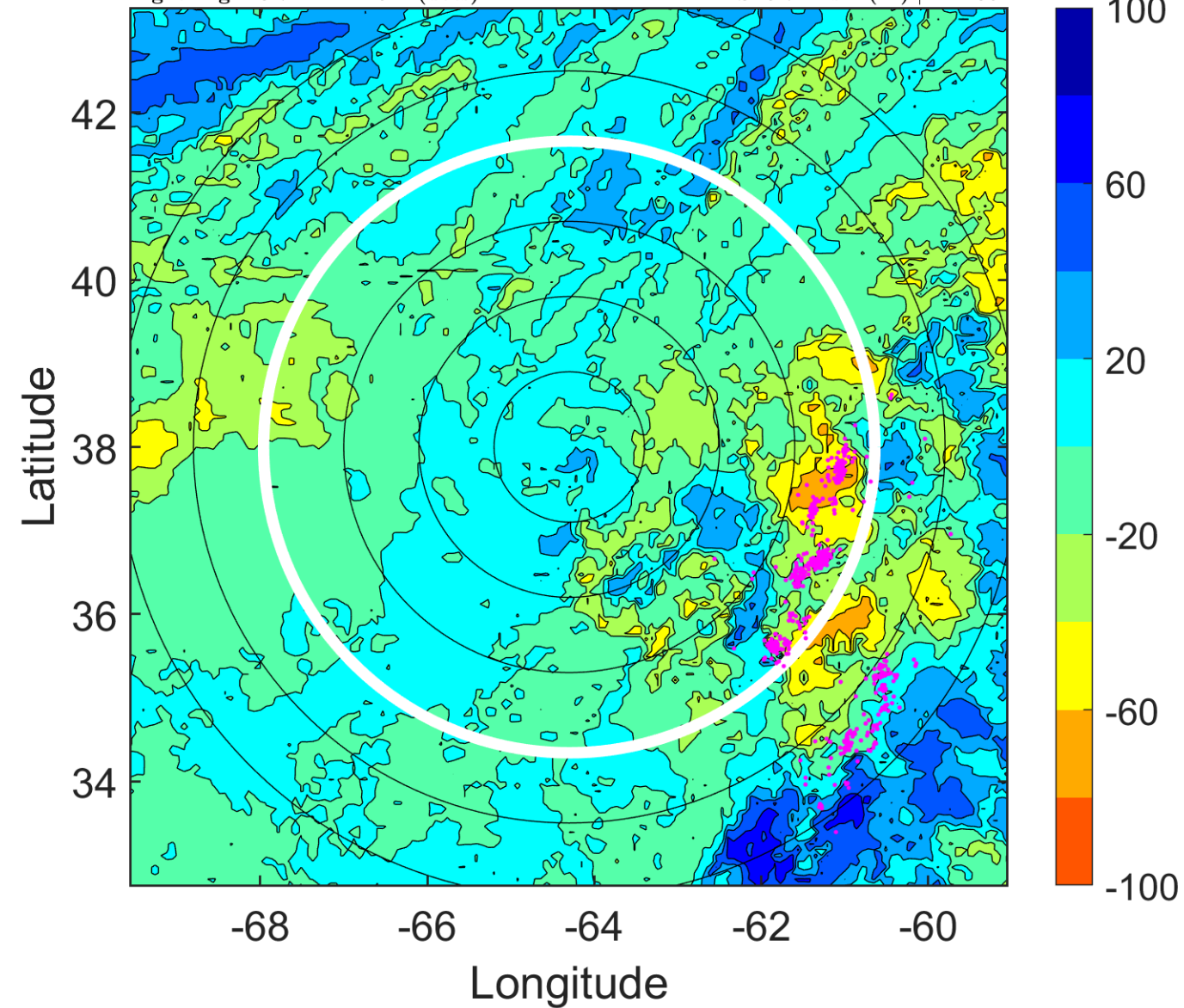

IR BT & Lightning

t: 2018071521 (16.8 LT)

Lightning: 16.8 LT \pm 1.5 h (dots)

PT: LLCP | EA: QUASI

02L (BERYL) | 35 kt SS

S: null | H: null

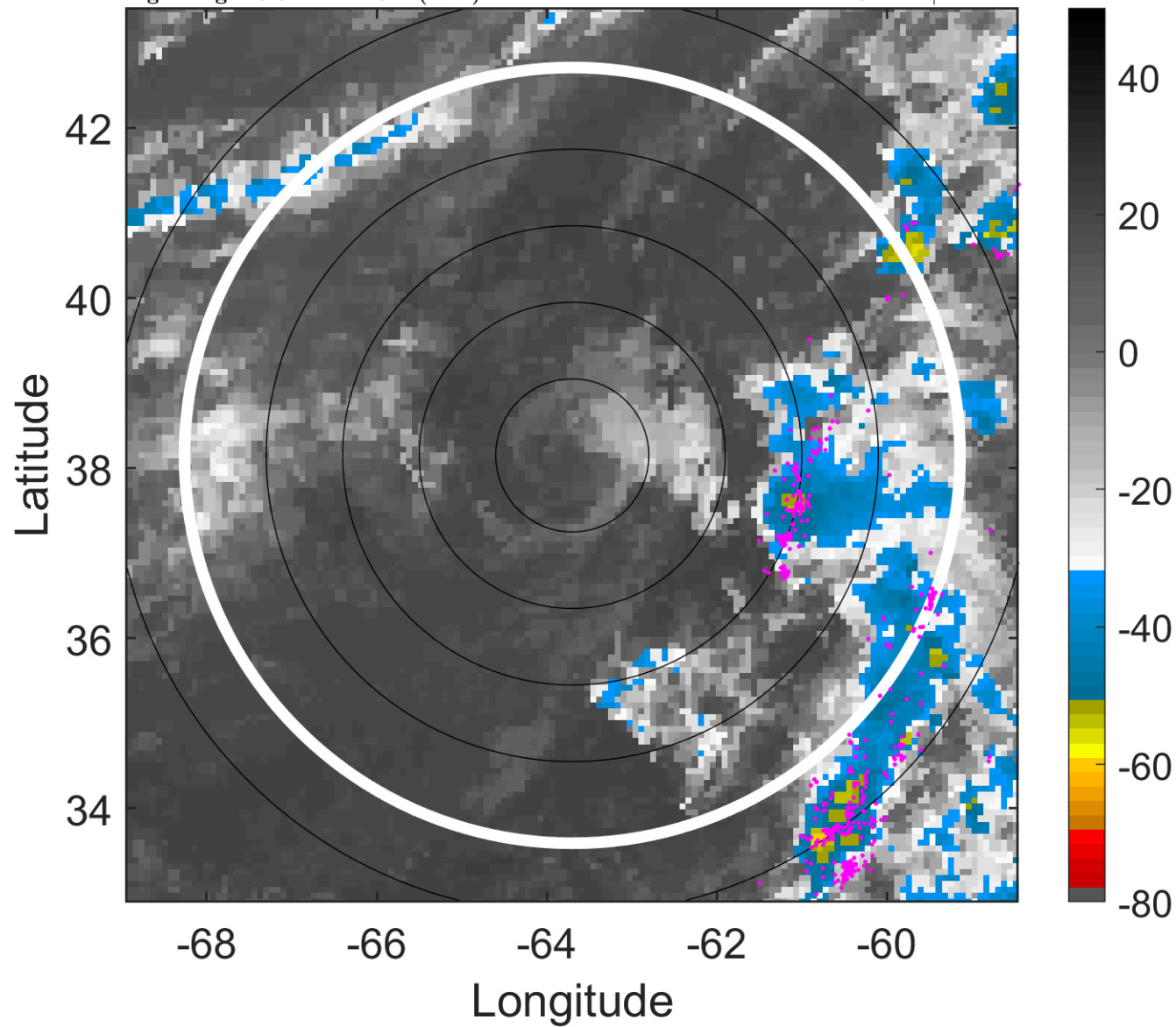

6-h IR BT Differences & Lightning

Δ t: 2018071521 (16.8 LT) - 2018071515 (10.7 LT)

Lightning: 16.8 LT \pm 1.5 h (dots)

PT: LLCP | EA: QUASI

02L (BERYL) | 35 kt SS

S: null | H: null

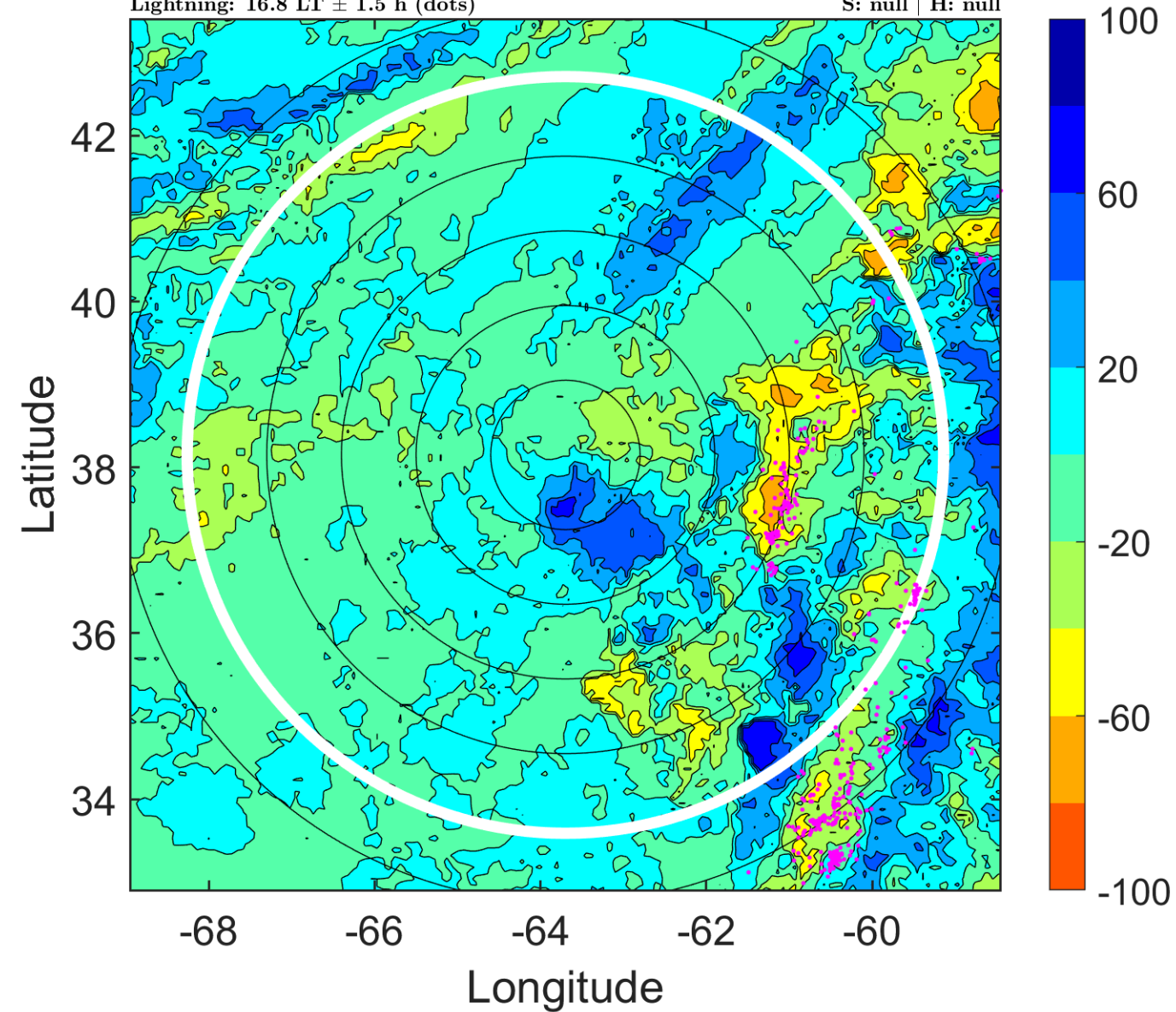

IR BT & Lightning

t: 2018071600 (19.8 LT)

Lightning: 19.8 LT \pm 1.5 h (dots)

PT: LLCP | EA: QUASI

02L (BERYL) | 35 kt LO

S: null | H: null

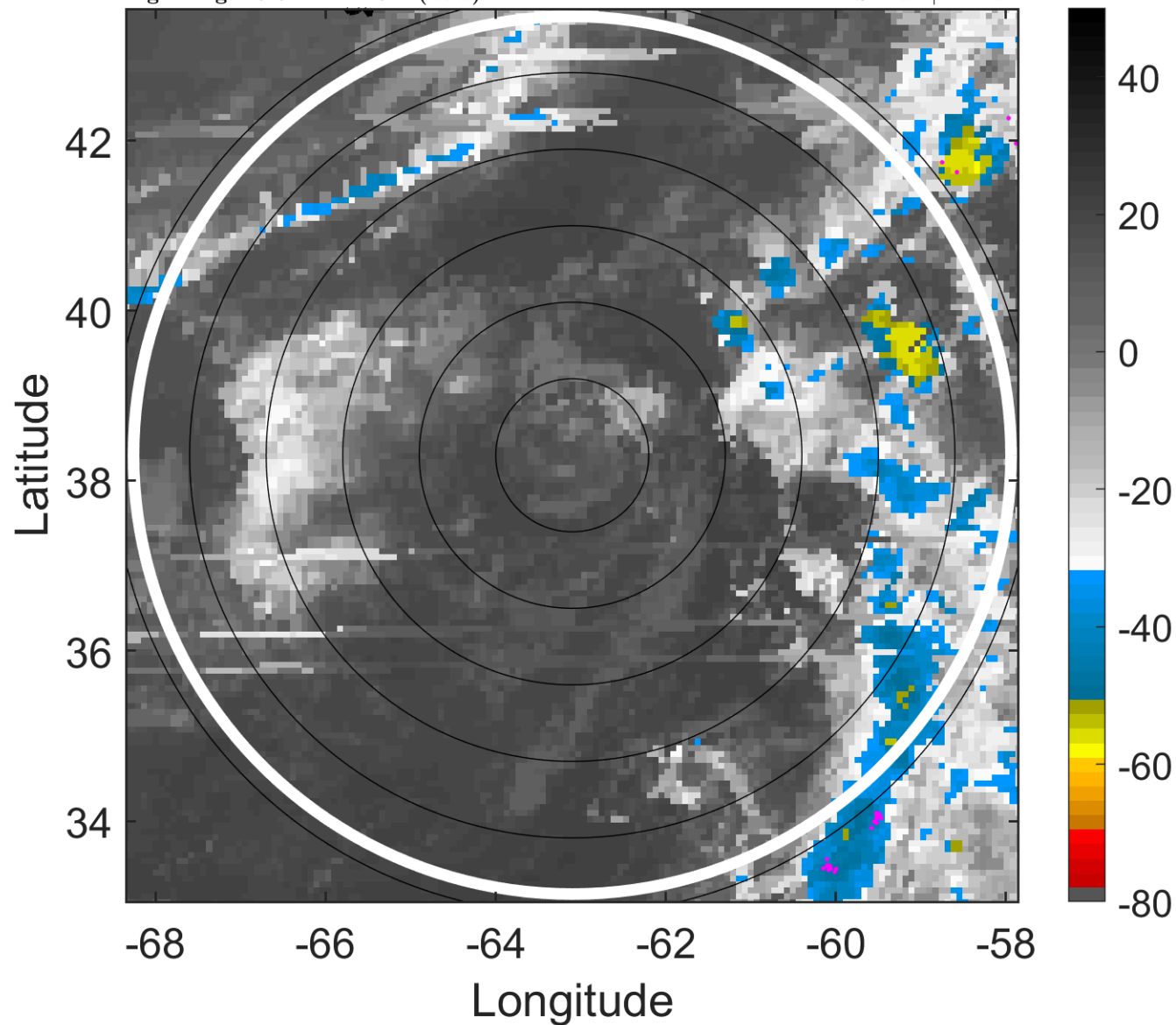

6-h IR BT Differences & Lightning

Δ t: 2018071600 (19.8 LT) - 2018071518 (13.7 LT)

Lightning: 19.8 LT \pm 1.5 h (dots)

PT: LLCP | EA: QUASI

02L (BERYL) | 35 kt LO

S: null | H: null

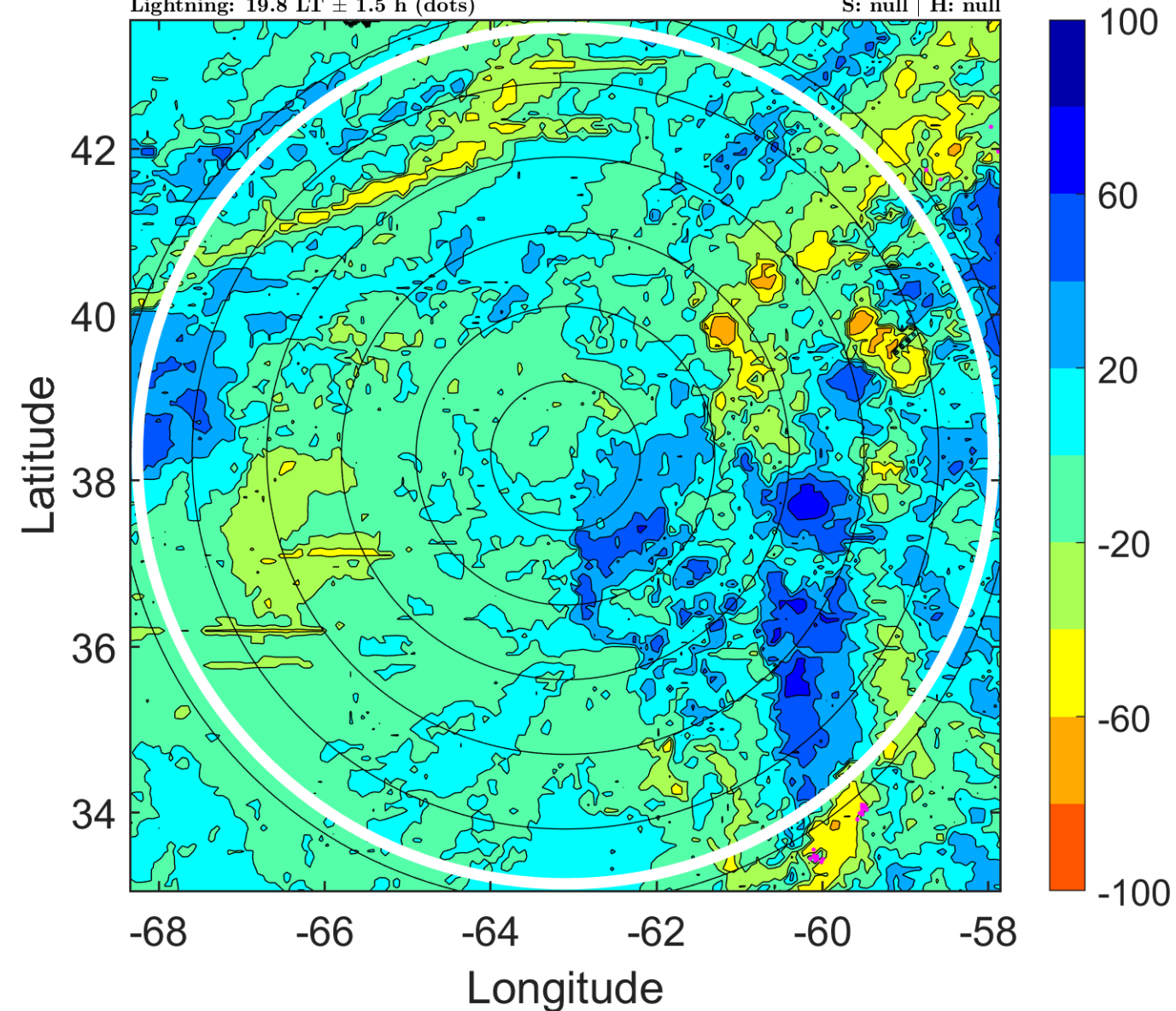

IR BT & Lightning

t: 2018071603 (22.8 LT)

Lightning: 22.8 LT \pm 1.5 h (dots)

PT: LLCP | EA: QUASI

02L (BERYL) | 35 kt LO

S: null | H: null

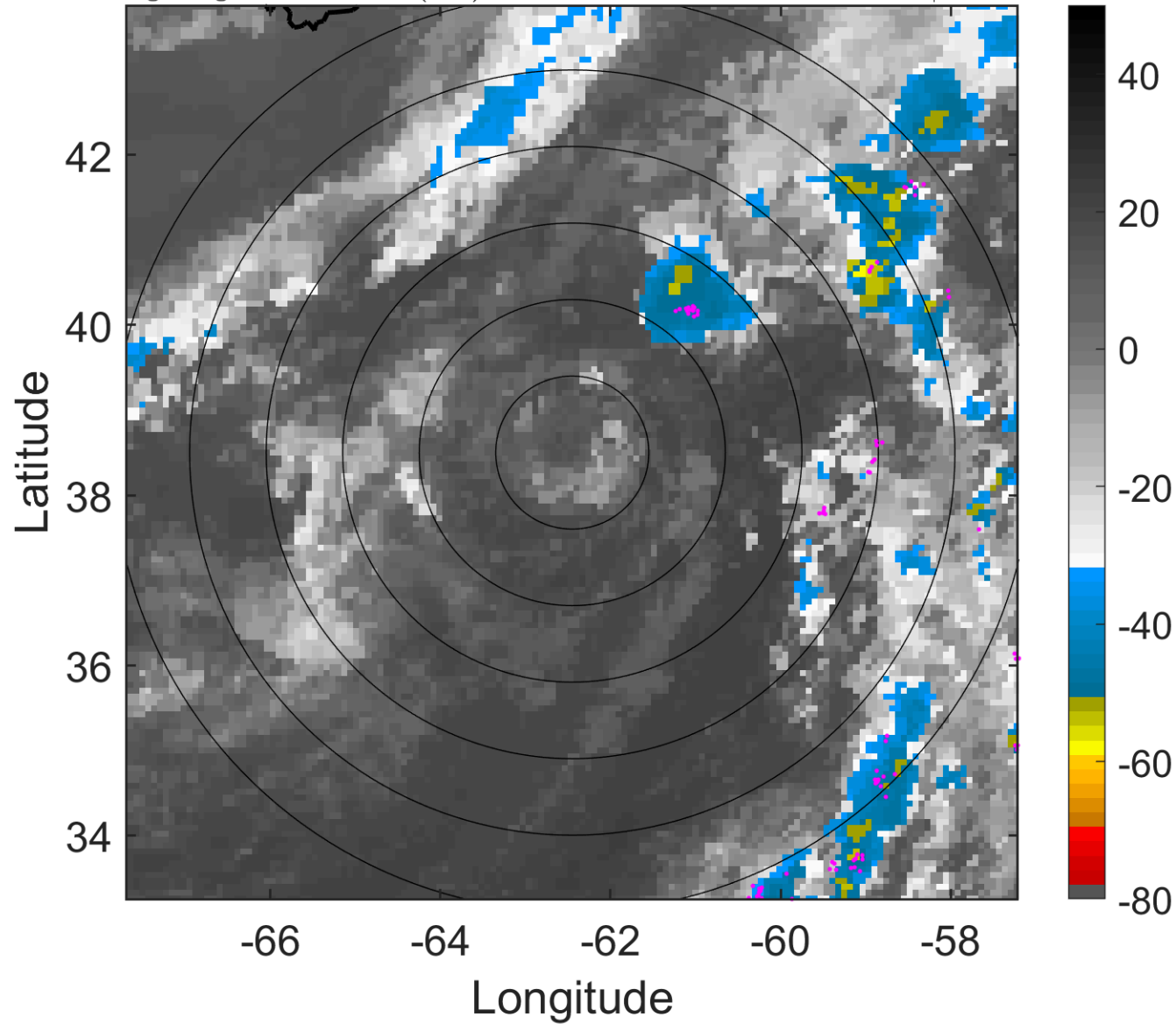

6-h IR BT Differences & Lightning

Δ t: 2018071603 (22.8 LT) - 2018071521 (16.8 LT)

Lightning: 22.8 LT \pm 1.5 h (dots)

PT: LLCP | EA: QUASI

02L (BERYL) | 35 kt LO

S: null | H: null

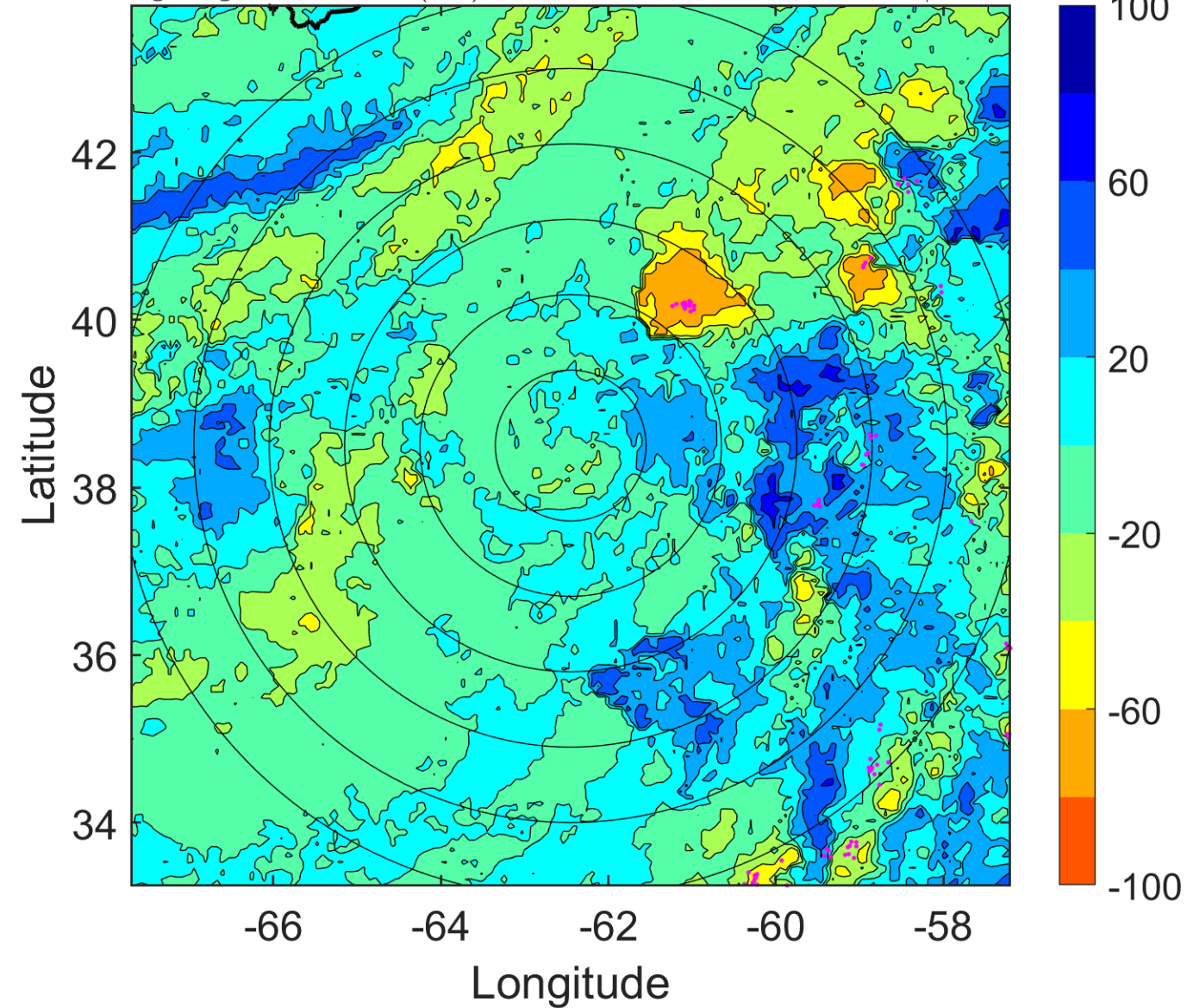

IR BT & Lightning

t: 2018071606 (1.9 LT)

Lightning: 1.9 LT \pm 1.5 h (dots)

PT: LLCP | EA: INACT

02L (BERYL) | 35 kt LO

S: null | H: null

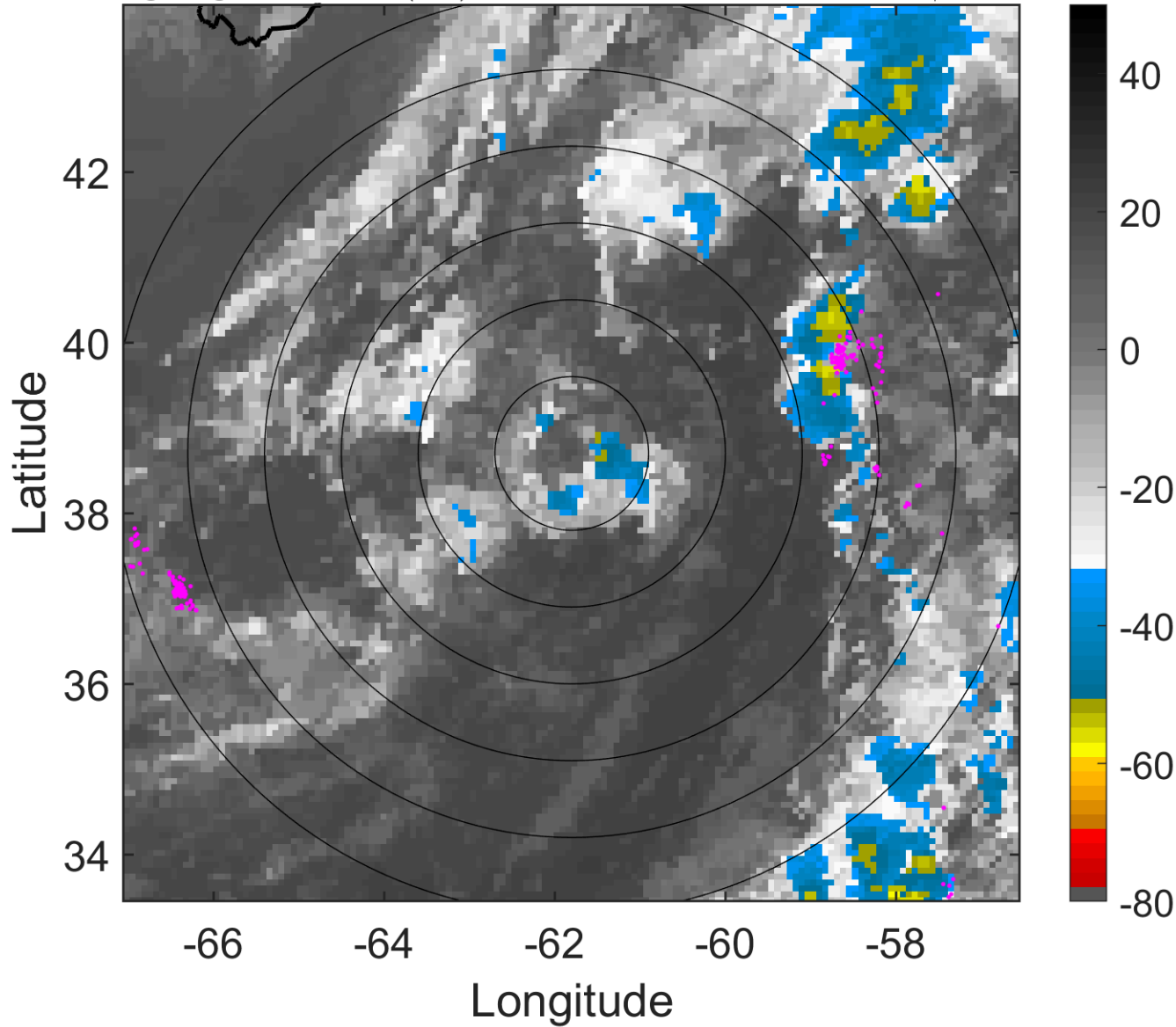

6-h IR BT Differences & Lightning

Δ t: 2018071606 (1.9 LT) - 2018071600 (19.8 LT)

Lightning: 1.9 LT \pm 1.5 h (dots)

PT: LLCP | EA: INACT

02L (BERYL) | 35 kt LO

S: null | H: null

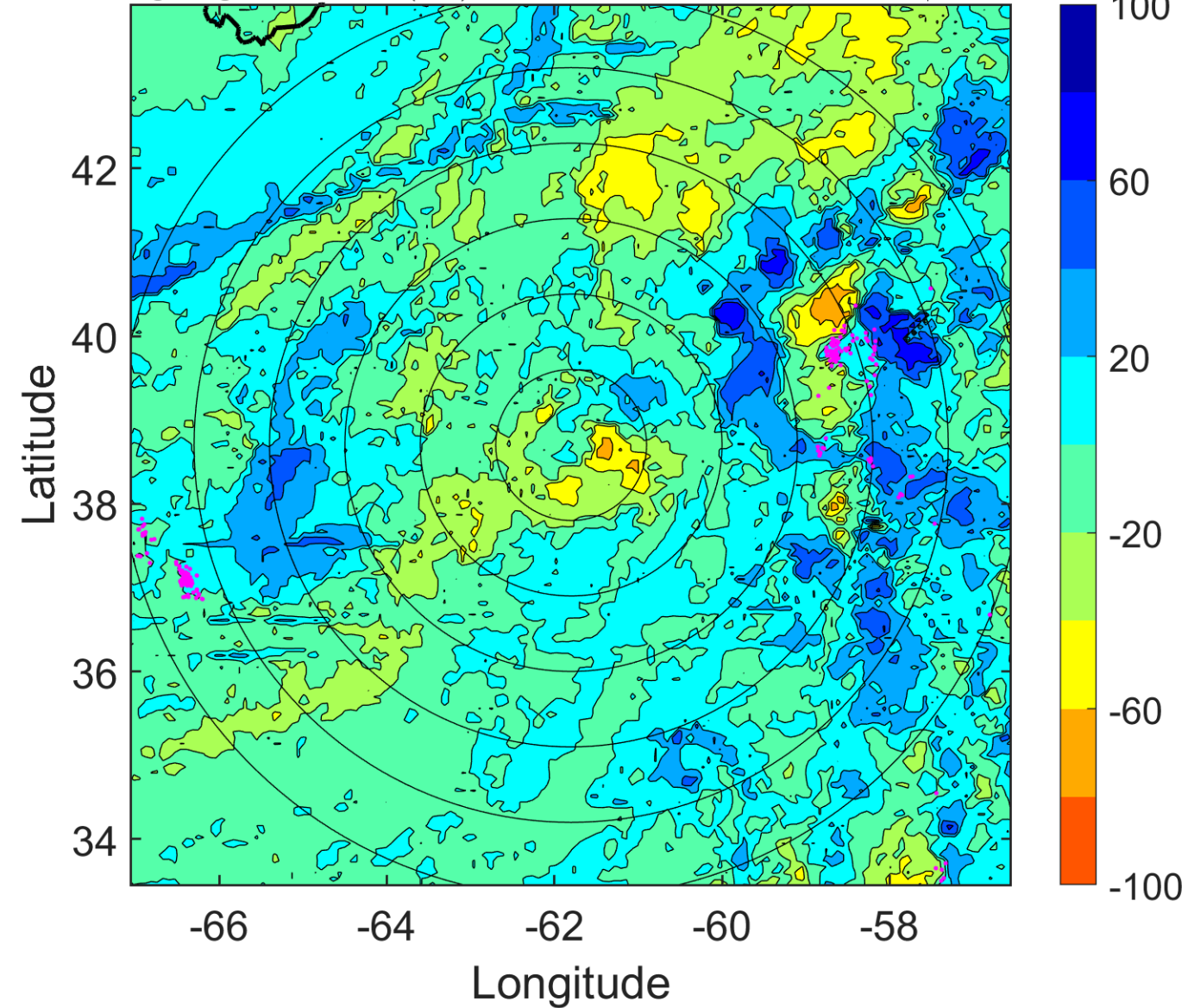

IR BT & Lightning

t: 2018071609 (4.9 LT)

Lightning: 4.9 LT \pm 1.5 h (dots)

PT: LLCP | EA: INACT

02L (BERYL) | 35 kt LO

S: null | H: null

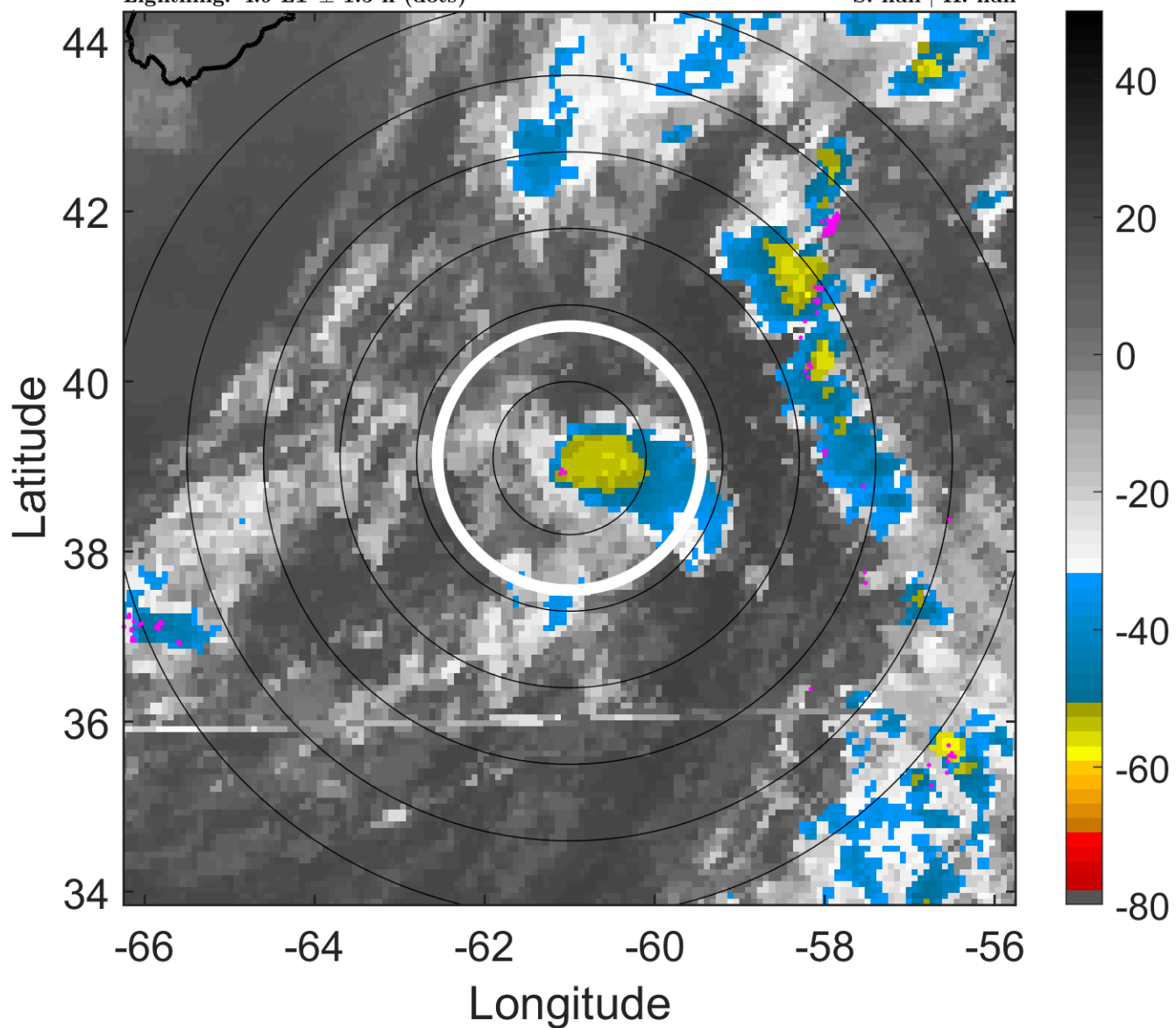

6-h IR BT Differences & Lightning

Δ t: 2018071609 (4.9 LT) - 2018071603 (22.8 LT)

Lightning: 4.9 LT \pm 1.5 h (dots)

PT: LLCP | EA: INACT

02L (BERYL) | 35 kt LO

S: null | H: null

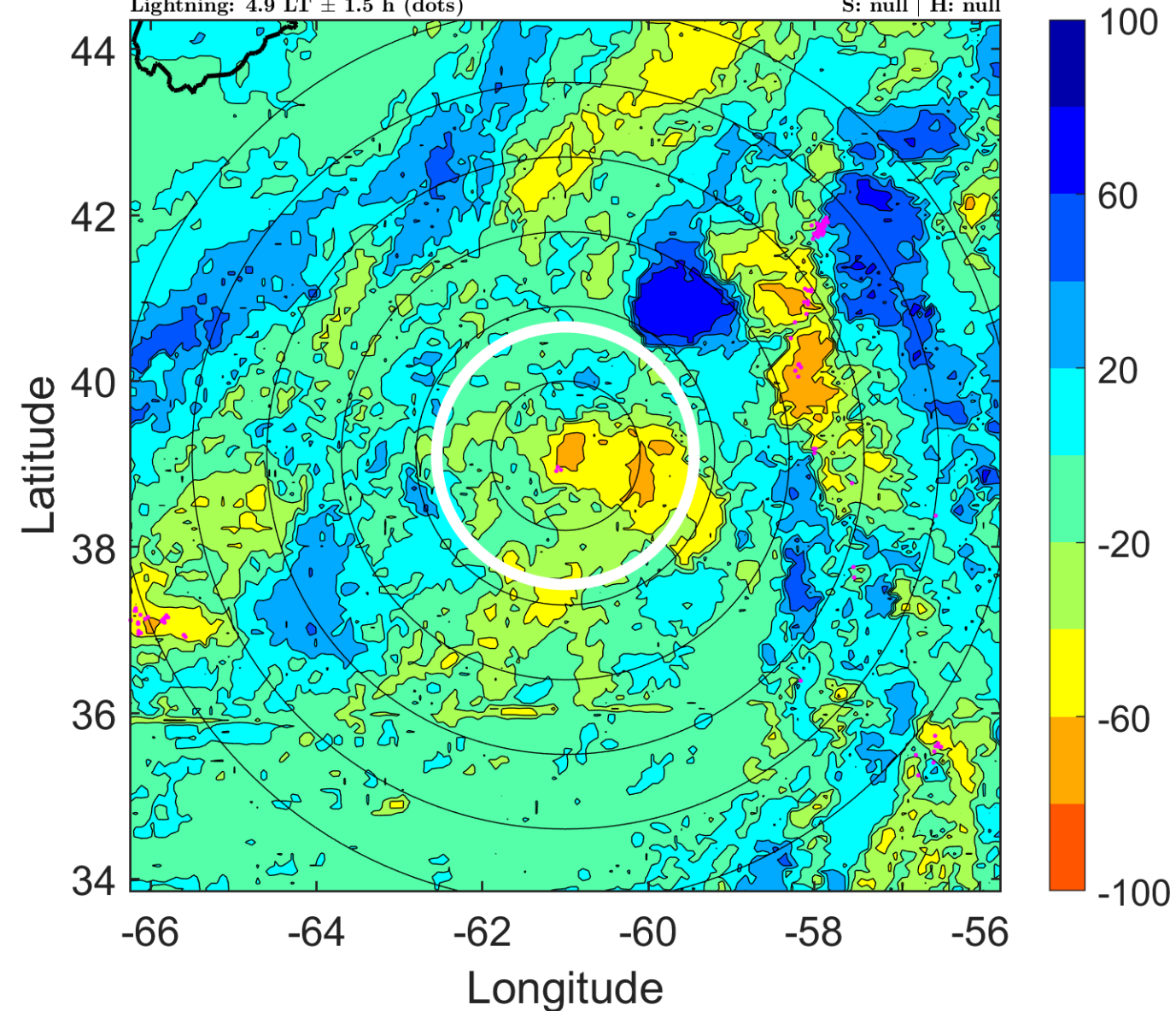

IR BT & Lightning

t: 2018071612 (8 LT)

Lightning: 8 LT \pm 1.5 h (dots)

PT: LLCP | EA: INACT

02L (BERYL) | 35 kt LO

S: null | H: null

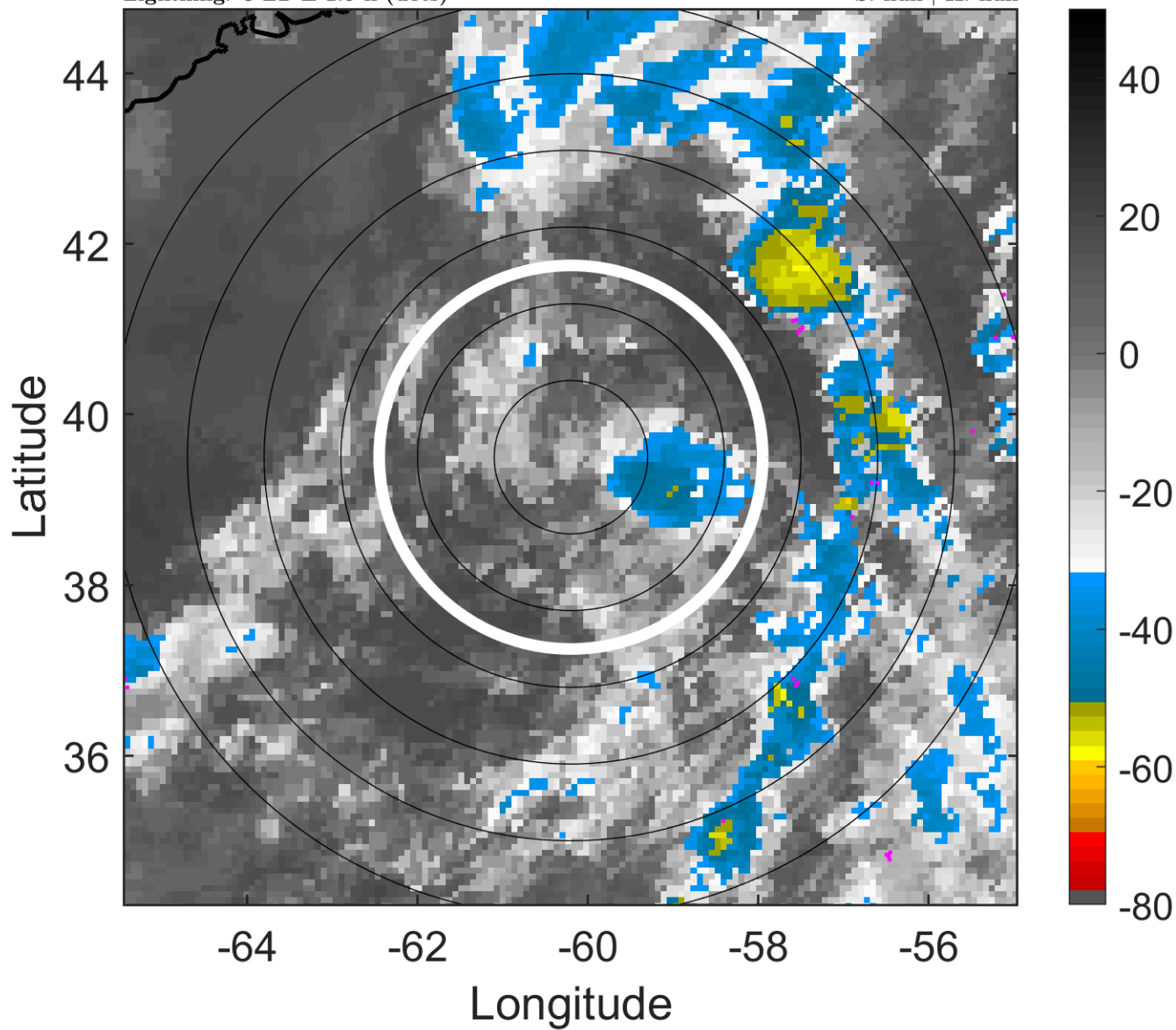

6-h IR BT Differences & Lightning

Δ t: 2018071612 (8 LT) - 2018071606 (1.9 LT)

Lightning: 8 LT \pm 1.5 h (dots)

PT: LLCP | EA: INACT

02L (BERYL) | 35 kt LO

S: null | H: null

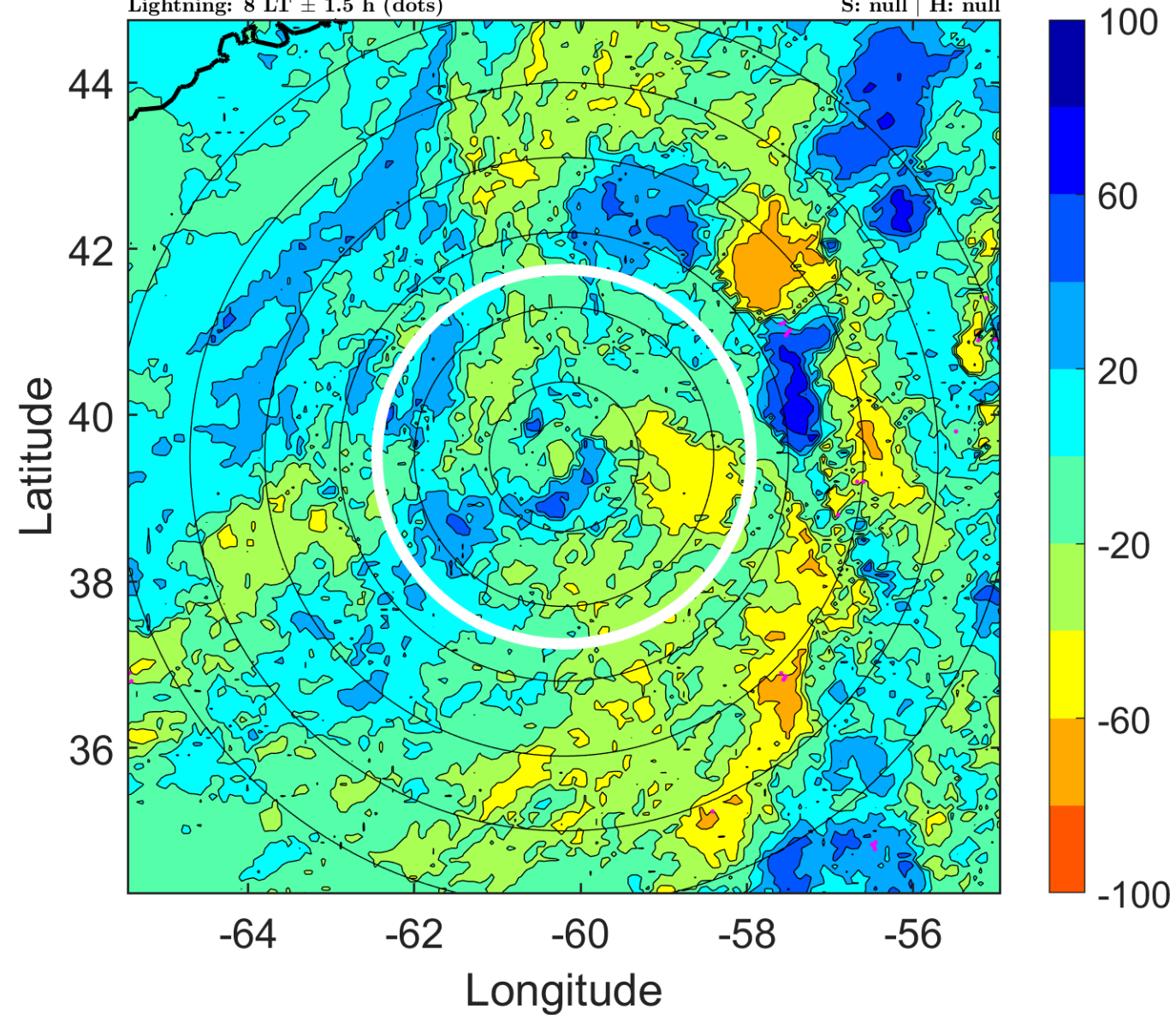

IR BT & Lightning

t: 2018071615 (11 LT)

Lightning: 11 LT \pm 1.5 h (dots)

PT: LLCP | EA: INACT

02L (BERYL) | 35 kt LO

S: null | H: null

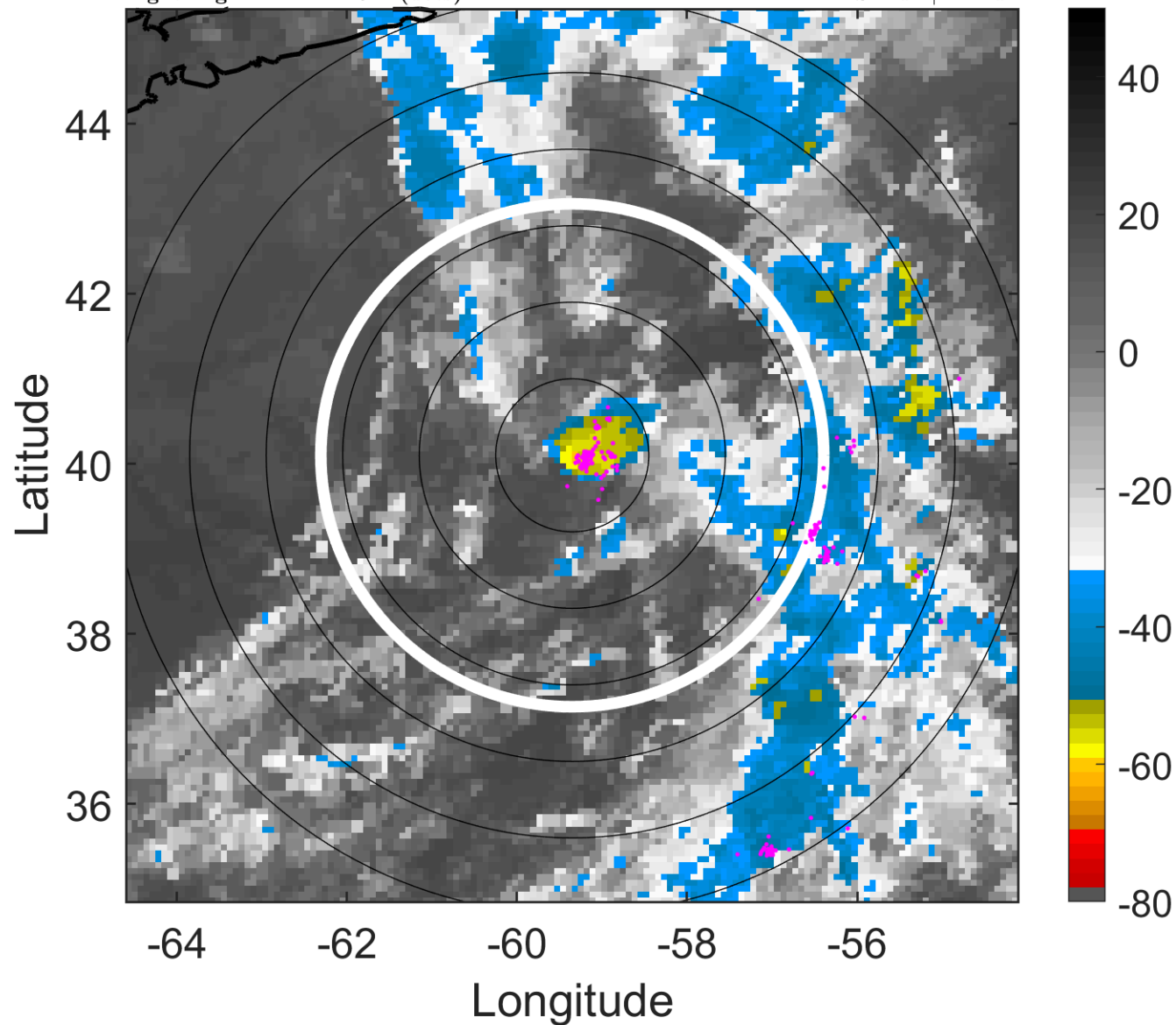

6-h IR BT Differences & Lightning

Δ t: 2018071615 (11 LT) - 2018071609 (4.9 LT)

Lightning: 11 LT \pm 1.5 h (dots)

PT: LLCP | EA: INACT

02L (BERYL) | 35 kt LO

S: null | H: null

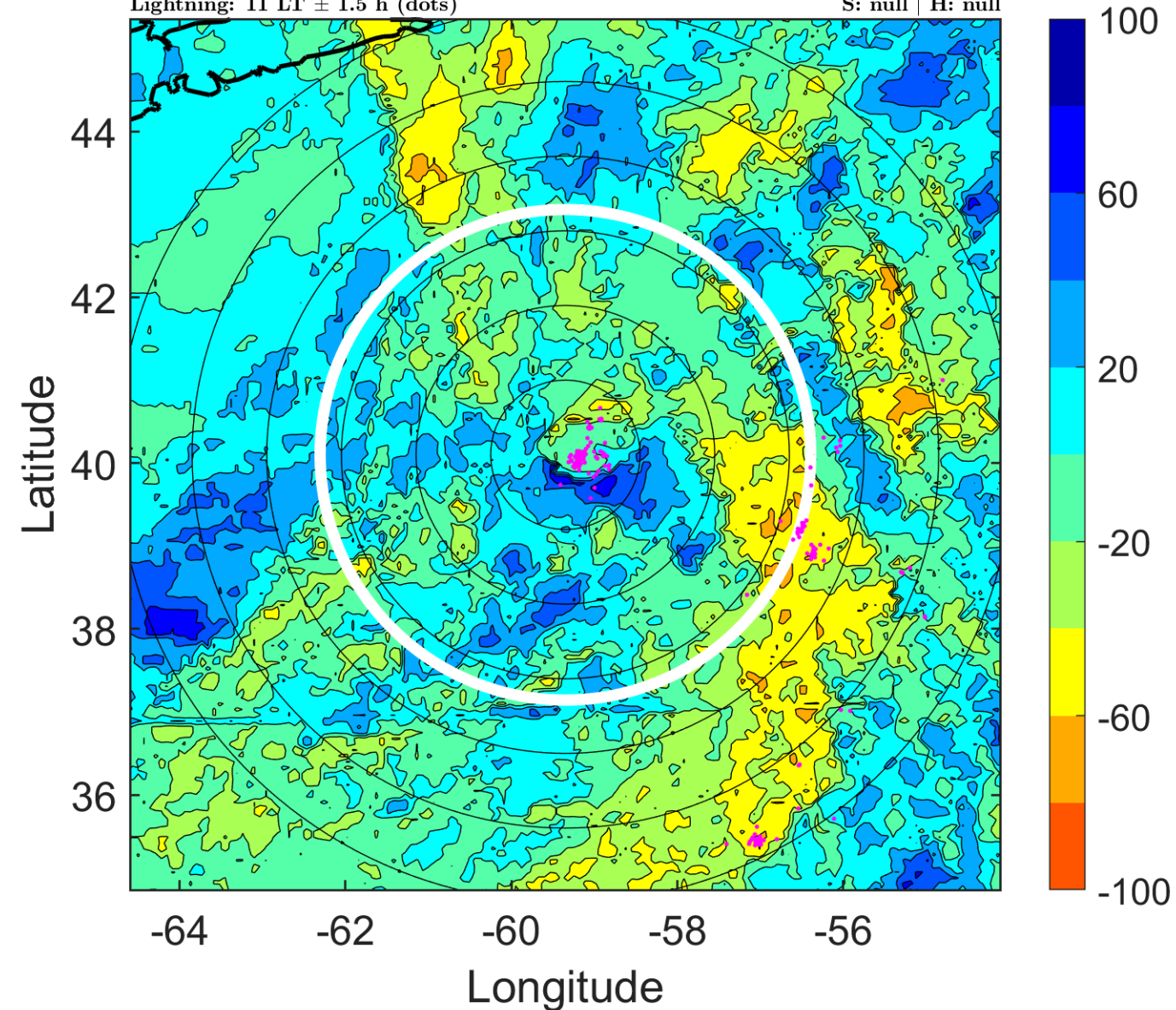

IR BT & Lightning

t: 2018071618 (14.1 LT)

Lightning: 14.1 LT \pm 1.5 h (dots)

PT: LLCP | EA: INACT

02L (BERYL) | 35 kt LO

S: null | H: null

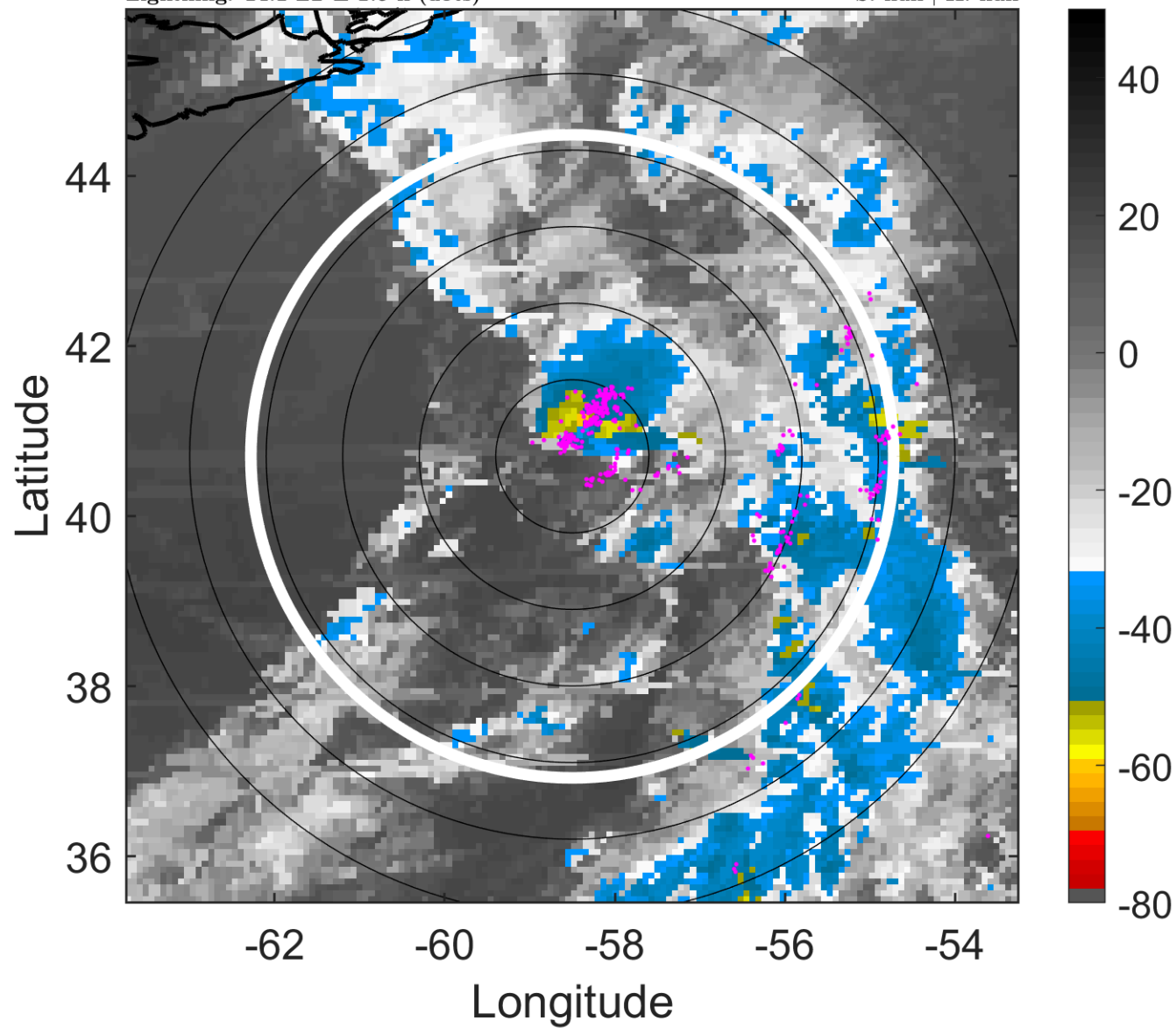

6-h IR BT Differences & Lightning

Δ t: 2018071618 (14.1 LT) - 2018071612 (8 LT)

Lightning: 14.1 LT \pm 1.5 h (dots)

PT: LLCP | EA: INACT

02L (BERYL) | 35 kt LO

S: null | H: null

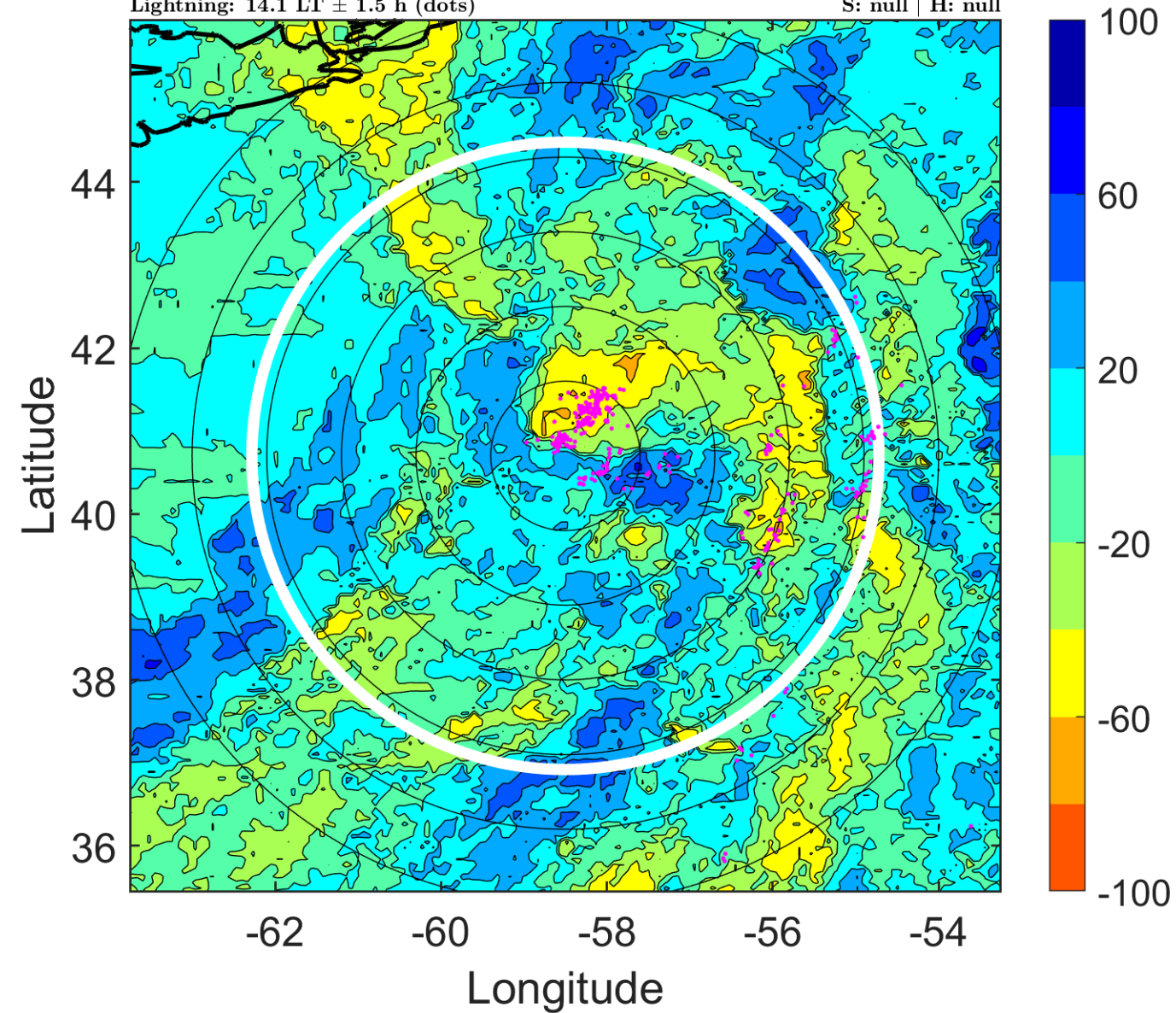

IR BT & Lightning

t: 2018071621 (17.1 LT)

Lightning: 17.1 LT \pm 1.5 h (dots)

PT: LLCP | EA: INACT

02L (BERYL) | 32.5 kt LO

S: null | H: null

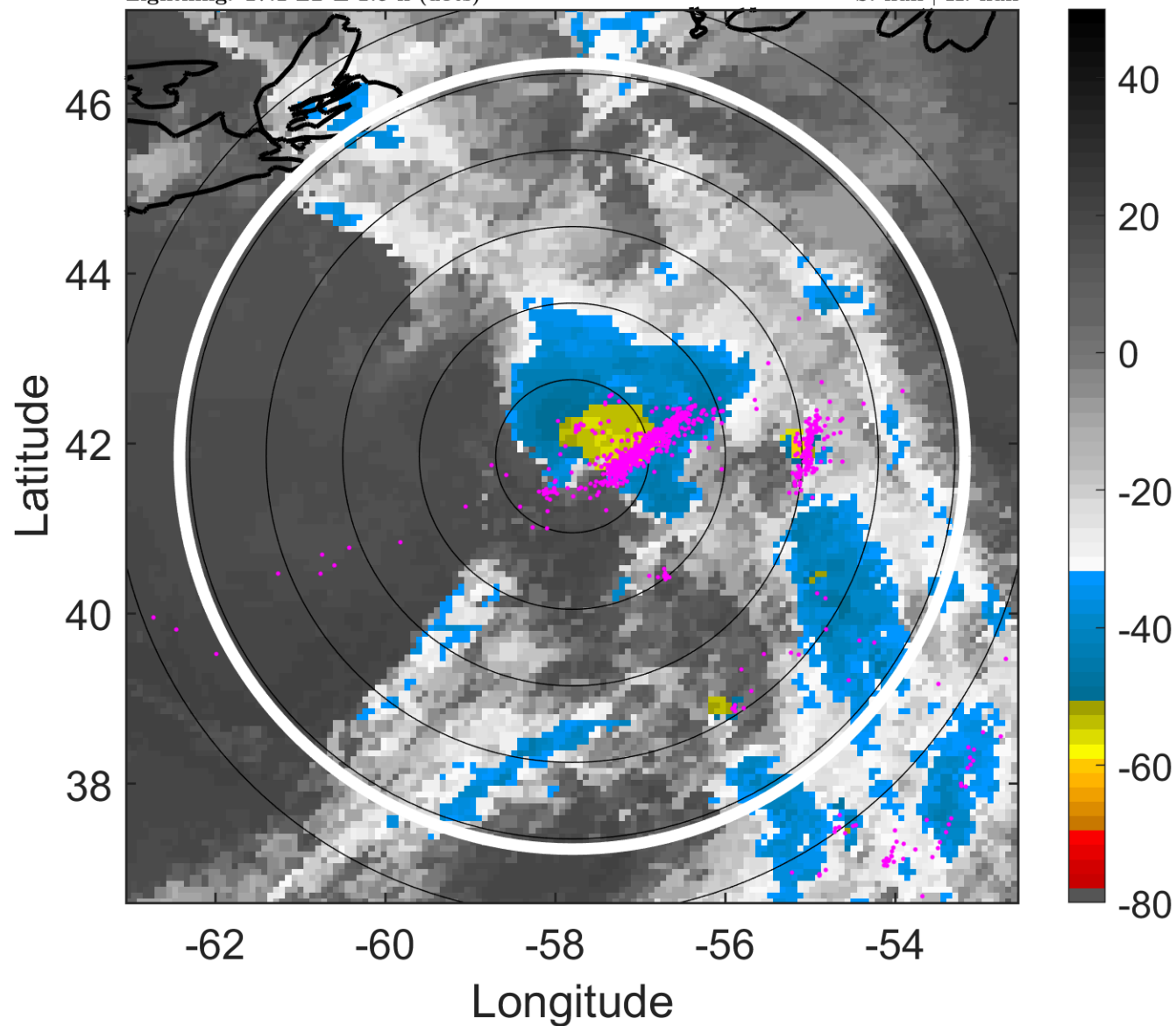

6-h IR BT Differences & Lightning

Δ t: 2018071621 (17.1 LT) - 2018071615 (11 LT)

Lightning: 17.1 LT \pm 1.5 h (dots)

PT: LLCP | EA: INACT

02L (BERYL) | 32.5 kt LO

S: null | H: null

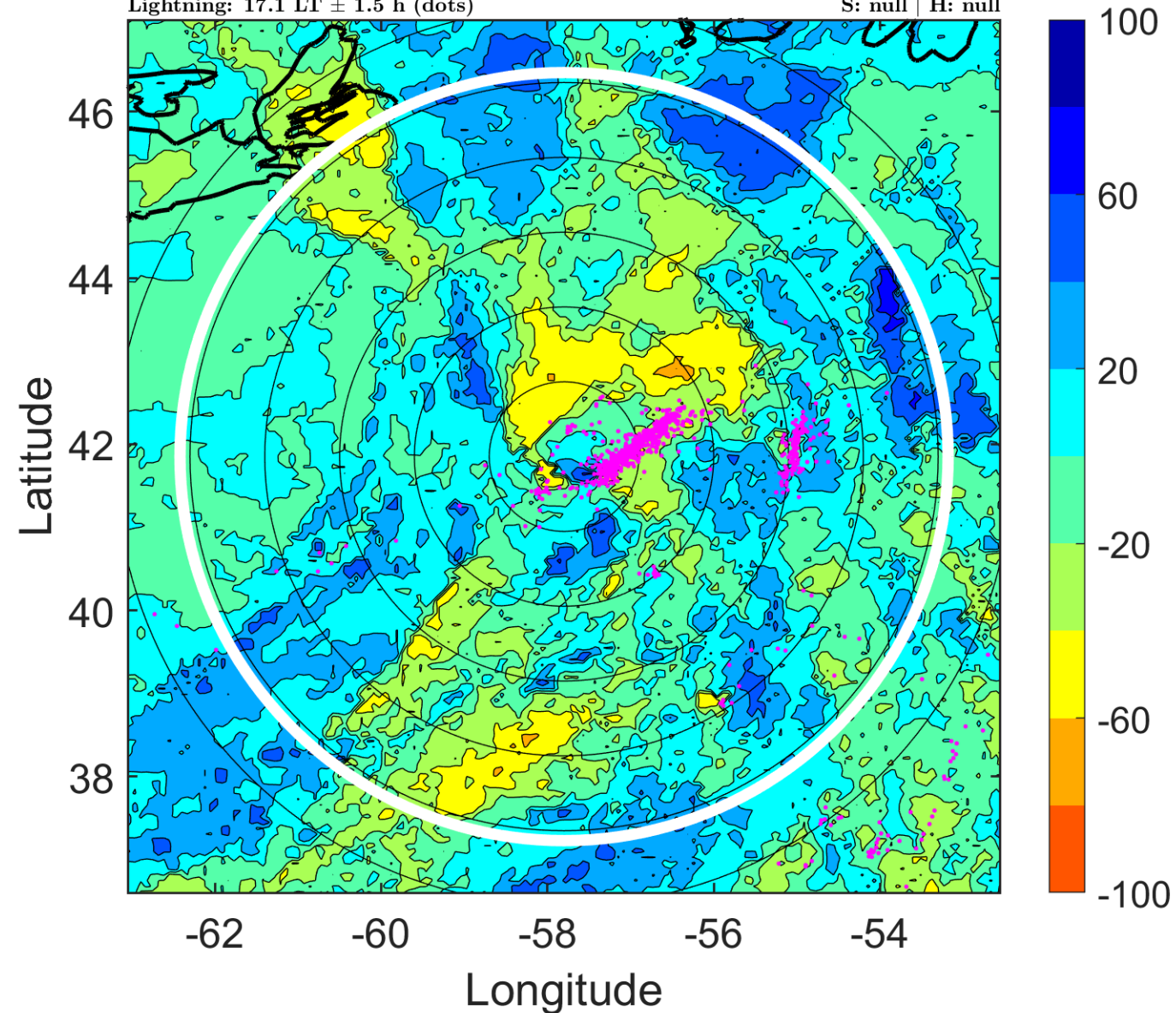

IR BT & Lightning

t: 2018071700 (20.2 LT)

Lightning: 20.2 LT \pm 1.5 h (dots)

PT: LLCP | EA: INACT

02L (BERYL) | 30 kt LO

S: null | H: null

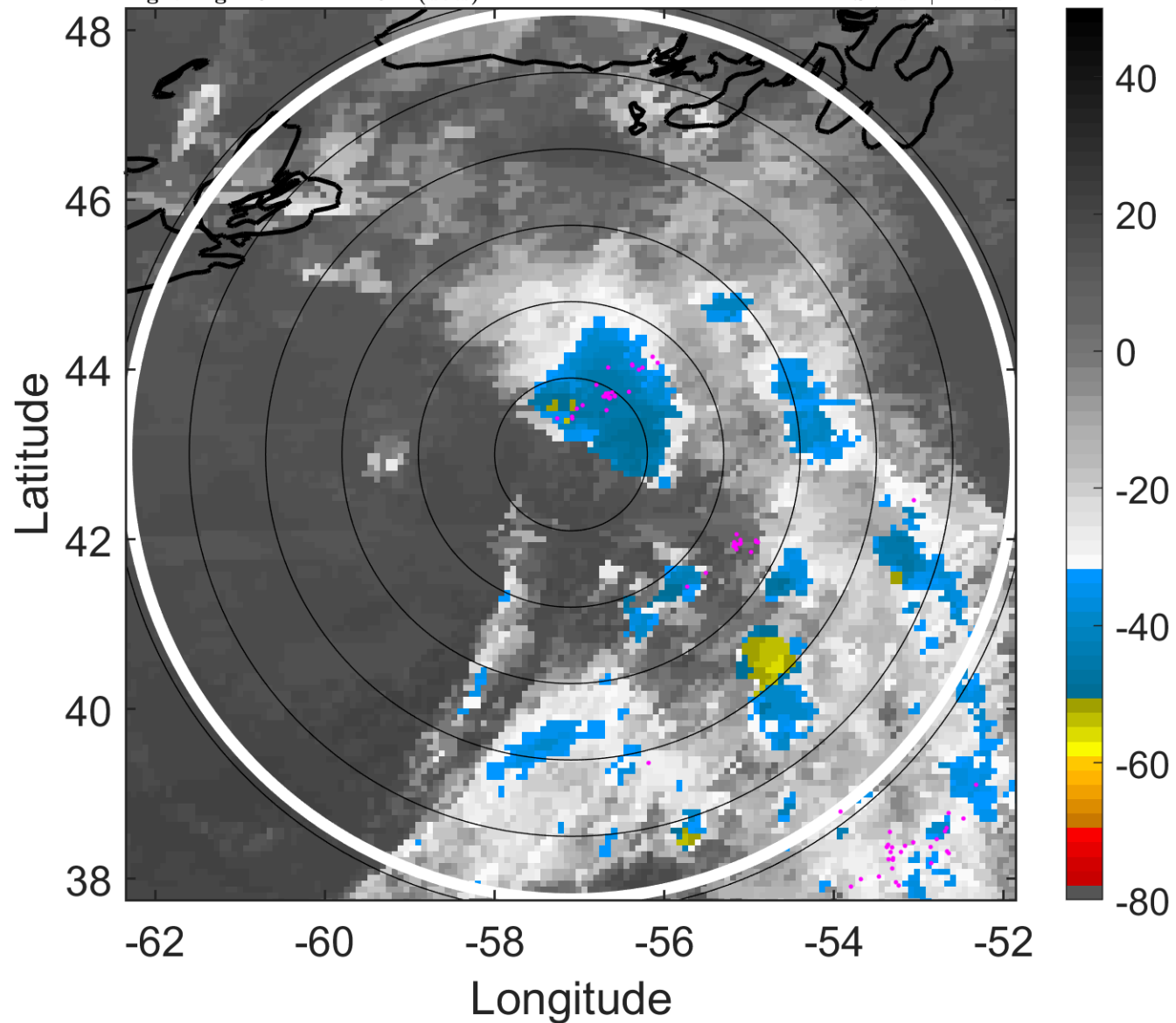

6-h IR BT Differences & Lightning

Δ t: 2018071700 (20.2 LT) - 2018071618 (14.1 LT)

Lightning: 20.2 LT \pm 1.5 h (dots)

PT: LLCP | EA: INACT

02L (BERYL) | 30 kt LO

S: null | H: null

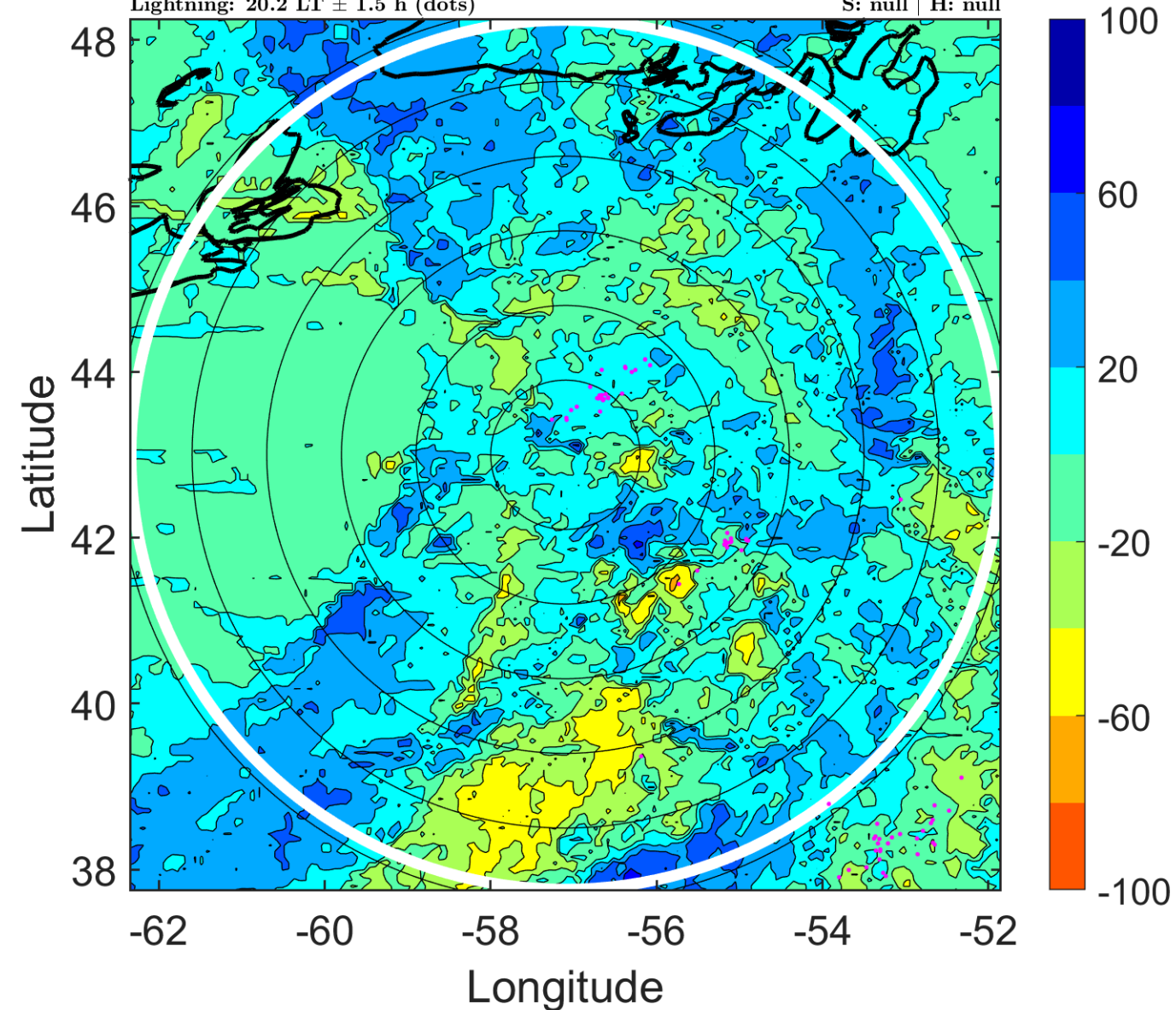

IR BT & Lightning

t: 2018071703 (23.2 LT)

Lightning: 23.2 LT \pm 1.5 h (dots)

PT: LLCP | EA: INACT

02L (BERYL) | 30 kt LO

S: null | H: null

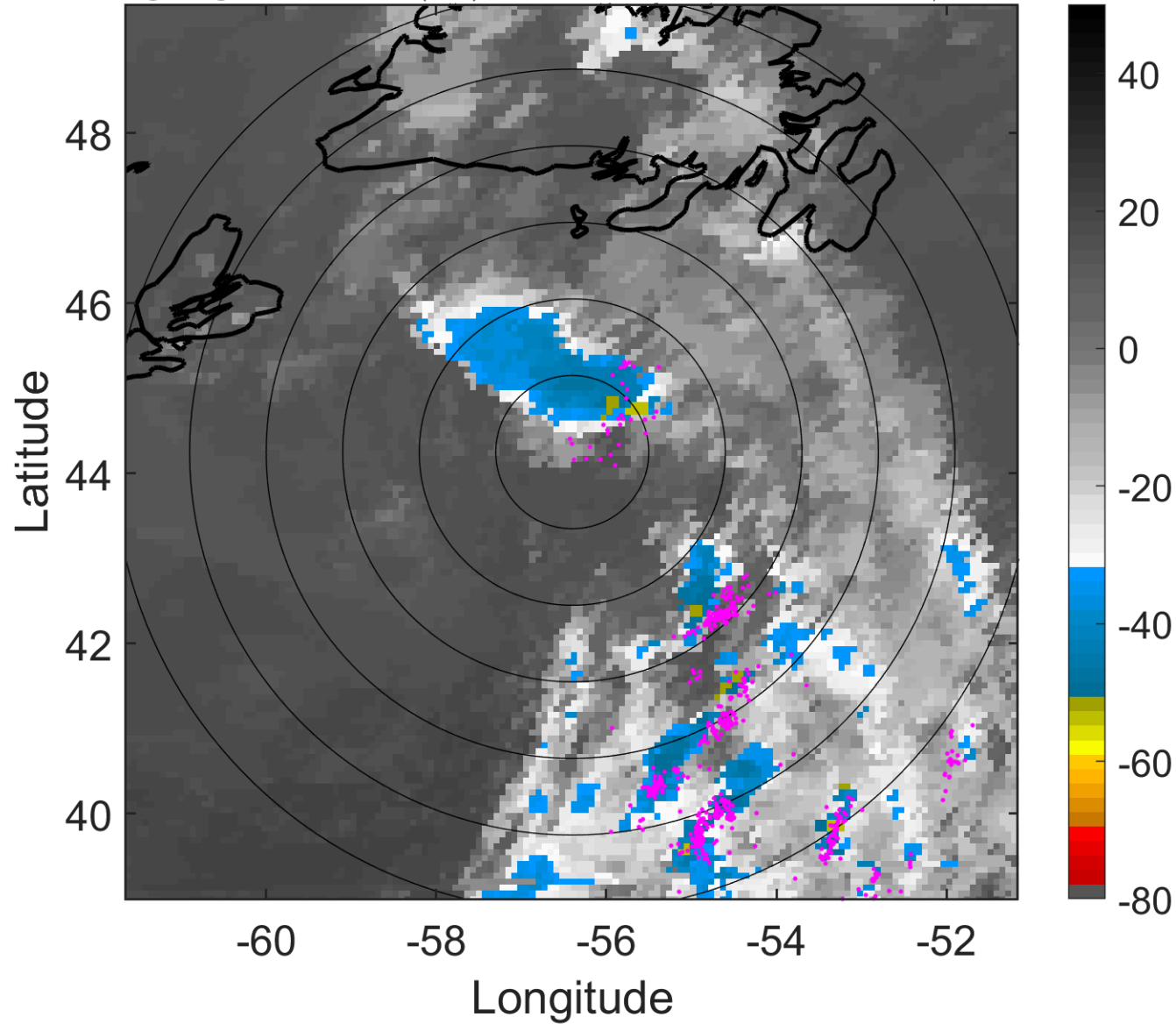

6-h IR BT Differences & Lightning

Δ t: 2018071703 (23.2 LT) - 2018071621 (17.1 LT)

Lightning: 23.2 LT \pm 1.5 h (dots)

PT: LLCP | EA: INACT

02L (BERYL) | 30 kt LO

S: null | H: null

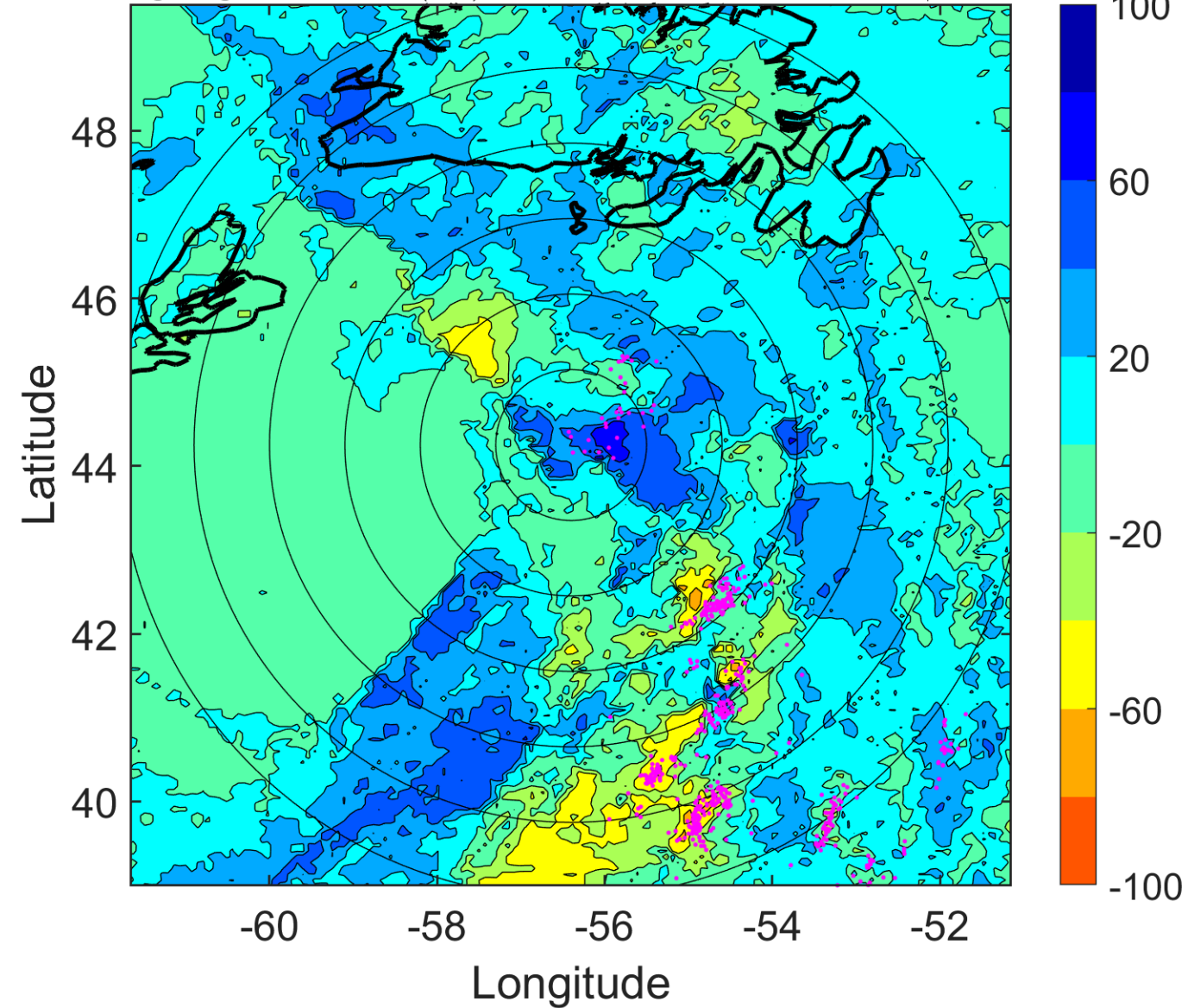

IR BT & Lightning

t: 2018071706 (2.3 LT)

Lightning: 2.3 LT \pm 1.5 h (dots)

PT: NP | EA: INACT

02L (BERYL) | 30 kt LO

S: null | H: null

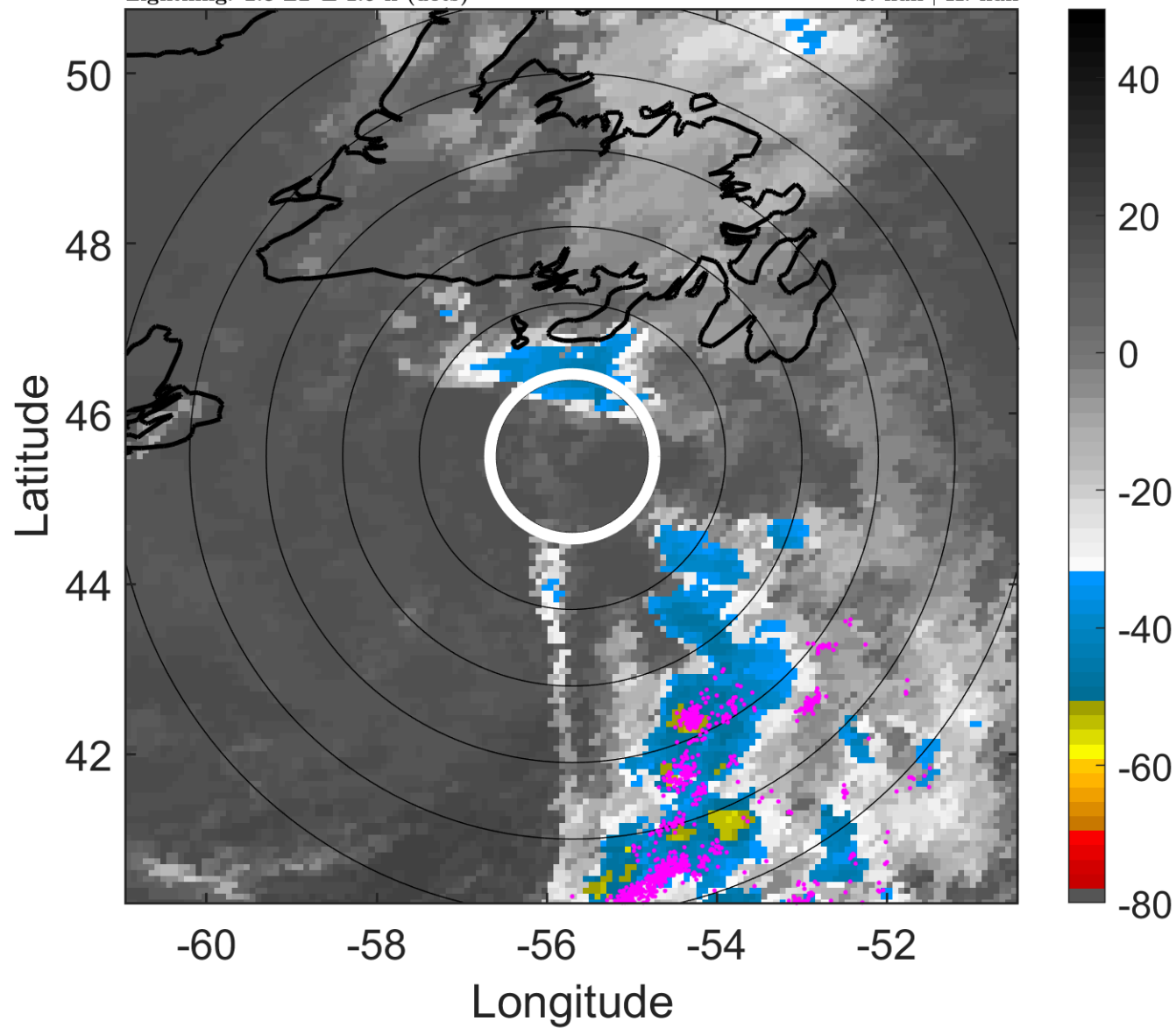

6-h IR BT Differences & Lightning

Δ t: 2018071706 (2.3 LT) - 2018071700 (20.2 LT)

Lightning: 2.3 LT \pm 1.5 h (dots)

PT: NP | EA: INACT

02L (BERYL) | 30 kt LO

S: null | H: null

