

IR BT & Lightning

t: 2009081512 (9.8 LT)

Lightning: 9.8 LT \pm 1.5 h (dots)

PT: SLWP | EA: INACT

03L (BILL) | 30 kt TD

S: 5.7 m s⁻¹ (M) | H: 239°

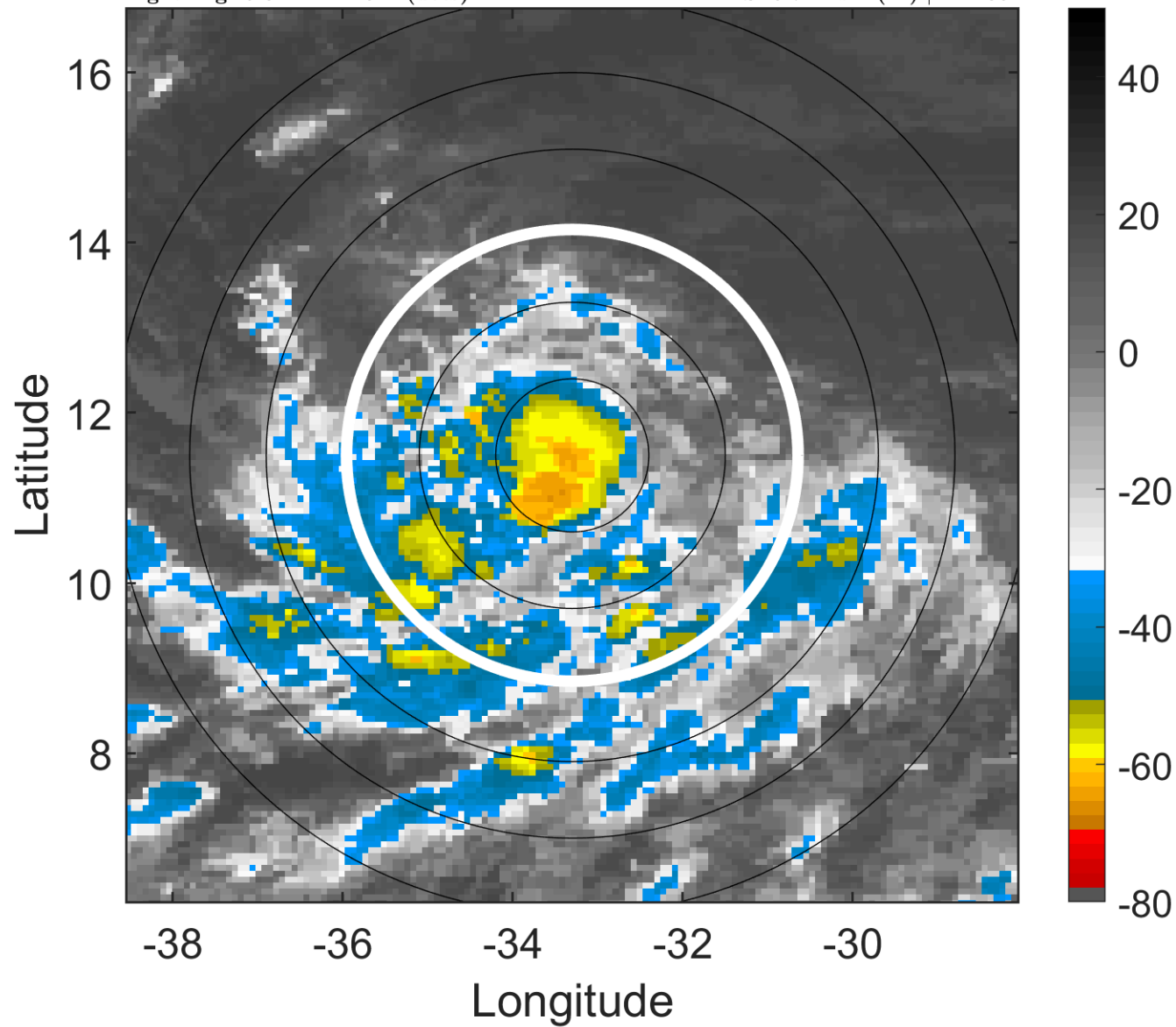

6-h IR BT Differences & Lightning

Δ t: 2009081512 (9.8 LT) - 2009081506 (3.9 LT)

Lightning: 9.8 LT \pm 1.5 h (dots)

PT: SLWP | EA: INACT

03L (BILL) | 30 kt TD

S: 5.7 m s⁻¹ (M) | H: 239°

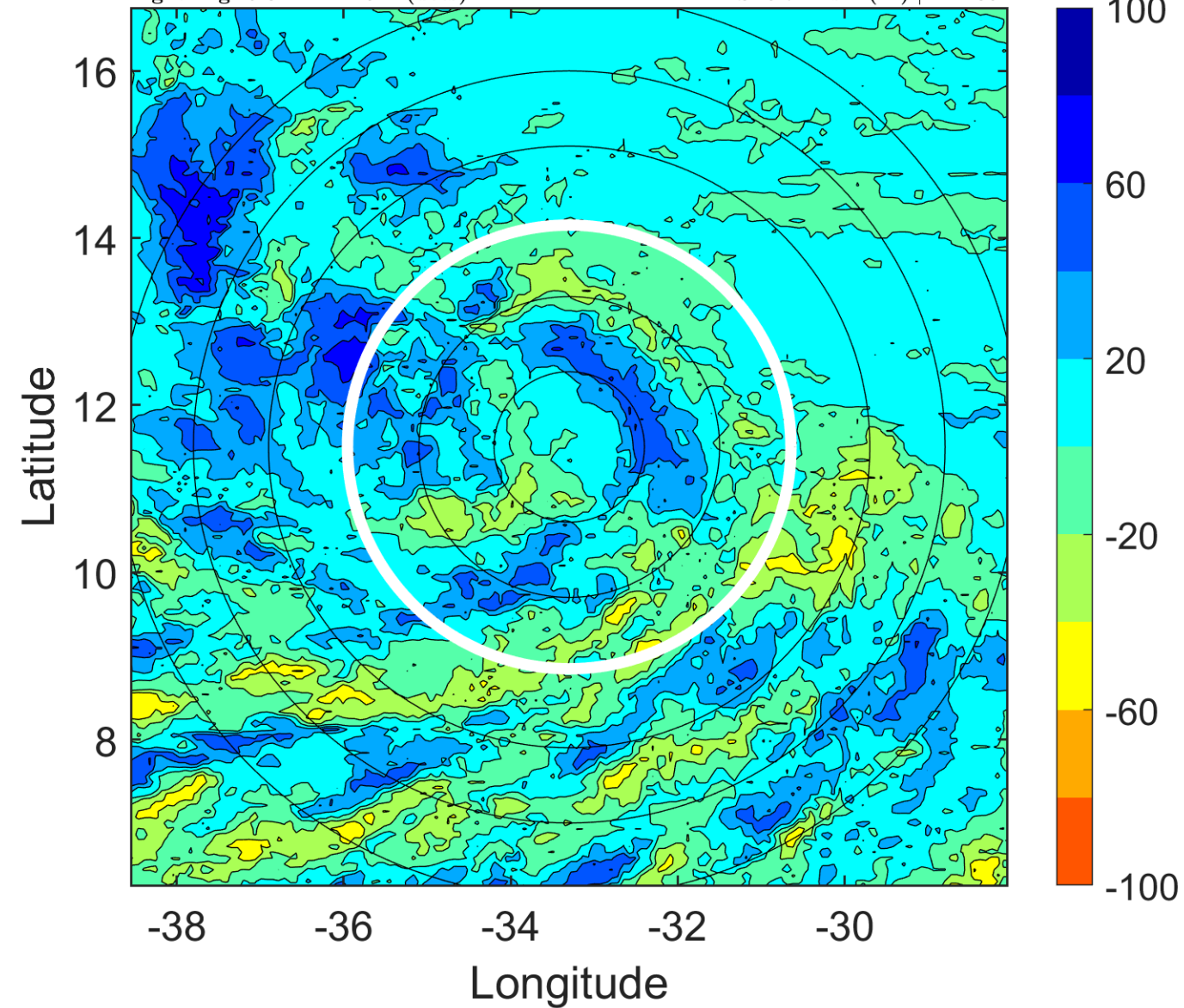

IR BT & Lightning

t: 2009081515 (12.7 LT)

Lightning: 12.7 LT \pm 1.5 h (dots)

PT: SLWP | EA: INACT

03L (BILL) | 32.5 kt TD

S: 5.6 m s⁻¹ (M) | H: 236.5°

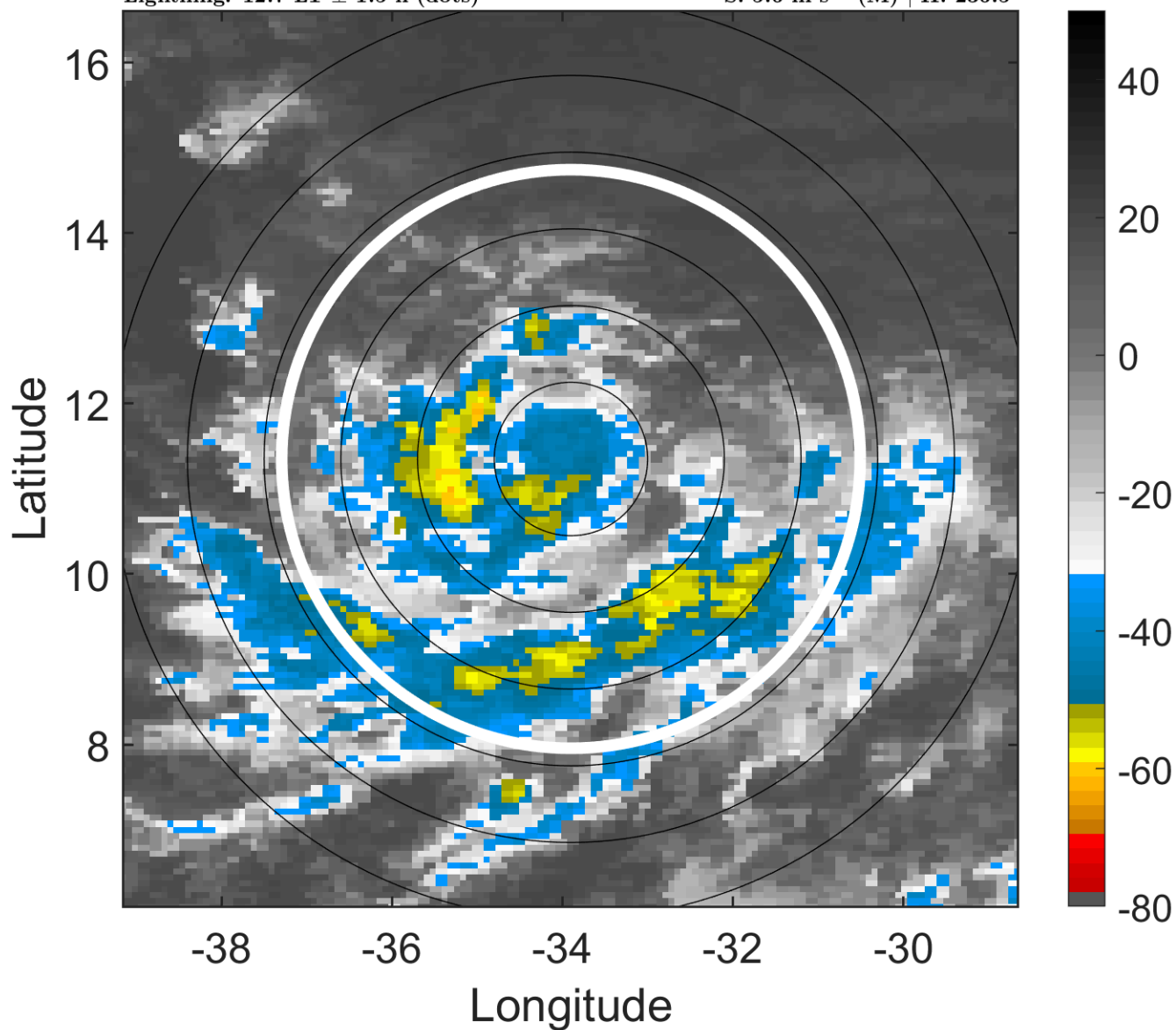

6-h IR BT Differences & Lightning

Δ t: 2009081515 (12.7 LT) - 2009081509 (6.8 LT)

Lightning: 12.7 LT \pm 1.5 h (dots)

PT: SLWP | EA: INACT

03L (BILL) | 32.5 kt TD

S: 5.6 m s⁻¹ (M) | H: 236.5°

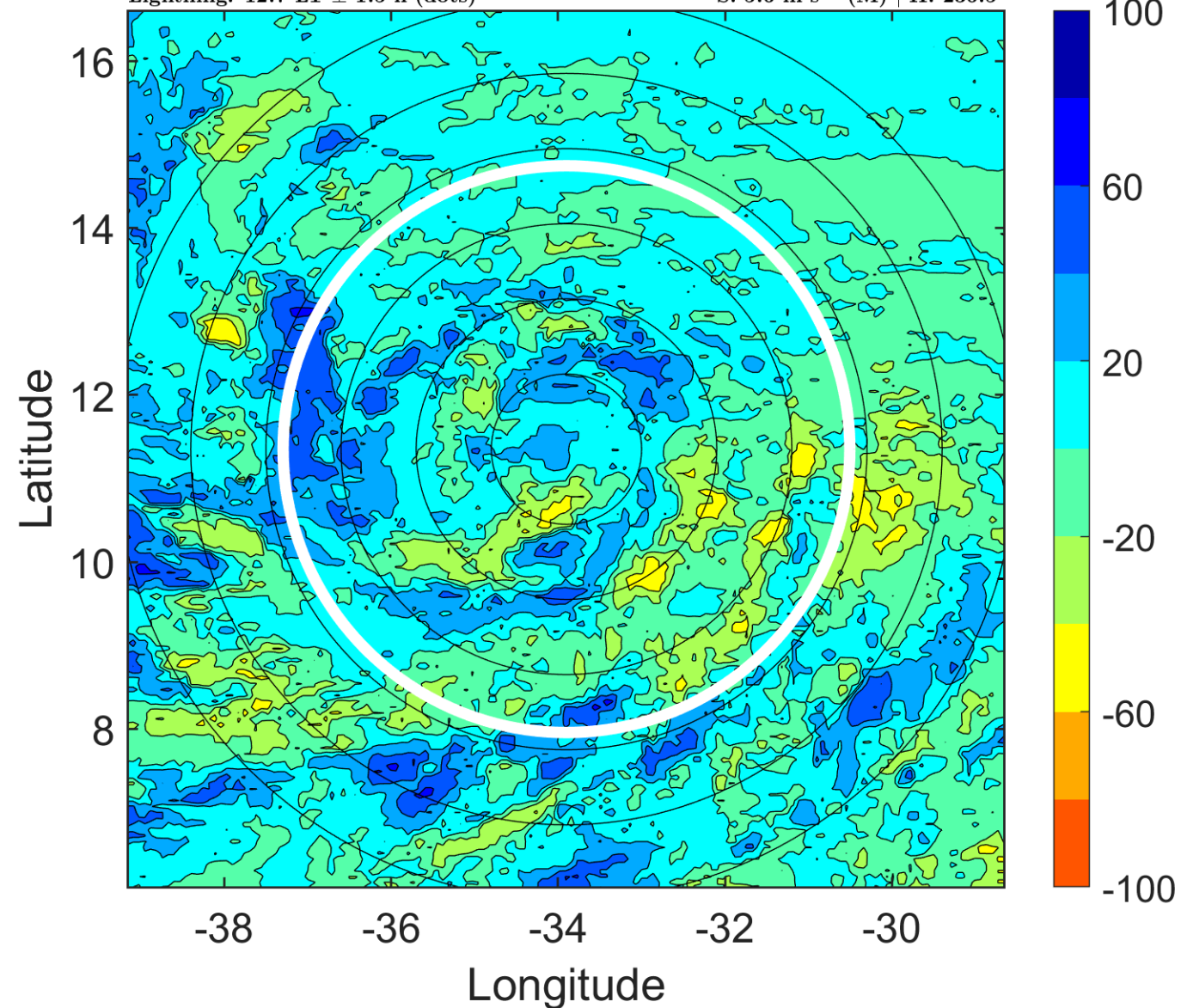

IR BT & Lightning

t: 2009081518 (15.7 LT)

Lightning: 15.7 LT \pm 1.5 h (dots)

PT: SLWP | EA: INACT

03L (BILL) | 35 kt TS

S: 5.6 m s⁻¹ (M) | H: 234°

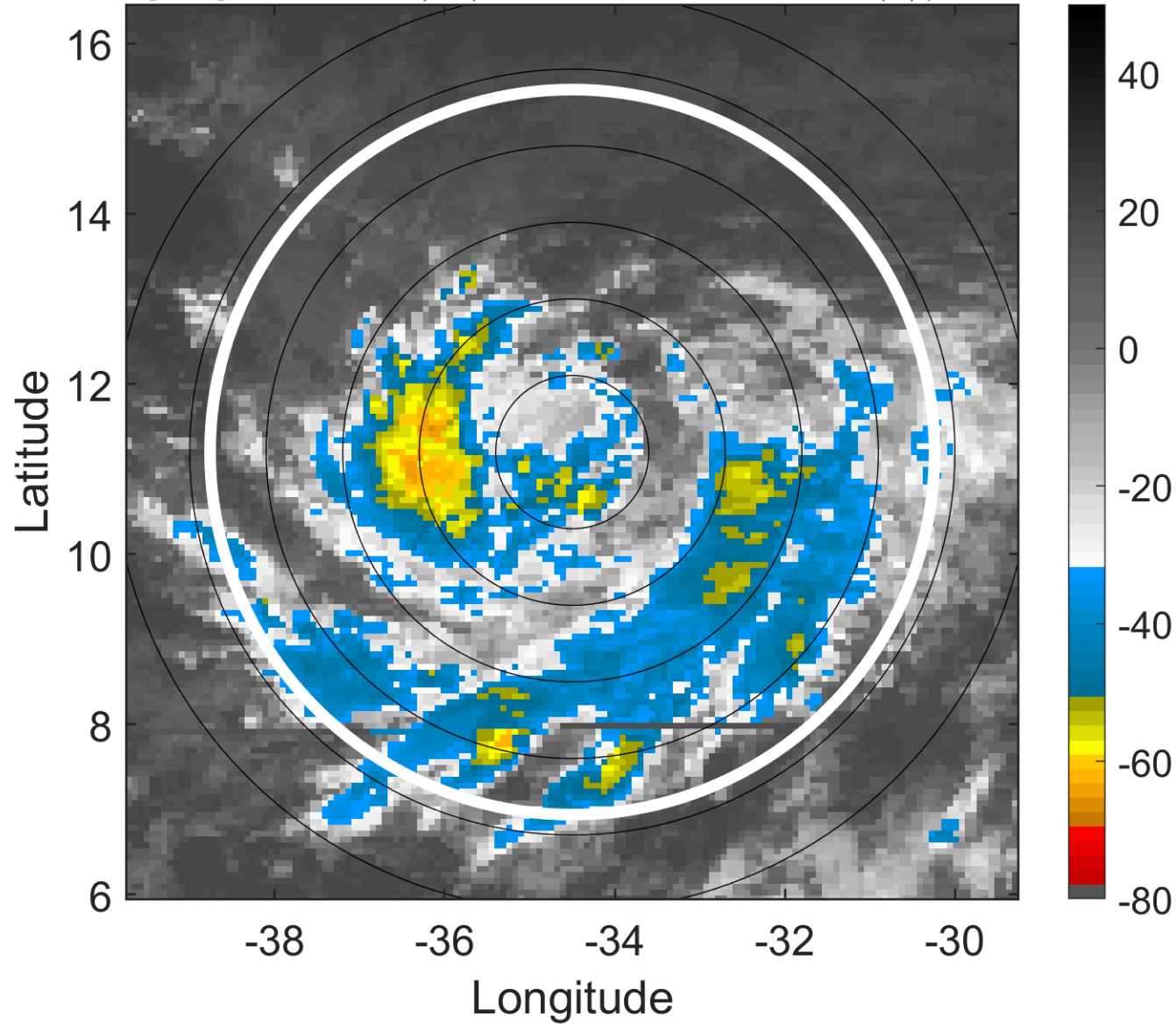

6-h IR BT Differences & Lightning

Δ t: 2009081518 (15.7 LT) - 2009081512 (9.8 LT)

Lightning: 15.7 LT \pm 1.5 h (dots)

PT: SLWP | EA: INACT

03L (BILL) | 35 kt TS

S: 5.6 m s⁻¹ (M) | H: 234°

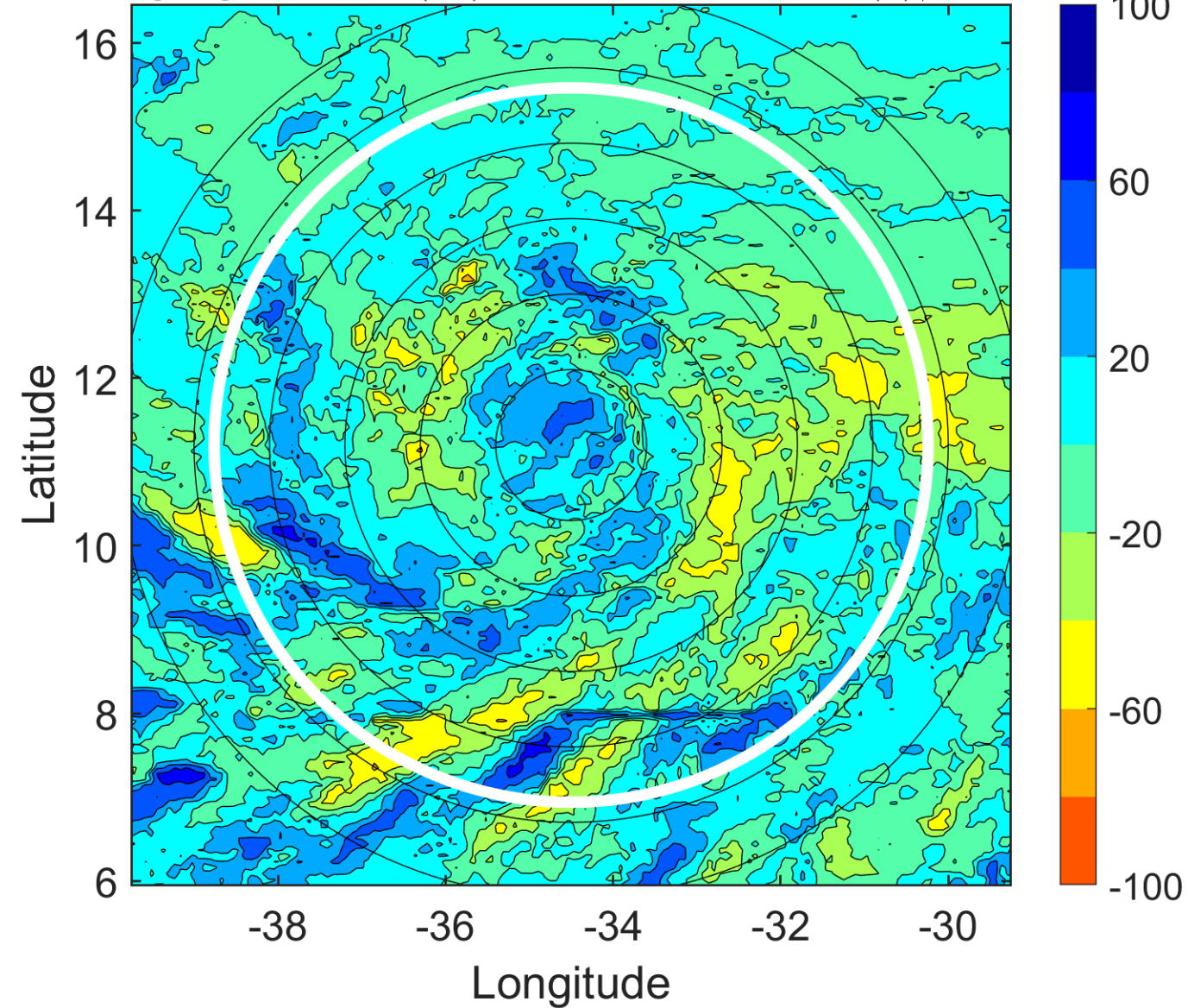

IR BT & Lightning

t: 2009081521 (18.7 LT)

Lightning: 18.7 LT \pm 1.5 h (dots)

PT: SLWP | EA: INACT

03L (BILL) | 35 kt TS

S: 5.2 m s⁻¹ (M) | H: 263°

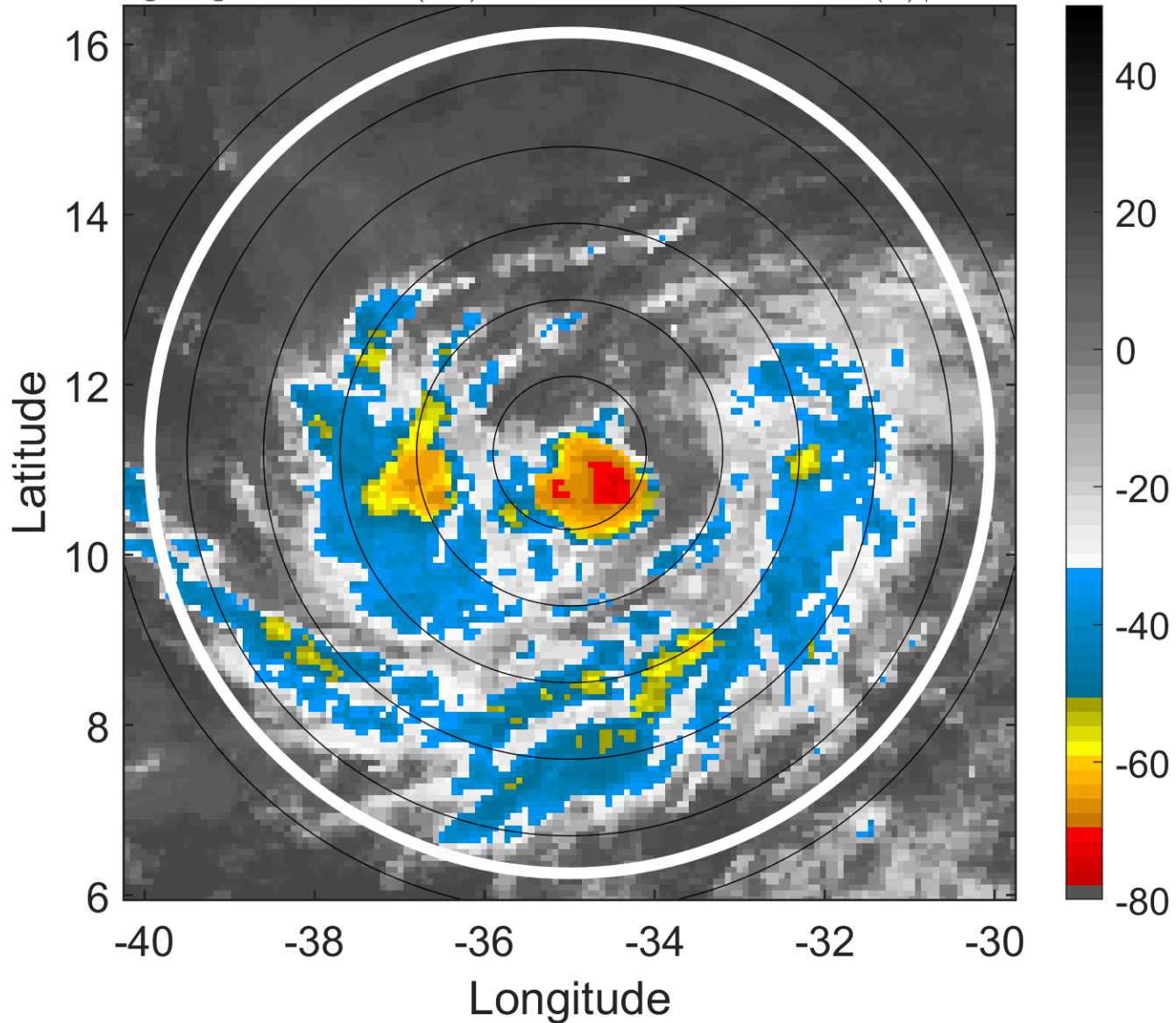

6-h IR BT Differences & Lightning

Δ t: 2009081521 (18.7 LT) - 2009081515 (12.7 LT)

Lightning: 18.7 LT \pm 1.5 h (dots)

PT: SLWP | EA: INACT

03L (BILL) | 35 kt TS

S: 5.2 m s⁻¹ (M) | H: 263°

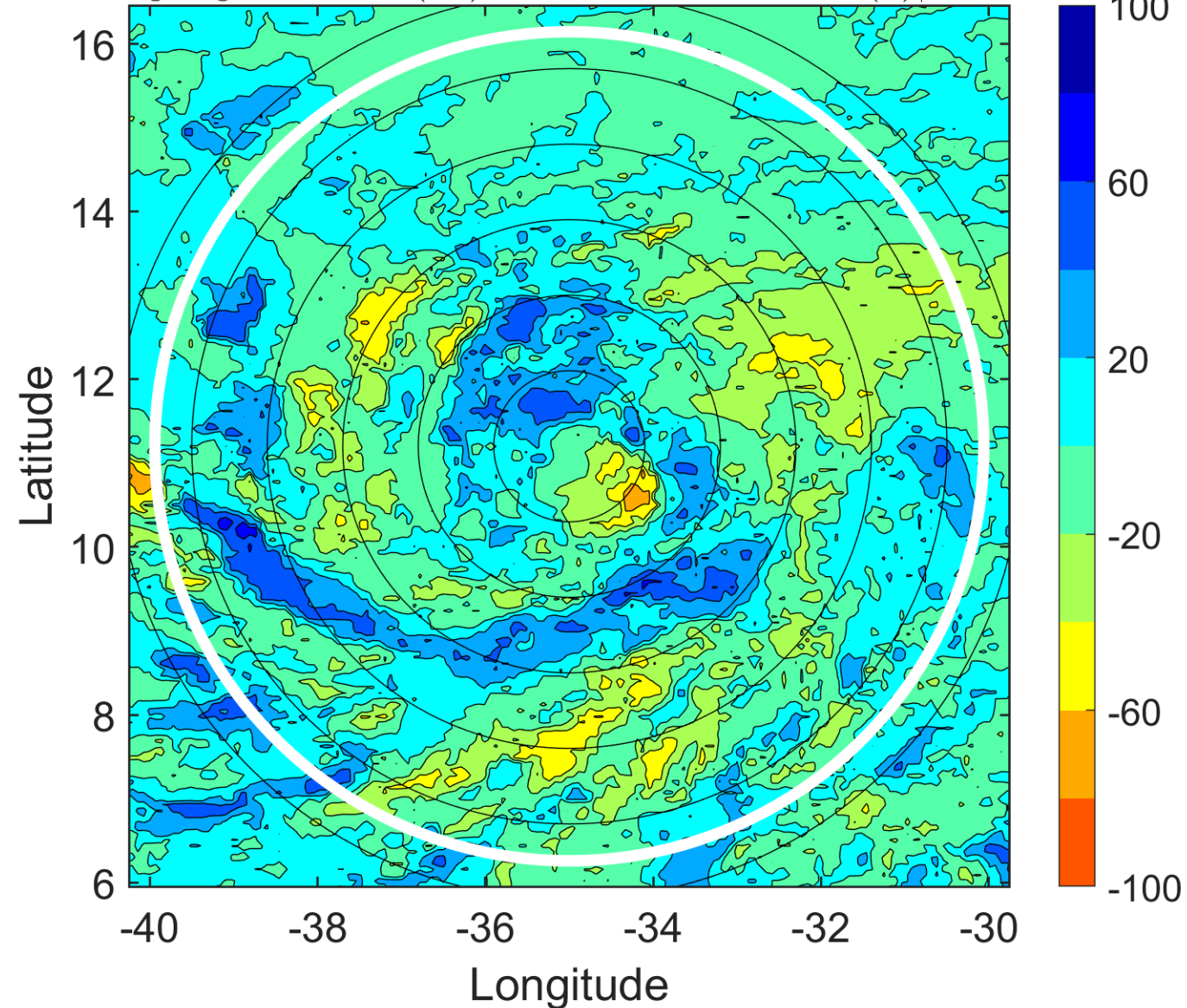

IR BT & Lightning

t: 2009081600 (21.6 LT)

Lightning: 21.6 LT \pm 1.5 h (dots)

PT: SLWP | EA: INACT

03L (BILL) | 35 kt TS

S: 4.7 m s⁻¹ (M) | H: 292°

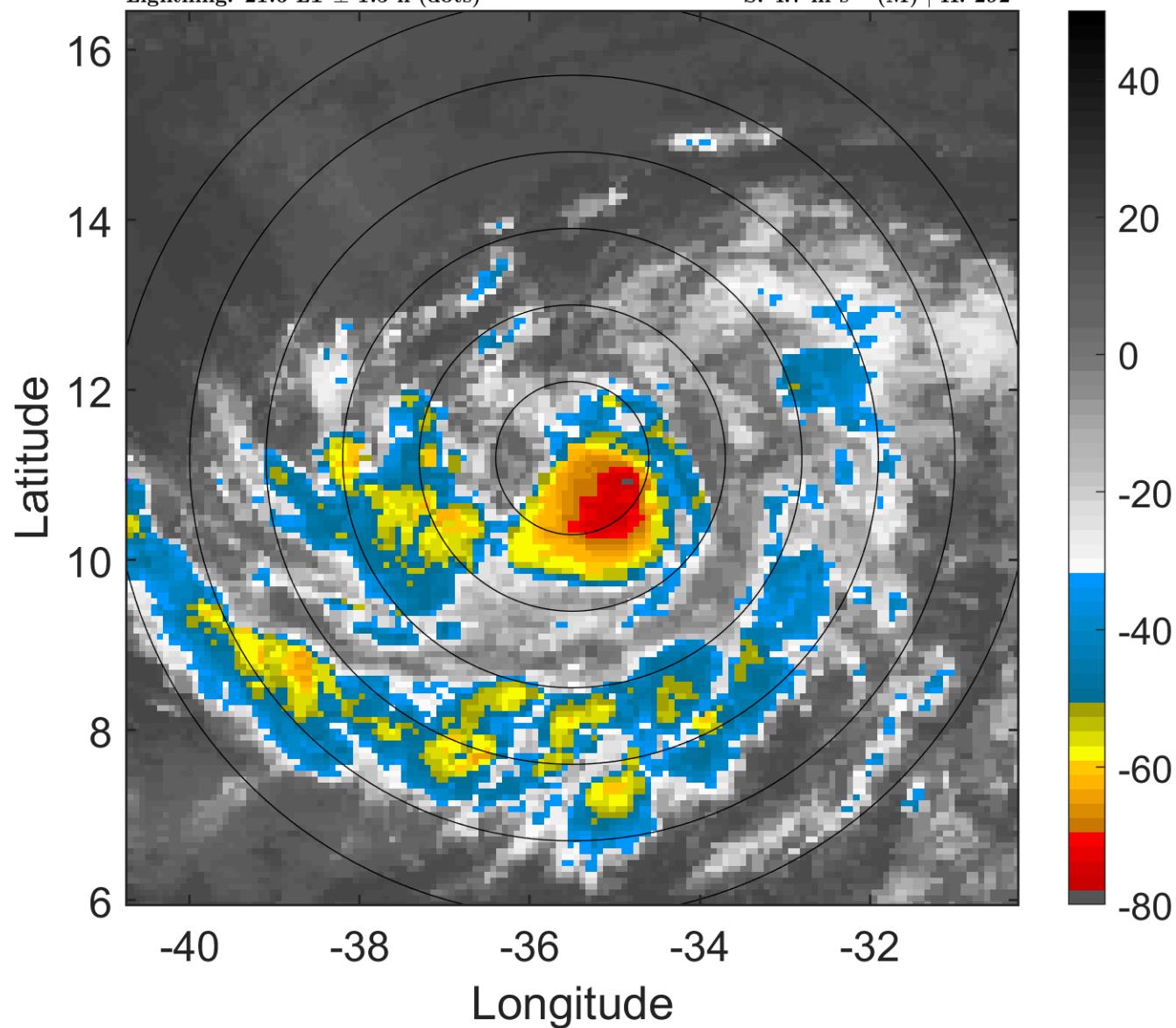

6-h IR BT Differences & Lightning

Δ t: 2009081600 (21.6 LT) - 2009081518 (15.7 LT)

Lightning: 21.6 LT \pm 1.5 h (dots)

PT: SLWP | EA: INACT

03L (BILL) | 35 kt TS

S: 4.7 m s⁻¹ (M) | H: 292°

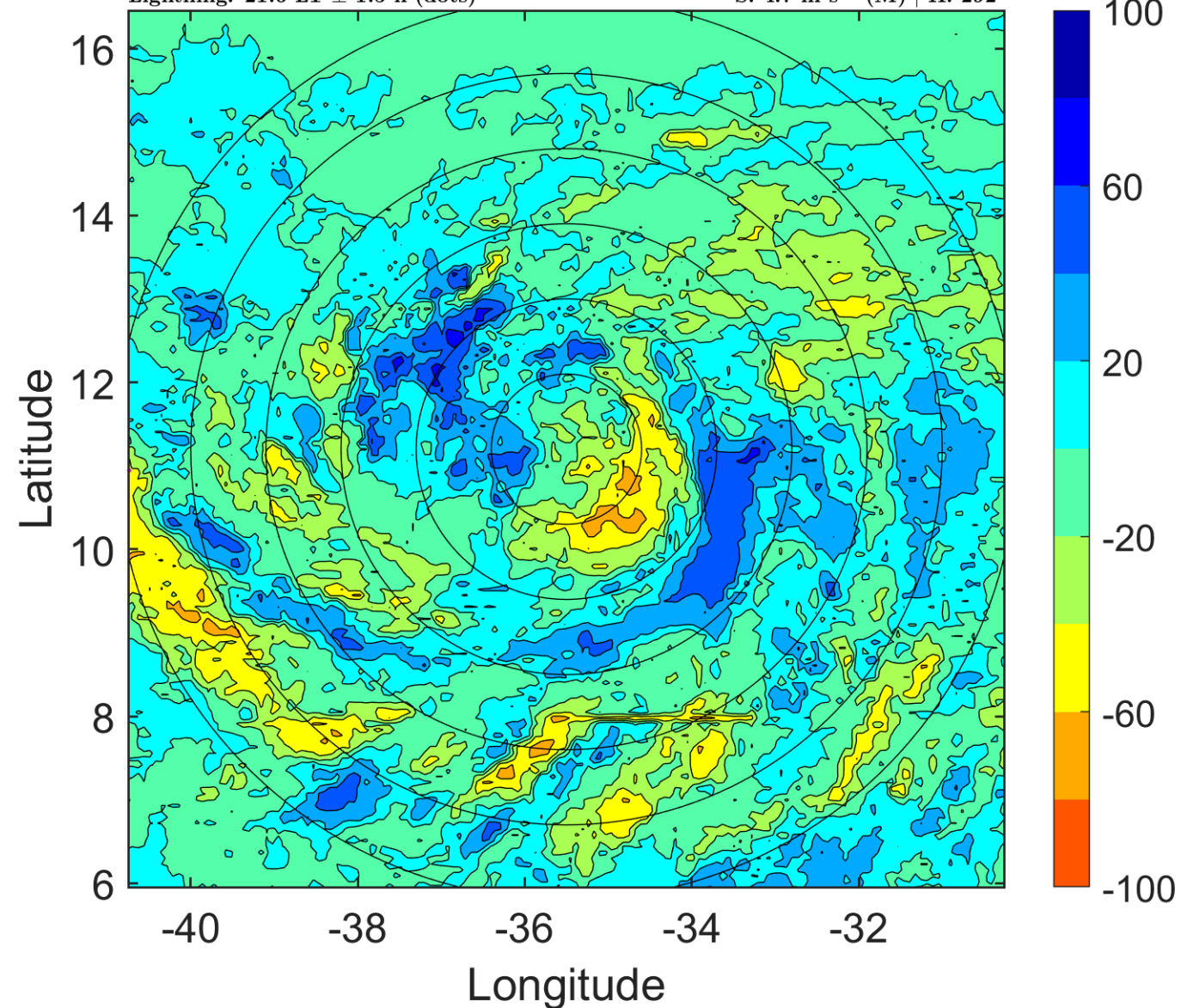

IR BT & Lightning

t: 2009081603 (0.6 LT)

Lightning: 0.6 LT \pm 1.5 h (dots)

PT: LLCP | EA: INACT

03L (BILL) | 37.5 kt TS

S: 4.2 m s⁻¹ (L) | H: 267.5°

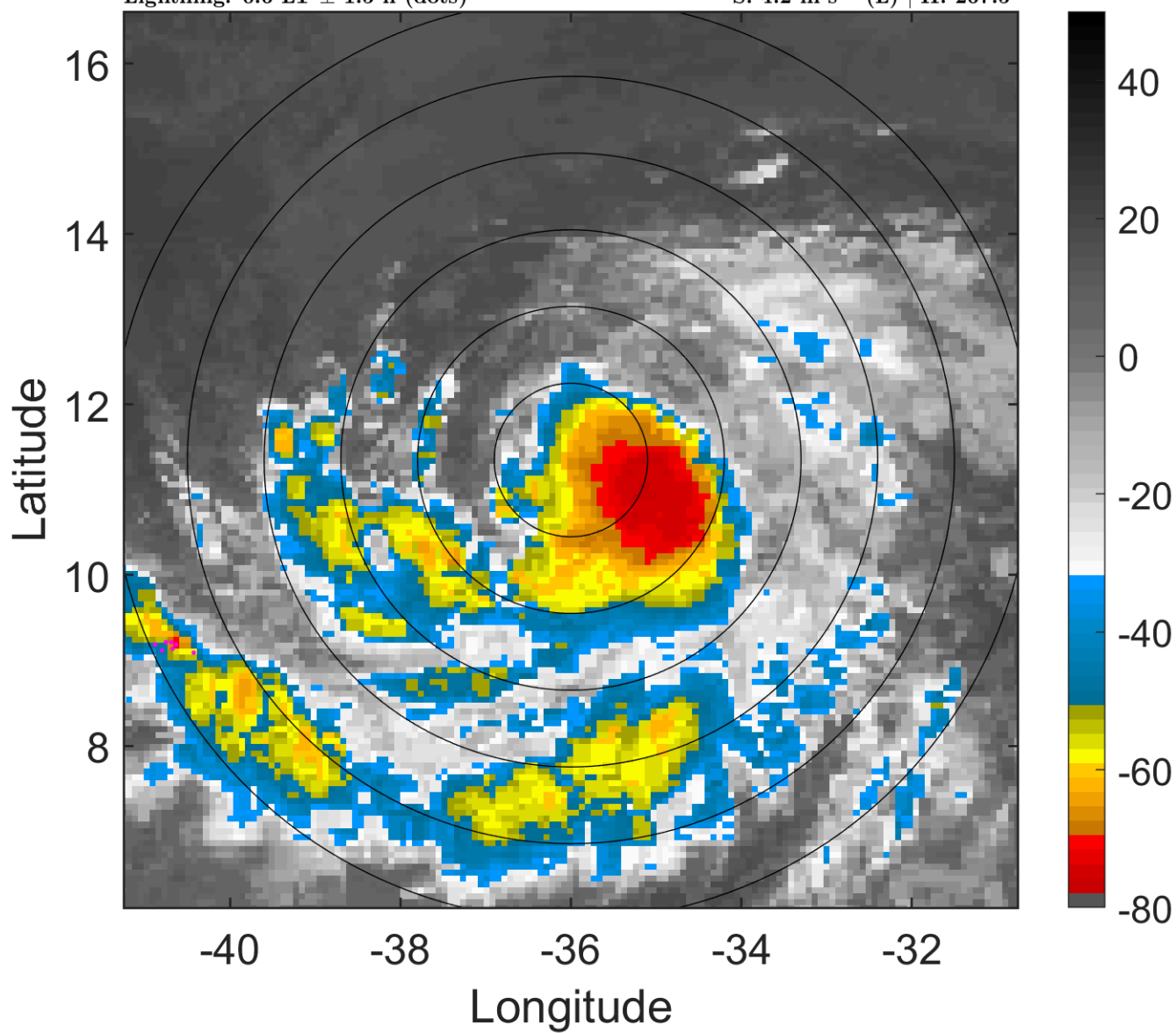

6-h IR BT Differences & Lightning

Δ t: 2009081603 (0.6 LT) - 2009081521 (18.7 LT)

Lightning: 0.6 LT \pm 1.5 h (dots)

PT: LLCP | EA: INACT

03L (BILL) | 37.5 kt TS

S: 4.2 m s⁻¹ (L) | H: 267.5°

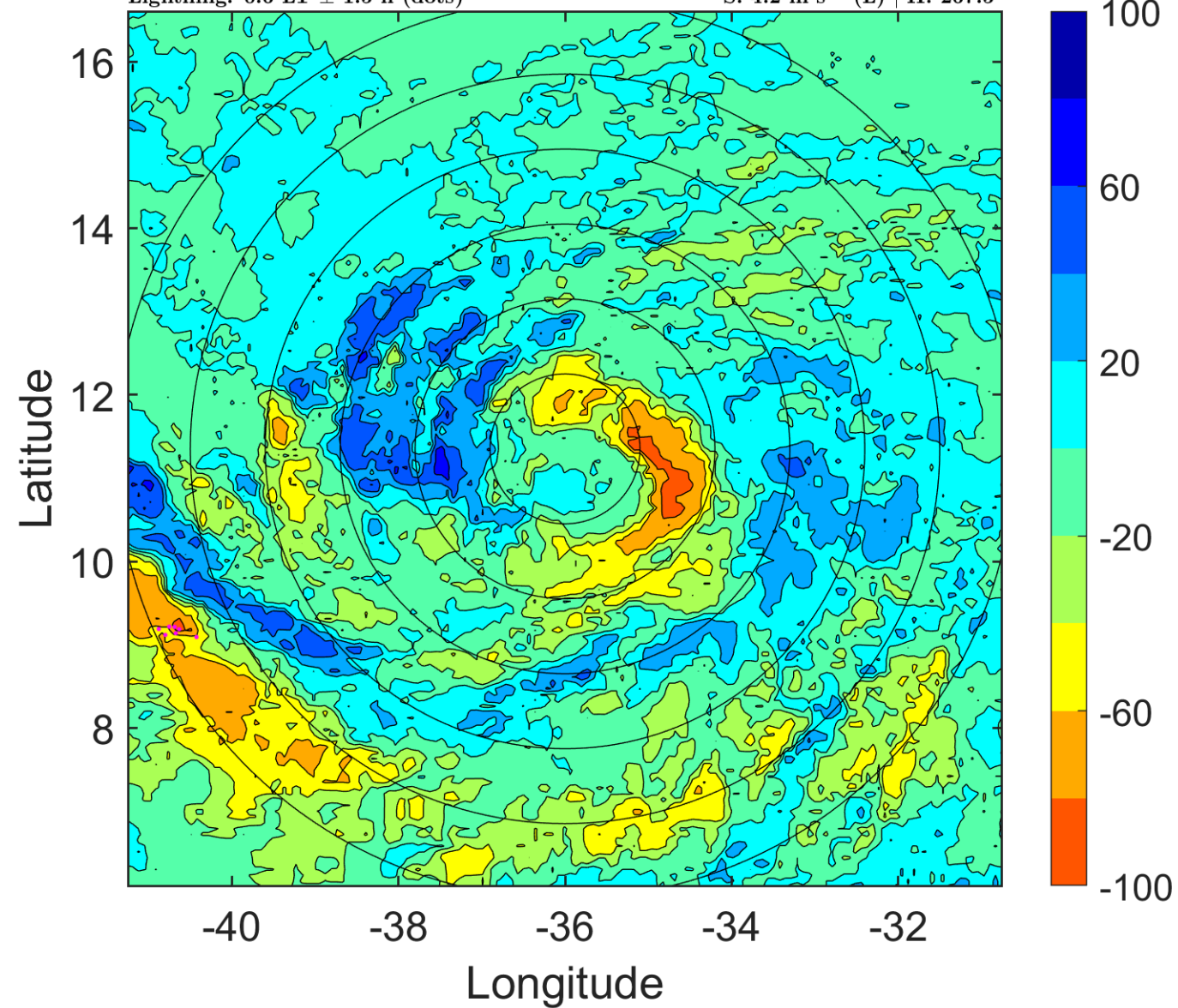

IR BT & Lightning

t: 2009081606 (3.6 LT)

Lightning: 3.6 LT \pm 1.5 h (dots)

PT: LLCP | EA: INACT

03L (BILL) | 40 kt TS

S: 3.7 m s⁻¹ (L) | H: 243°

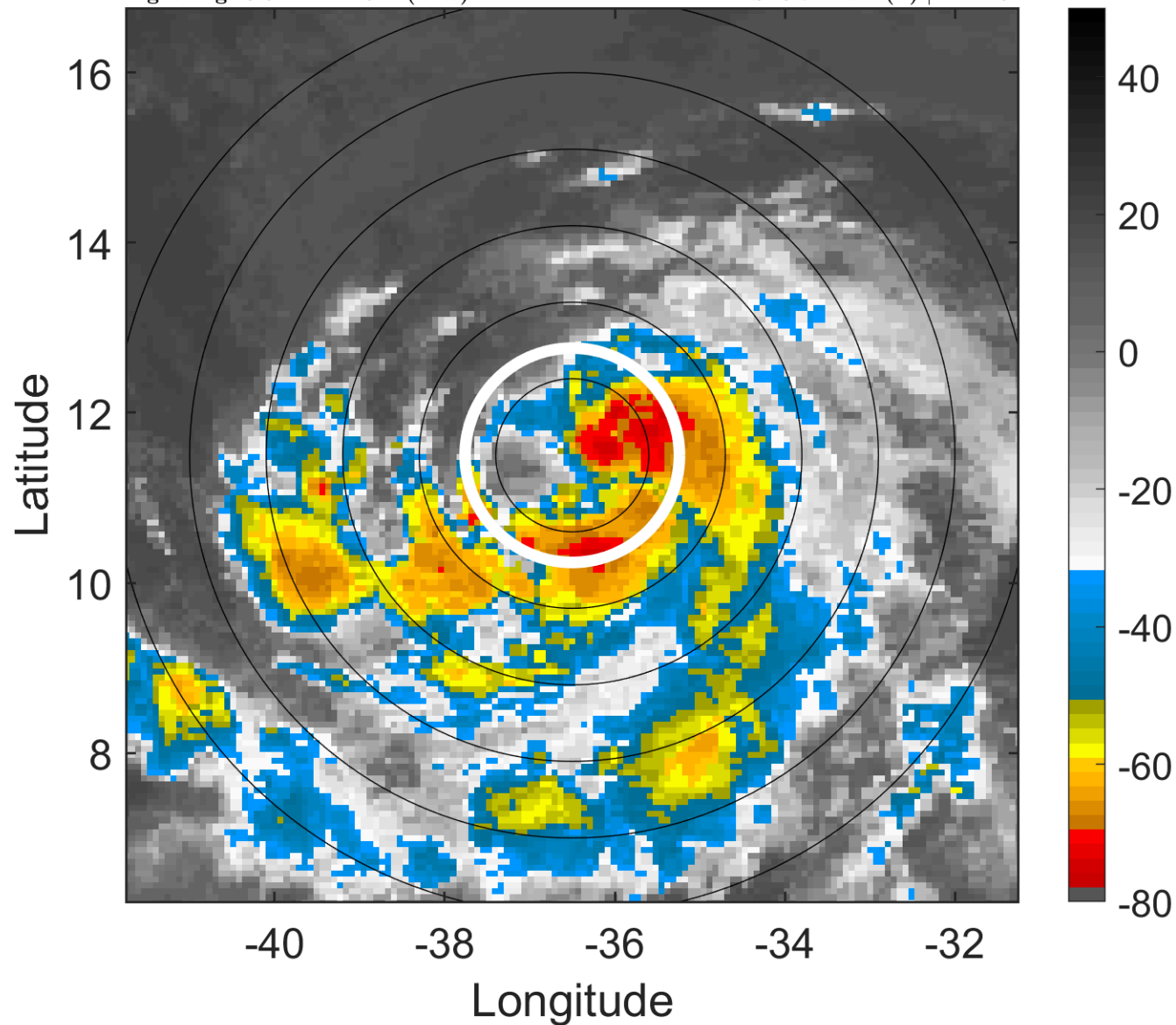

6-h IR BT Differences & Lightning

Δ t: 2009081606 (3.6 LT) - 2009081600 (21.6 LT)

Lightning: 3.6 LT \pm 1.5 h (dots)

PT: LLCP | EA: INACT

03L (BILL) | 40 kt TS

S: 3.7 m s⁻¹ (L) | H: 243°

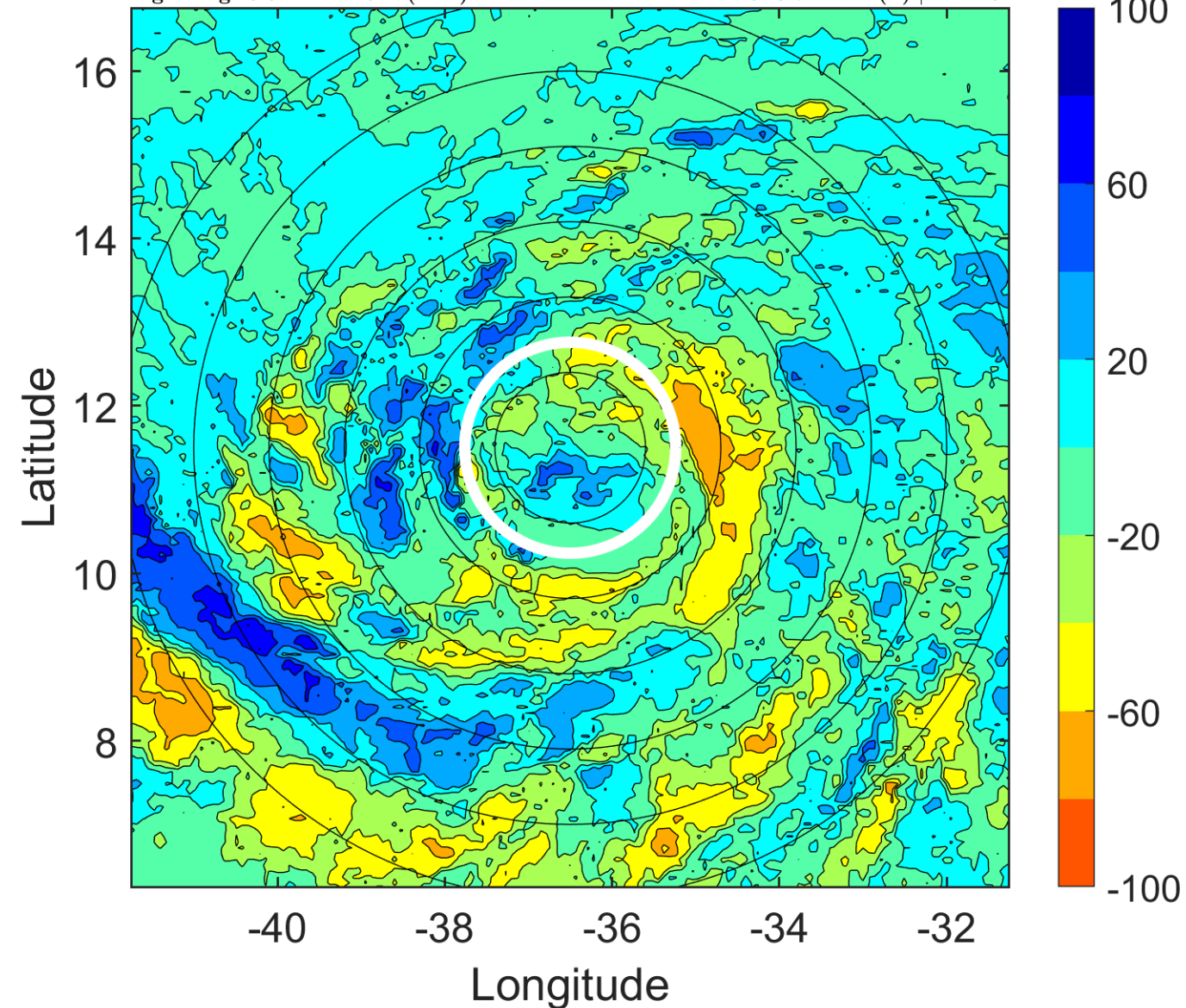

IR BT & Lightning

t: 2009081609 (6.5 LT)

Lightning: 6.5 LT \pm 1.5 h (dots)

PT: LLCP | EA: INACT

03L (BILL) | 45 kt TS

S: 2.4 m s⁻¹ (L) | H: 257°

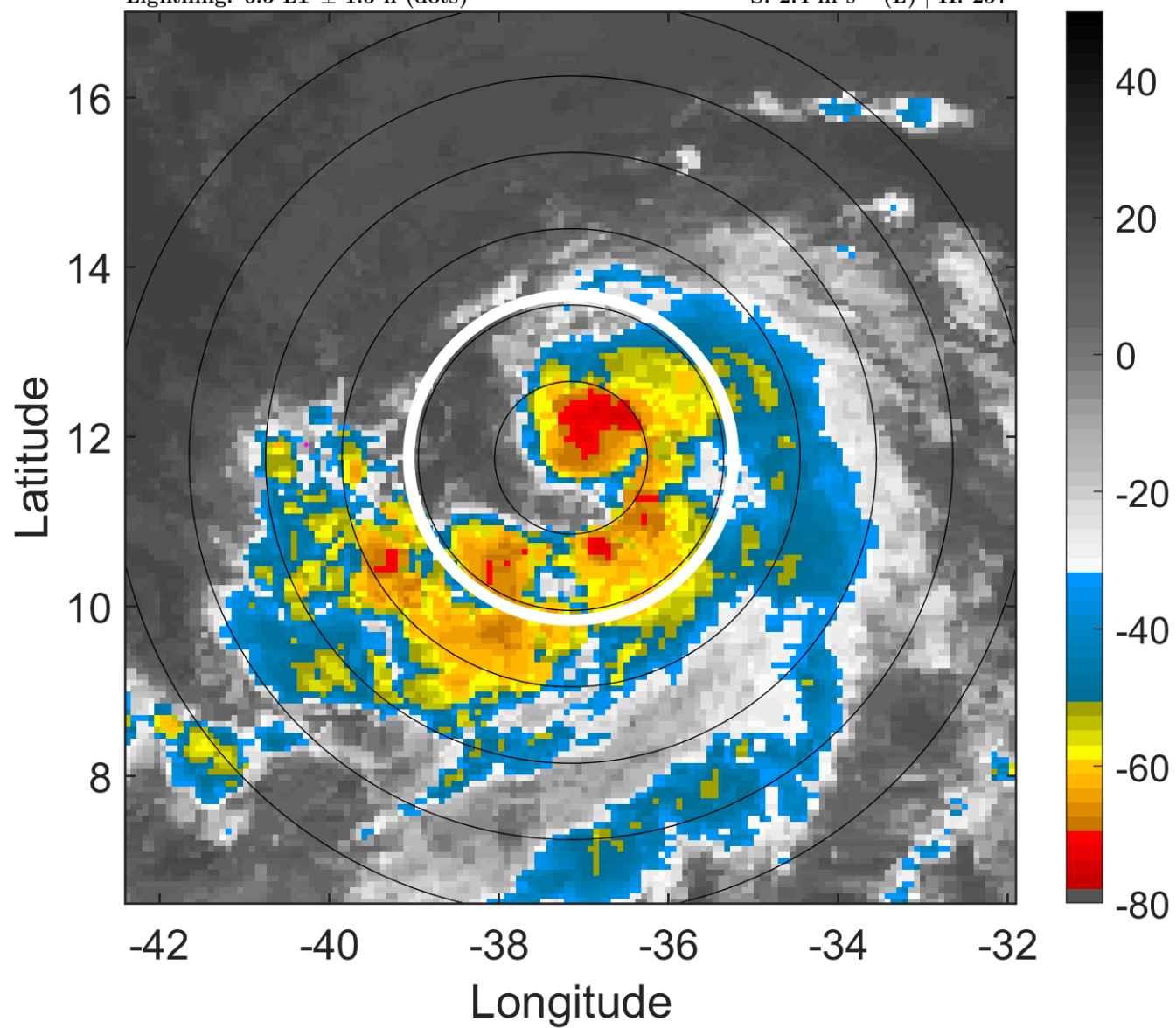

6-h IR BT Differences & Lightning

Δ t: 2009081609 (6.5 LT) - 2009081603 (0.6 LT)

Lightning: 6.5 LT \pm 1.5 h (dots)

PT: LLCP | EA: INACT

03L (BILL) | 45 kt TS

S: 2.4 m s⁻¹ (L) | H: 257°

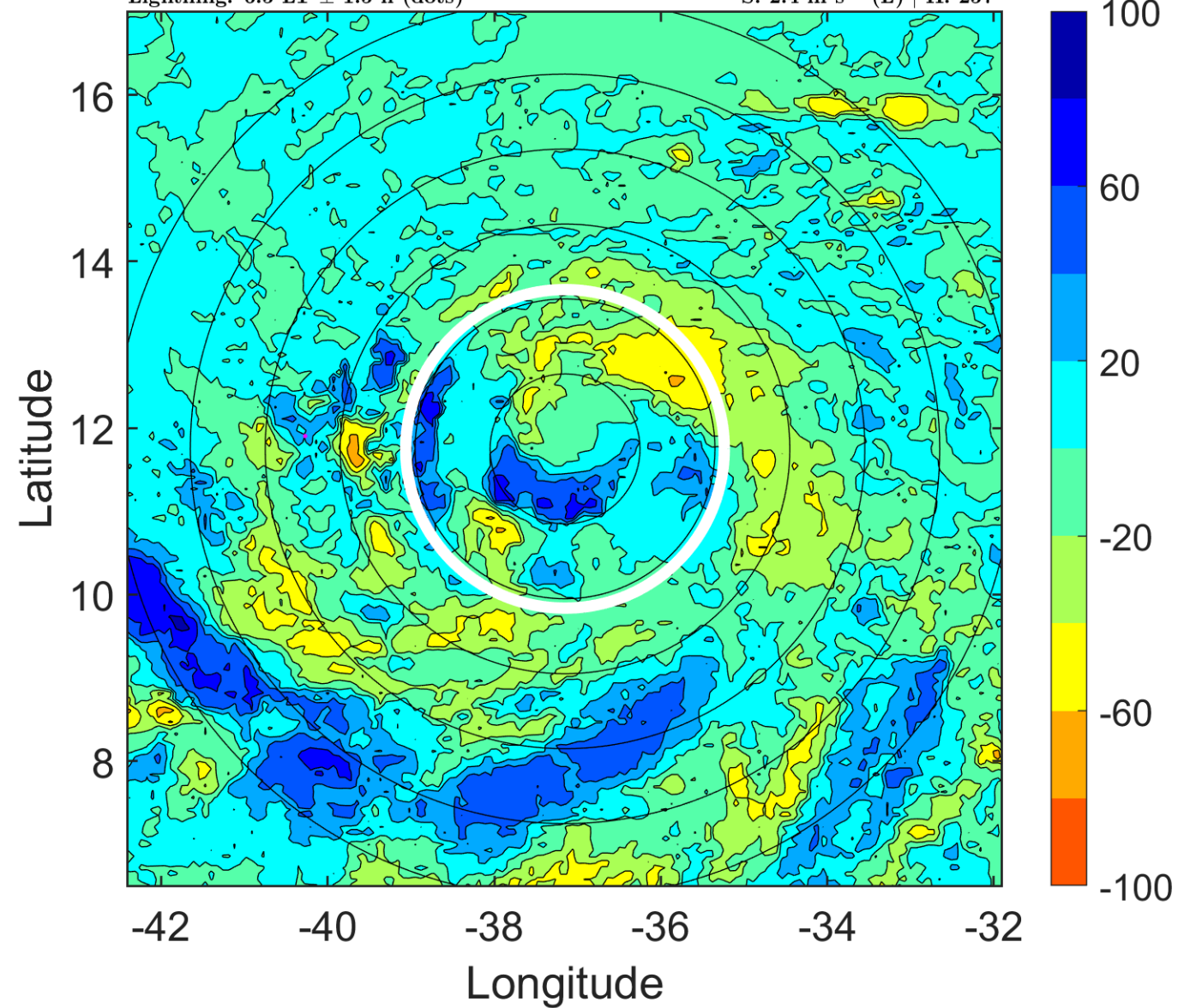

IR BT & Lightning

t: 2009081612 (9.5 LT)

Lightning: 9.5 LT \pm 1.5 h (dots)

PT: LLCP | EA: INACT

03L (BILL) | 50 kt TS

S: 1.2 m s⁻¹ (L) | H: 271°

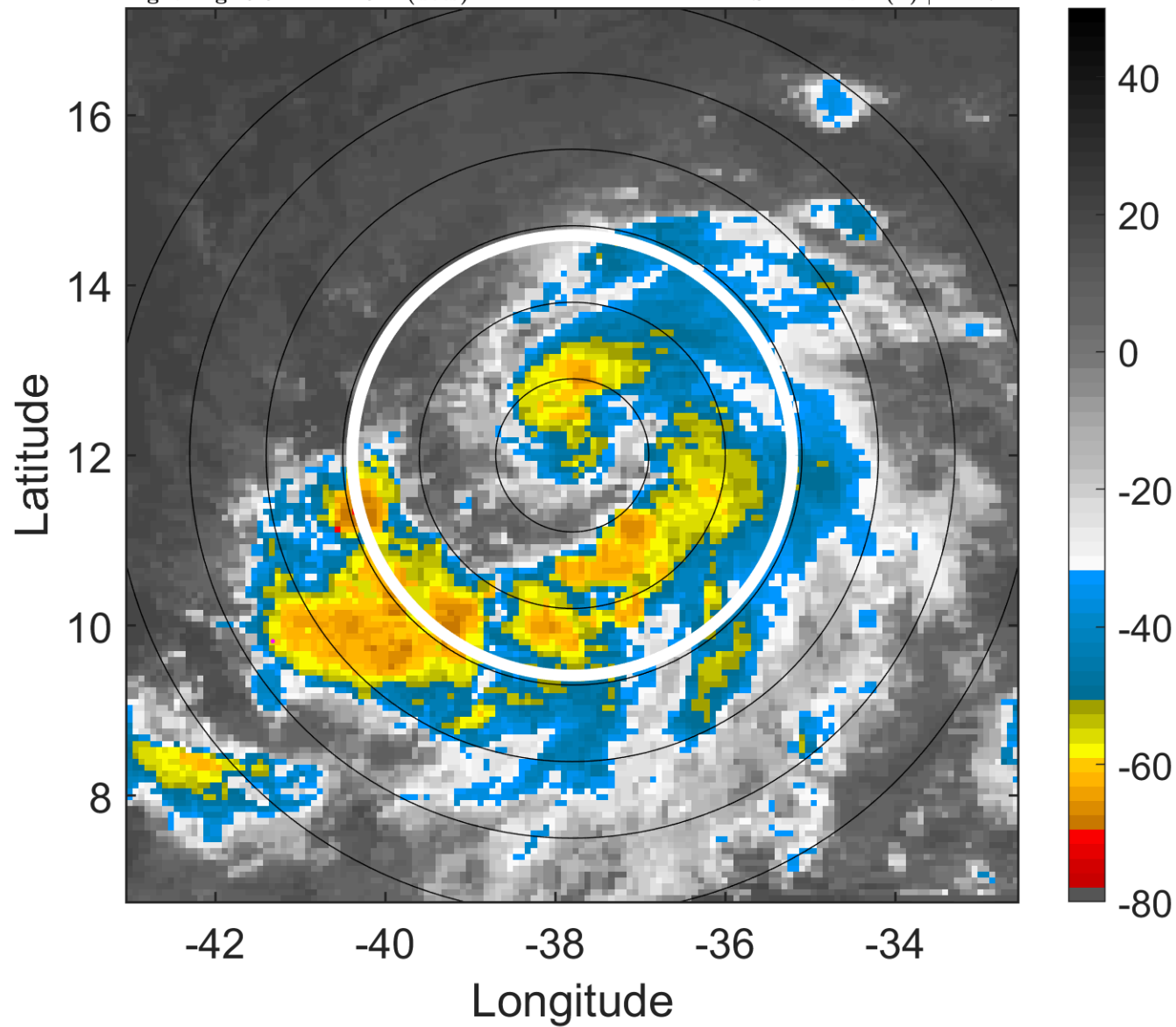

6-h IR BT Differences & Lightning

Δ t: 2009081612 (9.5 LT) - 2009081606 (3.6 LT)

Lightning: 9.5 LT \pm 1.5 h (dots)

PT: LLCP | EA: INACT

03L (BILL) | 50 kt TS

S: 1.2 m s⁻¹ (L) | H: 271°

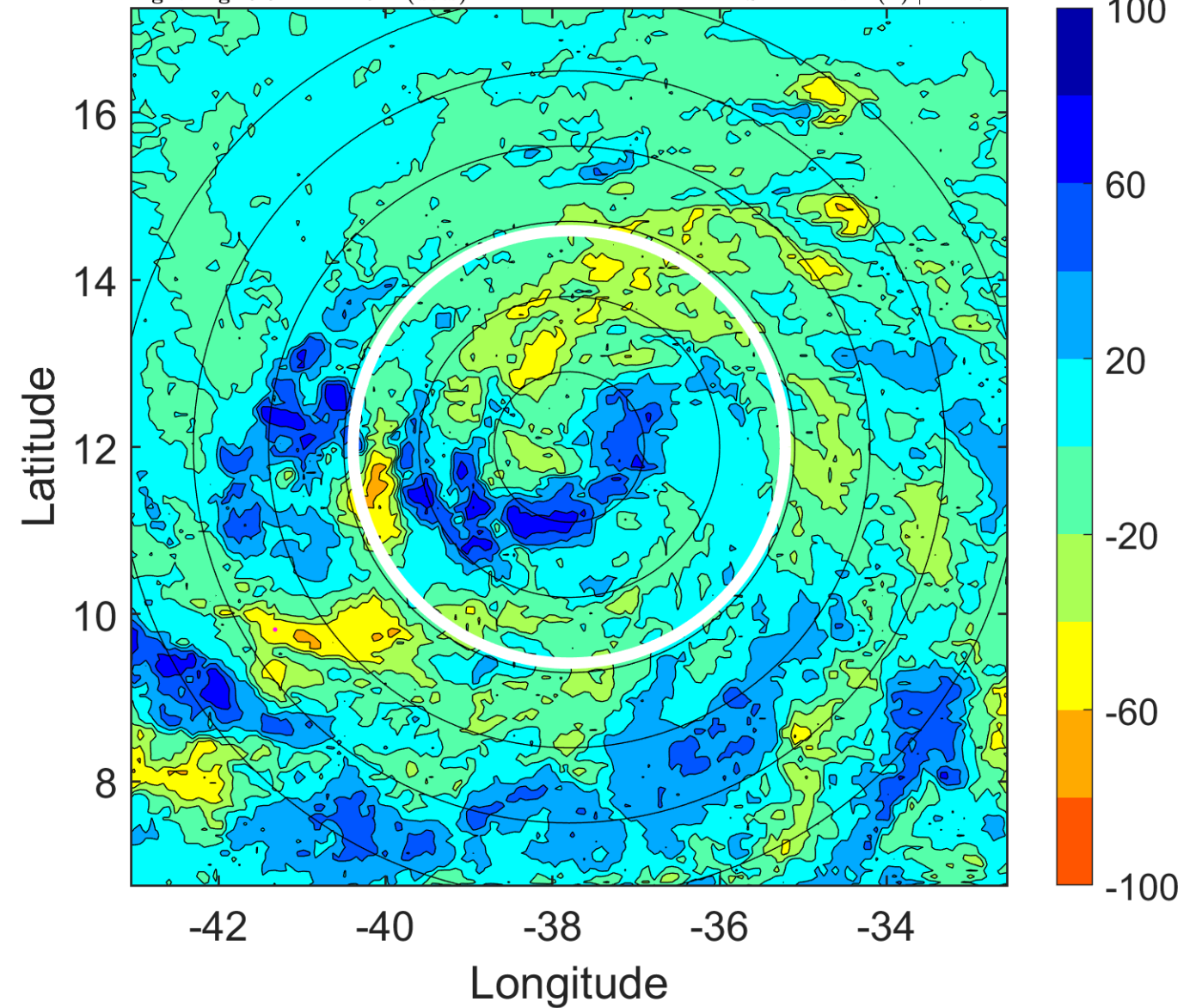

IR BT & Lightning

t: 2009081615 (12.4 LT)

Lightning: 12.4 LT \pm 1.5 h (dots)

PT: LLCP | EA: INACT

03L (BILL) | 52.5 kt TS

S: 1.7 m s⁻¹ (L) | H: 289.5°

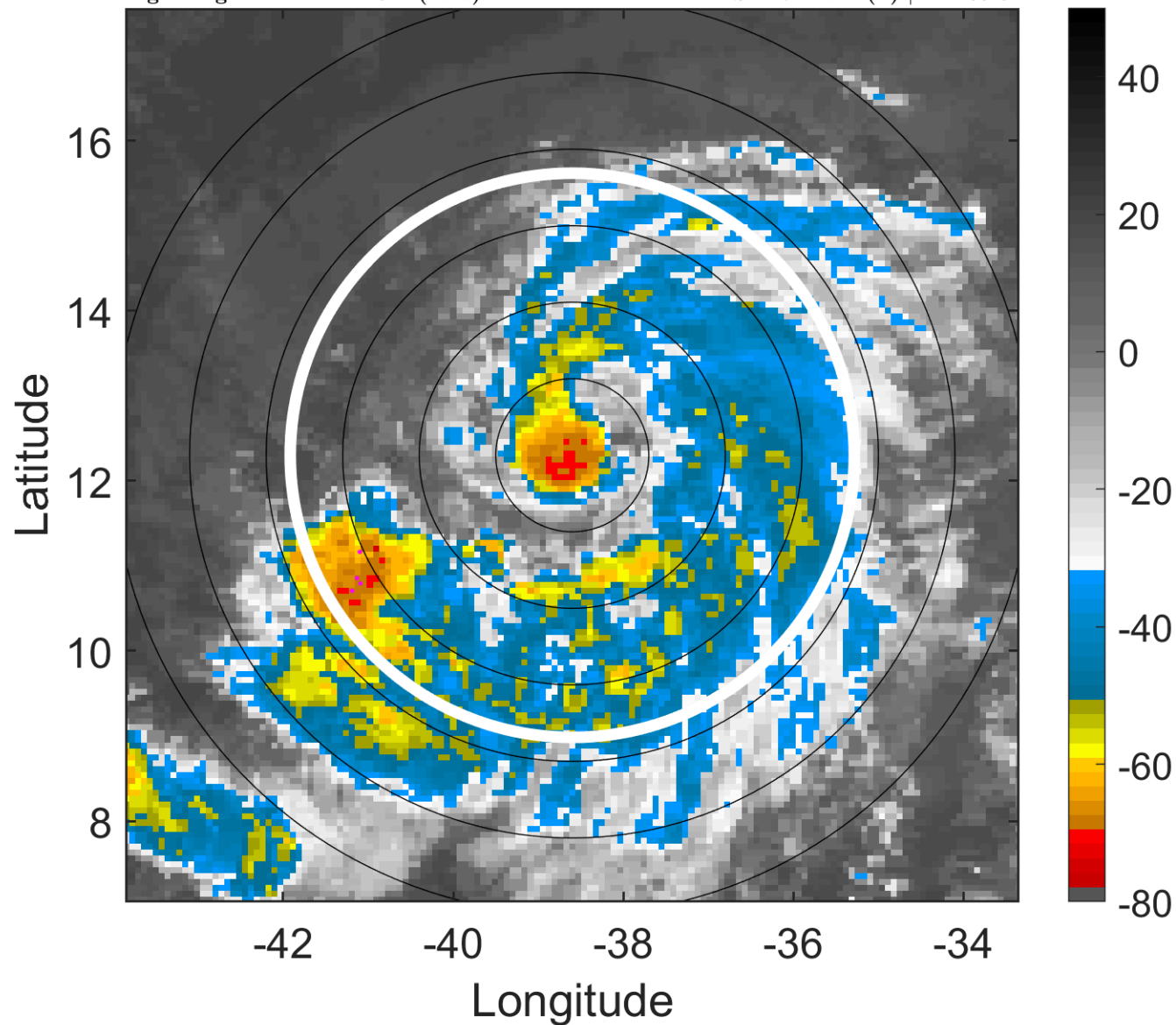

6-h IR BT Differences & Lightning

Δ t: 2009081615 (12.4 LT) - 2009081609 (6.5 LT)

Lightning: 12.4 LT \pm 1.5 h (dots)

PT: LLCP | EA: INACT

03L (BILL) | 52.5 kt TS

S: 1.7 m s⁻¹ (L) | H: 289.5°

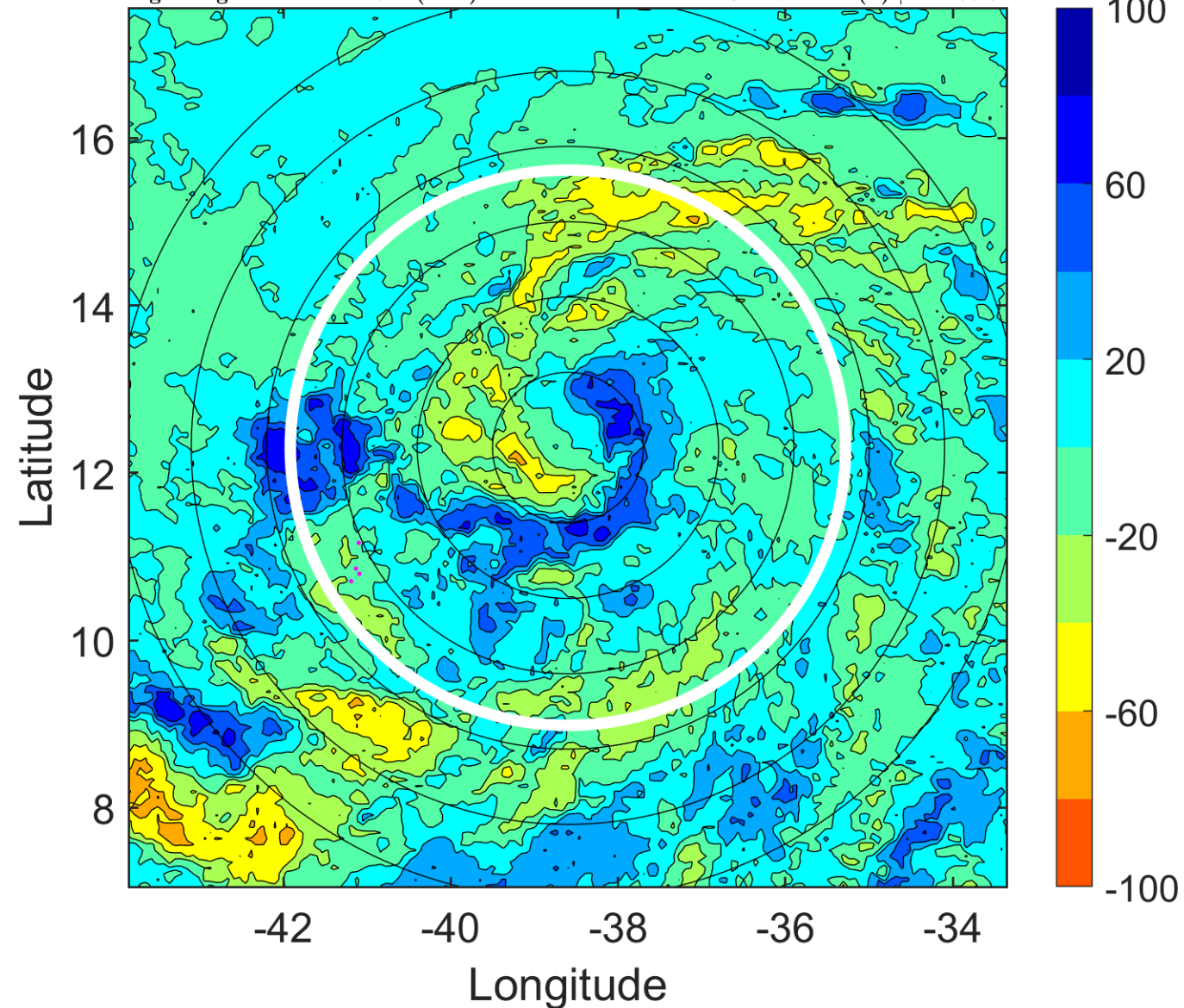

IR BT & Lightning

t: 2009081618 (15.4 LT)

Lightning: 15.4 LT \pm 1.5 h (dots)

PT: LLCP | EA: INACT

03L (BILL) | 55 kt TS

S: 2.2 m s⁻¹ (L) | H: 308°

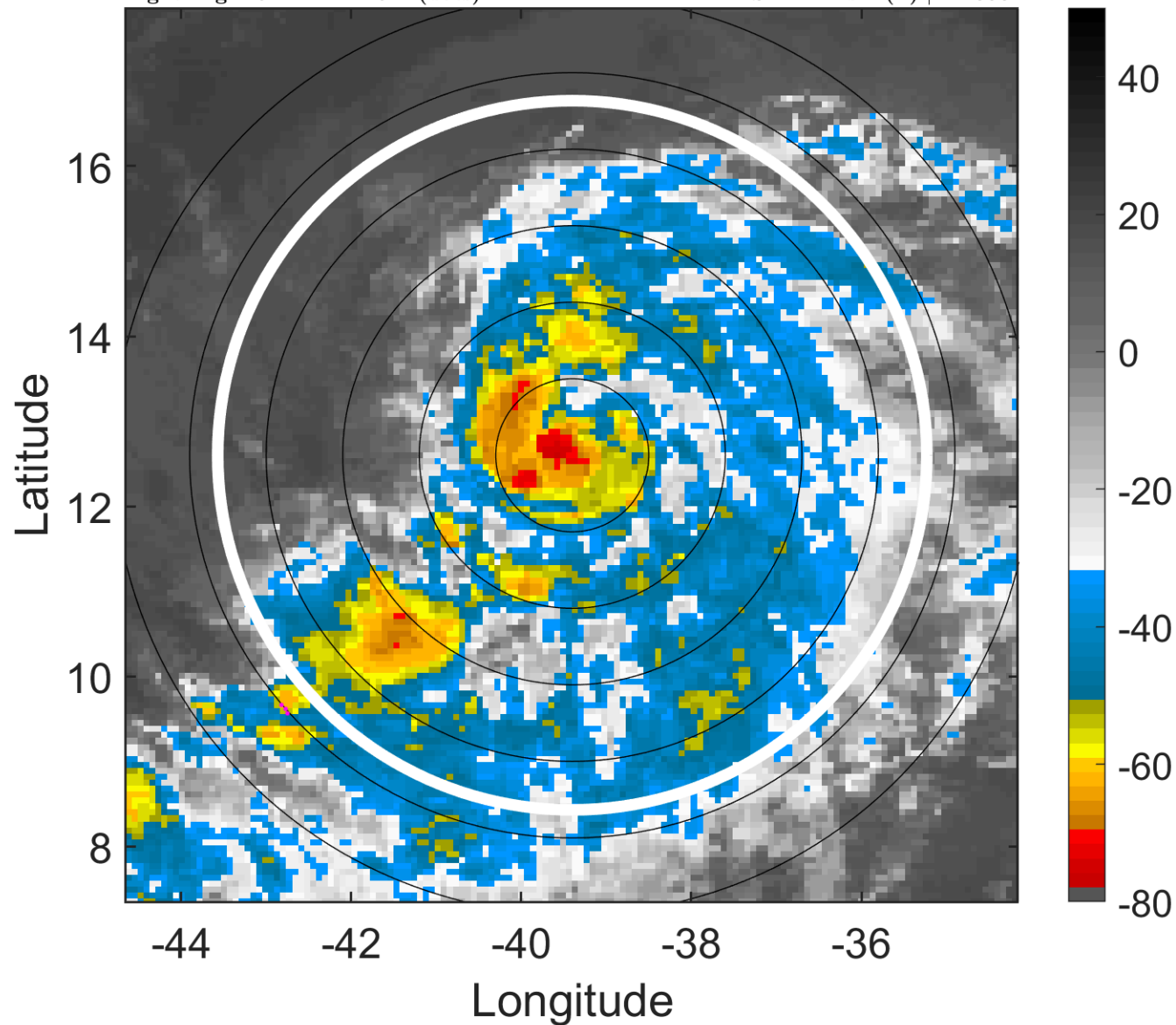

6-h IR BT Differences & Lightning

Δ t: 2009081618 (15.4 LT) - 2009081612 (9.5 LT)

Lightning: 15.4 LT \pm 1.5 h (dots)

PT: LLCP | EA: INACT

03L (BILL) | 55 kt TS

S: 2.2 m s⁻¹ (L) | H: 308°

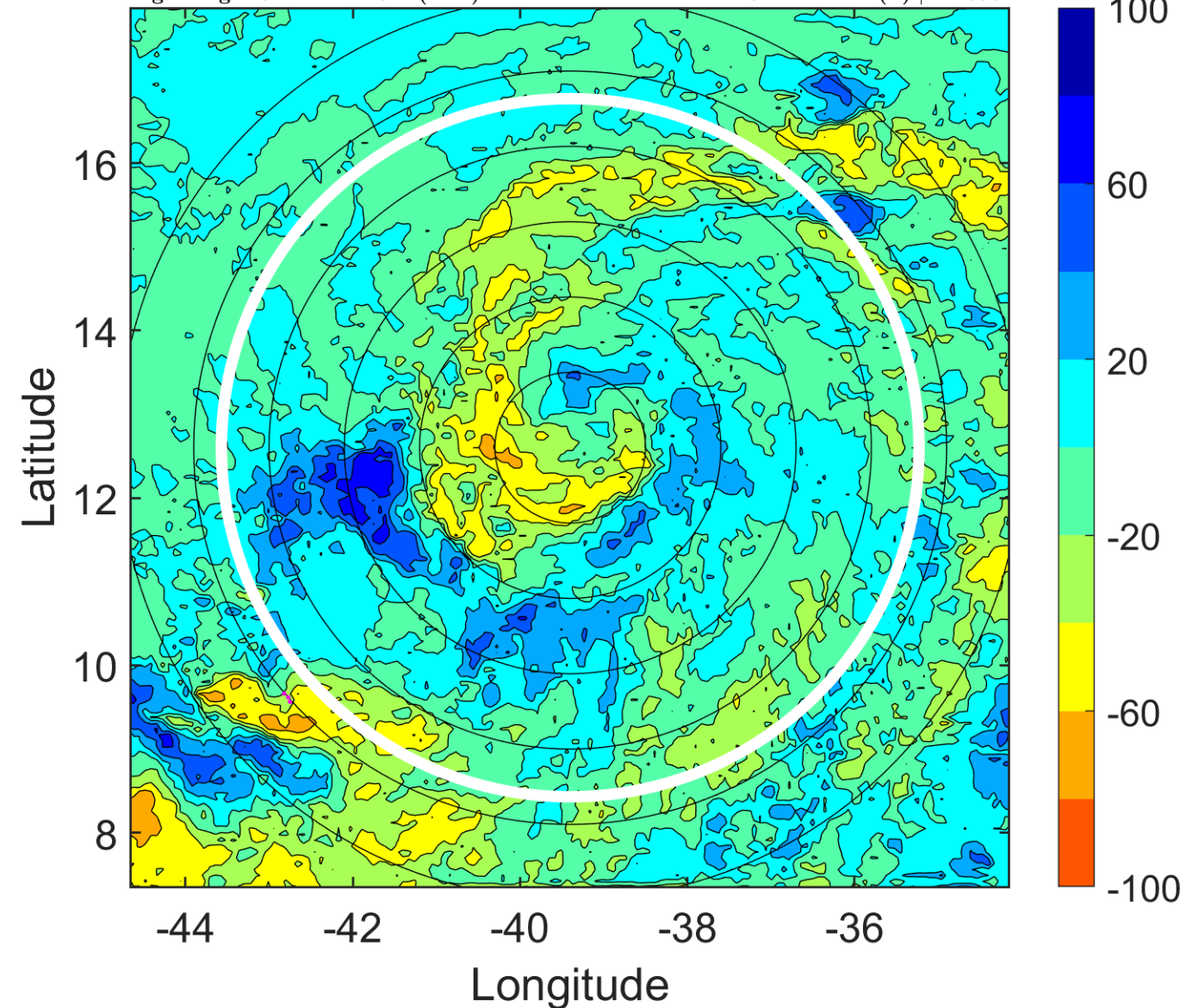

IR BT & Lightning

t: 2009081621 (18.3 LT)

Lightning: 18.3 LT \pm 1.5 h (dots)

PT: LLCP | EA: INACT

03L (BILL) | 57.5 kt TS

S: 2.2 m s⁻¹ (L) | H: 319.5°

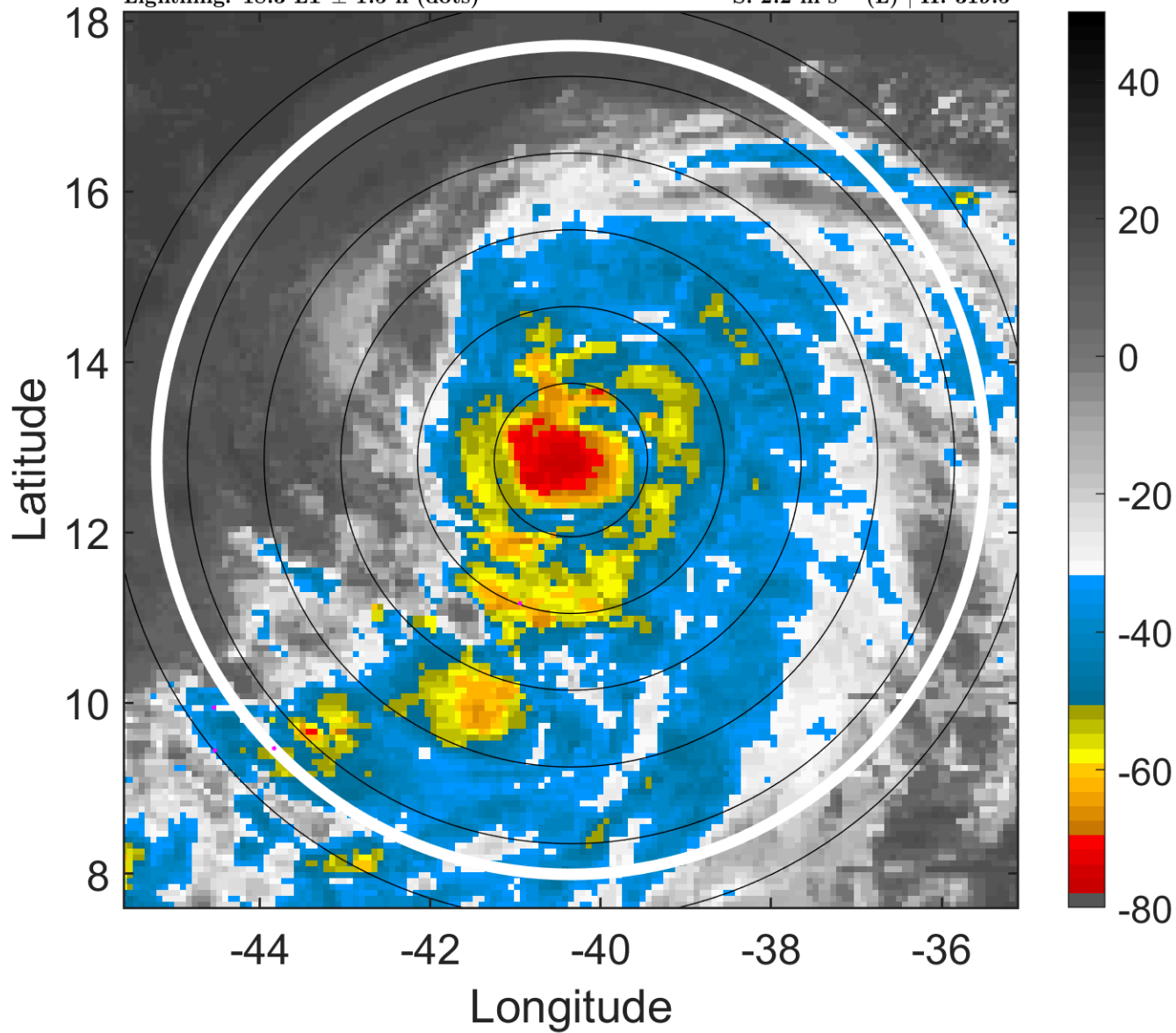

6-h IR BT Differences & Lightning

Δ t: 2009081621 (18.3 LT) - 2009081615 (12.4 LT)

Lightning: 18.3 LT \pm 1.5 h (dots)

PT: LLCP | EA: INACT

03L (BILL) | 57.5 kt TS

S: 2.2 m s⁻¹ (L) | H: 319.5°

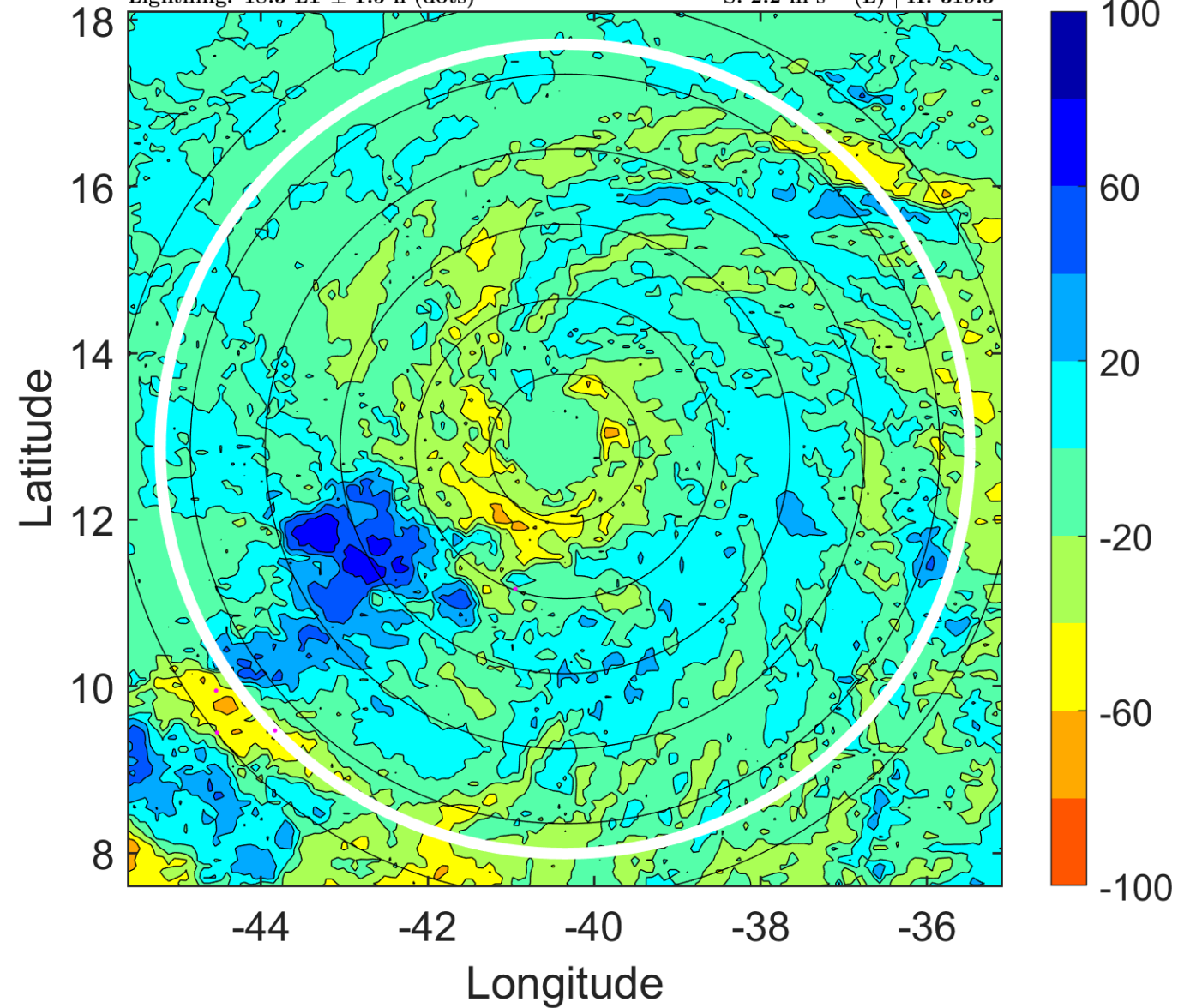

IR BT & Lightning

t: 2009081700 (21.2 LT)

Lightning: 21.2 LT \pm 1.5 h (dots)

PT: LLCP | EA: INACT

03L (BILL) | 60 kt TS

S: 2.3 m s⁻¹ (L) | H: 331°

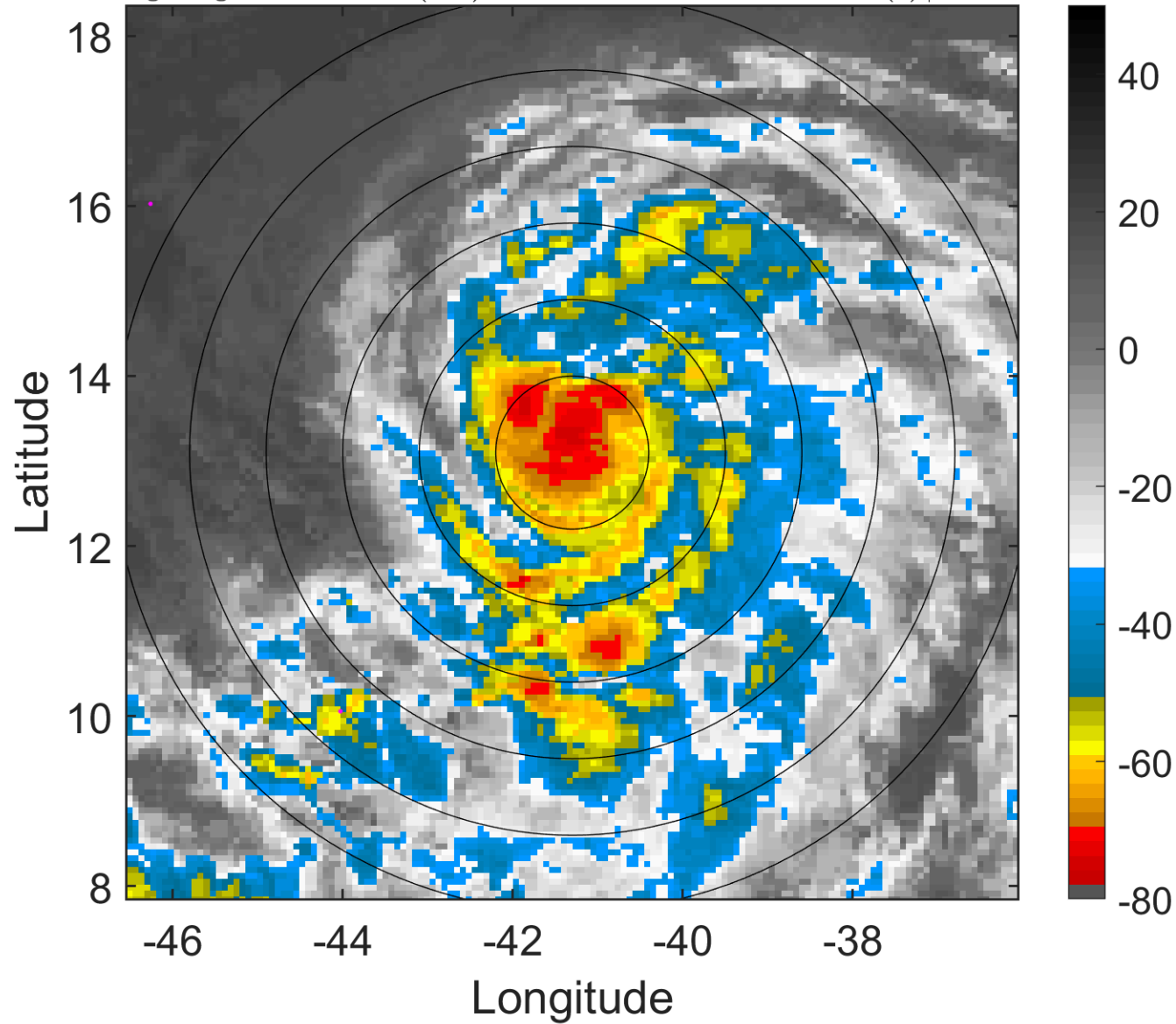

6-h IR BT Differences & Lightning

Δ t: 2009081700 (21.2 LT) - 2009081618 (15.4 LT)

Lightning: 21.2 LT \pm 1.5 h (dots)

PT: LLCP | EA: INACT

03L (BILL) | 60 kt TS

S: 2.3 m s⁻¹ (L) | H: 331°

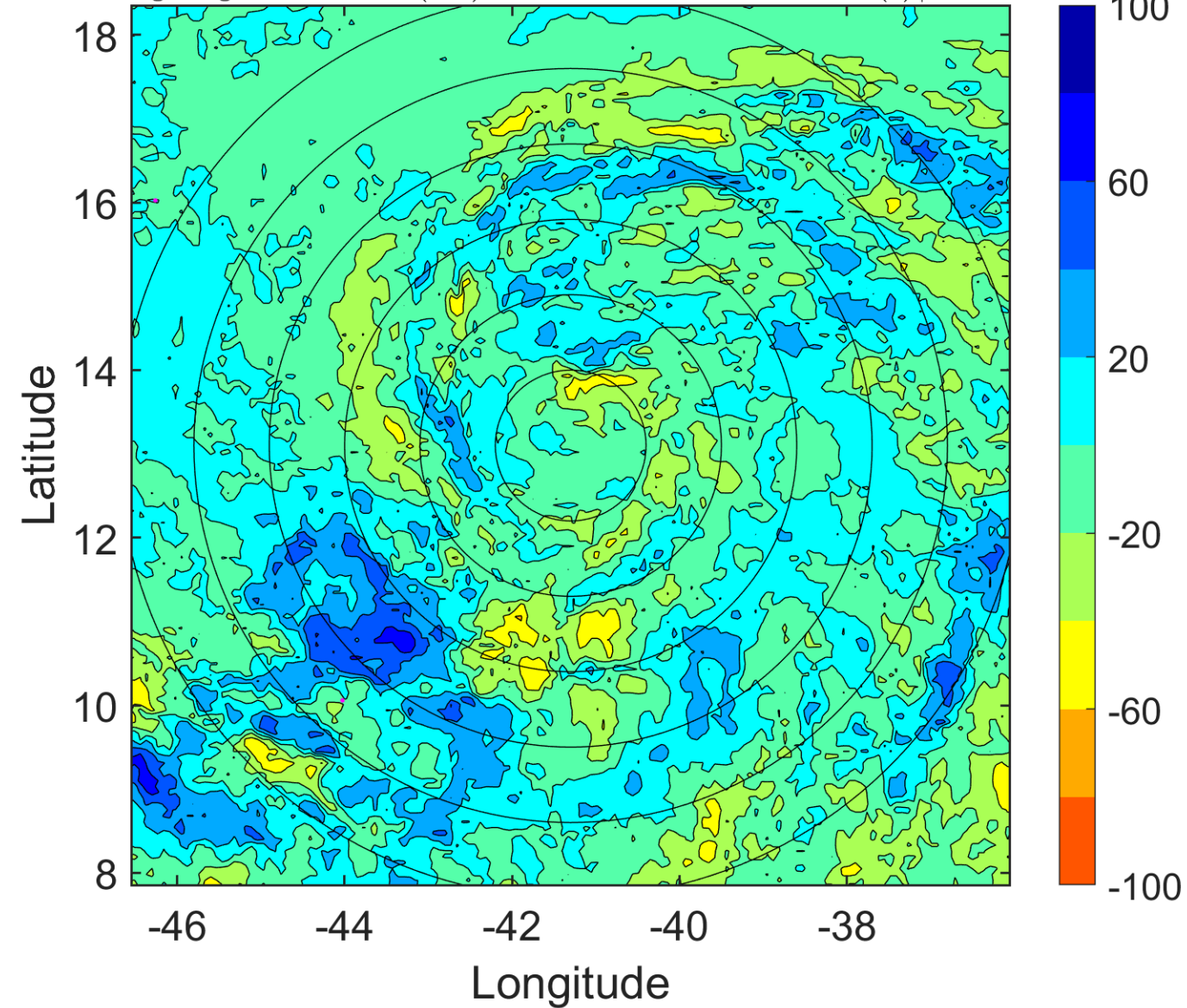

IR BT & Lightning

t: 2009081703 (0.2 LT)

Lightning: 0.2 LT \pm 1.5 h (dots)

PT: LLCP | EA: INACT

03L (BILL) | 62.5 kt TS

S: 2.3 m s⁻¹ (L) | H: 282.5°

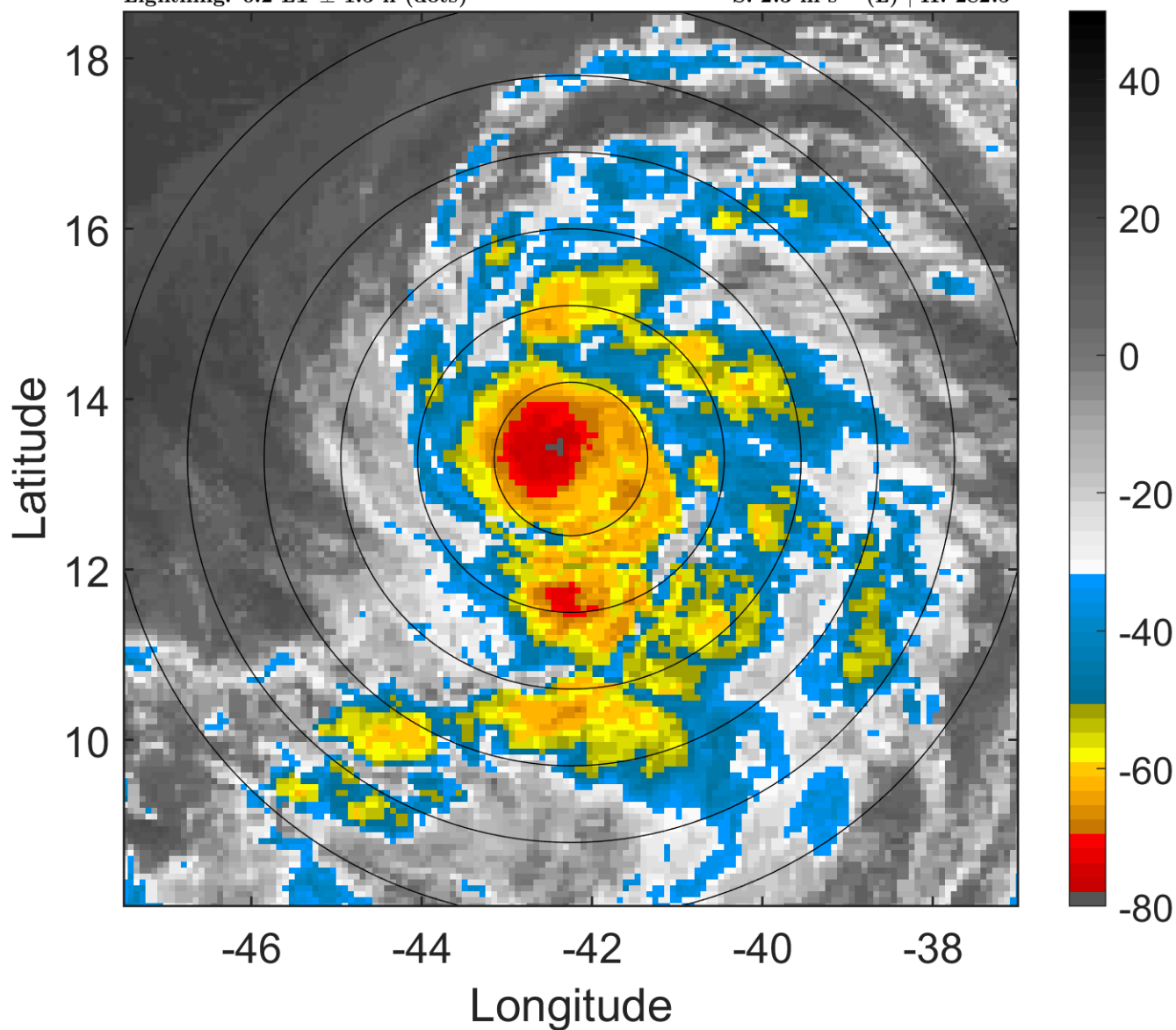

6-h IR BT Differences & Lightning

Δ t: 2009081703 (0.2 LT) - 2009081621 (18.3 LT)

Lightning: 0.2 LT \pm 1.5 h (dots)

PT: LLCP | EA: INACT

03L (BILL) | 62.5 kt TS

S: 2.3 m s⁻¹ (L) | H: 282.5°

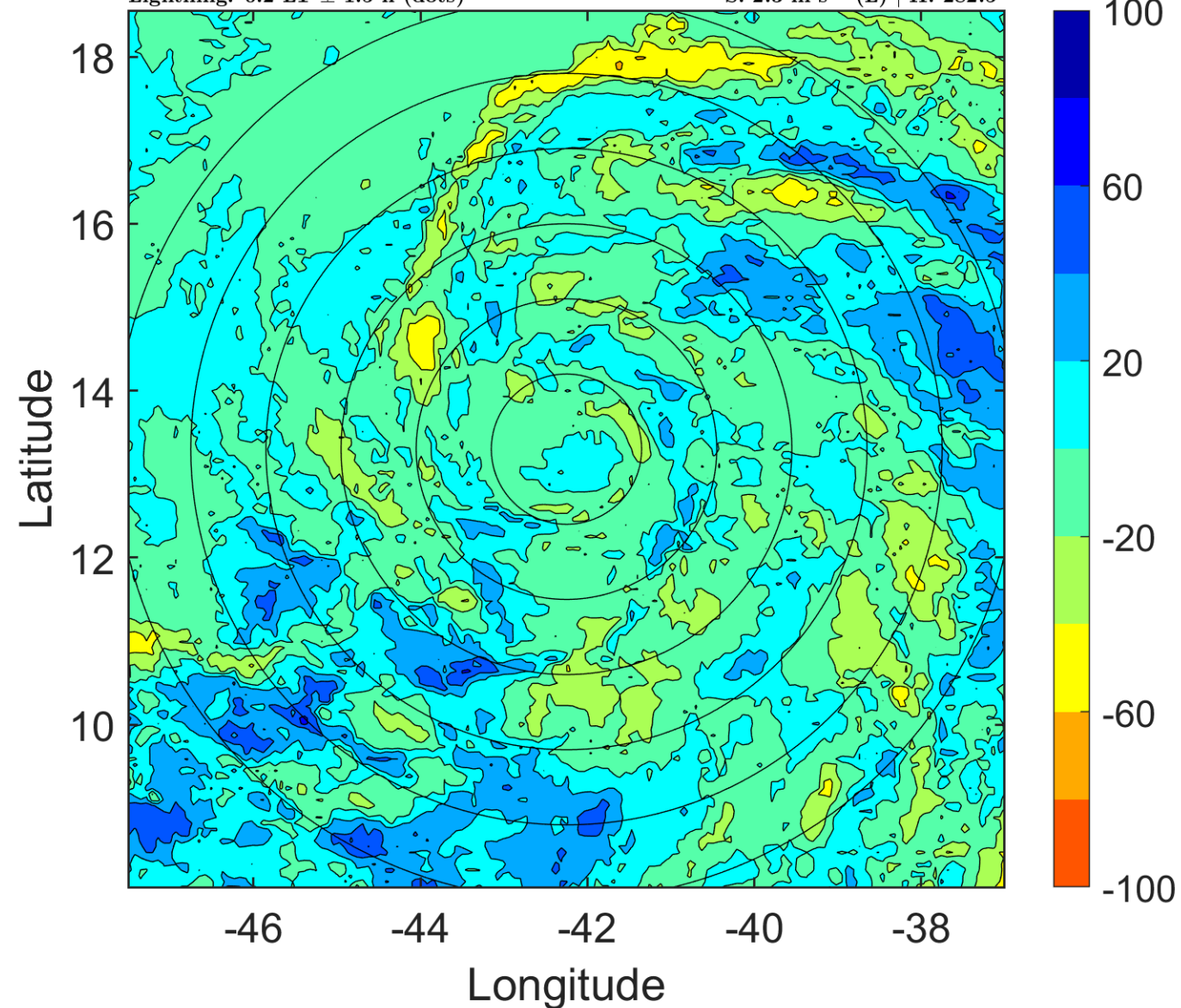

IR BT & Lightning

t: 2009081706 (3.1 LT)

Lightning: 3.1 LT \pm 1.5 h (dots)

PT: LLCP | EA: INACT

03L (BILL) | 65 kt C1

S: 2.4 m s⁻¹ (L) | H: 234°

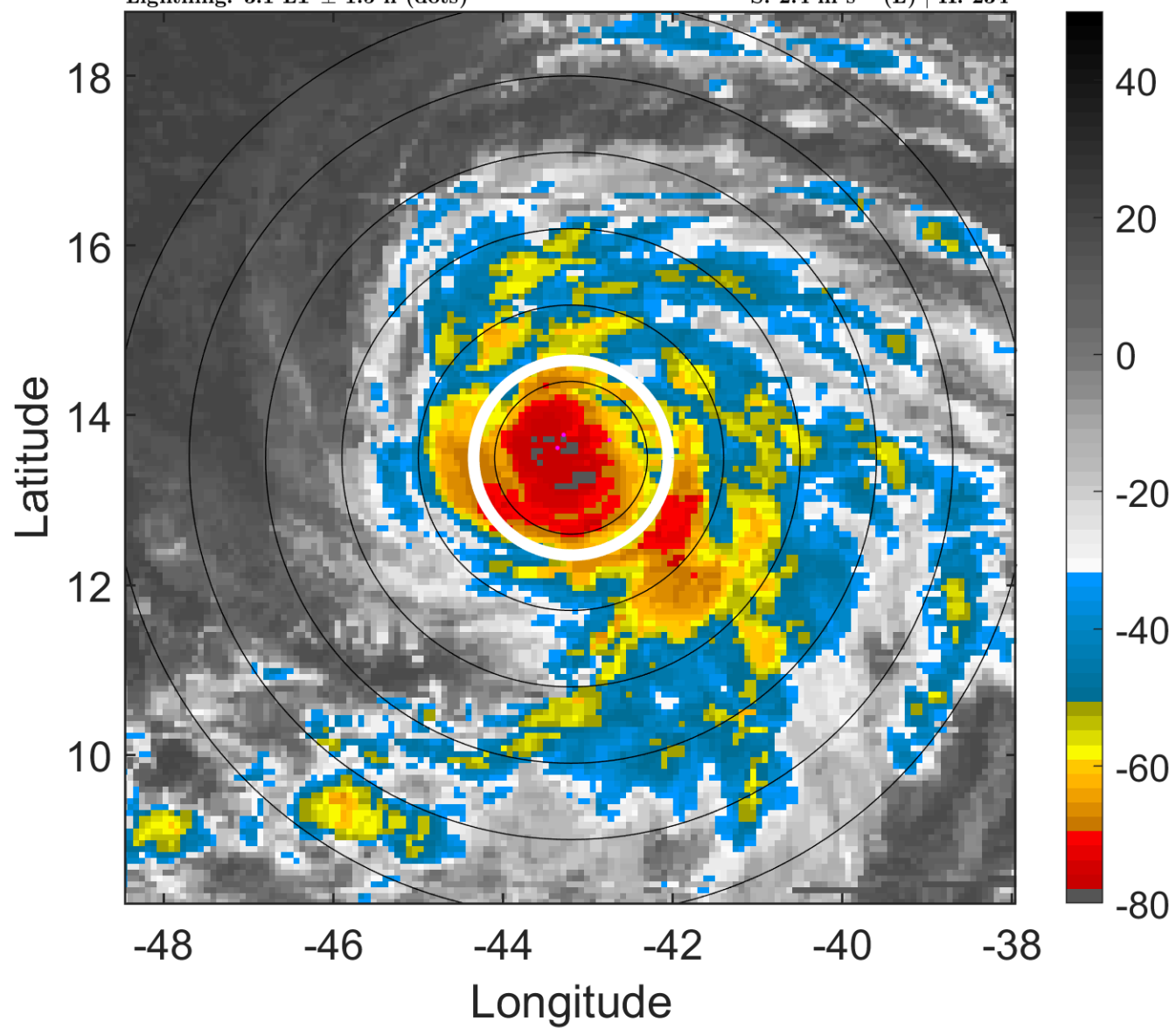

6-h IR BT Differences & Lightning

Δ t: 2009081706 (3.1 LT) - 2009081700 (21.2 LT)

Lightning: 3.1 LT \pm 1.5 h (dots)

PT: LLCP | EA: INACT

03L (BILL) | 65 kt C1

S: 2.4 m s⁻¹ (L) | H: 234°

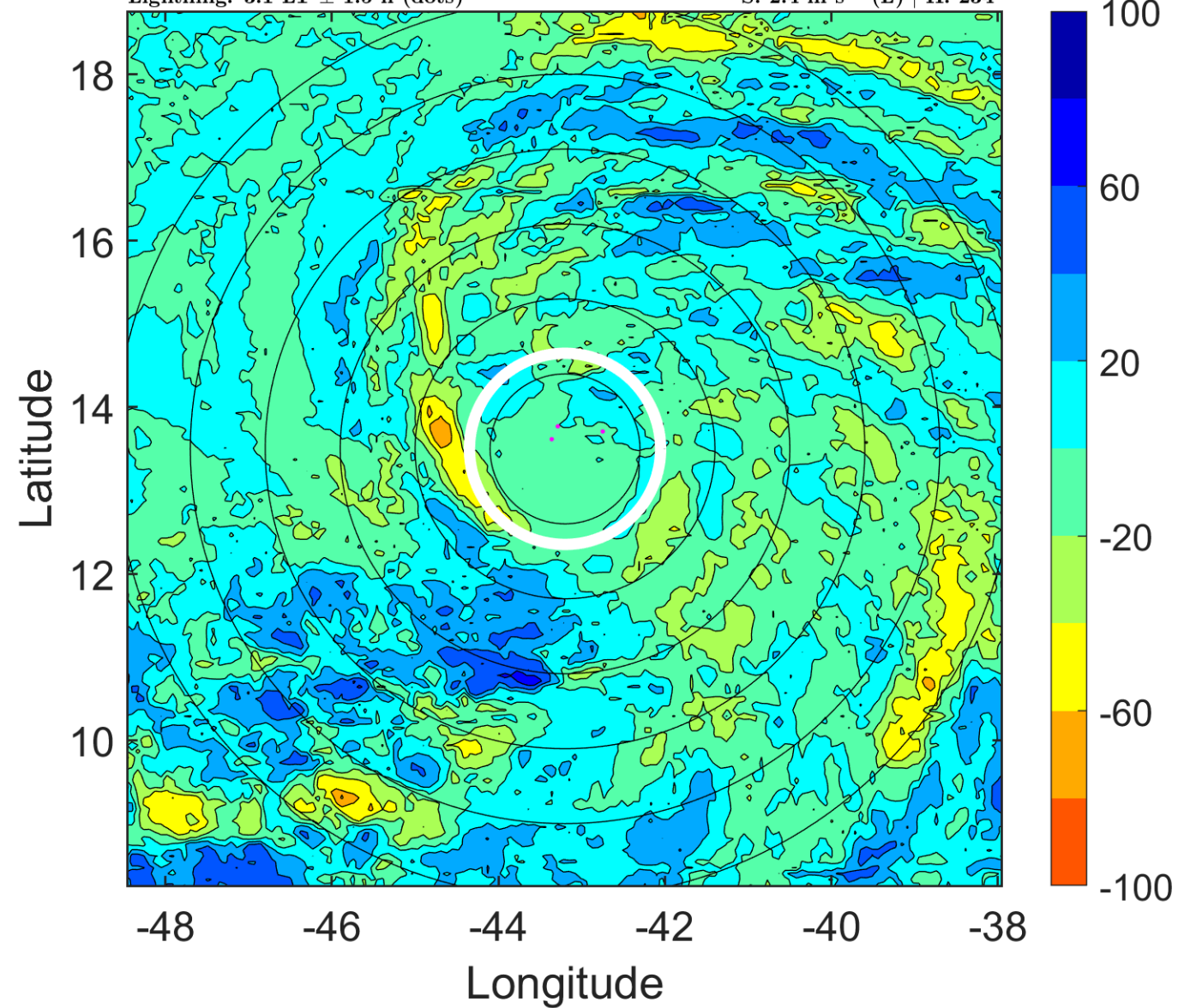

IR BT & Lightning

t: 2009081709 (6.1 LT)

Lightning: 6.1 LT \pm 1.5 h (dots)

PT: LLCP | EA: INACT

03L (BILL) | 70 kt C1

S: 1.4 m s⁻¹ (L) | H: 235°

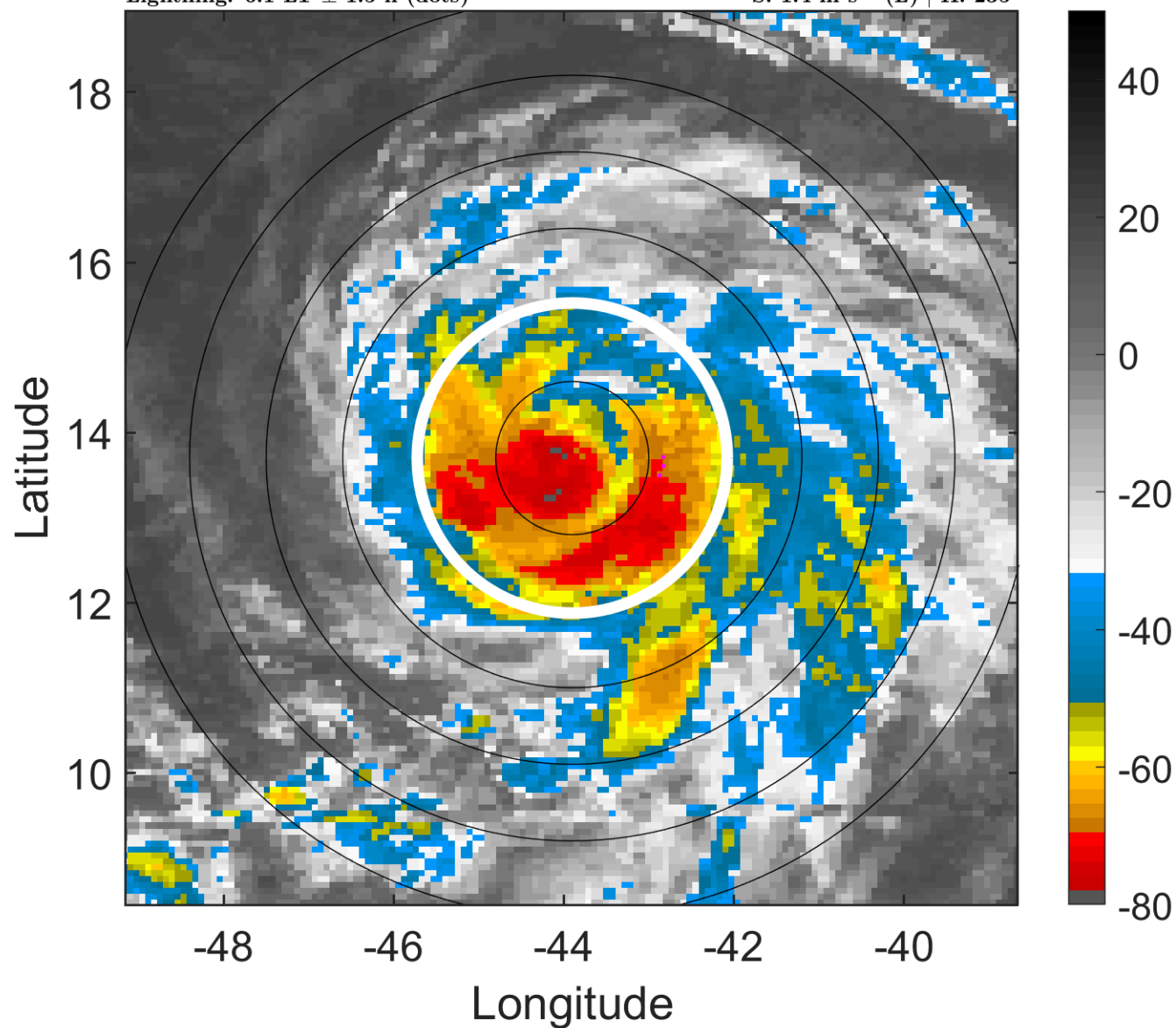

6-h IR BT Differences & Lightning

Δ t: 2009081709 (6.1 LT) - 2009081703 (0.2 LT)

Lightning: 6.1 LT \pm 1.5 h (dots)

PT: LLCP | EA: INACT

03L (BILL) | 70 kt C1

S: 1.4 m s⁻¹ (L) | H: 235°

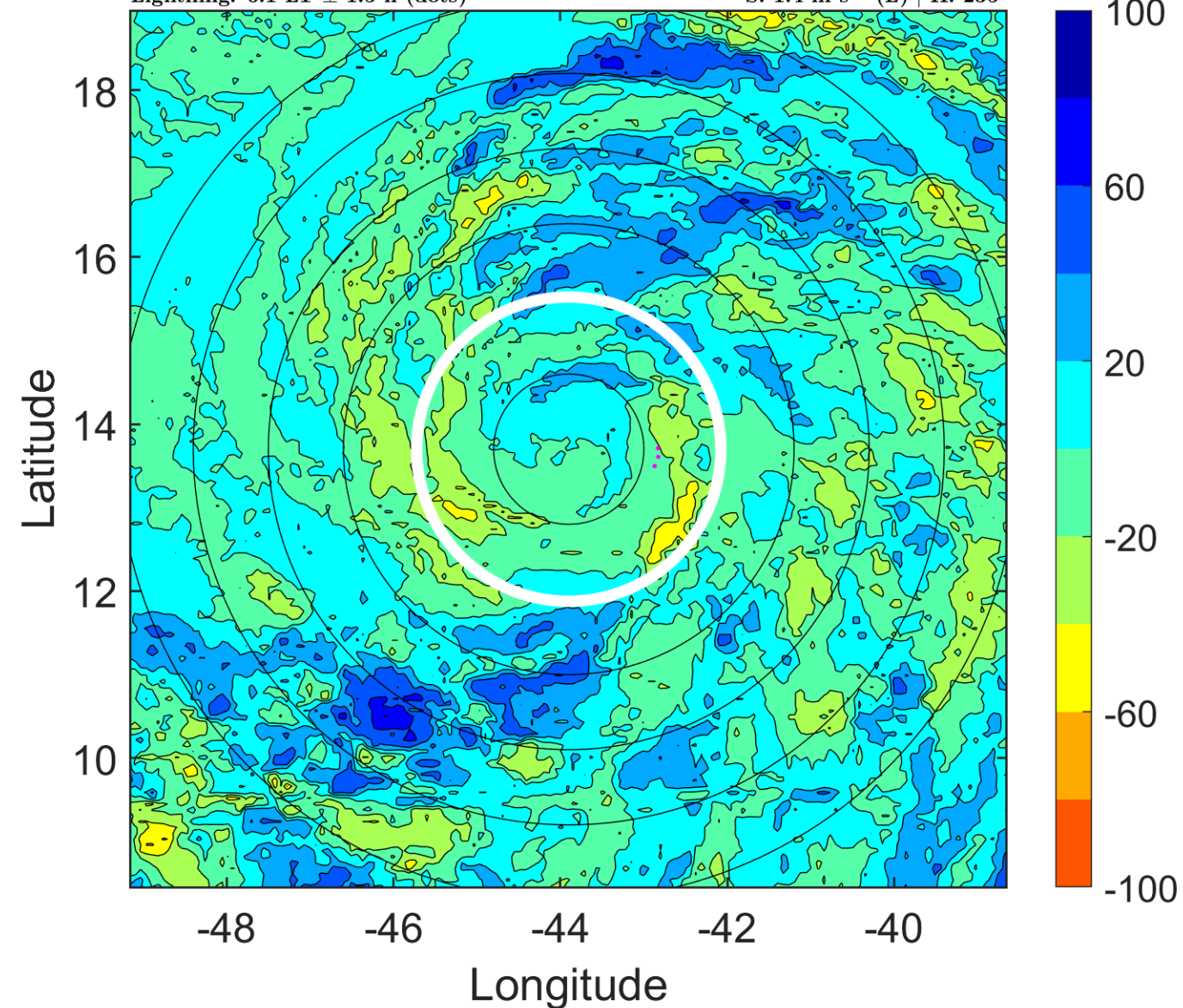

IR BT & Lightning

t: 2009081712 (9 LT)

Lightning: 9 LT \pm 1.5 h (dots)

PT: LLCP | EA: INACT

03L (BILL) | 75 kt C1

S: 0.4 m s⁻¹ (L) | H: 236°

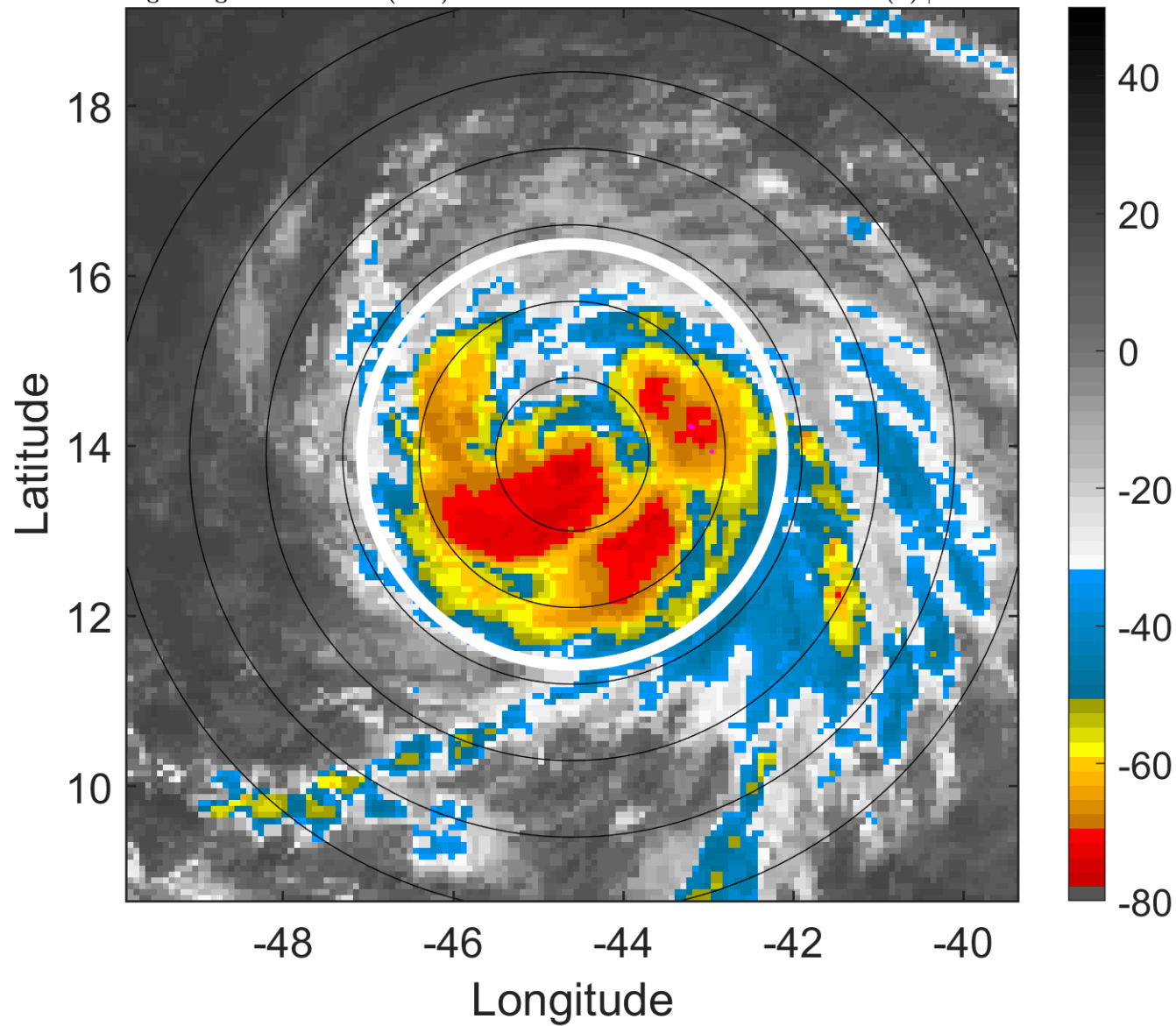

6-h IR BT Differences & Lightning

Δ t: 2009081712 (9 LT) - 2009081706 (3.1 LT)

Lightning: 9 LT \pm 1.5 h (dots)

PT: LLCP | EA: INACT

03L (BILL) | 75 kt C1

S: 0.4 m s⁻¹ (L) | H: 236°

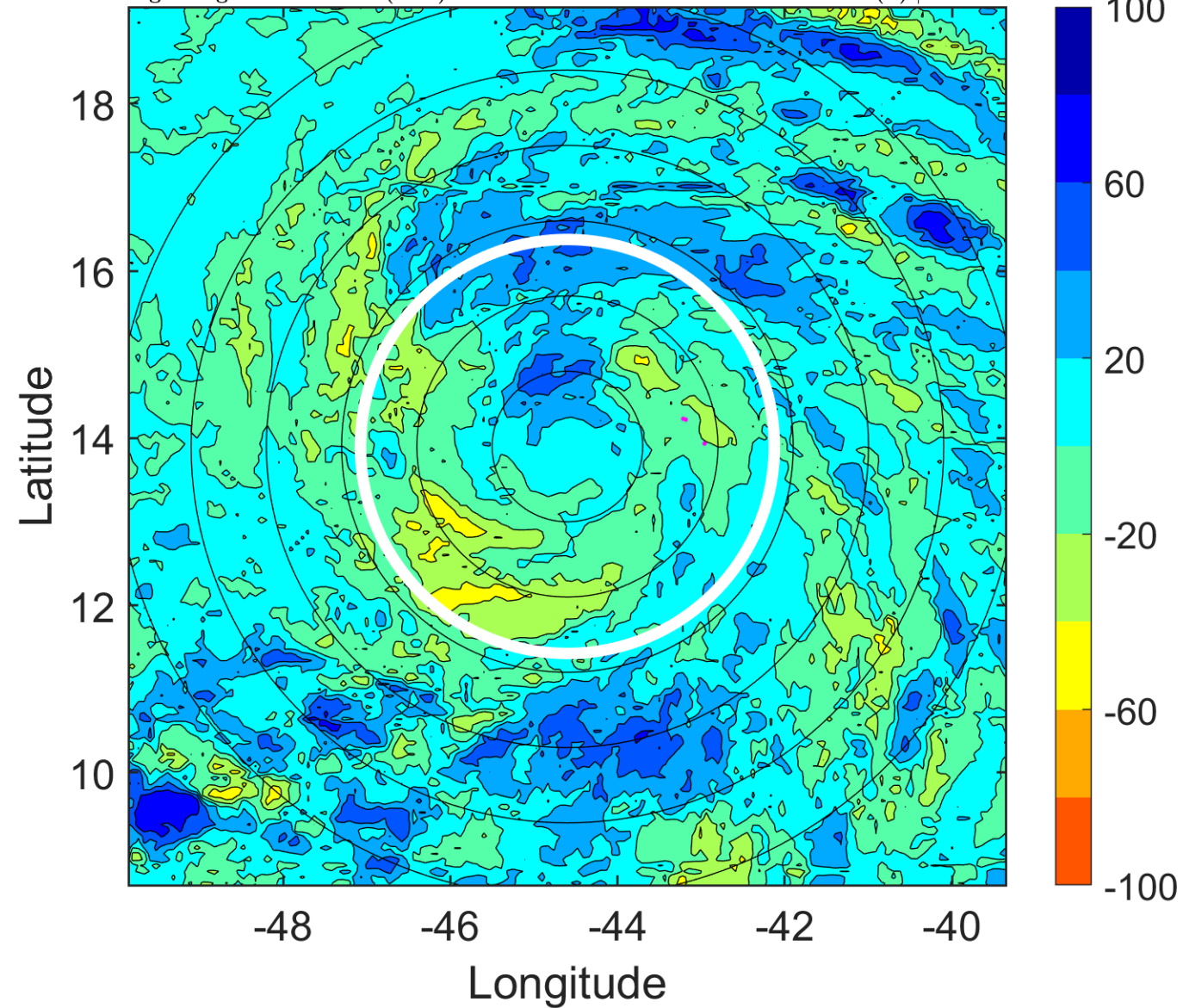

IR BT & Lightning

t: 2009081715 (12 LT)

Lightning: 12 LT \pm 1.5 h (dots)

PT: LLCP | EA: INACT

03L (BILL) | 77.5 kt C1

S: 2 m s⁻¹ (L) | H: 234°

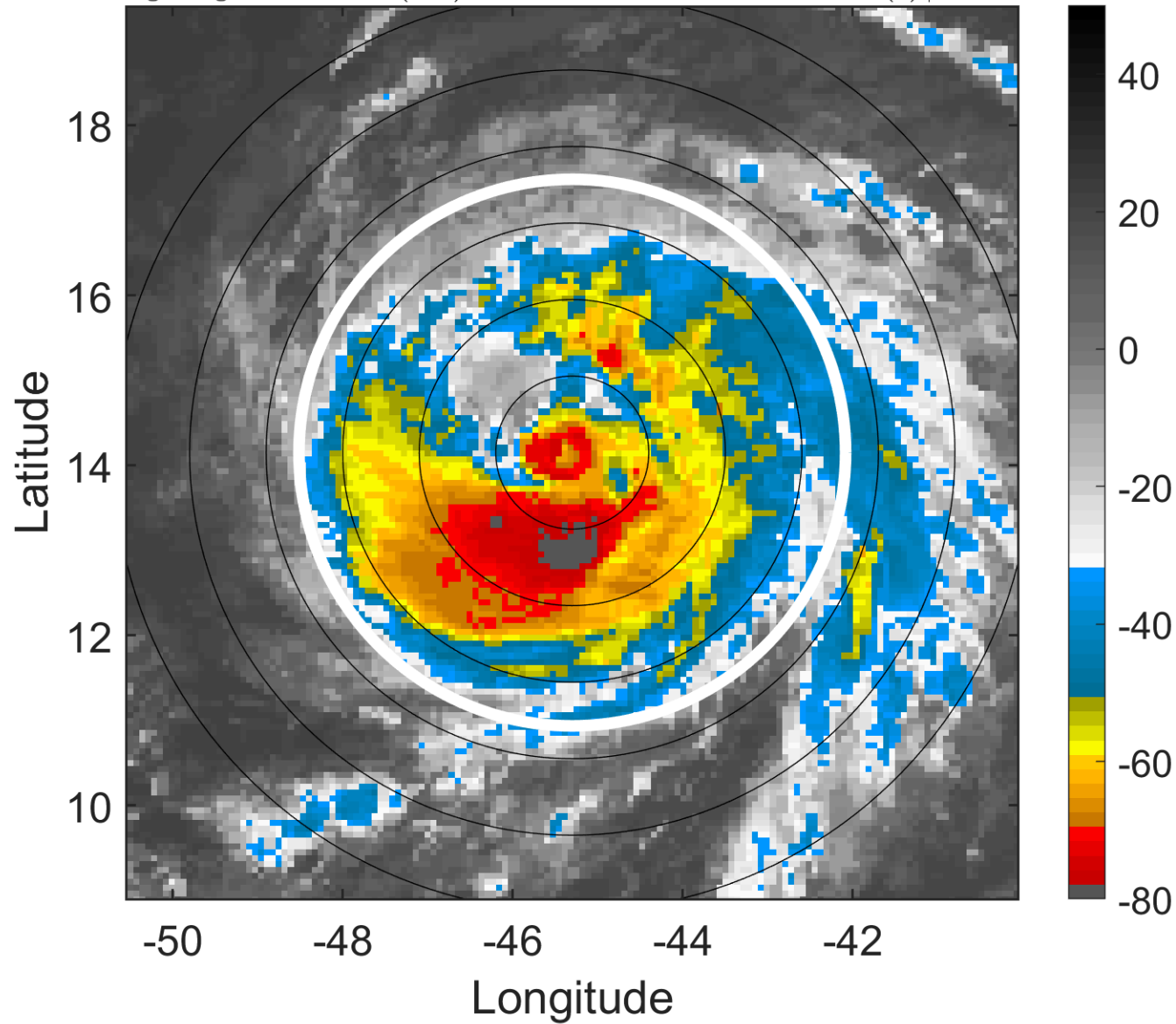

6-h IR BT Differences & Lightning

Δ t: 2009081715 (12 LT) - 2009081709 (6.1 LT)

Lightning: 12 LT \pm 1.5 h (dots)

PT: LLCP | EA: INACT

03L (BILL) | 77.5 kt C1

S: 2 m s⁻¹ (L) | H: 234°

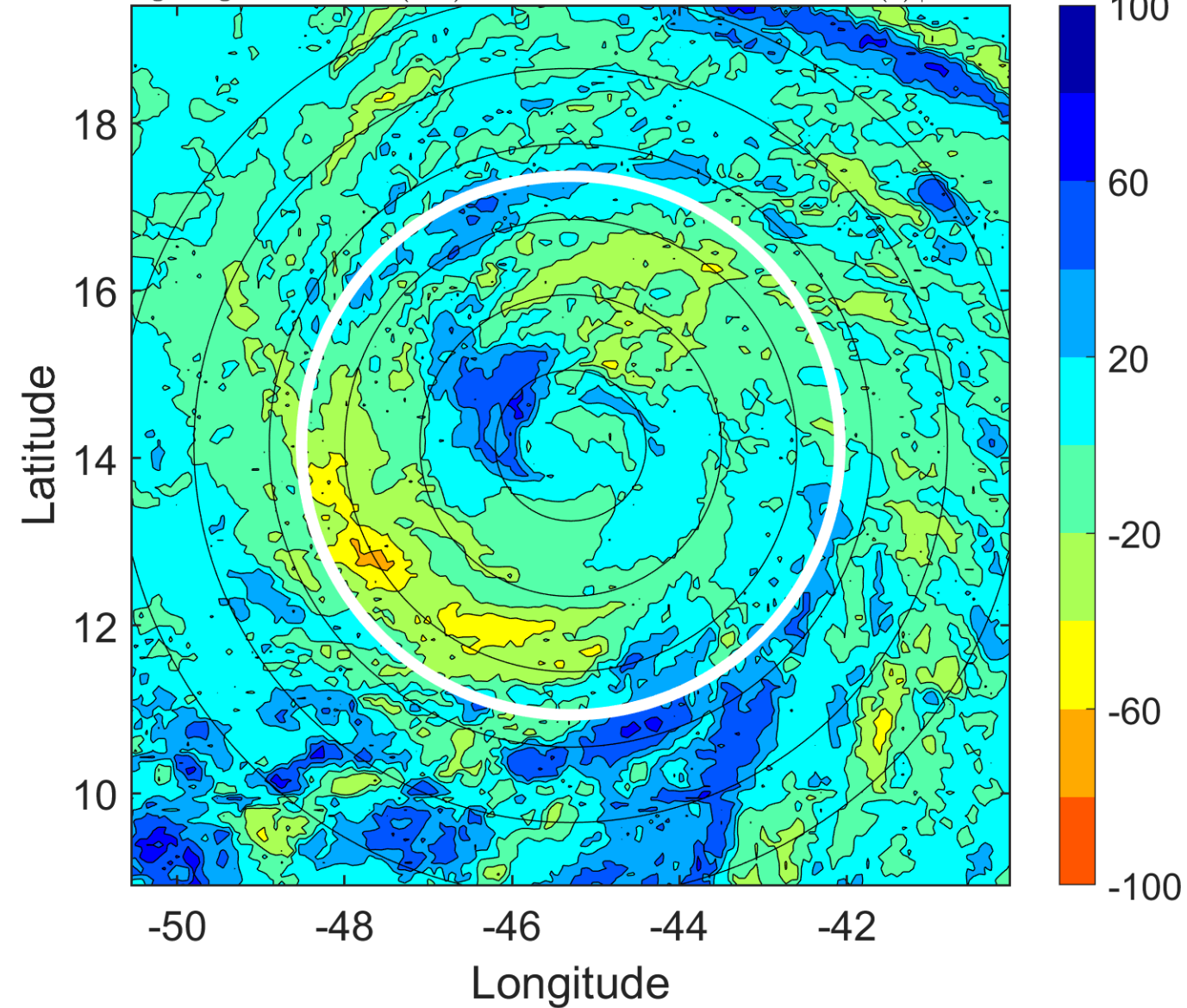

IR BT & Lightning

t: 2009081718 (14.9 LT)

Lightning: 14.9 LT \pm 1.5 h (dots)

PT: LLCP | EA: INACT

03L (BILL) | 80 kt C1

S: 3.5 m s⁻¹ (L) | H: 232°

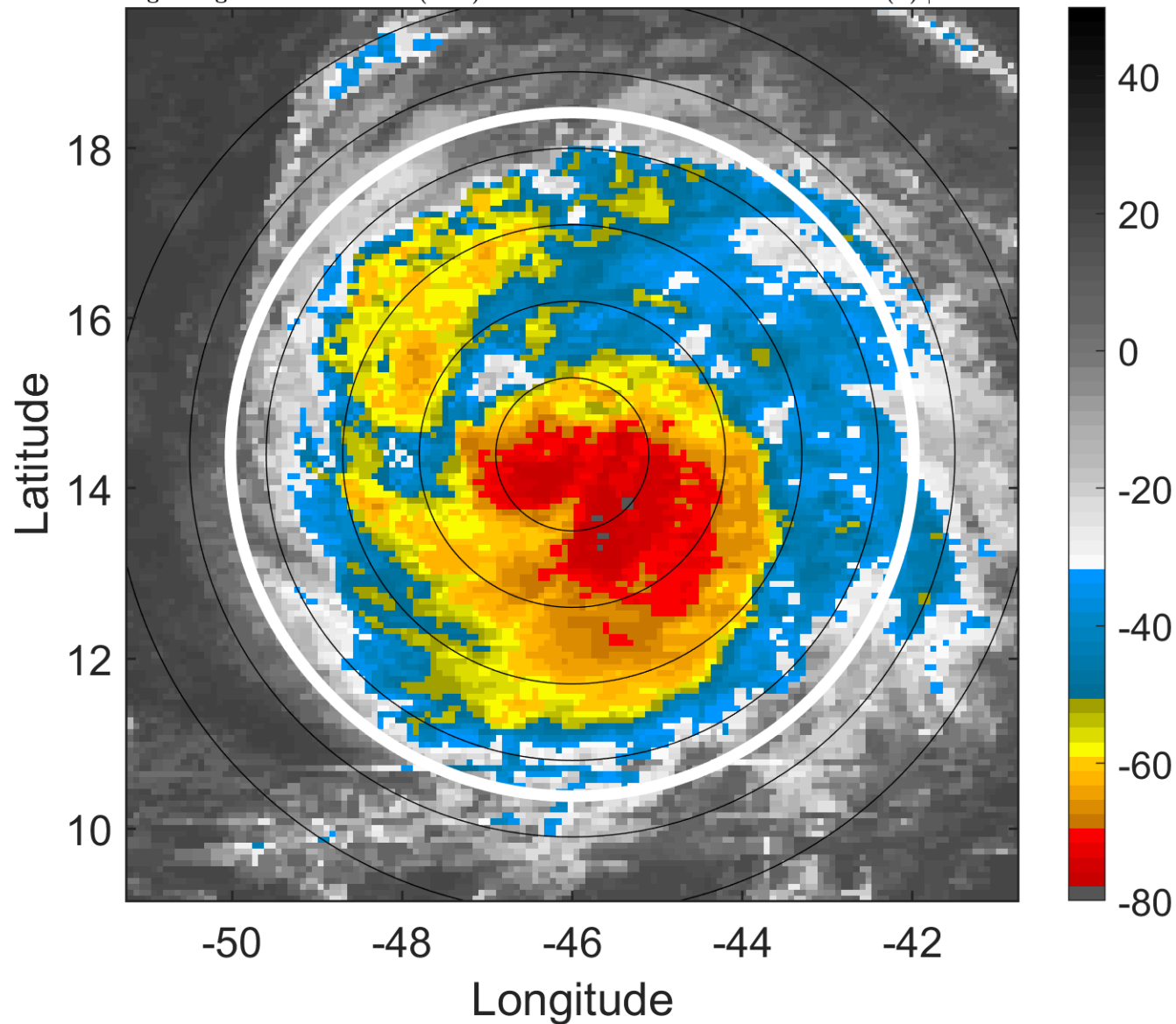

6-h IR BT Differences & Lightning

Δ t: 2009081718 (14.9 LT) - 2009081712 (9 LT)

Lightning: 14.9 LT \pm 1.5 h (dots)

PT: LLCP | EA: INACT

03L (BILL) | 80 kt C1

S: 3.5 m s⁻¹ (L) | H: 232°

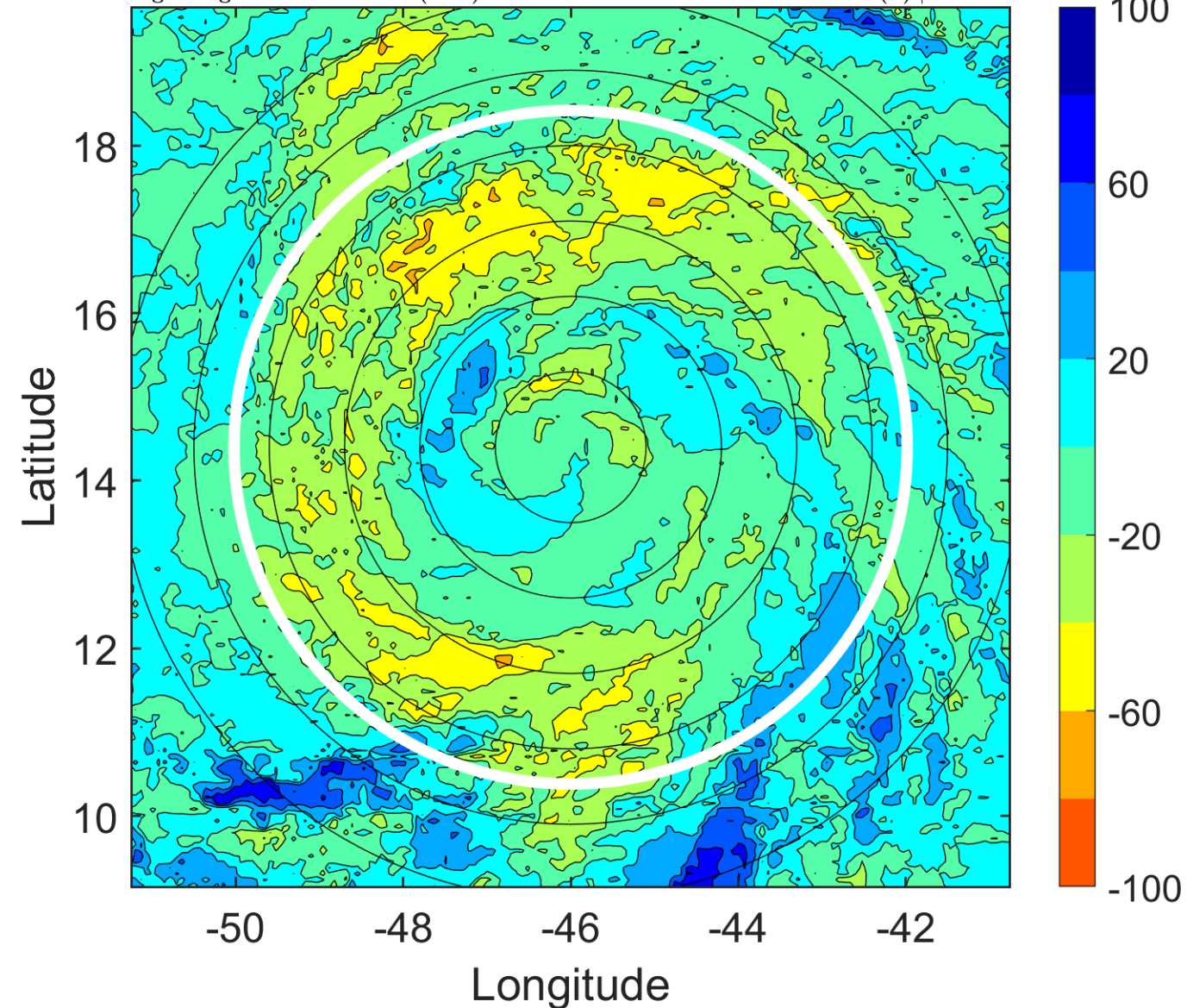

IR BT & Lightning

t: 2009081721 (17.9 LT)

Lightning: 17.9 LT \pm 1.5 h (dots)

PT: LLCP | EA: INACT

03L (BILL) | 82.5 kt C1

S: 3 m s⁻¹ (L) | H: 261°

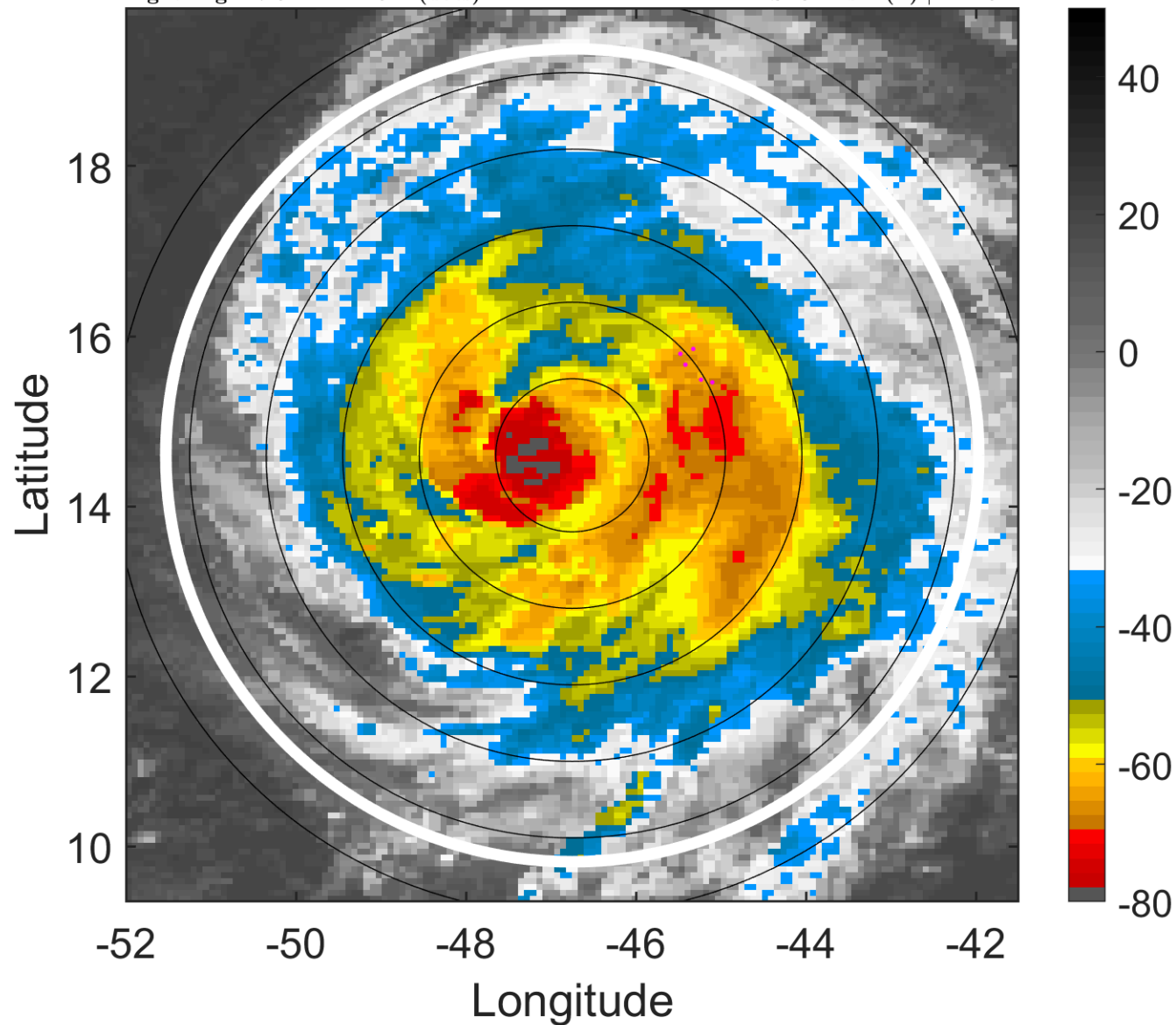

6-h IR BT Differences & Lightning

Δ t: 2009081721 (17.9 LT) - 2009081715 (12 LT)

Lightning: 17.9 LT \pm 1.5 h (dots)

PT: LLCP | EA: INACT

03L (BILL) | 82.5 kt C1

S: 3 m s⁻¹ (L) | H: 261°

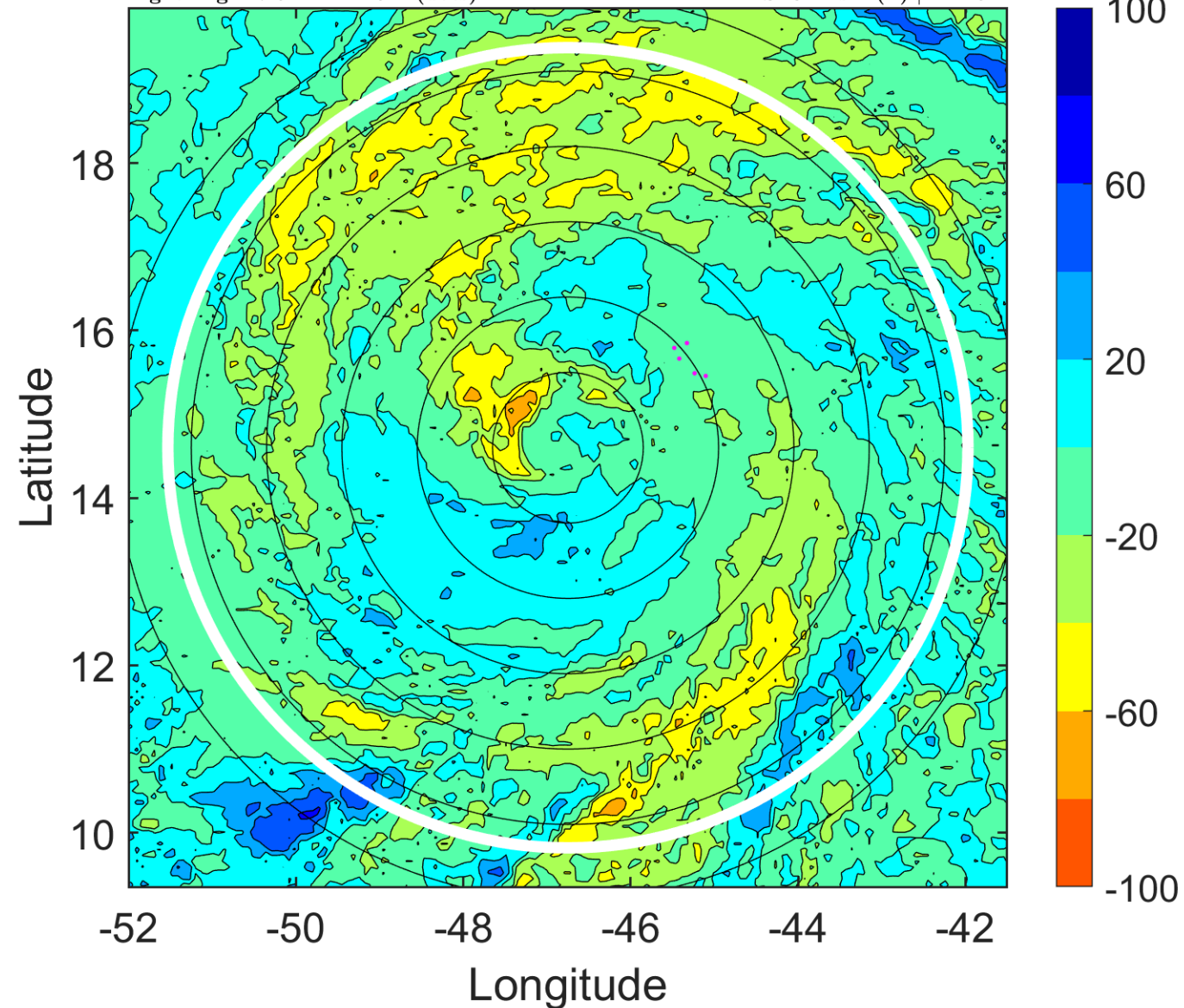

IR BT & Lightning

t: 2009081800 (20.8 LT)

Lightning: 20.8 LT \pm 1.5 h (dots)

PT: LLCP | EA: INACT

03L (BILL) | 85 kt C2

S: 2.5 m s⁻¹ (L) | H: 290°

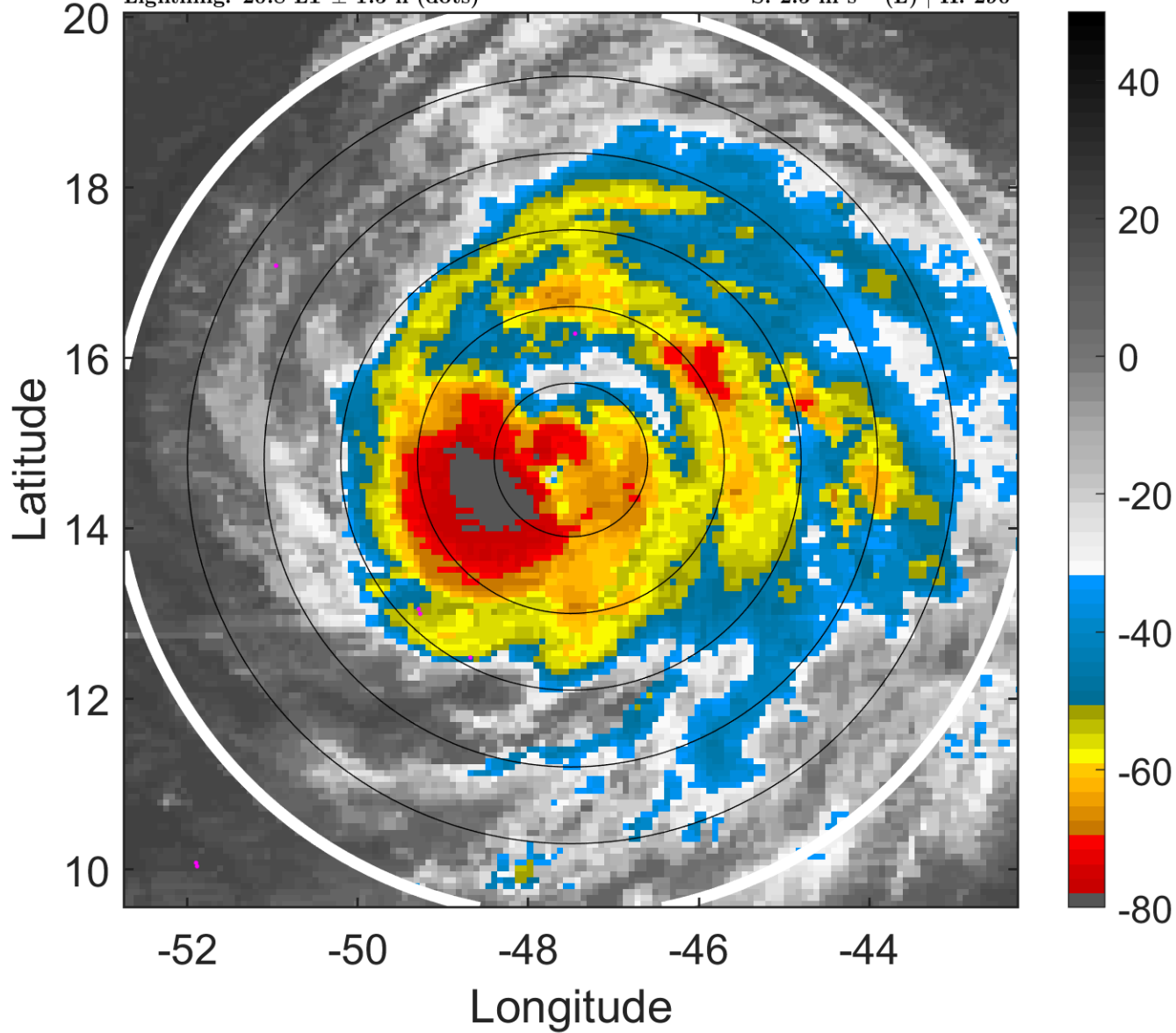

6-h IR BT Differences & Lightning

Δ t: 2009081800 (20.8 LT) - 2009081718 (14.9 LT)

Lightning: 20.8 LT \pm 1.5 h (dots)

PT: LLCP | EA: INACT

03L (BILL) | 85 kt C2

S: 2.5 m s⁻¹ (L) | H: 290°

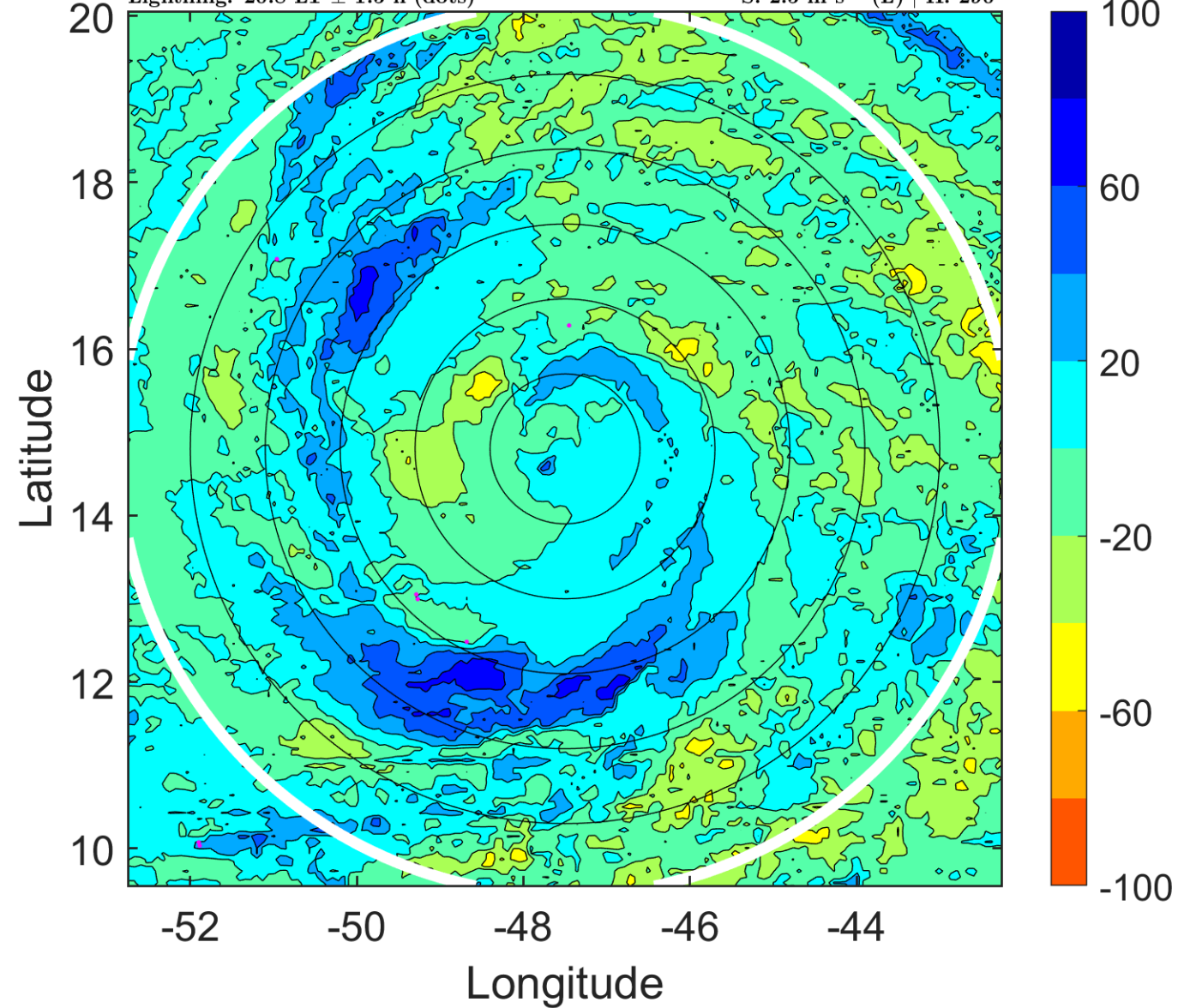

IR BT & Lightning

t: 2009081803 (23.8 LT)
Lightning: 23.8 LT \pm 1.5 h (dots)

PT: LLCP | EA: INACT
03L (BILL) | 87.5 kt C2
S: 2.6 m s⁻¹ (L) | H: 247.5°

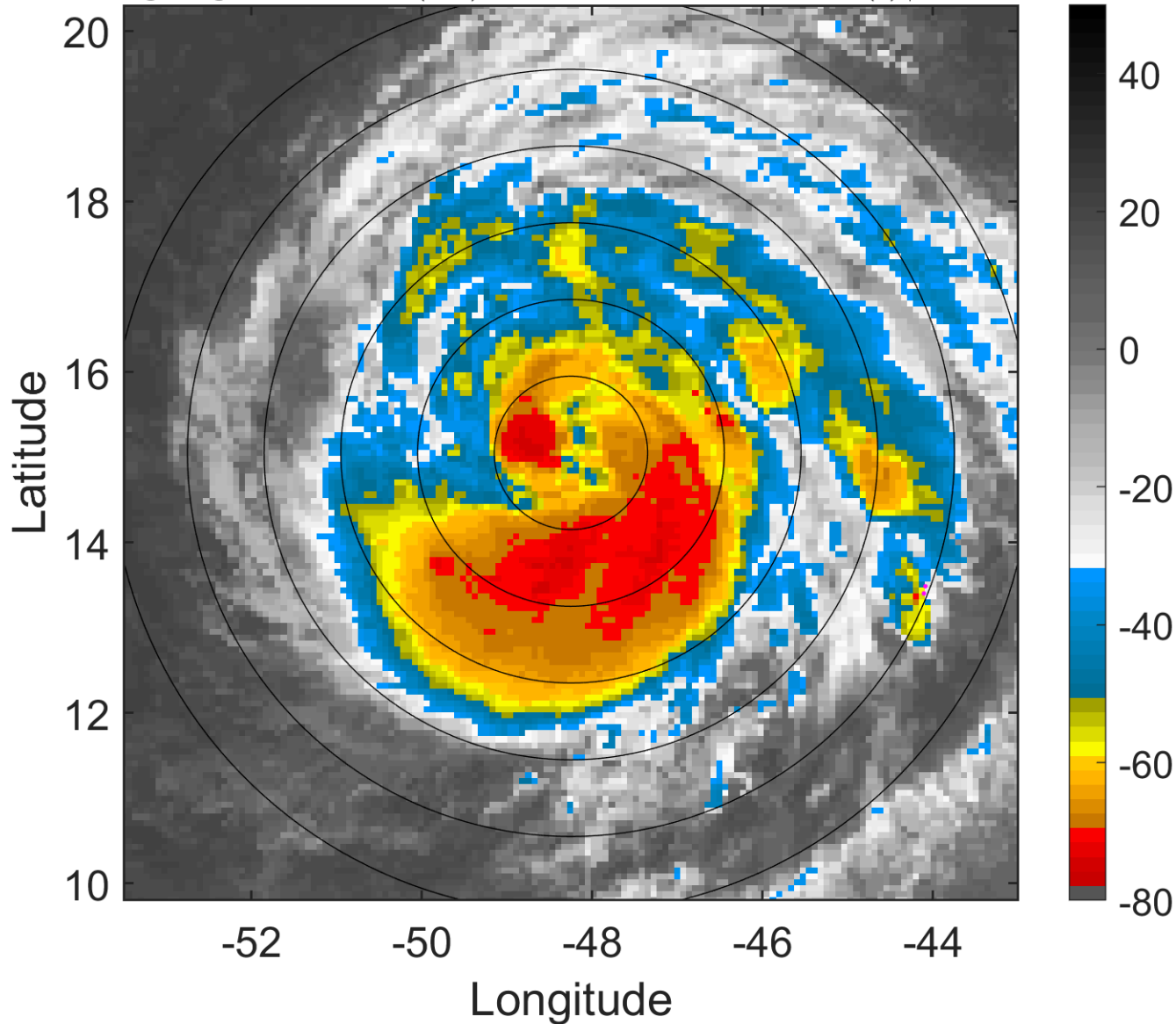

6-h IR BT Differences & Lightning

Δ t: 2009081803 (23.8 LT) - 2009081721 (17.9 LT)
Lightning: 23.8 LT \pm 1.5 h (dots)

PT: LLCP | EA: INACT
03L (BILL) | 87.5 kt C2
S: 2.6 m s⁻¹ (L) | H: 247.5°

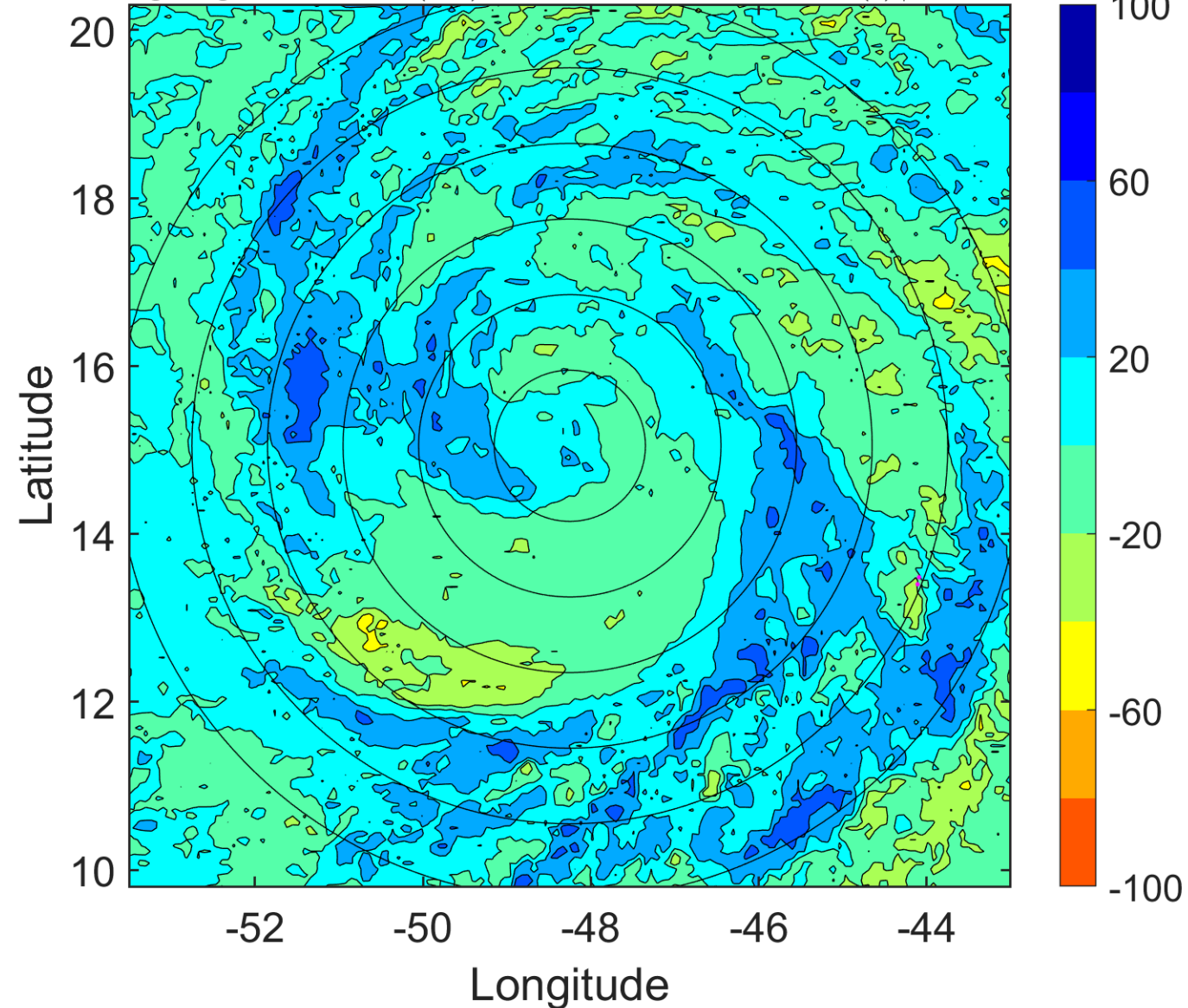

IR BT & Lightning

t: 2009081806 (2.7 LT)

Lightning: 2.7 LT \pm 1.5 h (dots)

PT: LLCP | EA: INACT

03L (BILL) | 90 kt C2

S: 2.6 m s⁻¹ (L) | H: 205°

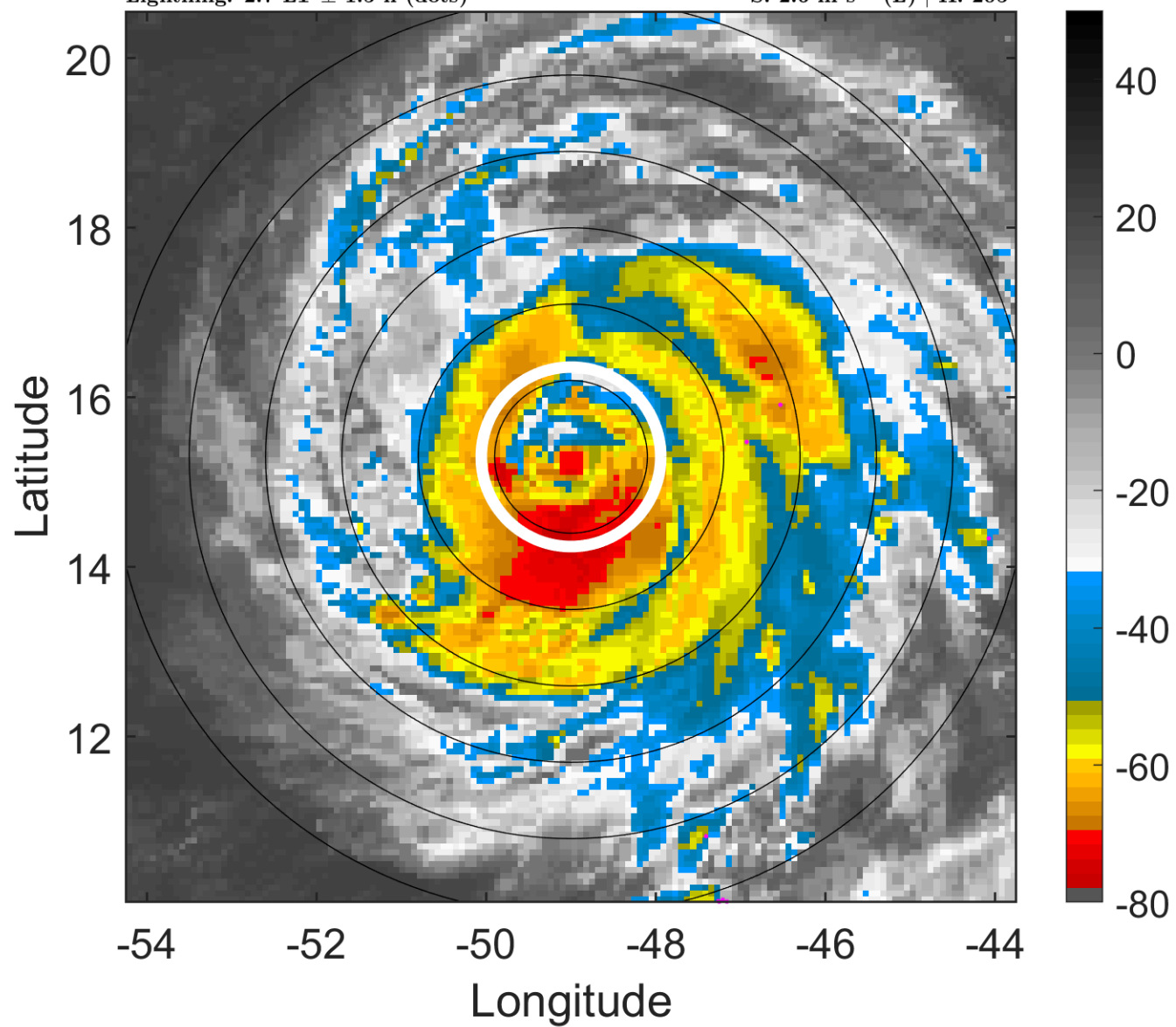

6-h IR BT Differences & Lightning

Δ t: 2009081806 (2.7 LT) - 2009081800 (20.8 LT)

Lightning: 2.7 LT \pm 1.5 h (dots)

PT: LLCP | EA: INACT

03L (BILL) | 90 kt C2

S: 2.6 m s⁻¹ (L) | H: 205°

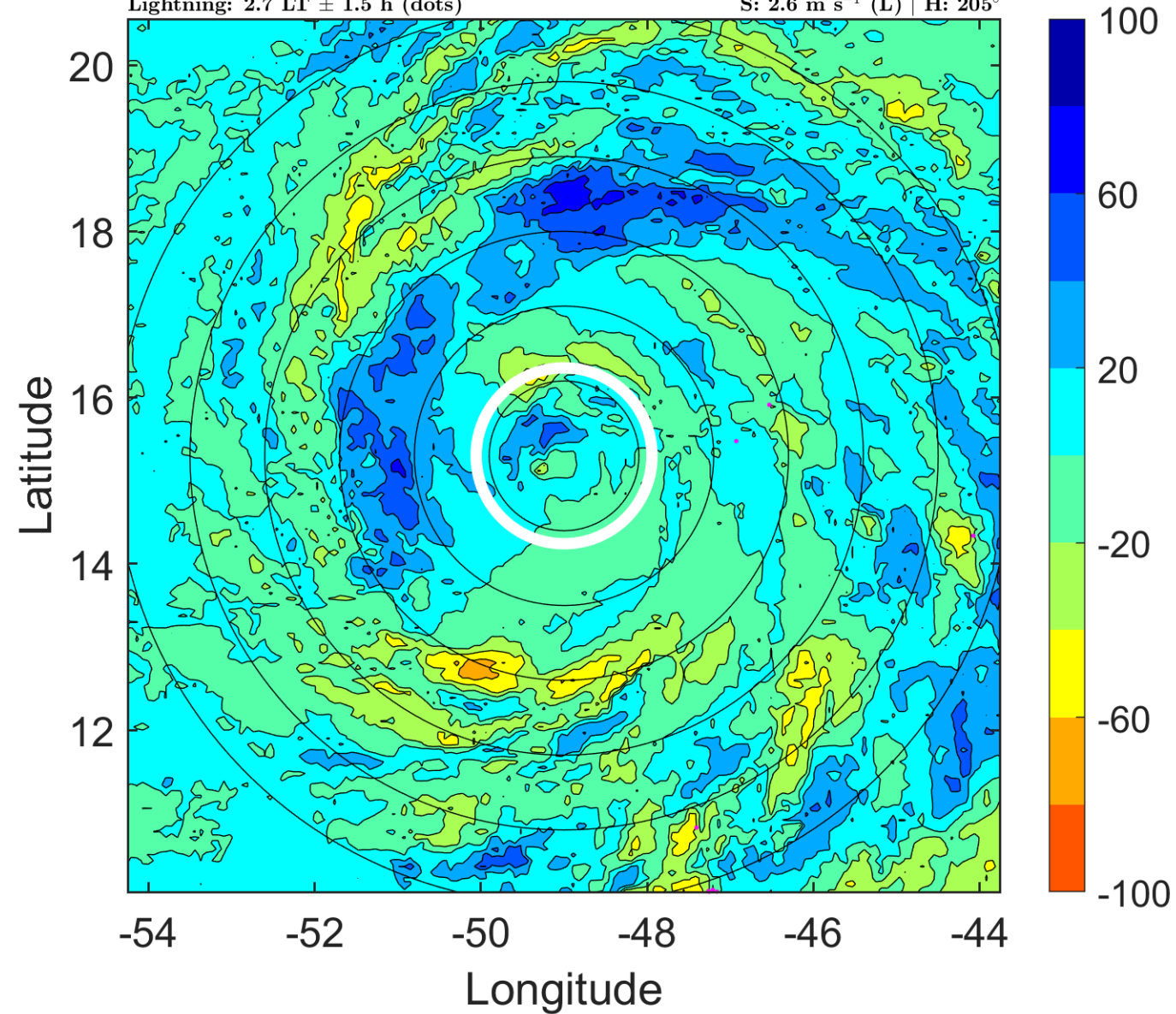

IR BT & Lightning

t: 2009081809 (5.7 LT)

Lightning: 5.7 LT \pm 1.5 h (dots)

PT: LLCP | EA: INACT

03L (BILL) | 92.5 kt C2

S: 2.8 m s⁻¹ (L) | H: 173°

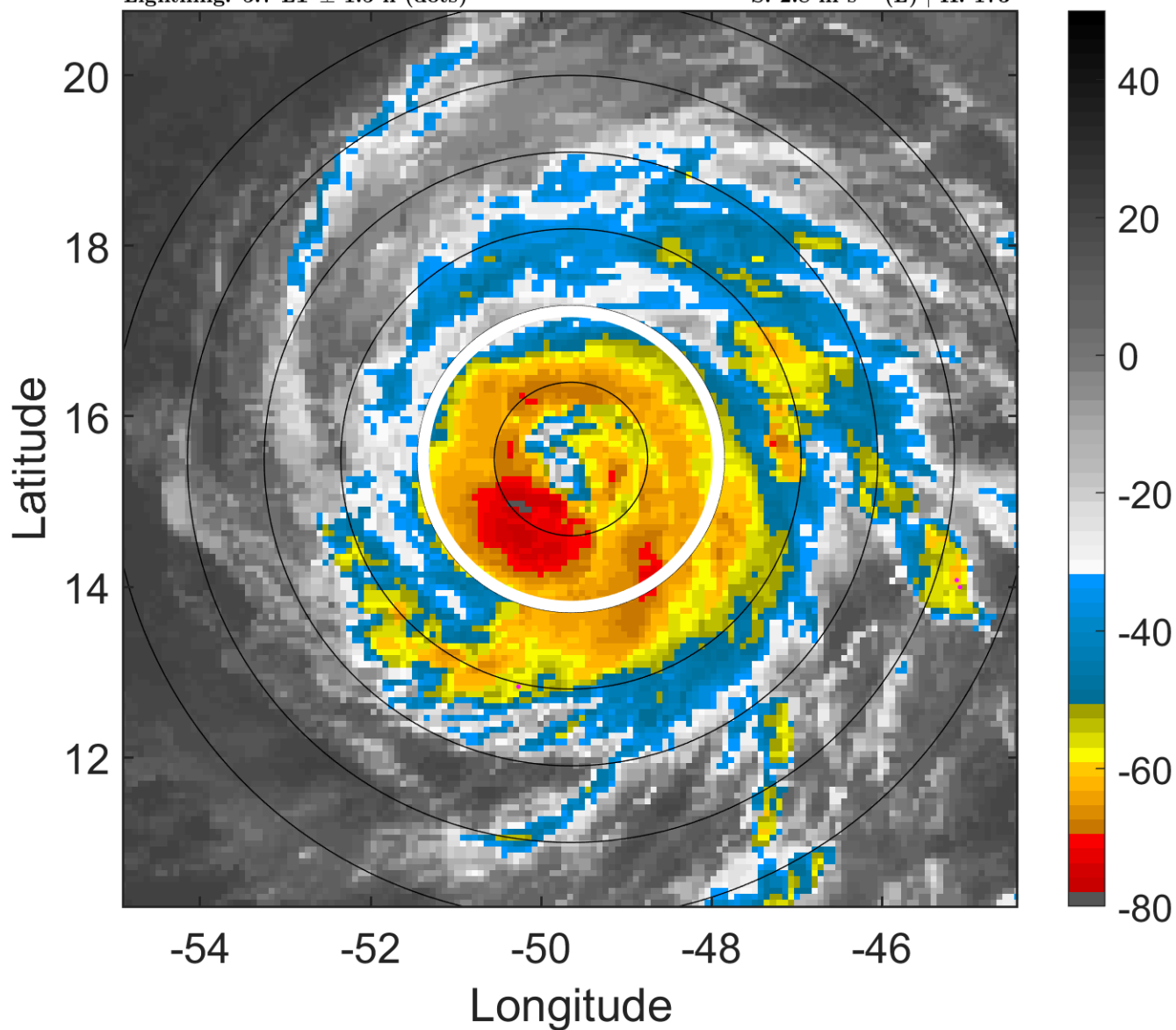

6-h IR BT Differences & Lightning

Δ t: 2009081809 (5.7 LT) - 2009081803 (23.8 LT)

Lightning: 5.7 LT \pm 1.5 h (dots)

PT: LLCP | EA: INACT

03L (BILL) | 92.5 kt C2

S: 2.8 m s⁻¹ (L) | H: 173°

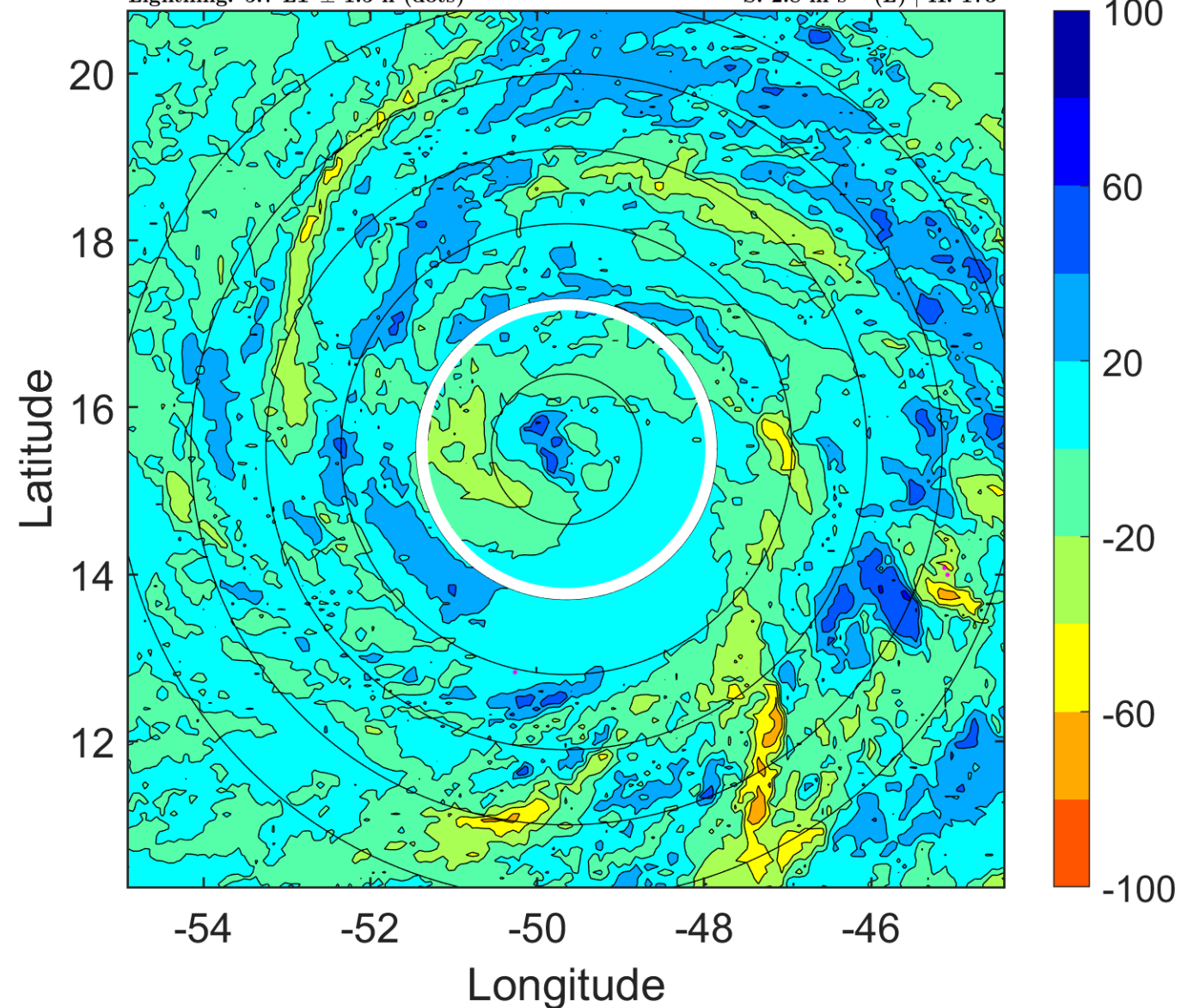

IR BT & Lightning

t: 2009081812 (8.6 LT)

Lightning: 8.6 LT \pm 1.5 h (dots)

PT: LLCP | EA: INACT

03L (BILL) | 95 kt C2

S: 2.9 m s⁻¹ (L) | H: 141°

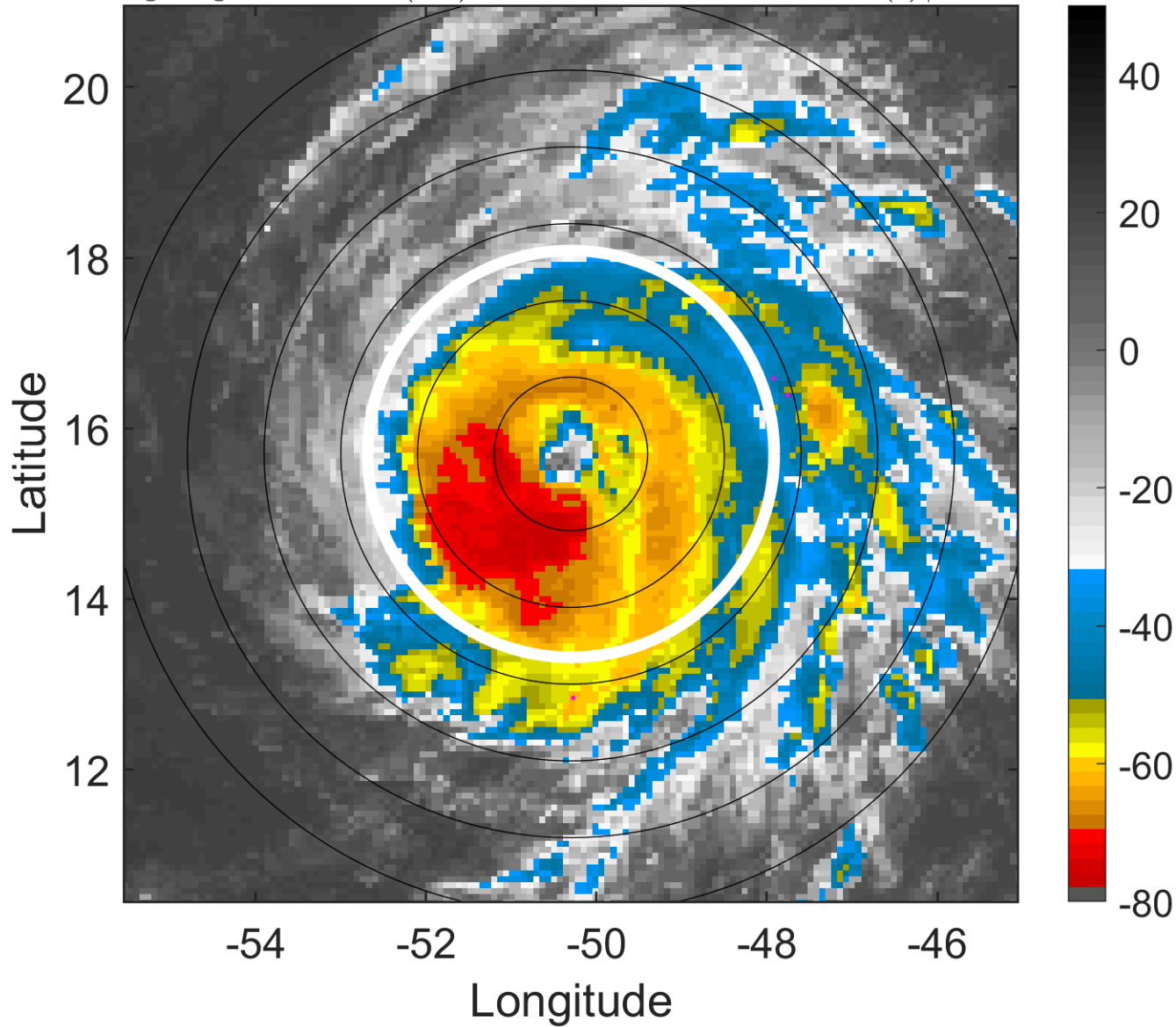

6-h IR BT Differences & Lightning

Δ t: 2009081812 (8.6 LT) - 2009081806 (2.7 LT)

Lightning: 8.6 LT \pm 1.5 h (dots)

PT: LLCP | EA: INACT

03L (BILL) | 95 kt C2

S: 2.9 m s⁻¹ (L) | H: 141°

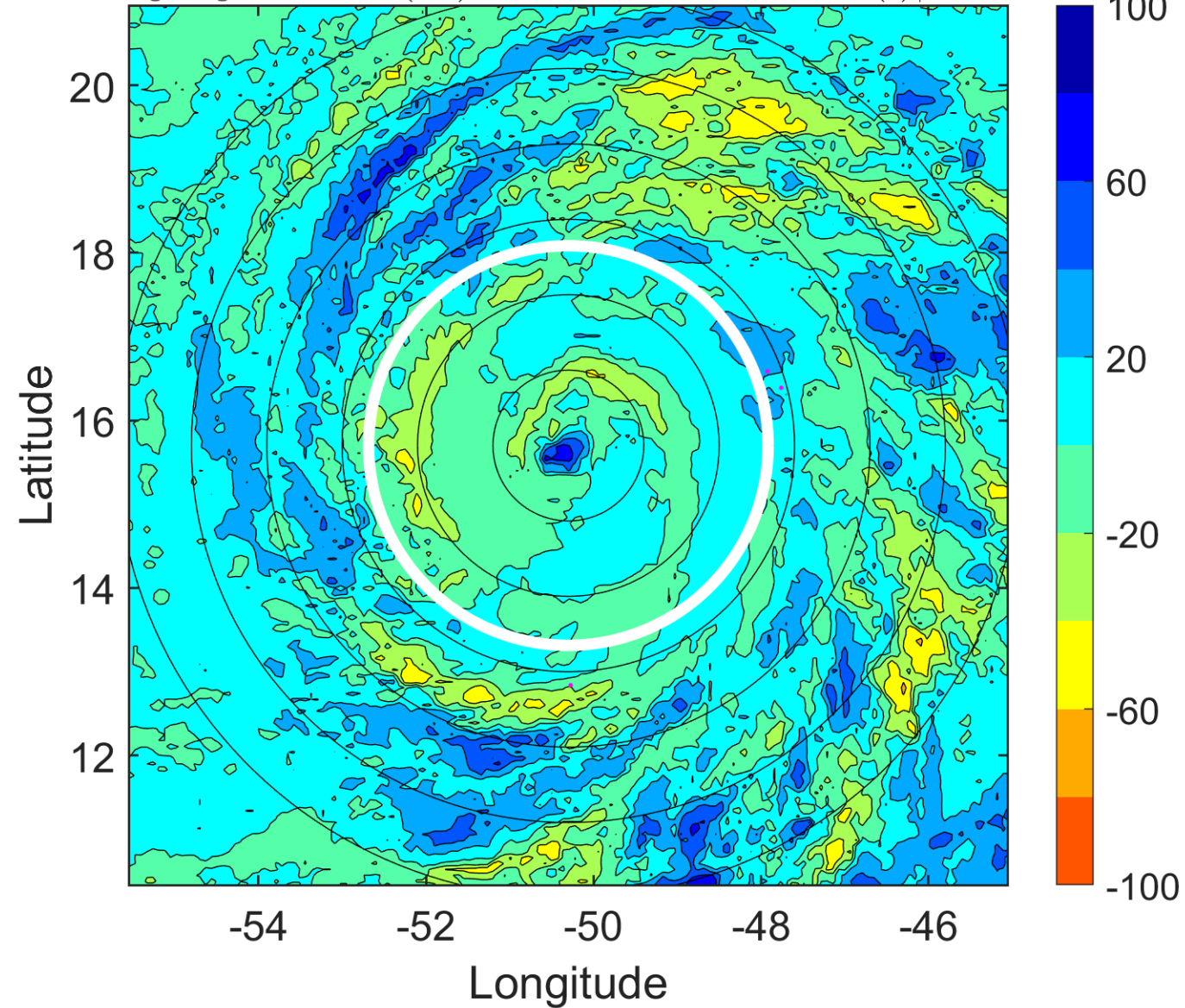

IR BT & Lightning

t: 2009081815 (11.6 LT)

Lightning: 11.6 LT \pm 1.5 h (dots)

PT: LLCP | EA: INACT

03L (BILL) | 97.5 kt C3

S: 2.6 m s⁻¹ (L) | H: 210°

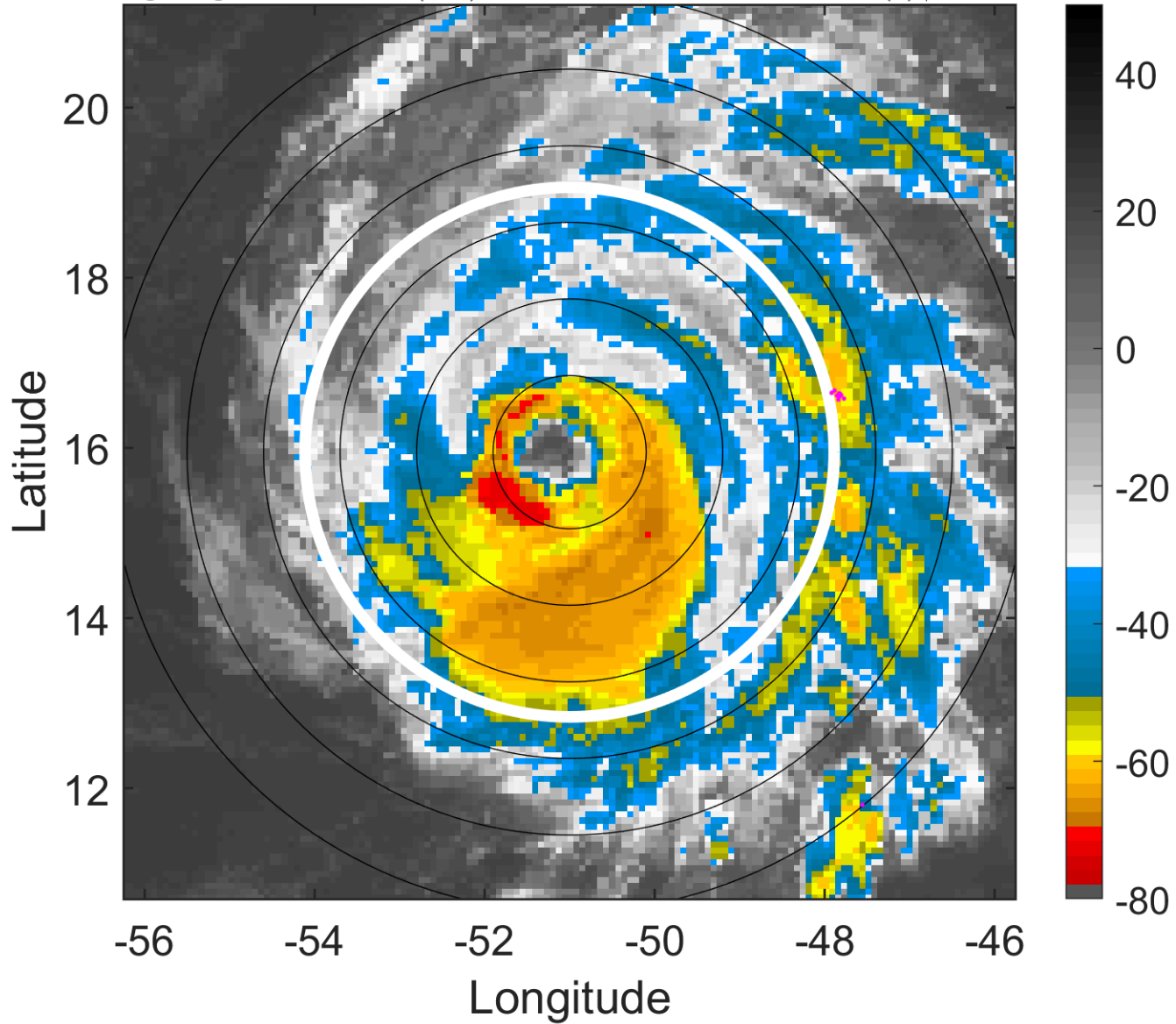

6-h IR BT Differences & Lightning

Δ t: 2009081815 (11.6 LT) - 2009081809 (5.7 LT)

Lightning: 11.6 LT \pm 1.5 h (dots)

PT: LLCP | EA: INACT

03L (BILL) | 97.5 kt C3

S: 2.6 m s⁻¹ (L) | H: 210°

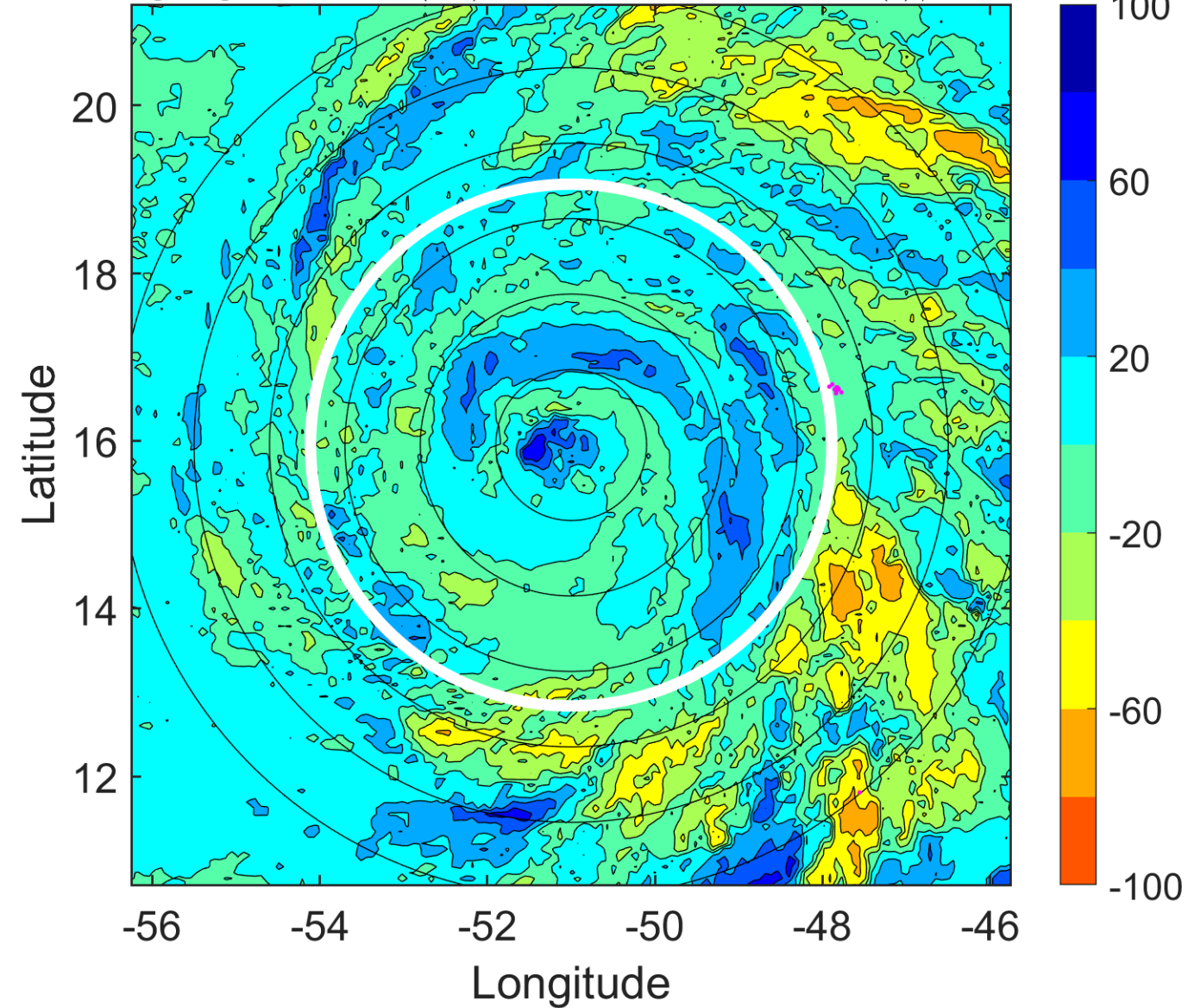

IR BT & Lightning

t: 2009081818 (14.6 LT)

Lightning: 14.6 LT \pm 1.5 h (dots)

PT: LLCP | EA: INACT

03L (BILL) | 100 kt C3

S: 2.4 m s⁻¹ (L) | H: 279°

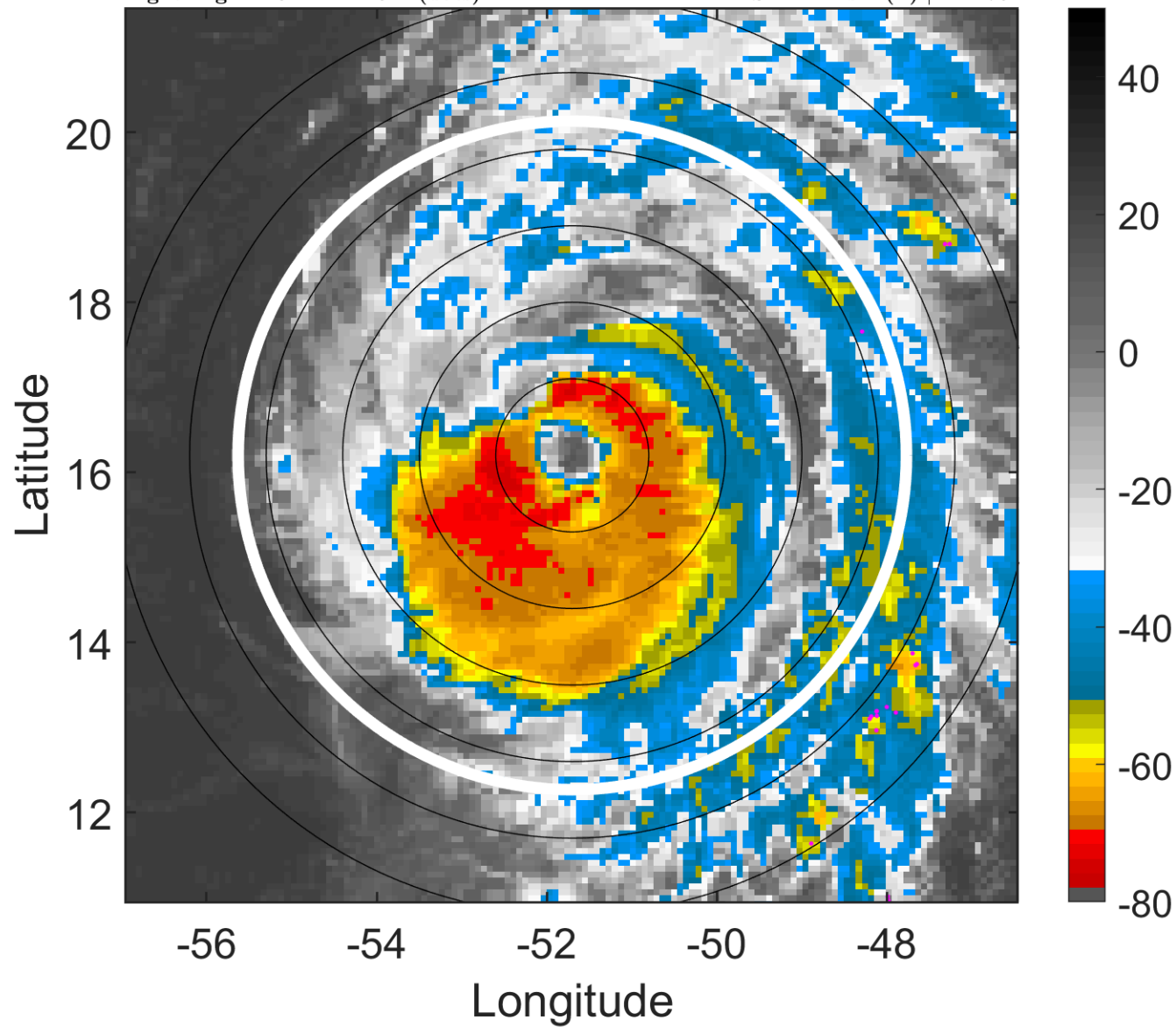

6-h IR BT Differences & Lightning

Δ t: 2009081818 (14.6 LT) - 2009081812 (8.6 LT)

Lightning: 14.6 LT \pm 1.5 h (dots)

PT: LLCP | EA: INACT

03L (BILL) | 100 kt C3

S: 2.4 m s⁻¹ (L) | H: 279°

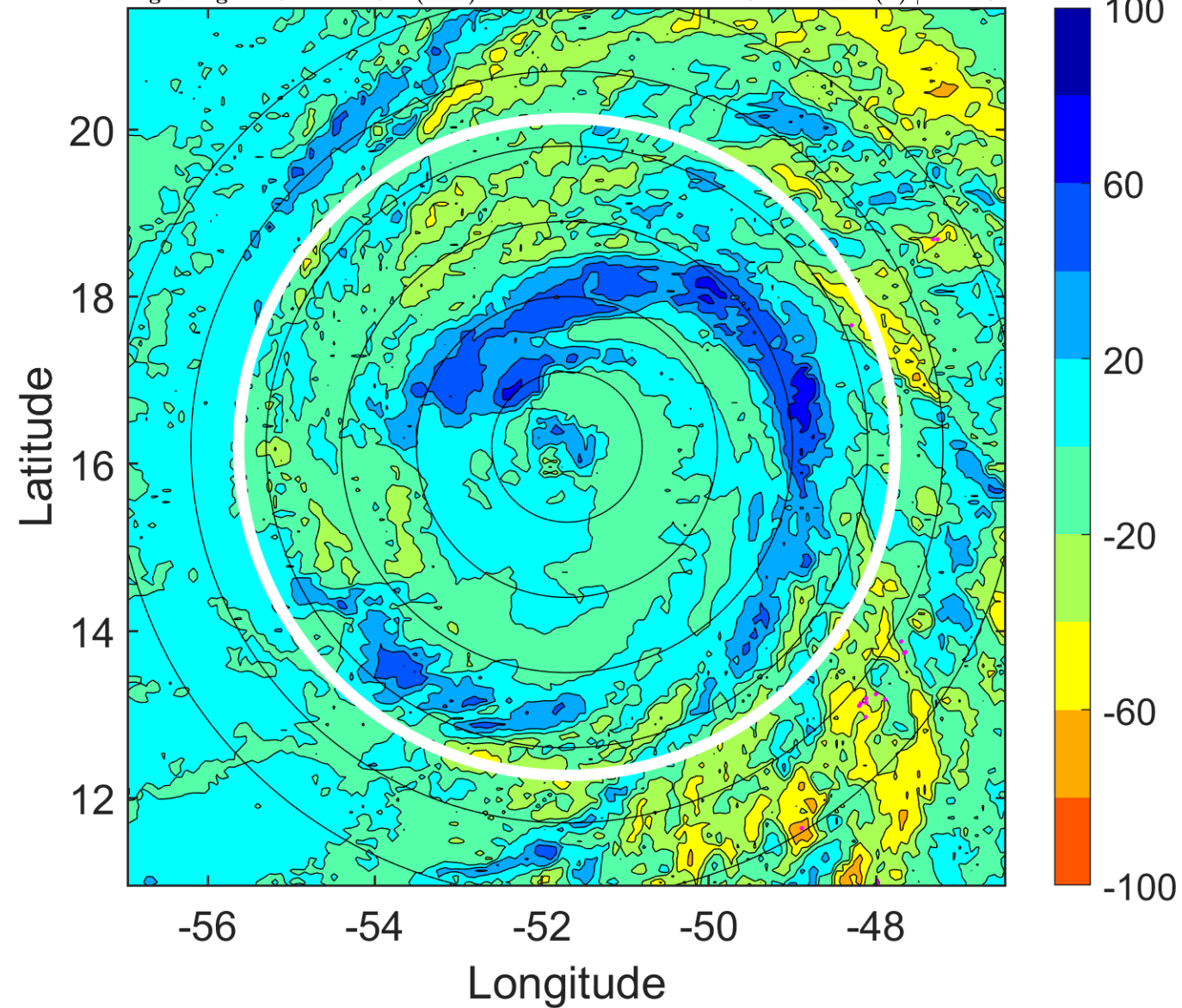

IR BT & Lightning

t: 2009081821 (17.5 LT)

Lightning: 17.5 LT \pm 1.5 h (dots)

PT: LLCP | EA: INACT

03L (BILL) | 102.5 kt C3

S: 3.1 m s⁻¹ (L) | H: 202°

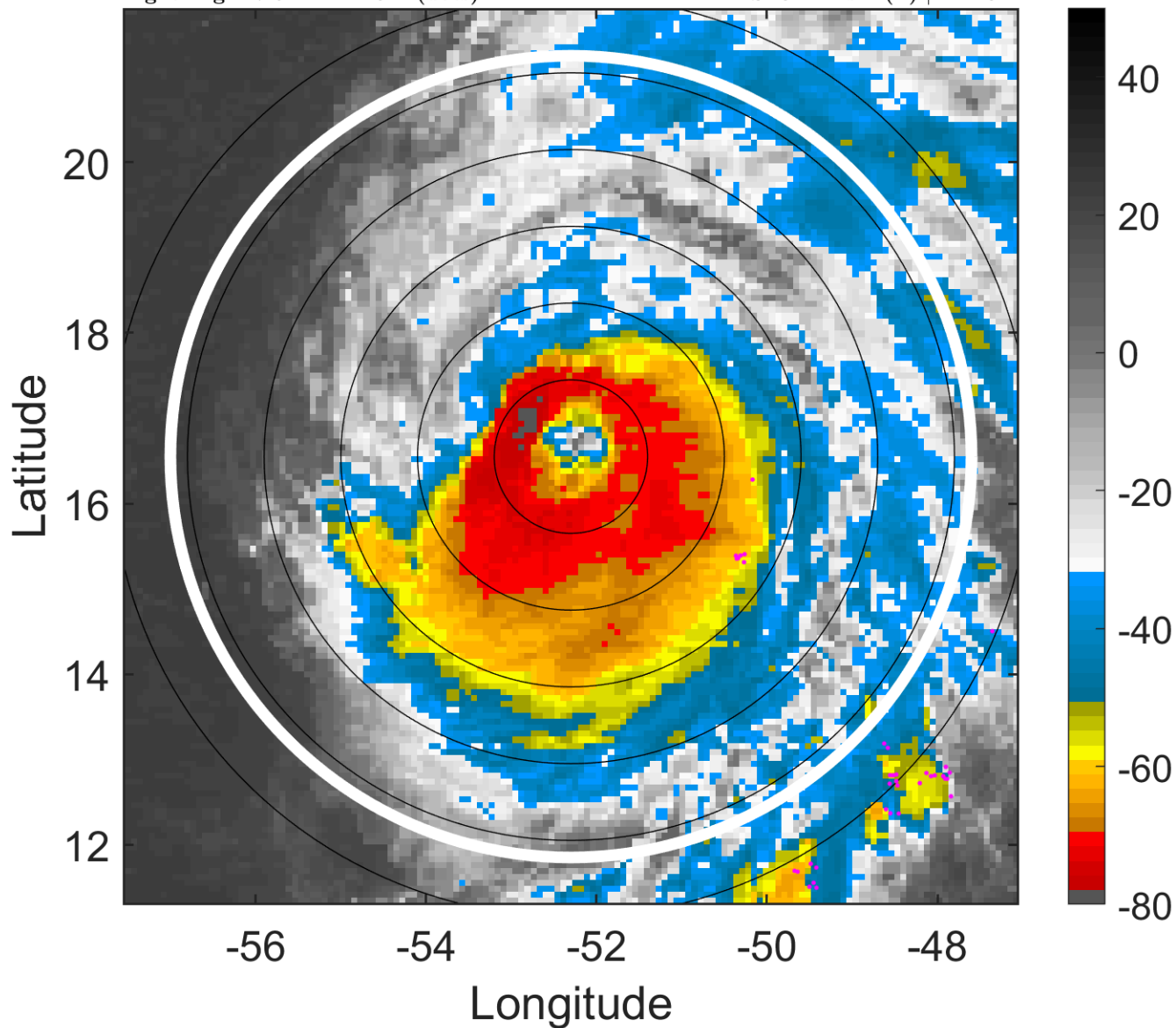

6-h IR BT Differences & Lightning

Δ t: 2009081821 (17.5 LT) - 2009081815 (11.6 LT)

Lightning: 17.5 LT \pm 1.5 h (dots)

PT: LLCP | EA: INACT

03L (BILL) | 102.5 kt C3

S: 3.1 m s⁻¹ (L) | H: 202°

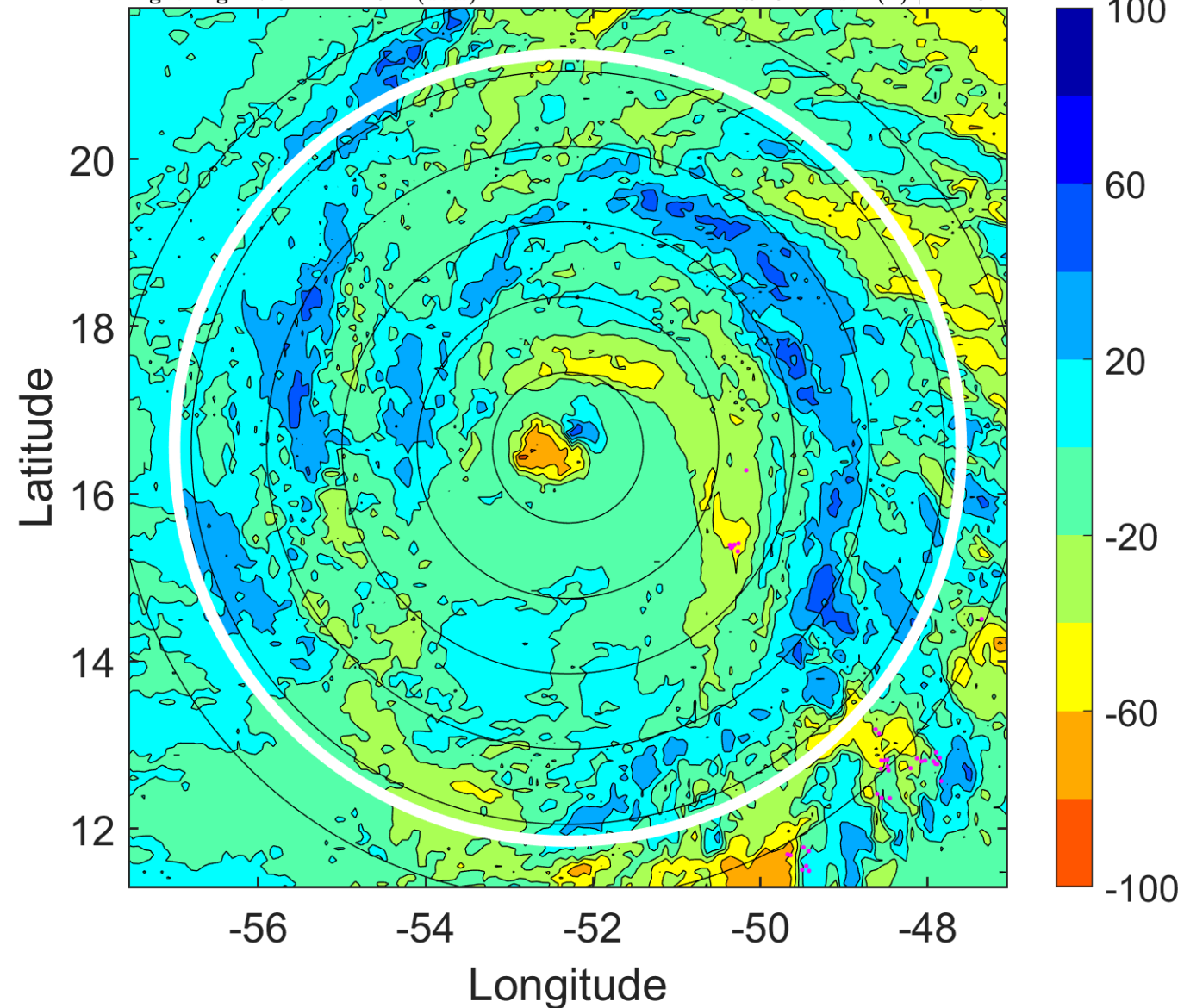

IR BT & Lightning

t: 2009081900 (20.5 LT)

Lightning: 20.5 LT \pm 1.5 h (dots)

PT: LLCP | EA: INACT

03L (BILL) | 105 kt C3

S: 3.8 m s⁻¹ (L) | H: 125°

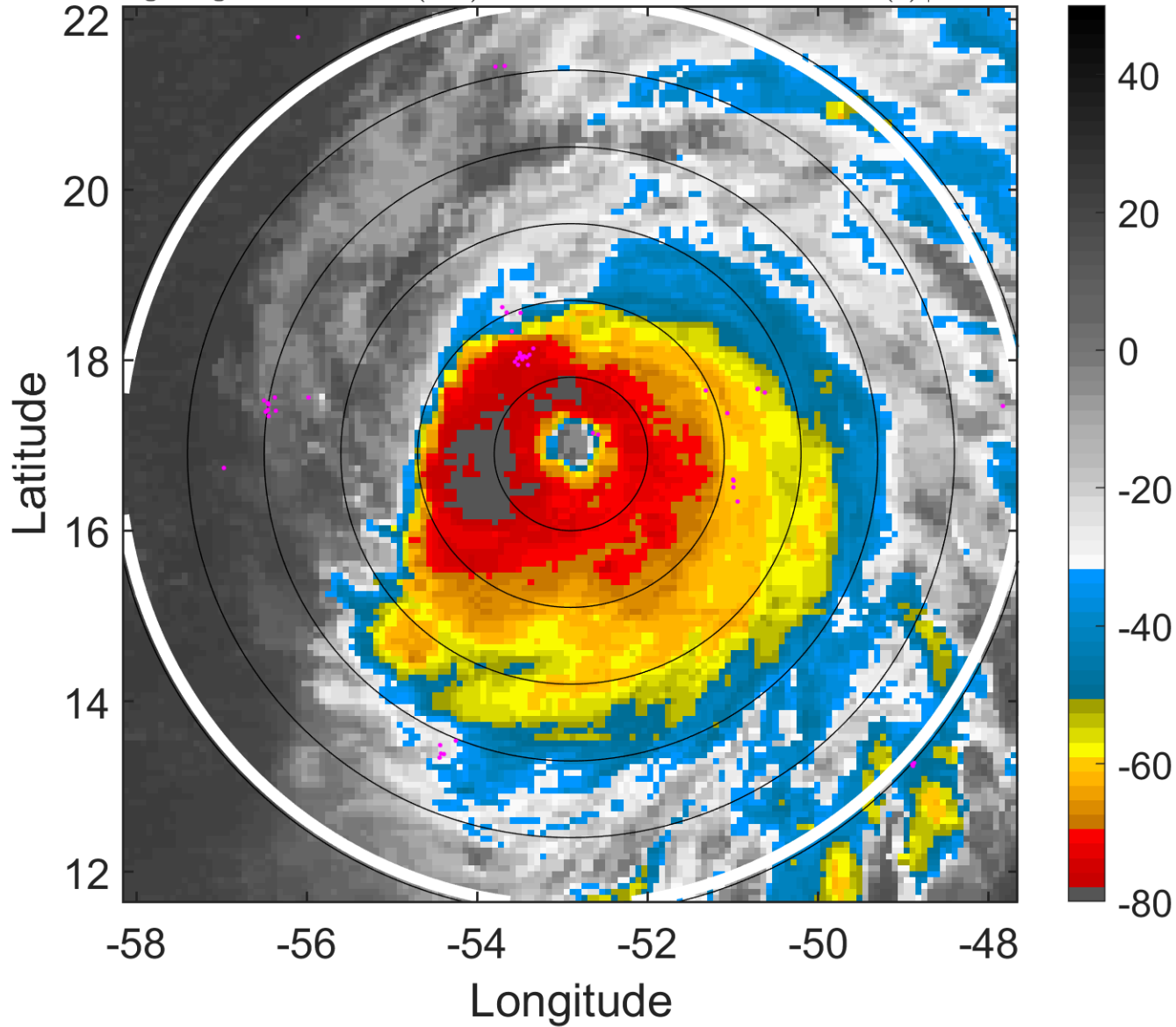

6-h IR BT Differences & Lightning

Δ t: 2009081900 (20.5 LT) - 2009081818 (14.6 LT)

Lightning: 20.5 LT \pm 1.5 h (dots)

PT: LLCP | EA: INACT

03L (BILL) | 105 kt C3

S: 3.8 m s⁻¹ (L) | H: 125°

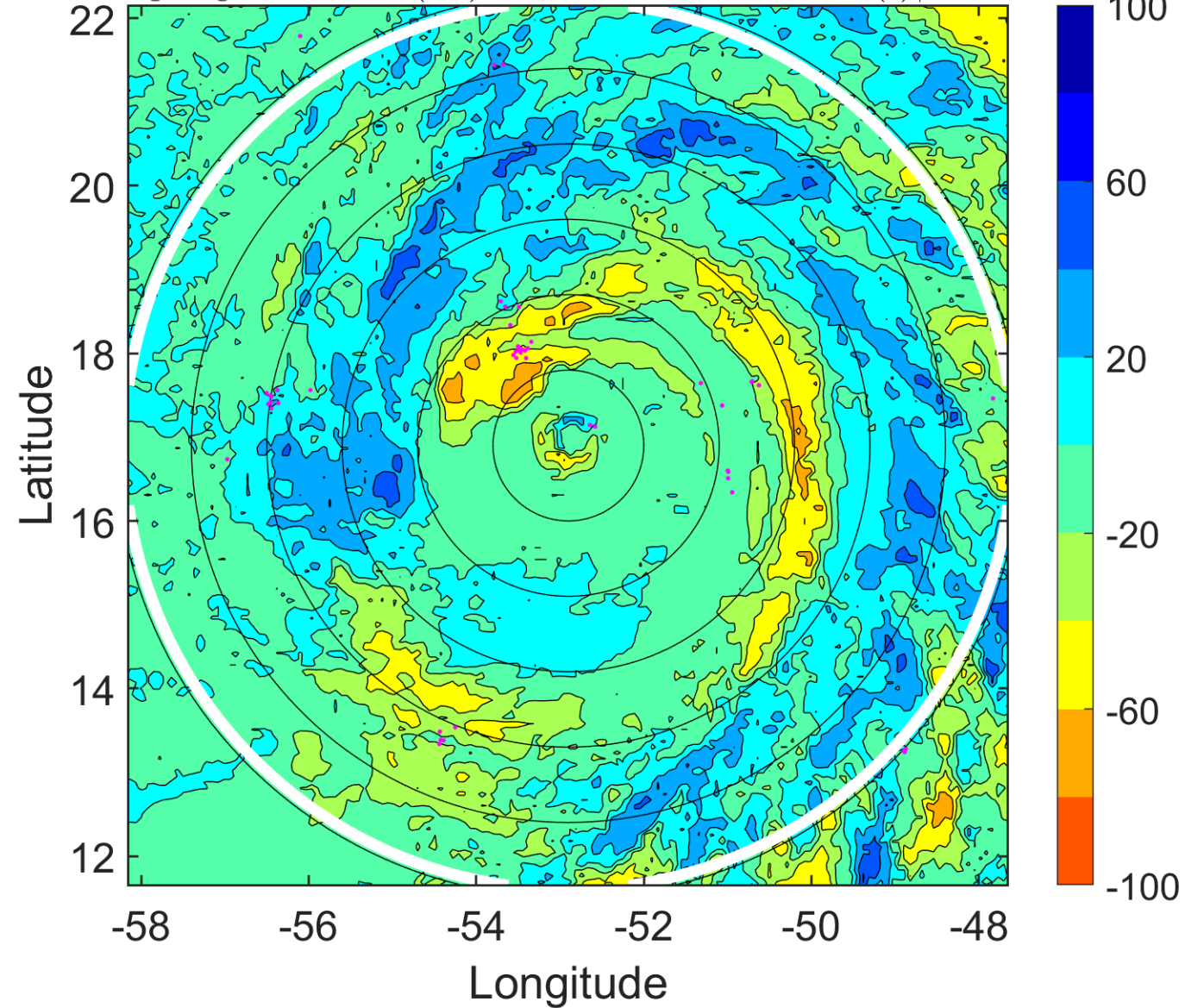

IR BT & Lightning

t: 2009081903 (23.4 LT)

Lightning: 23.4 LT \pm 1.5 h (dots)

PT: LLCP | EA: INACT

03L (BILL) | 110 kt C3

S: 4.7 m s⁻¹ (M) | H: 138°

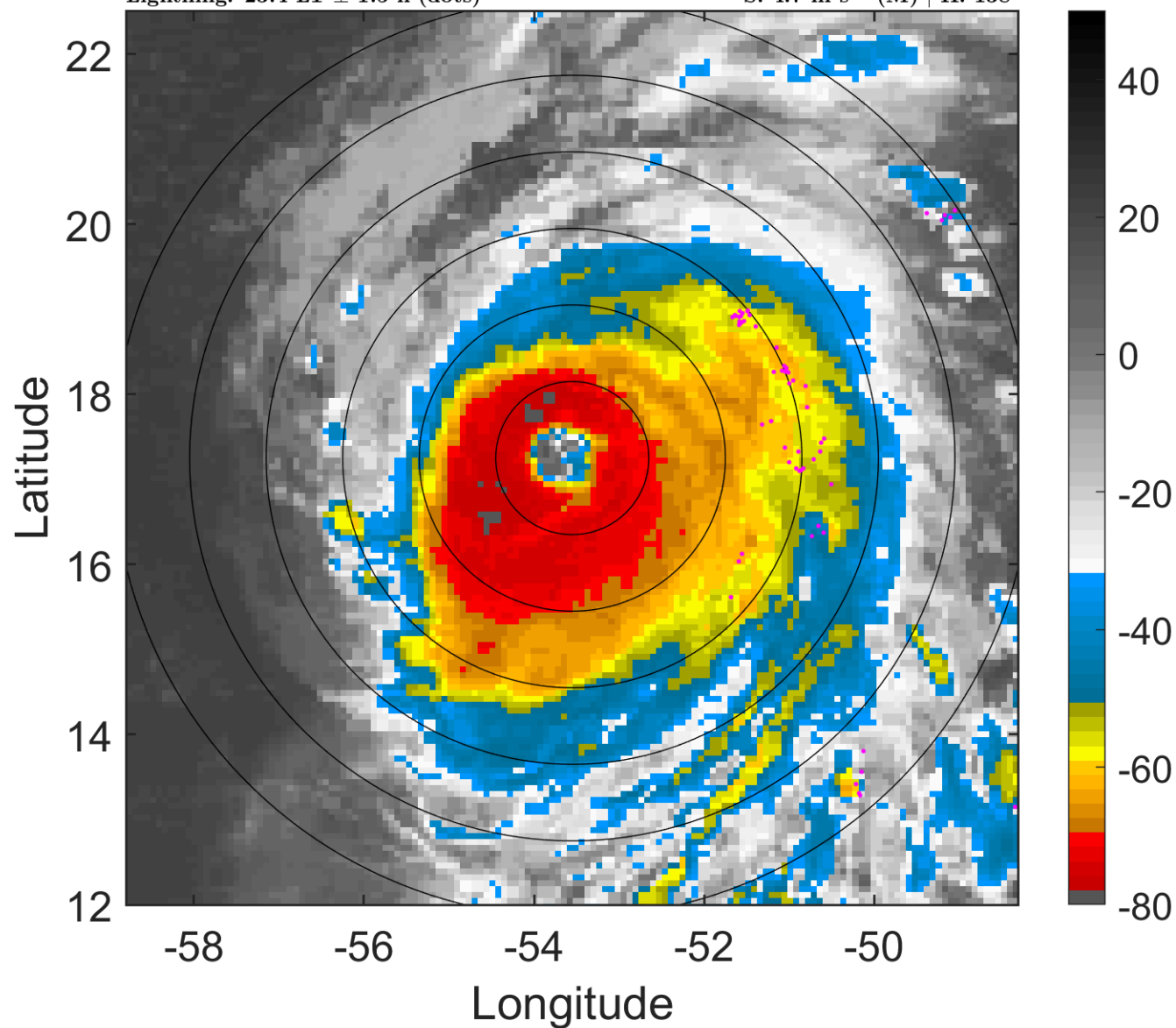

6-h IR BT Differences & Lightning

Δ t: 2009081903 (23.4 LT) - 2009081821 (17.5 LT)

Lightning: 23.4 LT \pm 1.5 h (dots)

PT: LLCP | EA: INACT

03L (BILL) | 110 kt C3

S: 4.7 m s⁻¹ (M) | H: 138°

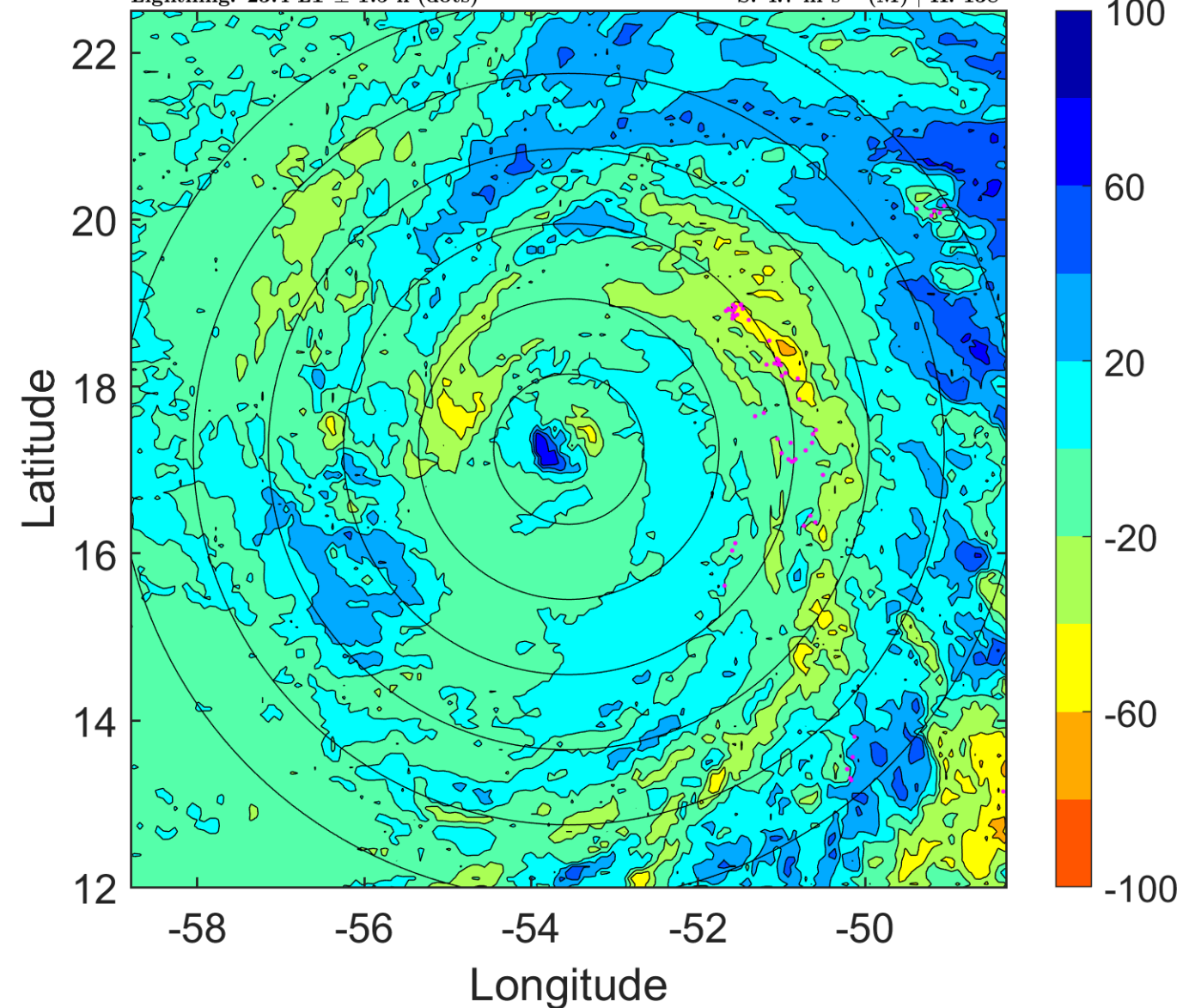

IR BT & Lightning

t: 2009081906 (2.4 LT)

Lightning: 2.4 LT \pm 1.5 h (dots)

PT: SLCP | EA: QUASI

03L (BILL) | 115 kt C4

S: 5.6 m s⁻¹ (M) | H: 151°

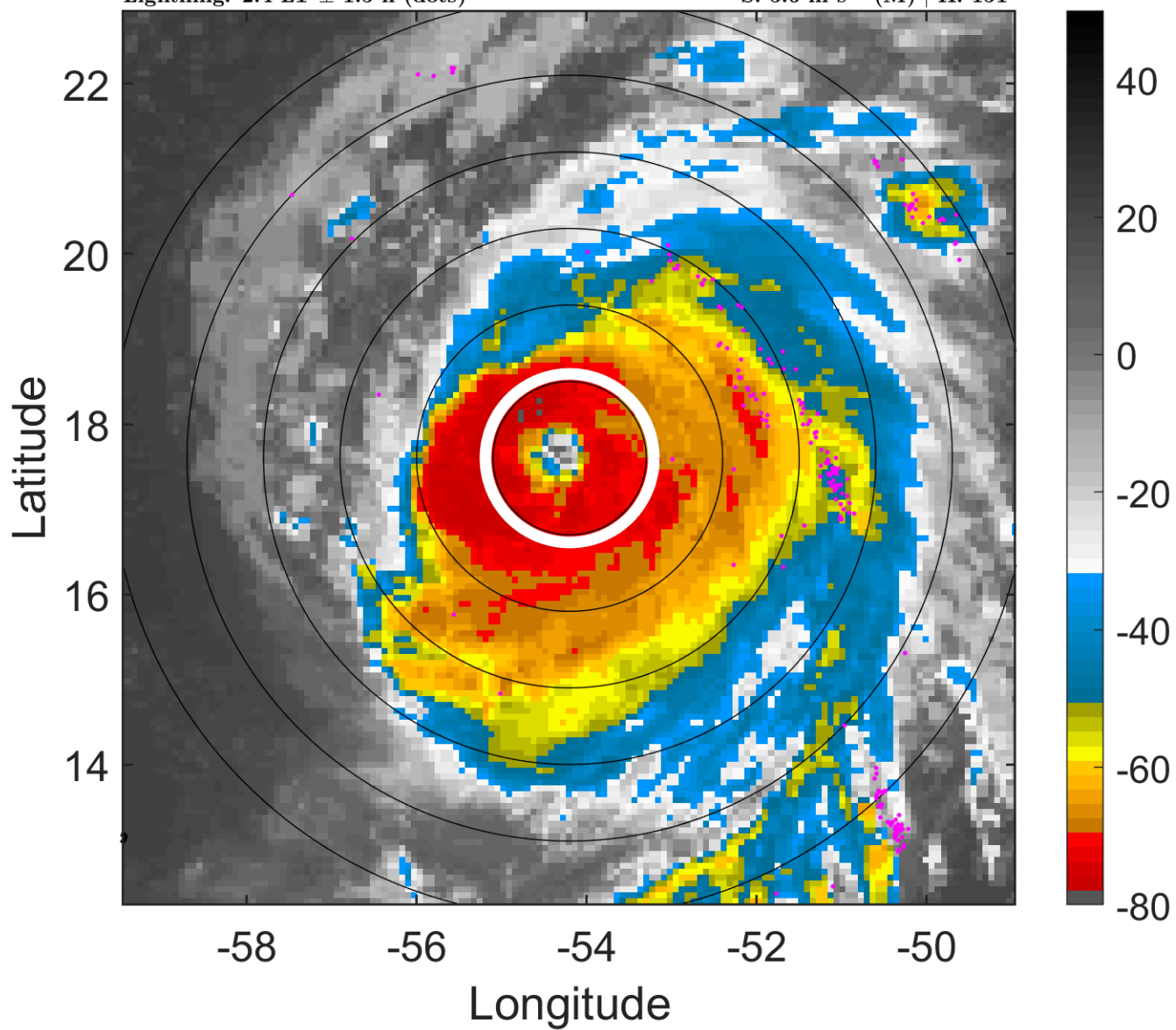

6-h IR BT Differences & Lightning

Δ t: 2009081906 (2.4 LT) - 2009081900 (20.5 LT)

Lightning: 2.4 LT \pm 1.5 h (dots)

PT: SLCP | EA: QUASI

03L (BILL) | 115 kt C4

S: 5.6 m s⁻¹ (M) | H: 151°

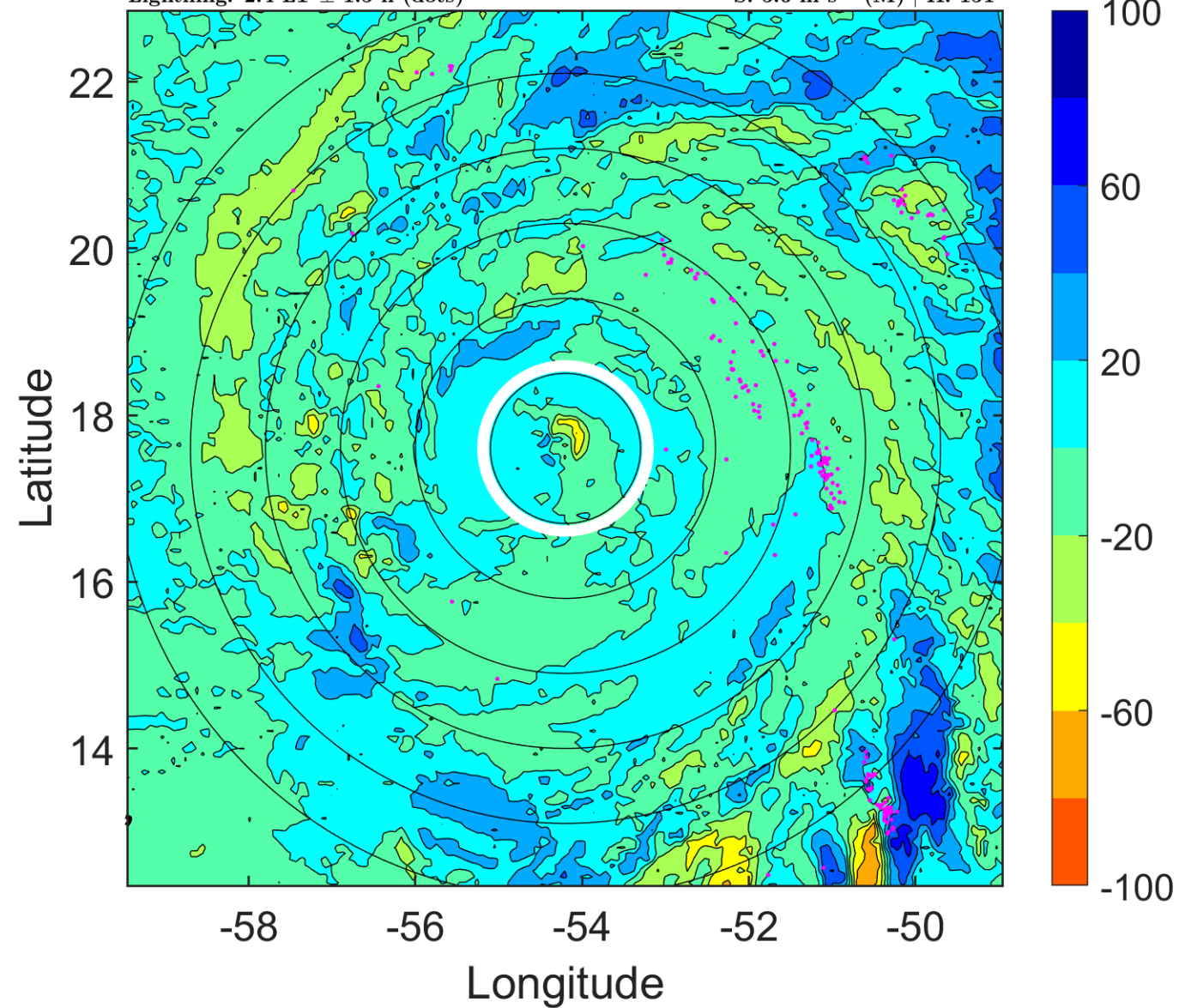

IR BT & Lightning

t: 2009081909 (5.3 LT)

Lightning: 5.3 LT \pm 1.5 h (dots)

PT: SLCP | EA: QUASI

03L (BILL) | 115 kt C4

S: 6.3 m s⁻¹ (M) | H: 133°

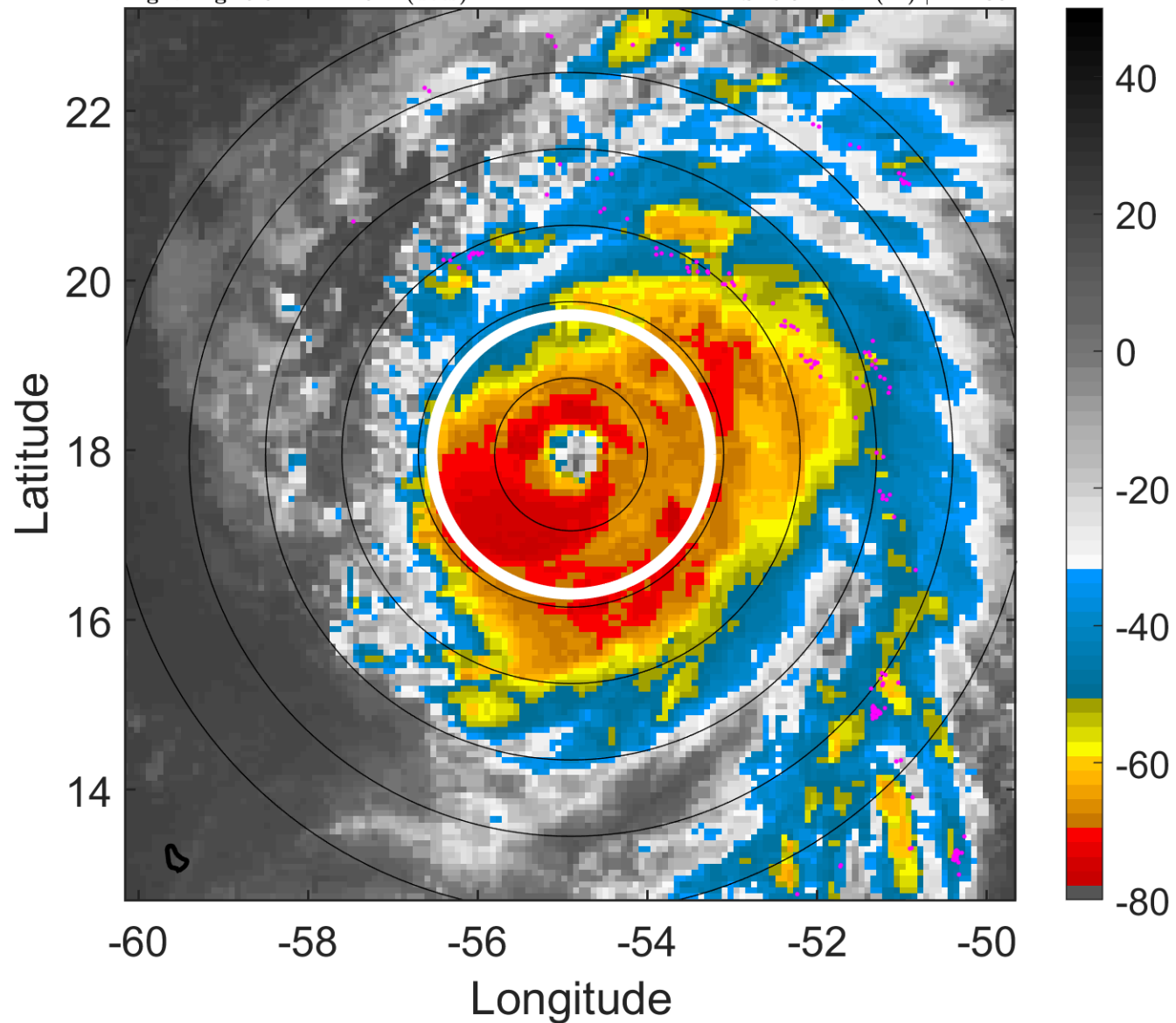

6-h IR BT Differences & Lightning

Δ t: 2009081909 (5.3 LT) - 2009081903 (23.4 LT)

Lightning: 5.3 LT \pm 1.5 h (dots)

PT: SLCP | EA: QUASI

03L (BILL) | 115 kt C4

S: 6.3 m s⁻¹ (M) | H: 133°

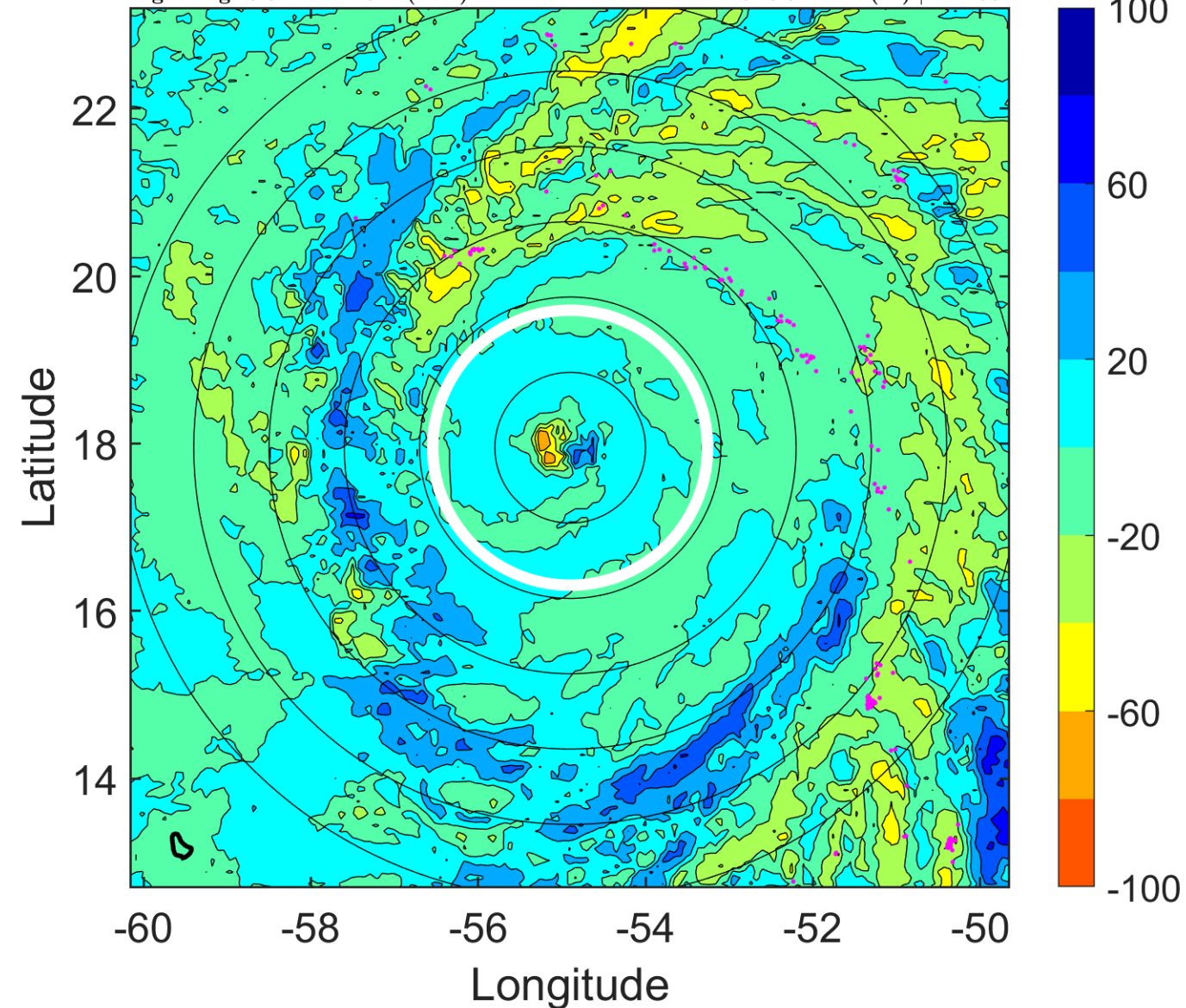

IR BT & Lightning

t: 2009081912 (8.3 LT)

Lightning: 8.3 LT \pm 1.5 h (dots)

PT: SLCP | EA: QUASI

03L (BILL) | 115 kt C4

S: 7.1 m s⁻¹ (M) | H: 115°

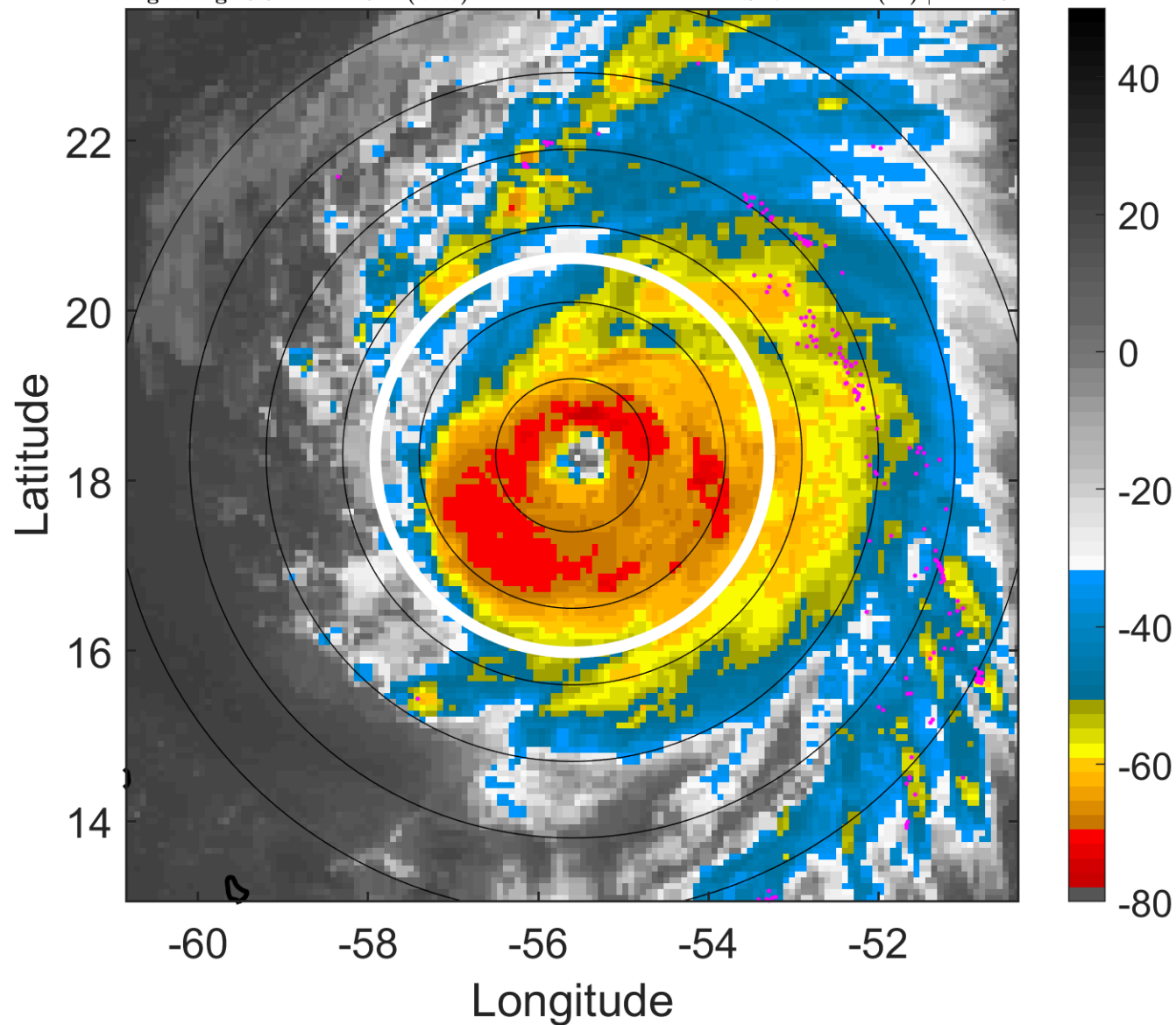

6-h IR BT Differences & Lightning

Δ t: 2009081912 (8.3 LT) - 2009081906 (2.4 LT)

Lightning: 8.3 LT \pm 1.5 h (dots)

PT: SLCP | EA: QUASI

03L (BILL) | 115 kt C4

S: 7.1 m s⁻¹ (M) | H: 115°

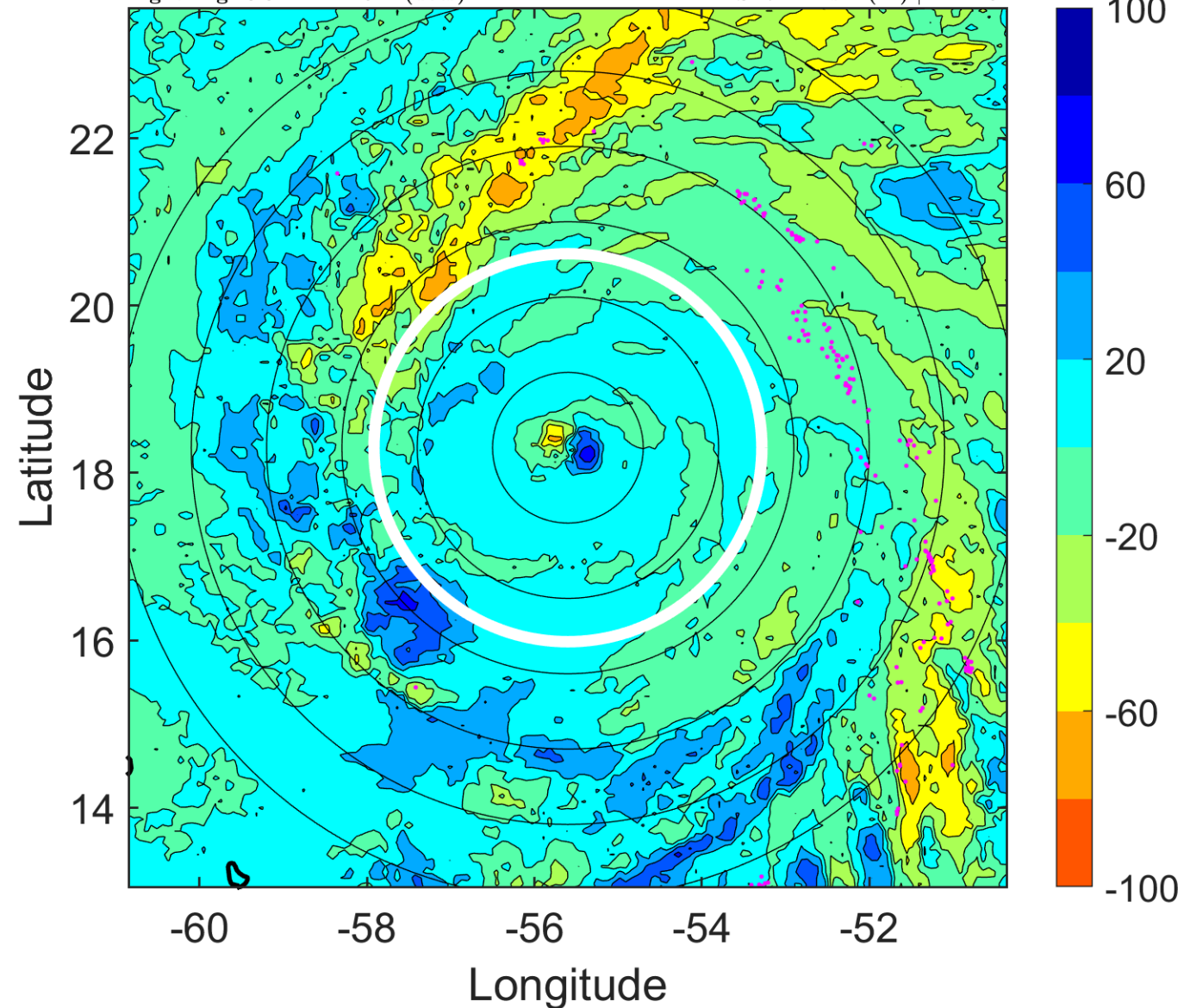

IR BT & Lightning

t: 2009081915 (11.3 LT)

Lightning: 11.3 LT \pm 1.5 h (dots)

PT: SLCP | EA: QUASI

03L (BILL) | 115 kt C4

S: 4.8 m s⁻¹ (M) | H: 127.5°

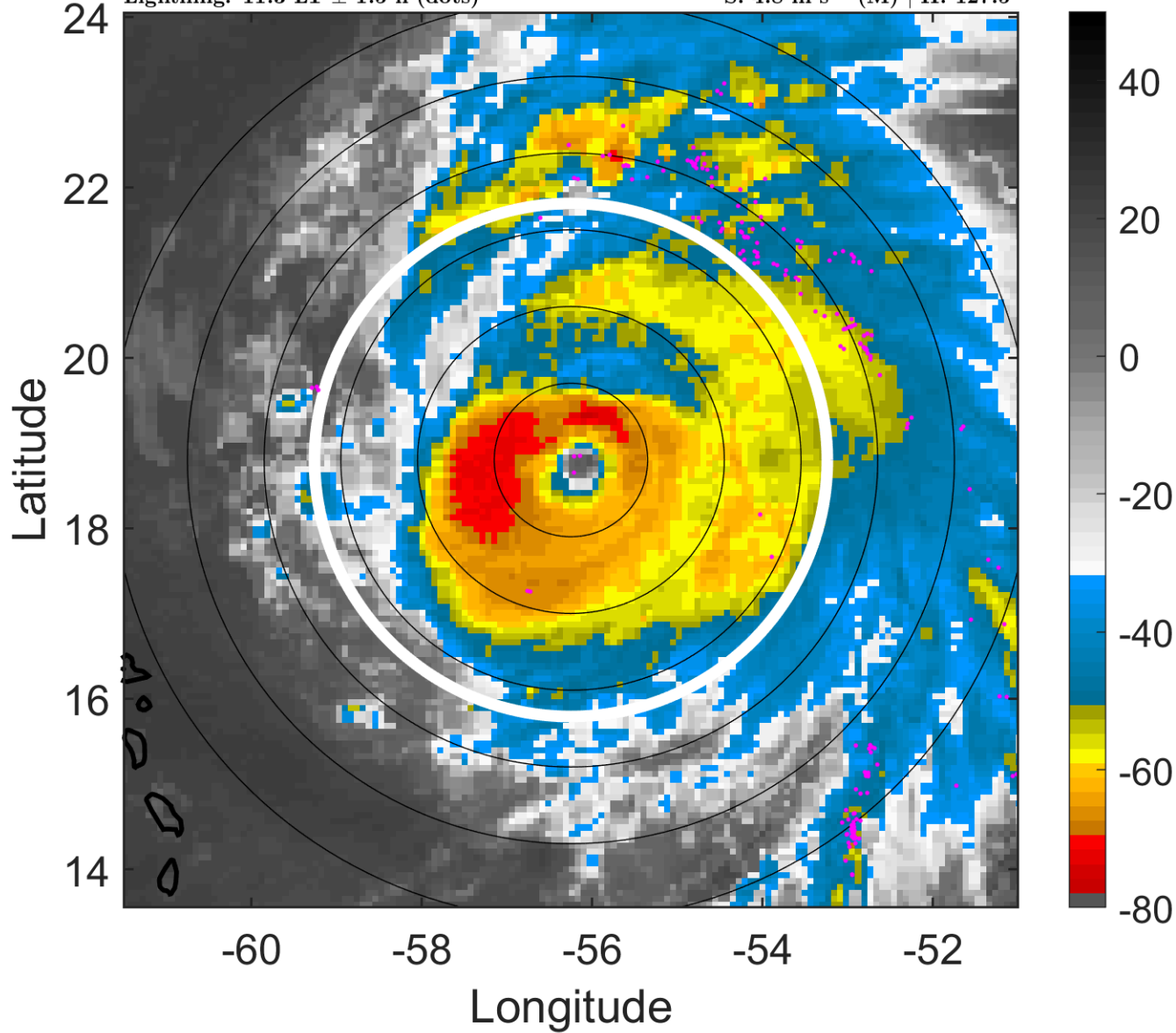

6-h IR BT Differences & Lightning

Δ t: 2009081915 (11.3 LT) - 2009081909 (5.3 LT)

Lightning: 11.3 LT \pm 1.5 h (dots)

PT: SLCP | EA: QUASI

03L (BILL) | 115 kt C4

S: 4.8 m s⁻¹ (M) | H: 127.5°

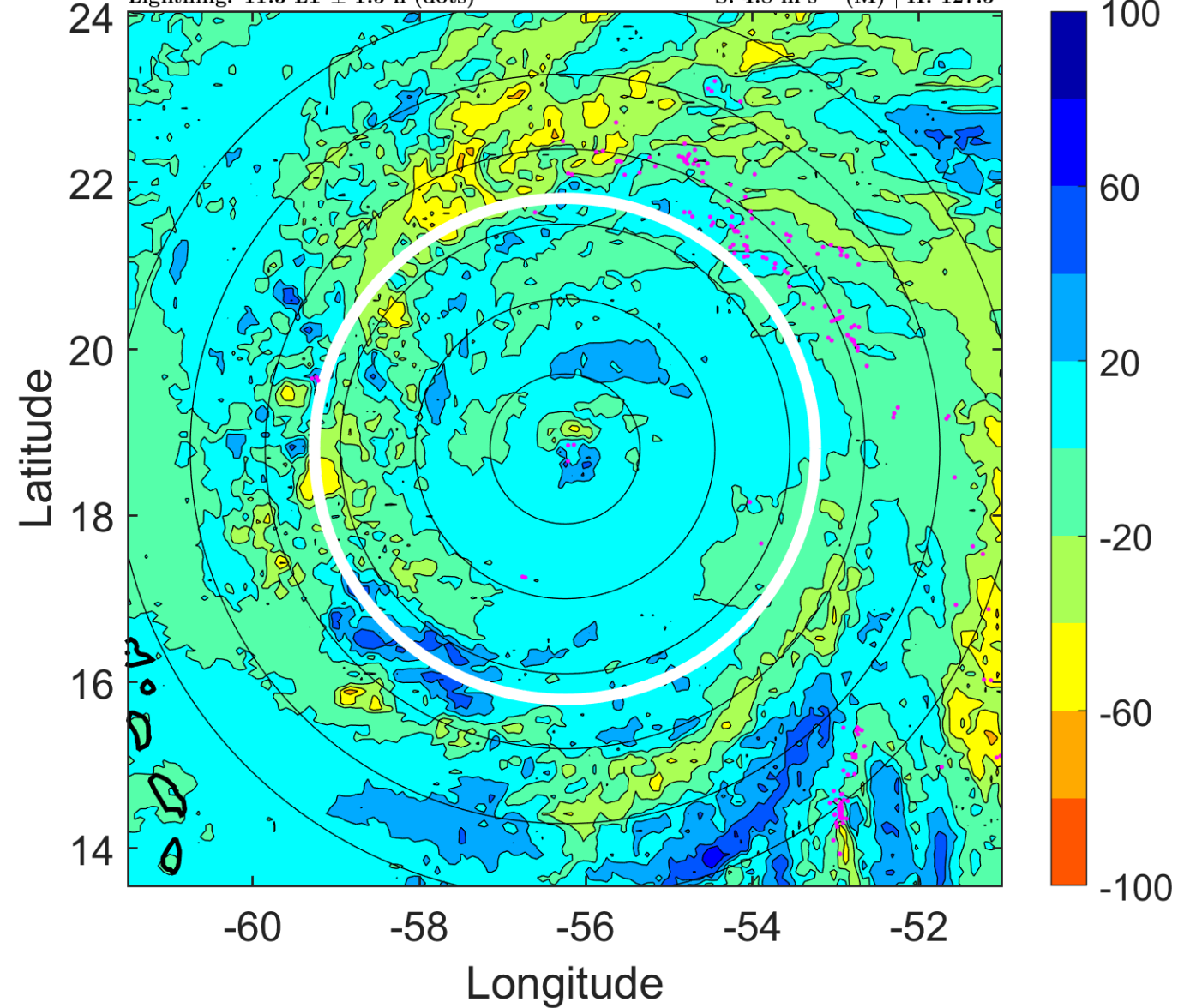

IR BT & Lightning

t: 2009081918 (14.2 LT)

Lightning: 14.2 LT \pm 1.5 h (dots)

PT: SLCP | EA: QUASI

03L (BILL) | 115 kt C4

S: 2.6 m s⁻¹ (L) | H: 140°

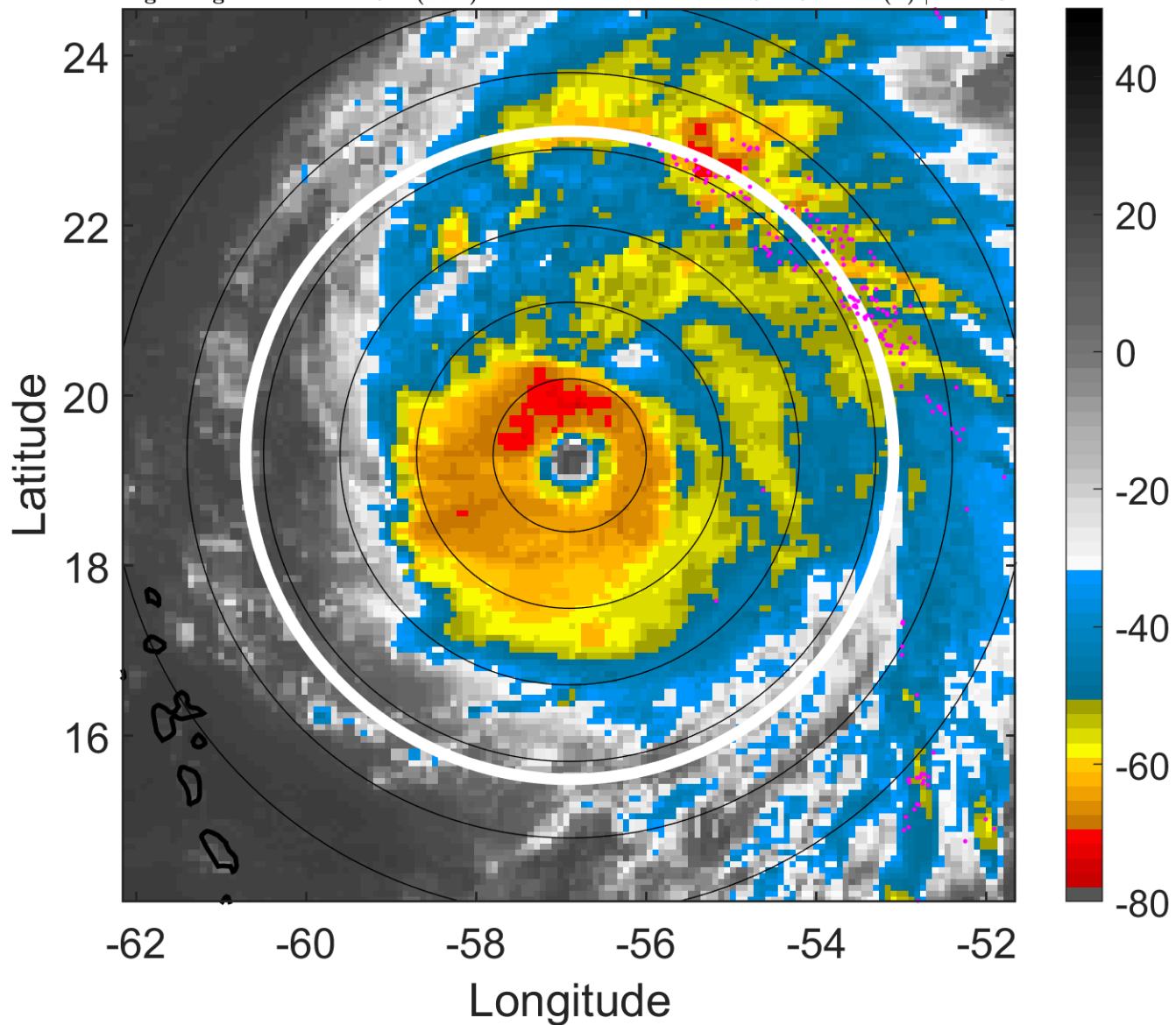

6-h IR BT Differences & Lightning

Δ t: 2009081918 (14.2 LT) - 2009081912 (8.3 LT)

Lightning: 14.2 LT \pm 1.5 h (dots)

PT: SLCP | EA: QUASI

03L (BILL) | 115 kt C4

S: 2.6 m s⁻¹ (L) | H: 140°

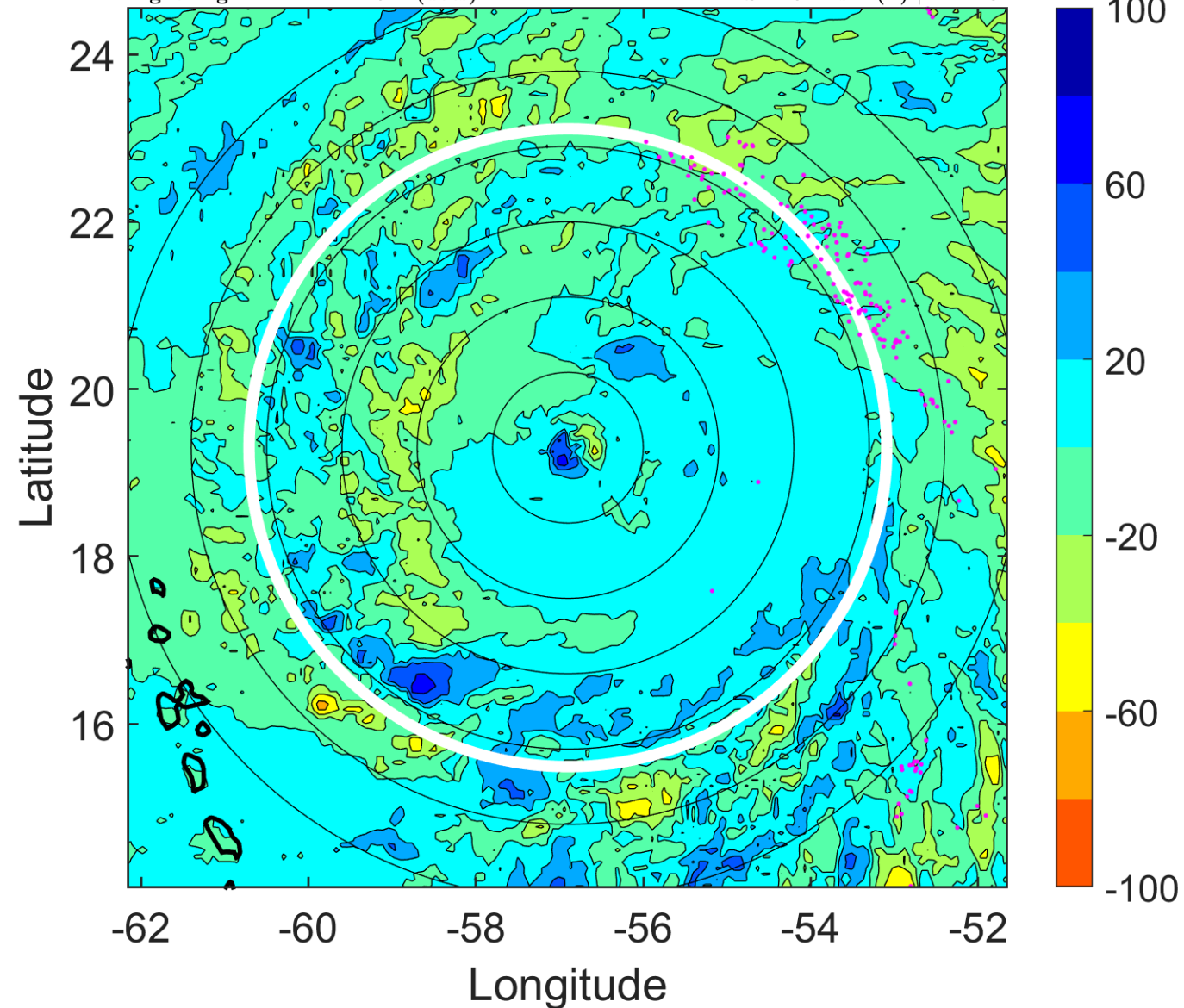

IR BT & Lightning

t: 2009081921 (17.2 LT)

Lightning: 17.2 LT \pm 1.5 h (dots)

PT: SLCP | EA: QUASI

03L (BILL) | 115 kt C4

S: 4.9 m s⁻¹ (M) | H: 106°

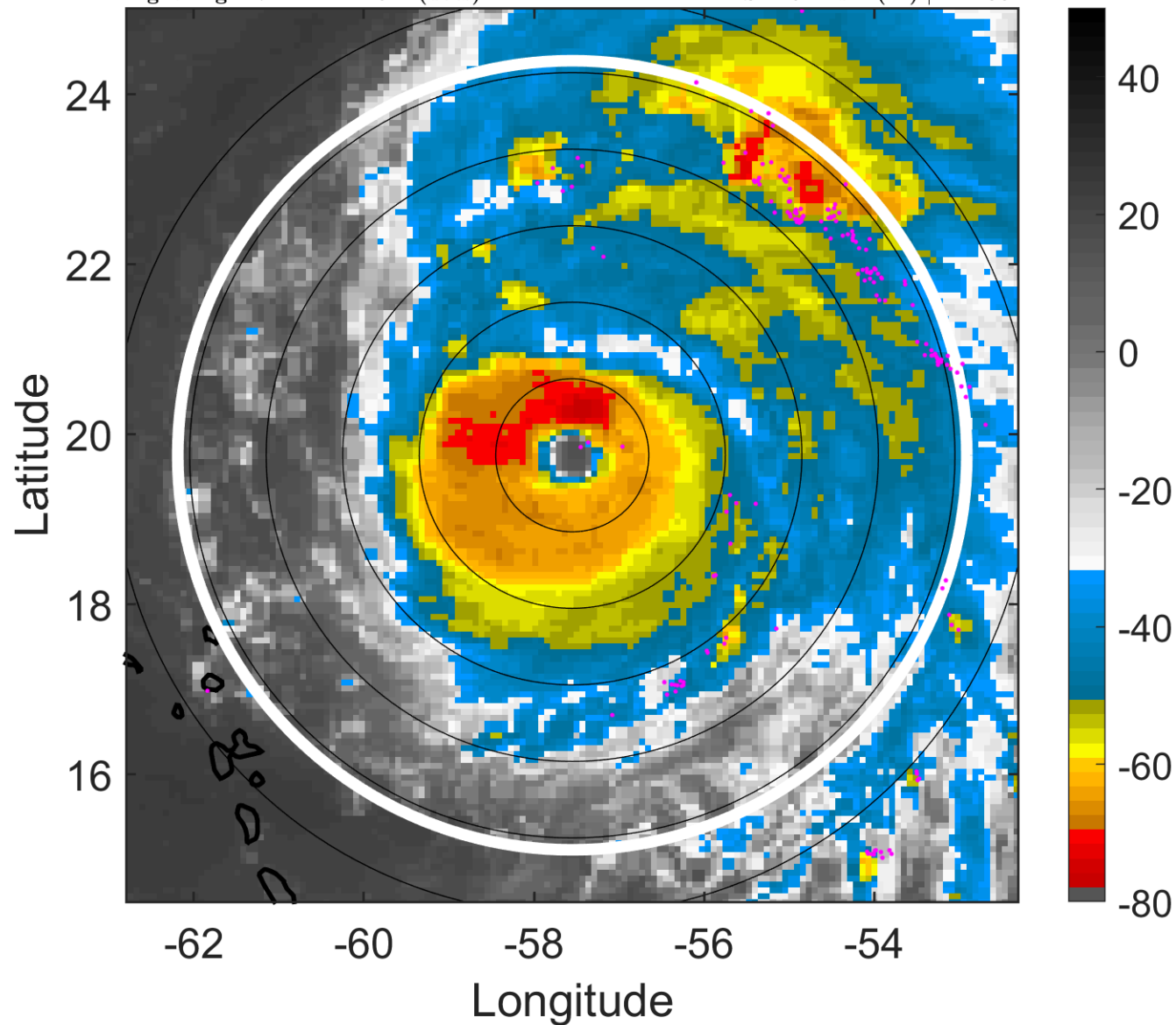

6-h IR BT Differences & Lightning

Δ t: 2009081921 (17.2 LT) - 2009081915 (11.3 LT)

Lightning: 17.2 LT \pm 1.5 h (dots)

PT: SLCP | EA: QUASI

03L (BILL) | 115 kt C4

S: 4.9 m s⁻¹ (M) | H: 106°

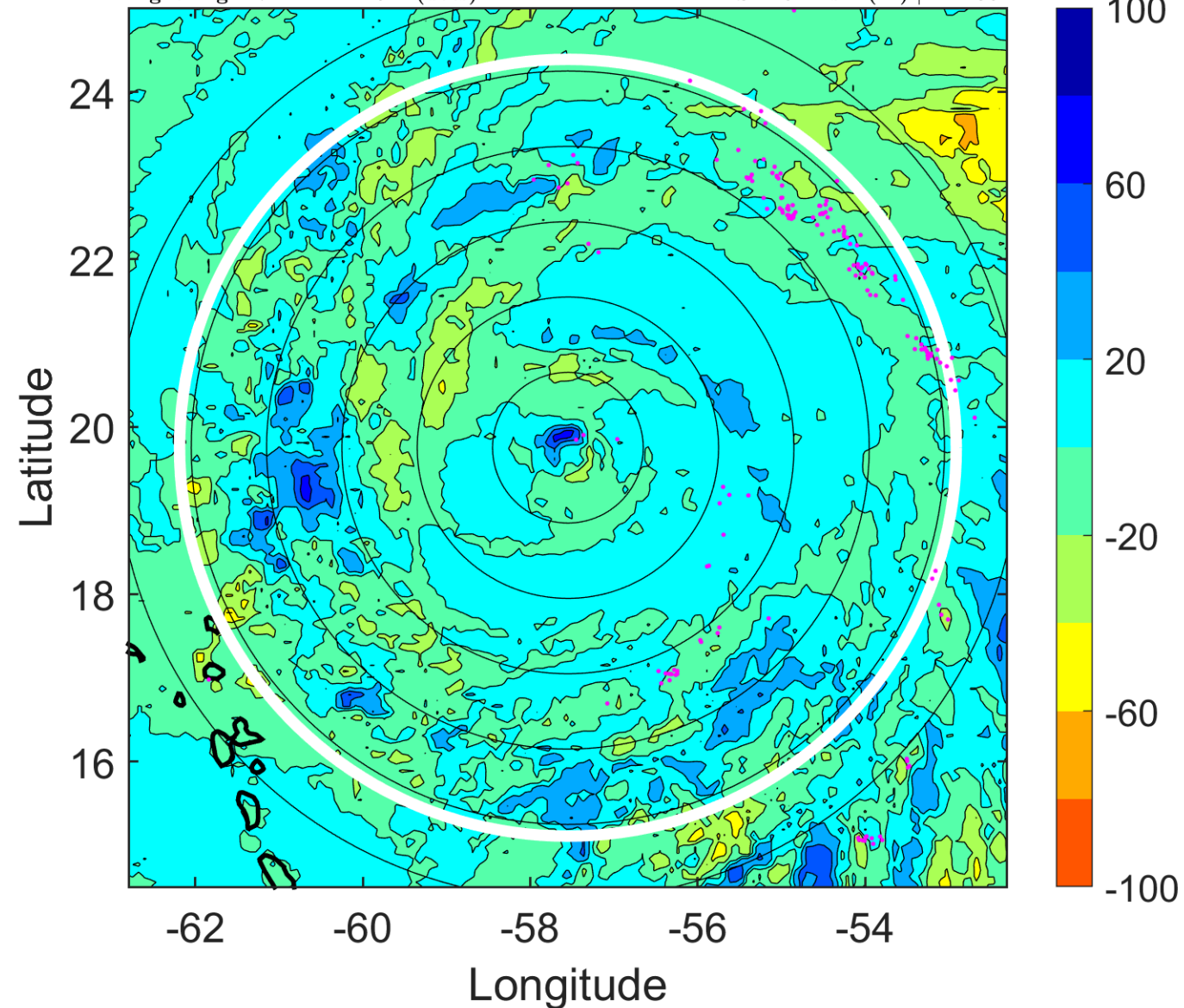

IR BT & Lightning

t: 2009082000 (20.1 LT)

Lightning: 20.1 LT \pm 1.5 h (dots)

PT: SLCP | EA: QUASI

03L (BILL) | 115 kt C4

S: 7.3 m s⁻¹ (M) | H: 72°

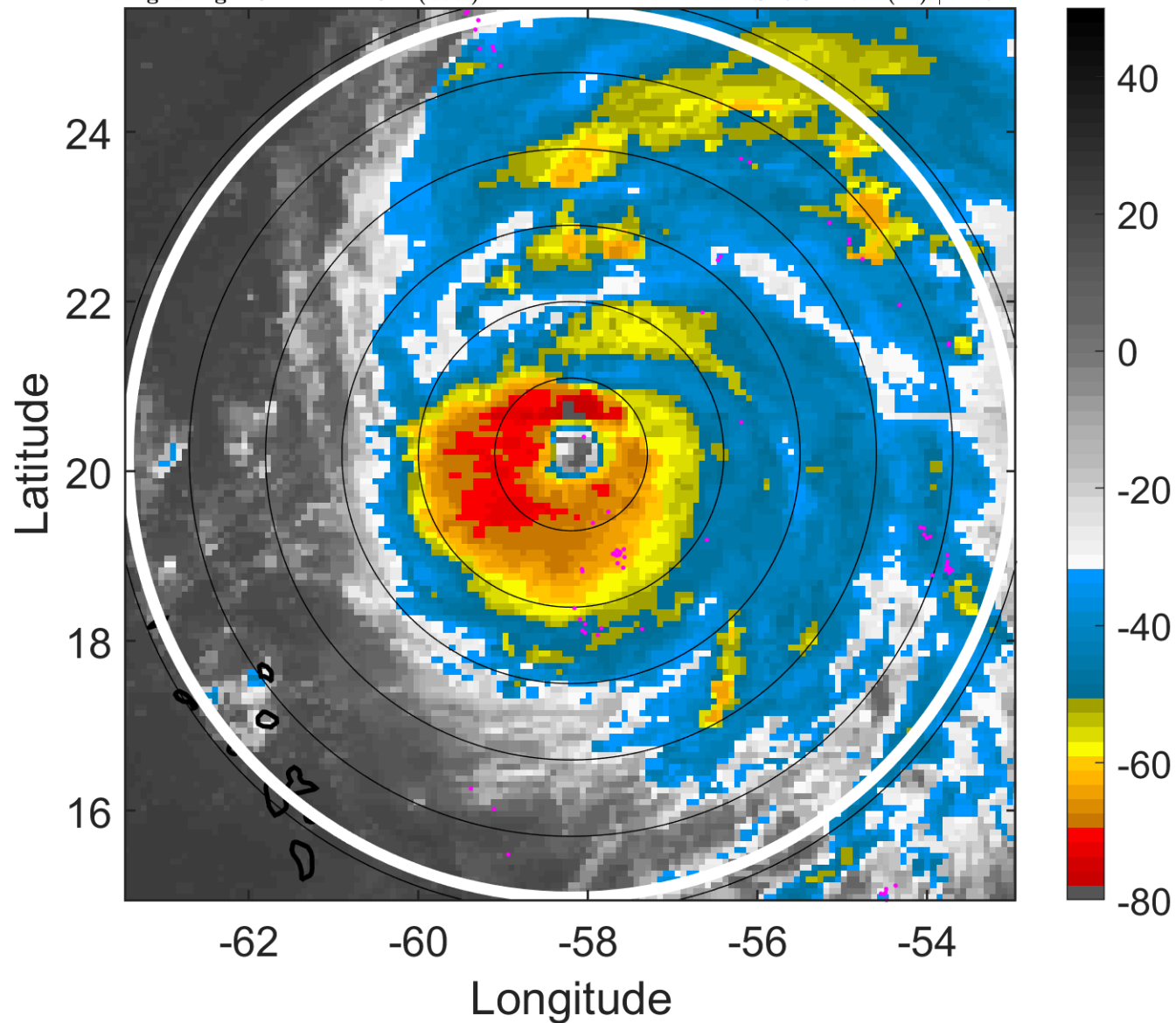

6-h IR BT Differences & Lightning

Δ t: 2009082000 (20.1 LT) - 2009081918 (14.2 LT)

Lightning: 20.1 LT \pm 1.5 h (dots)

PT: SLCP | EA: QUASI

03L (BILL) | 115 kt C4

S: 7.3 m s⁻¹ (M) | H: 72°

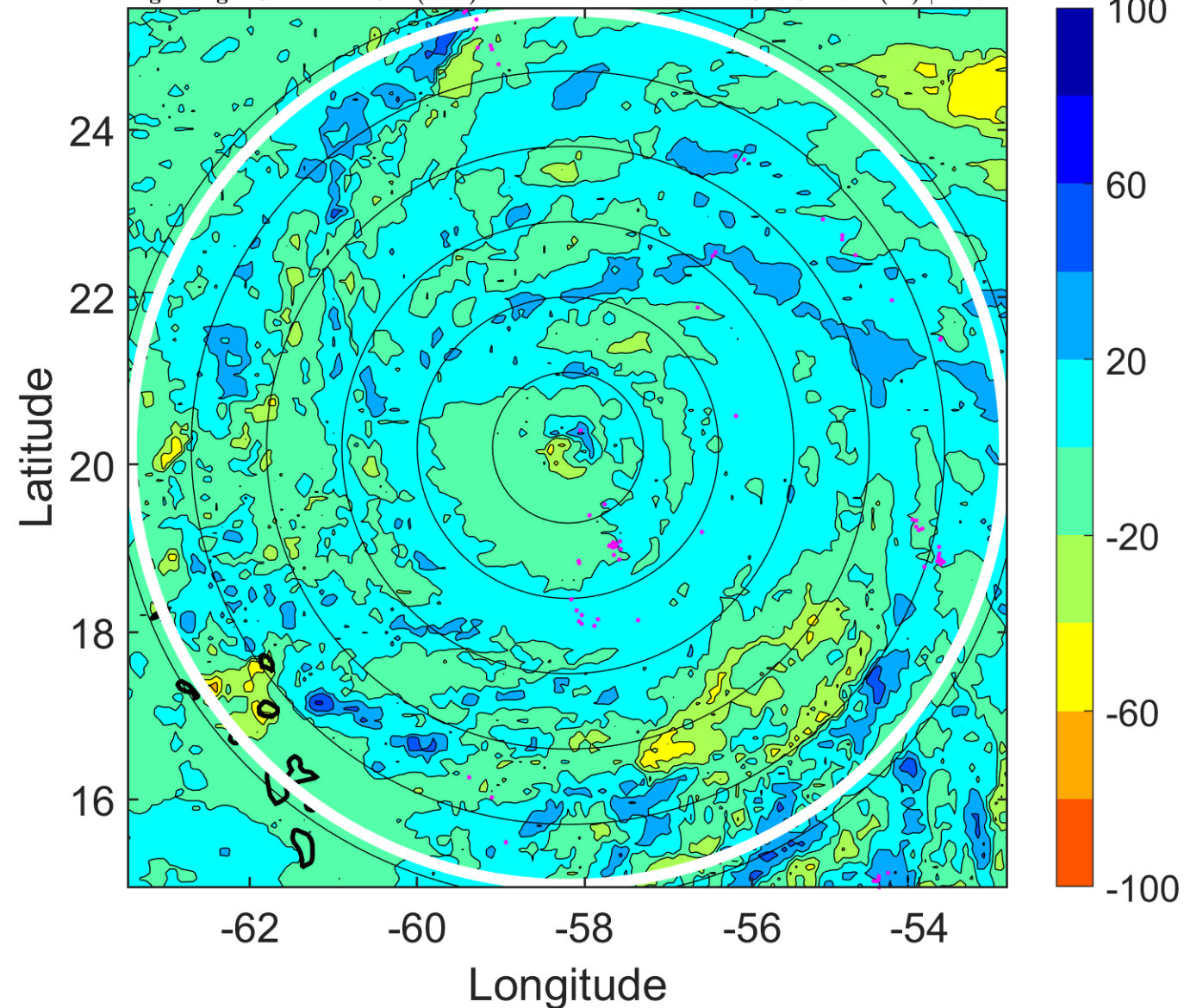

IR BT & Lightning

t: 2009082003 (23.1 LT)
Lightning: 23.1 LT \pm 1.5 h (dots)

PT: SLCP | EA: QUASI
03L (BILL) | 115 kt C4
S: 5.7 m s⁻¹ (M) | H: 79°

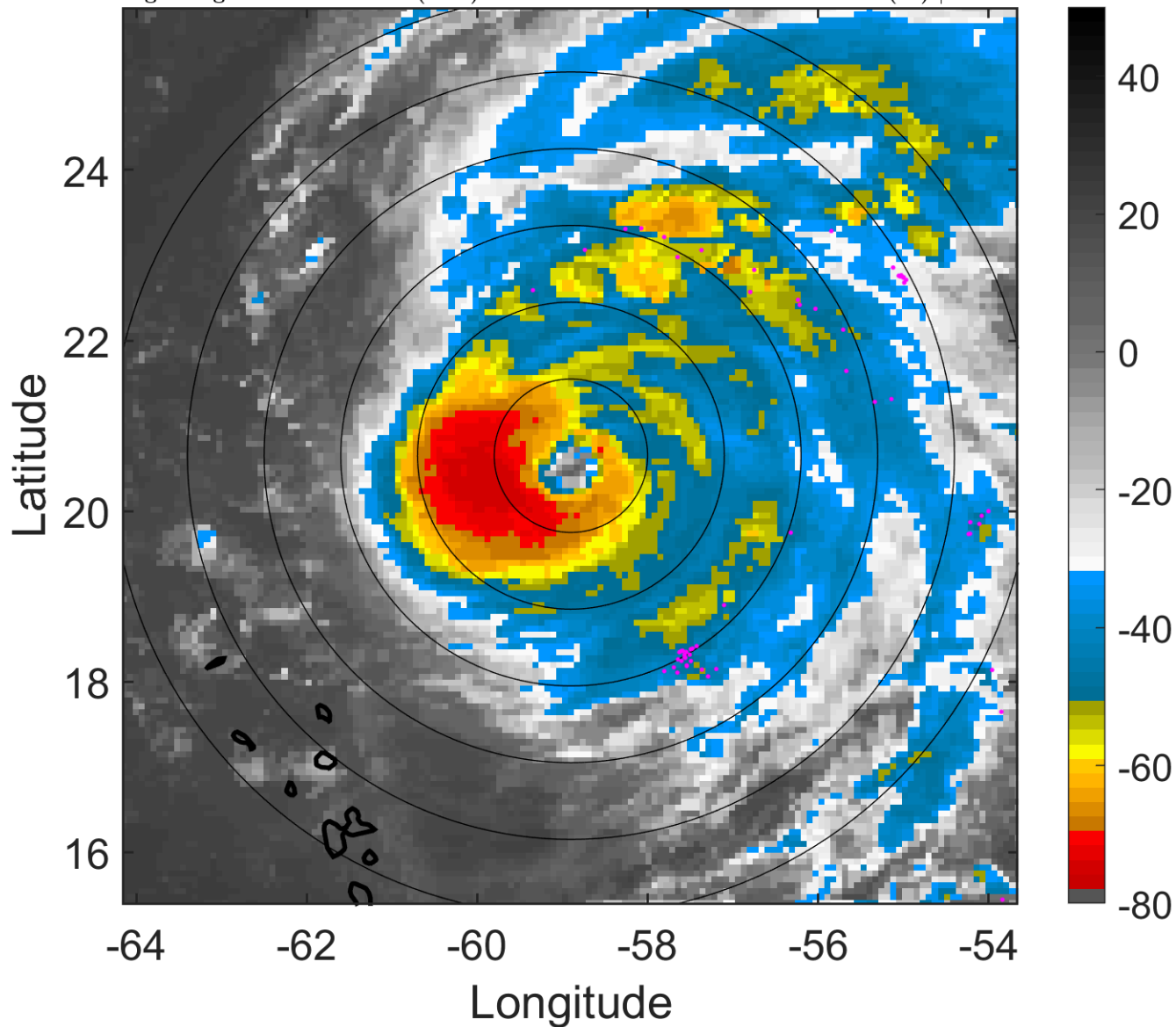

6-h IR BT Differences & Lightning

Δ t: 2009082003 (23.1 LT) - 2009081921 (17.2 LT)
Lightning: 23.1 LT \pm 1.5 h (dots)

PT: SLCP | EA: QUASI
03L (BILL) | 115 kt C4
S: 5.7 m s⁻¹ (M) | H: 79°

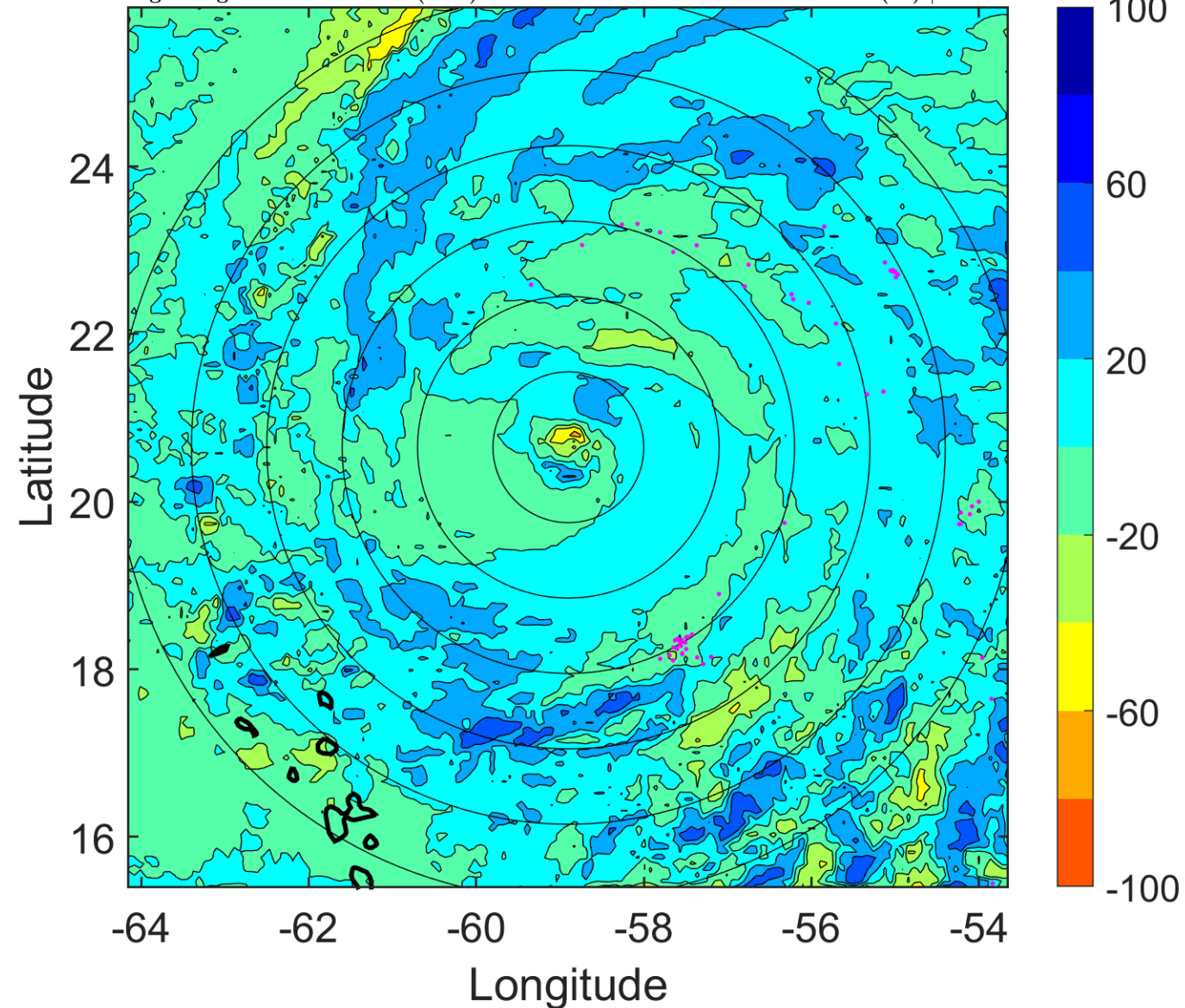

IR BT & Lightning

t: 2009082006 (2 LT)

Lightning: 2 LT \pm 1.5 h (dots)

PT: SLCP | EA: INACT

03L (BILL) | 115 kt C4

S: 4 m s⁻¹ (L) | H: 86°

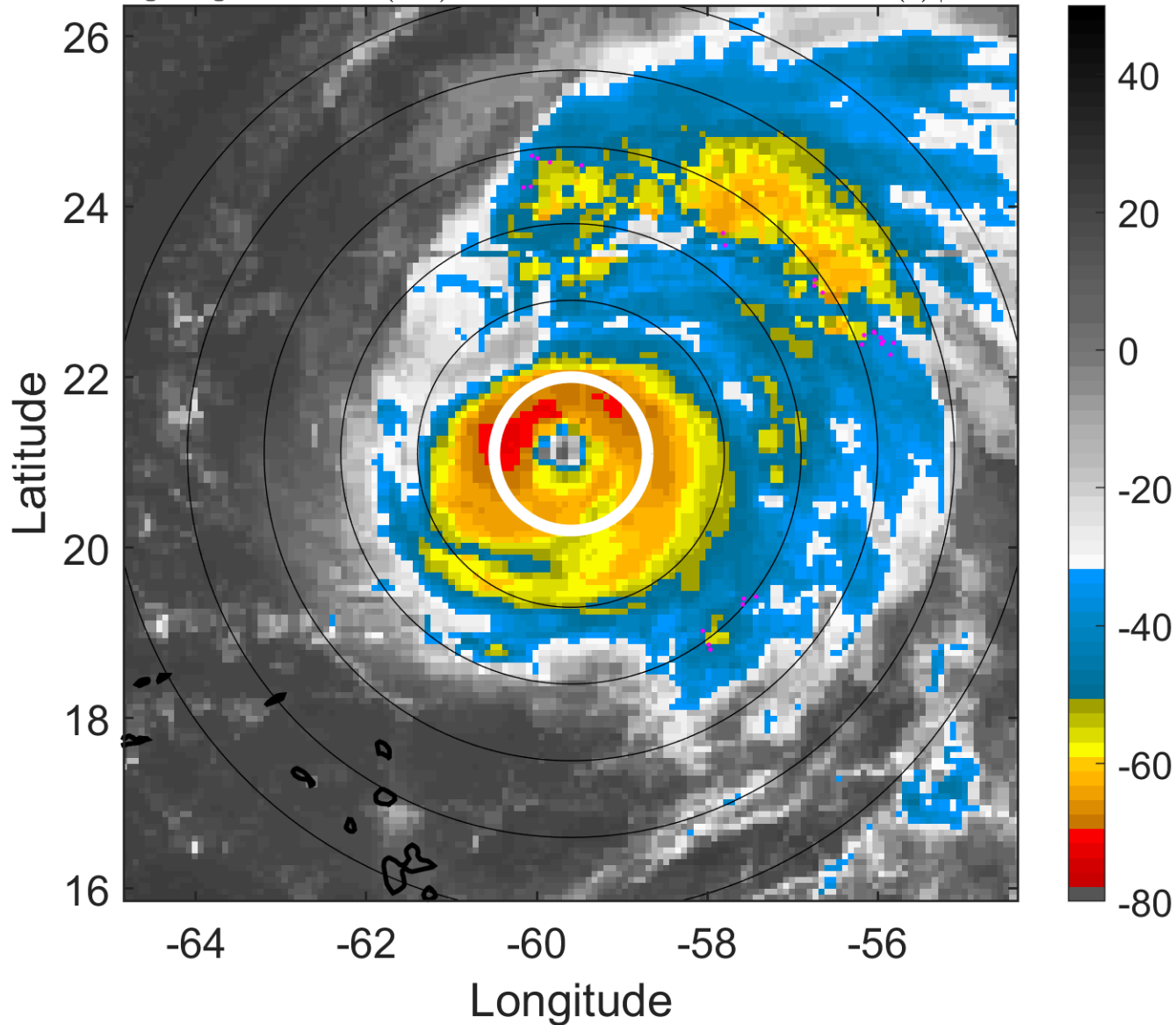

6-h IR BT Differences & Lightning

Δ t: 2009082006 (2 LT) - 2009082000 (20.1 LT)

Lightning: 2 LT \pm 1.5 h (dots)

PT: SLCP | EA: INACT

03L (BILL) | 115 kt C4

S: 4 m s⁻¹ (L) | H: 86°

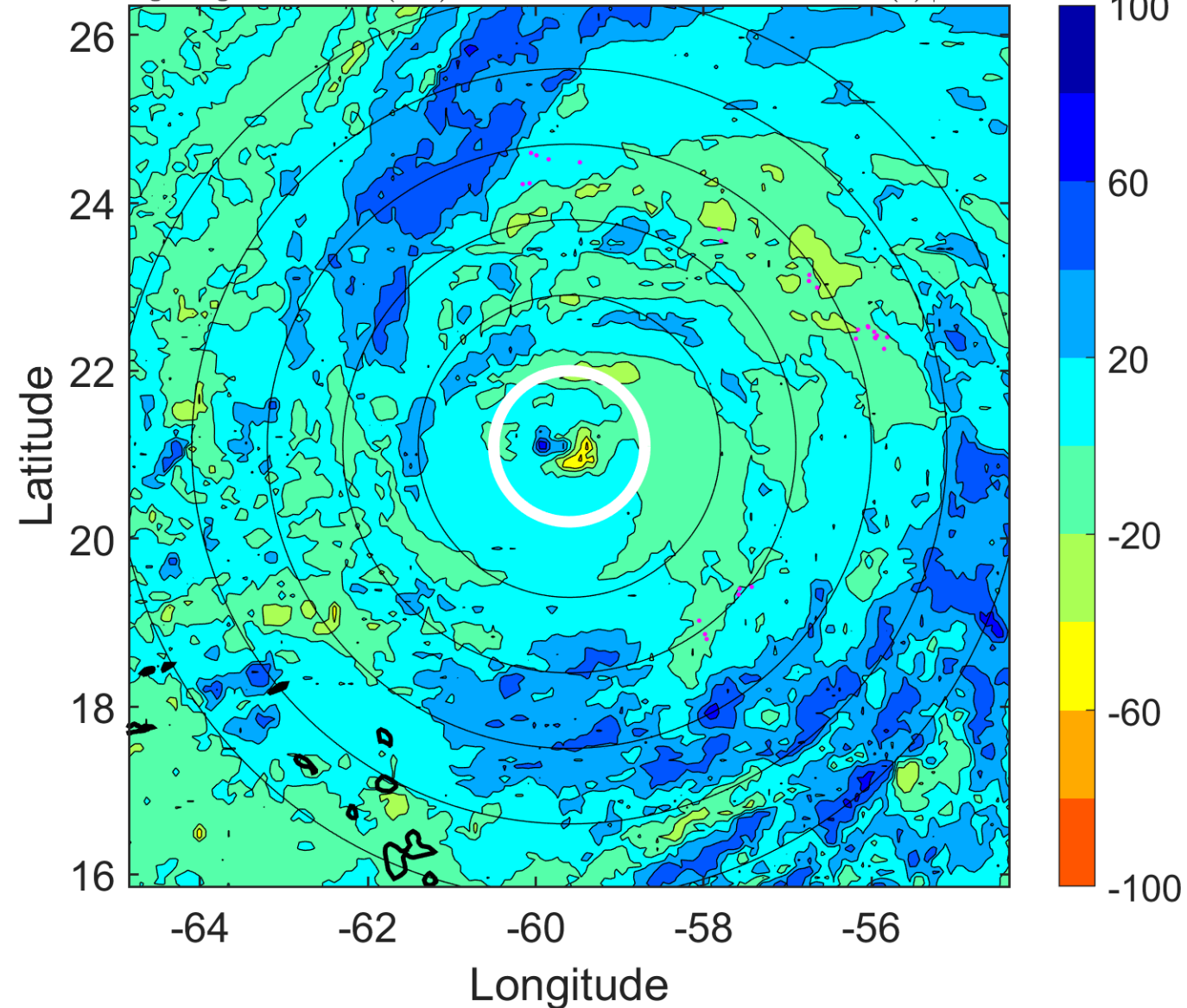

IR BT & Lightning

t: 2009082009 (5 LT)

Lightning: 5 LT \pm 1.5 h (dots)

PT: SLCP | EA: INACT

03L (BILL) | 110 kt C3

S: 7.1 m s⁻¹ (M) | H: 86°

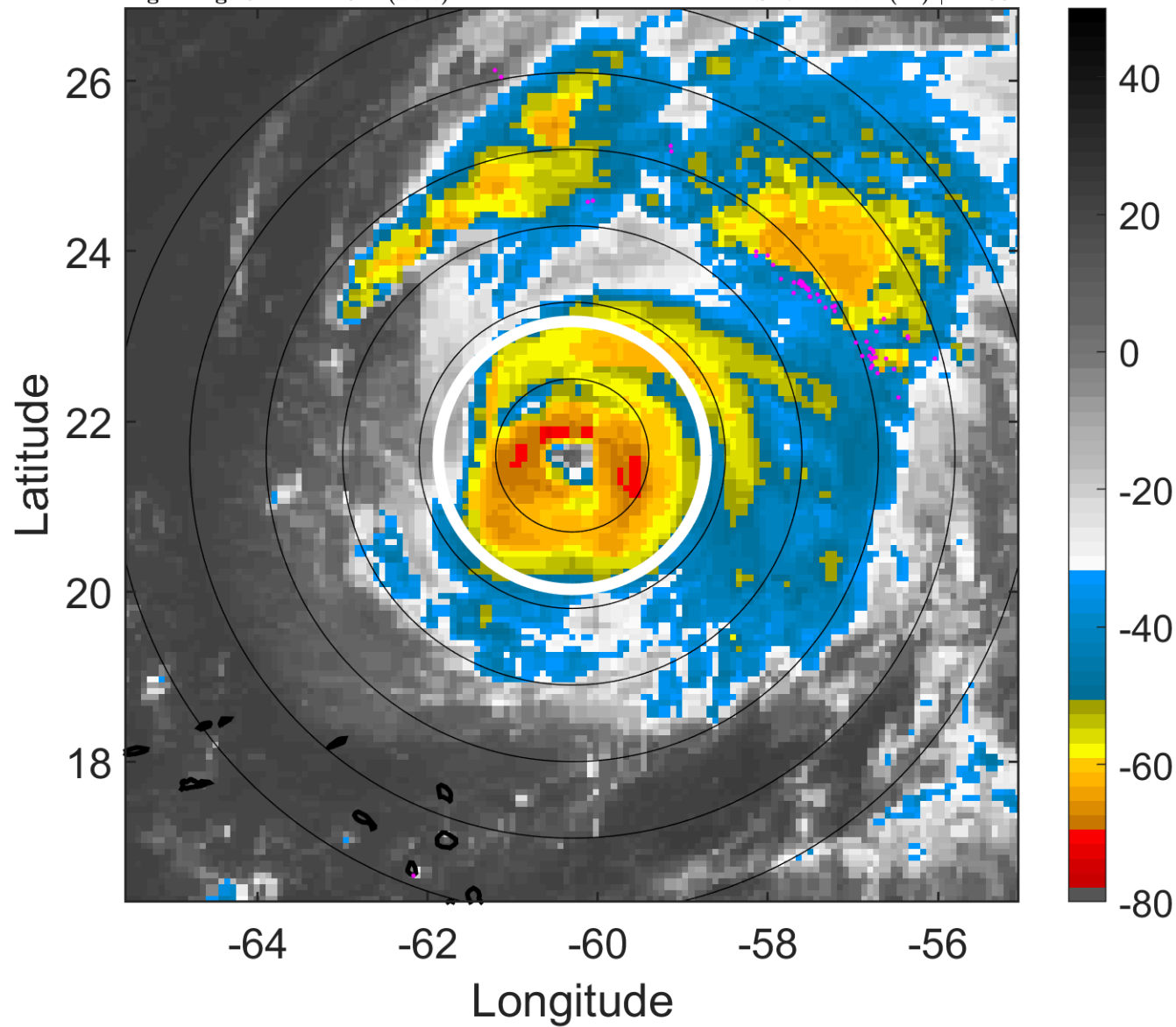

6-h IR BT Differences & Lightning

Δ t: 2009082009 (5 LT) - 2009082003 (23.1 LT)

Lightning: 5 LT \pm 1.5 h (dots)

PT: SLCP | EA: INACT

03L (BILL) | 110 kt C3

S: 7.1 m s⁻¹ (M) | H: 86°

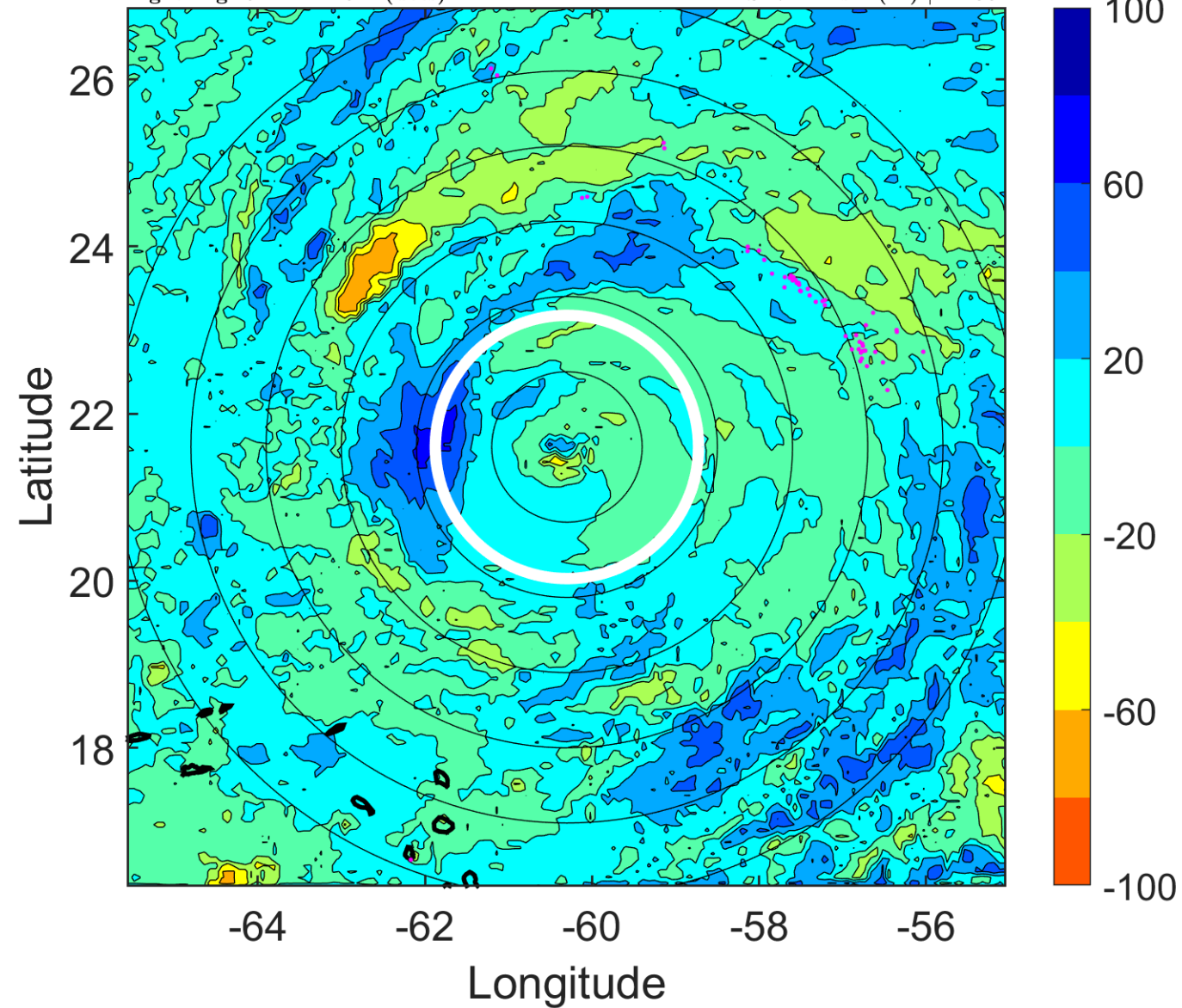

IR BT & Lightning

t: 2009082012 (7.9 LT)

Lightning: 7.9 LT \pm 1.5 h (dots)

PT: SLCP | EA: INACT

03L (BILL) | 105 kt C3

S: 10.2 m s⁻¹ (M) | H: 86°

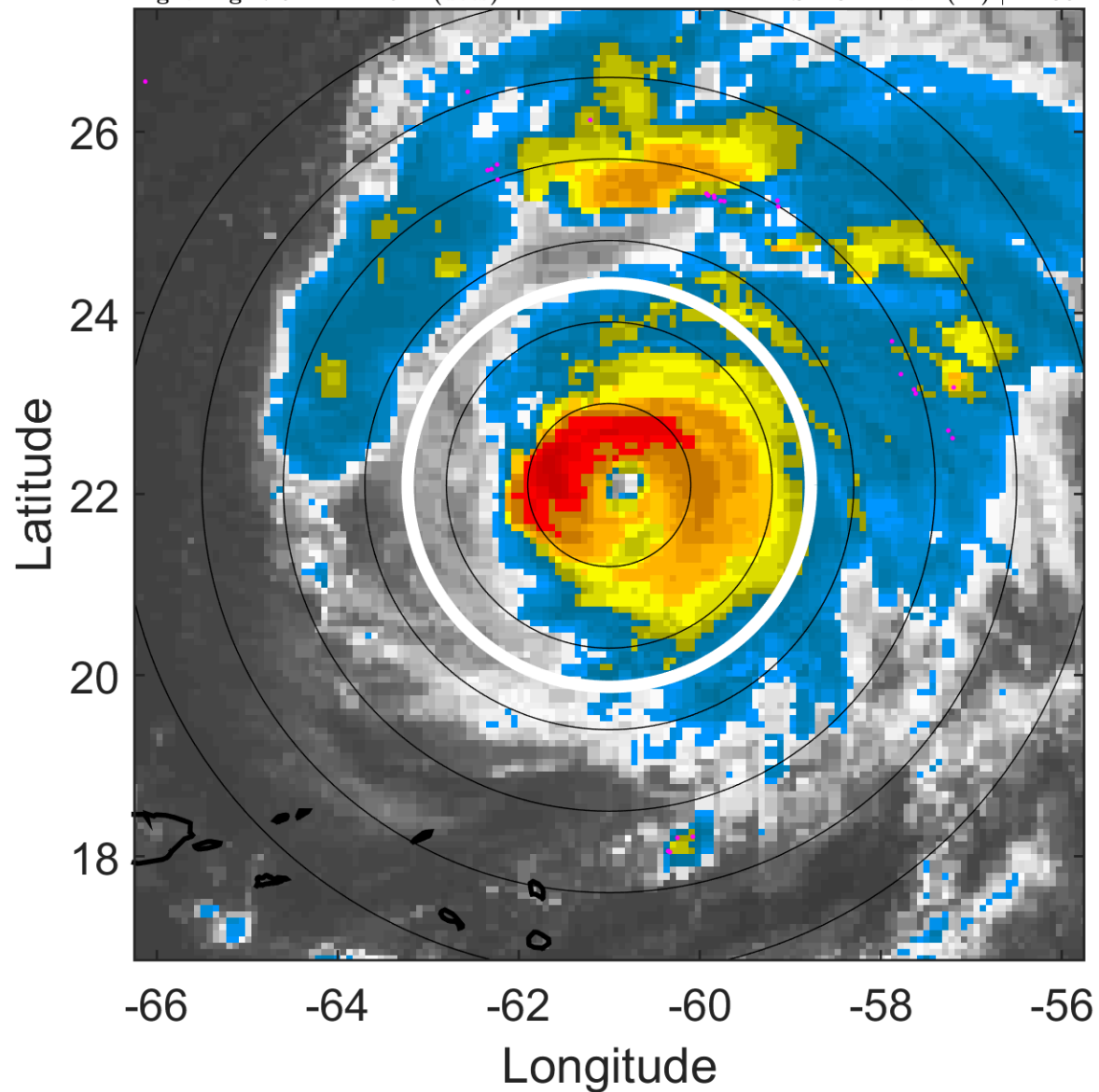

6-h IR BT Differences & Lightning

Δ t: 2009082012 (7.9 LT) - 2009082006 (2 LT)

Lightning: 7.9 LT \pm 1.5 h (dots)

PT: SLCP | EA: INACT

03L (BILL) | 105 kt C3

S: 10.2 m s⁻¹ (M) | H: 86°

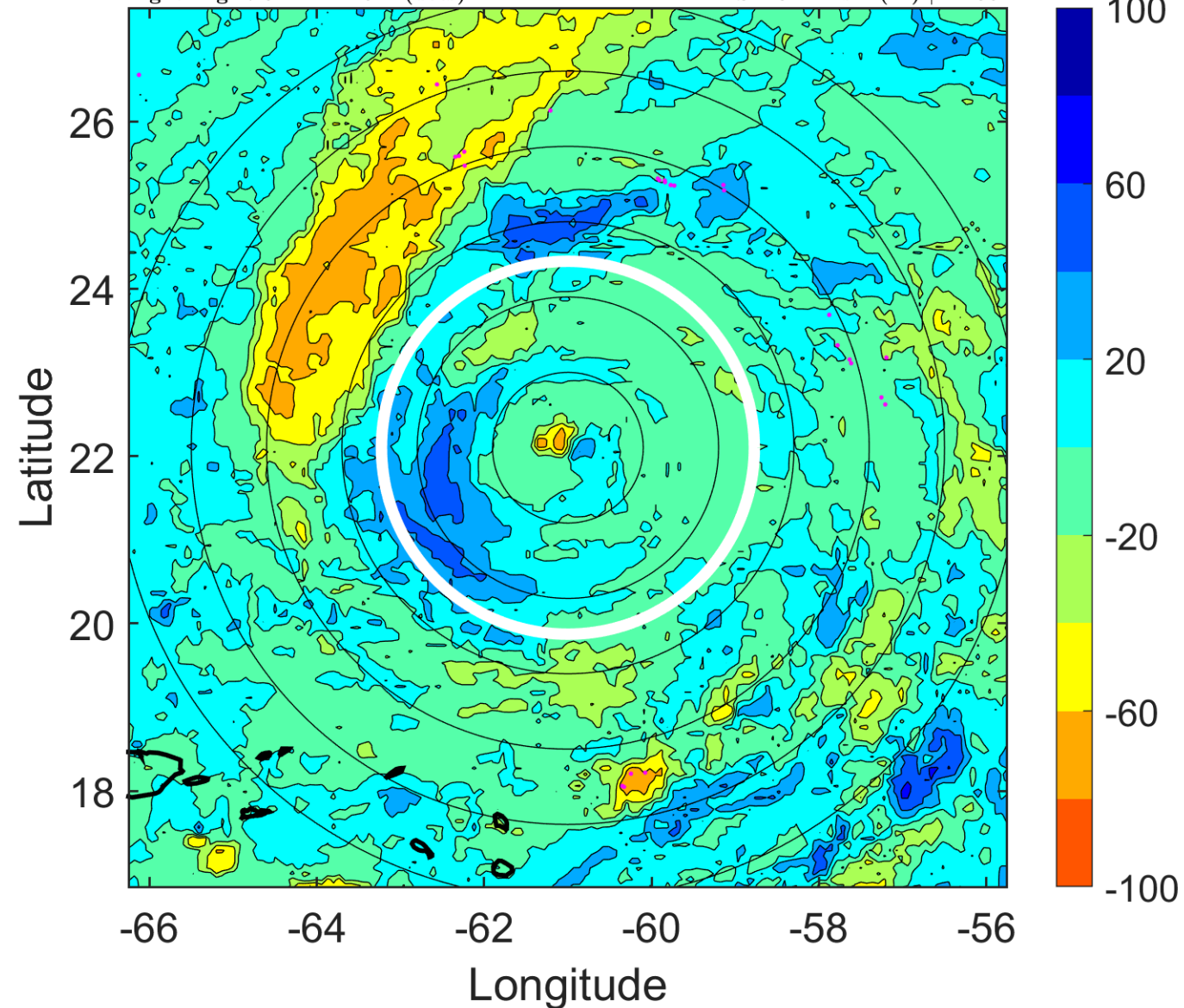

IR BT & Lightning

t: 2009082015 (10.9 LT)

Lightning: 10.9 LT \pm 1.5 h (dots)

PT: SLCP | EA: INACT

03L (BILL) | 107.5 kt C3

S: 6.9 m s⁻¹ (M) | H: 218°

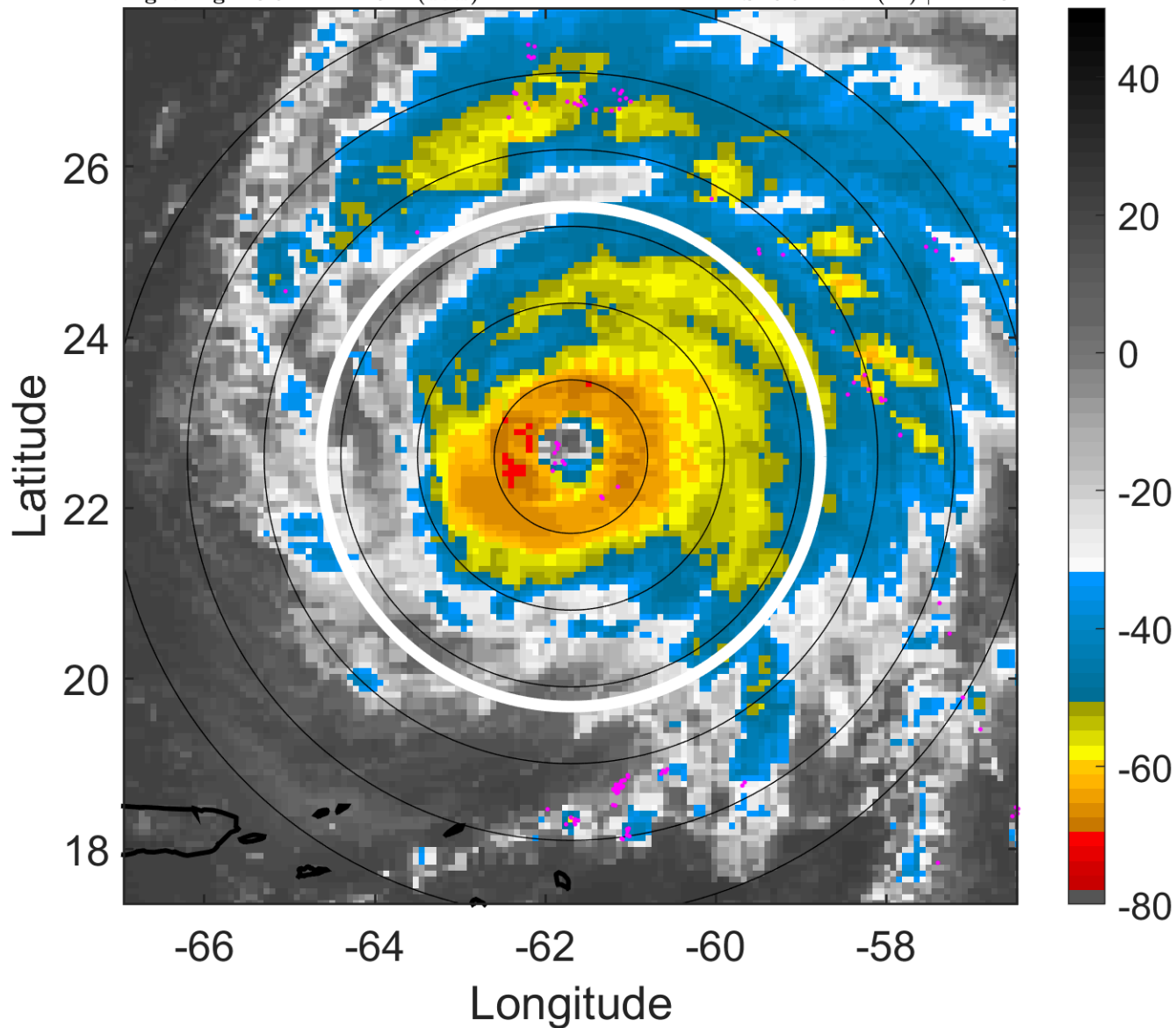

6-h IR BT Differences & Lightning

Δ t: 2009082015 (10.9 LT) - 2009082009 (5 LT)

Lightning: 10.9 LT \pm 1.5 h (dots)

PT: SLCP | EA: INACT

03L (BILL) | 107.5 kt C3

S: 6.9 m s⁻¹ (M) | H: 218°

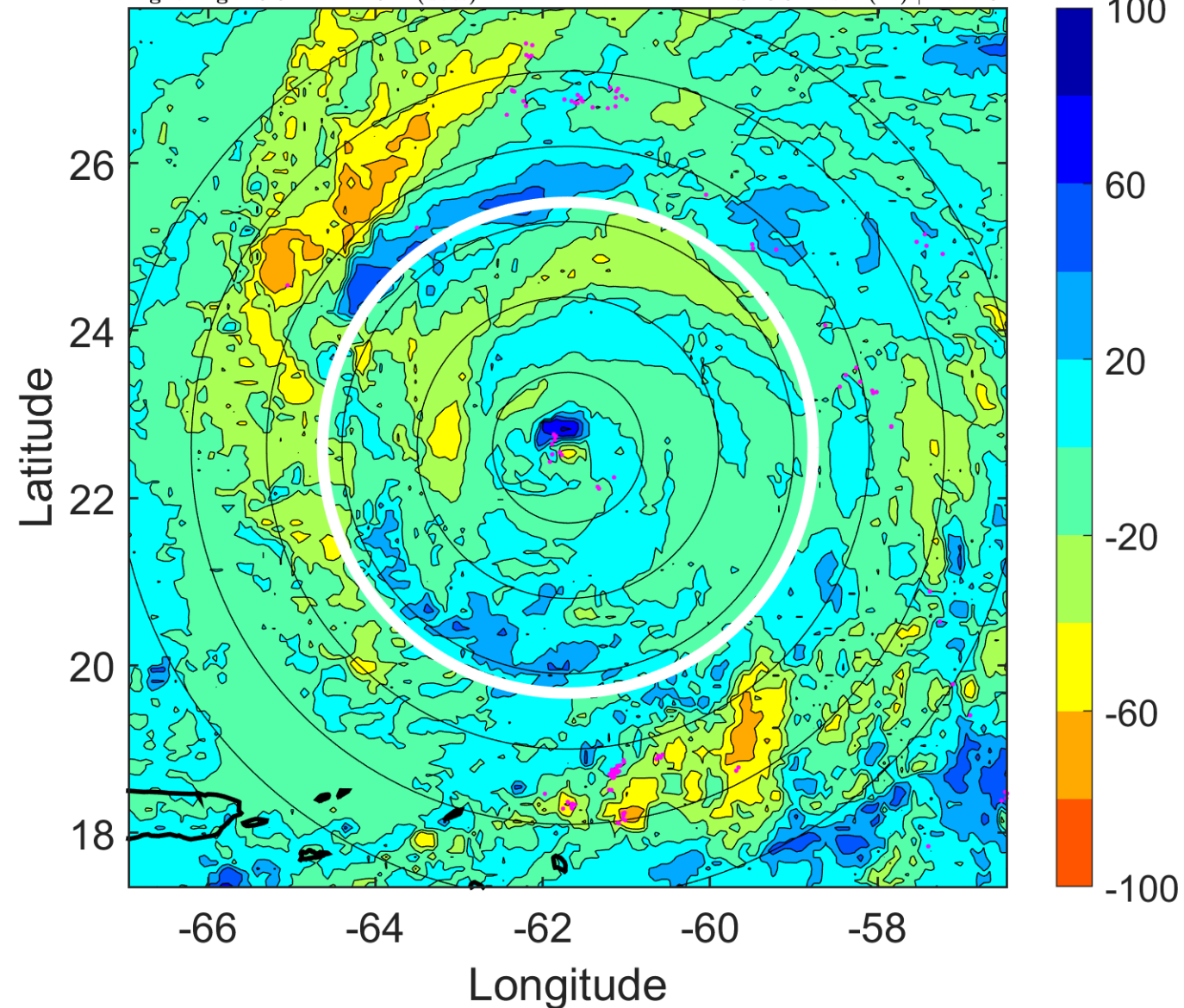

IR BT & Lightning

t: 2009082018 (13.8 LT)

Lightning: 13.8 LT \pm 1.5 h (dots)

PT: SLCP | EA: INACT

03L (BILL) | 110 kt C3

S: 3.5 m s⁻¹ (L) | H: 350°

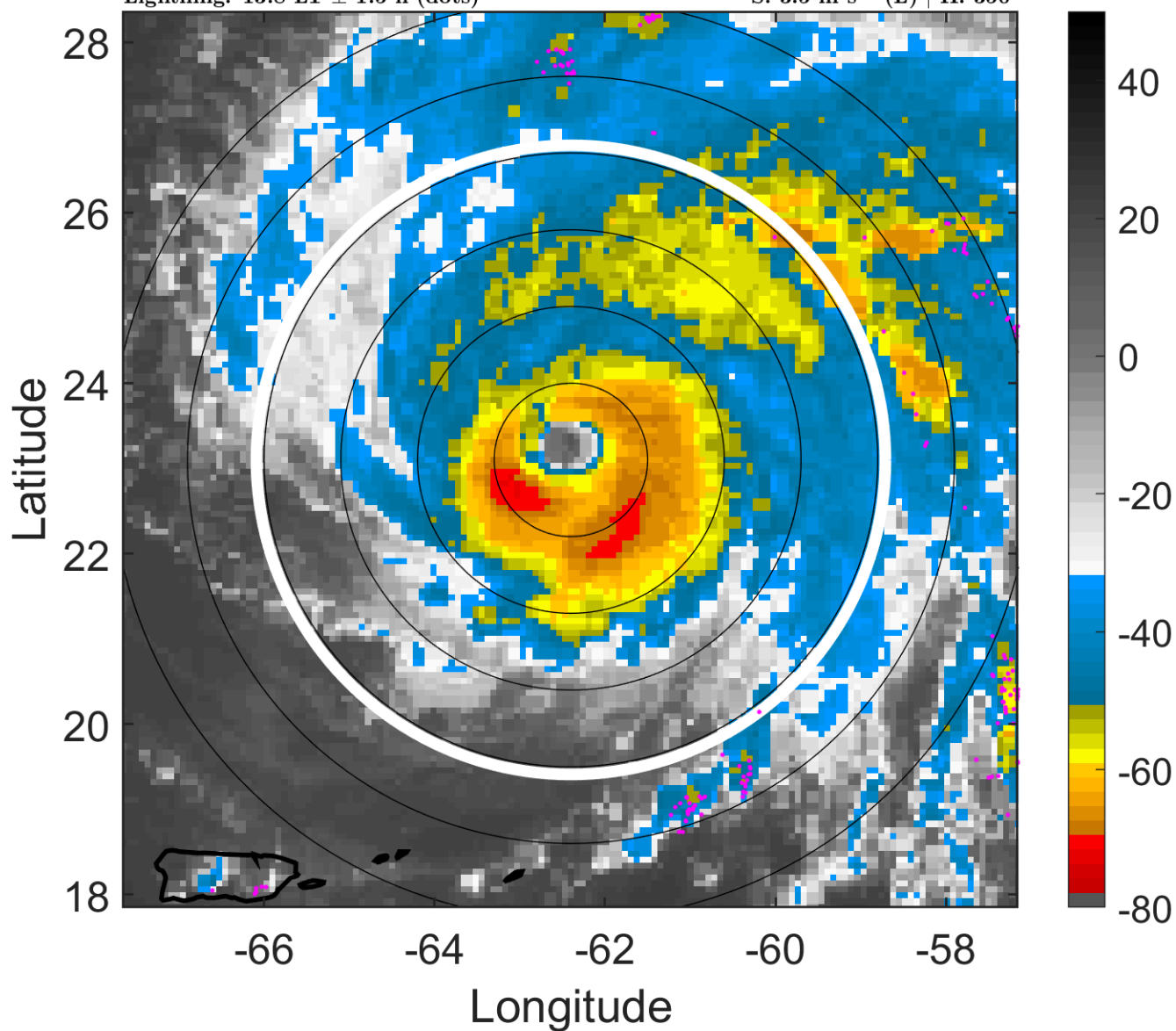

6-h IR BT Differences & Lightning

Δ t: 2009082018 (13.8 LT) - 2009082012 (7.9 LT)

Lightning: 13.8 LT \pm 1.5 h (dots)

PT: SLCP | EA: INACT

03L (BILL) | 110 kt C3

S: 3.5 m s⁻¹ (L) | H: 350°

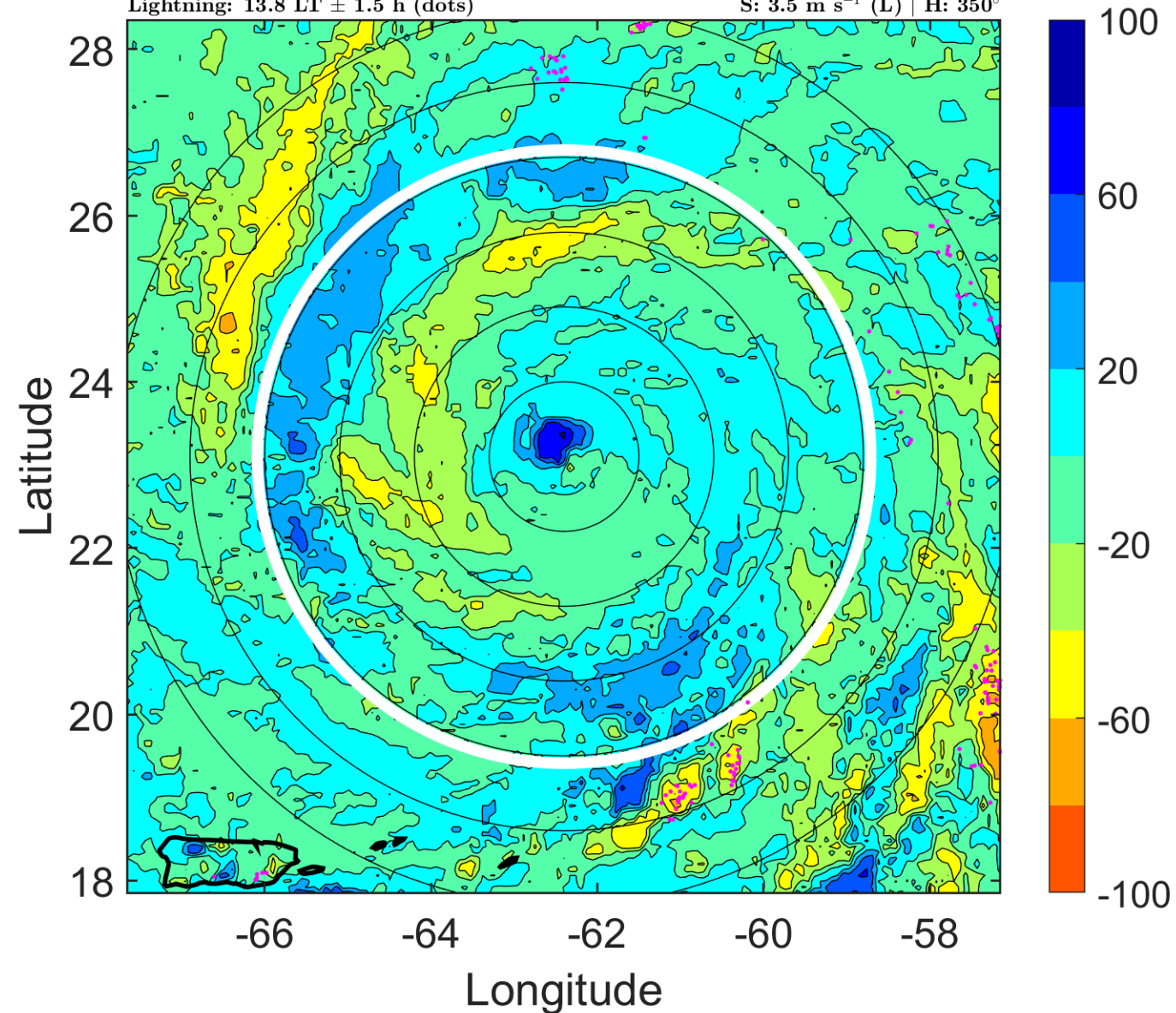

IR BT & Lightning

t: 2009082021 (16.8 LT)

Lightning: 16.8 LT \pm 1.5 h (dots)

PT: SLCP | EA: INACT

03L (BILL) | 110 kt C3

S: 4.8 m s⁻¹ (M) | H: 182°

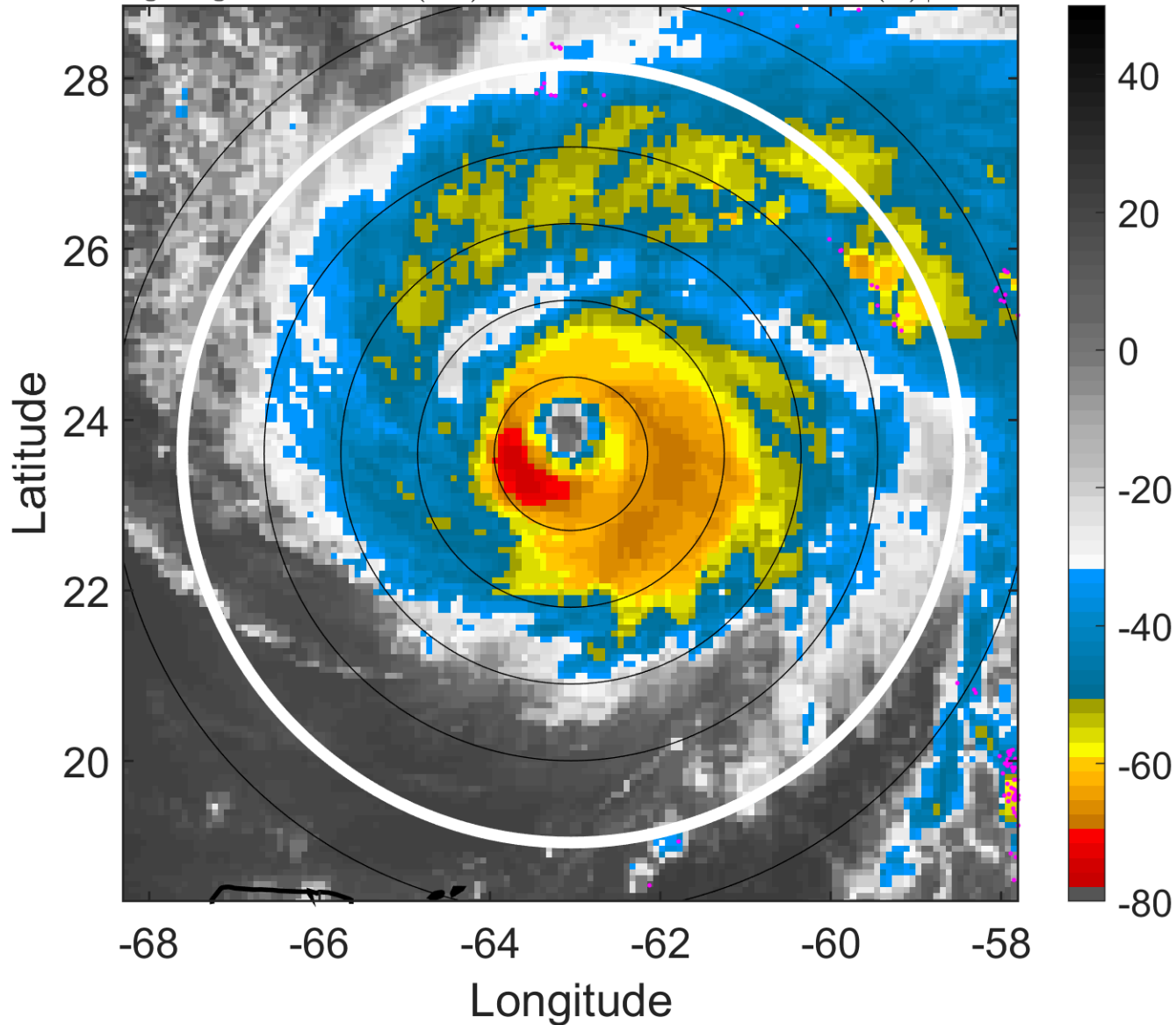

6-h IR BT Differences & Lightning

Δ t: 2009082021 (16.8 LT) - 2009082015 (10.9 LT)

Lightning: 16.8 LT \pm 1.5 h (dots)

PT: SLCP | EA: INACT

03L (BILL) | 110 kt C3

S: 4.8 m s⁻¹ (M) | H: 182°

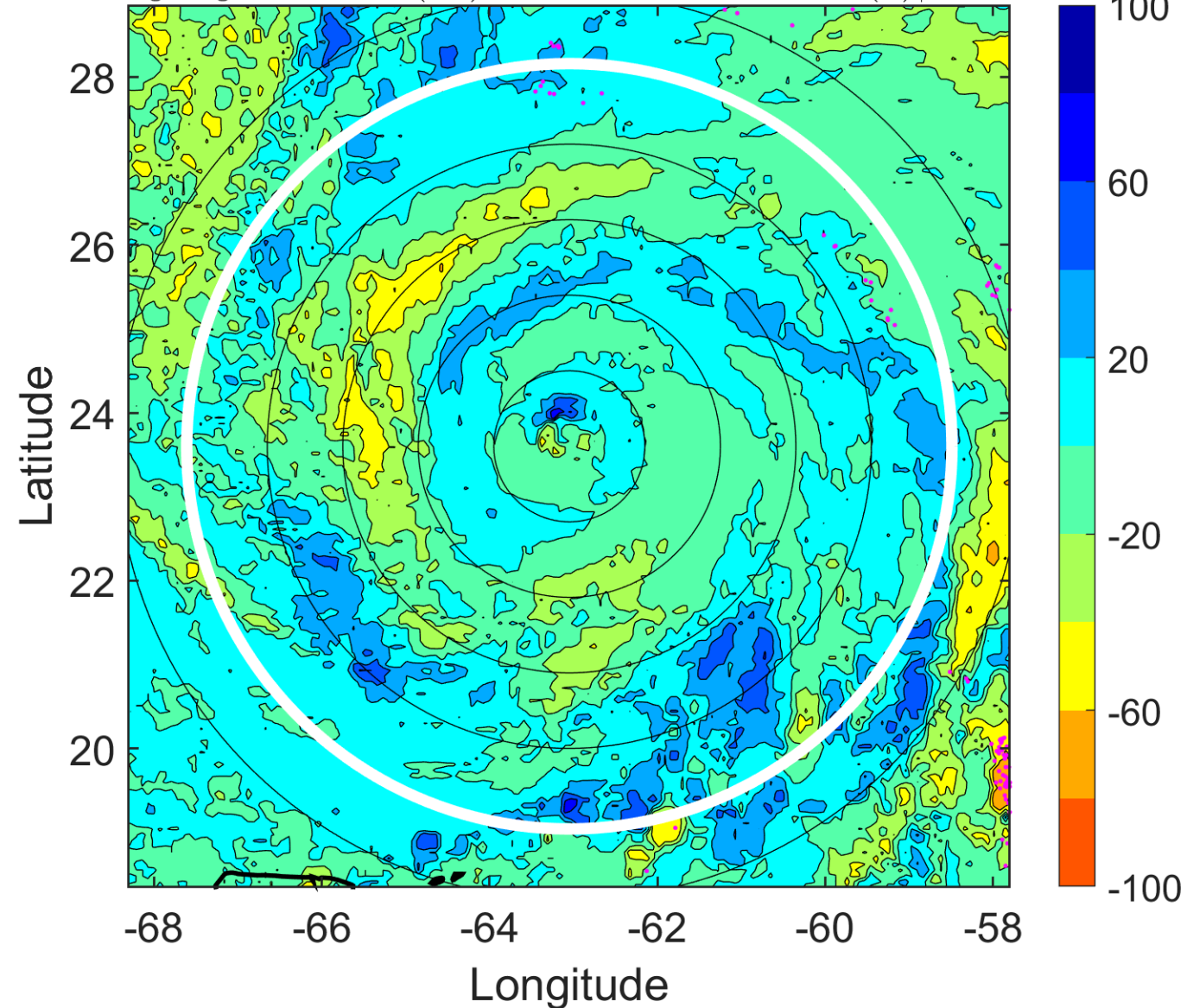

IR BT & Lightning

t: 2009082100 (19.8 LT)

Lightning: 19.8 LT \pm 1.5 h (dots)

PT: SLCP | EA: INACT

03L (BILL) | 110 kt C3

S: 6 m s⁻¹ (M) | H: 14°

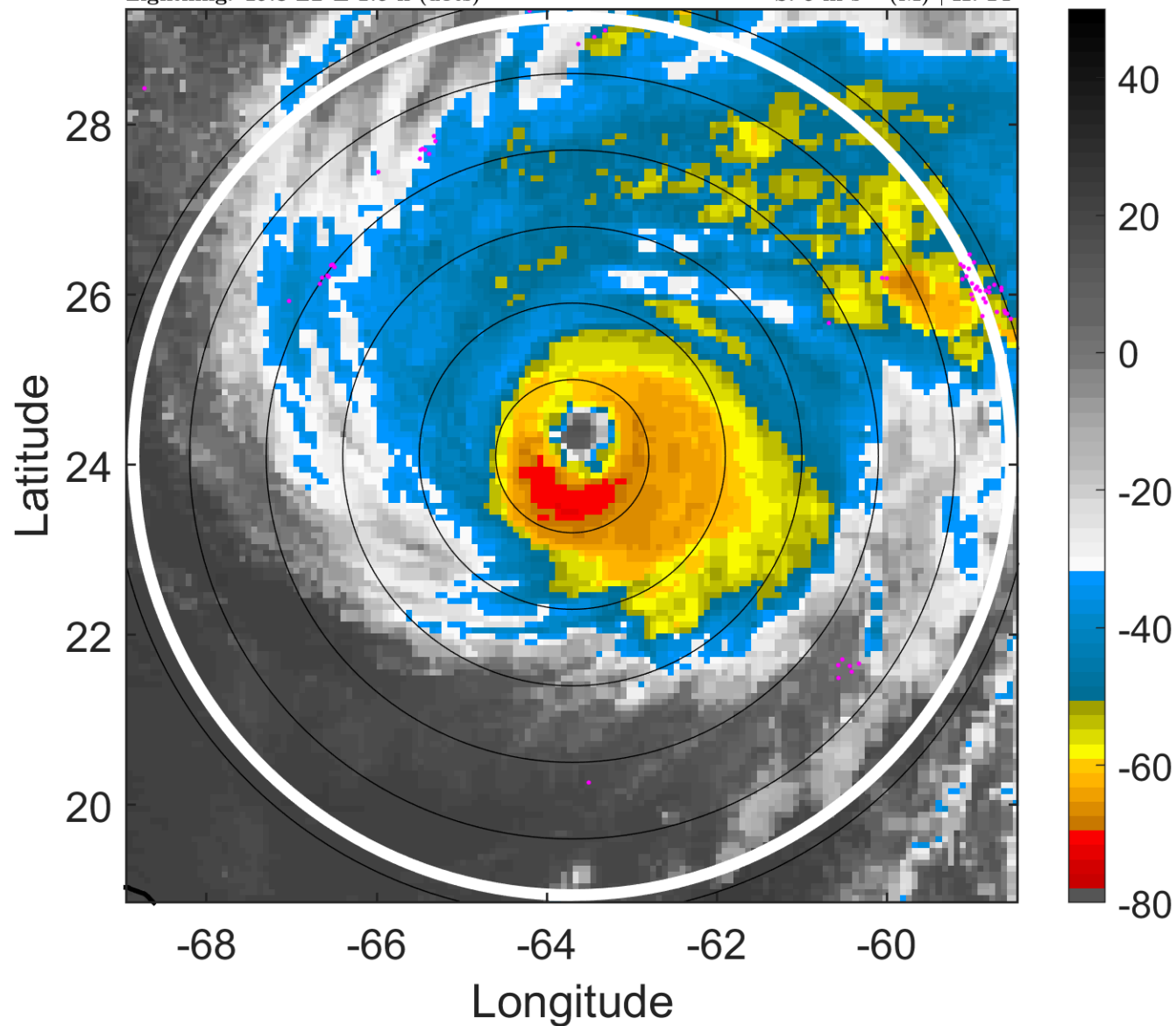

6-h IR BT Differences & Lightning

Δ t: 2009082100 (19.8 LT) - 2009082018 (13.8 LT)

Lightning: 19.8 LT \pm 1.5 h (dots)

PT: SLCP | EA: INACT

03L (BILL) | 110 kt C3

S: 6 m s⁻¹ (M) | H: 14°

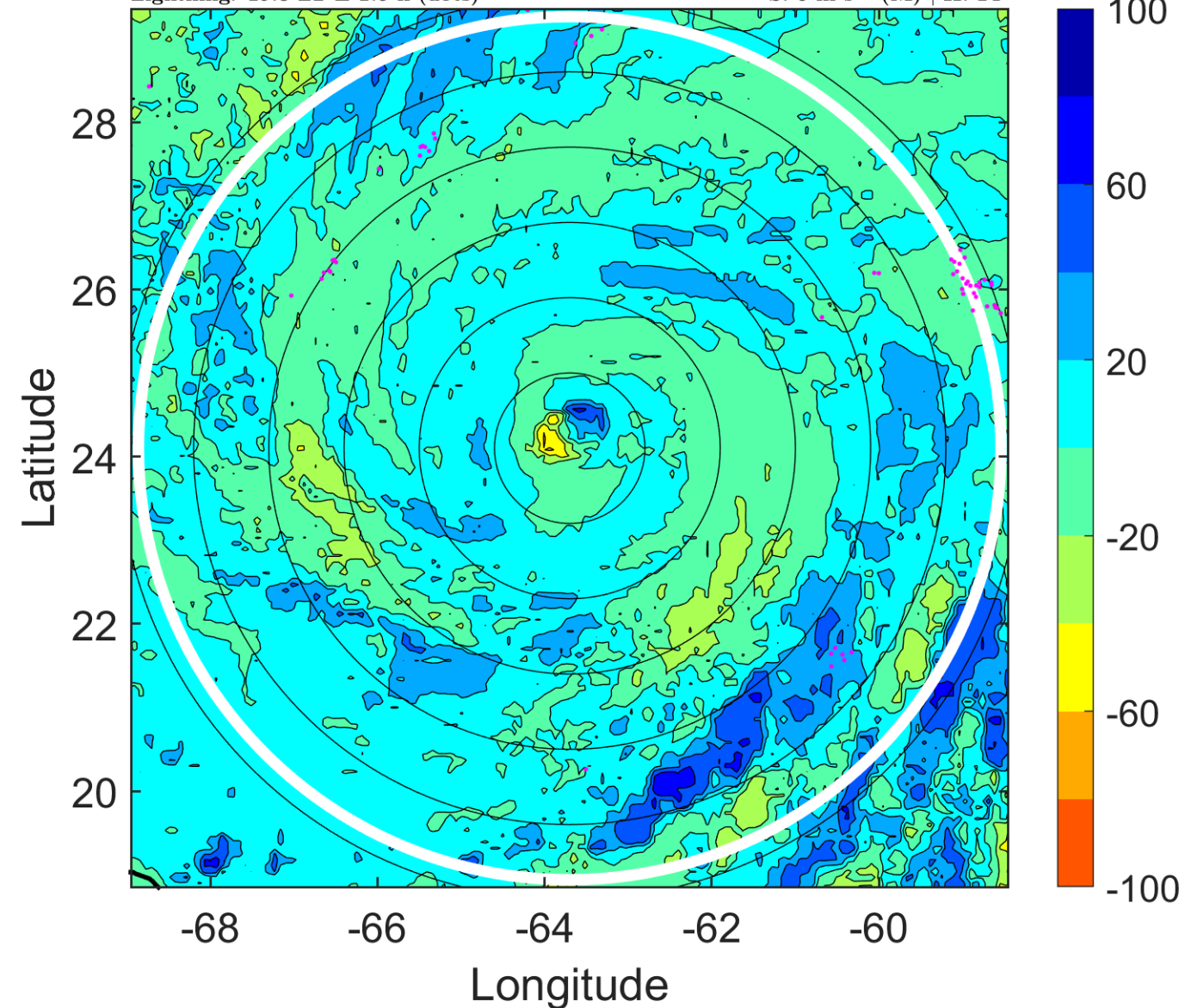

IR BT & Lightning

t: 2009082103 (22.7 LT)

Lightning: 22.7 LT \pm 1.5 h (dots)

PT: SLCP | EA: INACT

03L (BILL) | 107.5 kt C3

S: 4.8 m s⁻¹ (M) | H: 24.5°

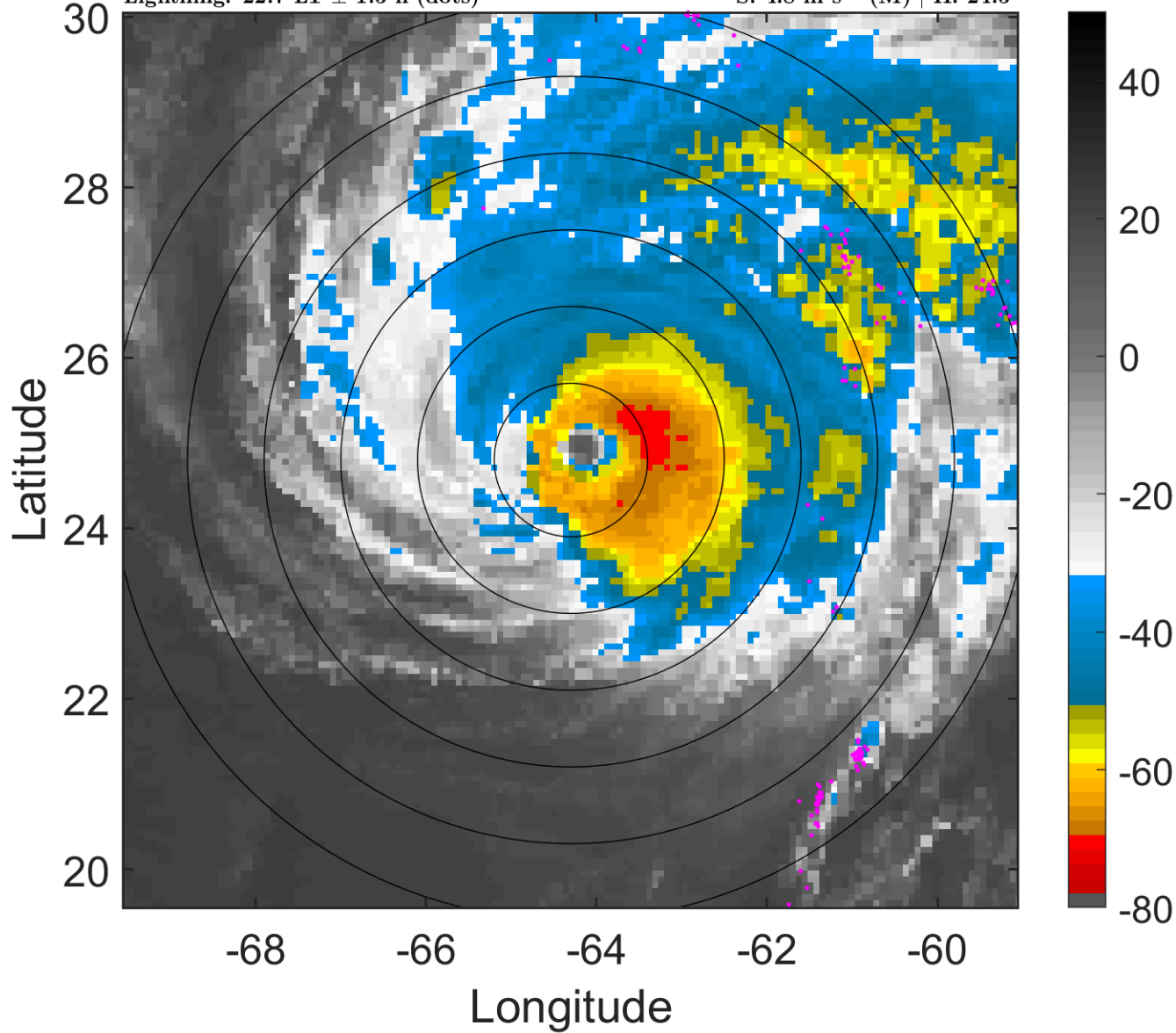

6-h IR BT Differences & Lightning

Δ t: 2009082103 (22.7 LT) - 2009082021 (16.8 LT)

Lightning: 22.7 LT \pm 1.5 h (dots)

PT: SLCP | EA: INACT

03L (BILL) | 107.5 kt C3

S: 4.8 m s⁻¹ (M) | H: 24.5°

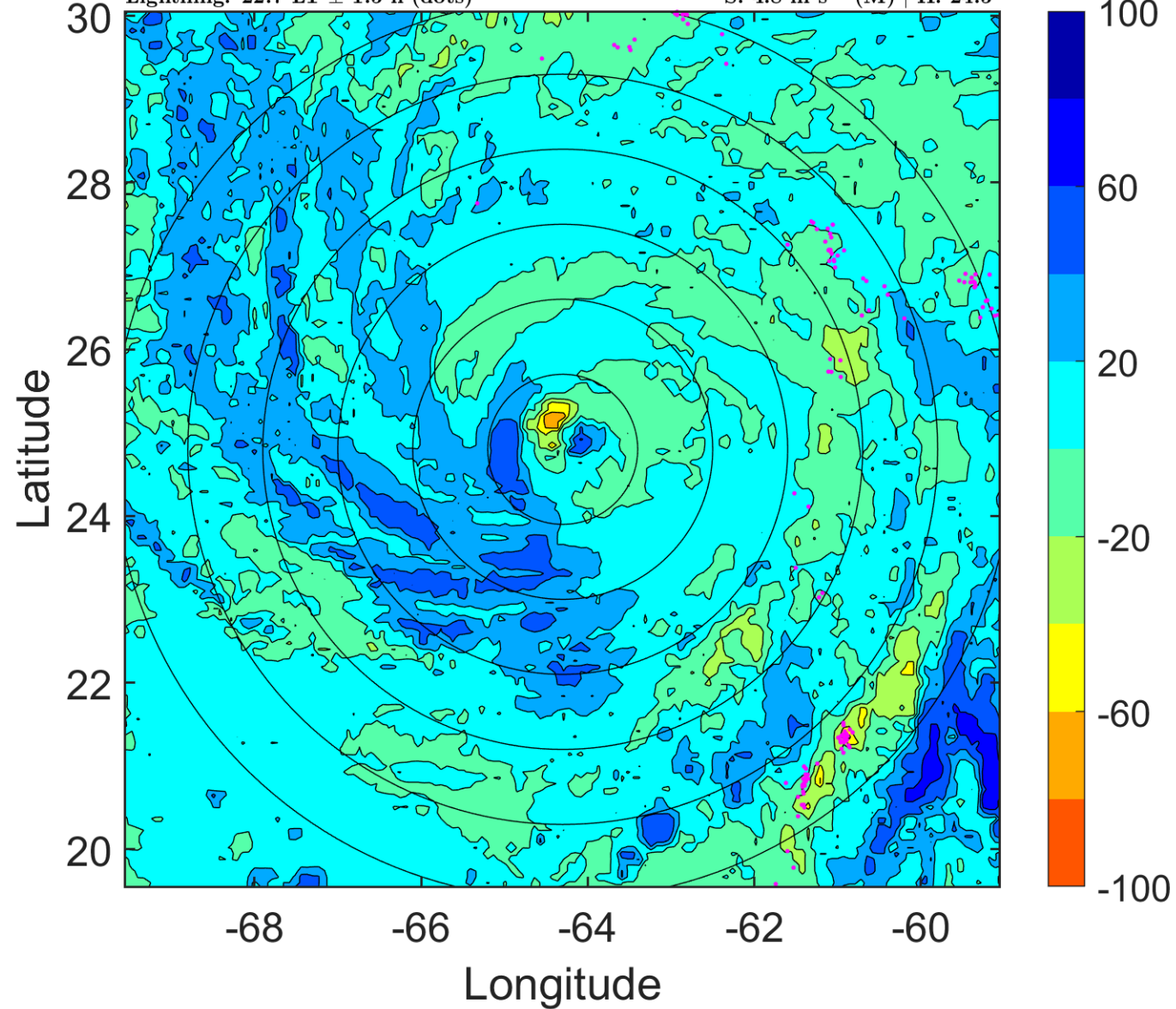

IR BT & Lightning

t: 2009082106 (1.7 LT)

Lightning: 1.7 LT \pm 1.5 h (dots)

PT: LLCP | EA: INACT

03L (BILL) | 105 kt C3

S: 3.7 m s⁻¹ (L) | H: 35°

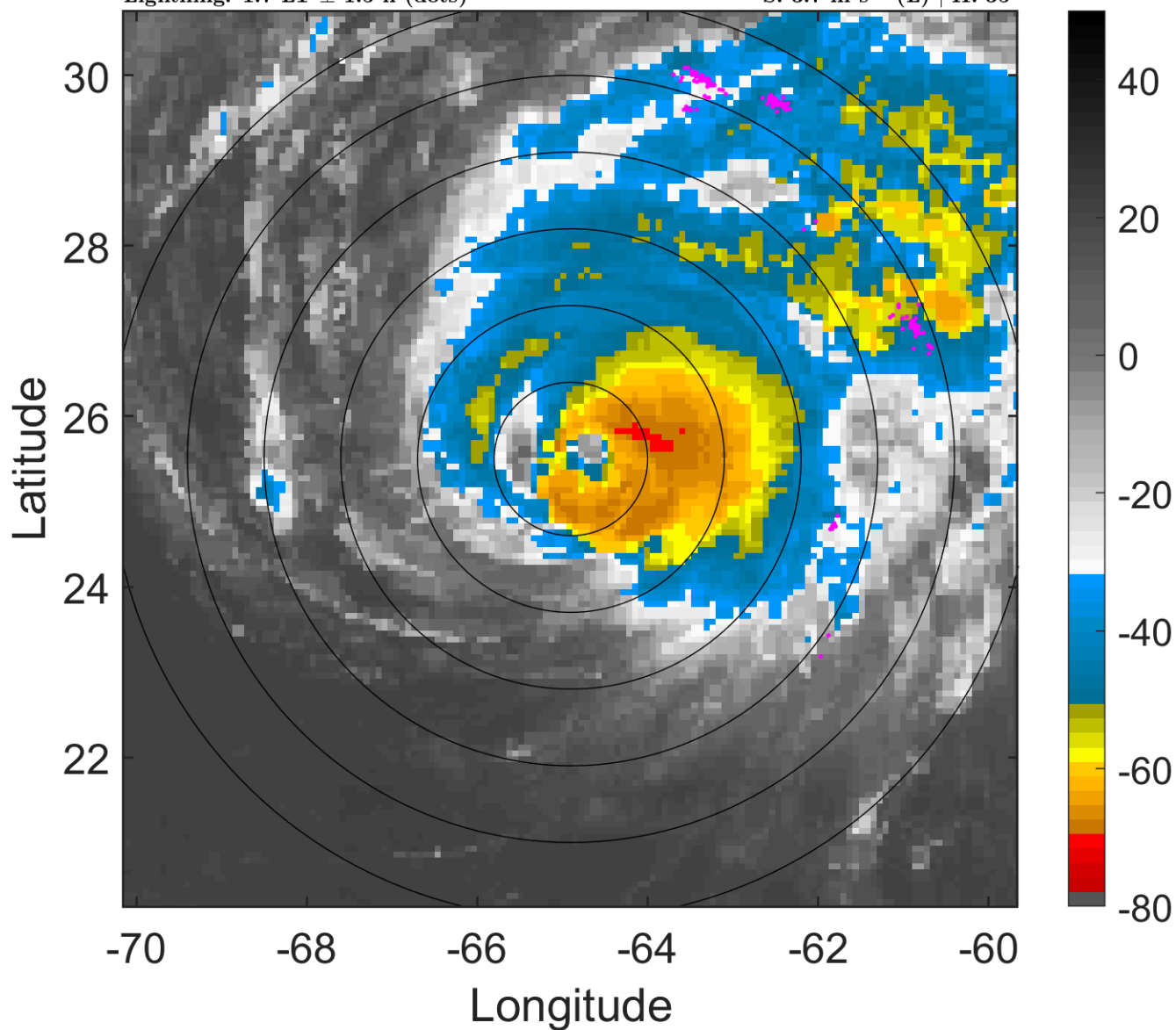

6-h IR BT Differences & Lightning

Δ t: 2009082106 (1.7 LT) - 2009082100 (19.8 LT)

Lightning: 1.7 LT \pm 1.5 h (dots)

PT: LLCP | EA: INACT

03L (BILL) | 105 kt C3

S: 3.7 m s⁻¹ (L) | H: 35°

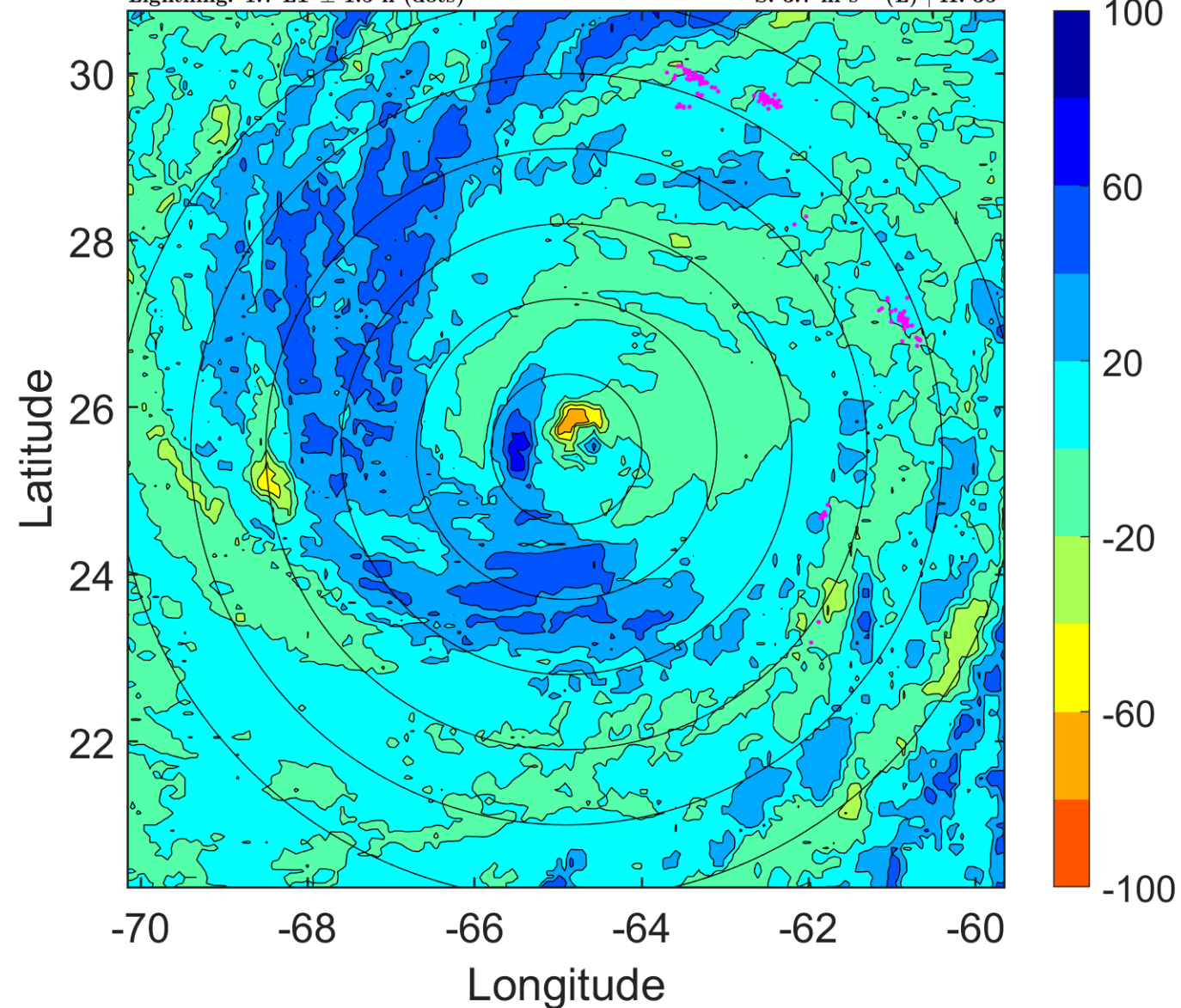

IR BT & Lightning

t: 2009082109 (4.6 LT)

Lightning: 4.6 LT \pm 1.5 h (dots)

PT: LLCP | EA: INACT

03L (BILL) | 102.5 kt C3

S: 3.6 m s⁻¹ (L) | H: 42°

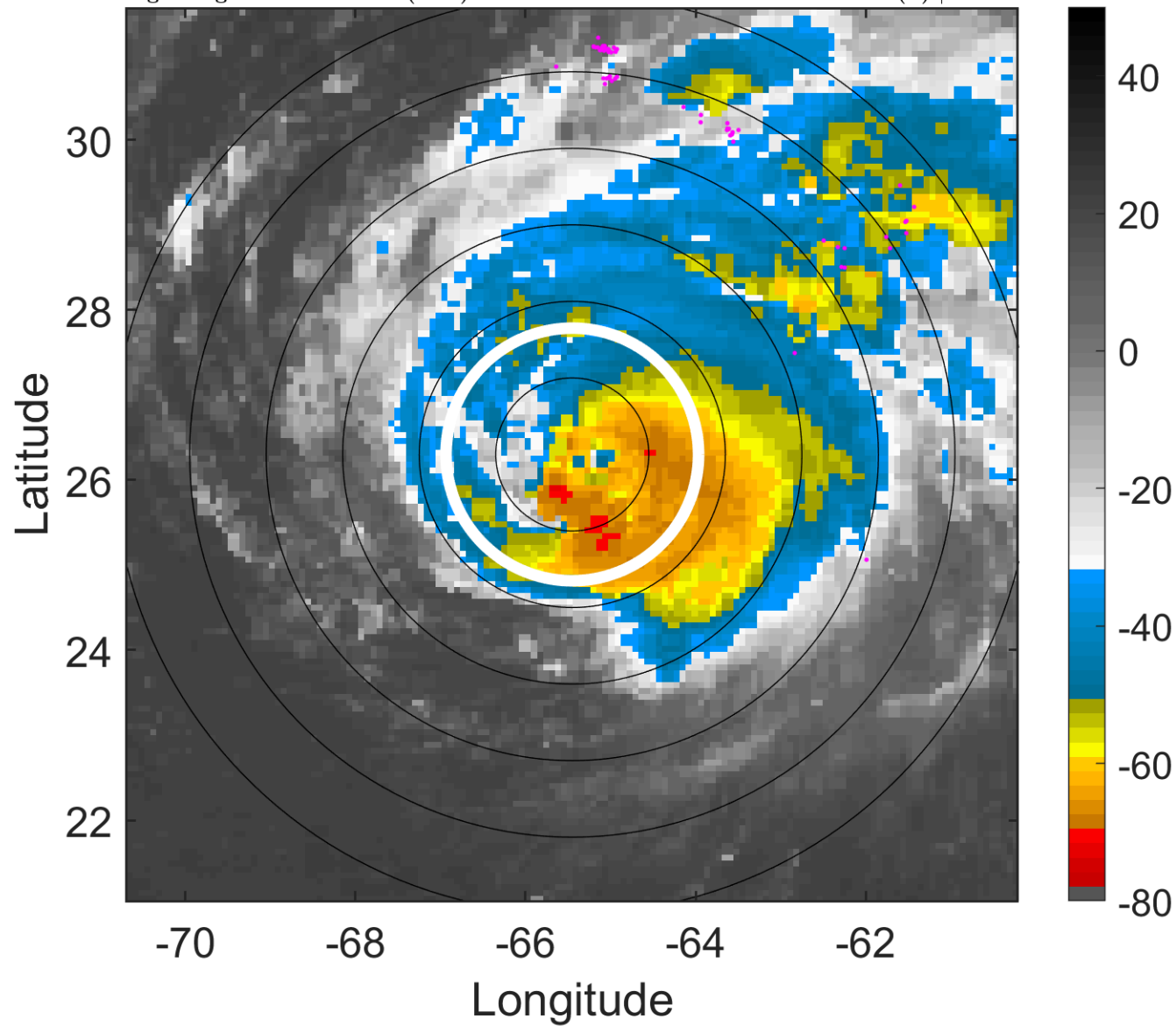

6-h IR BT Differences & Lightning

Δ t: 2009082109 (4.6 LT) - 2009082103 (22.7 LT)

Lightning: 4.6 LT \pm 1.5 h (dots)

PT: LLCP | EA: INACT

03L (BILL) | 102.5 kt C3

S: 3.6 m s⁻¹ (L) | H: 42°

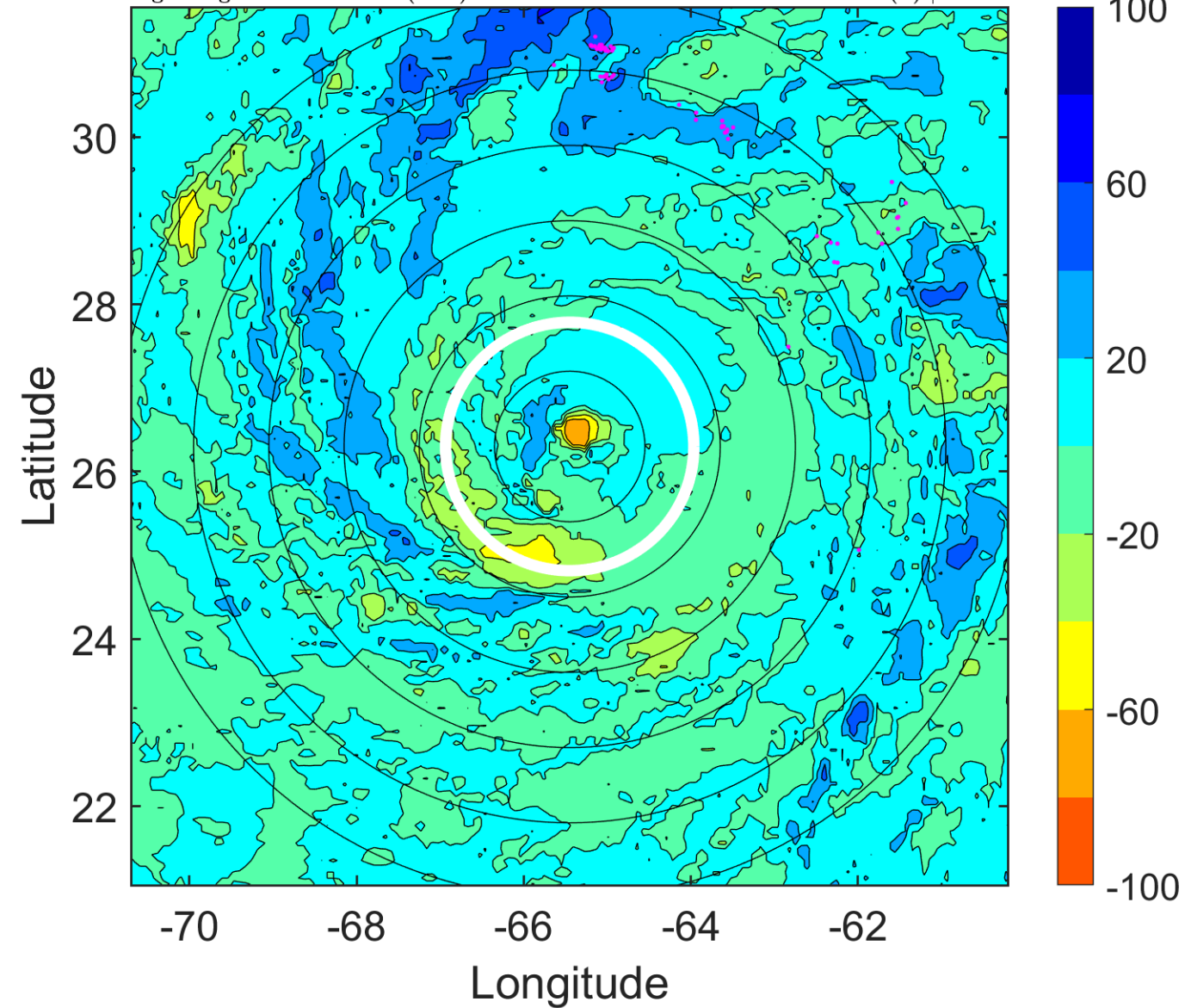

IR BT & Lightning

t: 2009082112 (7.6 LT)

Lightning: 7.6 LT \pm 1.5 h (dots)

PT: LLCP | EA: INACT

03L (BILL) | 100 kt C3

S: 3.6 m s⁻¹ (L) | H: 49°

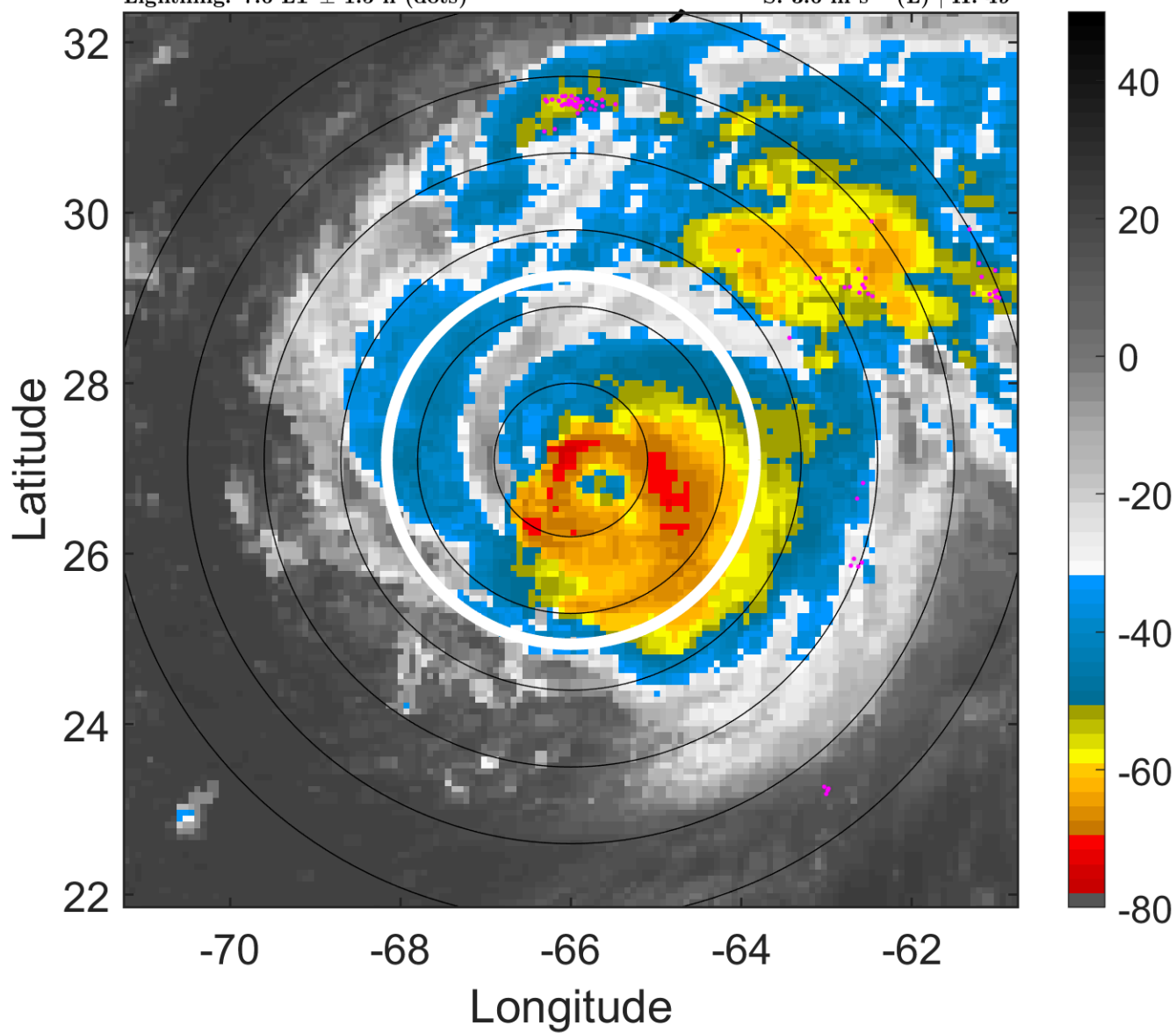

6-h IR BT Differences & Lightning

Δ t: 2009082112 (7.6 LT) - 2009082106 (1.7 LT)

Lightning: 7.6 LT \pm 1.5 h (dots)

PT: LLCP | EA: INACT

03L (BILL) | 100 kt C3

S: 3.6 m s⁻¹ (L) | H: 49°

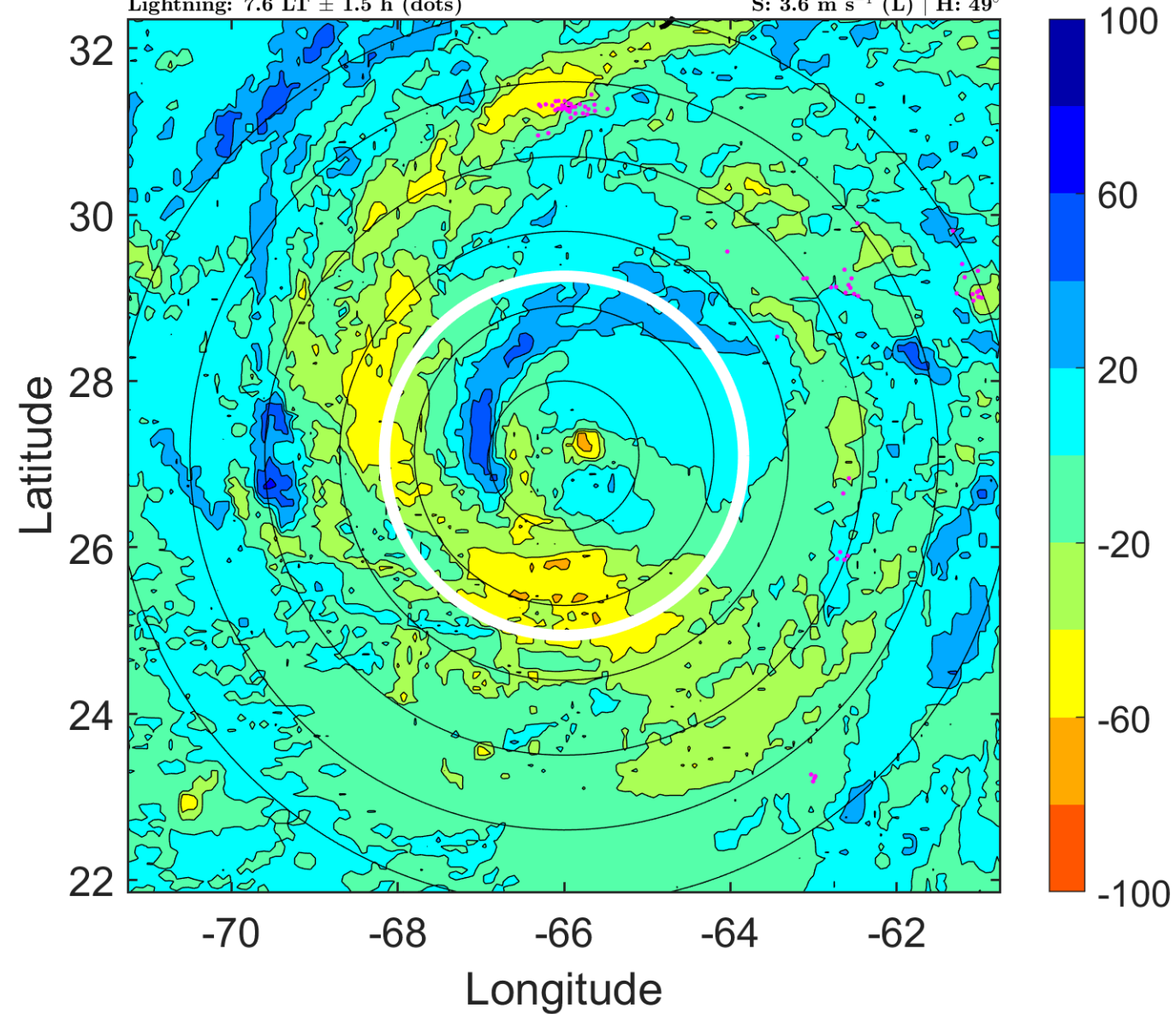

IR BT & Lightning

t: 2009082115 (10.6 LT)

Lightning: 10.6 LT \pm 1.5 h (dots)

PT: LLCP | EA: INACT

03L (BILL) | 97.5 kt C3

S: 5.2 m s⁻¹ (M) | H: 202.5°

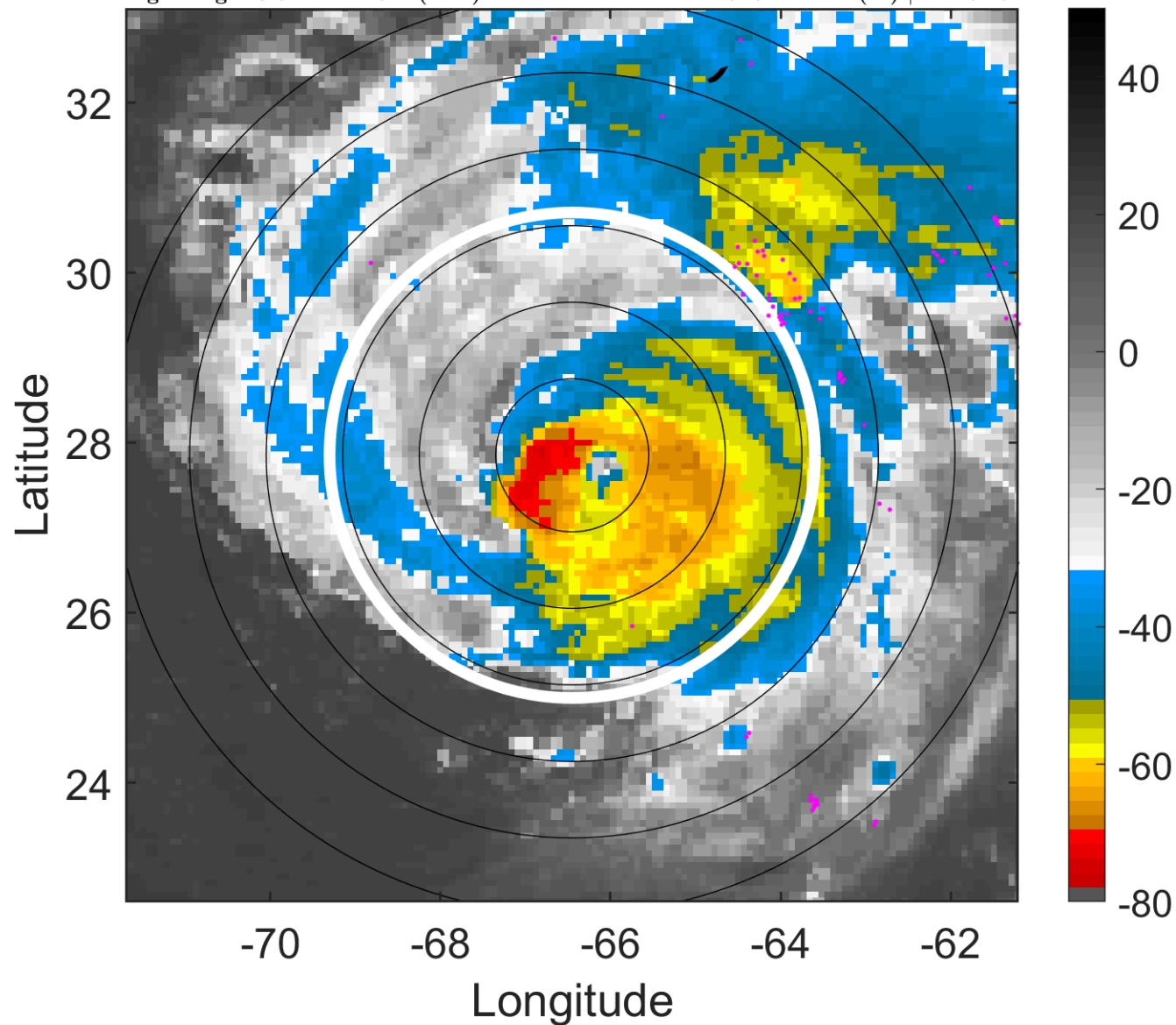

6-h IR BT Differences & Lightning

Δ t: 2009082115 (10.6 LT) - 2009082109 (4.6 LT)

Lightning: 10.6 LT \pm 1.5 h (dots)

PT: LLCP | EA: INACT

03L (BILL) | 97.5 kt C3

S: 5.2 m s⁻¹ (M) | H: 202.5°

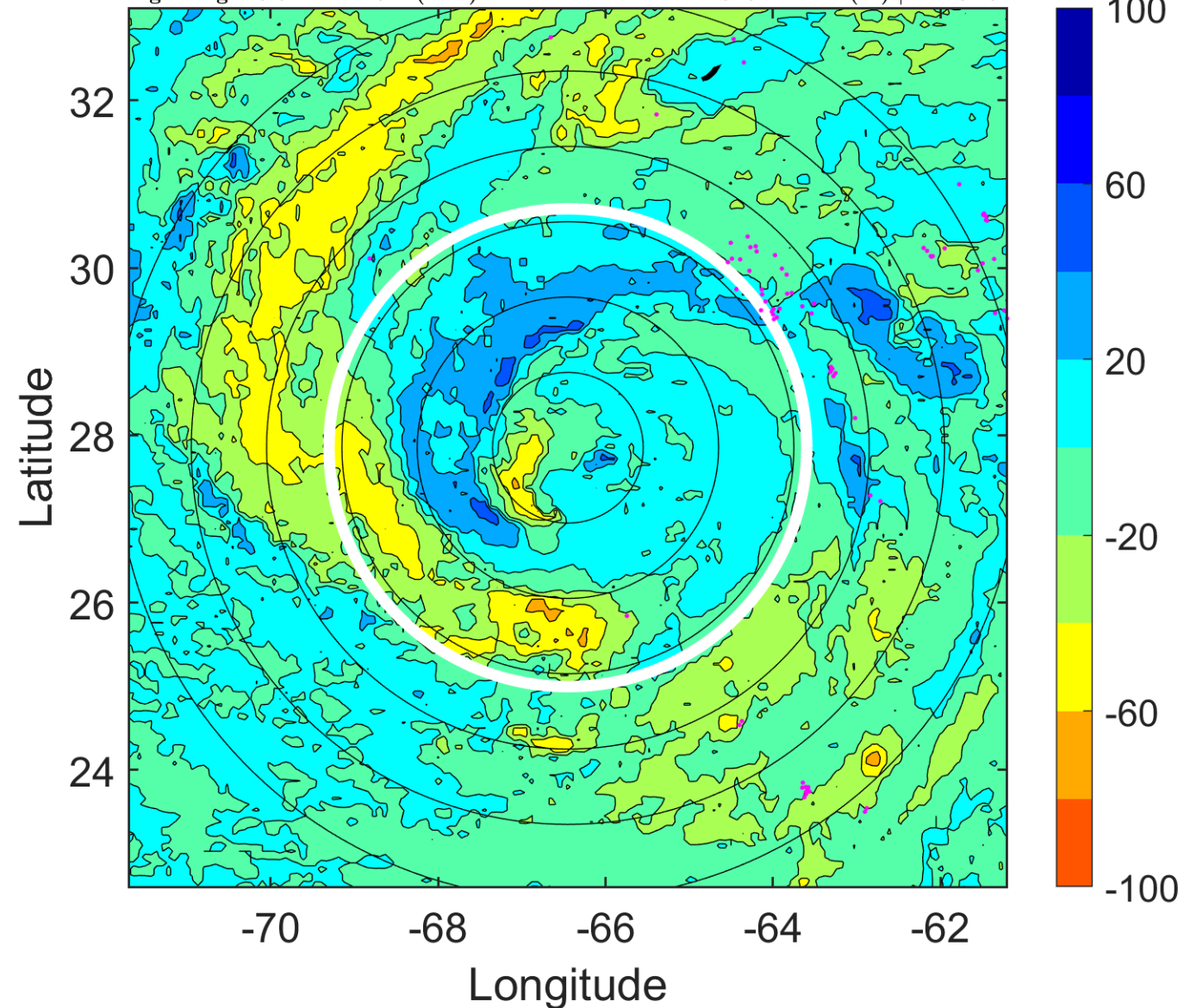

IR BT & Lightning

t: 2009082118 (13.5 LT)

Lightning: 13.5 LT \pm 1.5 h (dots)

PT: LLCP | EA: INACT

03L (BILL) | 95 kt C2

S: 6.8 m s⁻¹ (M) | H: 356°

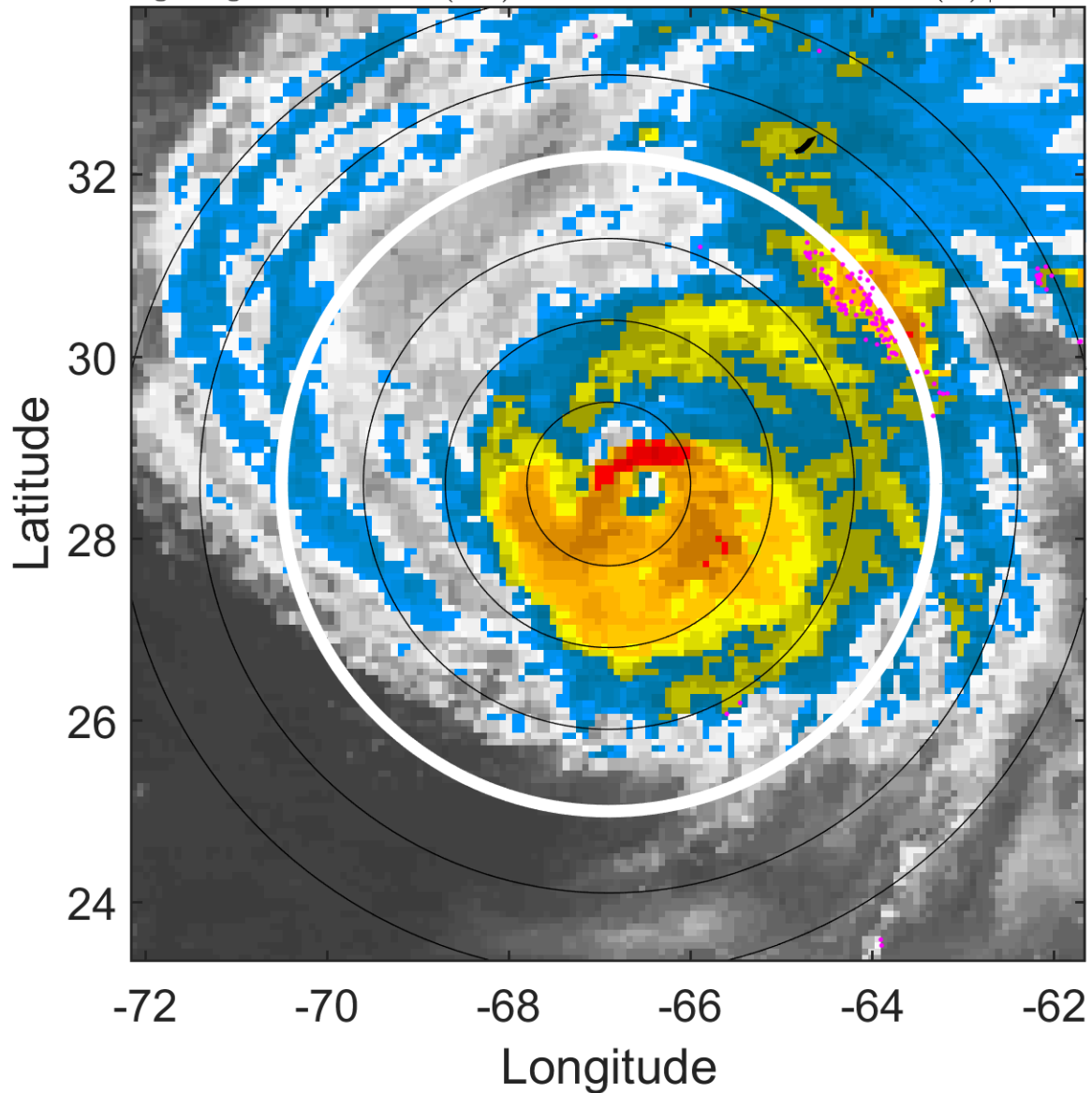

6-h IR BT Differences & Lightning

Δ t: 2009082118 (13.5 LT) - 2009082112 (7.6 LT)

Lightning: 13.5 LT \pm 1.5 h (dots)

PT: LLCP | EA: INACT

03L (BILL) | 95 kt C2

S: 6.8 m s⁻¹ (M) | H: 356°

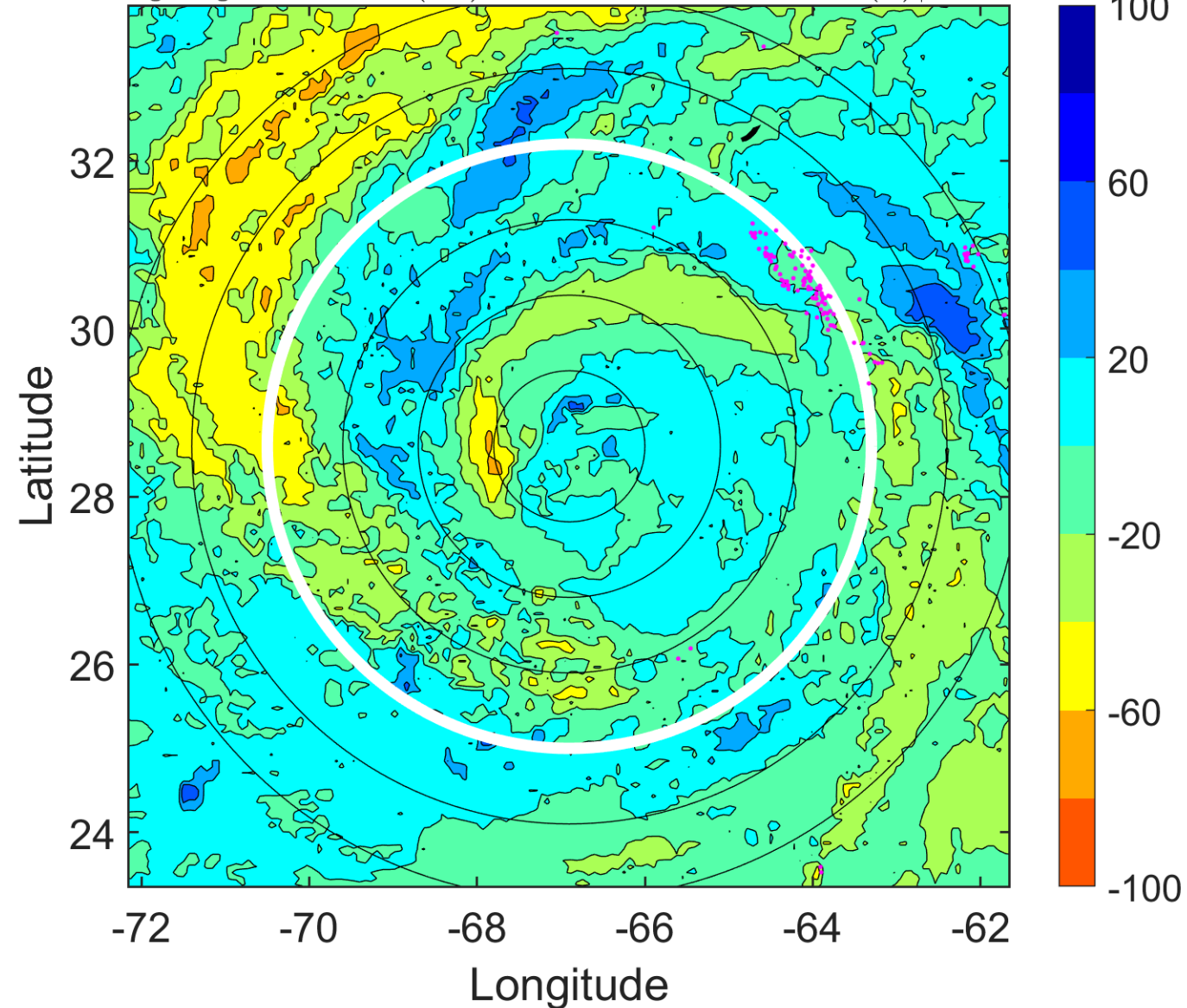

IR BT & Lightning

t: 2009082121 (16.5 LT)

Lightning: 16.5 LT \pm 1.5 h (dots)

PT: LLCP | EA: INACT

03L (BILL) | 92.5 kt C2

S: 5.2 m s⁻¹ (M) | H: 209.5°

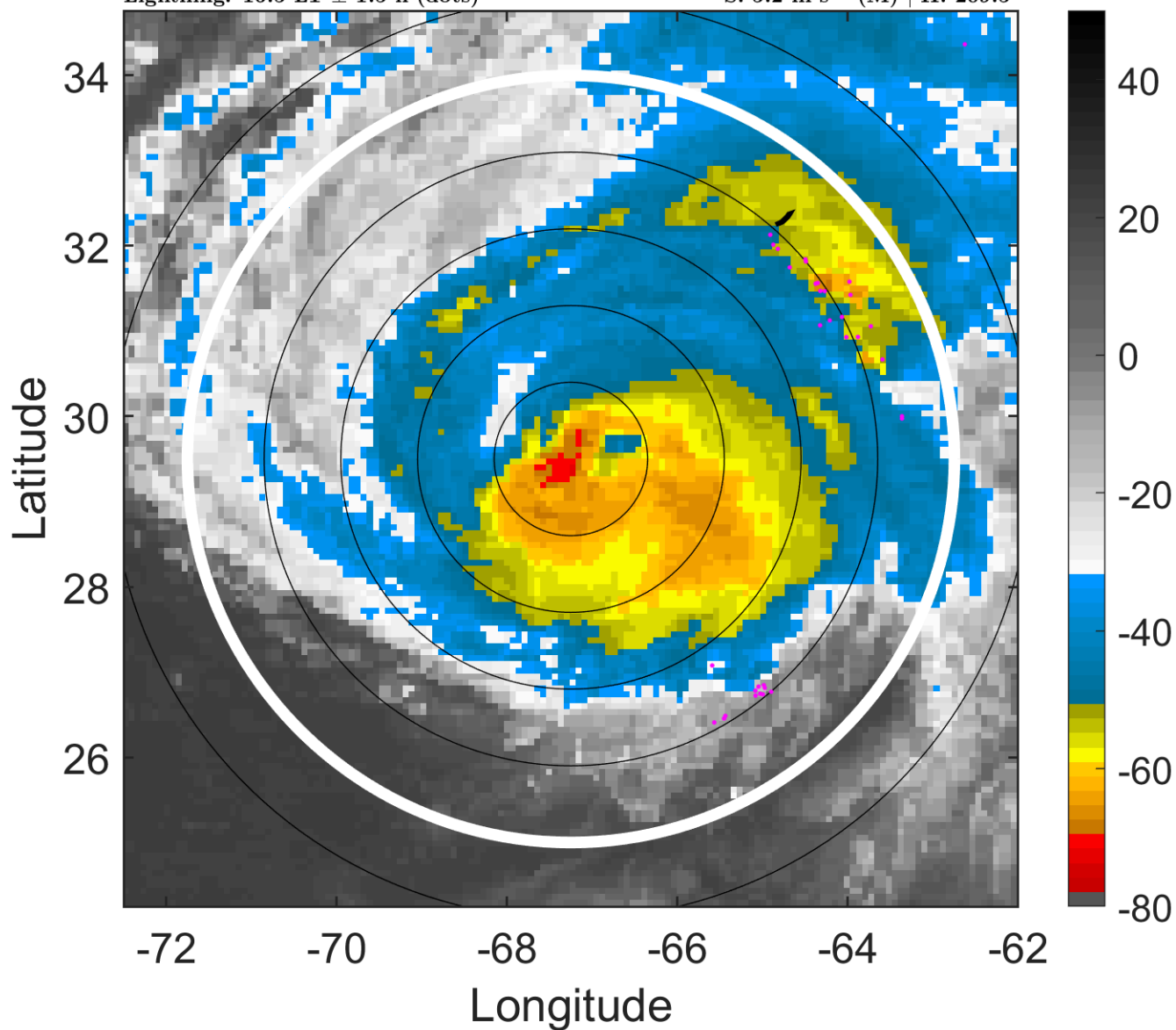

6-h IR BT Differences & Lightning

Δ t: 2009082121 (16.5 LT) - 2009082115 (10.6 LT)

Lightning: 16.5 LT \pm 1.5 h (dots)

PT: LLCP | EA: INACT

03L (BILL) | 92.5 kt C2

S: 5.2 m s⁻¹ (M) | H: 209.5°

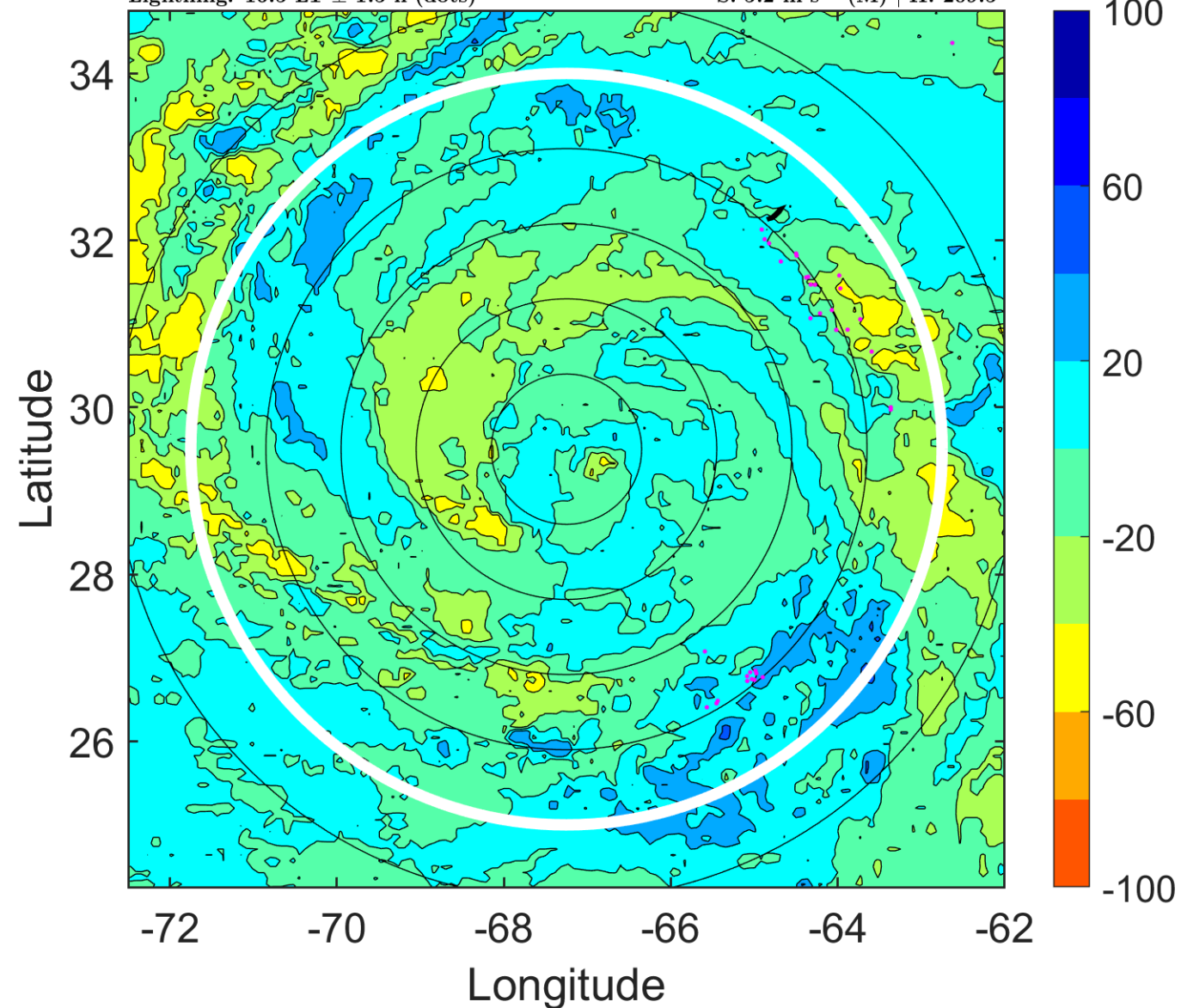

IR BT & Lightning

t: 2009082200 (19.5 LT)

Lightning: 19.5 LT \pm 1.5 h (dots)

PT: LLCP | EA: INACT

03L (BILL) | 90 kt C2

S: 3.6 m s⁻¹ (L) | H: 63°

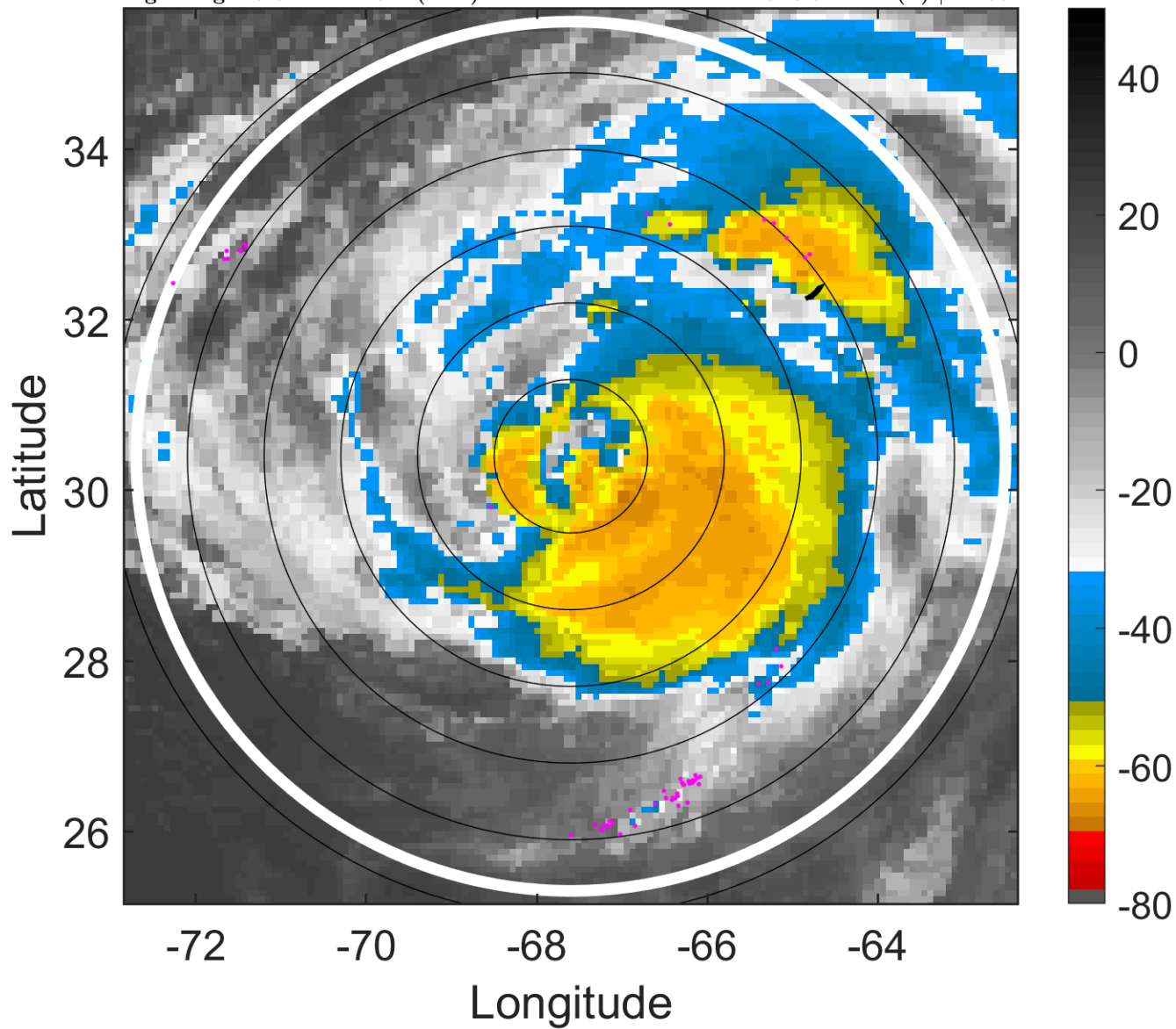

6-h IR BT Differences & Lightning

Δ t: 2009082200 (19.5 LT) - 2009082118 (13.5 LT)

Lightning: 19.5 LT \pm 1.5 h (dots)

PT: LLCP | EA: INACT

03L (BILL) | 90 kt C2

S: 3.6 m s⁻¹ (L) | H: 63°

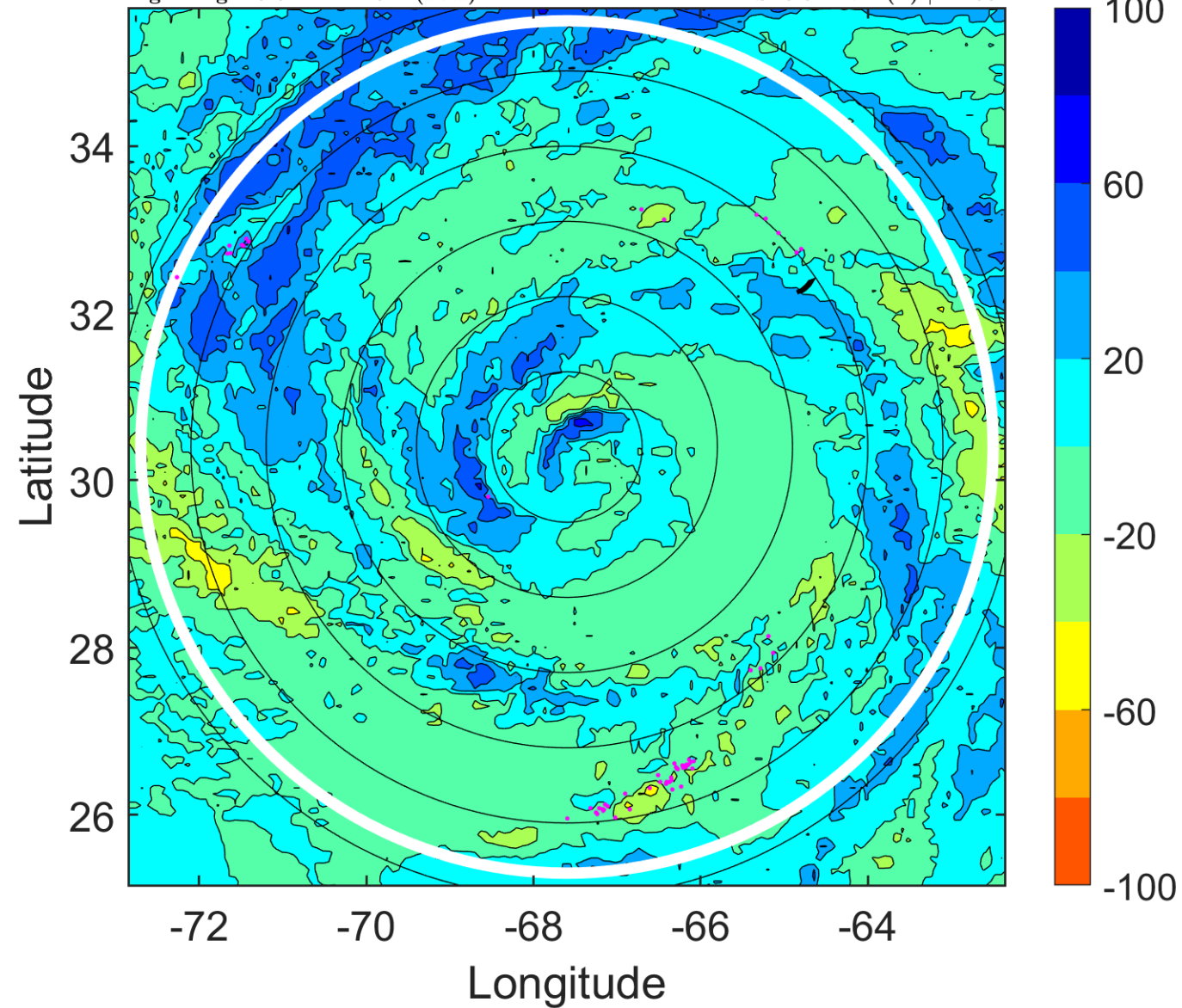

IR BT & Lightning

t: 2009082203 (22.5 LT)

Lightning: 22.5 LT \pm 1.5 h (dots)

PT: LLCP | EA: INACT

03L (BILL) | 90 kt C2

S: 3.4 m s⁻¹ (L) | H: 58.5°

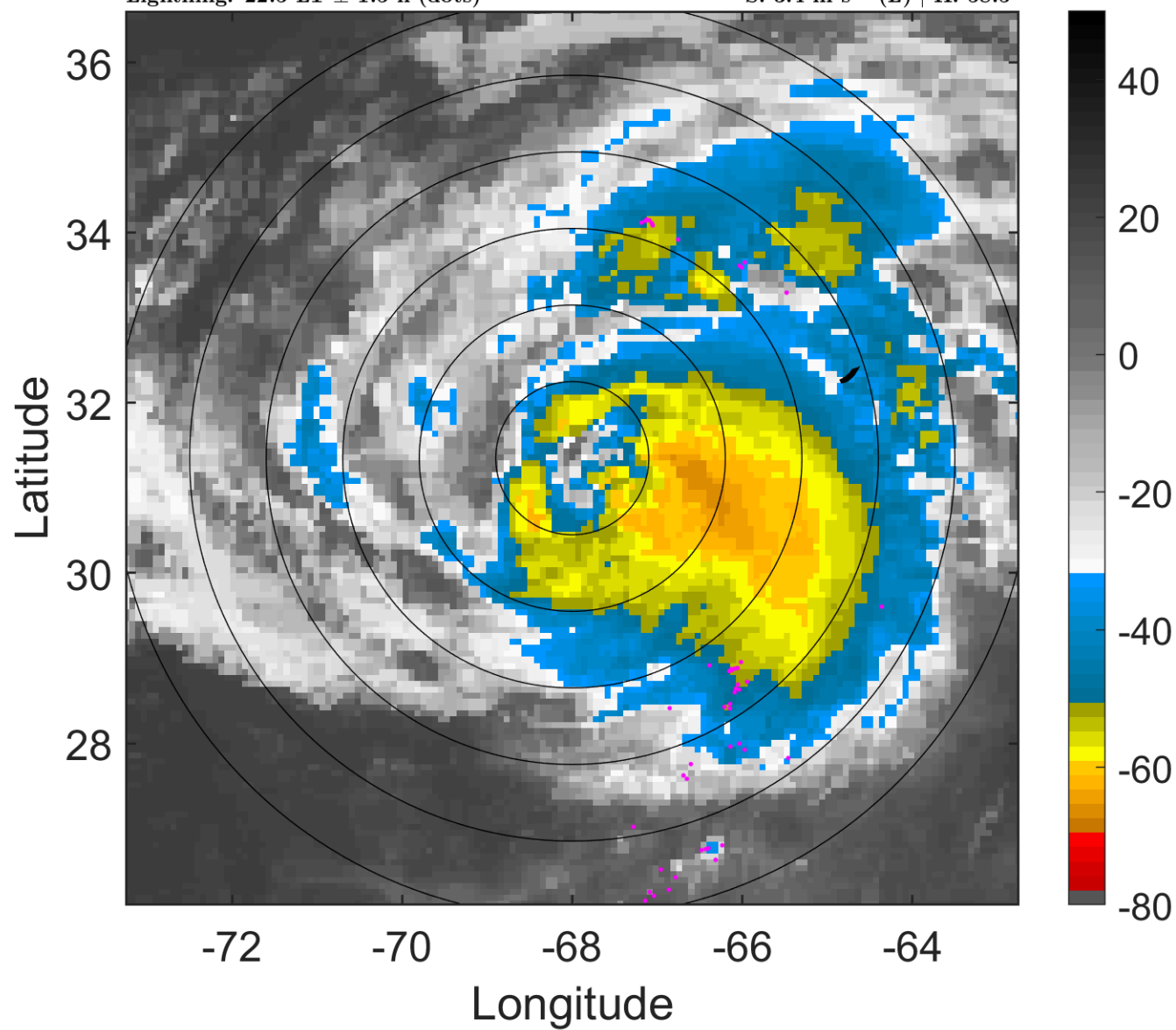

6-h IR BT Differences & Lightning

Δ t: 2009082203 (22.5 LT) - 2009082121 (16.5 LT)

Lightning: 22.5 LT \pm 1.5 h (dots)

PT: LLCP | EA: INACT

03L (BILL) | 90 kt C2

S: 3.4 m s⁻¹ (L) | H: 58.5°

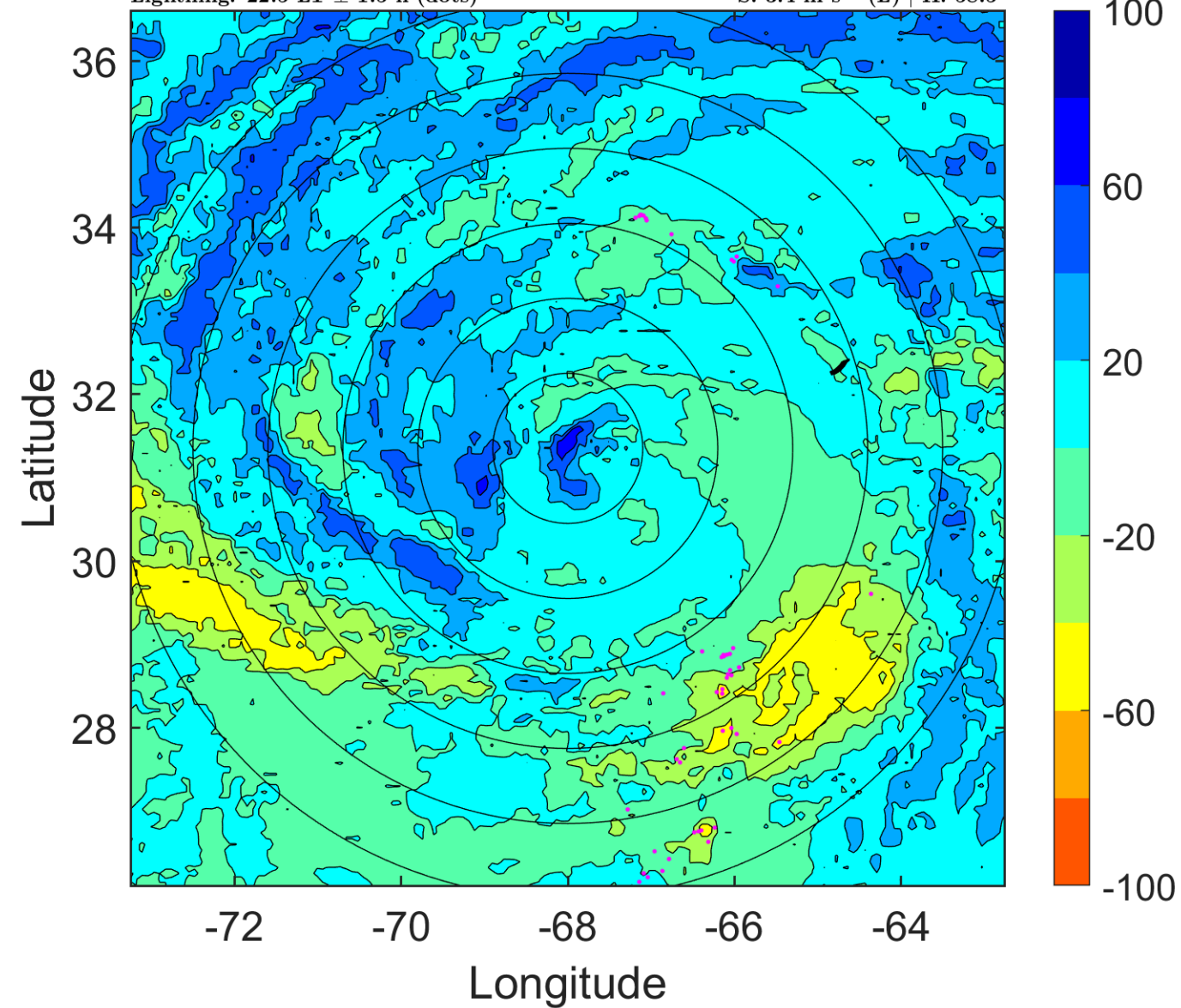

IR BT & Lightning

t: 2009082206 (1.4 LT)

Lightning: 1.4 LT \pm 1.5 h (dots)

PT: LLCP | EA: ACT

03L (BILL) | 90 kt C2

S: 3.2 m s⁻¹ (L) | H: 54°

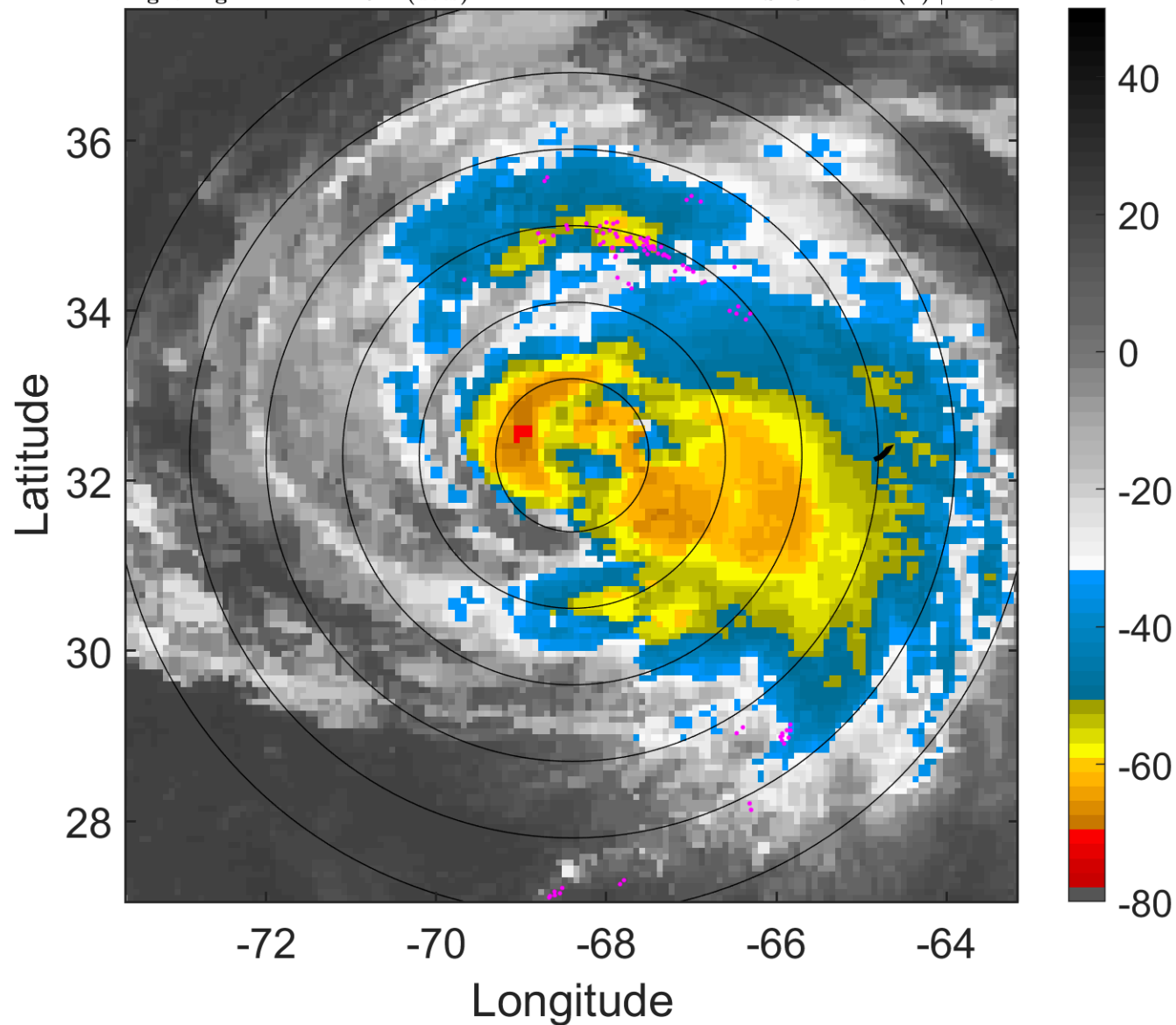

6-h IR BT Differences & Lightning

Δ t: 2009082206 (1.4 LT) - 2009082200 (19.5 LT)

Lightning: 1.4 LT \pm 1.5 h (dots)

PT: LLCP | EA: ACT

03L (BILL) | 90 kt C2

S: 3.2 m s⁻¹ (L) | H: 54°

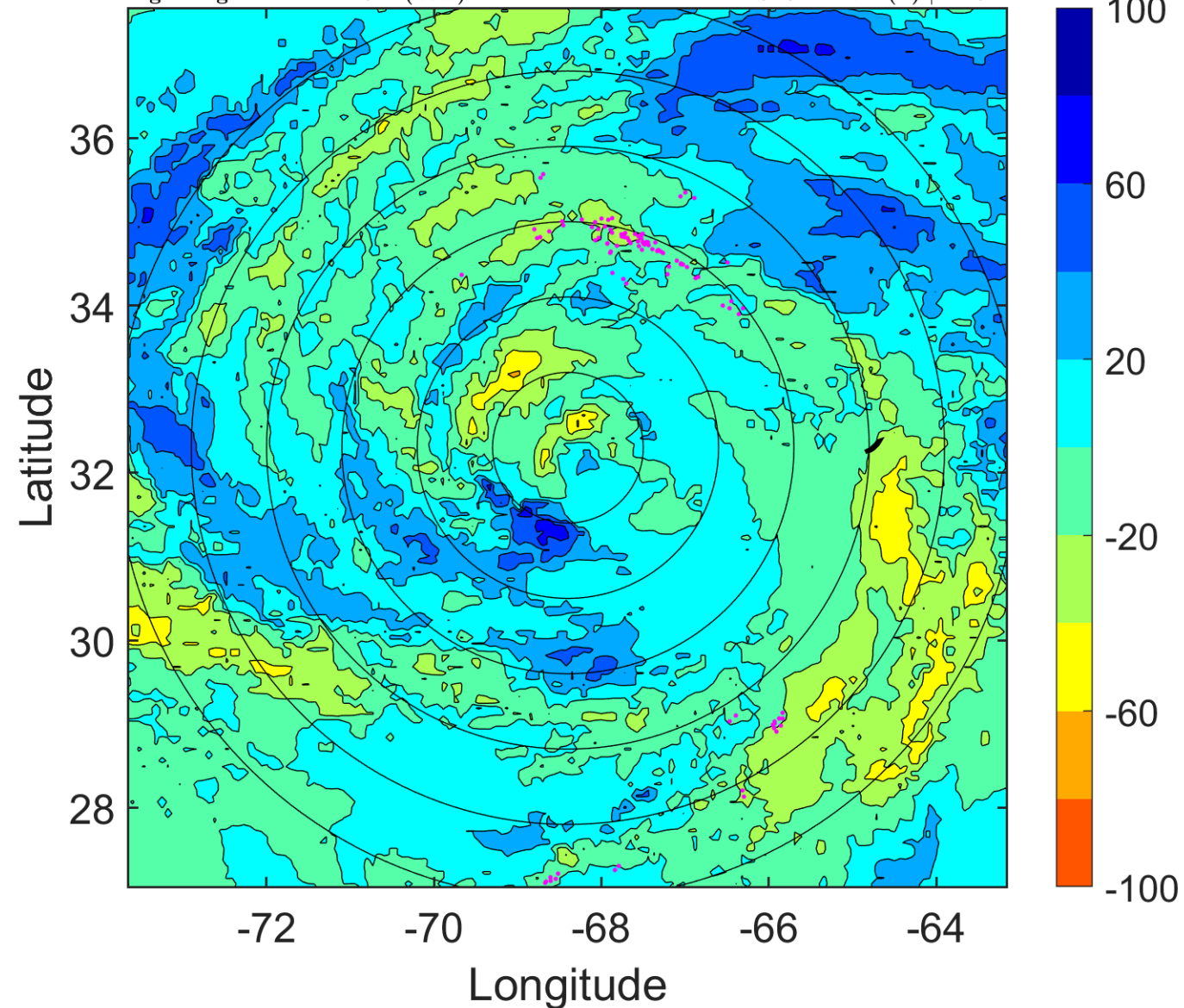

IR BT & Lightning

t: 2009082209 (4.4 LT)

Lightning: 4.4 LT \pm 1.5 h (dots)

PT: LLCP | EA: ACT

03L (BILL) | 87.5 kt C2

S: 2.2 m s⁻¹ (L) | H: 68.5°

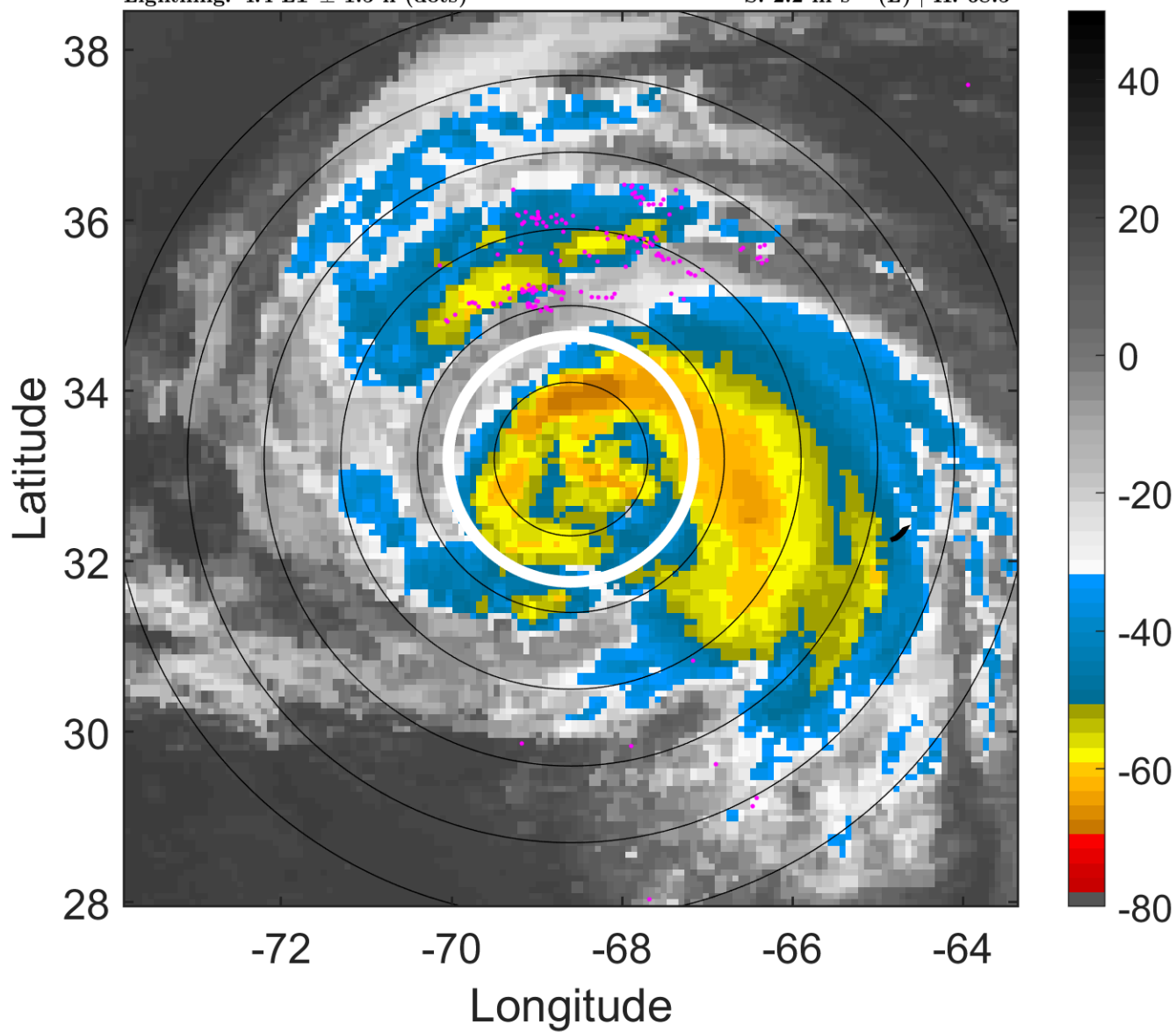

6-h IR BT Differences & Lightning

Δ t: 2009082209 (4.4 LT) - 2009082203 (22.5 LT)

Lightning: 4.4 LT \pm 1.5 h (dots)

PT: LLCP | EA: ACT

03L (BILL) | 87.5 kt C2

S: 2.2 m s⁻¹ (L) | H: 68.5°

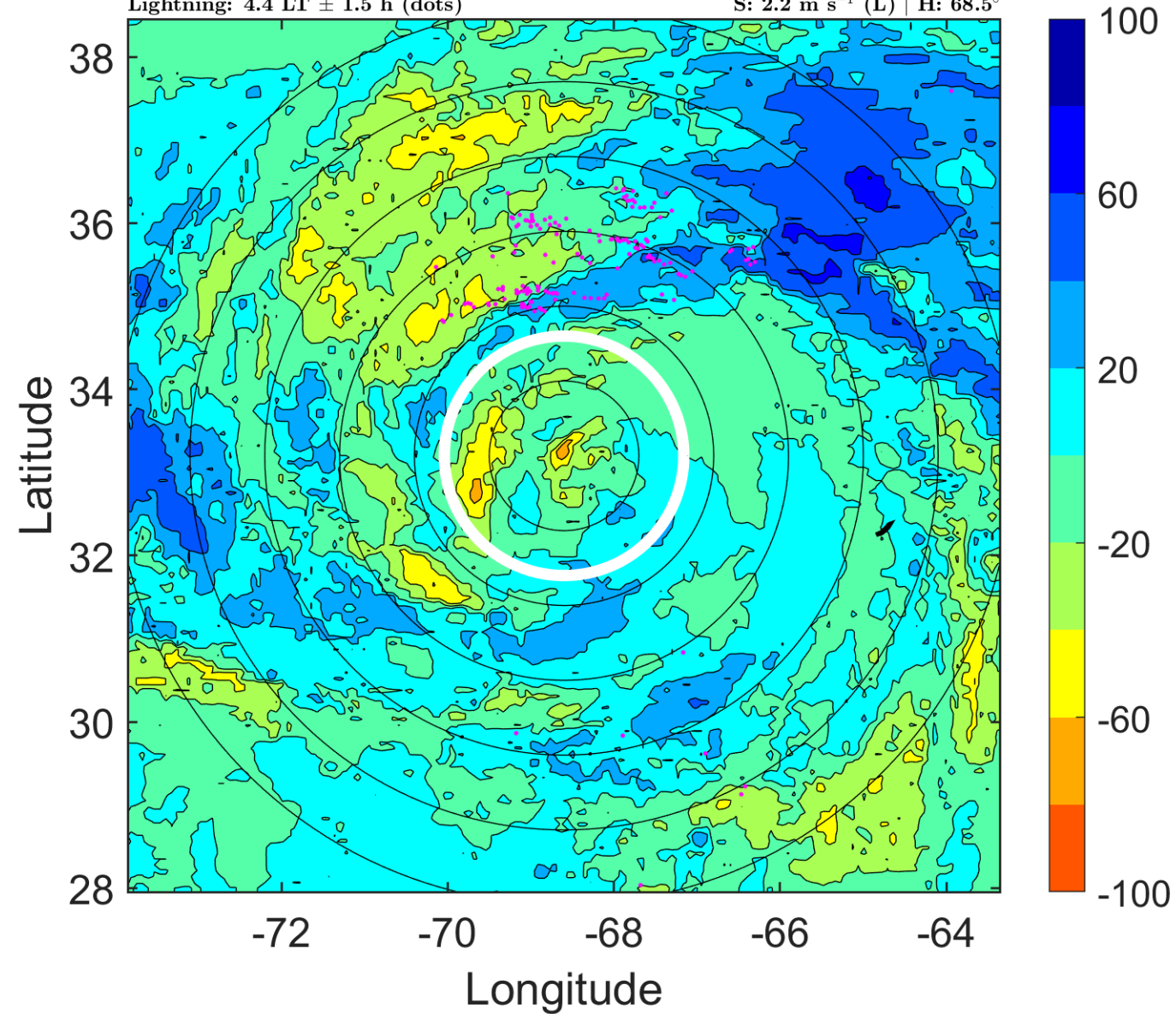

IR BT & Lightning

t: 2009082212 (7.4 LT)

Lightning: 7.4 LT \pm 1.5 h (dots)

PT: LLCP | EA: ACT

03L (BILL) | 85 kt C2

S: 1.3 m s⁻¹ (L) | H: 83°

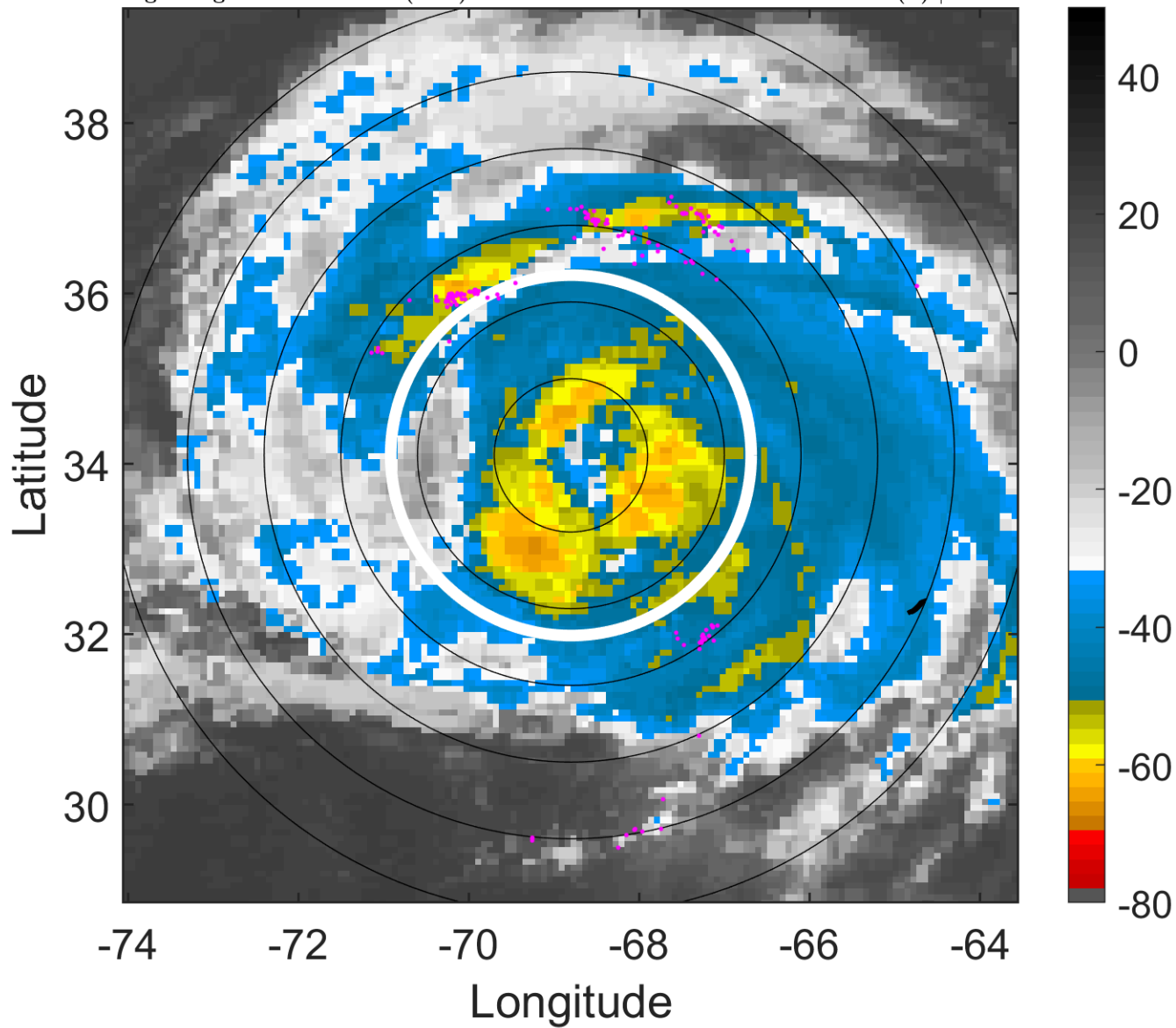

6-h IR BT Differences & Lightning

Δ t: 2009082212 (7.4 LT) - 2009082206 (1.4 LT)

Lightning: 7.4 LT \pm 1.5 h (dots)

PT: LLCP | EA: ACT

03L (BILL) | 85 kt C2

S: 1.3 m s⁻¹ (L) | H: 83°

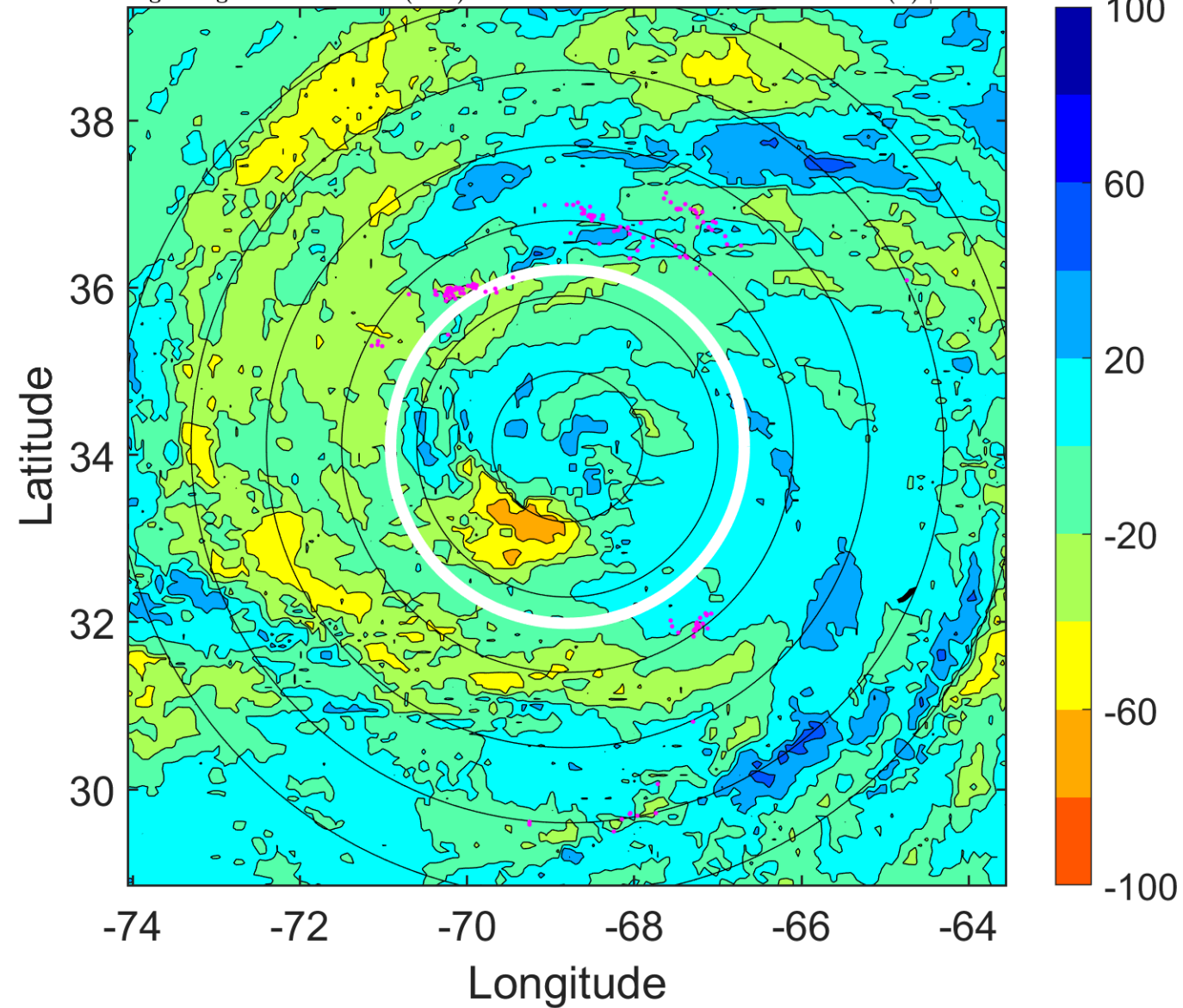

IR BT & Lightning

t: 2009082215 (10.4 LT)
Lightning: 10.4 LT \pm 1.5 h (dots)

PT: LLCP | EA: ACT
03L (BILL) | 82.5 kt C1
S: 1.7 m s⁻¹ (L) | H: 66.5°

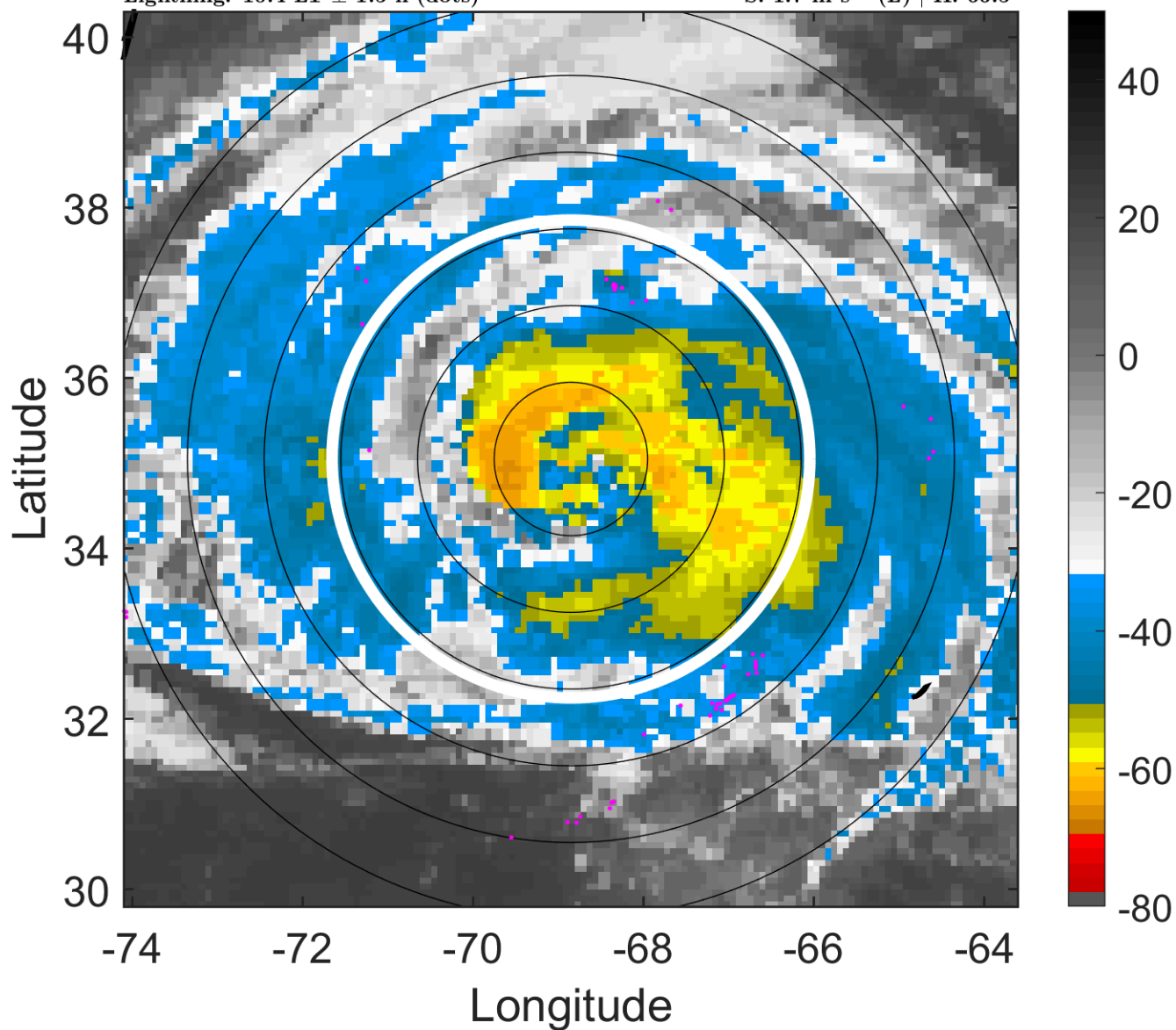

6-h IR BT Differences & Lightning

Δ t: 2009082215 (10.4 LT) - 2009082209 (4.4 LT)
Lightning: 10.4 LT \pm 1.5 h (dots)

PT: LLCP | EA: ACT
03L (BILL) | 82.5 kt C1
S: 1.7 m s⁻¹ (L) | H: 66.5°

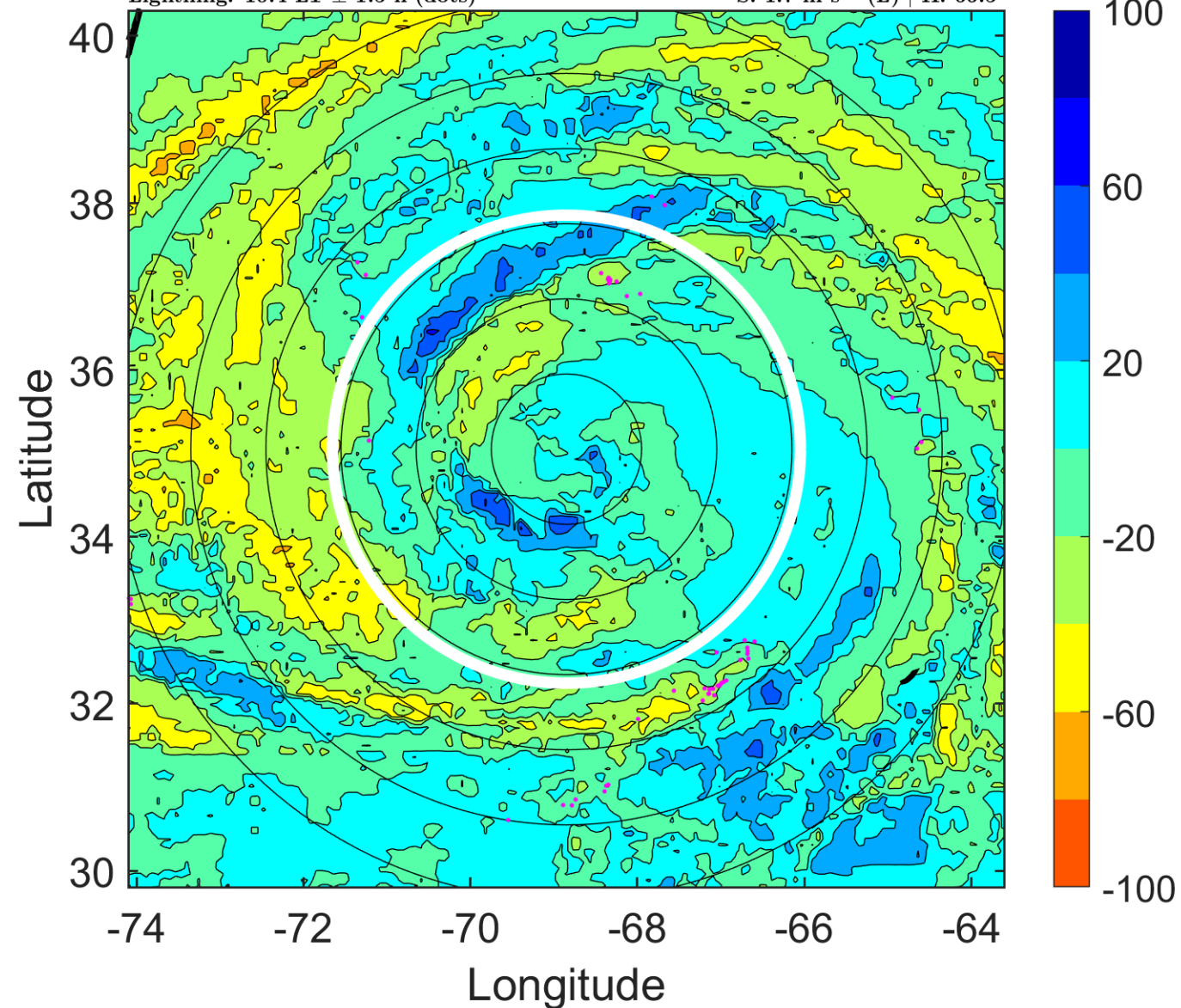

IR BT & Lightning

t: 2009082218 (13.4 LT)

Lightning: 13.4 LT \pm 1.5 h (dots)

PT: LLCP | EA: ACT

03L (BILL) | 80 kt C1

S: 2.1 m s⁻¹ (L) | H: 50°

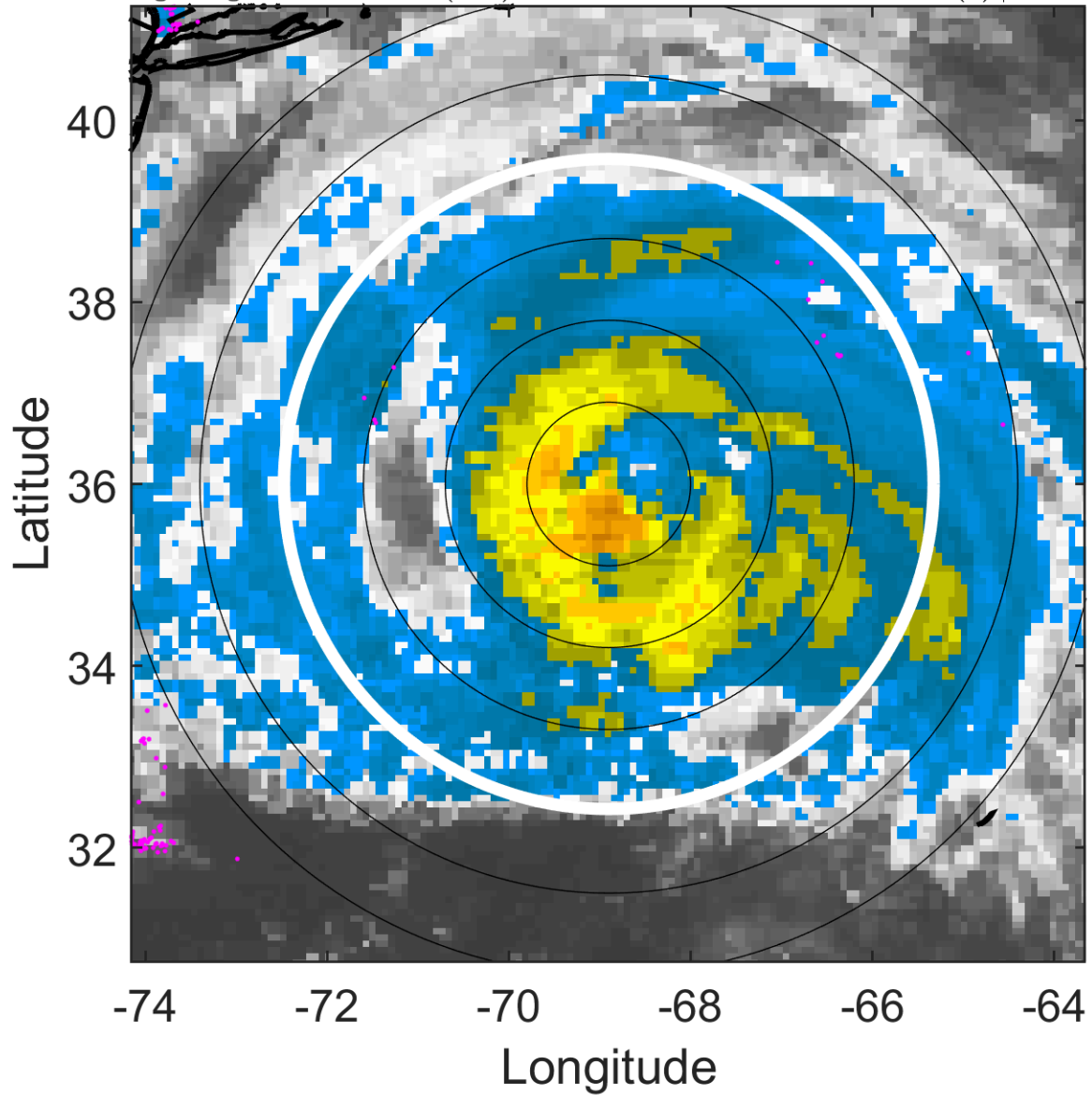

6-h IR BT Differences & Lightning

Δ t: 2009082218 (13.4 LT) - 2009082212 (7.4 LT)

Lightning: 13.4 LT \pm 1.5 h (dots)

PT: LLCP | EA: ACT

03L (BILL) | 80 kt C1

S: 2.1 m s⁻¹ (L) | H: 50°

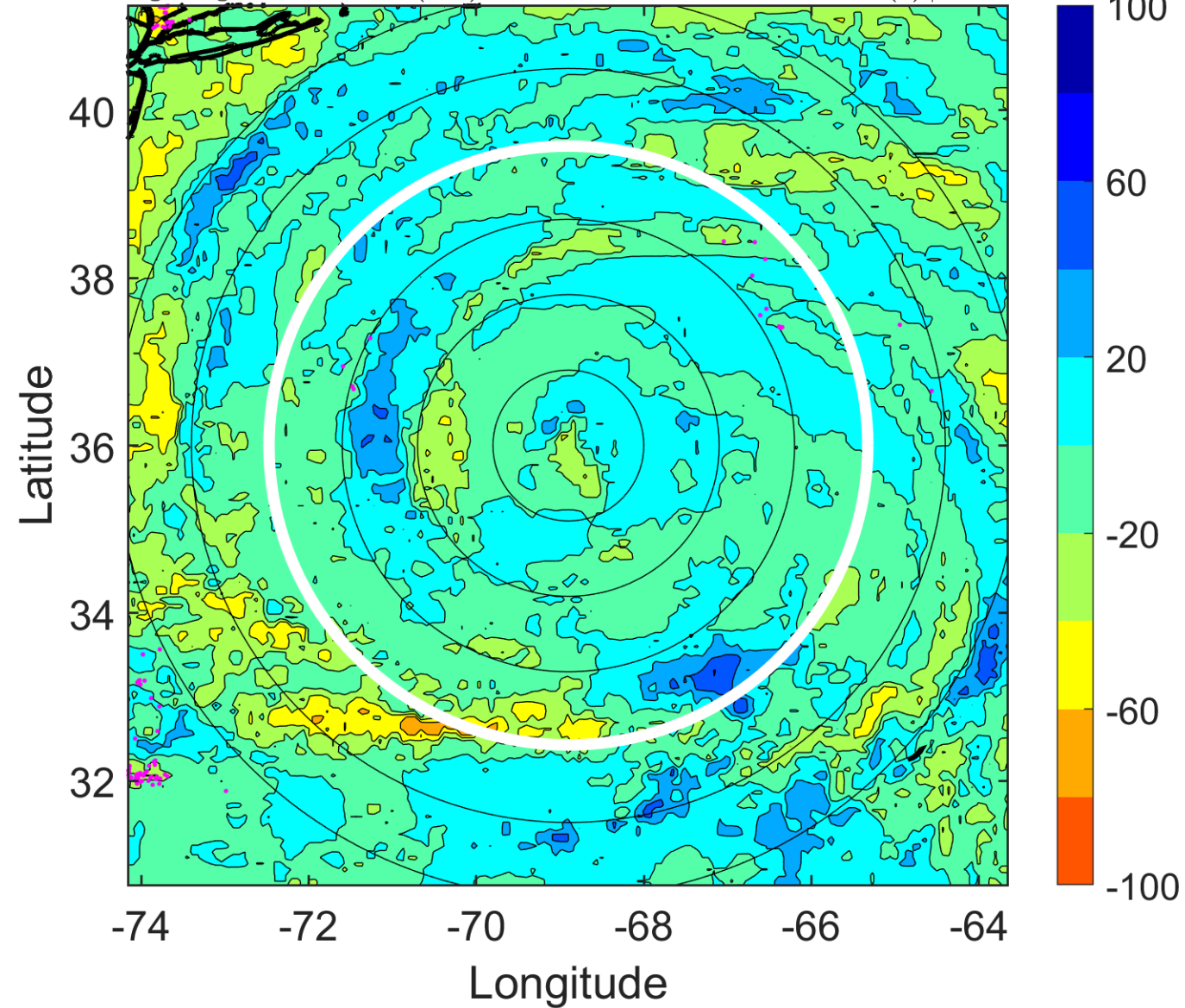

IR BT & Lightning

t: 2009082221 (16.4 LT)

Lightning: 16.4 LT \pm 1.5 h (dots)

PT: LLCP | EA: ACT

03L (BILL) | 80 kt C1

S: 2.5 m s⁻¹ (L) | H: 42°

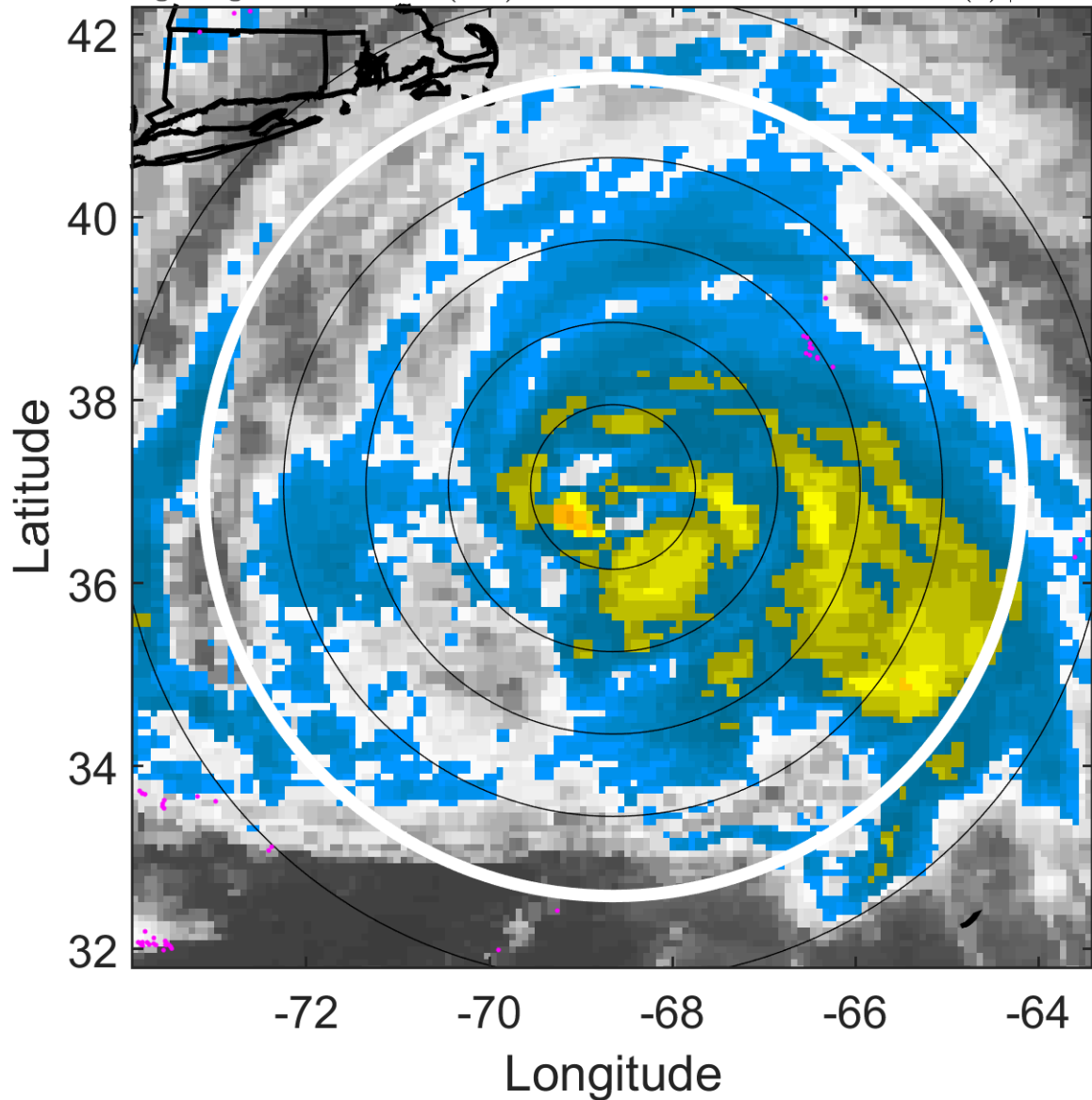

6-h IR BT Differences & Lightning

Δ t: 2009082221 (16.4 LT) - 2009082215 (10.4 LT)

Lightning: 16.4 LT \pm 1.5 h (dots)

PT: LLCP | EA: ACT

03L (BILL) | 80 kt C1

S: 2.5 m s⁻¹ (L) | H: 42°

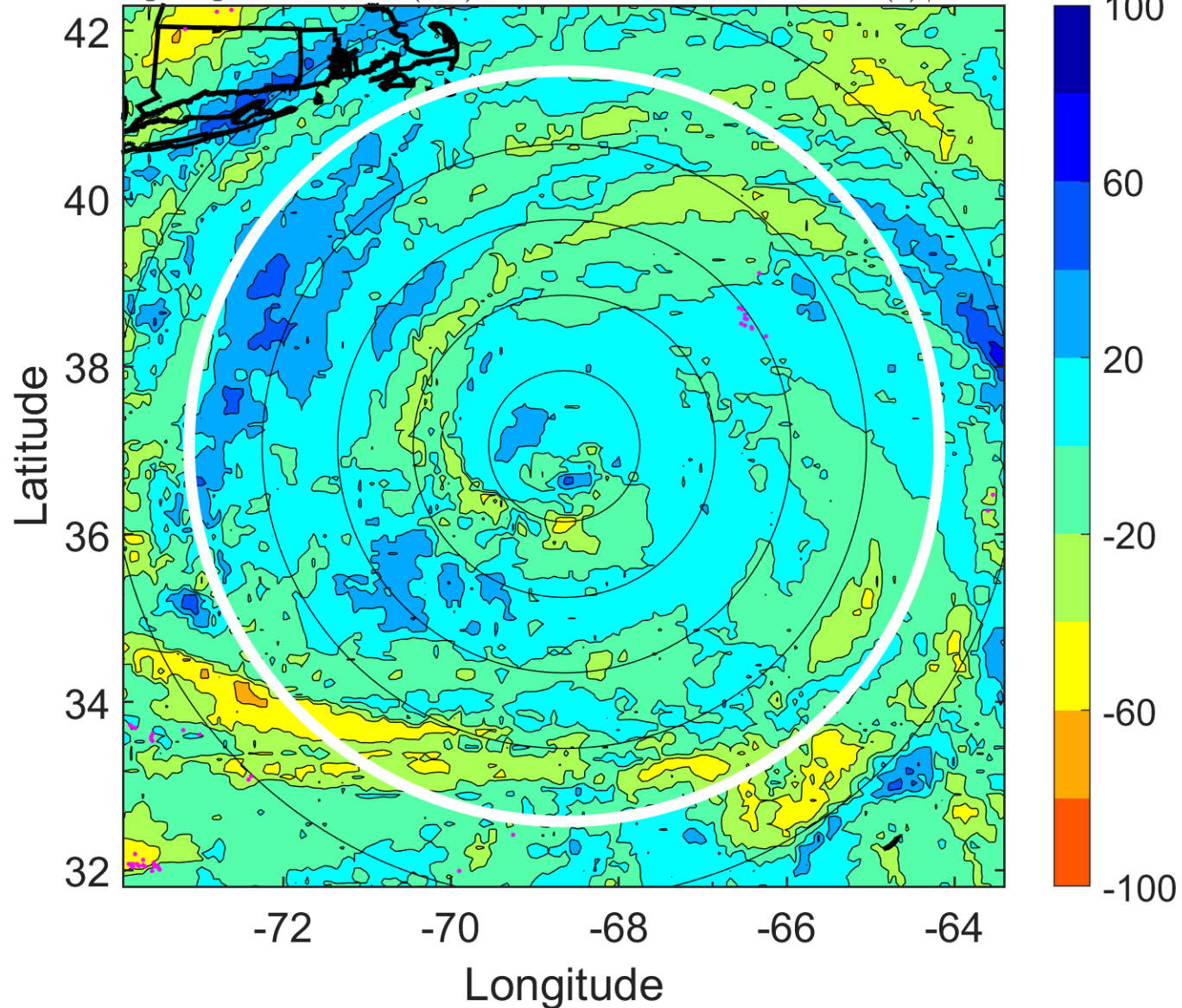

IR BT & Lightning

t: 2009082300 (19.4 LT)

Lightning: 19.4 LT \pm 1.5 h (dots)

PT: LLCP | EA: ACT

03L (BILL) | 80 kt C1

S: 3 m s⁻¹ (L) | H: 34°

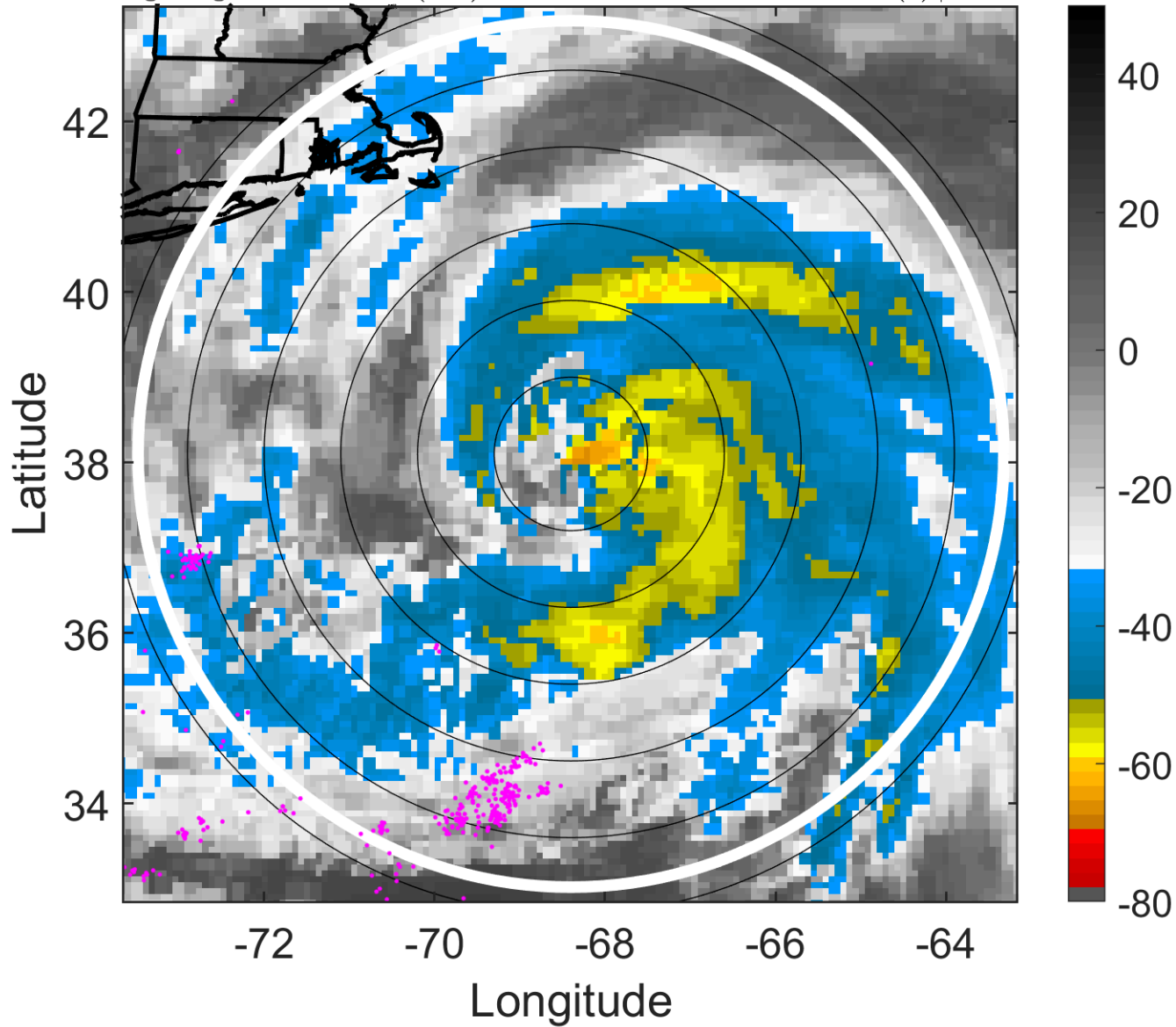

6-h IR BT Differences & Lightning

Δ t: 2009082300 (19.4 LT) - 2009082218 (13.4 LT)

Lightning: 19.4 LT \pm 1.5 h (dots)

PT: LLCP | EA: ACT

03L (BILL) | 80 kt C1

S: 3 m s⁻¹ (L) | H: 34°

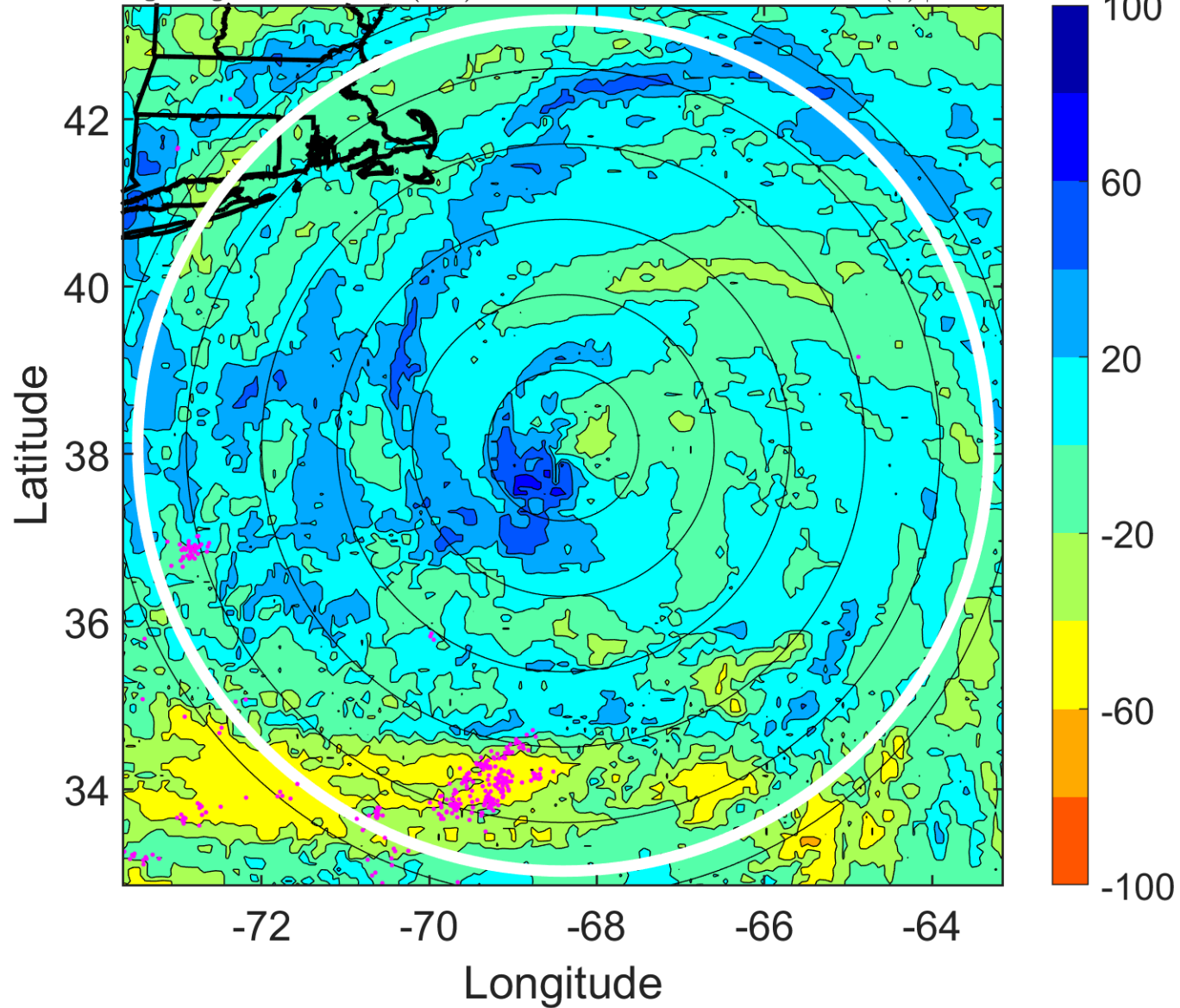

IR BT & Lightning

t: 2009082303 (22.5 LT)

Lightning: 22.5 LT \pm 1.5 h (dots)

PT: LLCP | EA: ACT

03L (BILL) | 77.5 kt C1

S: 3.1 m s⁻¹ (L) | H: 36°

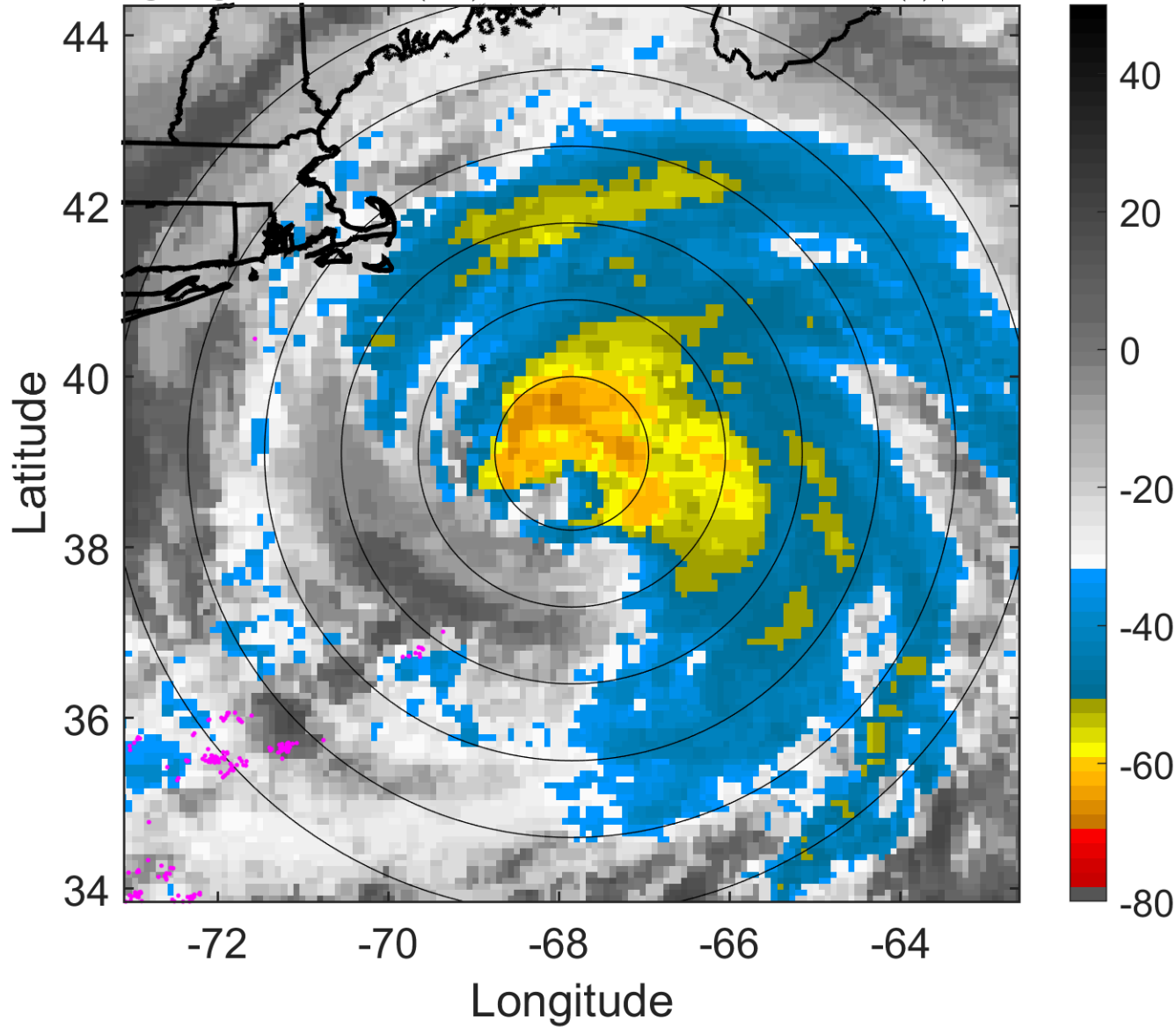

6-h IR BT Differences & Lightning

Δ t: 2009082303 (22.5 LT) - 2009082221 (16.4 LT)

Lightning: 22.5 LT \pm 1.5 h (dots)

PT: LLCP | EA: ACT

03L (BILL) | 77.5 kt C1

S: 3.1 m s⁻¹ (L) | H: 36°

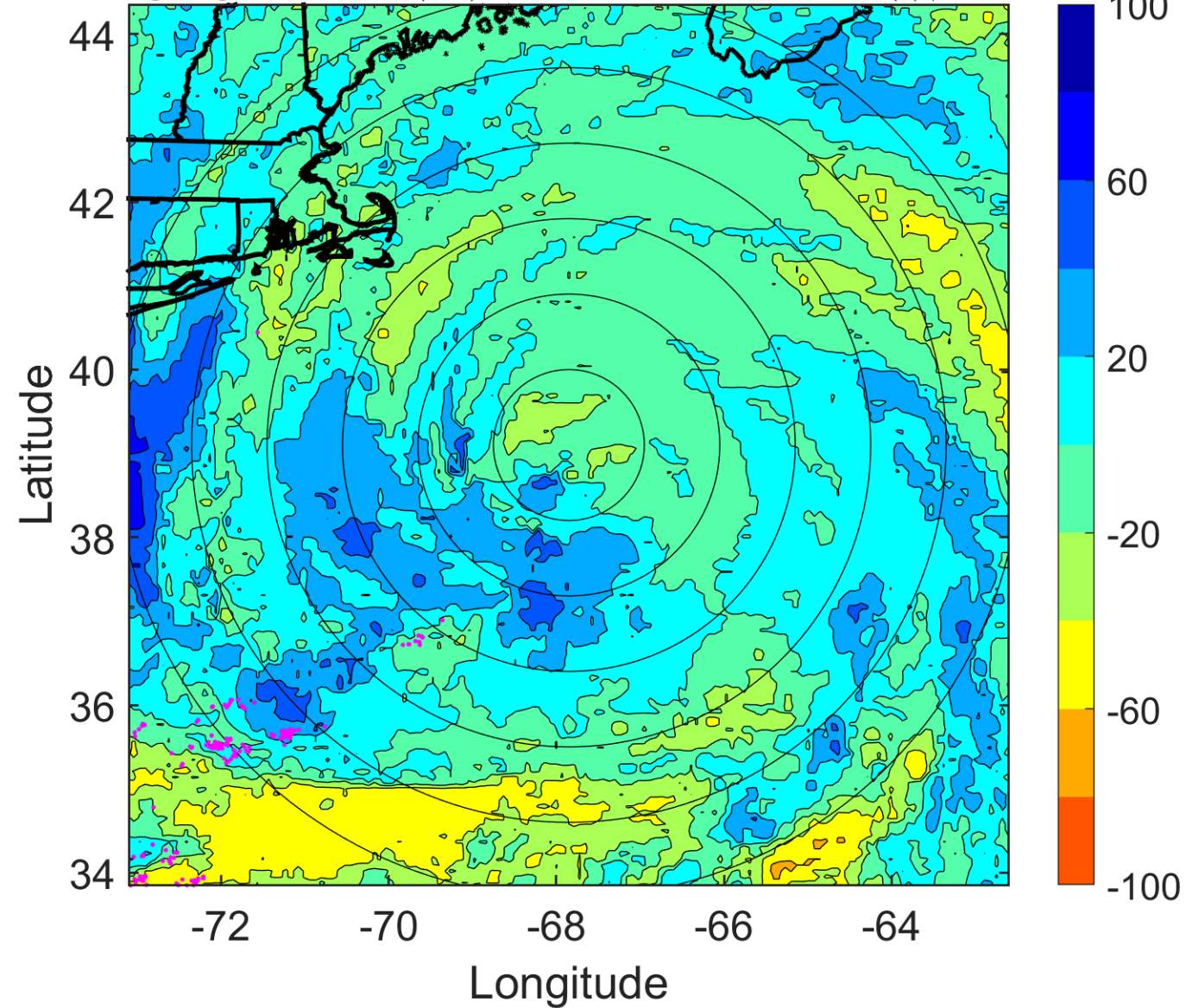

IR BT & Lightning

t: 2009082306 (1.5 LT)

Lightning: 1.5 LT \pm 1.5 h (dots)

PT: LLWP | EA: INACT

03L (BILL) | 75 kt C1

S: 3.2 m s⁻¹ (L) | H: 38°

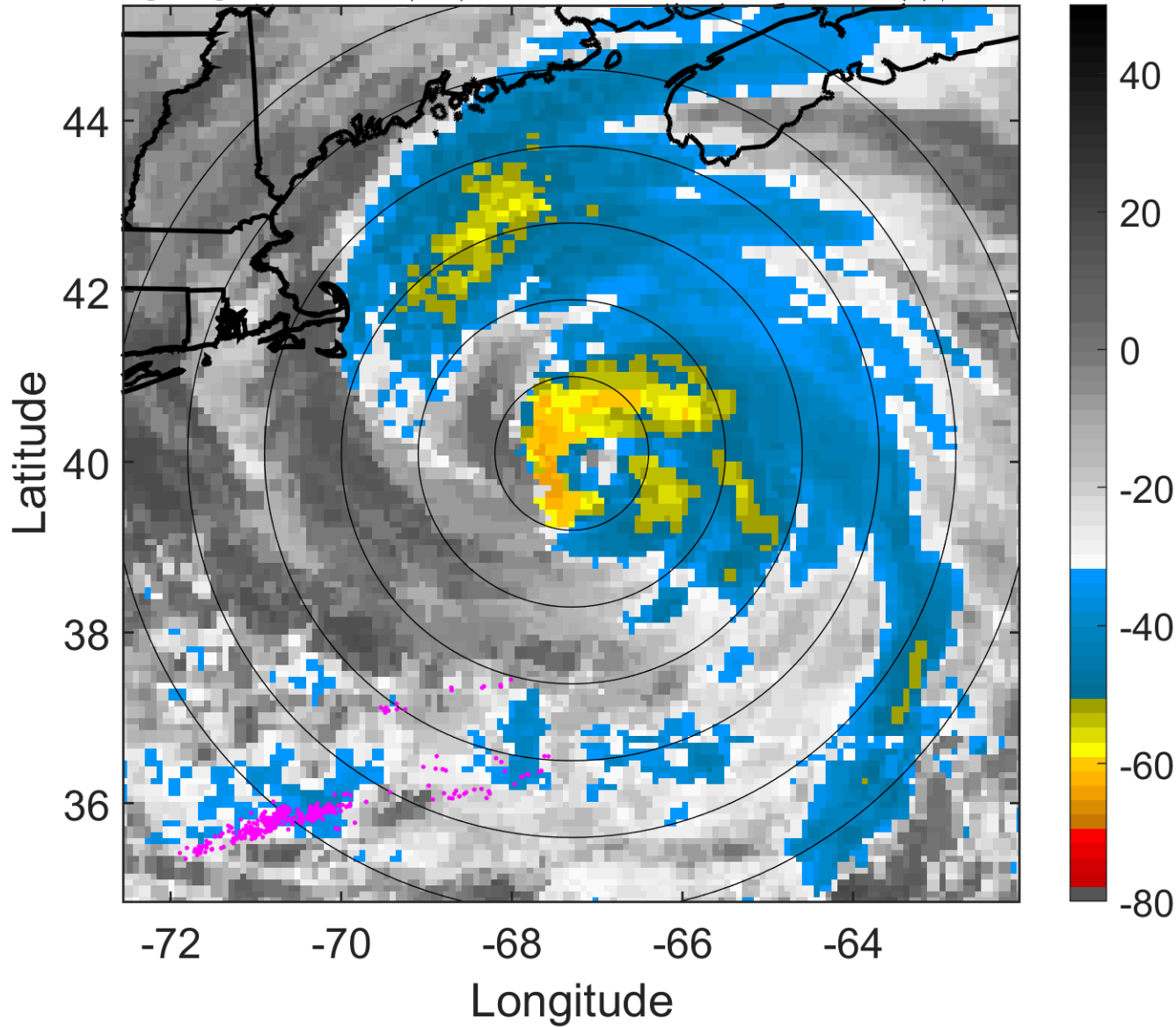

6-h IR BT Differences & Lightning

Δ t: 2009082306 (1.5 LT) - 2009082300 (19.4 LT)

Lightning: 1.5 LT \pm 1.5 h (dots)

PT: LLWP | EA: INACT

03L (BILL) | 75 kt C1

S: 3.2 m s⁻¹ (L) | H: 38°

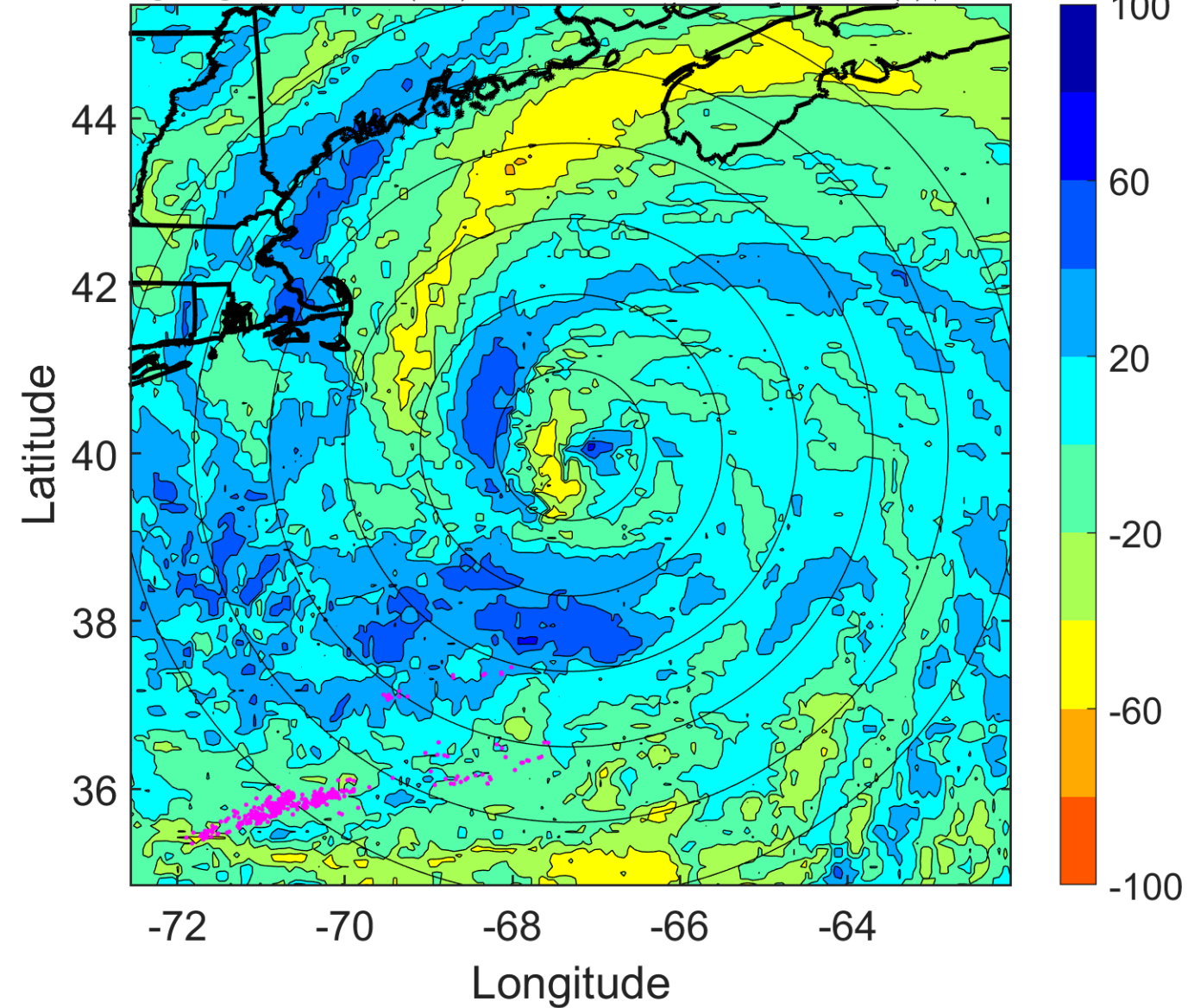

IR BT & Lightning

t: 2009082309 (4.6 LT)

Lightning: 4.6 LT \pm 1.5 h (dots)

PT: LLWP | EA: INACT

03L (BILL) | 72.5 kt C1

S: 6.5 m s⁻¹ (M) | H: 45.5°

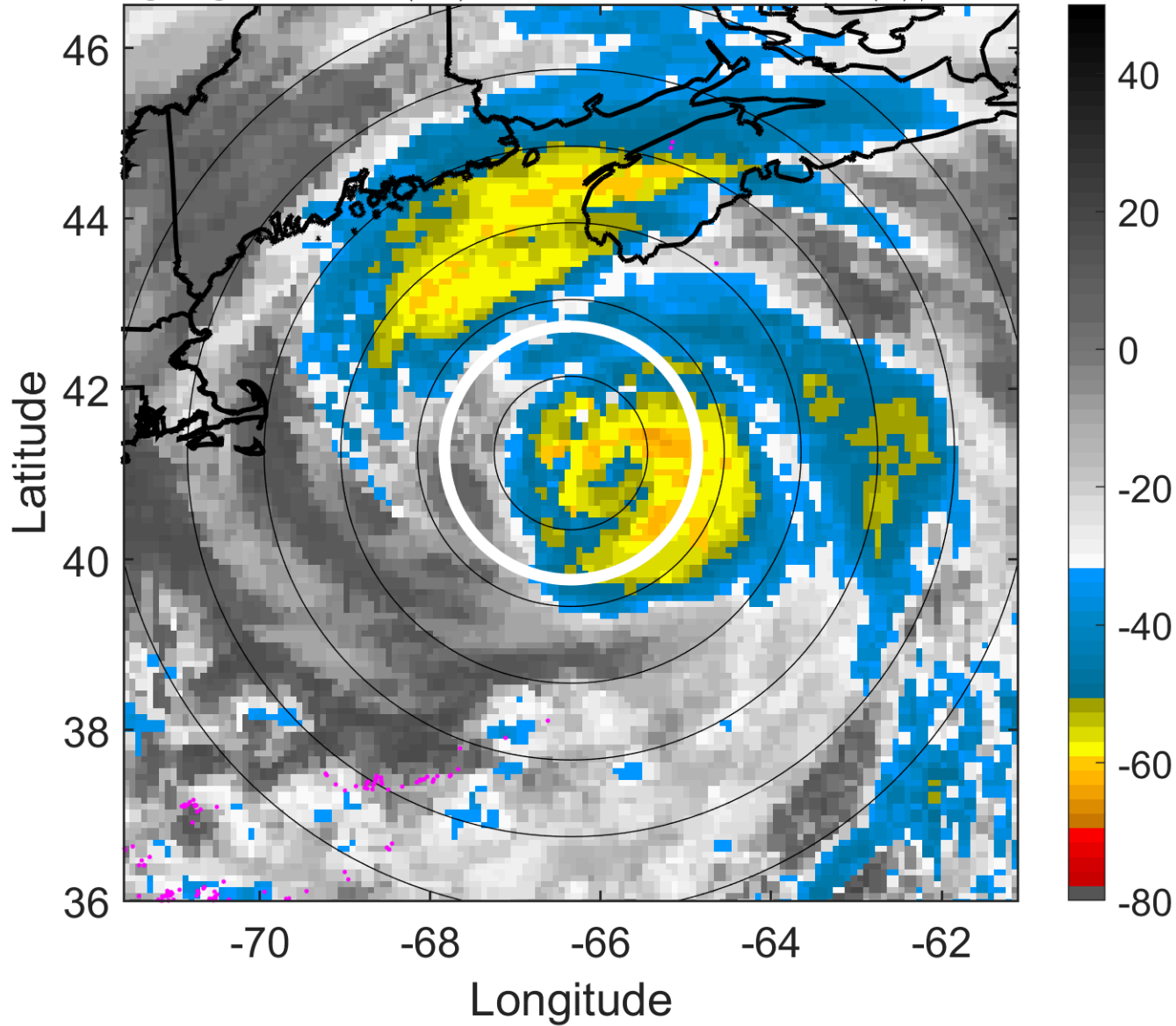

6-h IR BT Differences & Lightning

Δ t: 2009082309 (4.6 LT) - 2009082303 (22.5 LT)

Lightning: 4.6 LT \pm 1.5 h (dots)

PT: LLWP | EA: INACT

03L (BILL) | 72.5 kt C1

S: 6.5 m s⁻¹ (M) | H: 45.5°

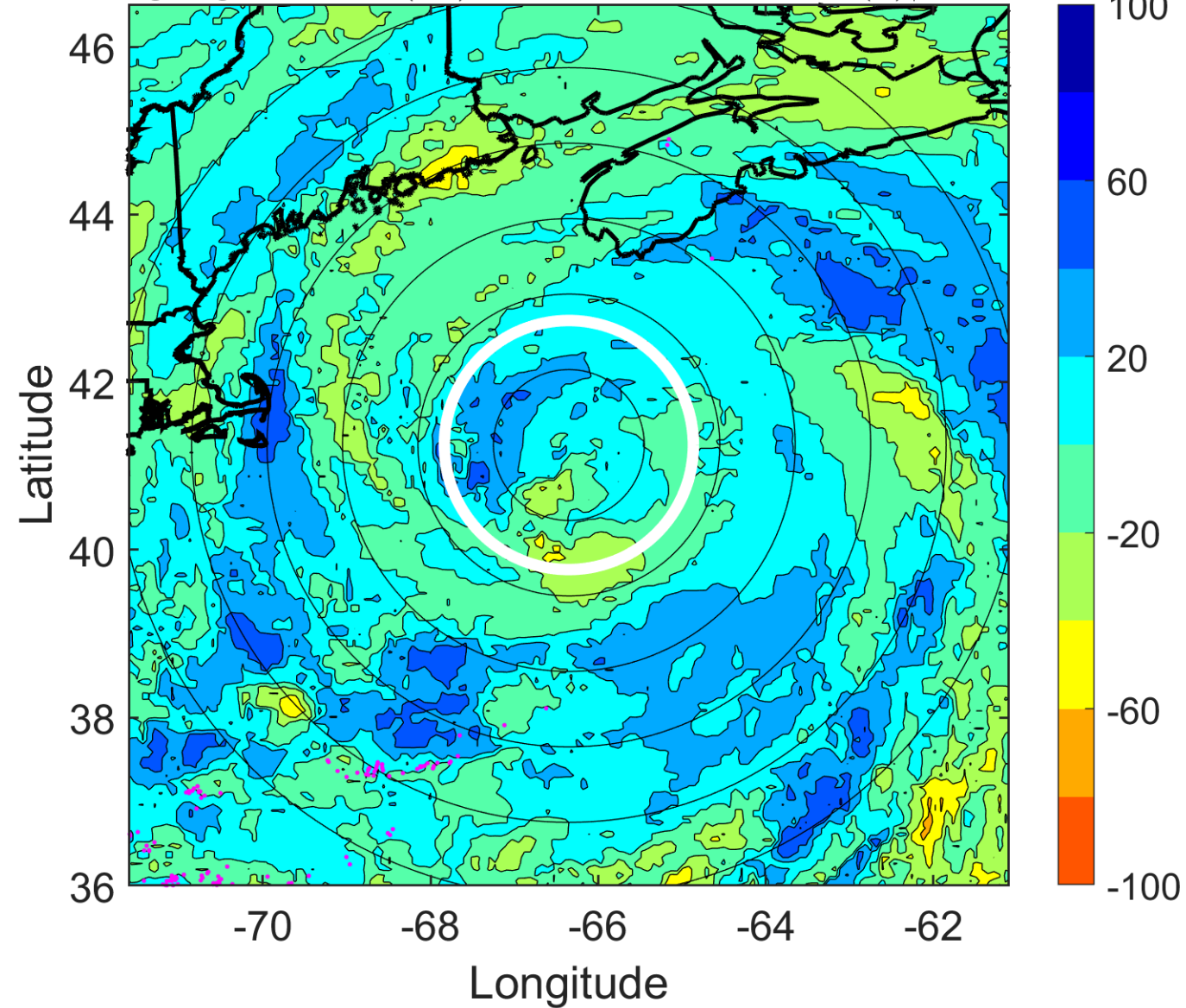

IR BT & Lightning

t: 2009082312 (7.6 LT)

Lightning: 7.6 LT \pm 1.5 h (dots)

PT: LLWP | EA: INACT

03L (BILL) | 70 kt C1

S: 9.8 m s⁻¹ (M) | H: 53°

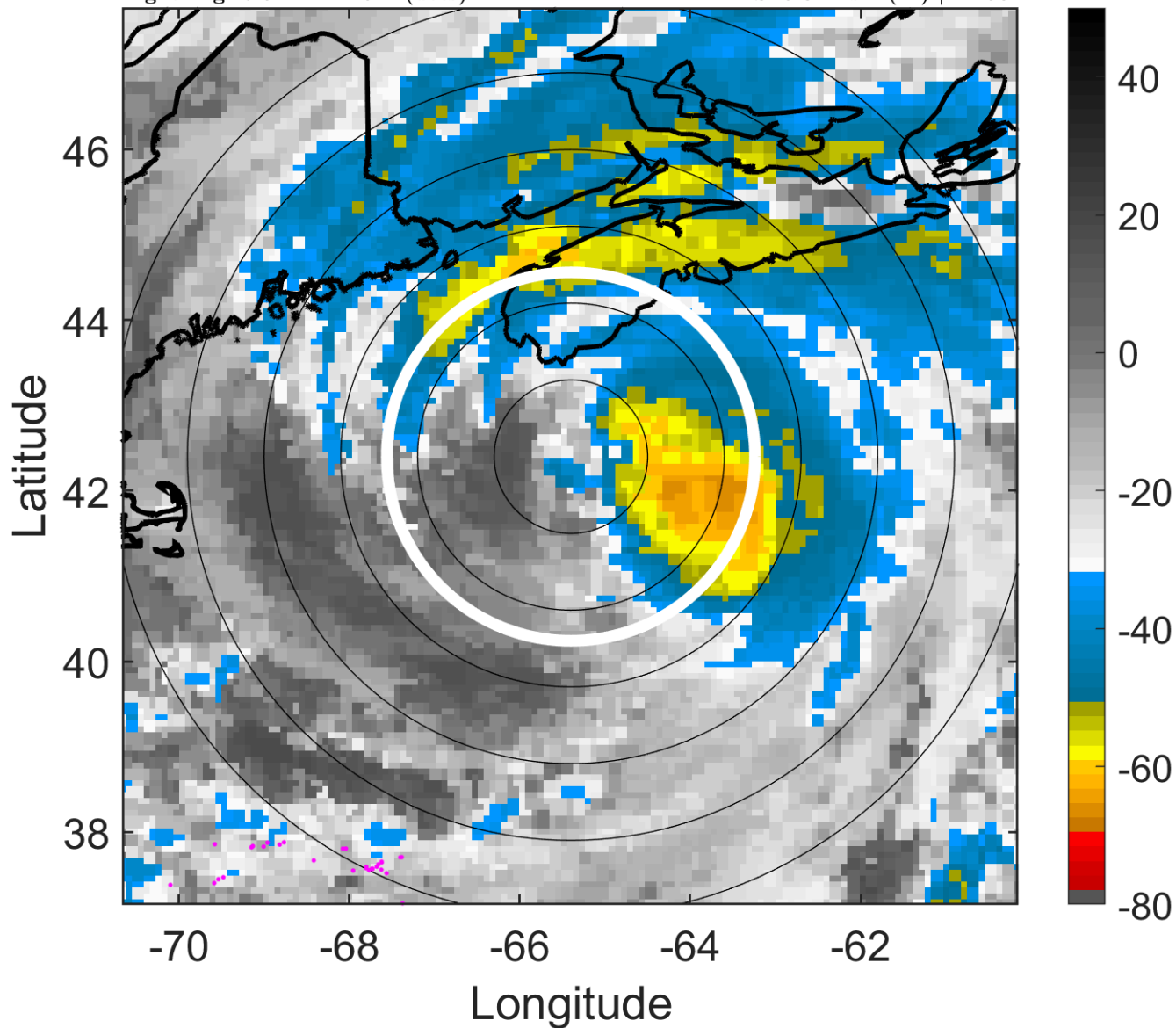

6-h IR BT Differences & Lightning

Δ t: 2009082312 (7.6 LT) - 2009082306 (1.5 LT)

Lightning: 7.6 LT \pm 1.5 h (dots)

PT: LLWP | EA: INACT

03L (BILL) | 70 kt C1

S: 9.8 m s⁻¹ (M) | H: 53°

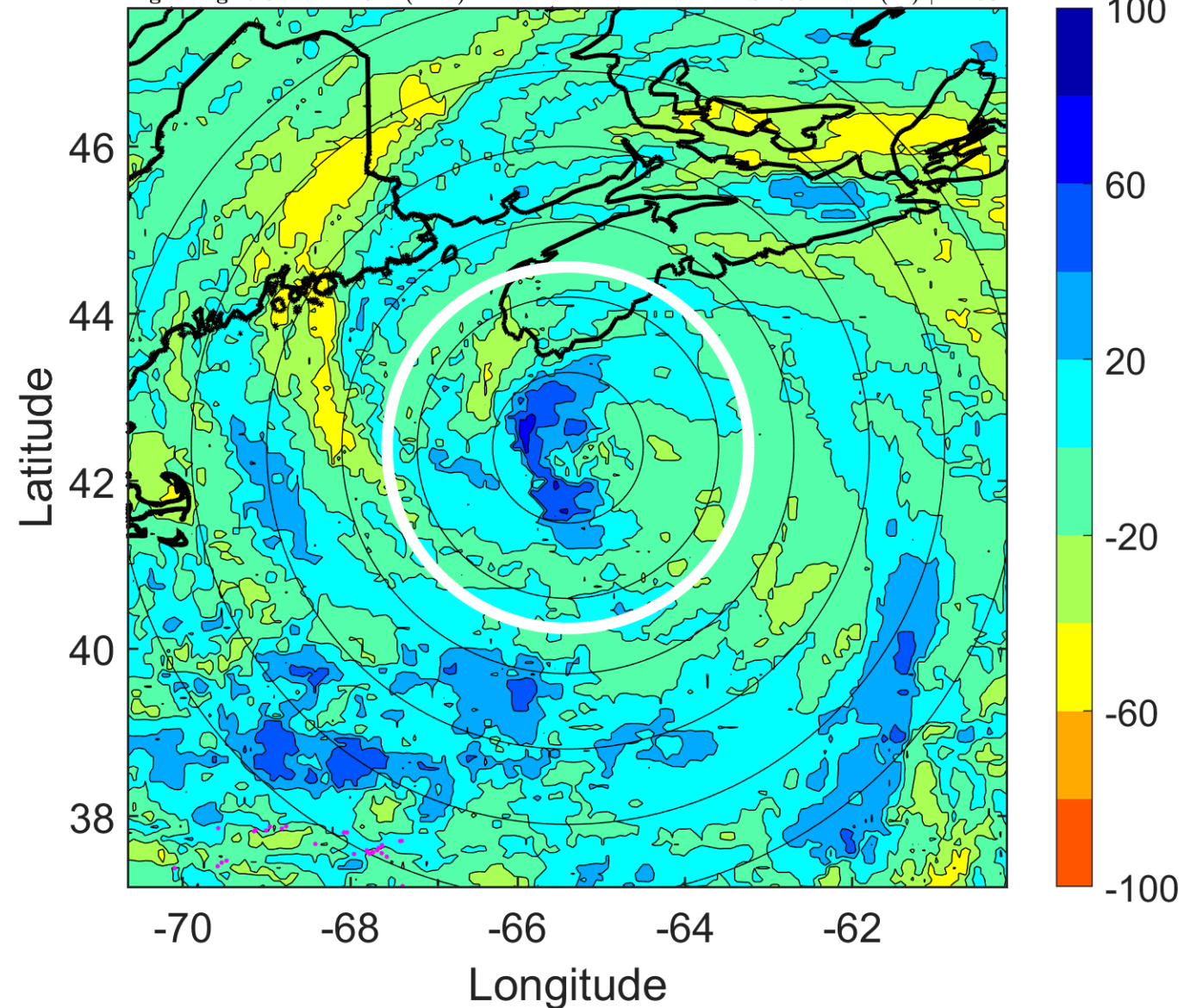

IR BT & Lightning

t: 2009082315 (10.7 LT)

Lightning: 10.7 LT \pm 1.5 h (dots)

PT: LLWP | EA: INACT

03L (BILL) | 67.5 kt C1

S: 10.1 m s⁻¹ (M) | H: 57°

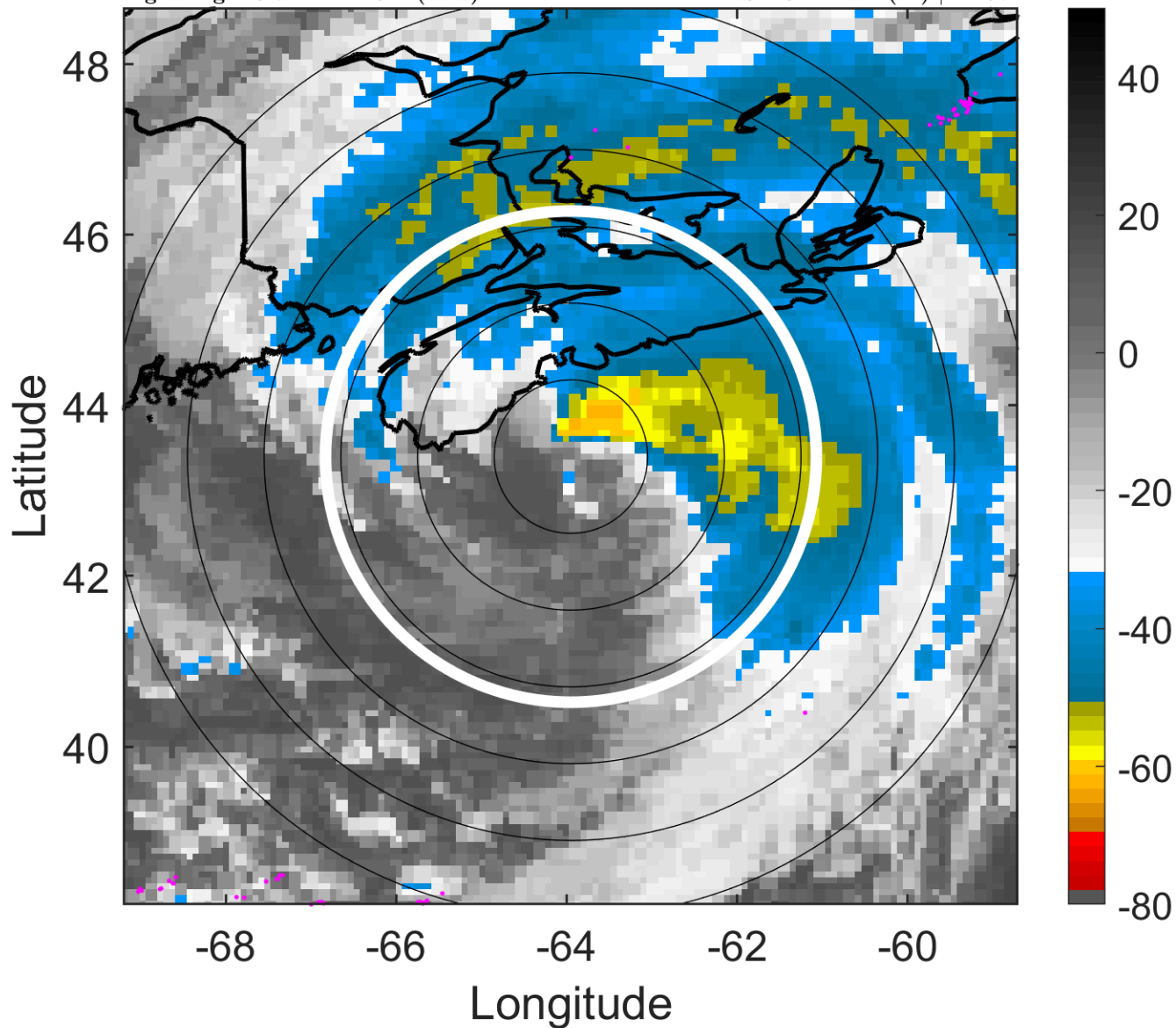

6-h IR BT Differences & Lightning

Δ t: 2009082315 (10.7 LT) - 2009082309 (4.6 LT)

Lightning: 10.7 LT \pm 1.5 h (dots)

PT: LLWP | EA: INACT

03L (BILL) | 67.5 kt C1

S: 10.1 m s⁻¹ (M) | H: 57°

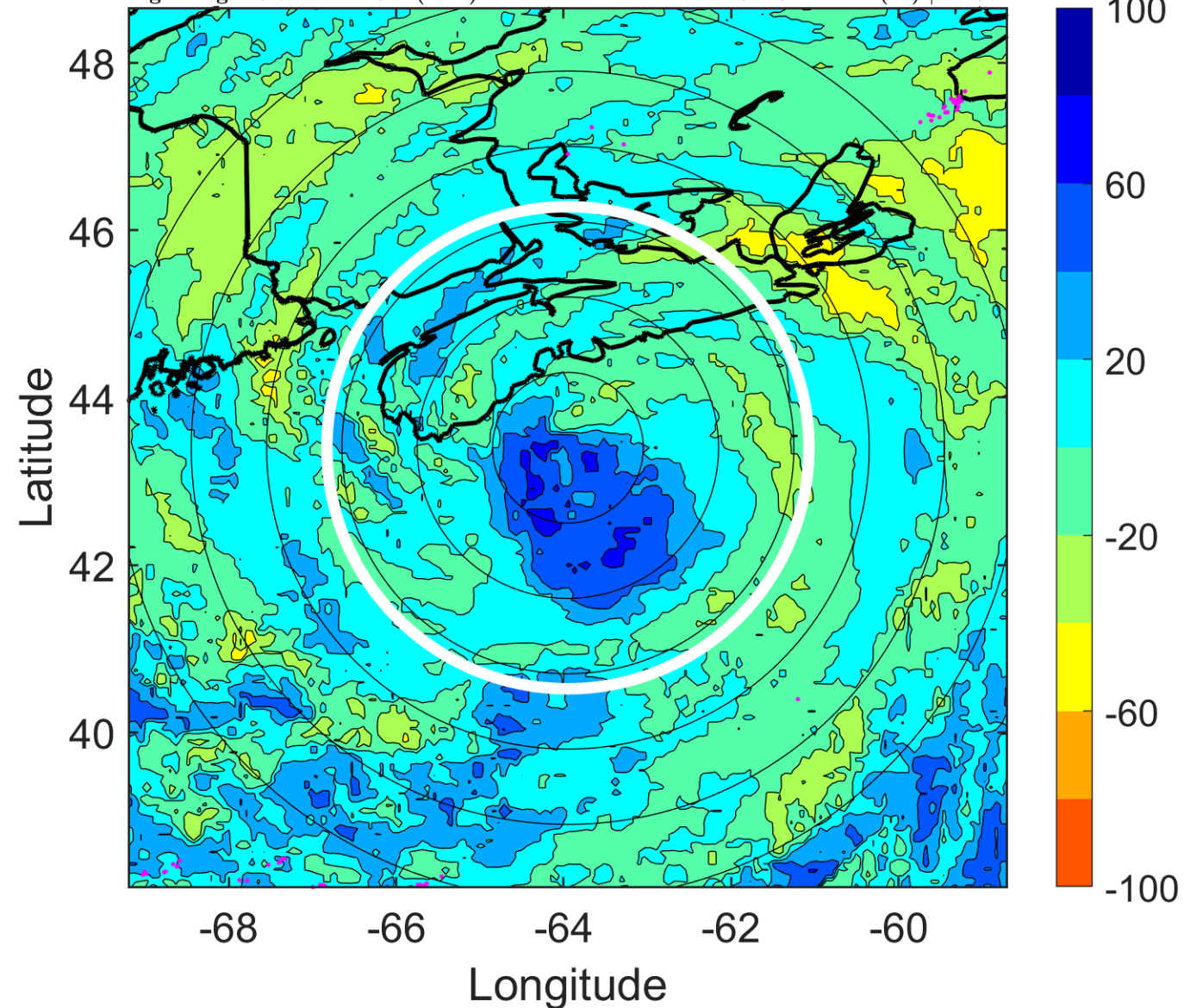

IR BT & Lightning

t: 2009082318 (13.8 LT)

Lightning: 13.8 LT \pm 1.5 h (dots)

PT: LLWP | EA: INACT

03L (BILL) | 65 kt C1

S: 10.3 m s⁻¹ (M) | H: 61°

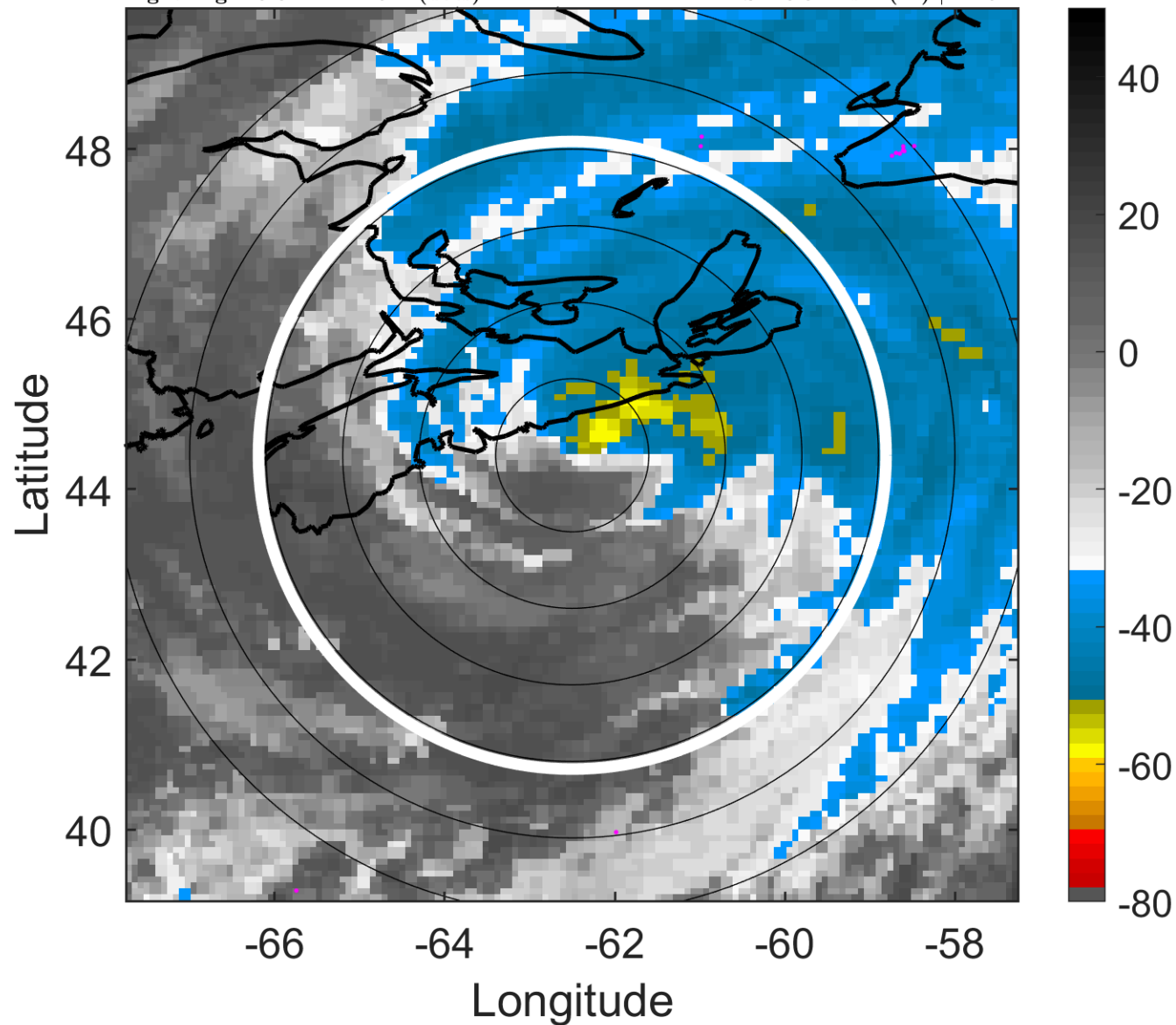

6-h IR BT Differences & Lightning

Δ t: 2009082318 (13.8 LT) - 2009082312 (7.6 LT)

Lightning: 13.8 LT \pm 1.5 h (dots)

PT: LLWP | EA: INACT

03L (BILL) | 65 kt C1

S: 10.3 m s⁻¹ (M) | H: 61°

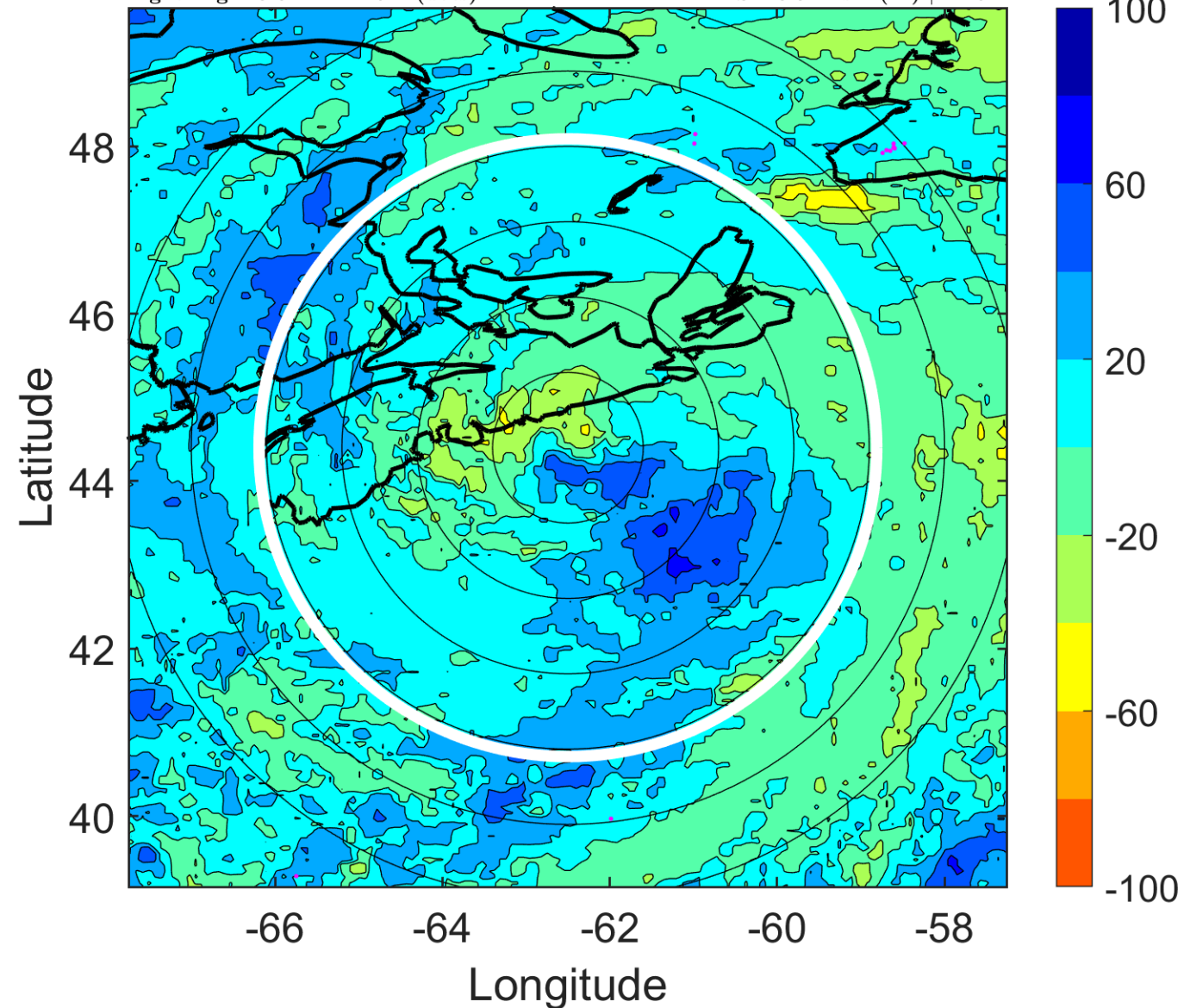

IR BT & Lightning

t: 2009082321 (17 LT)

Lightning: 17 LT \pm 1.5 h (dots)

PT: LLWP | EA: INACT

03L (BILL) | 65 kt C1

S: 11.5 m s⁻¹ (H) | H: 60.5°

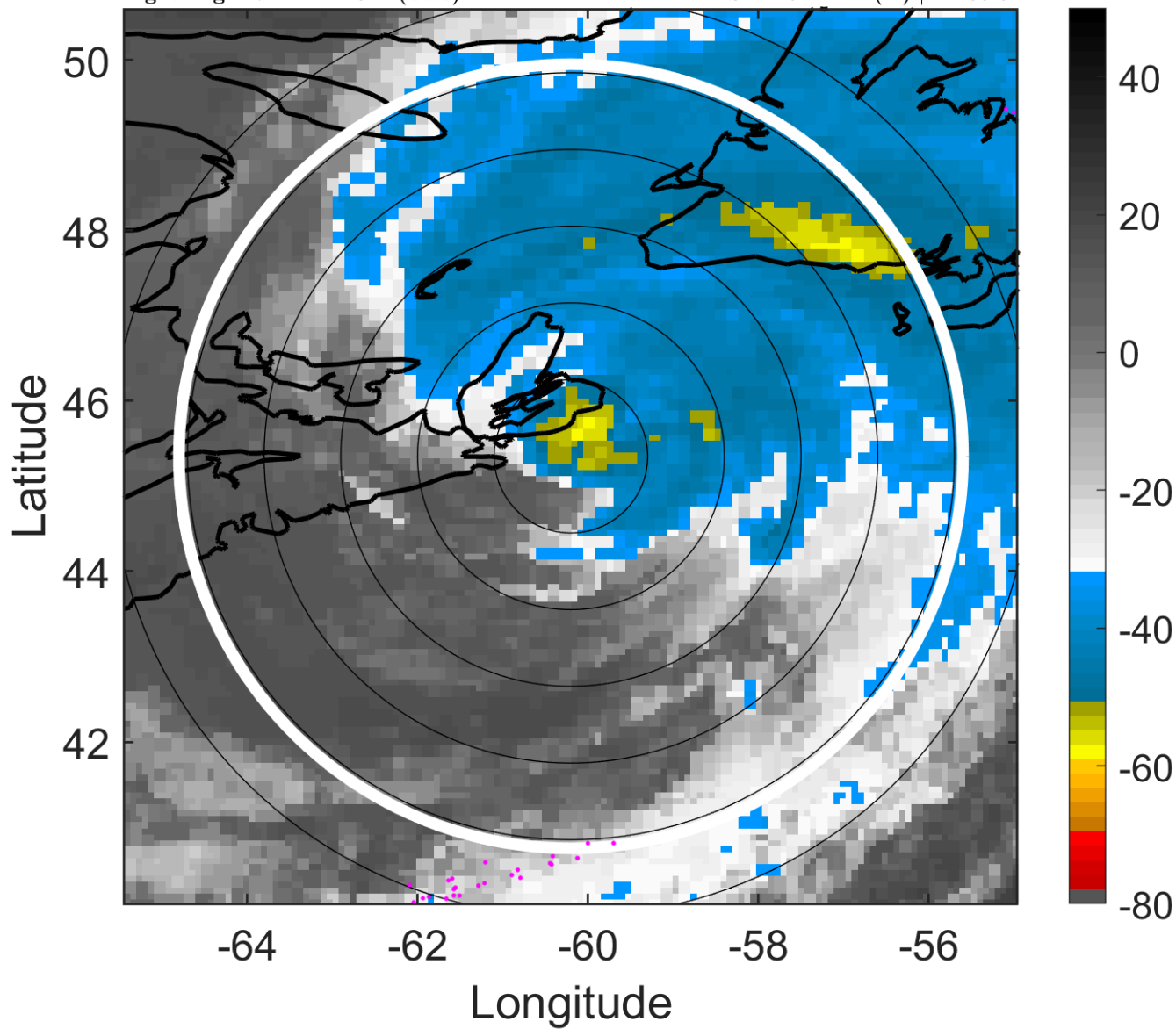

6-h IR BT Differences & Lightning

Δ t: 2009082321 (17 LT) - 2009082315 (10.7 LT)

Lightning: 17 LT \pm 1.5 h (dots)

PT: LLWP | EA: INACT

03L (BILL) | 65 kt C1

S: 11.5 m s⁻¹ (H) | H: 60.5°

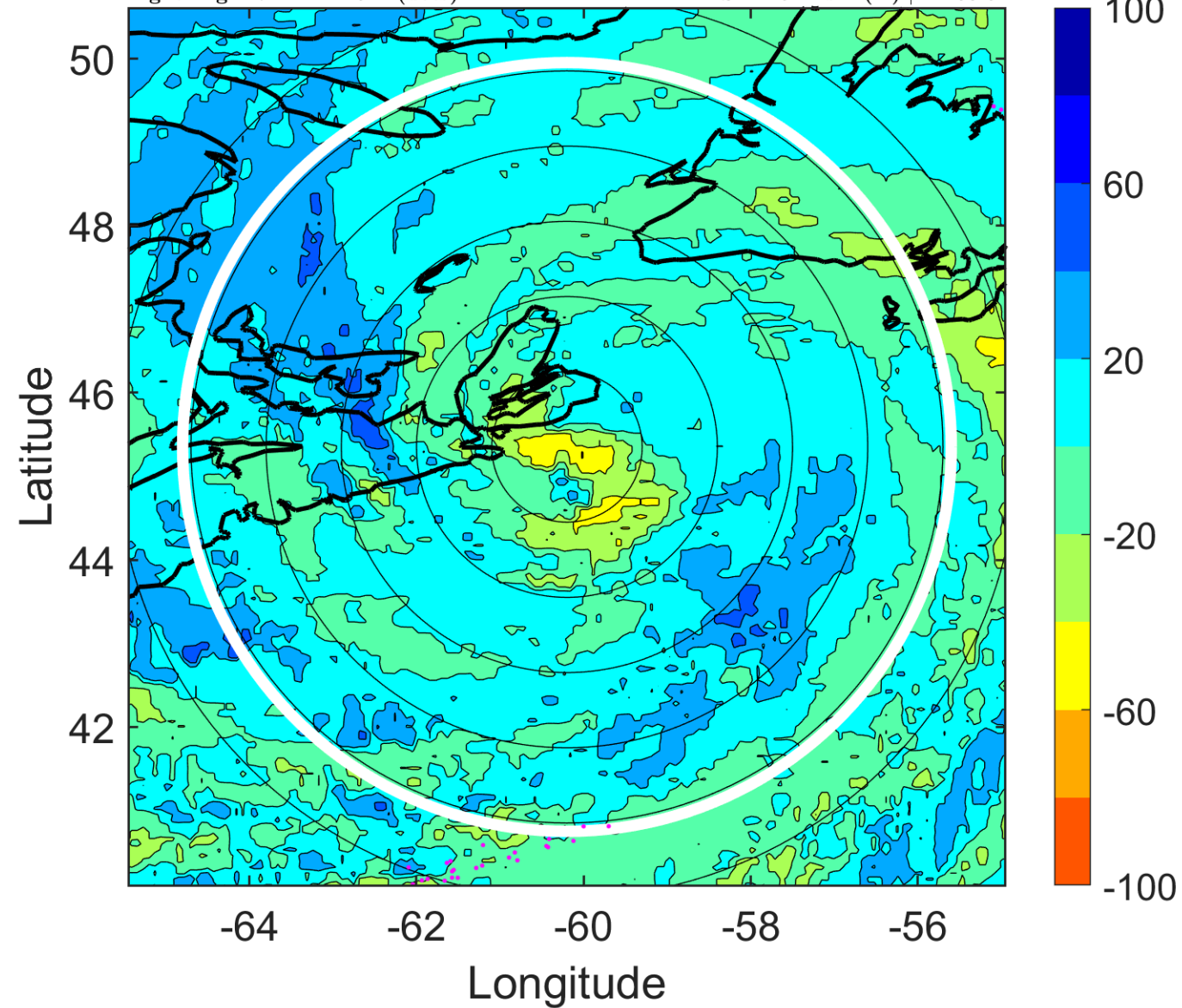

IR BT & Lightning

t: 2009082400 (20.1 LT)

Lightning: 20.1 LT \pm 1.5 h (dots)

PT: LLWP | EA: INACT

03L (BILL) | 65 kt C1

S: 12.6 m s⁻¹ (H) | H: 60°

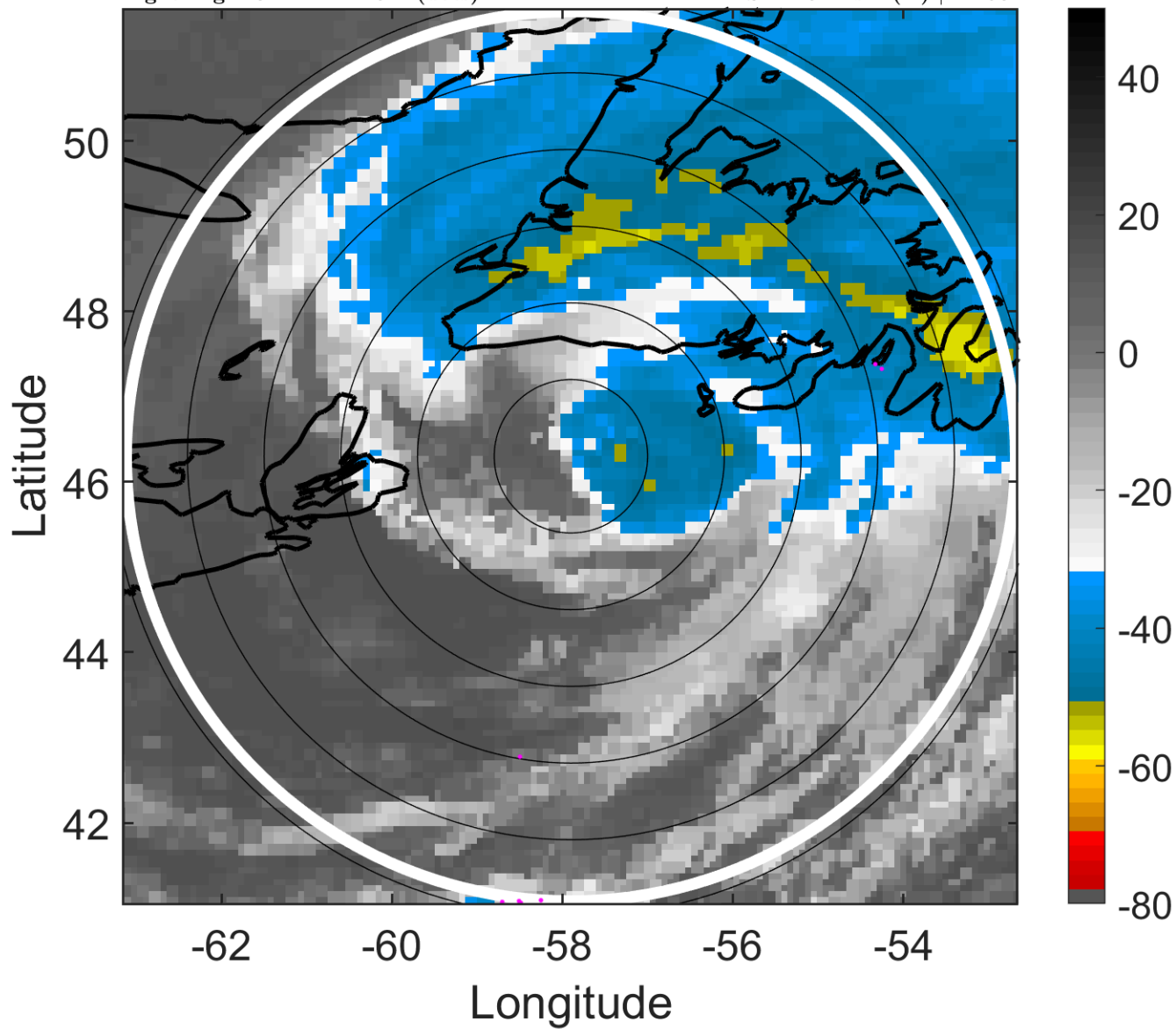

6-h IR BT Differences & Lightning

Δ t: 2009082400 (20.1 LT) - 2009082318 (13.8 LT)

Lightning: 20.1 LT \pm 1.5 h (dots)

PT: LLWP | EA: INACT

03L (BILL) | 65 kt C1

S: 12.6 m s⁻¹ (H) | H: 60°

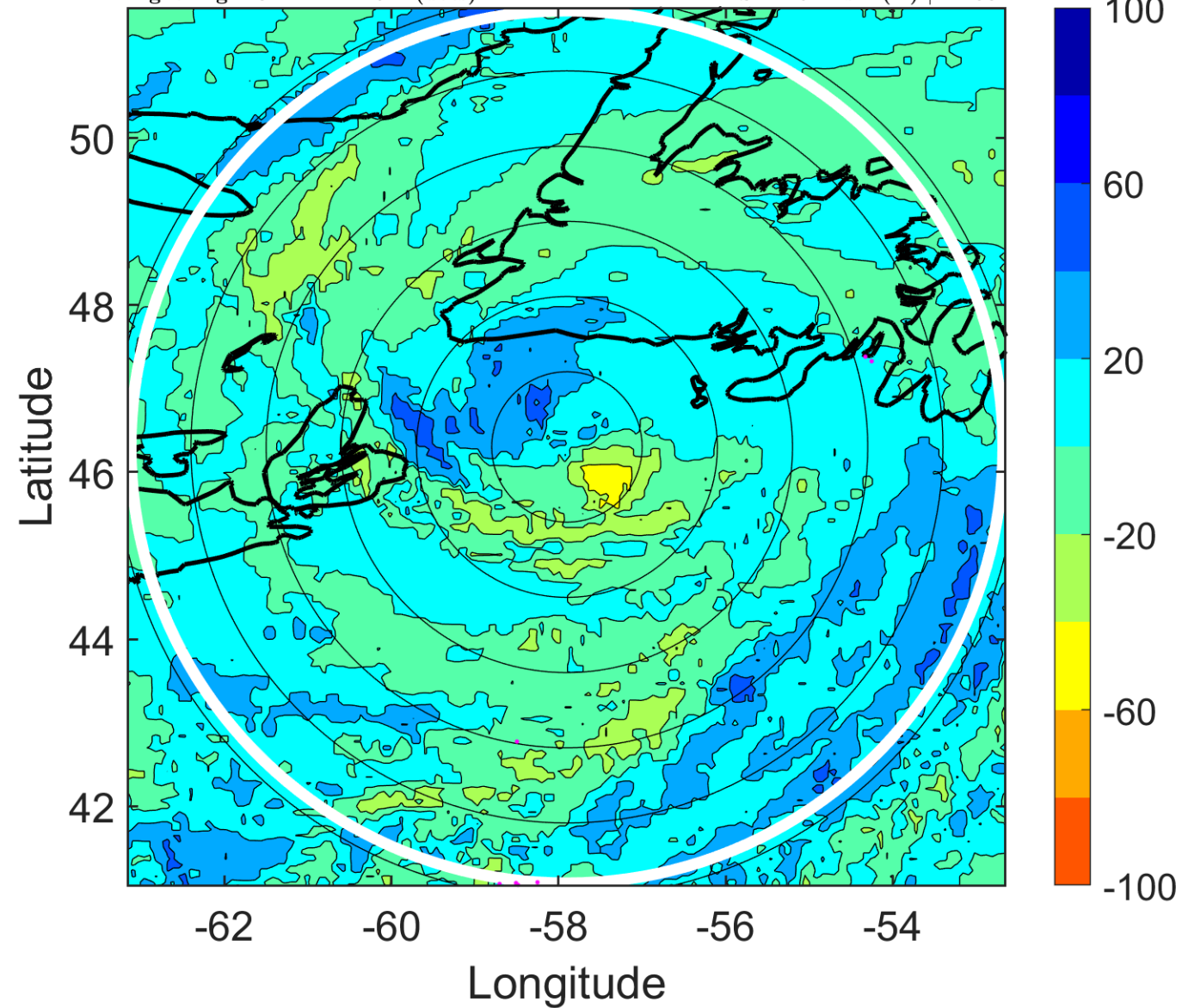

IR BT & Lightning

t: 2009082403 (23.3 LT)

Lightning: 23.3 LT \pm 1.5 h (dots)

PT: LLWP | EA: INACT

03L (BILL) | 62.5 kt TS

S: 14 m s⁻¹ (H) | H: 64.5°

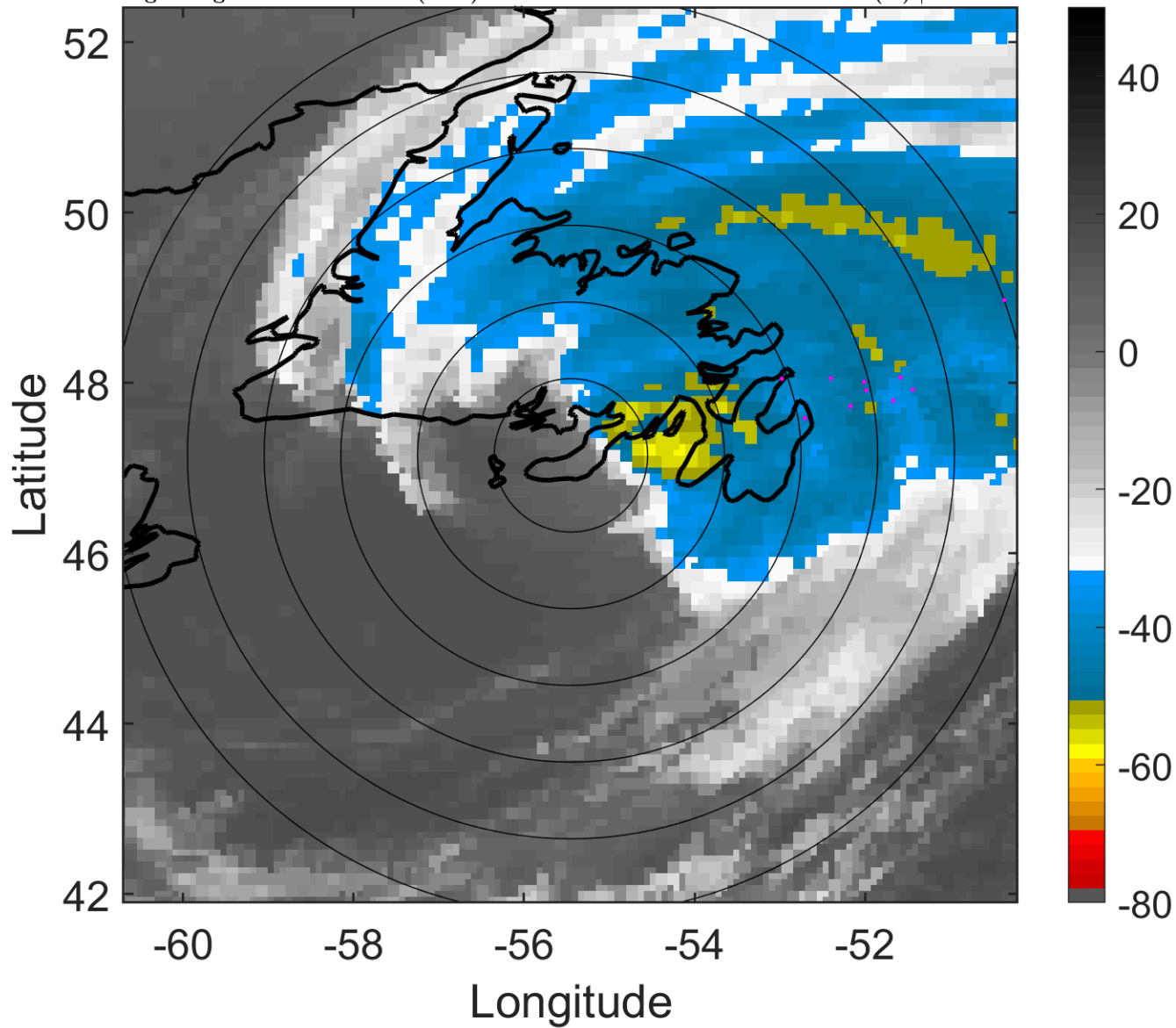

6-h IR BT Differences & Lightning

Δ t: 2009082403 (23.3 LT) - 2009082321 (17 LT)

Lightning: 23.3 LT \pm 1.5 h (dots)

PT: LLWP | EA: INACT

03L (BILL) | 62.5 kt TS

S: 14 m s⁻¹ (H) | H: 64.5°

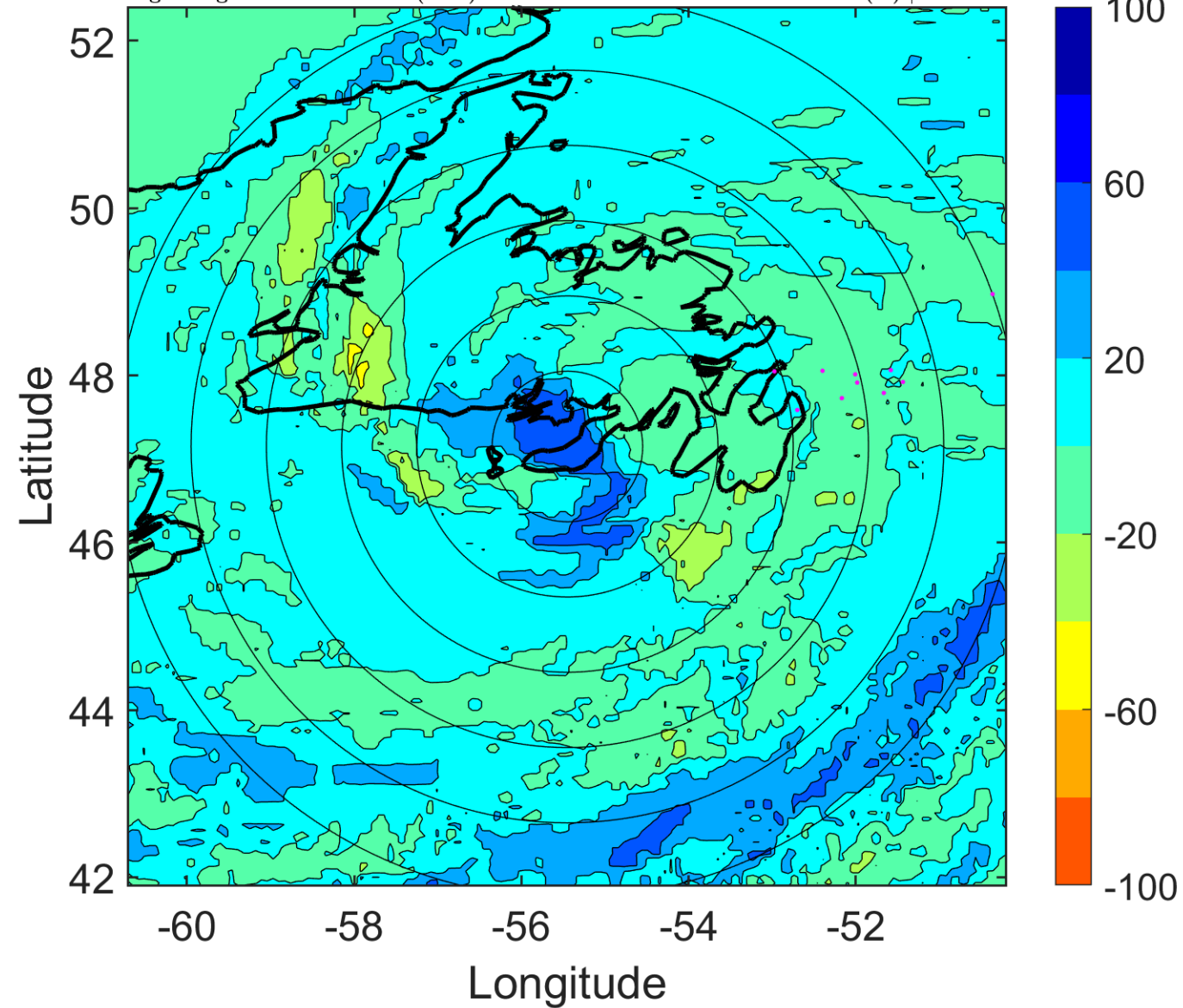

IR BT & Lightning

t: 2009082406 (2.5 LT)

Lightning: 2.5 LT \pm 1.5 h (dots)

PT: LLWP | EA: INACT

03L (BILL) | 60 kt TS

S: 15.4 m s⁻¹ (H) | H: 69°

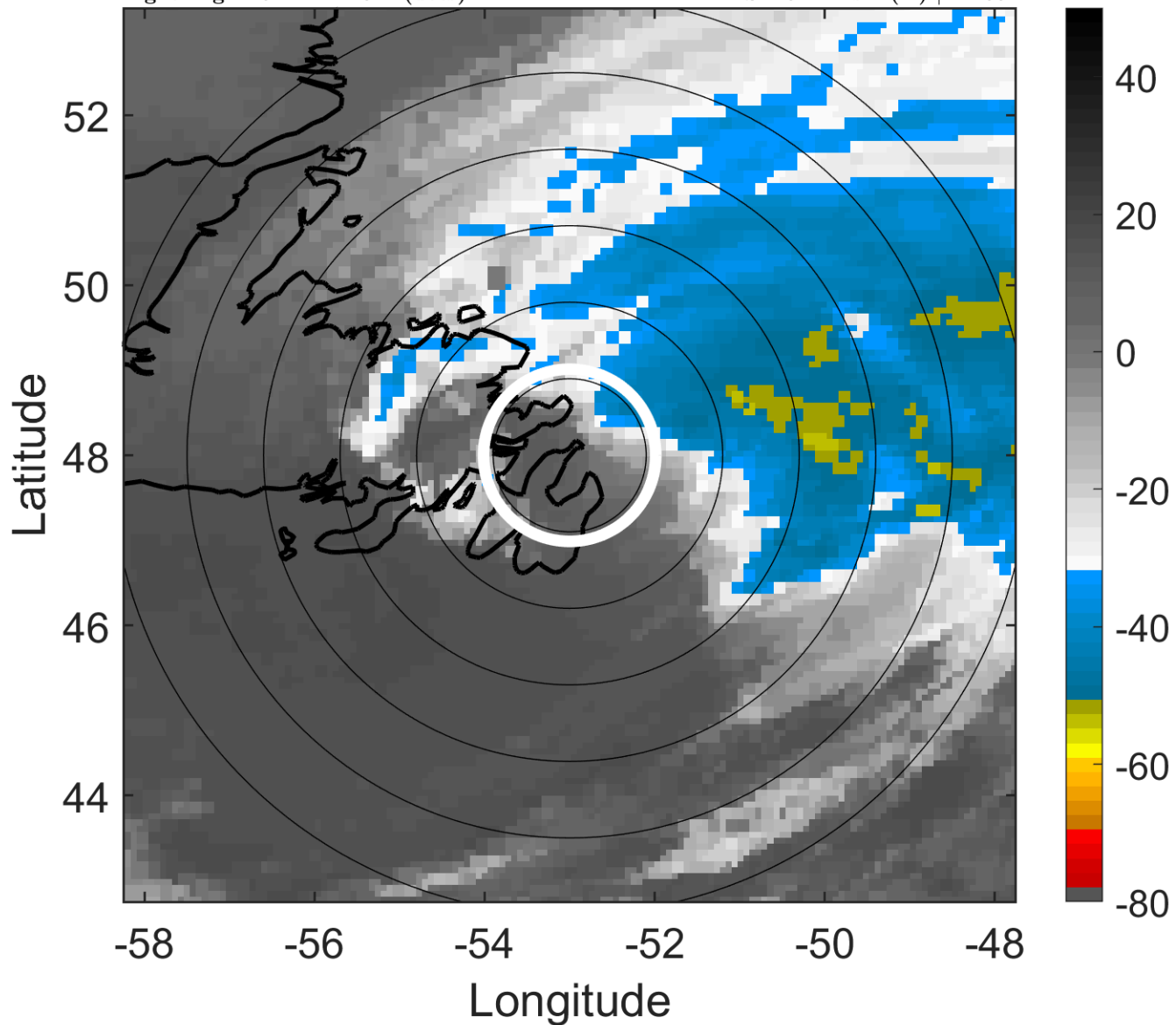

6-h IR BT Differences & Lightning

Δ t: 2009082406 (2.5 LT) - 2009082400 (20.1 LT)

Lightning: 2.5 LT \pm 1.5 h (dots)

PT: LLWP | EA: INACT

03L (BILL) | 60 kt TS

S: 15.4 m s⁻¹ (H) | H: 69°

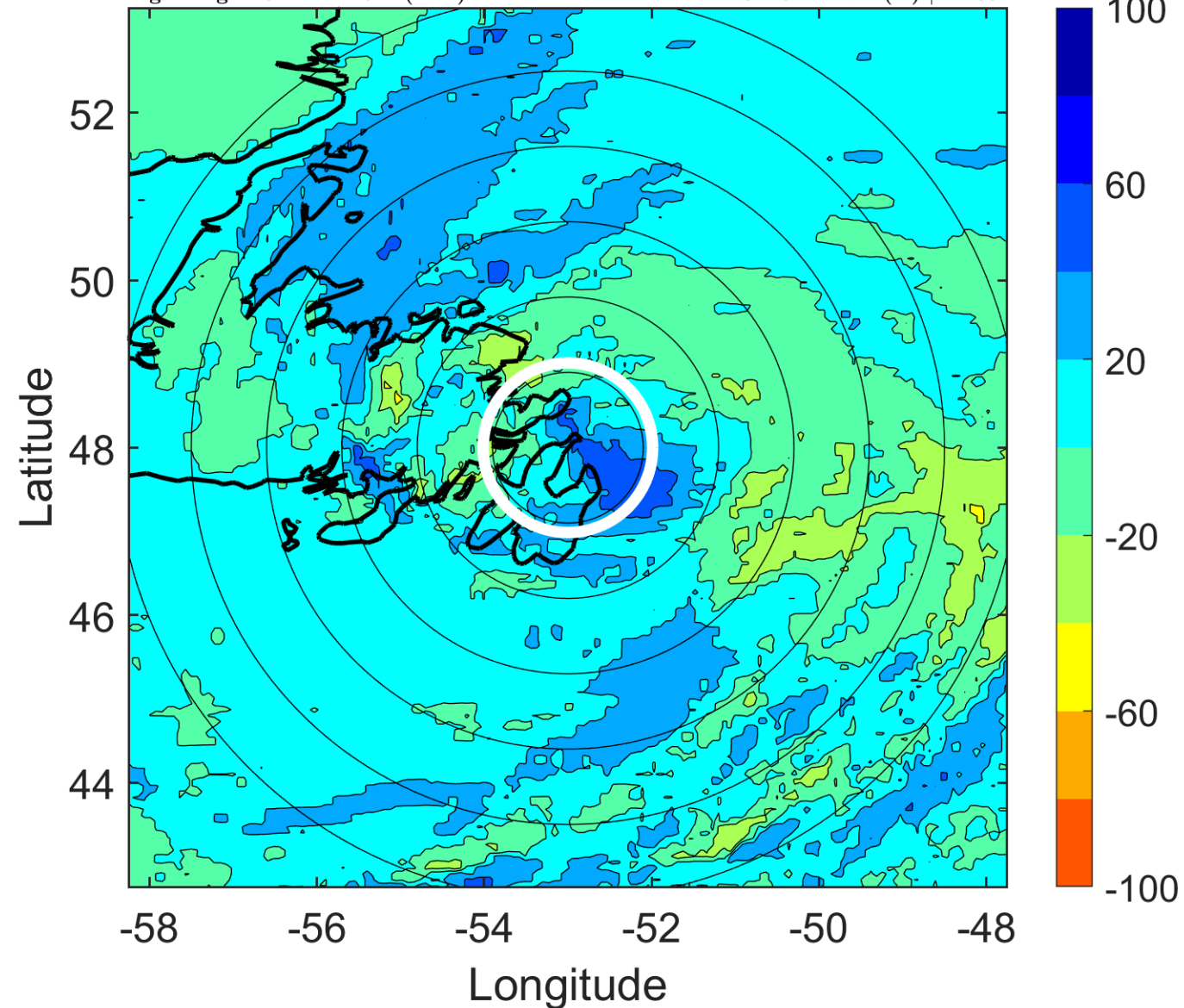

IR BT & Lightning

t: 2009082409 (5.7 LT)

Lightning: 5.7 LT \pm 1.5 h (dots)

PT: LLWP | EA: INACT

03L (BILL) | 60 kt TS

S: null | H: null

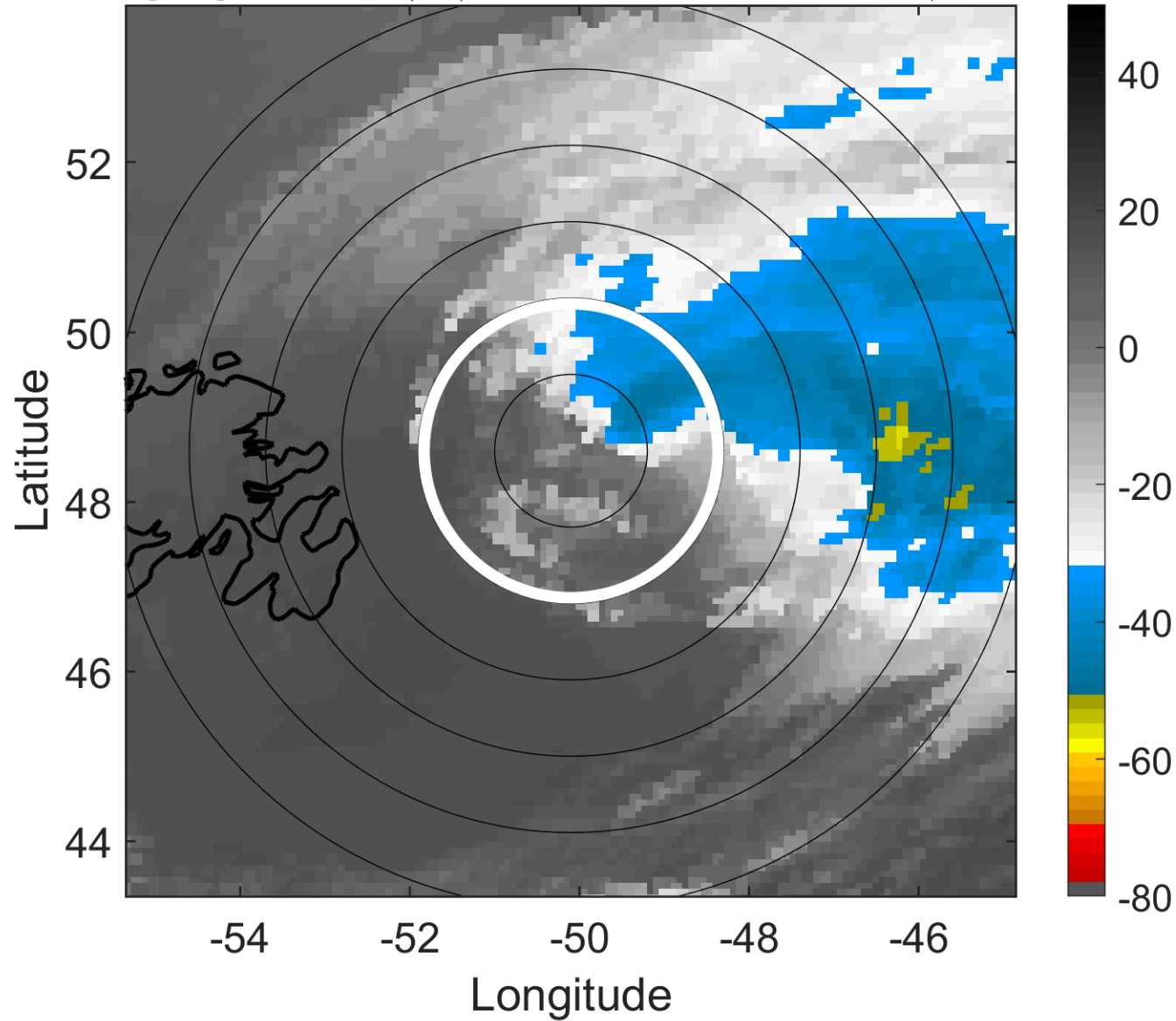

6-h IR BT Differences & Lightning

Δ t: 2009082409 (5.7 LT) - 2009082403 (23.3 LT)

Lightning: 5.7 LT \pm 1.5 h (dots)

PT: LLWP | EA: INACT

03L (BILL) | 60 kt TS

S: null | H: null

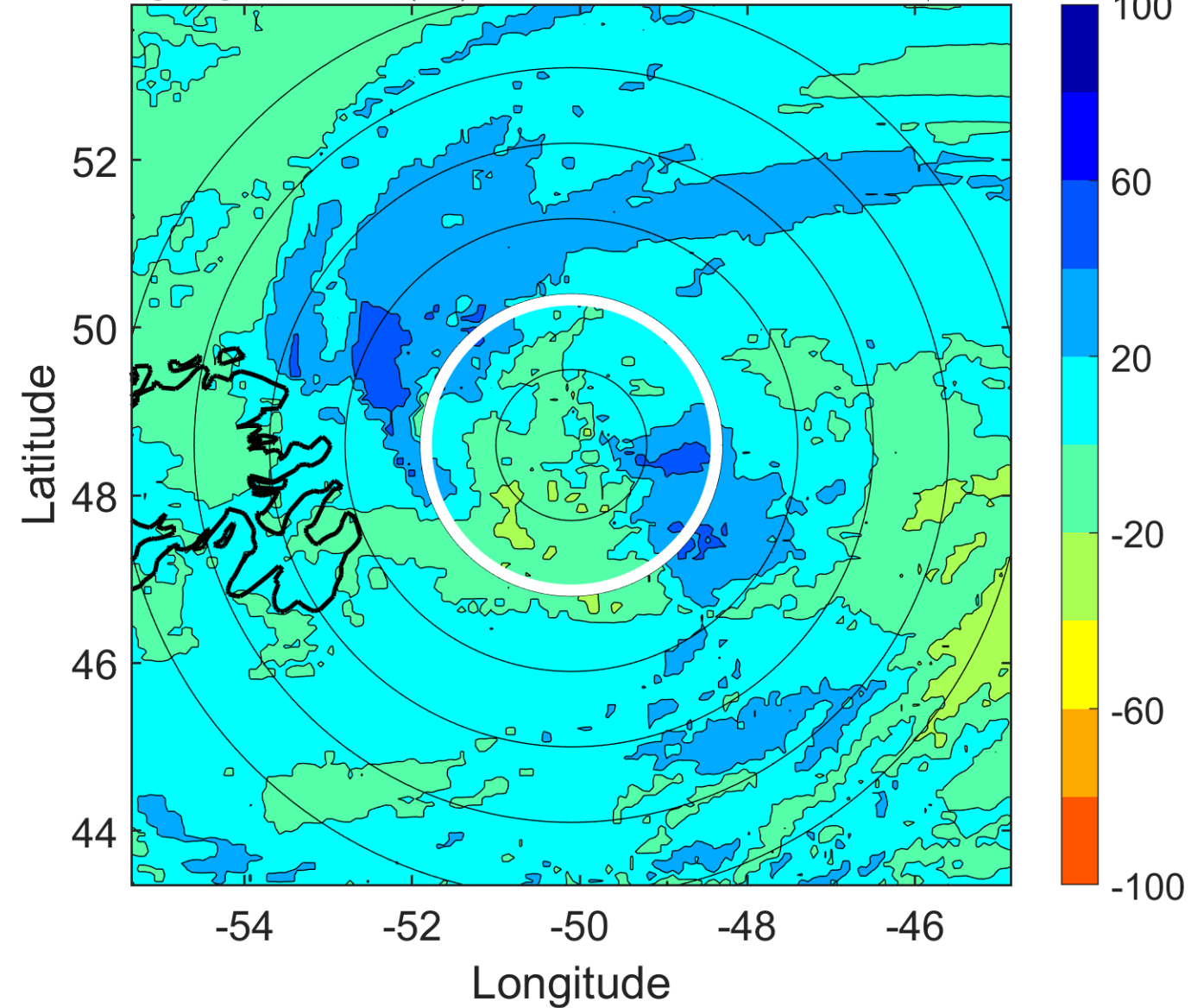

IR BT & Lightning

t: 2009082412 (8.9 LT)

Lightning: 8.9 LT \pm 1.5 h (dots)

PT: LLWP | EA: INACT

03L (BILL) | 60 kt EX

S: null | H: null

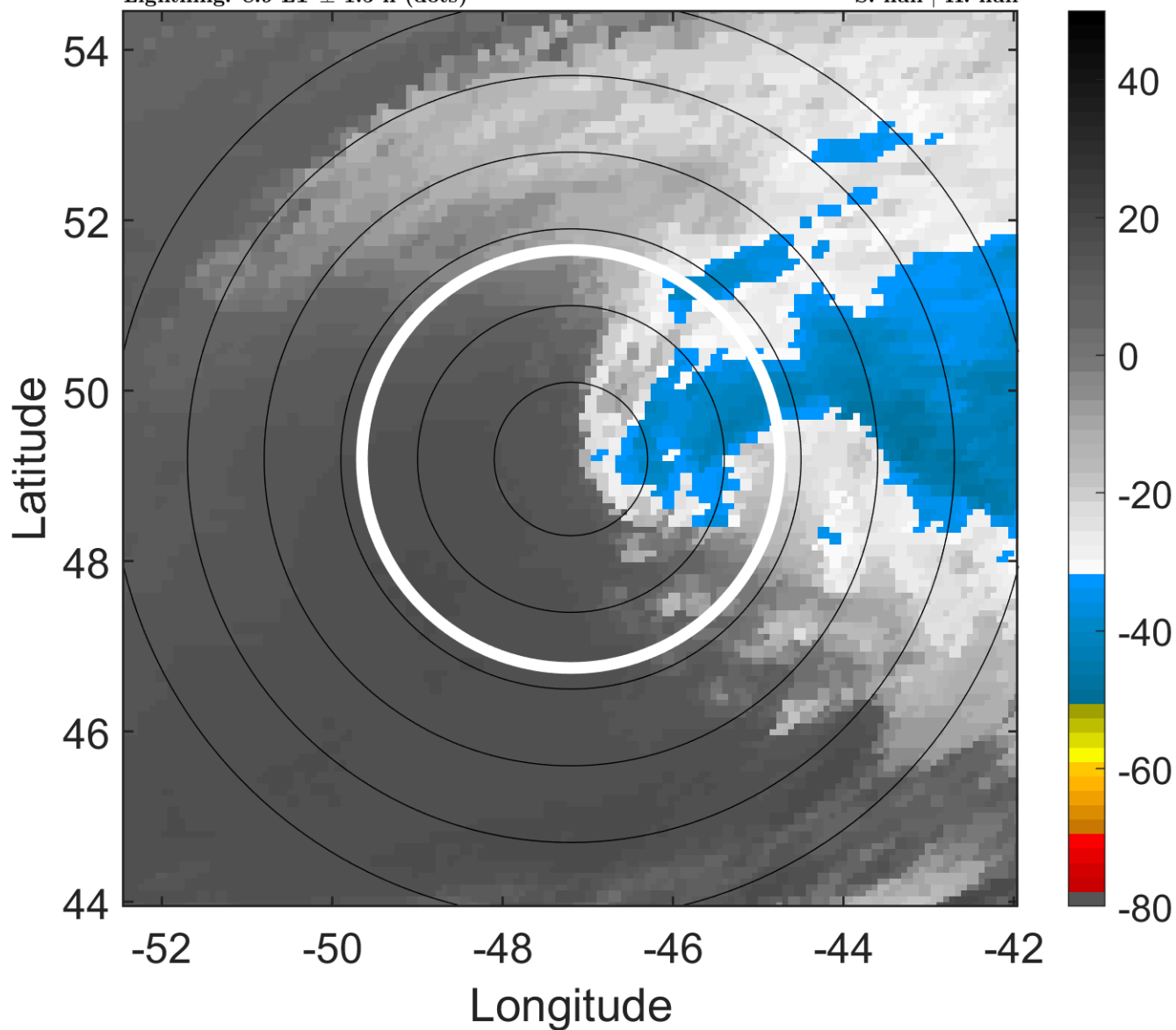

6-h IR BT Differences & Lightning

Δ t: 2009082412 (8.9 LT) - 2009082406 (2.5 LT)

Lightning: 8.9 LT \pm 1.5 h (dots)

PT: LLWP | EA: INACT

03L (BILL) | 60 kt EX

S: null | H: null

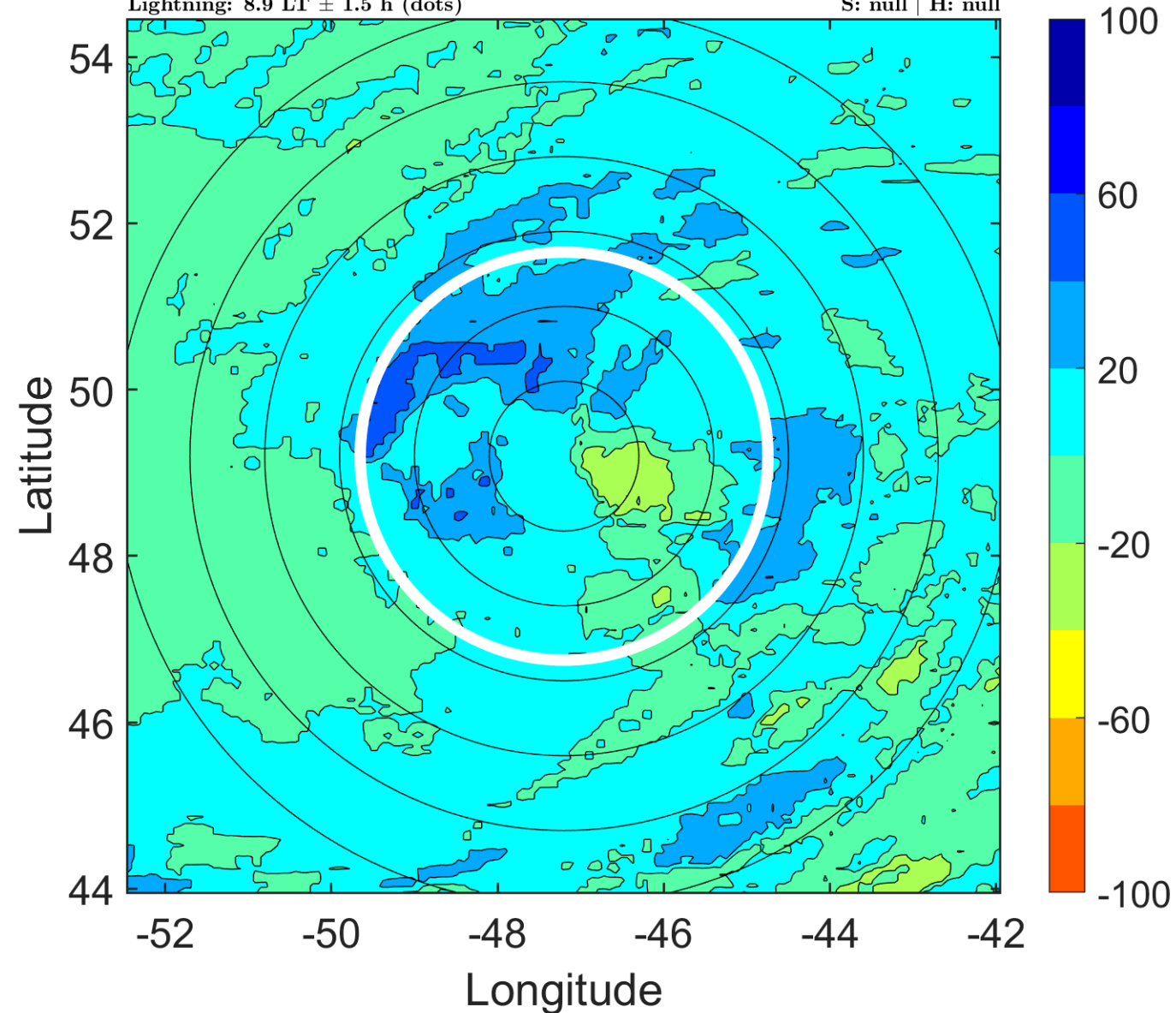

IR BT & Lightning

t: 2009082415 (12.1 LT)

Lightning: 12.1 LT \pm 1.5 h (dots)

PT: LLWP | EA: INACT

03L (BILL) | 60 kt EX

S: null | H: null

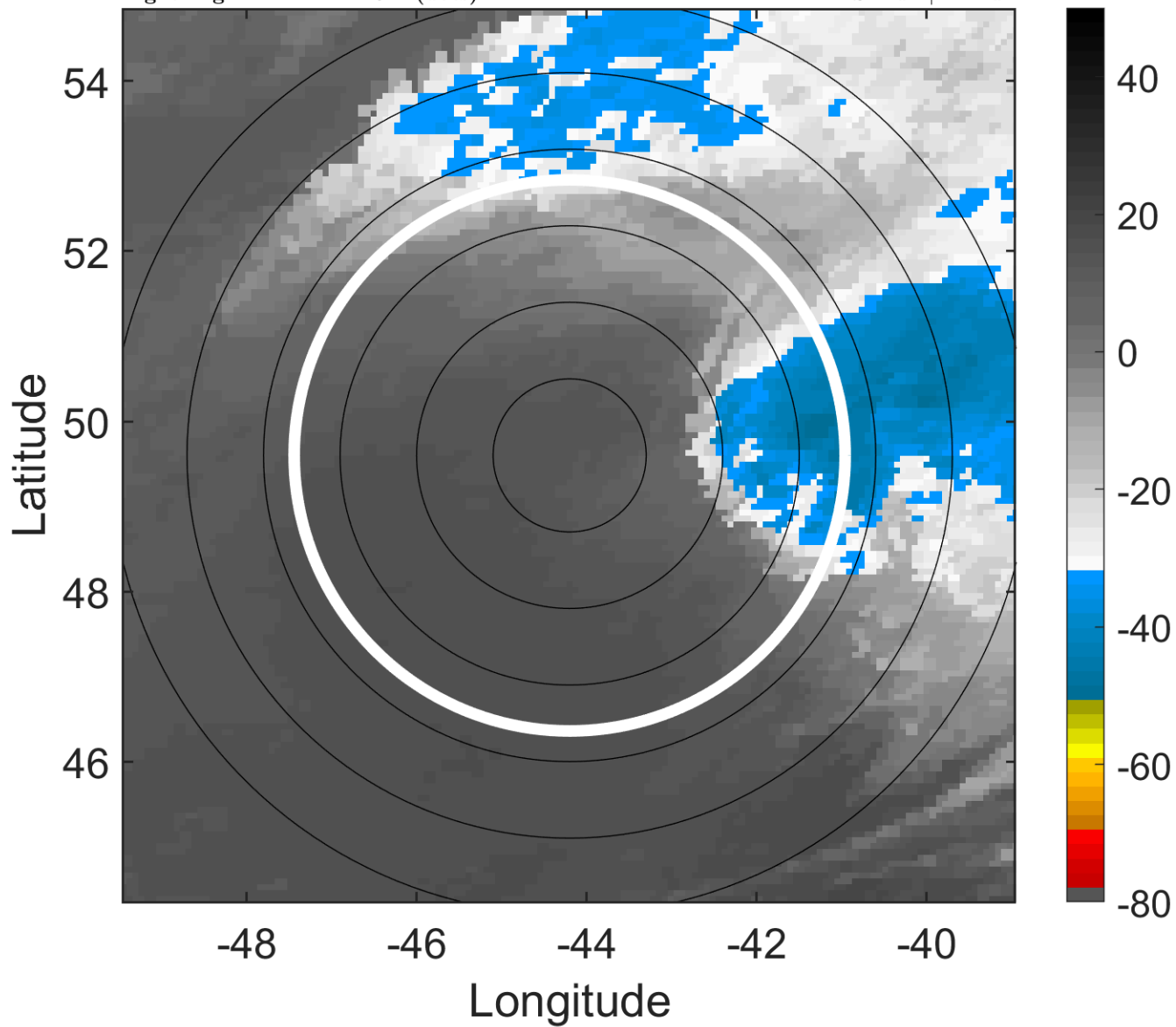

6-h IR BT Differences & Lightning

Δ t: 2009082415 (12.1 LT) - 2009082409 (5.7 LT)

Lightning: 12.1 LT \pm 1.5 h (dots)

PT: LLWP | EA: INACT

03L (BILL) | 60 kt EX

S: null | H: null

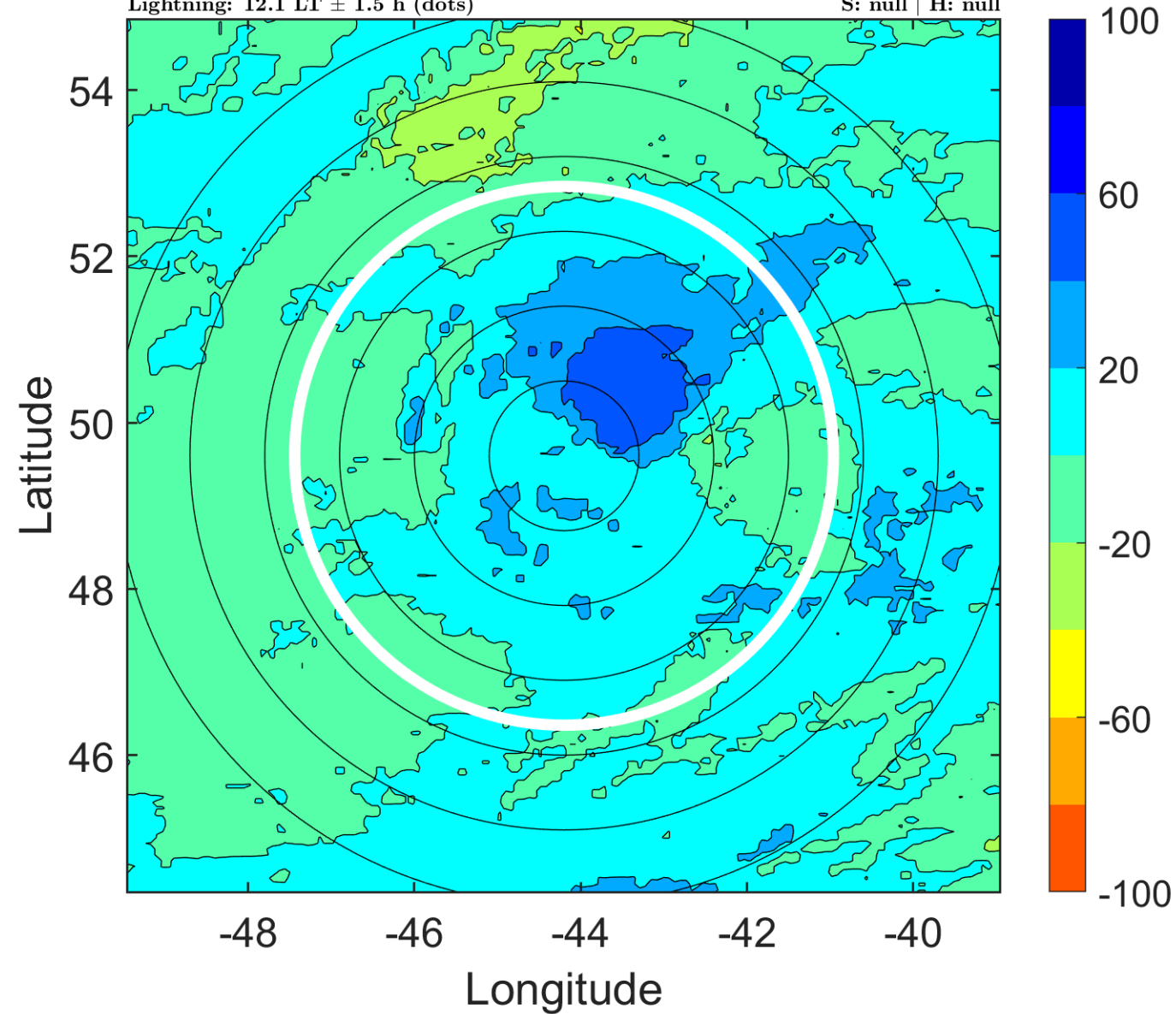

IR BT & Lightning

t: 2009082418 (15.3 LT)

Lightning: 15.3 LT \pm 1.5 h (dots)

PT: LLWP | EA: INACT

03L (BILL) | 60 kt EX

S: null | H: null

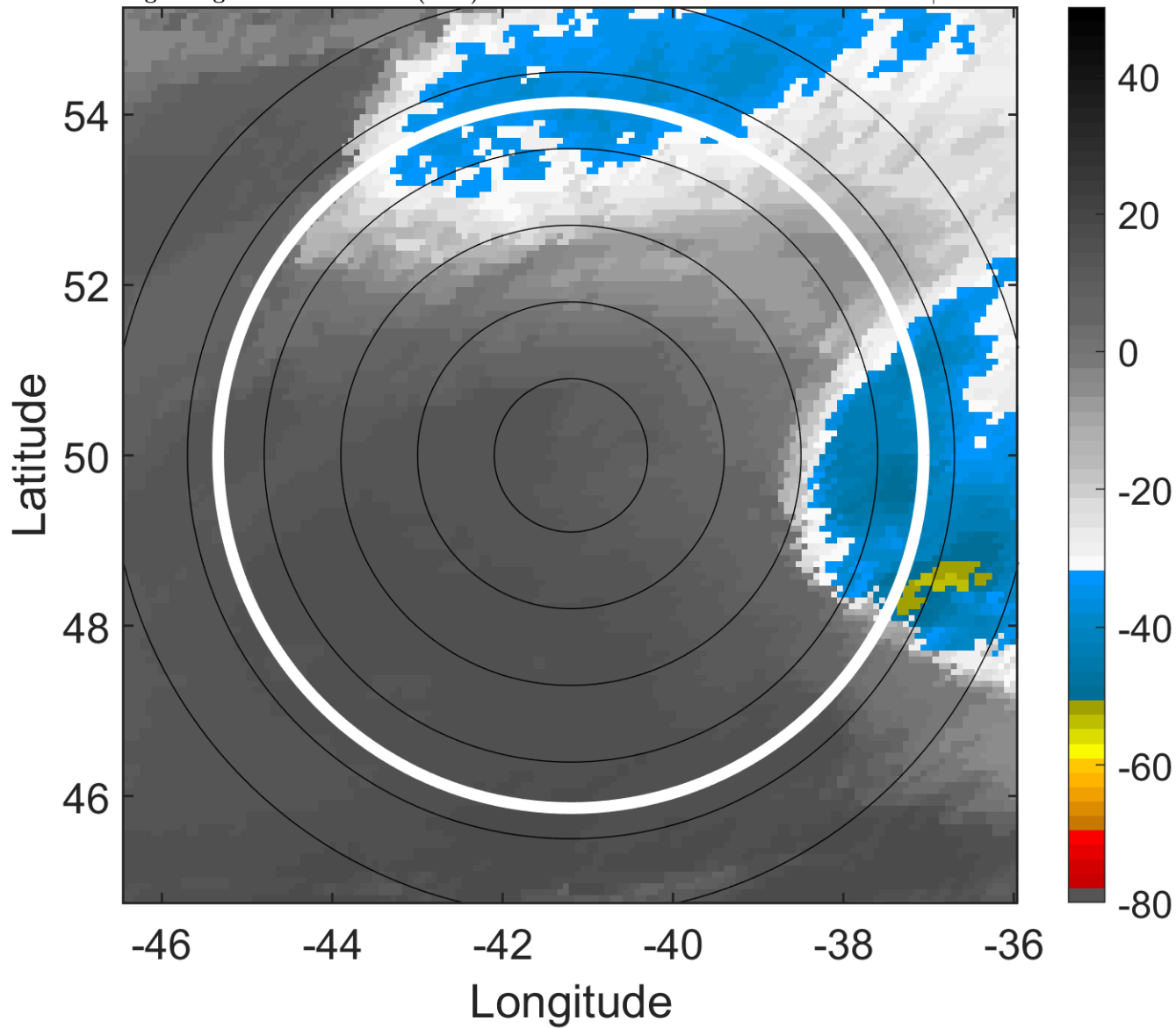

6-h IR BT Differences & Lightning

Δ t: 2009082418 (15.3 LT) - 2009082412 (8.9 LT)

Lightning: 15.3 LT \pm 1.5 h (dots)

PT: LLWP | EA: INACT

03L (BILL) | 60 kt EX

S: null | H: null

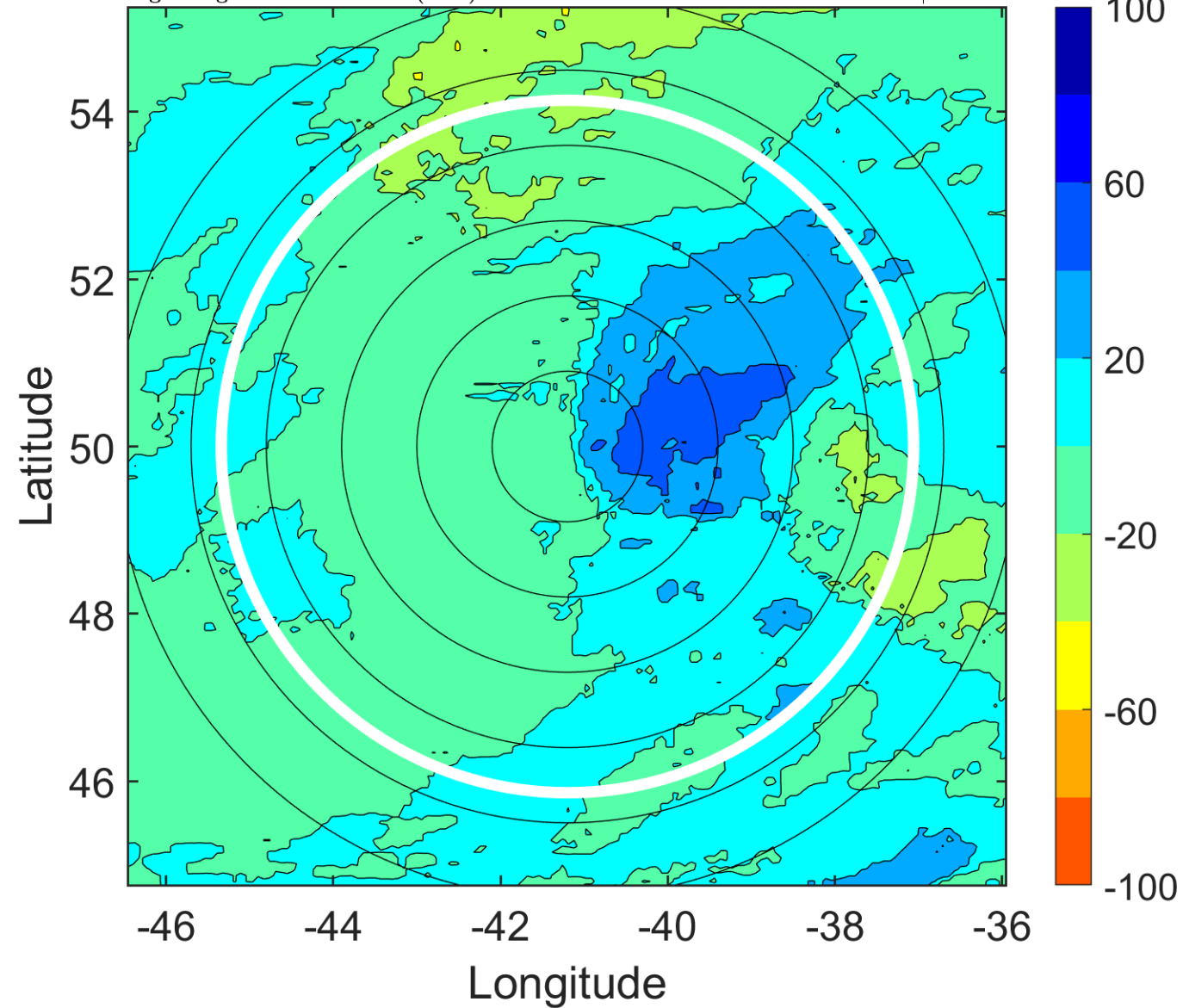

IR BT & Lightning

t: 2009082421 (18.4 LT)

Lightning: 18.4 LT \pm 1.5 h (dots)

PT: LLWP | EA: INACT

03L (BILL) | 60 kt EX

S: null | H: null

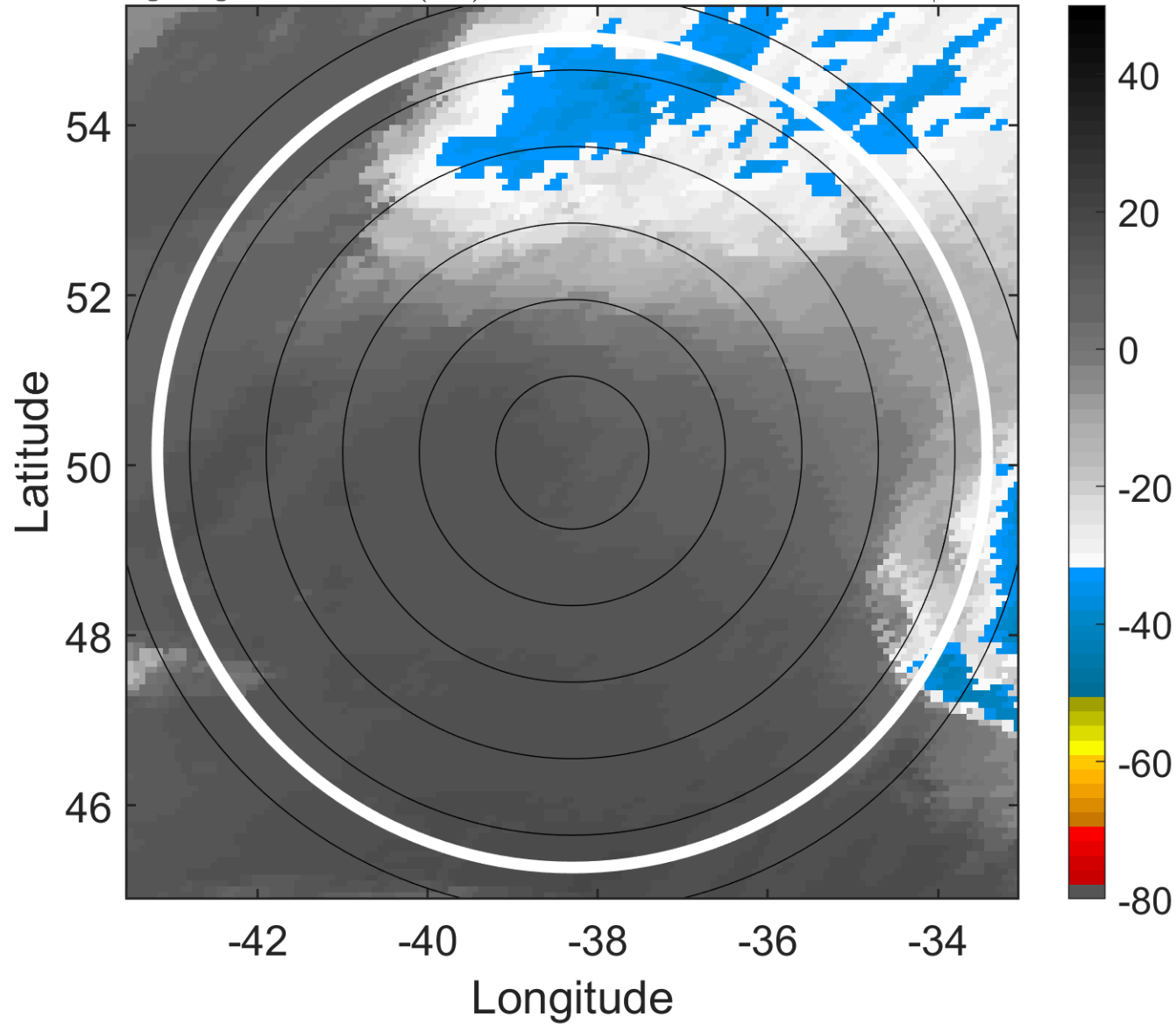

6-h IR BT Differences & Lightning

Δ t: 2009082421 (18.4 LT) - 2009082415 (12.1 LT)

Lightning: 18.4 LT \pm 1.5 h (dots)

PT: LLWP | EA: INACT

03L (BILL) | 60 kt EX

S: null | H: null

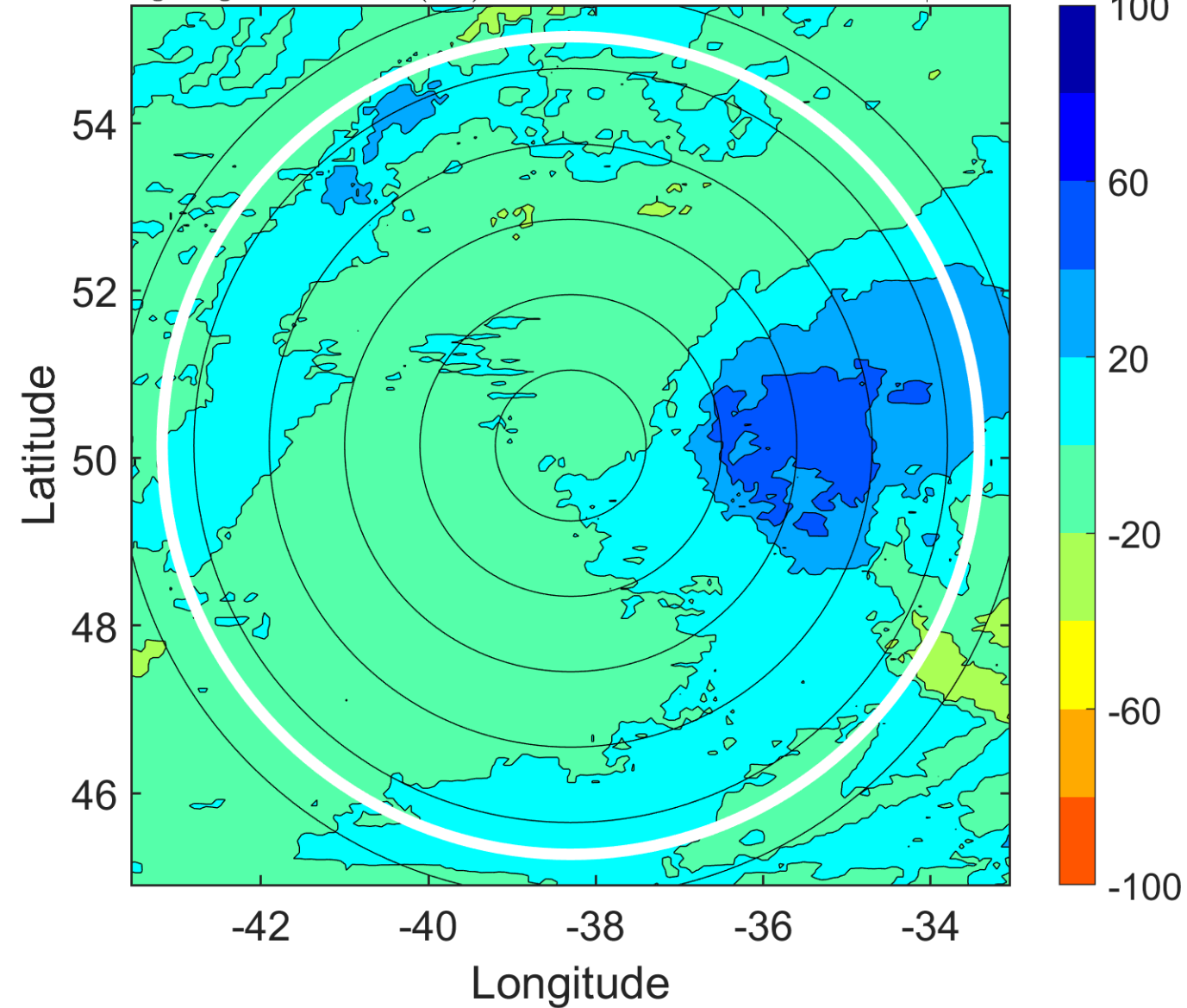

IR BT & Lightning

t: 2009082500 (21.6 LT)

Lightning: 21.6 LT \pm 1.5 h (dots)

PT: LLWP | EA: INACT

03L (BILL) | 60 kt EX

S: null | H: null

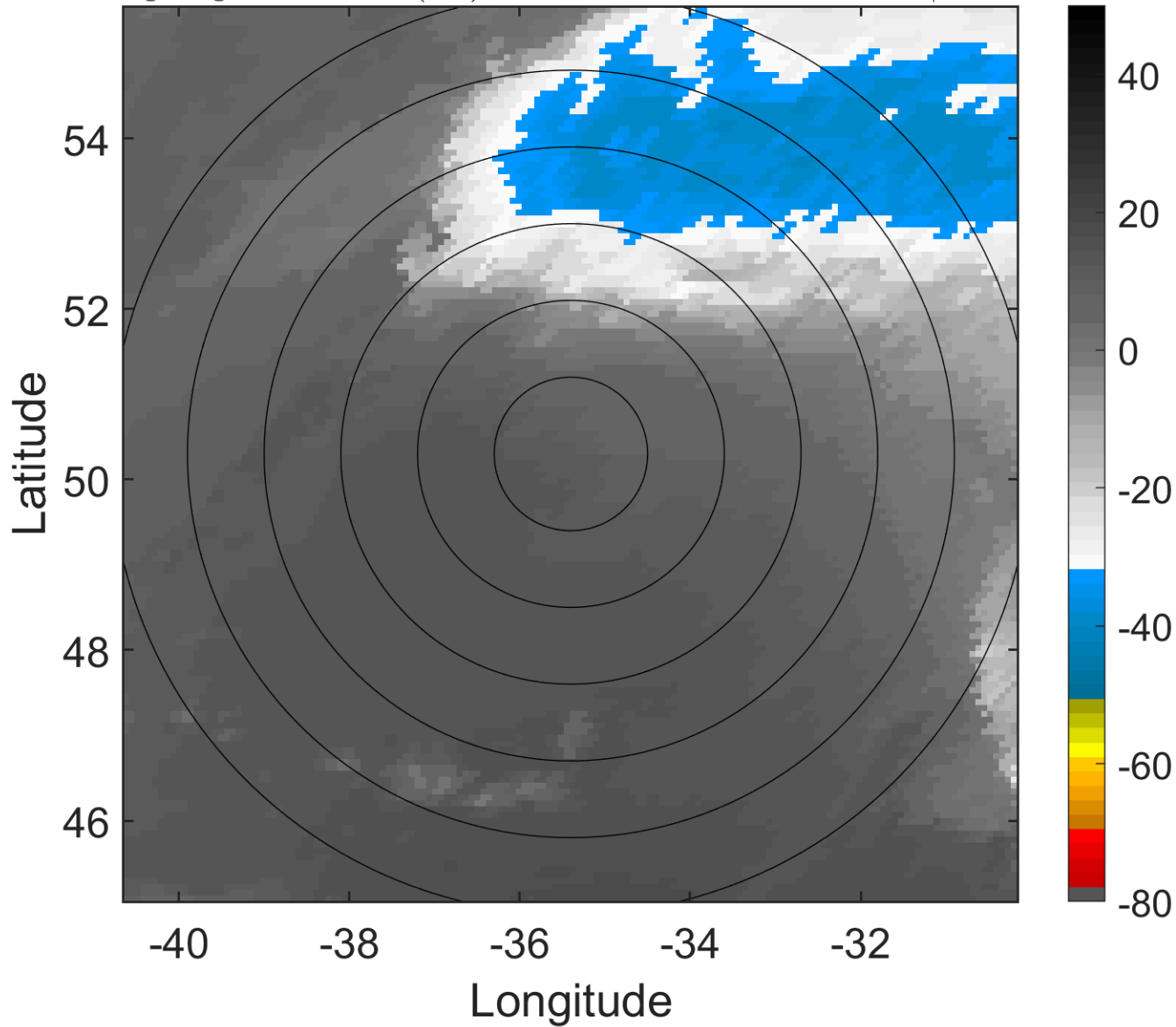

6-h IR BT Differences & Lightning

Δ t: 2009082500 (21.6 LT) - 2009082418 (15.3 LT)

Lightning: 21.6 LT \pm 1.5 h (dots)

PT: LLWP | EA: INACT

03L (BILL) | 60 kt EX

S: null | H: null

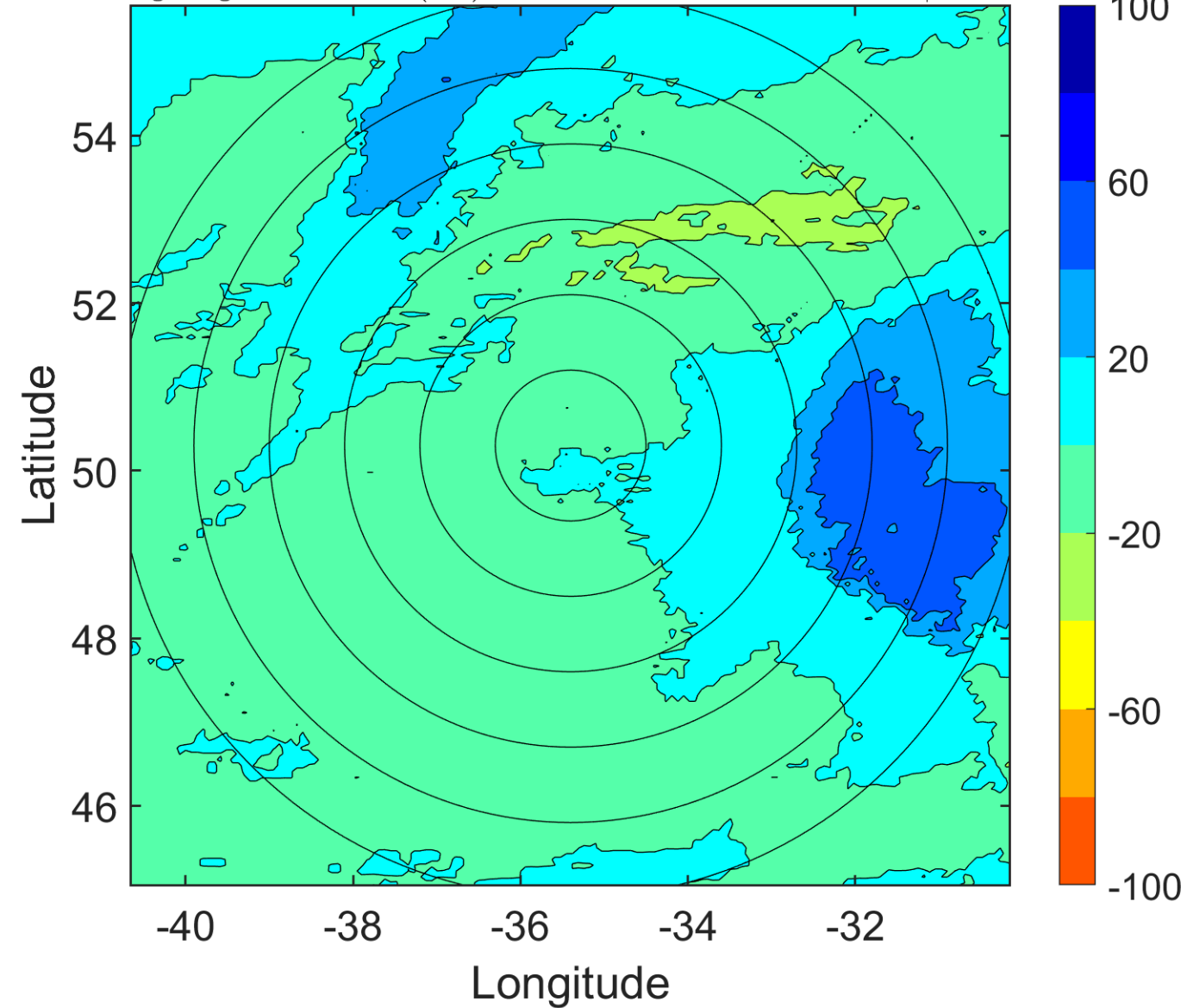

IR BT & Lightning

t: 2009082503 (0.8 LT)

Lightning: 0.8 LT \pm 1.5 h (dots)

PT: NP | EA: INACT

03L (BILL) | 60 kt EX

S: null | H: null

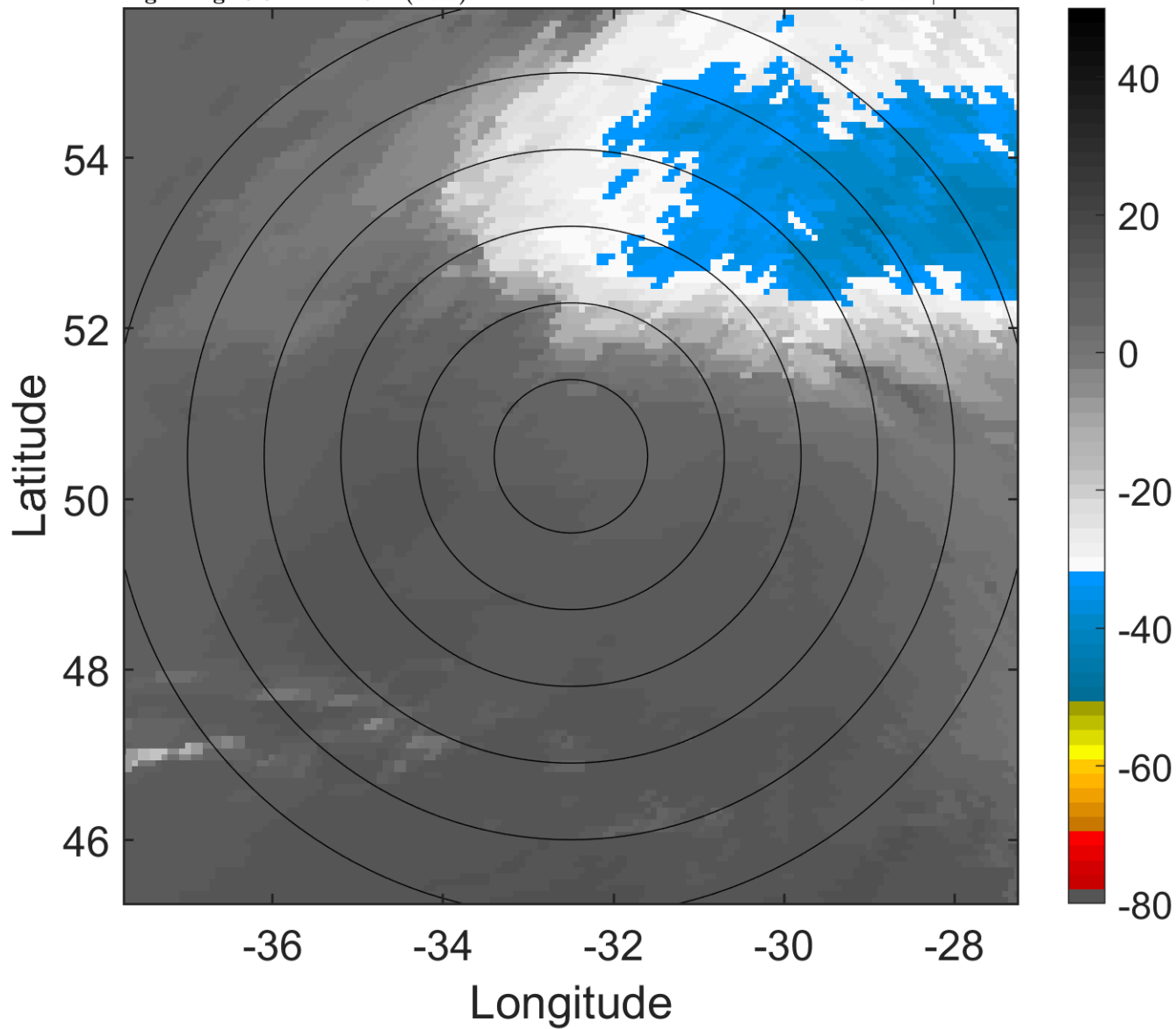

6-h IR BT Differences & Lightning

Δ t: 2009082503 (0.8 LT) - 2009082421 (18.4 LT)

Lightning: 0.8 LT \pm 1.5 h (dots)

PT: NP | EA: INACT

03L (BILL) | 60 kt EX

S: null | H: null

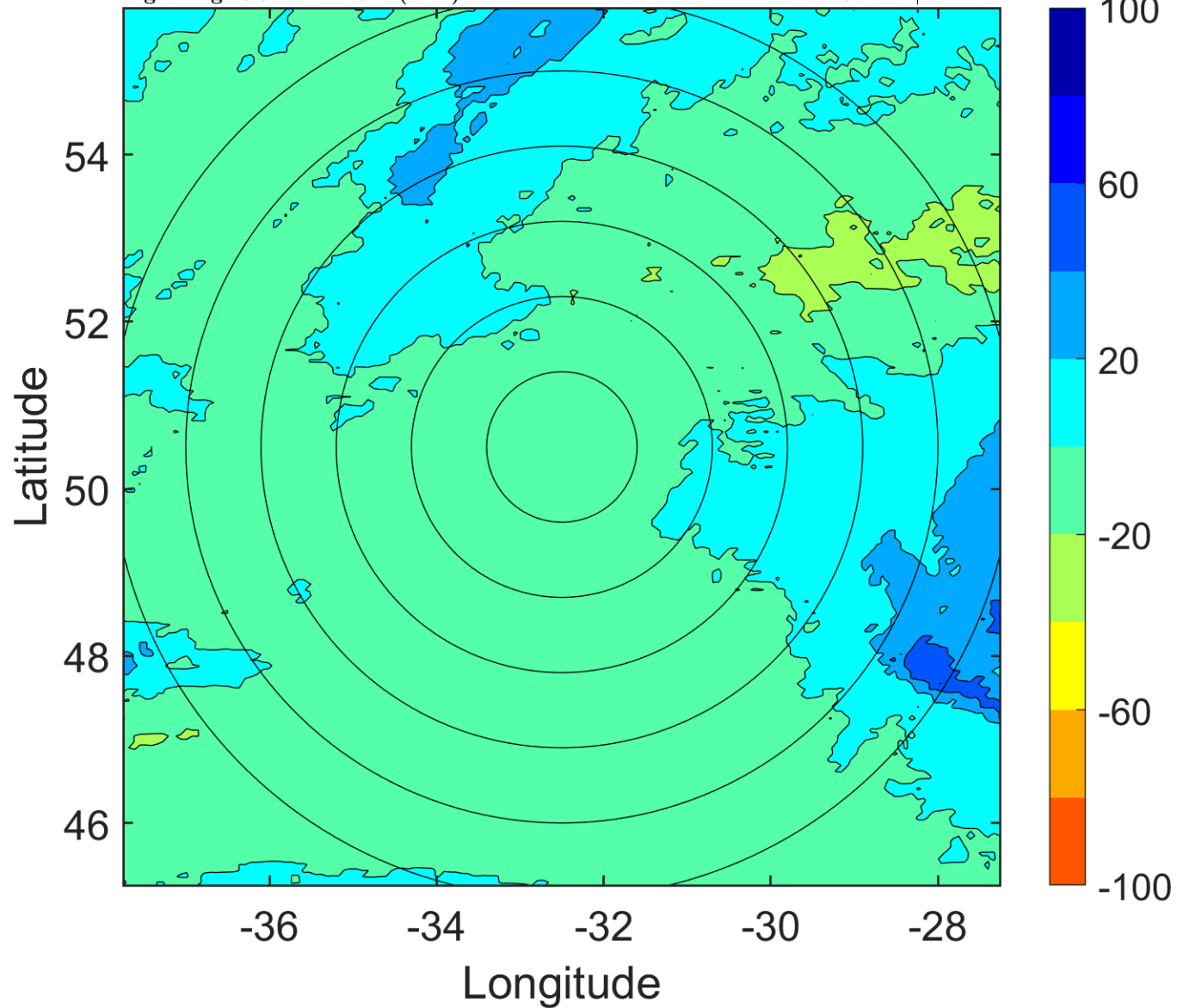

IR BT & Lightning

t: 2009082506 (4 LT)

Lightning: 4 LT \pm 1.5 h (dots)

PT: NP | EA: INACT

03L (BILL) | 60 kt EX

S: null | H: null

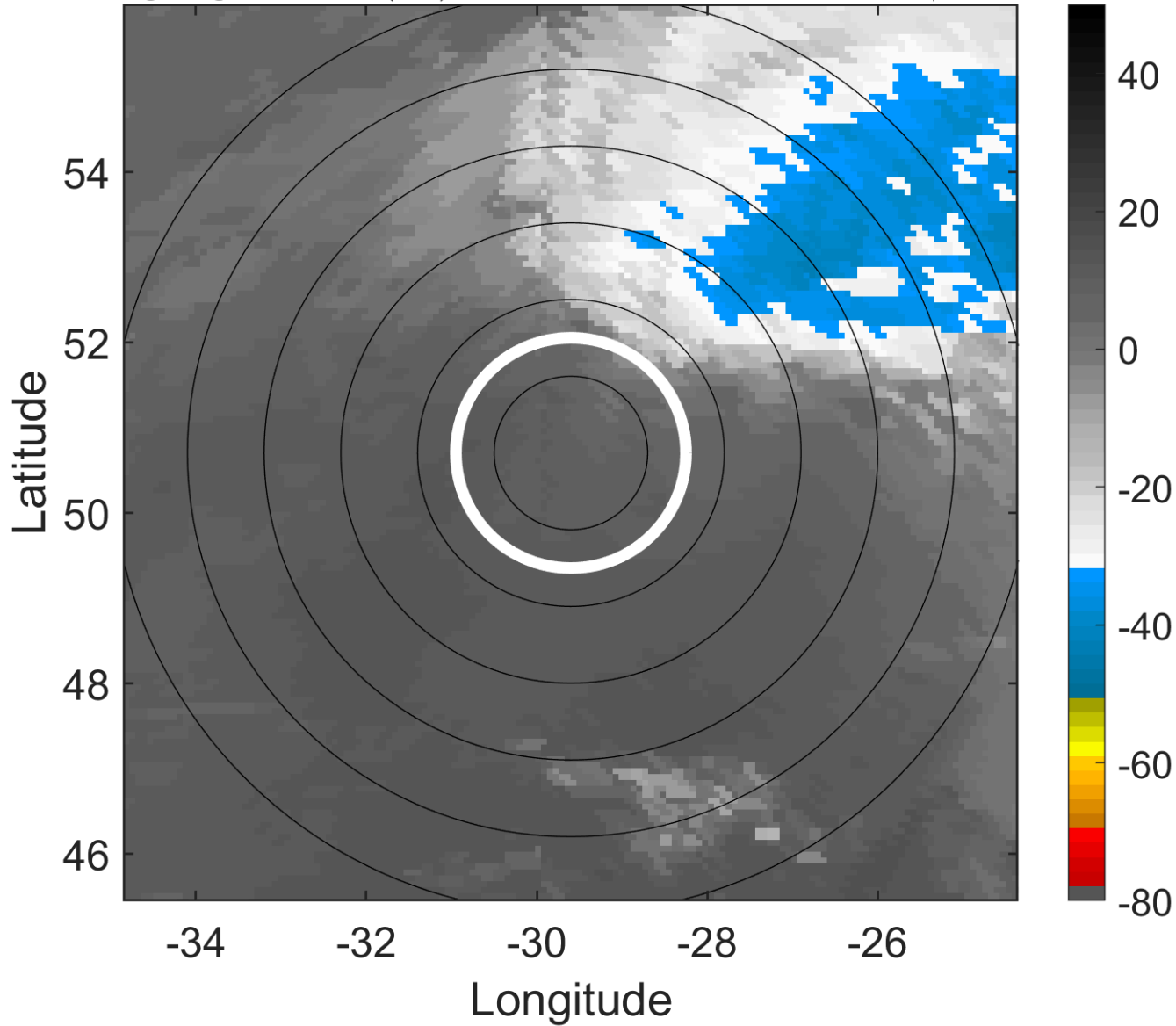

6-h IR BT Differences & Lightning

Δ t: 2009082506 (4 LT) - 2009082500 (21.6 LT)

Lightning: 4 LT \pm 1.5 h (dots)

PT: NP | EA: INACT

03L (BILL) | 60 kt EX

S: null | H: null

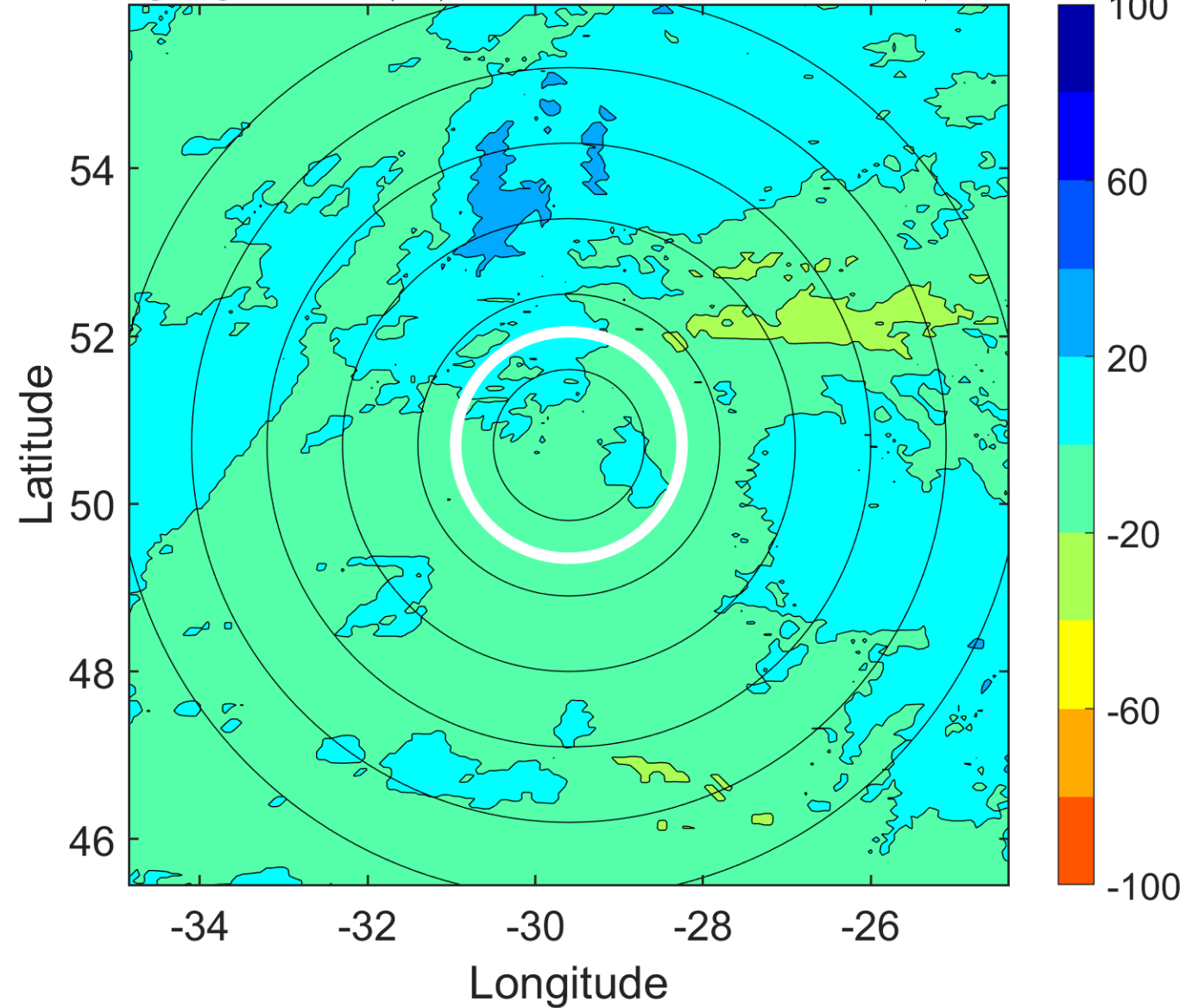

IR BT & Lightning

t: 2009082509 (7.2 LT)

Lightning: 7.2 LT \pm 1.5 h (dots)

PT: NP | EA: INACT

03L (BILL) | 60 kt EX

S: null | H: null

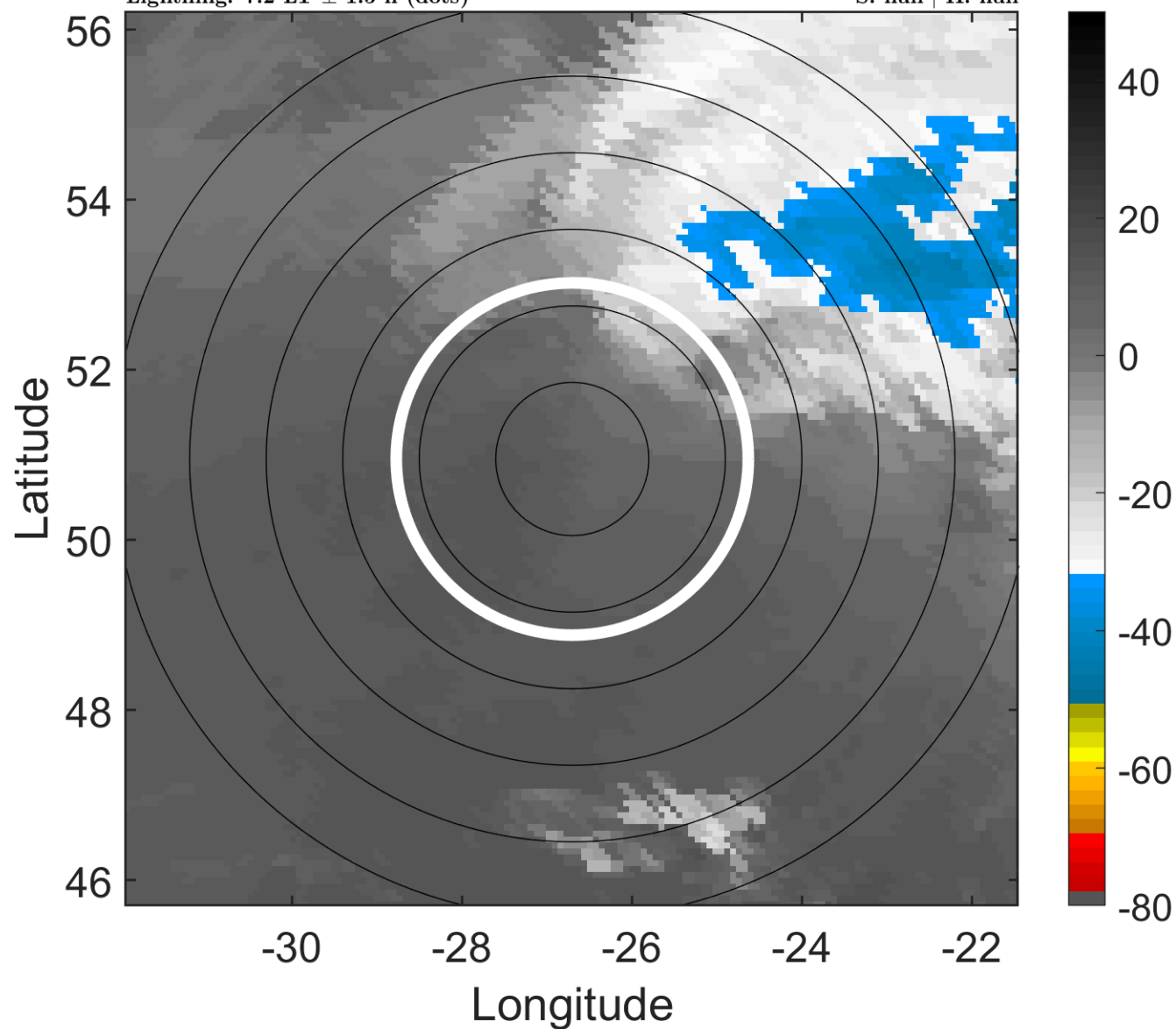

6-h IR BT Differences & Lightning

Δ t: 2009082509 (7.2 LT) - 2009082503 (0.8 LT)

Lightning: 7.2 LT \pm 1.5 h (dots)

PT: NP | EA: INACT

03L (BILL) | 60 kt EX

S: null | H: null

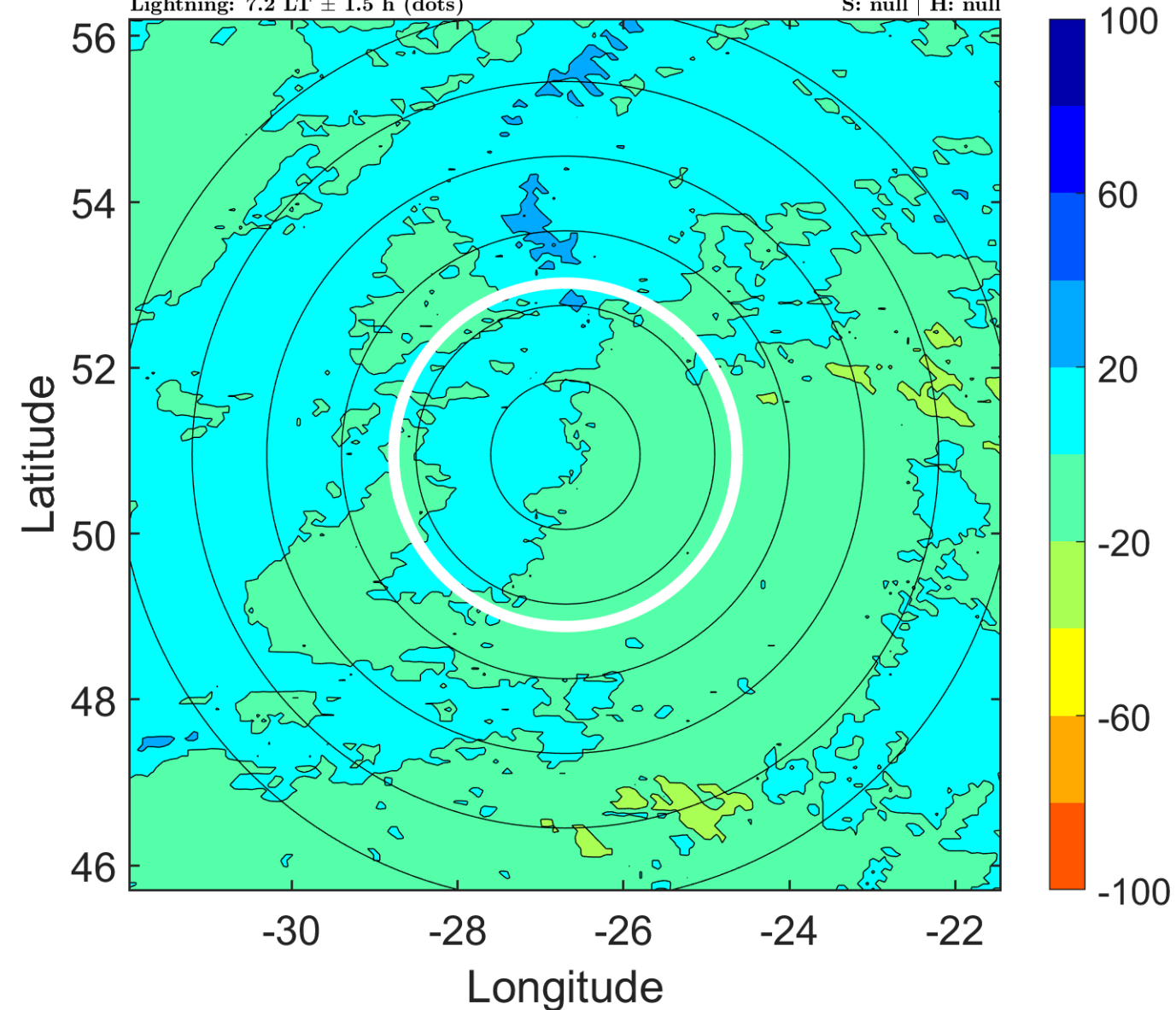

IR BT & Lightning

t: 2009082512 (10.4 LT)

Lightning: 10.4 LT \pm 1.5 h (dots)

PT: NP | EA: INACT

03L (BILL) | 60 kt EX

S: null | H: null

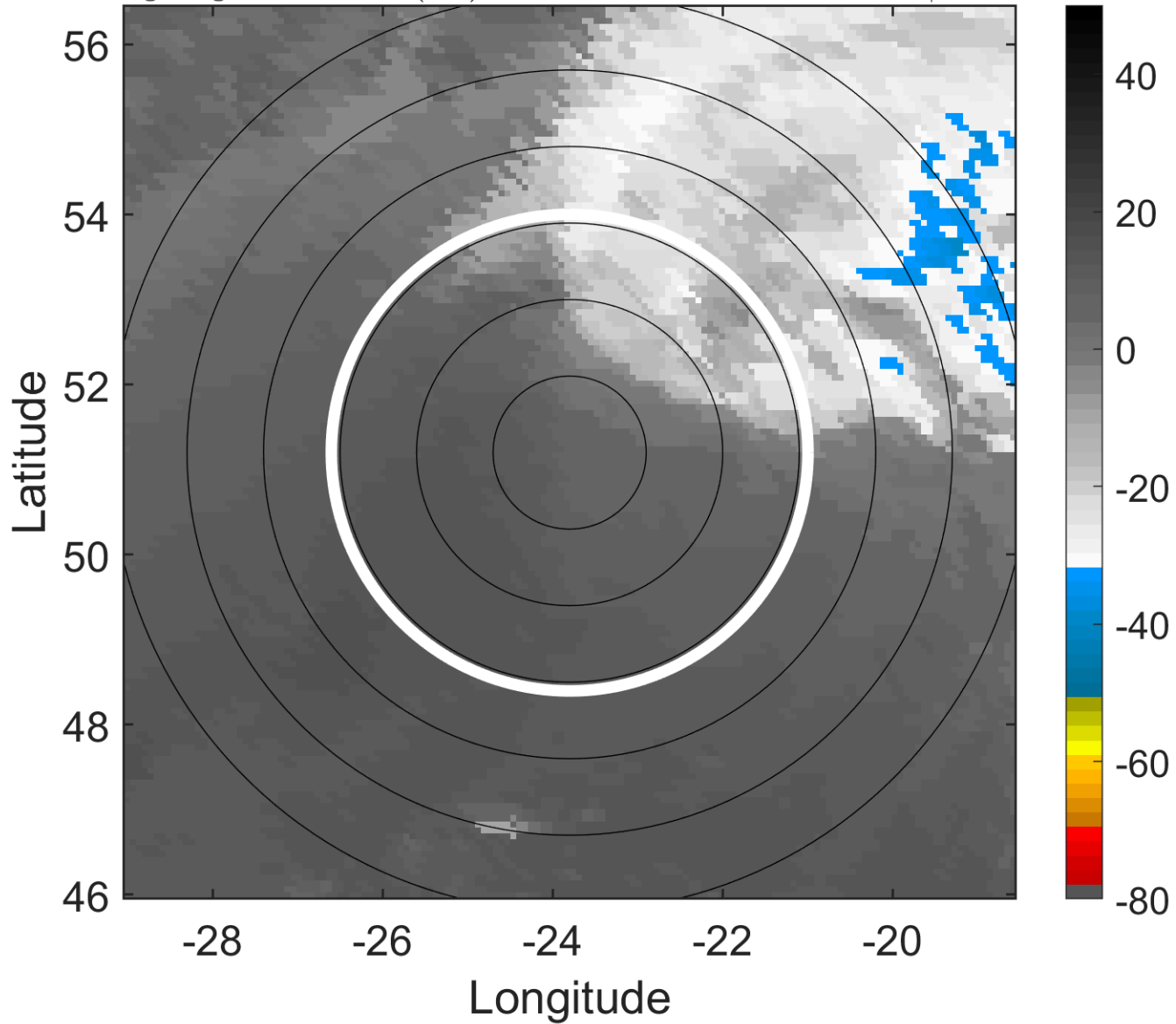

6-h IR BT Differences & Lightning

Δ t: 2009082512 (10.4 LT) - 2009082506 (4 LT)

Lightning: 10.4 LT \pm 1.5 h (dots)

PT: NP | EA: INACT

03L (BILL) | 60 kt EX

S: null | H: null

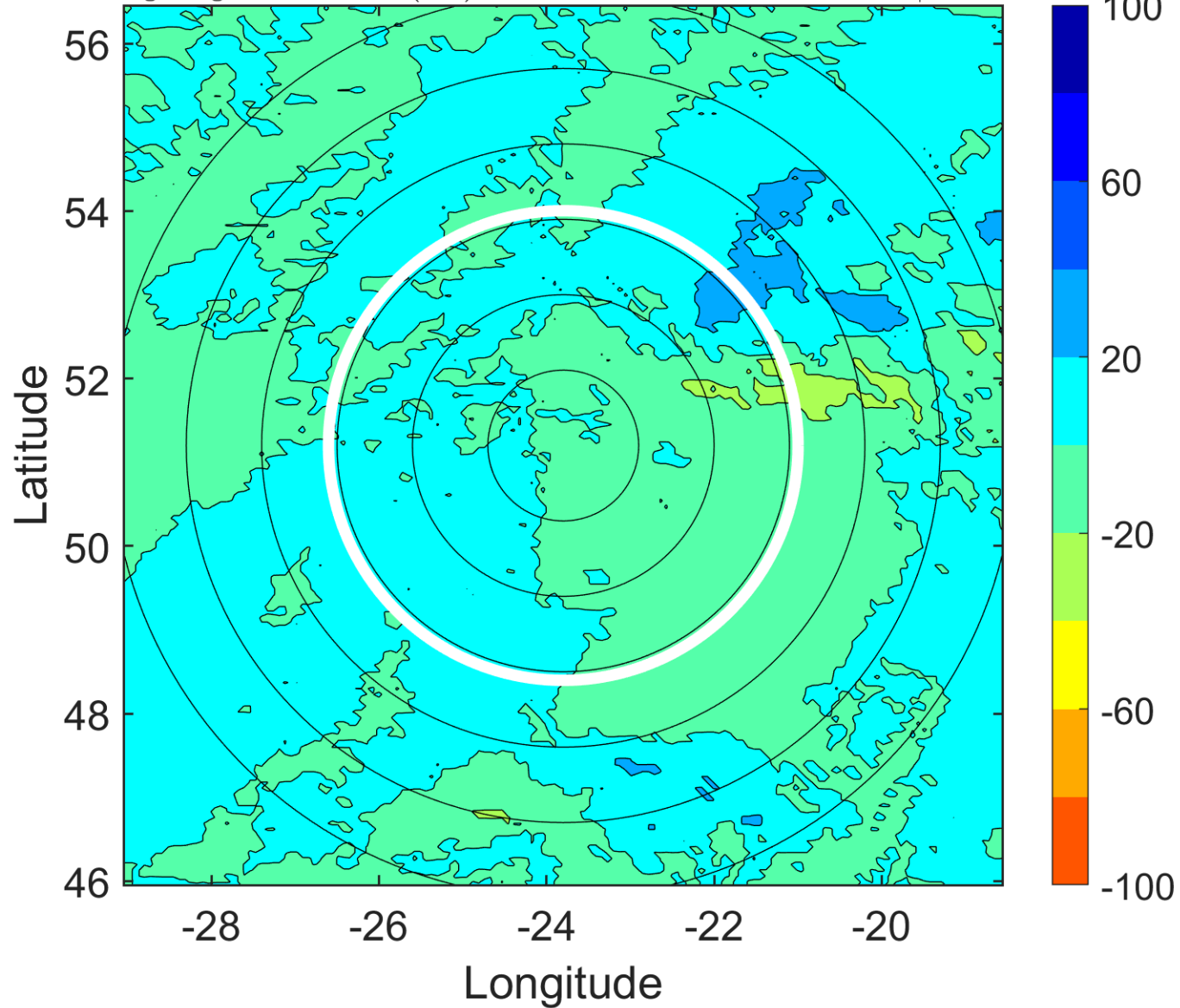

IR BT & Lightning

t: 2009082515 (13.6 LT)

Lightning: 13.6 LT \pm 1.5 h (dots)

PT: NP | EA: INACT

03L (BILL) | 55 kt EX

S: null | H: null

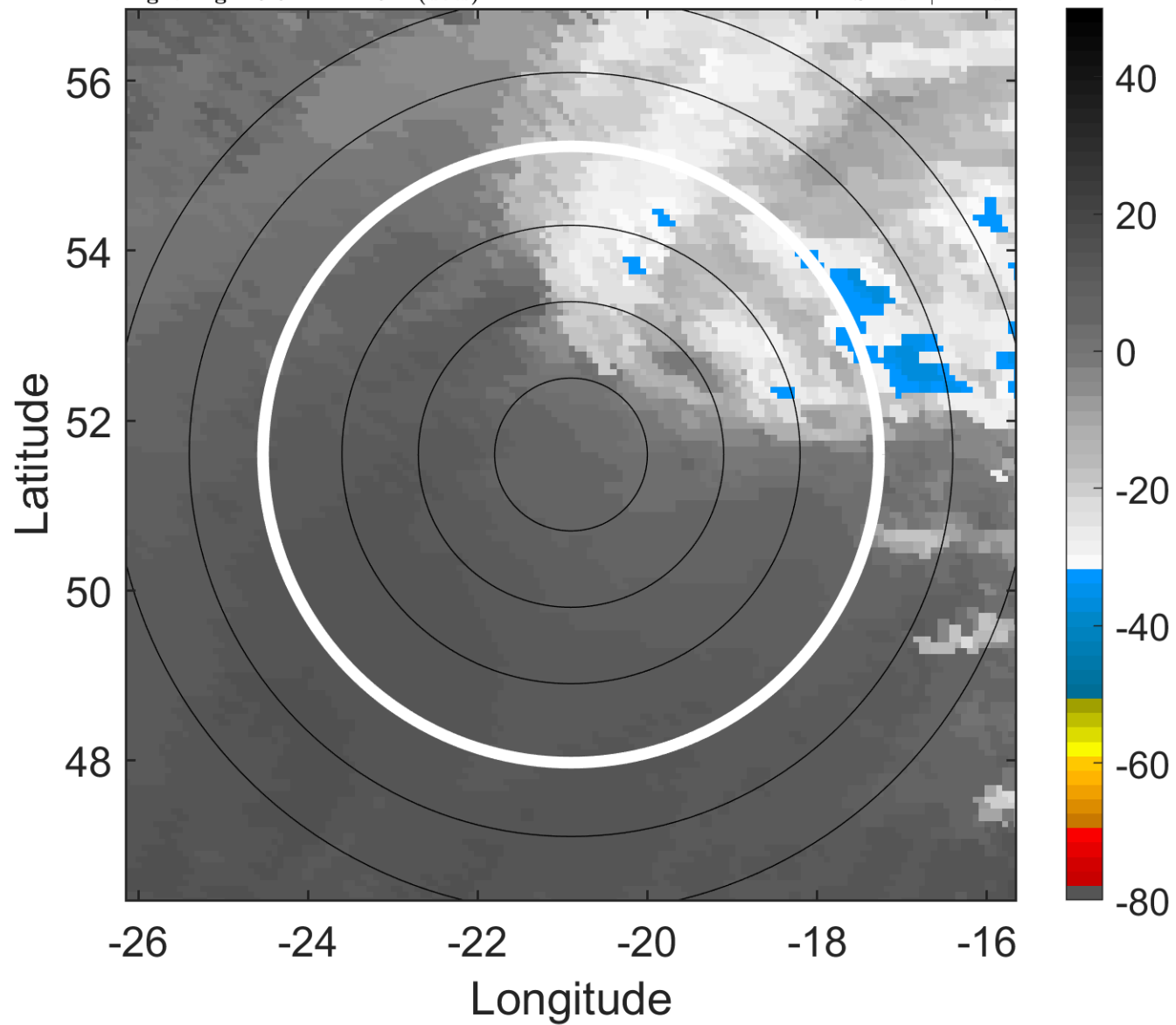

6-h IR BT Differences & Lightning

Δ t: 2009082515 (13.6 LT) - 2009082509 (7.2 LT)

Lightning: 13.6 LT \pm 1.5 h (dots)

PT: NP | EA: INACT

03L (BILL) | 55 kt EX

S: null | H: null

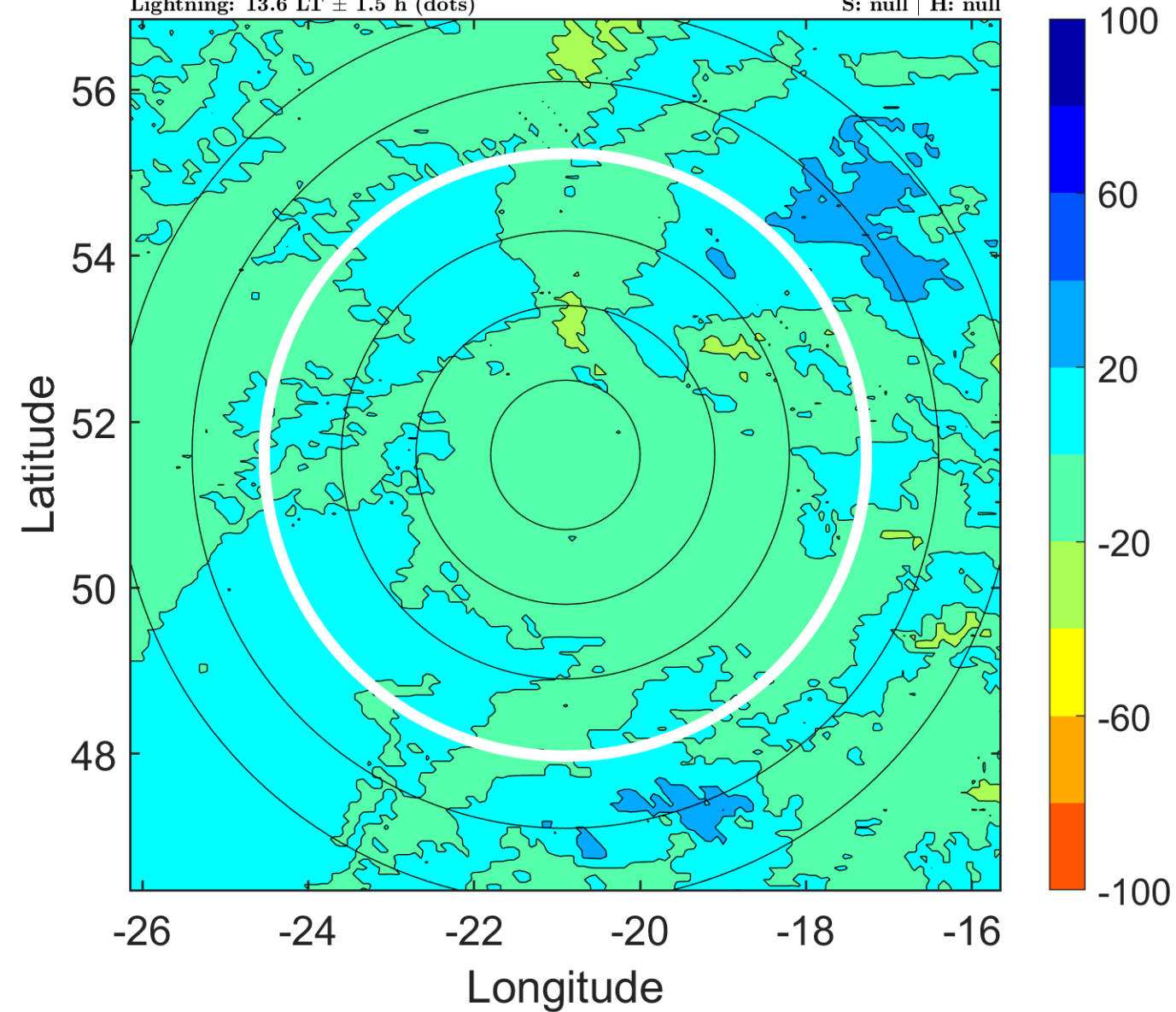

IR BT & Lightning

t: 2009082518 (16.8 LT)

Lightning: 16.8 LT \pm 1.5 h (dots)

PT: NP | EA: INACT

03L (BILL) | 50 kt EX

S: null | H: null

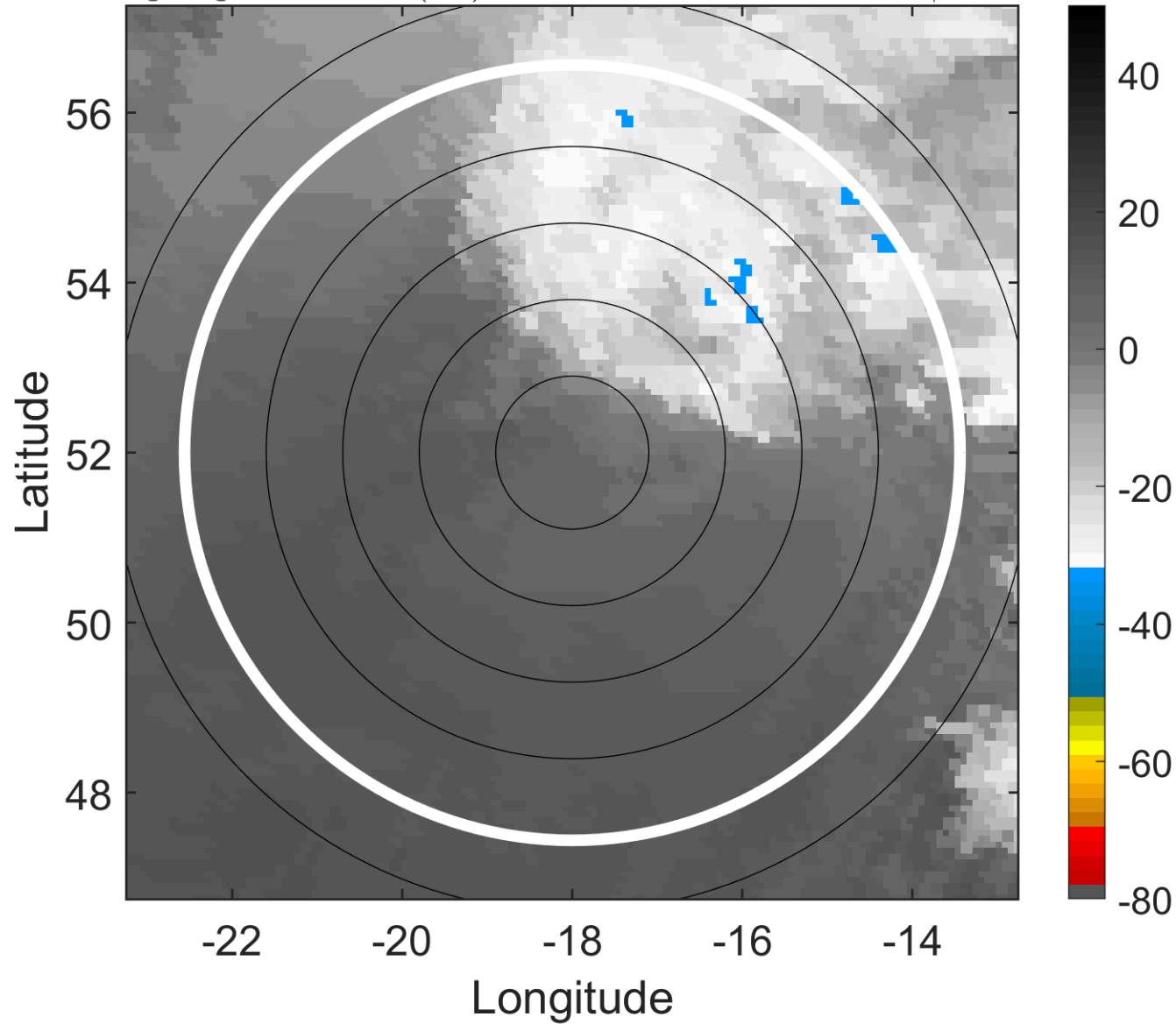

6-h IR BT Differences & Lightning

Δ t: 2009082518 (16.8 LT) - 2009082512 (10.4 LT)

Lightning: 16.8 LT \pm 1.5 h (dots)

PT: NP | EA: INACT

03L (BILL) | 50 kt EX

S: null | H: null

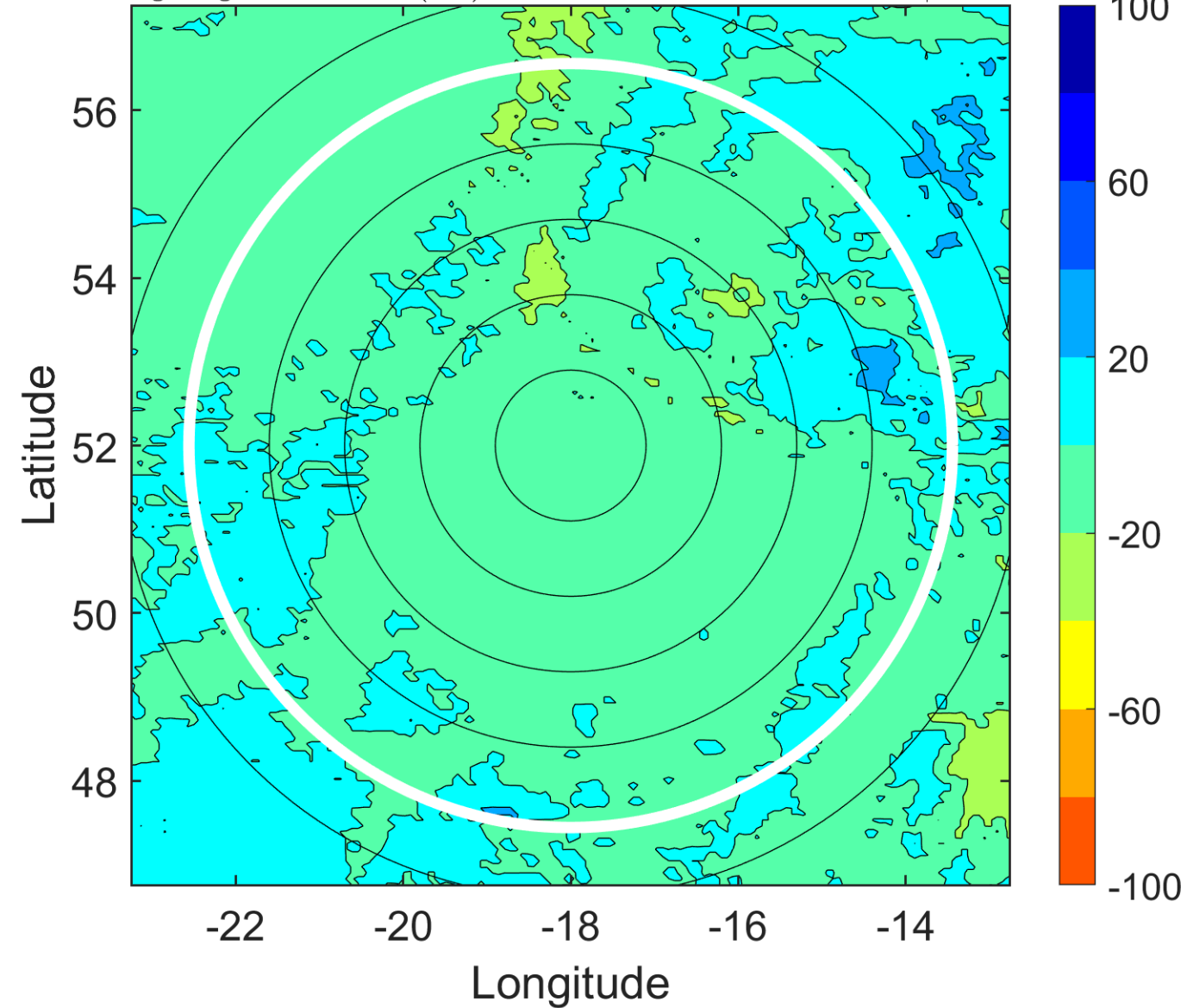

IR BT & Lightning

t: 2009082521 (20 LT)

Lightning: 20 LT \pm 1.5 h (dots)

PT: NP | EA: INACT

03L (BILL) | 45 kt EX

S: null | H: null

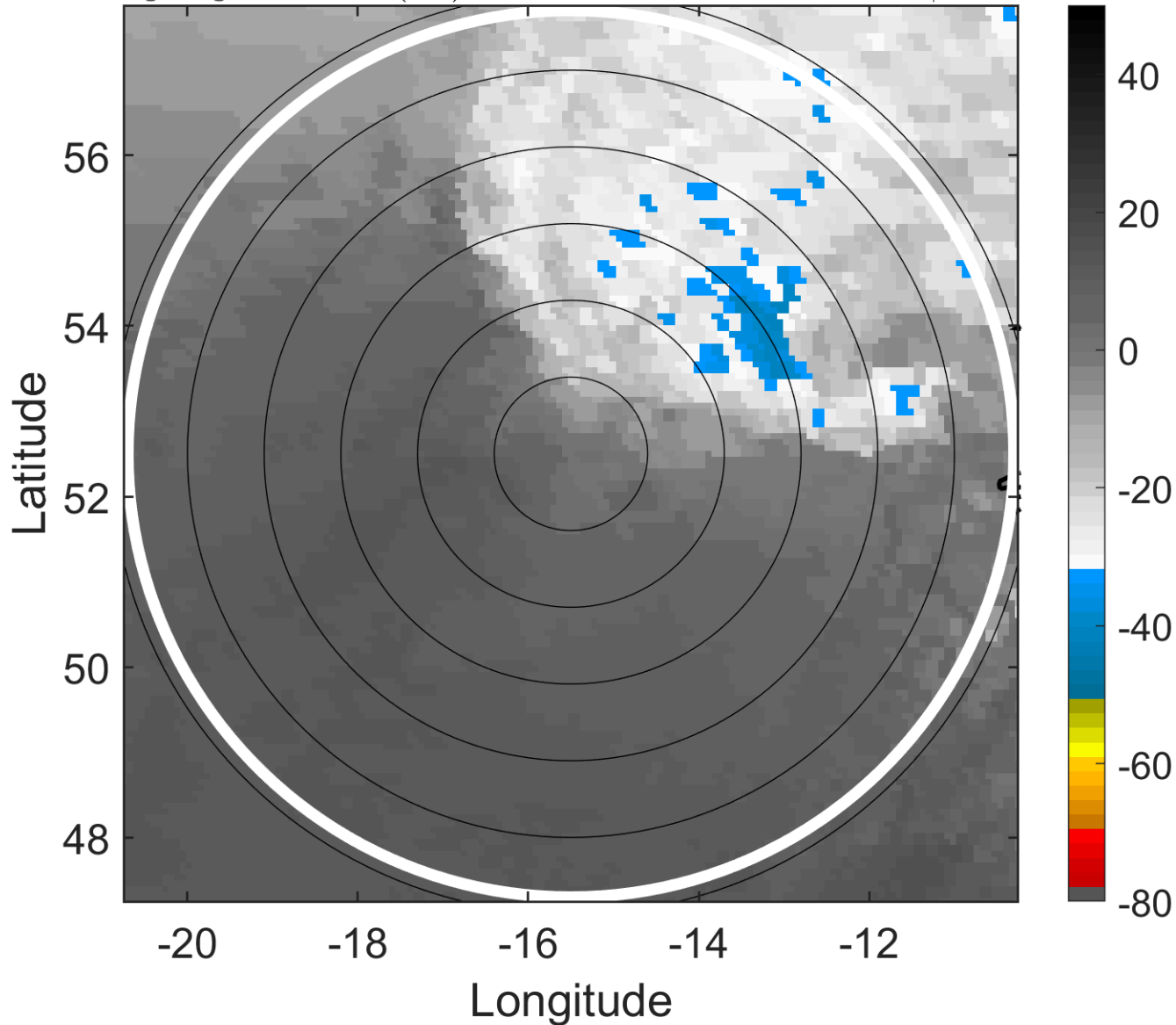

6-h IR BT Differences & Lightning

Δ t: 2009082521 (20 LT) - 2009082515 (13.6 LT)

Lightning: 20 LT \pm 1.5 h (dots)

PT: NP | EA: INACT

03L (BILL) | 45 kt EX

S: null | H: null

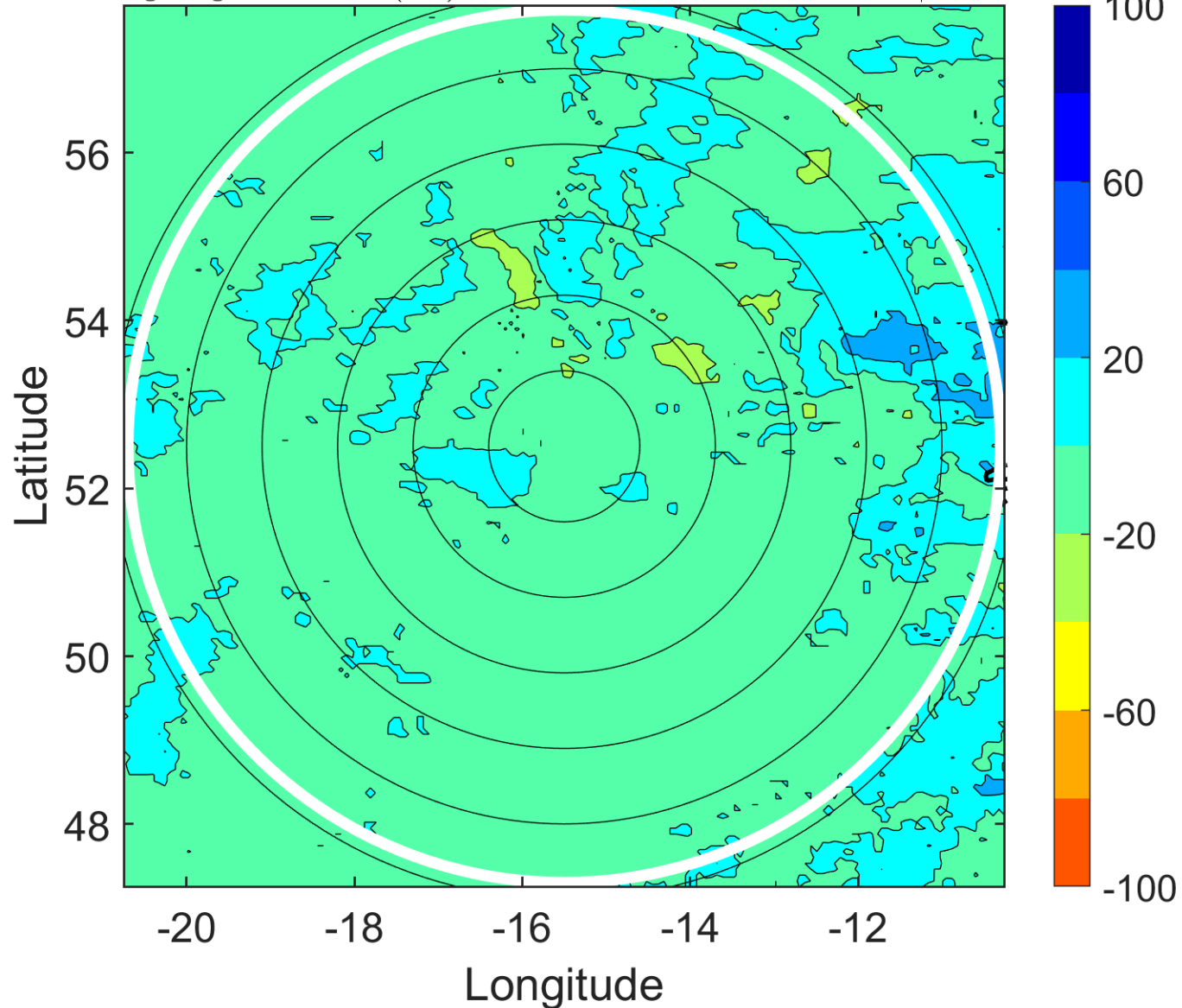

IR BT & Lightning

t: 2009082600 (23.1 LT)
Lightning: 23.1 LT \pm 1.5 h (dots)

PT: NP | EA: INACT
03L (BILL) | 40 kt EX
S: null | H: null

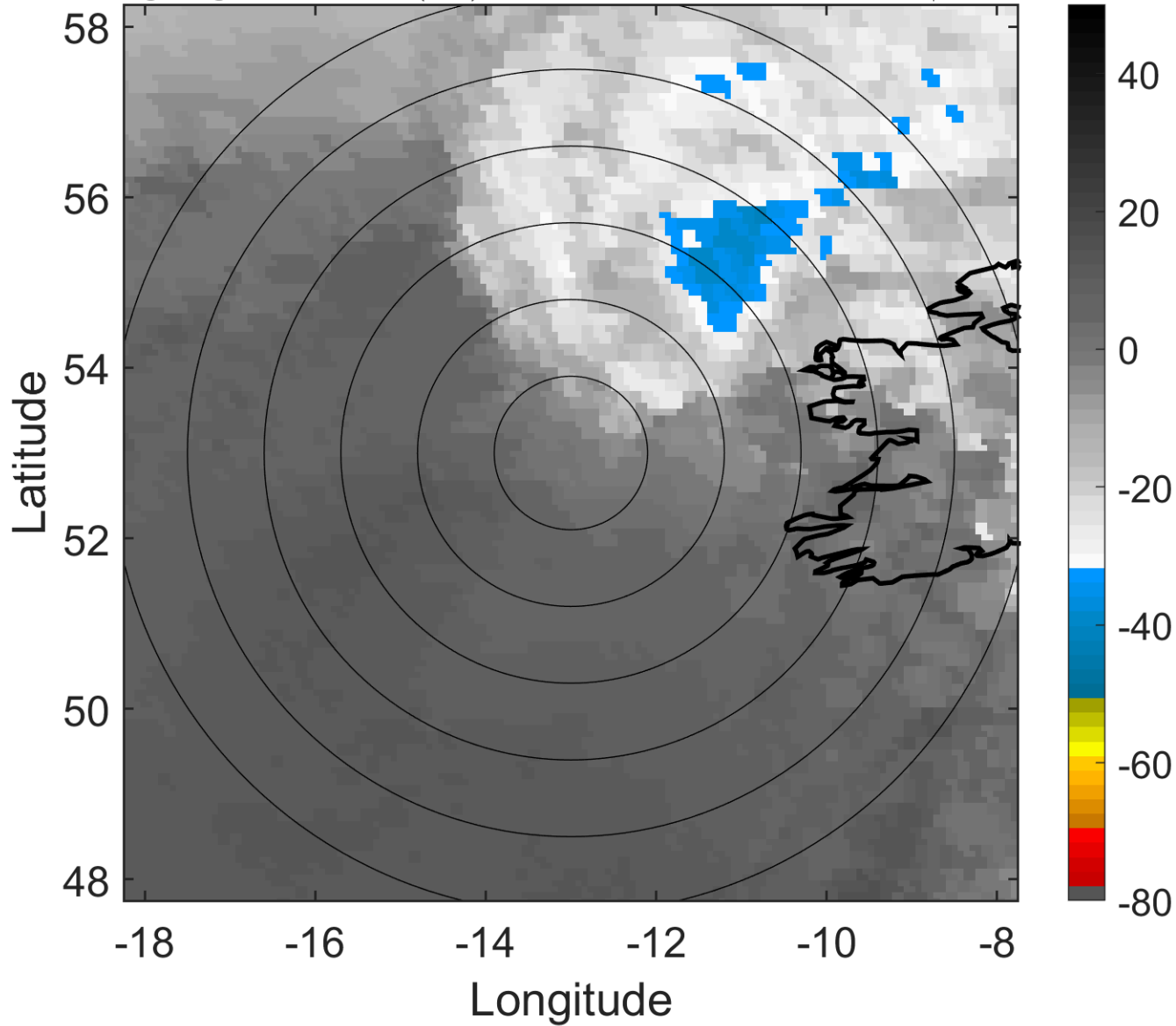

6-h IR BT Differences & Lightning

Δ t: 2009082600 (23.1 LT) - 2009082518 (16.8 LT)
Lightning: 23.1 LT \pm 1.5 h (dots)

PT: NP | EA: INACT
03L (BILL) | 40 kt EX
S: null | H: null

