

IR BT & Lightning

t: 2015061606 (23.7 LT)

Lightning: 23.7 LT \pm 1.5 h (dots)

PT: NP | EA: INACT

02L (BILL) | 45 kt TS

S: 6.6 m s⁻¹ (M) | H: 119°

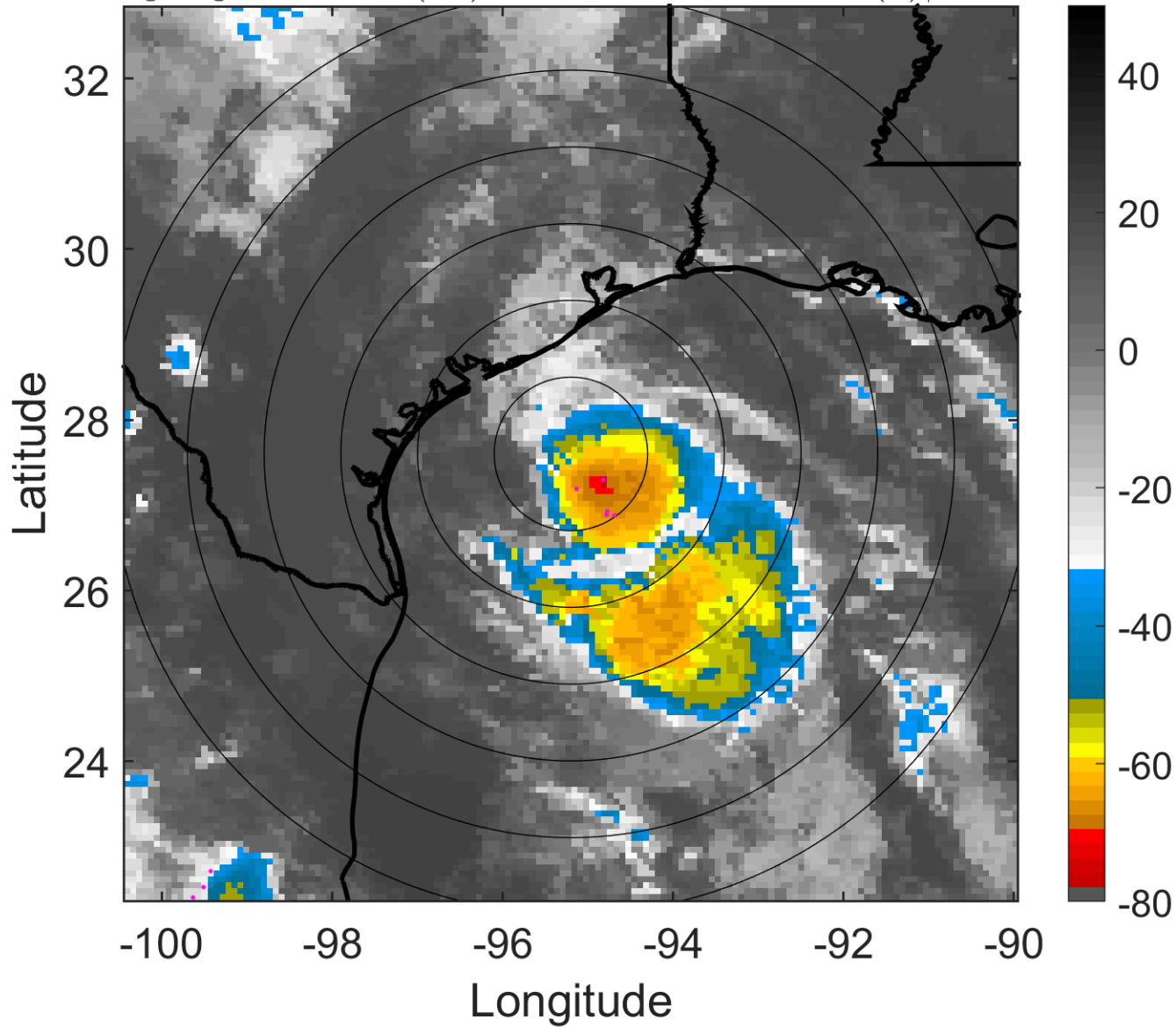

6-h IR BT Differences & Lightning

Δ t: 2015061606 (23.7 LT) - 2015061600 (17.7 LT)

Lightning: 23.7 LT \pm 1.5 h (dots)

PT: NP | EA: INACT

02L (BILL) | 45 kt TS

S: 6.6 m s⁻¹ (M) | H: 119°

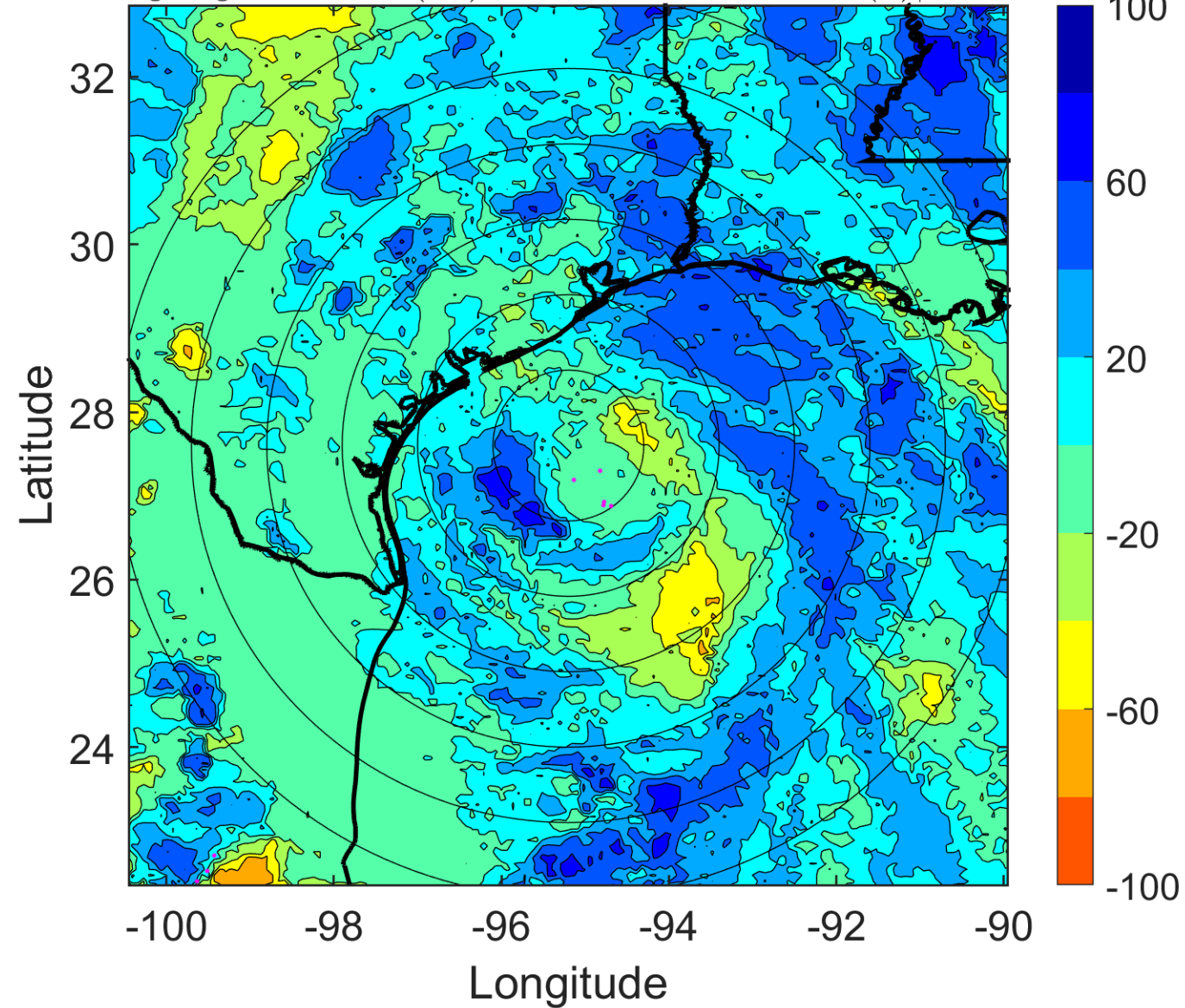

IR BT & Lightning

t: 2015061609 (2.6 LT)

Lightning: 2.6 LT \pm 1.5 h (dots)

LAND EFFECTS

02L (BILL) | 47.5 kt TS

S: 6.6 m s⁻¹ (M) | H: 111°

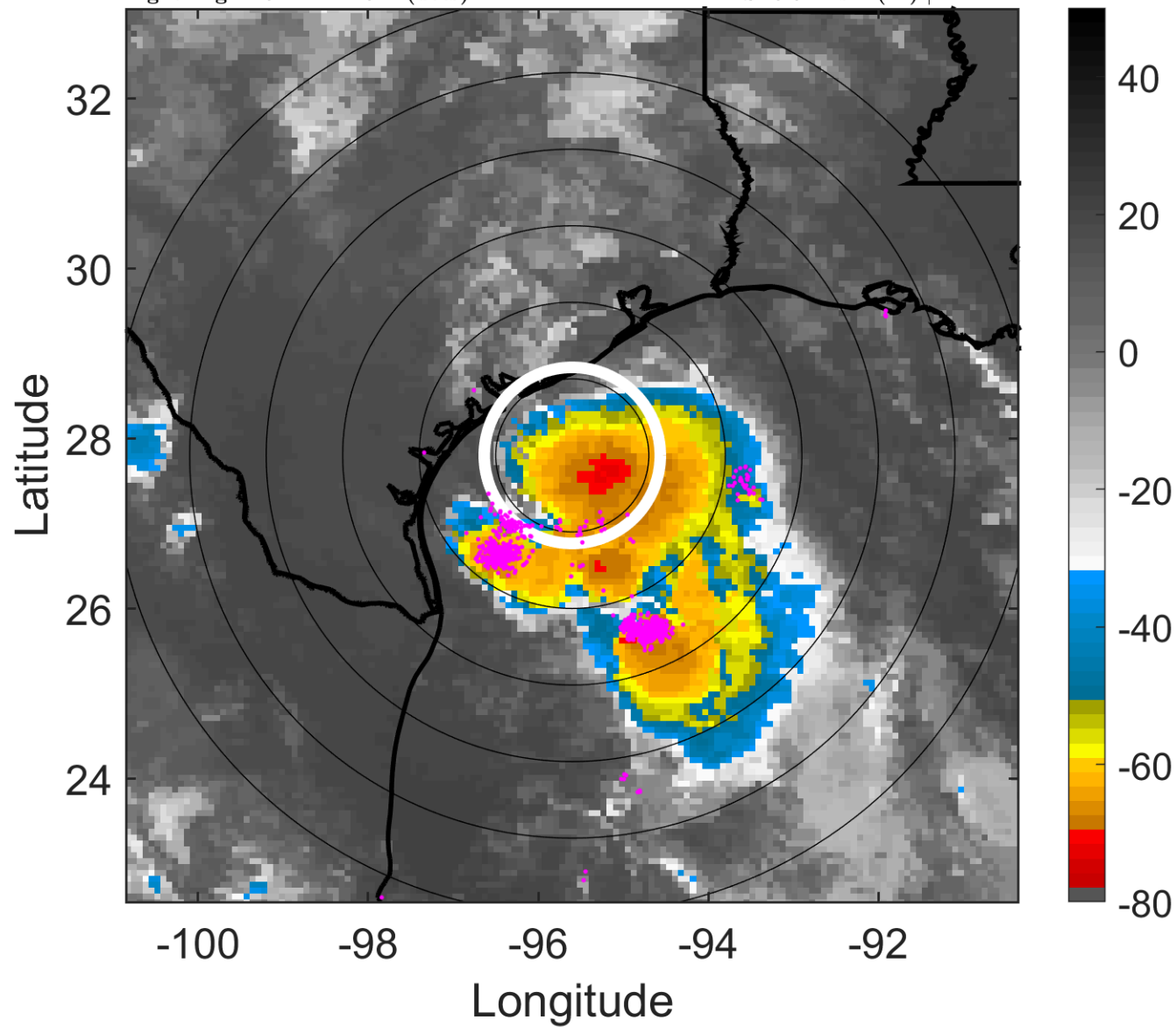

6-h IR BT Differences & Lightning

Δ t: 2015061609 (2.6 LT) - 2015061603 (20.7 LT)

Lightning: 2.6 LT \pm 1.5 h (dots)

LAND EFFECTS

02L (BILL) | 47.5 kt TS

S: 6.6 m s⁻¹ (M) | H: 111°

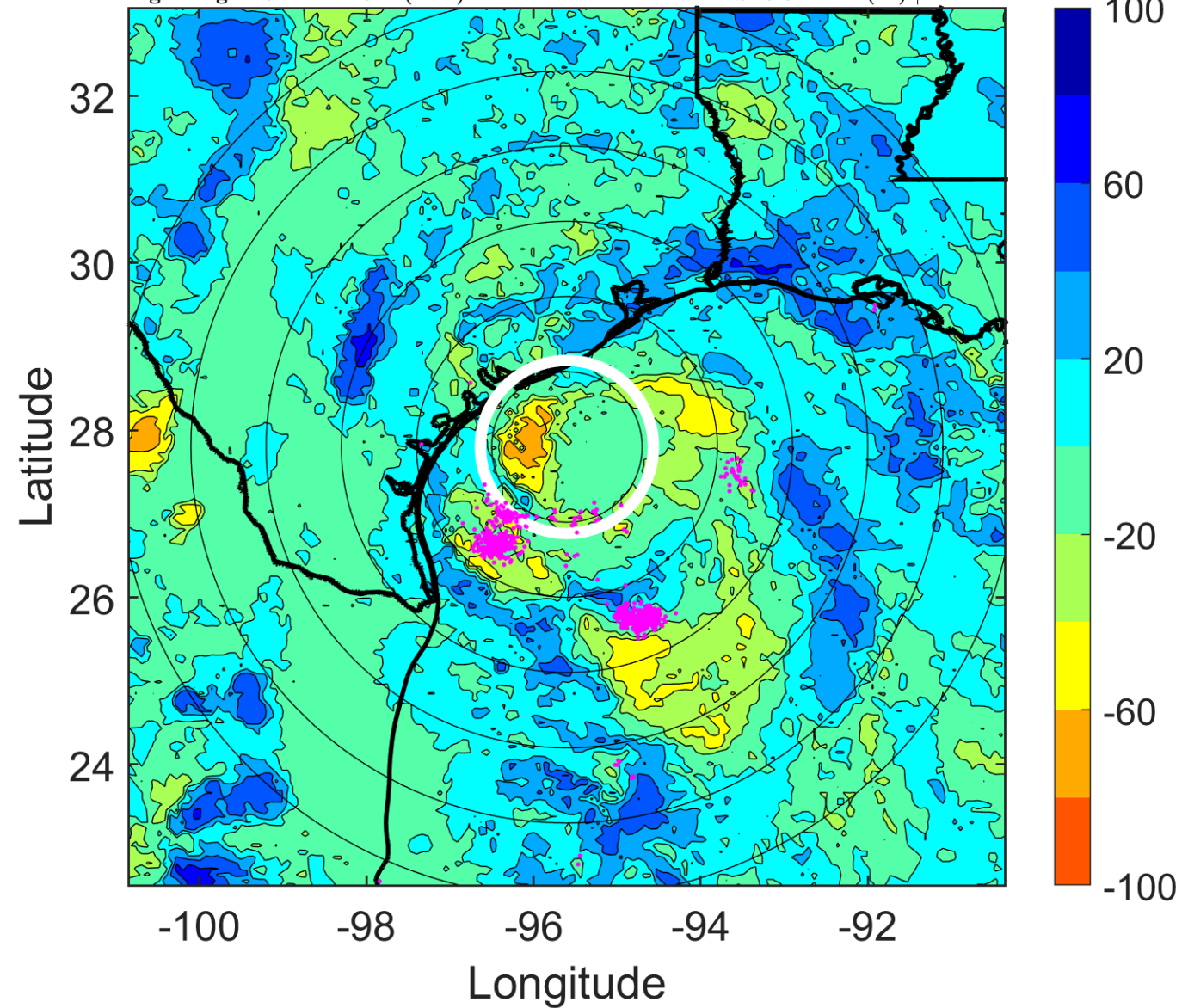

IR BT & Lightning

t: 2015061612 (5.6 LT)

Lightning: 5.6 LT \pm 1.5 h (dots)

LAND EFFECTS

02L (BILL) | 50 kt TS

S: 6.5 m s⁻¹ (M) | H: 103°

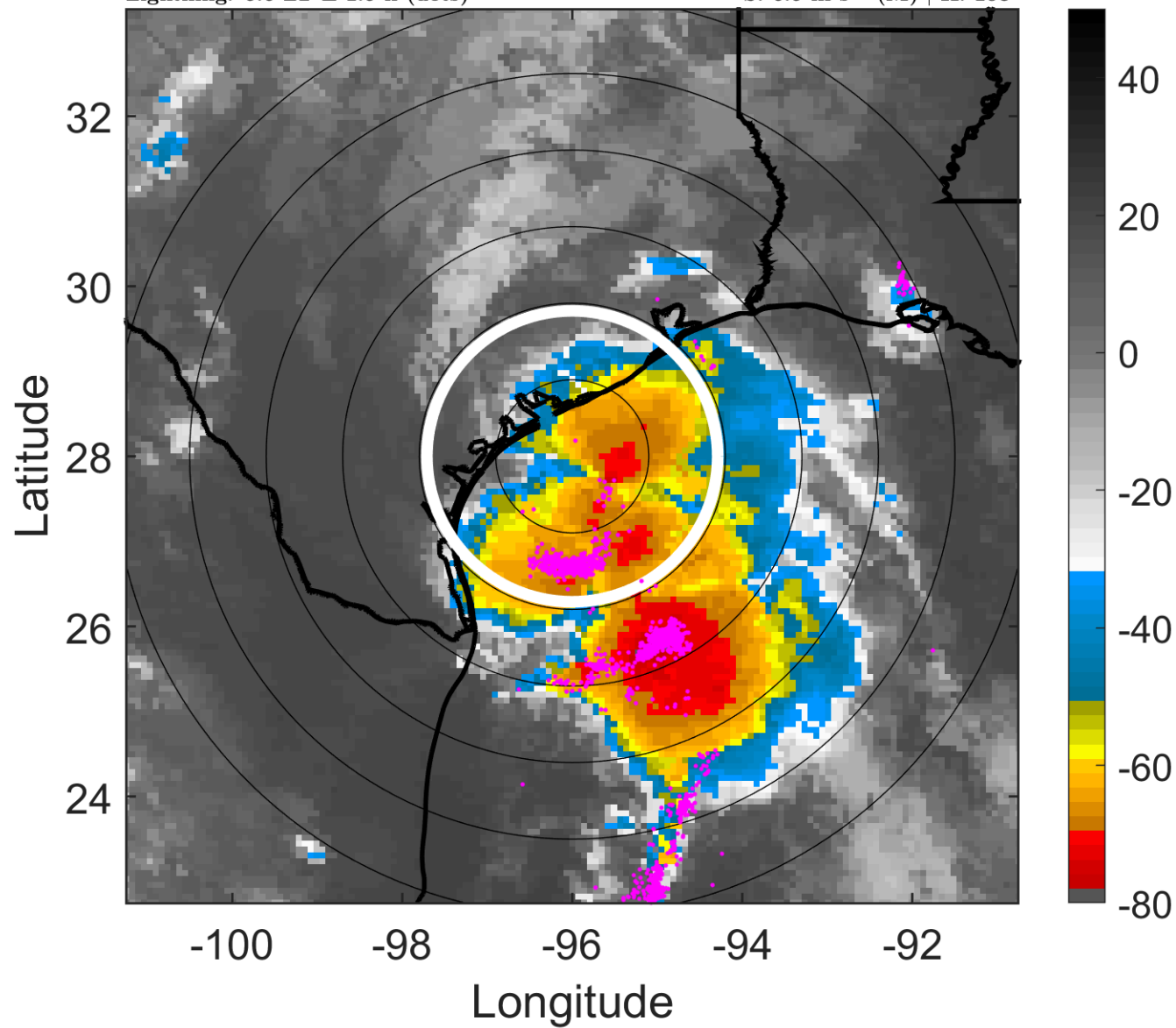

6-h IR BT Differences & Lightning

Δ t: 2015061612 (5.6 LT) - 2015061606 (23.7 LT)

Lightning: 5.6 LT \pm 1.5 h (dots)

LAND EFFECTS

02L (BILL) | 50 kt TS

S: 6.5 m s⁻¹ (M) | H: 103°

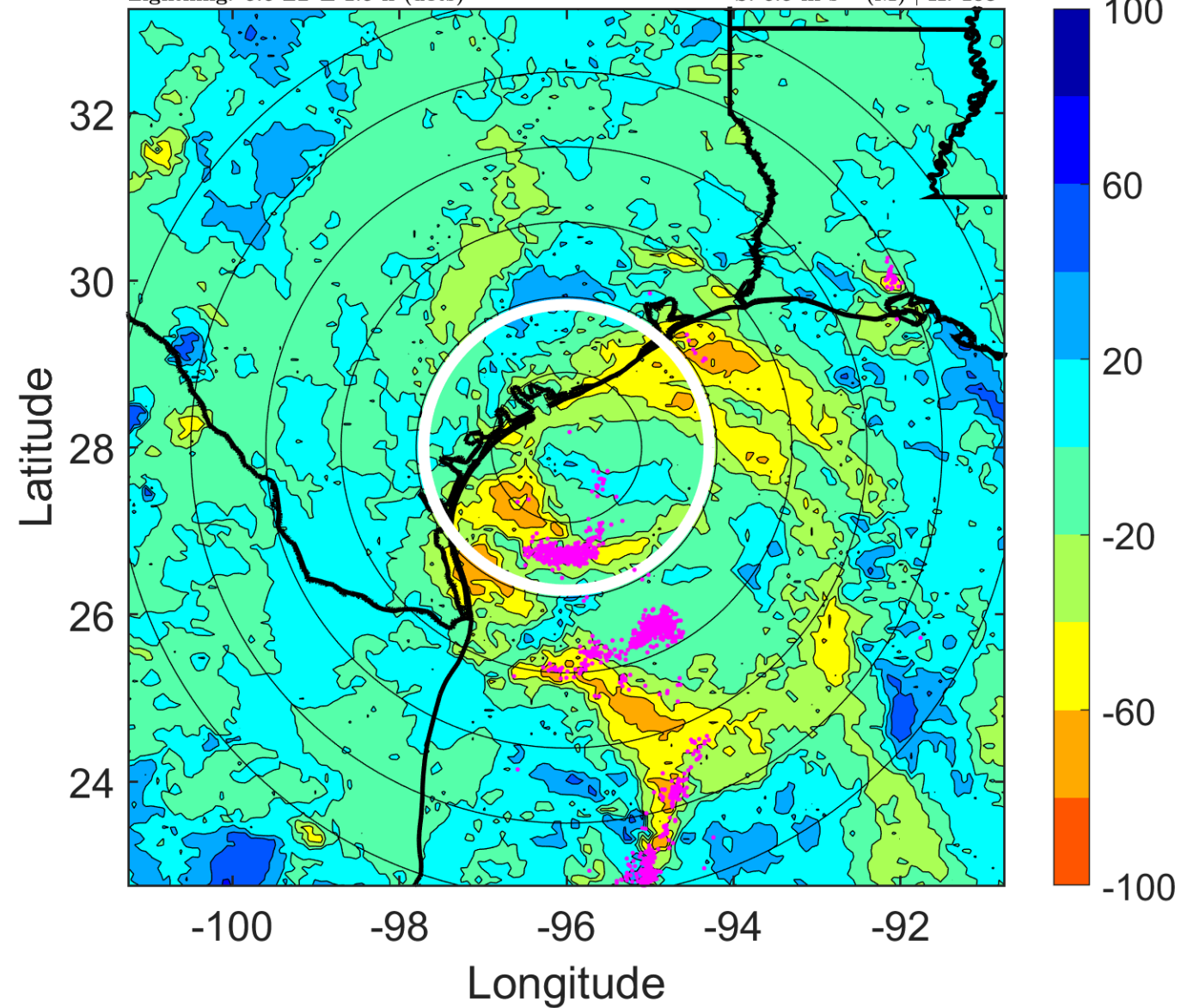

IR BT & Lightning

t: 2015061615 (8.6 LT)

Lightning: 8.6 LT \pm 1.5 h (dots)

LAND EFFECTS

02L (BILL) | 50 kt TS

S: 6.6 m s⁻¹ (M) | H: 84.5°

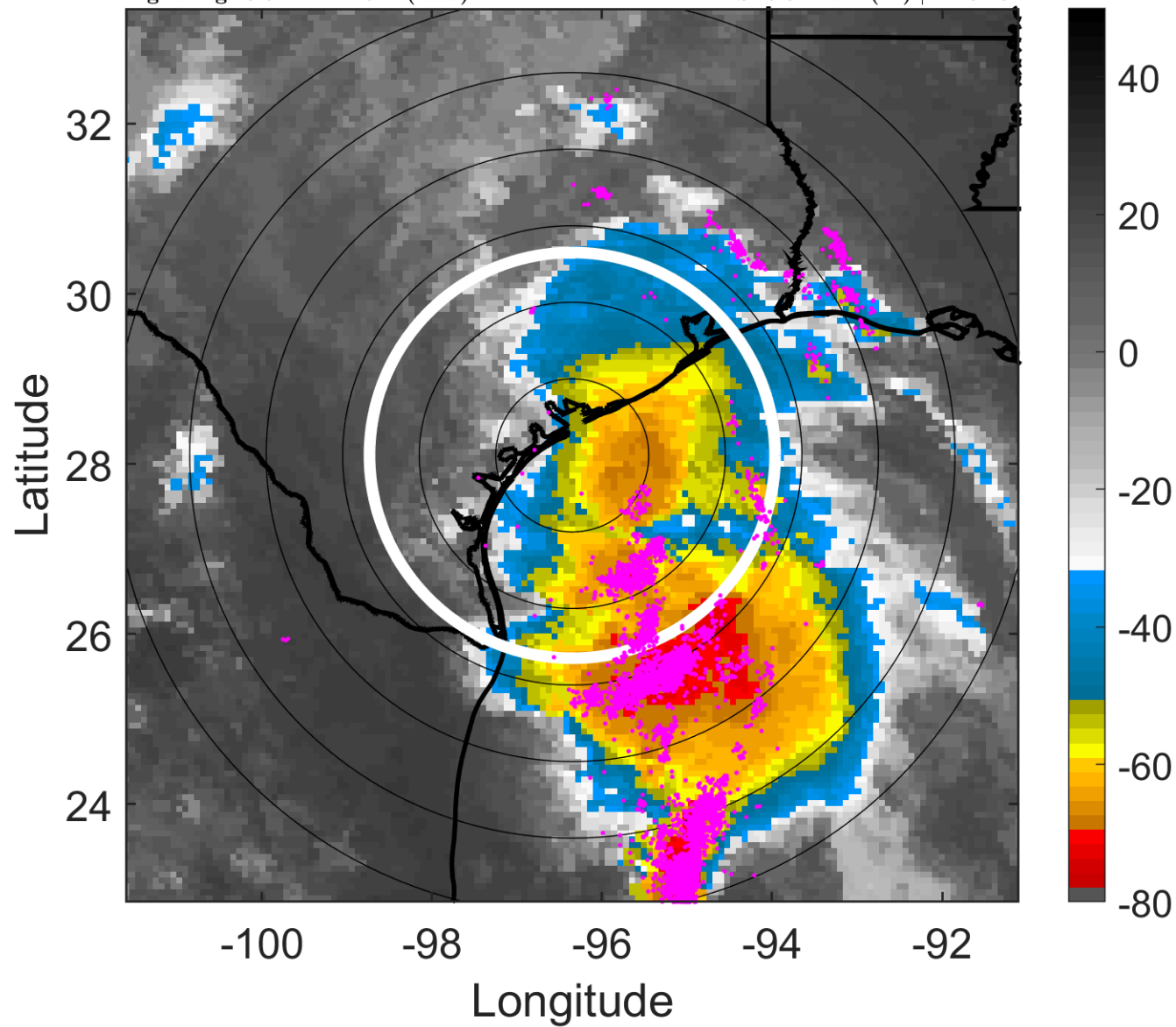

6-h IR BT Differences & Lightning

Δ t: 2015061615 (8.6 LT) - 2015061609 (2.6 LT)

Lightning: 8.6 LT \pm 1.5 h (dots)

LAND EFFECTS

02L (BILL) | 50 kt TS

S: 6.6 m s⁻¹ (M) | H: 84.5°

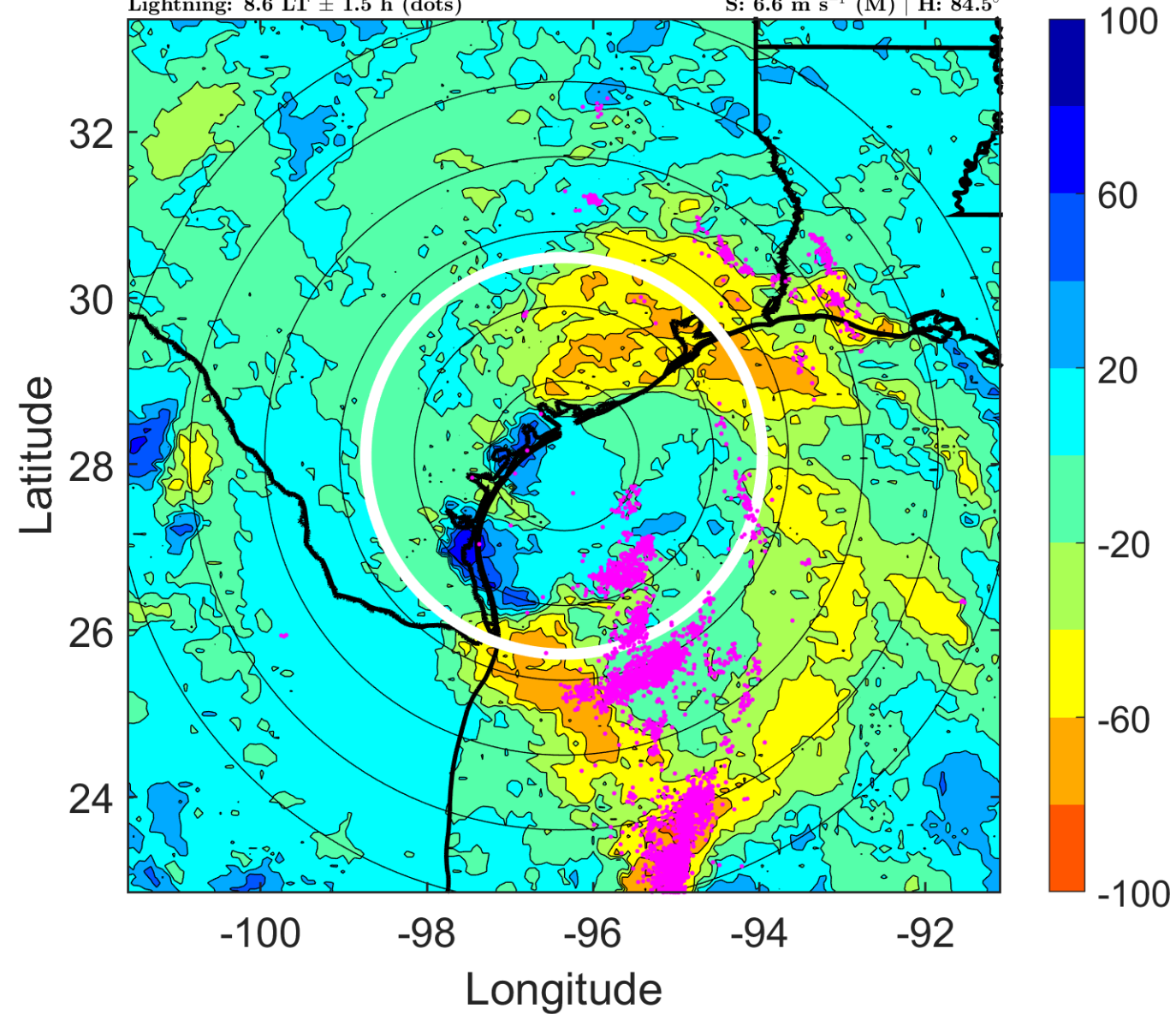

IR BT & Lightning

t: 2015061618 (11.6 LT)

Lightning: 11.6 LT \pm 1.5 h (dots)

LAND EFFECTS

02L (BILL) | 50 kt TS

S: 6.7 m s⁻¹ (M) | H: 66°

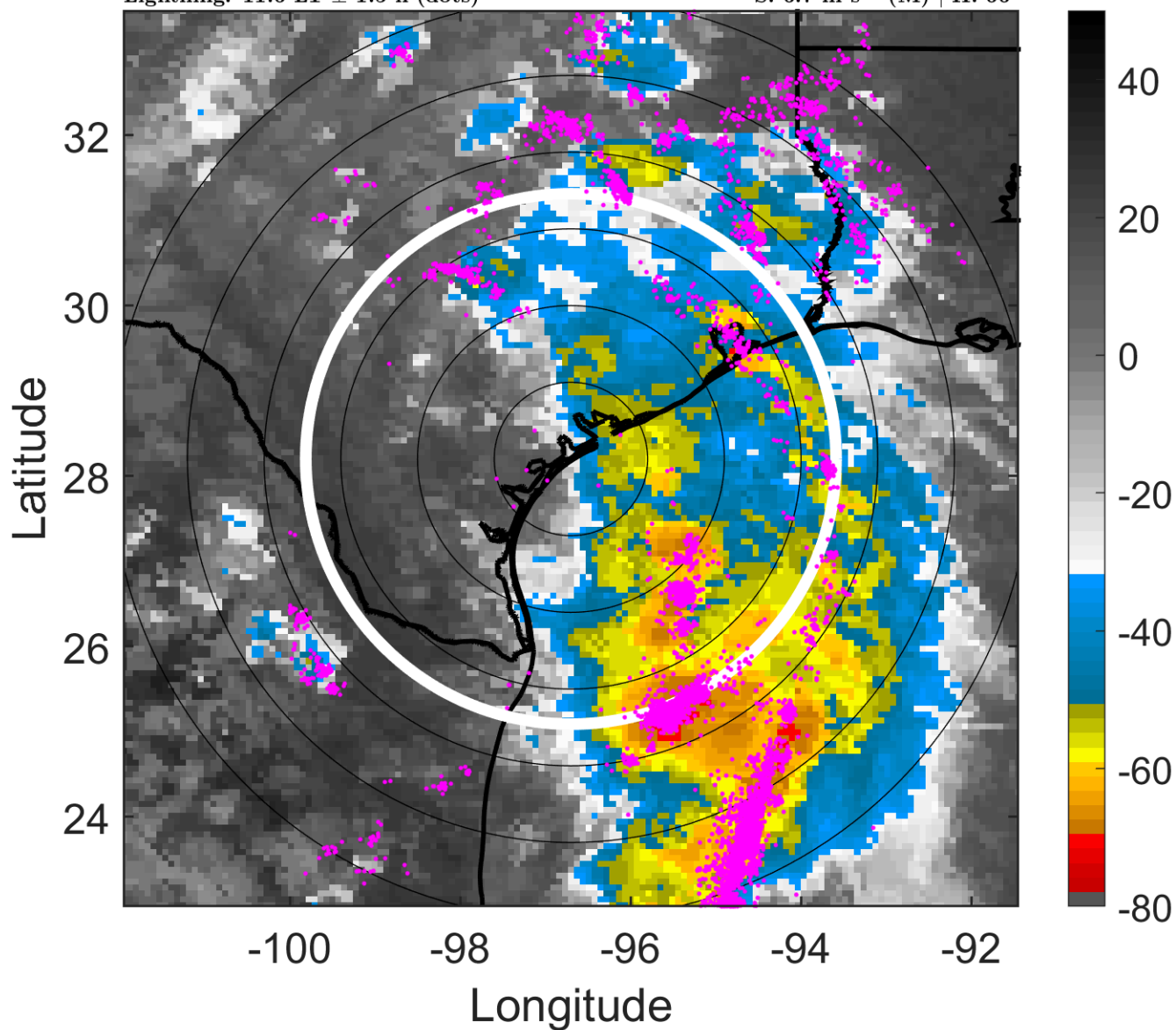

6-h IR BT Differences & Lightning

Δ t: 2015061618 (11.6 LT) - 2015061612 (5.6 LT)

Lightning: 11.6 LT \pm 1.5 h (dots)

LAND EFFECTS

02L (BILL) | 50 kt TS

S: 6.7 m s⁻¹ (M) | H: 66°

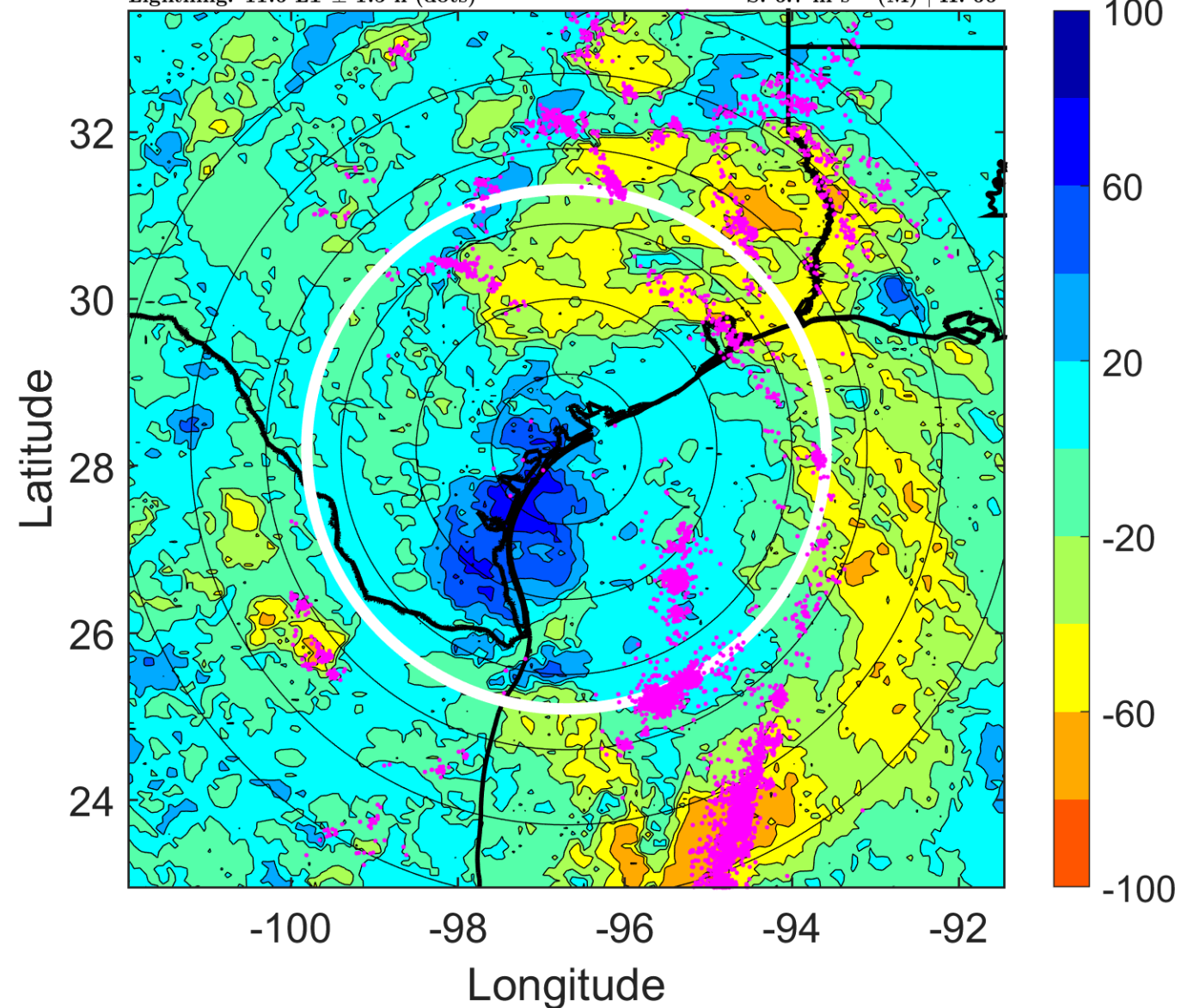

IR BT & Lightning

t: 2015061621 (14.5 LT)
Lightning: 14.5 LT \pm 1.5 h (dots)

LAND EFFECTS

02L (BILL) | 45 kt TS
S: 7.3 m s⁻¹ (M) | H: 80.5°

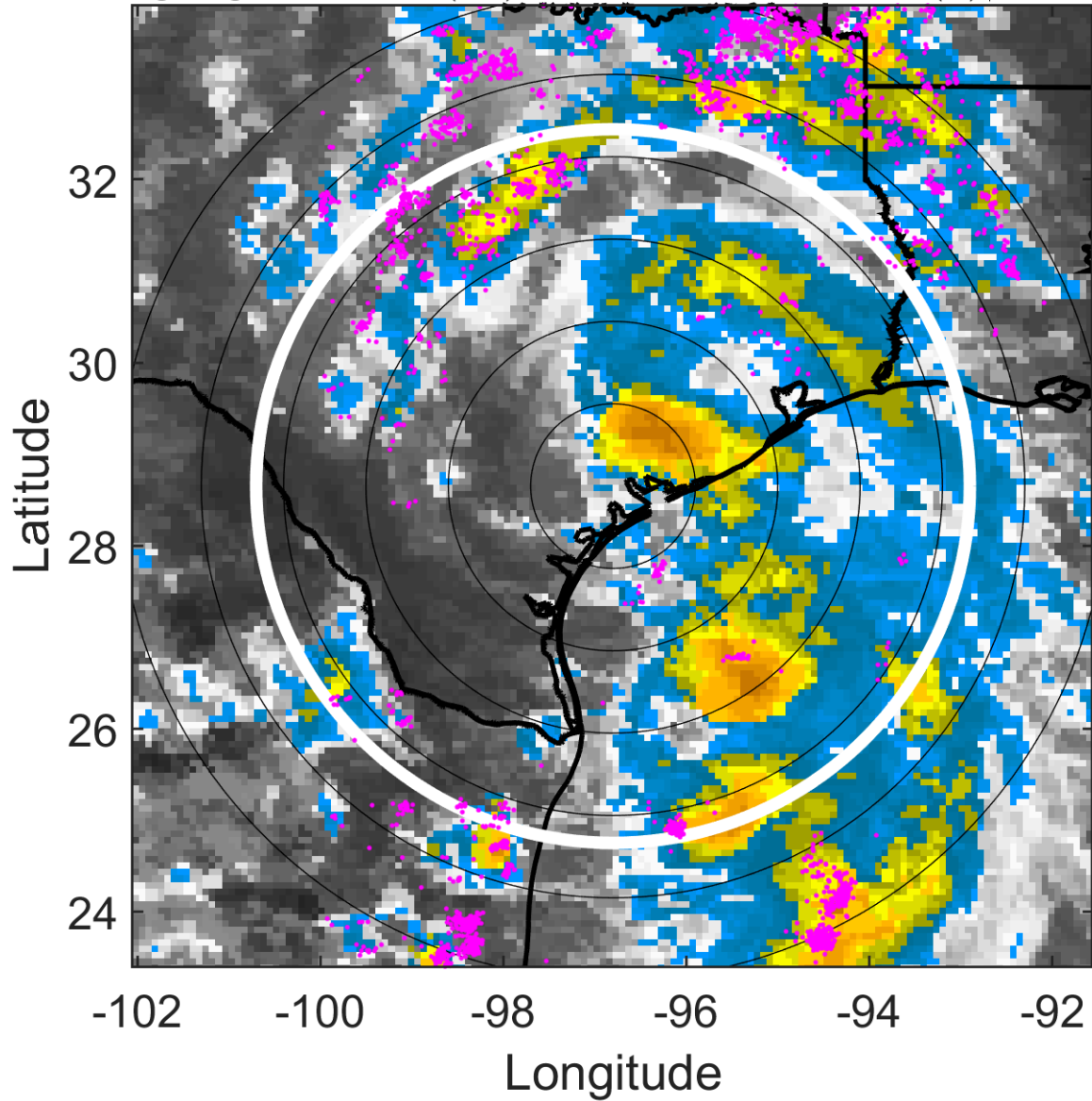

6-h IR BT Differences & Lightning

Δ t: 2015061621 (14.5 LT) - 2015061615 (8.6 LT)
Lightning: 14.5 LT \pm 1.5 h (dots)

LAND EFFECTS

02L (BILL) | 45 kt TS
S: 7.3 m s⁻¹ (M) | H: 80.5°

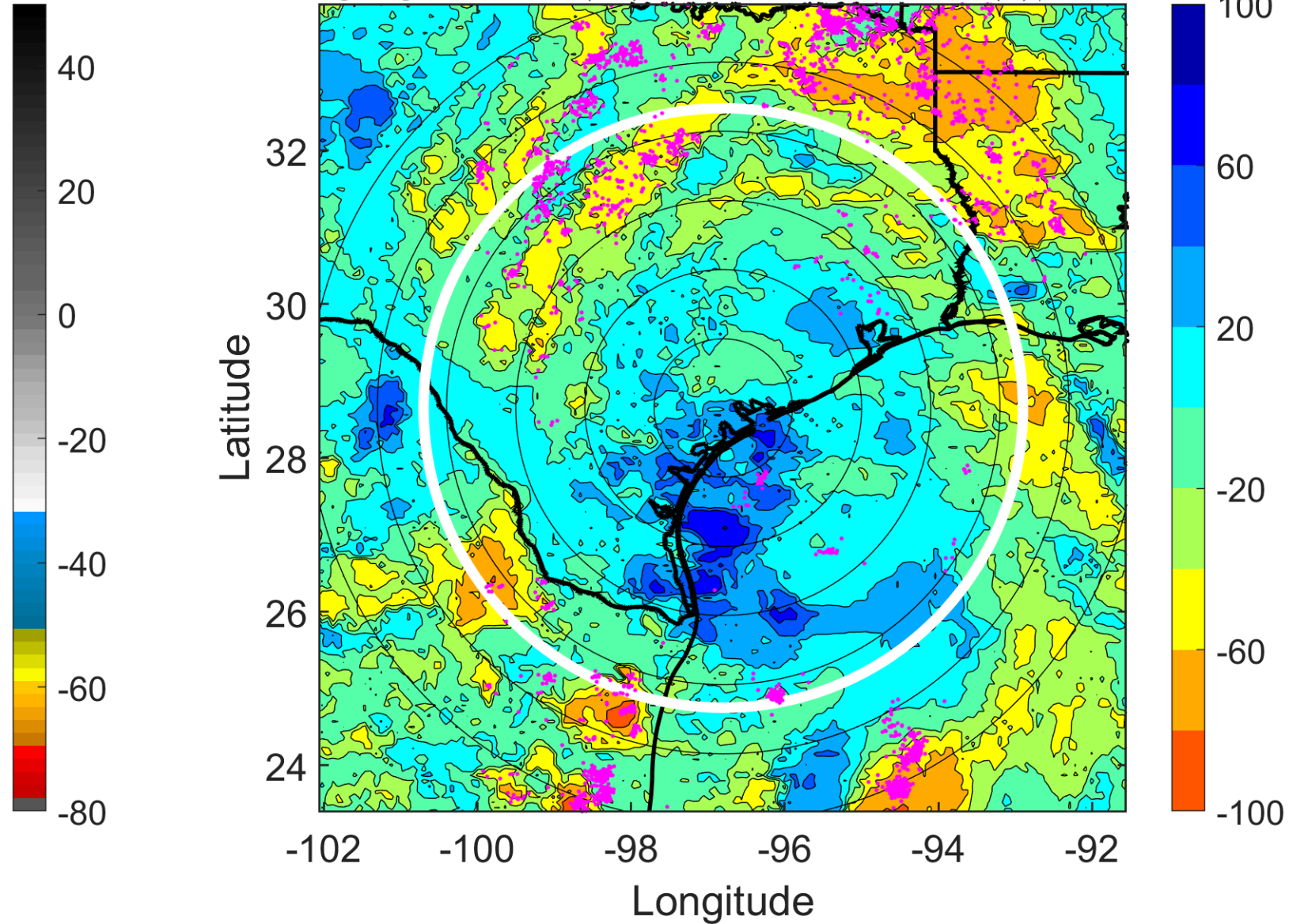

IR BT & Lightning

t: 2015061700 (17.5 LT)

Lightning: 17.5 LT \pm 1.5 h (dots)

LAND EFFECTS

02L (BILL) | 40 kt TS

S: 7.8 m s⁻¹ (M) | H: 95°

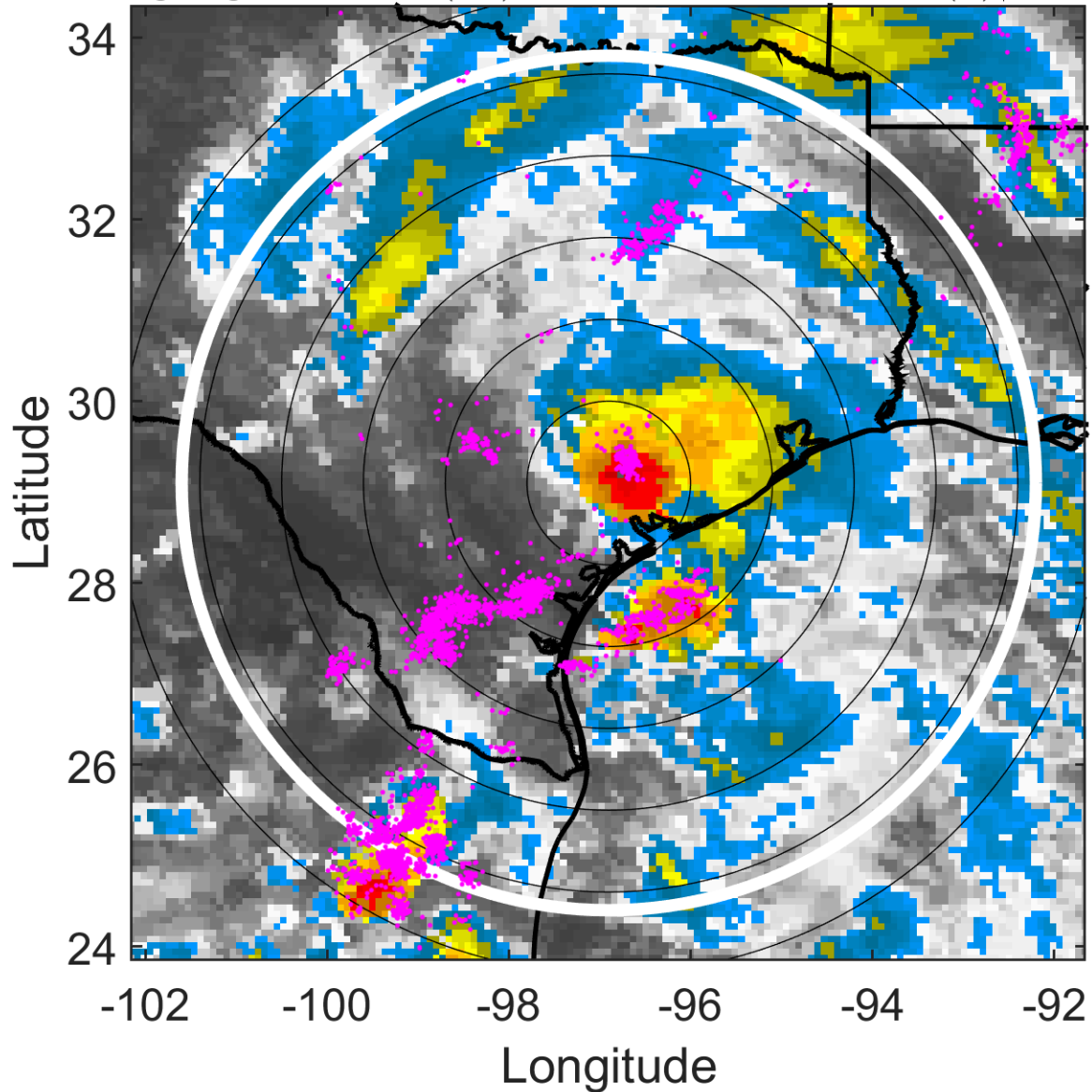

6-h IR BT Differences & Lightning

Δ t: 2015061700 (17.5 LT) - 2015061618 (11.6 LT)

Lightning: 17.5 LT \pm 1.5 h (dots)

LAND EFFECTS

02L (BILL) | 40 kt TS

S: 7.8 m s⁻¹ (M) | H: 95°

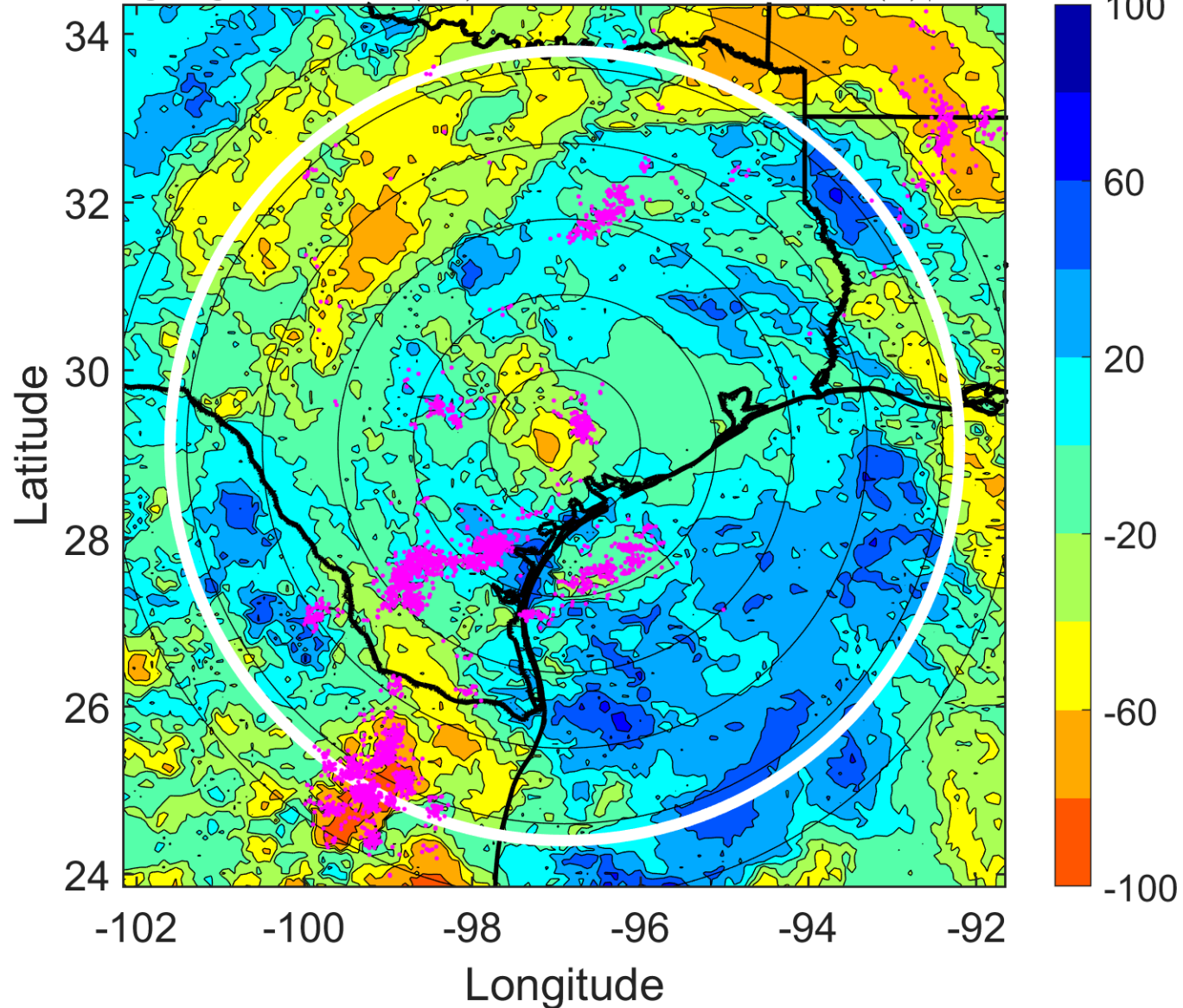

IR BT & Lightning

t: 2015061703 (20.5 LT)

Lightning: 20.5 LT \pm 1.5 h (dots)

LAND EFFECTS

02L (BILL) | 35 kt TS

S: 8.3 m s⁻¹ (M) | H: 92°

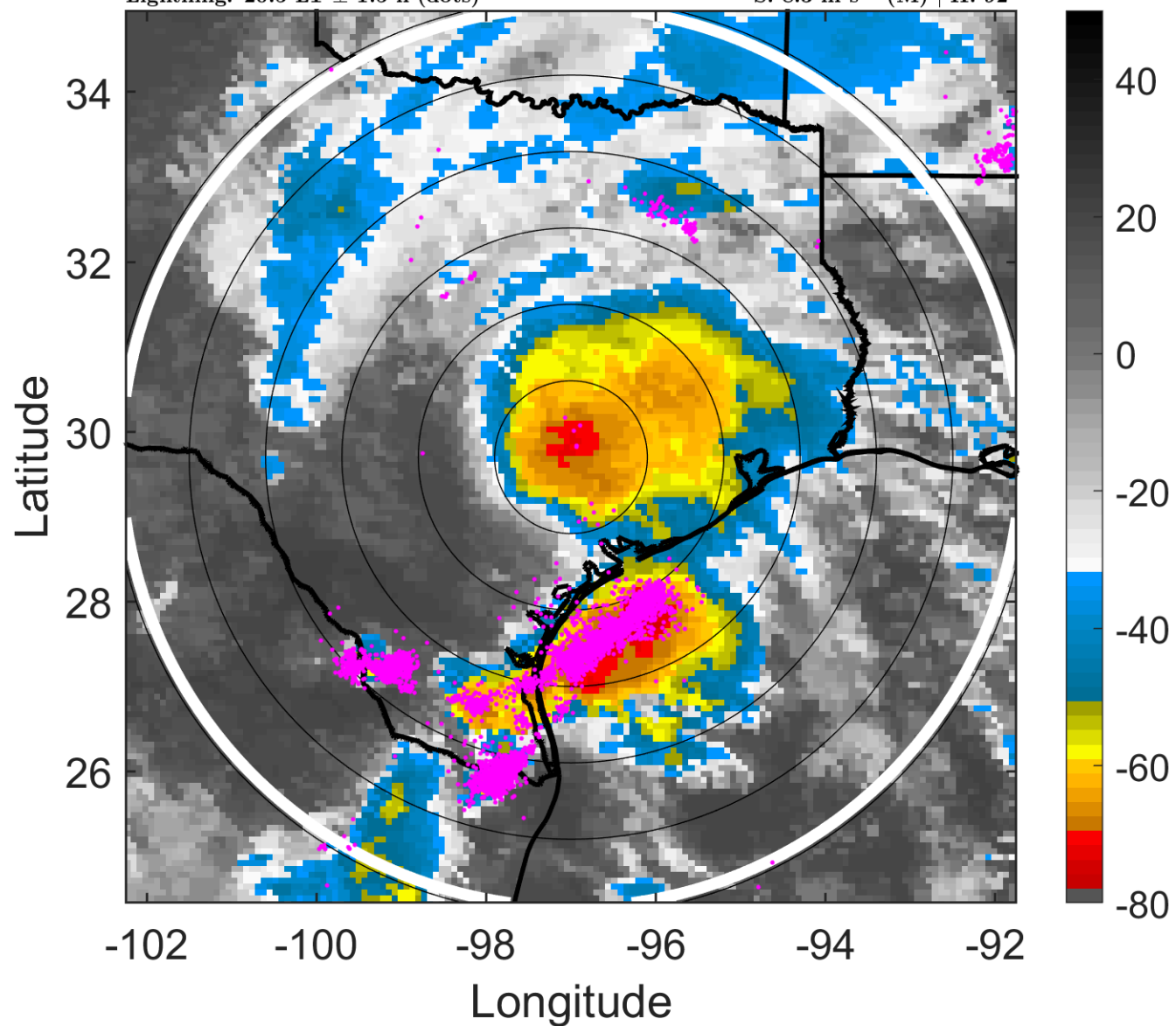

6-h IR BT Differences & Lightning

Δ t: 2015061703 (20.5 LT) - 2015061621 (14.5 LT)

Lightning: 20.5 LT \pm 1.5 h (dots)

LAND EFFECTS

02L (BILL) | 35 kt TS

S: 8.3 m s⁻¹ (M) | H: 92°

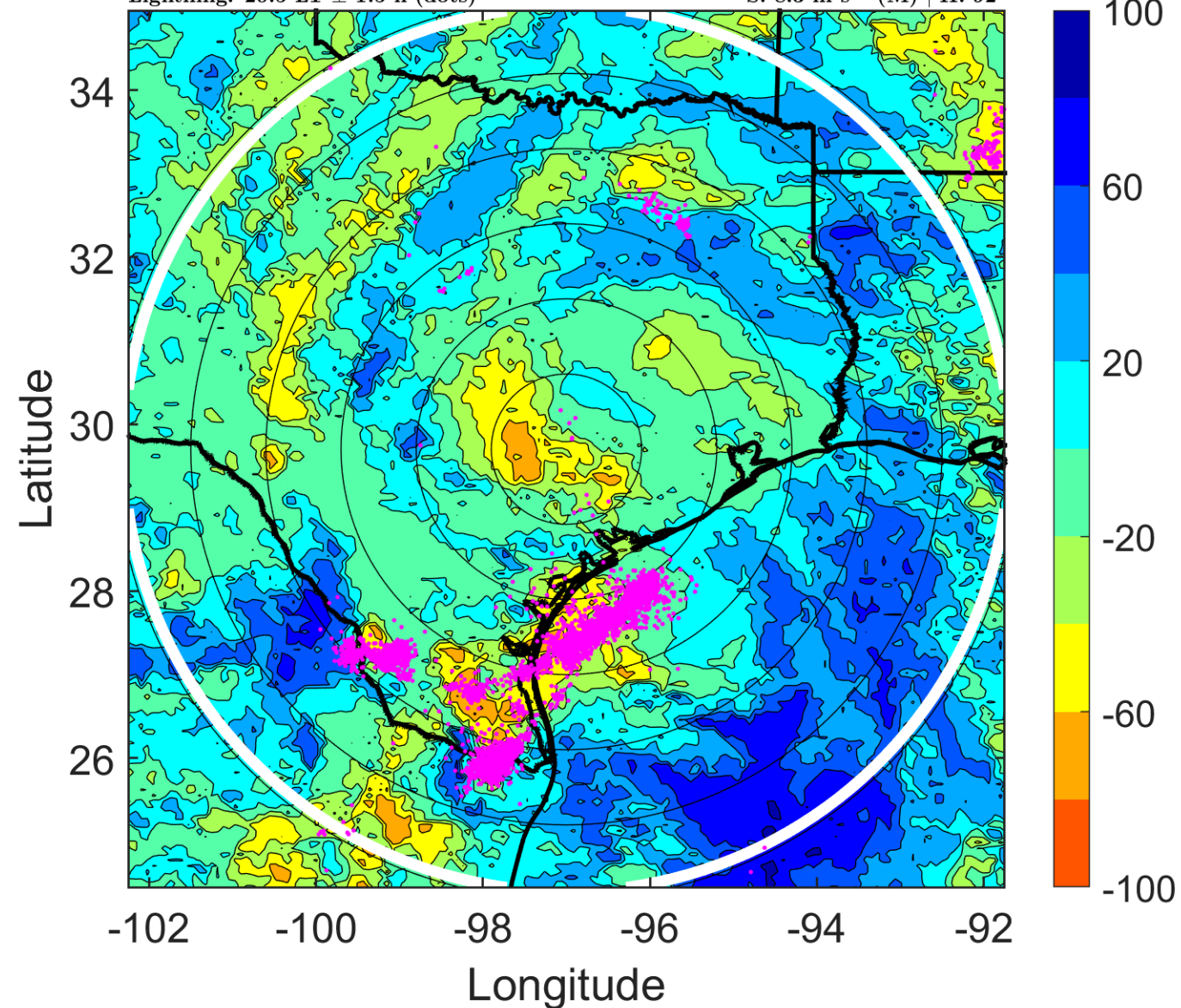

IR BT & Lightning

t: 2015061706 (23.5 LT)

Lightning: 23.5 LT \pm 1.5 h (dots)

LAND EFFECTS

02L (BILL) | 30 kt TD

S: 8.8 m s⁻¹ (M) | H: 89°

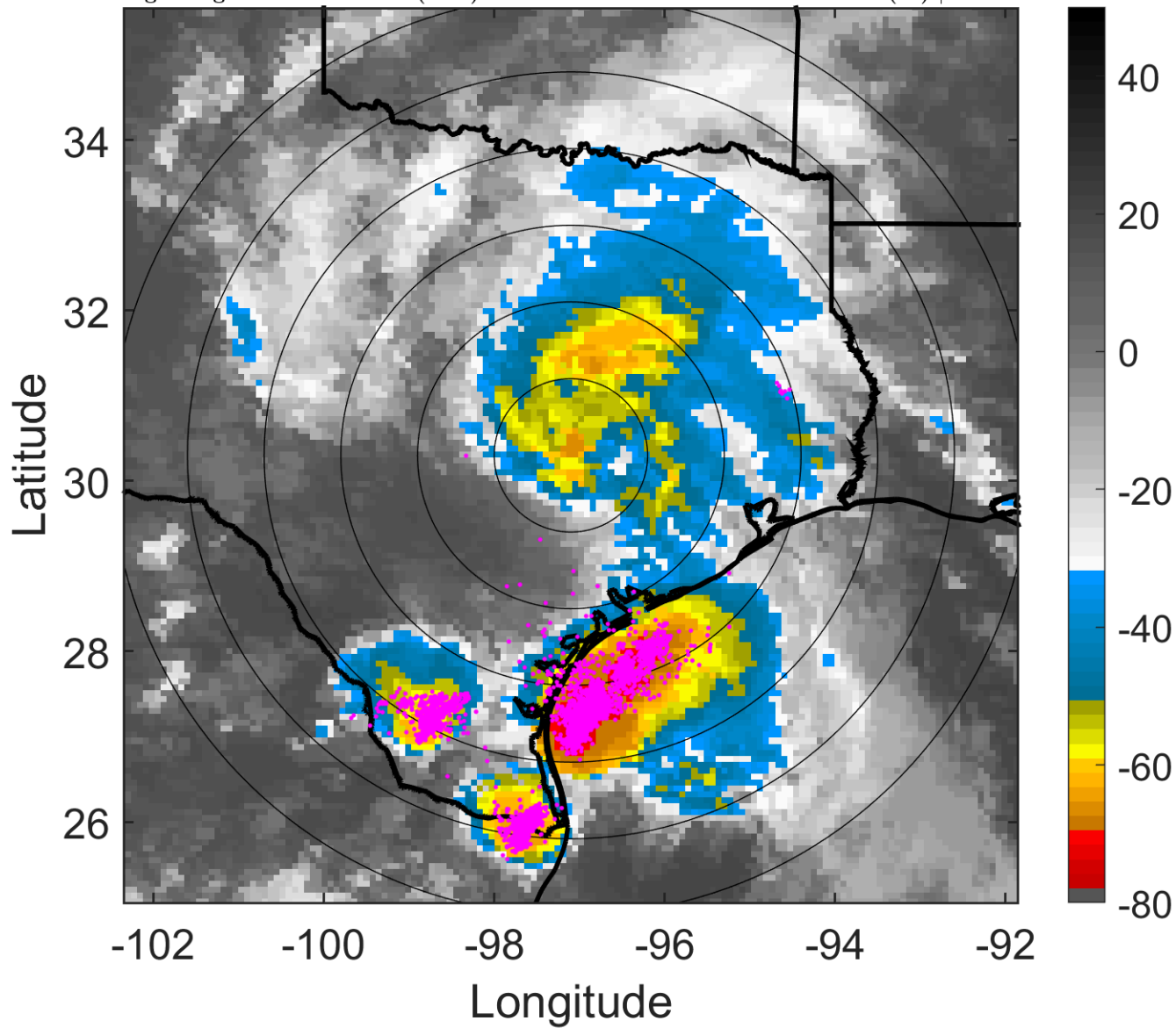

6-h IR BT Differences & Lightning

Δ t: 2015061706 (23.5 LT) - 2015061700 (17.5 LT)

Lightning: 23.5 LT \pm 1.5 h (dots)

LAND EFFECTS

02L (BILL) | 30 kt TD

S: 8.8 m s⁻¹ (M) | H: 89°

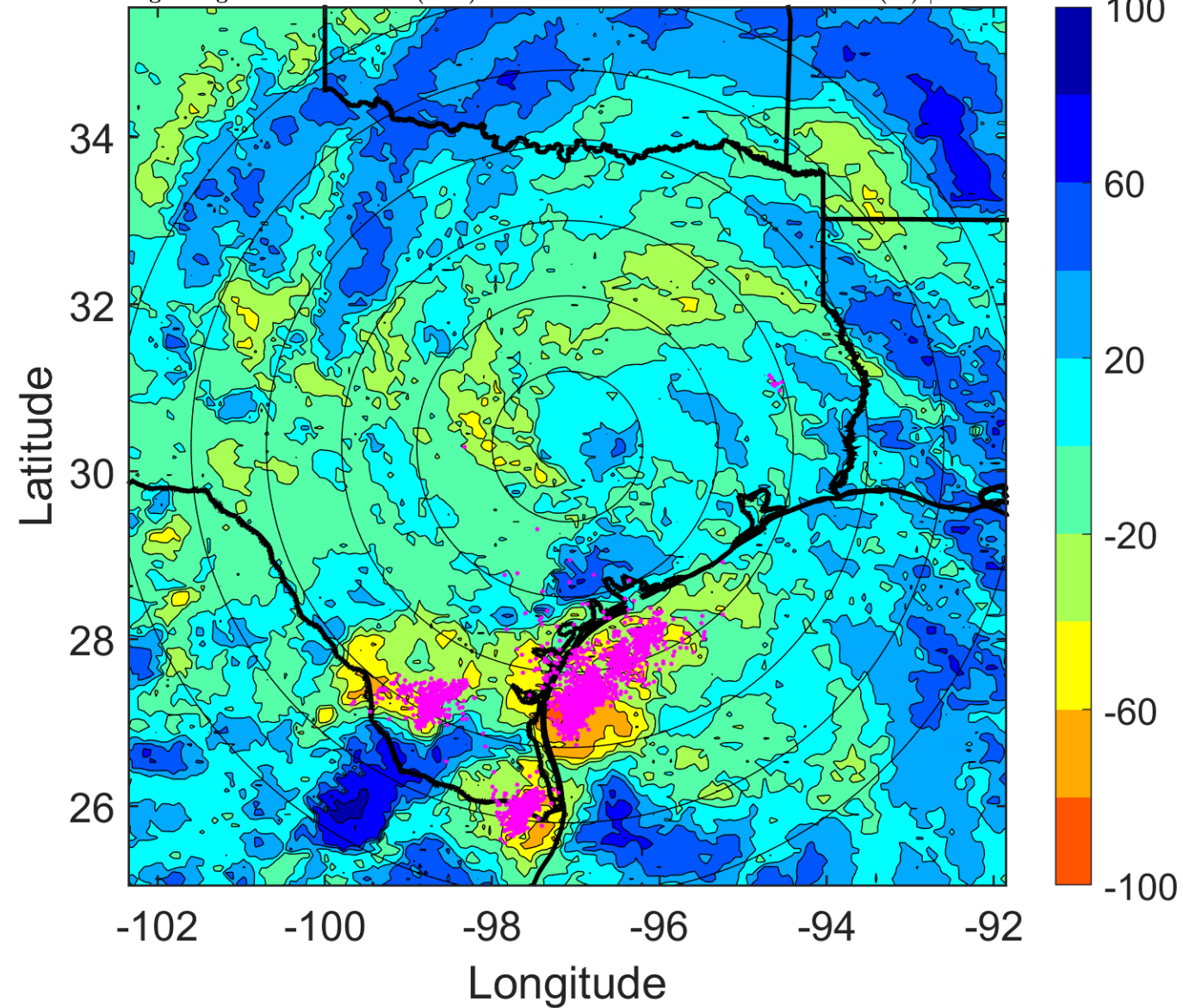

IR BT & Lightning

t: 2015061709 (2.5 LT)

Lightning: 2.5 LT \pm 1.5 h (dots)

LAND EFFECTS

02L (BILL) | 30 kt TD

S: 9.2 m s⁻¹ (M) | H: 79.5°

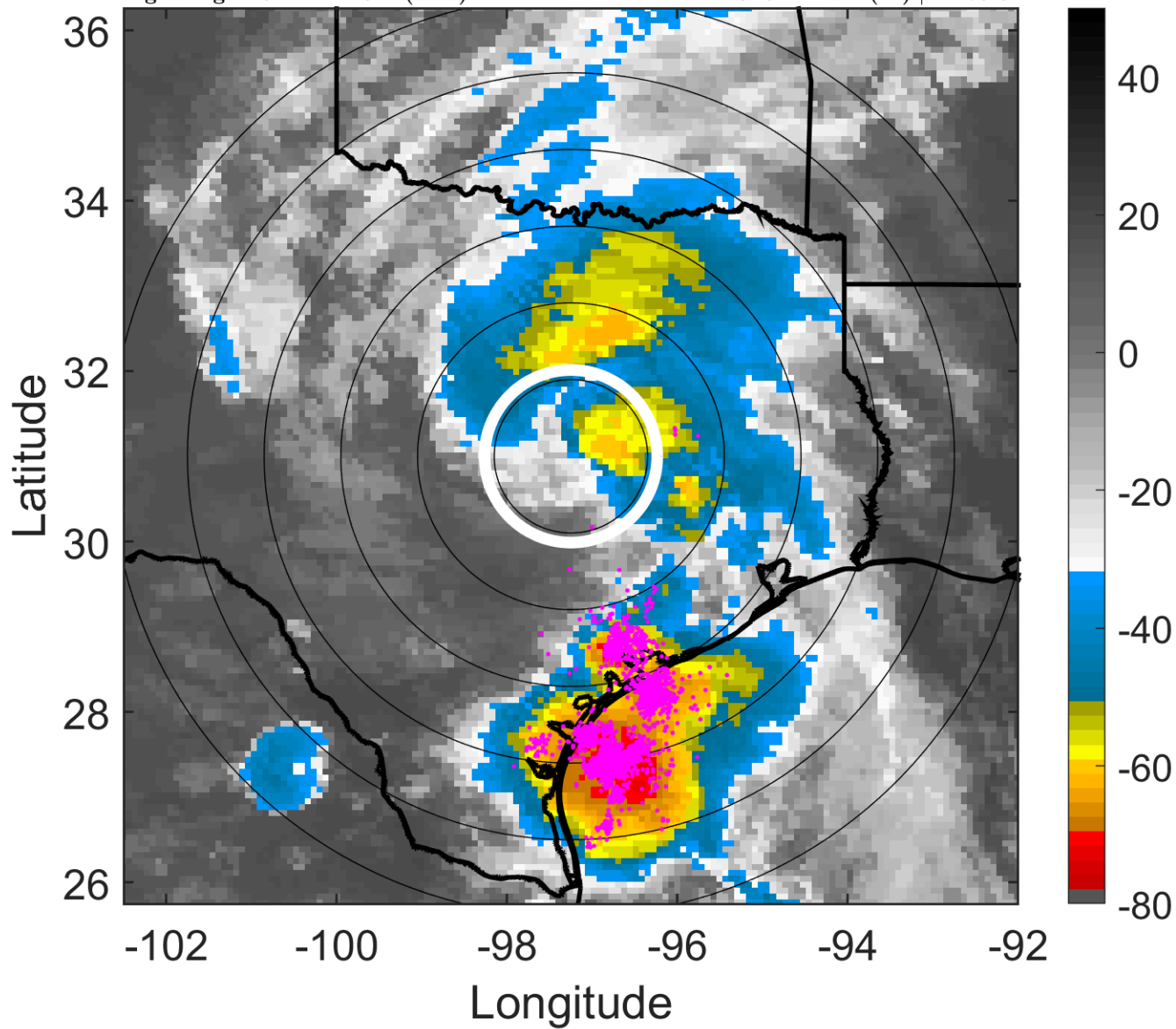

6-h IR BT Differences & Lightning

Δ t: 2015061709 (2.5 LT) - 2015061703 (20.5 LT)

Lightning: 2.5 LT \pm 1.5 h (dots)

LAND EFFECTS

02L (BILL) | 30 kt TD

S: 9.2 m s⁻¹ (M) | H: 79.5°

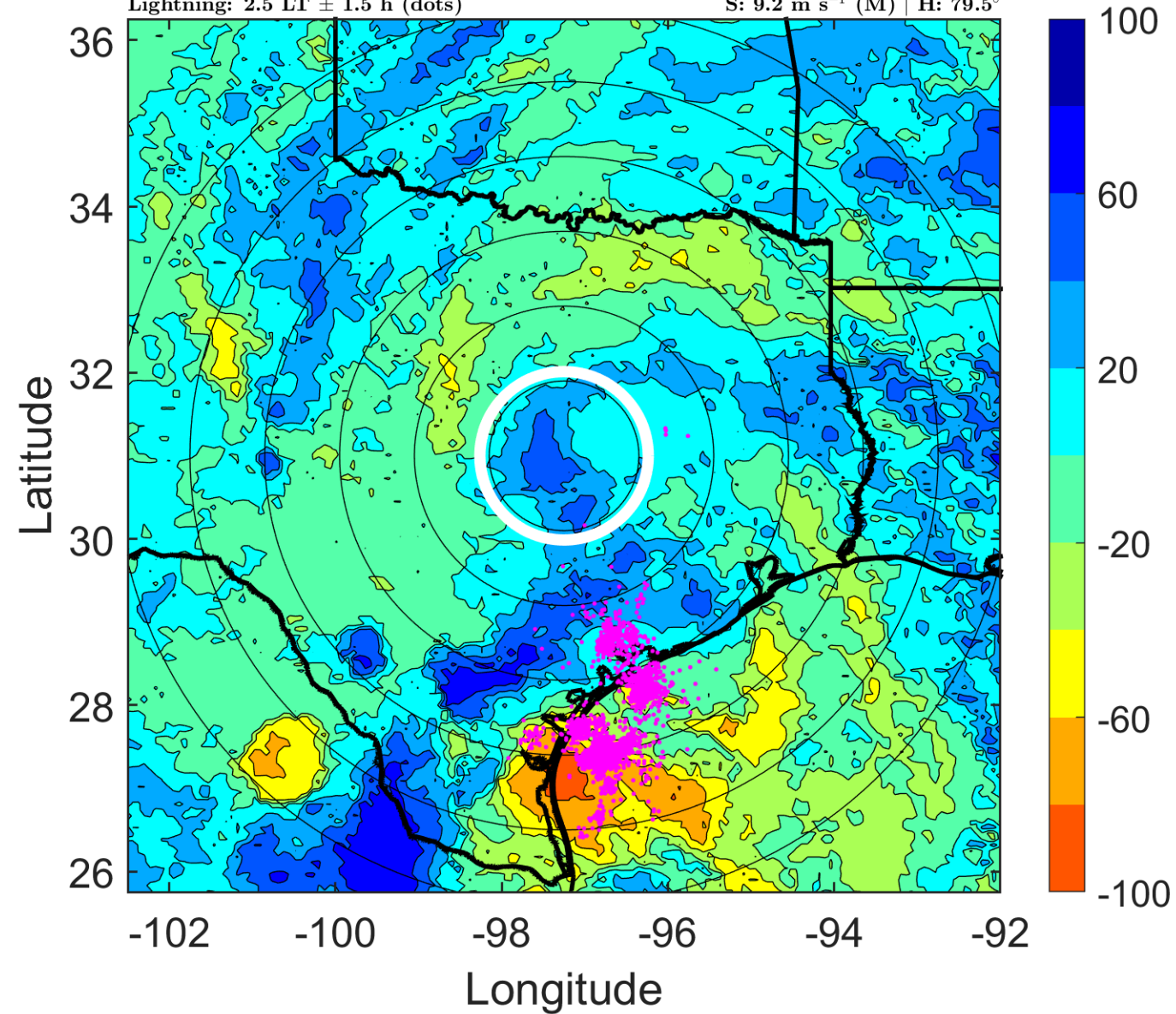

IR BT & Lightning

t: 2015061712 (5.5 LT)

Lightning: 5.5 LT \pm 1.5 h (dots)

LAND EFFECTS

02L (BILL) | 30 kt TD

S: 9.5 m s⁻¹ (M) | H: 70°

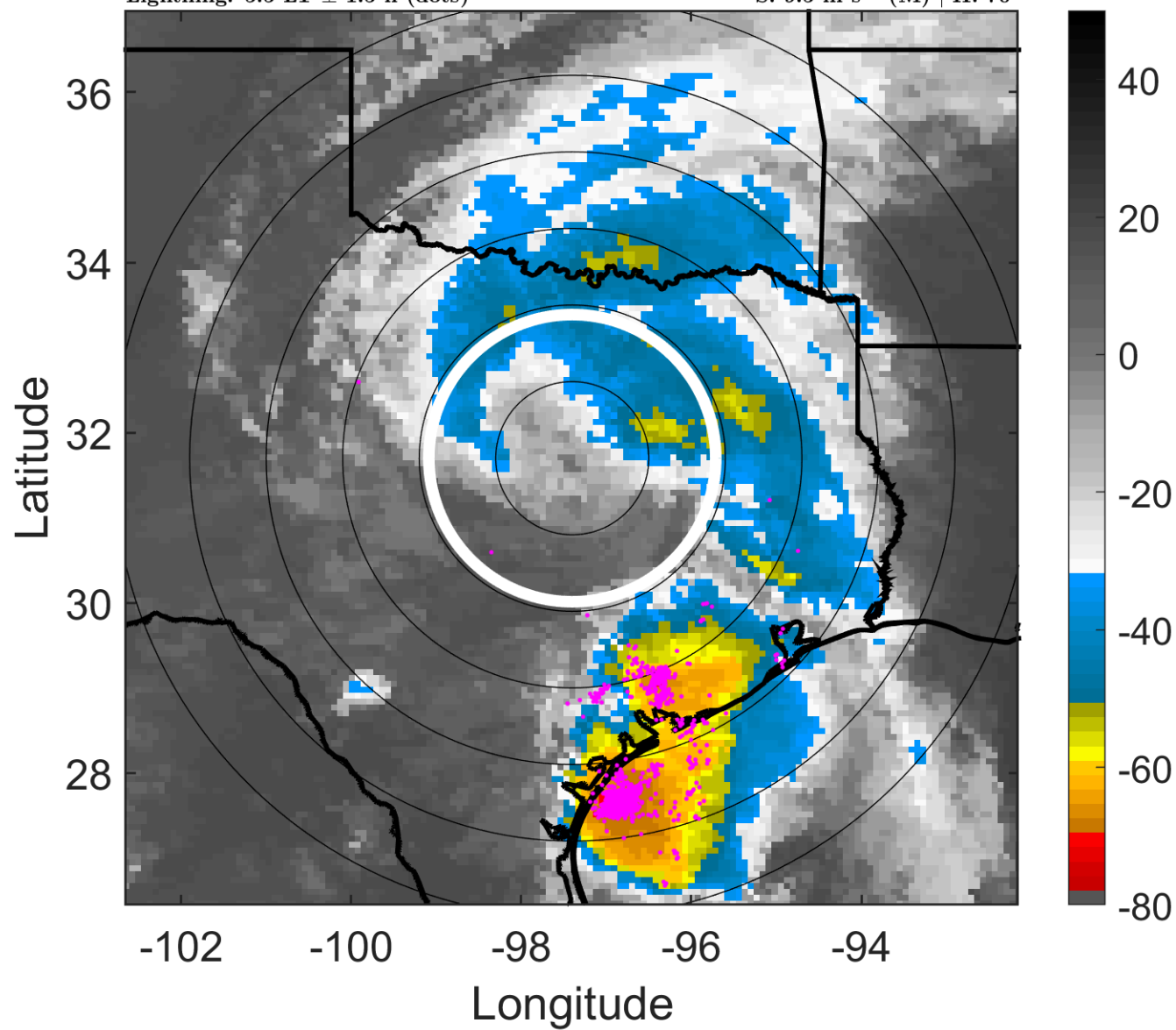

6-h IR BT Differences & Lightning

Δ t: 2015061712 (5.5 LT) - 2015061706 (23.5 LT)

Lightning: 5.5 LT \pm 1.5 h (dots)

LAND EFFECTS

02L (BILL) | 30 kt TD

S: 9.5 m s⁻¹ (M) | H: 70°

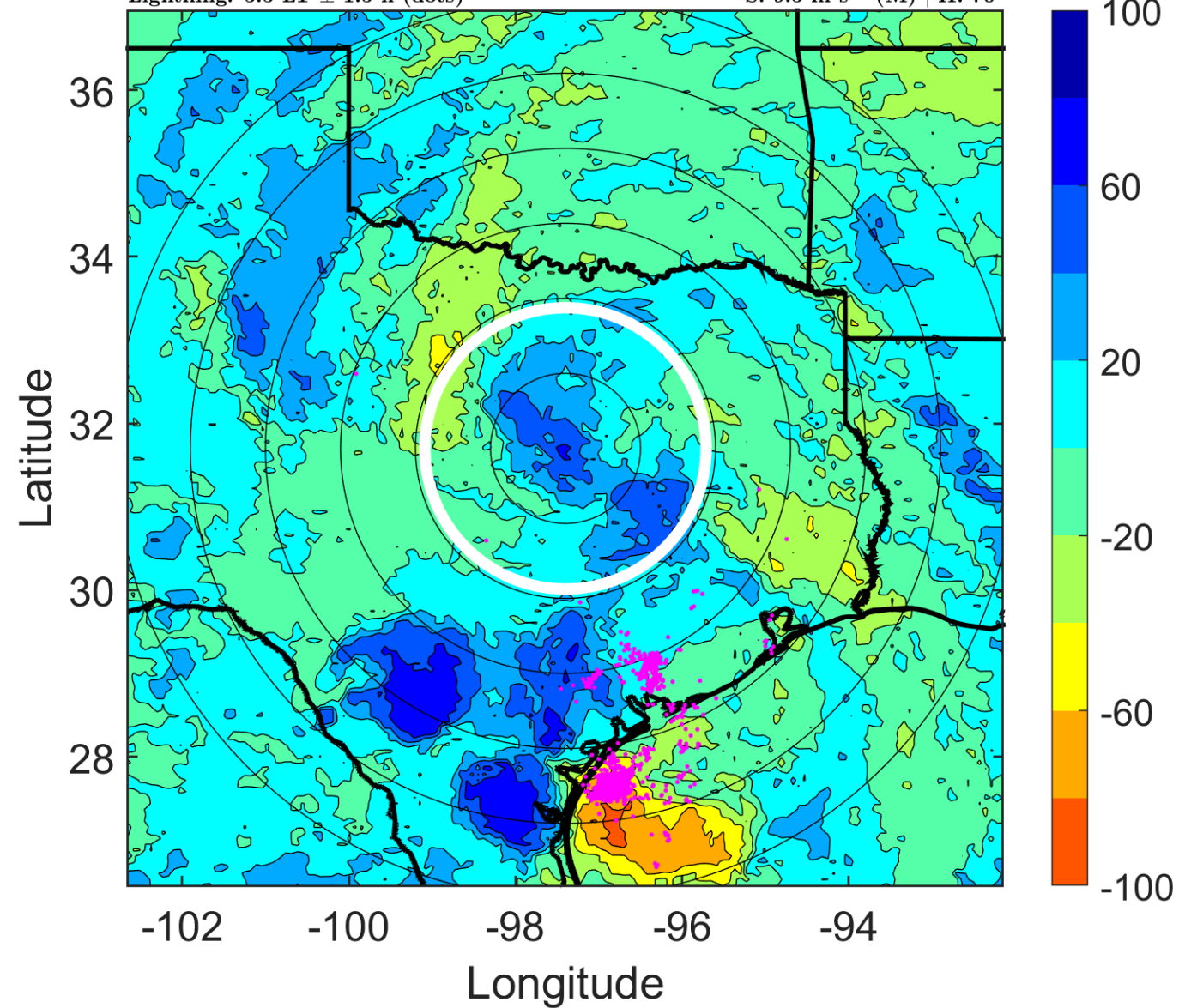

IR BT & Lightning

t: 2015061715 (8.5 LT)

Lightning: 8.5 LT \pm 1.5 h (dots)

LAND EFFECTS

02L (BILL) | 27.5 kt TD

S: 9.5 m s⁻¹ (M) | H: 54.5°

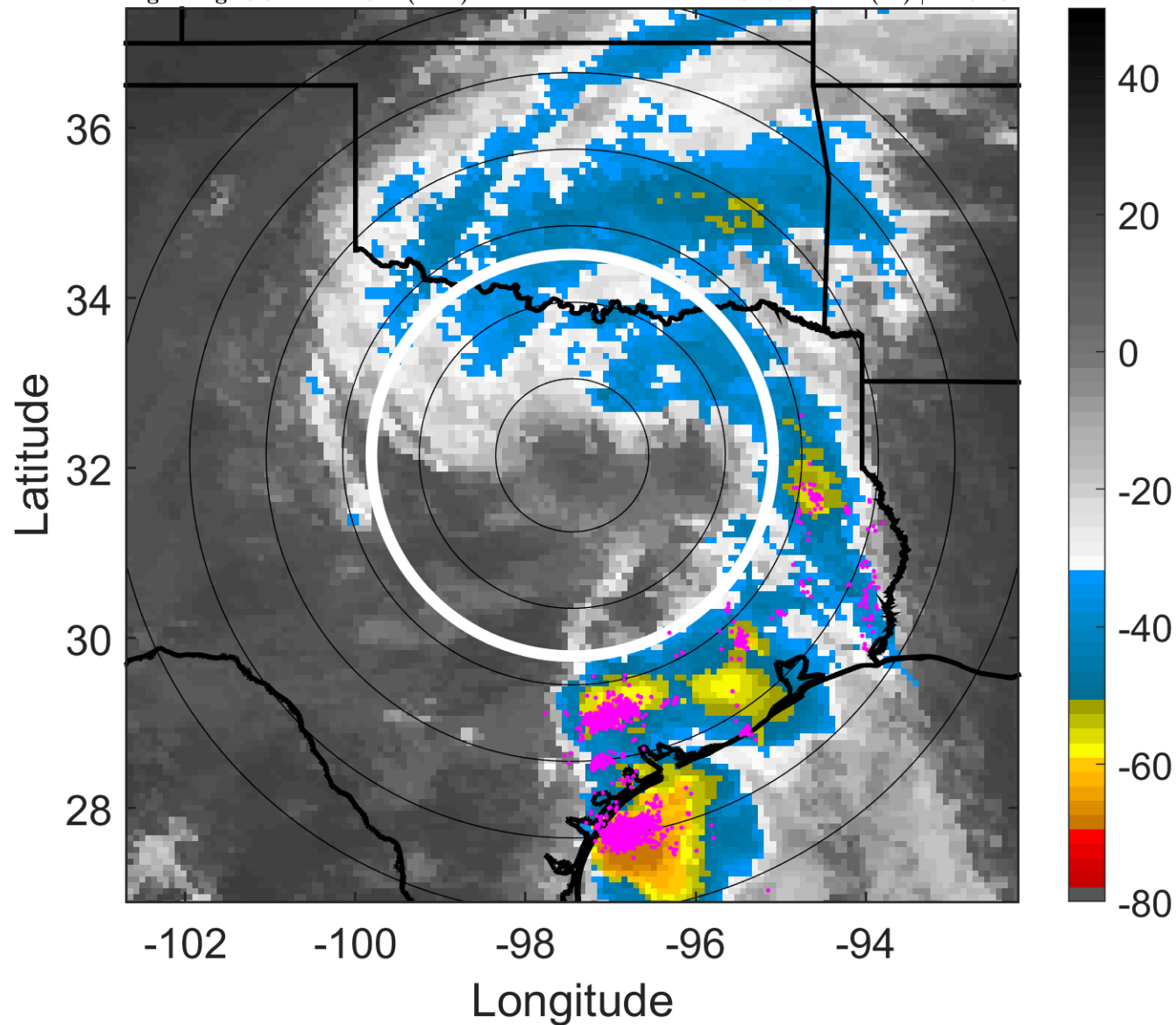

6-h IR BT Differences & Lightning

Δ t: 2015061715 (8.5 LT) - 2015061709 (2.5 LT)

Lightning: 8.5 LT \pm 1.5 h (dots)

LAND EFFECTS

02L (BILL) | 27.5 kt TD

S: 9.5 m s⁻¹ (M) | H: 54.5°

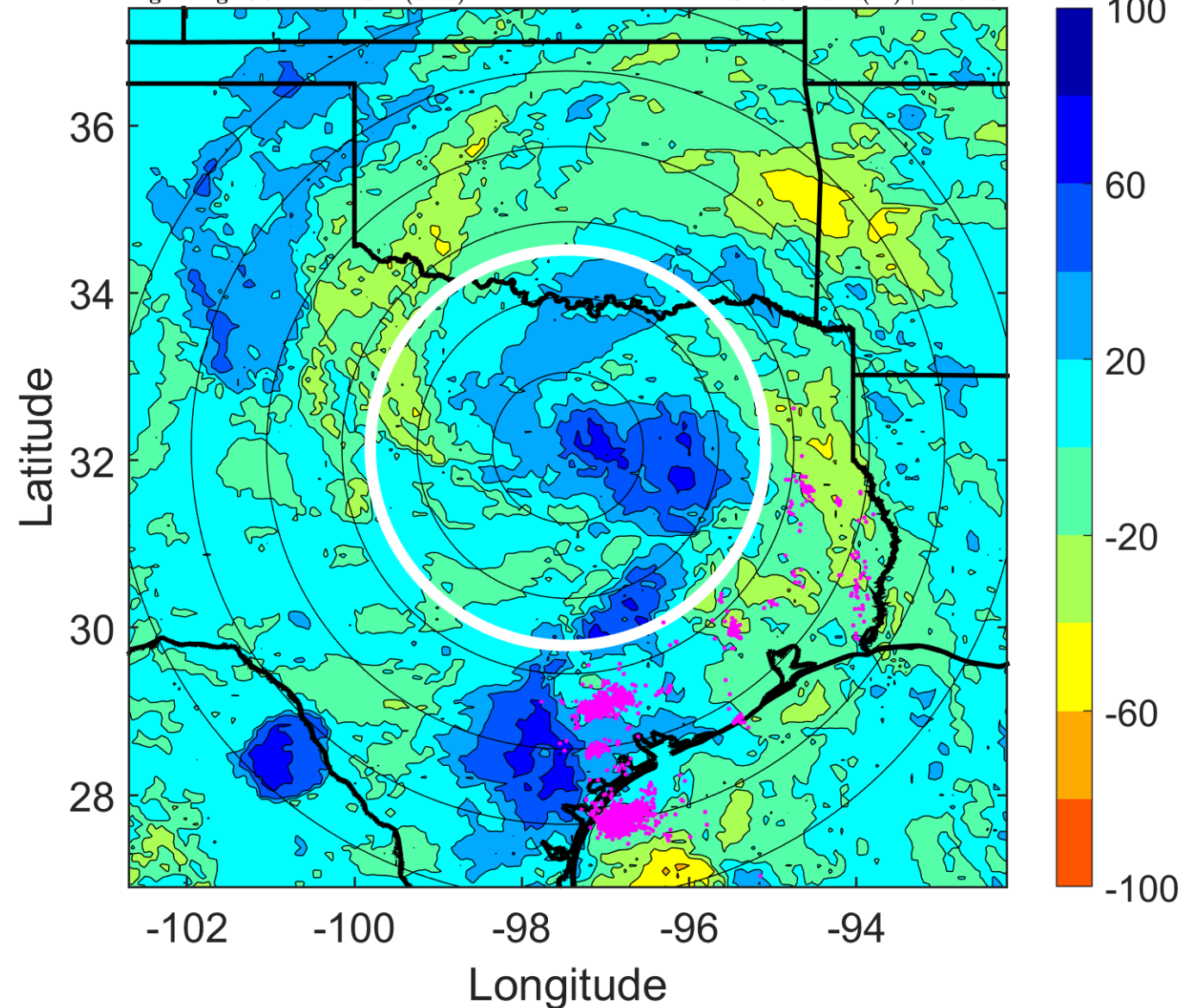

IR BT & Lightning

t: 2015061718 (11.5 LT)

Lightning: 11.5 LT \pm 1.5 h (dots)

LAND EFFECTS

02L (BILL) | 25 kt TD

S: 9.5 m s⁻¹ (M) | H: 39°

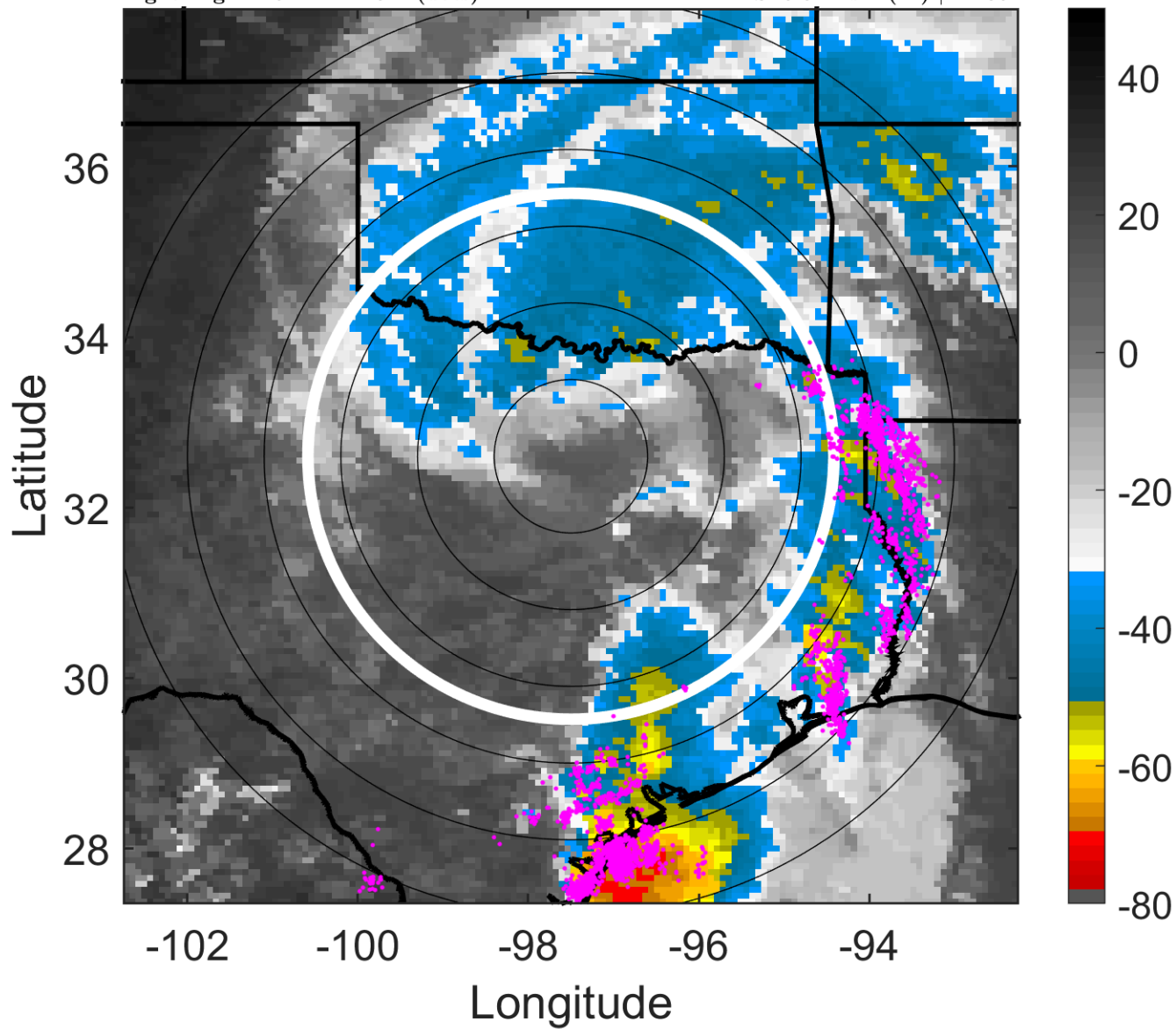

6-h IR BT Differences & Lightning

Δ t: 2015061718 (11.5 LT) - 2015061712 (5.5 LT)

Lightning: 11.5 LT \pm 1.5 h (dots)

LAND EFFECTS

02L (BILL) | 25 kt TD

S: 9.5 m s⁻¹ (M) | H: 39°

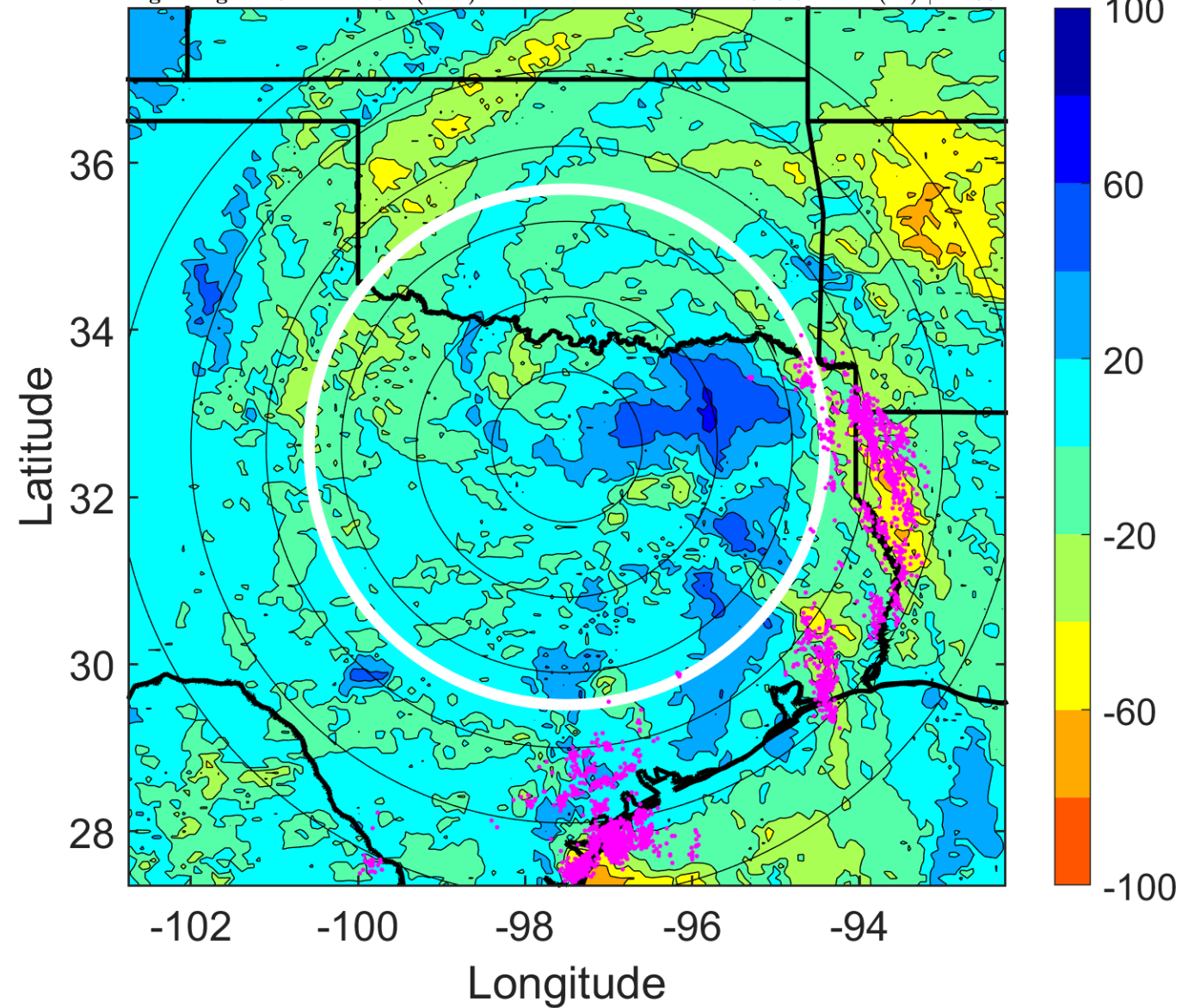

IR BT & Lightning

t: 2015061721 (14.5 LT)

Lightning: 14.5 LT \pm 1.5 h (dots)

LAND EFFECTS

02L (BILL) | 25 kt TD

S: 11 m s⁻¹ (H) | H: 45°

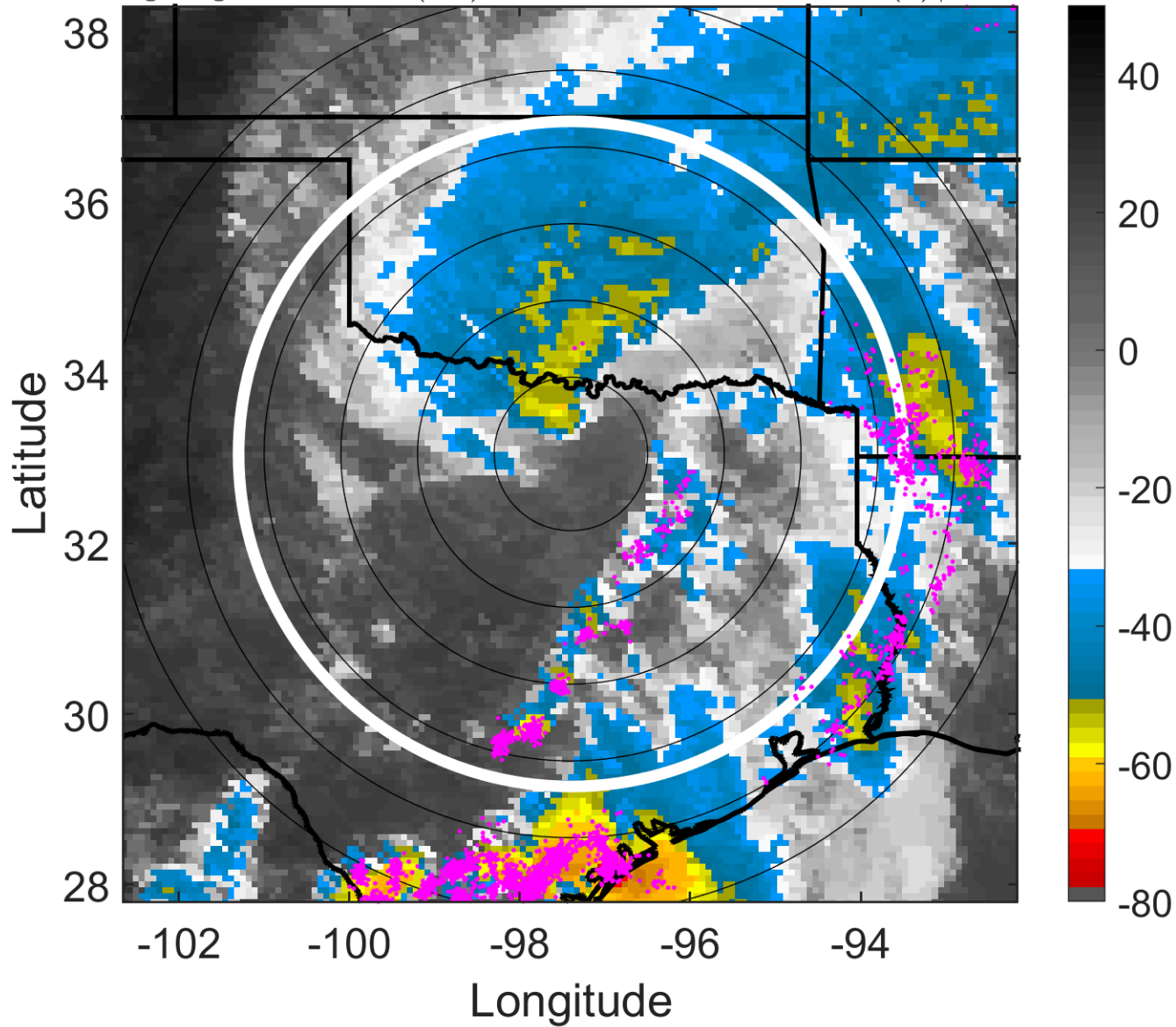

6-h IR BT Differences & Lightning

Δ t: 2015061721 (14.5 LT) - 2015061715 (8.5 LT)

Lightning: 14.5 LT \pm 1.5 h (dots)

LAND EFFECTS

02L (BILL) | 25 kt TD

S: 11 m s⁻¹ (H) | H: 45°

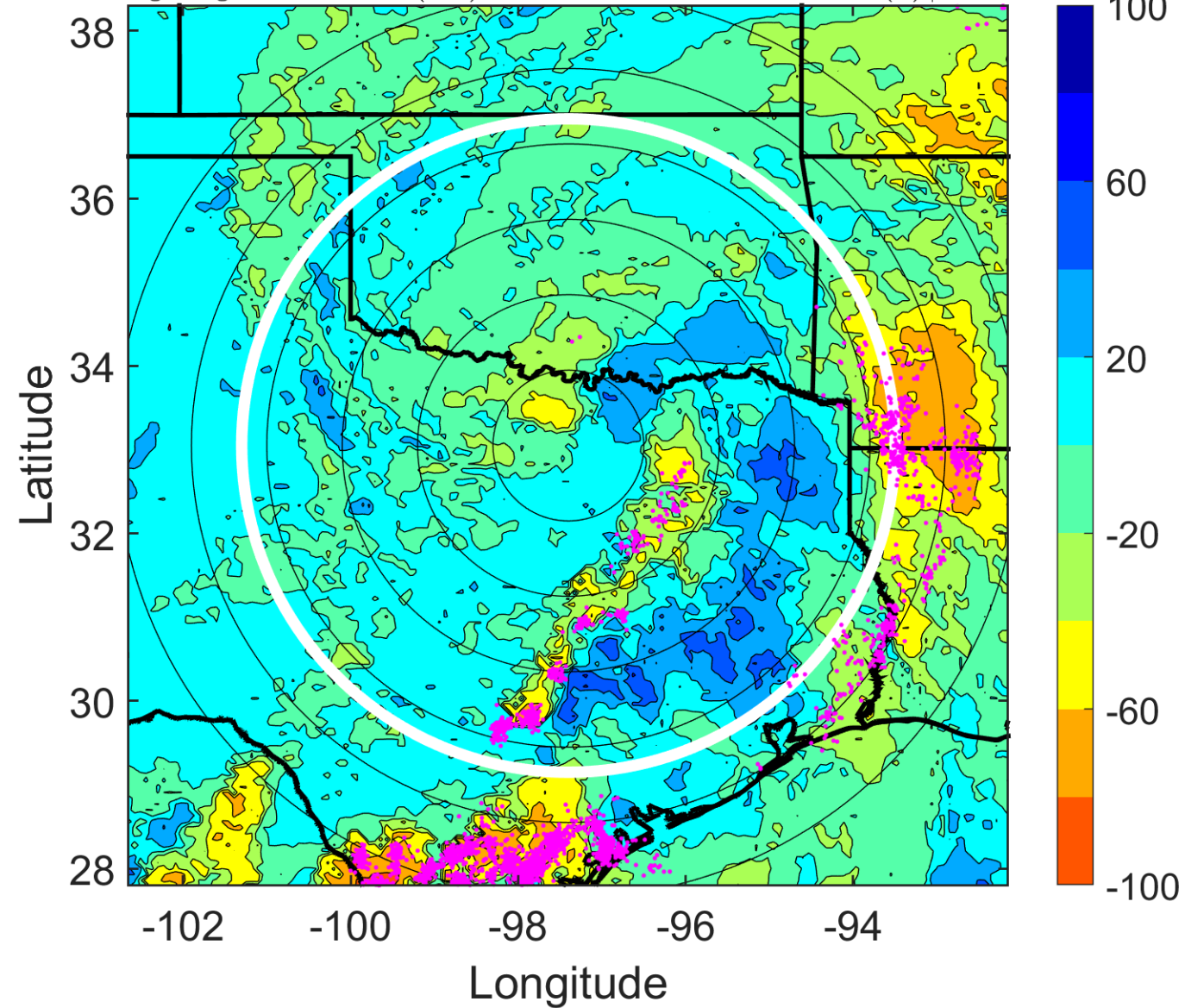

IR BT & Lightning

t: 2015061800 (17.5 LT)

Lightning: 17.5 LT \pm 1.5 h (dots)

LAND EFFECTS

02L (BILL) | 25 kt TD

S: 12.5 m s⁻¹ (H) | H: 51°

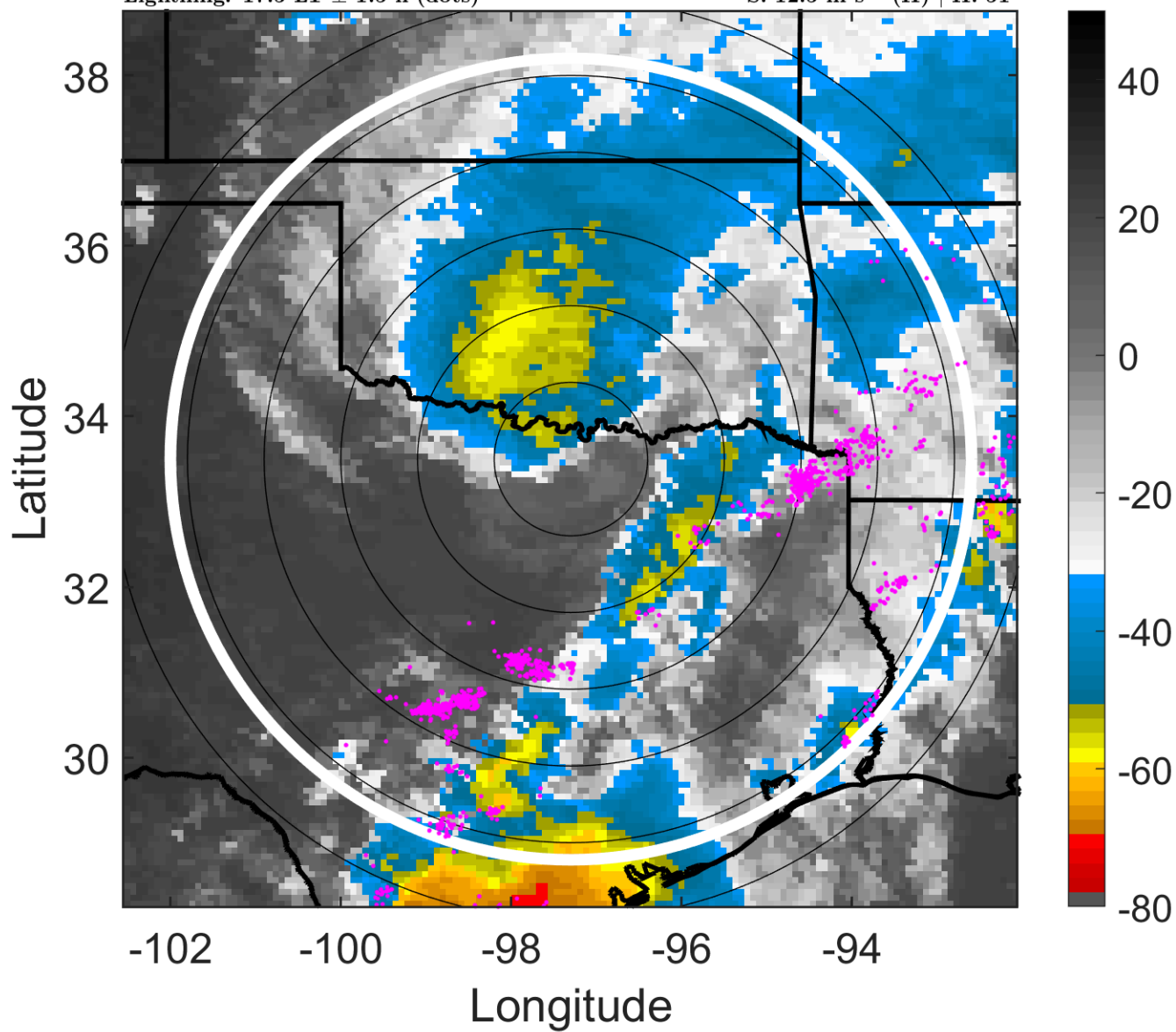

6-h IR BT Differences & Lightning

Δ t: 2015061800 (17.5 LT) - 2015061718 (11.5 LT)

Lightning: 17.5 LT \pm 1.5 h (dots)

LAND EFFECTS

02L (BILL) | 25 kt TD

S: 12.5 m s⁻¹ (H) | H: 51°

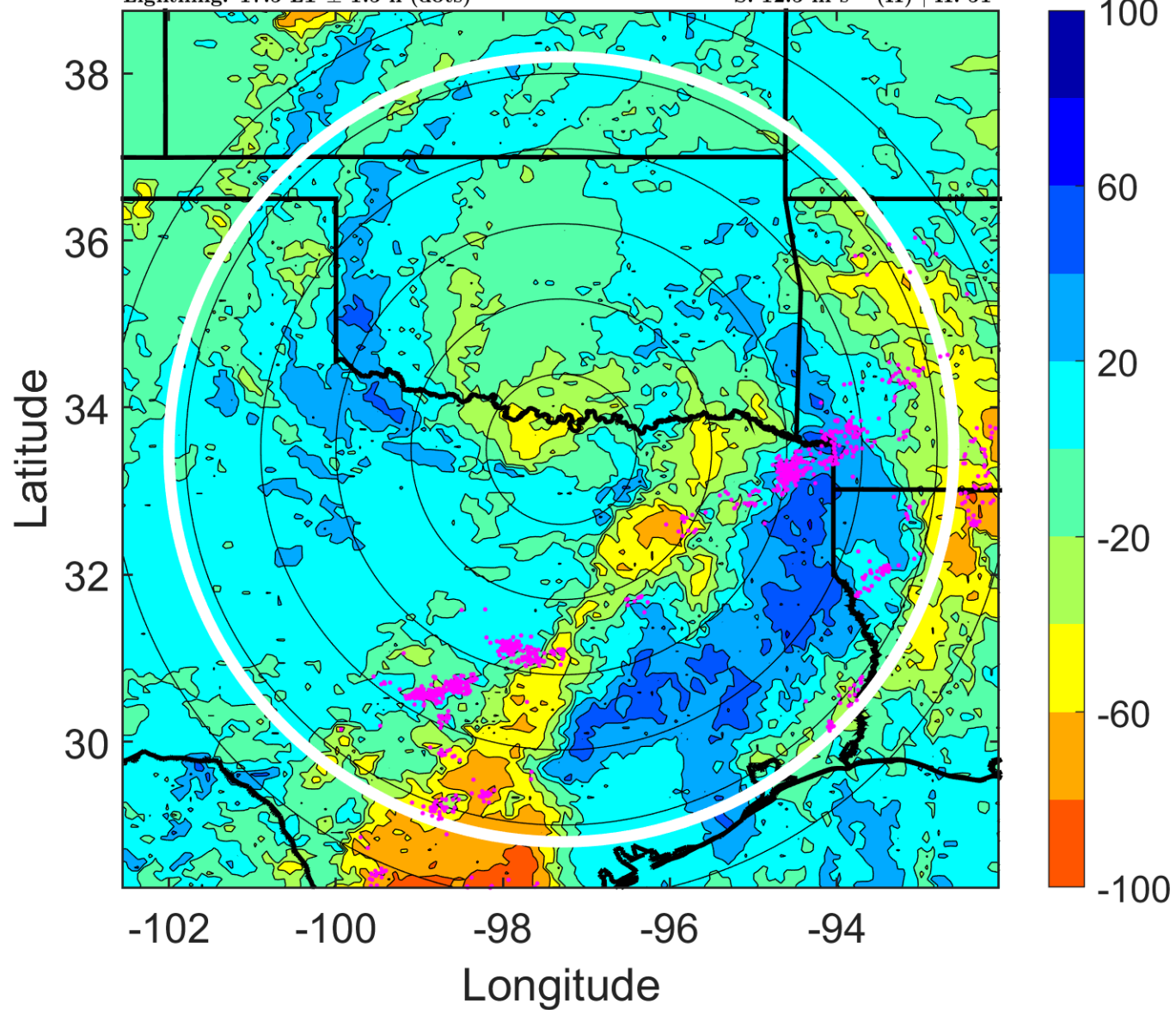

IR BT & Lightning

t: 2015061803 (20.5 LT)

Lightning: 20.5 LT \pm 1.5 h (dots)

LAND EFFECTS

02L (BILL) | 25 kt TD

S: 13 m s⁻¹ (H) | H: 54°

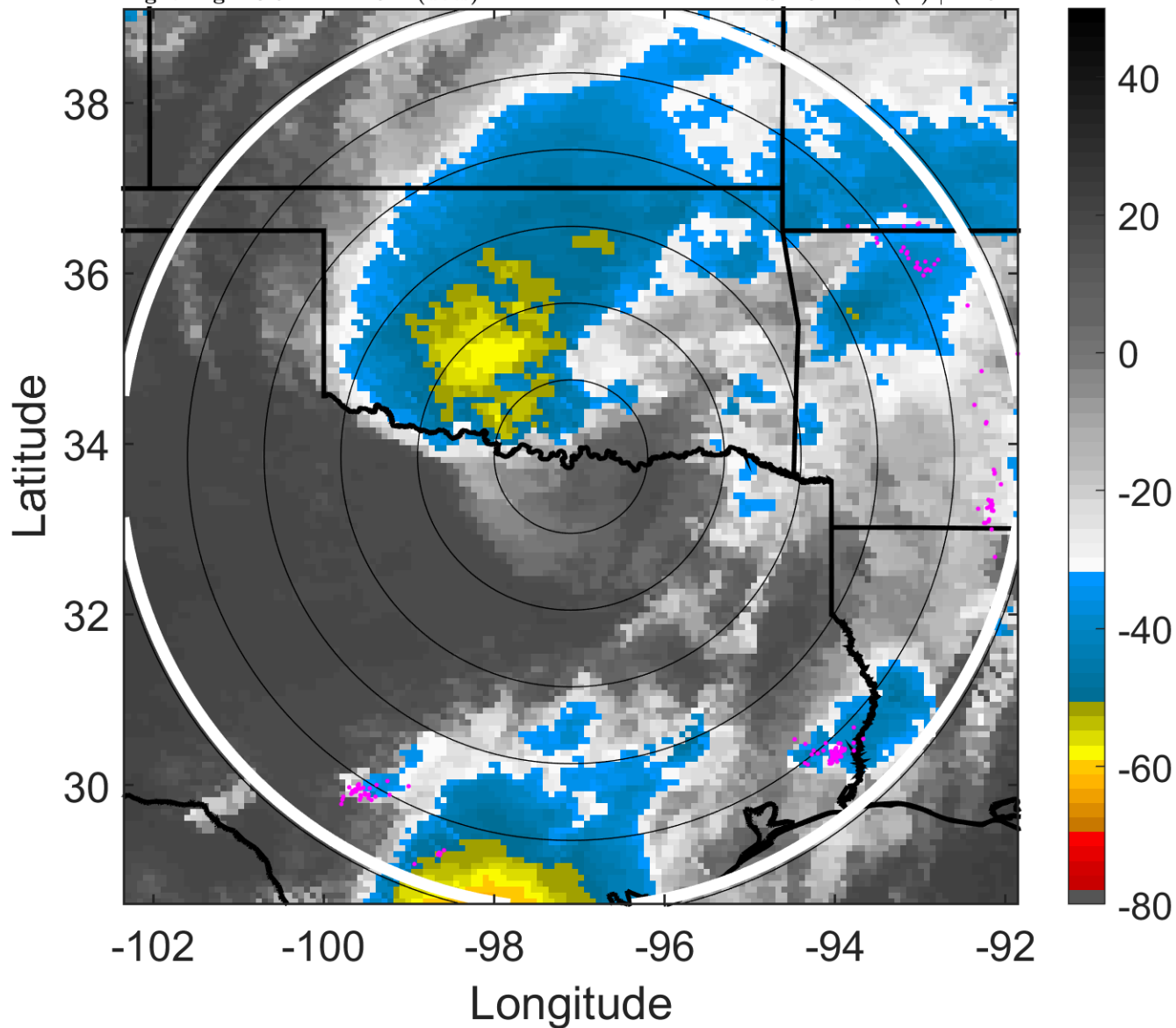

6-h IR BT Differences & Lightning

Δ t: 2015061803 (20.5 LT) - 2015061721 (14.5 LT)

Lightning: 20.5 LT \pm 1.5 h (dots)

LAND EFFECTS

02L (BILL) | 25 kt TD

S: 13 m s⁻¹ (H) | H: 54°

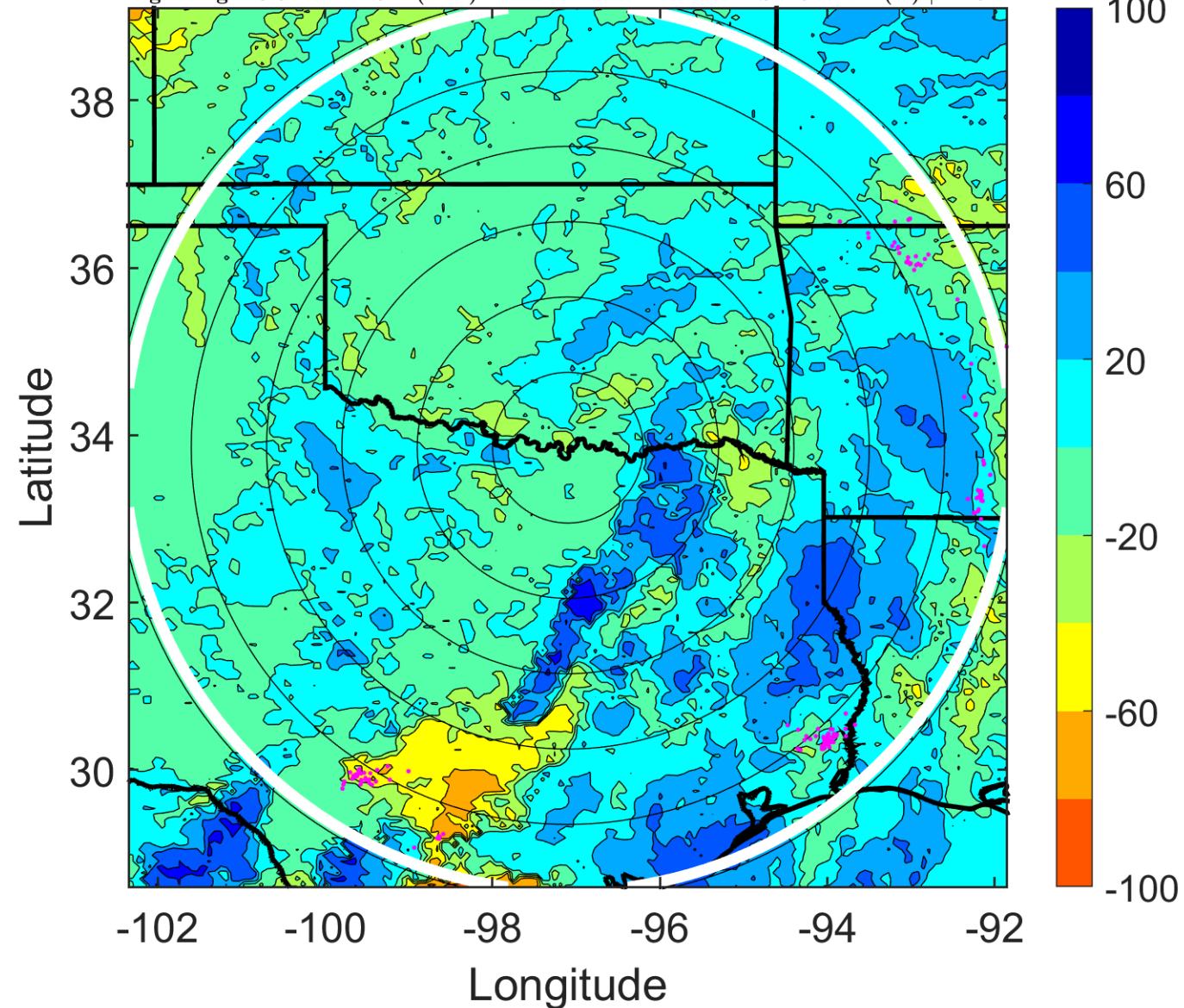

IR BT & Lightning

t: 2015061806 (23.5 LT)

Lightning: 23.5 LT \pm 1.5 h (dots)

LAND EFFECTS

02L (BILL) | 25 kt TD

S: 13.4 m s⁻¹ (H) | H: 57°

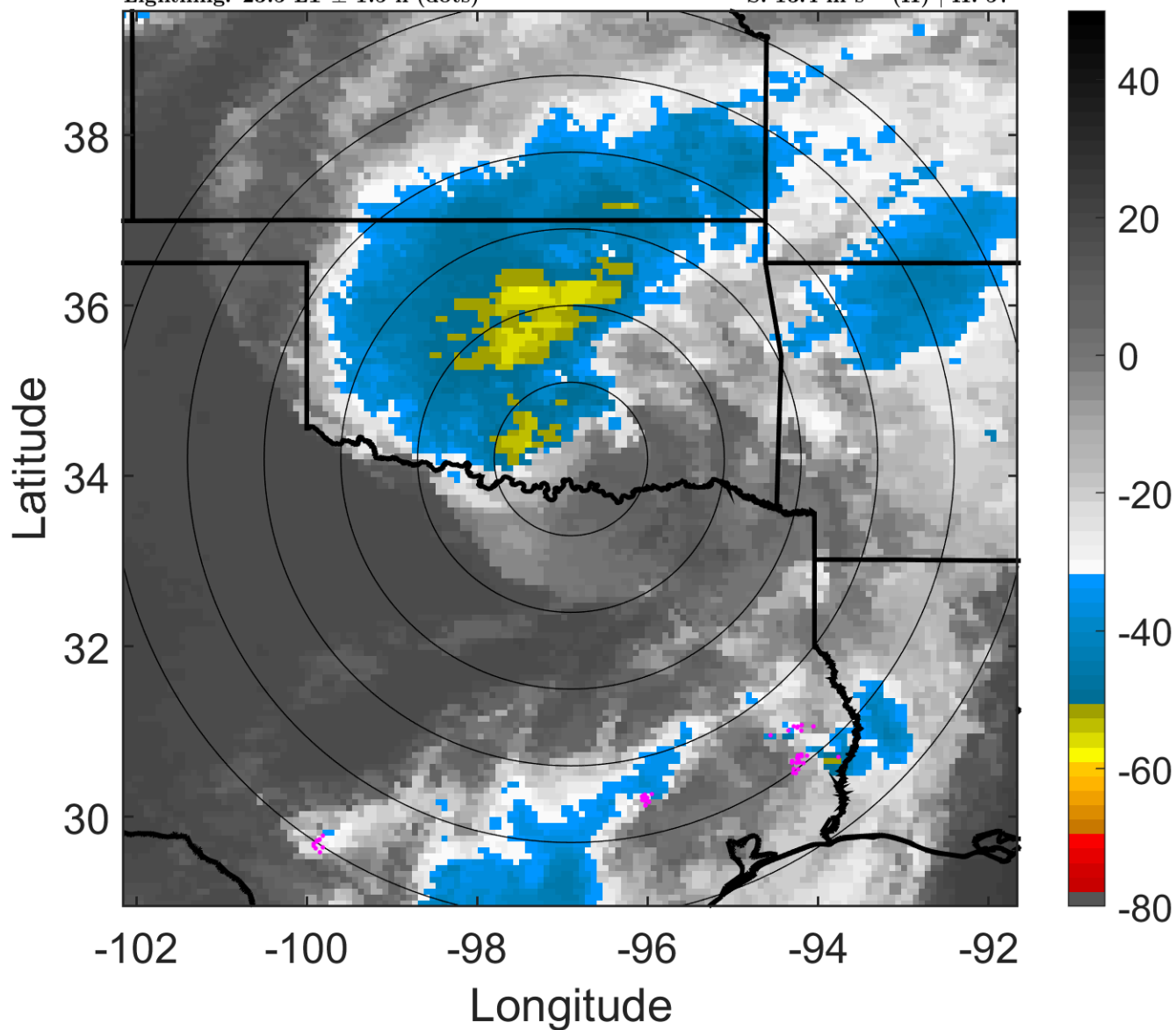

6-h IR BT Differences & Lightning

Δ t: 2015061806 (23.5 LT) - 2015061800 (17.5 LT)

Lightning: 23.5 LT \pm 1.5 h (dots)

LAND EFFECTS

02L (BILL) | 25 kt TD

S: 13.4 m s⁻¹ (H) | H: 57°

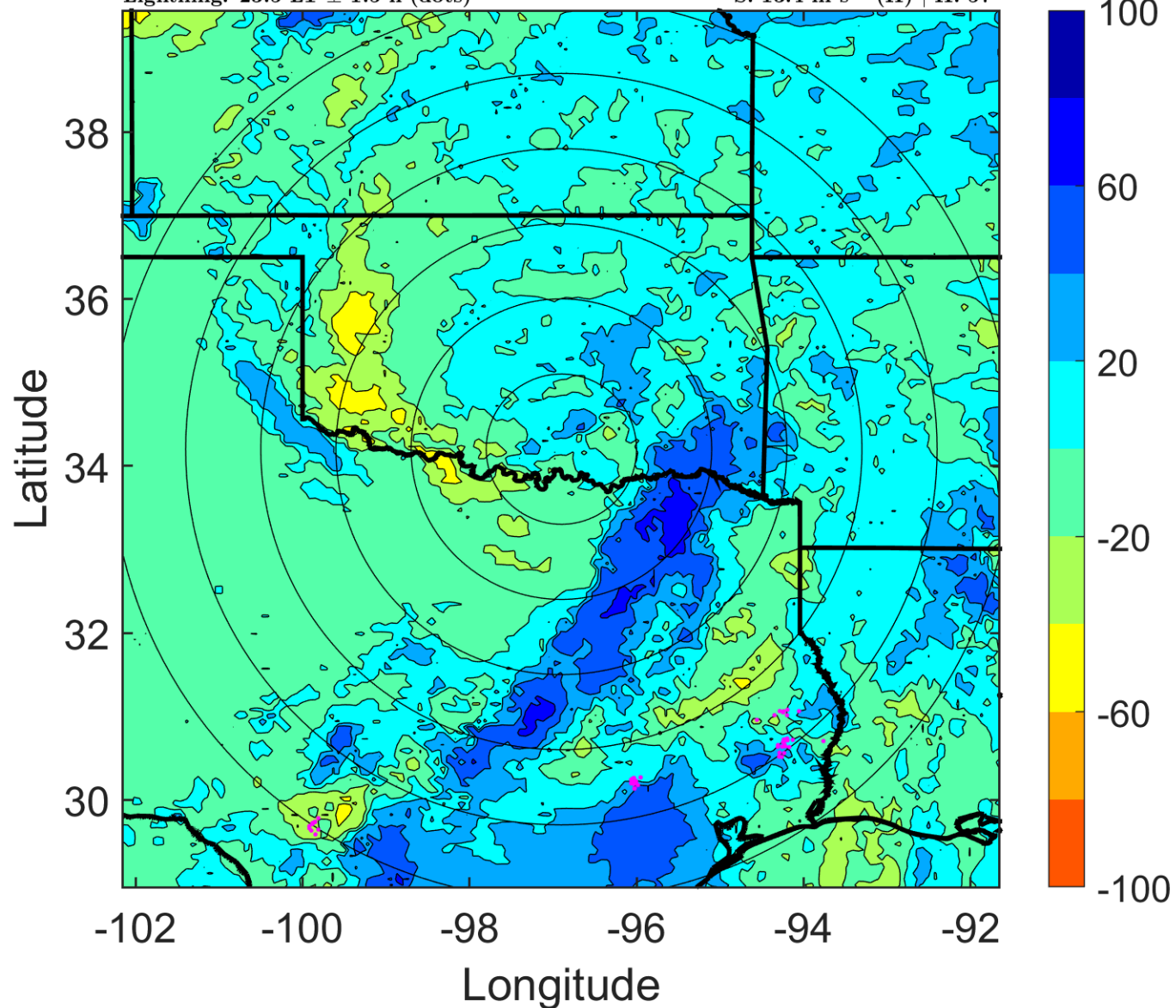

IR BT & Lightning

t: 2015061809 (2.6 LT)

Lightning: 2.6 LT \pm 1.5 h (dots)

LAND EFFECTS

02L (BILL) | 22.5 kt TD

S: 13 m s⁻¹ (H) | H: 62°

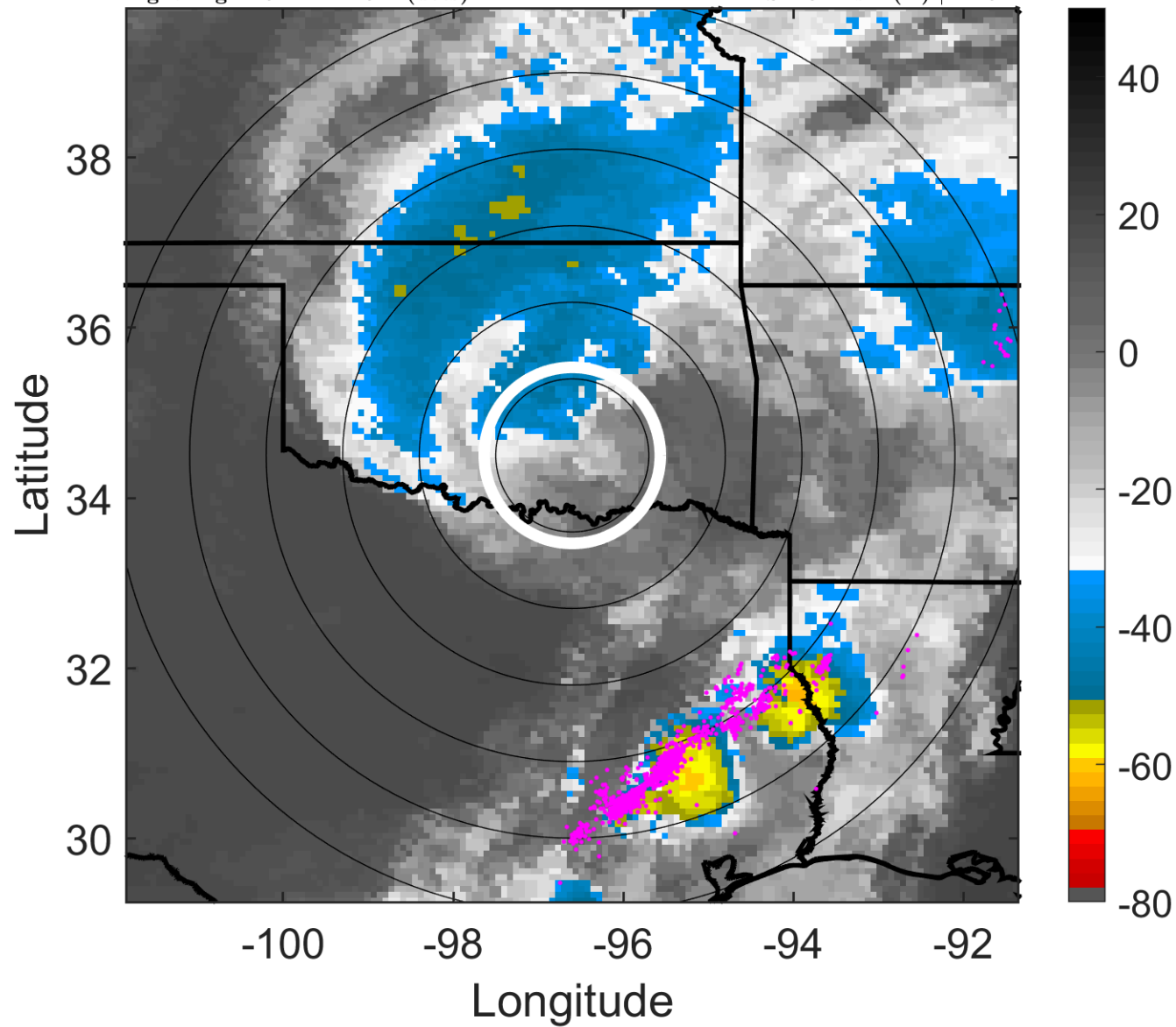

6-h IR BT Differences & Lightning

Δ t: 2015061809 (2.6 LT) - 2015061803 (20.5 LT)

Lightning: 2.6 LT \pm 1.5 h (dots)

LAND EFFECTS

02L (BILL) | 22.5 kt TD

S: 13 m s⁻¹ (H) | H: 62°

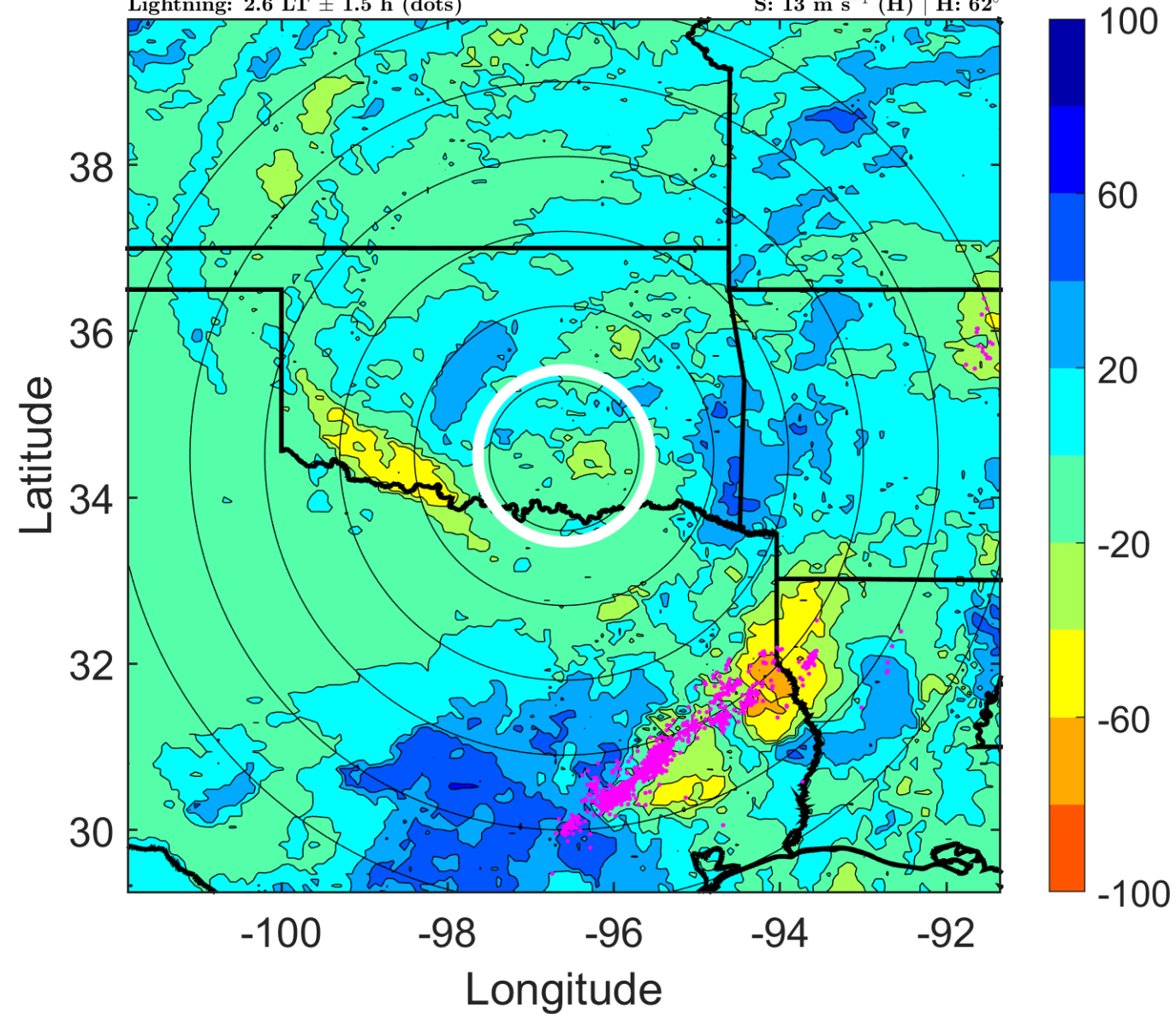

IR BT & Lightning

t: 2015061812 (5.6 LT)

Lightning: 5.6 LT \pm 1.5 h (dots)

LAND EFFECTS

02L (BILL) | 20 kt TD

S: 12.6 m s⁻¹ (H) | H: 67°

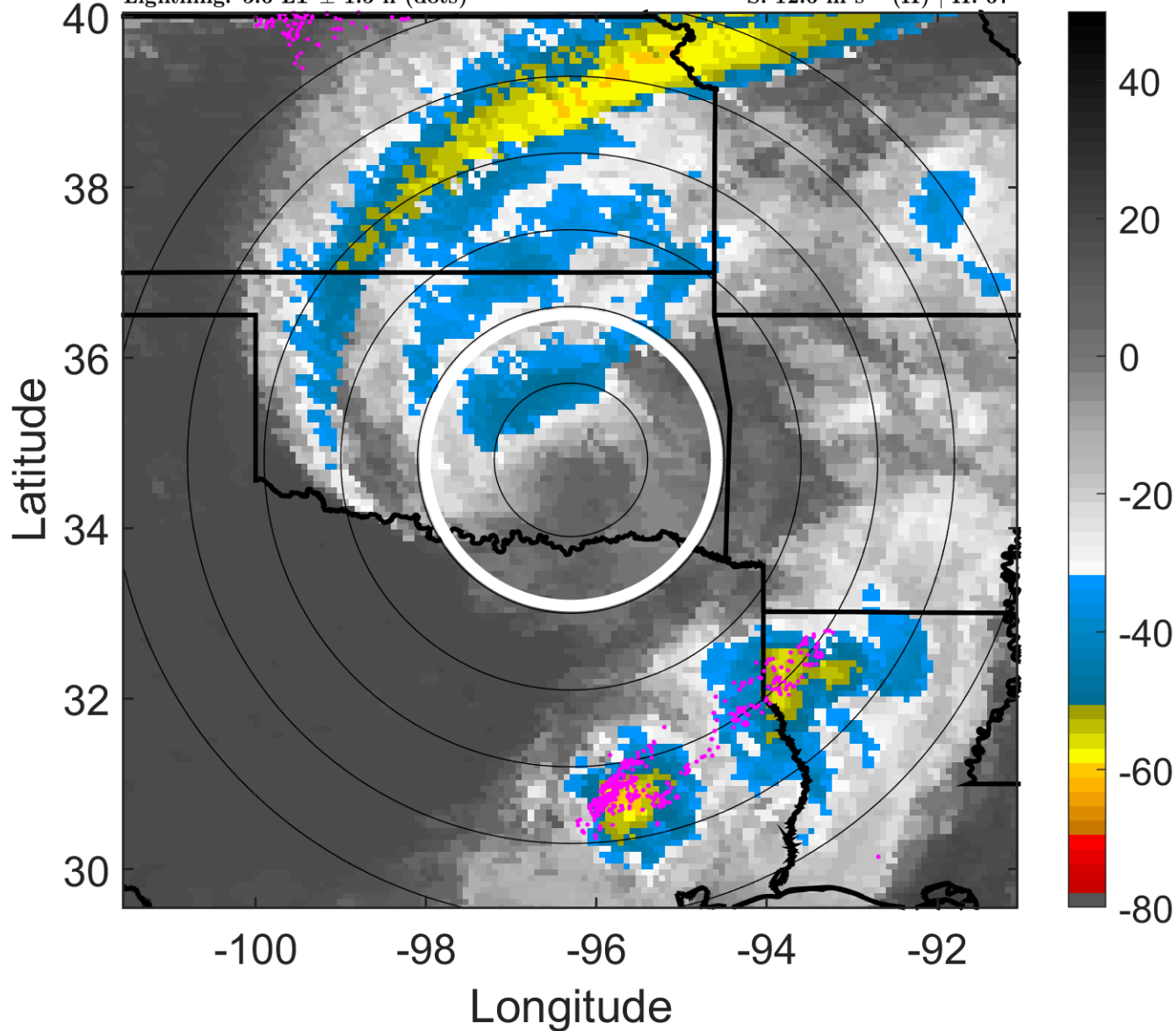

6-h IR BT Differences & Lightning

Δ t: 2015061812 (5.6 LT) - 2015061806 (23.5 LT)

Lightning: 5.6 LT \pm 1.5 h (dots)

LAND EFFECTS

02L (BILL) | 20 kt TD

S: 12.6 m s⁻¹ (H) | H: 67°

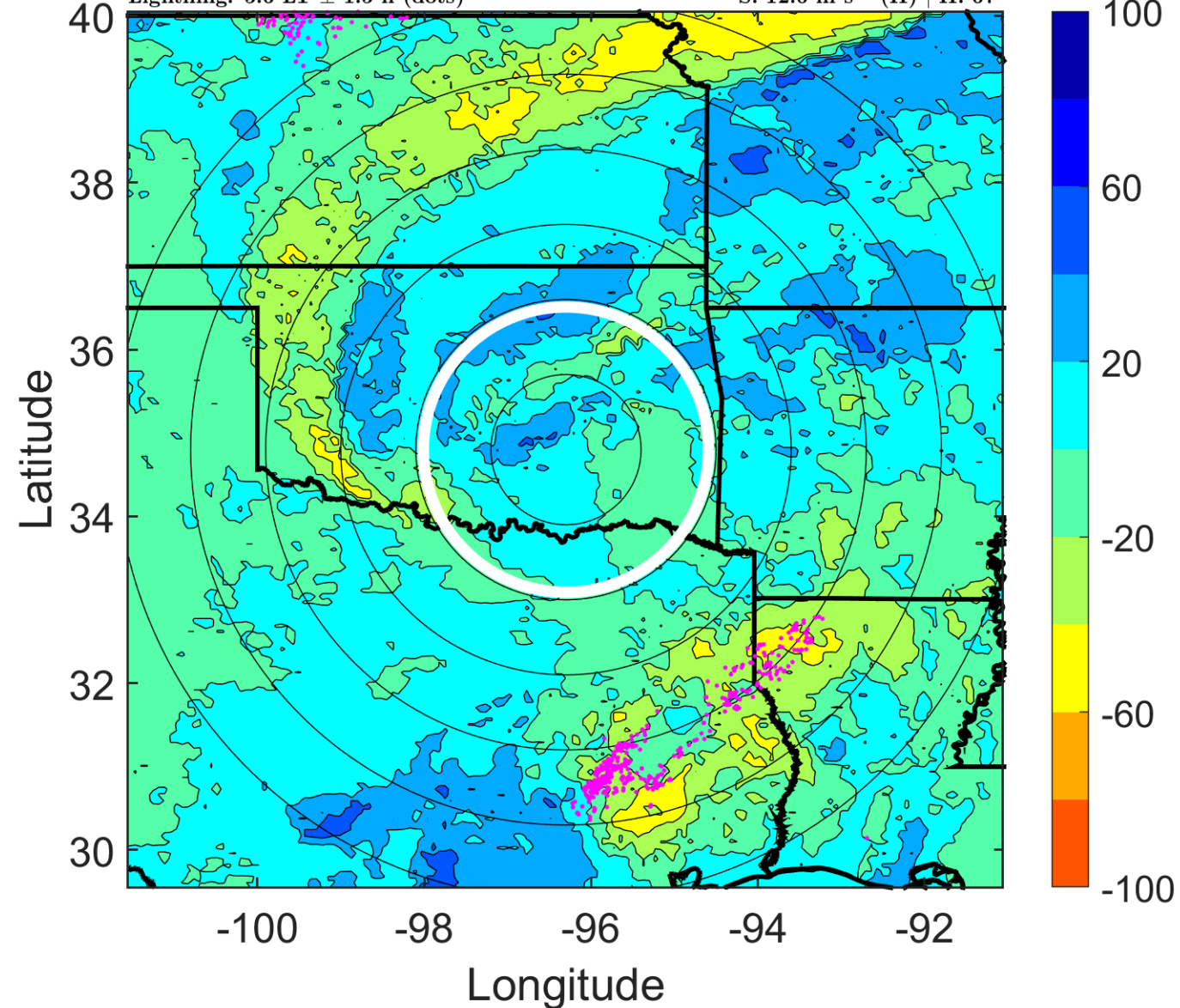

IR BT & Lightning

t: 2015061815 (8.6 LT)

Lightning: 8.6 LT \pm 1.5 h (dots)

LAND EFFECTS

02L (BILL) | 17.5 kt TD

S: null | H: null

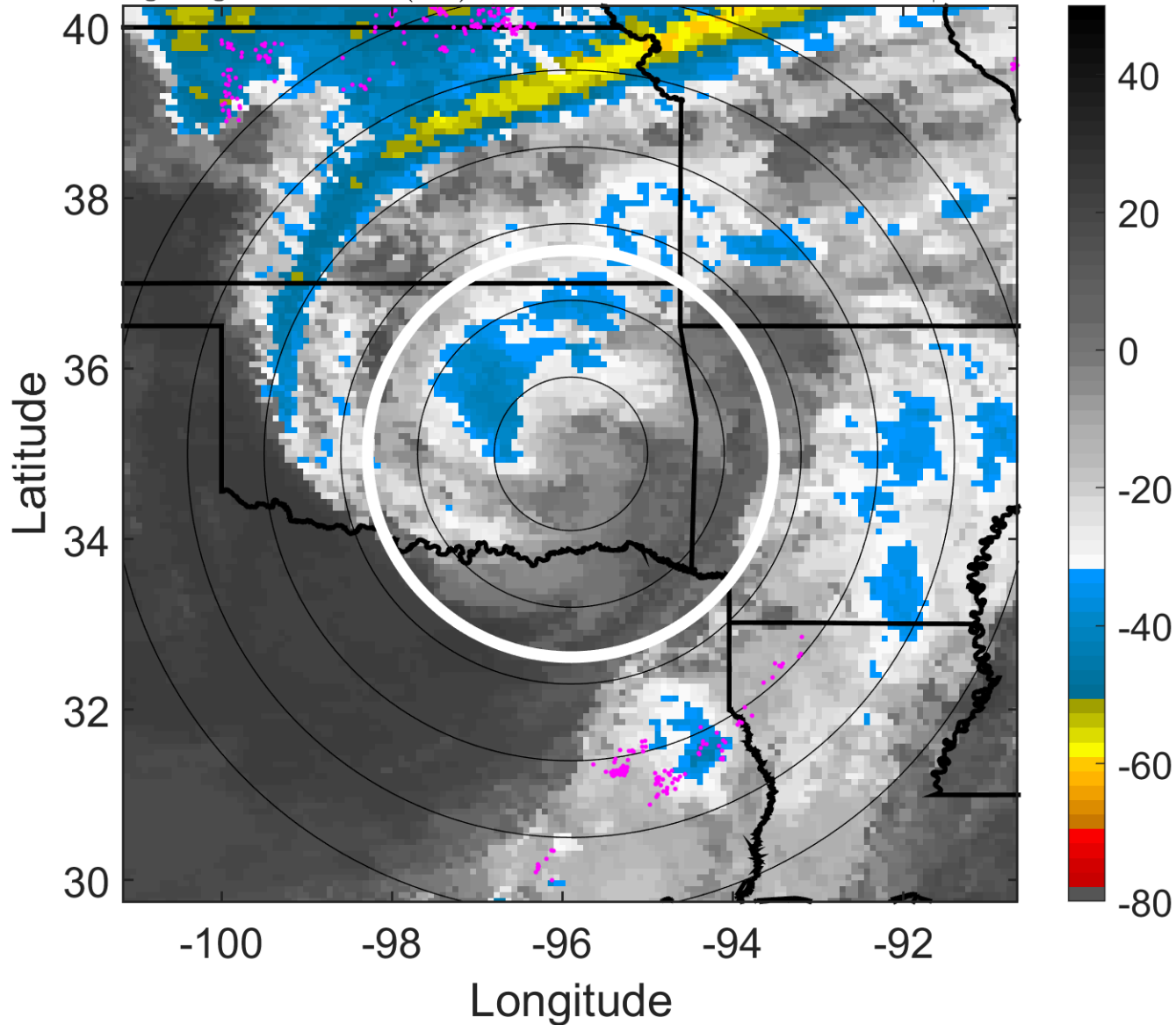

6-h IR BT Differences & Lightning

Δ t: 2015061815 (8.6 LT) - 2015061809 (2.6 LT)

Lightning: 8.6 LT \pm 1.5 h (dots)

LAND EFFECTS

02L (BILL) | 17.5 kt TD

S: null | H: null

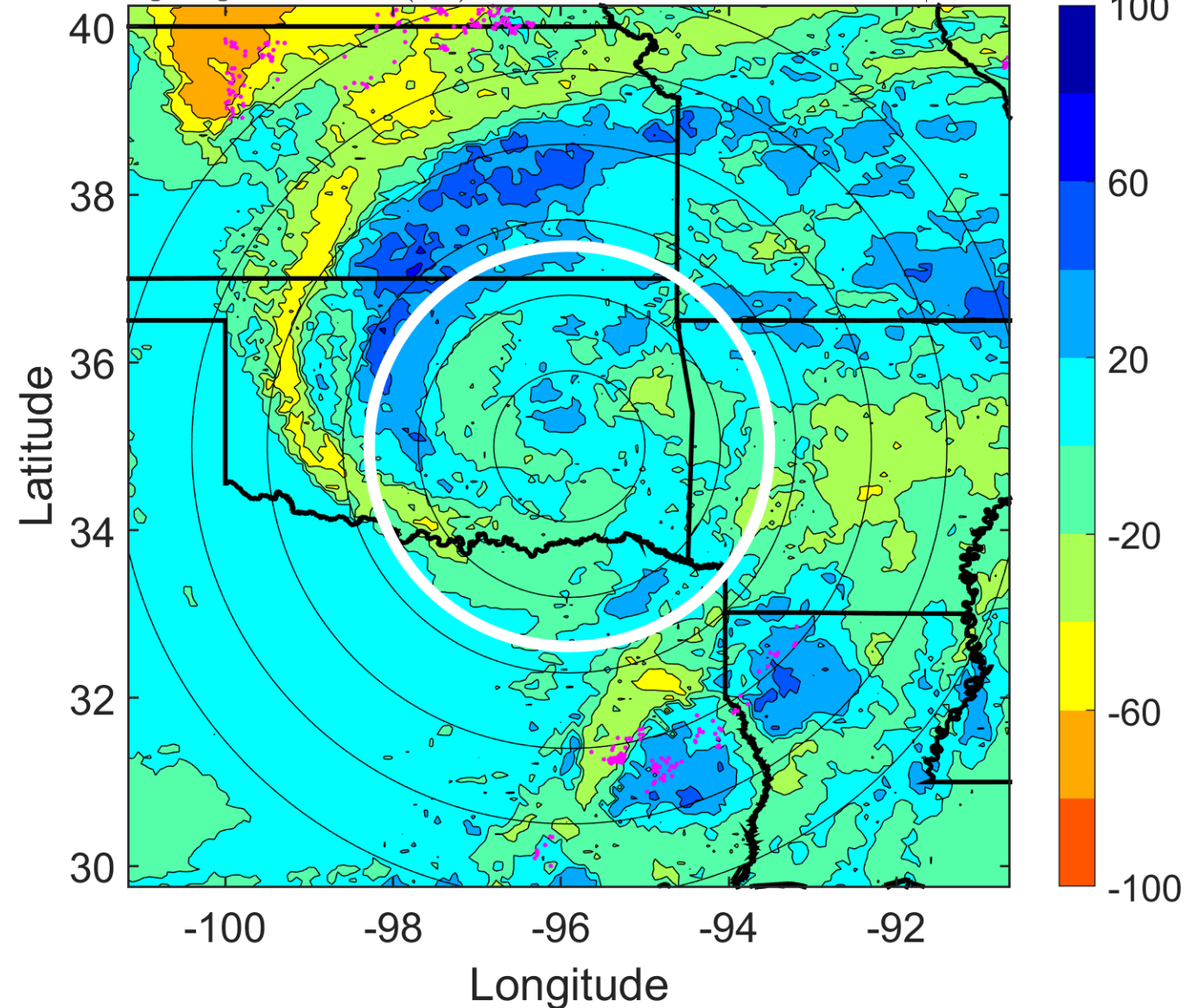

IR BT & Lightning

t: 2015061818 (11.6 LT)

Lightning: 11.6 LT \pm 1.5 h (dots)

LAND EFFECTS

02L (BILL) | 15 kt LO

S: null | H: null

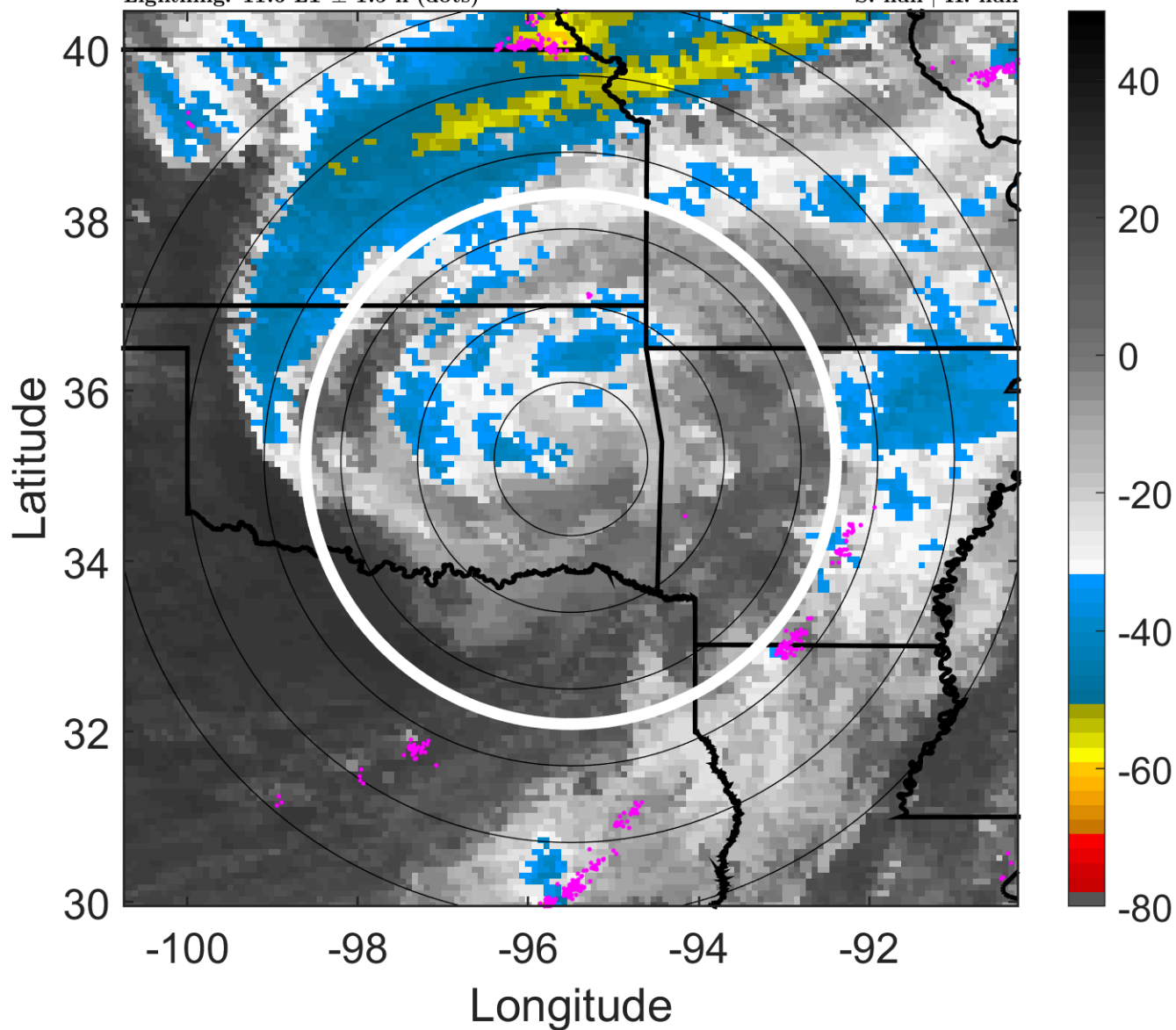

6-h IR BT Differences & Lightning

Δ t: 2015061818 (11.6 LT) - 2015061812 (5.6 LT)

Lightning: 11.6 LT \pm 1.5 h (dots)

LAND EFFECTS

02L (BILL) | 15 kt LO

S: null | H: null

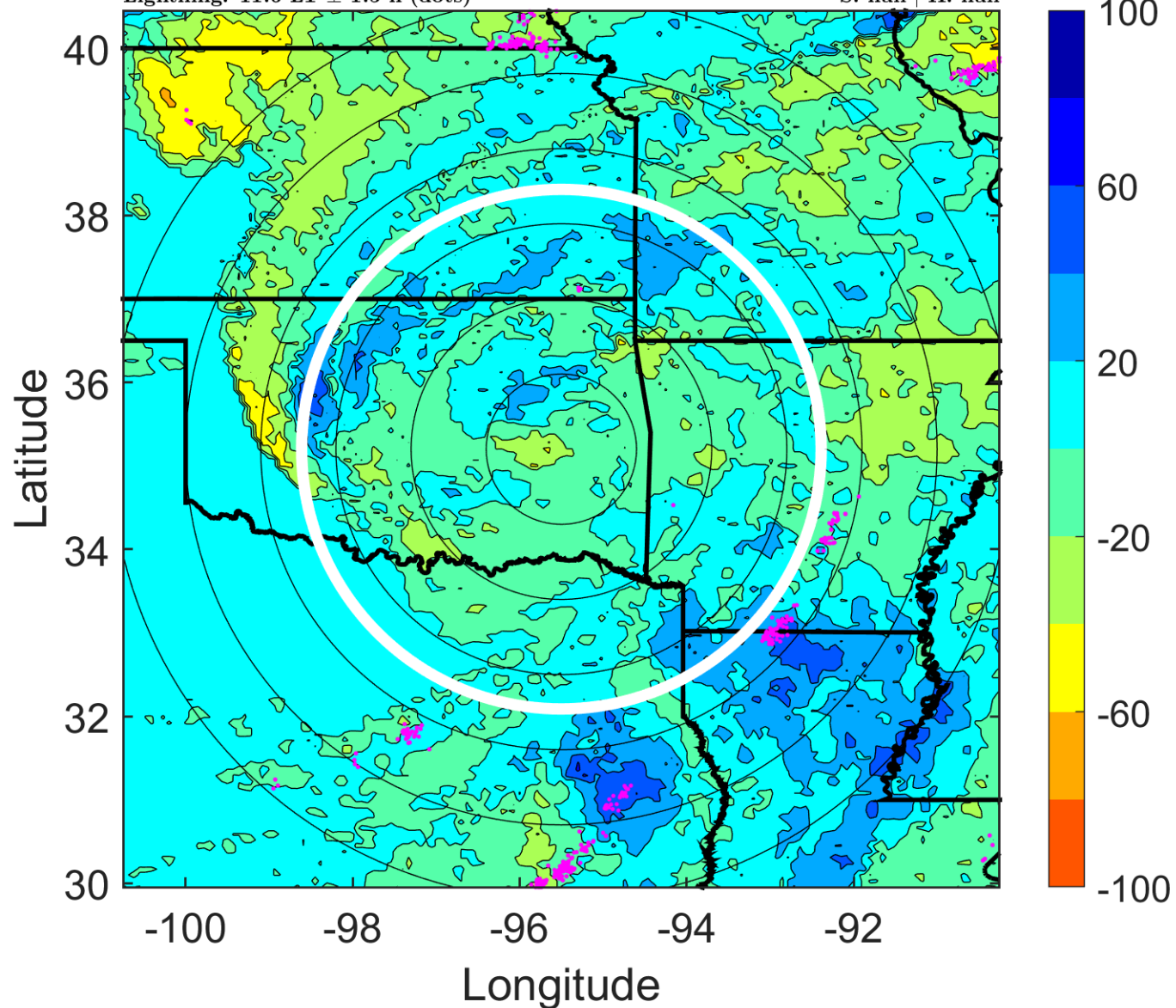

IR BT & Lightning

t: 2015061821 (14.7 LT)

Lightning: 14.7 LT \pm 1.5 h (dots)

LAND EFFECTS

02L (BILL) | 15 kt LO

S: null | H: null

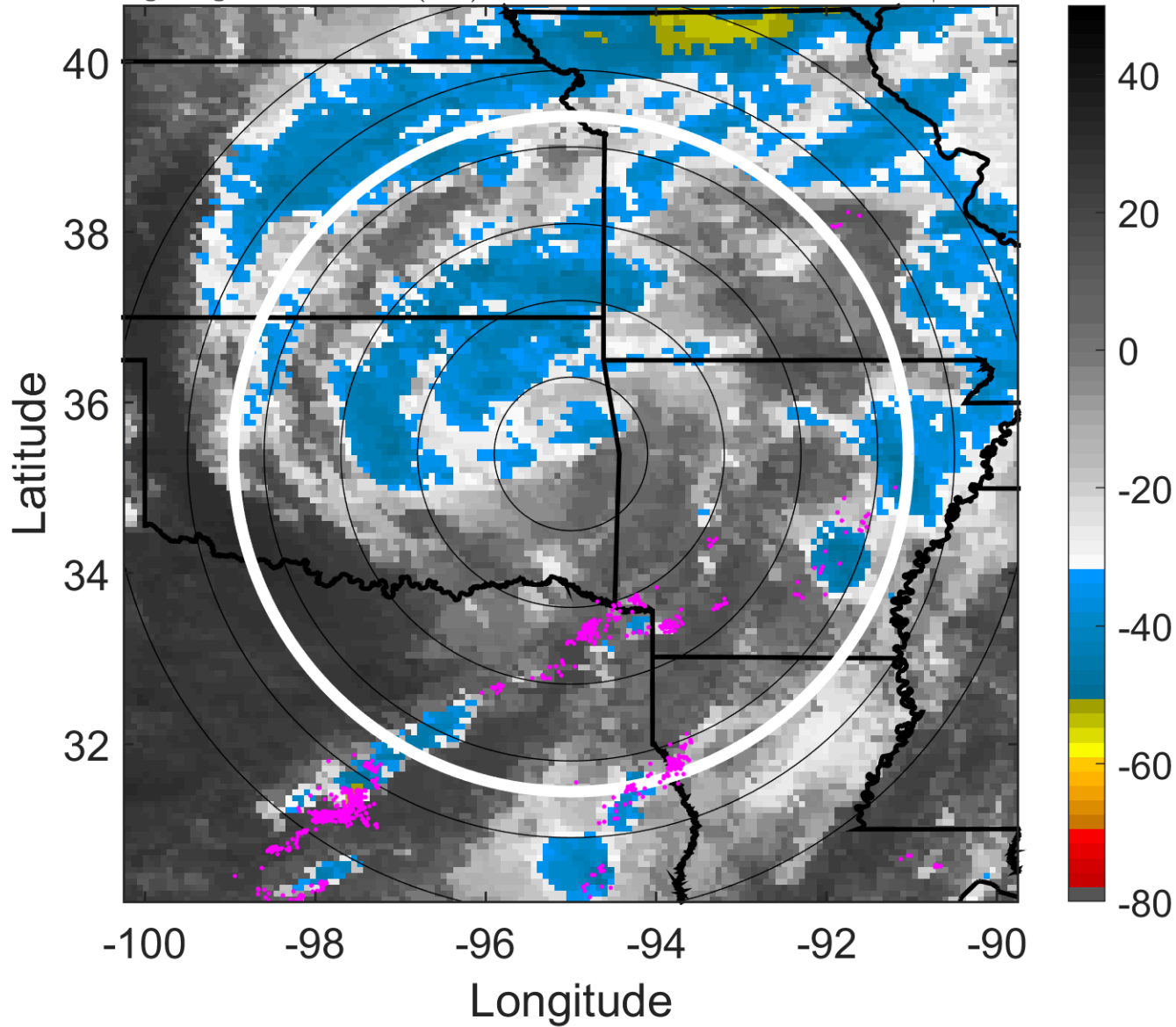

6-h IR BT Differences & Lightning

Δ t: 2015061821 (14.7 LT) - 2015061815 (8.6 LT)

Lightning: 14.7 LT \pm 1.5 h (dots)

LAND EFFECTS

02L (BILL) | 15 kt LO

S: null | H: null

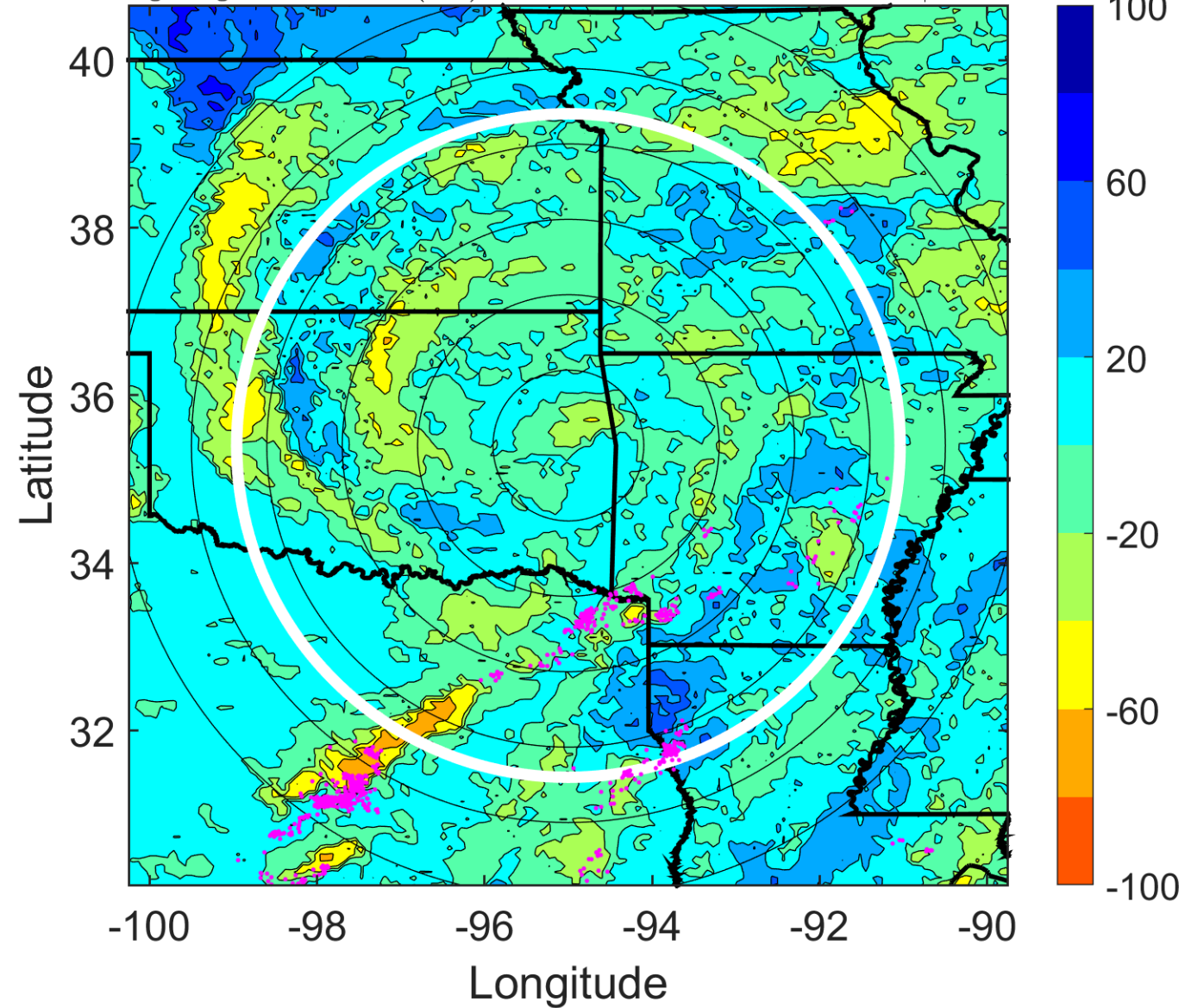

IR BT & Lightning

t: 2015061900 (17.7 LT)

Lightning: 17.7 LT \pm 1.5 h (dots)

LAND EFFECTS

02L (BILL) | 15 kt LO

S: null | H: null

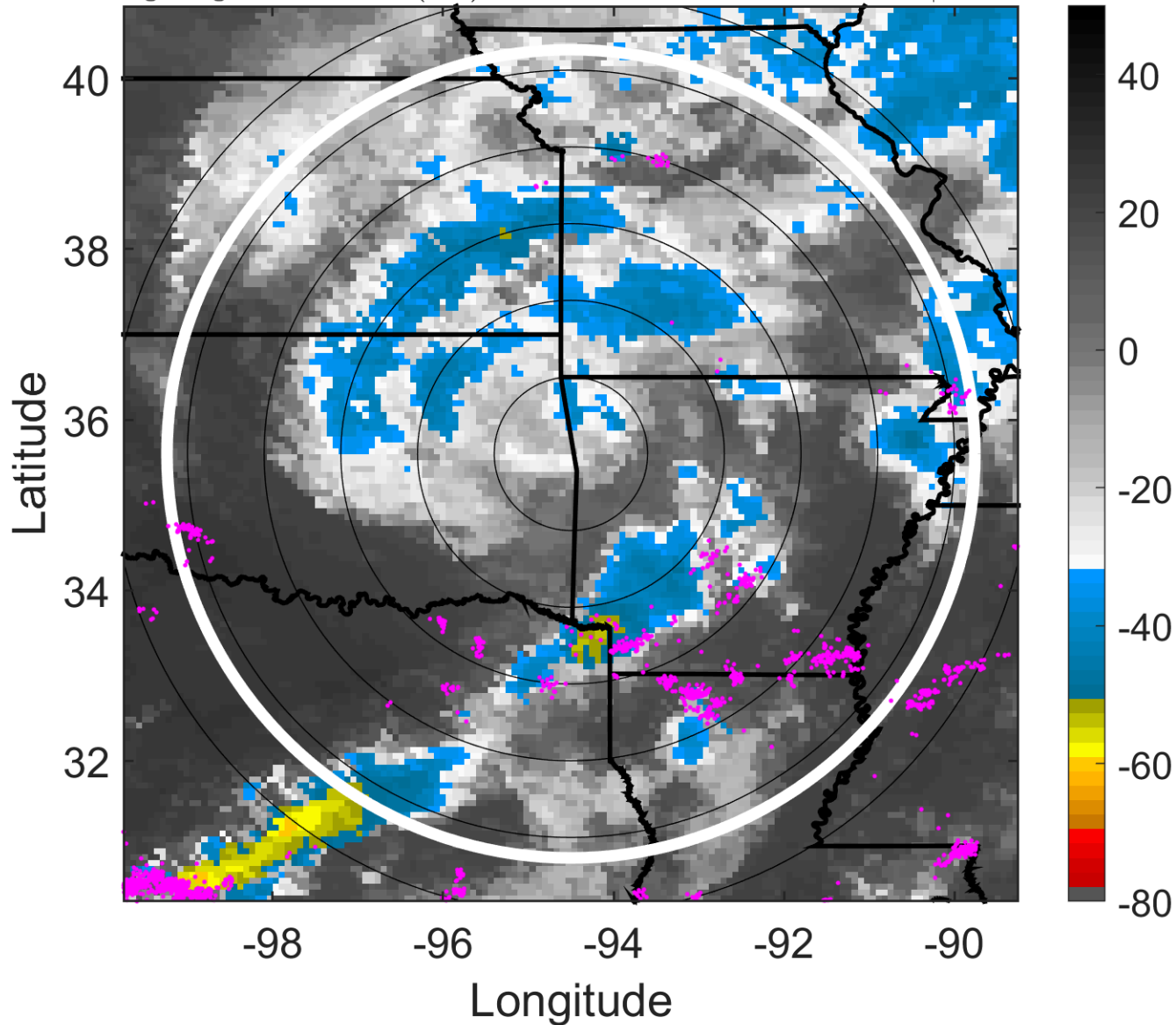

6-h IR BT Differences & Lightning

Δ t: 2015061900 (17.7 LT) - 2015061818 (11.6 LT)

Lightning: 17.7 LT \pm 1.5 h (dots)

LAND EFFECTS

02L (BILL) | 15 kt LO

S: null | H: null

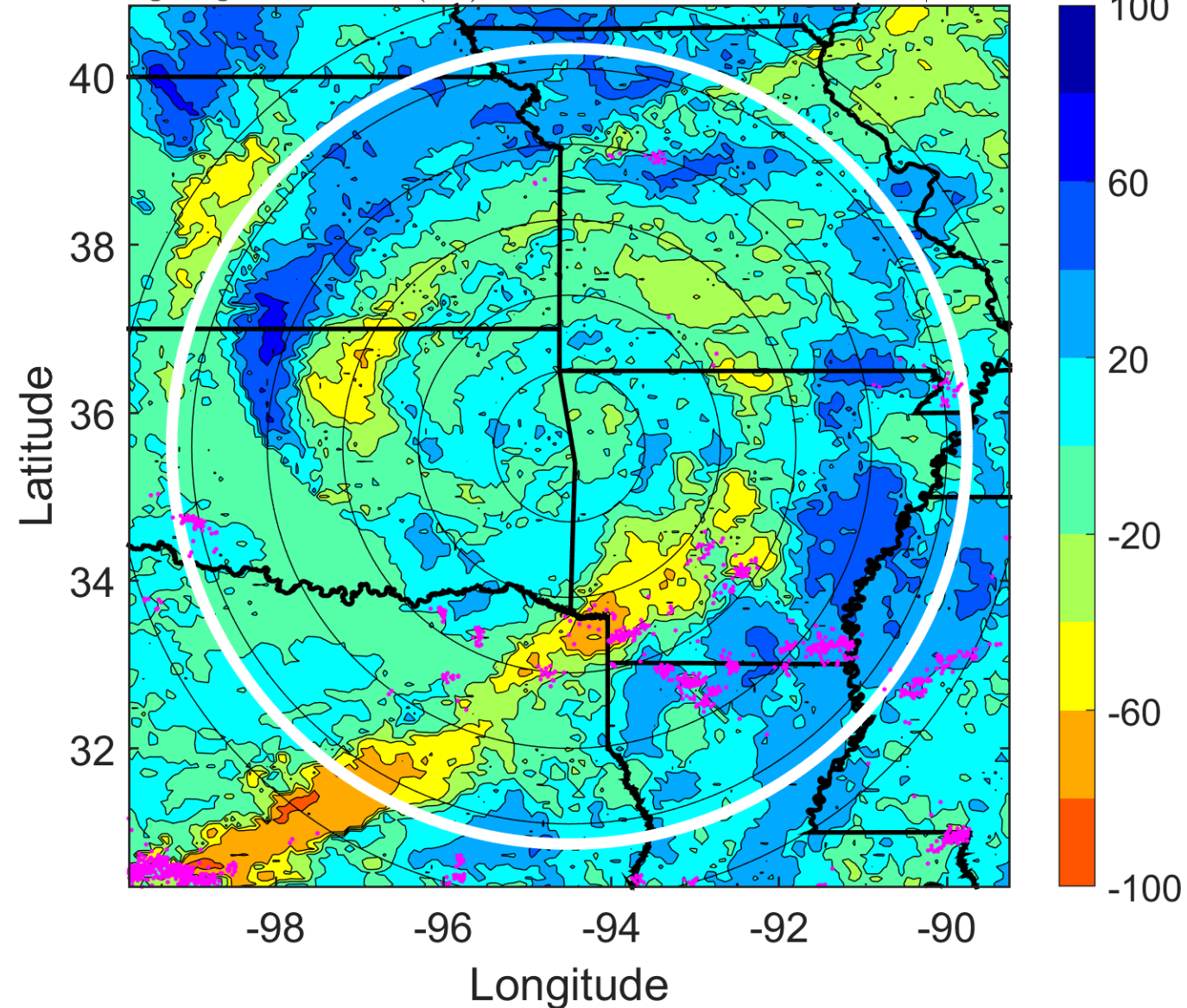

IR BT & Lightning

t: 2015061903 (20.7 LT)

Lightning: 20.7 LT \pm 1.5 h (dots)

LAND EFFECTS

02L (BILL) | 15 kt LO

S: null | H: null

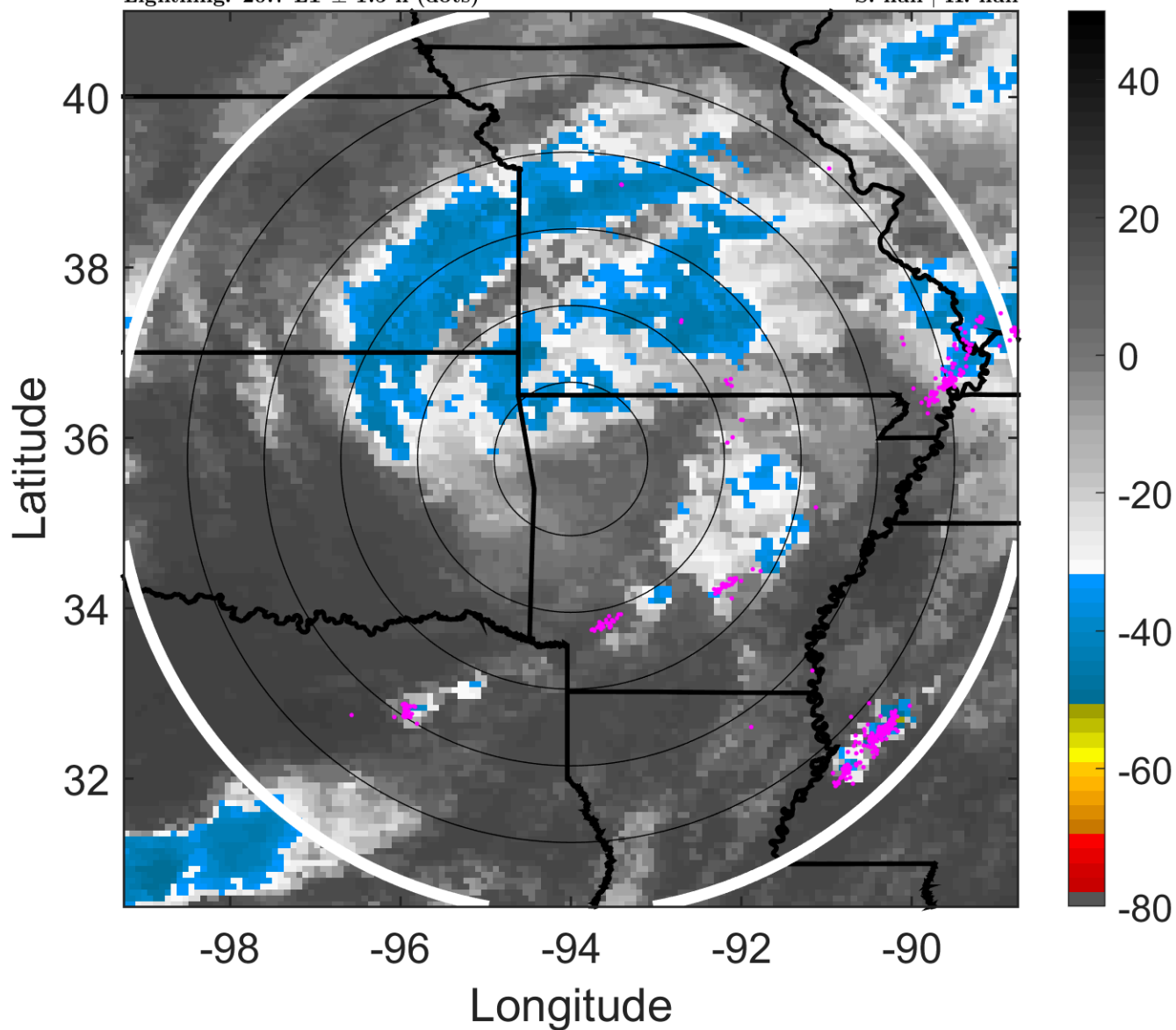

6-h IR BT Differences & Lightning

Δ t: 2015061903 (20.7 LT) - 2015061821 (14.7 LT)

Lightning: 20.7 LT \pm 1.5 h (dots)

LAND EFFECTS

02L (BILL) | 15 kt LO

S: null | H: null

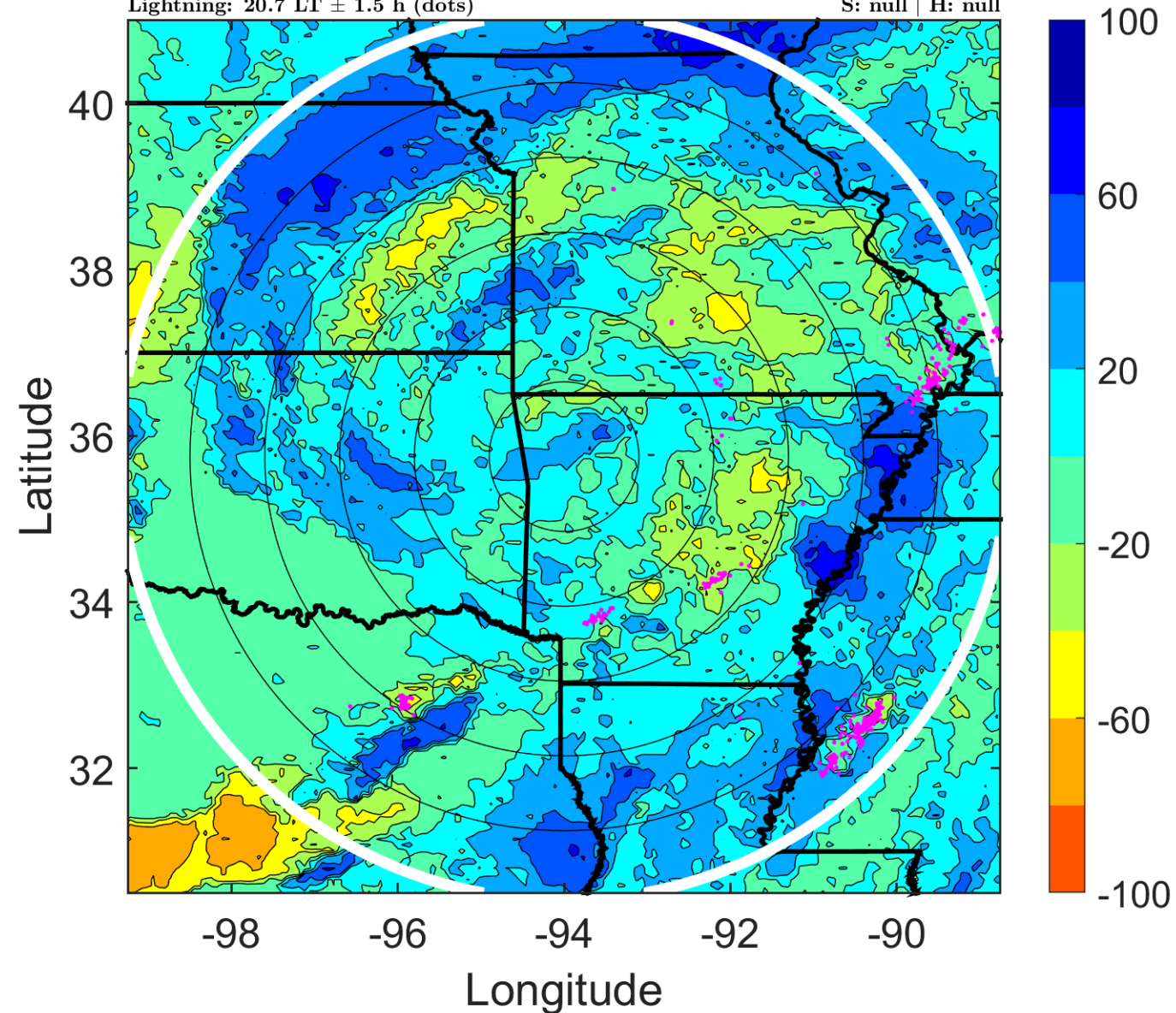

IR BT & Lightning

t: 2015061906 (23.8 LT)

Lightning: 23.8 LT \pm 1.5 h (dots)

LAND EFFECTS

02L (BILL) | 15 kt LO

S: null | H: null

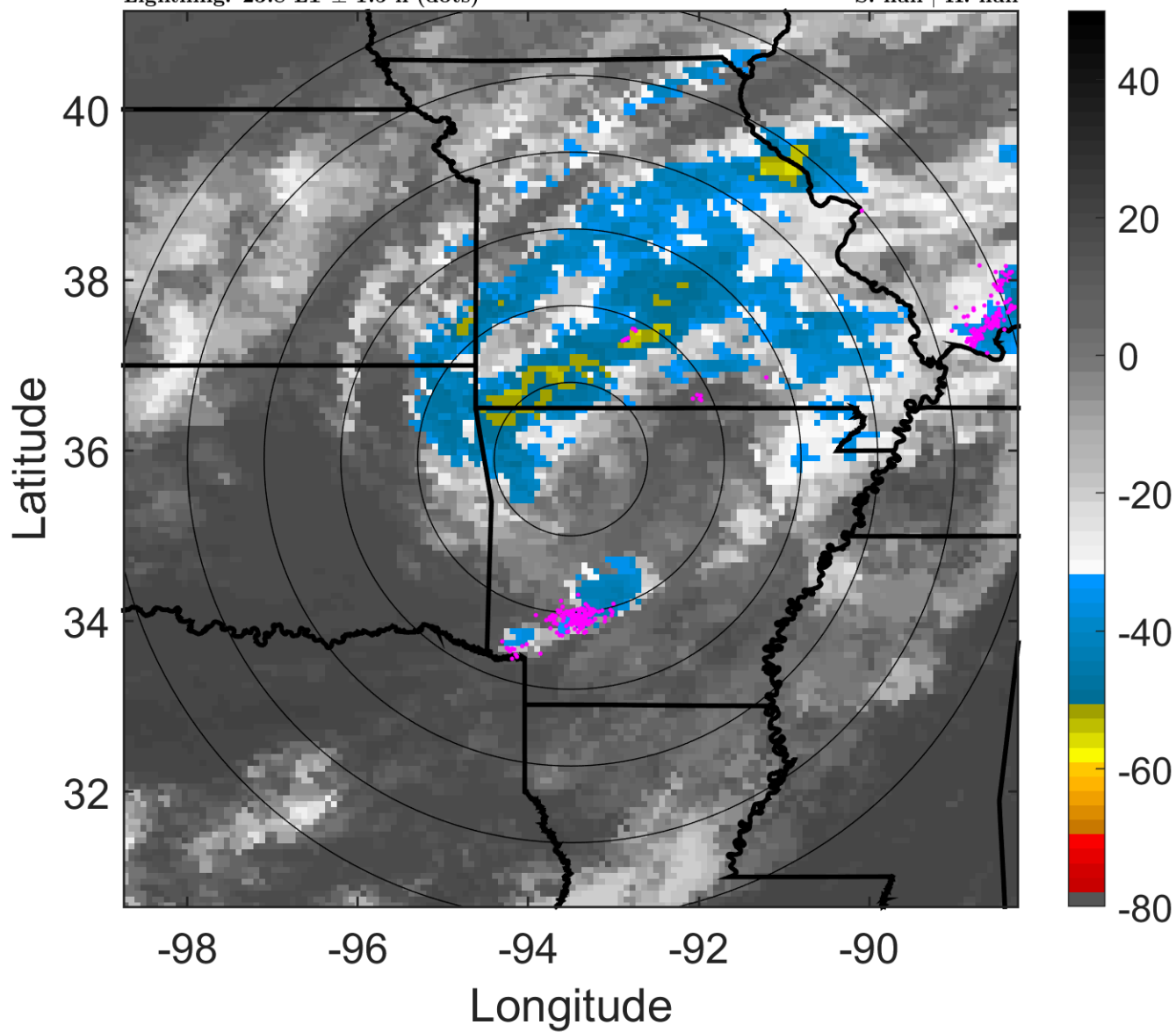

6-h IR BT Differences & Lightning

Δ t: 2015061906 (23.8 LT) - 2015061900 (17.7 LT)

Lightning: 23.8 LT \pm 1.5 h (dots)

LAND EFFECTS

02L (BILL) | 15 kt LO

S: null | H: null

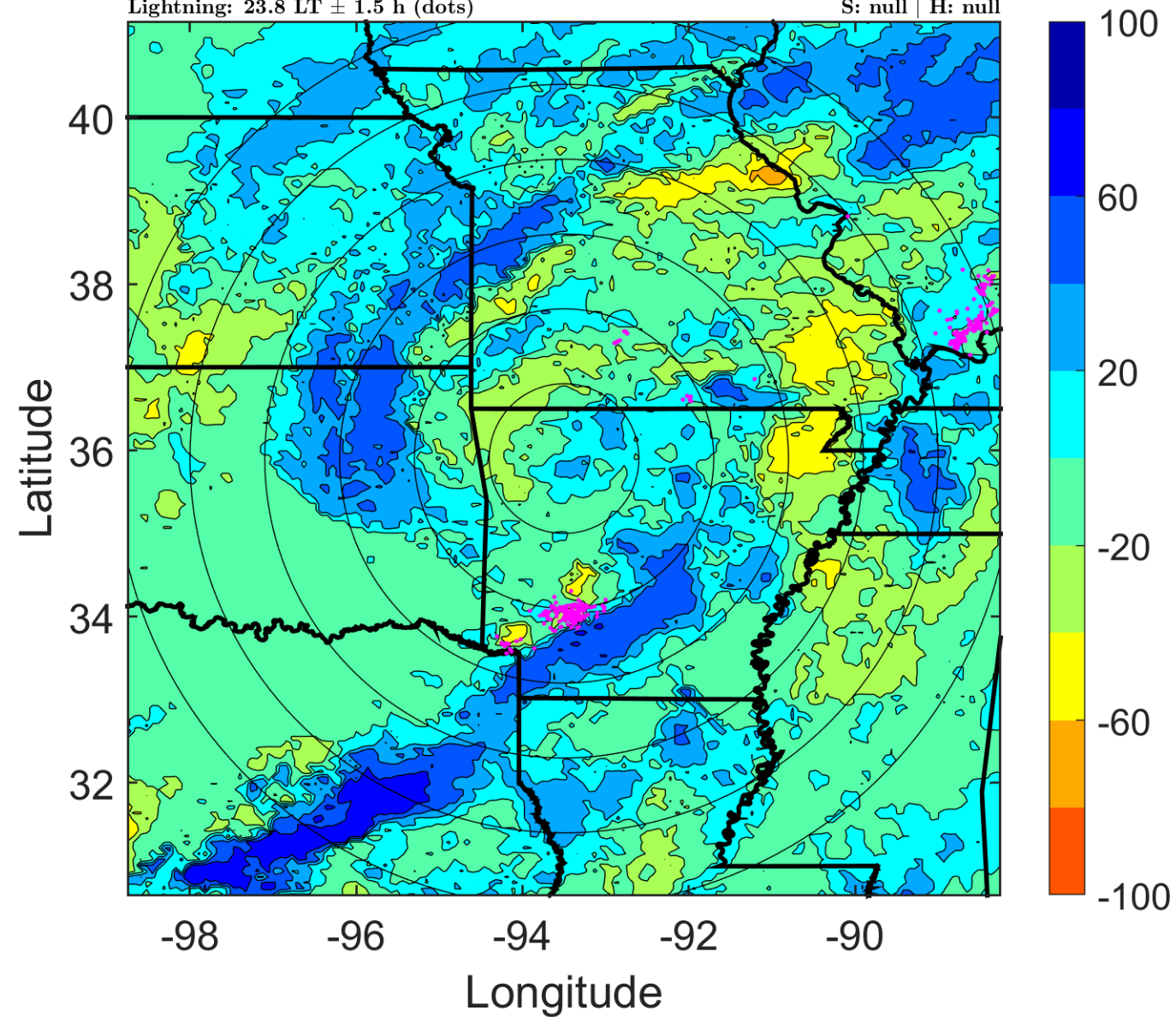

IR BT & Lightning

t: 2015061909 (2.8 LT)

Lightning: 2.8 LT \pm 1.5 h (dots)

LAND EFFECTS

02L (BILL) | 15 kt LO

S: null | H: null

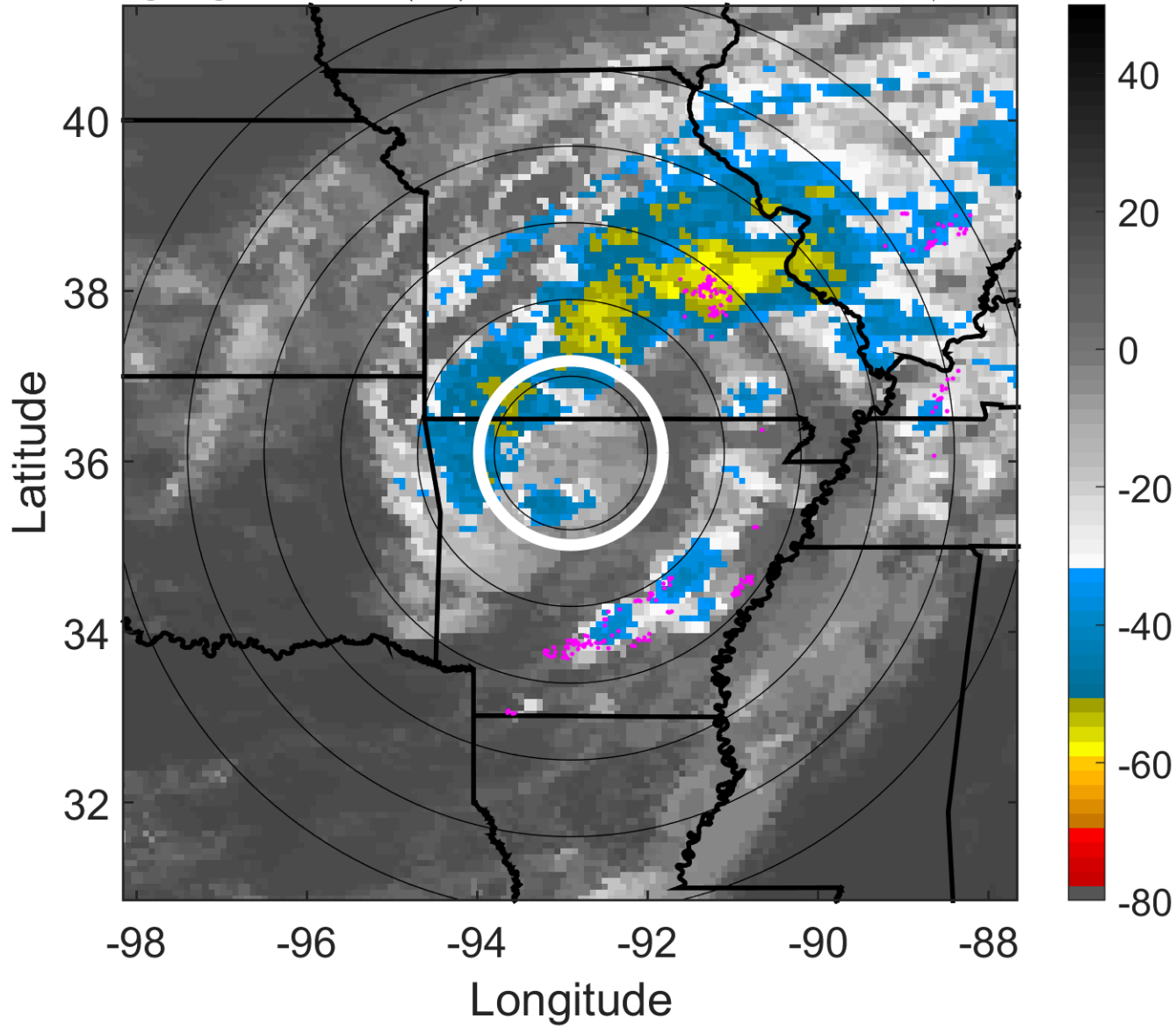

6-h IR BT Differences & Lightning

Δ t: 2015061909 (2.8 LT) - 2015061903 (20.7 LT)

Lightning: 2.8 LT \pm 1.5 h (dots)

LAND EFFECTS

02L (BILL) | 15 kt LO

S: null | H: null

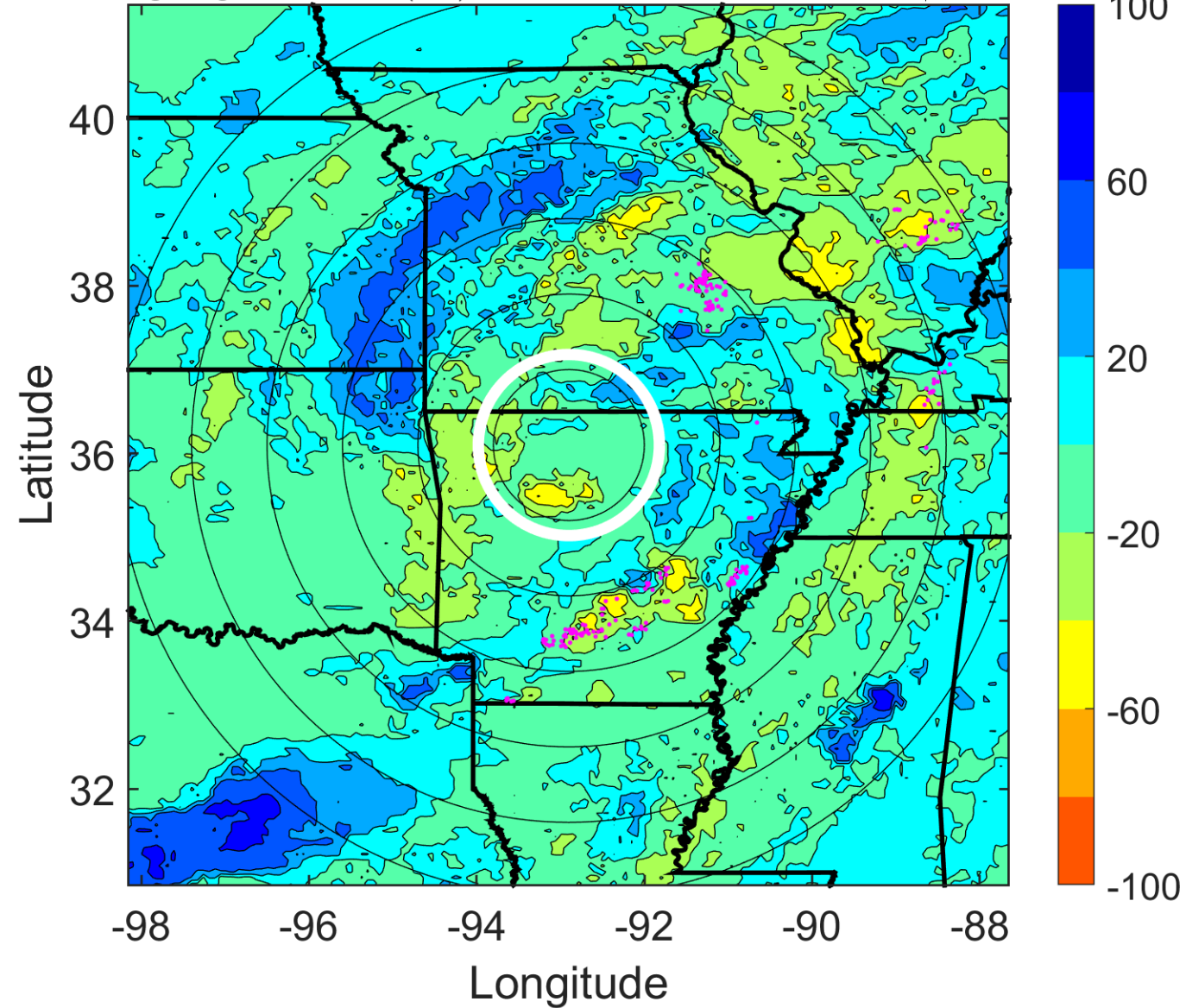

IR BT & Lightning

t: 2015061912 (5.8 LT)

Lightning: 5.8 LT \pm 1.5 h (dots)

LAND EFFECTS

02L (BILL) | 15 kt LO

S: null | H: null

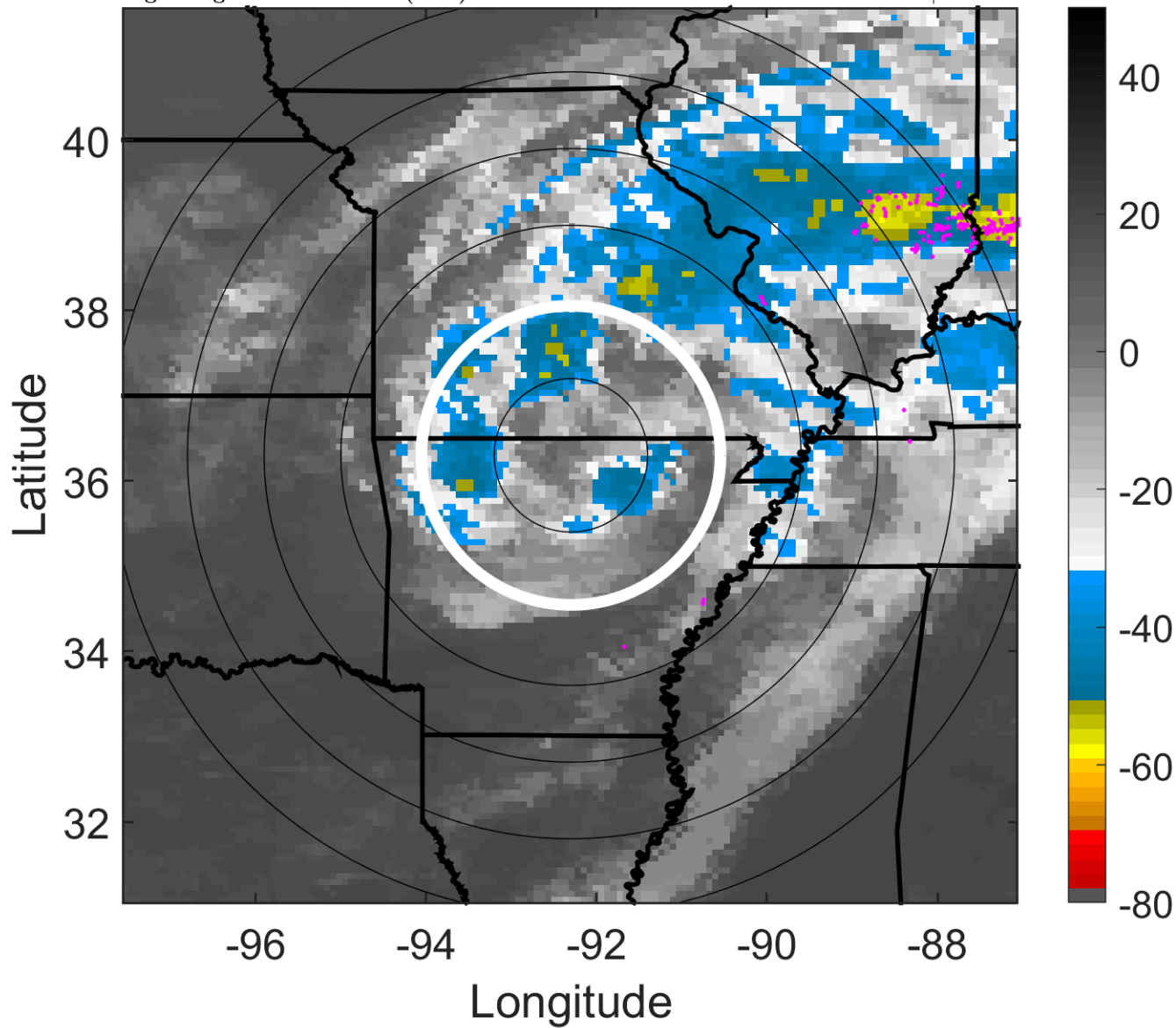

6-h IR BT Differences & Lightning

Δ t: 2015061912 (5.8 LT) - 2015061906 (23.8 LT)

Lightning: 5.8 LT \pm 1.5 h (dots)

LAND EFFECTS

02L (BILL) | 15 kt LO

S: null | H: null

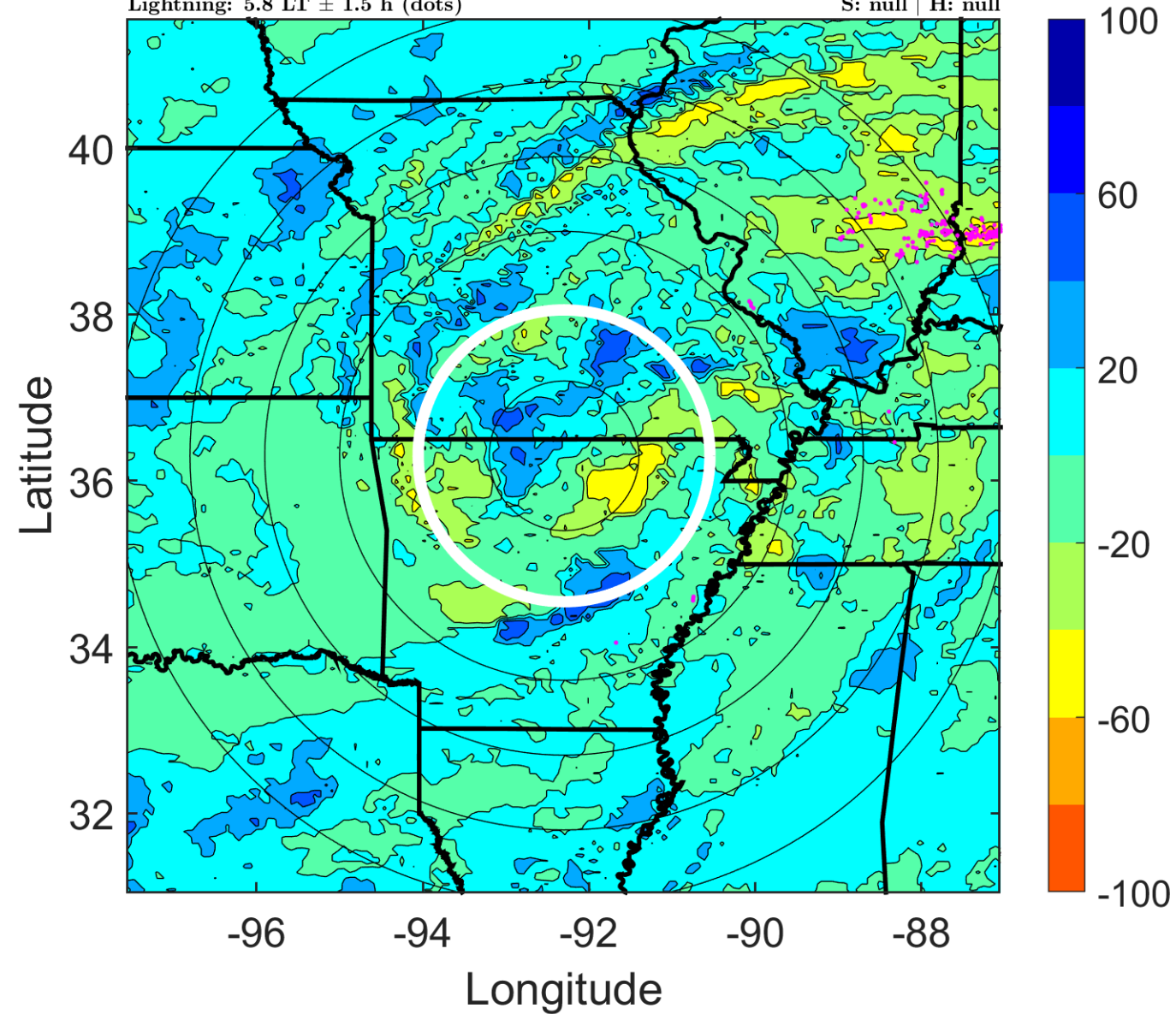

IR BT & Lightning

t: 2015061915 (8.9 LT)

Lightning: 8.9 LT \pm 1.5 h (dots)

LAND EFFECTS

02L (BILL) | 17.5 kt LO

S: null | H: null

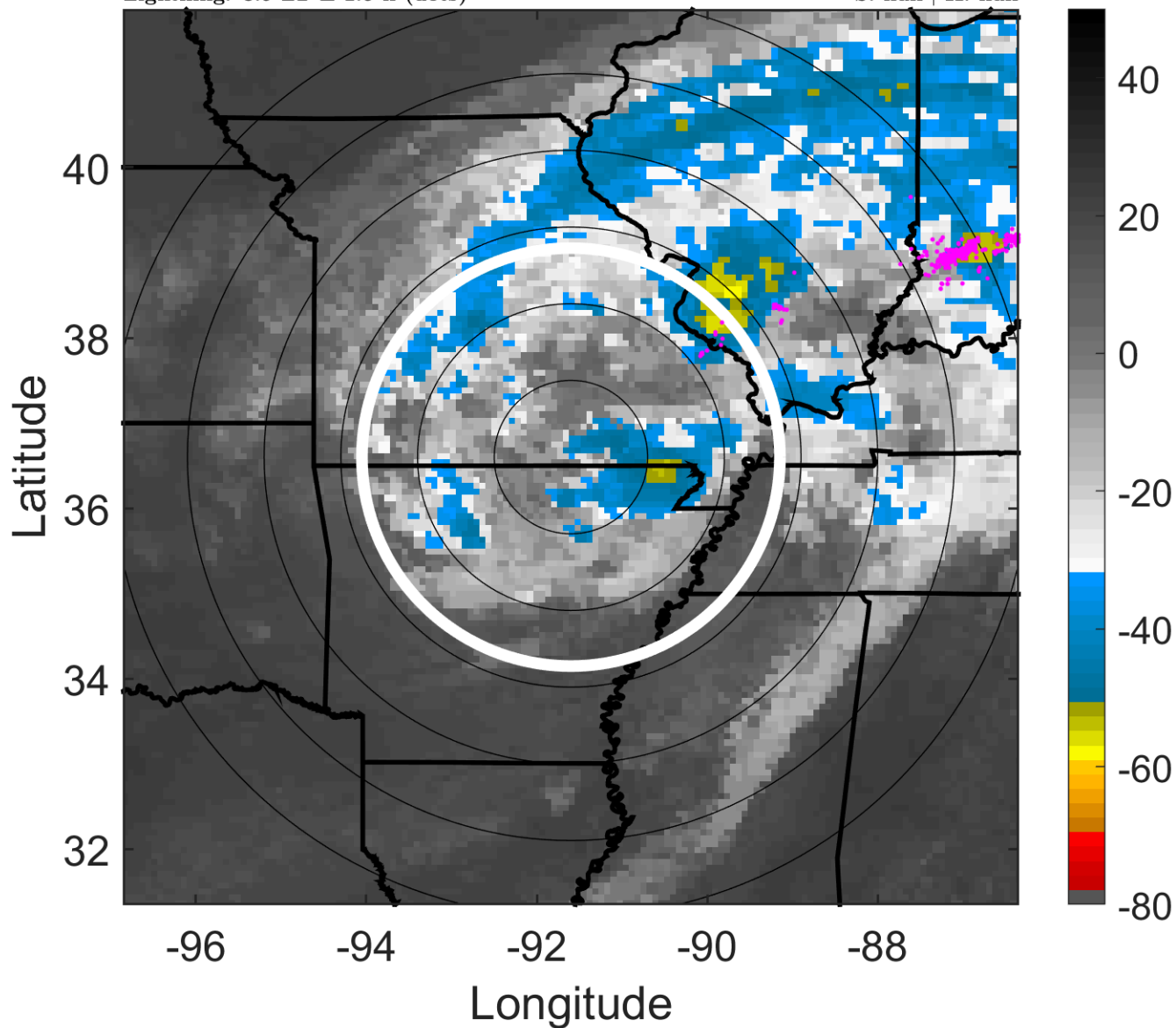

6-h IR BT Differences & Lightning

Δ t: 2015061915 (8.9 LT) - 2015061909 (2.8 LT)

Lightning: 8.9 LT \pm 1.5 h (dots)

LAND EFFECTS

02L (BILL) | 17.5 kt LO

S: null | H: null

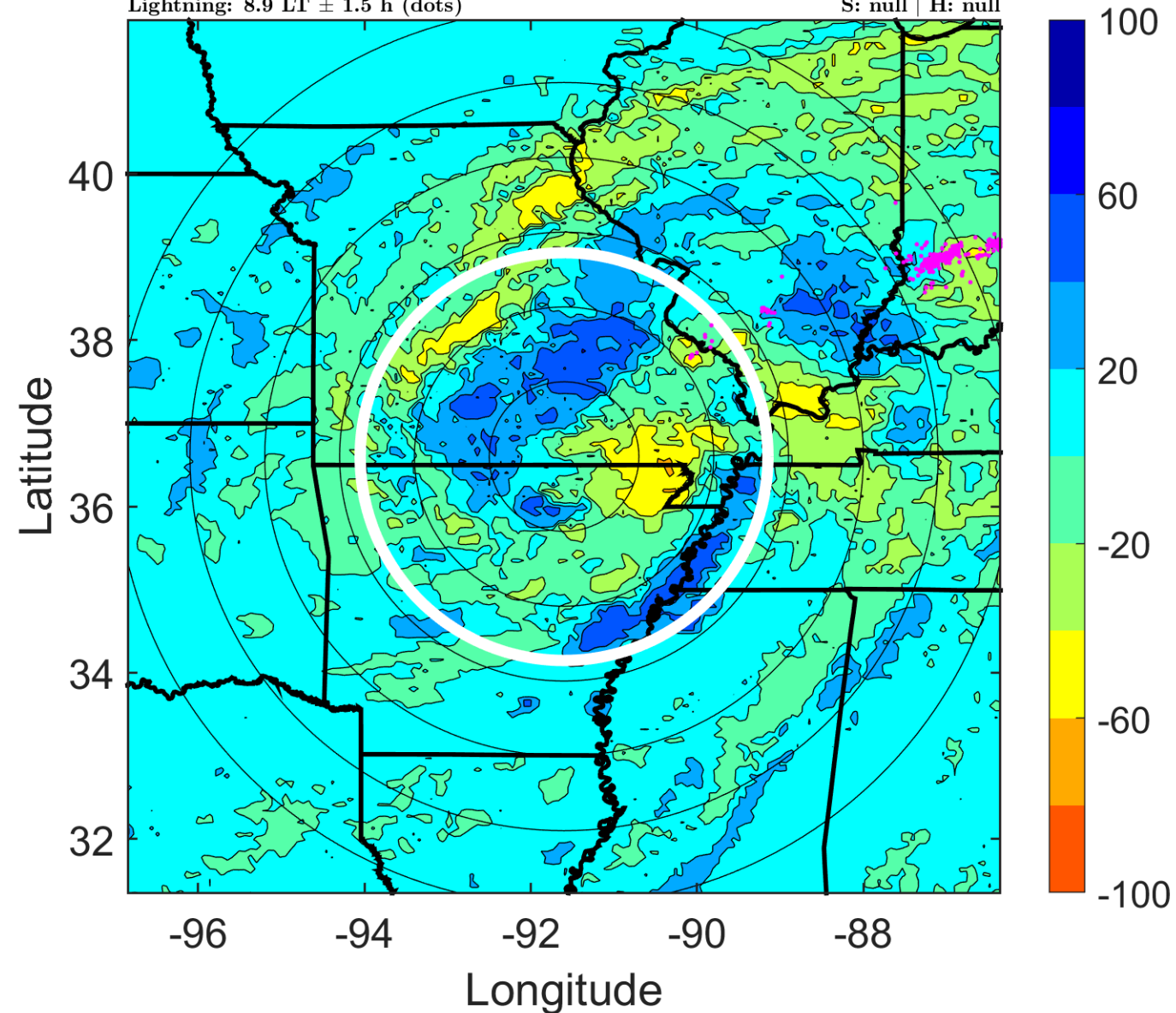

IR BT & Lightning

t: 2015061918 (11.9 LT)

Lightning: 11.9 LT \pm 1.5 h (dots)

LAND EFFECTS

02L (BILL) | 20 kt LO

S: null | H: null

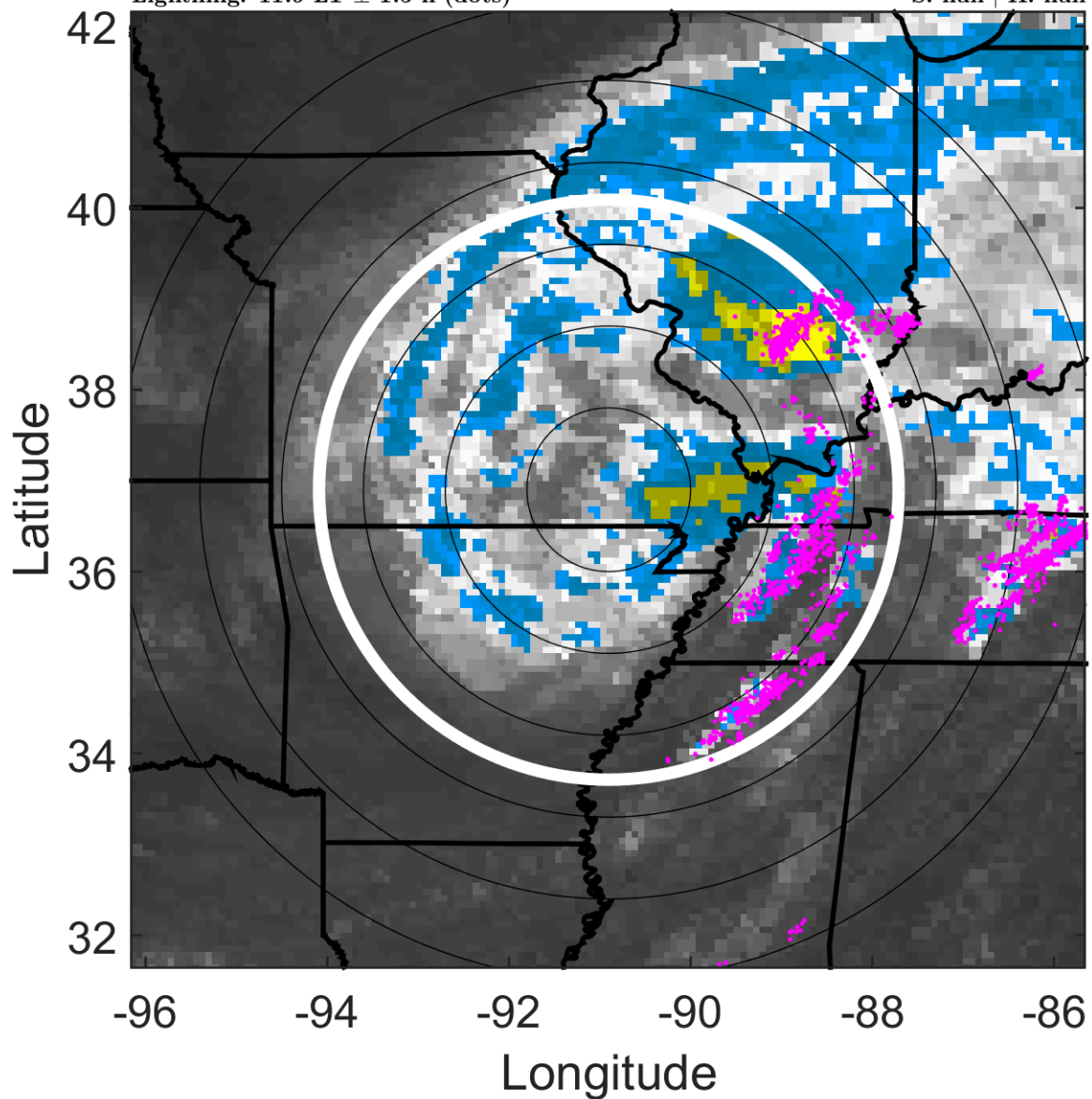

6-h IR BT Differences & Lightning

Δ t: 2015061918 (11.9 LT) - 2015061912 (5.8 LT)

Lightning: 11.9 LT \pm 1.5 h (dots)

LAND EFFECTS

02L (BILL) | 20 kt LO

S: null | H: null

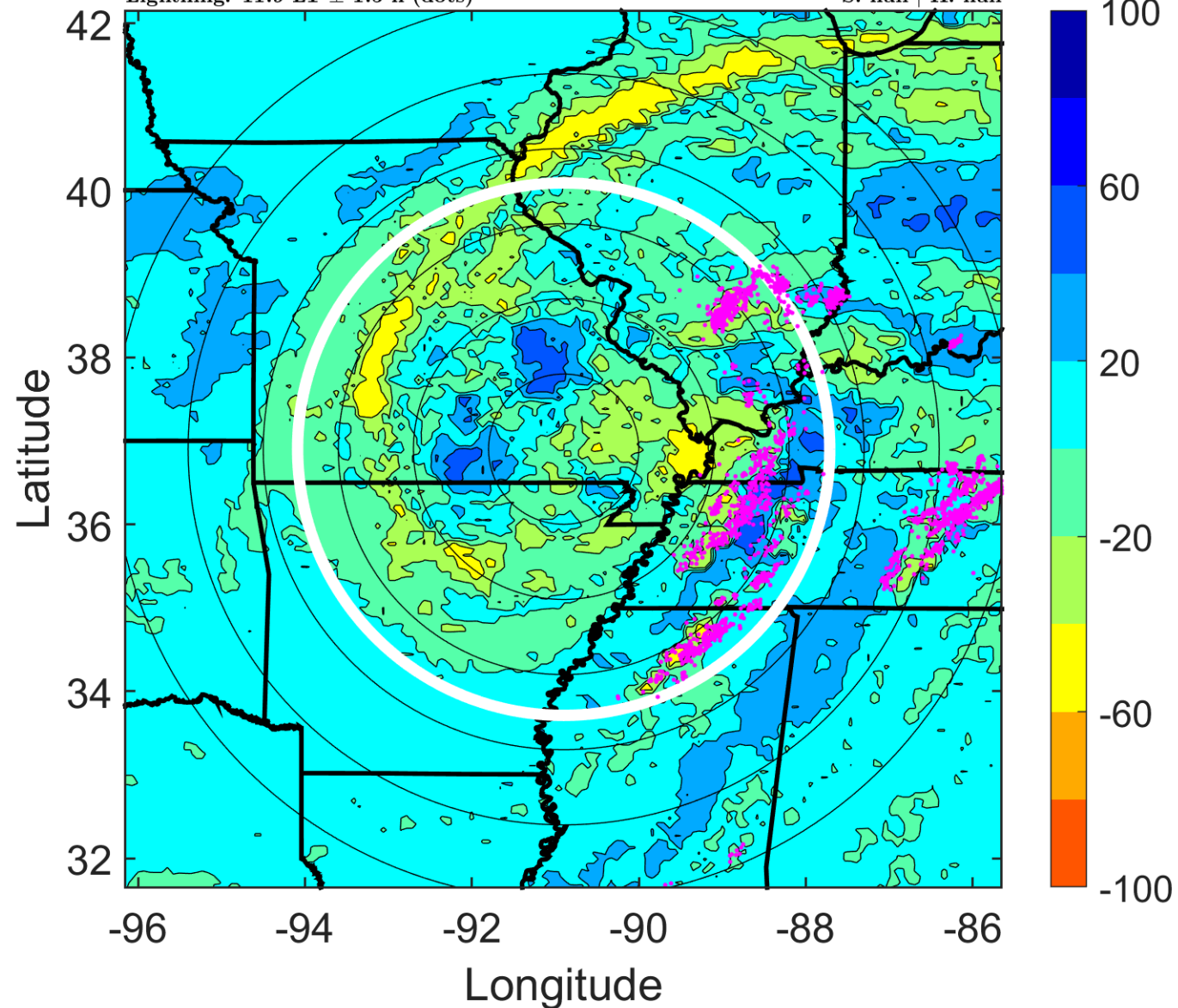

IR BT & Lightning

t: 2015061921 (15 LT)

Lightning: 15 LT \pm 1.5 h (dots)

LAND EFFECTS

02L (BILL) | 20 kt LO

S: null | H: null

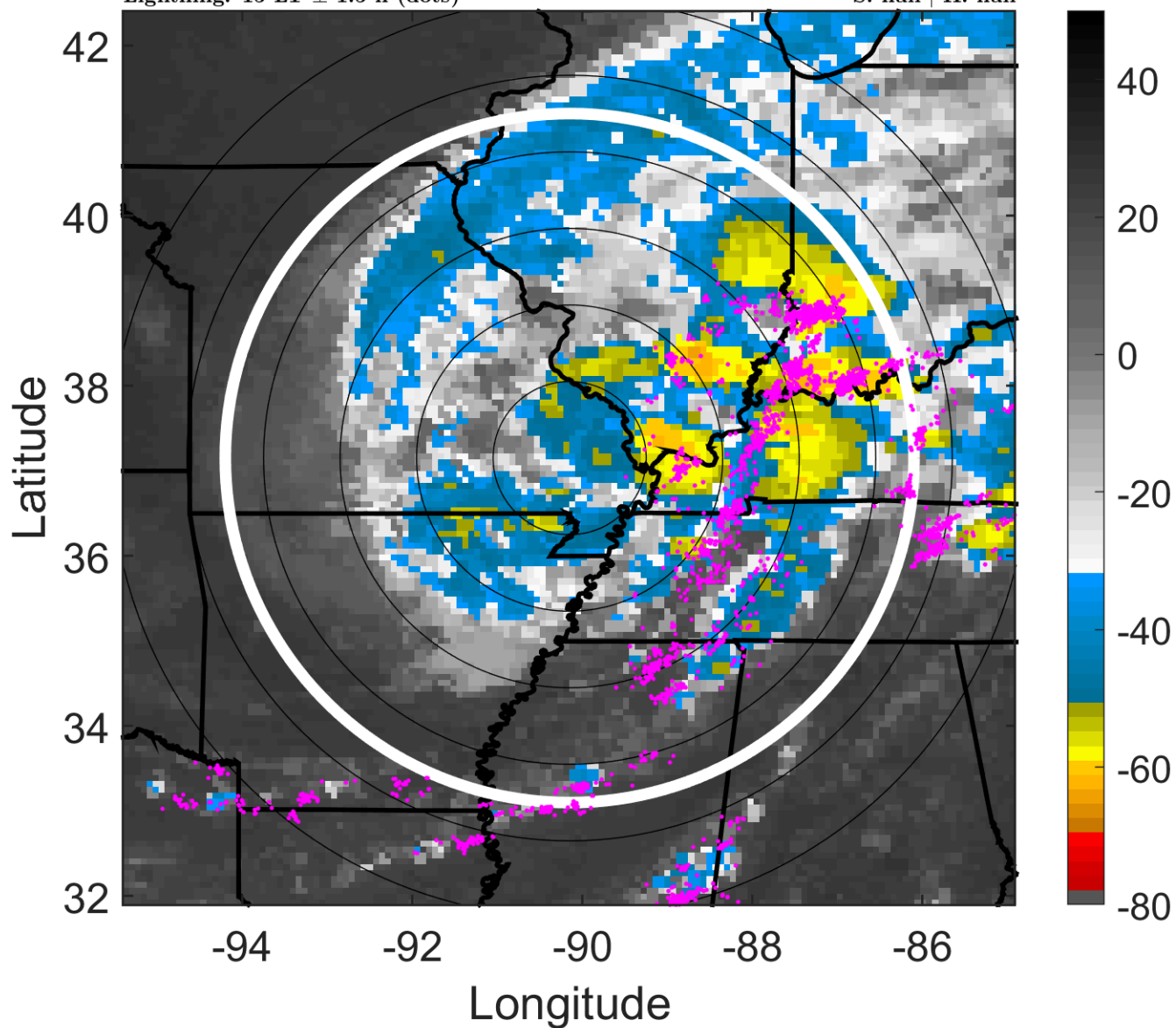

6-h IR BT Differences & Lightning

Δ t: 2015061921 (15 LT) - 2015061915 (8.9 LT)

Lightning: 15 LT \pm 1.5 h (dots)

LAND EFFECTS

02L (BILL) | 20 kt LO

S: null | H: null

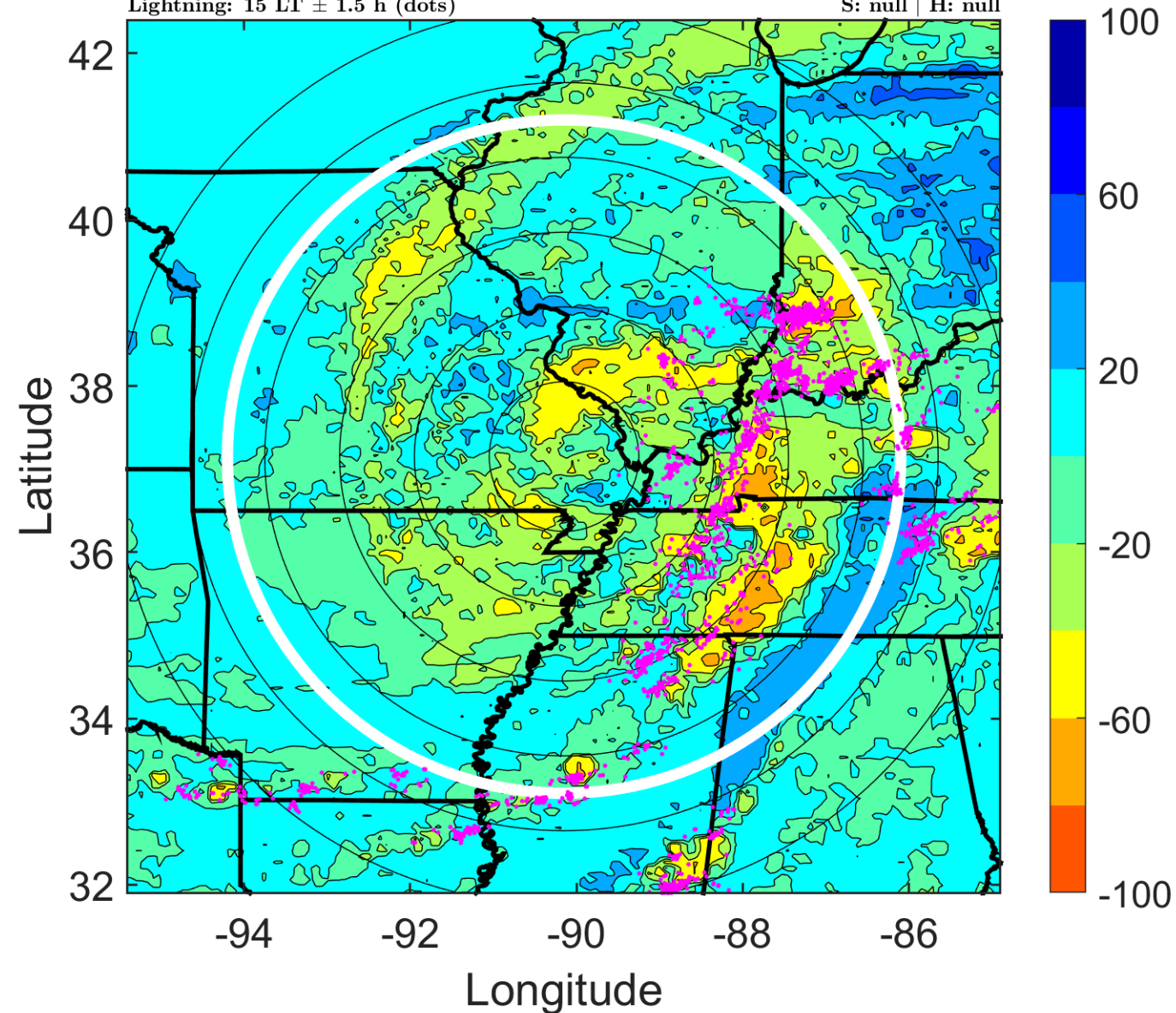

IR BT & Lightning

t: 2015062000 (18 LT)

Lightning: 18 LT \pm 1.5 h (dots)

LAND EFFECTS

02L (BILL) | 20 kt LO

S: null | H: null

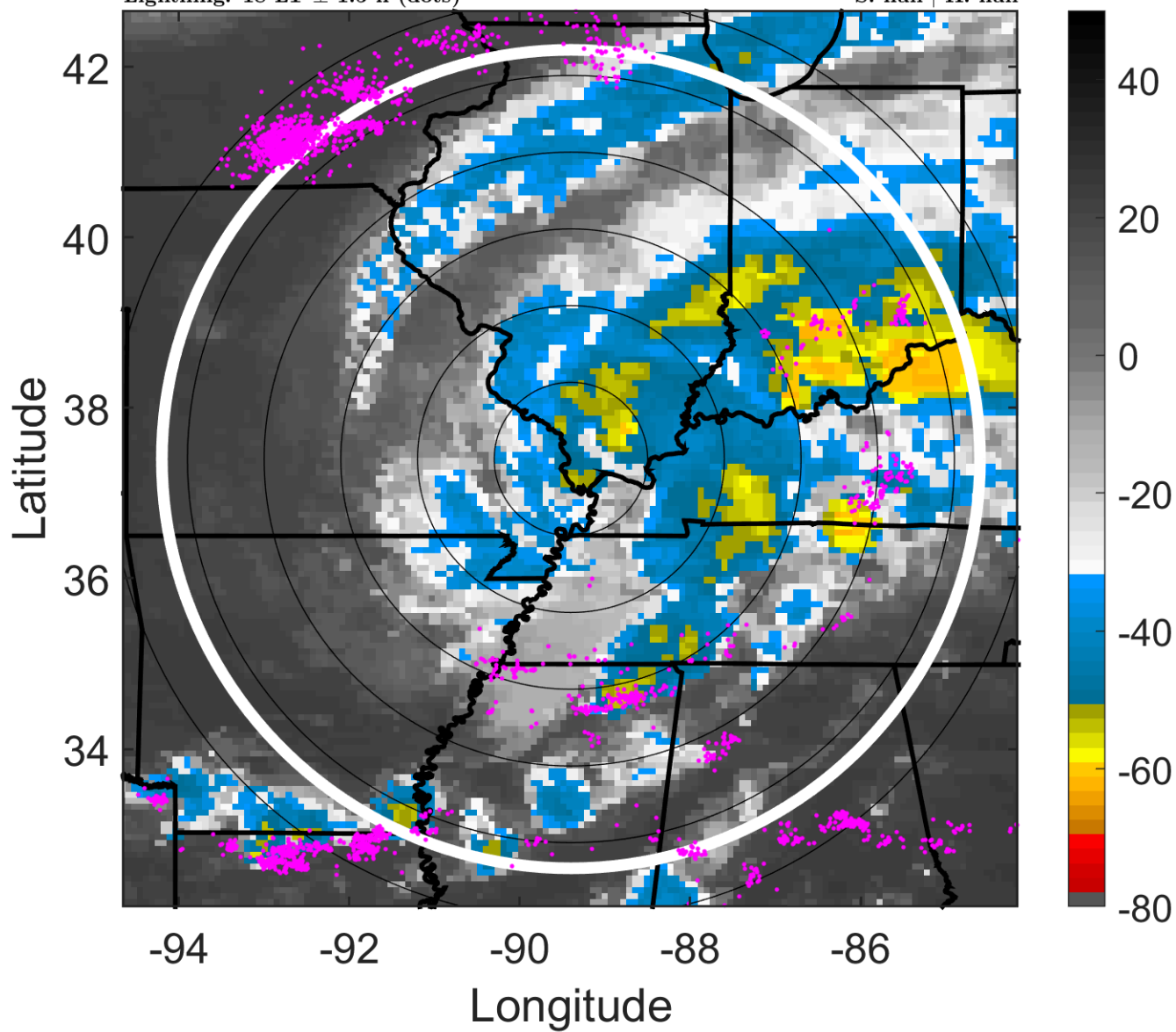

6-h IR BT Differences & Lightning

Δ t: 2015062000 (18 LT) - 2015061918 (11.9 LT)

Lightning: 18 LT \pm 1.5 h (dots)

LAND EFFECTS

02L (BILL) | 20 kt LO

S: null | H: null

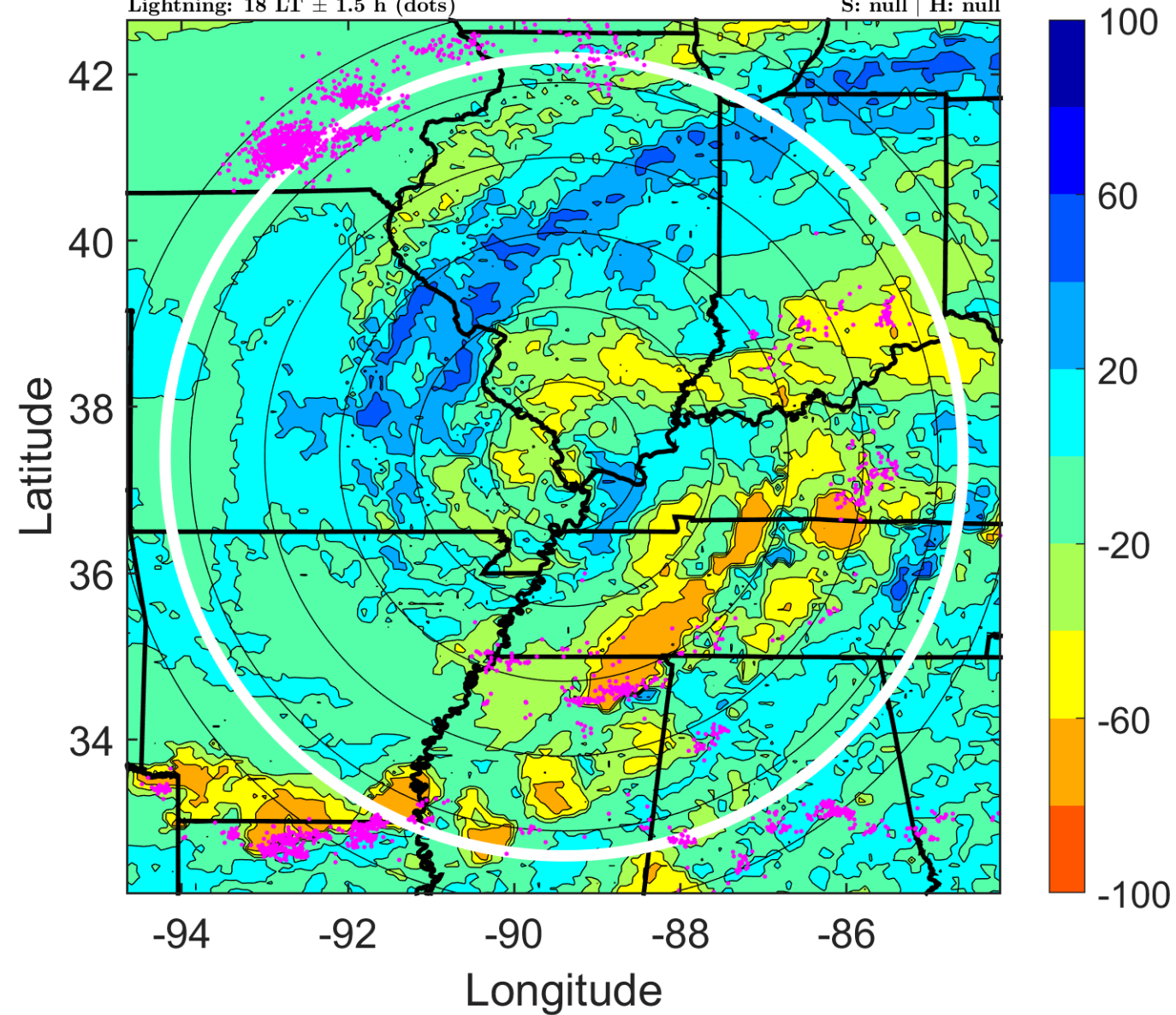

IR BT & Lightning

t: 2015062003 (21.1 LT)

Lightning: 21.1 LT \pm 1.5 h (dots)

LAND EFFECTS

02L (BILL) | 17.5 kt LO

S: null | H: null

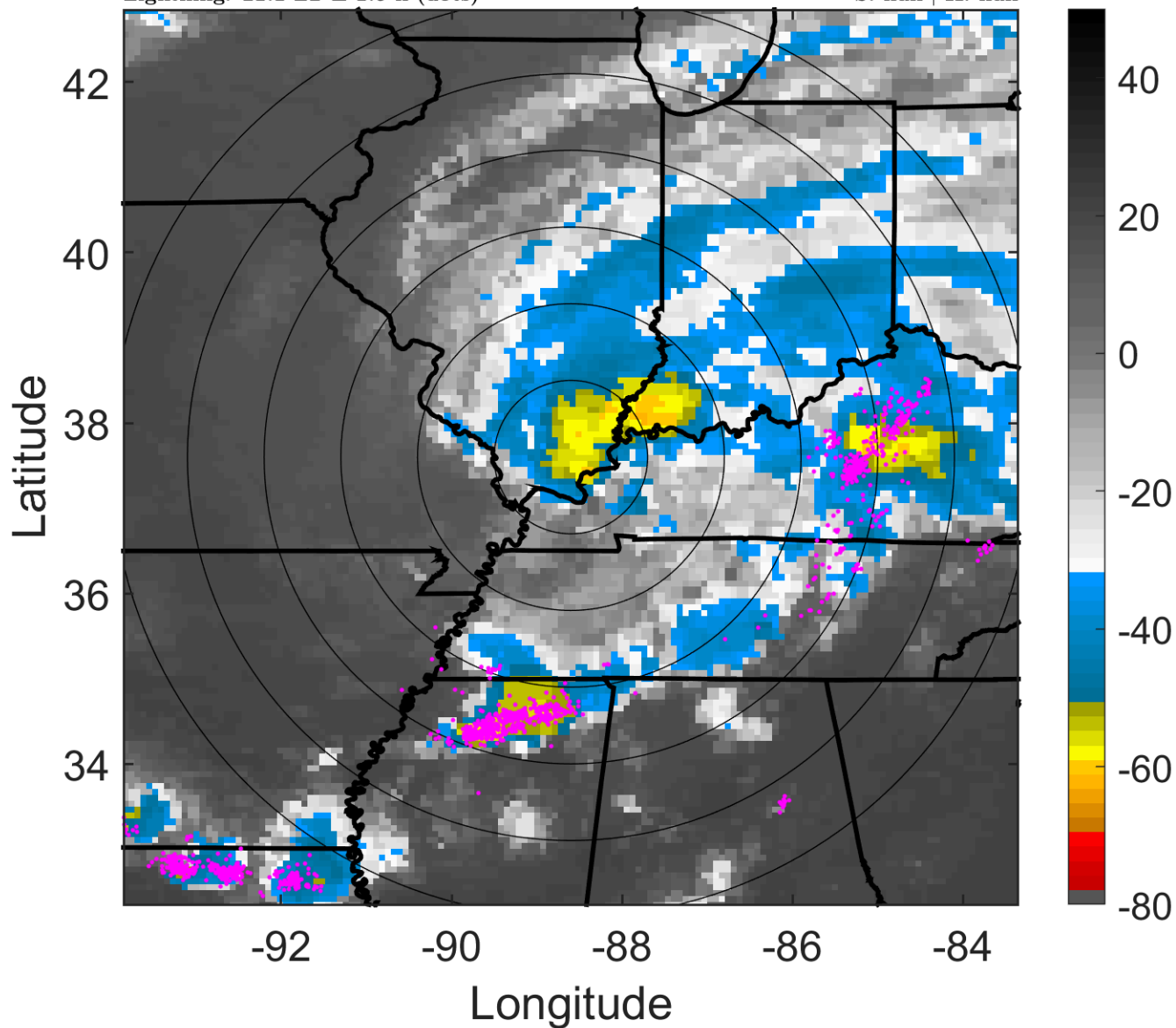

6-h IR BT Differences & Lightning

Δ t: 2015062003 (21.1 LT) - 2015061921 (15 LT)

Lightning: 21.1 LT \pm 1.5 h (dots)

LAND EFFECTS

02L (BILL) | 17.5 kt LO

S: null | H: null

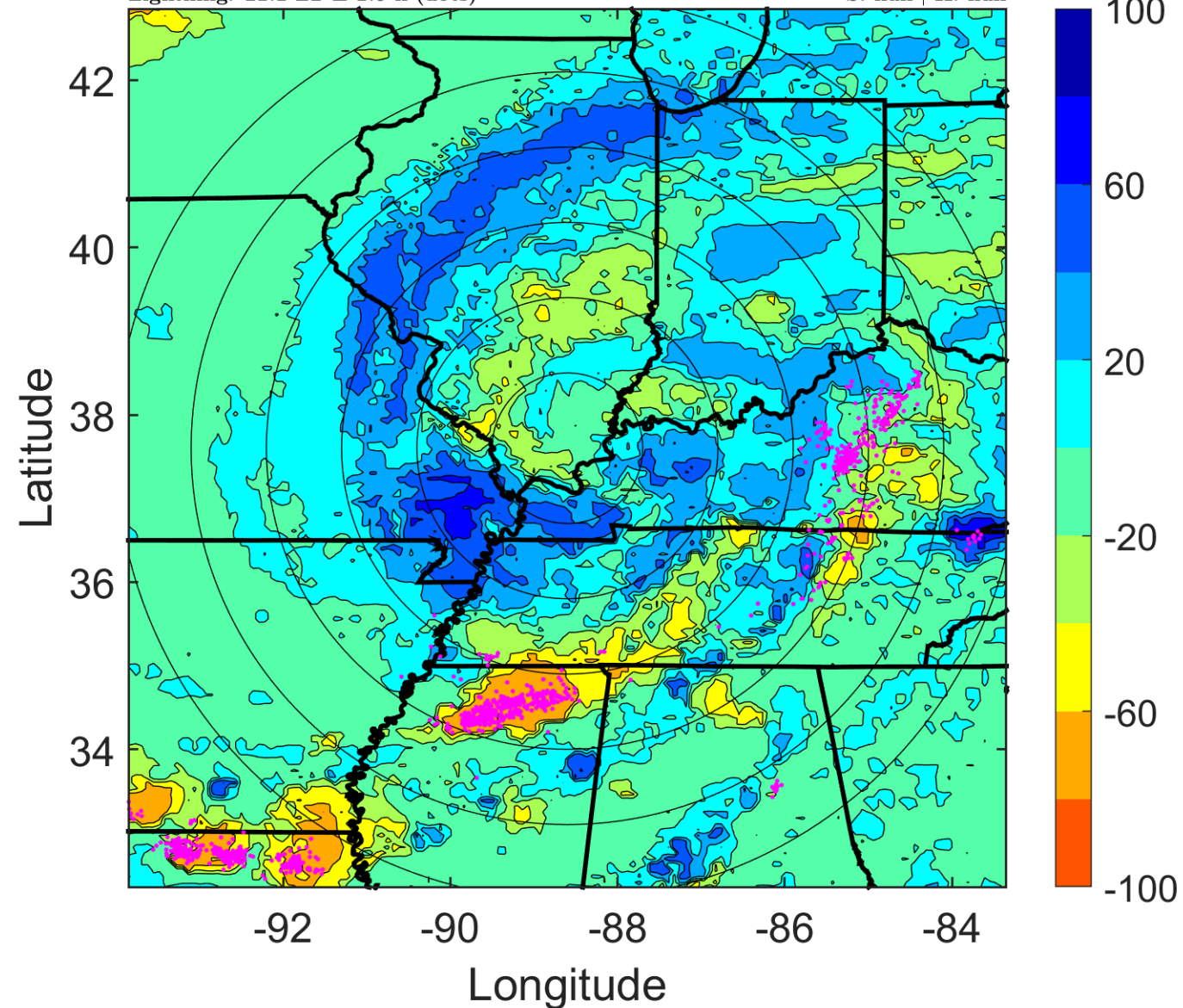

IR BT & Lightning

t: 2015062006 (0.1 LT)

Lightning: 0.1 LT \pm 1.5 h (dots)

LAND EFFECTS

02L (BILL) | 15 kt LO

S: null | H: null

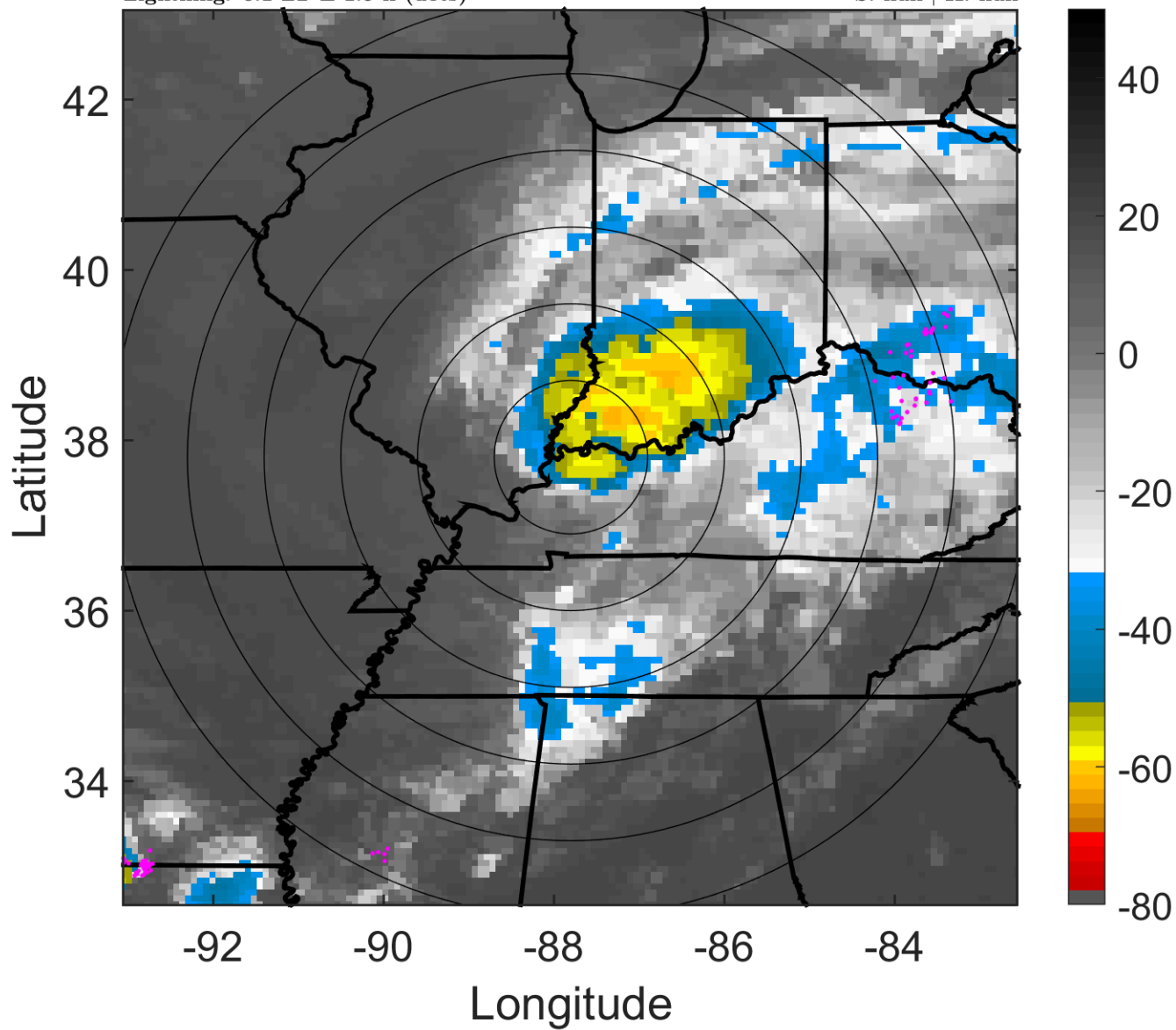

6-h IR BT Differences & Lightning

Δ t: 2015062006 (0.1 LT) - 2015062000 (18 LT)

Lightning: 0.1 LT \pm 1.5 h (dots)

LAND EFFECTS

02L (BILL) | 15 kt LO

S: null | H: null

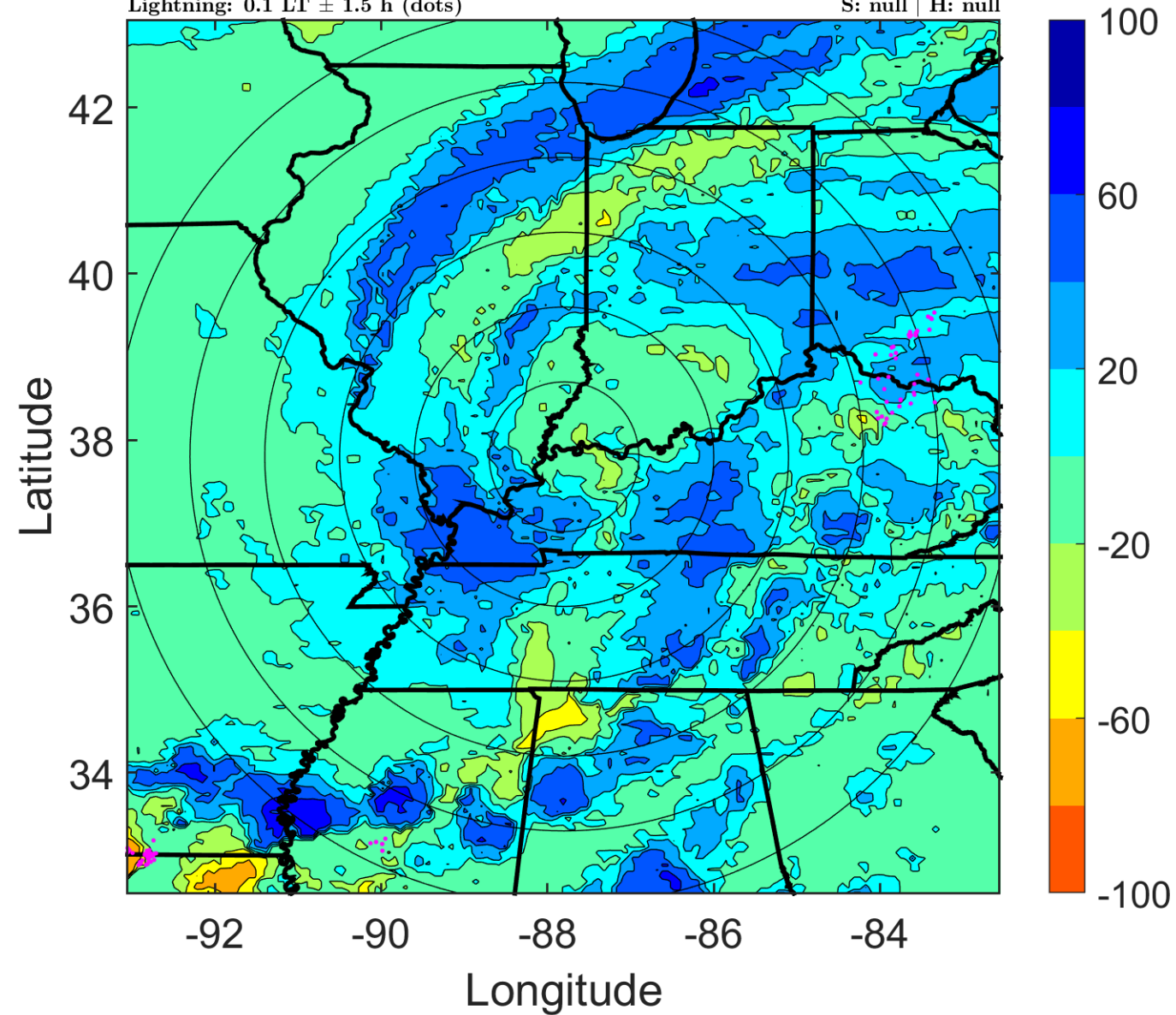

IR BT & Lightning

t: 2015062009 (3.2 LT)

Lightning: 3.2 LT \pm 1.5 h (dots)

LAND EFFECTS

02L (BILL) | 15 kt LO

S: null | H: null

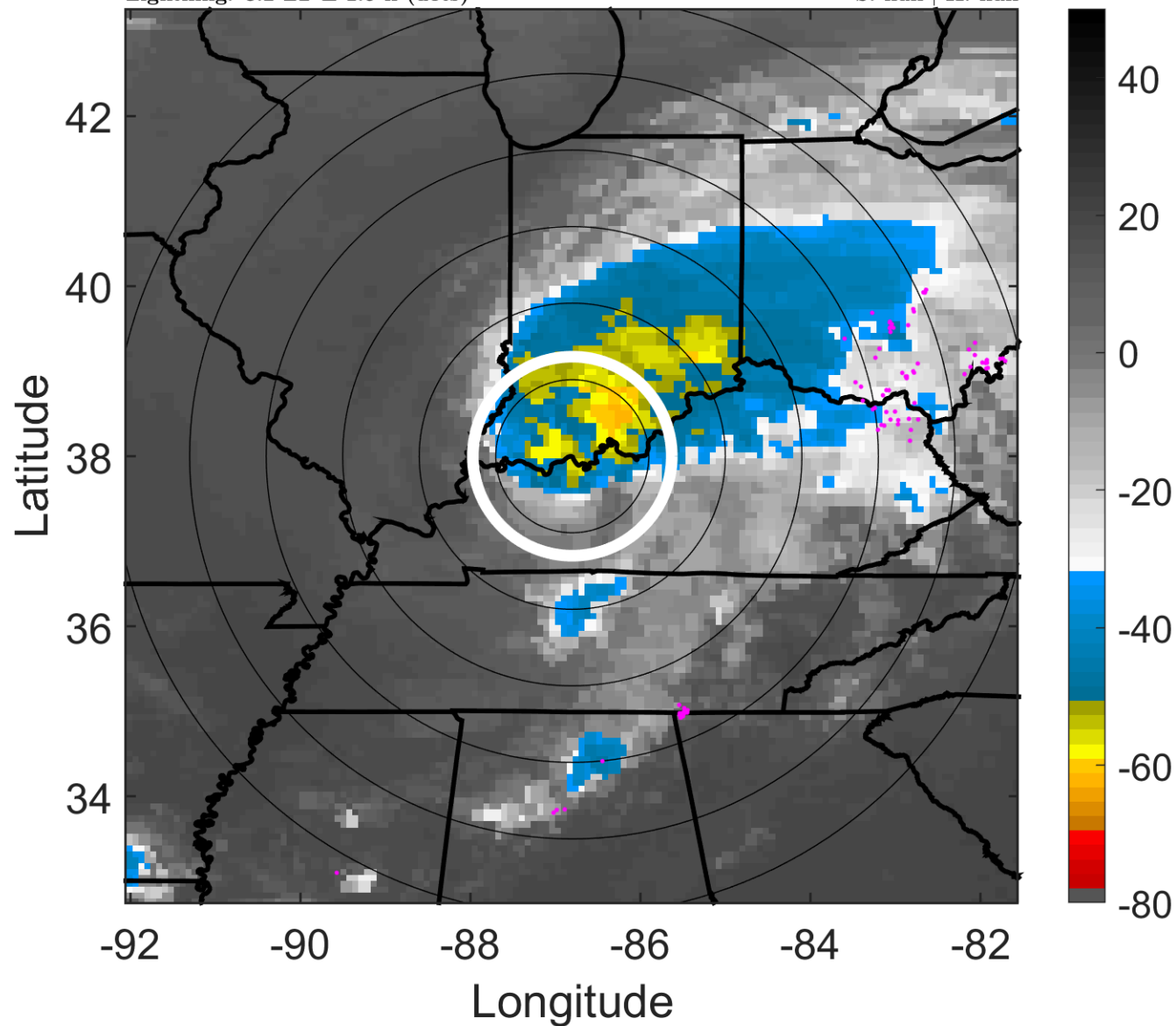

6-h IR BT Differences & Lightning

Δ t: 2015062009 (3.2 LT) - 2015062003 (21.1 LT)

Lightning: 3.2 LT \pm 1.5 h (dots)

LAND EFFECTS

02L (BILL) | 15 kt LO

S: null | H: null

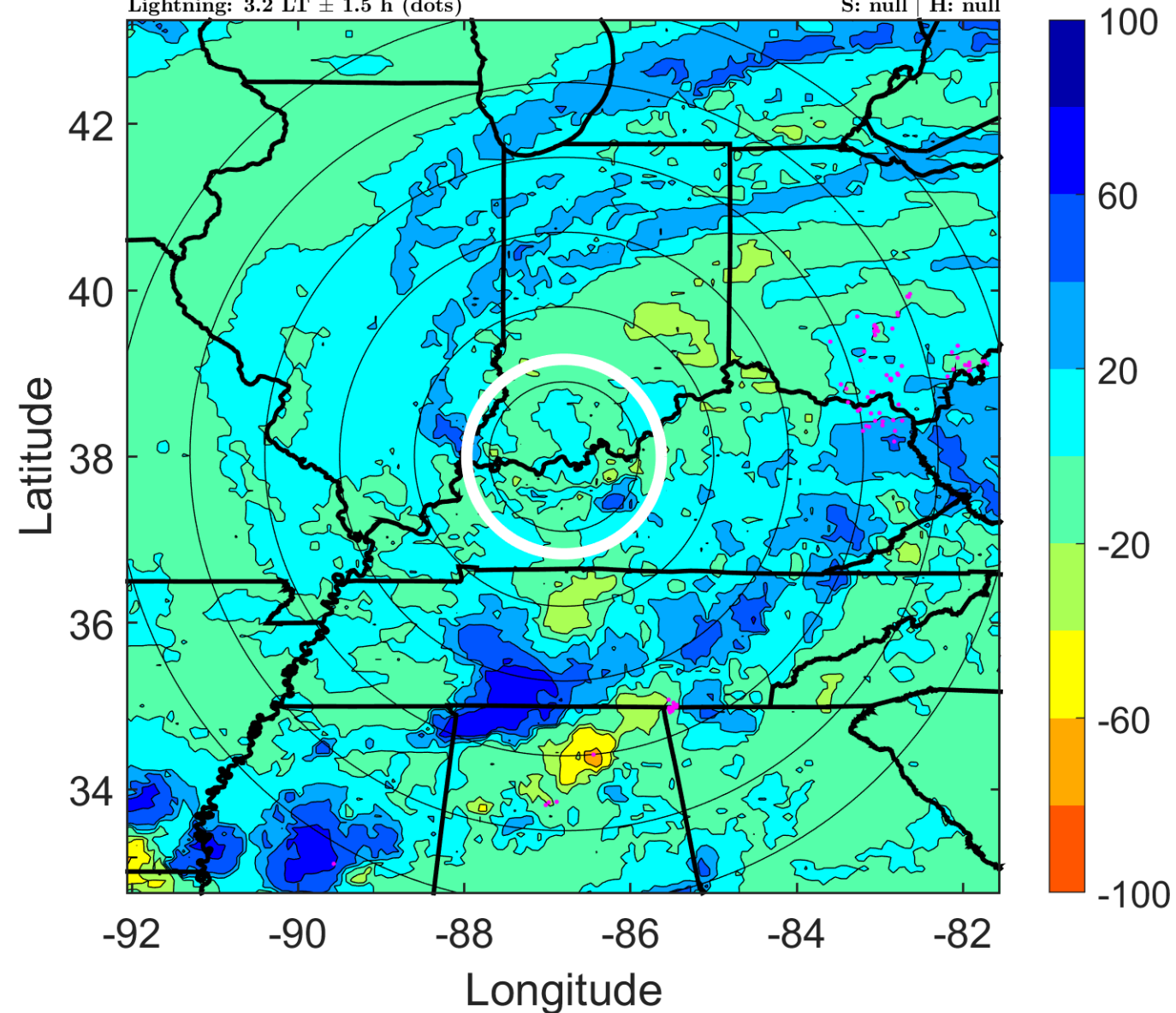

IR BT & Lightning

t: 2015062012 (6.3 LT)

Lightning: 6.3 LT \pm 1.5 h (dots)

LAND EFFECTS

02L (BILL) | 15 kt LO

S: null | H: null

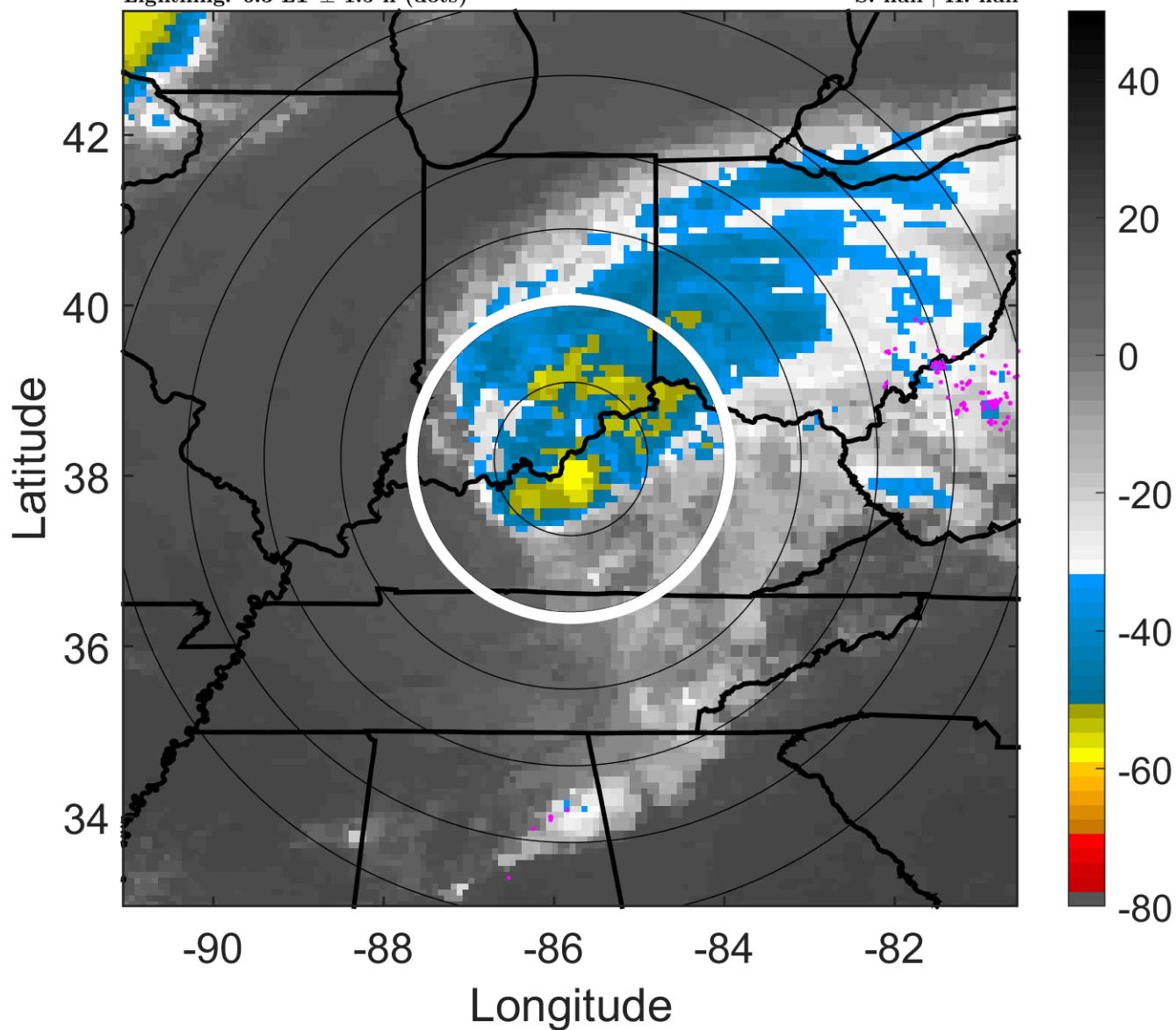

6-h IR BT Differences & Lightning

Δ t: 2015062012 (6.3 LT) - 2015062006 (0.1 LT)

Lightning: 6.3 LT \pm 1.5 h (dots)

LAND EFFECTS

02L (BILL) | 15 kt LO

S: null | H: null

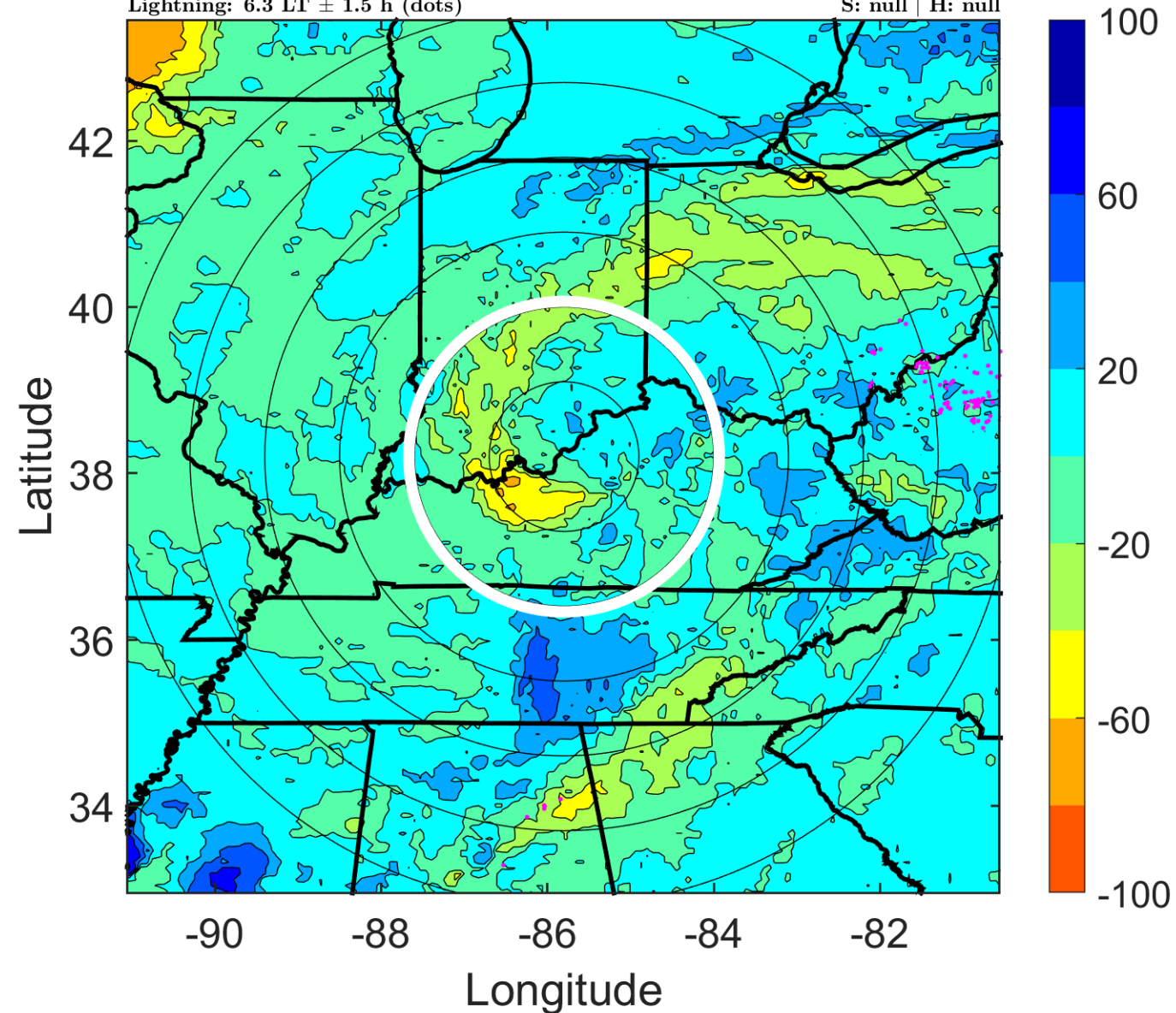

IR BT & Lightning

t: 2015062015 (9.4 LT)

Lightning: 9.4 LT \pm 1.5 h (dots)

LAND EFFECTS

02L (BILL) | 15 kt LO

S: null | H: null

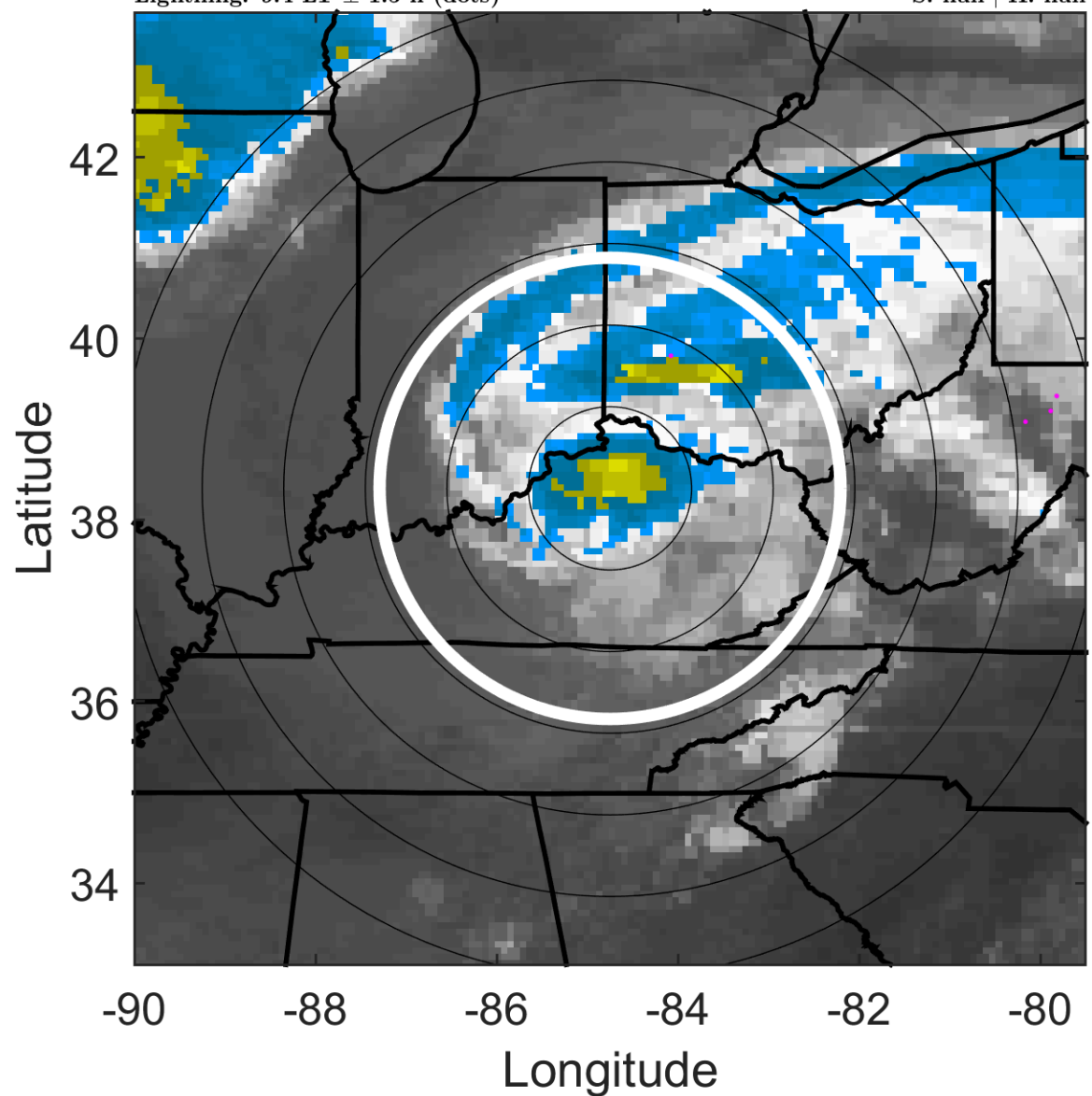

6-h IR BT Differences & Lightning

Δ t: 2015062015 (9.4 LT) - 2015062009 (3.2 LT)

Lightning: 9.4 LT \pm 1.5 h (dots)

LAND EFFECTS

02L (BILL) | 15 kt LO

S: null | H: null

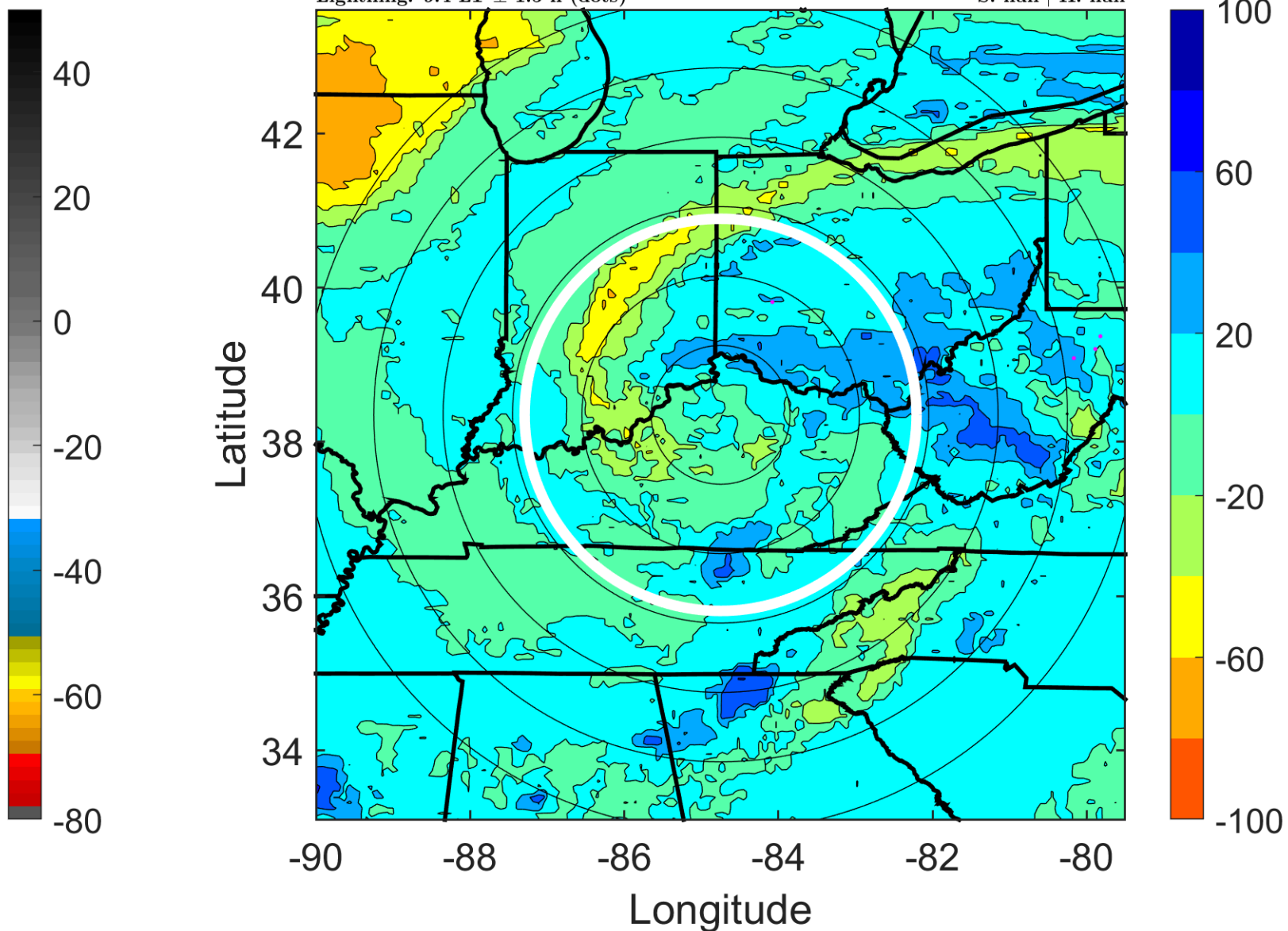

IR BT & Lightning

t: 2015062018 (12.4 LT)

Lightning: 12.4 LT \pm 1.5 h (dots)

LAND EFFECTS

02L (BILL) | 15 kt LO

S: null | H: null

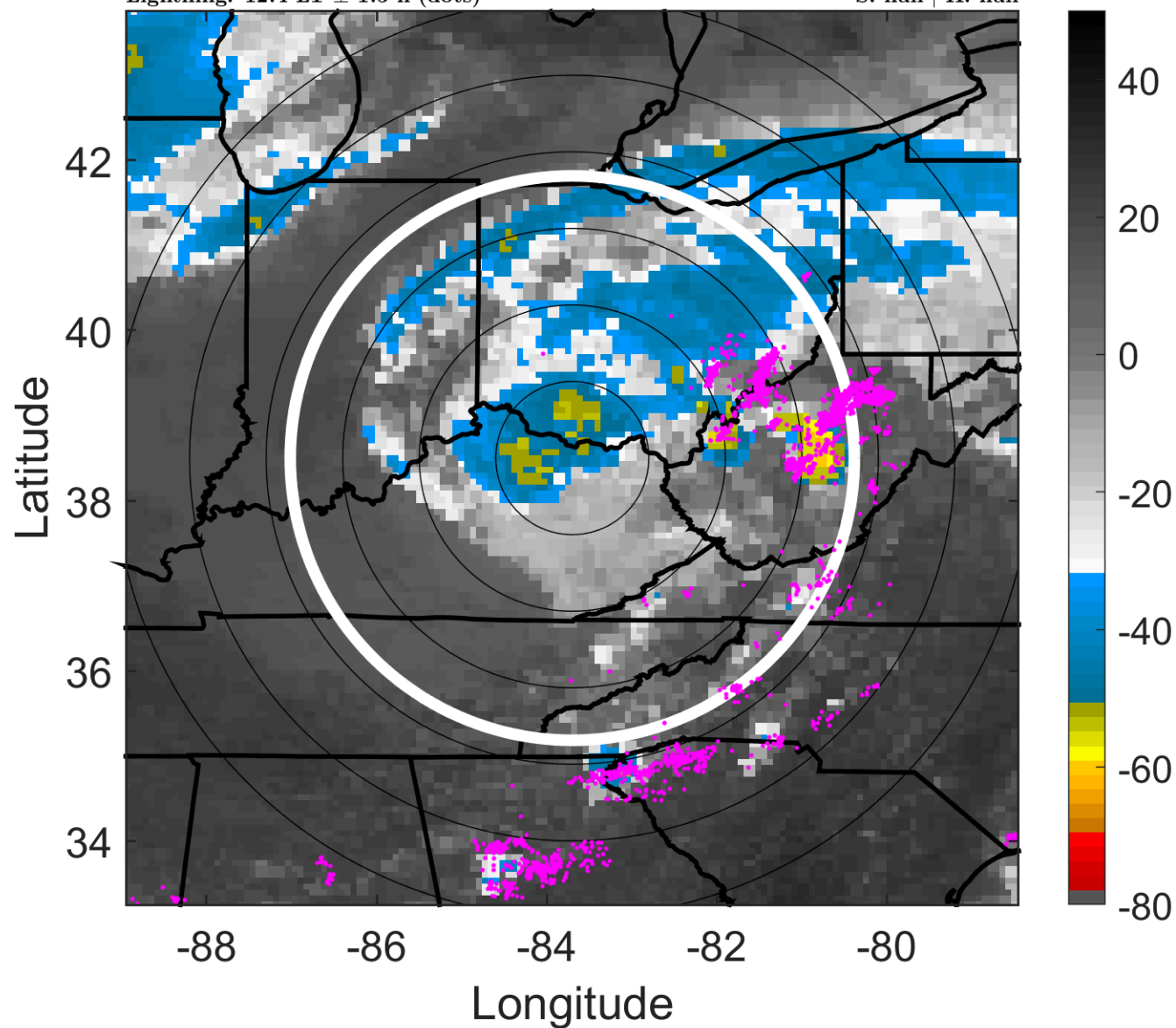

6-h IR BT Differences & Lightning

Δ t: 2015062018 (12.4 LT) - 2015062012 (6.3 LT)

Lightning: 12.4 LT \pm 1.5 h (dots)

LAND EFFECTS

02L (BILL) | 15 kt LO

S: null | H: null

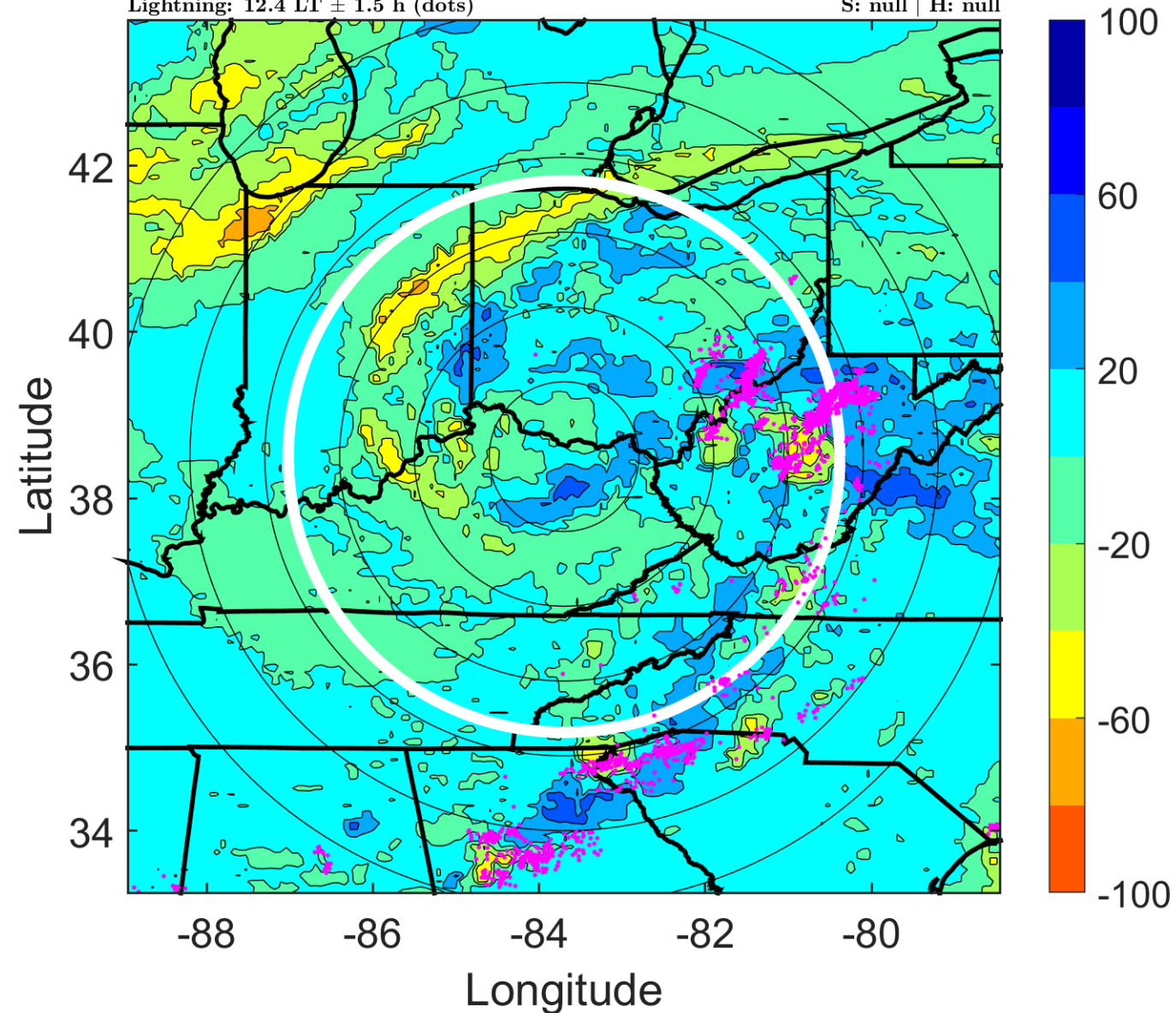

IR BT & Lightning

t: 2015062021 (15.5 LT)

Lightning: 15.5 LT \pm 1.5 h (dots)

LAND EFFECTS

02L (BILL) | 15 kt LO

S: null | H: null

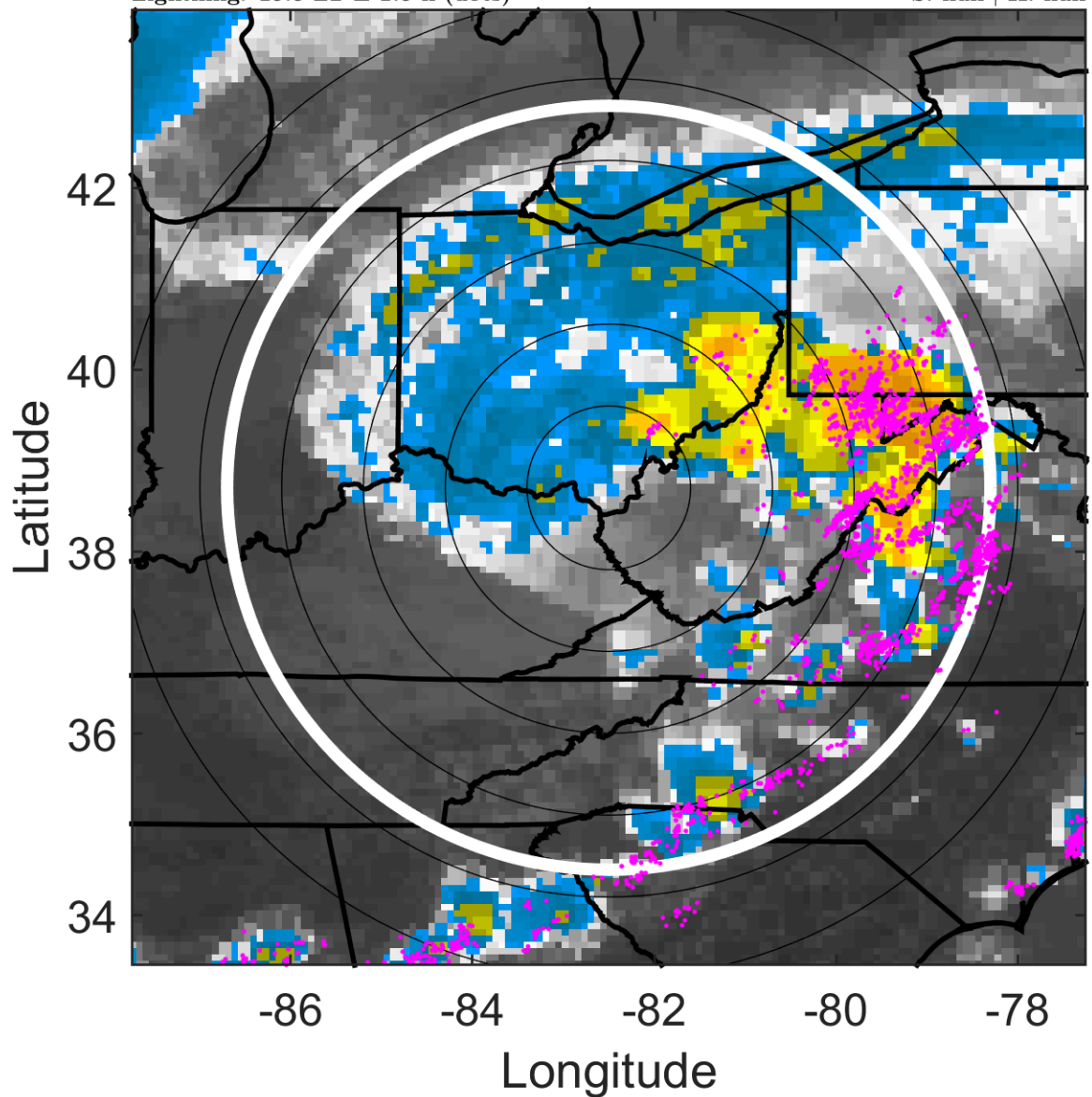

6-h IR BT Differences & Lightning

Δ t: 2015062021 (15.5 LT) - 2015062015 (9.4 LT)

Lightning: 15.5 LT \pm 1.5 h (dots)

LAND EFFECTS

02L (BILL) | 15 kt LO

S: null | H: null

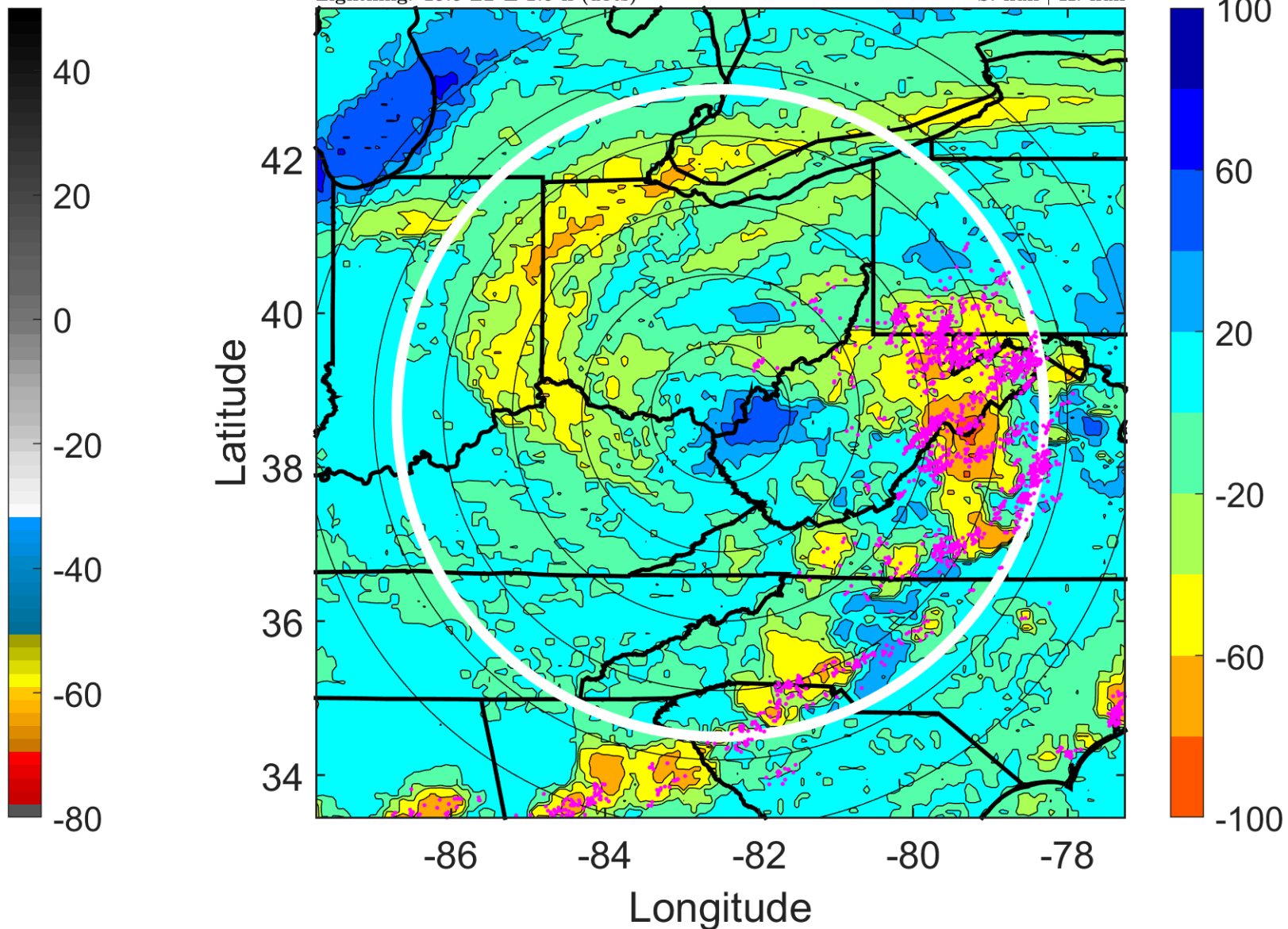

IR BT & Lightning

t: 2015062100 (18.6 LT)

Lightning: 18.6 LT \pm 1.5 h (dots)

LAND EFFECTS

02L (BILL) | 15 kt LO

S: null | H: null

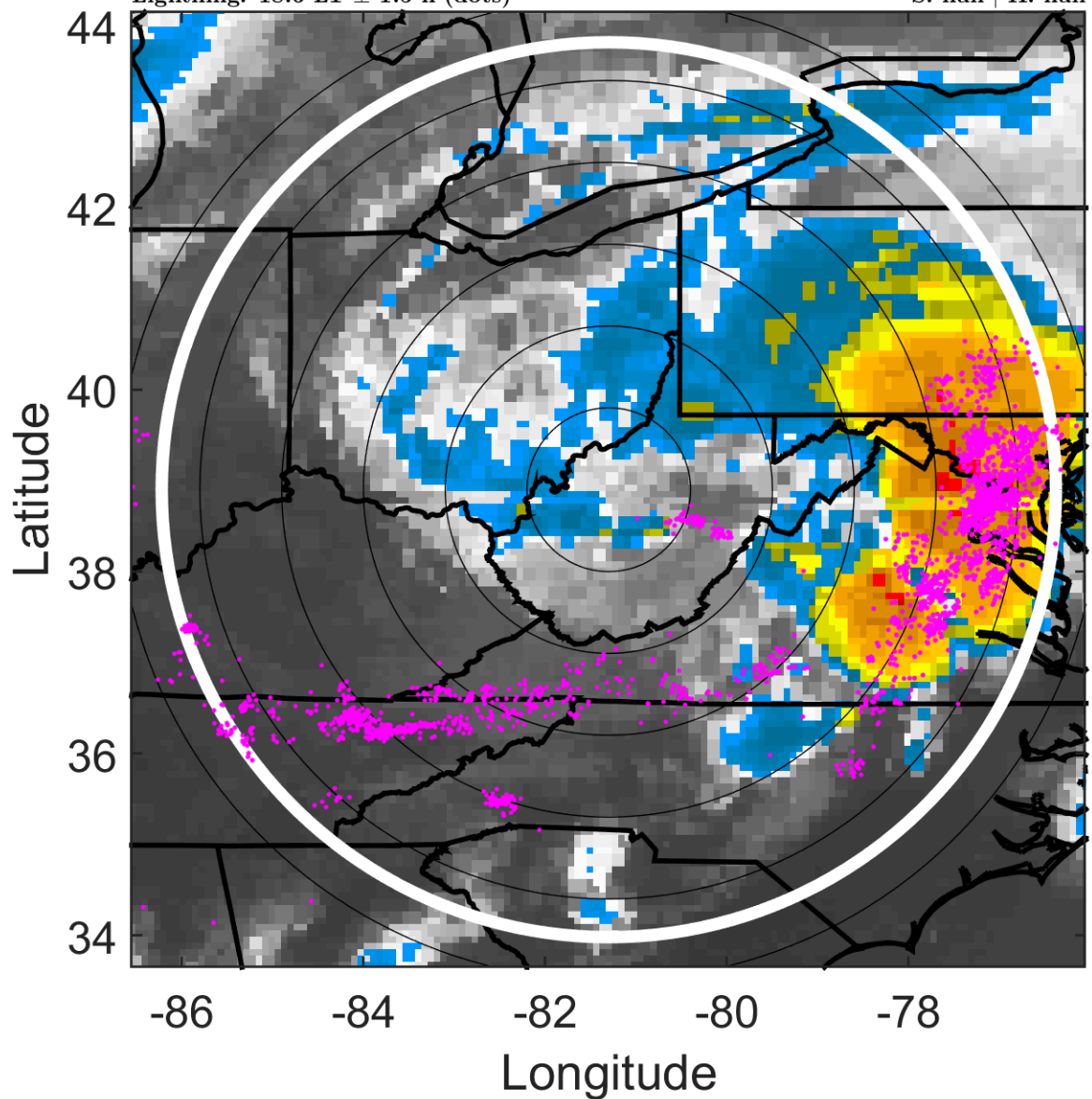

6-h IR BT Differences & Lightning

Δ t: 2015062100 (18.6 LT) - 2015062018 (12.4 LT)

Lightning: 18.6 LT \pm 1.5 h (dots)

LAND EFFECTS

02L (BILL) | 15 kt LO

S: null | H: null

