

IR BT & Lightning

t: 2010072212 (7 LT)

Lightning: 7 LT \pm 1.5 h (dots)

PT: SLCP | EA: QUASI

03L (BONNIE) | 30 kt TD

S: 9.5 m s⁻¹ (M) | H: 55°

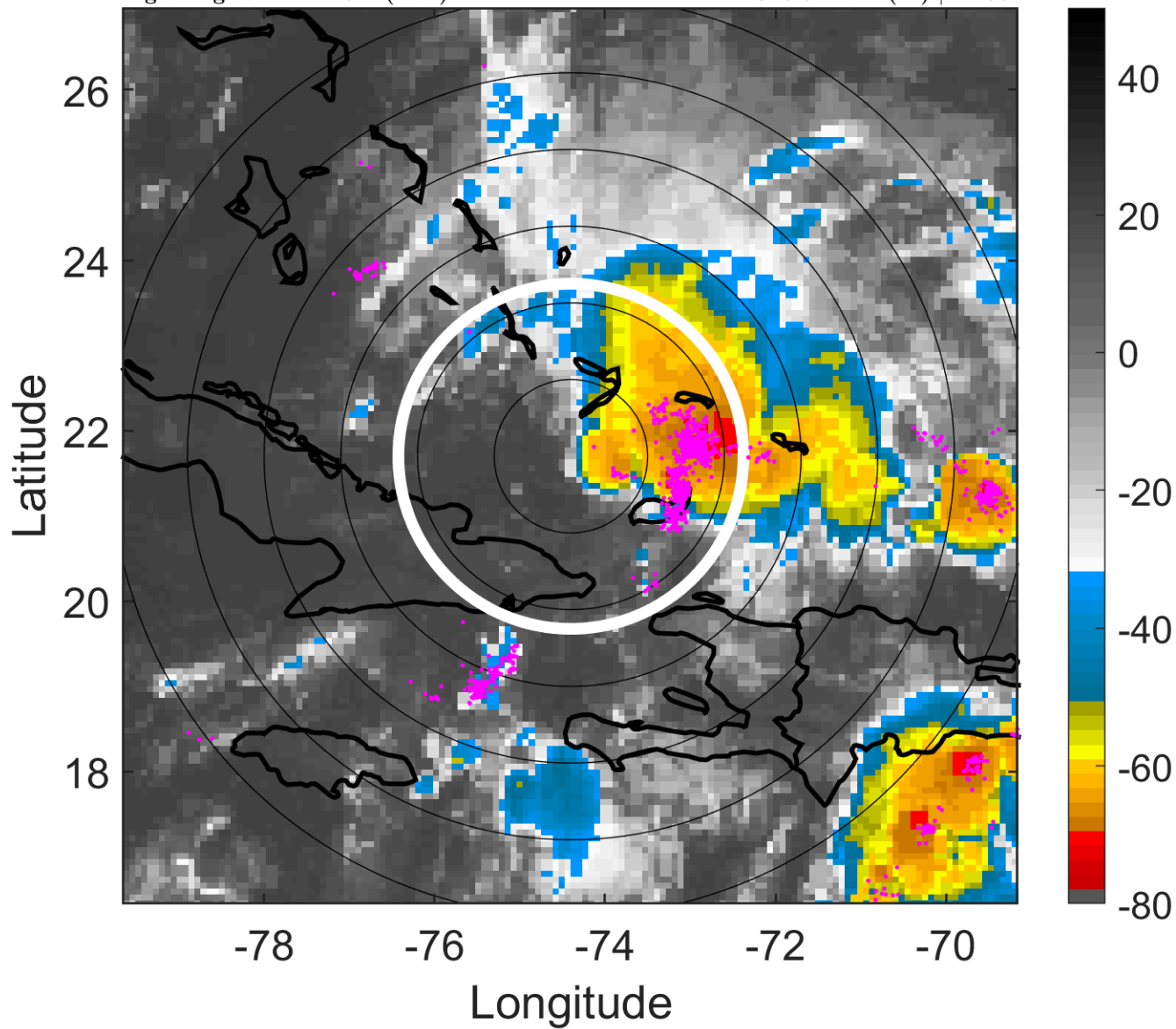

6-h IR BT Differences & Lightning

Δ t: 2010072212 (7 LT) - 2010072206 (1.1 LT)

Lightning: 7 LT \pm 1.5 h (dots)

PT: SLCP | EA: QUASI

03L (BONNIE) | 30 kt TD

S: 9.5 m s⁻¹ (M) | H: 55°

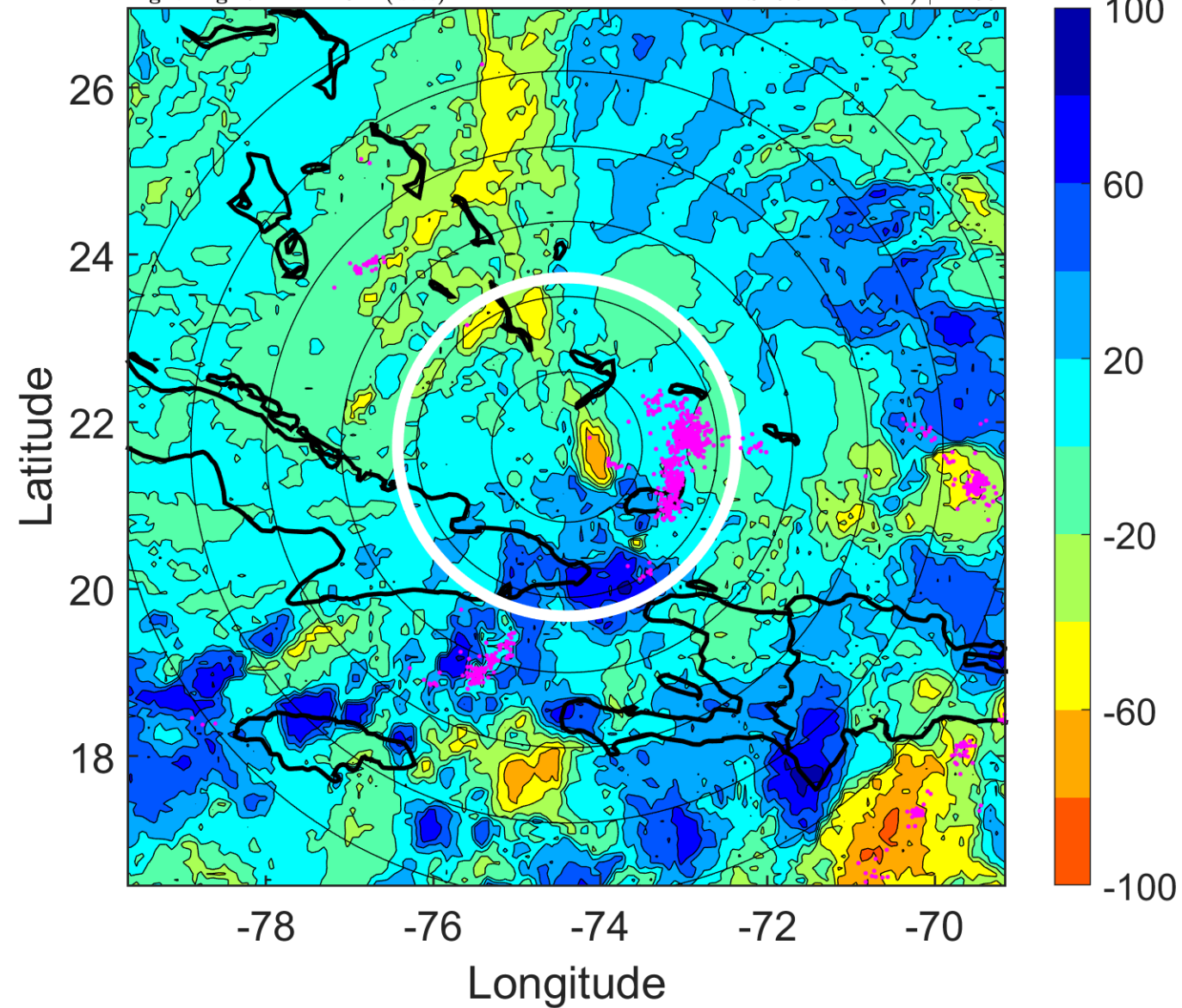

IR BT & Lightning

t: 2010072215 (10 LT)

Lightning: 10 LT \pm 1.5 h (dots)

PT: SLCP | EA: QUASI

03L (BONNIE) | 30 kt TD

S: 8.4 m s⁻¹ (M) | H: 31.5°

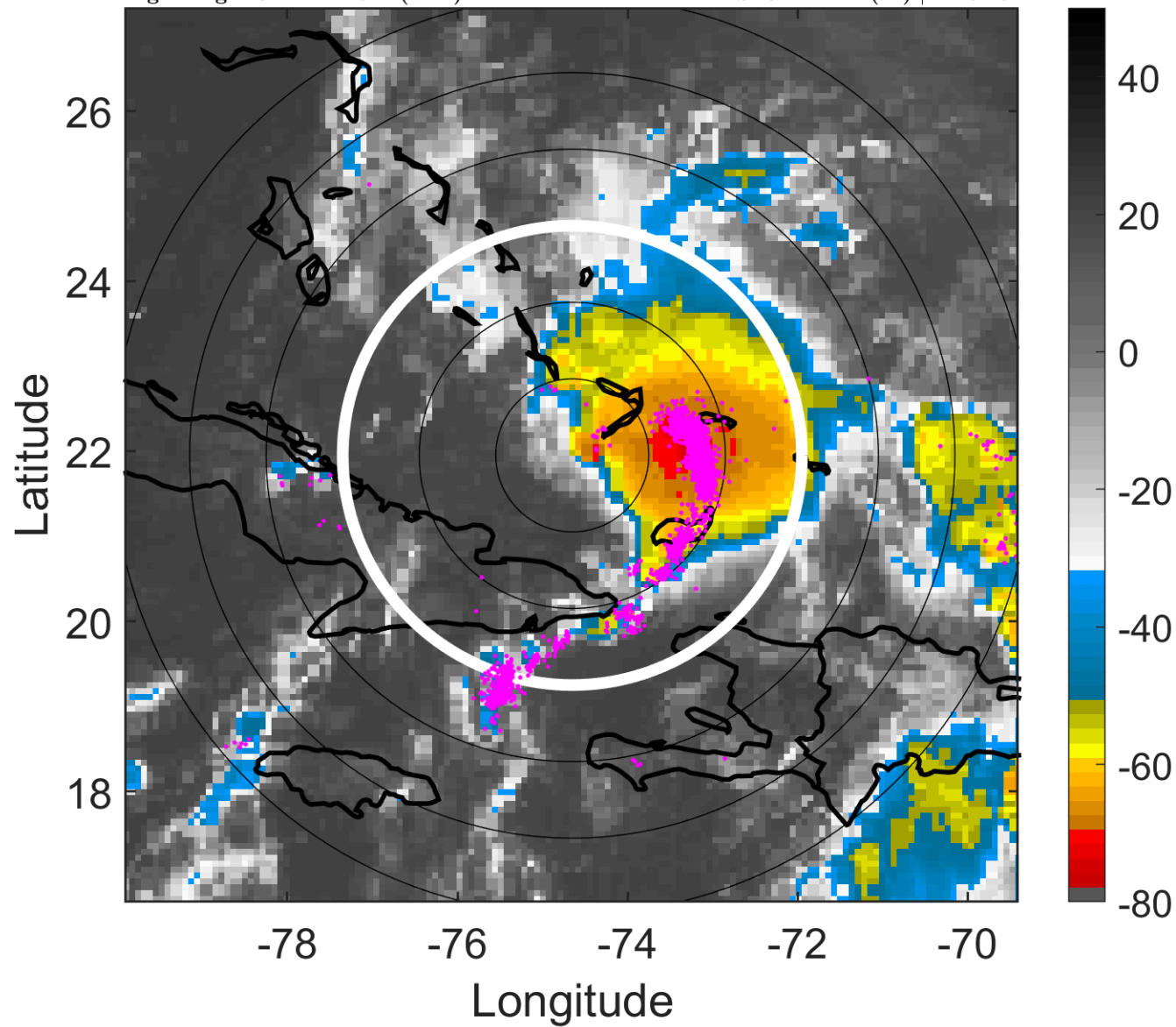

6-h IR BT Differences & Lightning

Δ t: 2010072215 (10 LT) - 2010072209 (4.1 LT)

Lightning: 10 LT \pm 1.5 h (dots)

PT: SLCP | EA: QUASI

03L (BONNIE) | 30 kt TD

S: 8.4 m s⁻¹ (M) | H: 31.5°

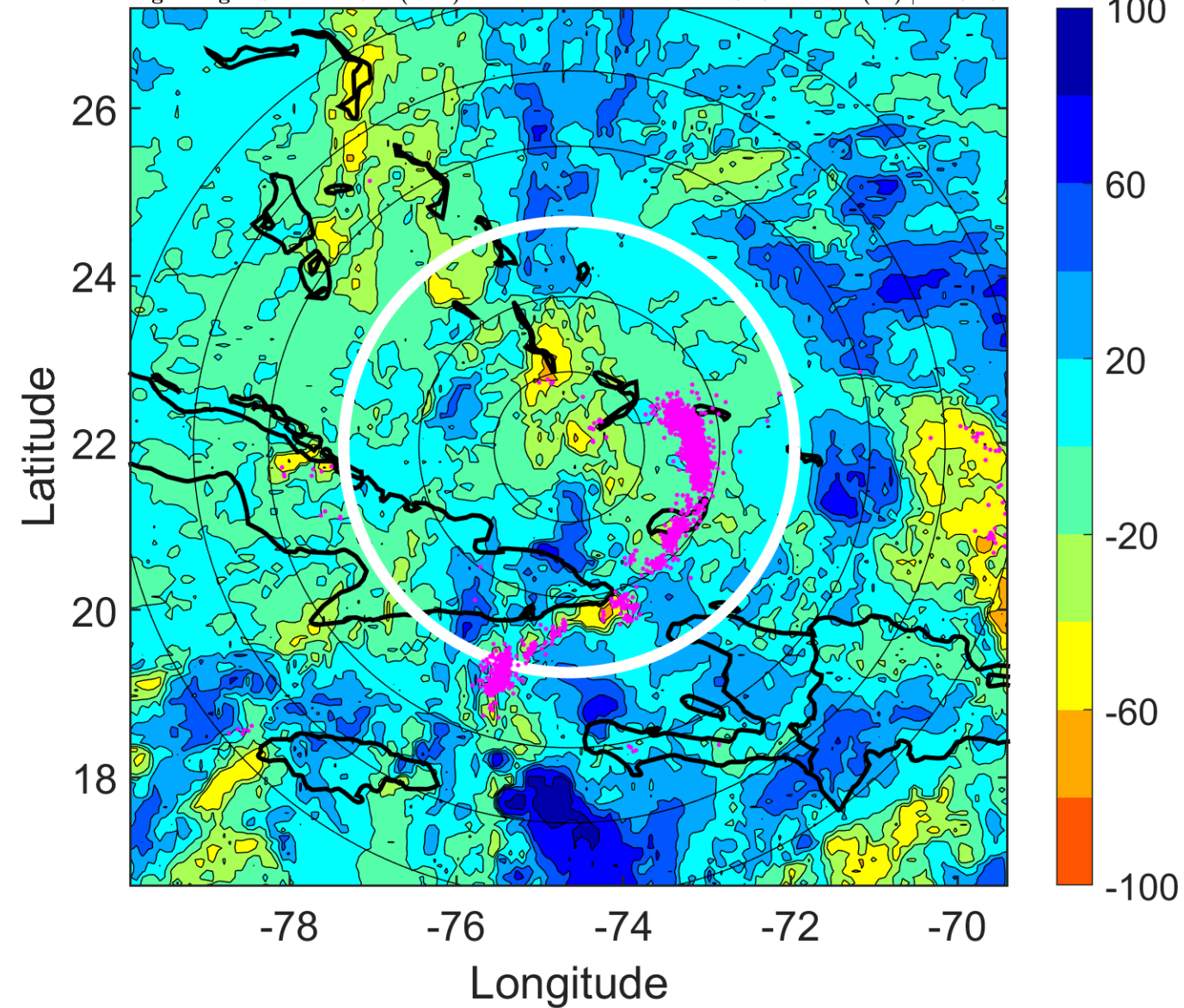

IR BT & Lightning

t: 2010072218 (13 LT)

Lightning: 13 LT \pm 1.5 h (dots)

PT: SLCP | EA: QUASI

03L (BONNIE) | 30 kt TD

S: 7.4 m s⁻¹ (M) | H: 8°

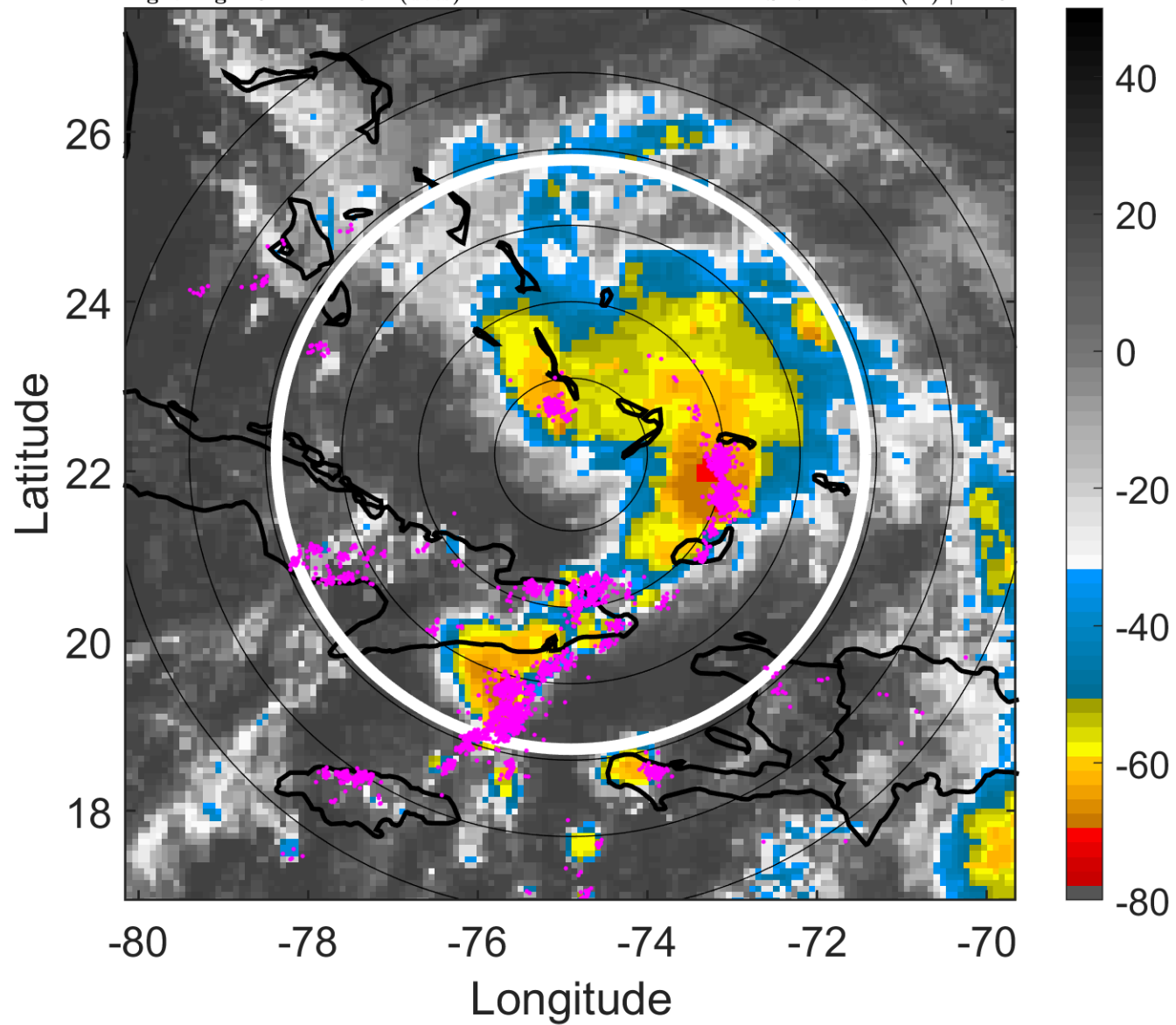

6-h IR BT Differences & Lightning

Δ t: 2010072218 (13 LT) - 2010072212 (7 LT)

Lightning: 13 LT \pm 1.5 h (dots)

PT: SLCP | EA: QUASI

03L (BONNIE) | 30 kt TD

S: 7.4 m s⁻¹ (M) | H: 8°

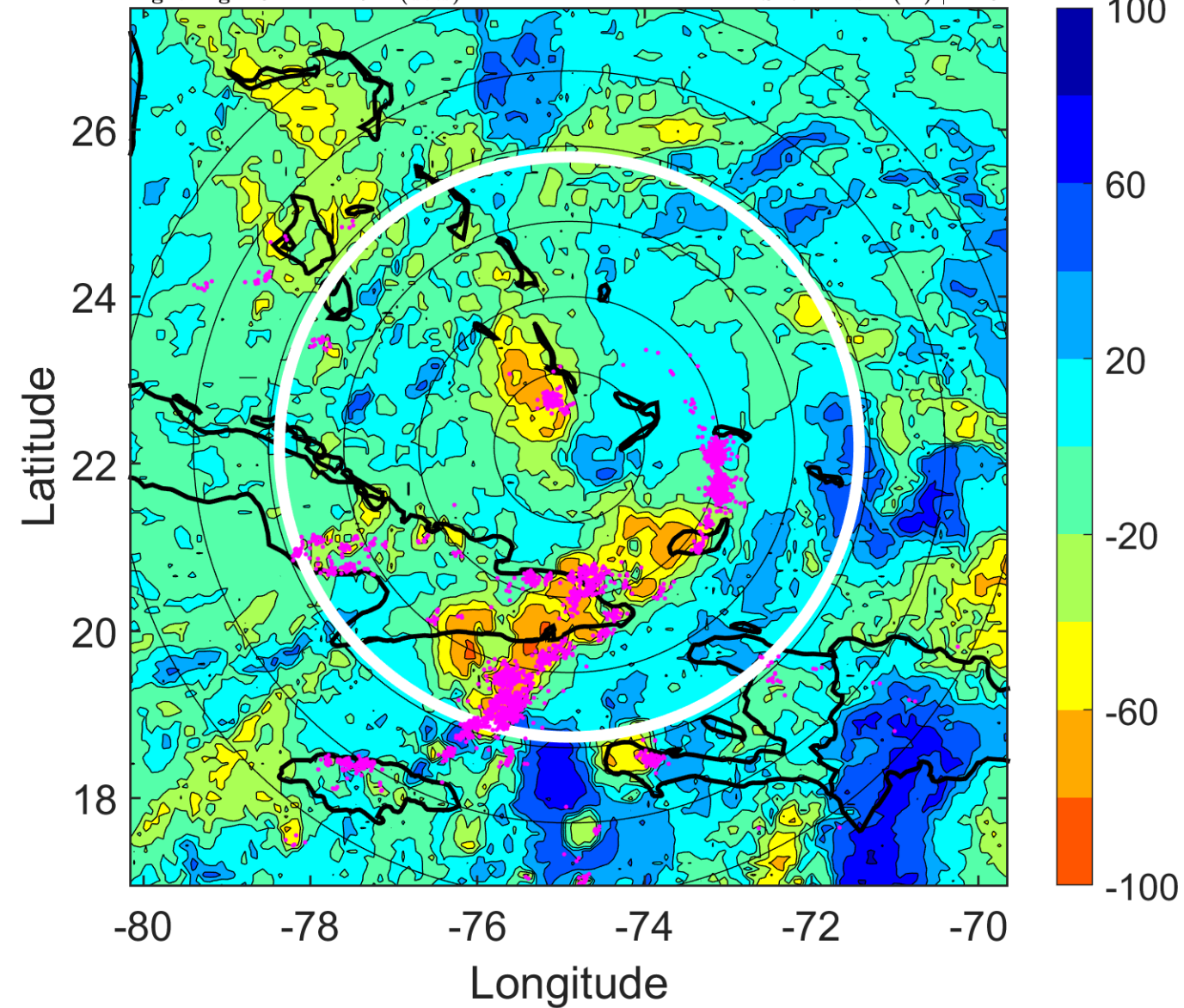

IR BT & Lightning

t: 2010072221 (16 LT)

Lightning: 16 LT \pm 1.5 h (dots)

PT: SLCP | EA: QUASI

03L (BONNIE) | 32.5 kt TD

S: 7.1 m s⁻¹ (M) | H: 183°

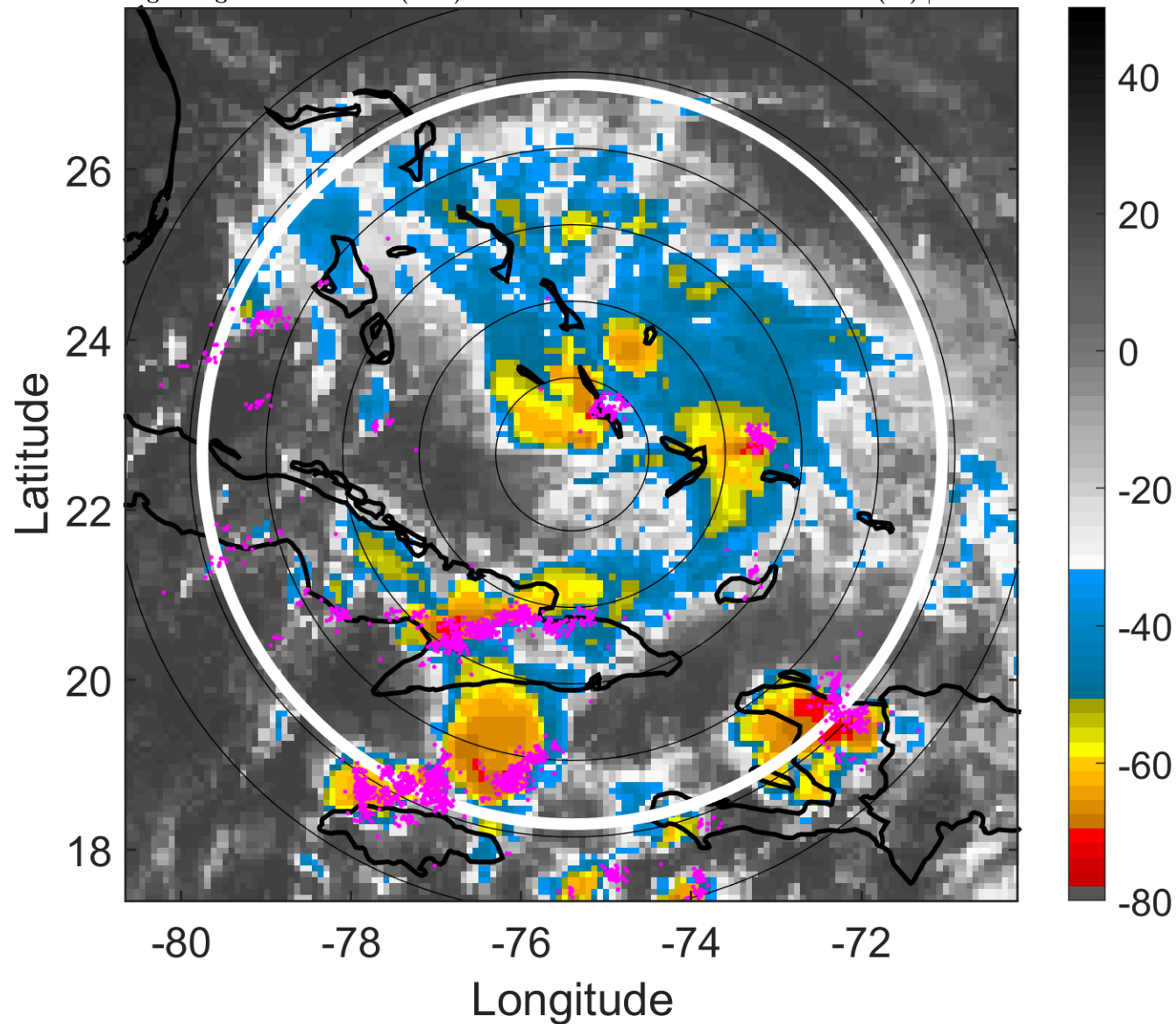

6-h IR BT Differences & Lightning

Δ t: 2010072221 (16 LT) - 2010072215 (10 LT)

Lightning: 16 LT \pm 1.5 h (dots)

PT: SLCP | EA: QUASI

03L (BONNIE) | 32.5 kt TD

S: 7.1 m s⁻¹ (M) | H: 183°

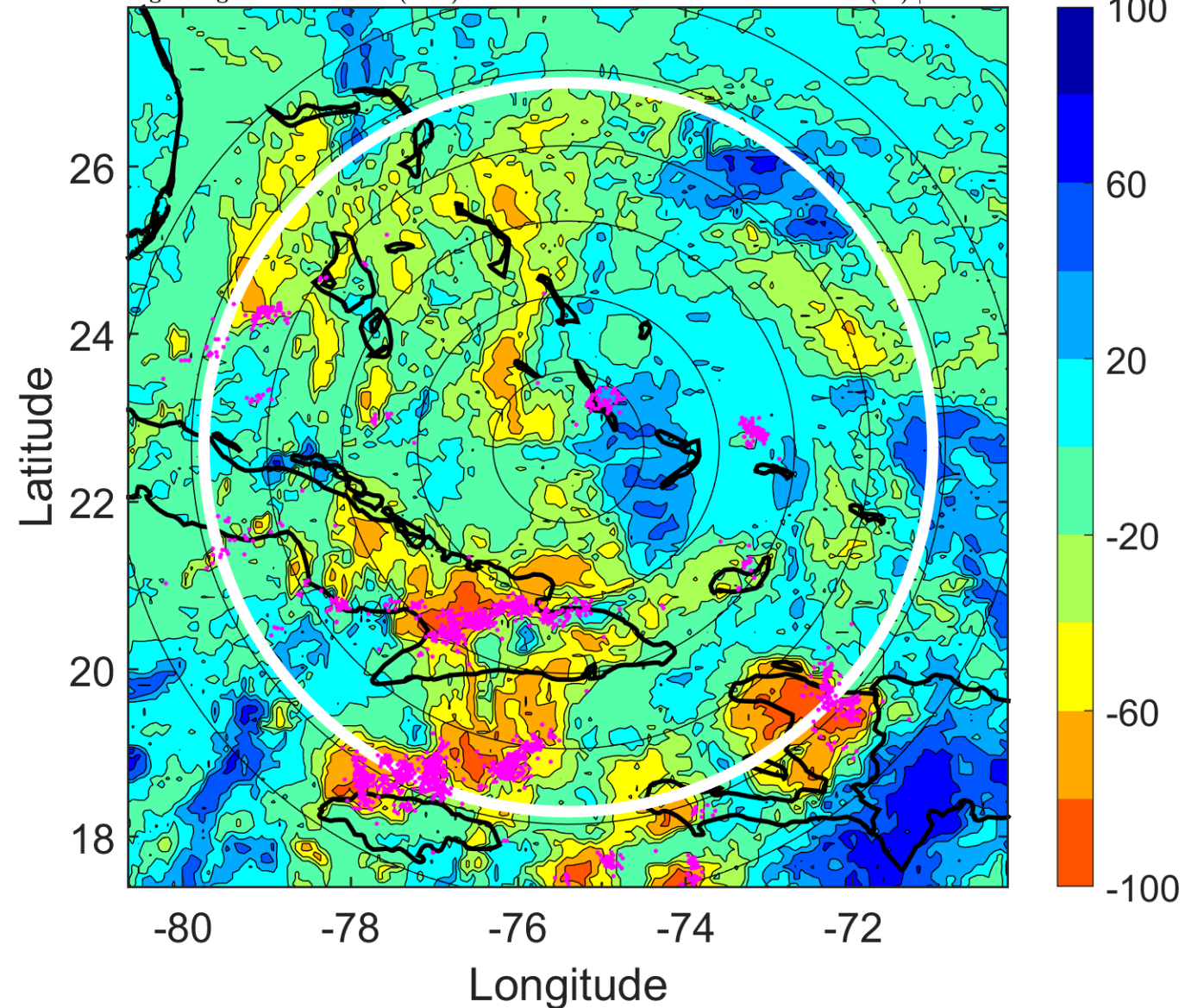

IR BT & Lightning

t: 2010072300 (18.9 LT)

Lightning: 18.9 LT \pm 1.5 h (dots)

PT: SLCP | EA: QUASI

03L (BONNIE) | 35 kt TS

S: 6.7 m s⁻¹ (M) | H: 358°

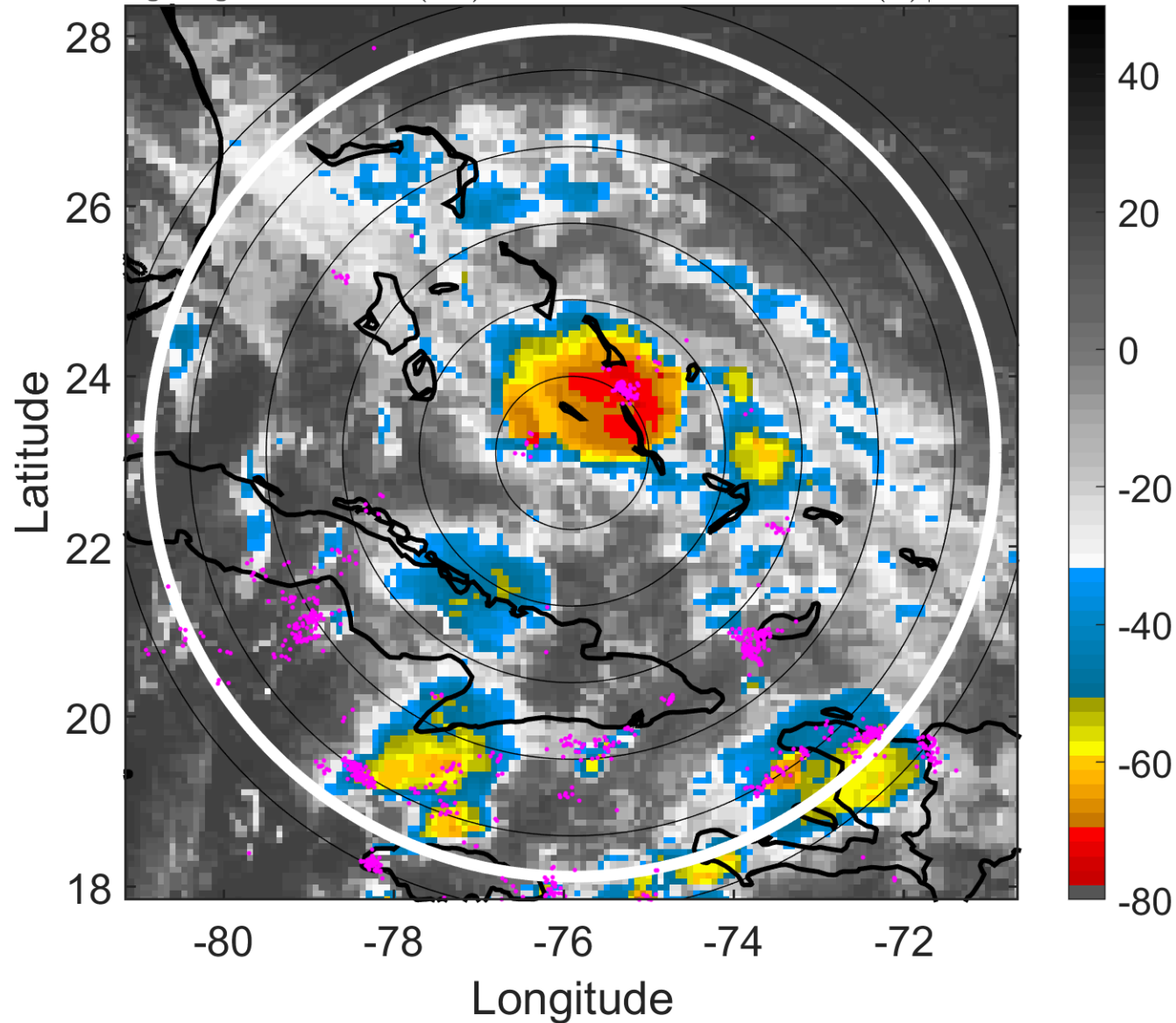

6-h IR BT Differences & Lightning

Δ t: 2010072300 (18.9 LT) - 2010072218 (13 LT)

Lightning: 18.9 LT \pm 1.5 h (dots)

PT: SLCP | EA: QUASI

03L (BONNIE) | 35 kt TS

S: 6.7 m s⁻¹ (M) | H: 358°

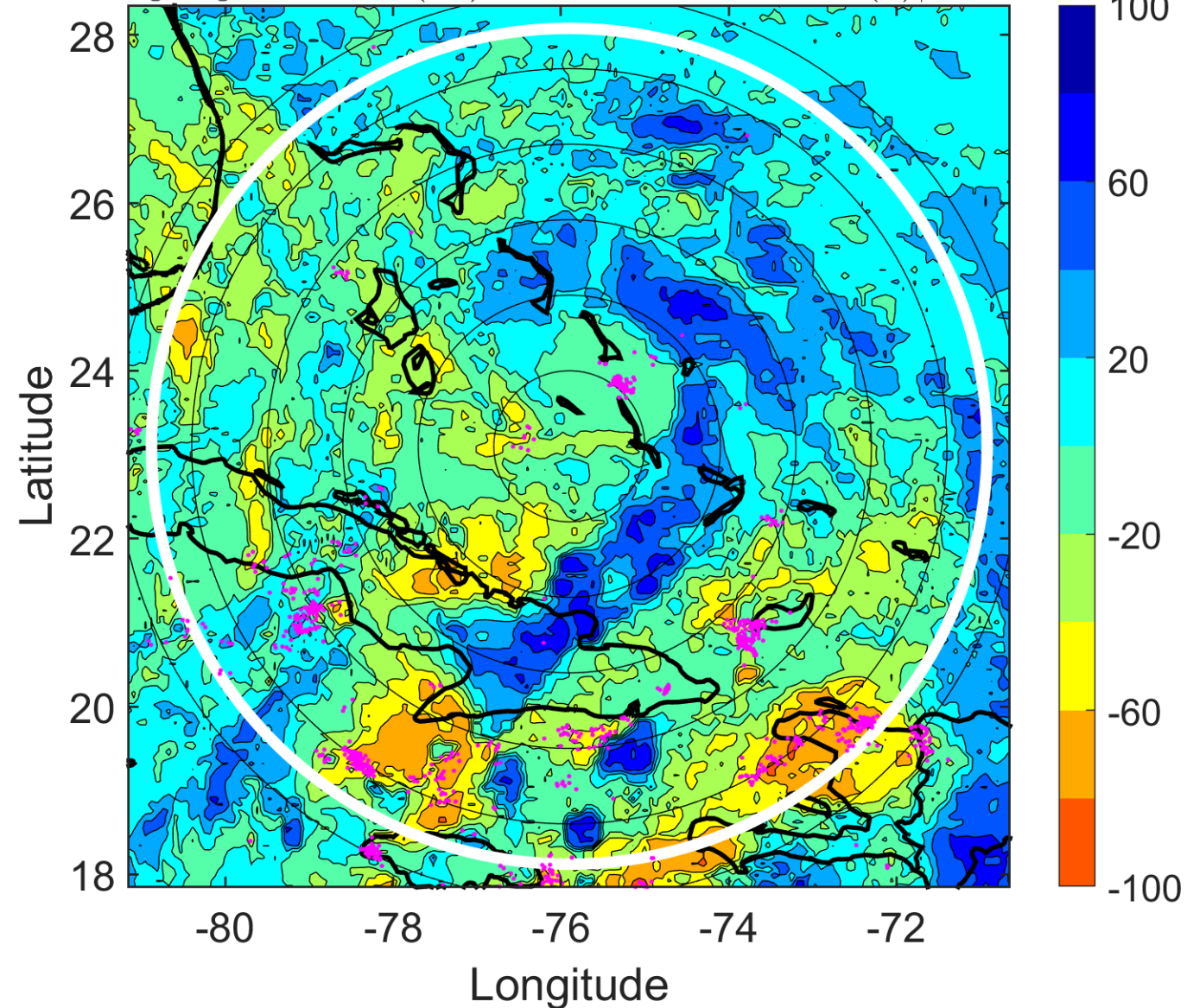

IR BT & Lightning

t: 2010072303 (21.9 LT)

Lightning: 21.9 LT \pm 1.5 h (dots)

PT: SLCP | EA: QUASI

03L (BONNIE) | 37.5 kt TS

S: 5.3 m s⁻¹ (M) | H: 346°

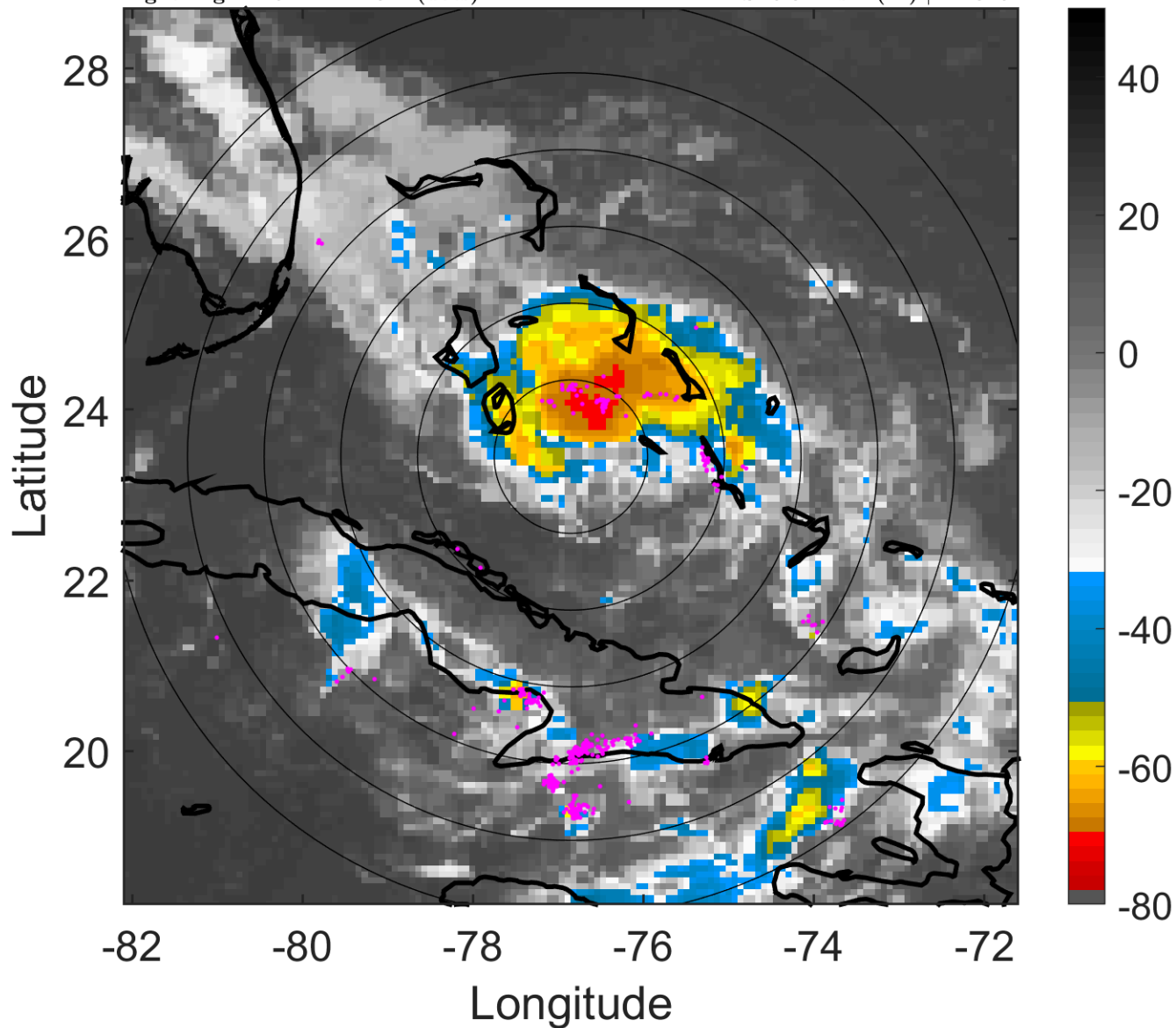

6-h IR BT Differences & Lightning

Δ t: 2010072303 (21.9 LT) - 2010072221 (16 LT)

Lightning: 21.9 LT \pm 1.5 h (dots)

PT: SLCP | EA: QUASI

03L (BONNIE) | 37.5 kt TS

S: 5.3 m s⁻¹ (M) | H: 346°

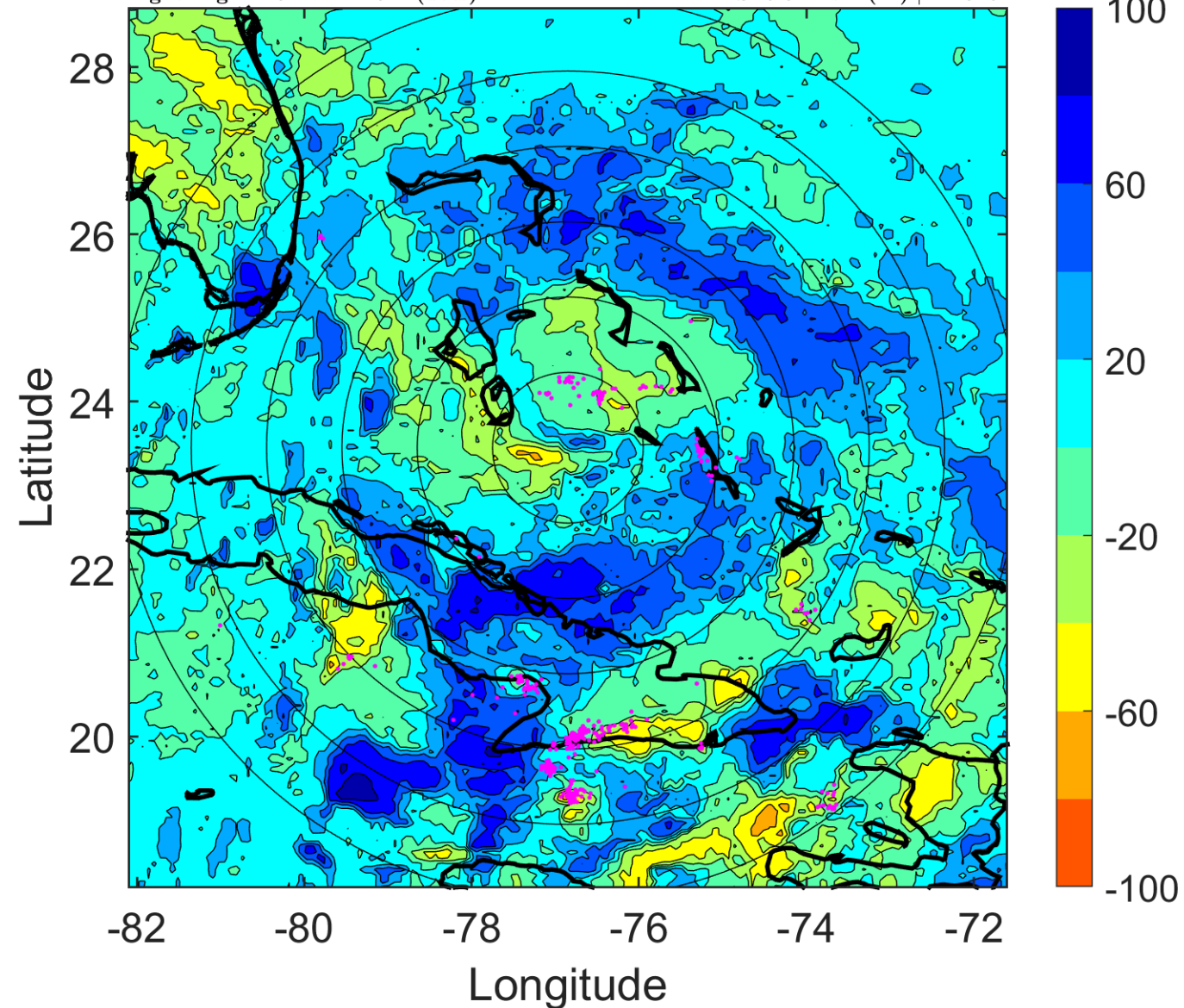

IR BT & Lightning

t: 2010072306 (0.8 LT)

Lightning: 0.8 LT \pm 1.5 h (dots)

PT: SLCP | EA: QUASI

03L (BONNIE) | 40 kt TS

S: 3.9 m s⁻¹ (L) | H: 334°

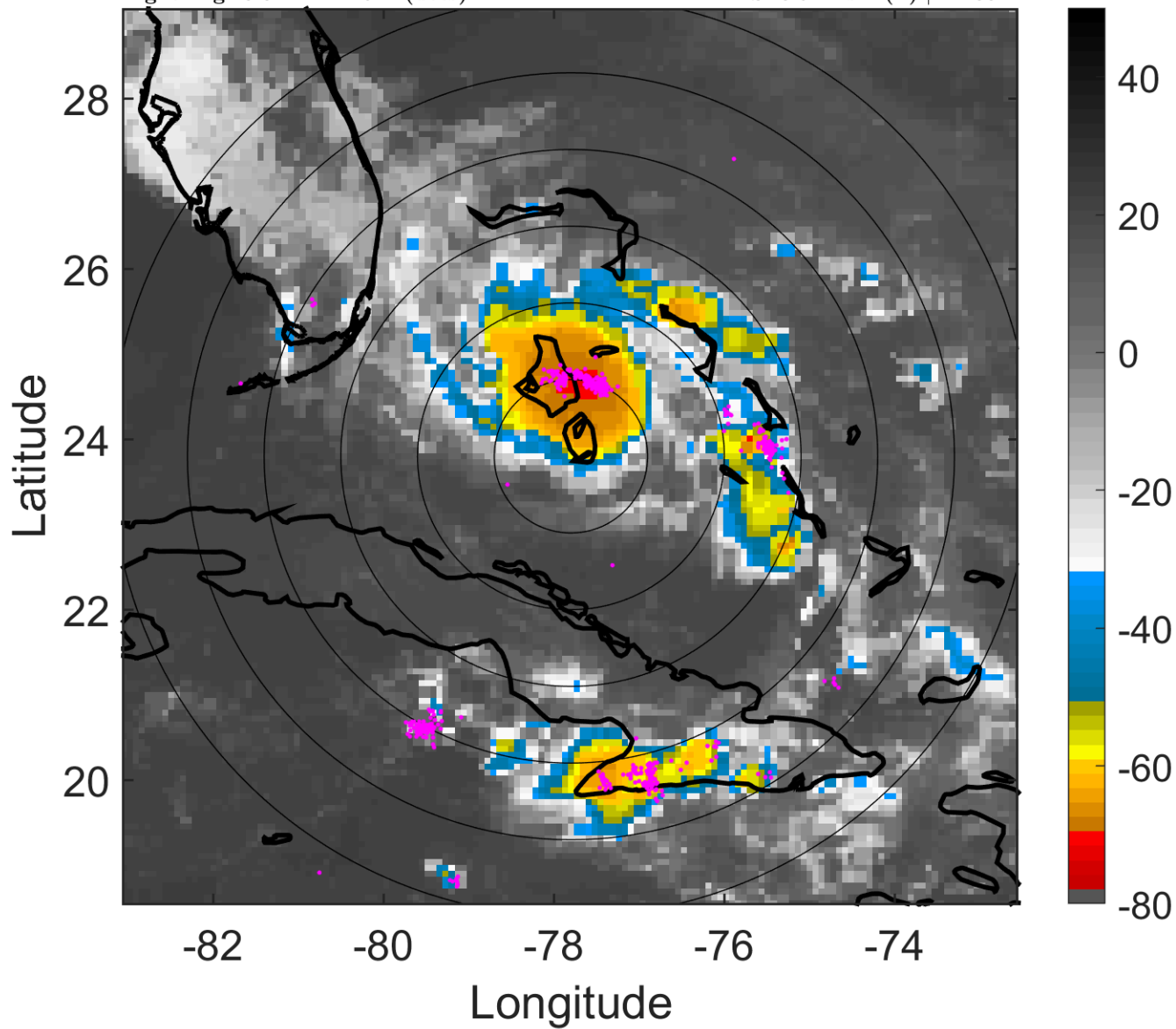

6-h IR BT Differences & Lightning

Δ t: 2010072306 (0.8 LT) - 2010072300 (18.9 LT)

Lightning: 0.8 LT \pm 1.5 h (dots)

PT: SLCP | EA: QUASI

03L (BONNIE) | 40 kt TS

S: 3.9 m s⁻¹ (L) | H: 334°

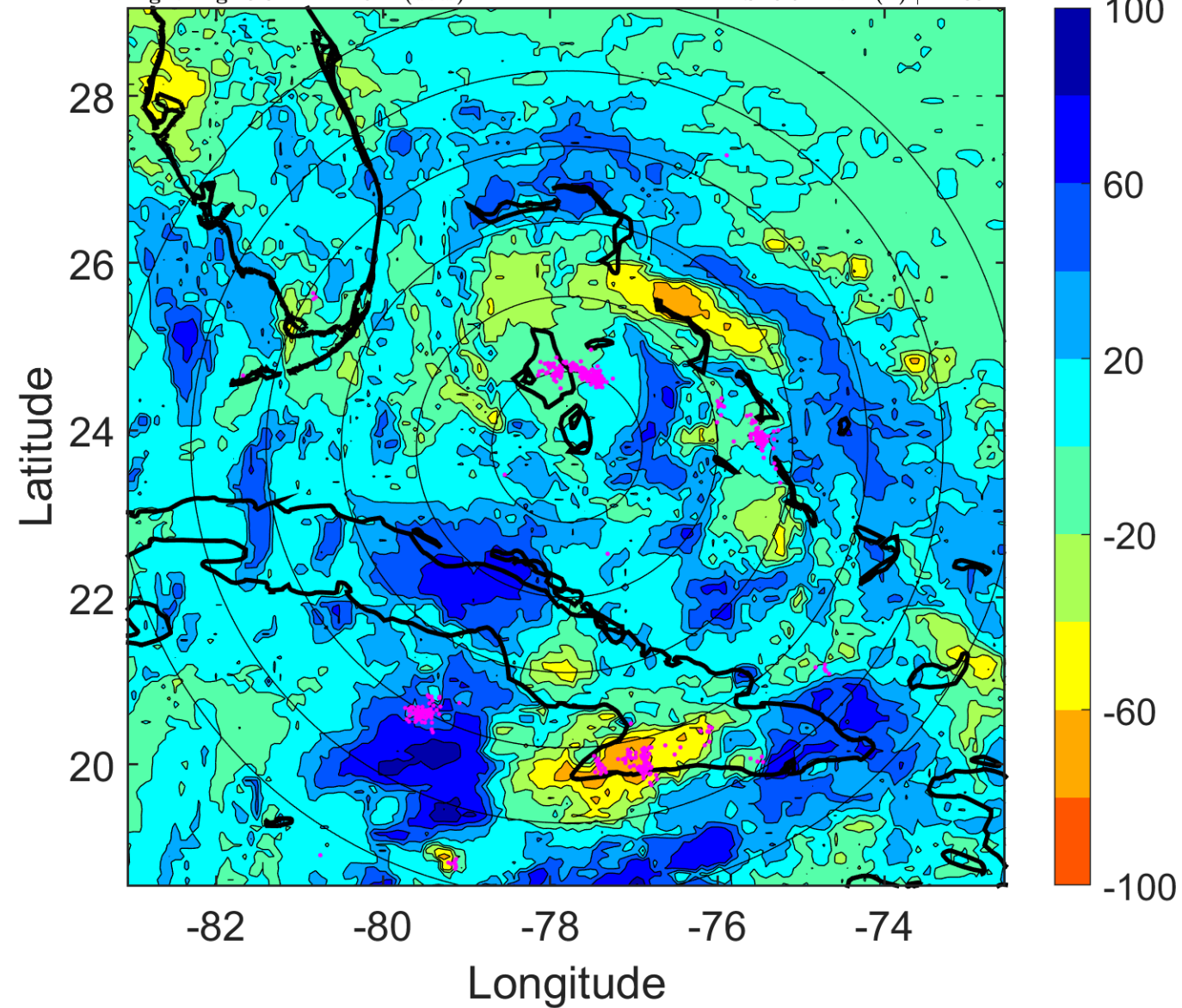

IR BT & Lightning

t: 2010072309 (3.8 LT)

Lightning: 3.8 LT \pm 1.5 h (dots)

PT: SLCP | EA: QUASI

03L (BONNIE) | 37.5 kt TS

S: 5.8 m s⁻¹ (M) | H: 313.5°

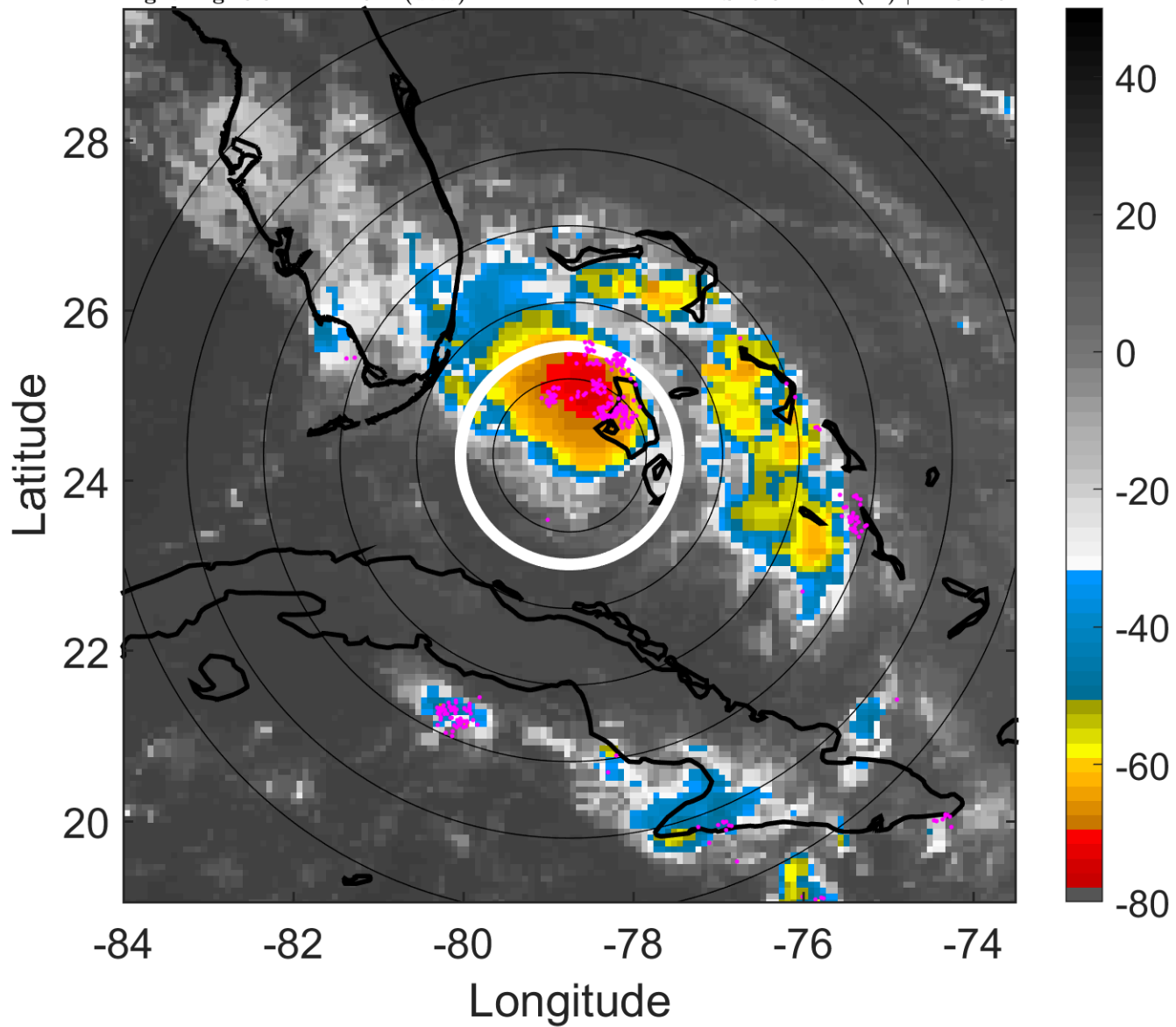

6-h IR BT Differences & Lightning

Δ t: 2010072309 (3.8 LT) - 2010072303 (21.9 LT)

Lightning: 3.8 LT \pm 1.5 h (dots)

PT: SLCP | EA: QUASI

03L (BONNIE) | 37.5 kt TS

S: 5.8 m s⁻¹ (M) | H: 313.5°

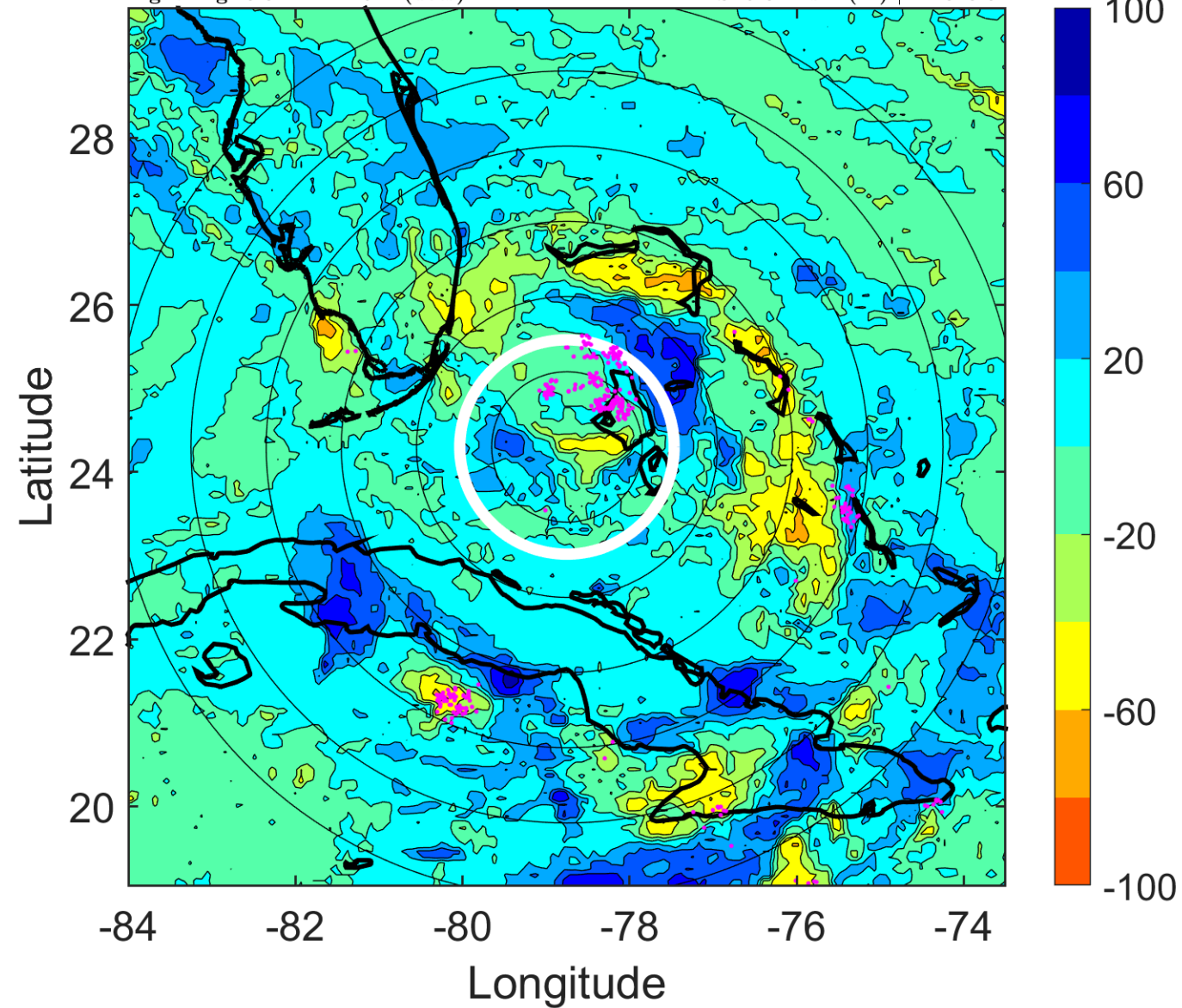

IR BT & Lightning

t: 2010072312 (6.7 LT)

Lightning: 6.7 LT \pm 1.5 h (dots)

PT: SLCP | EA: QUASI

03L (BONNIE) | 35 kt TS

S: 7.7 m s⁻¹ (M) | H: 293°

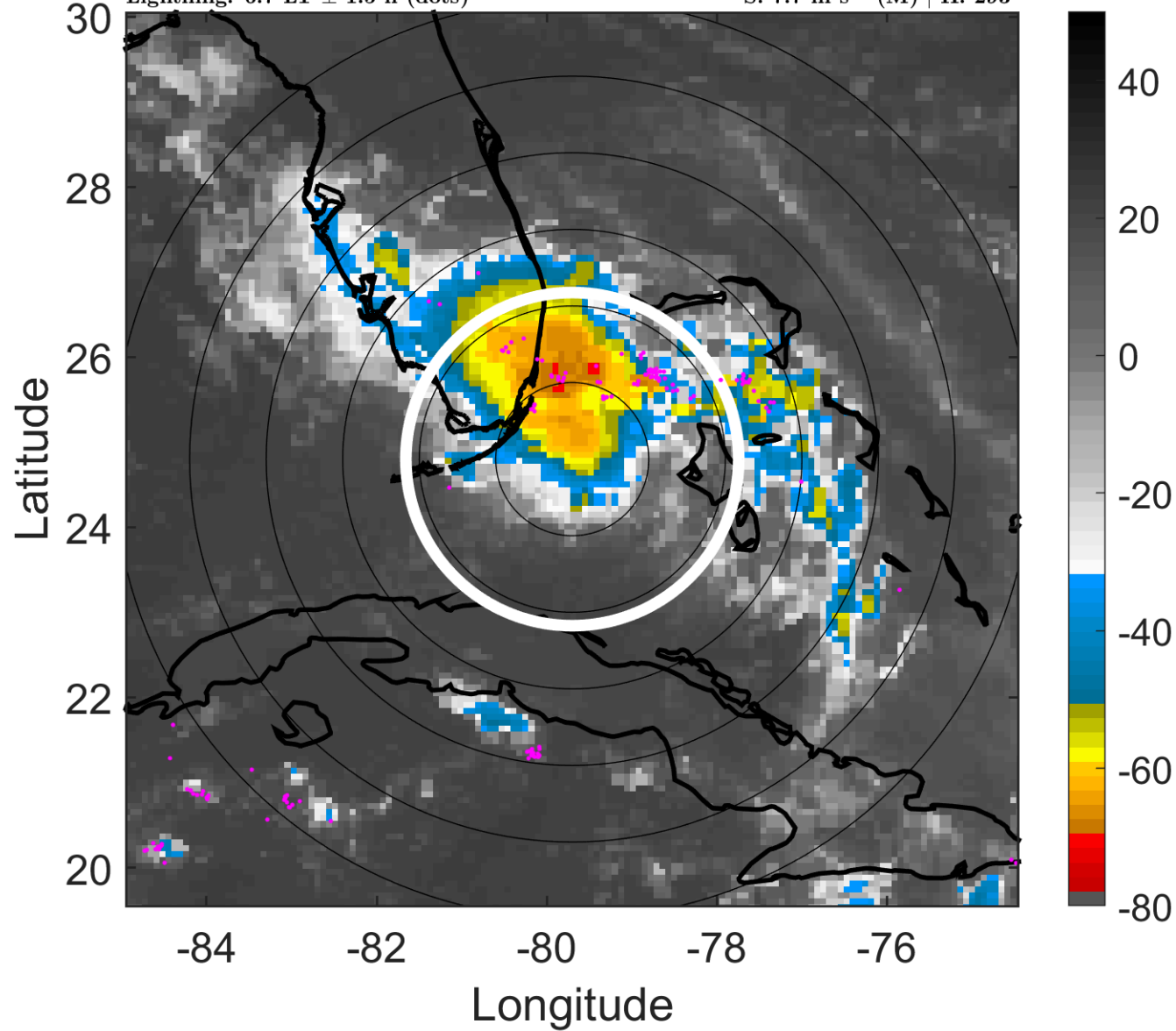

6-h IR BT Differences & Lightning

Δ t: 2010072312 (6.7 LT) - 2010072306 (0.8 LT)

Lightning: 6.7 LT \pm 1.5 h (dots)

PT: SLCP | EA: QUASI

03L (BONNIE) | 35 kt TS

S: 7.7 m s⁻¹ (M) | H: 293°

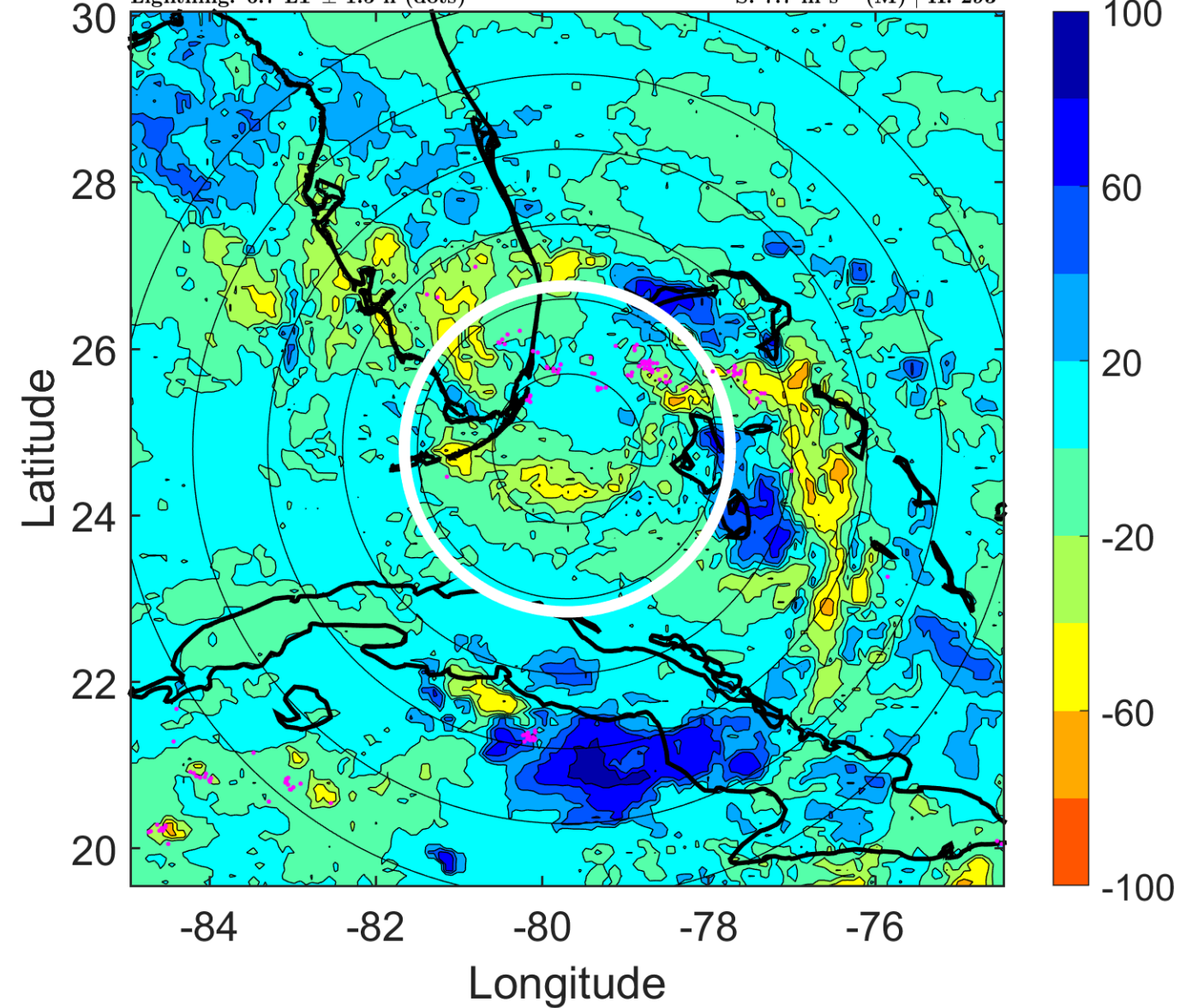

IR BT & Lightning

t: 2010072315 (9.6 LT)

Lightning: 9.6 LT \pm 1.5 h (dots)

PT: SLCP | EA: QUASI

03L (BONNIE) | 32.5 kt TD

S: 9.8 m s⁻¹ (M) | H: 295.5°

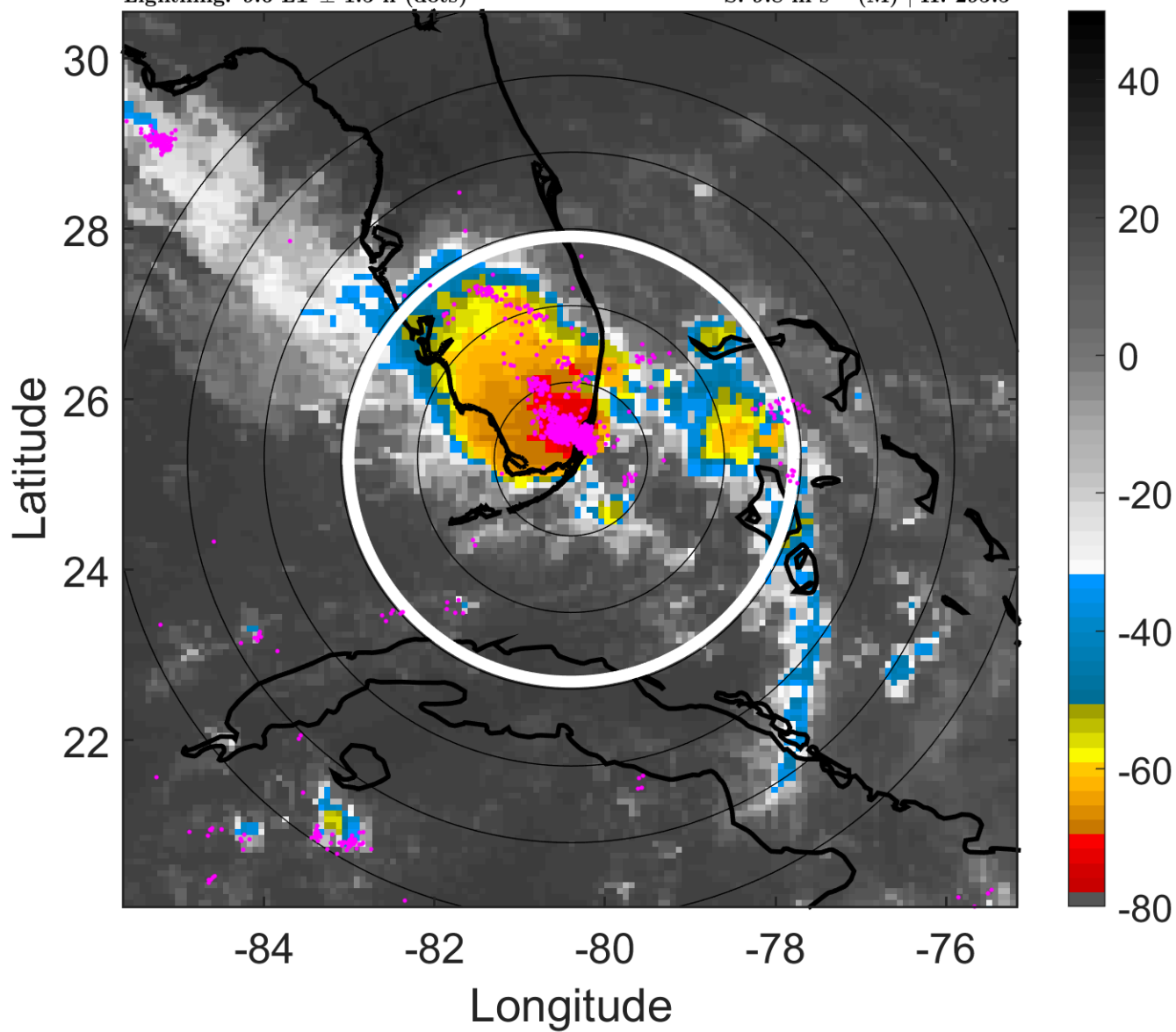

6-h IR BT Differences & Lightning

Δ t: 2010072315 (9.6 LT) - 2010072309 (3.8 LT)

Lightning: 9.6 LT \pm 1.5 h (dots)

PT: SLCP | EA: QUASI

03L (BONNIE) | 32.5 kt TD

S: 9.8 m s⁻¹ (M) | H: 295.5°

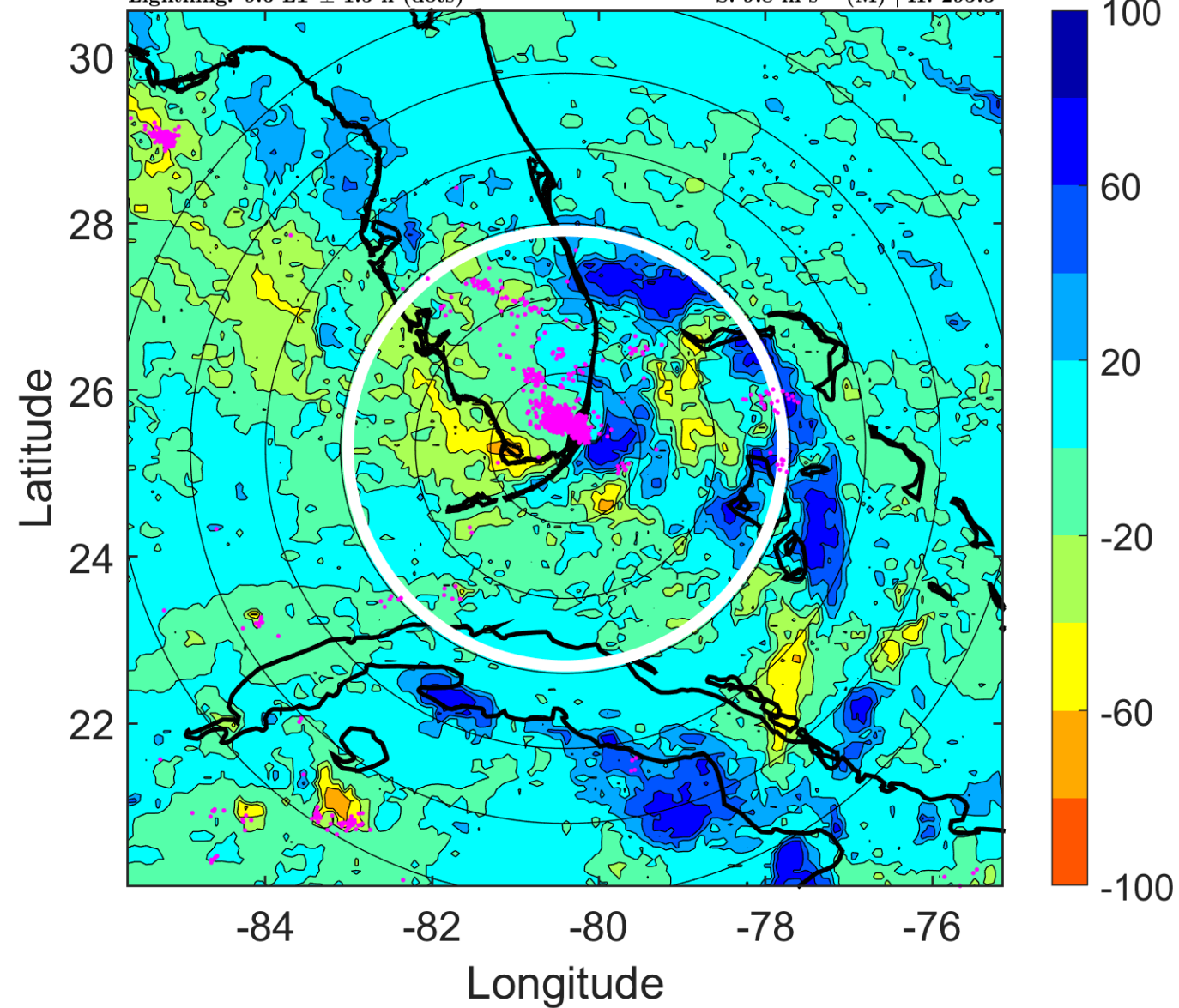

IR BT & Lightning

t: 2010072318 (12.6 LT)

Lightning: 12.6 LT \pm 1.5 h (dots)

PT: SLCP | EA: QUASI

03L (BONNIE) | 30 kt TD

S: 12 m s⁻¹ (H) | H: 298°

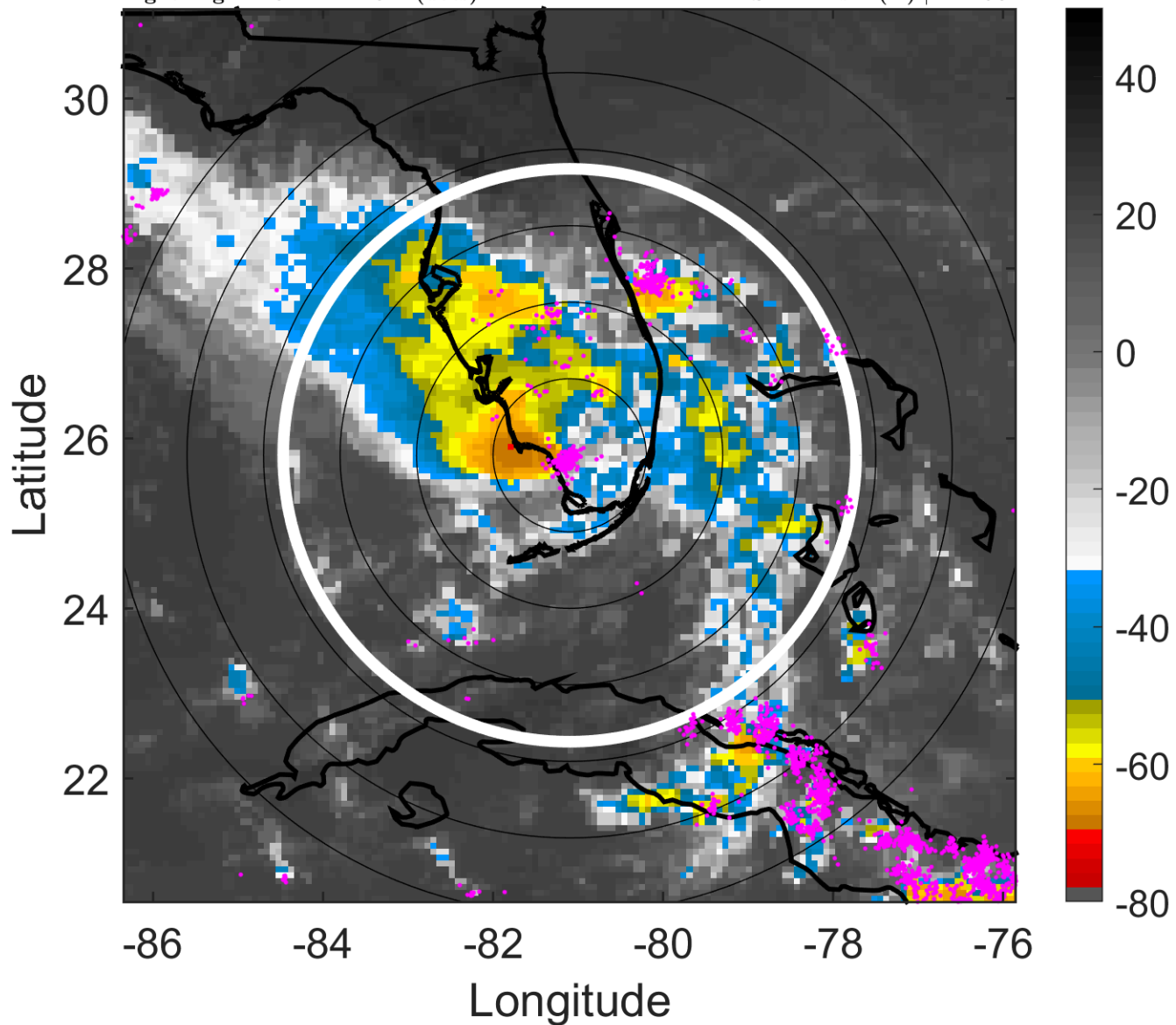

6-h IR BT Differences & Lightning

Δ t: 2010072318 (12.6 LT) - 2010072312 (6.7 LT)

Lightning: 12.6 LT \pm 1.5 h (dots)

PT: SLCP | EA: QUASI

03L (BONNIE) | 30 kt TD

S: 12 m s⁻¹ (H) | H: 298°

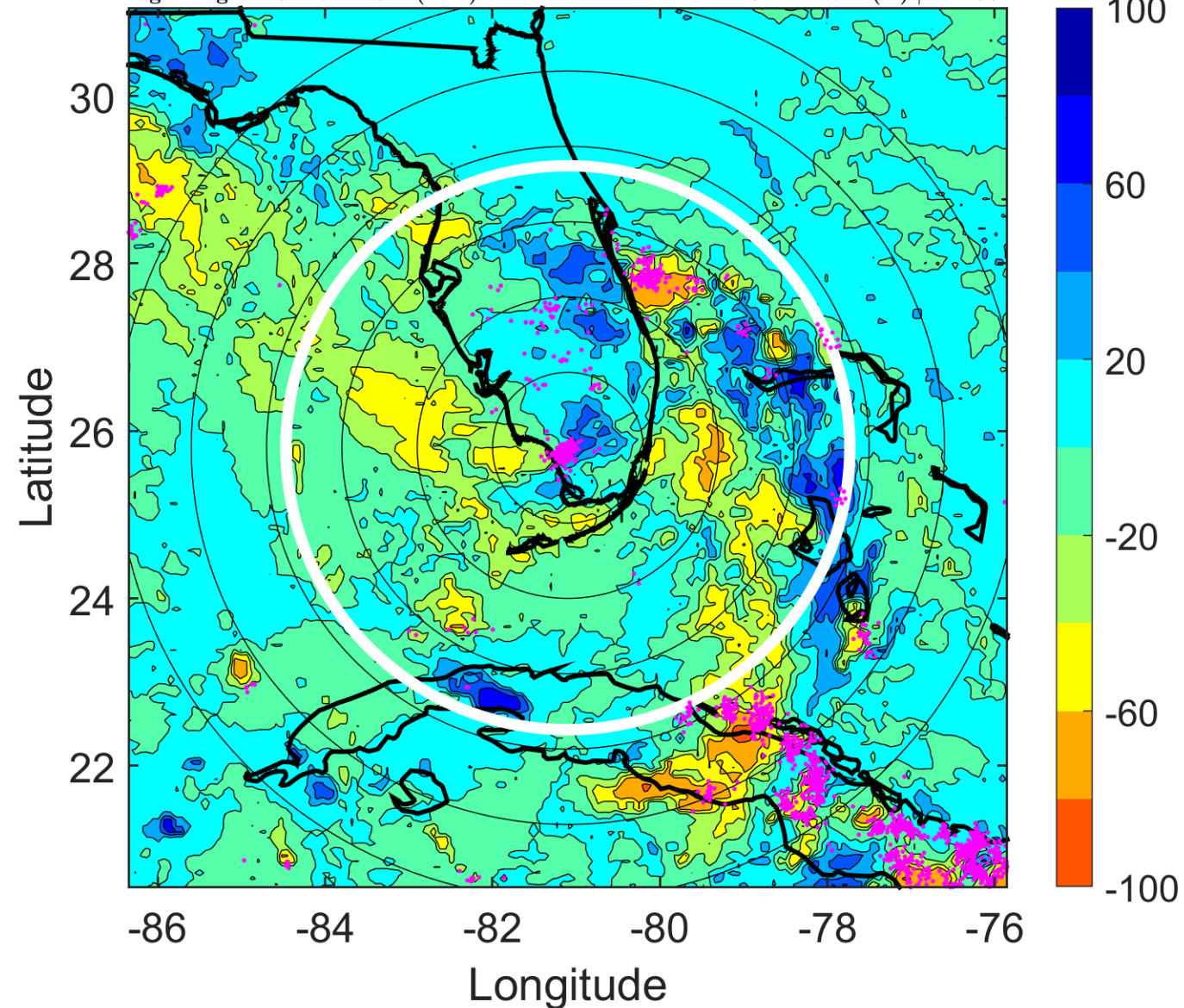

IR BT & Lightning

t: 2010072321 (15.5 LT)

Lightning: 15.5 LT \pm 1.5 h (dots)

PT: SLCP | EA: QUASI

03L (BONNIE) | 30 kt TD

S: 11.1 m s⁻¹ (H) | H: 305.5°

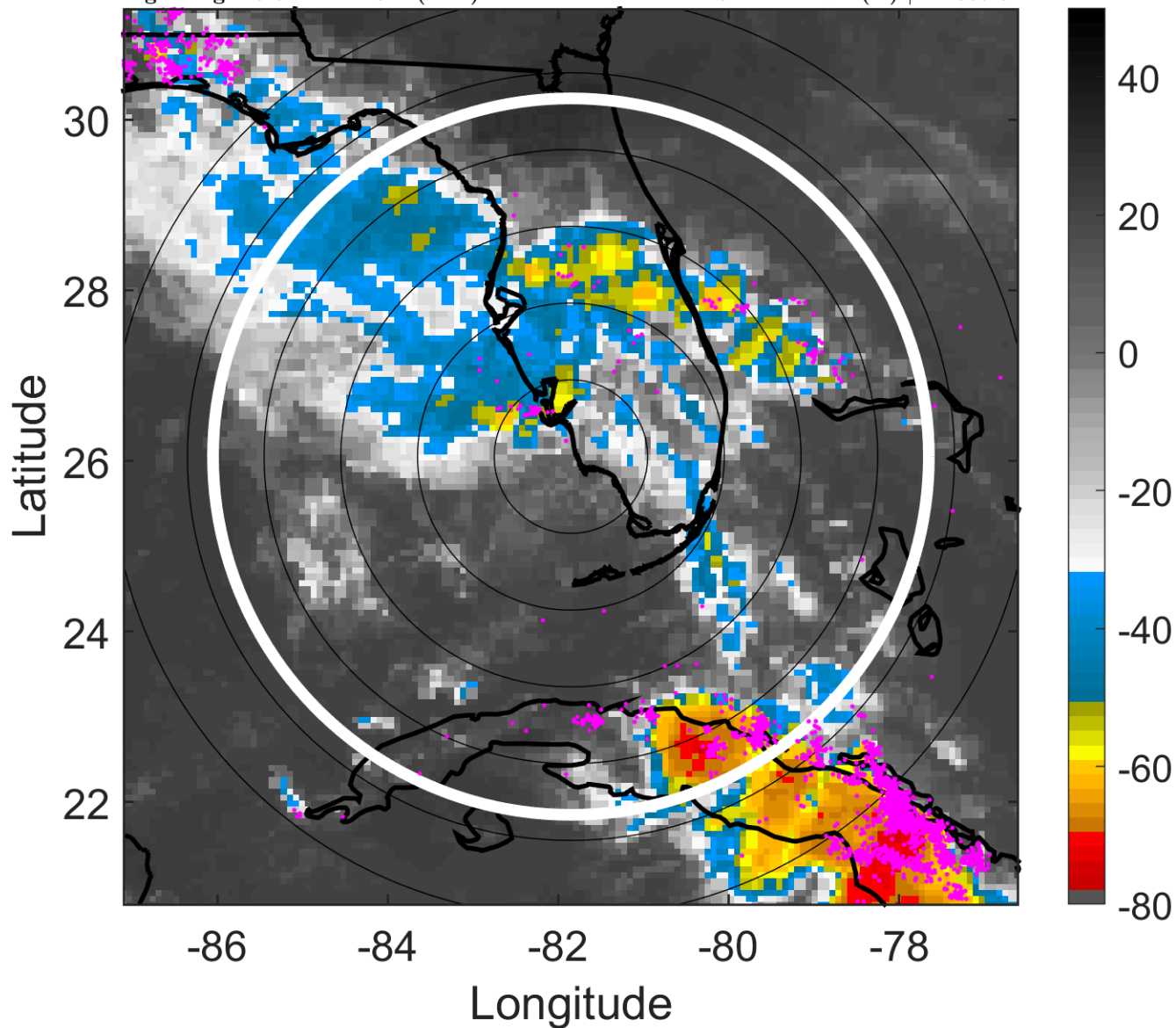

6-h IR BT Differences & Lightning

Δ t: 2010072321 (15.5 LT) - 2010072315 (9.6 LT)

Lightning: 15.5 LT \pm 1.5 h (dots)

PT: SLCP | EA: QUASI

03L (BONNIE) | 30 kt TD

S: 11.1 m s⁻¹ (H) | H: 305.5°

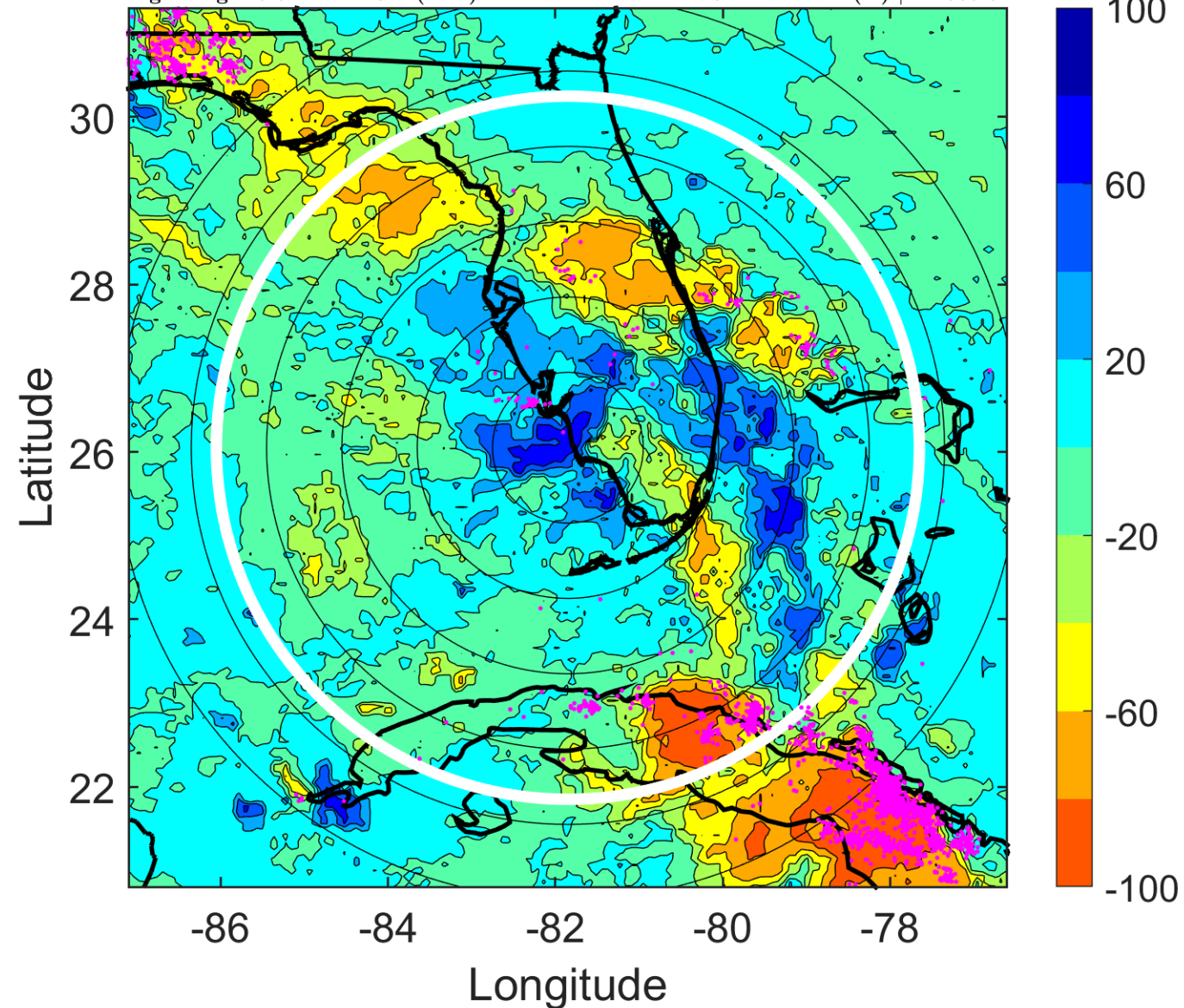

IR BT & Lightning

t: 2010072400 (18.5 LT)

Lightning: 18.5 LT \pm 1.5 h (dots)

PT: SLCP | EA: QUASI

03L (BONNIE) | 30 kt TD

S: 10.2 m s⁻¹ (M) | H: 313°

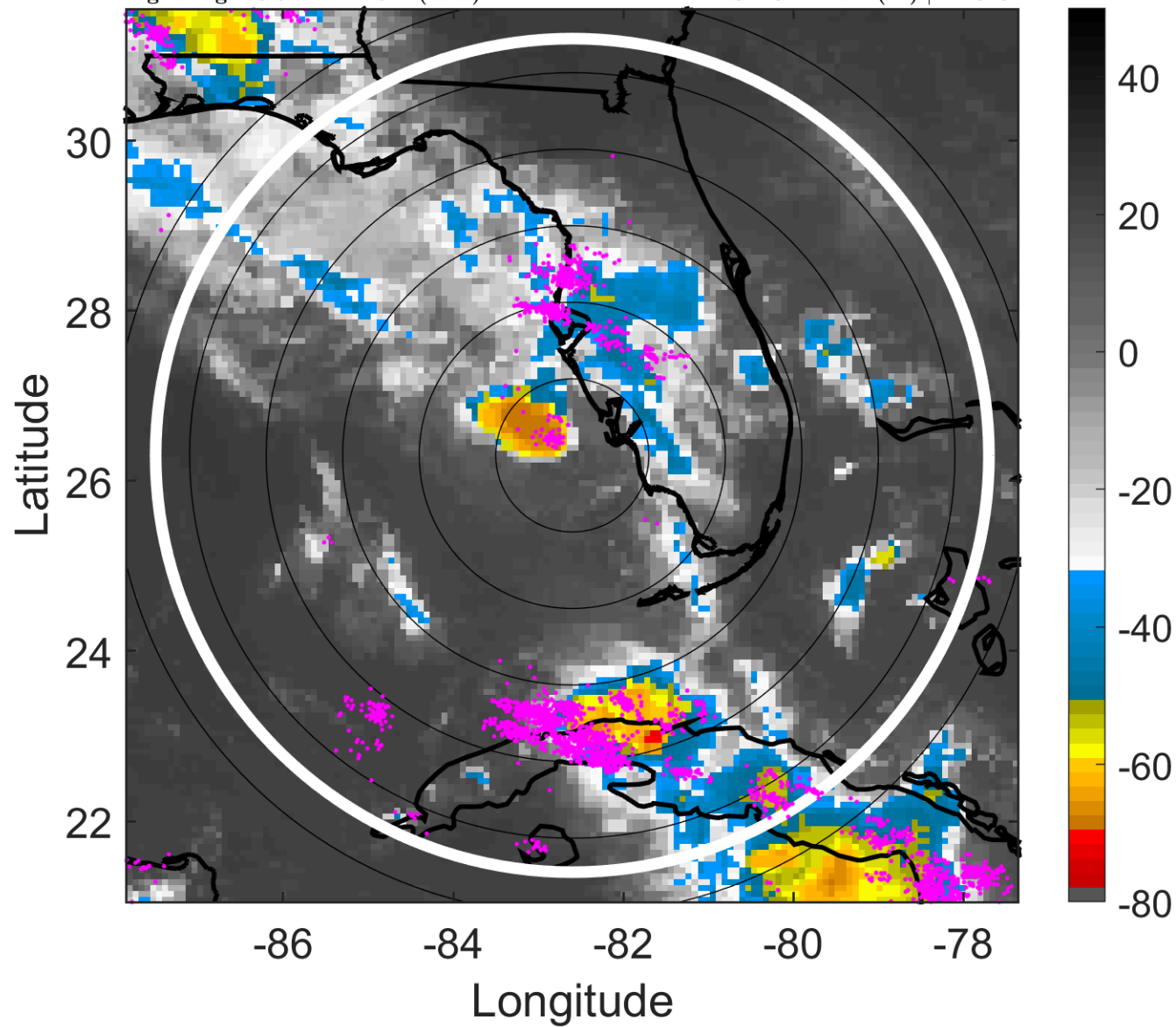

6-h IR BT Differences & Lightning

Δ t: 2010072400 (18.5 LT) - 2010072318 (12.6 LT)

Lightning: 18.5 LT \pm 1.5 h (dots)

PT: SLCP | EA: QUASI

03L (BONNIE) | 30 kt TD

S: 10.2 m s⁻¹ (M) | H: 313°

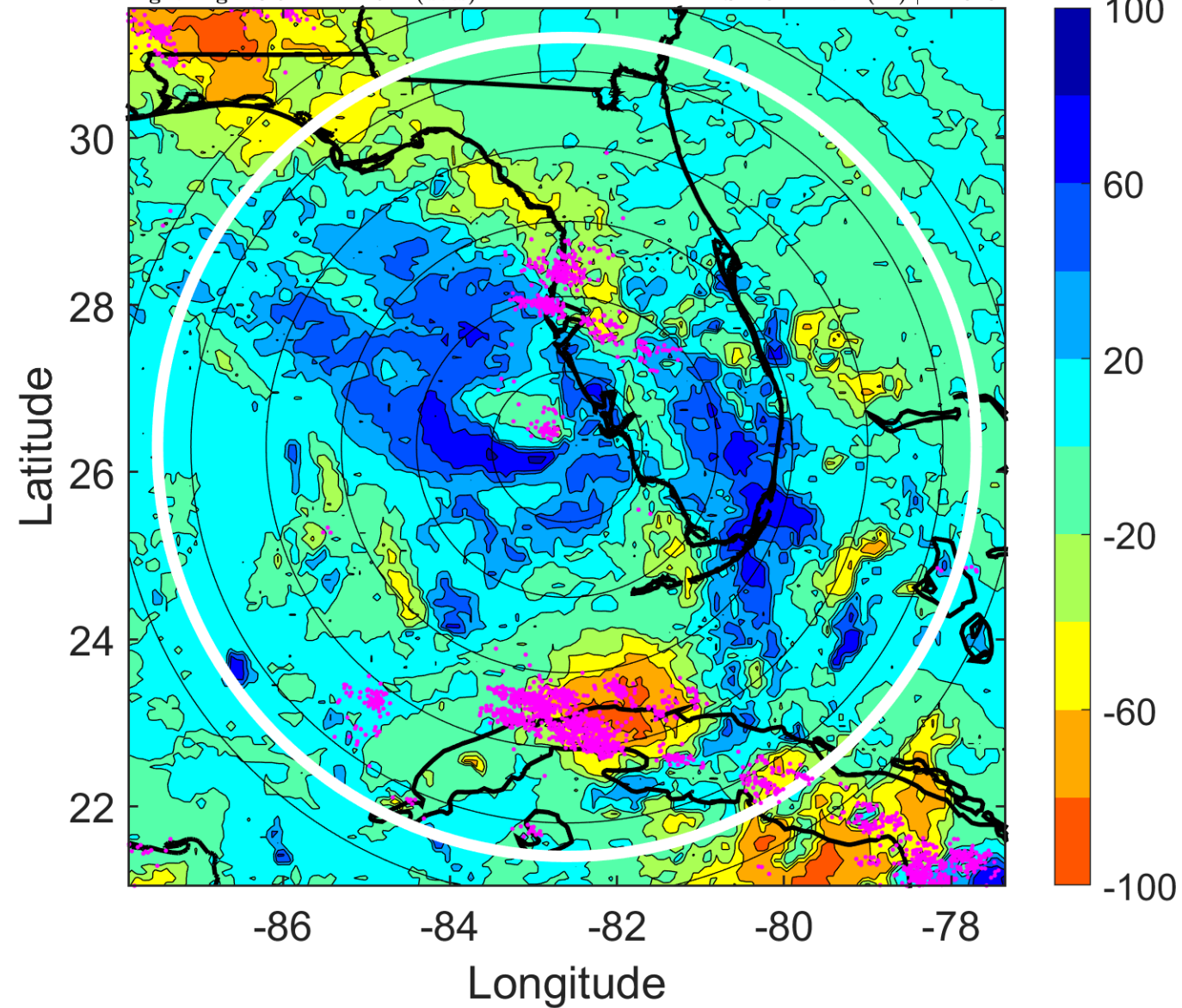

IR BT & Lightning

t: 2010072403 (21.4 LT)

Lightning: 21.4 LT \pm 1.5 h (dots)

PT: SLCP | EA: QUASI

03L (BONNIE) | 30 kt TD

S: 9.4 m s⁻¹ (M) | H: 311°

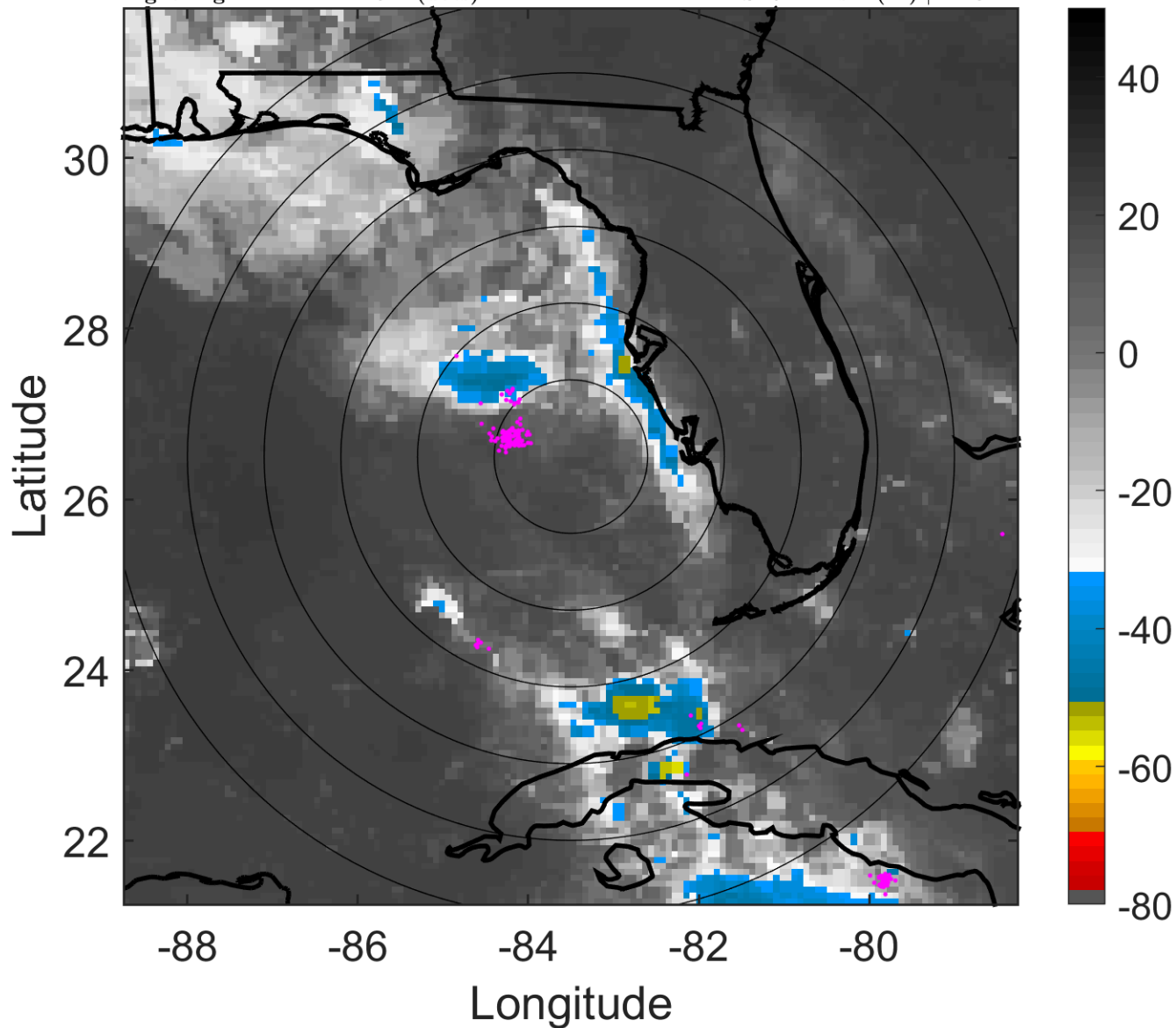

6-h IR BT Differences & Lightning

Δ t: 2010072403 (21.4 LT) - 2010072321 (15.5 LT)

Lightning: 21.4 LT \pm 1.5 h (dots)

PT: SLCP | EA: QUASI

03L (BONNIE) | 30 kt TD

S: 9.4 m s⁻¹ (M) | H: 311°

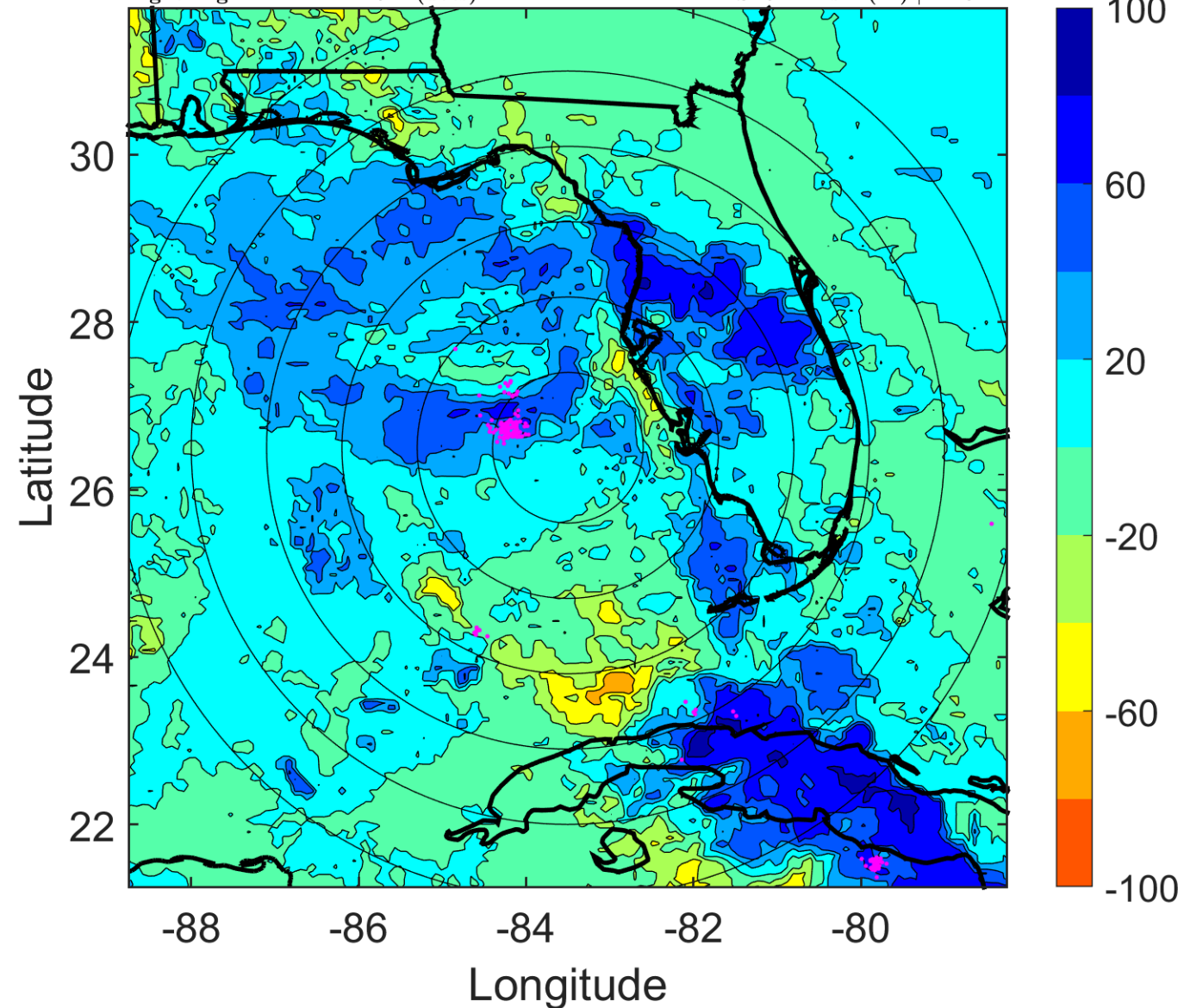

IR BT & Lightning

t: 2010072406 (0.4 LT)

Lightning: 0.4 LT \pm 1.5 h (dots)

PT: SLCP | EA: QUASI

03L (BONNIE) | 30 kt TD

S: 8.5 m s⁻¹ (M) | H: 309°

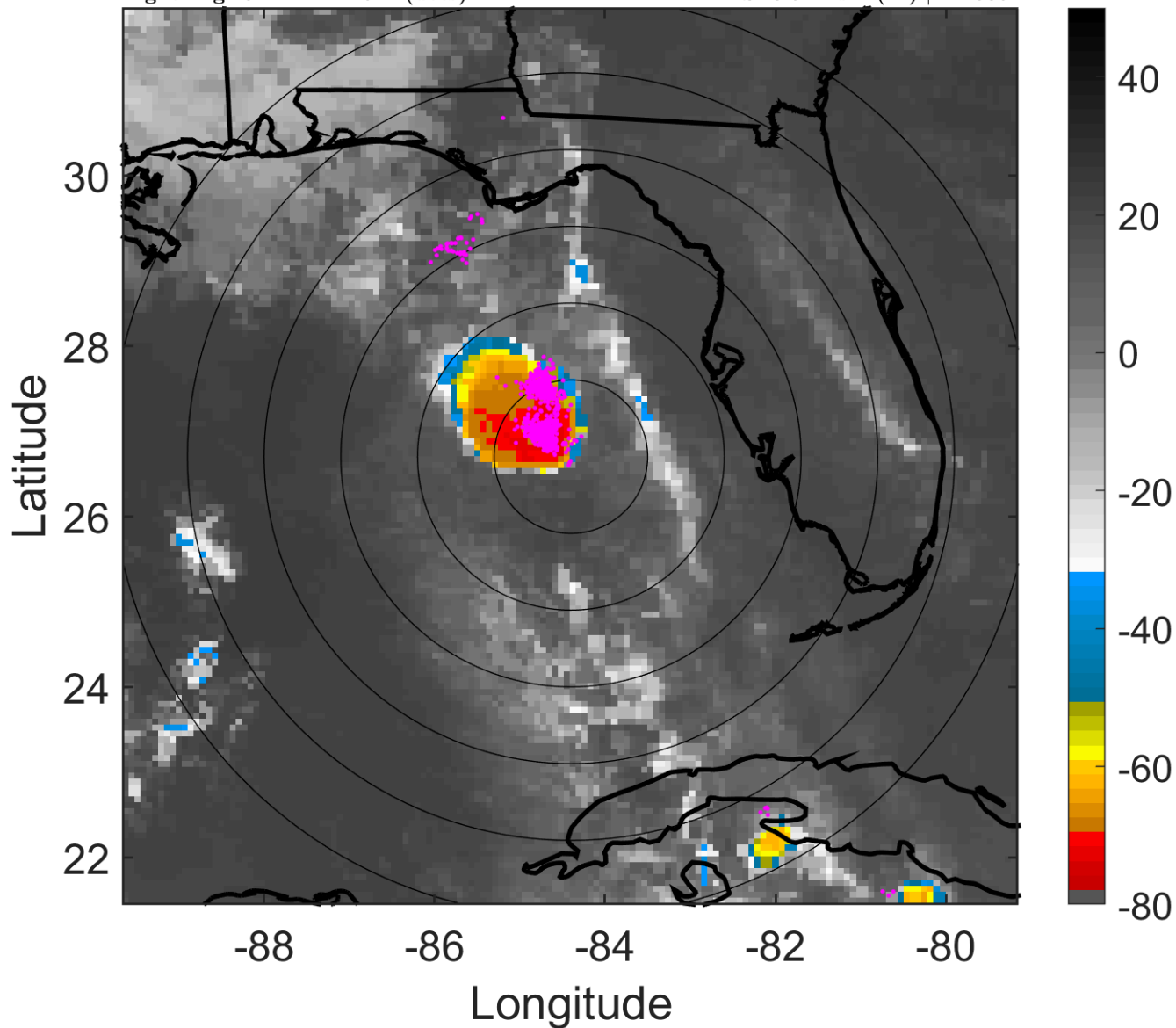

6-h IR BT Differences & Lightning

Δ t: 2010072406 (0.4 LT) - 2010072400 (18.5 LT)

Lightning: 0.4 LT \pm 1.5 h (dots)

PT: SLCP | EA: QUASI

03L (BONNIE) | 30 kt TD

S: 8.5 m s⁻¹ (M) | H: 309°

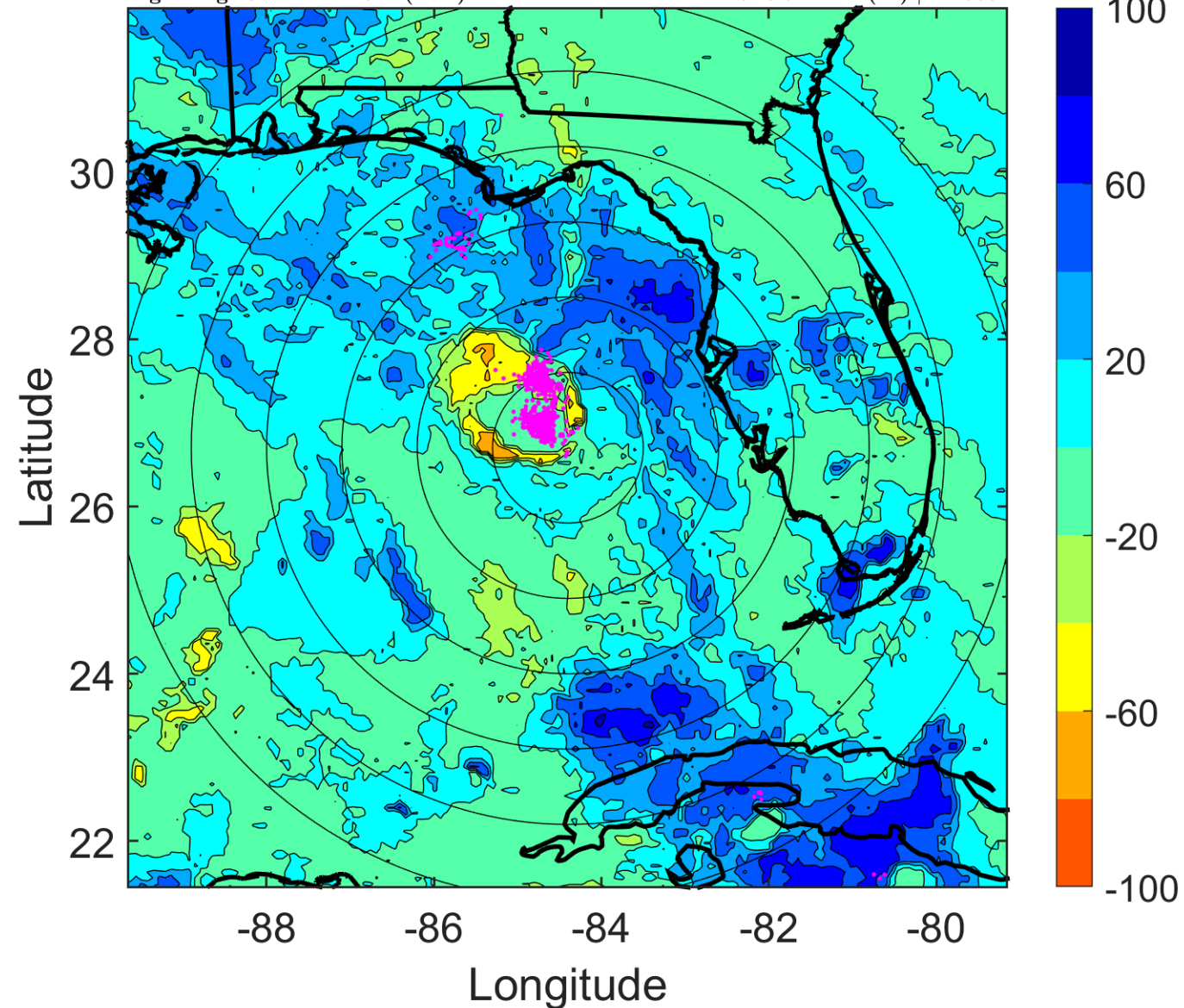

IR BT & Lightning

t: 2010072409 (3.3 LT)

Lightning: 3.3 LT \pm 1.5 h (dots)

PT: SLCP | EA: QUASI

03L (BONNIE) | 27.5 kt TD

S: 10.3 m s⁻¹ (M) | H: 311.5°

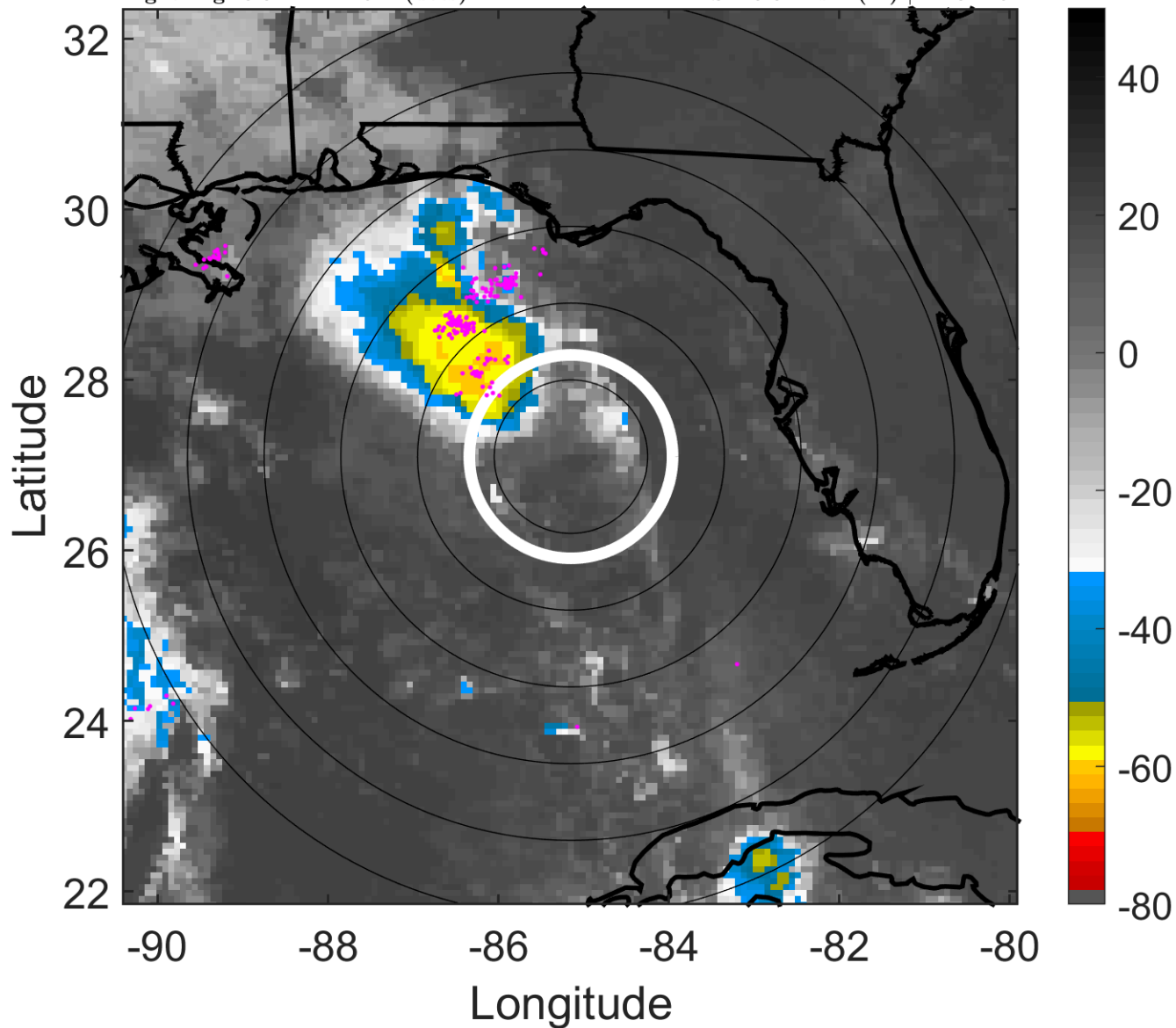

6-h IR BT Differences & Lightning

Δ t: 2010072409 (3.3 LT) - 2010072403 (21.4 LT)

Lightning: 3.3 LT \pm 1.5 h (dots)

PT: SLCP | EA: QUASI

03L (BONNIE) | 27.5 kt TD

S: 10.3 m s⁻¹ (M) | H: 311.5°

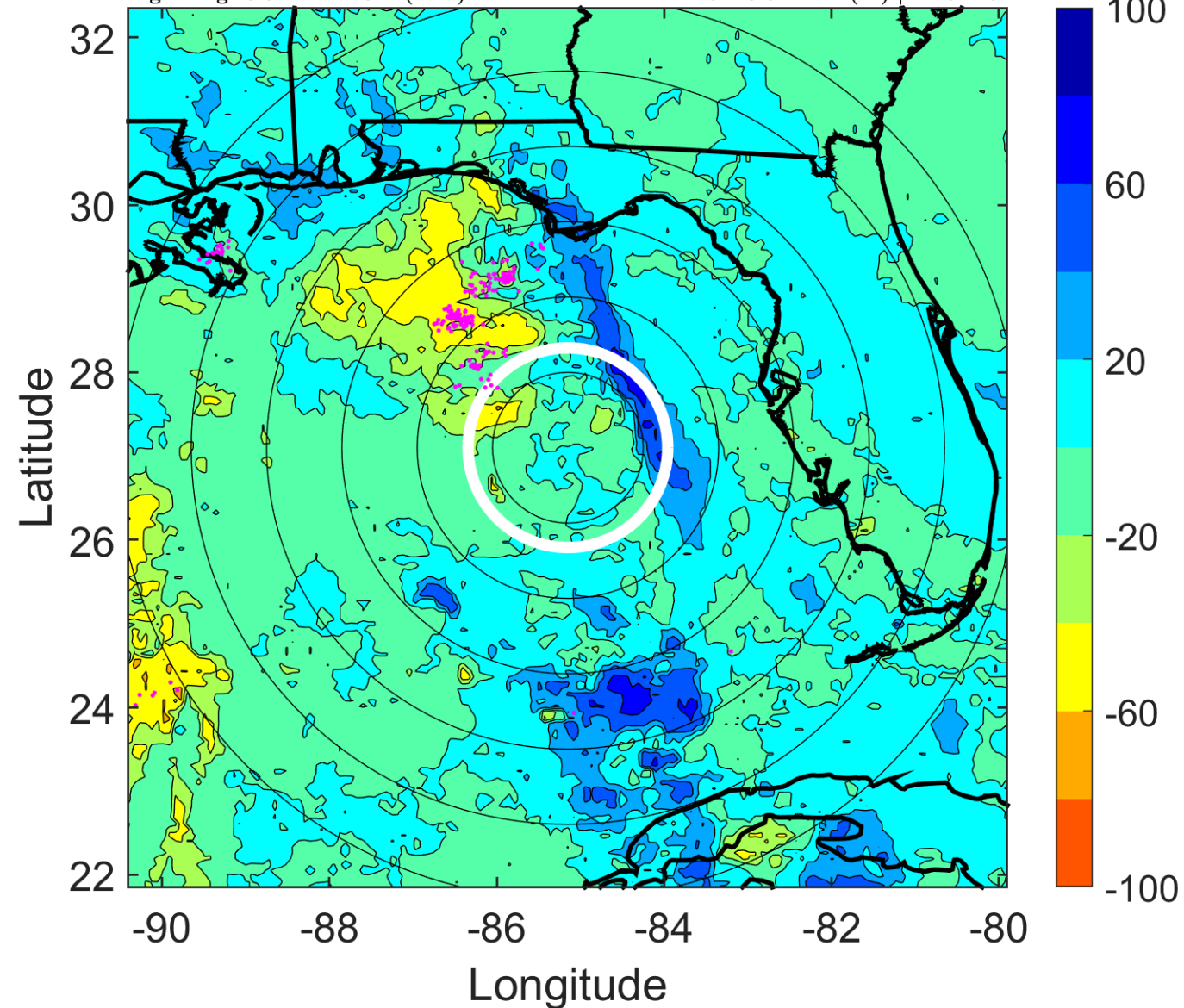

IR BT & Lightning

t: 2010072412 (6.3 LT)

Lightning: 6.3 LT \pm 1.5 h (dots)

PT: SLCP | EA: QUASI

03L (BONNIE) | 25 kt TD

S: 12 m s⁻¹ (H) | H: 314°

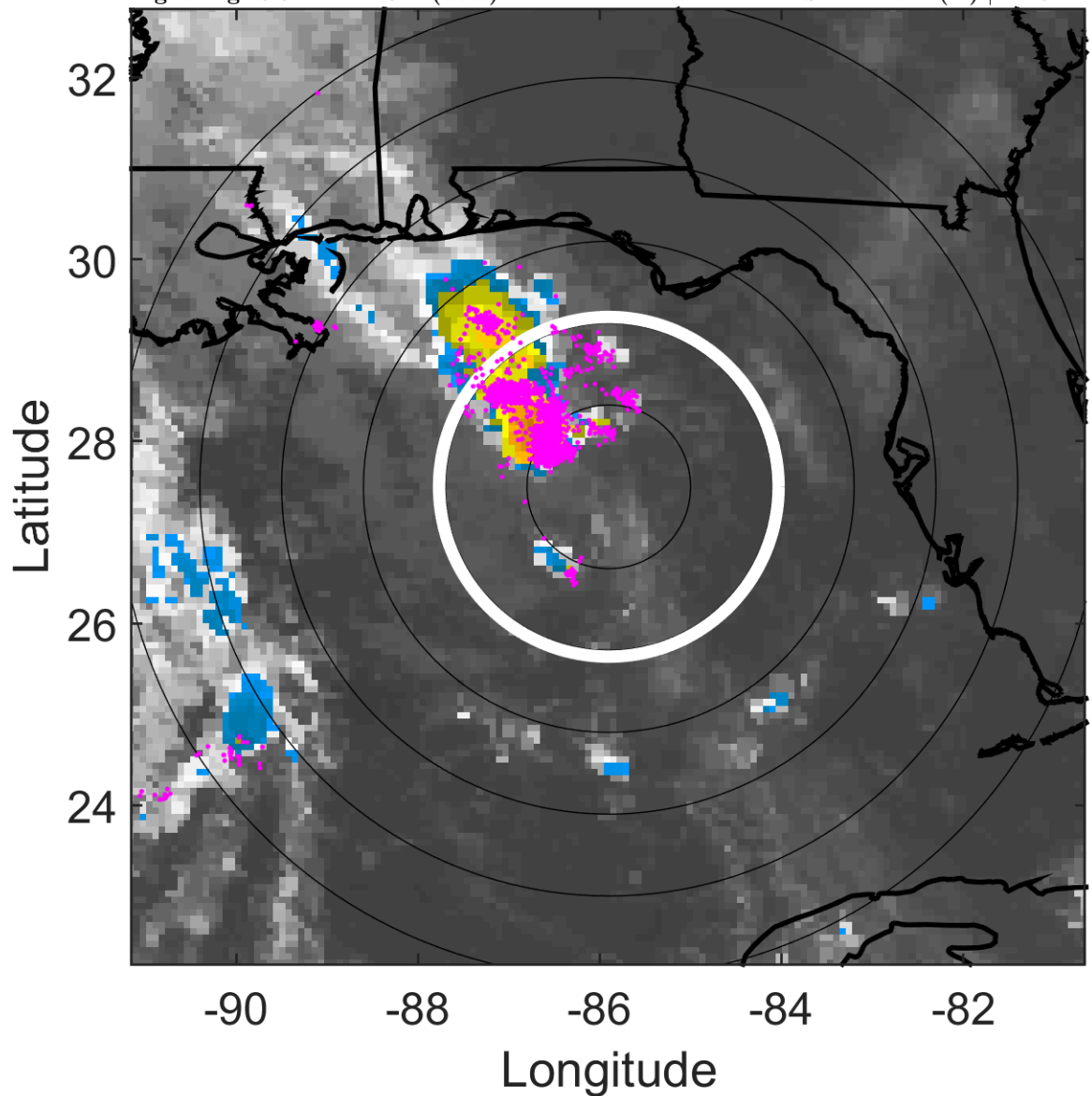

6-h IR BT Differences & Lightning

Δ t: 2010072412 (6.3 LT) - 2010072406 (0.4 LT)

Lightning: 6.3 LT \pm 1.5 h (dots)

PT: SLCP | EA: QUASI

03L (BONNIE) | 25 kt TD

S: 12 m s⁻¹ (H) | H: 314°

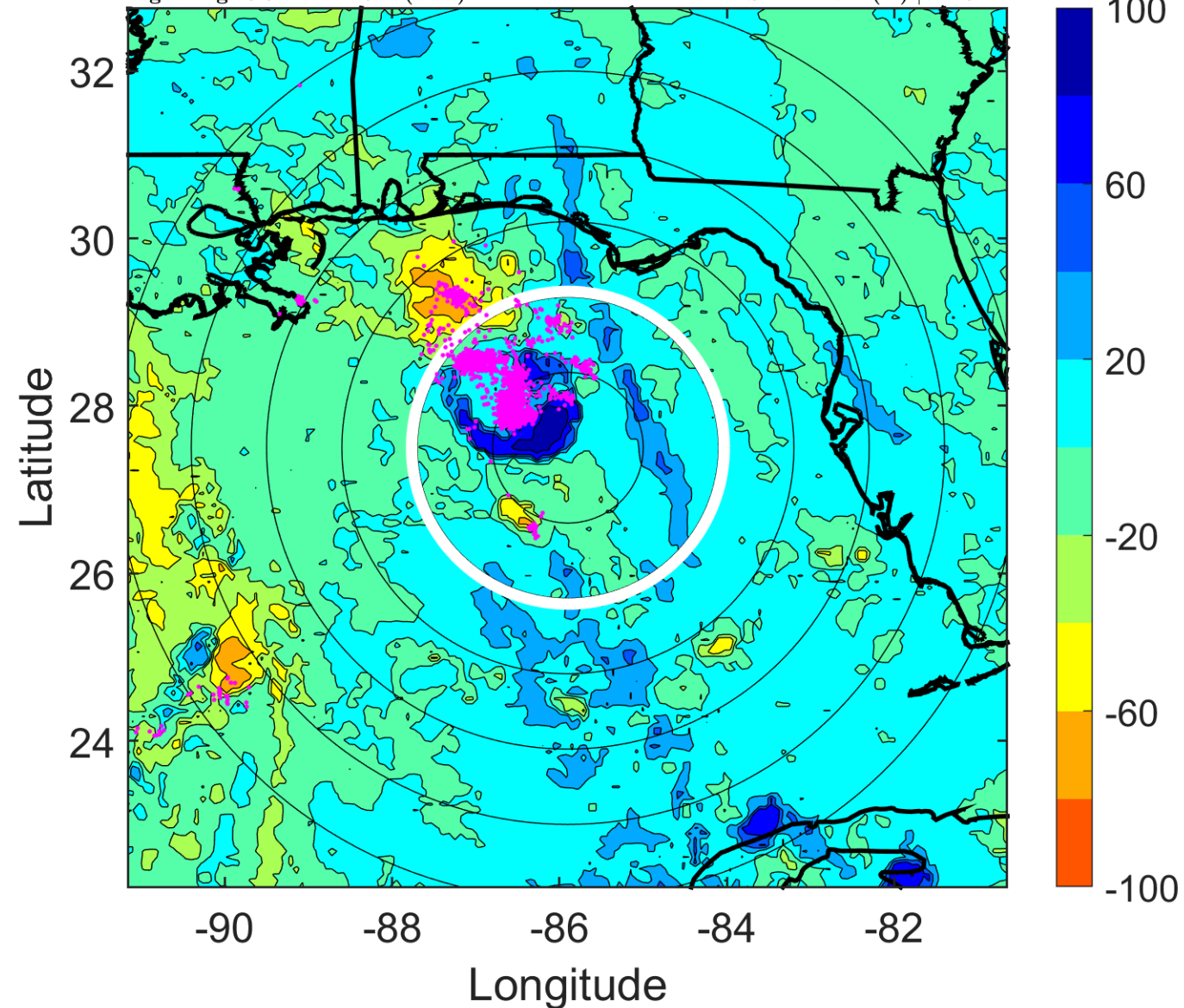

IR BT & Lightning

t: 2010072415 (9.2 LT)

Lightning: 9.2 LT \pm 1.5 h (dots)

PT: SLCP | EA: QUASI

03L (BONNIE) | 25 kt TD

S: 11.8 m s⁻¹ (H) | H: 317.5°

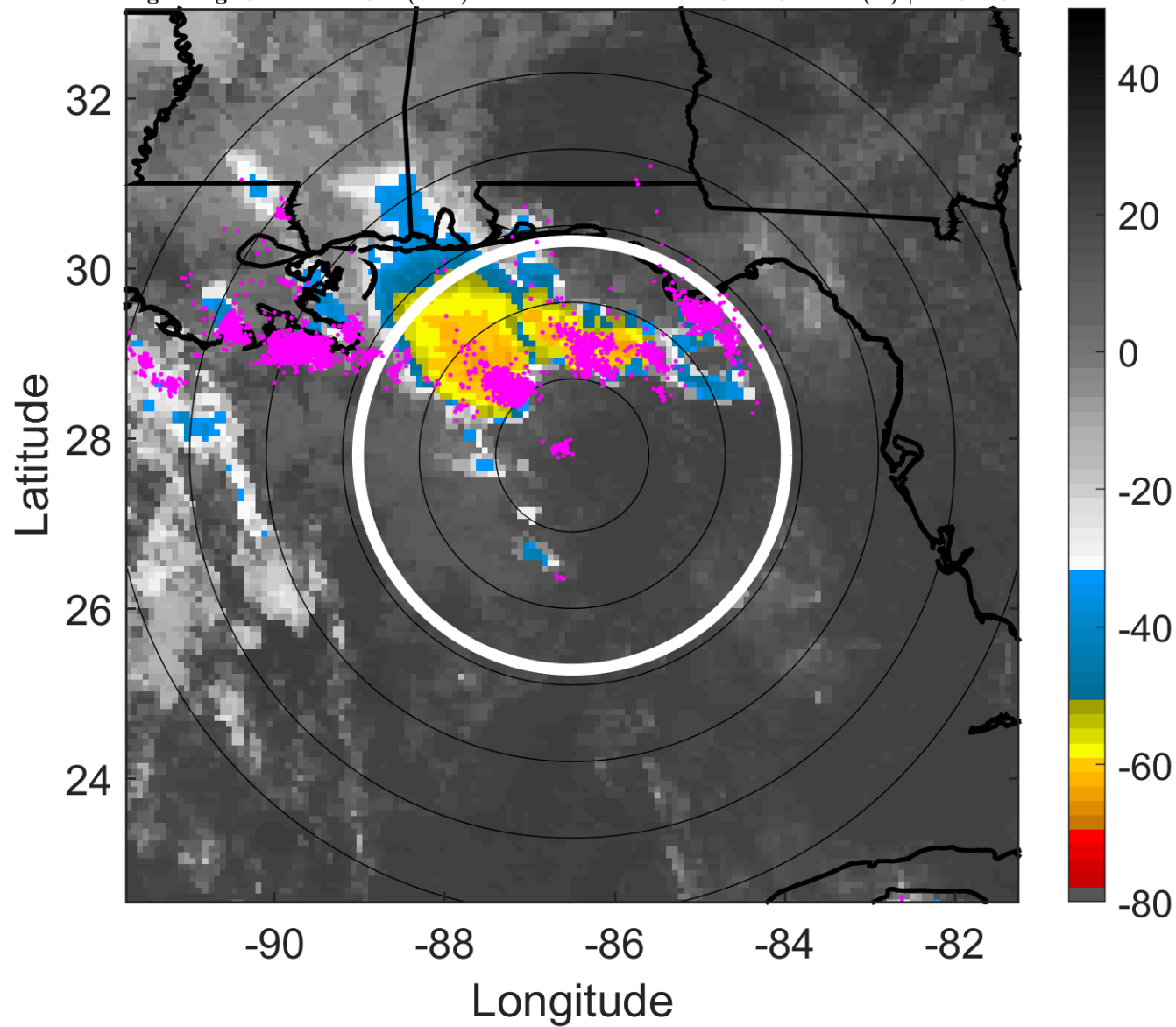

6-h IR BT Differences & Lightning

Δ t: 2010072415 (9.2 LT) - 2010072409 (3.3 LT)

Lightning: 9.2 LT \pm 1.5 h (dots)

PT: SLCP | EA: QUASI

03L (BONNIE) | 25 kt TD

S: 11.8 m s⁻¹ (H) | H: 317.5°

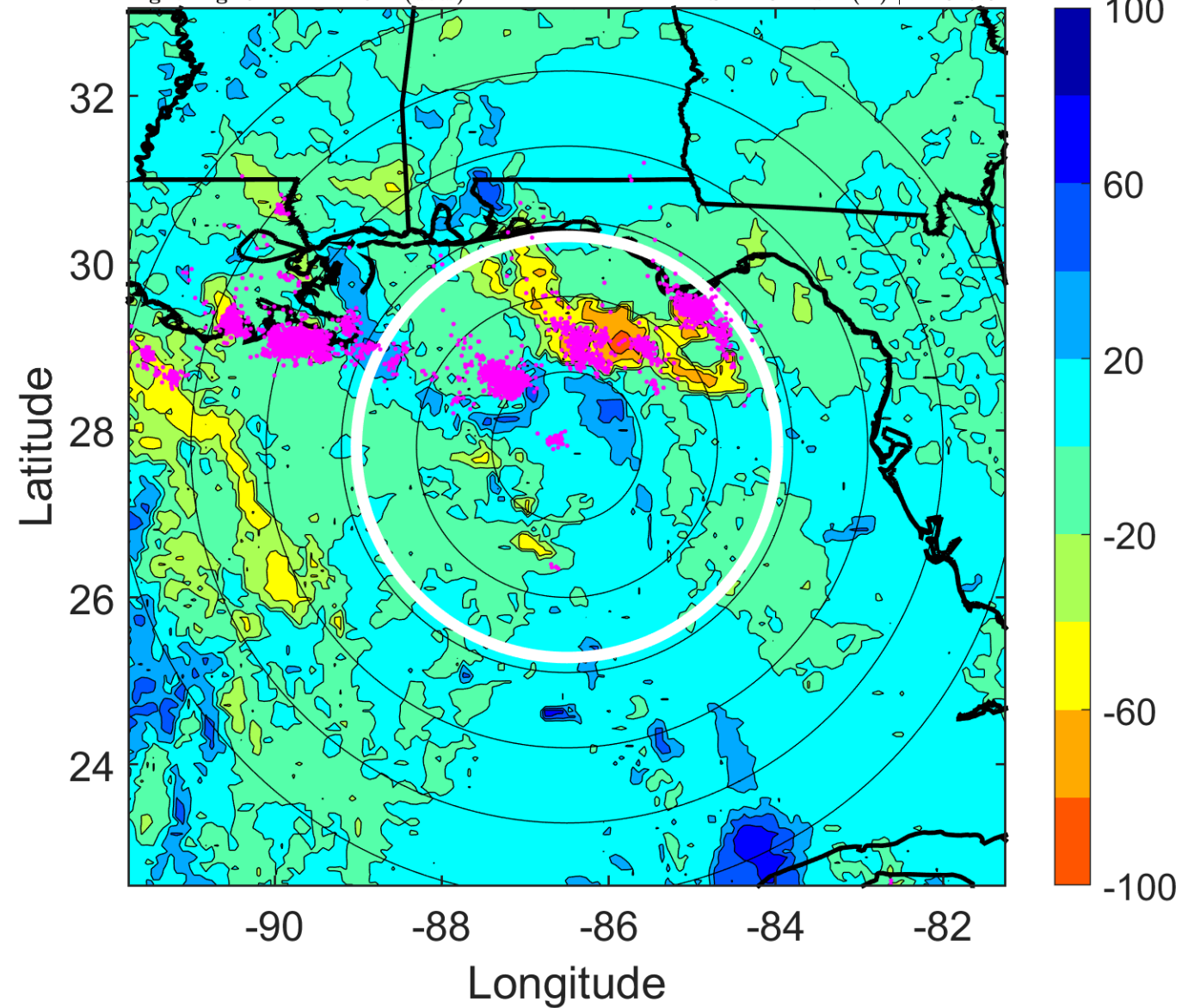

IR BT & Lightning

t: 2010072418 (12.2 LT)
Lightning: 12.2 LT \pm 1.5 h (dots)

PT: SLCP | EA: QUASI
03L (BONNIE) | 25 kt TD
S: 11.5 m s⁻¹ (H) | H: 321°

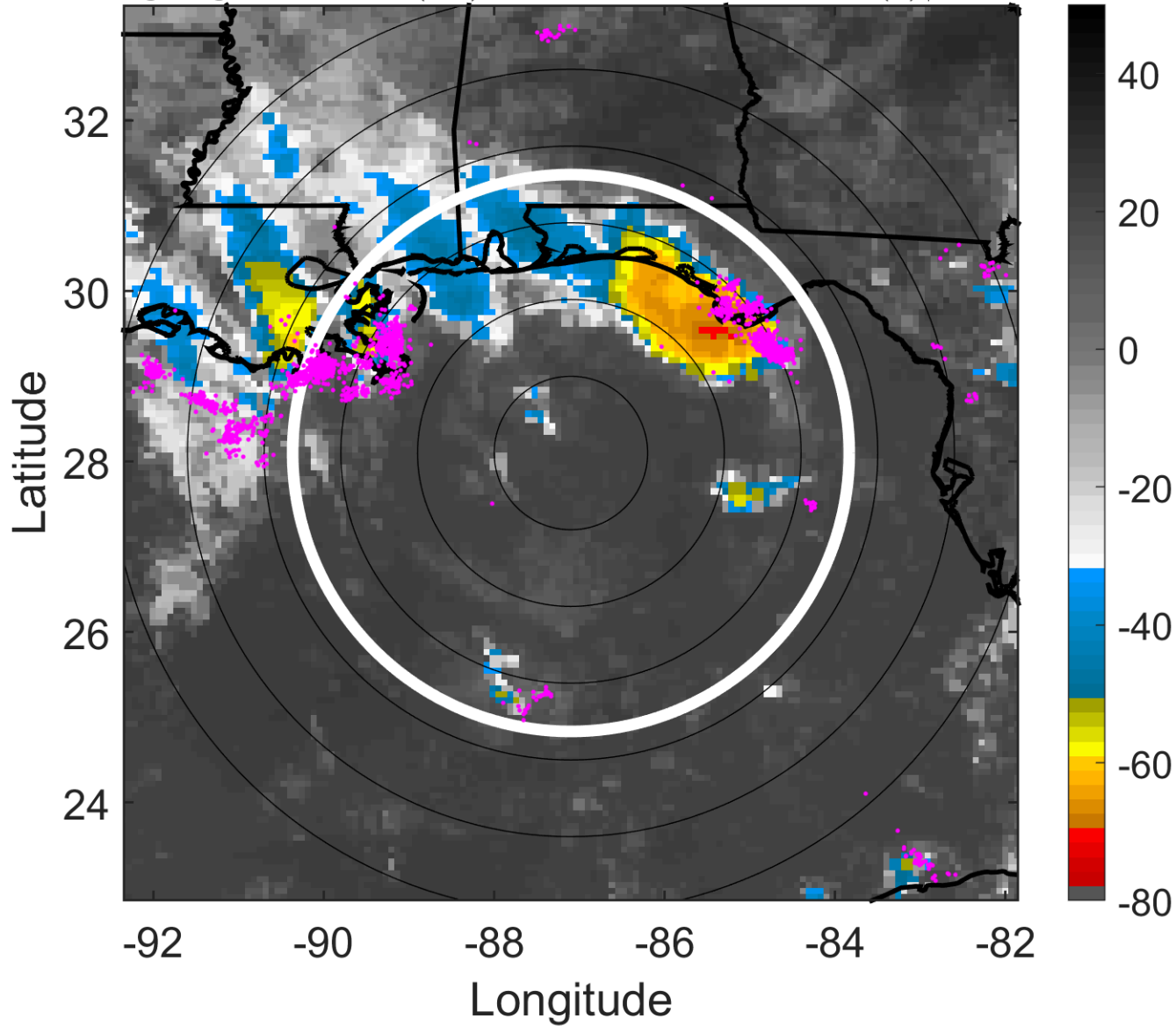

6-h IR BT Differences & Lightning

Δ t: 2010072418 (12.2 LT) - 2010072412 (6.3 LT)
Lightning: 12.2 LT \pm 1.5 h (dots)

PT: SLCP | EA: QUASI
03L (BONNIE) | 25 kt TD
S: 11.5 m s⁻¹ (H) | H: 321°

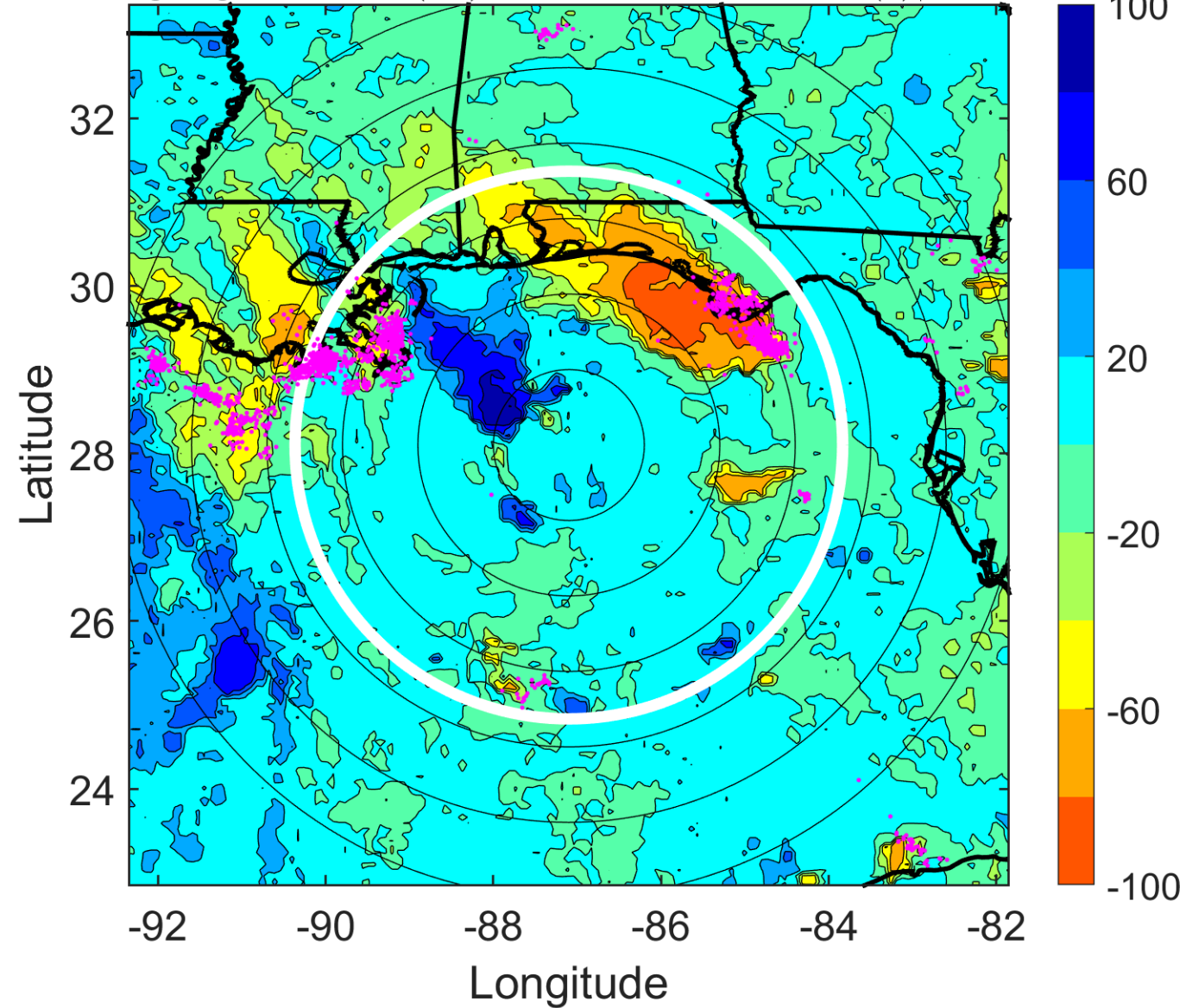

IR BT & Lightning

t: 2010072421 (15.2 LT)

Lightning: 15.2 LT \pm 1.5 h (dots)

PT: SLCP | EA: QUASI

03L (BONNIE) | 25 kt TD

S: null | H: null

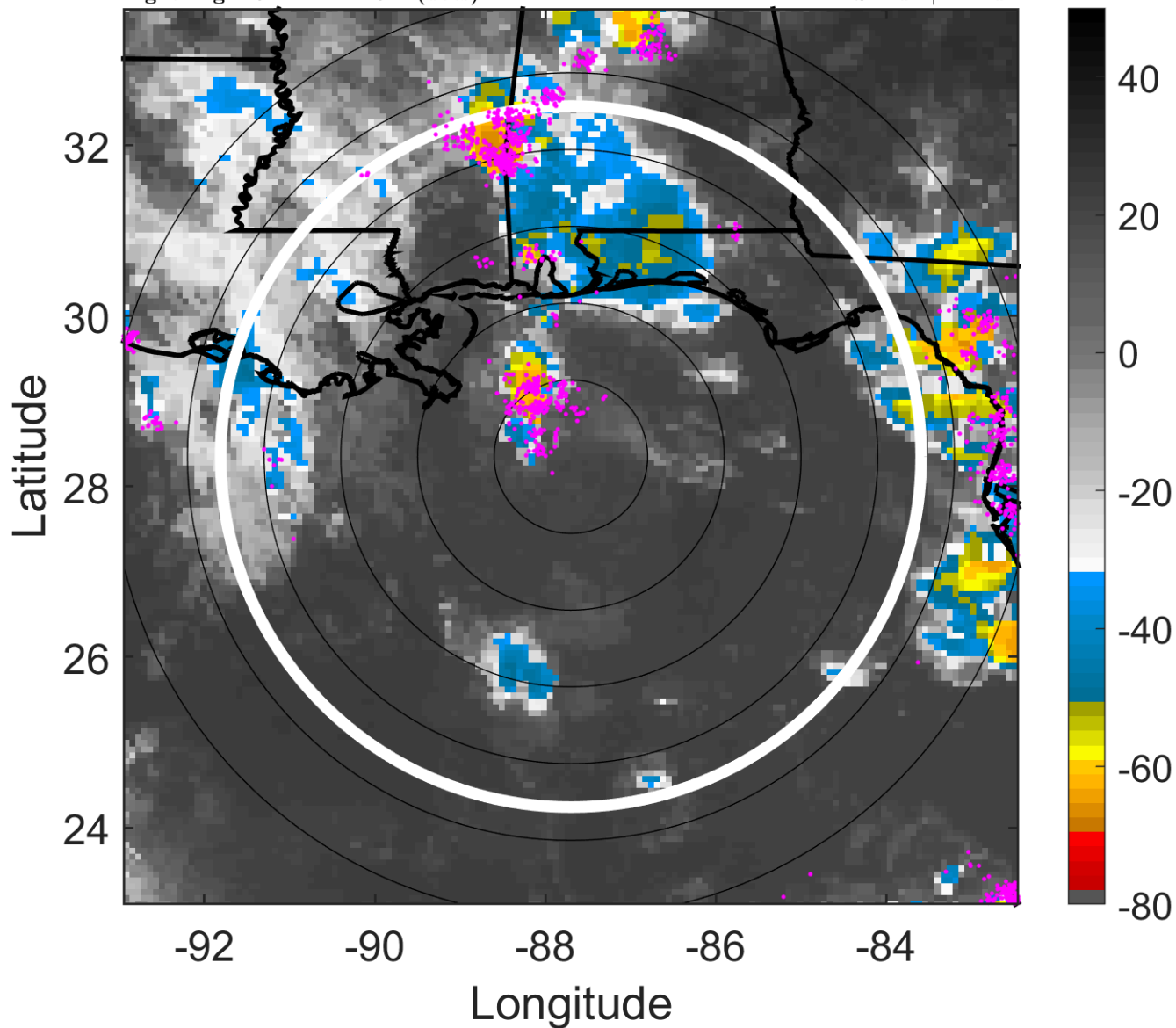

6-h IR BT Differences & Lightning

Δ t: 2010072421 (15.2 LT) - 2010072415 (9.2 LT)

Lightning: 15.2 LT \pm 1.5 h (dots)

PT: SLCP | EA: QUASI

03L (BONNIE) | 25 kt TD

S: null | H: null

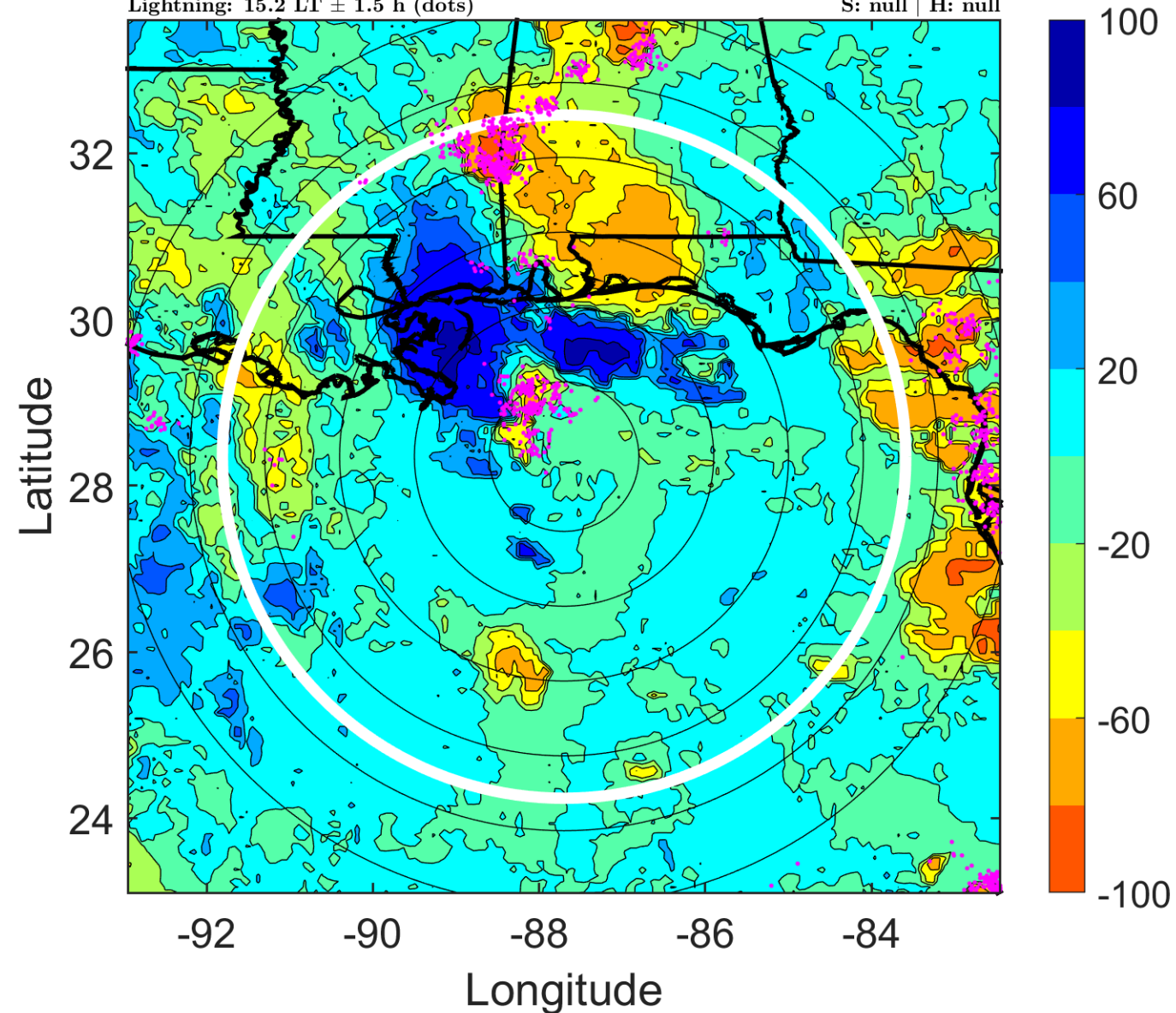

IR BT & Lightning

t: 2010072500 (18.1 LT)

Lightning: 18.1 LT \pm 1.5 h (dots)

PT: SLCP | EA: QUASI

03L (BONNIE) | 25 kt LO

S: null | H: null

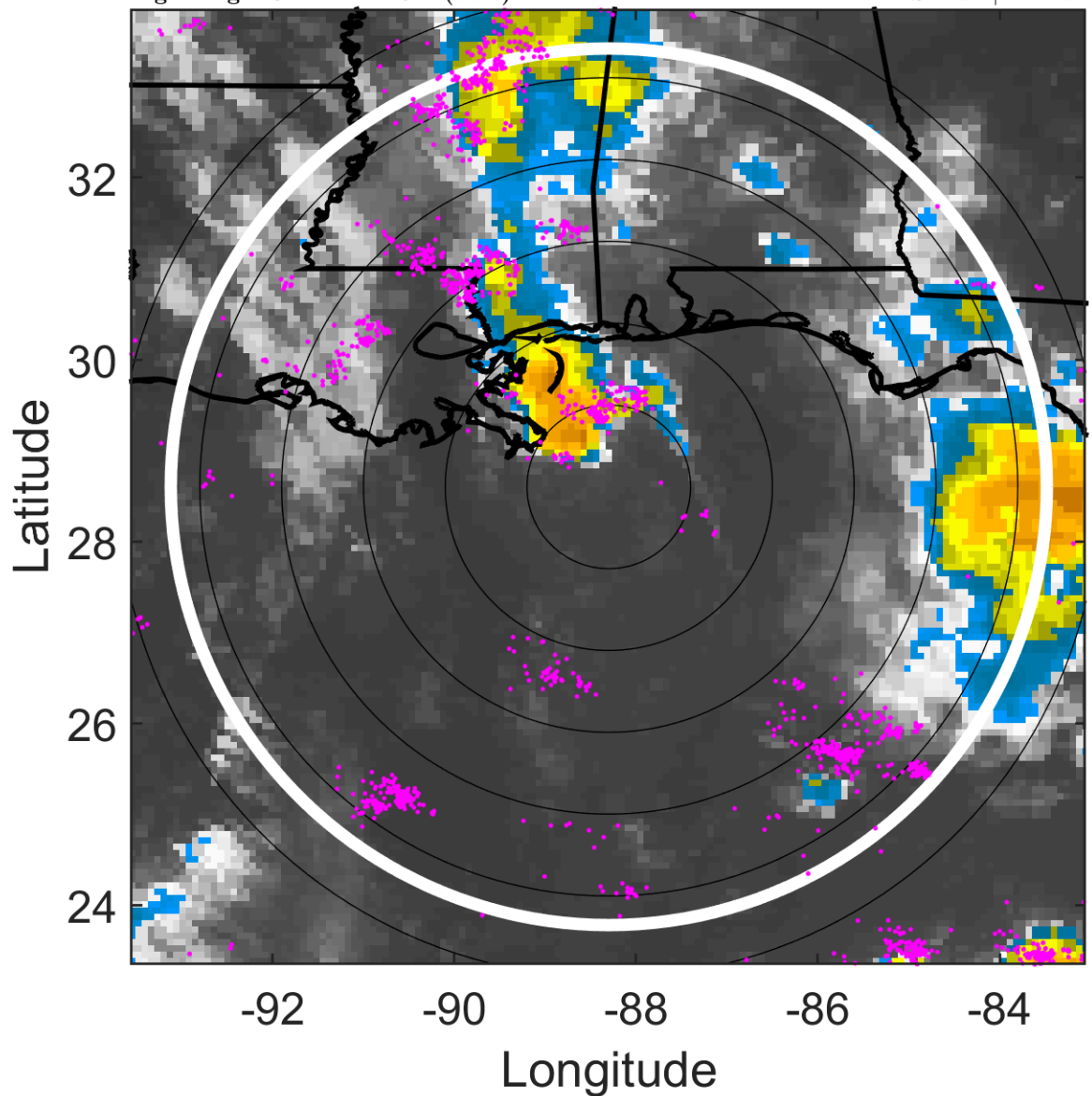

6-h IR BT Differences & Lightning

Δ t: 2010072500 (18.1 LT) - 2010072418 (12.2 LT)

Lightning: 18.1 LT \pm 1.5 h (dots)

PT: SLCP | EA: QUASI

03L (BONNIE) | 25 kt LO

S: null | H: null

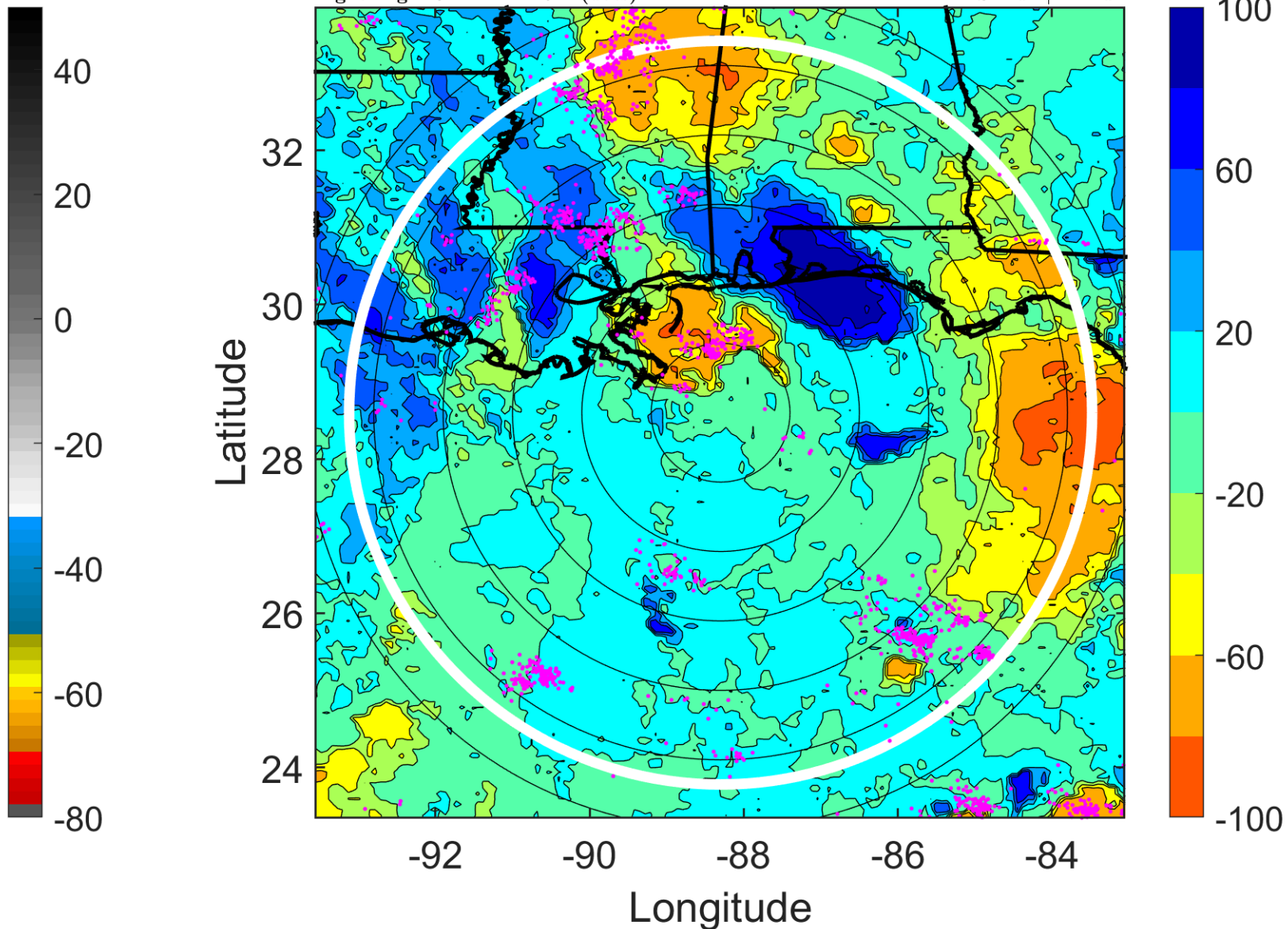

IR BT & Lightning

t: 2010072503 (21.1 LT)

Lightning: 21.1 LT \pm 1.5 h (dots)

PT: SLCP | EA: QUASI

03L (BONNIE) | 25 kt LO

S: null | H: null

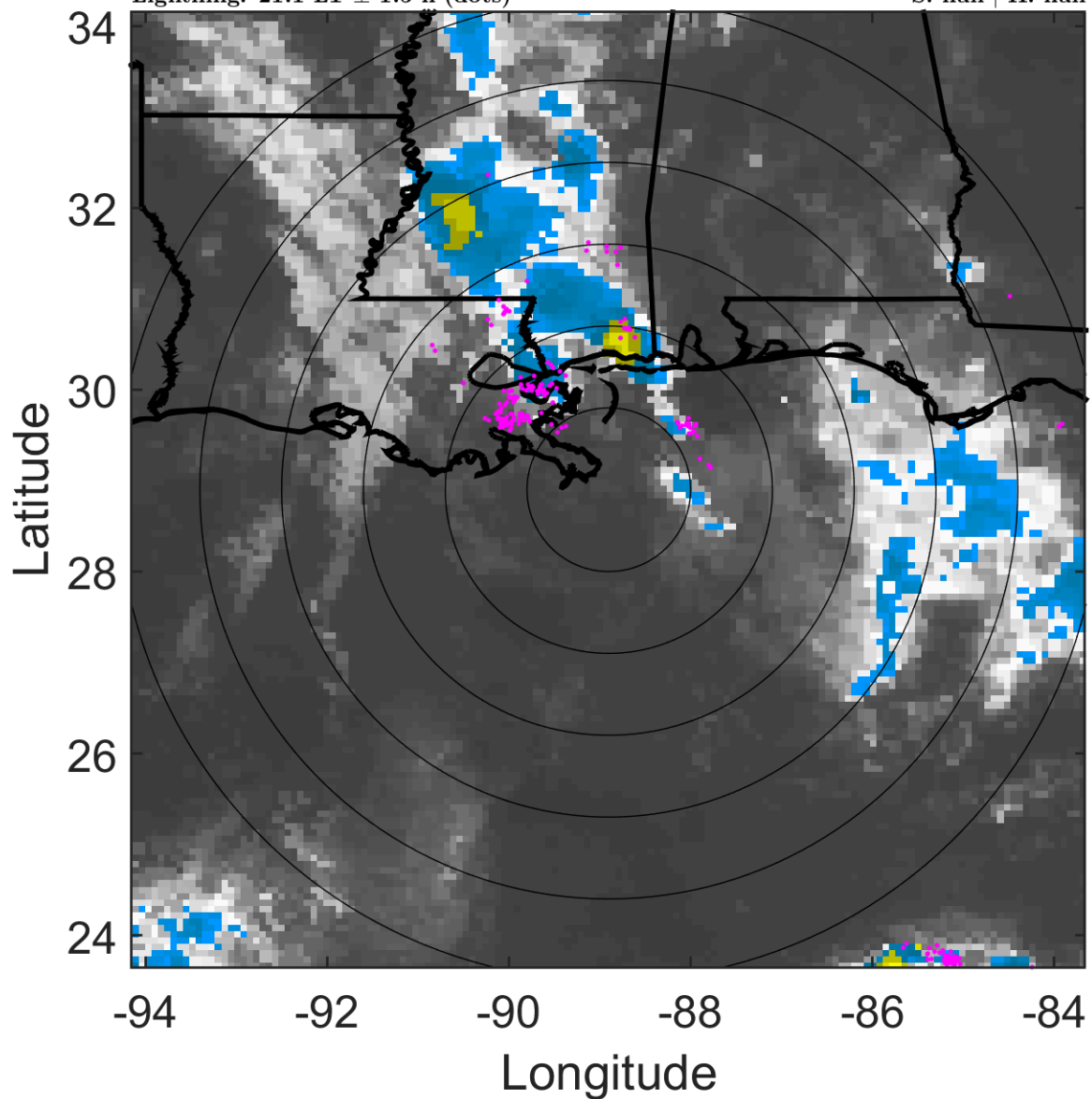

6-h IR BT Differences & Lightning

Δ t: 2010072503 (21.1 LT) - 2010072421 (15.2 LT)

Lightning: 21.1 LT \pm 1.5 h (dots)

PT: SLCP | EA: QUASI

03L (BONNIE) | 25 kt LO

S: null | H: null

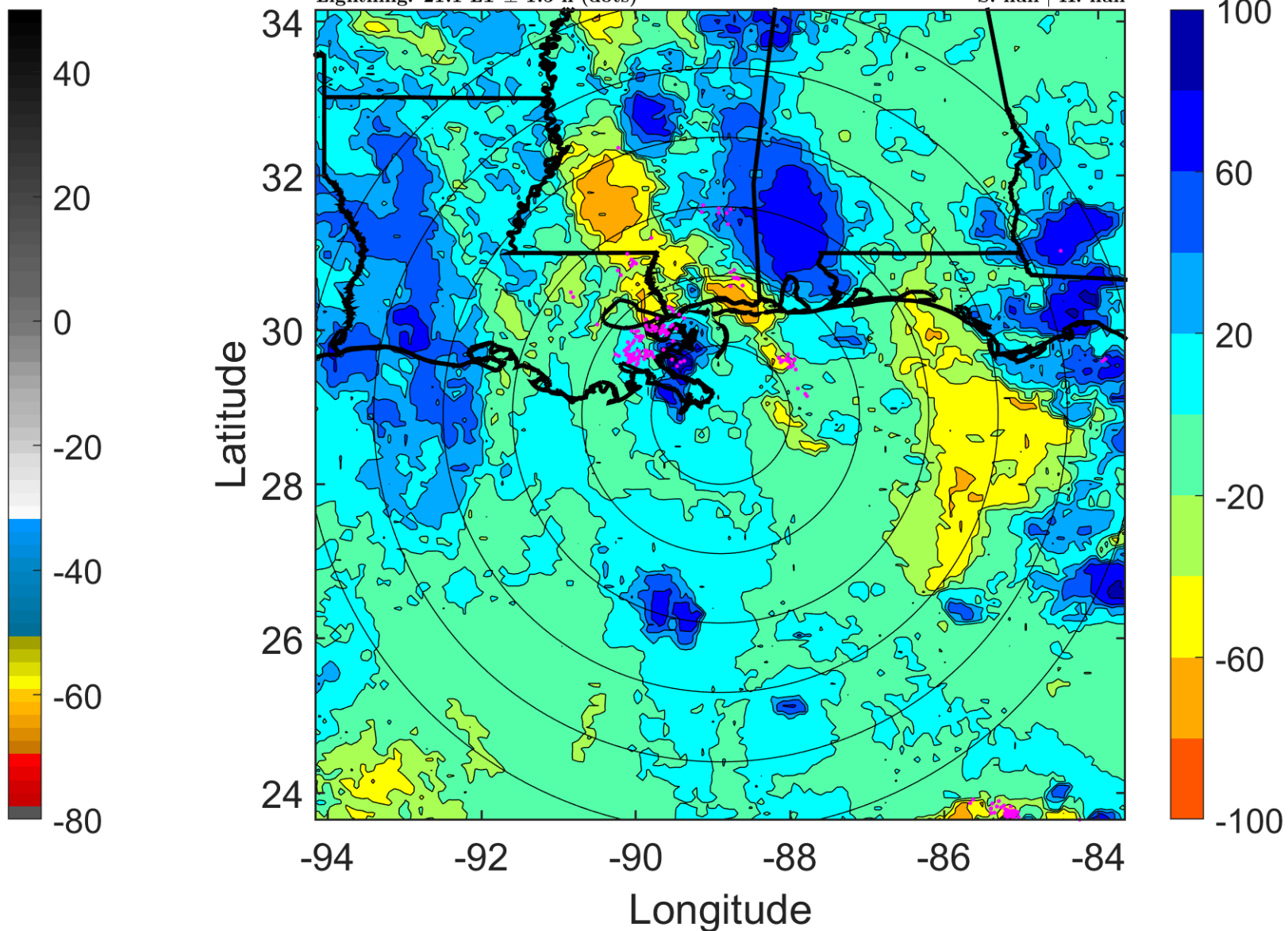

IR BT & Lightning

t: 2010072506 (0 LT)

Lightning: 0 LT \pm 1.5 h (dots)

LAND EFFECTS

03L (BONNIE) | 25 kt LO

S: null | H: null

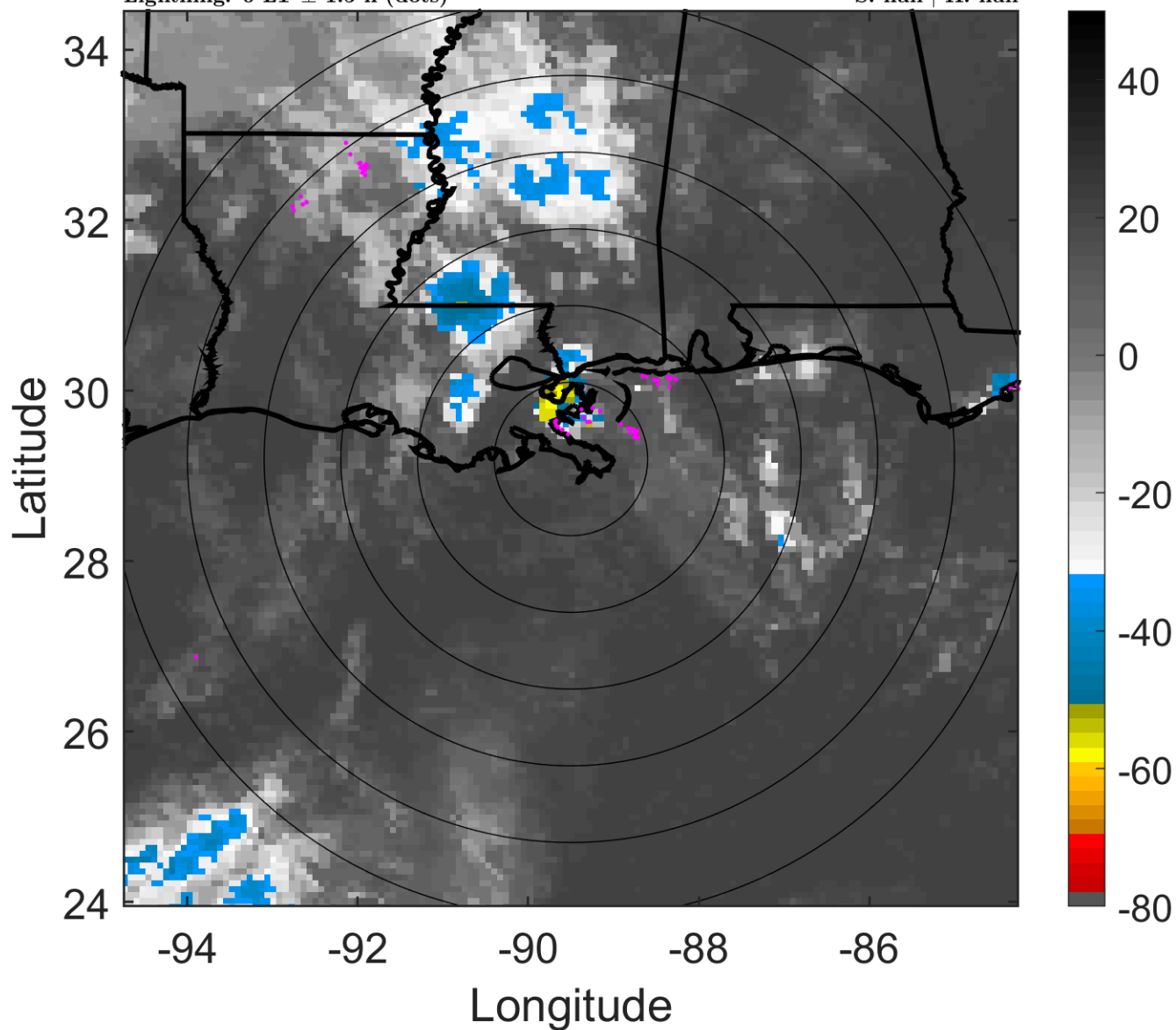

6-h IR BT Differences & Lightning

Δ t: 2010072506 (0 LT) - 2010072500 (18.1 LT)

Lightning: 0 LT \pm 1.5 h (dots)

LAND EFFECTS

03L (BONNIE) | 25 kt LO

S: null | H: null

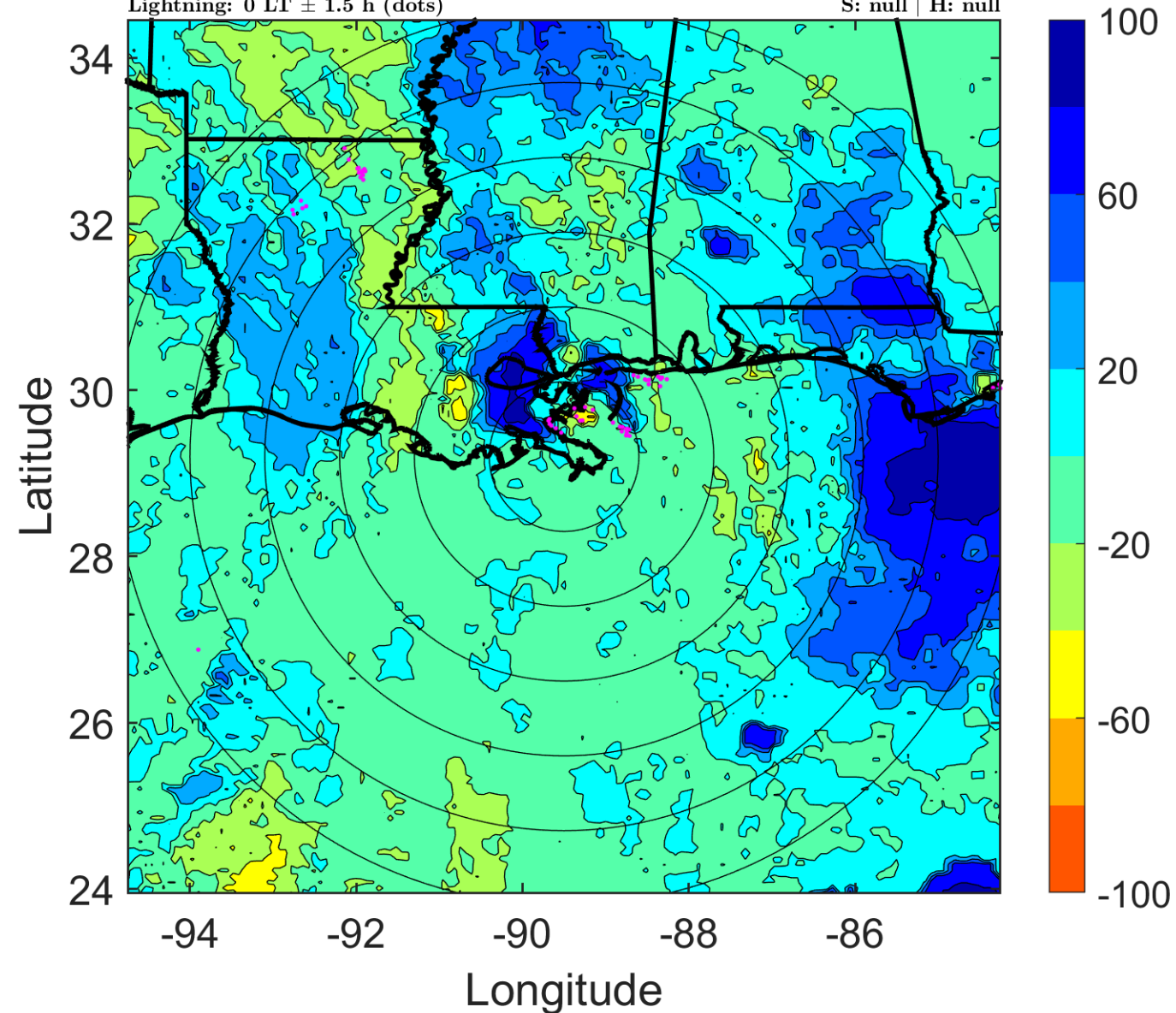

IR BT & Lightning

t: 2010072509 (3 LT)

Lightning: 3 LT \pm 1.5 h (dots)

LAND EFFECTS

03L (BONNIE) | 22.5 kt LO

S: null | H: null

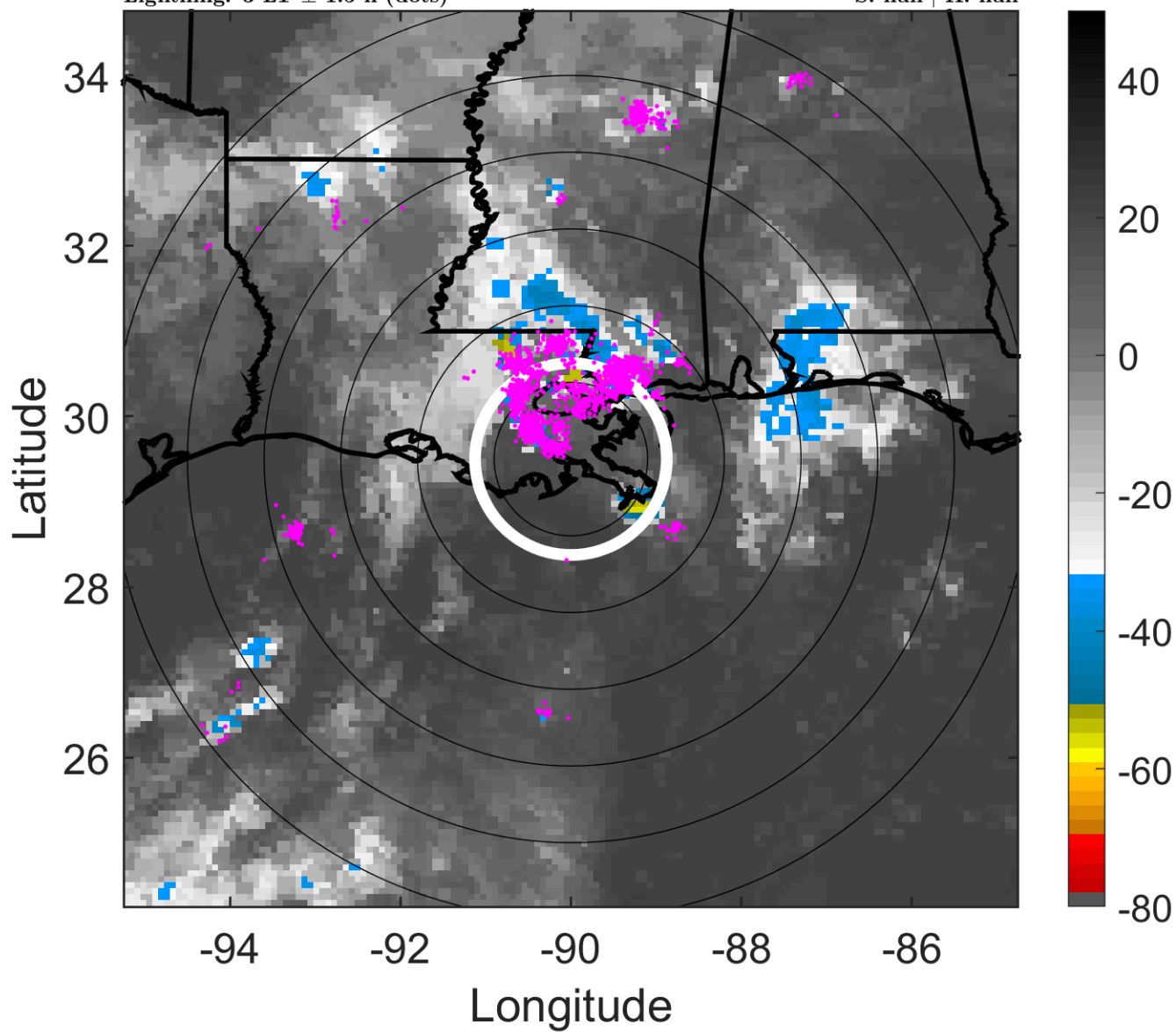

6-h IR BT Differences & Lightning

Δ t: 2010072509 (3 LT) - 2010072503 (21.1 LT)

Lightning: 3 LT \pm 1.5 h (dots)

LAND EFFECTS

03L (BONNIE) | 22.5 kt LO

S: null | H: null

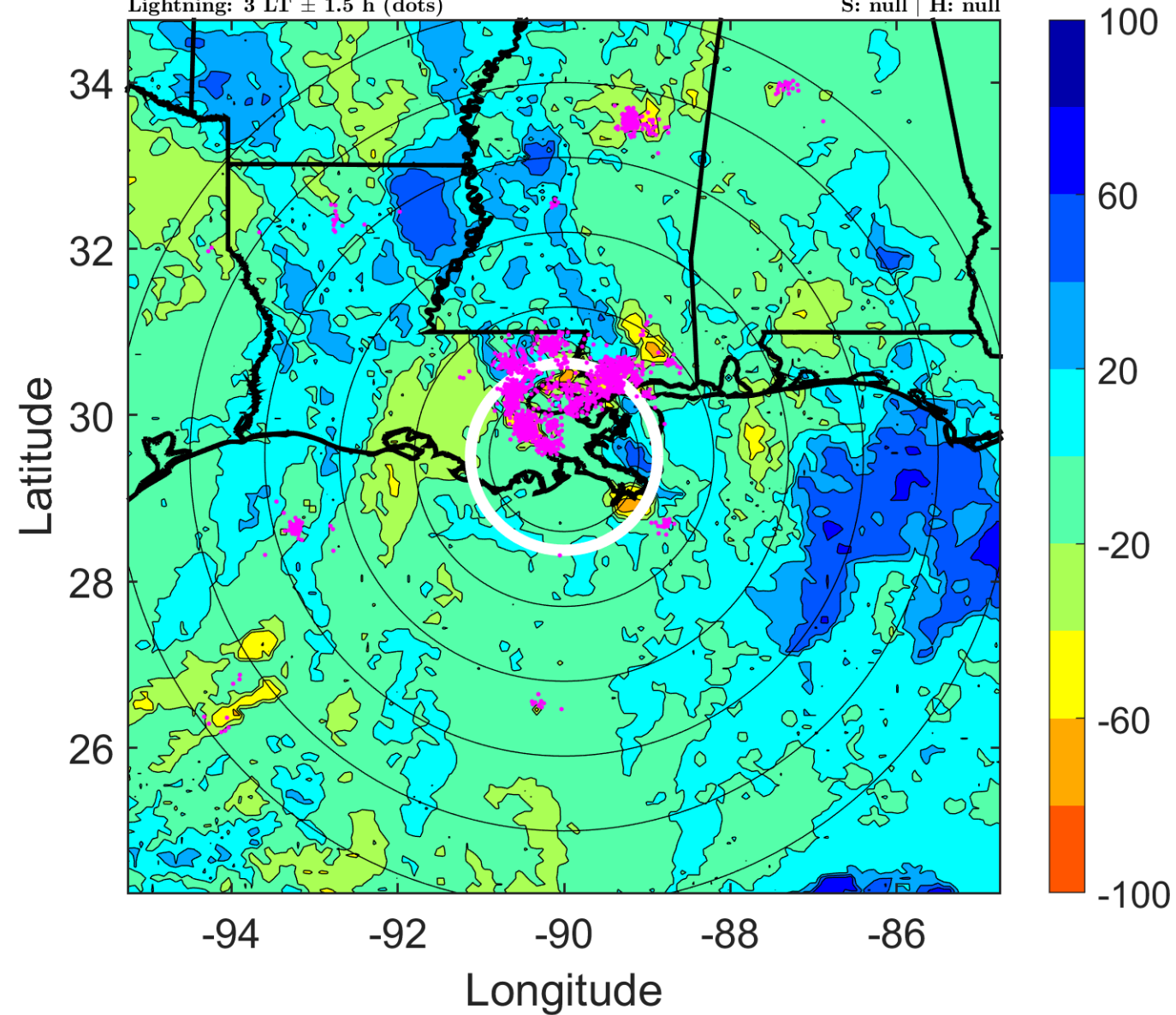

IR BT & Lightning

t: 2010072512 (6 LT)

Lightning: 6 LT \pm 1.5 h (dots)

LAND EFFECTS

03L (BONNIE) | 20 kt LO

S: null | H: null

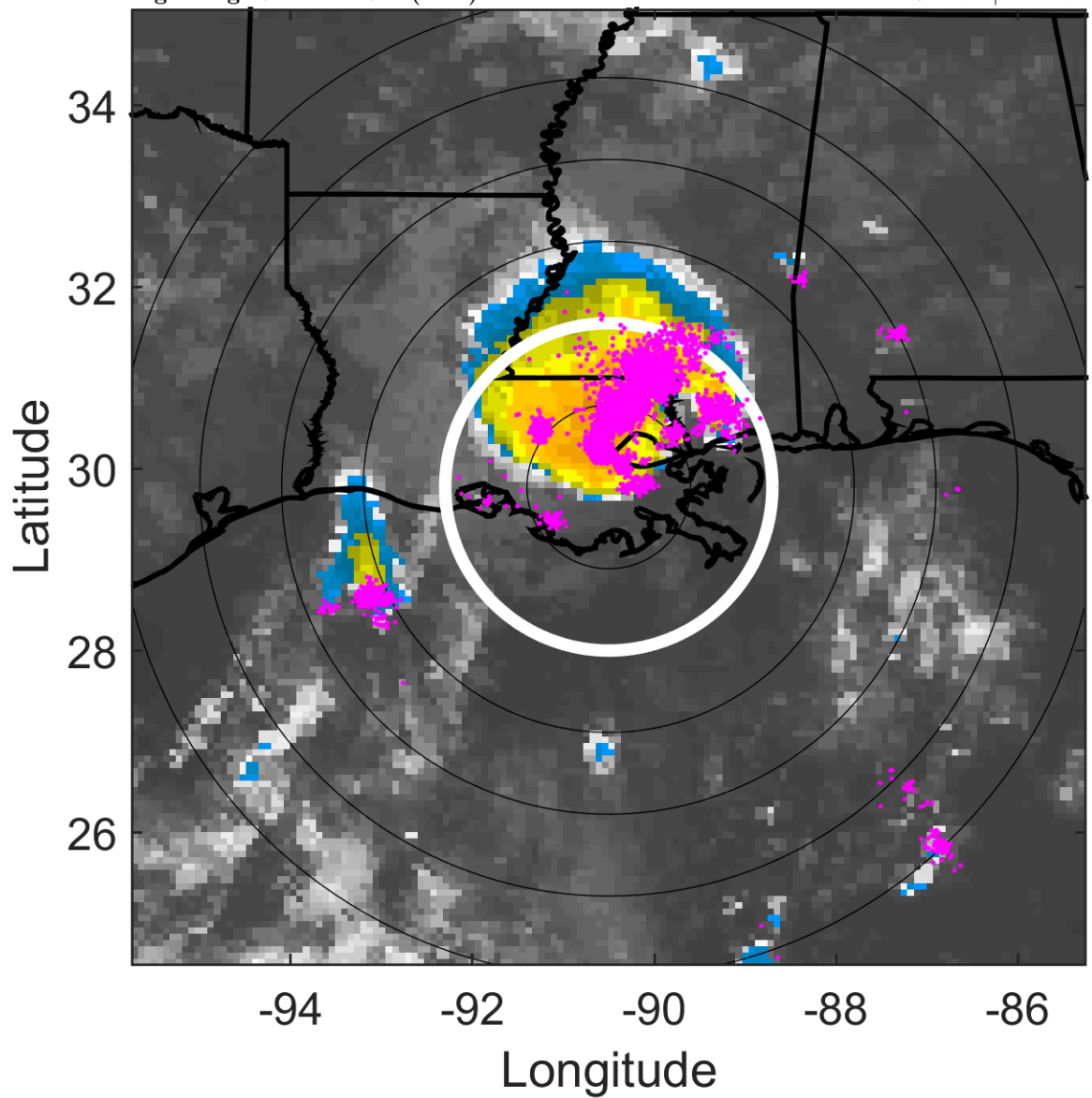

6-h IR BT Differences & Lightning

Δ t: 2010072512 (6 LT) - 2010072506 (0 LT)

Lightning: 6 LT \pm 1.5 h (dots)

LAND EFFECTS

03L (BONNIE) | 20 kt LO

S: null | H: null

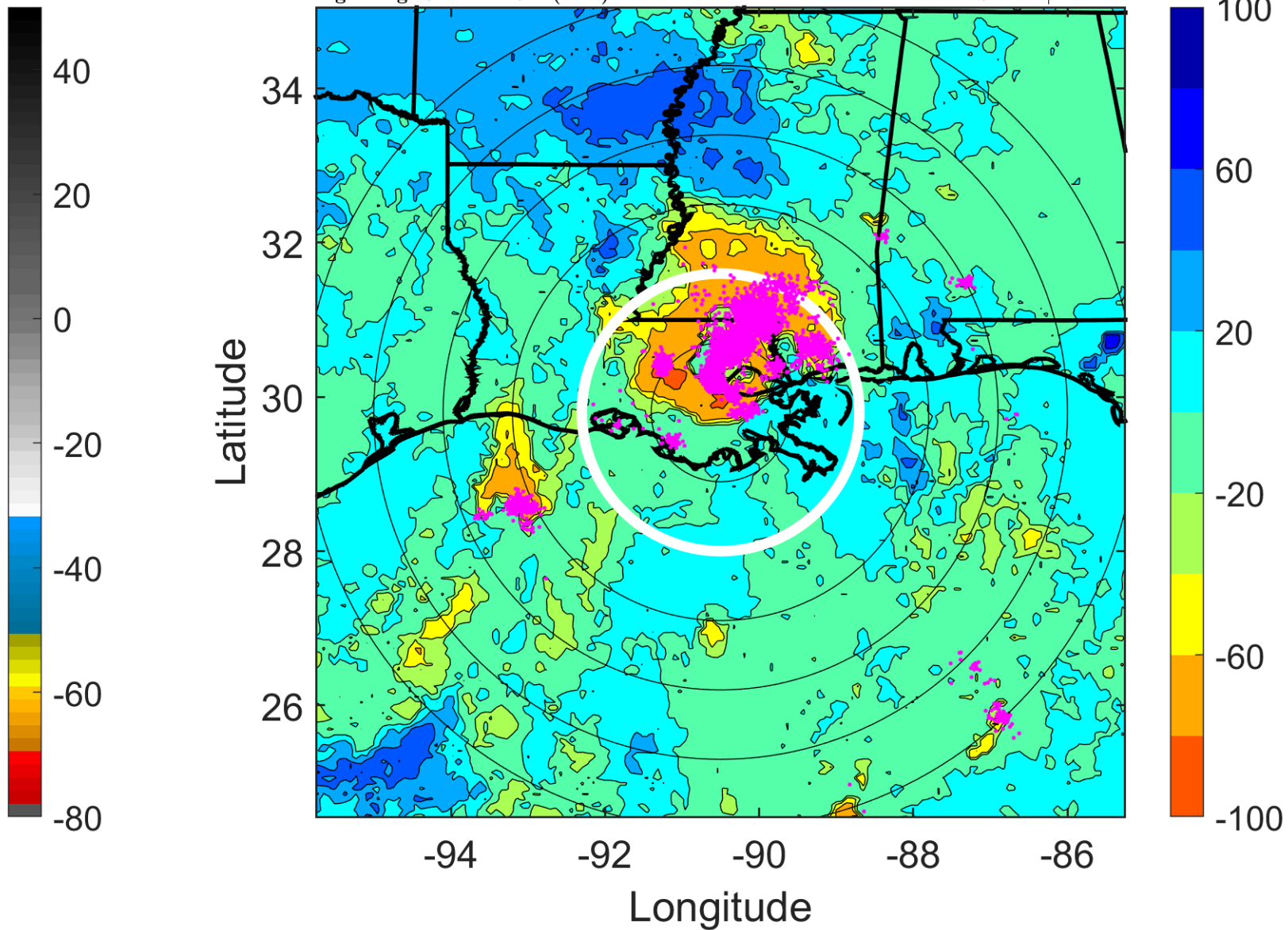

IR BT & Lightning

t: 2010072515 (9 LT)

Lightning: 9 LT \pm 1.5 h (dots)

LAND EFFECTS

03L (BONNIE) | 17.5 kt LO

S: null | H: null

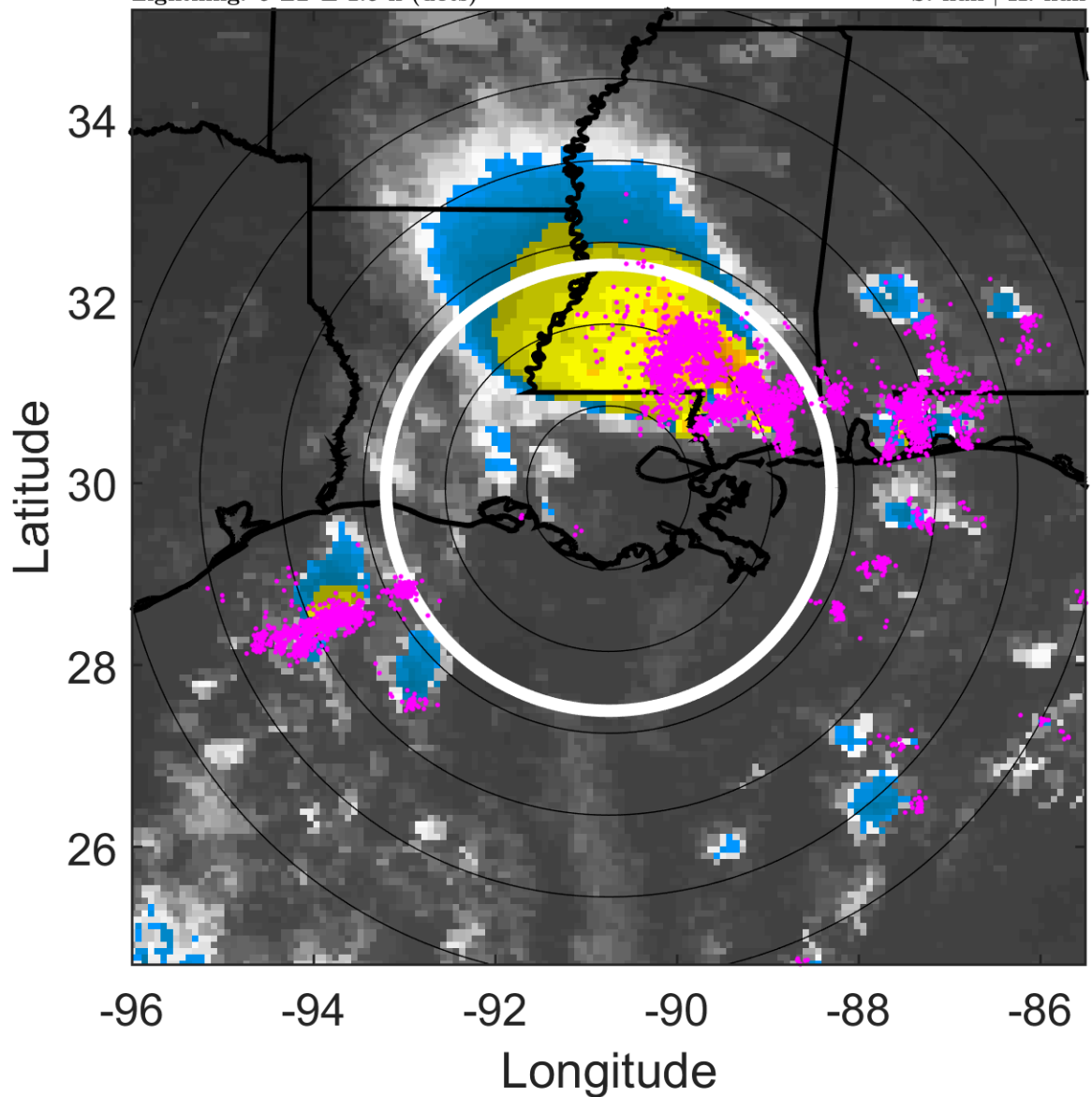

6-h IR BT Differences & Lightning

Δ t: 2010072515 (9 LT) - 2010072509 (3 LT)

Lightning: 9 LT \pm 1.5 h (dots)

LAND EFFECTS

03L (BONNIE) | 17.5 kt LO

S: null | H: null

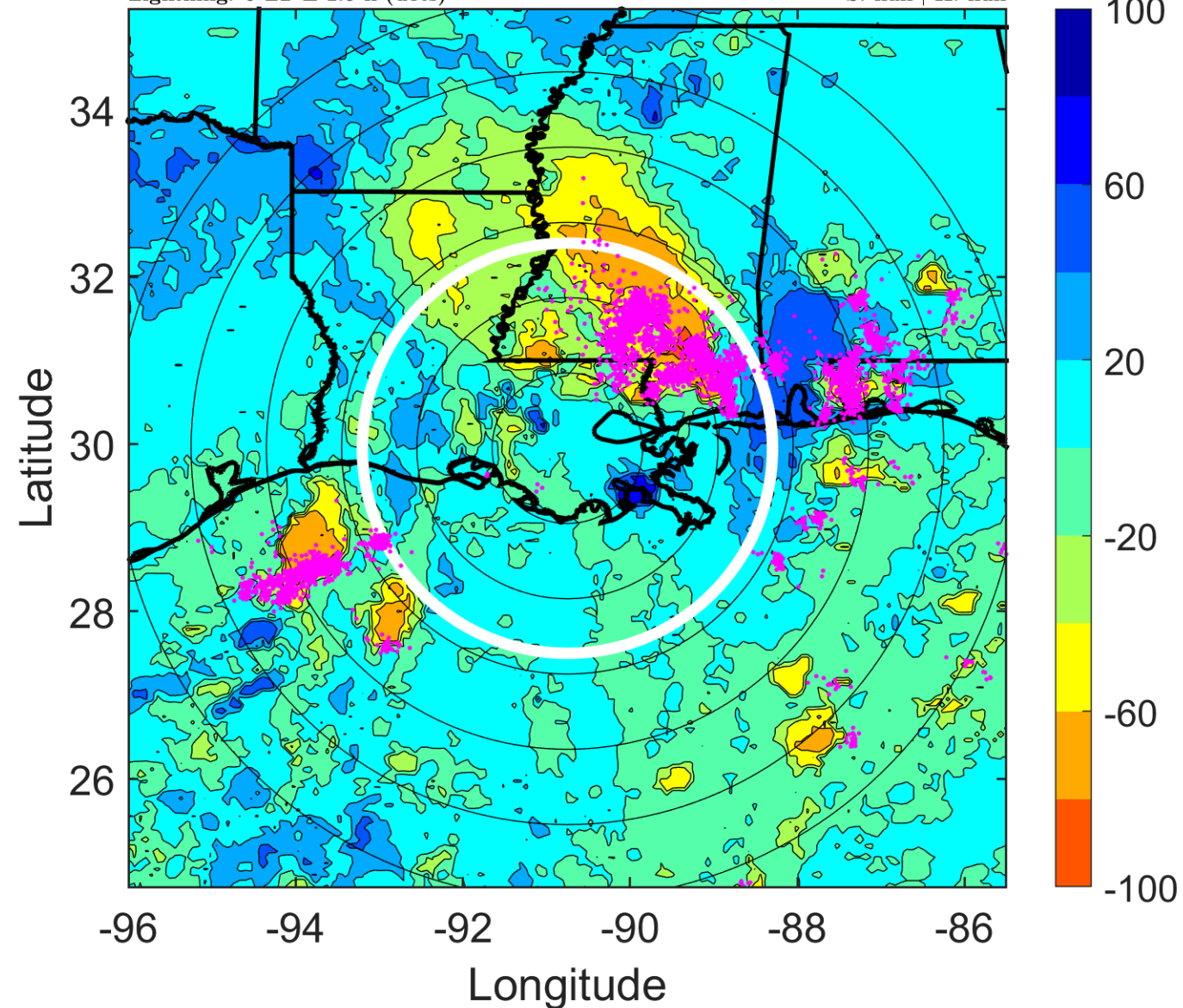

IR BT & Lightning

t: 2010072518 (11.9 LT)

Lightning: 11.9 LT \pm 1.5 h (dots)

LAND EFFECTS

03L (BONNIE) | 15 kt LO

S: null | H: null

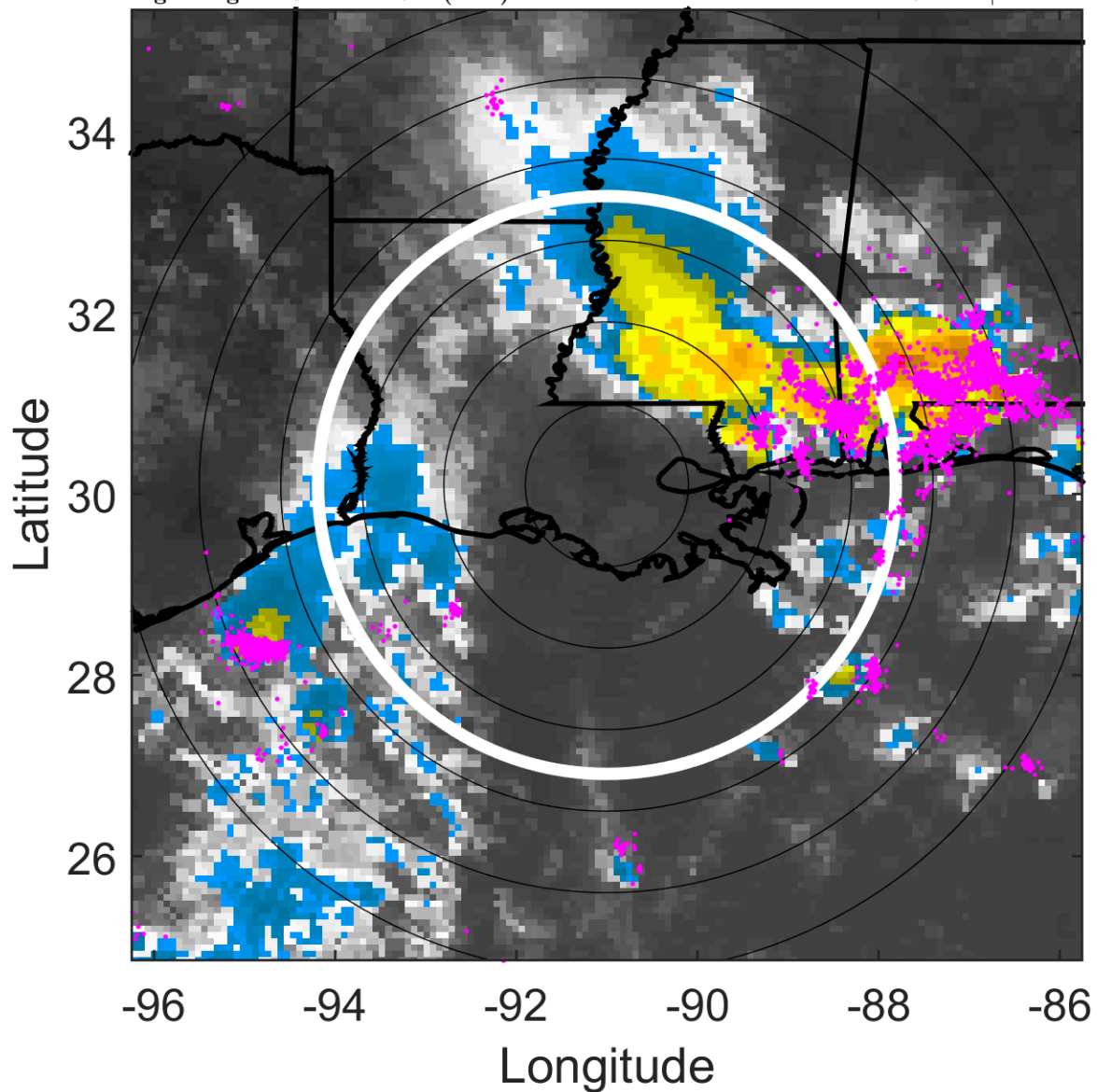

6-h IR BT Differences & Lightning

Δ t: 2010072518 (11.9 LT) - 2010072512 (6 LT)

Lightning: 11.9 LT \pm 1.5 h (dots)

LAND EFFECTS

03L (BONNIE) | 15 kt LO

S: null | H: null

