

IR BT & Lightning

t: 2016052712 (7.1 LT)

Lightning: 7.1 LT \pm 1.5 h (dots)

PT: LLCP | EA: QUASI

02L (BONNIE) | 30 kt LO

S: null | H: null

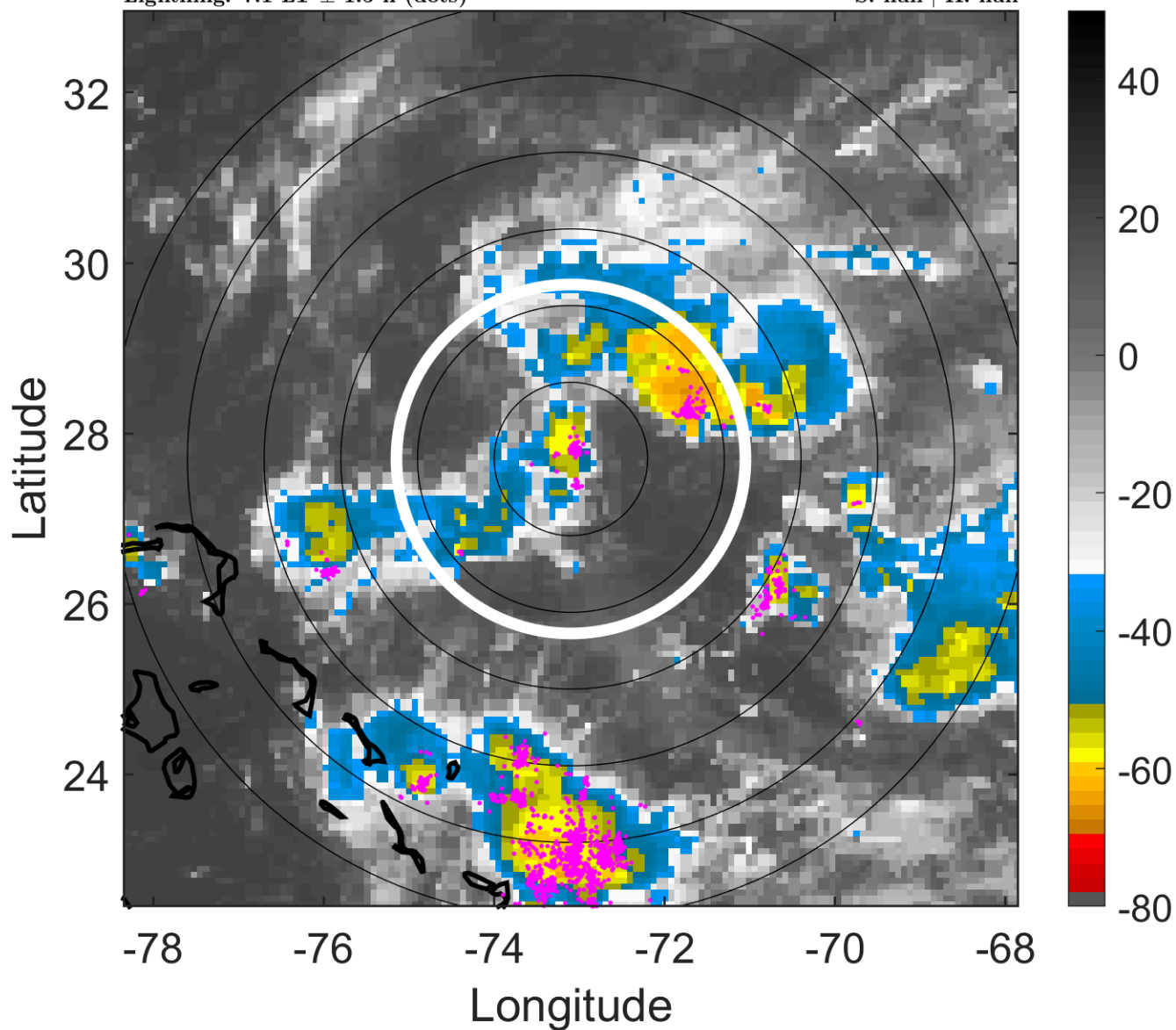

6-h IR BT Differences & Lightning

Δ t: 2016052712 (7.1 LT) - 2016052706 (1.2 LT)

Lightning: 7.1 LT \pm 1.5 h (dots)

PT: LLCP | EA: QUASI

02L (BONNIE) | 30 kt LO

S: null | H: null

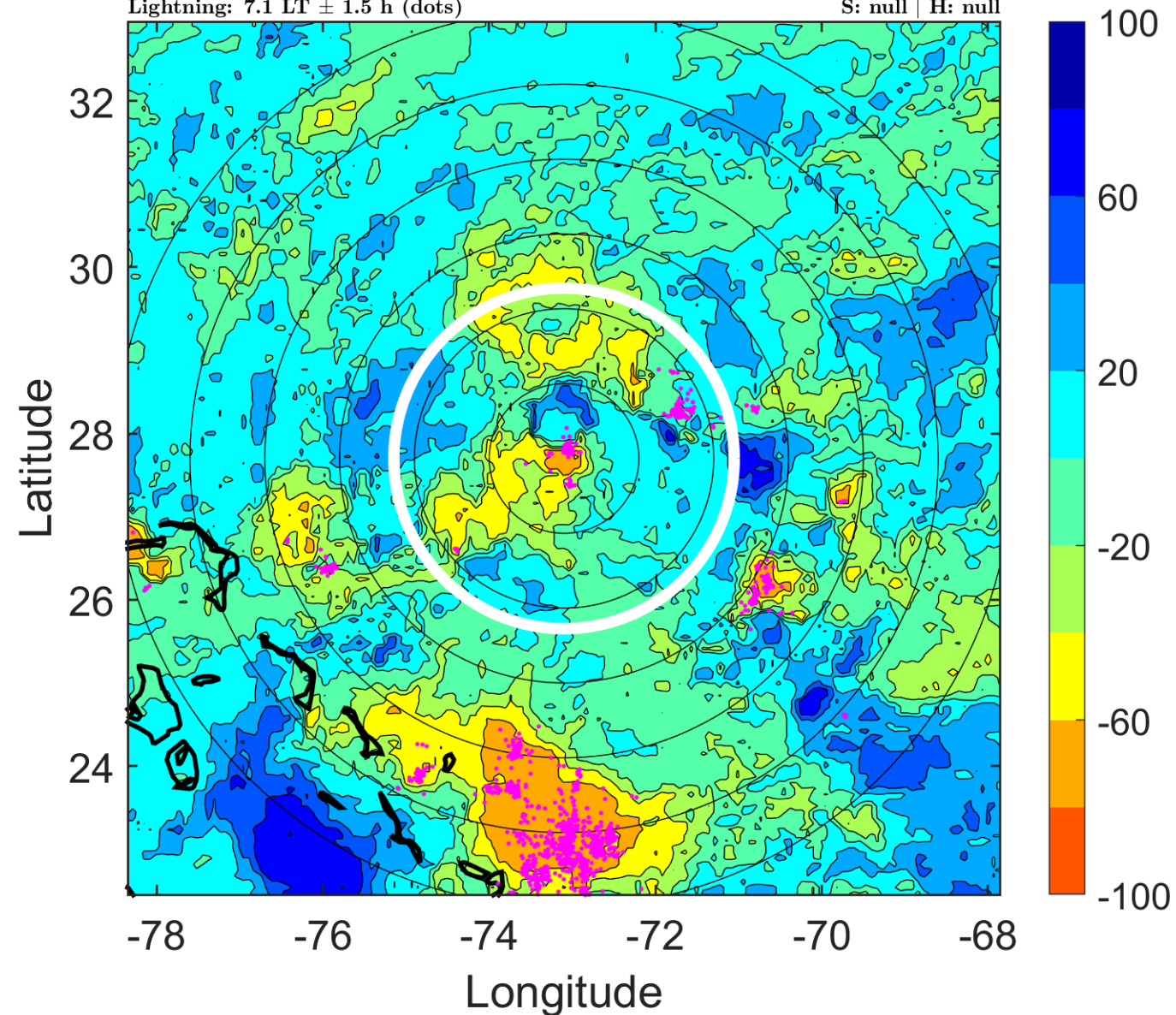

IR BT & Lightning

t: 2016052715 (10.1 LT)

Lightning: 10.1 LT \pm 1.5 h (dots)

PT: LLCP | EA: QUASI

02L (BONNIE) | 30 kt LO

S: null | H: null

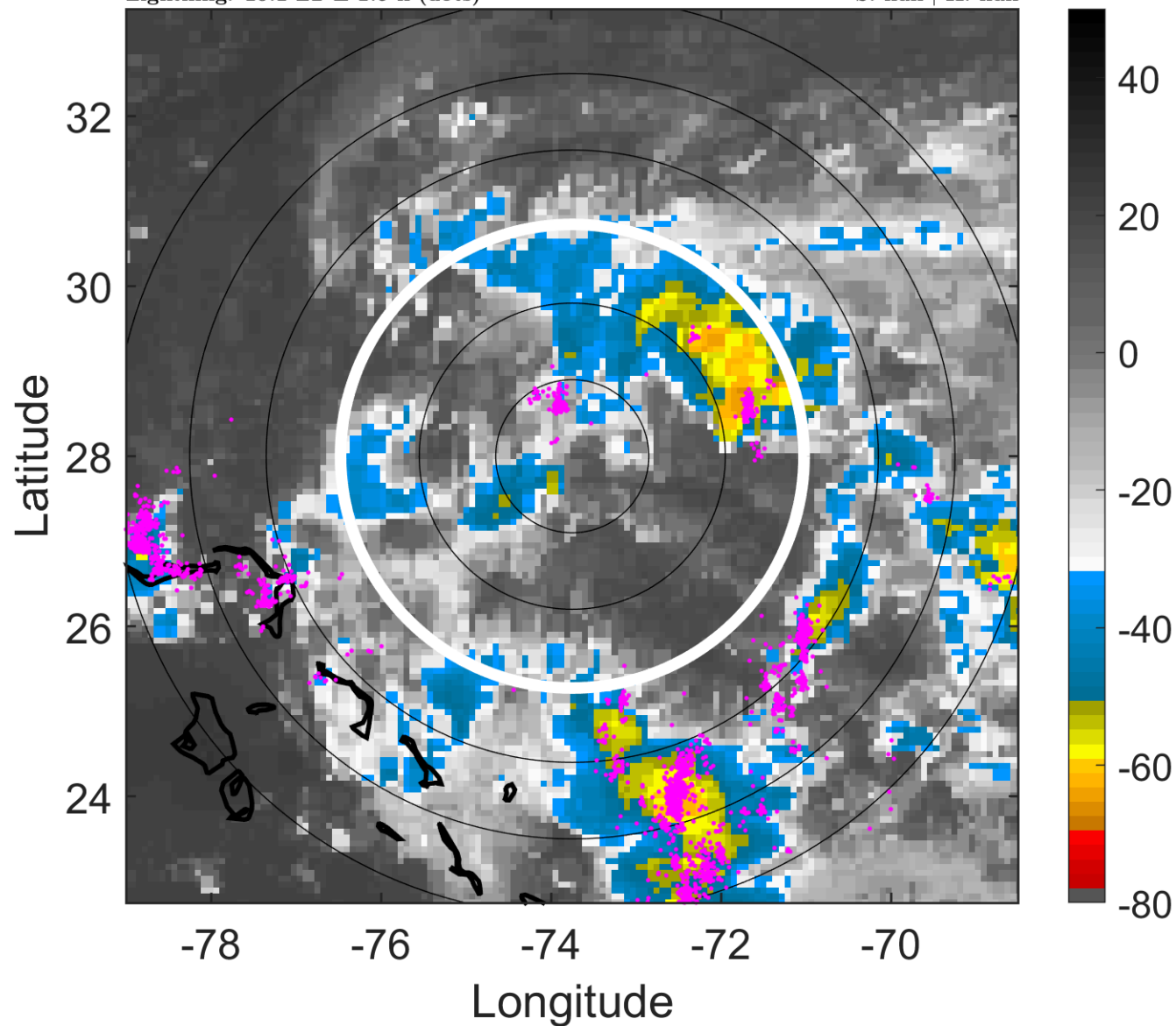

6-h IR BT Differences & Lightning

Δ t: 2016052715 (10.1 LT) - 2016052709 (4.2 LT)

Lightning: 10.1 LT \pm 1.5 h (dots)

PT: LLCP | EA: QUASI

02L (BONNIE) | 30 kt LO

S: null | H: null

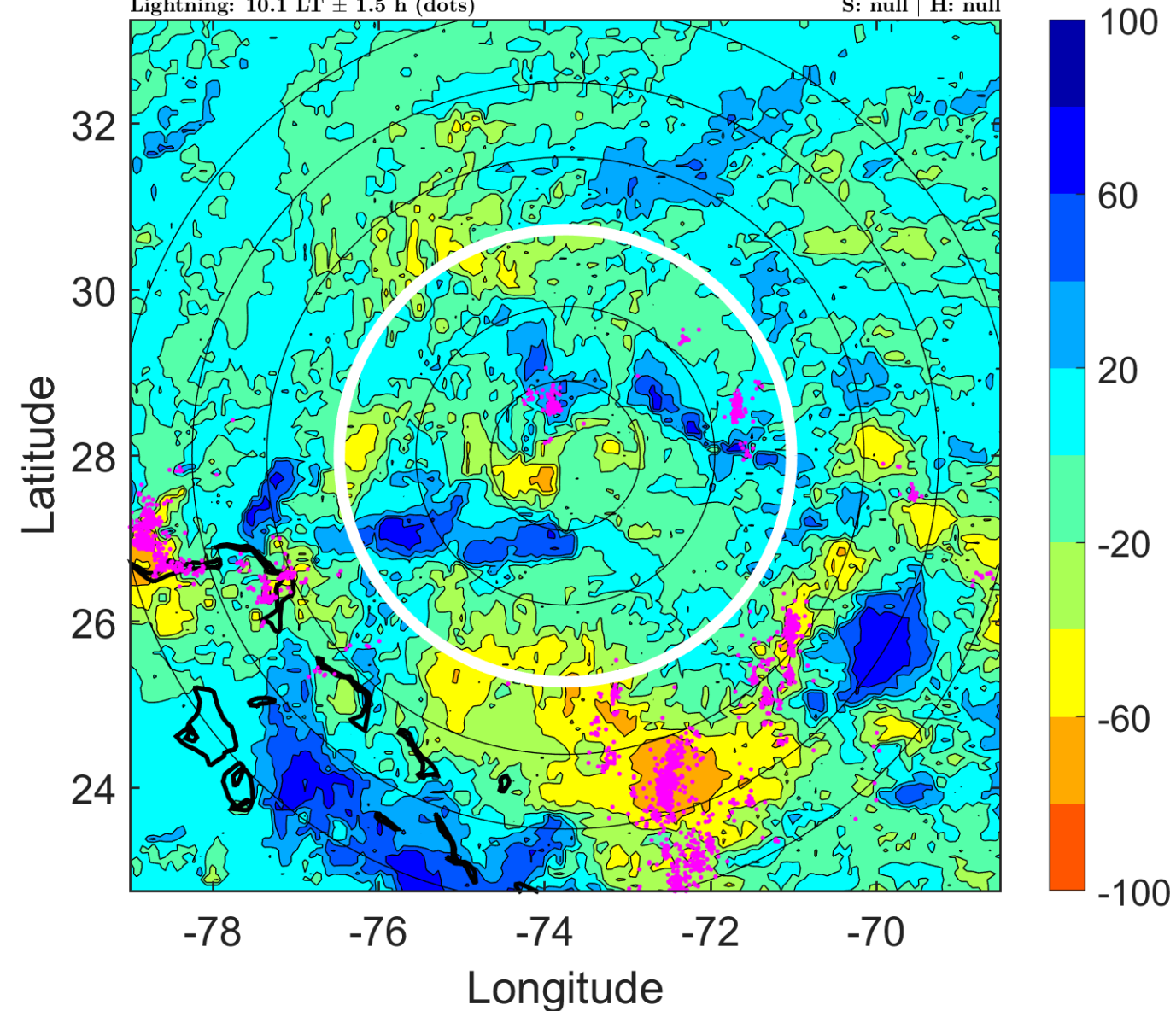

IR BT & Lightning

t: 2016052718 (13 LT)

Lightning: 13 LT \pm 1.5 h (dots)

PT: LLCP | EA: QUASI

02L (BONNIE) | 30 kt TD

S: 11.3 m s⁻¹ (H) | H: 21°

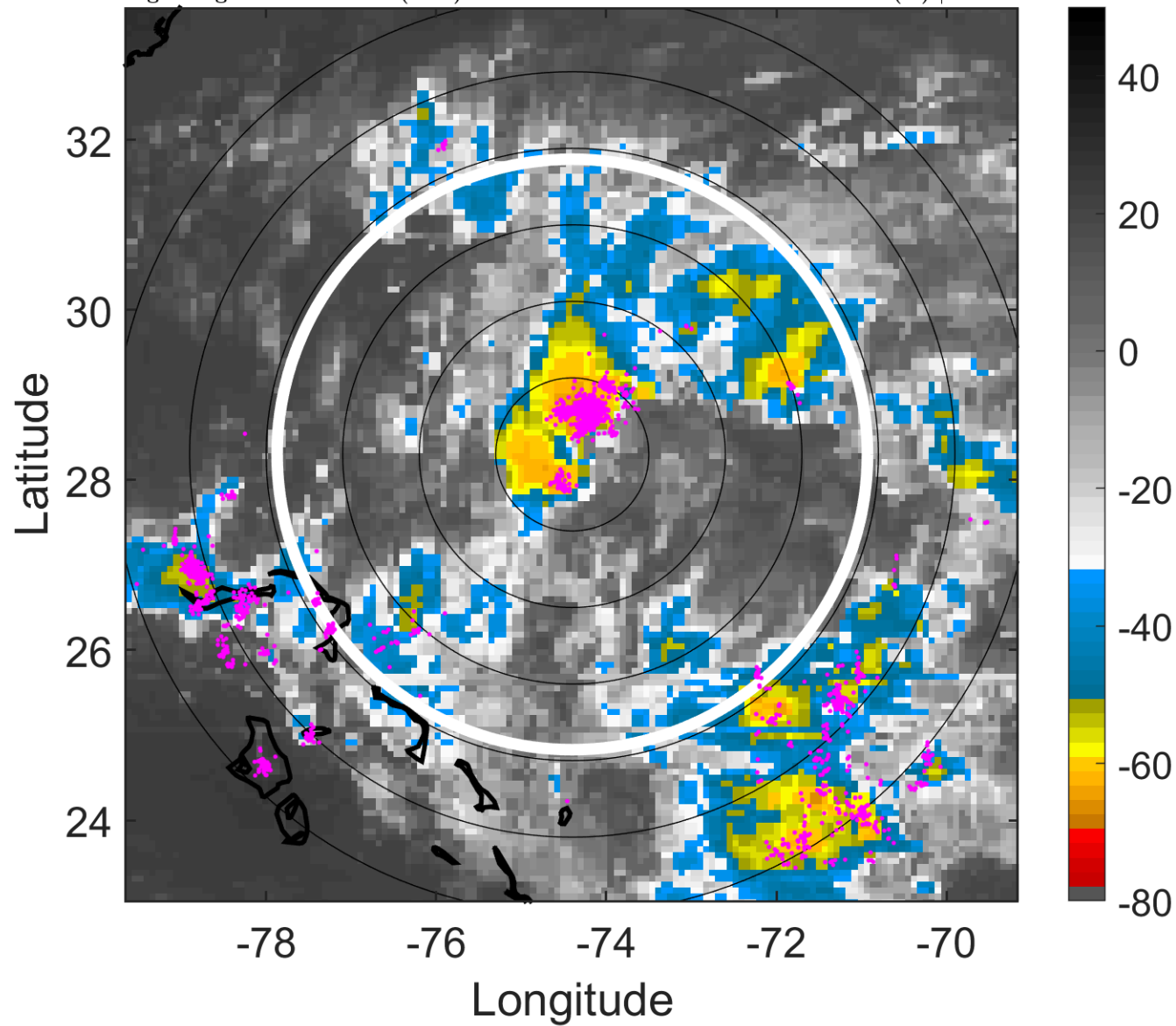

6-h IR BT Differences & Lightning

Δ t: 2016052718 (13 LT) - 2016052712 (7.1 LT)

Lightning: 13 LT \pm 1.5 h (dots)

PT: LLCP | EA: QUASI

02L (BONNIE) | 30 kt TD

S: 11.3 m s⁻¹ (H) | H: 21°

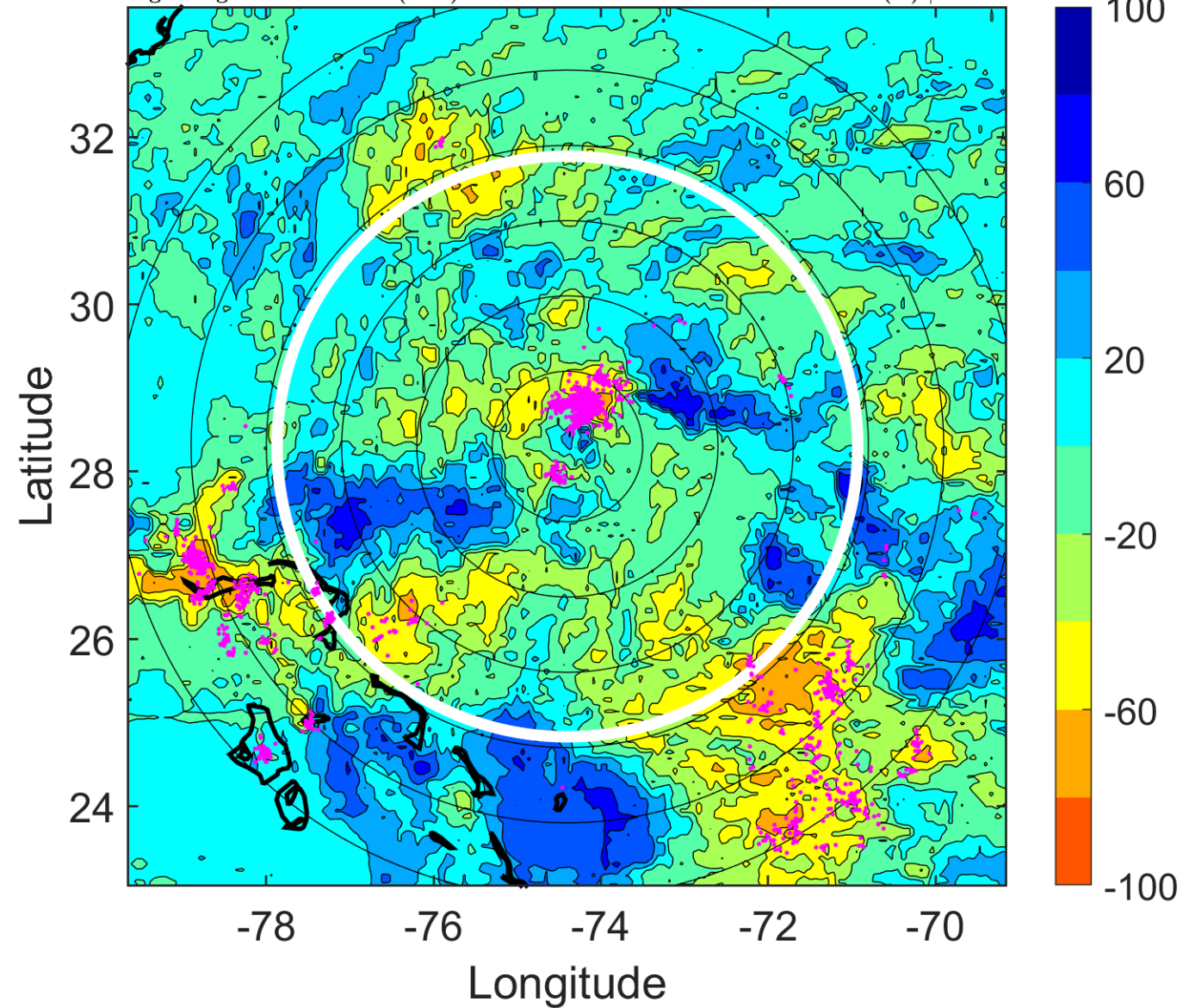

IR BT & Lightning

t: 2016052721 (16 LT)

Lightning: 16 LT \pm 1.5 h (dots)

PT: LLCP | EA: QUASI

02L (BONNIE) | 30 kt TD

S: 10.4 m s⁻¹ (M) | H: 26°

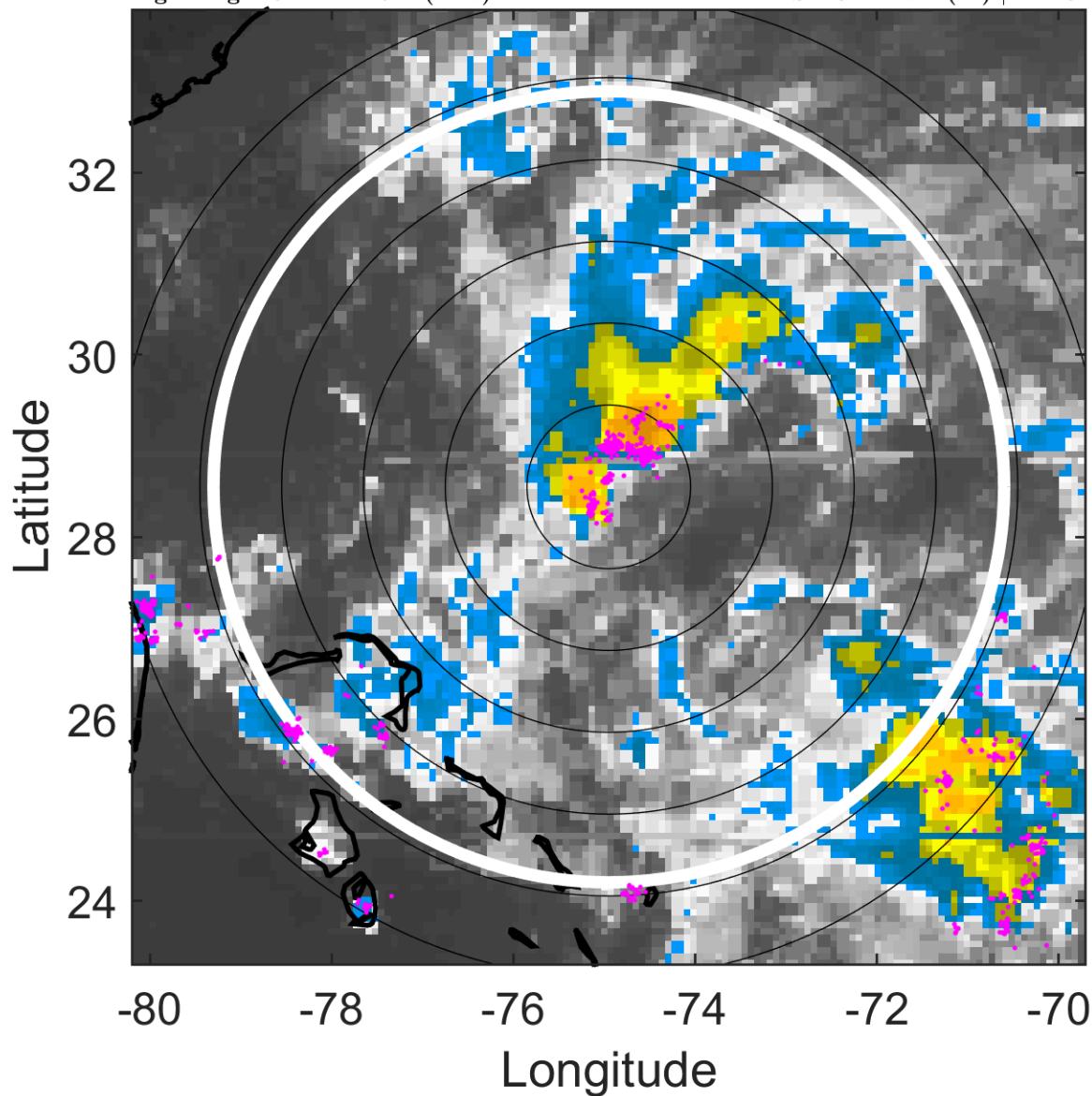

6-h IR BT Differences & Lightning

Δ t: 2016052721 (16 LT) - 2016052715 (10.1 LT)

Lightning: 16 LT \pm 1.5 h (dots)

PT: LLCP | EA: QUASI

02L (BONNIE) | 30 kt TD

S: 10.4 m s⁻¹ (M) | H: 26°

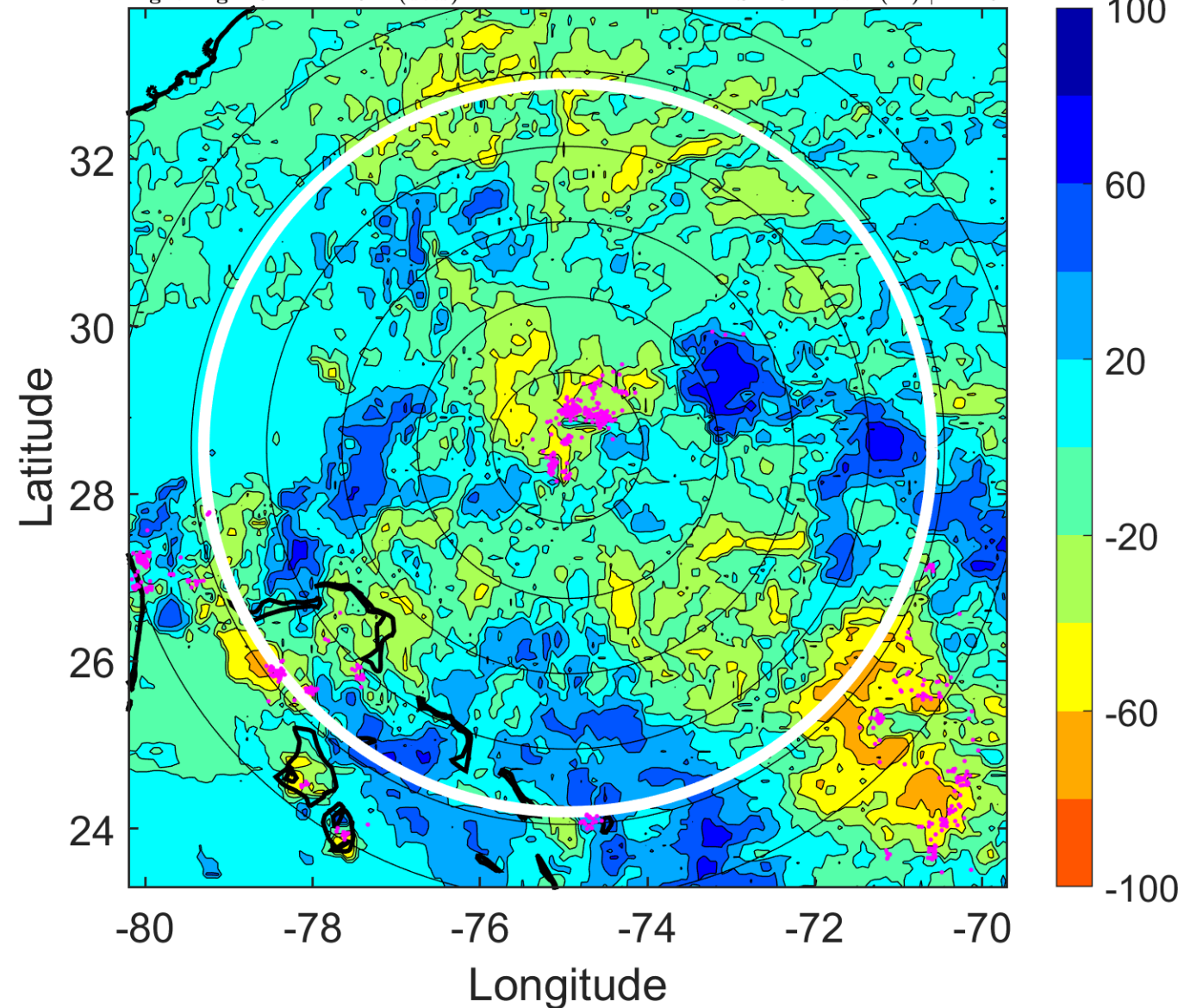

IR BT & Lightning

t: 2016052800 (19 LT)

Lightning: 19 LT \pm 1.5 h (dots)

PT: LLCP | EA: QUASI

02L (BONNIE) | 30 kt TD

S: 9.6 m s⁻¹ (M) | H: 31°

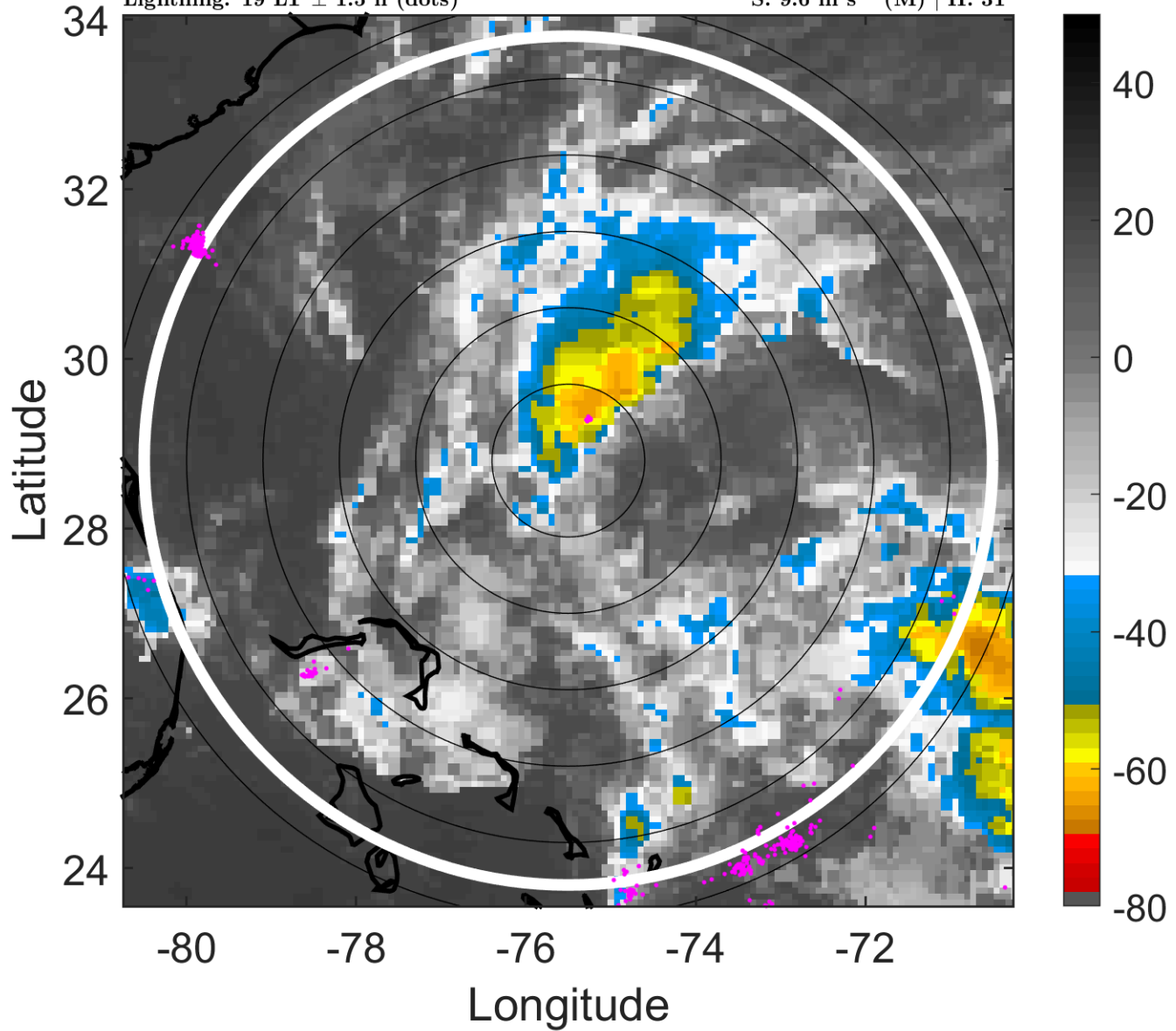

6-h IR BT Differences & Lightning

Δ t: 2016052800 (19 LT) - 2016052718 (13 LT)

Lightning: 19 LT \pm 1.5 h (dots)

PT: LLCP | EA: QUASI

02L (BONNIE) | 30 kt TD

S: 9.6 m s⁻¹ (M) | H: 31°

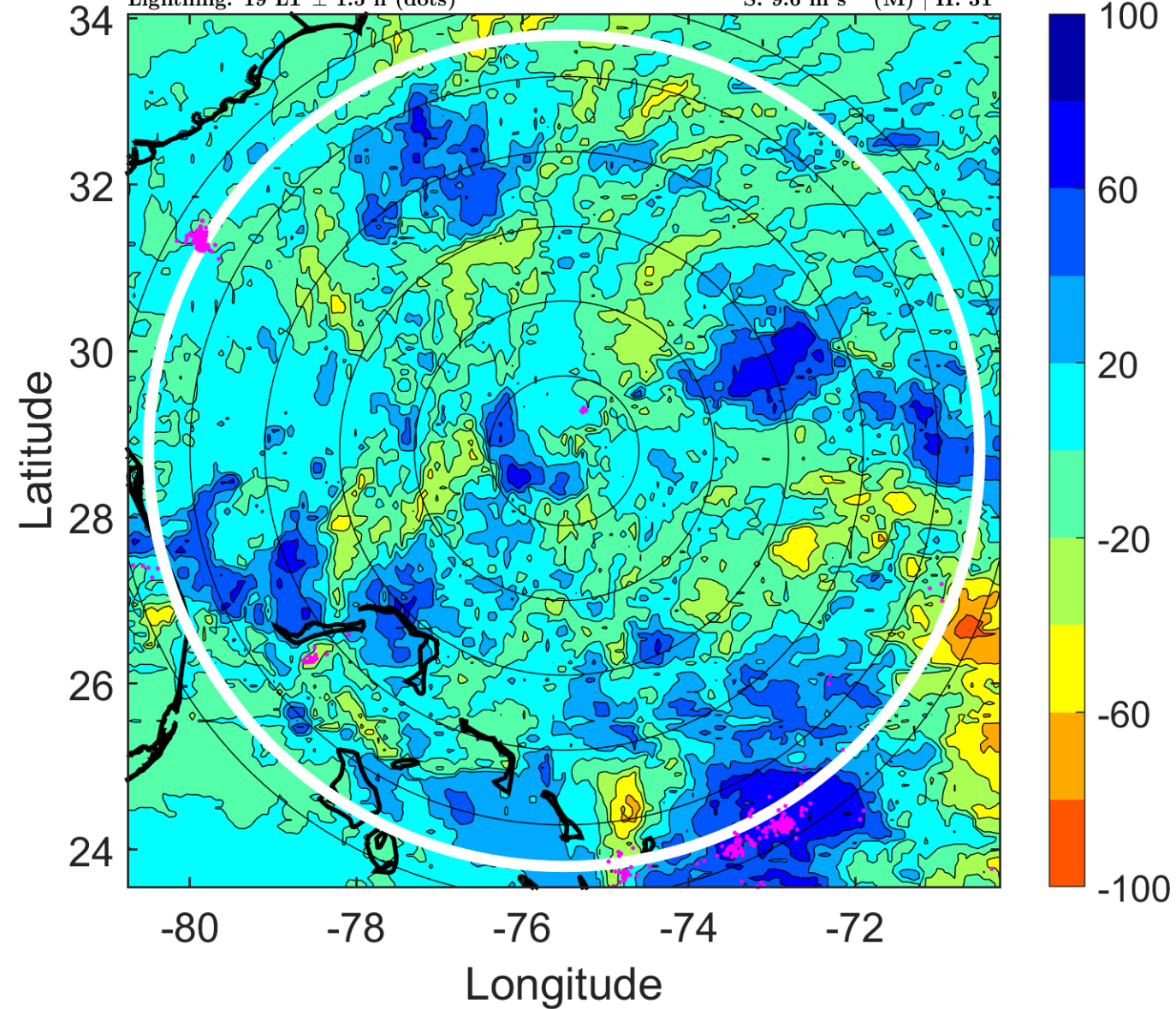

IR BT & Lightning

t: 2016052803 (21.9 LT)

Lightning: 21.9 LT \pm 1.5 h (dots)

PT: LLCP | EA: QUASI

02L (BONNIE) | 30 kt TD

S: 7.9 m s⁻¹ (M) | H: 30.5°

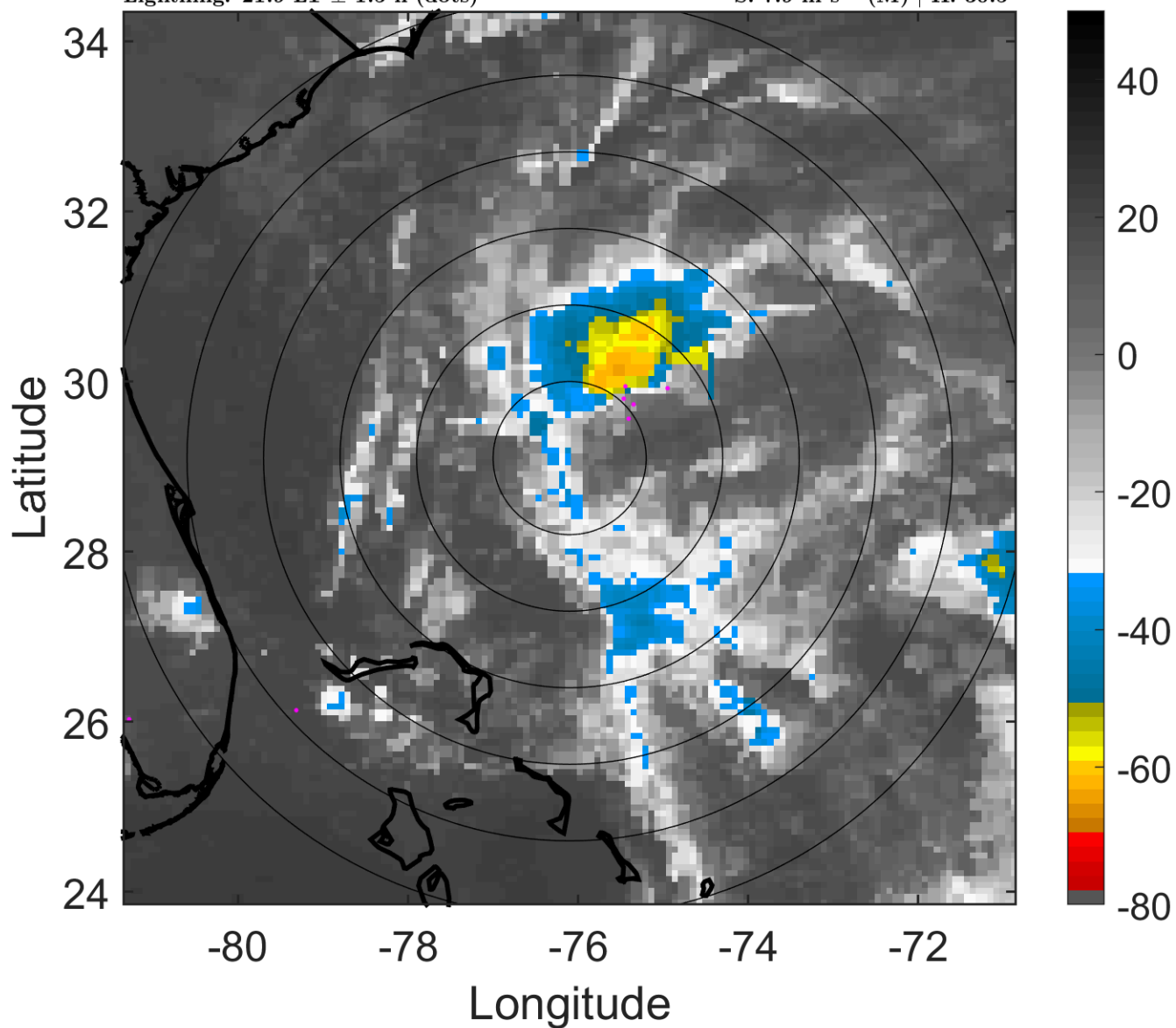

6-h IR BT Differences & Lightning

Δ t: 2016052803 (21.9 LT) - 2016052721 (16 LT)

Lightning: 21.9 LT \pm 1.5 h (dots)

PT: LLCP | EA: QUASI

02L (BONNIE) | 30 kt TD

S: 7.9 m s⁻¹ (M) | H: 30.5°

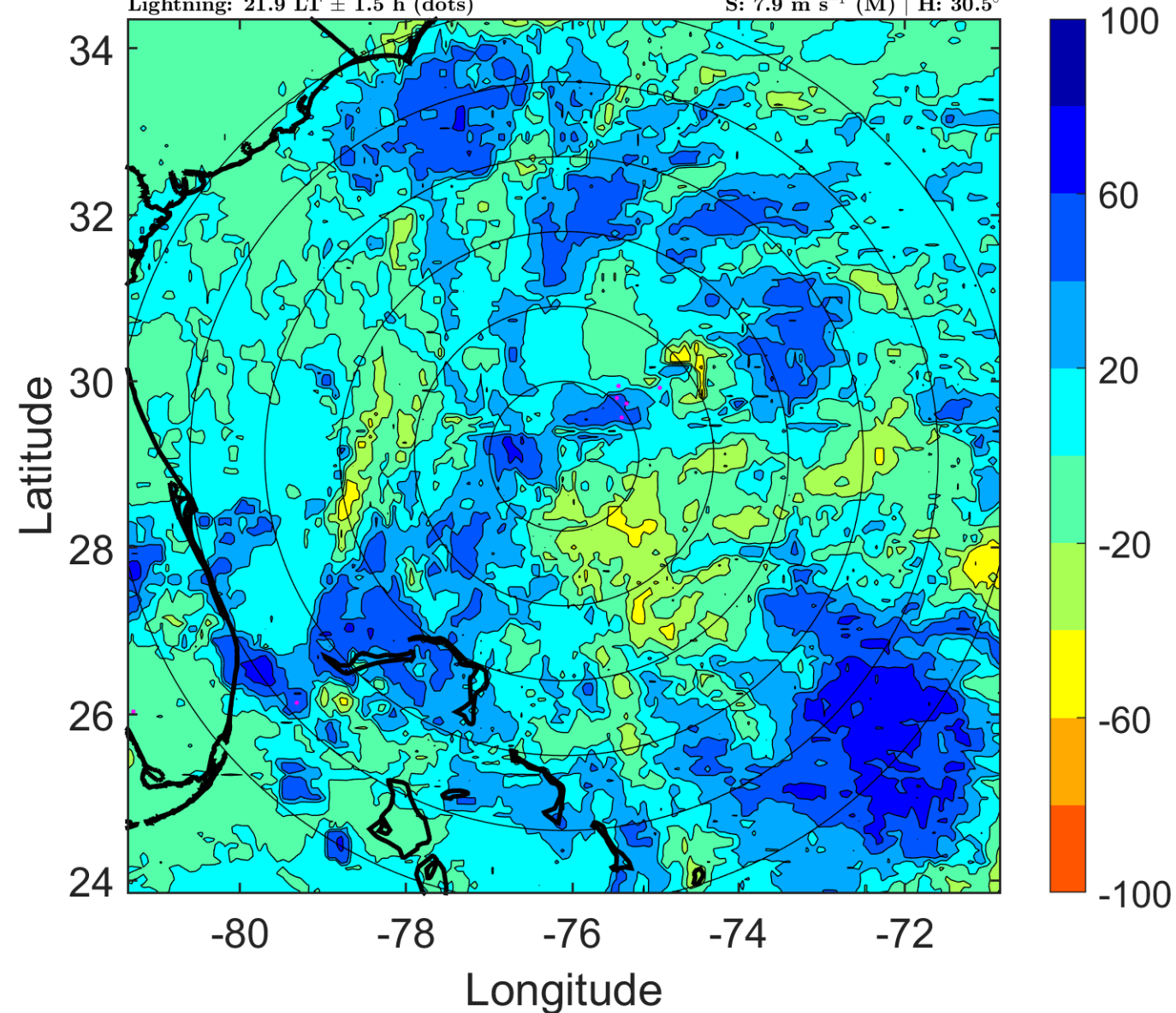

IR BT & Lightning

t: 2016052806 (0.9 LT)

Lightning: 0.9 LT \pm 1.5 h (dots)

PT: LLCP | EA: QUASI

02L (BONNIE) | 30 kt TD

S: 6.1 m s⁻¹ (M) | H: 30°

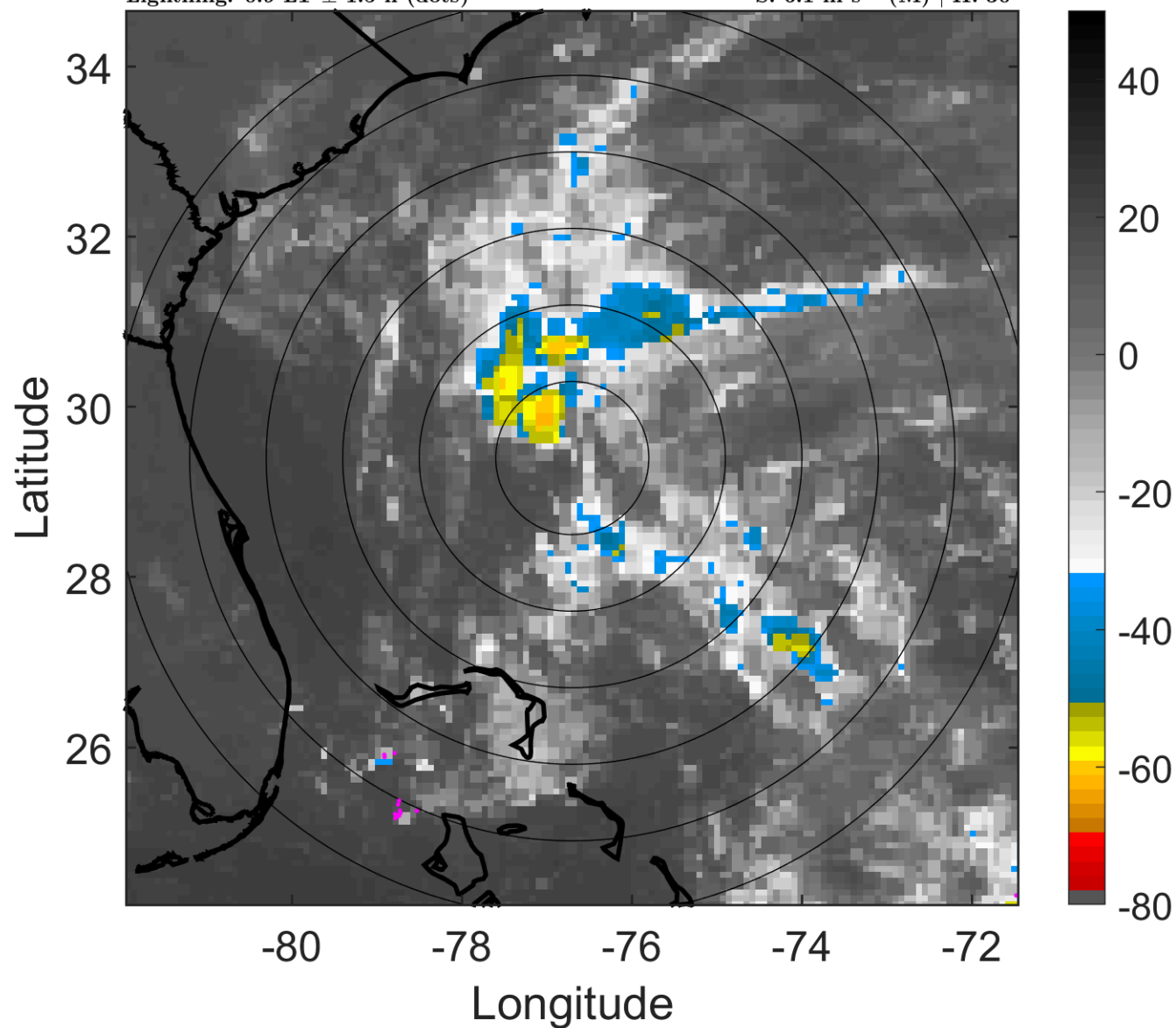

6-h IR BT Differences & Lightning

Δ t: 2016052806 (0.9 LT) - 2016052800 (19 LT)

Lightning: 0.9 LT \pm 1.5 h (dots)

PT: LLCP | EA: QUASI

02L (BONNIE) | 30 kt TD

S: 6.1 m s⁻¹ (M) | H: 30°

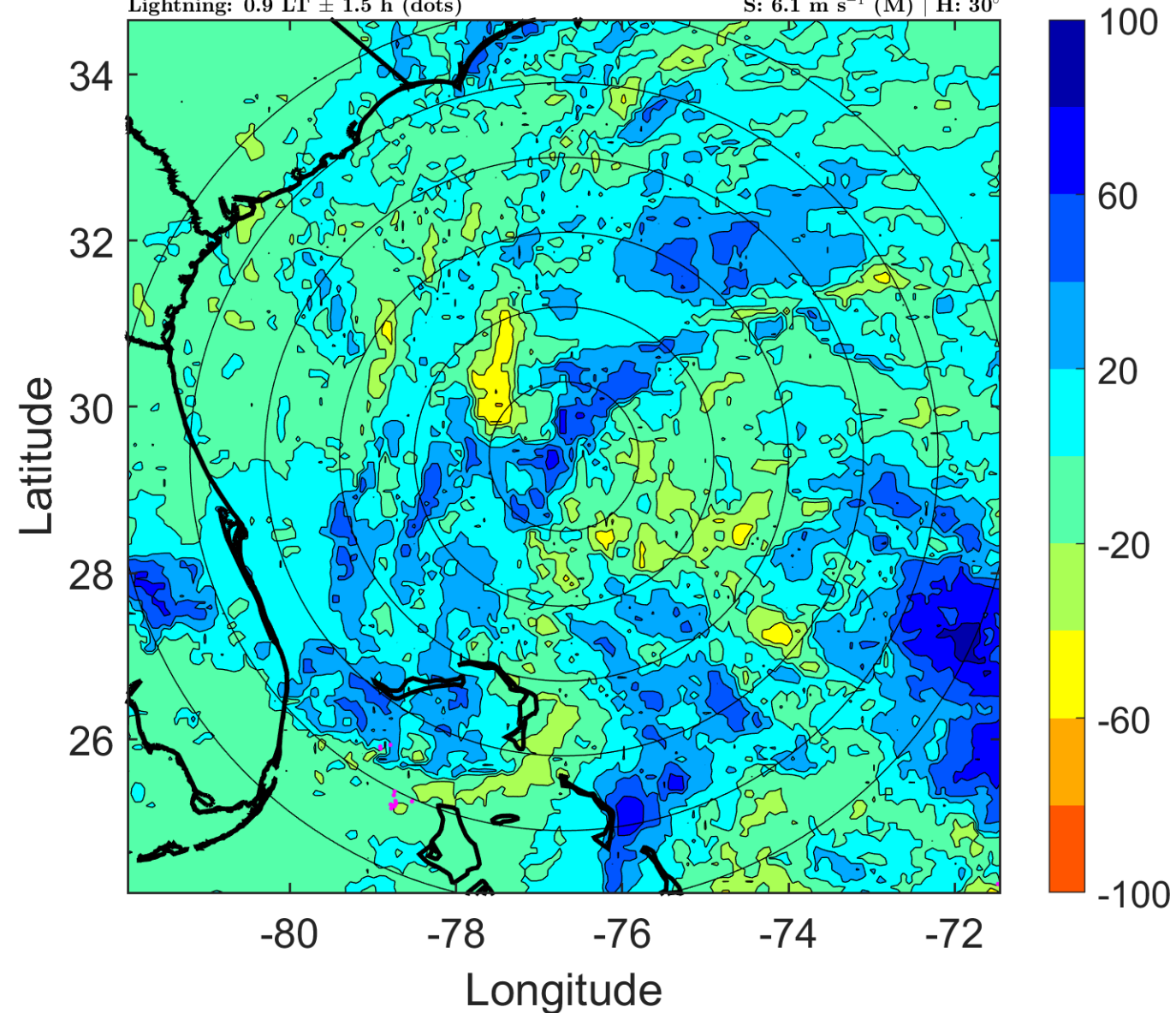

IR BT & Lightning

t: 2016052809 (3.8 LT)

Lightning: 3.8 LT \pm 1.5 h (dots)

PT: LLCP | EA: QUASI

02L (BONNIE) | 32.5 kt TD

S: 5.9 m s⁻¹ (M) | H: 193.5°

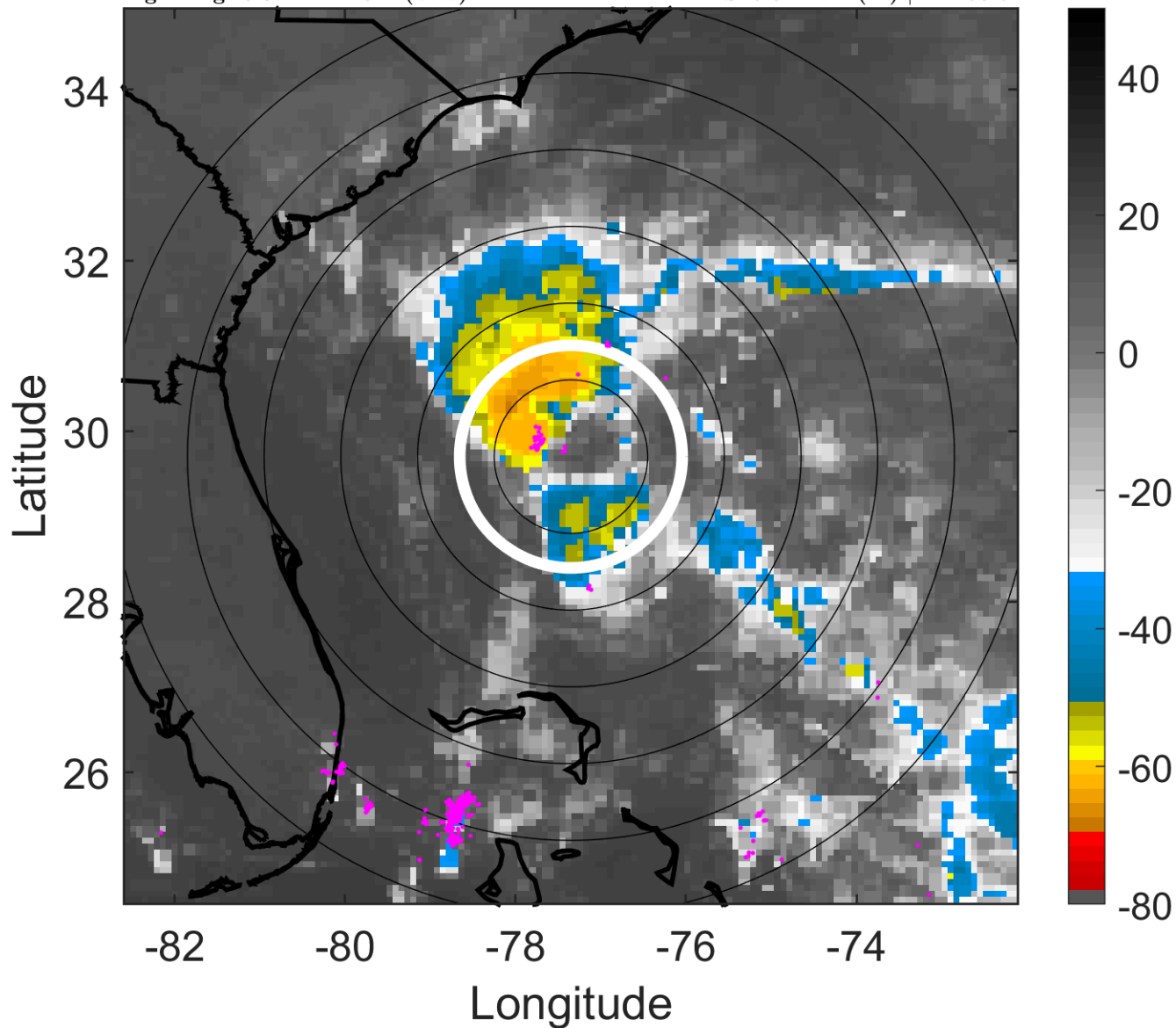

6-h IR BT Differences & Lightning

Δ t: 2016052809 (3.8 LT) - 2016052803 (21.9 LT)

Lightning: 3.8 LT \pm 1.5 h (dots)

PT: LLCP | EA: QUASI

02L (BONNIE) | 32.5 kt TD

S: 5.9 m s⁻¹ (M) | H: 193.5°

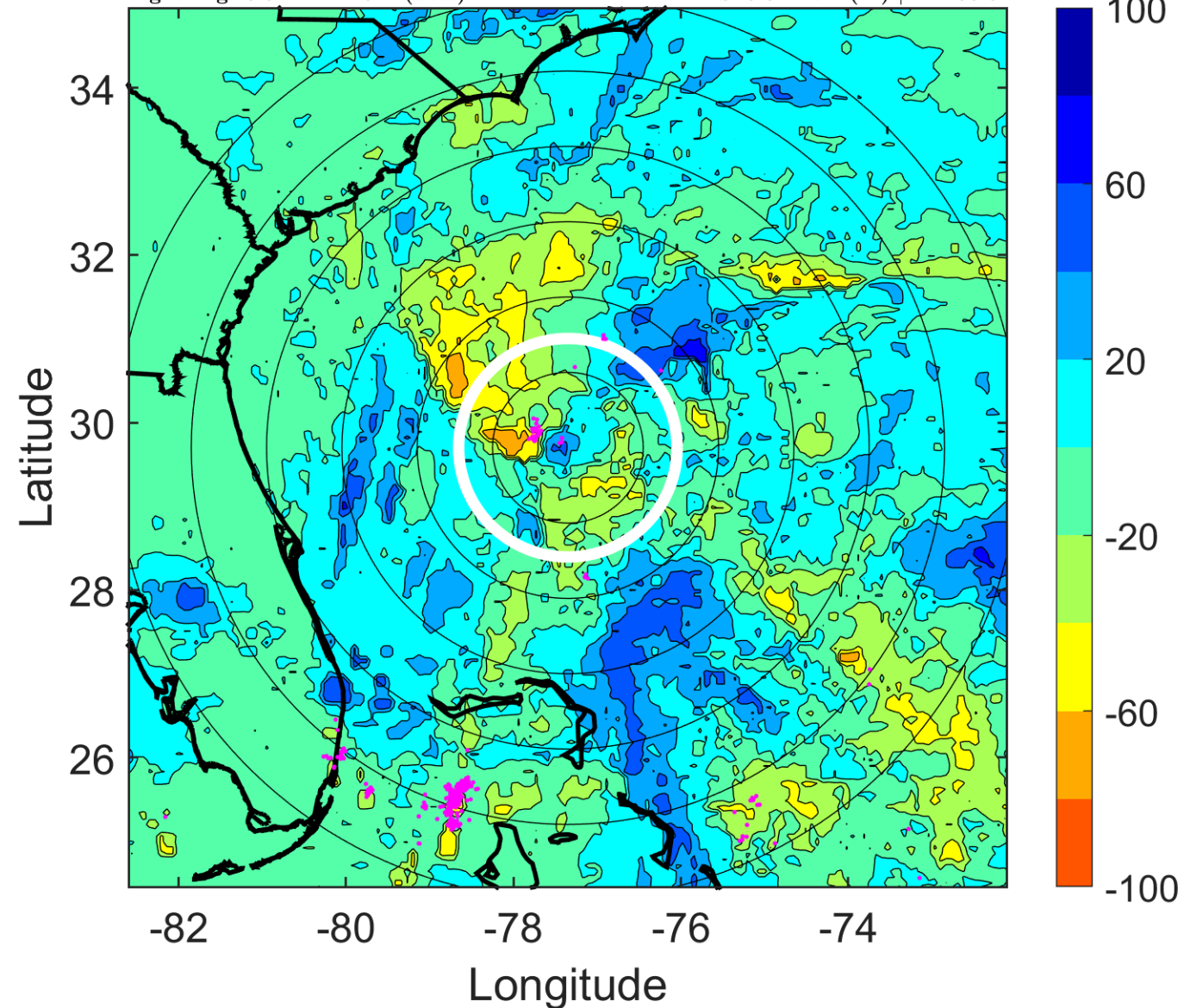

IR BT & Lightning

t: 2016052812 (6.8 LT)

Lightning: 6.8 LT \pm 1.5 h (dots)

PT: LLCP | EA: QUASI

02L (BONNIE) | 35 kt TS

S: 5.8 m s⁻¹ (M) | H: 357°

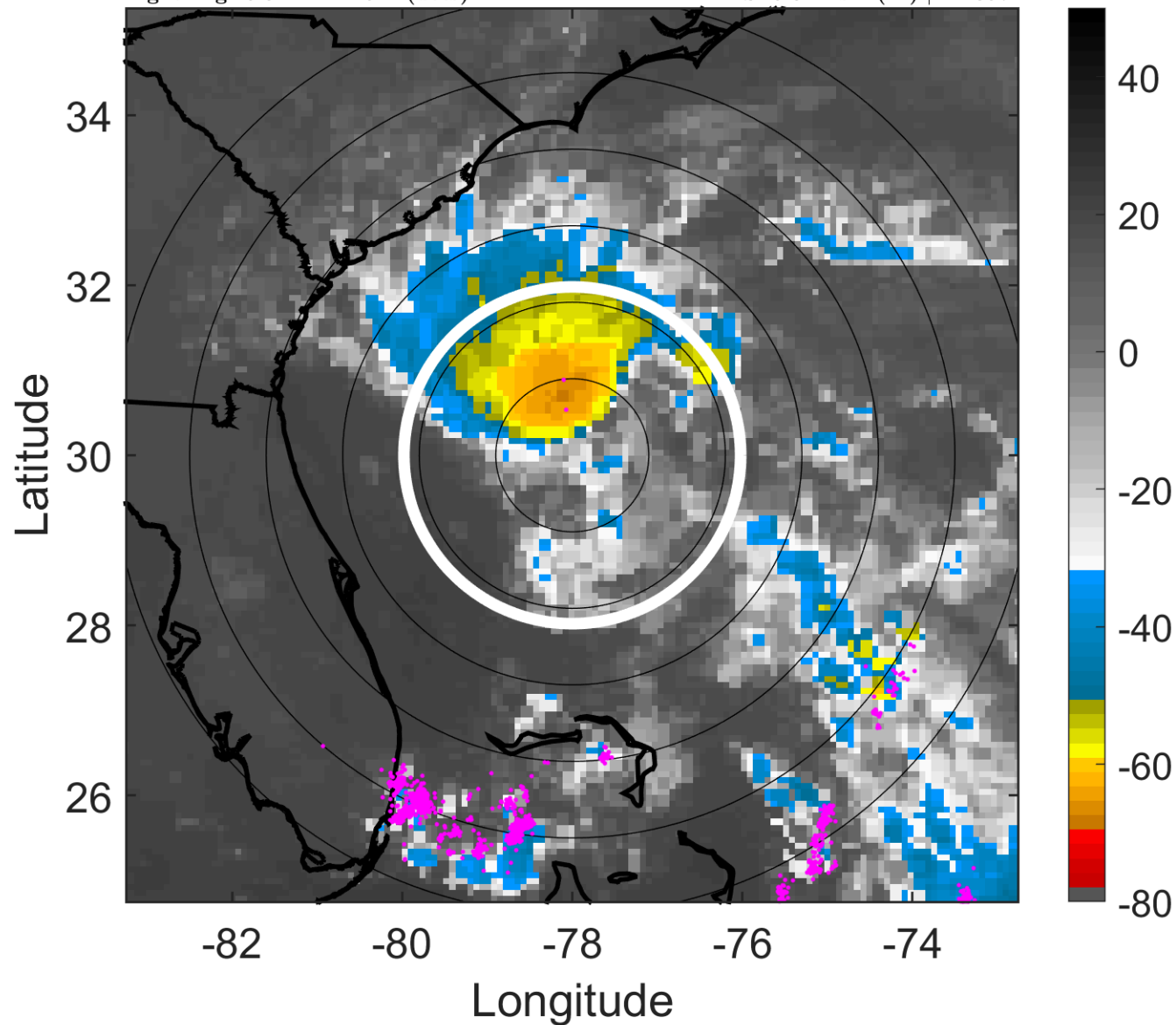

6-h IR BT Differences & Lightning

Δ t: 2016052812 (6.8 LT) - 2016052806 (0.9 LT)

Lightning: 6.8 LT \pm 1.5 h (dots)

PT: LLCP | EA: QUASI

02L (BONNIE) | 35 kt TS

S: 5.8 m s⁻¹ (M) | H: 357°

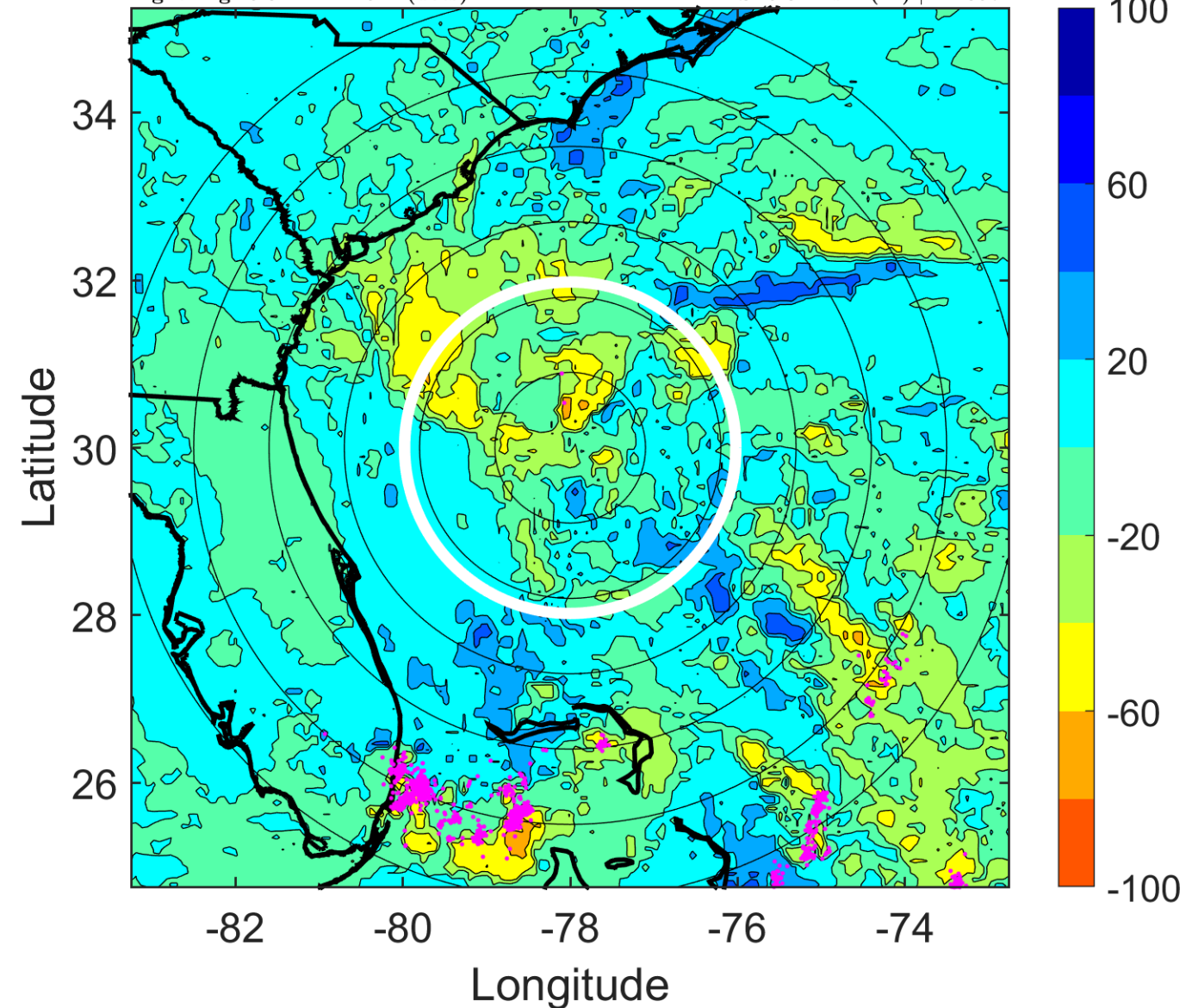

IR BT & Lightning

t: 2016052815 (9.8 LT)

Lightning: 9.8 LT \pm 1.5 h (dots)

PT: LLCP | EA: QUASI

02L (BONNIE) | 37.5 kt TS

S: 8.6 m s⁻¹ (M) | H: 356°

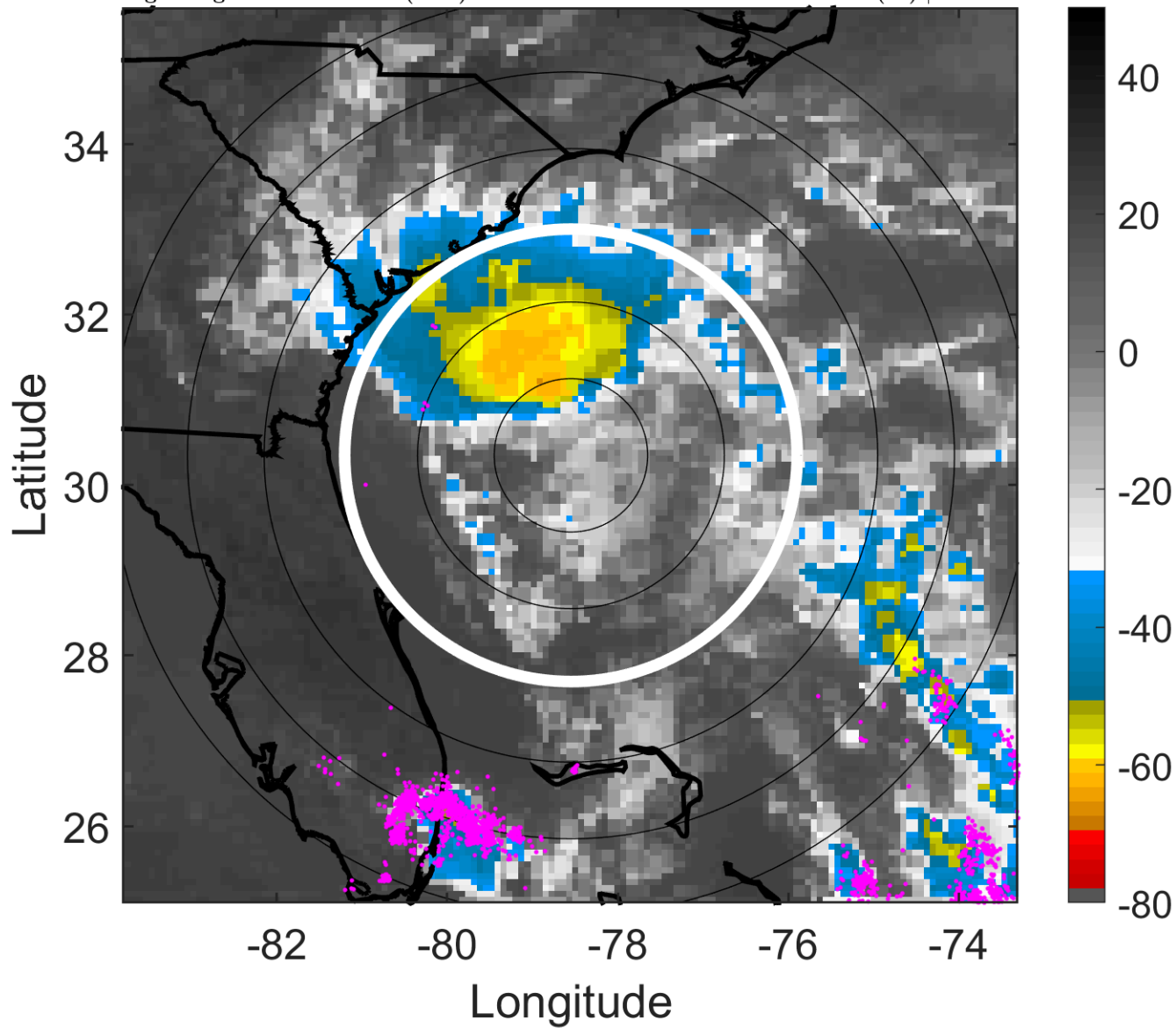

6-h IR BT Differences & Lightning

Δ t: 2016052815 (9.8 LT) - 2016052809 (3.8 LT)

Lightning: 9.8 LT \pm 1.5 h (dots)

PT: LLCP | EA: QUASI

02L (BONNIE) | 37.5 kt TS

S: 8.6 m s⁻¹ (M) | H: 356°

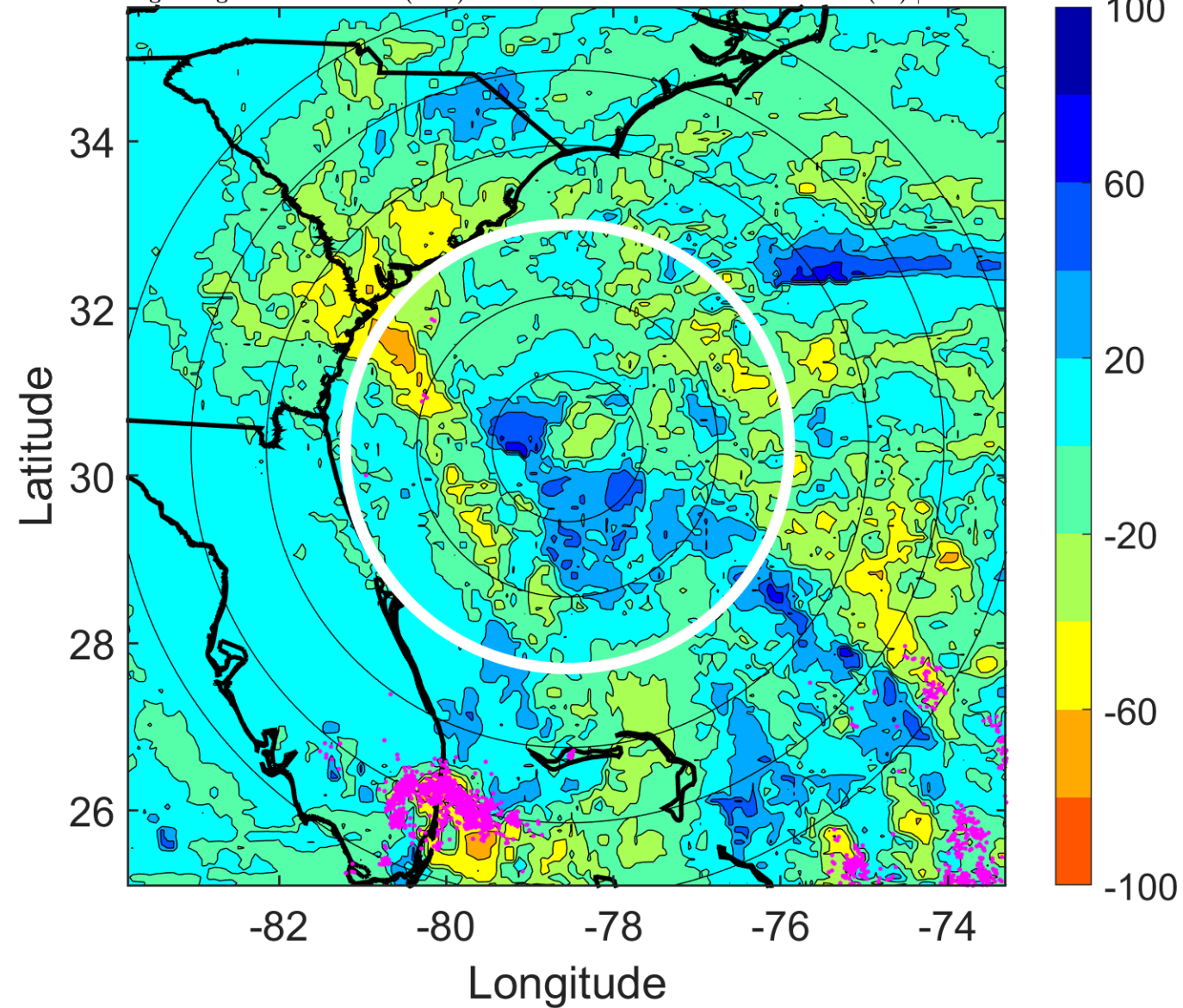

IR BT & Lightning

t: 2016052818 (12.7 LT)

Lightning: 12.7 LT \pm 1.5 h (dots)

PT: LLCP | EA: QUASI

02L (BONNIE) | 40 kt TS

S: 11.5 m s⁻¹ (H) | H: 355°

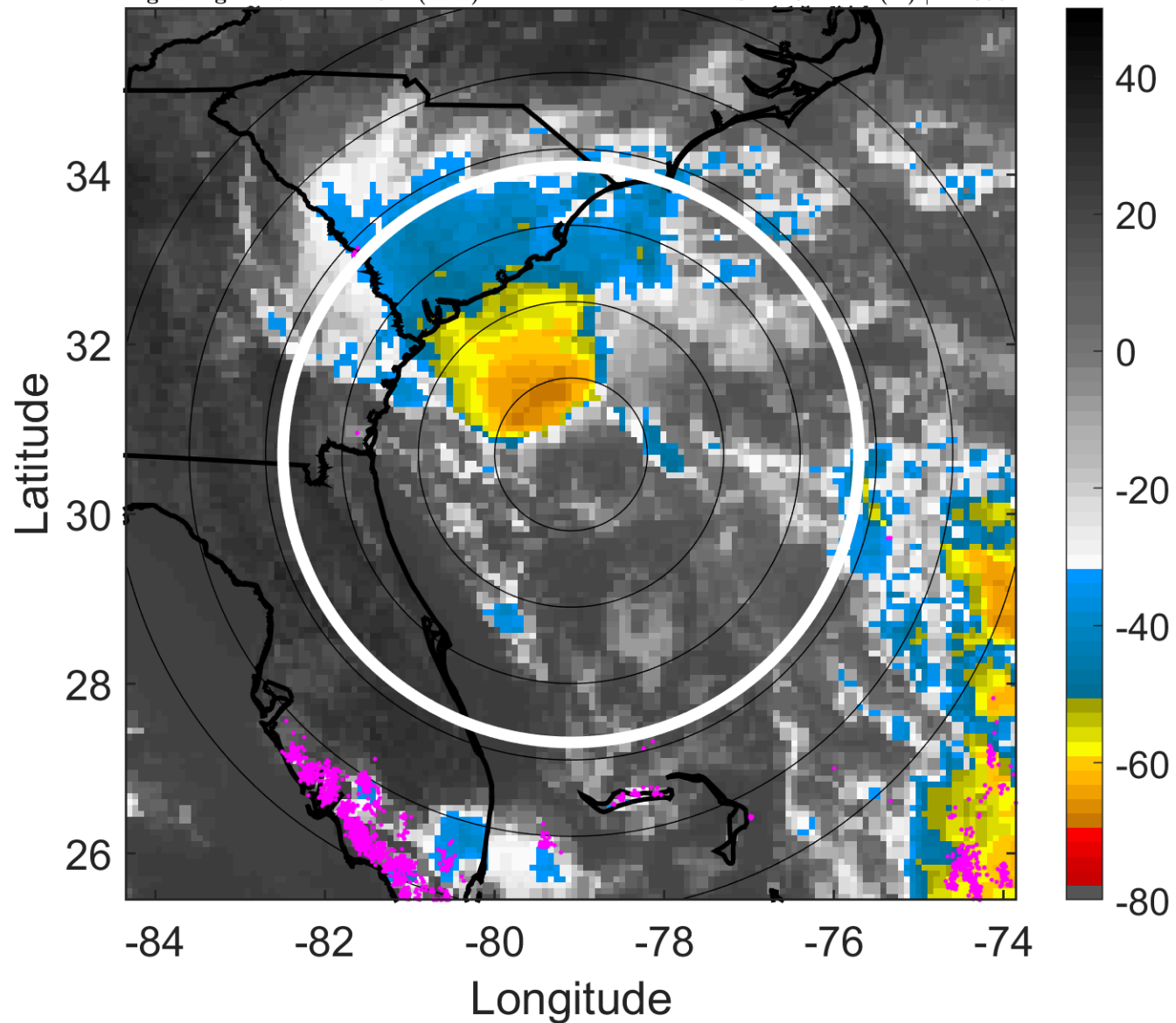

6-h IR BT Differences & Lightning

Δ t: 2016052818 (12.7 LT) - 2016052812 (6.8 LT)

Lightning: 12.7 LT \pm 1.5 h (dots)

PT: LLCP | EA: QUASI

02L (BONNIE) | 40 kt TS

S: 11.5 m s⁻¹ (H) | H: 355°

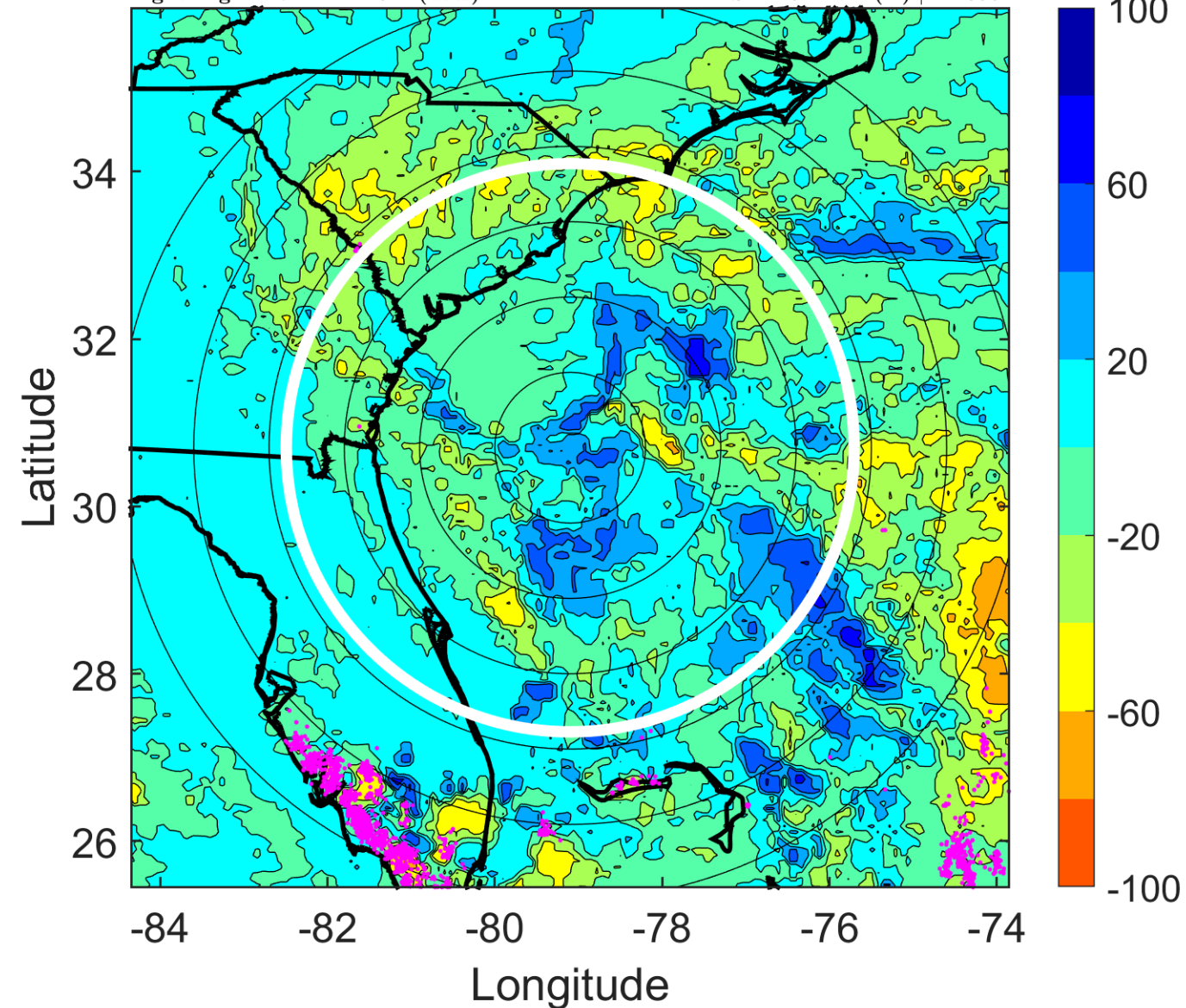

IR BT & Lightning

t: 2016052821 (15.7 LT)

Lightning: 15.7 LT \pm 1.5 h (dots)

PT: LLCP | EA: QUASI

02L (BONNIE) | 40 kt TS

S: 11.9 m s⁻¹ (H) | H: 354°

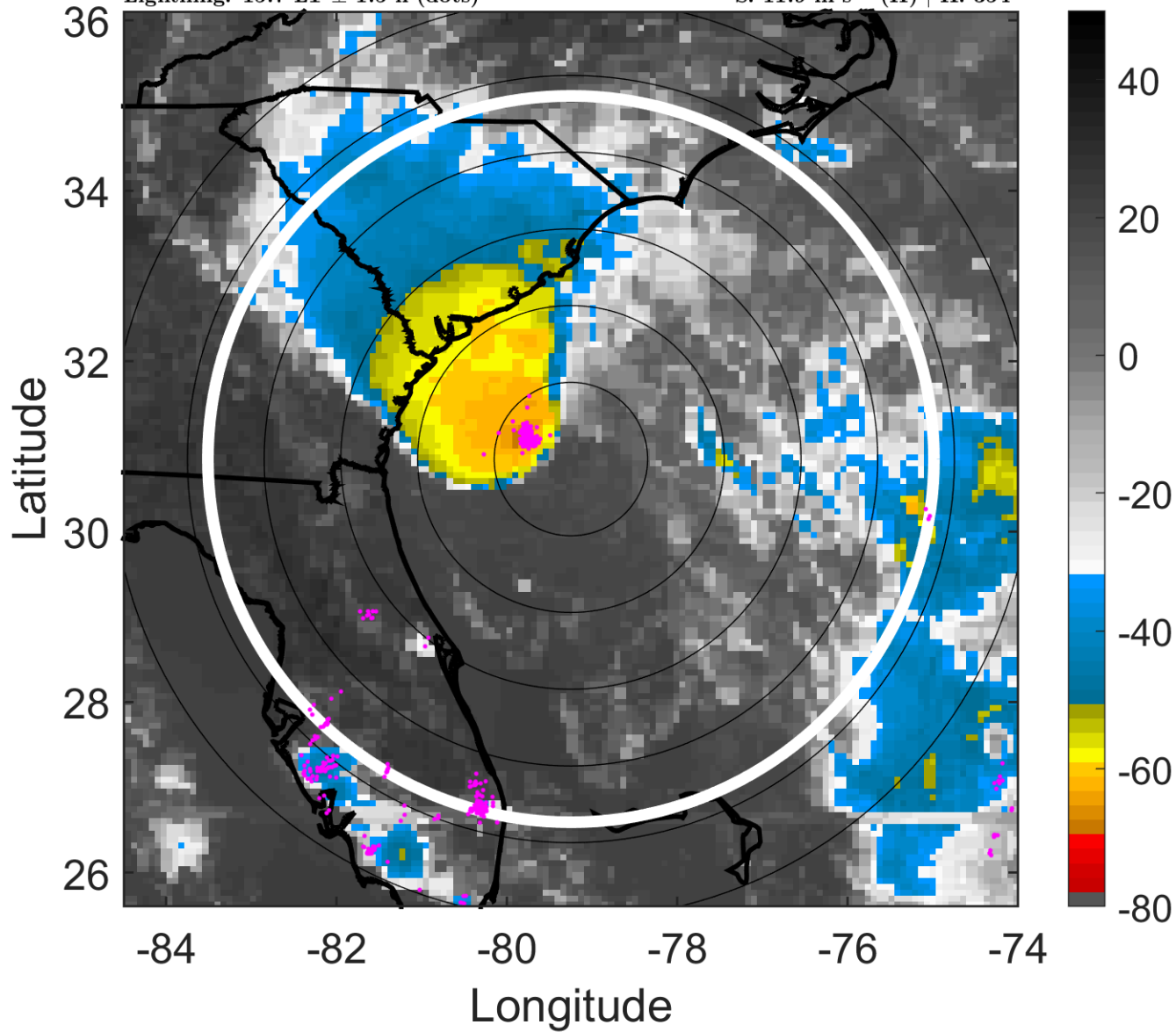

6-h IR BT Differences & Lightning

Δ t: 2016052821 (15.7 LT) - 2016052815 (9.8 LT)

Lightning: 15.7 LT \pm 1.5 h (dots)

PT: LLCP | EA: QUASI

02L (BONNIE) | 40 kt TS

S: 11.9 m s⁻¹ (H) | H: 354°

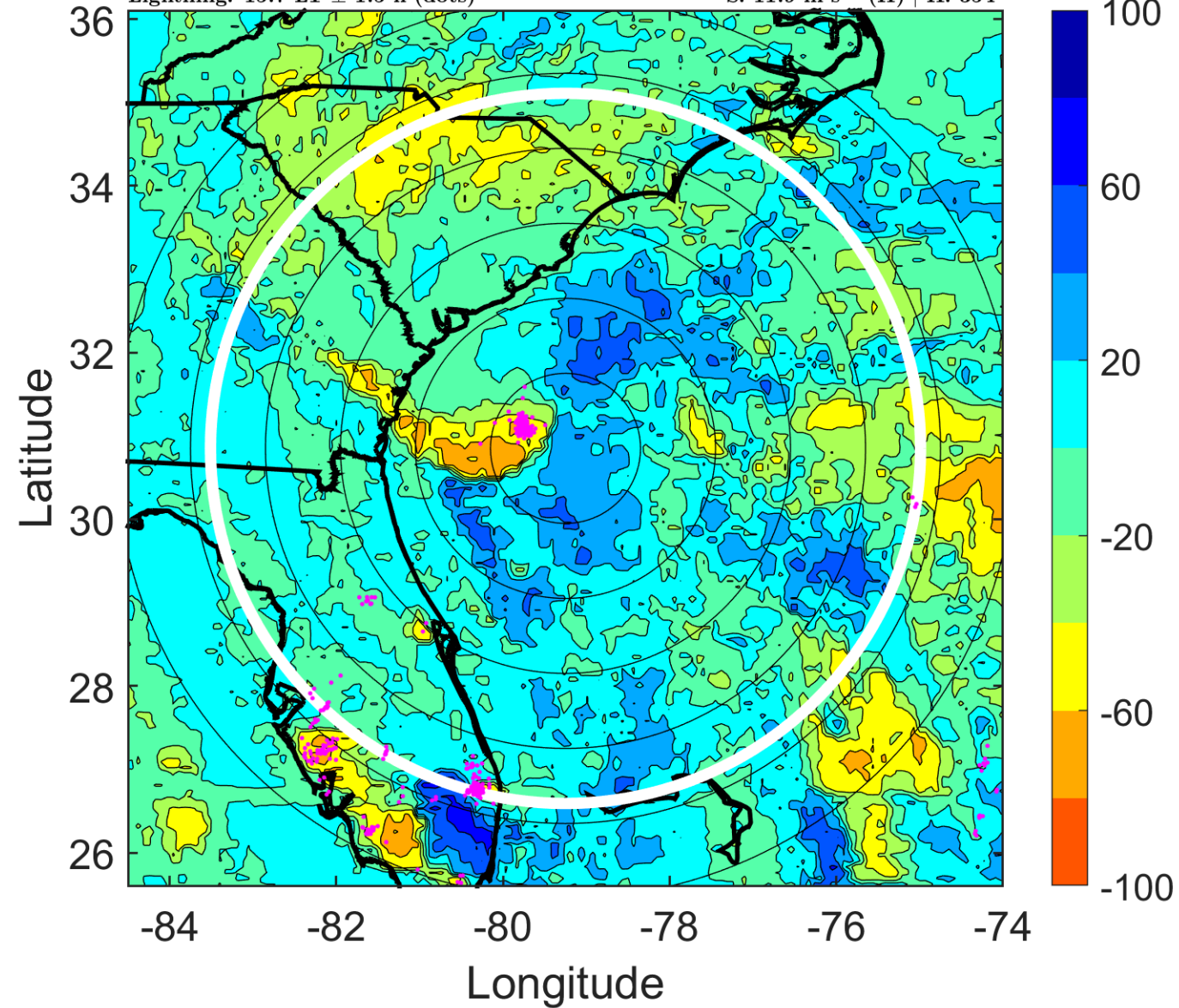

IR BT & Lightning

t: 2016052900 (18.7 LT)

Lightning: 18.7 LT \pm 1.5 h (dots)

PT: LLCP | EA: QUASI

02L (BONNIE) | 40 kt TS

S: 12.2 m s⁻¹ (H) | H: 353°

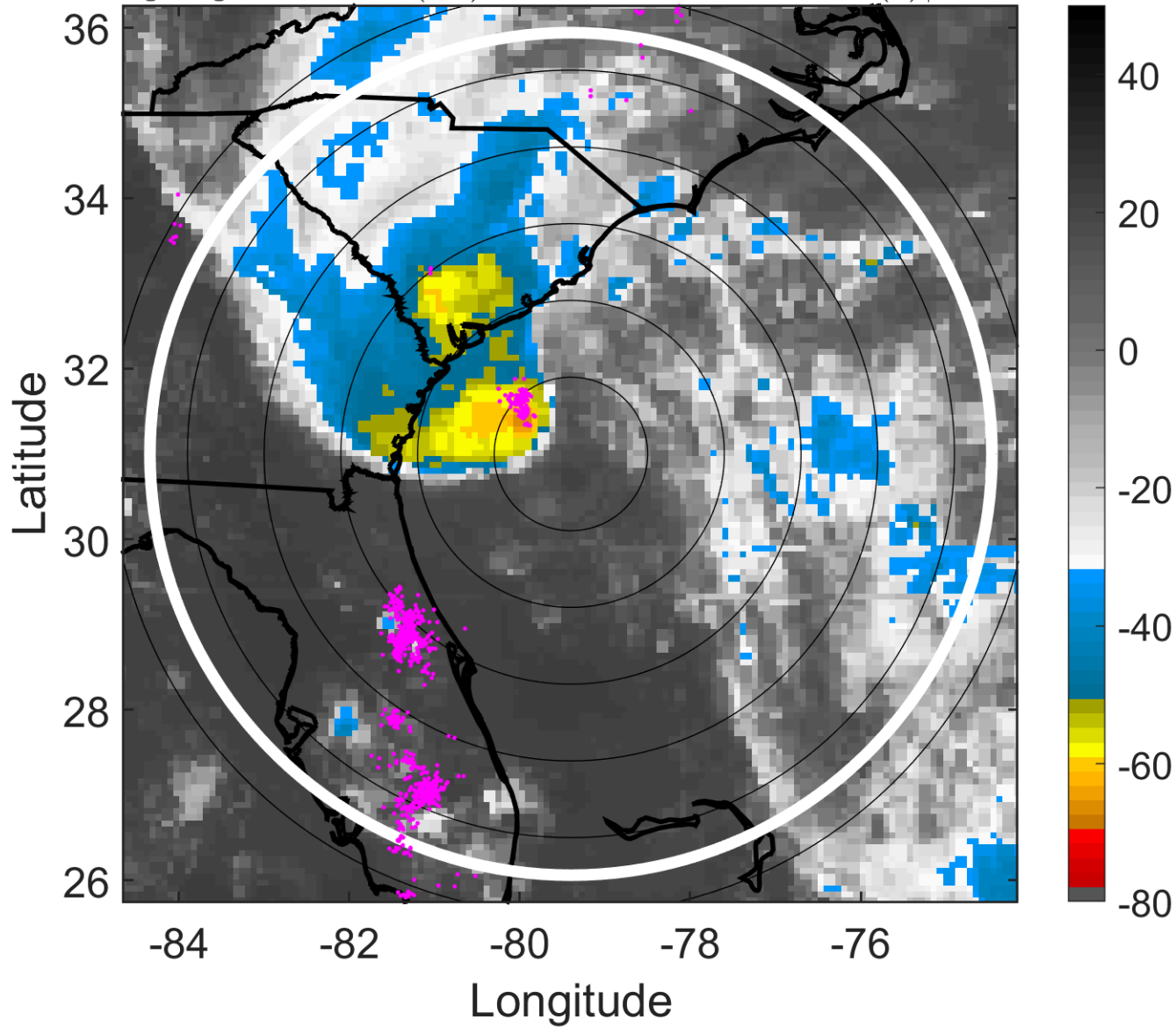

6-h IR BT Differences & Lightning

Δ t: 2016052900 (18.7 LT) - 2016052818 (12.7 LT)

Lightning: 18.7 LT \pm 1.5 h (dots)

PT: LLCP | EA: QUASI

02L (BONNIE) | 40 kt TS

S: 12.2 m s⁻¹ (H) | H: 353°

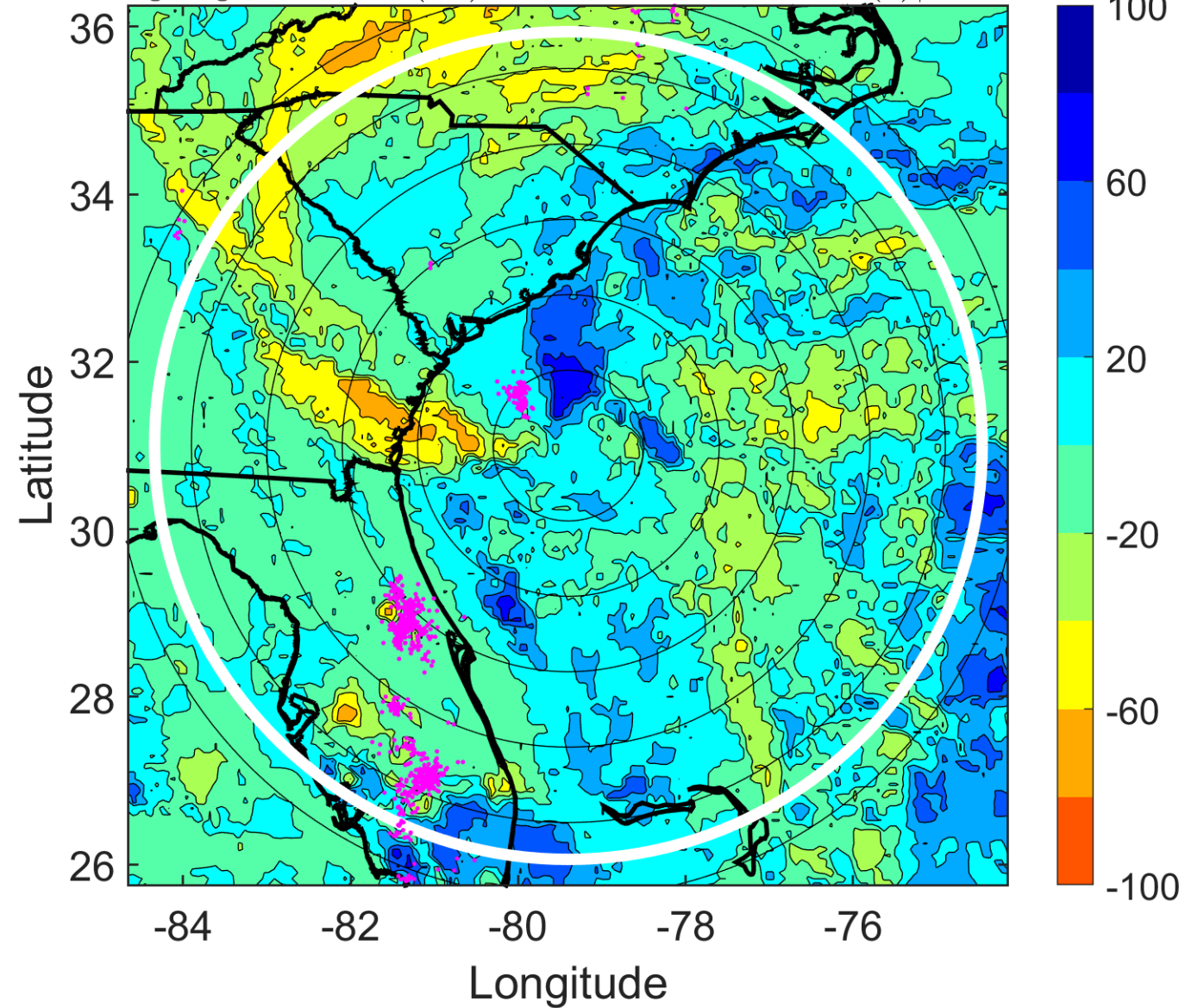

IR BT & Lightning

t: 2016052903 (21.7 LT)

Lightning: 21.7 LT \pm 1.5 h (dots)

PT: LLCP | EA: QUASI

02L (BONNIE) | 37.5 kt TS

S: 11.7 m s⁻¹ (H) | H: 349.5°

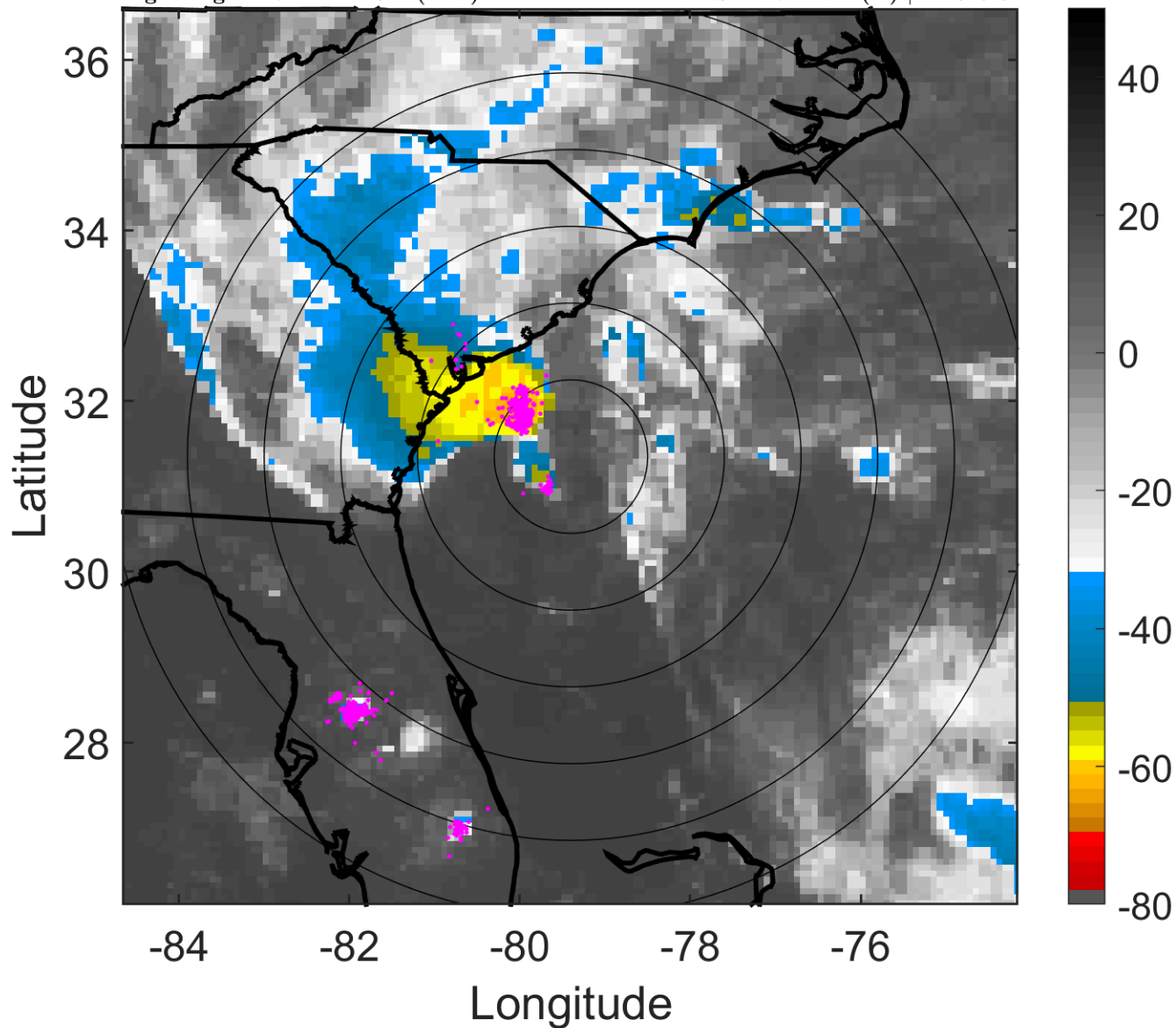

6-h IR BT Differences & Lightning

Δ t: 2016052903 (21.7 LT) - 2016052821 (15.7 LT)

Lightning: 21.7 LT \pm 1.5 h (dots)

PT: LLCP | EA: QUASI

02L (BONNIE) | 37.5 kt TS

S: 11.7 m s⁻¹ (H) | H: 349.5°

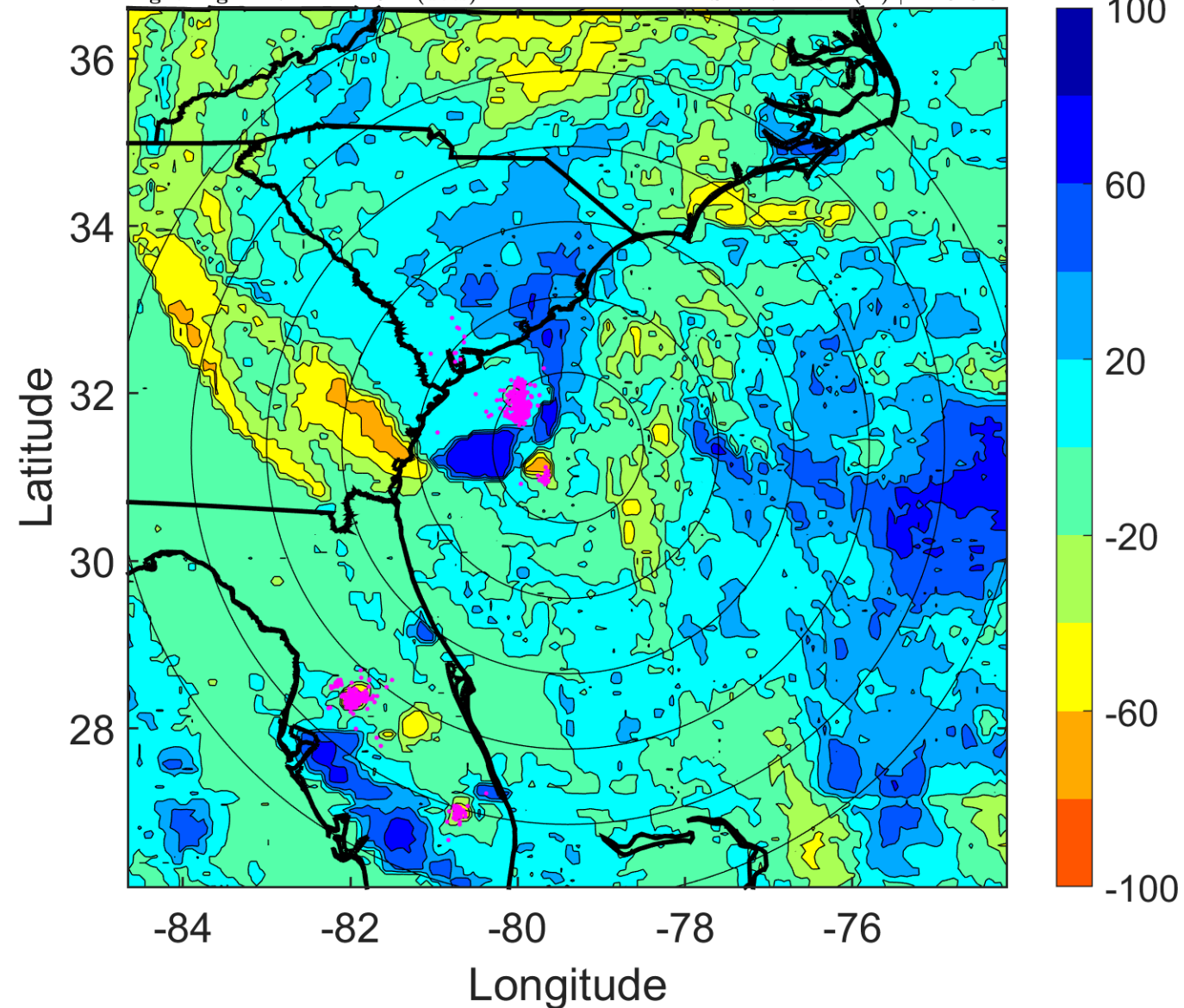

IR BT & Lightning

t: 2016052906 (0.7 LT)

Lightning: 0.7 LT \pm 1.5 h (dots)

LAND EFFECTS

02L (BONNIE) | 35 kt TS

S: 11.1 m s⁻¹ (H) | H: 346°

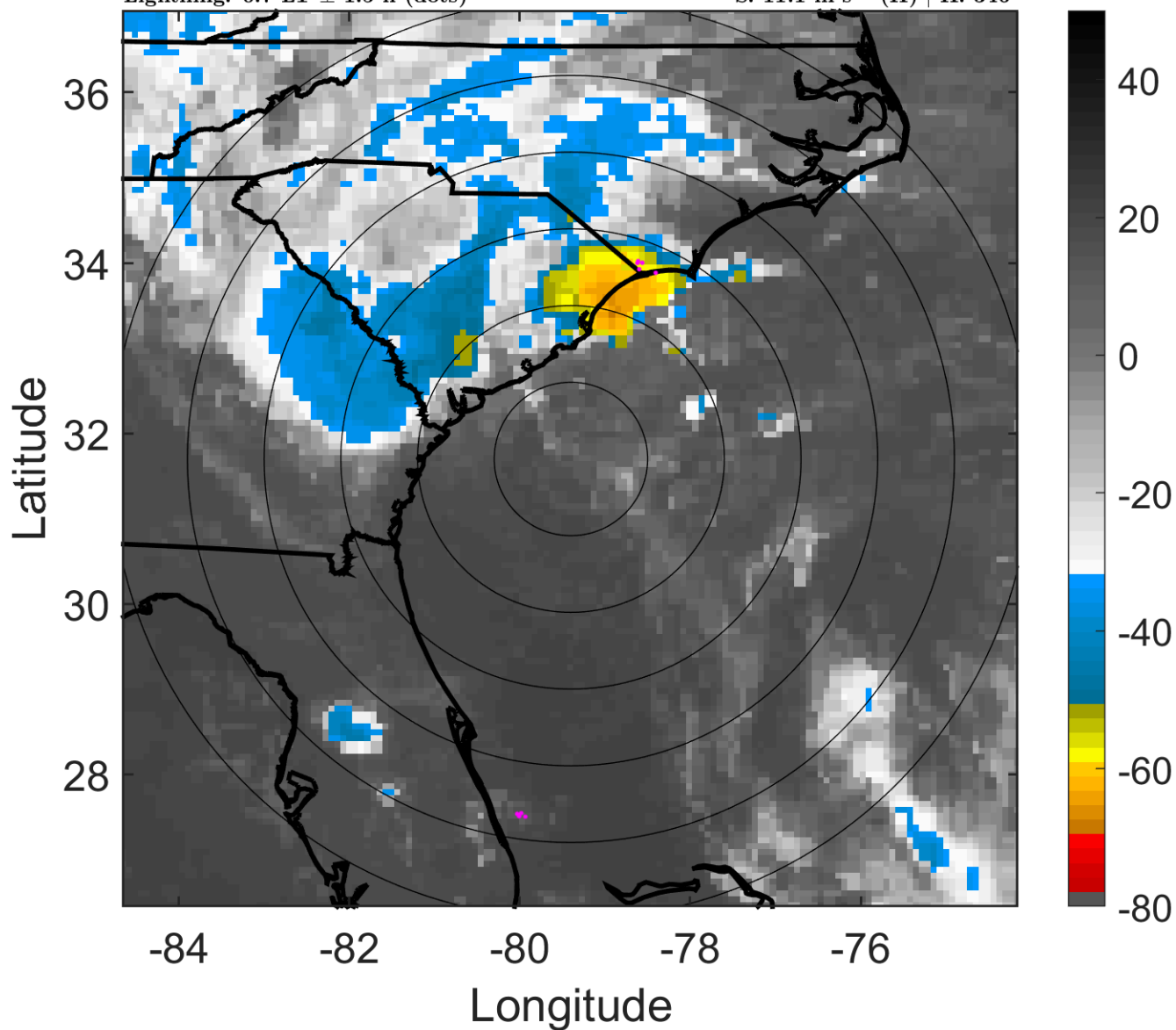

6-h IR BT Differences & Lightning

Δ t: 2016052906 (0.7 LT) - 2016052900 (18.7 LT)

Lightning: 0.7 LT \pm 1.5 h (dots)

LAND EFFECTS

02L (BONNIE) | 35 kt TS

S: 11.1 m s⁻¹ (H) | H: 346°

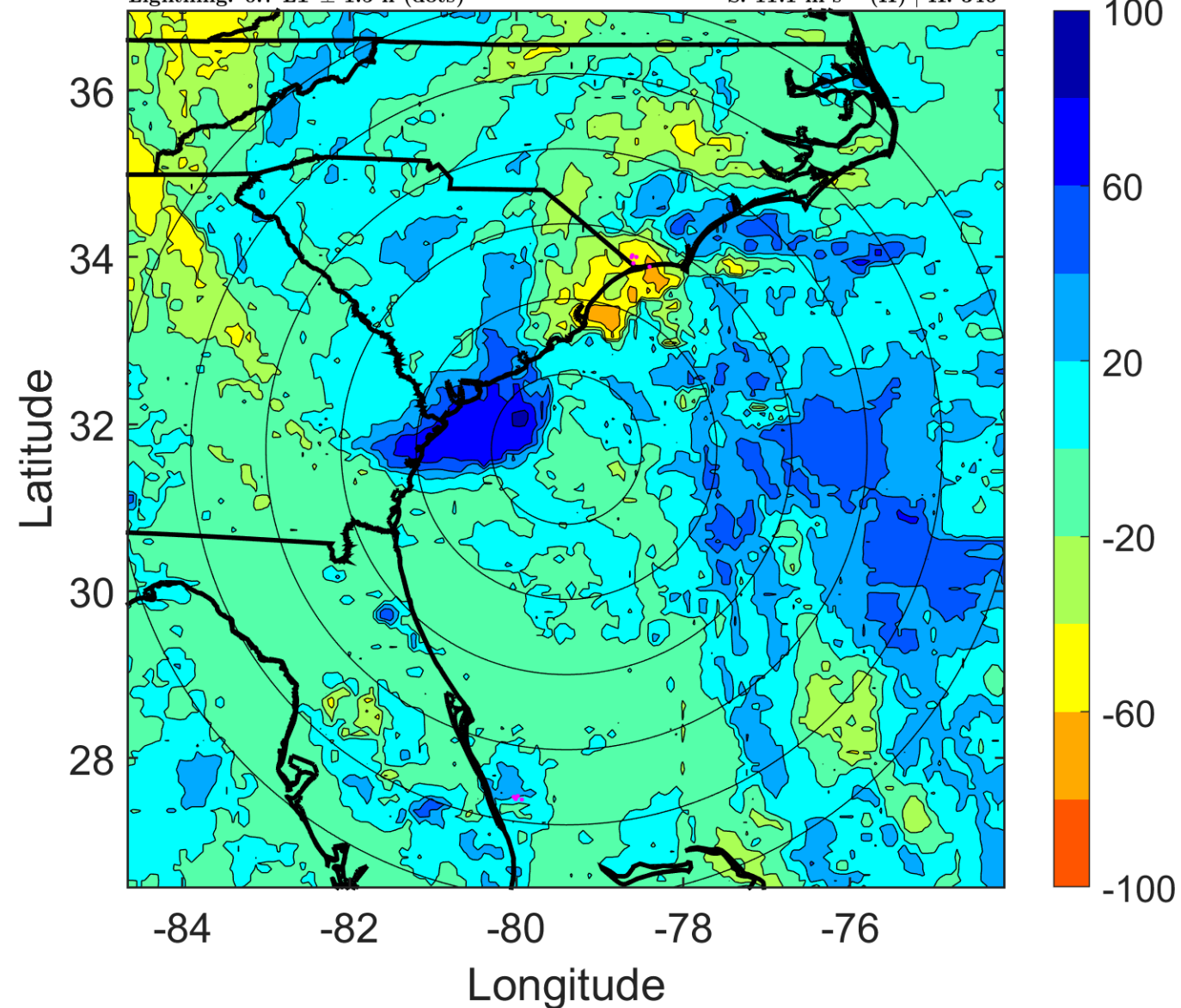

IR BT & Lightning

t: 2016052909 (3.7 LT)

Lightning: 3.7 LT \pm 1.5 h (dots)

LAND EFFECTS

02L (BONNIE) | 32.5 kt TD

S: 11.1 m s⁻¹ (H) | H: 344.5°

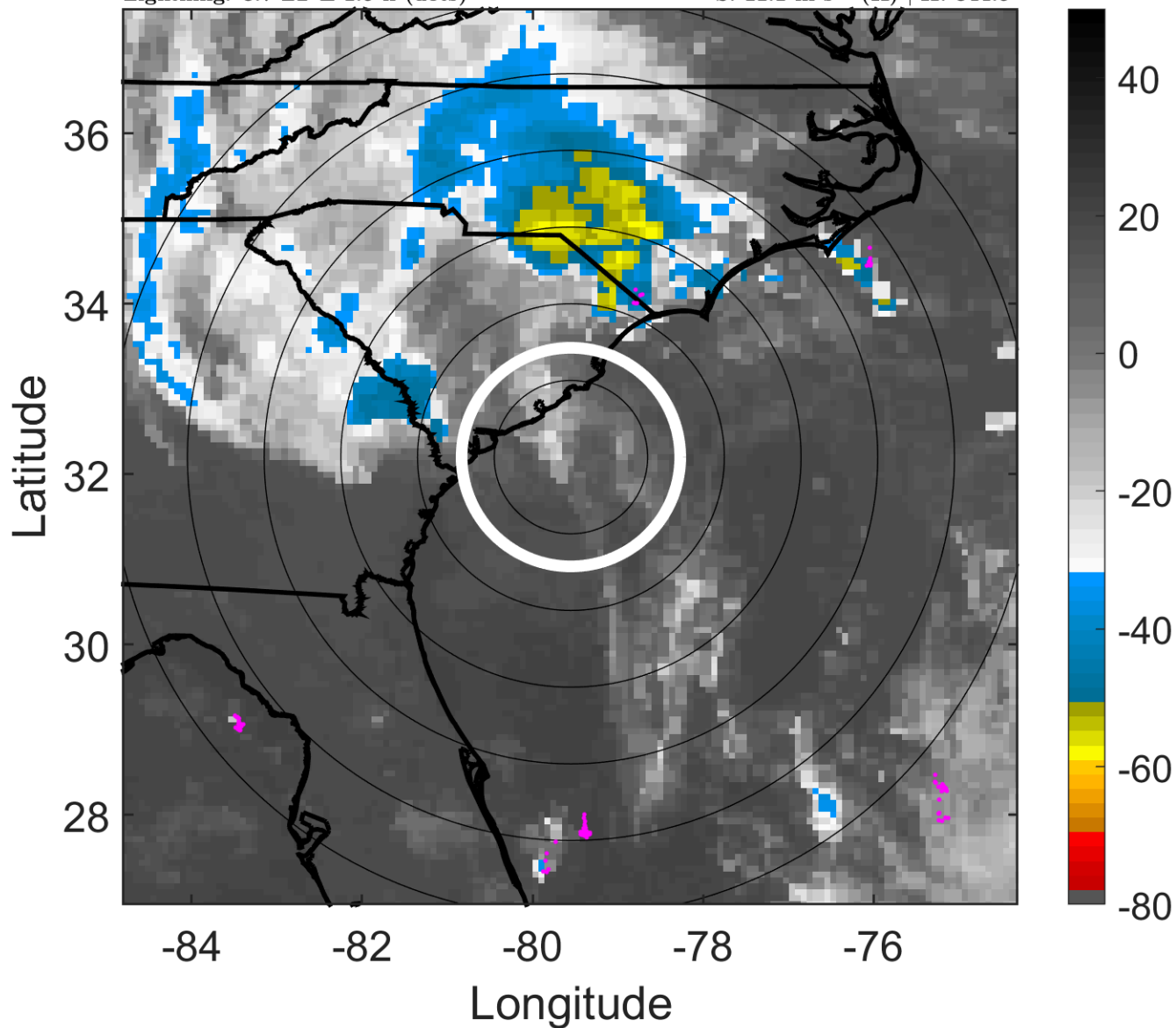

6-h IR BT Differences & Lightning

Δ t: 2016052909 (3.7 LT) - 2016052903 (21.7 LT)

Lightning: 3.7 LT \pm 1.5 h (dots)

LAND EFFECTS

02L (BONNIE) | 32.5 kt TD

S: 11.1 m s⁻¹ (H) | H: 344.5°

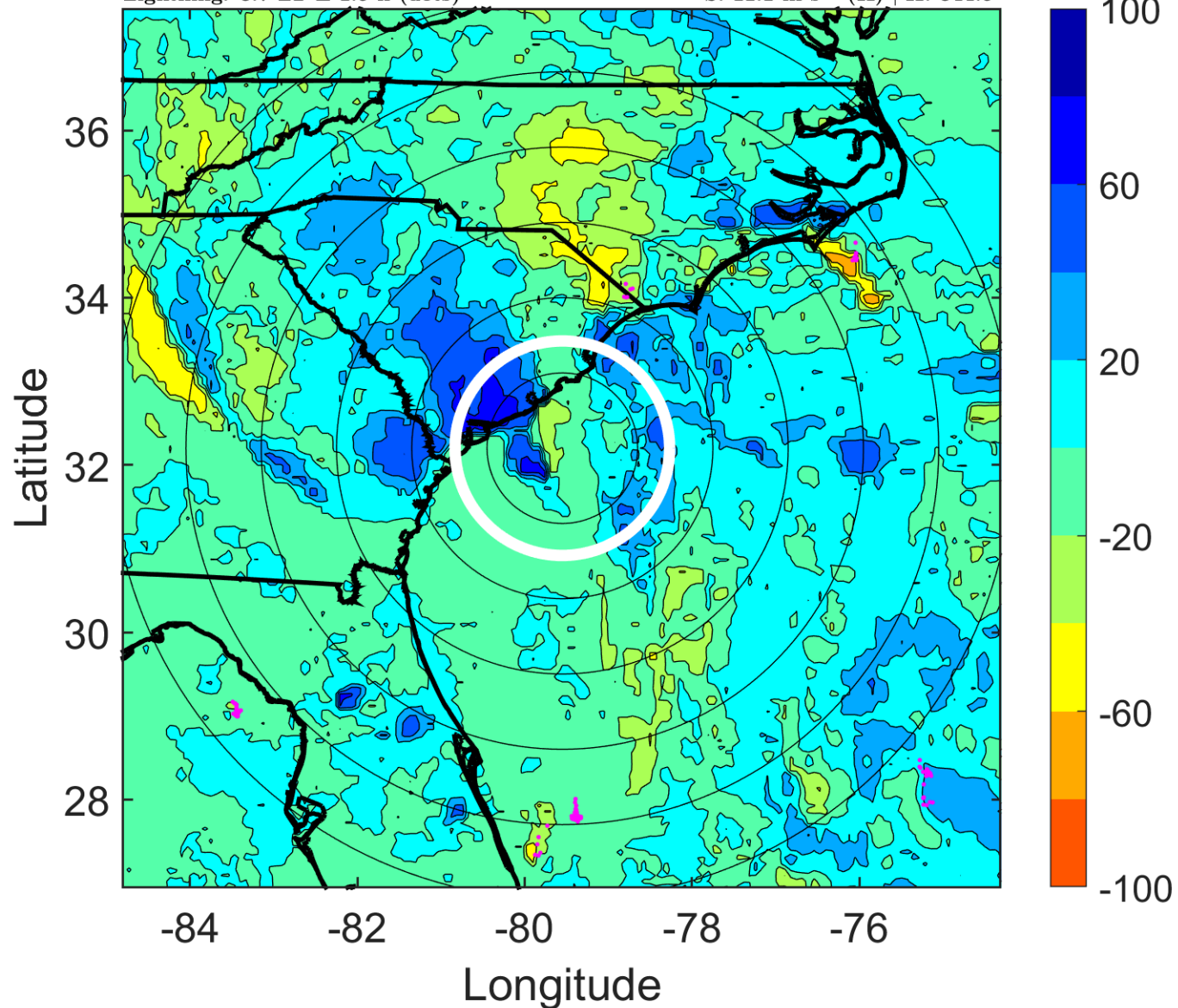

IR BT & Lightning

t: 2016052912 (6.7 LT)

Lightning: 6.7 LT \pm 1.5 h (dots)

LAND EFFECTS

02L (BONNIE) | 30 kt TD

S: 11 m s⁻¹ (H) | H: 343°

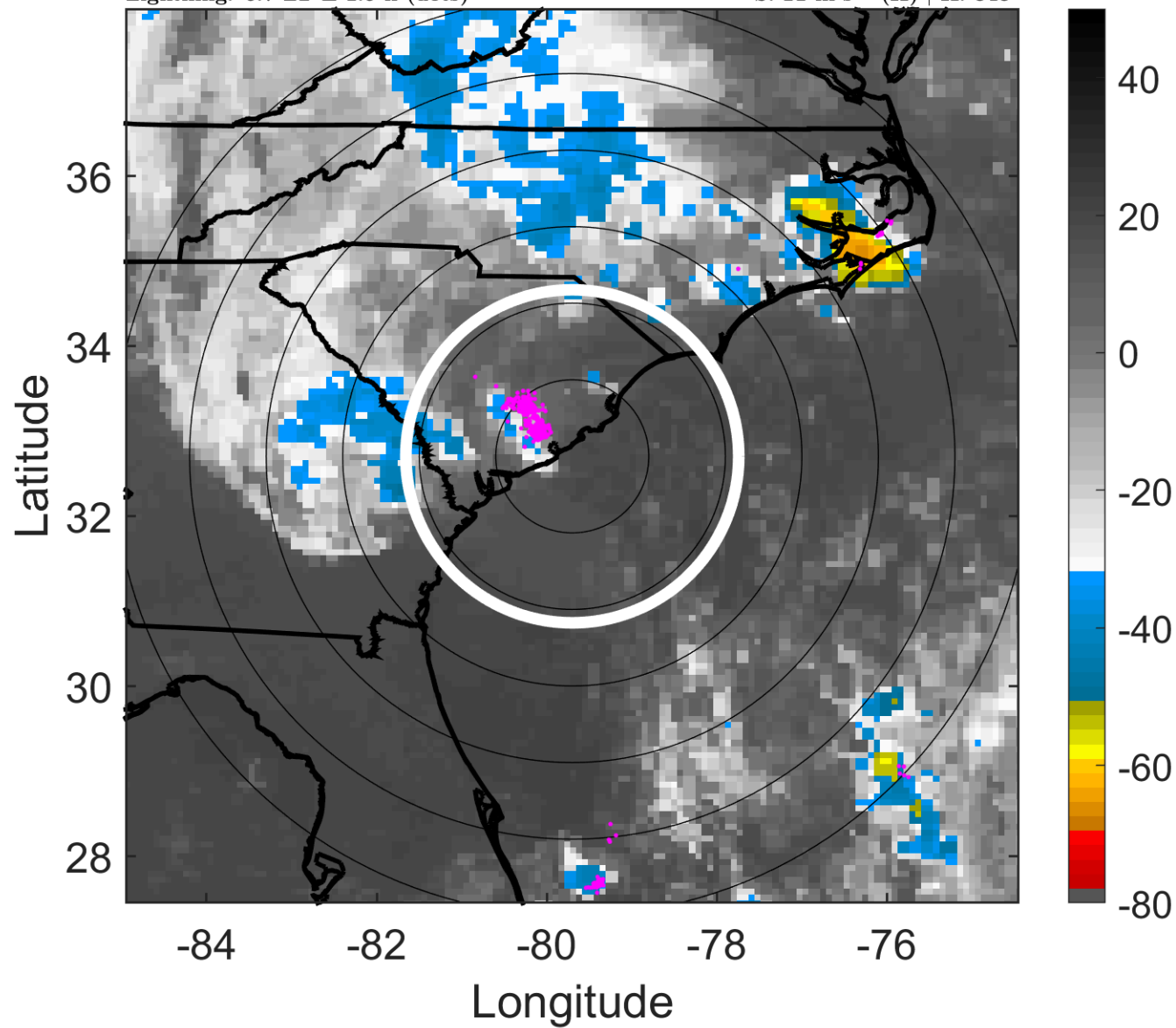

6-h IR BT Differences & Lightning

Δ t: 2016052912 (6.7 LT) - 2016052906 (0.7 LT)

Lightning: 6.7 LT \pm 1.5 h (dots)

LAND EFFECTS

02L (BONNIE) | 30 kt TD

S: 11 m s⁻¹ (H) | H: 343°

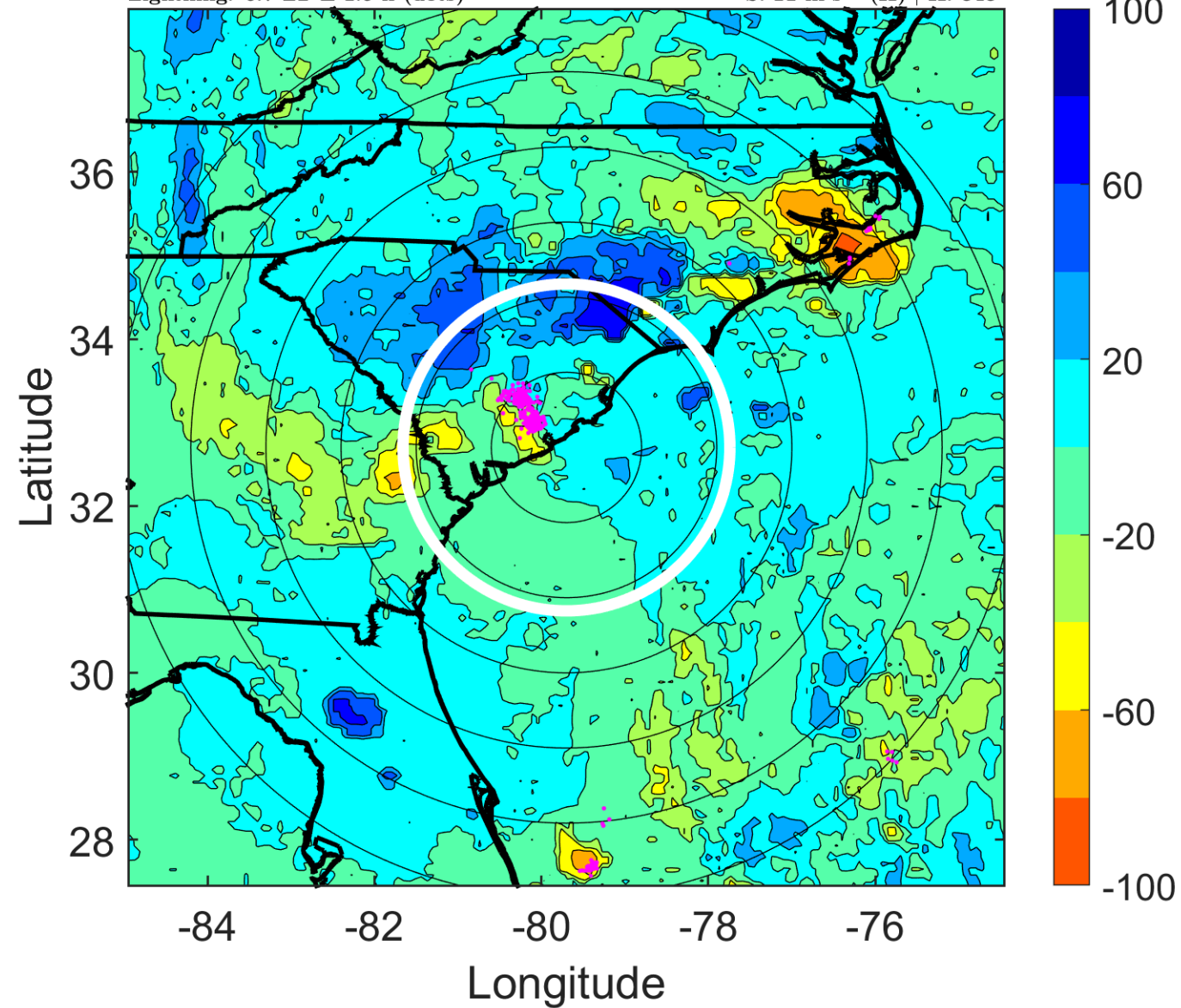

IR BT & Lightning

t: 2016052915 (9.7 LT)

Lightning: 9.7 LT \pm 1.5 h (dots)

LAND EFFECTS

02L (BONNIE) | 30 kt TD

S: 10.2 m s⁻¹ (M) | H: 341.5°

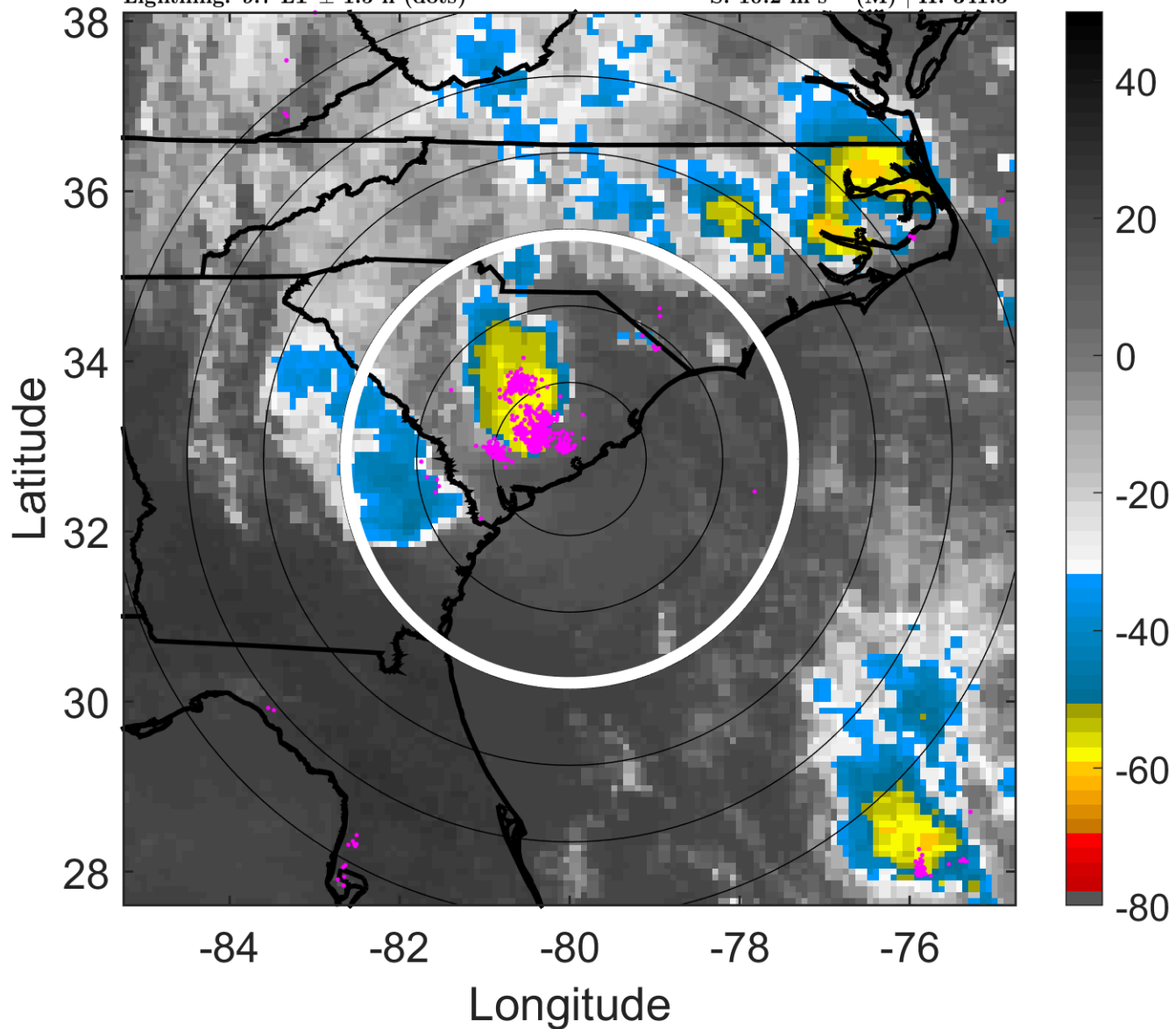

6-h IR BT Differences & Lightning

Δ t: 2016052915 (9.7 LT) - 2016052909 (3.7 LT)

Lightning: 9.7 LT \pm 1.5 h (dots)

LAND EFFECTS

02L (BONNIE) | 30 kt TD

S: 10.2 m s⁻¹ (M) | H: 341.5°

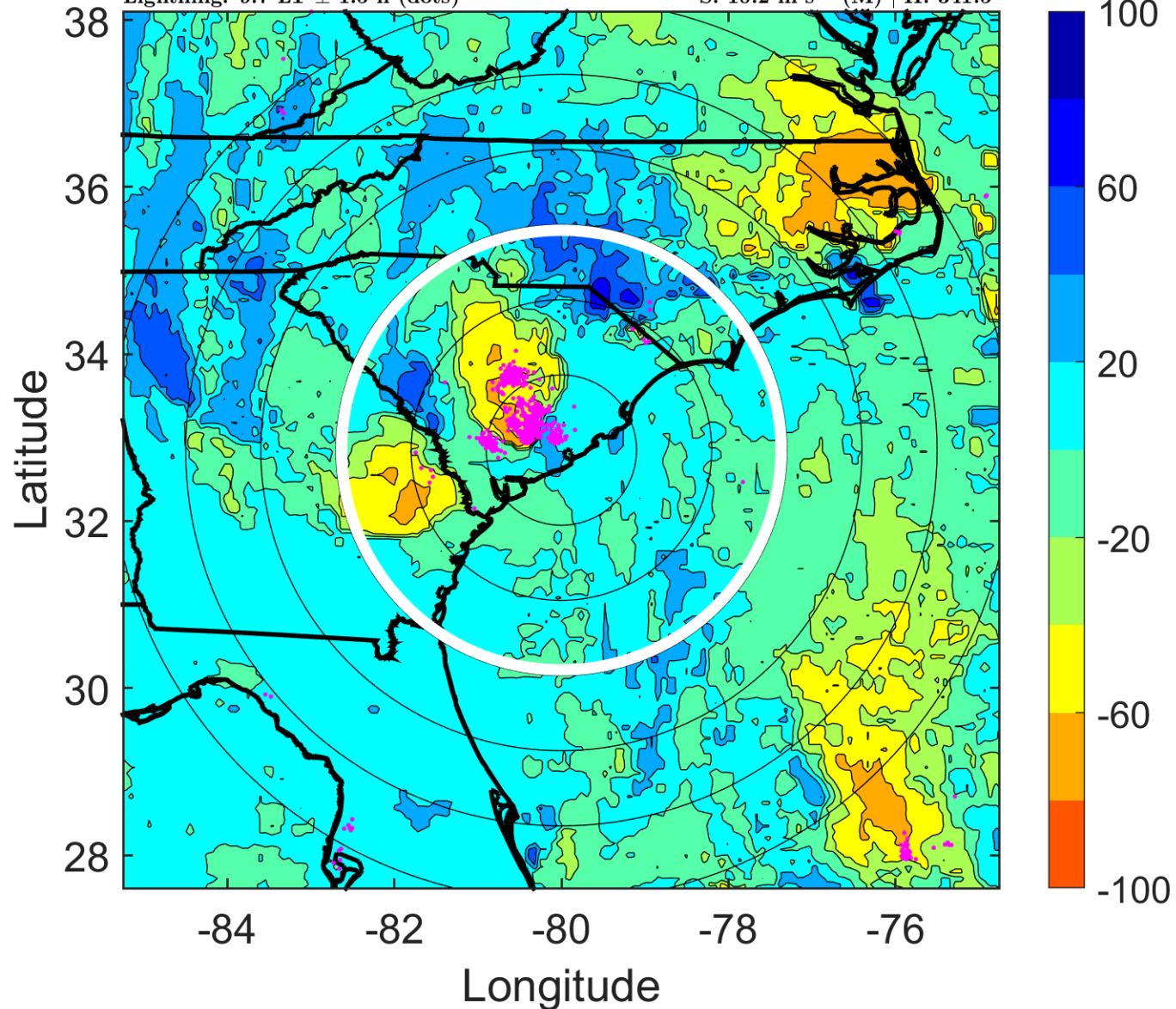

IR BT & Lightning

t: 2016052918 (12.6 LT)

Lightning: 12.6 LT \pm 1.5 h (dots)

LAND EFFECTS

02L (BONNIE) | 30 kt TD

S: 9.5 m s⁻¹ (M) | H: 340°

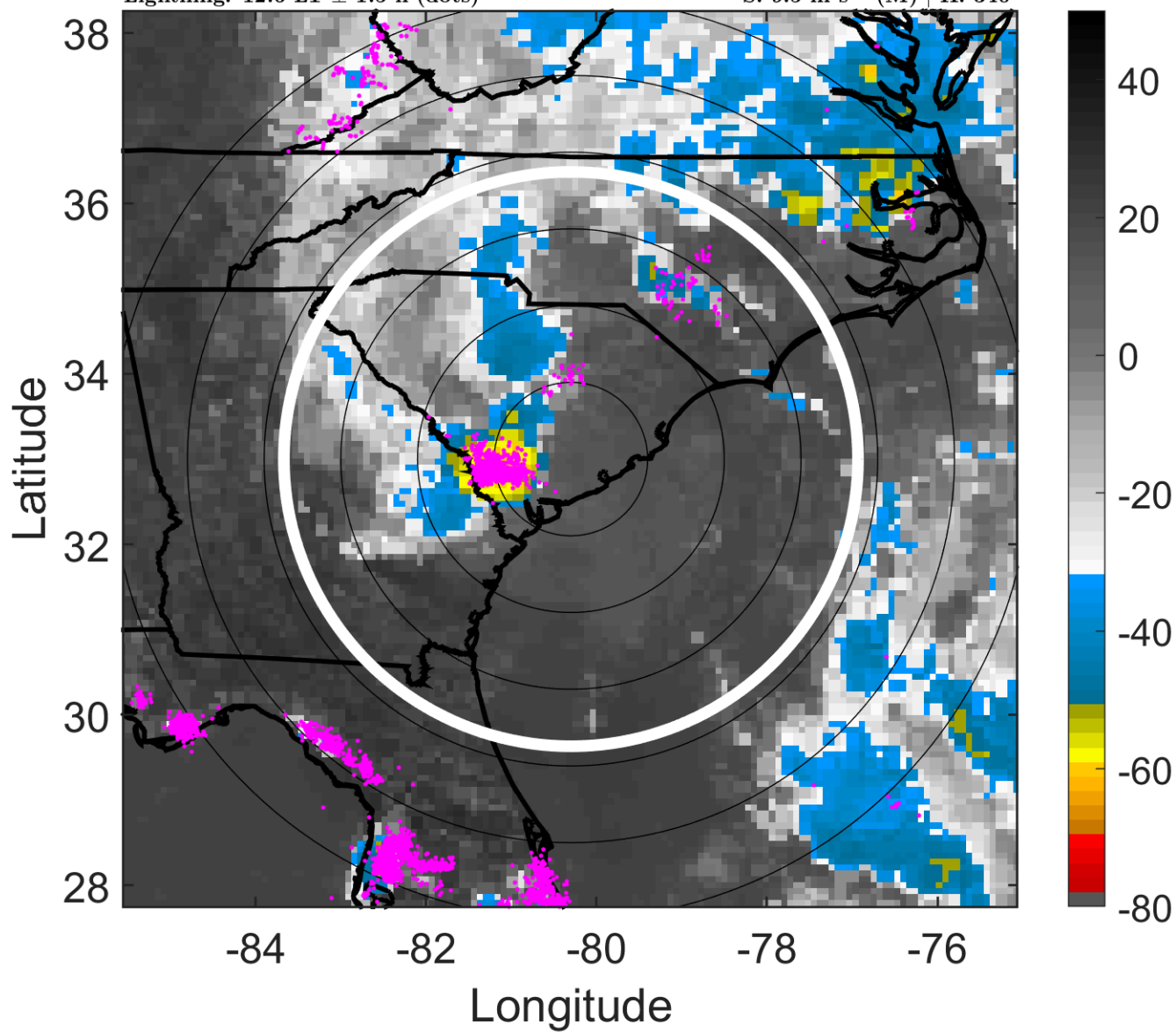

6-h IR BT Differences & Lightning

Δ t: 2016052918 (12.6 LT) - 2016052912 (6.7 LT)

Lightning: 12.6 LT \pm 1.5 h (dots)

LAND EFFECTS

02L (BONNIE) | 30 kt TD

S: 9.5 m s⁻¹ (M) | H: 340°

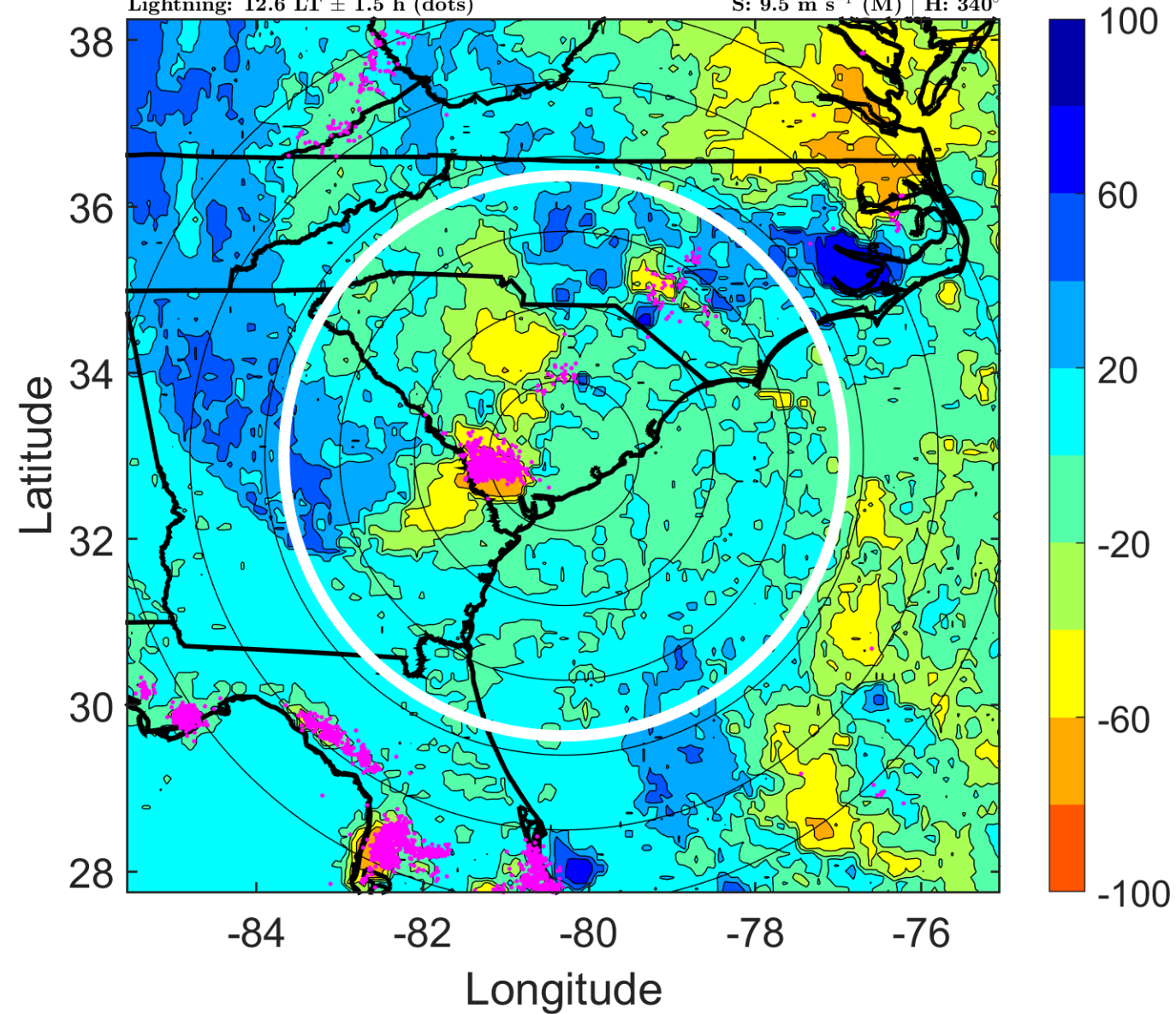

IR BT & Lightning

t: 2016052921 (15.6 LT)

Lightning: 15.6 LT \pm 1.5 h (dots)

LAND EFFECTS

02L (BONNIE) | 27.5 kt TD

S: 10 m s⁻¹ (M) | H: 345.5°

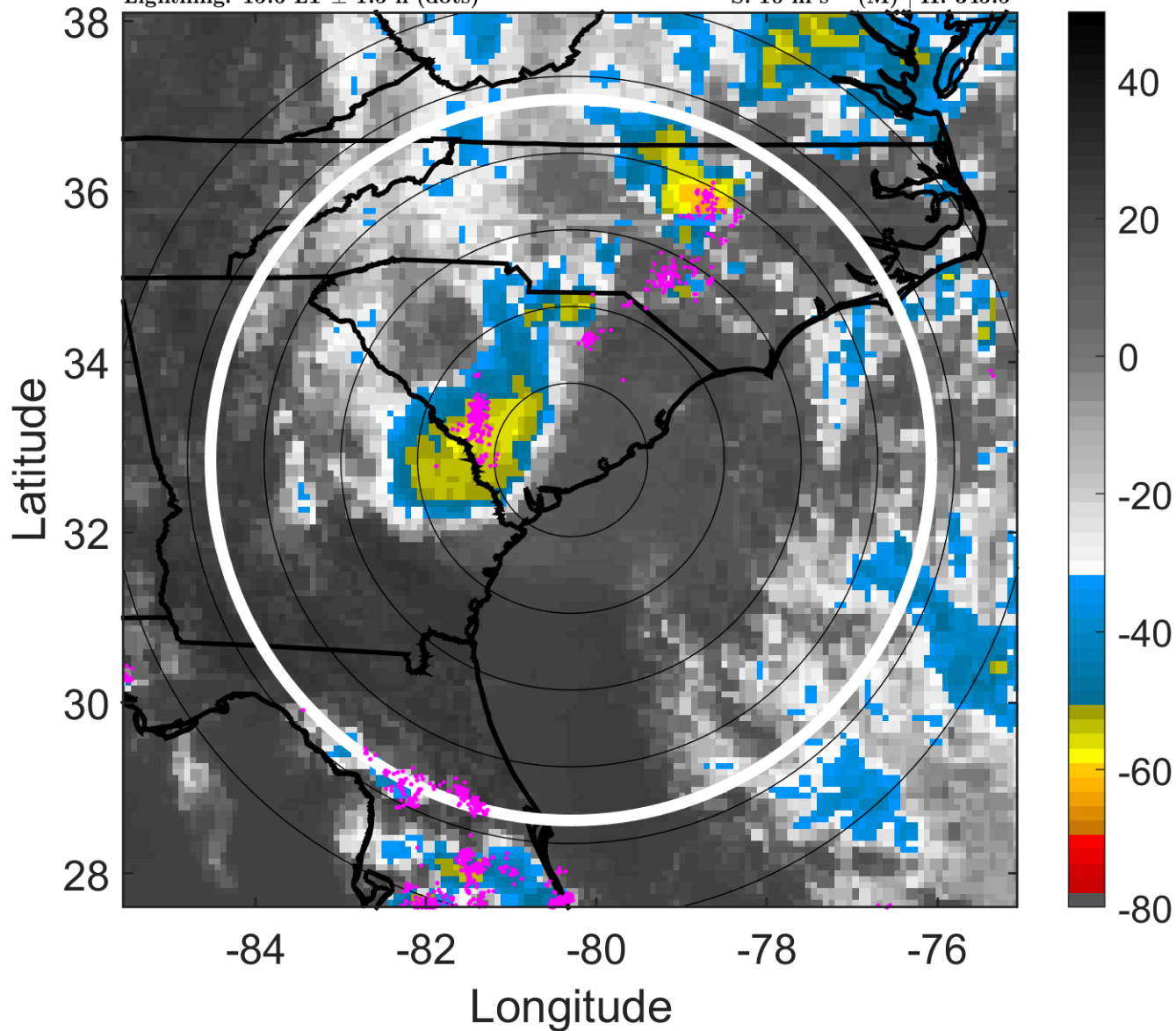

6-h IR BT Differences & Lightning

Δ t: 2016052921 (15.6 LT) - 2016052915 (9.7 LT)

Lightning: 15.6 LT \pm 1.5 h (dots)

LAND EFFECTS

02L (BONNIE) | 27.5 kt TD

S: 10 m s⁻¹ (M) | H: 345.5°

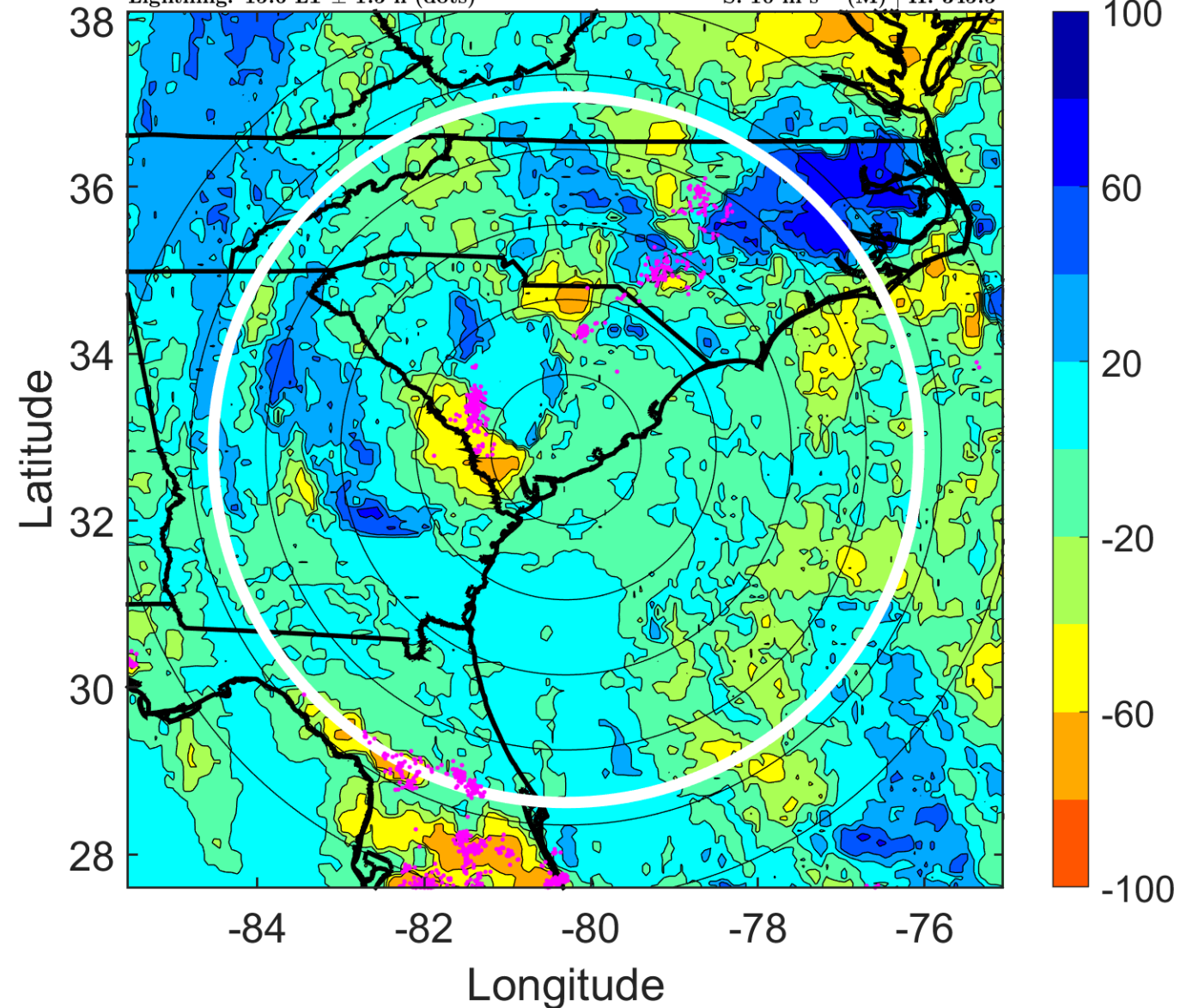

IR BT & Lightning

t: 2016053000 (18.6 LT)

Lightning: 18.6 LT \pm 1.5 h (dots)

LAND EFFECTS

02L (BONNIE) | 25 kt TD

S: 10.4 m s⁻¹ (M) | H: 351°

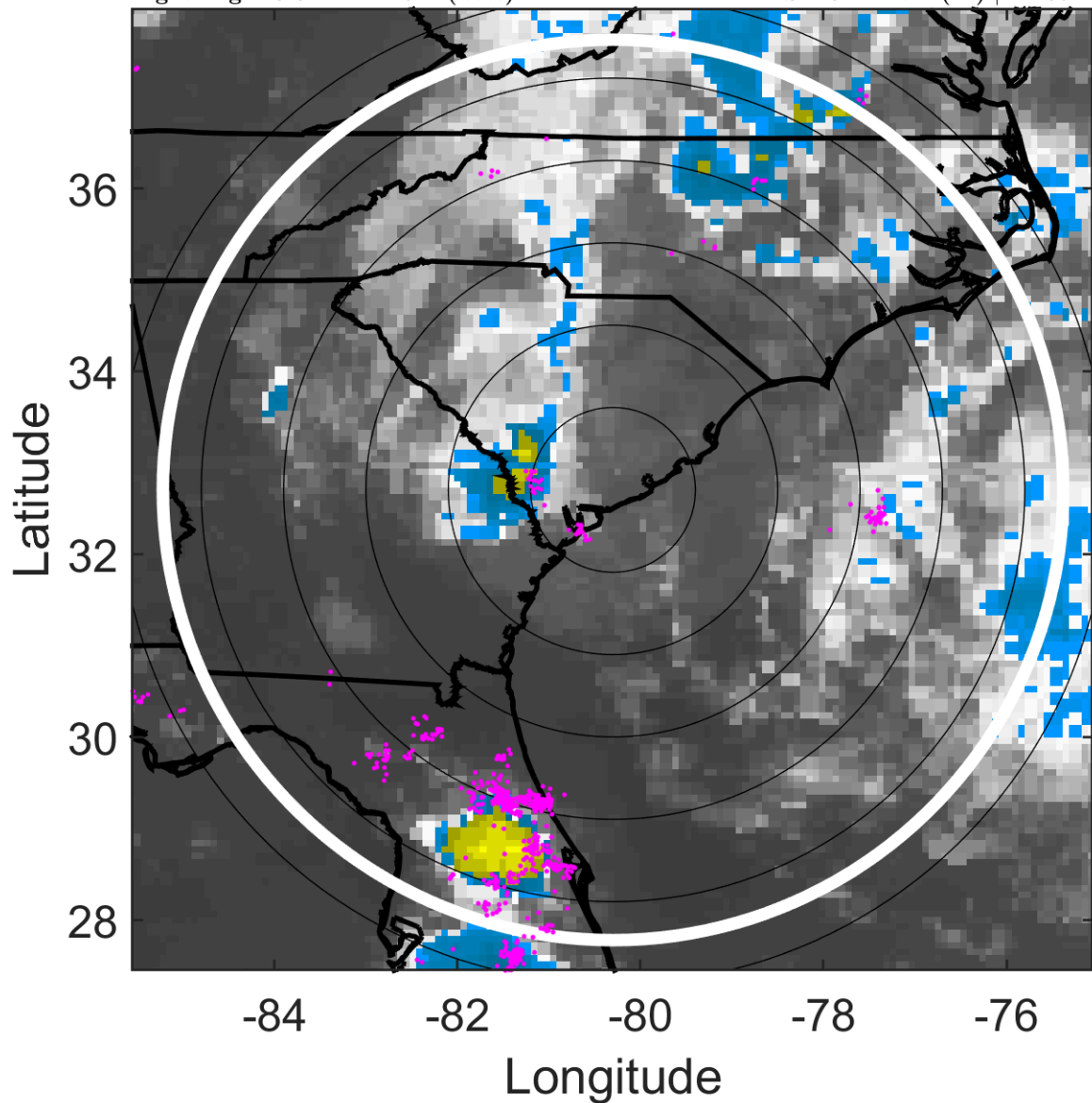

6-h IR BT Differences & Lightning

Δ t: 2016053000 (18.6 LT) - 2016052918 (12.6 LT)

Lightning: 18.6 LT \pm 1.5 h (dots)

LAND EFFECTS

02L (BONNIE) | 25 kt TD

S: 10.4 m s⁻¹ (M) | H: 351°

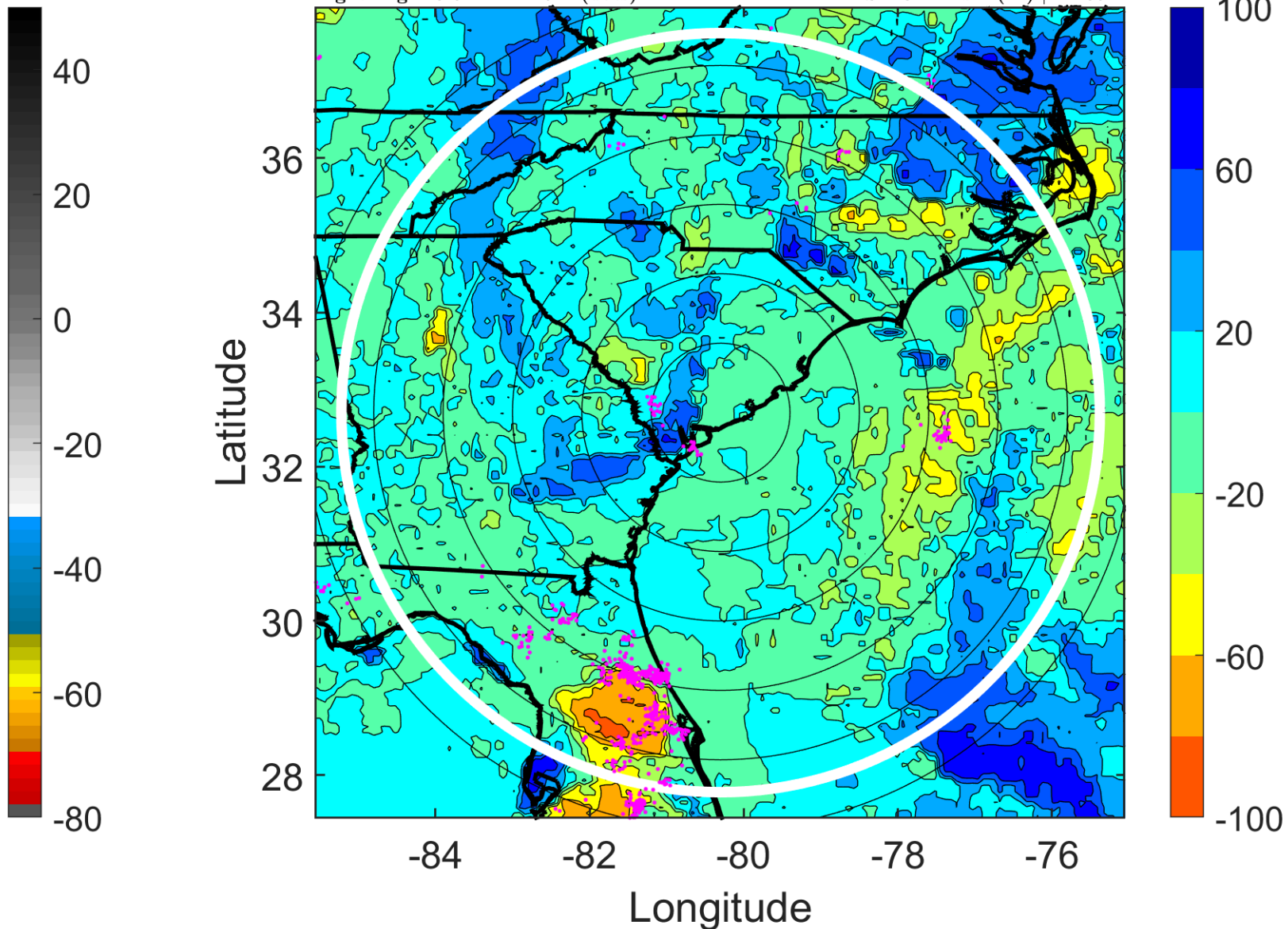

IR BT & Lightning

t: 2016053003 (21.7 LT)

Lightning: 21.7 LT \pm 1.5 h (dots)

LAND EFFECTS

02L (BONNIE) | 25 kt TD

S: 9.4 m s⁻¹ (M) | H: 181°

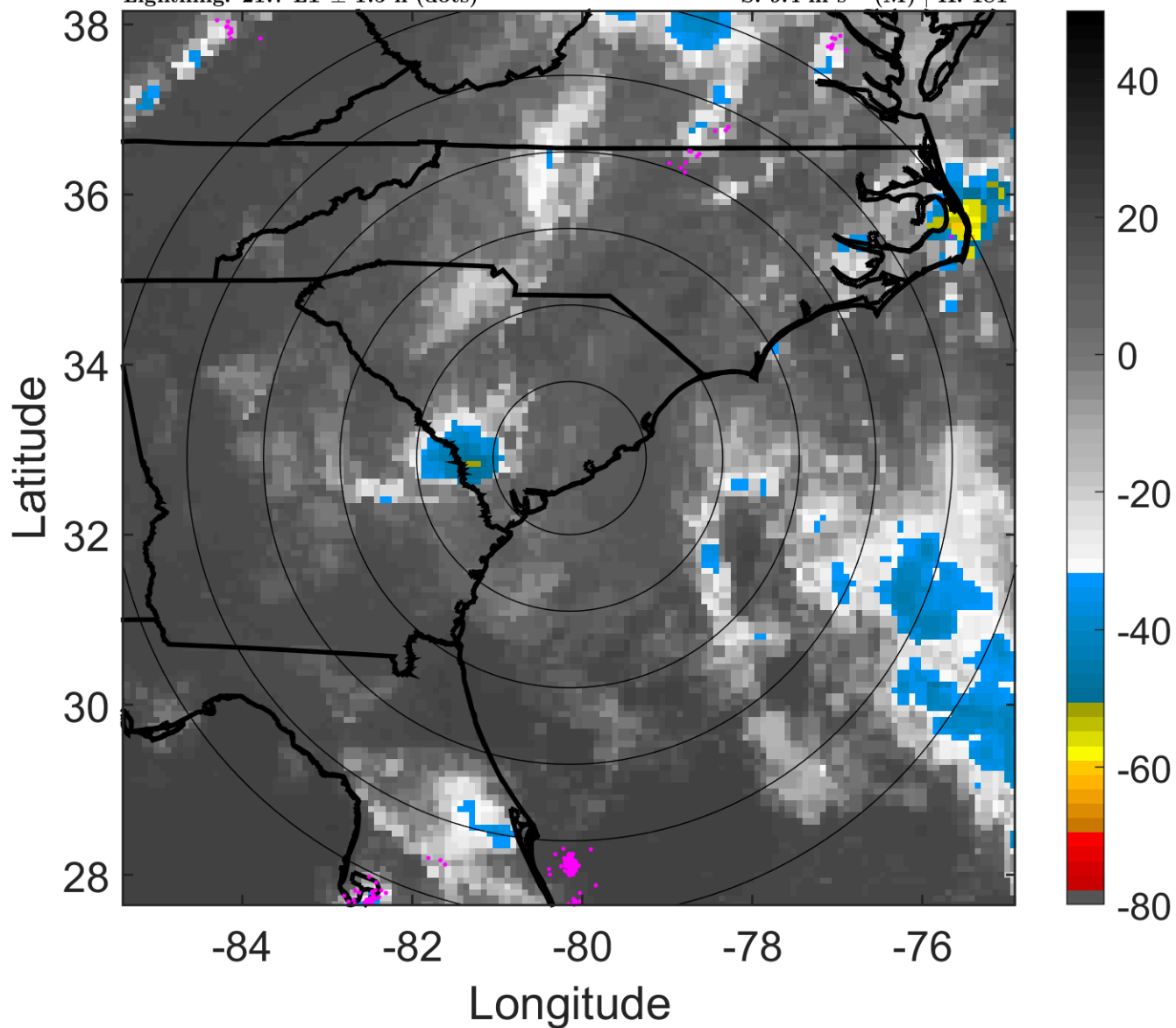

6-h IR BT Differences & Lightning

Δ t: 2016053003 (21.7 LT) - 2016052921 (15.6 LT)

Lightning: 21.7 LT \pm 1.5 h (dots)

LAND EFFECTS

02L (BONNIE) | 25 kt TD

S: 9.4 m s⁻¹ (M) | H: 181°

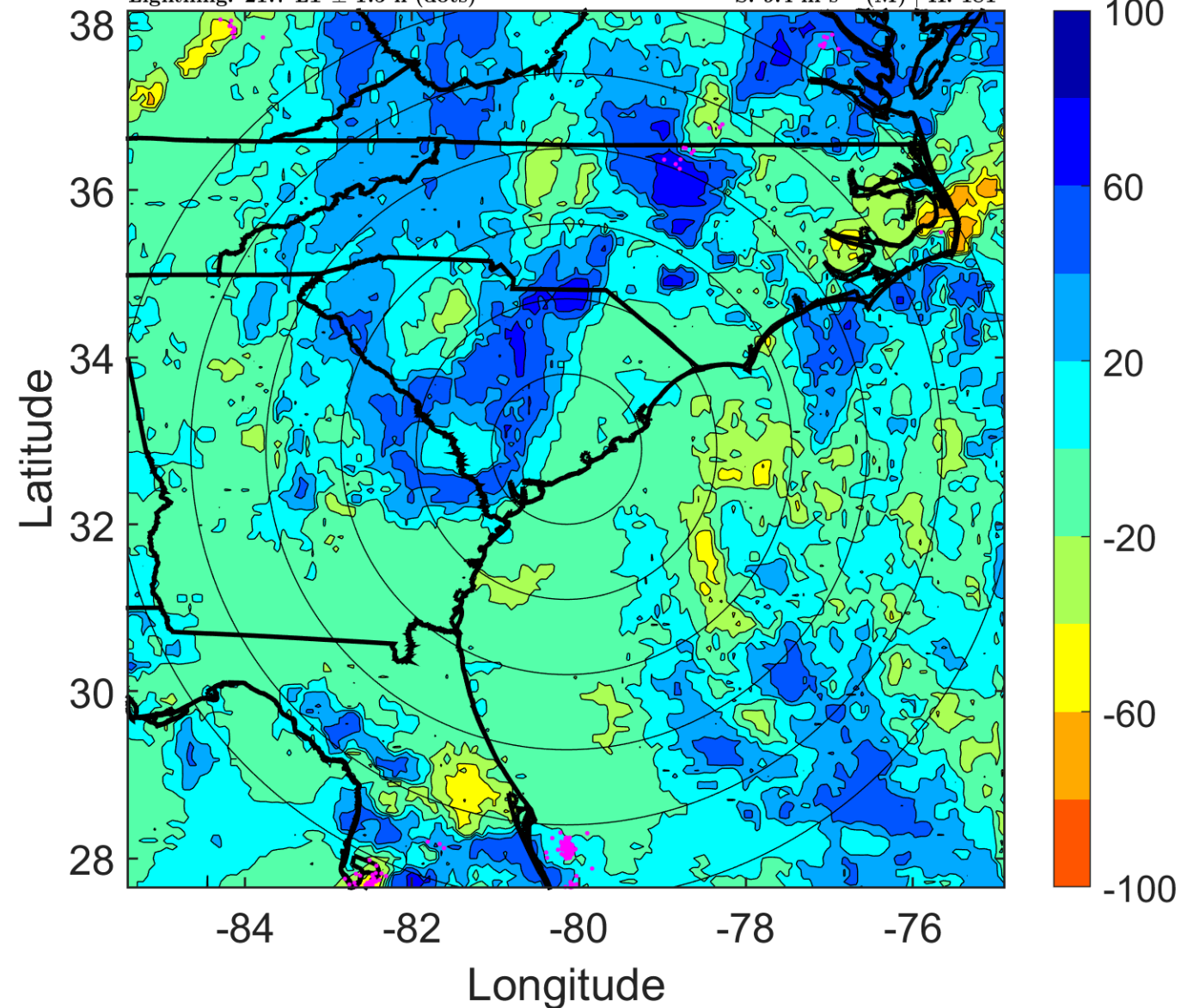

IR BT & Lightning

t: 2016053006 (0.7 LT)

Lightning: 0.7 LT \pm 1.5 h (dots)

LAND EFFECTS

02L (BONNIE) | 25 kt TD

S: 8.4 m s⁻¹ (M) | H: 11°

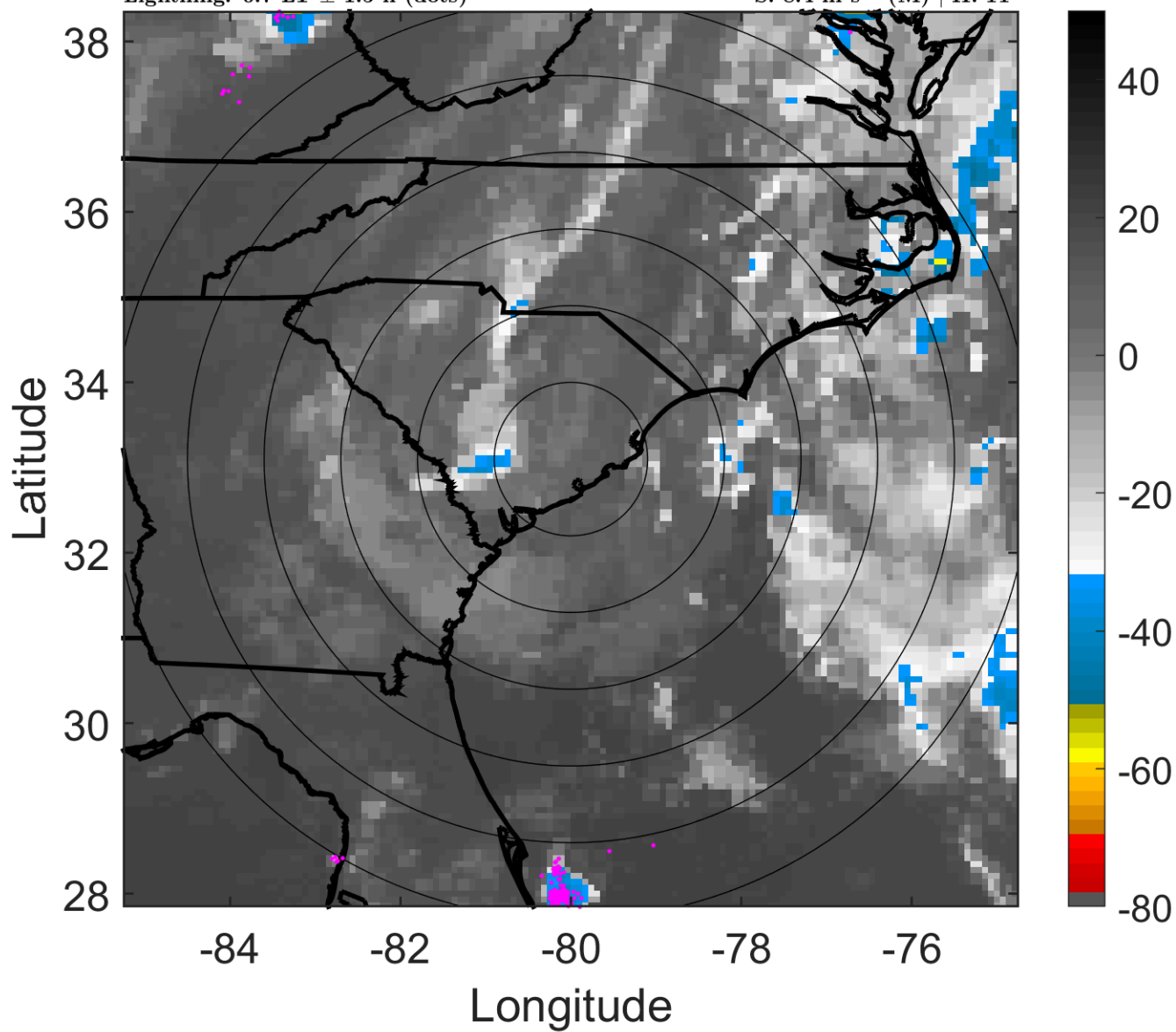

6-h IR BT Differences & Lightning

Δ t: 2016053006 (0.7 LT) - 2016053000 (18.6 LT)

Lightning: 0.7 LT \pm 1.5 h (dots)

LAND EFFECTS

02L (BONNIE) | 25 kt TD

S: 8.4 m s⁻¹ (M) | H: 11°

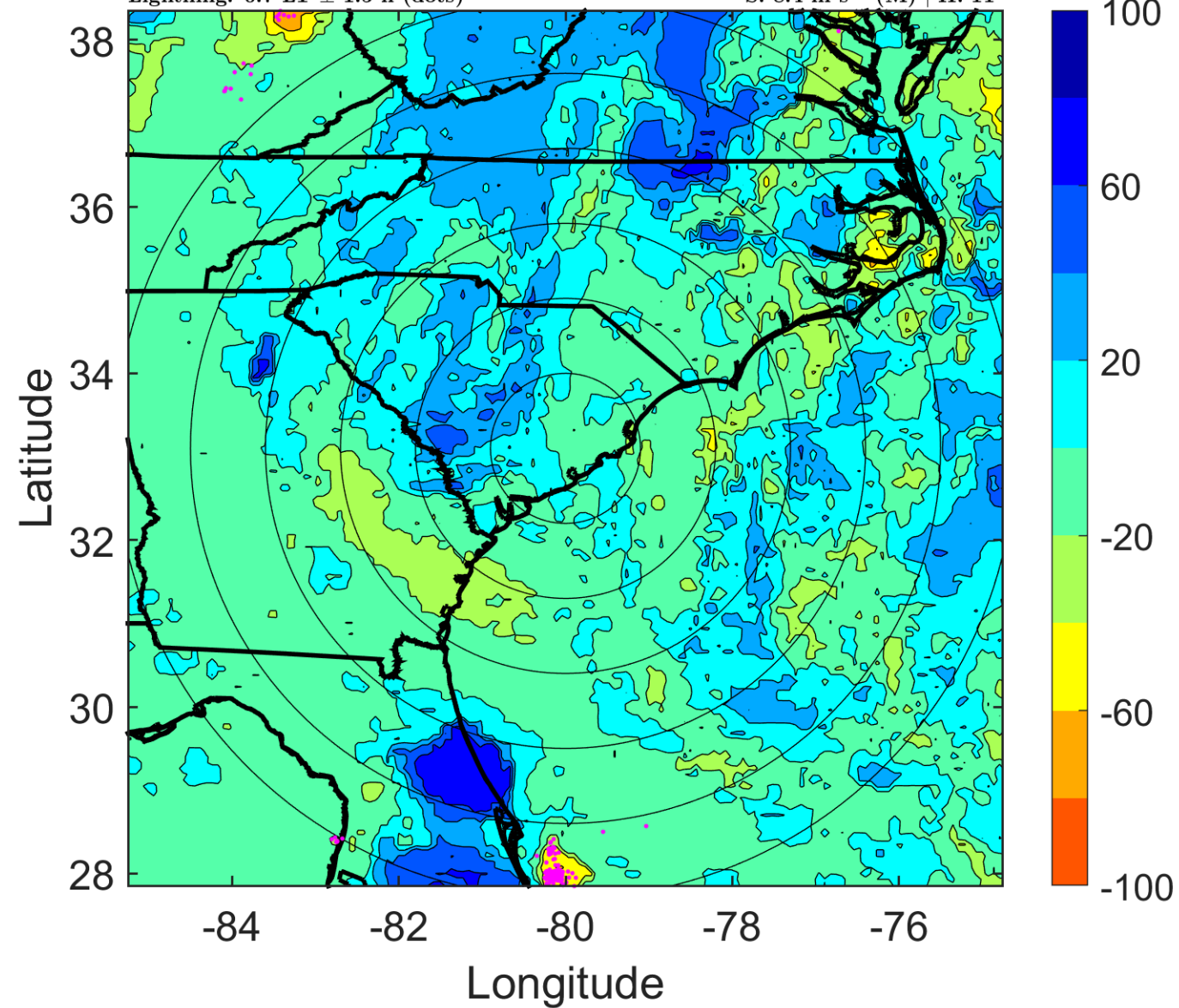

IR BT & Lightning

t: 2016053009 (3.7 LT)

Lightning: 3.7 LT \pm 1.5 h (dots)

LAND EFFECTS

02L (BONNIE) | 25 kt TD

S: 8.6 m s⁻¹ (M) | H: 26.5°

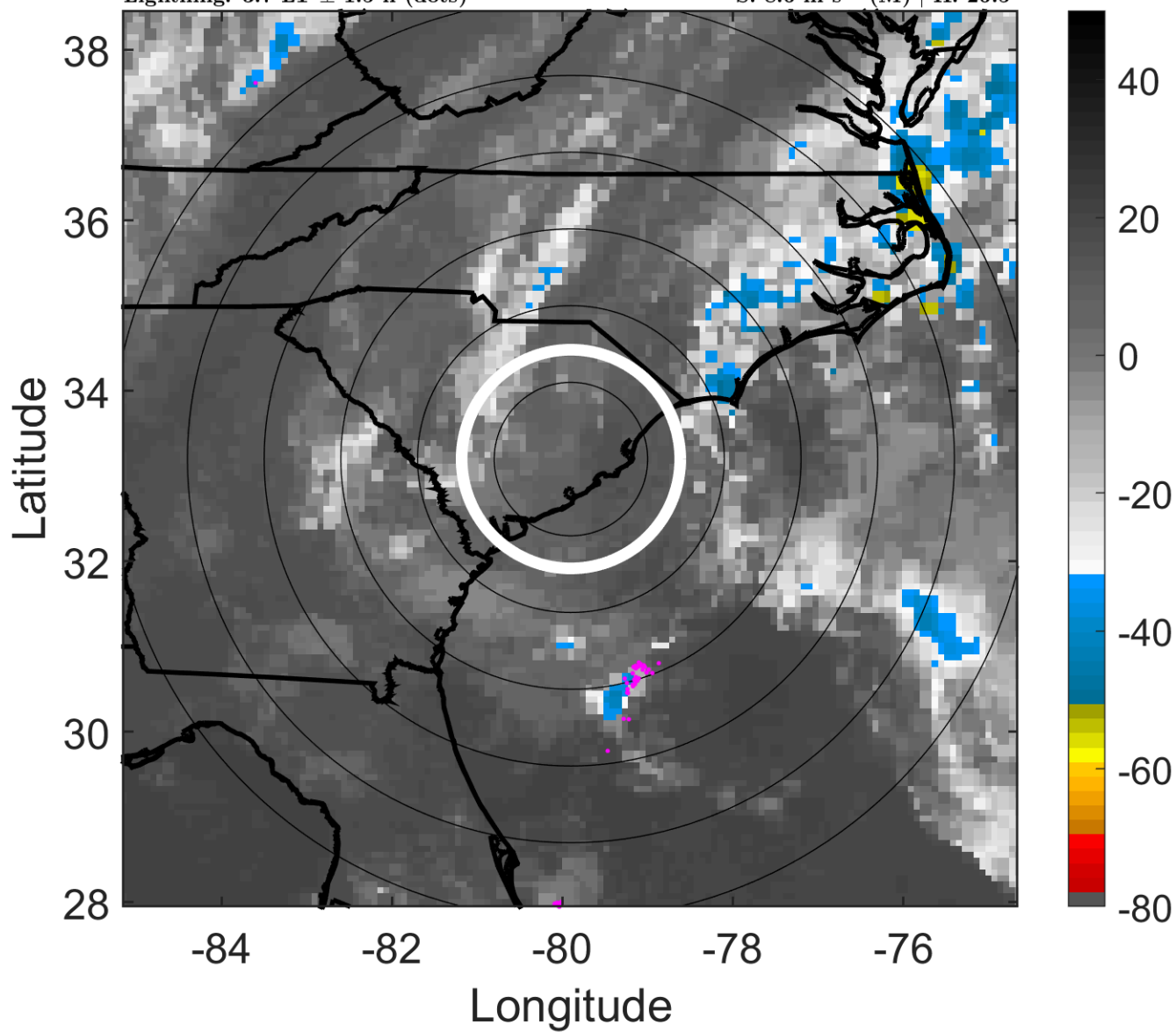

6-h IR BT Differences & Lightning

Δ t: 2016053009 (3.7 LT) - 2016053003 (21.7 LT)

Lightning: 3.7 LT \pm 1.5 h (dots)

LAND EFFECTS

02L (BONNIE) | 25 kt TD

S: 8.6 m s⁻¹ (M) | H: 26.5°

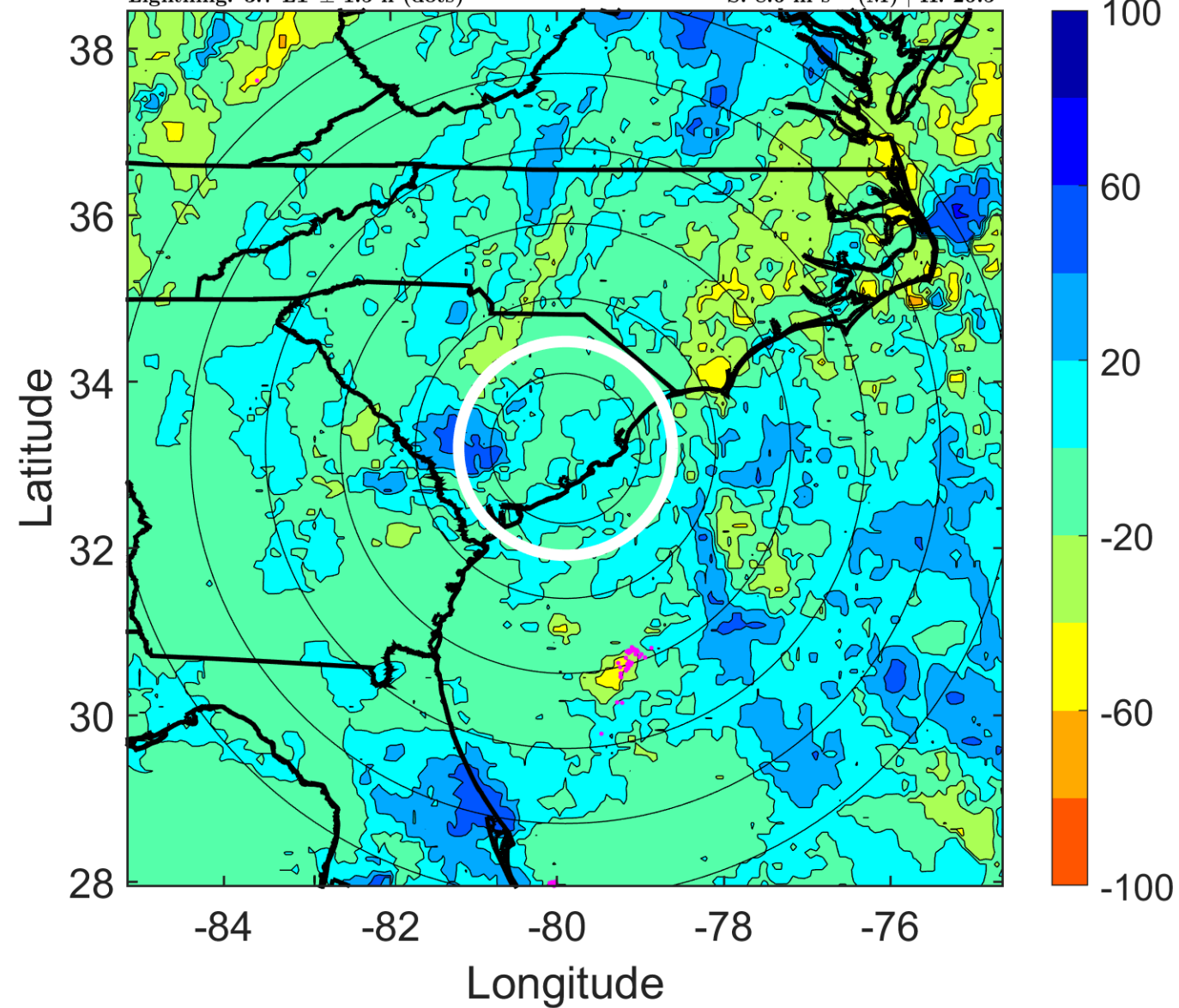

IR BT & Lightning

t: 2016053012 (6.7 LT)

Lightning: 6.7 LT \pm 1.5 h (dots)

LAND EFFECTS

02L (BONNIE) | 25 kt LO

S: null | H: null

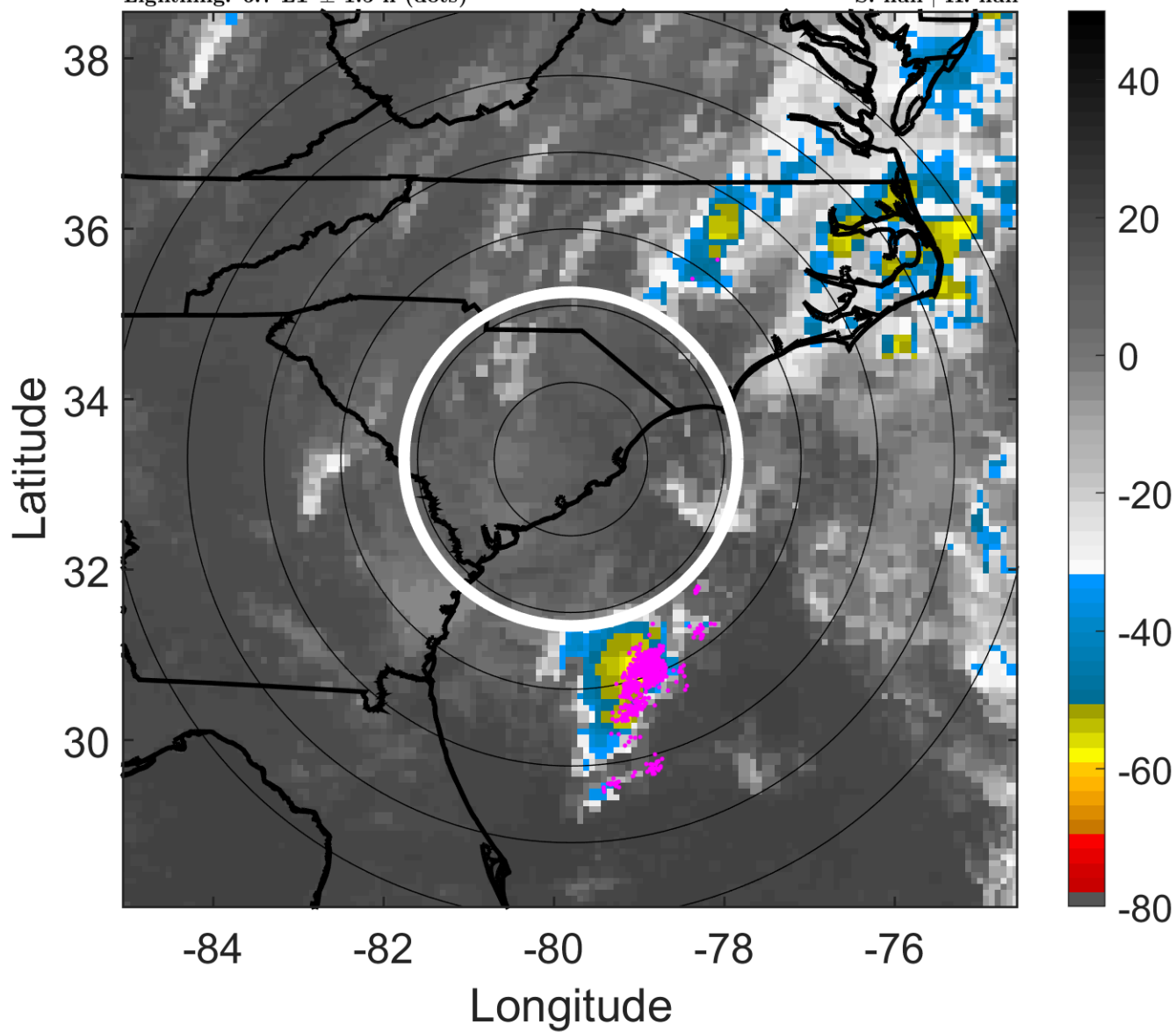

6-h IR BT Differences & Lightning

Δ t: 2016053012 (6.7 LT) - 2016053006 (0.7 LT)

Lightning: 6.7 LT \pm 1.5 h (dots)

LAND EFFECTS

02L (BONNIE) | 25 kt LO

S: null | H: null

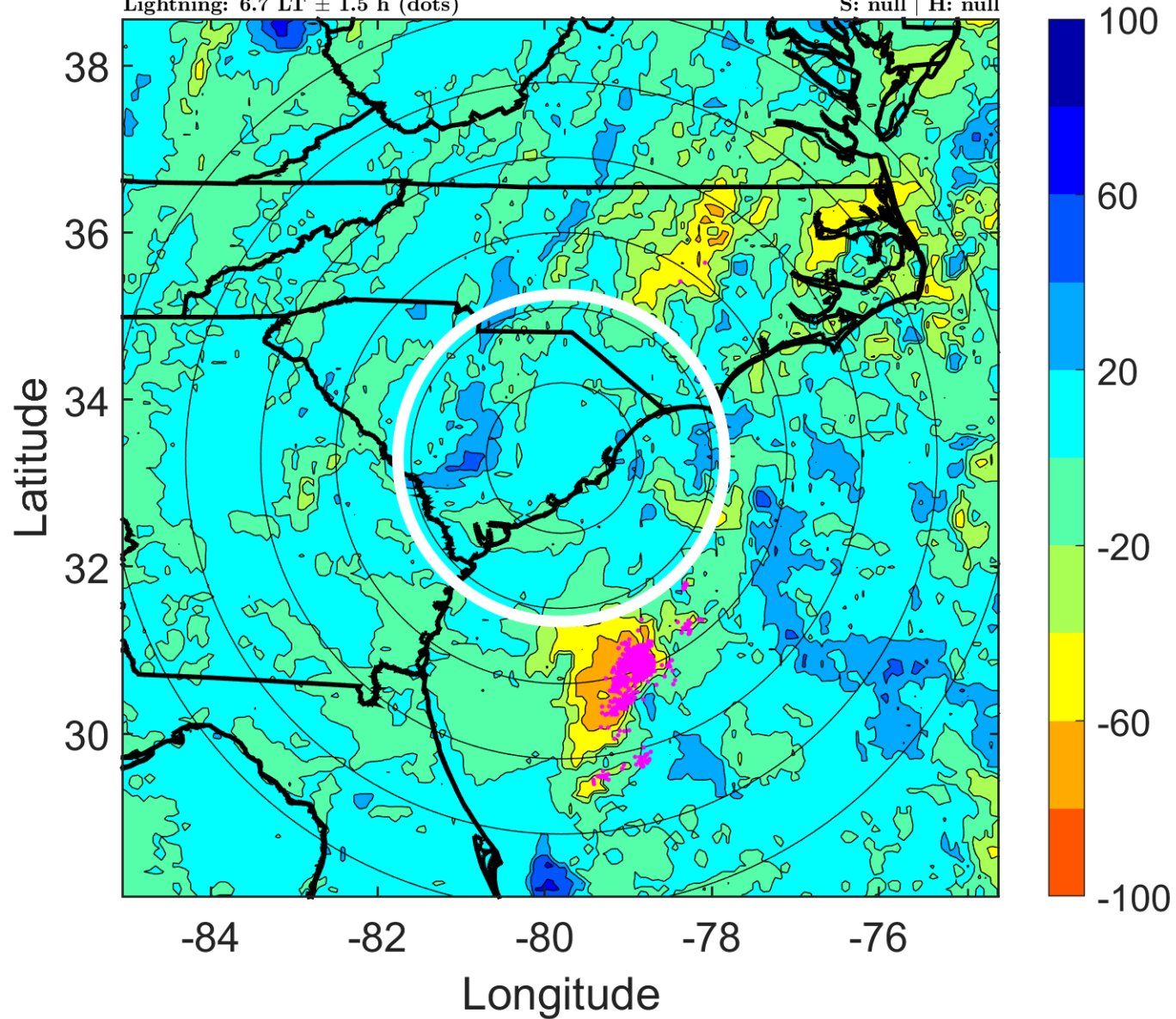

IR BT & Lightning

t: 2016053015 (9.7 LT)

Lightning: 9.7 LT \pm 1.5 h (dots)

LAND EFFECTS

02L (BONNIE) | 25 kt LO

S: null | H: null

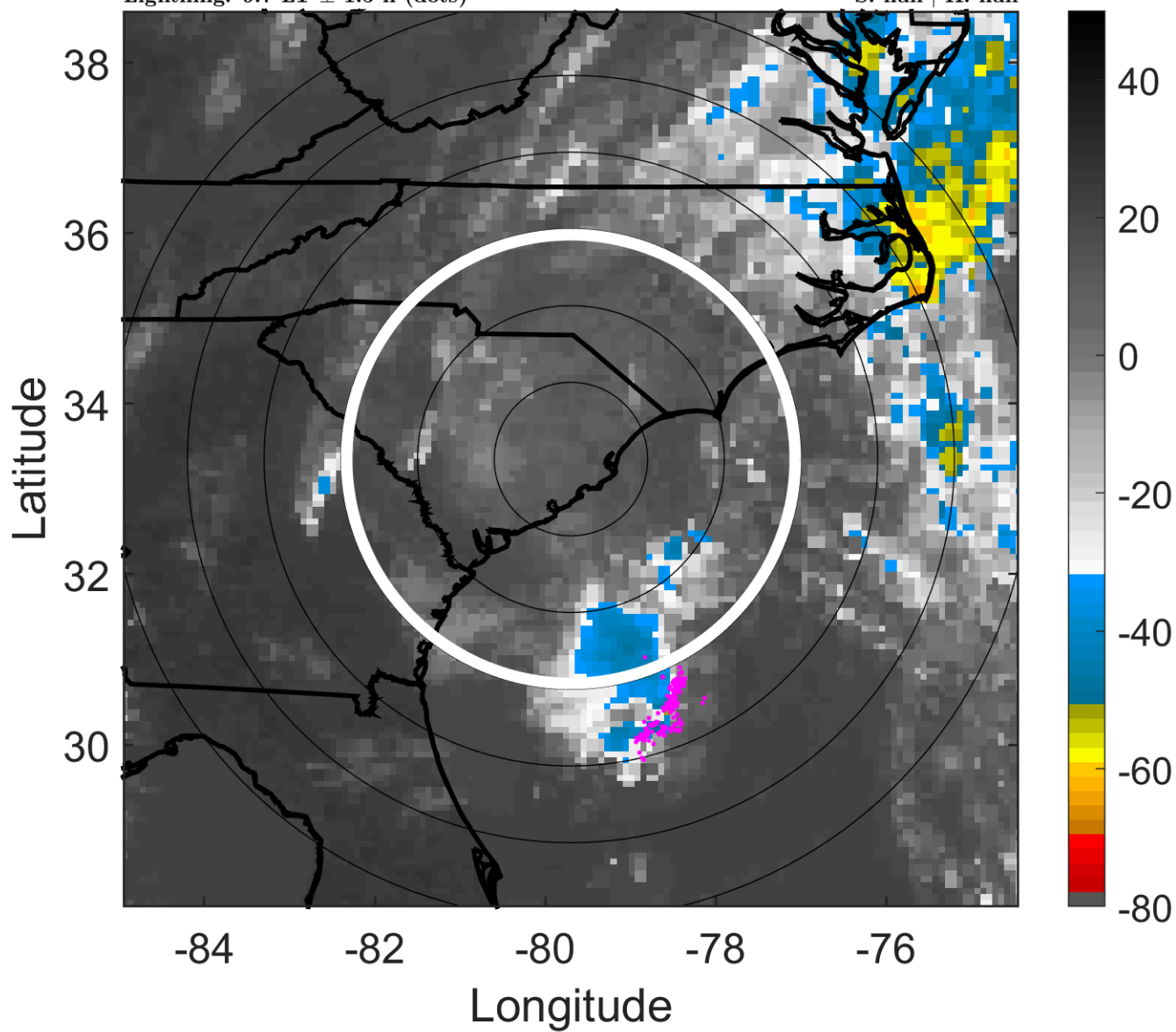

6-h IR BT Differences & Lightning

Δ t: 2016053015 (9.7 LT) - 2016053009 (3.7 LT)

Lightning: 9.7 LT \pm 1.5 h (dots)

LAND EFFECTS

02L (BONNIE) | 25 kt LO

S: null | H: null

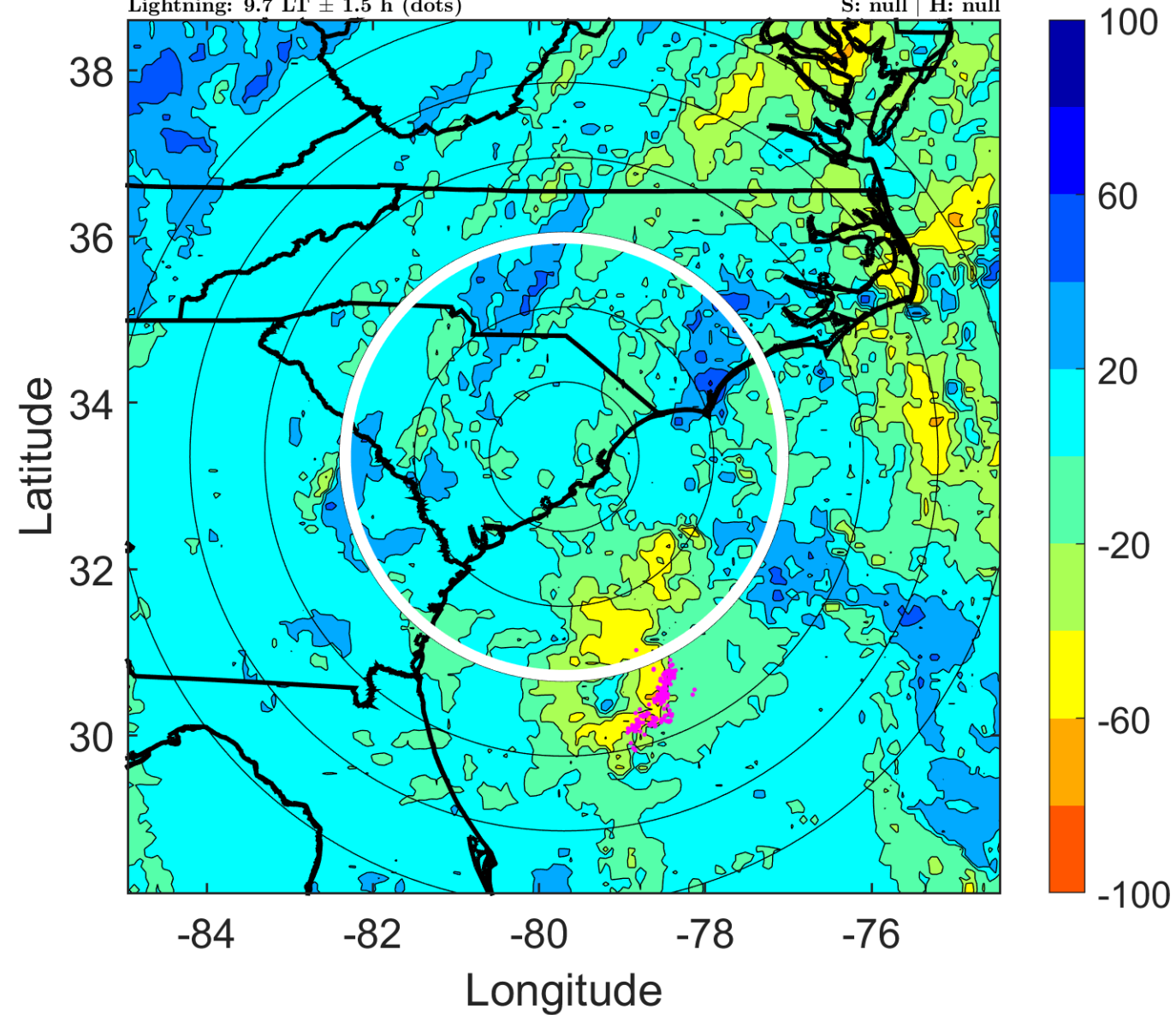

IR BT & Lightning

t: 2016053018 (12.7 LT)

Lightning: 12.7 LT \pm 1.5 h (dots)

LAND EFFECTS

02L (BONNIE) | 25 kt LO

S: null | H: null

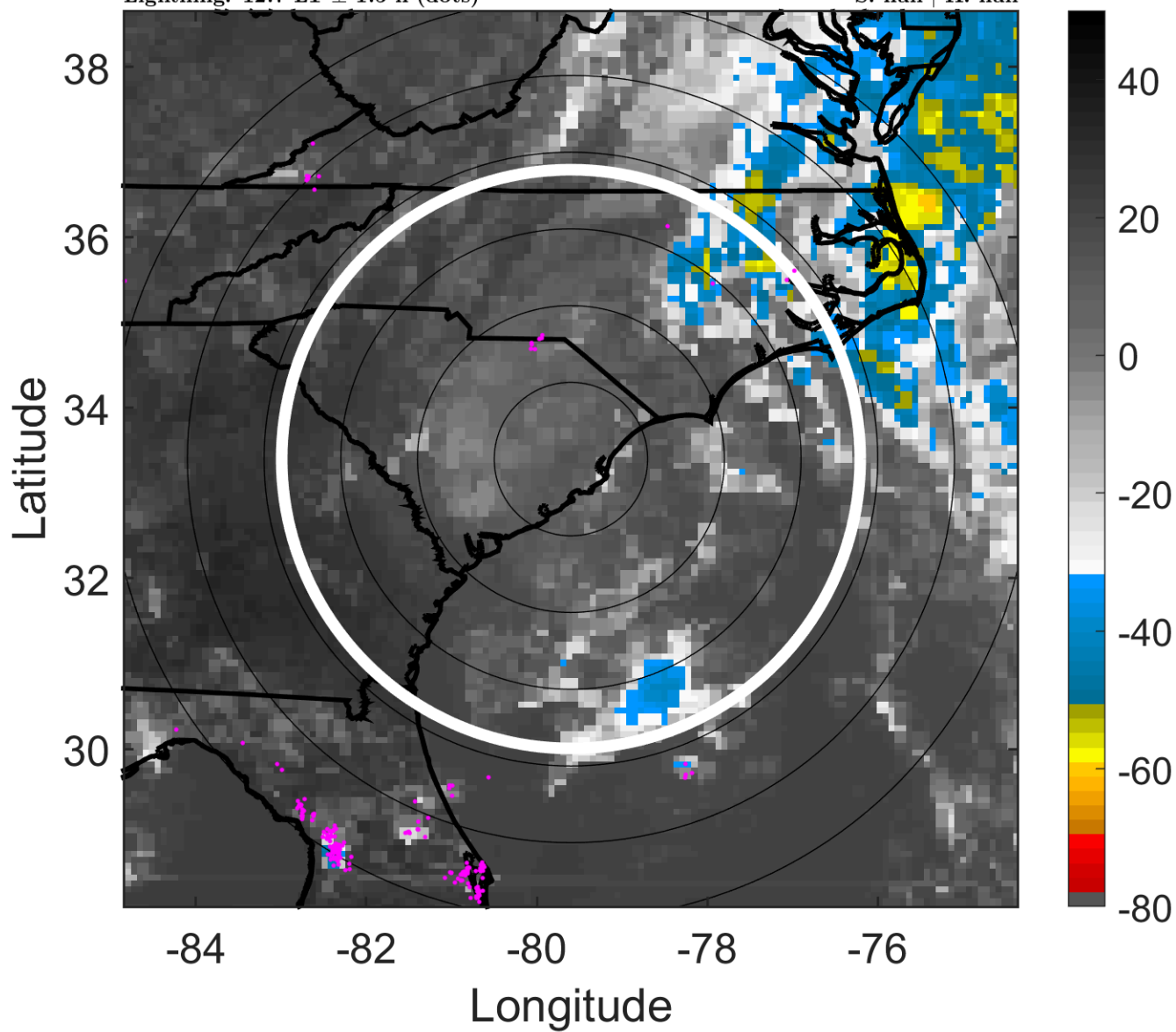

6-h IR BT Differences & Lightning

Δ t: 2016053018 (12.7 LT) - 2016053012 (6.7 LT)

Lightning: 12.7 LT \pm 1.5 h (dots)

LAND EFFECTS

02L (BONNIE) | 25 kt LO

S: null | H: null

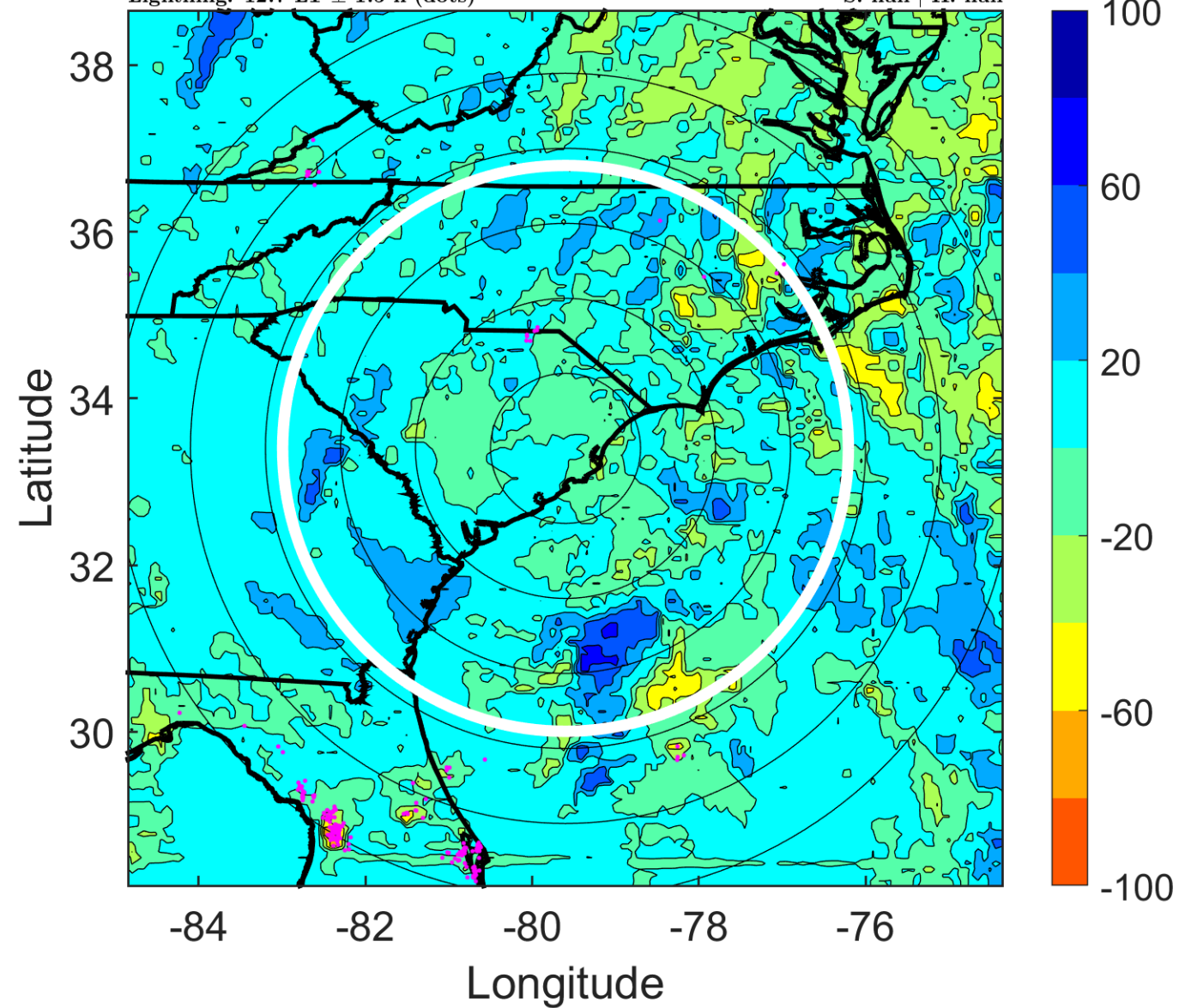

IR BT & Lightning

t: 2016053021 (15.7 LT)

Lightning: 15.7 LT \pm 1.5 h (dots)

LAND EFFECTS

02L (BONNIE) | 25 kt LO

S: null | H: null

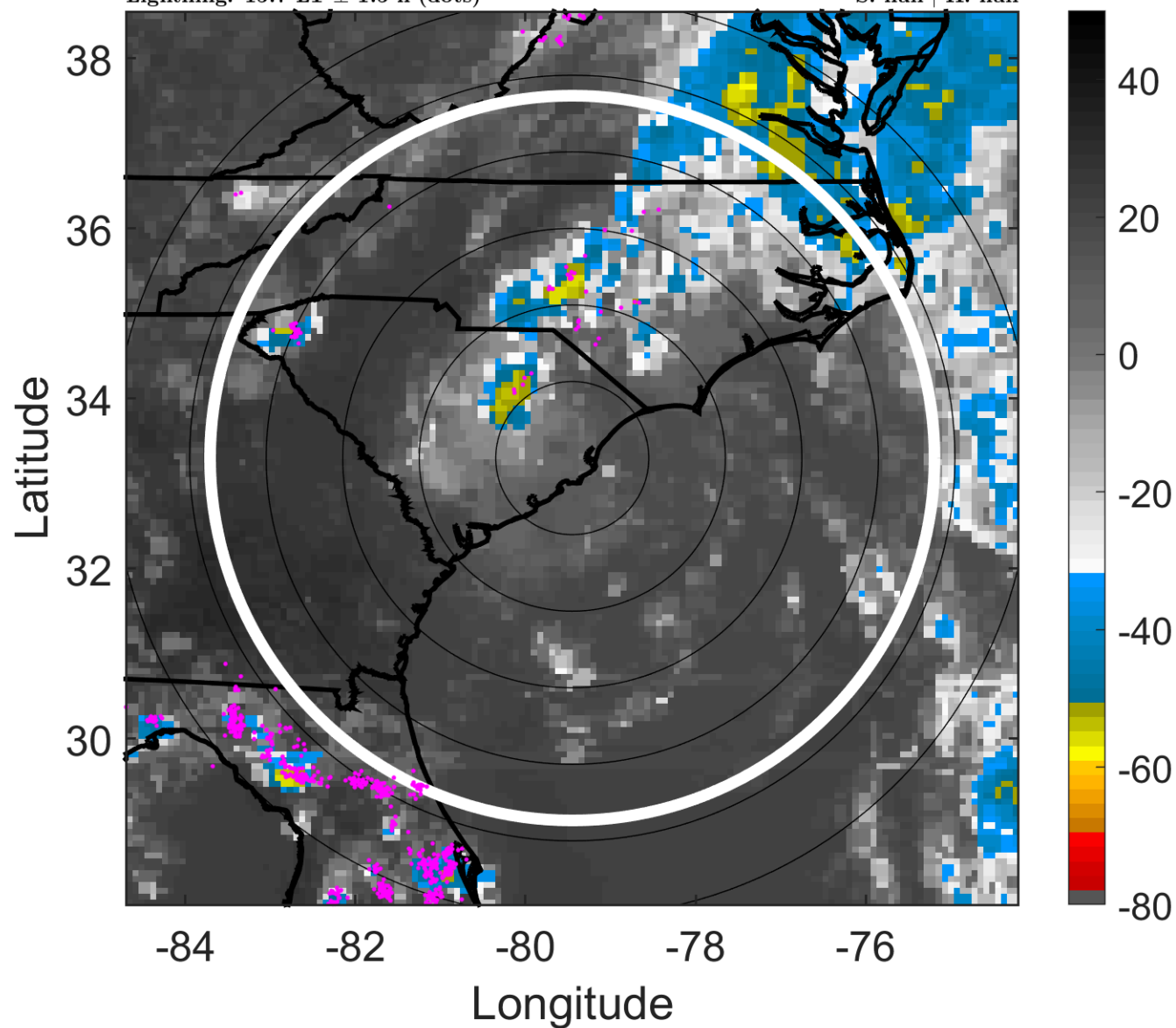

6-h IR BT Differences & Lightning

Δ t: 2016053021 (15.7 LT) - 2016053015 (9.7 LT)

Lightning: 15.7 LT \pm 1.5 h (dots)

LAND EFFECTS

02L (BONNIE) | 25 kt LO

S: null | H: null

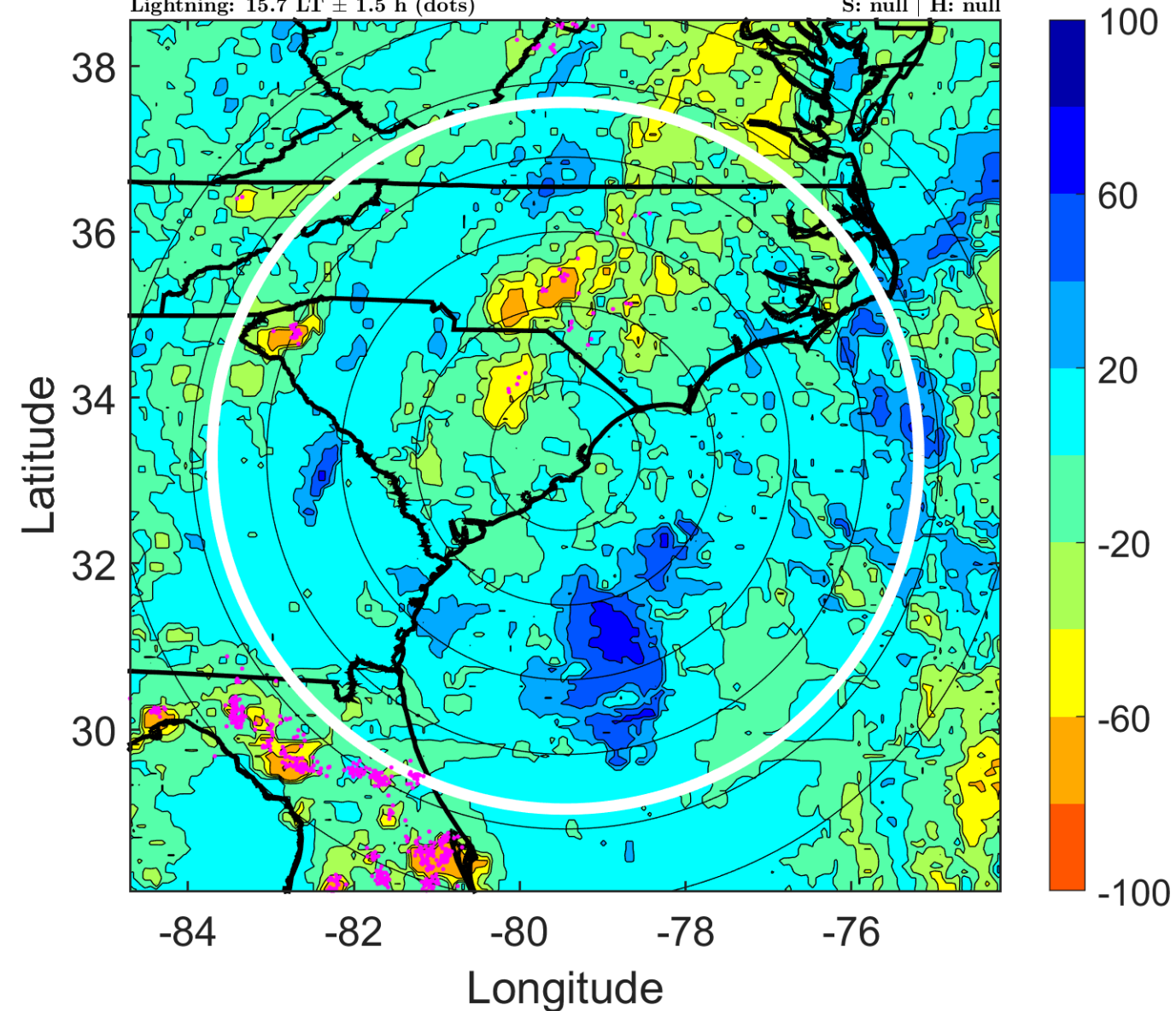

IR BT & Lightning

t: 2016053100 (18.7 LT)

Lightning: 18.7 LT \pm 1.5 h (dots)

LAND EFFECTS

02L (BONNIE) | 25 kt LO

S: null | H: null

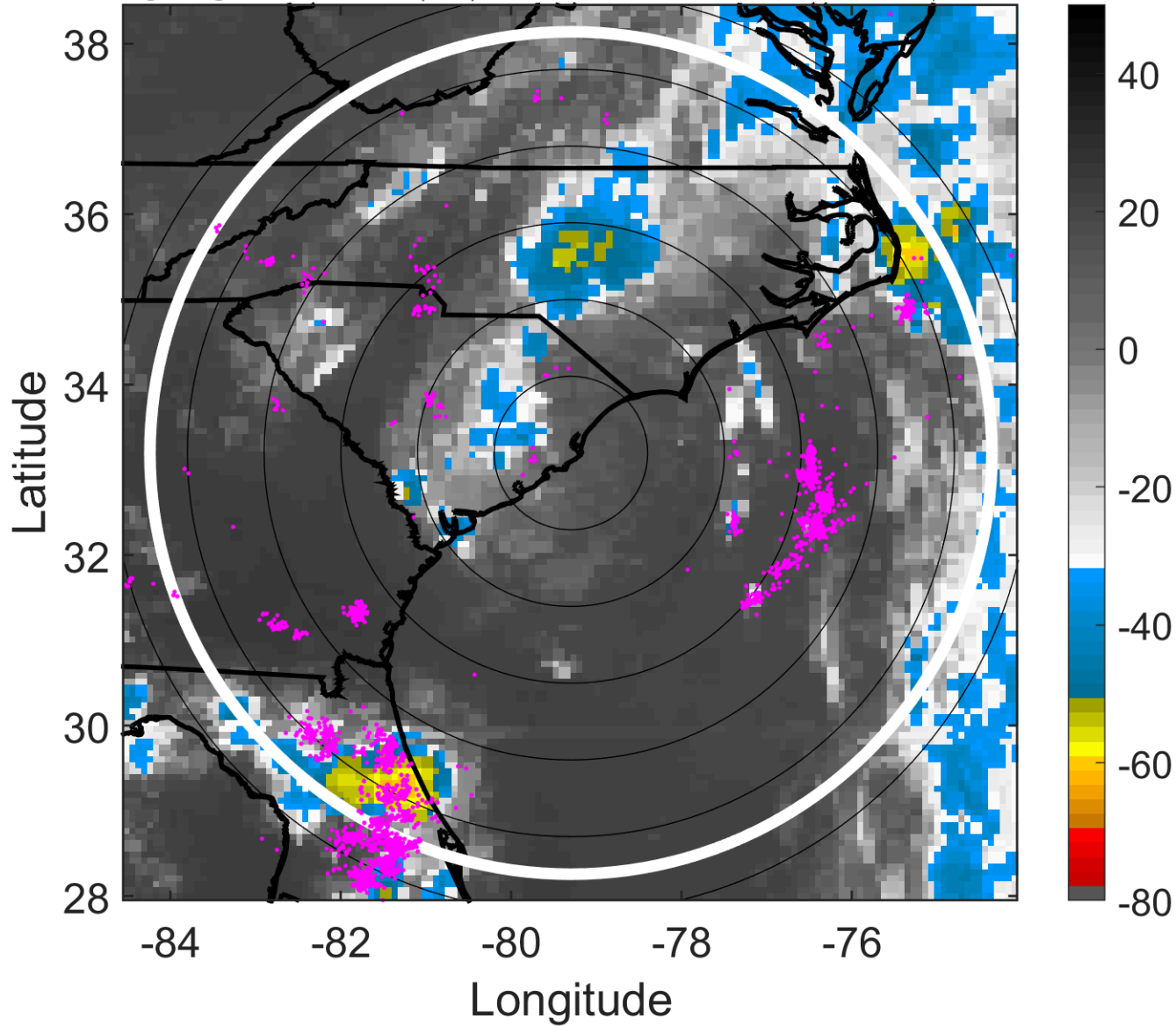

6-h IR BT Differences & Lightning

Δ t: 2016053100 (18.7 LT) - 2016053018 (12.7 LT)

Lightning: 18.7 LT \pm 1.5 h (dots)

LAND EFFECTS

02L (BONNIE) | 25 kt LO

S: null | H: null

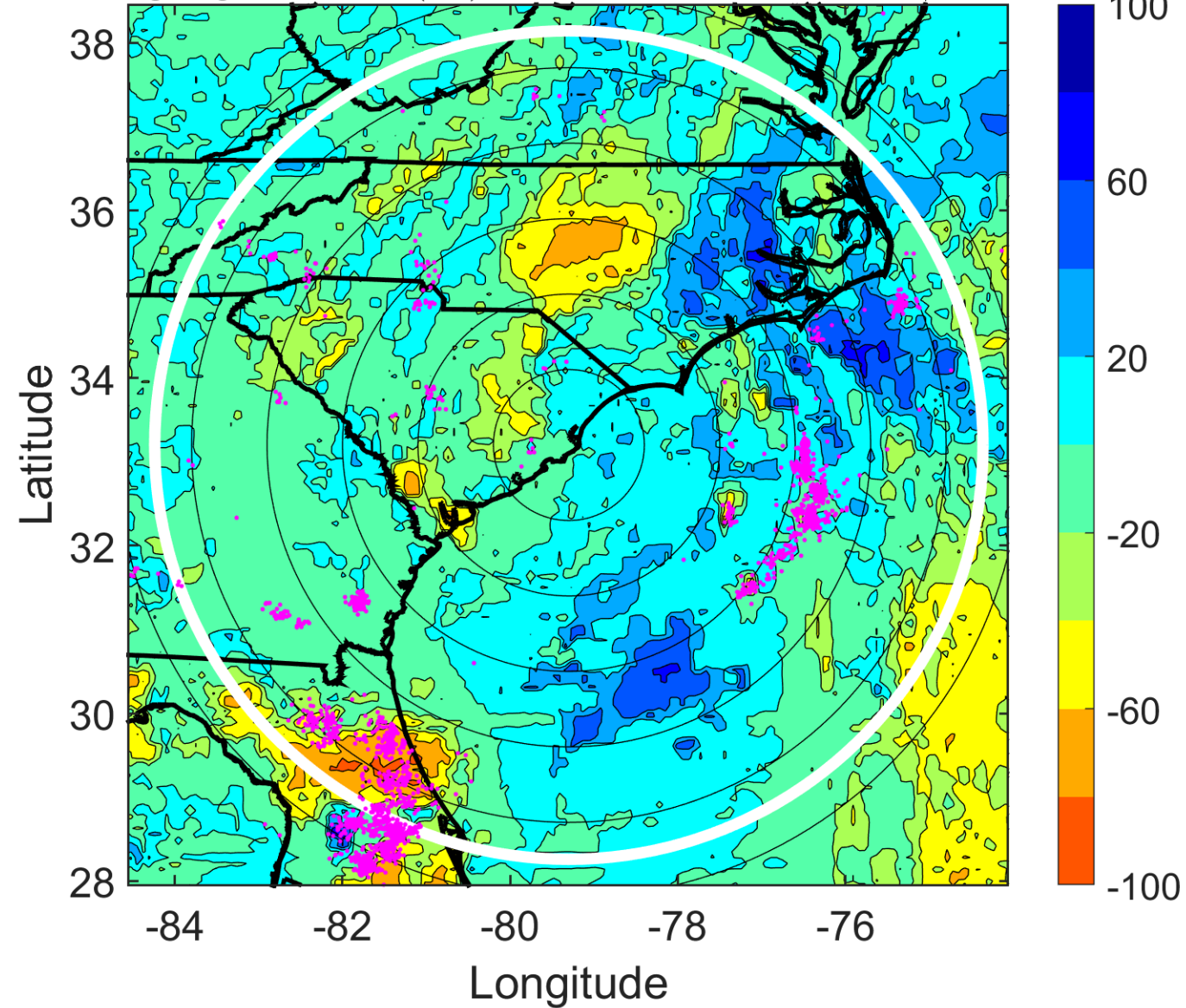

IR BT & Lightning

t: 2016053103 (21.7 LT)

Lightning: 21.7 LT \pm 1.5 h (dots)

LAND EFFECTS

02L (BONNIE) | 25 kt LO

S: null | H: null

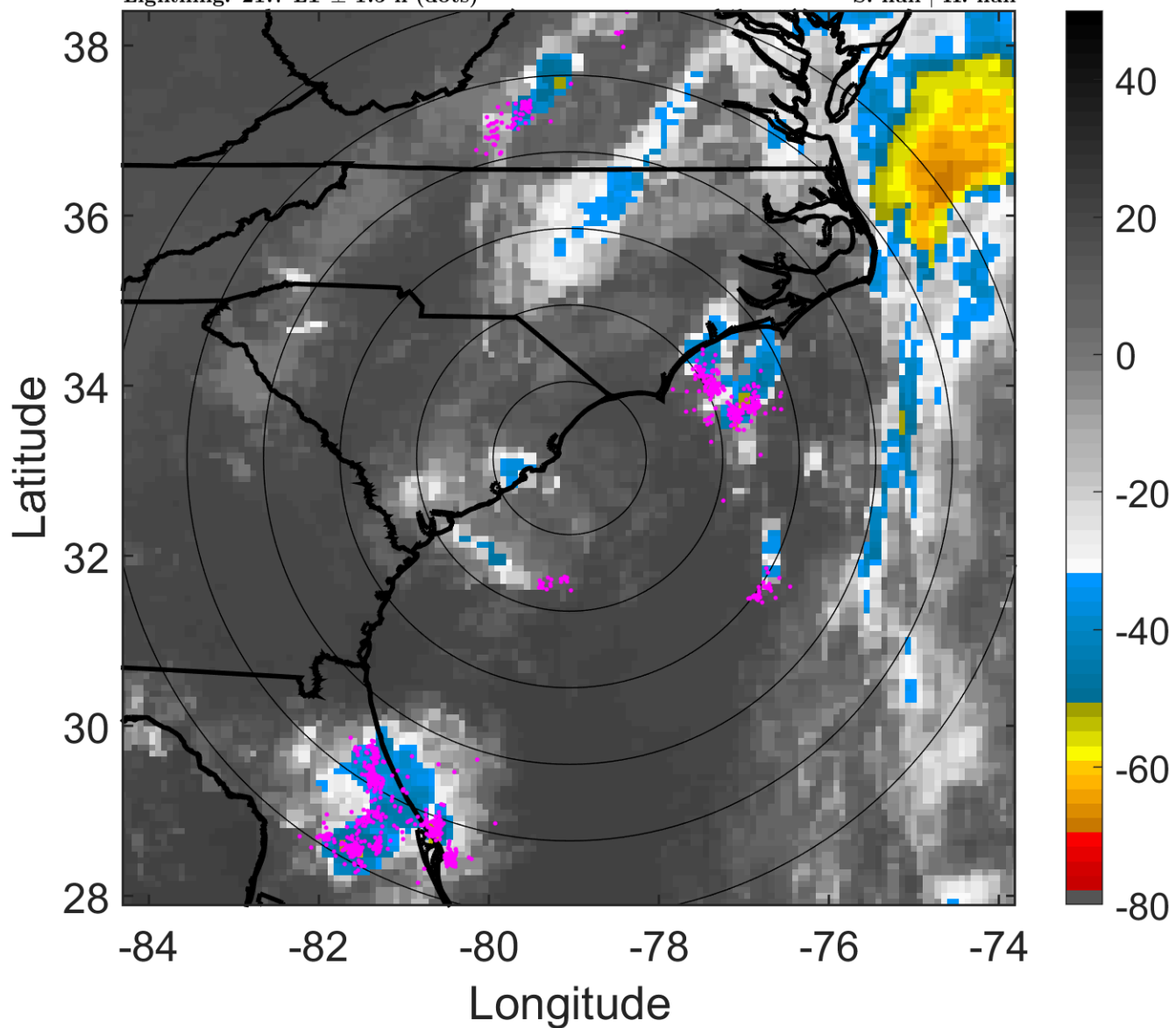

6-h IR BT Differences & Lightning

Δ t: 2016053103 (21.7 LT) - 2016053021 (15.7 LT)

Lightning: 21.7 LT \pm 1.5 h (dots)

LAND EFFECTS

02L (BONNIE) | 25 kt LO

S: null | H: null

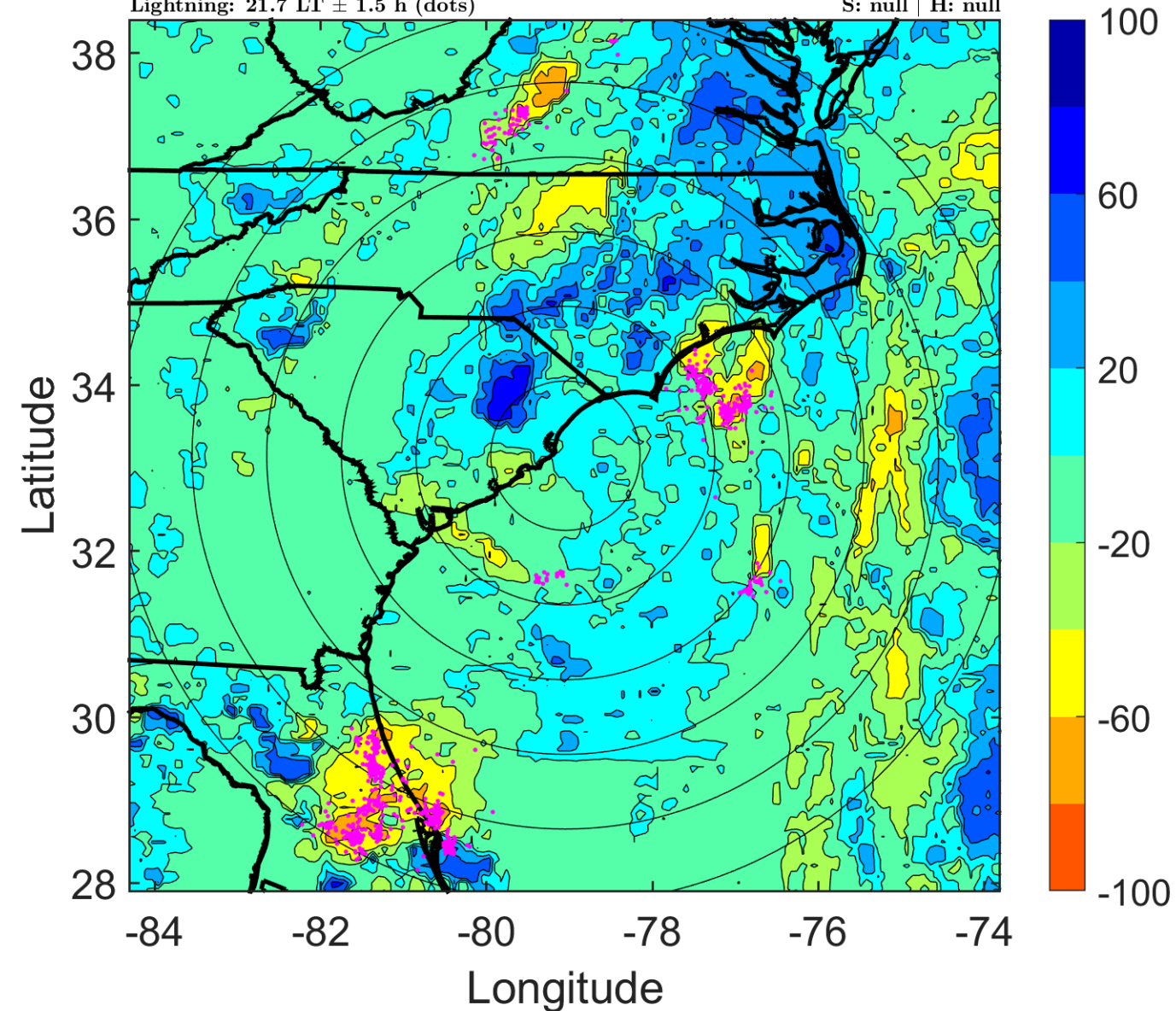

IR BT & Lightning

t: 2016053106 (0.7 LT)

Lightning: 0.7 LT \pm 1.5 h (dots)

PT: LLCP | EA: ACT

02L (BONNIE) | 25 kt LO

S: null | H: null

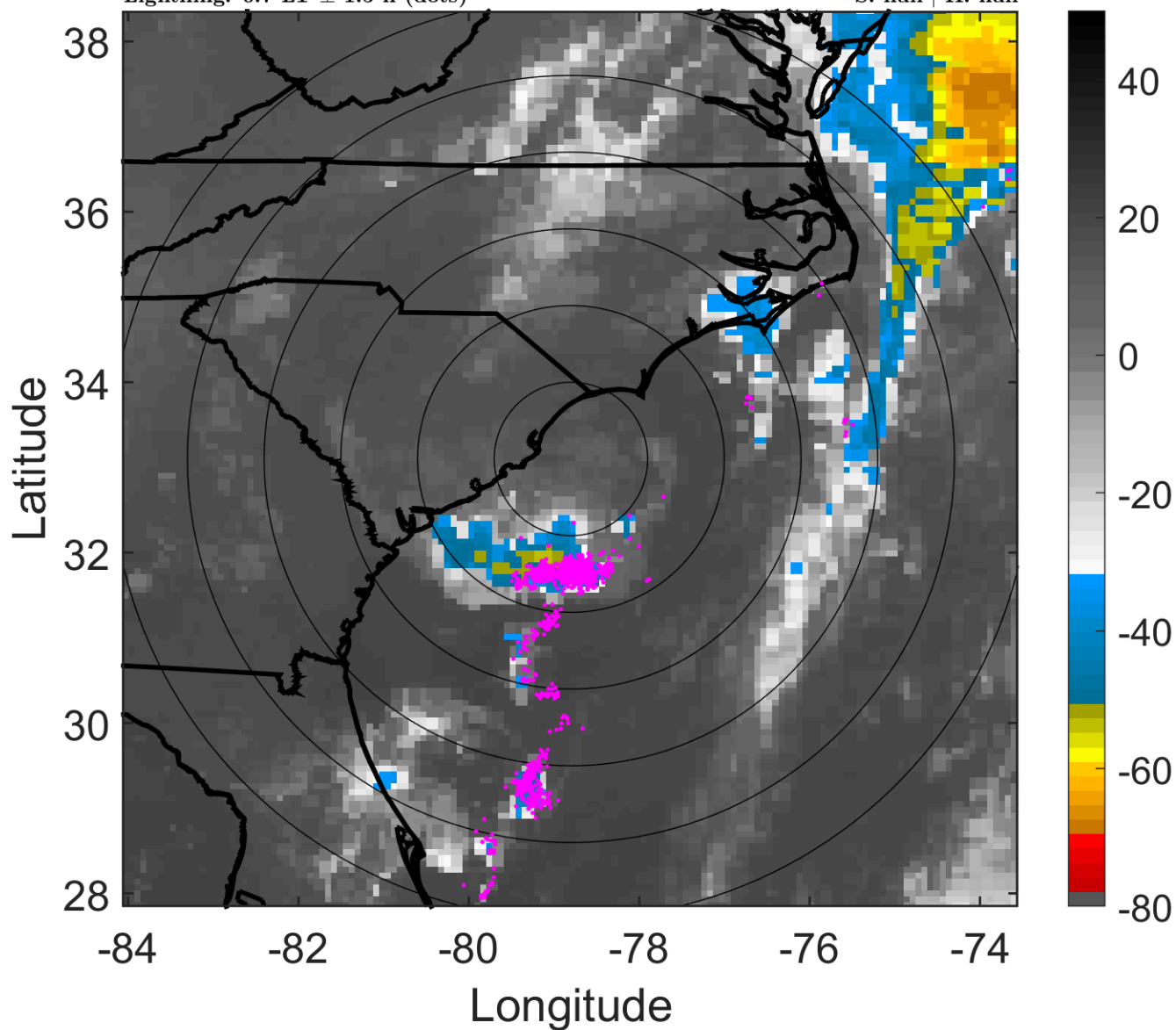

6-h IR BT Differences & Lightning

Δ t: 2016053106 (0.7 LT) - 2016053100 (18.7 LT)

Lightning: 0.7 LT \pm 1.5 h (dots)

PT: LLCP | EA: ACT

02L (BONNIE) | 25 kt LO

S: null | H: null

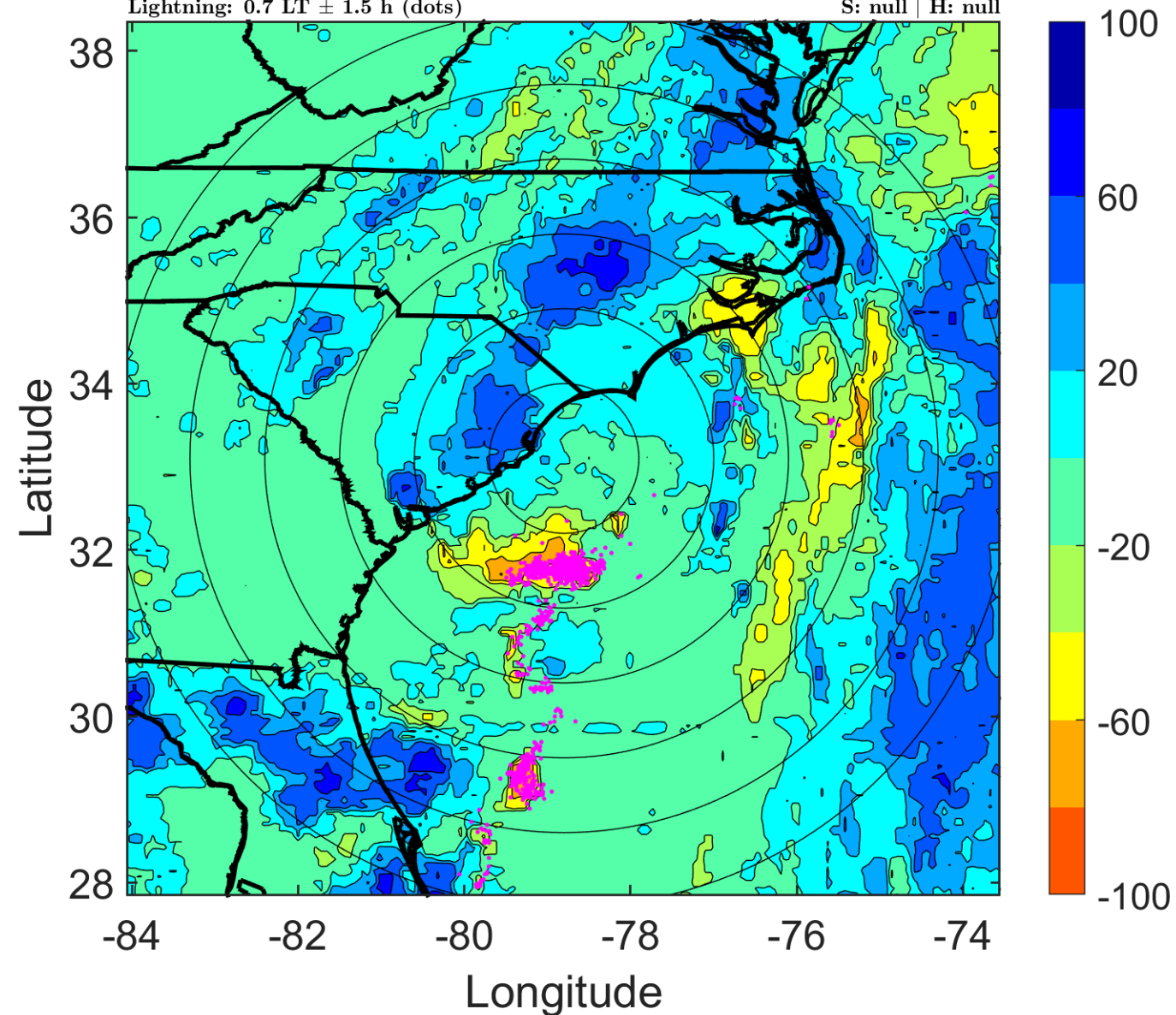

IR BT & Lightning

t: 2016053109 (3.8 LT)

Lightning: 3.8 LT \pm 1.5 h (dots)

PT: LLCP | EA: ACT

02L (BONNIE) | 25 kt LO

S: null | H: null

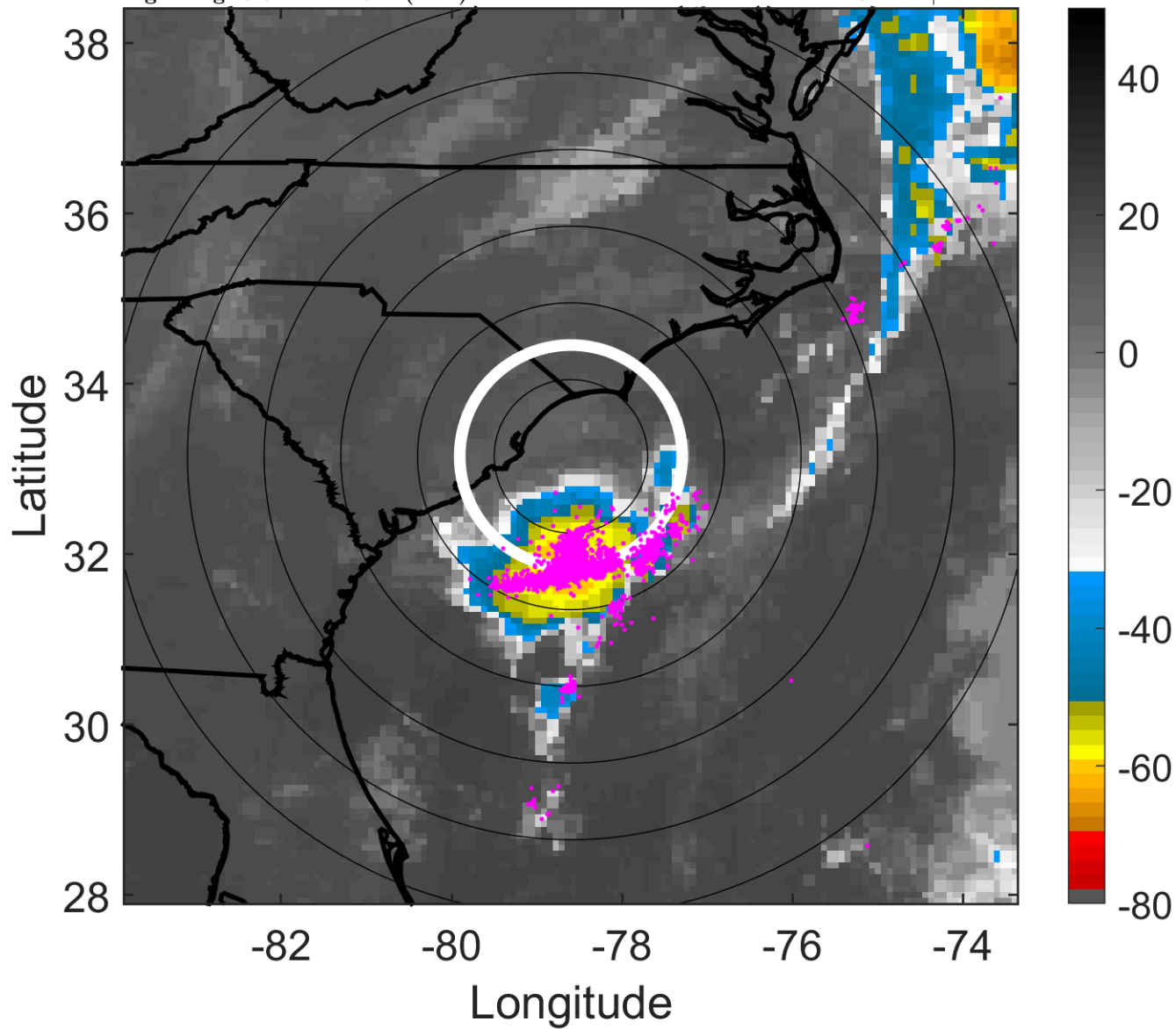

6-h IR BT Differences & Lightning

Δ t: 2016053109 (3.8 LT) - 2016053103 (21.7 LT)

Lightning: 3.8 LT \pm 1.5 h (dots)

PT: LLCP | EA: ACT

02L (BONNIE) | 25 kt LO

S: null | H: null

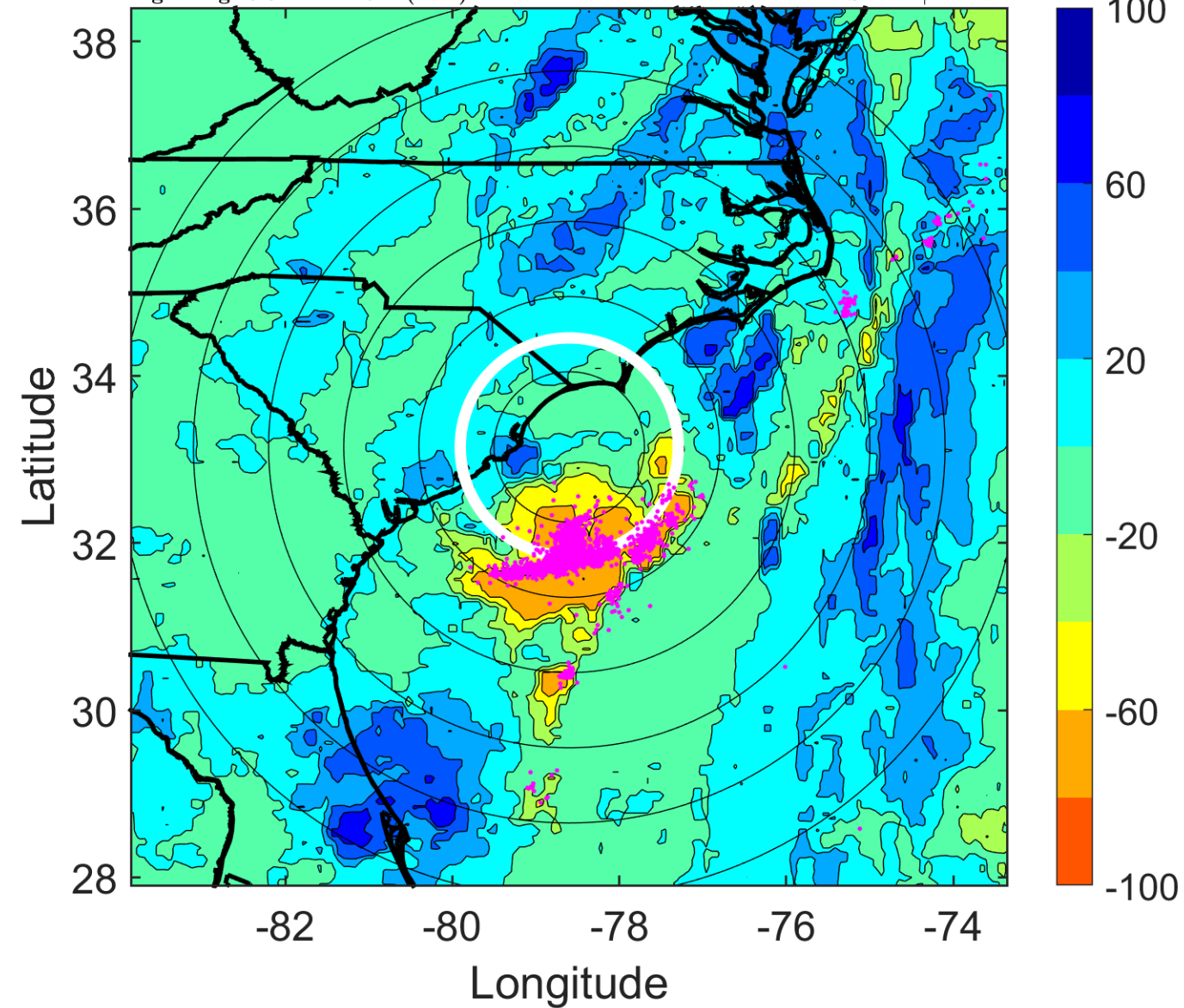

IR BT & Lightning

t: 2016053112 (6.8 LT)

Lightning: 6.8 LT \pm 1.5 h (dots)

PT: LLCP | EA: ACT

02L (BONNIE) | 25 kt LO

S: null | H: null

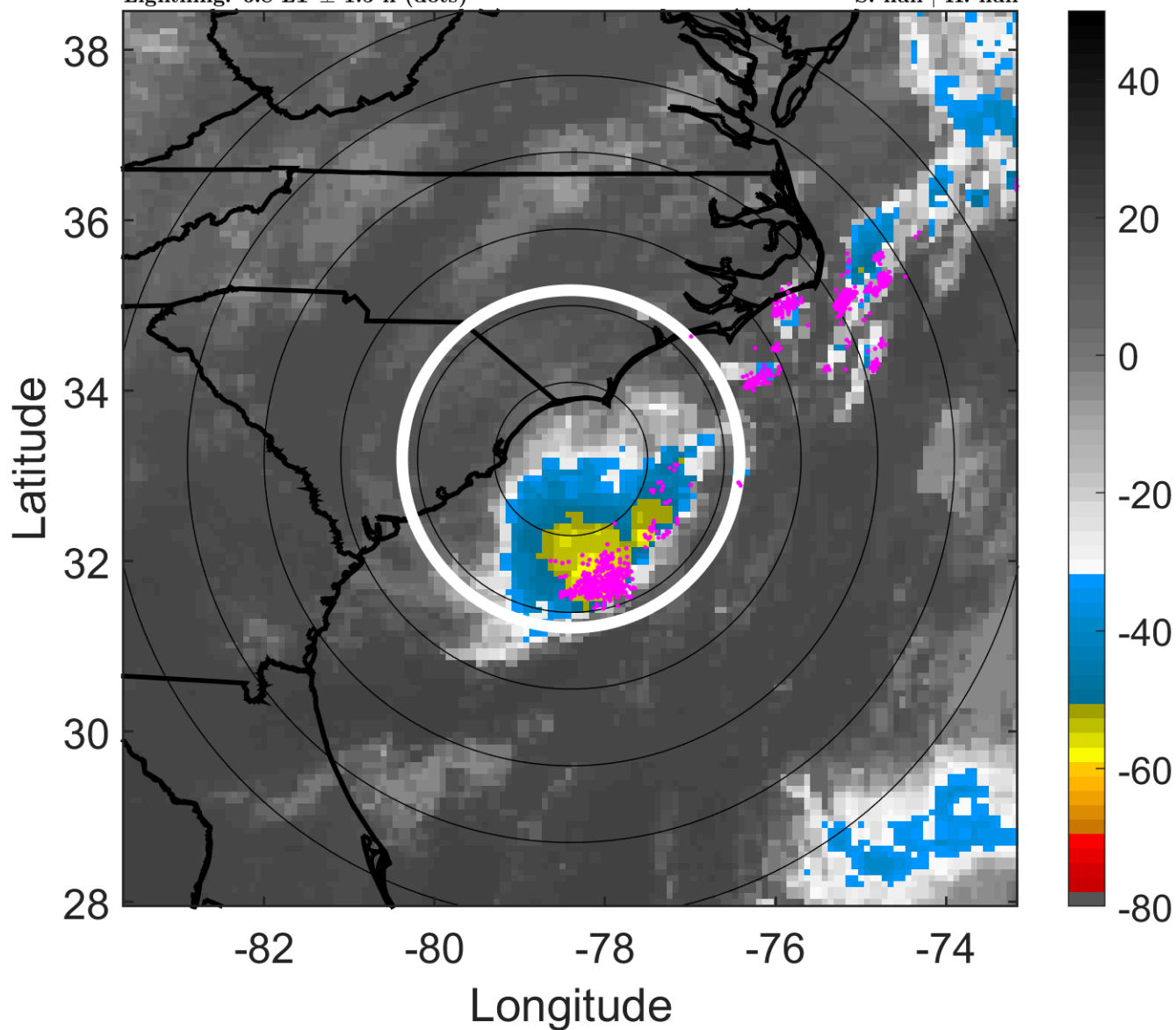

6-h IR BT Differences & Lightning

Δ t: 2016053112 (6.8 LT) - 2016053106 (0.7 LT)

Lightning: 6.8 LT \pm 1.5 h (dots)

PT: LLCP | EA: ACT

02L (BONNIE) | 25 kt LO

S: null | H: null

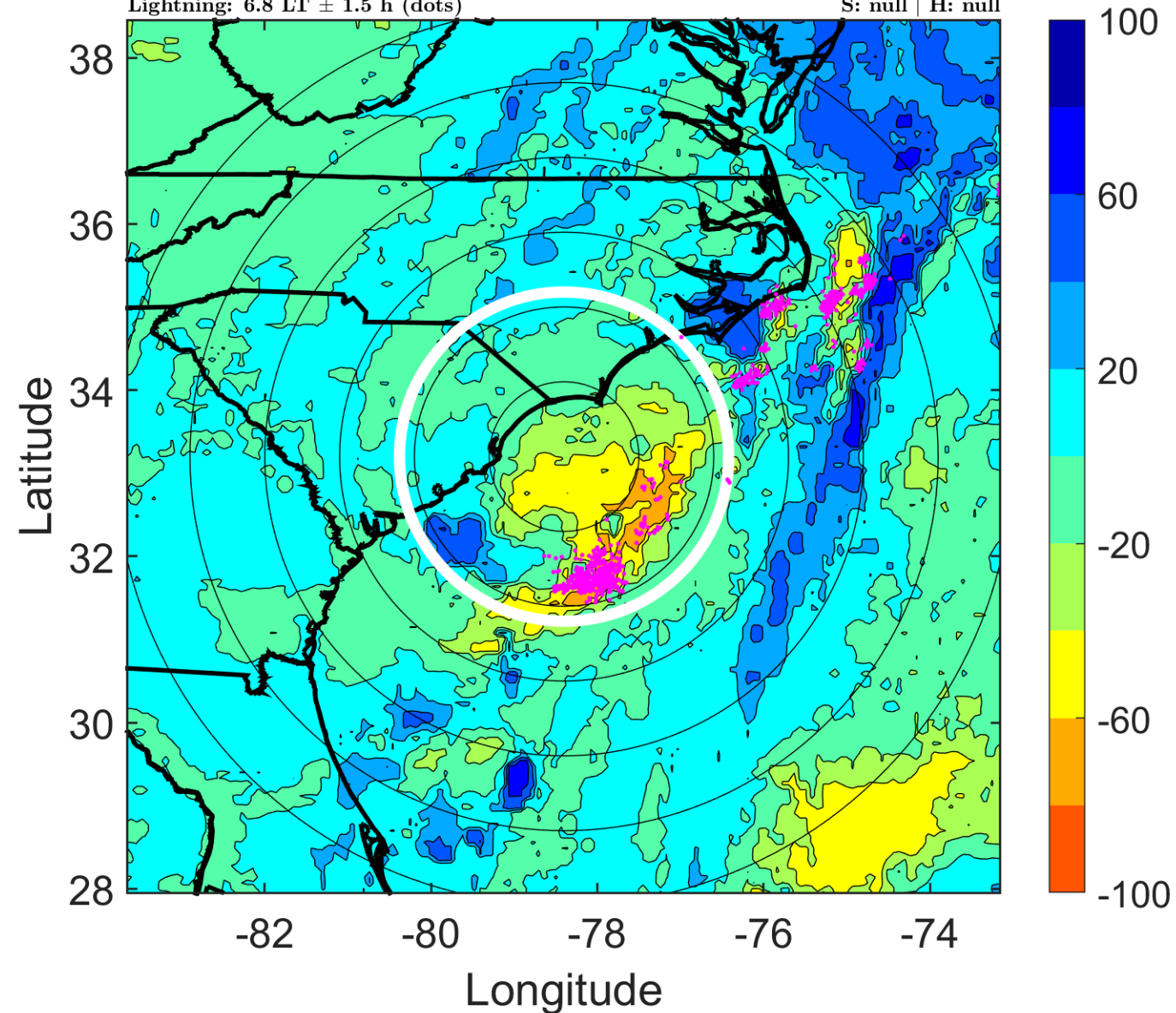

IR BT & Lightning

t: 2016053115 (9.8 LT)

Lightning: 9.8 LT \pm 1.5 h (dots)

PT: LLCP | EA: ACT

02L (BONNIE) | 25 kt LO

S: null | H: null

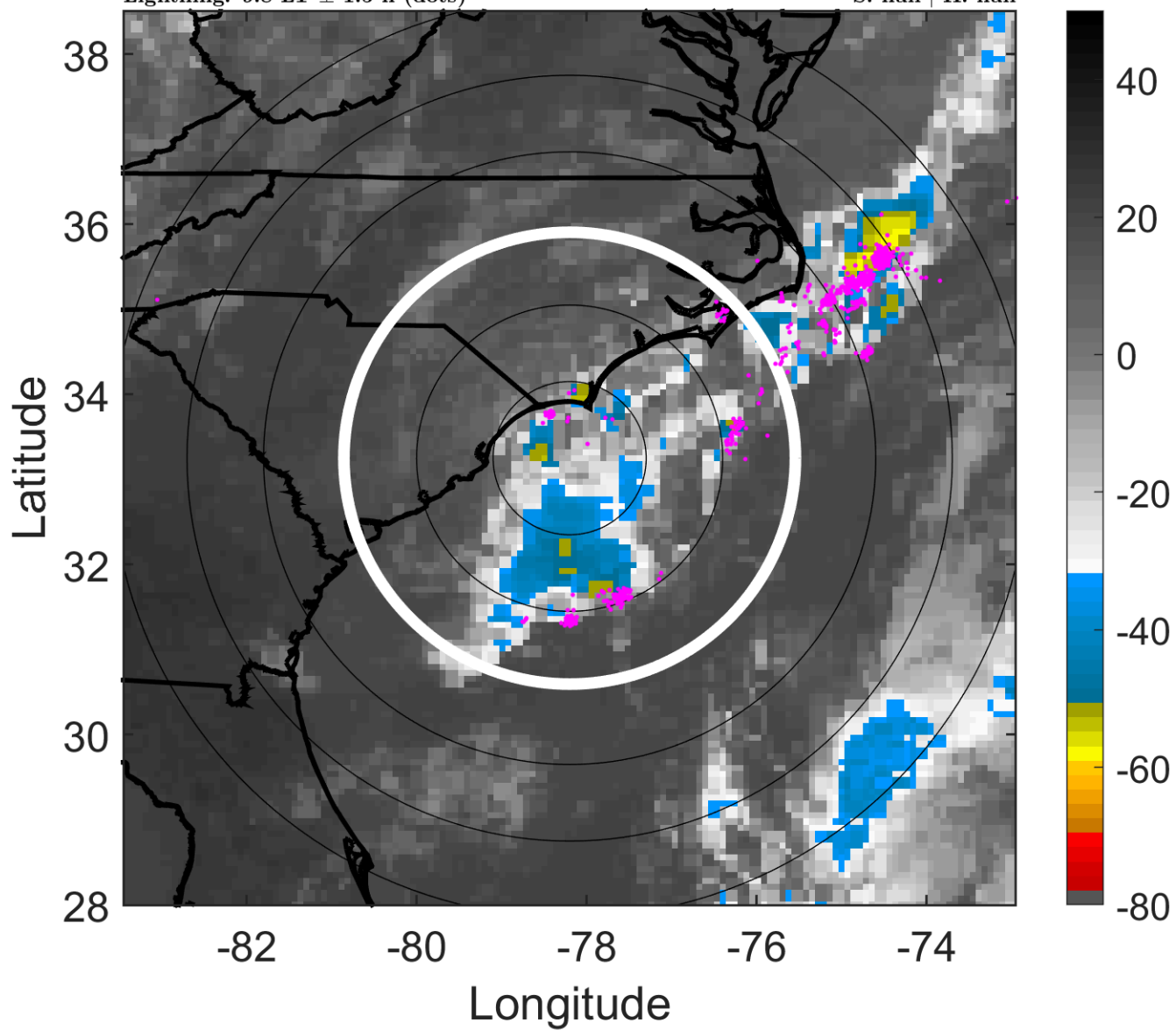

6-h IR BT Differences & Lightning

Δ t: 2016053115 (9.8 LT) - 2016053109 (3.8 LT)

Lightning: 9.8 LT \pm 1.5 h (dots)

PT: LLCP | EA: ACT

02L (BONNIE) | 25 kt LO

S: null | H: null

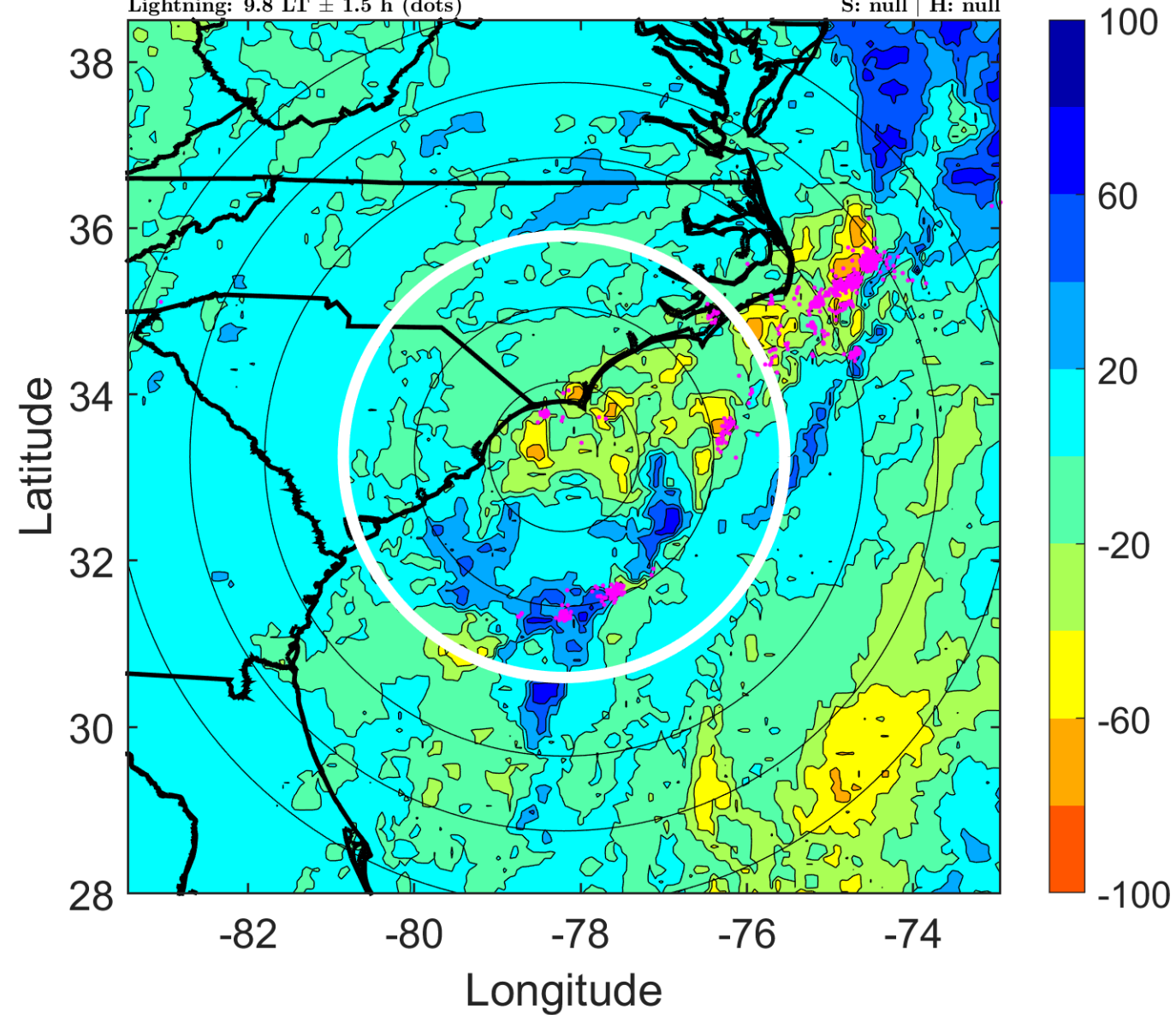

IR BT & Lightning

t: 2016053118 (12.8 LT)

Lightning: 12.8 LT \pm 1.5 h (dots)

PT: LLCP | EA: ACT

02L (BONNIE) | 25 kt LO

S: null | H: null

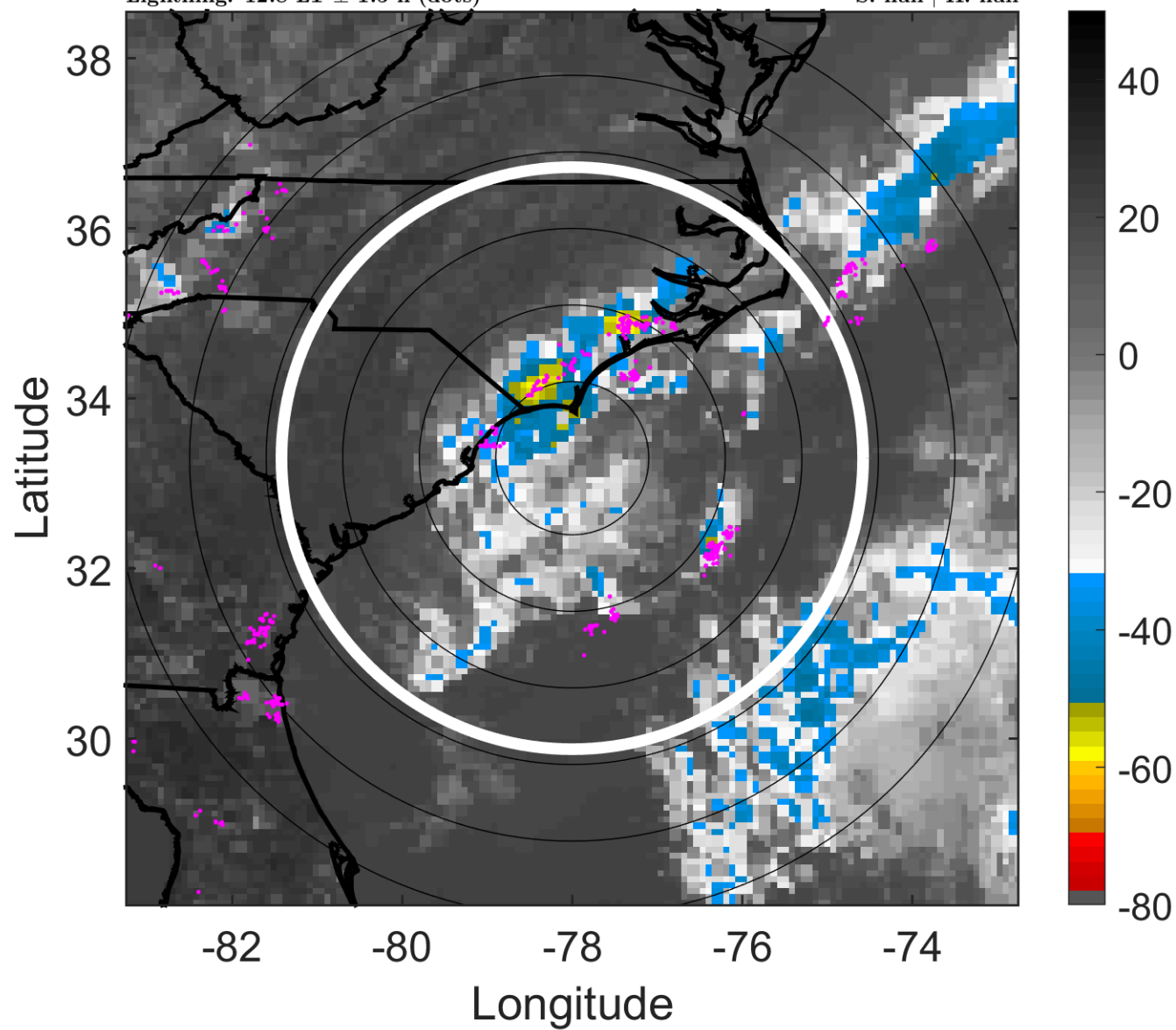

6-h IR BT Differences & Lightning

Δ t: 2016053118 (12.8 LT) - 2016053112 (6.8 LT)

Lightning: 12.8 LT \pm 1.5 h (dots)

PT: LLCP | EA: ACT

02L (BONNIE) | 25 kt LO

S: null | H: null

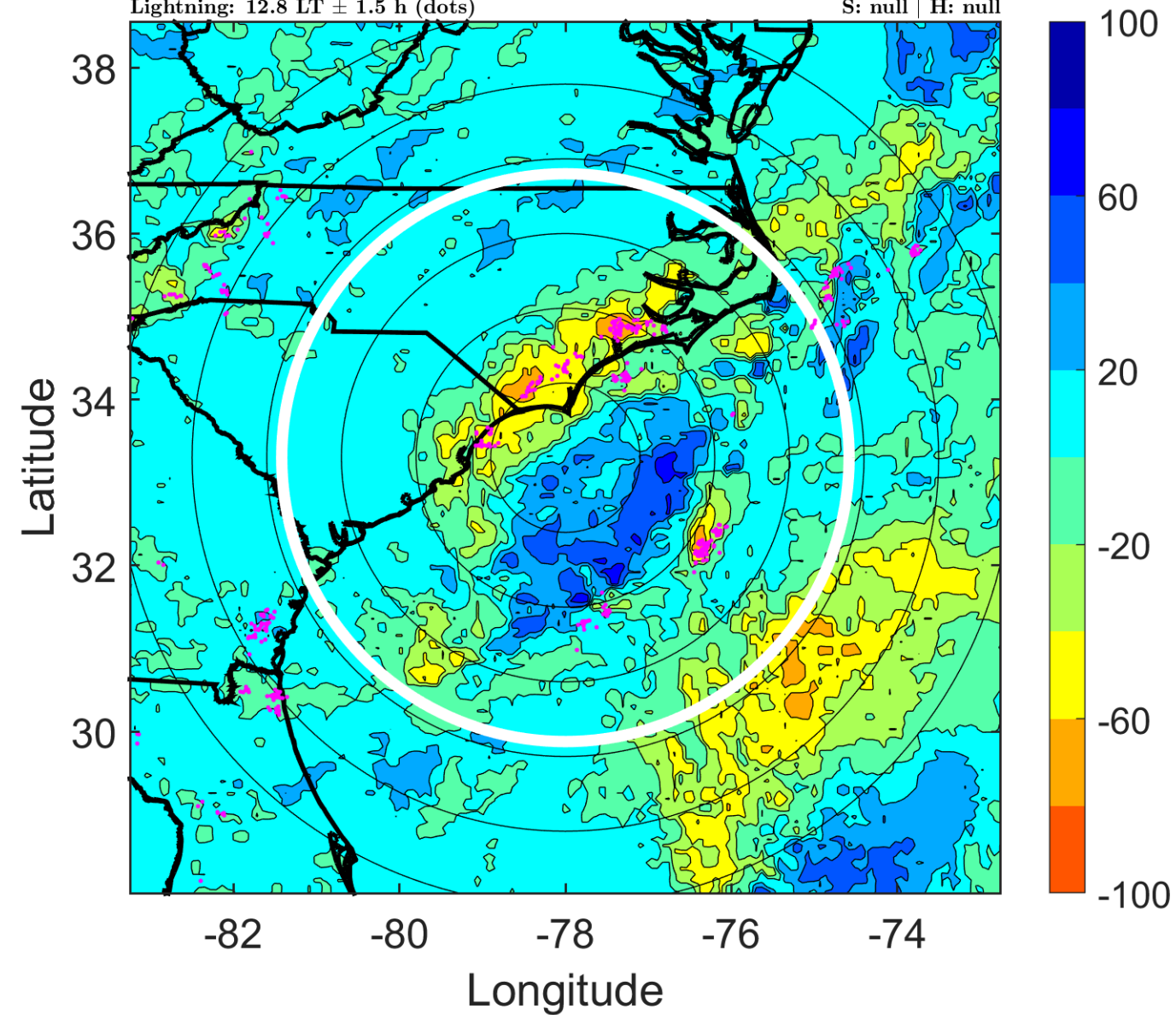

IR BT & Lightning

t: 2016053121 (15.8 LT)

Lightning: 15.8 LT \pm 1.5 h (dots)

PT: LLCP | EA: ACT

02L (BONNIE) | 22.5 kt LO

S: null | H: null

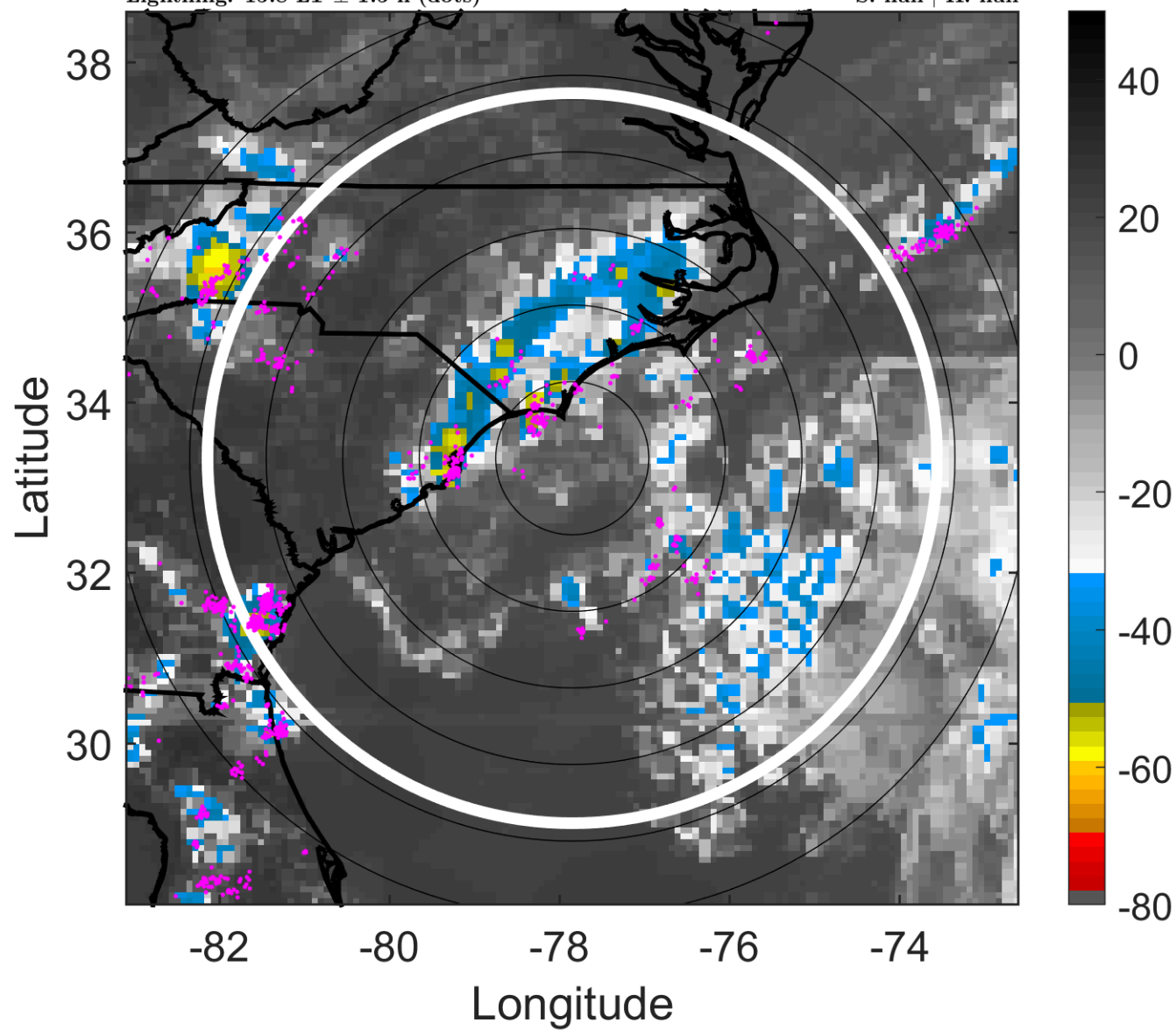

6-h IR BT Differences & Lightning

Δ t: 2016053121 (15.8 LT) - 2016053115 (9.8 LT)

Lightning: 15.8 LT \pm 1.5 h (dots)

PT: LLCP | EA: ACT

02L (BONNIE) | 22.5 kt LO

S: null | H: null

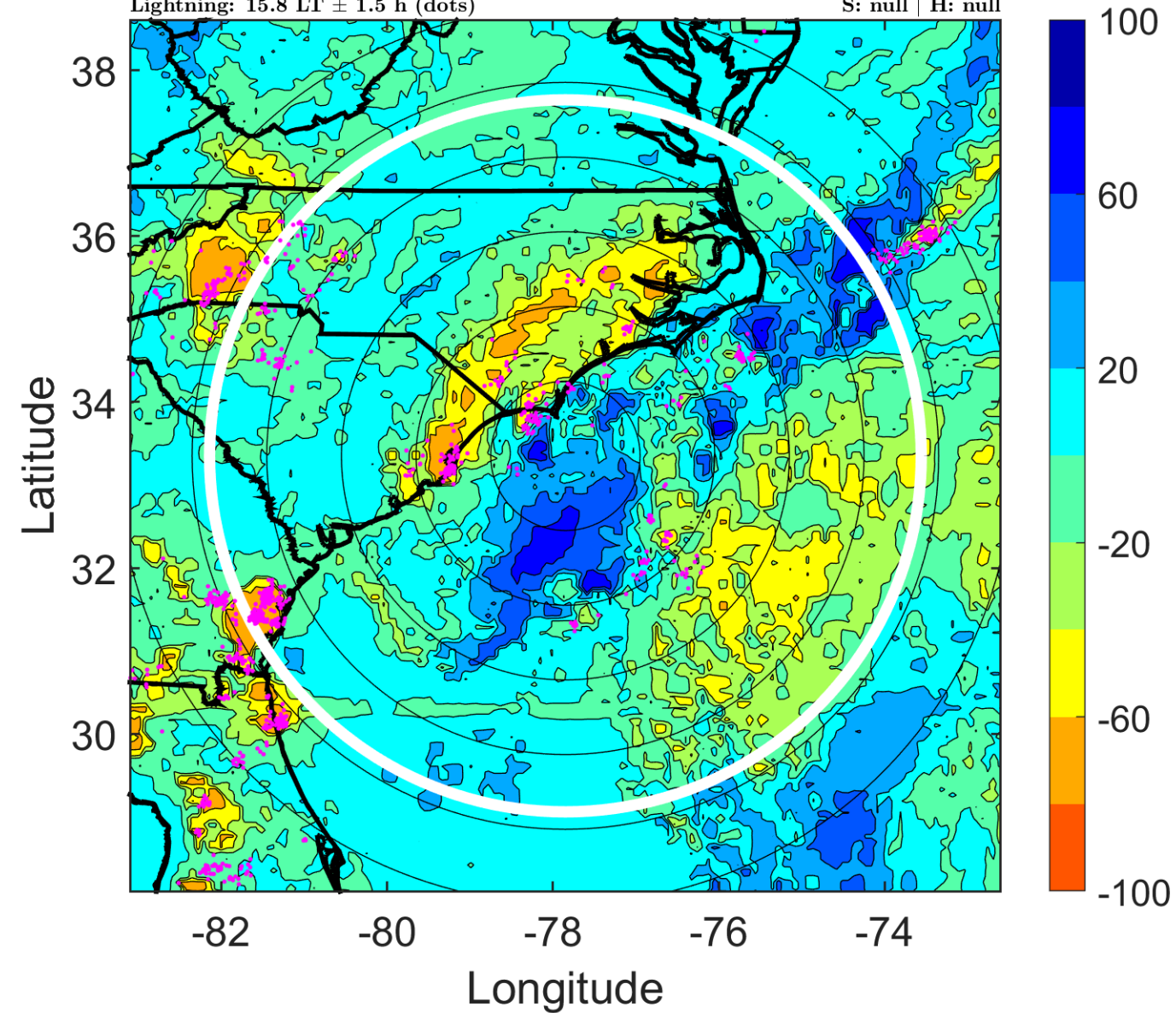

IR BT & Lightning

t: 2016060100 (18.8 LT)

Lightning: 18.8 LT \pm 1.5 h (dots)

PT: LLCP | EA: ACT

02L (BONNIE) | 20 kt LO

S: null | H: null

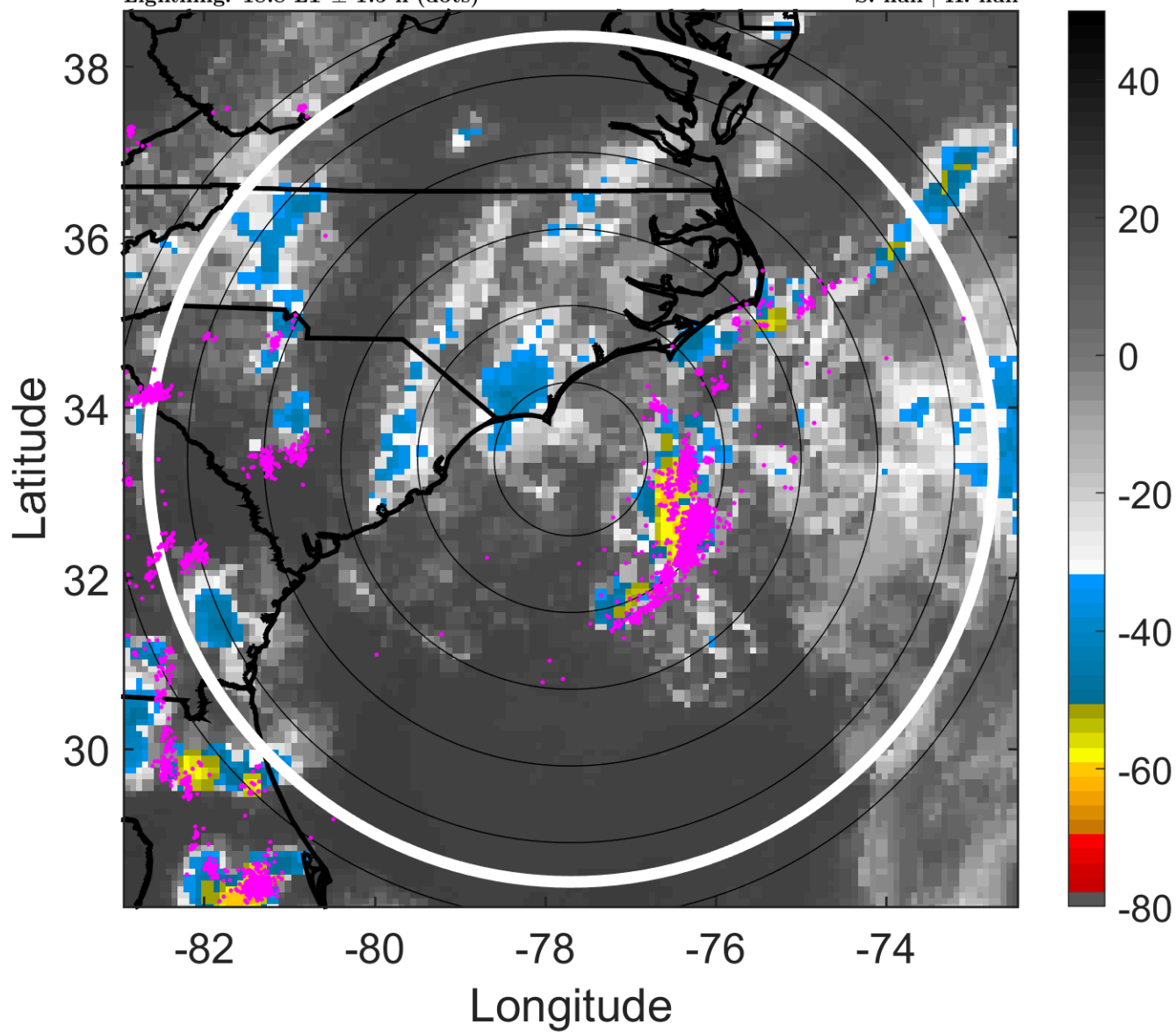

6-h IR BT Differences & Lightning

Δ t: 2016060100 (18.8 LT) - 2016053118 (12.8 LT)

Lightning: 18.8 LT \pm 1.5 h (dots)

PT: LLCP | EA: ACT

02L (BONNIE) | 20 kt LO

S: null | H: null

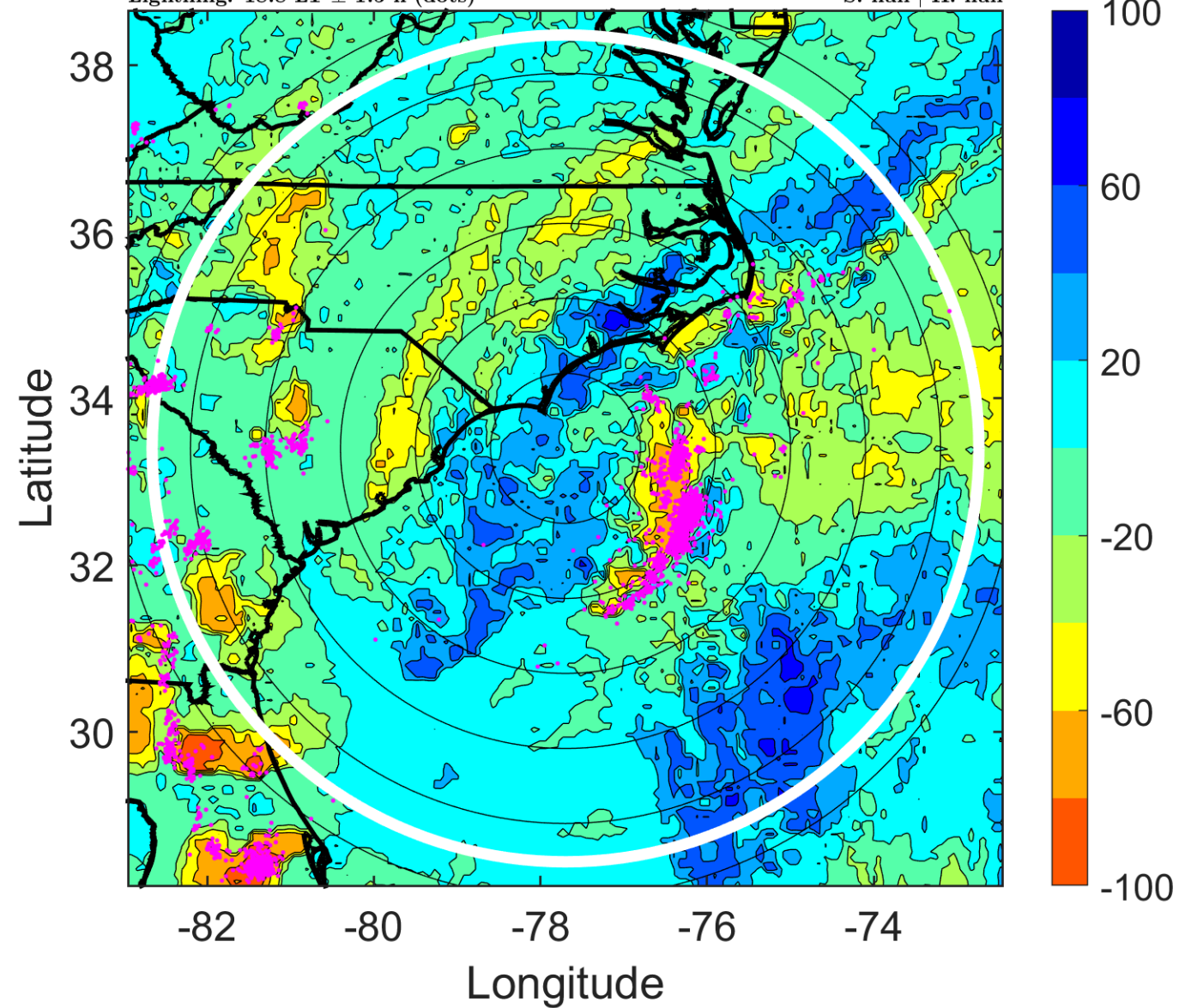

IR BT & Lightning

t: 2016060103 (21.8 LT)

Lightning: 21.8 LT \pm 1.5 h (dots)

PT: LLCP | EA: ACT

02L (BONNIE) | 20 kt LO

S: null | H: null

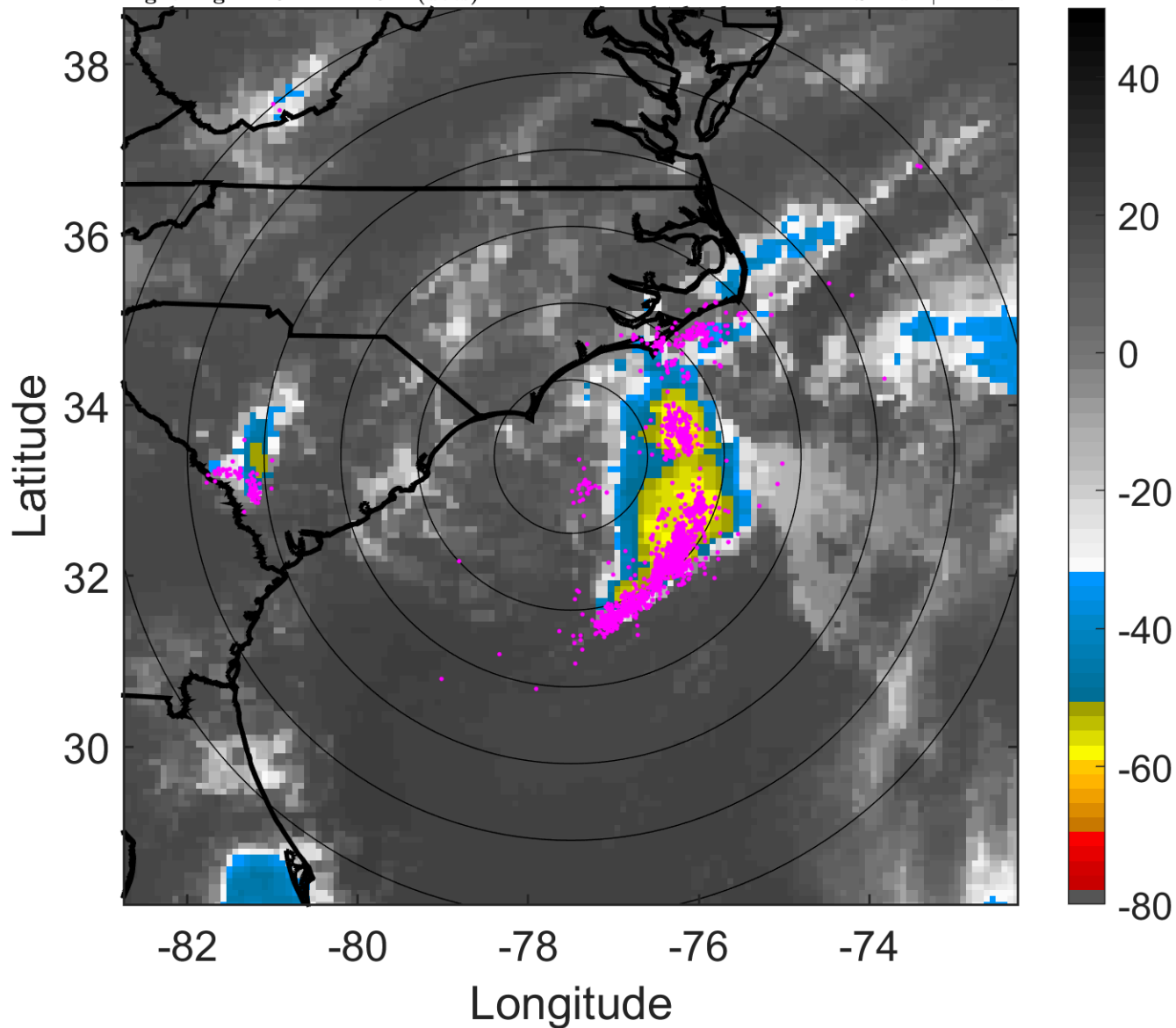

6-h IR BT Differences & Lightning

Δ t: 2016060103 (21.8 LT) - 2016053121 (15.8 LT)

Lightning: 21.8 LT \pm 1.5 h (dots)

PT: LLCP | EA: ACT

02L (BONNIE) | 20 kt LO

S: null | H: null

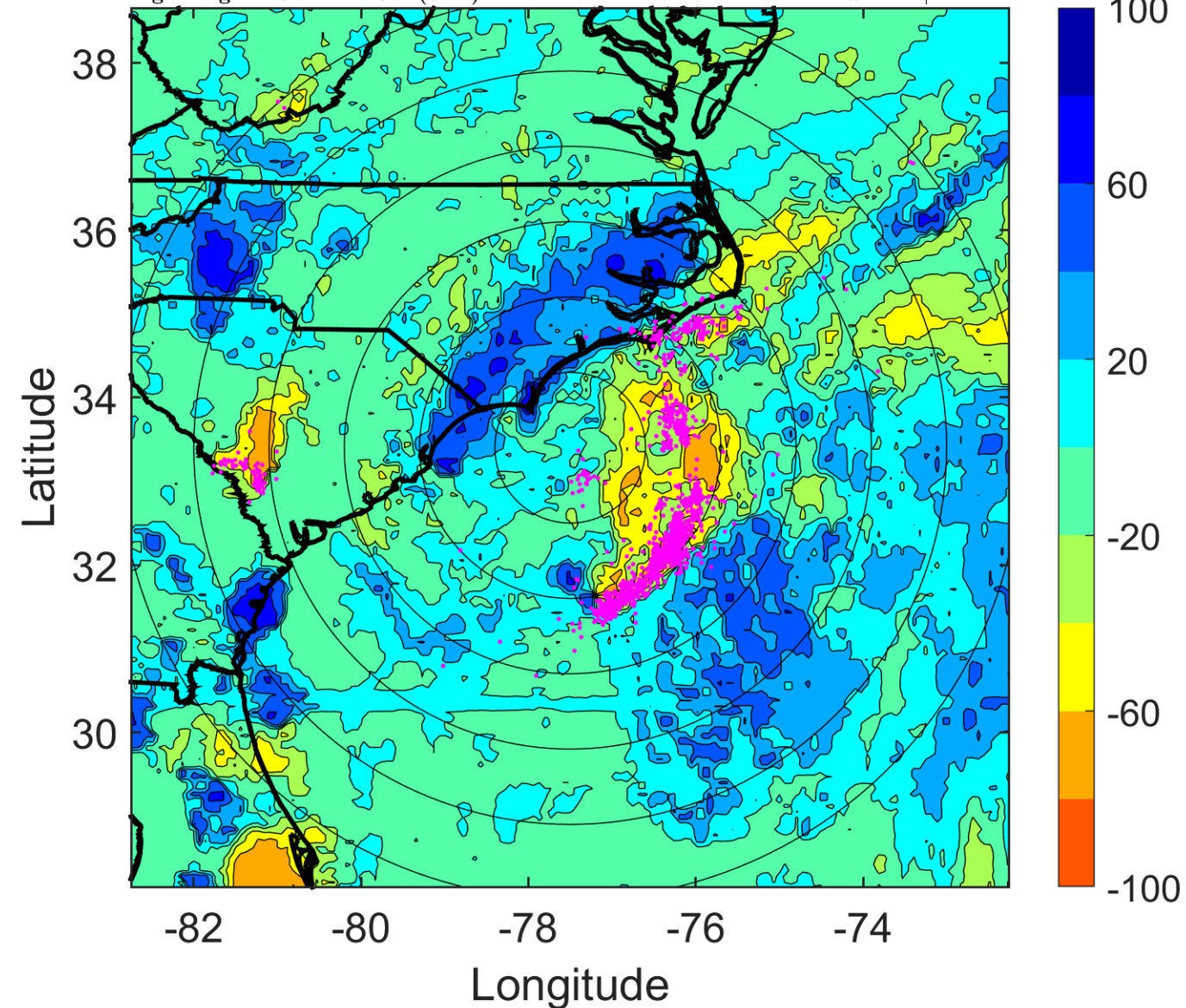

IR BT & Lightning

t: 2016060106 (0.8 LT)

Lightning: 0.8 LT \pm 1.5 h (dots)

PT: SLCP | EA: QUASI

02L (BONNIE) | 20 kt LO

S: null | H: null

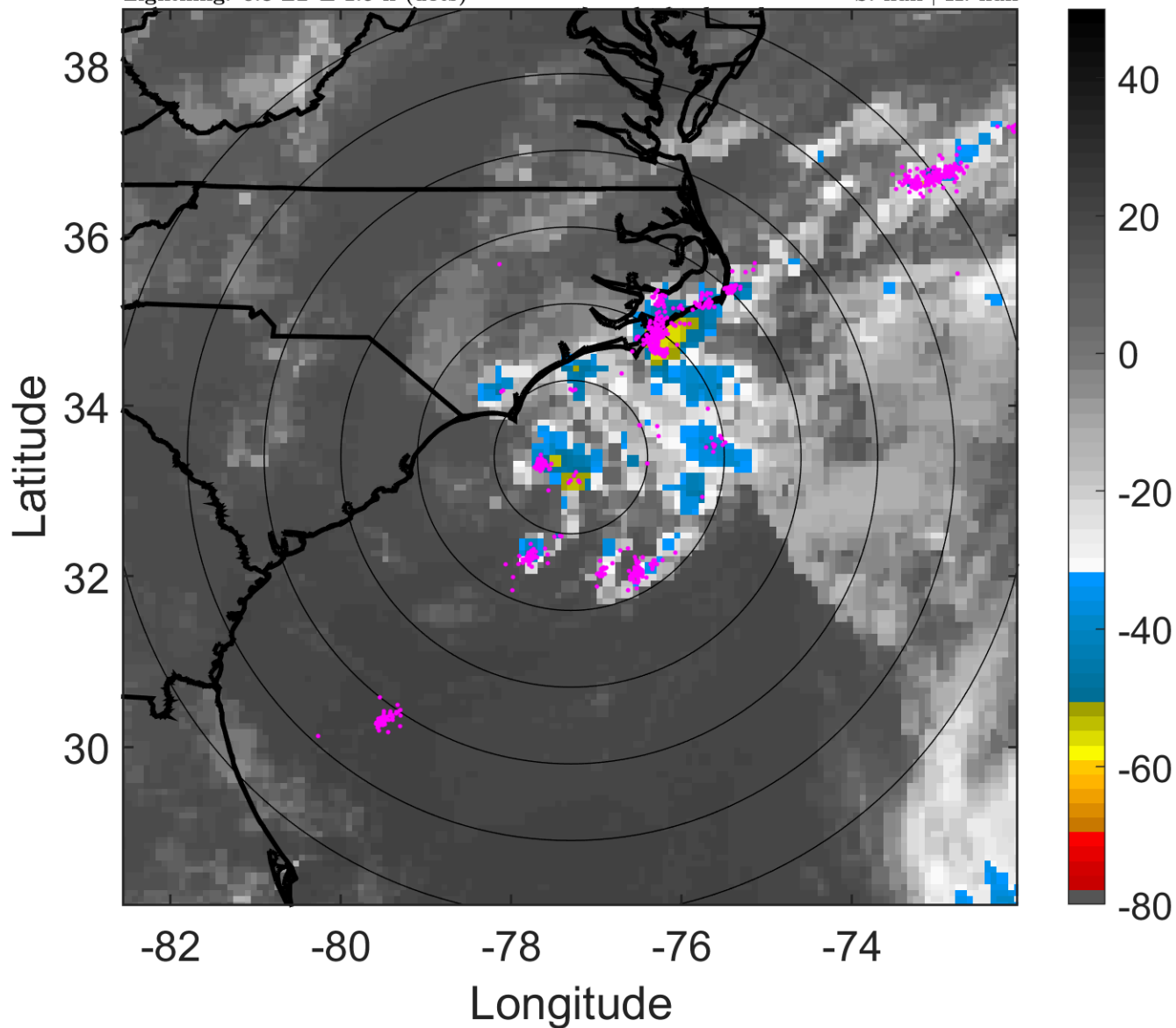

6-h IR BT Differences & Lightning

Δ t: 2016060106 (0.8 LT) - 2016060100 (18.8 LT)

Lightning: 0.8 LT \pm 1.5 h (dots)

PT: SLCP | EA: QUASI

02L (BONNIE) | 20 kt LO

S: null | H: null

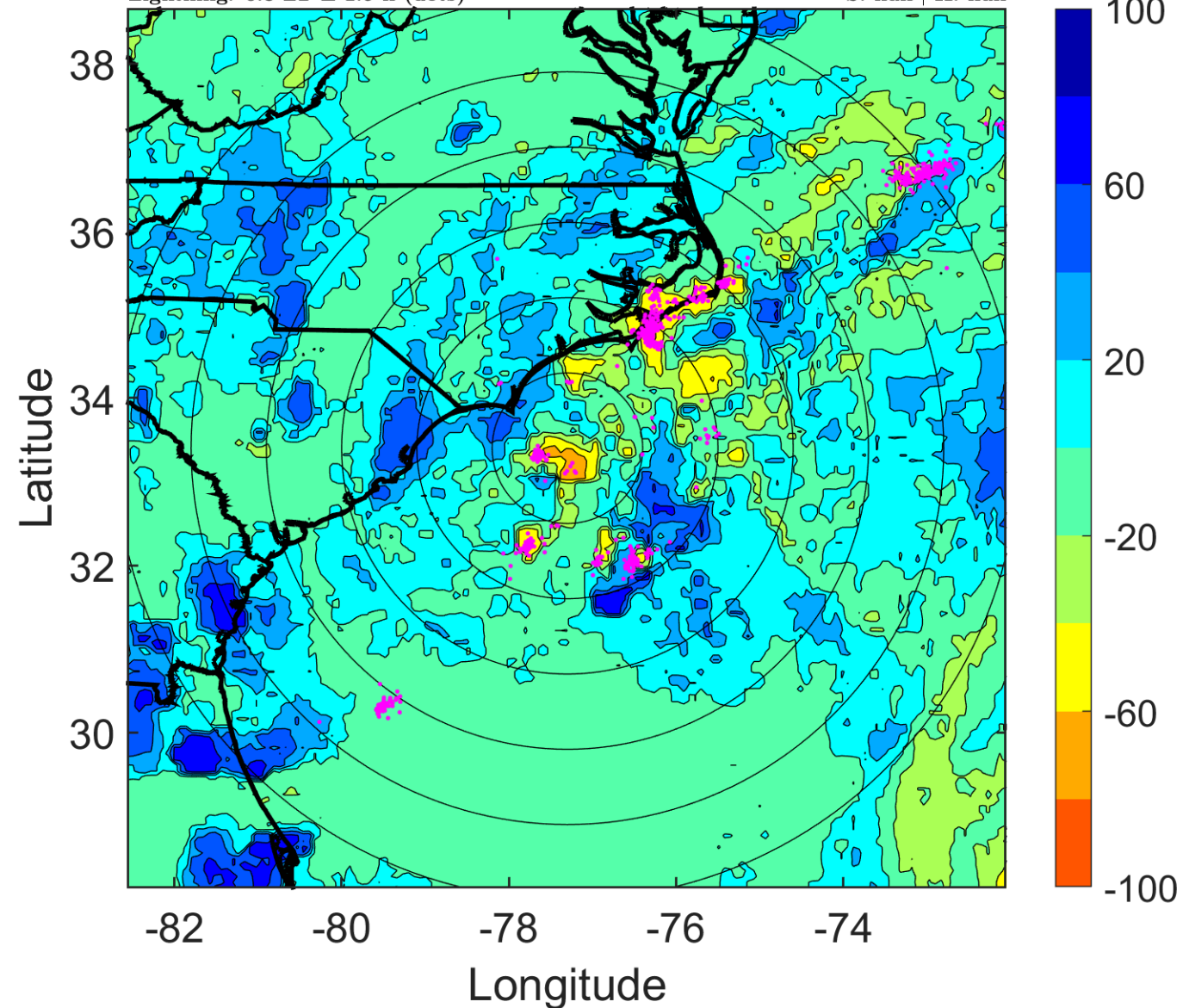

IR BT & Lightning

t: 2016060109 (3.9 LT)

Lightning: 3.9 LT \pm 1.5 h (dots)

PT: SLCP | EA: QUASI

02L (BONNIE) | 20 kt LO

S: null | H: null

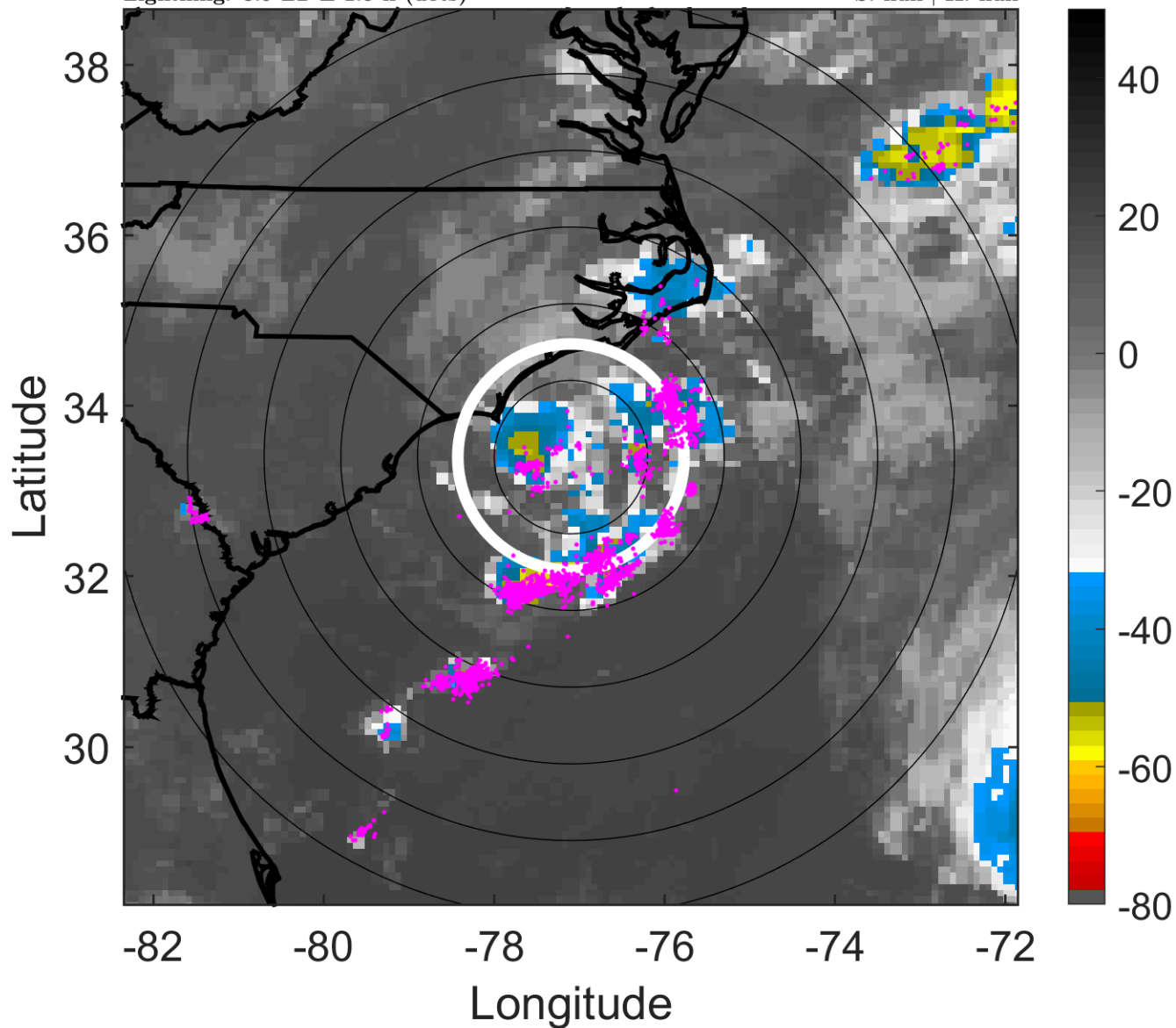

6-h IR BT Differences & Lightning

Δ t: 2016060109 (3.9 LT) - 2016060103 (21.8 LT)

Lightning: 3.9 LT \pm 1.5 h (dots)

PT: SLCP | EA: QUASI

02L (BONNIE) | 20 kt LO

S: null | H: null

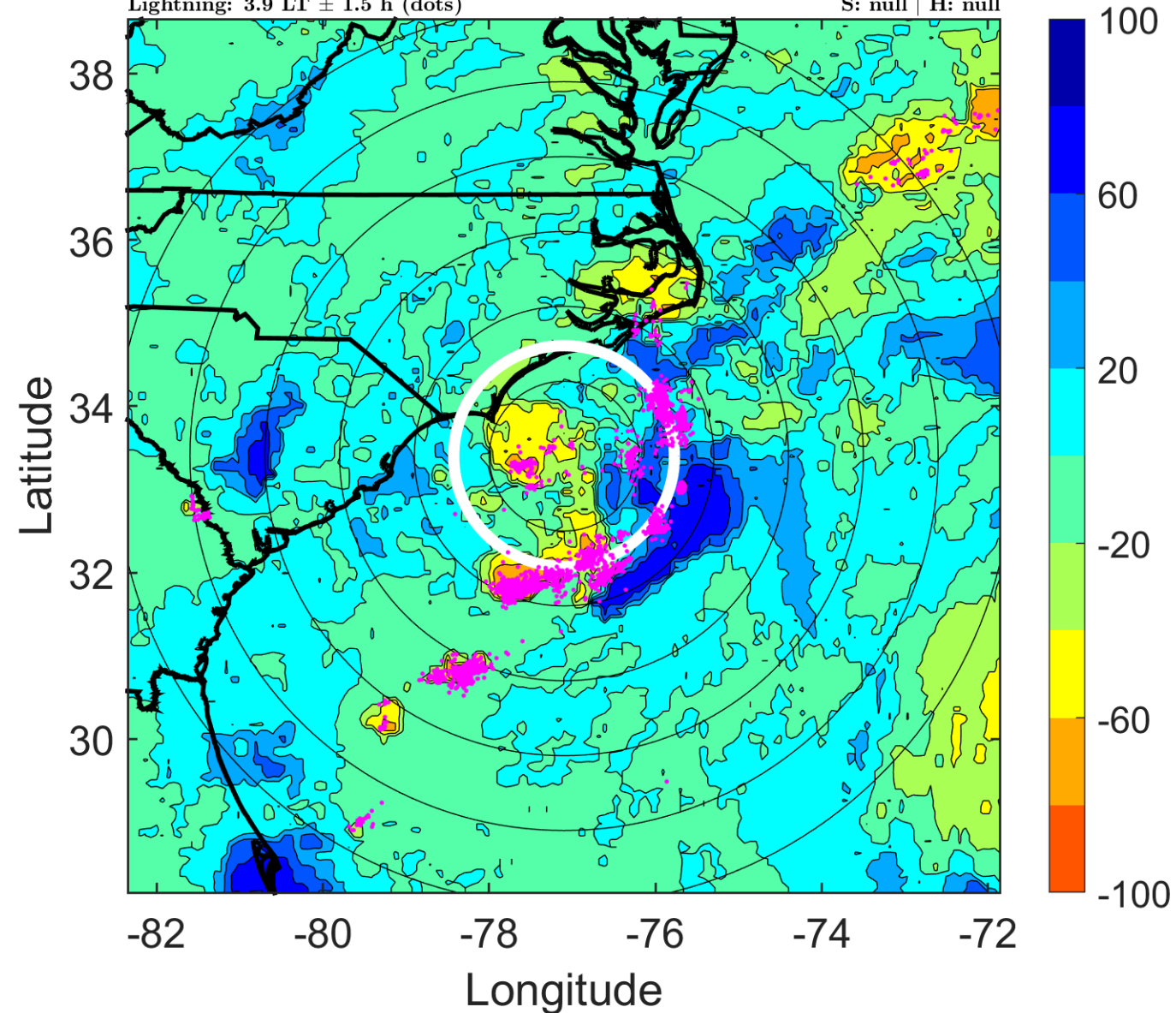

IR BT & Lightning

t: 2016060112 (6.9 LT)

Lightning: 6.9 LT \pm 1.5 h (dots)

PT: SLCP | EA: QUASI

02L (BONNIE) | 20 kt LO

S: null | H: null

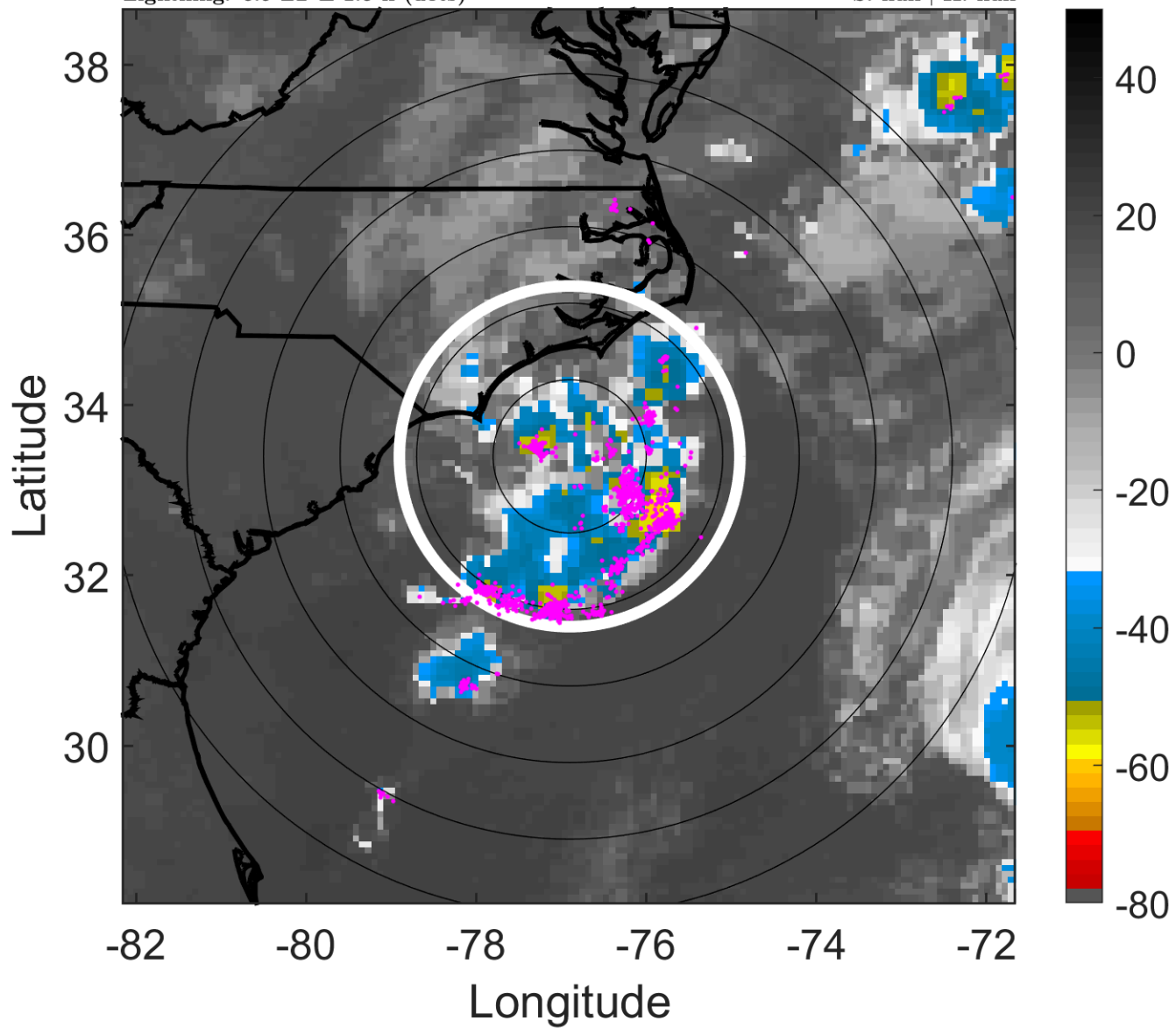

6-h IR BT Differences & Lightning

Δ t: 2016060112 (6.9 LT) - 2016060106 (0.8 LT)

Lightning: 6.9 LT \pm 1.5 h (dots)

PT: SLCP | EA: QUASI

02L (BONNIE) | 20 kt LO

S: null | H: null

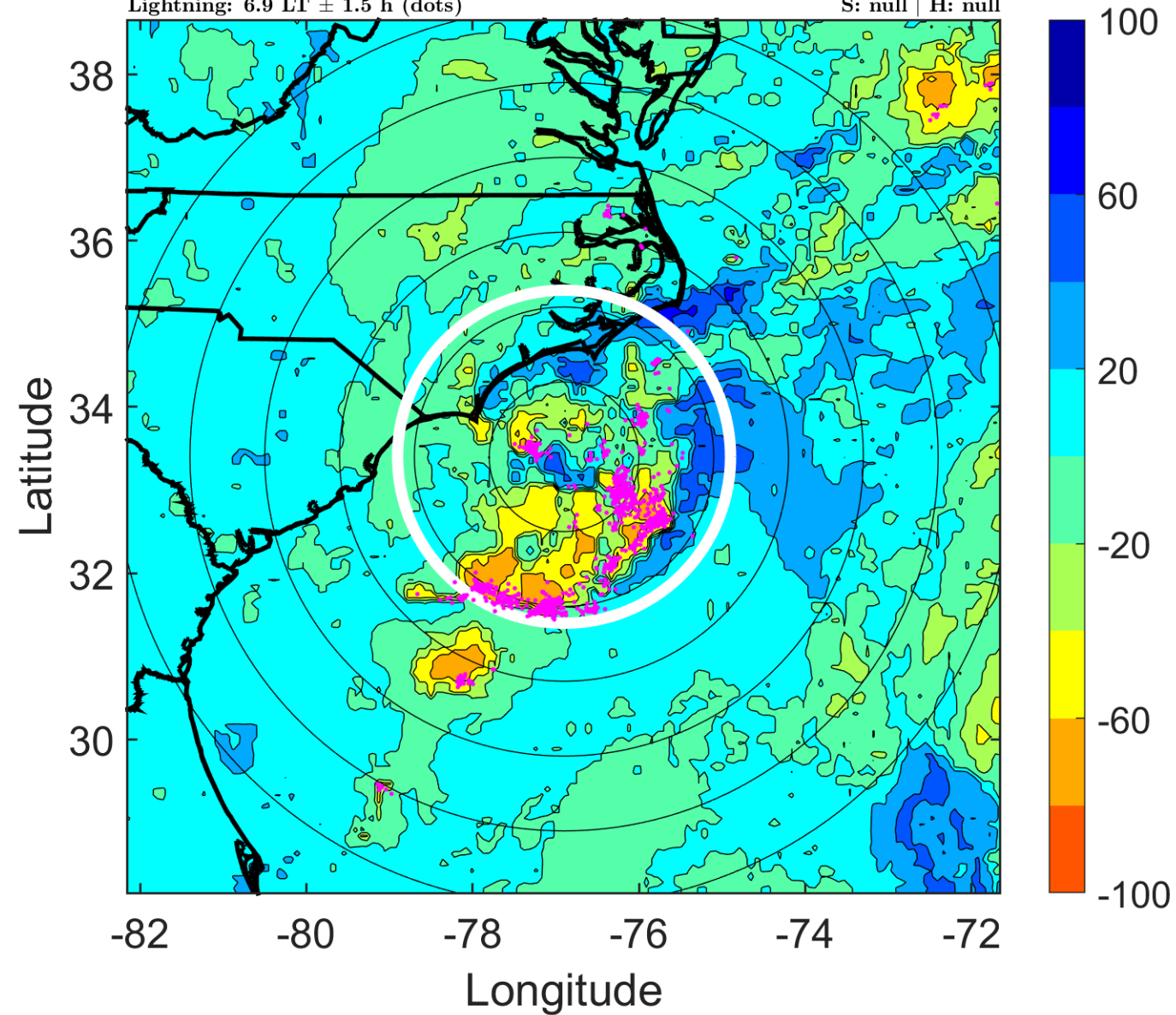

IR BT & Lightning

t: 2016060115 (9.9 LT)

Lightning: 9.9 LT \pm 1.5 h (dots)

PT: SLCP | EA: QUASI

02L (BONNIE) | 20 kt LO

S: null | H: null

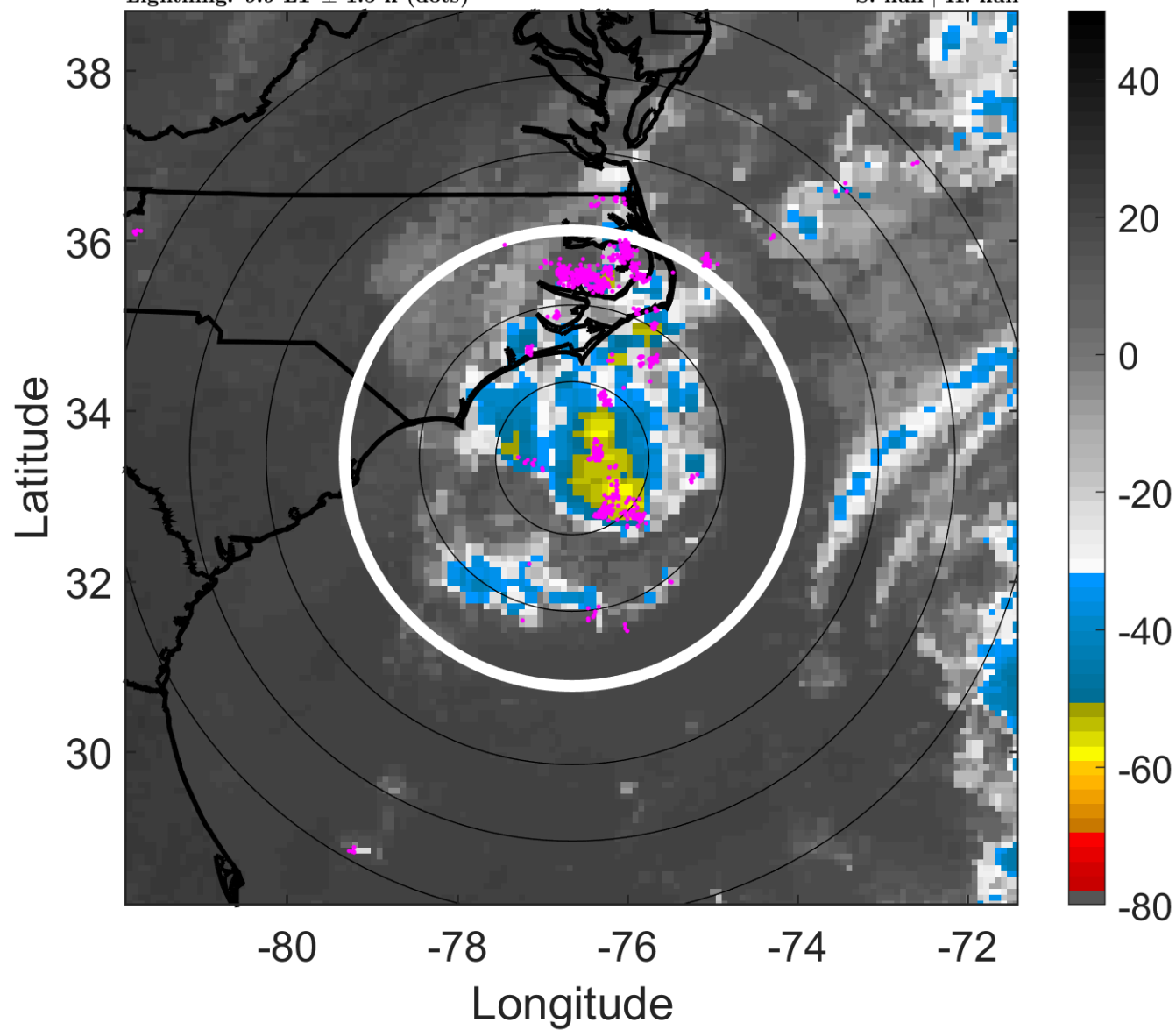

6-h IR BT Differences & Lightning

Δ t: 2016060115 (9.9 LT) - 2016060109 (3.9 LT)

Lightning: 9.9 LT \pm 1.5 h (dots)

PT: SLCP | EA: QUASI

02L (BONNIE) | 20 kt LO

S: null | H: null

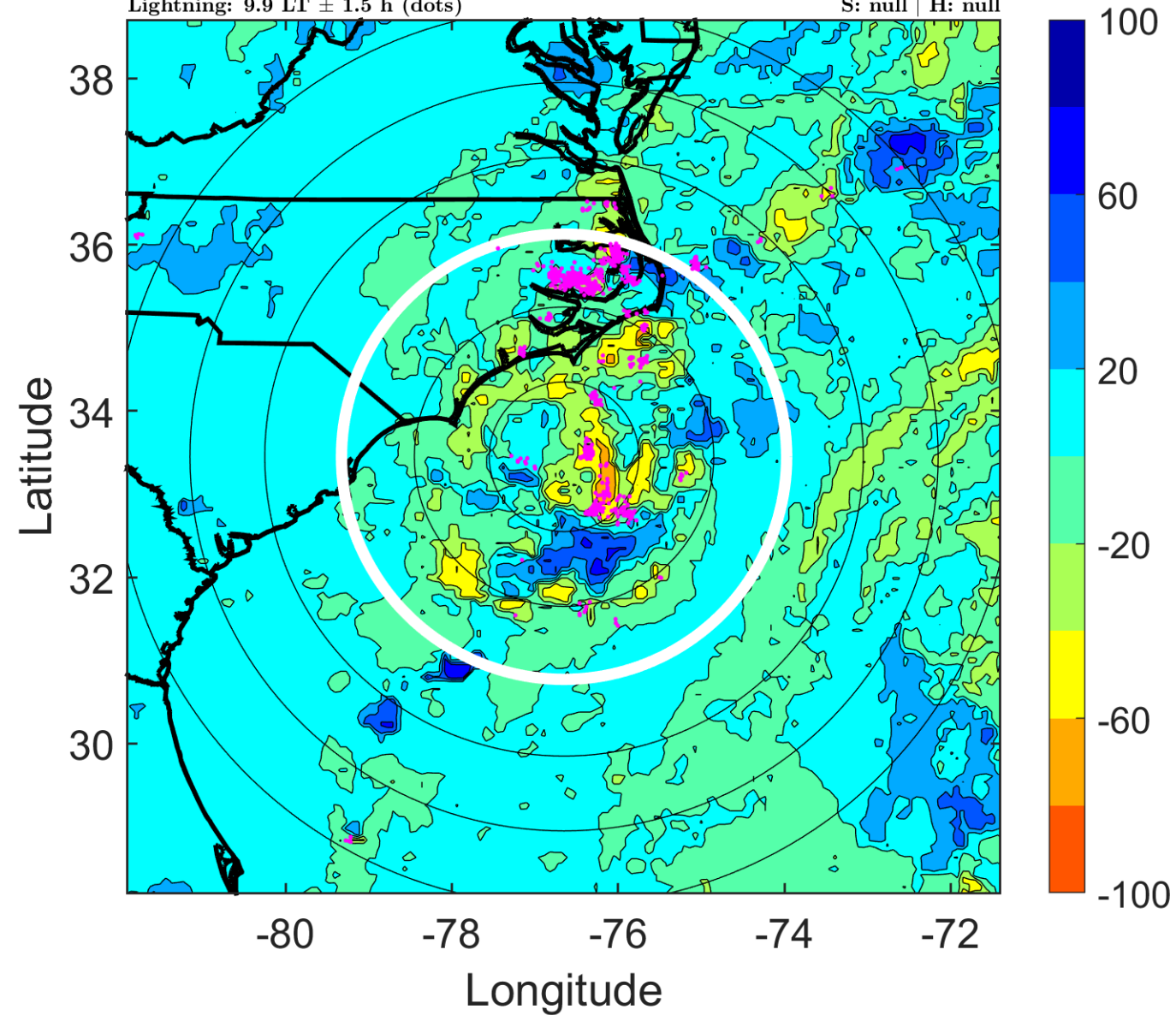

IR BT & Lightning

t: 2016060118 (12.9 LT)

Lightning: 12.9 LT \pm 1.5 h (dots)

PT: SLCP | EA: QUASI

02L (BONNIE) | 20 kt LO

S: null | H: null

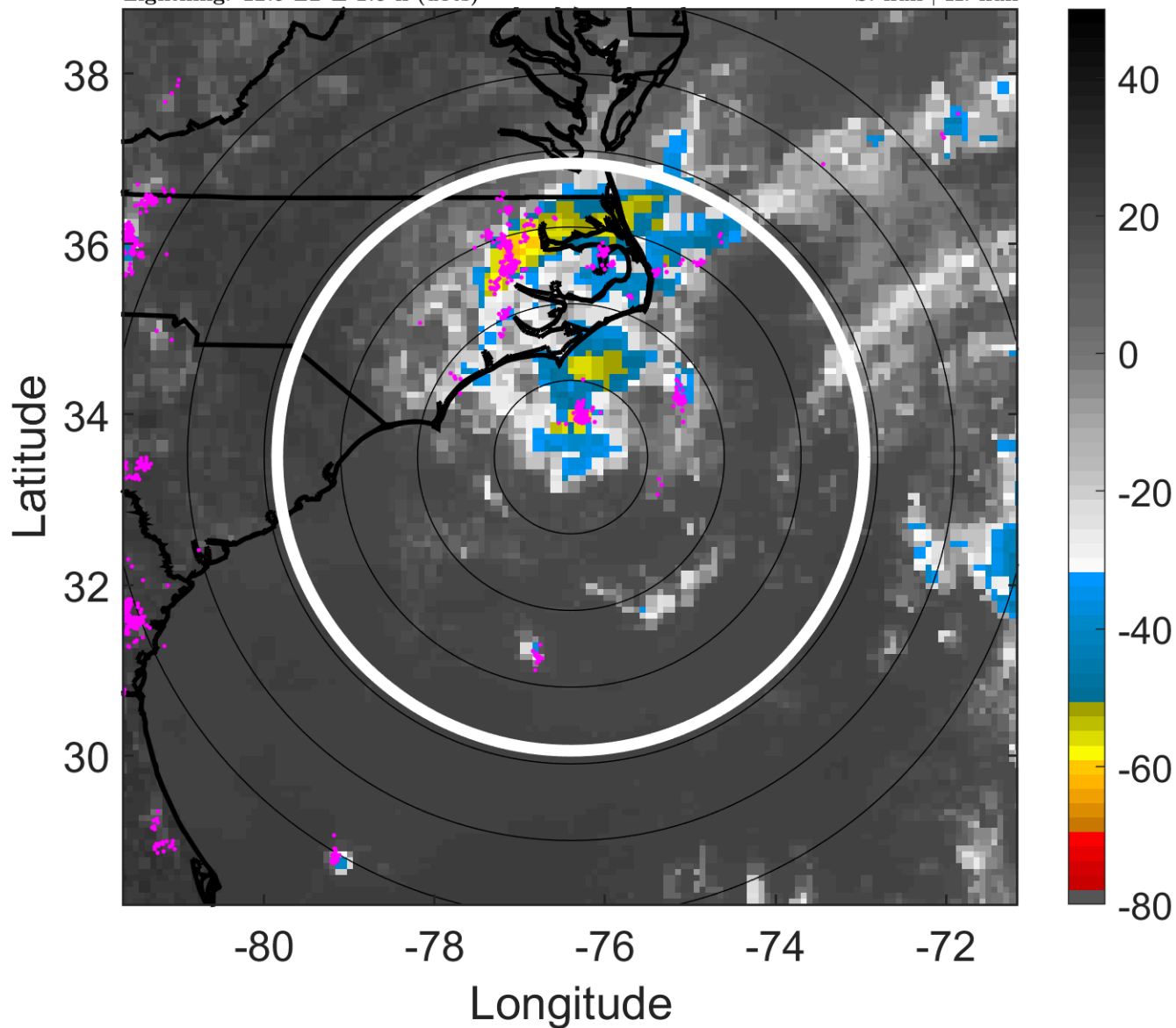

6-h IR BT Differences & Lightning

Δ t: 2016060118 (12.9 LT) - 2016060112 (6.9 LT)

Lightning: 12.9 LT \pm 1.5 h (dots)

PT: SLCP | EA: QUASI

02L (BONNIE) | 20 kt LO

S: null | H: null

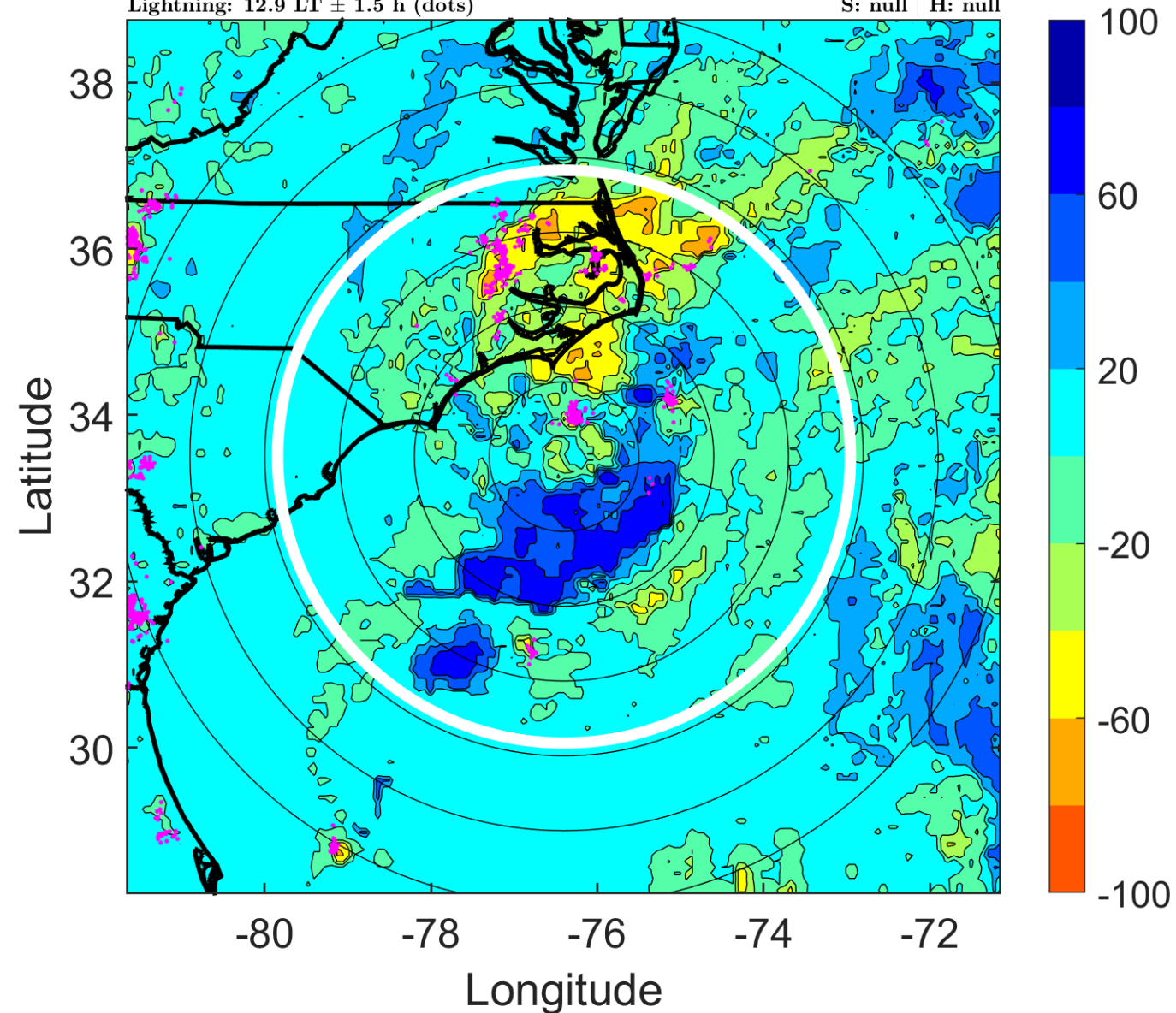

IR BT & Lightning

t: 2016060121 (15.9 LT)

Lightning: 15.9 LT \pm 1.5 h (dots)

PT: SLCP | EA: QUASI

02L (BONNIE) | 20 kt LO

S: null | H: null

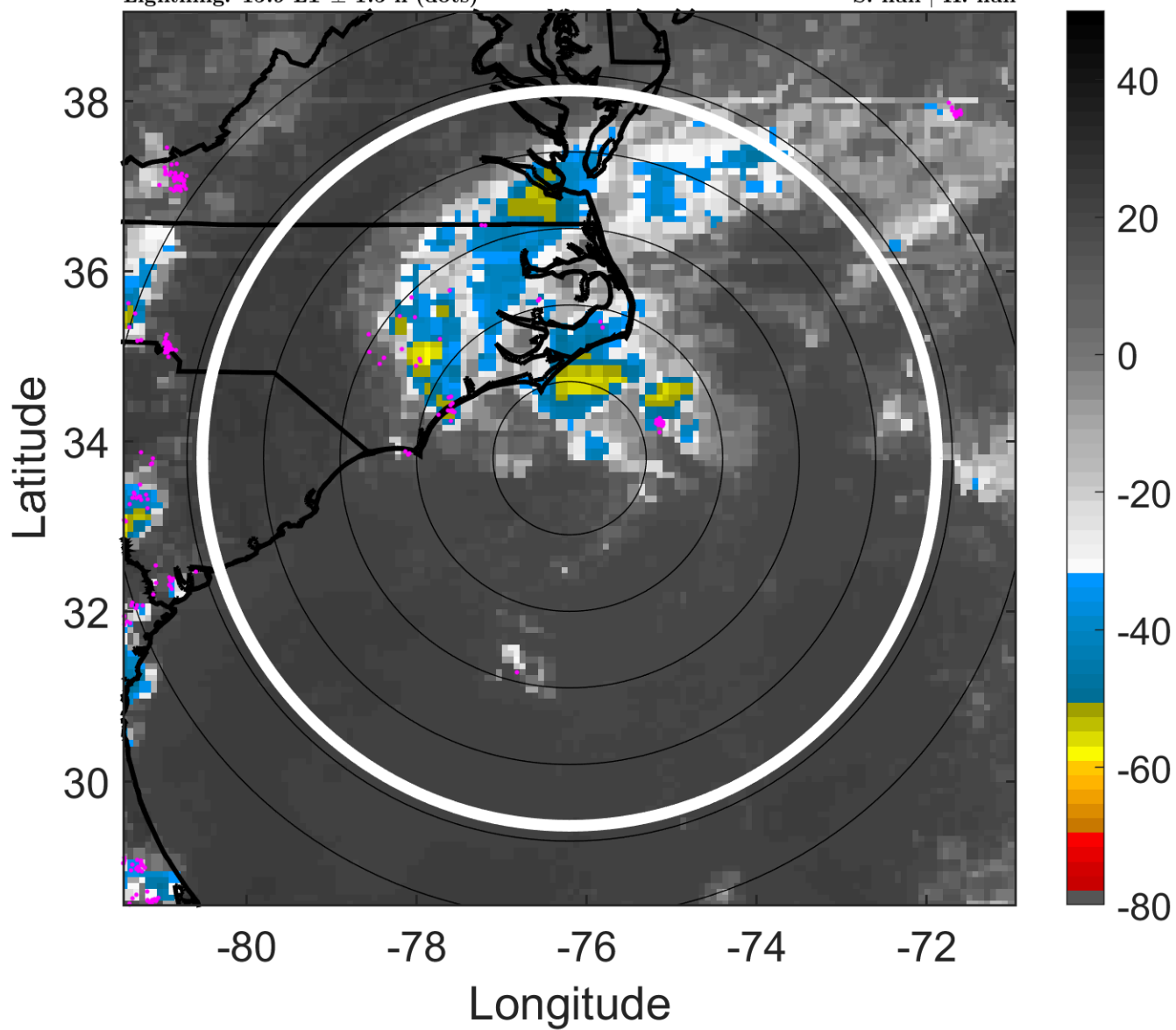

6-h IR BT Differences & Lightning

Δ t: 2016060121 (15.9 LT) - 2016060115 (9.9 LT)

Lightning: 15.9 LT \pm 1.5 h (dots)

PT: SLCP | EA: QUASI

02L (BONNIE) | 20 kt LO

S: null | H: null

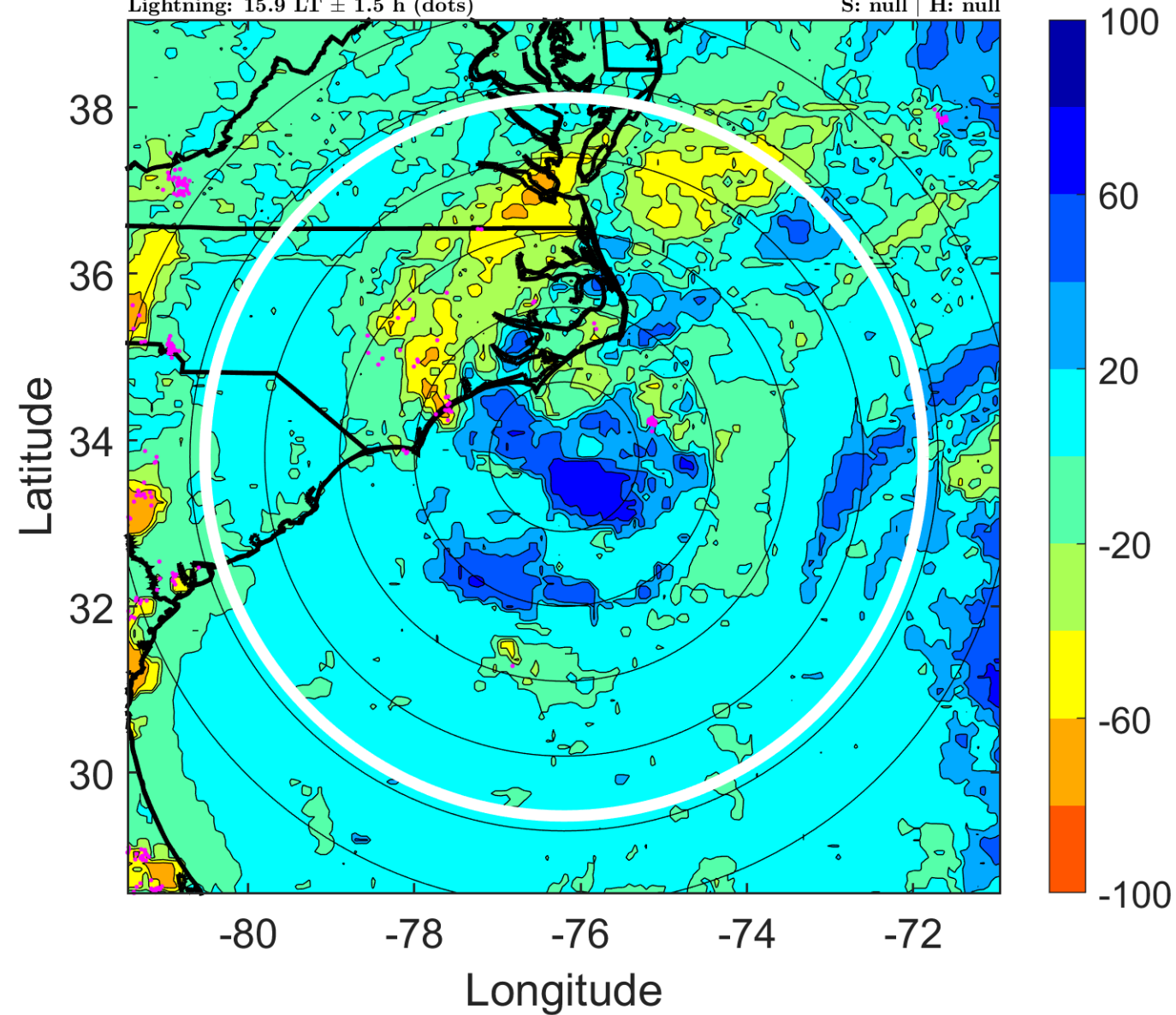

IR BT & Lightning

t: 2016060200 (18.9 LT)

Lightning: 18.9 LT \pm 1.5 h (dots)

PT: SLCP | EA: QUASI

02L (BONNIE) | 20 kt TD

S: 8.7 m s⁻¹ (M) | H: 42°

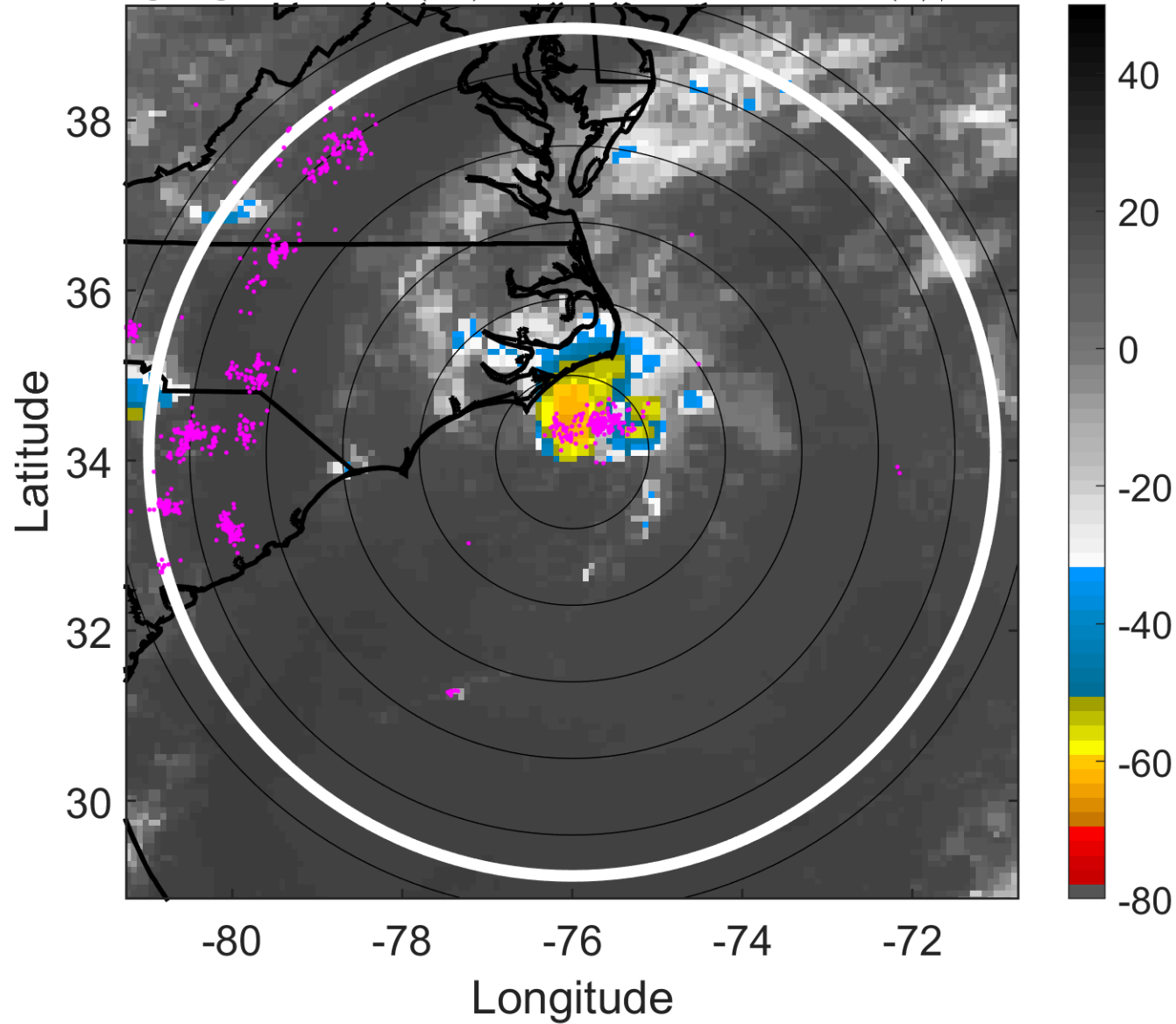

6-h IR BT Differences & Lightning

Δ t: 2016060200 (18.9 LT) - 2016060118 (12.9 LT)

Lightning: 18.9 LT \pm 1.5 h (dots)

PT: SLCP | EA: QUASI

02L (BONNIE) | 20 kt TD

S: 8.7 m s⁻¹ (M) | H: 42°

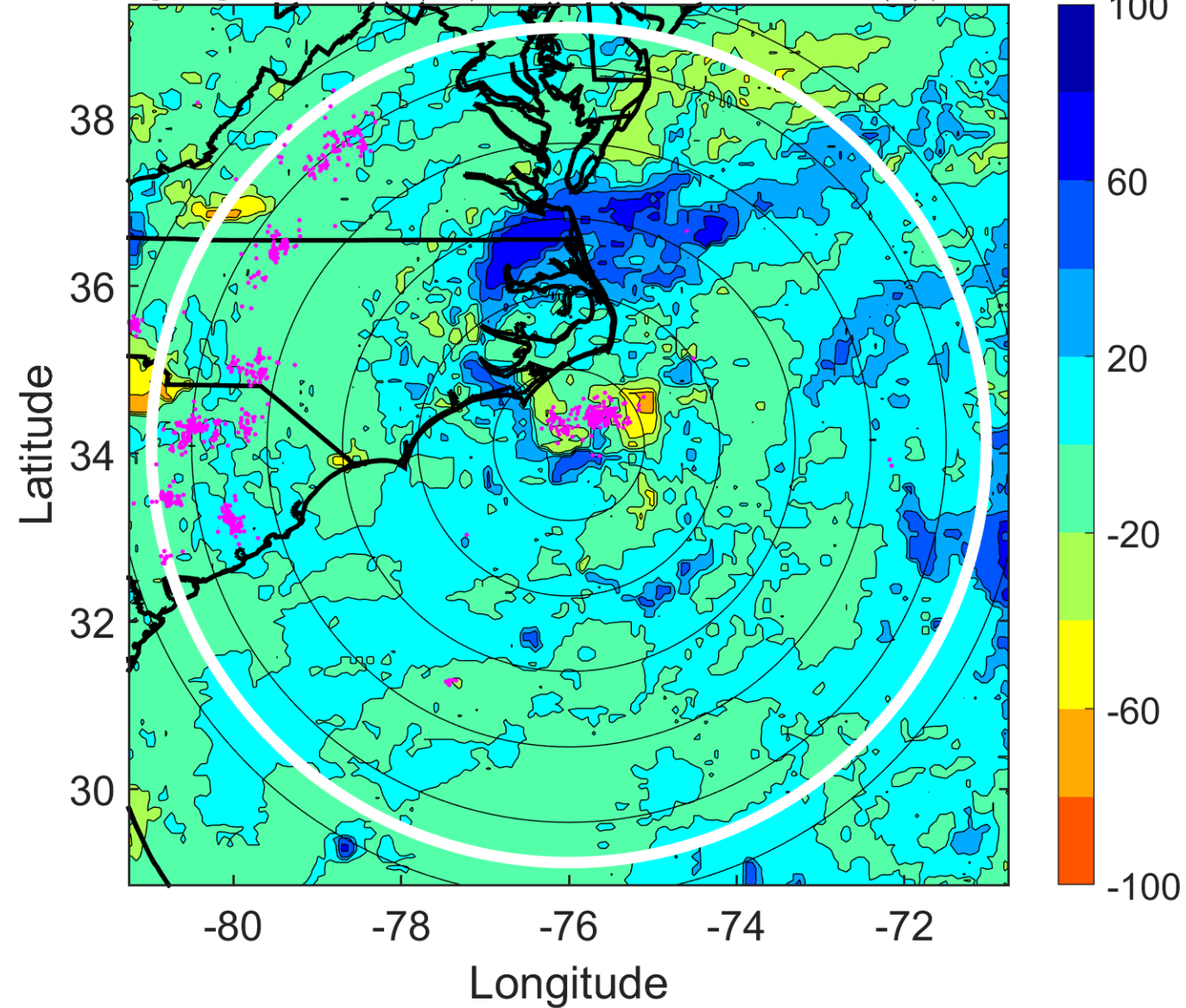

IR BT & Lightning

t: 2016060203 (21.9 LT)

Lightning: 21.9 LT \pm 1.5 h (dots)

PT: SLCP | EA: QUASI

02L (BONNIE) | 22.5 kt TD

S: 6.5 m s⁻¹ (M) | H: 71°

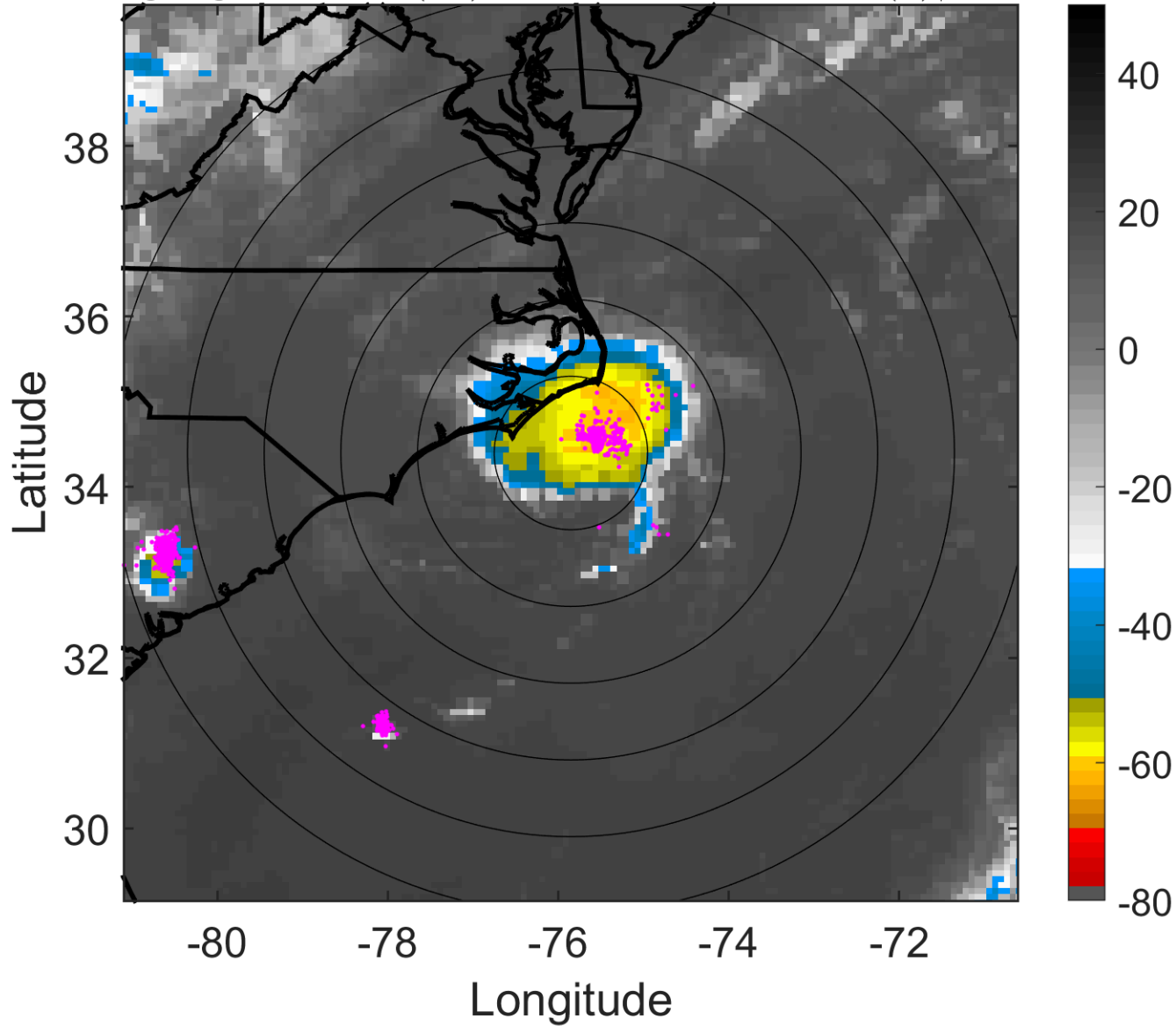

6-h IR BT Differences & Lightning

Δ t: 2016060203 (21.9 LT) - 2016060121 (15.9 LT)

Lightning: 21.9 LT \pm 1.5 h (dots)

PT: SLCP | EA: QUASI

02L (BONNIE) | 22.5 kt TD

S: 6.5 m s⁻¹ (M) | H: 71°

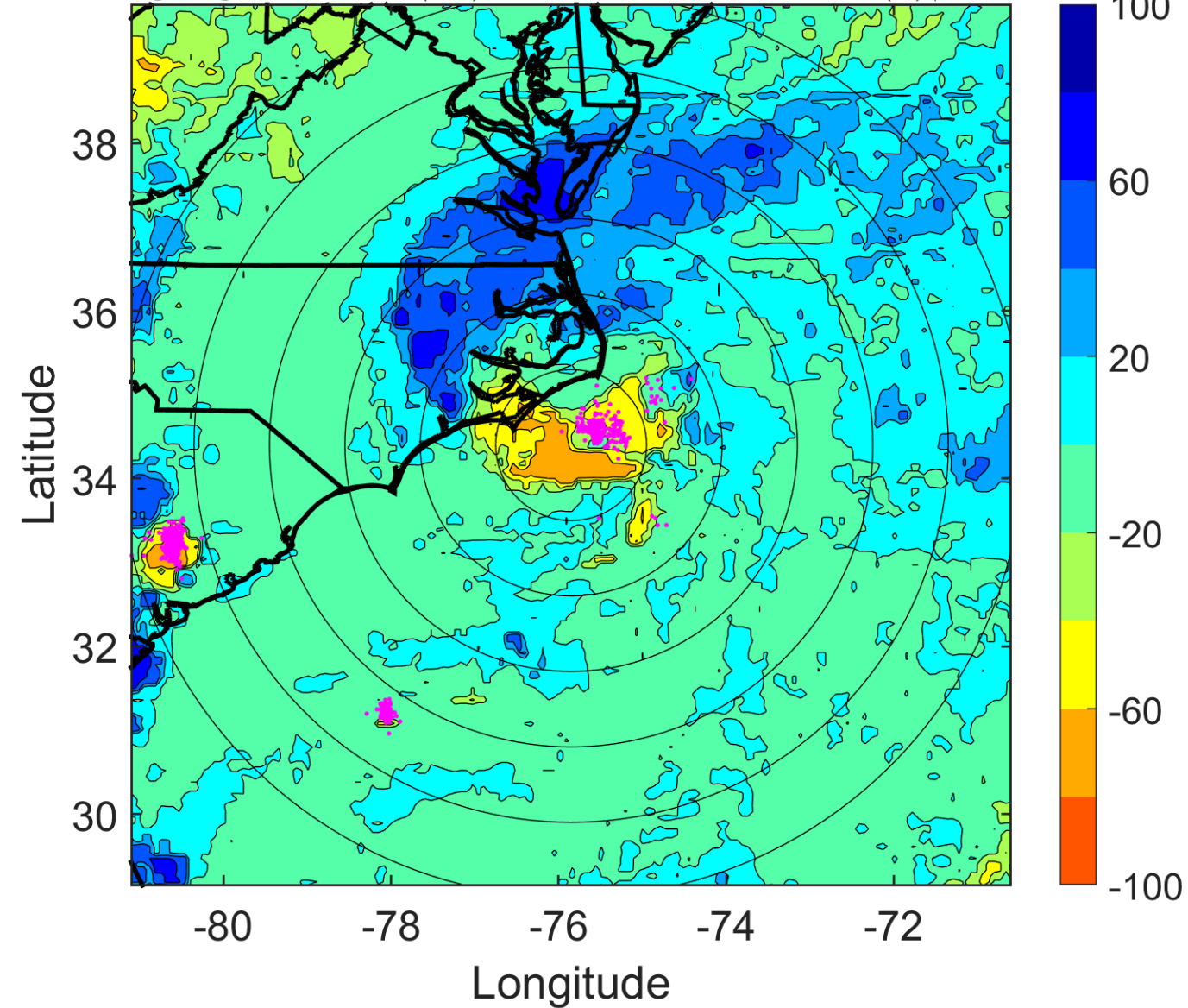

IR BT & Lightning

t: 2016060206 (1 LT)

Lightning: 1 LT \pm 1.5 h (dots)

PT: LLCP | EA: ACT

02L (BONNIE) | 25 kt TD

S: 4.4 m s⁻¹ (M) | H: 100°

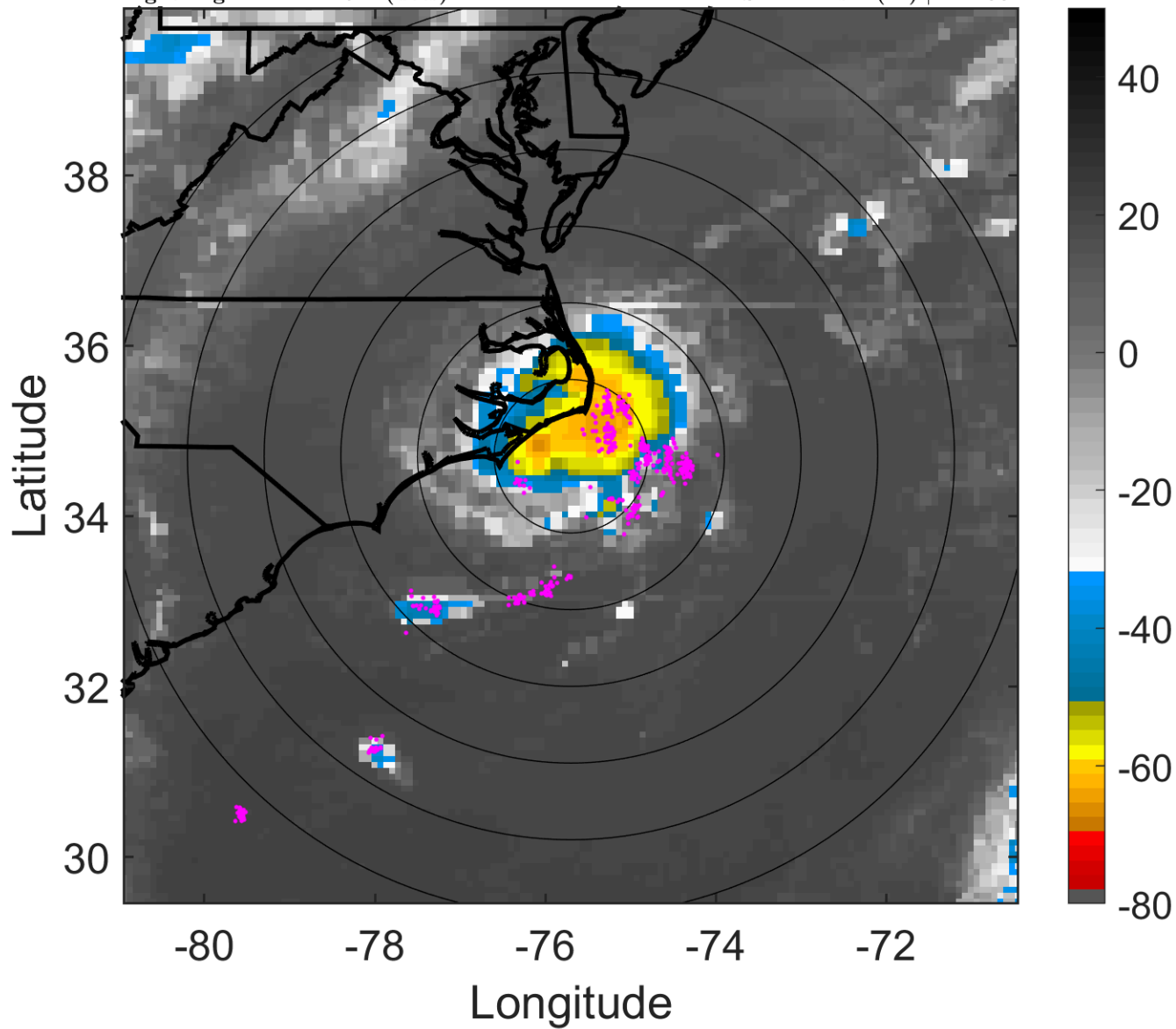

6-h IR BT Differences & Lightning

Δ t: 2016060206 (1 LT) - 2016060200 (18.9 LT)

Lightning: 1 LT \pm 1.5 h (dots)

PT: LLCP | EA: ACT

02L (BONNIE) | 25 kt TD

S: 4.4 m s⁻¹ (M) | H: 100°

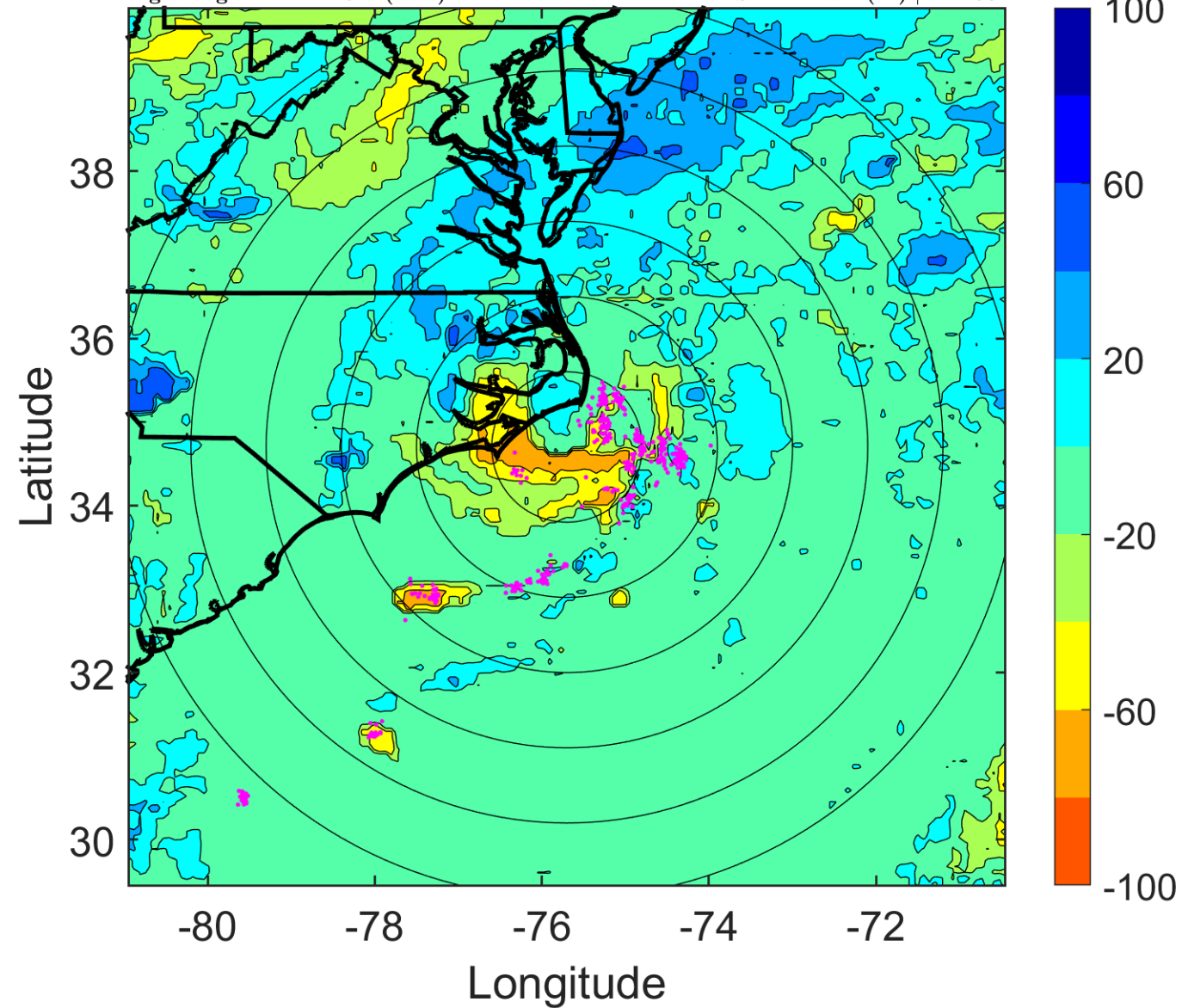

IR BT & Lightning

t: 2016060209 (4 LT)

Lightning: 4 LT \pm 1.5 h (dots)

PT: LLCP | EA: ACT

02L (BONNIE) | 25 kt TD

S: 2.5 m s⁻¹ (L) | H: 193°

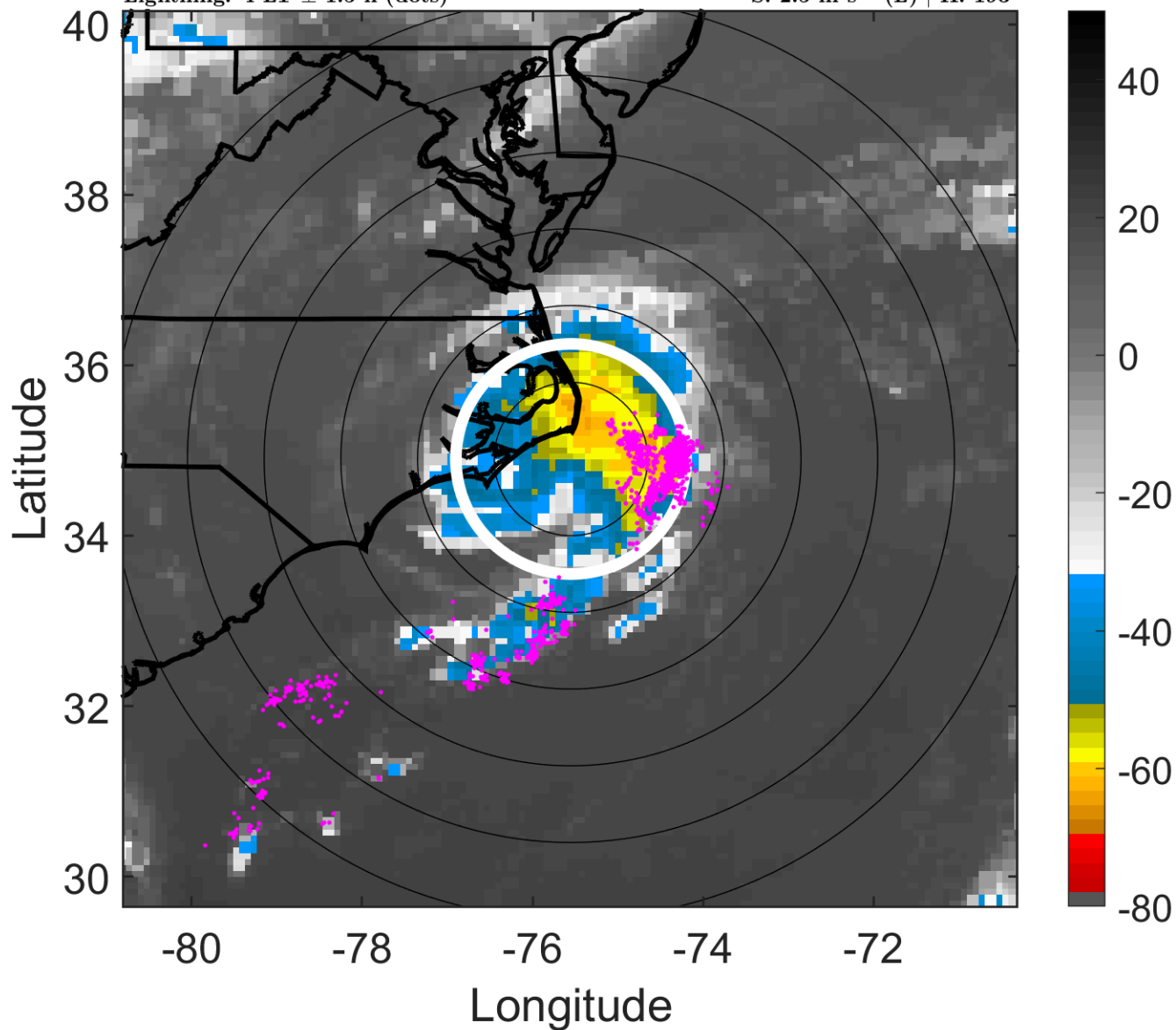

6-h IR BT Differences & Lightning

Δ t: 2016060209 (4 LT) - 2016060203 (21.9 LT)

Lightning: 4 LT \pm 1.5 h (dots)

PT: LLCP | EA: ACT

02L (BONNIE) | 25 kt TD

S: 2.5 m s⁻¹ (L) | H: 193°

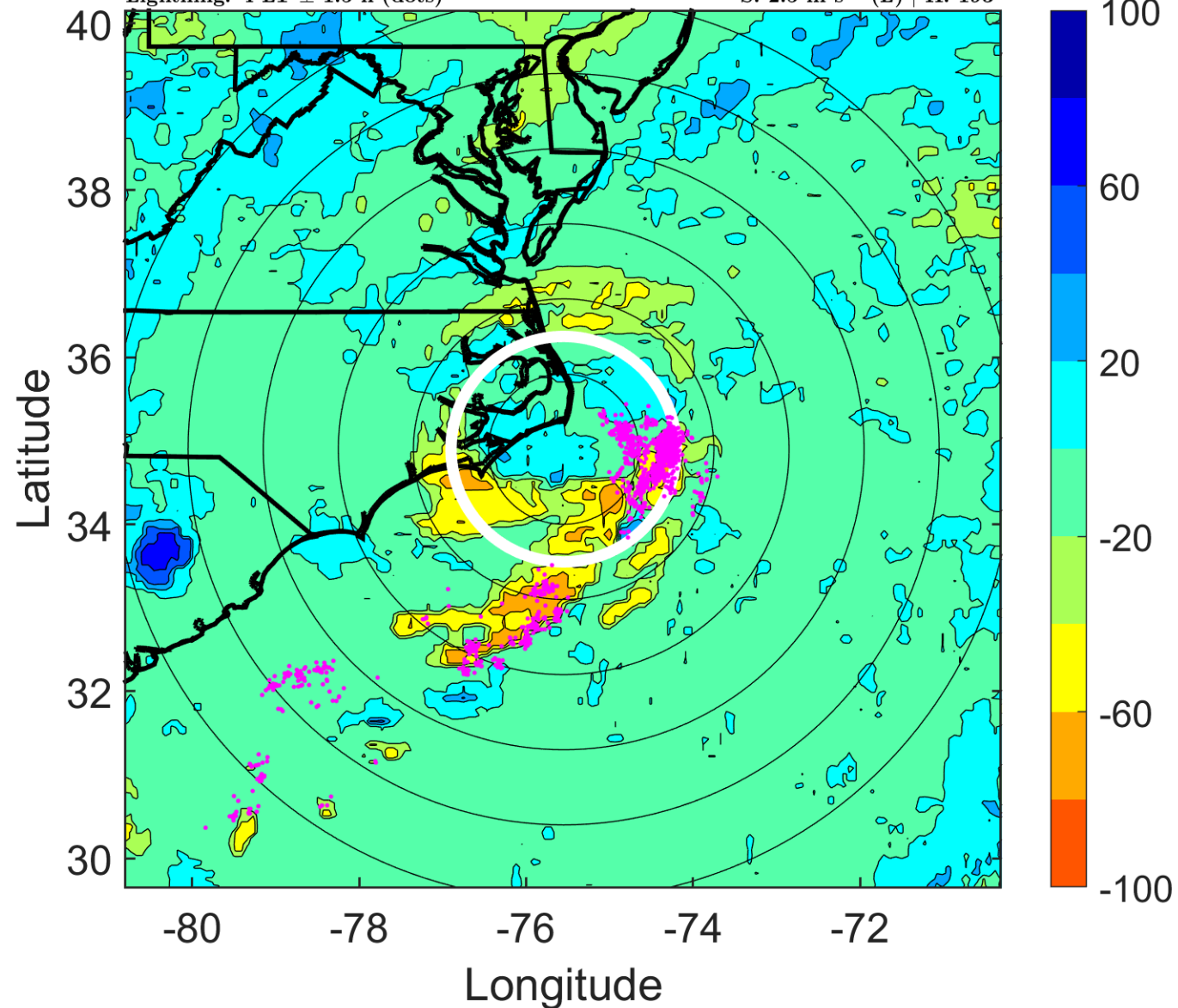

IR BT & Lightning

t: 2016060212 (7 LT)

Lightning: 7 LT \pm 1.5 h (dots)

PT: LLCP | EA: ACT

02L (BONNIE) | 25 kt TD

S: 0.6 m s⁻¹ (L) | H: 286°

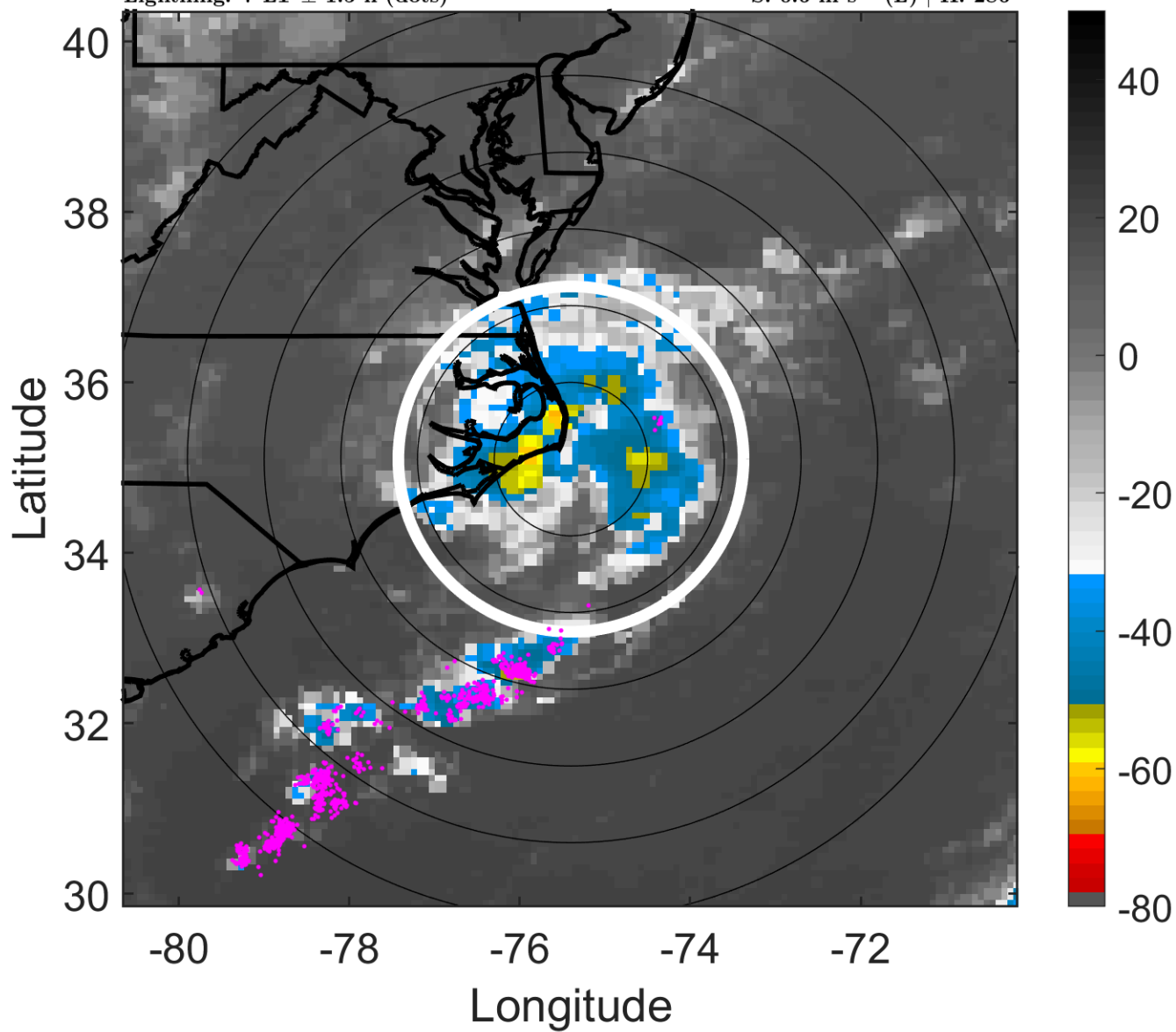

6-h IR BT Differences & Lightning

Δ t: 2016060212 (7 LT) - 2016060206 (1 LT)

Lightning: 7 LT \pm 1.5 h (dots)

PT: LLCP | EA: ACT

02L (BONNIE) | 25 kt TD

S: 0.6 m s⁻¹ (L) | H: 286°

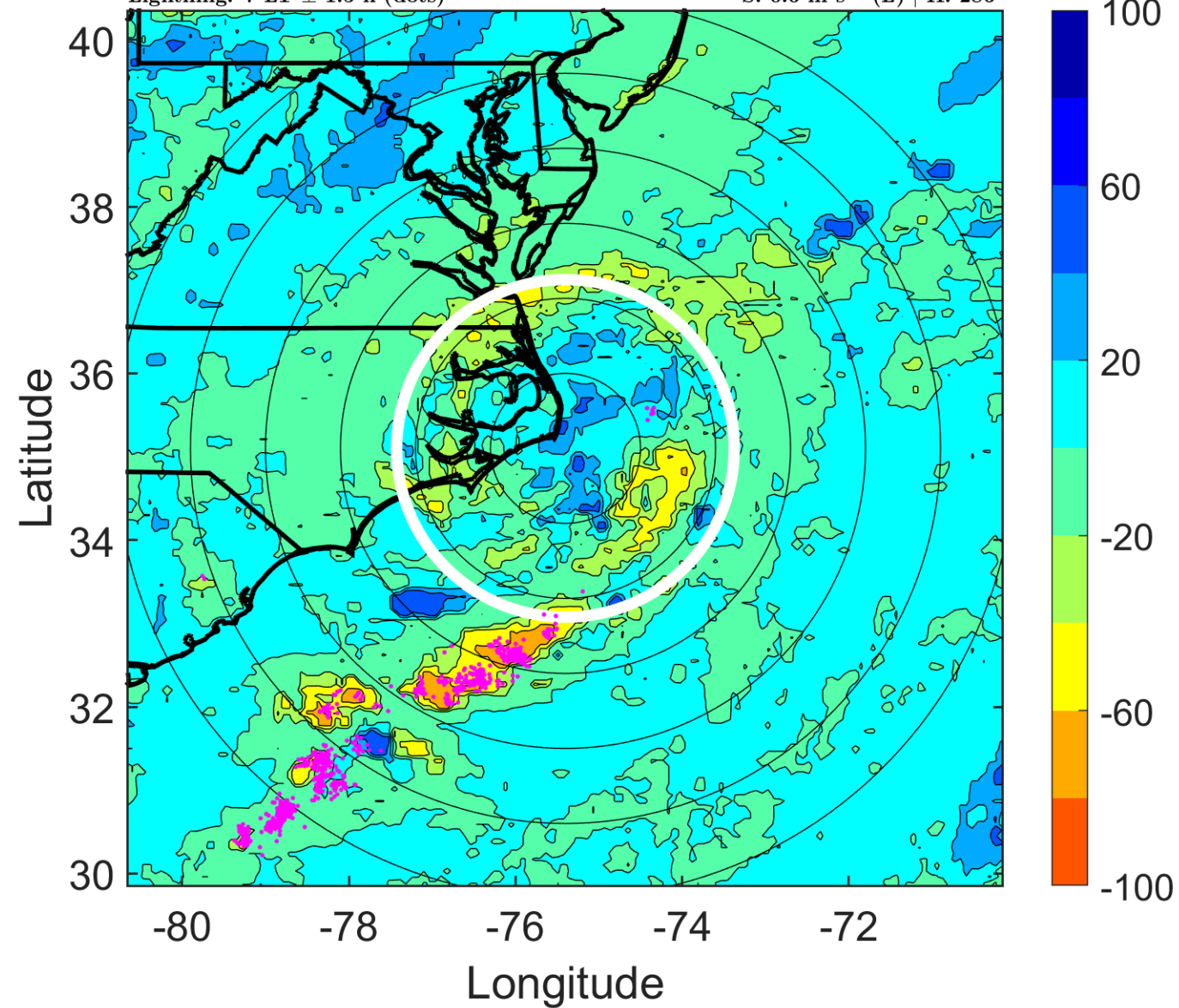

IR BT & Lightning

t: 2016060215 (10 LT)

Lightning: 10 LT \pm 1.5 h (dots)

PT: LLCP | EA: ACT

02L (BONNIE) | 27.5 kt TD

S: 1.6 m s⁻¹ (L) | H: 320.5°

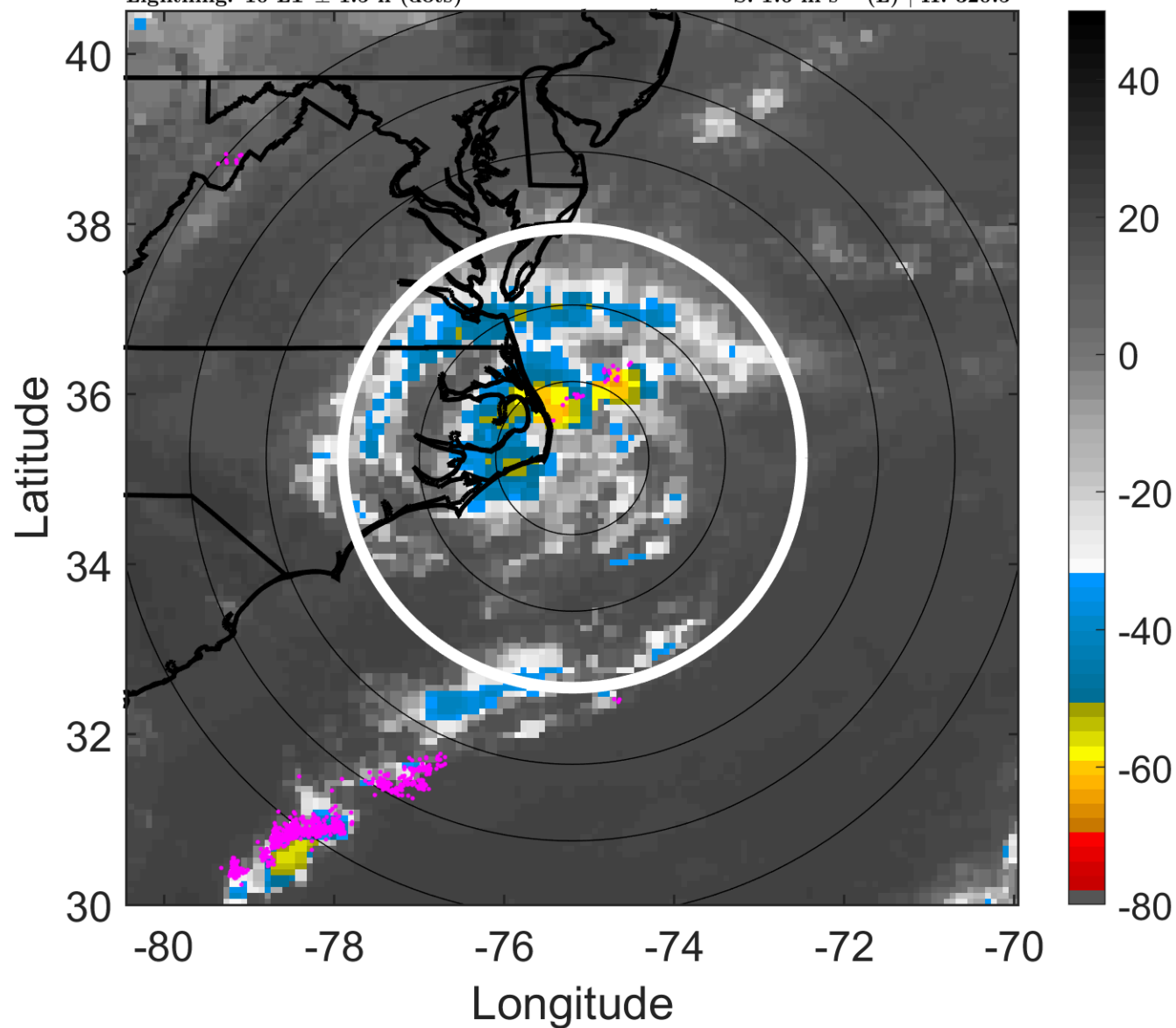

6-h IR BT Differences & Lightning

Δ t: 2016060215 (10 LT) - 2016060209 (4 LT)

Lightning: 10 LT \pm 1.5 h (dots)

PT: LLCP | EA: ACT

02L (BONNIE) | 27.5 kt TD

S: 1.6 m s⁻¹ (L) | H: 320.5°

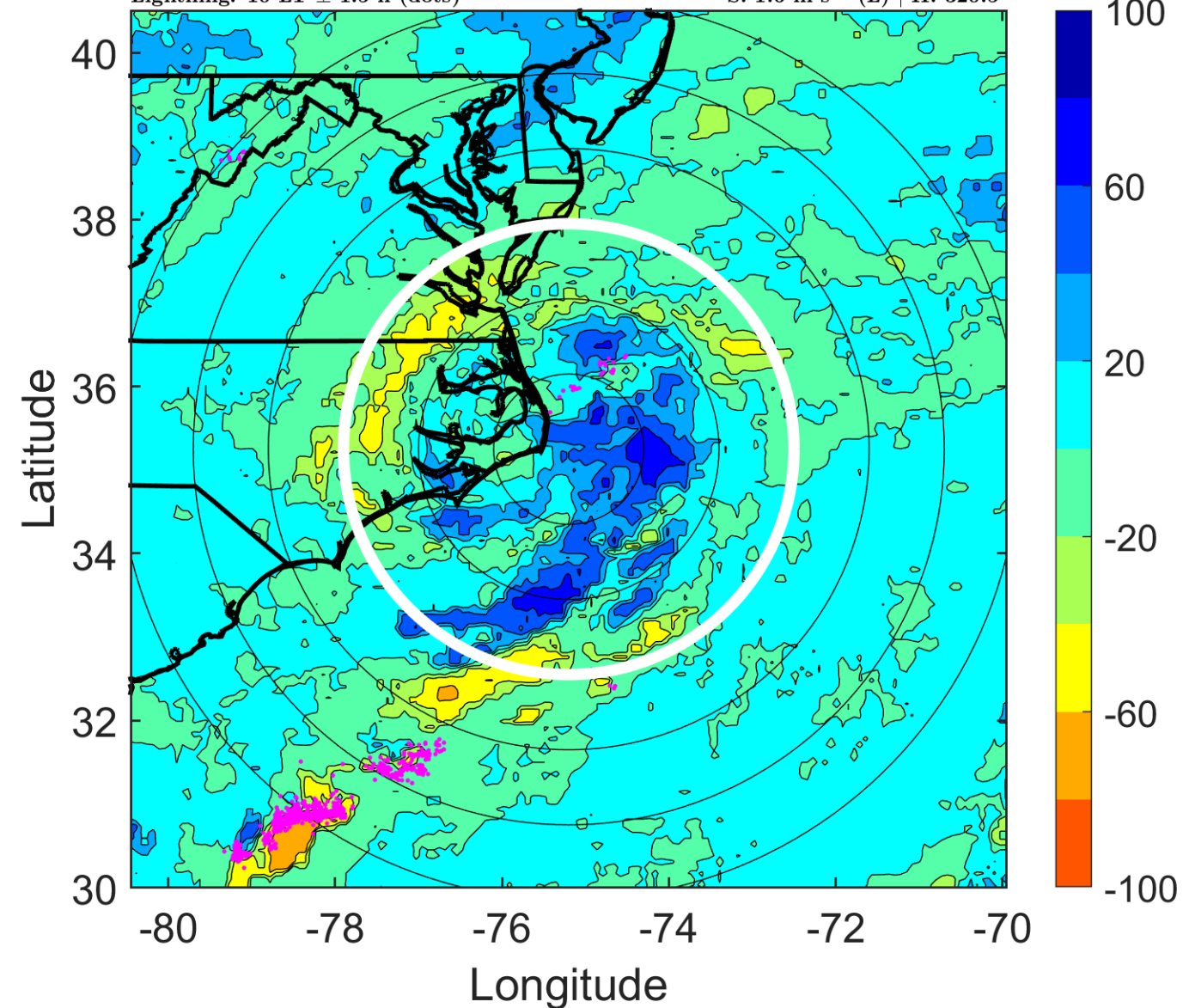

IR BT & Lightning

t: 2016060218 (13 LT)

Lightning: 13 LT \pm 1.5 h (dots)

PT: LLCP | EA: ACT

02L (BONNIE) | 30 kt TD

S: 2.6 m s⁻¹ (L) | H: 355°

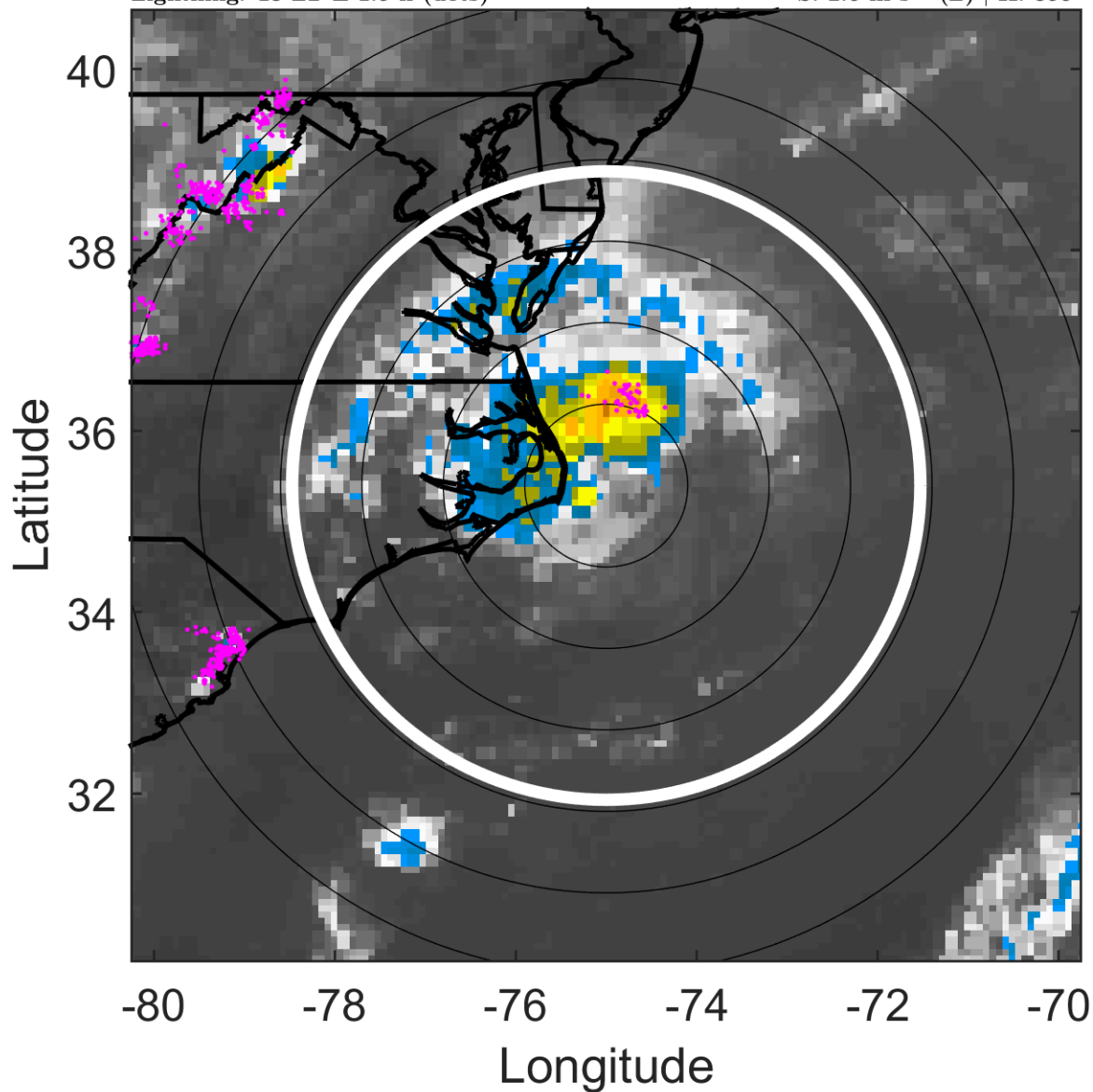

6-h IR BT Differences & Lightning

Δ t: 2016060218 (13 LT) - 2016060212 (7 LT)

Lightning: 13 LT \pm 1.5 h (dots)

PT: LLCP | EA: ACT

02L (BONNIE) | 30 kt TD

S: 2.6 m s⁻¹ (L) | H: 355°

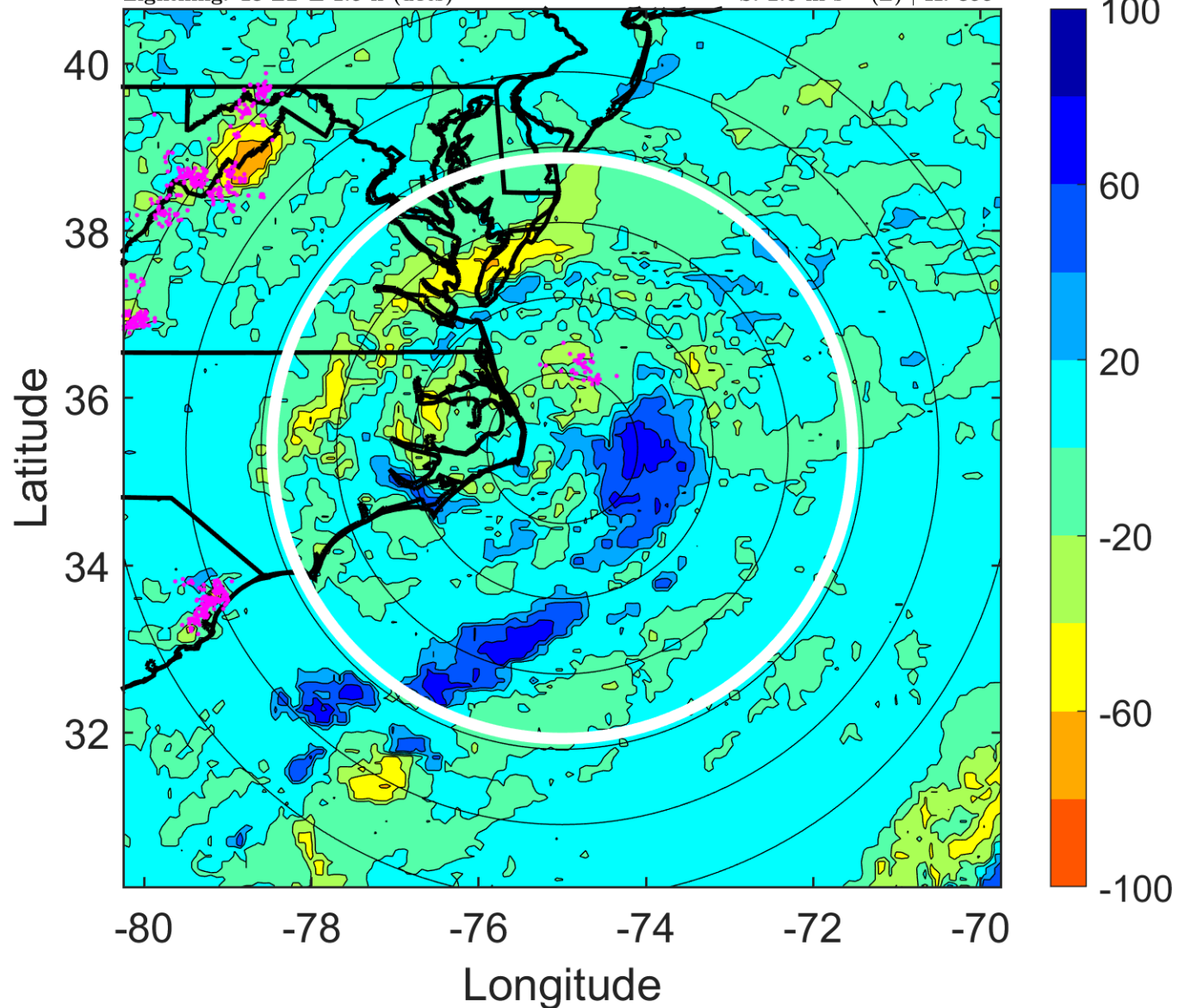

IR BT & Lightning

t: 2016060221 (16 LT)

Lightning: 16 LT \pm 1.5 h (dots)

PT: LLCP | EA: ACT

02L (BONNIE) | 30 kt TD

S: 3.9 m s⁻¹ (L) | H: 221°

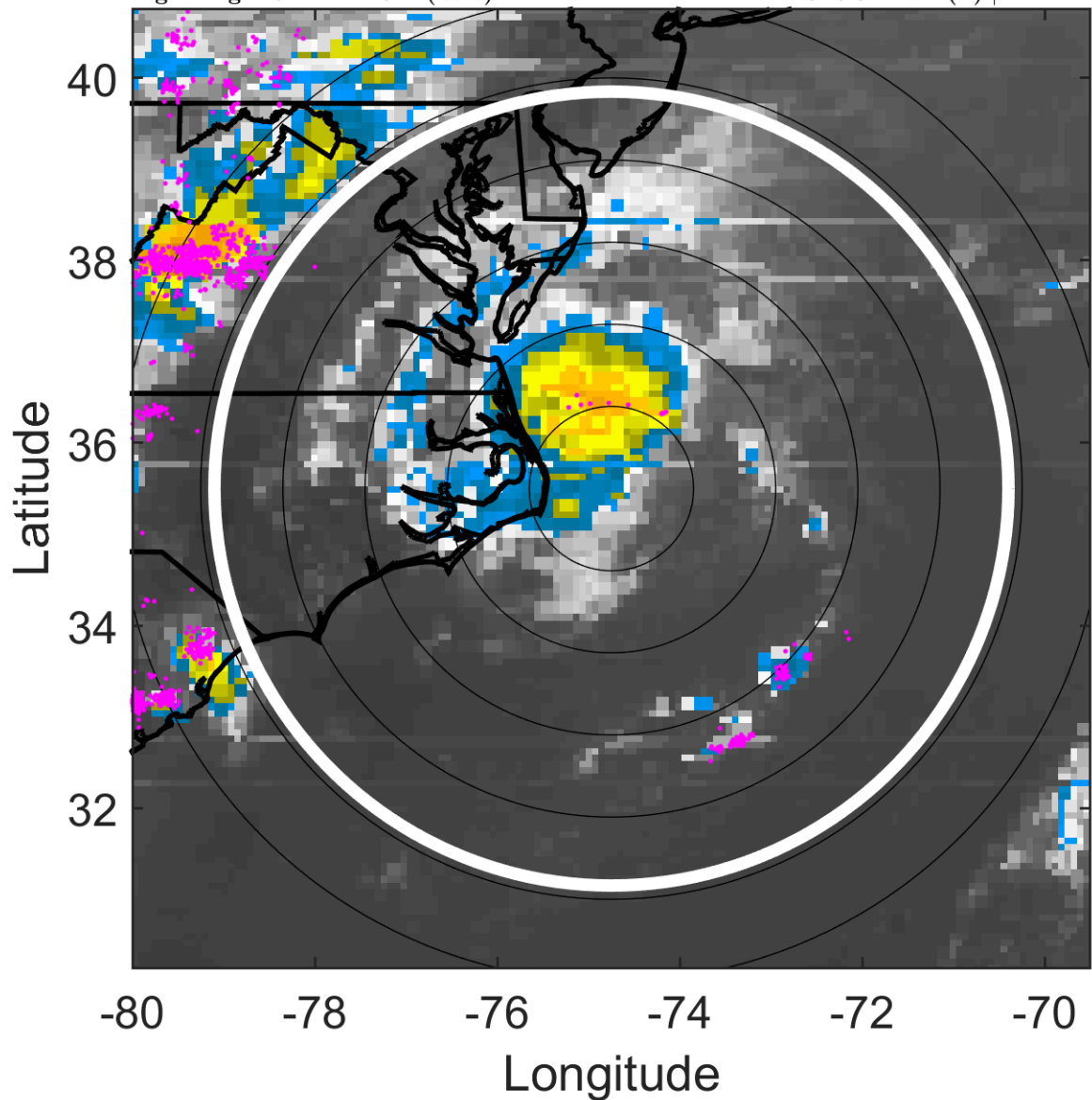

6-h IR BT Differences & Lightning

Δ t: 2016060221 (16 LT) - 2016060215 (10 LT)

Lightning: 16 LT \pm 1.5 h (dots)

PT: LLCP | EA: ACT

02L (BONNIE) | 30 kt TD

S: 3.9 m s⁻¹ (L) | H: 221°

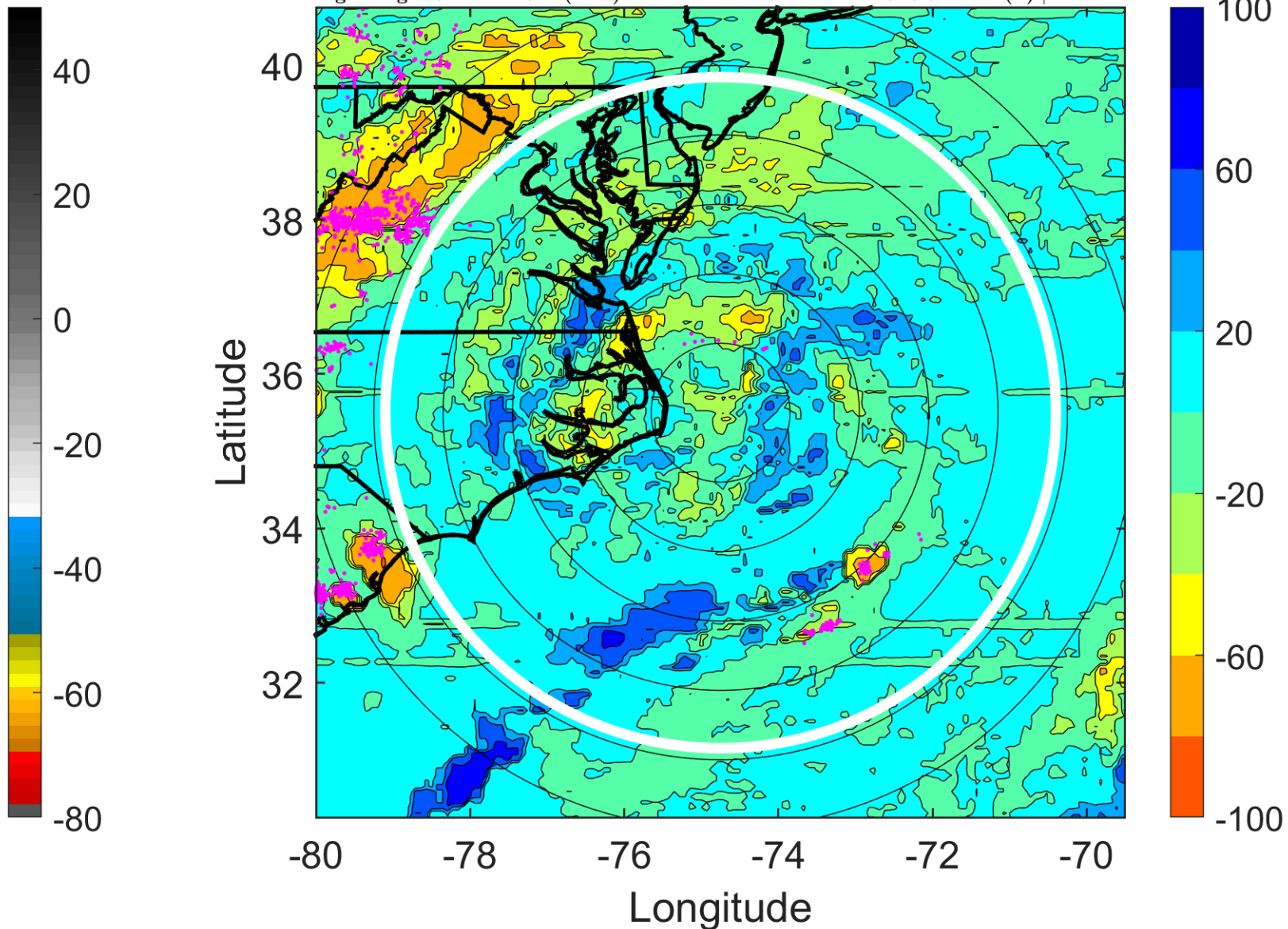

IR BT & Lightning

t: 2016060300 (19 LT)

Lightning: 19 LT \pm 1.5 h (dots)

PT: LLCP | EA: ACT

02L (BONNIE) | 30 kt TD

S: 5.1 m s⁻¹ (M) | H: 87°

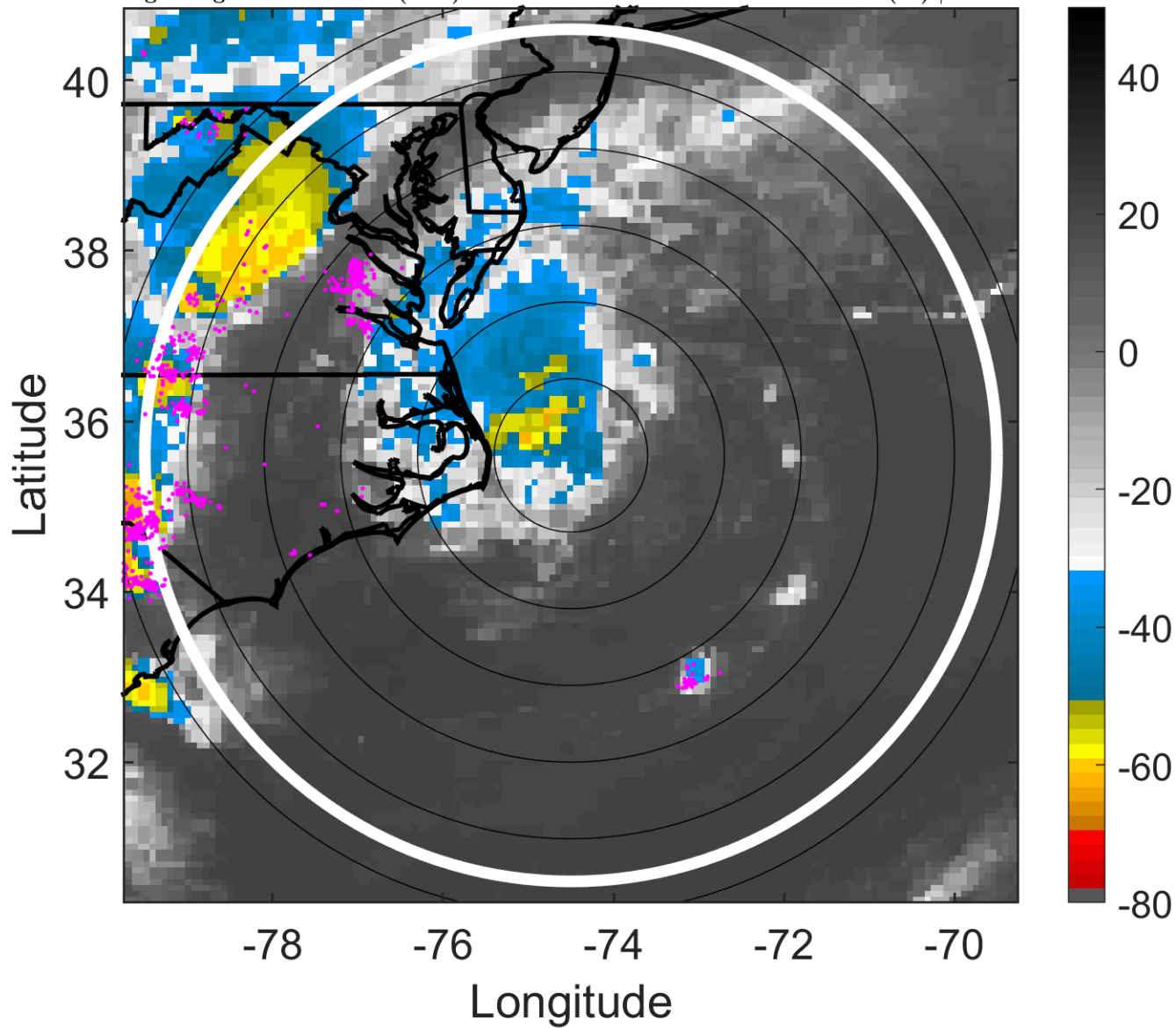

6-h IR BT Differences & Lightning

Δ t: 2016060300 (19 LT) - 2016060218 (13 LT)

Lightning: 19 LT \pm 1.5 h (dots)

PT: LLCP | EA: ACT

02L (BONNIE) | 30 kt TD

S: 5.1 m s⁻¹ (M) | H: 87°

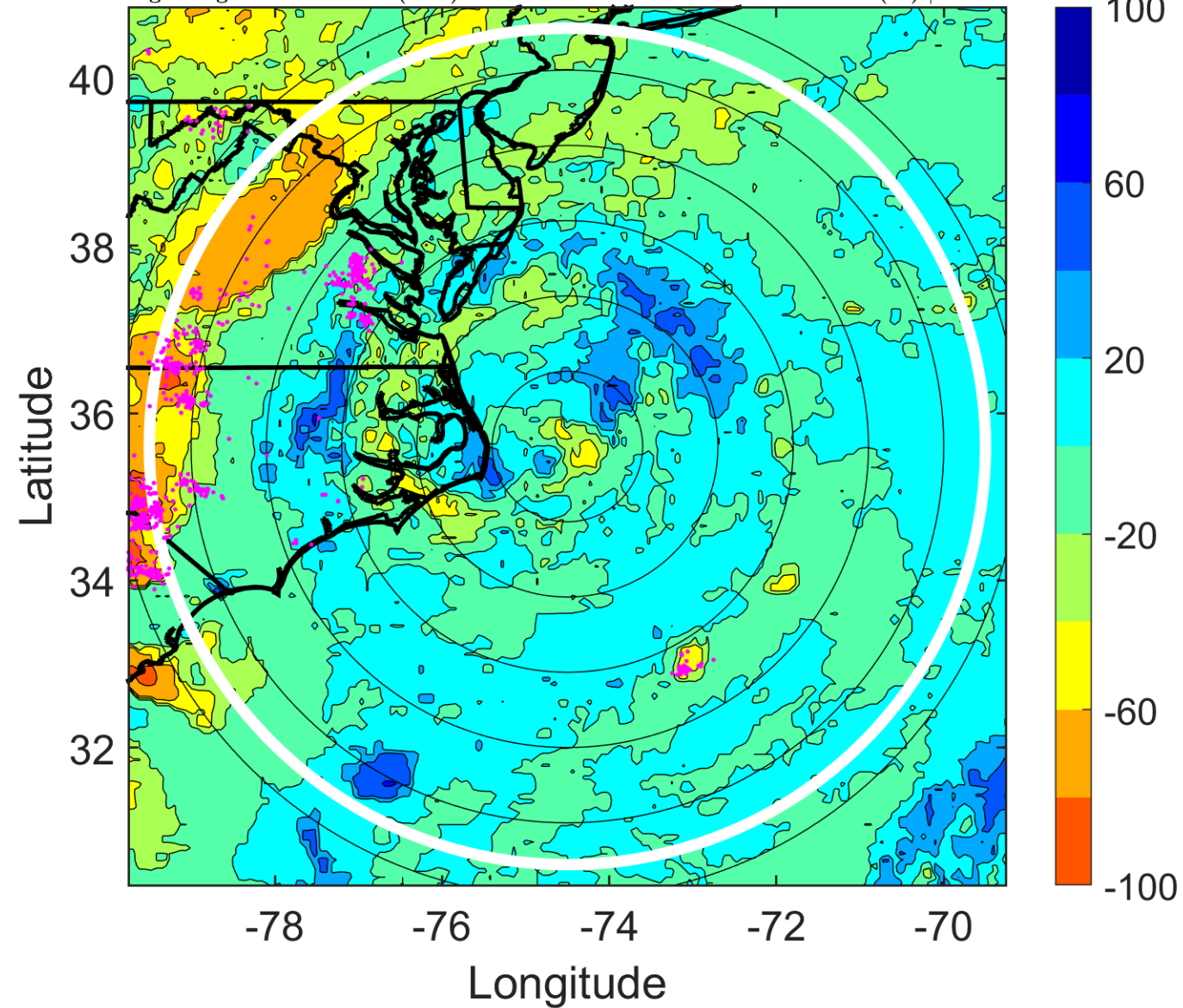

IR BT & Lightning

t: 2016060303 (22.1 LT)

Lightning: 22.1 LT \pm 1.5 h (dots)

PT: LLCP | EA: ACT

02L (BONNIE) | 30 kt TD

S: 4.2 m s⁻¹ (L) | H: 105°

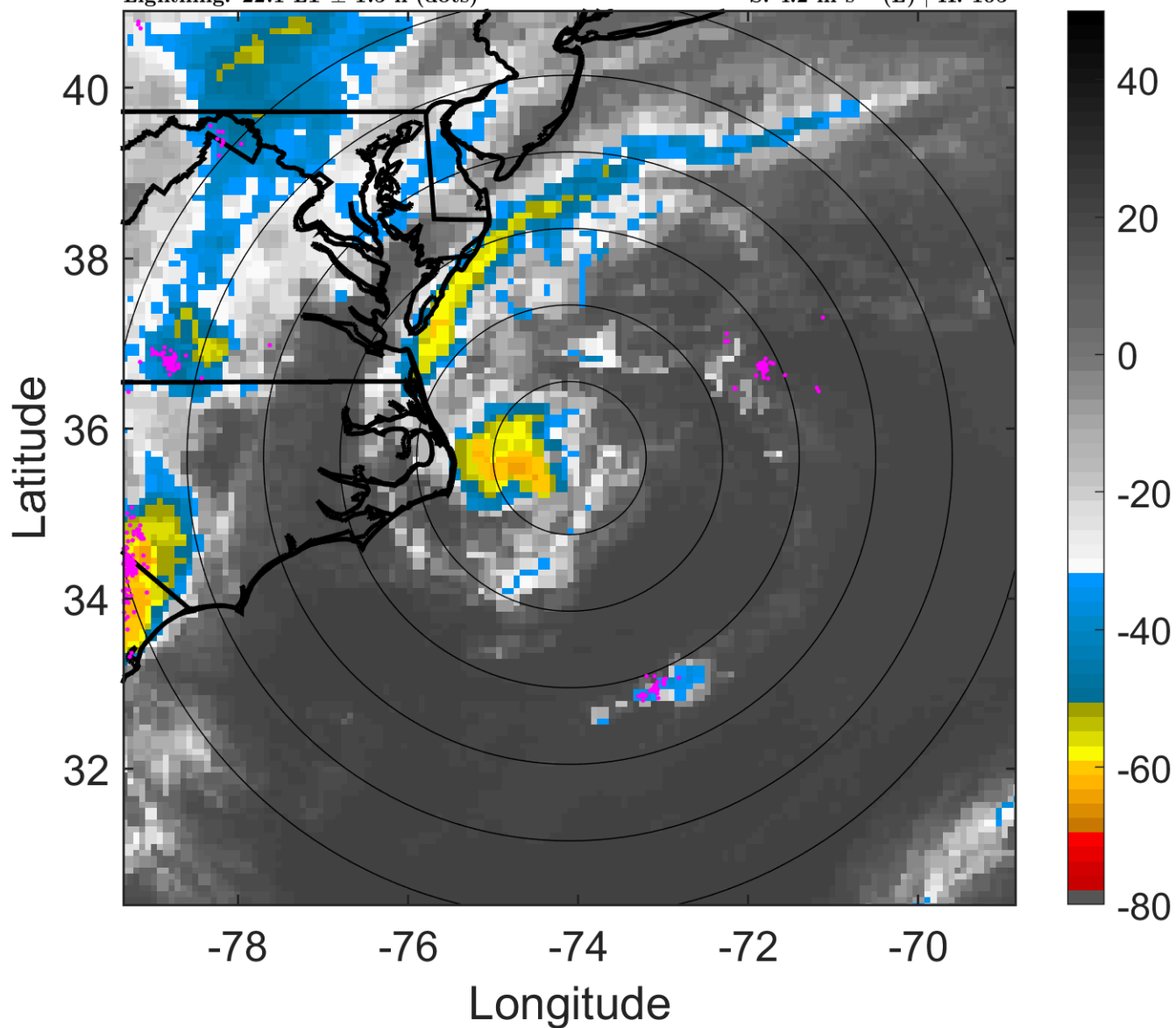

6-h IR BT Differences & Lightning

Δ t: 2016060303 (22.1 LT) - 2016060221 (16 LT)

Lightning: 22.1 LT \pm 1.5 h (dots)

PT: LLCP | EA: ACT

02L (BONNIE) | 30 kt TD

S: 4.2 m s⁻¹ (L) | H: 105°

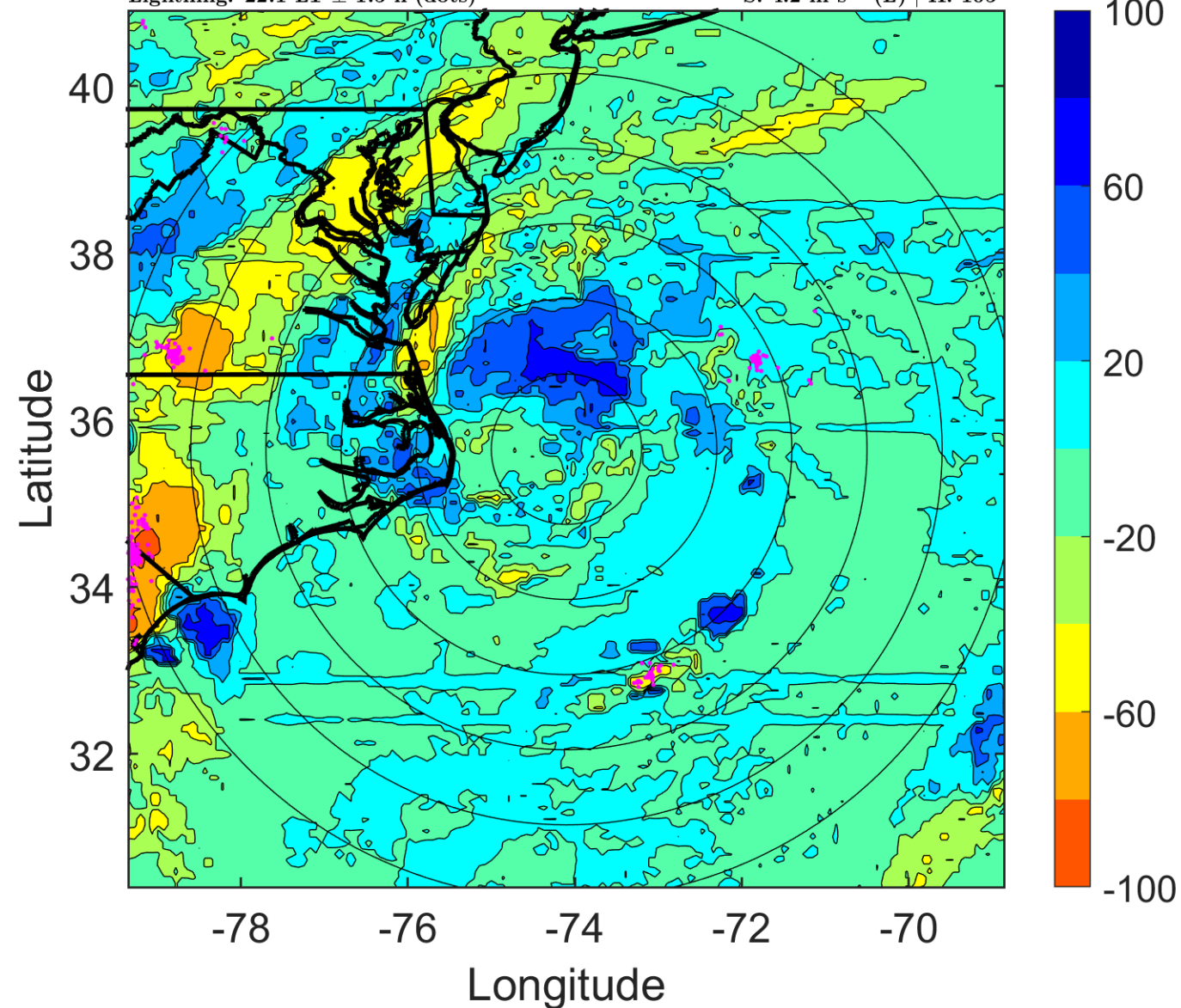

IR BT & Lightning

t: 2016060306 (1.1 LT)

Lightning: 1.1 LT \pm 1.5 h (dots)

PT: LLWP | EA: INACT

02L (BONNIE) | 30 kt TD

S: 3.4 m s⁻¹ (L) | H: 123°

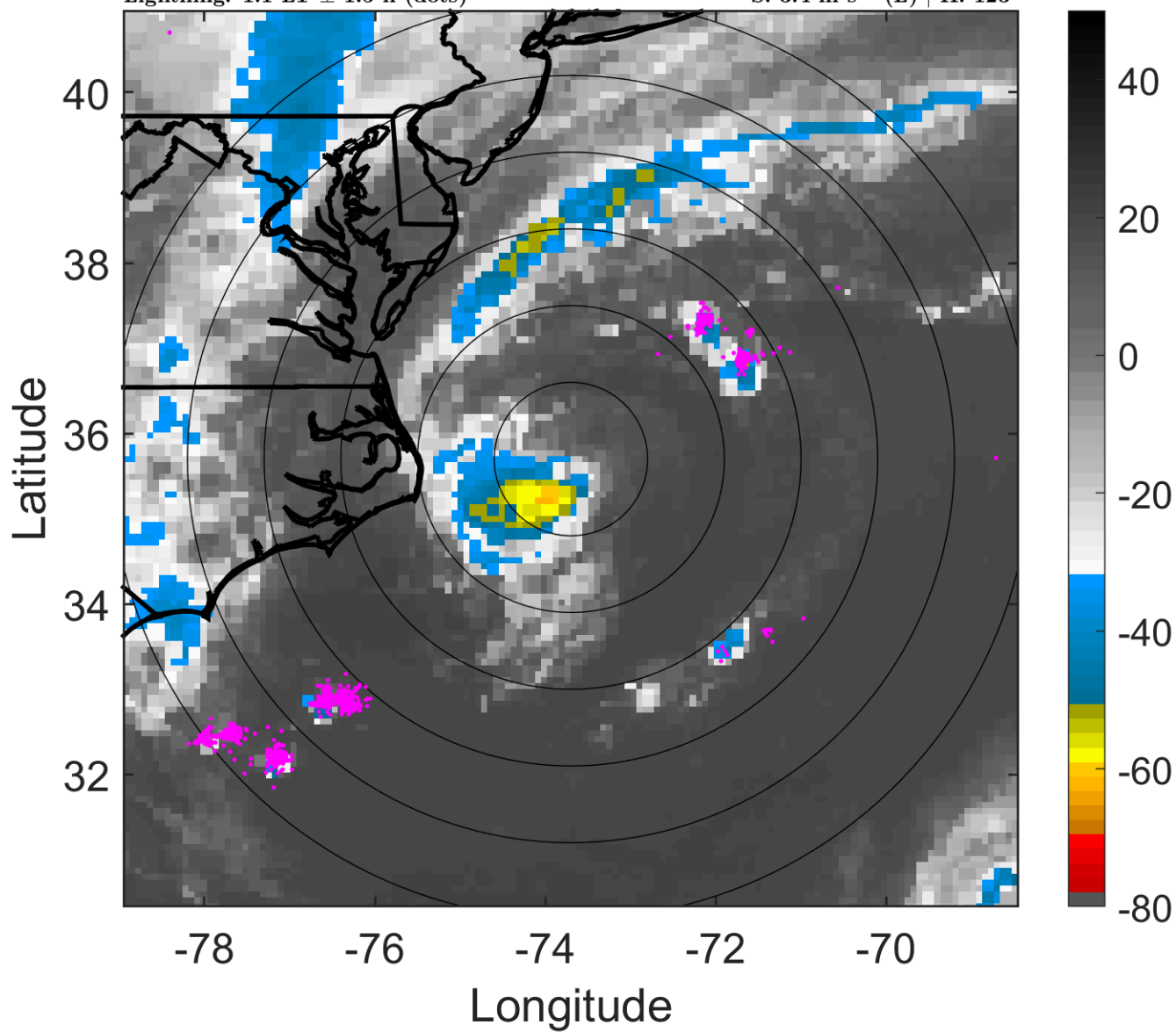

6-h IR BT Differences & Lightning

Δ t: 2016060306 (1.1 LT) - 2016060300 (19 LT)

Lightning: 1.1 LT \pm 1.5 h (dots)

PT: LLWP | EA: INACT

02L (BONNIE) | 30 kt TD

S: 3.4 m s⁻¹ (L) | H: 123°

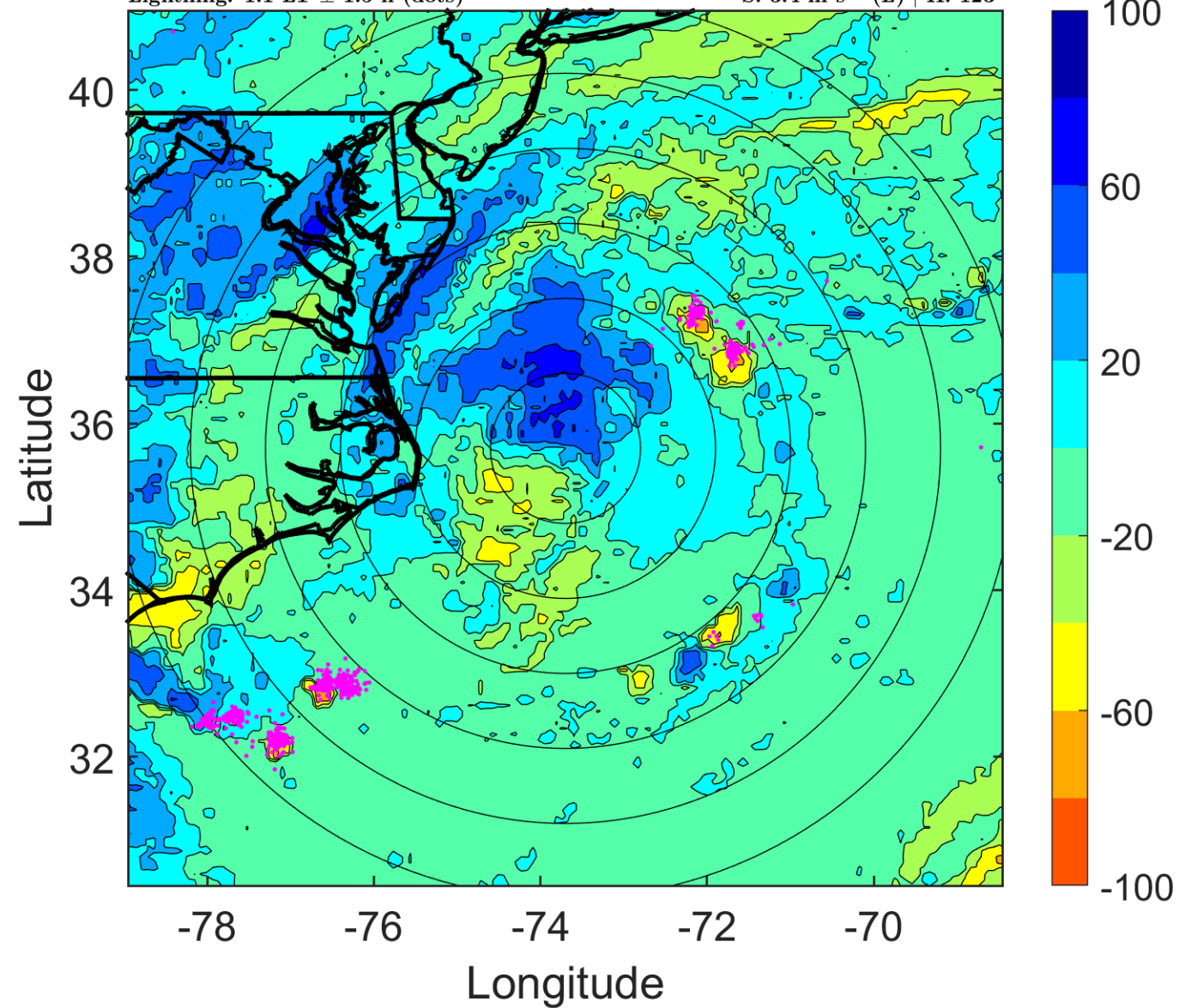

IR BT & Lightning

t: 2016060309 (4.1 LT)

Lightning: 4.1 LT \pm 1.5 h (dots)

PT: LLWP | EA: INACT

02L (BONNIE) | 32.5 kt TD

S: 2.9 m s⁻¹ (L) | H: 120°

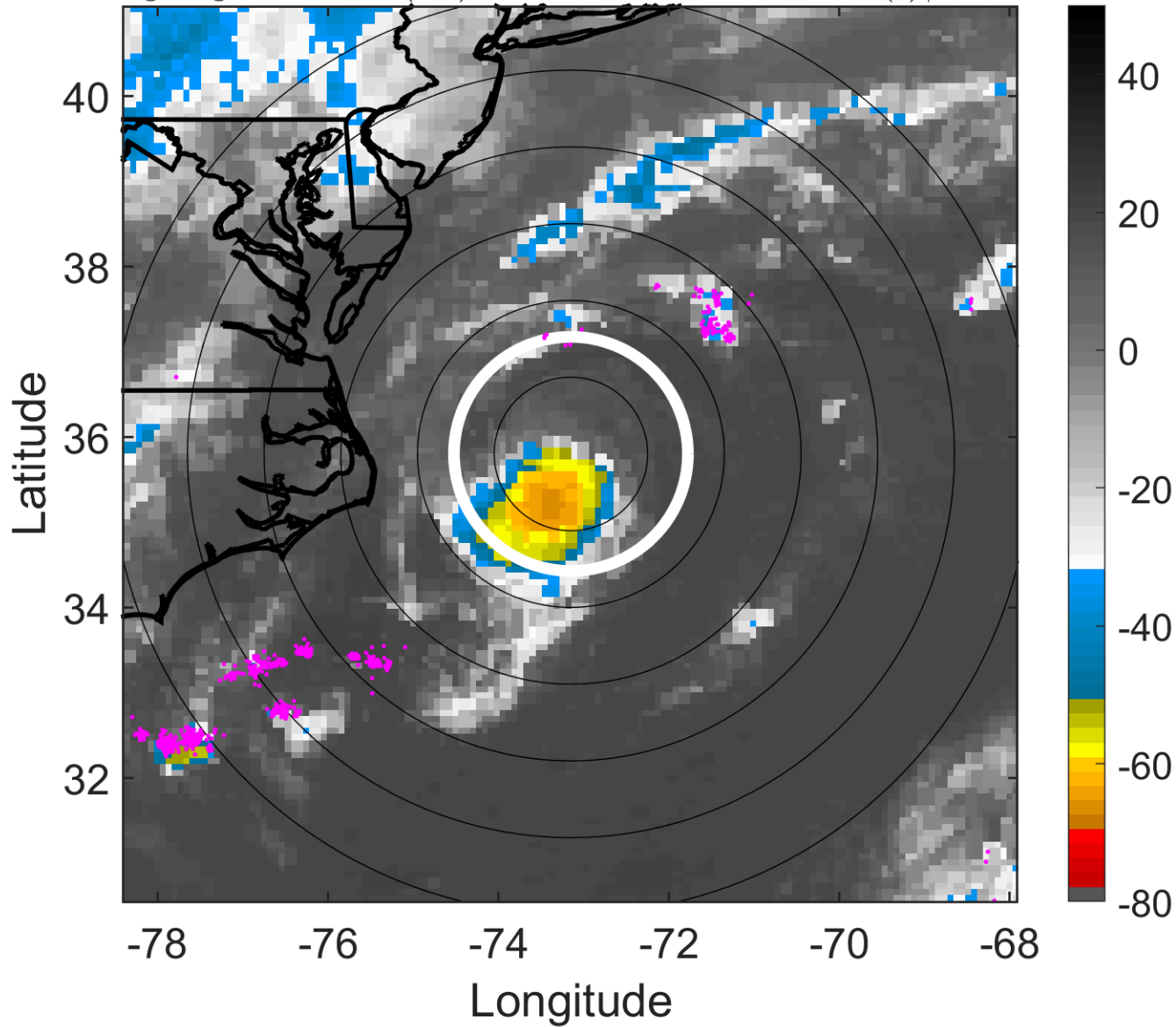

6-h IR BT Differences & Lightning

Δ t: 2016060309 (4.1 LT) - 2016060303 (22.1 LT)

Lightning: 4.1 LT \pm 1.5 h (dots)

PT: LLWP | EA: INACT

02L (BONNIE) | 32.5 kt TD

S: 2.9 m s⁻¹ (L) | H: 120°

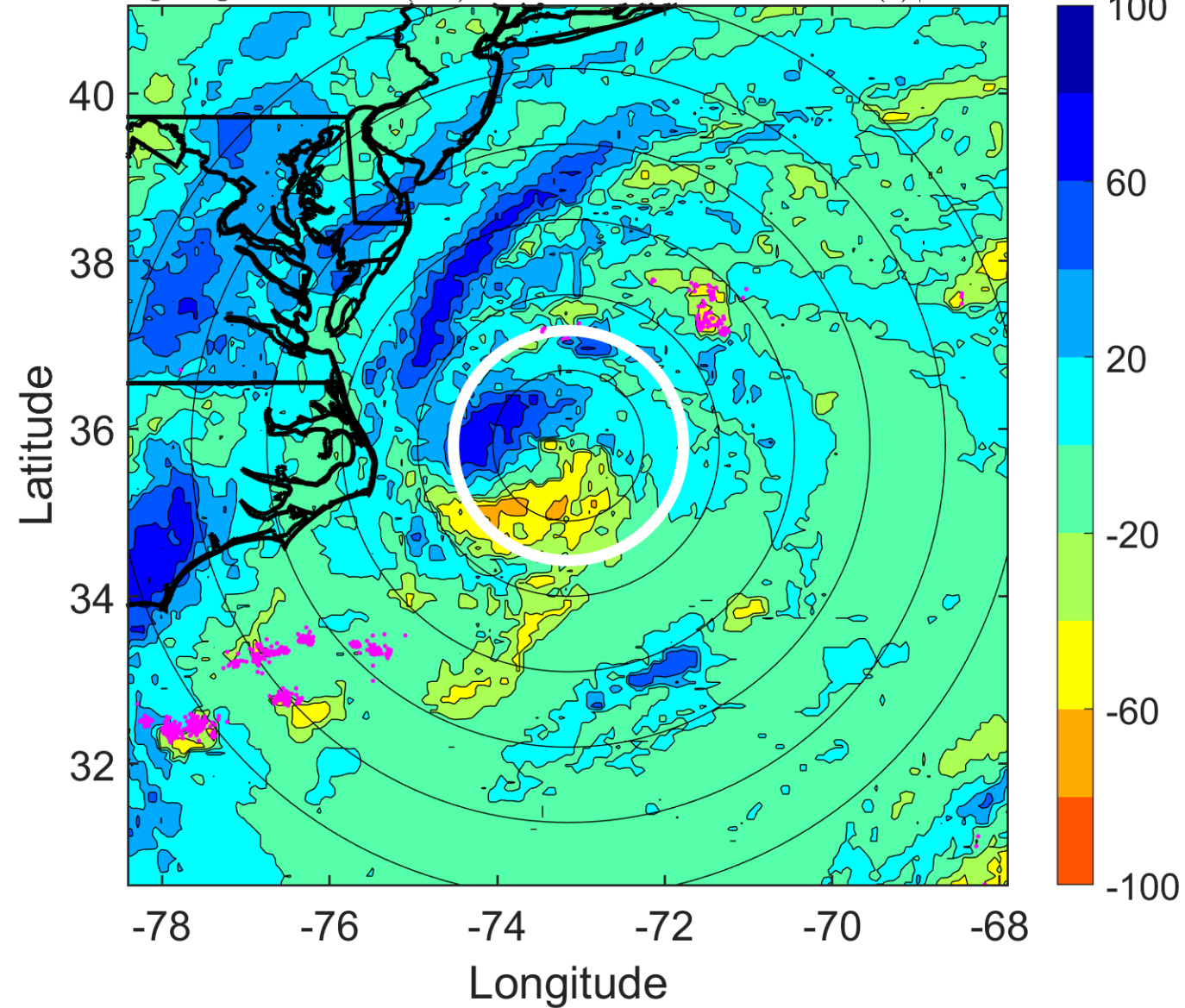

IR BT & Lightning

t: 2016060312 (7.2 LT)

Lightning: 7.2 LT \pm 1.5 h (dots)

PT: LLWP | EA: INACT

02L (BONNIE) | 35 kt TS

S: 2.4 m s⁻¹ (L) | H: 117°

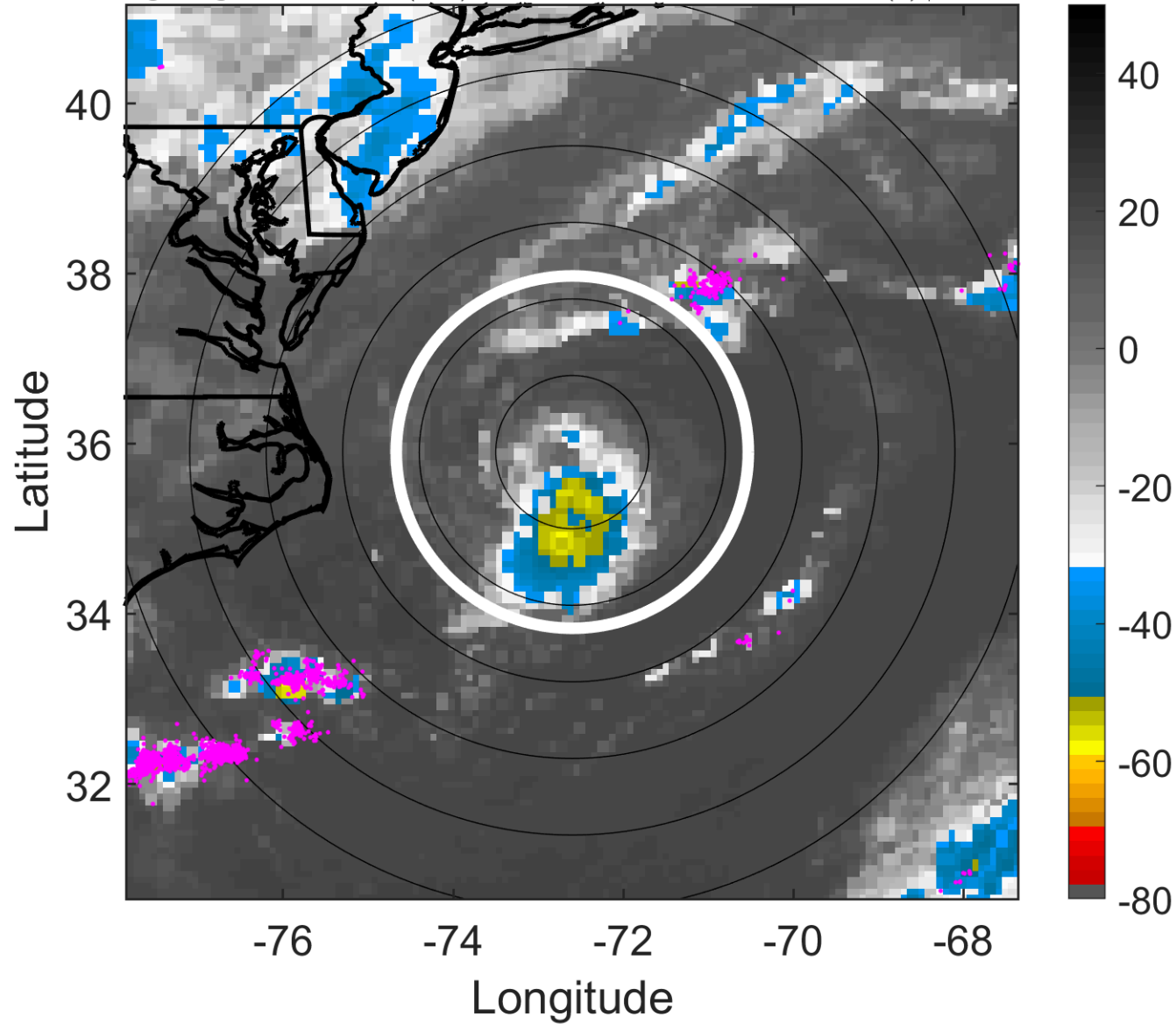

6-h IR BT Differences & Lightning

Δ t: 2016060312 (7.2 LT) - 2016060306 (1.1 LT)

Lightning: 7.2 LT \pm 1.5 h (dots)

PT: LLWP | EA: INACT

02L (BONNIE) | 35 kt TS

S: 2.4 m s⁻¹ (L) | H: 117°

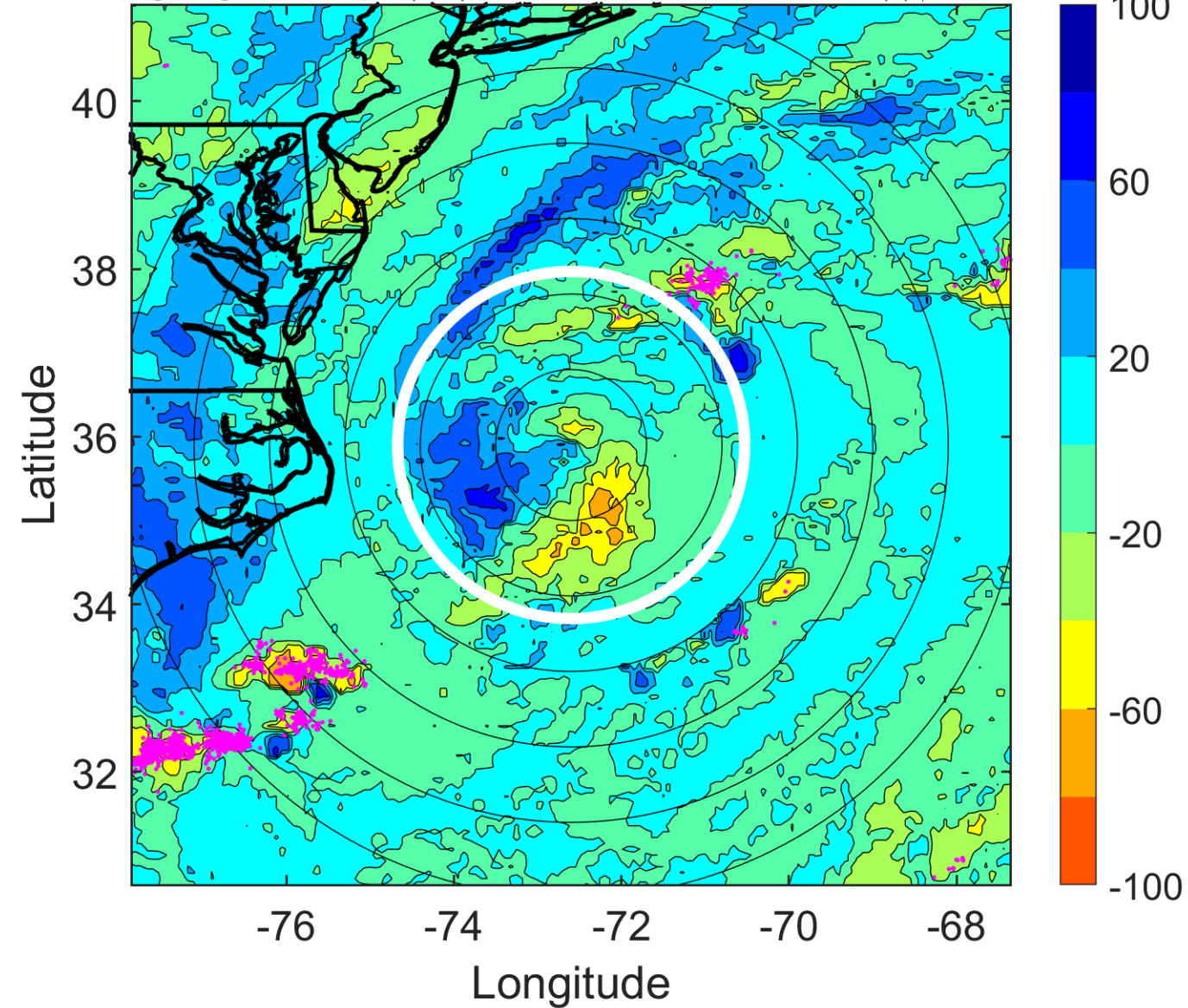

IR BT & Lightning

t: 2016060315 (10.2 LT)

Lightning: 10.2 LT \pm 1.5 h (dots)

PT: LLWP | EA: INACT

02L (BONNIE) | 35 kt TS

S: 4 m s⁻¹ (L) | H: 109°

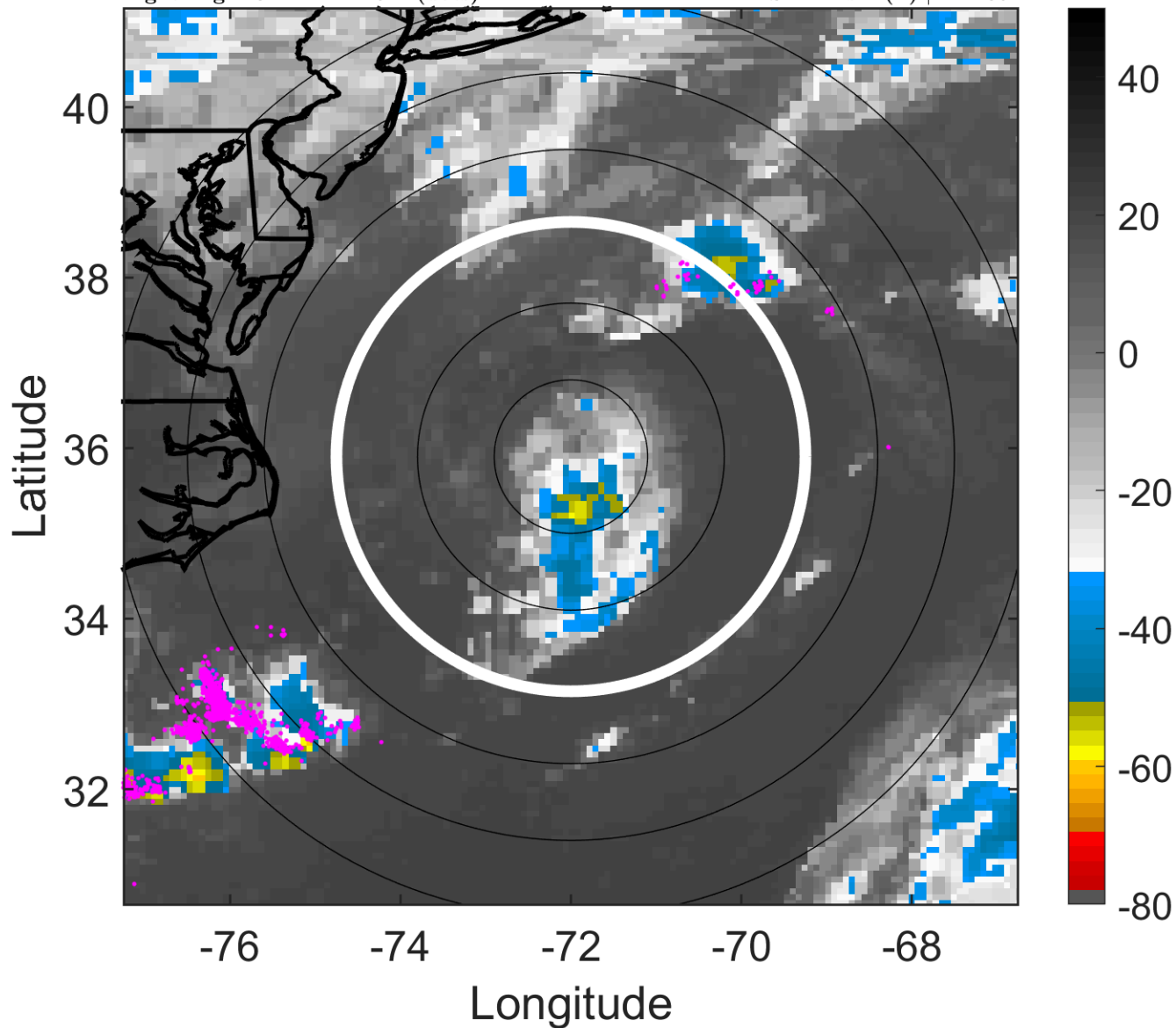

6-h IR BT Differences & Lightning

Δ t: 2016060315 (10.2 LT) - 2016060309 (4.1 LT)

Lightning: 10.2 LT \pm 1.5 h (dots)

PT: LLWP | EA: INACT

02L (BONNIE) | 35 kt TS

S: 4 m s⁻¹ (L) | H: 109°

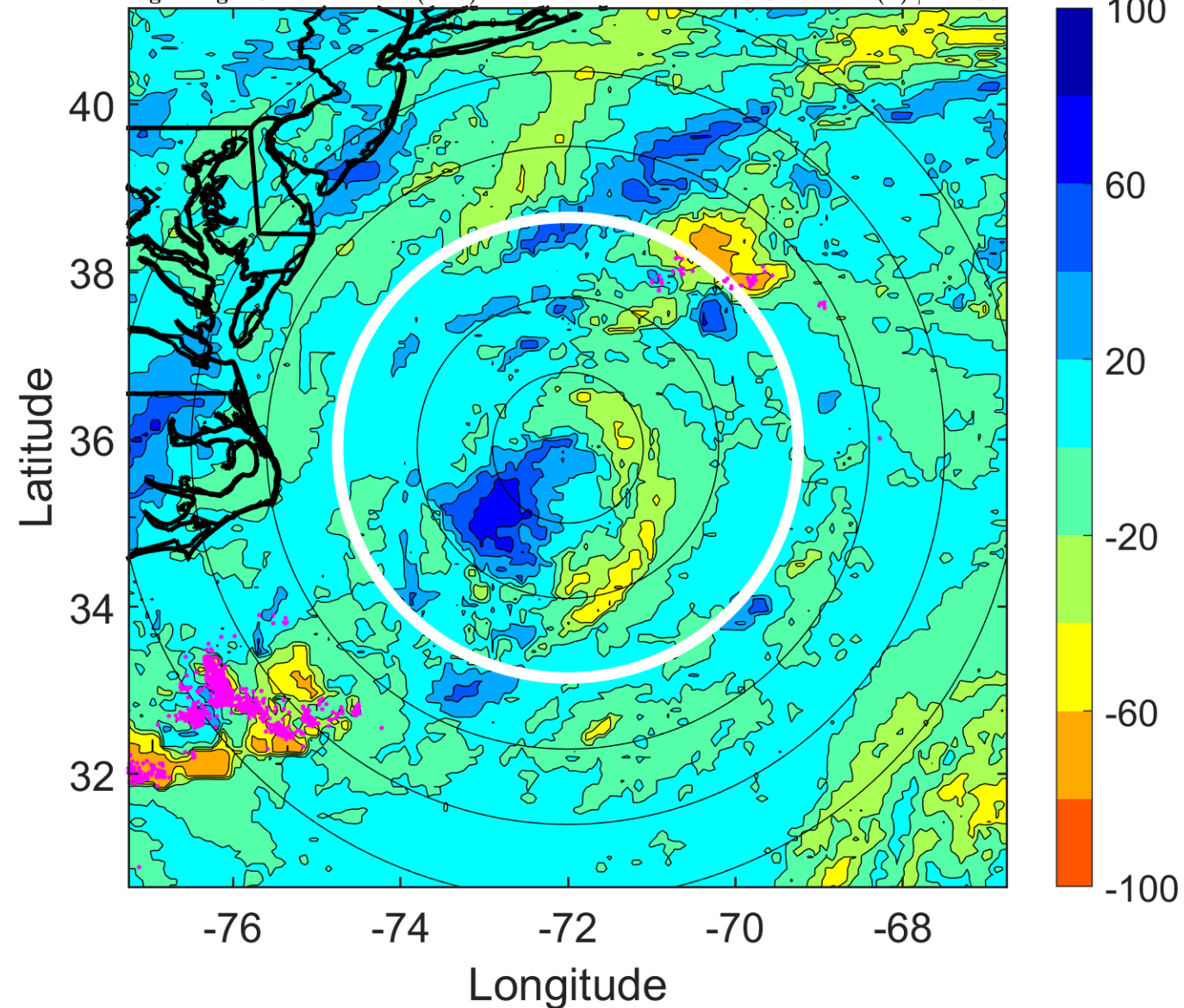

IR BT & Lightning

t: 2016060318 (13.2 LT)

Lightning: 13.2 LT \pm 1.5 h (dots)

PT: LLWP | EA: INACT

02L (BONNIE) | 35 kt TS

S: 5.7 m s⁻¹ (M) | H: 101°

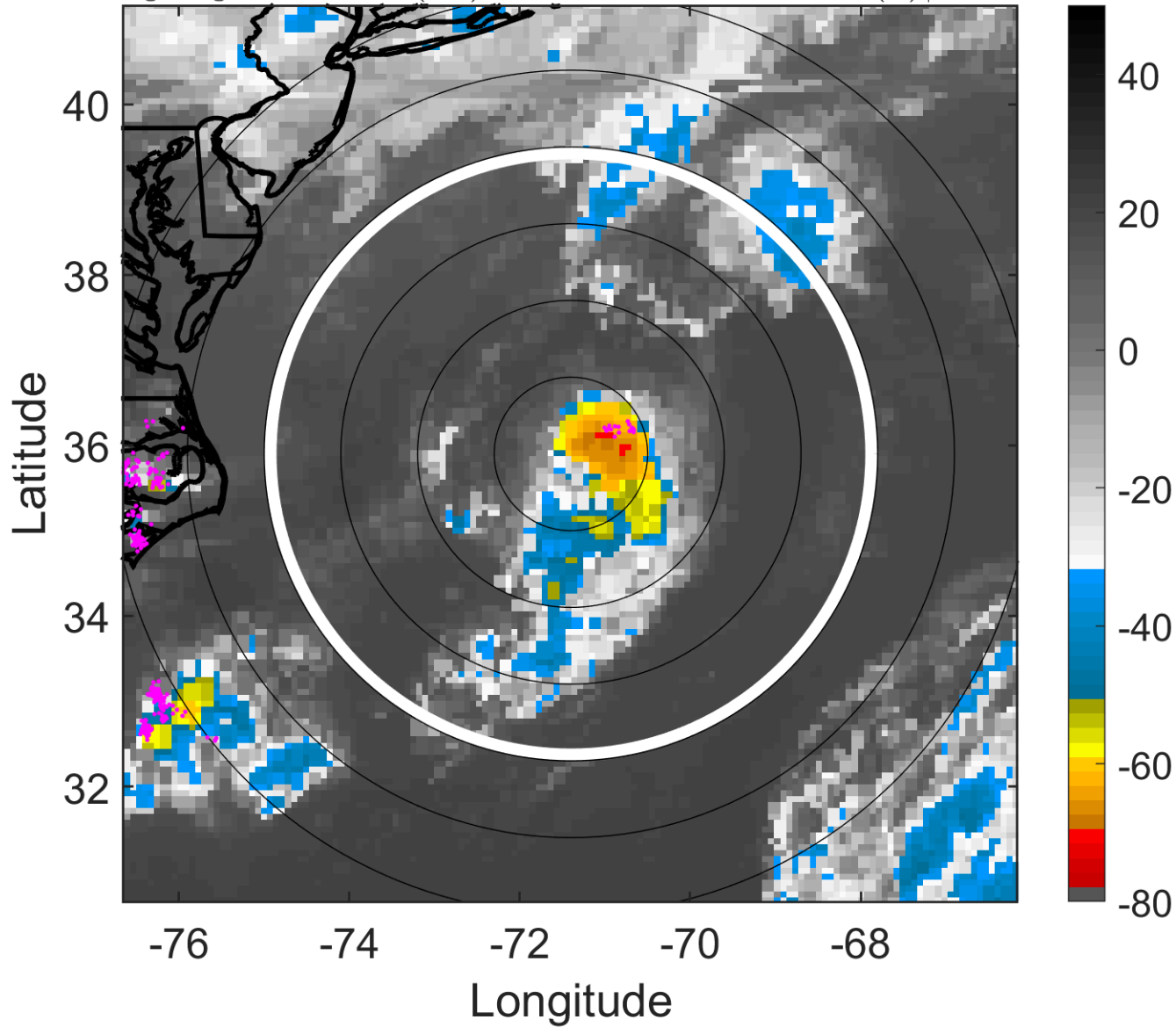

6-h IR BT Differences & Lightning

Δ t: 2016060318 (13.2 LT) - 2016060312 (7.2 LT)

Lightning: 13.2 LT \pm 1.5 h (dots)

PT: LLWP | EA: INACT

02L (BONNIE) | 35 kt TS

S: 5.7 m s⁻¹ (M) | H: 101°

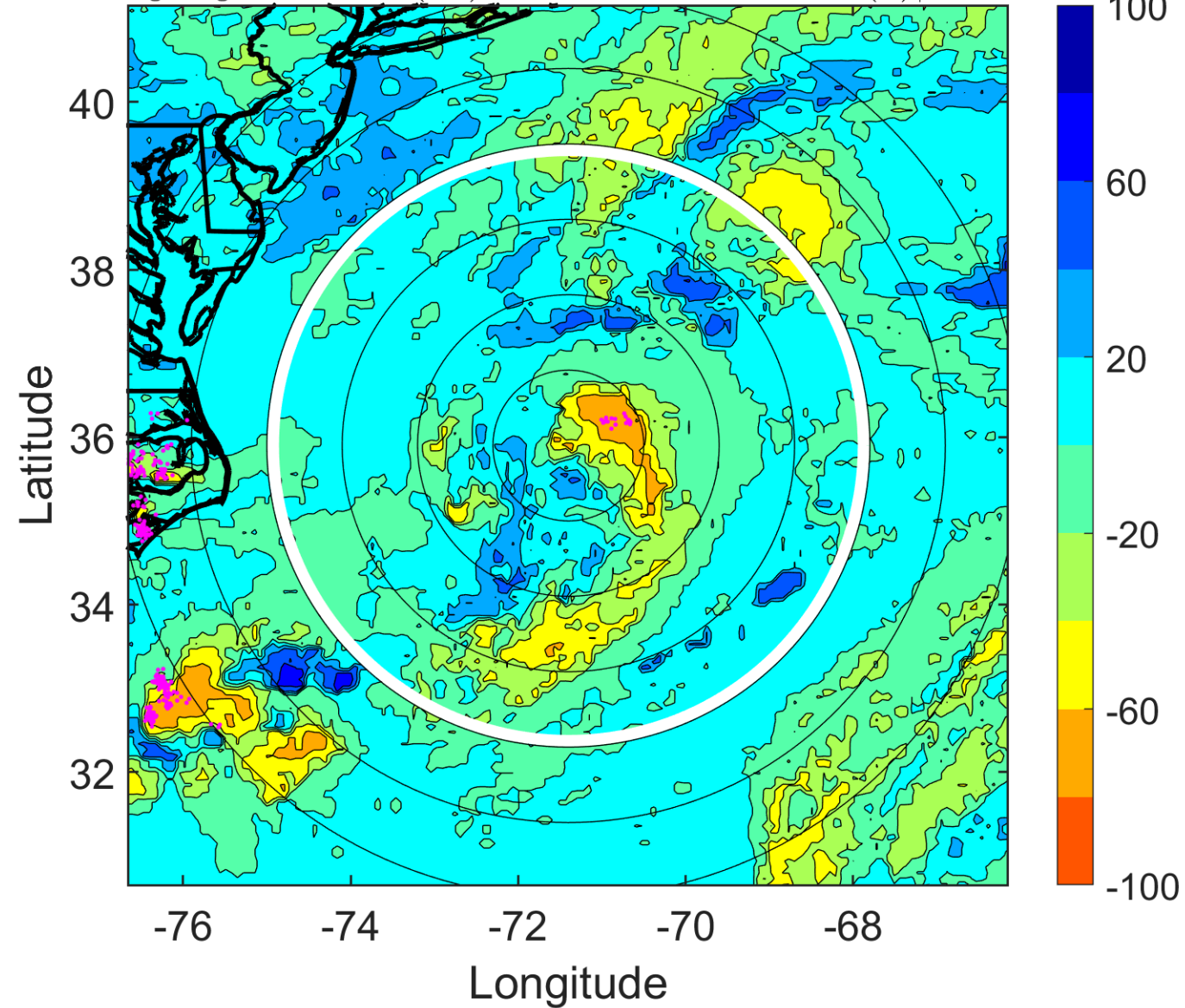

IR BT & Lightning

t: 2016060321 (16.3 LT)
Lightning: 16.3 LT \pm 1.5 h (dots)

PT: LLWP | EA: INACT
02L (BONNIE) | 35 kt TS
S: 8.3 m s⁻¹ (M) | H: 107.5°

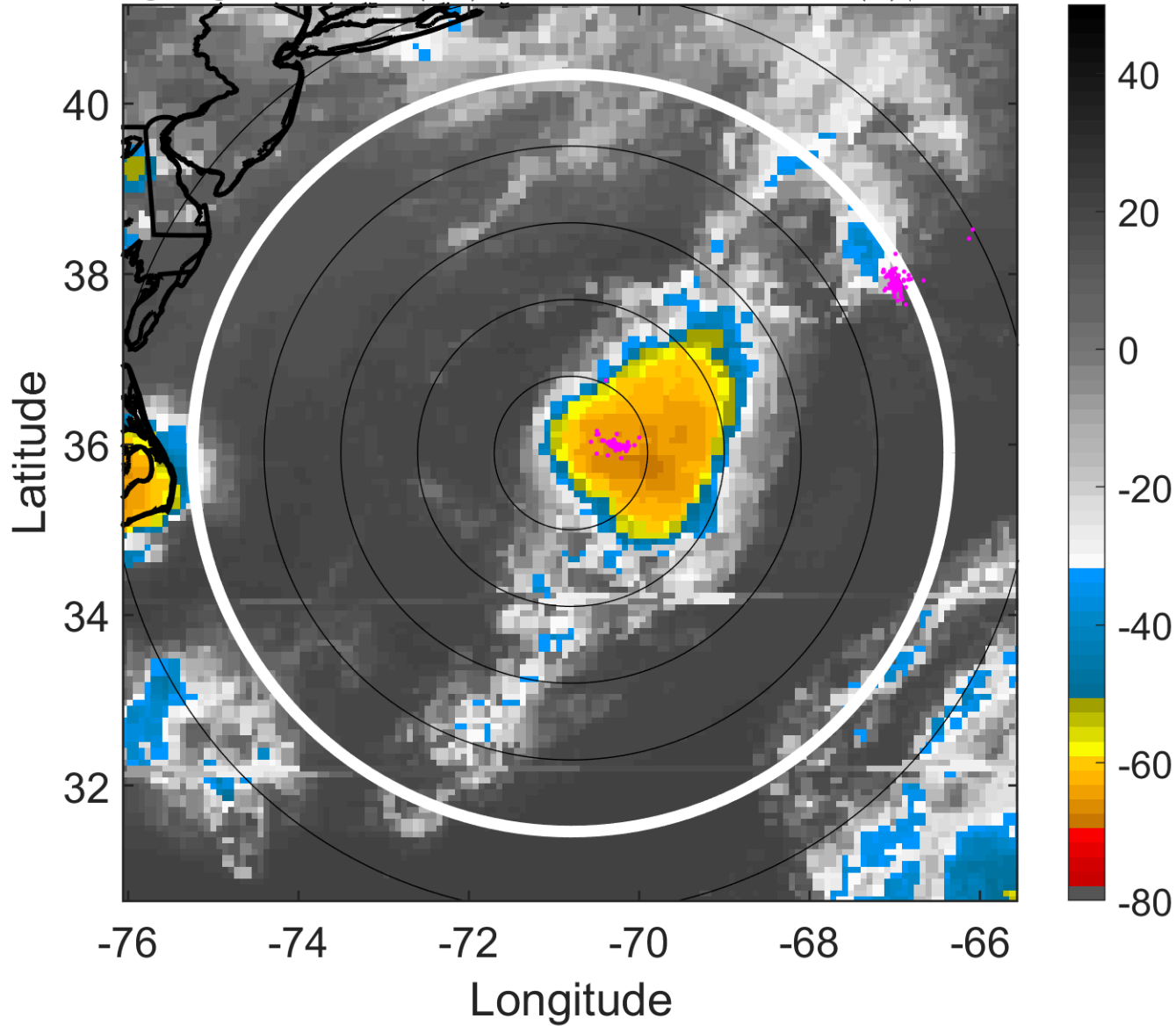

6-h IR BT Differences & Lightning

Δ t: 2016060321 (16.3 LT) - 2016060315 (10.2 LT)
Lightning: 16.3 LT \pm 1.5 h (dots)

PT: LLWP | EA: INACT
02L (BONNIE) | 35 kt TS
S: 8.3 m s⁻¹ (M) | H: 107.5°

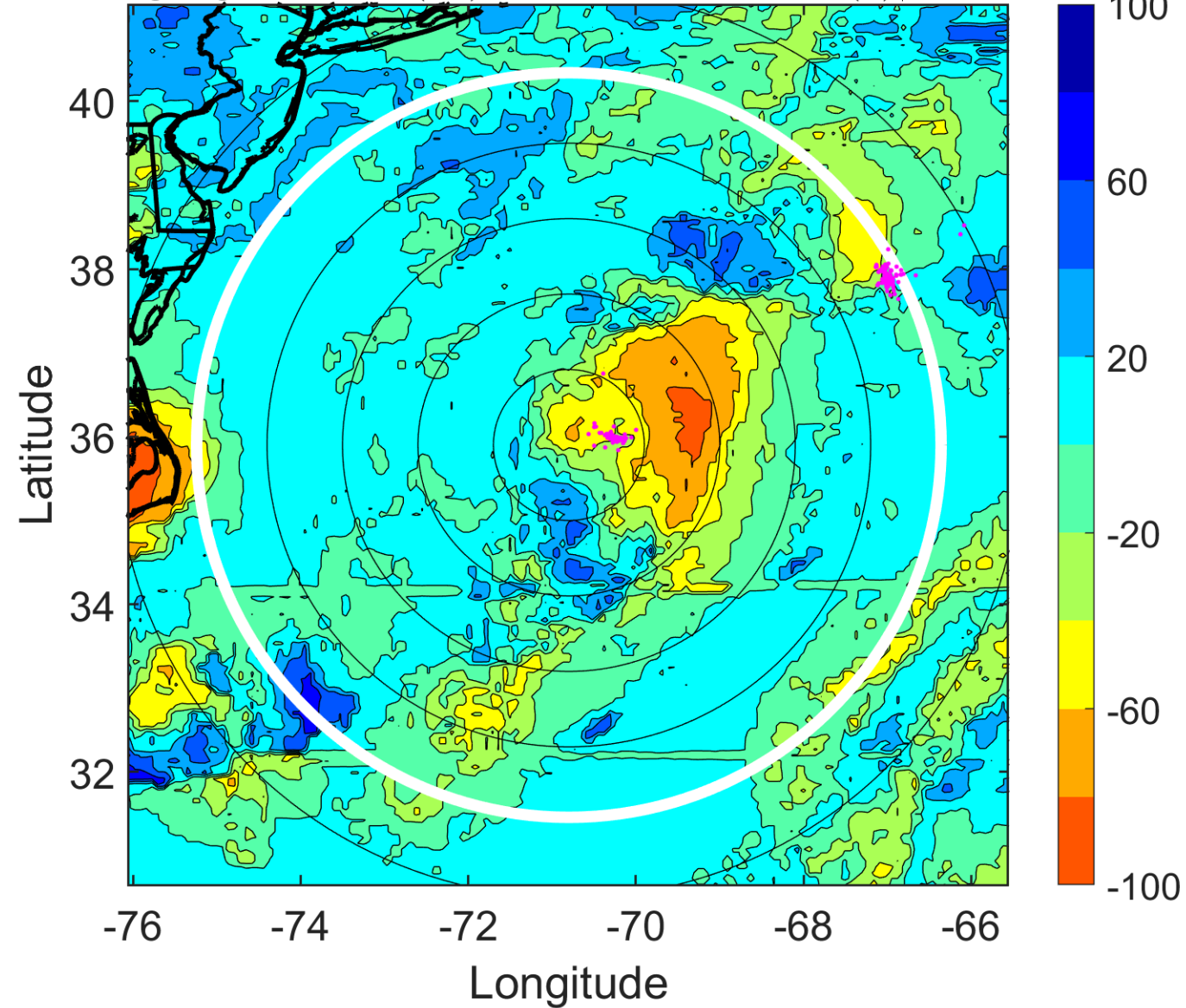

IR BT & Lightning

t: 2016060400 (19.3 LT)

Lightning: 19.3 LT \pm 1.5 h (dots)

PT: LLWP | EA: INACT

02L (BONNIE) | 35 kt TS

S: 10.9 m s⁻¹ (H) | H: 114°

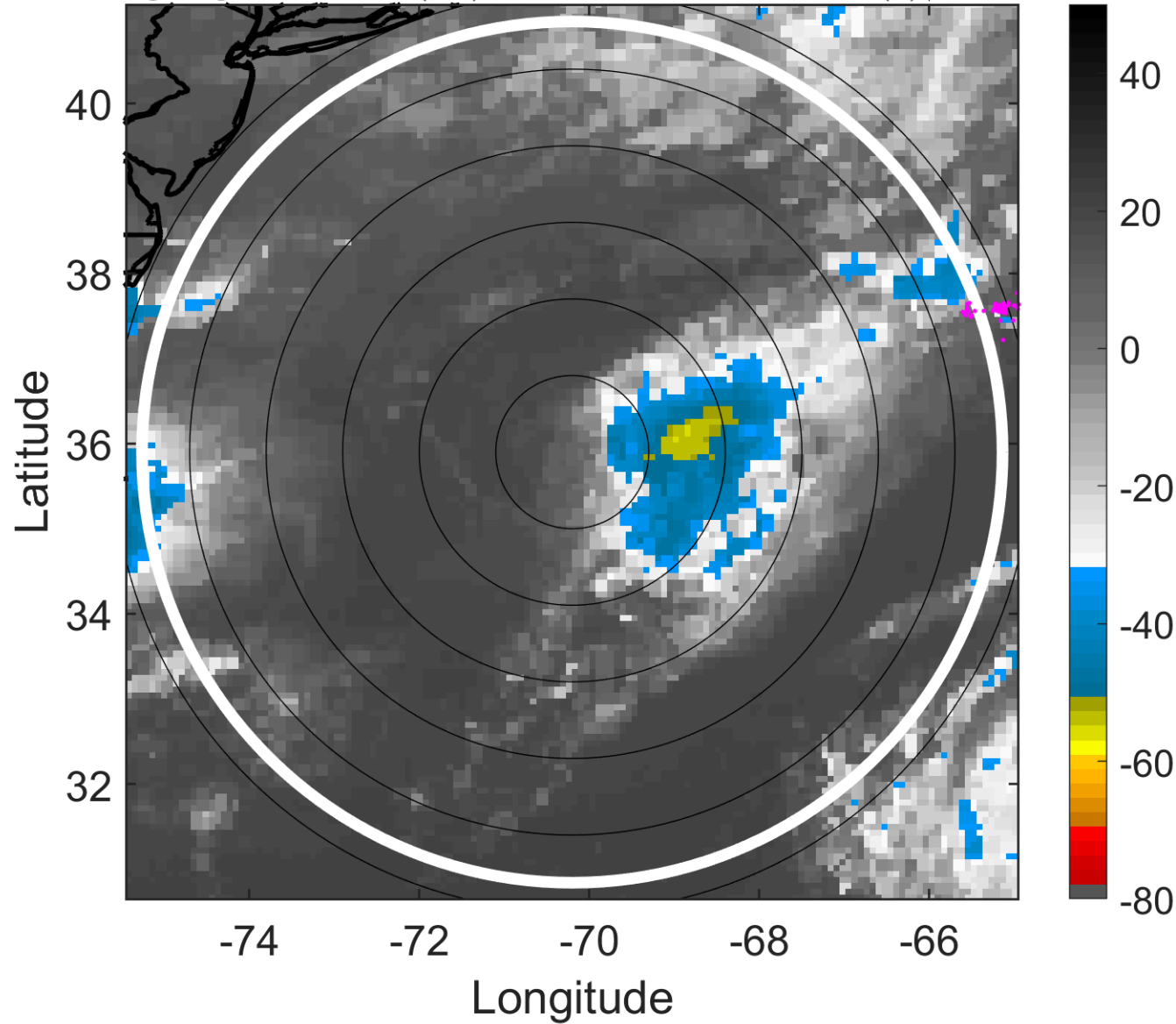

6-h IR BT Differences & Lightning

Δ t: 2016060400 (19.3 LT) - 2016060318 (13.2 LT)

Lightning: 19.3 LT \pm 1.5 h (dots)

PT: LLWP | EA: INACT

02L (BONNIE) | 35 kt TS

S: 10.9 m s⁻¹ (H) | H: 114°

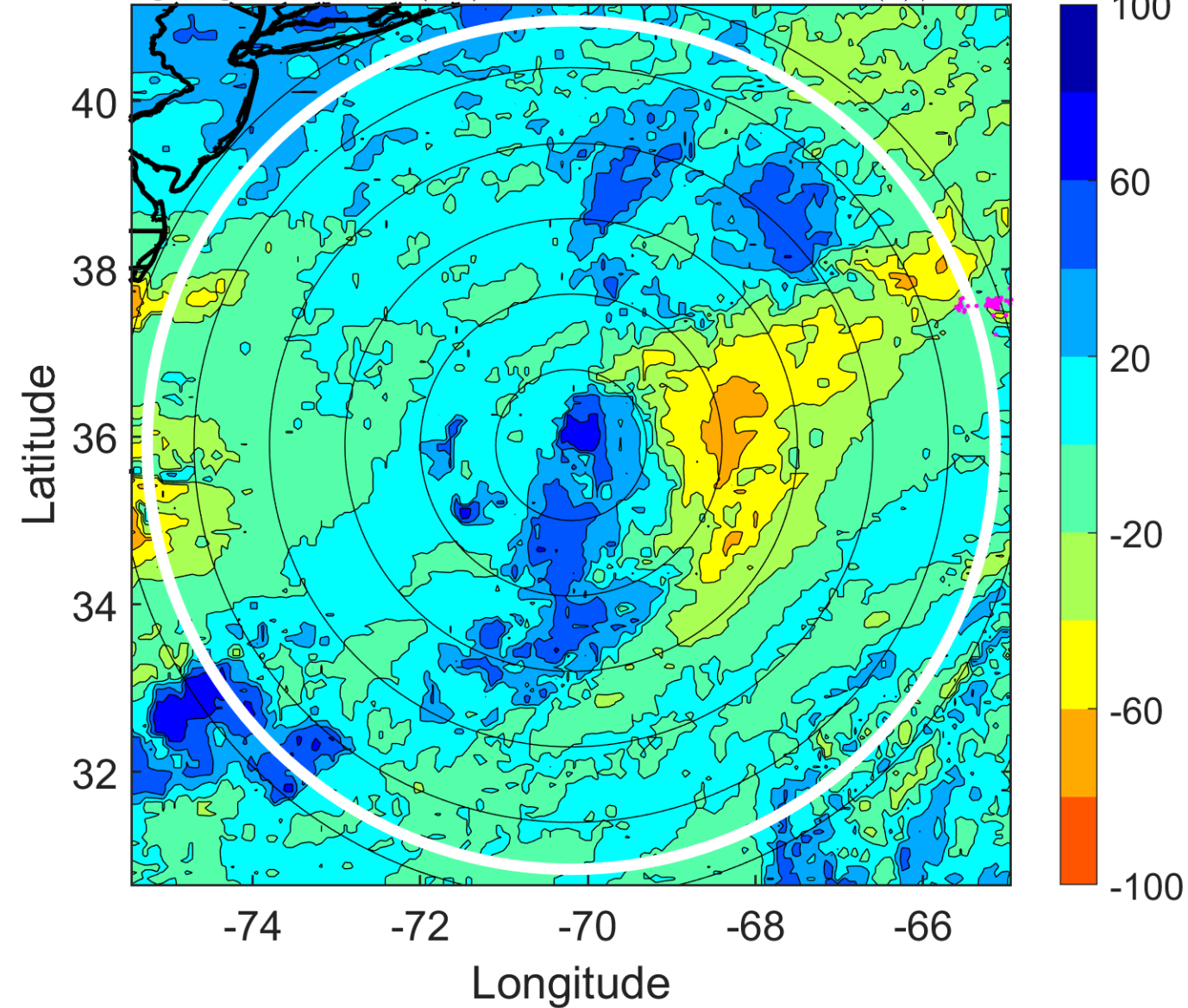

IR BT & Lightning

t: 2016060403 (22.4 LT)

Lightning: 22.4 LT \pm 1.5 h (dots)

PT: LLWP | EA: INACT

02L (BONNIE) | 35 kt TS

S: 12.3 m s⁻¹ (H) | H: 124.5°

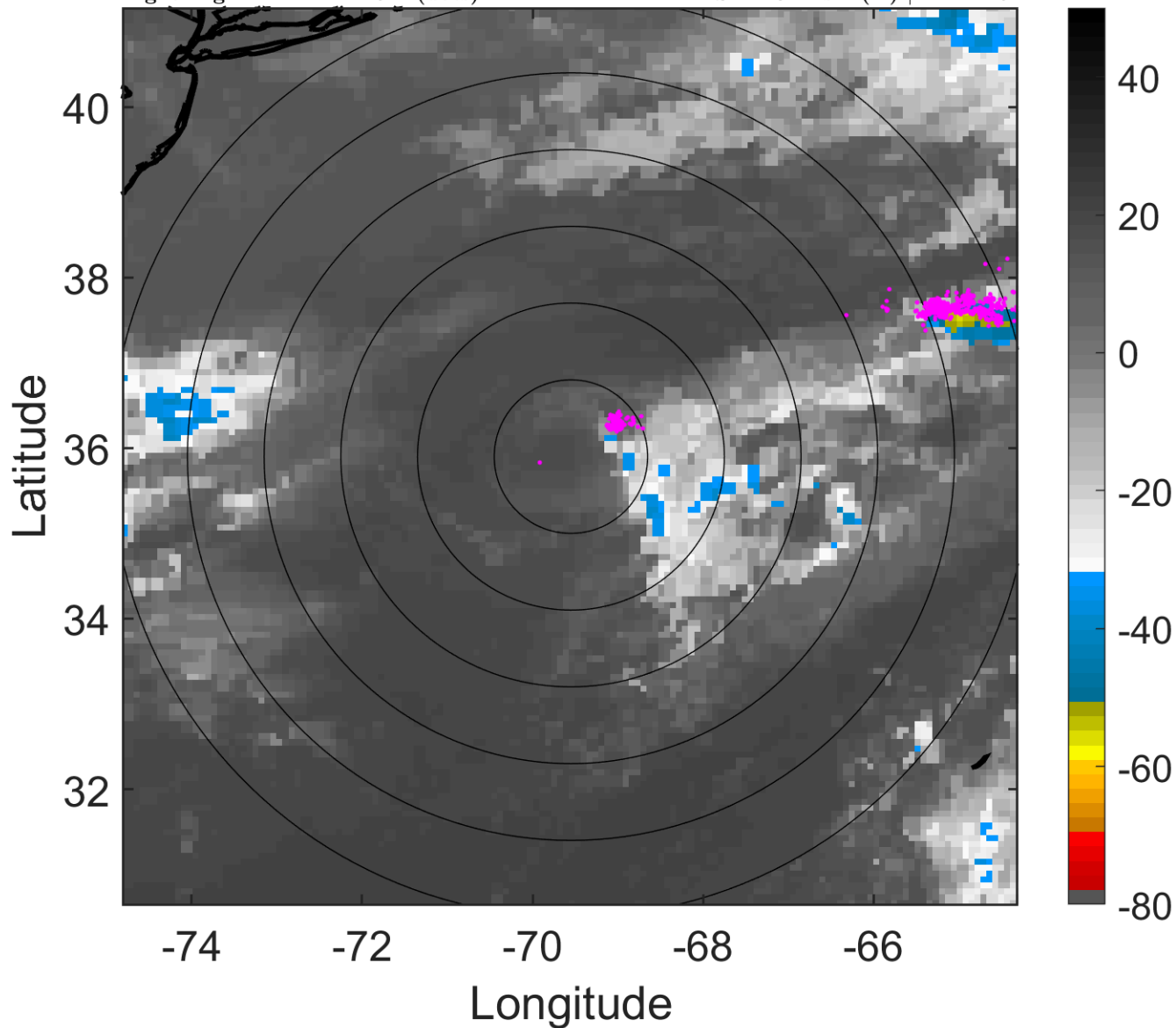

6-h IR BT Differences & Lightning

Δ t: 2016060403 (22.4 LT) - 2016060321 (16.3 LT)

Lightning: 22.4 LT \pm 1.5 h (dots)

PT: LLWP | EA: INACT

02L (BONNIE) | 35 kt TS

S: 12.3 m s⁻¹ (H) | H: 124.5°

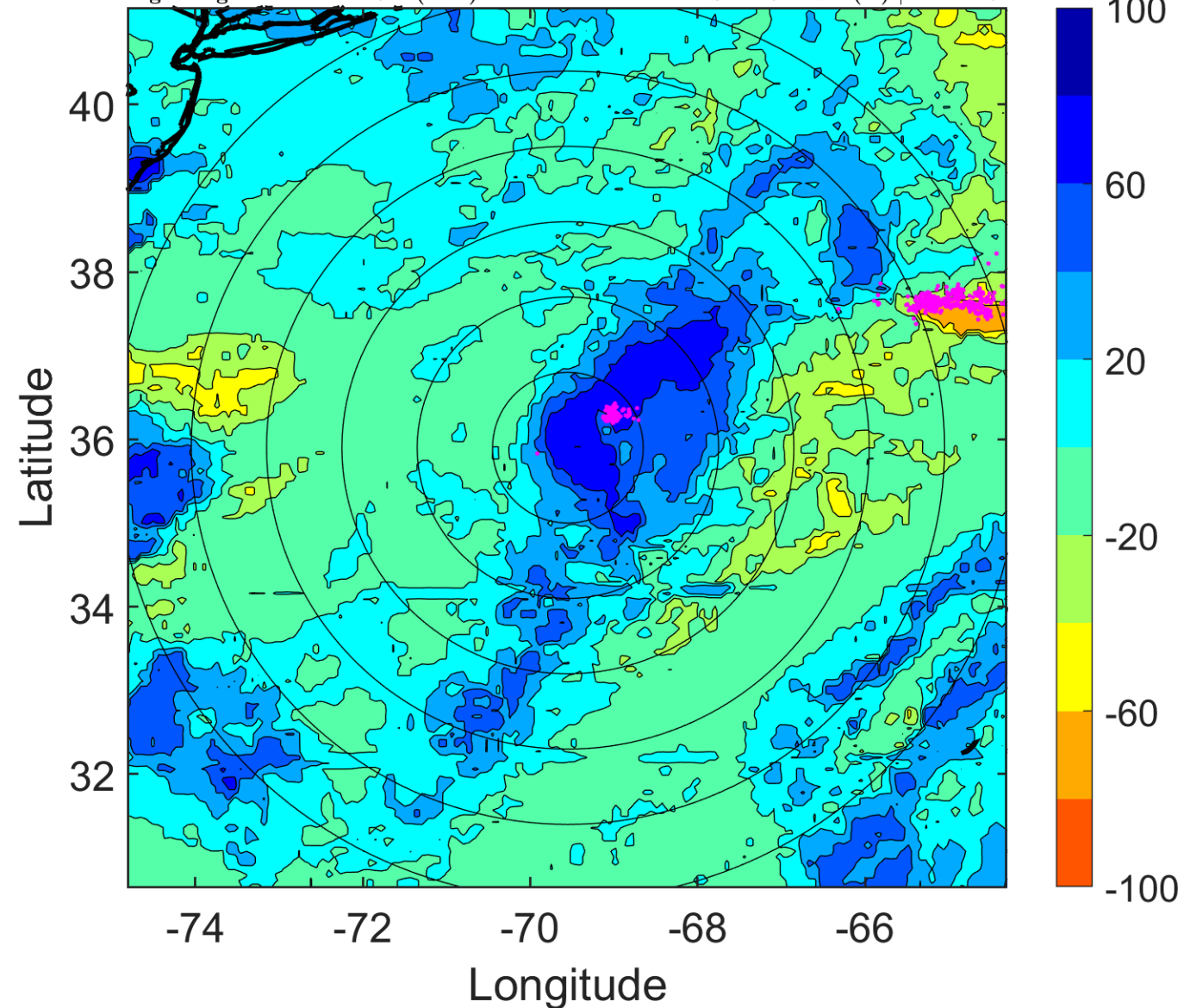

IR BT & Lightning

t: 2016060406 (1.4 LT)

Lightning: 1.4 LT \pm 1.5 h (dots)

PT: LLWP | EA: INACT

02L (BONNIE) | 35 kt TS

S: 13.8 m s⁻¹ (H) | H: 135°

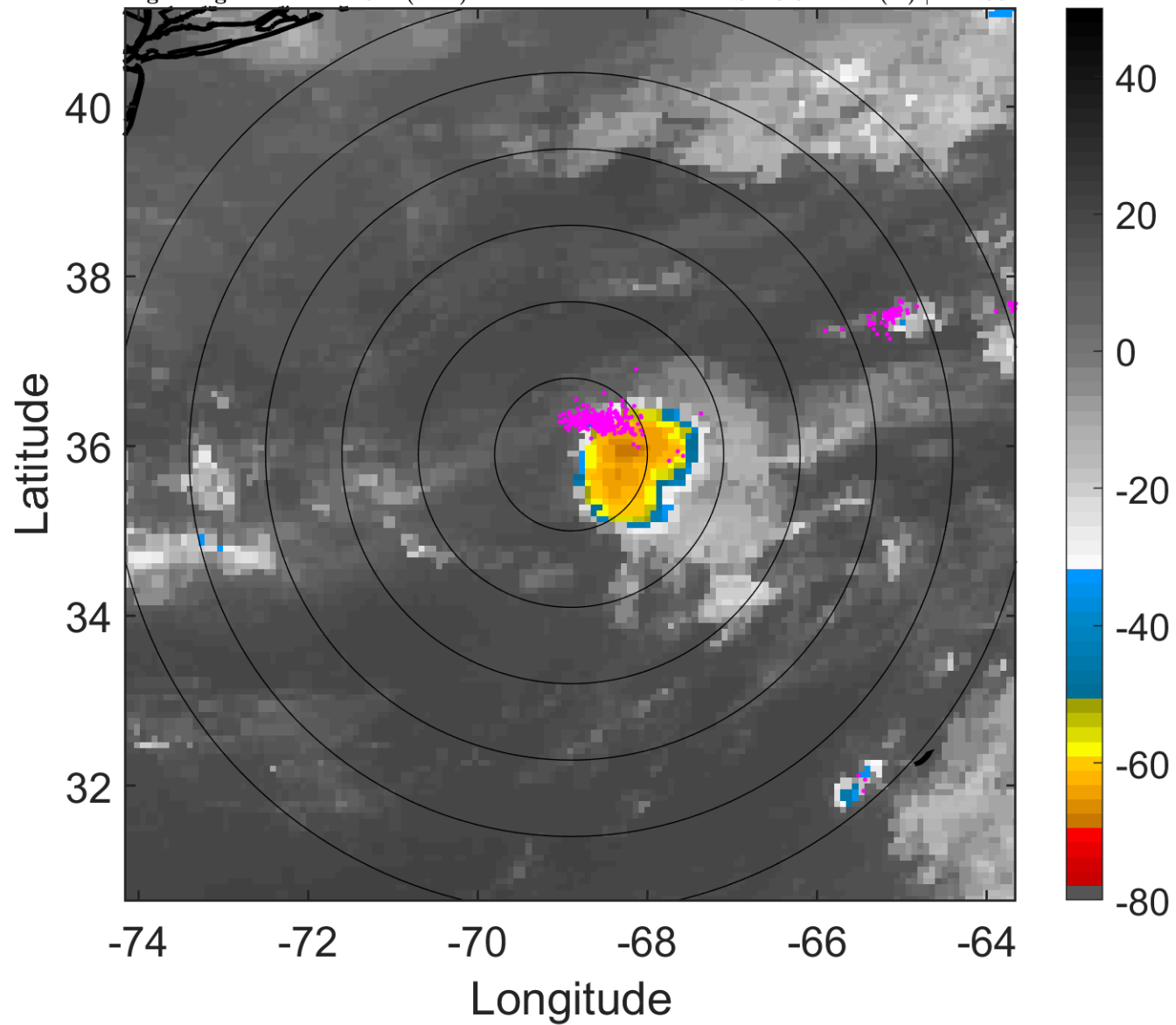

6-h IR BT Differences & Lightning

Δ t: 2016060406 (1.4 LT) - 2016060400 (19.3 LT)

Lightning: 1.4 LT \pm 1.5 h (dots)

PT: LLWP | EA: INACT

02L (BONNIE) | 35 kt TS

S: 13.8 m s⁻¹ (H) | H: 135°

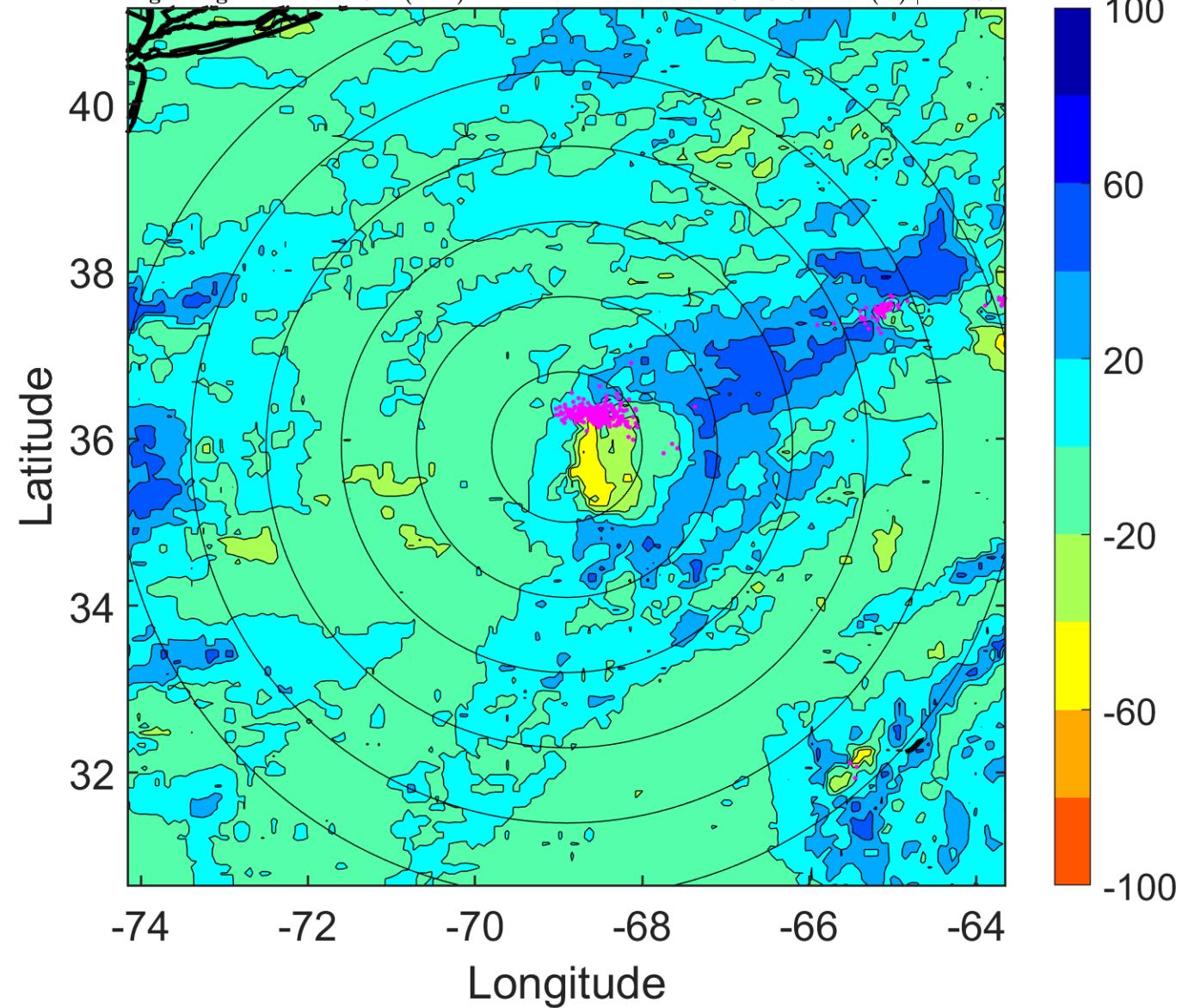

IR BT & Lightning

t: 2016060409 (4.5 LT)

Lightning: 4.5 LT \pm 1.5 h (dots)

PT: LLWP | EA: INACT

02L (BONNIE) | 32.5 kt TD

S: 12.6 m s⁻¹ (H) | H: 139.5°

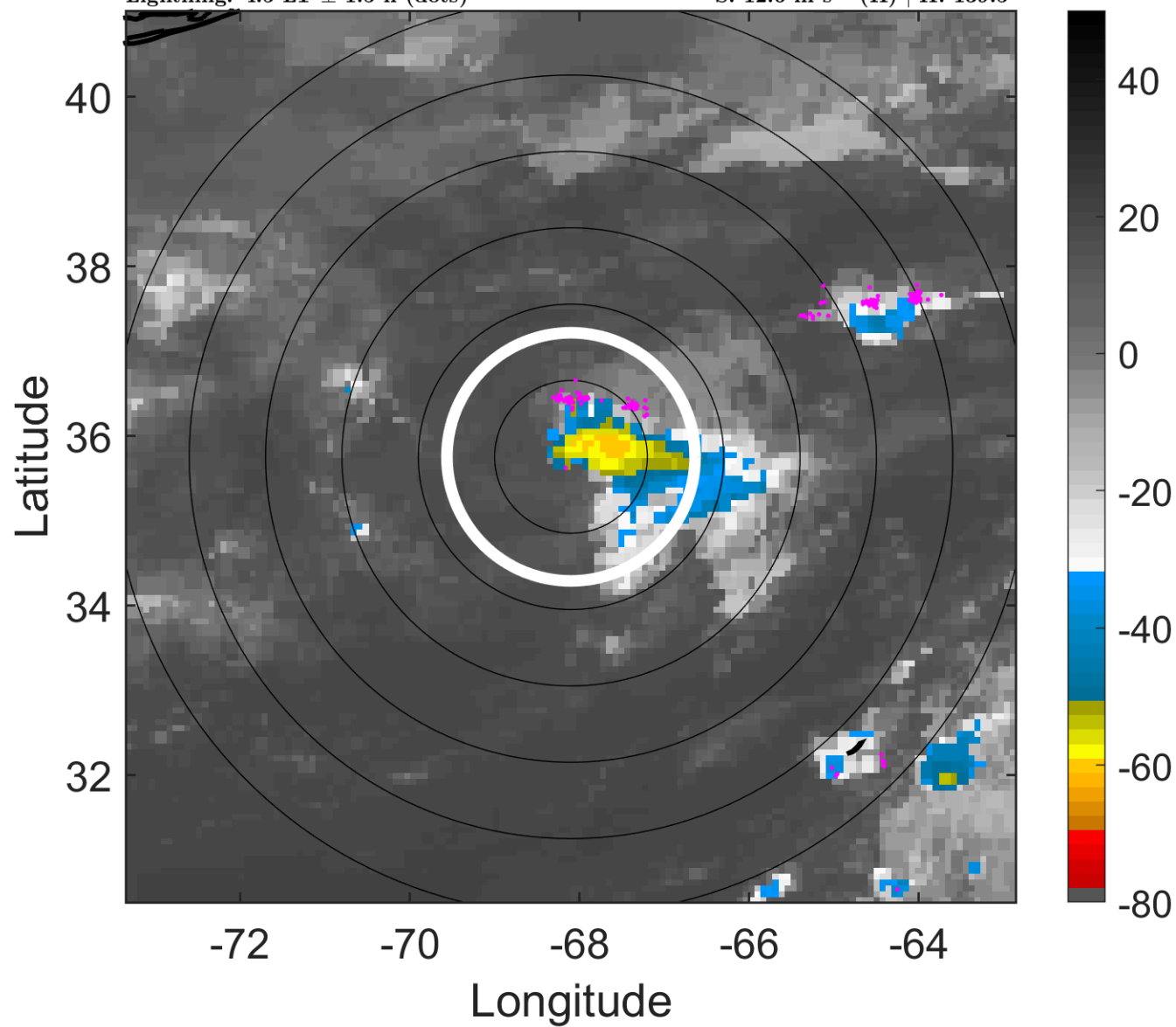

6-h IR BT Differences & Lightning

Δ t: 2016060409 (4.5 LT) - 2016060403 (22.4 LT)

Lightning: 4.5 LT \pm 1.5 h (dots)

PT: LLWP | EA: INACT

02L (BONNIE) | 32.5 kt TD

S: 12.6 m s⁻¹ (H) | H: 139.5°

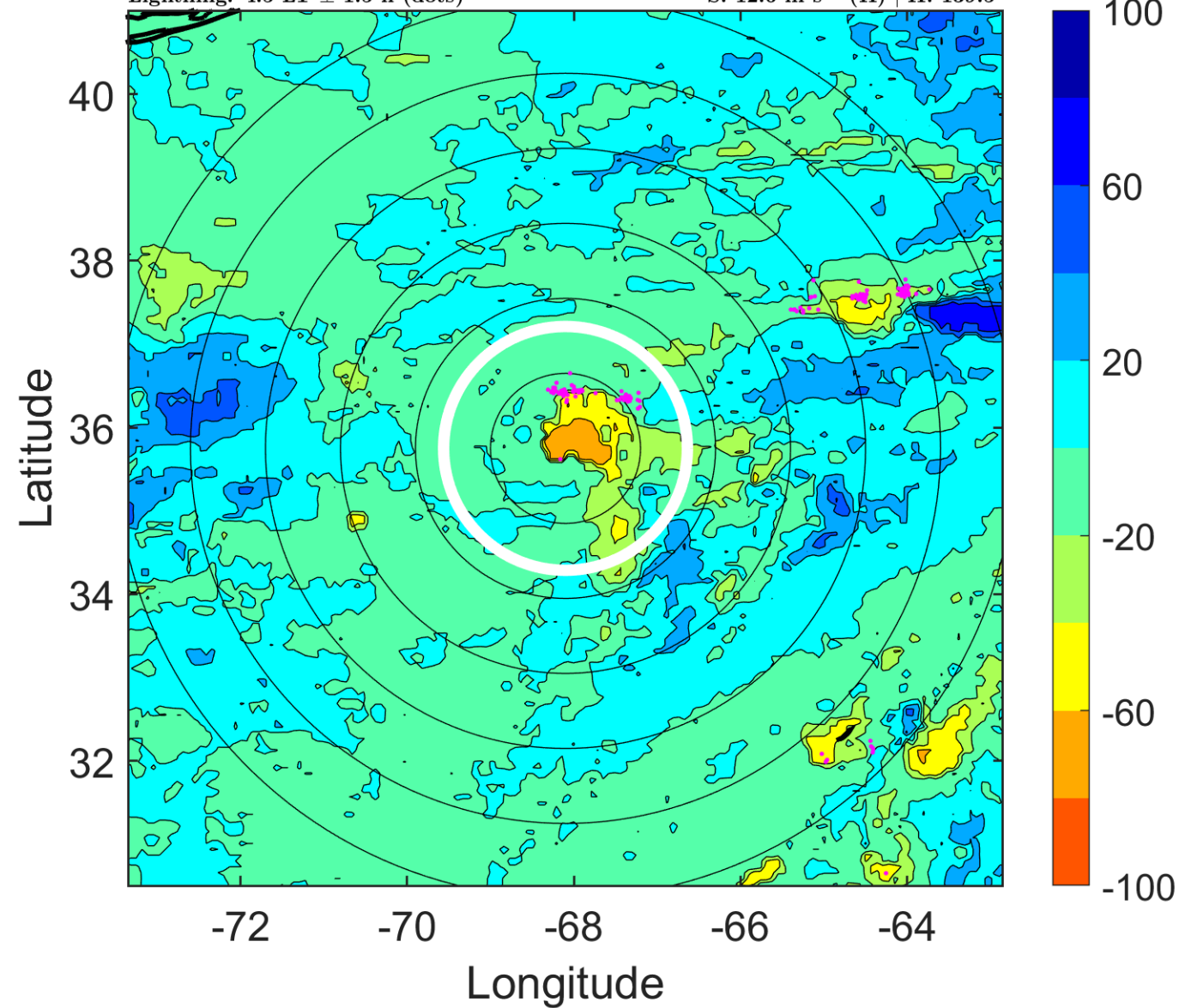

IR BT & Lightning

t: 2016060412 (7.5 LT)

Lightning: 7.5 LT \pm 1.5 h (dots)

PT: LLWP | EA: INACT

02L (BONNIE) | 30 kt TD

S: 11.3 m s⁻¹ (H) | H: 144°

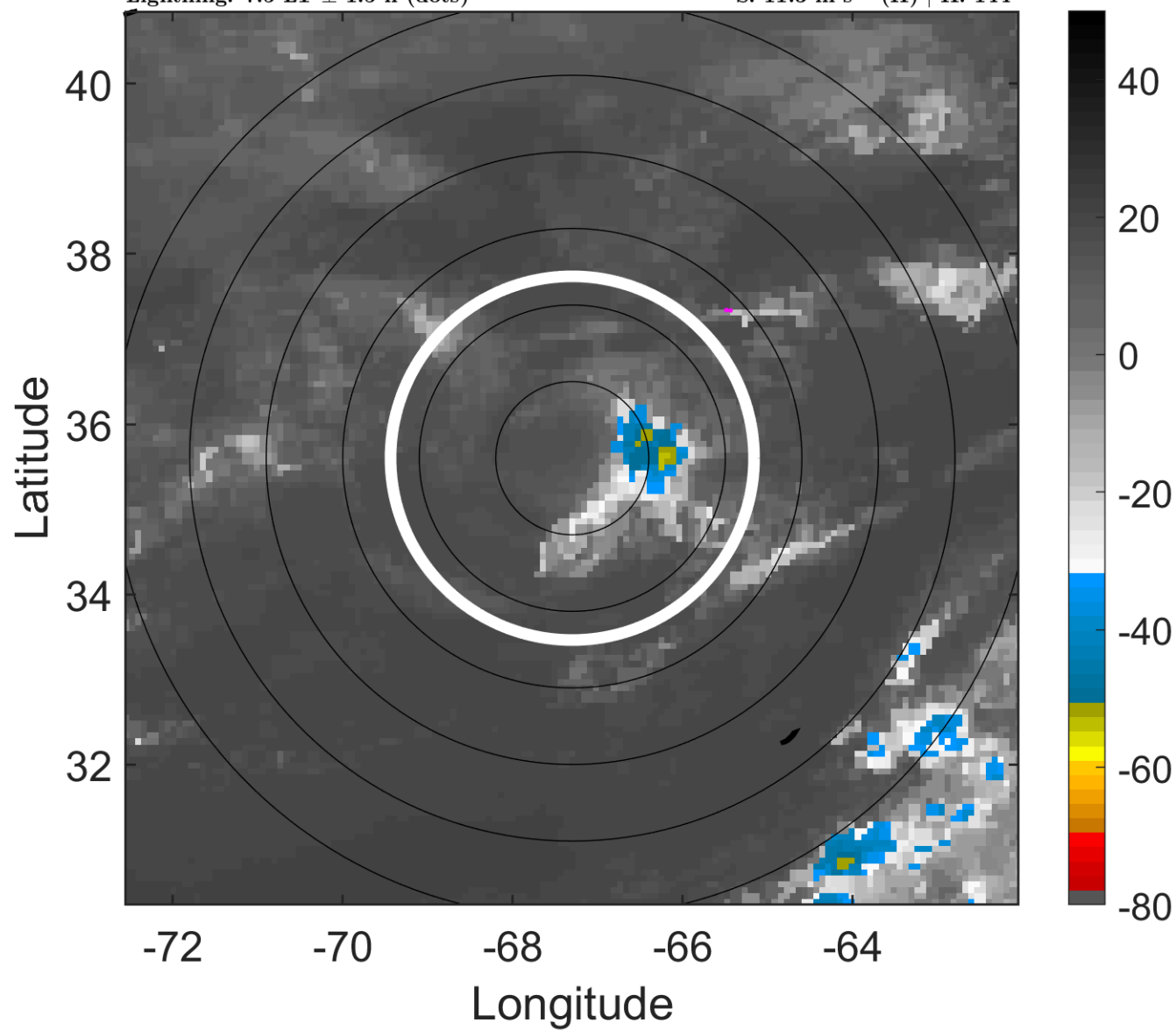

6-h IR BT Differences & Lightning

Δ t: 2016060412 (7.5 LT) - 2016060406 (1.4 LT)

Lightning: 7.5 LT \pm 1.5 h (dots)

PT: LLWP | EA: INACT

02L (BONNIE) | 30 kt TD

S: 11.3 m s⁻¹ (H) | H: 144°

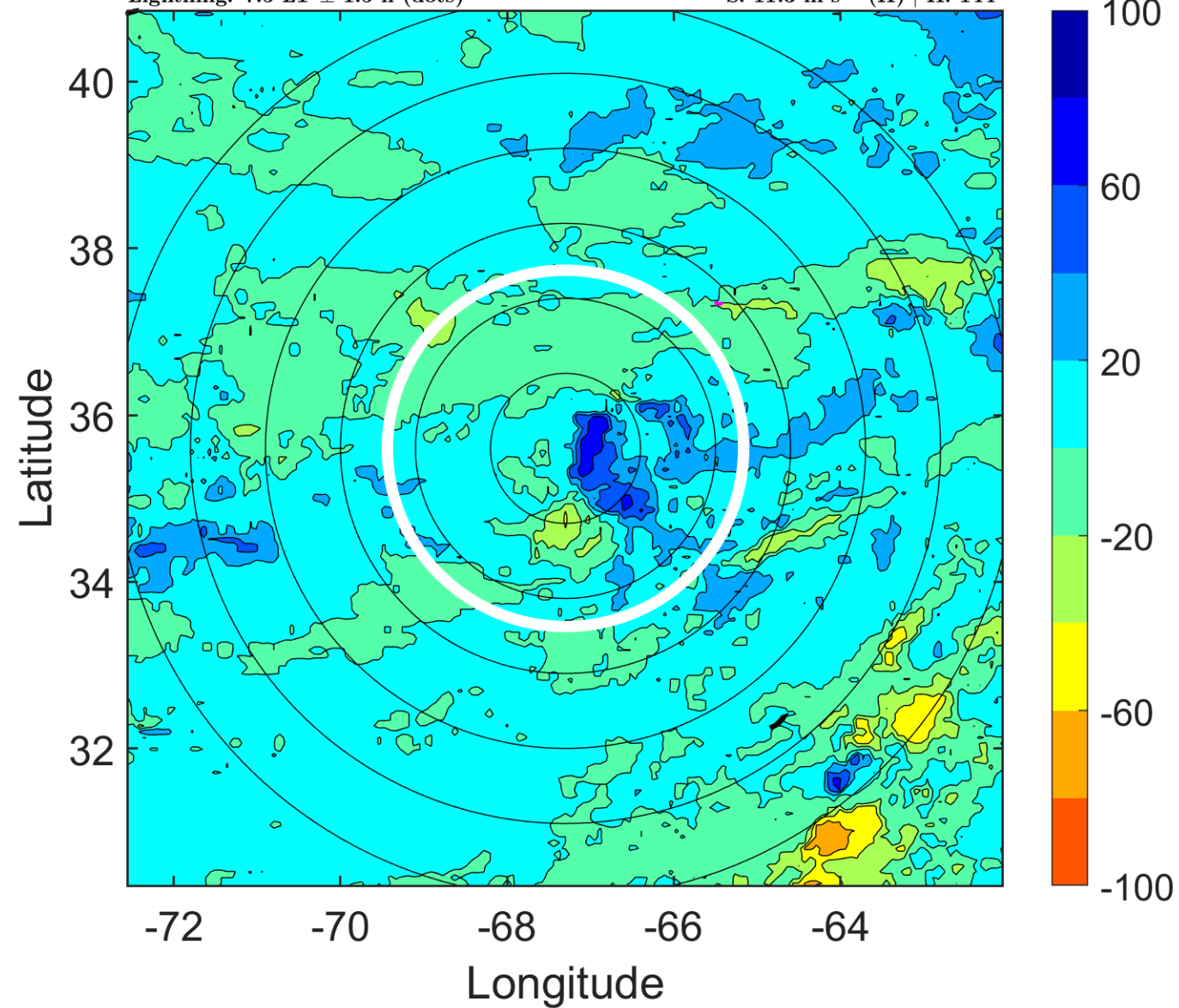

IR BT & Lightning

t: 2016060415 (10.6 LT)

Lightning: 10.6 LT \pm 1.5 h (dots)

PT: LLWP | EA: INACT

02L (BONNIE) | 30 kt TD

S: 12.1 m s⁻¹ (H) | H: 142.5°

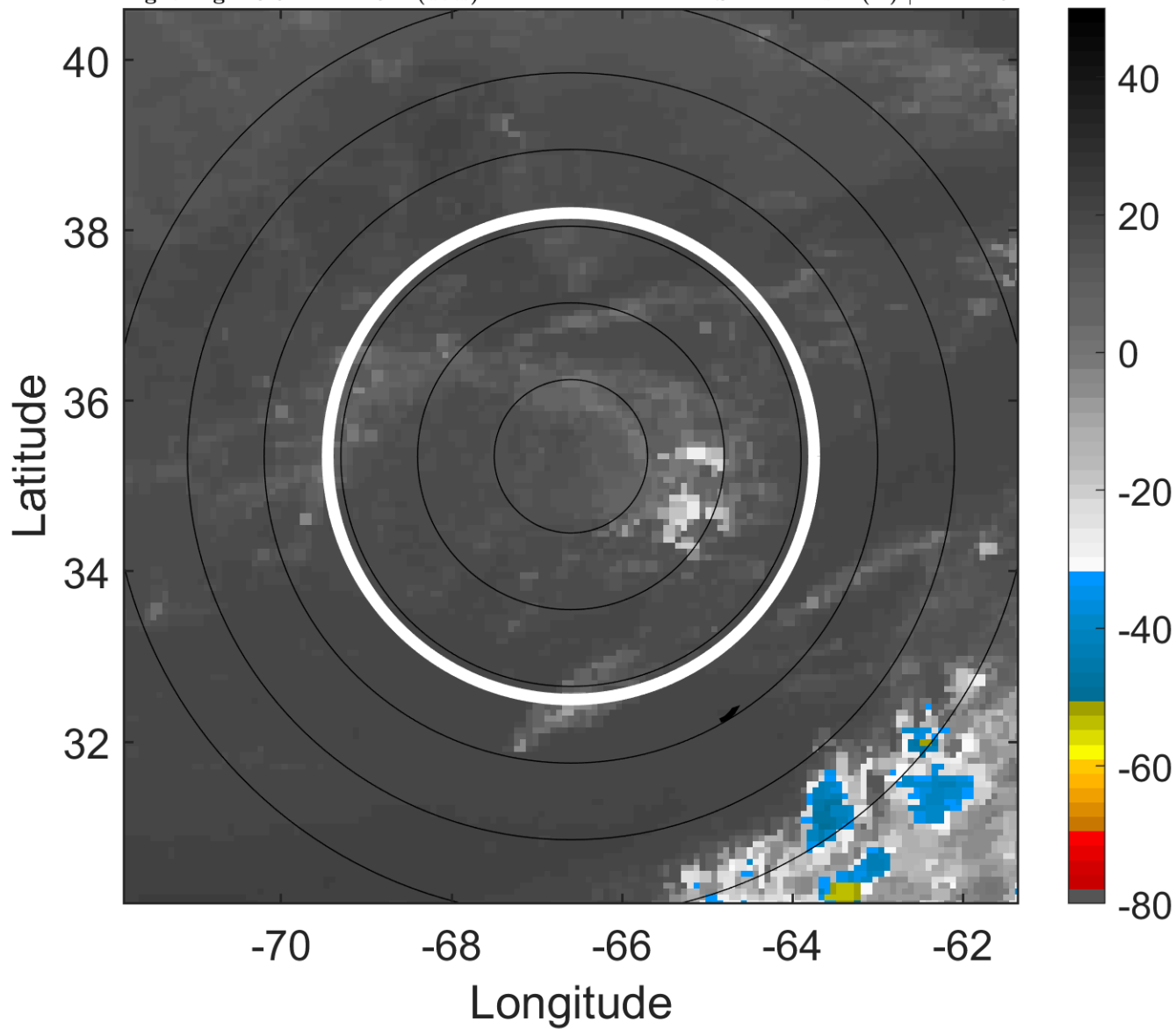

6-h IR BT Differences & Lightning

Δ t: 2016060415 (10.6 LT) - 2016060409 (4.5 LT)

Lightning: 10.6 LT \pm 1.5 h (dots)

PT: LLWP | EA: INACT

02L (BONNIE) | 30 kt TD

S: 12.1 m s⁻¹ (H) | H: 142.5°

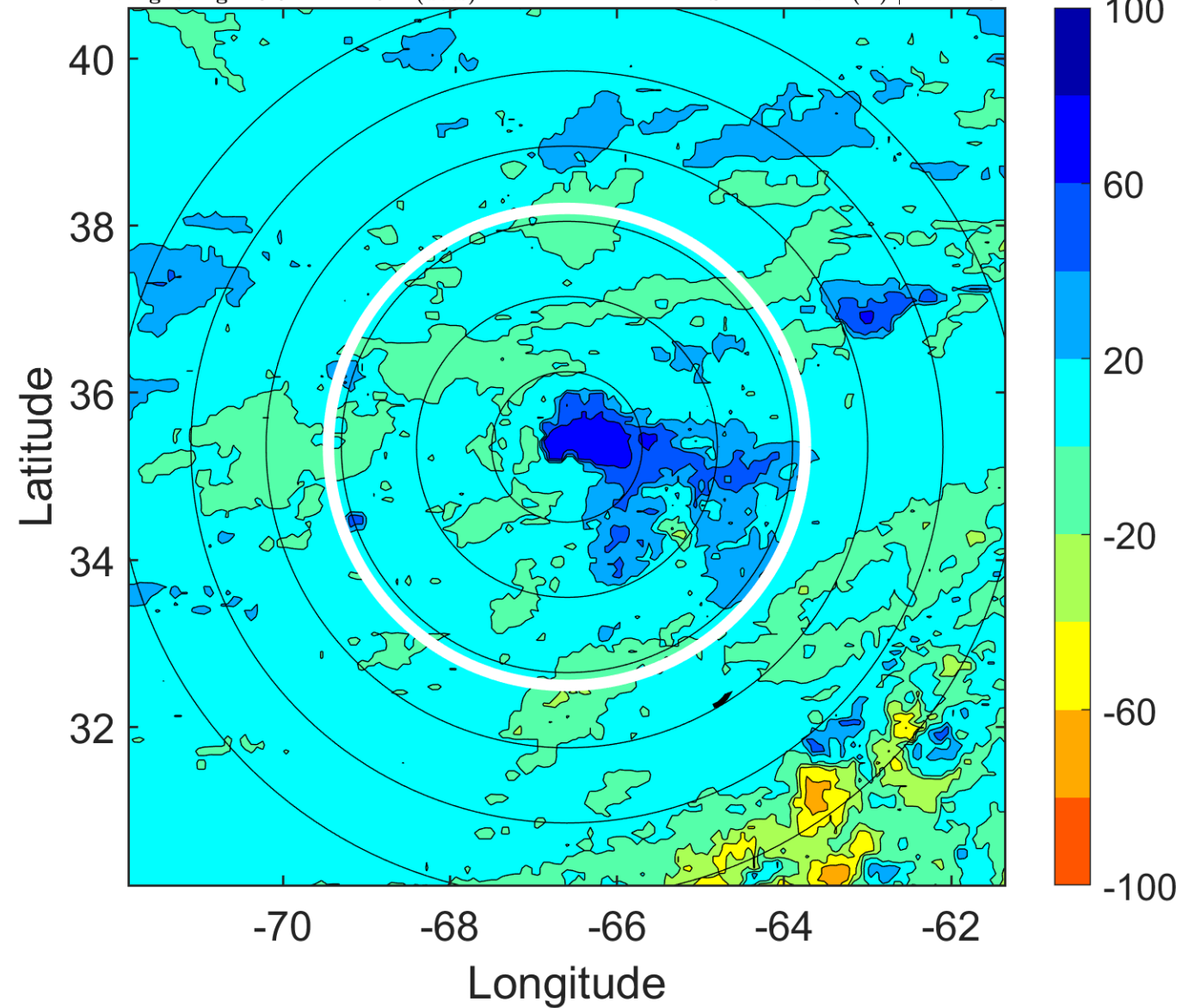

IR BT & Lightning

t: 2016060418 (13.6 LT)

Lightning: 13.6 LT \pm 1.5 h (dots)

PT: LLWP | EA: INACT

02L (BONNIE) | 30 kt TD

S: 12.9 m s⁻¹ (H) | H: 141°

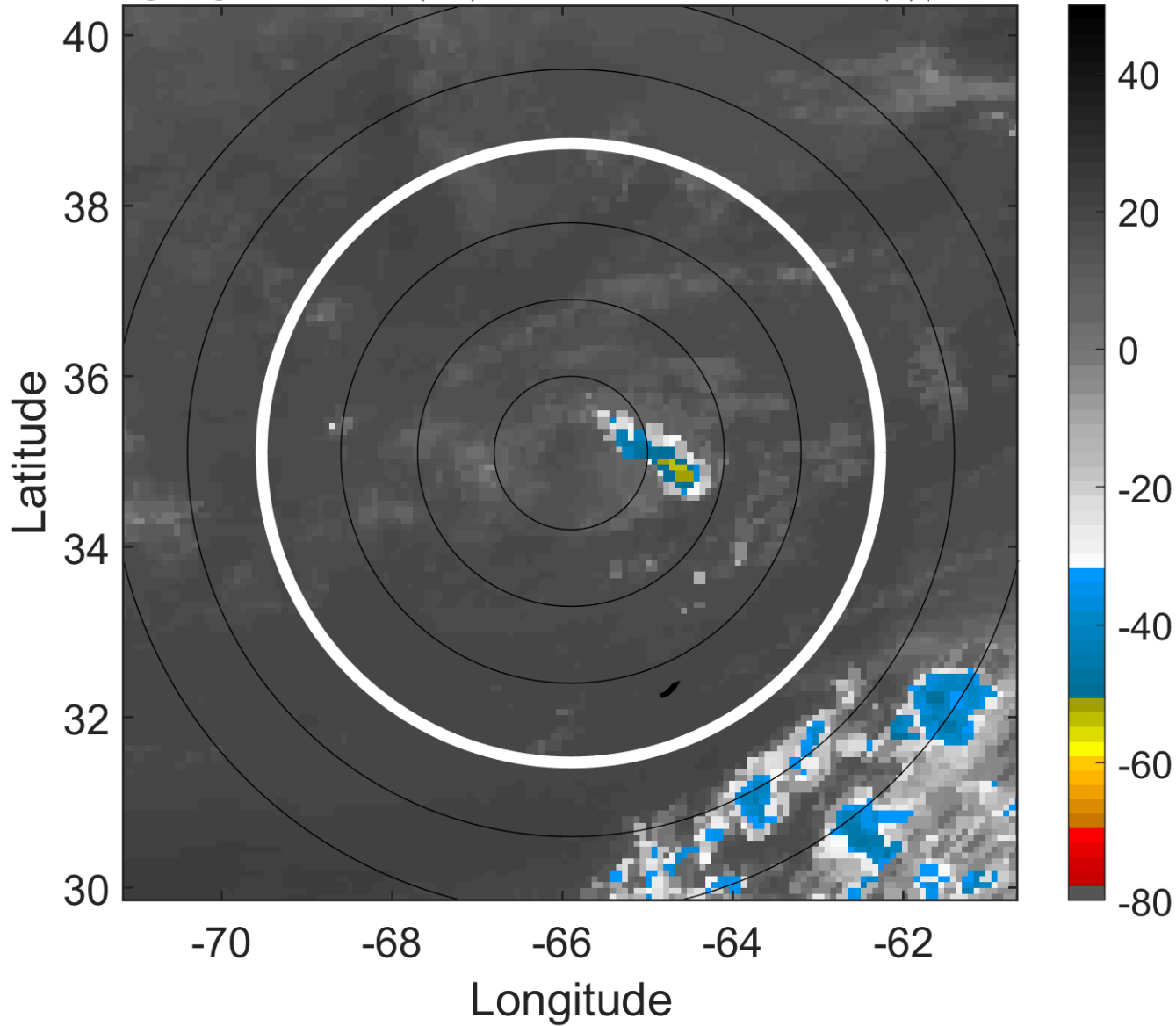

6-h IR BT Differences & Lightning

Δ t: 2016060418 (13.6 LT) - 2016060412 (7.5 LT)

Lightning: 13.6 LT \pm 1.5 h (dots)

PT: LLWP | EA: INACT

02L (BONNIE) | 30 kt TD

S: 12.9 m s⁻¹ (H) | H: 141°

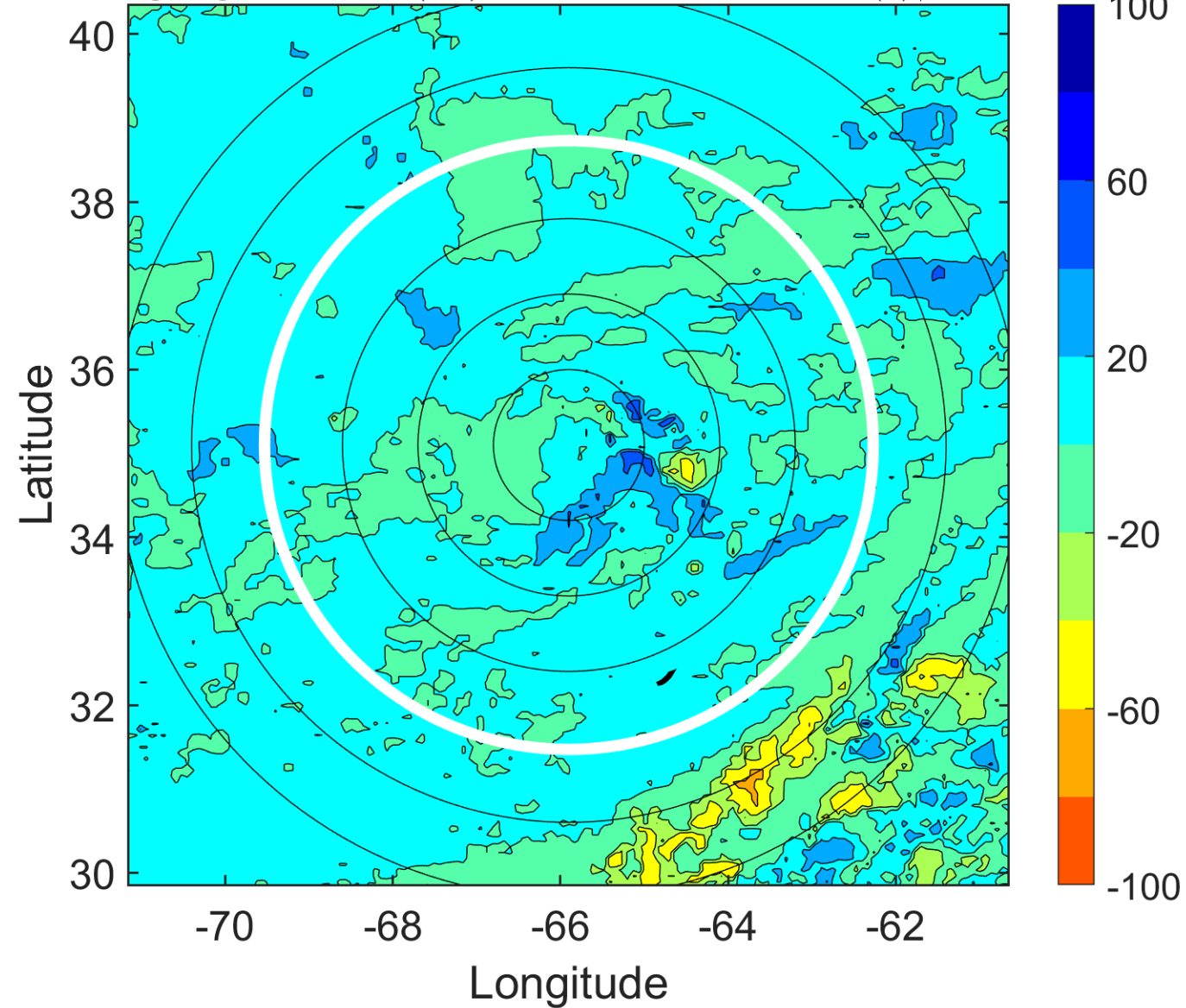

IR BT & Lightning

t: 2016060421 (16.7 LT)

Lightning: 16.7 LT \pm 1.5 h (dots)

PT: LLWP | EA: INACT

02L (BONNIE) | 27.5 kt TD

S: null | H: null

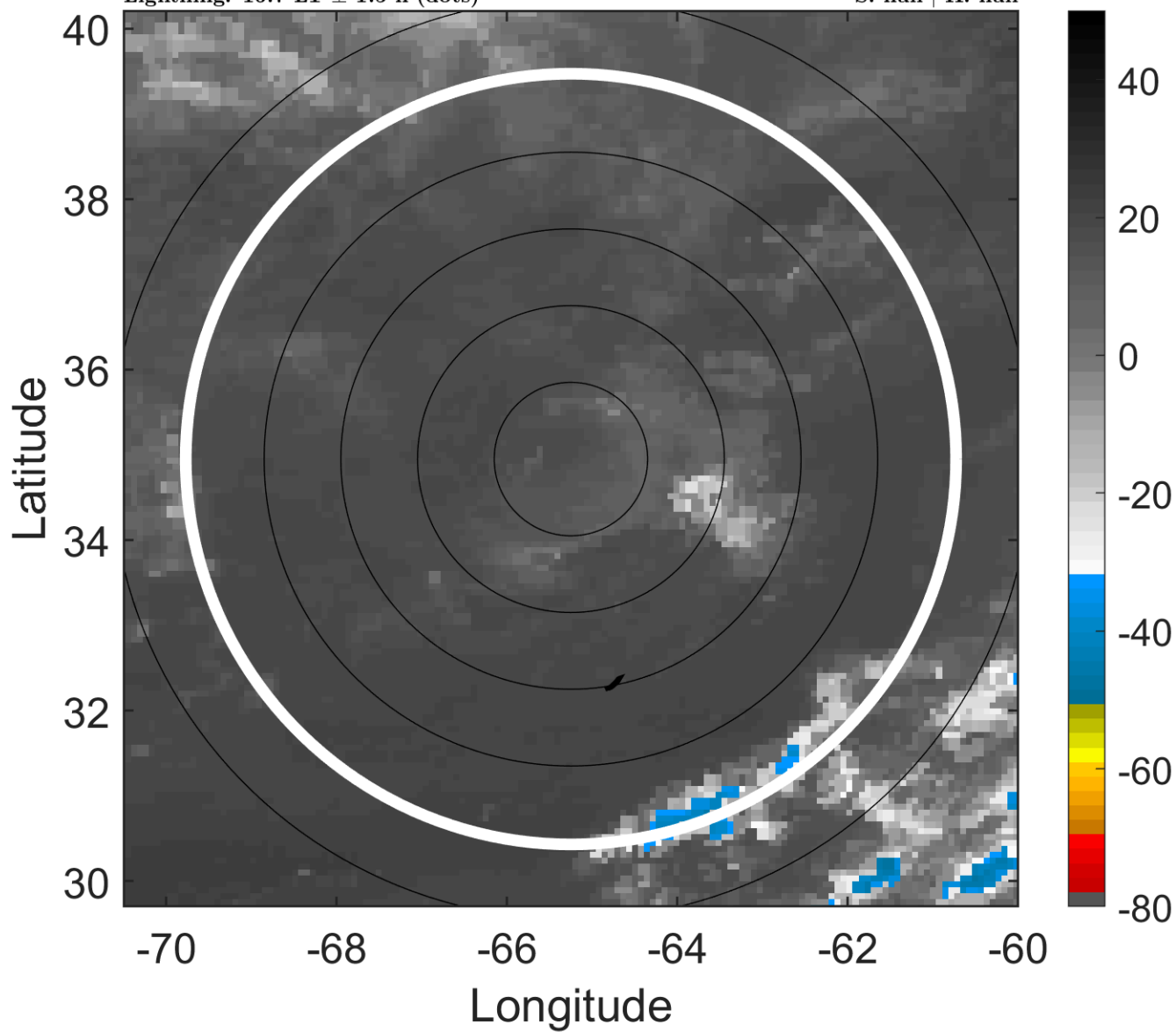

6-h IR BT Differences & Lightning

Δ t: 2016060421 (16.7 LT) - 2016060415 (10.6 LT)

Lightning: 16.7 LT \pm 1.5 h (dots)

PT: LLWP | EA: INACT

02L (BONNIE) | 27.5 kt TD

S: null | H: null

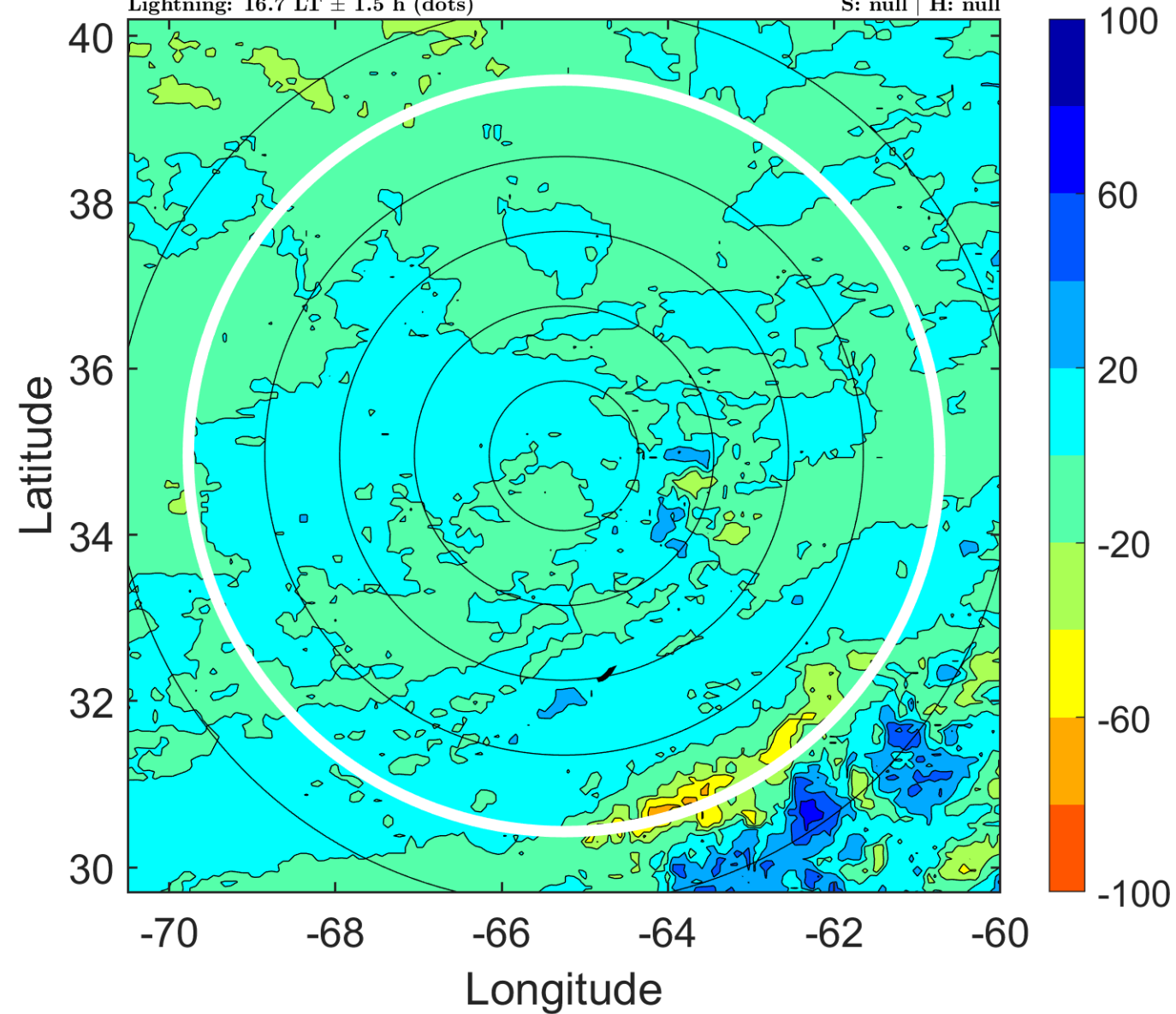

IR BT & Lightning

t: 2016060500 (19.7 LT)

Lightning: 19.7 LT \pm 1.5 h (dots)

PT: LLWP | EA: INACT

02L (BONNIE) | 25 kt LO

S: null | H: null

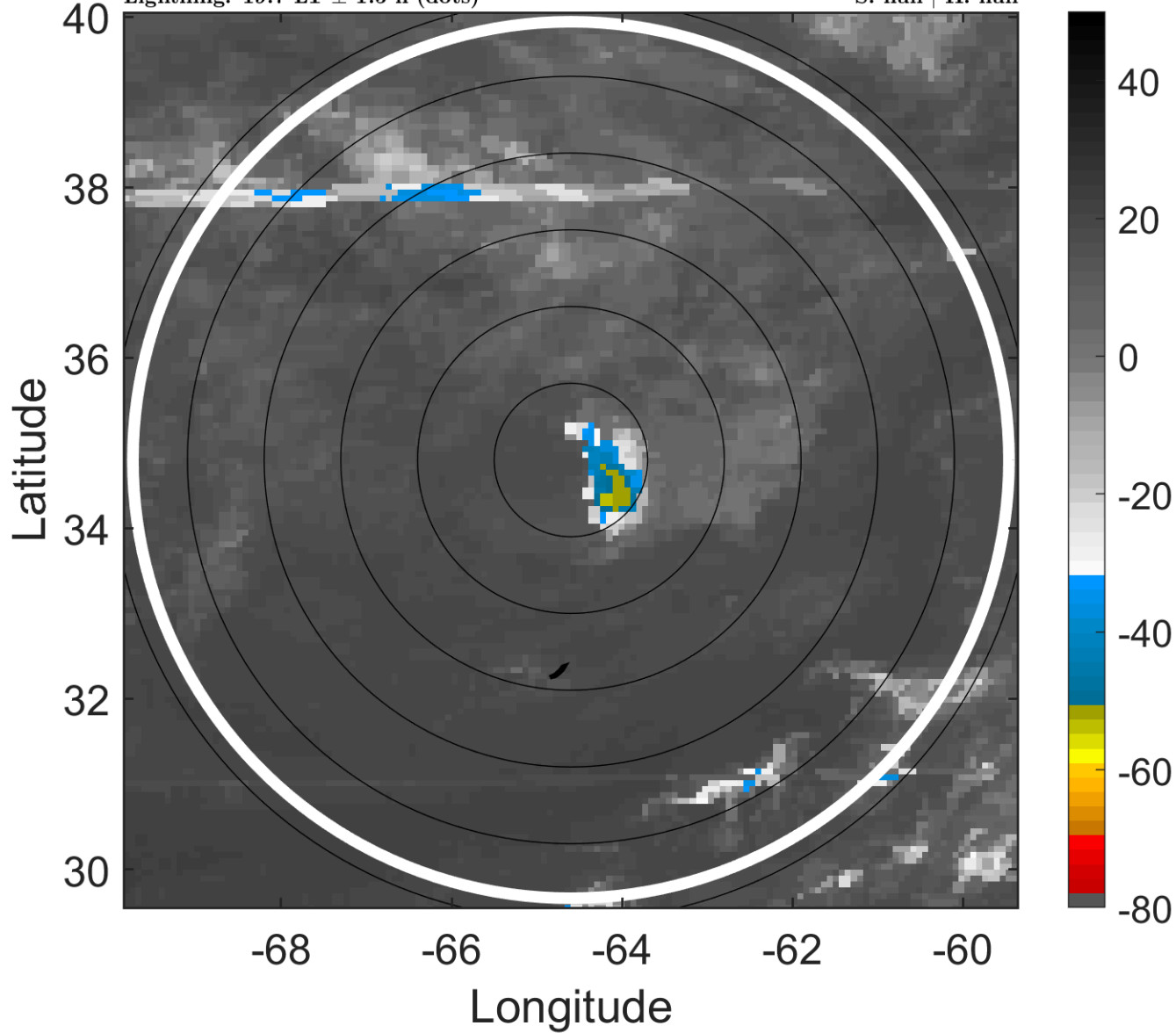

6-h IR BT Differences & Lightning

Δ t: 2016060500 (19.7 LT) - 2016060418 (13.6 LT)

Lightning: 19.7 LT \pm 1.5 h (dots)

PT: LLWP | EA: INACT

02L (BONNIE) | 25 kt LO

S: null | H: null

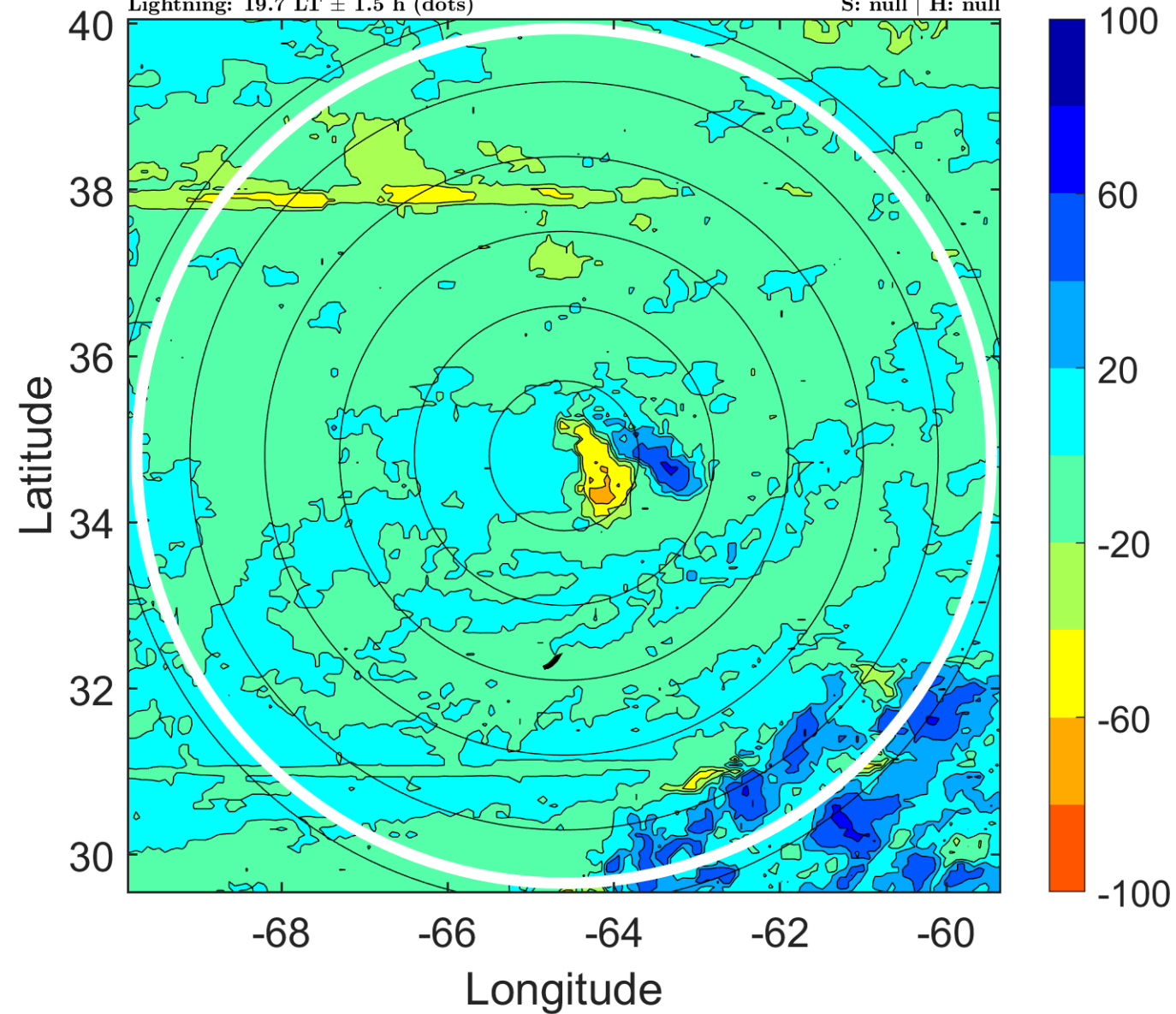

IR BT & Lightning

t: 2016060503 (22.7 LT)

Lightning: 22.7 LT \pm 1.5 h (dots)

PT: LLWP | EA: INACT

02L (BONNIE) | 25 kt LO

S: null | H: null

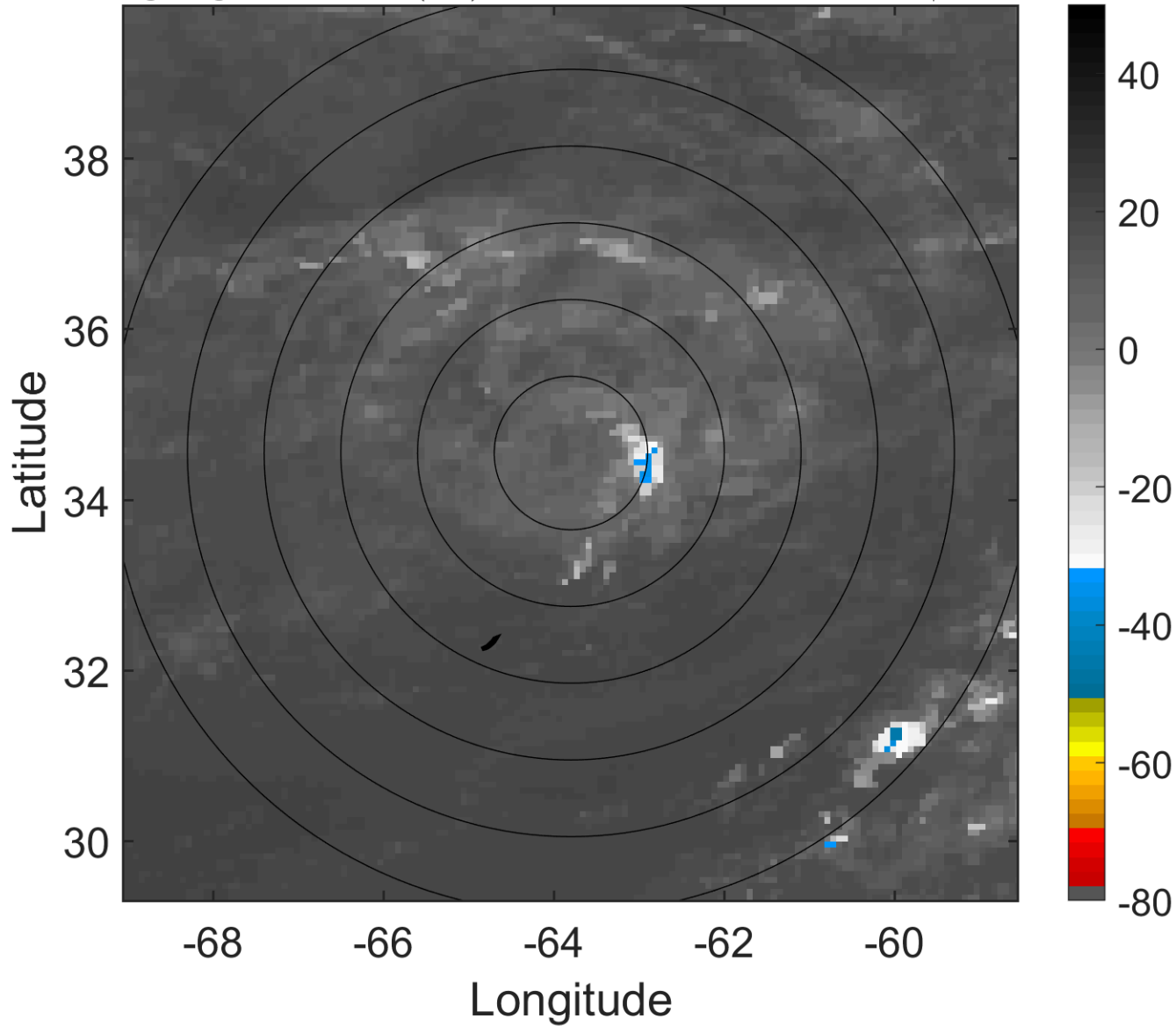

6-h IR BT Differences & Lightning

Δ t: 2016060503 (22.7 LT) - 2016060421 (16.7 LT)

Lightning: 22.7 LT \pm 1.5 h (dots)

PT: LLWP | EA: INACT

02L (BONNIE) | 25 kt LO

S: null | H: null

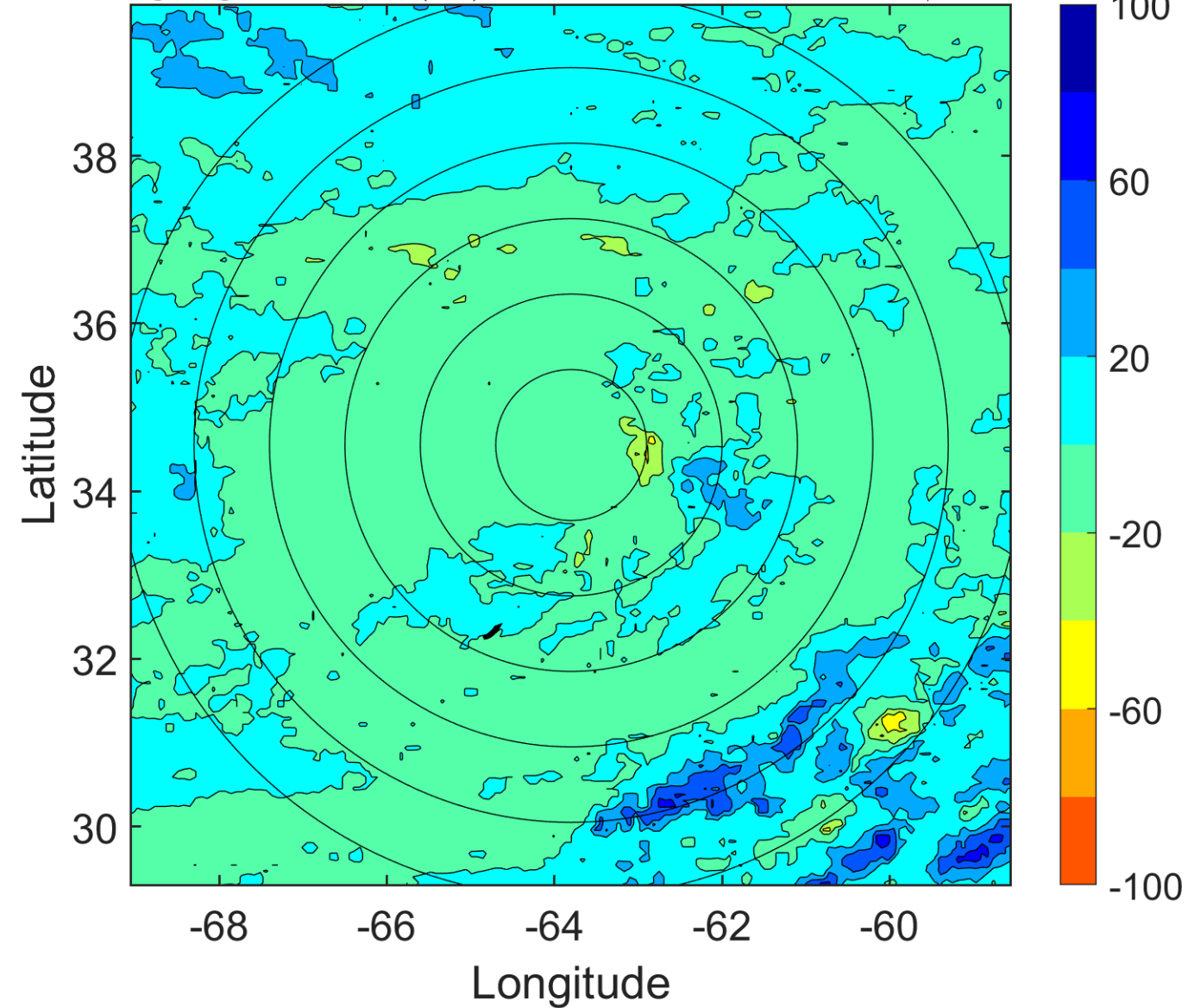

IR BT & Lightning

t: 2016060506 (1.8 LT)

Lightning: 1.8 LT \pm 1.5 h (dots)

PT: NP | EA: INACT

02L (BONNIE) | 25 kt LO

S: null | H: null

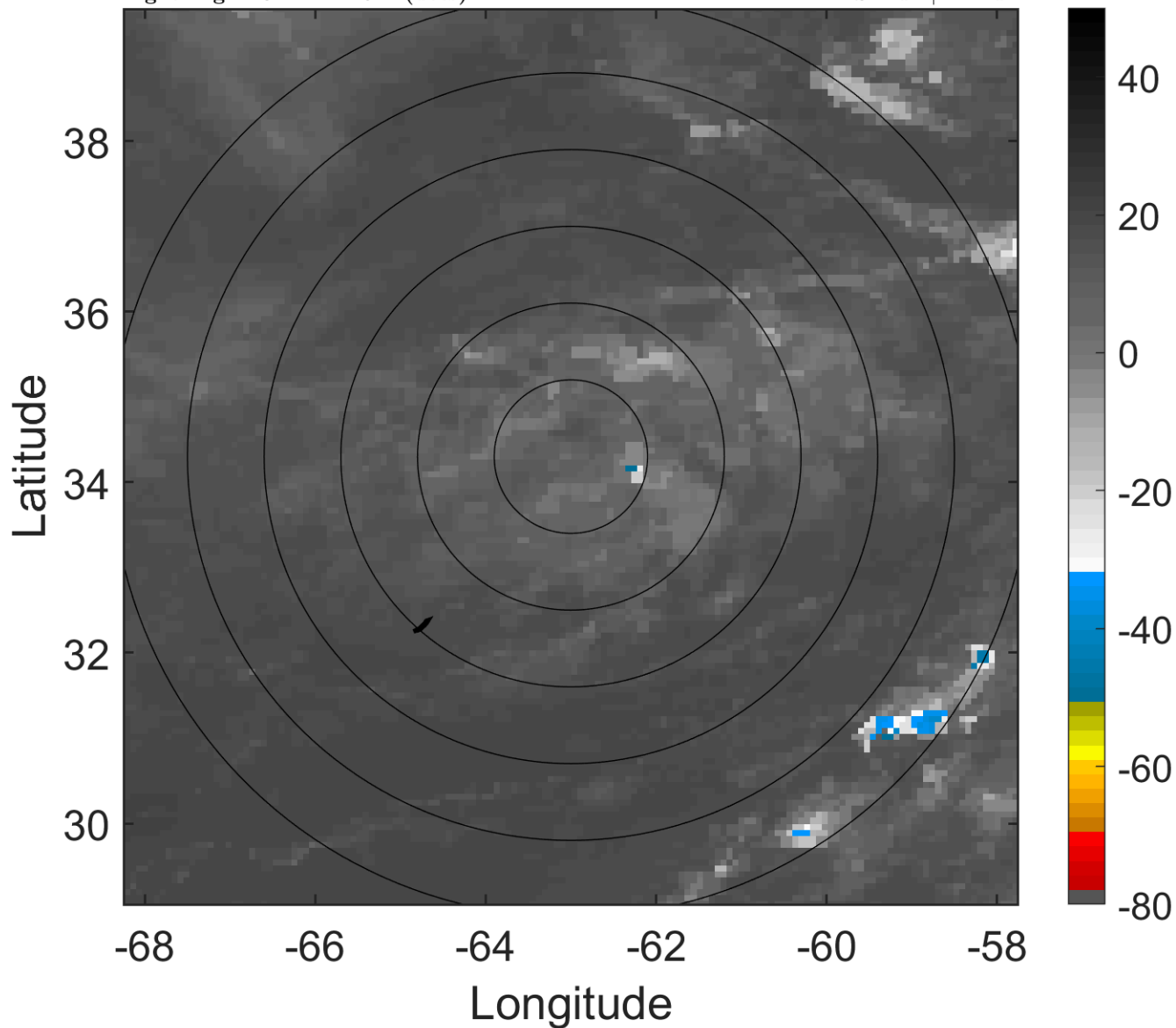

6-h IR BT Differences & Lightning

Δ t: 2016060506 (1.8 LT) - 2016060500 (19.7 LT)

Lightning: 1.8 LT \pm 1.5 h (dots)

PT: NP | EA: INACT

02L (BONNIE) | 25 kt LO

S: null | H: null

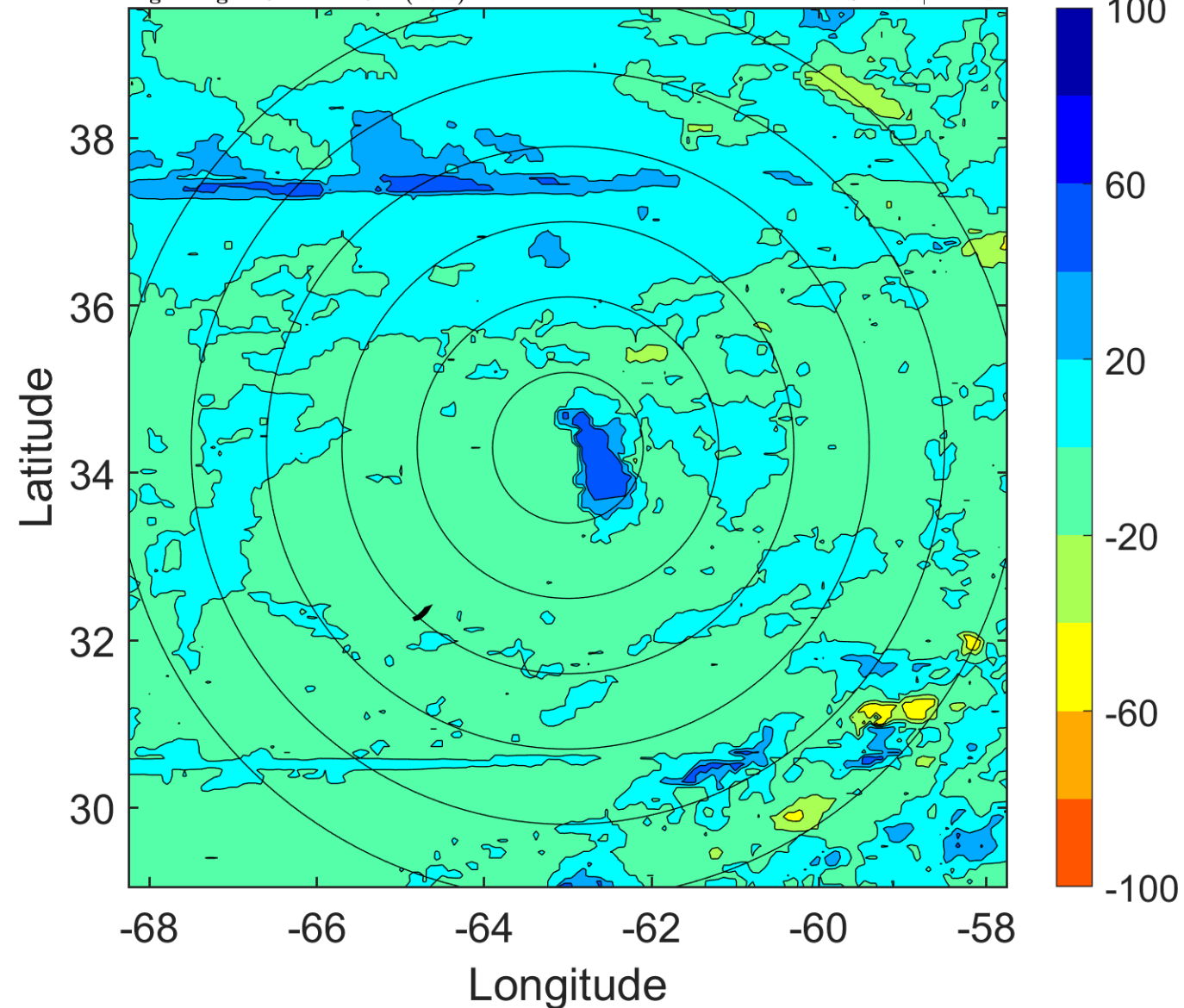

IR BT & Lightning

t: 2016060509 (4.9 LT)

Lightning: 4.9 LT \pm 1.5 h (dots)

PT: NP | EA: INACT

02L (BONNIE) | 25 kt LO

S: null | H: null

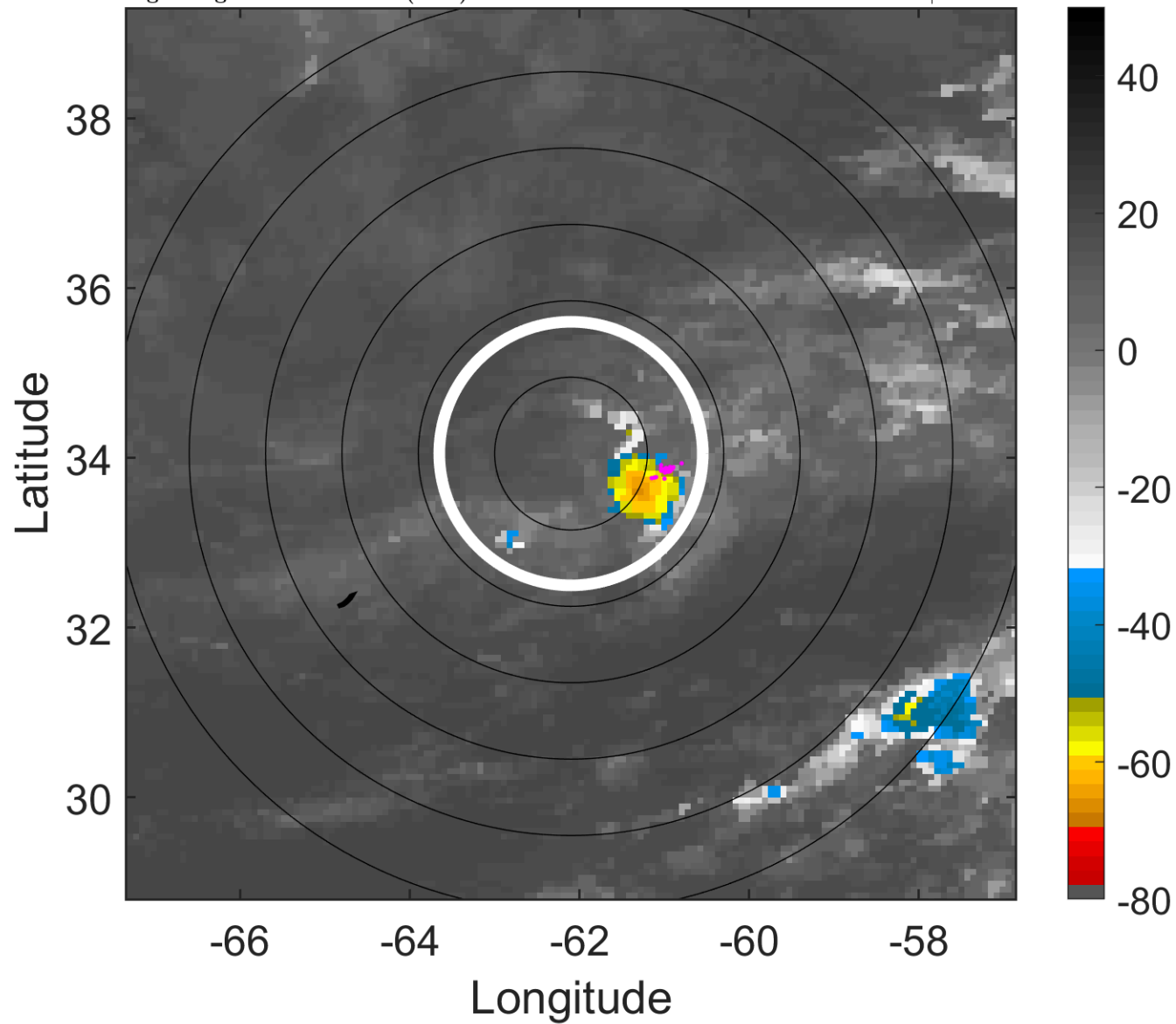

6-h IR BT Differences & Lightning

Δ t: 2016060509 (4.9 LT) - 2016060503 (22.7 LT)

Lightning: 4.9 LT \pm 1.5 h (dots)

PT: NP | EA: INACT

02L (BONNIE) | 25 kt LO

S: null | H: null

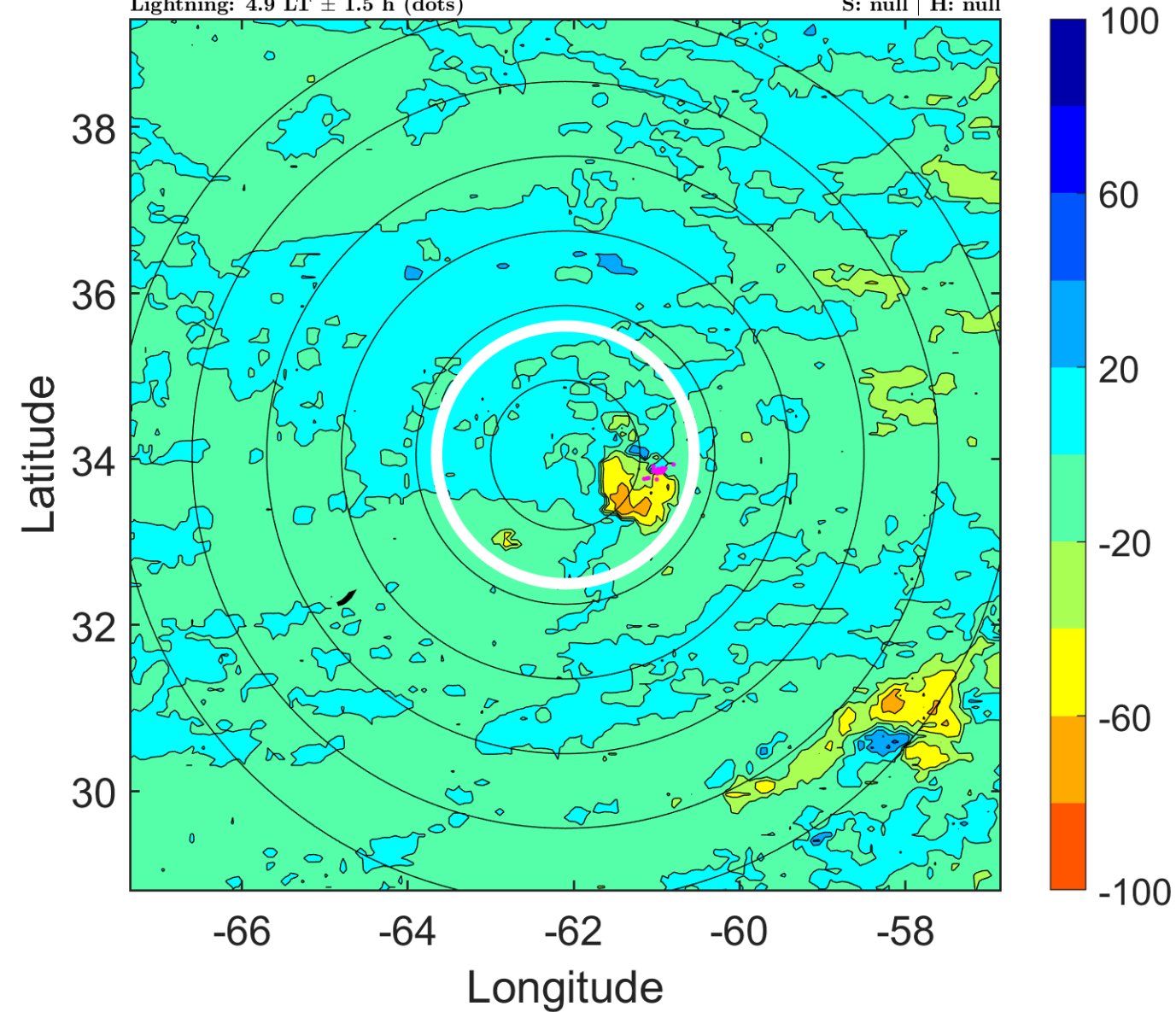

IR BT & Lightning

t: 2016060512 (7.9 LT)

Lightning: 7.9 LT \pm 1.5 h (dots)

PT: NP | EA: INACT

02L (BONNIE) | 25 kt LO

S: null | H: null

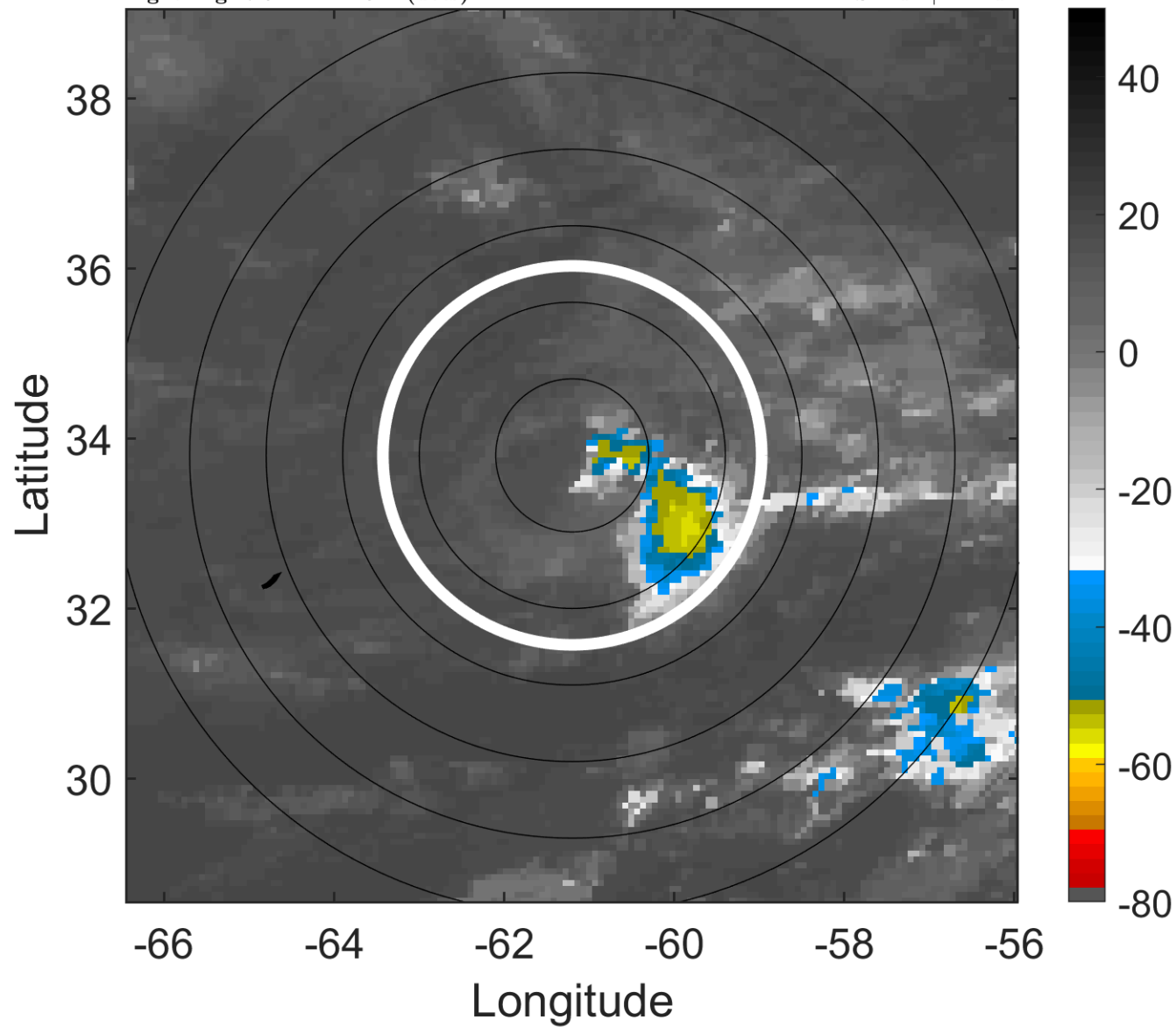

6-h IR BT Differences & Lightning

Δ t: 2016060512 (7.9 LT) - 2016060506 (1.8 LT)

Lightning: 7.9 LT \pm 1.5 h (dots)

PT: NP | EA: INACT

02L (BONNIE) | 25 kt LO

S: null | H: null

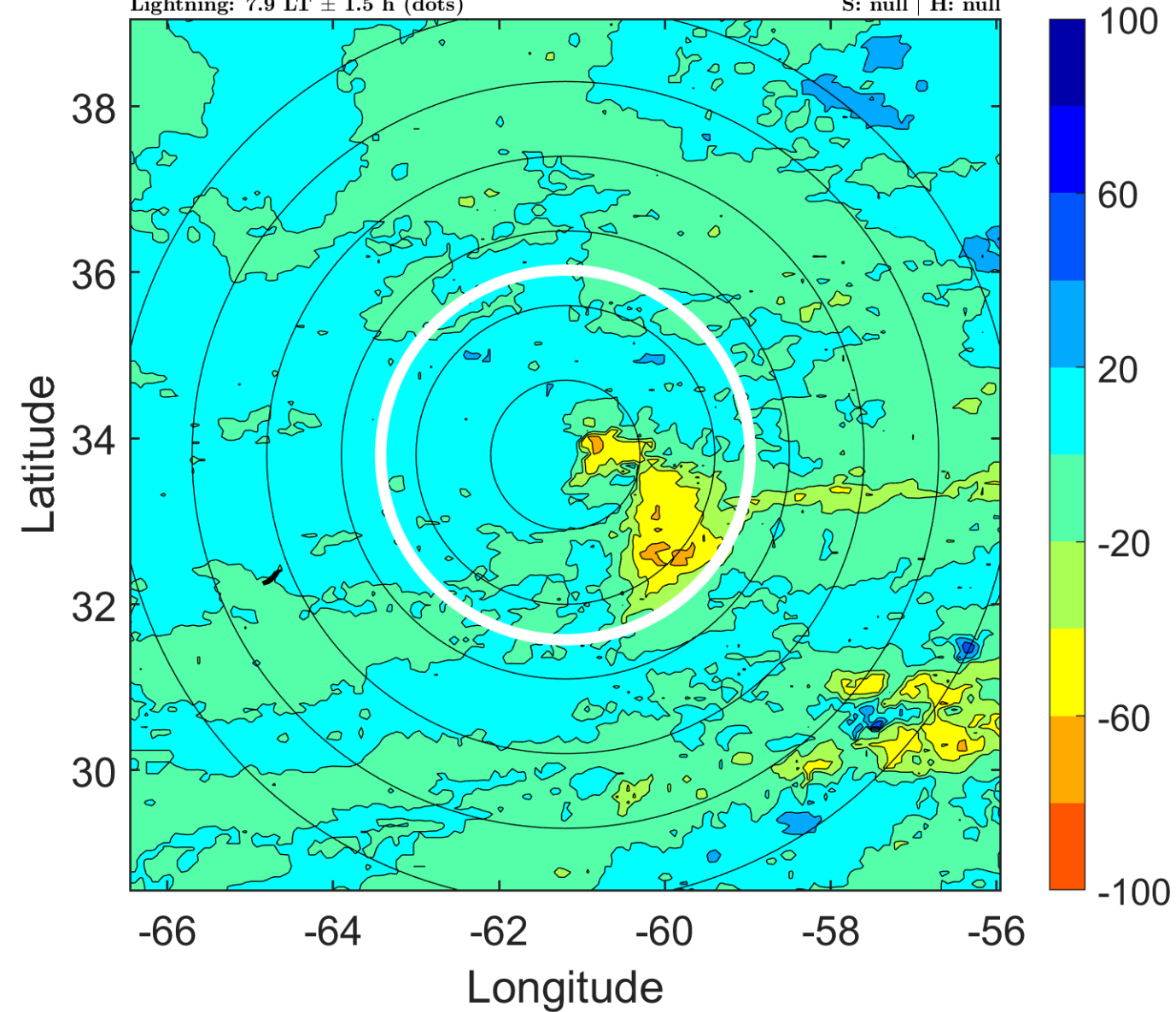

IR BT & Lightning

t: 2016060515 (11 LT)

Lightning: 11 LT \pm 1.5 h (dots)

PT: NP | EA: INACT

02L (BONNIE) | 25 kt LO

S: null | H: null

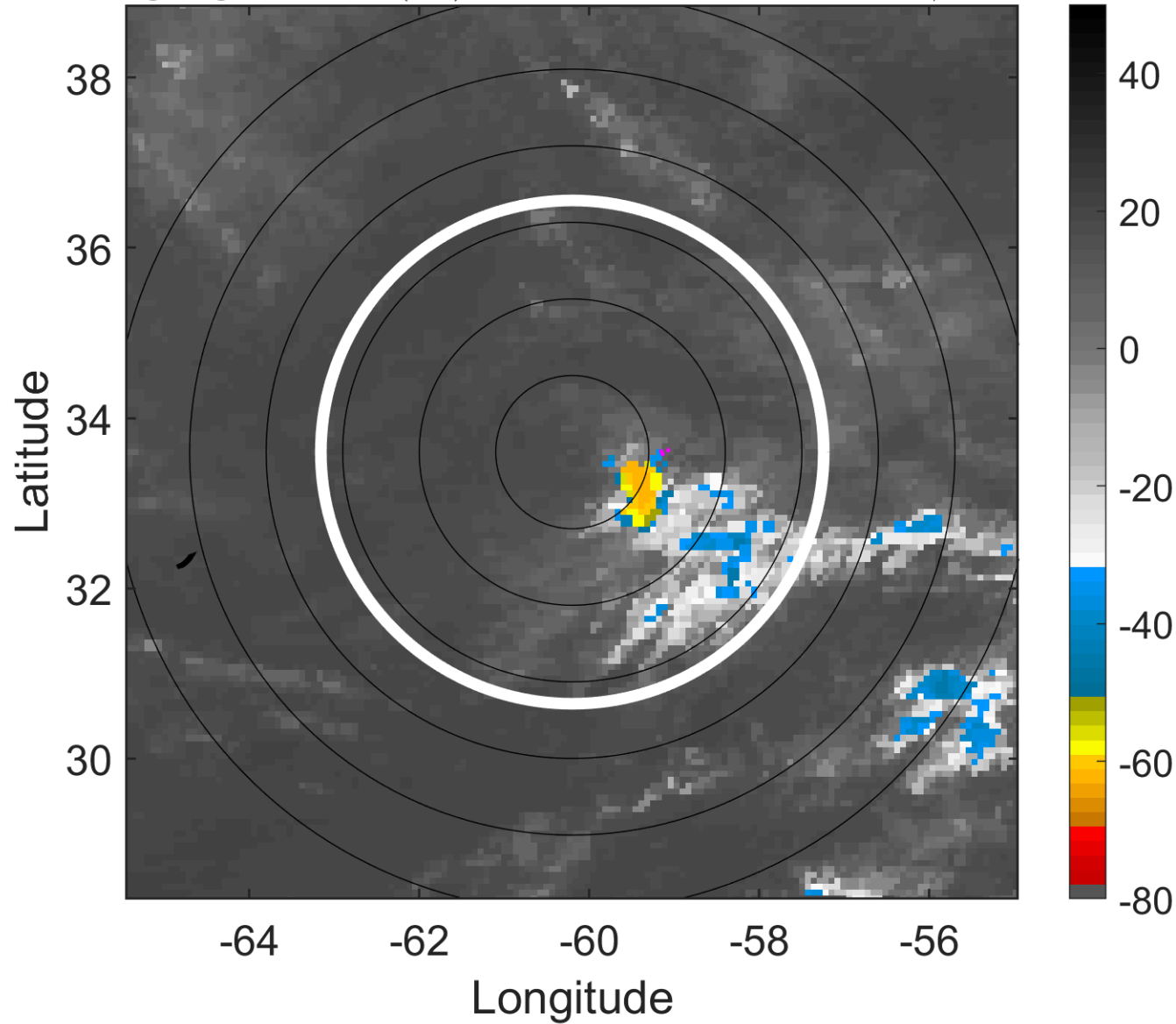

6-h IR BT Differences & Lightning

Δ t: 2016060515 (11 LT) - 2016060509 (4.9 LT)

Lightning: 11 LT \pm 1.5 h (dots)

PT: NP | EA: INACT

02L (BONNIE) | 25 kt LO

S: null | H: null

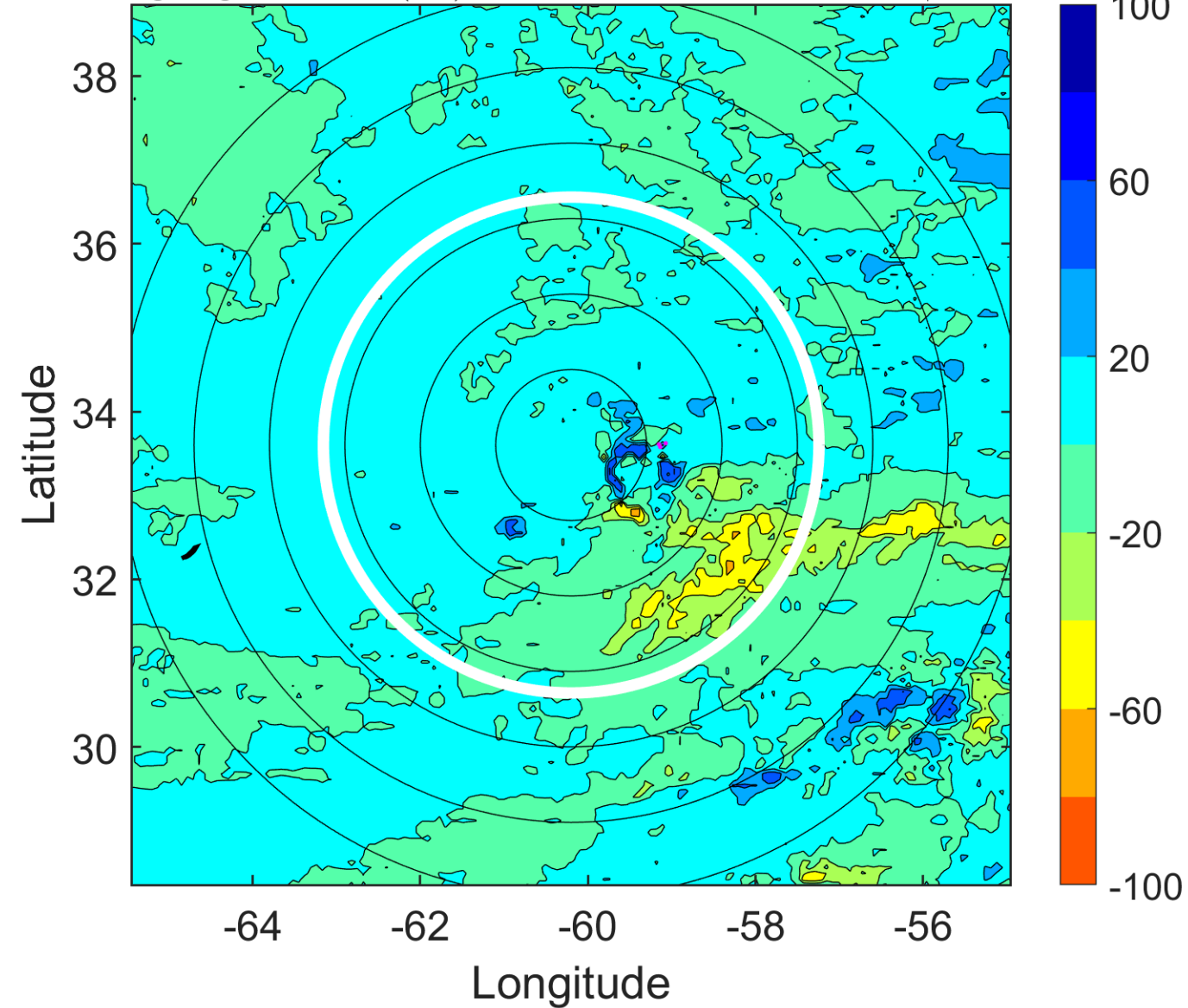

IR BT & Lightning

t: 2016060518 (14.1 LT)

Lightning: 14.1 LT \pm 1.5 h (dots)

PT: NP | EA: INACT

02L (BONNIE) | 25 kt LO

S: null | H: null

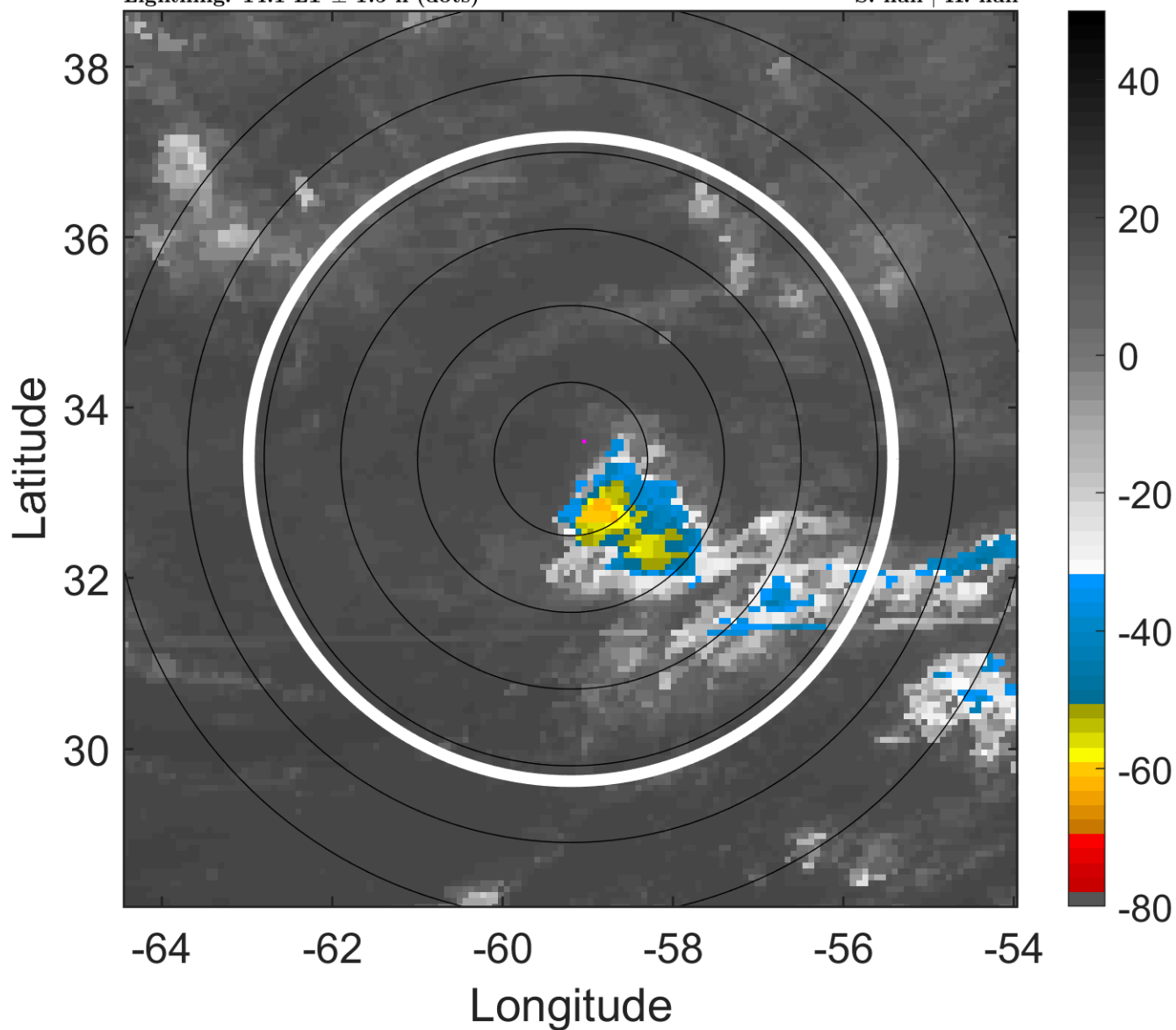

6-h IR BT Differences & Lightning

Δ t: 2016060518 (14.1 LT) - 2016060512 (7.9 LT)

Lightning: 14.1 LT \pm 1.5 h (dots)

PT: NP | EA: INACT

02L (BONNIE) | 25 kt LO

S: null | H: null

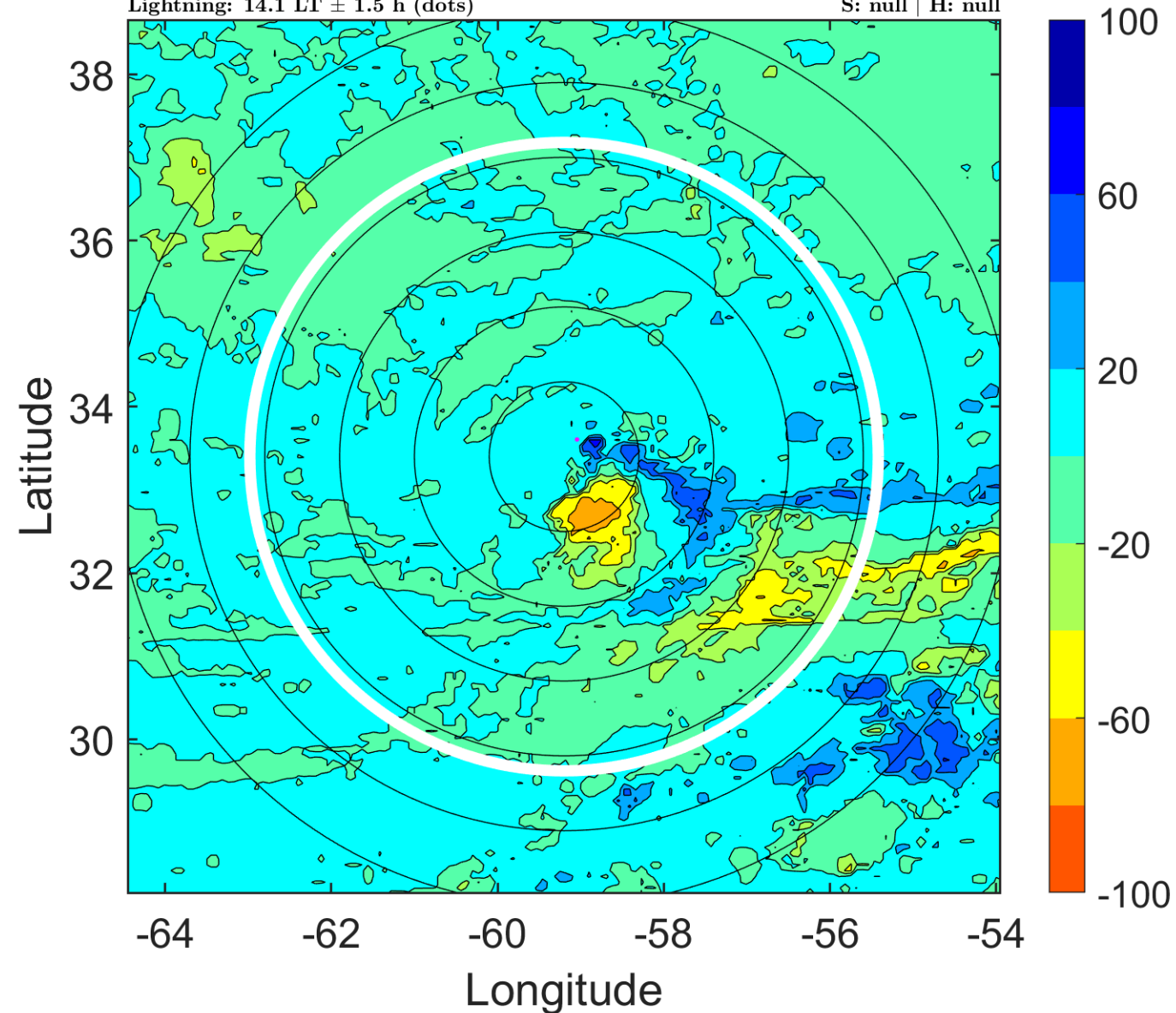

IR BT & Lightning

t: 2016060521 (17.1 LT)

Lightning: 17.1 LT \pm 1.5 h (dots)

PT: NP | EA: INACT

02L (BONNIE) | 25 kt LO

S: null | H: null

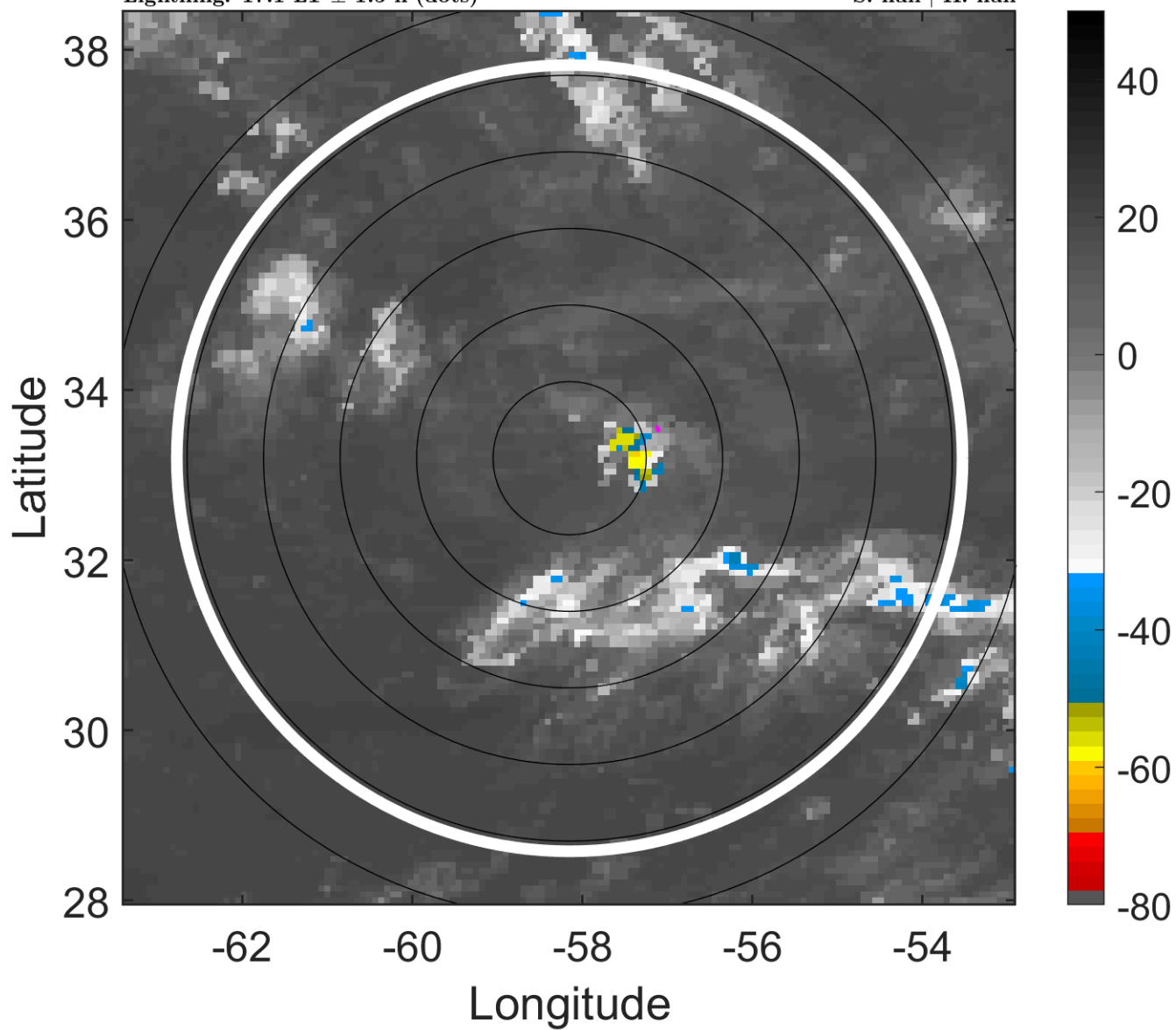

6-h IR BT Differences & Lightning

Δ t: 2016060521 (17.1 LT) - 2016060515 (11 LT)

Lightning: 17.1 LT \pm 1.5 h (dots)

PT: NP | EA: INACT

02L (BONNIE) | 25 kt LO

S: null | H: null

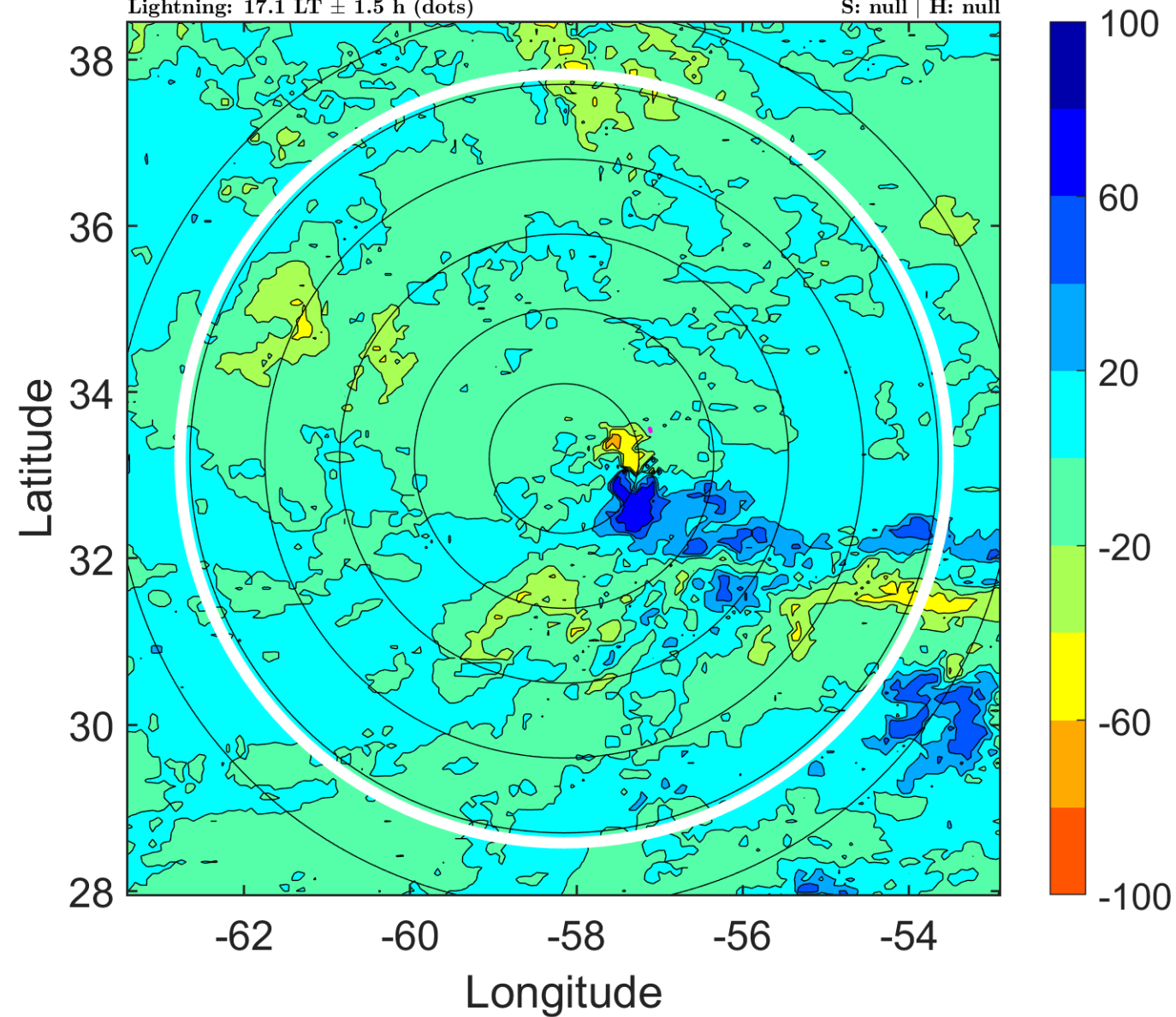

IR BT & Lightning

t: 2016060600 (20.2 LT)

Lightning: 20.2 LT \pm 1.5 h (dots)

PT: NP | EA: INACT

02L (BONNIE) | 25 kt LO

S: null | H: null

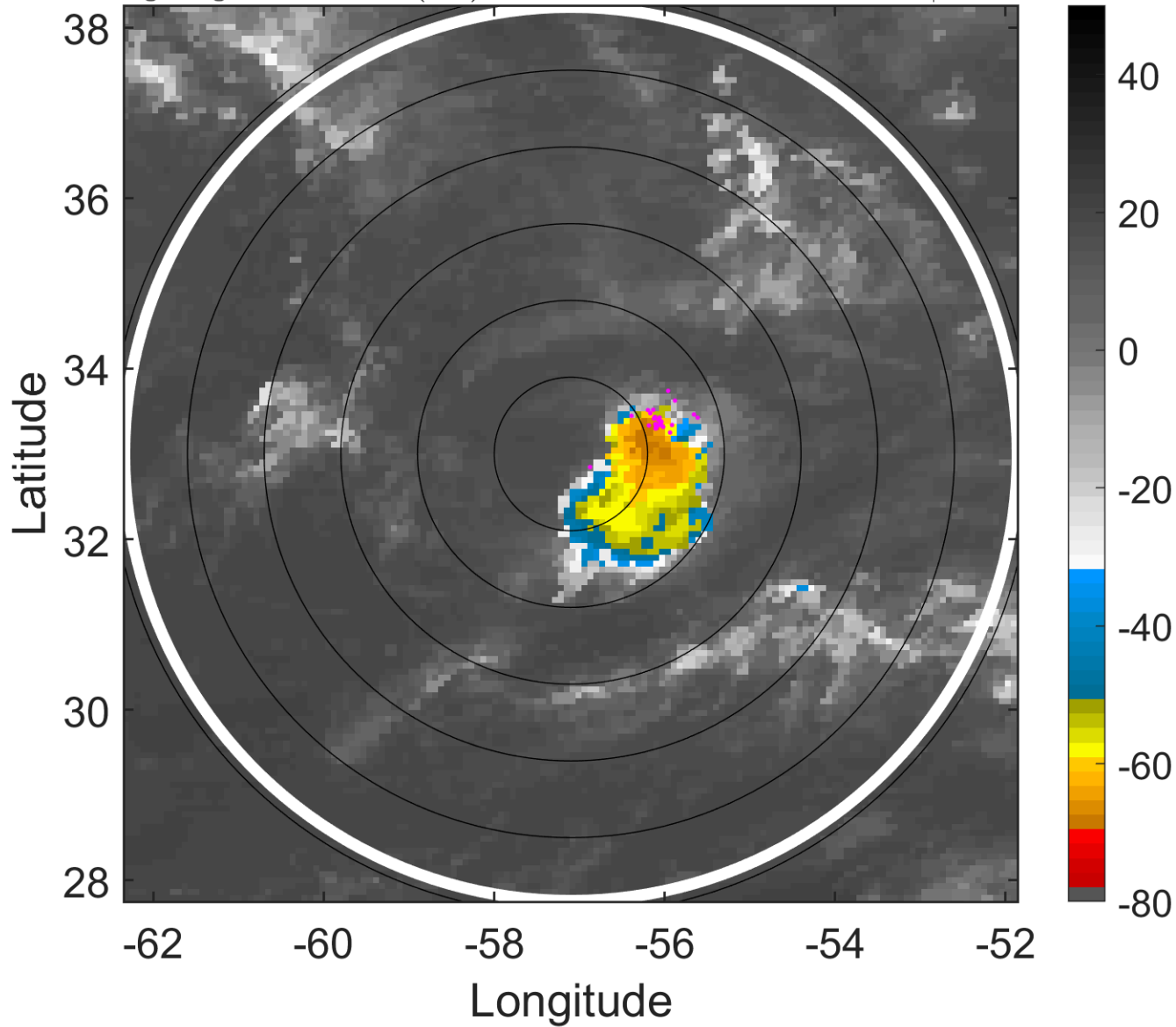

6-h IR BT Differences & Lightning

Δ t: 2016060600 (20.2 LT) - 2016060518 (14.1 LT)

Lightning: 20.2 LT \pm 1.5 h (dots)

PT: NP | EA: INACT

02L (BONNIE) | 25 kt LO

S: null | H: null

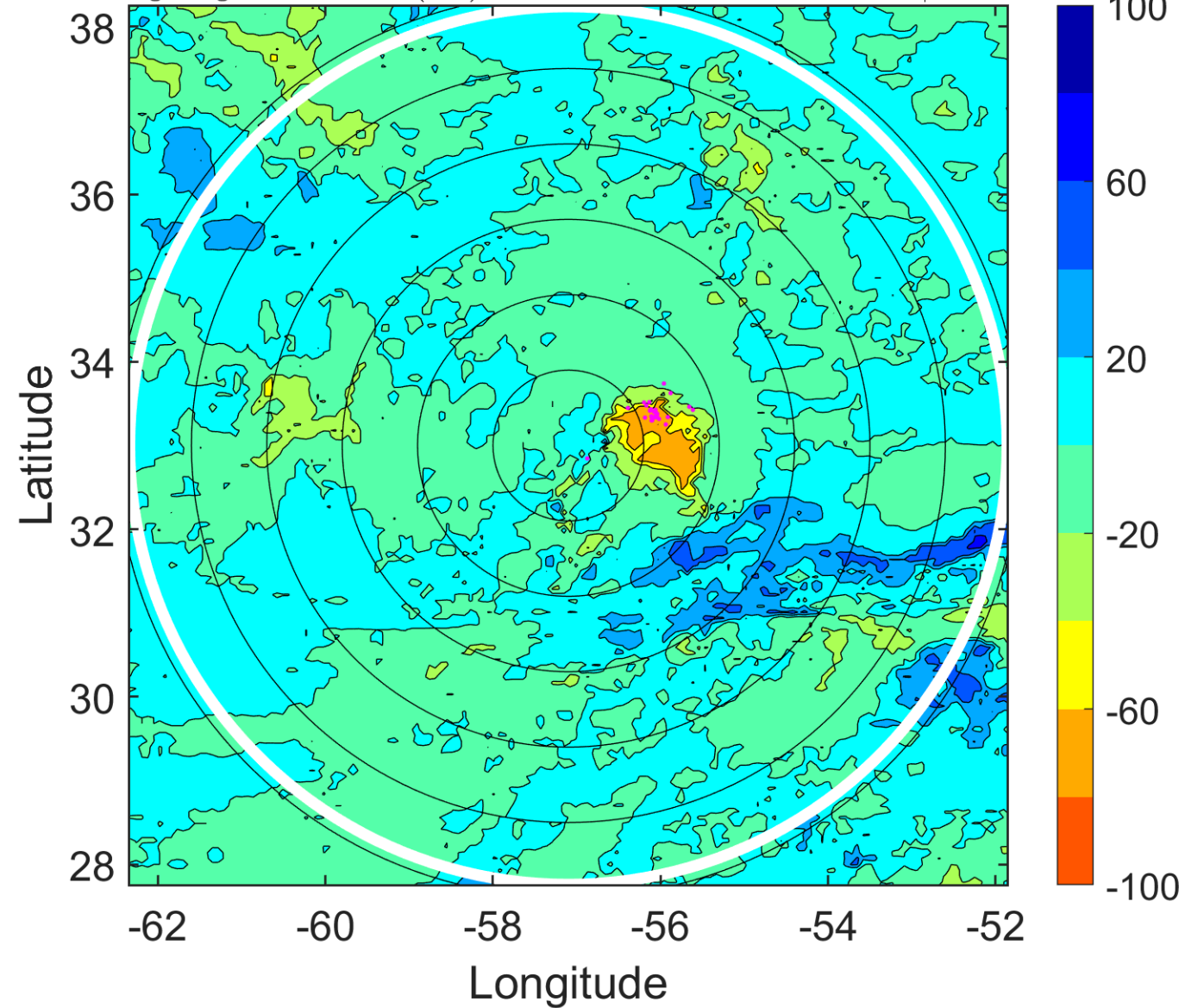

IR BT & Lightning

t: 2016060603 (23.3 LT)

Lightning: 23.3 LT \pm 1.5 h (dots)

PT: NP | EA: INACT

02L (BONNIE) | 25 kt LO

S: null | H: null

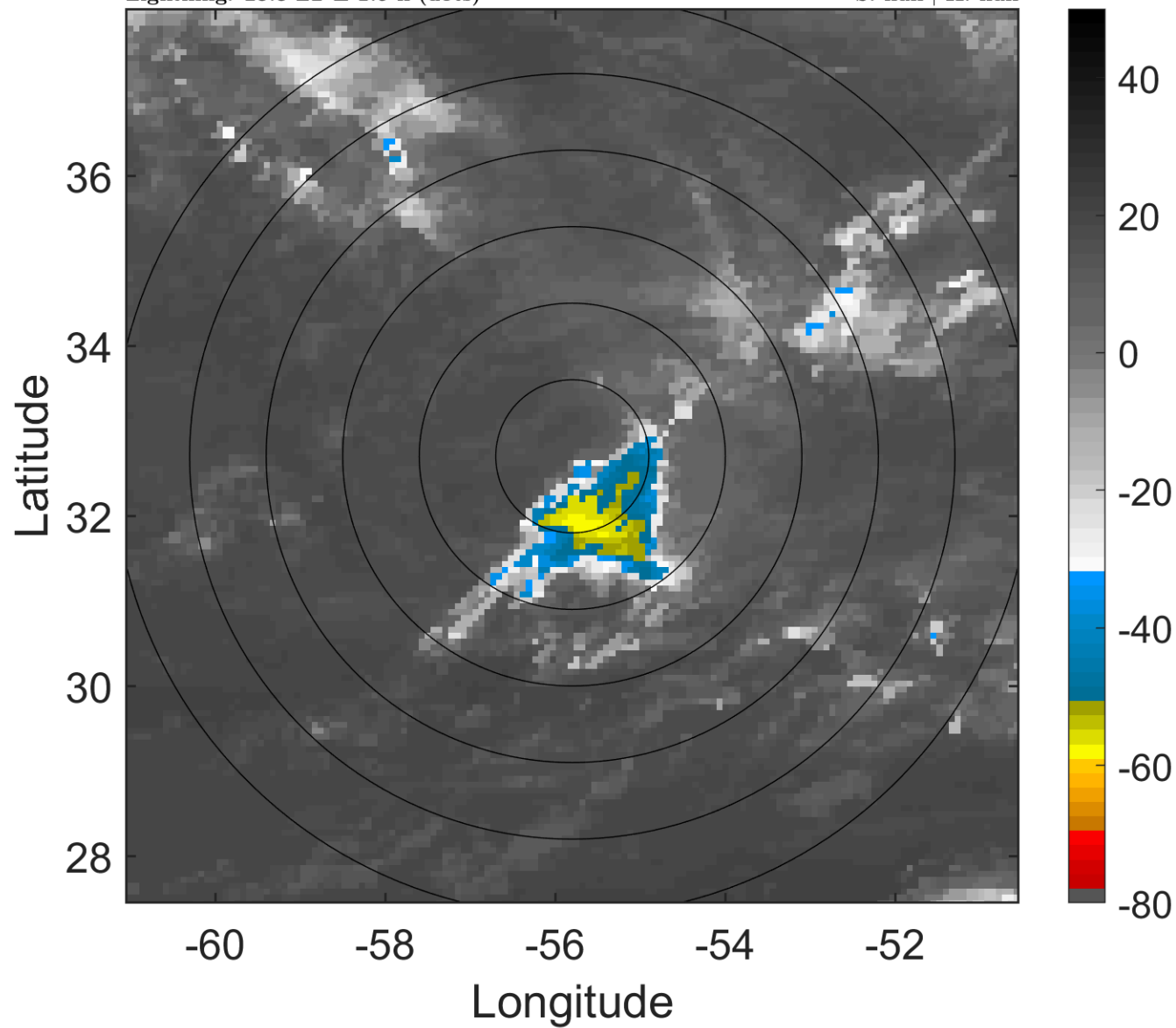

6-h IR BT Differences & Lightning

Δ t: 2016060603 (23.3 LT) - 2016060521 (17.1 LT)

Lightning: 23.3 LT \pm 1.5 h (dots)

PT: NP | EA: INACT

02L (BONNIE) | 25 kt LO

S: null | H: null

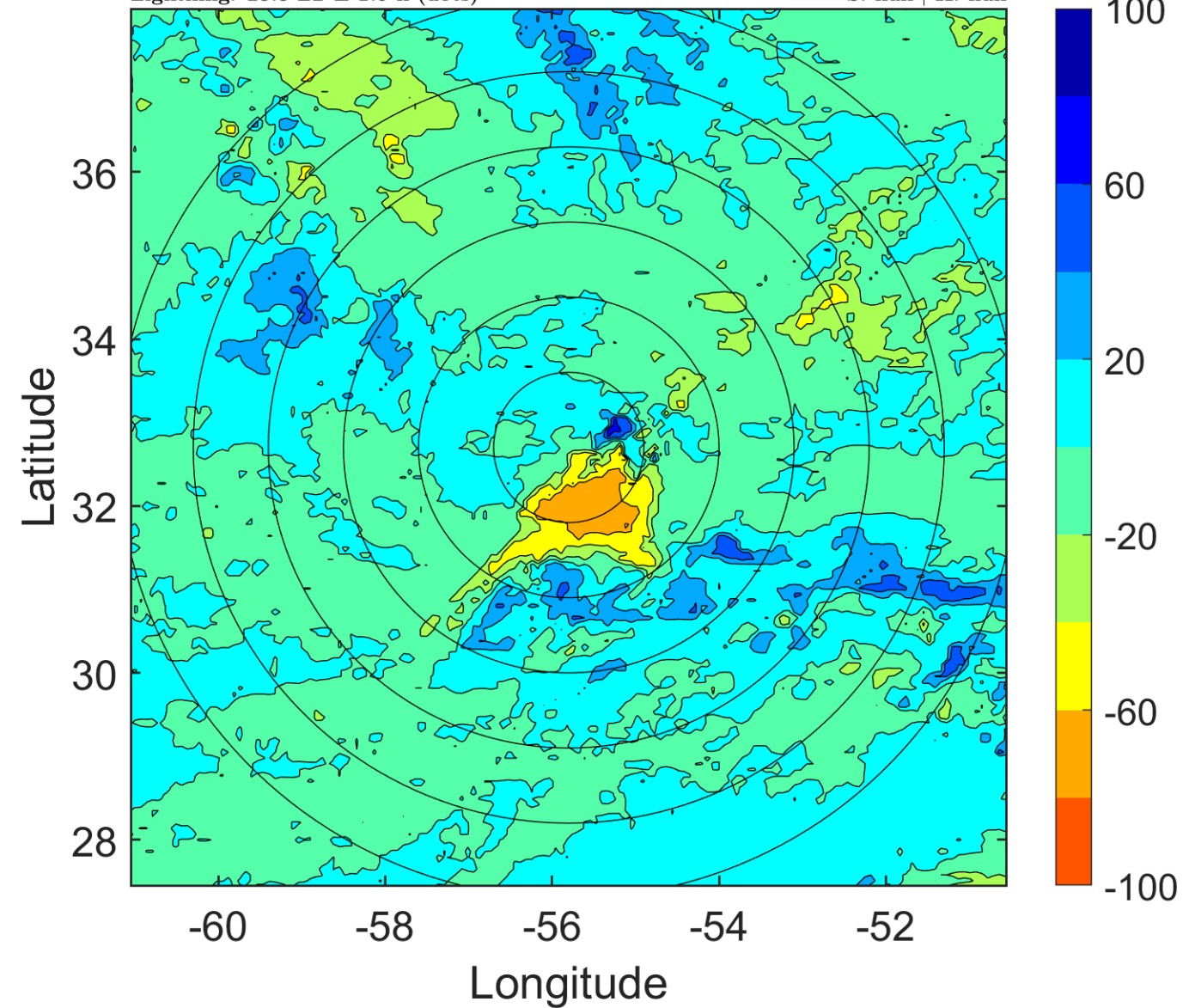

IR BT & Lightning

t: 2016060606 (2.4 LT)

Lightning: 2.4 LT \pm 1.5 h (dots)

PT: SLCP | EA: INACT

02L (BONNIE) | 25 kt LO

S: null | H: null

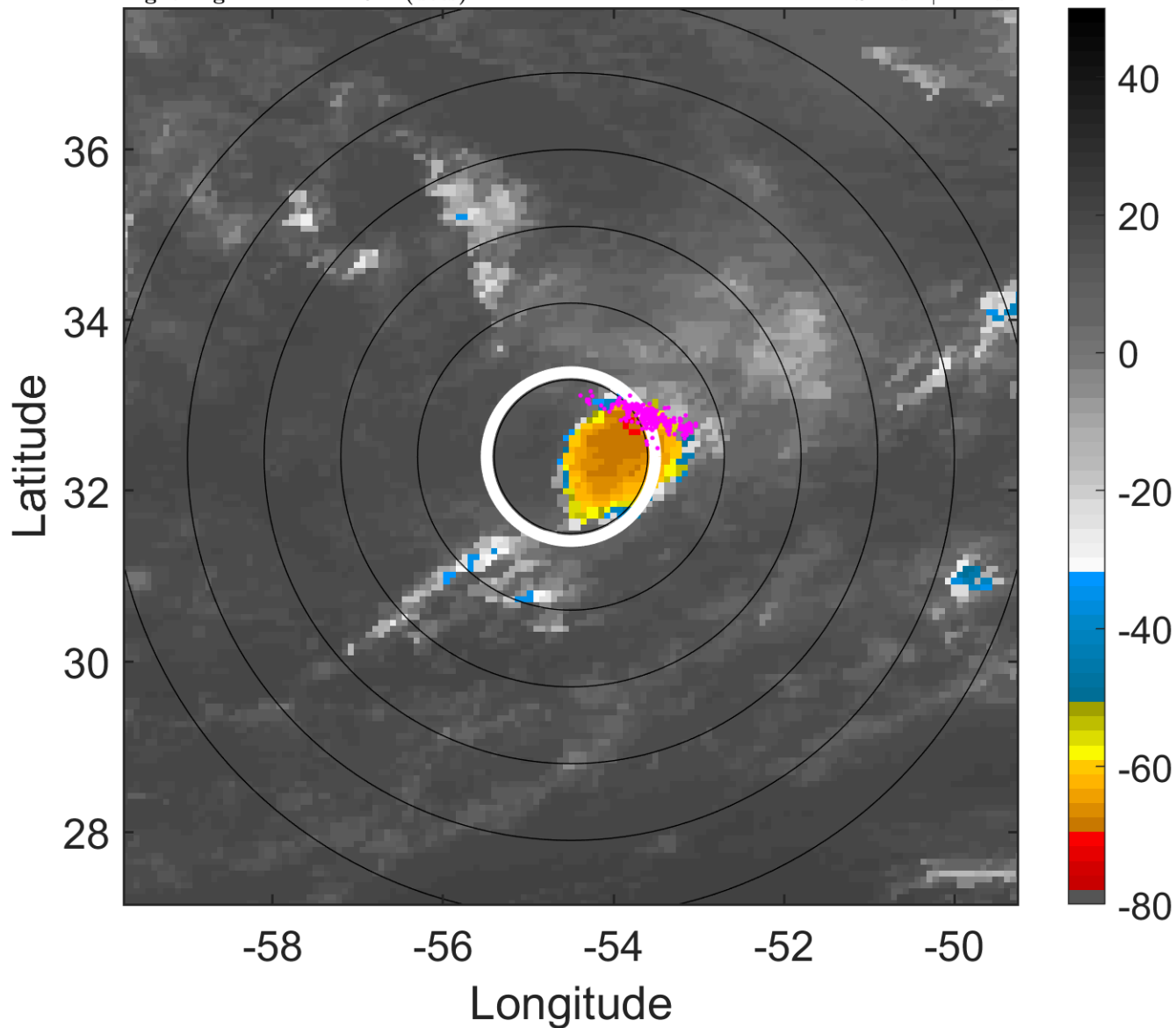

6-h IR BT Differences & Lightning

Δ t: 2016060606 (2.4 LT) - 2016060600 (20.2 LT)

Lightning: 2.4 LT \pm 1.5 h (dots)

PT: SLCP | EA: INACT

02L (BONNIE) | 25 kt LO

S: null | H: null

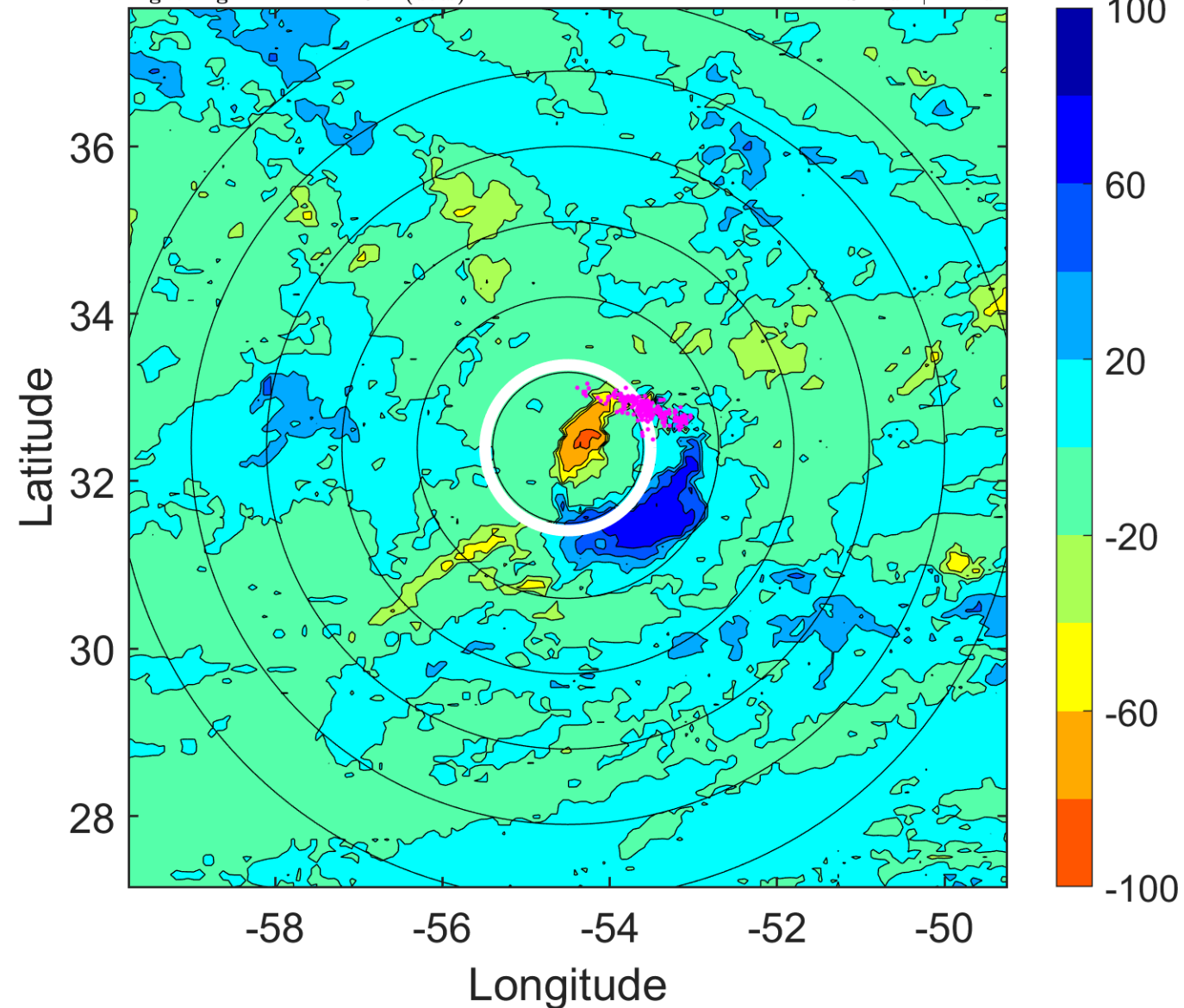

IR BT & Lightning

t: 2016060609 (5.5 LT)

Lightning: 5.5 LT \pm 1.5 h (dots)

PT: SLCP | EA: INACT

02L (BONNIE) | 25 kt LO

S: null | H: null

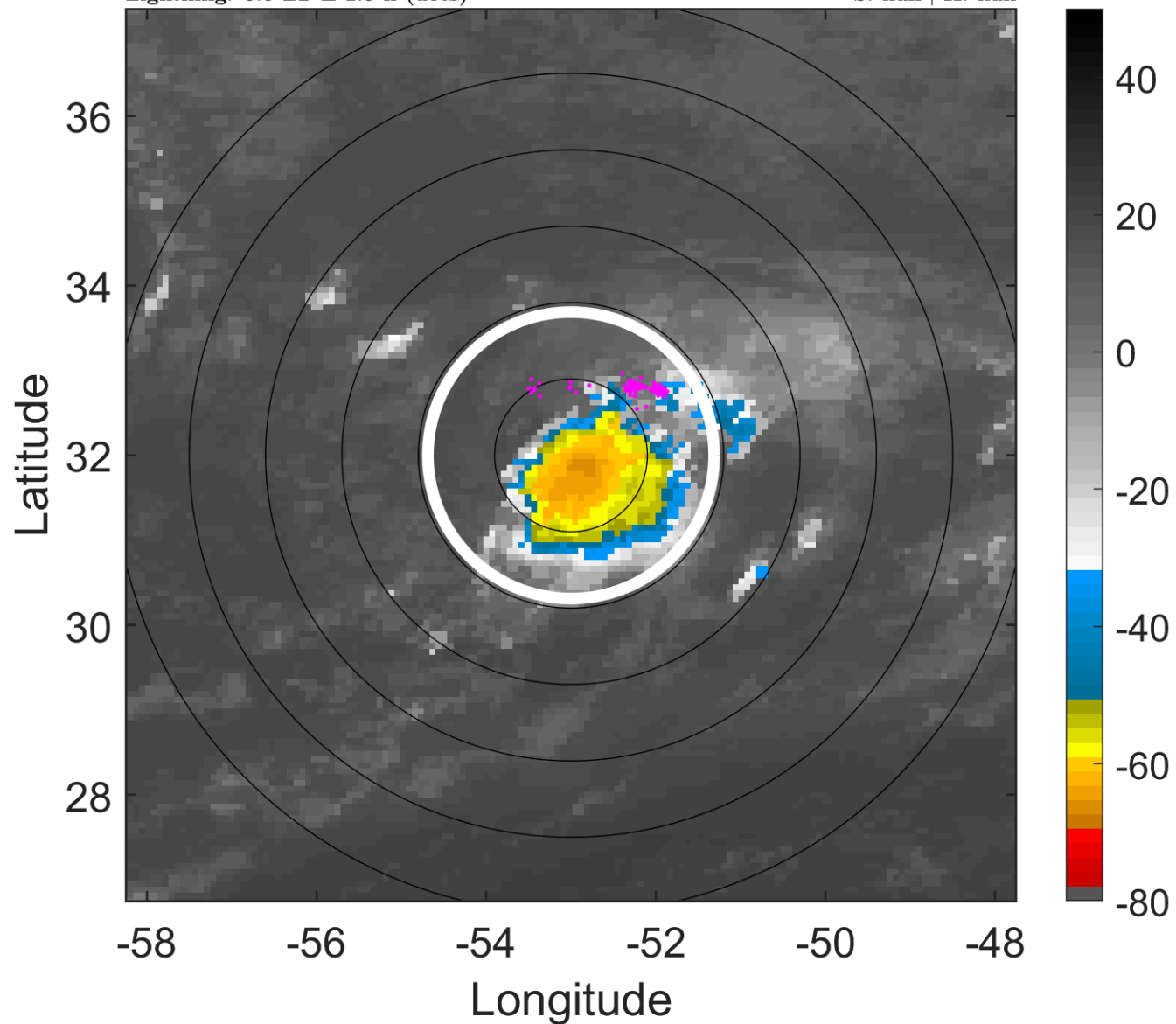

6-h IR BT Differences & Lightning

Δ t: 2016060609 (5.5 LT) - 2016060603 (23.3 LT)

Lightning: 5.5 LT \pm 1.5 h (dots)

PT: SLCP | EA: INACT

02L (BONNIE) | 25 kt LO

S: null | H: null

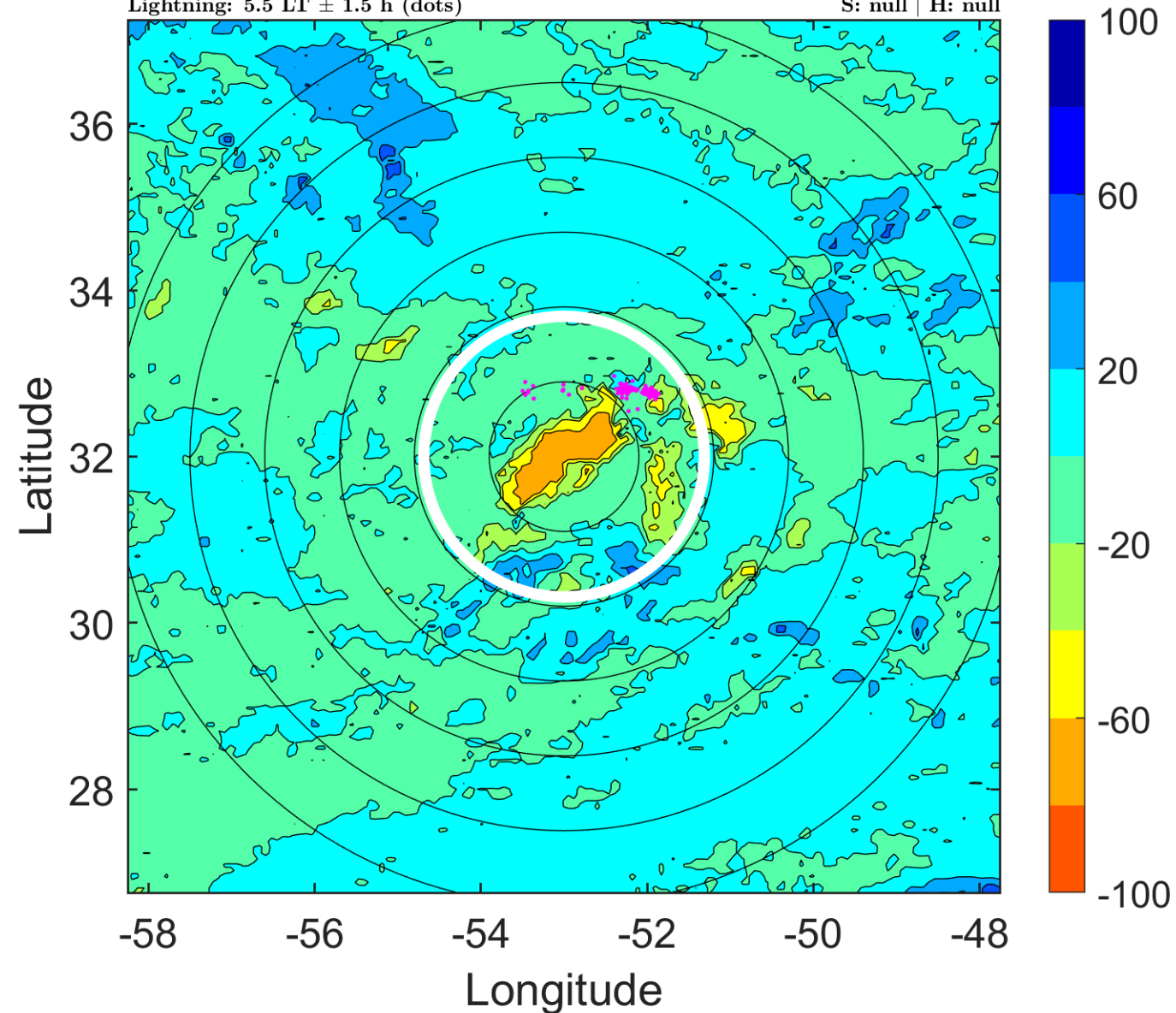

IR BT & Lightning

t: 2016060612 (8.6 LT)

Lightning: 8.6 LT \pm 1.5 h (dots)

PT: SLCP | EA: INACT

02L (BONNIE) | 25 kt LO

S: null | H: null

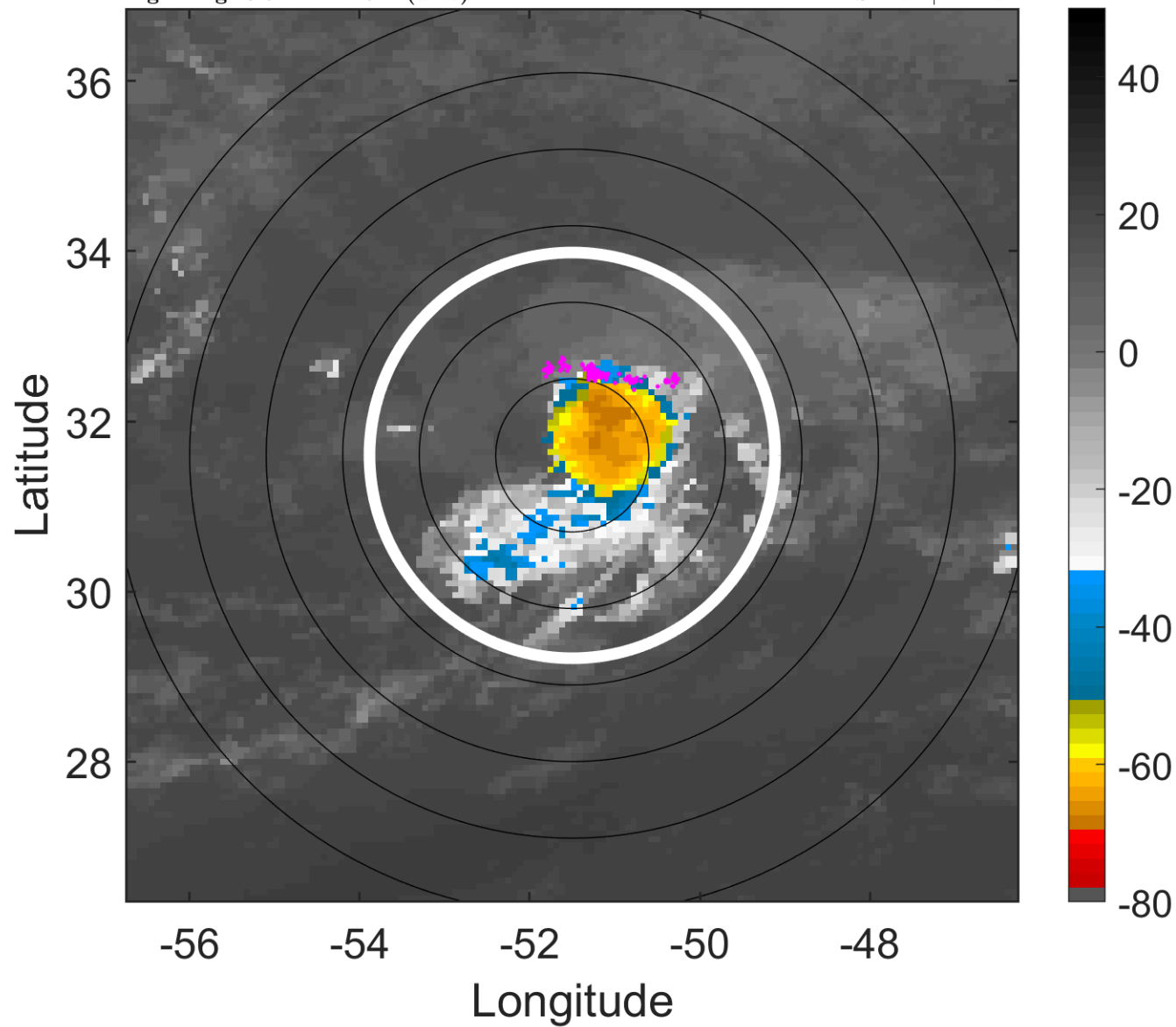

6-h IR BT Differences & Lightning

Δ t: 2016060612 (8.6 LT) - 2016060606 (2.4 LT)

Lightning: 8.6 LT \pm 1.5 h (dots)

PT: SLCP | EA: INACT

02L (BONNIE) | 25 kt LO

S: null | H: null

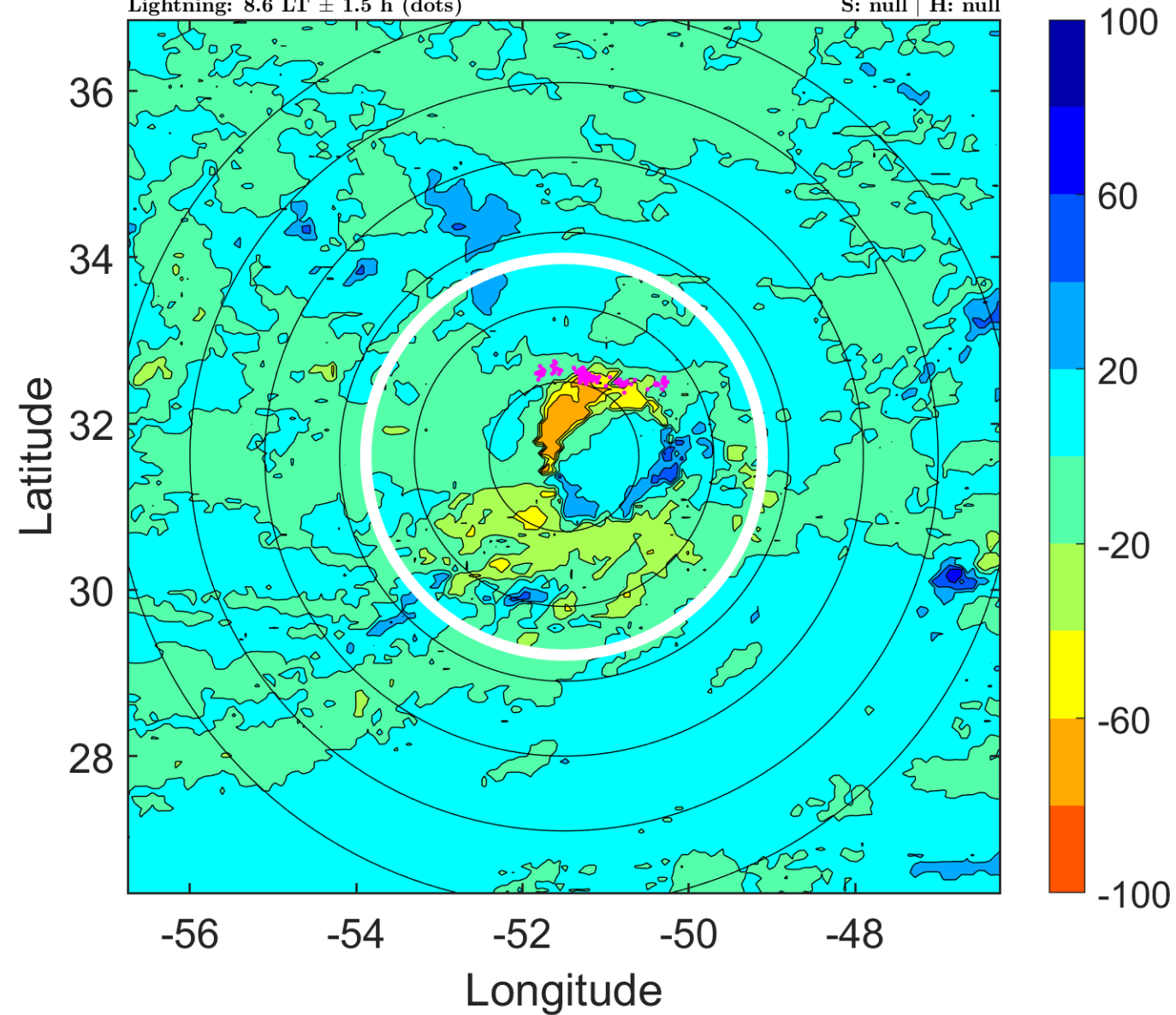

IR BT & Lightning

t: 2016060615 (11.7 LT)

Lightning: 11.7 LT \pm 1.5 h (dots)

PT: SLCP | EA: INACT

02L (BONNIE) | 25 kt LO

S: null | H: null

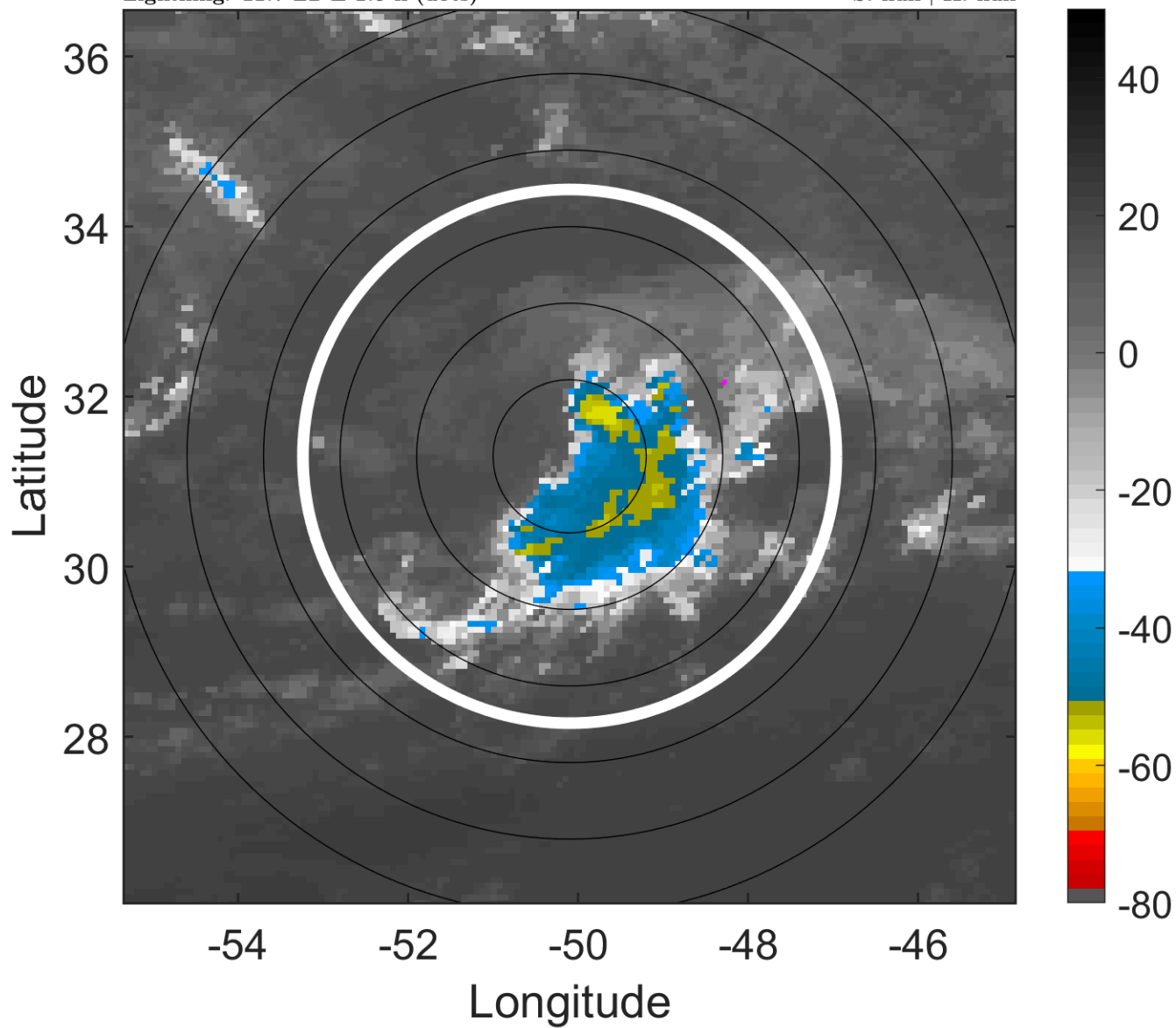

6-h IR BT Differences & Lightning

Δ t: 2016060615 (11.7 LT) - 2016060609 (5.5 LT)

Lightning: 11.7 LT \pm 1.5 h (dots)

PT: SLCP | EA: INACT

02L (BONNIE) | 25 kt LO

S: null | H: null

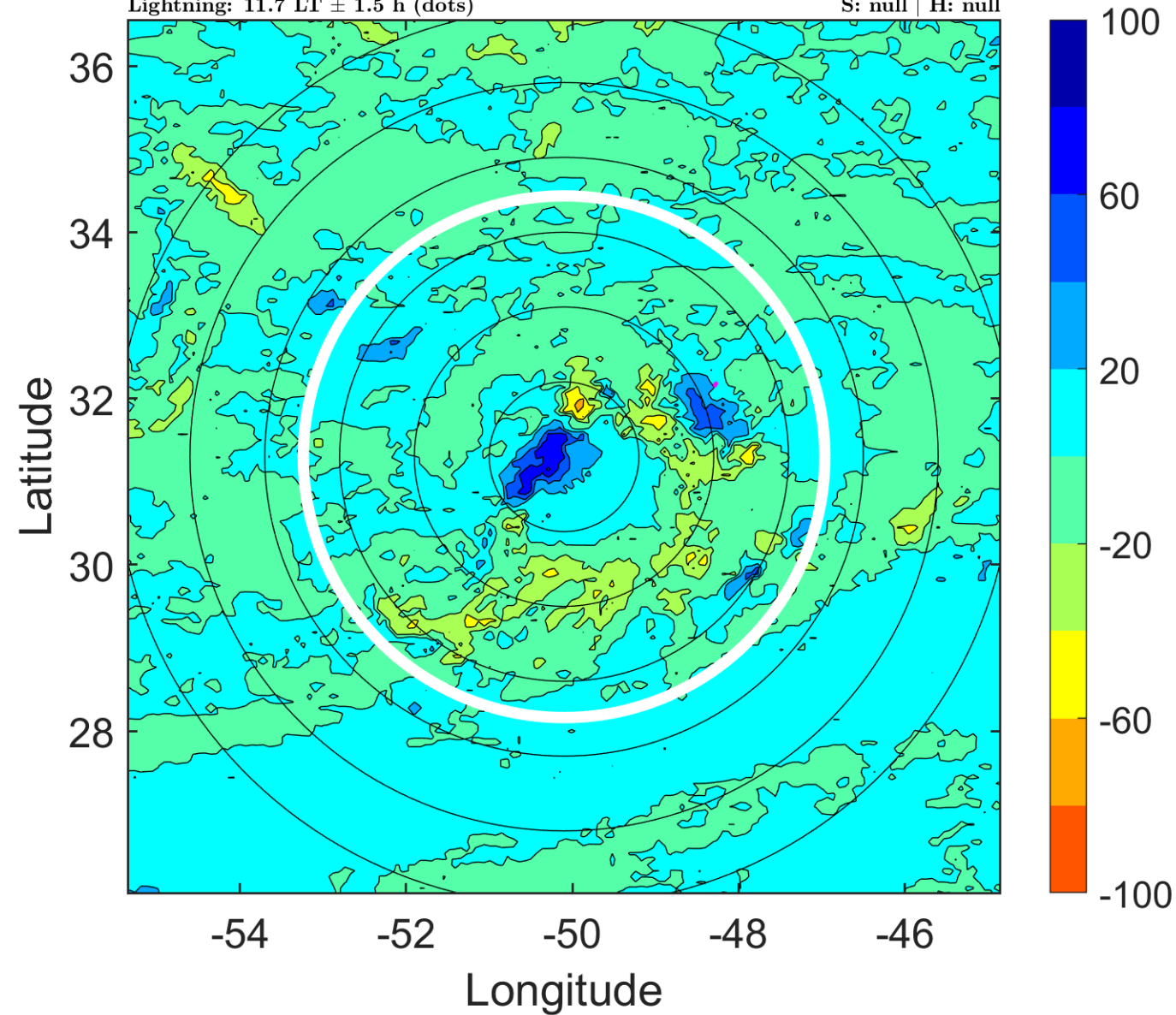

IR BT & Lightning

t: 2016060618 (14.8 LT)

Lightning: 14.8 LT \pm 1.5 h (dots)

PT: SLCP | EA: INACT

02L (BONNIE) | 25 kt LO

S: null | H: null

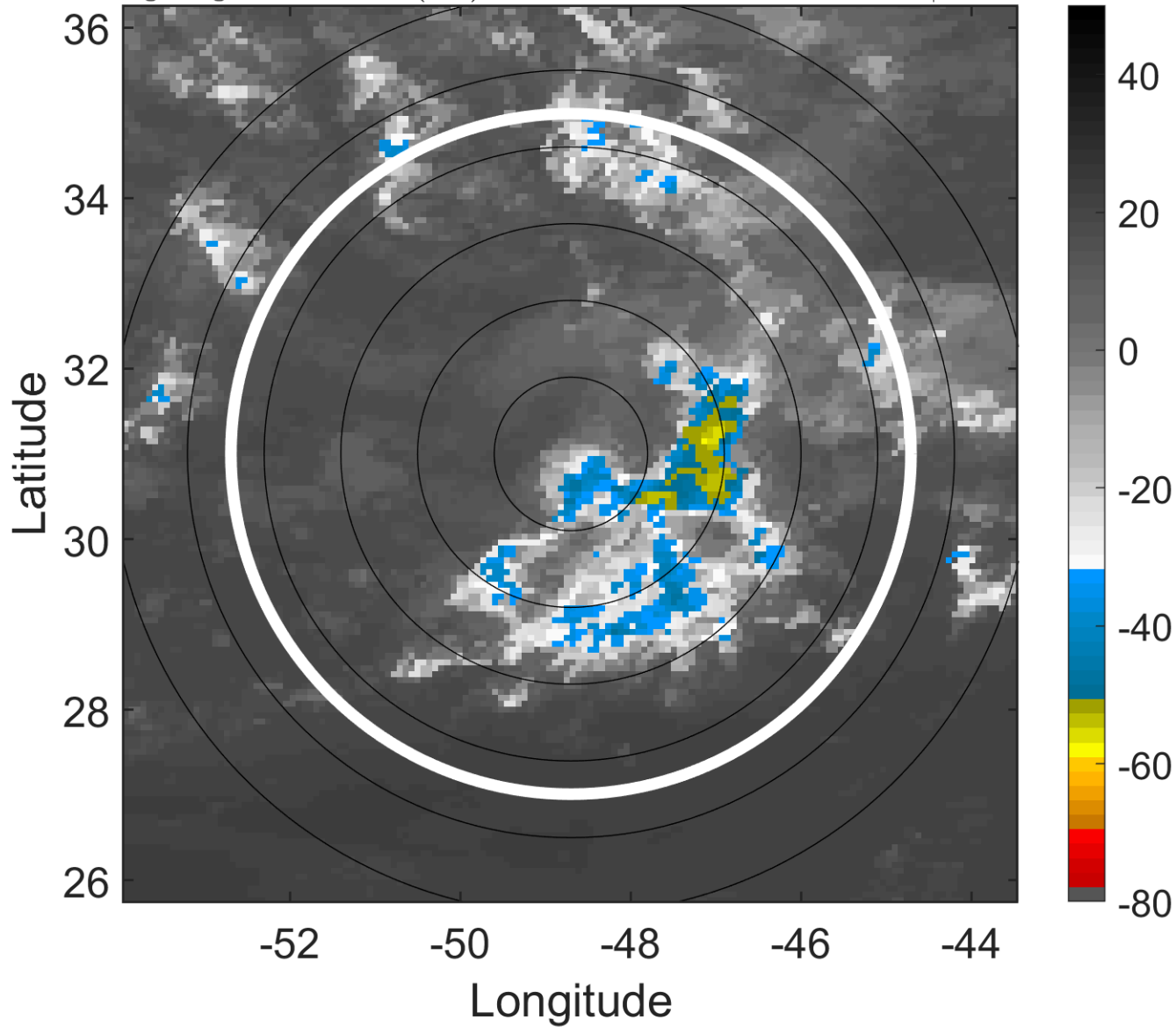

6-h IR BT Differences & Lightning

Δ t: 2016060618 (14.8 LT) - 2016060612 (8.6 LT)

Lightning: 14.8 LT \pm 1.5 h (dots)

PT: SLCP | EA: INACT

02L (BONNIE) | 25 kt LO

S: null | H: null

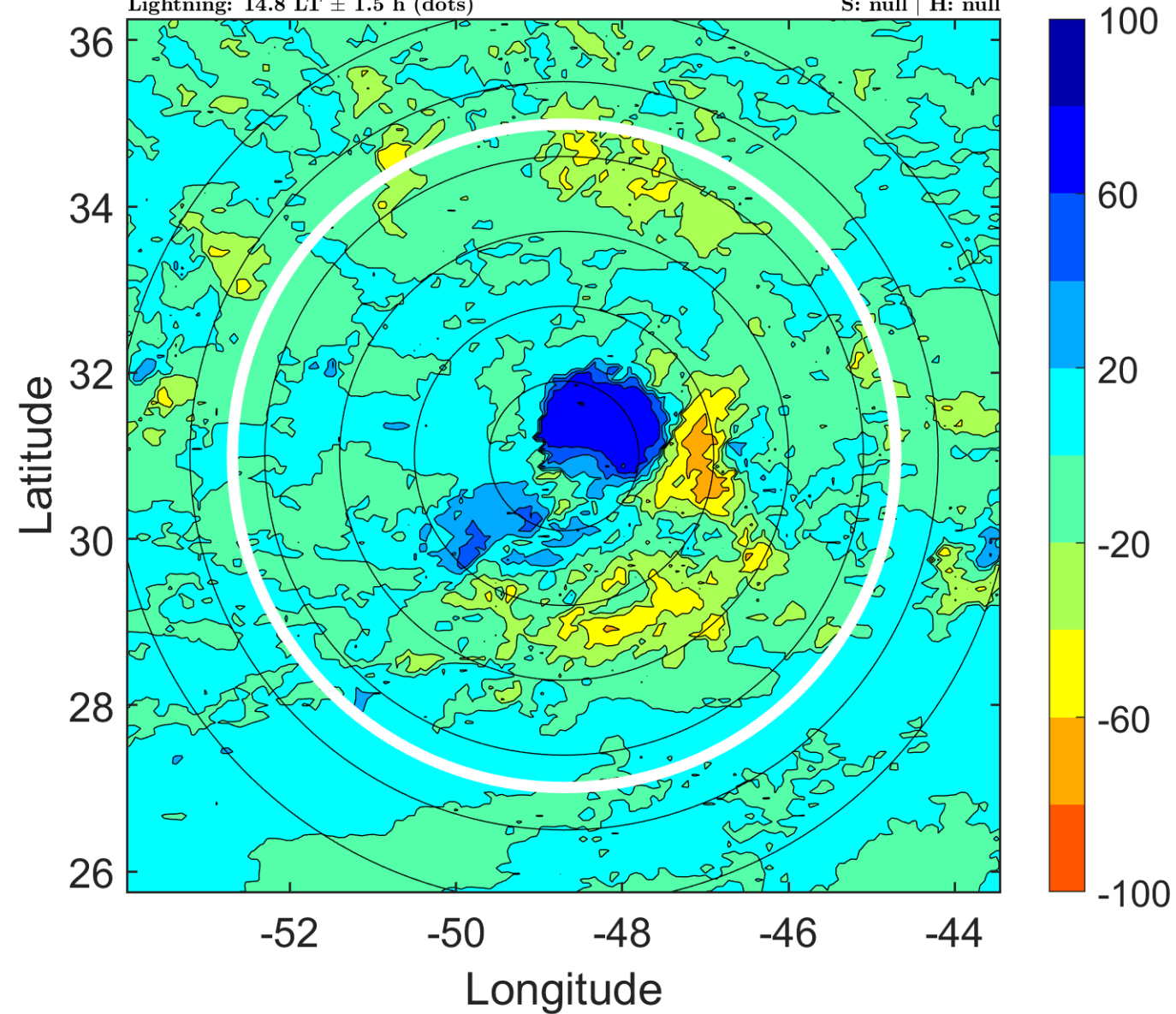

IR BT & Lightning

t: 2016060621 (17.8 LT)

Lightning: 17.8 LT \pm 1.5 h (dots)

PT: SLCP | EA: INACT

02L (BONNIE) | 25 kt LO

S: null | H: null

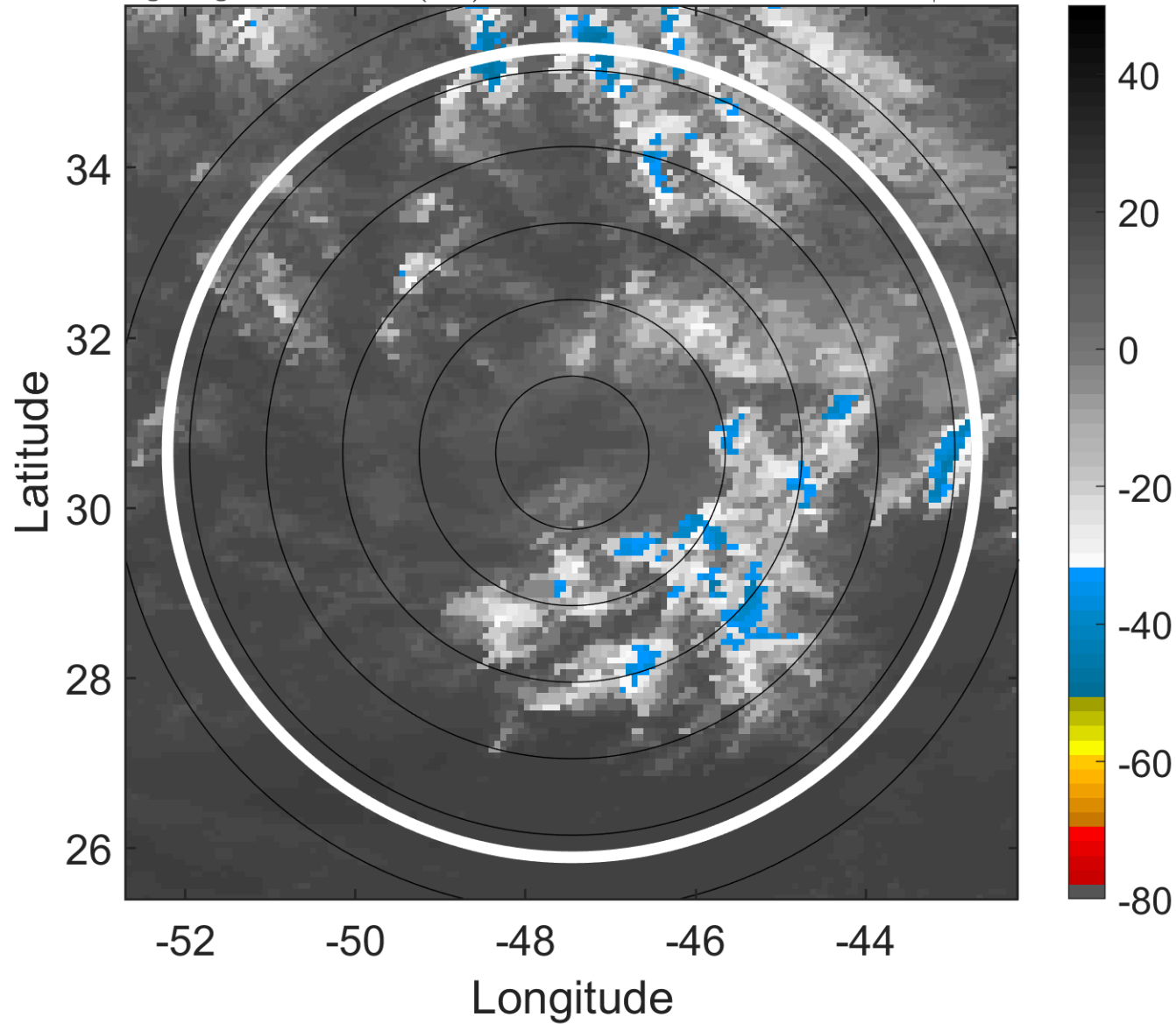

6-h IR BT Differences & Lightning

Δ t: 2016060621 (17.8 LT) - 2016060615 (11.7 LT)

Lightning: 17.8 LT \pm 1.5 h (dots)

PT: SLCP | EA: INACT

02L (BONNIE) | 25 kt LO

S: null | H: null

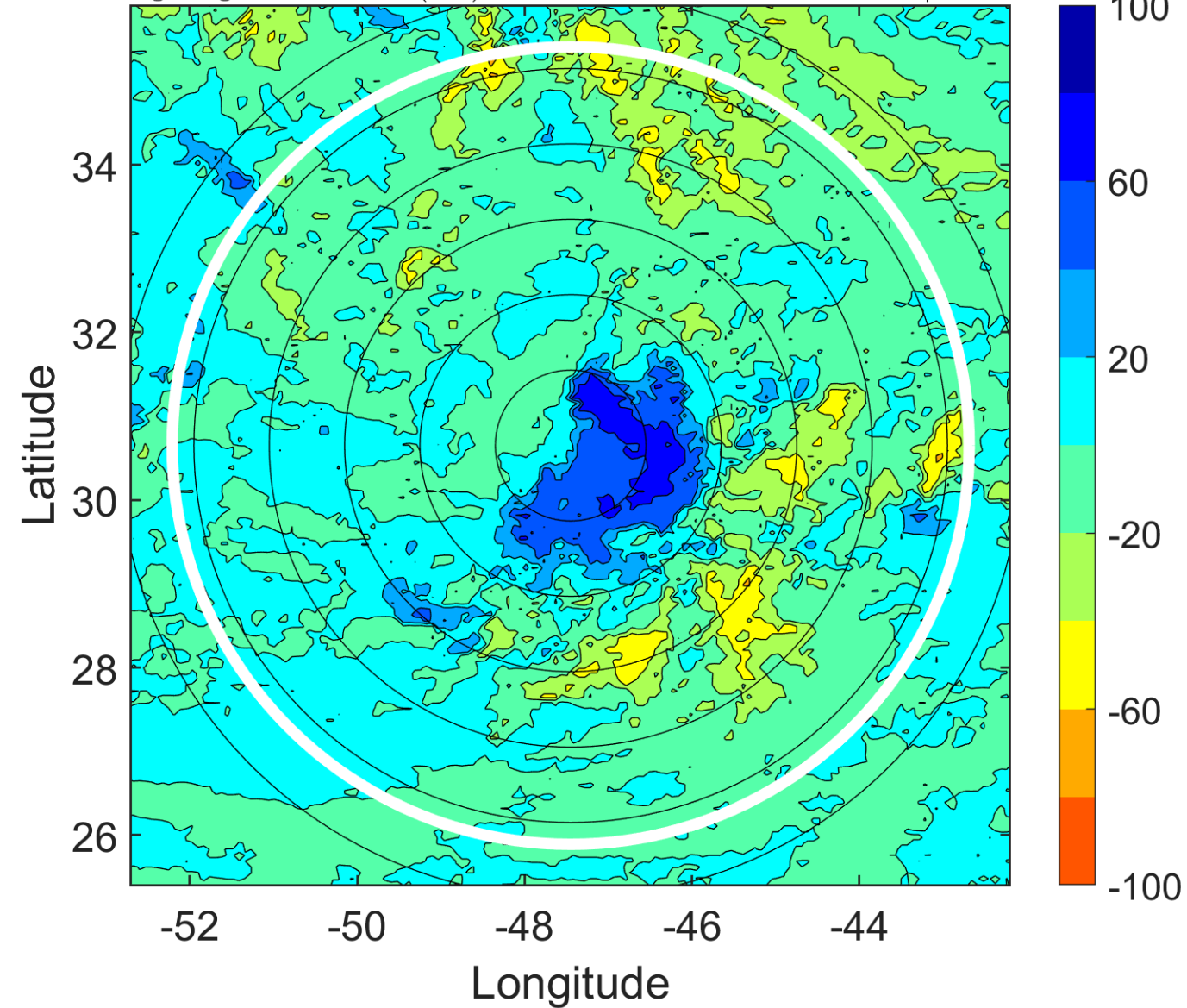

IR BT & Lightning

t: 2016060700 (20.9 LT)

Lightning: 20.9 LT \pm 1.5 h (dots)

PT: SLCP | EA: INACT

02L (BONNIE) | 25 kt LO

S: null | H: null

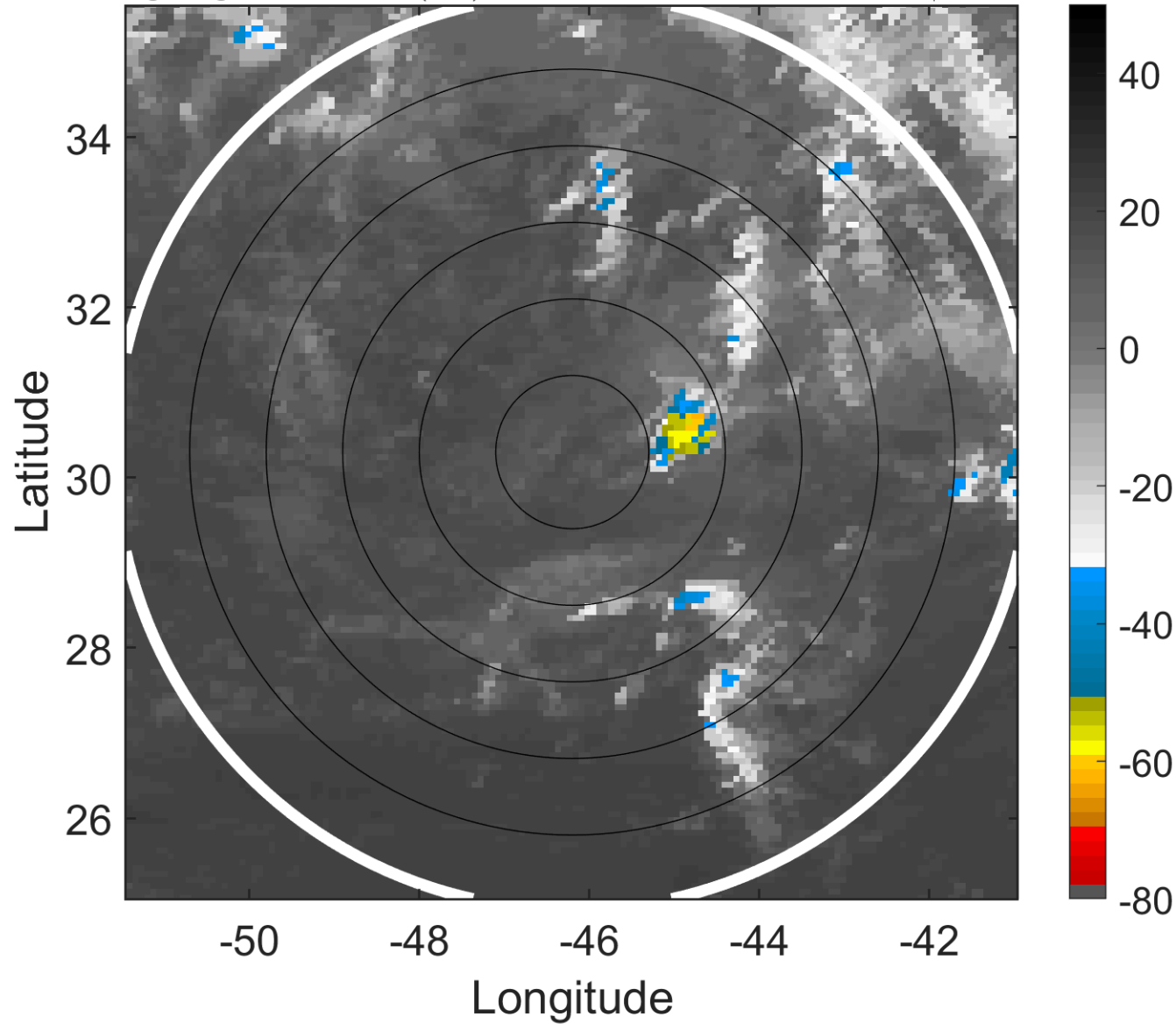

6-h IR BT Differences & Lightning

Δ t: 2016060700 (20.9 LT) - 2016060618 (14.8 LT)

Lightning: 20.9 LT \pm 1.5 h (dots)

PT: SLCP | EA: INACT

02L (BONNIE) | 25 kt LO

S: null | H: null

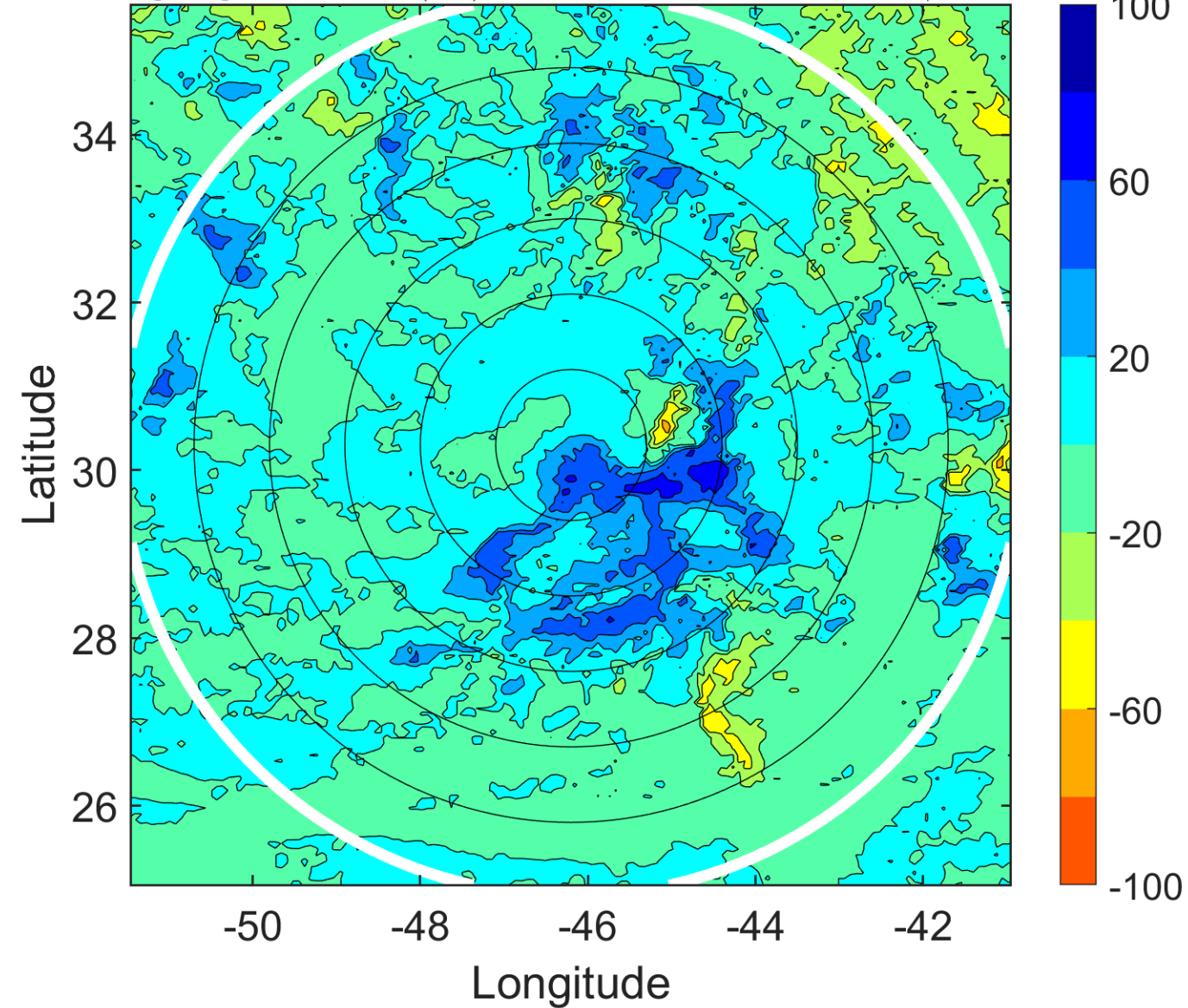

IR BT & Lightning

t: 2016060703 (0 LT)

Lightning: 0 LT \pm 1.5 h (dots)

PT: SLCP | EA: INACT

02L (BONNIE) | 25 kt LO

S: null | H: null

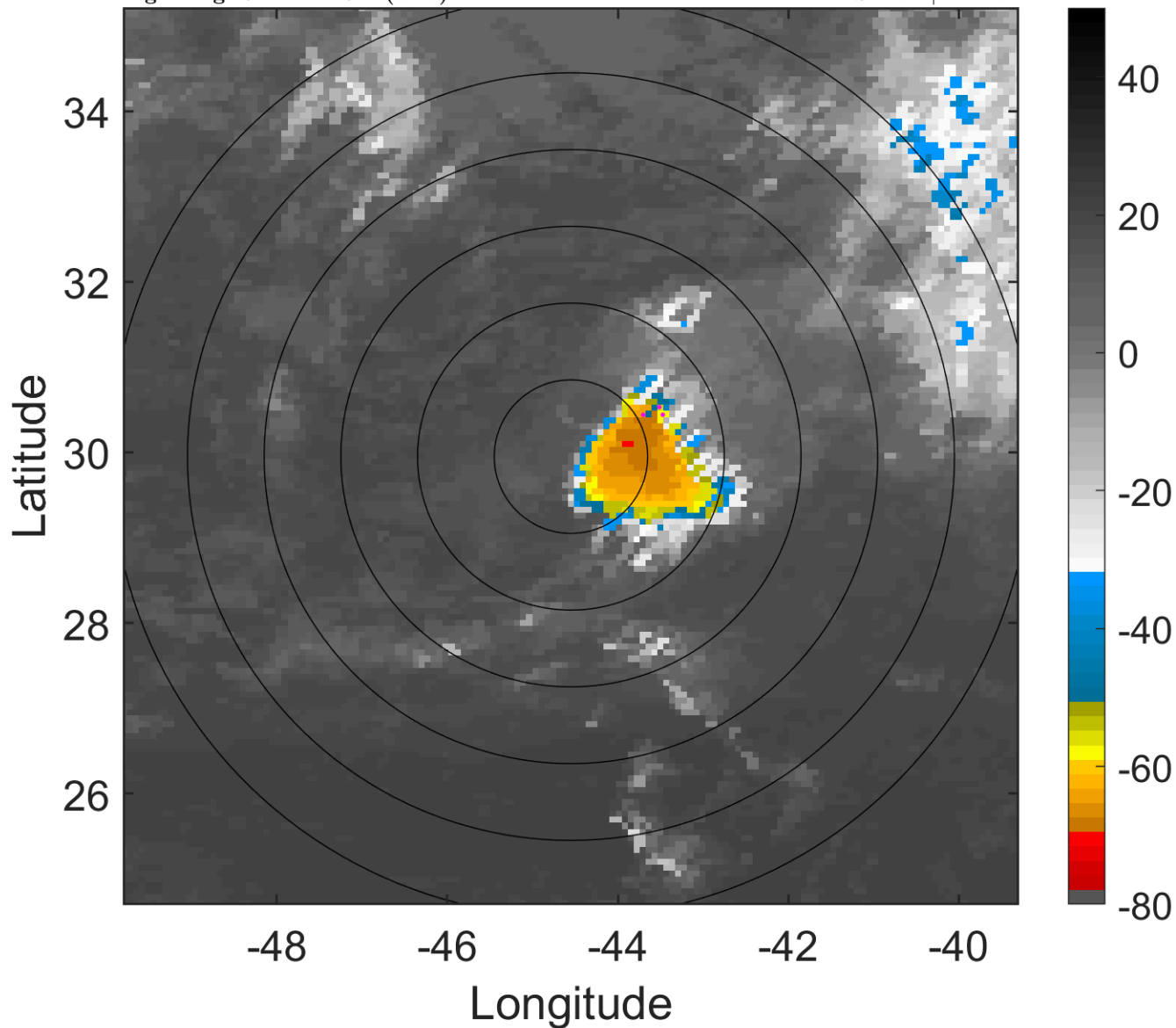

6-h IR BT Differences & Lightning

Δ t: 2016060703 (0 LT) - 2016060621 (17.8 LT)

Lightning: 0 LT \pm 1.5 h (dots)

PT: SLCP | EA: INACT

02L (BONNIE) | 25 kt LO

S: null | H: null

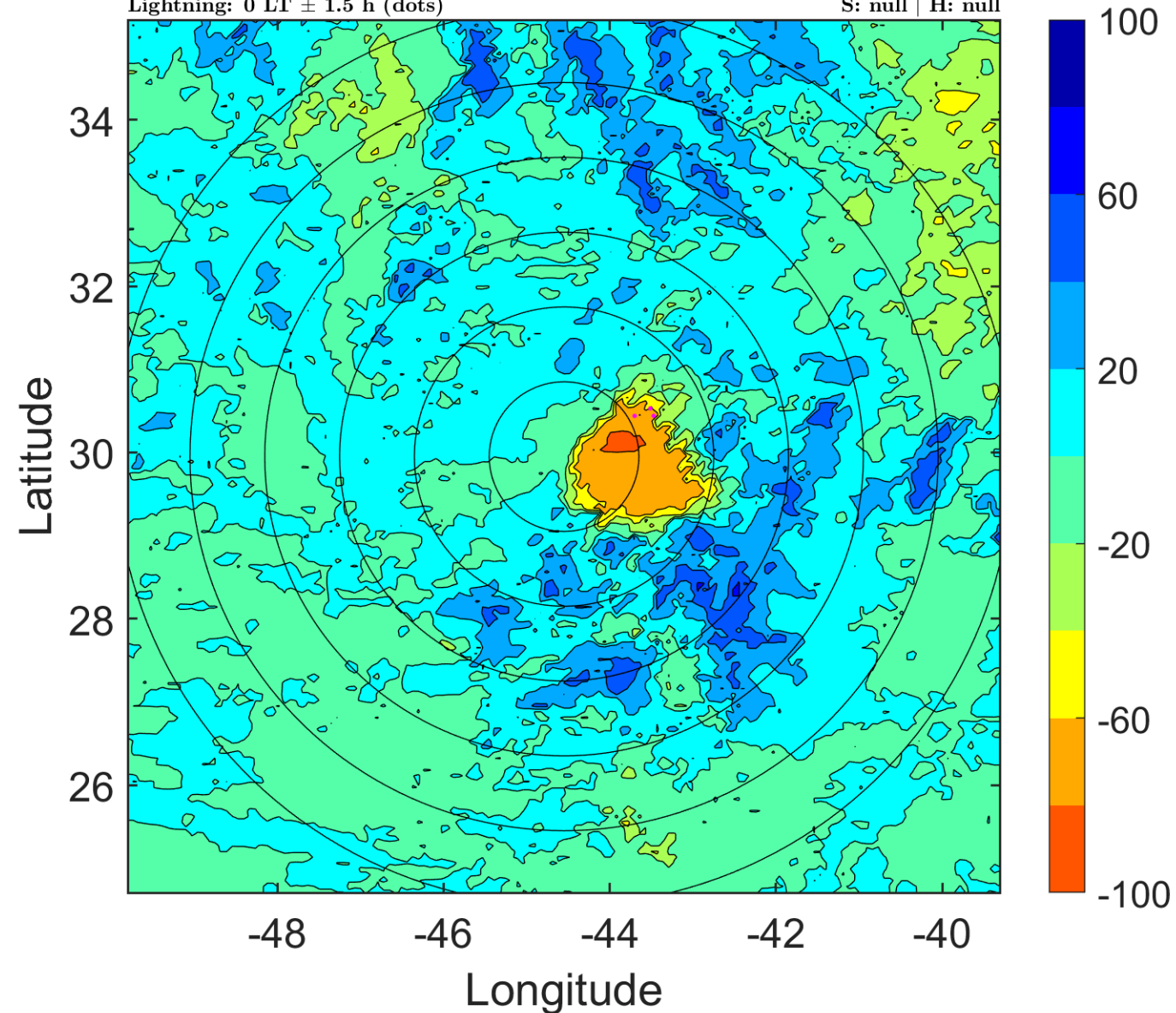

IR BT & Lightning

t: 2016060706 (3.1 LT)

Lightning: 3.1 LT \pm 1.5 h (dots)

PT: SLCP | EA: INACT

02L (BONNIE) | 25 kt LO

S: null | H: null

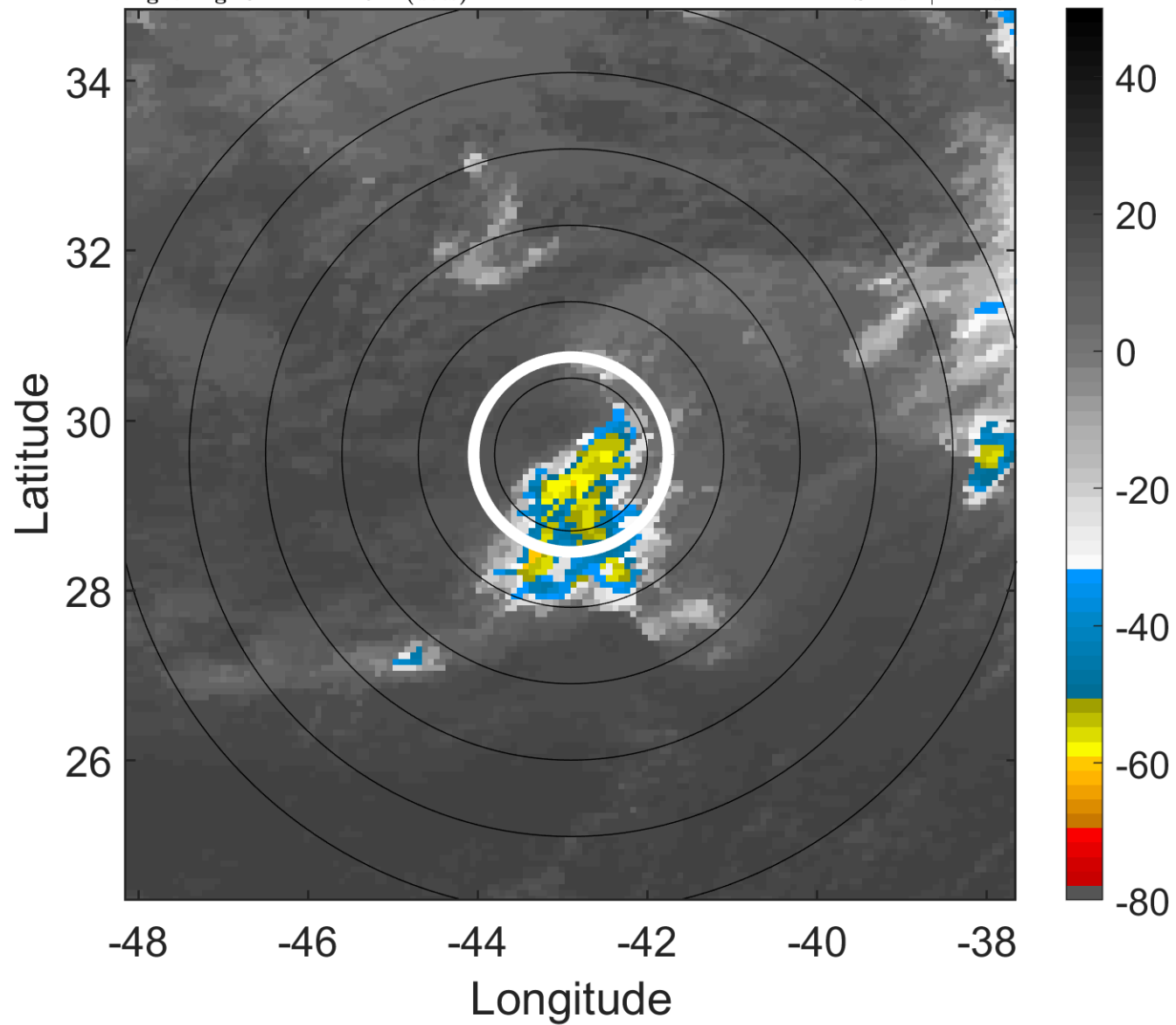

6-h IR BT Differences & Lightning

Δ t: 2016060706 (3.1 LT) - 2016060700 (20.9 LT)

Lightning: 3.1 LT \pm 1.5 h (dots)

PT: SLCP | EA: INACT

02L (BONNIE) | 25 kt LO

S: null | H: null

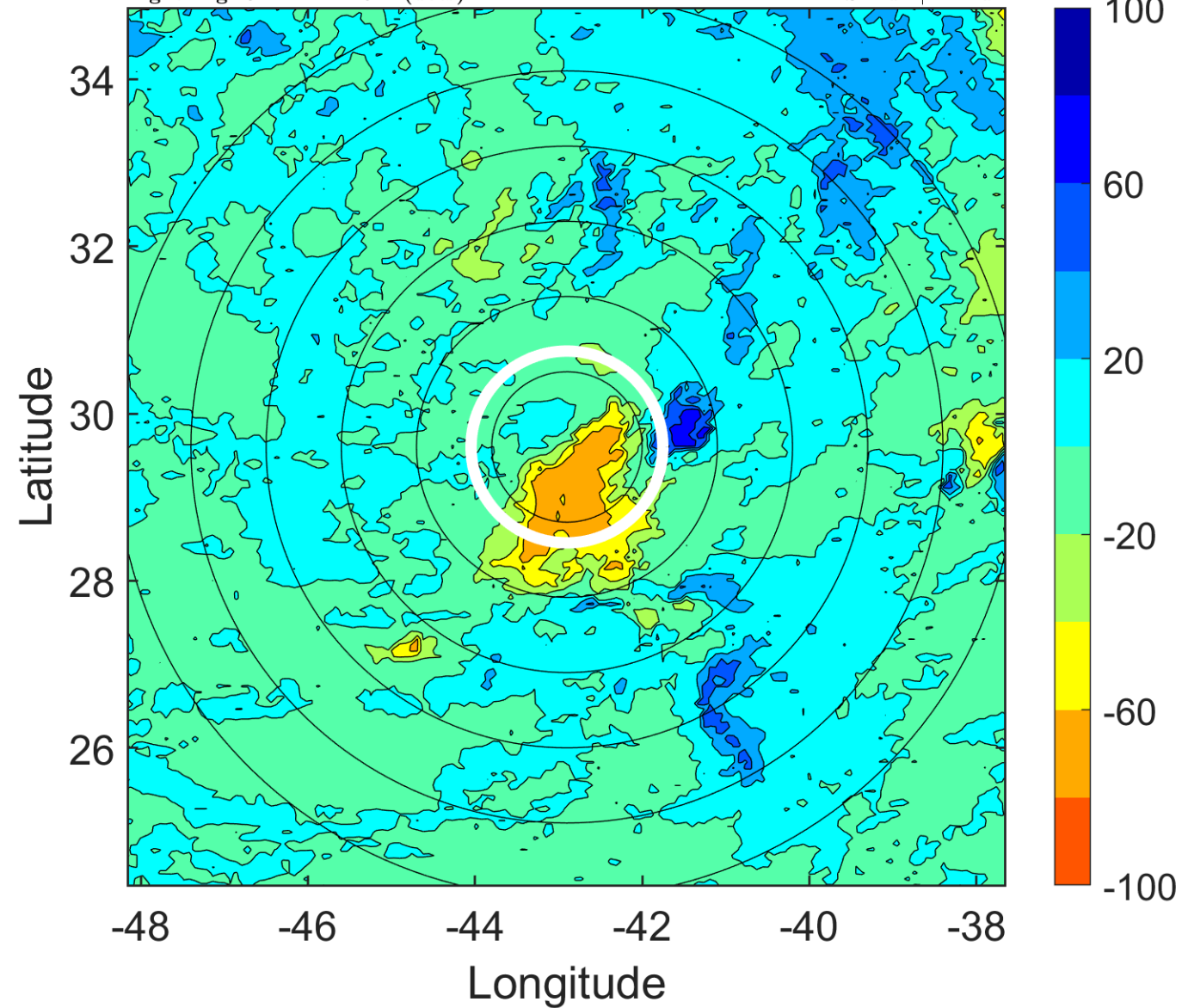

IR BT & Lightning

t: 2016060709 (6.2 LT)

Lightning: 6.2 LT \pm 1.5 h (dots)

PT: SLCP | EA: INACT

02L (BONNIE) | 27.5 kt LO

S: null | H: null

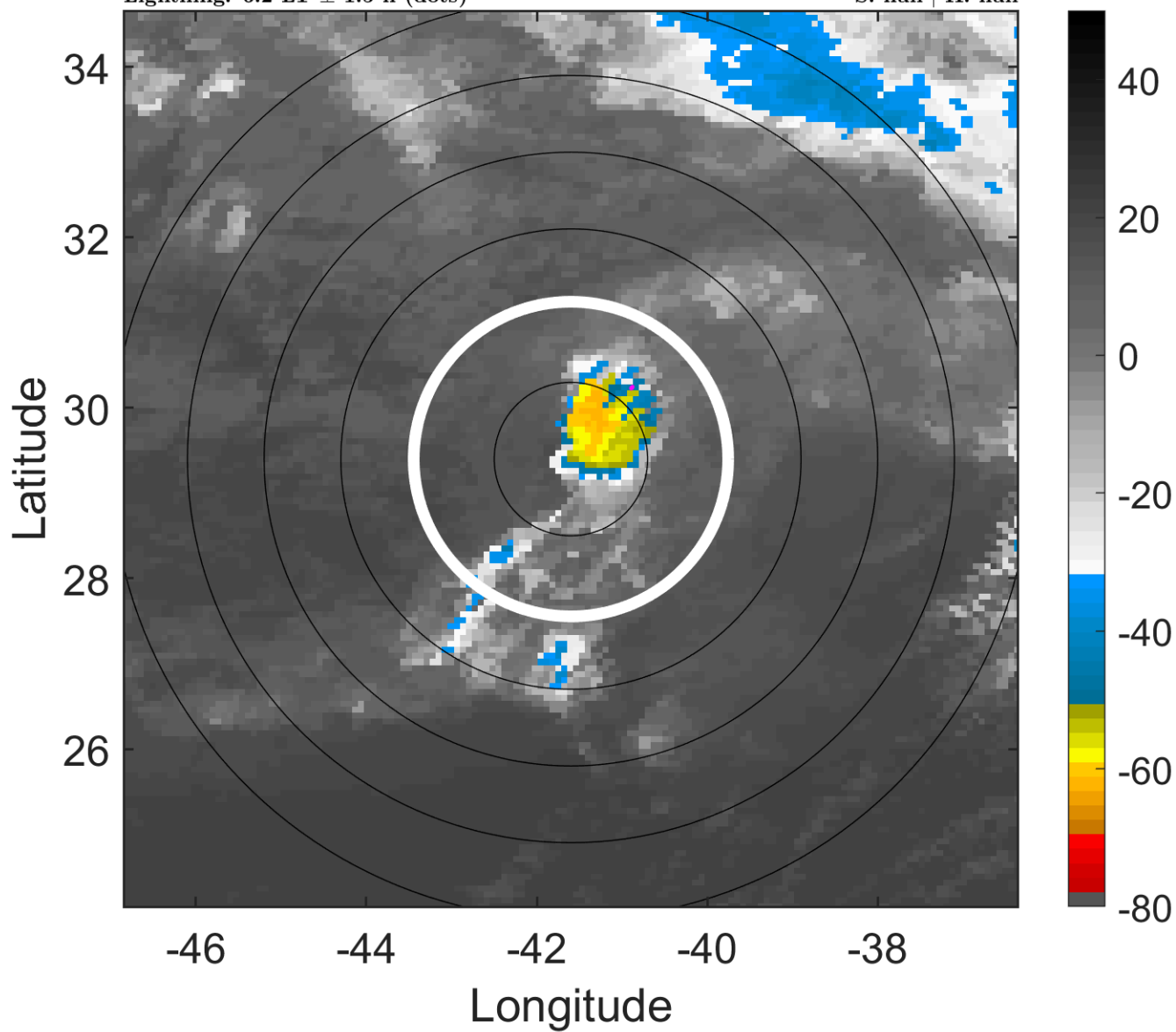

6-h IR BT Differences & Lightning

Δ t: 2016060709 (6.2 LT) - 2016060703 (0 LT)

Lightning: 6.2 LT \pm 1.5 h (dots)

PT: SLCP | EA: INACT

02L (BONNIE) | 27.5 kt LO

S: null | H: null

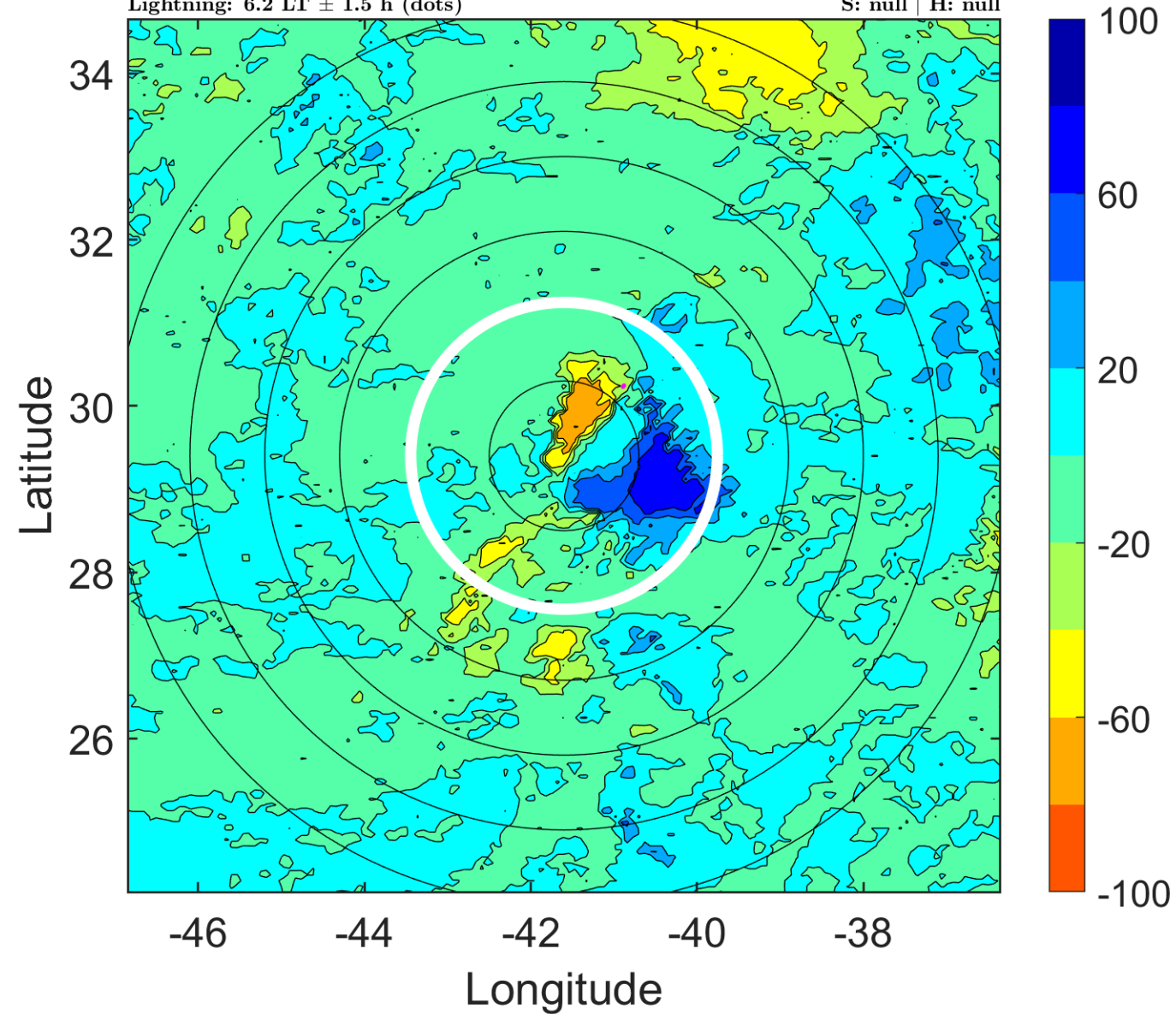

IR BT & Lightning

t: 2016060712 (9.3 LT)

Lightning: 9.3 LT \pm 1.5 h (dots)

PT: SLCP | EA: INACT

02L (BONNIE) | 30 kt LO

S: null | H: null

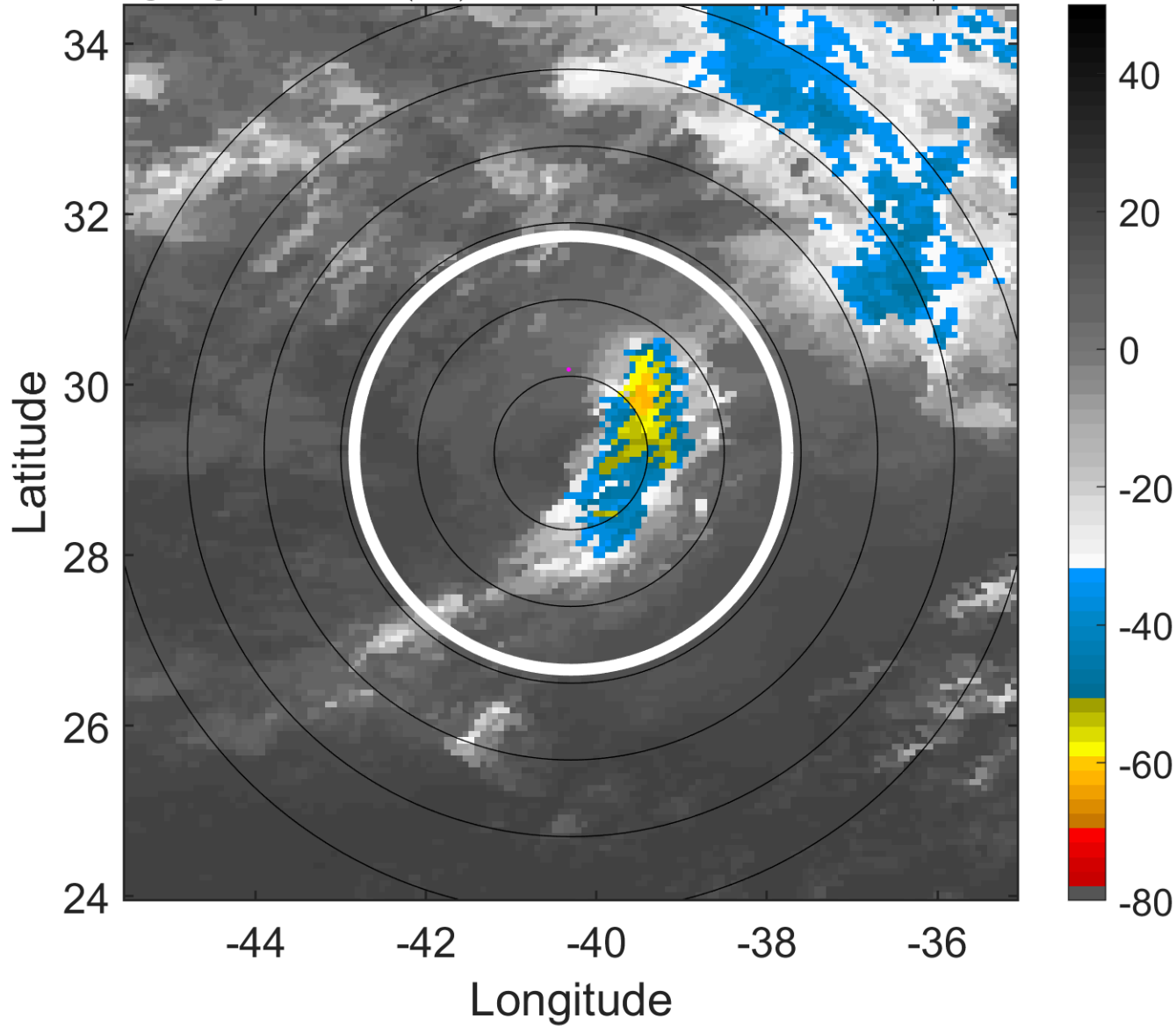

6-h IR BT Differences & Lightning

Δ t: 2016060712 (9.3 LT) - 2016060706 (3.1 LT)

Lightning: 9.3 LT \pm 1.5 h (dots)

PT: SLCP | EA: INACT

02L (BONNIE) | 30 kt LO

S: null | H: null

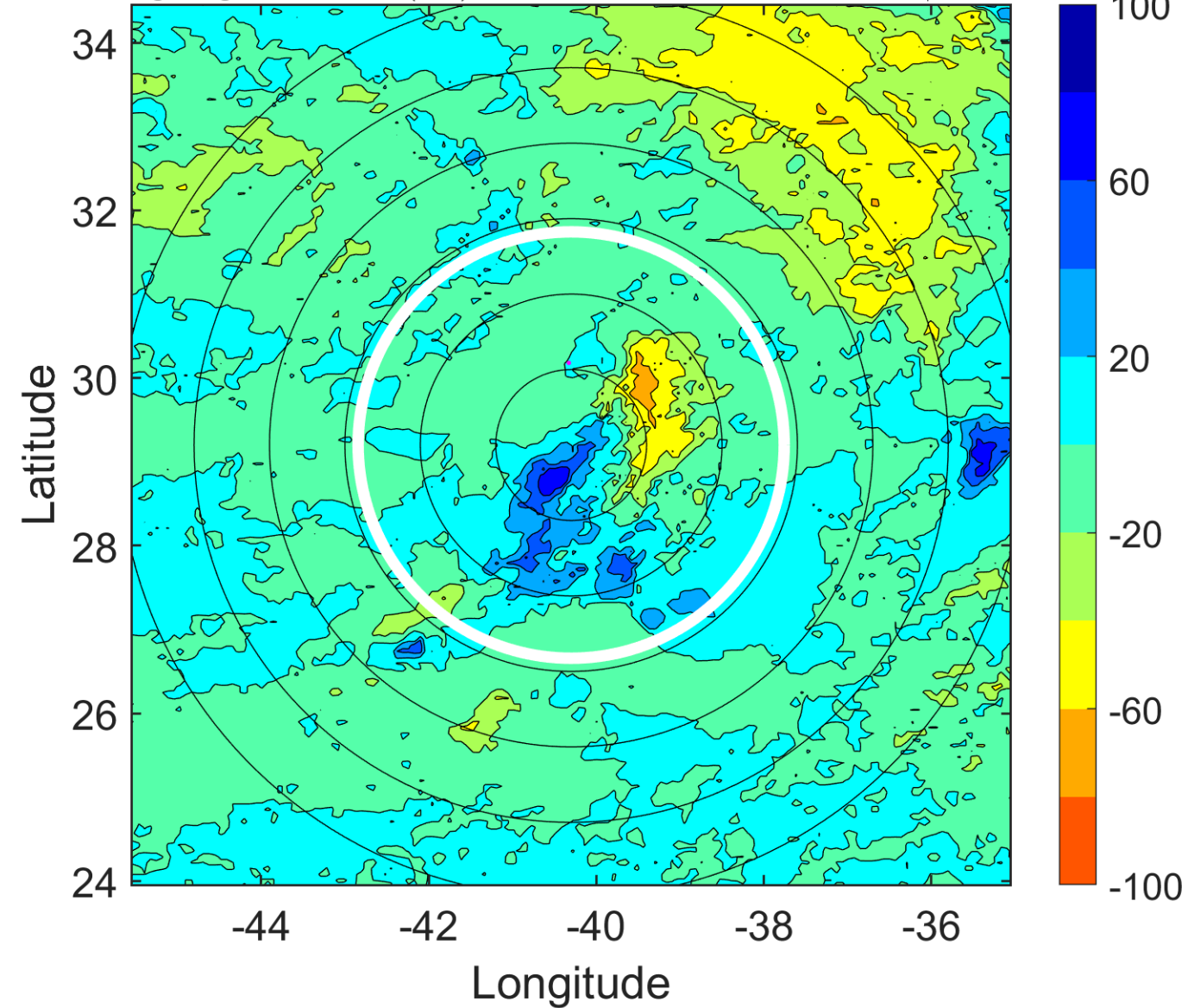

IR BT & Lightning

t: 2016060715 (12.4 LT)

Lightning: 12.4 LT \pm 1.5 h (dots)

PT: SLCP | EA: INACT

02L (BONNIE) | 30 kt LO

S: null | H: null

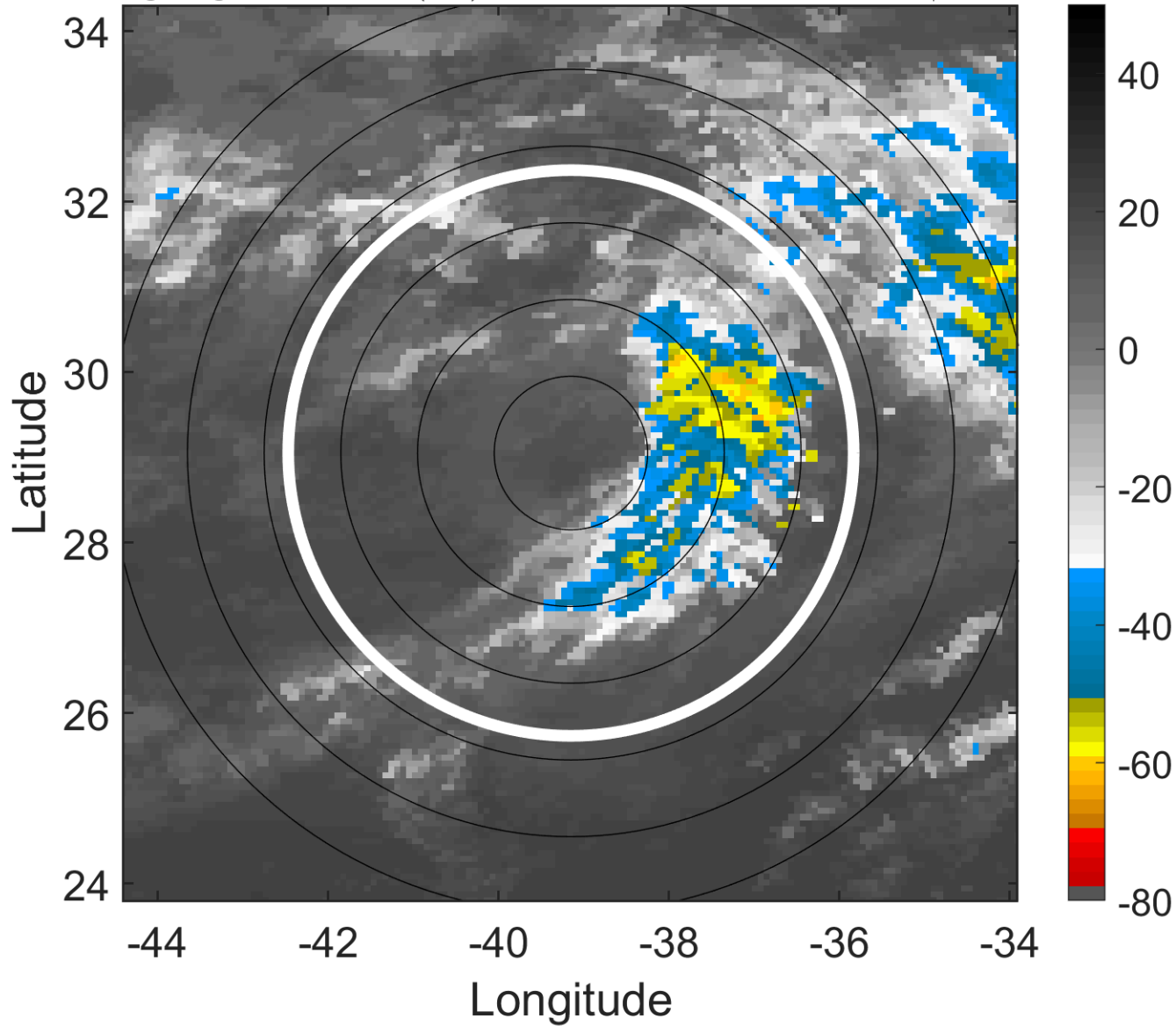

6-h IR BT Differences & Lightning

Δ t: 2016060715 (12.4 LT) - 2016060709 (6.2 LT)

Lightning: 12.4 LT \pm 1.5 h (dots)

PT: SLCP | EA: INACT

02L (BONNIE) | 30 kt LO

S: null | H: null

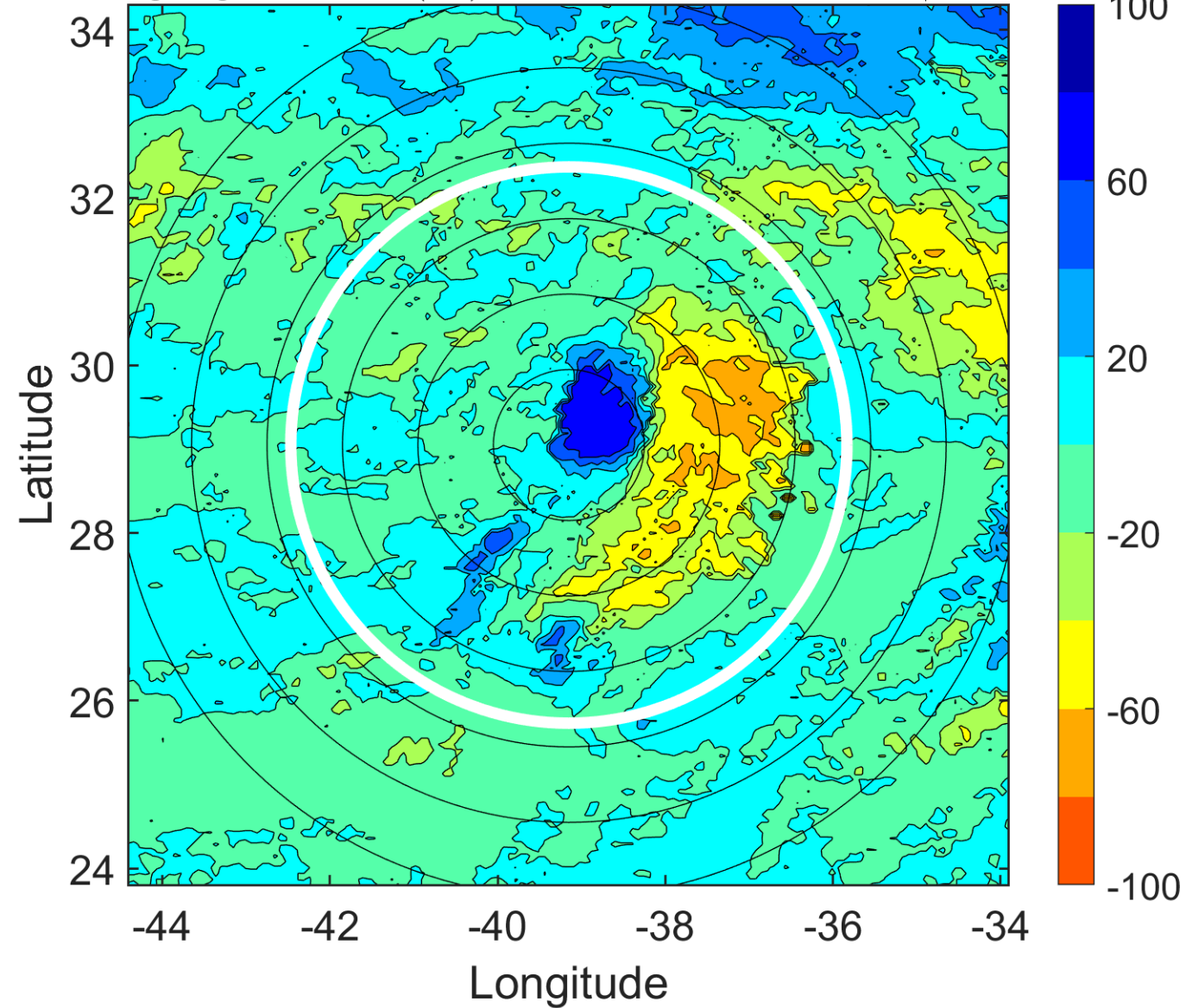

IR BT & Lightning

t: 2016060718 (15.5 LT)

Lightning: 15.5 LT \pm 1.5 h (dots)

PT: SLCP | EA: INACT

02L (BONNIE) | 30 kt EX

S: null | H: null

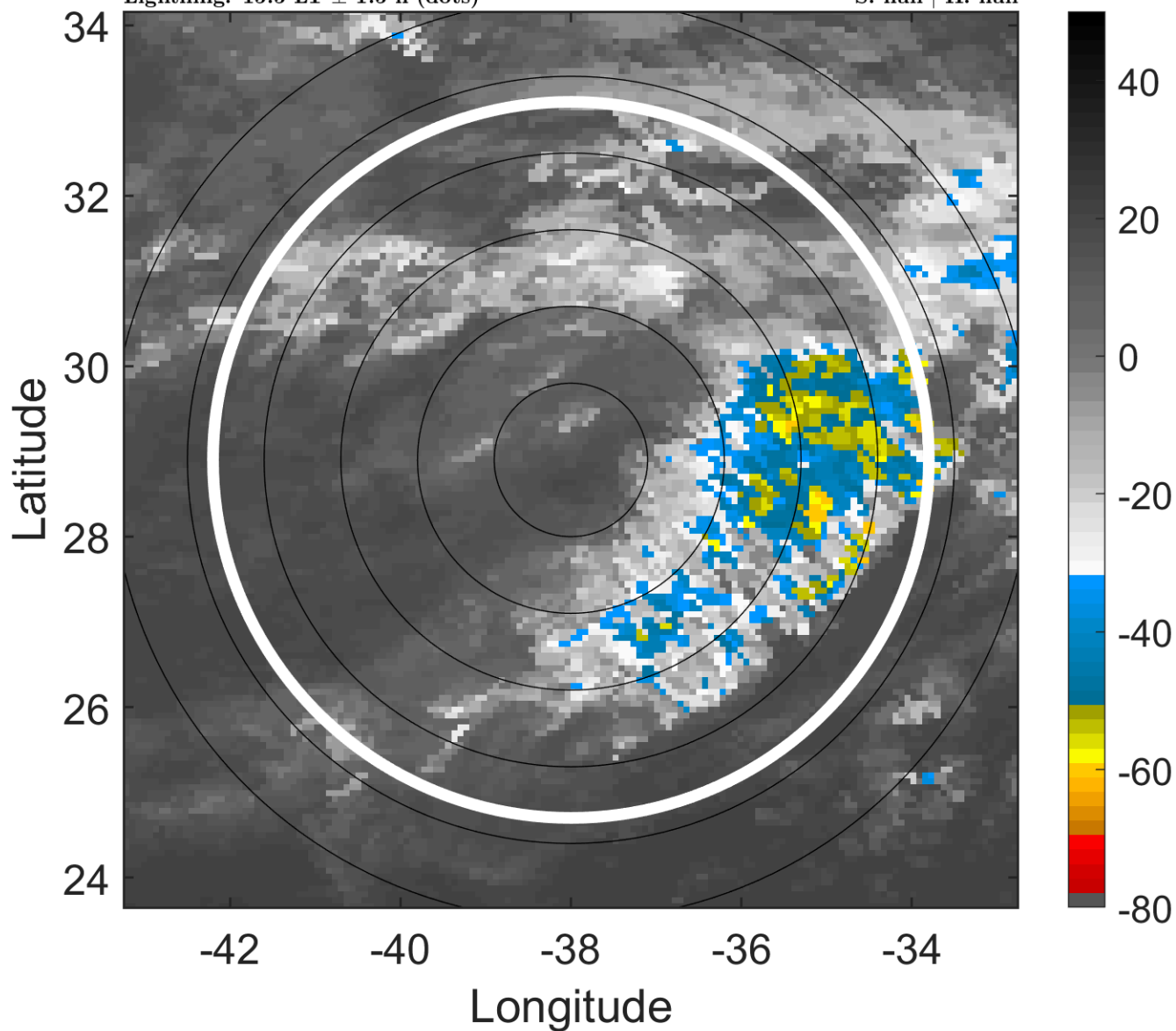

6-h IR BT Differences & Lightning

Δ t: 2016060718 (15.5 LT) - 2016060712 (9.3 LT)

Lightning: 15.5 LT \pm 1.5 h (dots)

PT: SLCP | EA: INACT

02L (BONNIE) | 30 kt EX

S: null | H: null

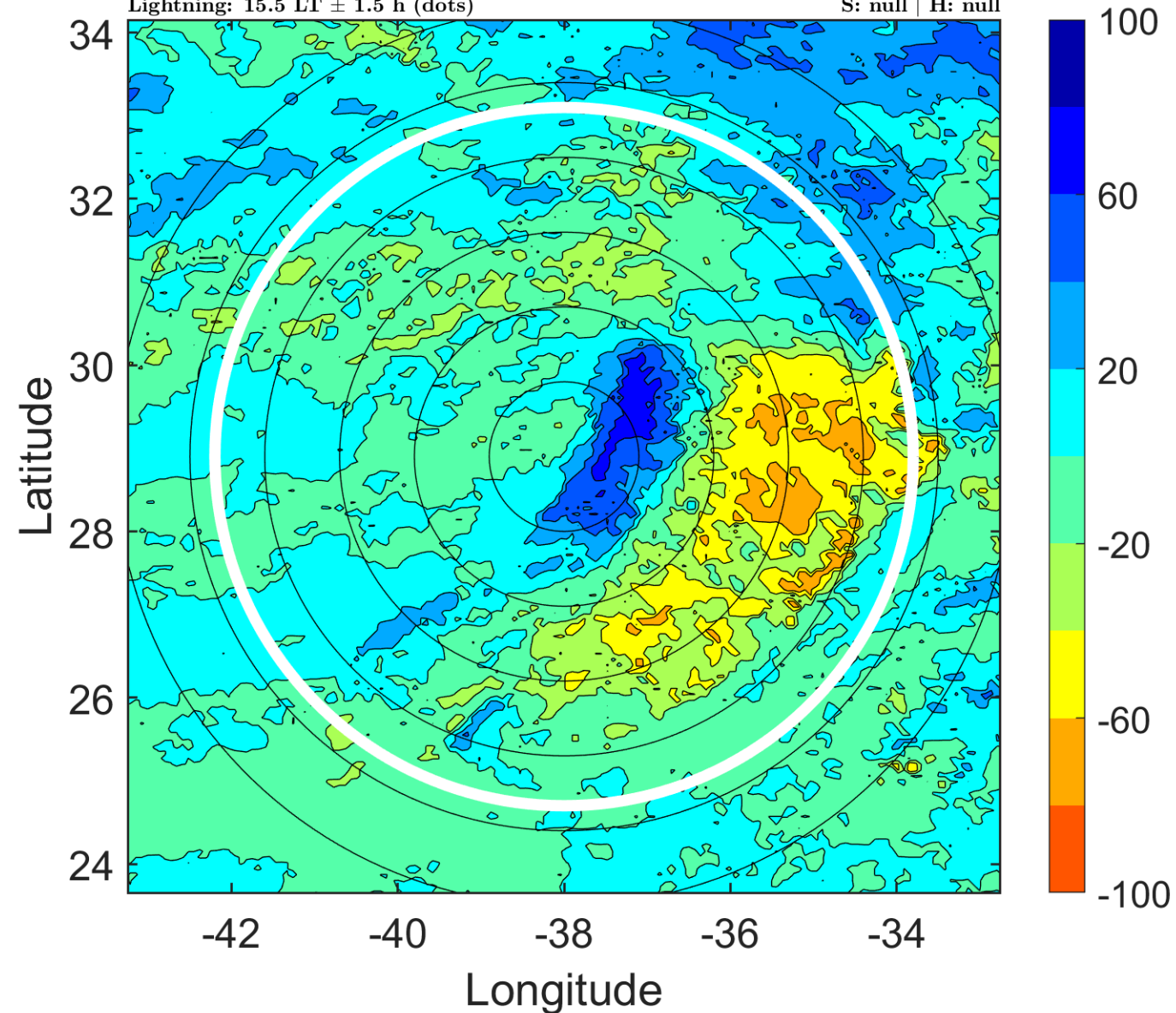

IR BT & Lightning

t: 2016060721 (18.5 LT)

Lightning: 18.5 LT \pm 1.5 h (dots)

PT: SLCP | EA: INACT

02L (BONNIE) | 30 kt EX

S: null | H: null

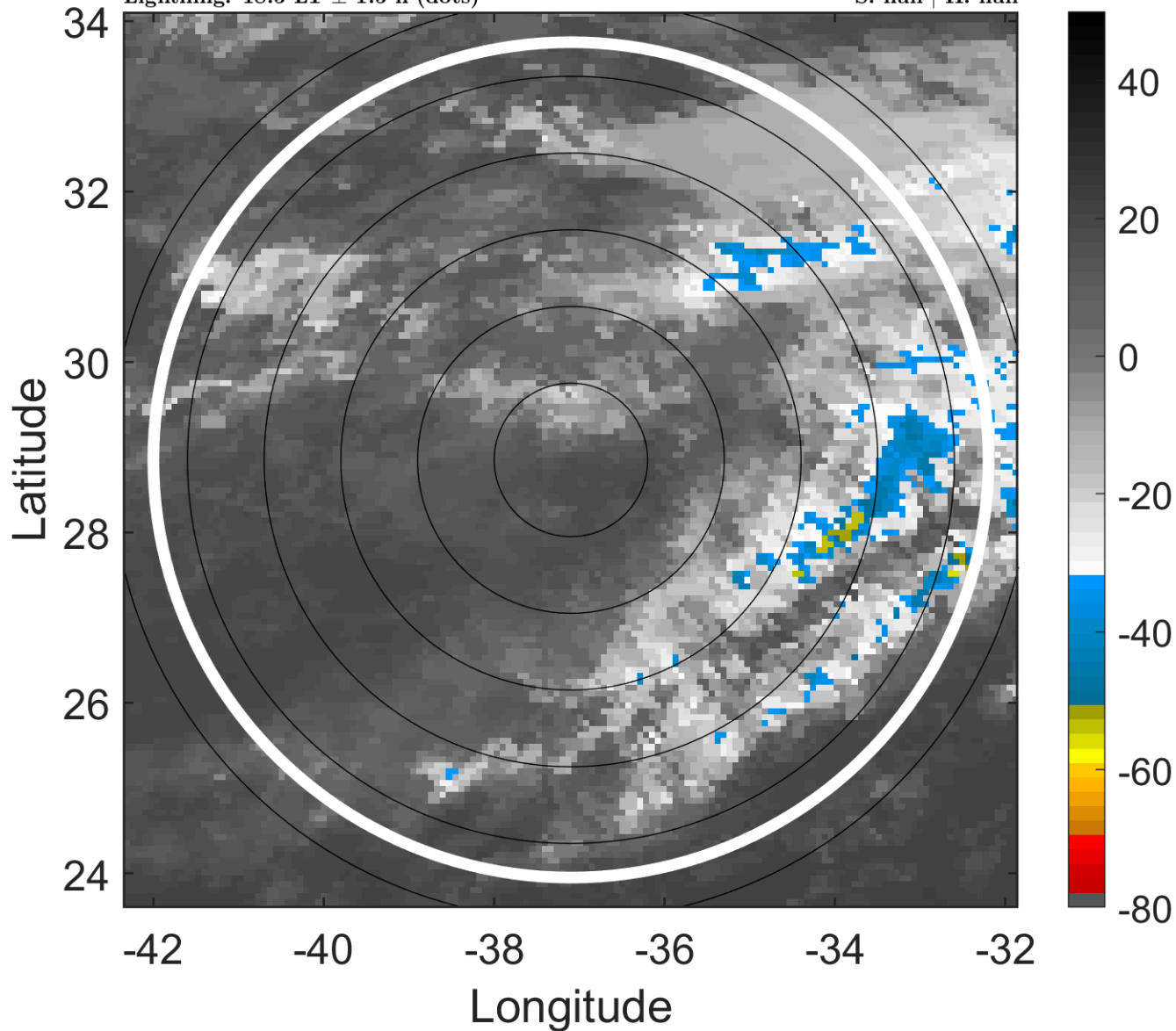

6-h IR BT Differences & Lightning

Δ t: 2016060721 (18.5 LT) - 2016060715 (12.4 LT)

Lightning: 18.5 LT \pm 1.5 h (dots)

PT: SLCP | EA: INACT

02L (BONNIE) | 30 kt EX

S: null | H: null

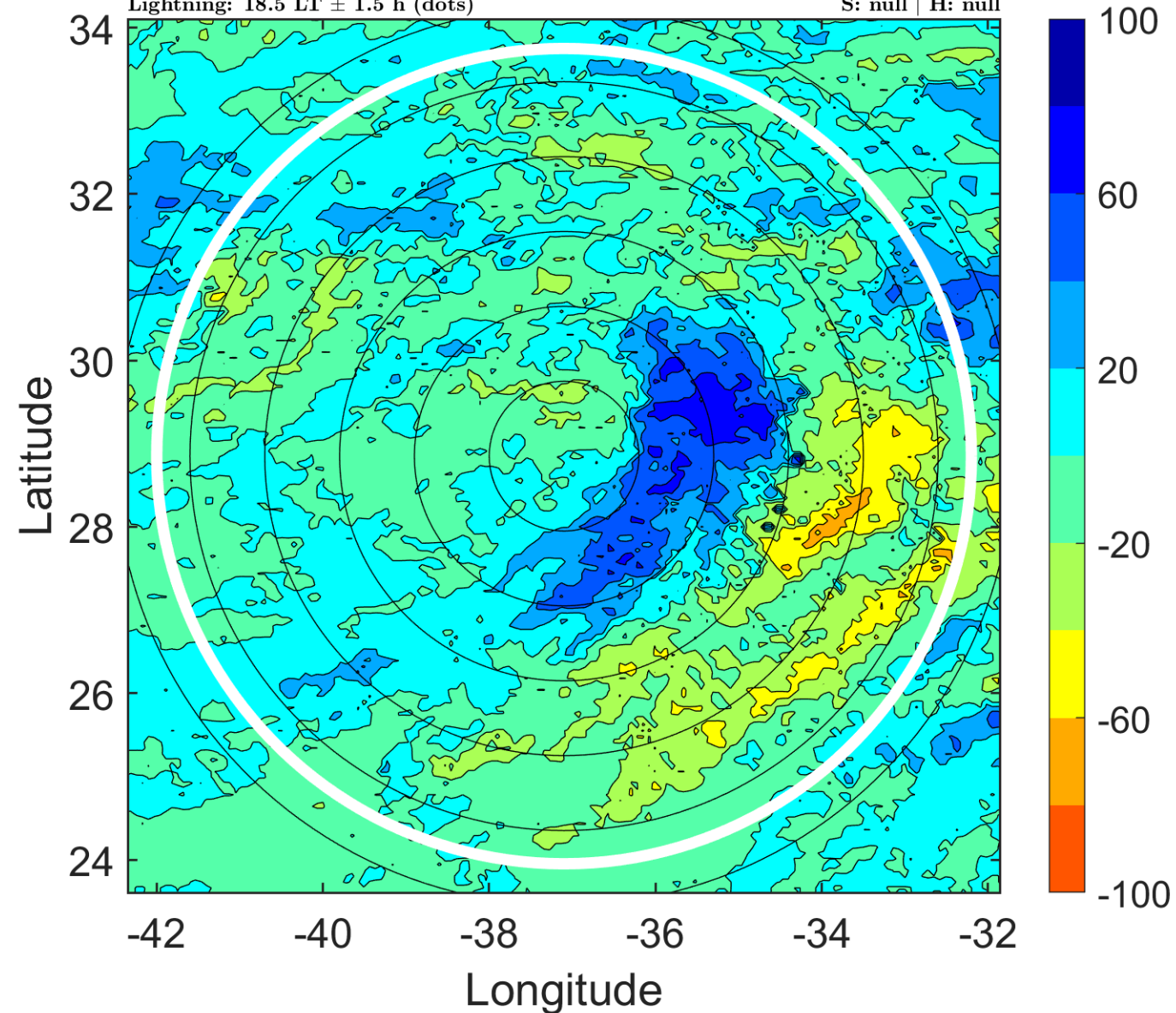

IR BT & Lightning

t: 2016060800 (21.6 LT)

Lightning: 21.6 LT \pm 1.5 h (dots)

PT: SLCP | EA: INACT

02L (BONNIE) | 30 kt EX

S: null | H: null

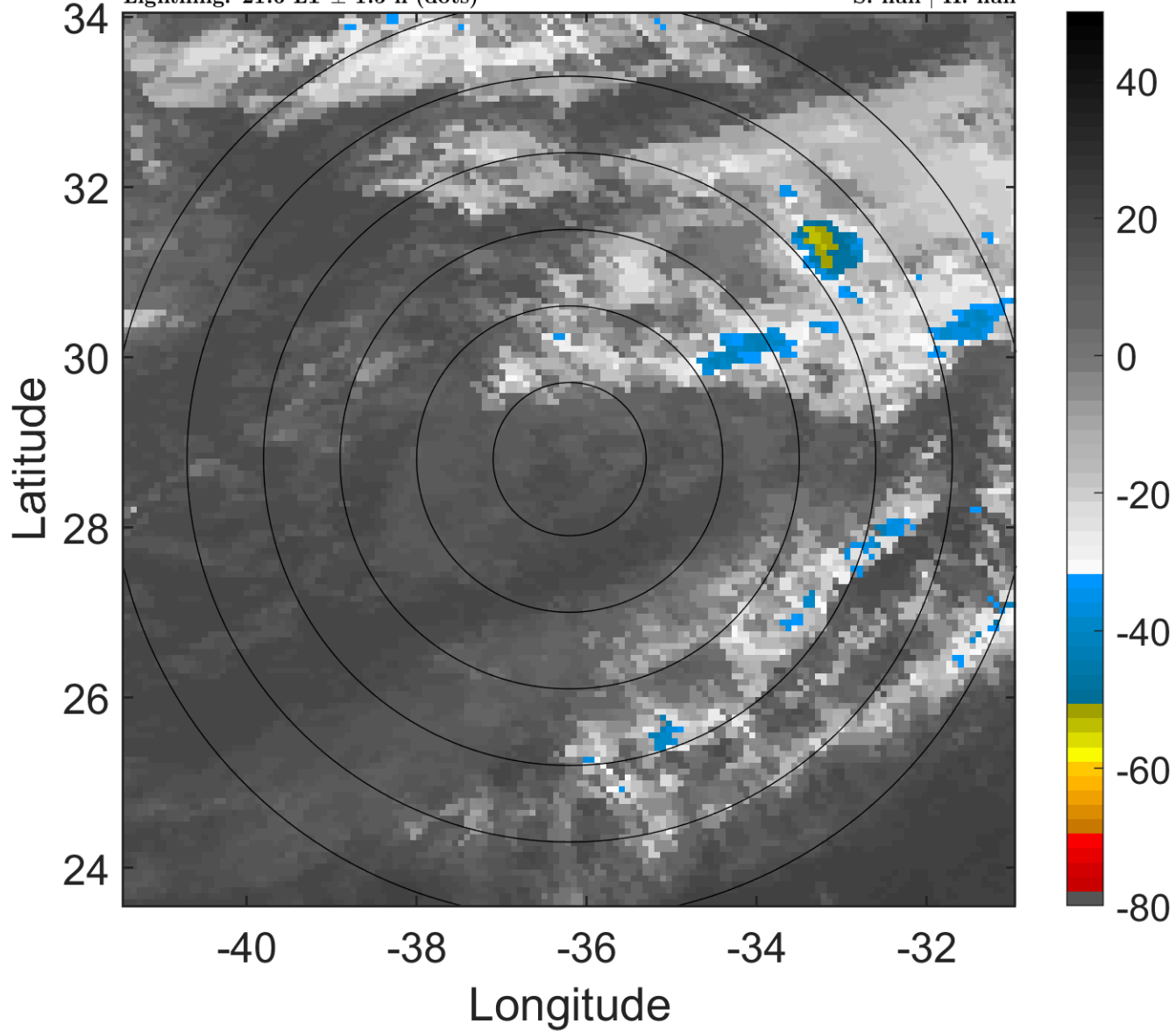

6-h IR BT Differences & Lightning

Δ t: 2016060800 (21.6 LT) - 2016060718 (15.5 LT)

Lightning: 21.6 LT \pm 1.5 h (dots)

PT: SLCP | EA: INACT

02L (BONNIE) | 30 kt EX

S: null | H: null

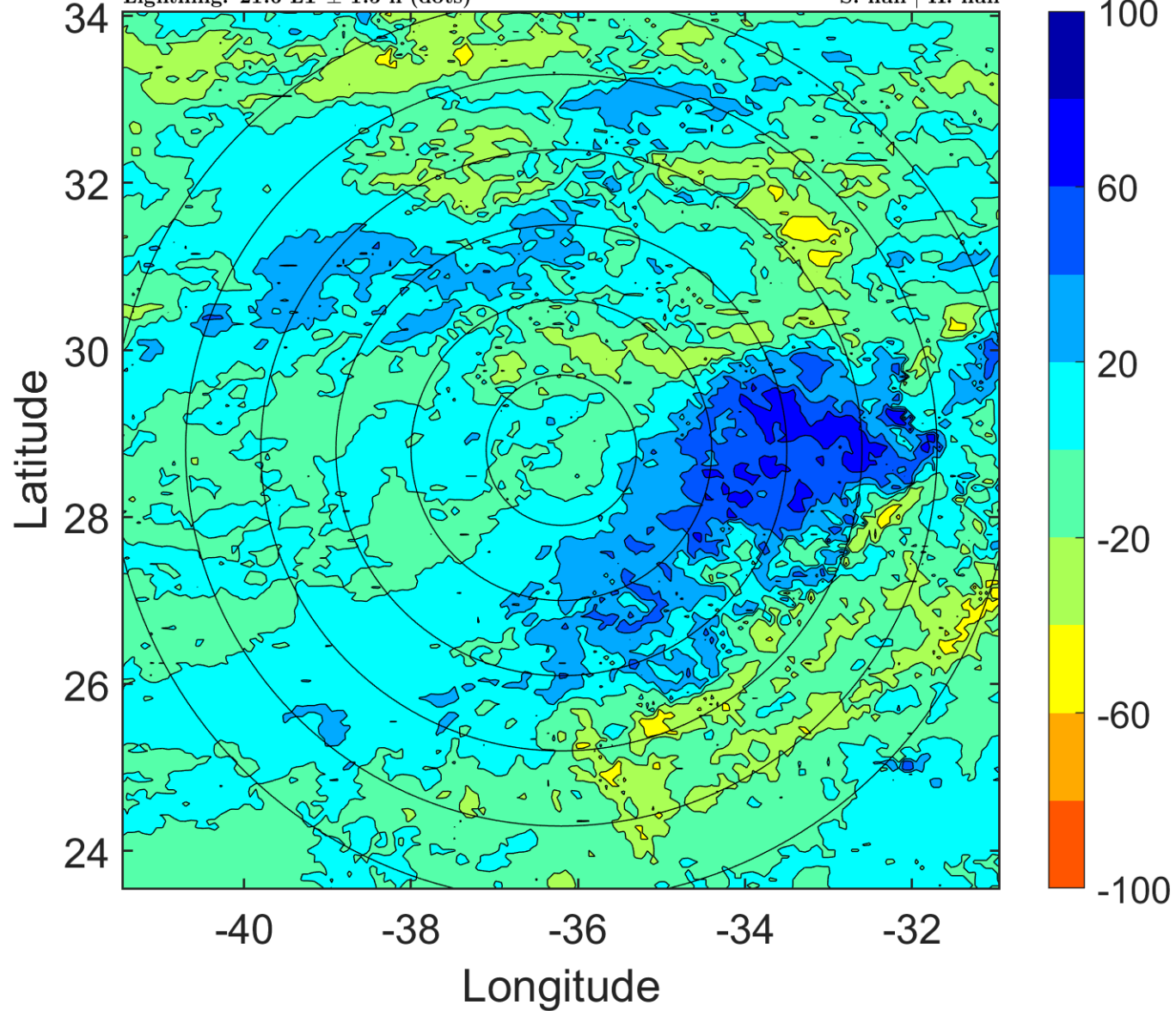

IR BT & Lightning

t: 2016060803 (0.6 LT)

Lightning: 0.6 LT \pm 1.5 h (dots)

PT: SLCP | EA: INACT

02L (BONNIE) | 27.5 kt EX

S: null | H: null

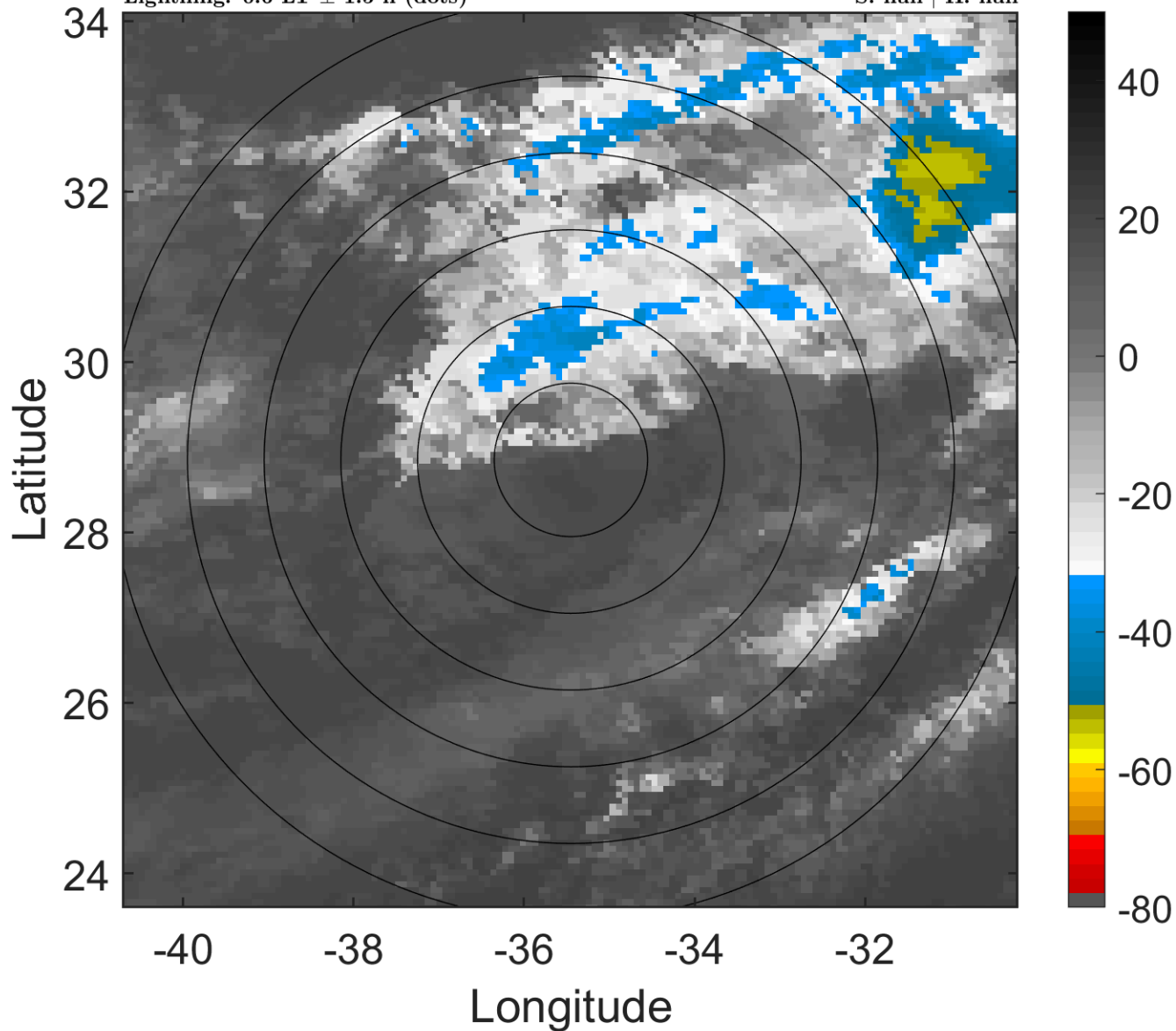

6-h IR BT Differences & Lightning

Δ t: 2016060803 (0.6 LT) - 2016060721 (18.5 LT)

Lightning: 0.6 LT \pm 1.5 h (dots)

PT: SLCP | EA: INACT

02L (BONNIE) | 27.5 kt EX

S: null | H: null

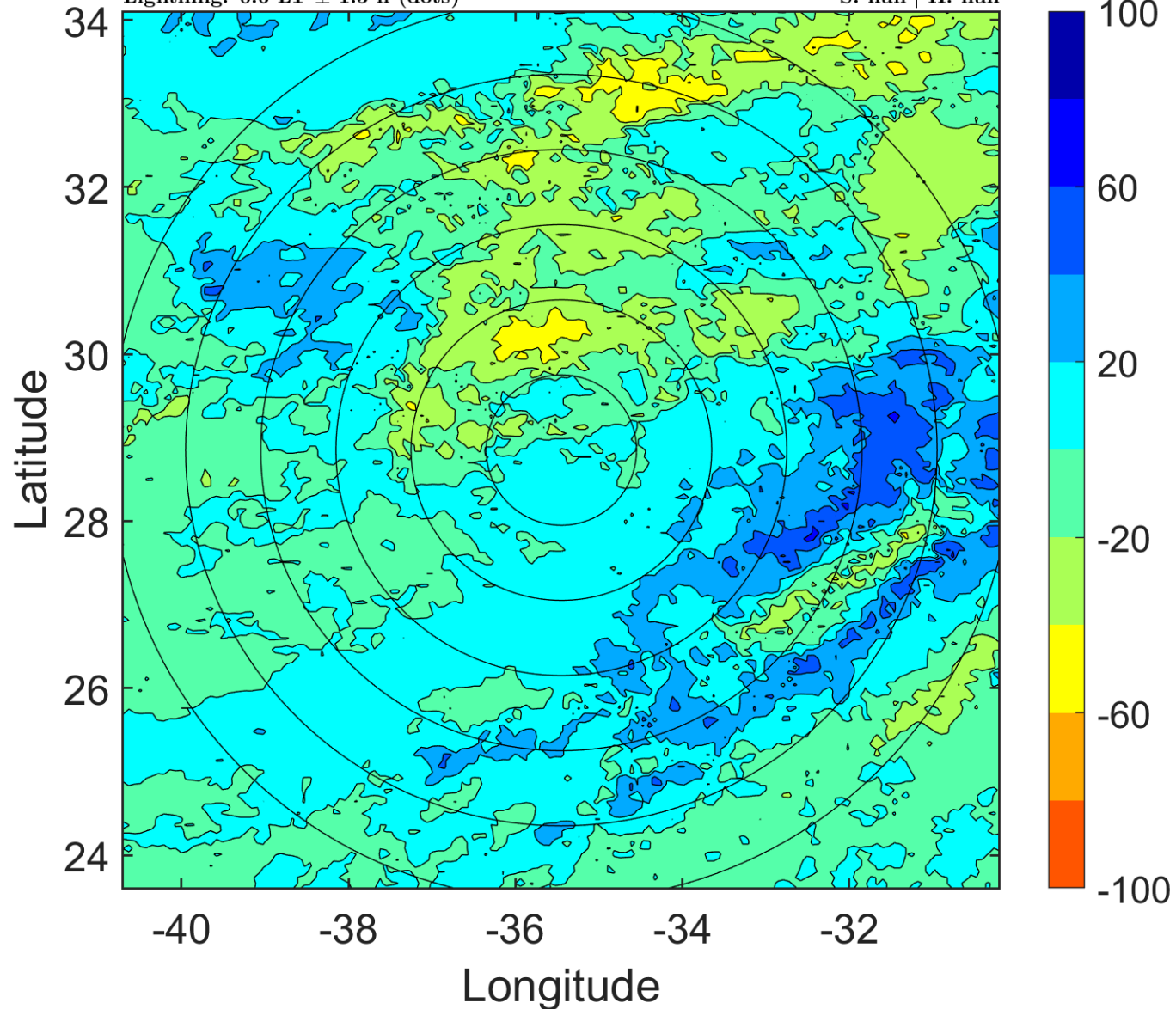

IR BT & Lightning

t: 2016060806 (3.7 LT)

Lightning: 3.7 LT \pm 1.5 h (dots)

PT: SLCP | EA: INACT

02L (BONNIE) | 25 kt EX

S: null | H: null

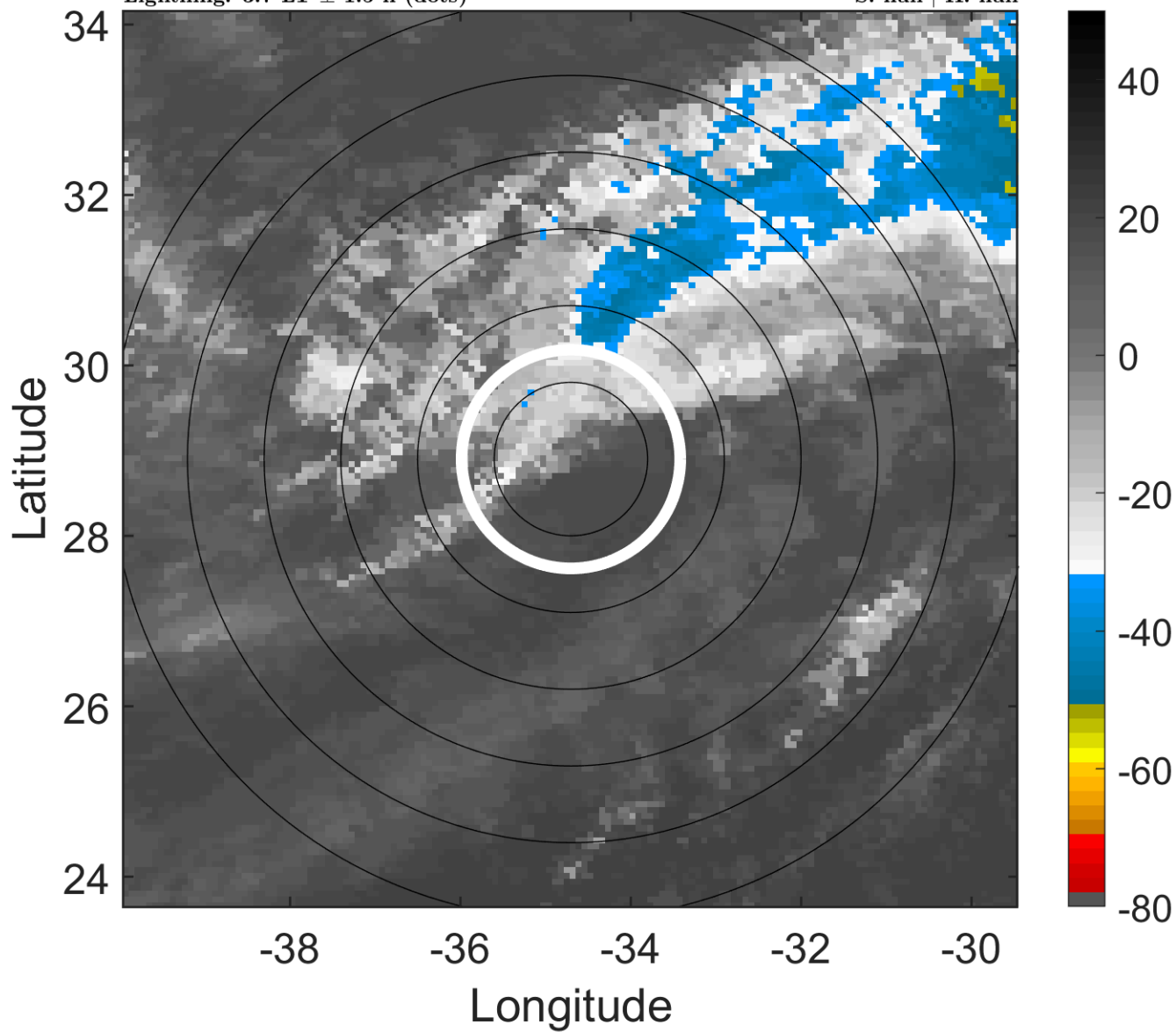

6-h IR BT Differences & Lightning

Δ t: 2016060806 (3.7 LT) - 2016060800 (21.6 LT)

Lightning: 3.7 LT \pm 1.5 h (dots)

PT: SLCP | EA: INACT

02L (BONNIE) | 25 kt EX

S: null | H: null

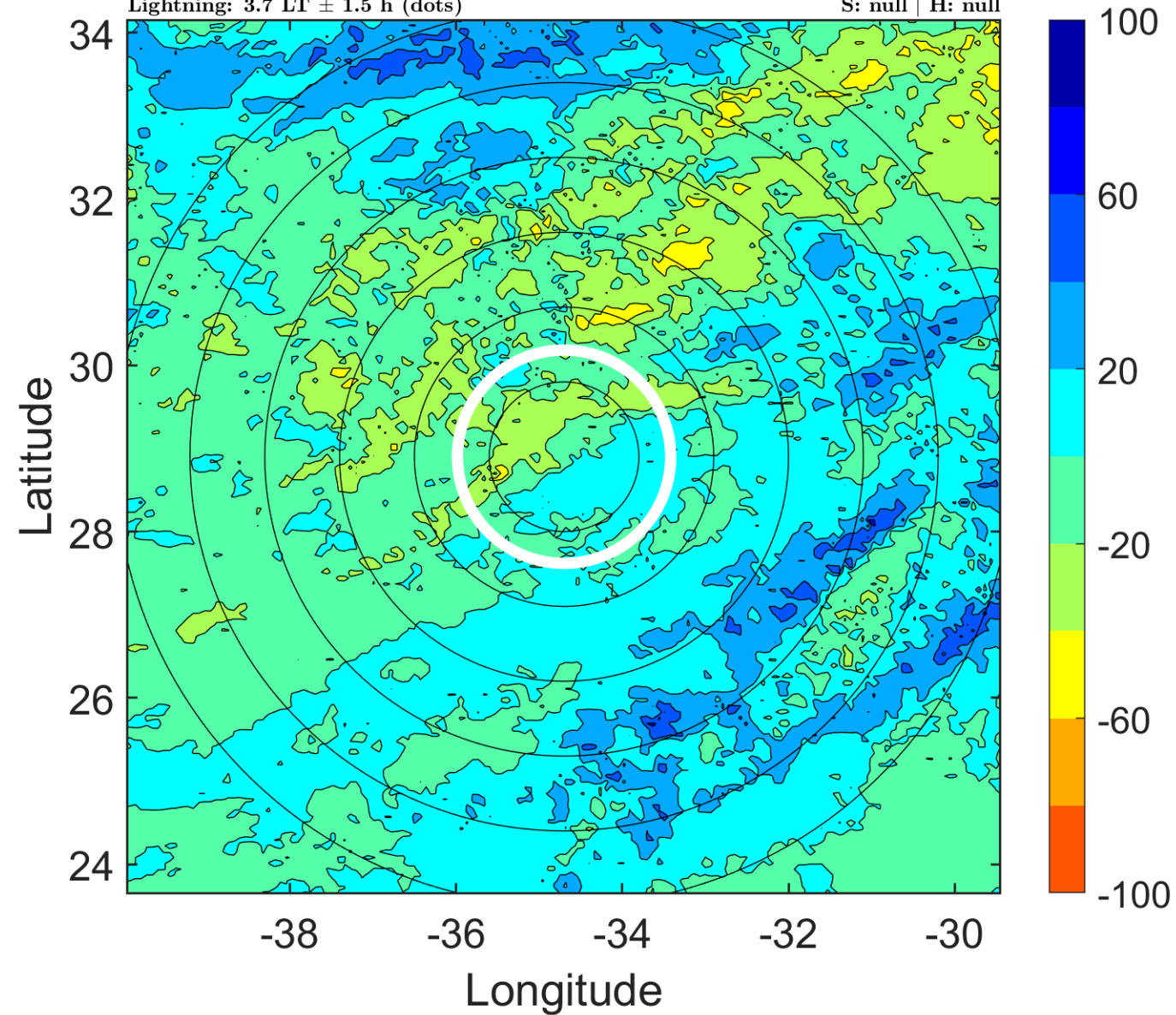

IR BT & Lightning

t: 2016060809 (6.7 LT)

Lightning: 6.7 LT \pm 1.5 h (dots)

PT: SLCP | EA: INACT

02L (BONNIE) | 25 kt EX

S: null | H: null

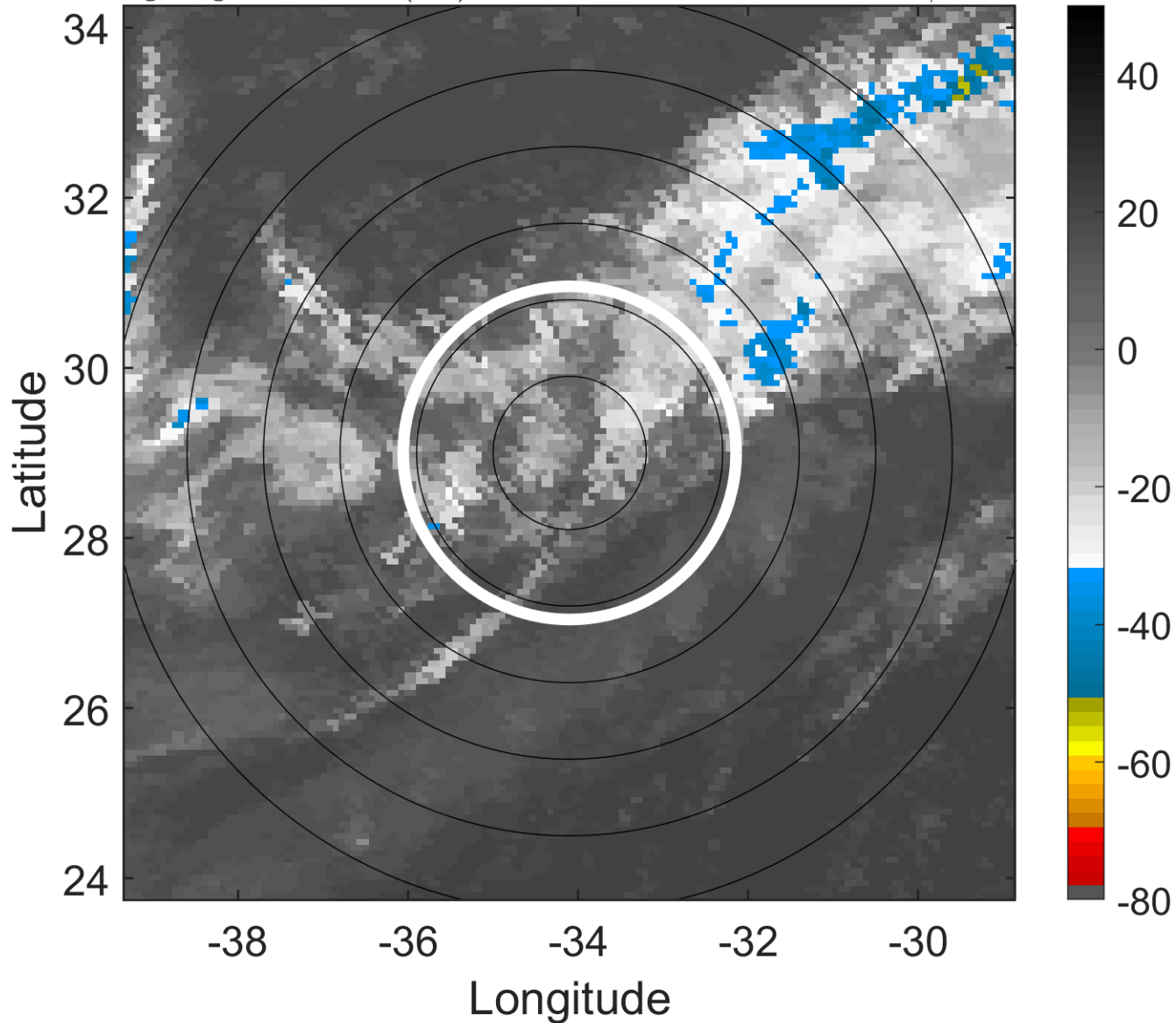

6-h IR BT Differences & Lightning

Δ t: 2016060809 (6.7 LT) - 2016060803 (0.6 LT)

Lightning: 6.7 LT \pm 1.5 h (dots)

PT: SLCP | EA: INACT

02L (BONNIE) | 25 kt EX

S: null | H: null

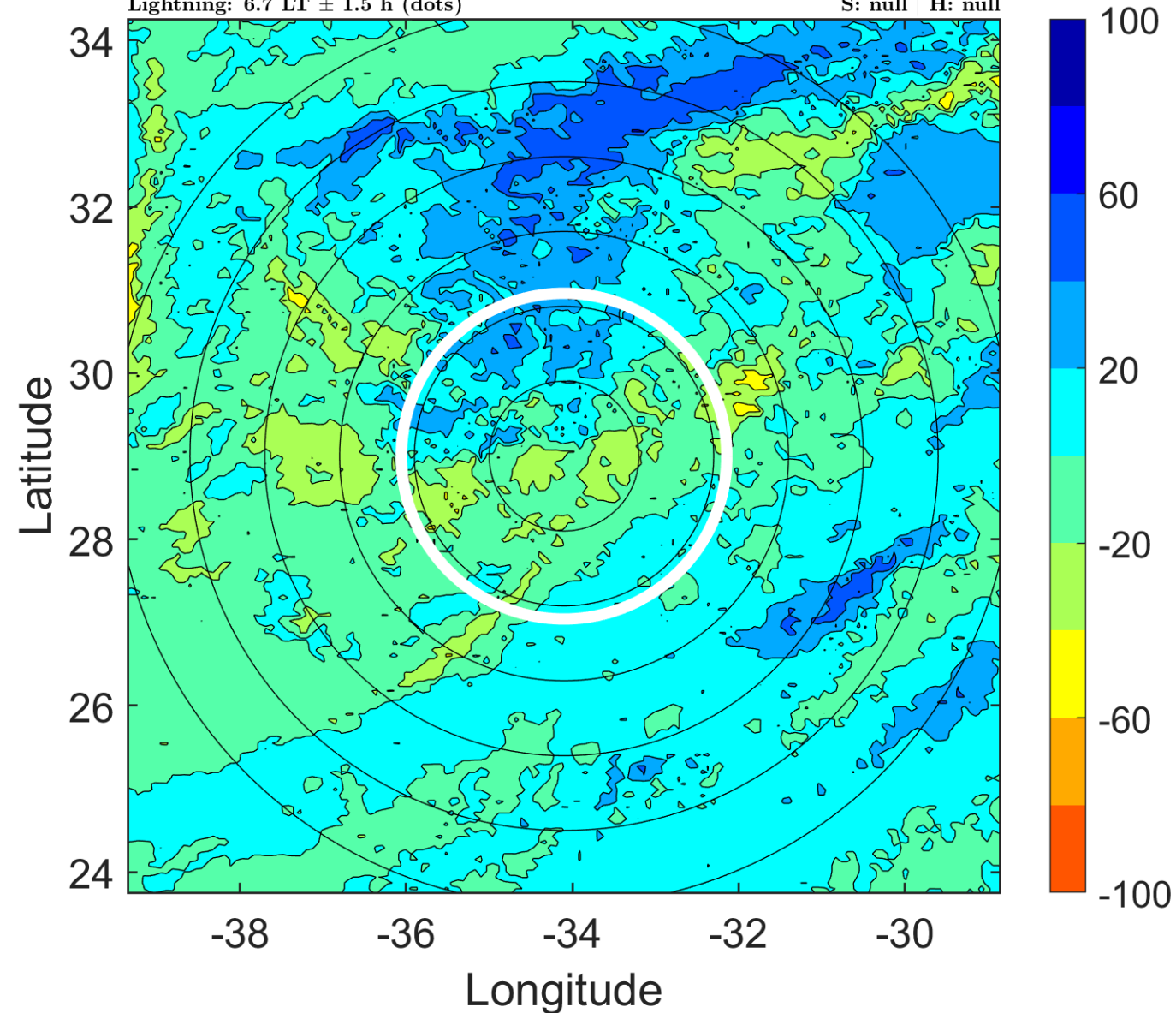

IR BT & Lightning

t: 2016060812 (9.8 LT)

Lightning: 9.8 LT \pm 1.5 h (dots)

PT: SLCP | EA: INACT

02L (BONNIE) | 25 kt EX

S: null | H: null

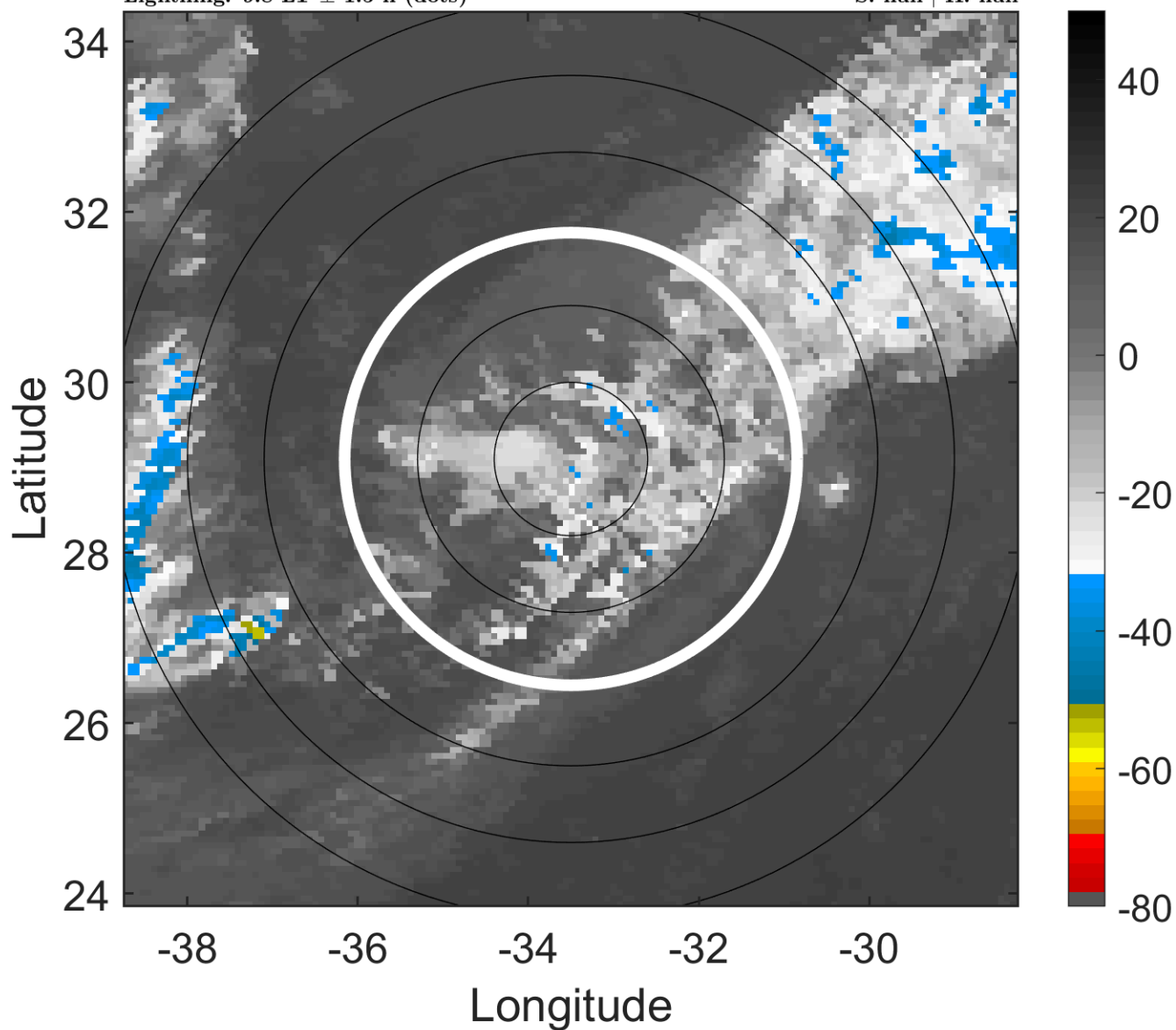

6-h IR BT Differences & Lightning

Δ t: 2016060812 (9.8 LT) - 2016060806 (3.7 LT)

Lightning: 9.8 LT \pm 1.5 h (dots)

PT: SLCP | EA: INACT

02L (BONNIE) | 25 kt EX

S: null | H: null

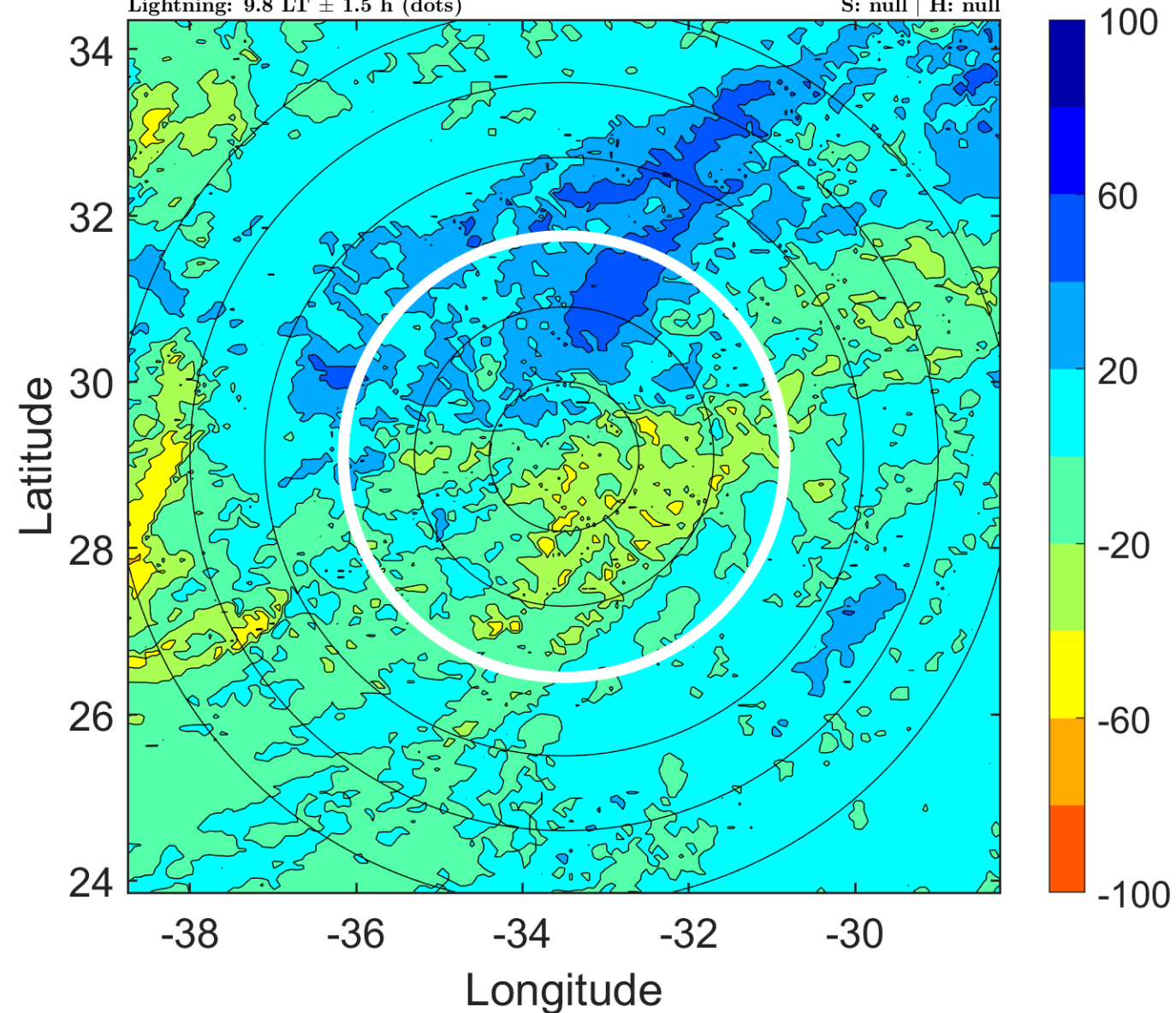

IR BT & Lightning

t: 2016060815 (12.8 LT)

Lightning: 12.8 LT \pm 1.5 h (dots)

PT: SLCP | EA: INACT

02L (BONNIE) | 25 kt EX

S: null | H: null

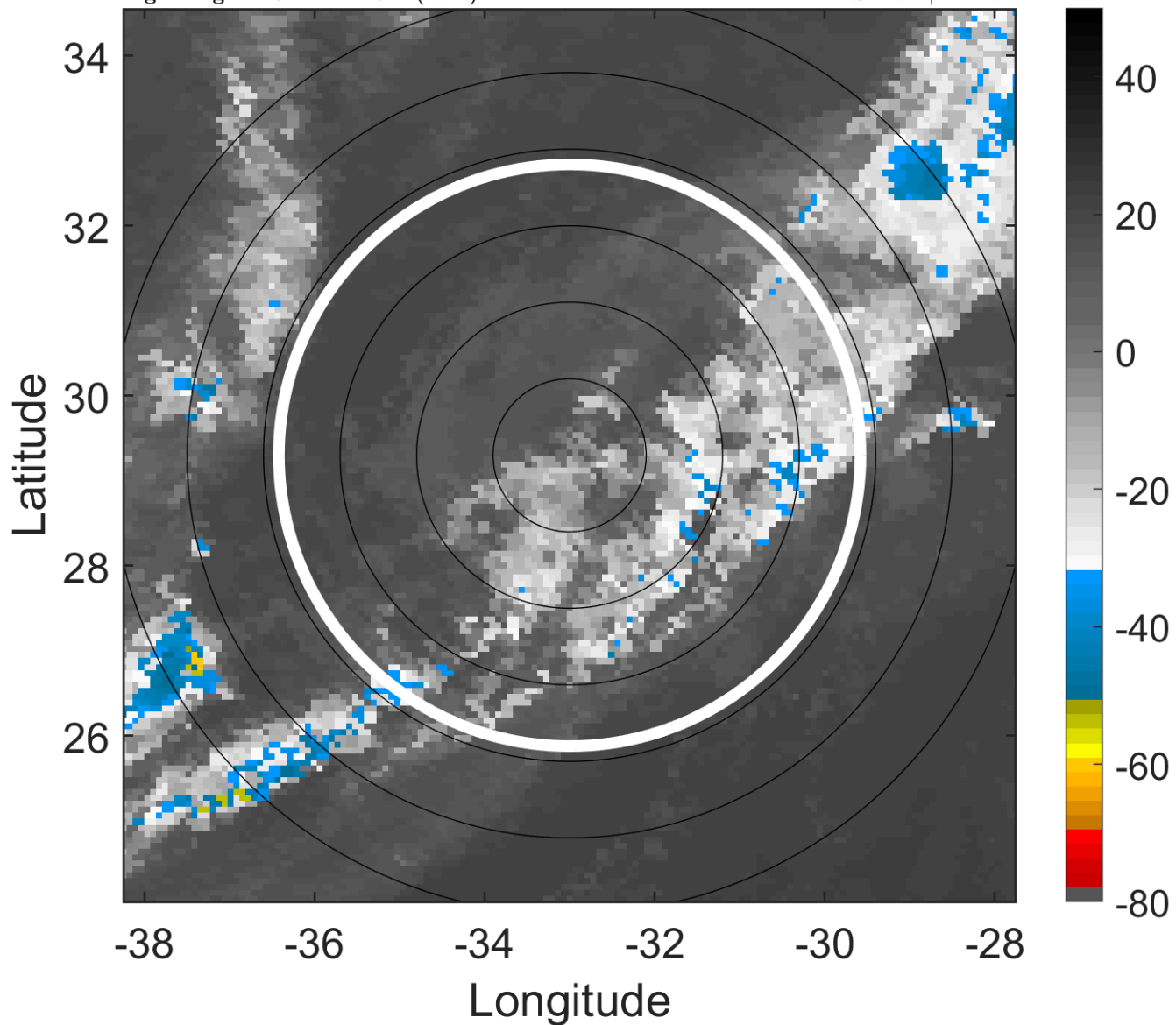

6-h IR BT Differences & Lightning

Δ t: 2016060815 (12.8 LT) - 2016060809 (6.7 LT)

Lightning: 12.8 LT \pm 1.5 h (dots)

PT: SLCP | EA: INACT

02L (BONNIE) | 25 kt EX

S: null | H: null

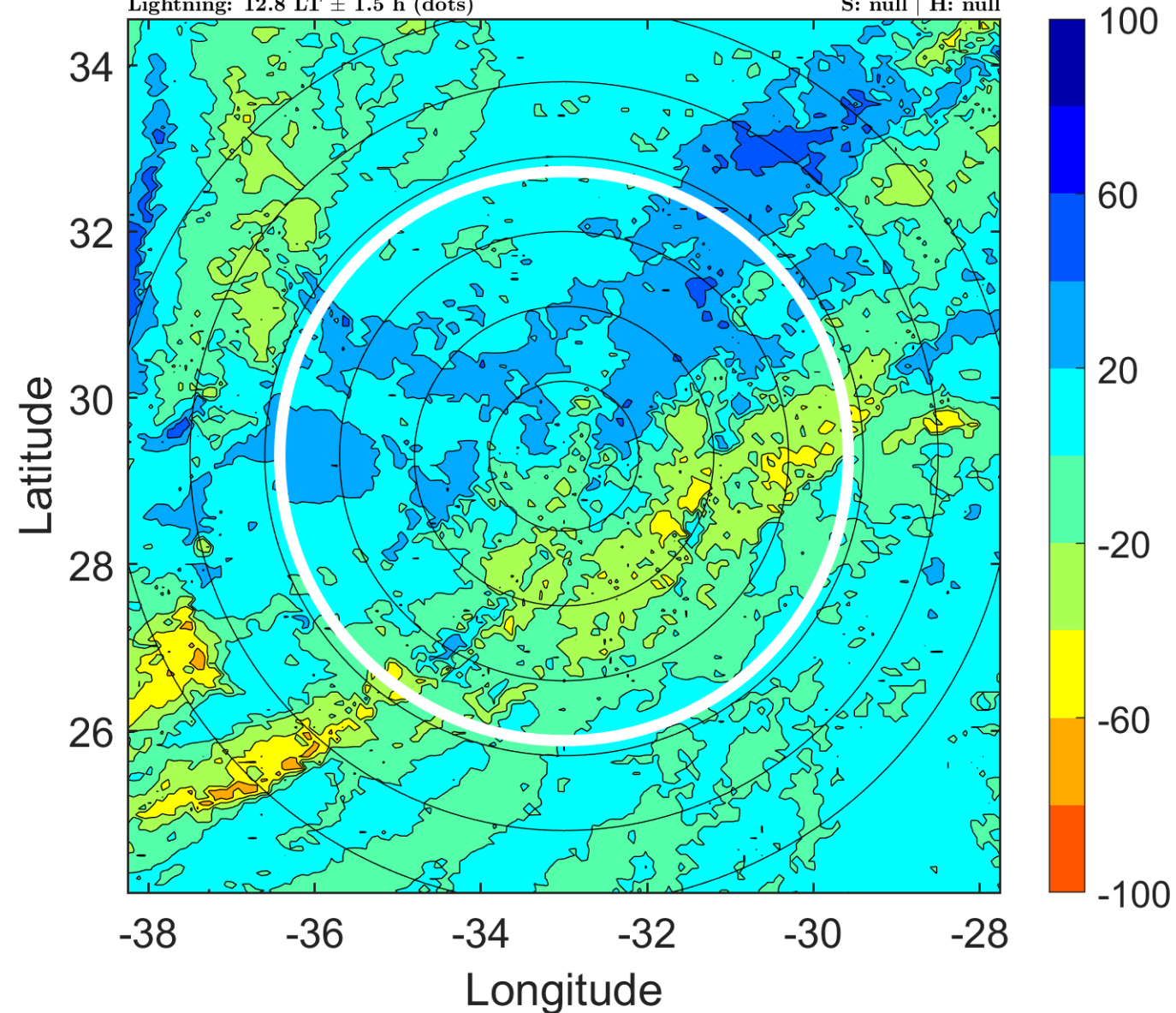

IR BT & Lightning

t: 2016060818 (15.8 LT)

Lightning: 15.8 LT \pm 1.5 h (dots)

PT: SLCP | EA: INACT

02L (BONNIE) | 25 kt EX

S: null | H: null

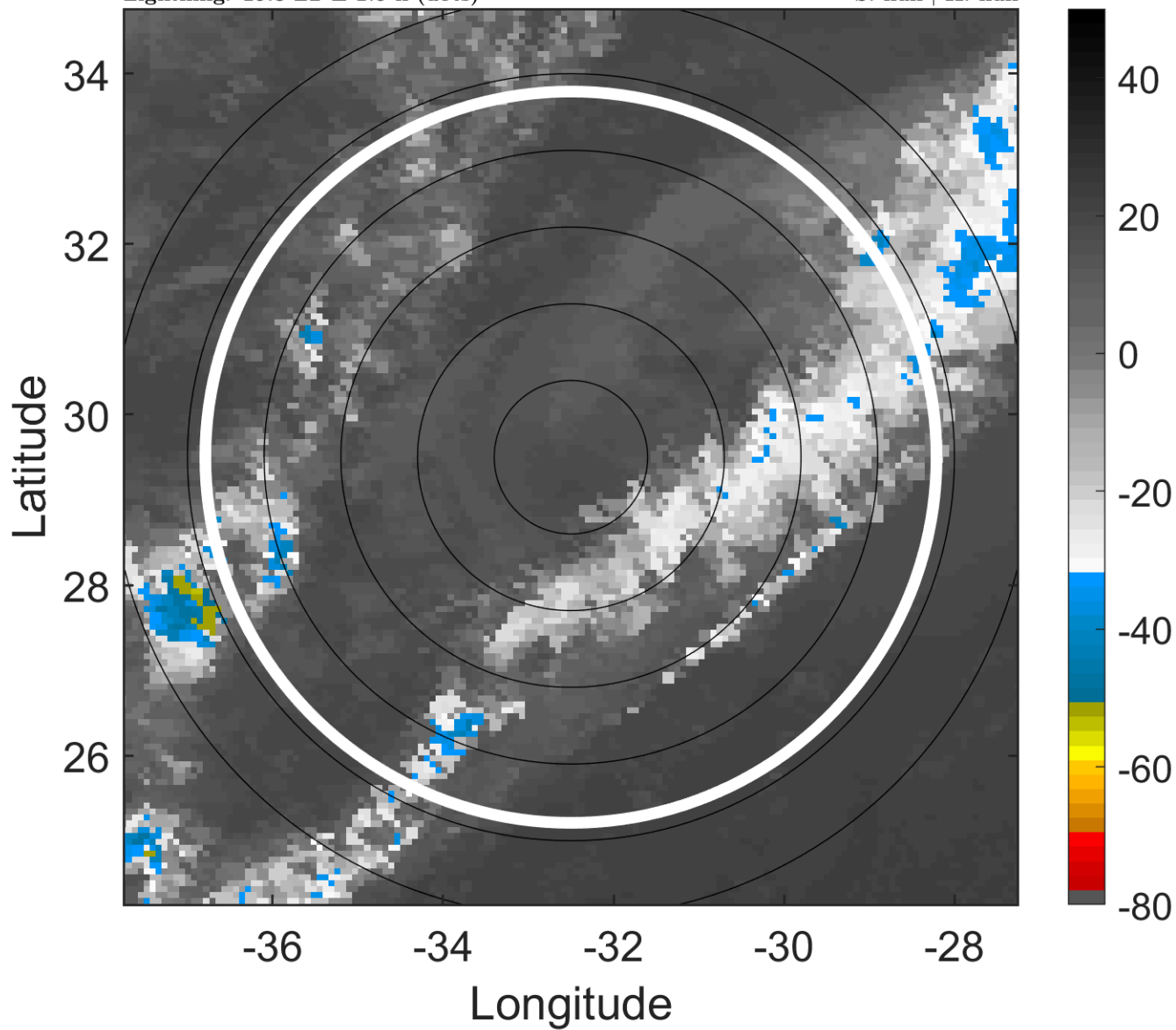

6-h IR BT Differences & Lightning

Δ t: 2016060818 (15.8 LT) - 2016060812 (9.8 LT)

Lightning: 15.8 LT \pm 1.5 h (dots)

PT: SLCP | EA: INACT

02L (BONNIE) | 25 kt EX

S: null | H: null

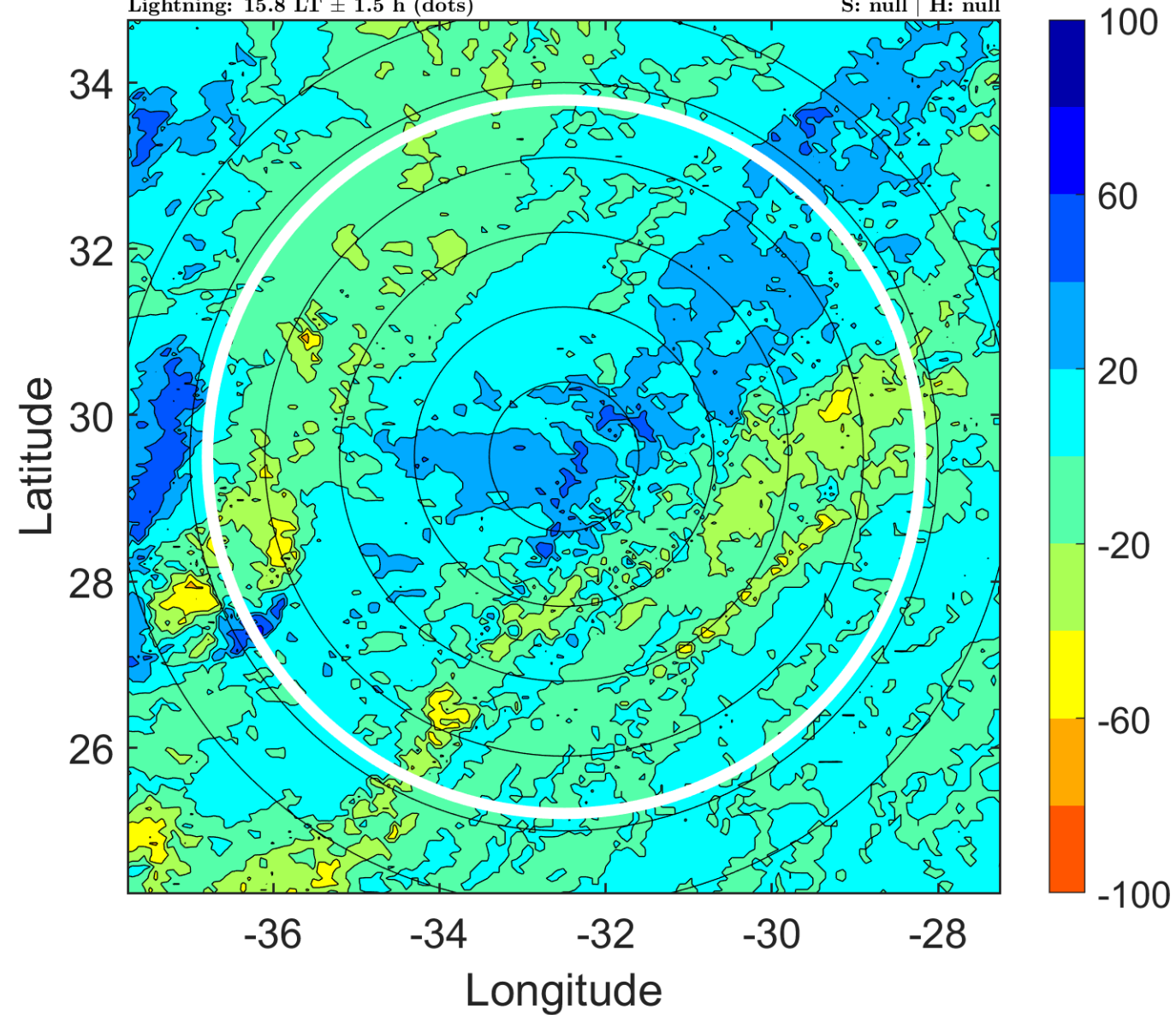

IR BT & Lightning

t: 2016060821 (18.9 LT)

Lightning: 18.9 LT \pm 1.5 h (dots)

PT: SLCP | EA: INACT

02L (BONNIE) | 25 kt EX

S: null | H: null

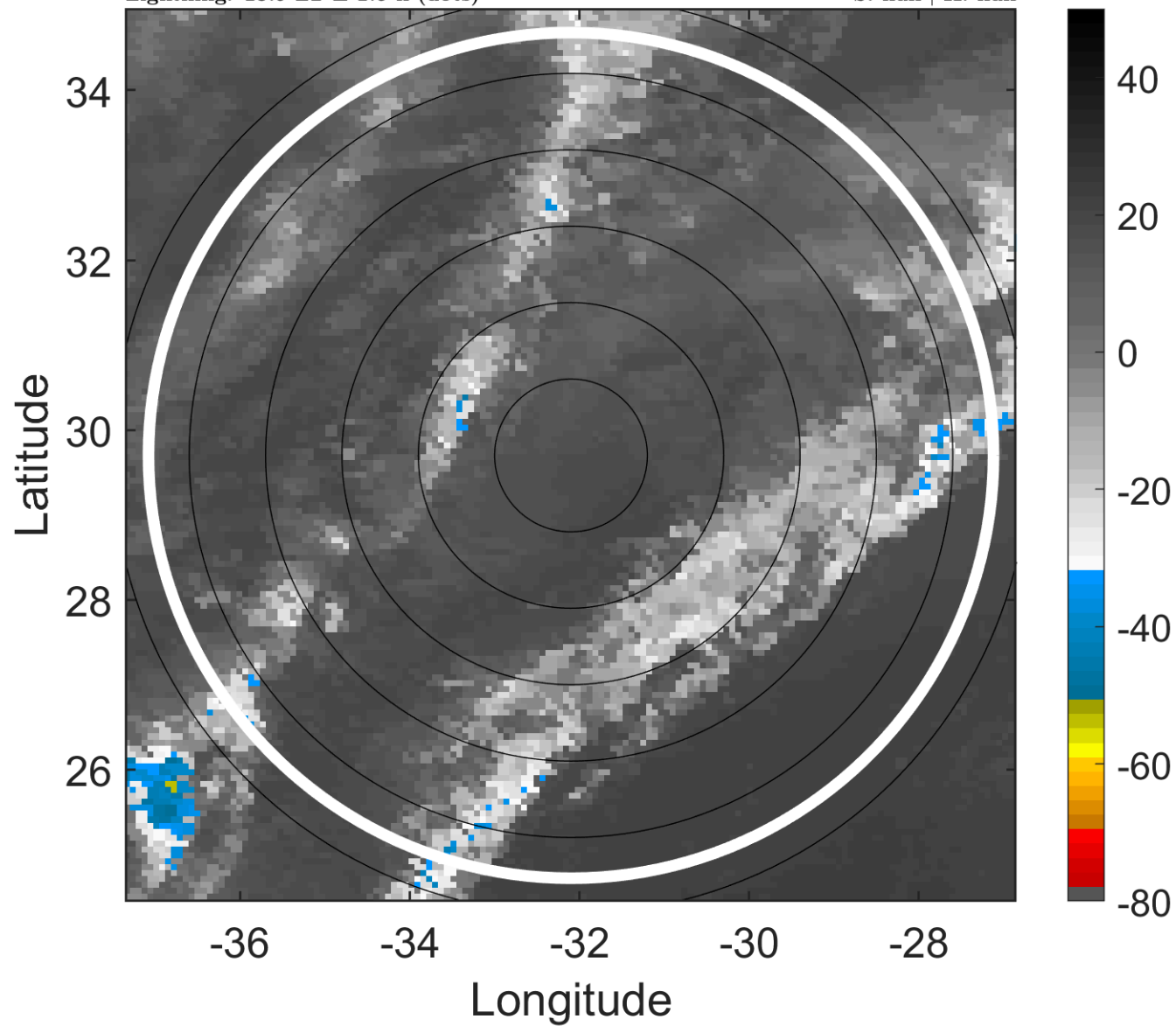

6-h IR BT Differences & Lightning

Δ t: 2016060821 (18.9 LT) - 2016060815 (12.8 LT)

Lightning: 18.9 LT \pm 1.5 h (dots)

PT: SLCP | EA: INACT

02L (BONNIE) | 25 kt EX

S: null | H: null

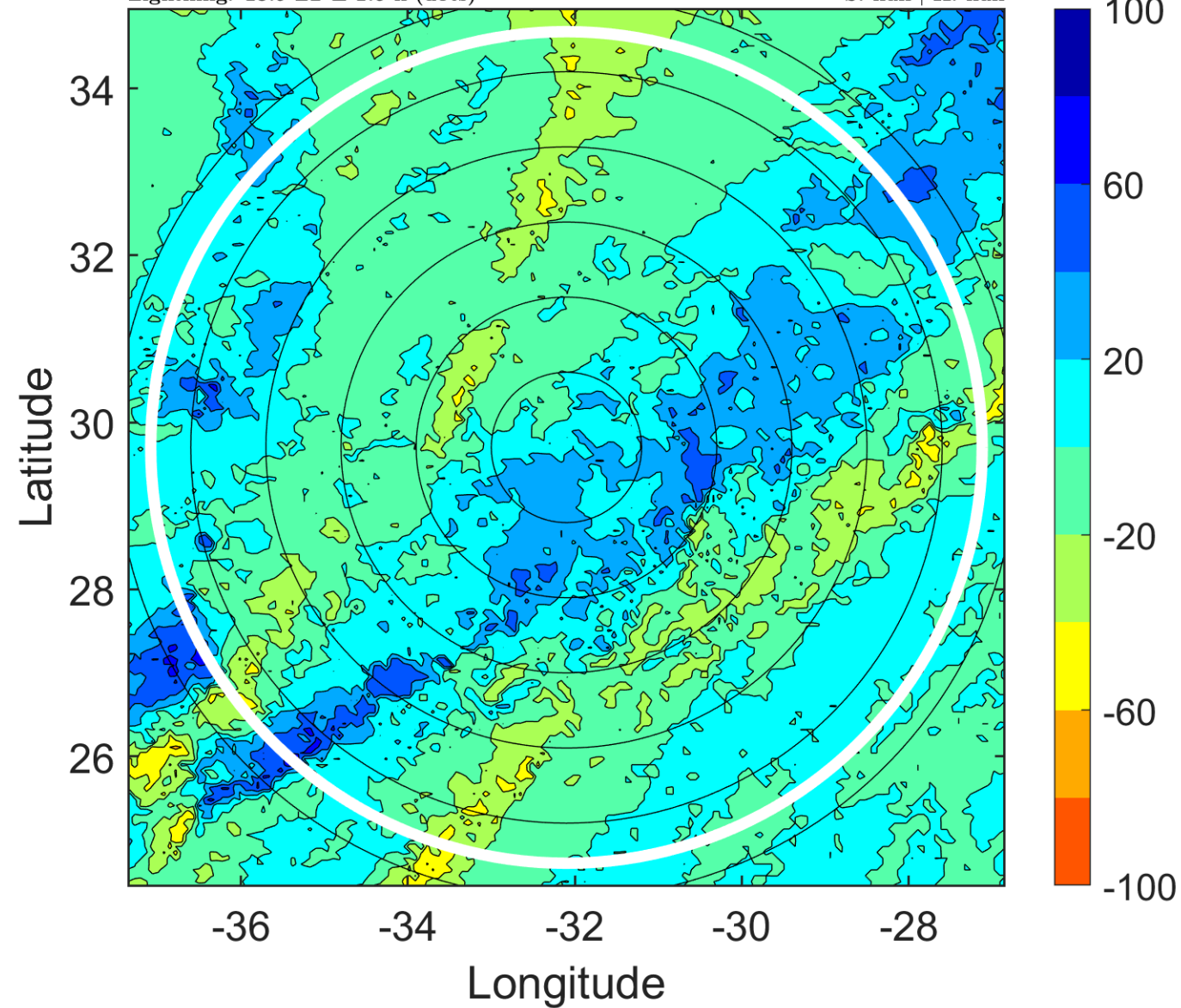

IR BT & Lightning

t: 2016060900 (21.9 LT)

Lightning: 21.9 LT \pm 1.5 h (dots)

PT: SLCP | EA: INACT

02L (BONNIE) | 25 kt EX

S: null | H: null

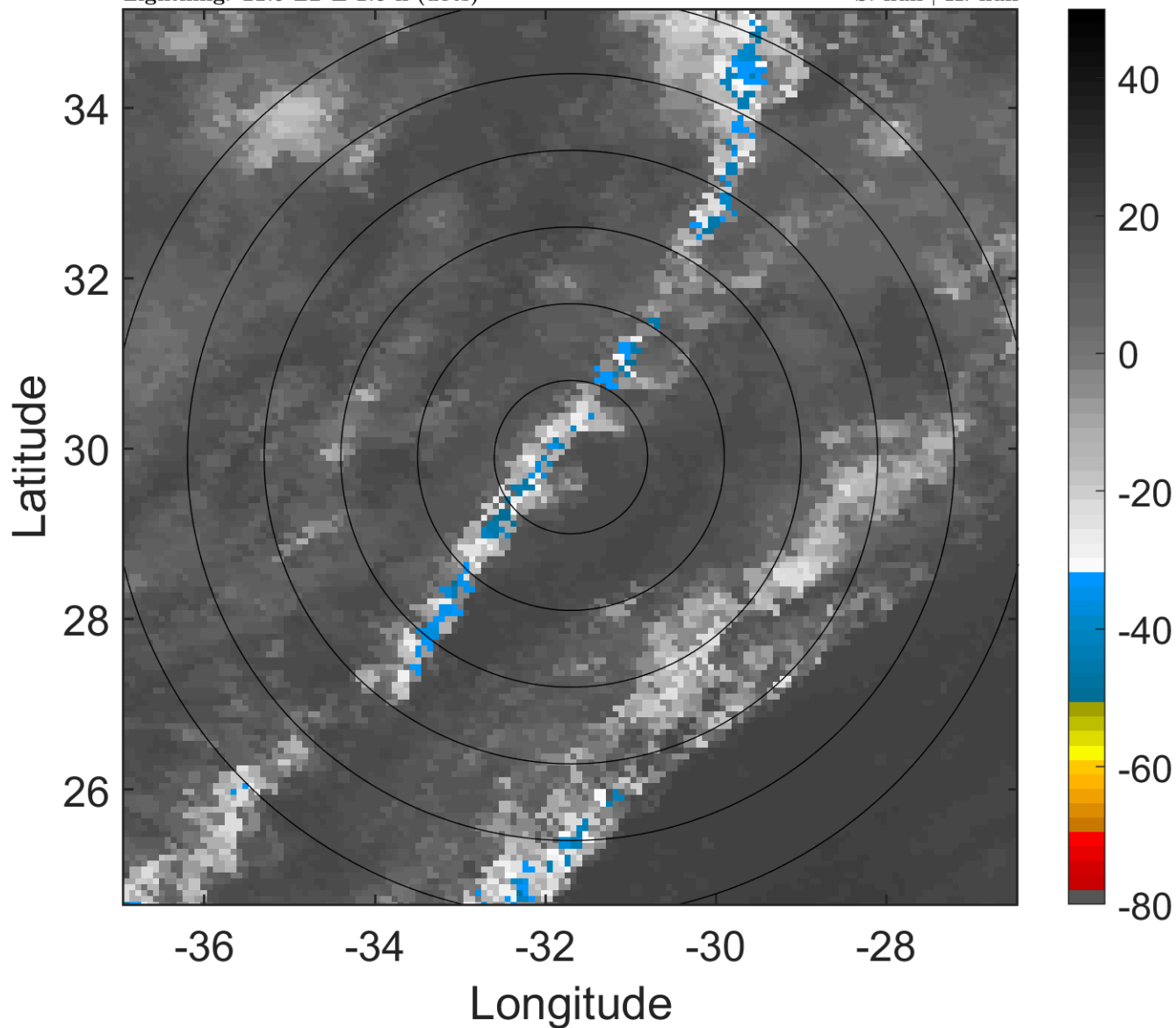

6-h IR BT Differences & Lightning

Δ t: 2016060900 (21.9 LT) - 2016060818 (15.8 LT)

Lightning: 21.9 LT \pm 1.5 h (dots)

PT: SLCP | EA: INACT

02L (BONNIE) | 25 kt EX

S: null | H: null

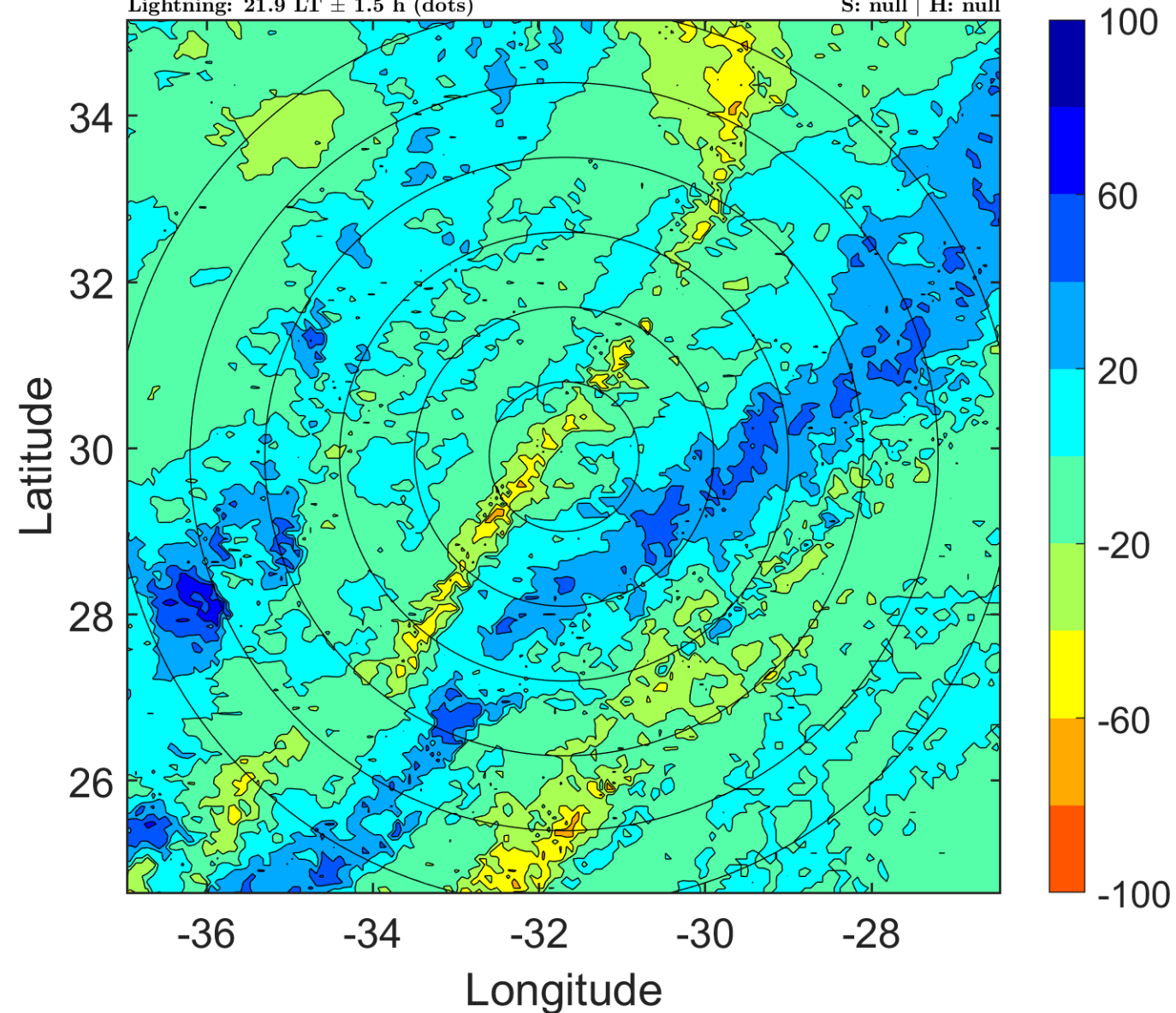

IR BT & Lightning

t: 2016060903 (0.9 LT)

Lightning: 0.9 LT \pm 1.5 h (dots)

PT: NP | EA: INACT

02L (BONNIE) | 25 kt EX

S: null | H: null

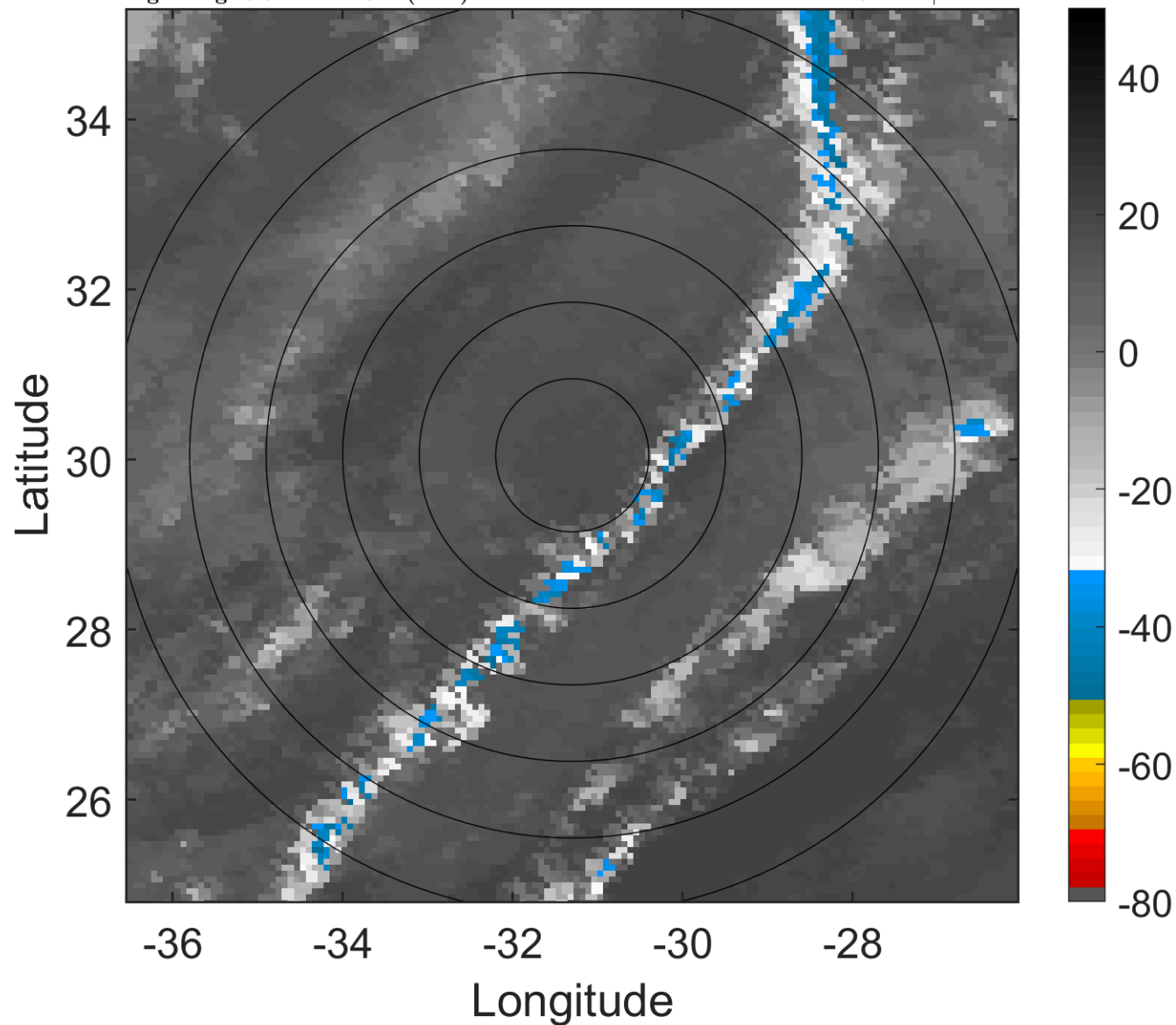

6-h IR BT Differences & Lightning

Δ t: 2016060903 (0.9 LT) - 2016060821 (18.9 LT)

Lightning: 0.9 LT \pm 1.5 h (dots)

PT: NP | EA: INACT

02L (BONNIE) | 25 kt EX

S: null | H: null

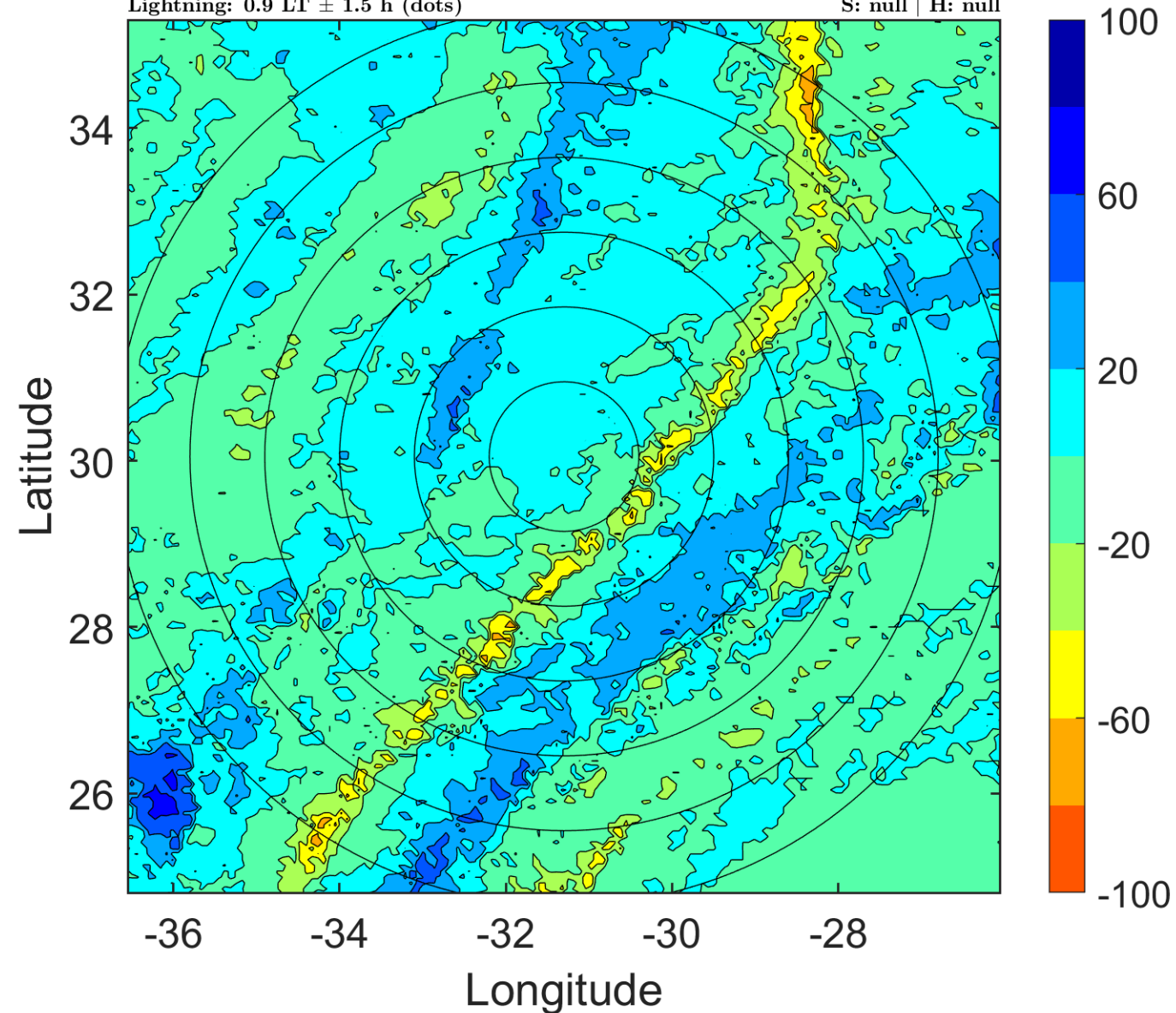

IR BT & Lightning

t: 2016060906 (3.9 LT)

Lightning: 3.9 LT \pm 1.5 h (dots)

PT: NP | EA: INACT

02L (BONNIE) | 25 kt EX

S: null | H: null

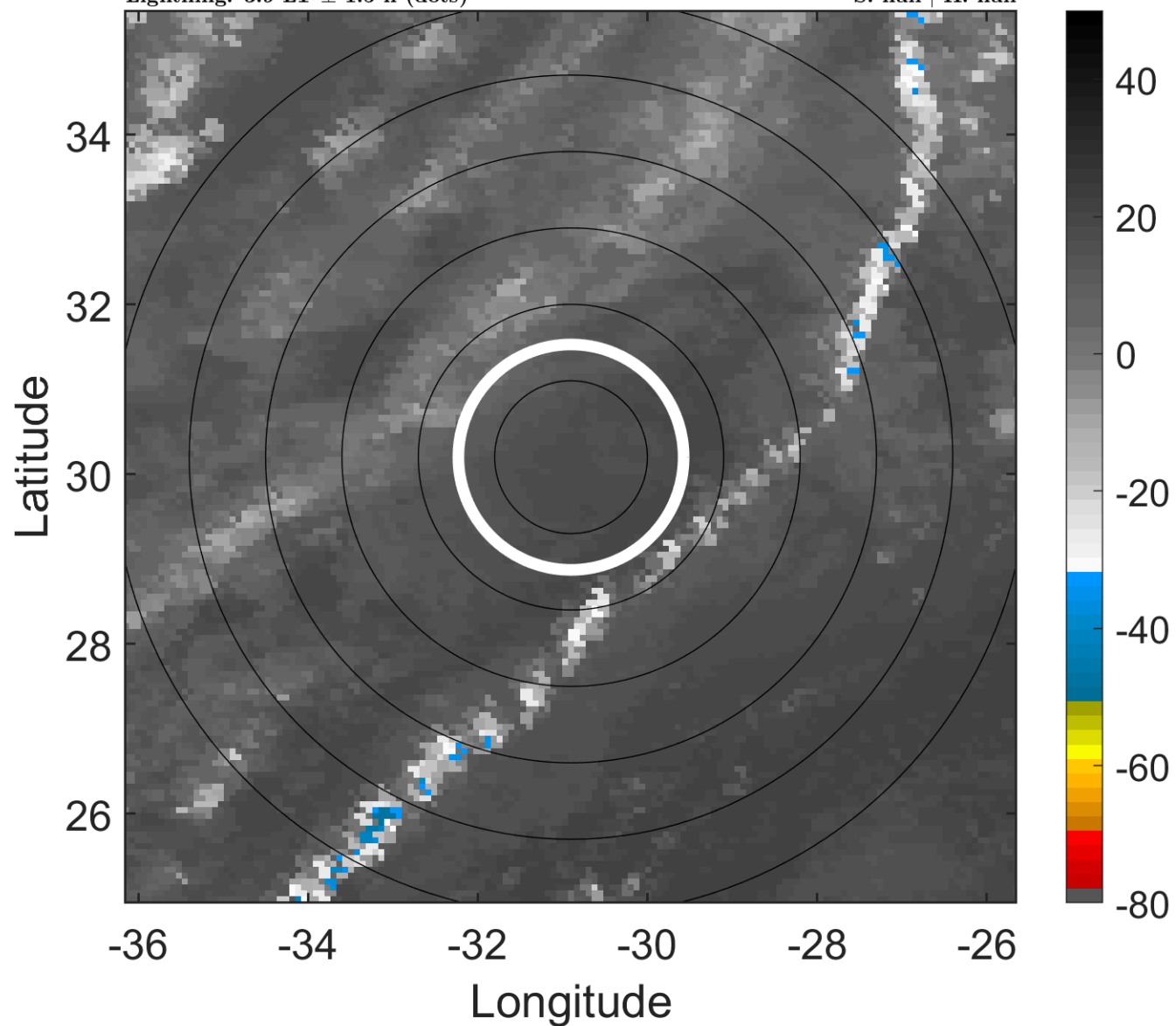

6-h IR BT Differences & Lightning

Δ t: 2016060906 (3.9 LT) - 2016060900 (21.9 LT)

Lightning: 3.9 LT \pm 1.5 h (dots)

PT: NP | EA: INACT

02L (BONNIE) | 25 kt EX

S: null | H: null

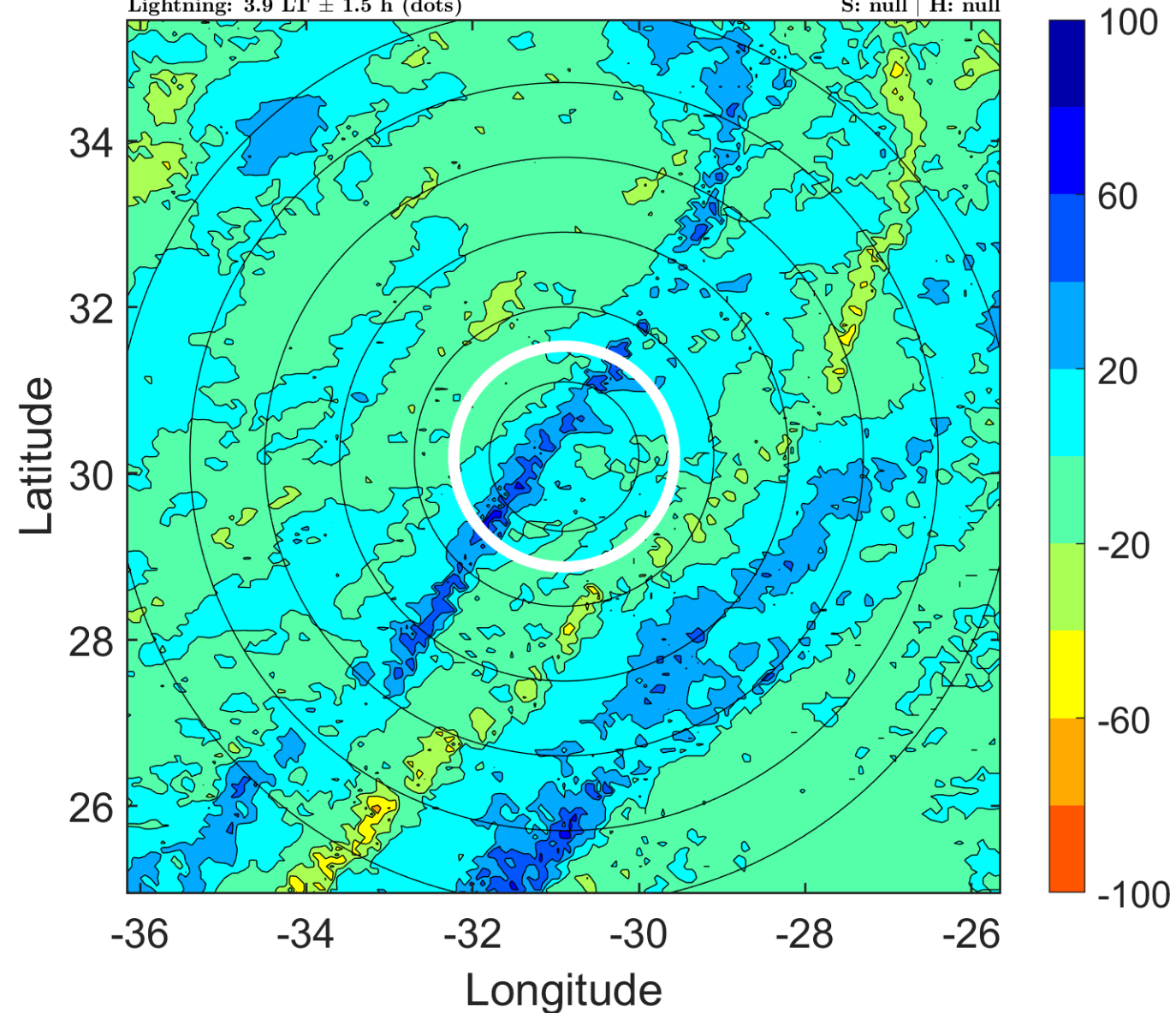

IR BT & Lightning

t: 2016060909 (7 LT)

Lightning: 7 LT \pm 1.5 h (dots)

PT: NP | EA: INACT

02L (BONNIE) | 25 kt EX

S: null | H: null

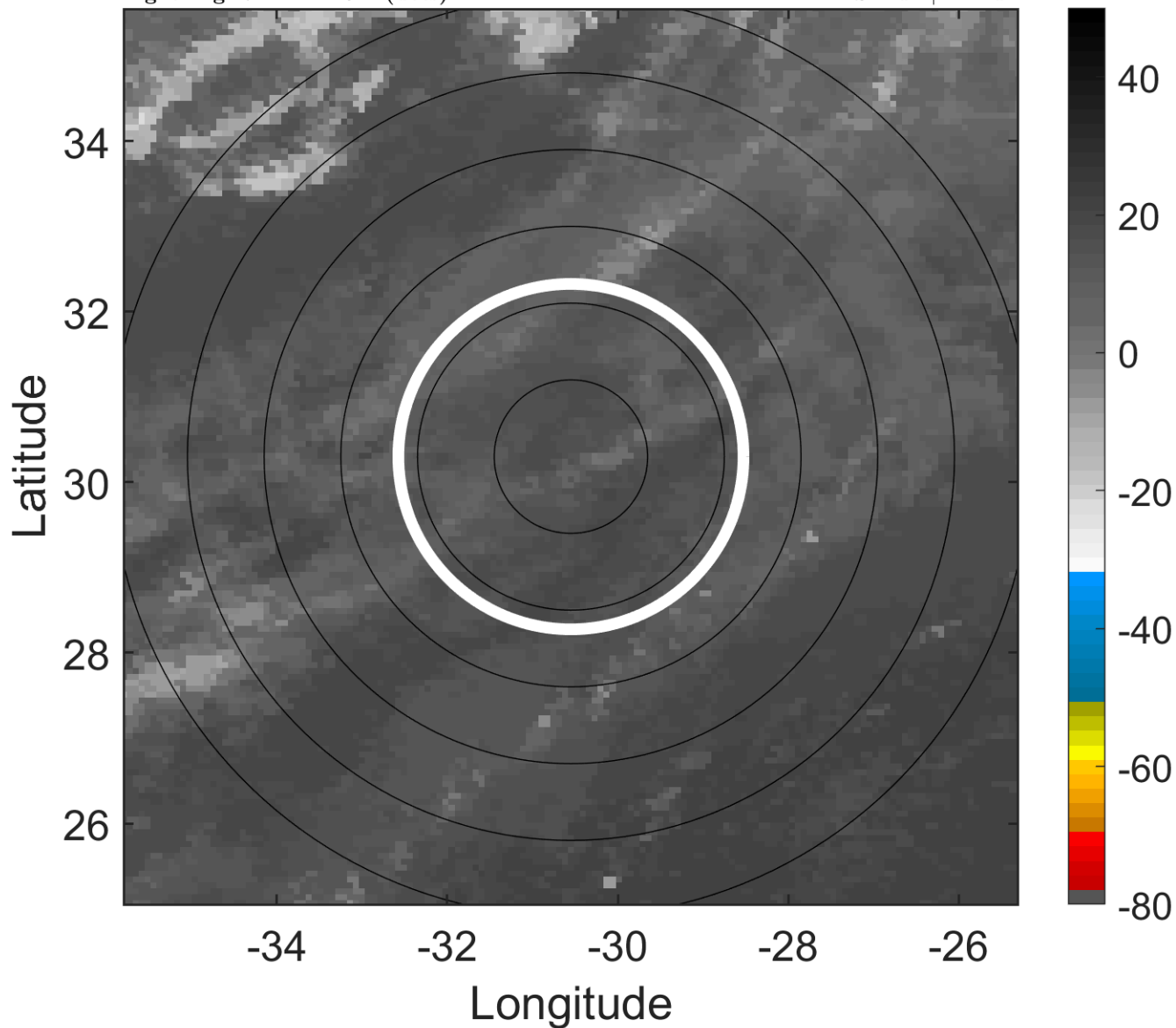

6-h IR BT Differences & Lightning

Δ t: 2016060909 (7 LT) - 2016060903 (0.9 LT)

Lightning: 7 LT \pm 1.5 h (dots)

PT: NP | EA: INACT

02L (BONNIE) | 25 kt EX

S: null | H: null

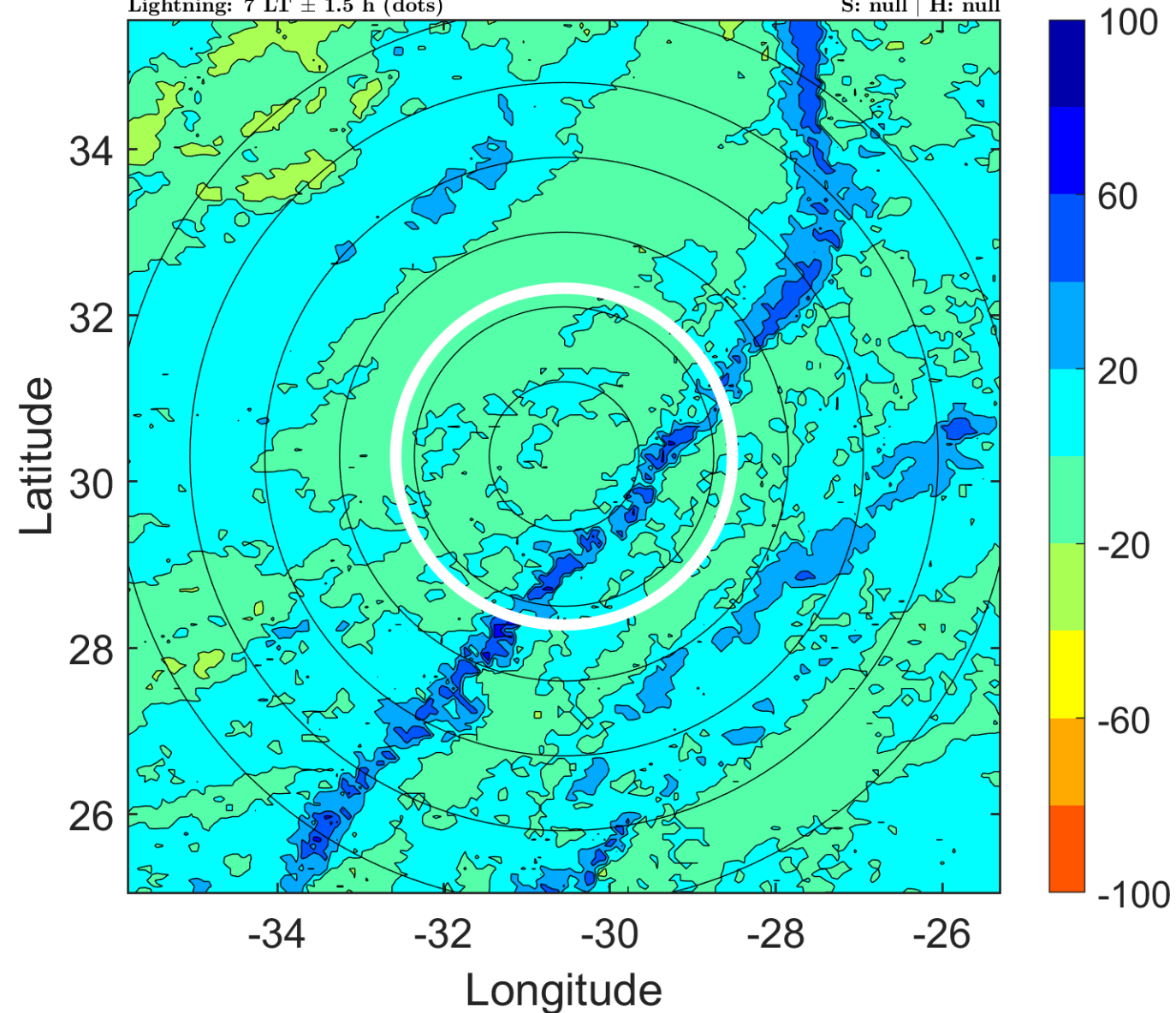

IR BT & Lightning

t: 2016060912 (10 LT)

Lightning: 10 LT \pm 1.5 h (dots)

PT: NP | EA: INACT

02L (BONNIE) | 25 kt EX

S: null | H: null

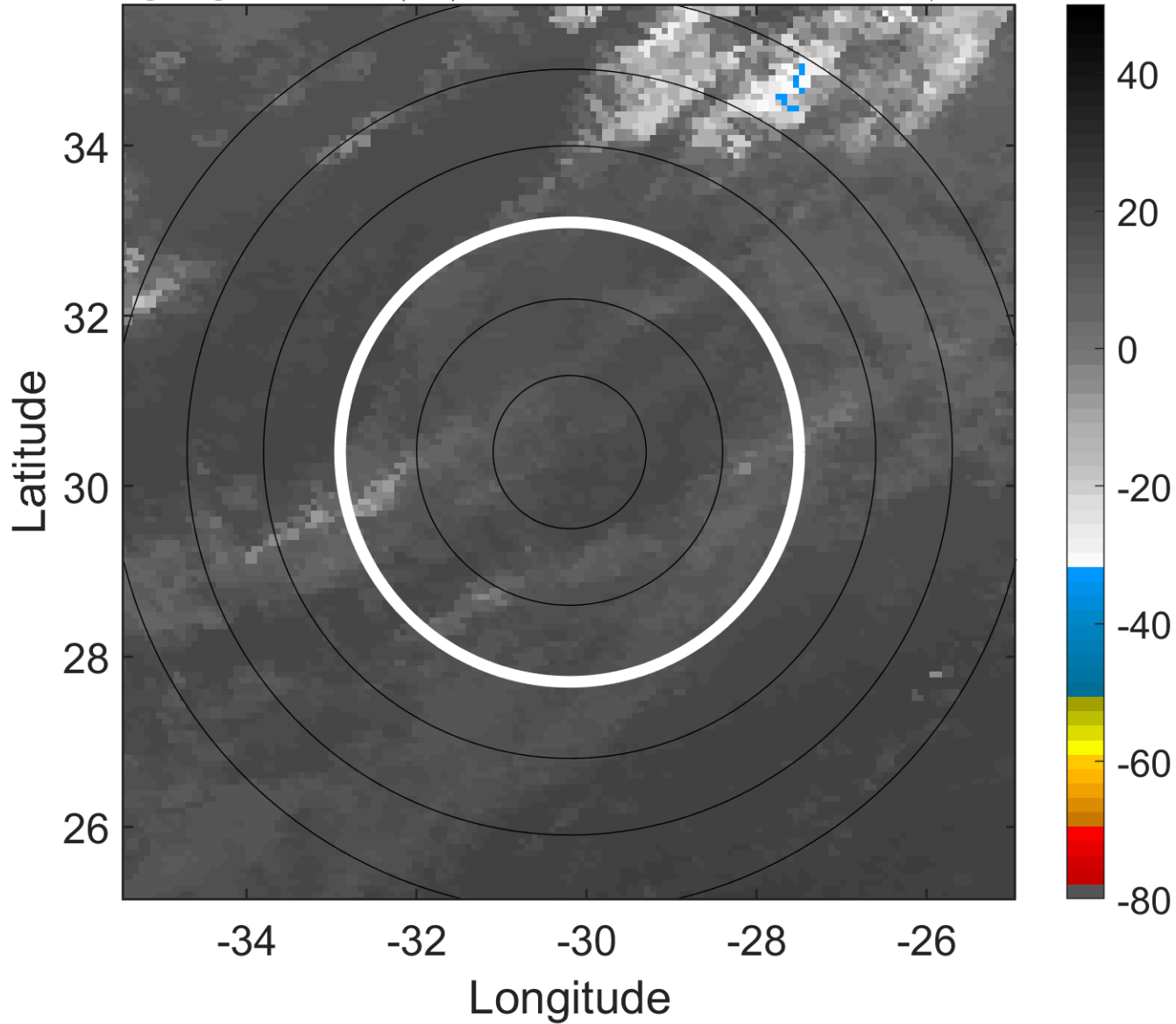

6-h IR BT Differences & Lightning

Δ t: 2016060912 (10 LT) - 2016060906 (3.9 LT)

Lightning: 10 LT \pm 1.5 h (dots)

PT: NP | EA: INACT

02L (BONNIE) | 25 kt EX

S: null | H: null

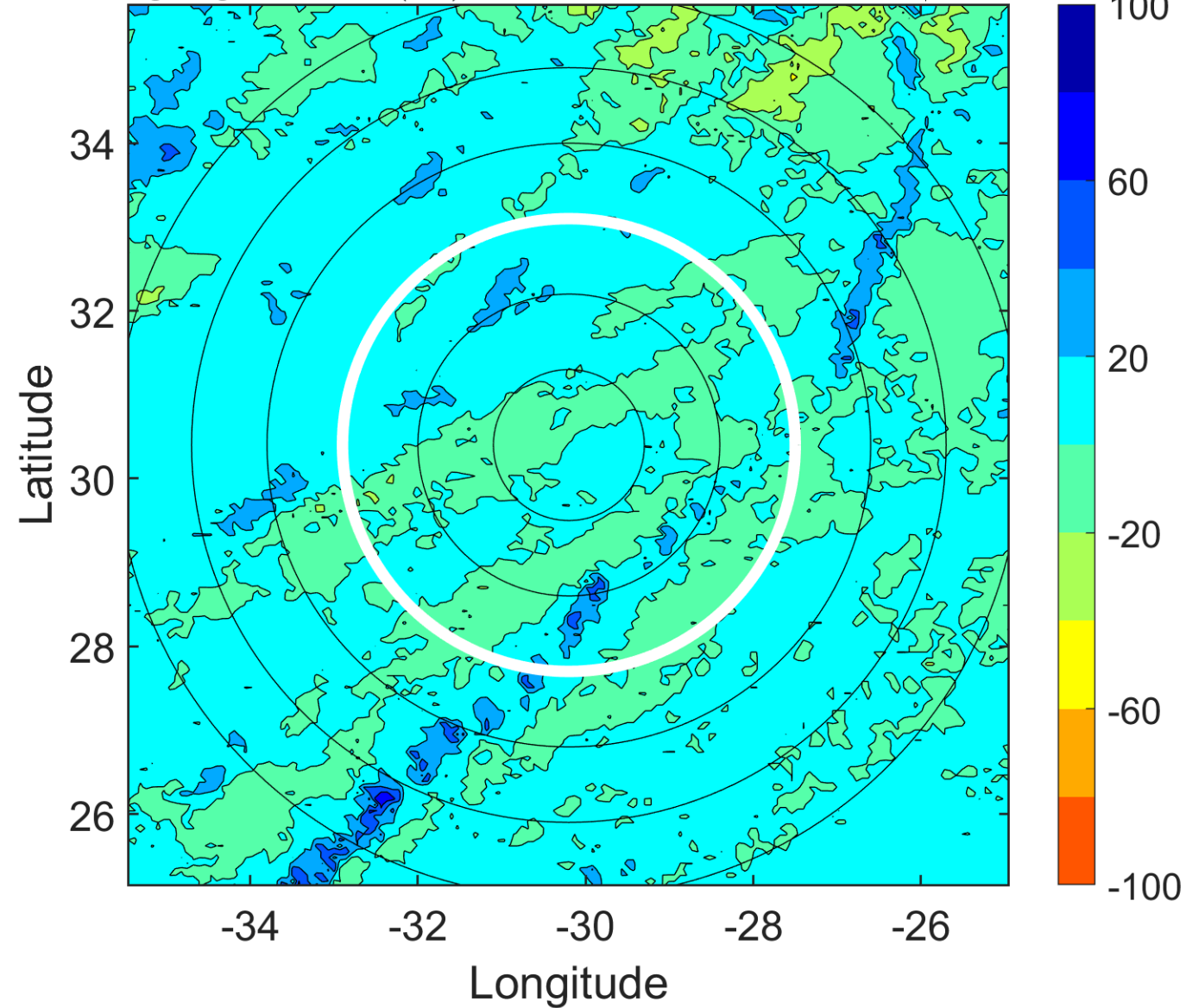

IR BT & Lightning

t: 2016060915 (13 LT)

Lightning: 13 LT \pm 1.5 h (dots)

PT: NP | EA: INACT

02L (BONNIE) | 25 kt EX

S: null | H: null

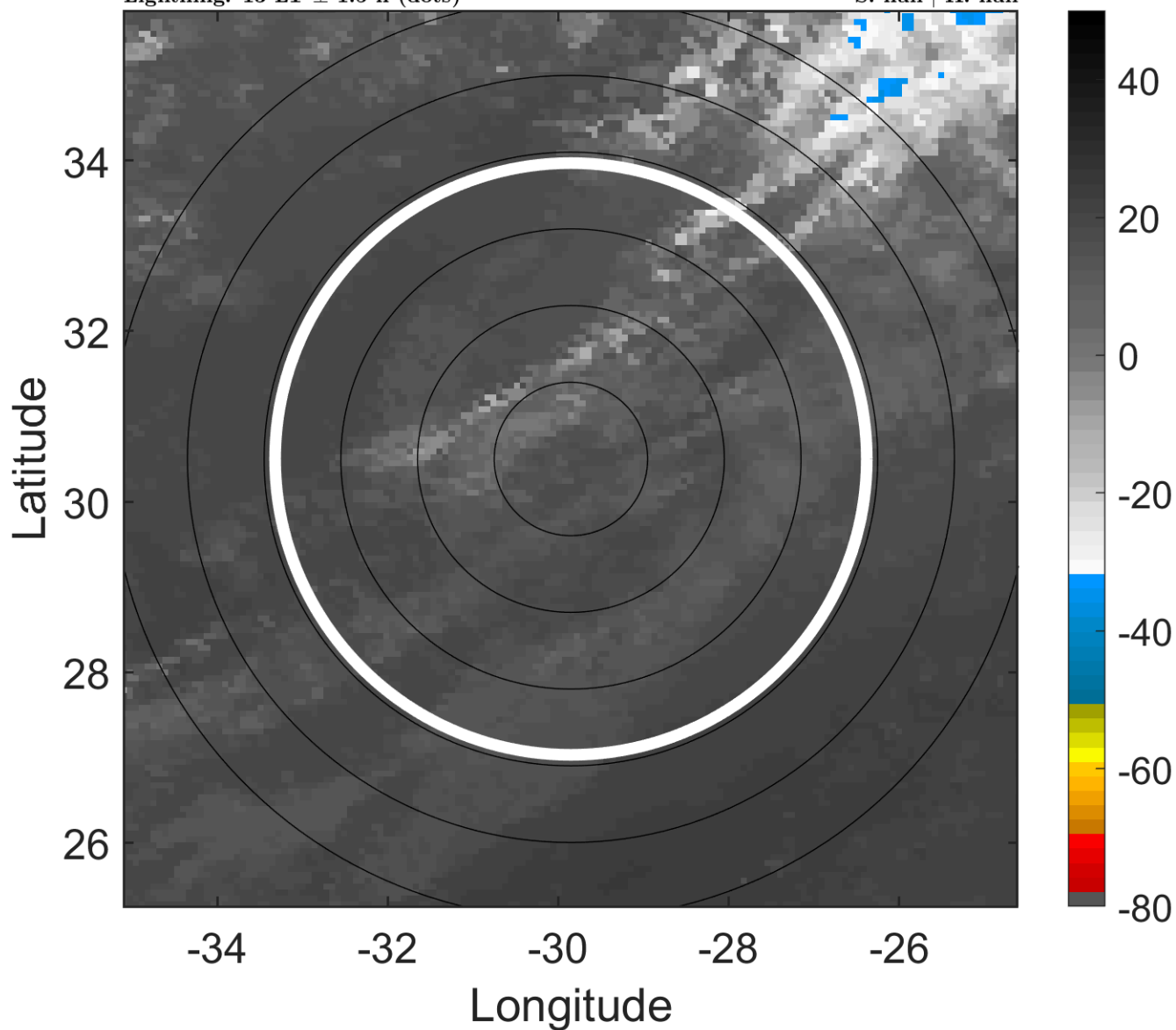

6-h IR BT Differences & Lightning

Δ t: 2016060915 (13 LT) - 2016060909 (7 LT)

Lightning: 13 LT \pm 1.5 h (dots)

PT: NP | EA: INACT

02L (BONNIE) | 25 kt EX

S: null | H: null

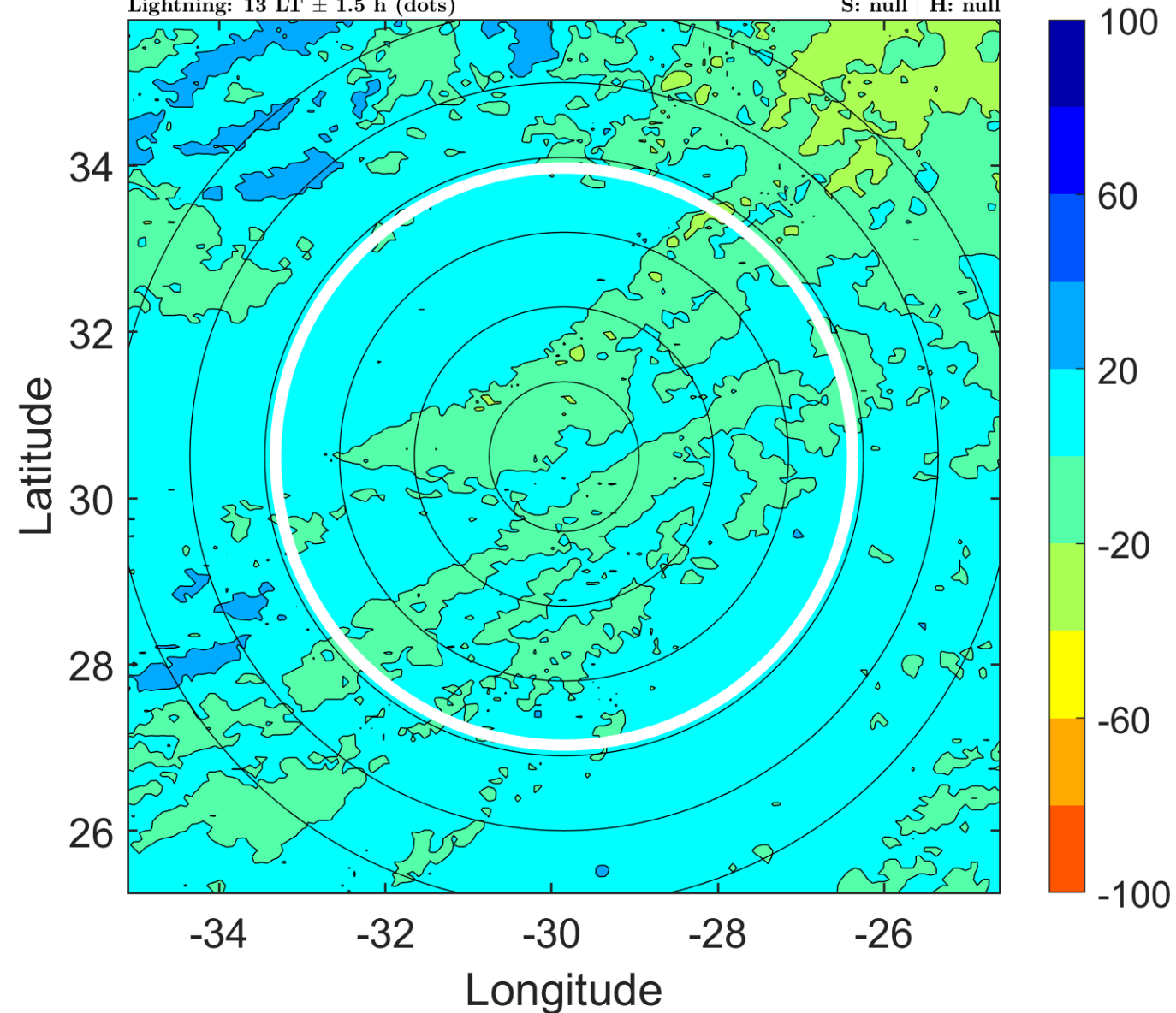

IR BT & Lightning

t: 2016060918 (16 LT)

Lightning: 16 LT \pm 1.5 h (dots)

PT: NP | EA: INACT

02L (BONNIE) | 25 kt EX

S: null | H: null

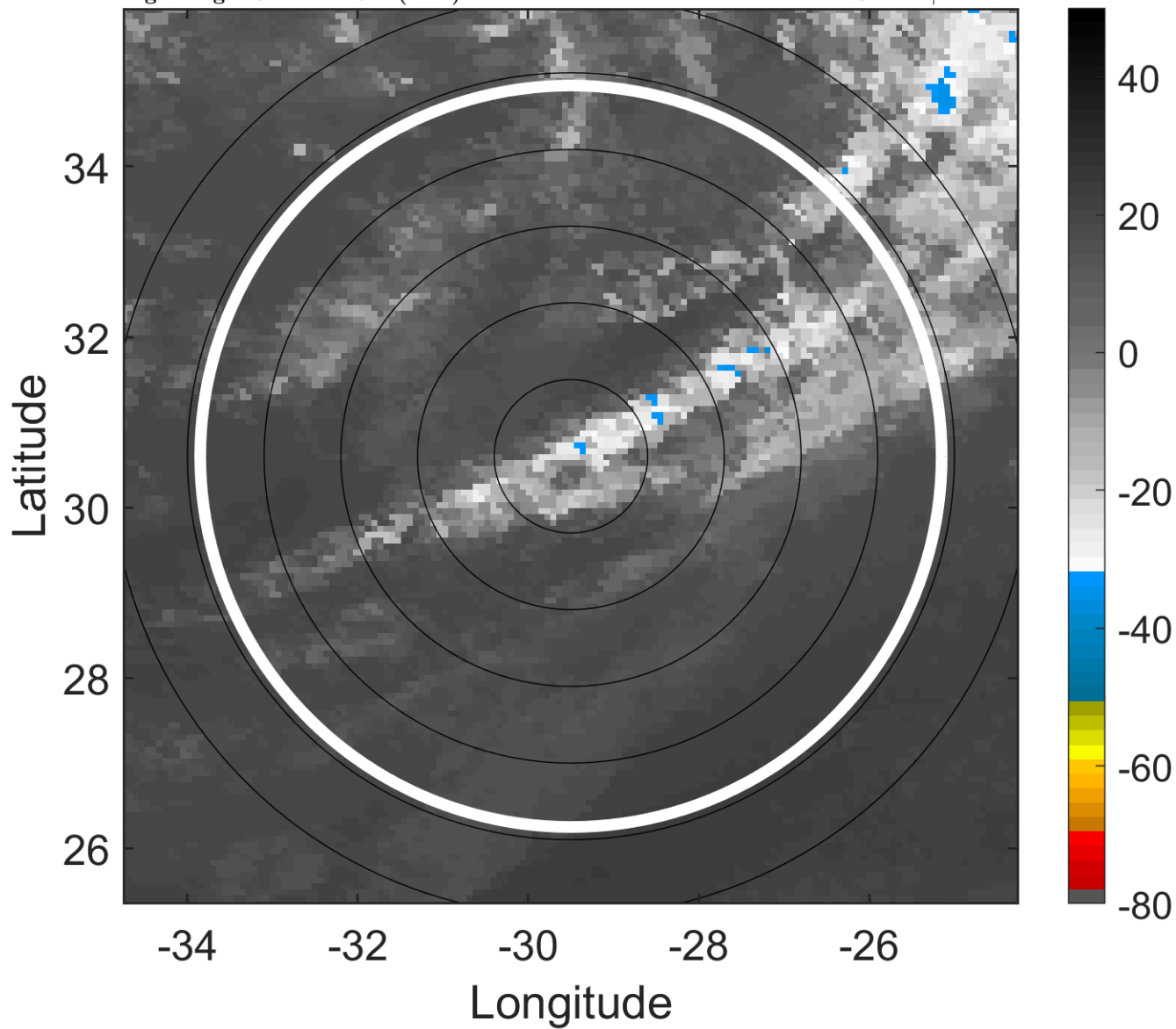

6-h IR BT Differences & Lightning

Δ t: 2016060918 (16 LT) - 2016060912 (10 LT)

Lightning: 16 LT \pm 1.5 h (dots)

PT: NP | EA: INACT

02L (BONNIE) | 25 kt EX

S: null | H: null

