

IR BT & Lightning

t: 2022062800 (20.5 LT)

Lightning: 20.5 LT \pm 1.5 h (dots)

PT: SLCP | EA: INACT

02L (BONNIE) | 35 kt DB

S: null | H: null

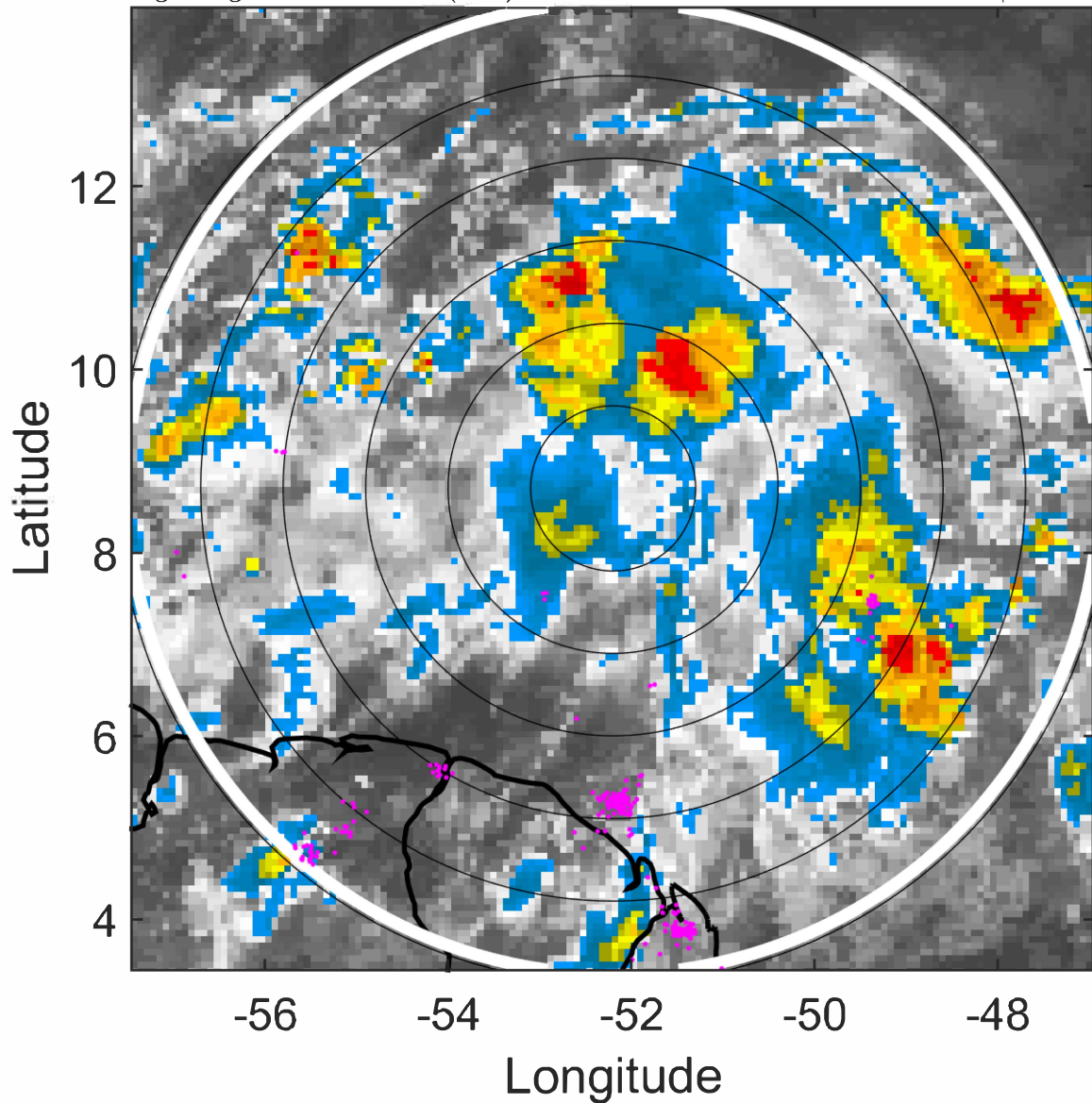

6-h IR BT Differences & Lightning

Δ t: 2022062800 (20.5 LT) - 2022062718 (14.6 LT)

Lightning: 20.5 LT \pm 1.5 h (dots)

PT: SLCP | EA: INACT

02L (BONNIE) | 35 kt DB

S: null | H: null

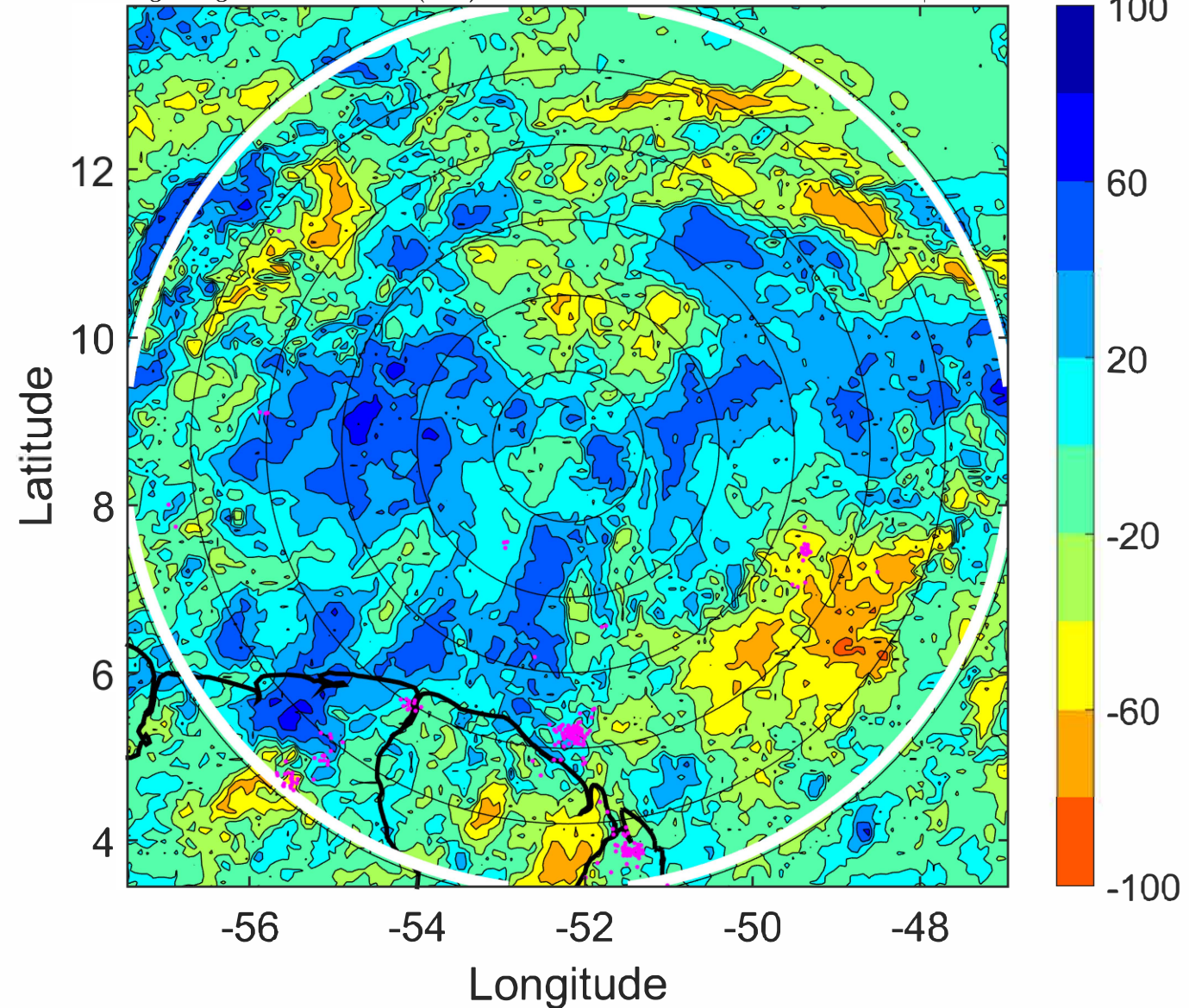

IR BT & Lightning

t: 2022062803 (23.5 LT)

Lightning: 23.5 LT \pm 1.5 h (dots)

PT: SLCP | EA: INACT

02L (BONNIE) | 35 kt DB

S: null | H: null

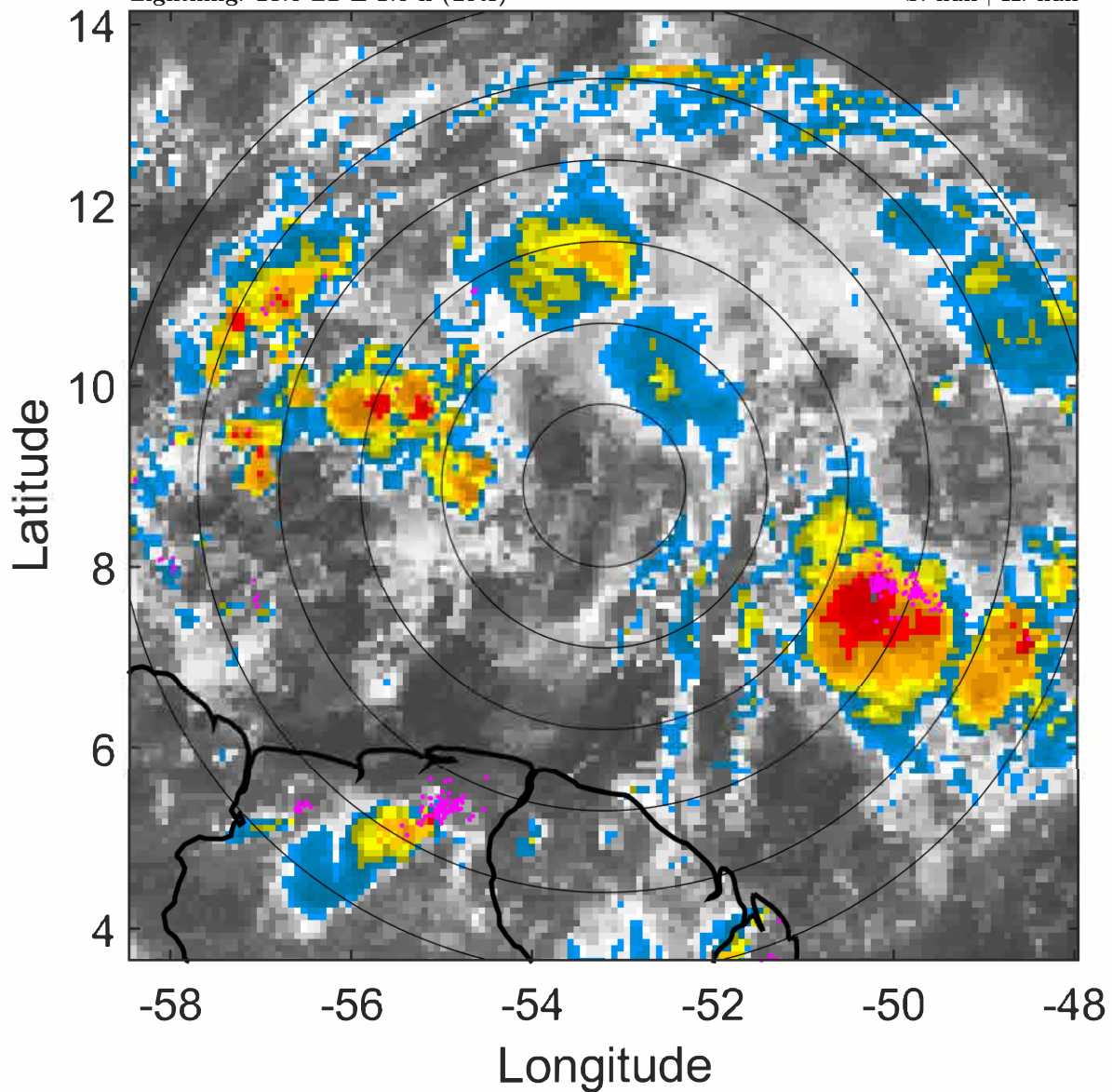

6-h IR BT Differences & Lightning

Δ t: 2022062803 (23.5 LT) - 2022062721 (17.6 LT)

Lightning: 23.5 LT \pm 1.5 h (dots)

PT: SLCP | EA: INACT

02L (BONNIE) | 35 kt DB

S: null | H: null

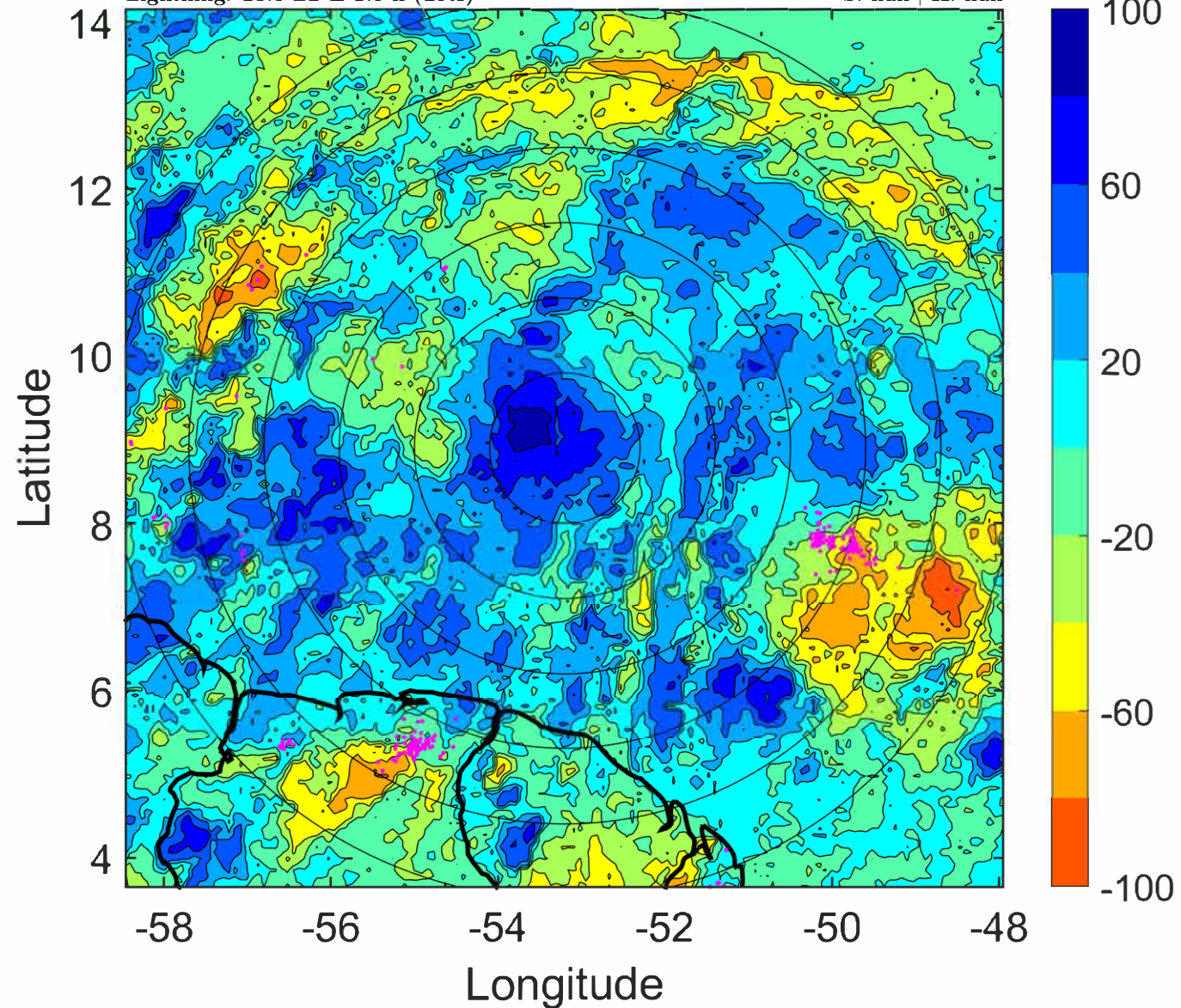

IR BT & Lightning

t: 2022062806 (2.4 LT)

Lightning: 2.4 LT \pm 1.5 h (dots)

PT: LLCP | EA: ACT

02L (BONNIE) | 35 kt DB

S: null | H: null

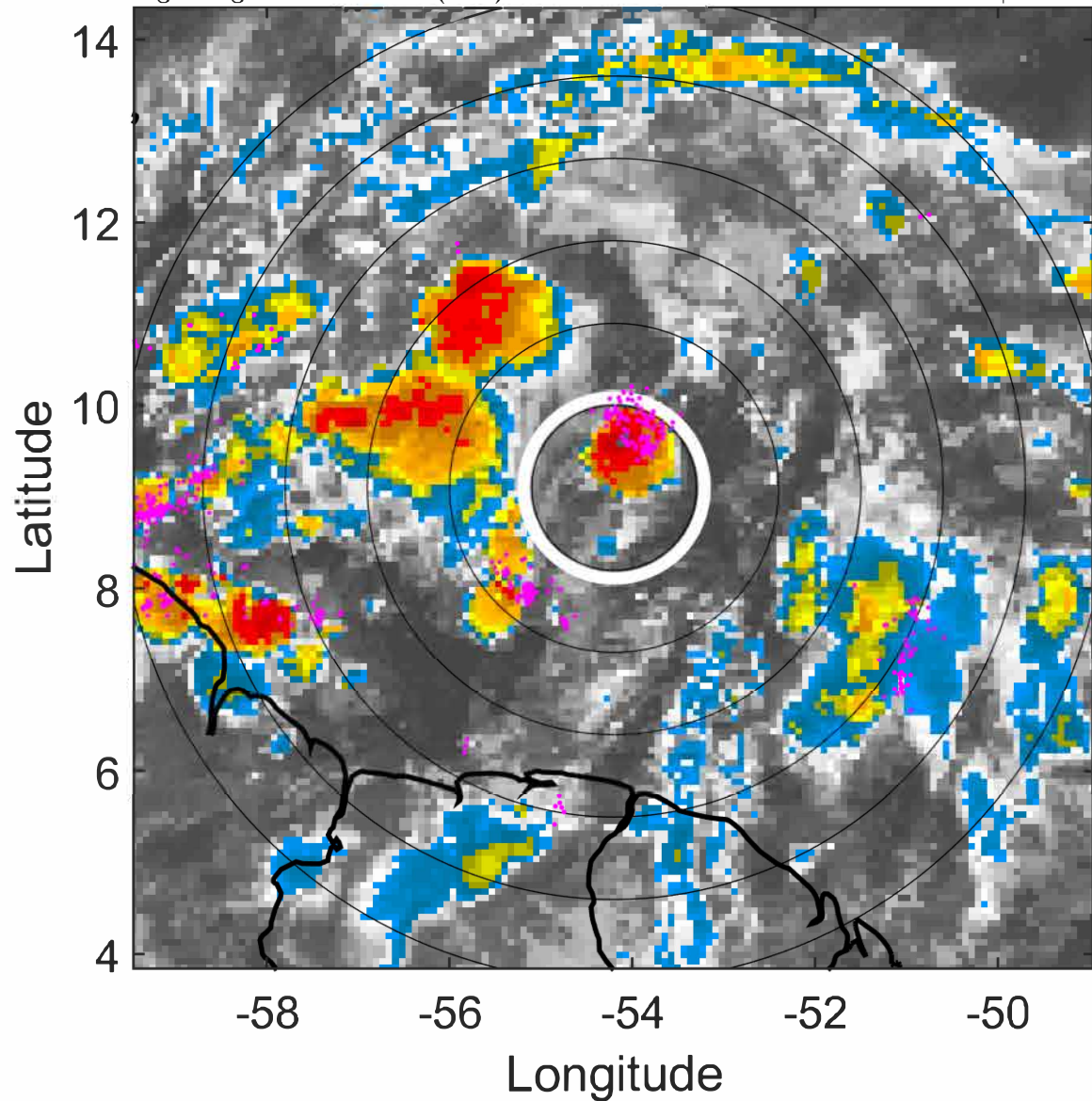

6-h IR BT Differences & Lightning

Δ t: 2022062806 (2.4 LT) - 2022062800 (20.5 LT)

Lightning: 2.4 LT \pm 1.5 h (dots)

PT: LLCP | EA: ACT

02L (BONNIE) | 35 kt DB

S: null | H: null

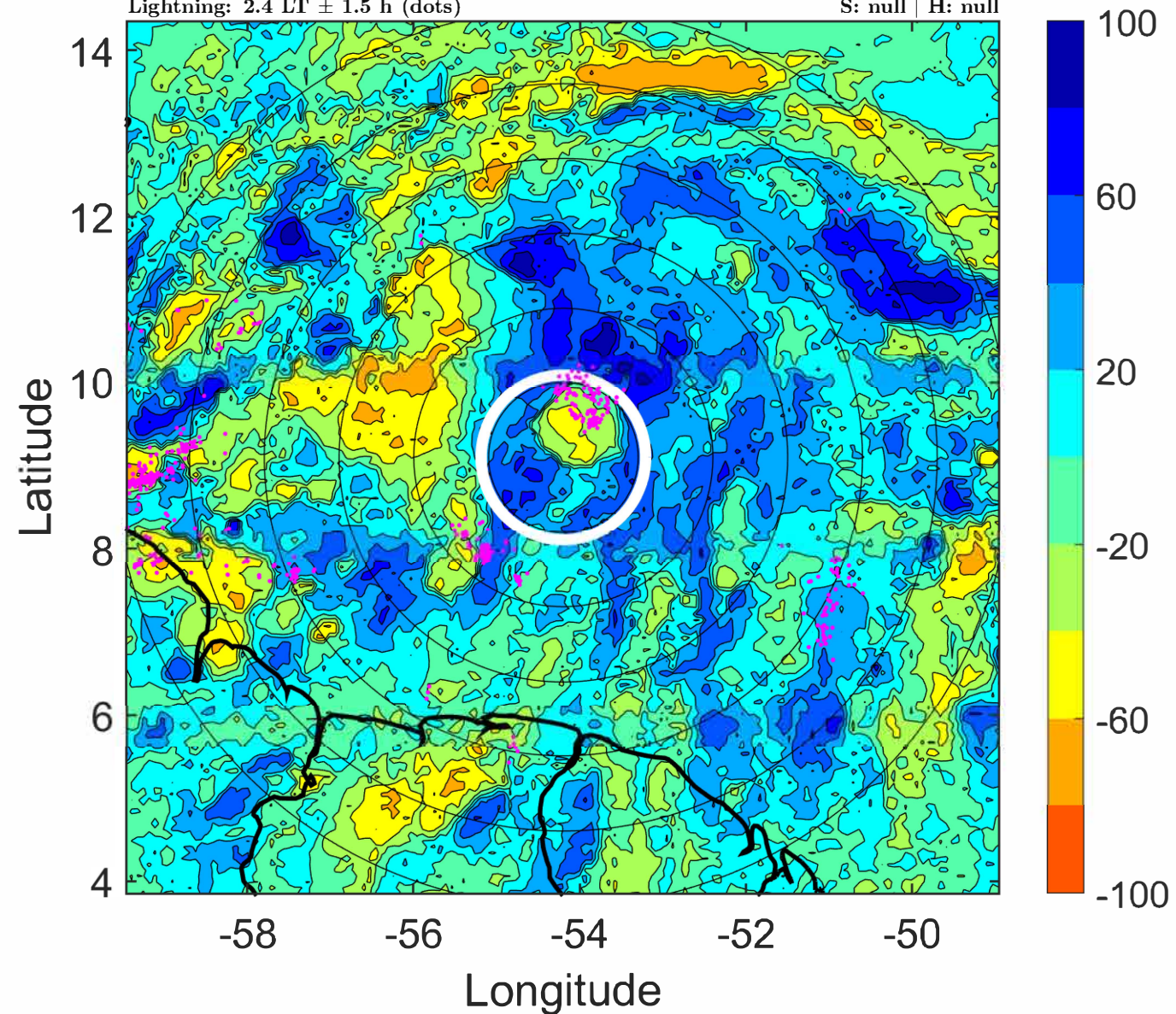

IR BT & Lightning

t: 2022062809 (5.3 LT)

Lightning: 5.3 LT \pm 1.5 h (dots)

PT: LLCP | EA: ACT

02L (BONNIE) | 35 kt DB

S: null | H: null

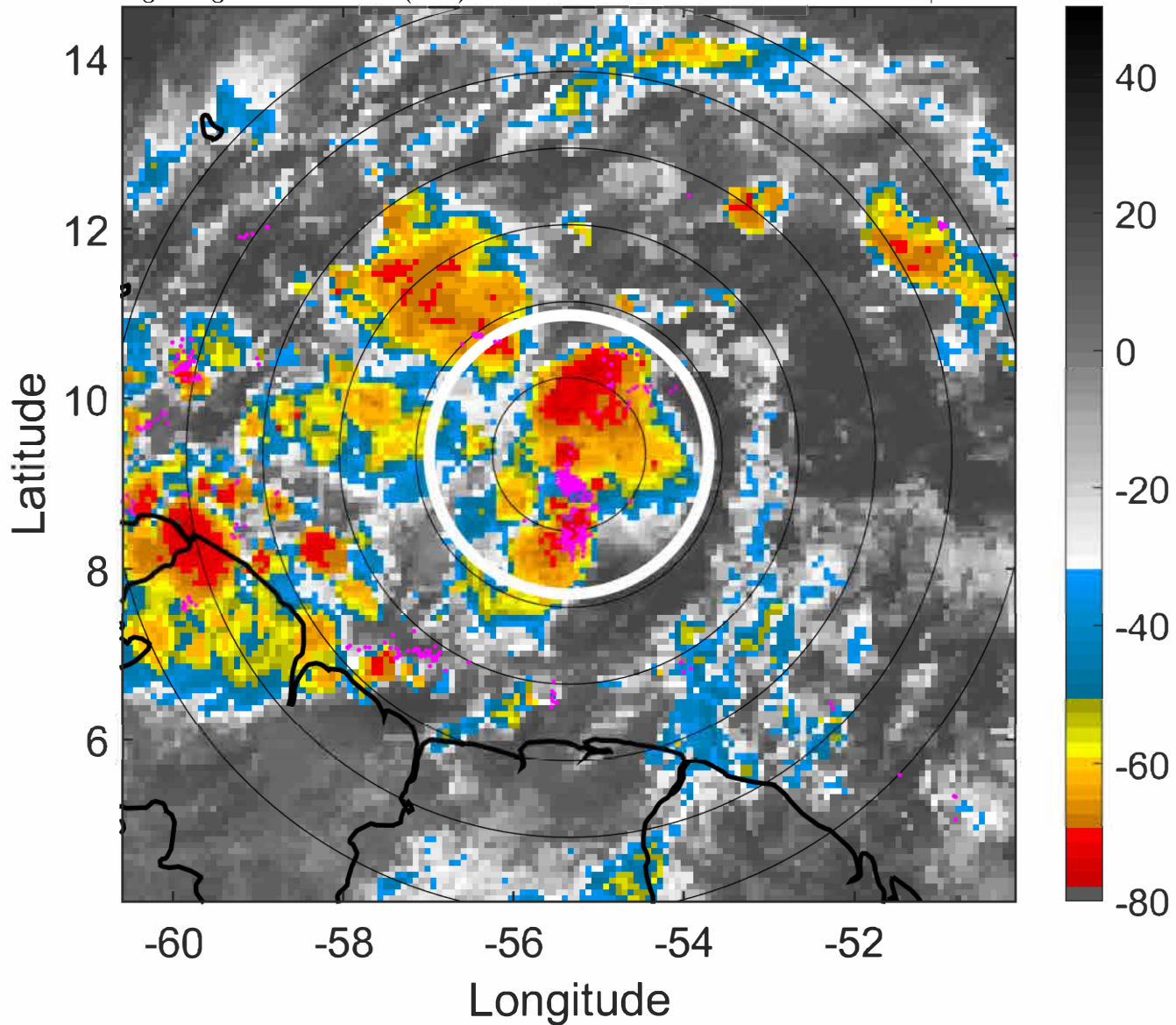

6-h IR BT Differences & Lightning

Δ t: 2022062809 (5.3 LT) - 2022062803 (23.5 LT)

Lightning: 5.3 LT \pm 1.5 h (dots)

PT: LLCP | EA: ACT

02L (BONNIE) | 35 kt DB

S: null | H: null

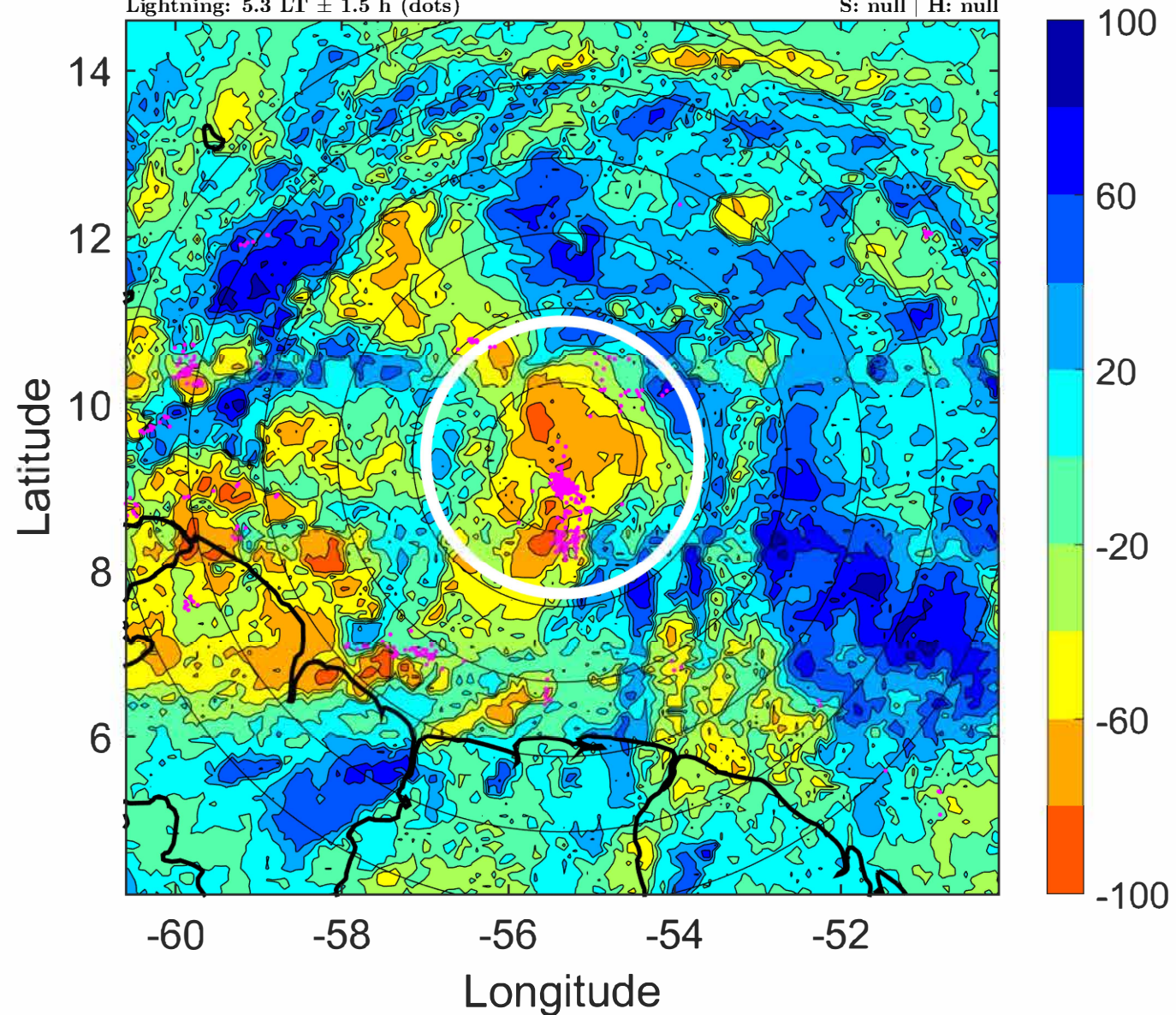

IR BT & Lightning

t: 2022062812 (8.2 LT)

Lightning: 8.2 LT \pm 1.5 h (dots)

PT: LLCP | EA: ACT

02L (BONNIE) | 35 kt DB

S: null | H: null

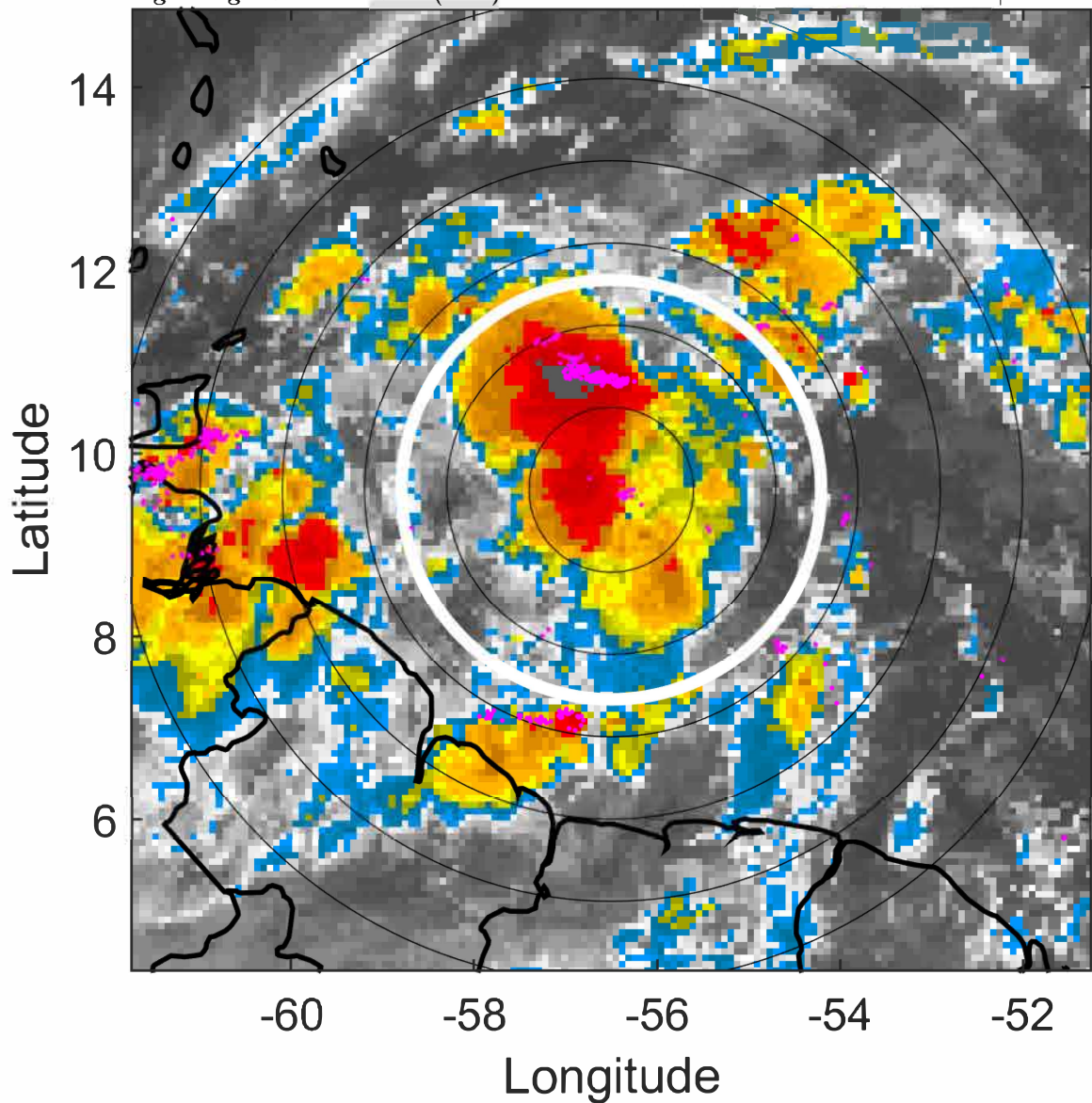

6-h IR BT Differences & Lightning

Δ t: 2022062812 (8.2 LT) - 2022062806 (2.4 LT)

Lightning: 8.2 LT \pm 1.5 h (dots)

PT: LLCP | EA: ACT

02L (BONNIE) | 35 kt DB

S: null | H: null

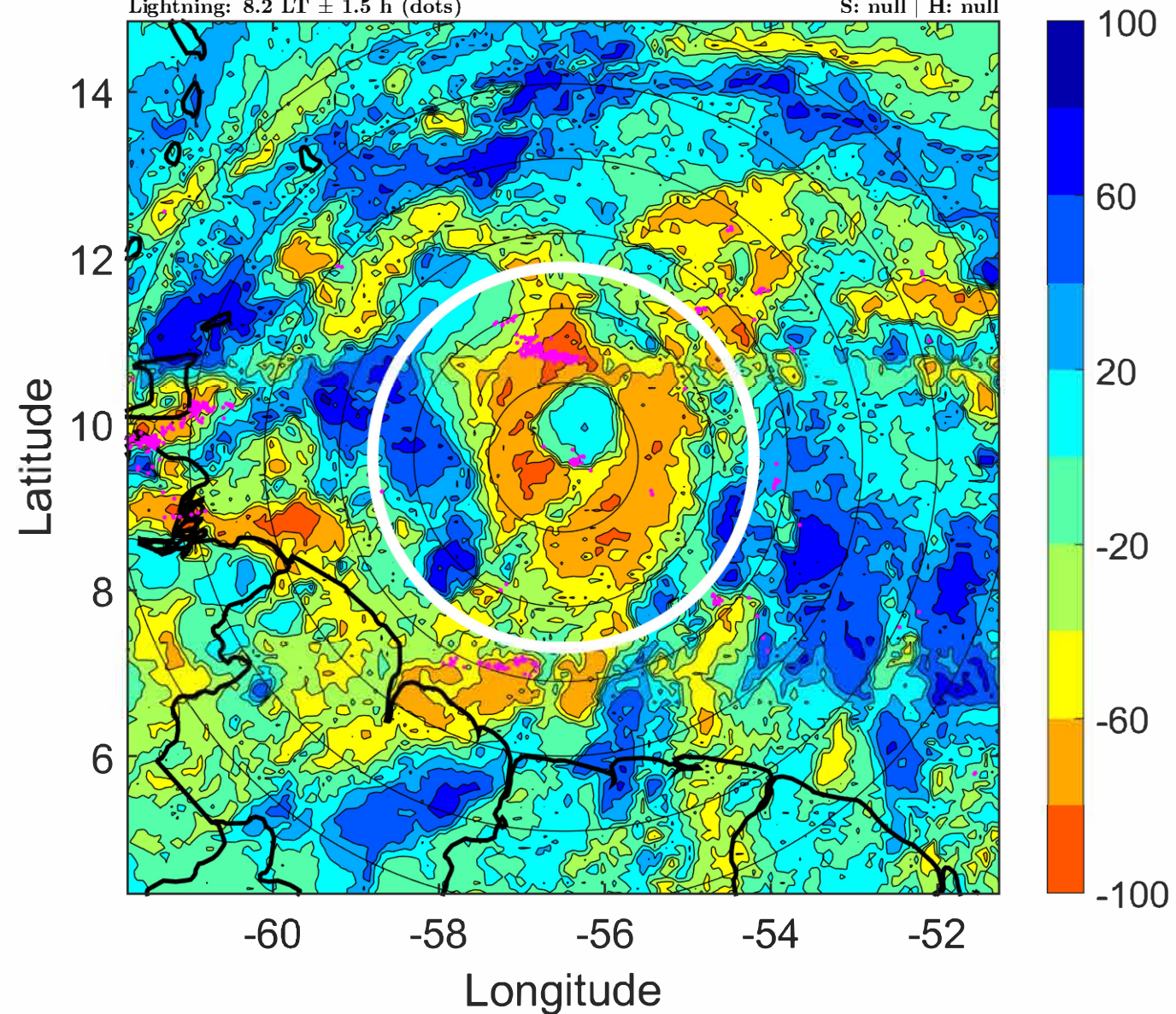

IR BT & Lightning

t: 2022062815 (11.2 LT)

Lightning: 11.2 LT \pm 1.5 h (dots)

PT: LLCP | EA: ACT

02L (BONNIE) | 35 kt DB

S: null | H: null

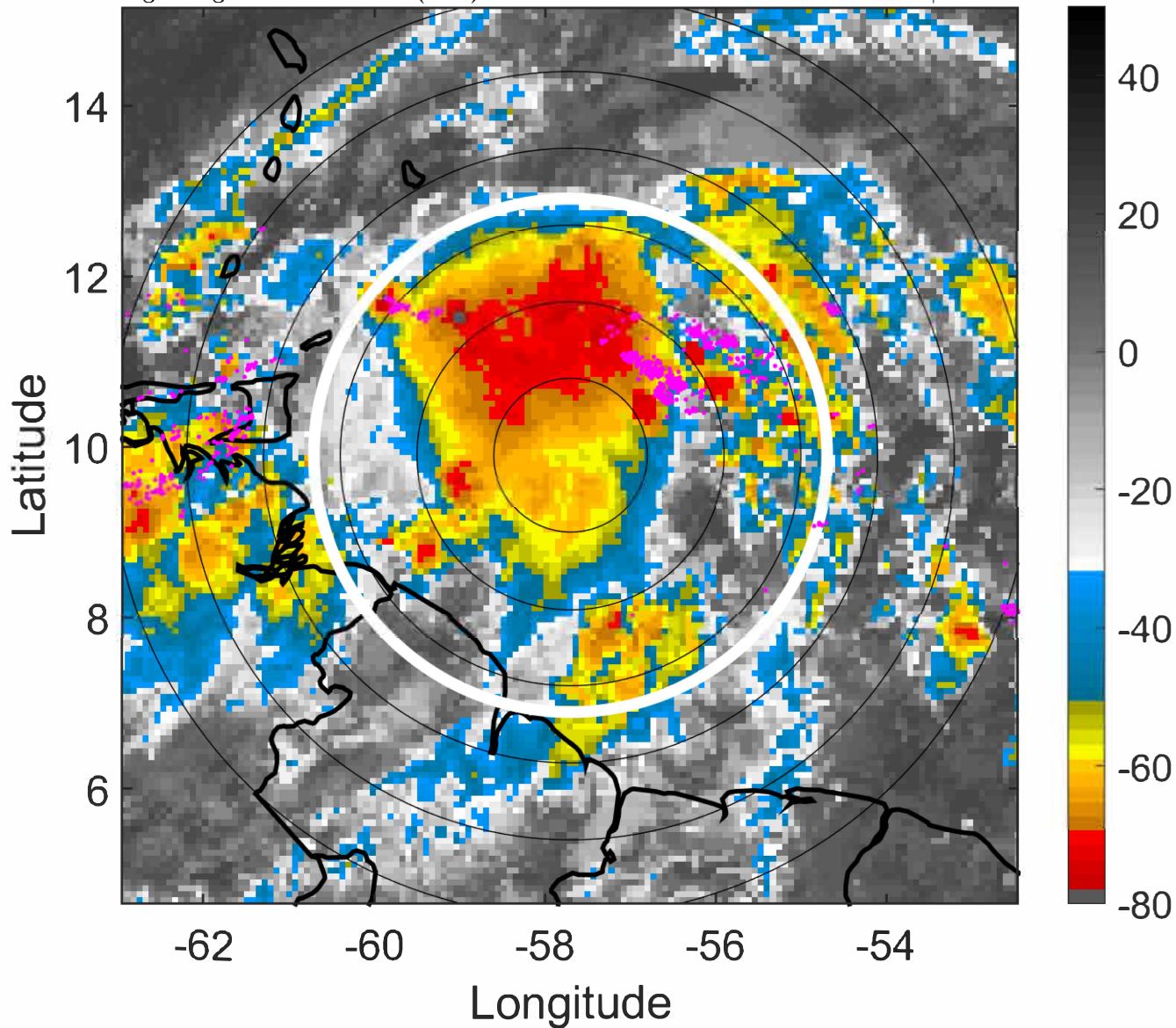

6-h IR BT Differences & Lightning

Δ t: 2022062815 (11.2 LT) - 2022062809 (5.3 LT)

Lightning: 11.2 LT \pm 1.5 h (dots)

PT: LLCP | EA: ACT

02L (BONNIE) | 35 kt DB

S: null | H: null

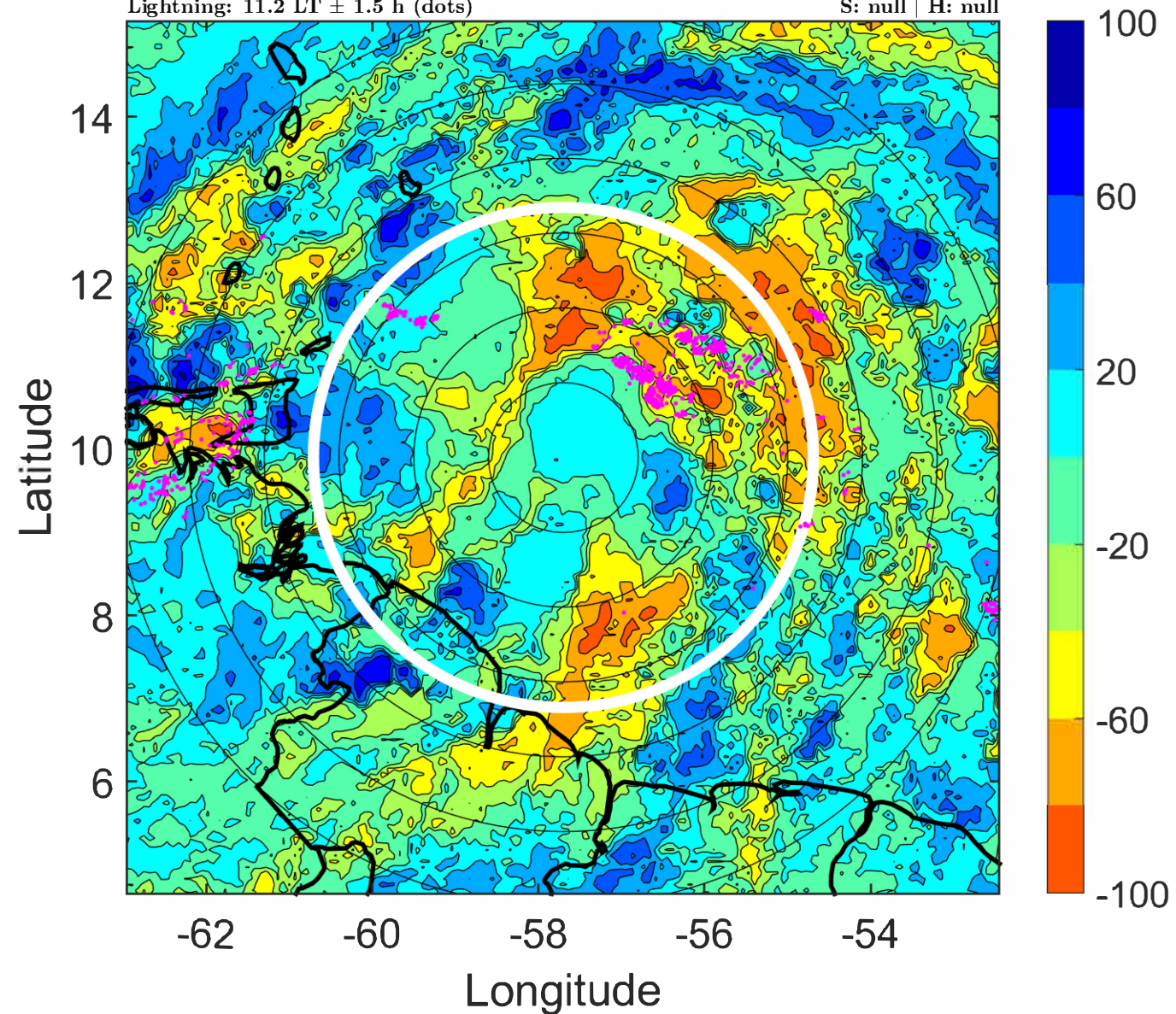

IR BT & Lightning

t: 2022062818 (14.1 LT)

Lightning: 14.1 LT \pm 1.5 h (dots)

PT: LLCP | EA: ACT

02L (BONNIE) | 35 kt DB

S: null | H: null

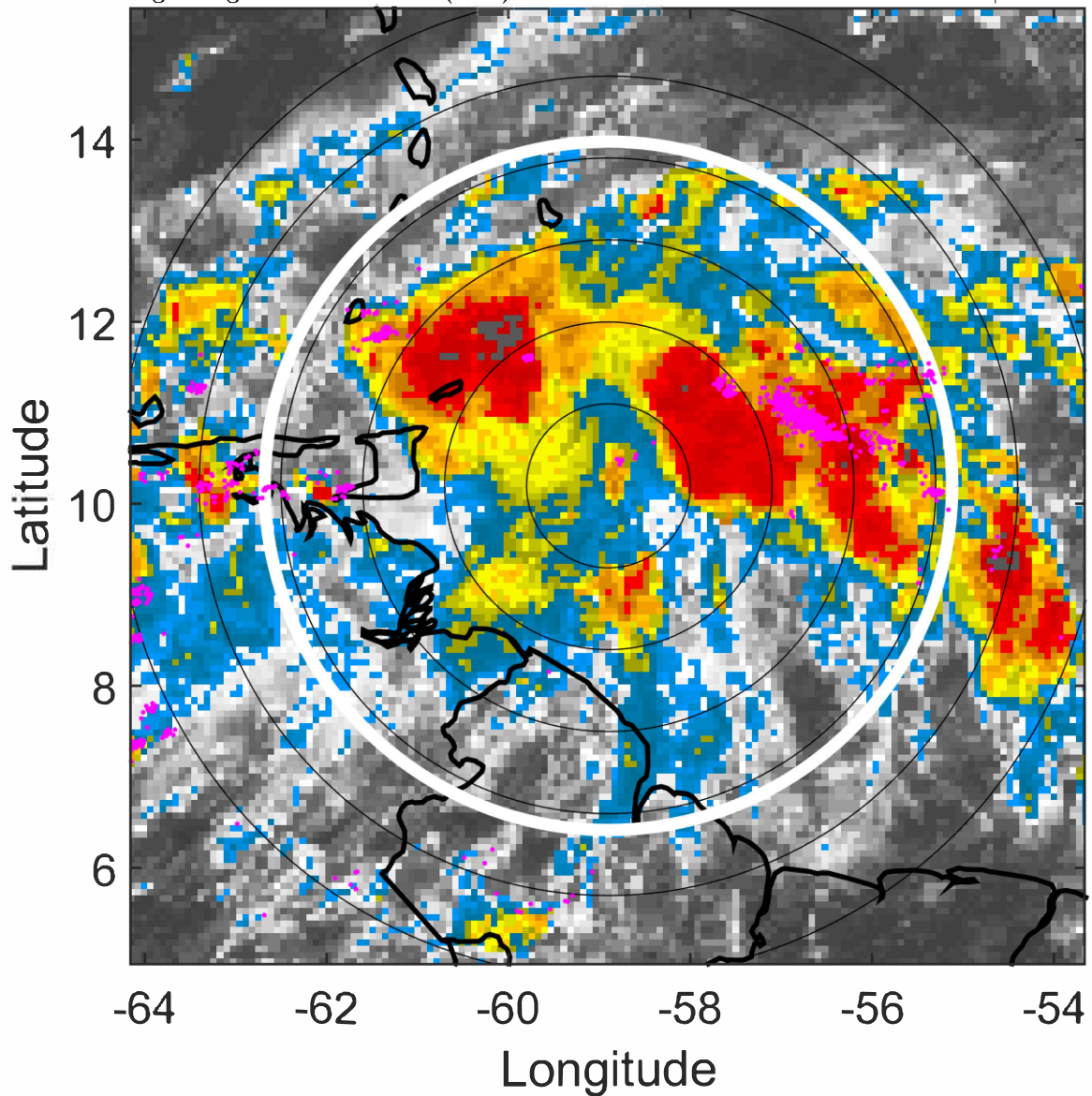

6-h IR BT Differences & Lightning

Δ t: 2022062818 (14.1 LT) - 2022062812 (8.2 LT)

Lightning: 14.1 LT \pm 1.5 h (dots)

PT: LLCP | EA: ACT

02L (BONNIE) | 35 kt DB

S: null | H: null

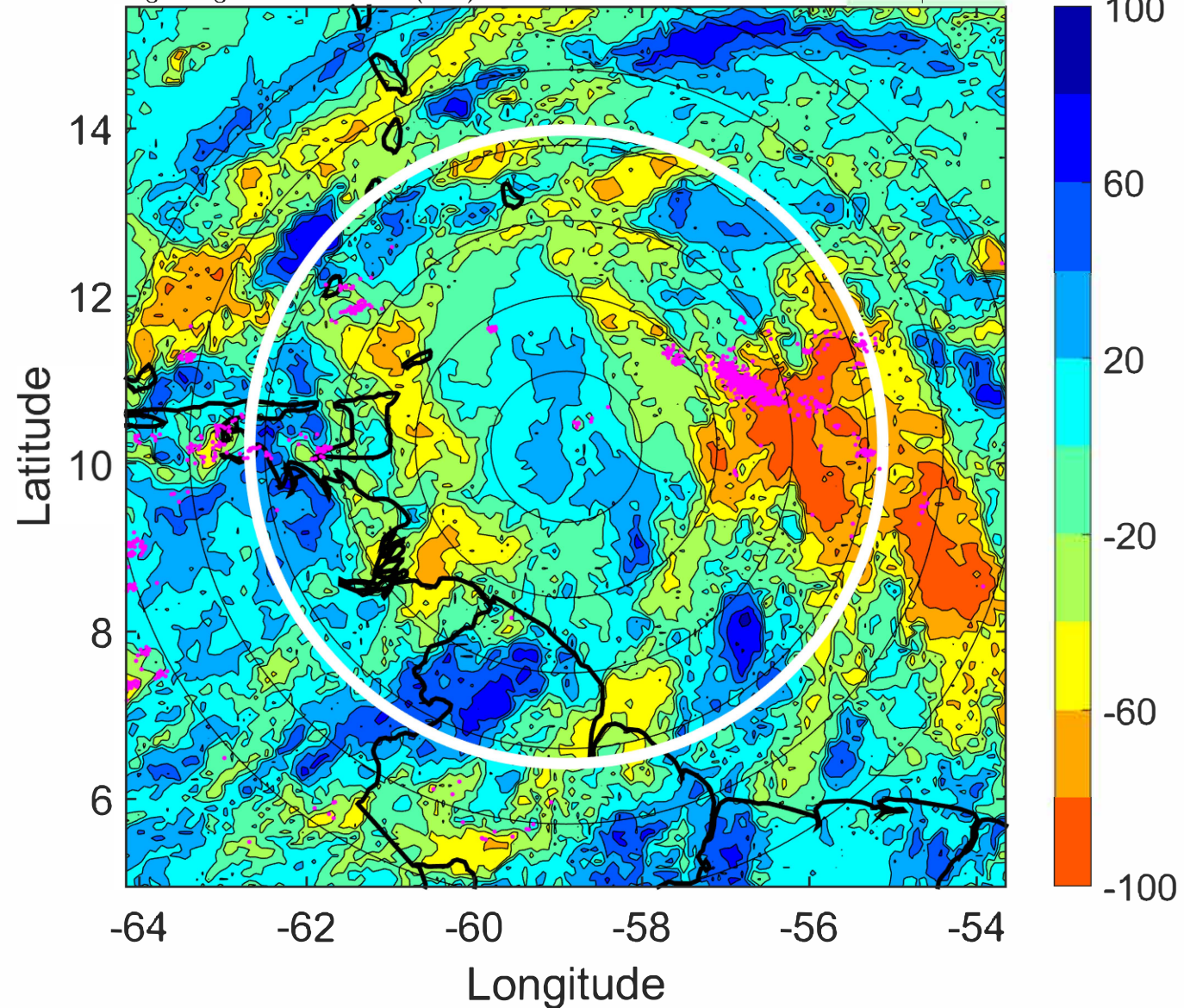

IR BT & Lightning

t: 2022062821 (17 LT)

Lightning: 17 LT \pm 1.5 h (dots)

PT: LLCP | EA: ACT

02L (BONNIE) | 35 kt DB

S: null | H: null

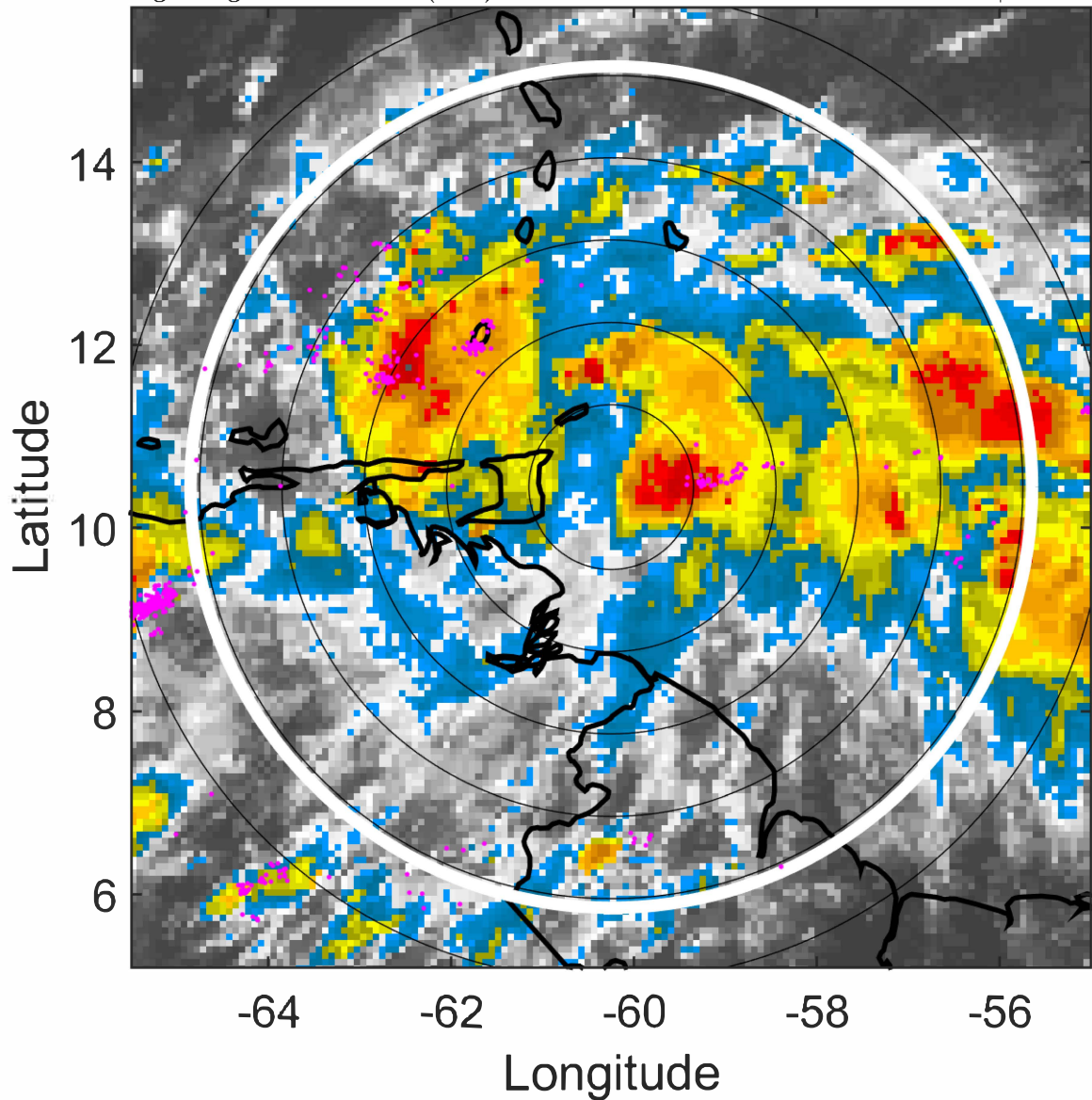

6-h IR BT Differences & Lightning

Δ t: 2022062821 (17 LT) - 2022062815 (11.2 LT)

Lightning: 17 LT \pm 1.5 h (dots)

PT: LLCP | EA: ACT

02L (BONNIE) | 35 kt DB

S: null | H: null

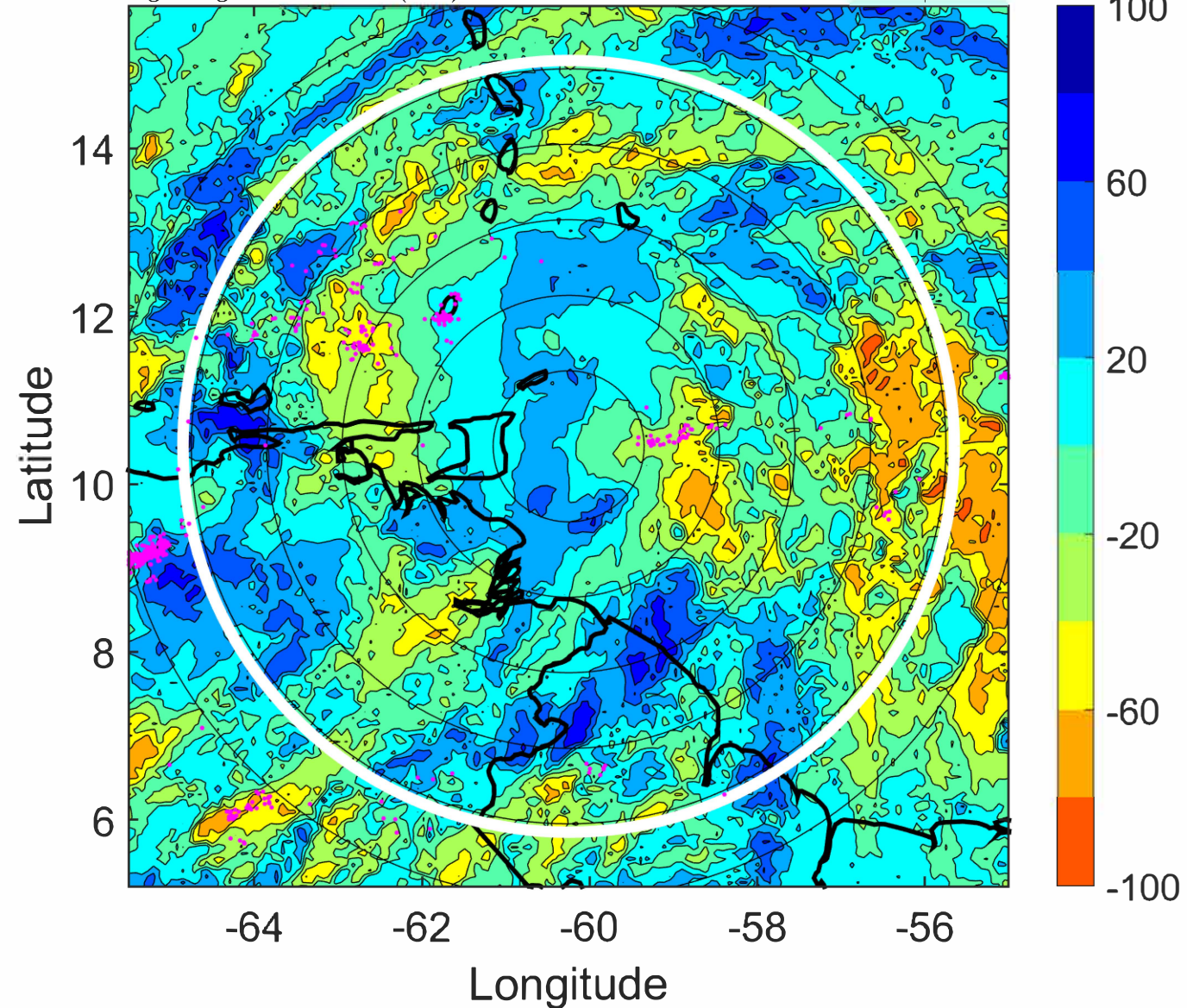

IR BT & Lightning

t: 2022062900 (19.9 LT)

Lightning: 19.9 LT \pm 1.5 h (dots)

PT: LLCP | EA: ACT

02L (BONNIE) | 35 kt DB

S: null | H: null

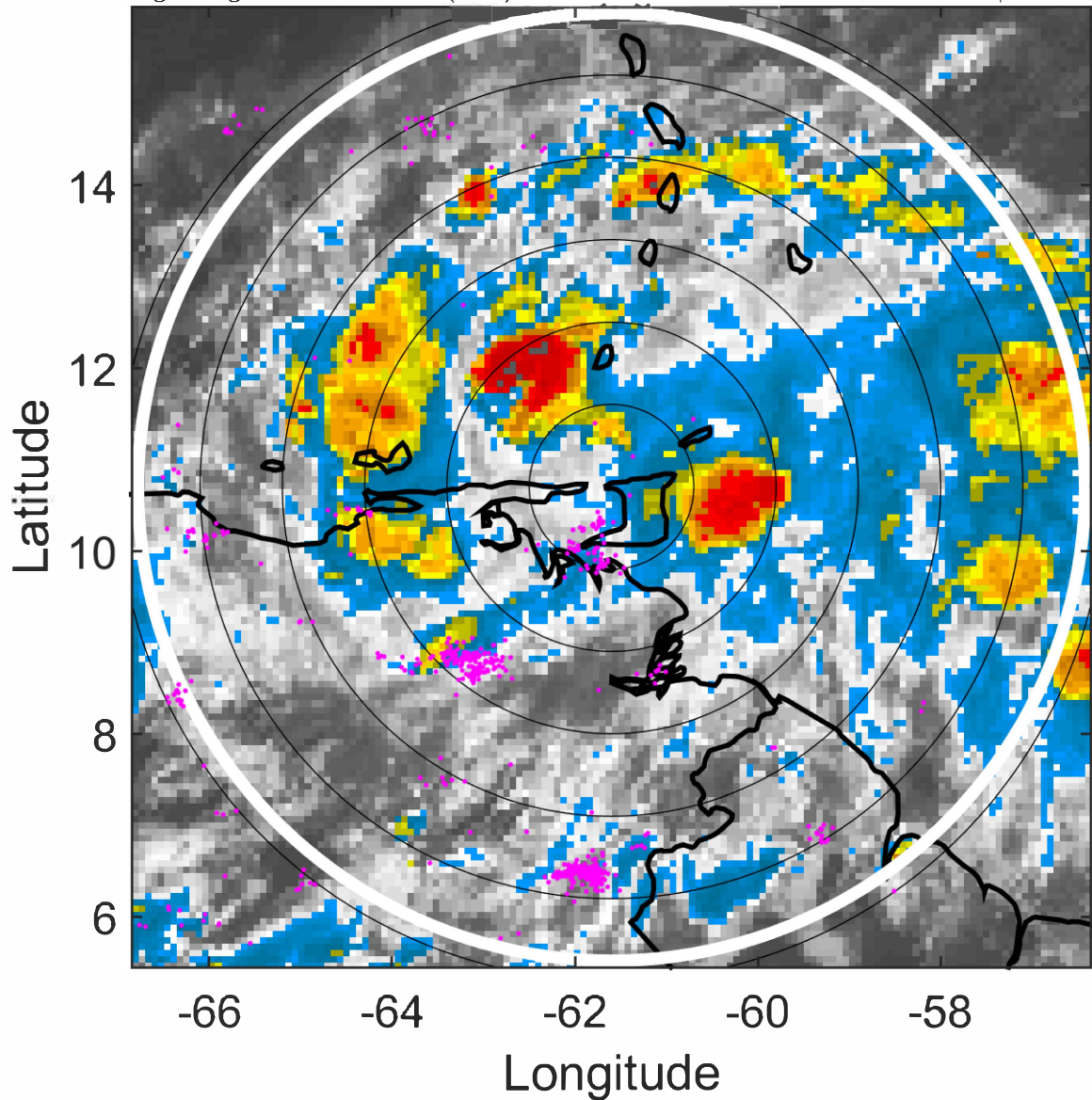

6-h IR BT Differences & Lightning

Δ t: 2022062900 (19.9 LT) - 2022062818 (14.1 LT)

Lightning: 19.9 LT \pm 1.5 h (dots)

PT: LLCP | EA: ACT

02L (BONNIE) | 35 kt DB

S: null | H: null

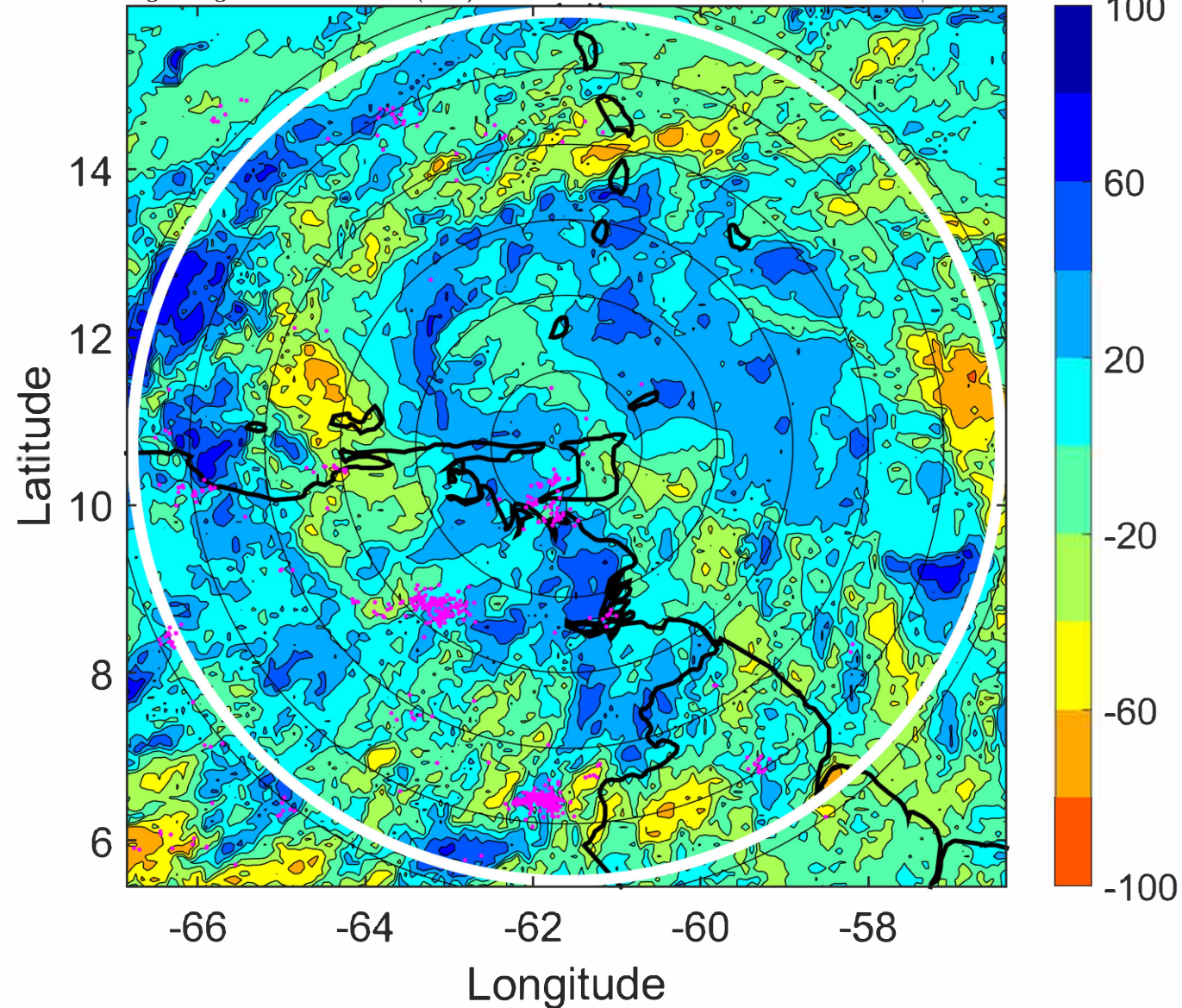

IR BT & Lightning

t: 2022062903 (22.8 LT)

Lightning: 22.8 LT \pm 1.5 h (dots)

PT: LLCP | EA: ACT

02L (BONNIE) | 35 kt DB

S: null | H: null

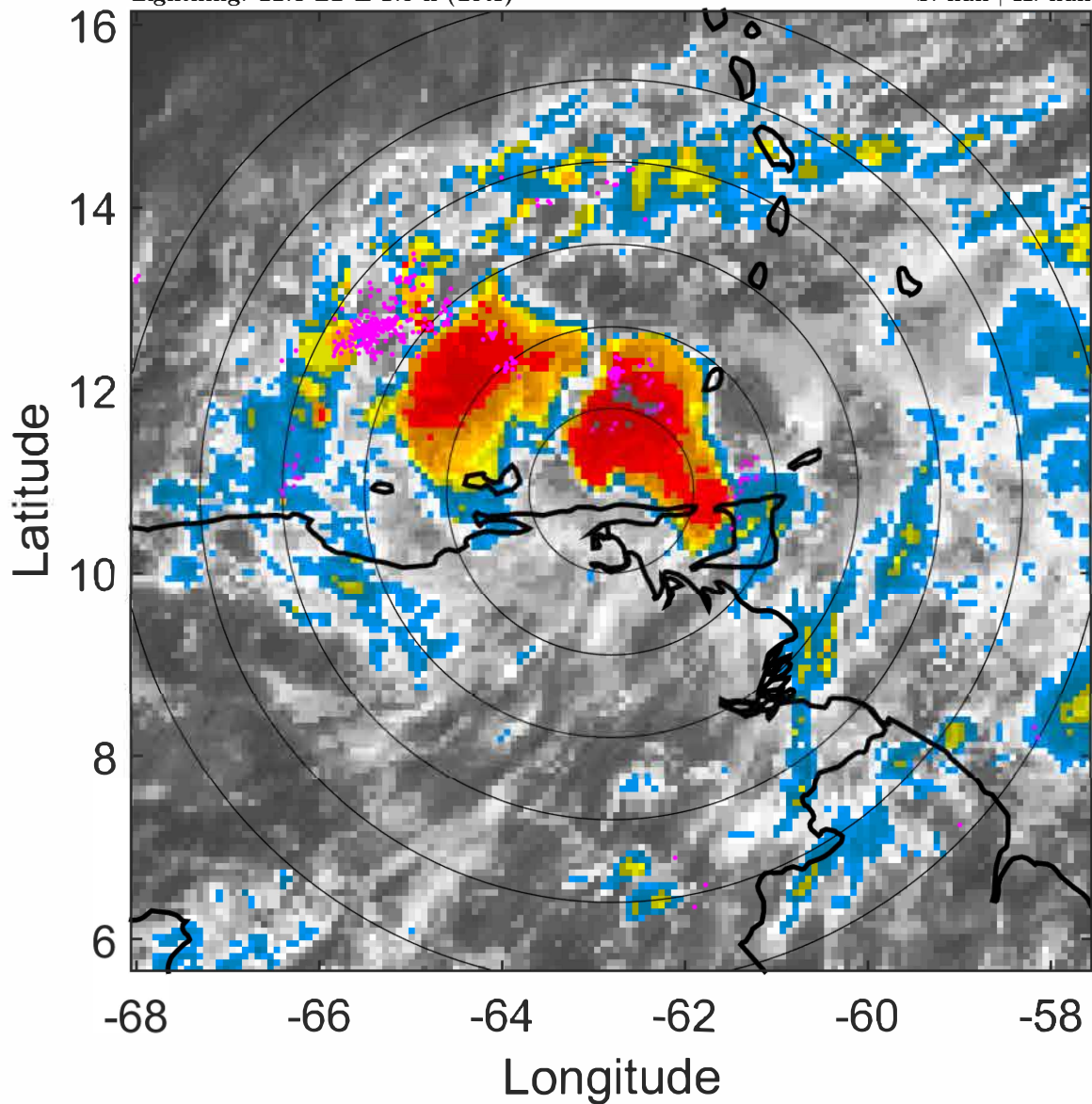

6-h IR BT Differences & Lightning

Δ t: 2022062903 (22.8 LT) - 2022062821 (17 LT)

Lightning: 22.8 LT \pm 1.5 h (dots)

PT: LLCP | EA: ACT

02L (BONNIE) | 35 kt DB

S: null | H: null

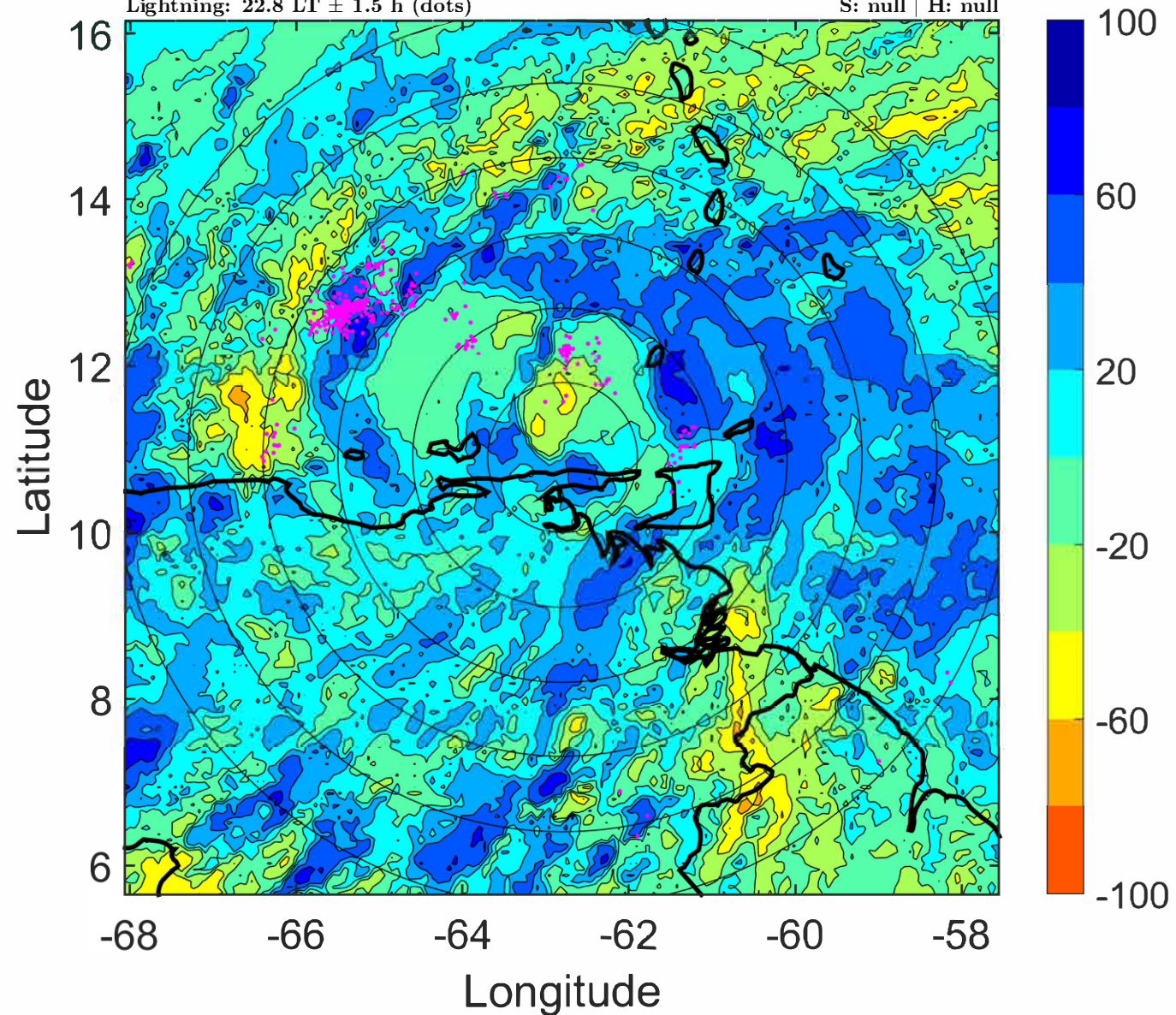

IR BT & Lightning

t: 2022062906 (1.7 LT)

Lightning: 1.7 LT \pm 1.5 h (dots)

PT: LLCP | EA: ACT

02L (BONNIE) | 35 kt DB

S: null | H: null

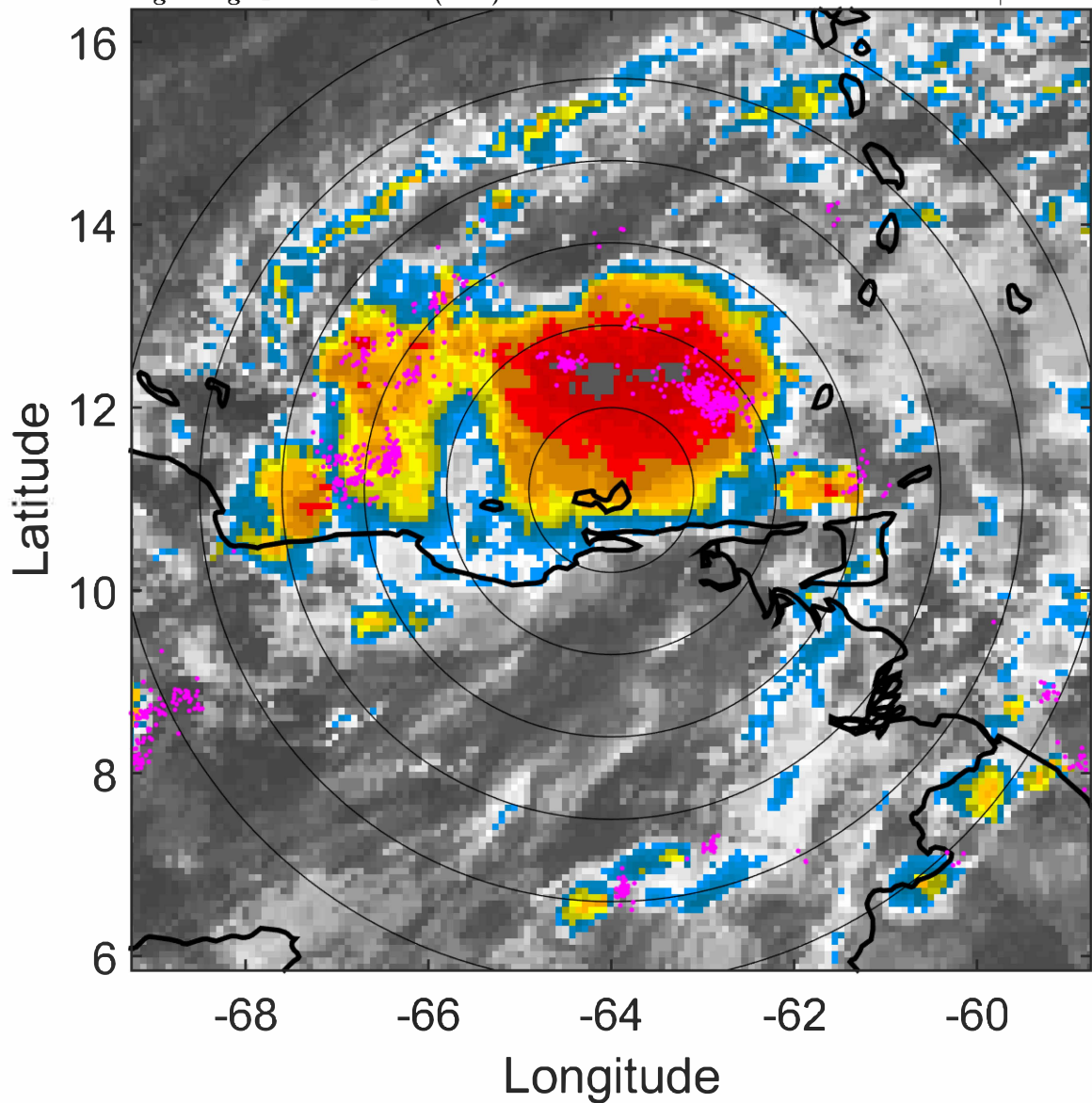

6-h IR BT Differences & Lightning

Δ t: 2022062906 (1.7 LT) - 2022062900 (19.9 LT)

Lightning: 1.7 LT \pm 1.5 h (dots)

PT: LLCP | EA: ACT

02L (BONNIE) | 35 kt DB

S: null | H: null

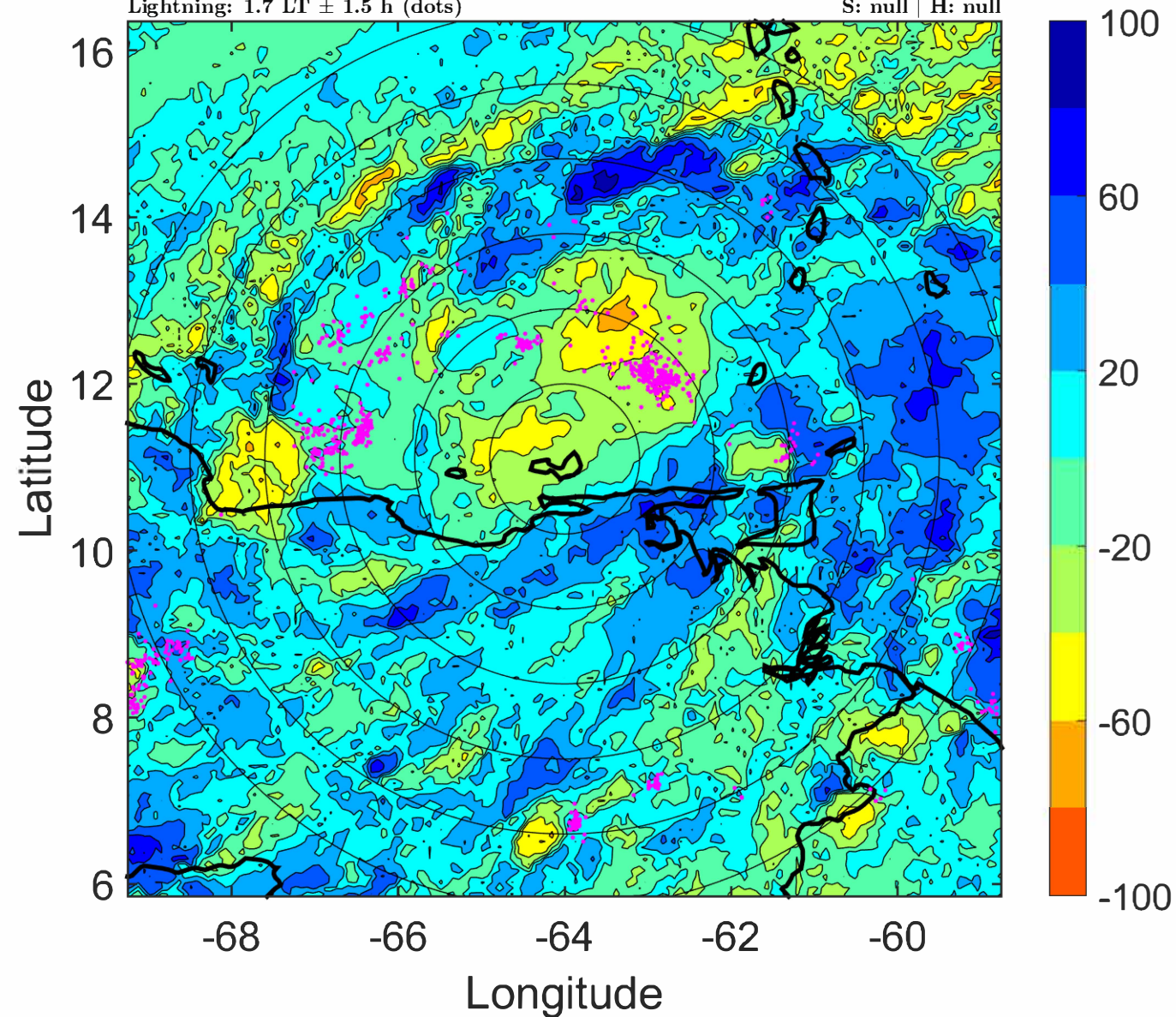

IR BT & Lightning

t: 2022062909 (4.7 LT)

Lightning: 4.7 LT \pm 1.5 h (dots)

PT: LLCP | EA: ACT

02L (BONNIE) | 35 kt DB

S: null | H: null

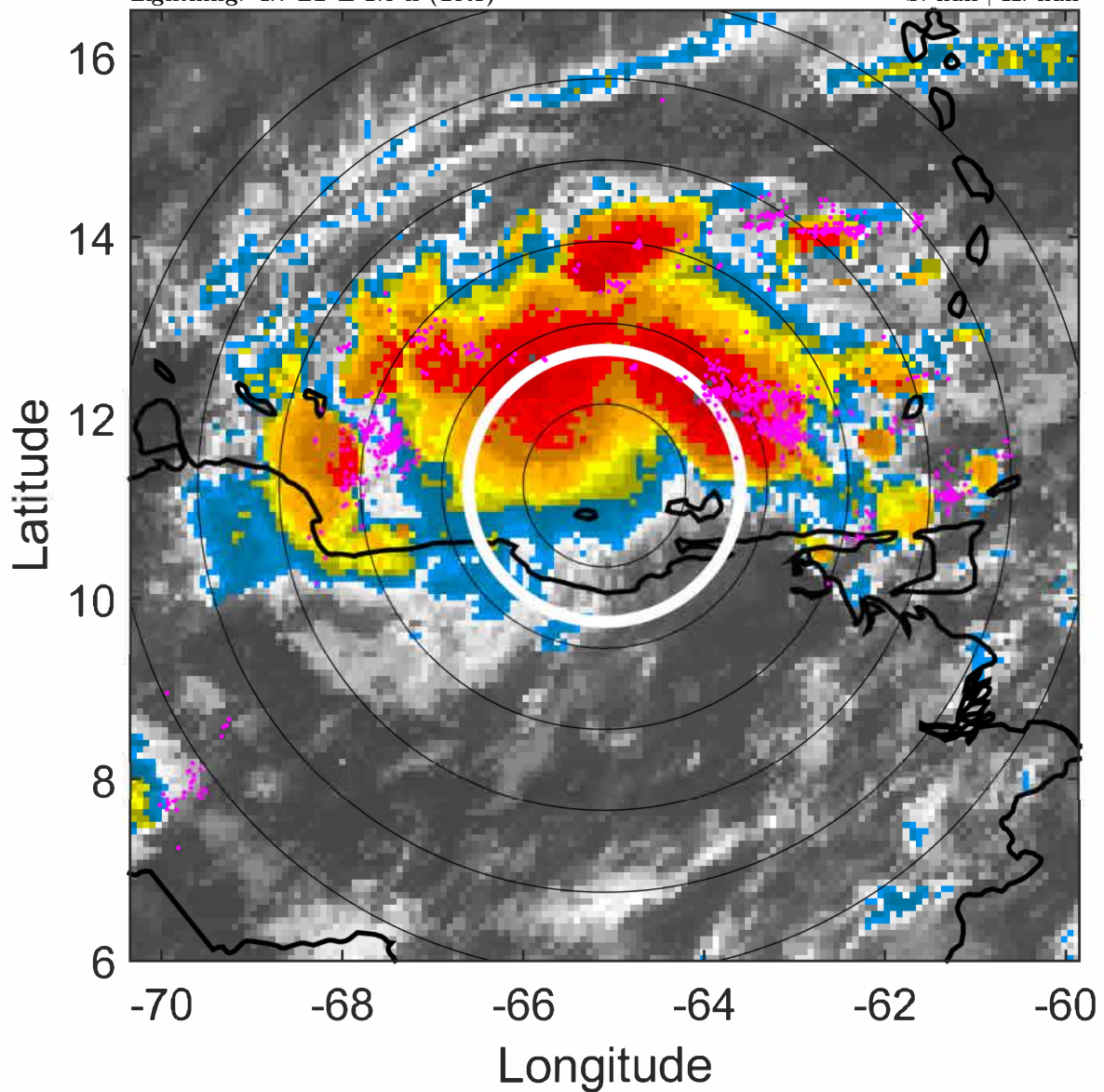

6-h IR BT Differences & Lightning

Δ t: 2022062909 (4.7 LT) - 2022062903 (22.8 LT)

Lightning: 4.7 LT \pm 1.5 h (dots)

PT: LLCP | EA: ACT

02L (BONNIE) | 35 kt DB

S: null | H: null

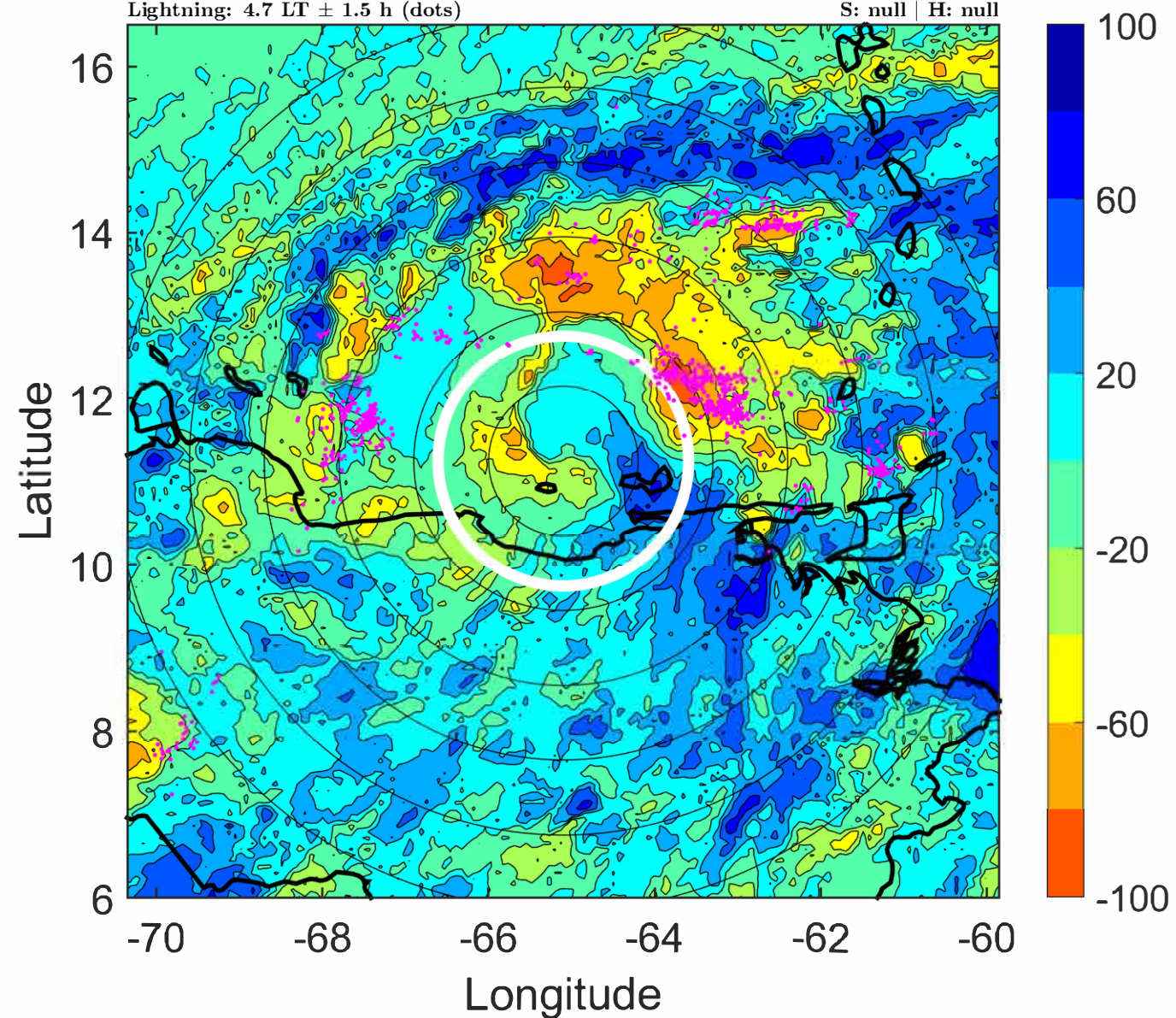

IR BT & Lightning

t: 2022062912 (7.6 LT)

Lightning: 7.6 LT \pm 1.5 h (dots)

PT: LLCP | EA: ACT

02L (BONNIE) | 35 kt DB

S: null | H: null

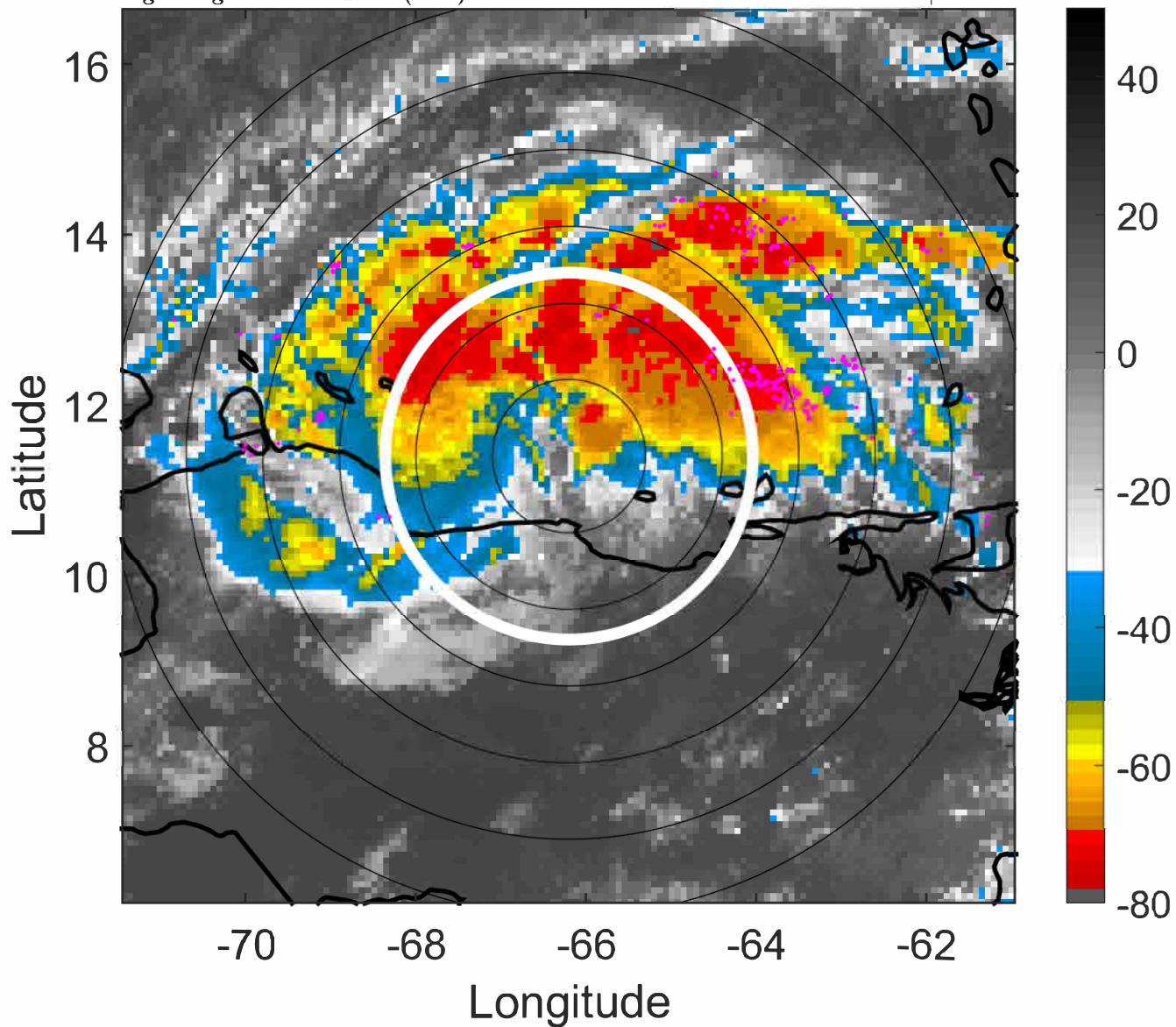

6-h IR BT Differences & Lightning

Δ t: 2022062912 (7.6 LT) - 2022062906 (1.7 LT)

Lightning: 7.6 LT \pm 1.5 h (dots)

PT: LLCP | EA: ACT

02L (BONNIE) | 35 kt DB

S: null | H: null

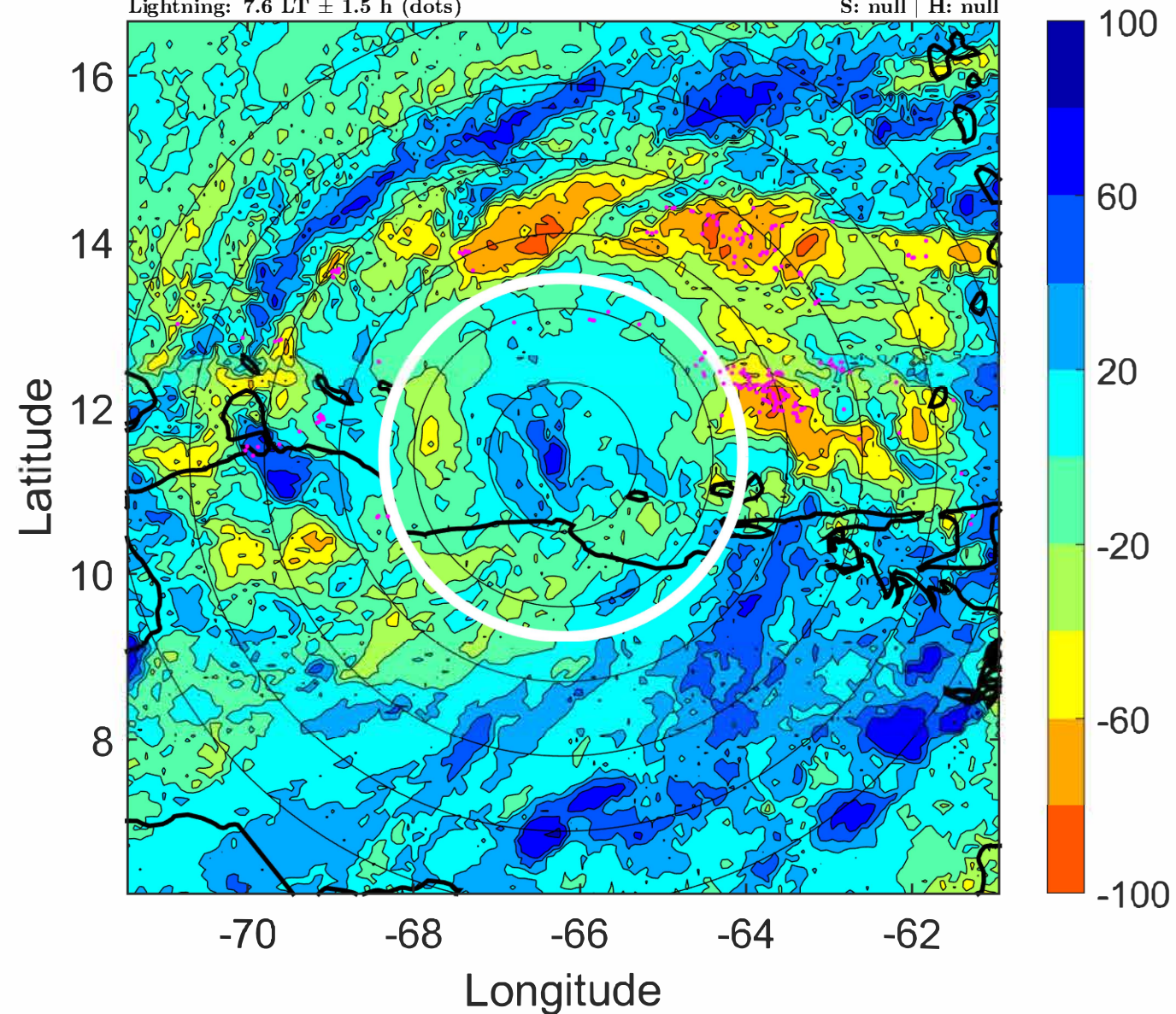

IR BT & Lightning

t: 2022062915 (10.5 LT)
Lightning: 10.5 LT \pm 1.5 h (dots)

PT: LLCP | EA: ACT
02L (BONNIE) | 35 kt DB
S: null | H: null

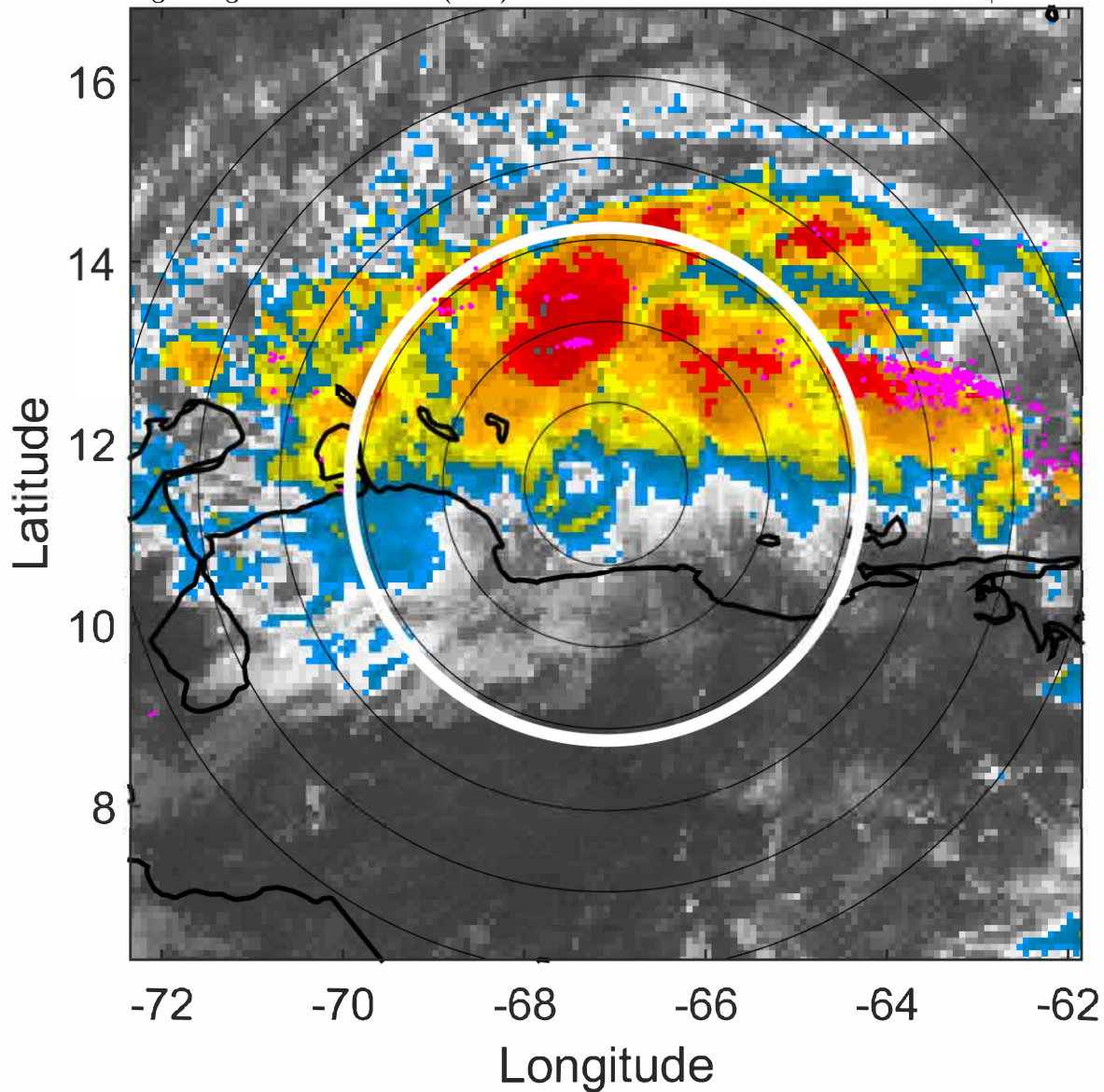

6-h IR BT Differences & Lightning

Δ t: 2022062915 (10.5 LT) - 2022062909 (4.7 LT)
Lightning: 10.5 LT \pm 1.5 h (dots)

PT: LLCP | EA: ACT
02L (BONNIE) | 35 kt DB
S: null | H: null

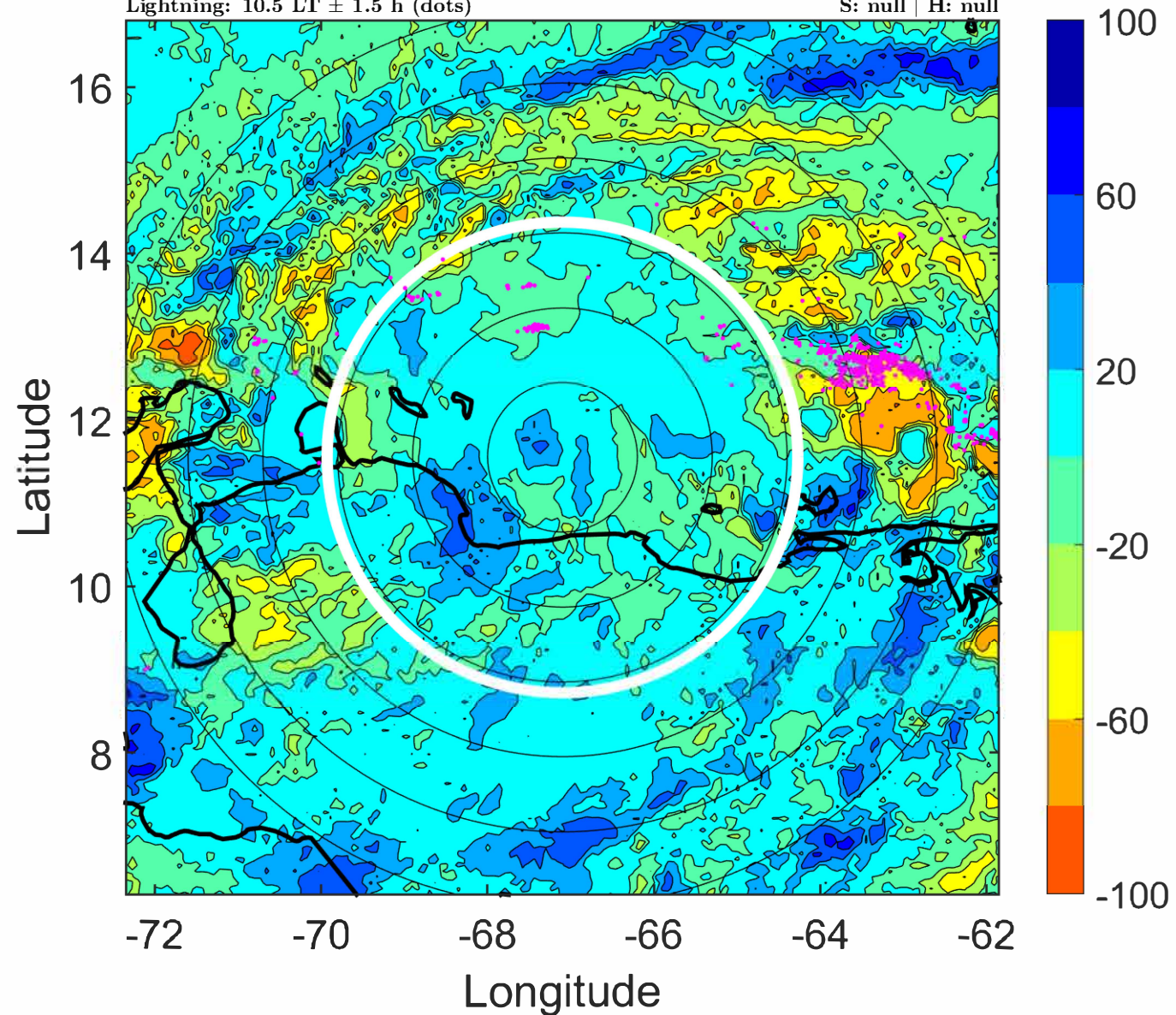

IR BT & Lightning

t: 2022062918 (13.5 LT)
Lightning: 13.5 LT \pm 1.5 h (dots)

PT: LLCP | EA: ACT
02L (BONNIE) | 35 kt DB
S: null | H: null

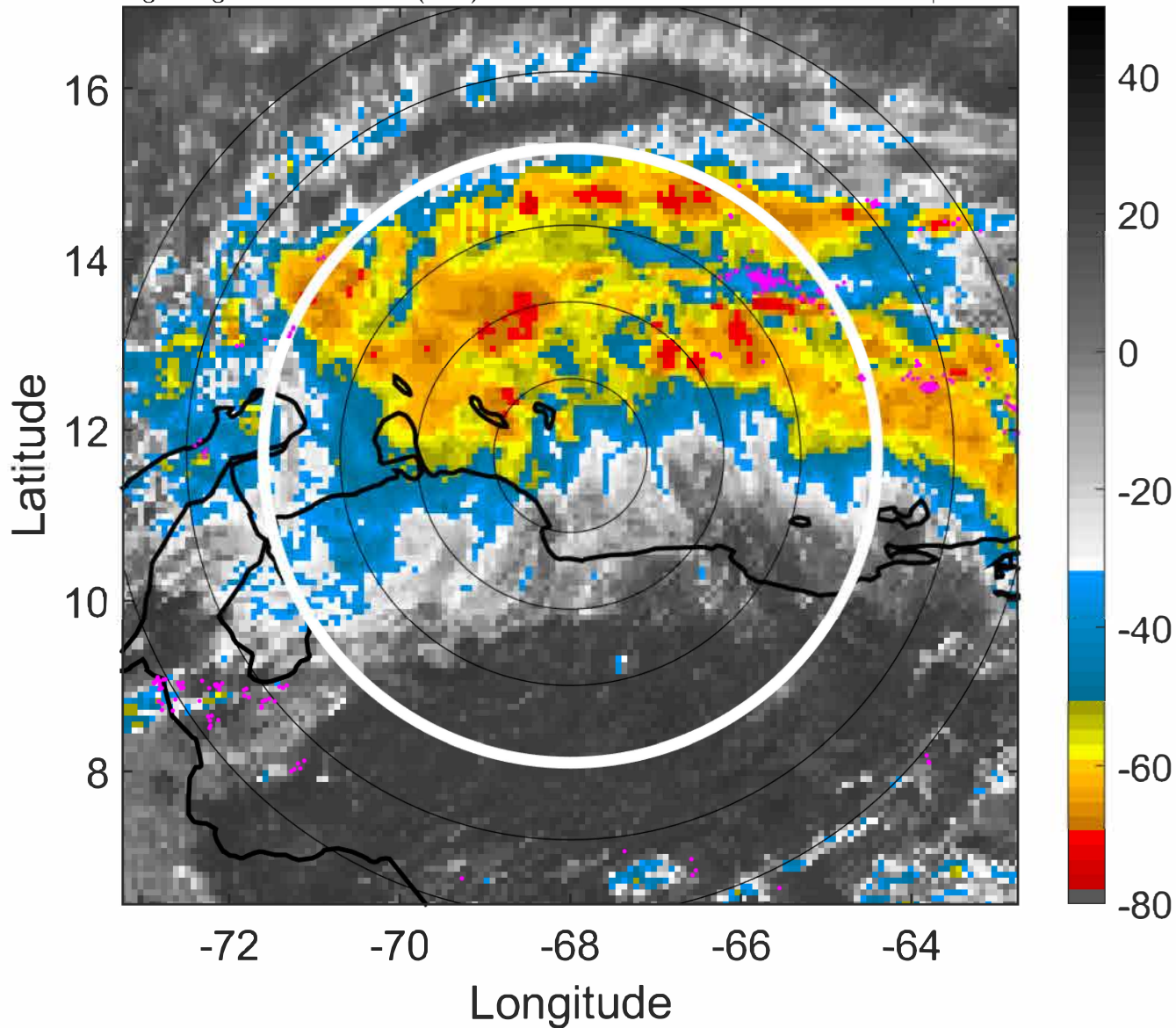

6-h IR BT Differences & Lightning

Δ t: 2022062918 (13.5 LT) - 2022062912 (7.6 LT)
Lightning: 13.5 LT \pm 1.5 h (dots)

PT: LLCP | EA: ACT
02L (BONNIE) | 35 kt DB
S: null | H: null

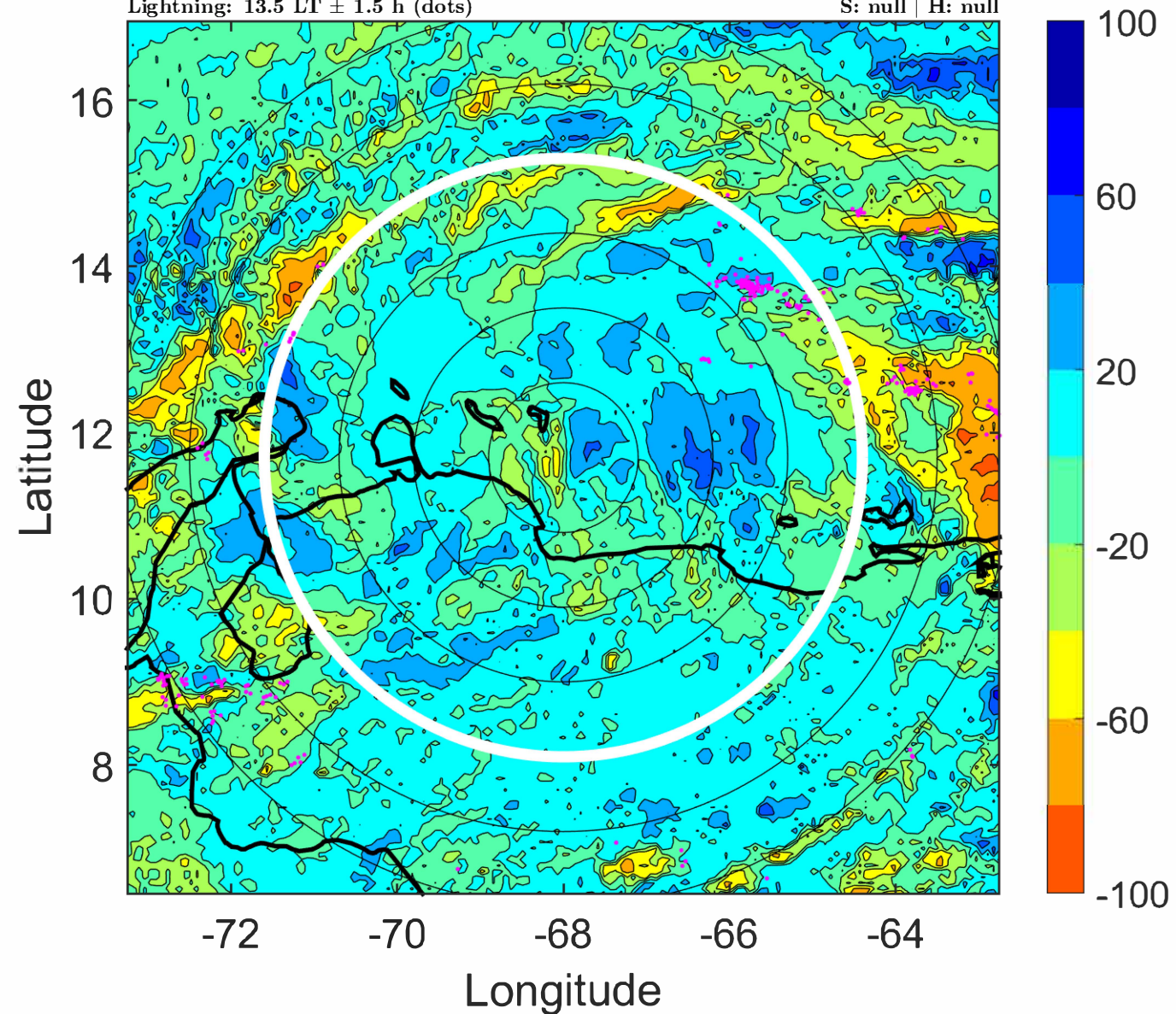

IR BT & Lightning

t: 2022062921 (16.4 LT)

Lightning: 16.4 LT \pm 1.5 h (dots)

PT: LLCP | EA: ACT

02L (BONNIE) | 35 kt DB

S: null | H: null

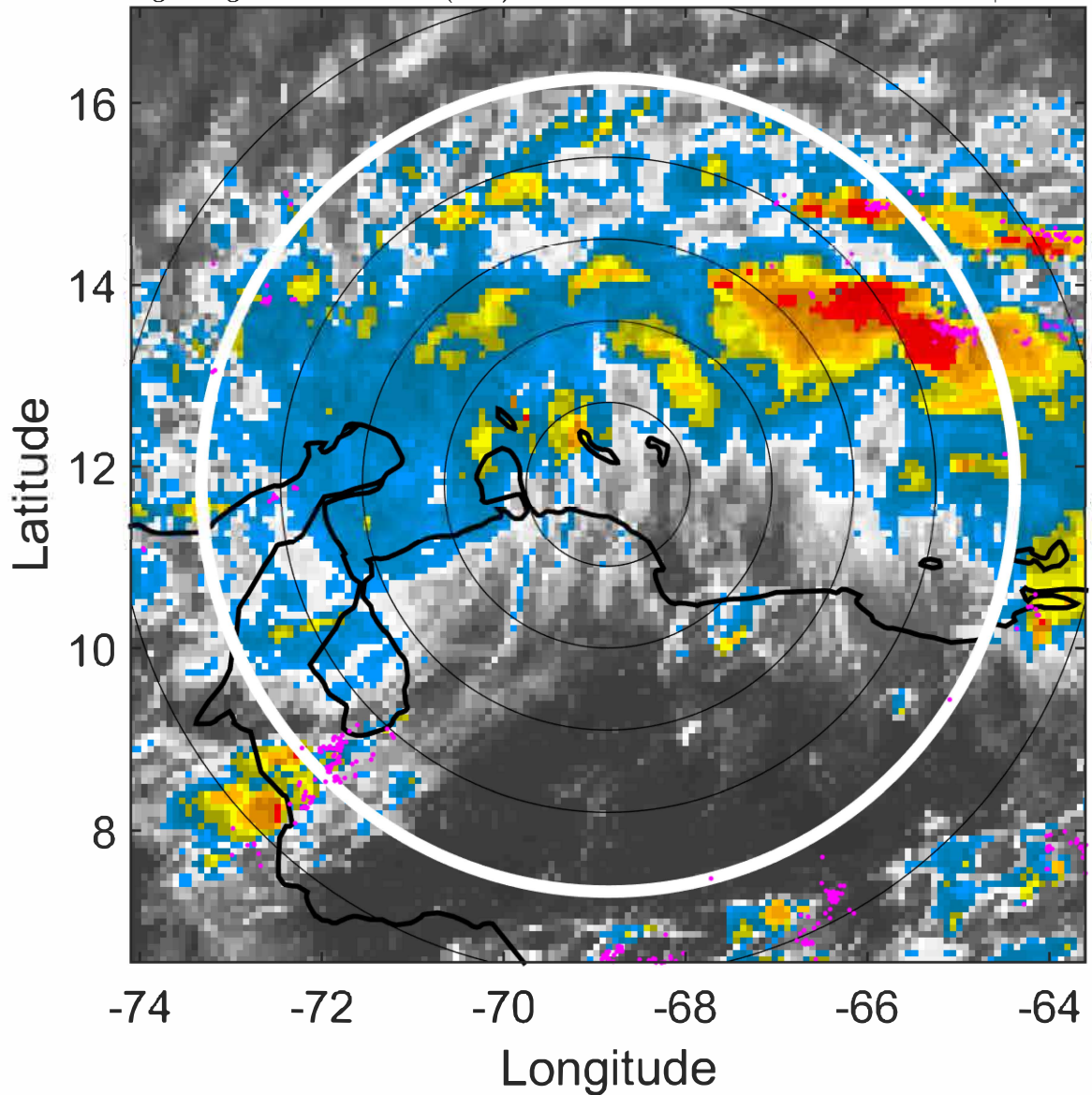

6-h IR BT Differences & Lightning

Δ t: 2022062921 (16.4 LT) - 2022062915 (10.5 LT)

Lightning: 16.4 LT \pm 1.5 h (dots)

PT: LLCP | EA: ACT

02L (BONNIE) | 35 kt DB

S: null | H: null

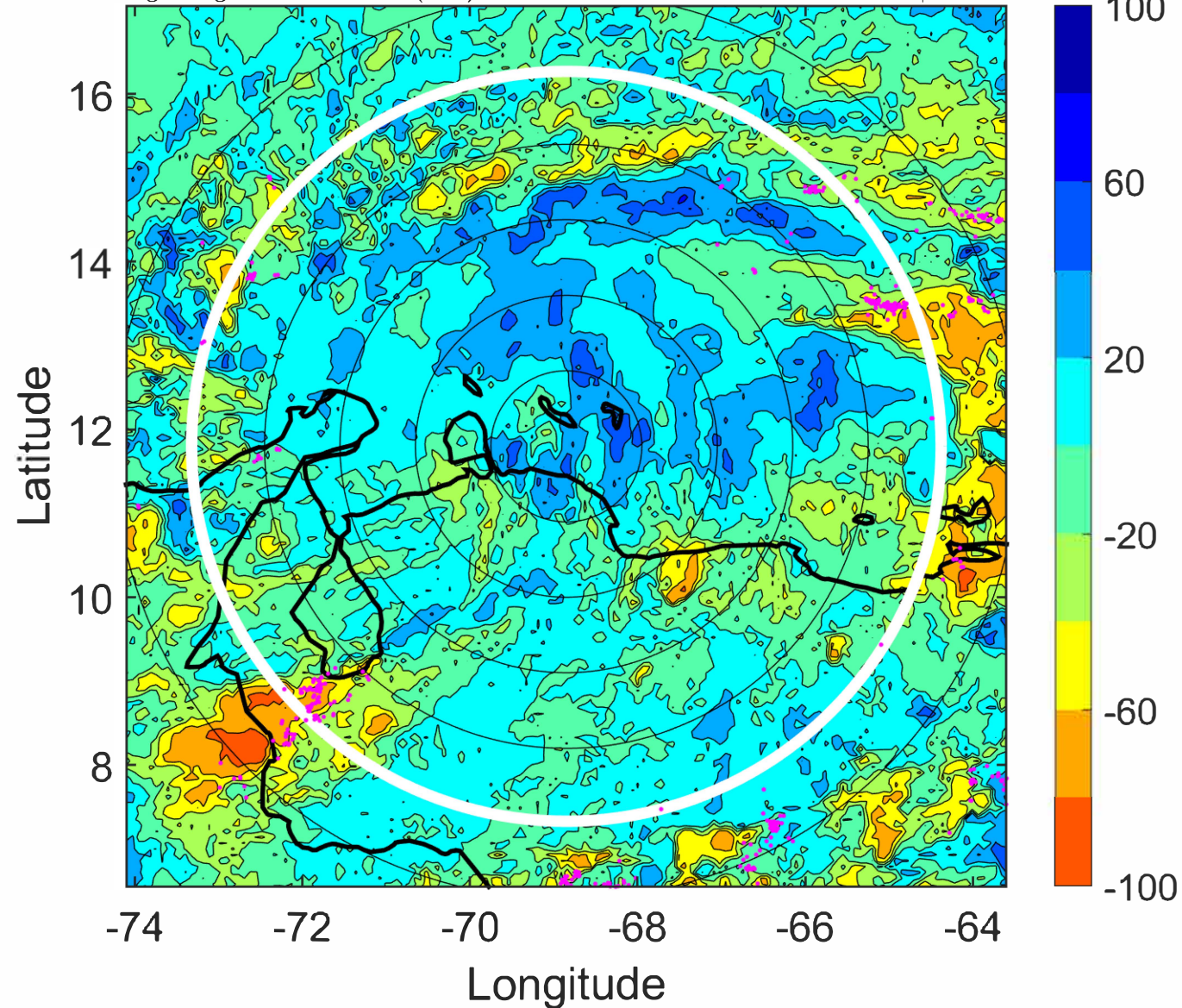

IR BT & Lightning

t: 2022063000 (19.4 LT)

Lightning: 19.4 LT \pm 1.5 h (dots)

PT: LLCP | EA: ACT

02L (BONNIE) | 35 kt DB

S: null | H: null

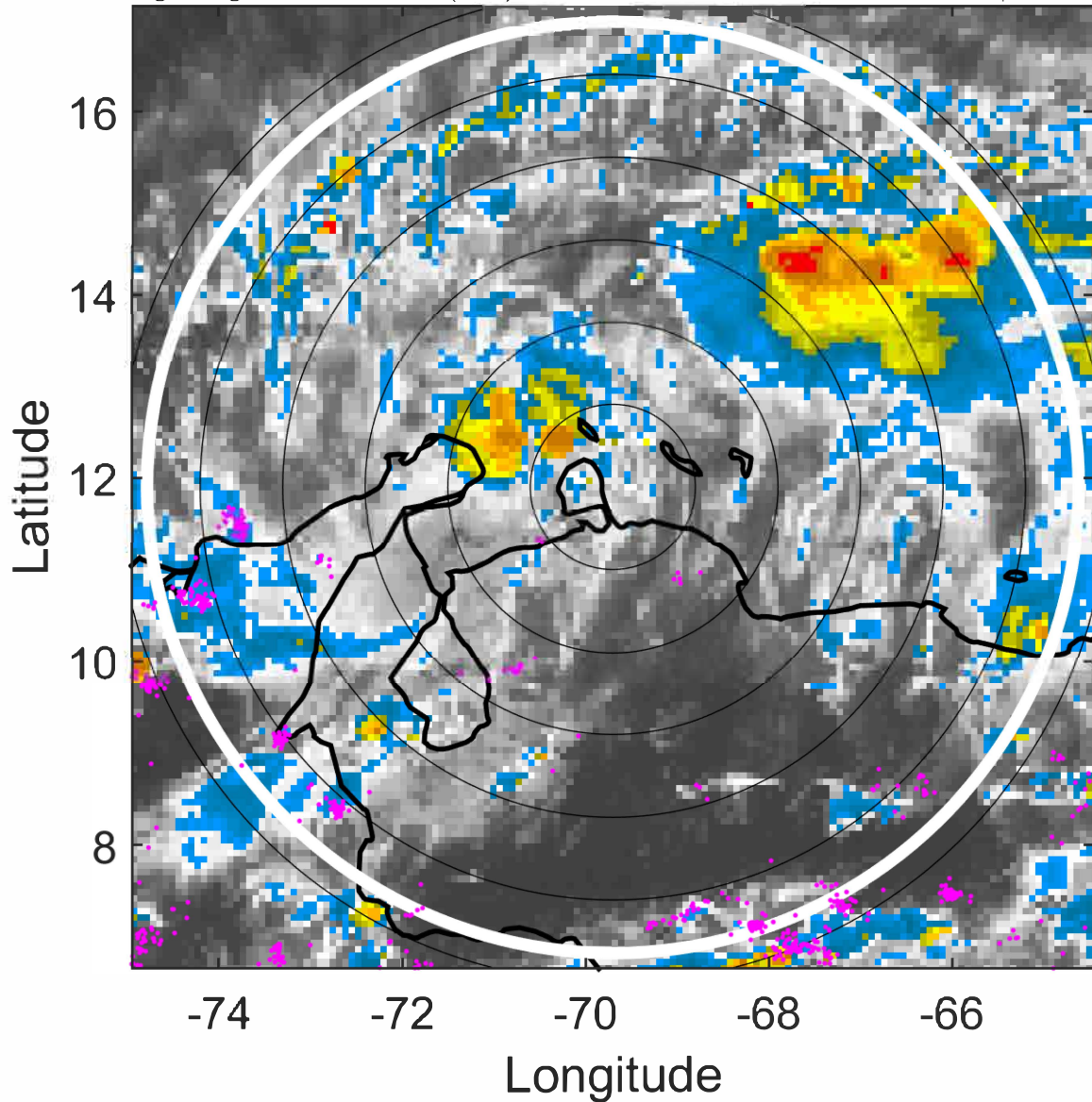

6-h IR BT Differences & Lightning

Δ t: 2022063000 (19.4 LT) - 2022062918 (13.5 LT)

Lightning: 19.4 LT \pm 1.5 h (dots)

PT: LLCP | EA: ACT

02L (BONNIE) | 35 kt DB

S: null | H: null

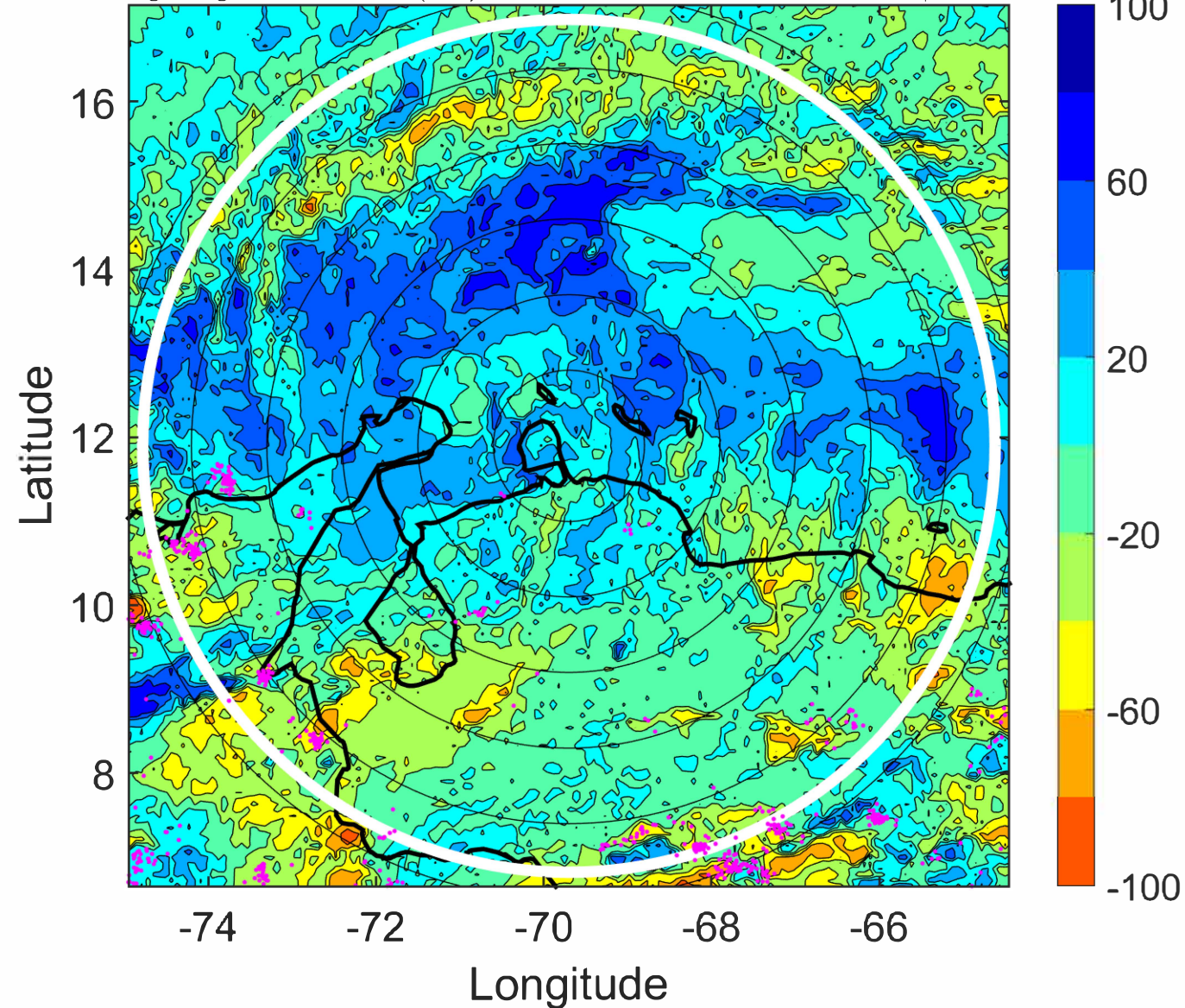

IR BT & Lightning

t: 2022063003 (22.3 LT)

Lightning: 22.3 LT \pm 1.5 h (dots)

PT: LLCP | EA: ACT

02L (BONNIE) | 35 kt DB

S: null | H: null

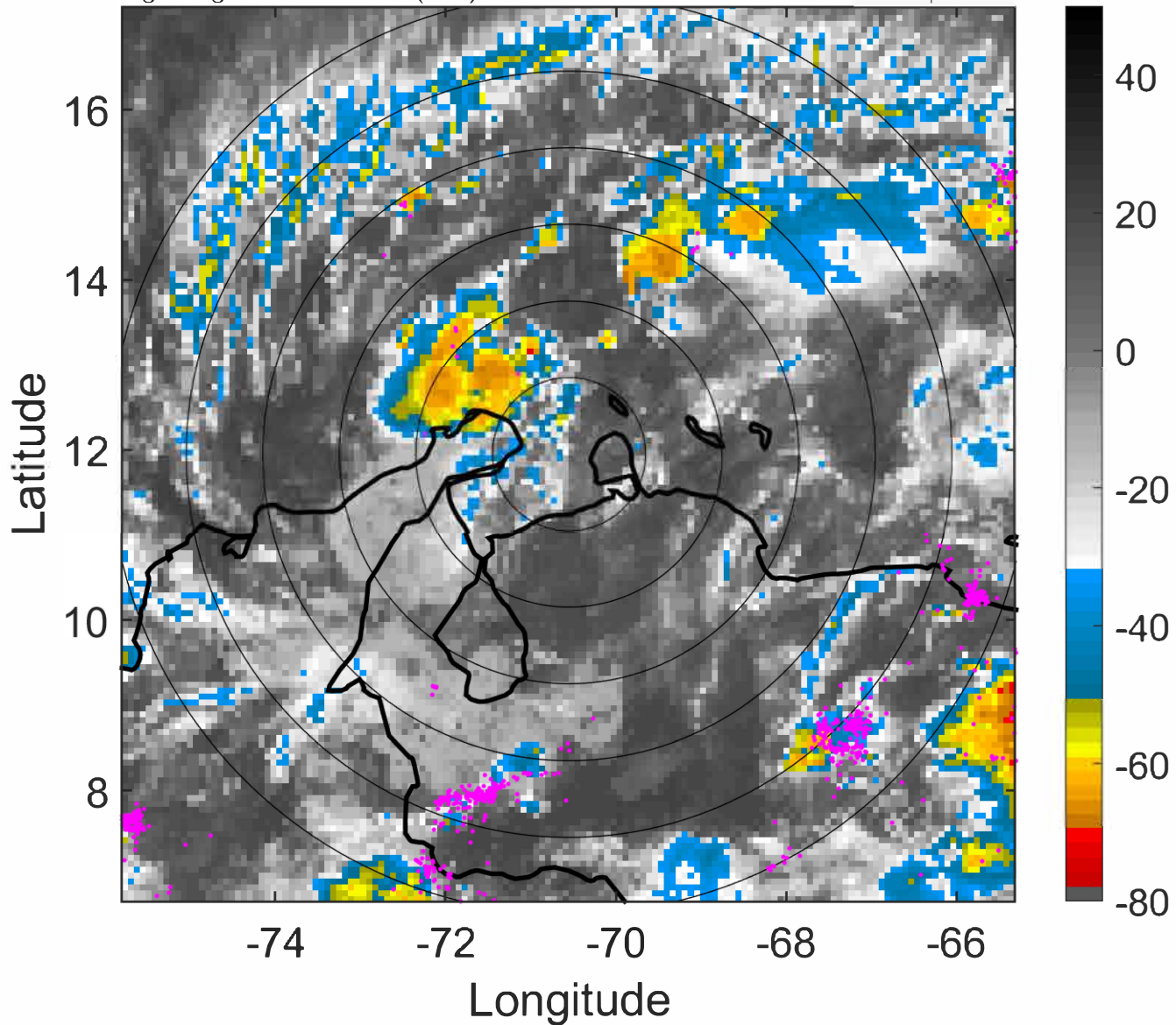

6-h IR BT Differences & Lightning

Δ t: 2022063003 (22.3 LT) - 2022062921 (16.4 LT)

Lightning: 22.3 LT \pm 1.5 h (dots)

PT: LLCP | EA: ACT

02L (BONNIE) | 35 kt DB

S: null | H: null

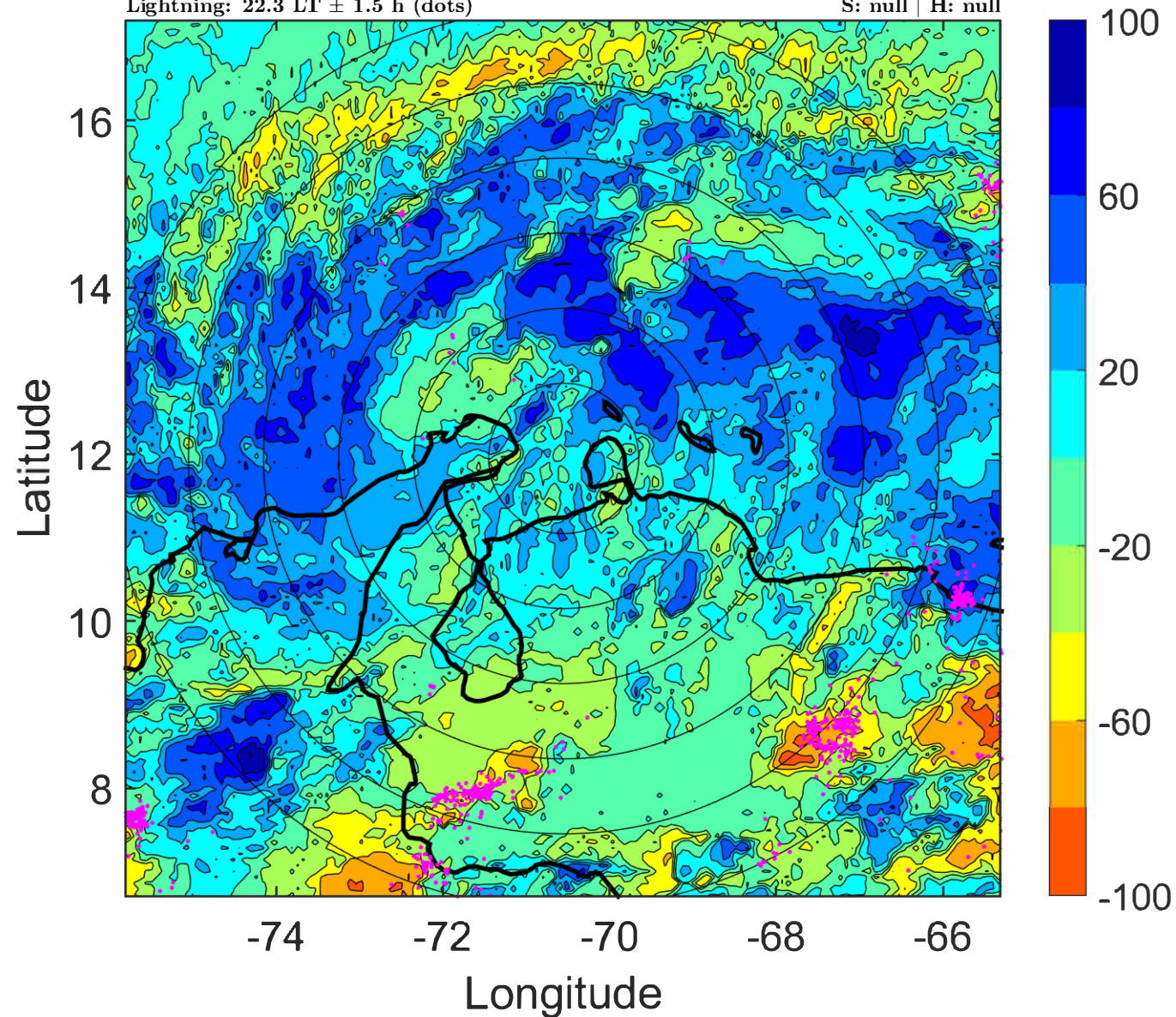

IR BT & Lightning

t: 2022063006 (1.2 LT)

Lightning: 1.2 LT \pm 1.5 h (dots)

PT: LLCP | EA: ACT

02L (BONNIE) | 35 kt DB

S: null | H: null

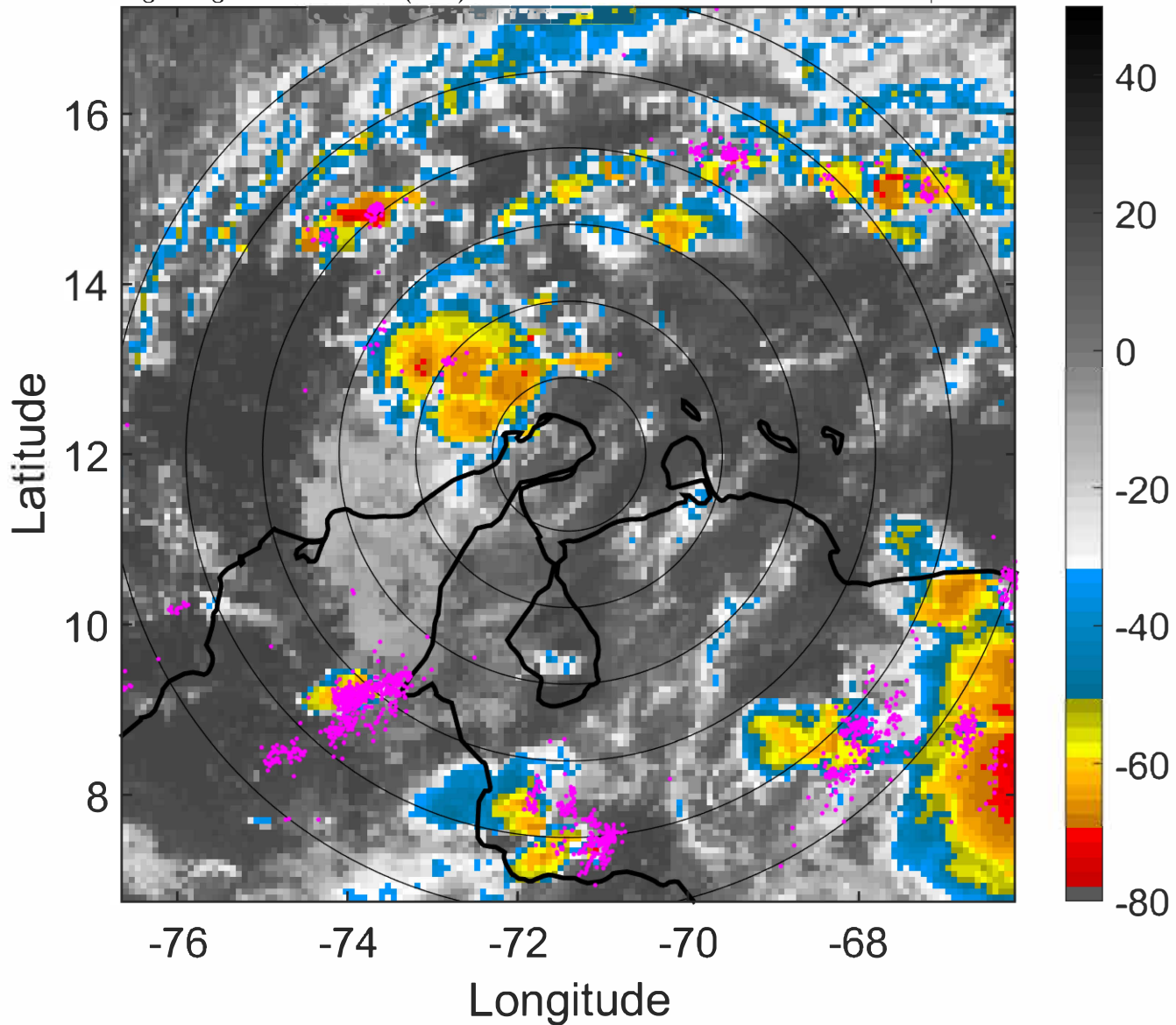

6-h IR BT Differences & Lightning

Δ t: 2022063006 (1.2 LT) - 2022063000 (19.4 LT)

Lightning: 1.2 LT \pm 1.5 h (dots)

PT: LLCP | EA: ACT

02L (BONNIE) | 35 kt DB

S: null | H: null

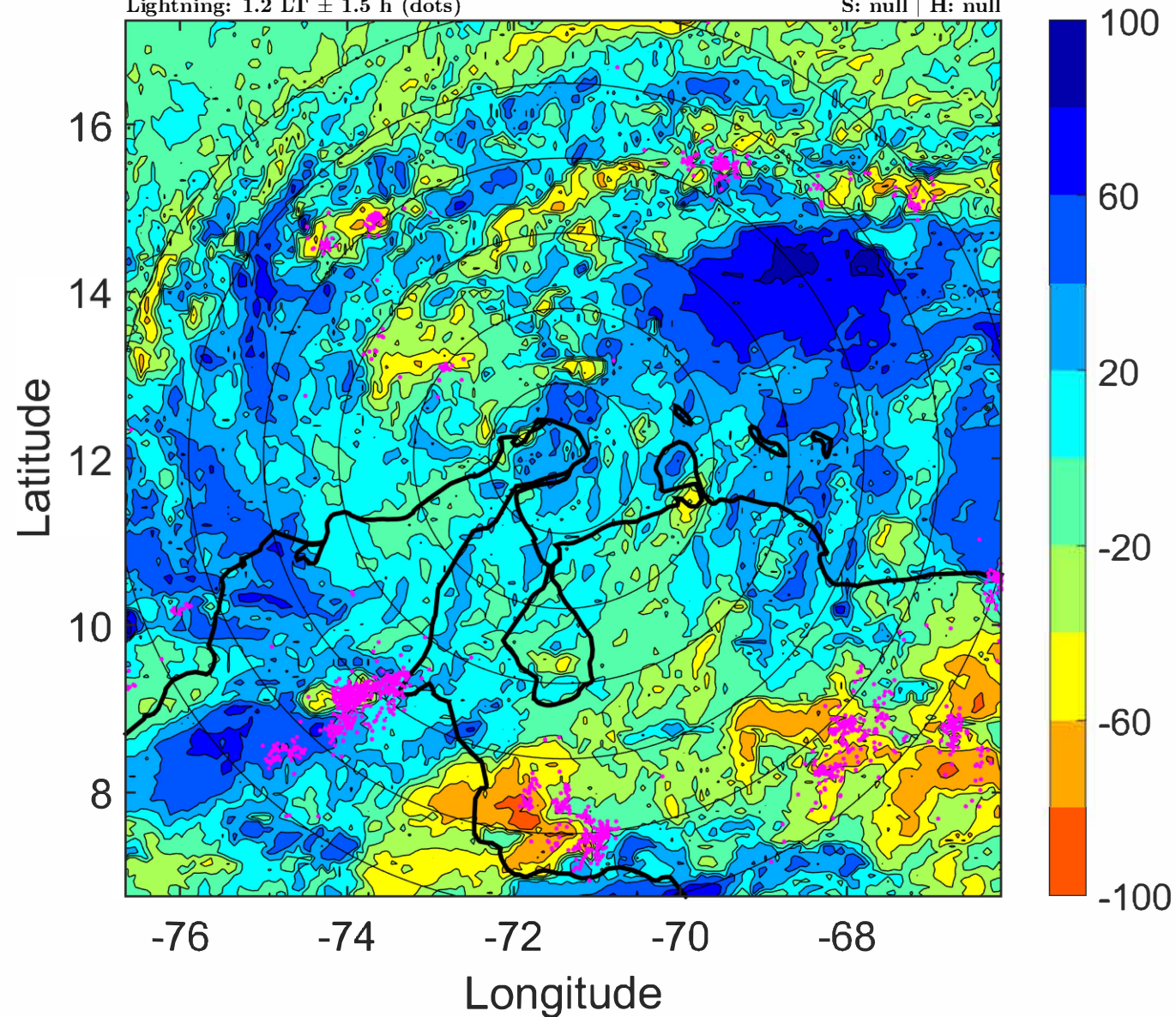

IR BT & Lightning

t: 2022063009 (4.2 LT)

Lightning: 4.2 LT \pm 1.5 h (dots)

PT: LLCP | EA: ACT

02L (BONNIE) | 35 kt DB

S: null | H: null

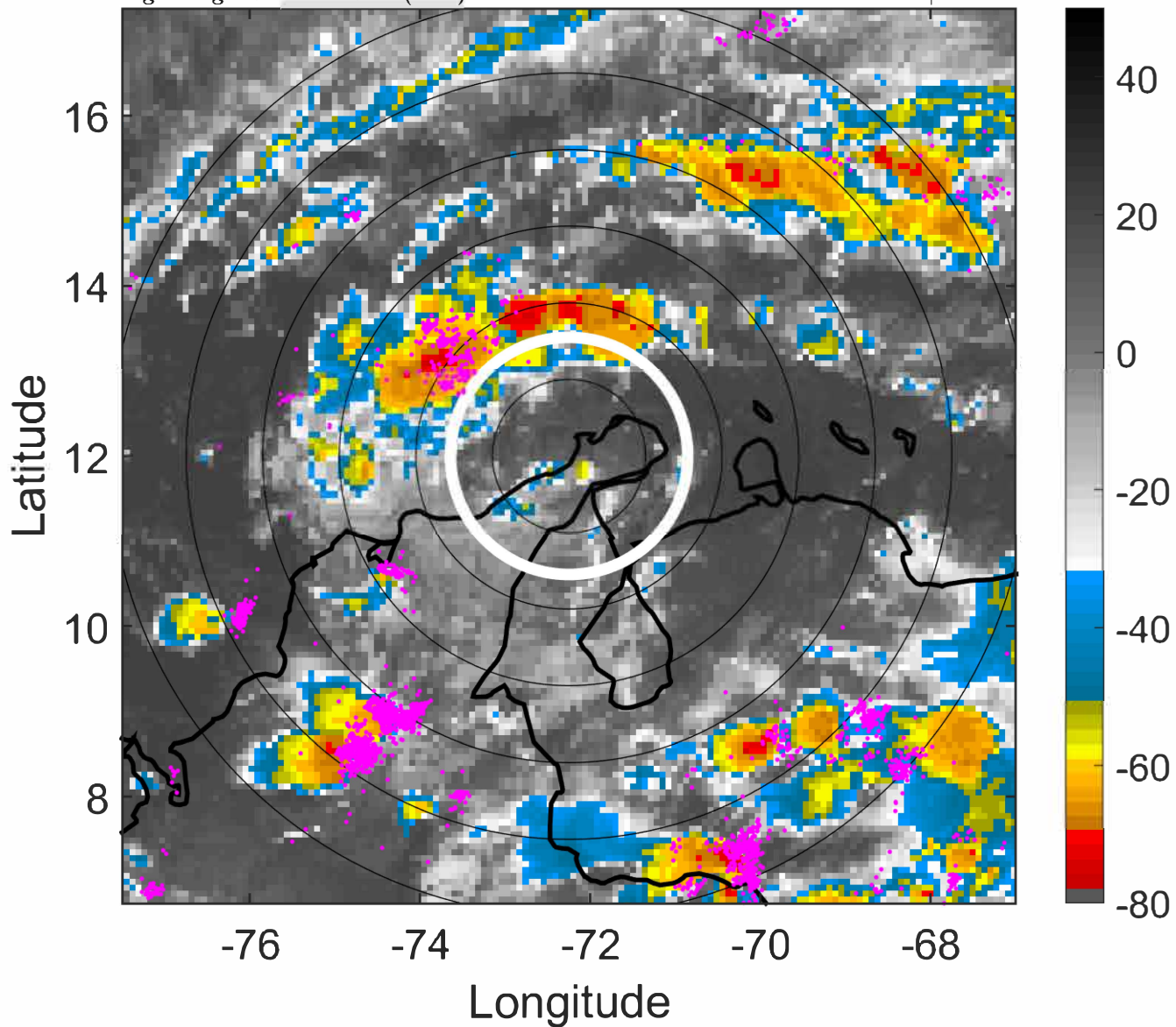

6-h IR BT Differences & Lightning

Δ t: 2022063009 (4.2 LT) - 2022063003 (22.3 LT)

Lightning: 4.2 LT \pm 1.5 h (dots)

PT: LLCP | EA: ACT

02L (BONNIE) | 35 kt DB

S: null | H: null

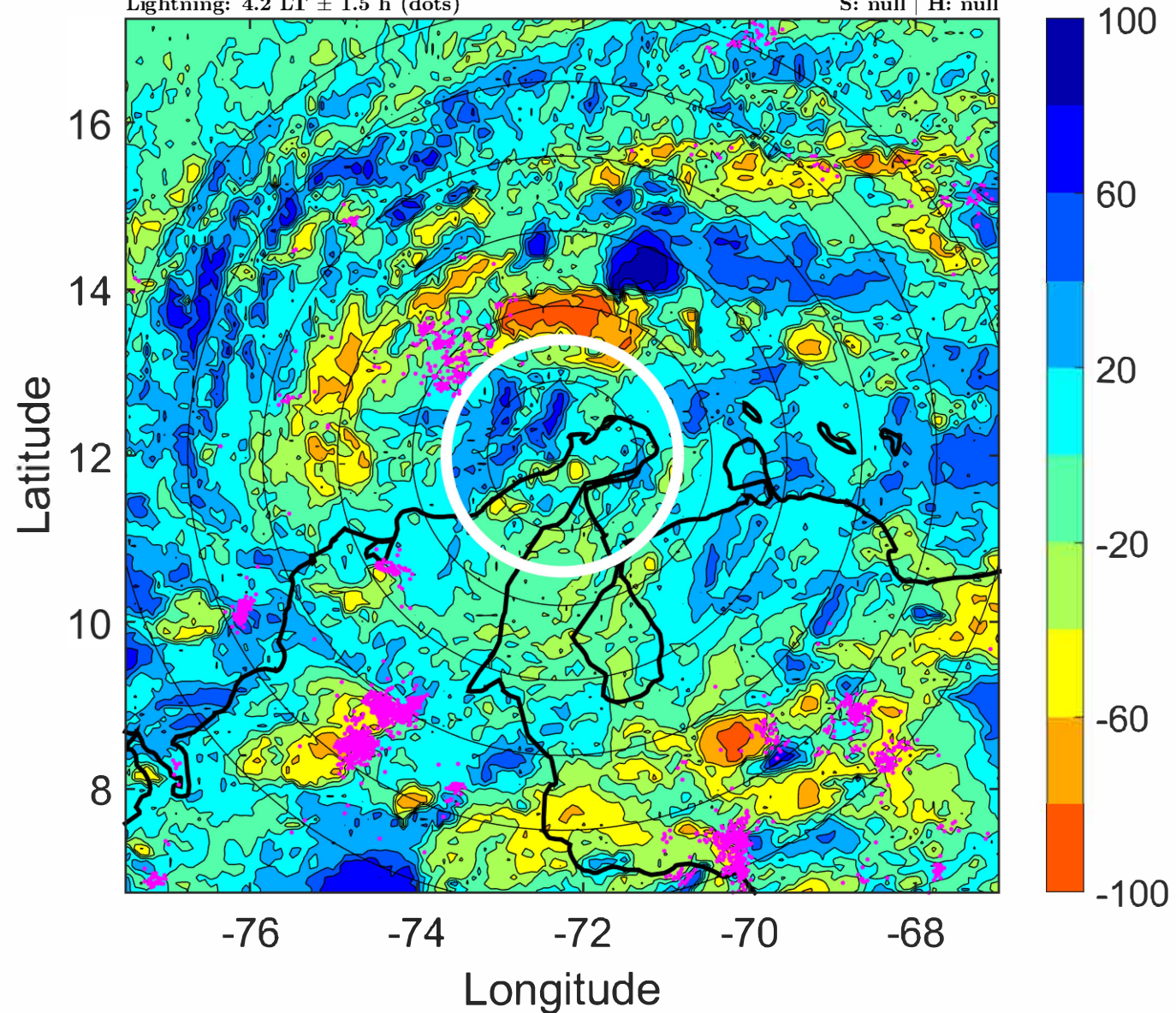

IR BT & Lightning

t: 2022063012 (7.1 LT)

Lightning: 7.1 LT \pm 1.5 h (dots)

PT: LLCP | EA: ACT

02L (BONNIE) | 35 kt DB

S: null | H: null

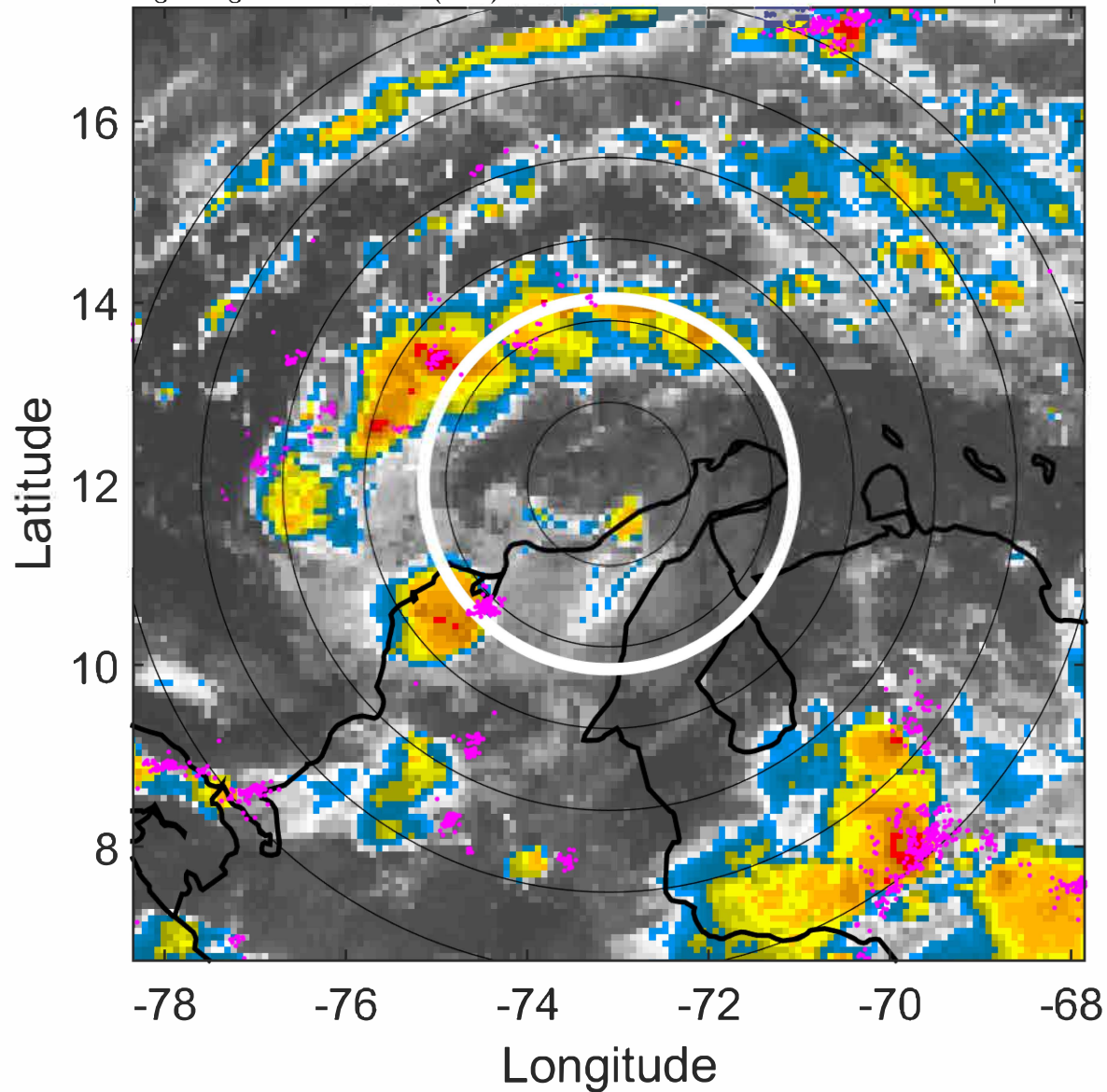

6-h IR BT Differences & Lightning

Δ t: 2022063012 (7.1 LT) - 2022063006 (1.2 LT)

Lightning: 7.1 LT \pm 1.5 h (dots)

PT: LLCP | EA: ACT

02L (BONNIE) | 35 kt DB

S: null | H: null

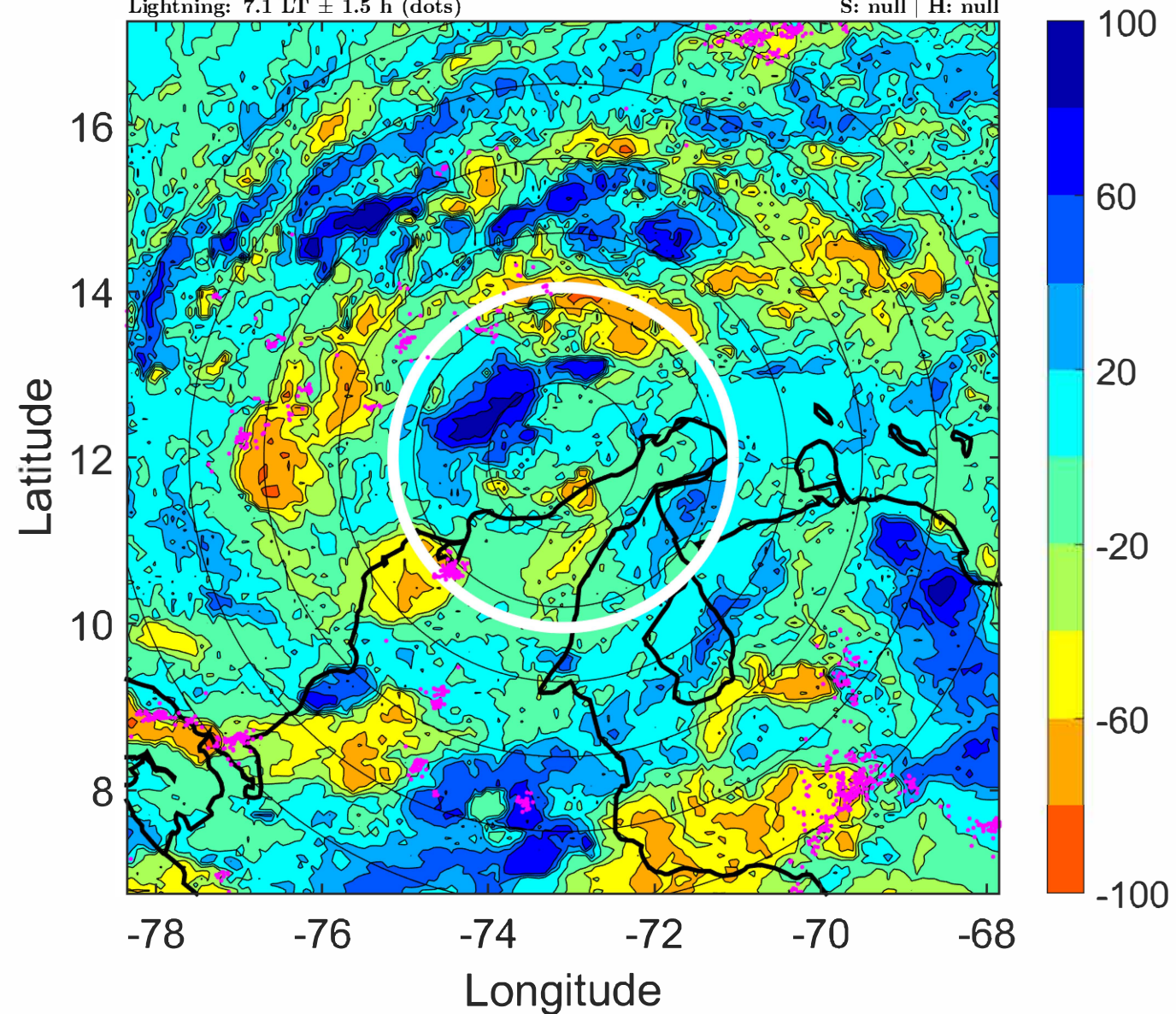

IR BT & Lightning

t: 2022063015 (10.1 LT)

Lightning: 10.1 LT \pm 1.5 h (dots)

PT: LLCP | EA: ACT

02L (BONNIE) | 35 kt DB

S: null | H: null

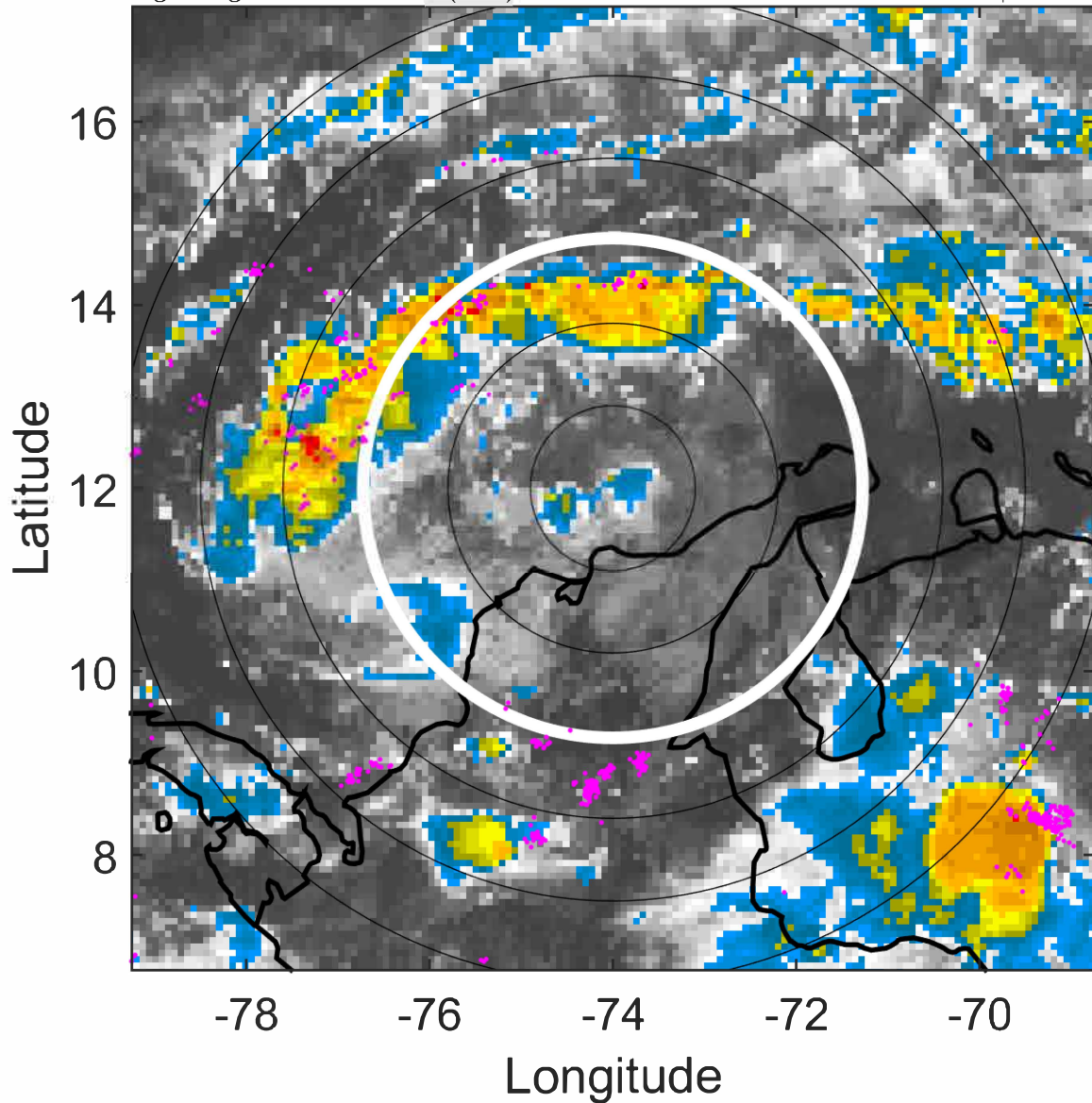

6-h IR BT Differences & Lightning

Δ t: 2022063015 (10.1 LT) - 2022063009 (4.2 LT)

Lightning: 10.1 LT \pm 1.5 h (dots)

PT: LLCP | EA: ACT

02L (BONNIE) | 35 kt DB

S: null | H: null

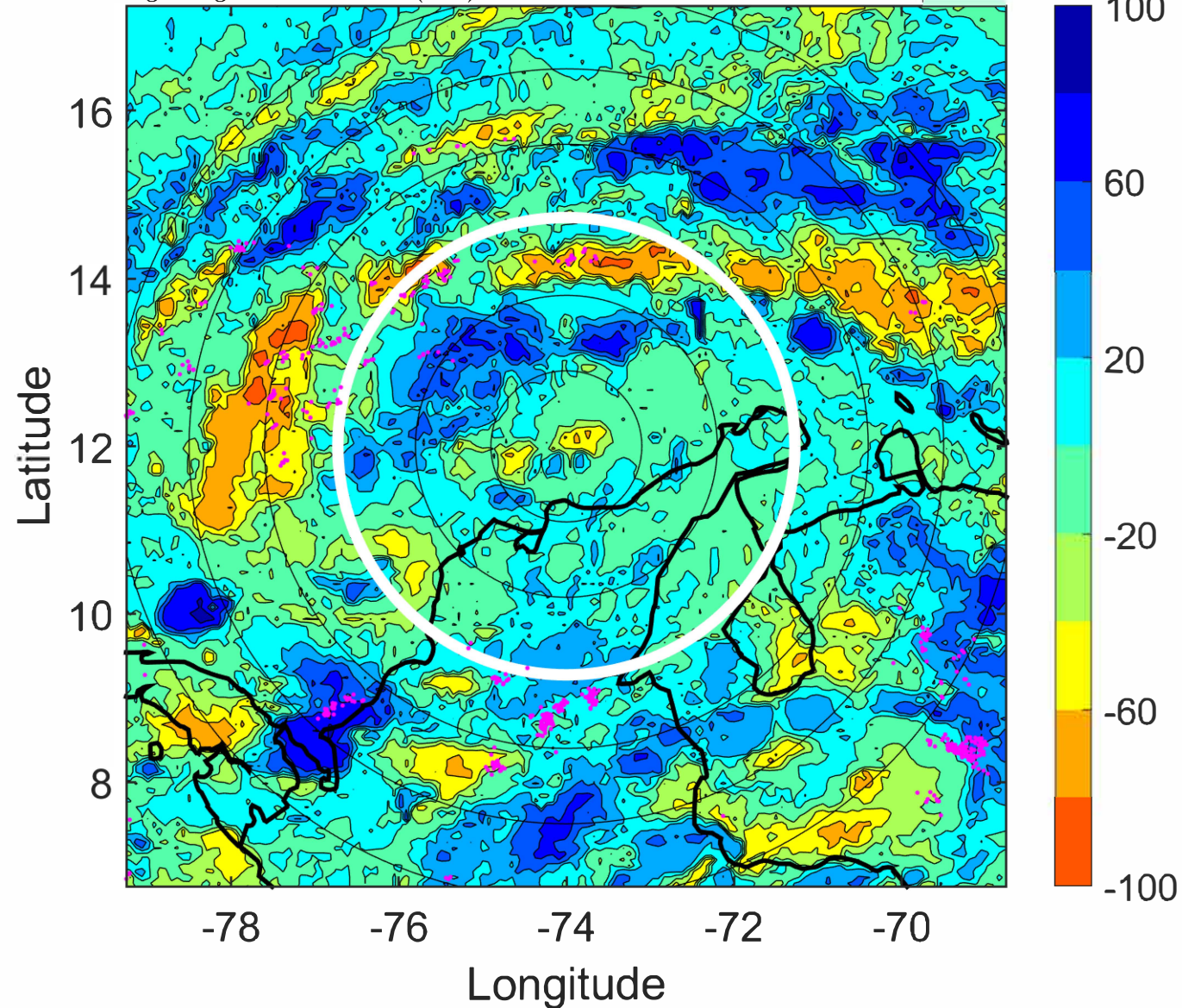

IR BT & Lightning

t: 2022063018 (13 LT)

Lightning: 13 LT \pm 1.5 h (dots)

PT: LLCP | EA: ACT

02L (BONNIE) | 35 kt DB

S: null | H: null

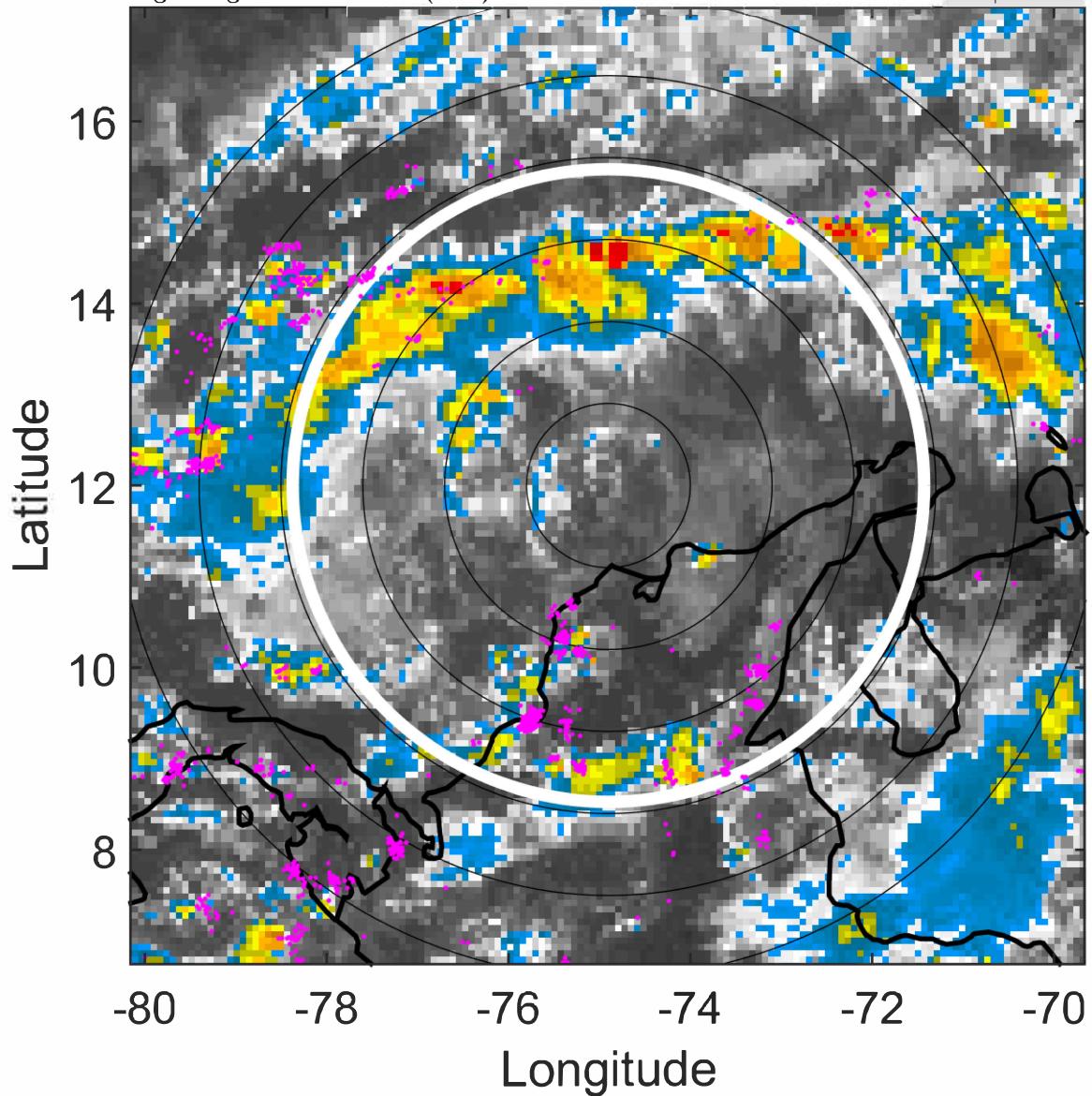

6-h IR BT Differences & Lightning

Δ t: 2022063018 (13 LT) - 2022063012 (7.1 LT)

Lightning: 13 LT \pm 1.5 h (dots)

PT: LLCP | EA: ACT

02L (BONNIE) | 35 kt DB

S: null | H: null

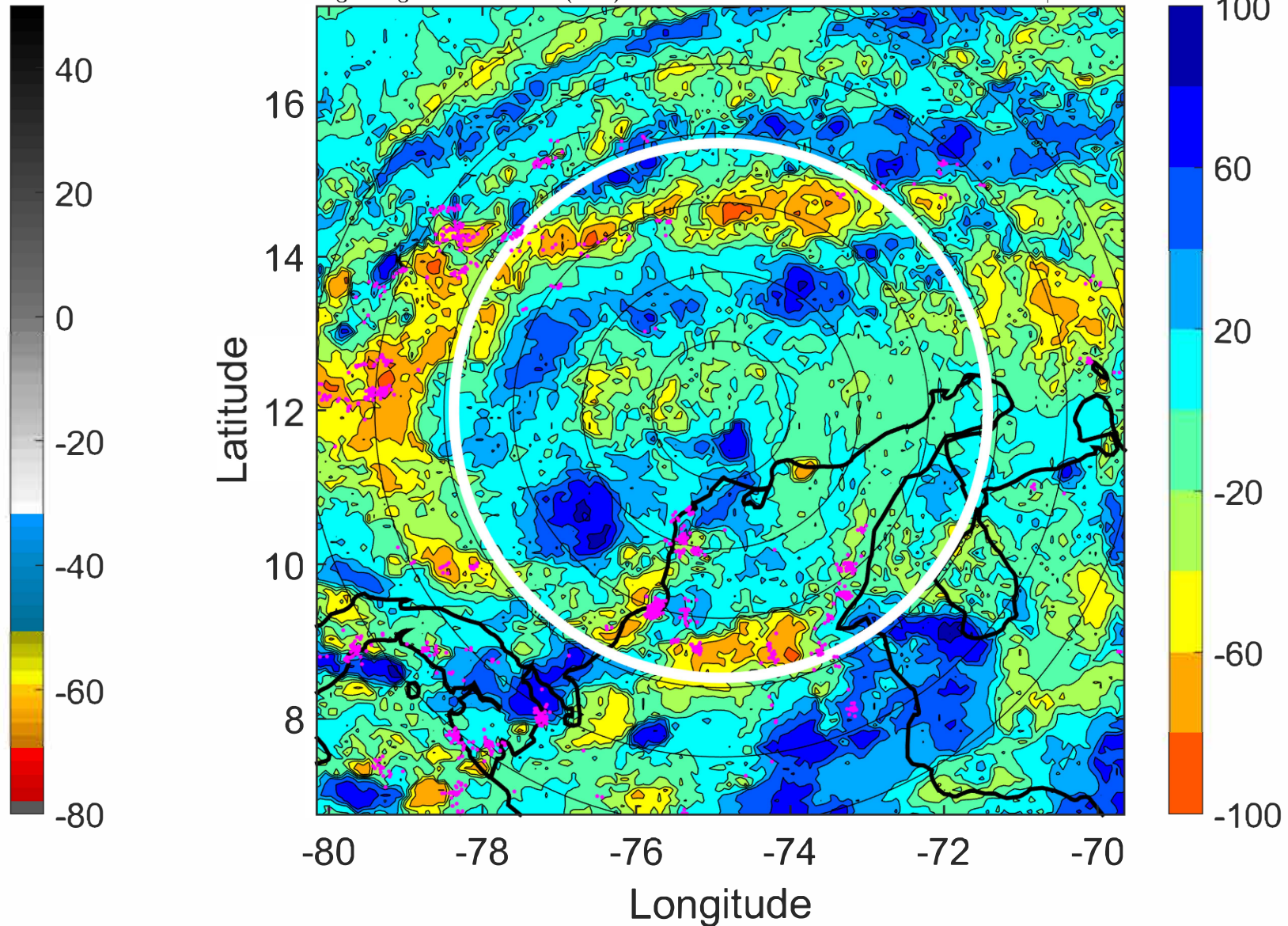

IR BT & Lightning

t: 2022063021 (15.9 LT)

Lightning: 15.9 LT \pm 1.5 h (dots)

PT: LLCP | EA: ACT

02L (BONNIE) | 35 kt DB

S: null | H: null

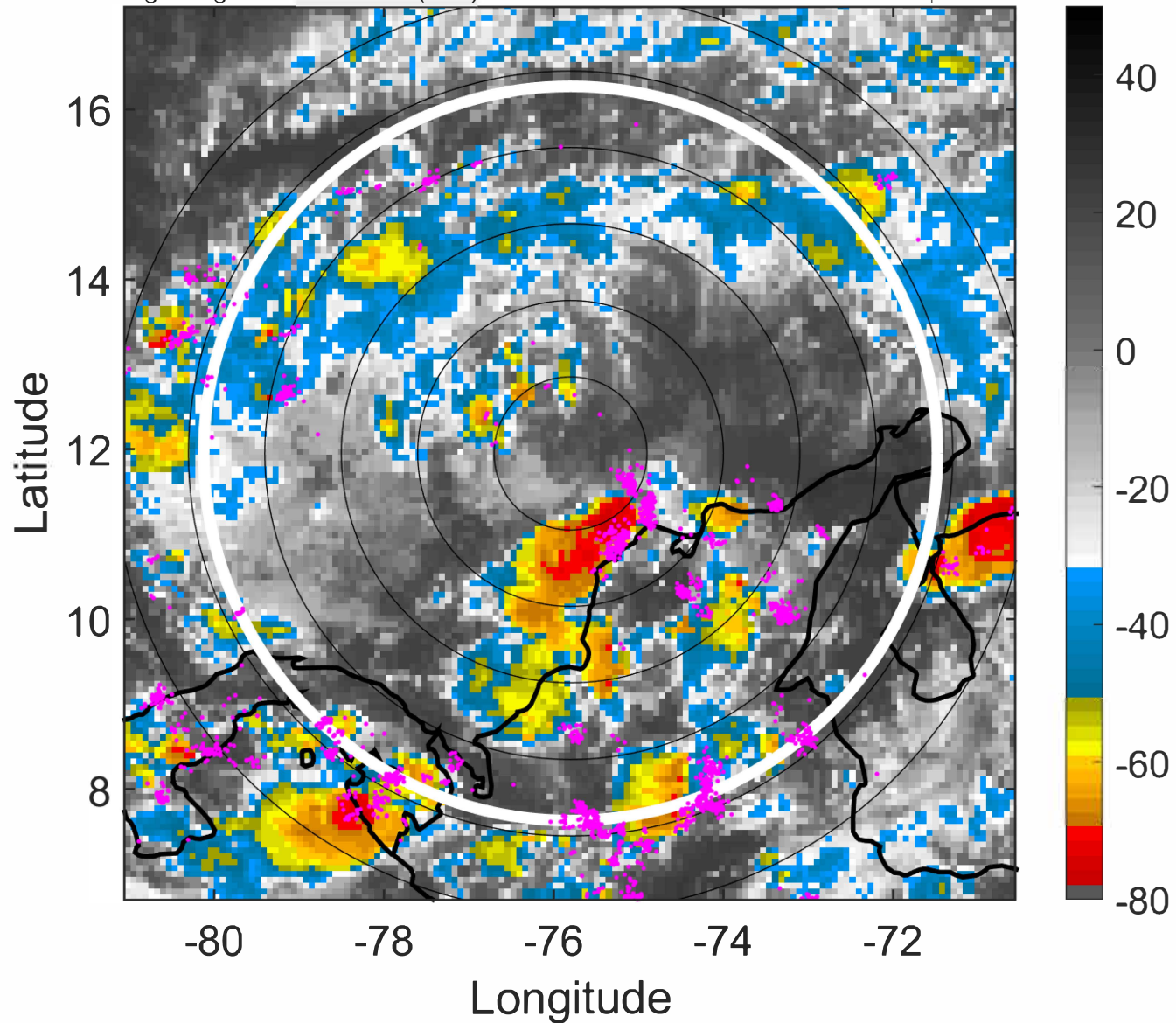

6-h IR BT Differences & Lightning

Δ t: 2022063021 (15.9 LT) - 2022063015 (10.1 LT)

Lightning: 15.9 LT \pm 1.5 h (dots)

PT: LLCP | EA: ACT

02L (BONNIE) | 35 kt DB

S: null | H: null

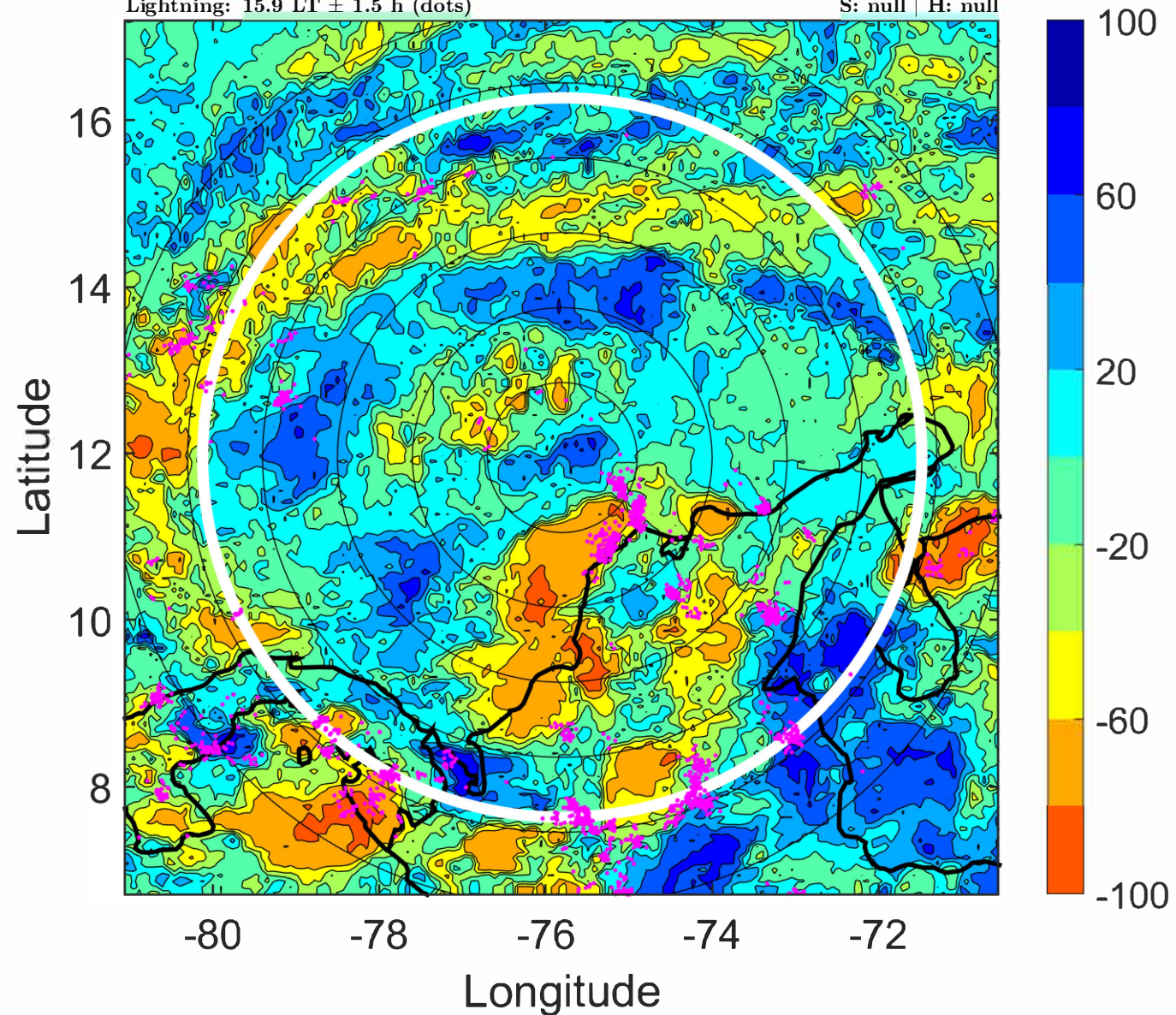

IR BT & Lightning

t: 2022070100 (18.9 LT)

Lightning: 18.9 LT \pm 1.5 h (dots)

PT: LLCP | EA: ACT

02L (BONNIE) | 35 kt DB

S: null | H: null

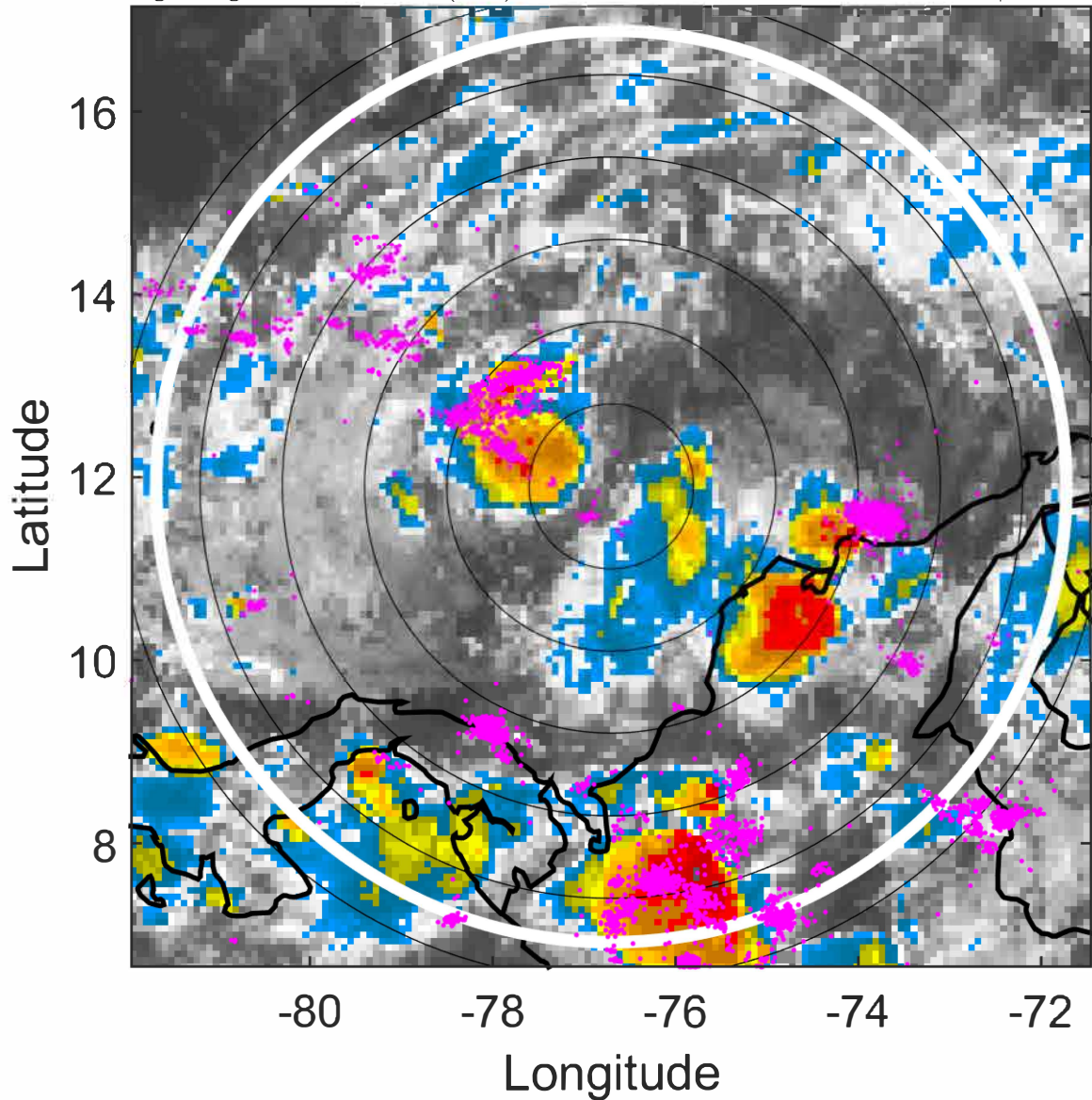

6-h IR BT Differences & Lightning

Δ t: 2022070100 (18.9 LT) - 2022063018 (13 LT)

Lightning: 18.9 LT \pm 1.5 h (dots)

PT: LLCP | EA: ACT

02L (BONNIE) | 35 kt DB

S: null | H: null

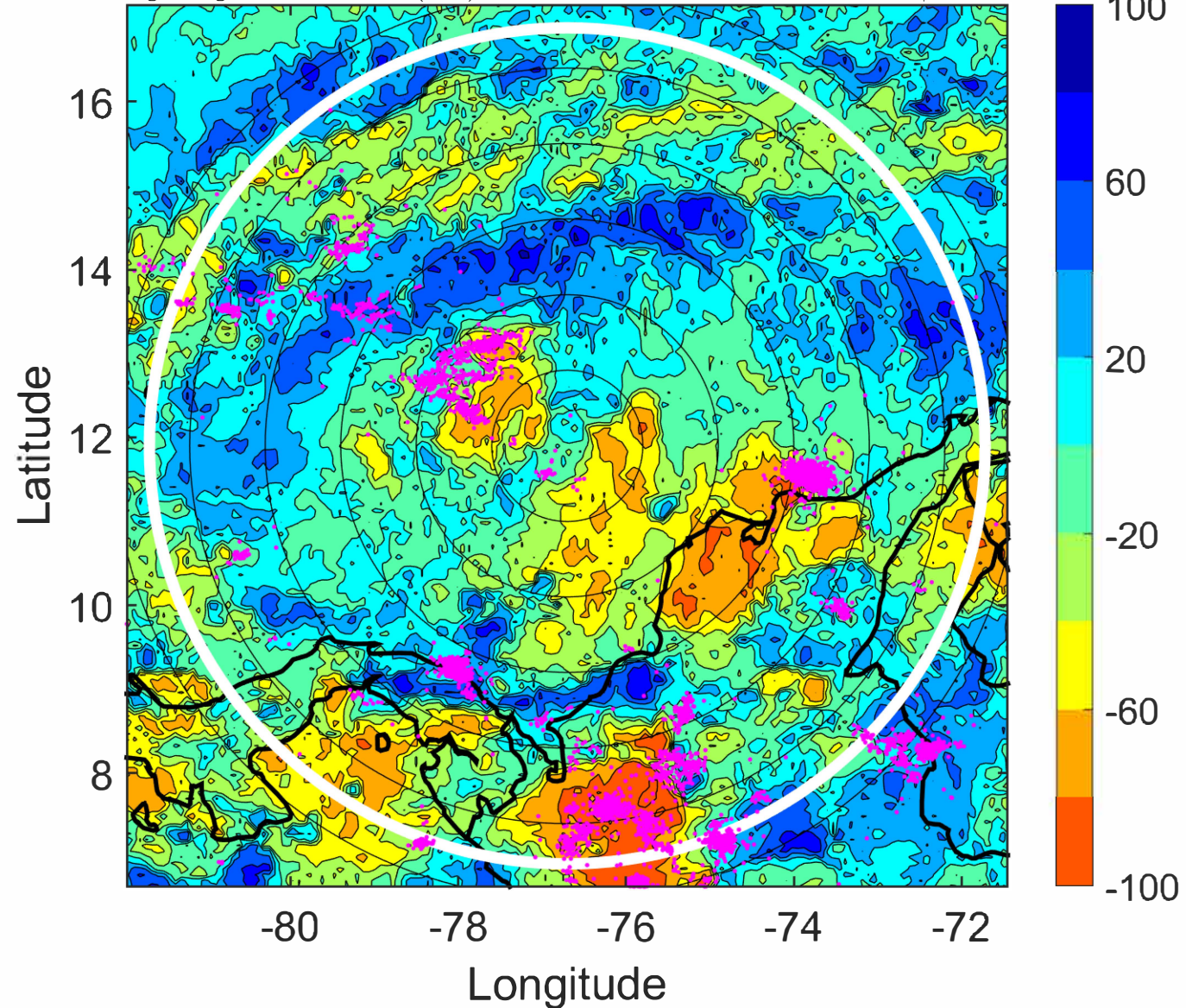

IR BT & Lightning

t: 2022070103 (21.8 LT)
Lightning: 21.8 LT \pm 1.5 h (dots)

PT: LLCP | EA: ACT
02L (BONNIE) | 35 kt DB
S: null | H: null

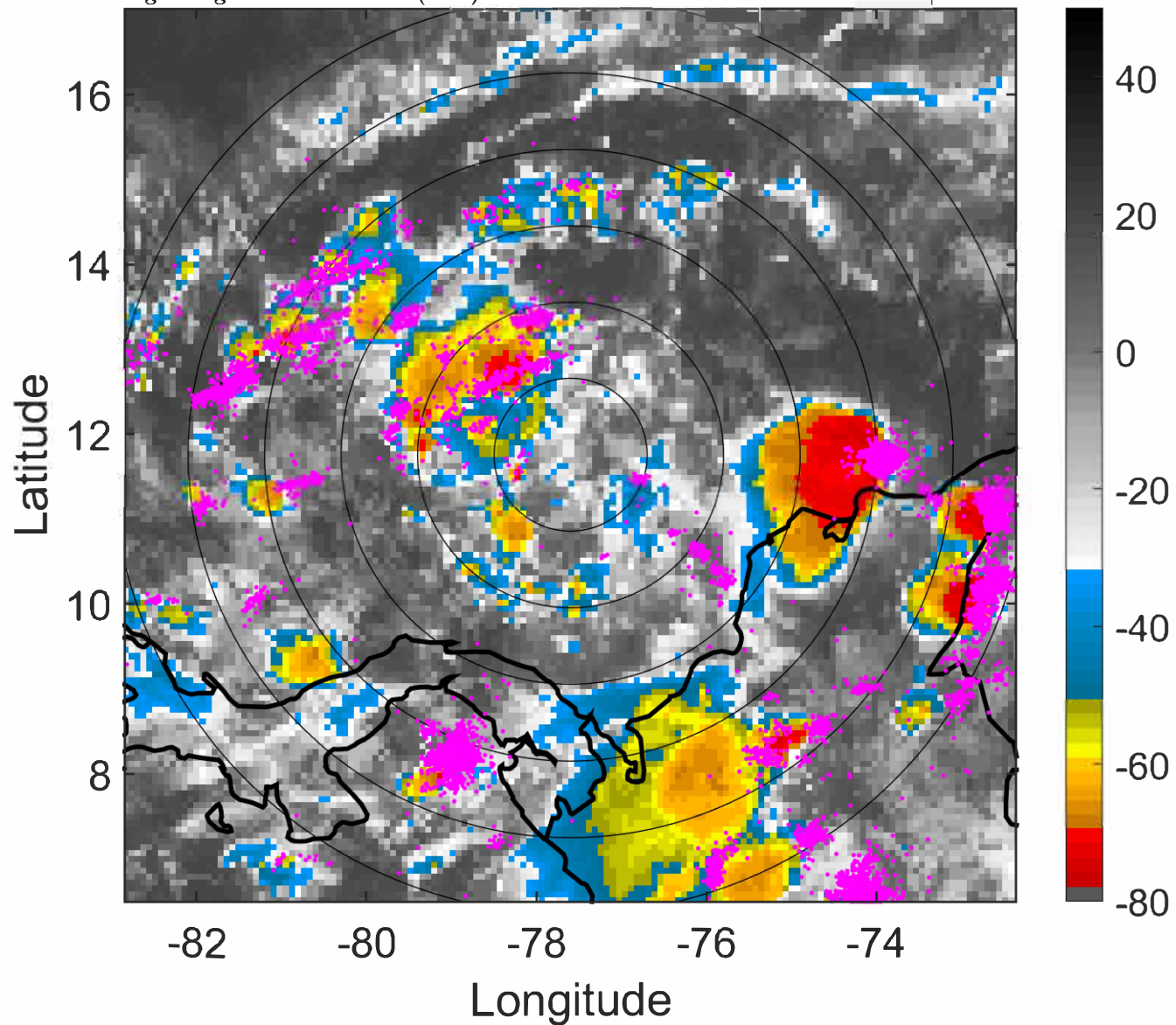

6-h IR BT Differences & Lightning

Δ t: 2022070103 (21.8 LT) - 2022063021 (15.9 LT)
Lightning: 21.8 LT \pm 1.5 h (dots)

PT: LLCP | EA: ACT
02L (BONNIE) | 35 kt DB
S: null | H: null

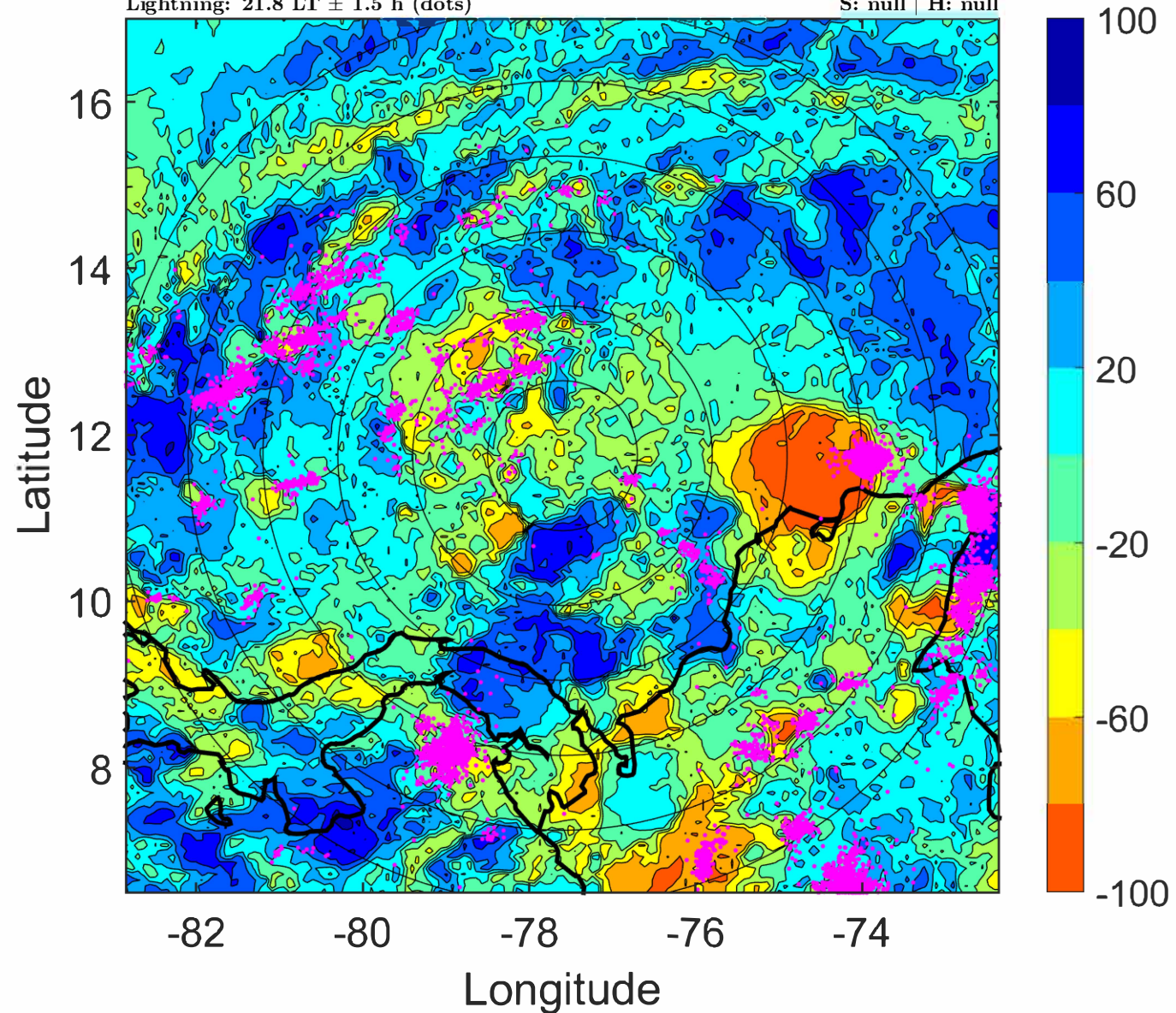

IR BT & Lightning

t: 2022070106 (0.8 LT)

Lightning: 0.8 LT \pm 1.5 h (dots)

PT: LLCP | EA: ACT

02L (BONNIE) | 35 kt TS

S: 2 m s⁻¹ (L) | H: 5°

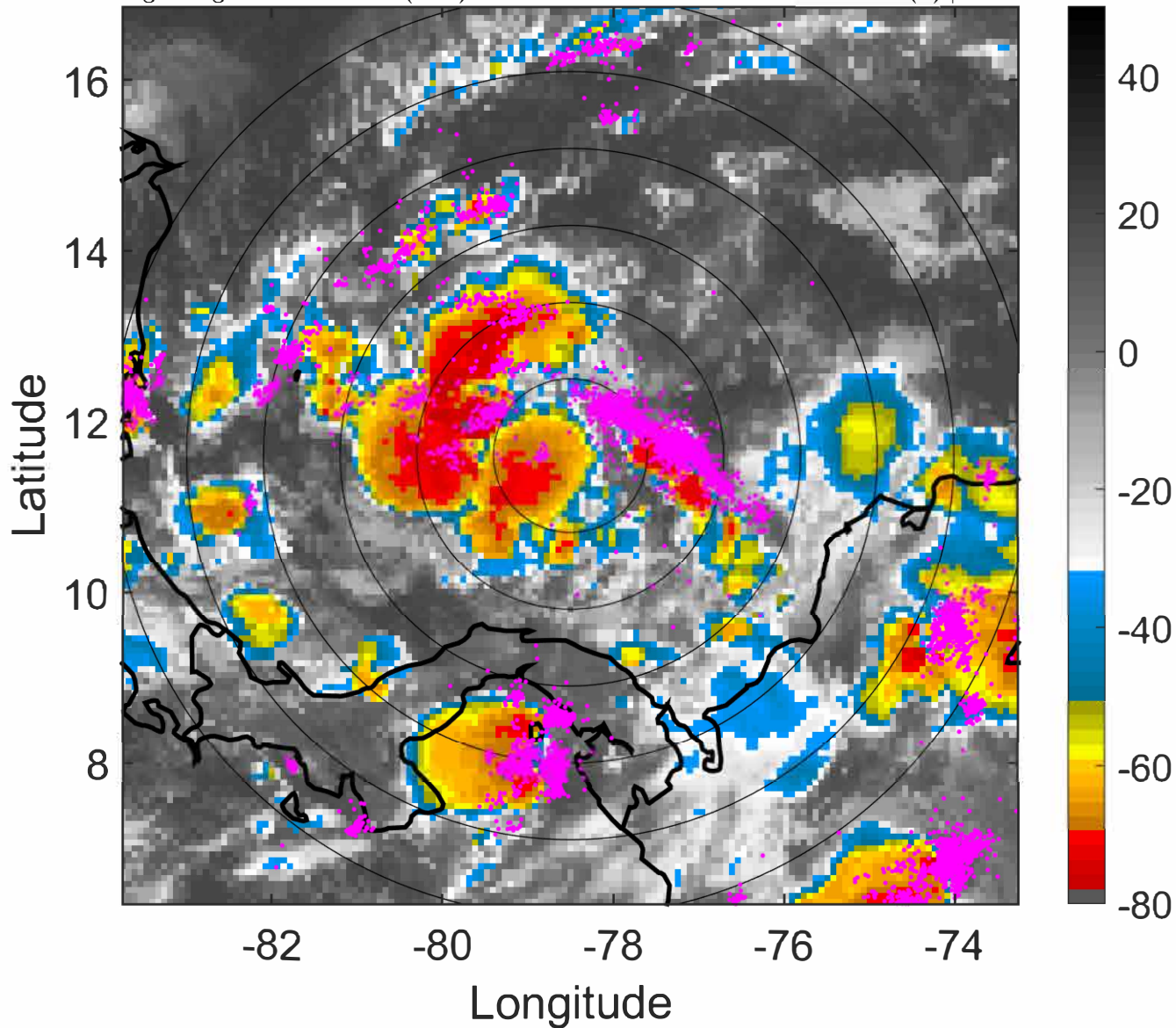

6-h IR BT Differences & Lightning

Δ t: 2022070106 (0.8 LT) - 2022070100 (18.9 LT)

Lightning: 0.8 LT \pm 1.5 h (dots)

PT: LLCP | EA: ACT

02L (BONNIE) | 35 kt TS

S: 2 m s⁻¹ (L) | H: 5°

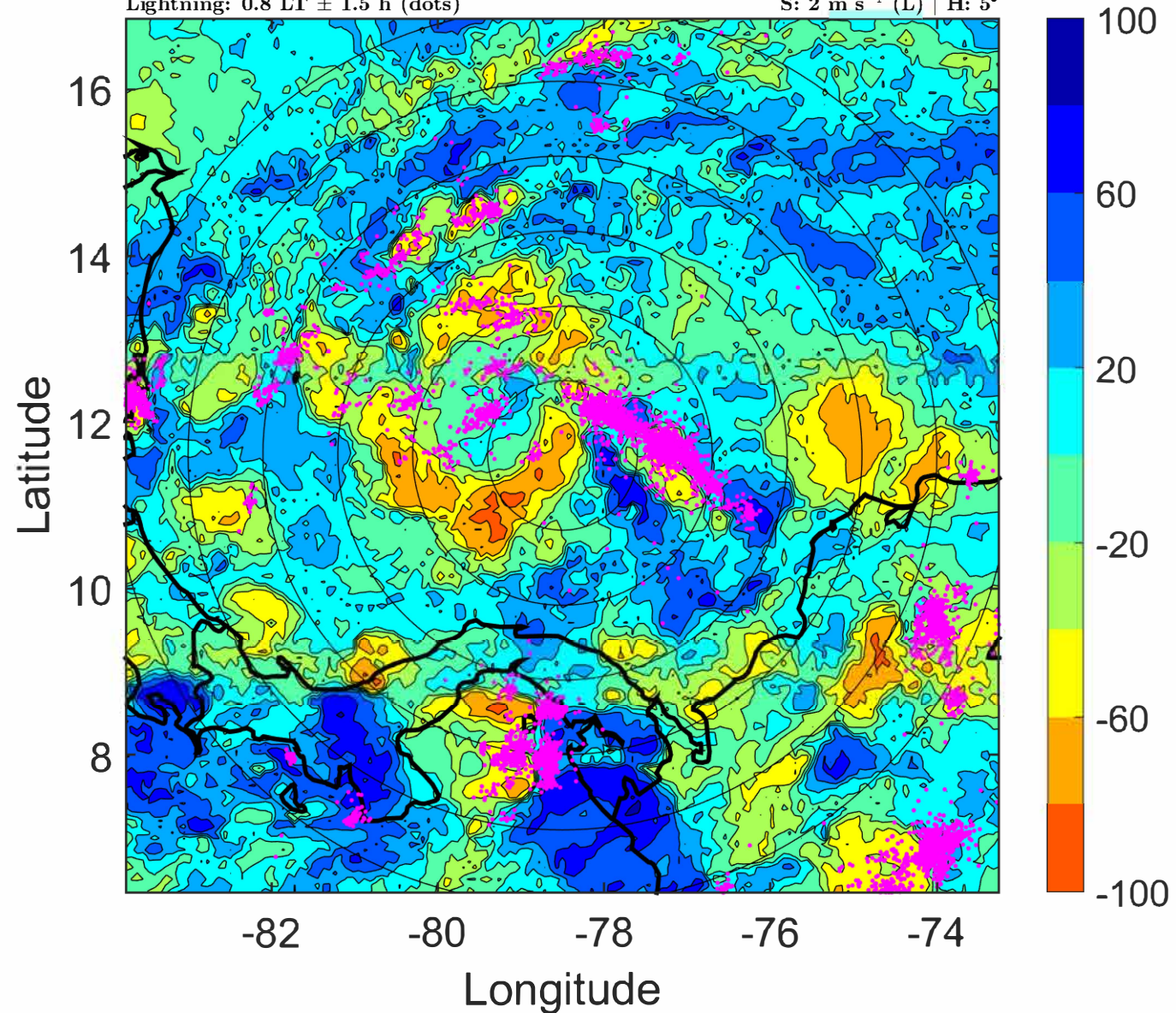

IR BT & Lightning

t: 2022070109 (3.7 LT)

Lightning: 3.7 LT \pm 1.5 h (dots)

PT: LLCP | EA: ACT

02L (BONNIE) | 35 kt TS

S: 1.4 m s⁻¹ (L) | H: 19°

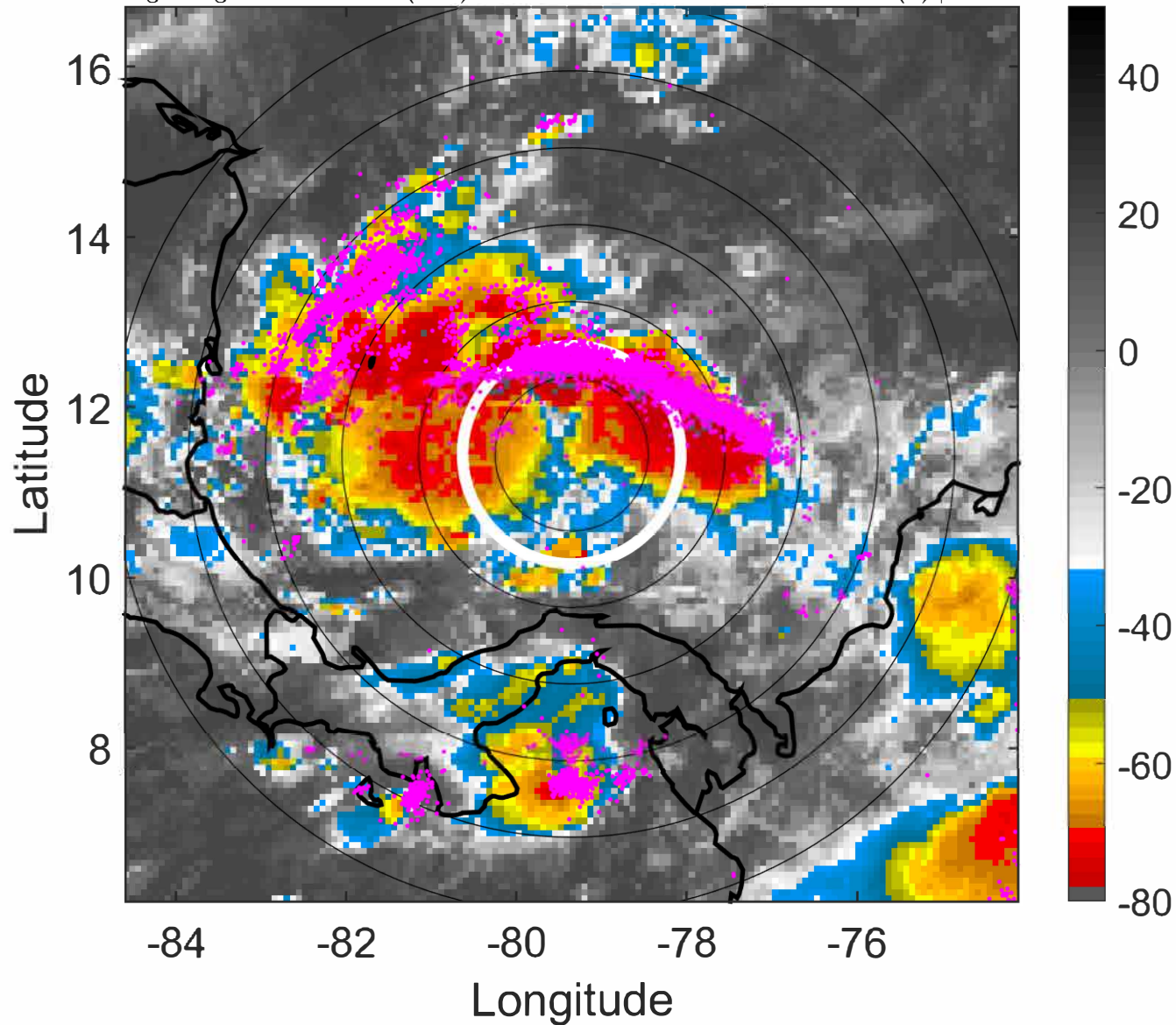

6-h IR BT Differences & Lightning

Δ t: 2022070109 (3.7 LT) - 2022070103 (21.8 LT)

Lightning: 3.7 LT \pm 1.5 h (dots)

PT: LLCP | EA: ACT

02L (BONNIE) | 35 kt TS

S: 1.4 m s⁻¹ (L) | H: 19°

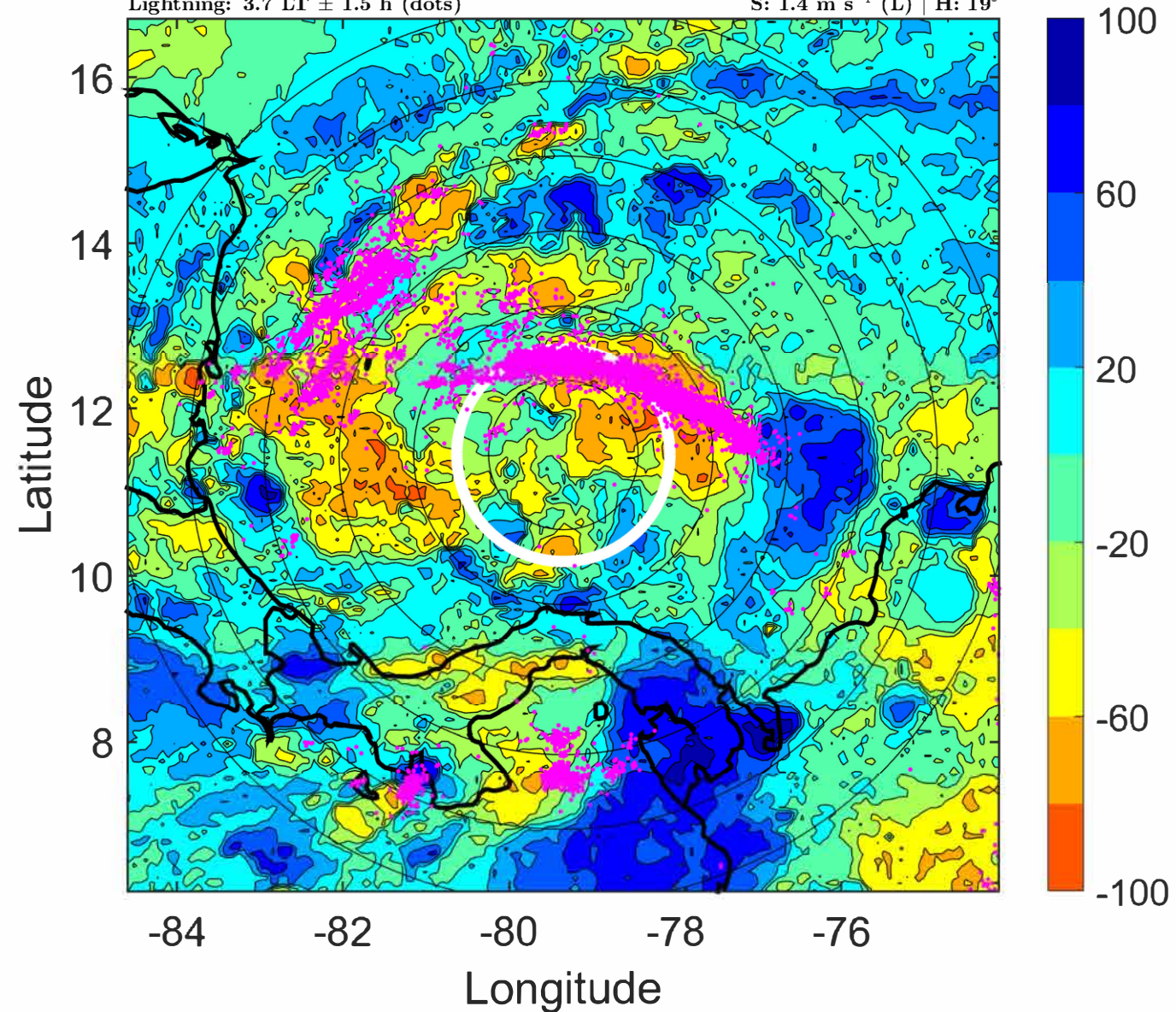

IR BT & Lightning

t: 2022070112 (6.7 LT)

Lightning: 6.7 LT \pm 1.5 h (dots)

PT: LLCP | EA: ACT

02L (BONNIE) | 35 kt TS

S: 0.7 m s⁻¹ (L) | H: 33°

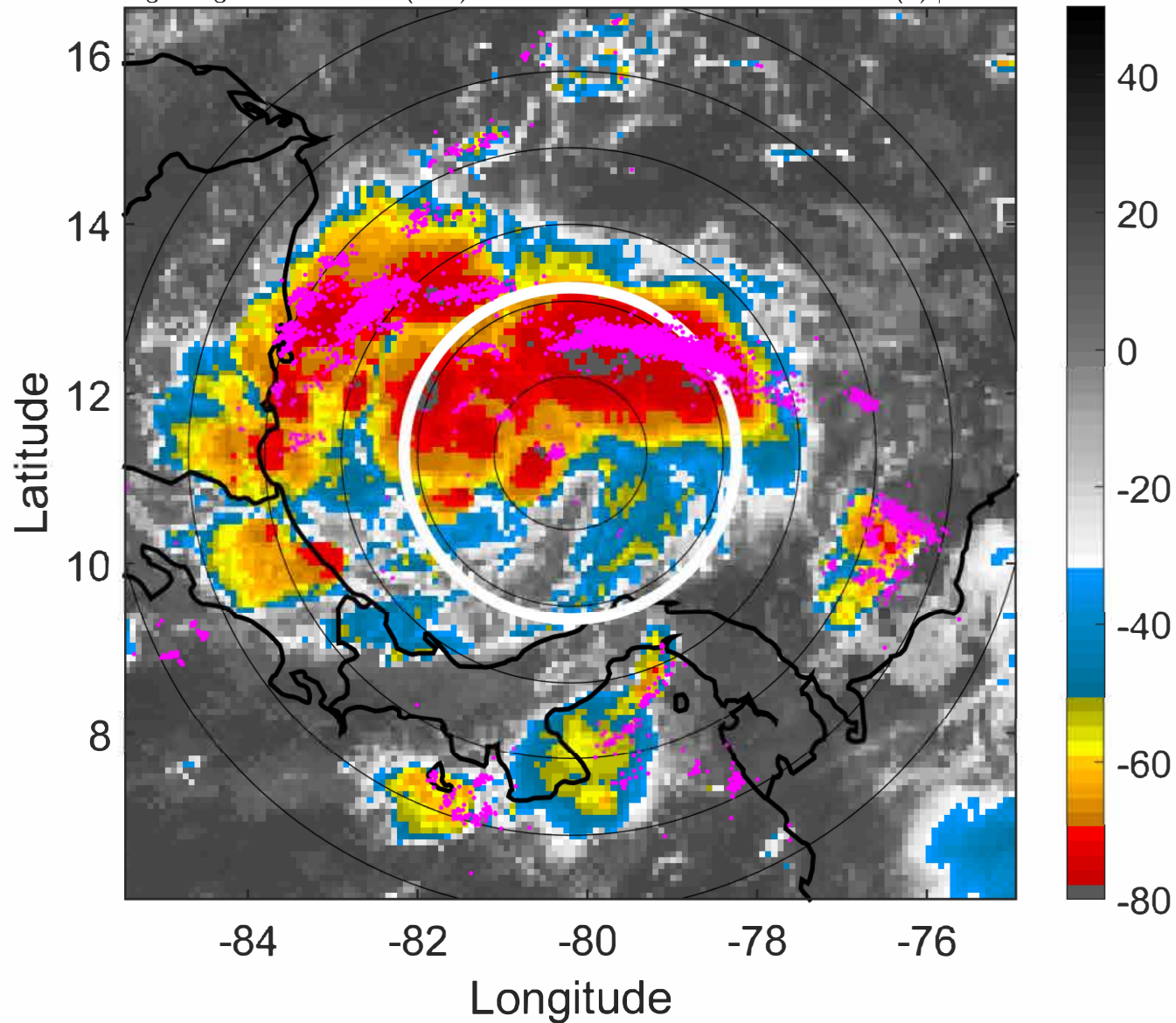

6-h IR BT Differences & Lightning

Δ t: 2022070112 (6.7 LT) - 2022070106 (0.8 LT)

Lightning: 6.7 LT \pm 1.5 h (dots)

PT: LLCP | EA: ACT

02L (BONNIE) | 35 kt TS

S: 0.7 m s⁻¹ (L) | H: 33°

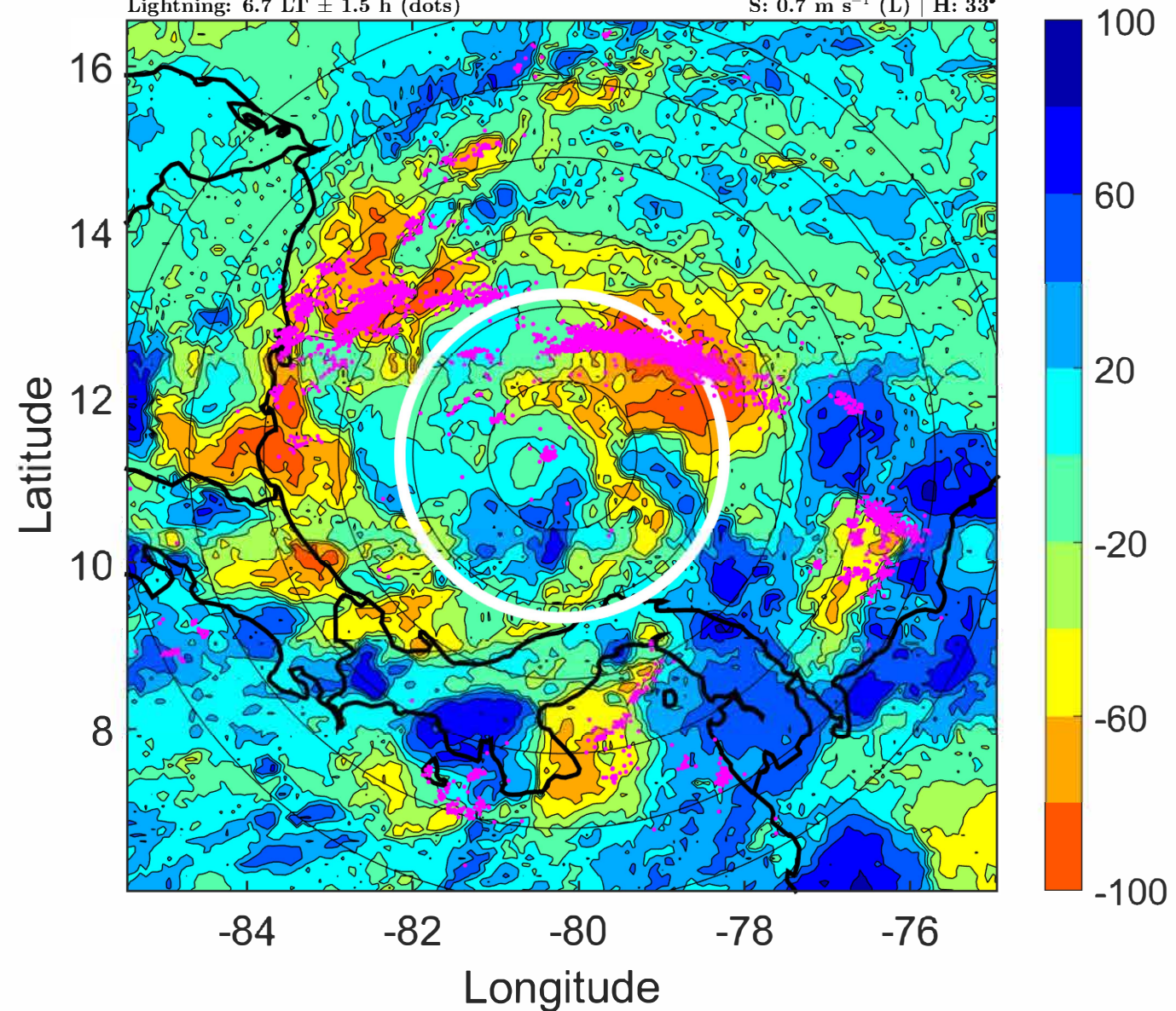

IR BT & Lightning

t: 2022070115 (9.6 LT)

Lightning: 9.6 LT \pm 1.5 h (dots)

PT: LLCP | EA: ACT

02L (BONNIE) | 37.5 kt TS

S: 0.5 m s⁻¹ (L) | H: 136°

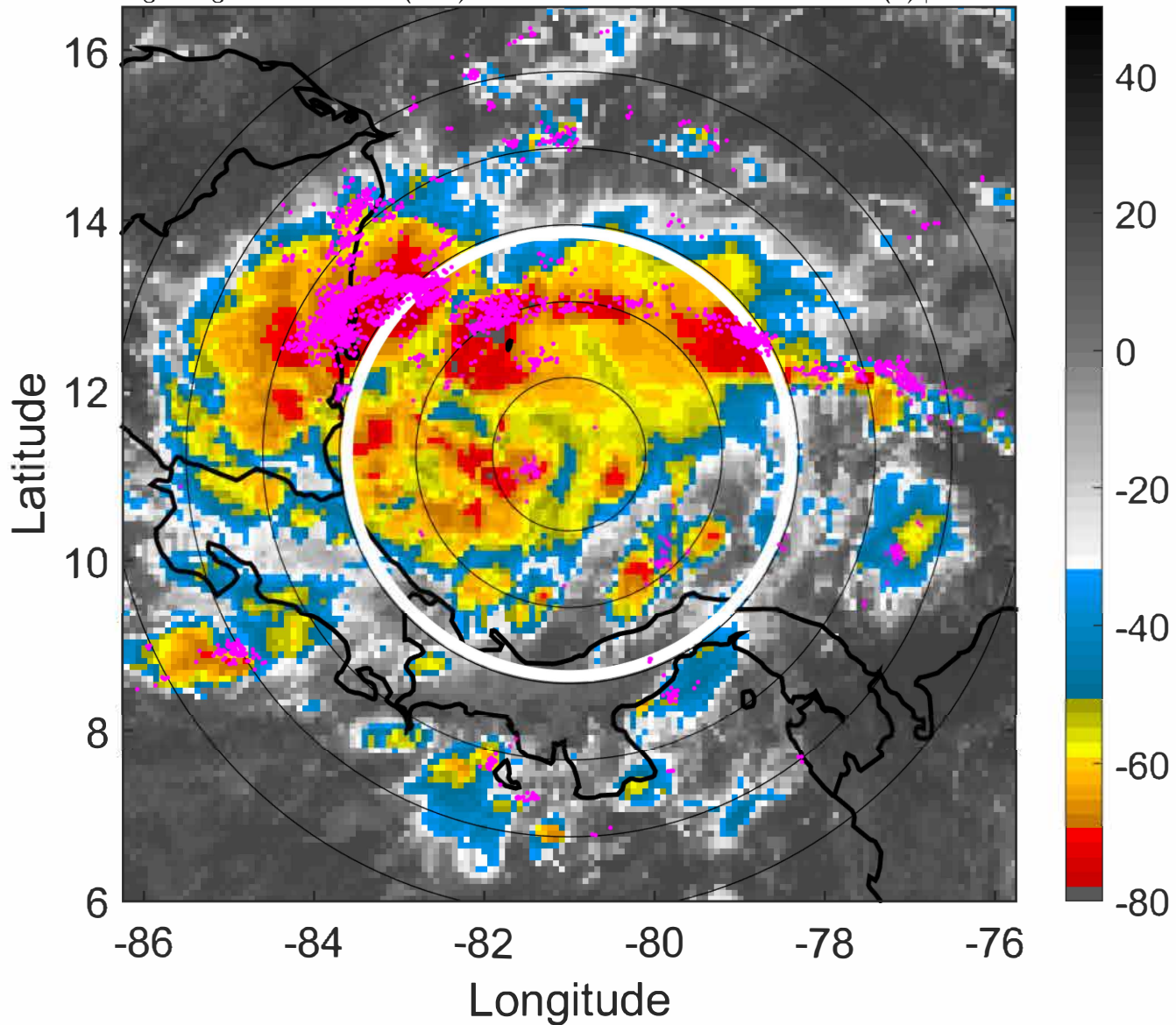

6-h IR BT Differences & Lightning

Δ t: 2022070115 (9.6 LT) - 2022070109 (3.7 LT)

Lightning: 9.6 LT \pm 1.5 h (dots)

PT: LLCP | EA: ACT

02L (BONNIE) | 37.5 kt TS

S: 0.5 m s⁻¹ (L) | H: 136°

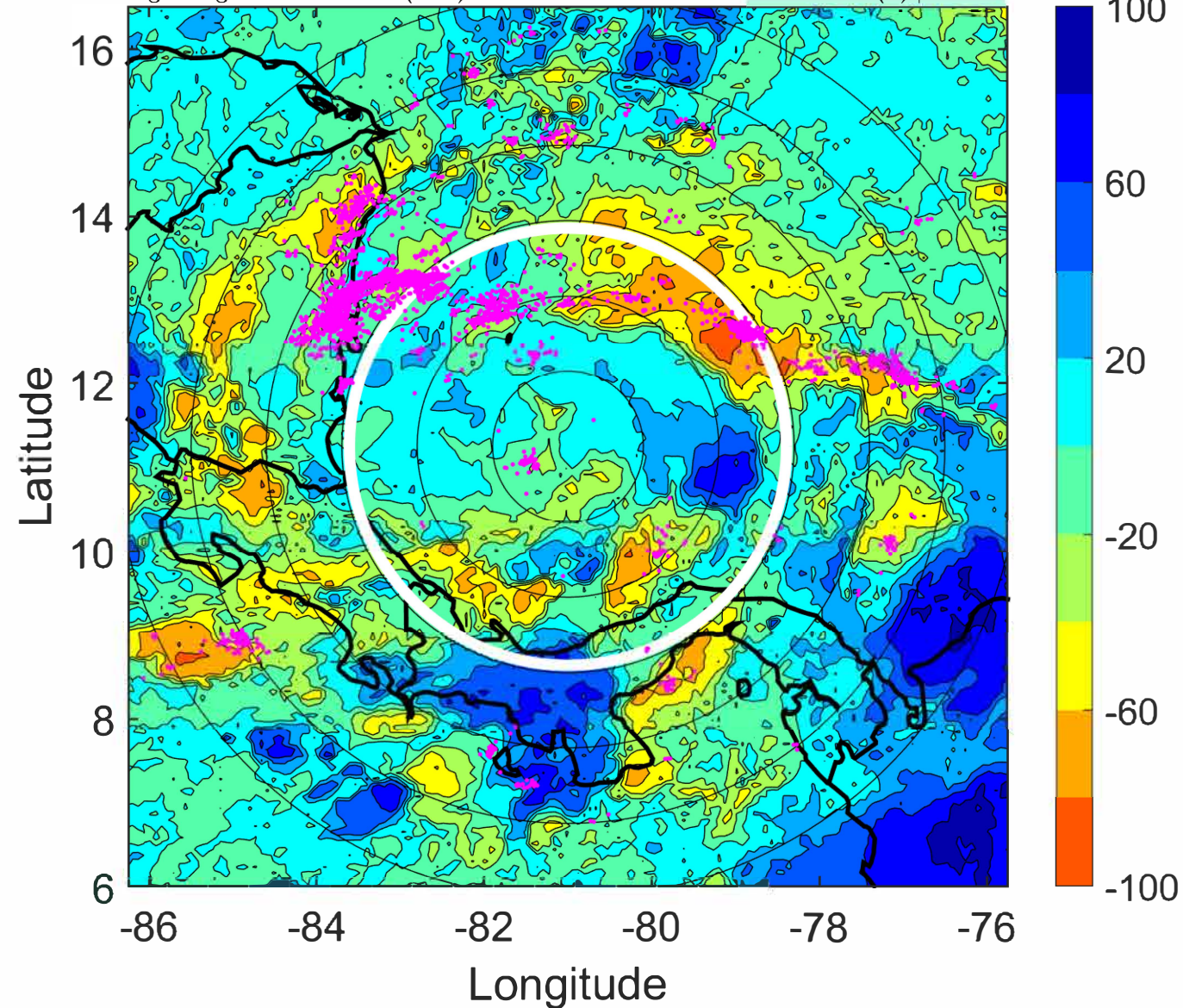

IR BT & Lightning

t: 2022070118 (12.5 LT)

Lightning: 12.5 LT \pm 1.5 h (dots)

PT: LLCP | EA: ACT

02L (BONNIE) | 40 kt TS

S: 0.2 m s⁻¹ (L) | H: 239°

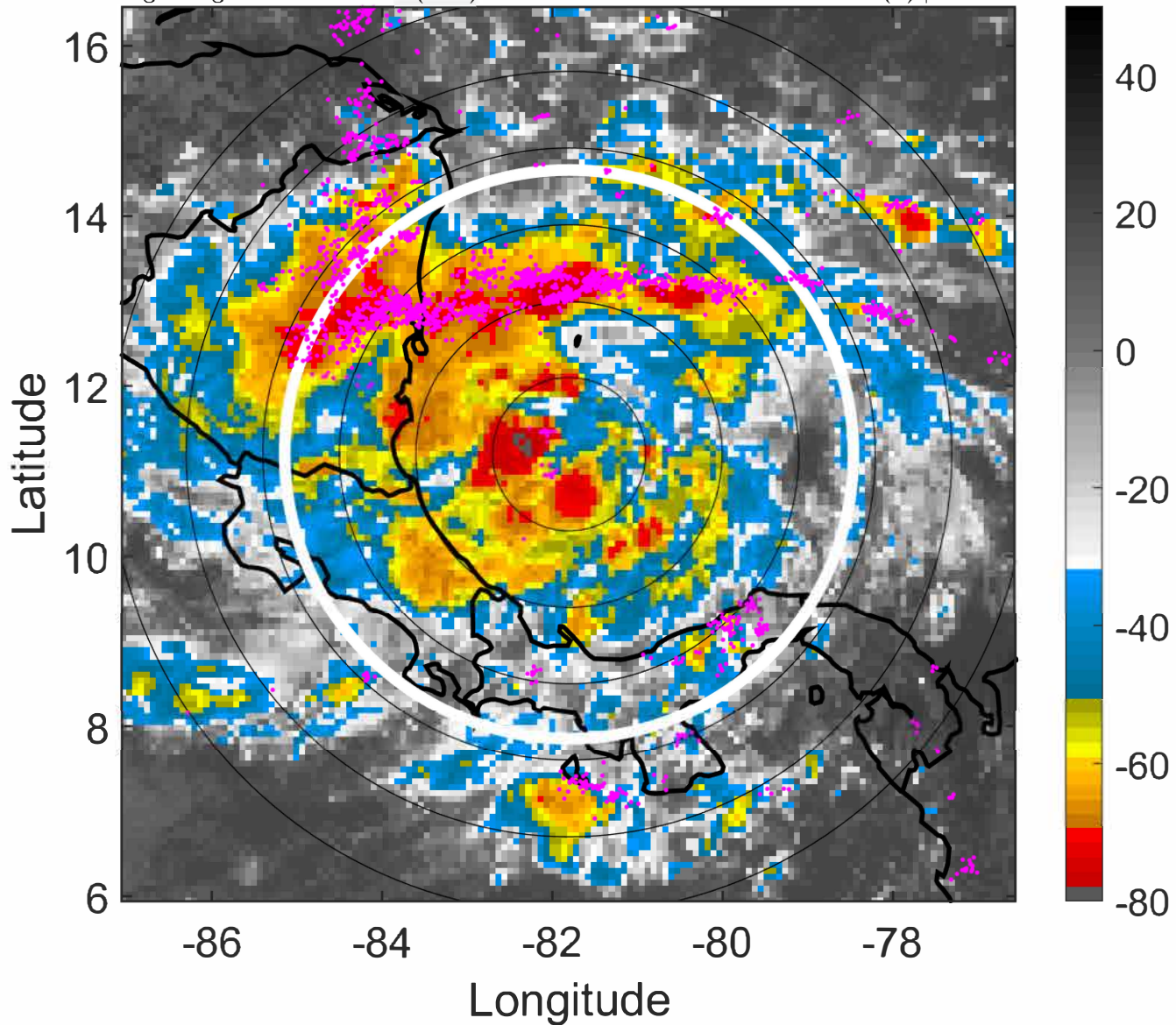

6-h IR BT Differences & Lightning

Δ t: 2022070118 (12.5 LT) - 2022070112 (6.7 LT)

Lightning: 12.5 LT \pm 1.5 h (dots)

PT: LLCP | EA: ACT

02L (BONNIE) | 40 kt TS

S: 0.2 m s⁻¹ (L) | H: 239°

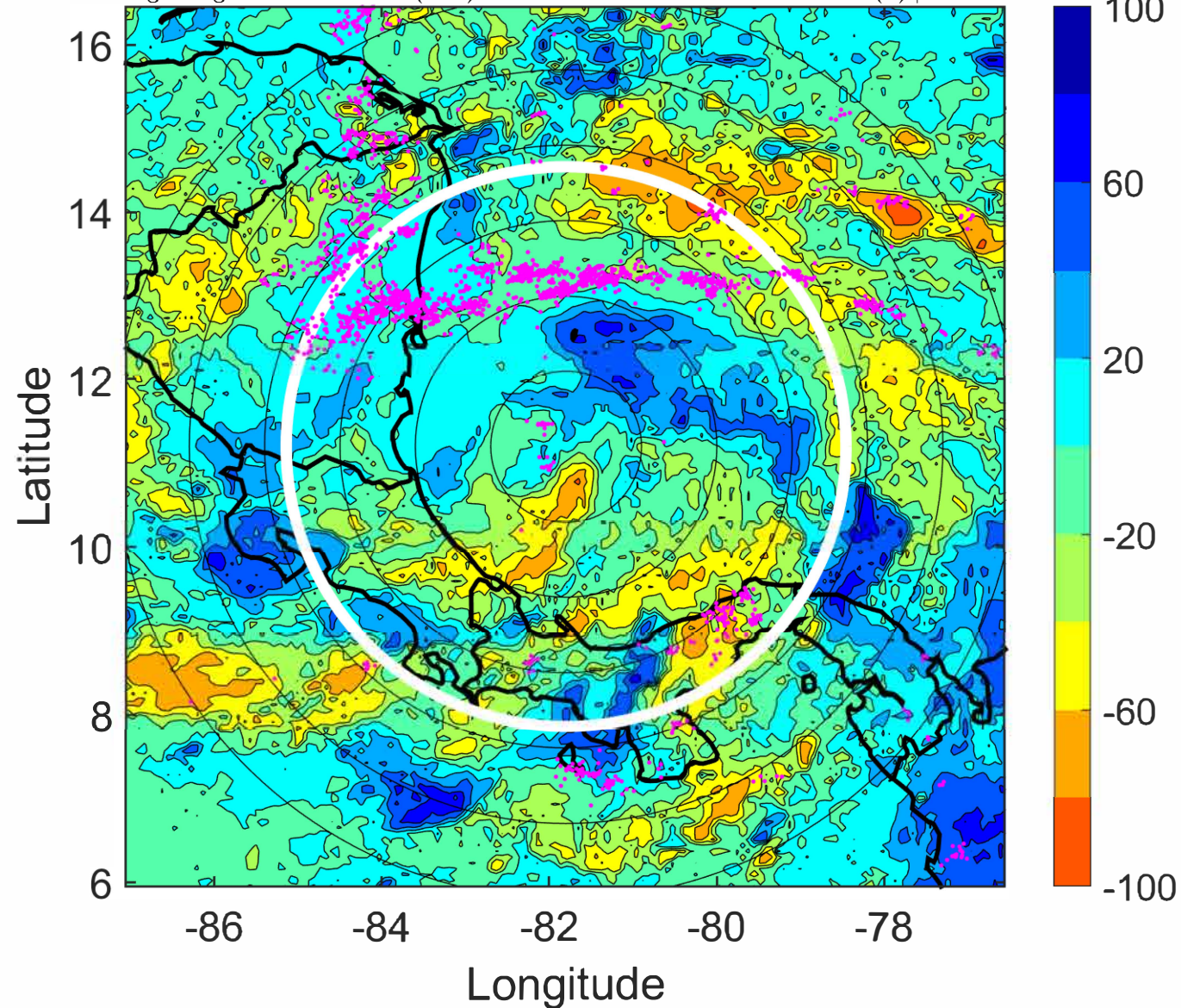

IR BT & Lightning

t: 2022070121 (15.5 LT)
Lightning: 15.5 LT \pm 1.5 h (dots)

PT: LLCP | EA: ACT
02L (BONNIE) | 45 kt TS
S: 0.2 m s⁻¹ (L) | H: 232.5°

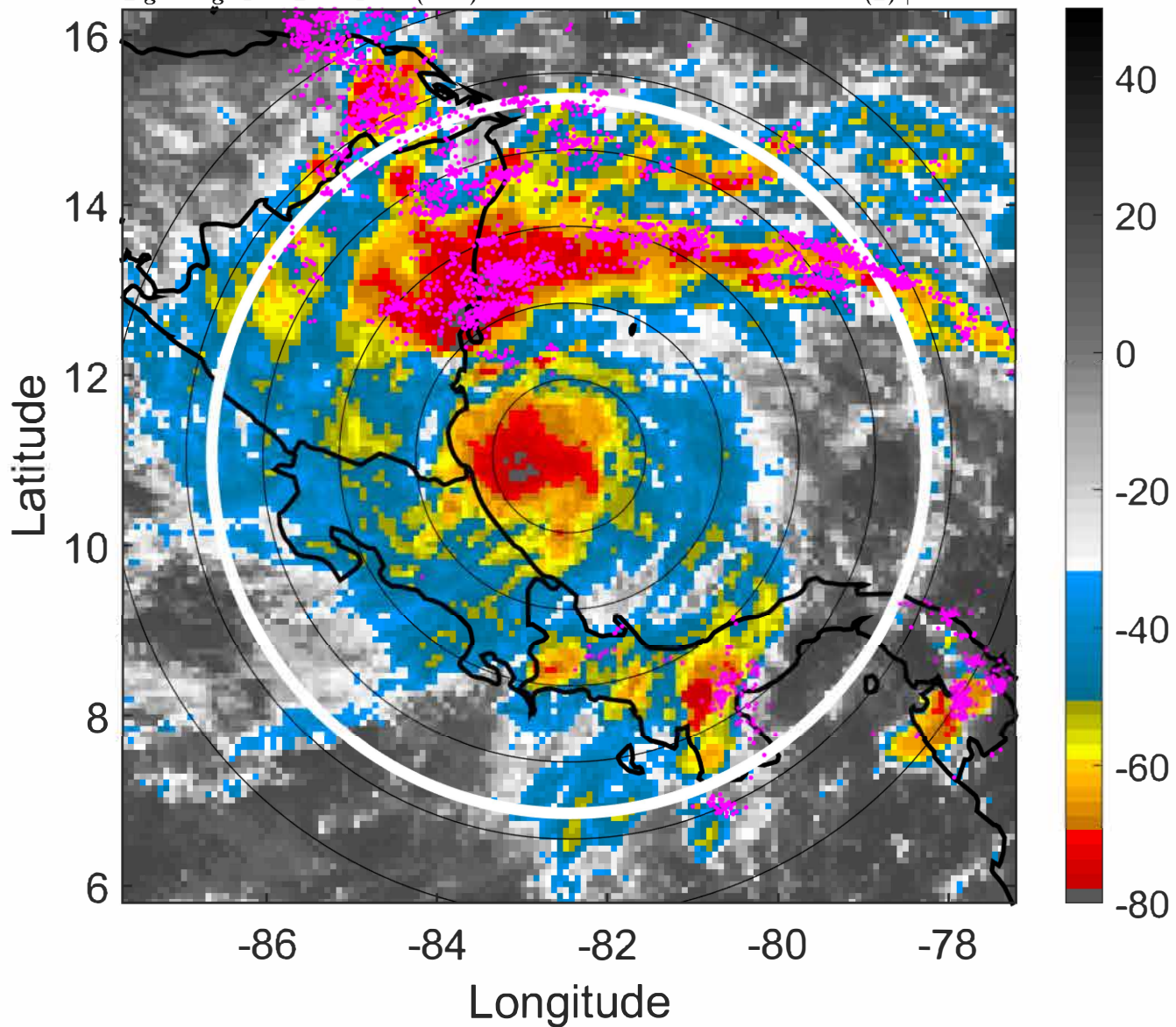

6-h IR BT Differences & Lightning

Δ t: 2022070121 (15.5 LT) - 2022070115 (9.6 LT)
Lightning: 15.5 LT \pm 1.5 h (dots)

PT: LLCP | EA: ACT
02L (BONNIE) | 45 kt TS
S: 0.2 m s⁻¹ (L) | H: 232.5°

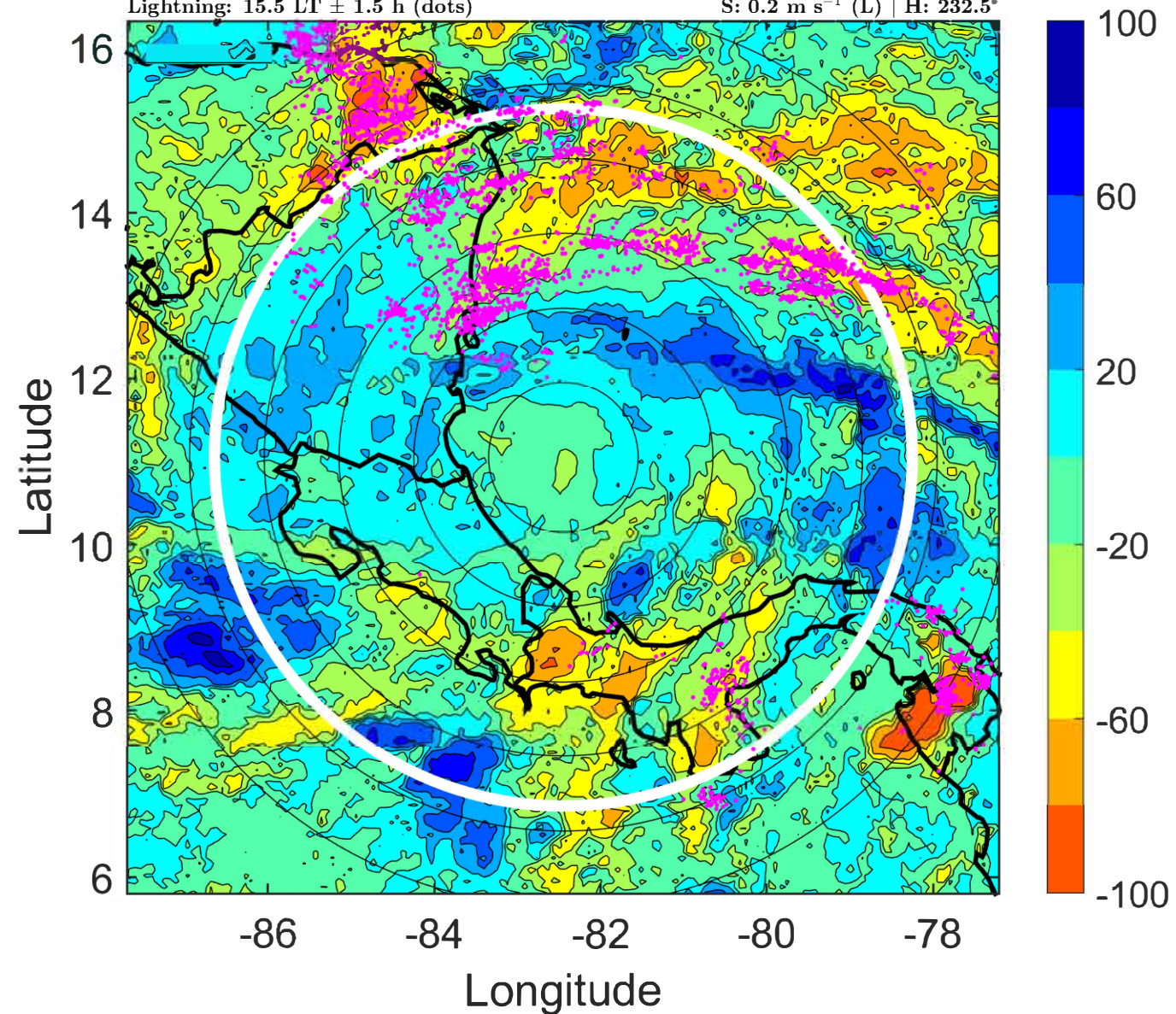

IR BT & Lightning

t: 2022070200 (18.5 LT)

Lightning: 18.5 LT \pm 1.5 h (dots)

PT: LLCP | EA: ACT

02L (BONNIE) | 50 kt TS

S: 0.2 m s⁻¹ (L) | H: 226°

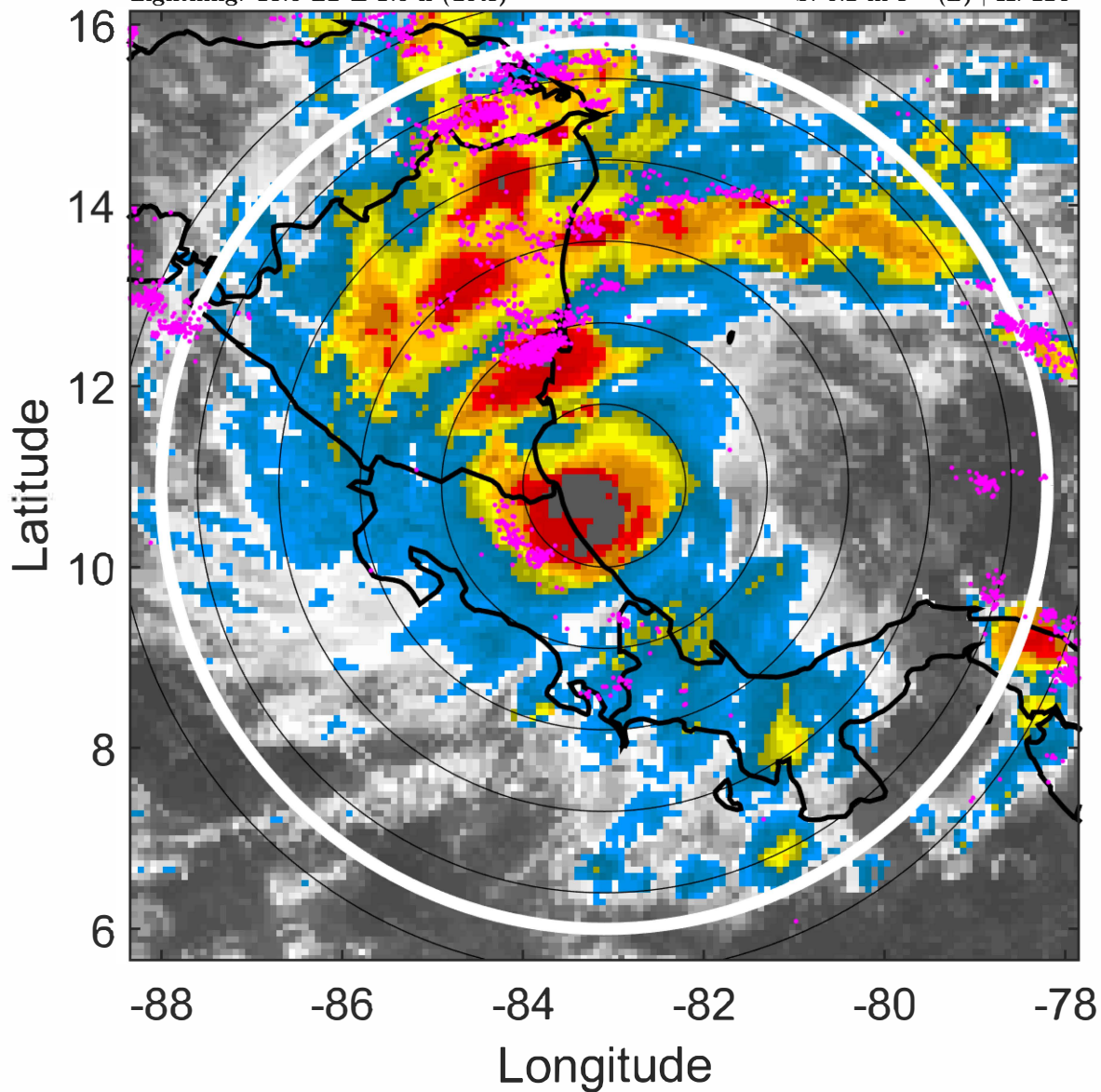

6-h IR BT Differences & Lightning

Δ t: 2022070200 (18.5 LT) - 2022070118 (12.5 LT)

Lightning: 18.5 LT \pm 1.5 h (dots)

PT: LLCP | EA: ACT

02L (BONNIE) | 50 kt TS

S: 0.2 m s⁻¹ (L) | H: 226°

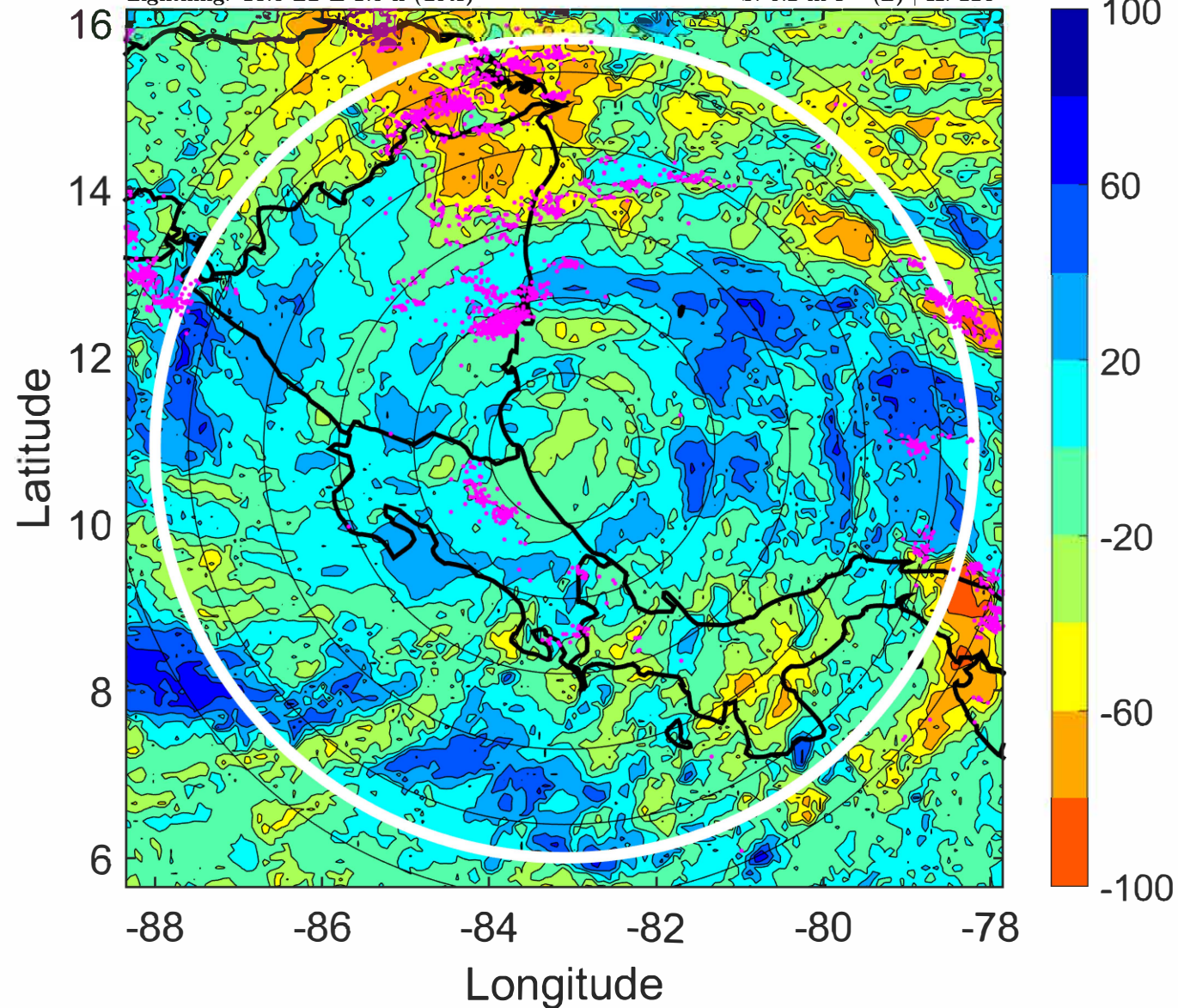

IR BT & Lightning

t: 2022070203 (21.4 LT)

Lightning: 21.4 LT \pm 1.5 h (dots)

PT: LLCP | EA: ACT

02L (BONNIE) | 45 kt TS

S: 0.4 m s⁻¹ (L) | H: 167°

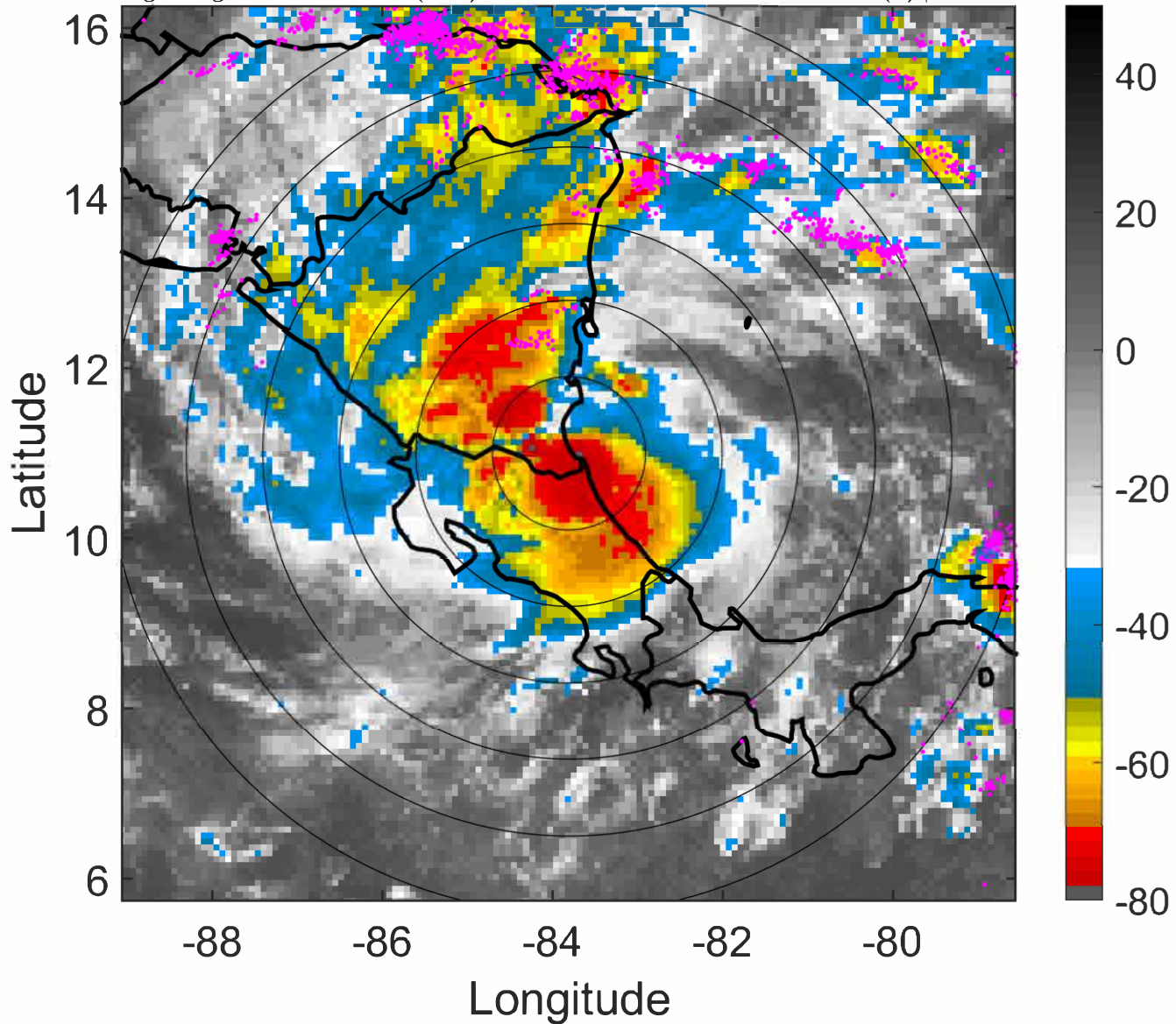

6-h IR BT Differences & Lightning

Δ t: 2022070203 (21.4 LT) - 2022070121 (15.5 LT)

Lightning: 21.4 LT \pm 1.5 h (dots)

PT: LLCP | EA: ACT

02L (BONNIE) | 45 kt TS

S: 0.4 m s⁻¹ (L) | H: 167°

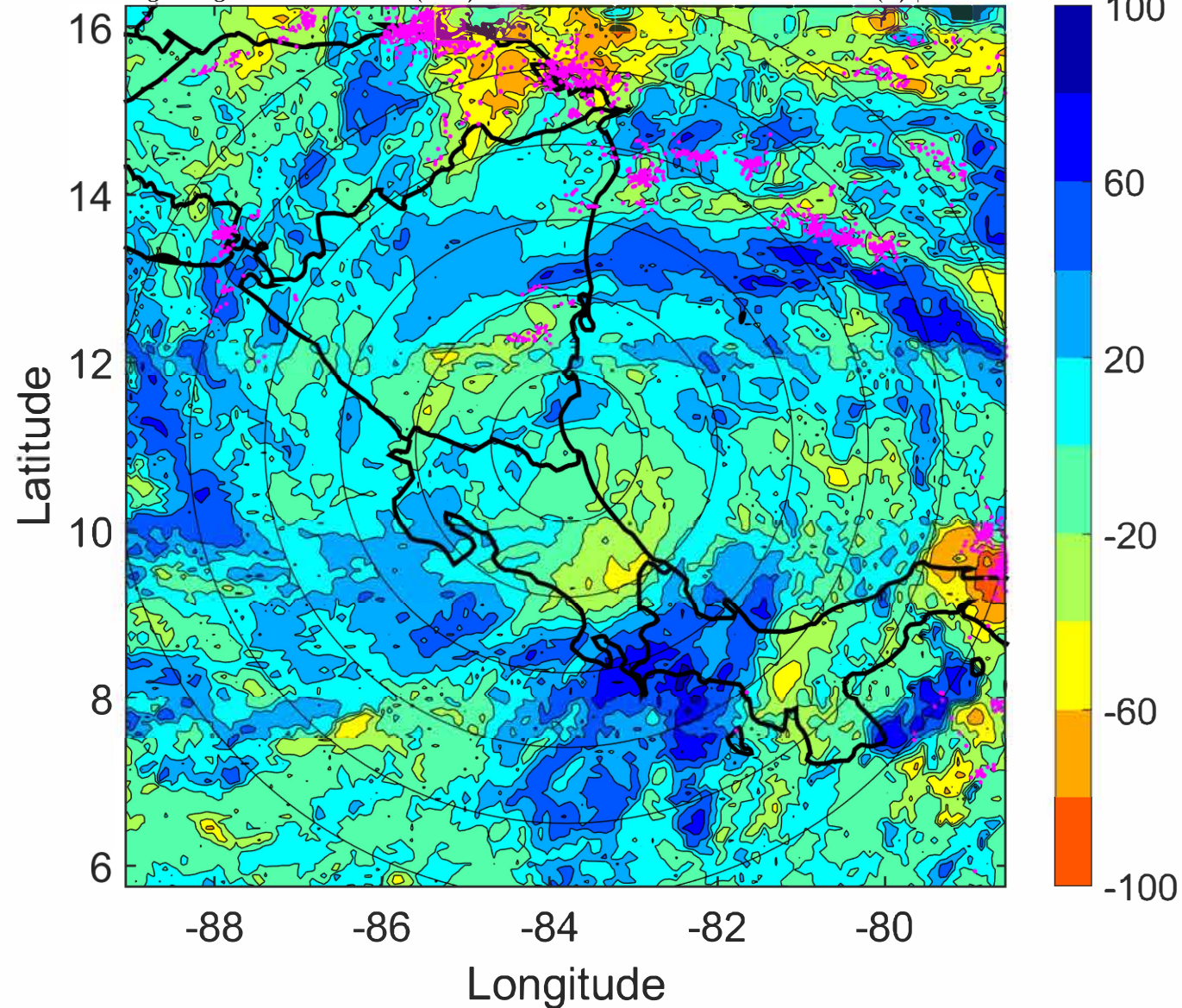

IR BT & Lightning

t: 2022070206 (0.4 LT)

Lightning: 0.4 LT \pm 1.5 h (dots)

PT: LLCP | EA: ACT

02L (BONNIE) | 40 kt TS

S: 0.5 m s⁻¹ (L) | H: 108°

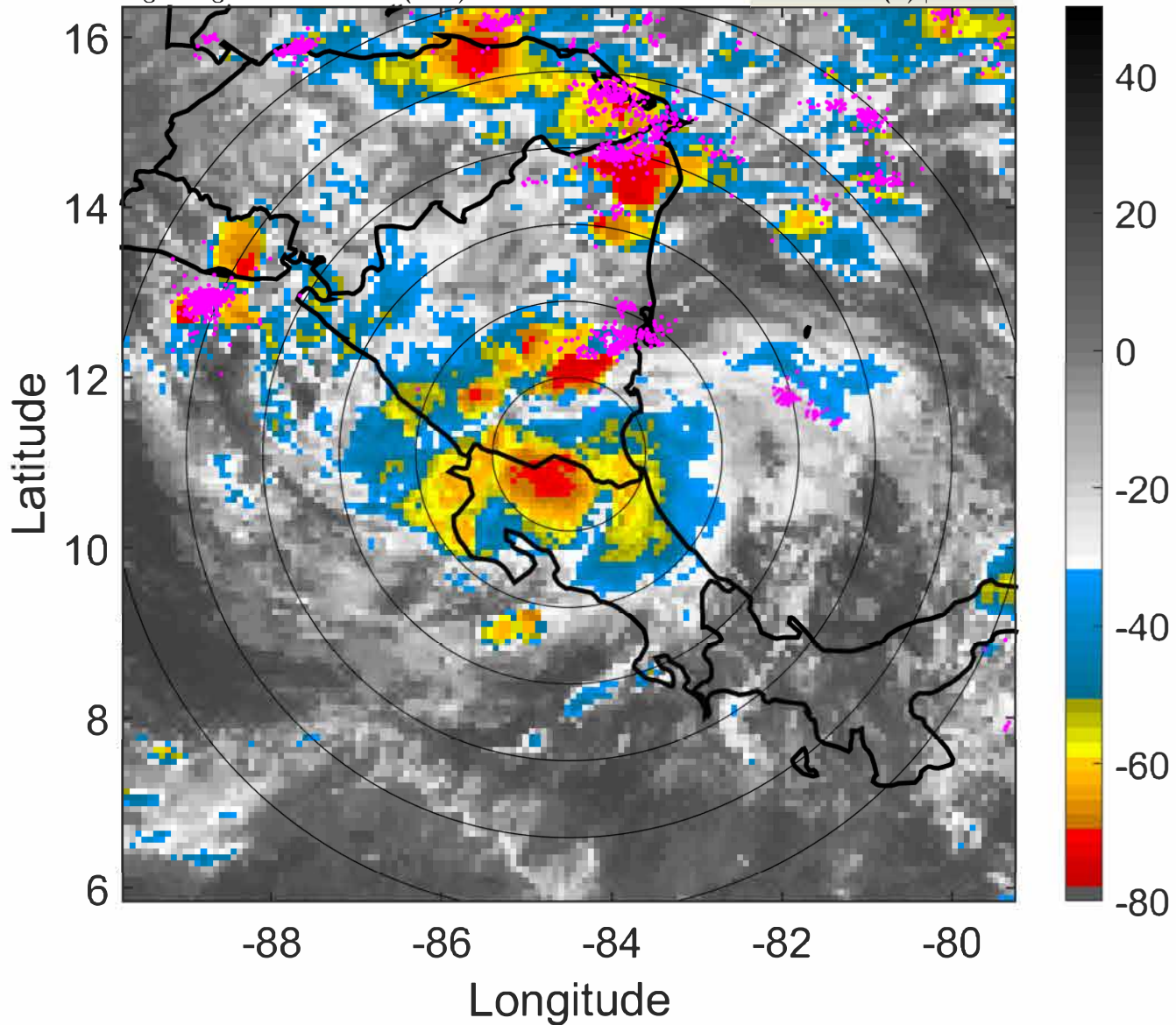

6-h IR BT Differences & Lightning

Δ t: 2022070206 (0.4 LT) - 2022070200 (18.5 LT)

Lightning: 0.4 LT \pm 1.5 h (dots)

PT: LLCP | EA: ACT

02L (BONNIE) | 40 kt TS

S: 0.5 m s⁻¹ (L) | H: 108°

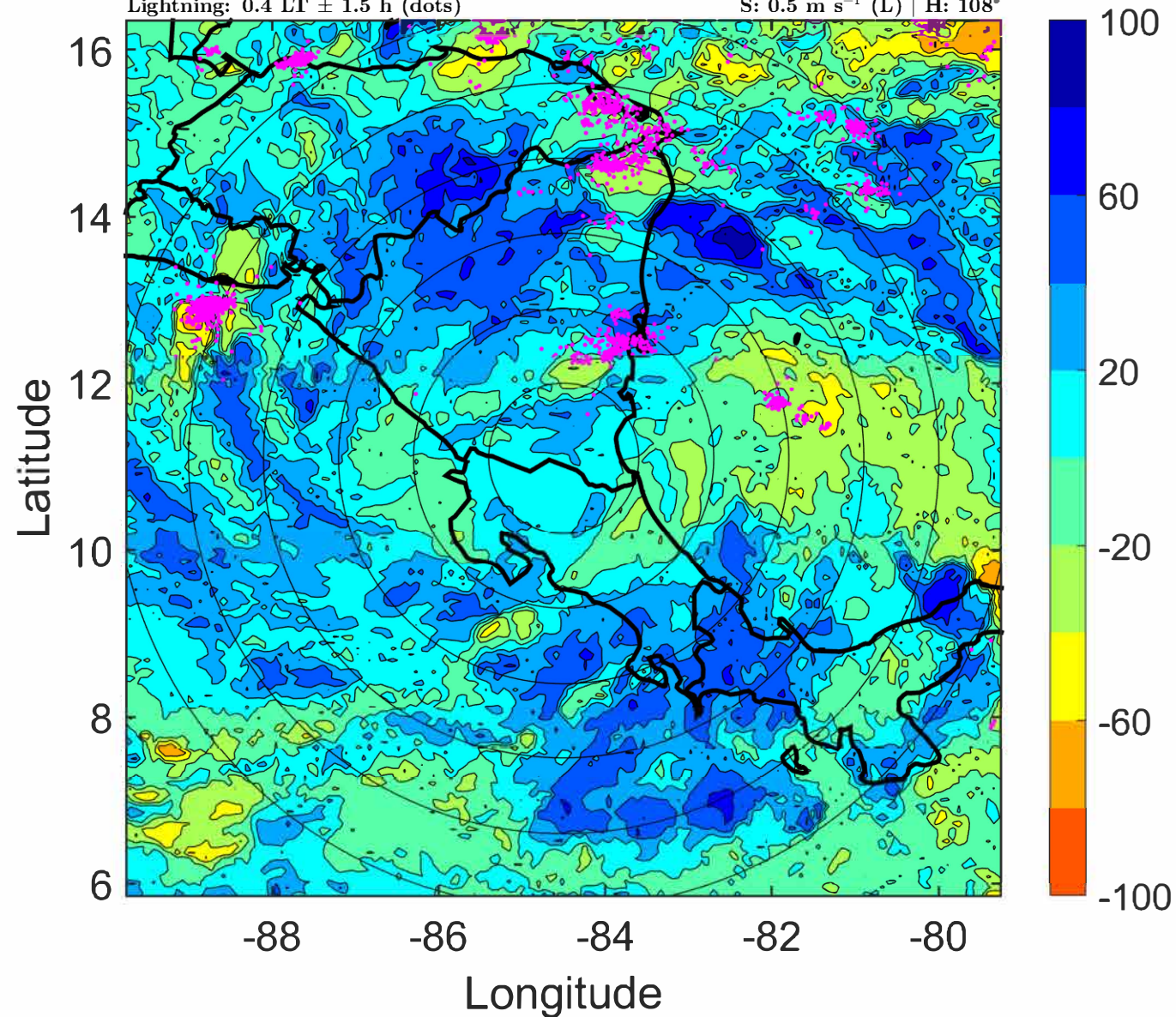

IR BT & Lightning

t: 2022070209 (3.3 LT)

Lightning: 3.3 LT \pm 1.5 h (dots)

PT: LLCP | EA: ACT

02L (BONNIE) | 37.5 kt TS

S: 0.6 m s⁻¹ (L) | H: 178°

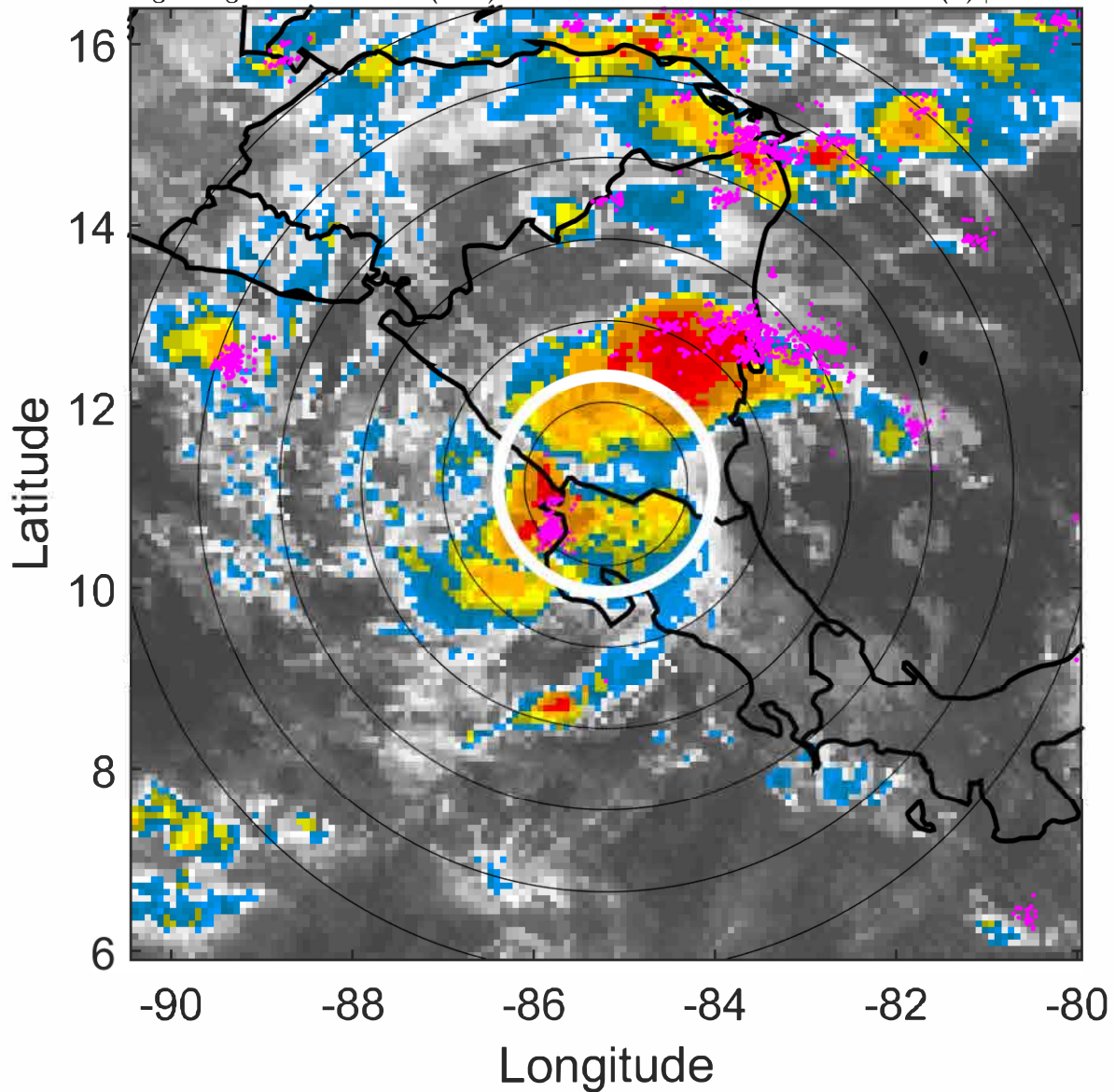

6-h IR BT Differences & Lightning

Δ t: 2022070209 (3.3 LT) - 2022070203 (21.4 LT)

Lightning: 3.3 LT \pm 1.5 h (dots)

PT: LLCP | EA: ACT

02L (BONNIE) | 37.5 kt TS

S: 0.6 m s⁻¹ (L) | H: 178°

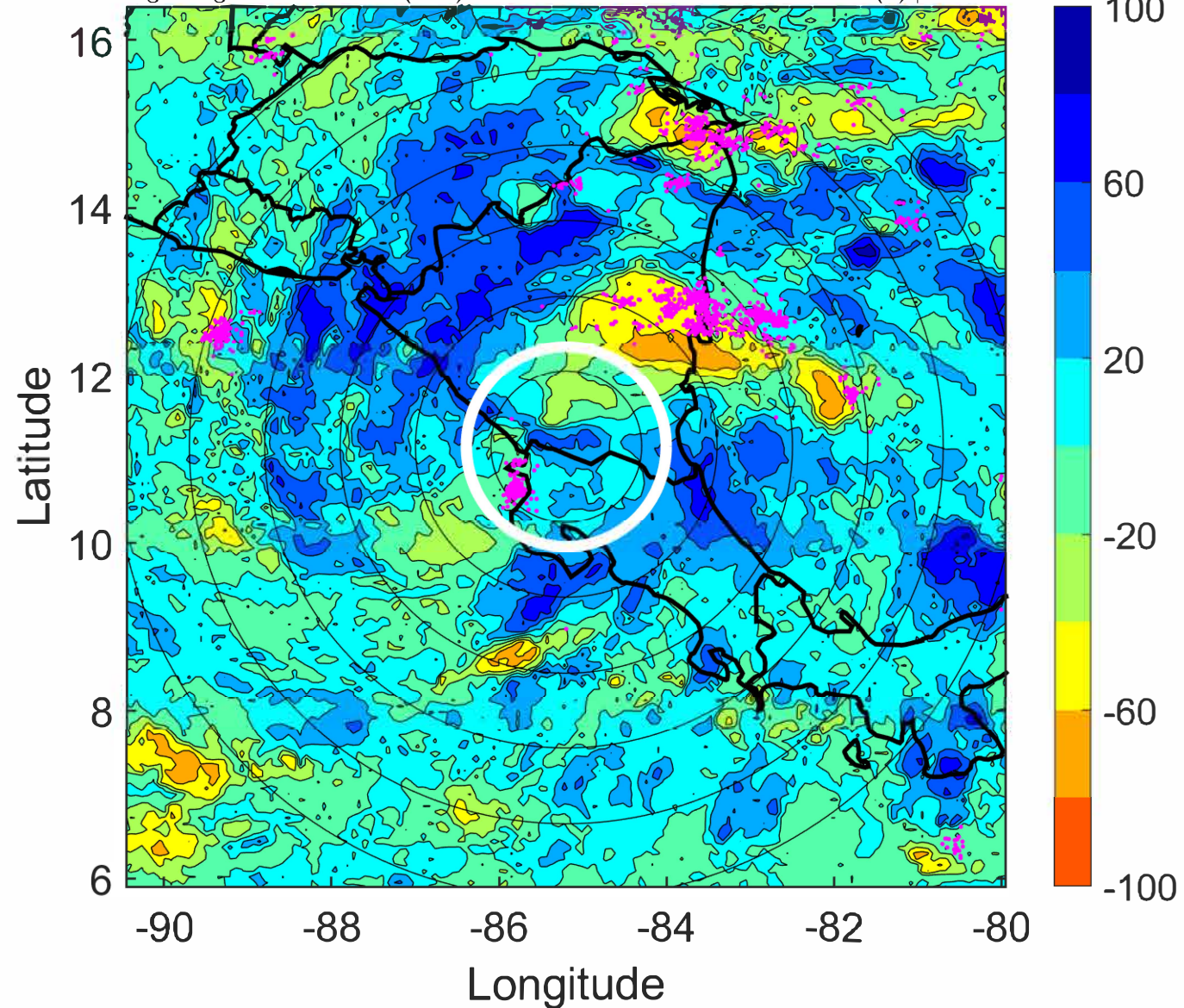

IR BT & Lightning

t: 2022070212 (6.3 LT)

Lightning: 6.3 LT \pm 1.5 h (dots)

PT: LLCP | EA: ACT

02L (BONNIE) | 35 kt TS

S: 0.7 m s⁻¹ (L) | H: 248°

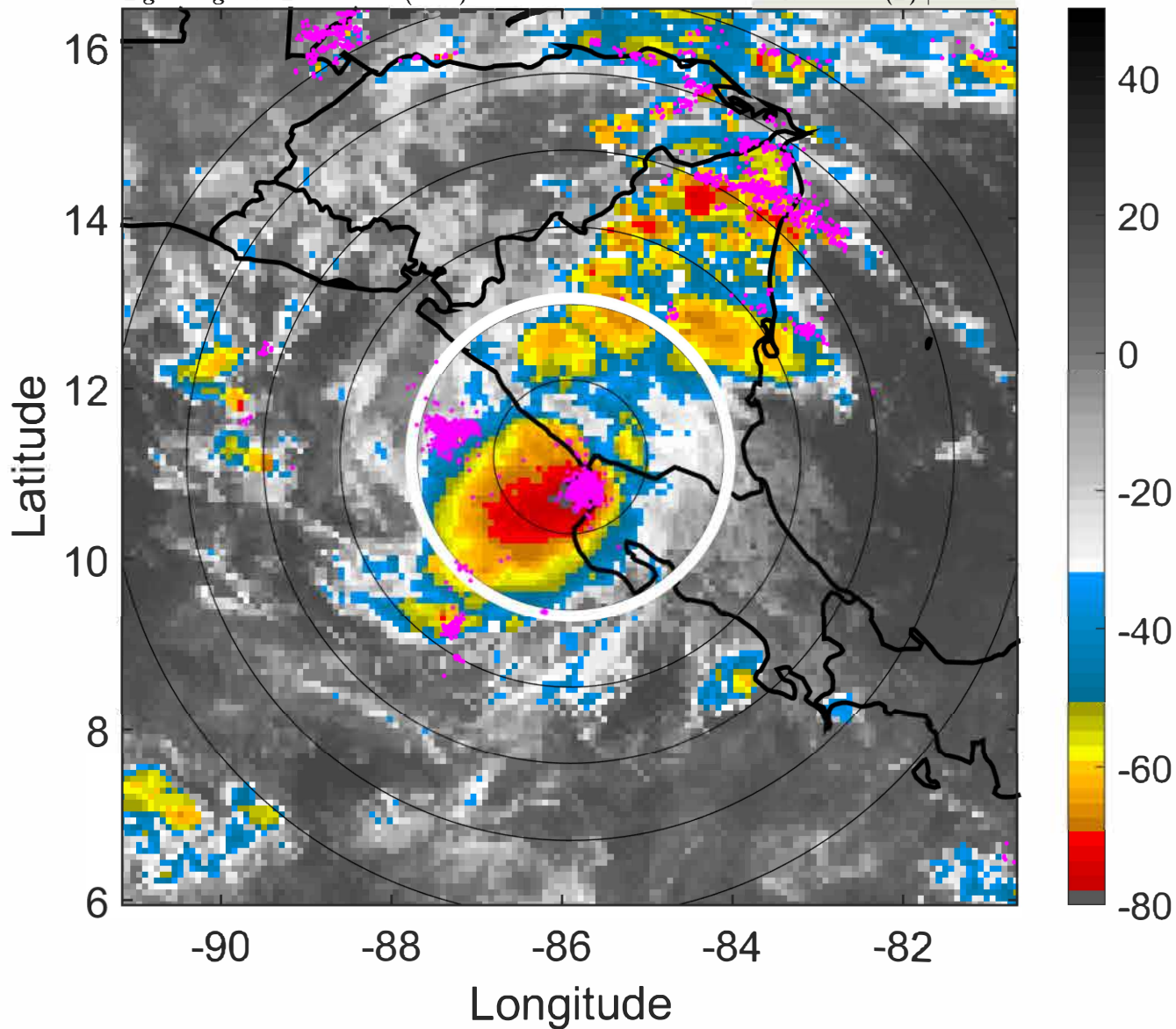

6-h IR BT Differences & Lightning

Δ t: 2022070212 (6.3 LT) - 2022070206 (0.4 LT)

Lightning: 6.3 LT \pm 1.5 h (dots)

PT: LLCP | EA: ACT

02L (BONNIE) | 35 kt TS

S: 0.7 m s⁻¹ (L) | H: 248°

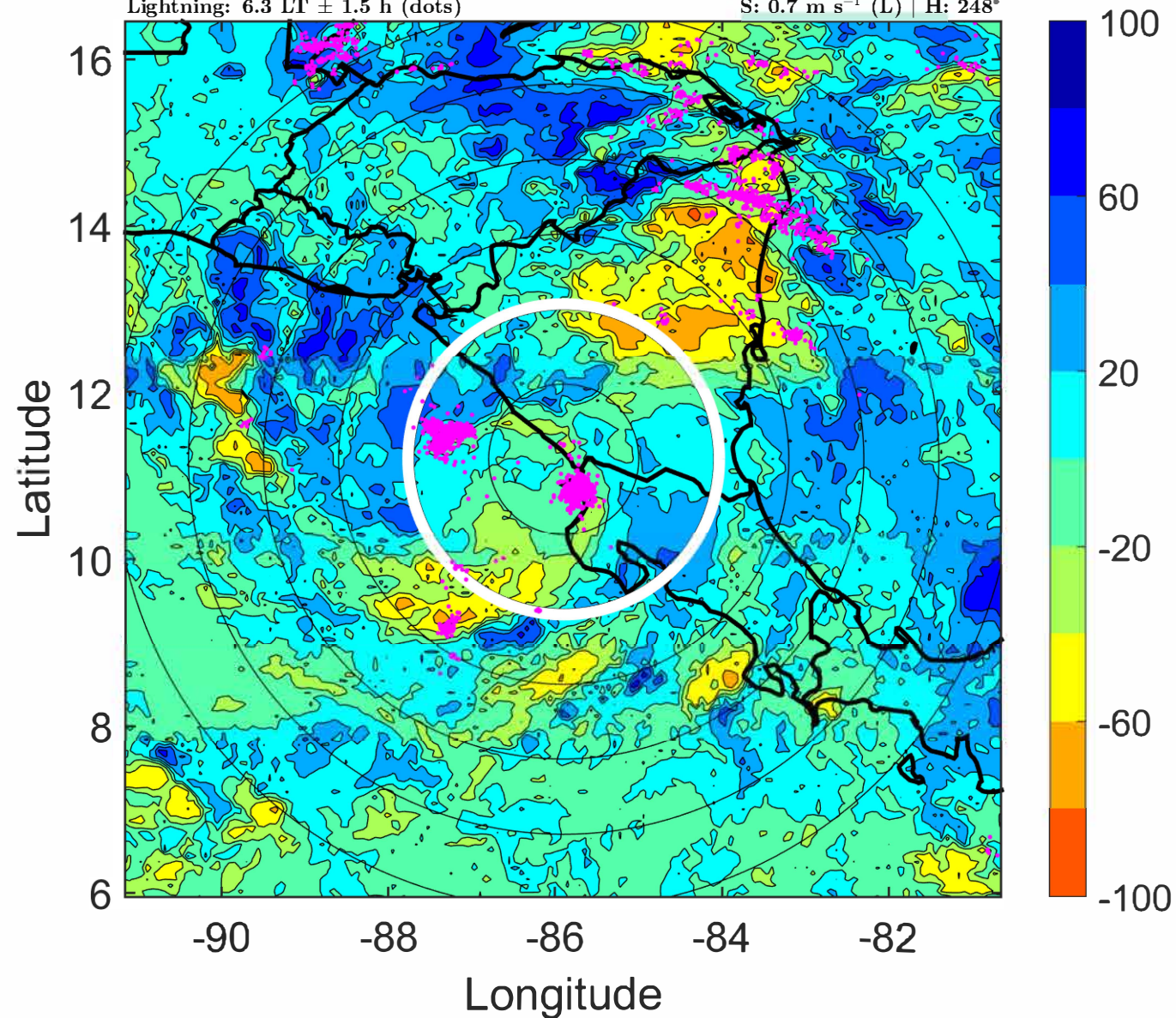

IR BT & Lightning

t: 2022070215 (9.2 LT)

Lightning: 9.2 LT \pm 1.5 h (dots)

PT: LLCP | EA: ACT

02L (BONNIE) | 40 kt TS

S: 1.2 m s⁻¹ (L) | H: 261°

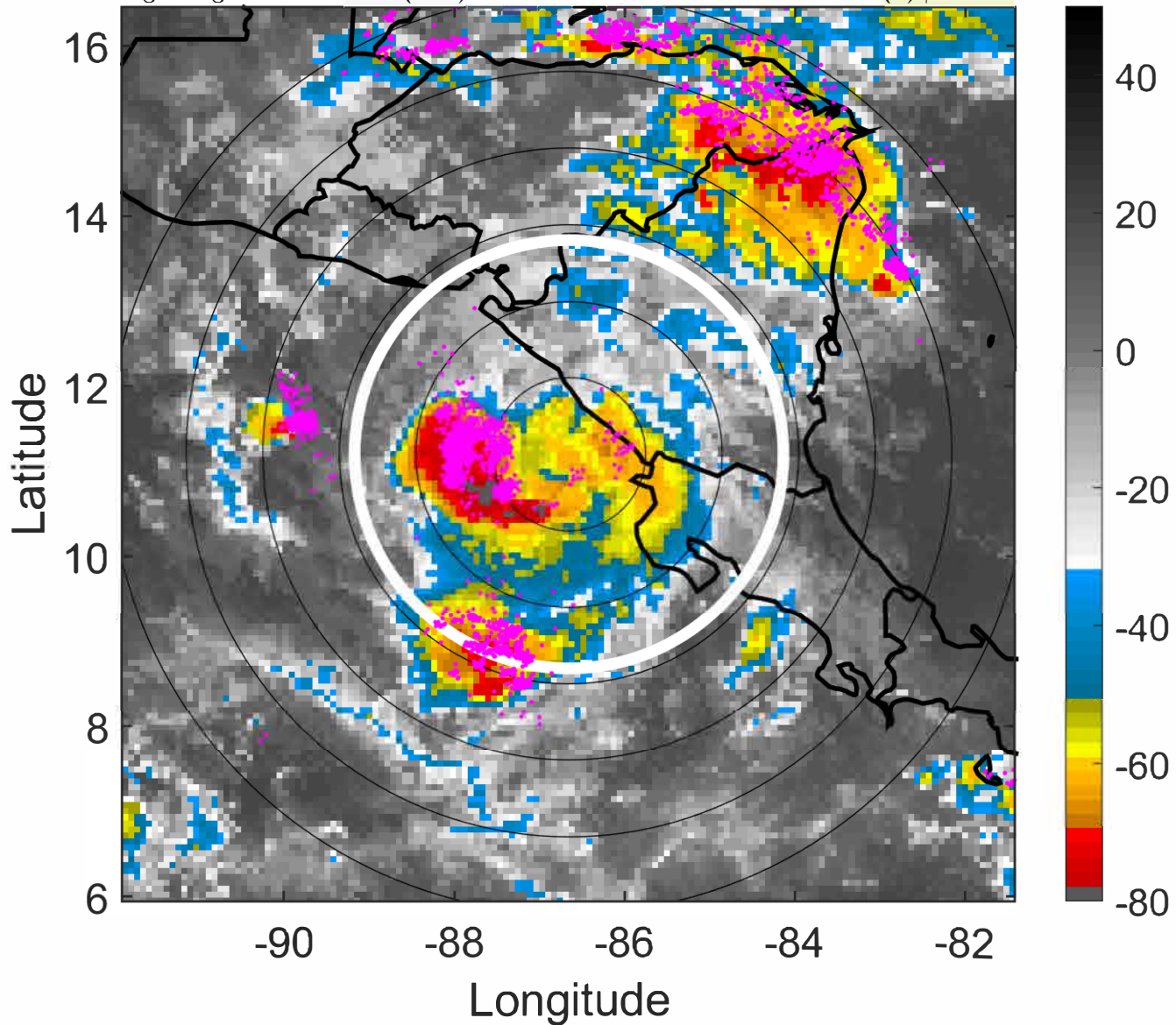

6-h IR BT Differences & Lightning

Δ t: 2022070215 (9.2 LT) - 2022070209 (3.3 LT)

Lightning: 9.2 LT \pm 1.5 h (dots)

PT: LLCP | EA: ACT

02L (BONNIE) | 40 kt TS

S: 1.2 m s⁻¹ (L) | H: 261°

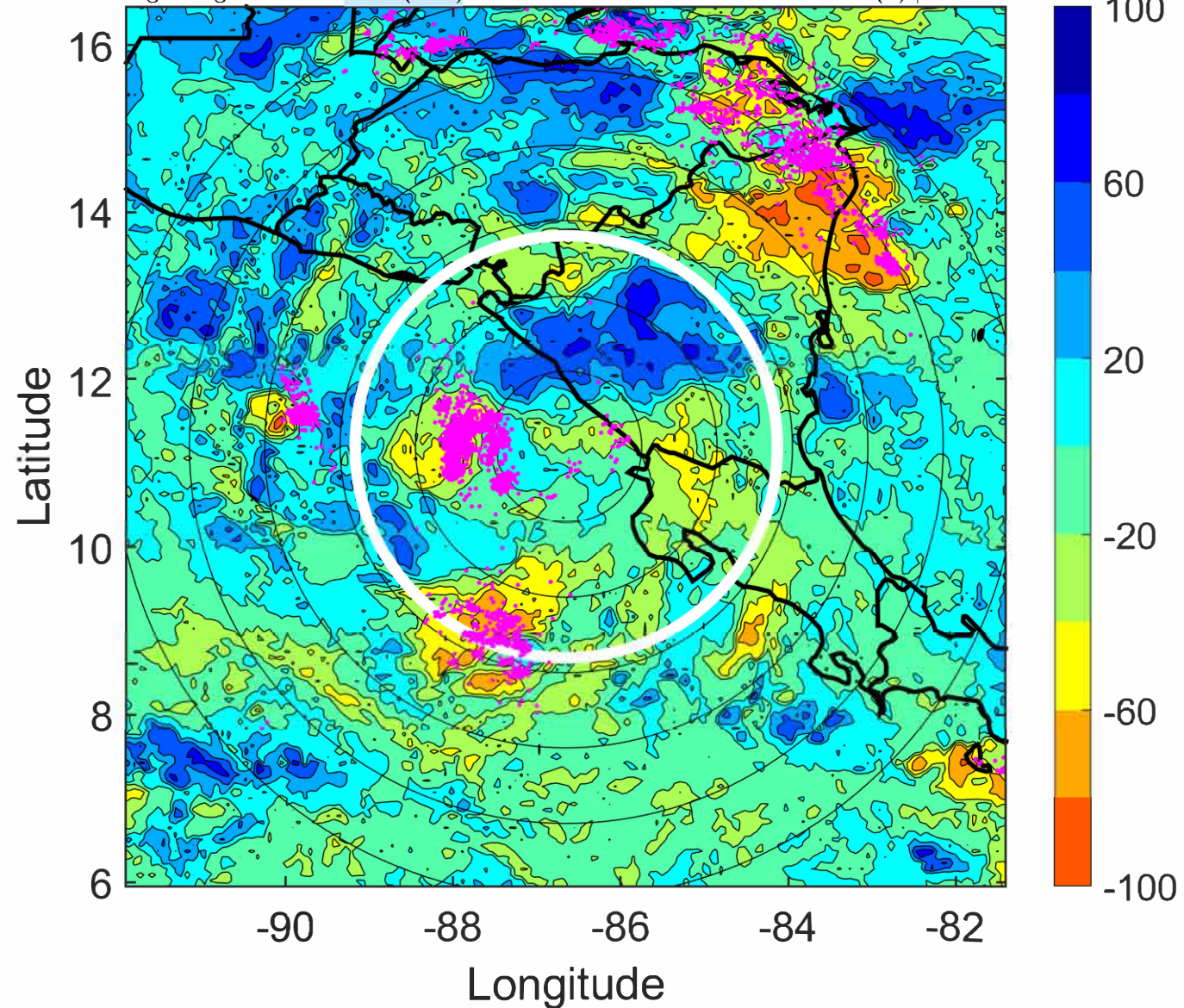

IR BT & Lightning

t: 2022070218 (12.2 LT)

Lightning: 12.2 LT \pm 1.5 h (dots)

PT: LLCP | EA: ACT

02L (BONNIE) | 45 kt TS

S: 1.7 m s⁻¹ (L) | H: 274°

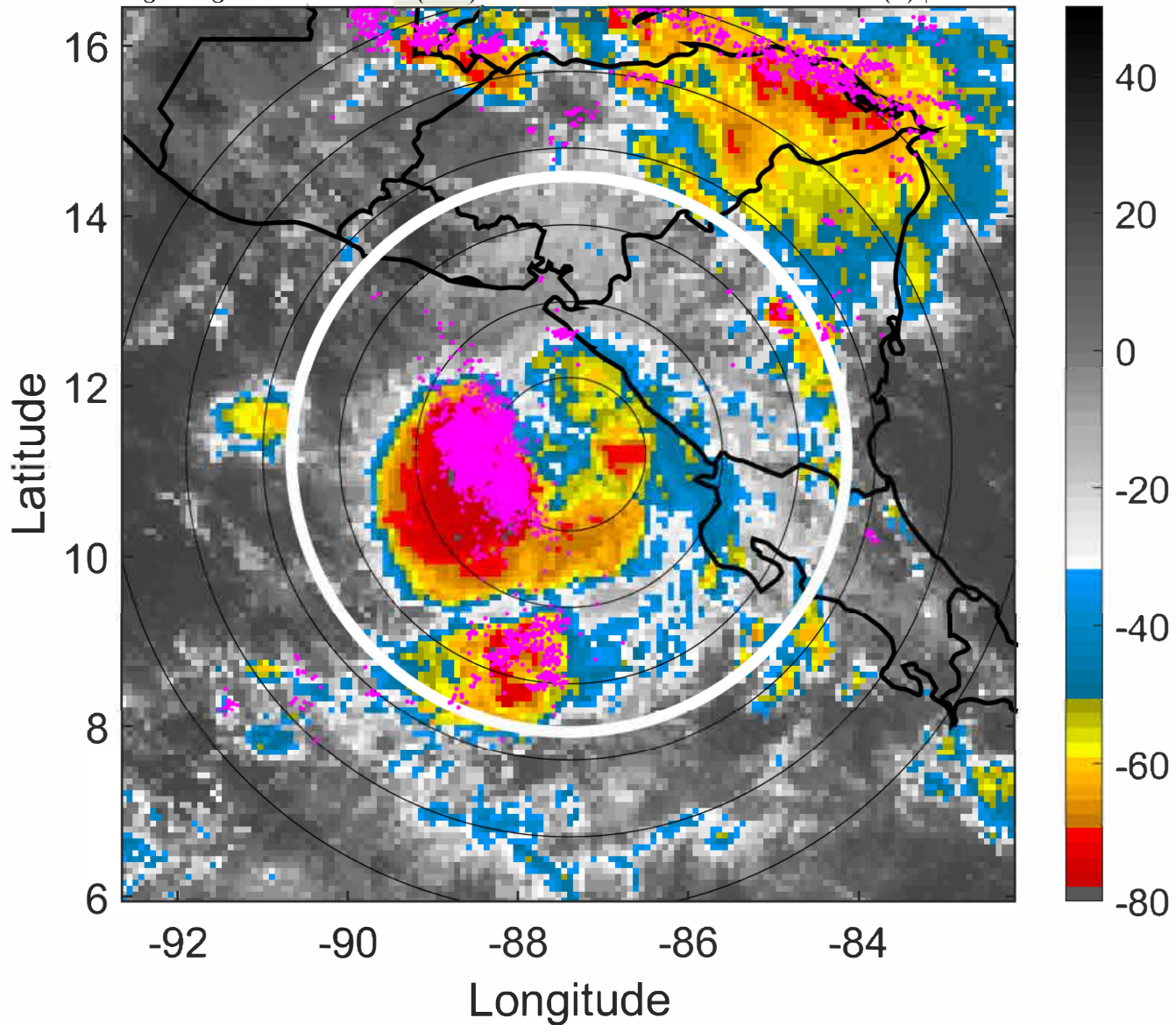

6-h IR BT Differences & Lightning

Δ t: 2022070218 (12.2 LT) - 2022070212 (6.3 LT)

Lightning: 12.2 LT \pm 1.5 h (dots)

PT: LLCP | EA: ACT

02L (BONNIE) | 45 kt TS

S: 1.7 m s⁻¹ (L) | H: 274°

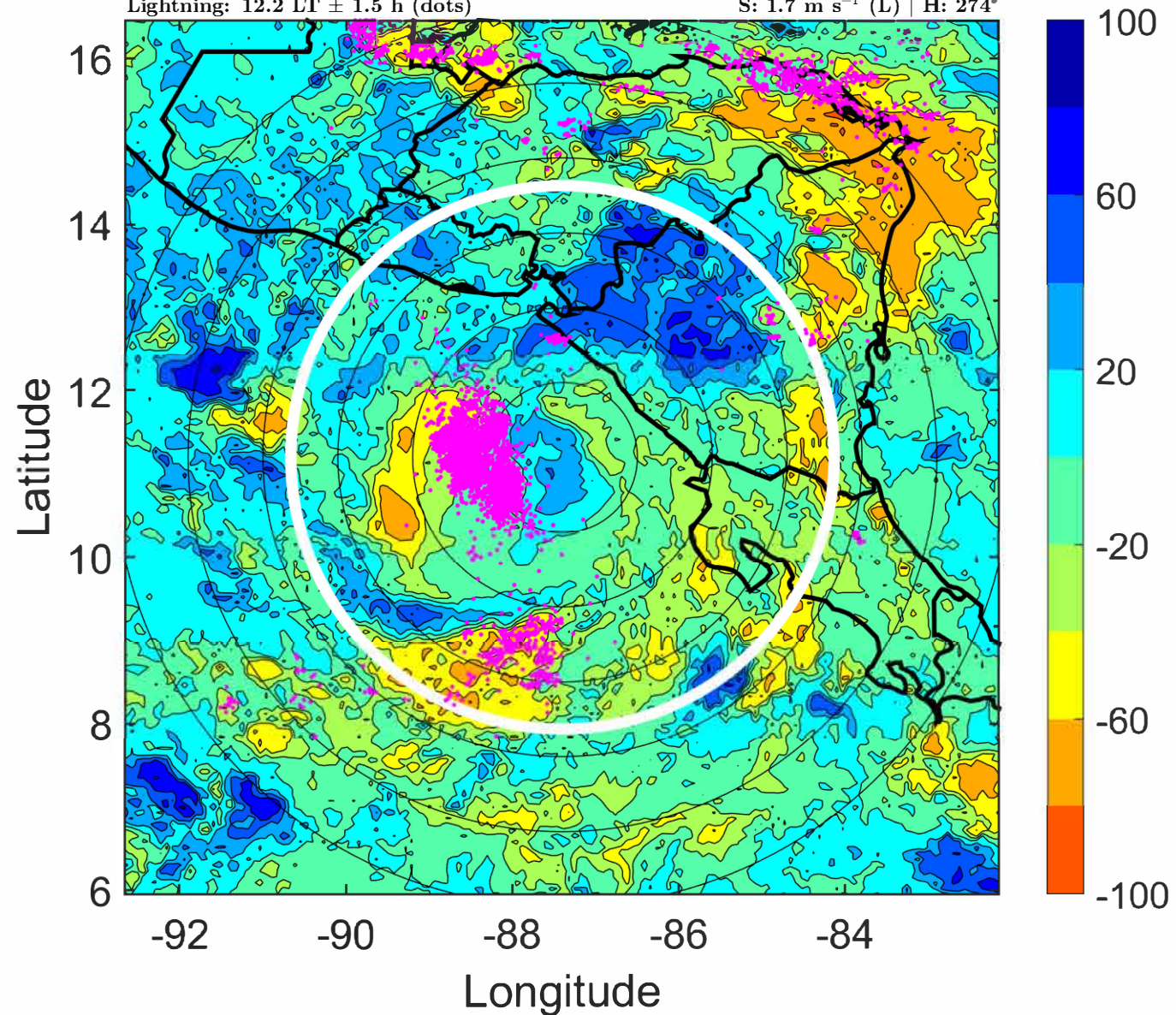

IR BT & Lightning

t: 2022070221 (15.1 LT)
Lightning: 15.1 LT \pm 1.5 h (dots)

PT: LLCP | EA: ACT

02L (BONNIE) | 47.5 kt TS
S: 2.2 m s⁻¹ (L) | H: 273.5°

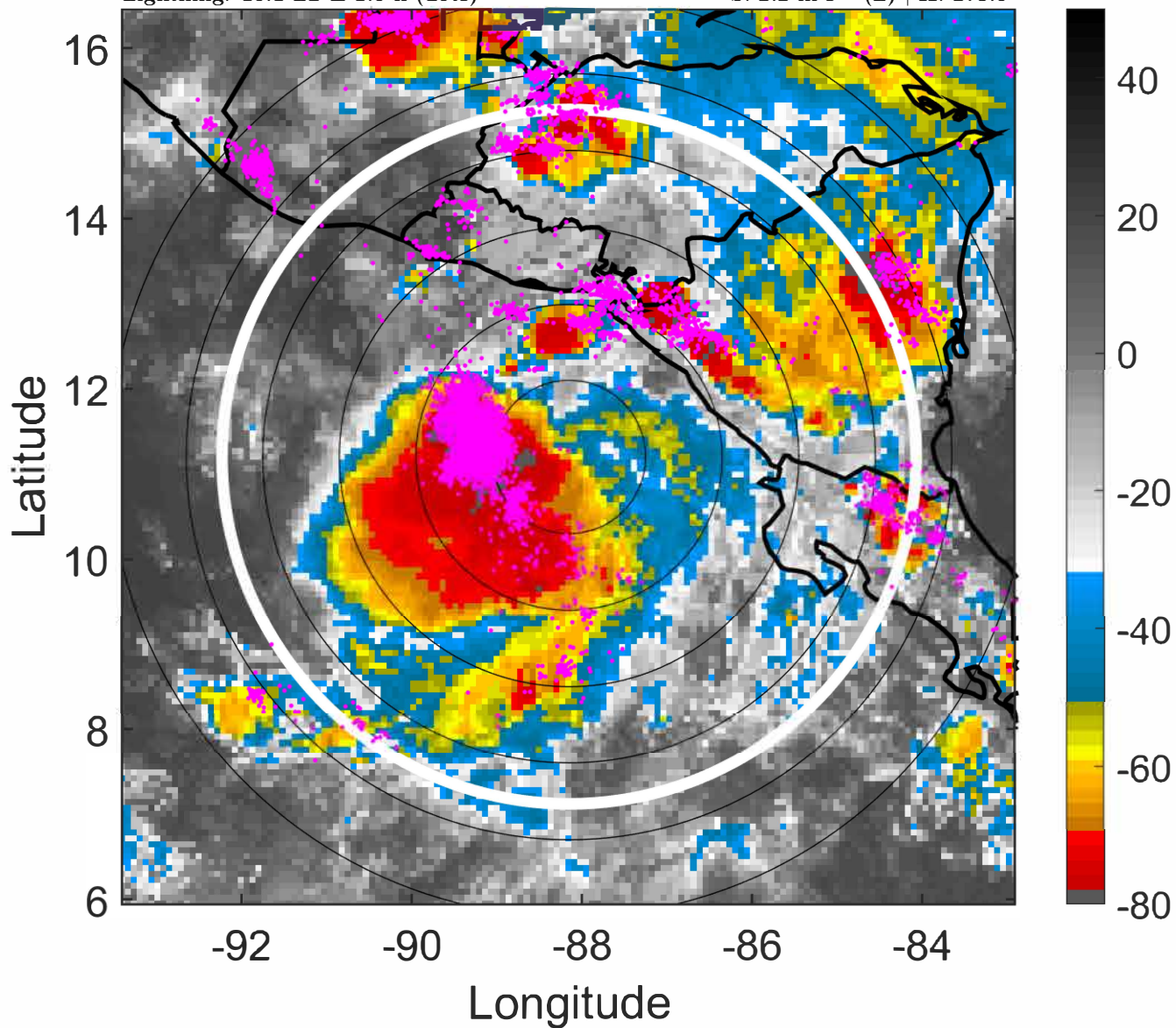

6-h IR BT Differences & Lightning

Δ t: 2022070221 (15.1 LT) - 2022070215 (9.2 LT)
Lightning: 15.1 LT \pm 1.5 h (dots)

PT: LLCP | EA: ACT

02L (BONNIE) | 47.5 kt TS
S: 2.2 m s⁻¹ (L) | H: 273.5°

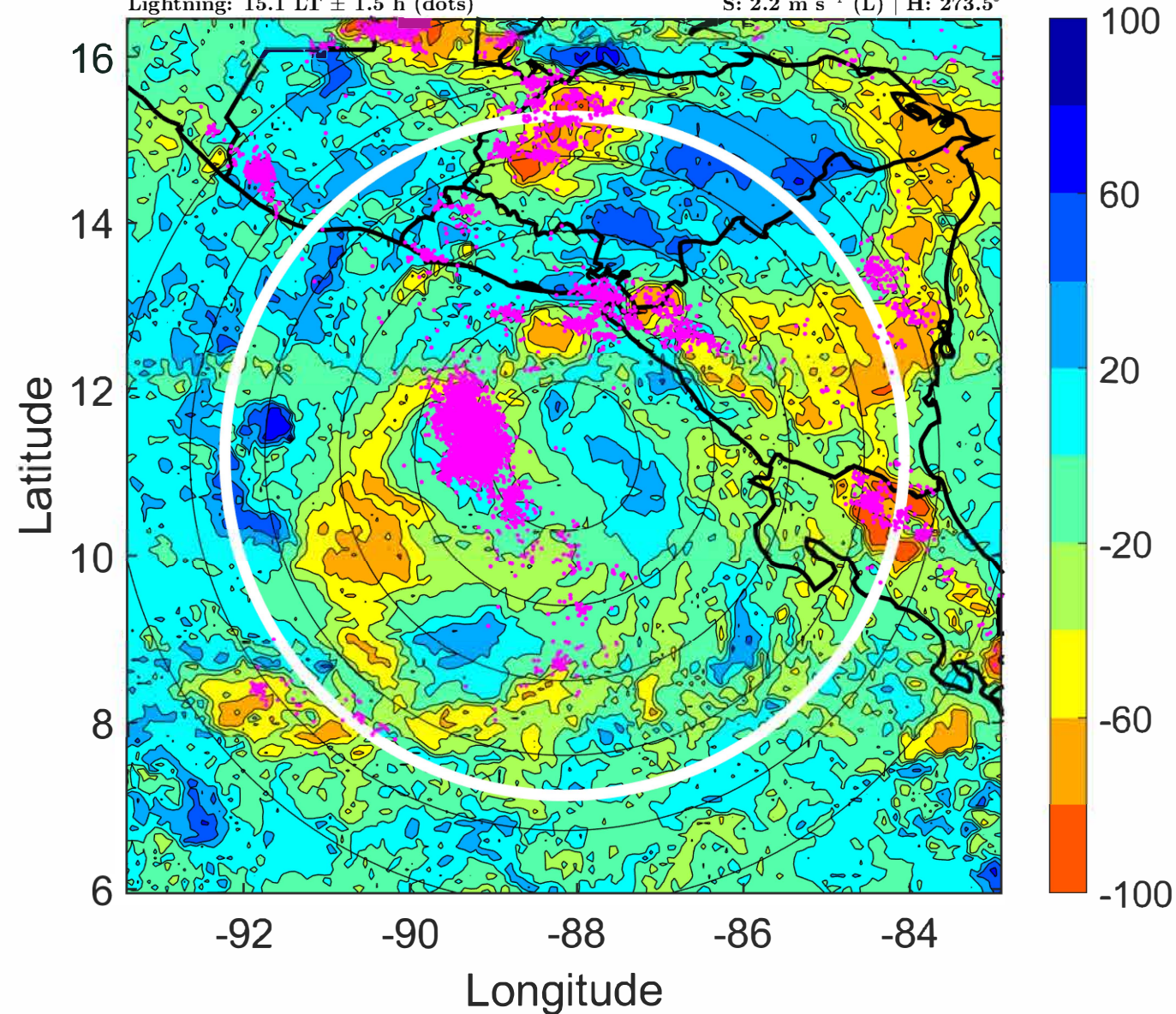

IR BT & Lightning

t: 2022070300 (18.1 LT)

Lightning: 18.1 LT \pm 1.5 h (dots)

PT: LLCP | EA: ACT

02L (BONNIE) | 50 kt TS

S: 2.8 m s⁻¹ (L) | H: 273°

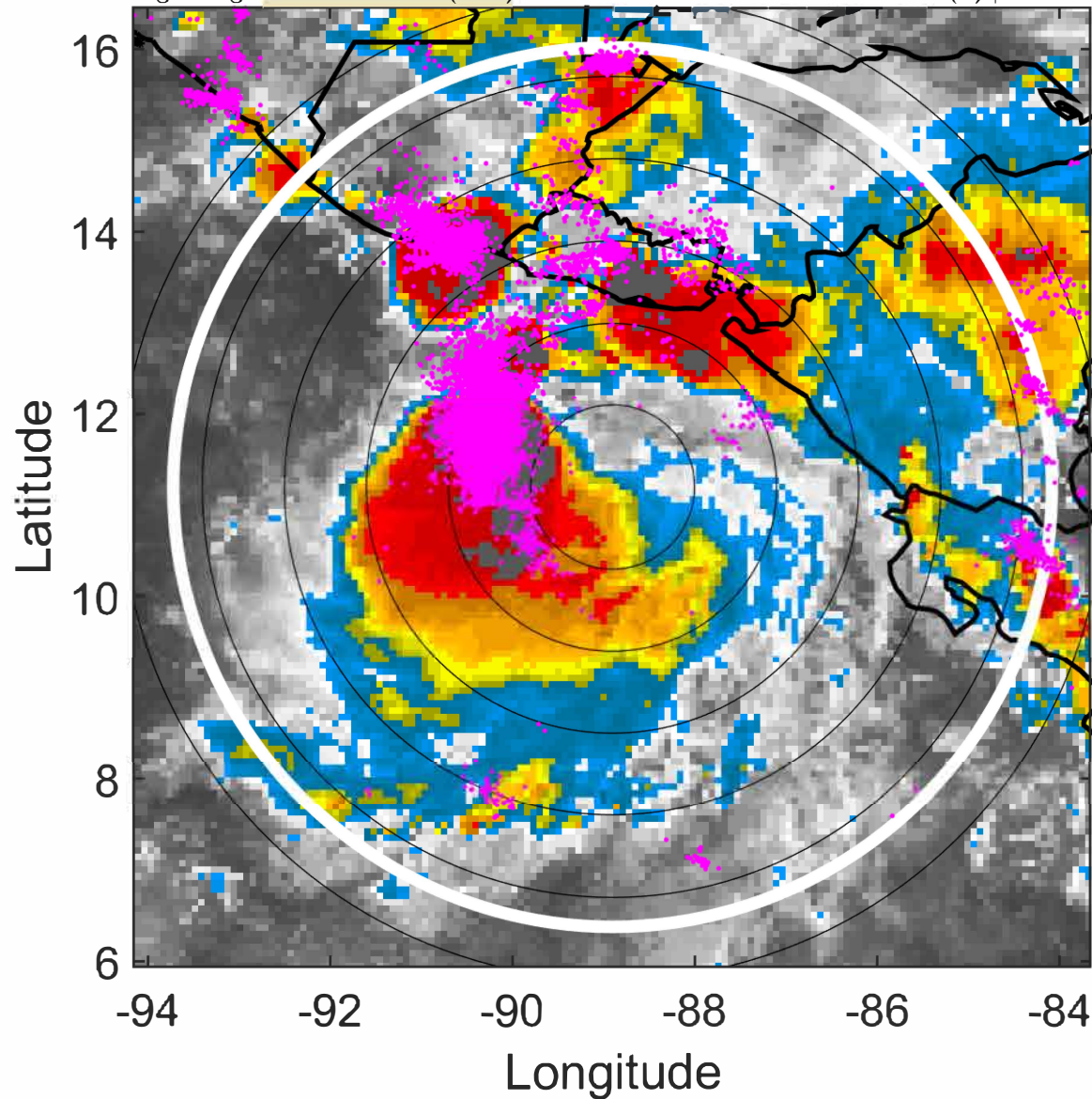

6-h IR BT Differences & Lightning

Δ t: 2022070300 (18.1 LT) - 2022070218 (12.2 LT)

Lightning: 18.1 LT \pm 1.5 h (dots)

PT: LLCP | EA: ACT

02L (BONNIE) | 50 kt TS

S: 2.8 m s⁻¹ (L) | H: 273°

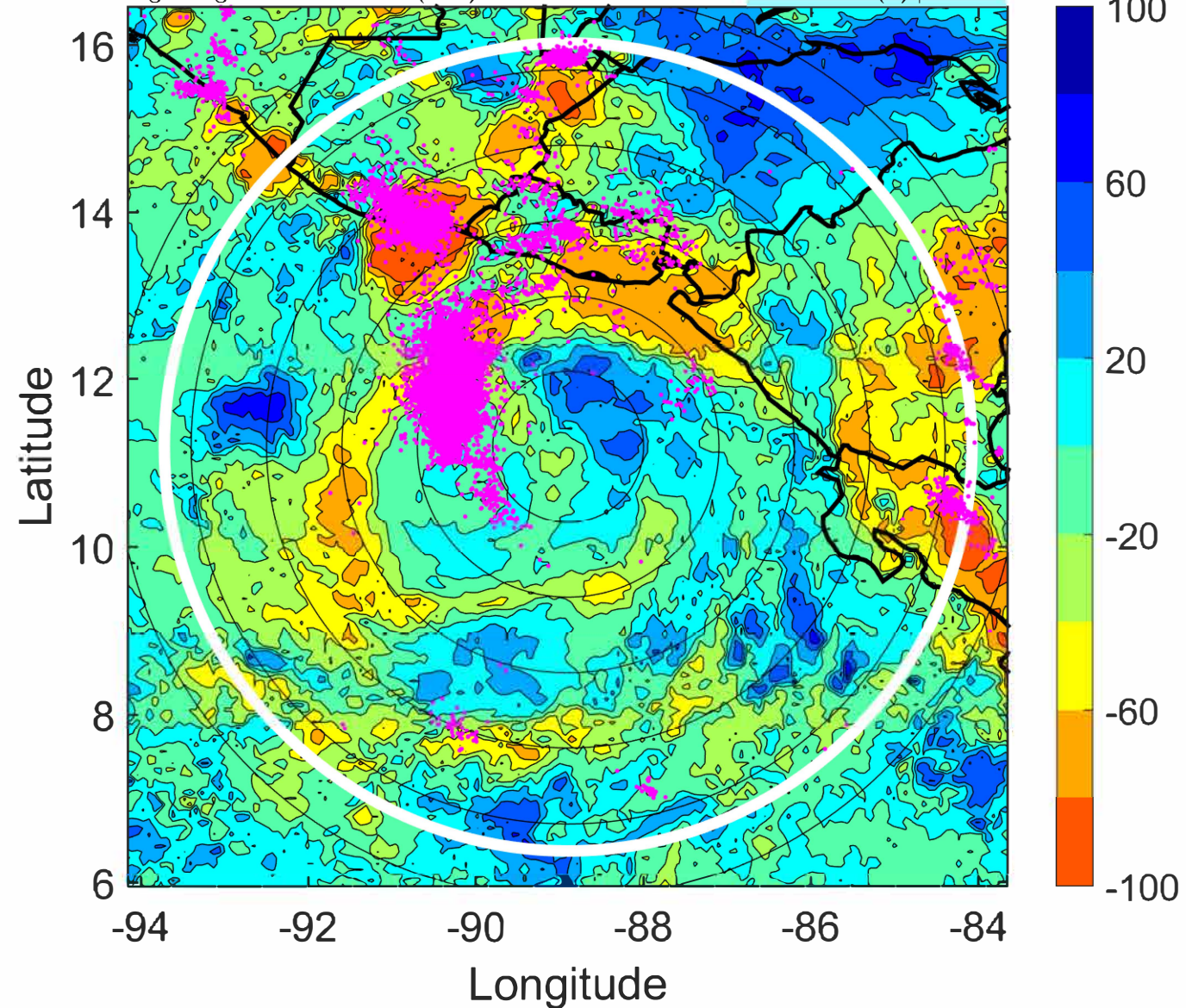

IR BT & Lightning

t: 2022070303 (21 LT)

Lightning: 21 LT \pm 1.5 h (dots)

PT: LLCP | EA: ACT

02L (BONNIE) | 50 kt TS

S: 2.8 m s⁻¹ (L) | H: 277.5°

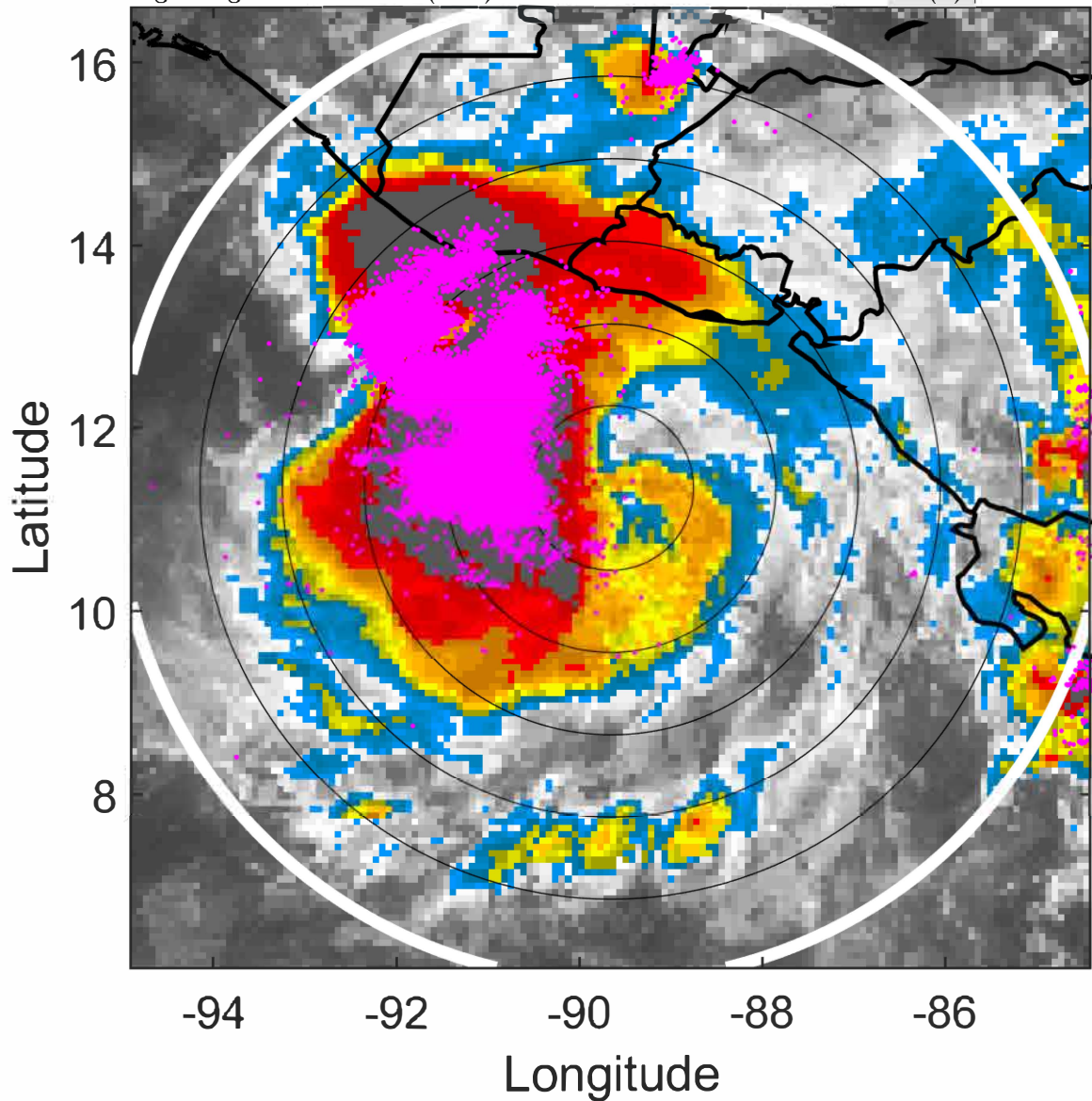

6-h IR BT Differences & Lightning

Δ t: 2022070303 (21 LT) - 2022070221 (15.1 LT)

Lightning: 21 LT \pm 1.5 h (dots)

PT: LLCP | EA: ACT

02L (BONNIE) | 50 kt TS

S: 2.8 m s⁻¹ (L) | H: 277.5°

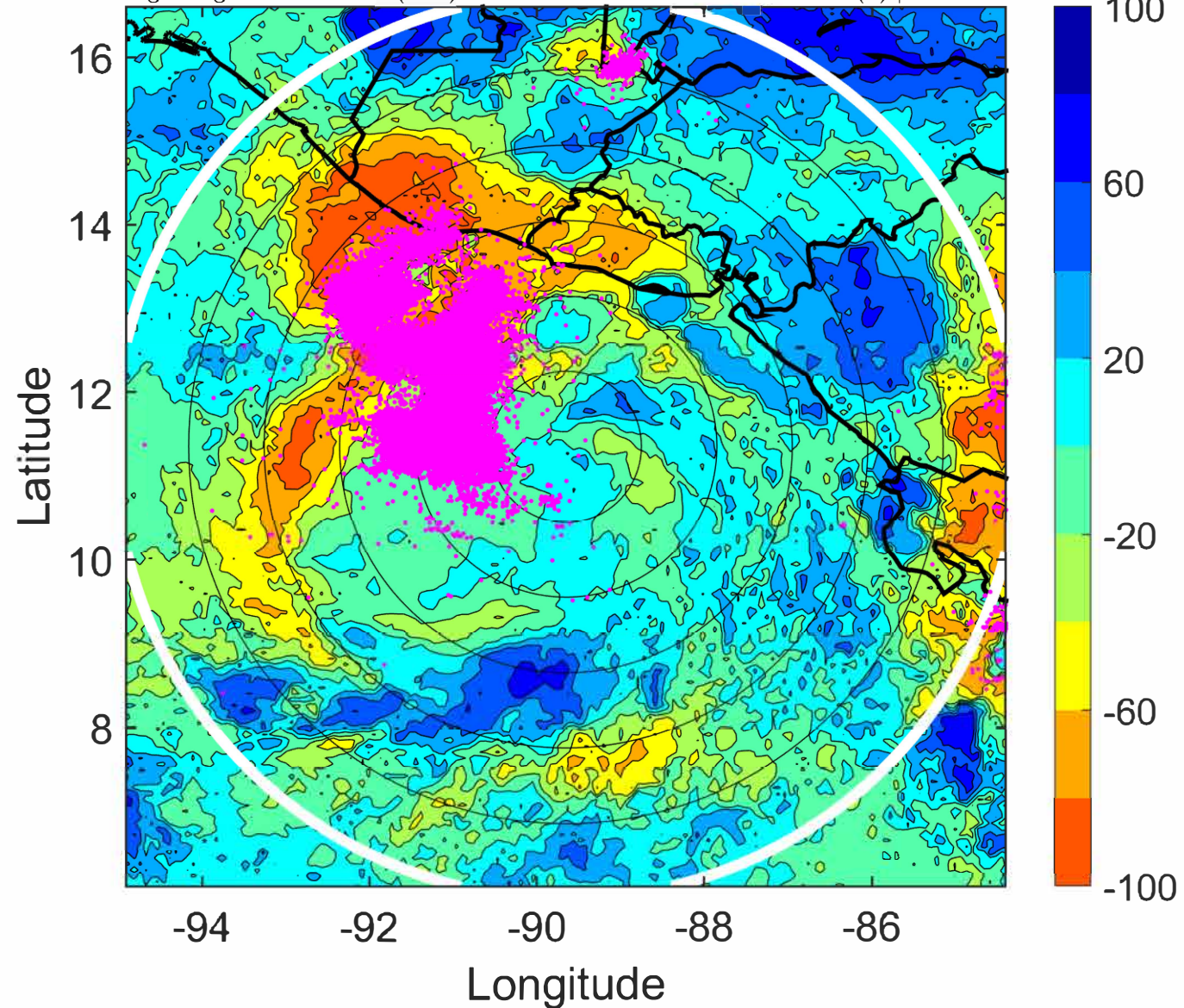

IR BT & Lightning

t: 2022070306 (24 LT)

Lightning: 24 LT \pm 1.5 h (dots)

PT: LLCP | EA: ACT

02L (BONNIE) | 50 kt TS

S: 2.8 m s⁻¹ (L) | H: 282°

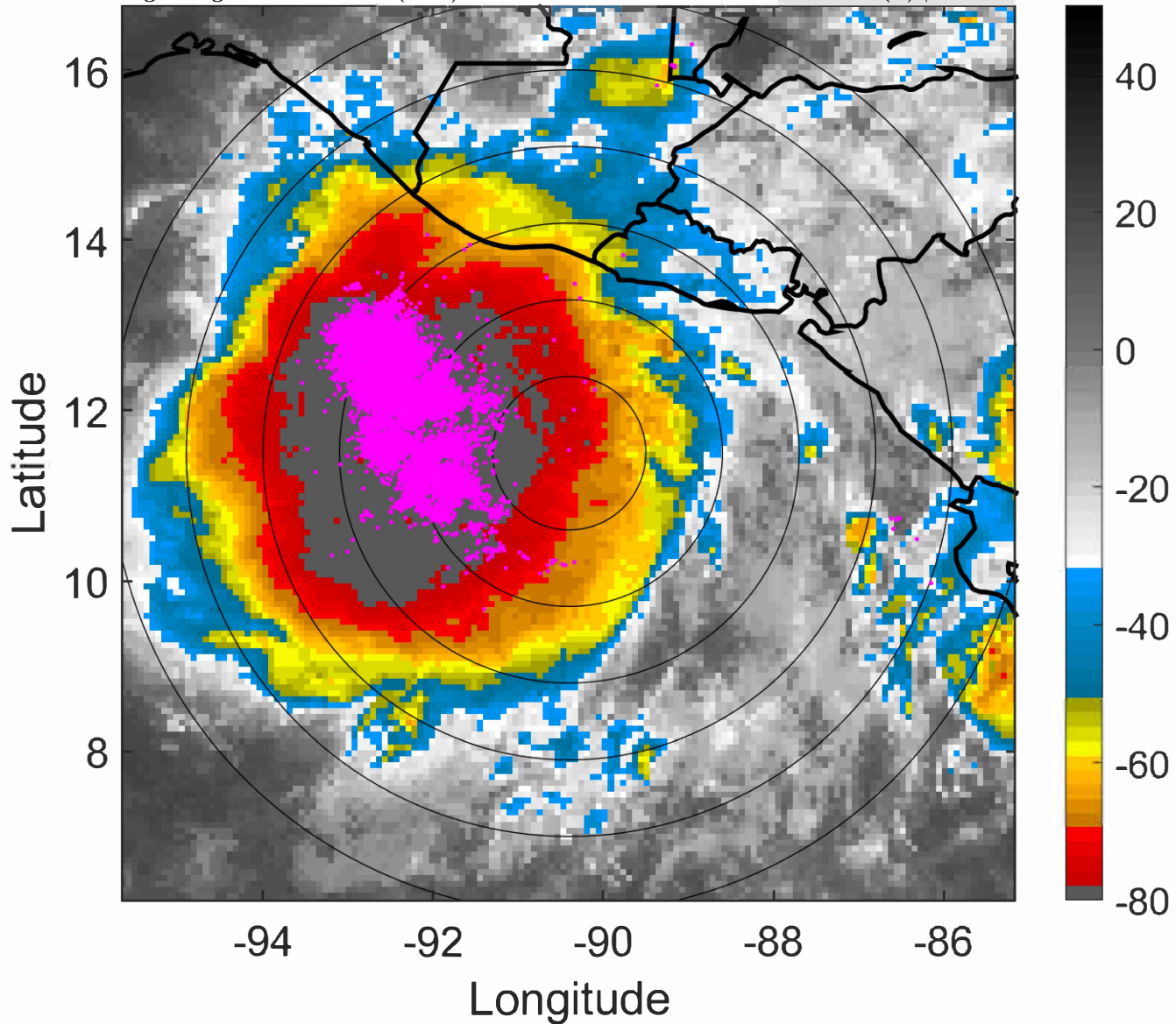

6-h IR BT Differences & Lightning

Δ t: 2022070306 (24 LT) - 2022070300 (18.1 LT)

Lightning: 24 LT \pm 1.5 h (dots)

PT: LLCP | EA: ACT

02L (BONNIE) | 50 kt TS

S: 2.8 m s⁻¹ (L) | H: 282°

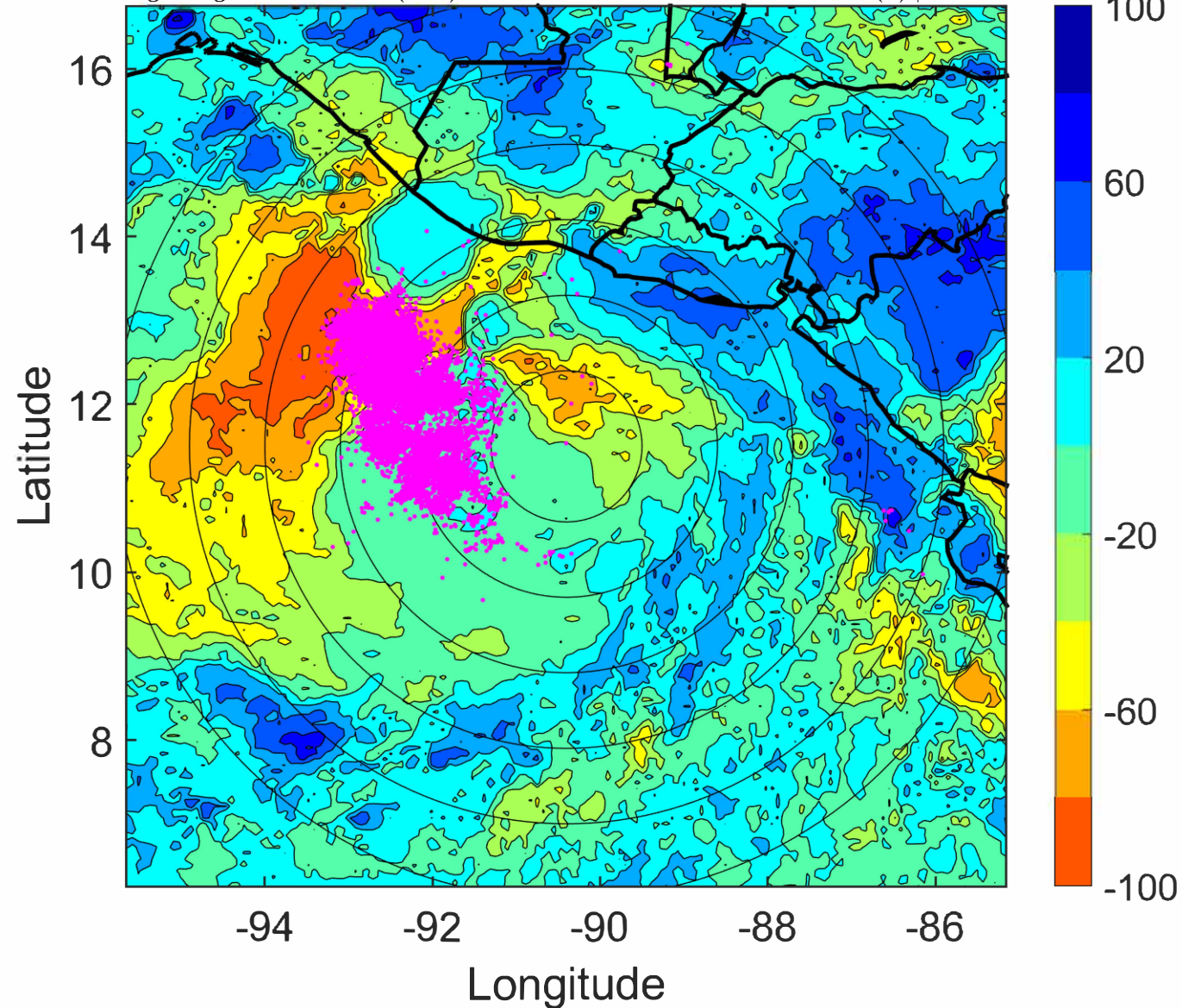

IR BT & Lightning

t: 2022070309 (2.9 LT)

Lightning: 2.9 LT \pm 1.5 h (dots)

PT: LLCP | EA: ACT

02L (BONNIE) | 52.5 kt TS

S: 2.8 m s⁻¹ (L) | H: 280.5°

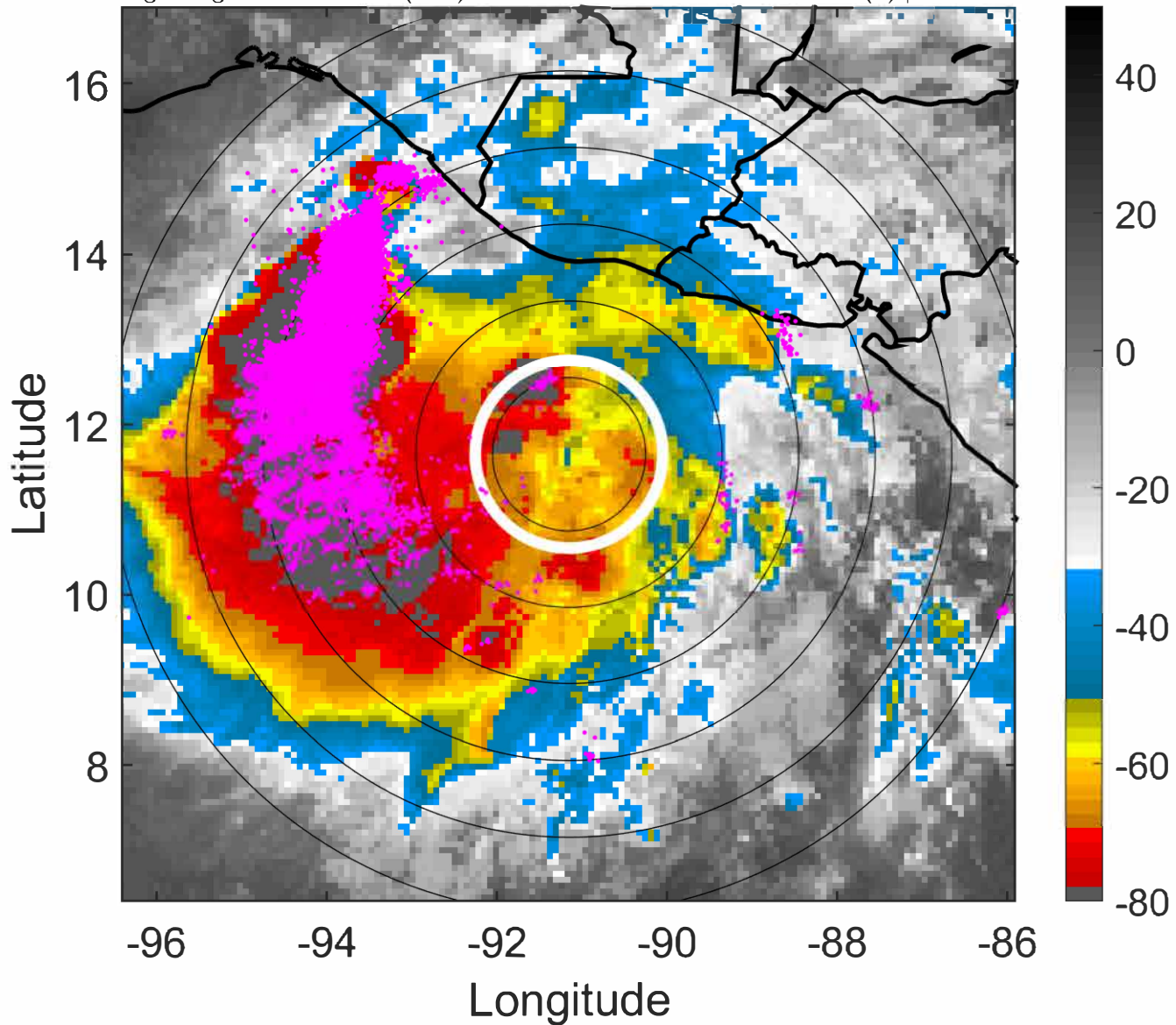

6-h IR BT Differences & Lightning

Δ t: 2022070309 (2.9 LT) - 2022070303 (21 LT)

Lightning: 2.9 LT \pm 1.5 h (dots)

PT: LLCP | EA: ACT

02L (BONNIE) | 52.5 kt TS

S: 2.8 m s⁻¹ (L) | H: 280.5°

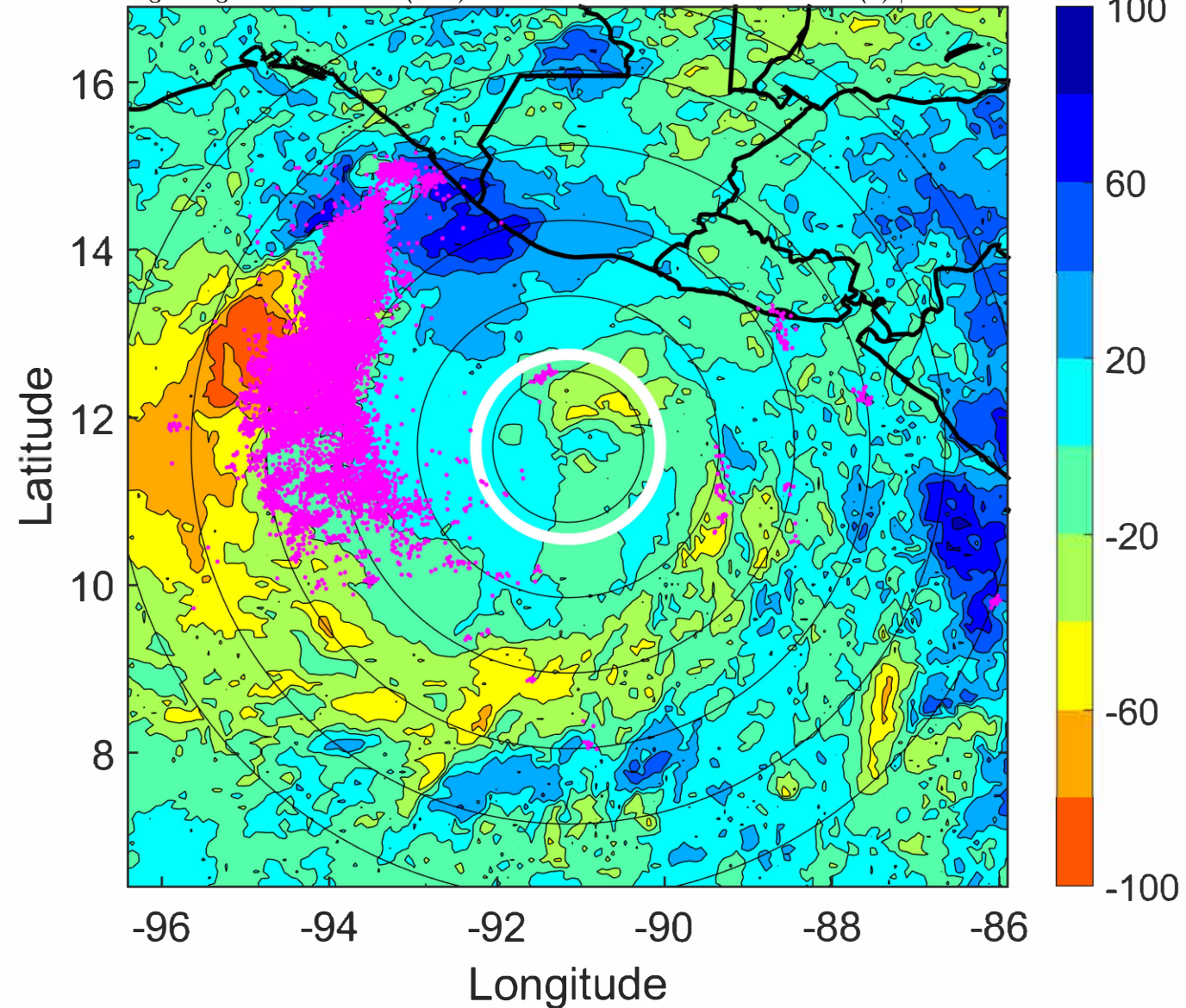

IR BT & Lightning

t: 2022070312 (5.9 LT)

Lightning: 5.9 LT \pm 1.5 h (dots)

PT: LLCP | EA: ACT

02L (BONNIE) | 55 kt TS

S: 2.8 m s⁻¹ (L) | H: 279°

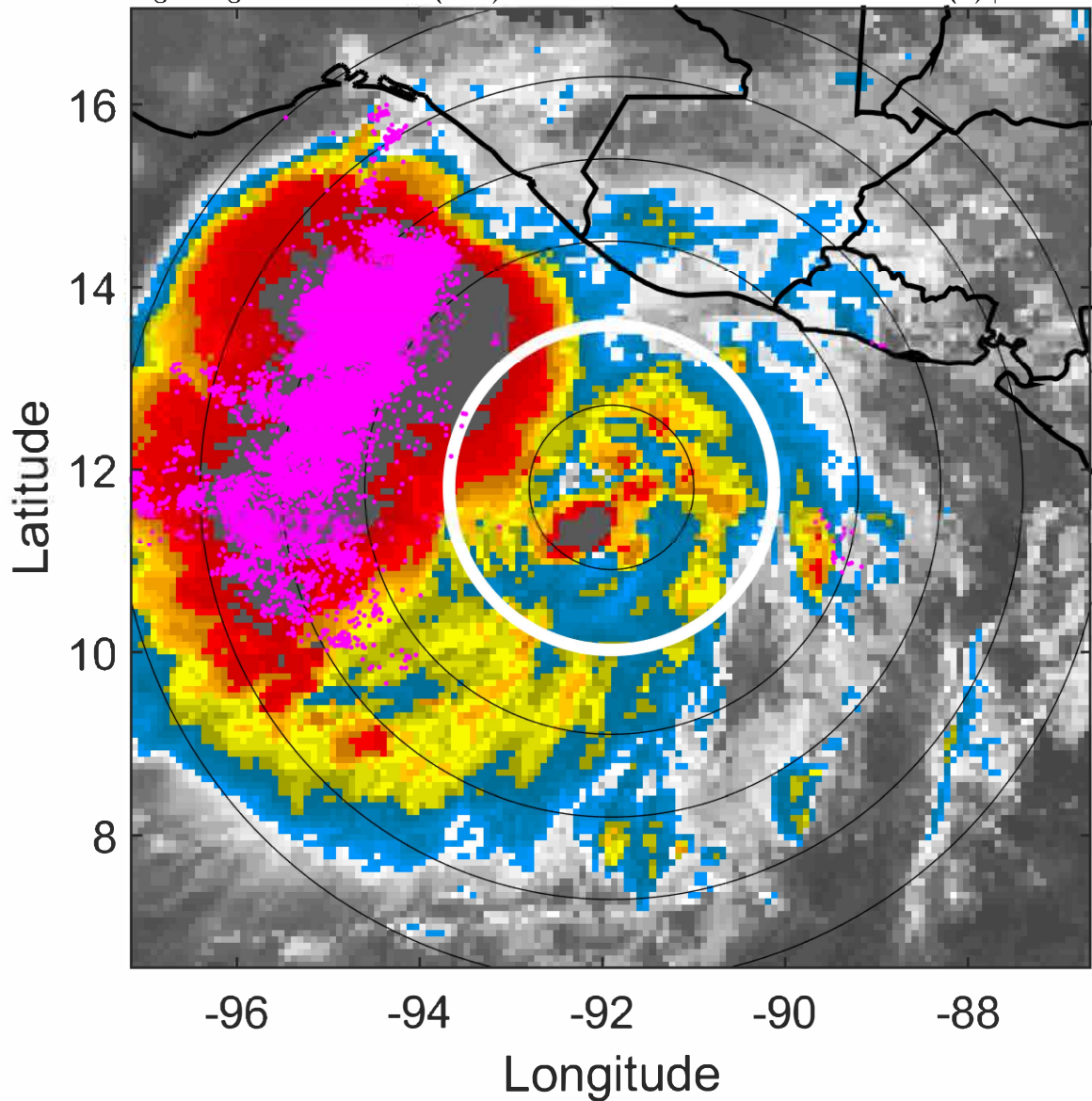

6-h IR BT Differences & Lightning

Δ t: 2022070312 (5.9 LT) - 2022070306 (24 LT)

Lightning: 5.9 LT \pm 1.5 h (dots)

PT: LLCP | EA: ACT

02L (BONNIE) | 55 kt TS

S: 2.8 m s⁻¹ (L) | H: 279°

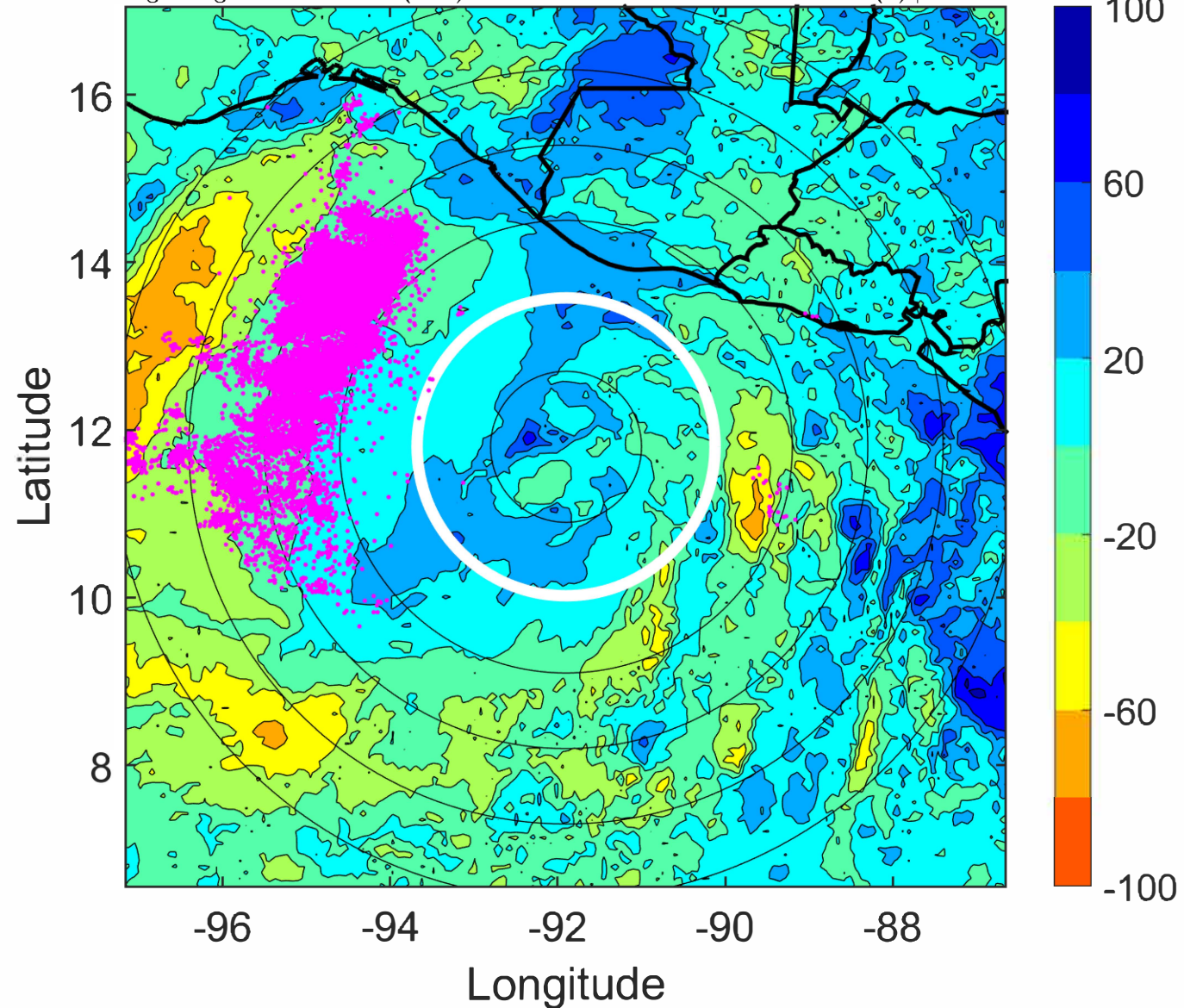

IR BT & Lightning

t: 2022070315 (8.8 LT)

Lightning: 8.8 LT \pm 1.5 h (dots)

PT: LLCP | EA: ACT

02L (BONNIE) | 57.5 kt TS

S: 2.1 m s⁻¹ (L) | H: 275.5°

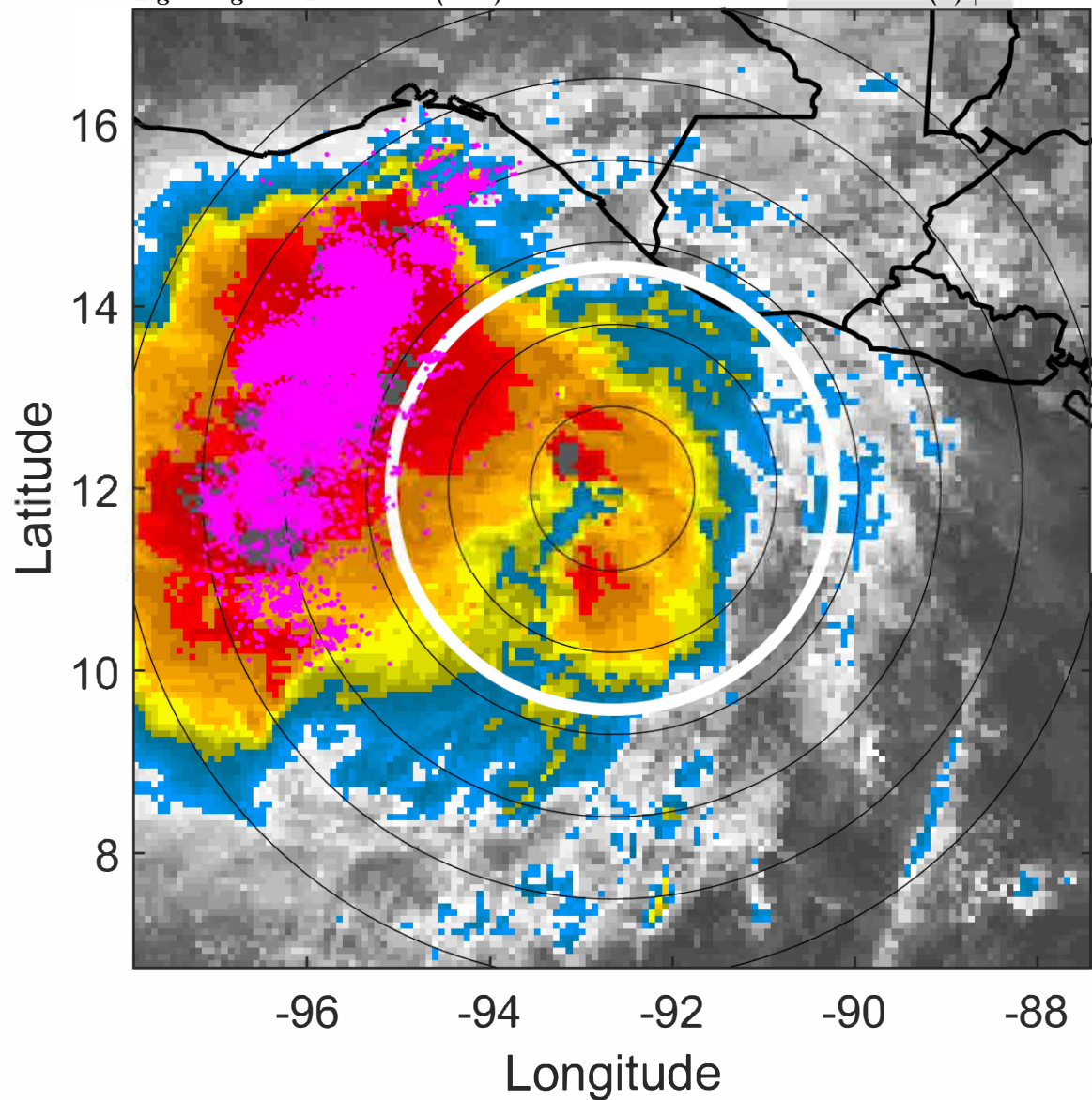

6-h IR BT Differences & Lightning

Δ t: 2022070315 (8.8 LT) - 2022070309 (2.9 LT)

Lightning: 8.8 LT \pm 1.5 h (dots)

PT: LLCP | EA: ACT

02L (BONNIE) | 57.5 kt TS

S: 2.1 m s⁻¹ (L) | H: 275.5°

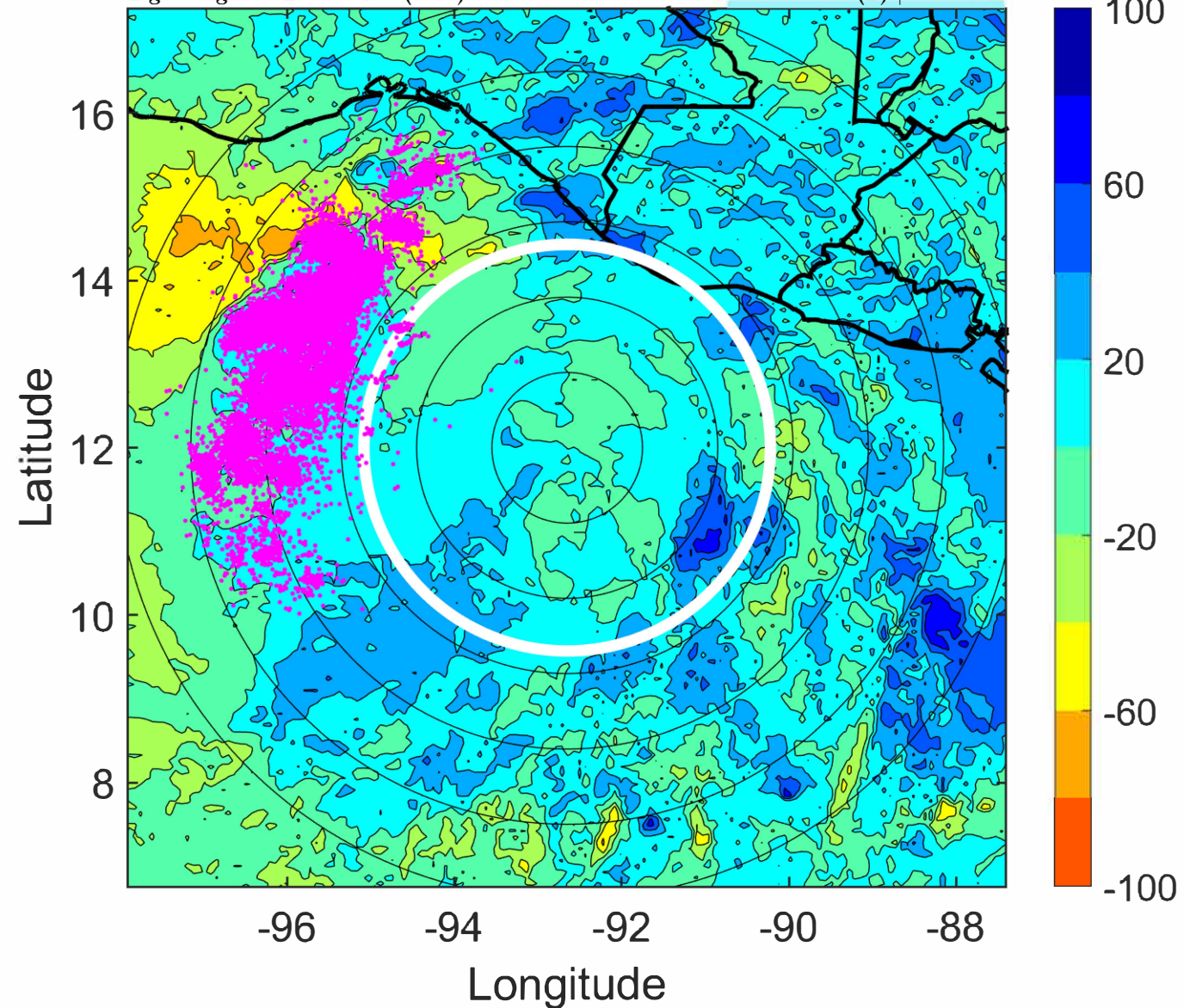

IR BT & Lightning

t: 2022070318 (11.8 LT)

Lightning: 11.8 LT \pm 1.5 h (dots)

PT: LLCP | EA: ACT

02L (BONNIE) | 60 kt TS

S: 1.4 m s⁻¹ (L) | H: 272°

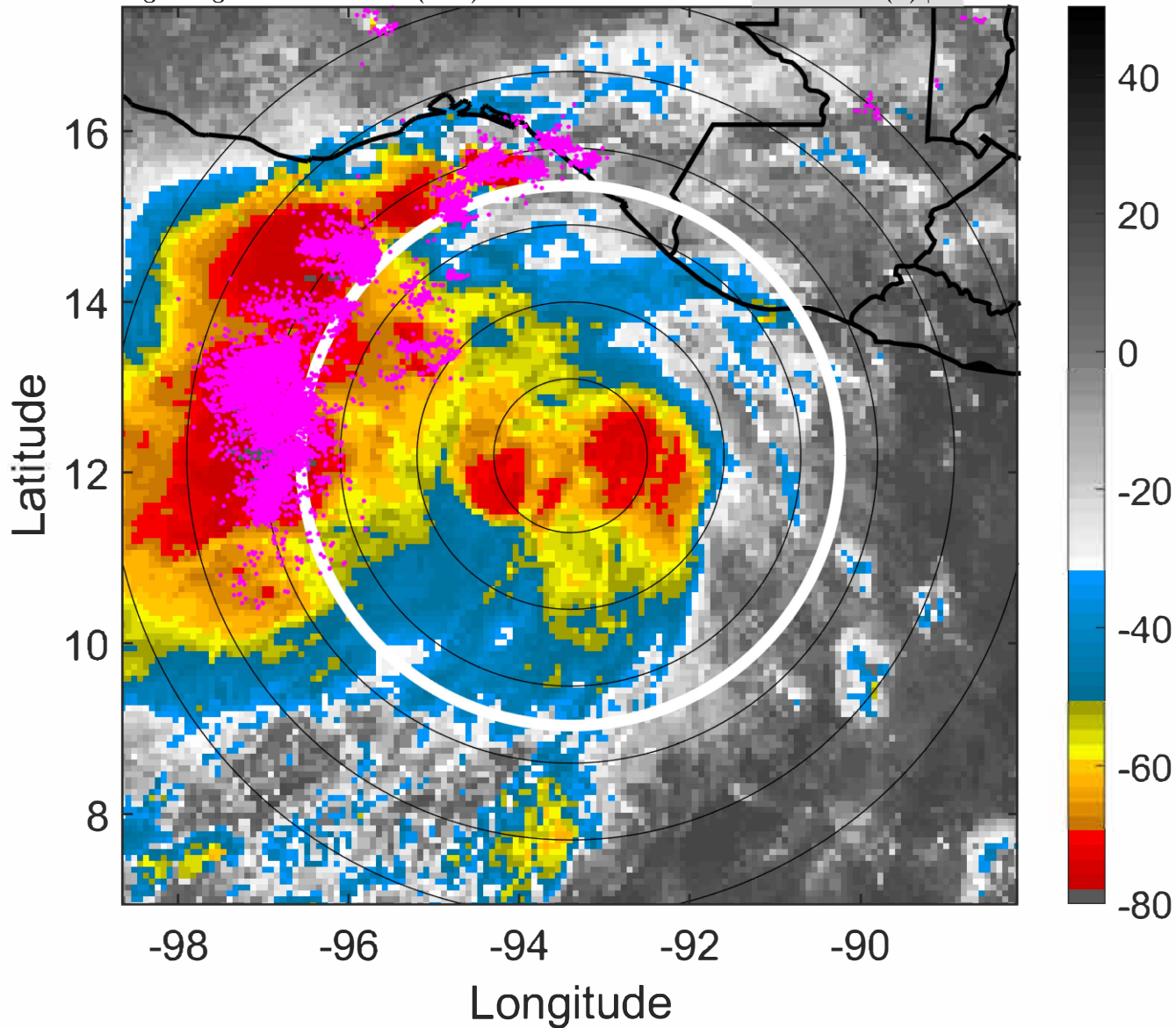

6-h IR BT Differences & Lightning

Δ t: 2022070318 (11.8 LT) - 2022070312 (5.9 LT)

Lightning: 11.8 LT \pm 1.5 h (dots)

PT: LLCP | EA: ACT

02L (BONNIE) | 60 kt TS

S: 1.4 m s⁻¹ (L) | H: 272°

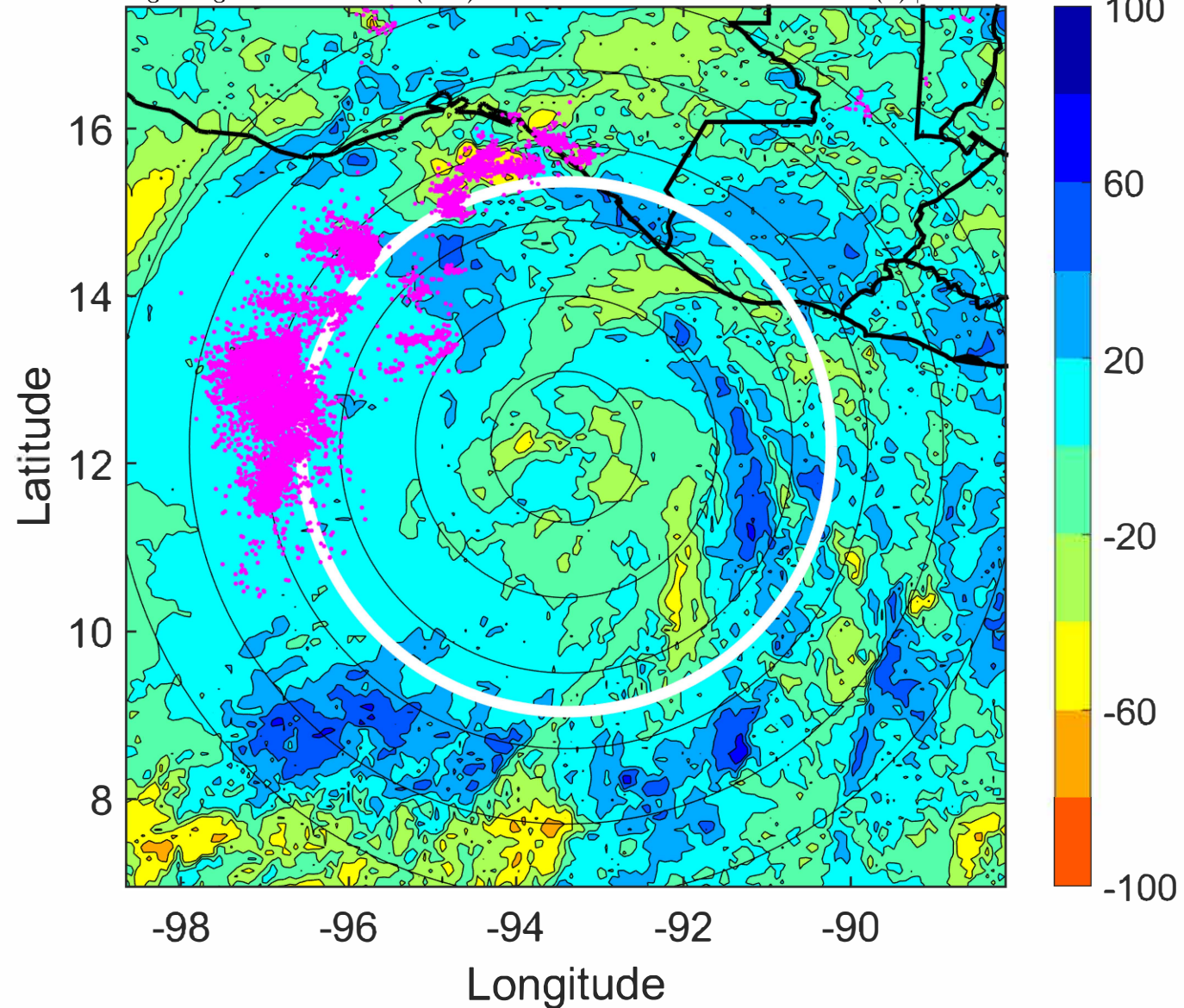

IR BT & Lightning

t: 2022070321 (14.7 LT)

Lightning: 14.7 LT \pm 1.5 h (dots)

PT: LLCP | EA: ACT

02L (BONNIE) | 62.5 kt TS

S: 1.5 m s⁻¹ (L) | H: 280°

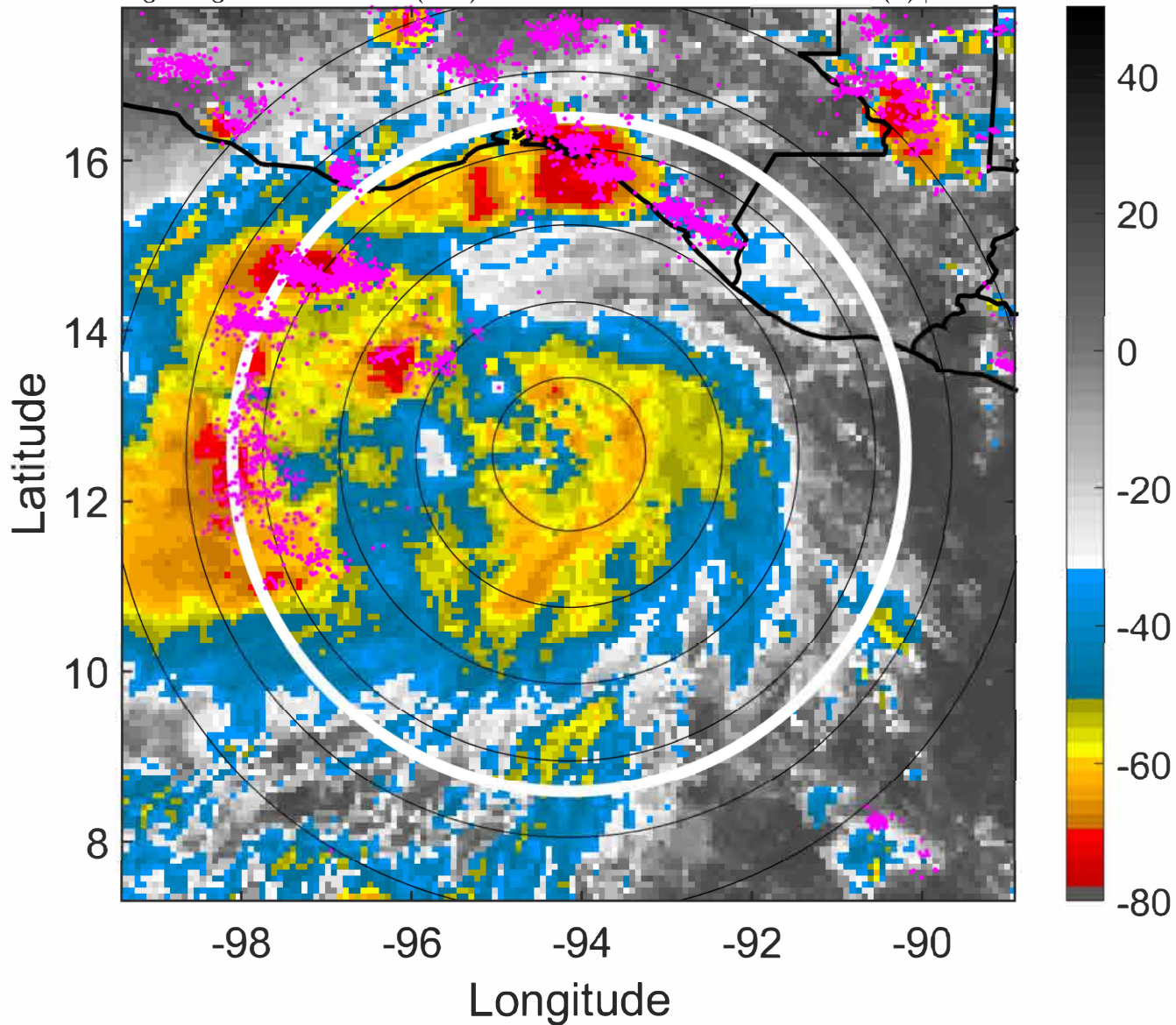

6-h IR BT Differences & Lightning

Δ t: 2022070321 (14.7 LT) - 2022070315 (8.8 LT)

Lightning: 14.7 LT \pm 1.5 h (dots)

PT: LLCP | EA: ACT

02L (BONNIE) | 62.5 kt TS

S: 1.5 m s⁻¹ (L) | H: 280°

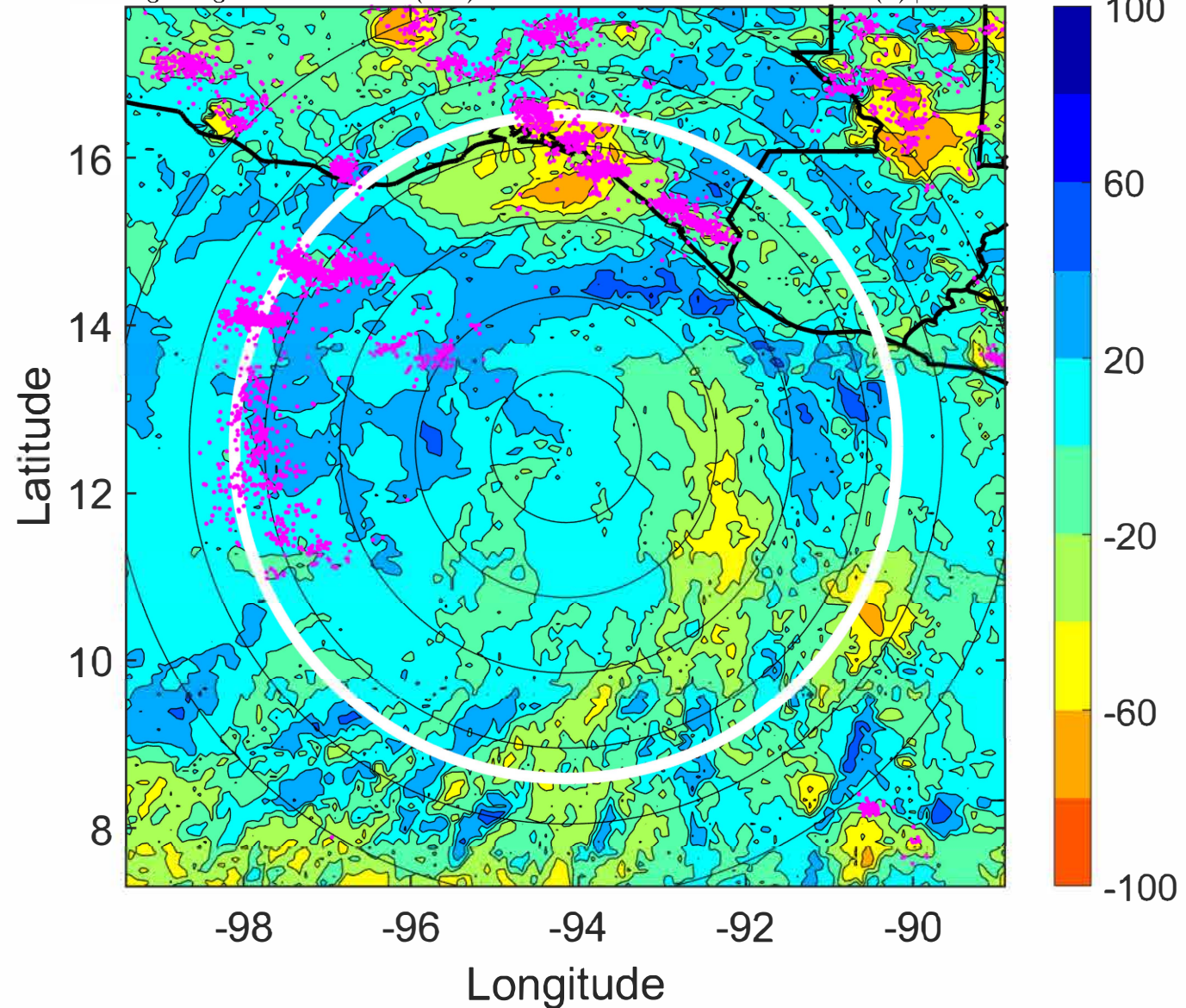

IR BT & Lightning

t: 2022070400 (17.7 LT)

Lightning: 17.7 LT \pm 1.5 h (dots)

PT: LLCP | EA: ACT

02L (BONNIE) | 65 kt C1

S: 1.6 m s⁻¹ (L) | H: 288°

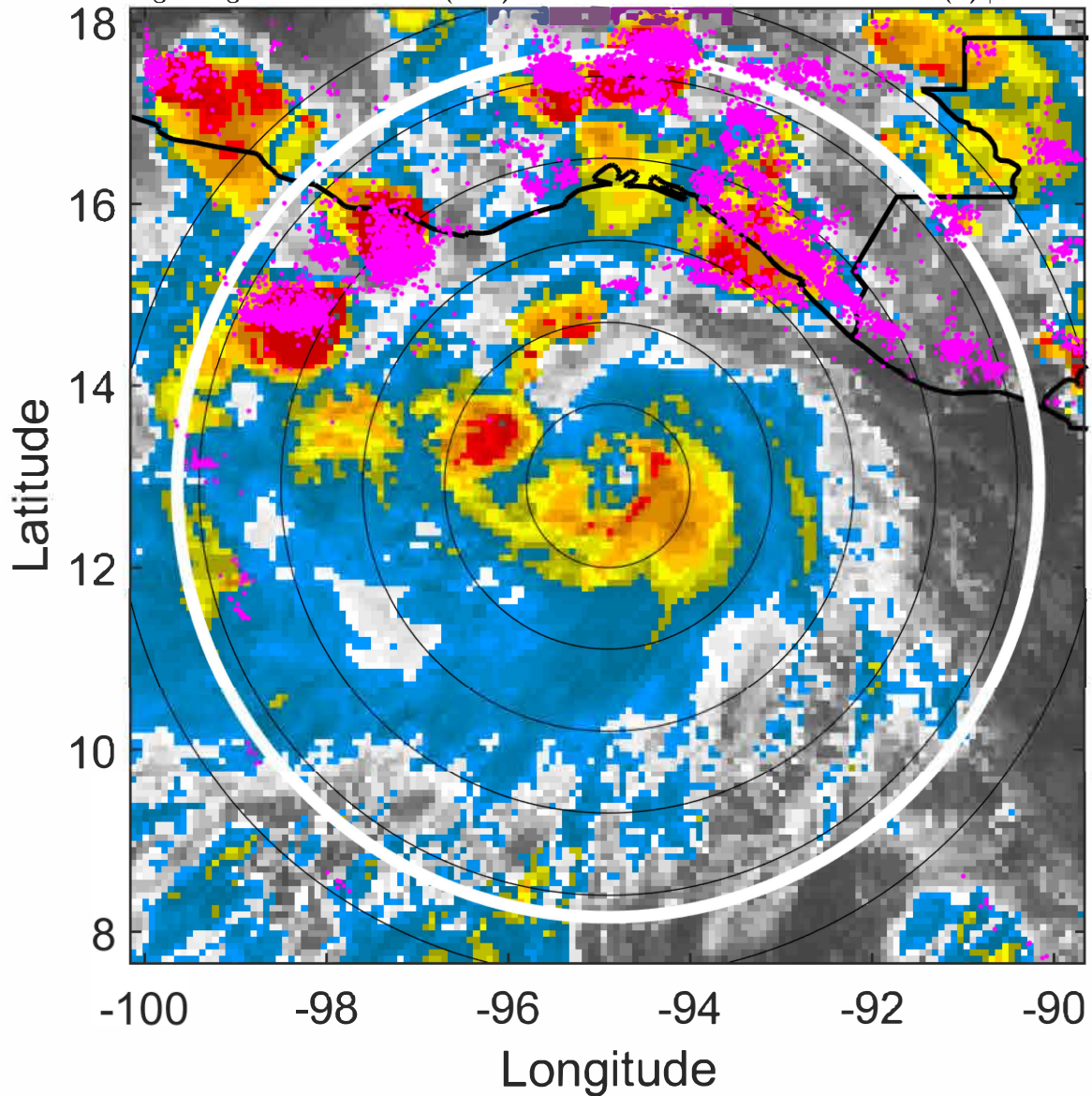

6-h IR BT Differences & Lightning

Δ t: 2022070400 (17.7 LT) - 2022070318 (11.8 LT)

Lightning: 17.7 LT \pm 1.5 h (dots)

PT: LLCP | EA: ACT

02L (BONNIE) | 65 kt C1

S: 1.6 m s⁻¹ (L) | H: 288°

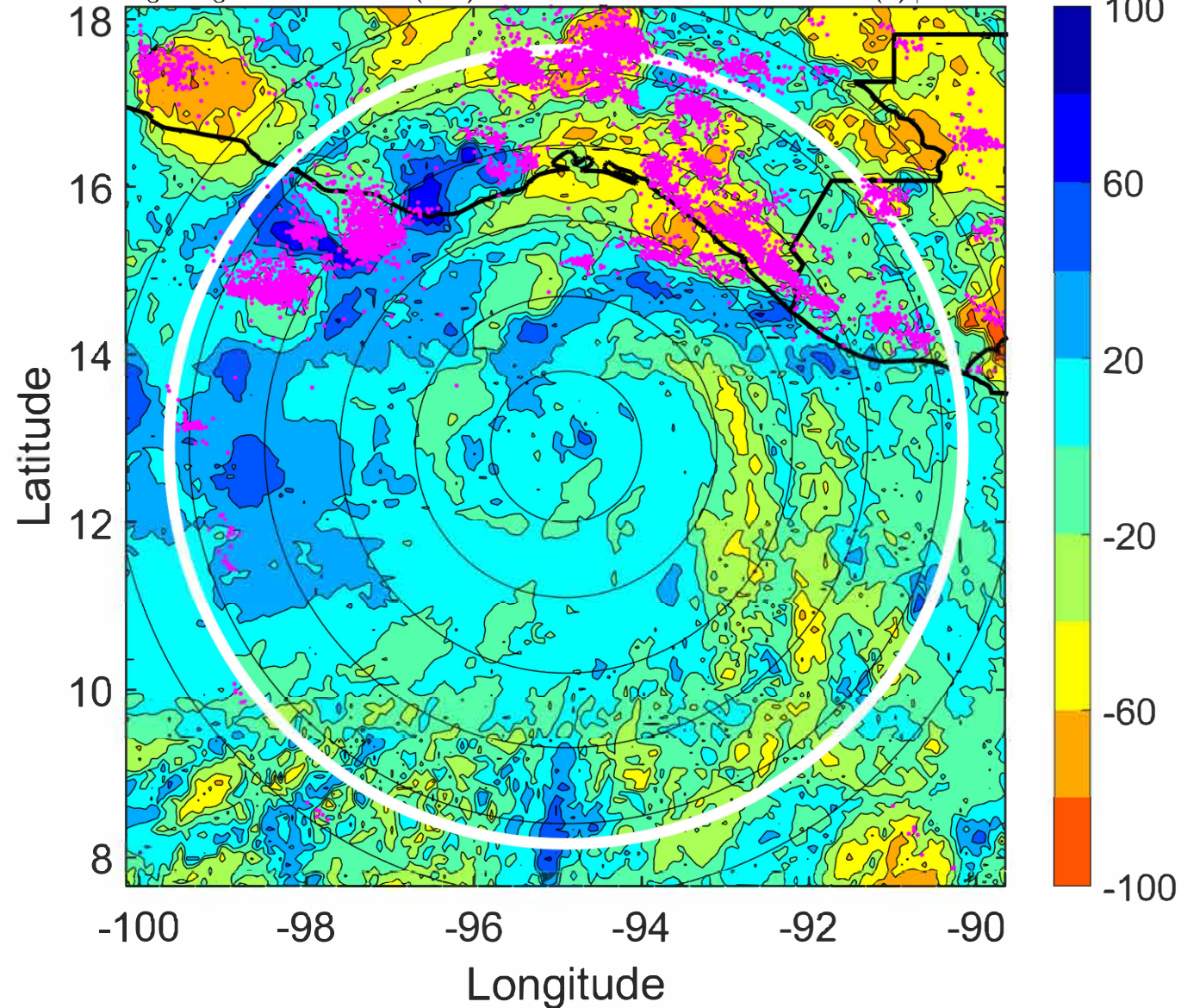

IR BT & Lightning

t: 2022070403 (20.6 LT)

Lightning: 20.6 LT \pm 1.5 h (dots)

PT: LLCP | EA: ACT

02L (BONNIE) | 67.5 kt C1

S: 1.9 m s⁻¹ (L) | H: 269°

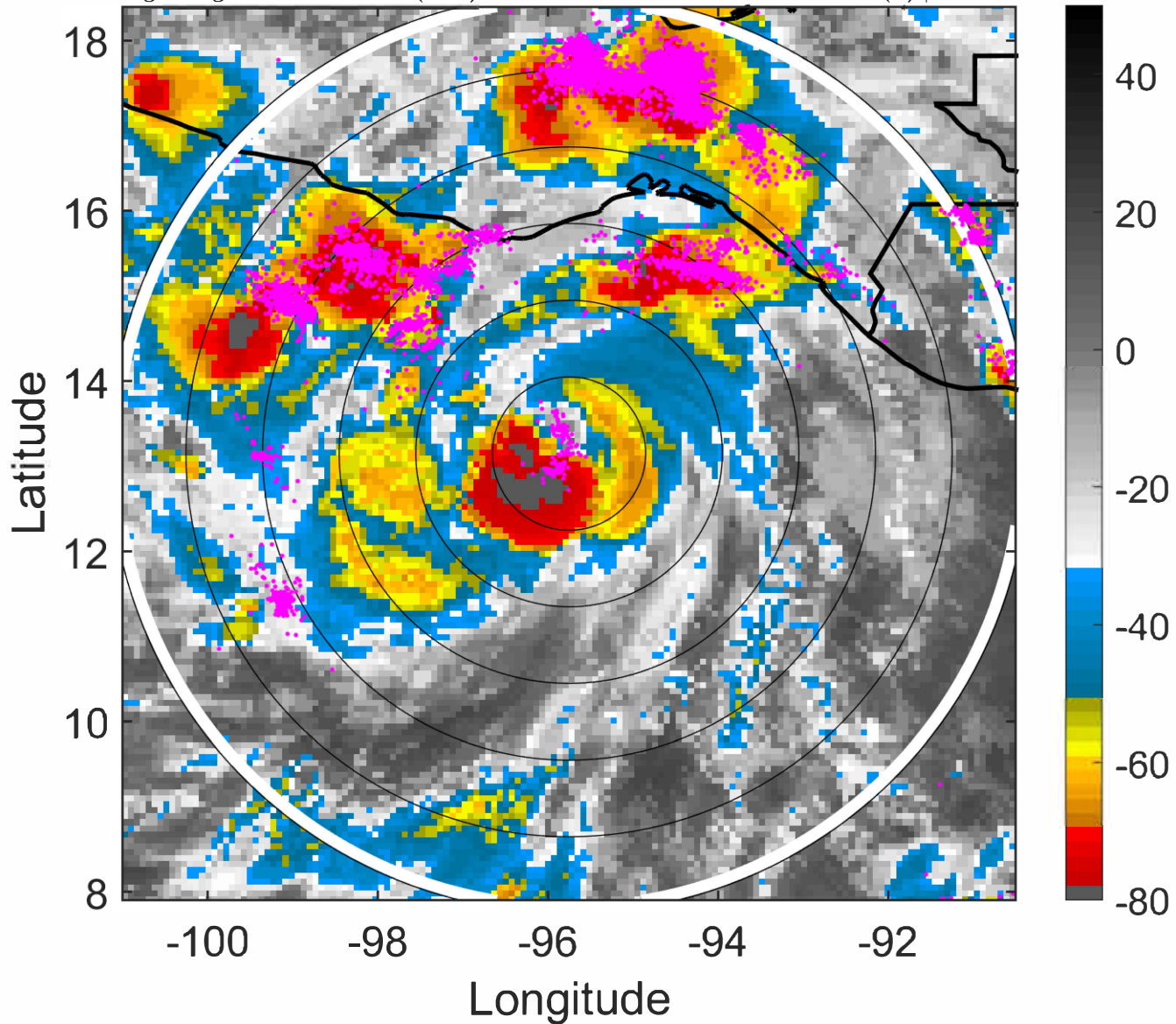

6-h IR BT Differences & Lightning

Δ t: 2022070403 (20.6 LT) - 2022070321 (14.7 LT)

Lightning: 20.6 LT \pm 1.5 h (dots)

PT: LLCP | EA: ACT

02L (BONNIE) | 67.5 kt C1

S: 1.9 m s⁻¹ (L) | H: 269°

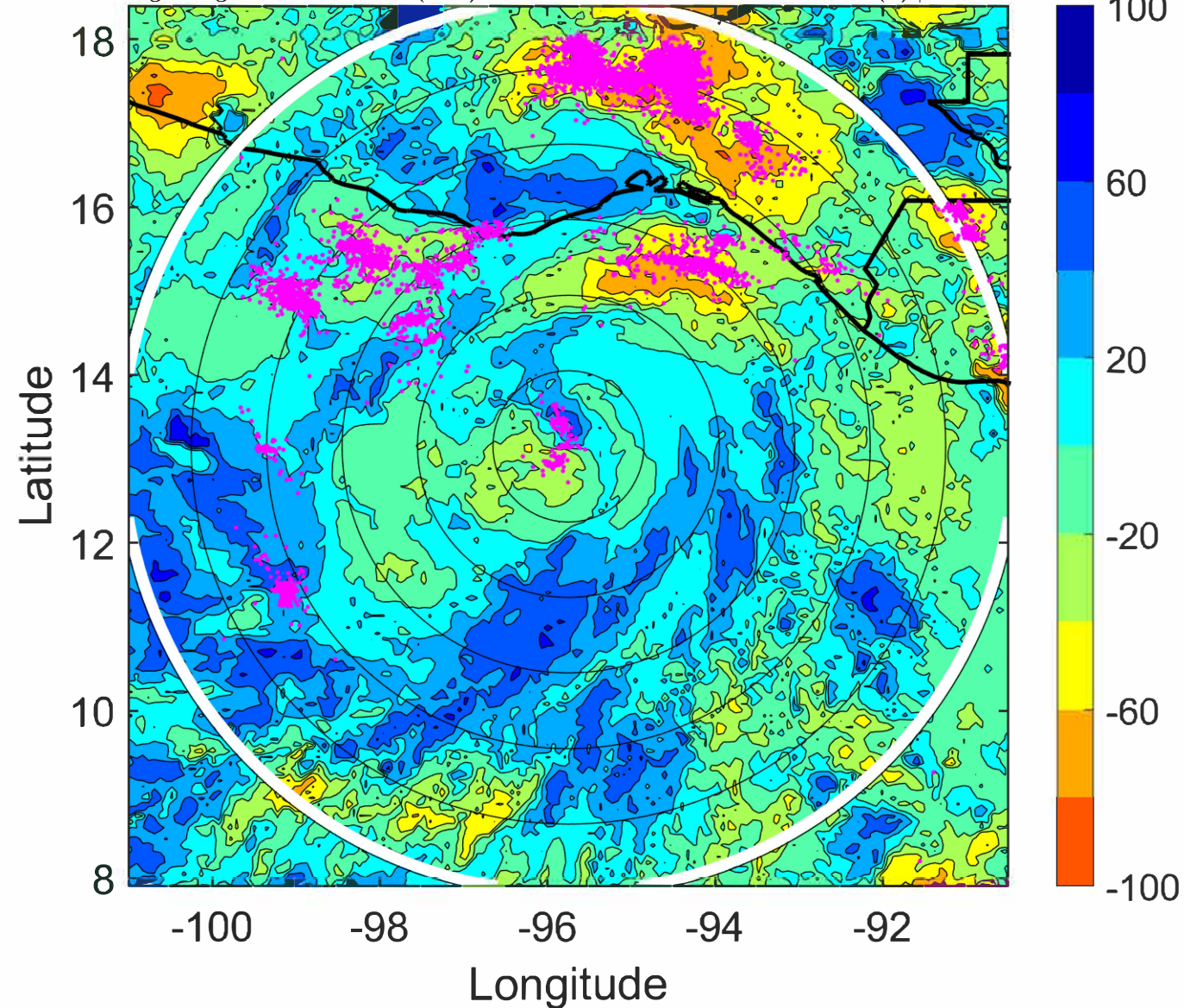

IR BT & Lightning

t: 2022070406 (23.6 LT)

Lightning: 23.6 LT \pm 1.5 h (dots)

PT: LLCP | EA: ACT

02L (BONNIE) | 70 kt C1

S: 2.1 m s⁻¹ (L) | H: 250°

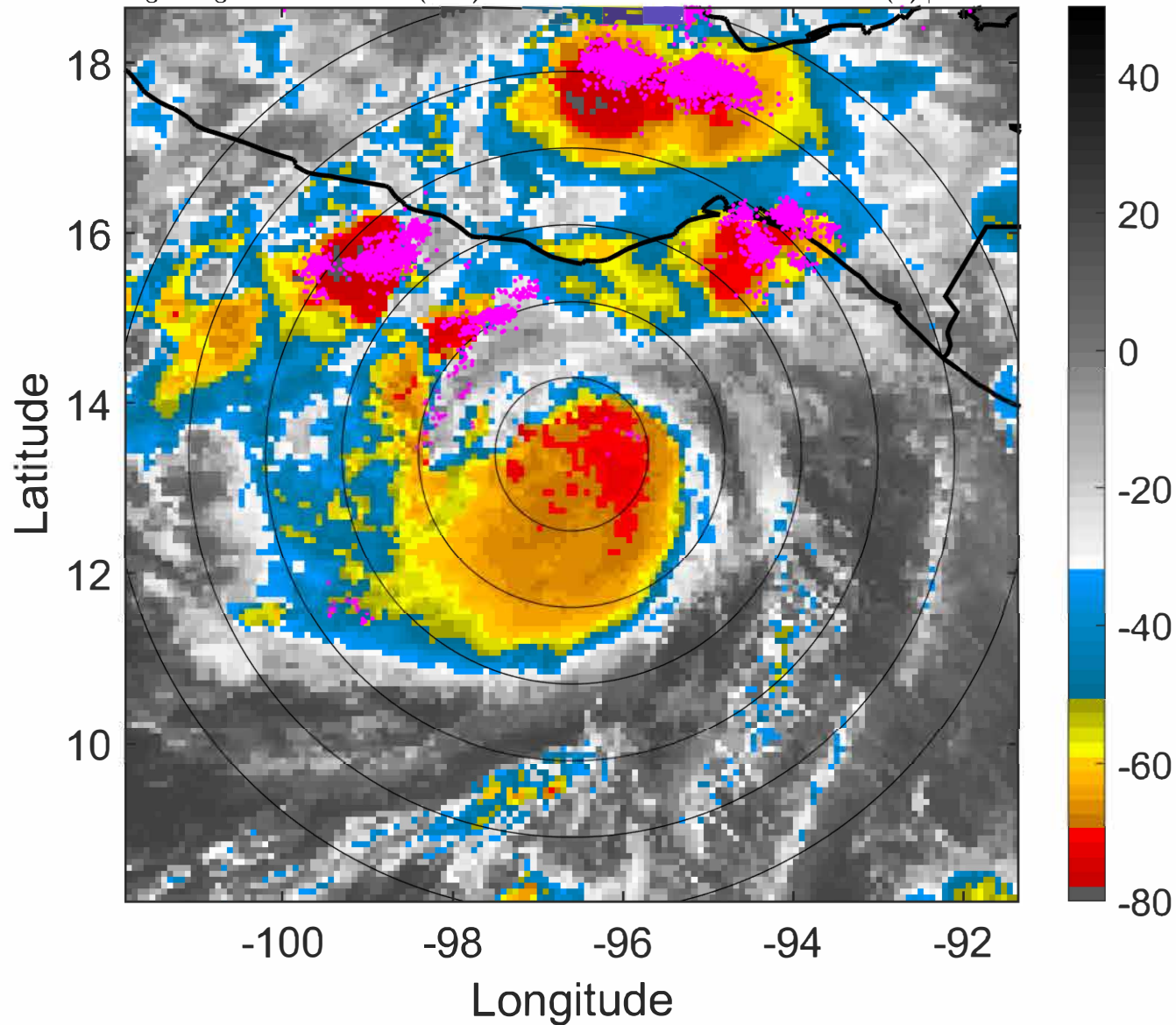

6-h IR BT Differences & Lightning

Δ t: 2022070406 (23.6 LT) - 2022070400 (17.7 LT)

Lightning: 23.6 LT \pm 1.5 h (dots)

PT: LLCP | EA: ACT

02L (BONNIE) | 70 kt C1

S: 2.1 m s⁻¹ (L) | H: 250°

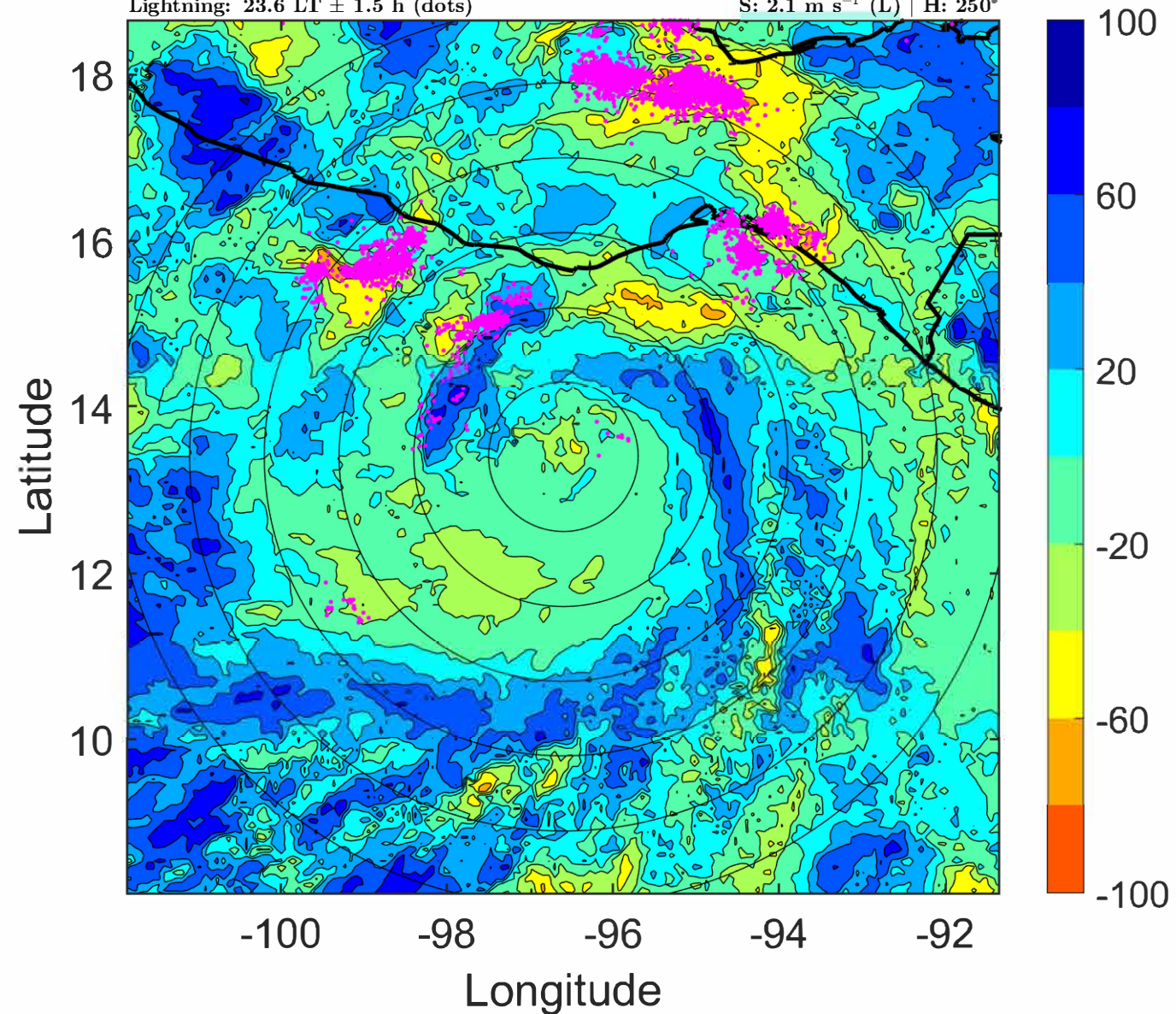

IR BT & Lightning

t: 2022070409 (2.5 LT)

Lightning: 2.5 LT \pm 1.5 h (dots)

PT: LLCP | EA: ACT

02L (BONNIE) | 72.5 kt C1

S: 2.6 m s⁻¹ (L) | H: 242.5°

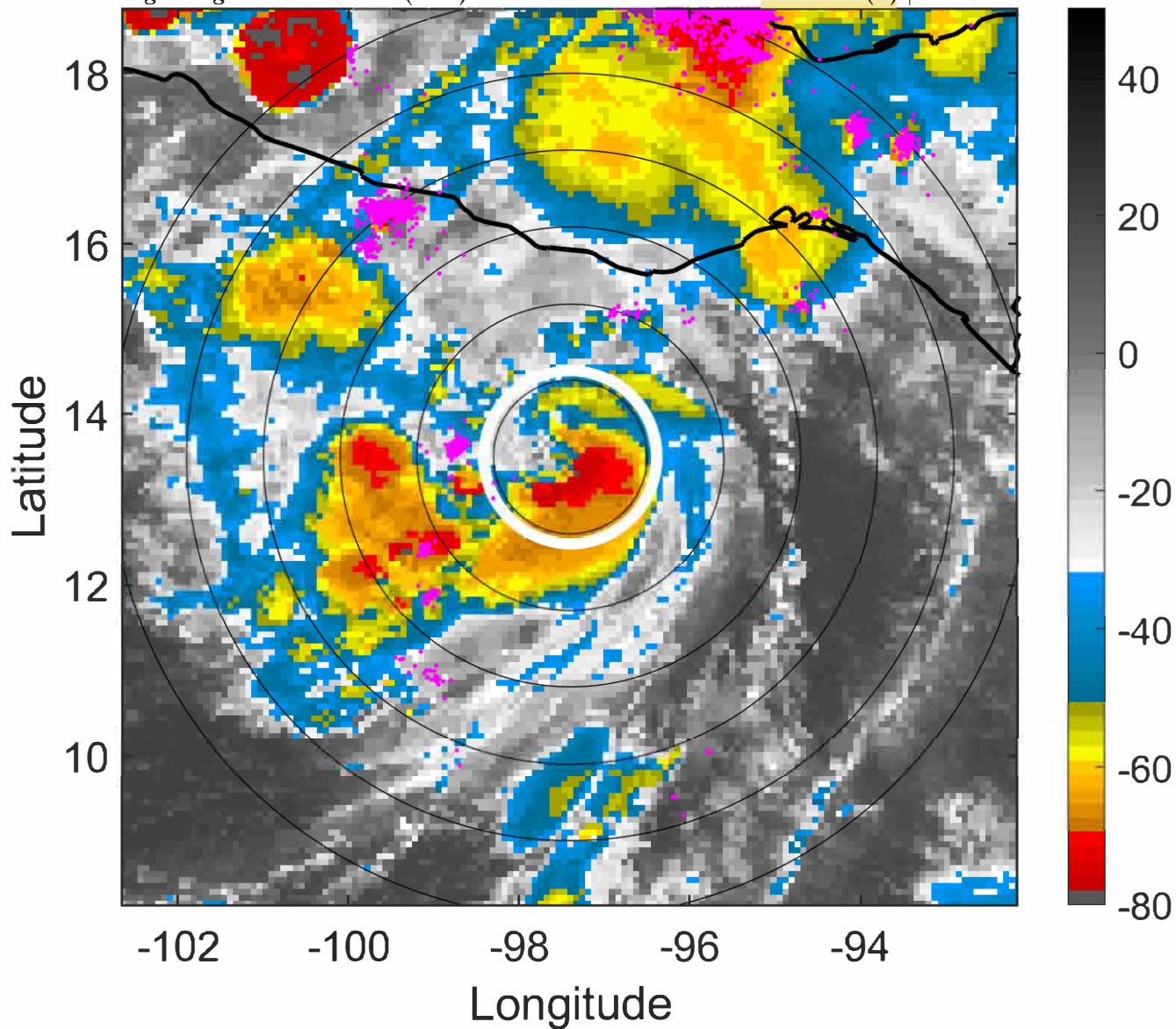

6-h IR BT Differences & Lightning

Δ t: 2022070409 (2.5 LT) - 2022070403 (20.6 LT)

Lightning: 2.5 LT \pm 1.5 h (dots)

PT: LLCP | EA: ACT

02L (BONNIE) | 72.5 kt C1

S: 2.6 m s⁻¹ (L) | H: 242.5°

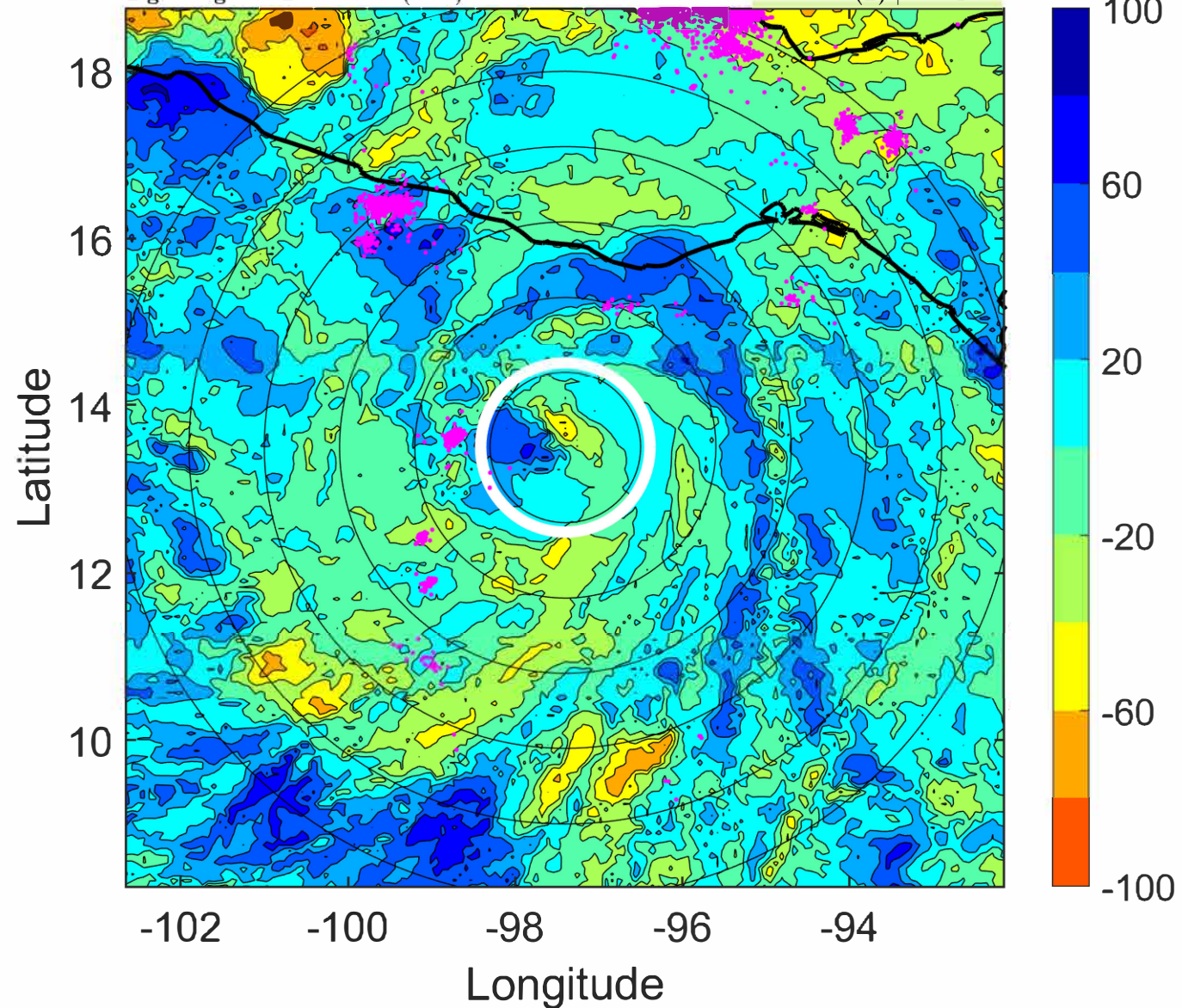

IR BT & Lightning

t: 2022070412 (5.5 LT)

Lightning: 5.5 LT \pm 1.5 h (dots)

PT: LLCP | EA: ACT

02L (BONNIE) | 75 kt C1

S: 3 m s⁻¹ (L) | H: 235°

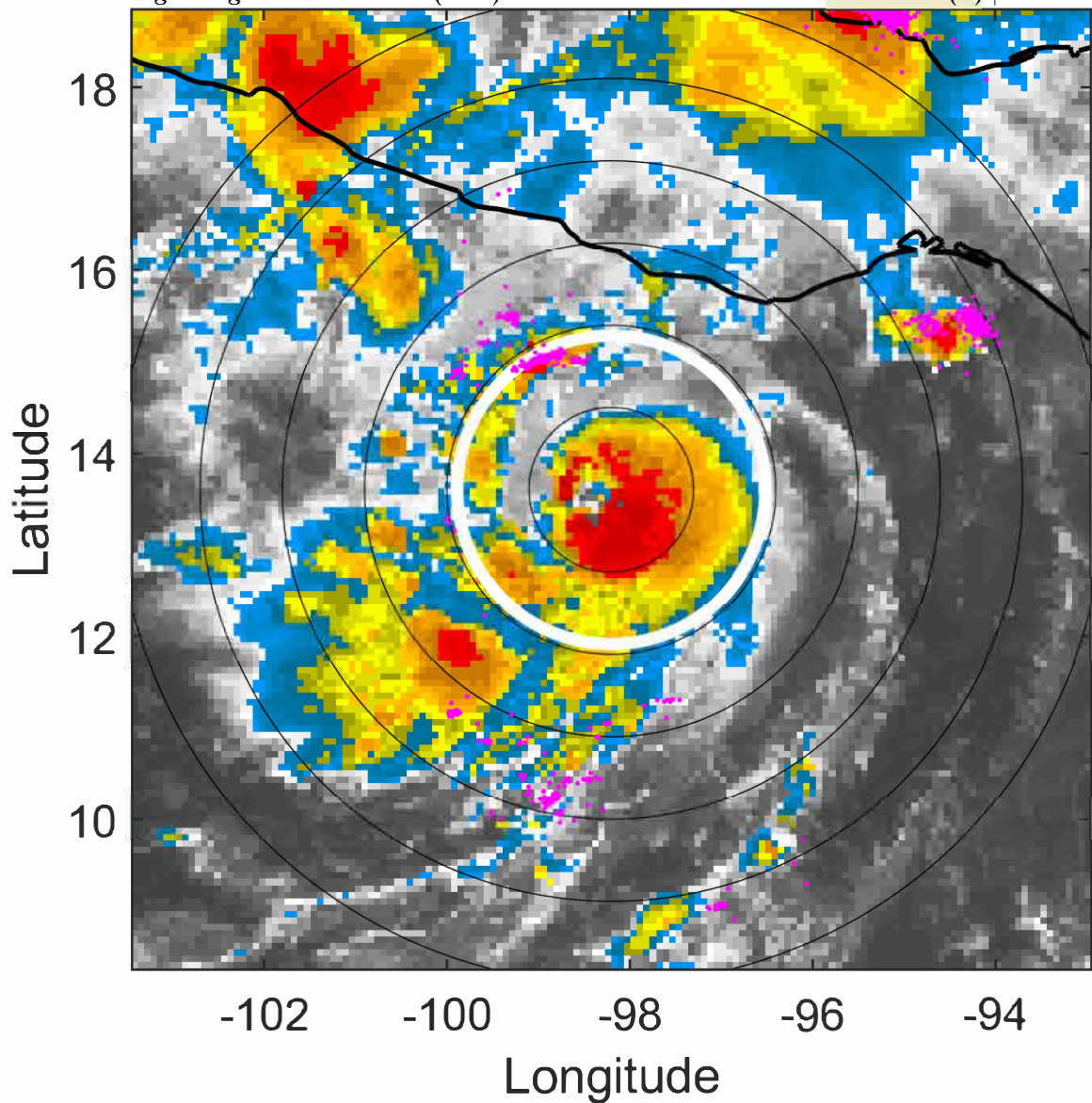

6-h IR BT Differences & Lightning

Δ t: 2022070412 (5.5 LT) - 2022070406 (23.6 LT)

Lightning: 5.5 LT \pm 1.5 h (dots)

PT: LLCP | EA: ACT

02L (BONNIE) | 75 kt C1

S: 3 m s⁻¹ (L) | H: 235°

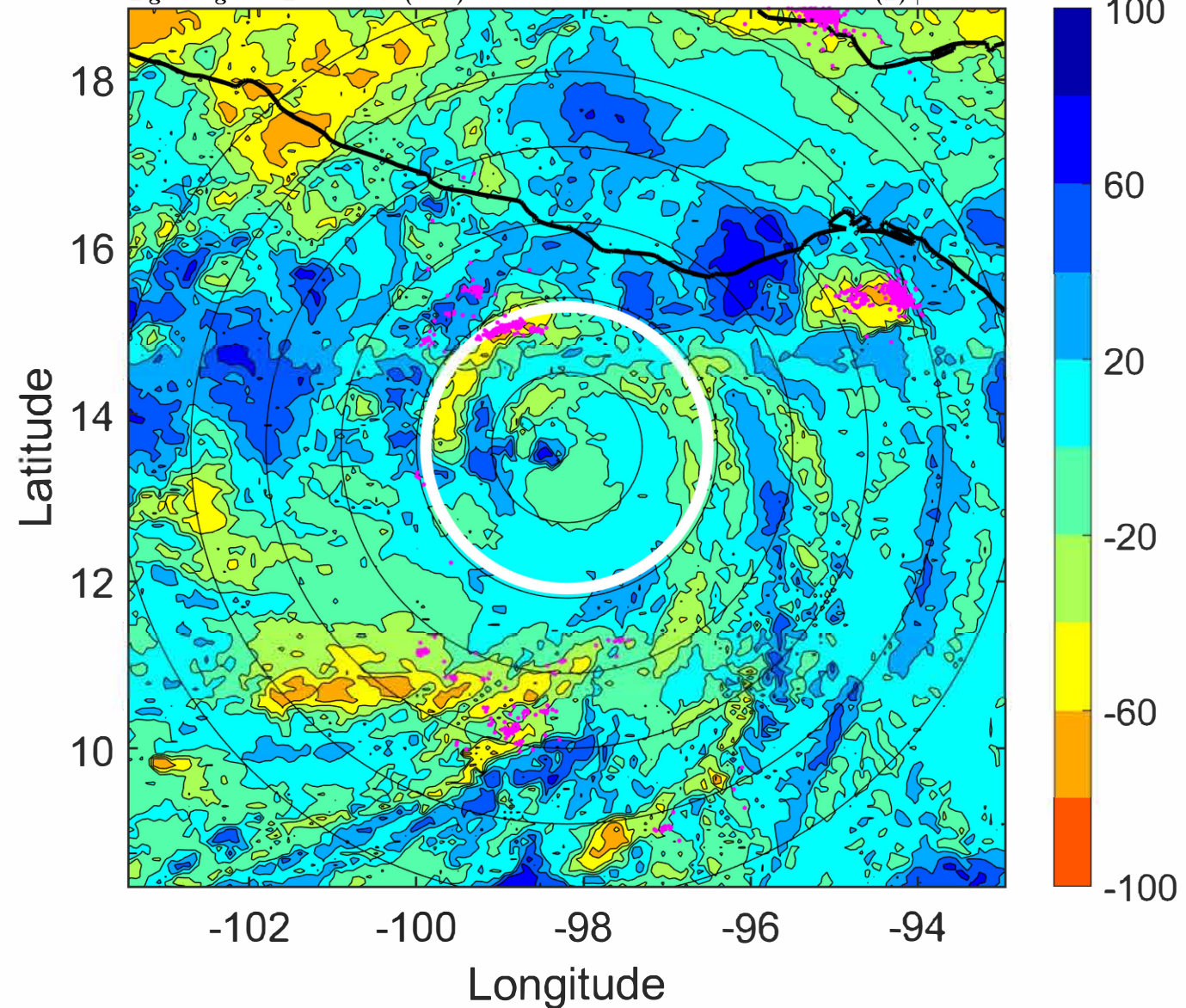

IR BT & Lightning

t: 2022070415 (8.4 LT)

Lightning: 8.4 LT \pm 1.5 h (dots)

PT: LLCP | EA: ACT

02L (BONNIE) | 80 kt C1

S: 2.8 m s⁻¹ (L) | H: 228°

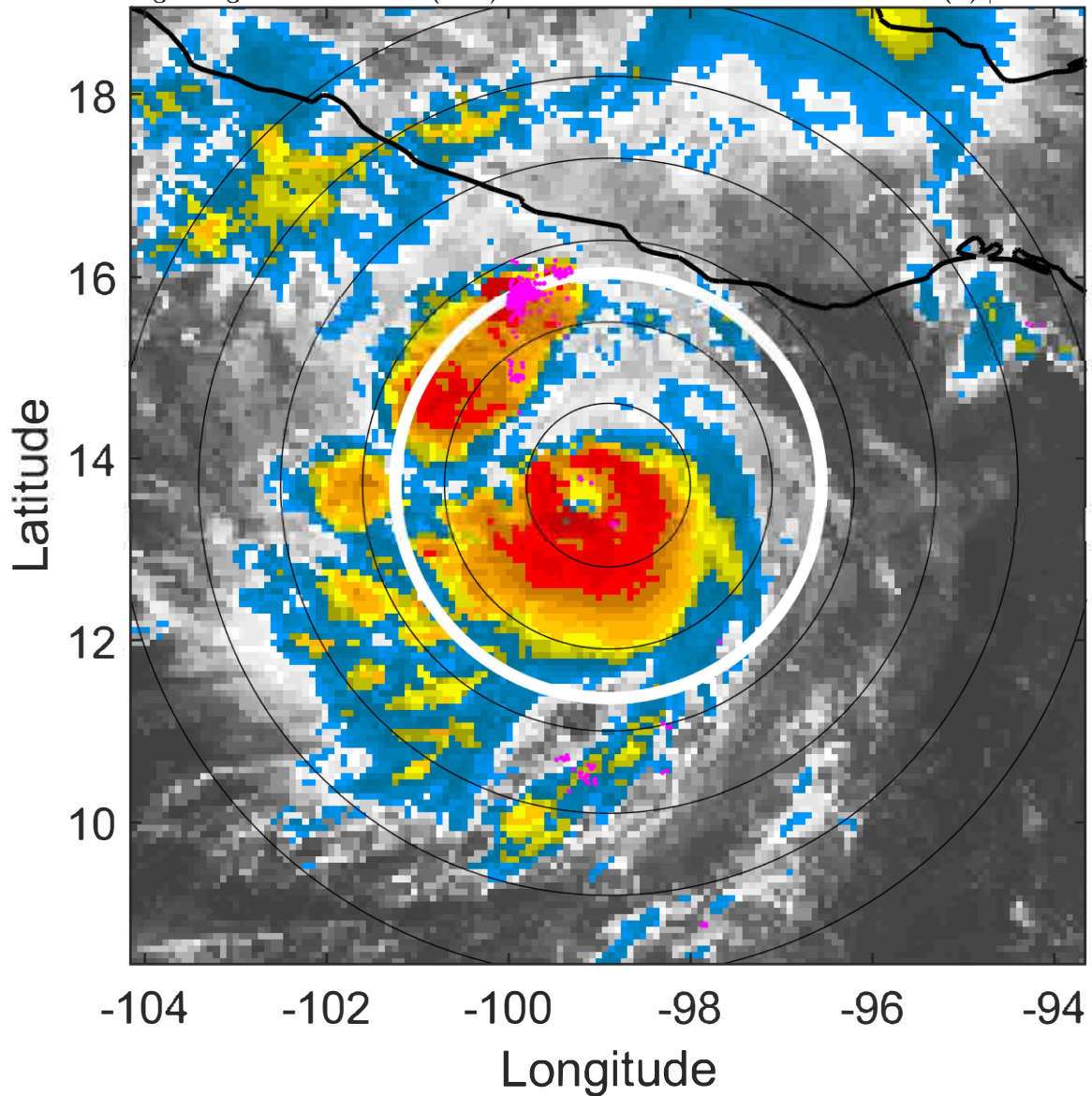

6-h IR BT Differences & Lightning

Δ t: 2022070415 (8.4 LT) - 2022070409 (2.5 LT)

Lightning: 8.4 LT \pm 1.5 h (dots)

PT: LLCP | EA: ACT

02L (BONNIE) | 80 kt C1

S: 2.8 m s⁻¹ (L) | H: 228°

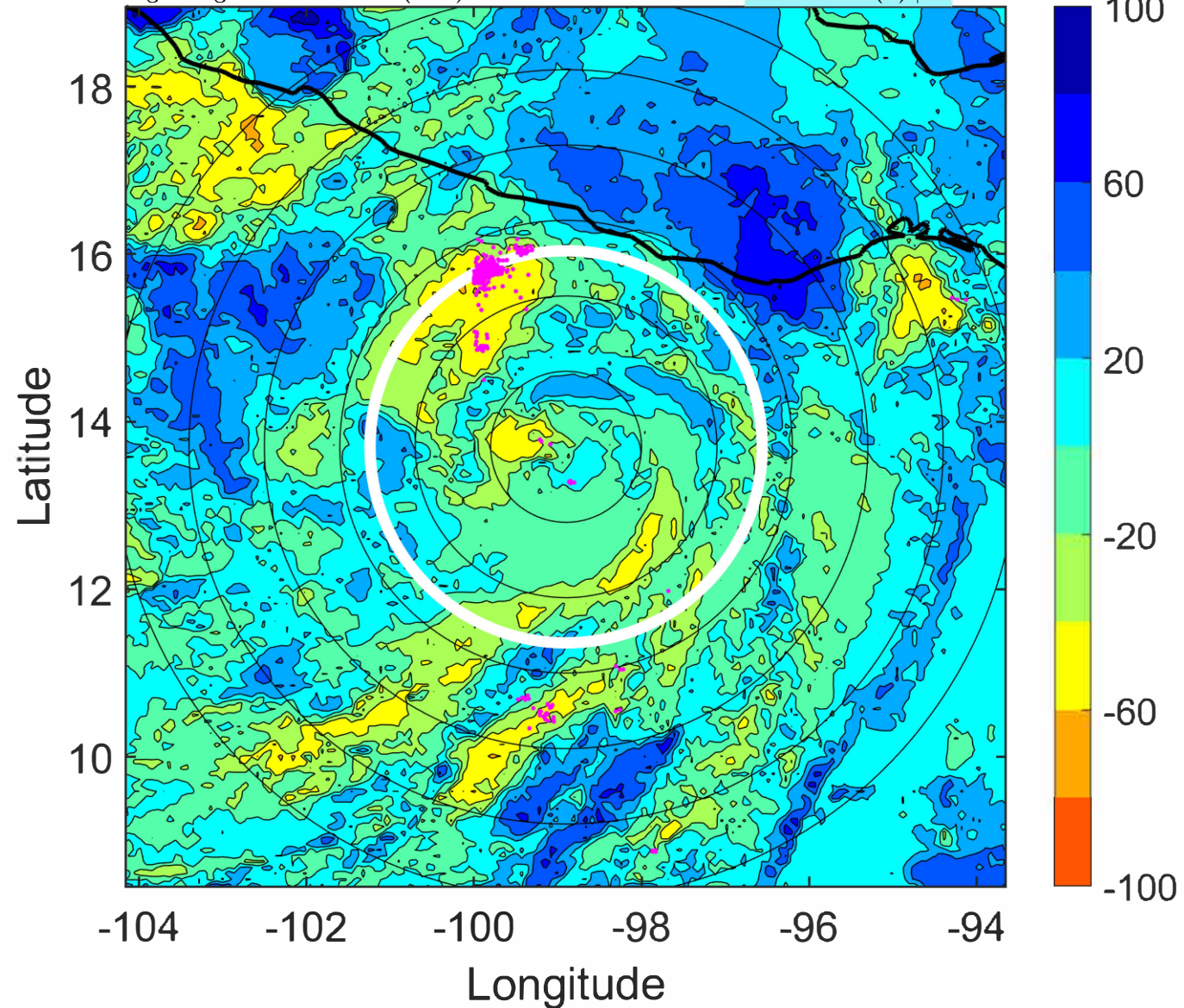

IR BT & Lightning

t: 2022070418 (11.4 LT)
Lightning: 11.4 LT \pm 1.5 h (dots)

PT: LLCP | EA: ACT
02L (BONNIE) | 85 kt C2
S: 2.6 m s⁻¹ (L) | H: 221°

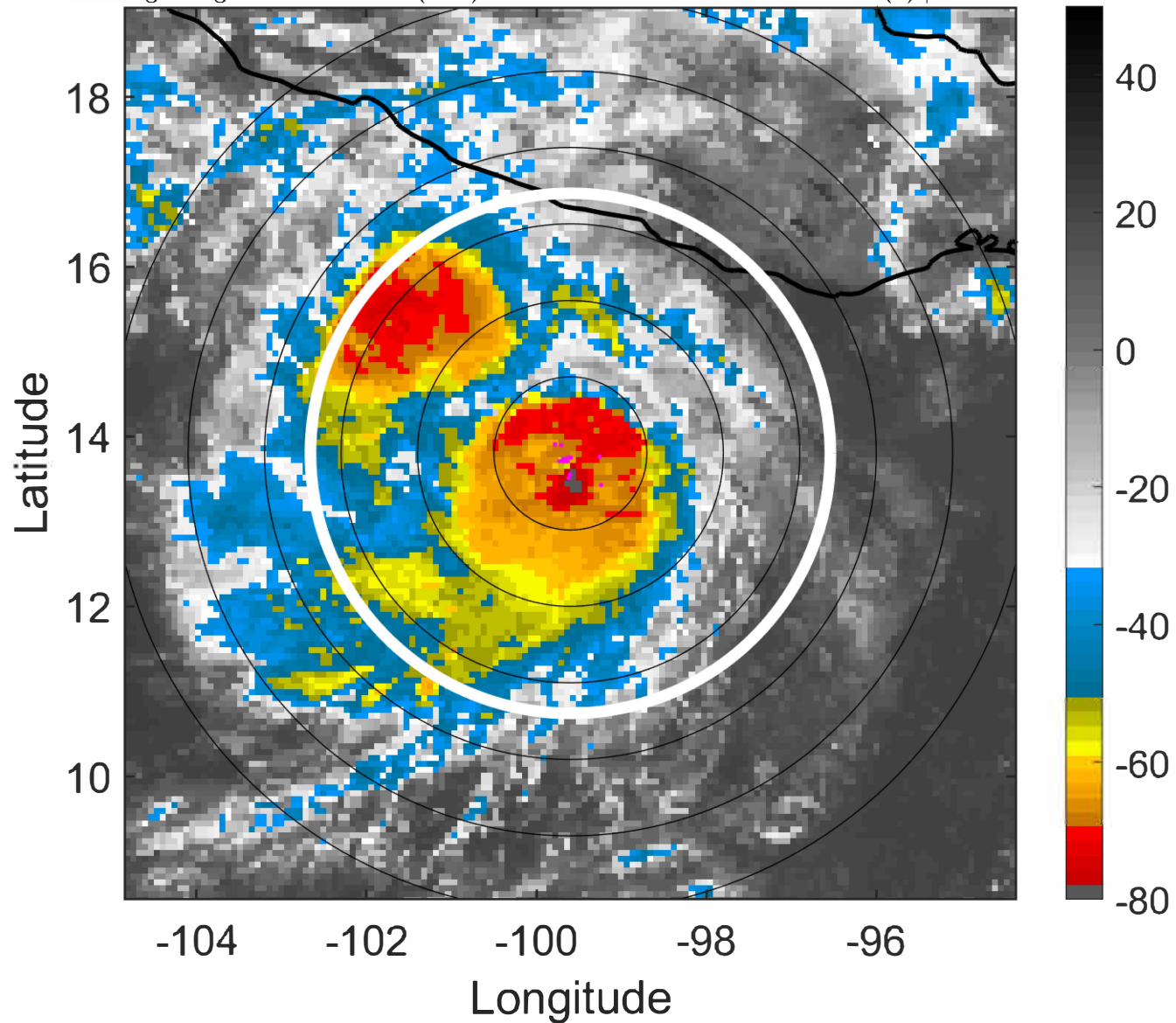

6-h IR BT Differences & Lightning

Δ t: 2022070418 (11.4 LT) - 2022070412 (5.5 LT)
Lightning: 11.4 LT \pm 1.5 h (dots)

PT: LLCP | EA: ACT
02L (BONNIE) | 85 kt C2
S: 2.6 m s⁻¹ (L) | H: 221°

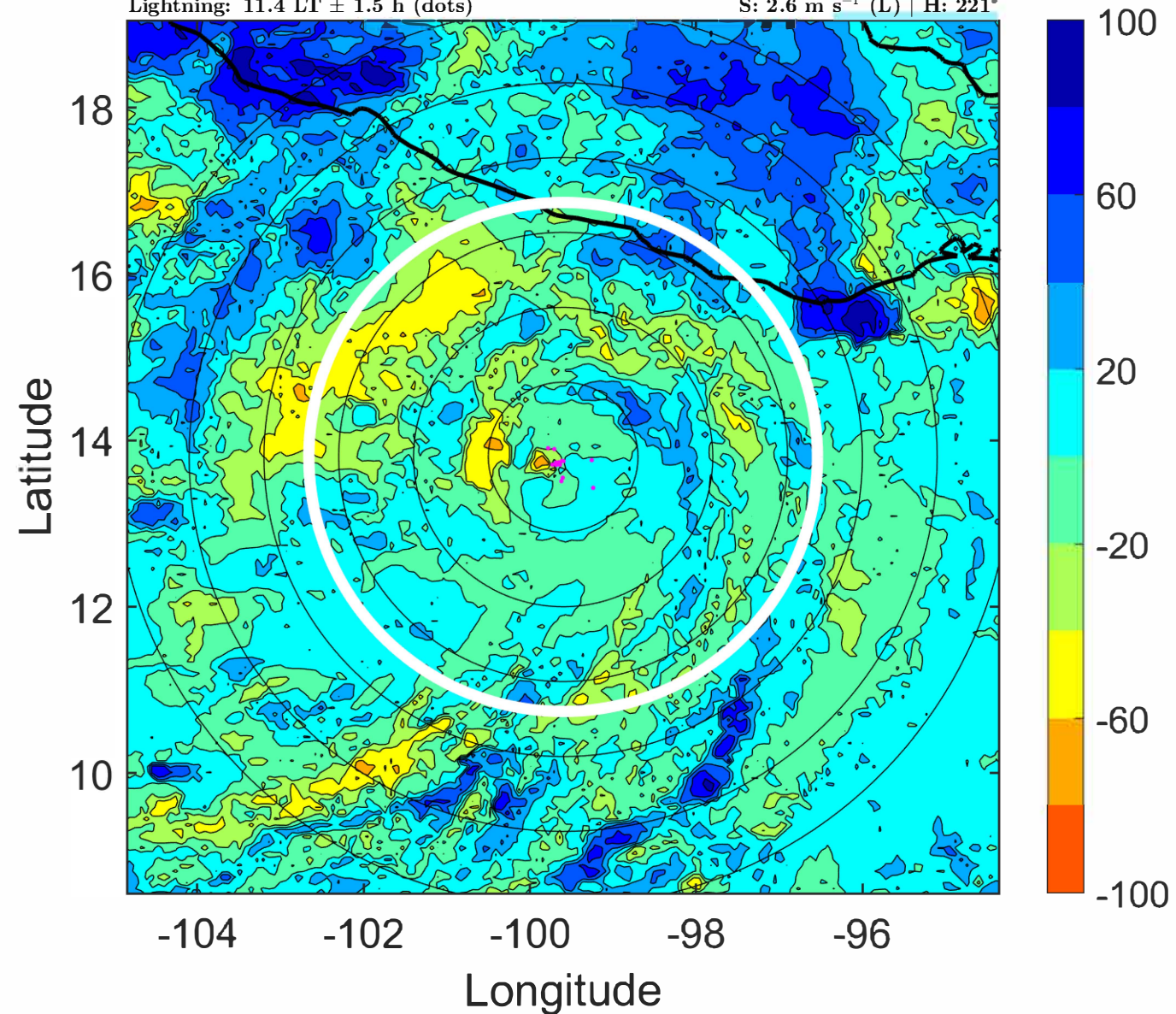

IR BT & Lightning

t: 2022070421 (14.3 LT)

Lightning: 14.3 LT \pm 1.5 h (dots)

PT: LLCP | EA: ACT

02L (BONNIE) | 87.5 kt C2

S: 2.8 m s⁻¹ (L) | H: 212°

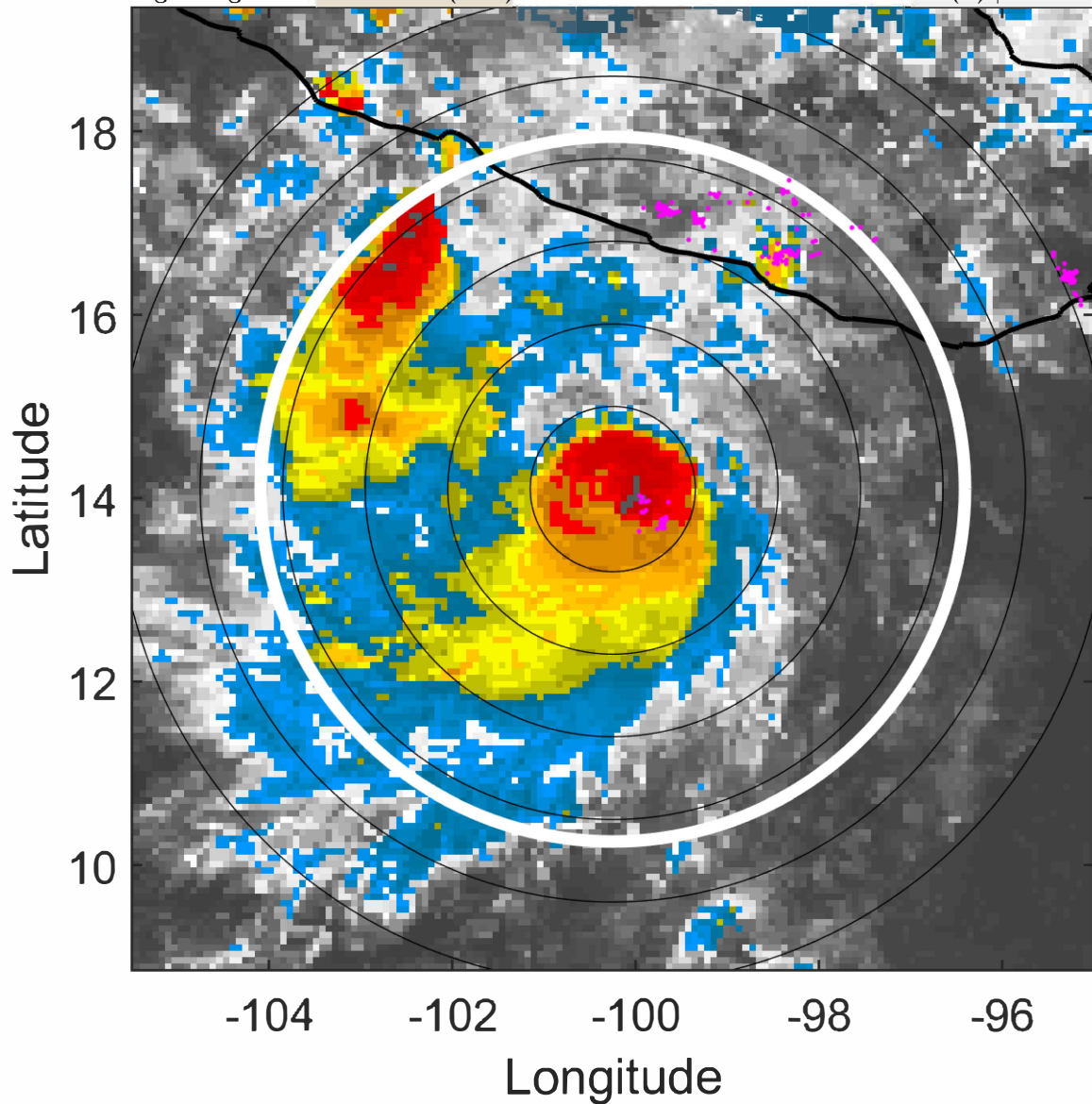

6-h IR BT Differences & Lightning

Δ t: 2022070421 (14.3 LT) - 2022070415 (8.4 LT)

Lightning: 14.3 LT \pm 1.5 h (dots)

PT: LLCP | EA: ACT

02L (BONNIE) | 87.5 kt C2

S: 2.8 m s⁻¹ (L) | H: 212°

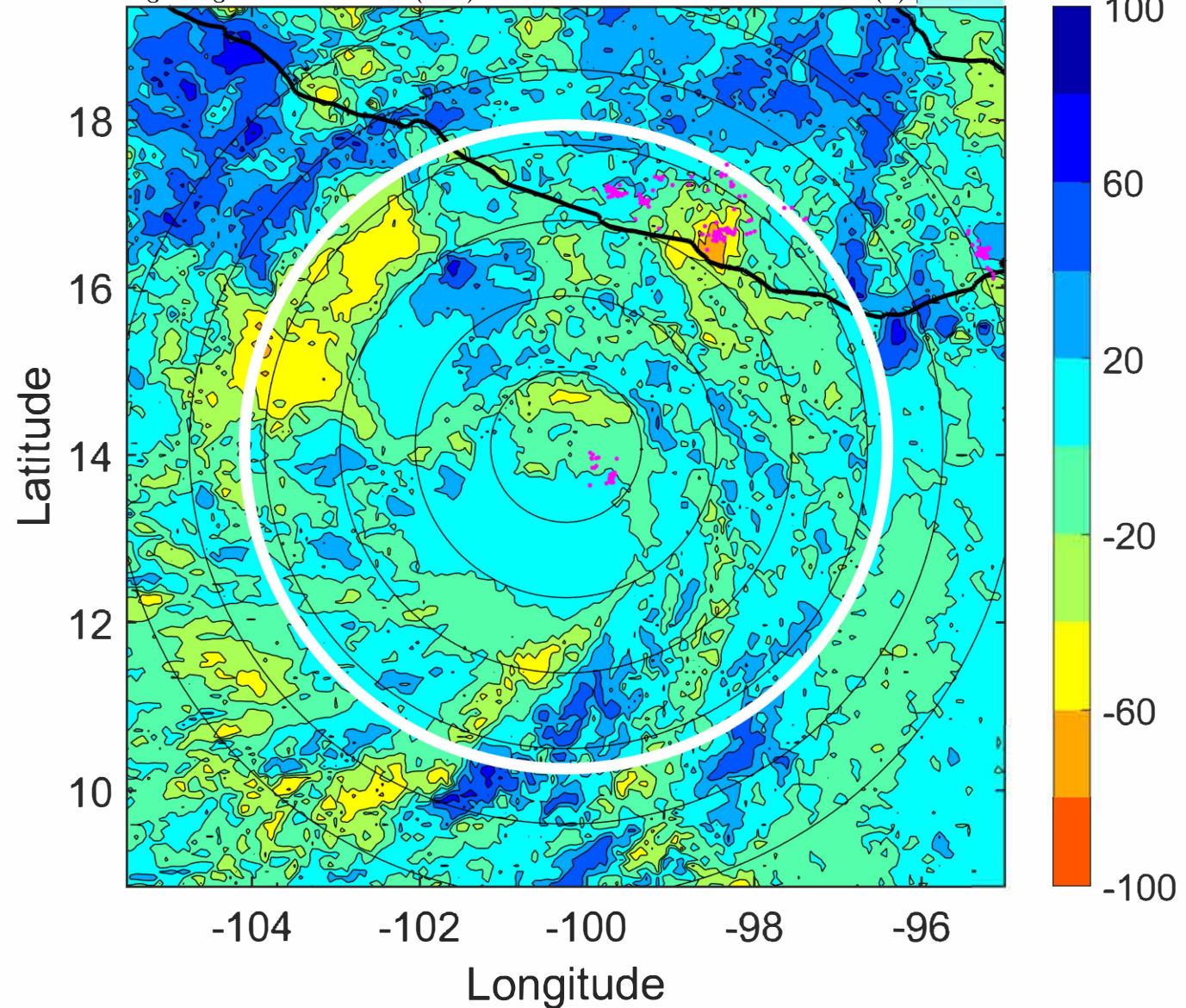

IR BT & Lightning

t: 2022070500 (17.3 LT)

Lightning: 17.3 LT \pm 1.5 h (dots)

PT: LLCP | EA: ACT

02L (BONNIE) | 90 kt C2

S: 2.9 m s⁻¹ (L) | H: 203°

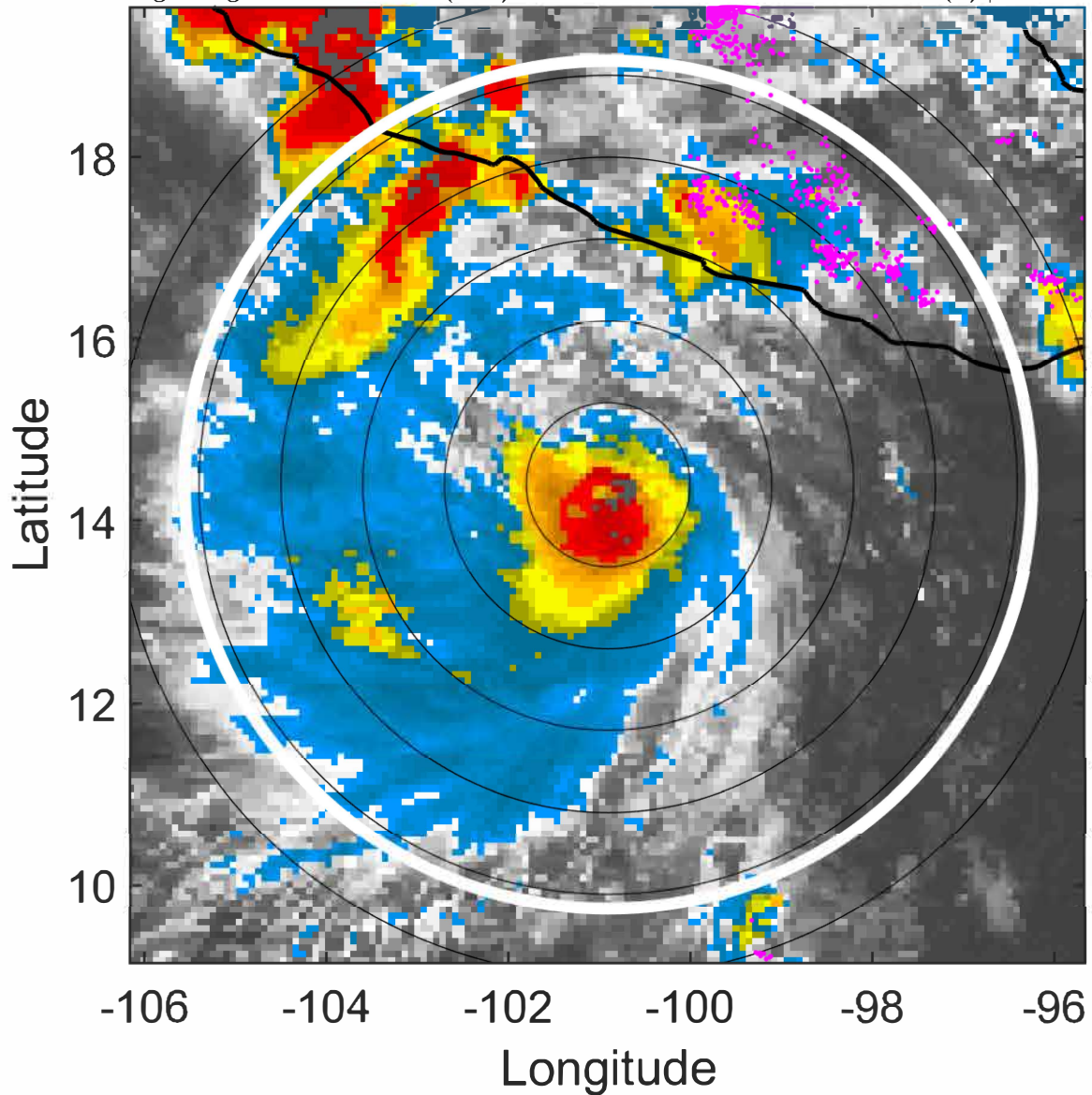

6-h IR BT Differences & Lightning

Δ t: 2022070500 (17.3 LT) - 2022070418 (11.4 LT)

Lightning: 17.3 LT \pm 1.5 h (dots)

PT: LLCP | EA: ACT

02L (BONNIE) | 90 kt C2

S: 2.9 m s⁻¹ (L) | H: 203°

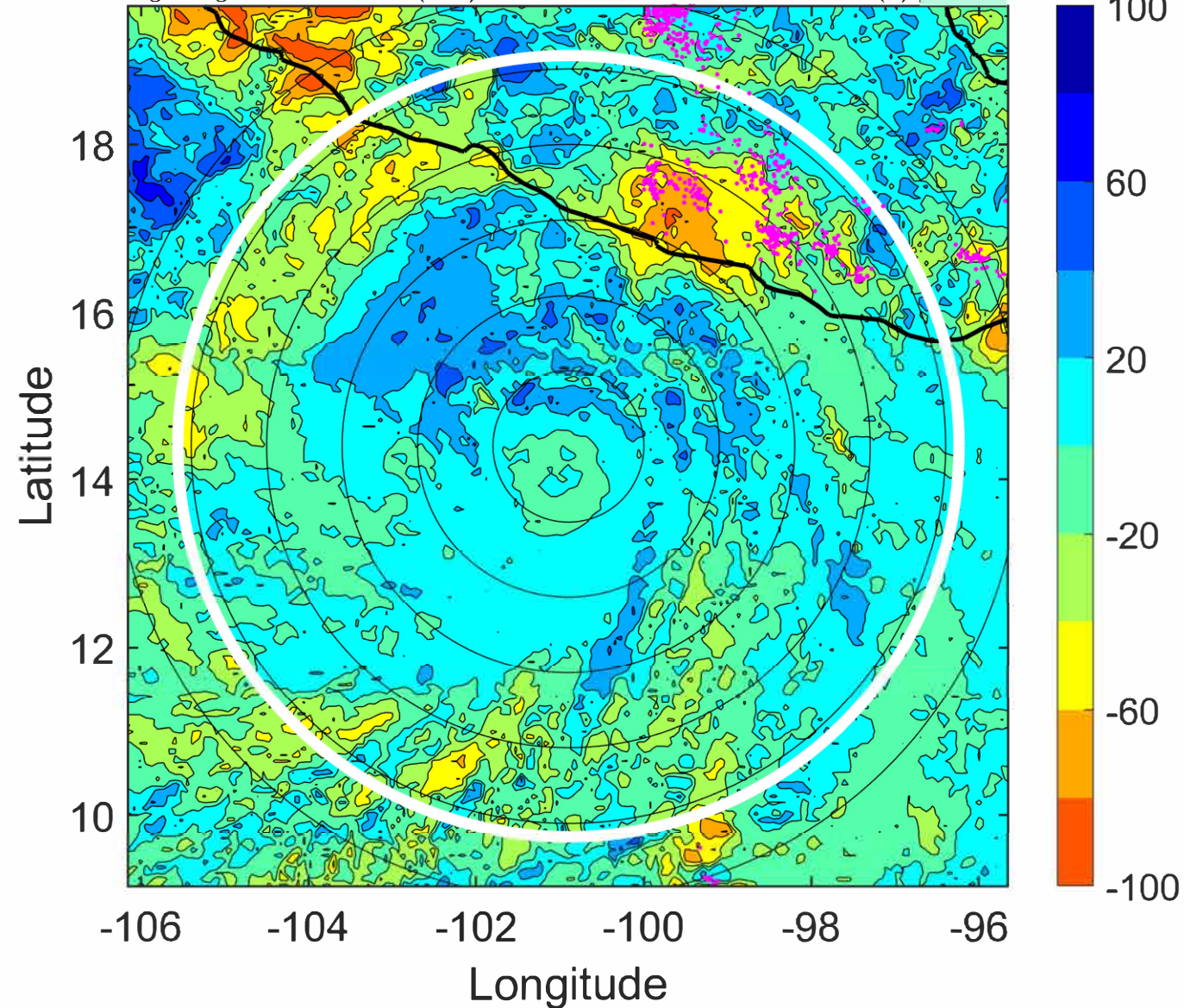

IR BT & Lightning

t: 2022070503 (20.2 LT)

Lightning: 20.2 LT \pm 1.5 h (dots)

PT: LLCP | EA: ACT

02L (BONNIE) | 92.5 kt C2

S: 3.3 m s⁻¹ (L) | H: 201°

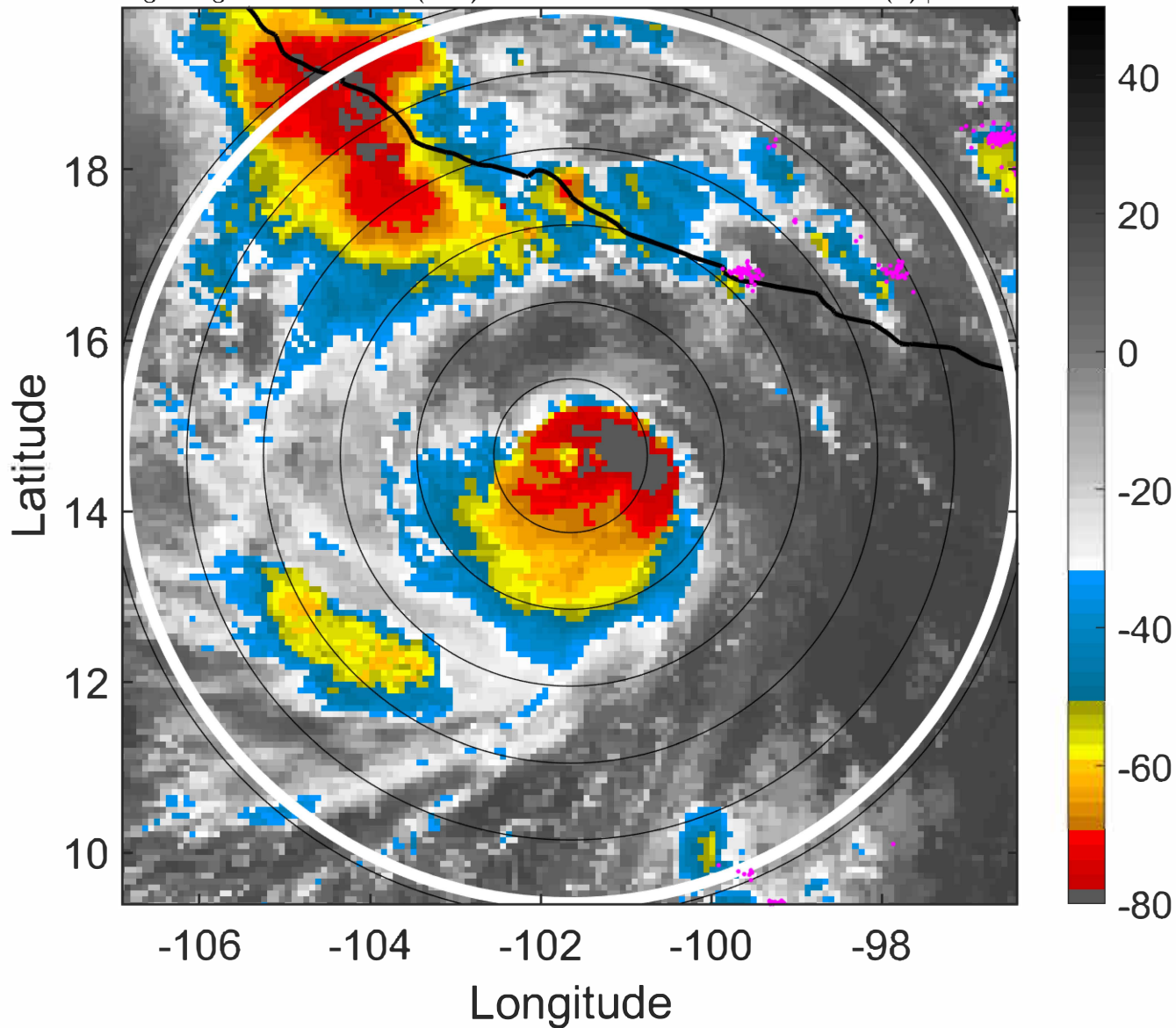

6-h IR BT Differences & Lightning

Δ t: 2022070503 (20.2 LT) - 2022070421 (14.3 LT)

Lightning: 20.2 LT \pm 1.5 h (dots)

PT: LLCP | EA: ACT

02L (BONNIE) | 92.5 kt C2

S: 3.3 m s⁻¹ (L) | H: 201°

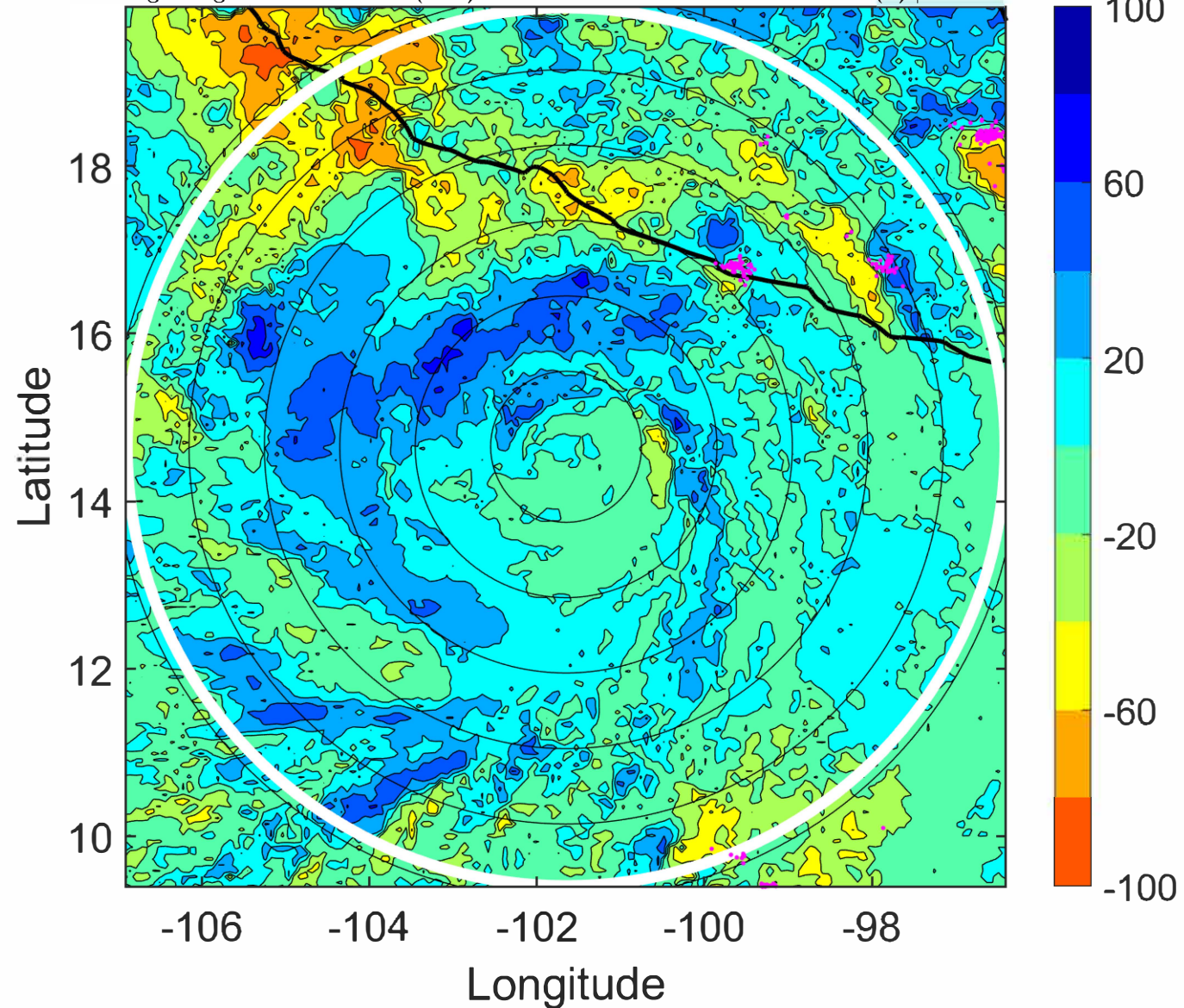

IR BT & Lightning

t: 2022070506 (23.2 LT)

Lightning: 23.2 LT \pm 1.5 h (dots)

PT: LLCP | EA: ACT

02L (BONNIE) | 95 kt C2

S: 3.8 m s⁻¹ (L) | H: 199°

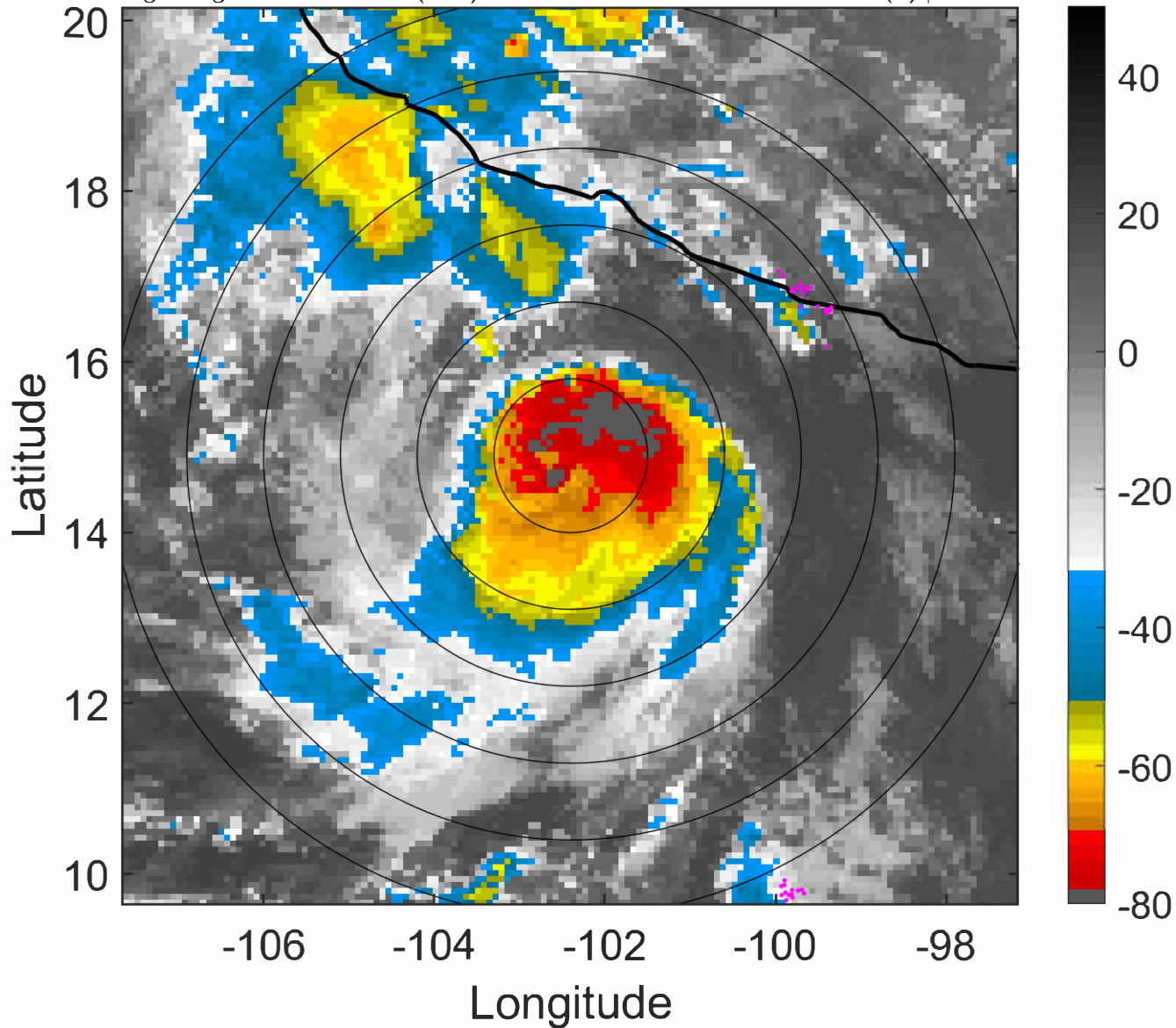

6-h IR BT Differences & Lightning

Δ t: 2022070506 (23.2 LT) - 2022070500 (17.3 LT)

Lightning: 23.2 LT \pm 1.5 h (dots)

PT: LLCP | EA: ACT

02L (BONNIE) | 95 kt C2

S: 3.8 m s⁻¹ (L) | H: 199°

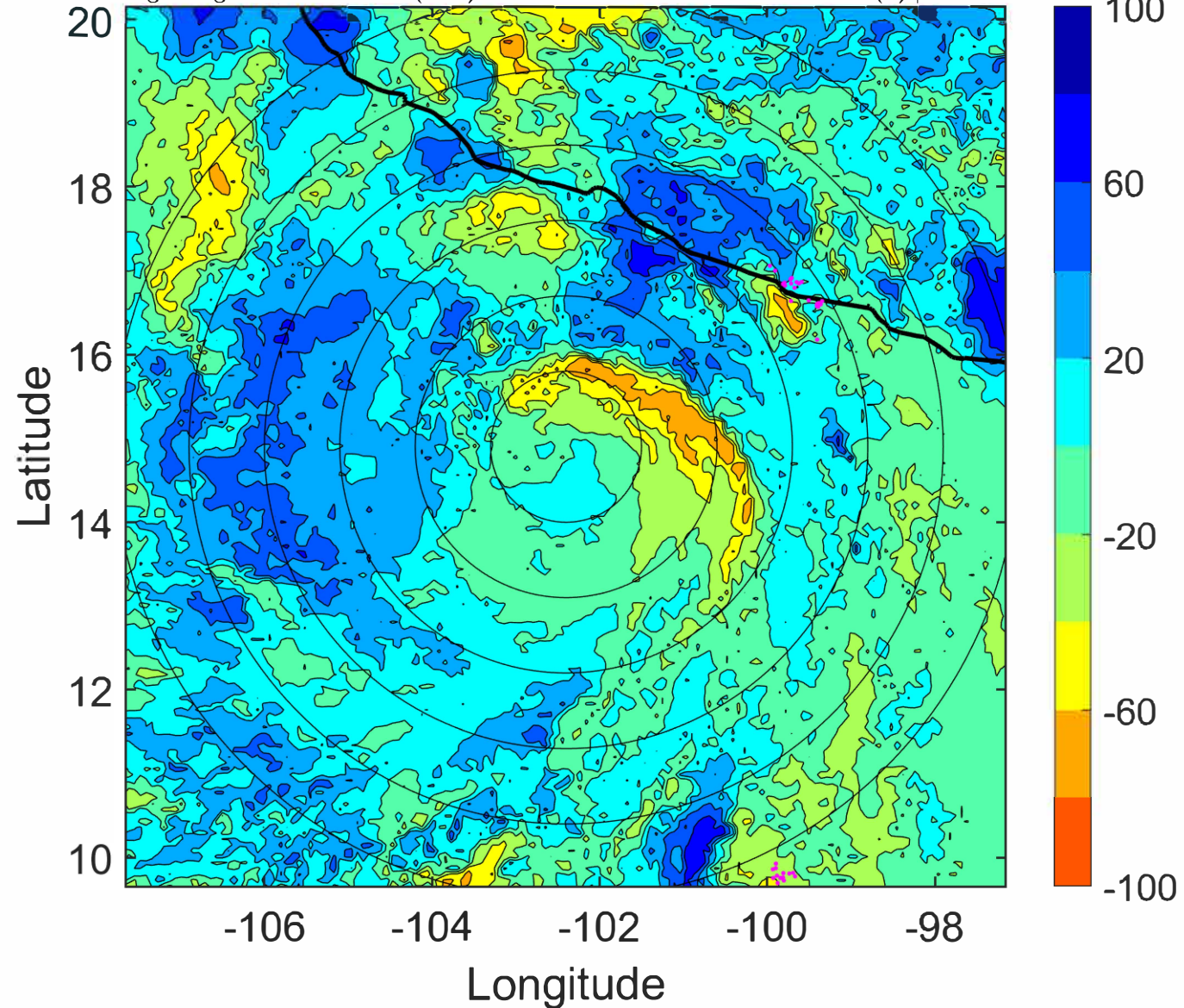

IR BT & Lightning

t: 2022070509 (2.1 LT)

Lightning: 2.1 LT \pm 1.5 h (dots)

PT: LLCP | EA: QUASI

02L (BONNIE) | 97.5 kt C3

S: 4.1 m s⁻¹ (L) | H: 194°

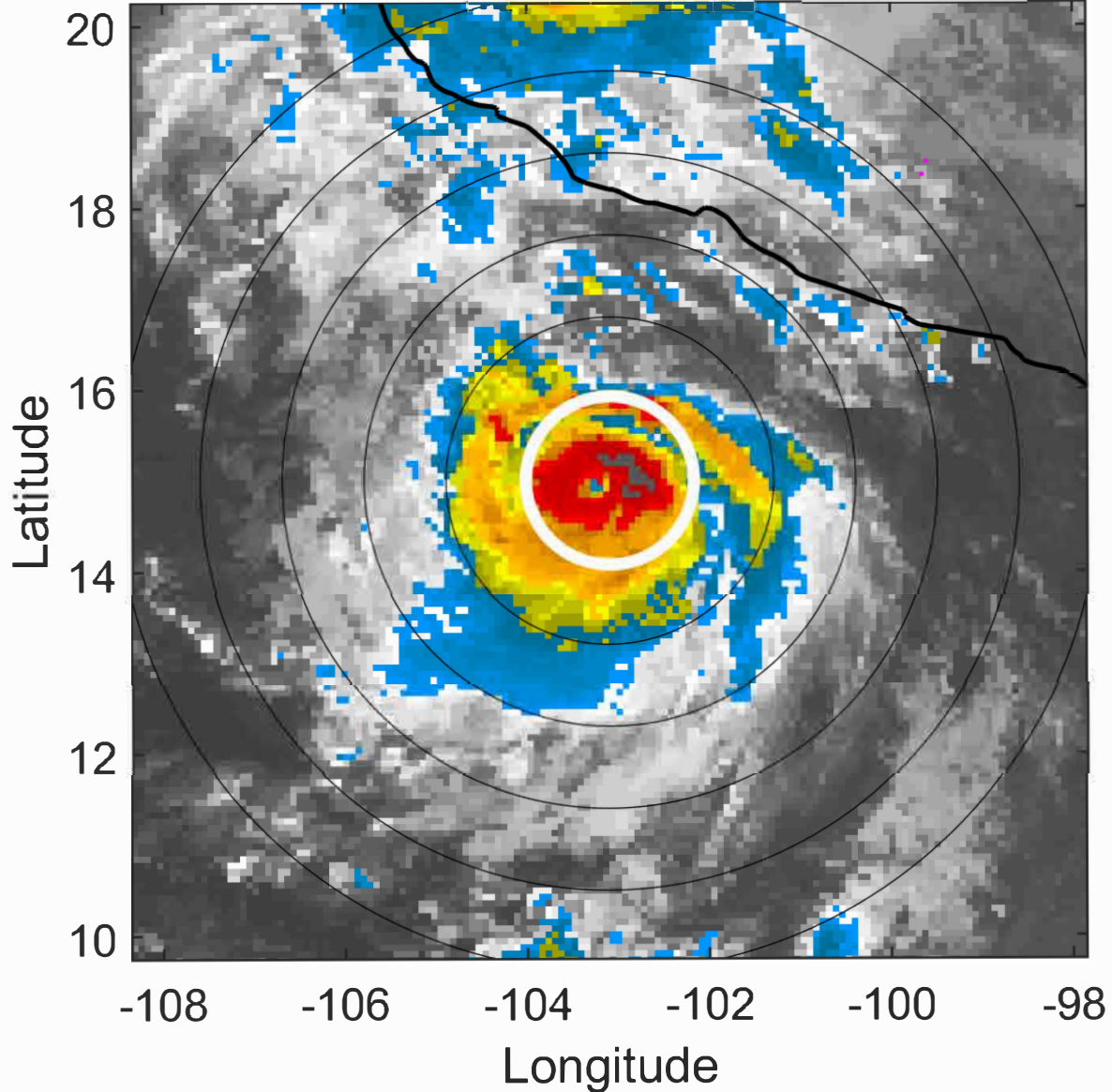

6-h IR BT Differences & Lightning

Δ t: 2022070509 (2.1 LT) - 2022070503 (20.2 LT)

Lightning: 2.1 LT \pm 1.5 h (dots)

PT: LLCP | EA: QUASI

02L (BONNIE) | 97.5 kt C3

S: 4.1 m s⁻¹ (L) | H: 194°

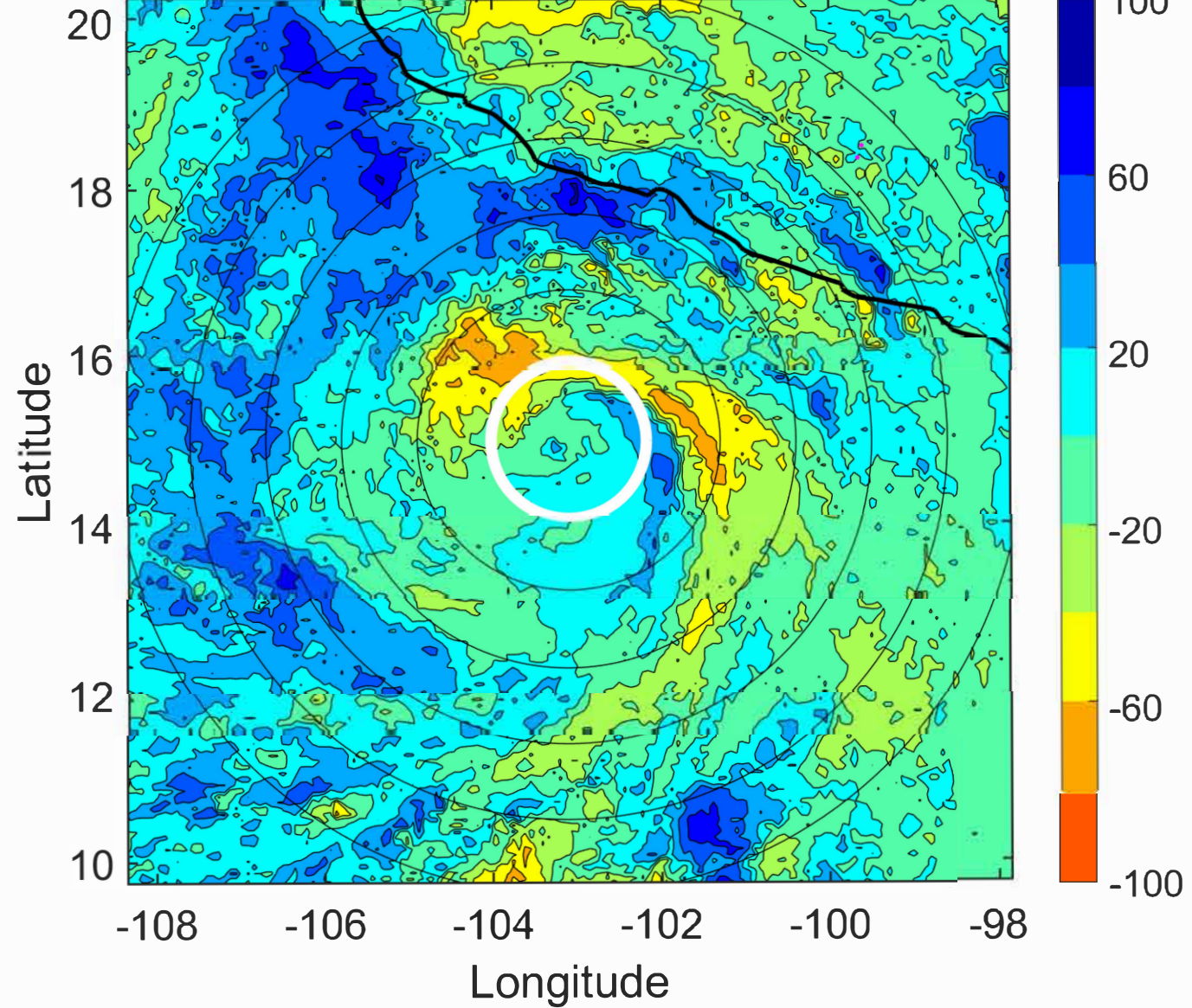

IR BT & Lightning

t: 2022070512 (5.1 LT)

Lightning: 5.1 LT \pm 1.5 h (dots)

PT: LLCP | EA: QUASI

02L (BONNIE) | 100 kt C3

S: 4.4 m s⁻¹ (M) | H: 189°

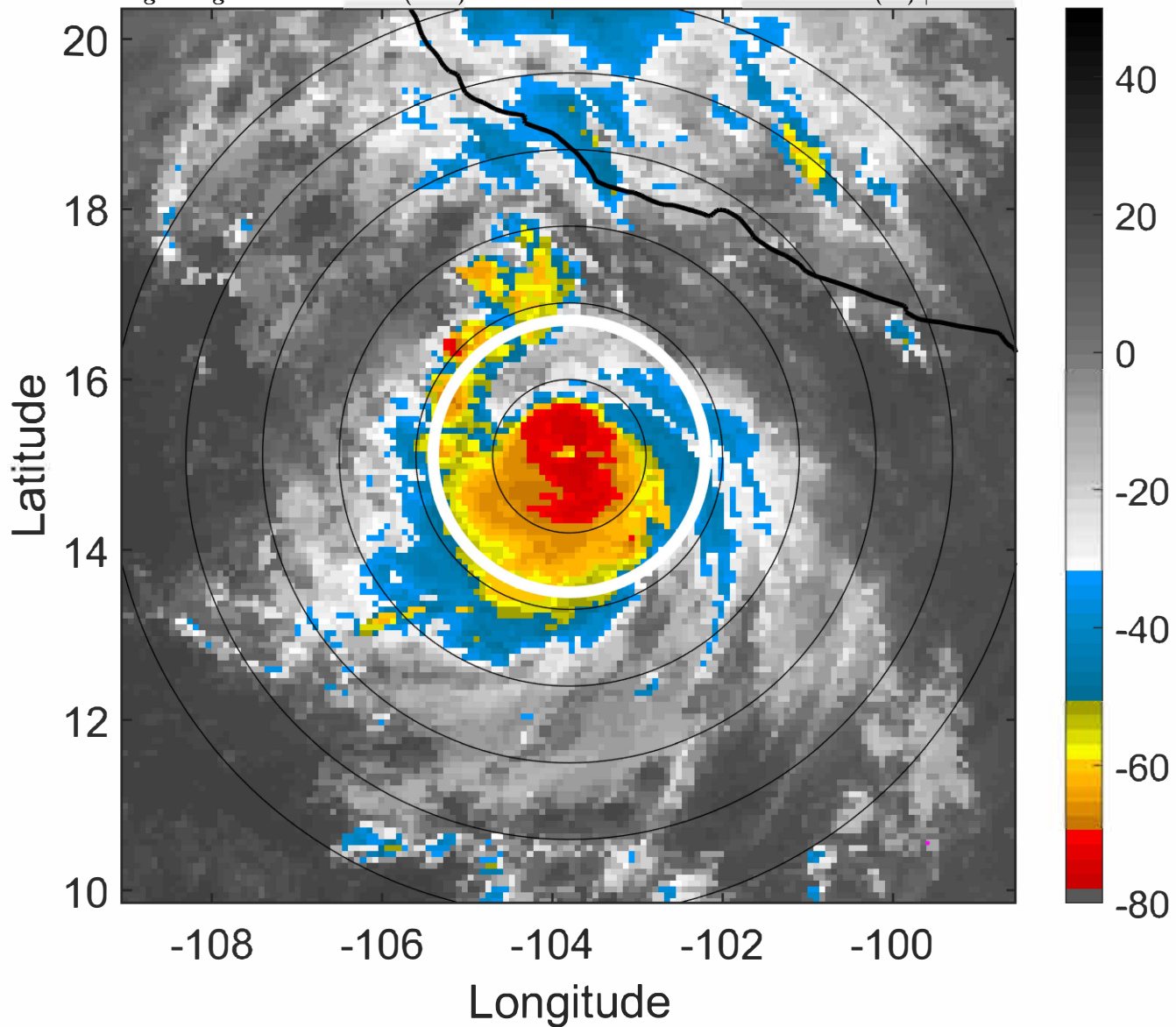

6-h IR BT Differences & Lightning

Δ t: 2022070512 (5.1 LT) - 2022070506 (23.2 LT)

Lightning: 5.1 LT \pm 1.5 h (dots)

PT: LLCP | EA: QUASI

02L (BONNIE) | 100 kt C3

S: 4.4 m s⁻¹ (M) | H: 189°

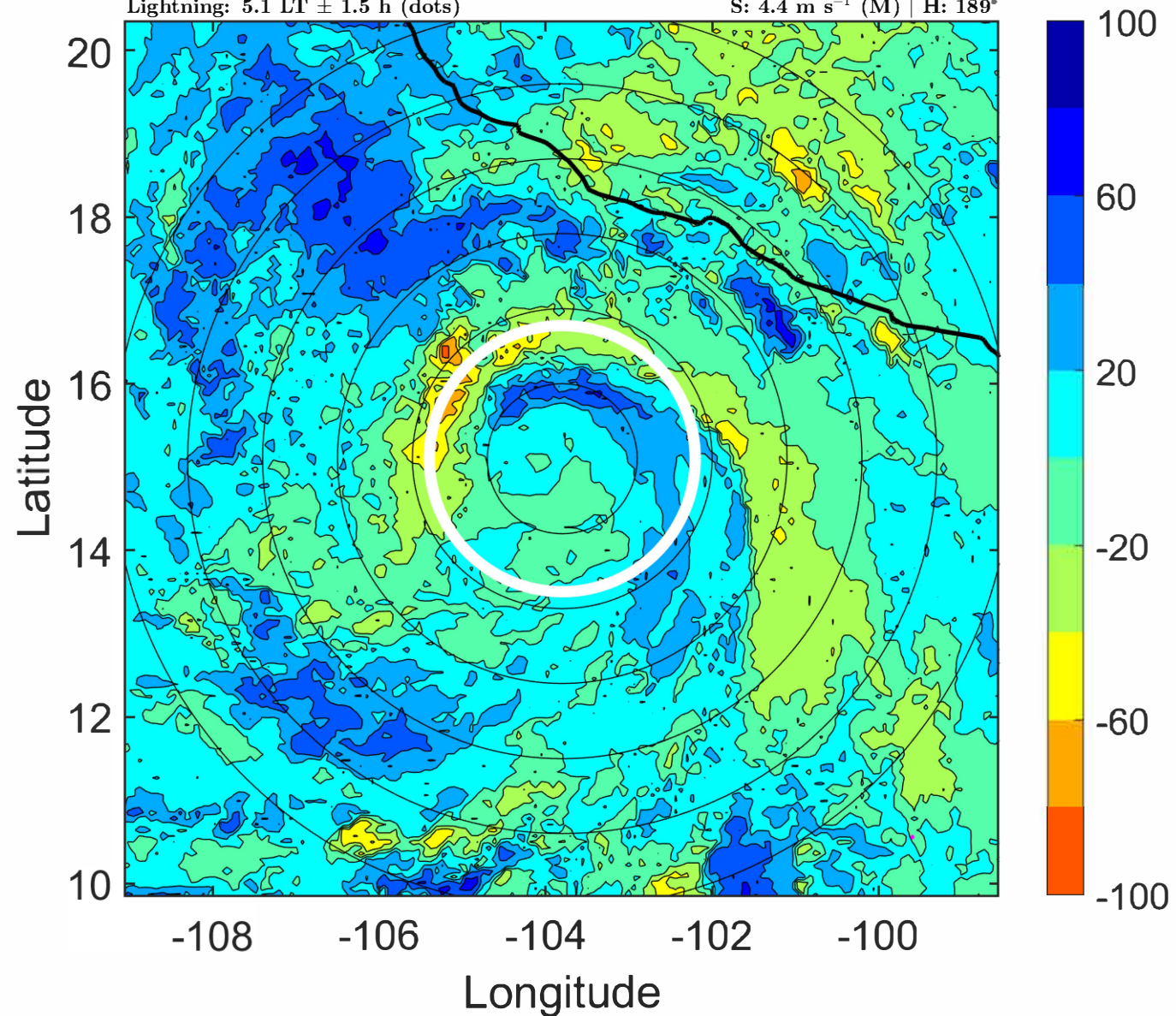

IR BT & Lightning

t: 2022070515 (8 LT)

Lightning: 8 LT \pm 1.5 h (dots)

PT: LLCP | EA: QUASI

02L (BONNIE) | 97.5 kt C3

S: 4.3 m s⁻¹ (L) | H: 187.5°

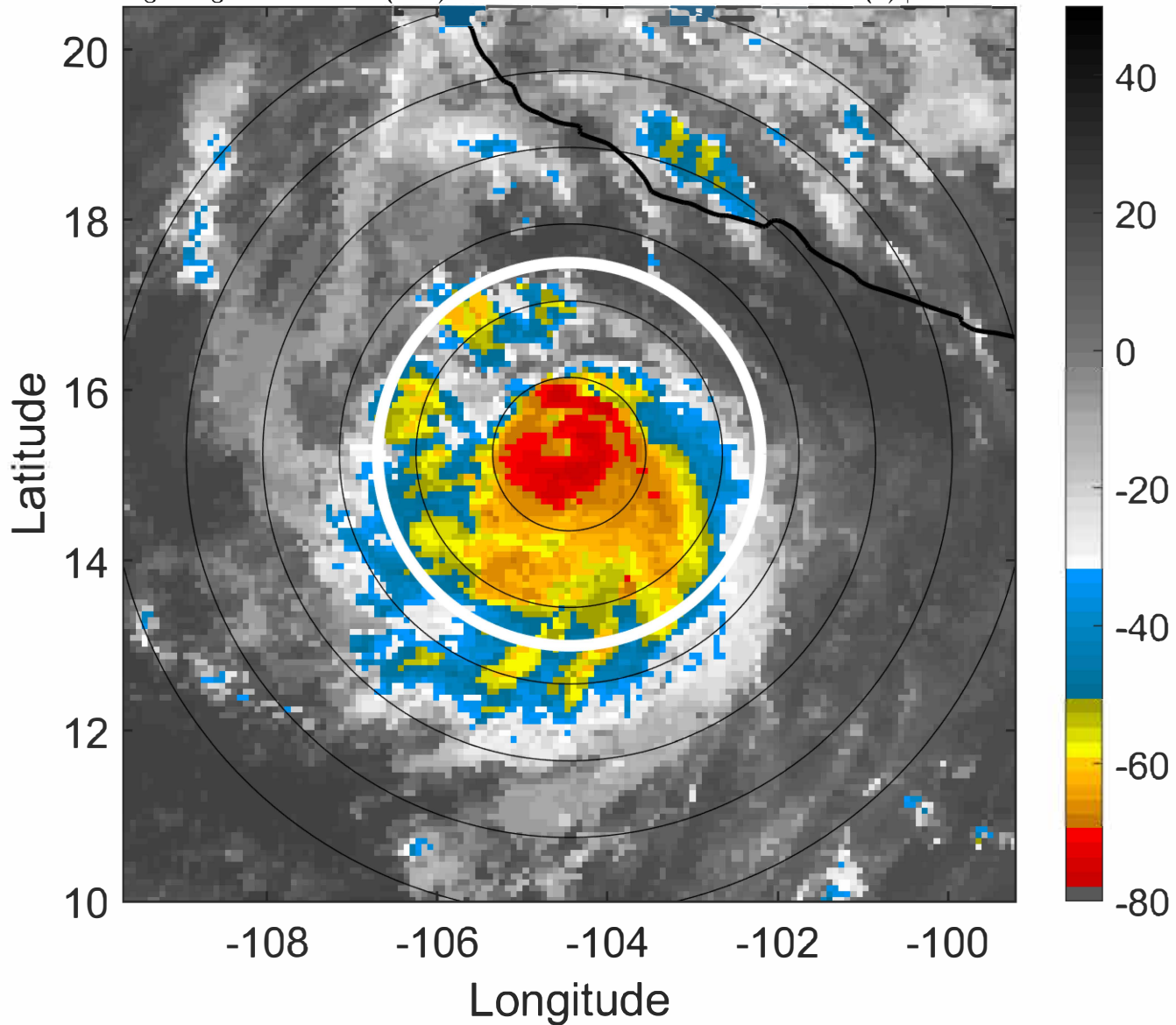

6-h IR BT Differences & Lightning

Δ t: 2022070515 (8 LT) - 2022070509 (2.1 LT)

Lightning: 8 LT \pm 1.5 h (dots)

PT: LLCP | EA: QUASI

02L (BONNIE) | 97.5 kt C3

S: 4.3 m s⁻¹ (L) | H: 187.5°

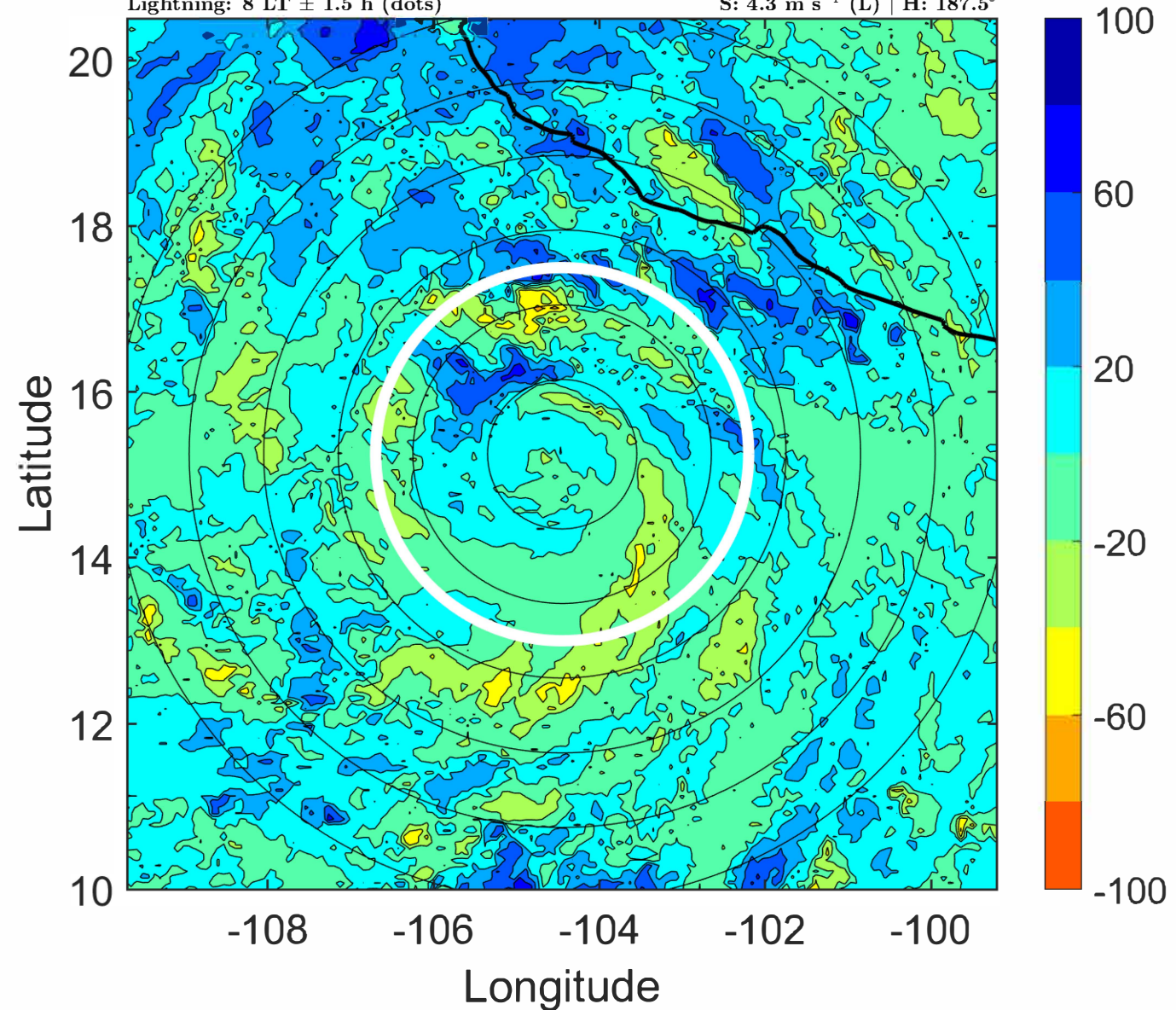

IR BT & Lightning

t: 2022070518 (11 LT)

Lightning: 11 LT \pm 1.5 h (dots)

PT: LLCP | EA: QUASI

02L (BONNIE) | 95 kt C2

S: 4.2 m s⁻¹ (L) | H: 186°

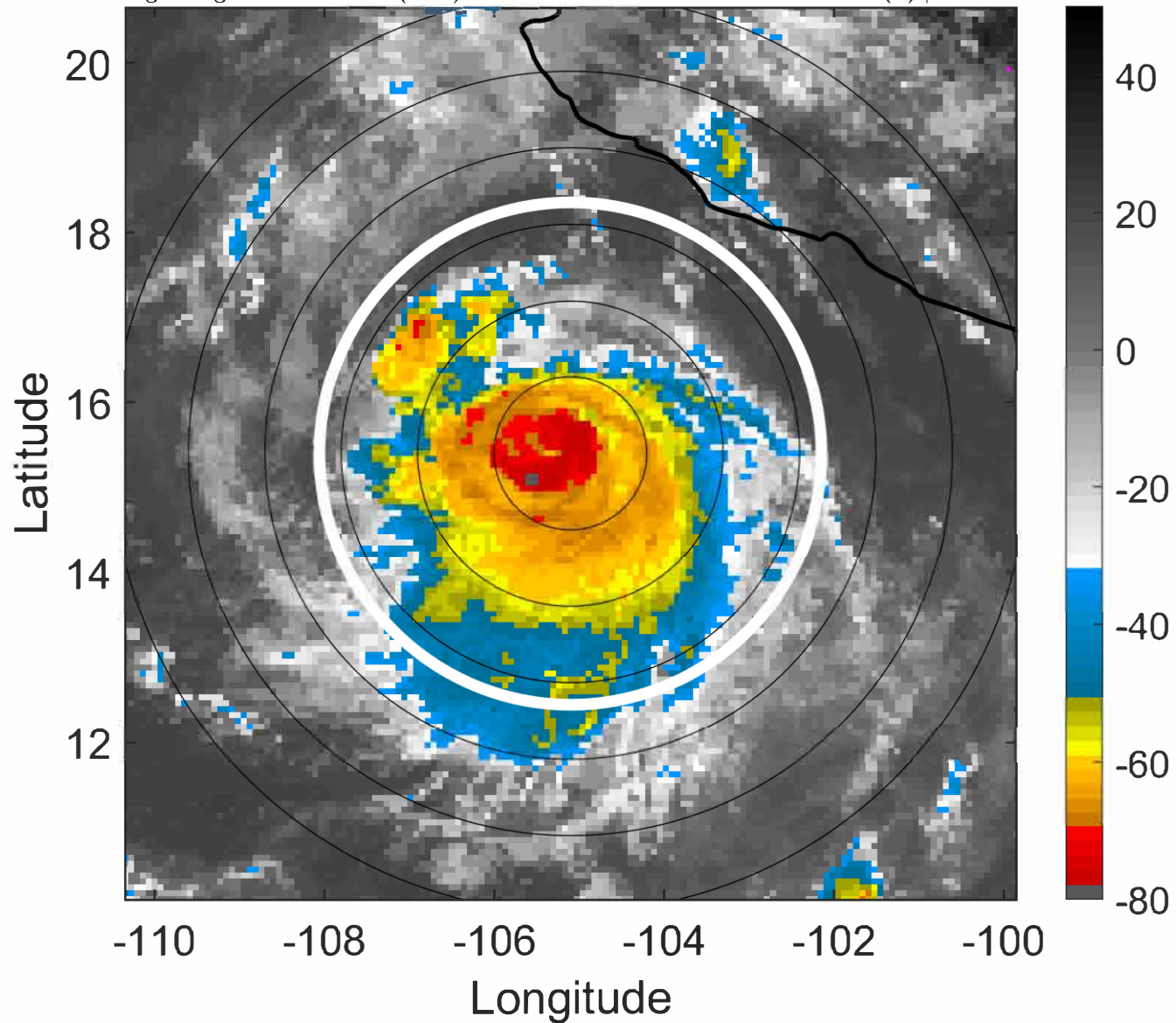

6-h IR BT Differences & Lightning

Δ t: 2022070518 (11 LT) - 2022070512 (5.1 LT)

Lightning: 11 LT \pm 1.5 h (dots)

PT: LLCP | EA: QUASI

02L (BONNIE) | 95 kt C2

S: 4.2 m s⁻¹ (L) | H: 186°

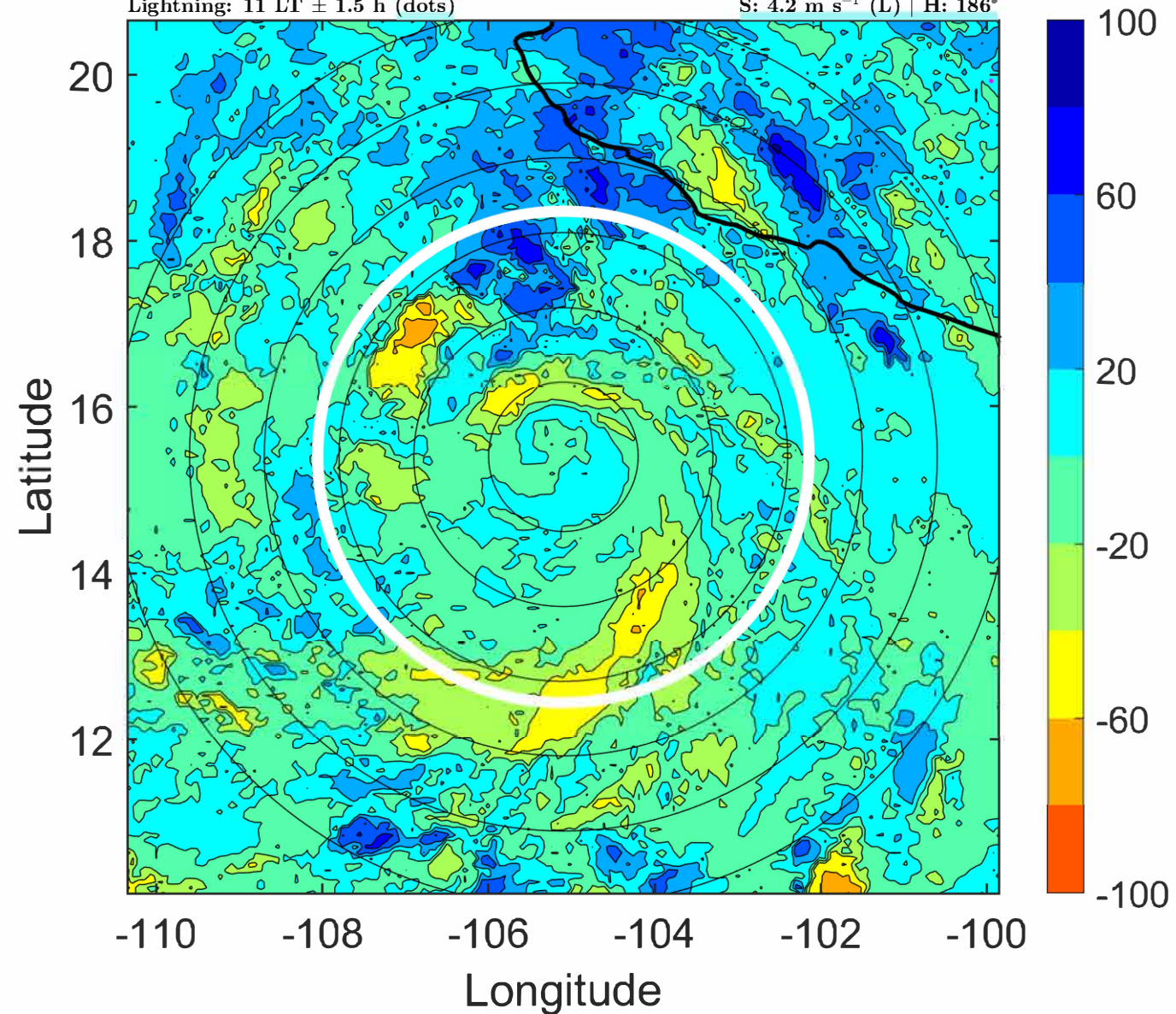

IR BT & Lightning

t: 2022070521 (14 LT)

Lightning: 14 LT \pm 1.5 h (dots)

PT: LLCP | EA: QUASI

02L (BONNIE) | 92.5 kt C2

S: 4.1 m s⁻¹ (L) | H: 184.5°

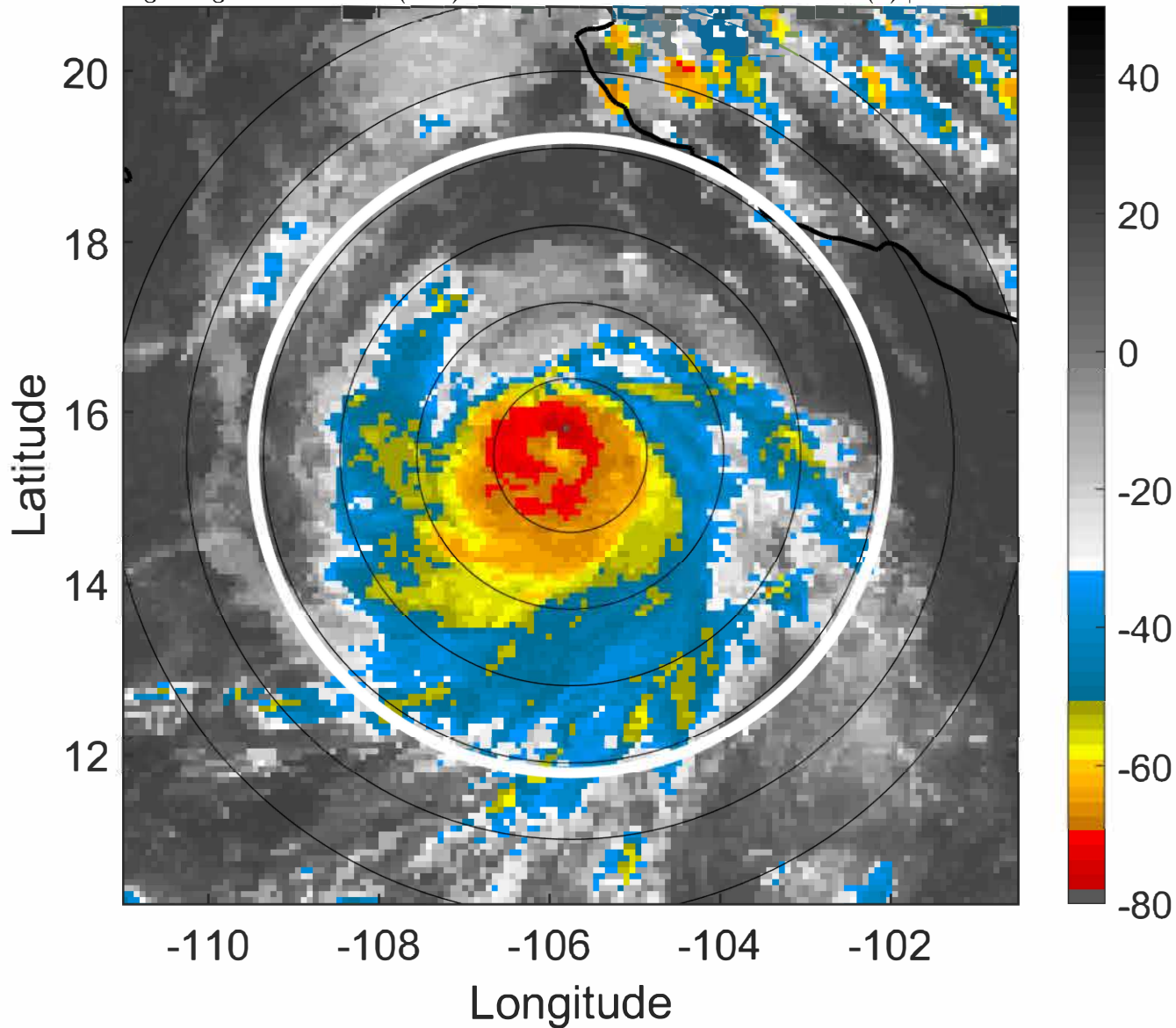

6-h IR BT Differences & Lightning

Δ t: 2022070521 (14 LT) - 2022070515 (8 LT)

Lightning: 14 LT \pm 1.5 h (dots)

PT: LLCP | EA: QUASI

02L (BONNIE) | 92.5 kt C2

S: 4.1 m s⁻¹ (L) | H: 184.5°

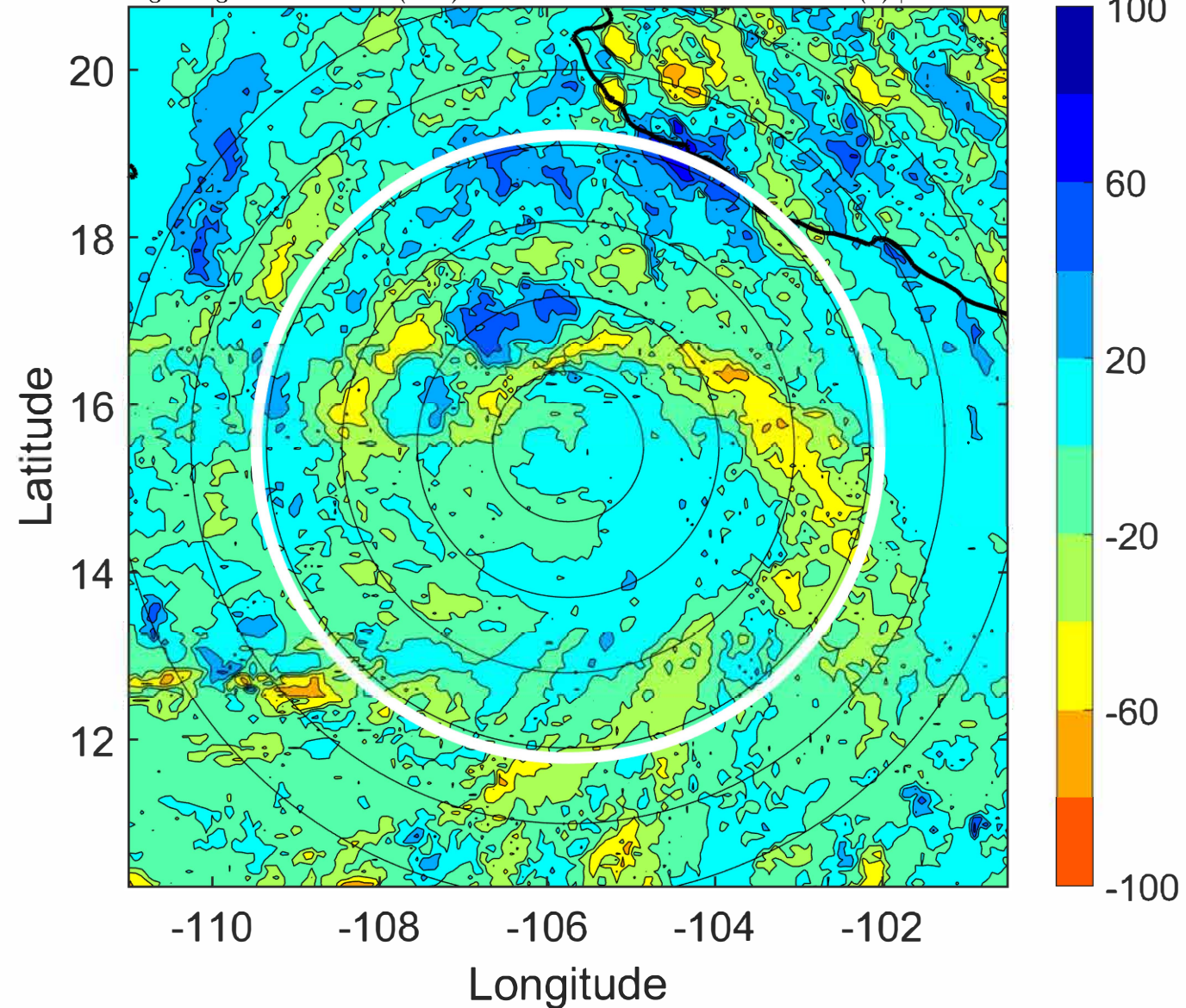

IR BT & Lightning

t: 2022070600 (16.9 LT)

Lightning: 16.9 LT \pm 1.5 h (dots)

PT: LLCP | EA: QUASI

02L (BONNIE) | 90 kt C2

S: 3.9 m s⁻¹ (L) | H: 183°

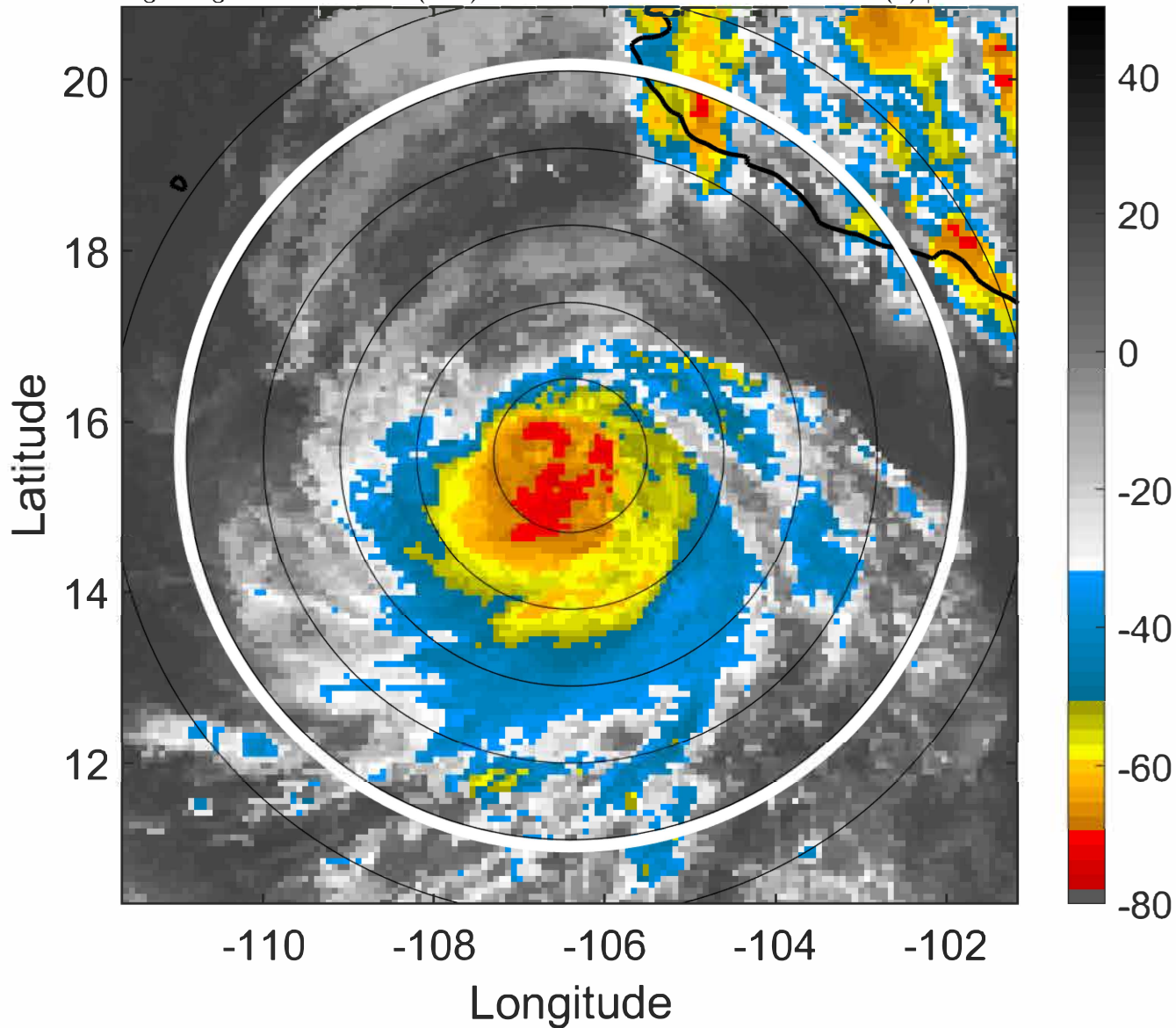

6-h IR BT Differences & Lightning

Δ t: 2022070600 (16.9 LT) - 2022070518 (11 LT)

Lightning: 16.9 LT \pm 1.5 h (dots)

PT: LLCP | EA: QUASI

02L (BONNIE) | 90 kt C2

S: 3.9 m s⁻¹ (L) | H: 183°

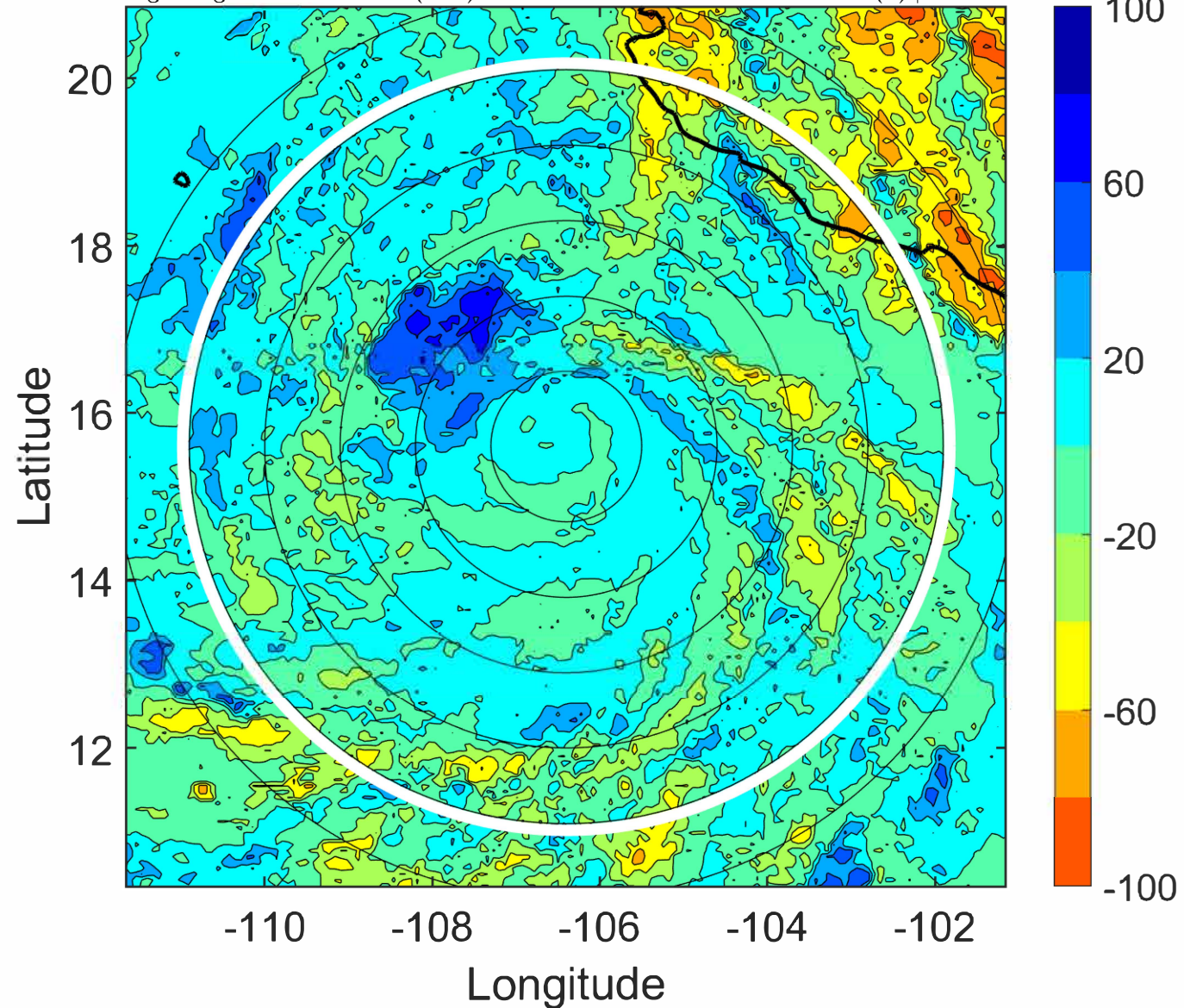

IR BT & Lightning

t: 2022070603 (19.9 LT)
Lightning: 19.9 LT \pm 1.5 h (dots)

PT: LLCP | EA: QUASI
02L (BONNIE) | 87.5 kt C2
S: 4.1 m s⁻¹ (L) | H: 189.5°

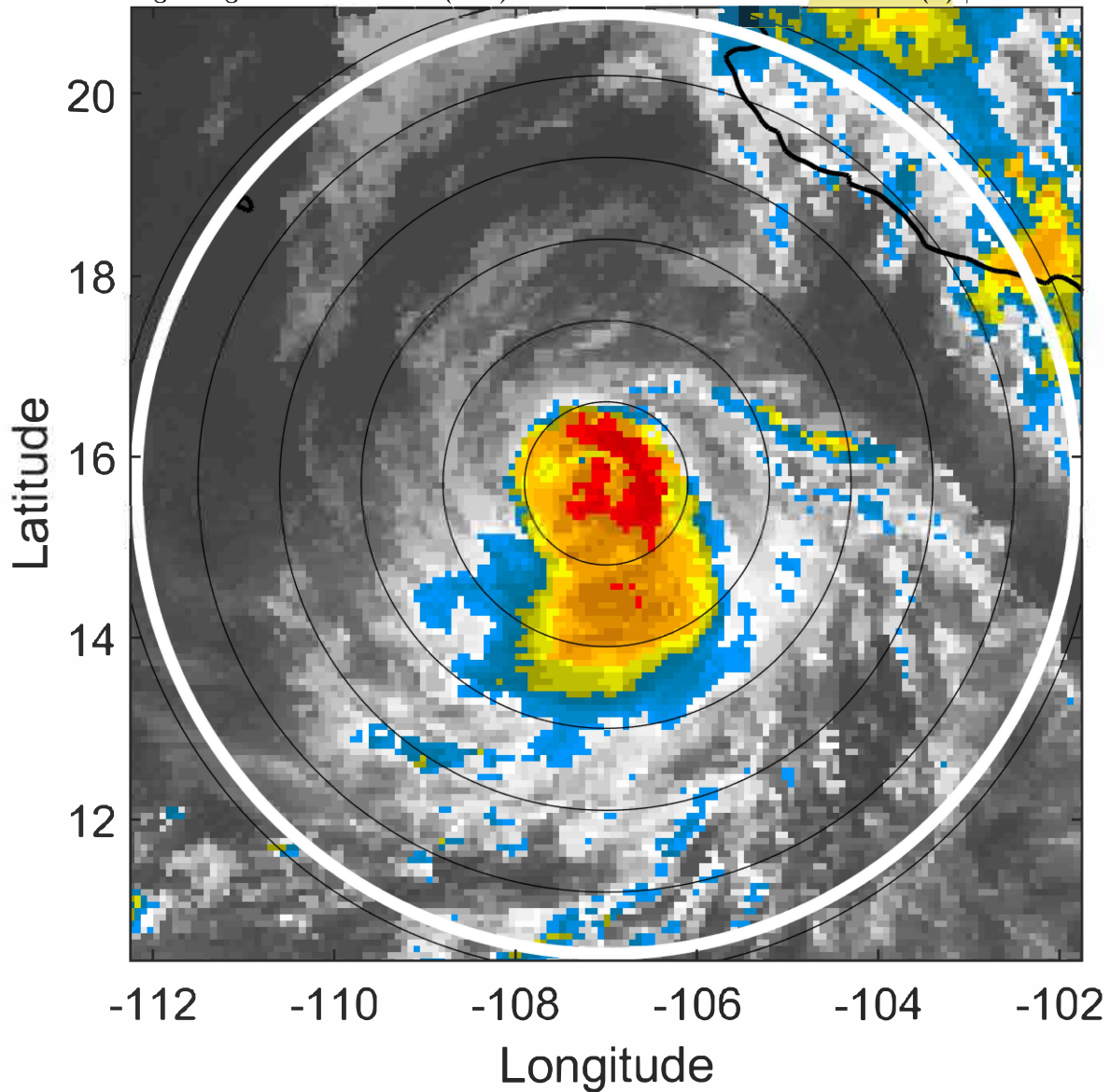

6-h IR BT Differences & Lightning

Δ t: 2022070603 (19.9 LT) - 2022070521 (14 LT)
Lightning: 19.9 LT \pm 1.5 h (dots)

PT: LLCP | EA: QUASI
02L (BONNIE) | 87.5 kt C2
S: 4.1 m s⁻¹ (L) | H: 189.5°

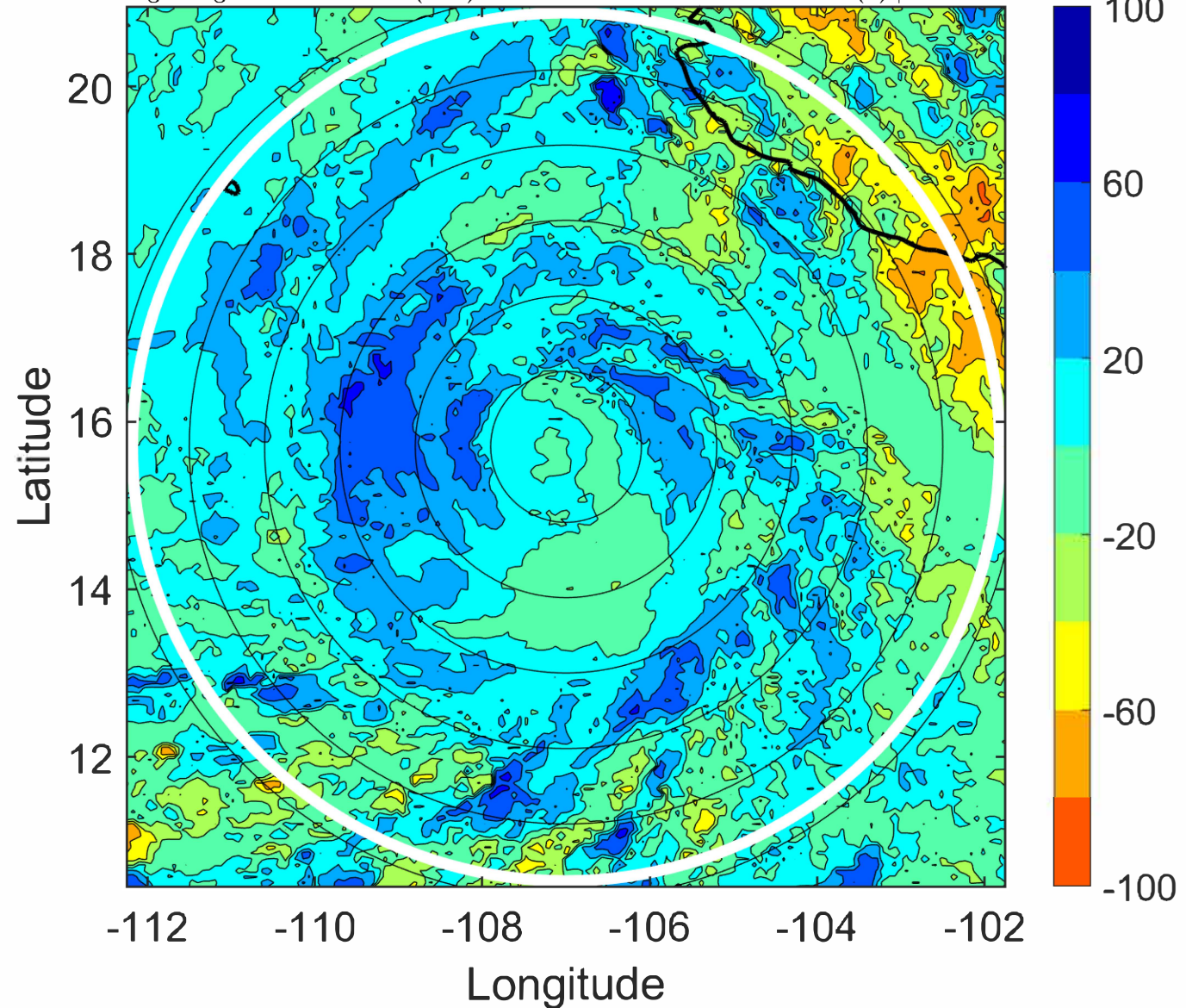

IR BT & Lightning

t: 2022070606 (22.8 LT)
Lightning: 22.8 LT \pm 1.5 h (dots)

PT: LLCP | EA: QUASI
02L (BONNIE) | 85 kt C2
S: 4.4 m s⁻¹ (M) | H: 196°

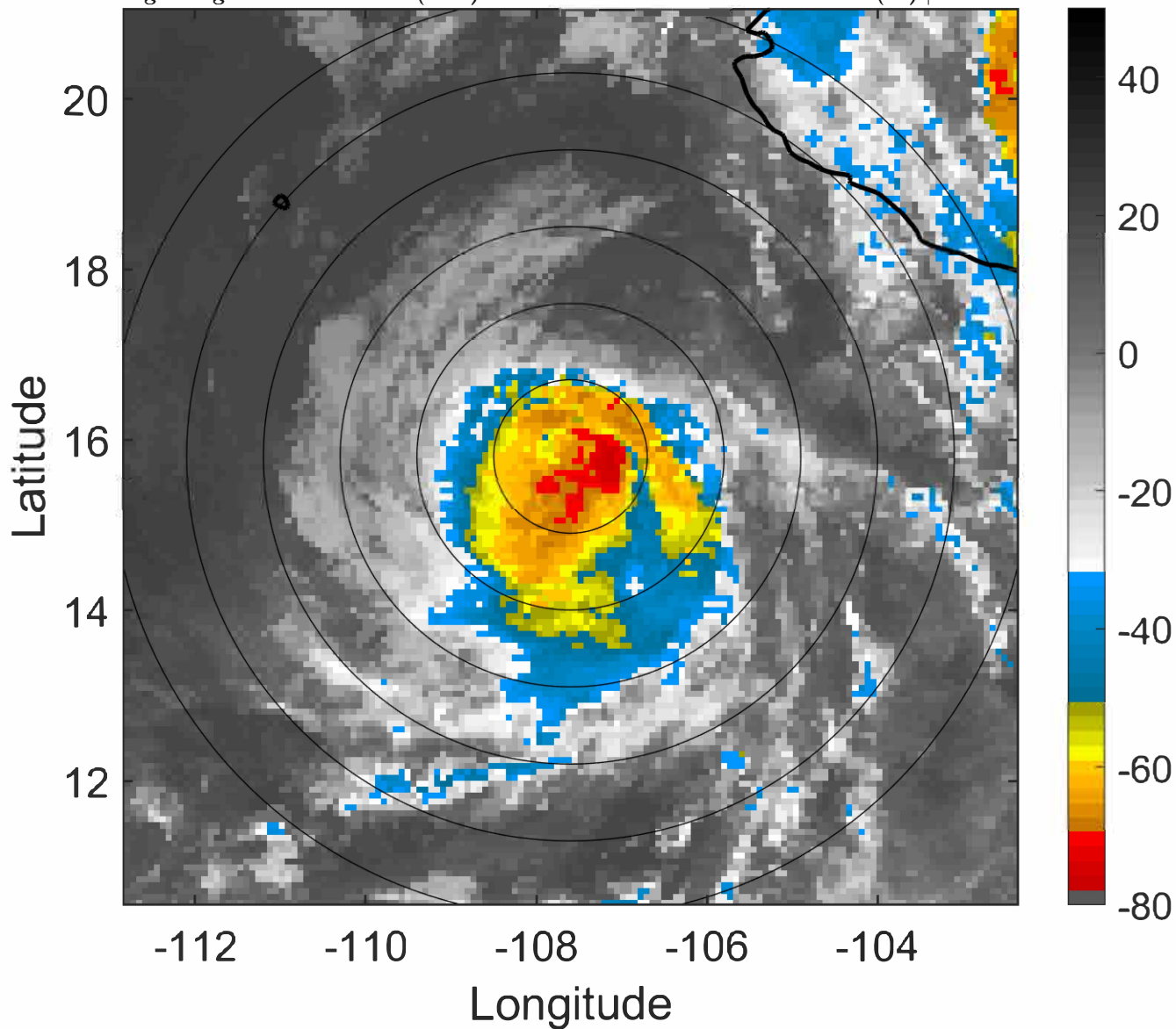

6-h IR BT Differences & Lightning

Δ t: 2022070606 (22.8 LT) - 2022070600 (16.9 LT)
Lightning: 22.8 LT \pm 1.5 h (dots)

PT: LLCP | EA: QUASI
02L (BONNIE) | 85 kt C2
S: 4.4 m s⁻¹ (M) | H: 196°

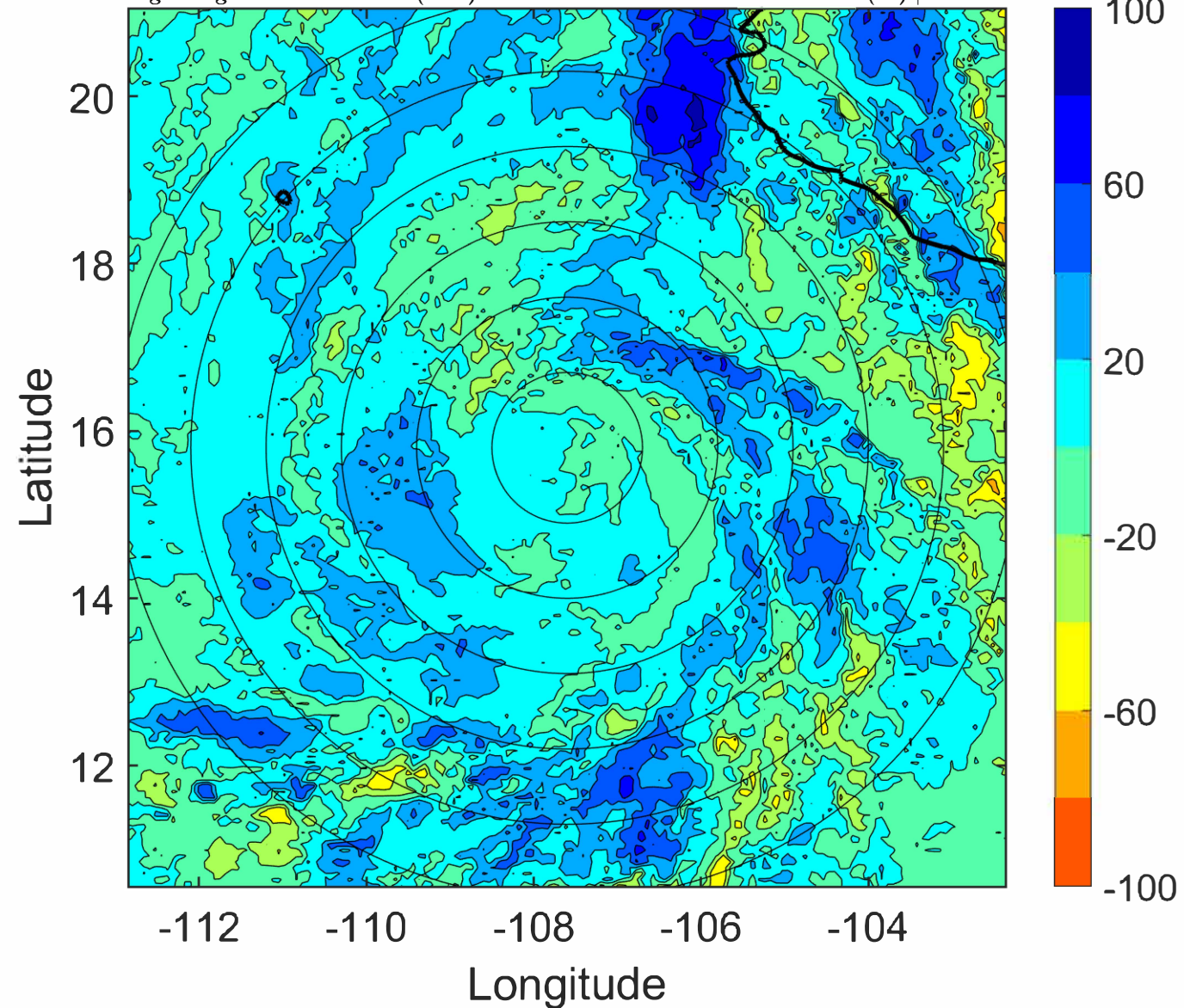

IR BT & Lightning

t: 2022070609 (1.8 LT)

Lightning: 1.8 LT \pm 1.5 h (dots)

PT: LLCP | EA: INACT

02L (BONNIE) | 85 kt C2

S: 3.9 m s⁻¹ (L) | H: 195°

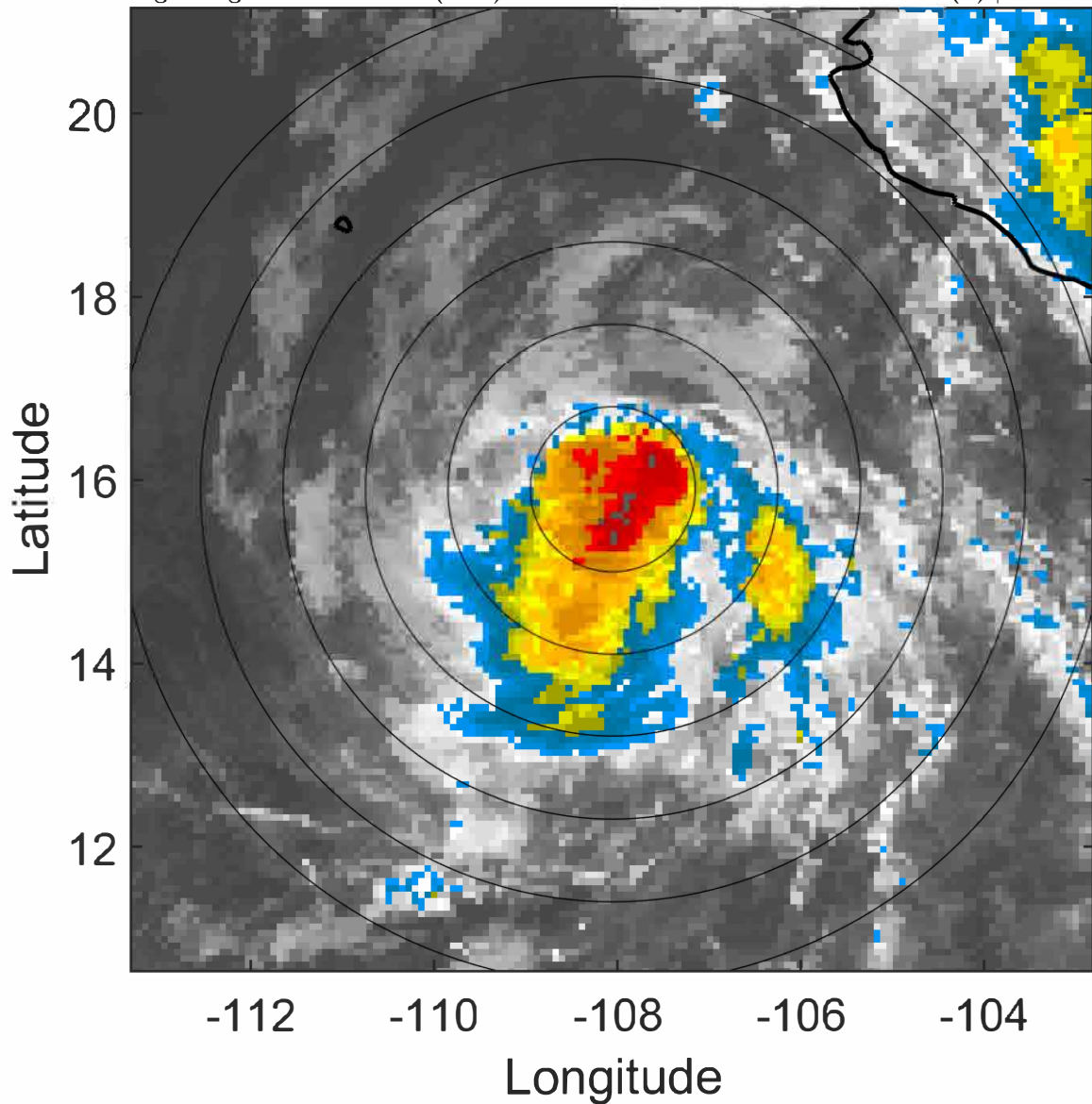

6-h IR BT Differences & Lightning

Δ t: 2022070609 (1.8 LT) - 2022070603 (19.9 LT)

Lightning: 1.8 LT \pm 1.5 h (dots)

PT: LLCP | EA: INACT

02L (BONNIE) | 85 kt C2

S: 3.9 m s⁻¹ (L) | H: 195°

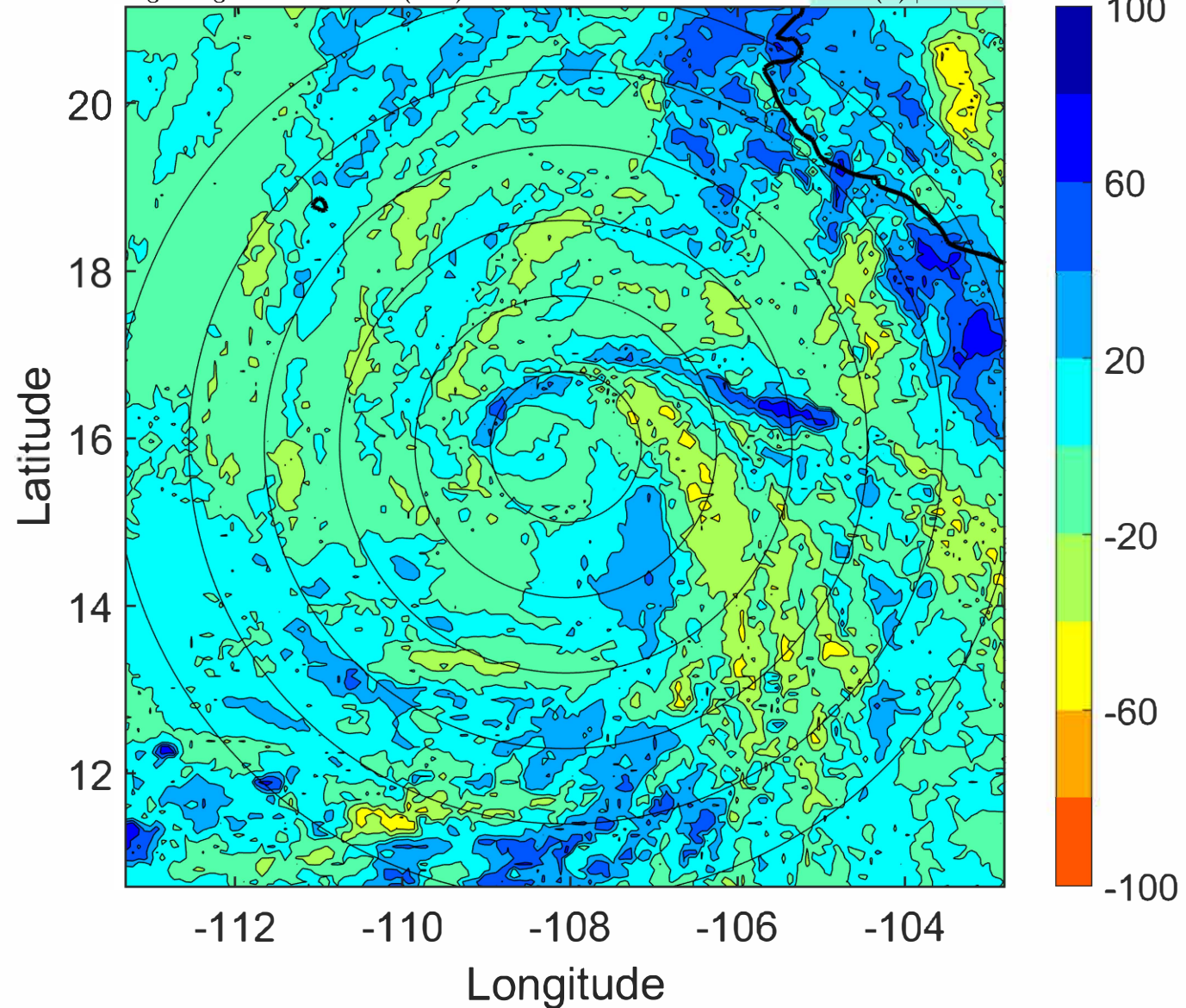

IR BT & Lightning

t: 2022070612 (4.8 LT)

Lightning: 4.8 LT \pm 1.5 h (dots)

PT: LLCP | EA: INACT

02L (BONNIE) | 85 kt C2

S: 3.4 m s⁻¹ (L) | H: 194°

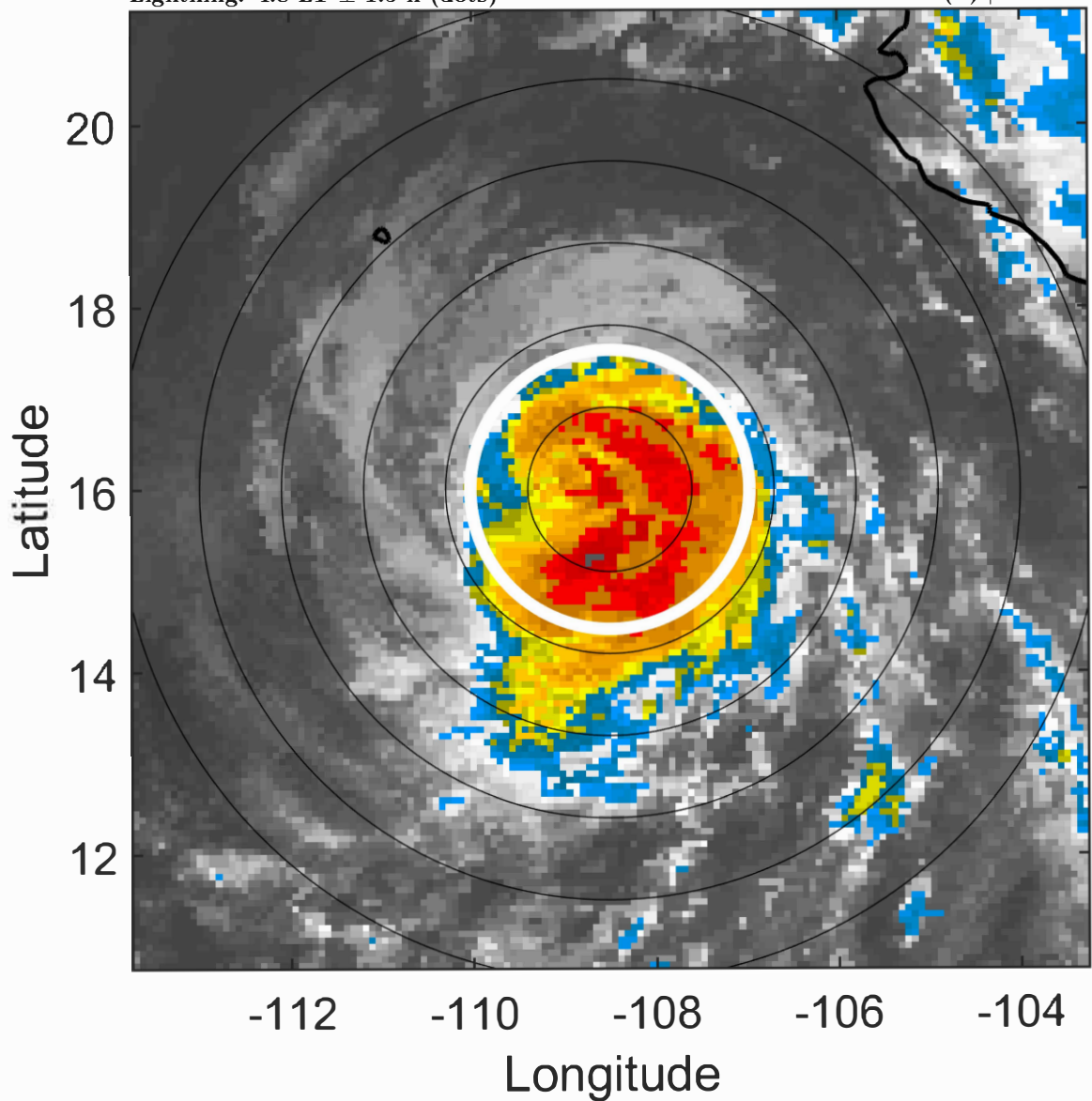

6-h IR BT Differences & Lightning

Δ t: 2022070612 (4.8 LT) - 2022070606 (22.8 LT)

Lightning: 4.8 LT \pm 1.5 h (dots)

PT: LLCP | EA: INACT

02L (BONNIE) | 85 kt C2

S: 3.4 m s⁻¹ (L) | H: 194°

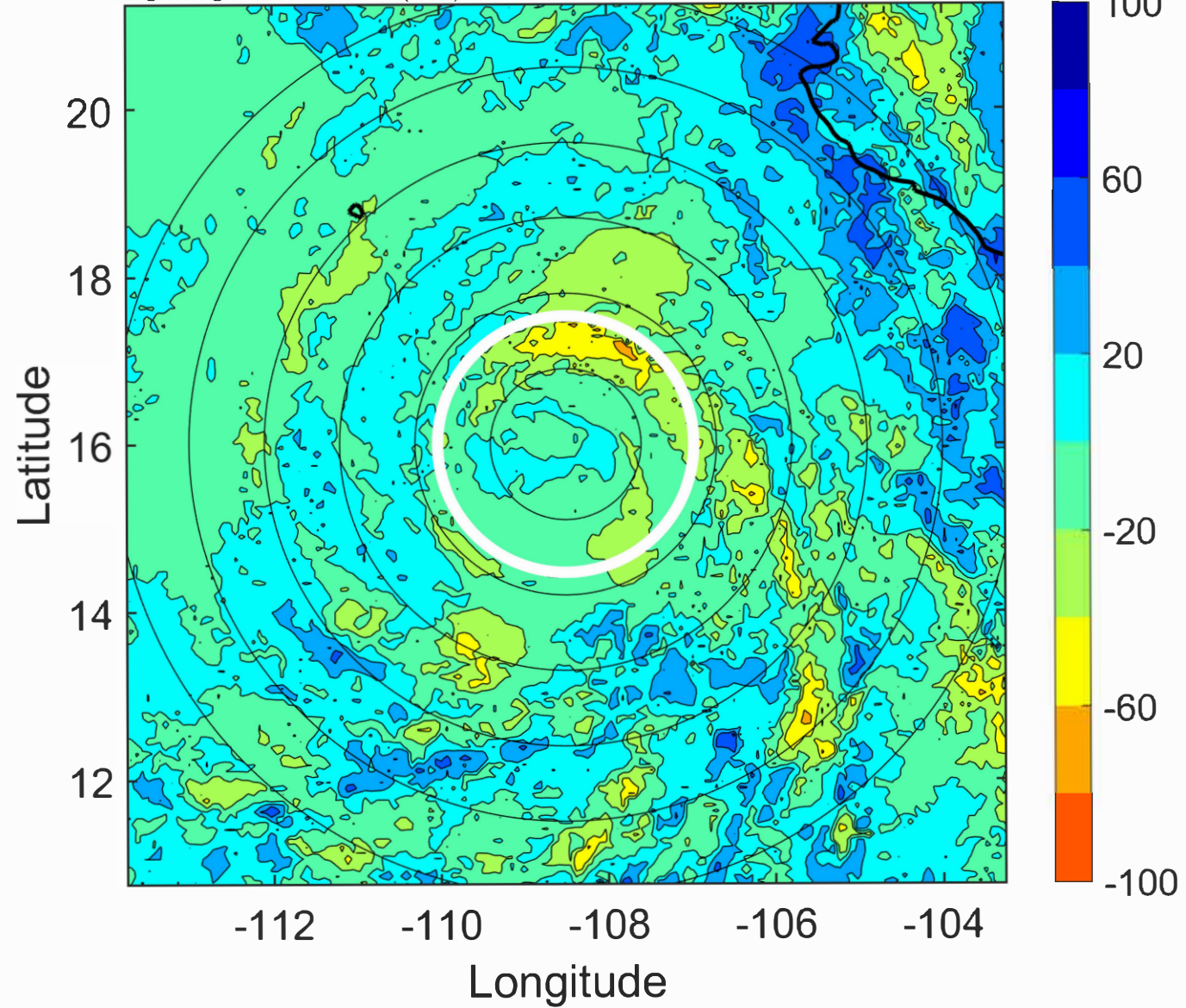

IR BT & Lightning

t: 2022070615 (7.7 LT)

Lightning: 7.7 LT \pm 1.5 h (dots)

PT: LLCP | EA: INACT

02L (BONNIE) | 85 kt C2

S: 2.5 m s⁻¹ (L) | H: 182.5°

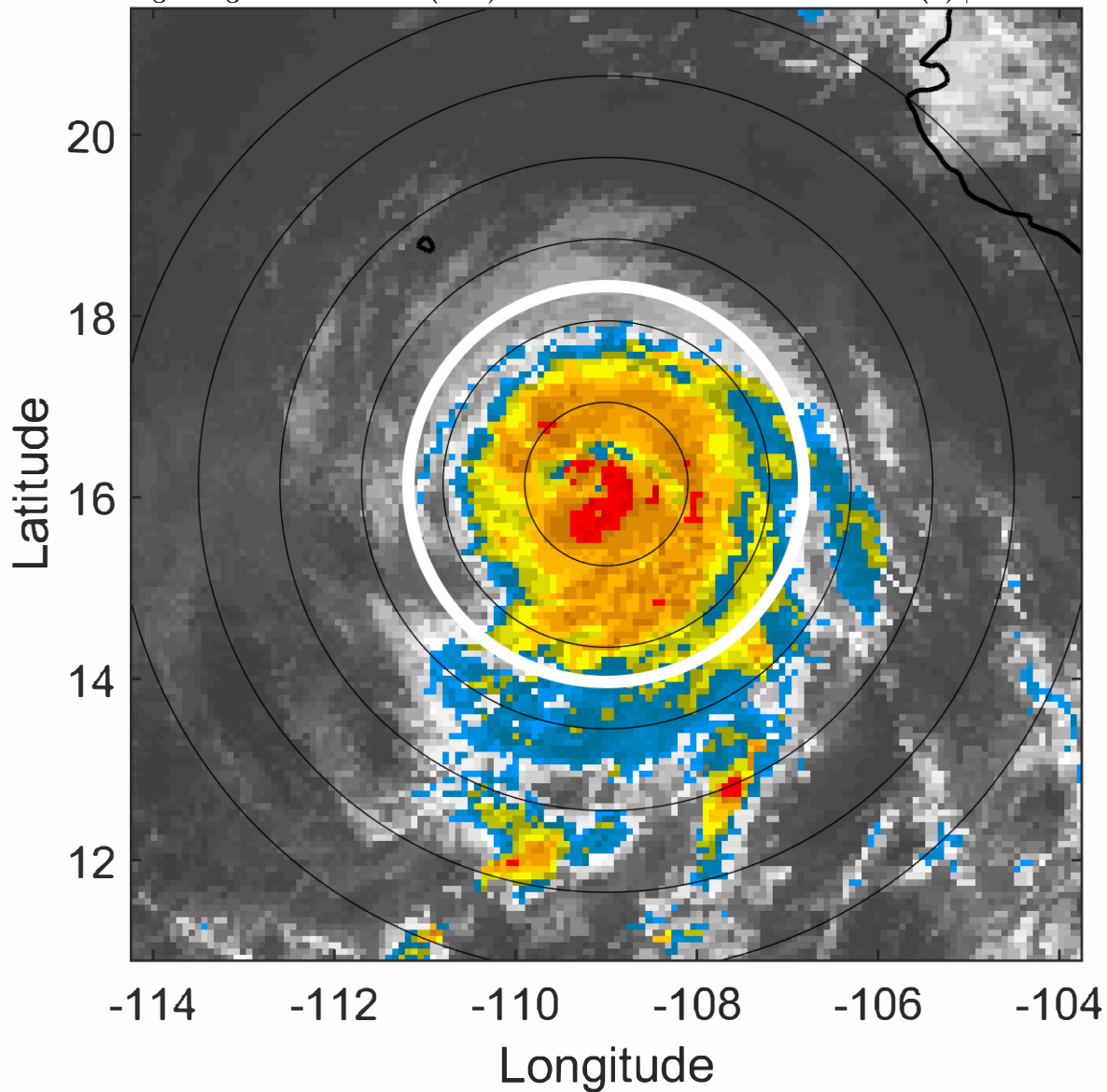

6-h IR BT Differences & Lightning

Δ t: 2022070615 (7.7 LT) - 2022070609 (1.8 LT)

Lightning: 7.7 LT \pm 1.5 h (dots)

PT: LLCP | EA: INACT

02L (BONNIE) | 85 kt C2

S: 2.5 m s⁻¹ (L) | H: 182.5°

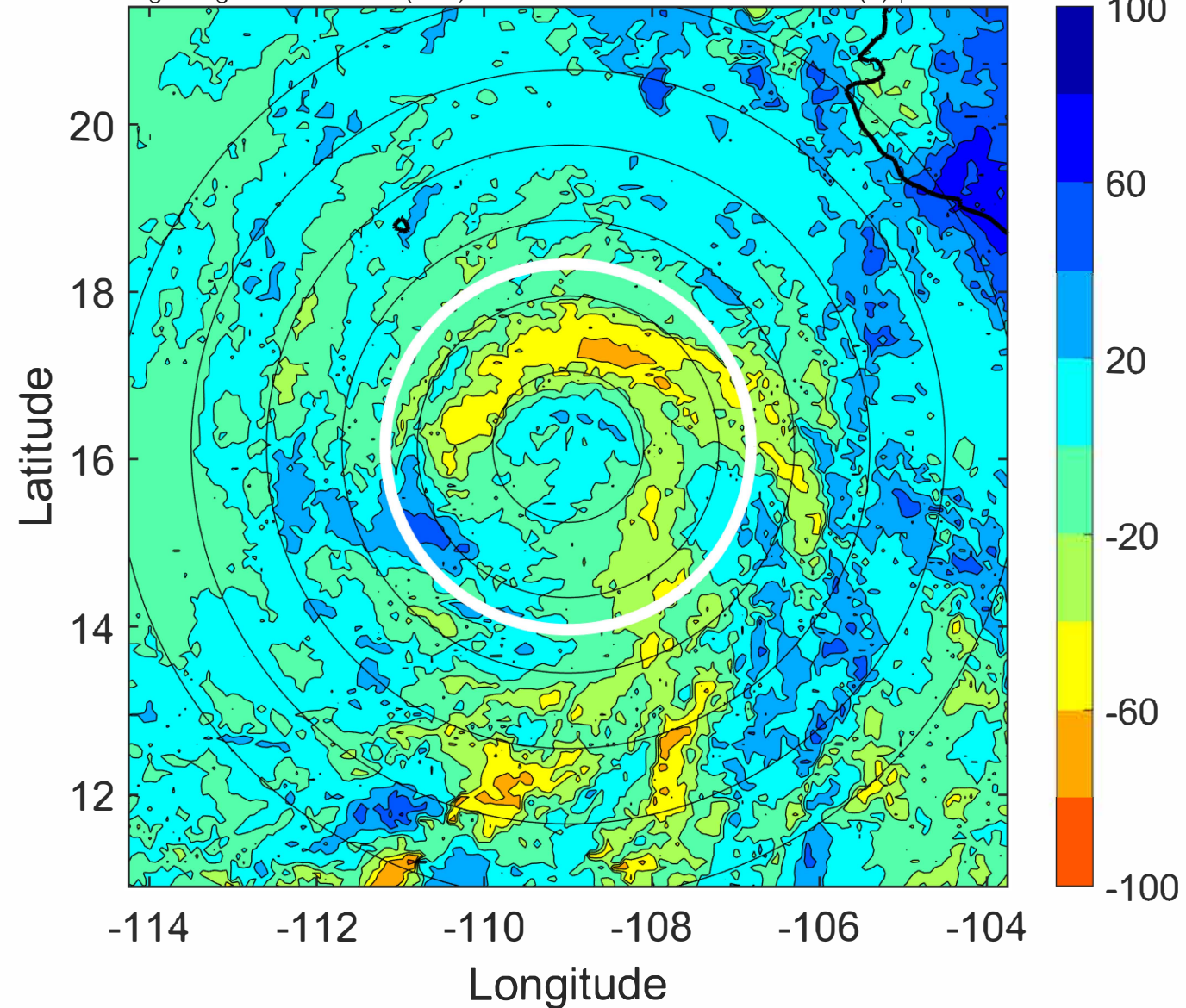

IR BT & Lightning

t: 2022070618 (10.7 LT)
Lightning: 10.7 LT \pm 1.5 h (dots)

PT: LLCP | EA: INACT
02L (BONNIE) | 85 kt C2
S: 1.7 m s⁻¹ (L) | H: 171°

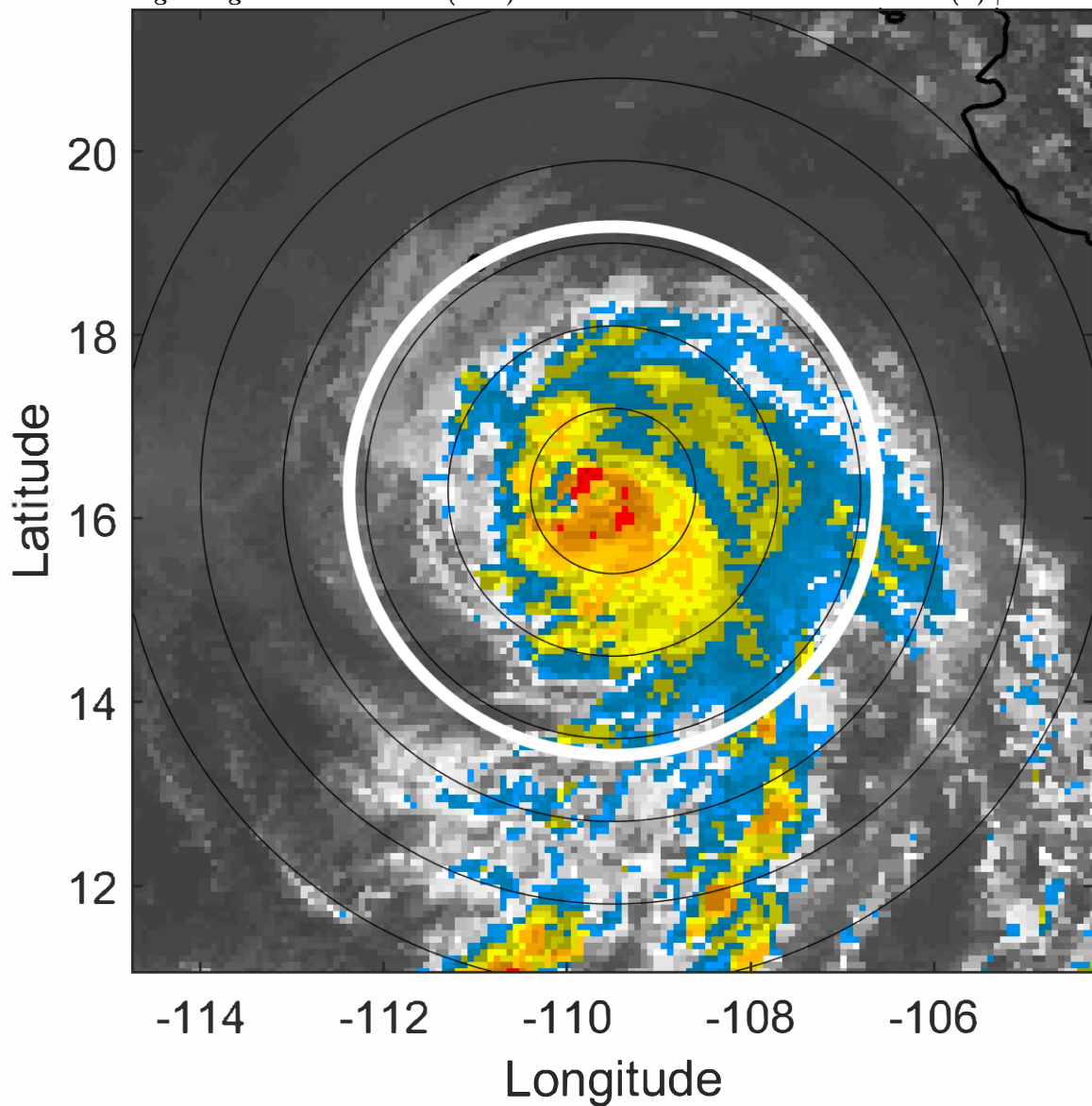

6-h IR BT Differences & Lightning

Δ t: 2022070618 (10.7 LT) - 2022070612 (4.8 LT)
Lightning: 10.7 LT \pm 1.5 h (dots)

PT: LLCP | EA: INACT
02L (BONNIE) | 85 kt C2
S: 1.7 m s⁻¹ (L) | H: 171°

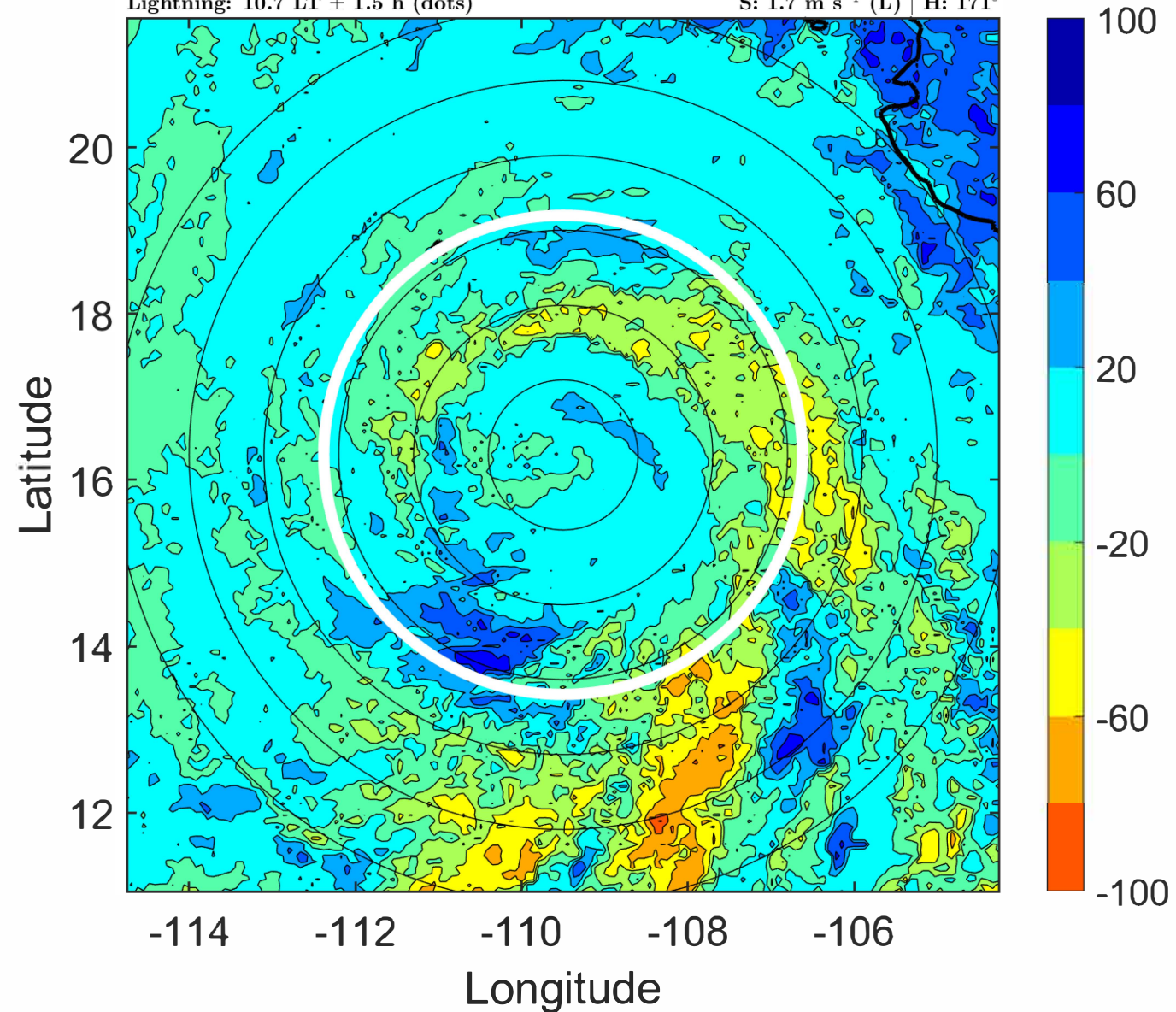

IR BT & Lightning

t: 2022070621 (13.7 LT)
Lightning: 13.7 LT \pm 1.5 h (dots)

PT: LLCP | EA: INACT
02L (BONNIE) | 82.5 kt C1
S: 1.4 m s⁻¹ (L) | H: 141°

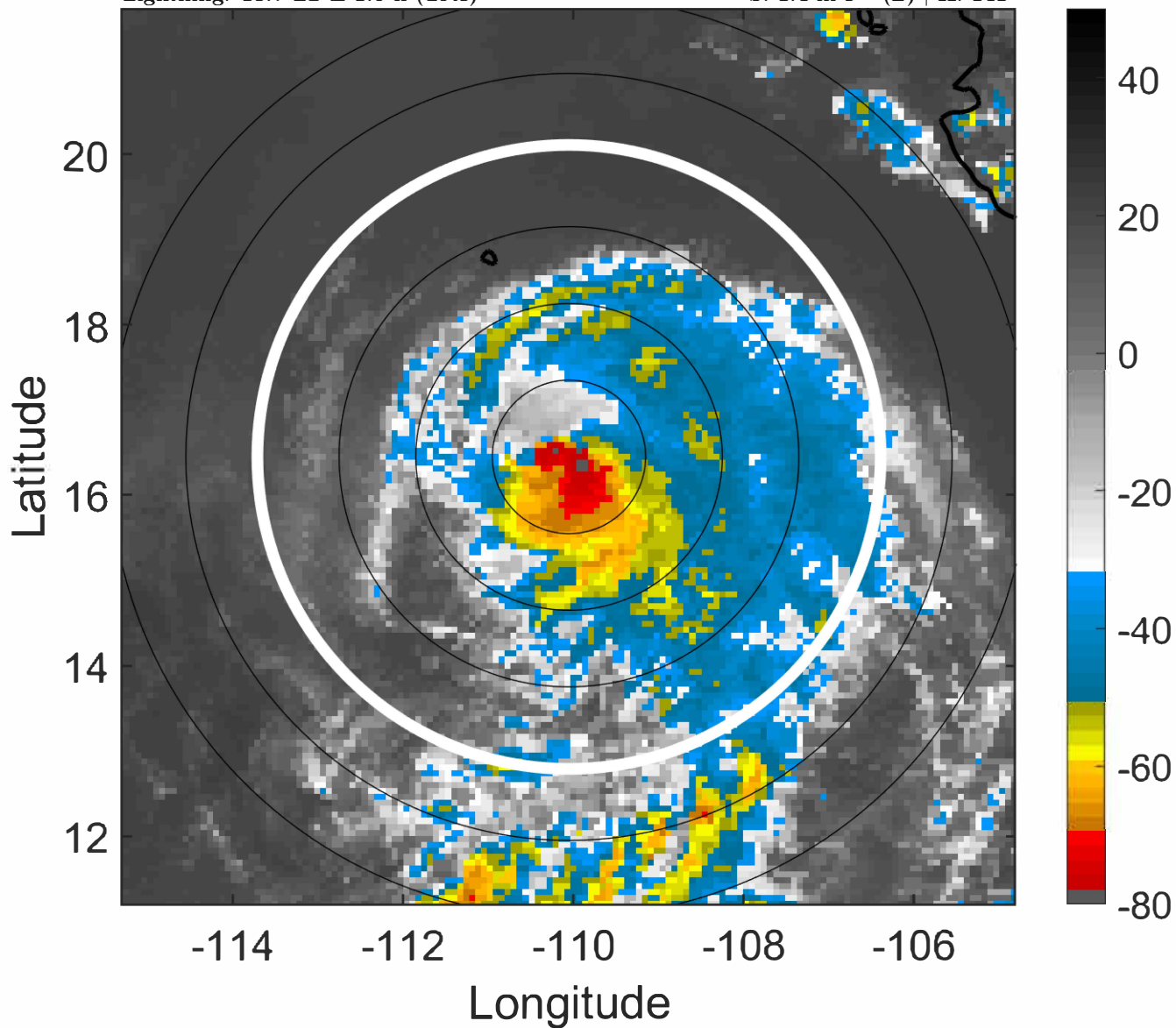

6-h IR BT Differences & Lightning

Δ t: 2022070621 (13.7 LT) - 2022070615 (7.7 LT)
Lightning: 13.7 LT \pm 1.5 h (dots)

PT: LLCP | EA: INACT
02L (BONNIE) | 82.5 kt C1
S: 1.4 m s⁻¹ (L) | H: 141°

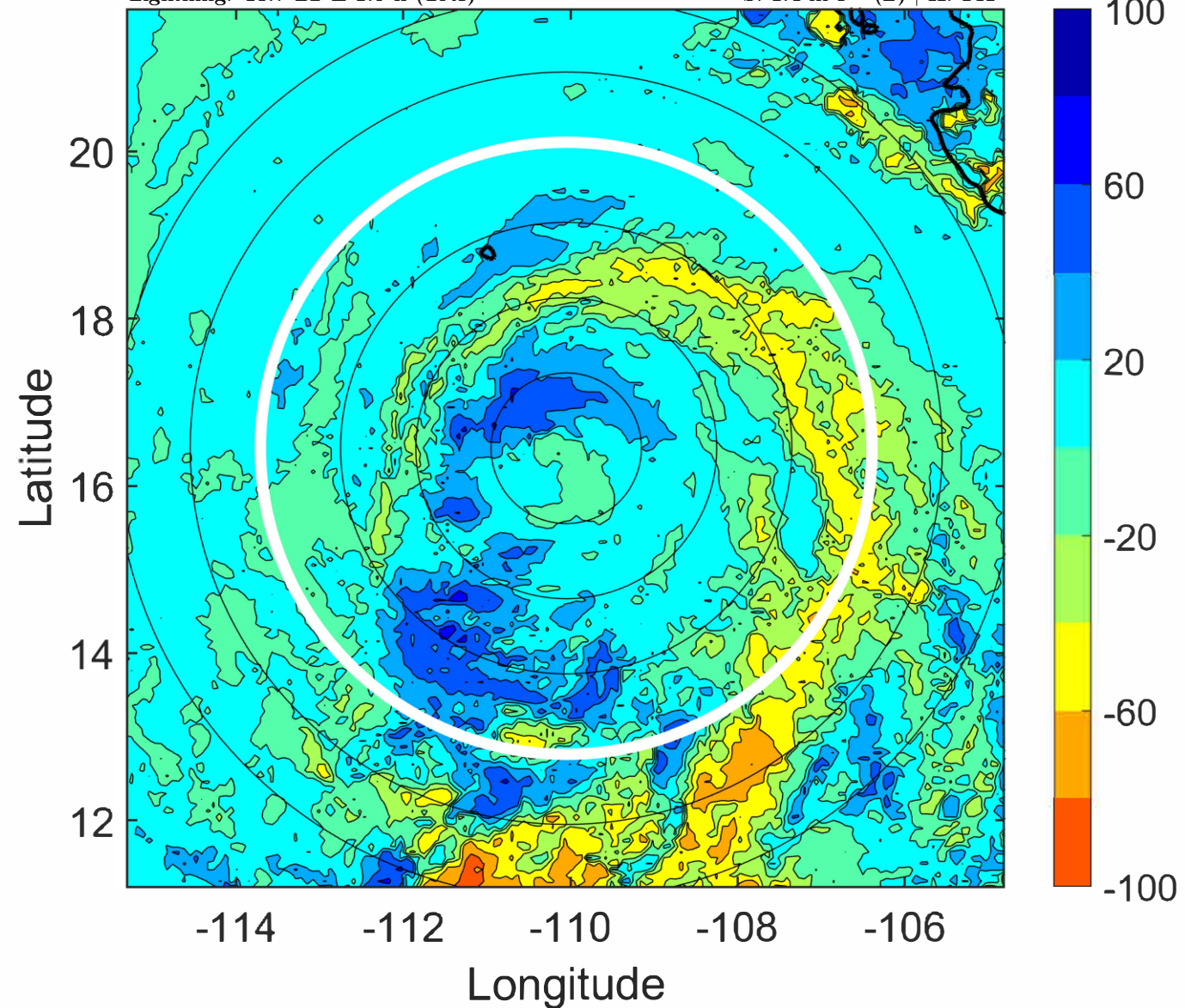

IR BT & Lightning

t: 2022070700 (16.6 LT)
Lightning: 16.6 LT \pm 1.5 h (dots)

PT: LLCP | EA: INACT
02L (BONNIE) | 80 kt C1
S: 1.1 m s⁻¹ (L) | H: 111°

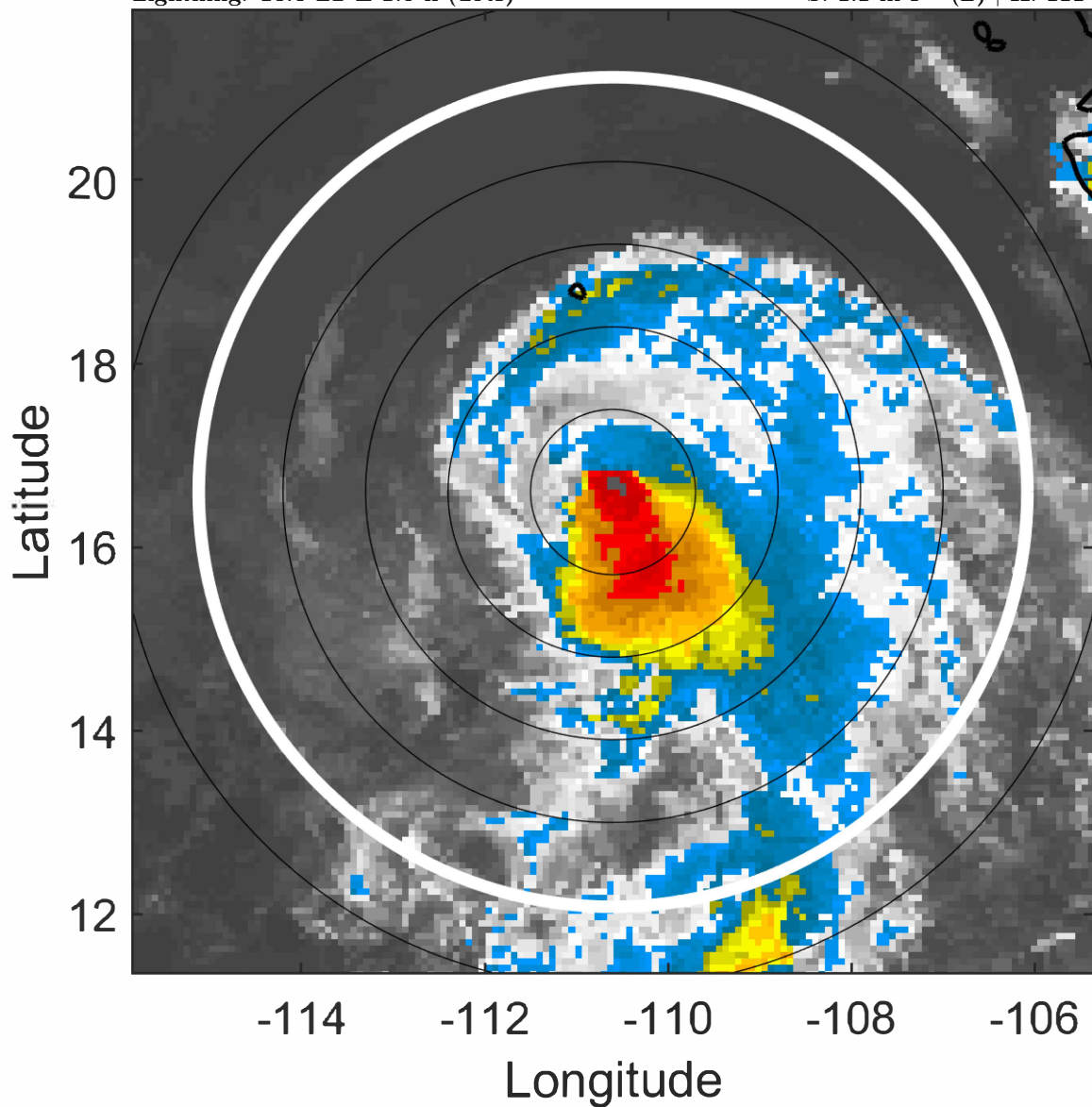

6-h IR BT Differences & Lightning

Δ t: 2022070700 (16.6 LT) - 2022070618 (10.7 LT)
Lightning: 16.6 LT \pm 1.5 h (dots)

PT: LLCP | EA: INACT
02L (BONNIE) | 80 kt C1
S: 1.1 m s⁻¹ (L) | H: 111°

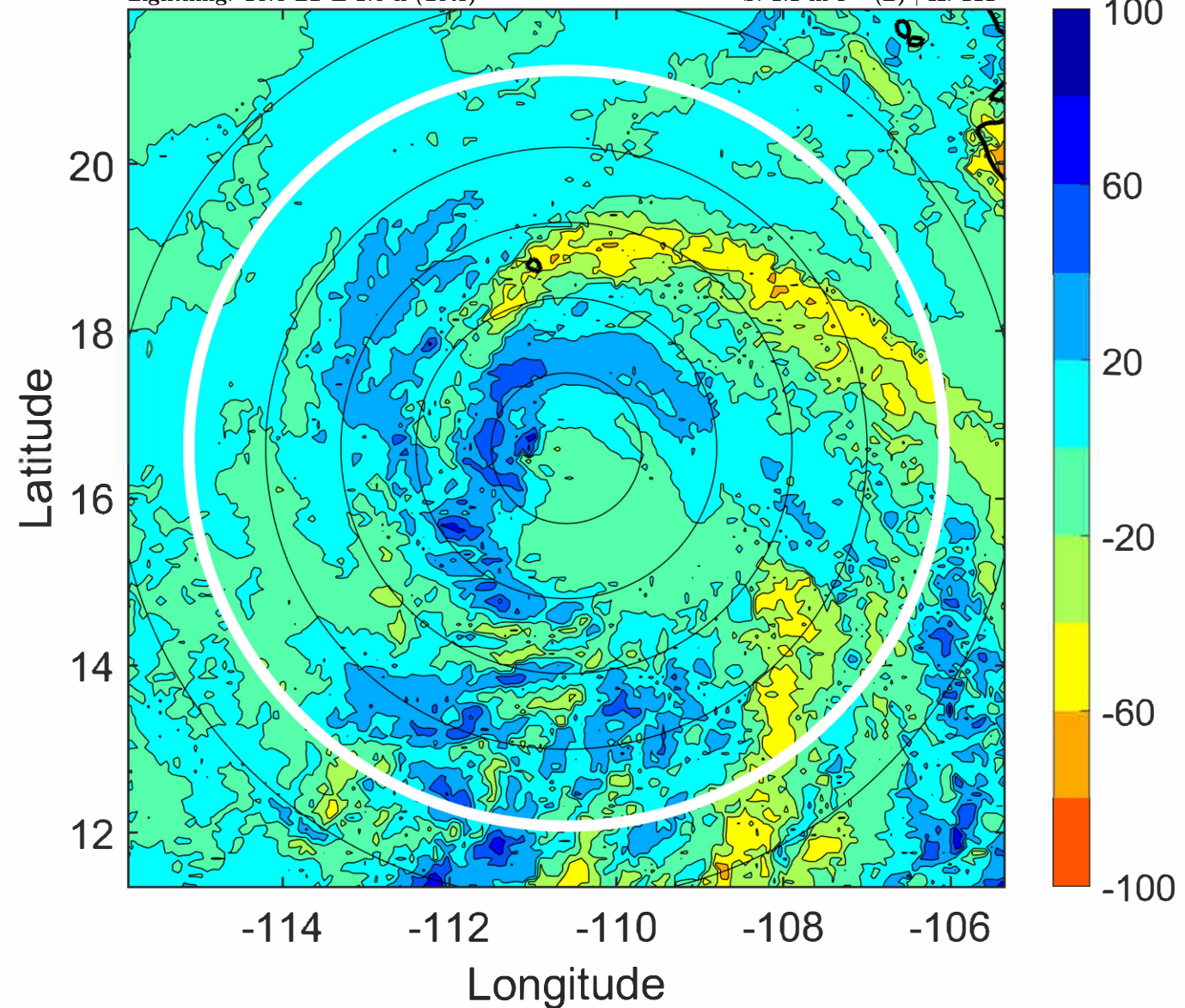

IR BT & Lightning

t: 2022070703 (19.6 LT)
Lightning: 19.6 LT \pm 1.5 h (dots)

PT: LLCP | EA: INACT
02L (BONNIE) | 80 kt C1
S: 1.8 m s⁻¹ (L) | H: 117.5°

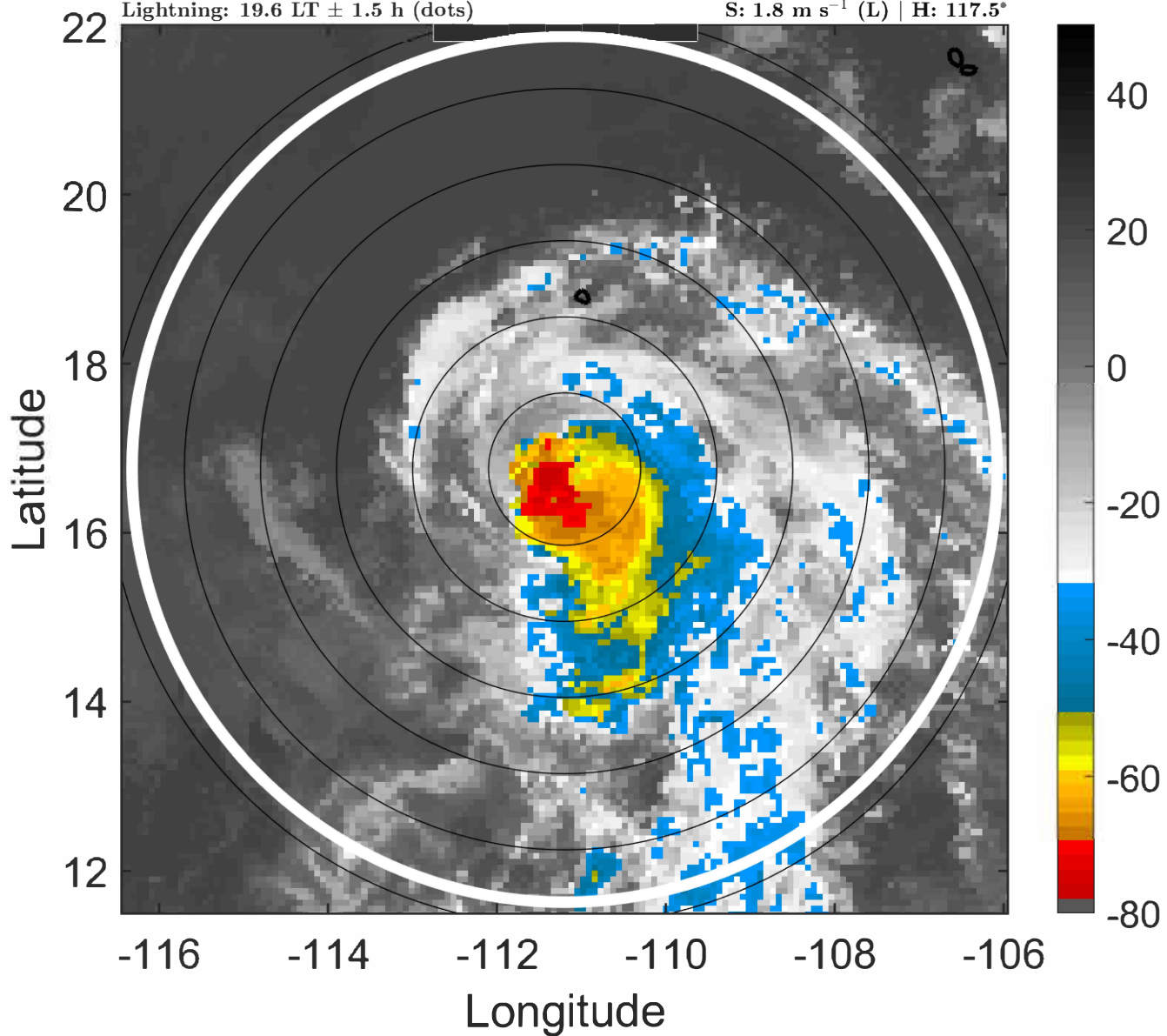

6-h IR BT Differences & Lightning

Δ t: 2022070703 (19.6 LT) - 2022070621 (13.7 LT)
Lightning: 19.6 LT \pm 1.5 h (dots)

PT: LLCP | EA: INACT
02L (BONNIE) | 80 kt C1
S: 1.8 m s⁻¹ (L) | H: 117.5°

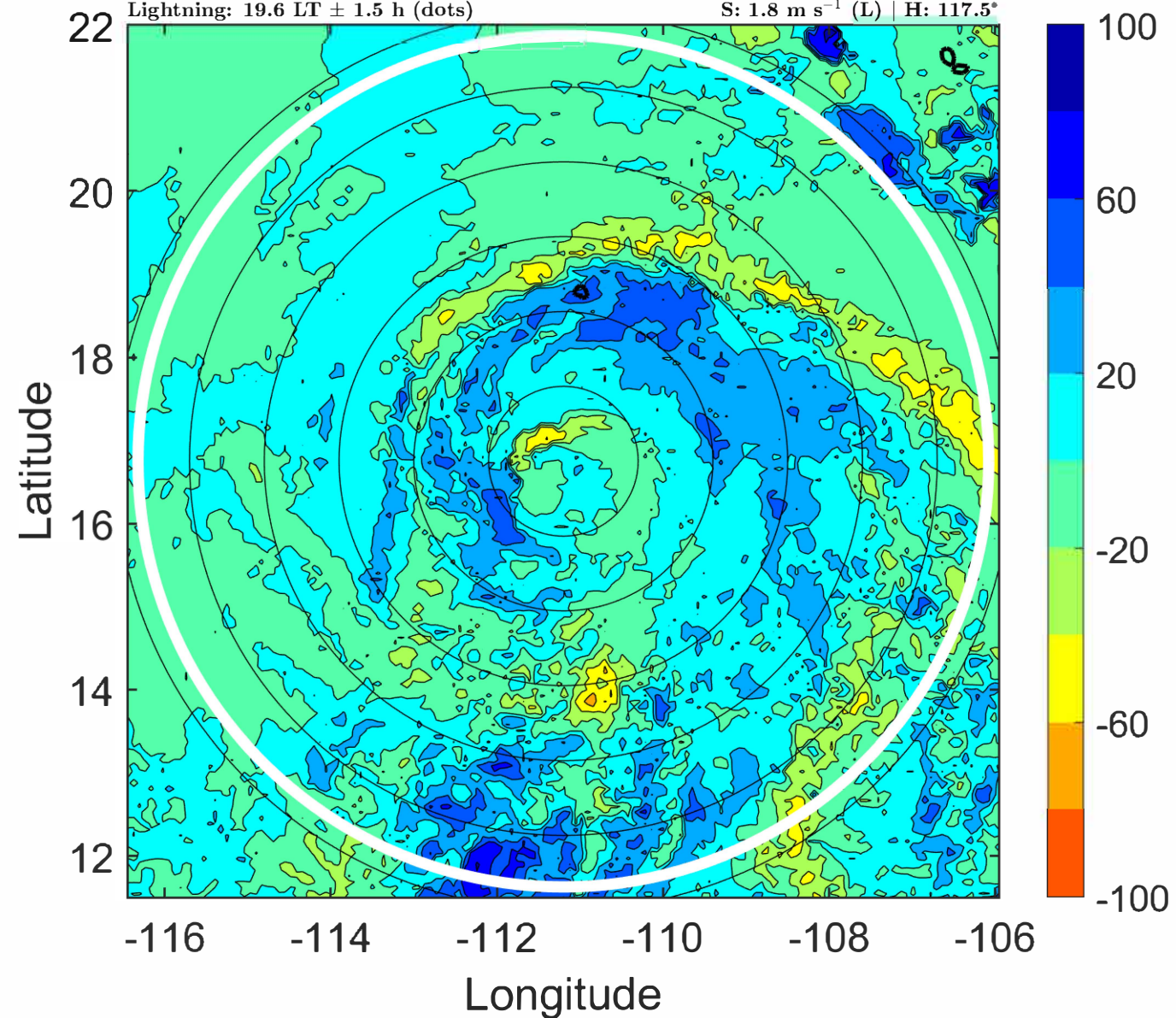

IR BT & Lightning

t: 2022070706 (22.5 LT)
Lightning: 22.5 LT \pm 1.5 h (dots)

PT: LLCP | EA: INACT
02L (BONNIE) | 80 kt C1
S: 2.4 m s⁻¹ (L) | H: 124°

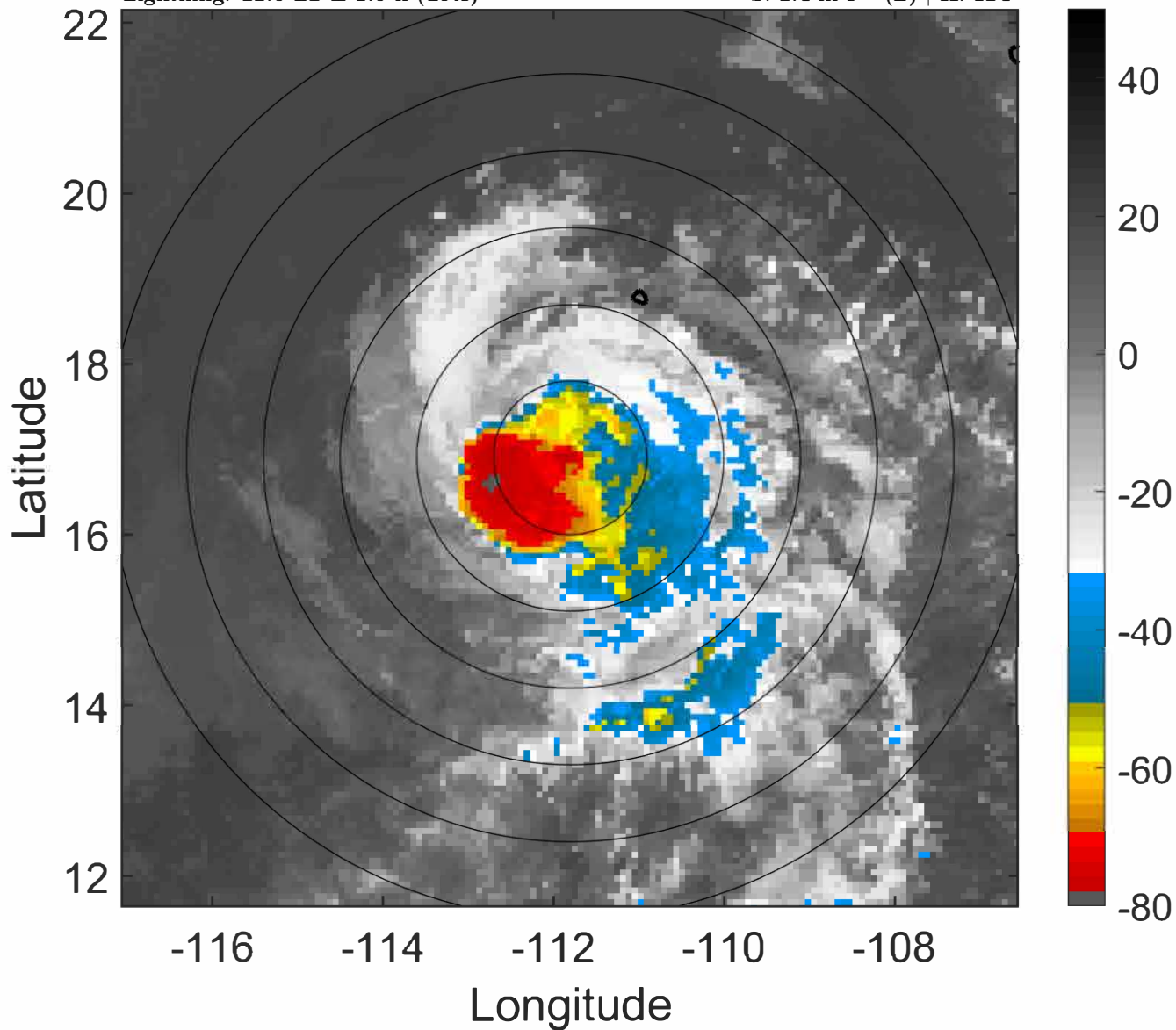

6-h IR BT Differences & Lightning

Δ t: 2022070706 (22.5 LT) - 2022070700 (16.6 LT)
Lightning: 22.5 LT \pm 1.5 h (dots)

PT: LLCP | EA: INACT
02L (BONNIE) | 80 kt C1
S: 2.4 m s⁻¹ (L) | H: 124°

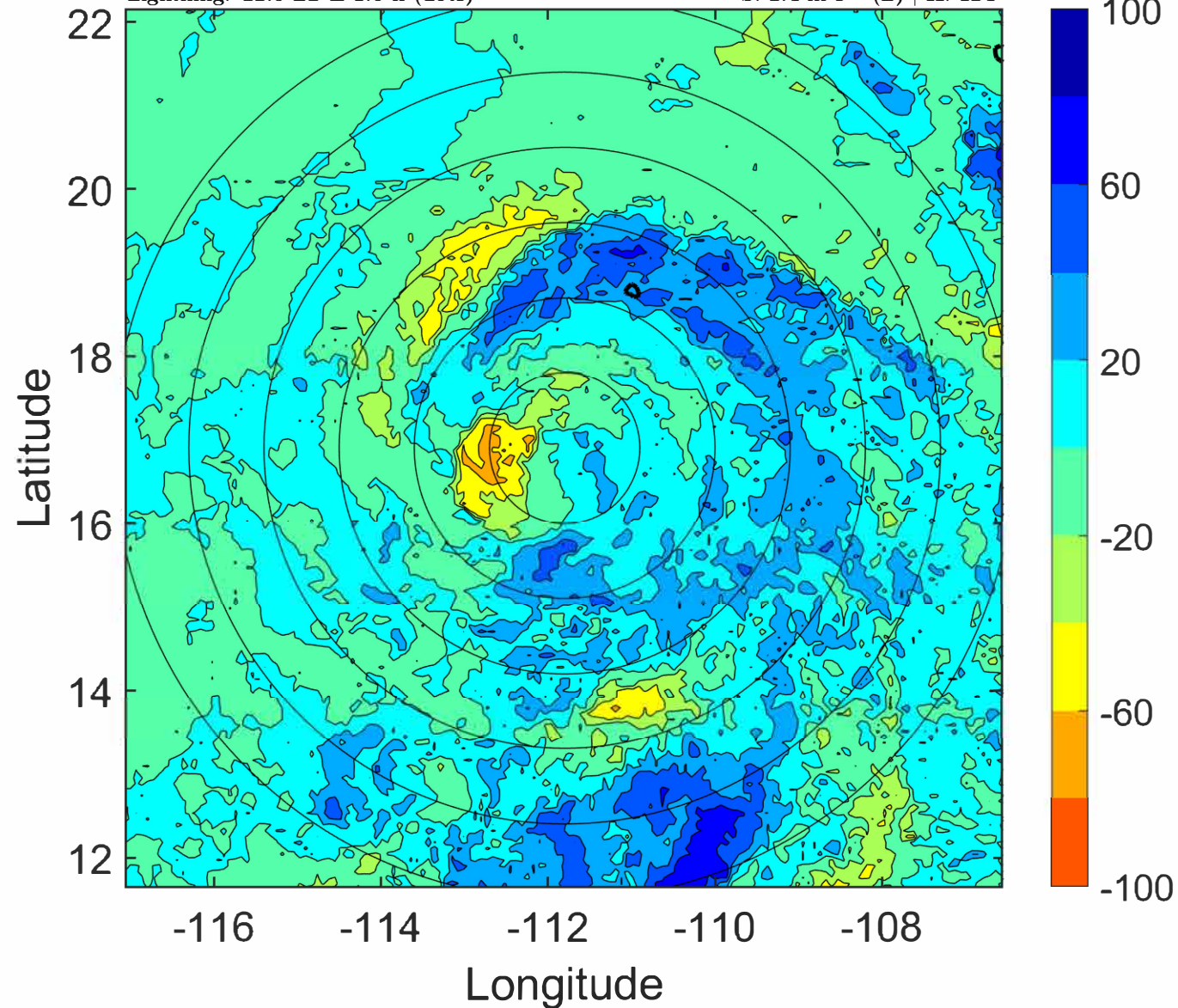

IR BT & Lightning

t: 2022070709 (1.5 LT)

Lightning: 1.5 LT \pm 1.5 h (dots)

PT: LLCP | EA: INACT

02L (BONNIE) | 80 kt C1

S: 2.4 m s⁻¹ (L) | H: 124°

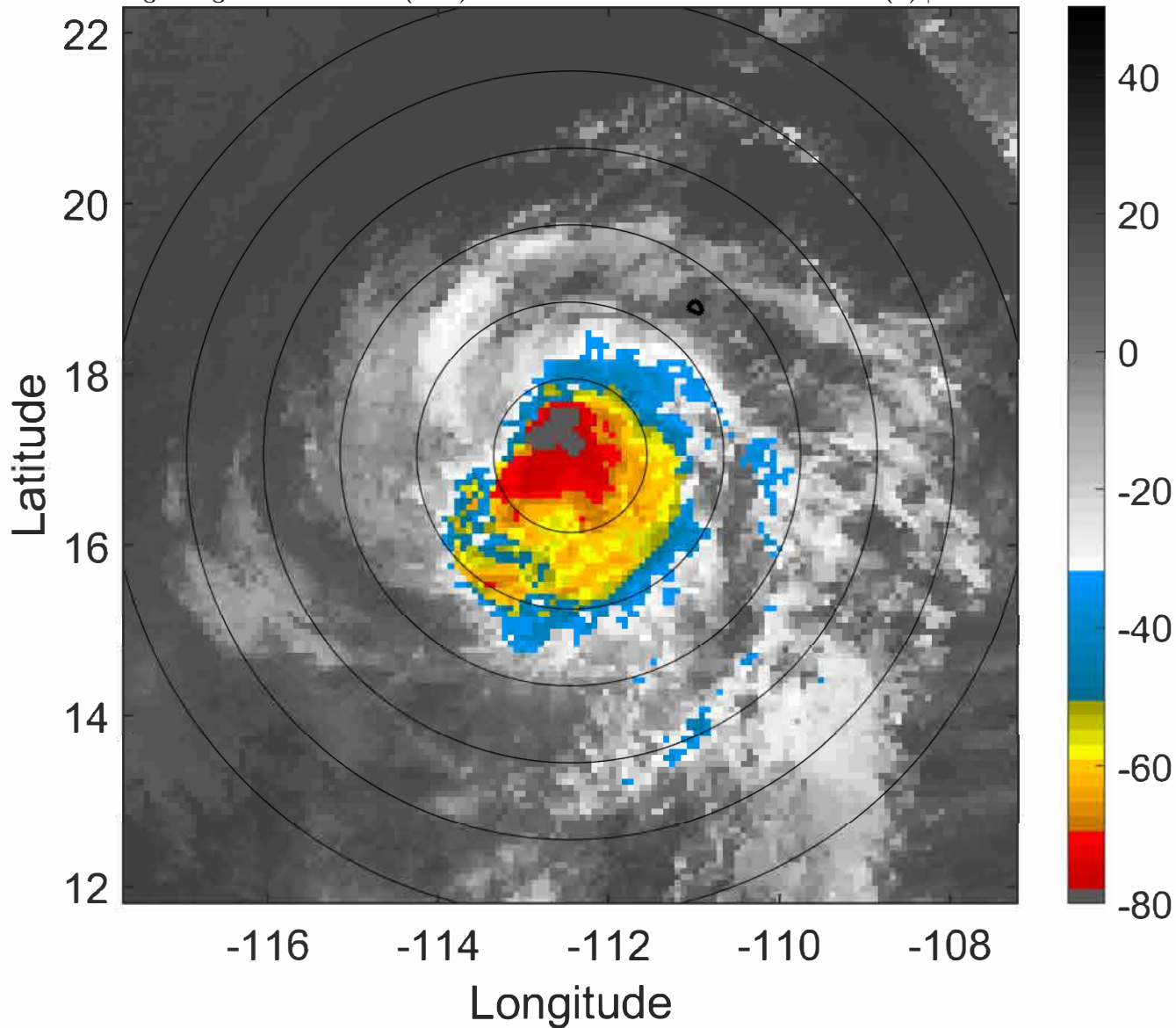

6-h IR BT Differences & Lightning

Δ t: 2022070709 (1.5 LT) - 2022070703 (19.6 LT)

Lightning: 1.5 LT \pm 1.5 h (dots)

PT: LLCP | EA: INACT

02L (BONNIE) | 80 kt C1

S: 2.4 m s⁻¹ (L) | H: 124°

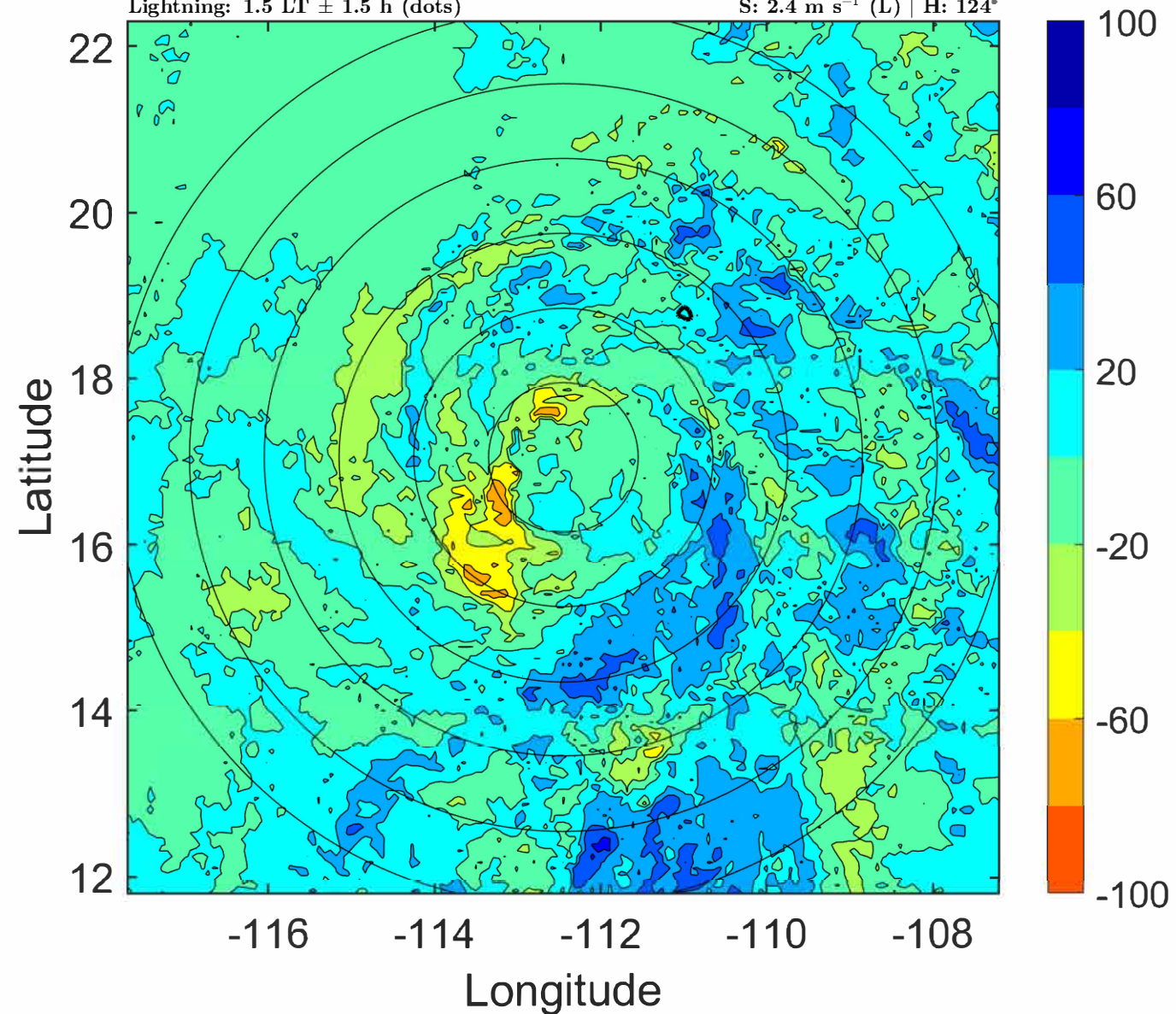

IR BT & Lightning

t: 2022070712 (4.5 LT)

Lightning: 4.5 LT \pm 1.5 h (dots)

PT: LLCP | EA: INACT

02L (BONNIE) | 80 kt C1

S: 2.4 m s⁻¹ (L) | H: 124°

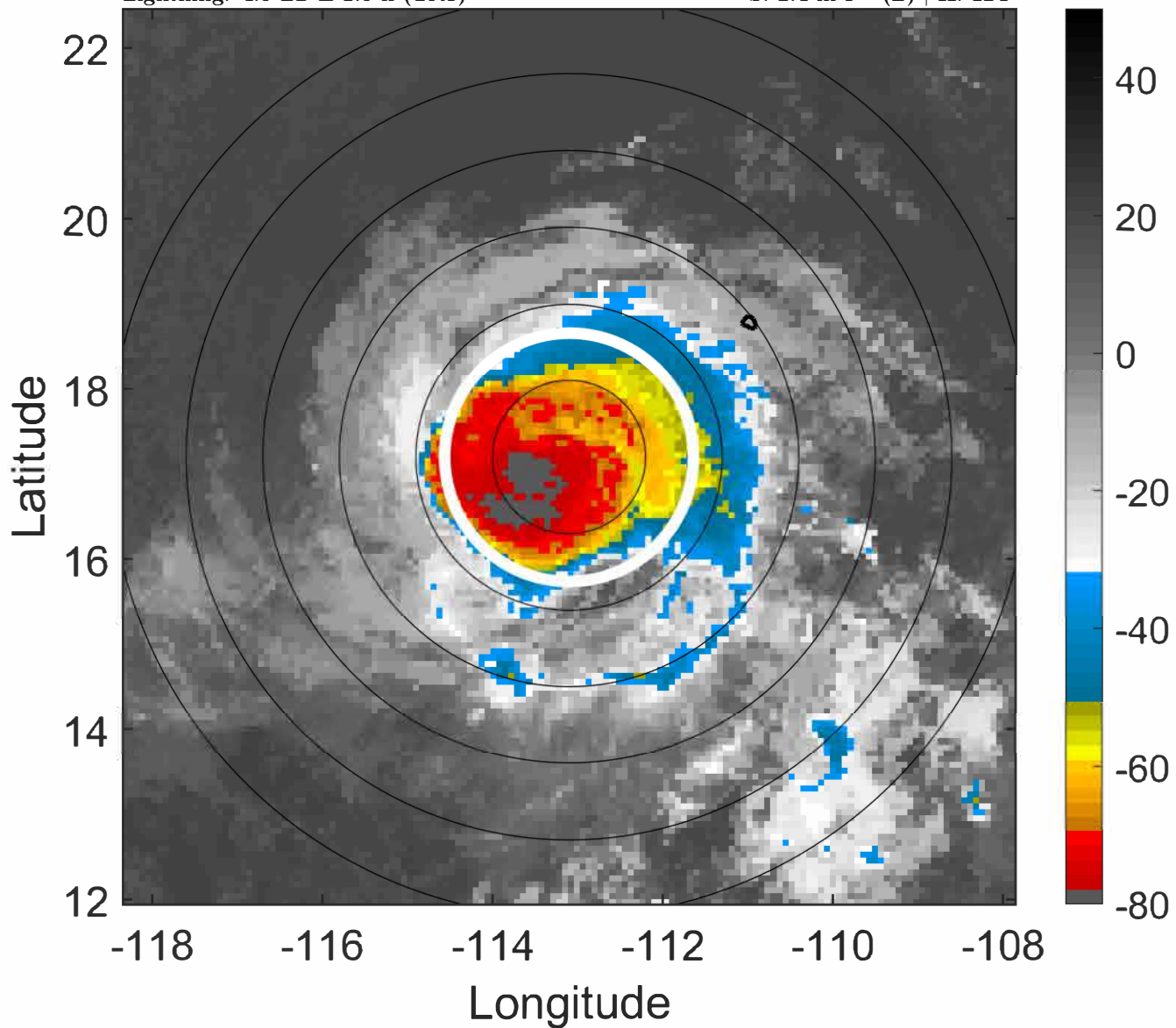

6-h IR BT Differences & Lightning

Δ t: 2022070712 (4.5 LT) - 2022070706 (22.5 LT)

Lightning: 4.5 LT \pm 1.5 h (dots)

PT: LLCP | EA: INACT

02L (BONNIE) | 80 kt C1

S: 2.4 m s⁻¹ (L) | H: 124°

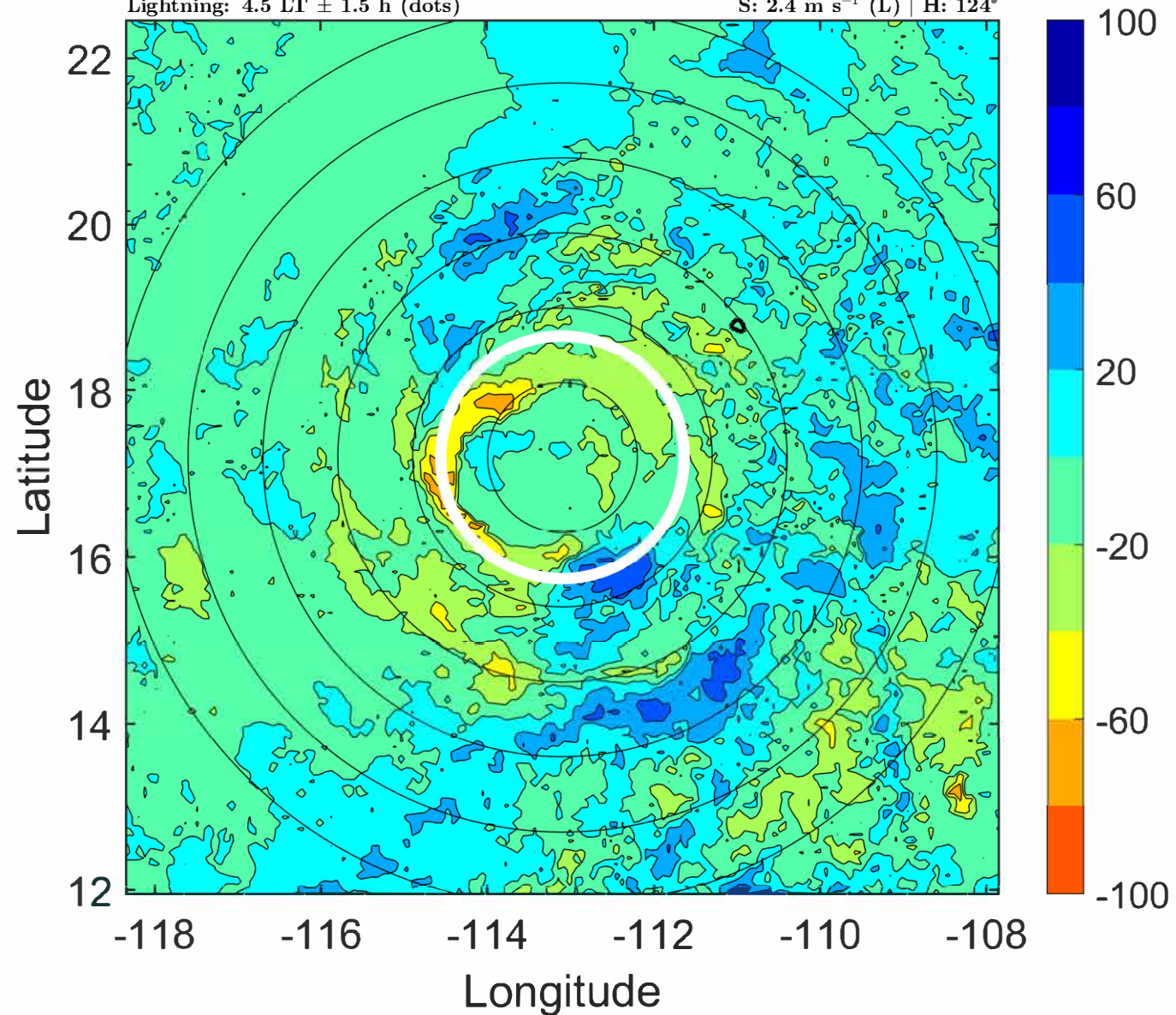

IR BT & Lightning

t: 2022070715 (7.4 LT)

Lightning: 7.4 LT \pm 1.5 h (dots)

PT: LLCP | EA: INACT

02L (BONNIE) | 82.5 kt C1

S: 1.8 m s⁻¹ (L) | H: 112.5°

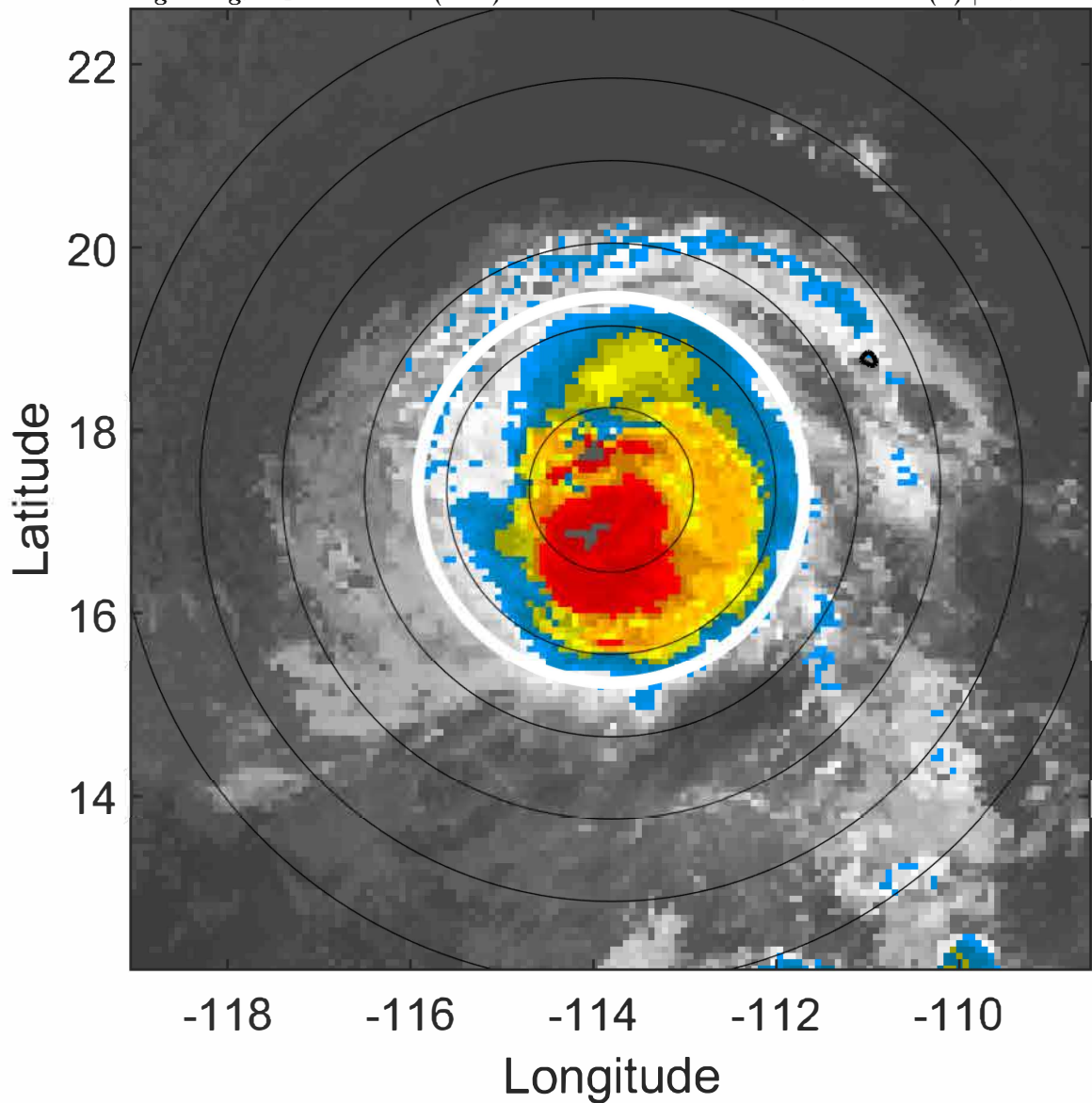

6-h IR BT Differences & Lightning

Δ t: 2022070715 (7.4 LT) - 2022070709 (1.5 LT)

Lightning: 7.4 LT \pm 1.5 h (dots)

PT: LLCP | EA: INACT

02L (BONNIE) | 82.5 kt C1

S: 1.8 m s⁻¹ (L) | H: 112.5°

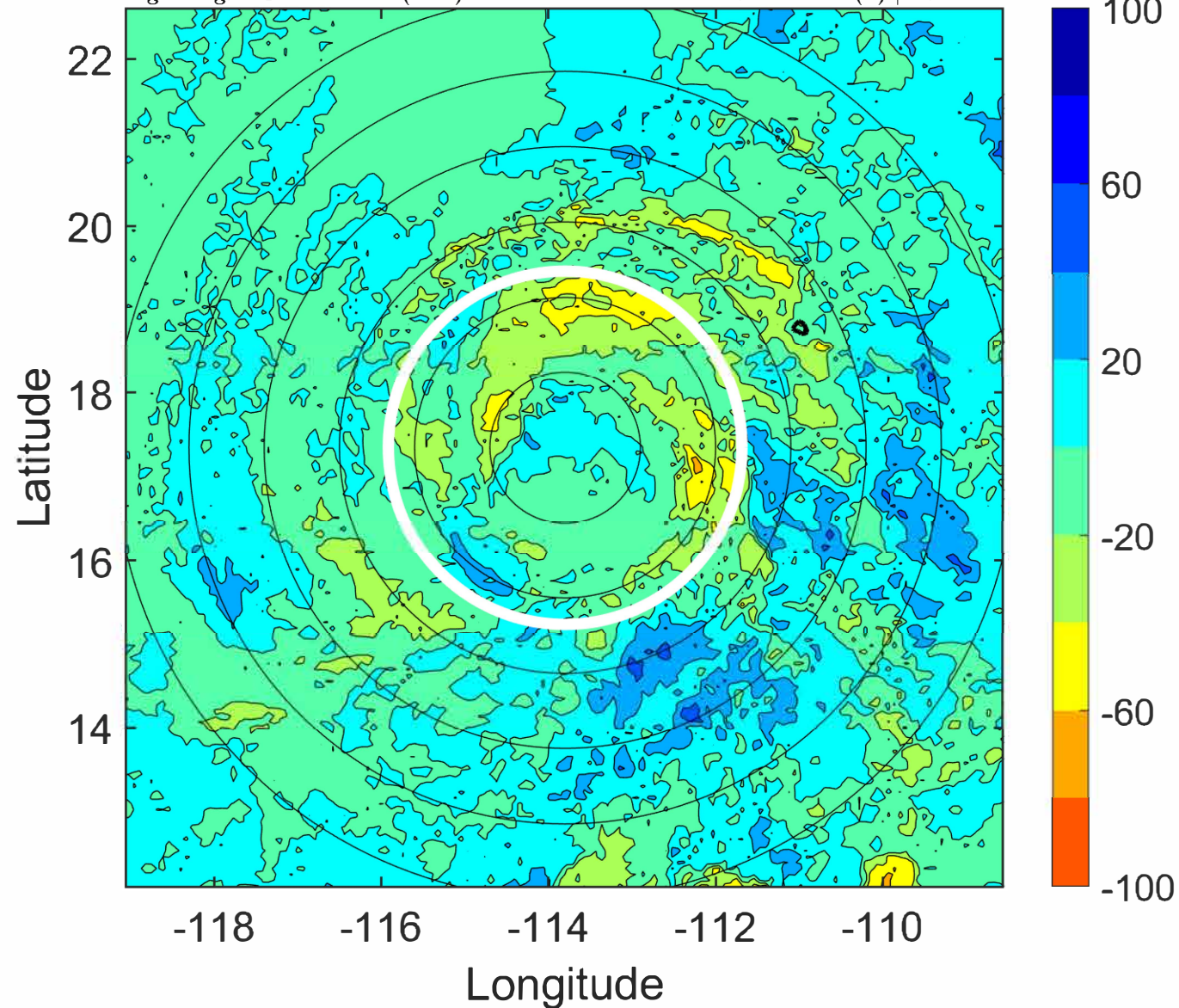

IR BT & Lightning

t: 2022070718 (10.4 LT)
Lightning: 10.4 LT \pm 1.5 h (dots)

PT: LLCP | EA: INACT
02L (BONNIE) | 85 kt C2
S: 1.2 m s⁻¹ (L) | H: 101°

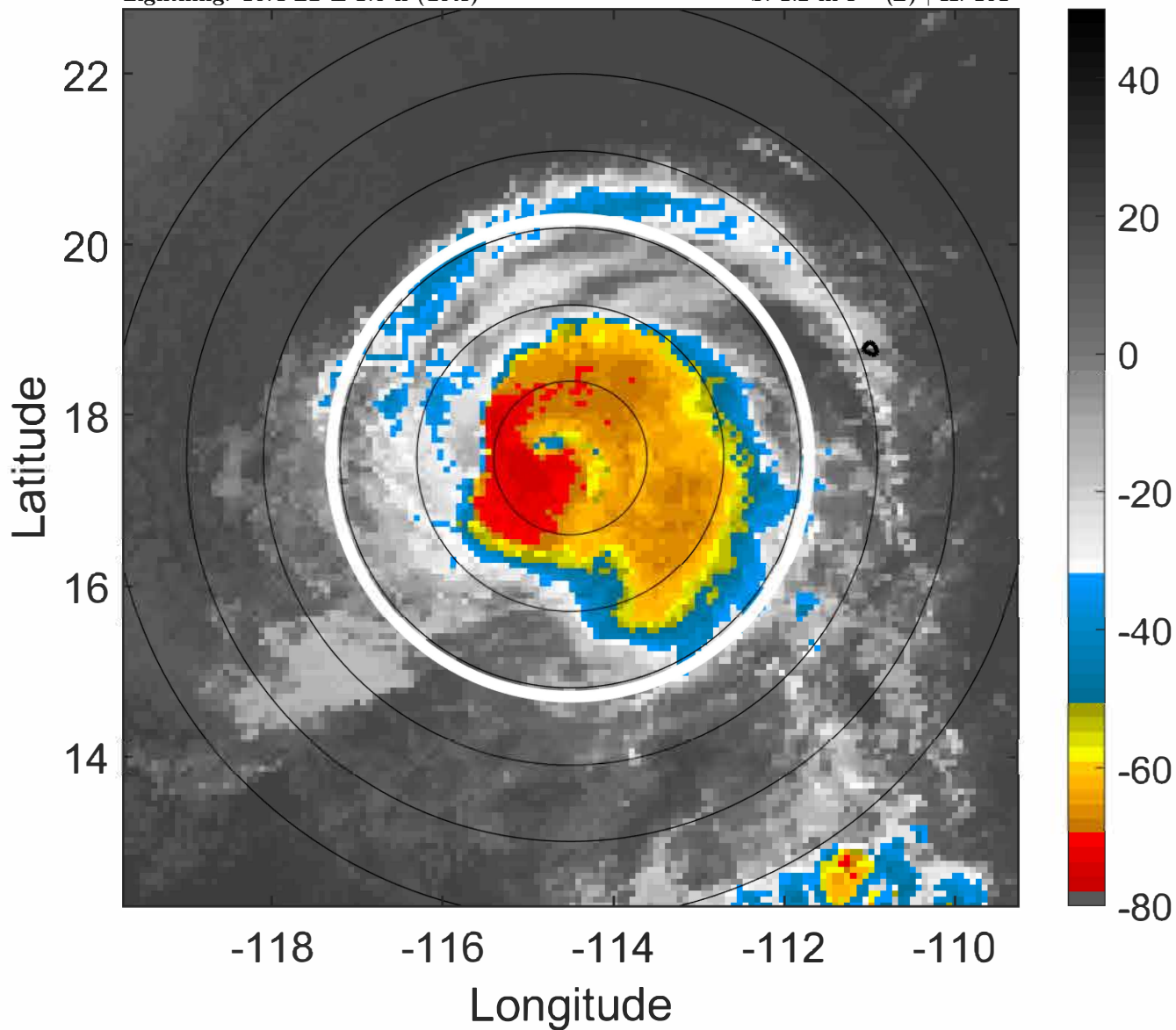

6-h IR BT Differences & Lightning

Δ t: 2022070718 (10.4 LT) - 2022070712 (4.5 LT)
Lightning: 10.4 LT \pm 1.5 h (dots)

PT: LLCP | EA: INACT
02L (BONNIE) | 85 kt C2
S: 1.2 m s⁻¹ (L) | H: 101°

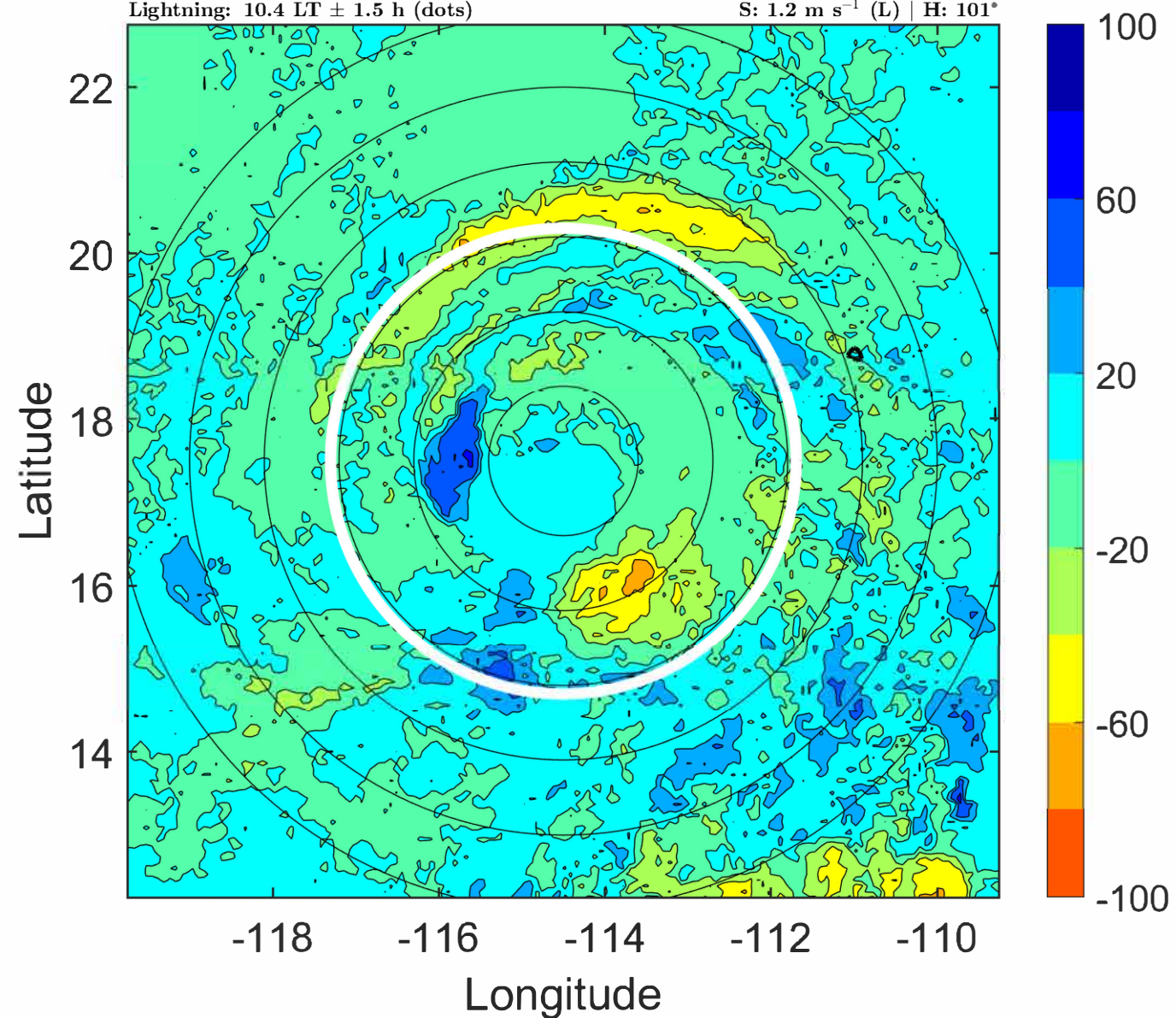

IR BT & Lightning

t: 2022070721 (13.3 LT)
Lightning: 13.3 LT \pm 1.5 h (dots)

PT: LLCP | EA: INACT
02L (BONNIE) | 85 kt C2
S: 0.8 m s⁻¹ (L) | H: 216.5°

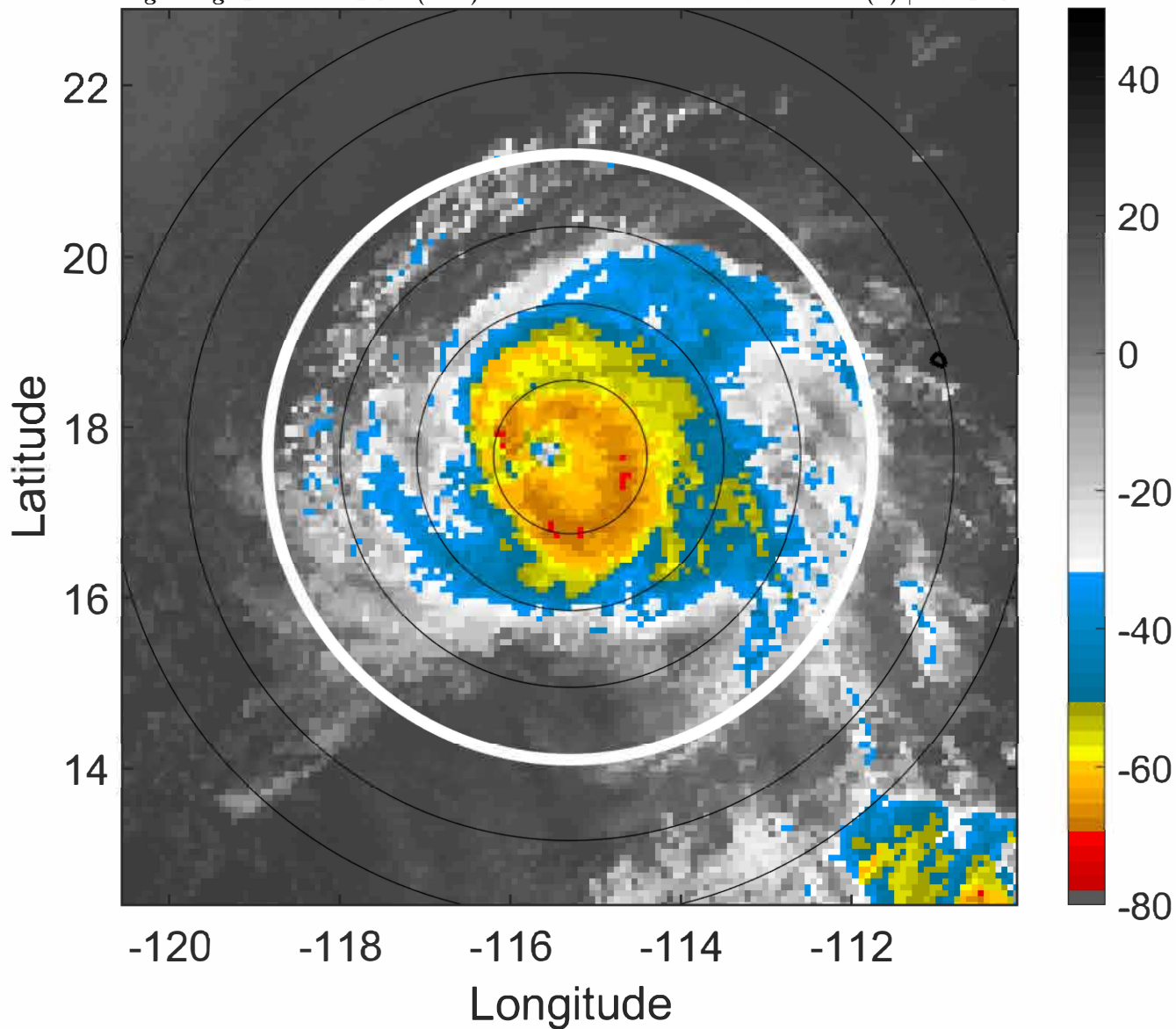

6-h IR BT Differences & Lightning

Δ t: 2022070721 (13.3 LT) - 2022070715 (7.4 LT)
Lightning: 13.3 LT \pm 1.5 h (dots)

PT: LLCP | EA: INACT
02L (BONNIE) | 85 kt C2
S: 0.8 m s⁻¹ (L) | H: 216.5°

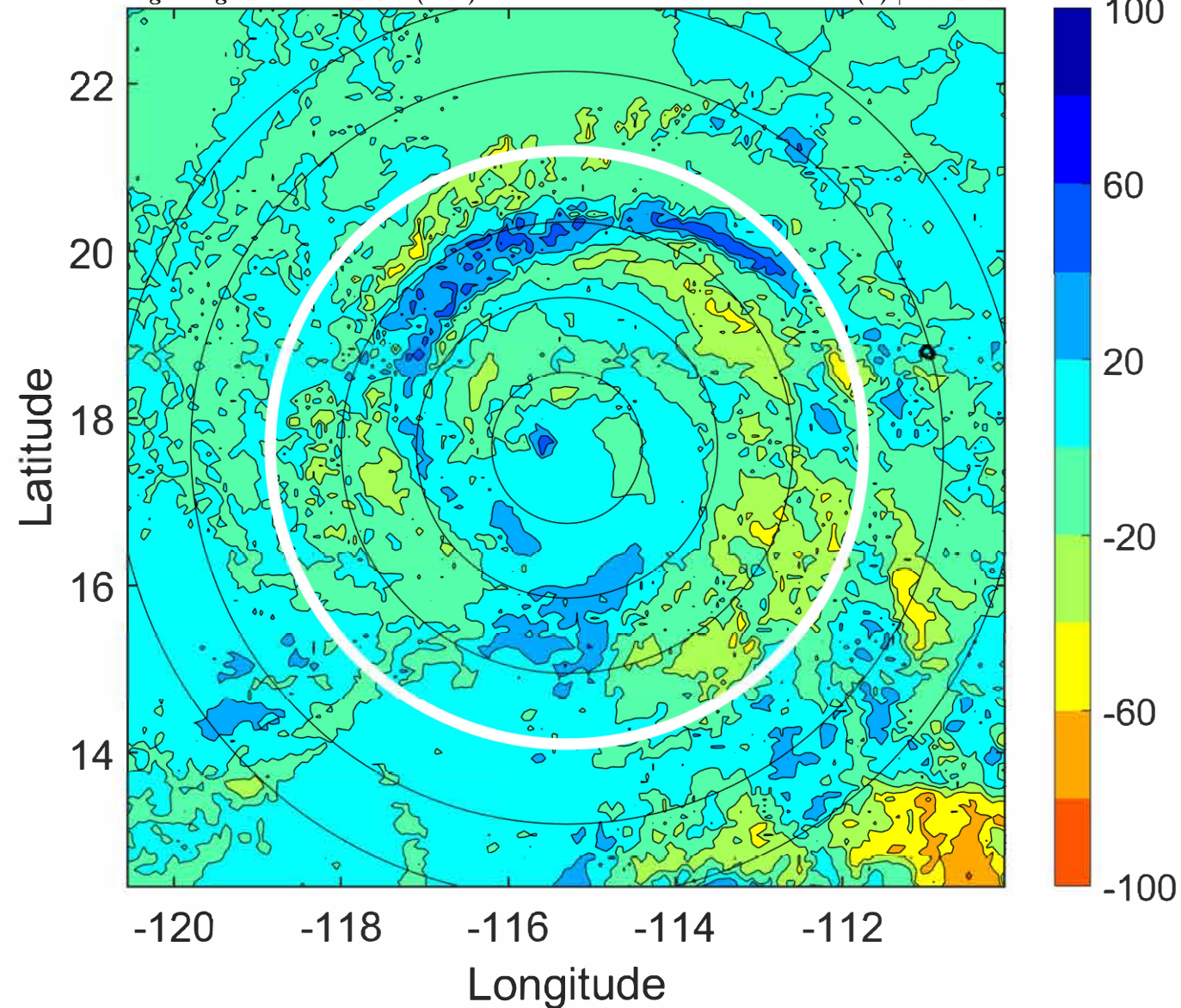

IR BT & Lightning

t: 2022070800 (16.3 LT)
Lightning: 16.3 LT \pm 1.5 h (dots)

PT: LLCP | EA: INACT
02L (BONNIE) | 85 kt C2
S: 0.4 m s⁻¹ (L) | H: 332°

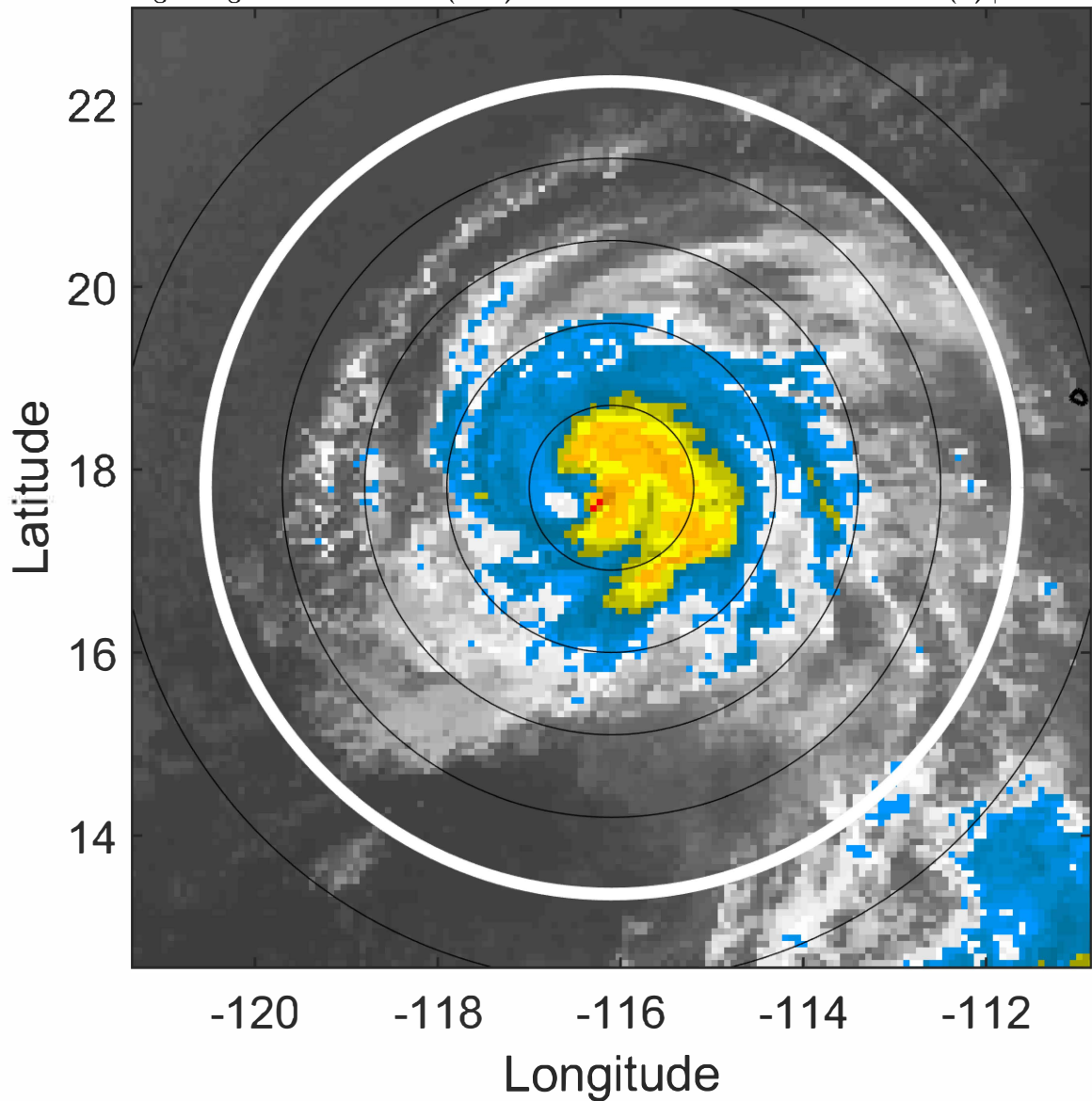

6-h IR BT Differences & Lightning

Δ t: 2022070800 (16.3 LT) - 2022070718 (10.4 LT)
Lightning: 16.3 LT \pm 1.5 h (dots)

PT: LLCP | EA: INACT
02L (BONNIE) | 85 kt C2
S: 0.4 m s⁻¹ (L) | H: 332°

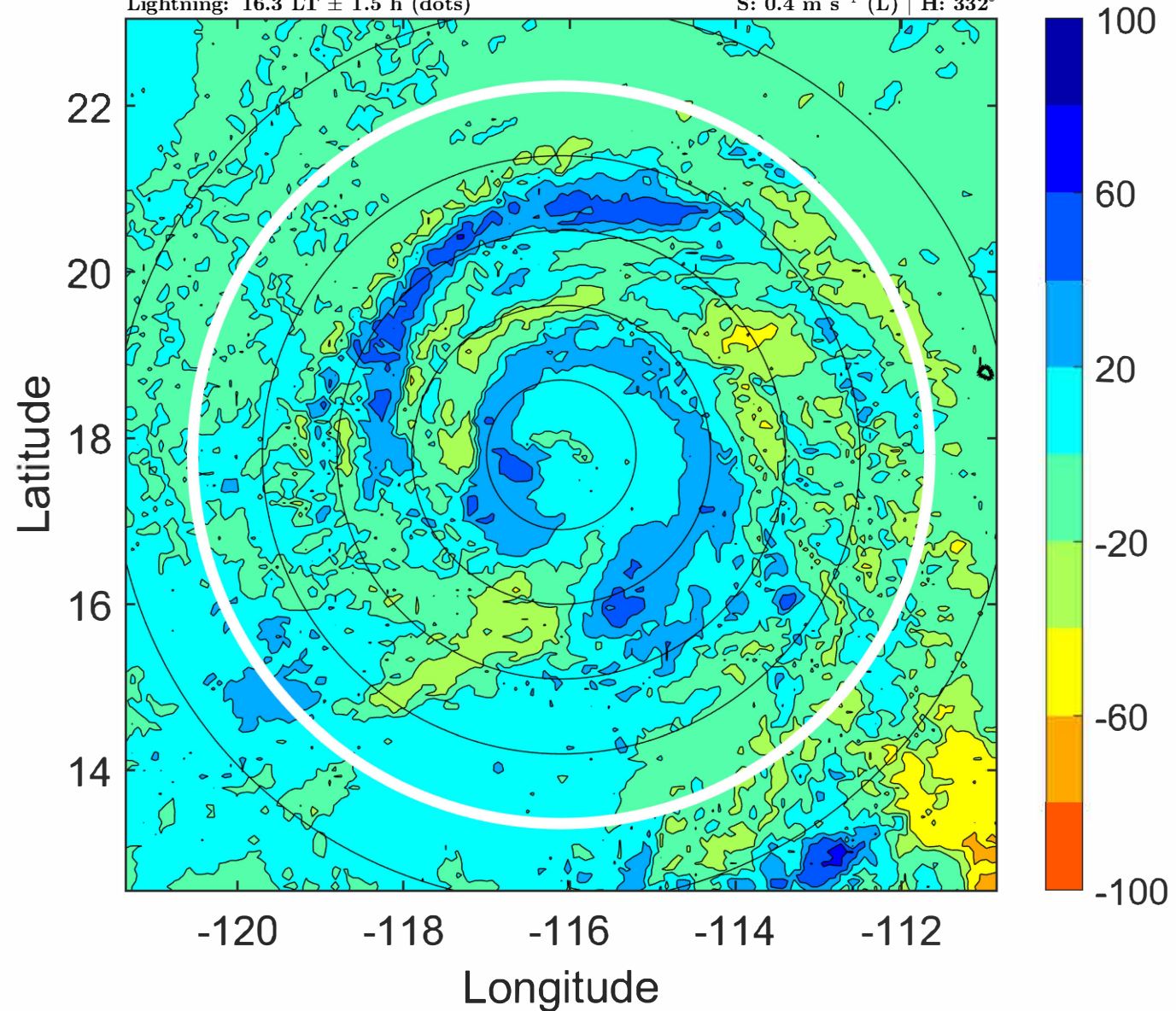

IR BT & Lightning

t: 2022070803 (19.2 LT)
Lightning: 19.2 LT \pm 1.5 h (dots)

PT: LLCP | EA: INACT
02L (BONNIE) | 80 kt C1
S: 0.5 m s⁻¹ (L) | H: 213°

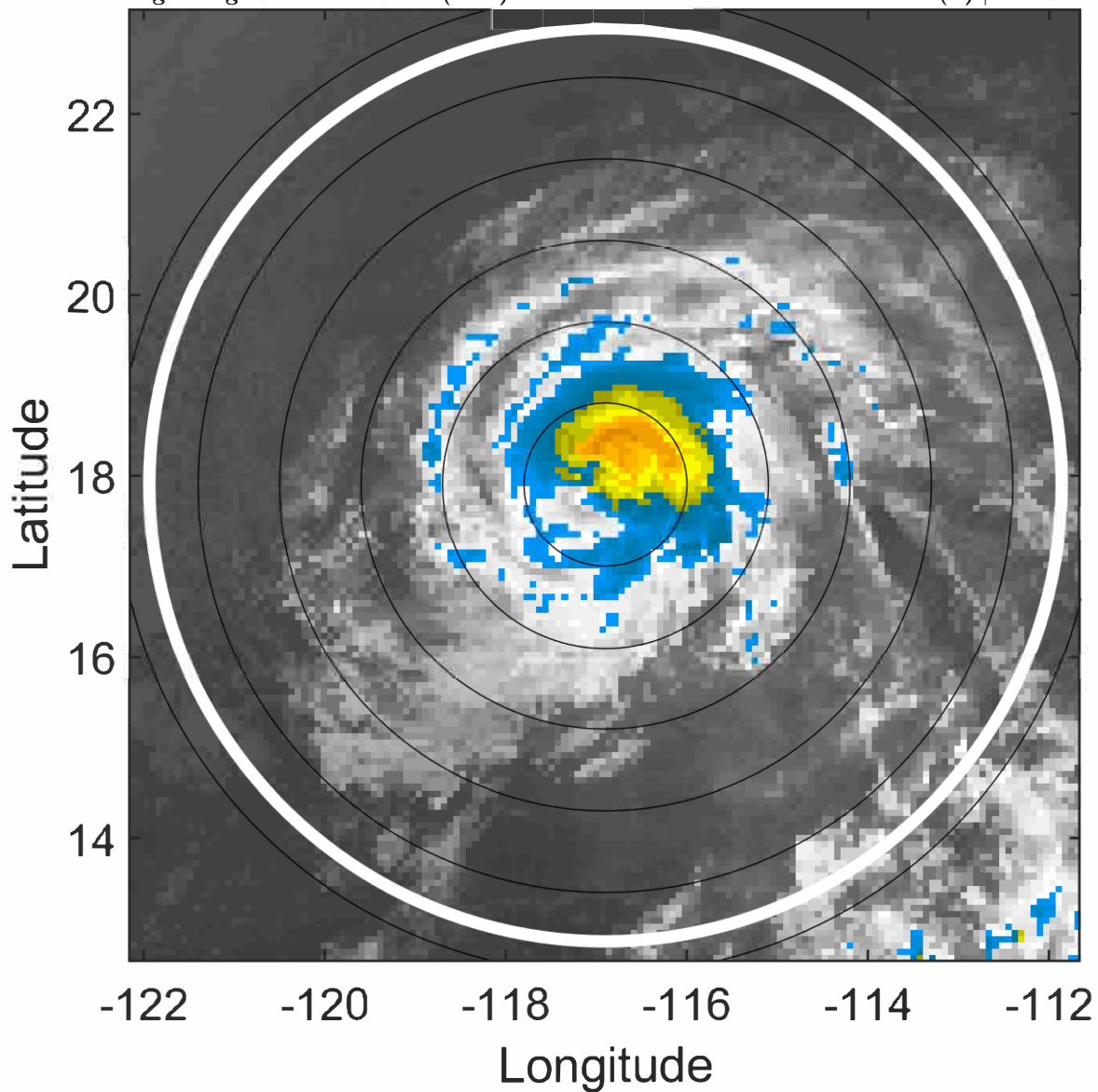

6-h IR BT Differences & Lightning

Δ t: 2022070803 (19.2 LT) - 2022070721 (13.3 LT)
Lightning: 19.2 LT \pm 1.5 h (dots)

PT: LLCP | EA: INACT
02L (BONNIE) | 80 kt C1
S: 0.5 m s⁻¹ (L) | H: 213°

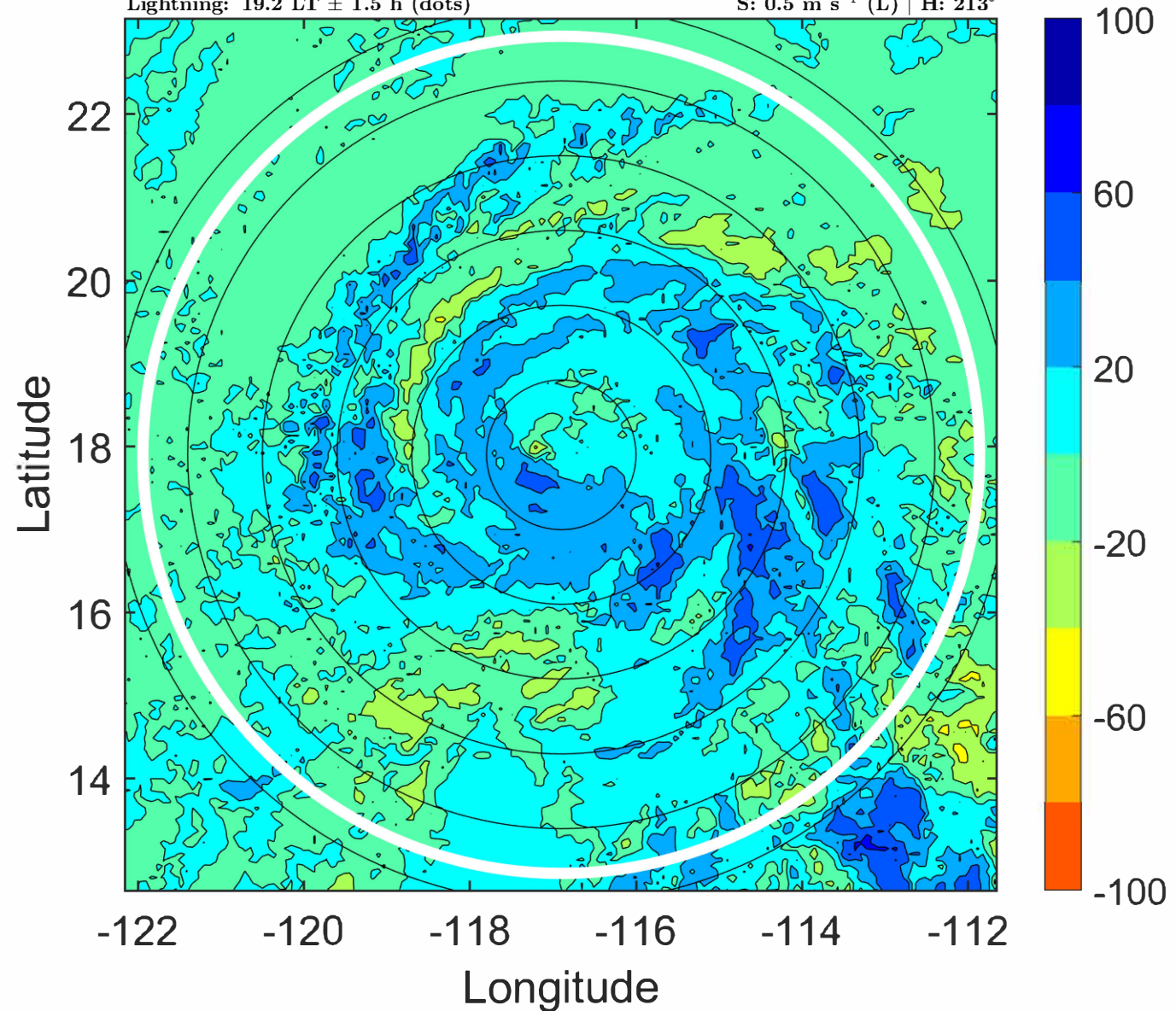

IR BT & Lightning

t: 2022070806 (22.2 LT)
Lightning: 22.2 LT \pm 1.5 h (dots)

PT: LLCP | EA: INACT
02L (BONNIE) | 75 kt C1
S: 0.6 m s⁻¹ (L) | H: 94°

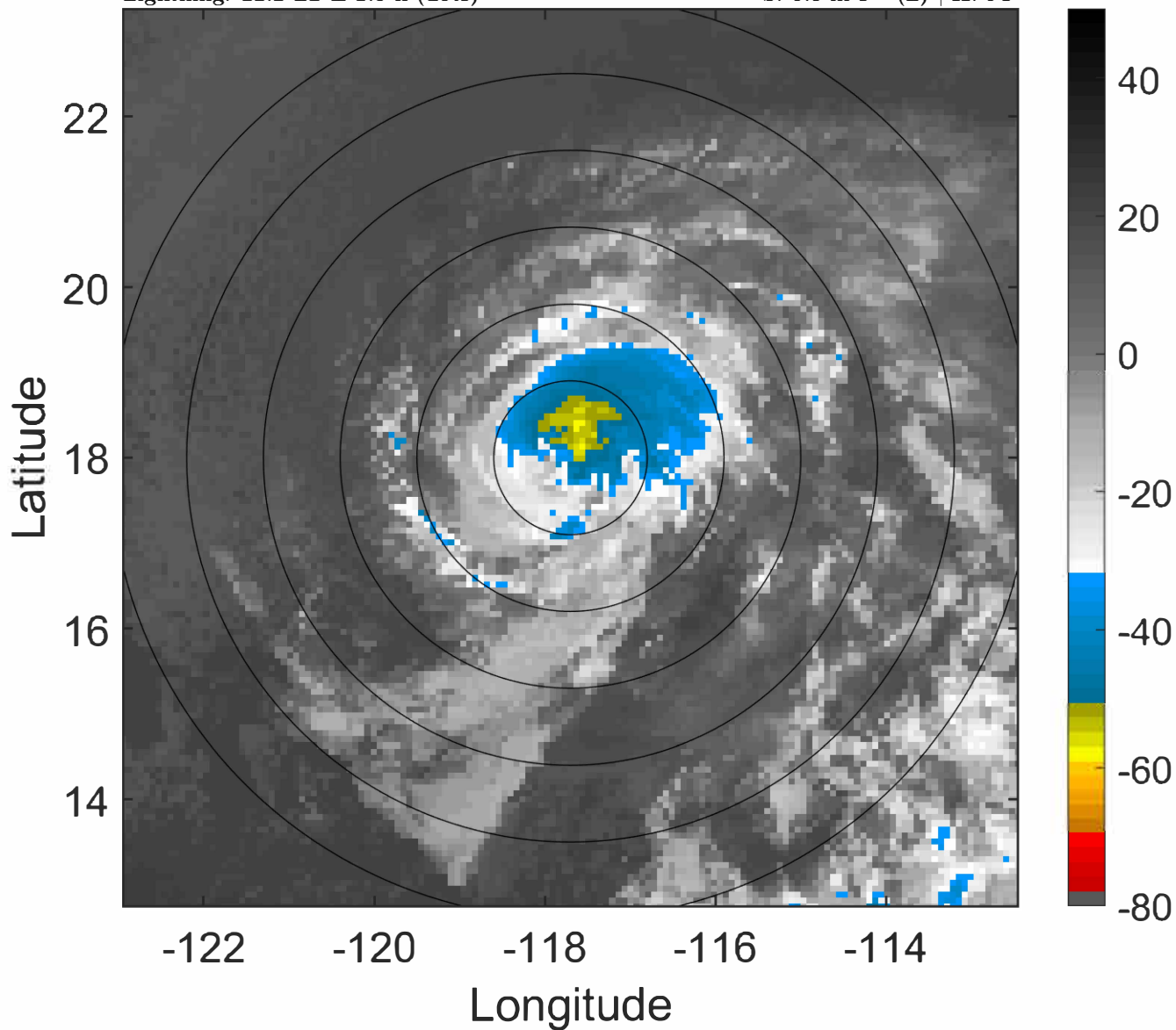

6-h IR BT Differences & Lightning

Δ t: 2022070806 (22.2 LT) - 2022070800 (16.3 LT)
Lightning: 22.2 LT \pm 1.5 h (dots)

PT: LLCP | EA: INACT
02L (BONNIE) | 75 kt C1
S: 0.6 m s⁻¹ (L) | H: 94°

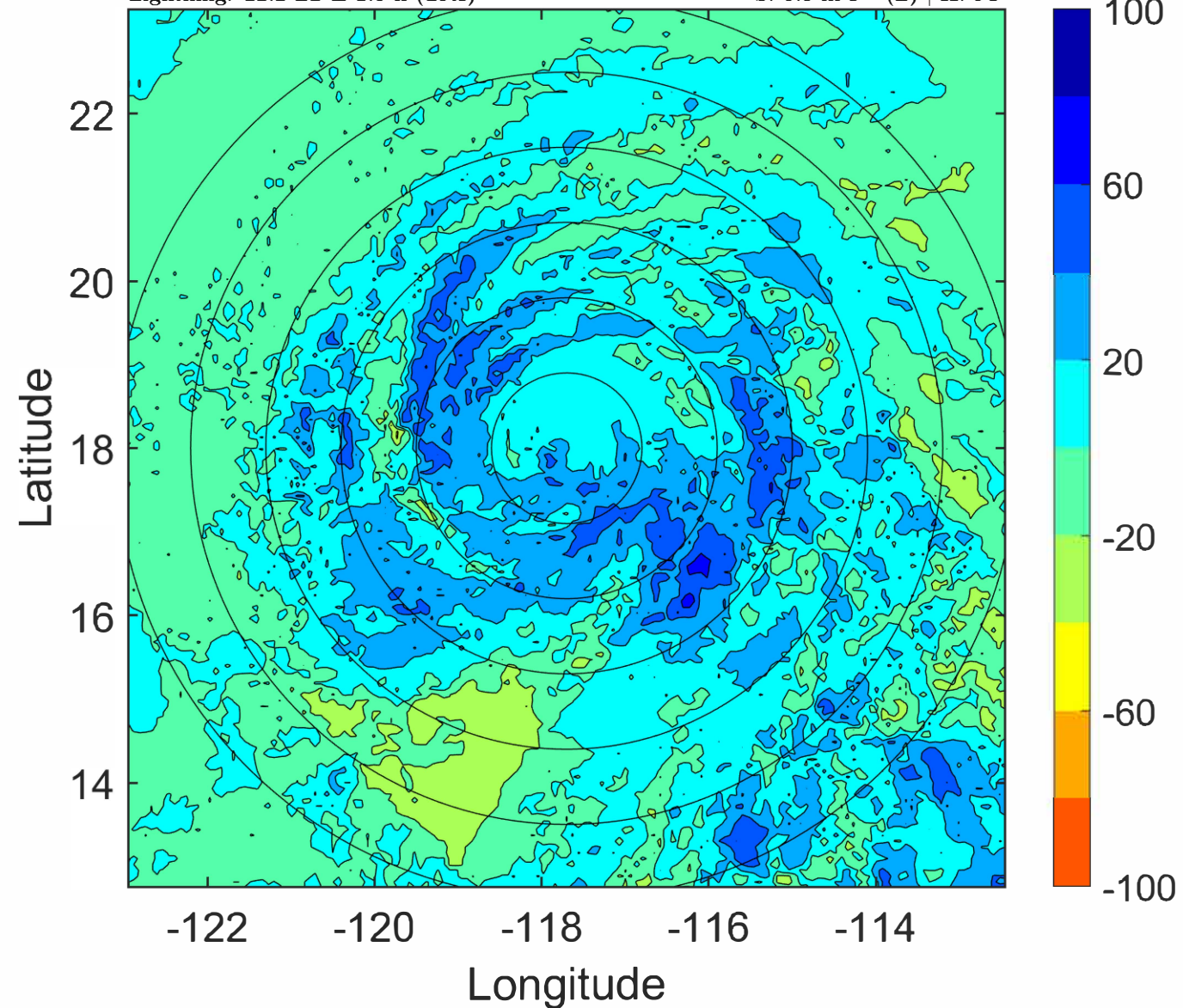

IR BT & Lightning

t: 2022070809 (1.1 LT)

Lightning: 1.1 LT \pm 1.5 h (dots)

PT: LLWP | EA: INACT

02L (BONNIE) | 70 kt C1

S: 1.2 m s⁻¹ (L) | H: 105°

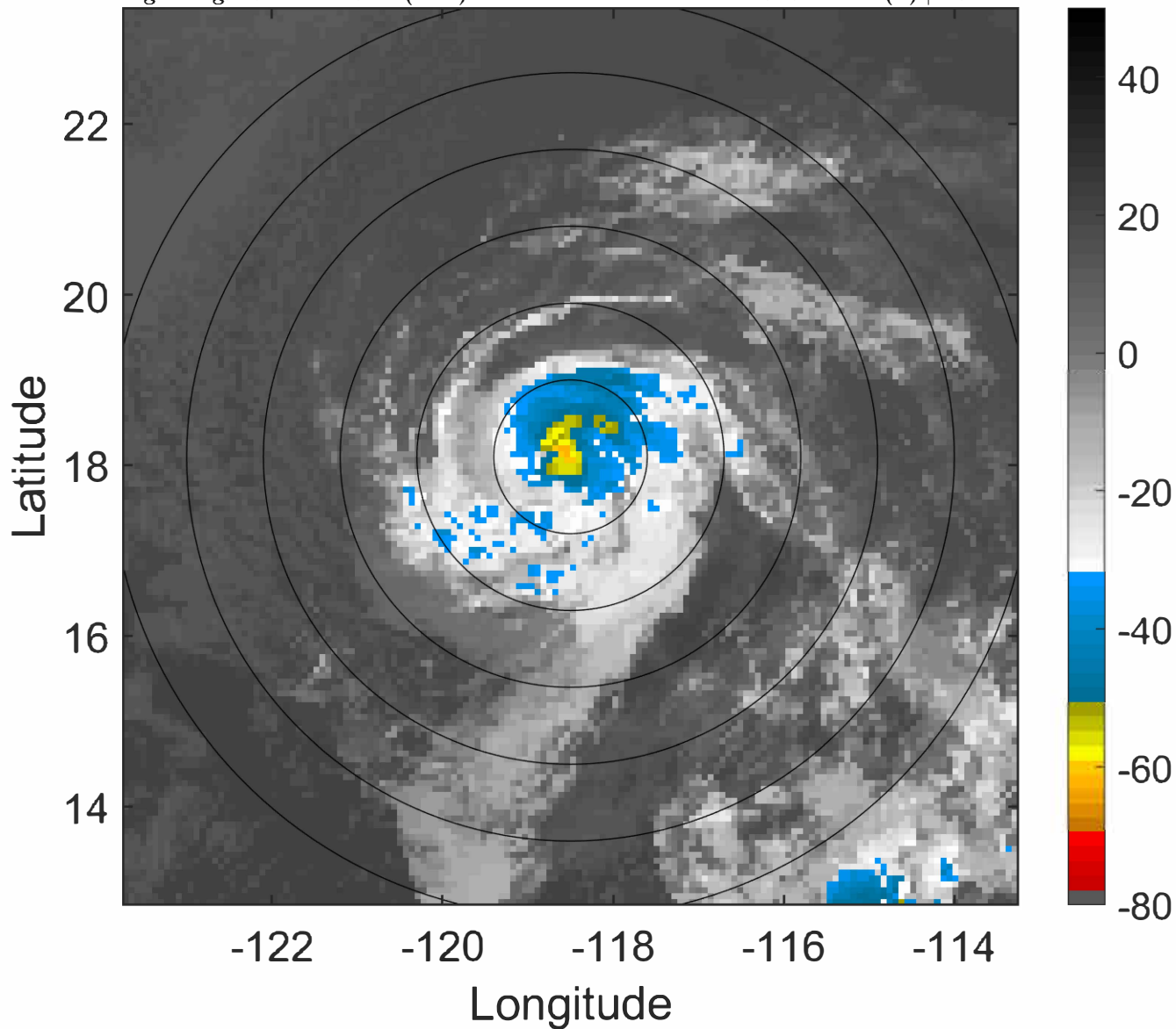

6-h IR BT Differences & Lightning

Δ t: 2022070809 (1.1 LT) - 2022070803 (19.2 LT)

Lightning: 1.1 LT \pm 1.5 h (dots)

PT: LLWP | EA: INACT

02L (BONNIE) | 70 kt C1

S: 1.2 m s⁻¹ (L) | H: 105°

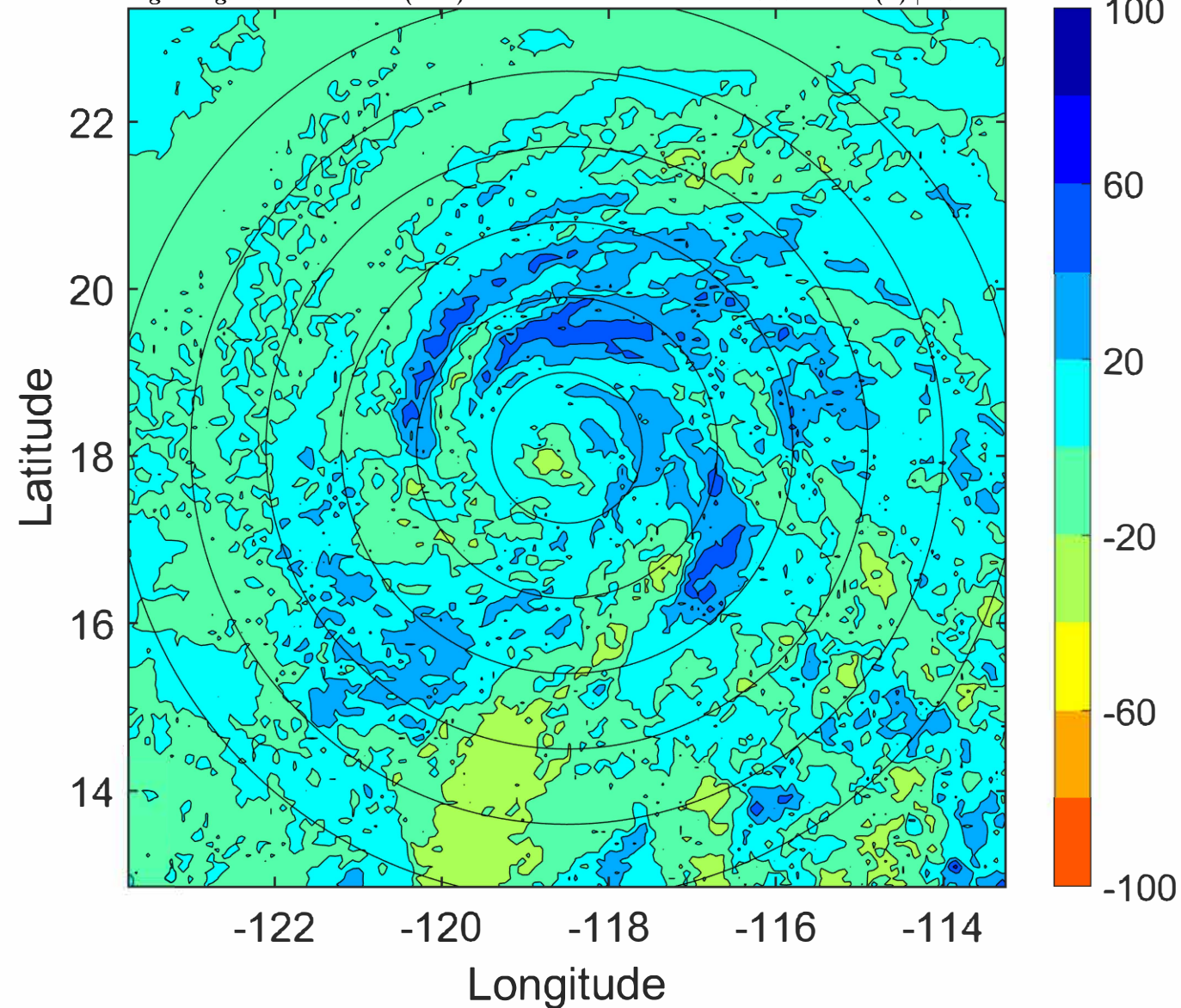

IR BT & Lightning

t: 2022070812 (4 LT)

Lightning: 4 LT \pm 1.5 h (dots)

PT: LLWP | EA: INACT

02L (BONNIE) | 65 kt C1

S: 1.9 m s⁻¹ (L) | H: 116°

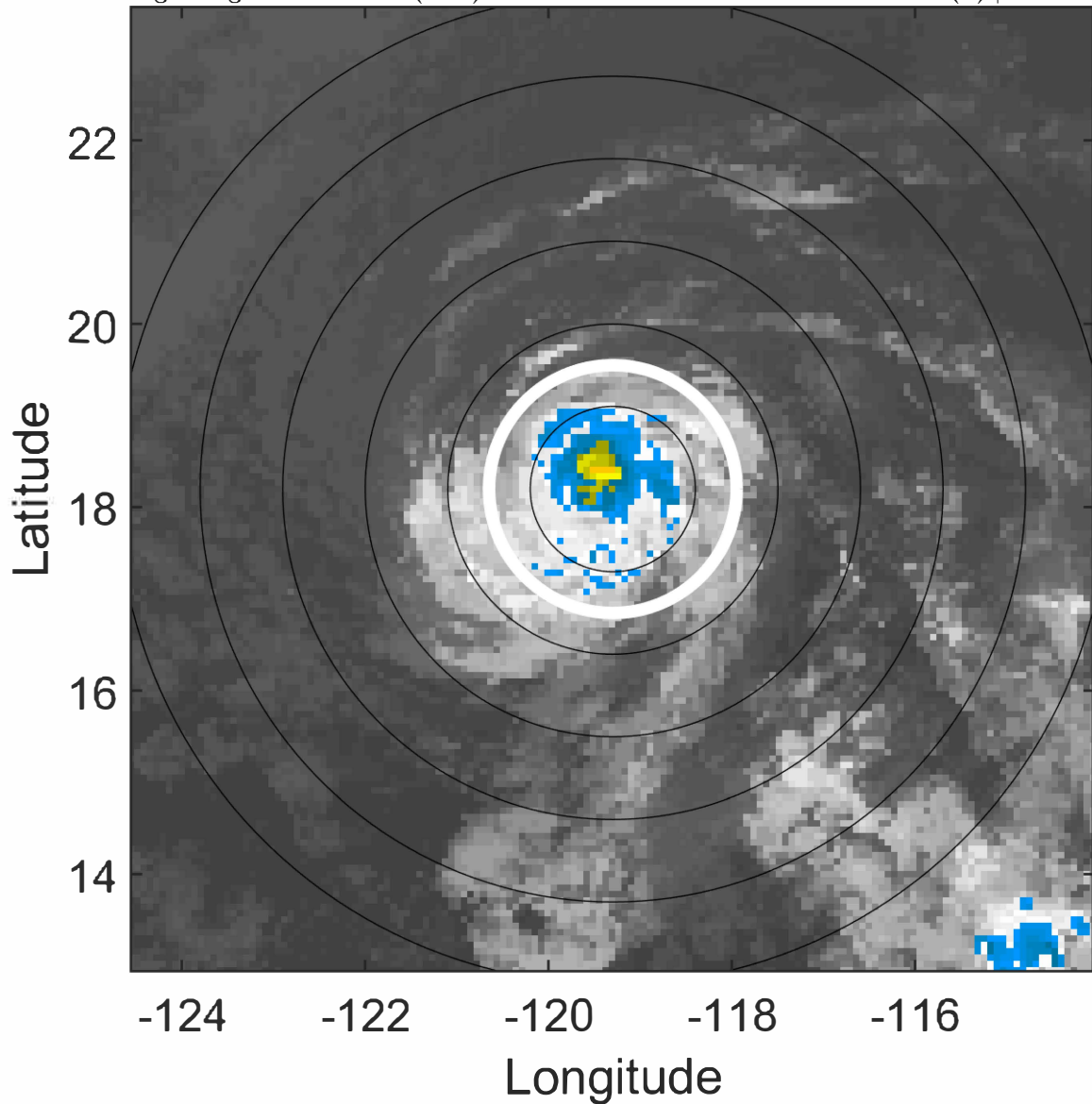

6-h IR BT Differences & Lightning

Δ t: 2022070812 (4 LT) - 2022070806 (22.2 LT)

Lightning: 4 LT \pm 1.5 h (dots)

PT: LLWP | EA: INACT

02L (BONNIE) | 65 kt C1

S: 1.9 m s⁻¹ (L) | H: 116°

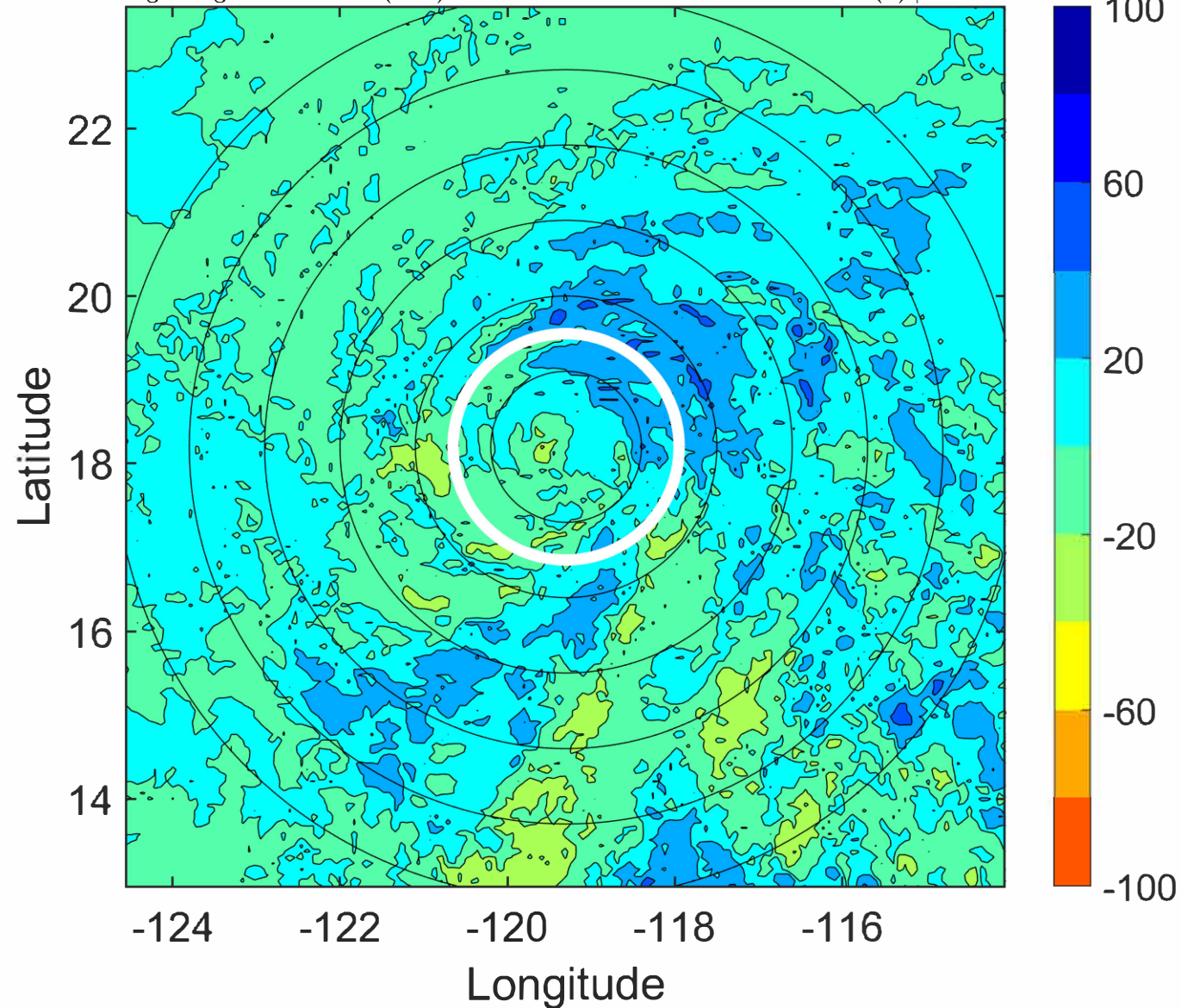

IR BT & Lightning

t: 2022070815 (7 LT)

Lightning: 7 LT \pm 1.5 h (dots)

PT: LLWP | EA: INACT

02L (BONNIE) | 60 kt TS

S: 1.9 m s⁻¹ (L) | H: 129°

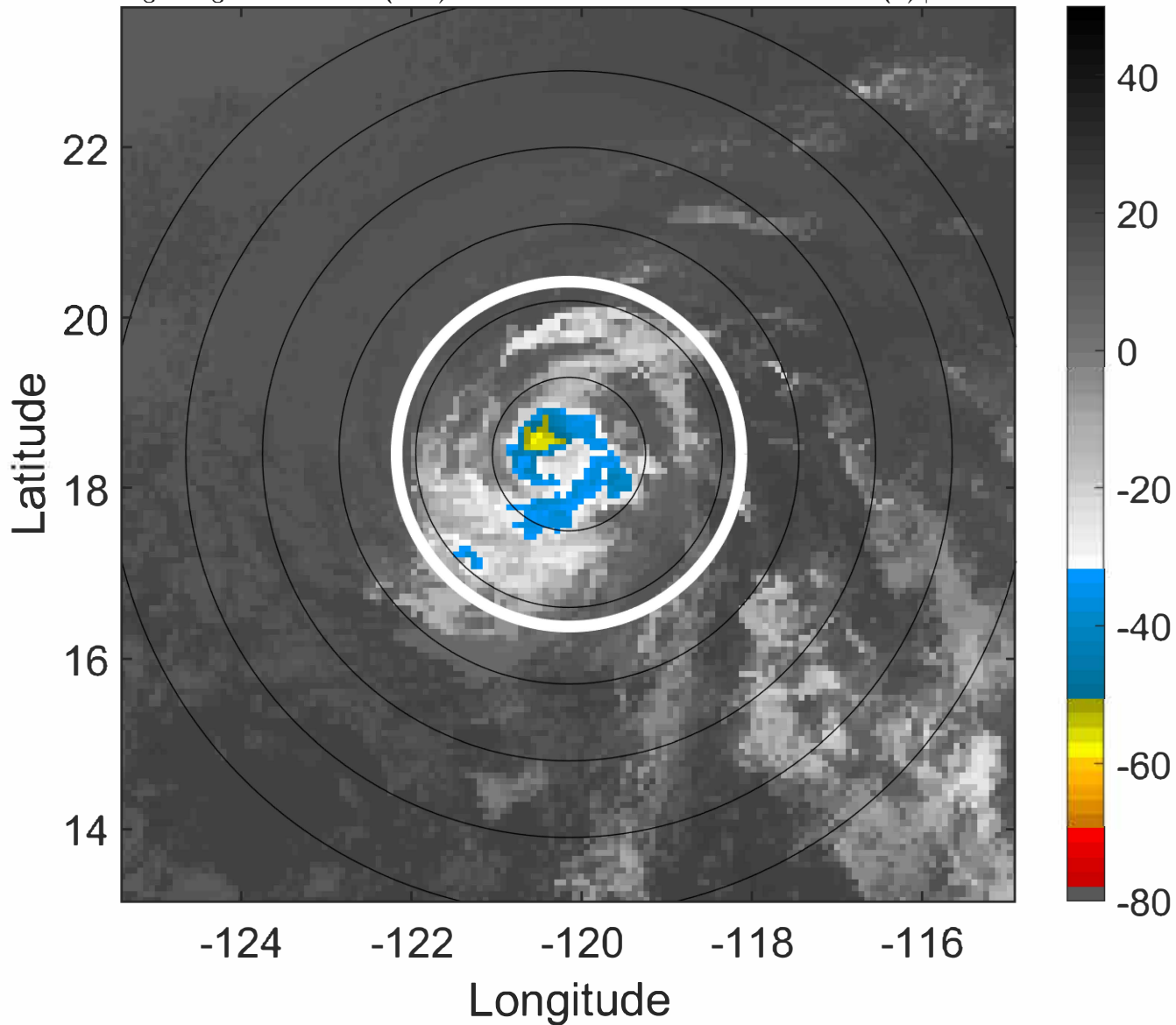

6-h IR BT Differences & Lightning

Δ t: 2022070815 (7 LT) - 2022070809 (1.1 LT)

Lightning: 7 LT \pm 1.5 h (dots)

PT: LLWP | EA: INACT

02L (BONNIE) | 60 kt TS

S: 1.9 m s⁻¹ (L) | H: 129°

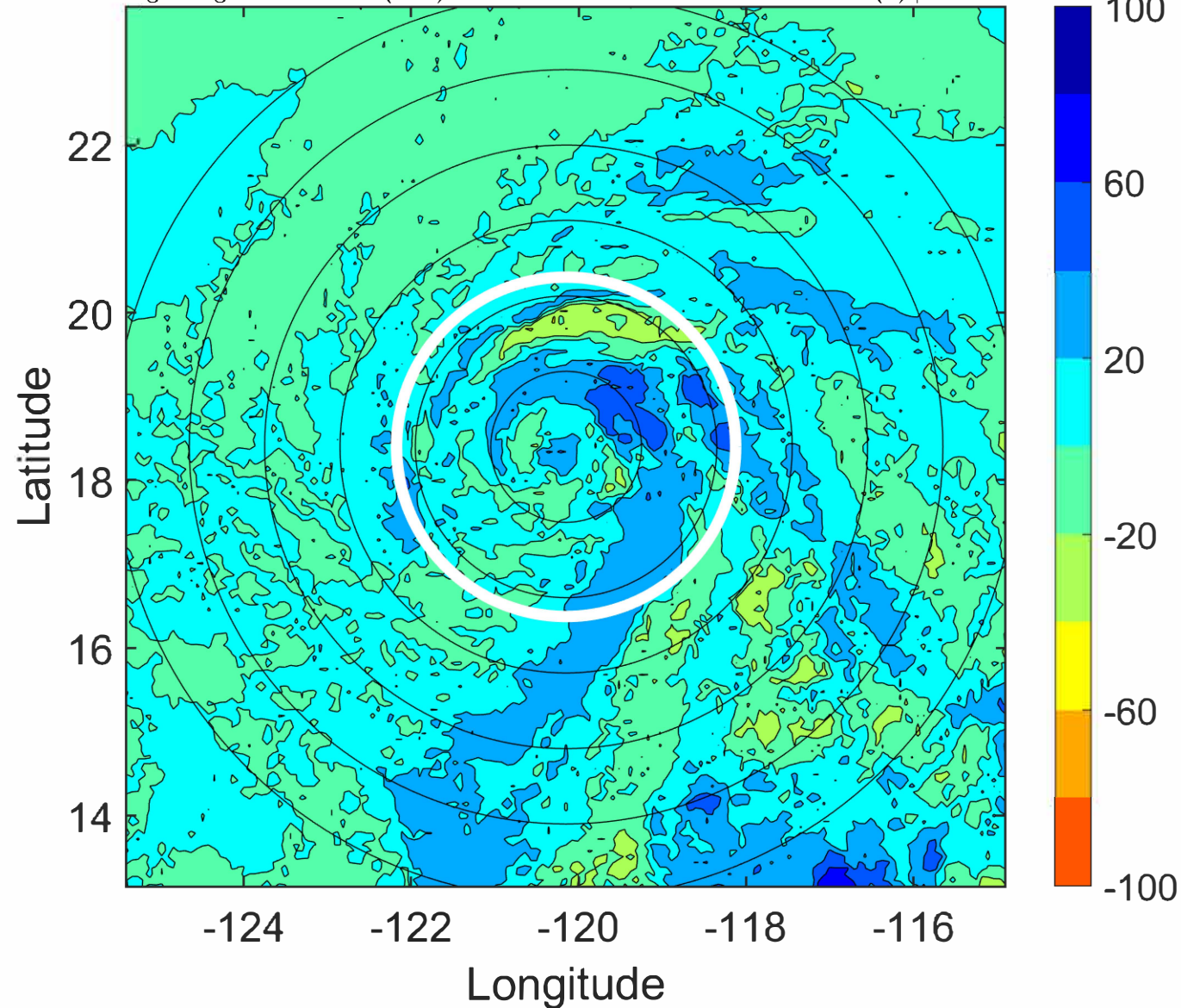

IR BT & Lightning

t: 2022070818 (9.9 LT)

Lightning: 9.9 LT \pm 1.5 h (dots)

PT: LLWP | EA: INACT

02L (BONNIE) | 55 kt TS

S: 1.9 m s⁻¹ (L) | H: 142°

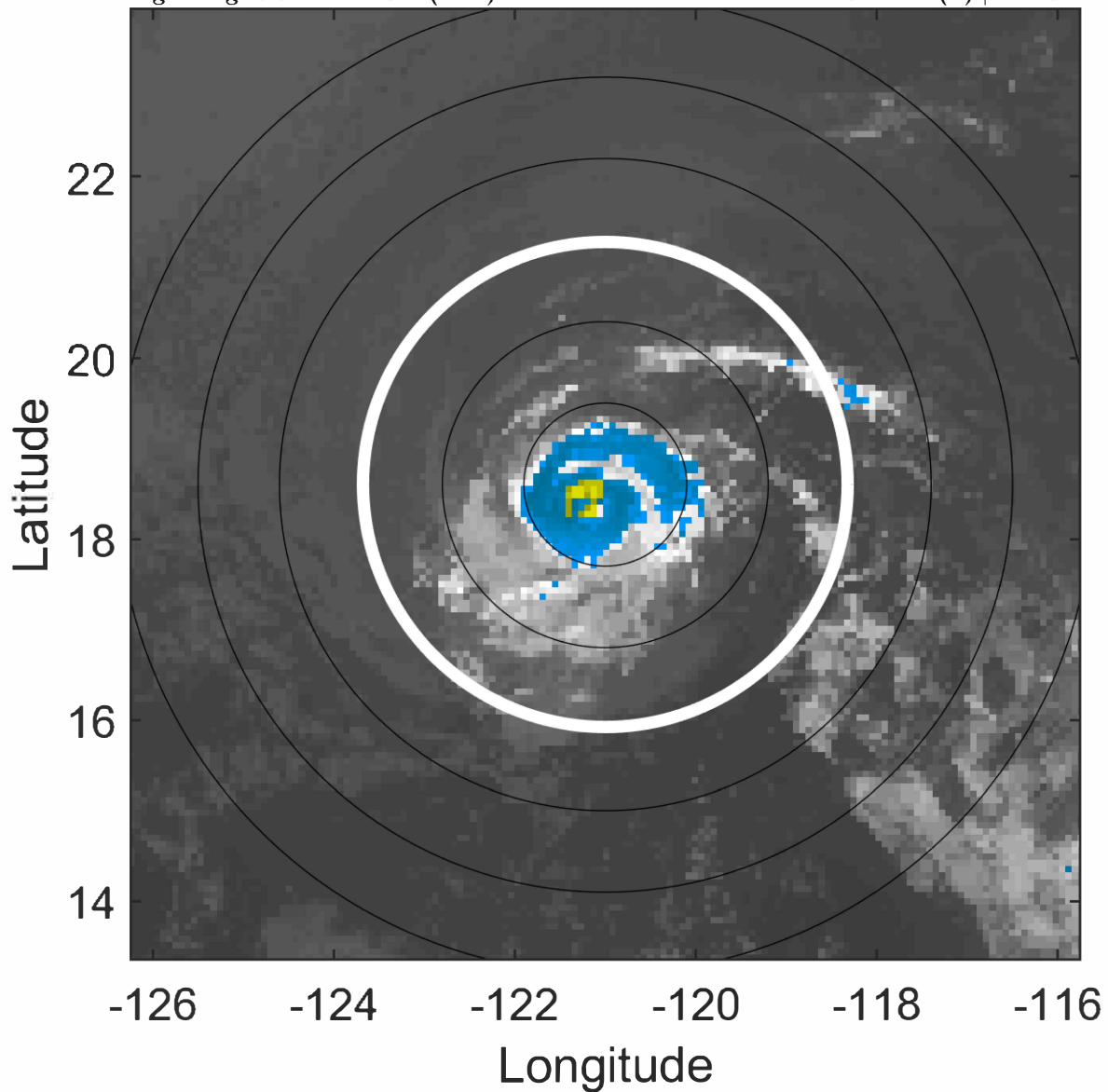

6-h IR BT Differences & Lightning

Δ t: 2022070818 (9.9 LT) - 2022070812 (4 LT)

Lightning: 9.9 LT \pm 1.5 h (dots)

PT: LLWP | EA: INACT

02L (BONNIE) | 55 kt TS

S: 1.9 m s⁻¹ (L) | H: 142°

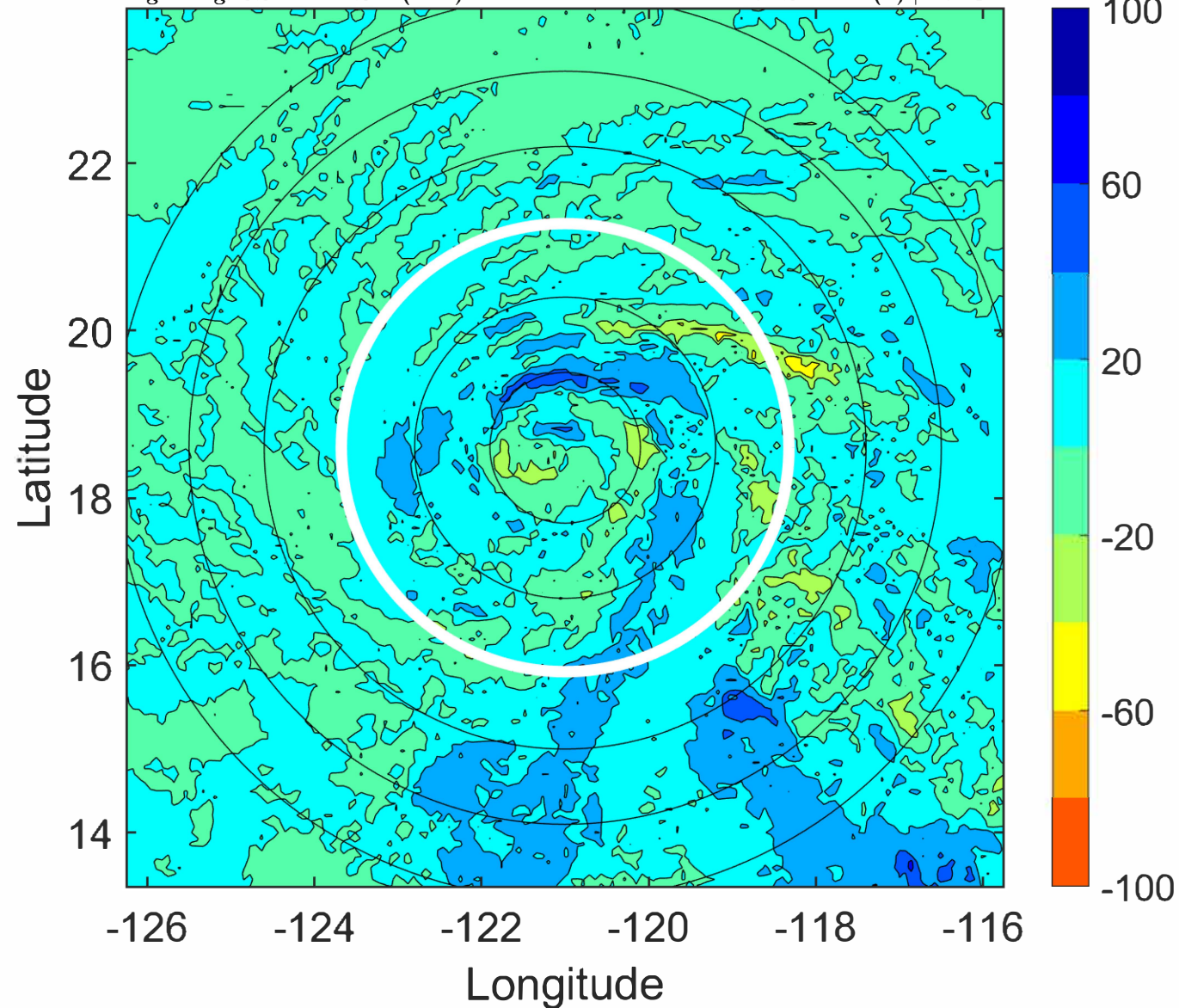

IR BT & Lightning

t: 2022070821 (12.9 LT)
Lightning: 12.9 LT \pm 1.5 h (dots)

PT: LLWP | EA: INACT
02L (BONNIE) | 52.5 kt TS
S: 1.7 m s⁻¹ (L) | H: 153.5°

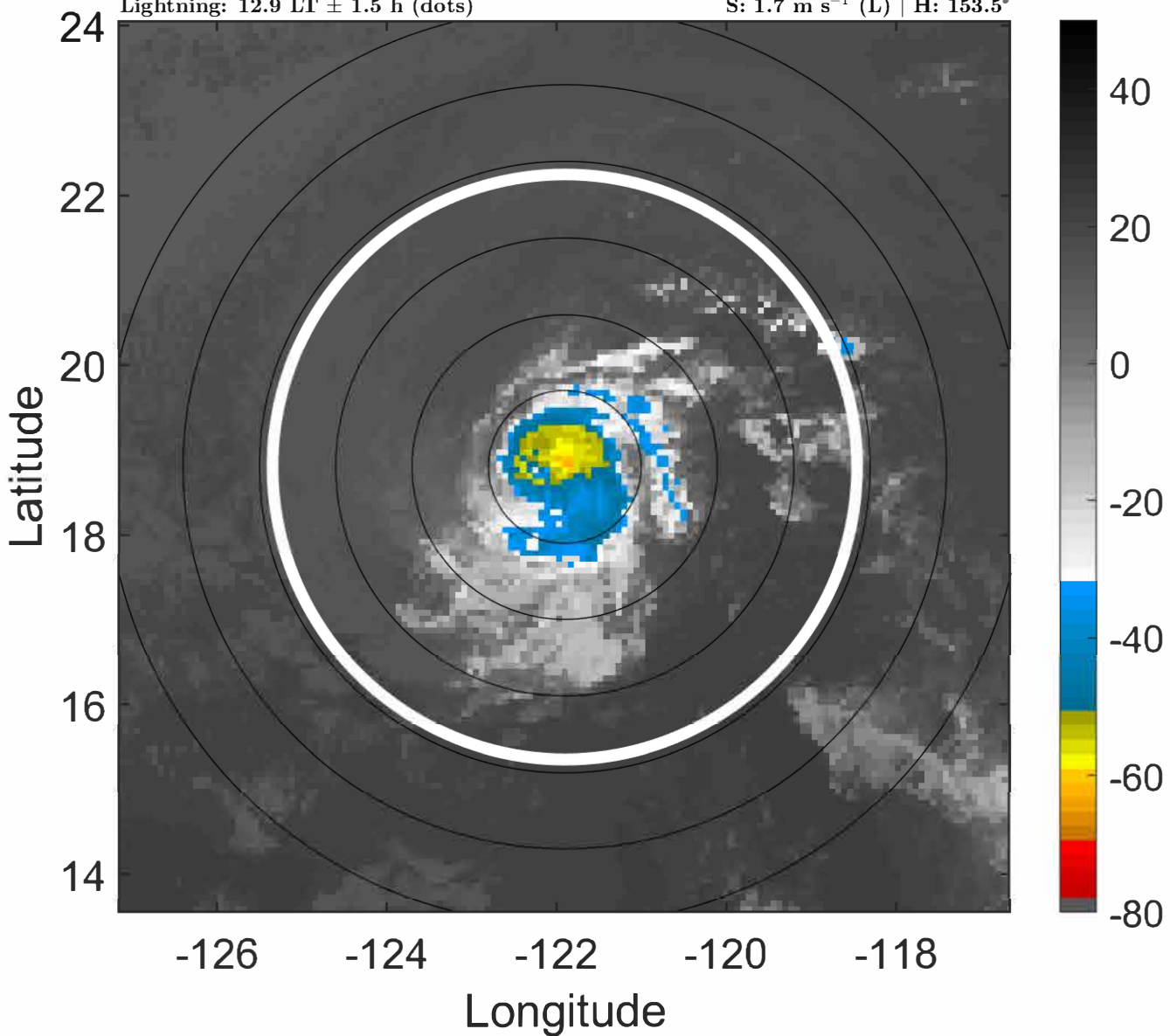

6-h IR BT Differences & Lightning

Δ t: 2022070821 (12.9 LT) - 2022070815 (7 LT)
Lightning: 12.9 LT \pm 1.5 h (dots)

PT: LLWP | EA: INACT
02L (BONNIE) | 52.5 kt TS
S: 1.7 m s⁻¹ (L) | H: 153.5°

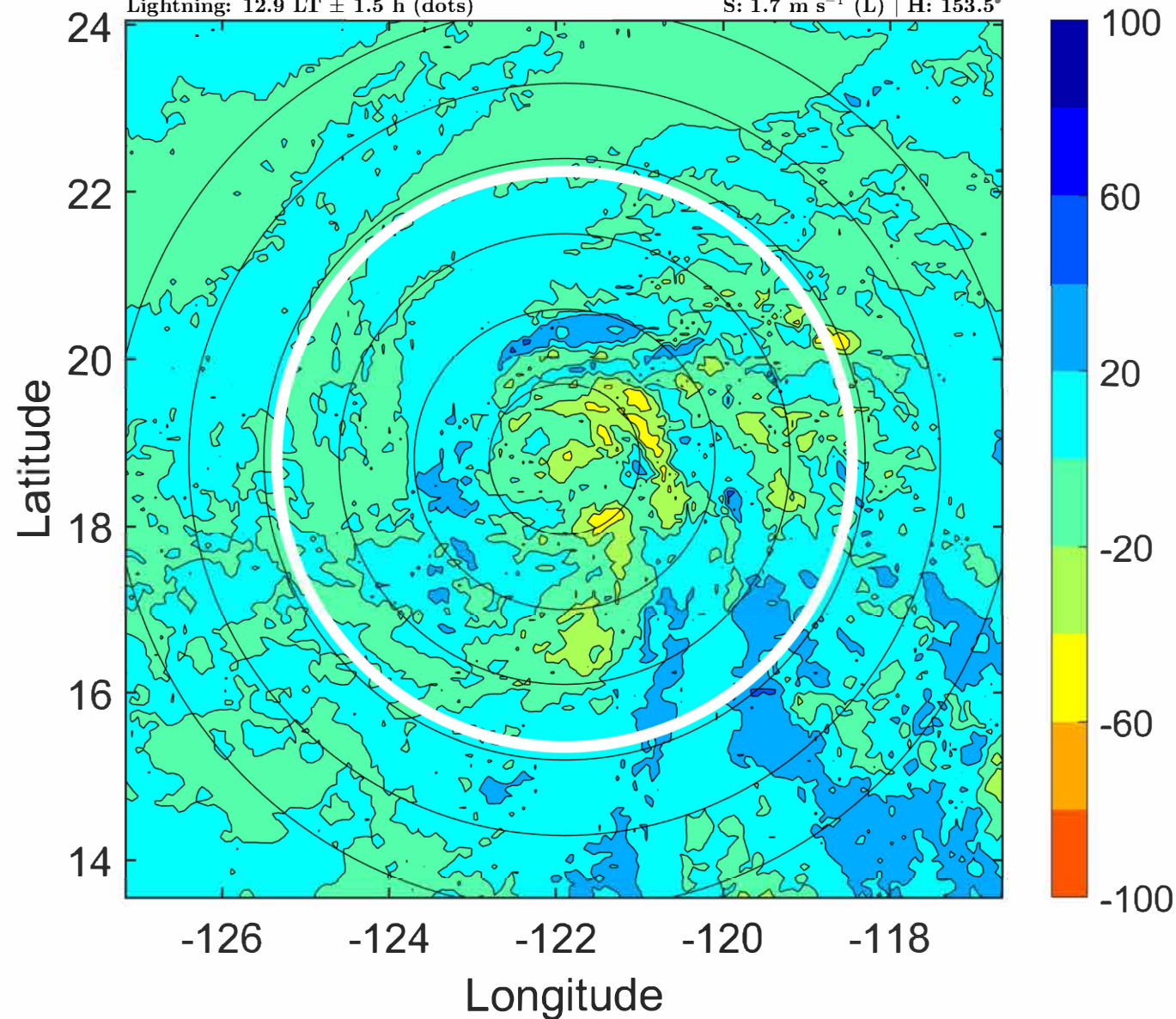

IR BT & Lightning

t: 2022070900 (15.8 LT)
Lightning: 15.8 LT \pm 1.5 h (dots)

PT: LLWP | EA: INACT
02L (BONNIE) | 50 kt TS
S: 1.6 m s⁻¹ (L) | H: 165°

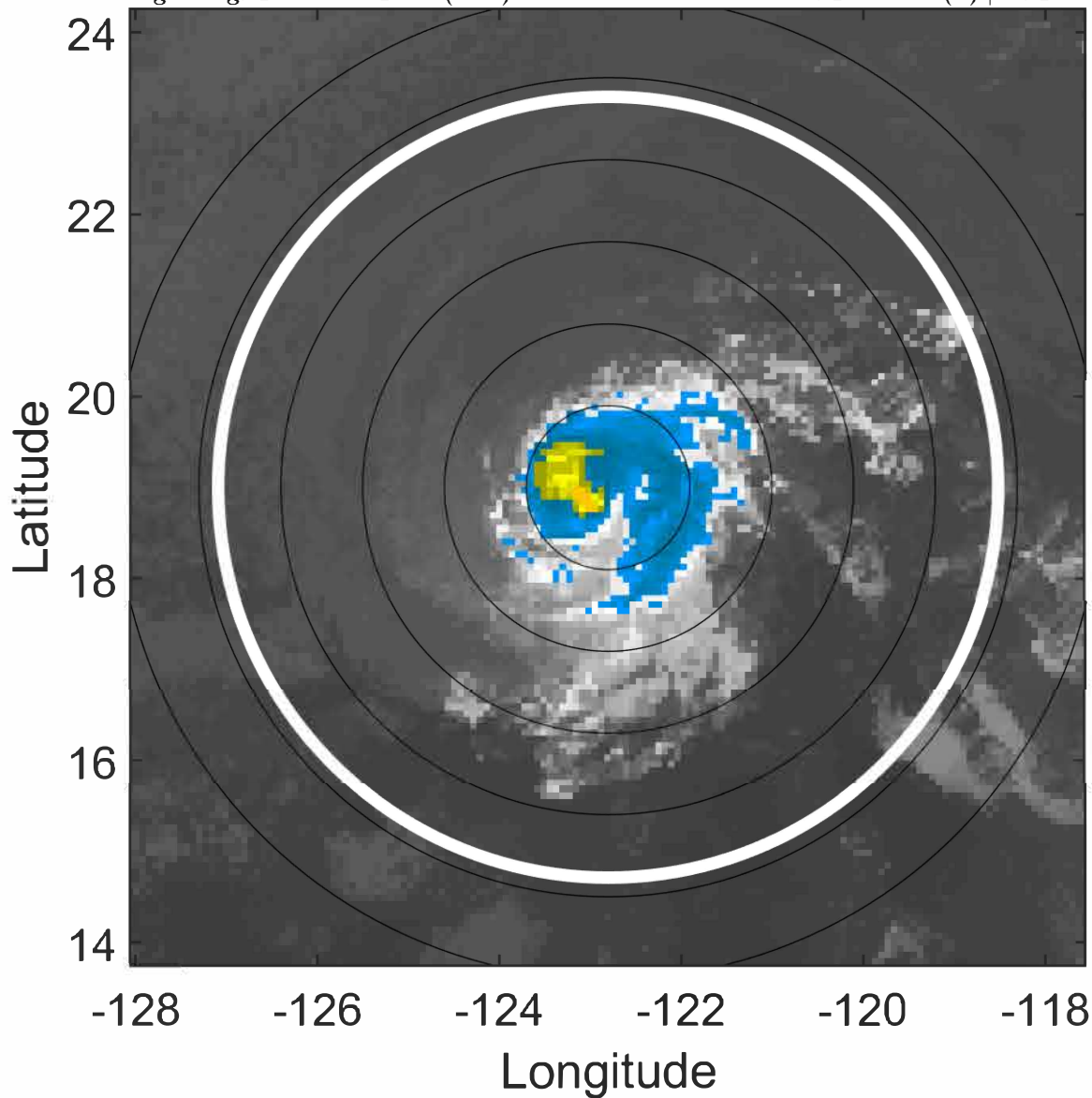

6-h IR BT Differences & Lightning

Δ t: 2022070900 (15.8 LT) - 2022070818 (9.9 LT)
Lightning: 15.8 LT \pm 1.5 h (dots)

PT: LLWP | EA: INACT
02L (BONNIE) | 50 kt TS
S: 1.6 m s⁻¹ (L) | H: 165°

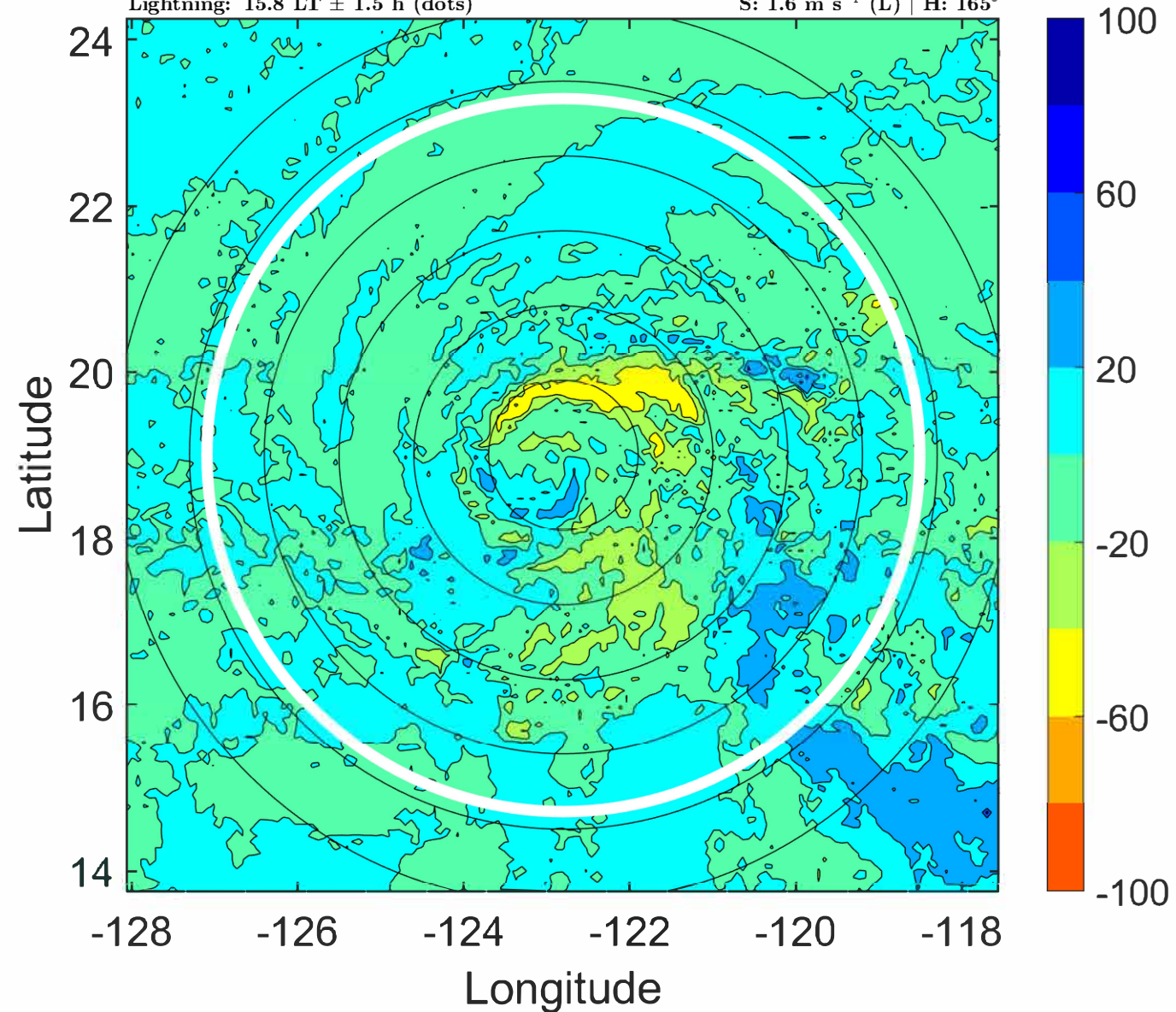

IR BT & Lightning

t: 2022070903 (18.8 LT)
Lightning: 18.8 LT \pm 1.5 h (dots)

PT: LLWP | EA: INACT
02L (BONNIE) | 47.5 kt TS
S: 1.5 m s⁻¹ (L) | H: 164.5°

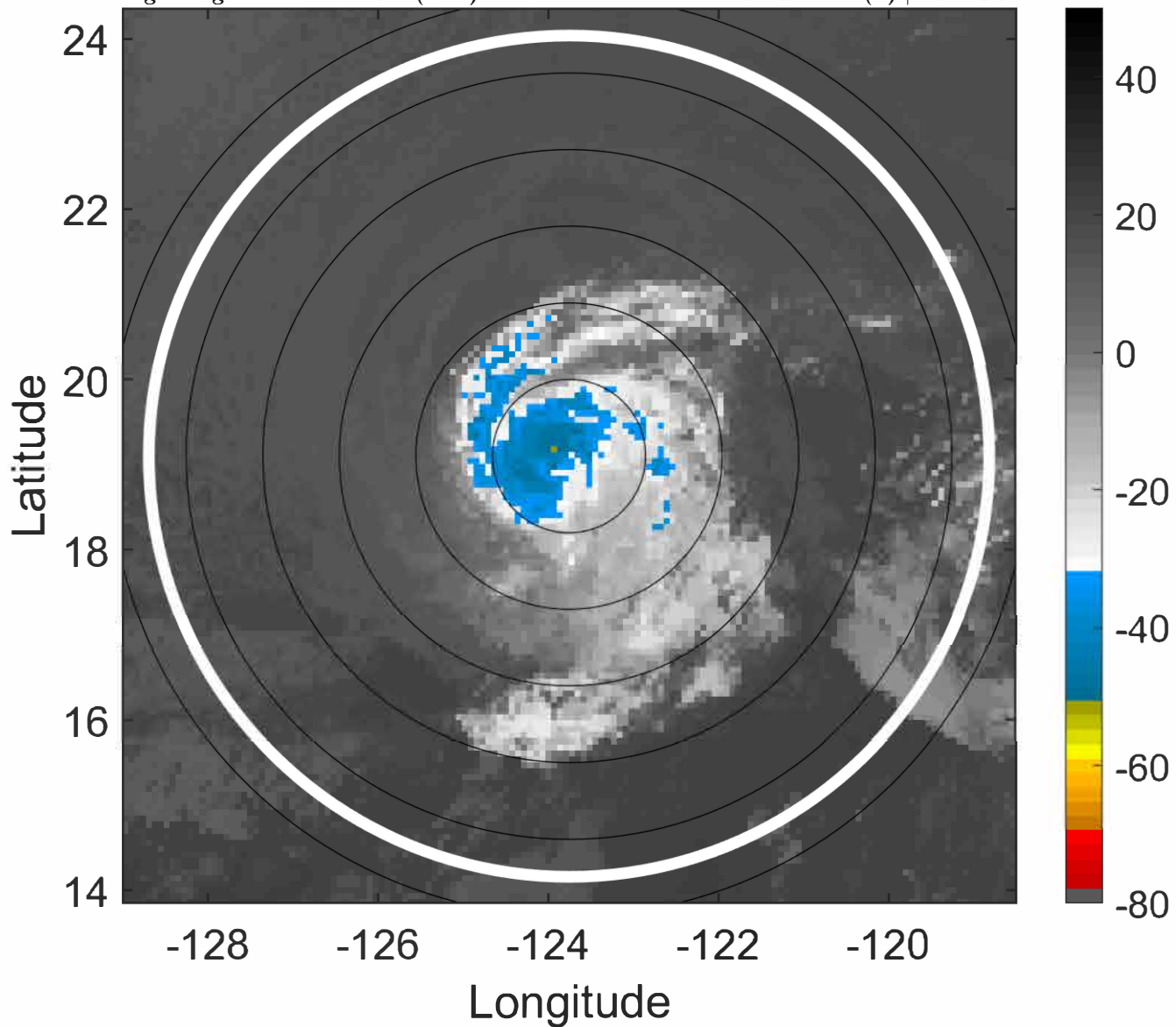

6-h IR BT Differences & Lightning

Δ t: 2022070903 (18.8 LT) - 2022070821 (12.9 LT)
Lightning: 18.8 LT \pm 1.5 h (dots)

PT: LLWP | EA: INACT
02L (BONNIE) | 47.5 kt TS
S: 1.5 m s⁻¹ (L) | H: 164.5°

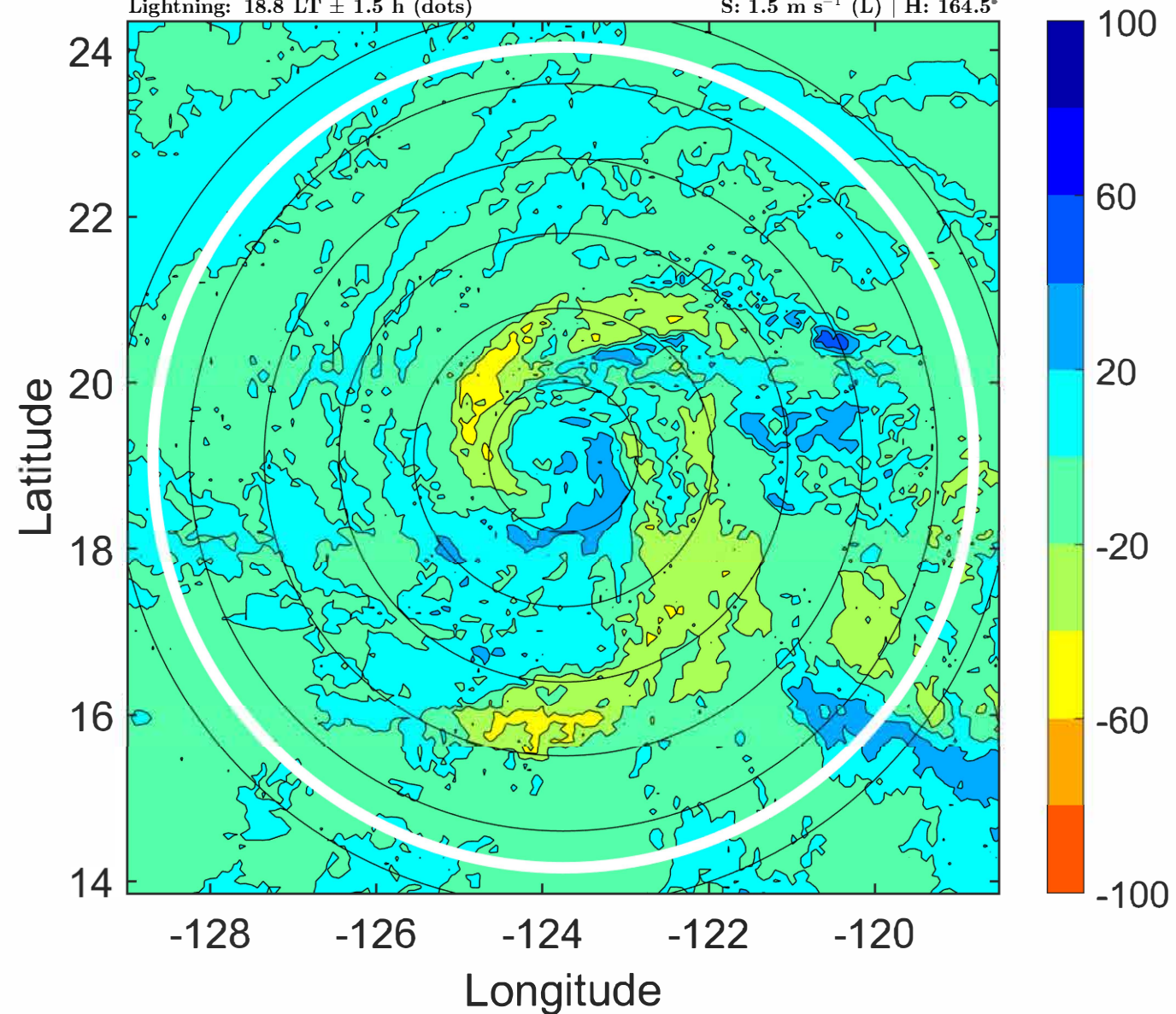

IR BT & Lightning

t: 2022070906 (21.7 LT)

Lightning: 21.7 LT \pm 1.5 h (dots)

PT: LLWP | EA: INACT

02L (BONNIE) | 45 kt TS

S: 1.4 m s⁻¹ (L) | H: 164°

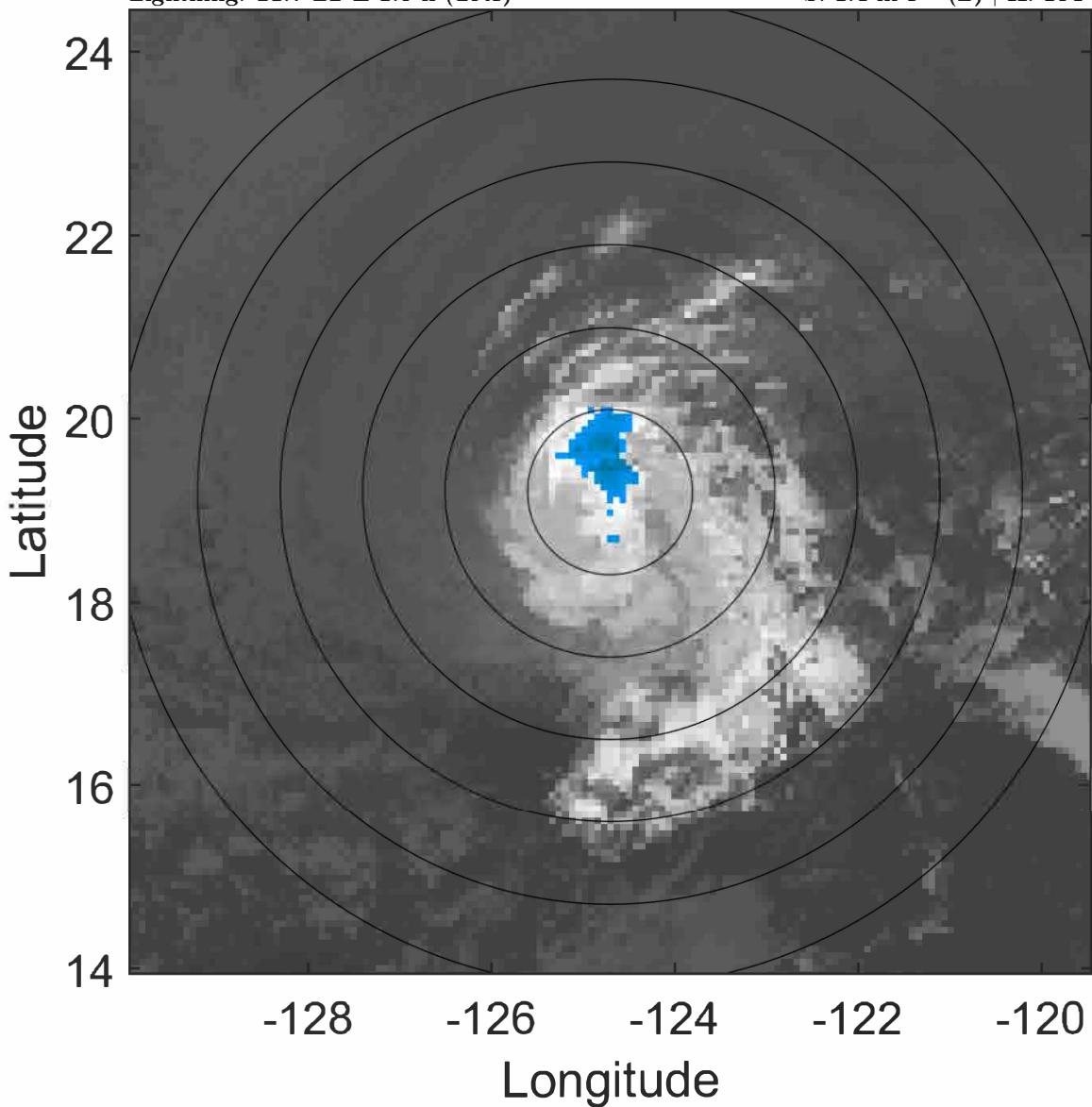

6-h IR BT Differences & Lightning

Δ t: 2022070906 (21.7 LT) - 2022070900 (15.8 LT)

Lightning: 21.7 LT \pm 1.5 h (dots)

PT: LLWP | EA: INACT

02L (BONNIE) | 45 kt TS

S: 1.4 m s⁻¹ (L) | H: 164°

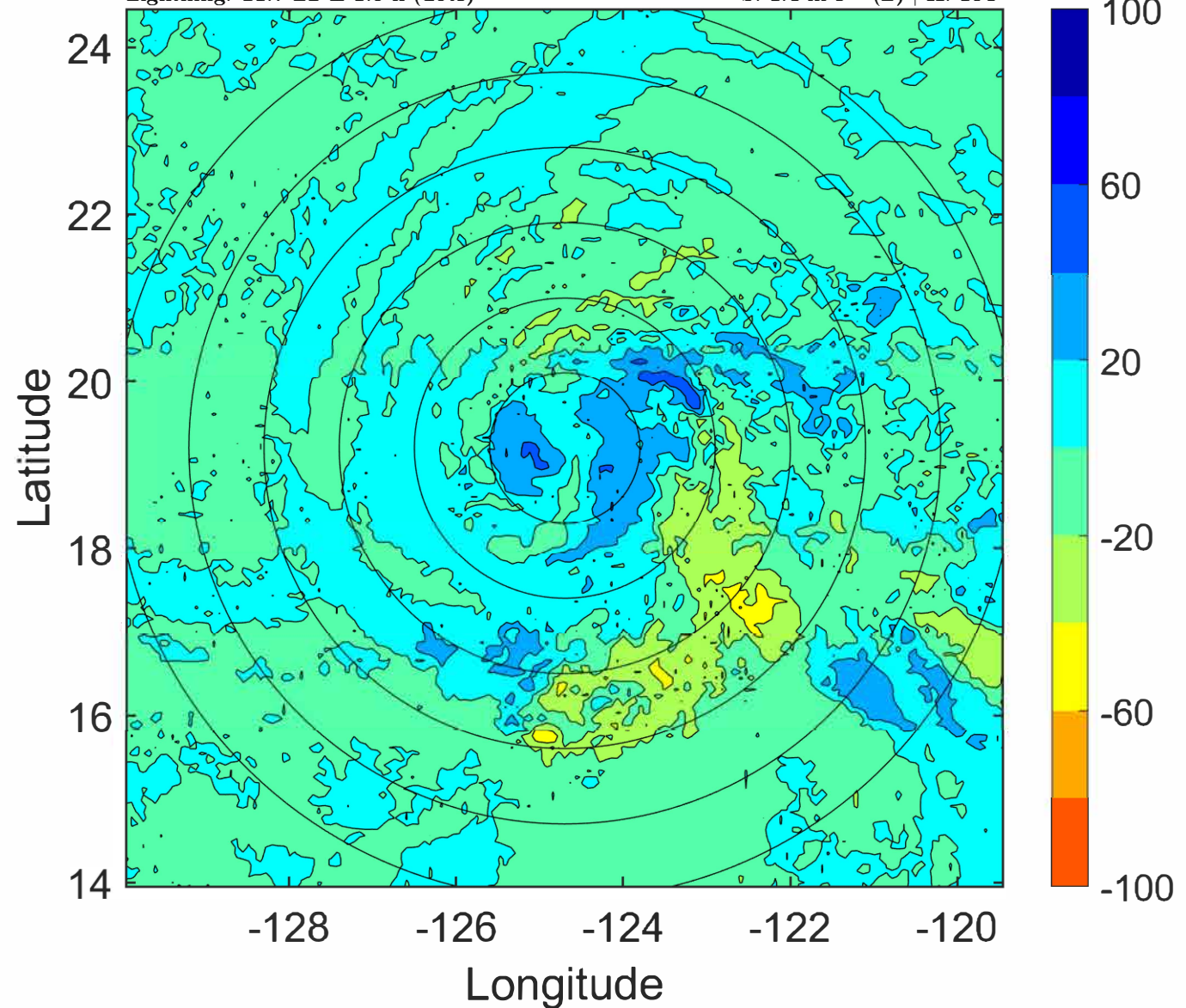

IR BT & Lightning

t: 2022070909 (0.6 LT)

Lightning: 0.6 LT \pm 1.5 h (dots)

PT: SLWP | EA: INACT

02L (BONNIE) | 42.5 kt TS

S: 1.8 m s⁻¹ (L) | H: 159.5°

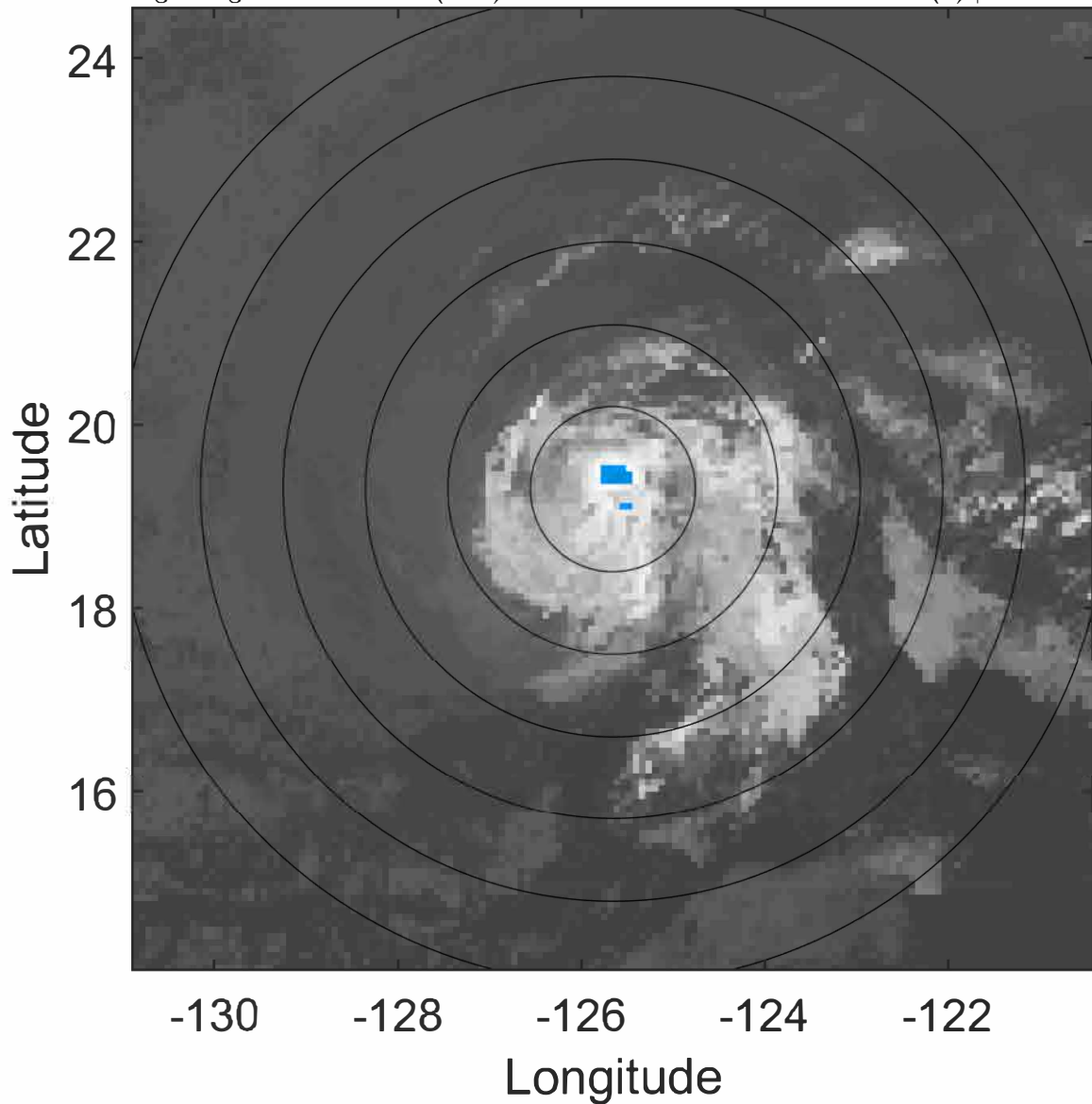

6-h IR BT Differences & Lightning

Δ t: 2022070909 (0.6 LT) - 2022070903 (18.8 LT)

Lightning: 0.6 LT \pm 1.5 h (dots)

PT: SLWP | EA: INACT

02L (BONNIE) | 42.5 kt TS

S: 1.8 m s⁻¹ (L) | H: 159.5°

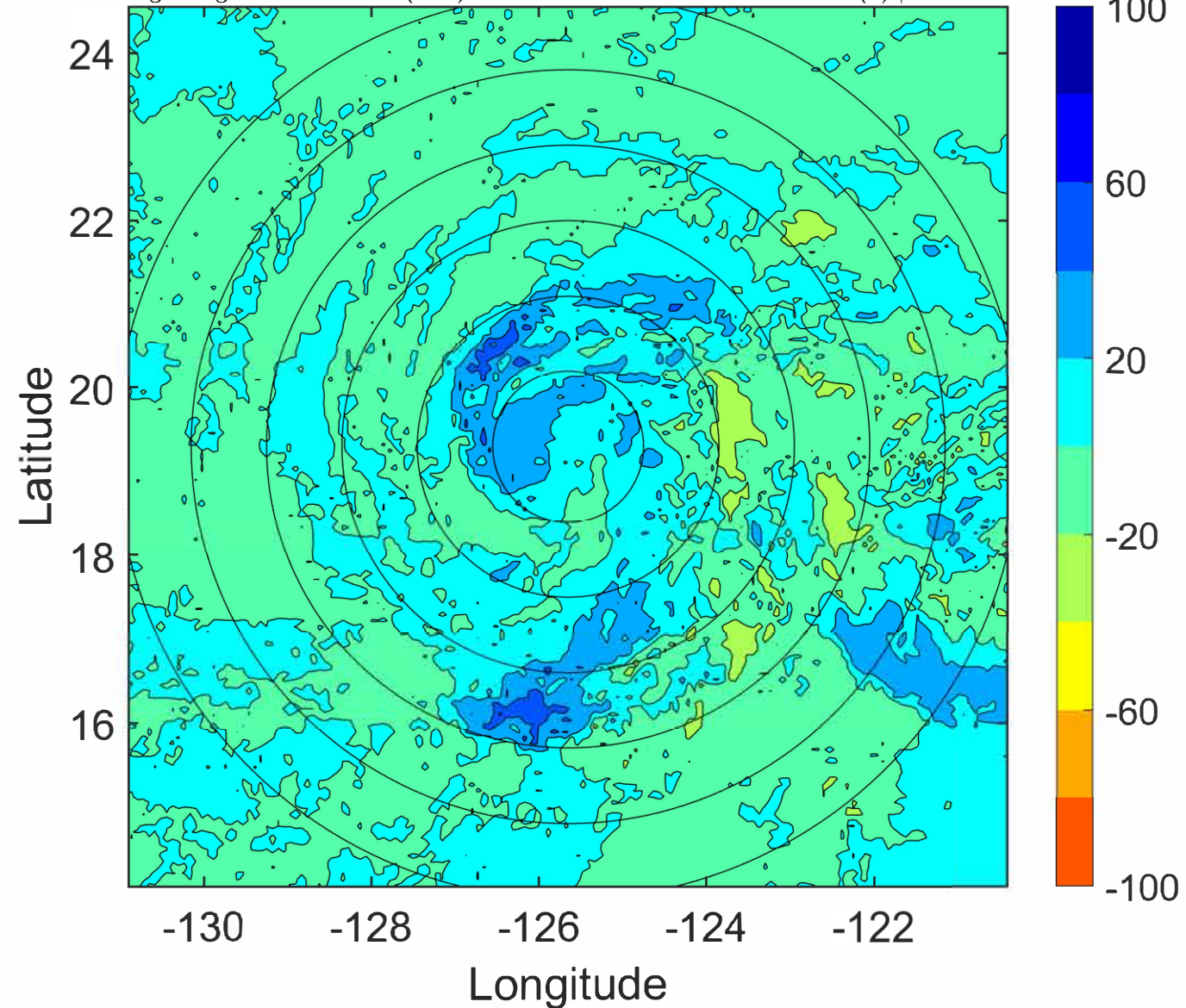

IR BT & Lightning

t: 2022070912 (3.6 LT)

Lightning: 3.6 LT \pm 1.5 h (dots)

PT: SLWP | EA: INACT

02L (BONNIE) | 40 kt TS

S: 2.2 m s⁻¹ (L) | H: 155°

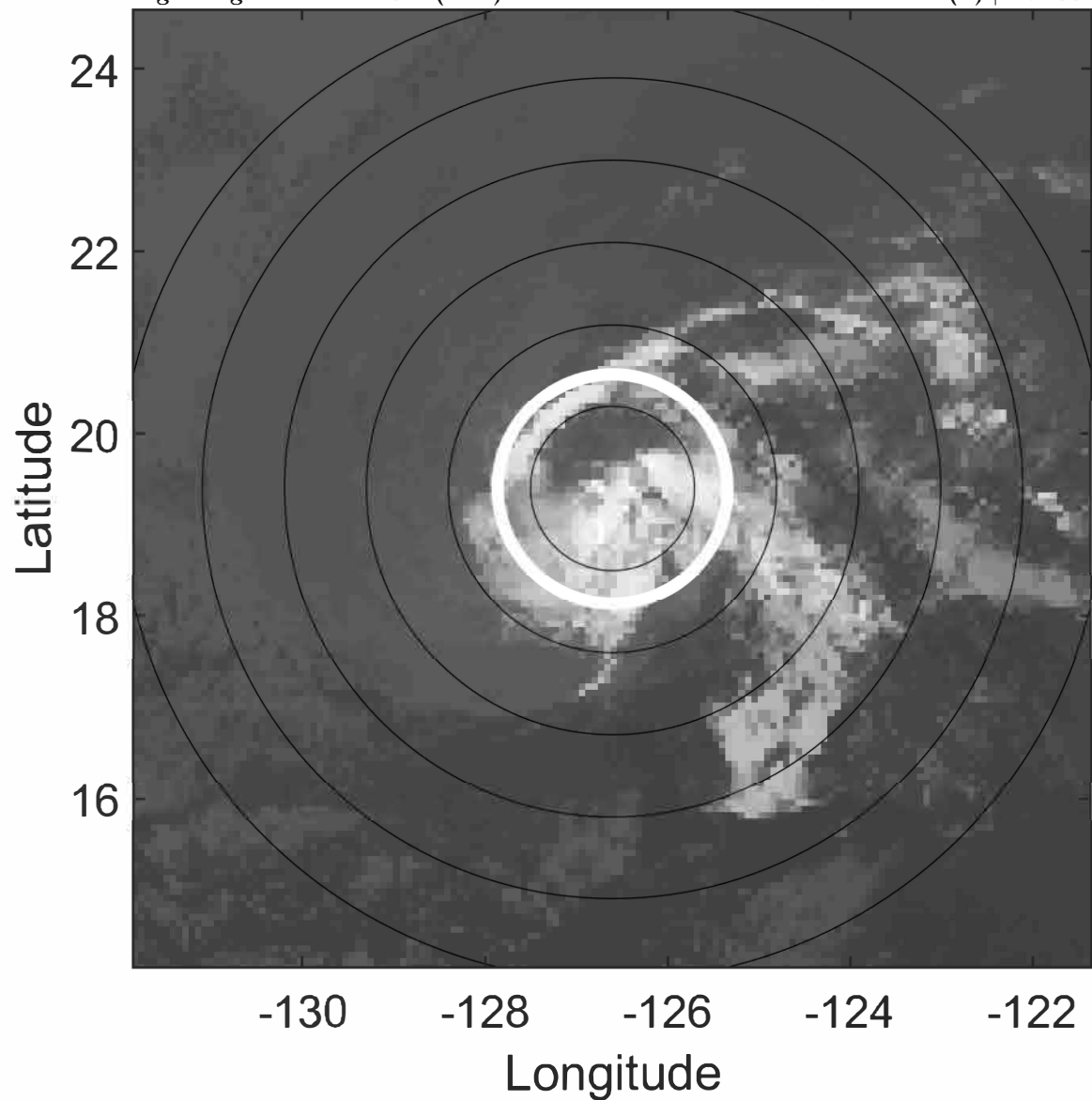

6-h IR BT Differences & Lightning

Δ t: 2022070912 (3.6 LT) - 2022070906 (21.7 LT)

Lightning: 3.6 LT \pm 1.5 h (dots)

PT: SLWP | EA: INACT

02L (BONNIE) | 40 kt TS

S: 2.2 m s⁻¹ (L) | H: 155°

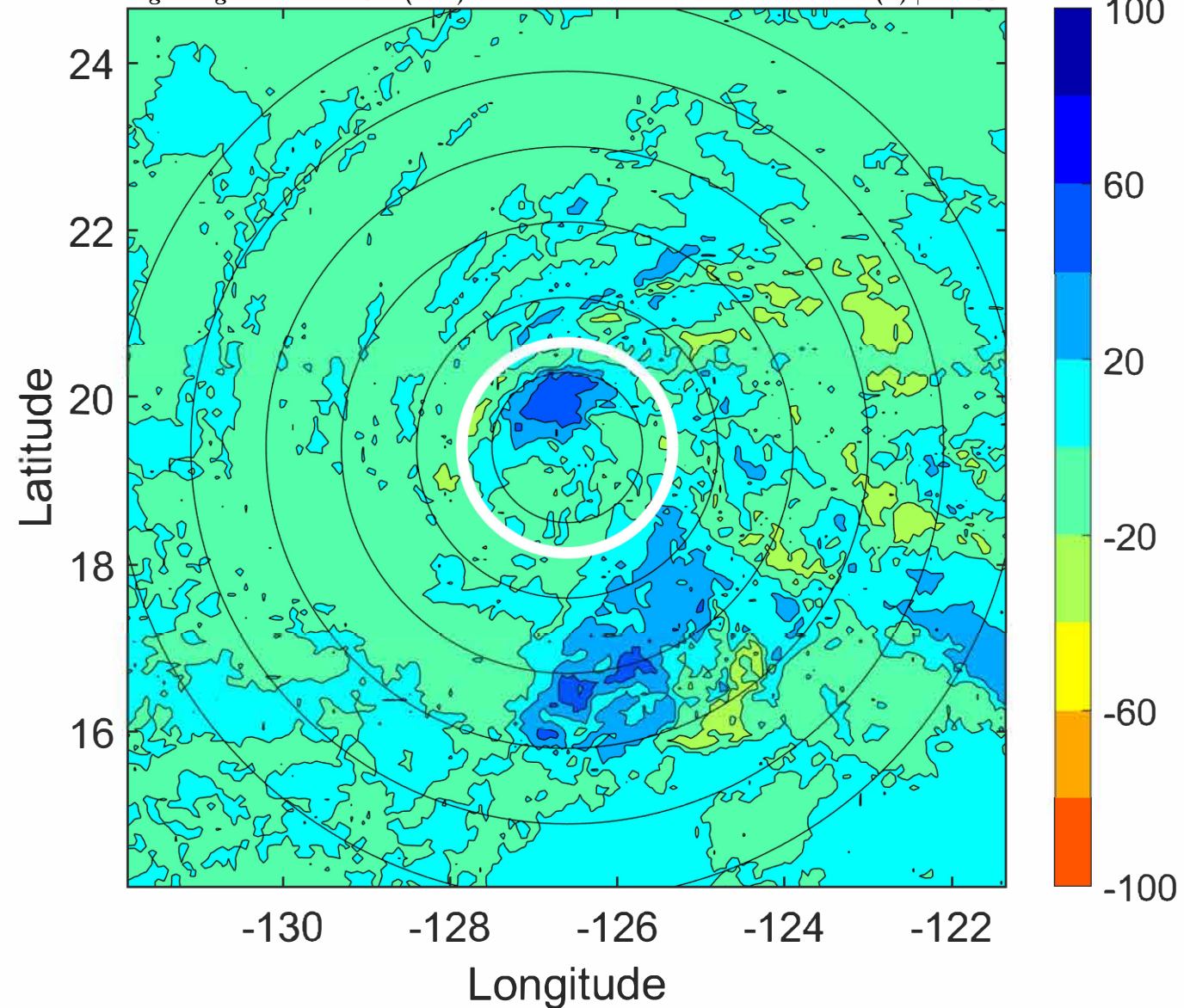

IR BT & Lightning

t: 2022070915 (6.5 LT)

Lightning: 6.5 LT \pm 1.5 h (dots)

PT: SLWP | EA: INACT

02L (BONNIE) | 40 kt TS

S: null | H: null

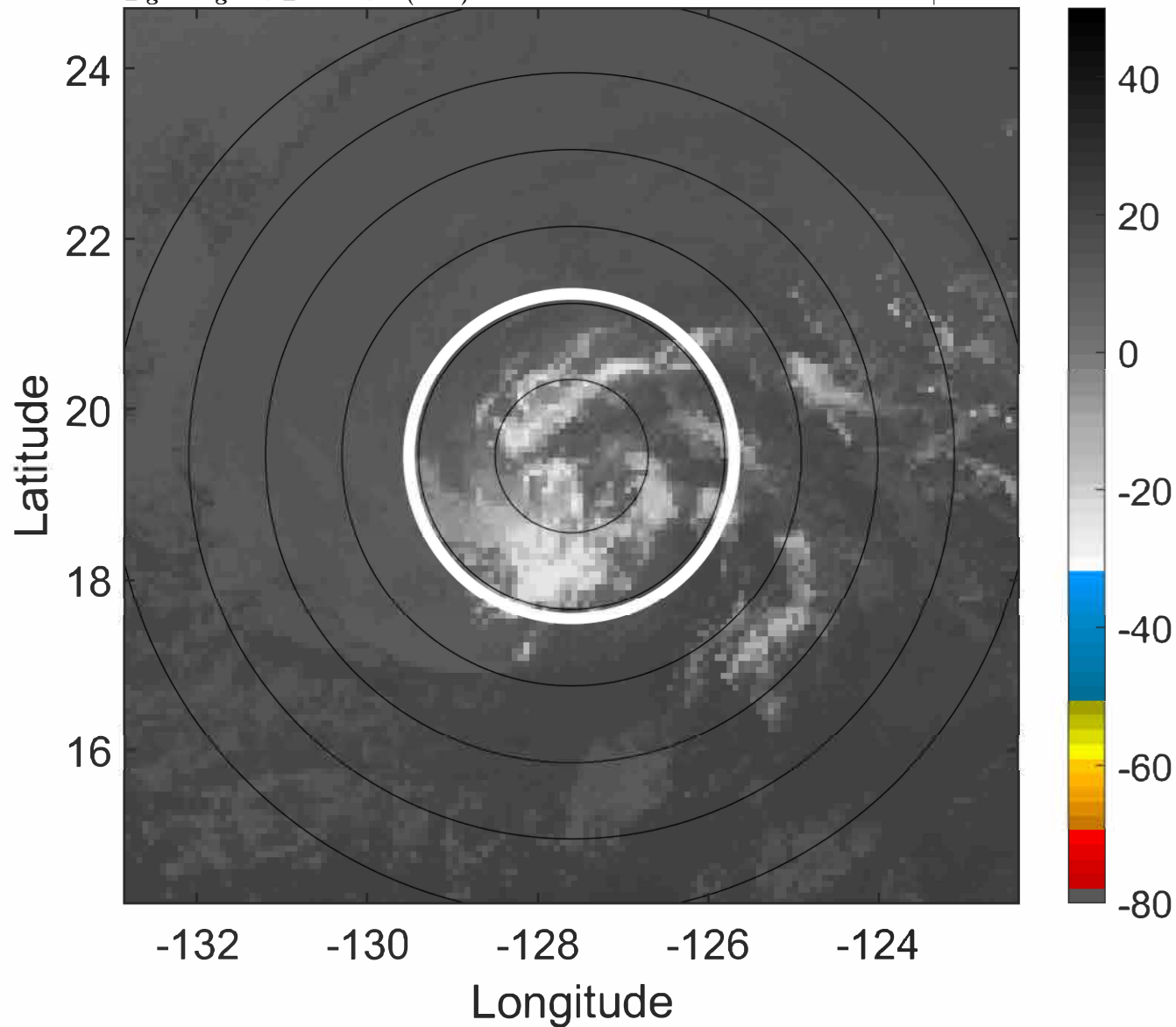

6-h IR BT Differences & Lightning

Δ t: 2022070915 (6.5 LT) - 2022070909 (0.6 LT)

Lightning: 6.5 LT \pm 1.5 h (dots)

PT: SLWP | EA: INACT

02L (BONNIE) | 40 kt TS

S: null | H: null

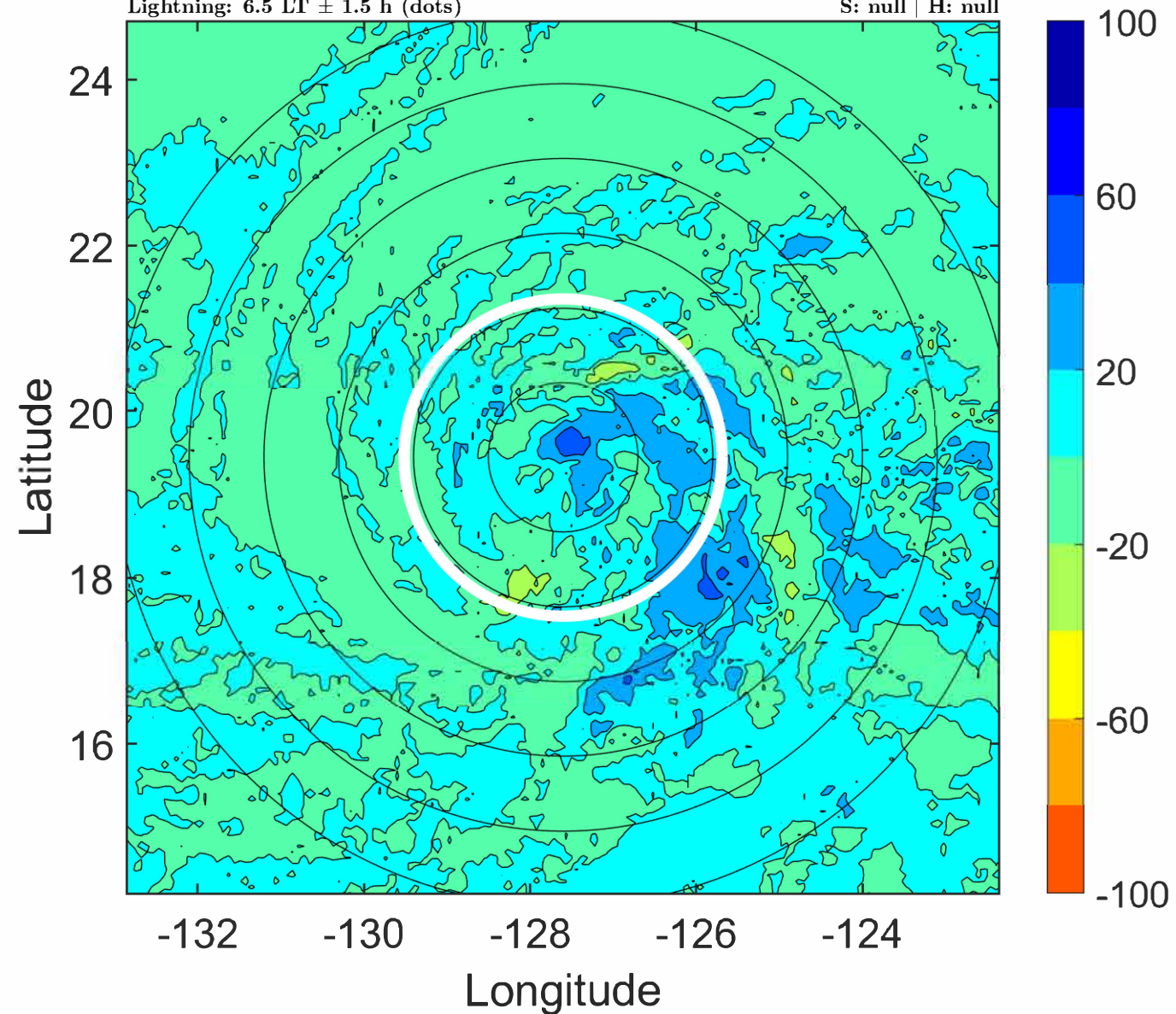

IR BT & Lightning

t: 2022070918 (9.4 LT)

Lightning: 9.4 LT \pm 1.5 h (dots)

PT: SLWP | EA: INACT

02L (BONNIE) | 40 kt LO

S: null | H: null

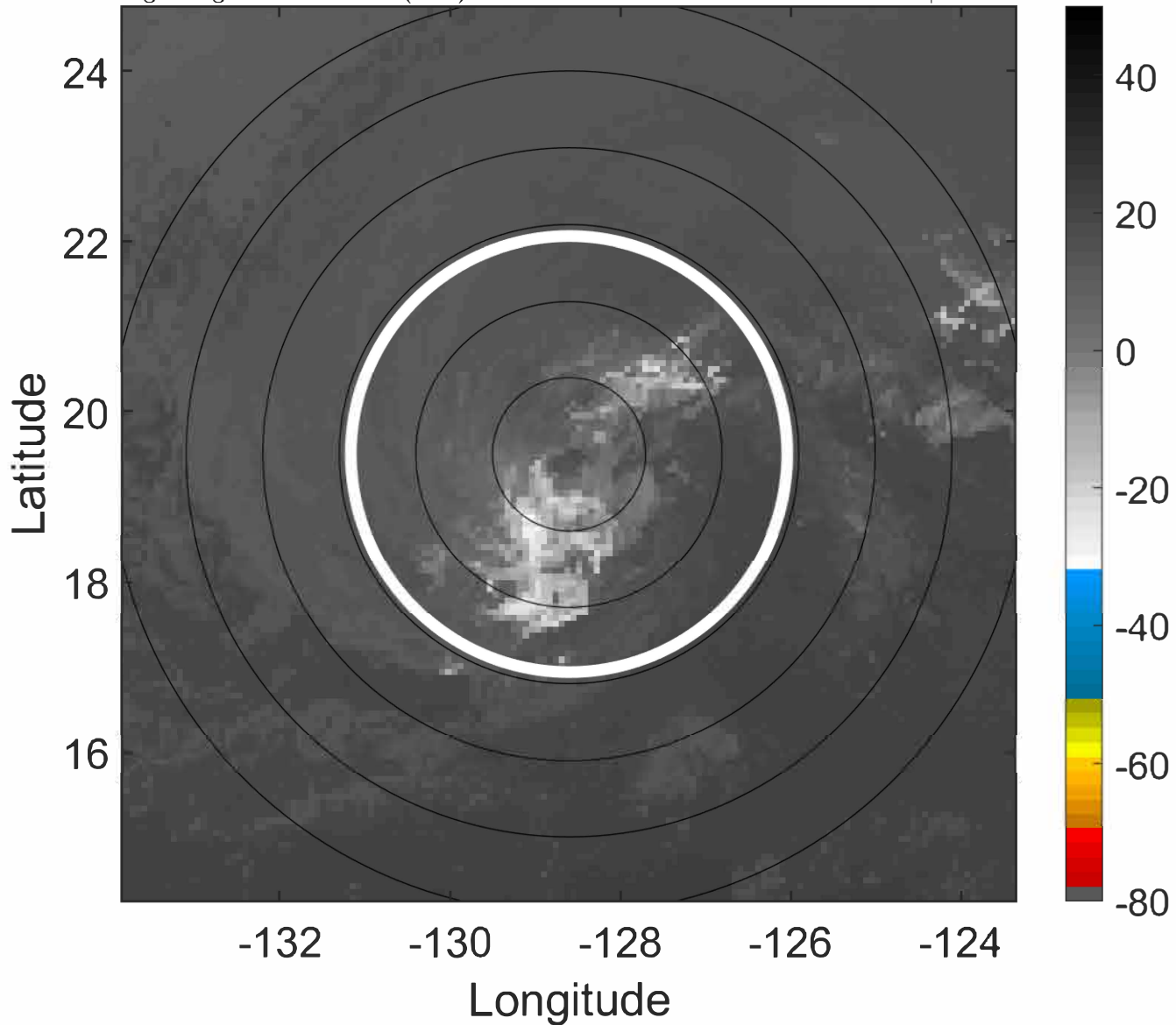

6-h IR BT Differences & Lightning

Δ t: 2022070918 (9.4 LT) - 2022070912 (3.6 LT)

Lightning: 9.4 LT \pm 1.5 h (dots)

PT: SLWP | EA: INACT

02L (BONNIE) | 40 kt LO

S: null | H: null

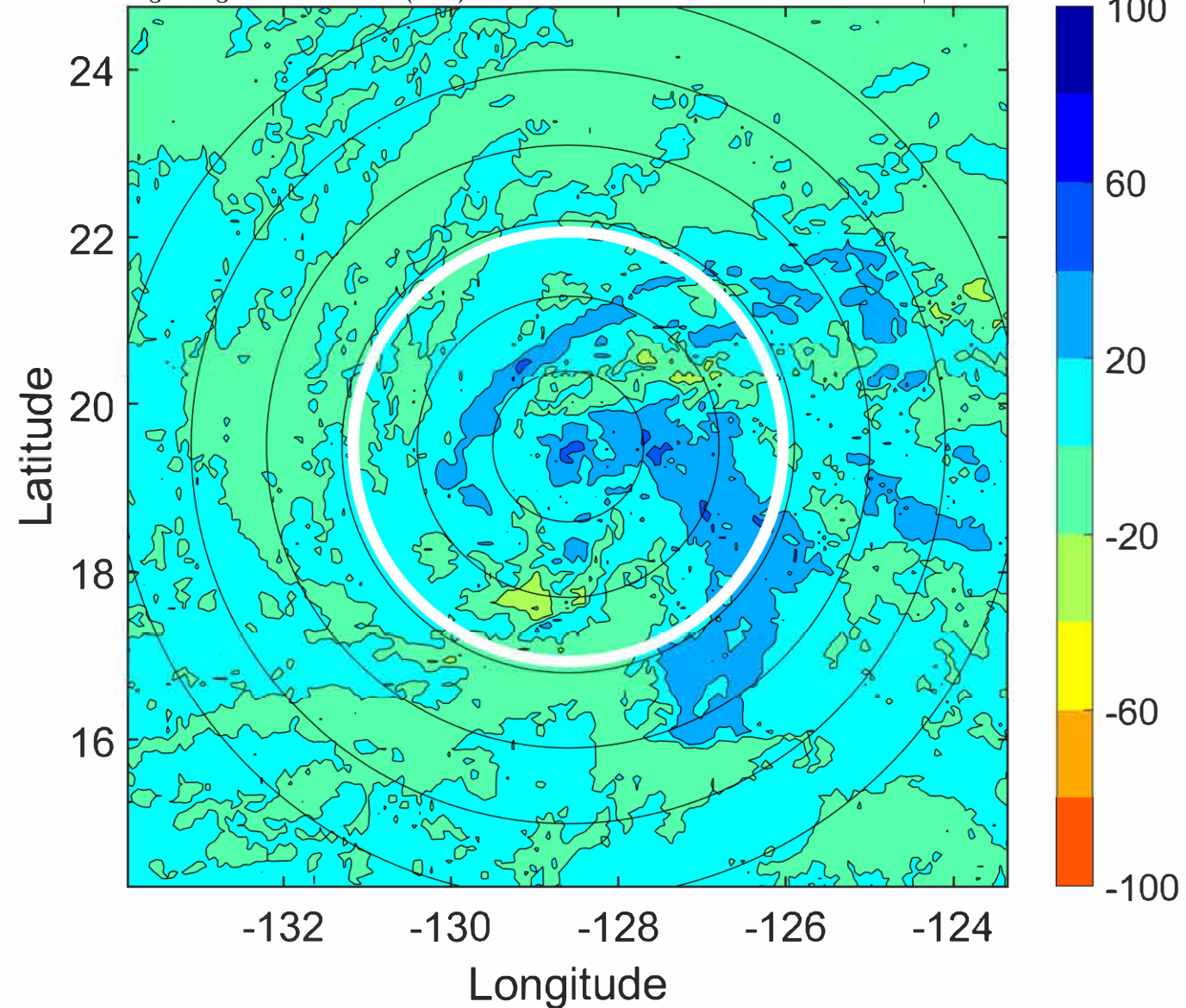

IR BT & Lightning

t: 2022070921 (12.4 LT)
Lightning: 12.4 LT \pm 1.5 h (dots)

PT: SLWP | EA: INACT
02L (BONNIE) | 37.5 kt LO
S: null | H: null

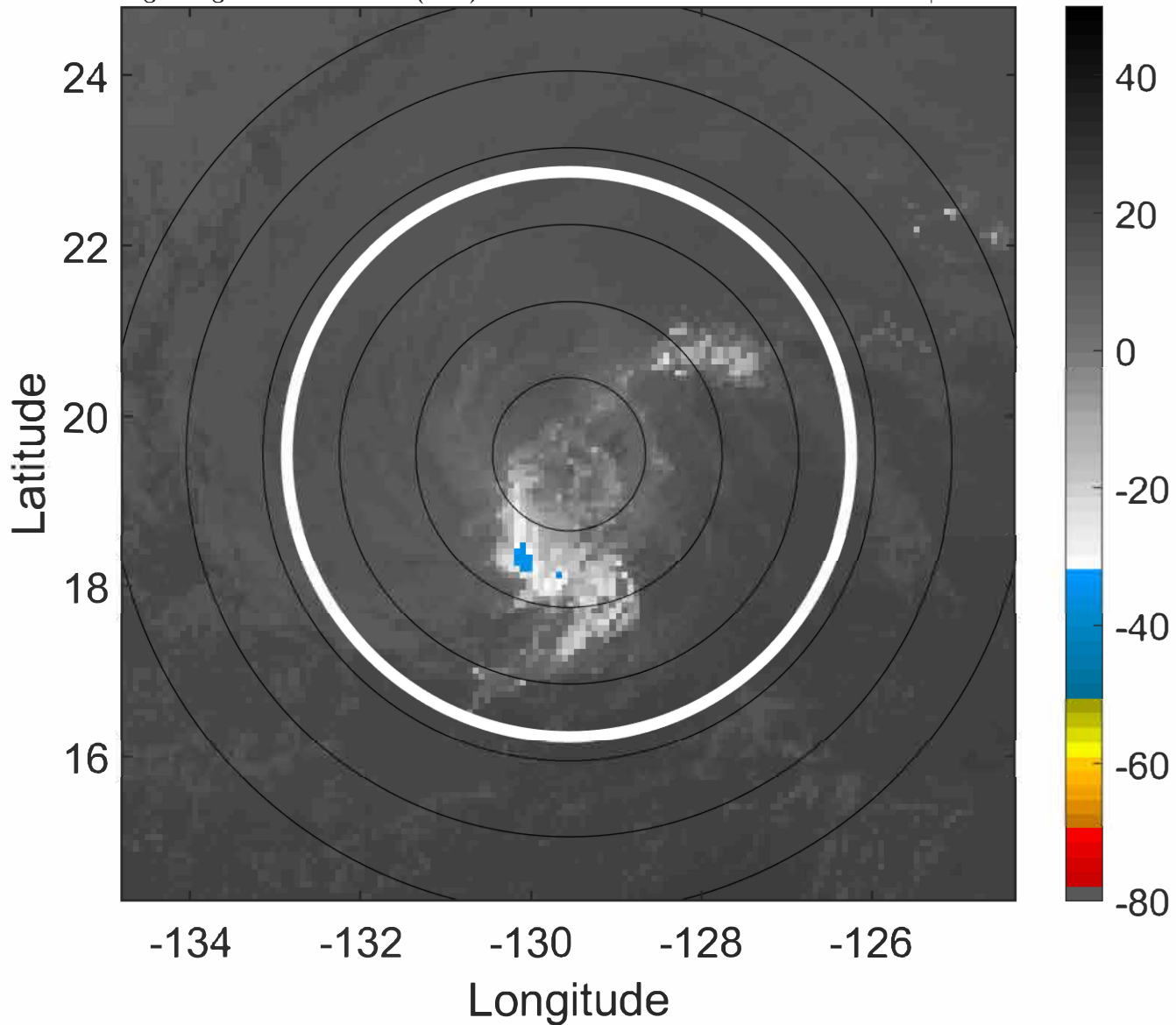

6-h IR BT Differences & Lightning

Δ t: 2022070921 (12.4 LT) - 2022070915 (6.5 LT)
Lightning: 12.4 LT \pm 1.5 h (dots)

PT: SLWP | EA: INACT
02L (BONNIE) | 37.5 kt LO
S: null | H: null

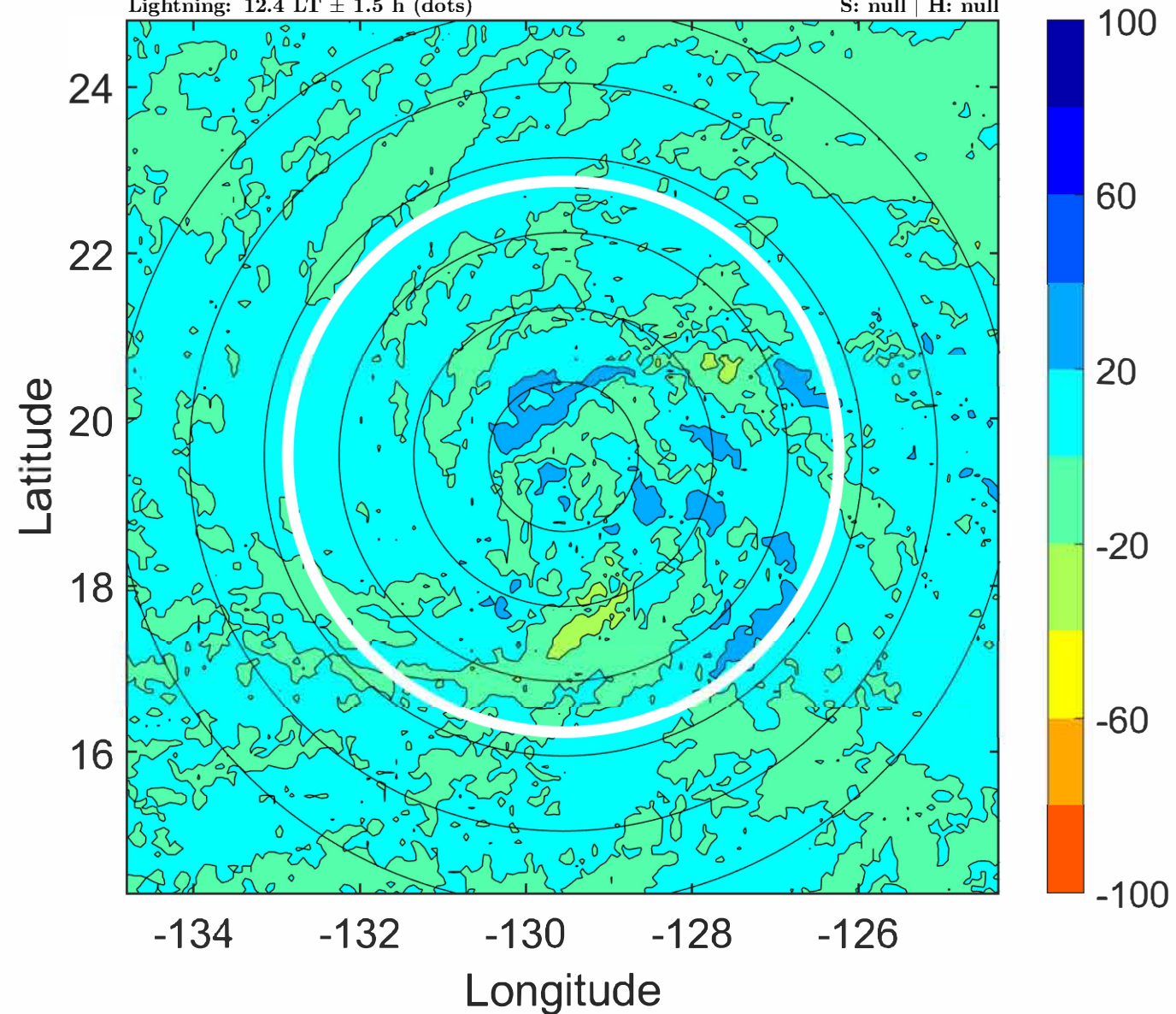

IR BT & Lightning

t: 2022071000 (15.3 LT)

Lightning: 15.3 LT \pm 1.5 h (dots)

PT: SLWP | EA: INACT

02L (BONNIE) | 35 kt LO

S: null | H: null

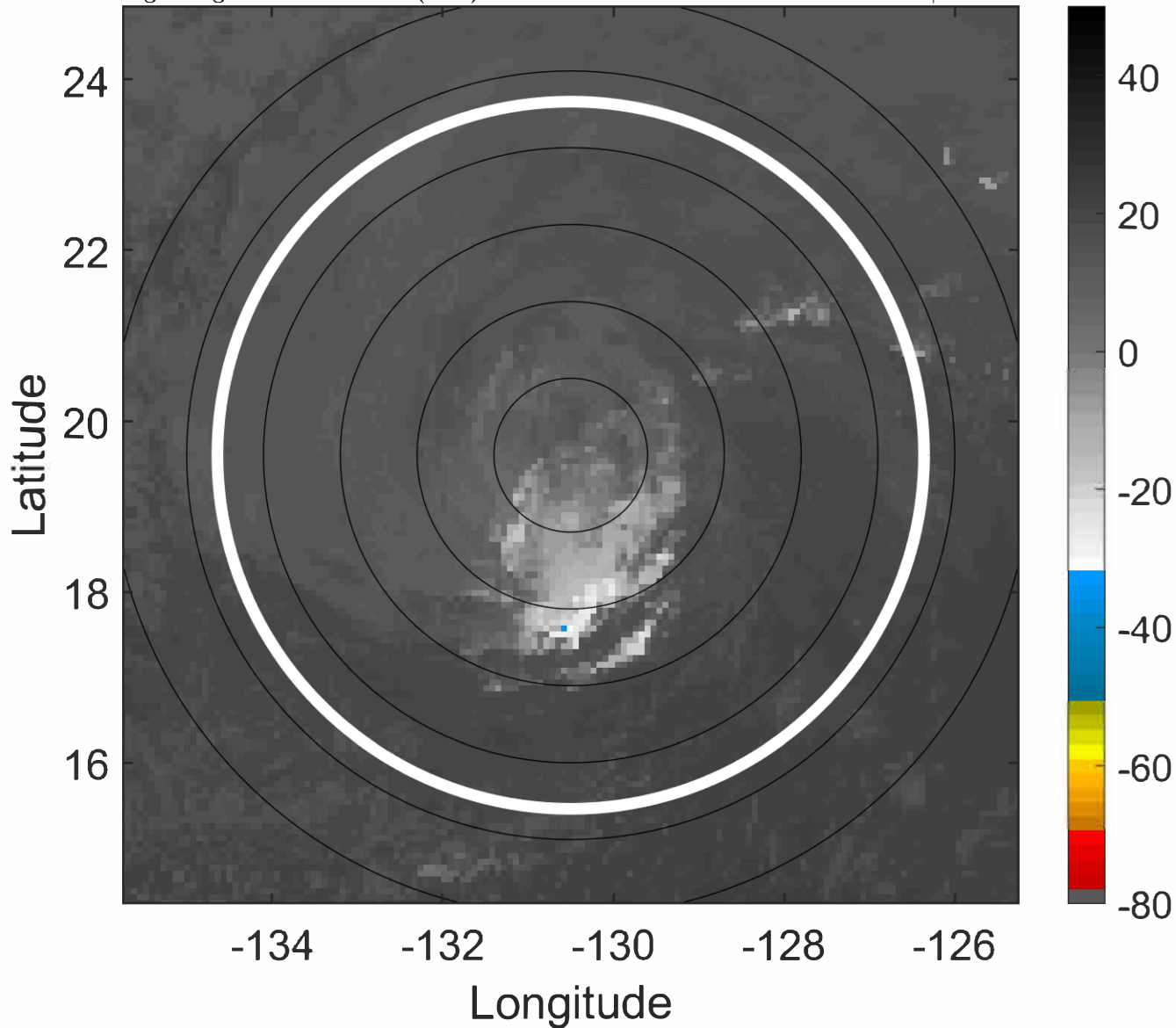

6-h IR BT Differences & Lightning

Δ t: 2022071000 (15.3 LT) - 2022070918 (9.4 LT)

Lightning: 15.3 LT \pm 1.5 h (dots)

PT: SLWP | EA: INACT

02L (BONNIE) | 35 kt LO

S: null | H: null

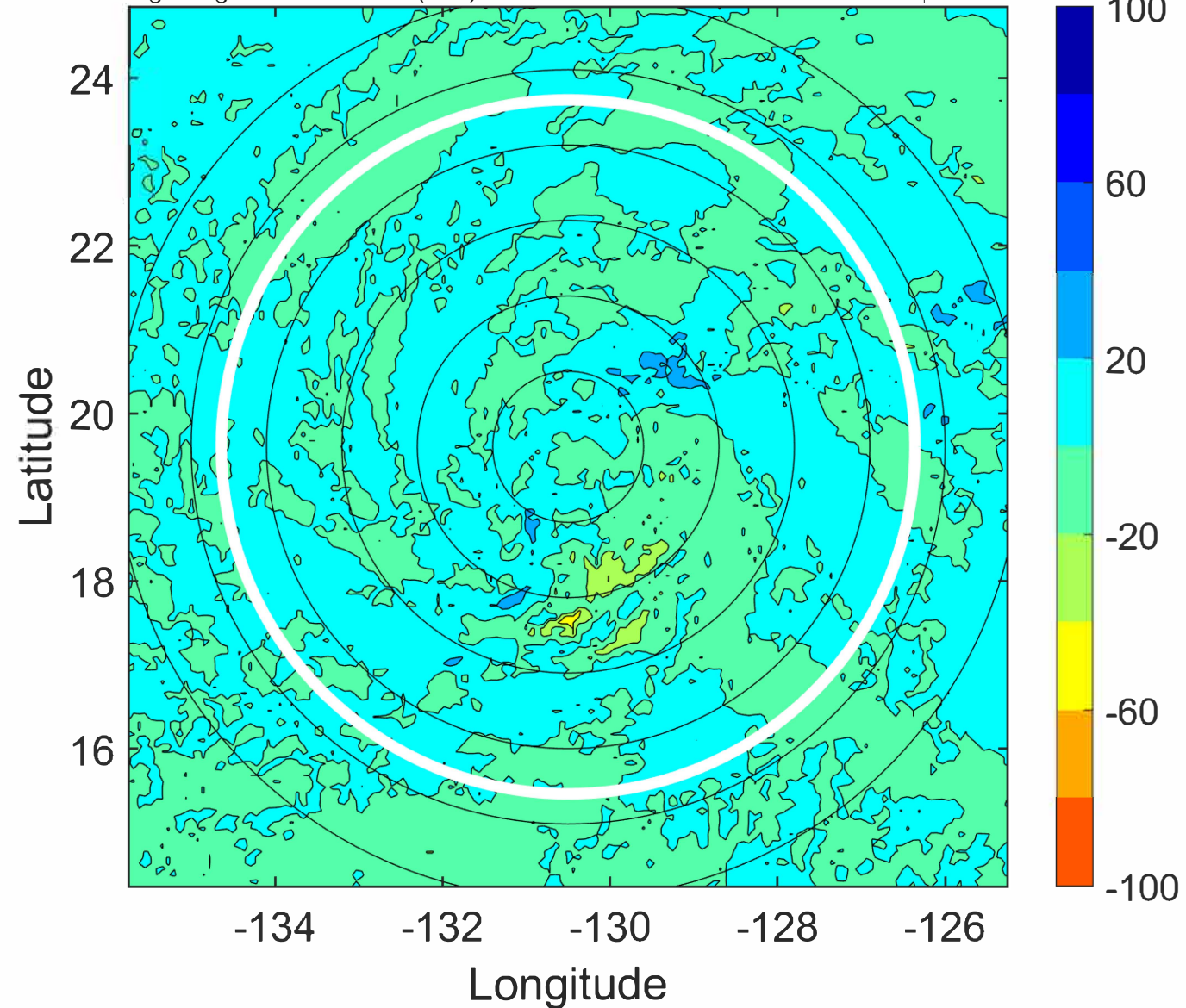

IR BT & Lightning

t: 2022071003 (18.2 LT)
Lightning: 18.2 LT \pm 1.5 h (dots)

PT: SLWP | EA: INACT
02L (BONNIE) | 35 kt LO

S: null | H: null

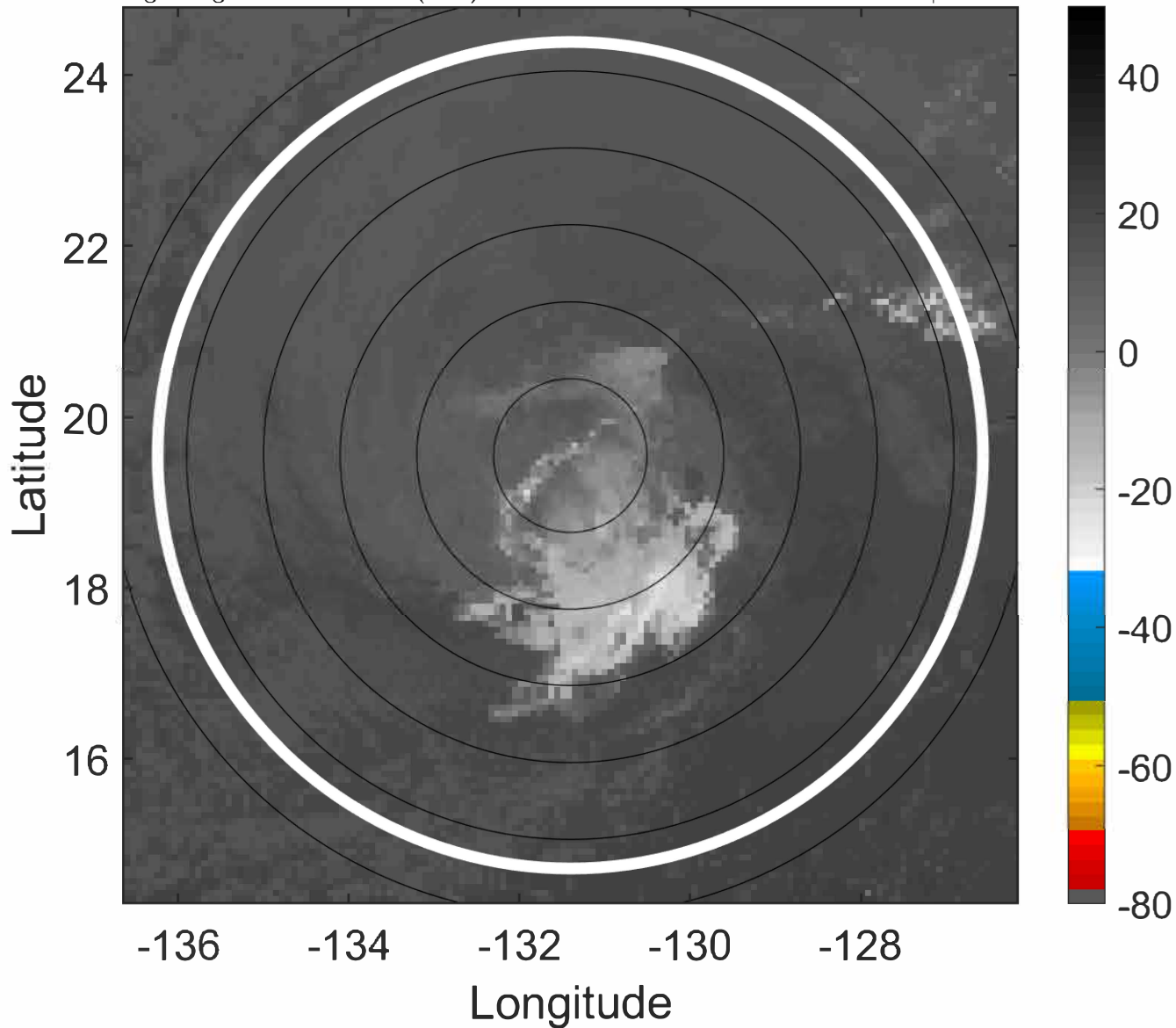

6-h IR BT Differences & Lightning

Δ t: 2022071003 (18.2 LT) - 2022070921 (12.4 LT)
Lightning: 18.2 LT \pm 1.5 h (dots)

PT: SLWP | EA: INACT
02L (BONNIE) | 35 kt LO

S: null | H: null

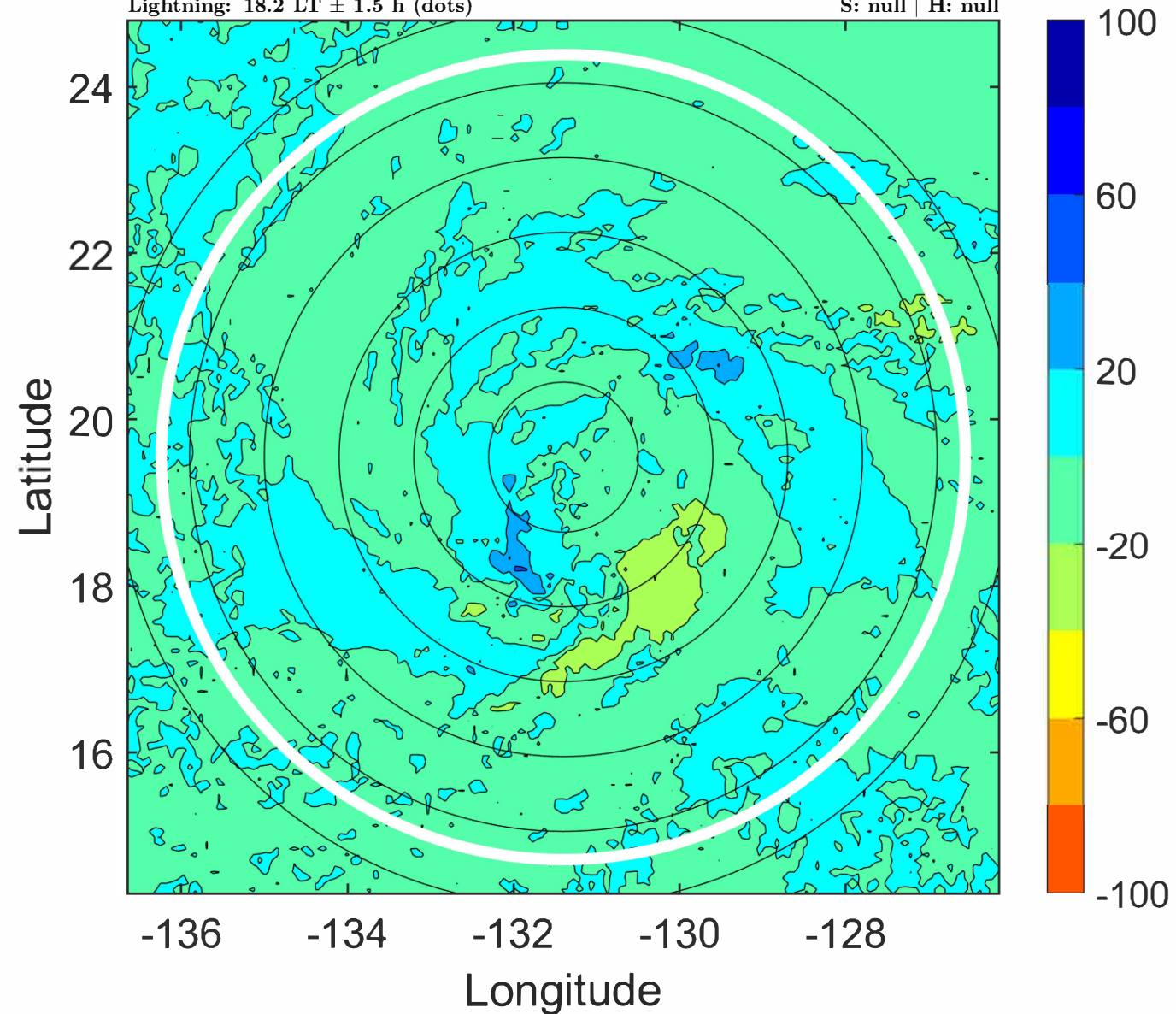

IR BT & Lightning

t: 2022071006 (21.2 LT)
Lightning: 21.2 LT \pm 1.5 h (dots)

PT: SLWP | EA: INACT

02L (BONNIE) | 35 kt LO

S: null | H: null

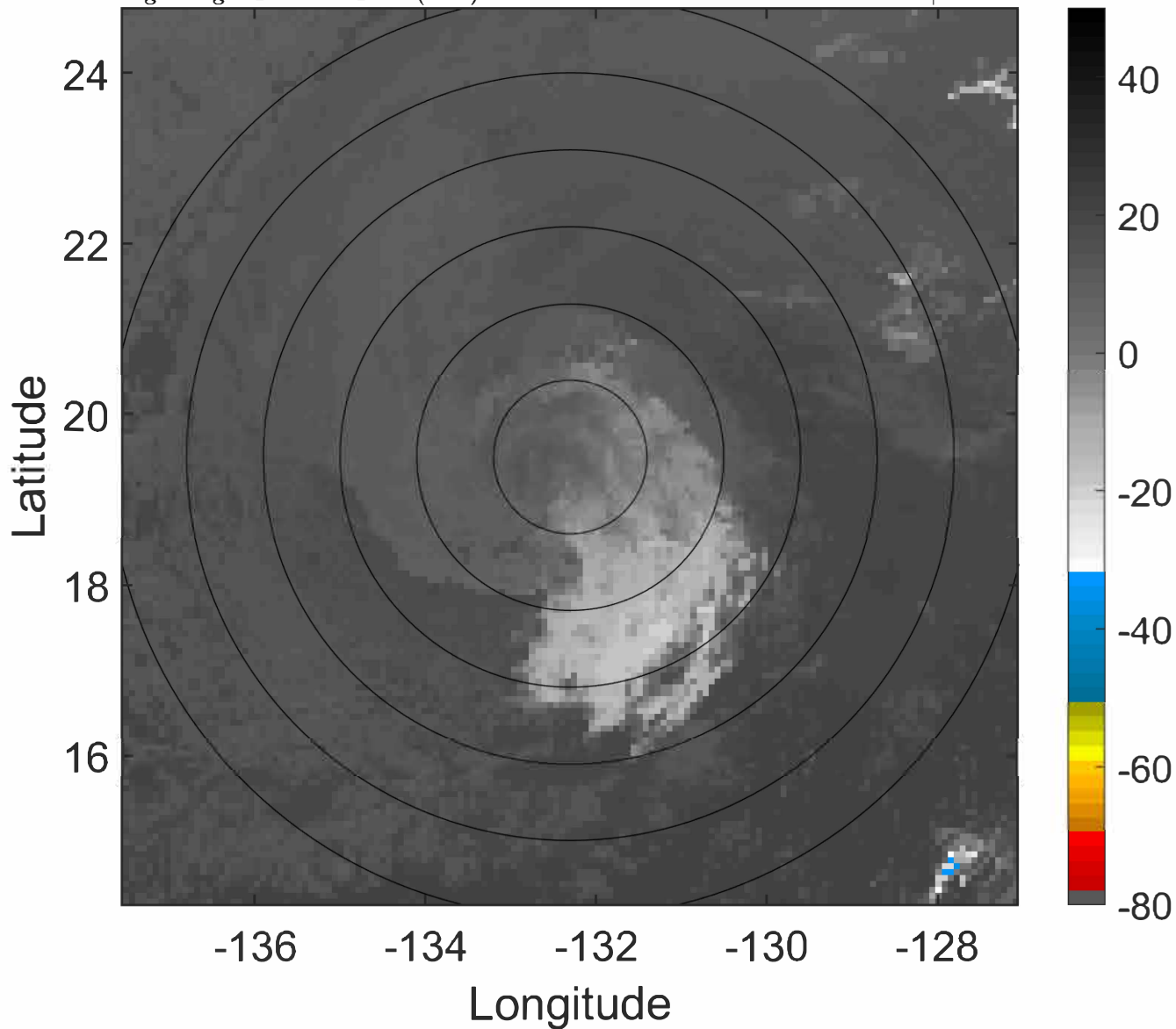

6-h IR BT Differences & Lightning

Δ t: 2022071006 (21.2 LT) - 2022071000 (15.3 LT)
Lightning: 21.2 LT \pm 1.5 h (dots)

PT: SLWP | EA: INACT

02L (BONNIE) | 35 kt LO

S: null | H: null

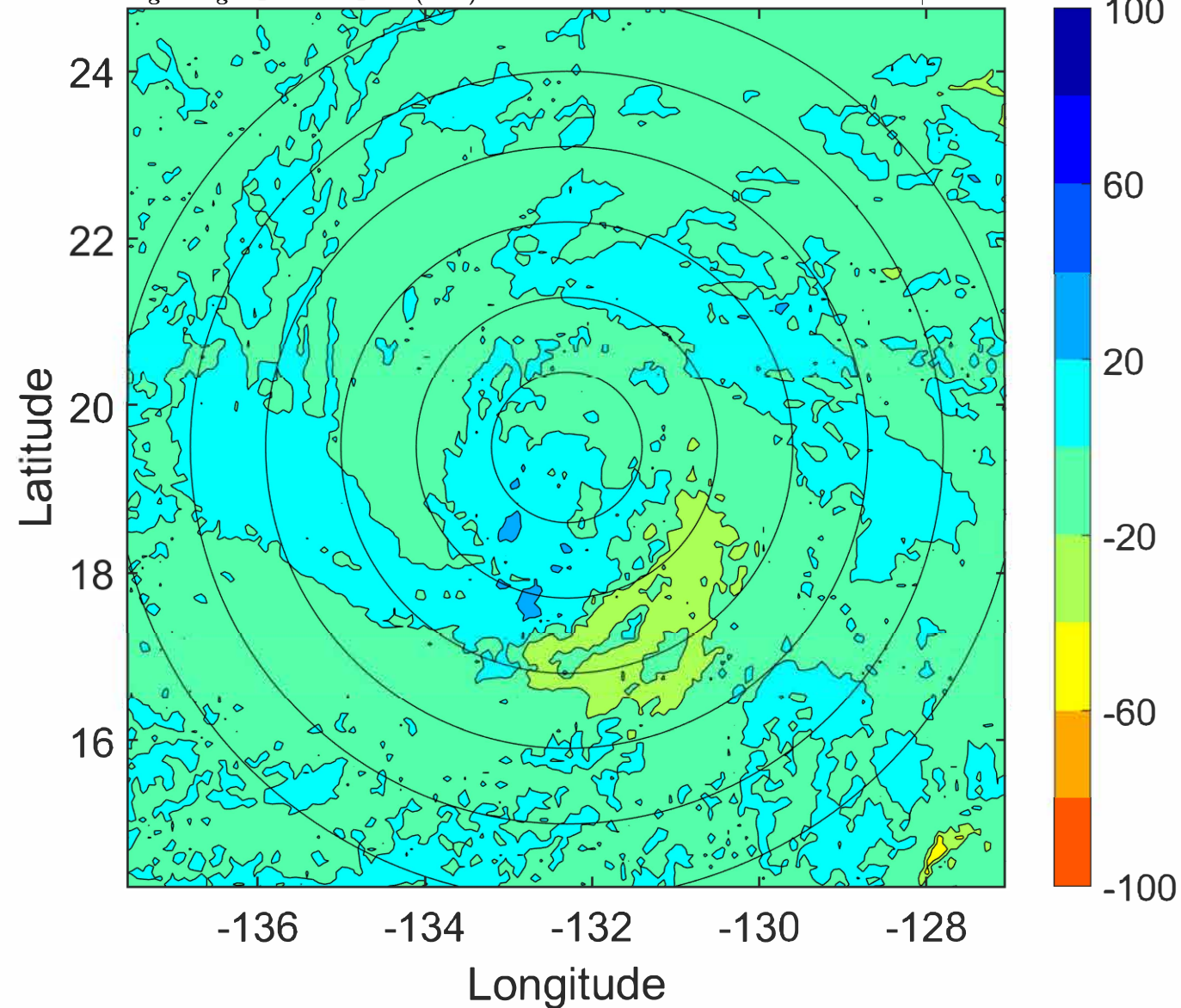

IR BT & Lightning

t: 2022071009 (0.1 LT)

Lightning: 0.1 LT \pm 1.5 h (dots)

PT: NP | EA: INACT

02L (BONNIE) | 32.5 kt LO

S: null | H: null

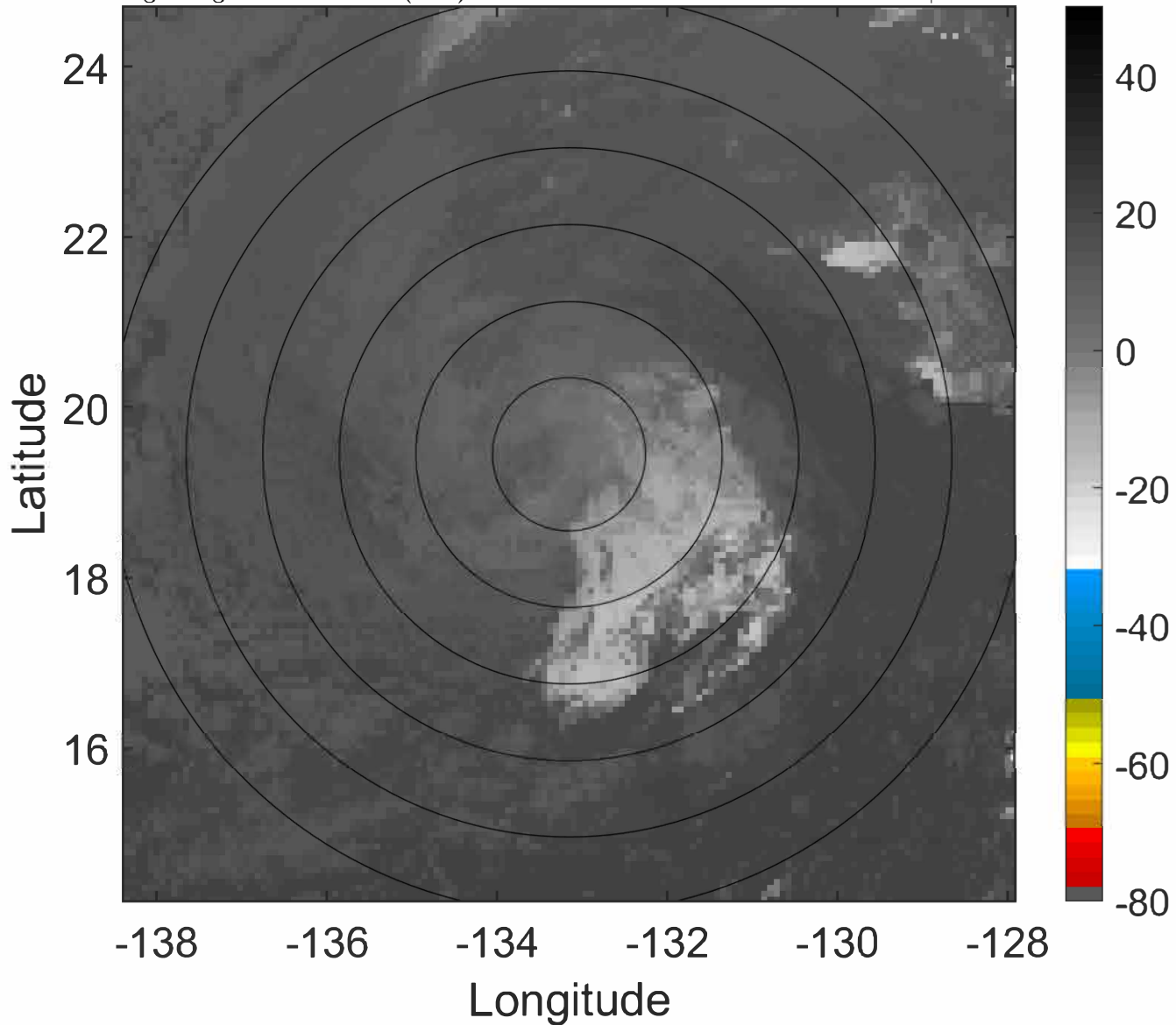

6-h IR BT Differences & Lightning

Δ t: 2022071009 (0.1 LT) - 2022071003 (18.2 LT)

Lightning: 0.1 LT \pm 1.5 h (dots)

PT: NP | EA: INACT

02L (BONNIE) | 32.5 kt LO

S: null | H: null

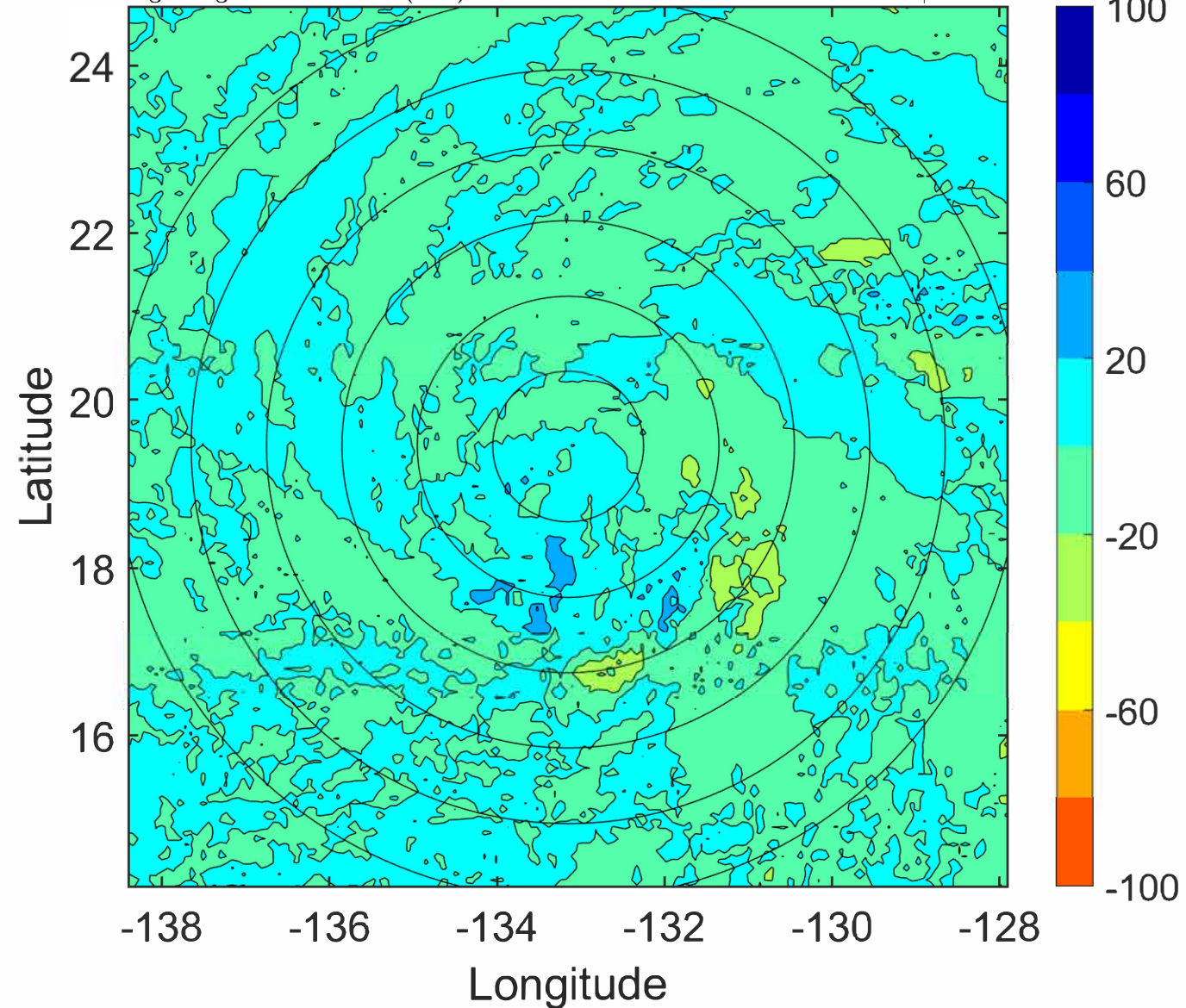

IR BT & Lightning

t: 2022071012 (3.1 LT)

Lightning: 3.1 LT \pm 1.5 h (dots)

PT: NP | EA: INACT

02L (BONNIE) | 30 kt LO

S: null | H: null

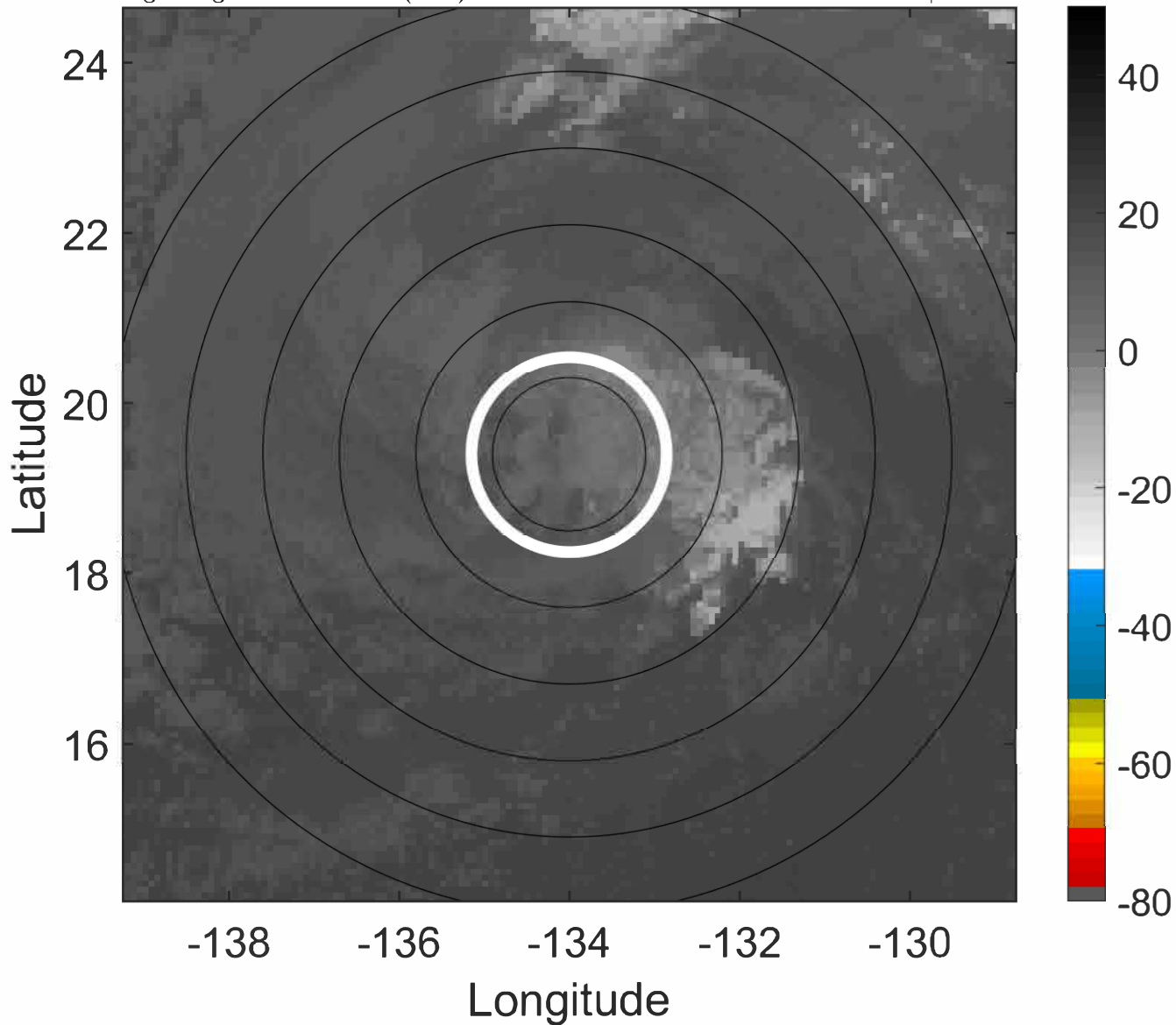

6-h IR BT Differences & Lightning

Δ t: 2022071012 (3.1 LT) - 2022071006 (21.2 LT)

Lightning: 3.1 LT \pm 1.5 h (dots)

PT: NP | EA: INACT

02L (BONNIE) | 30 kt LO

S: null | H: null

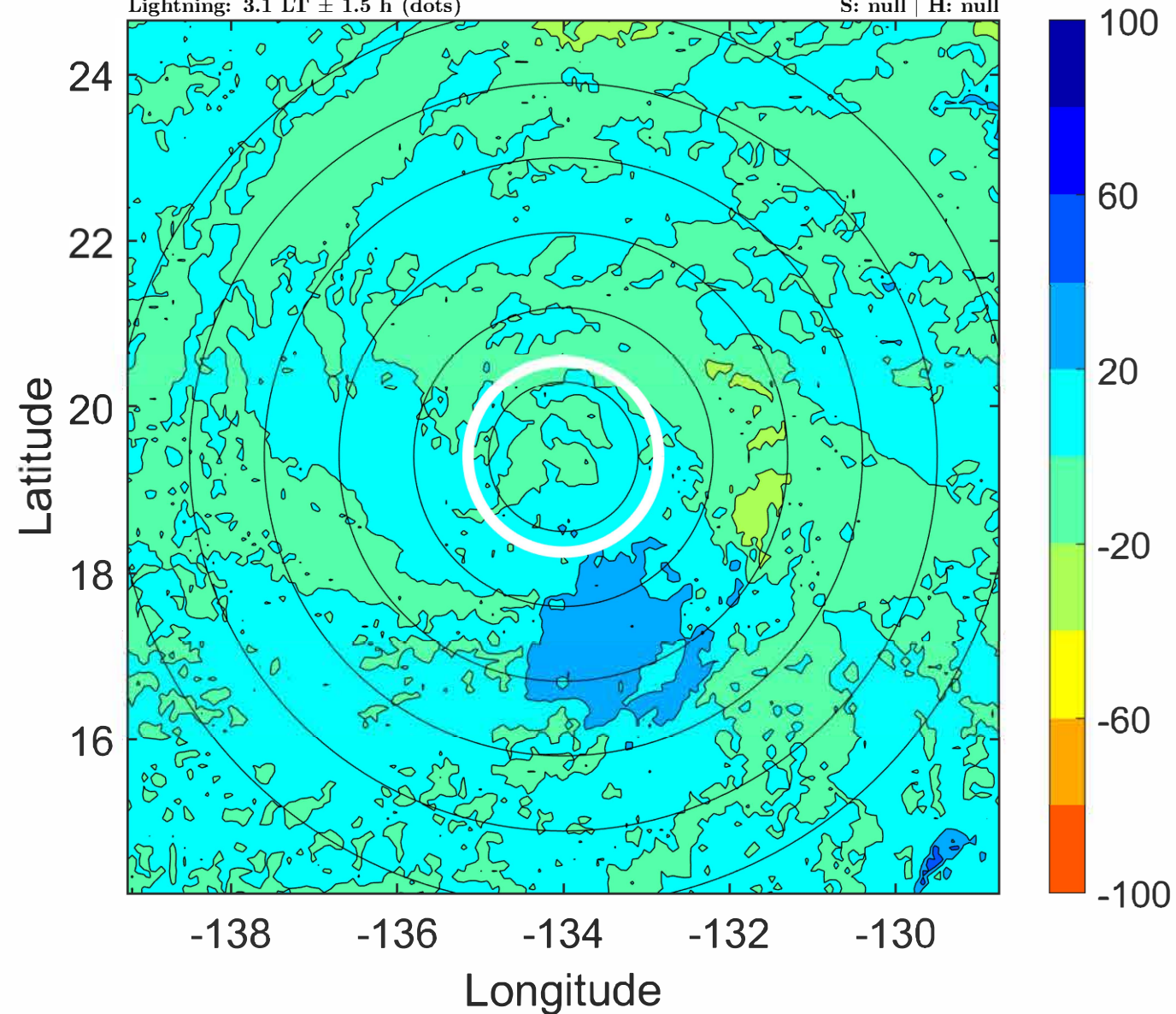

IR BT & Lightning

t: 2022071015 (6 LT)

Lightning: 6 LT \pm 1.5 h (dots)

PT: NP | EA: INACT

02L (BONNIE) | 27.5 kt LO

S: null | H: null

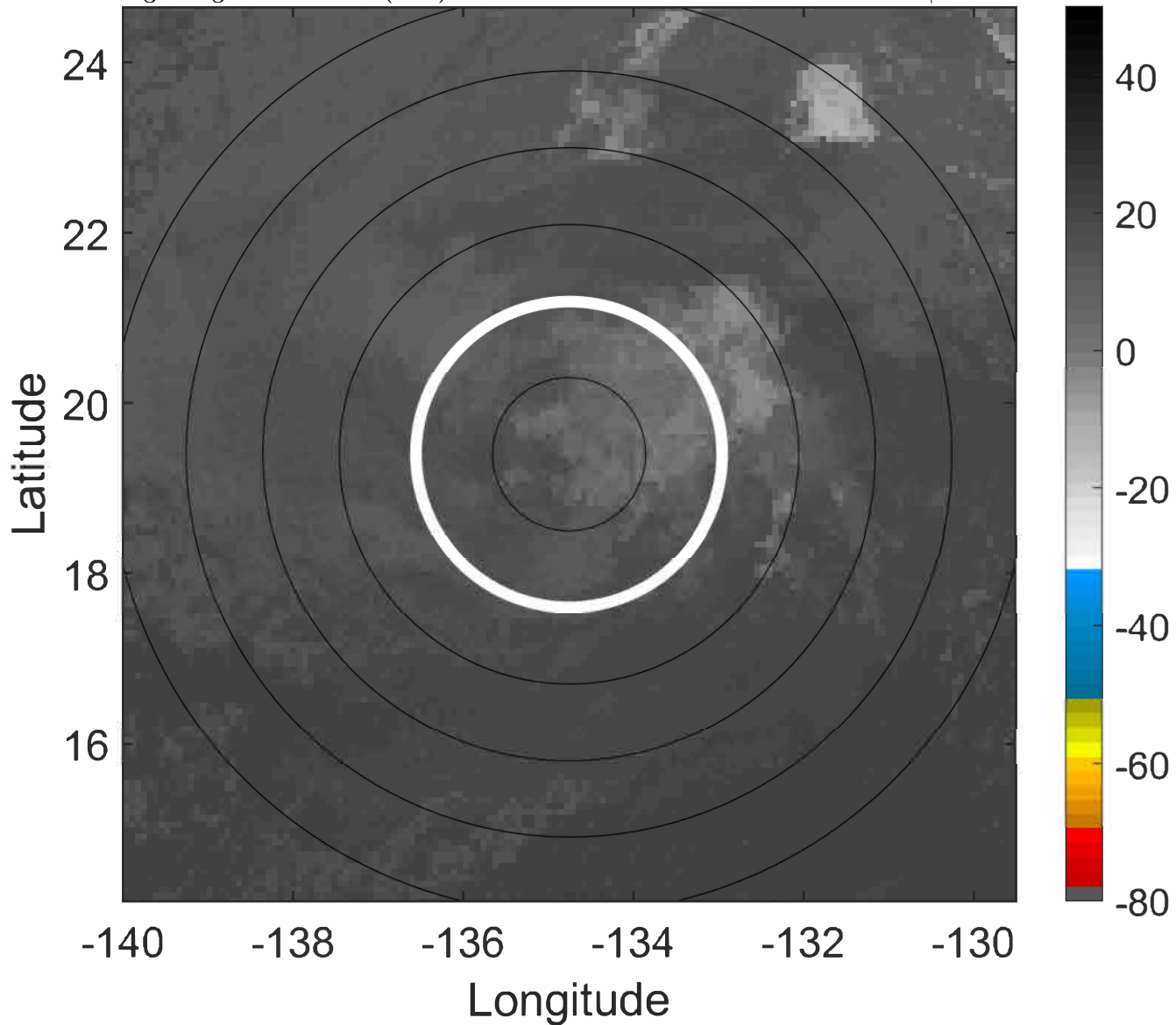

6-h IR BT Differences & Lightning

Δ t: 2022071015 (6 LT) - 2022071009 (0.1 LT)

Lightning: 6 LT \pm 1.5 h (dots)

PT: NP | EA: INACT

02L (BONNIE) | 27.5 kt LO

S: null | H: null

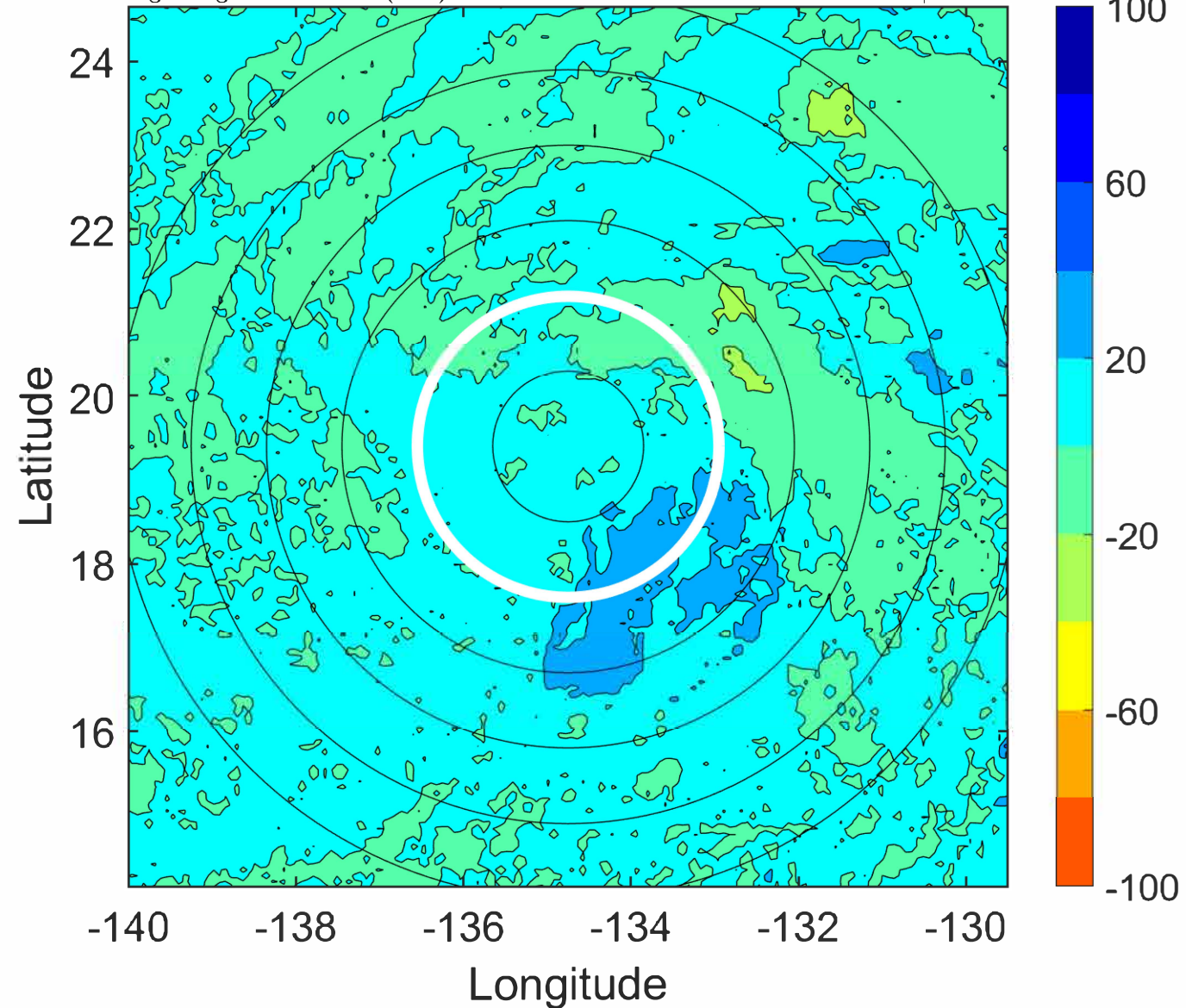

IR BT & Lightning

t: 2022071018 (9 LT)

Lightning: 9 LT \pm 1.5 h (dots)

PT: NP | EA: INACT

02L (BONNIE) | 25 kt LO

S: null | H: null

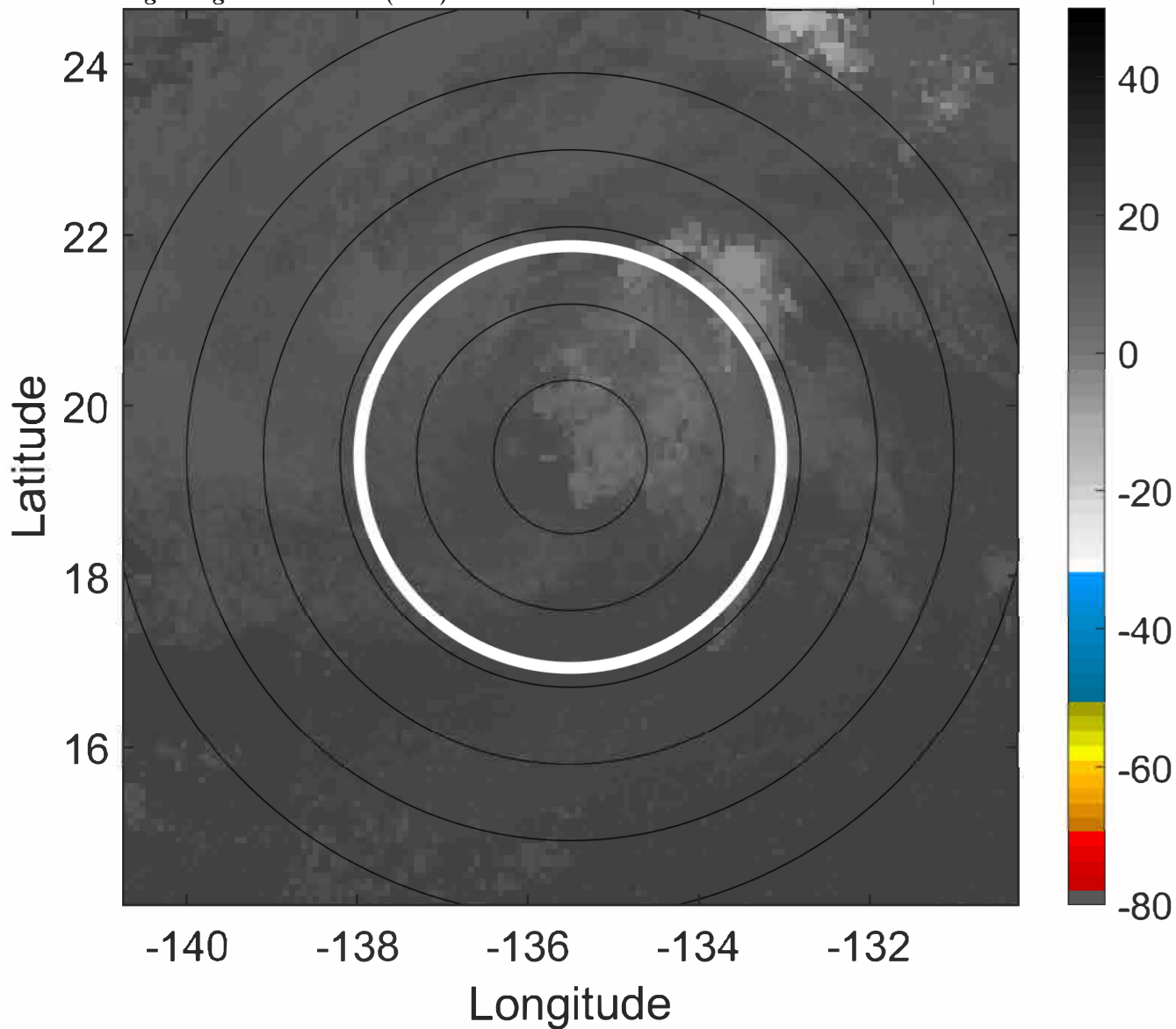

6-h IR BT Differences & Lightning

Δ t: 2022071018 (9 LT) - 2022071012 (3.1 LT)

Lightning: 9 LT \pm 1.5 h (dots)

PT: NP | EA: INACT

02L (BONNIE) | 25 kt LO

S: null | H: null

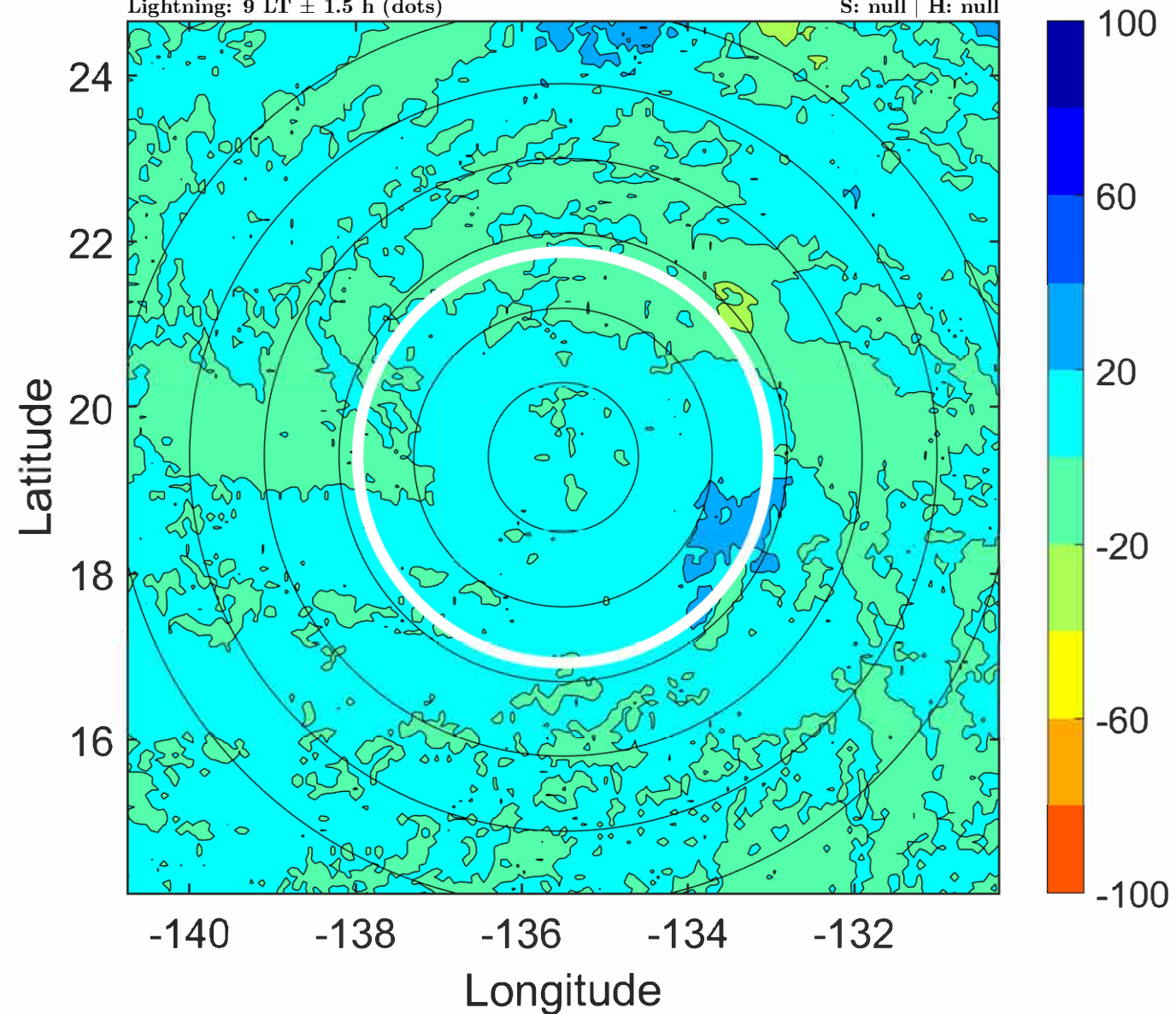

IR BT & Lightning

t: 2022071021 (11.9 LT)

Lightning: 11.9 LT \pm 1.5 h (dots)

PT: NP | EA: INACT

02L (BONNIE) | 25 kt LO

S: null | H: null

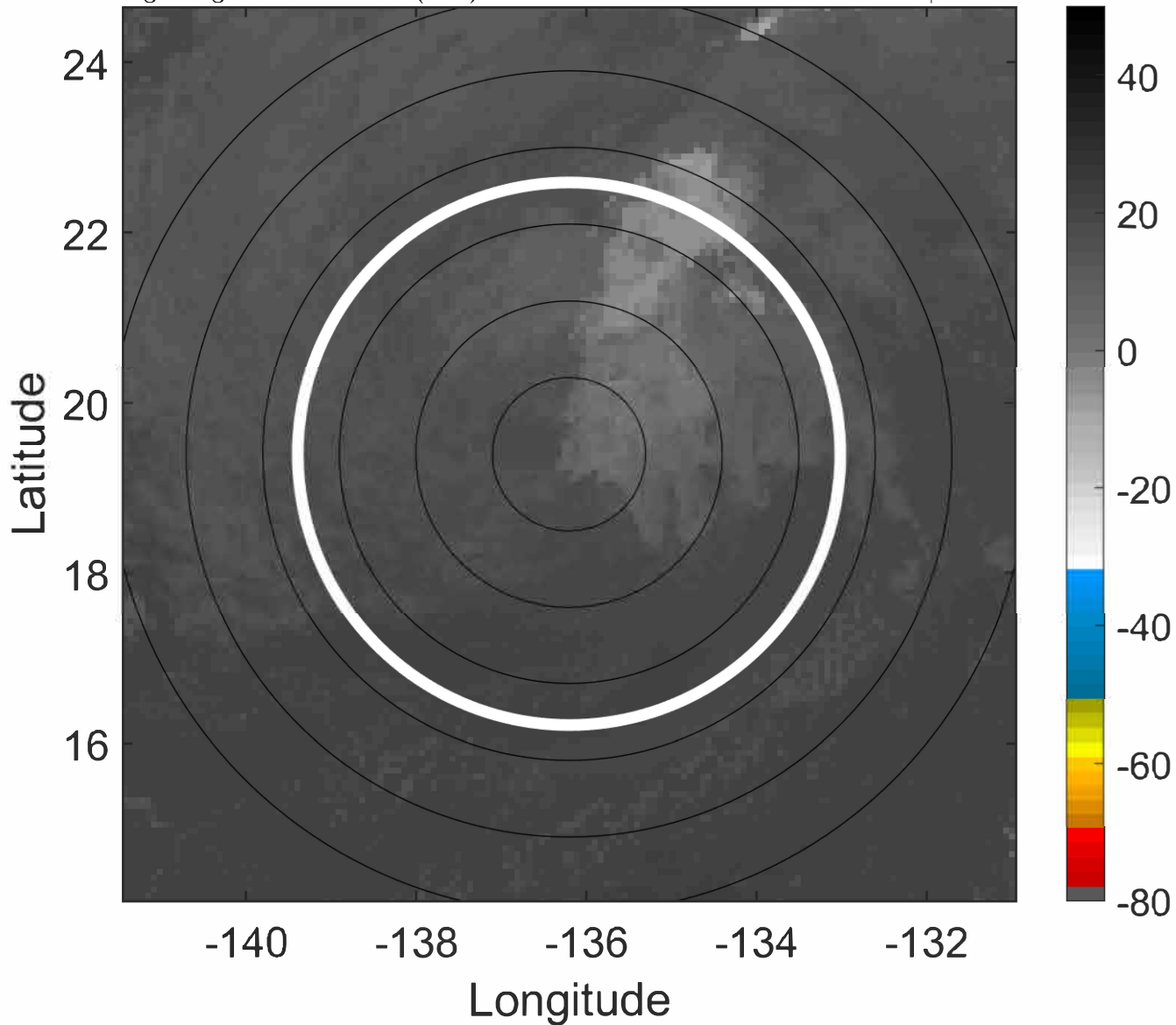

6-h IR BT Differences & Lightning

Δ t: 2022071021 (11.9 LT) - 2022071015 (6 LT)

Lightning: 11.9 LT \pm 1.5 h (dots)

PT: NP | EA: INACT

02L (BONNIE) | 25 kt LO

S: null | H: null

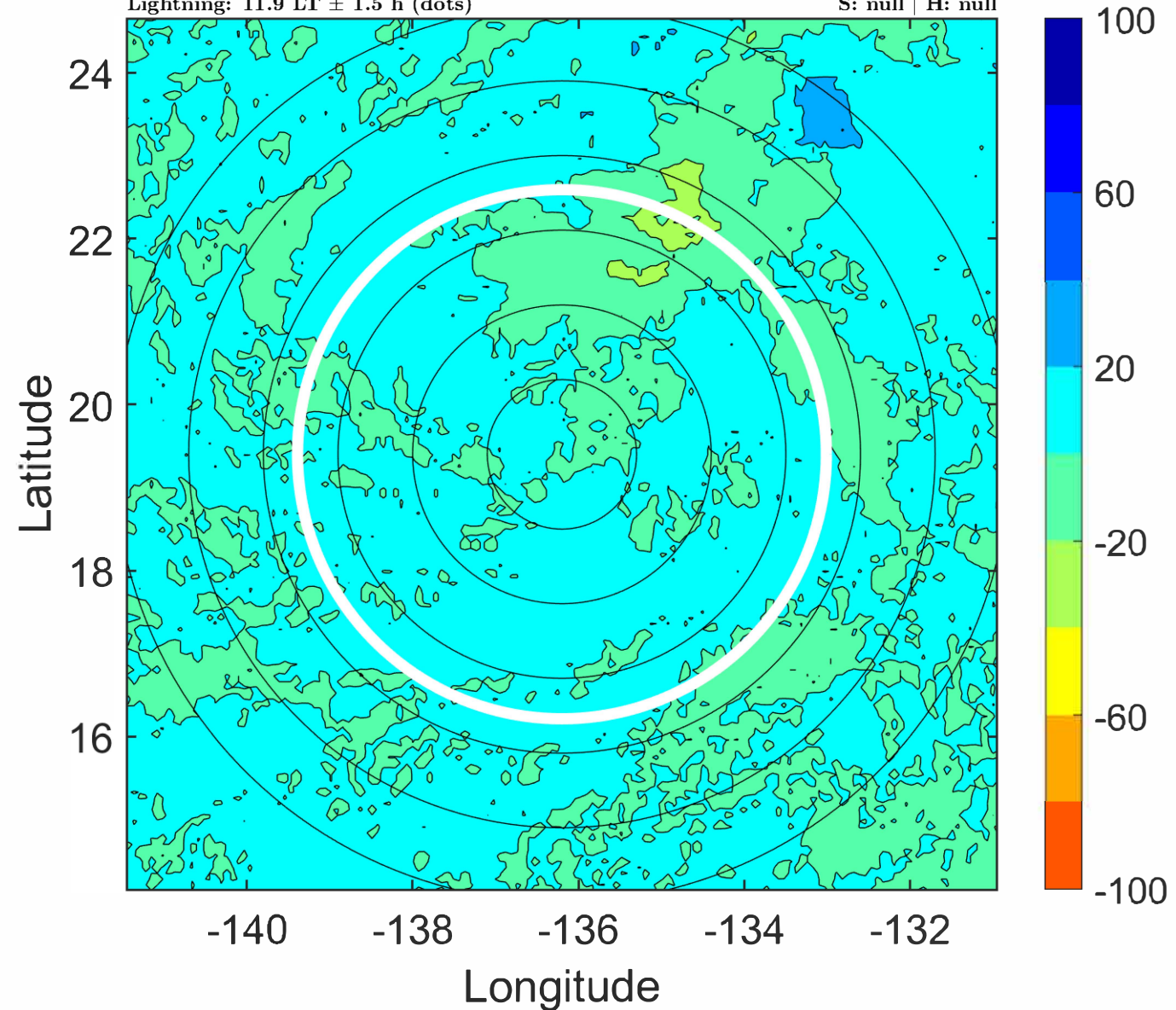

IR BT & Lightning

t: 2022071100 (14.9 LT)
Lightning: 14.9 LT \pm 1.5 h (dots)

PT: NP | EA: INACT

02L (BONNIE) | 25 kt LO

S: null | H: null

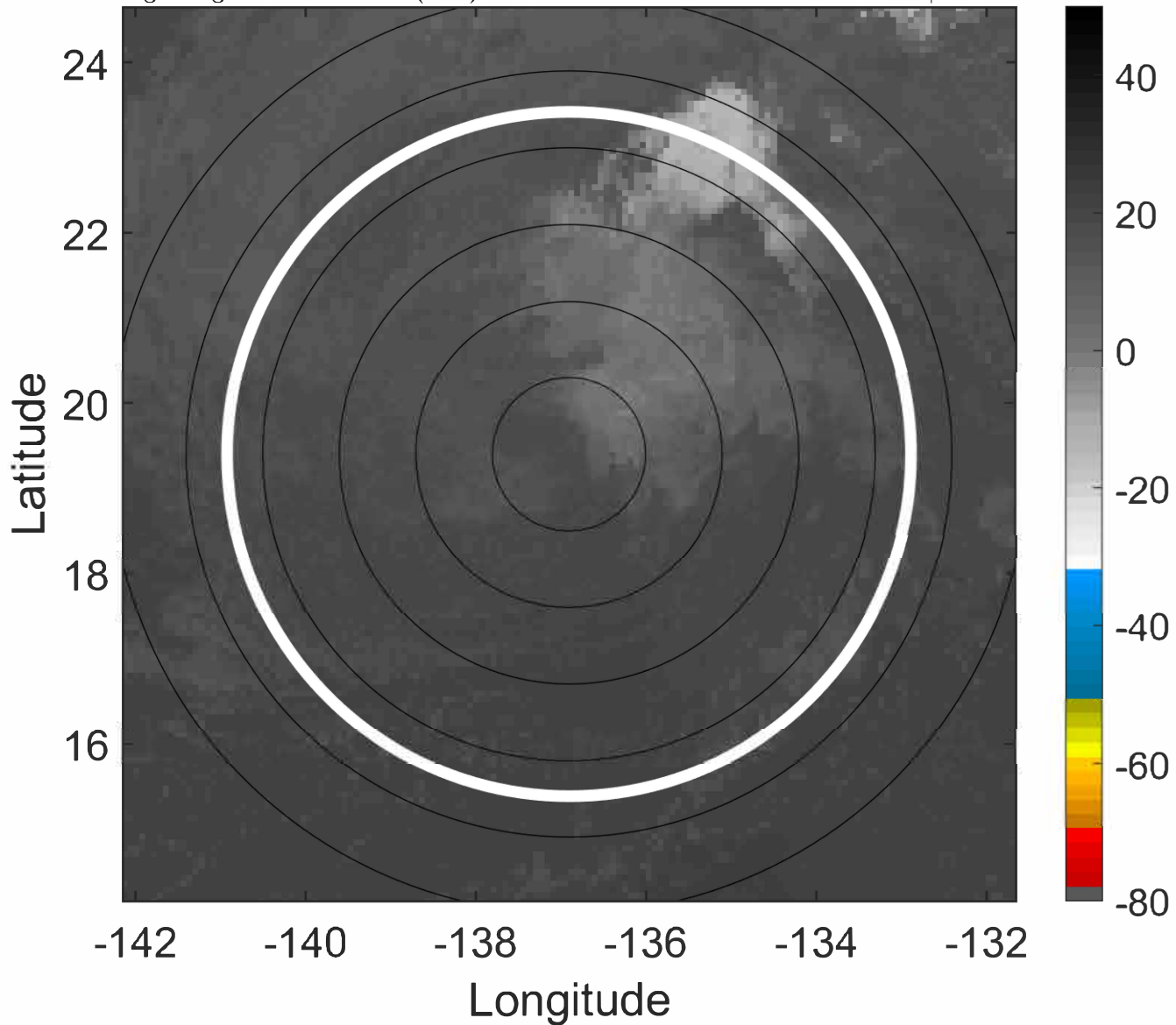

6-h IR BT Differences & Lightning

Δ t: 2022071100 (14.9 LT) - 2022071018 (9 LT)
Lightning: 14.9 LT \pm 1.5 h (dots)

PT: NP | EA: INACT

02L (BONNIE) | 25 kt LO

S: null | H: null

