

IR BT & Lightning

t: 2011071612 (6.7 LT)

Lightning: 6.7 LT \pm 1.5 h (dots)

PT: LLCP | EA: ACT

02L (BRET) | 20 kt LO

S: null | H: null

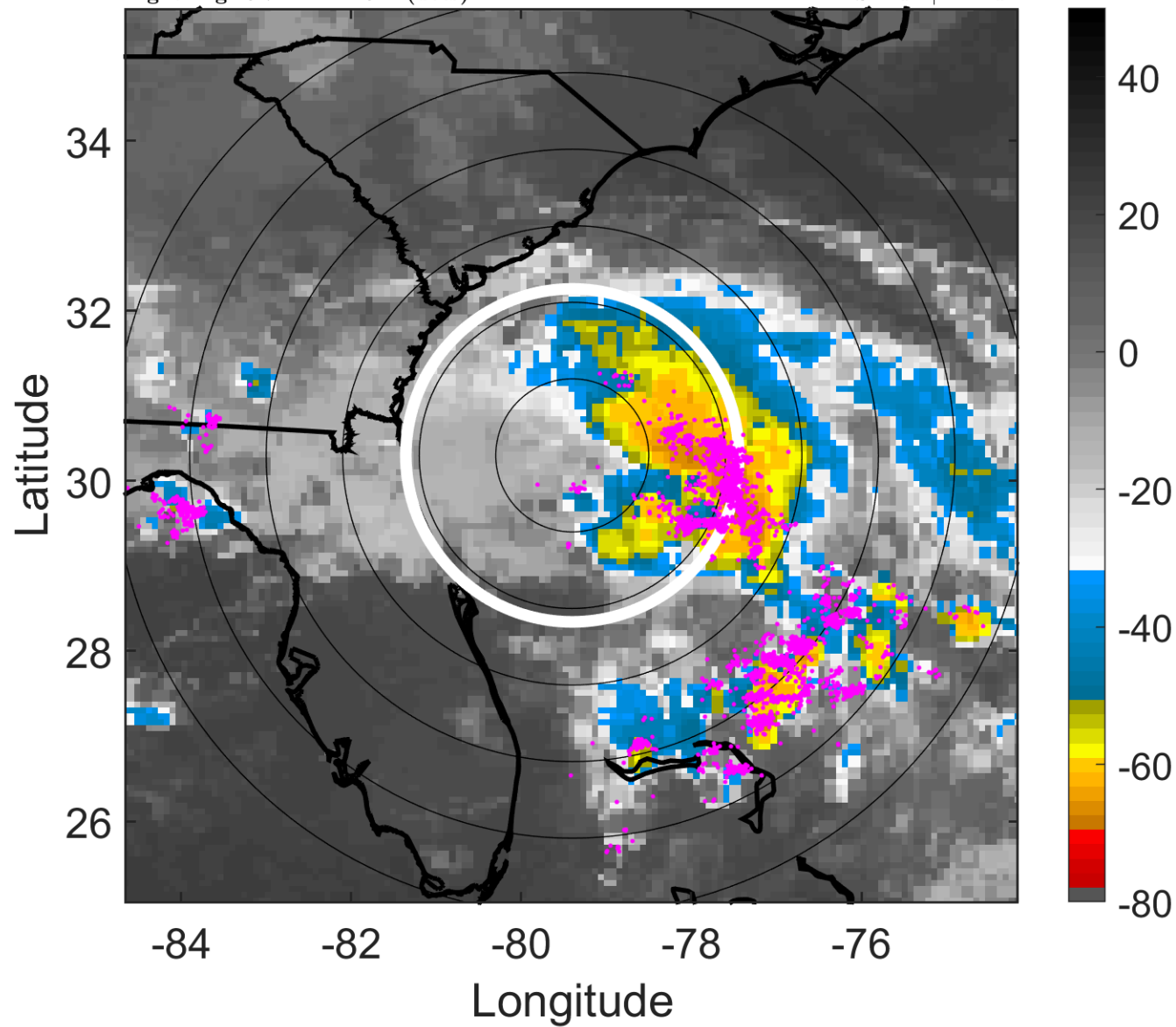

6-h IR BT Differences & Lightning

Δ t: 2011071612 (6.7 LT) - 2011071606 (0.7 LT)

Lightning: 6.7 LT \pm 1.5 h (dots)

PT: LLCP | EA: ACT

02L (BRET) | 20 kt LO

S: null | H: null

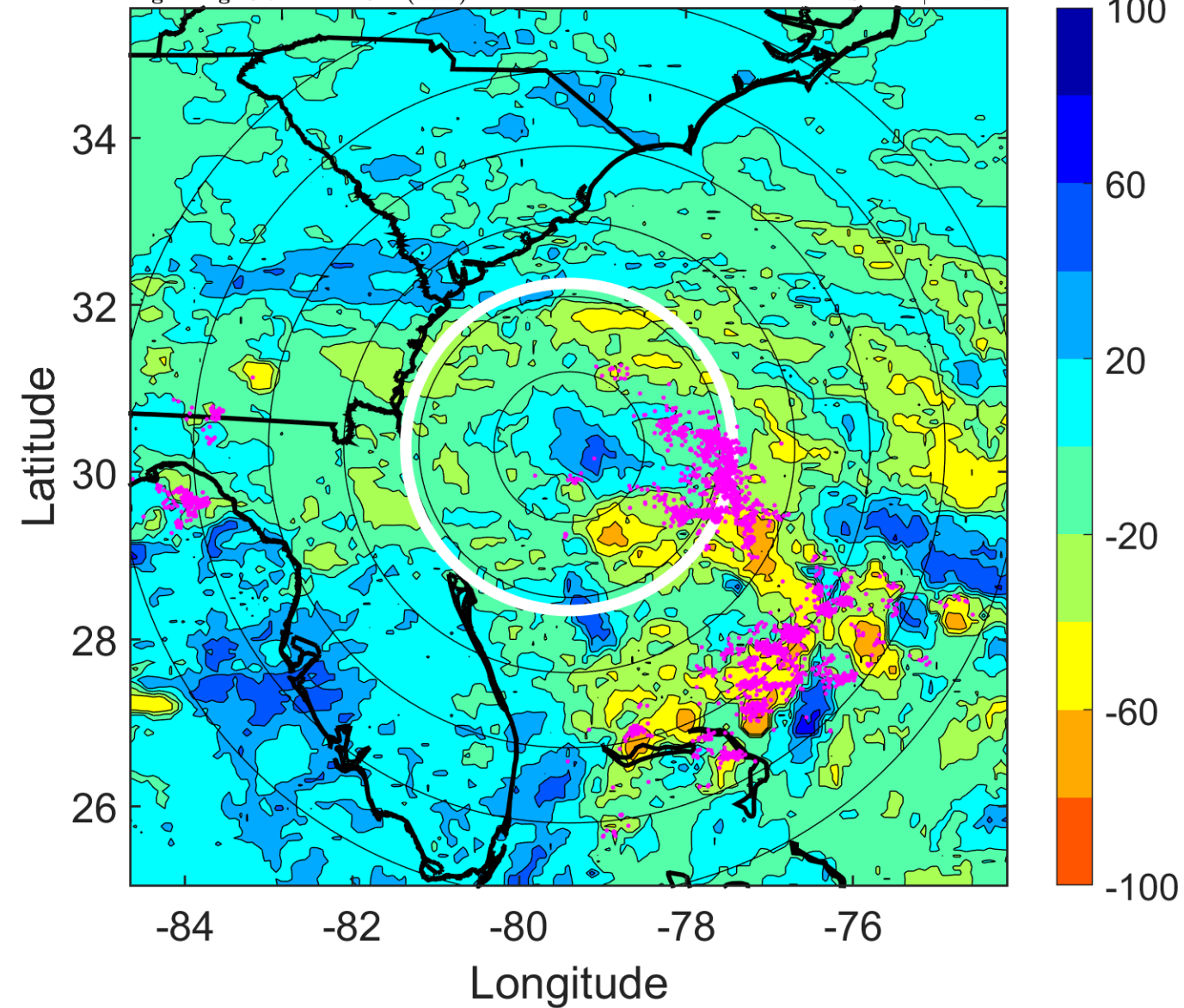

IR BT & Lightning

t: 2011071615 (9.7 LT)

Lightning: 9.7 LT \pm 1.5 h (dots)

PT: LLCP | EA: ACT

02L (BRET) | 20 kt LO

S: null | H: null

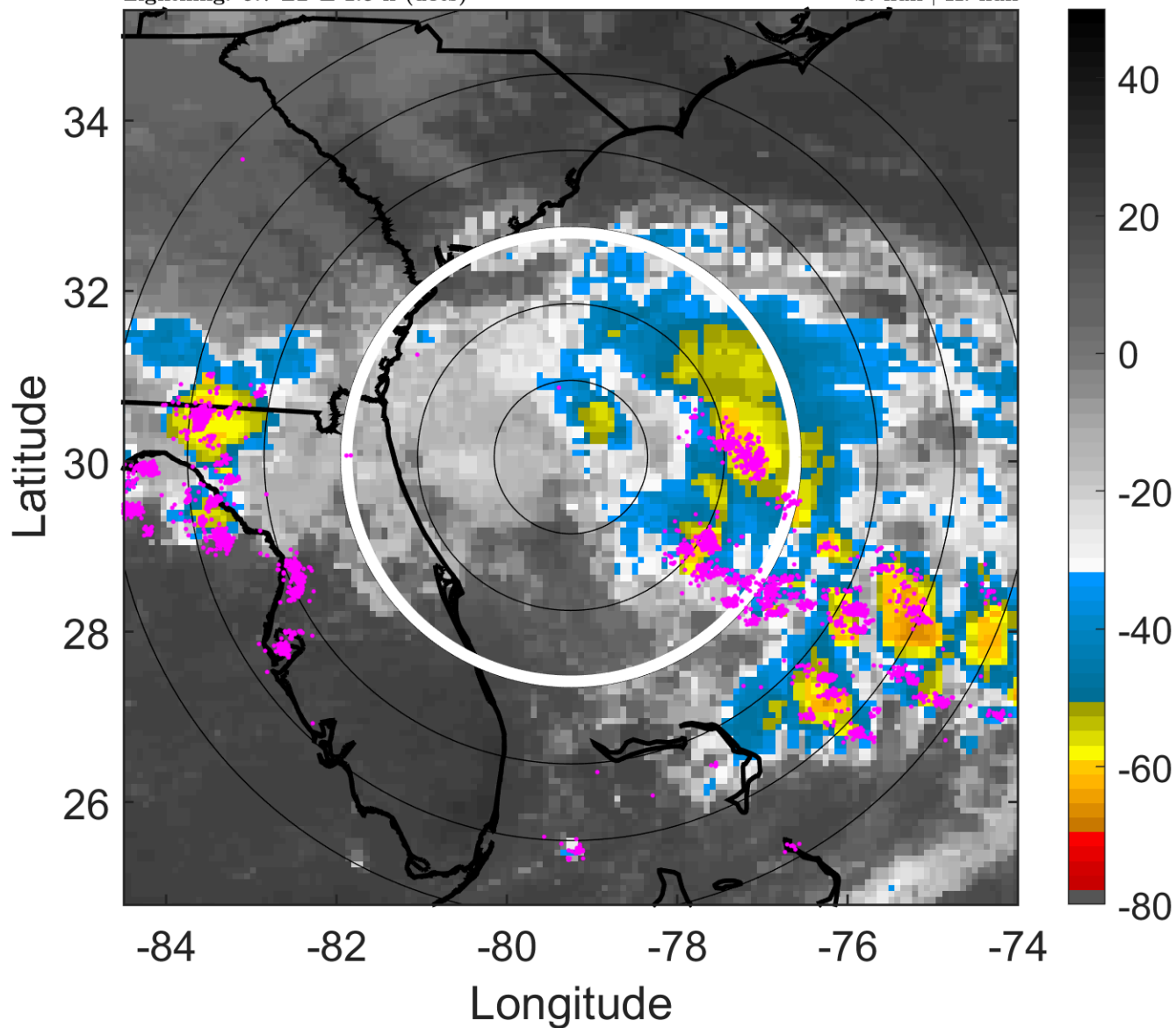

6-h IR BT Differences & Lightning

Δ t: 2011071615 (9.7 LT) - 2011071609 (3.7 LT)

Lightning: 9.7 LT \pm 1.5 h (dots)

PT: LLCP | EA: ACT

02L (BRET) | 20 kt LO

S: null | H: null

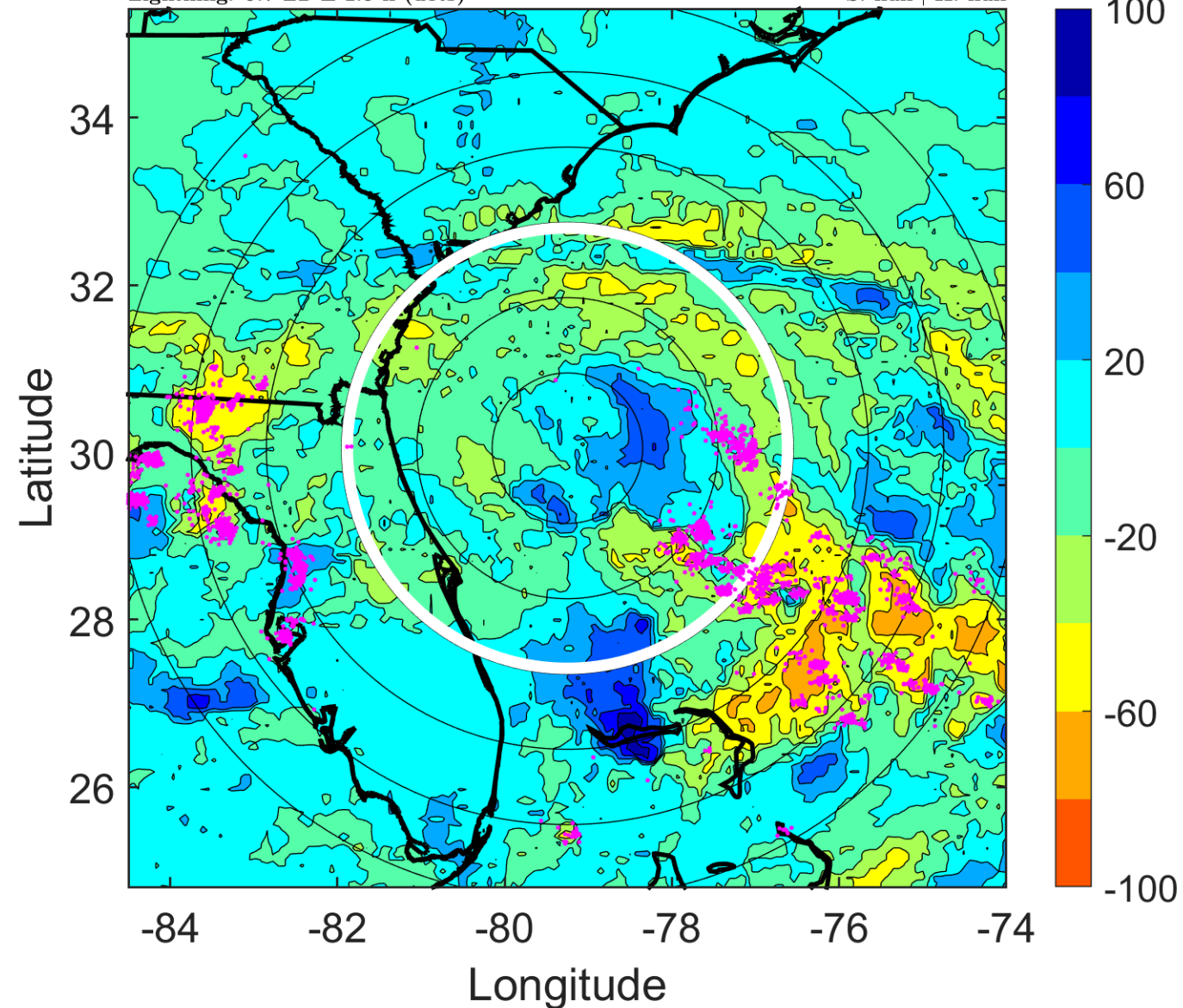

IR BT & Lightning

t: 2011071618 (12.7 LT)

Lightning: 12.7 LT \pm 1.5 h (dots)

PT: LLCP | EA: ACT

02L (BRET) | 20 kt LO

S: null | H: null

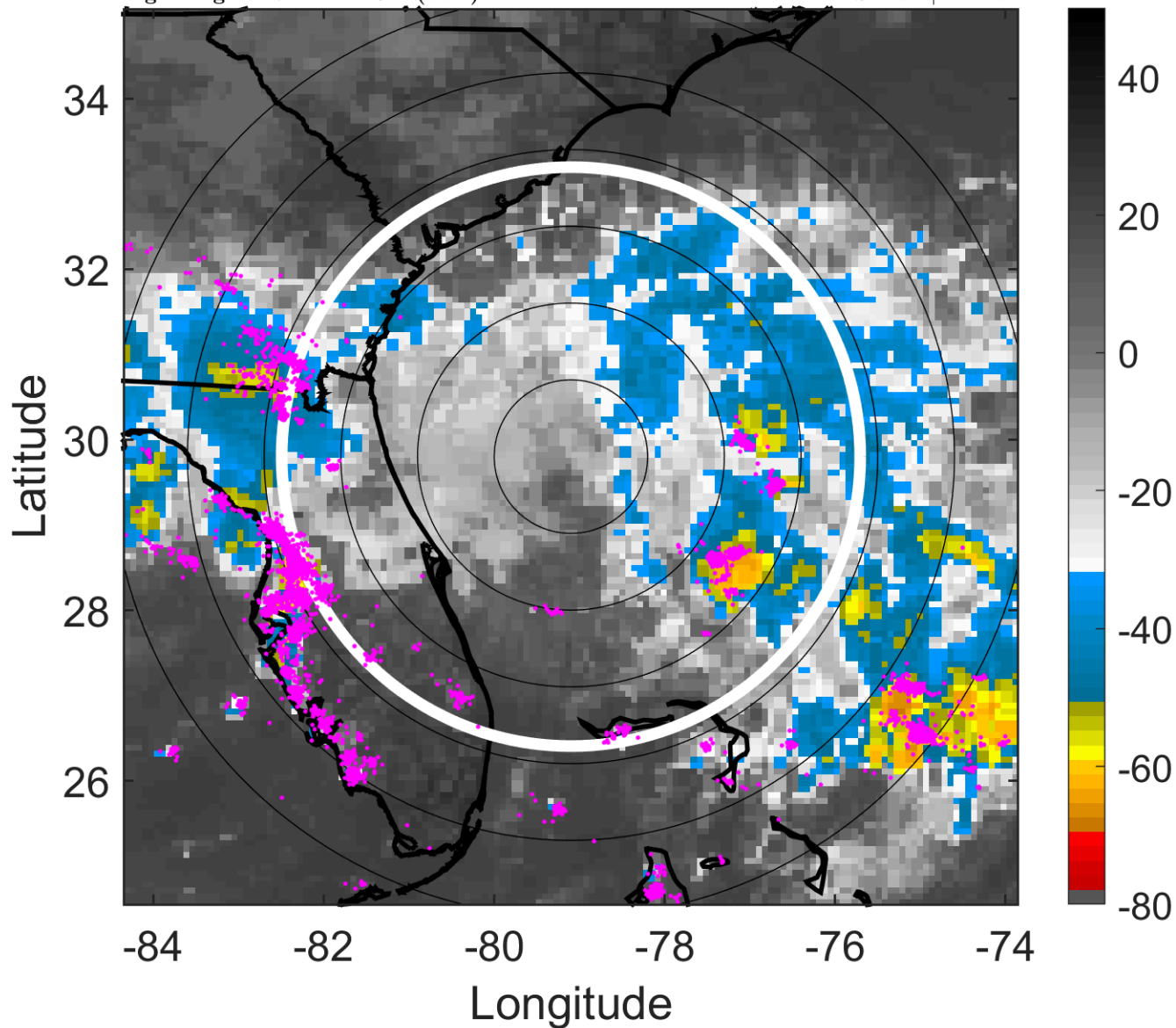

6-h IR BT Differences & Lightning

Δ t: 2011071618 (12.7 LT) - 2011071612 (6.7 LT)

Lightning: 12.7 LT \pm 1.5 h (dots)

PT: LLCP | EA: ACT

02L (BRET) | 20 kt LO

S: null | H: null

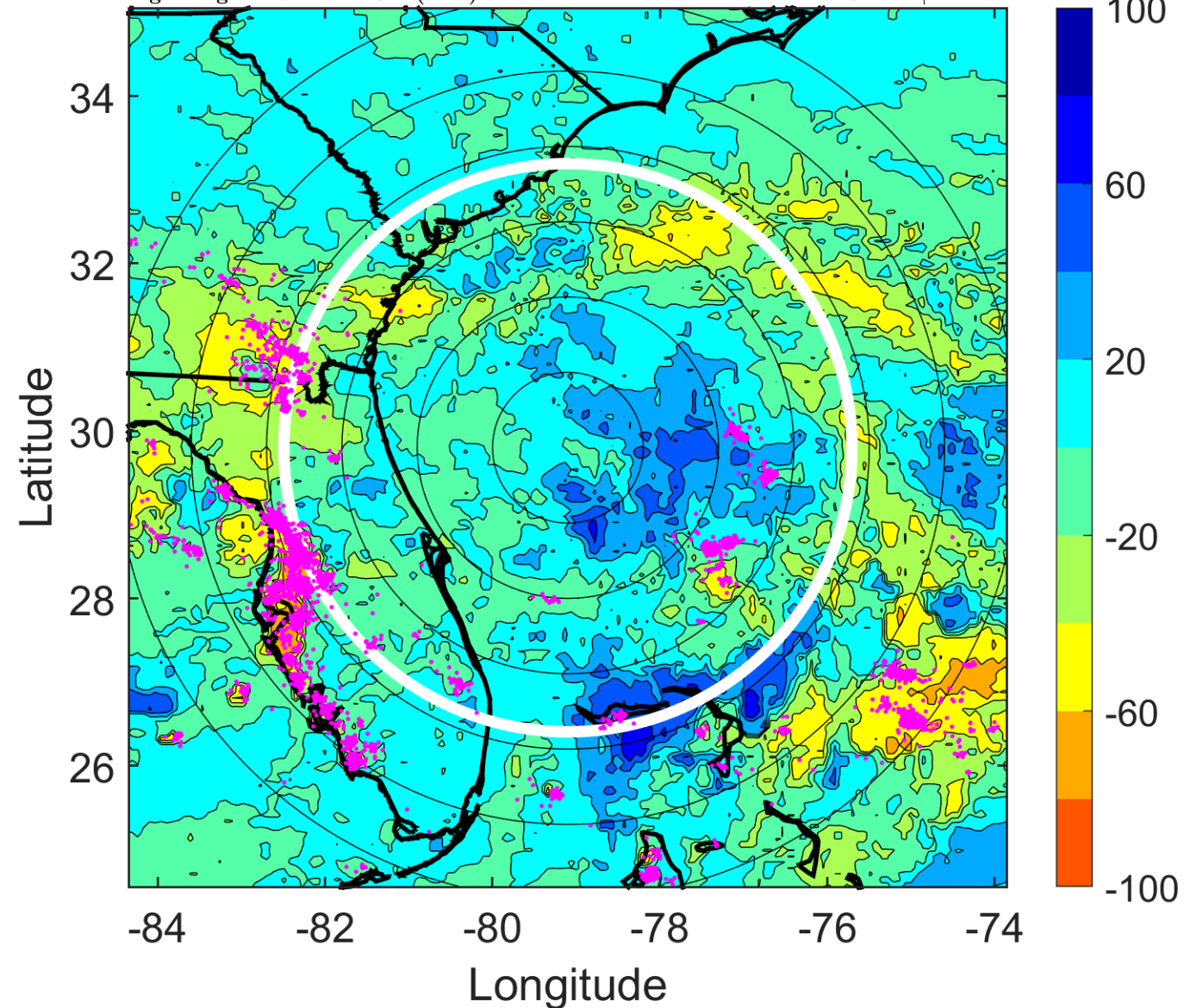

IR BT & Lightning

t: 2011071621 (15.7 LT)

Lightning: 15.7 LT \pm 1.5 h (dots)

PT: LLCP | EA: ACT

02L (BRET) | 20 kt LO

S: null | H: null

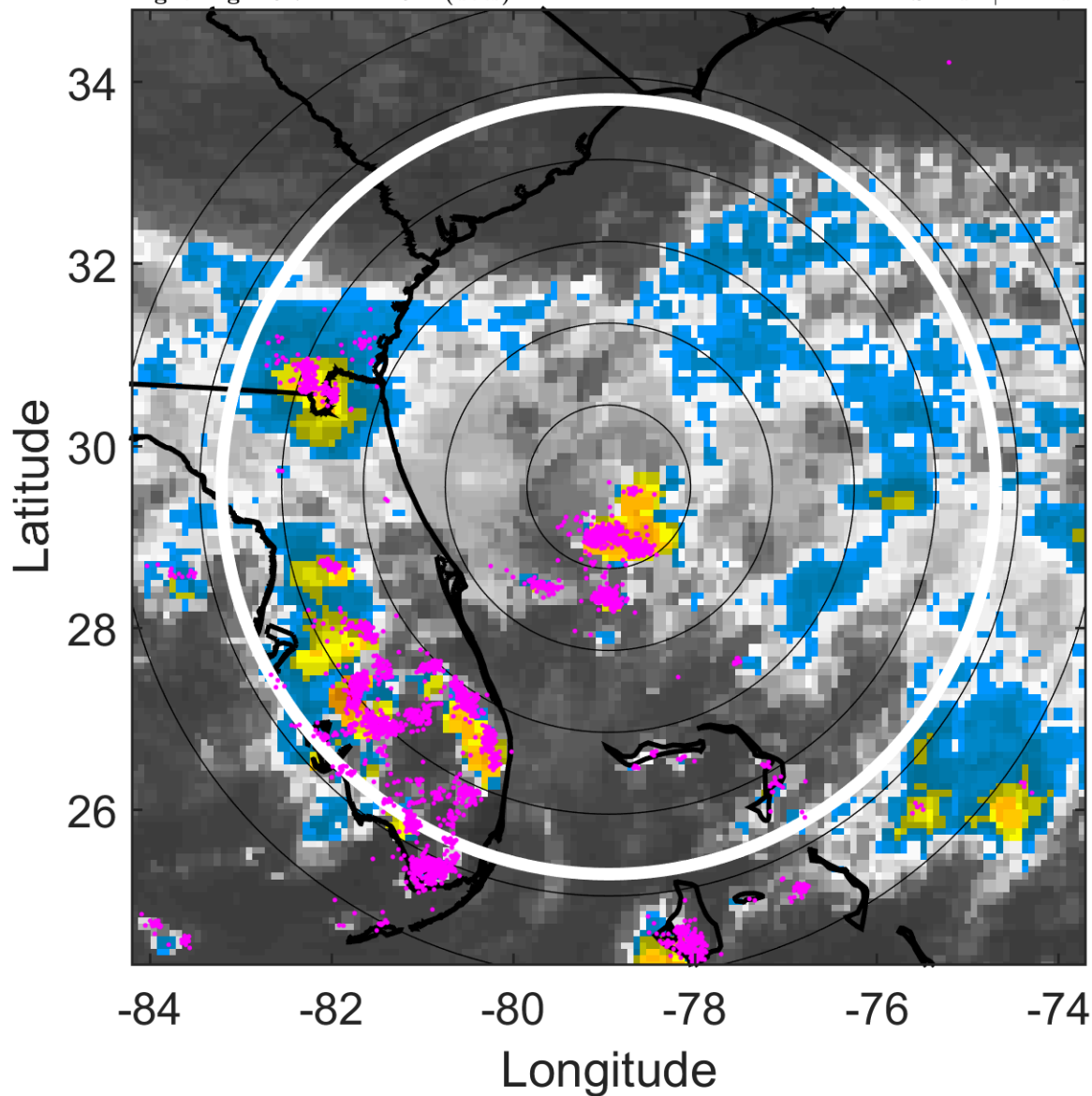

6-h IR BT Differences & Lightning

Δ t: 2011071621 (15.7 LT) - 2011071615 (9.7 LT)

Lightning: 15.7 LT \pm 1.5 h (dots)

PT: LLCP | EA: ACT

02L (BRET) | 20 kt LO

S: null | H: null

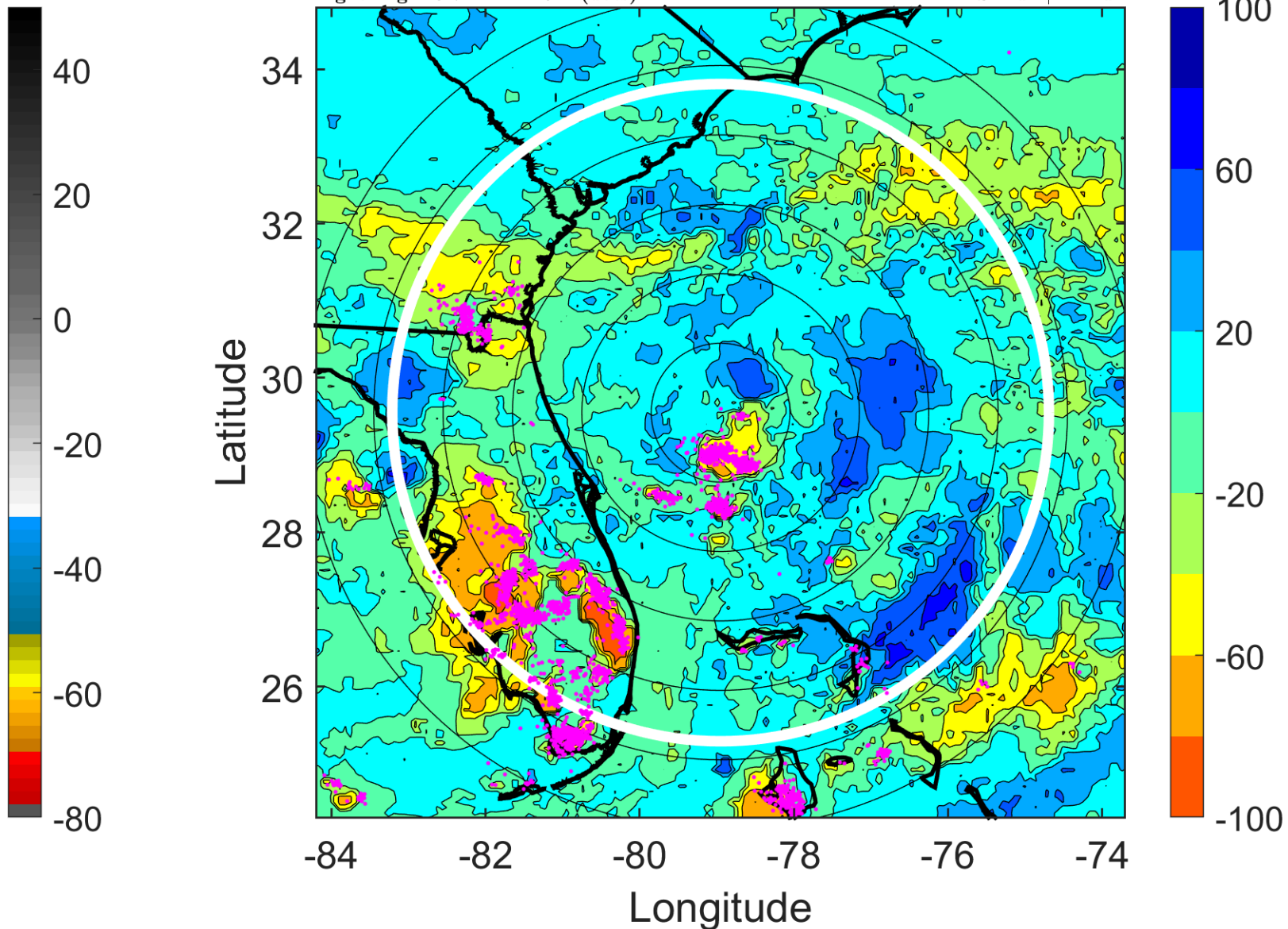

IR BT & Lightning

t: 2011071700 (18.7 LT)

Lightning: 18.7 LT \pm 1.5 h (dots)

PT: LLCP | EA: ACT

02L (BRET) | 20 kt LO

S: null | H: null

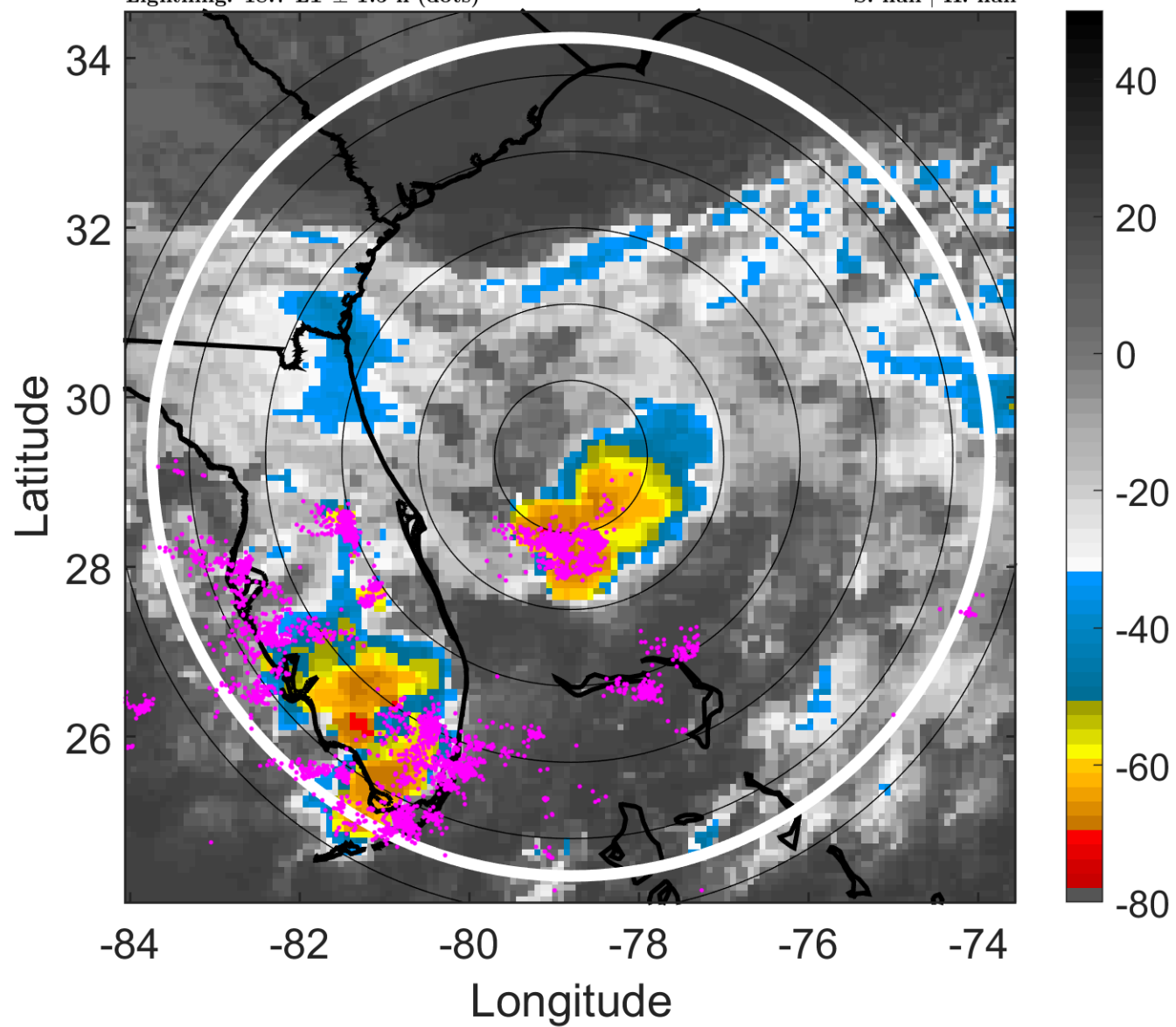

6-h IR BT Differences & Lightning

Δ t: 2011071700 (18.7 LT) - 2011071618 (12.7 LT)

Lightning: 18.7 LT \pm 1.5 h (dots)

PT: LLCP | EA: ACT

02L (BRET) | 20 kt LO

S: null | H: null

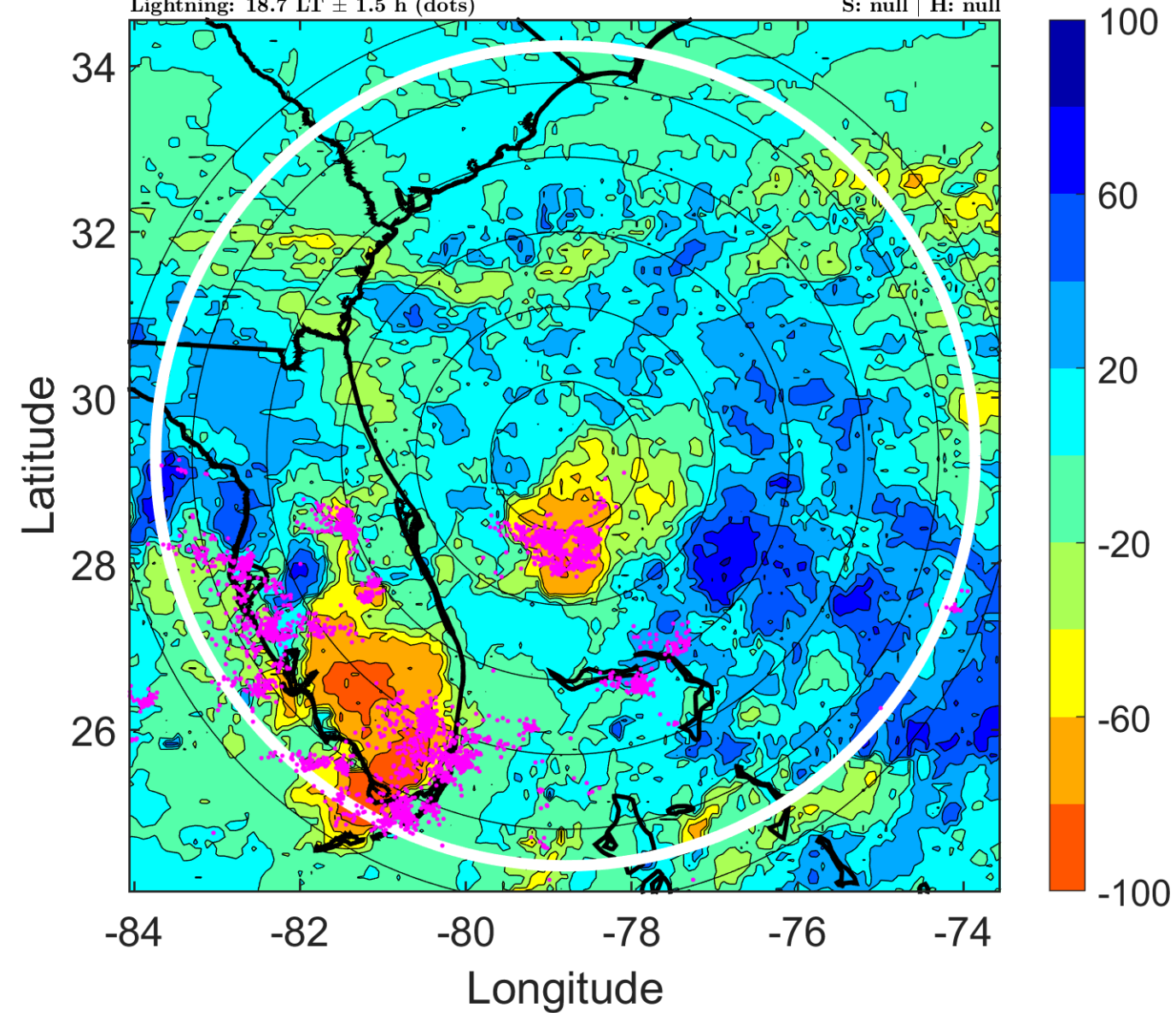

IR BT & Lightning

t: 2011071703 (21.8 LT)

Lightning: 21.8 LT \pm 1.5 h (dots)

PT: LLCP | EA: ACT

02L (BRET) | 20 kt LO

S: null | H: null

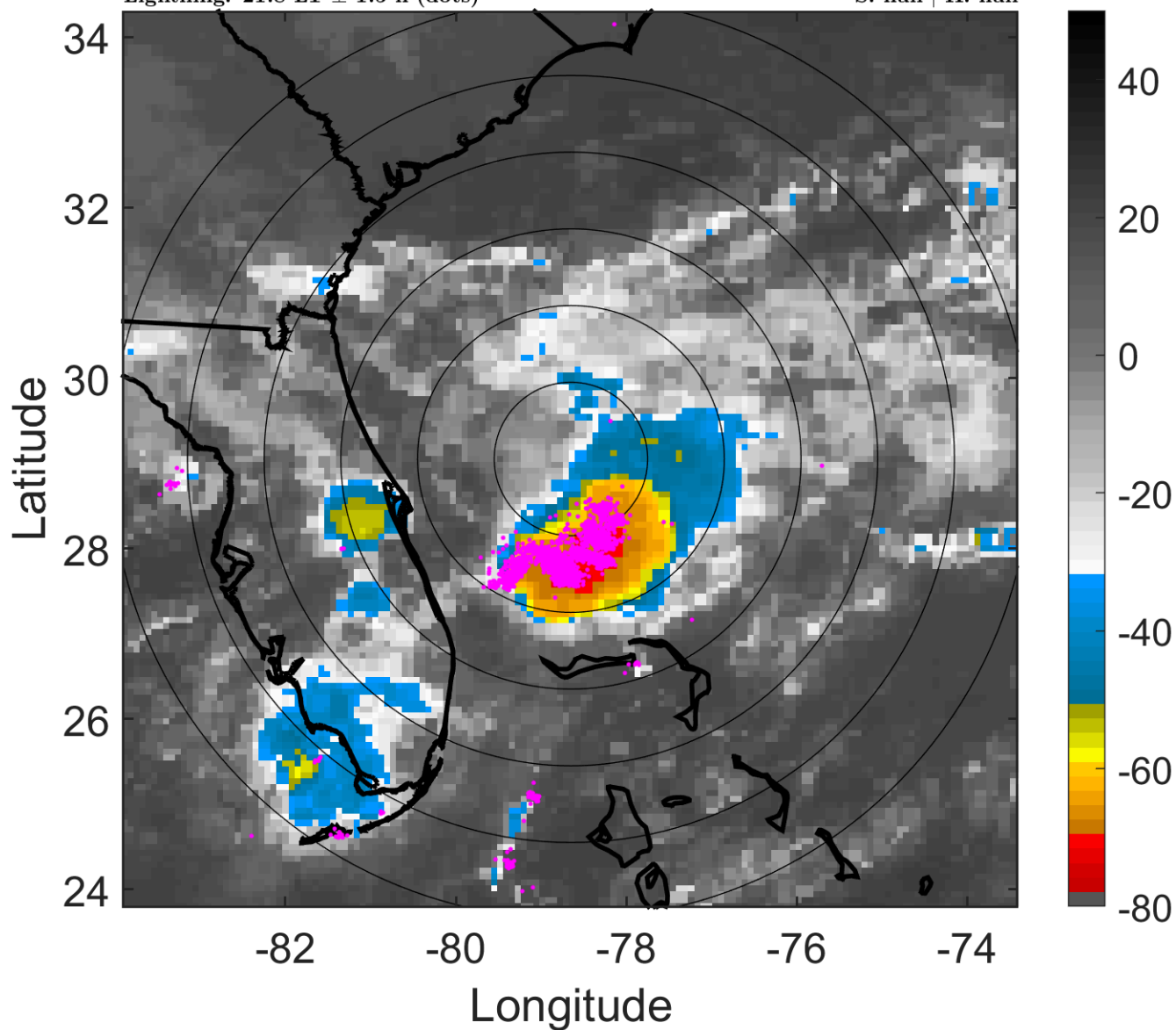

6-h IR BT Differences & Lightning

Δ t: 2011071703 (21.8 LT) - 2011071621 (15.7 LT)

Lightning: 21.8 LT \pm 1.5 h (dots)

PT: LLCP | EA: ACT

02L (BRET) | 20 kt LO

S: null | H: null

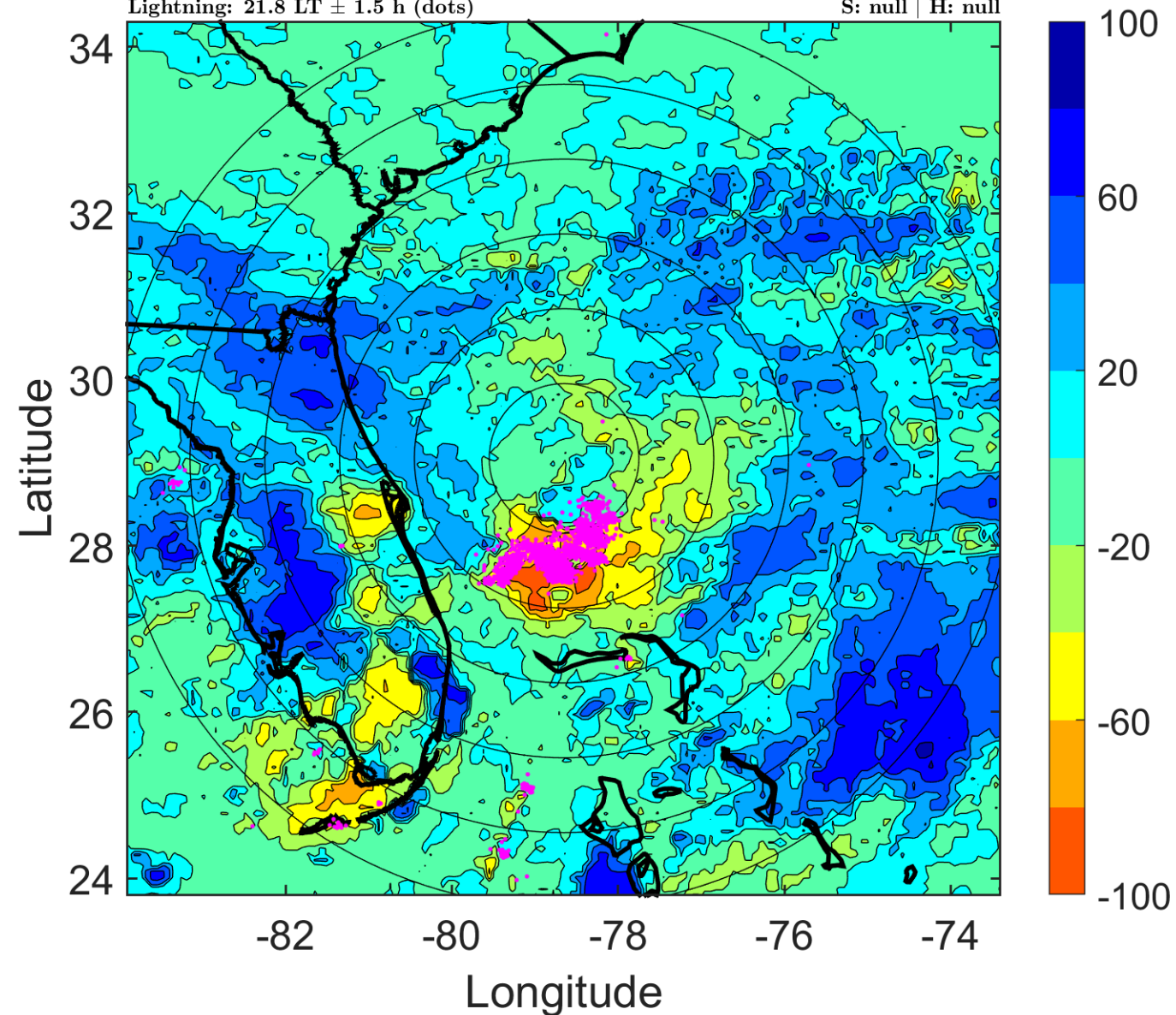

IR BT & Lightning

t: 2011071706 (0.8 LT)

Lightning: 0.8 LT \pm 1.5 h (dots)

PT: LLCP | EA: ACT

02L (BRET) | 20 kt LO

S: null | H: null

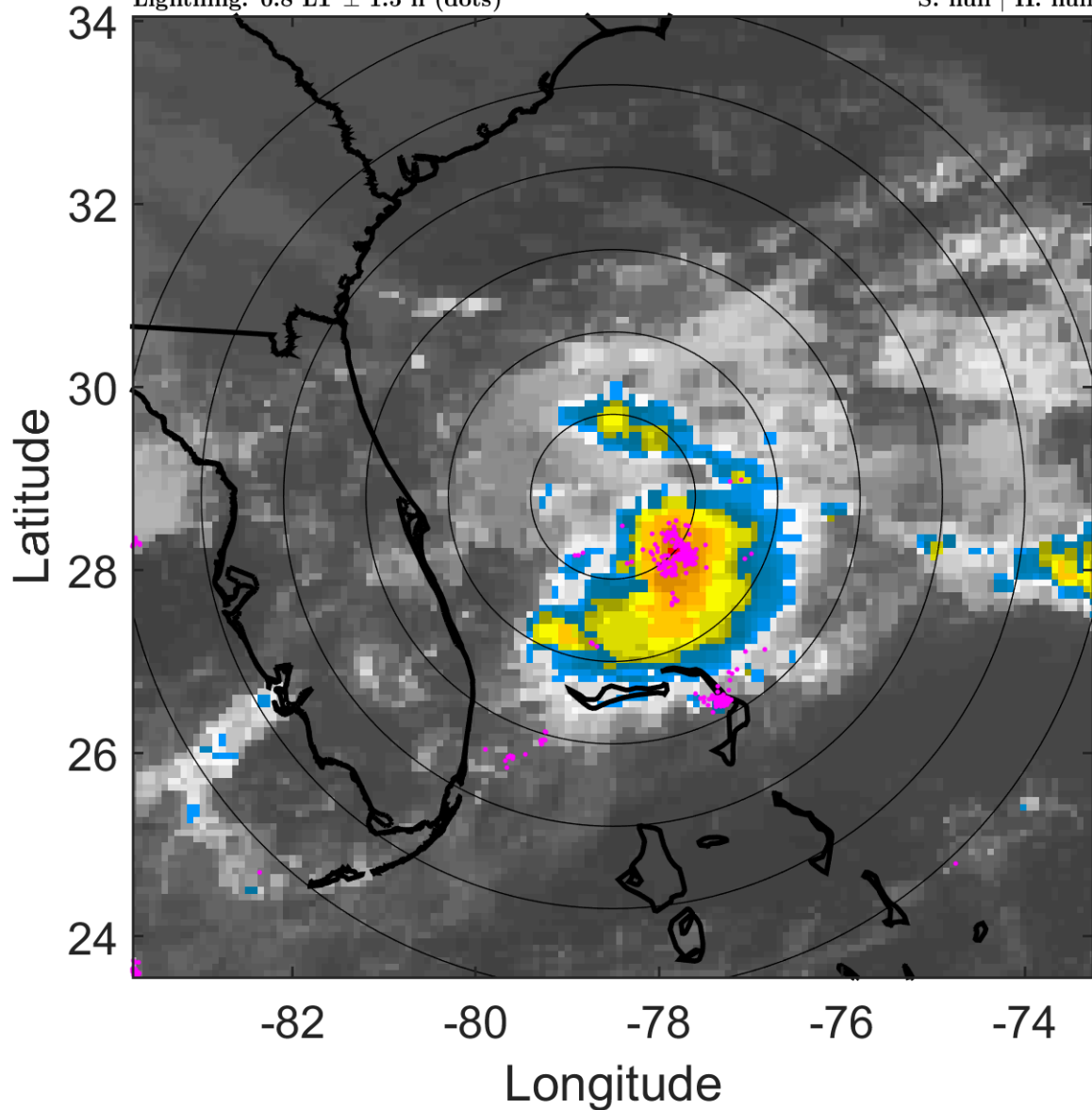

6-h IR BT Differences & Lightning

Δ t: 2011071706 (0.8 LT) - 2011071700 (18.7 LT)

Lightning: 0.8 LT \pm 1.5 h (dots)

PT: LLCP | EA: ACT

02L (BRET) | 20 kt LO

S: null | H: null

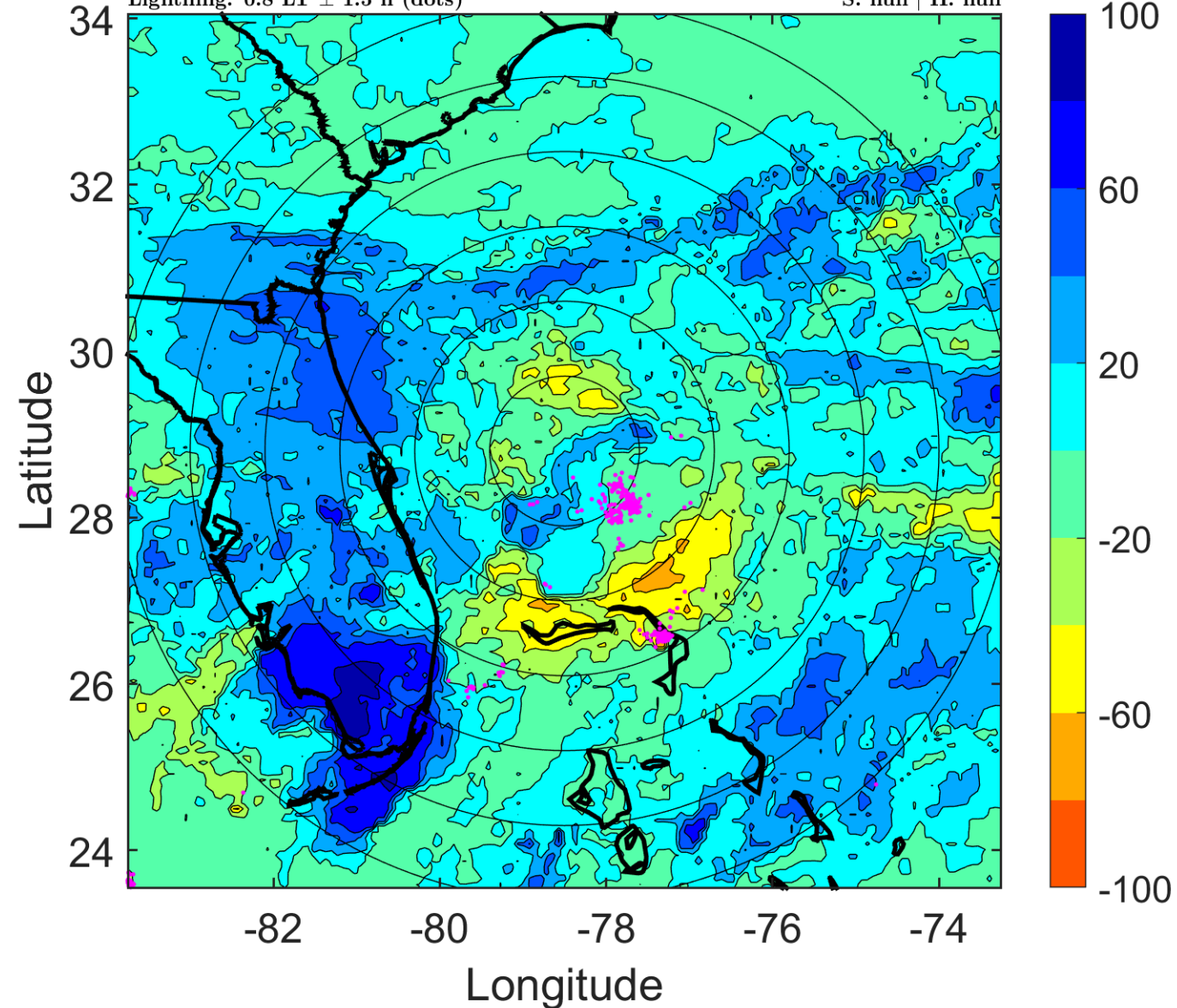

IR BT & Lightning

t: 2011071709 (3.8 LT)

Lightning: 3.8 LT \pm 1.5 h (dots)

PT: LLCP | EA: ACT

02L (BRET) | 22.5 kt LO

S: null | H: null

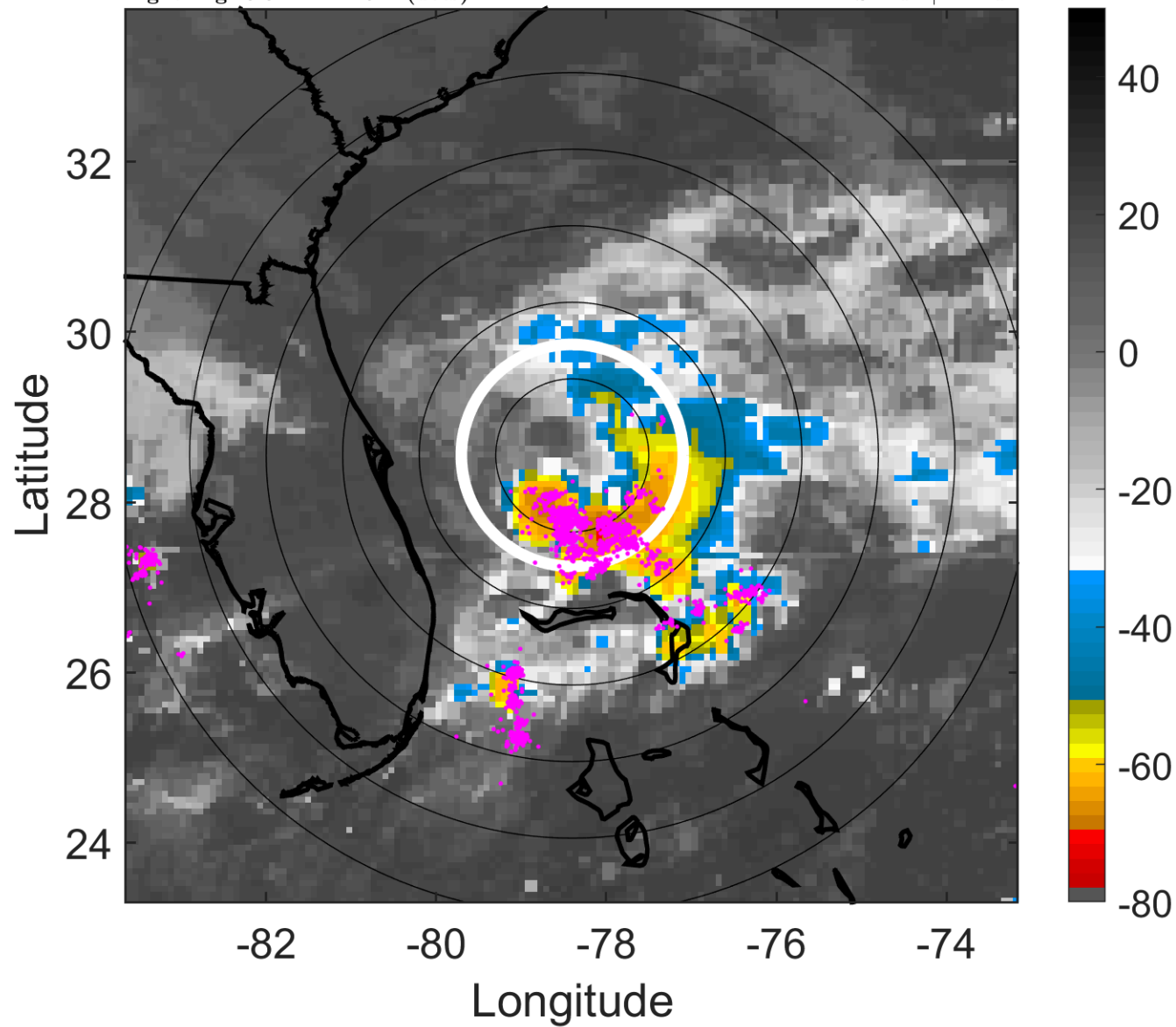

6-h IR BT Differences & Lightning

Δ t: 2011071709 (3.8 LT) - 2011071703 (21.8 LT)

Lightning: 3.8 LT \pm 1.5 h (dots)

PT: LLCP | EA: ACT

02L (BRET) | 22.5 kt LO

S: null | H: null

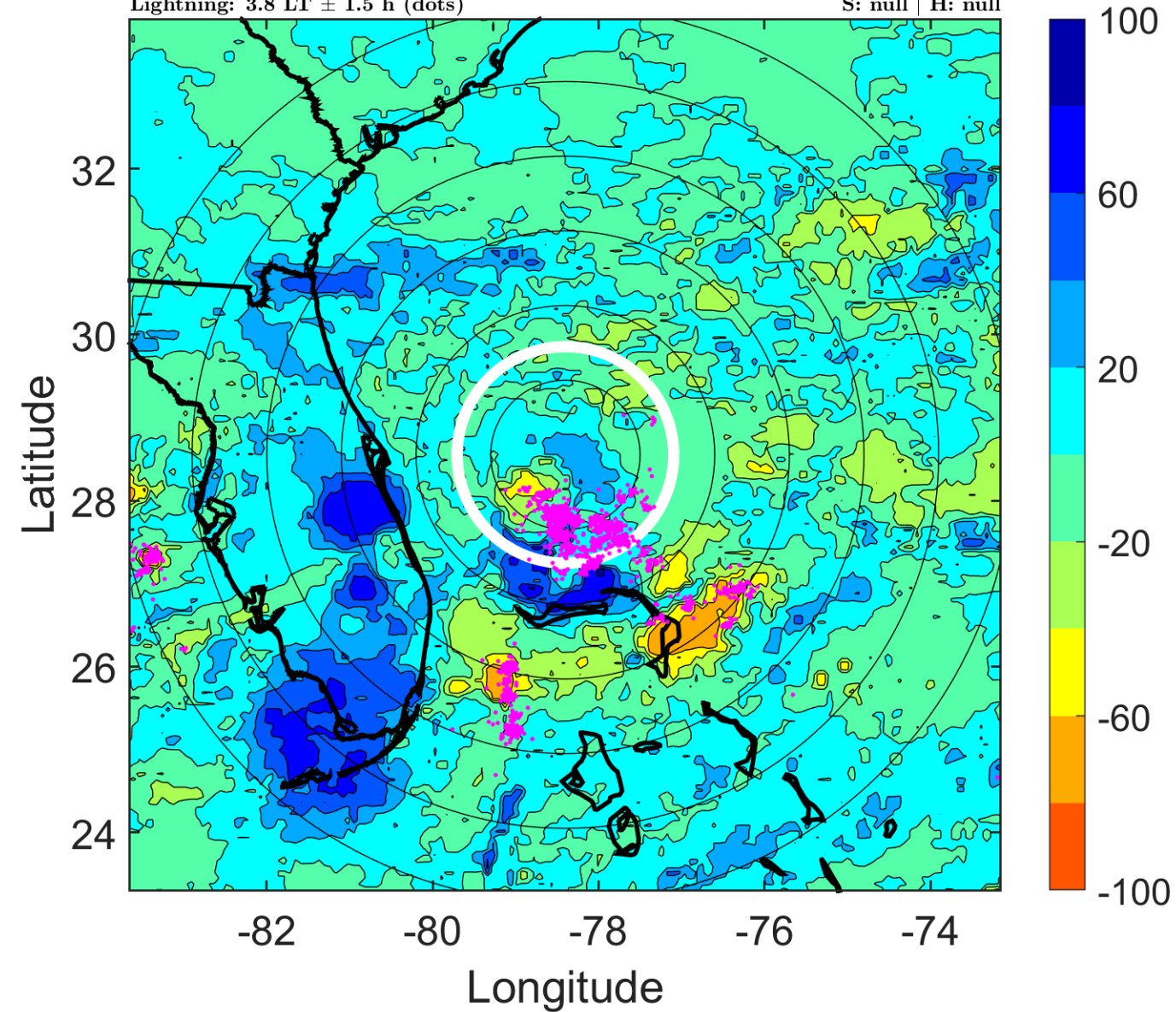

IR BT & Lightning

t: 2011071712 (6.8 LT)

Lightning: 6.8 LT \pm 1.5 h (dots)

PT: LLCP | EA: ACT

02L (BRET) | 25 kt LO

S: null | H: null

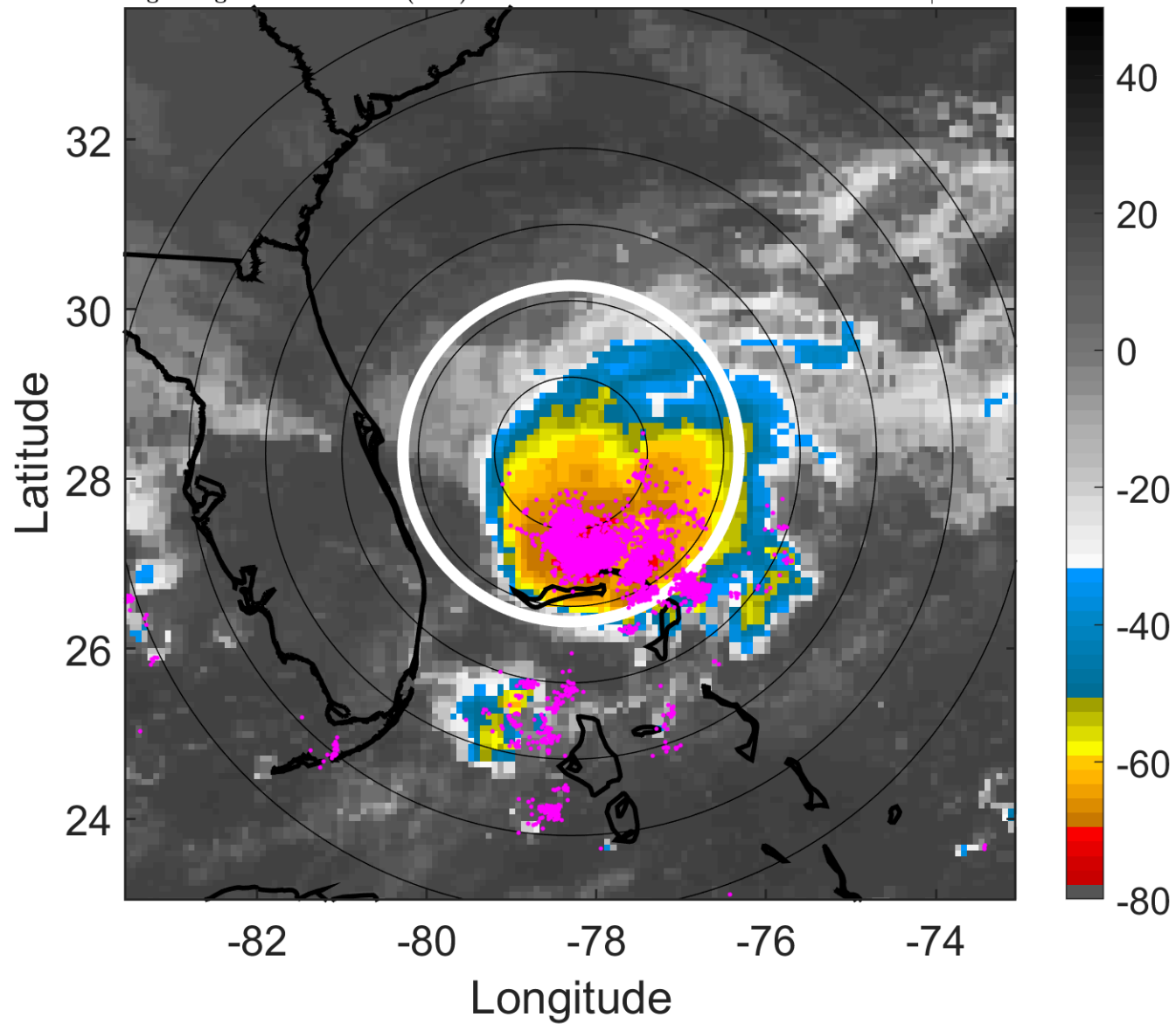

6-h IR BT Differences & Lightning

Δ t: 2011071712 (6.8 LT) - 2011071706 (0.8 LT)

Lightning: 6.8 LT \pm 1.5 h (dots)

PT: LLCP | EA: ACT

02L (BRET) | 25 kt LO

S: null | H: null

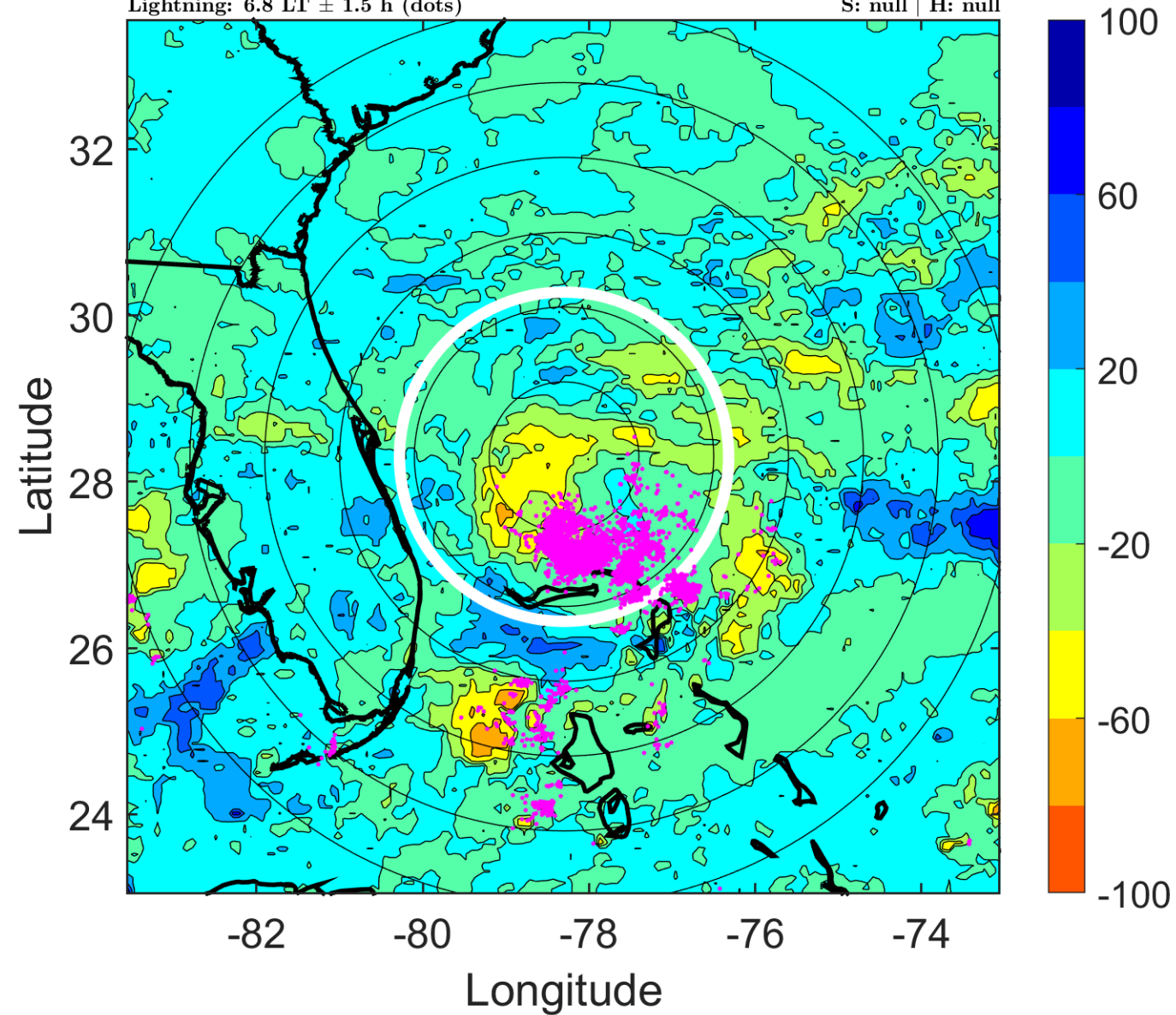

IR BT & Lightning

t: 2011071715 (9.8 LT)

Lightning: 9.8 LT \pm 1.5 h (dots)

PT: LLCP | EA: ACT

02L (BRET) | 27.5 kt LO

S: null | H: null

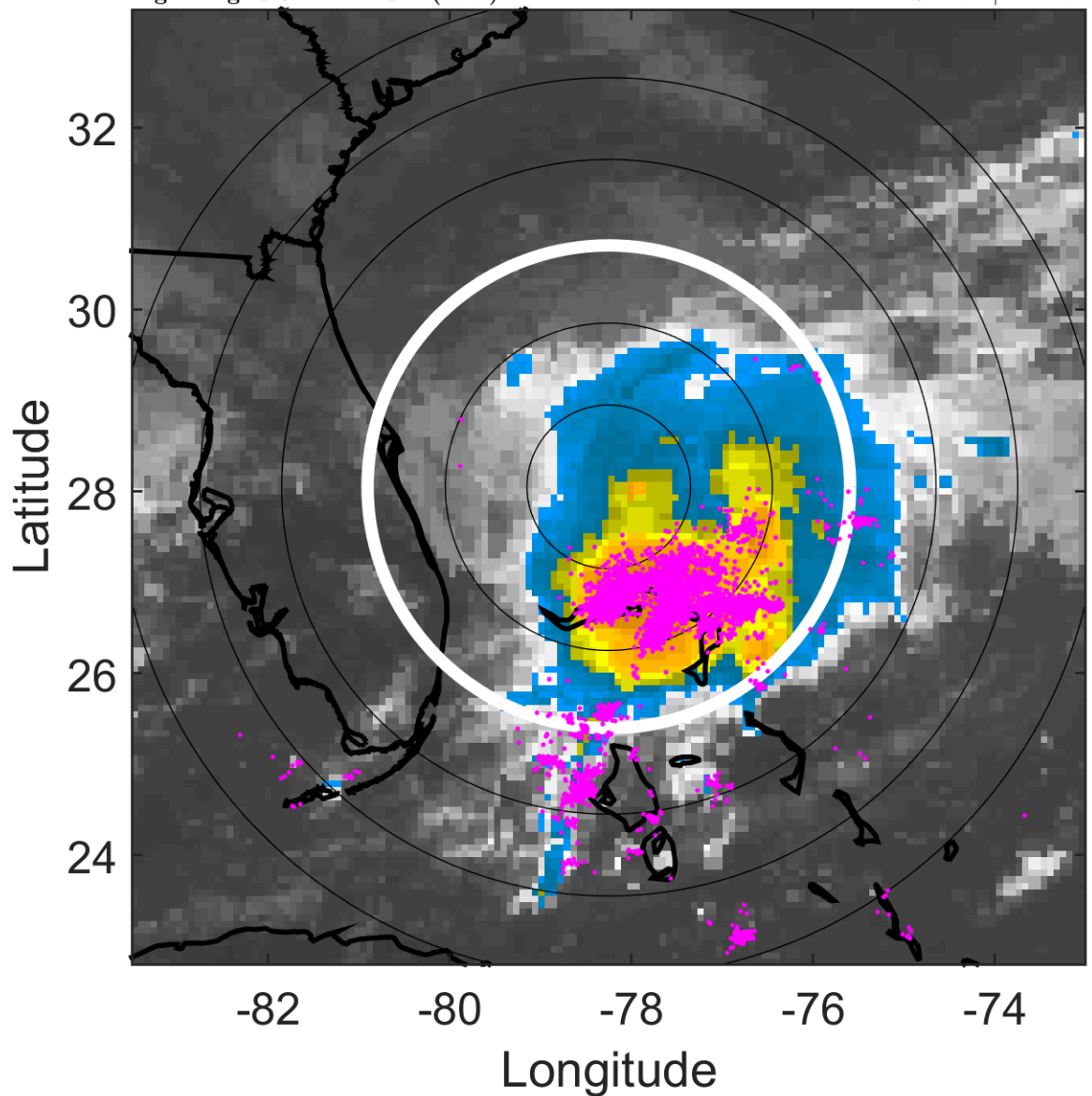

6-h IR BT Differences & Lightning

Δ t: 2011071715 (9.8 LT) - 2011071709 (3.8 LT)

Lightning: 9.8 LT \pm 1.5 h (dots)

PT: LLCP | EA: ACT

02L (BRET) | 27.5 kt LO

S: null | H: null

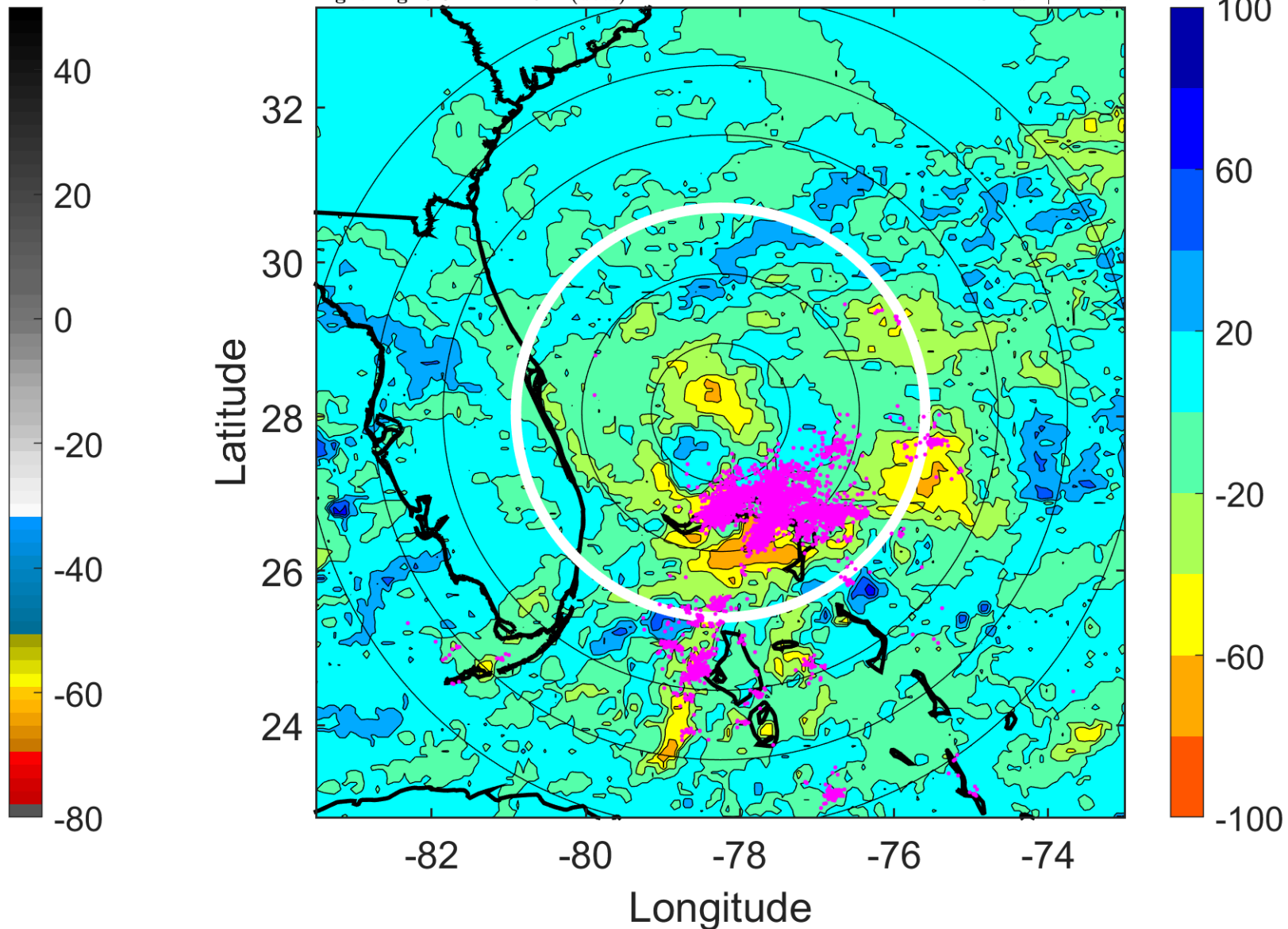

IR BT & Lightning

t: 2011071718 (12.8 LT)

Lightning: 12.8 LT \pm 1.5 h (dots)

PT: LLCP | EA: ACT

02L (BRET) | 30 kt TD

S: 3.7 m s⁻¹ (L) | H: 138°

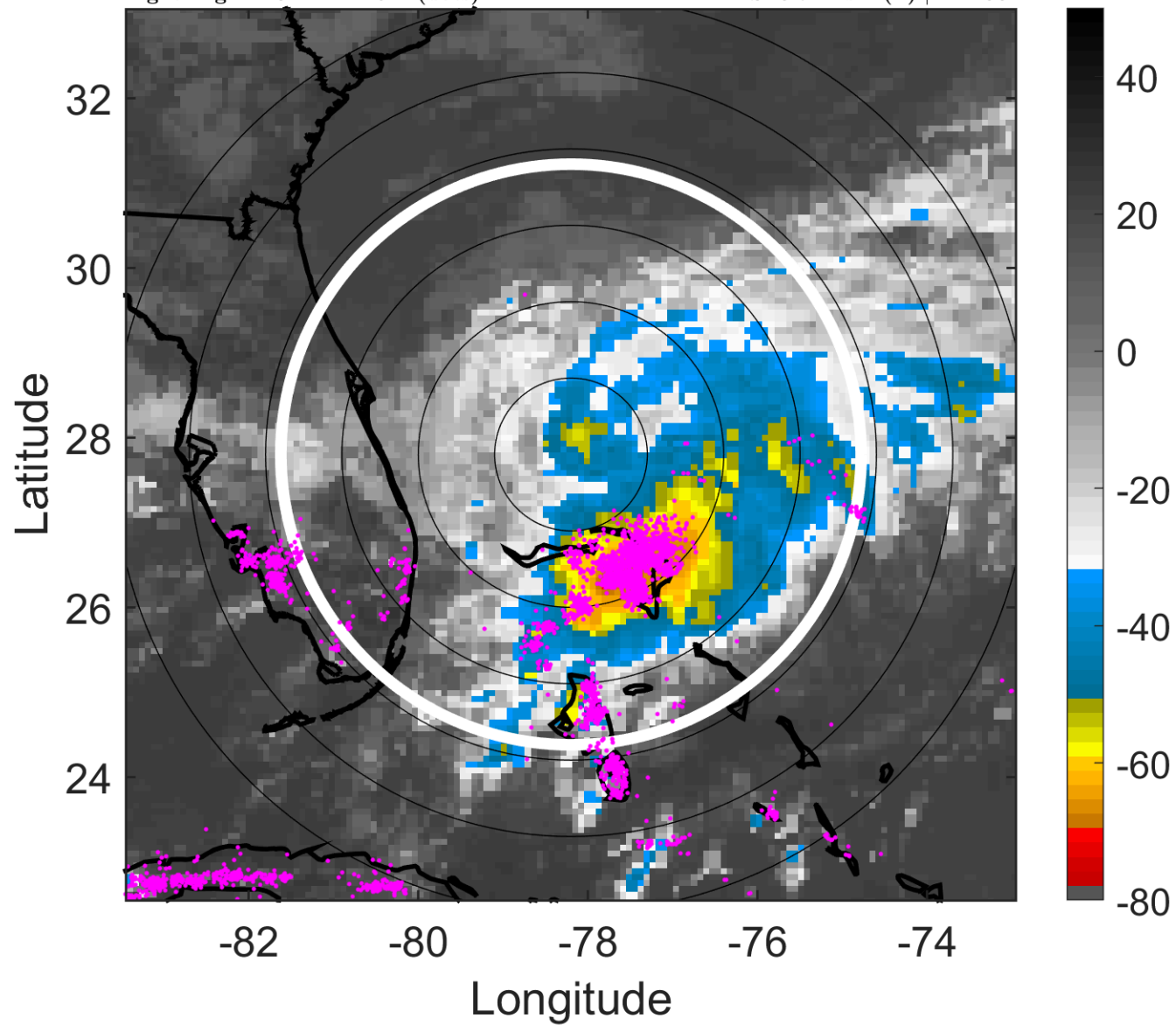

6-h IR BT Differences & Lightning

Δ t: 2011071718 (12.8 LT) - 2011071712 (6.8 LT)

Lightning: 12.8 LT \pm 1.5 h (dots)

PT: LLCP | EA: ACT

02L (BRET) | 30 kt TD

S: 3.7 m s⁻¹ (L) | H: 138°

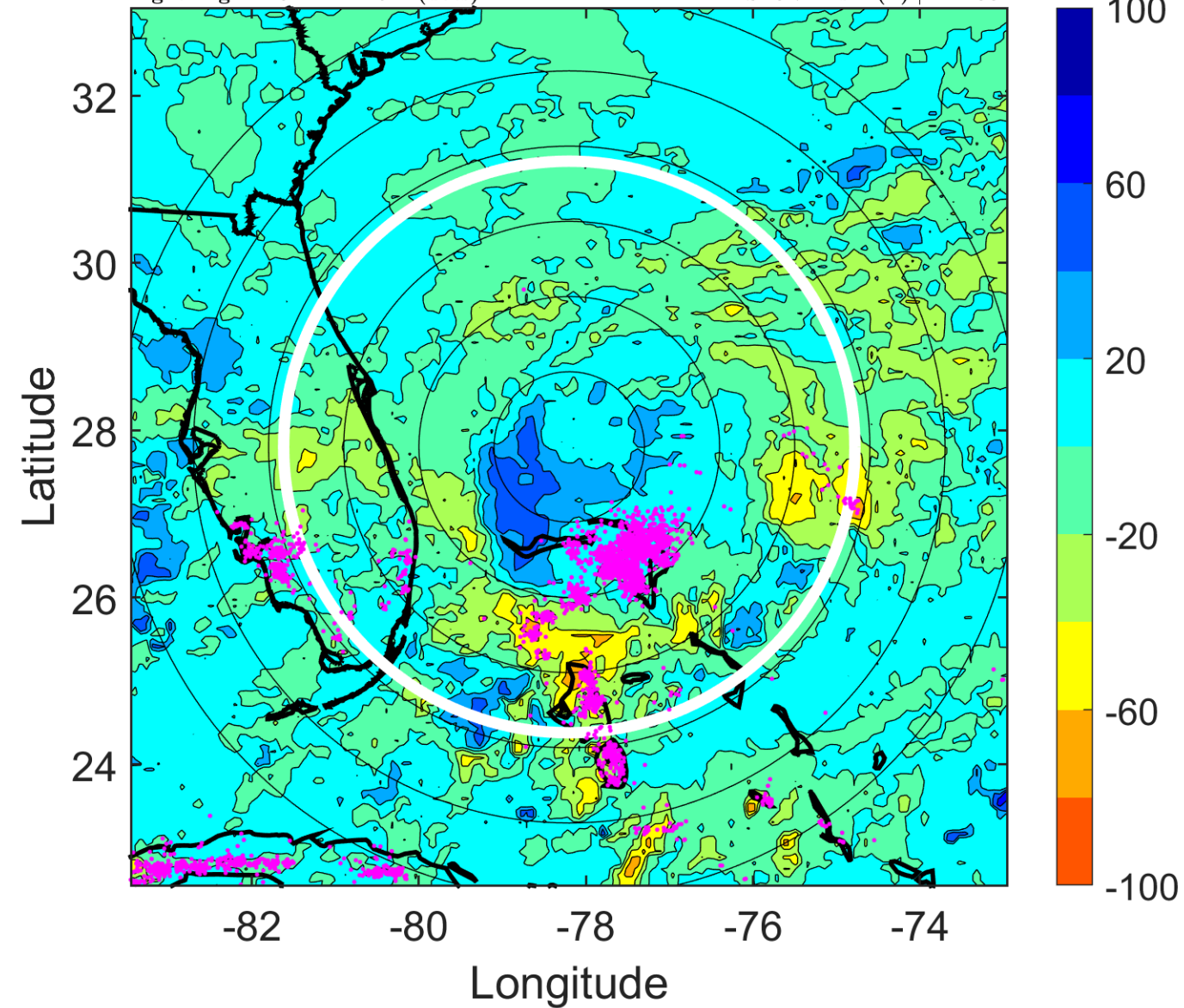

IR BT & Lightning

t: 2011071721 (15.8 LT)

Lightning: 15.8 LT \pm 1.5 h (dots)

PT: LLCP | EA: ACT

02L (BRET) | 32.5 kt TD

S: 3.8 m s⁻¹ (L) | H: 122.5°

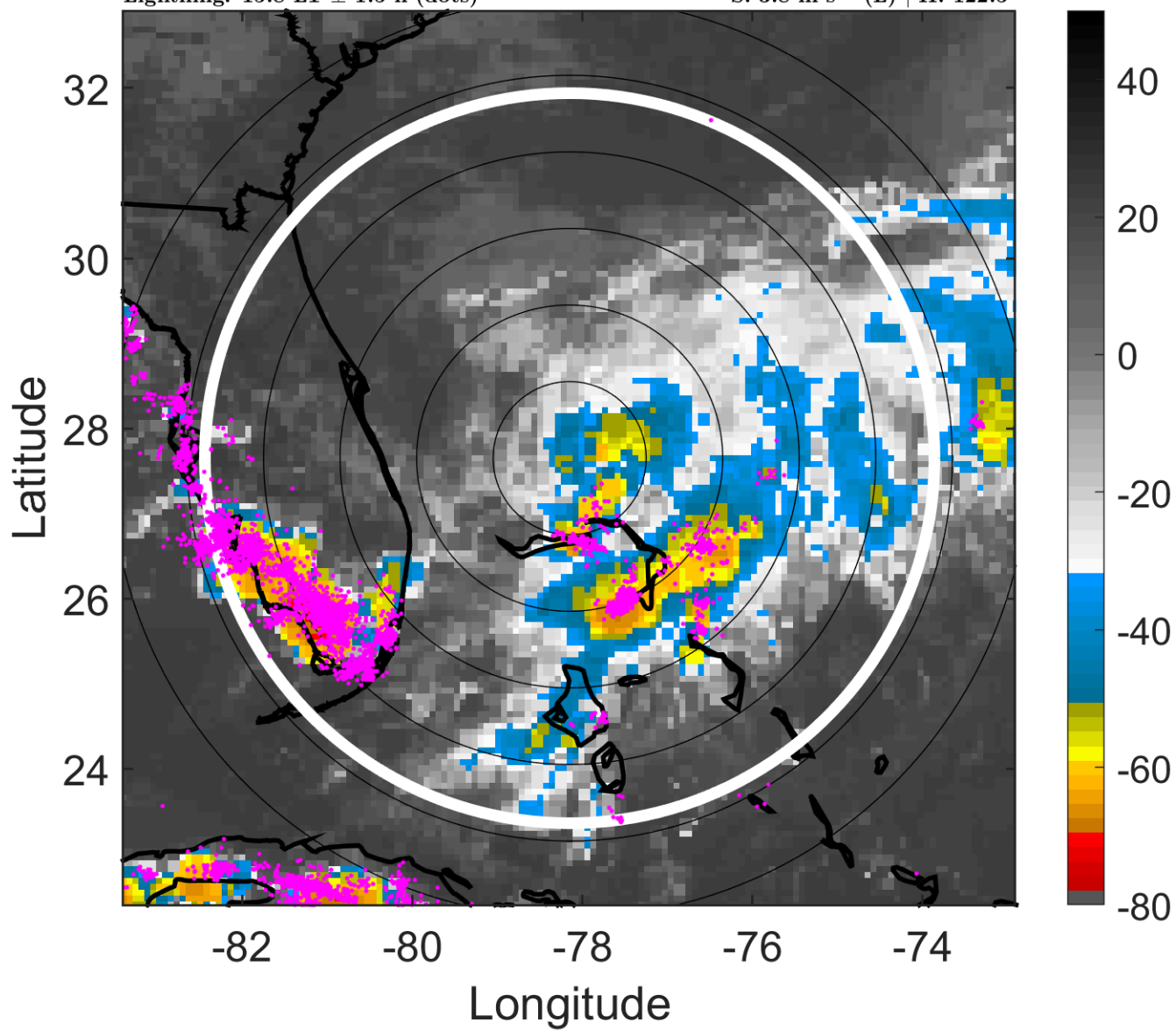

6-h IR BT Differences & Lightning

Δ t: 2011071721 (15.8 LT) - 2011071715 (9.8 LT)

Lightning: 15.8 LT \pm 1.5 h (dots)

PT: LLCP | EA: ACT

02L (BRET) | 32.5 kt TD

S: 3.8 m s⁻¹ (L) | H: 122.5°

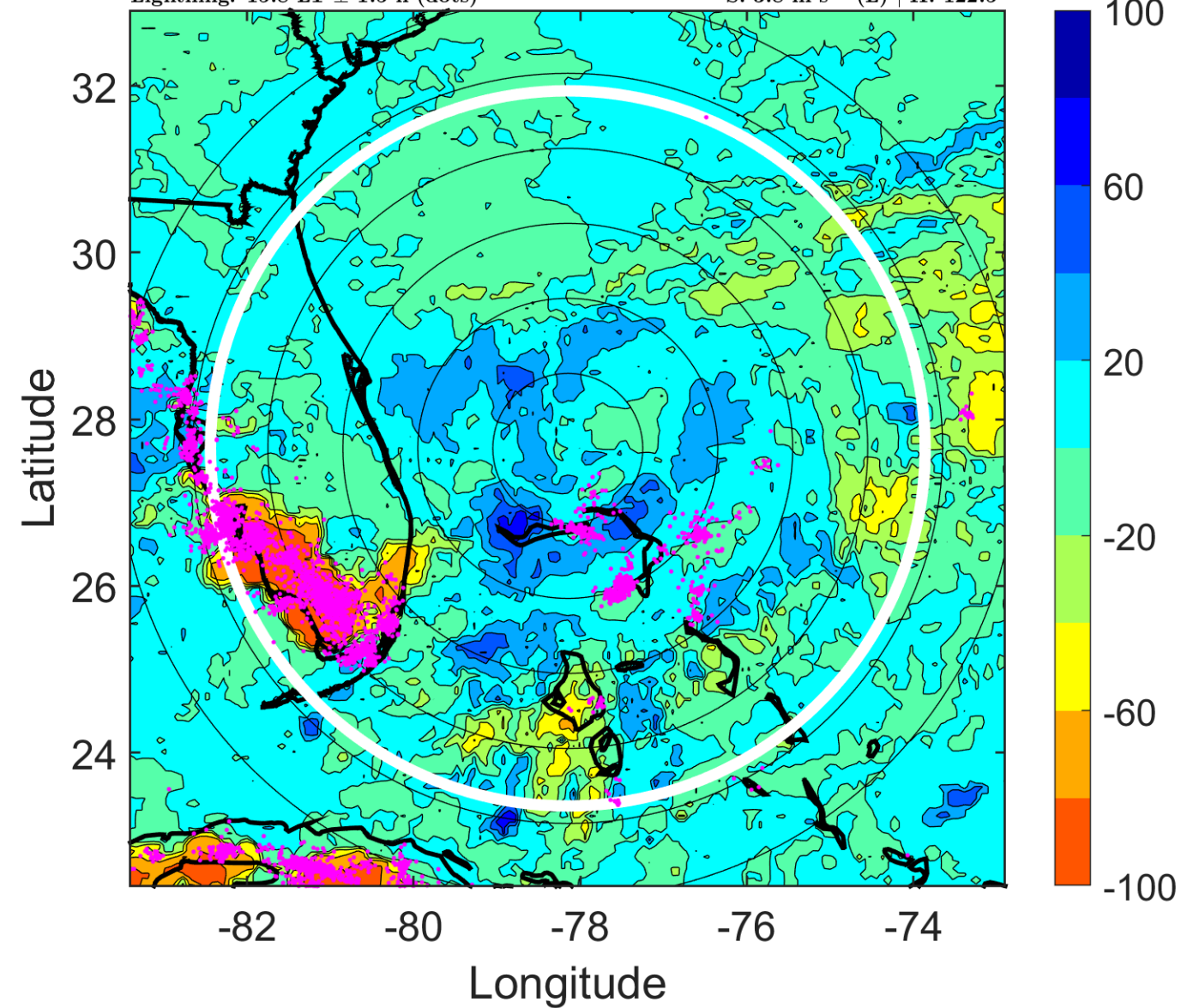

IR BT & Lightning

t: 2011071800 (18.8 LT)

Lightning: 18.8 LT \pm 1.5 h (dots)

PT: LLCP | EA: ACT

02L (BRET) | 35 kt TS

S: 4 m s⁻¹ (L) | H: 107°

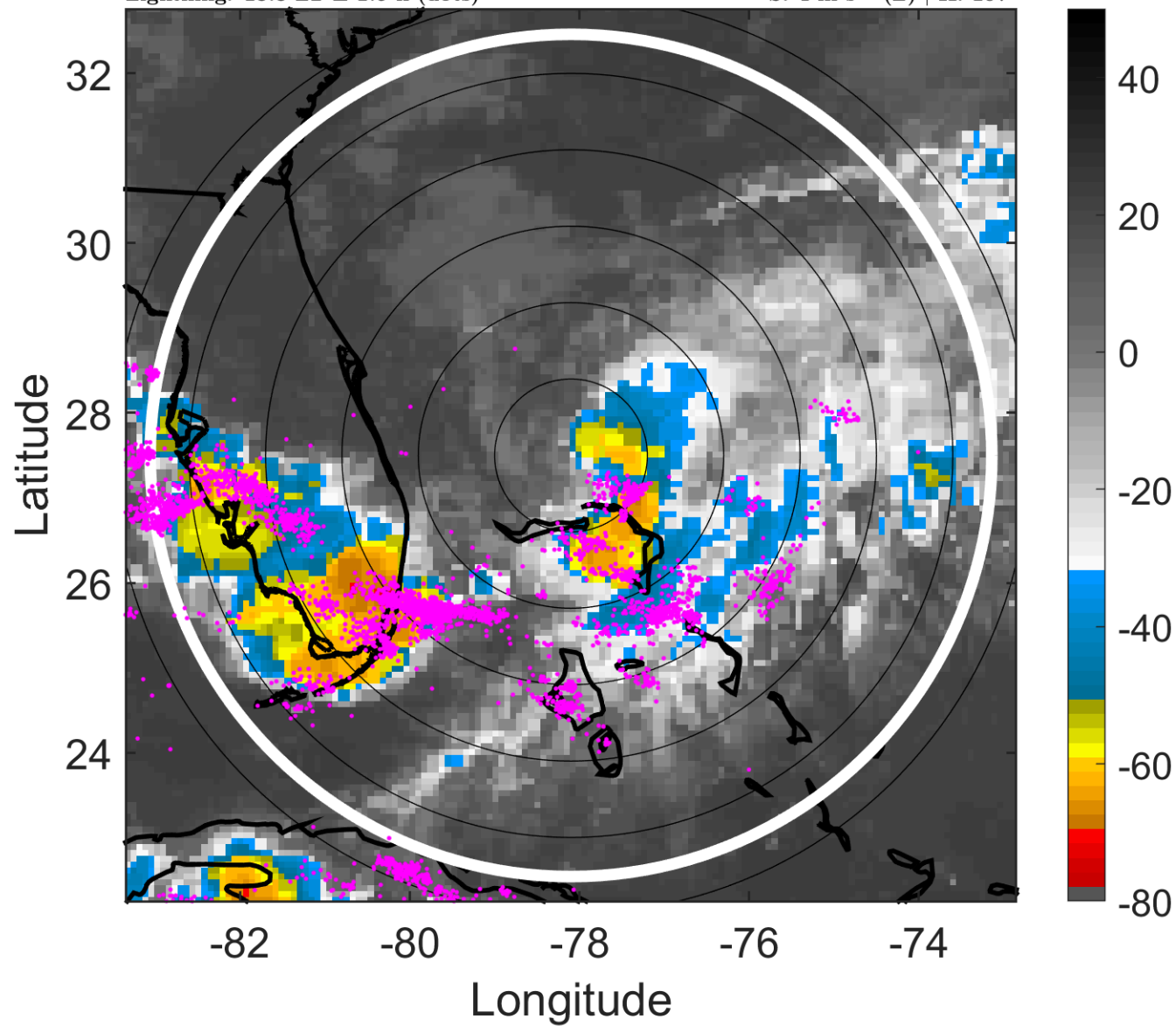

6-h IR BT Differences & Lightning

Δ t: 2011071800 (18.8 LT) - 2011071718 (12.8 LT)

Lightning: 18.8 LT \pm 1.5 h (dots)

PT: LLCP | EA: ACT

02L (BRET) | 35 kt TS

S: 4 m s⁻¹ (L) | H: 107°

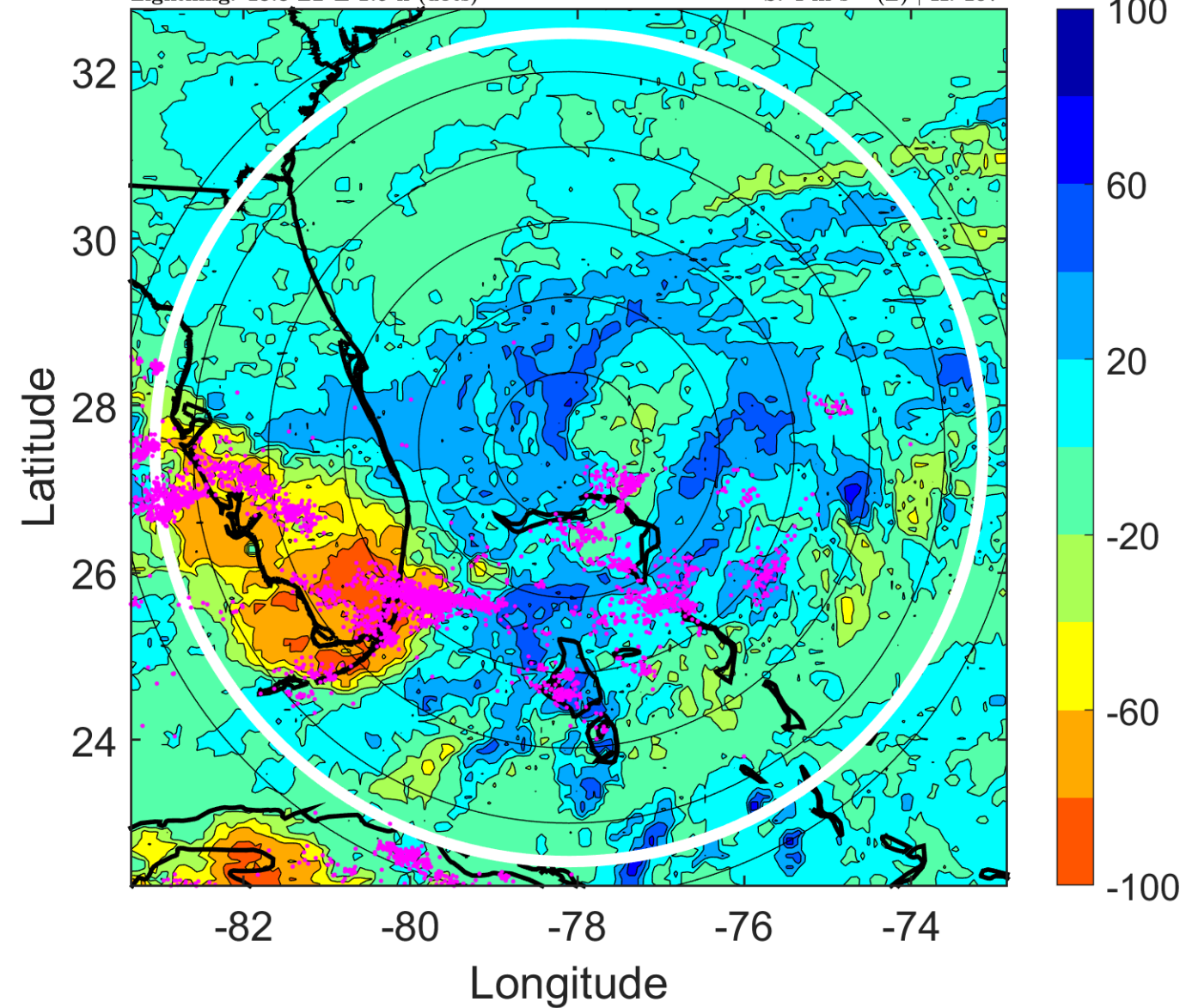

IR BT & Lightning

t: 2011071803 (21.8 LT)

Lightning: 21.8 LT \pm 1.5 h (dots)

PT: LLCP | EA: ACT

02L (BRET) | 37.5 kt TS

S: 5.2 m s⁻¹ (M) | H: 124°

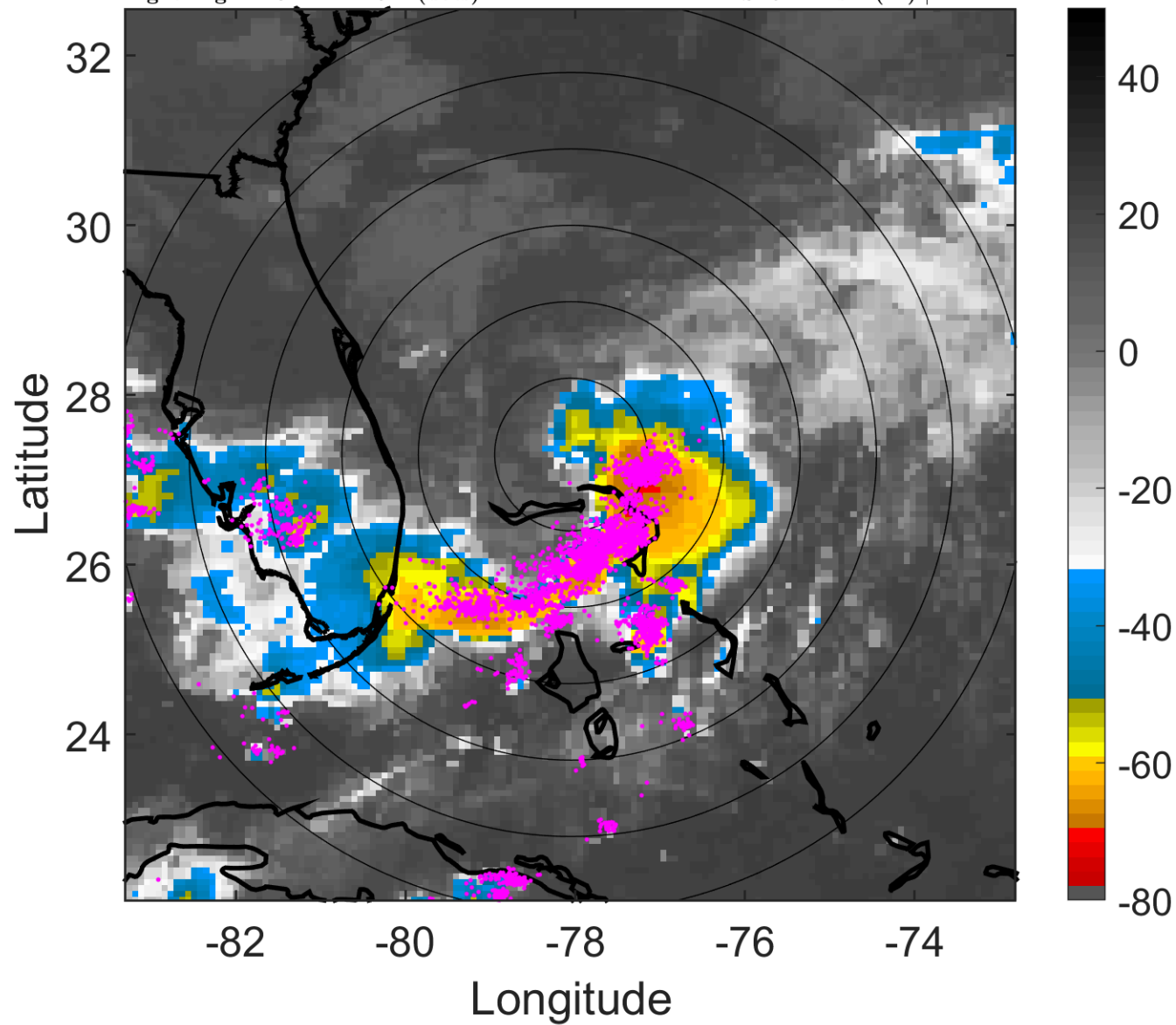

6-h IR BT Differences & Lightning

Δ t: 2011071803 (21.8 LT) - 2011071721 (15.8 LT)

Lightning: 21.8 LT \pm 1.5 h (dots)

PT: LLCP | EA: ACT

02L (BRET) | 37.5 kt TS

S: 5.2 m s⁻¹ (M) | H: 124°

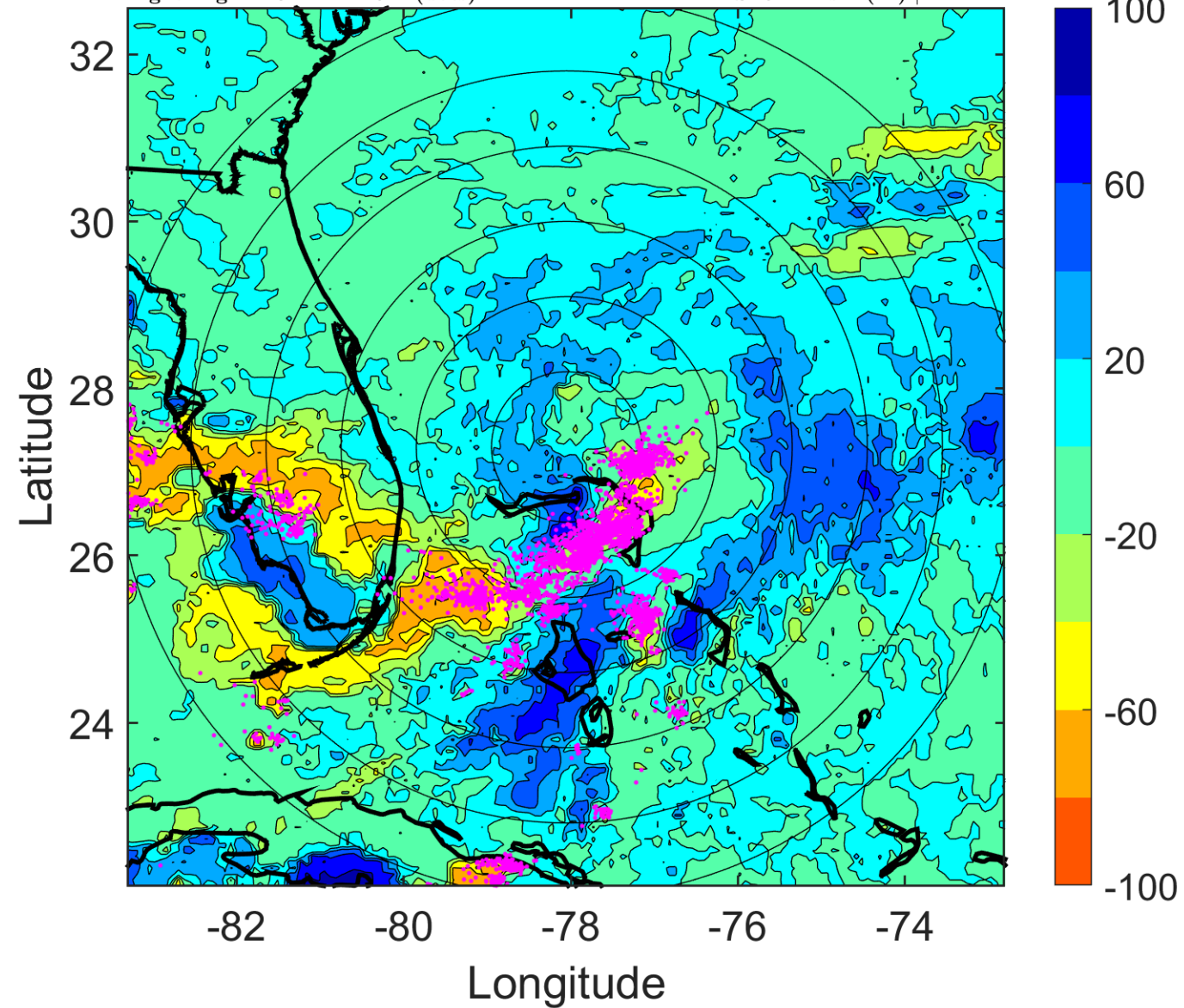

IR BT & Lightning

t: 2011071806 (0.8 LT)

Lightning: 0.8 LT \pm 1.5 h (dots)

PT: SLCP | EA: QUASI

02L (BRET) | 40 kt TS

S: 6.4 m s⁻¹ (M) | H: 141°

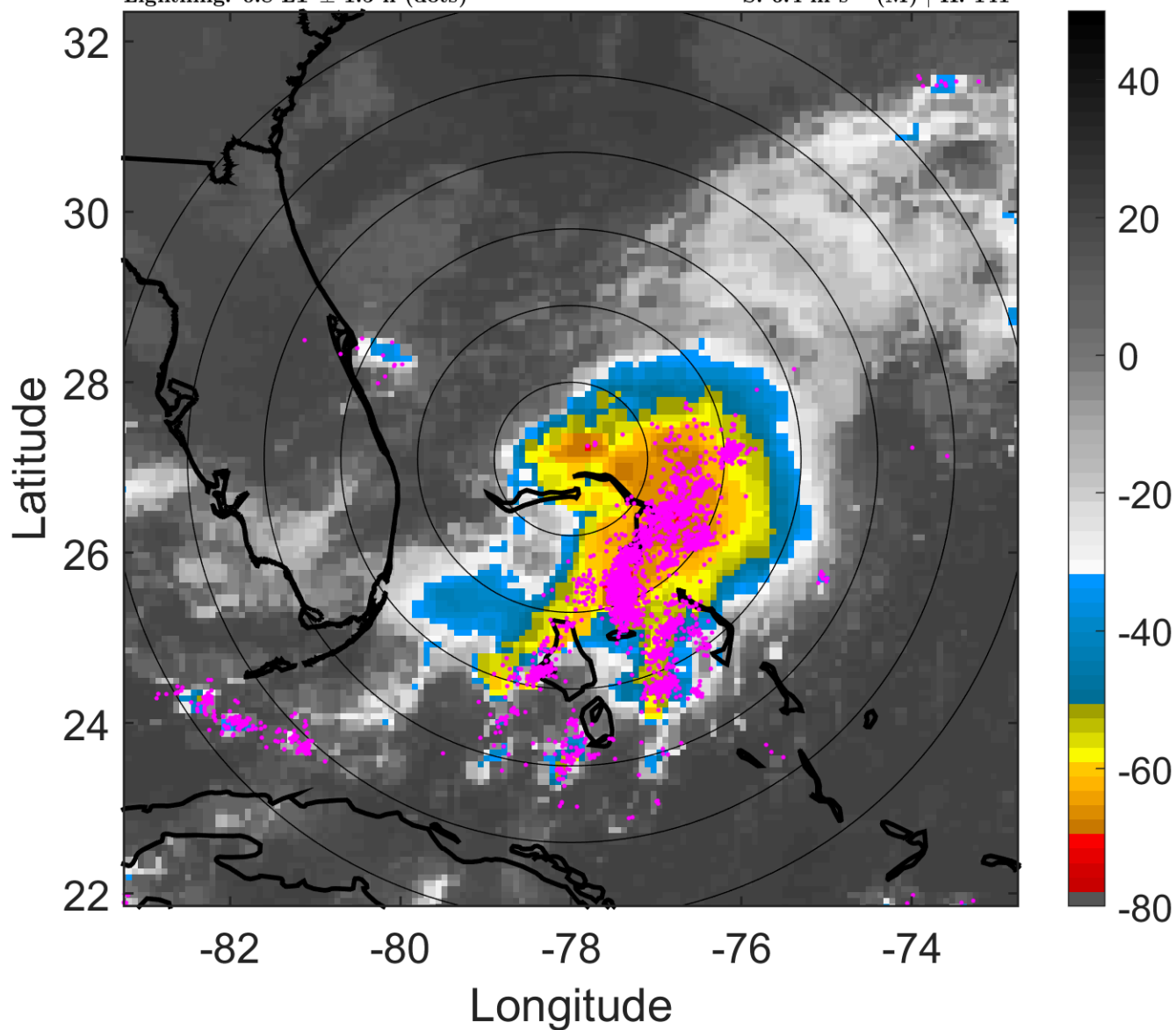

6-h IR BT Differences & Lightning

Δ t: 2011071806 (0.8 LT) - 2011071800 (18.8 LT)

Lightning: 0.8 LT \pm 1.5 h (dots)

PT: SLCP | EA: QUASI

02L (BRET) | 40 kt TS

S: 6.4 m s⁻¹ (M) | H: 141°

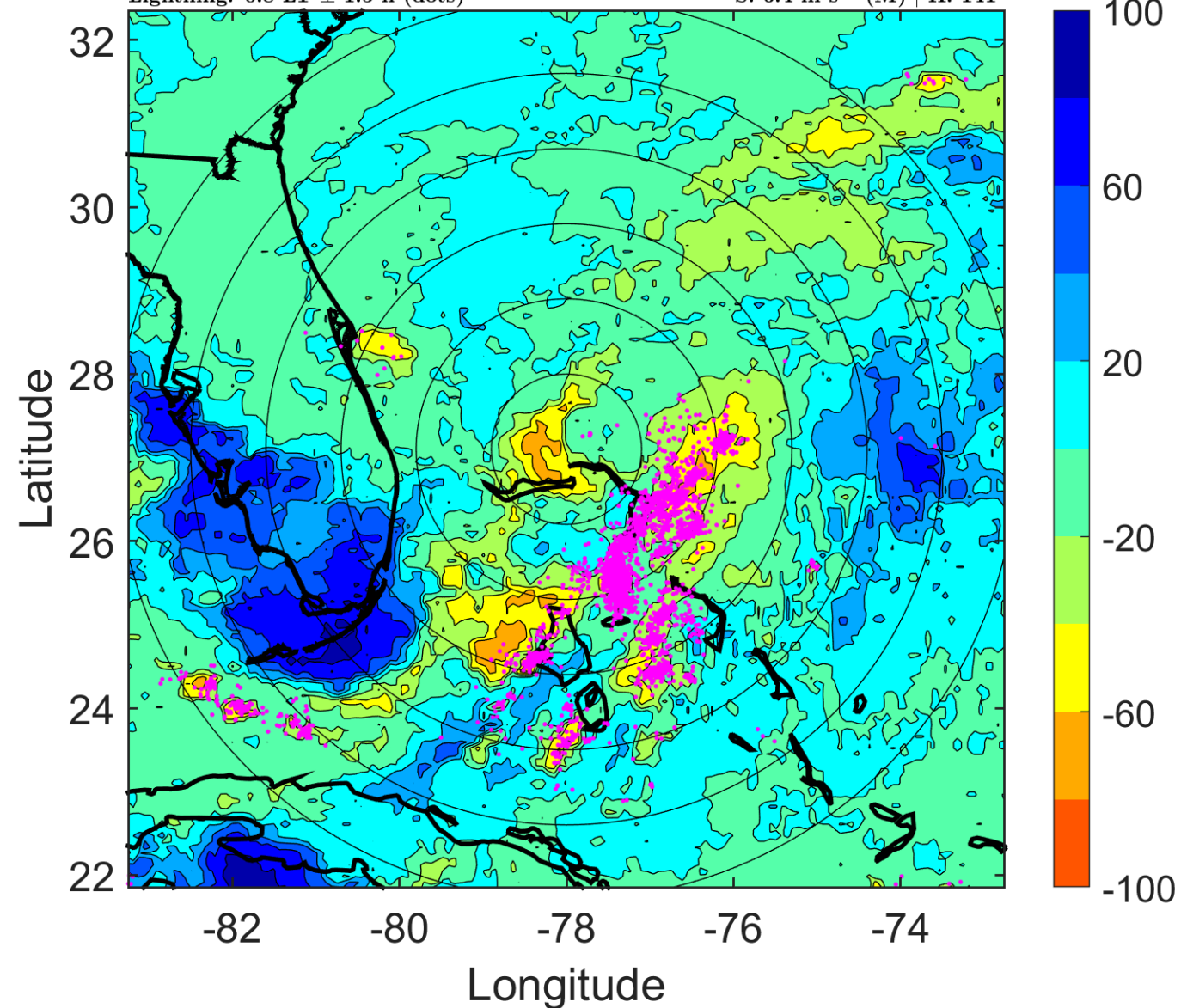

IR BT & Lightning

t: 2011071809 (3.8 LT)

Lightning: 3.8 LT \pm 1.5 h (dots)

PT: SLCP | EA: QUASI

02L (BRET) | 42.5 kt TS

S: 5.4 m s⁻¹ (M) | H: 143°

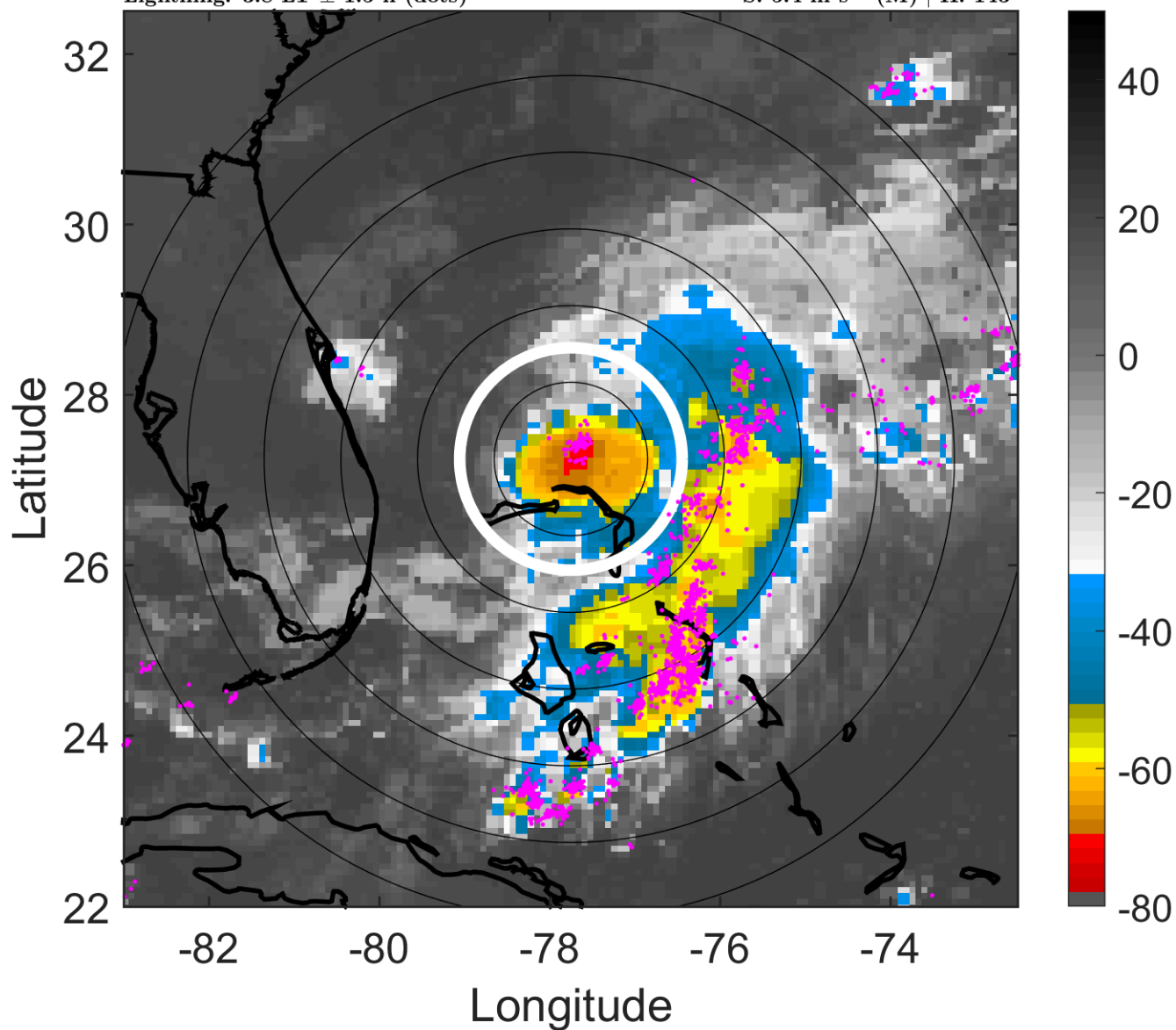

6-h IR BT Differences & Lightning

Δ t: 2011071809 (3.8 LT) - 2011071803 (21.8 LT)

Lightning: 3.8 LT \pm 1.5 h (dots)

PT: SLCP | EA: QUASI

02L (BRET) | 42.5 kt TS

S: 5.4 m s⁻¹ (M) | H: 143°

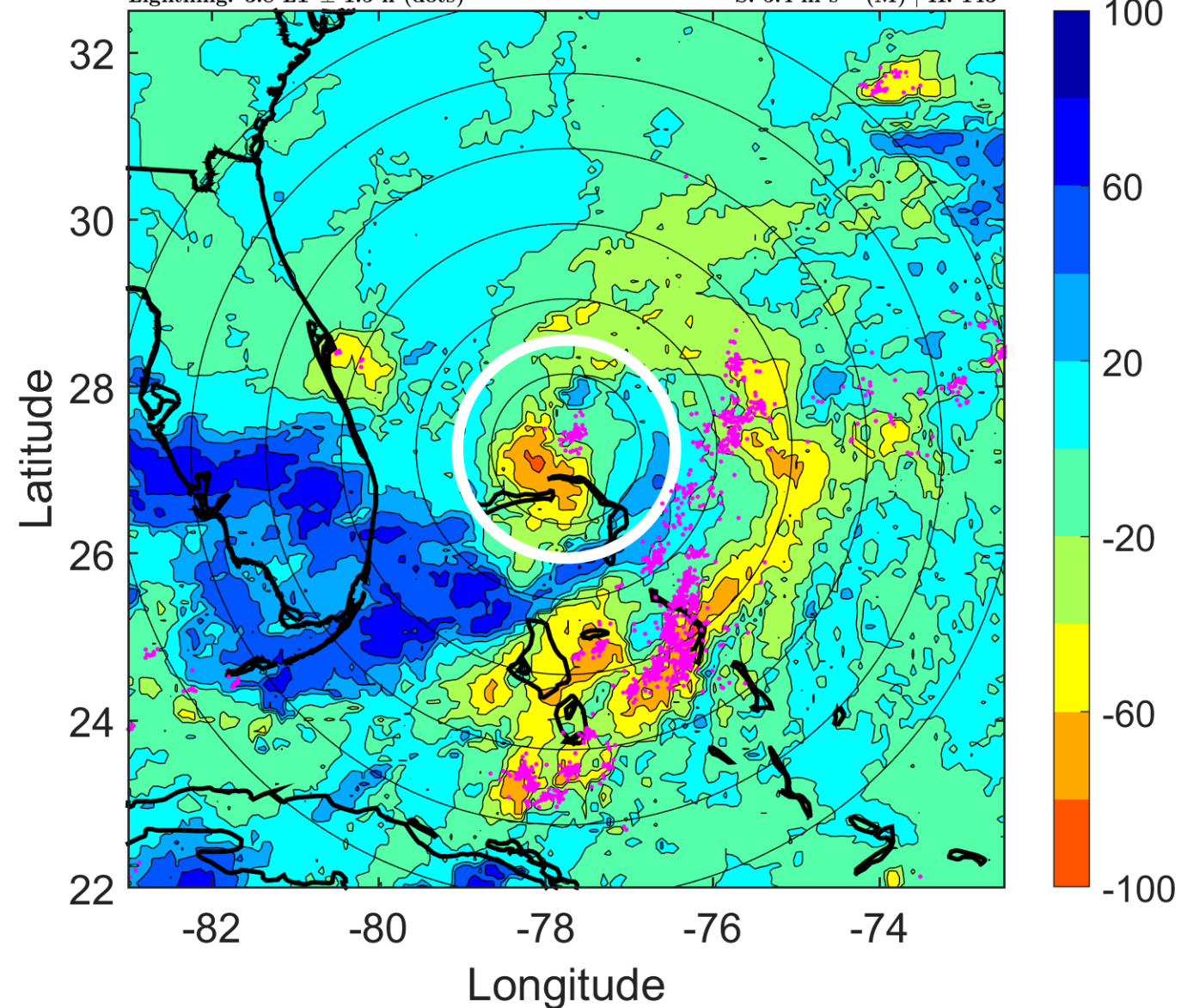

IR BT & Lightning

t: 2011071812 (6.8 LT)

Lightning: 6.8 LT \pm 1.5 h (dots)

PT: SLCP | EA: QUASI

02L (BRET) | 45 kt TS

S: 4.3 m s⁻¹ (L) | H: 145°

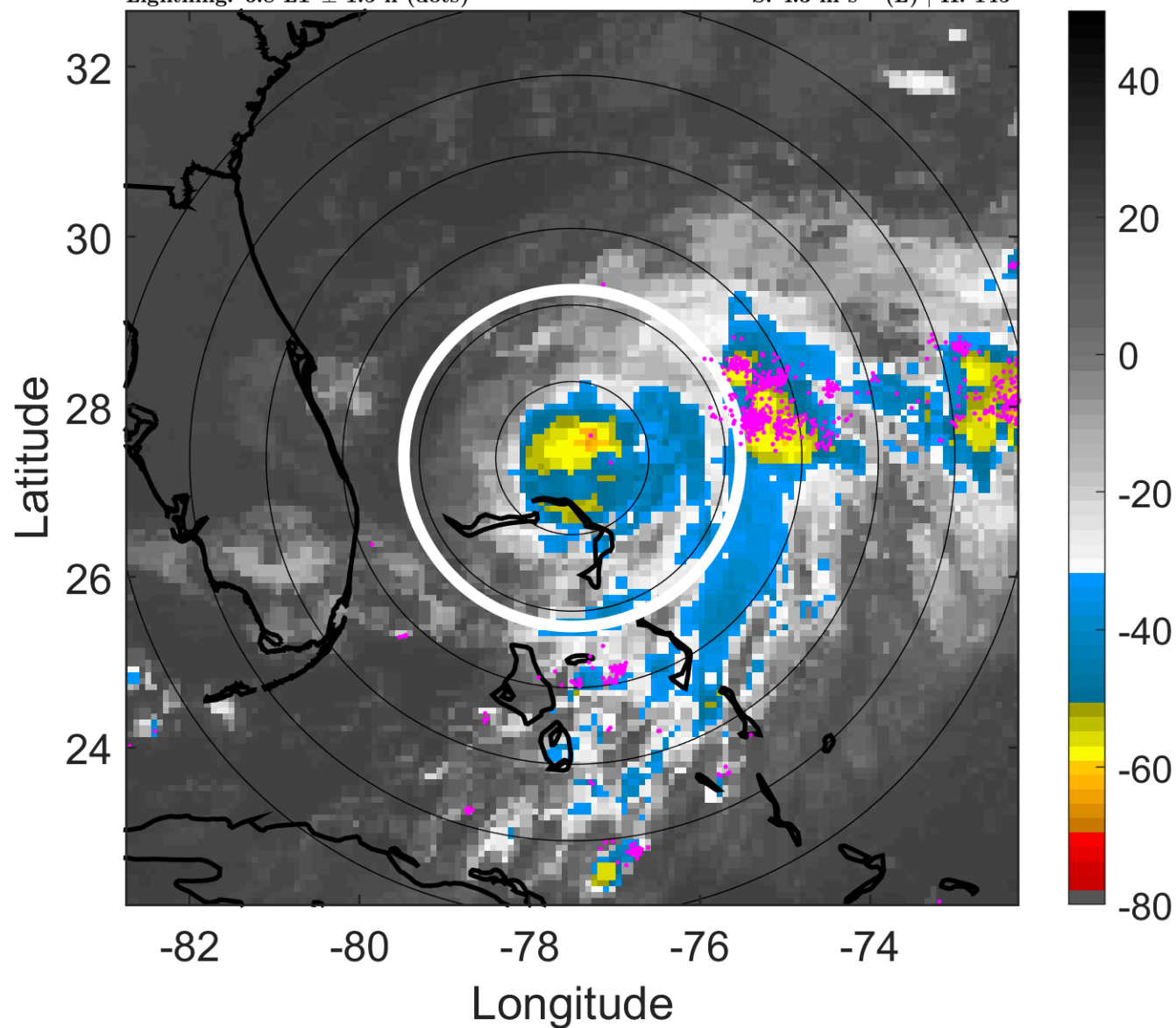

6-h IR BT Differences & Lightning

Δ t: 2011071812 (6.8 LT) - 2011071806 (0.8 LT)

Lightning: 6.8 LT \pm 1.5 h (dots)

PT: SLCP | EA: QUASI

02L (BRET) | 45 kt TS

S: 4.3 m s⁻¹ (L) | H: 145°

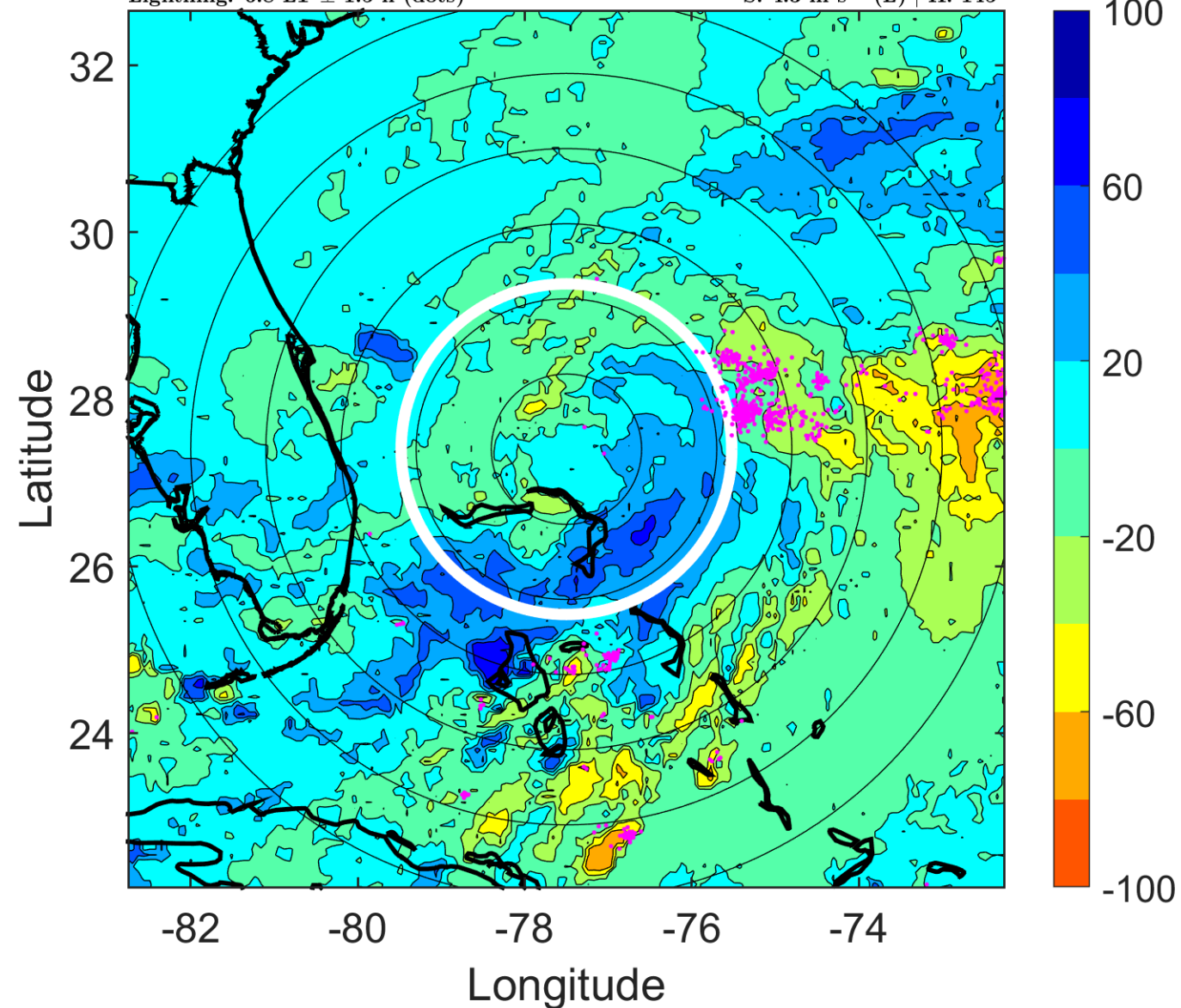

IR BT & Lightning

t: 2011071815 (9.8 LT)

Lightning: 9.8 LT \pm 1.5 h (dots)

PT: SLCP | EA: QUASI

02L (BRET) | 52.5 kt TS

S: 5.1 m s⁻¹ (M) | H: 177.5°

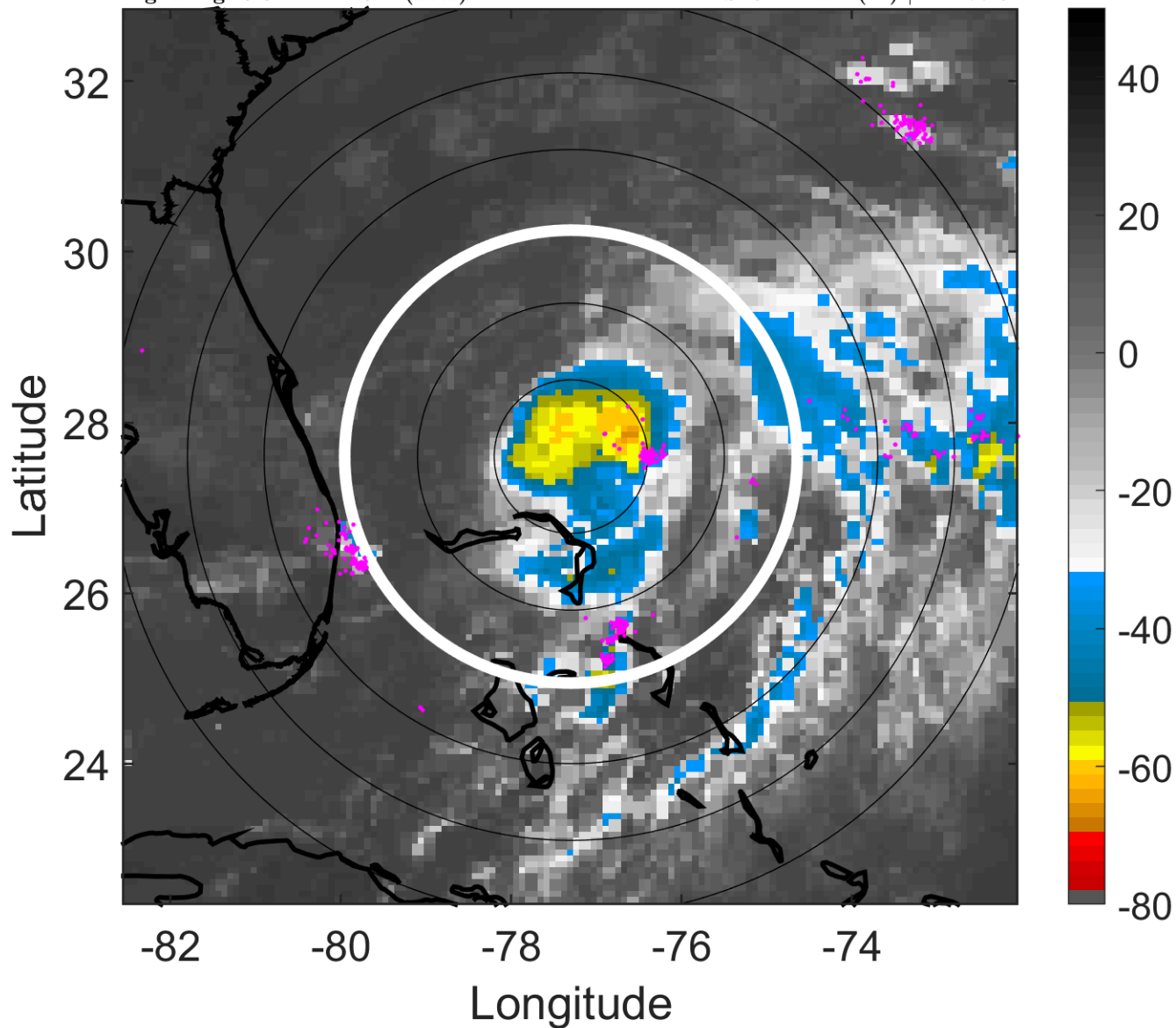

6-h IR BT Differences & Lightning

Δ t: 2011071815 (9.8 LT) - 2011071809 (3.8 LT)

Lightning: 9.8 LT \pm 1.5 h (dots)

PT: SLCP | EA: QUASI

02L (BRET) | 52.5 kt TS

S: 5.1 m s⁻¹ (M) | H: 177.5°

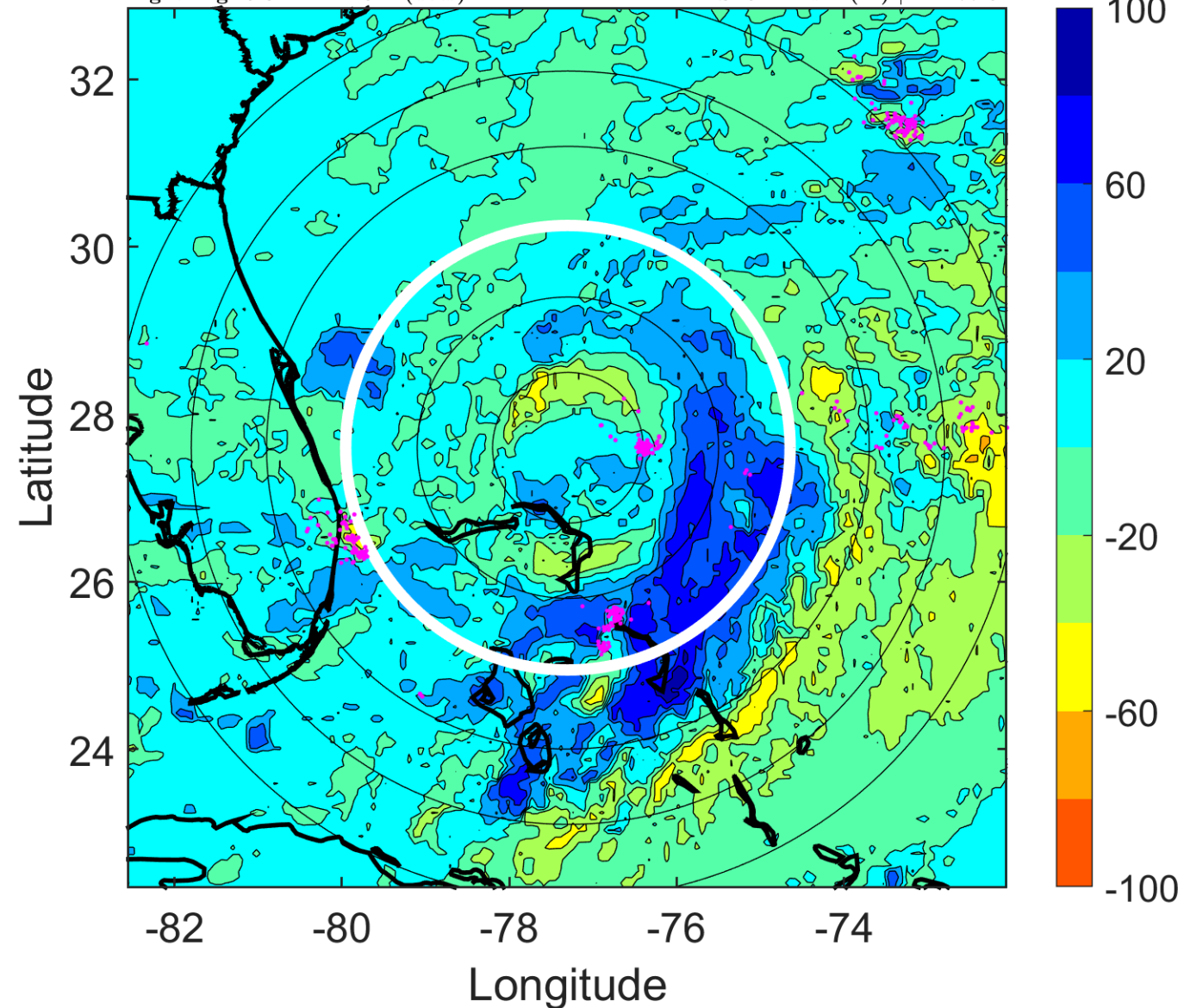

IR BT & Lightning

t: 2011071818 (12.9 LT)

Lightning: 12.9 LT \pm 1.5 h (dots)

PT: SLCP | EA: QUASI

02L (BRET) | 60 kt TS

S: 5.9 m s⁻¹ (M) | H: 210°

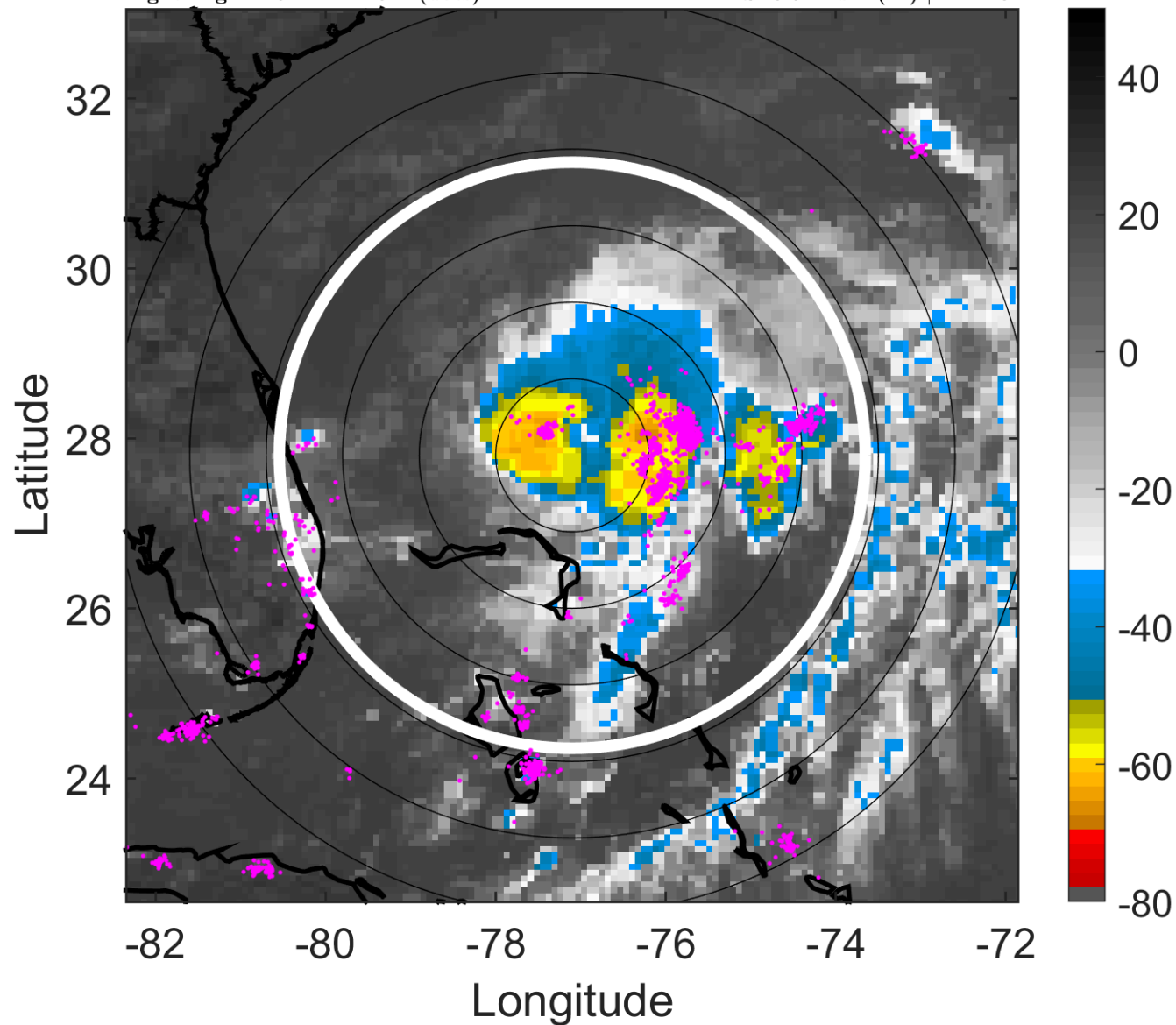

6-h IR BT Differences & Lightning

Δ t: 2011071818 (12.9 LT) - 2011071812 (6.8 LT)

Lightning: 12.9 LT \pm 1.5 h (dots)

PT: SLCP | EA: QUASI

02L (BRET) | 60 kt TS

S: 5.9 m s⁻¹ (M) | H: 210°

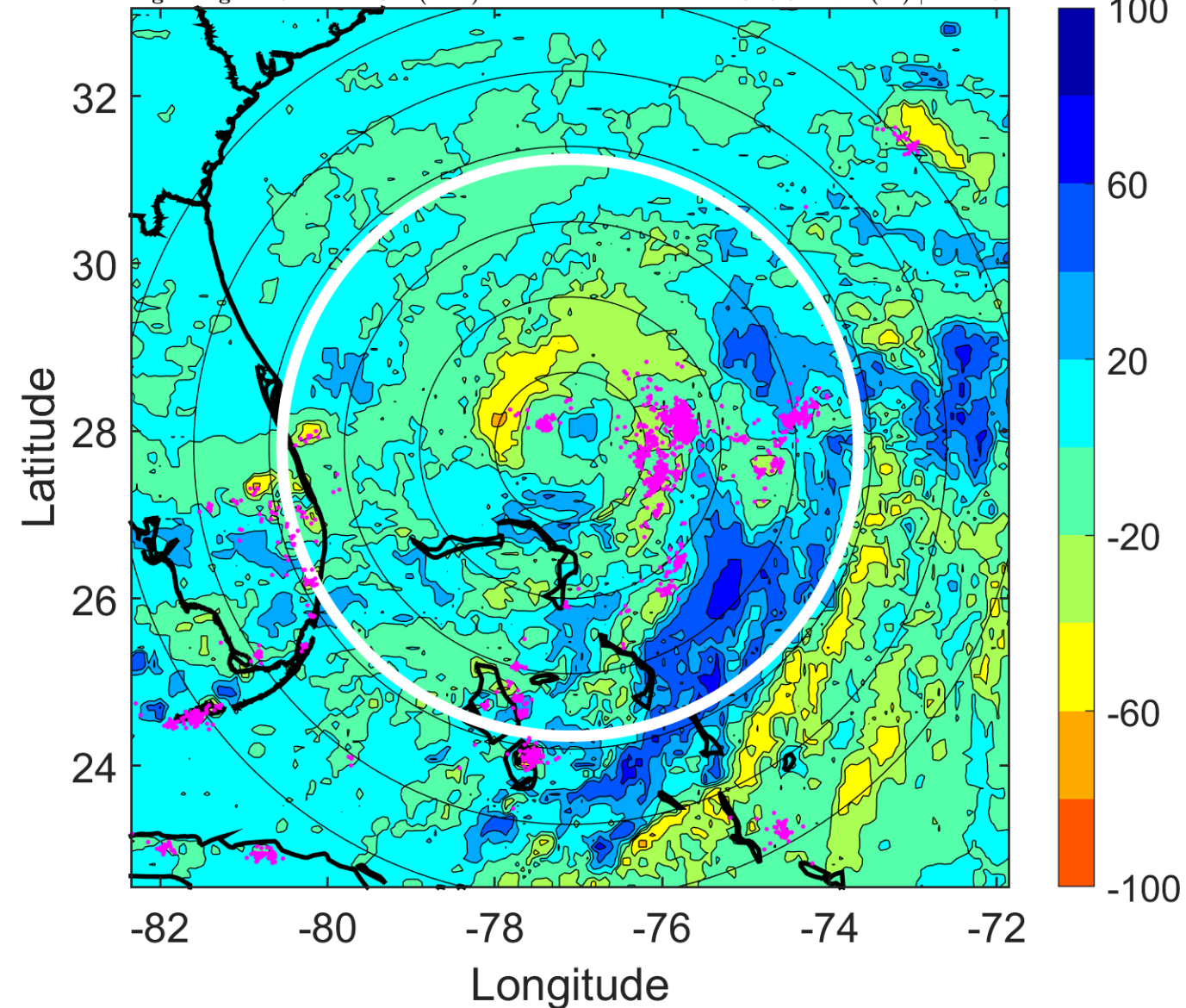

IR BT & Lightning

t: 2011071821 (15.9 LT)

Lightning: 15.9 LT \pm 1.5 h (dots)

PT: SLCP | EA: QUASI

02L (BRET) | 60 kt TS

S: 6.6 m s⁻¹ (M) | H: 212°

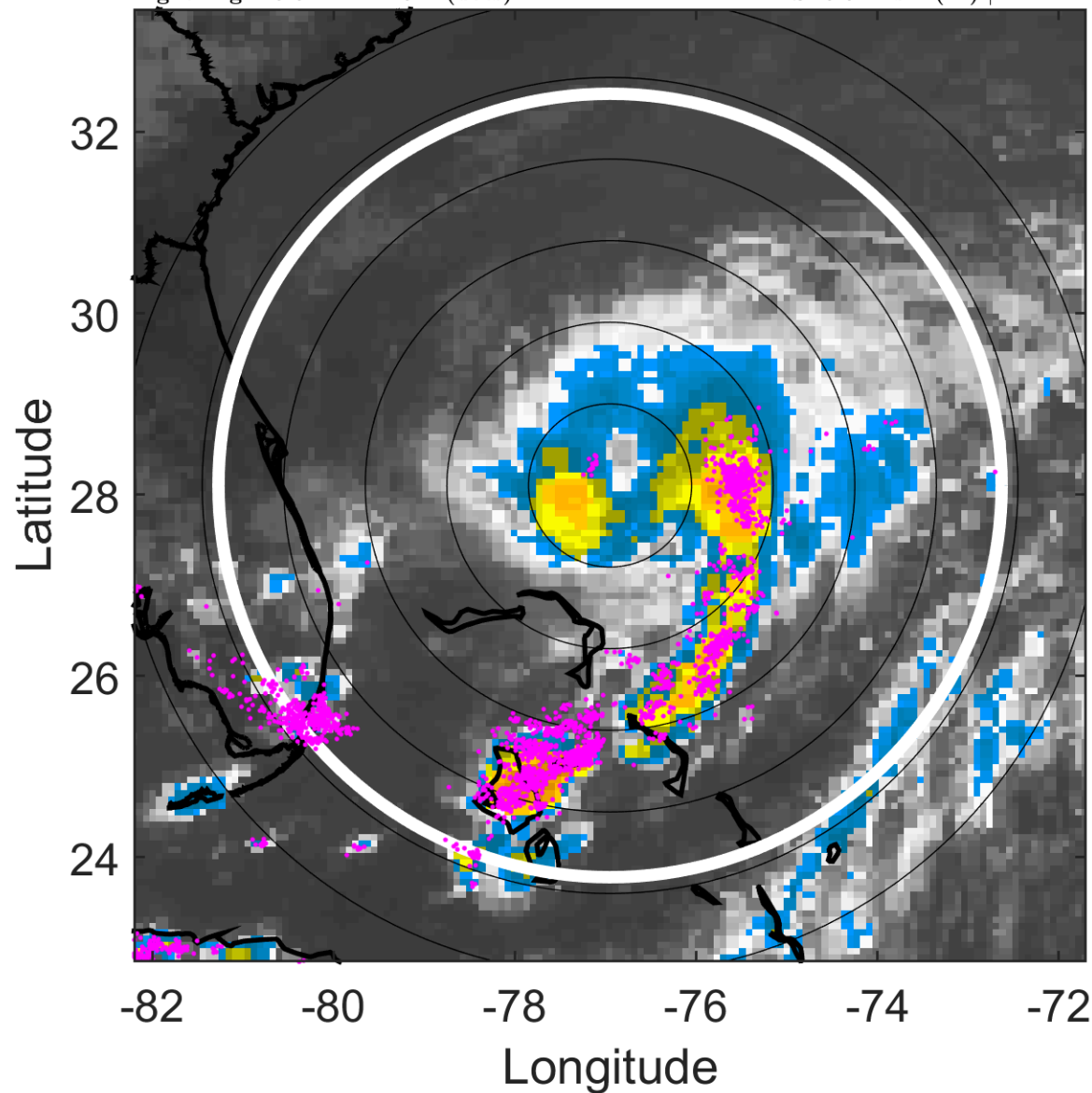

6-h IR BT Differences & Lightning

Δ t: 2011071821 (15.9 LT) - 2011071815 (9.8 LT)

Lightning: 15.9 LT \pm 1.5 h (dots)

PT: SLCP | EA: QUASI

02L (BRET) | 60 kt TS

S: 6.6 m s⁻¹ (M) | H: 212°

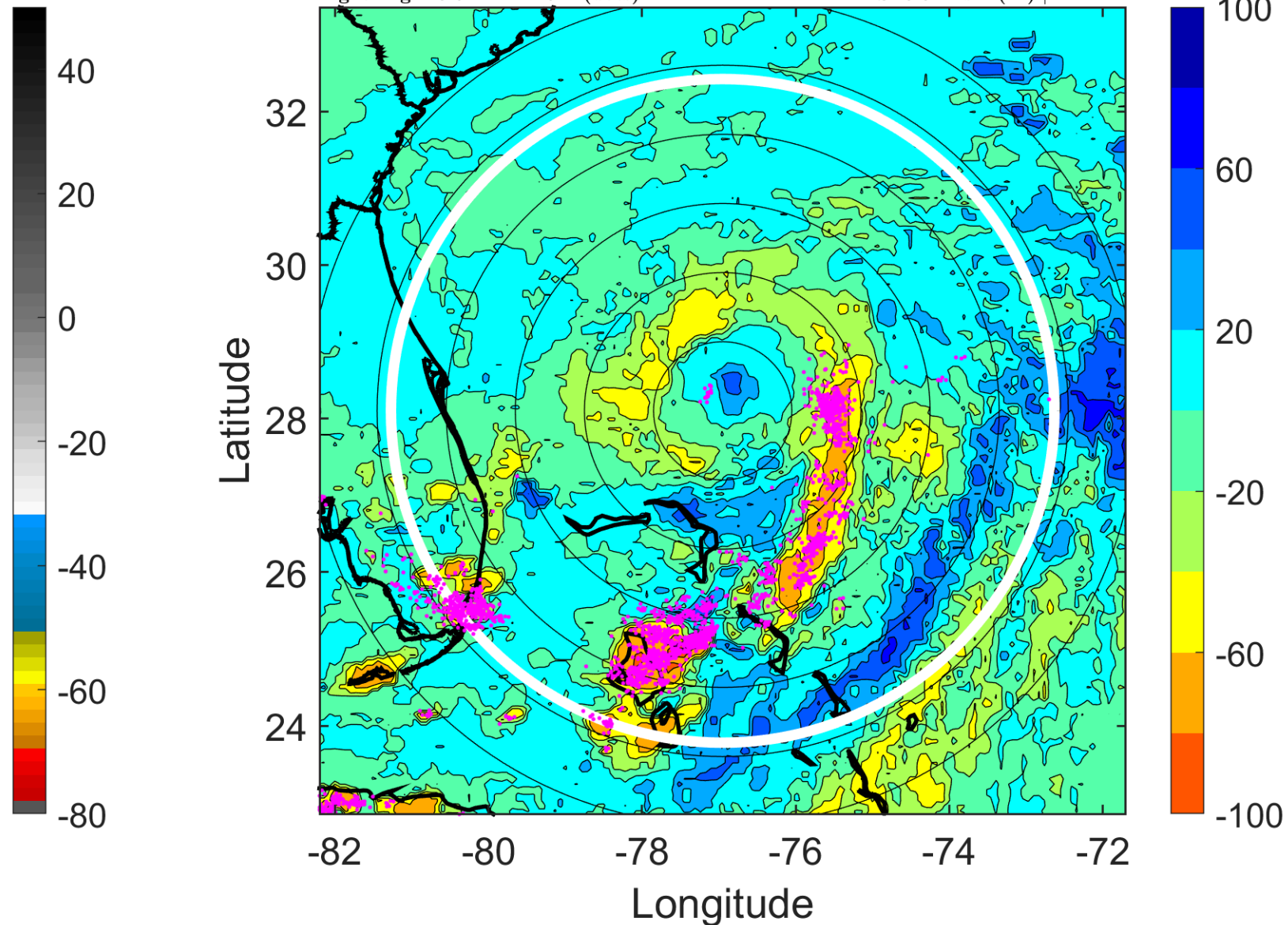

IR BT & Lightning

t: 2011071900 (18.9 LT)

Lightning: 18.9 LT \pm 1.5 h (dots)

PT: SLCP | EA: QUASI

02L (BRET) | 60 kt TS

S: 7.2 m s⁻¹ (M) | H: 214°

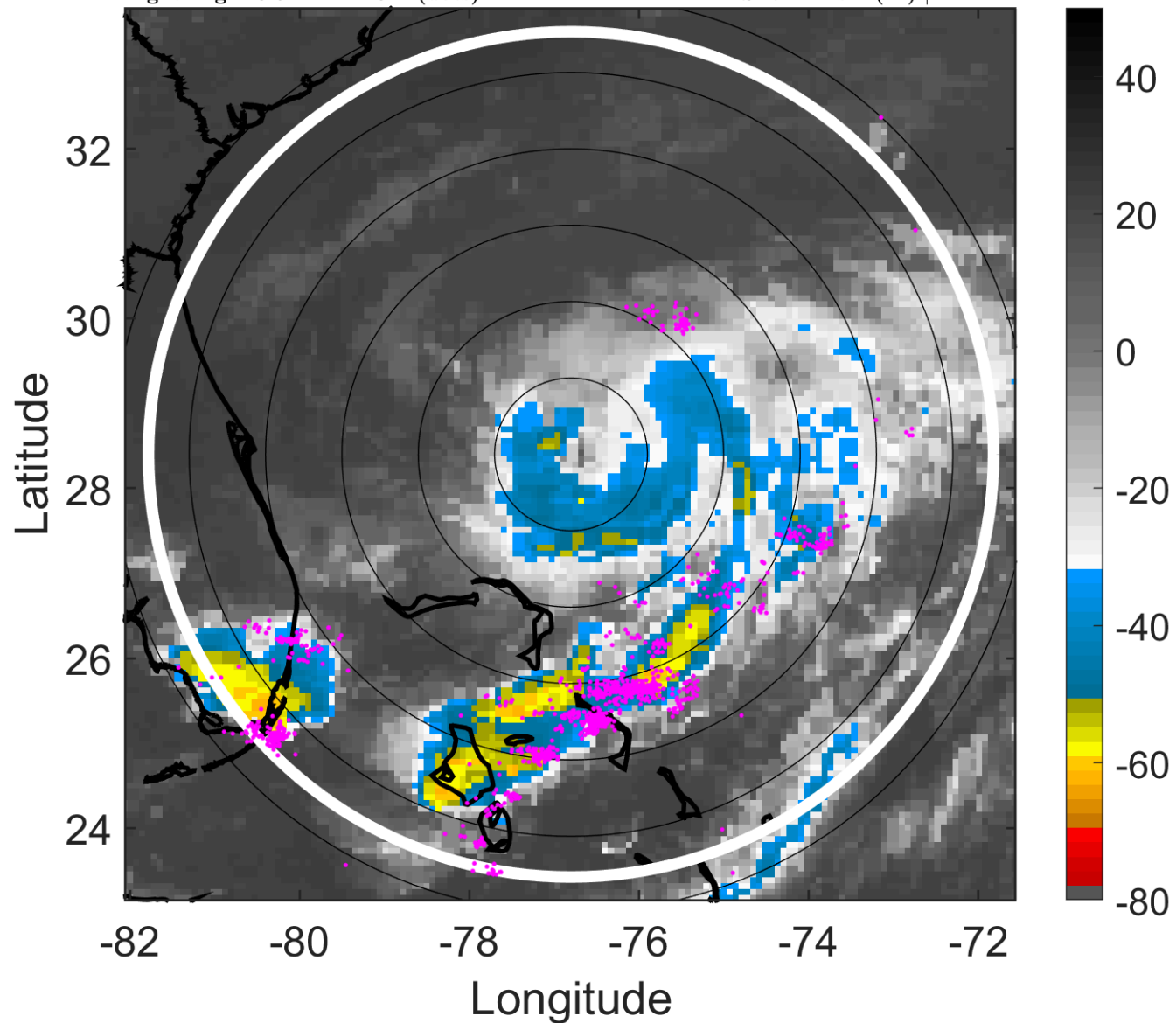

6-h IR BT Differences & Lightning

Δ t: 2011071900 (18.9 LT) - 2011071818 (12.9 LT)

Lightning: 18.9 LT \pm 1.5 h (dots)

PT: SLCP | EA: QUASI

02L (BRET) | 60 kt TS

S: 7.2 m s⁻¹ (M) | H: 214°

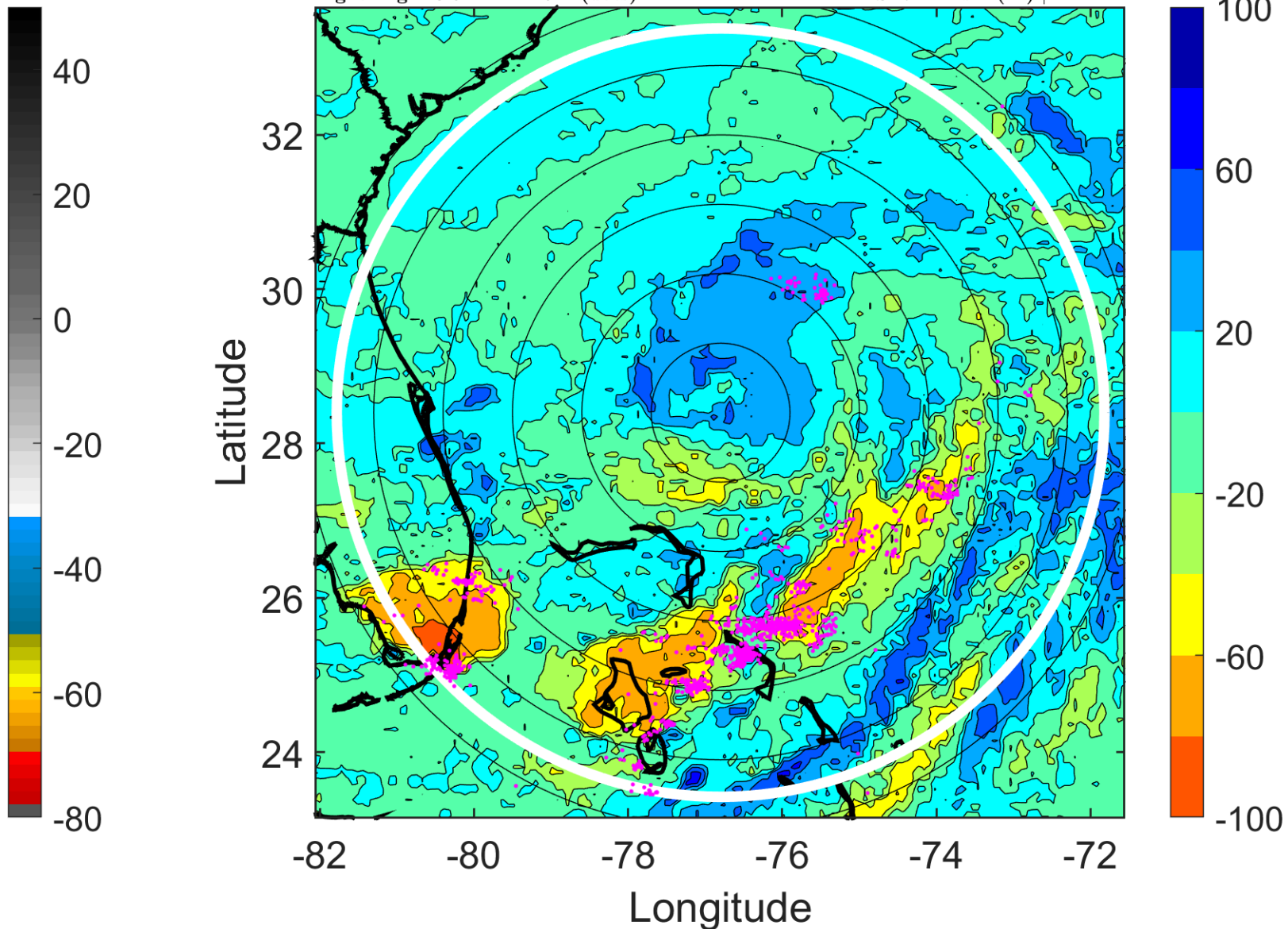

IR BT & Lightning

t: 2011071903 (21.9 LT)

Lightning: 21.9 LT \pm 1.5 h (dots)

PT: SLCP | EA: QUASI

02L (BRET) | 55 kt TS

S: 8.7 m s⁻¹ (M) | H: 216.5°

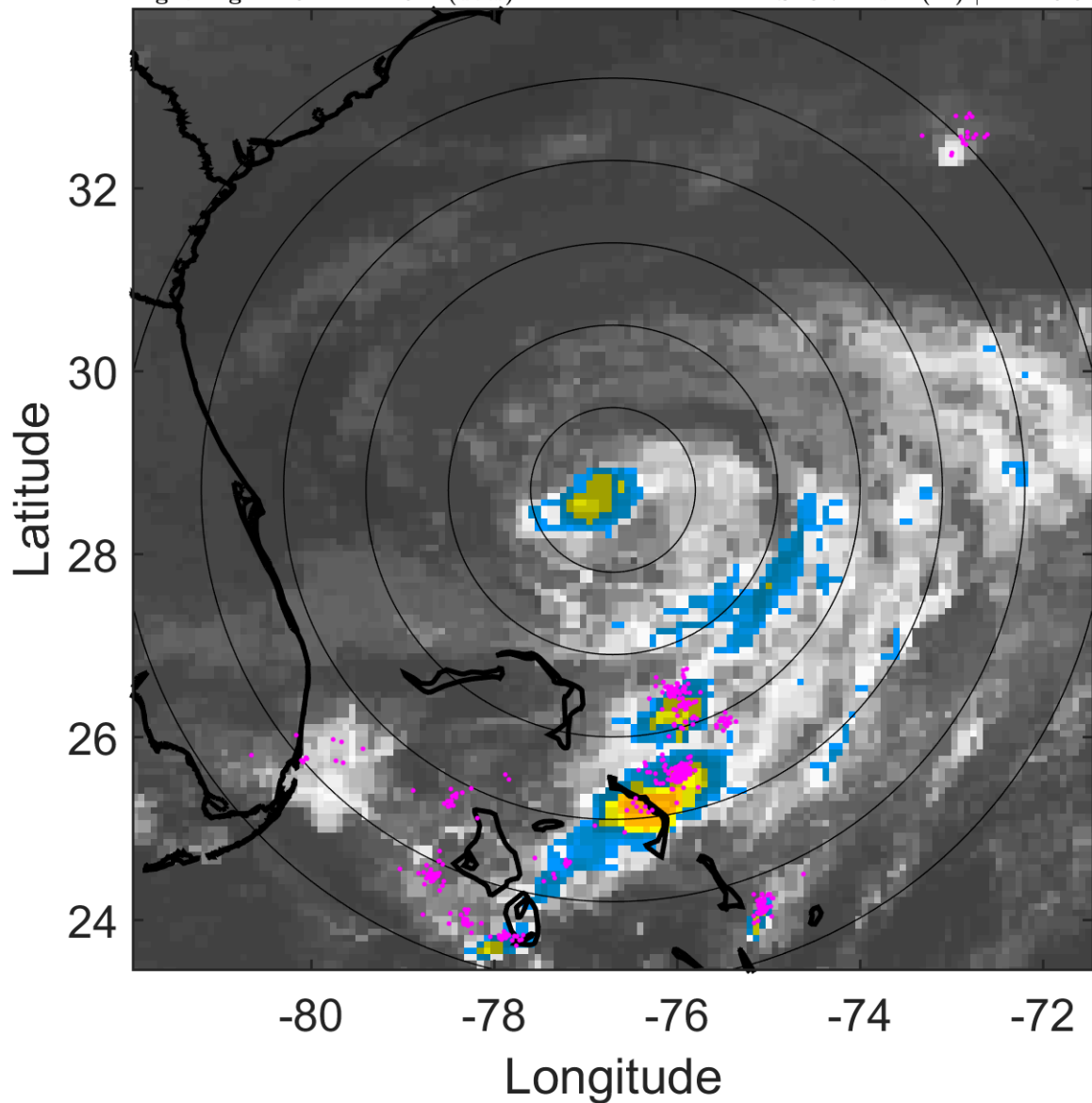

6-h IR BT Differences & Lightning

Δ t: 2011071903 (21.9 LT) - 2011071821 (15.9 LT)

Lightning: 21.9 LT \pm 1.5 h (dots)

PT: SLCP | EA: QUASI

02L (BRET) | 55 kt TS

S: 8.7 m s⁻¹ (M) | H: 216.5°

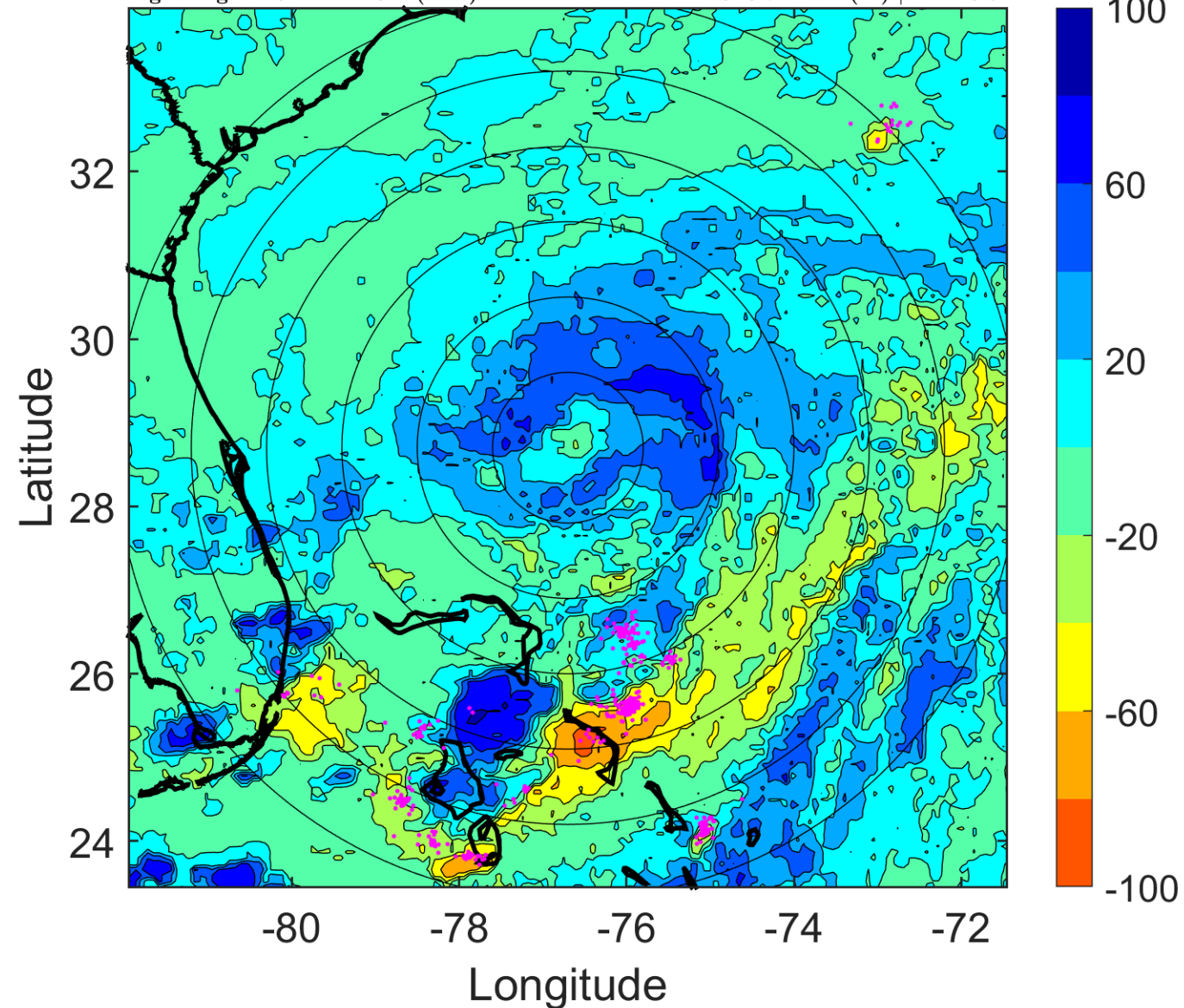

IR BT & Lightning

t: 2011071906 (0.9 LT)

Lightning: 0.9 LT \pm 1.5 h (dots)

PT: LLCP | EA: ACT

02L (BRET) | 50 kt TS

S: 10.2 m s⁻¹ (M) | H: 219°

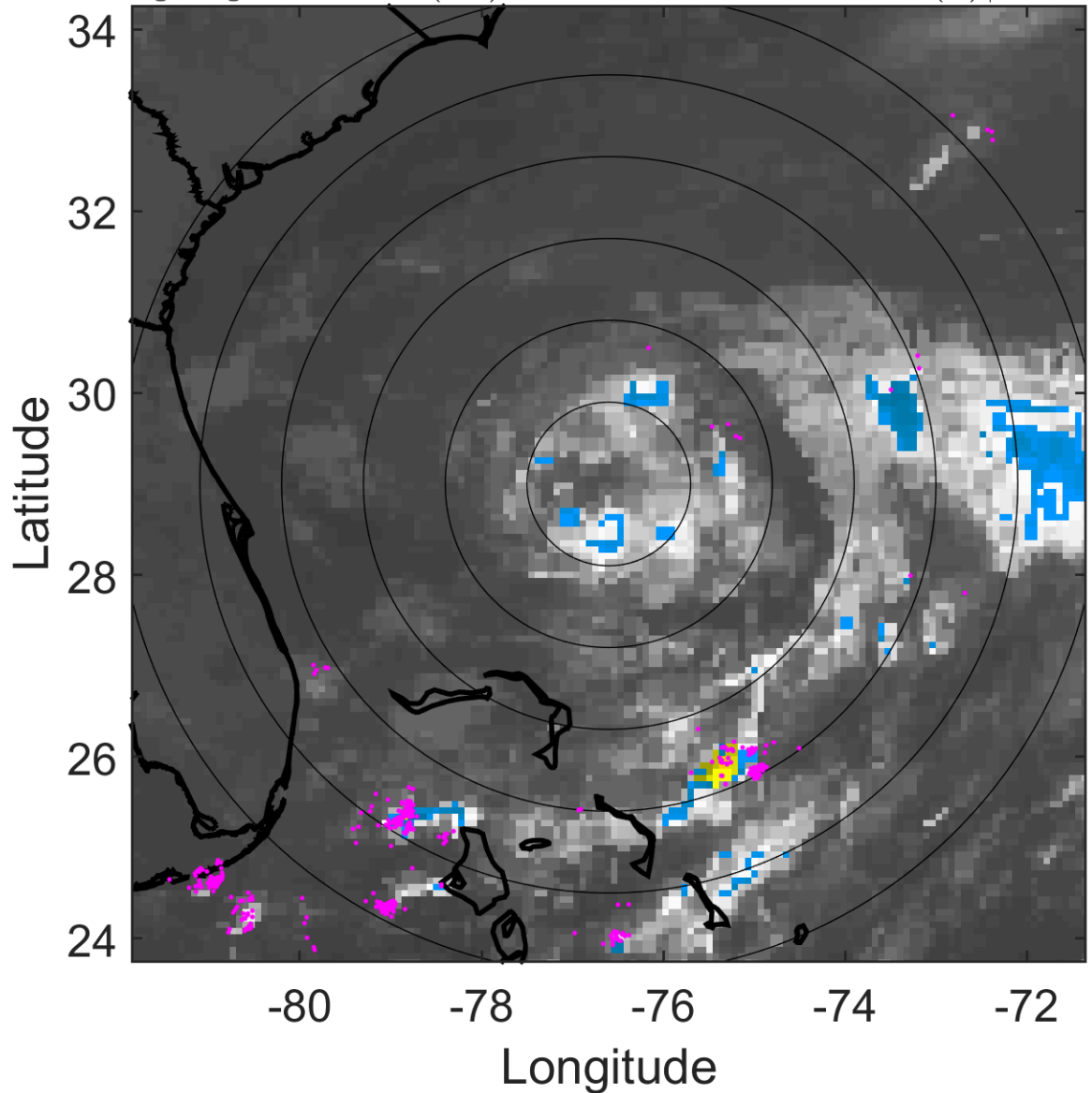

6-h IR BT Differences & Lightning

Δ t: 2011071906 (0.9 LT) - 2011071900 (18.9 LT)

Lightning: 0.9 LT \pm 1.5 h (dots)

PT: LLCP | EA: ACT

02L (BRET) | 50 kt TS

S: 10.2 m s⁻¹ (M) | H: 219°

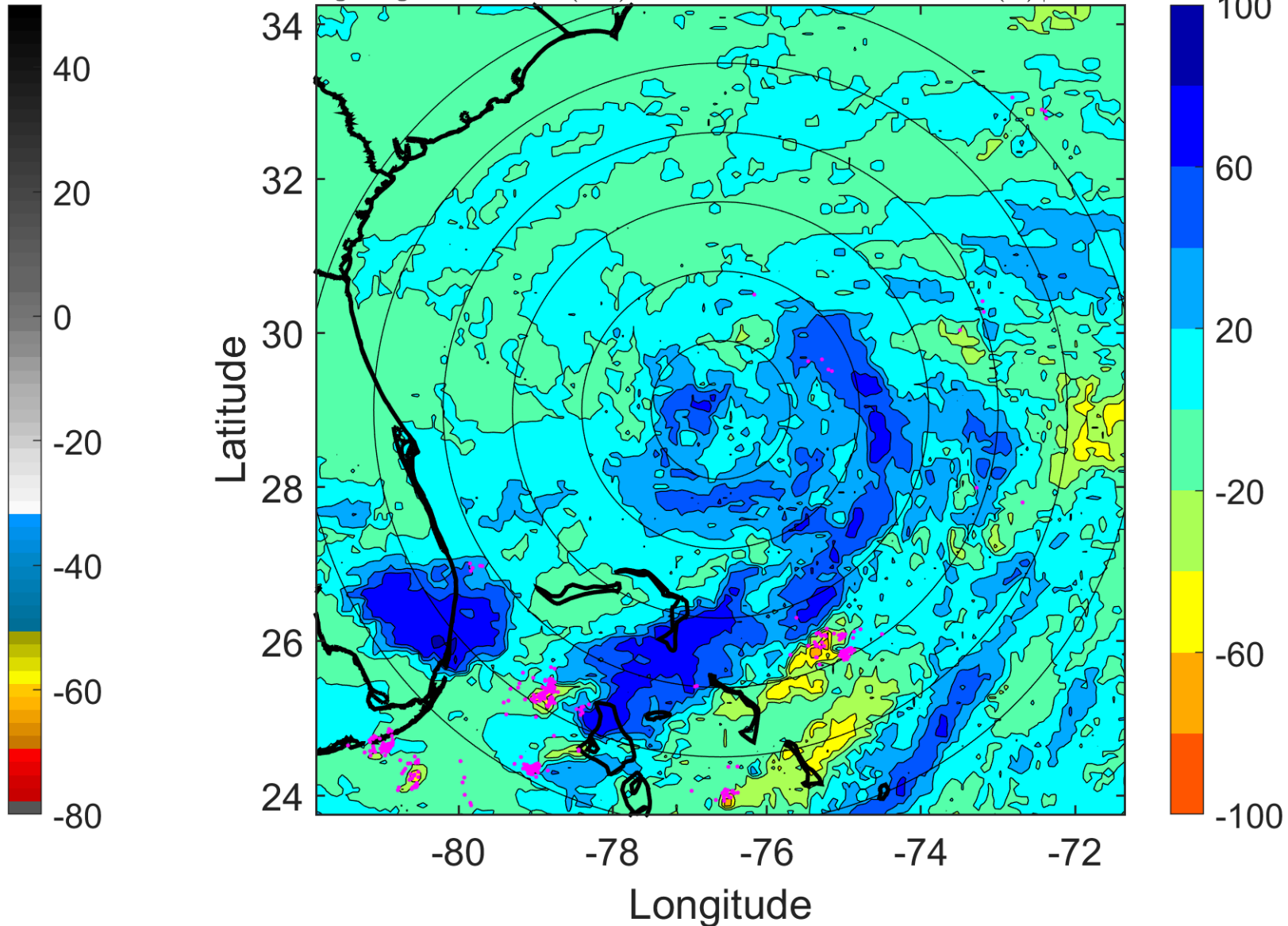

IR BT & Lightning

t: 2011071909 (3.9 LT)

Lightning: 3.9 LT \pm 1.5 h (dots)

PT: LLCP | EA: ACT

02L (BRET) | 47.5 kt TS

S: 12.8 m s⁻¹ (H) | H: 220.5°

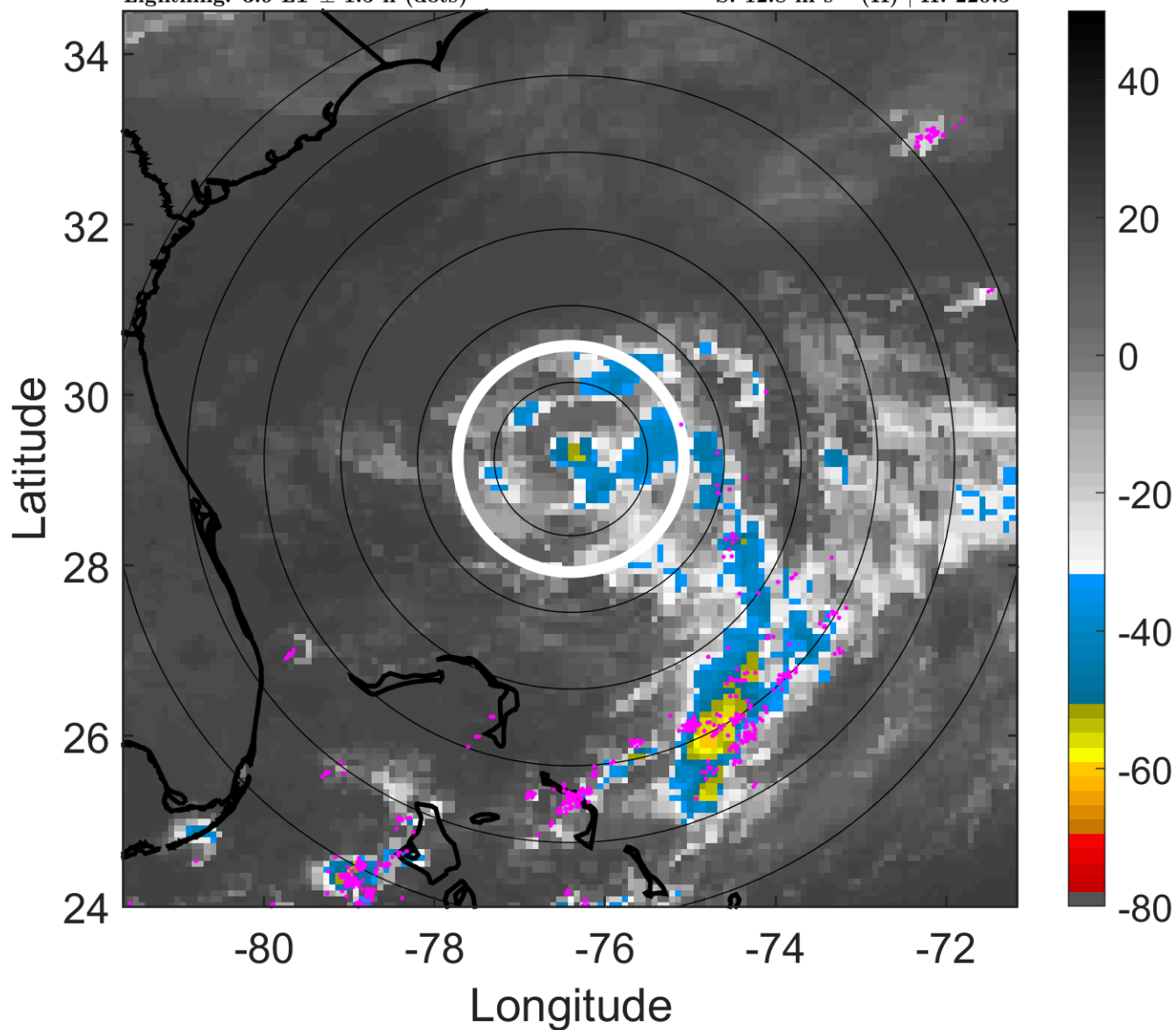

6-h IR BT Differences & Lightning

Δ t: 2011071909 (3.9 LT) - 2011071903 (21.9 LT)

Lightning: 3.9 LT \pm 1.5 h (dots)

PT: LLCP | EA: ACT

02L (BRET) | 47.5 kt TS

S: 12.8 m s⁻¹ (H) | H: 220.5°

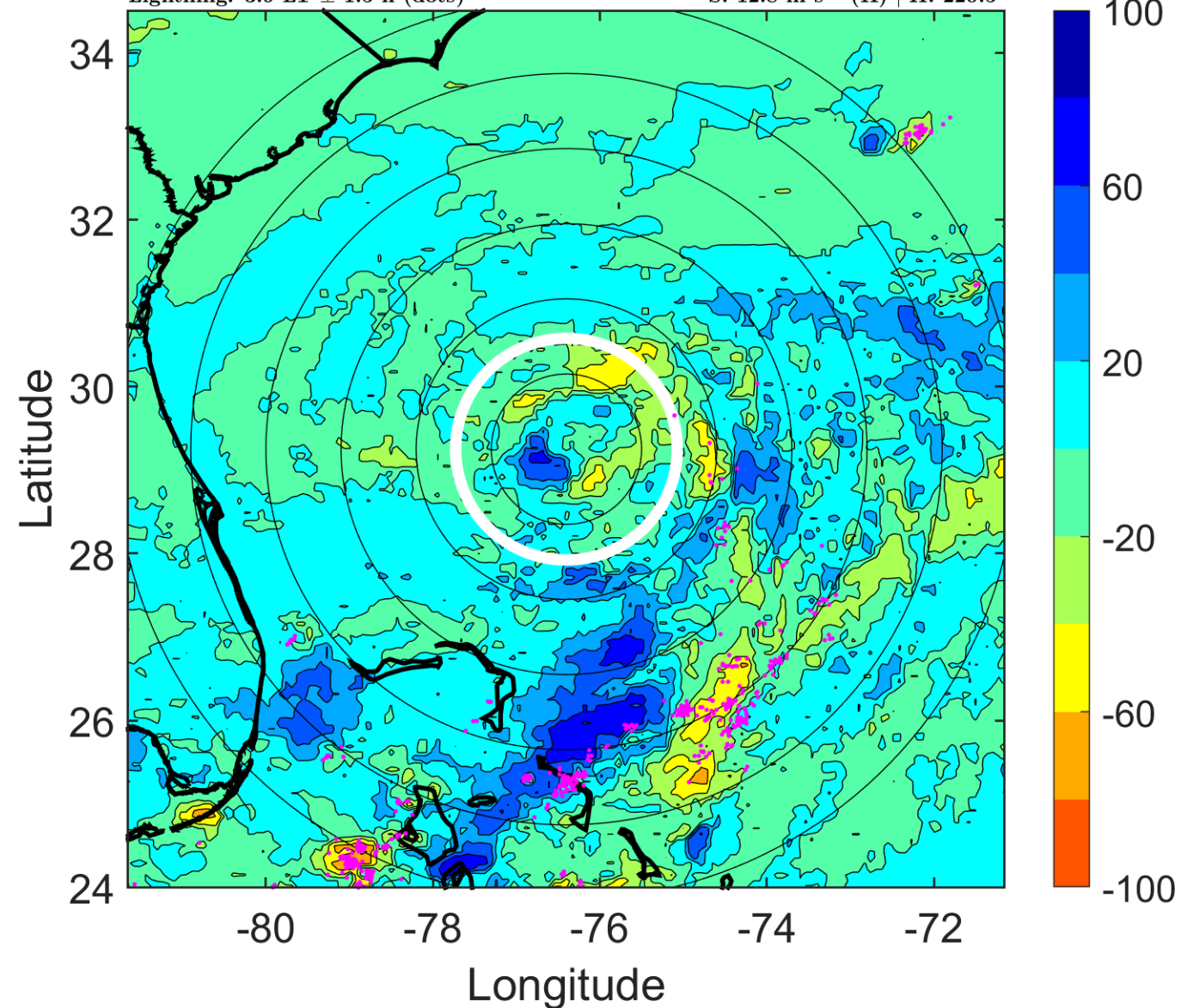

IR BT & Lightning

t: 2011071912 (6.9 LT)

Lightning: 6.9 LT \pm 1.5 h (dots)

PT: LLCP | EA: ACT

02L (BRET) | 45 kt TS

S: 15.3 m s⁻¹ (H) | H: 222°

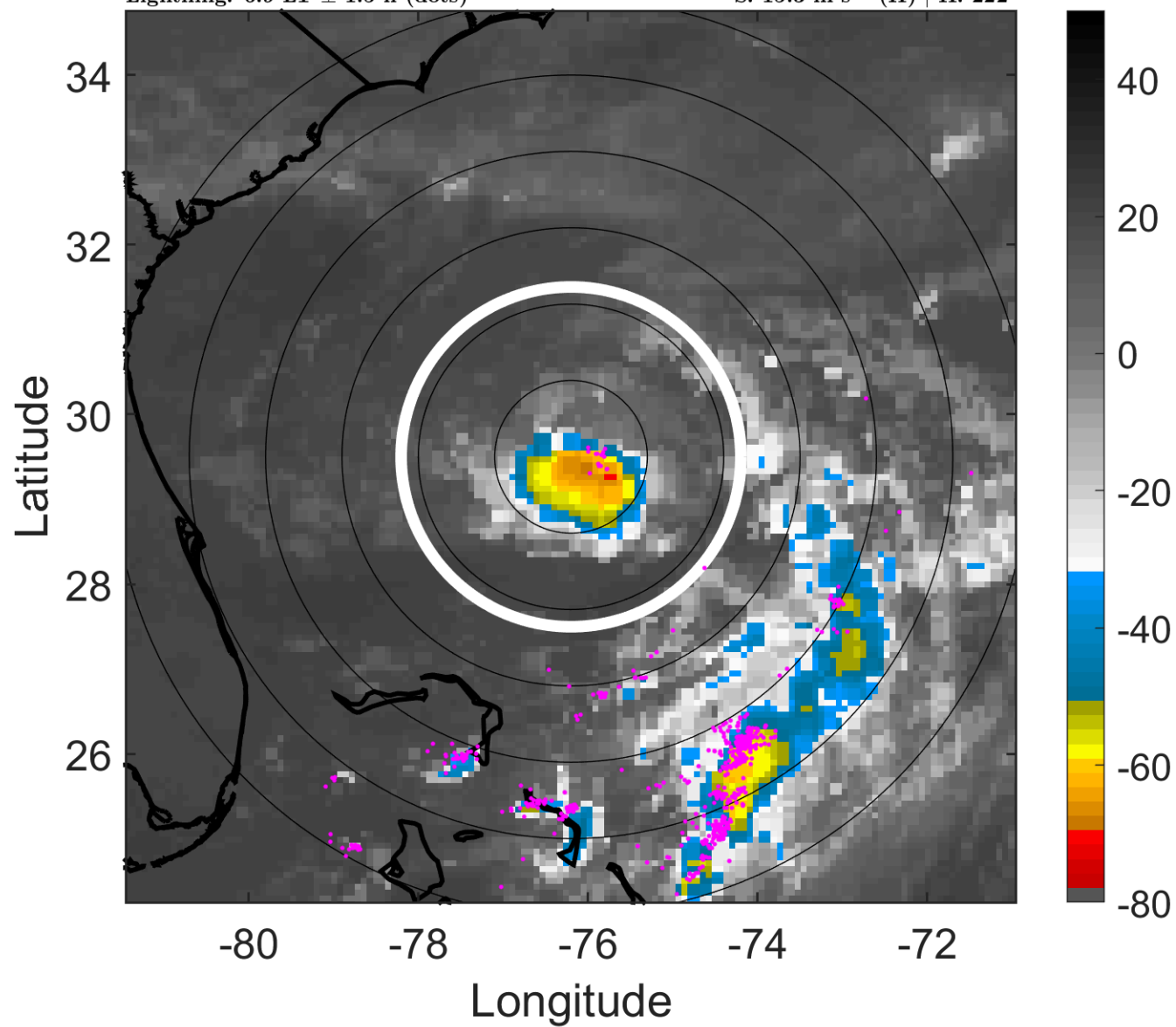

6-h IR BT Differences & Lightning

Δ t: 2011071912 (6.9 LT) - 2011071906 (0.9 LT)

Lightning: 6.9 LT \pm 1.5 h (dots)

PT: LLCP | EA: ACT

02L (BRET) | 45 kt TS

S: 15.3 m s⁻¹ (H) | H: 222°

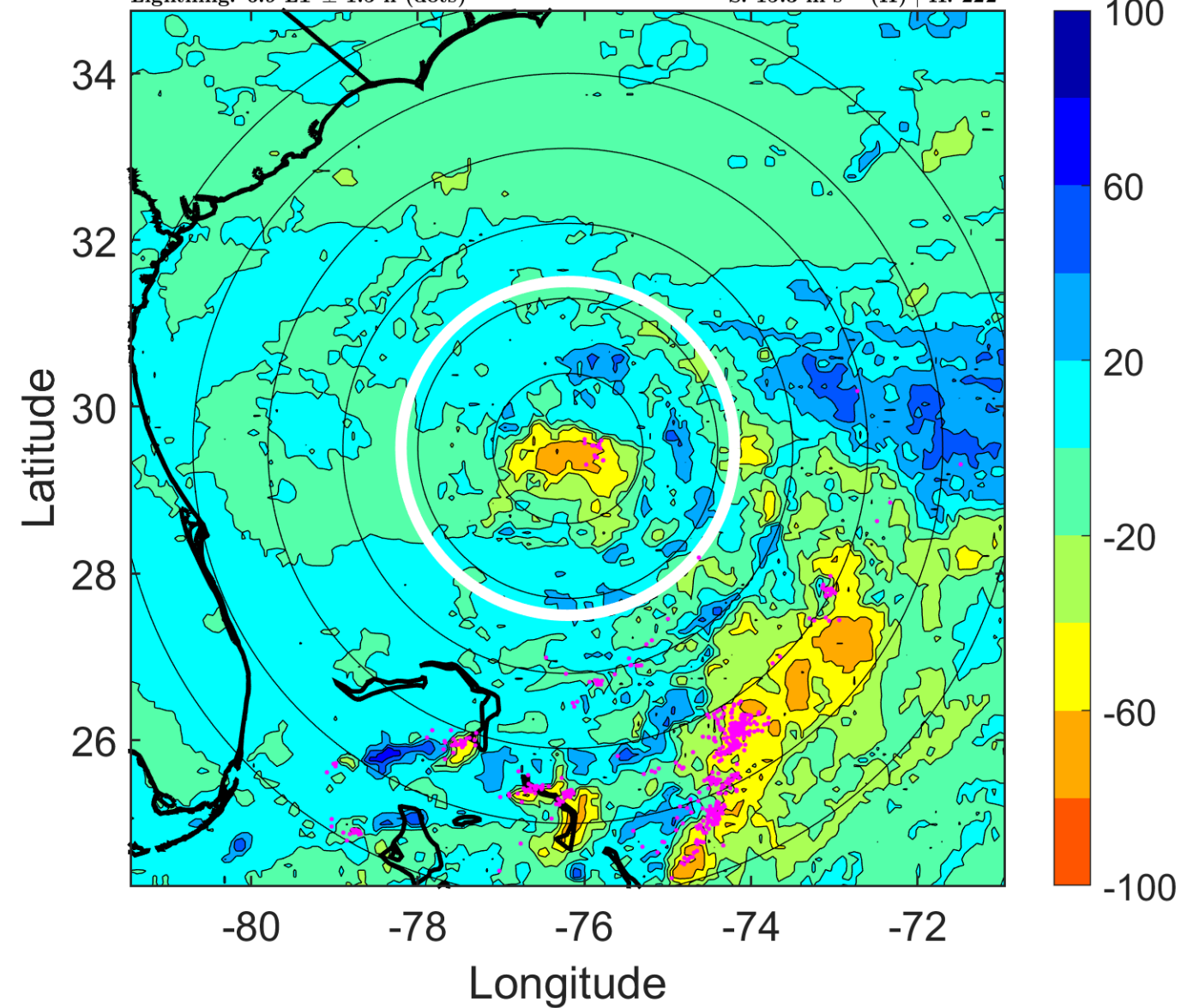

IR BT & Lightning

t: 2011071915 (9.9 LT)

Lightning: 9.9 LT \pm 1.5 h (dots)

PT: LLCP | EA: ACT

02L (BRET) | 45 kt TS

S: 15.8 m s⁻¹ (H) | H: 224°

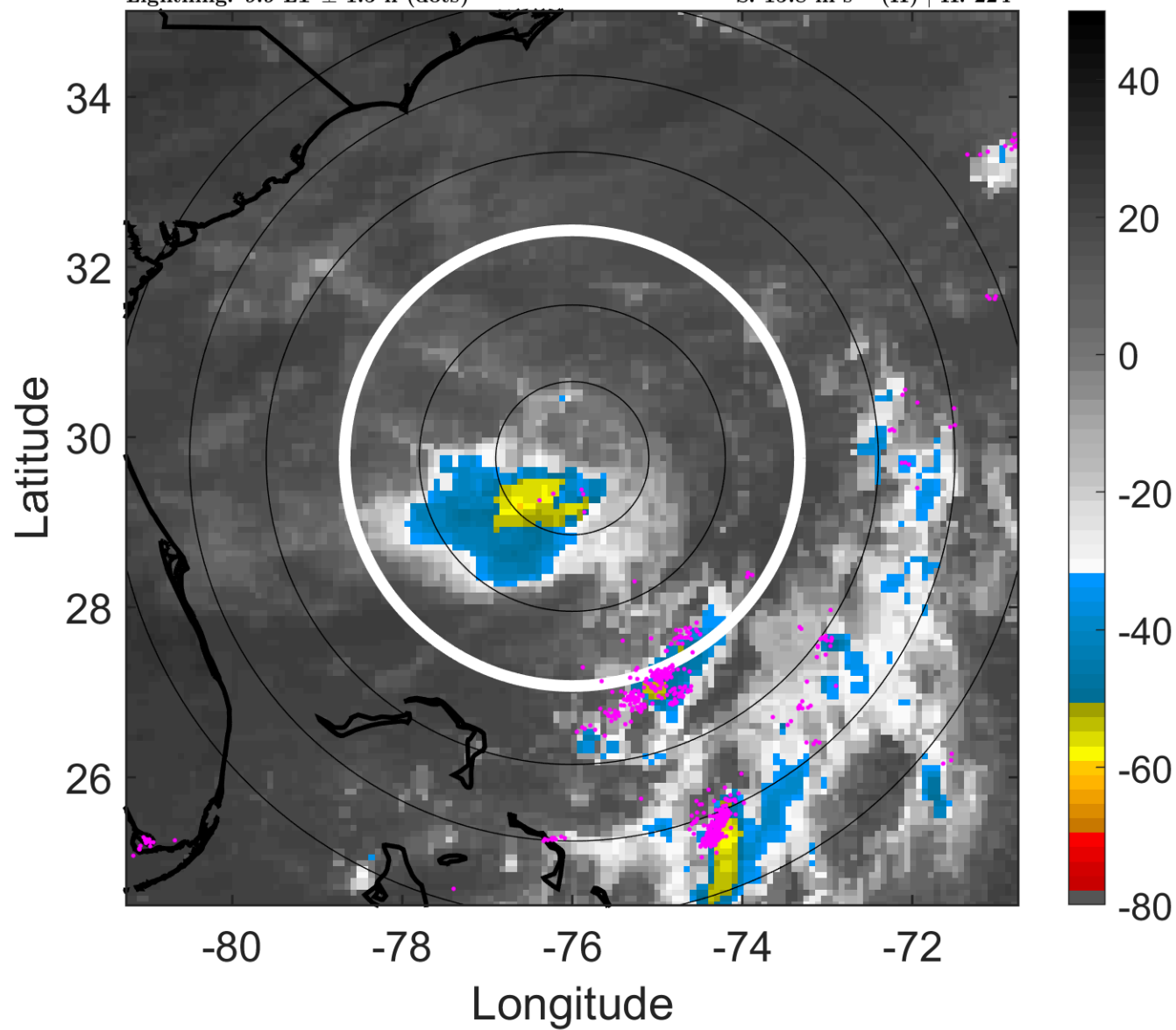

6-h IR BT Differences & Lightning

Δ t: 2011071915 (9.9 LT) - 2011071909 (3.9 LT)

Lightning: 9.9 LT \pm 1.5 h (dots)

PT: LLCP | EA: ACT

02L (BRET) | 45 kt TS

S: 15.8 m s⁻¹ (H) | H: 224°

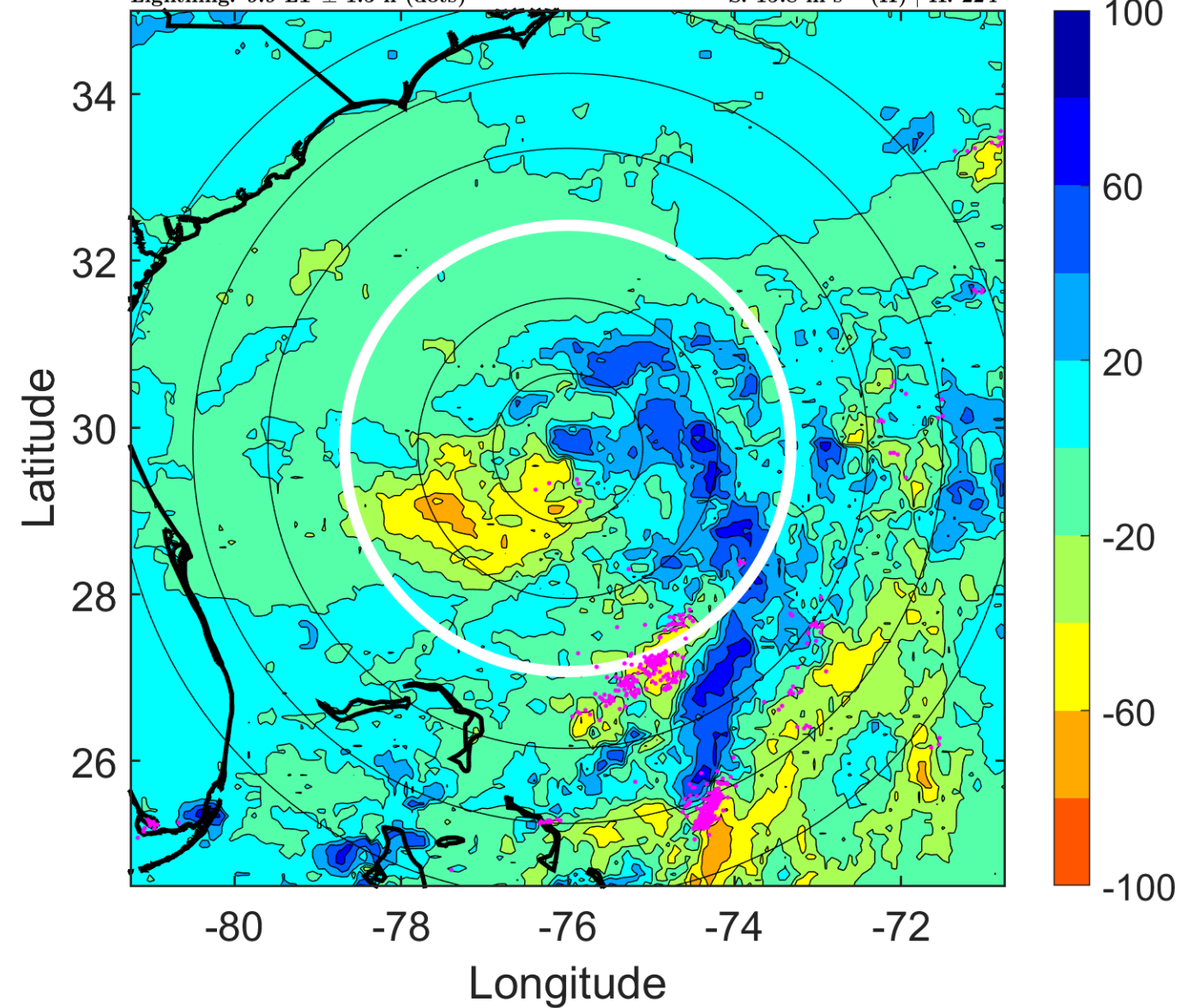

IR BT & Lightning

t: 2011071918 (12.9 LT)

Lightning: 12.9 LT \pm 1.5 h (dots)

PT: LLCP | EA: ACT

02L (BRET) | 45 kt TS

S: 16.3 m s⁻¹ (H) | H: 226°

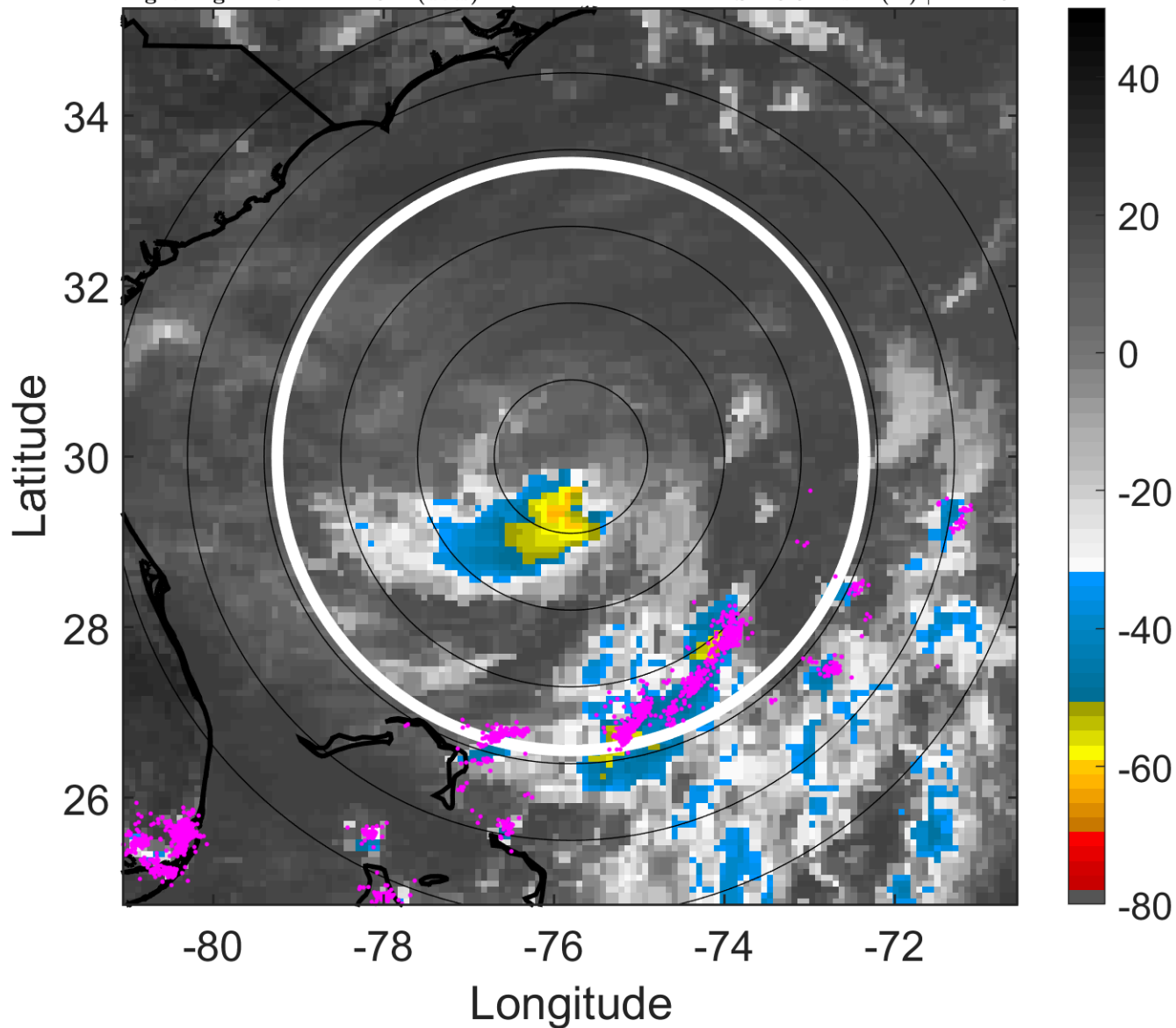

6-h IR BT Differences & Lightning

Δ t: 2011071918 (12.9 LT) - 2011071912 (6.9 LT)

Lightning: 12.9 LT \pm 1.5 h (dots)

PT: LLCP | EA: ACT

02L (BRET) | 45 kt TS

S: 16.3 m s⁻¹ (H) | H: 226°

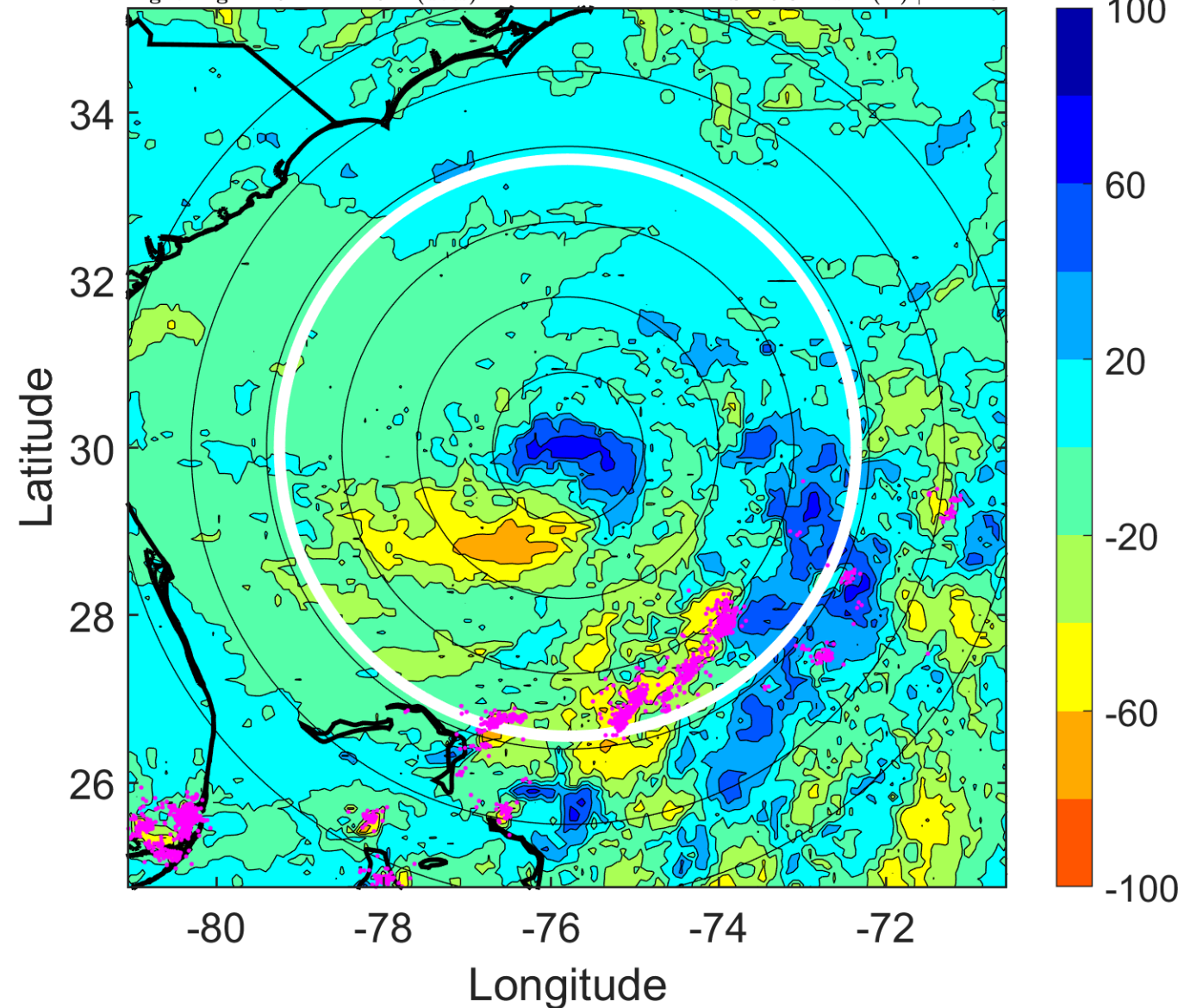

IR BT & Lightning

t: 2011071921 (16 LT)

Lightning: 16 LT \pm 1.5 h (dots)

PT: LLCP | EA: ACT

02L (BRET) | 45 kt TS

S: 16.1 m s⁻¹ (H) | H: 222°

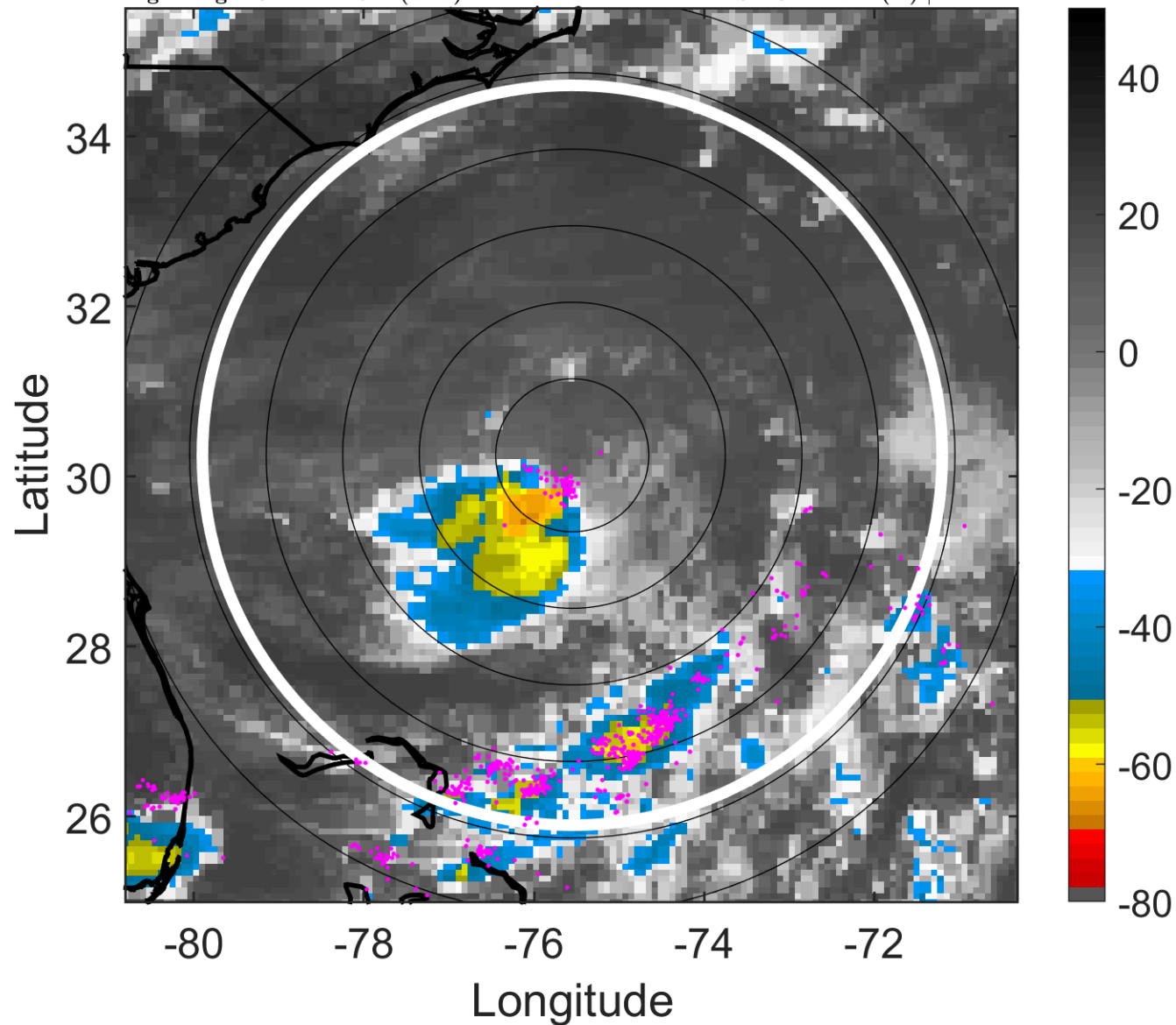

6-h IR BT Differences & Lightning

Δ t: 2011071921 (16 LT) - 2011071915 (9.9 LT)

Lightning: 16 LT \pm 1.5 h (dots)

PT: LLCP | EA: ACT

02L (BRET) | 45 kt TS

S: 16.1 m s⁻¹ (H) | H: 222°

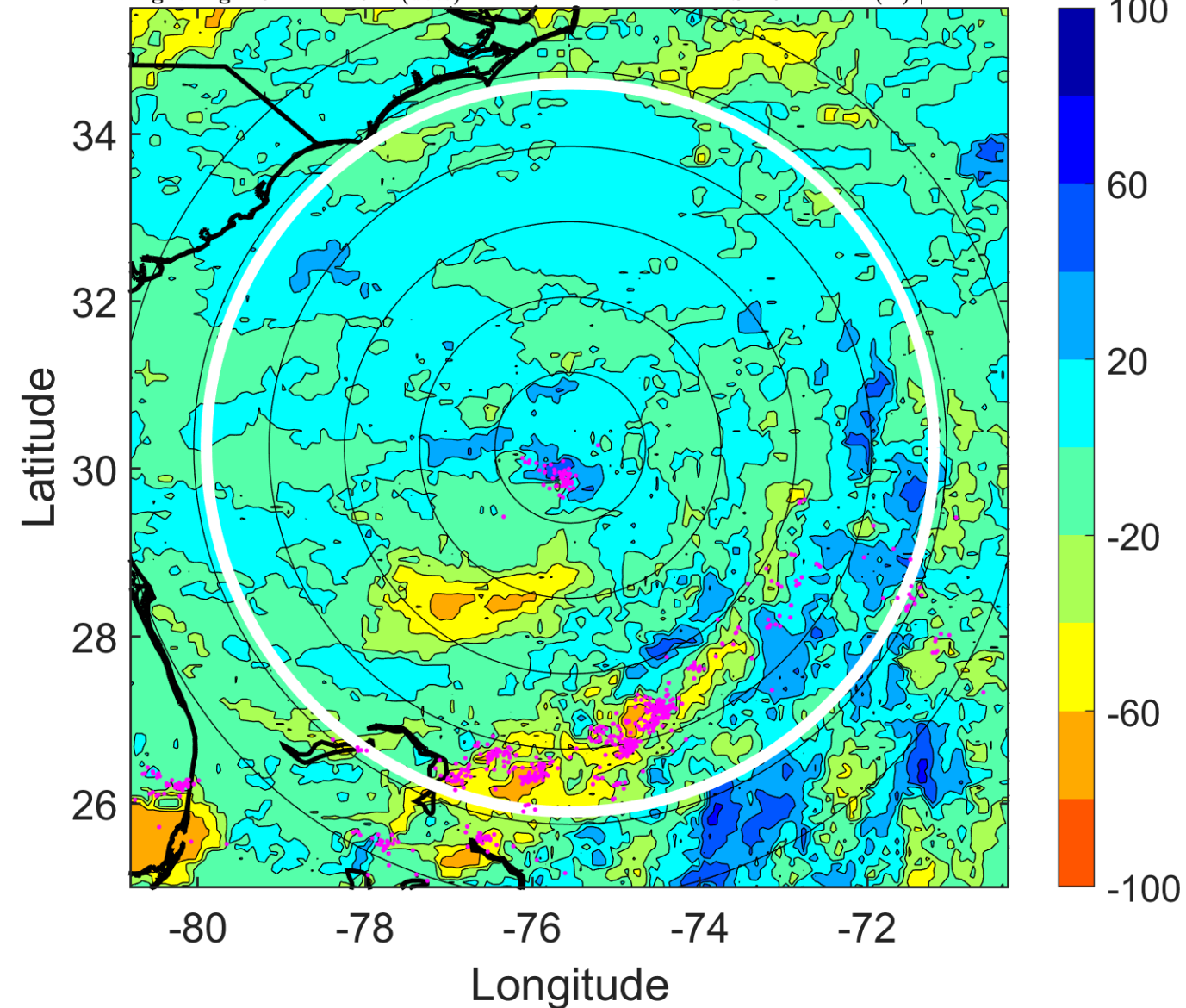

IR BT & Lightning

t: 2011072000 (19 LT)

Lightning: 19 LT \pm 1.5 h (dots)

PT: LLCP | EA: ACT

02L (BRET) | 45 kt TS

S: 15.8 m s⁻¹ (H) | H: 218°

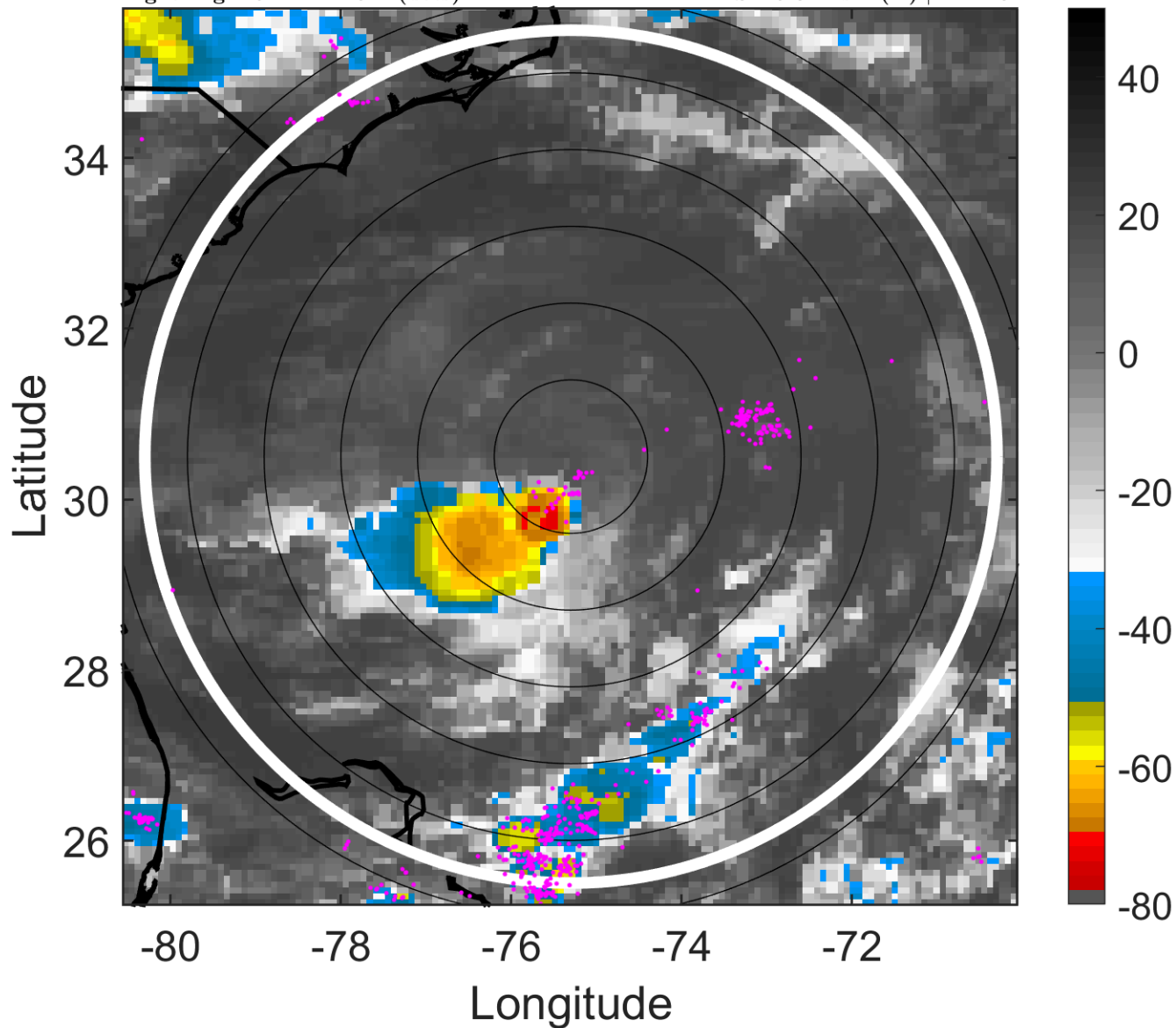

6-h IR BT Differences & Lightning

Δ t: 2011072000 (19 LT) - 2011071918 (12.9 LT)

Lightning: 19 LT \pm 1.5 h (dots)

PT: LLCP | EA: ACT

02L (BRET) | 45 kt TS

S: 15.8 m s⁻¹ (H) | H: 218°

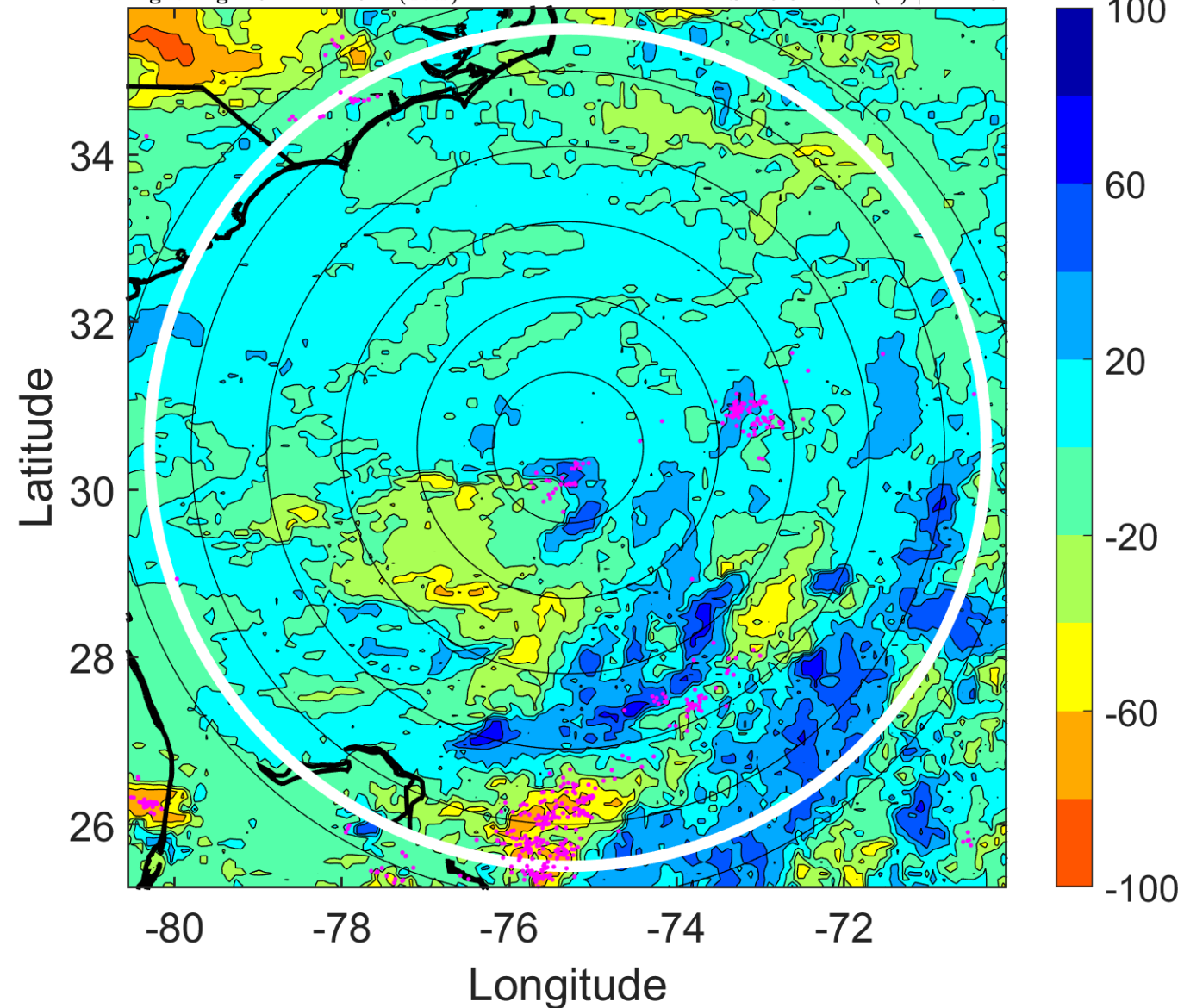

IR BT & Lightning

t: 2011072003 (22 LT)

Lightning: 22 LT \pm 1.5 h (dots)

PT: LLCP | EA: ACT

02L (BRET) | 45 kt TS

S: 15.2 m s⁻¹ (H) | H: 207°

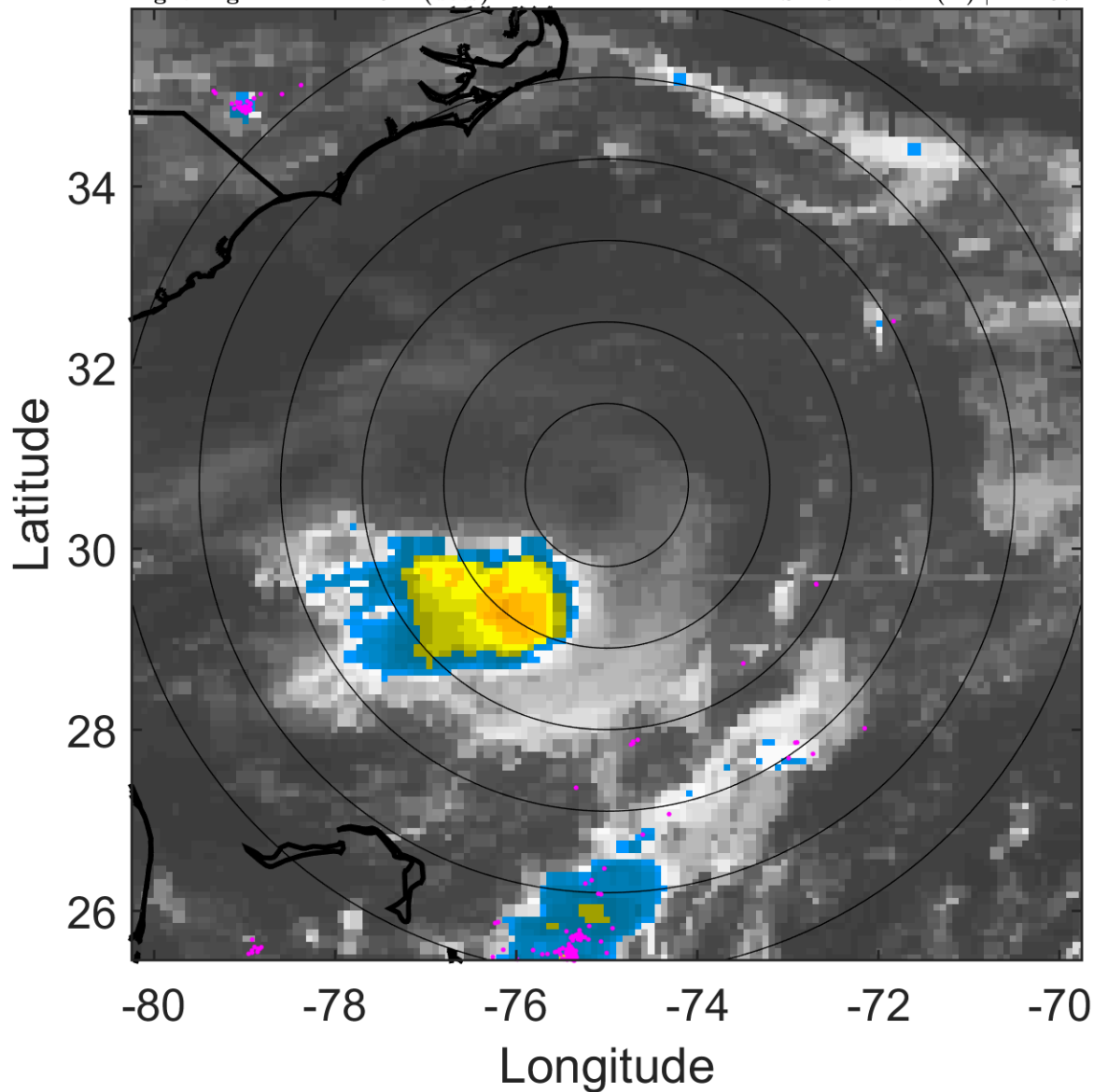

6-h IR BT Differences & Lightning

Δ t: 2011072003 (22 LT) - 2011071921 (16 LT)

Lightning: 22 LT \pm 1.5 h (dots)

PT: LLCP | EA: ACT

02L (BRET) | 45 kt TS

S: 15.2 m s⁻¹ (H) | H: 207°

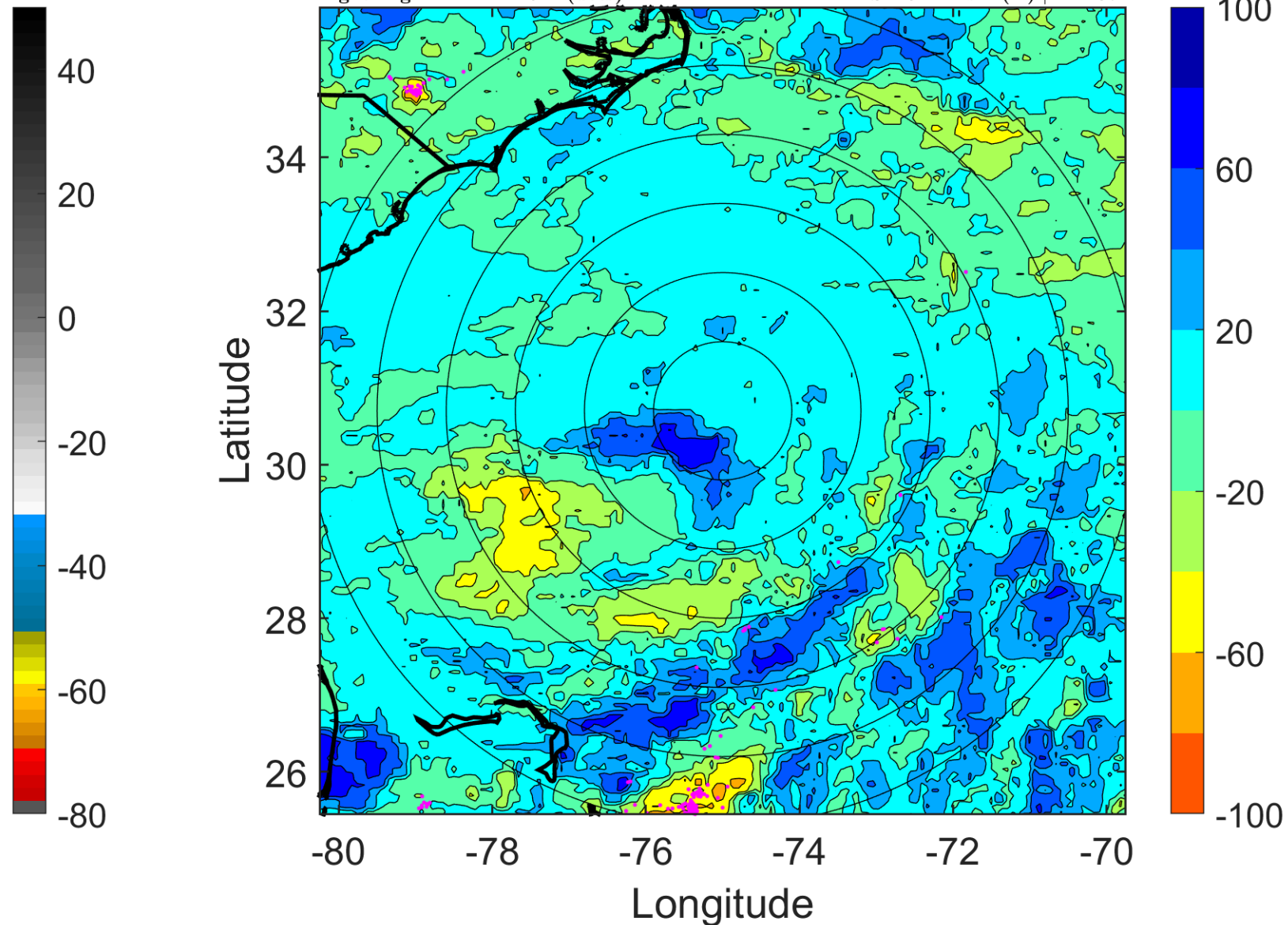

IR BT & Lightning

t: 2011072006 (1 LT)

Lightning: 1 LT \pm 1.5 h (dots)

PT: LLCP | EA: ACT

02L (BRET) | 45 kt TS

S: 14.7 m s⁻¹ (H) | H: 196°

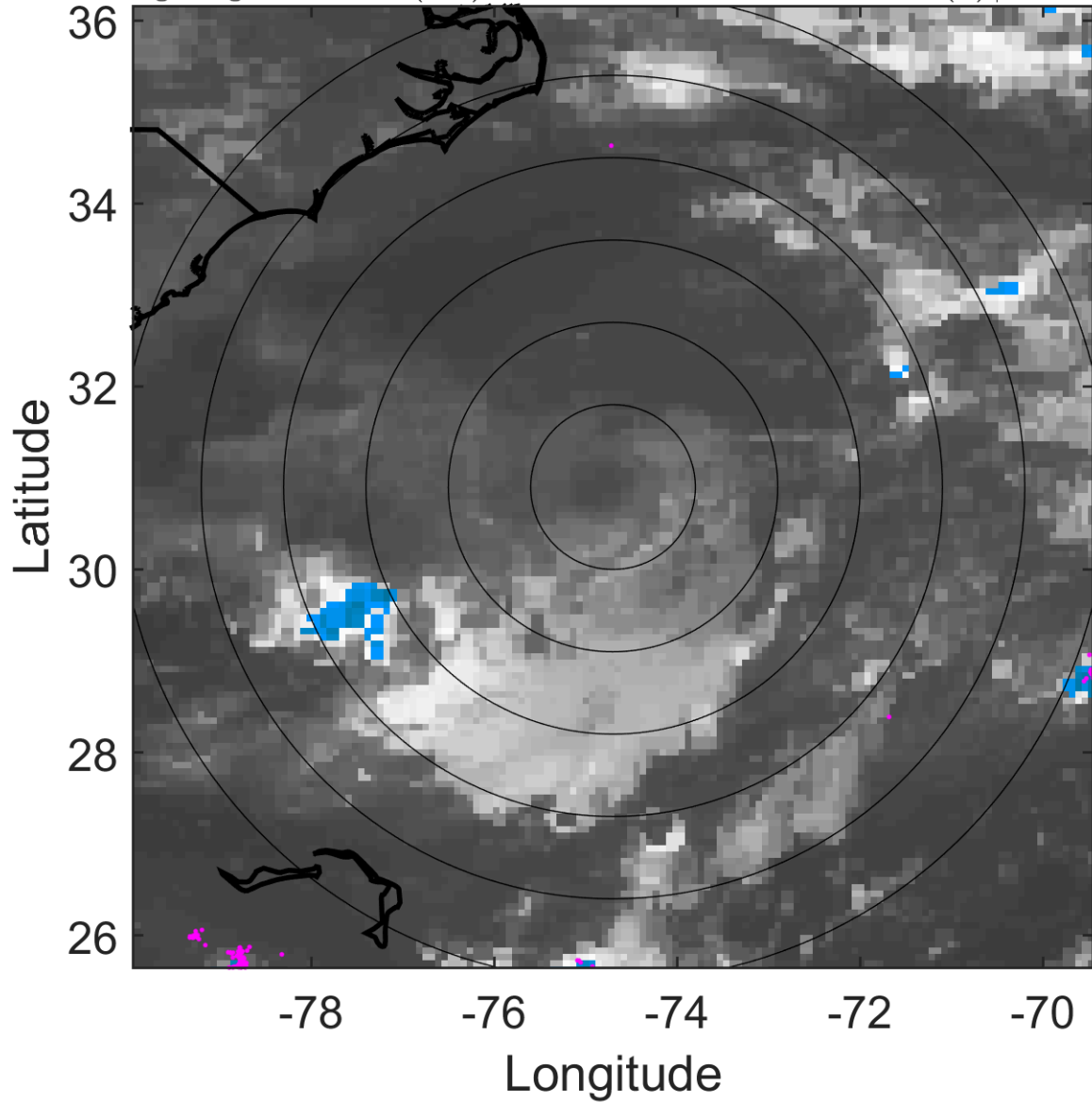

6-h IR BT Differences & Lightning

Δ t: 2011072006 (1 LT) - 2011072000 (19 LT)

Lightning: 1 LT \pm 1.5 h (dots)

PT: LLCP | EA: ACT

02L (BRET) | 45 kt TS

S: 14.7 m s⁻¹ (H) | H: 196°

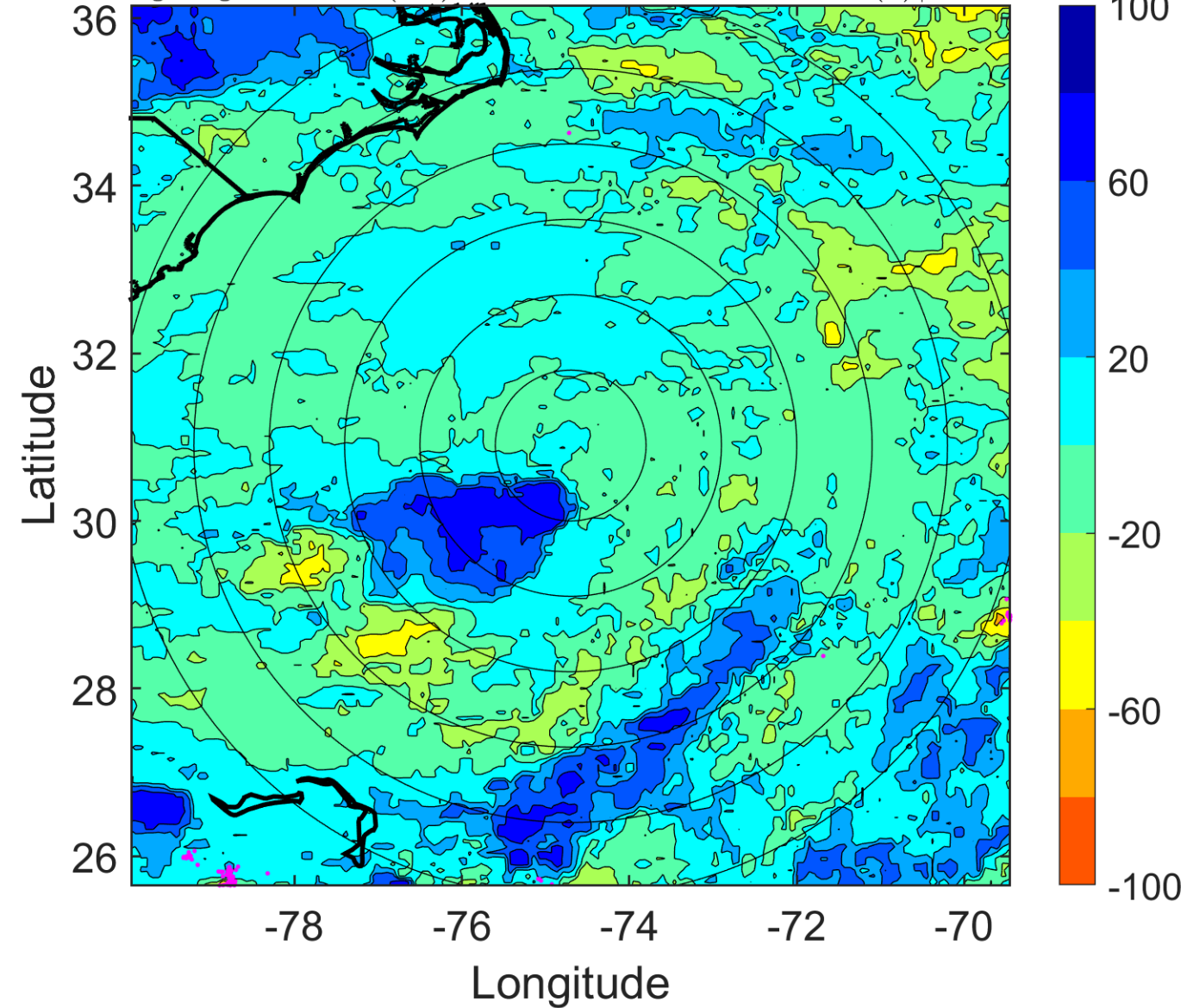

IR BT & Lightning

t: 2011072009 (4 LT)

Lightning: 4 LT \pm 1.5 h (dots)

PT: LLCP | EA: ACT

02L (BRET) | 45 kt TS

S: 15 m s⁻¹ (H) | H: 192°

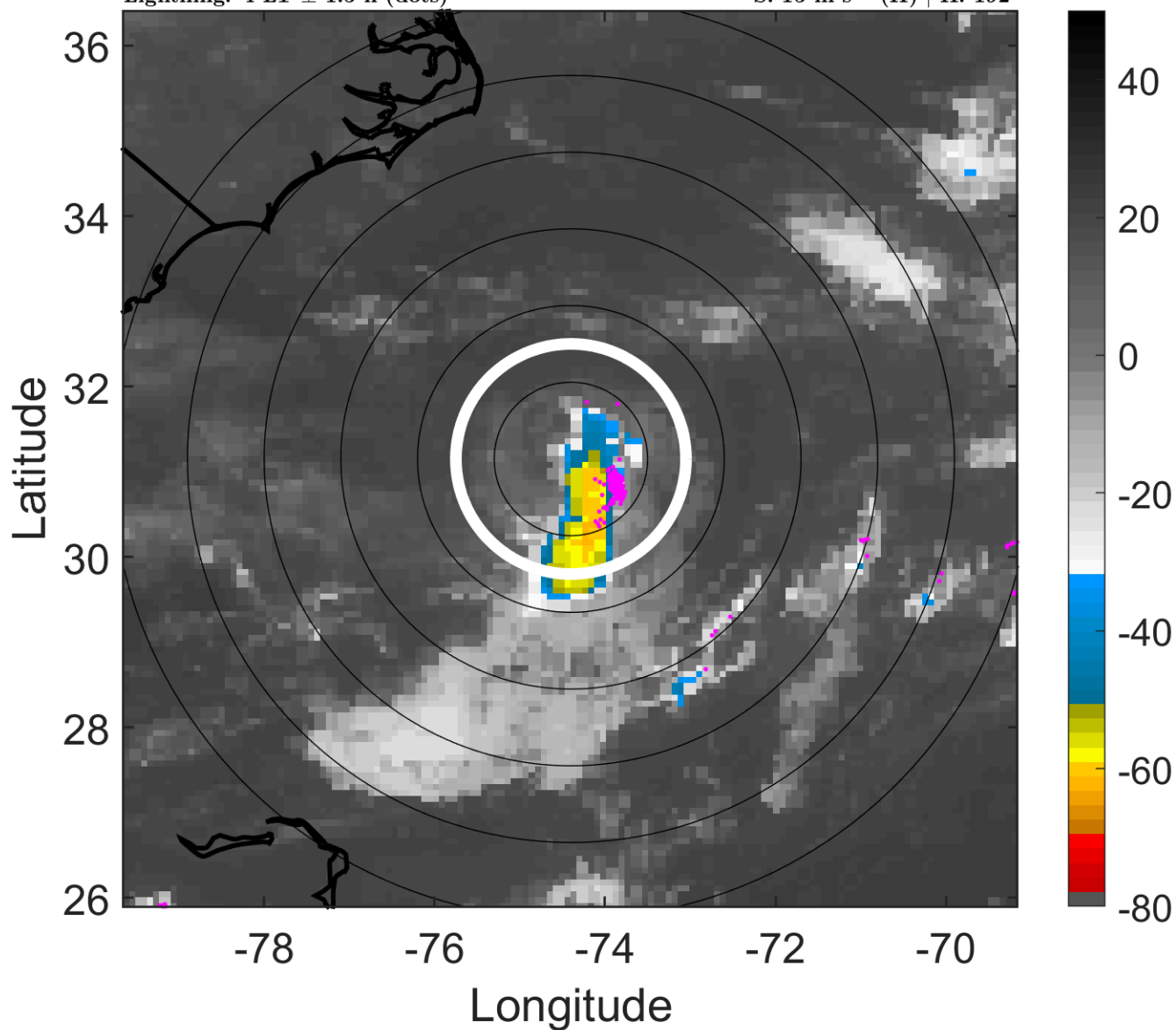

6-h IR BT Differences & Lightning

Δ t: 2011072009 (4 LT) - 2011072003 (22 LT)

Lightning: 4 LT \pm 1.5 h (dots)

PT: LLCP | EA: ACT

02L (BRET) | 45 kt TS

S: 15 m s⁻¹ (H) | H: 192°

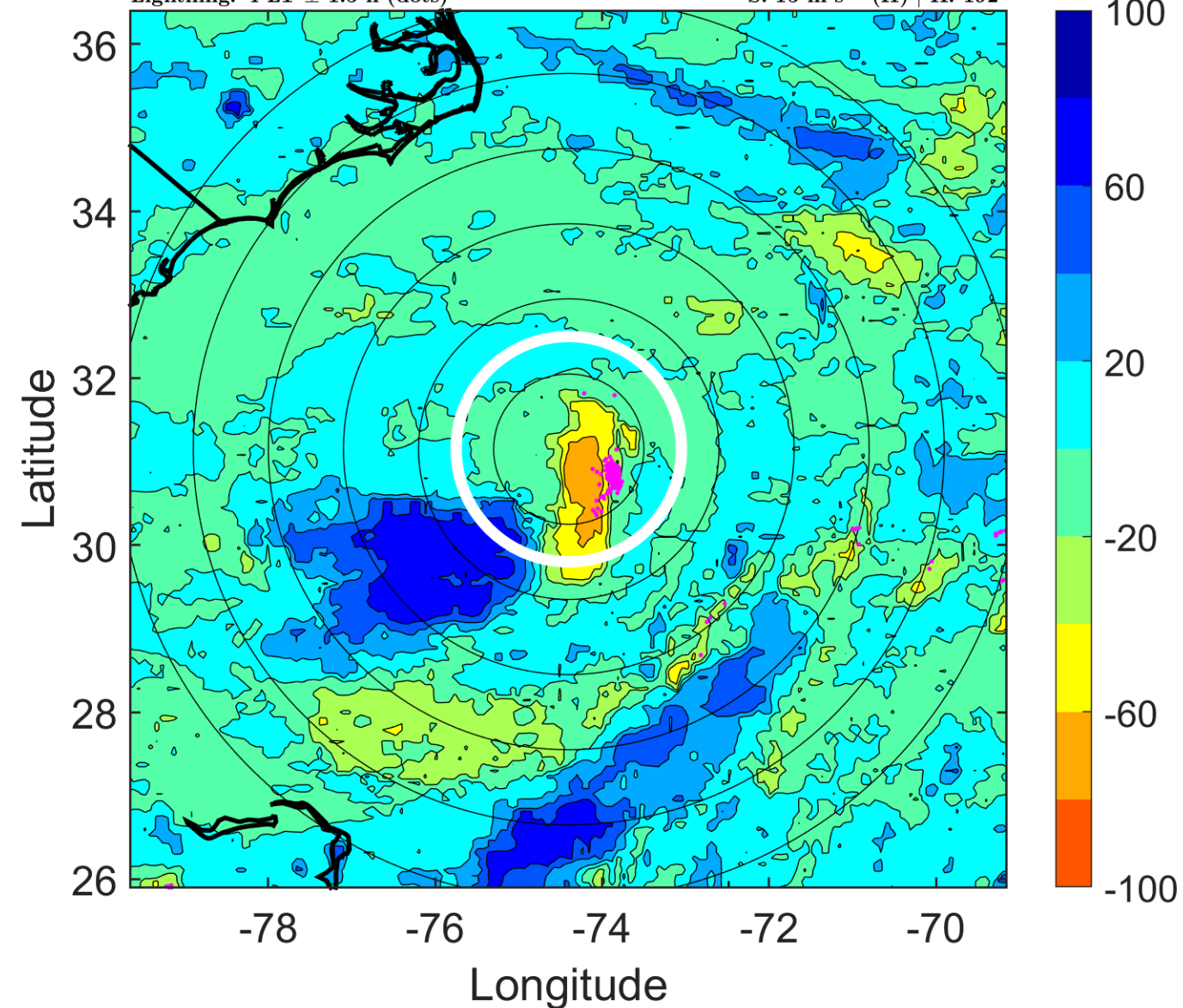

IR BT & Lightning

t: 2011072012 (7.1 LT)

Lightning: 7.1 LT \pm 1.5 h (dots)

PT: LLCP | EA: ACT

02L (BRET) | 45 kt TS

S: 15.3 m s⁻¹ (H) | H: 188°

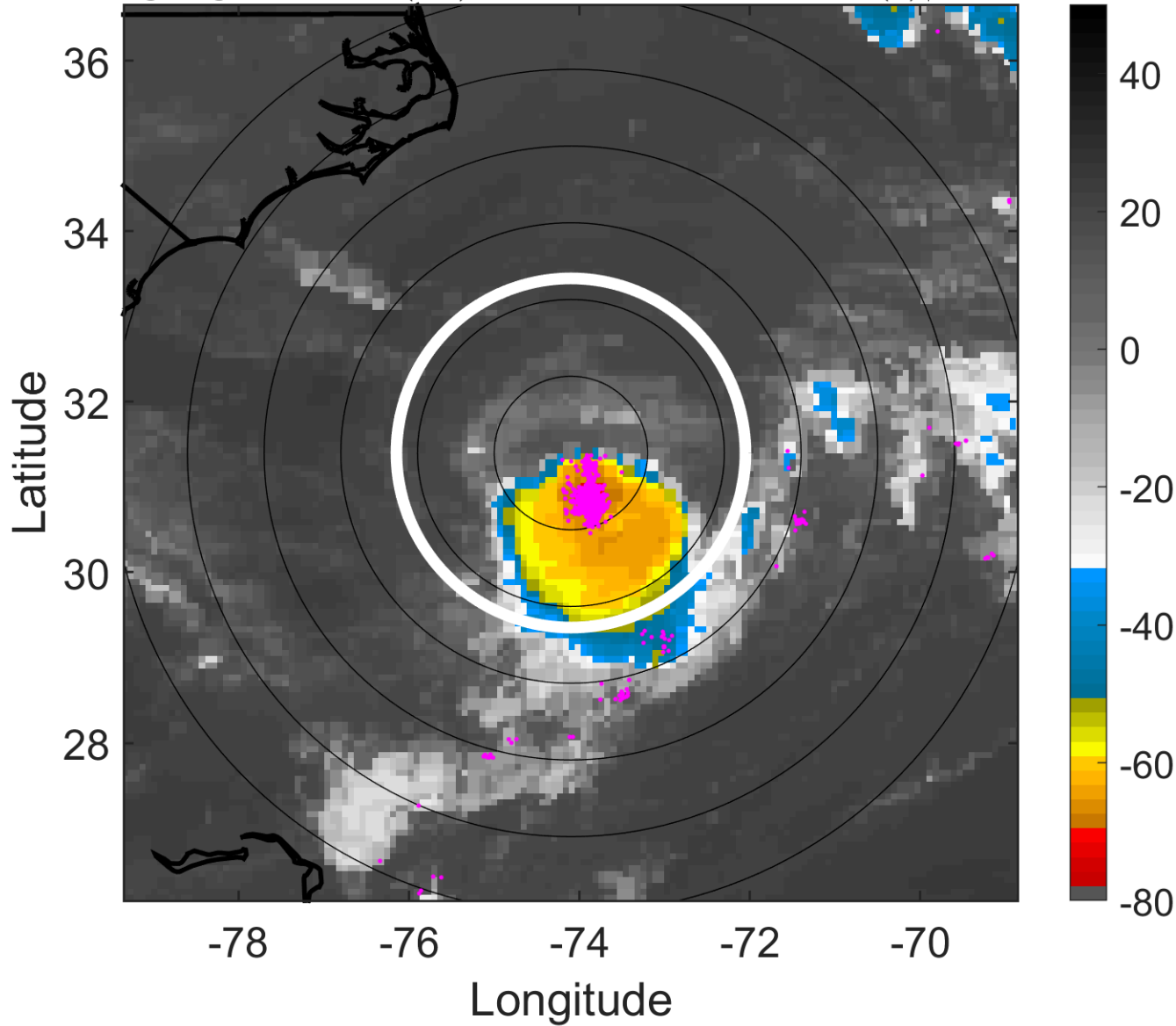

6-h IR BT Differences & Lightning

Δ t: 2011072012 (7.1 LT) - 2011072006 (1 LT)

Lightning: 7.1 LT \pm 1.5 h (dots)

PT: LLCP | EA: ACT

02L (BRET) | 45 kt TS

S: 15.3 m s⁻¹ (H) | H: 188°

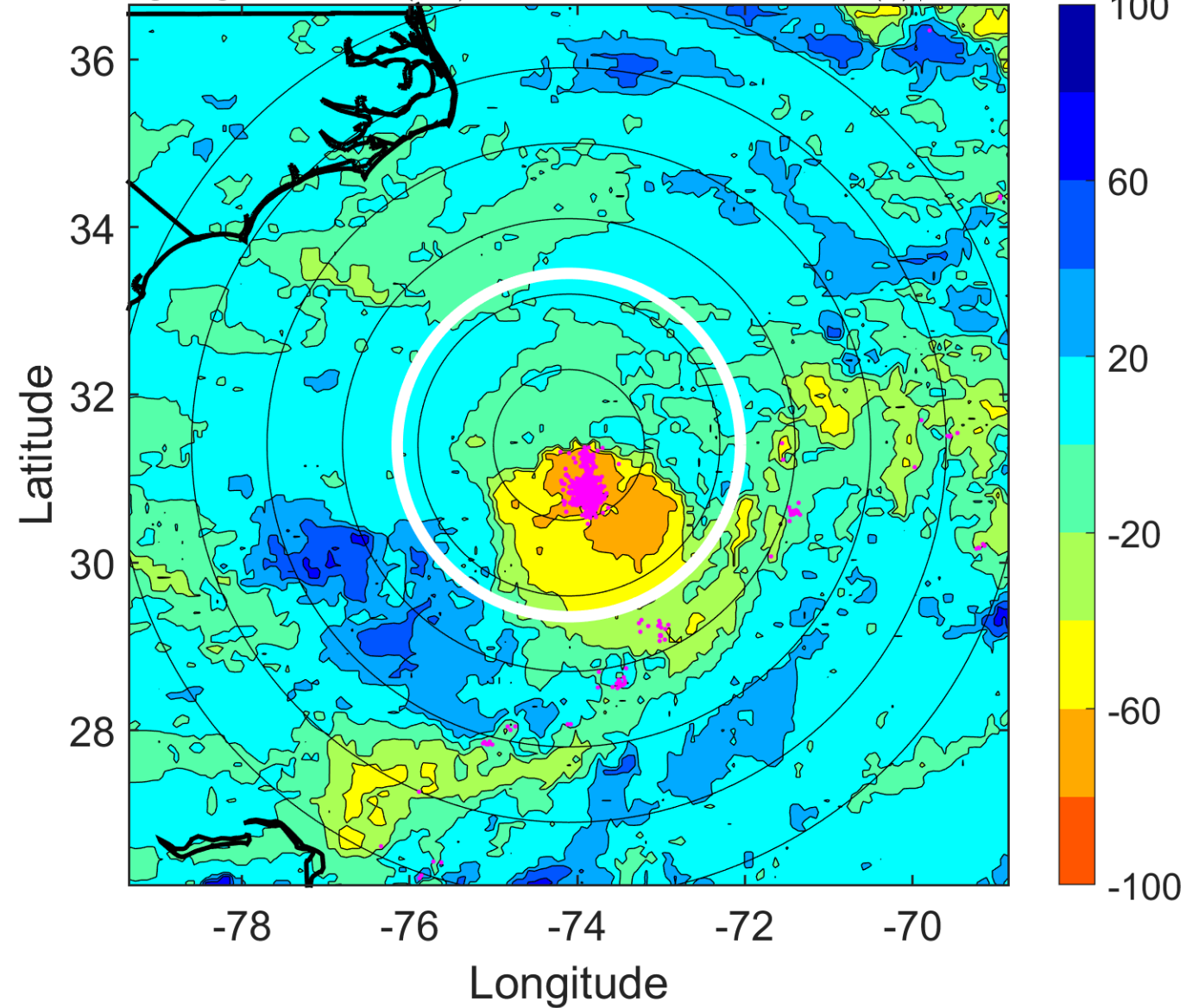

IR BT & Lightning

t: 2011072015 (10.1 LT)

Lightning: 10.1 LT \pm 1.5 h (dots)

PT: LLCP | EA: ACT

02L (BRET) | 45 kt TS

S: 14.8 m s⁻¹ (H) | H: 193°

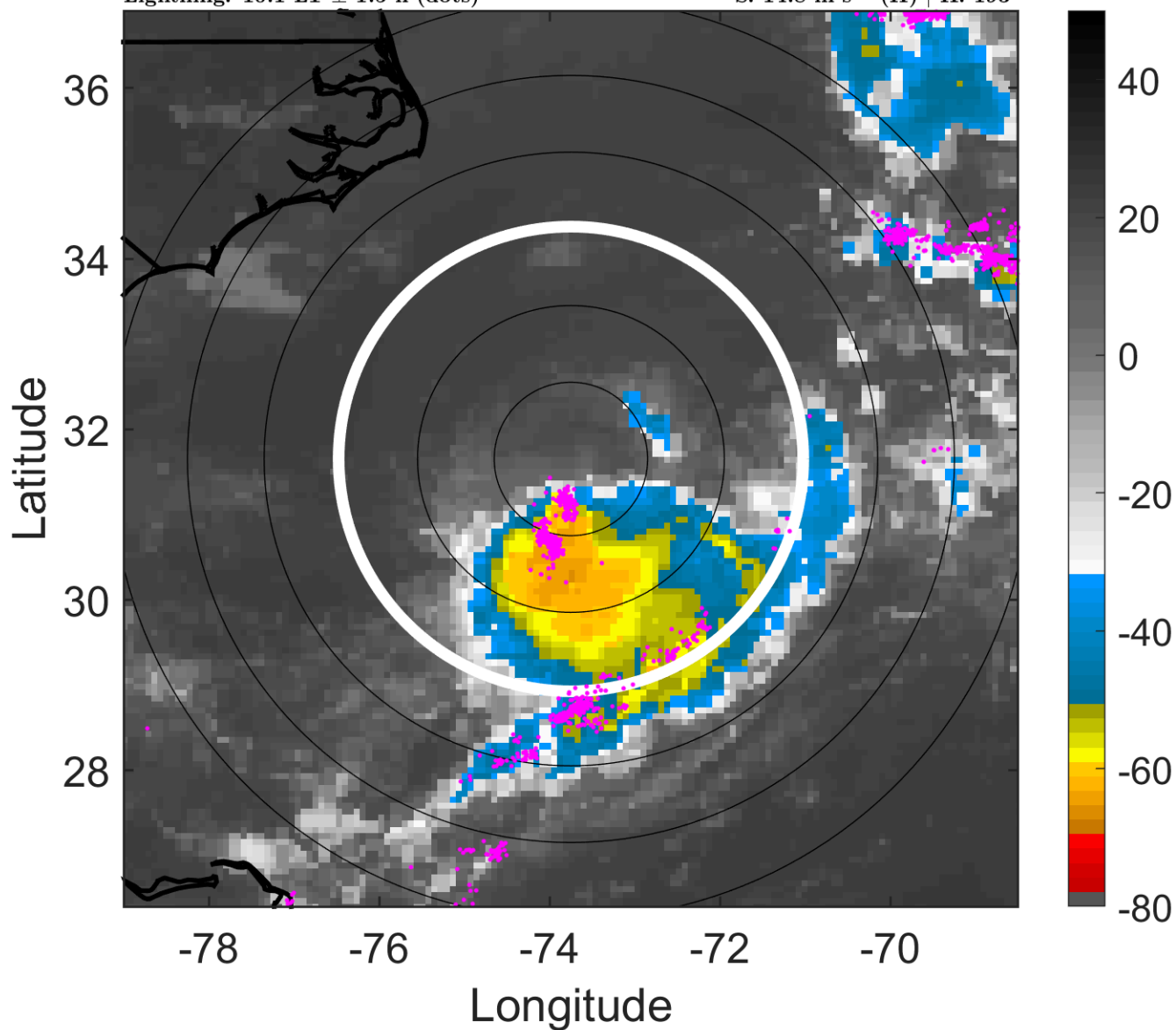

6-h IR BT Differences & Lightning

Δ t: 2011072015 (10.1 LT) - 2011072009 (4 LT)

Lightning: 10.1 LT \pm 1.5 h (dots)

PT: LLCP | EA: ACT

02L (BRET) | 45 kt TS

S: 14.8 m s⁻¹ (H) | H: 193°

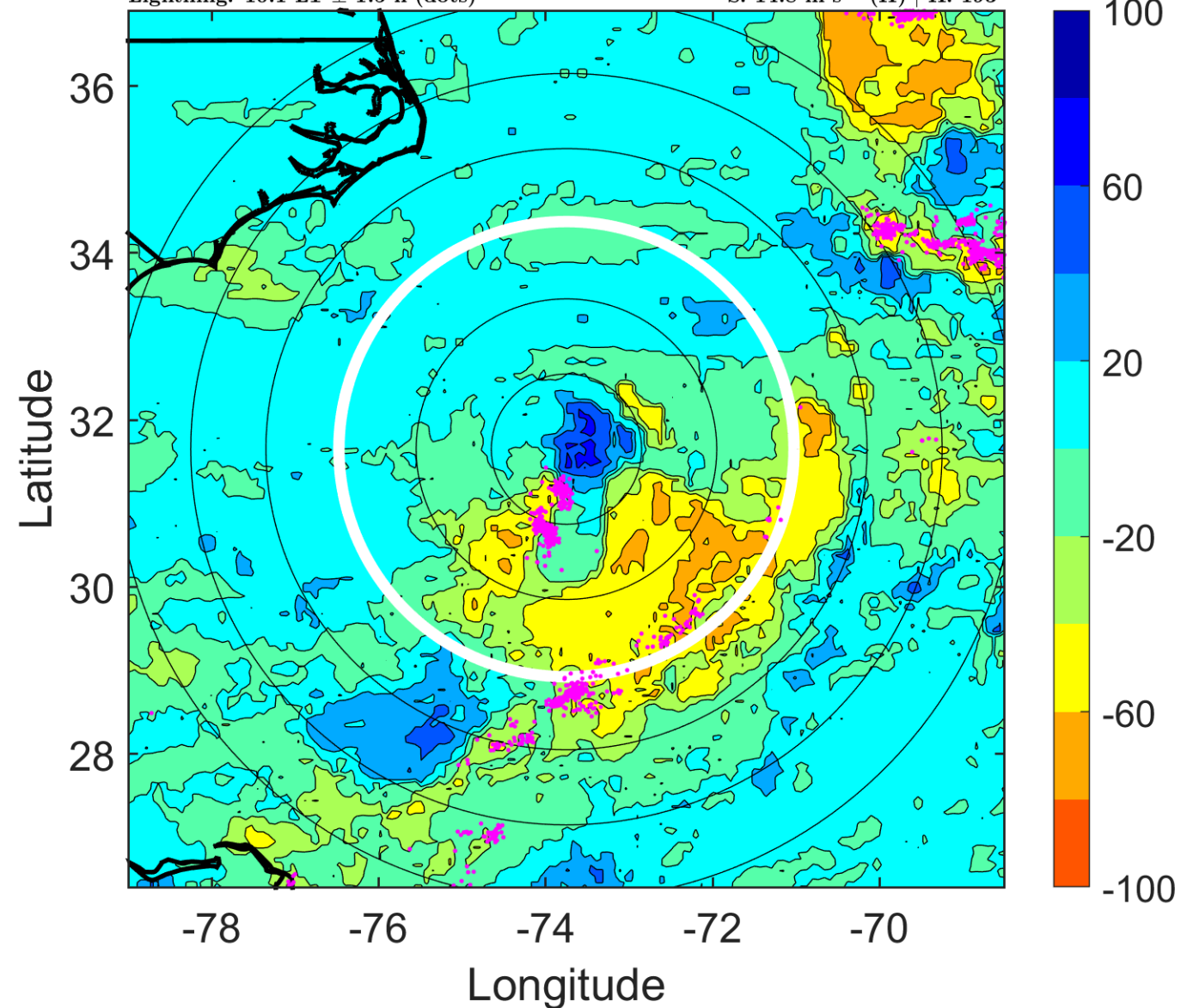

IR BT & Lightning

t: 2011072018 (13.1 LT)

Lightning: 13.1 LT \pm 1.5 h (dots)

PT: LLCP | EA: ACT

02L (BRET) | 45 kt TS

S: 14.2 m s⁻¹ (H) | H: 198°

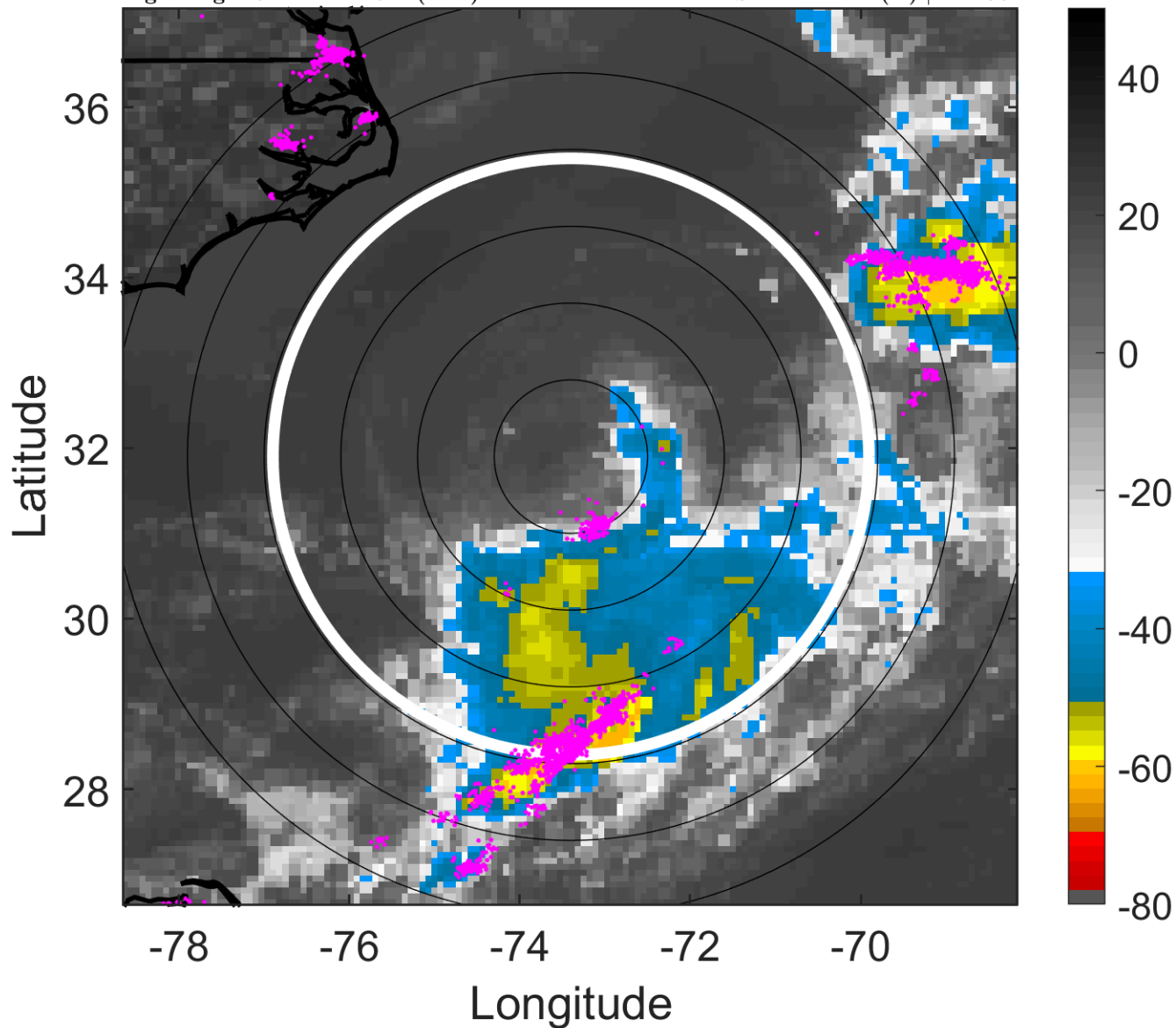

6-h IR BT Differences & Lightning

Δ t: 2011072018 (13.1 LT) - 2011072012 (7.1 LT)

Lightning: 13.1 LT \pm 1.5 h (dots)

PT: LLCP | EA: ACT

02L (BRET) | 45 kt TS

S: 14.2 m s⁻¹ (H) | H: 198°

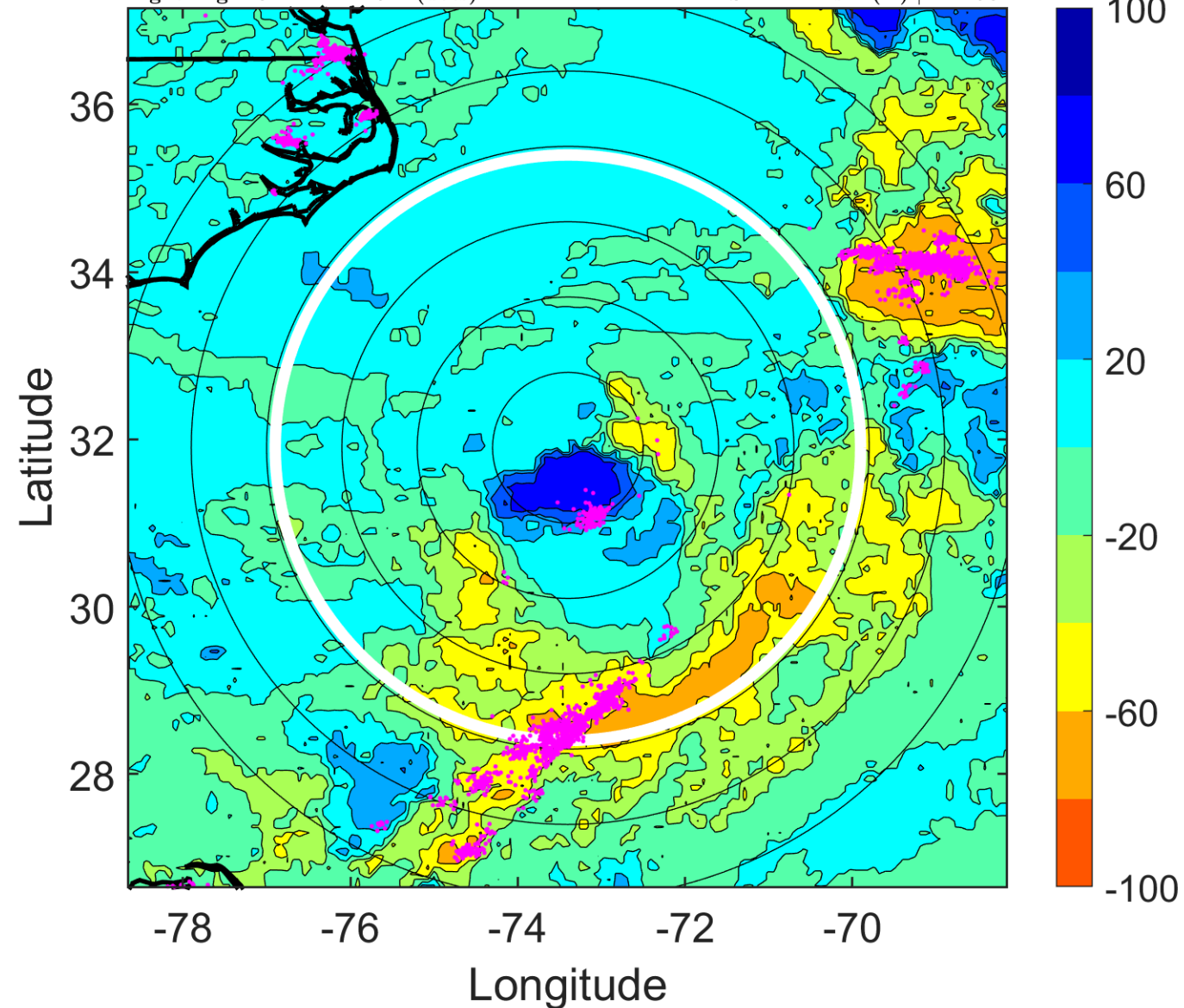

IR BT & Lightning

t: 2011072021 (16.1 LT)

Lightning: 16.1 LT \pm 1.5 h (dots)

PT: LLCP | EA: ACT

02L (BRET) | 45 kt TS

S: 15.3 m s⁻¹ (H) | H: 197.5°

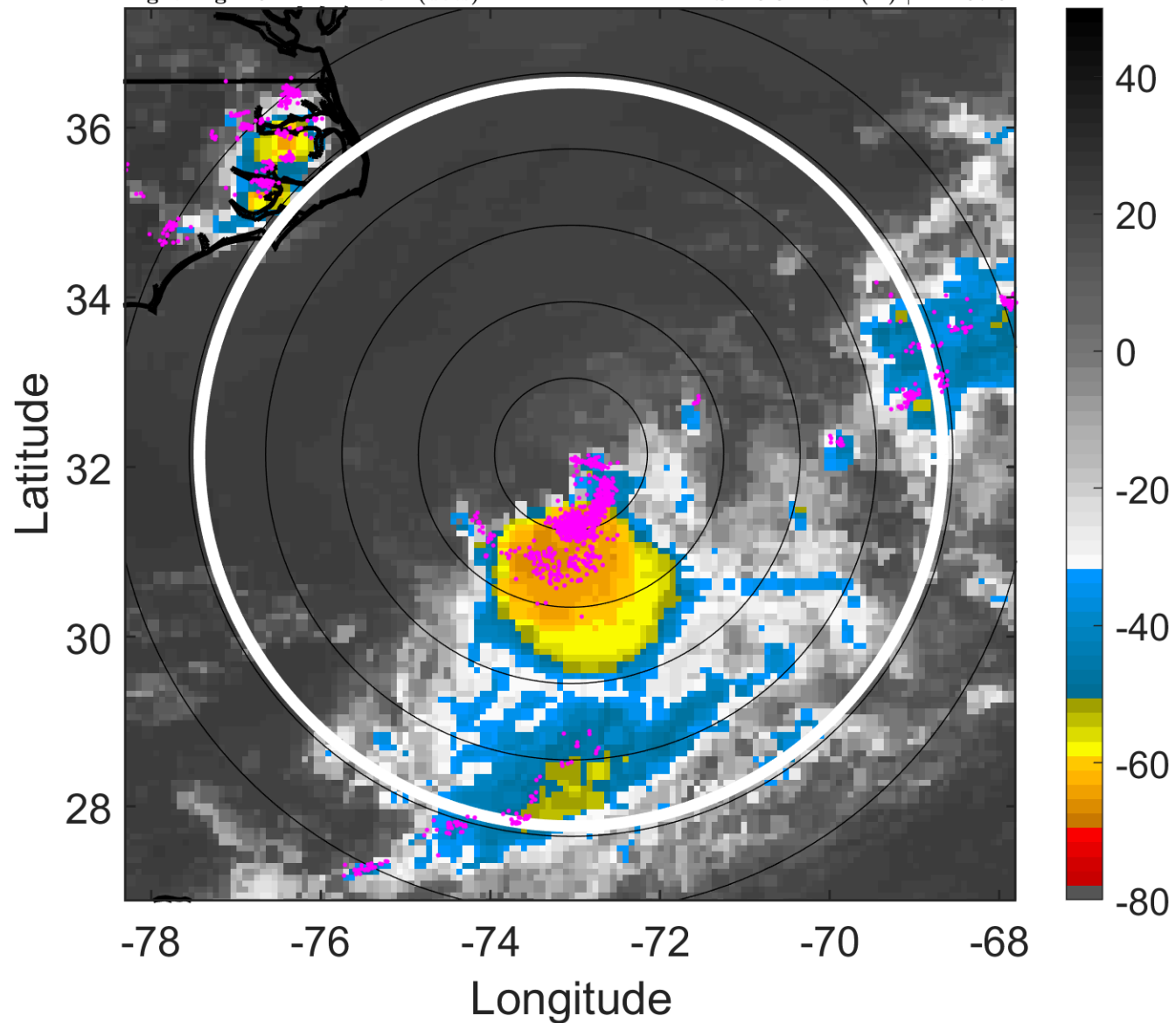

6-h IR BT Differences & Lightning

Δ t: 2011072021 (16.1 LT) - 2011072015 (10.1 LT)

Lightning: 16.1 LT \pm 1.5 h (dots)

PT: LLCP | EA: ACT

02L (BRET) | 45 kt TS

S: 15.3 m s⁻¹ (H) | H: 197.5°

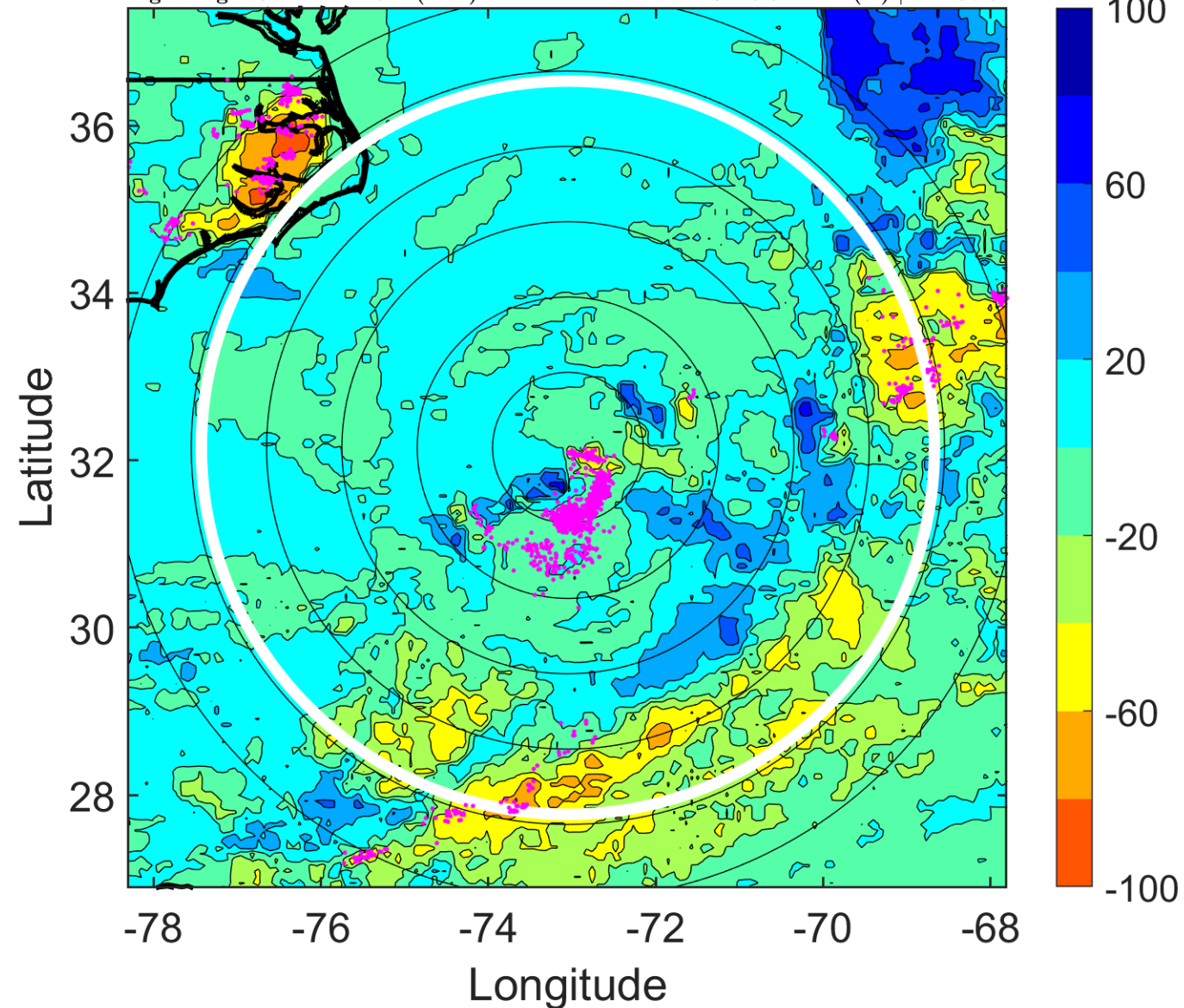

IR BT & Lightning

t: 2011072100 (19.2 LT)

Lightning: 19.2 LT \pm 1.5 h (dots)

PT: LLCP | EA: ACT

02L (BRET) | 45 kt TS

S: 16.3 m s⁻¹ (H) | H: 197°

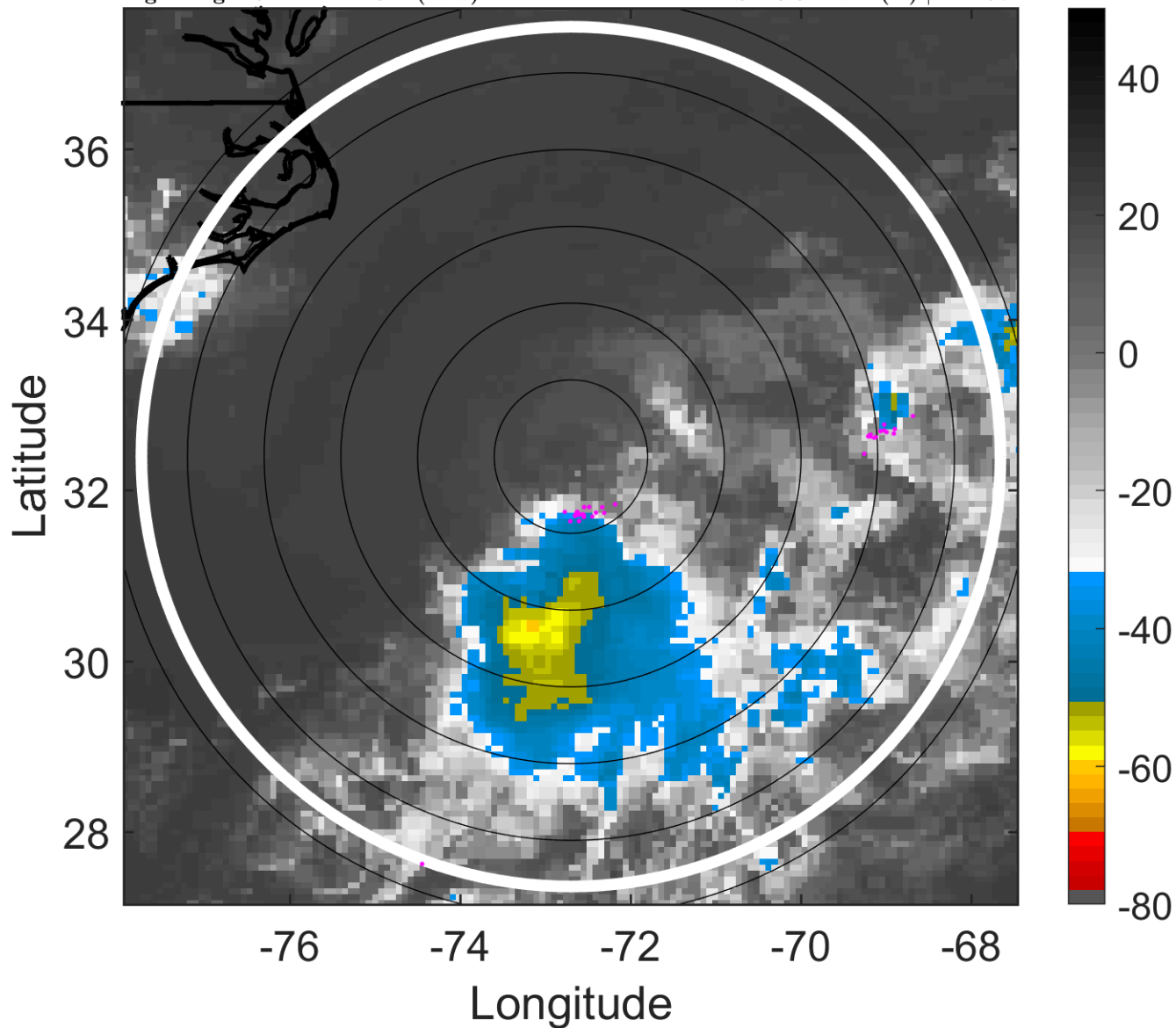

6-h IR BT Differences & Lightning

Δ t: 2011072100 (19.2 LT) - 2011072018 (13.1 LT)

Lightning: 19.2 LT \pm 1.5 h (dots)

PT: LLCP | EA: ACT

02L (BRET) | 45 kt TS

S: 16.3 m s⁻¹ (H) | H: 197°

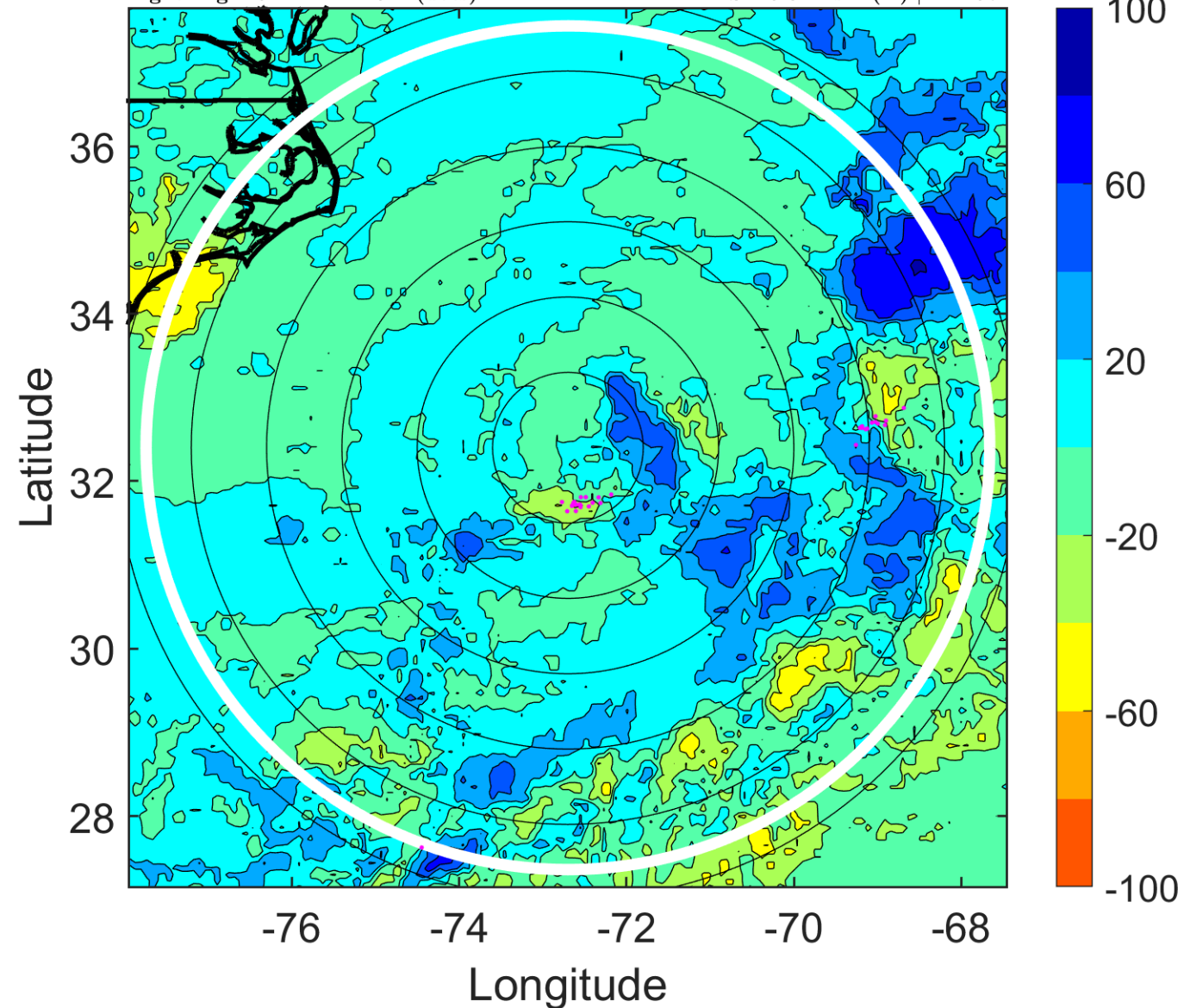

IR BT & Lightning

t: 2011072103 (22.2 LT)

Lightning: 22.2 LT \pm 1.5 h (dots)

PT: LLCP | EA: ACT

02L (BRET) | 42.5 kt TS

S: 17.3 m s⁻¹ (H) | H: 200.5°

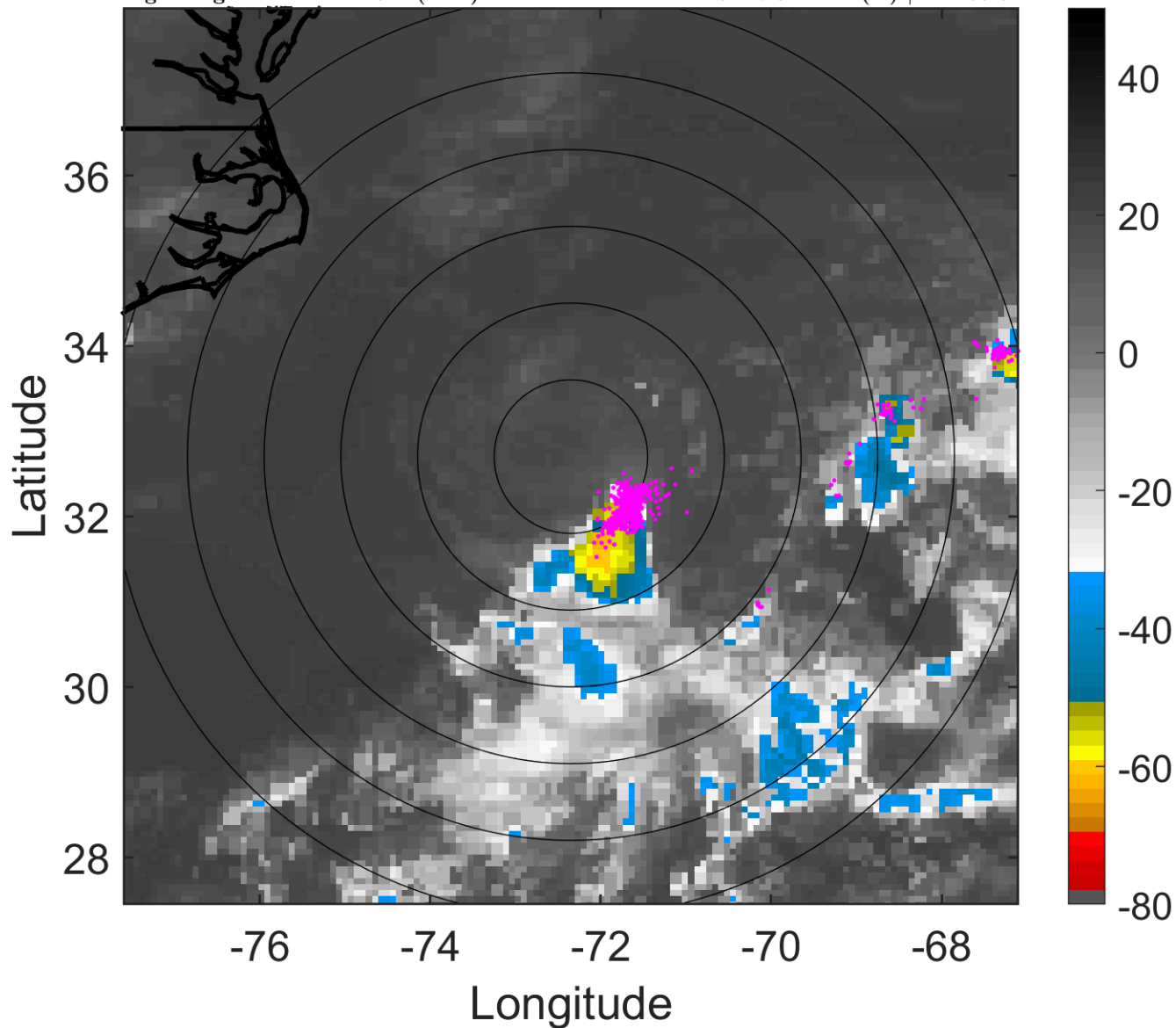

6-h IR BT Differences & Lightning

Δ t: 2011072103 (22.2 LT) - 2011072021 (16.1 LT)

Lightning: 22.2 LT \pm 1.5 h (dots)

PT: LLCP | EA: ACT

02L (BRET) | 42.5 kt TS

S: 17.3 m s⁻¹ (H) | H: 200.5°

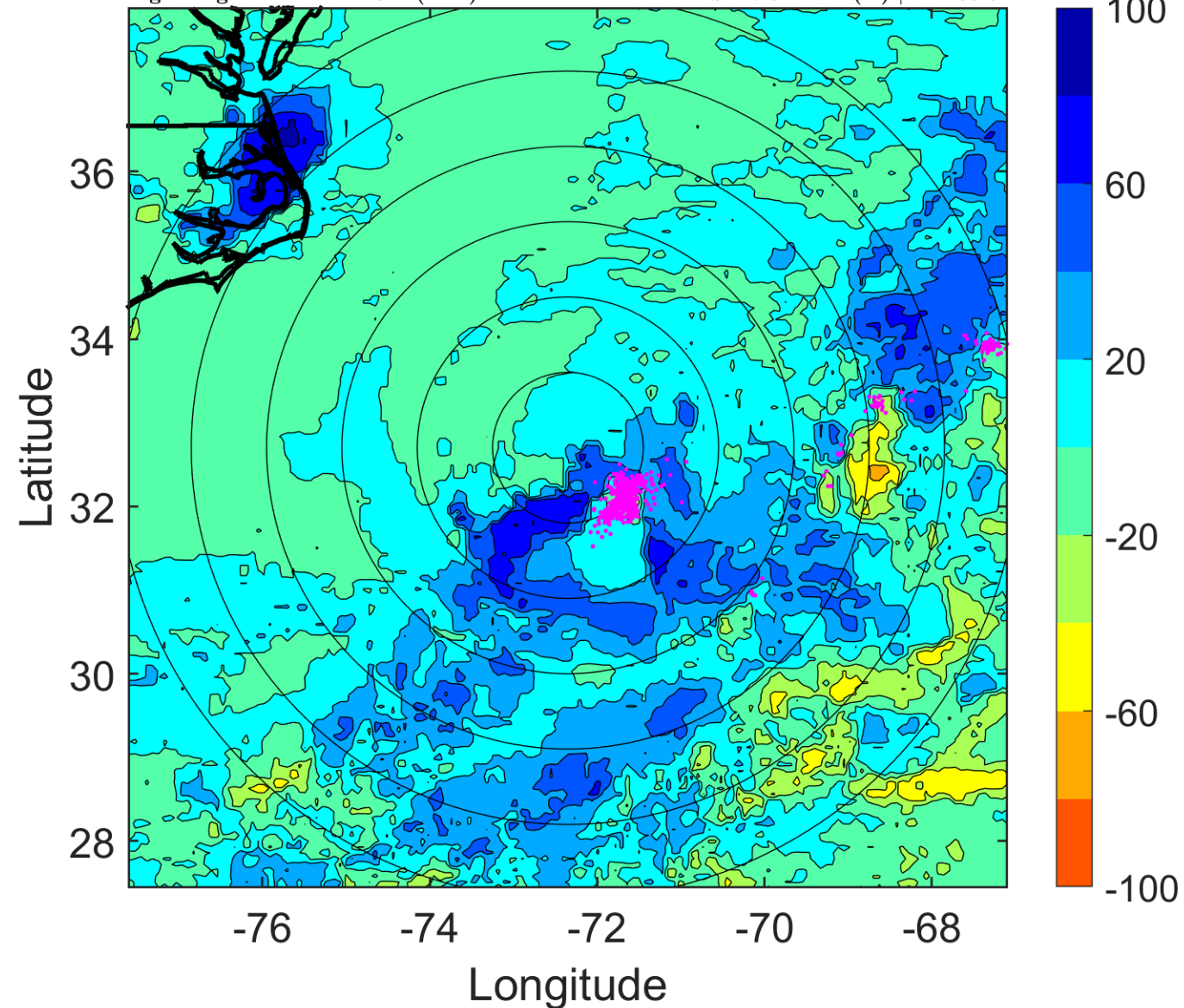

IR BT & Lightning

t: 2011072106 (1.2 LT)

Lightning: 1.2 LT \pm 1.5 h (dots)

PT: SLCP | EA: QUASI

02L (BRET) | 40 kt TS

S: 18.4 m s⁻¹ (H) | H: 204°

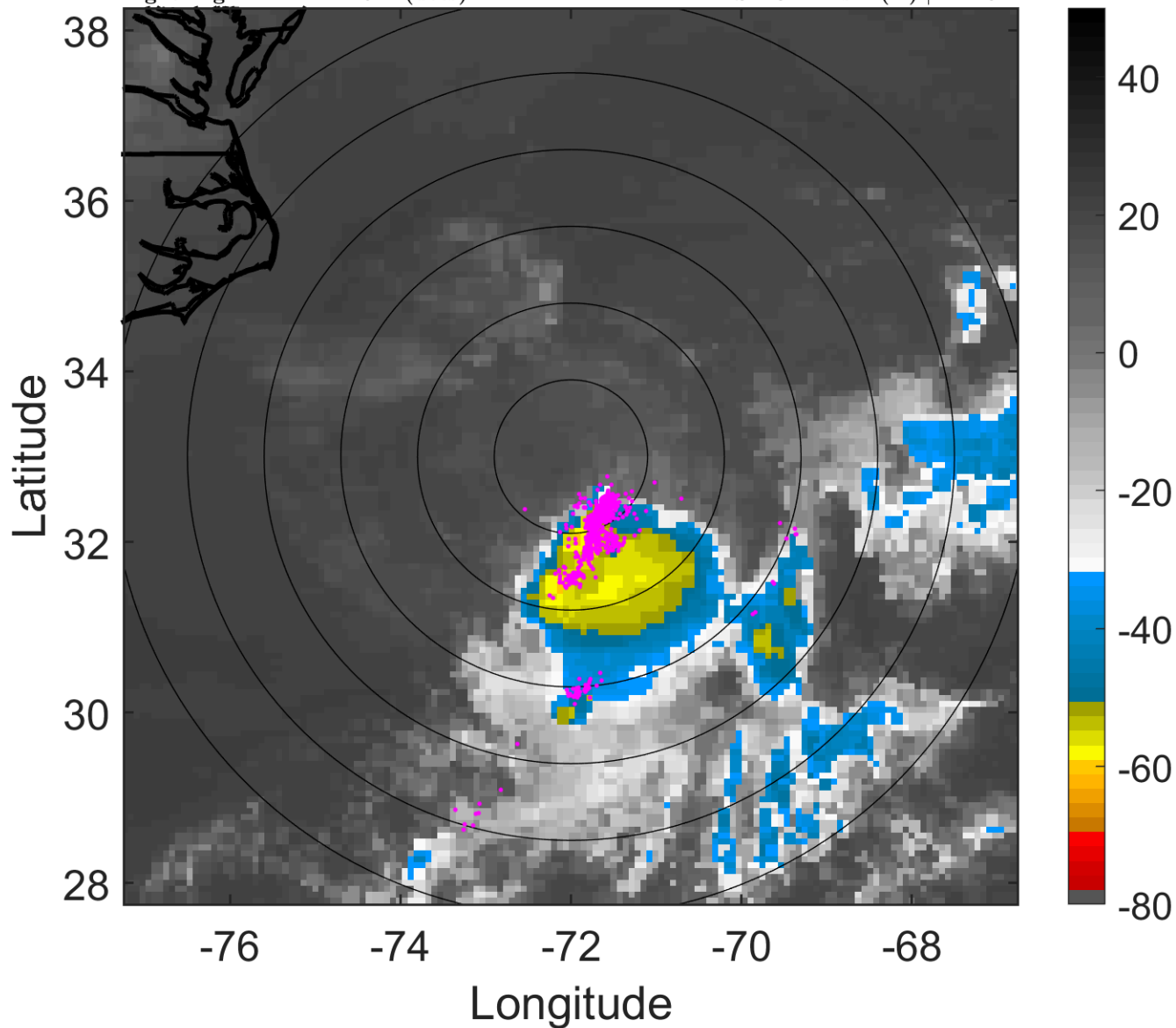

6-h IR BT Differences & Lightning

Δ t: 2011072106 (1.2 LT) - 2011072100 (19.2 LT)

Lightning: 1.2 LT \pm 1.5 h (dots)

PT: SLCP | EA: QUASI

02L (BRET) | 40 kt TS

S: 18.4 m s⁻¹ (H) | H: 204°

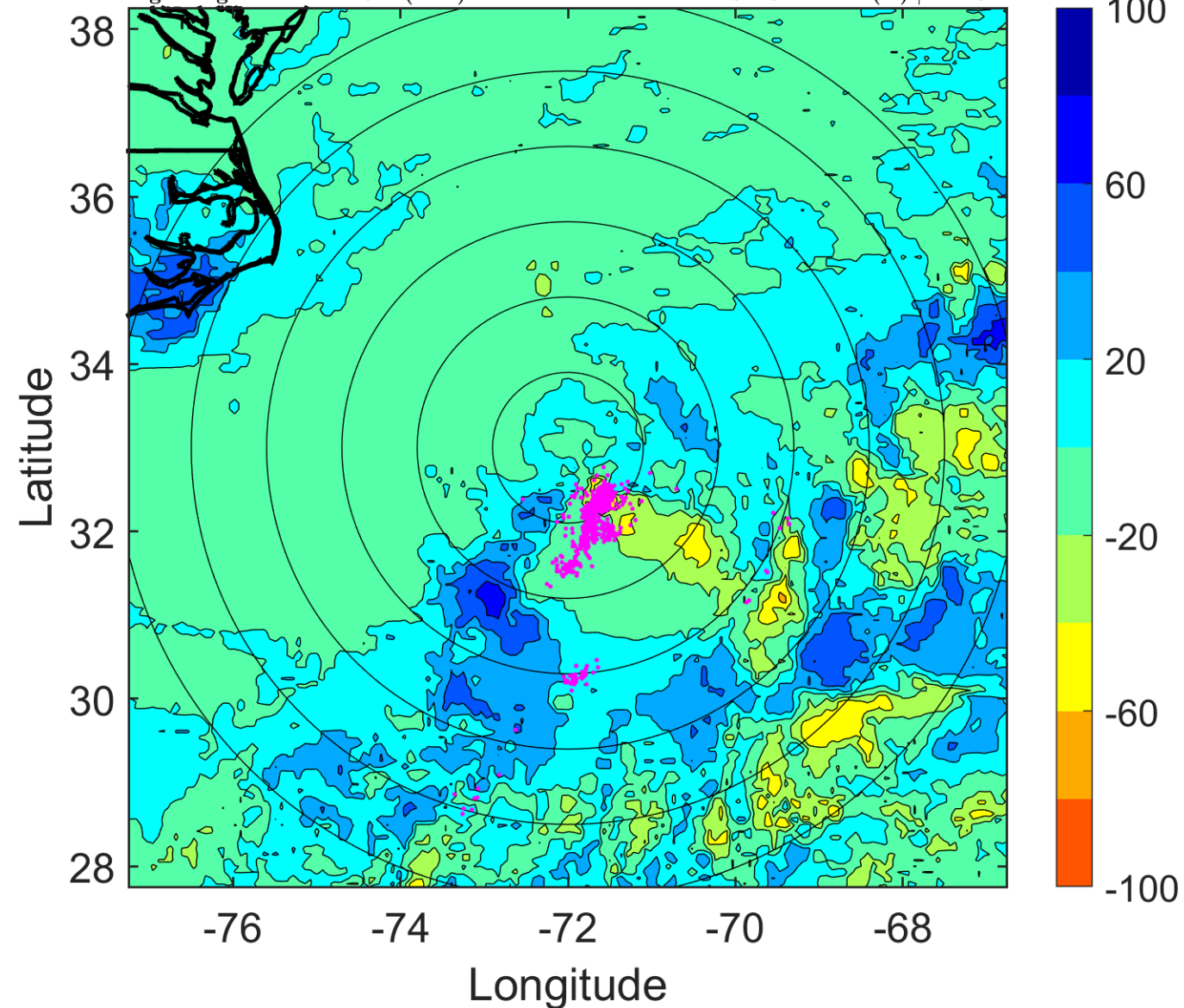

IR BT & Lightning

t: 2011072109 (4.2 LT)

Lightning: 4.2 LT \pm 1.5 h (dots)

PT: SLCP | EA: QUASI

02L (BRET) | 37.5 kt TS

S: 18.6 m s⁻¹ (H) | H: 210.5°

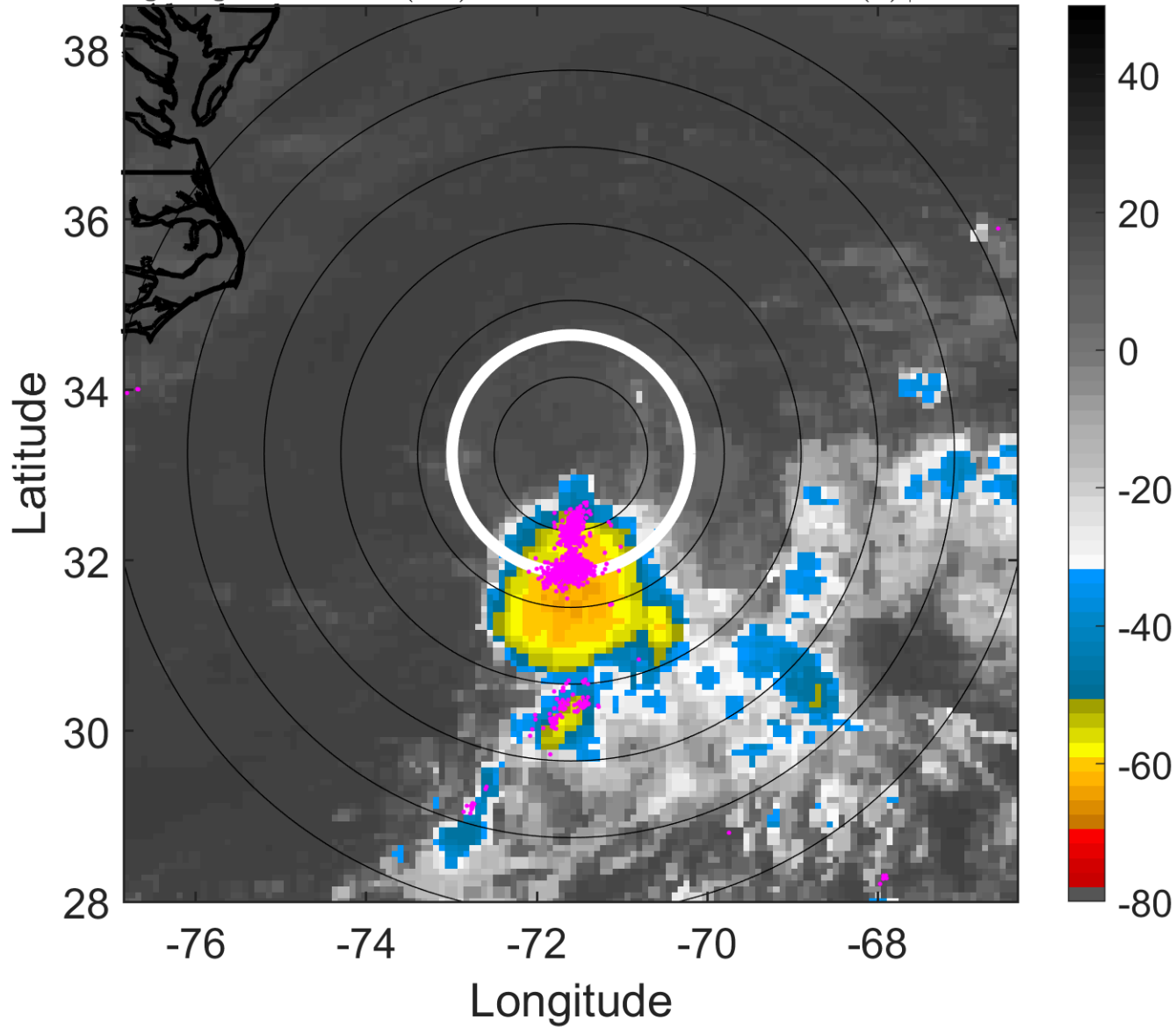

6-h IR BT Differences & Lightning

Δ t: 2011072109 (4.2 LT) - 2011072103 (22.2 LT)

Lightning: 4.2 LT \pm 1.5 h (dots)

PT: SLCP | EA: QUASI

02L (BRET) | 37.5 kt TS

S: 18.6 m s⁻¹ (H) | H: 210.5°

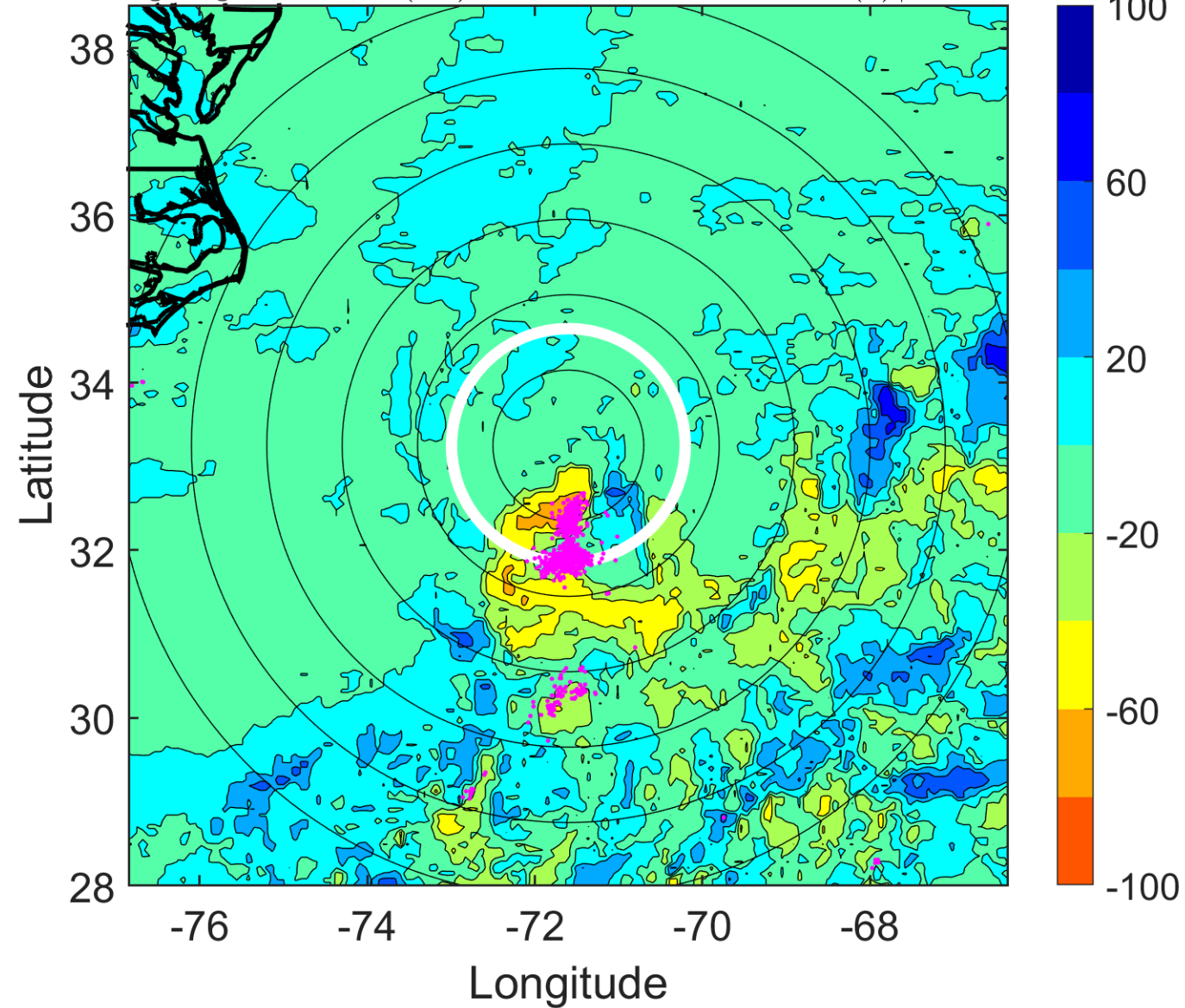

IR BT & Lightning

t: 2011072112 (7.3 LT)

Lightning: 7.3 LT \pm 1.5 h (dots)

PT: SLCP | EA: QUASI

02L (BRET) | 35 kt TS

S: 18.9 m s⁻¹ (H) | H: 217°

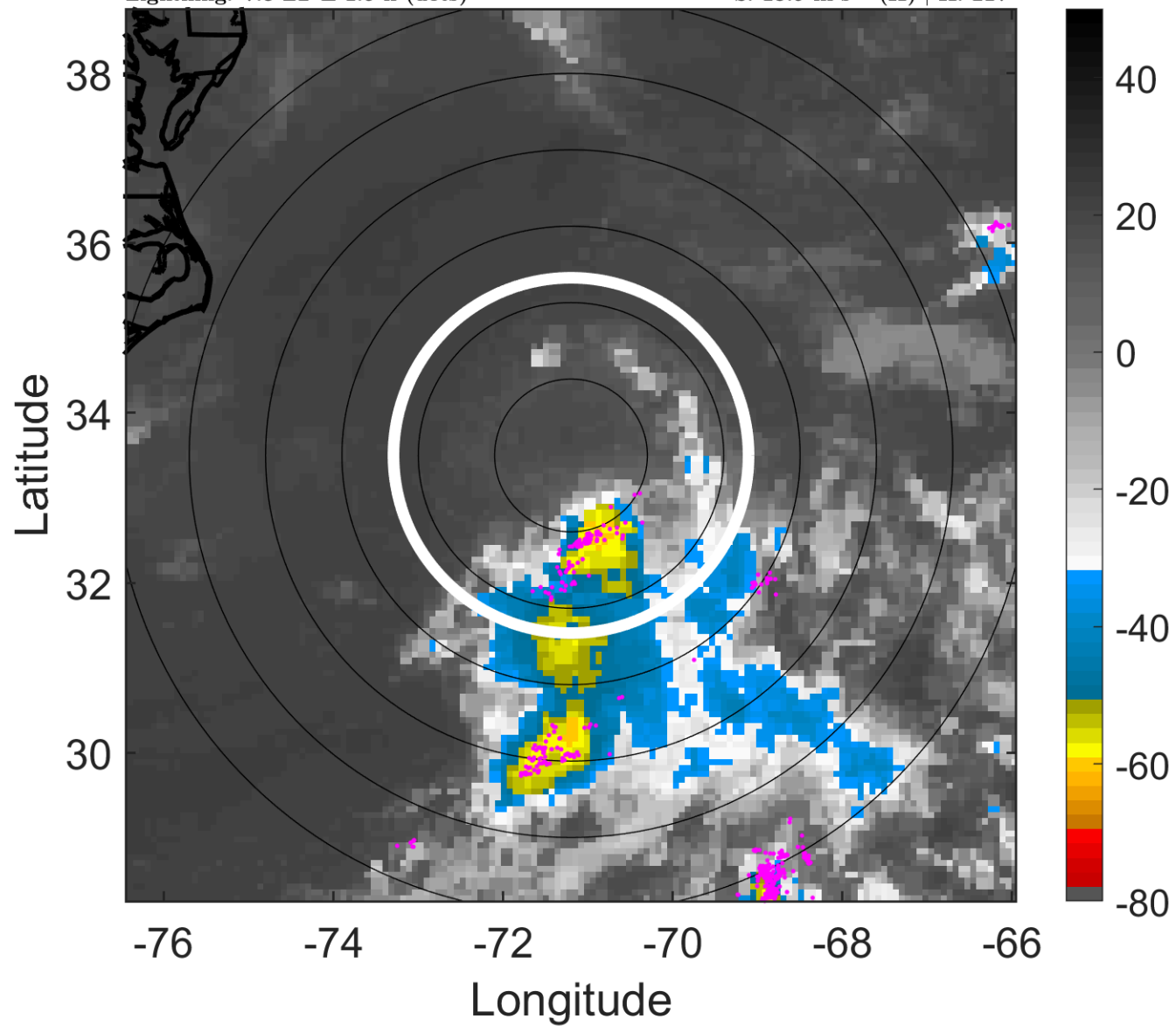

6-h IR BT Differences & Lightning

Δ t: 2011072112 (7.3 LT) - 2011072106 (1.2 LT)

Lightning: 7.3 LT \pm 1.5 h (dots)

PT: SLCP | EA: QUASI

02L (BRET) | 35 kt TS

S: 18.9 m s⁻¹ (H) | H: 217°

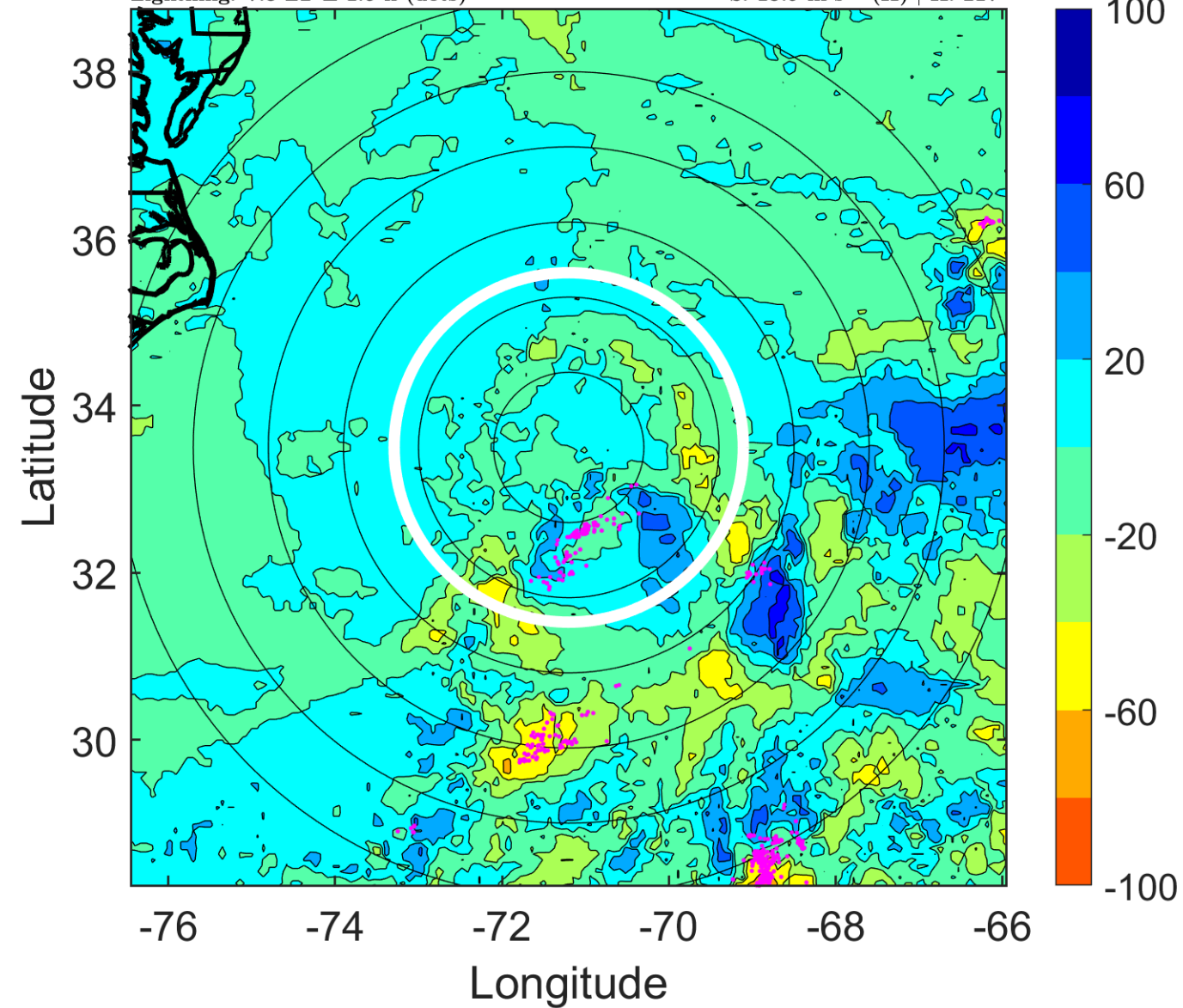

IR BT & Lightning

t: 2011072115 (10.3 LT)

Lightning: 10.3 LT \pm 1.5 h (dots)

PT: SLCP | EA: QUASI

02L (BRET) | 35 kt TS

S: 19.3 m s⁻¹ (H) | H: 222.5°

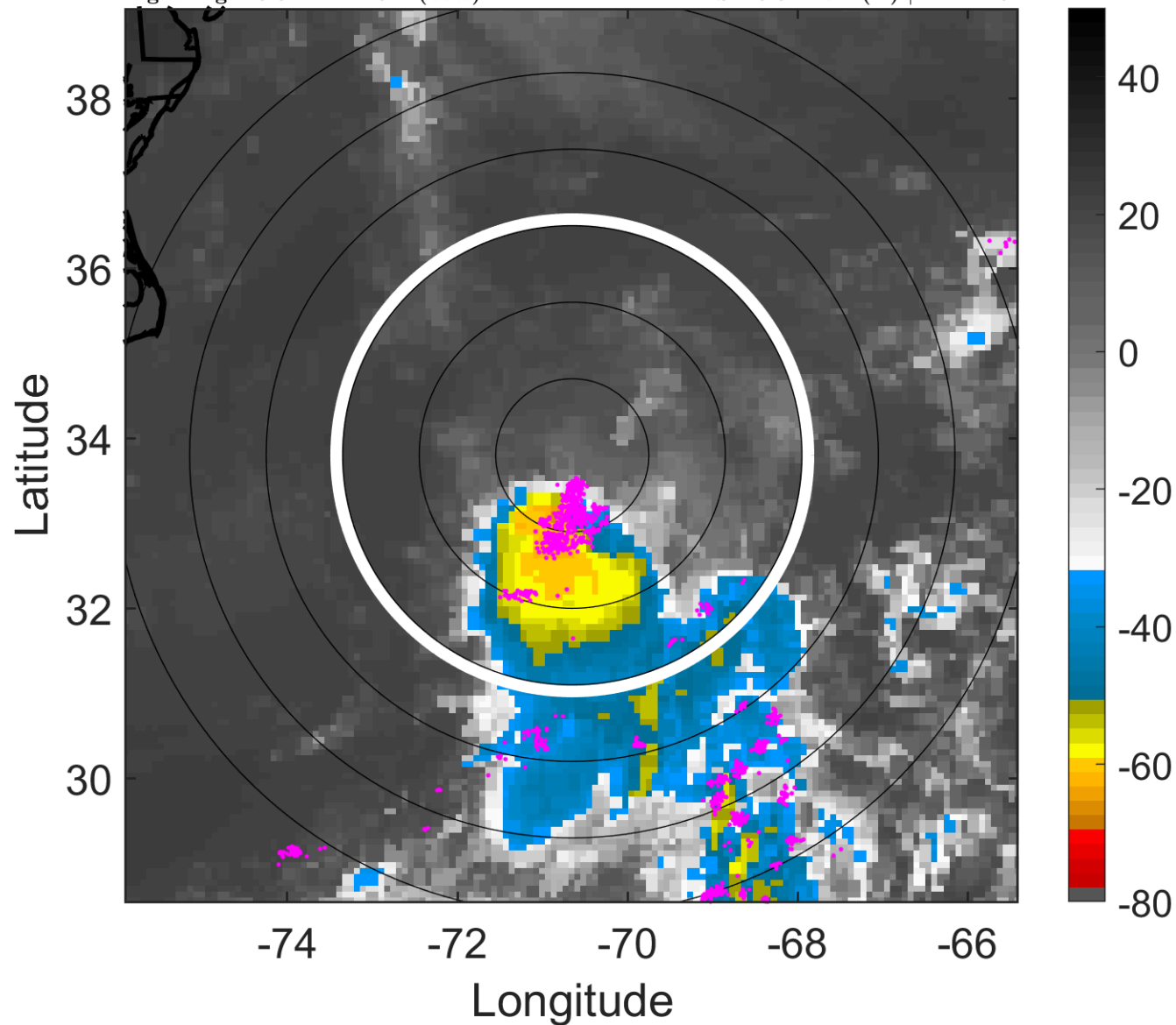

6-h IR BT Differences & Lightning

Δ t: 2011072115 (10.3 LT) - 2011072109 (4.2 LT)

Lightning: 10.3 LT \pm 1.5 h (dots)

PT: SLCP | EA: QUASI

02L (BRET) | 35 kt TS

S: 19.3 m s⁻¹ (H) | H: 222.5°

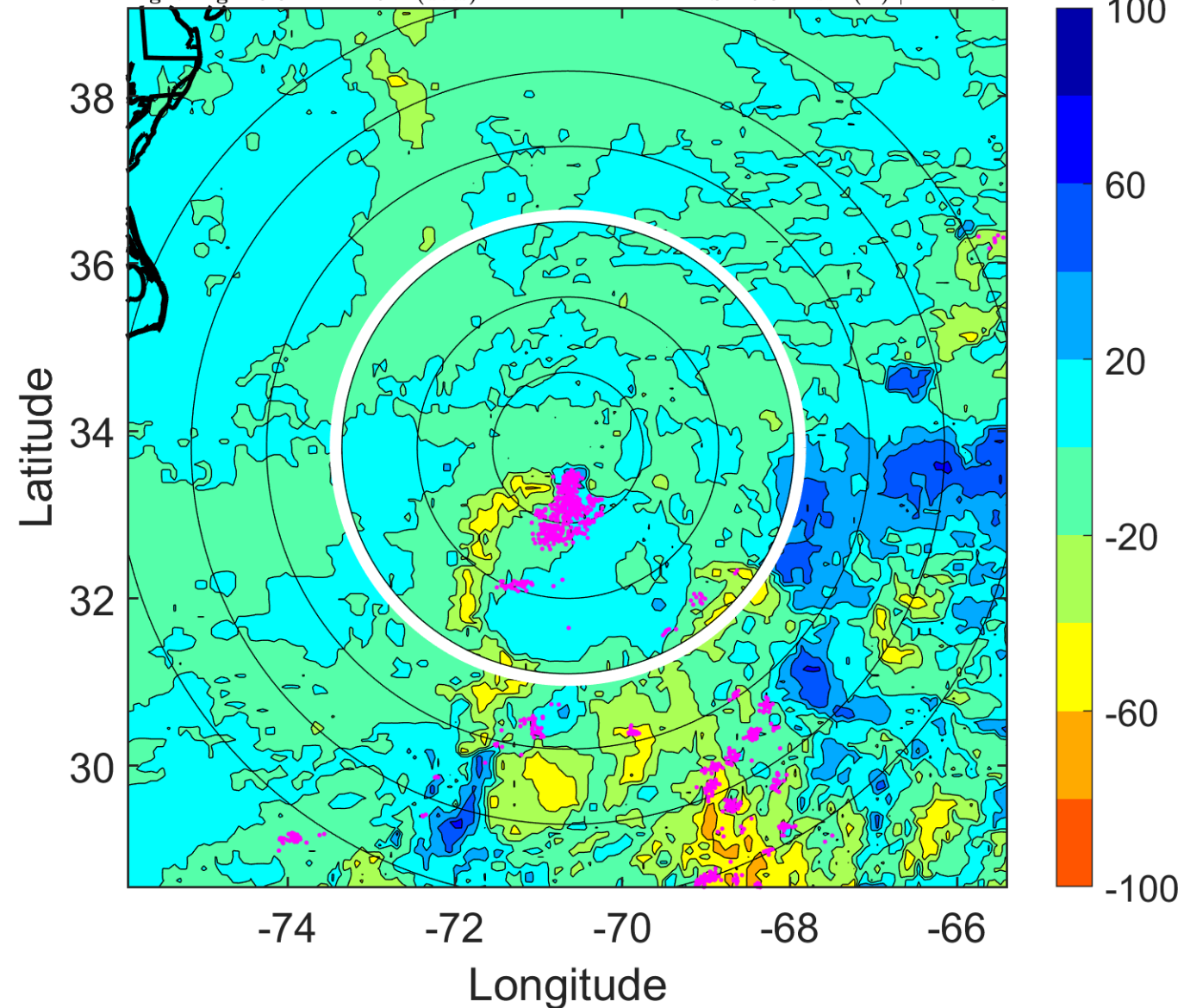

IR BT & Lightning

t: 2011072118 (13.3 LT)

Lightning: 13.3 LT \pm 1.5 h (dots)

PT: SLCP | EA: QUASI

02L (BRET) | 35 kt TS

S: 19.7 m s⁻¹ (H) | H: 228°

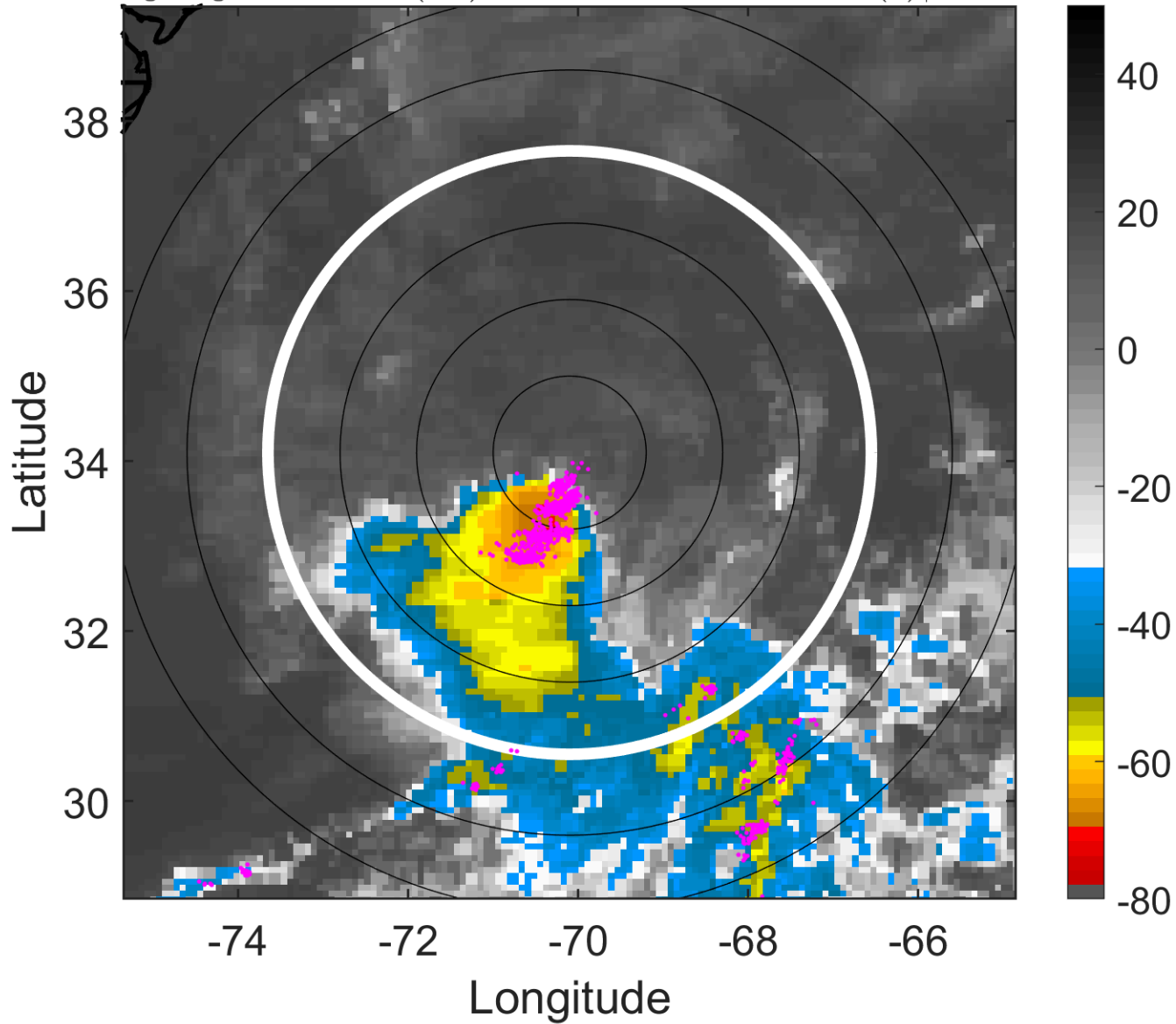

6-h IR BT Differences & Lightning

Δ t: 2011072118 (13.3 LT) - 2011072112 (7.3 LT)

Lightning: 13.3 LT \pm 1.5 h (dots)

PT: SLCP | EA: QUASI

02L (BRET) | 35 kt TS

S: 19.7 m s⁻¹ (H) | H: 228°

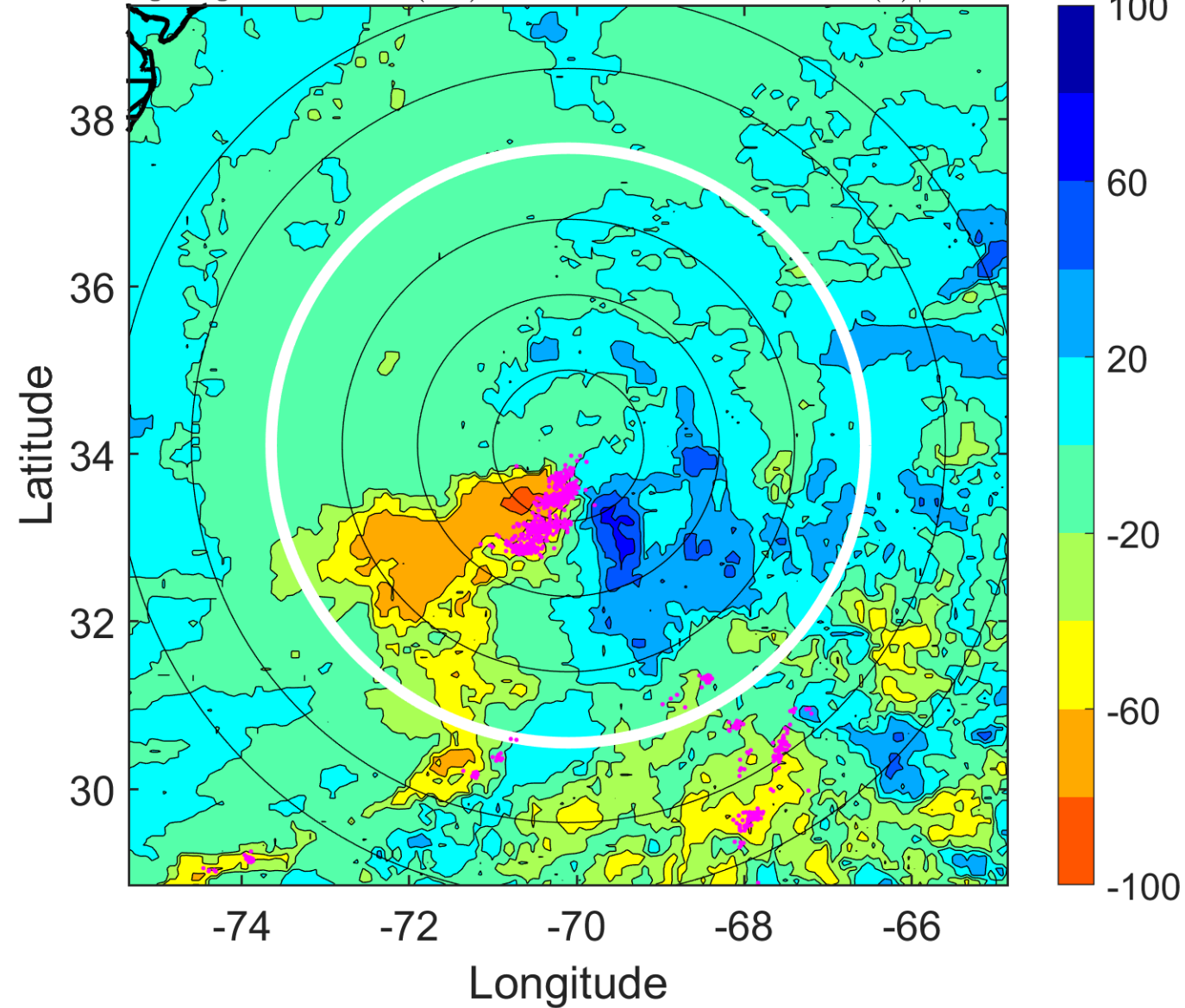

IR BT & Lightning

t: 2011072121 (16.4 LT)

Lightning: 16.4 LT \pm 1.5 h (dots)

PT: SLCP | EA: QUASI

02L (BRET) | 32.5 kt TD

S: 22.4 m s⁻¹ (H) | H: 232.5°

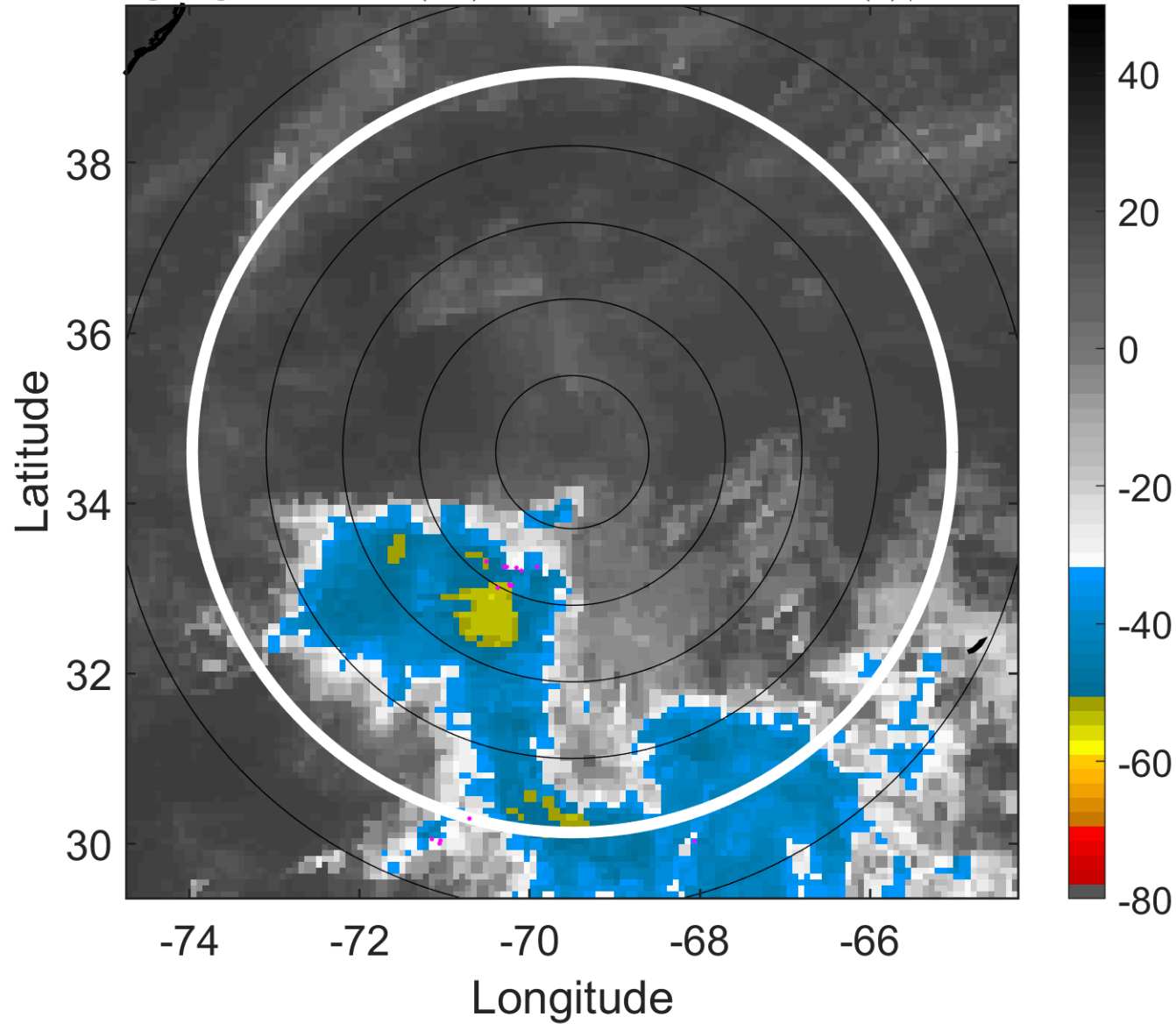

6-h IR BT Differences & Lightning

Δ t: 2011072121 (16.4 LT) - 2011072115 (10.3 LT)

Lightning: 16.4 LT \pm 1.5 h (dots)

PT: SLCP | EA: QUASI

02L (BRET) | 32.5 kt TD

S: 22.4 m s⁻¹ (H) | H: 232.5°

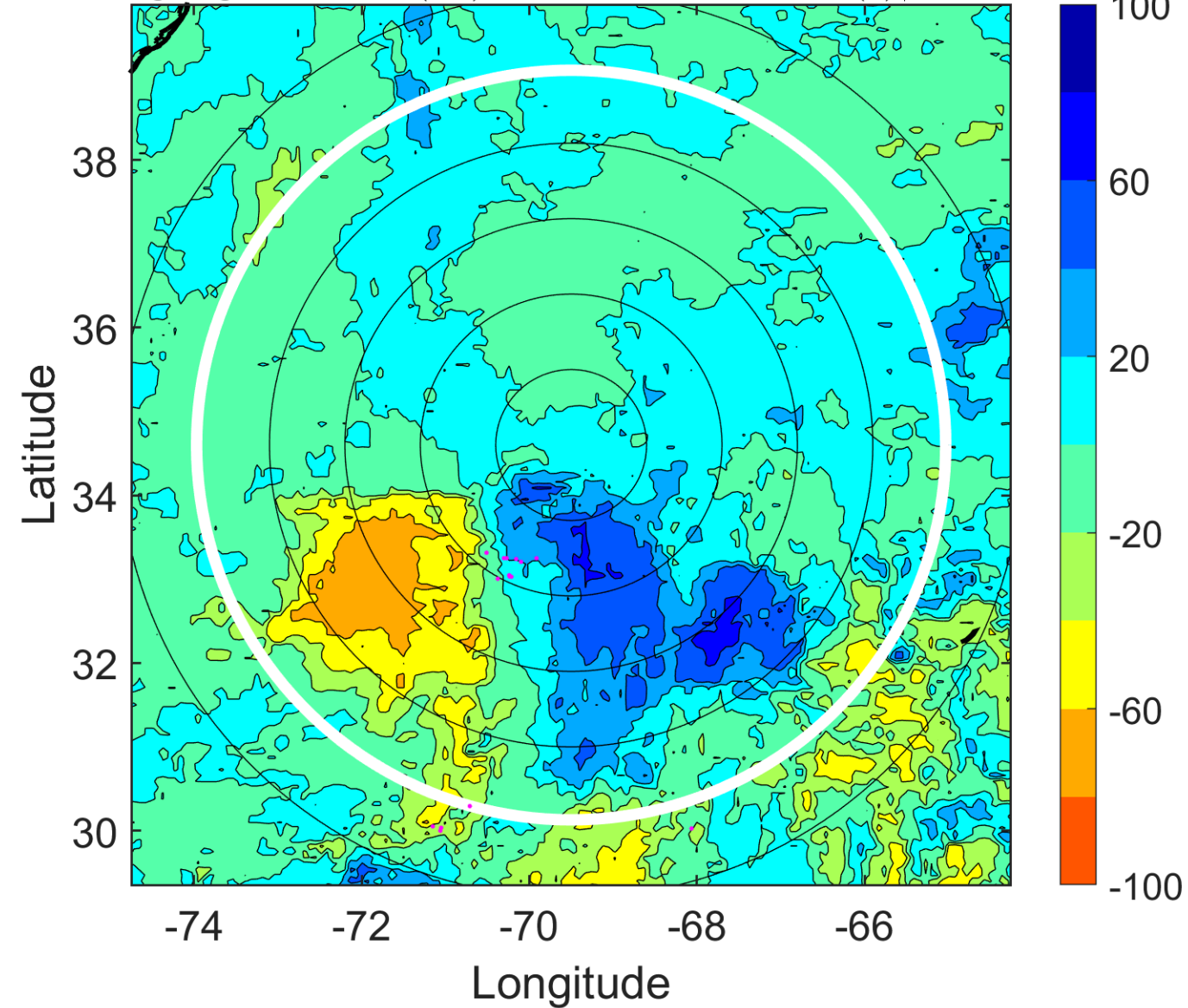

IR BT & Lightning

t: 2011072200 (19.4 LT)

Lightning: 19.4 LT \pm 1.5 h (dots)

PT: SLCP | EA: QUASI

02L (BRET) | 30 kt TD

S: 25.1 m s⁻¹ (H) | H: 237°

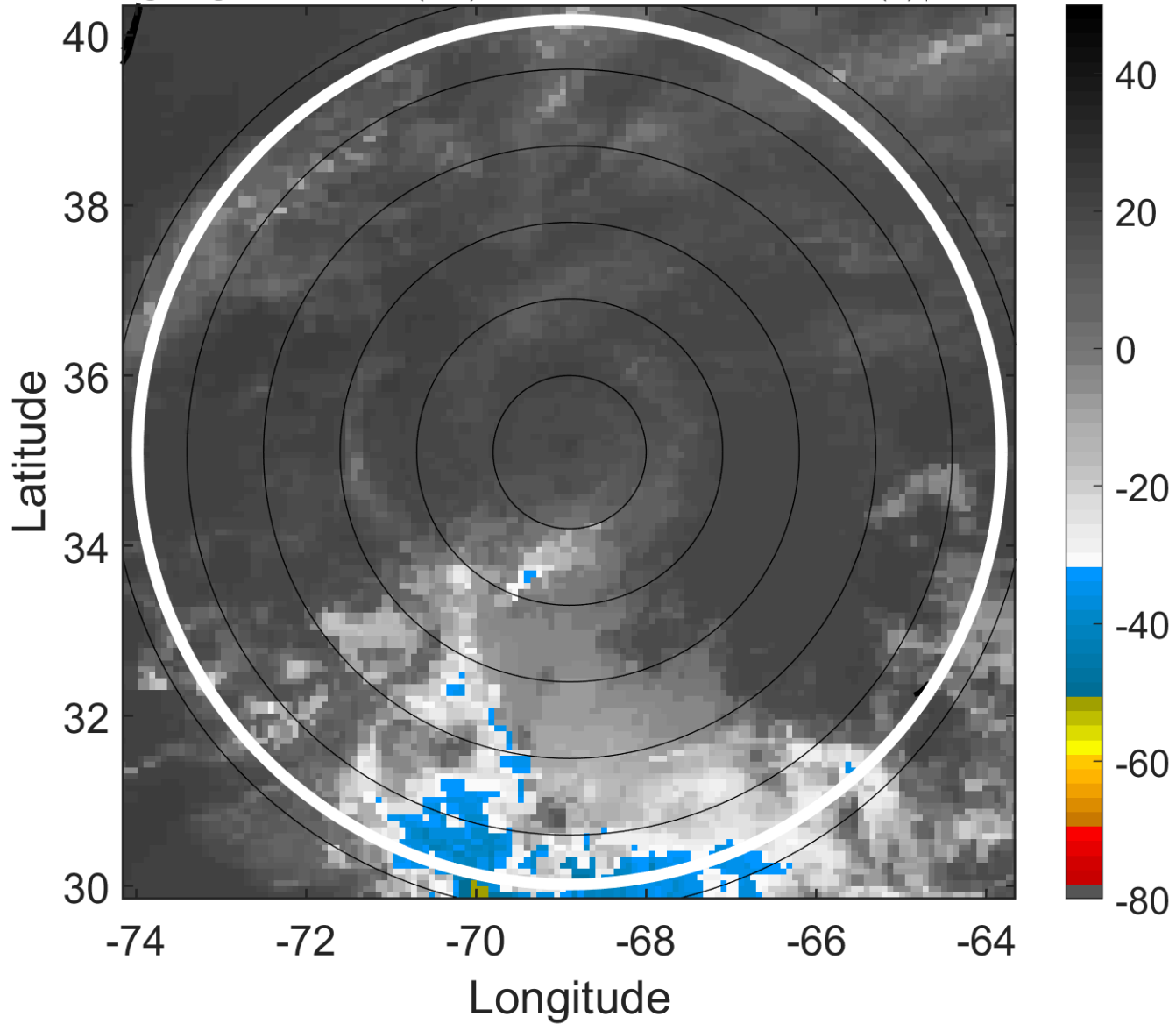

6-h IR BT Differences & Lightning

Δ t: 2011072200 (19.4 LT) - 2011072118 (13.3 LT)

Lightning: 19.4 LT \pm 1.5 h (dots)

PT: SLCP | EA: QUASI

02L (BRET) | 30 kt TD

S: 25.1 m s⁻¹ (H) | H: 237°

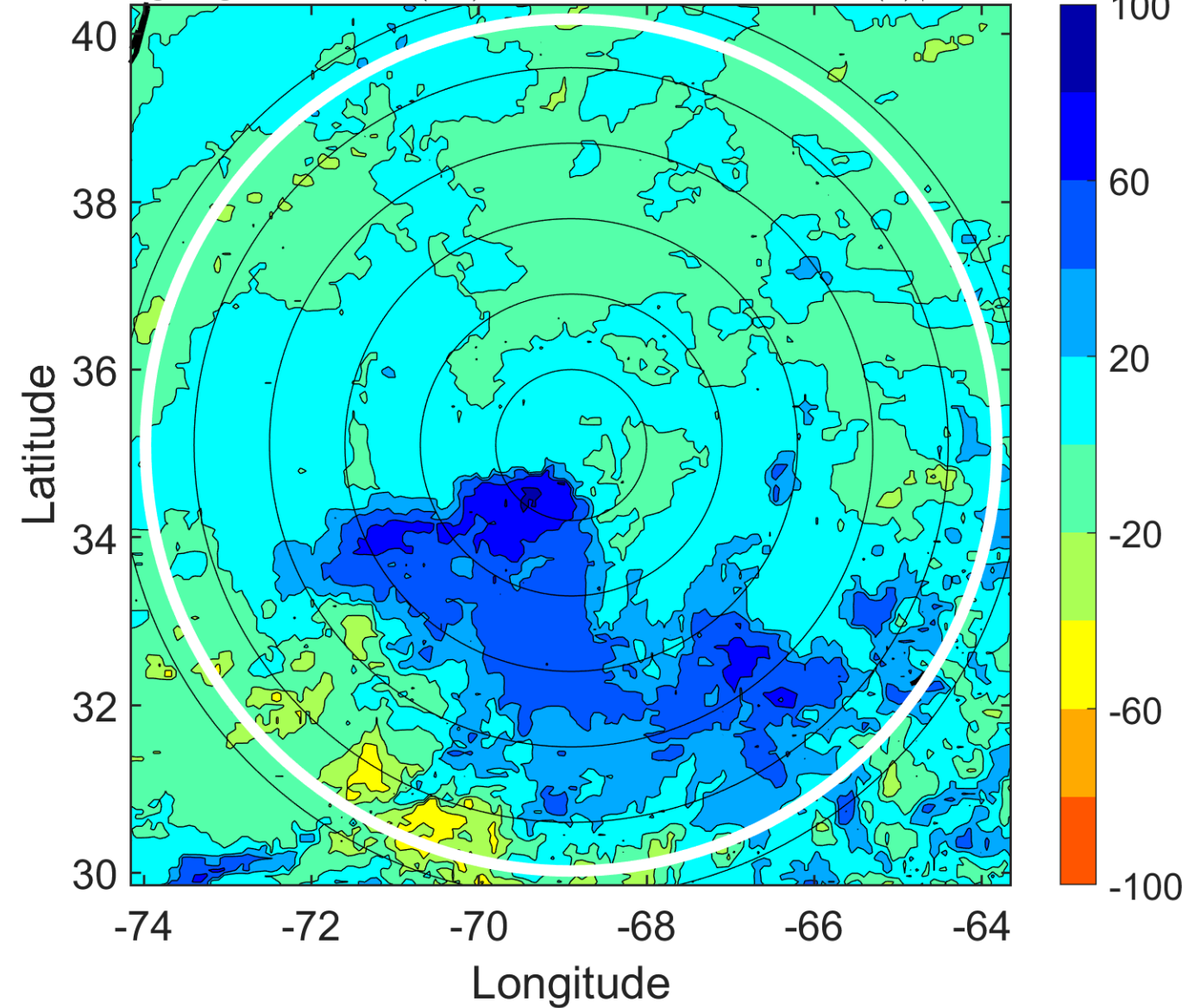

IR BT & Lightning

t: 2011072203 (22.5 LT)

Lightning: 22.5 LT \pm 1.5 h (dots)

PT: SLCP | EA: QUASI

02L (BRET) | 30 kt TD

S: 22.4 m s⁻¹ (H) | H: 237°

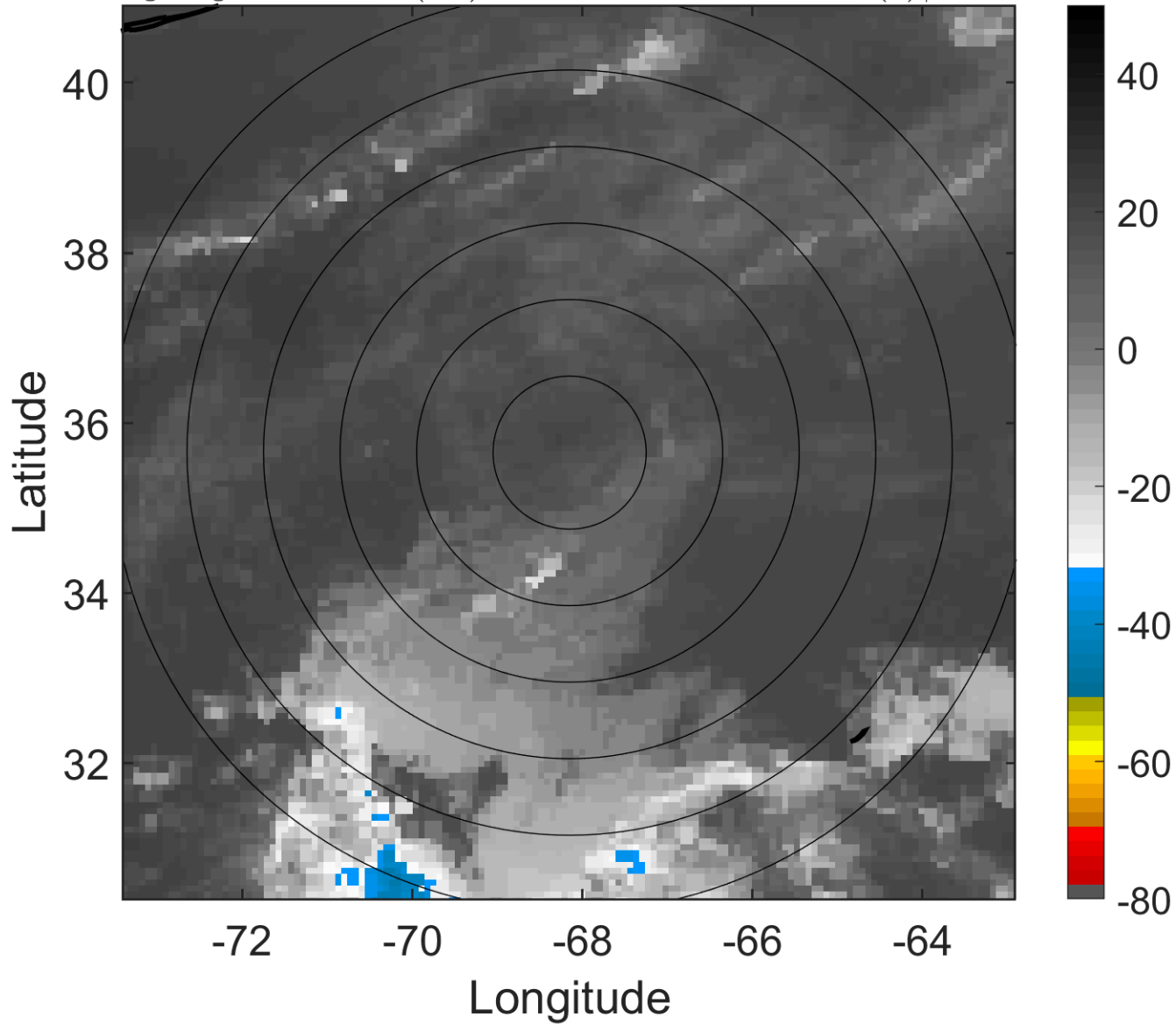

6-h IR BT Differences & Lightning

Δ t: 2011072203 (22.5 LT) - 2011072121 (16.4 LT)

Lightning: 22.5 LT \pm 1.5 h (dots)

PT: SLCP | EA: QUASI

02L (BRET) | 30 kt TD

S: 22.4 m s⁻¹ (H) | H: 237°

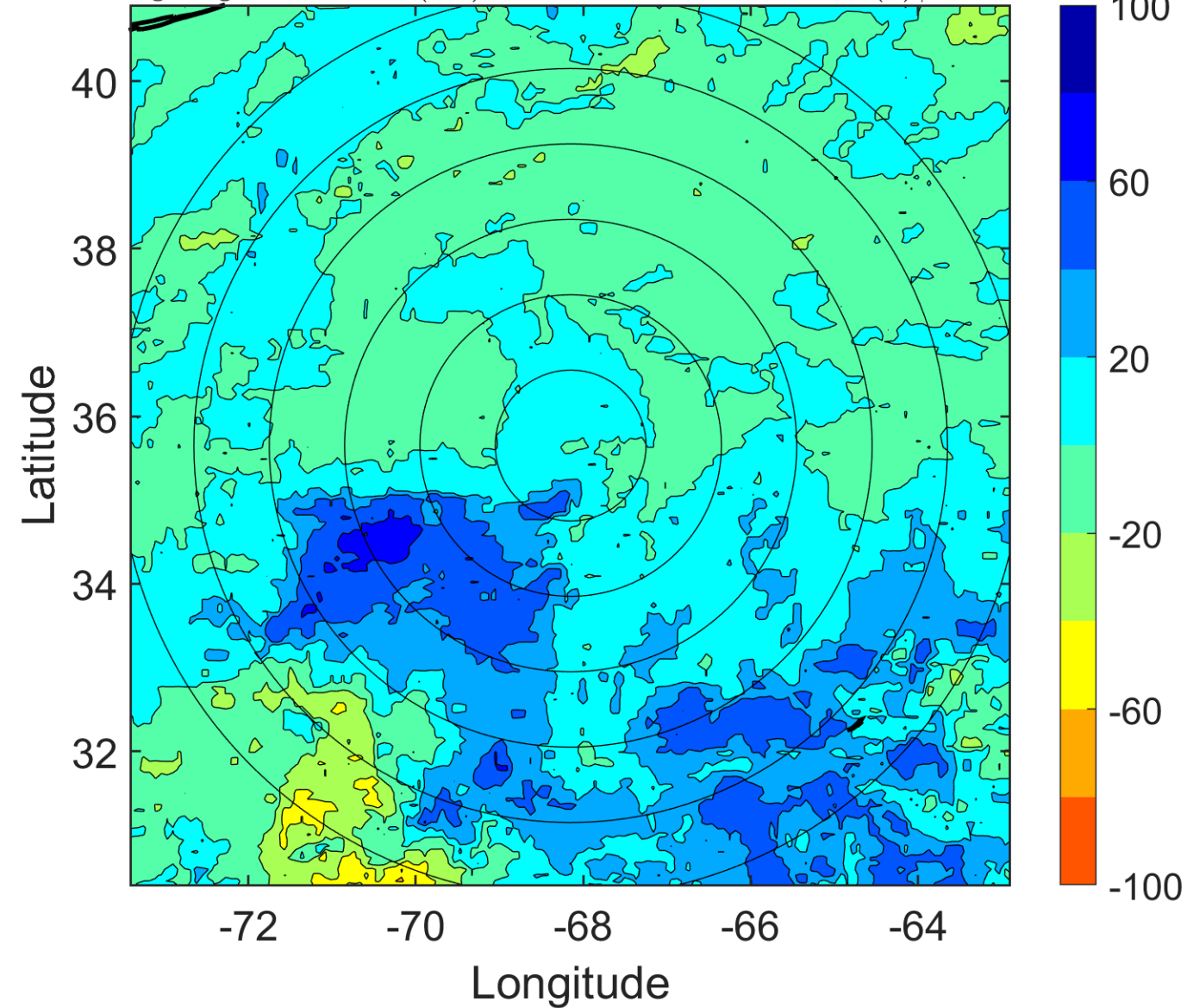

IR BT & Lightning

t: 2011072206 (1.5 LT)

Lightning: 1.5 LT \pm 1.5 h (dots)

PT: NP | EA: INACT

02L (BRET) | 30 kt TD

S: 19.8 m s⁻¹ (H) | H: 237°

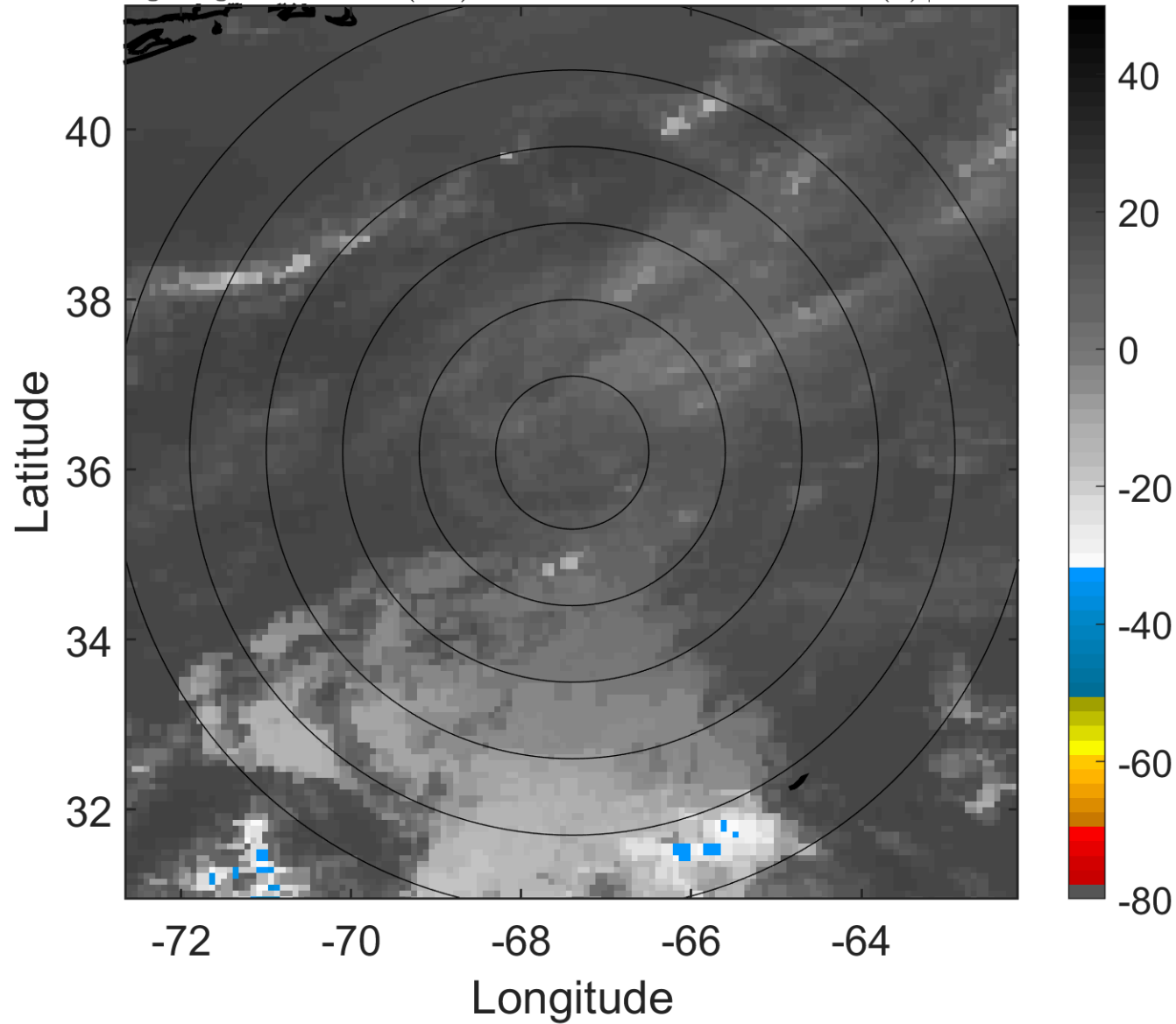

6-h IR BT Differences & Lightning

Δ t: 2011072206 (1.5 LT) - 2011072200 (19.4 LT)

Lightning: 1.5 LT \pm 1.5 h (dots)

PT: NP | EA: INACT

02L (BRET) | 30 kt TD

S: 19.8 m s⁻¹ (H) | H: 237°

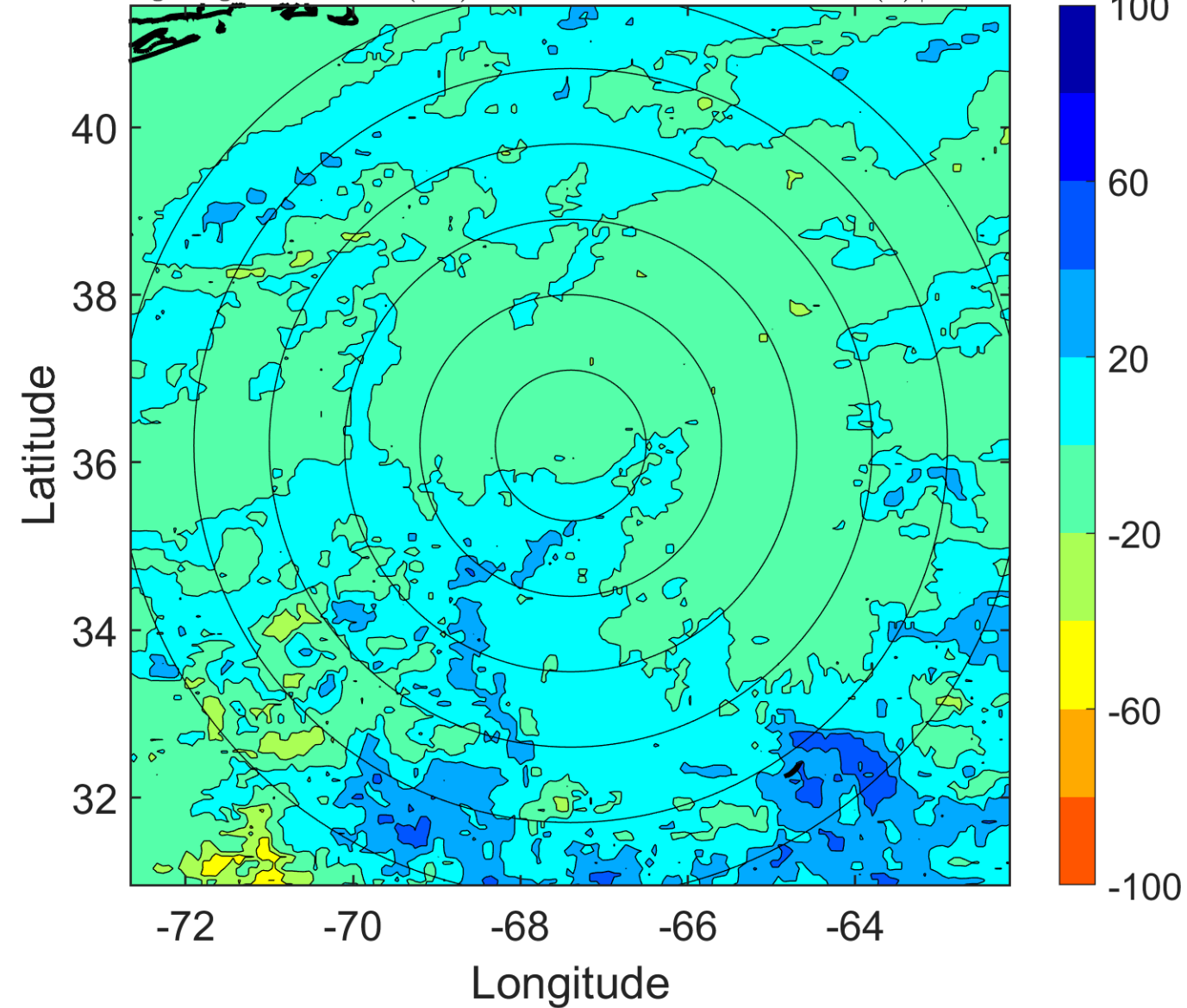

IR BT & Lightning

t: 2011072209 (4.6 LT)

Lightning: 4.6 LT \pm 1.5 h (dots)

PT: NP | EA: INACT

02L (BRET) | 30 kt TD

S: null | H: null

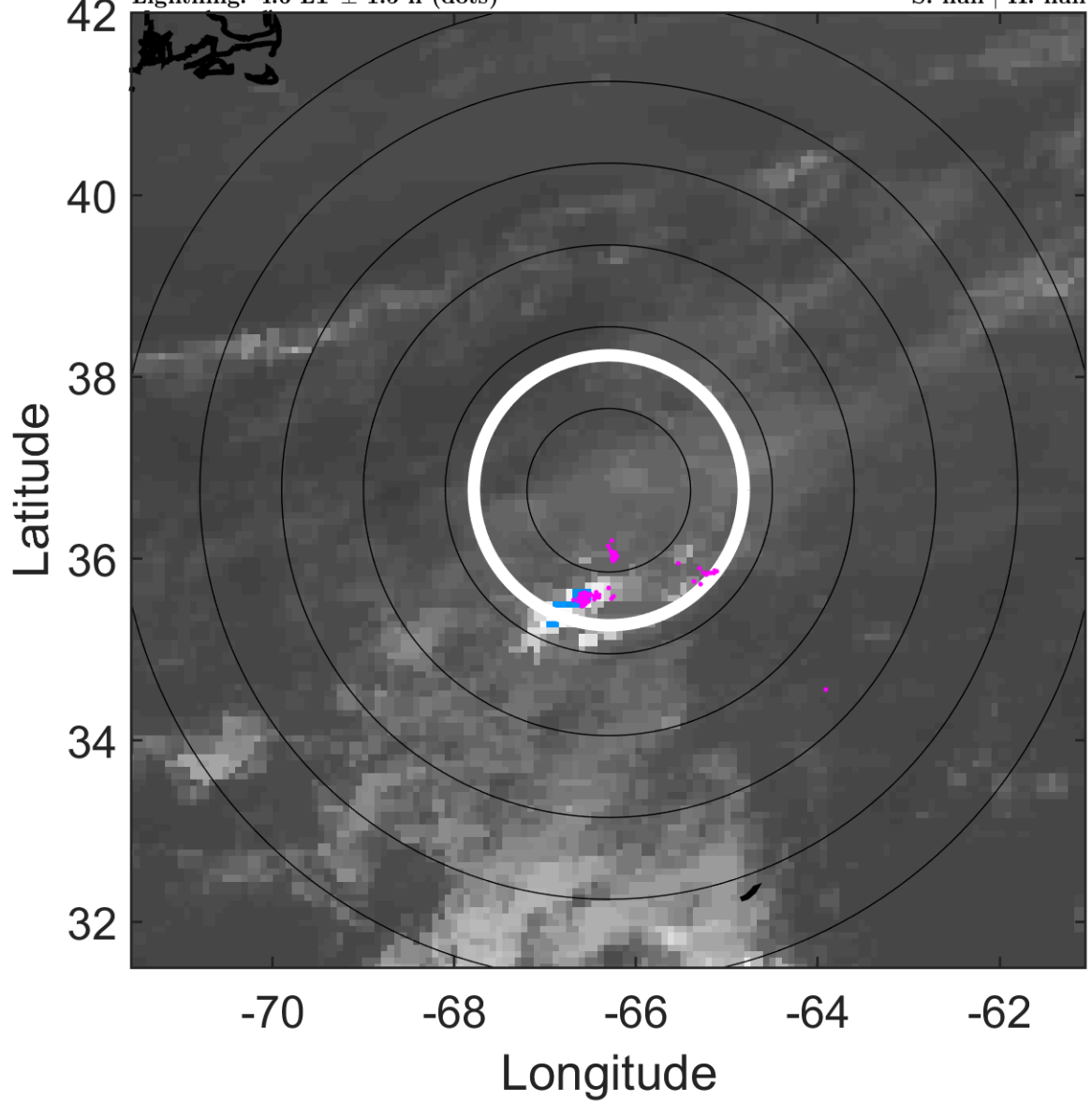

6-h IR BT Differences & Lightning

Δ t: 2011072209 (4.6 LT) - 2011072203 (22.5 LT)

Lightning: 4.6 LT \pm 1.5 h (dots)

PT: NP | EA: INACT

02L (BRET) | 30 kt TD

S: null | H: null

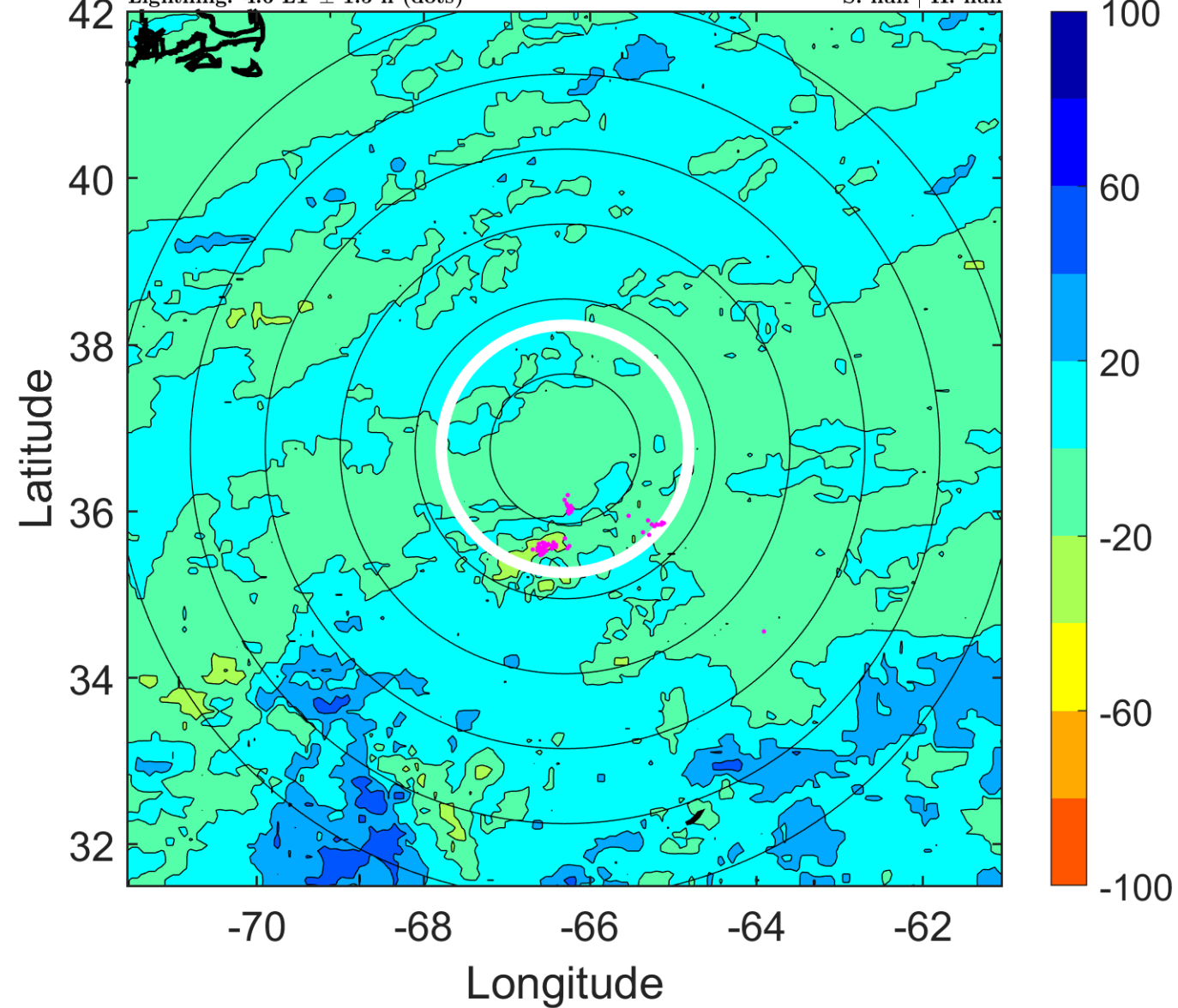

IR BT & Lightning

t: 2011072212 (7.7 LT)

Lightning: 7.7 LT \pm 1.5 h (dots)

PT: NP | EA: INACT

02L (BRET) | 30 kt LO

S: null | H: null

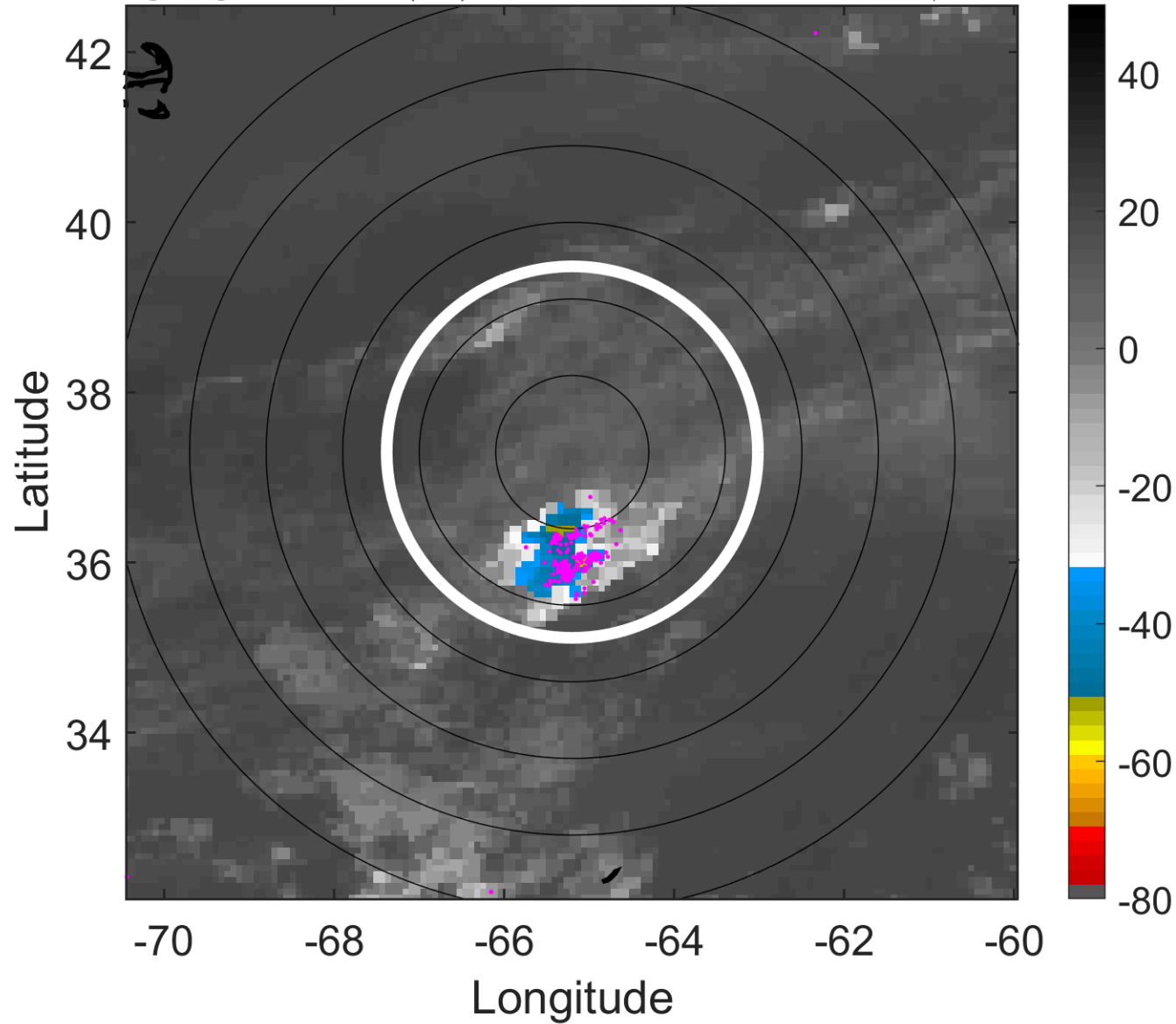

6-h IR BT Differences & Lightning

Δ t: 2011072212 (7.7 LT) - 2011072206 (1.5 LT)

Lightning: 7.7 LT \pm 1.5 h (dots)

PT: NP | EA: INACT

02L (BRET) | 30 kt LO

S: null | H: null

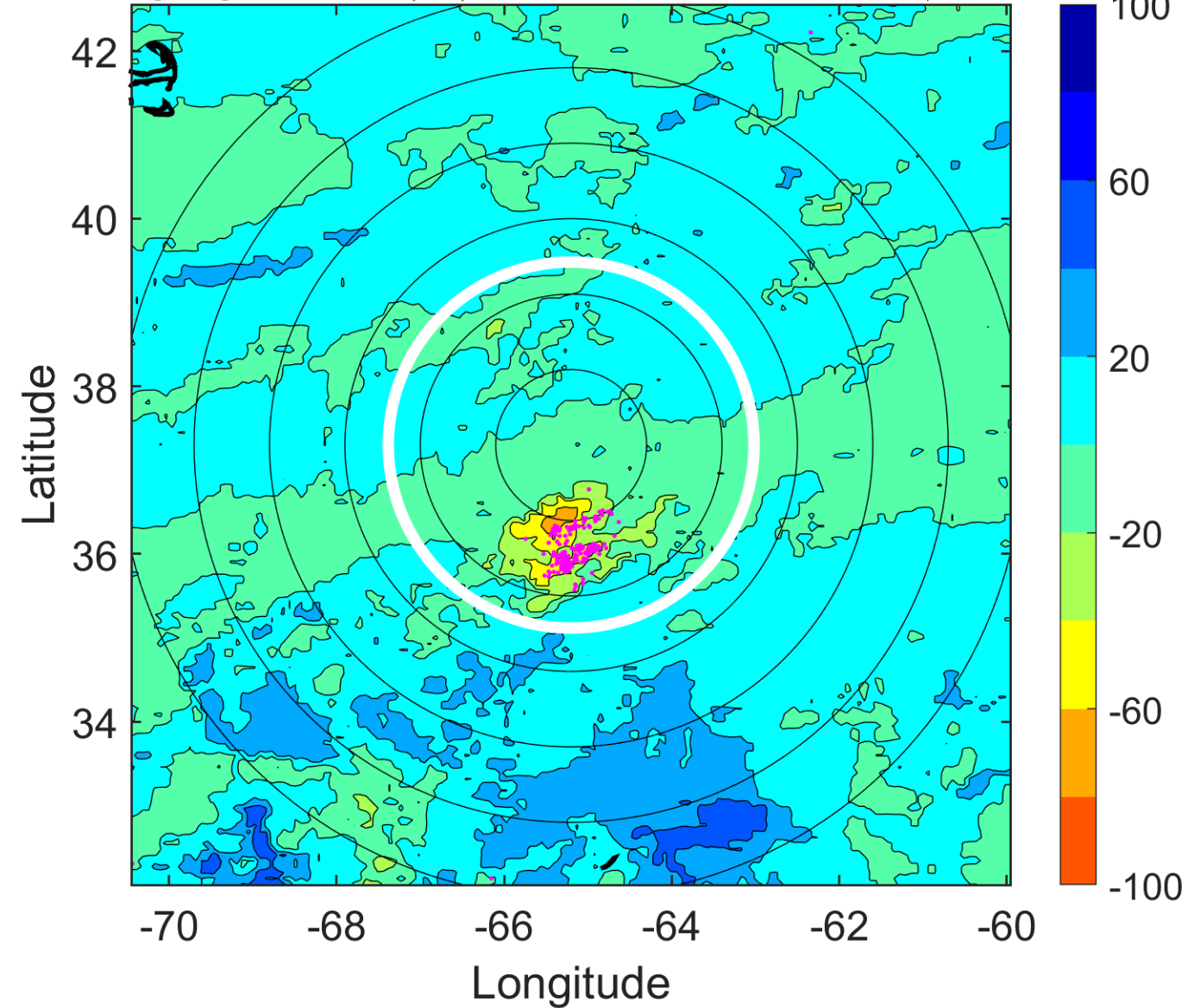

IR BT & Lightning

t: 2011072215 (10.7 LT)

Lightning: 10.7 LT \pm 1.5 h (dots)

PT: NP | EA: INACT

02L (BRET) | 30 kt LO

S: null | H: null

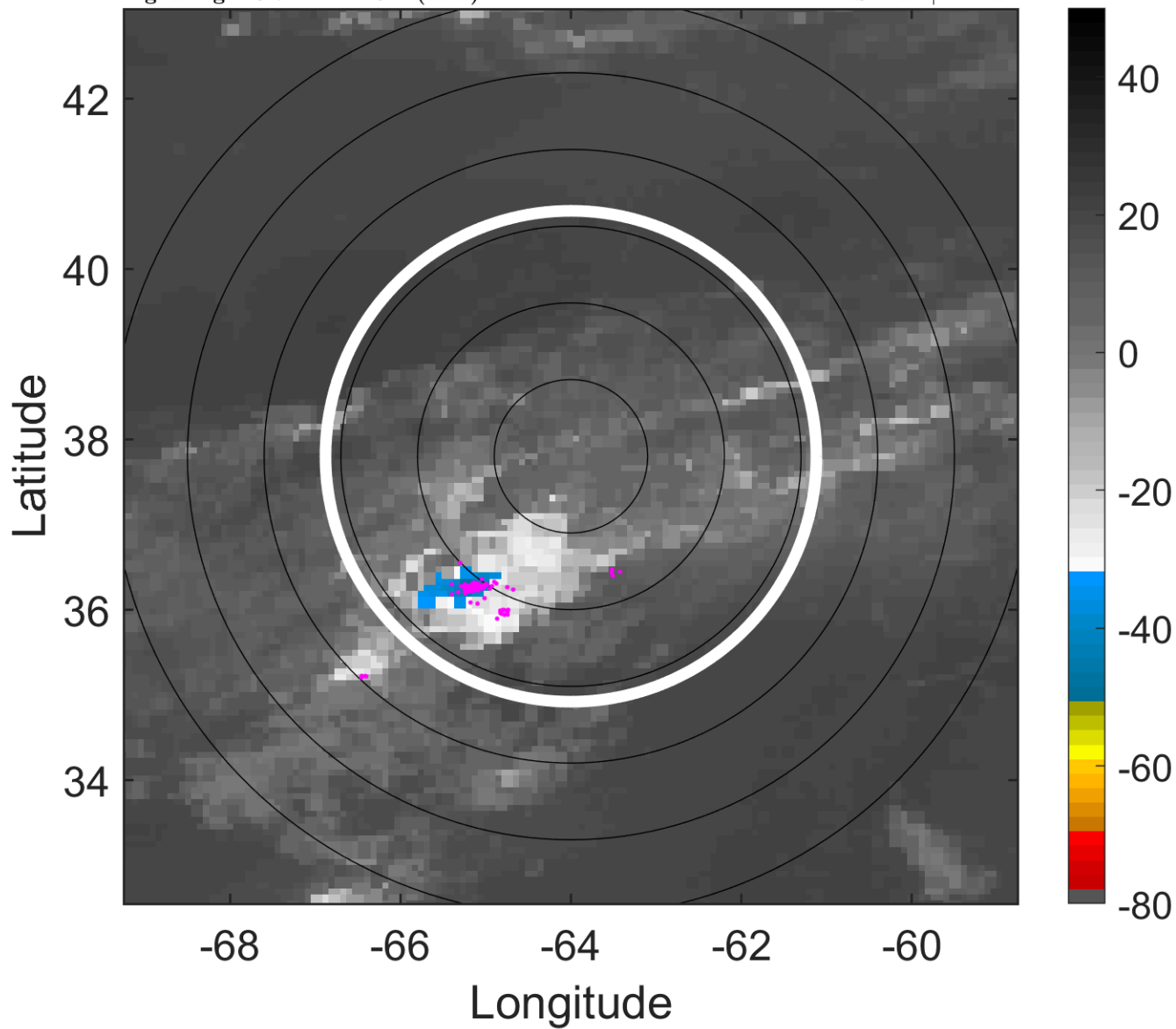

6-h IR BT Differences & Lightning

Δ t: 2011072215 (10.7 LT) - 2011072209 (4.6 LT)

Lightning: 10.7 LT \pm 1.5 h (dots)

PT: NP | EA: INACT

02L (BRET) | 30 kt LO

S: null | H: null

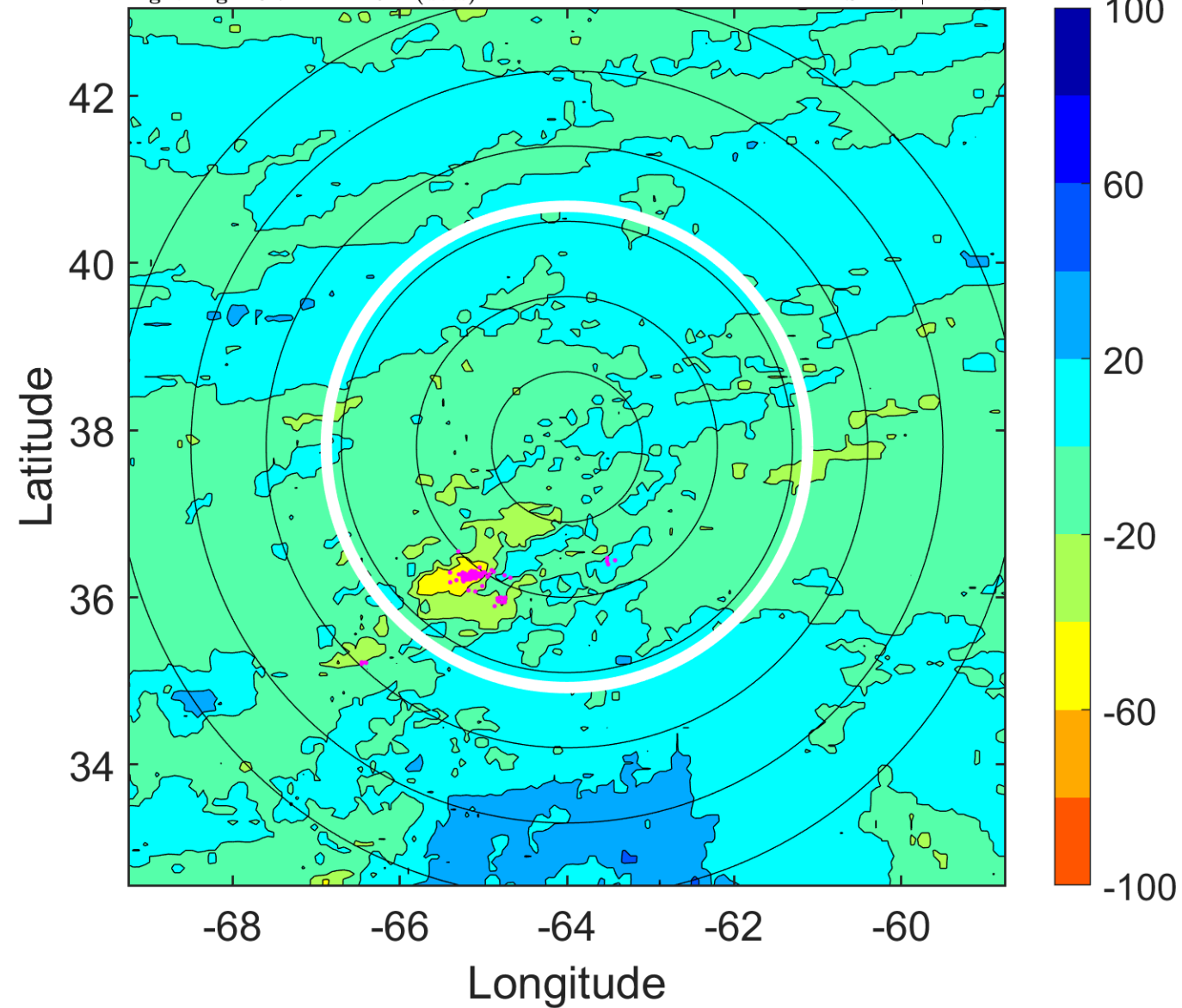

IR BT & Lightning

t: 2011072218 (13.8 LT)

Lightning: 13.8 LT \pm 1.5 h (dots)

PT: NP | EA: INACT

02L (BRET) | 30 kt LO

S: null | H: null

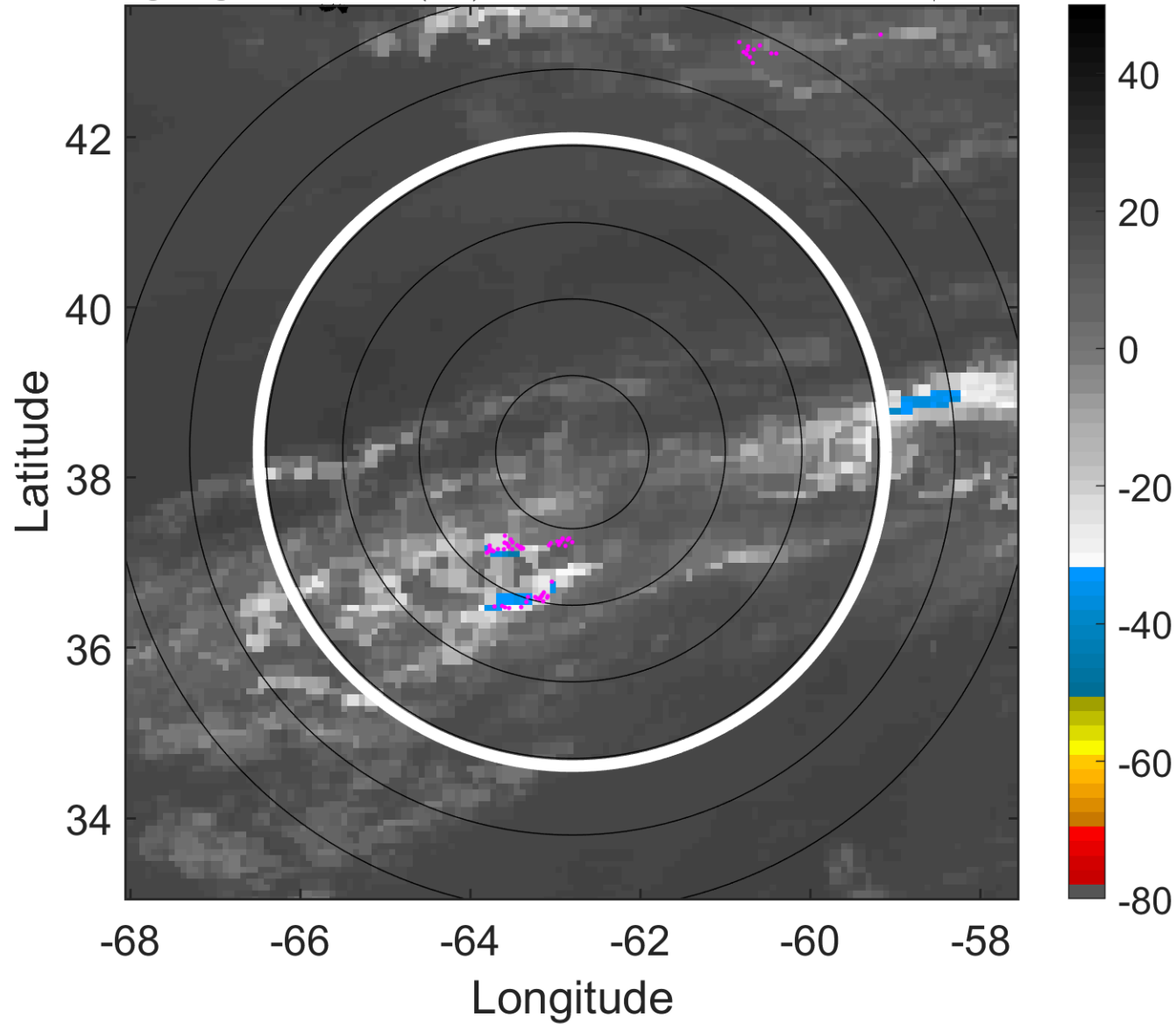

6-h IR BT Differences & Lightning

Δ t: 2011072218 (13.8 LT) - 2011072212 (7.7 LT)

Lightning: 13.8 LT \pm 1.5 h (dots)

PT: NP | EA: INACT

02L (BRET) | 30 kt LO

S: null | H: null

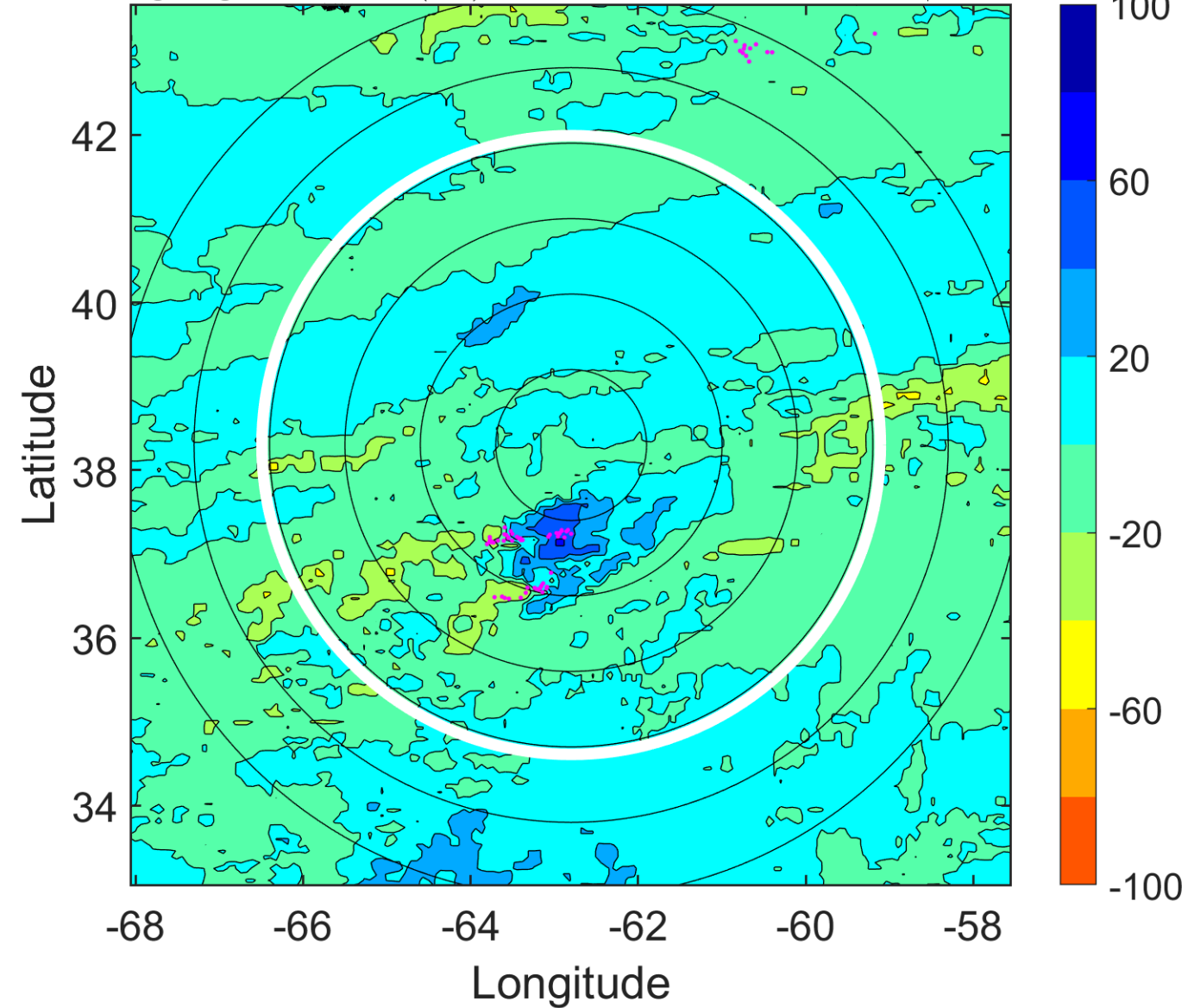

IR BT & Lightning

t: 2011072221 (16.9 LT)

Lightning: 16.9 LT \pm 1.5 h (dots)

PT: NP | EA: INACT

02L (BRET) | 27.5 kt LO

S: null | H: null

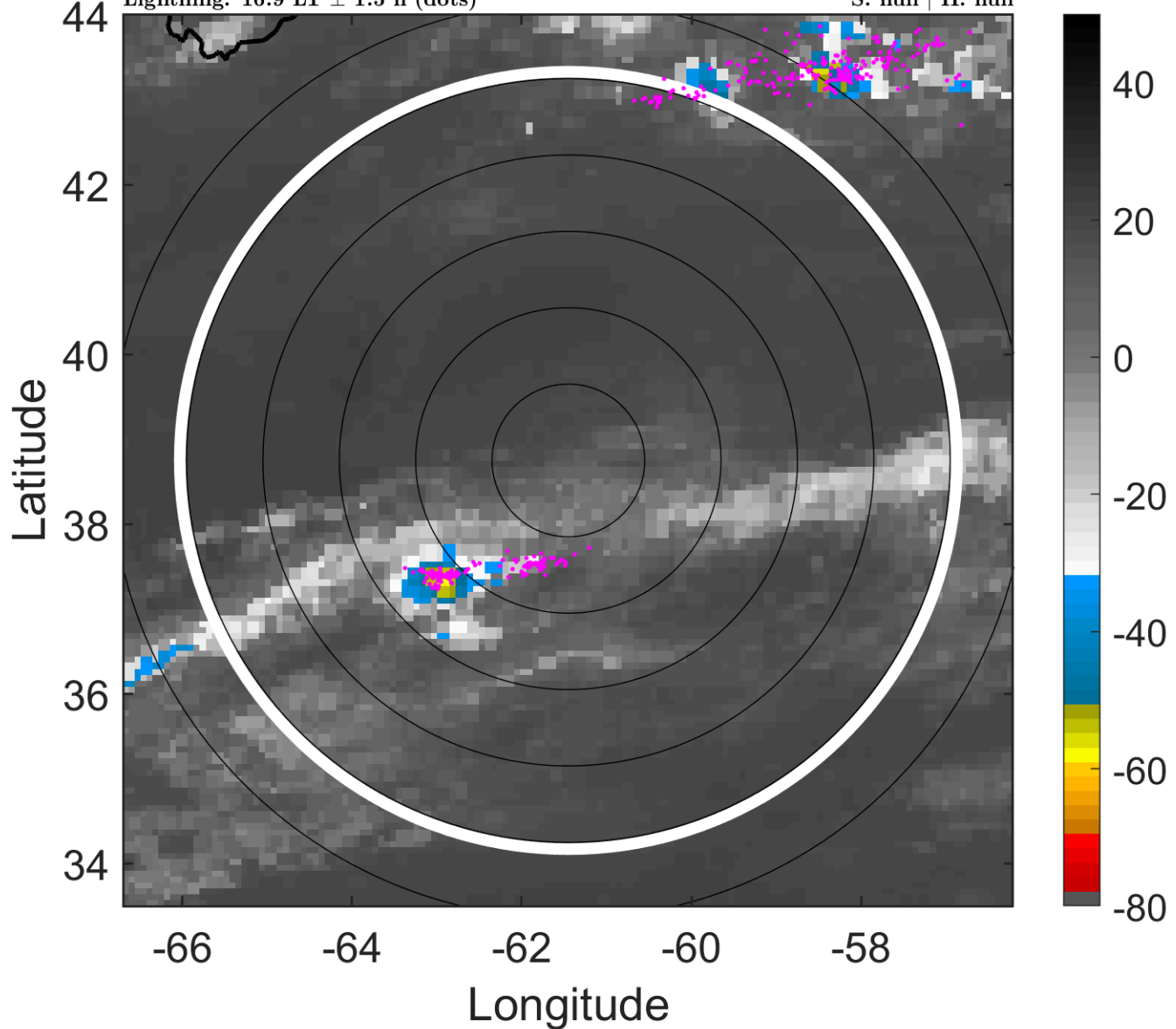

6-h IR BT Differences & Lightning

Δ t: 2011072221 (16.9 LT) - 2011072215 (10.7 LT)

Lightning: 16.9 LT \pm 1.5 h (dots)

PT: NP | EA: INACT

02L (BRET) | 27.5 kt LO

S: null | H: null

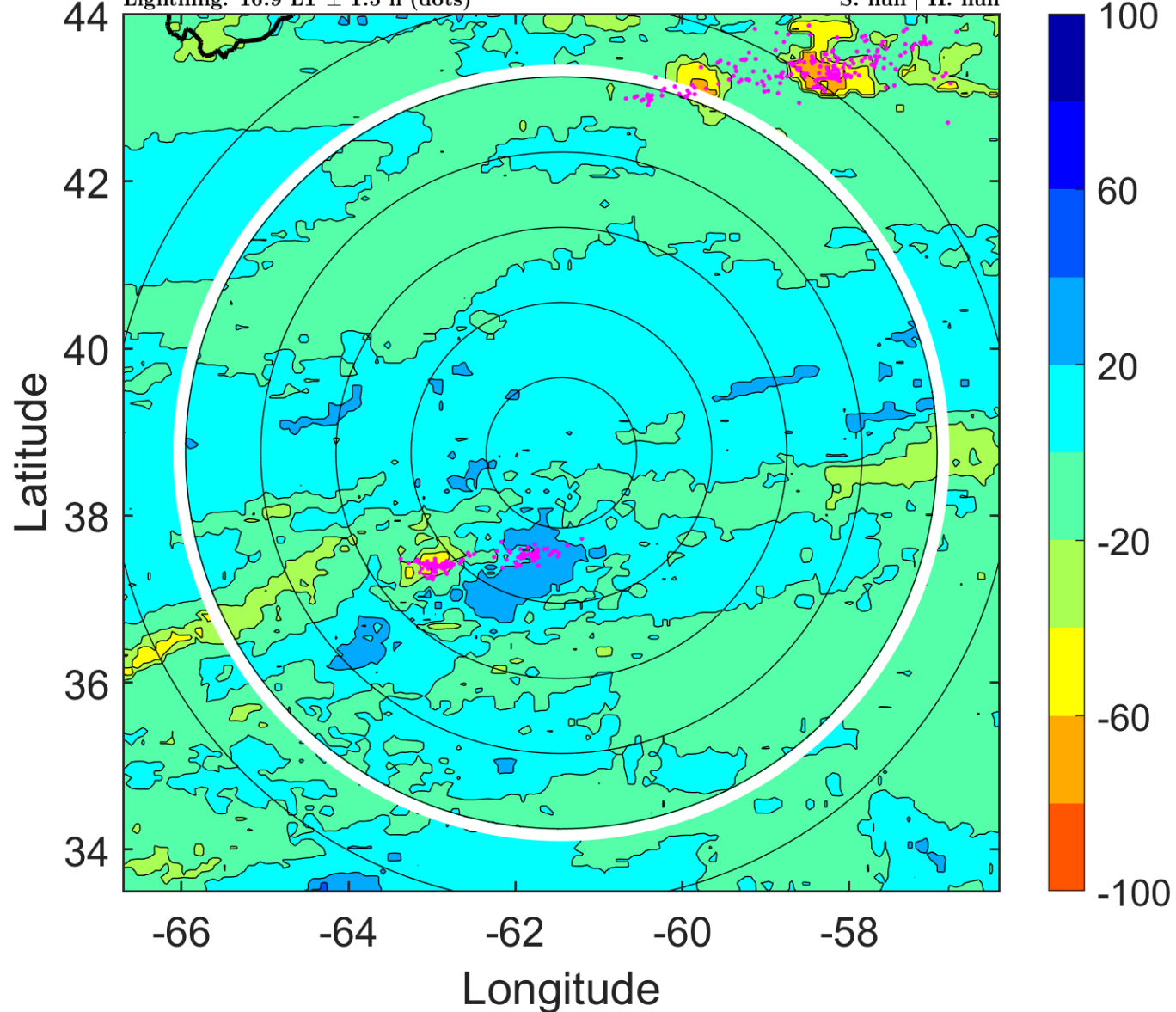

IR BT & Lightning

t: 2011072300 (20 LT)

Lightning: 20 LT \pm 1.5 h (dots)

PT: NP | EA: INACT

02L (BRET) | 25 kt LO

S: null | H: null

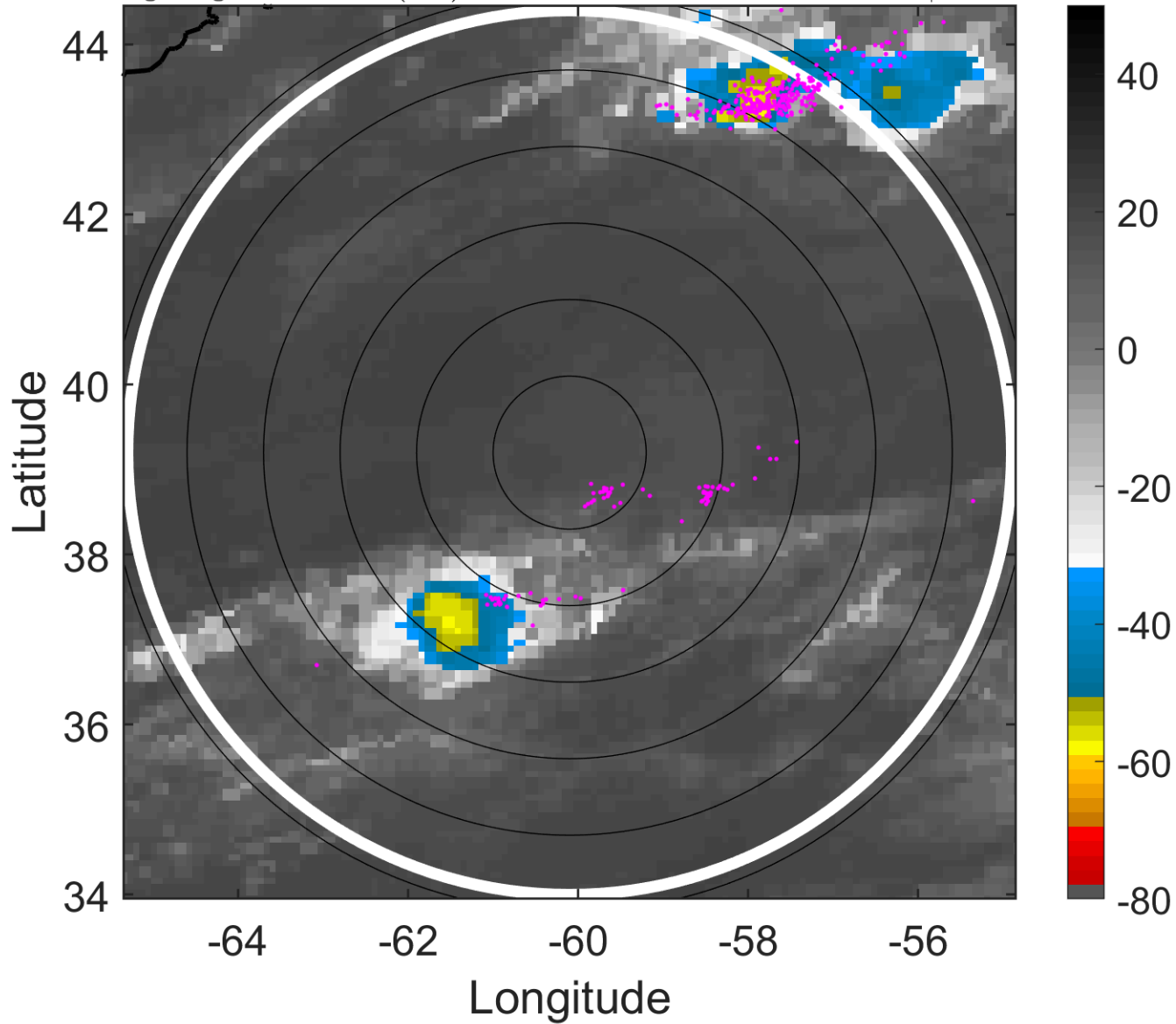

6-h IR BT Differences & Lightning

Δ t: 2011072300 (20 LT) - 2011072218 (13.8 LT)

Lightning: 20 LT \pm 1.5 h (dots)

PT: NP | EA: INACT

02L (BRET) | 25 kt LO

S: null | H: null

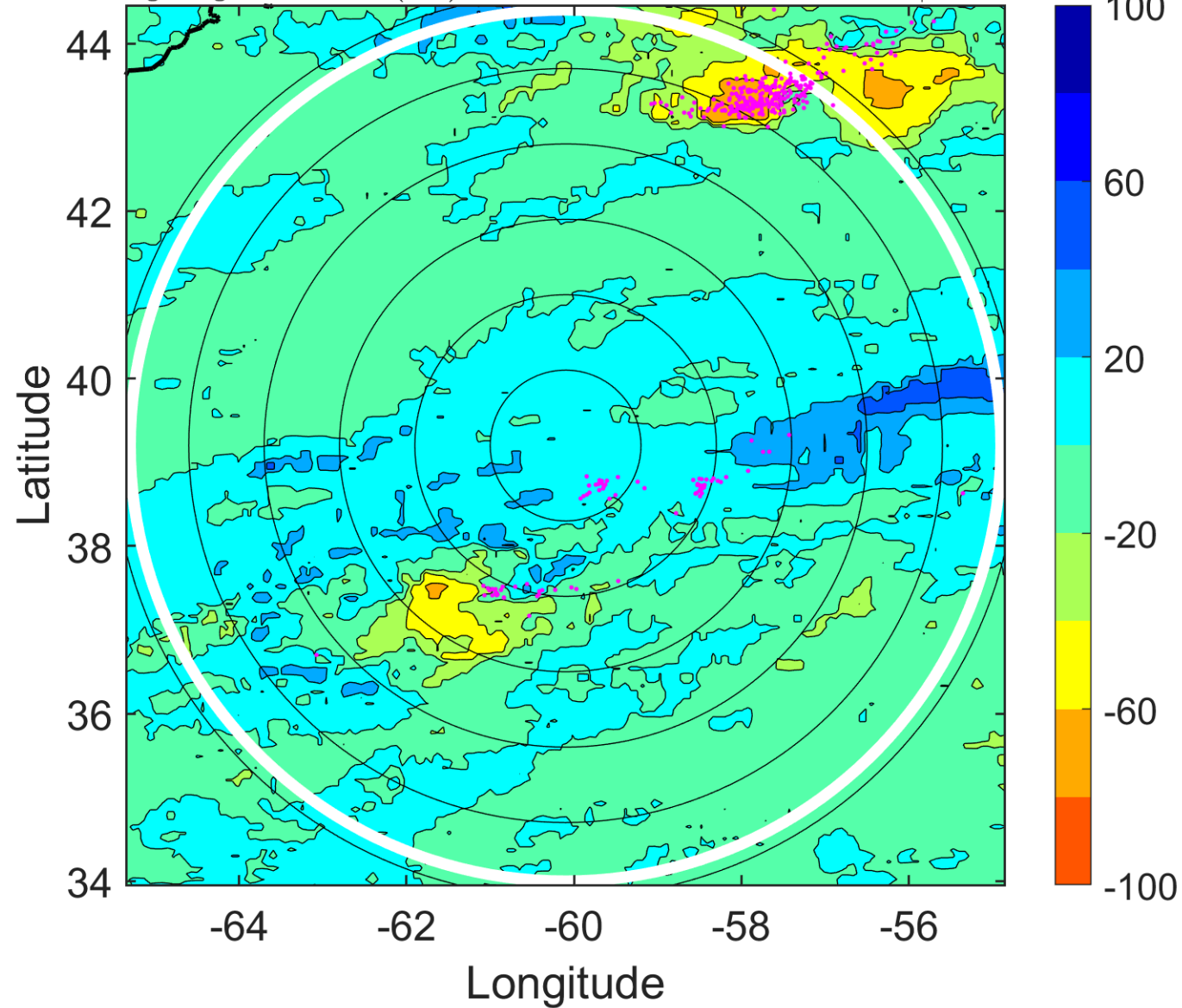

IR BT & Lightning

t: 2011072303 (23.1 LT)

Lightning: 23.1 LT \pm 1.5 h (dots)

PT: NP | EA: INACT

02L (BRET) | 25 kt LO

S: null | H: null

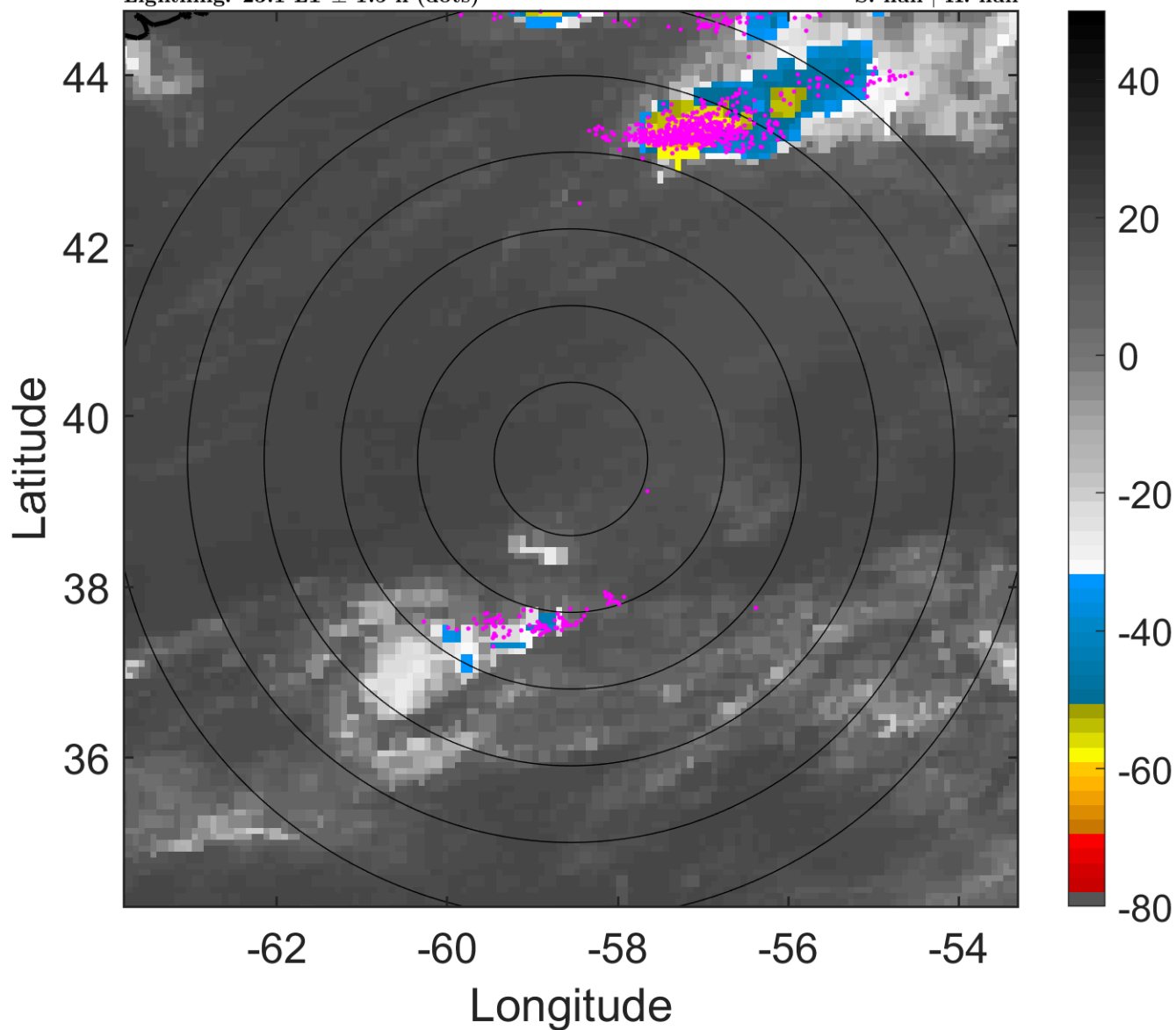

6-h IR BT Differences & Lightning

Δ t: 2011072303 (23.1 LT) - 2011072221 (16.9 LT)

Lightning: 23.1 LT \pm 1.5 h (dots)

PT: NP | EA: INACT

02L (BRET) | 25 kt LO

S: null | H: null

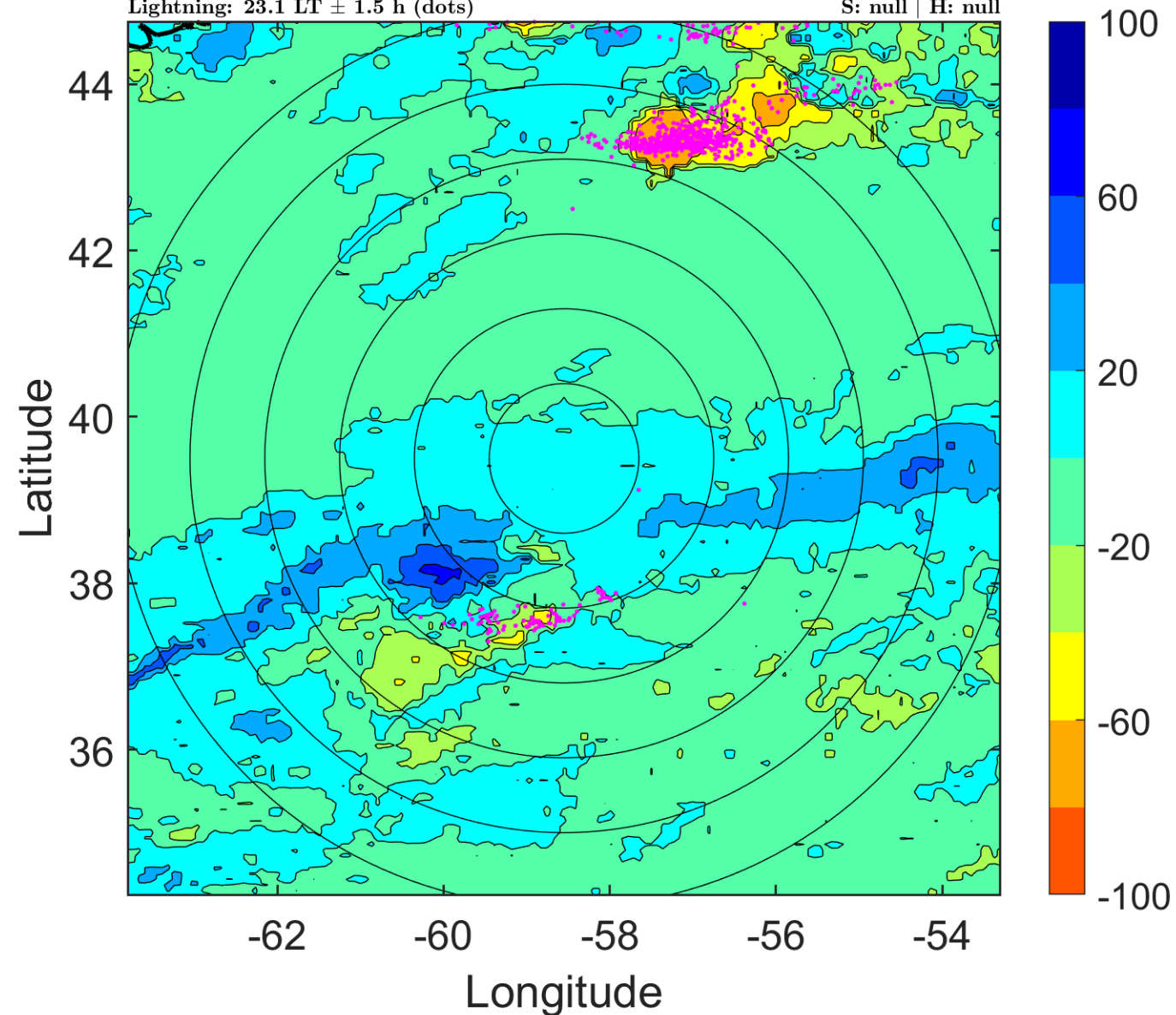

IR BT & Lightning

t: 2011072306 (2.2 LT)

Lightning: 2.2 LT \pm 1.5 h (dots)

PT: NP | EA: INACT

02L (BRET) | 25 kt LO

S: null | H: null

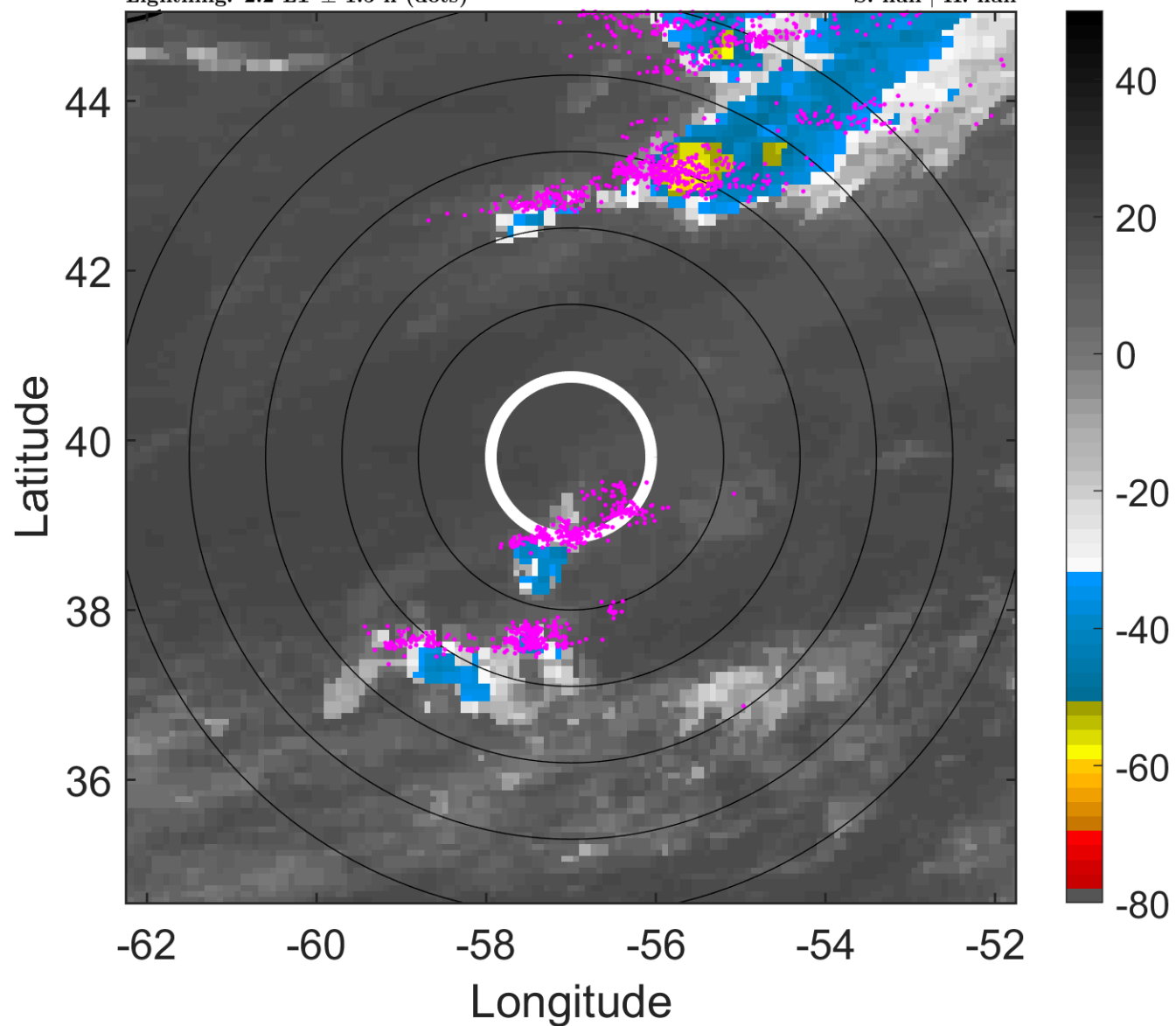

6-h IR BT Differences & Lightning

Δ t: 2011072306 (2.2 LT) - 2011072300 (20 LT)

Lightning: 2.2 LT \pm 1.5 h (dots)

PT: NP | EA: INACT

02L (BRET) | 25 kt LO

S: null | H: null

