

### IR BT & Lightning

t: 2007073106 (1.6 LT)

Lightning: 1.6 LT  $\pm$  1.5 h (dots)

PT: LLCP | EA: ACT

03L (CHANTAL) | 35 kt TS

S: 4.9 m s<sup>-1</sup> (M) | H: 51°

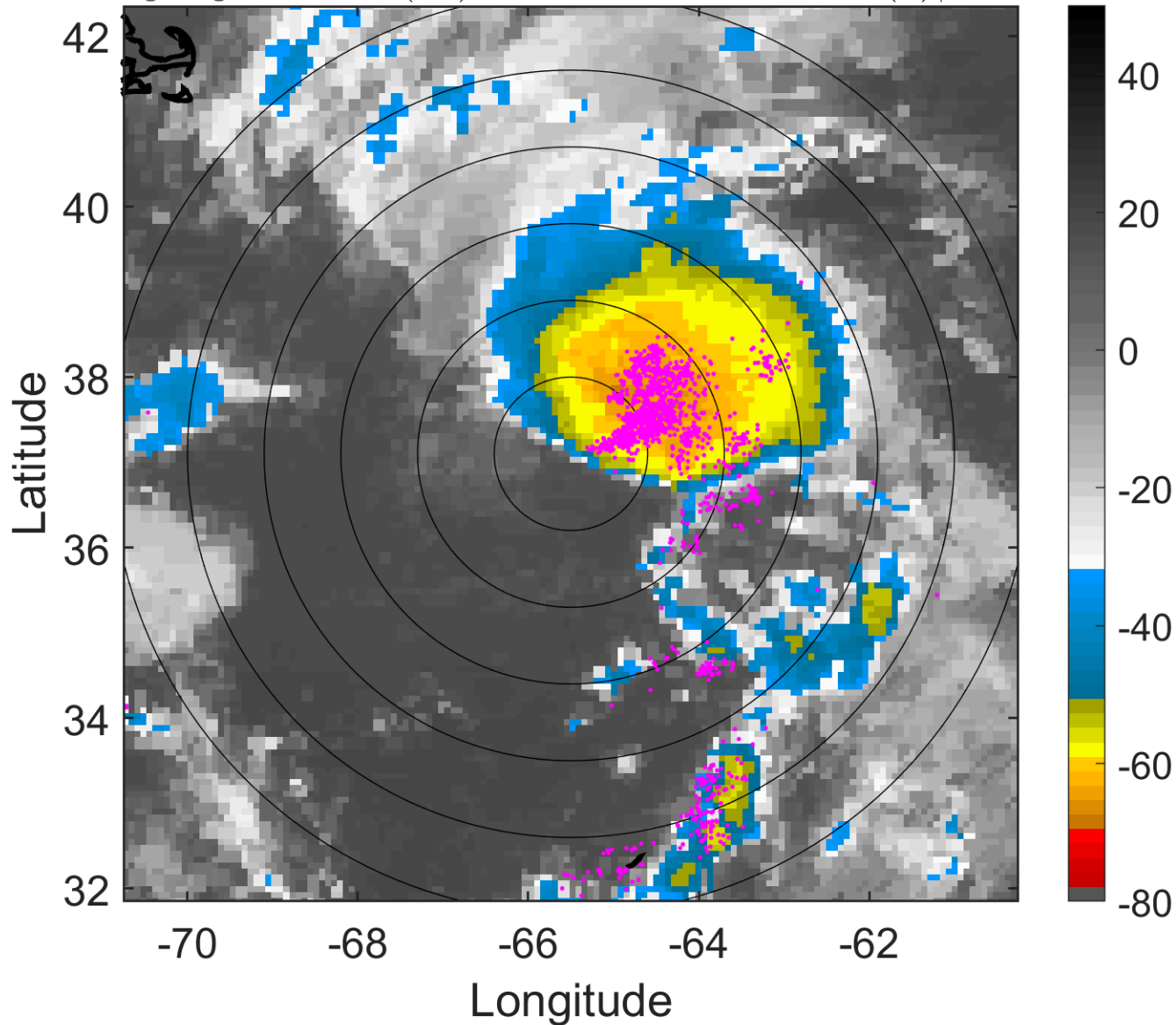

### 6-h IR BT Differences & Lightning

$\Delta$ t: 2007073106 (1.6 LT) - 2007073100 (19.6 LT)

Lightning: 1.6 LT  $\pm$  1.5 h (dots)

PT: LLCP | EA: ACT

03L (CHANTAL) | 35 kt TS

S: 4.9 m s<sup>-1</sup> (M) | H: 51°

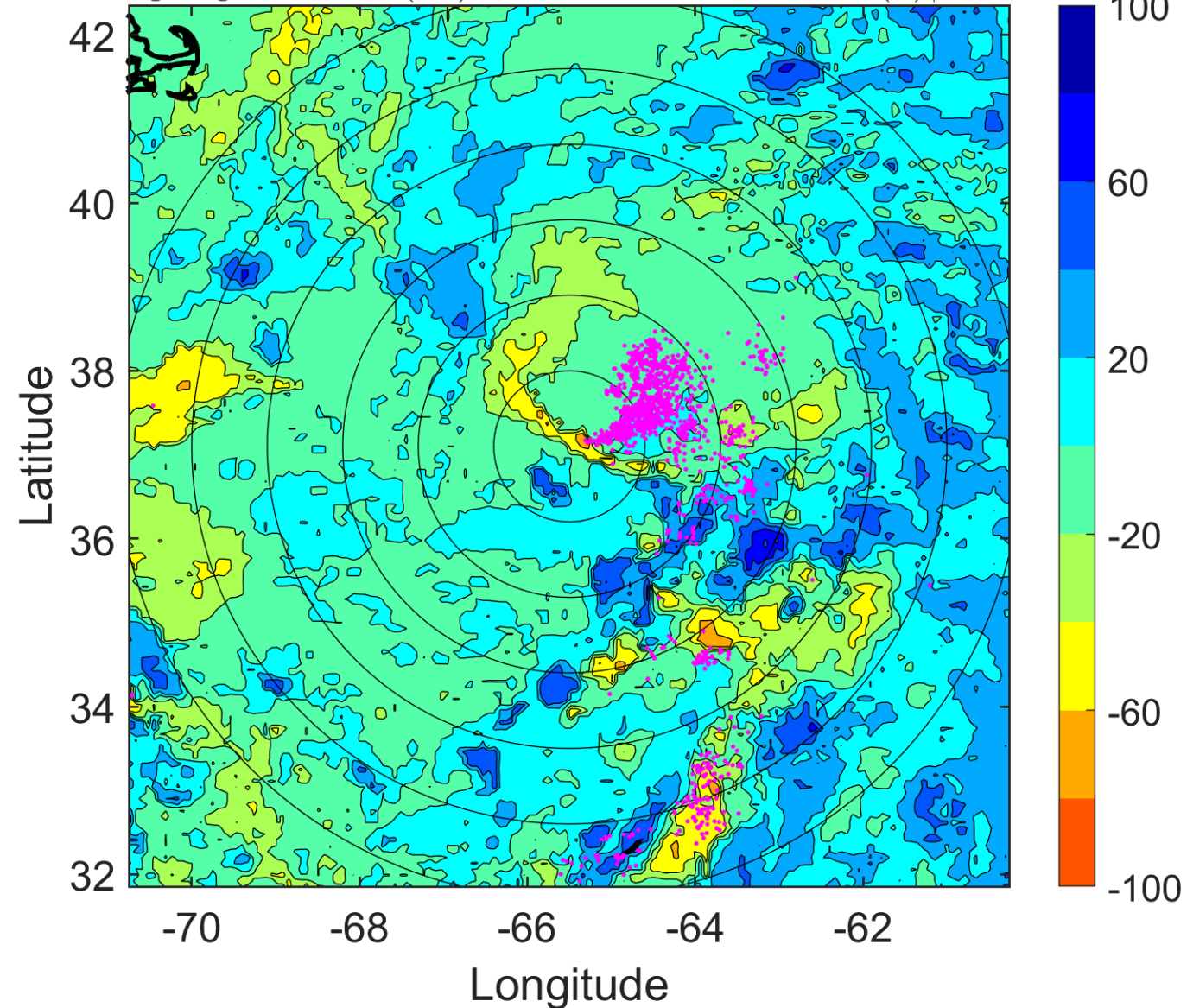

### IR BT & Lightning

t: 2007073109 (4.7 LT)

Lightning: 4.7 LT  $\pm$  1.5 h (dots)

PT: LLCP | EA: ACT

03L (CHANTAL) | 40 kt TS

S: 7.5 m s<sup>-1</sup> (M) | H: 44°

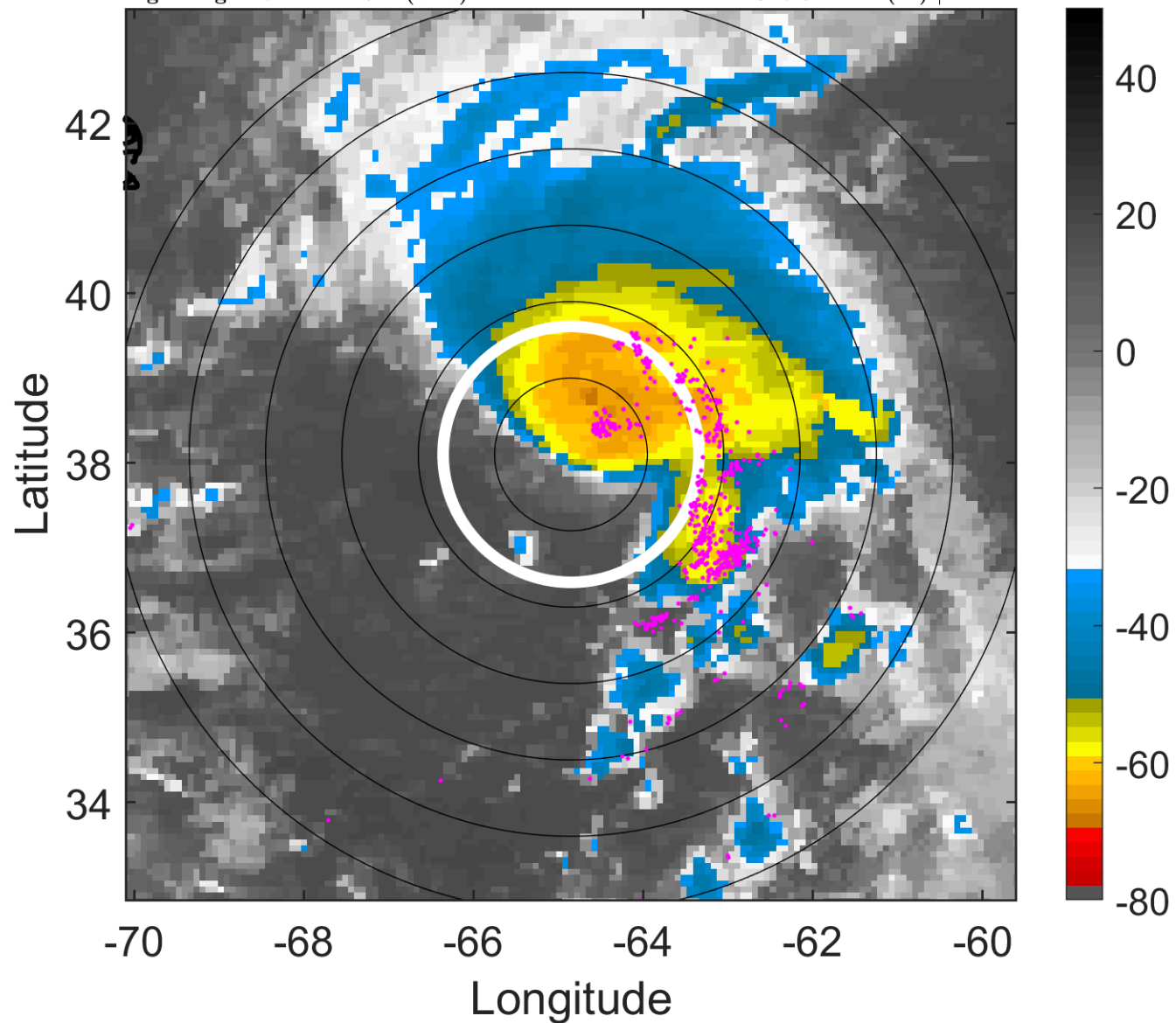

### 6-h IR BT Differences & Lightning

$\Delta$ t: 2007073109 (4.7 LT) - 2007073103 (22.6 LT)

Lightning: 4.7 LT  $\pm$  1.5 h (dots)

PT: LLCP | EA: ACT

03L (CHANTAL) | 40 kt TS

S: 7.5 m s<sup>-1</sup> (M) | H: 44°

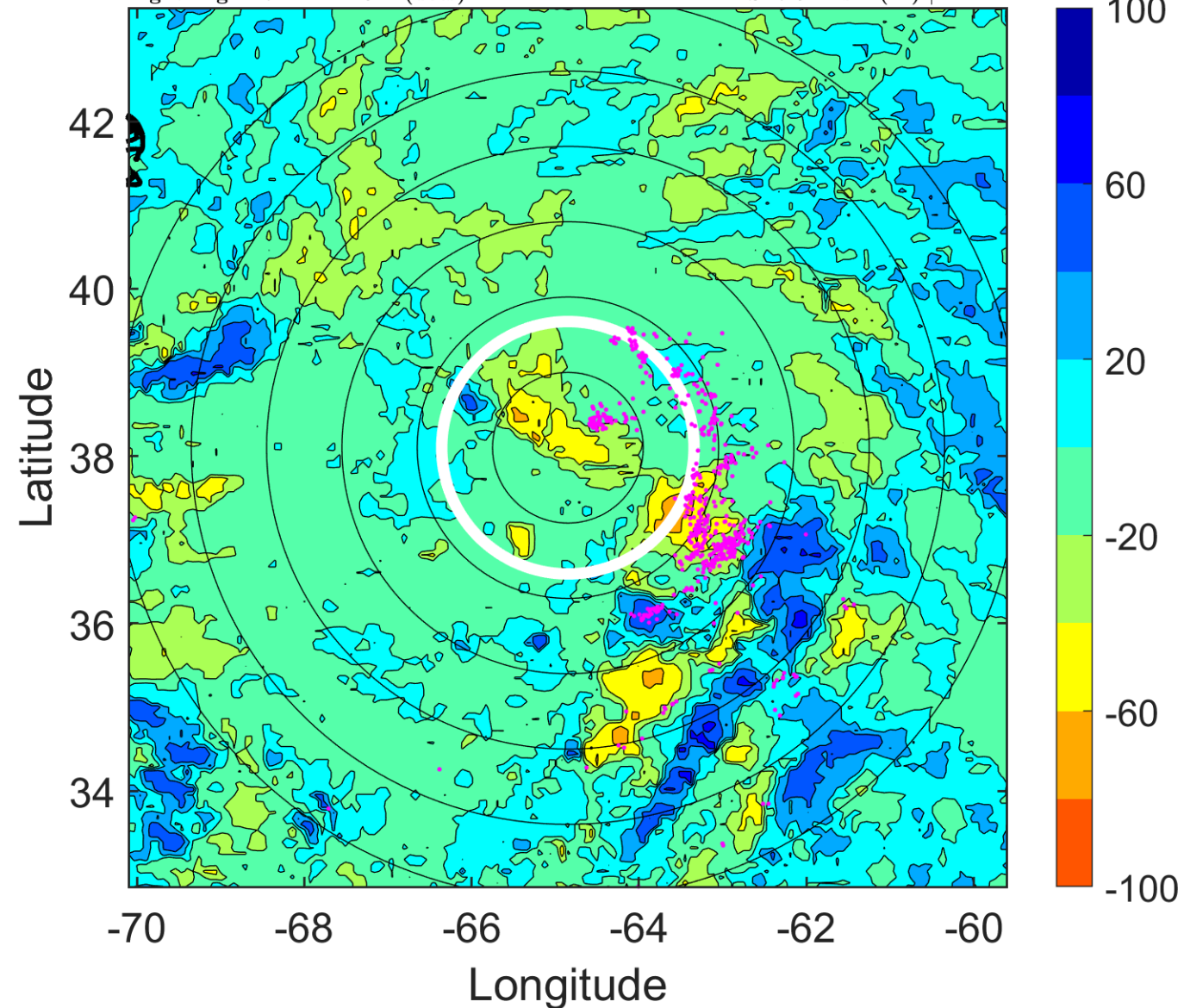

### IR BT & Lightning

t: 2007073112 (7.7 LT)

Lightning: 7.7 LT  $\pm$  1.5 h (dots)

PT: LLCP | EA: ACT

03L (CHANTAL) | 45 kt TS

S: 10.1 m s<sup>-1</sup> (M) | H: 37°

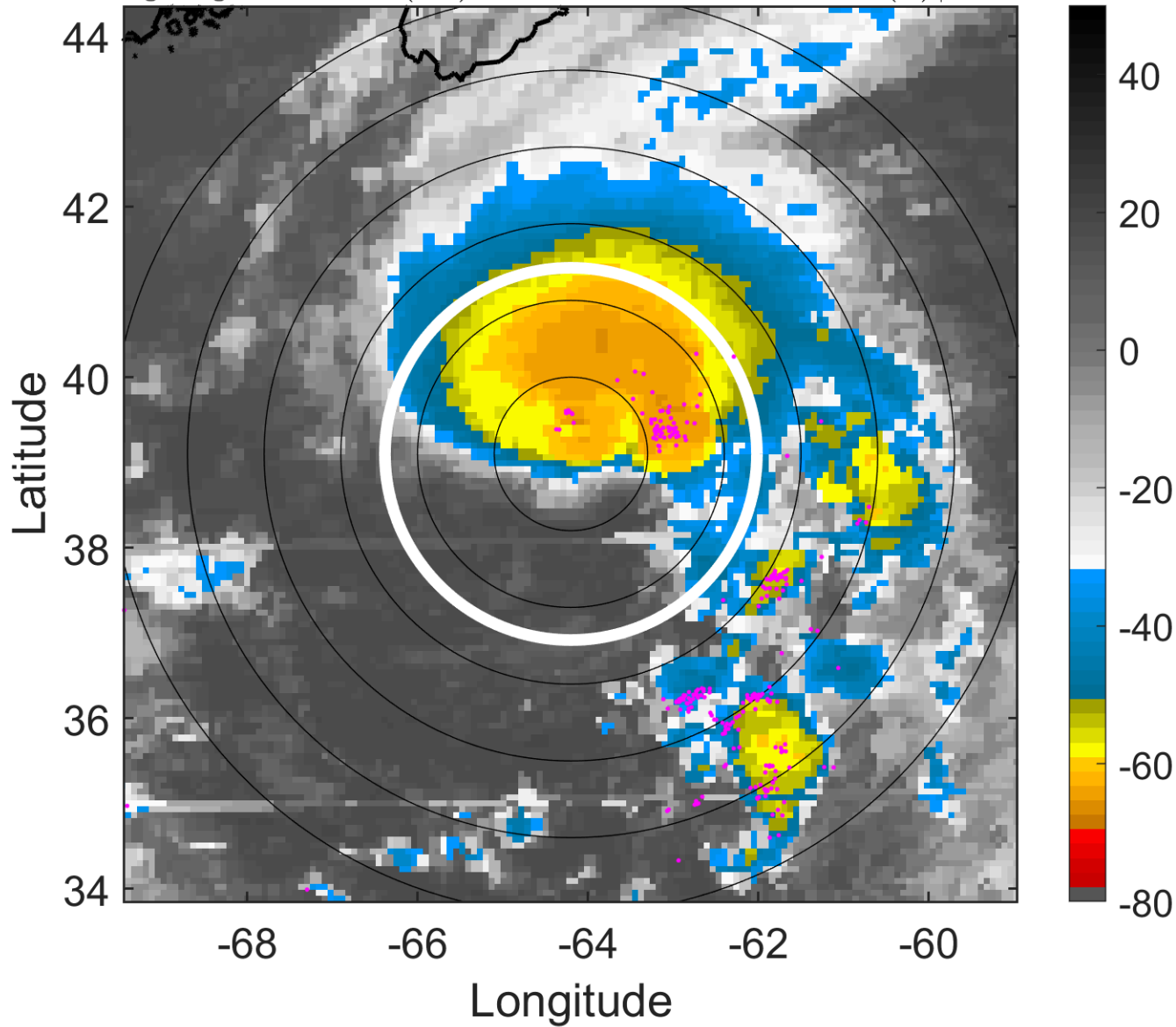

### 6-h IR BT Differences & Lightning

$\Delta$ t: 2007073112 (7.7 LT) - 2007073106 (1.6 LT)

Lightning: 7.7 LT  $\pm$  1.5 h (dots)

PT: LLCP | EA: ACT

03L (CHANTAL) | 45 kt TS

S: 10.1 m s<sup>-1</sup> (M) | H: 37°

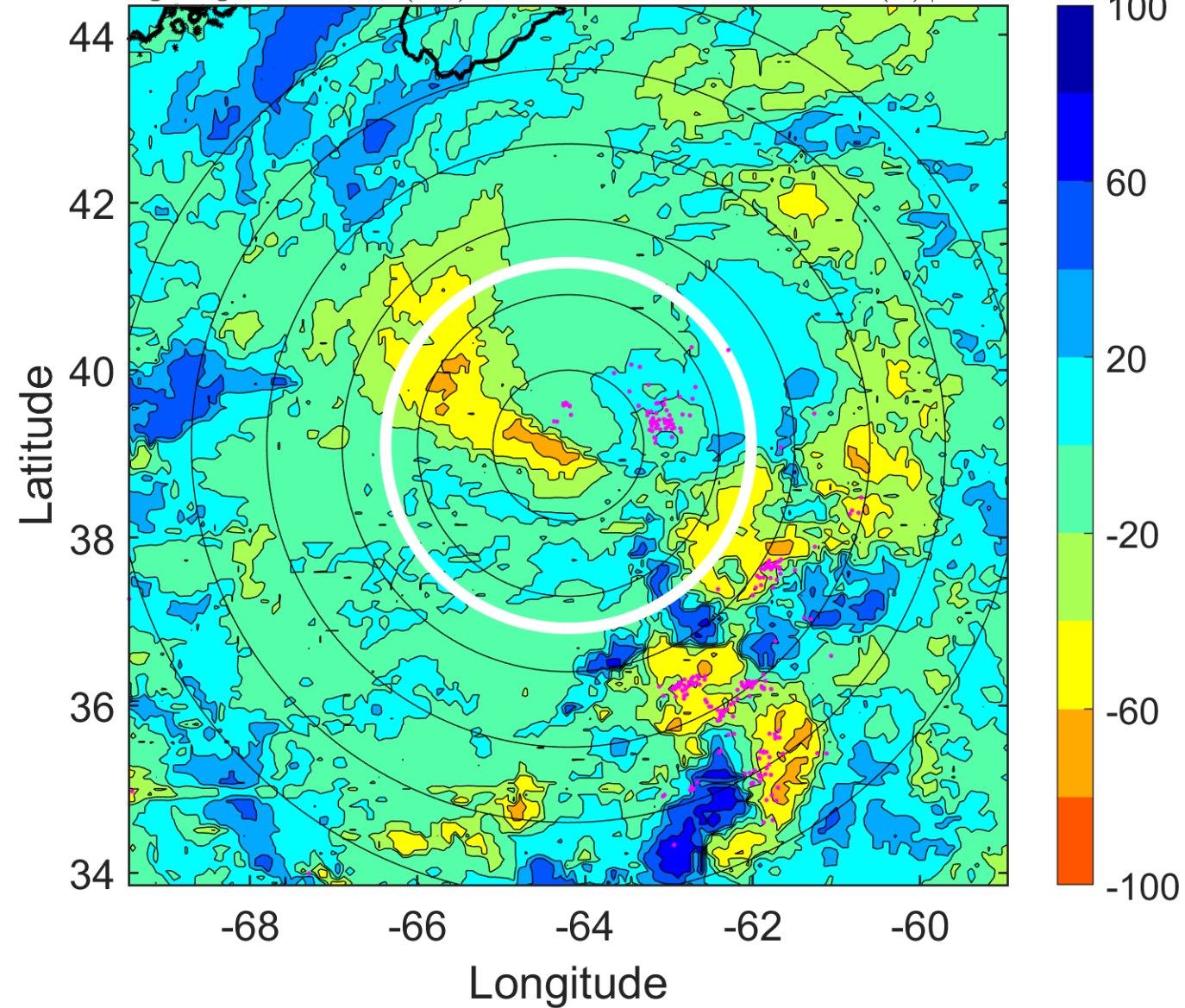



### IR BT & Lightning

t: 2007073115 (10.8 LT)

Lightning: 10.8 LT  $\pm$  1.5 h (dots)

PT: LLCP | EA: ACT

03L (CHANTAL) | 45 kt TS

S: 11.1 m s<sup>-1</sup> (H) | H: 41.5°

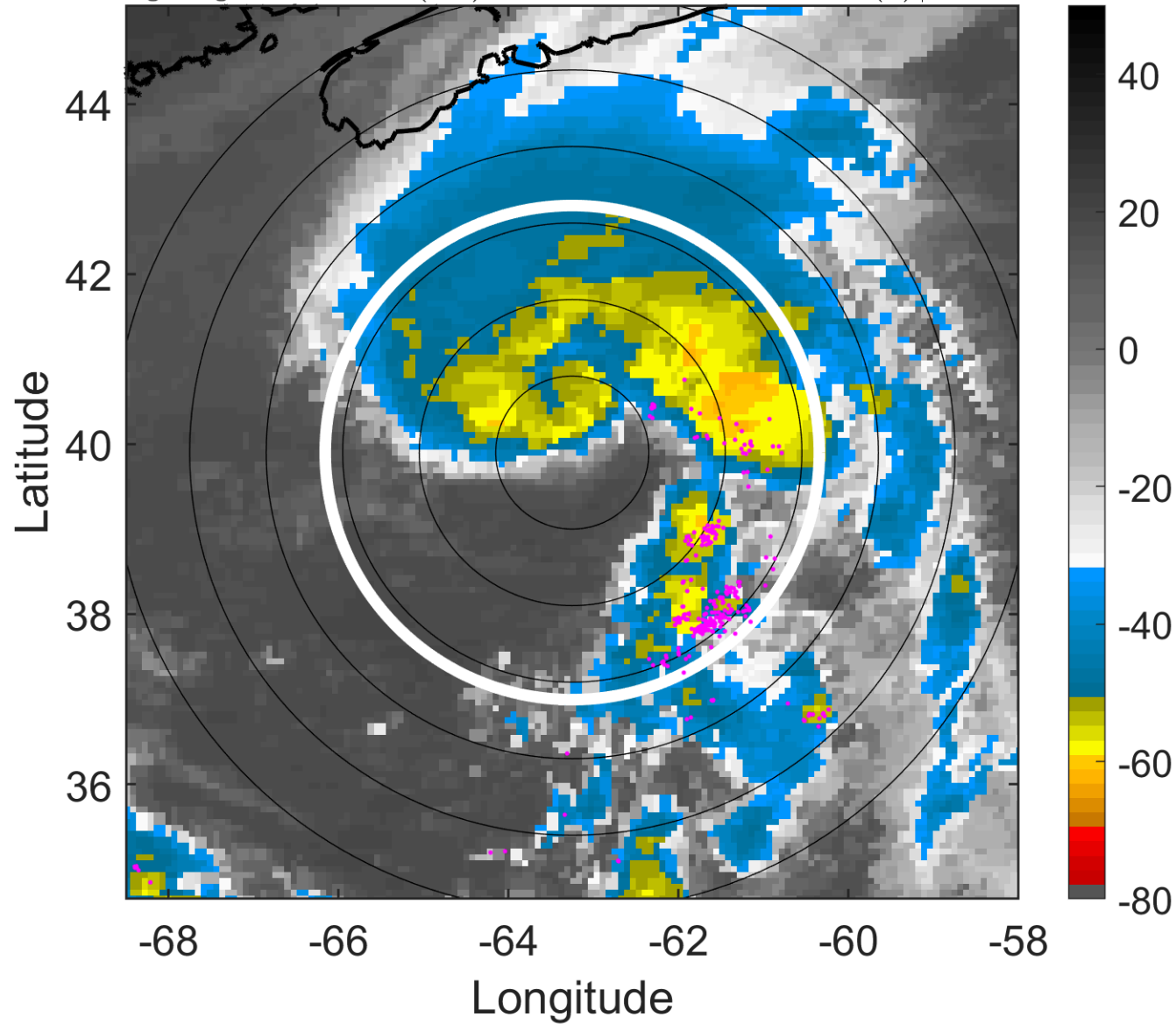

### 6-h IR BT Differences & Lightning

$\Delta$ t: 2007073115 (10.8 LT) - 2007073109 (4.7 LT)

Lightning: 10.8 LT  $\pm$  1.5 h (dots)

PT: LLCP | EA: ACT

03L (CHANTAL) | 45 kt TS

S: 11.1 m s<sup>-1</sup> (H) | H: 41.5°

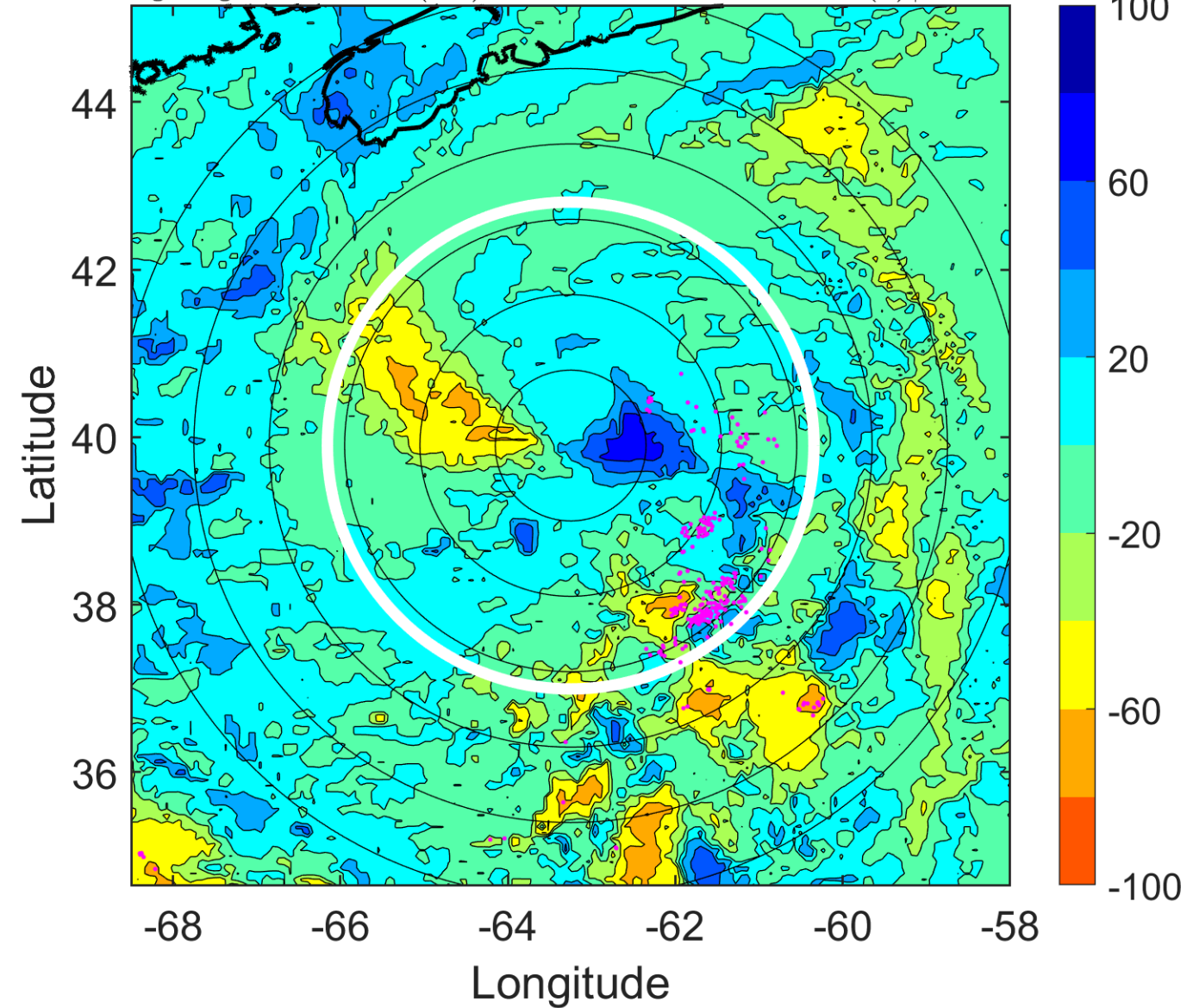



### IR BT & Lightning

t: 2007073118 (13.8 LT)

Lightning: 13.8 LT  $\pm$  1.5 h (dots)

PT: LLCP | EA: ACT

03L (CHANTAL) | 45 kt TS

S: 12 m s<sup>-1</sup> (H) | H: 46°

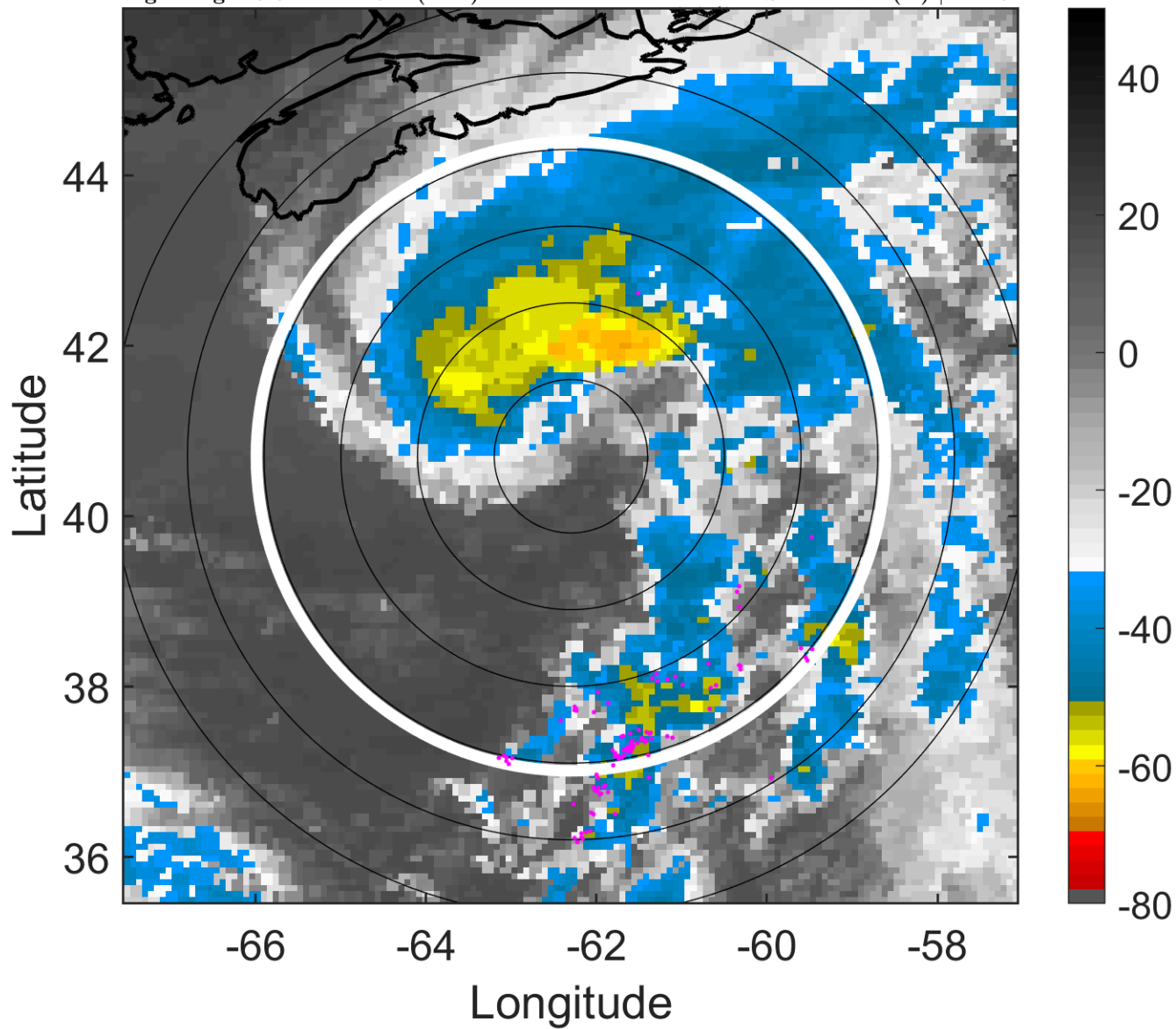

### 6-h IR BT Differences & Lightning

$\Delta$ t: 2007073118 (13.8 LT) - 2007073112 (7.7 LT)

Lightning: 13.8 LT  $\pm$  1.5 h (dots)

PT: LLCP | EA: ACT

03L (CHANTAL) | 45 kt TS

S: 12 m s<sup>-1</sup> (H) | H: 46°

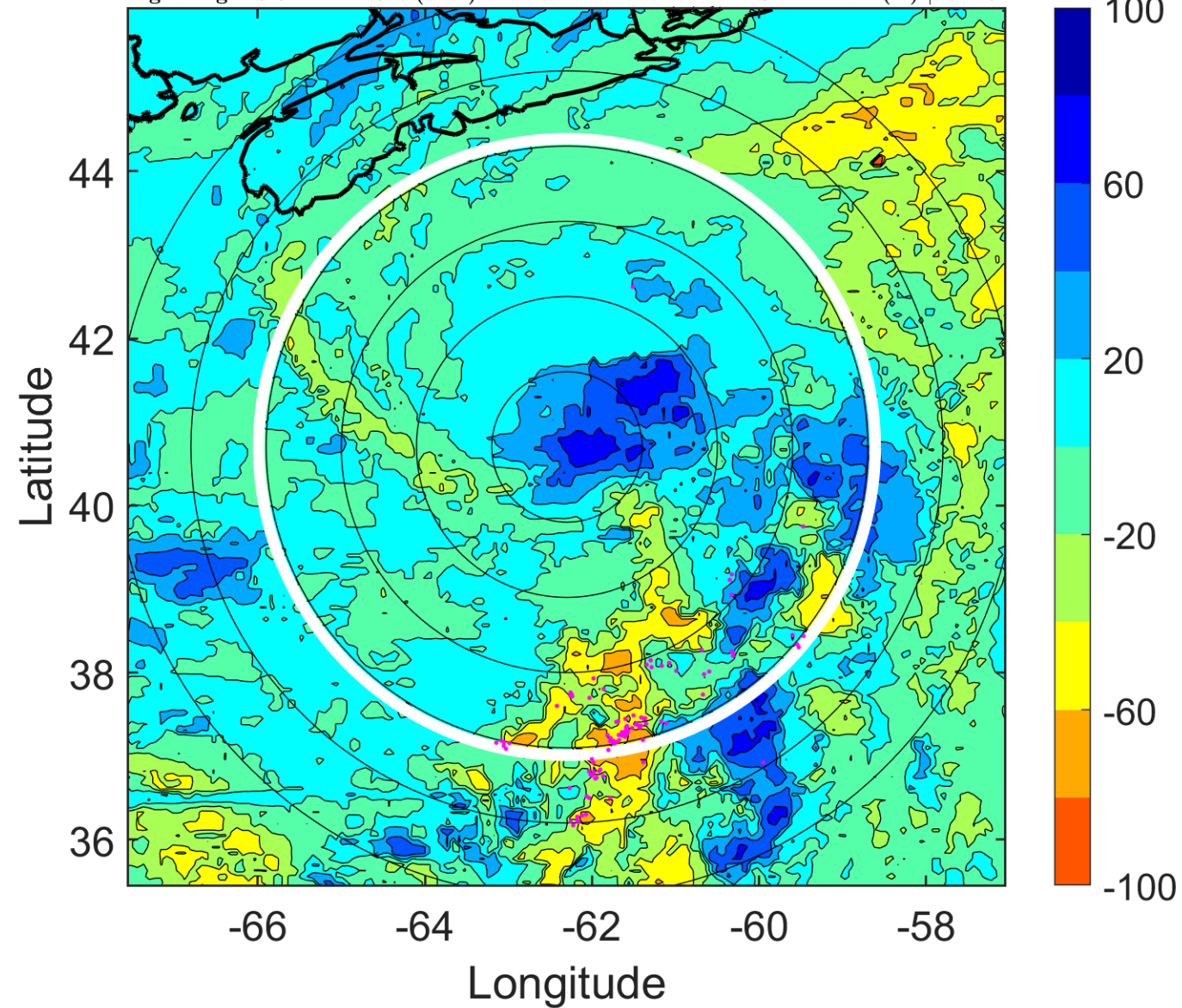

### IR BT & Lightning

t: 2007073121 (16.9 LT)

Lightning: 16.9 LT  $\pm$  1.5 h (dots)

PT: LLCP | EA: ACT

03L (CHANTAL) | 45 kt TS

S: 13.2 m s<sup>-1</sup> (H) | H: 50°

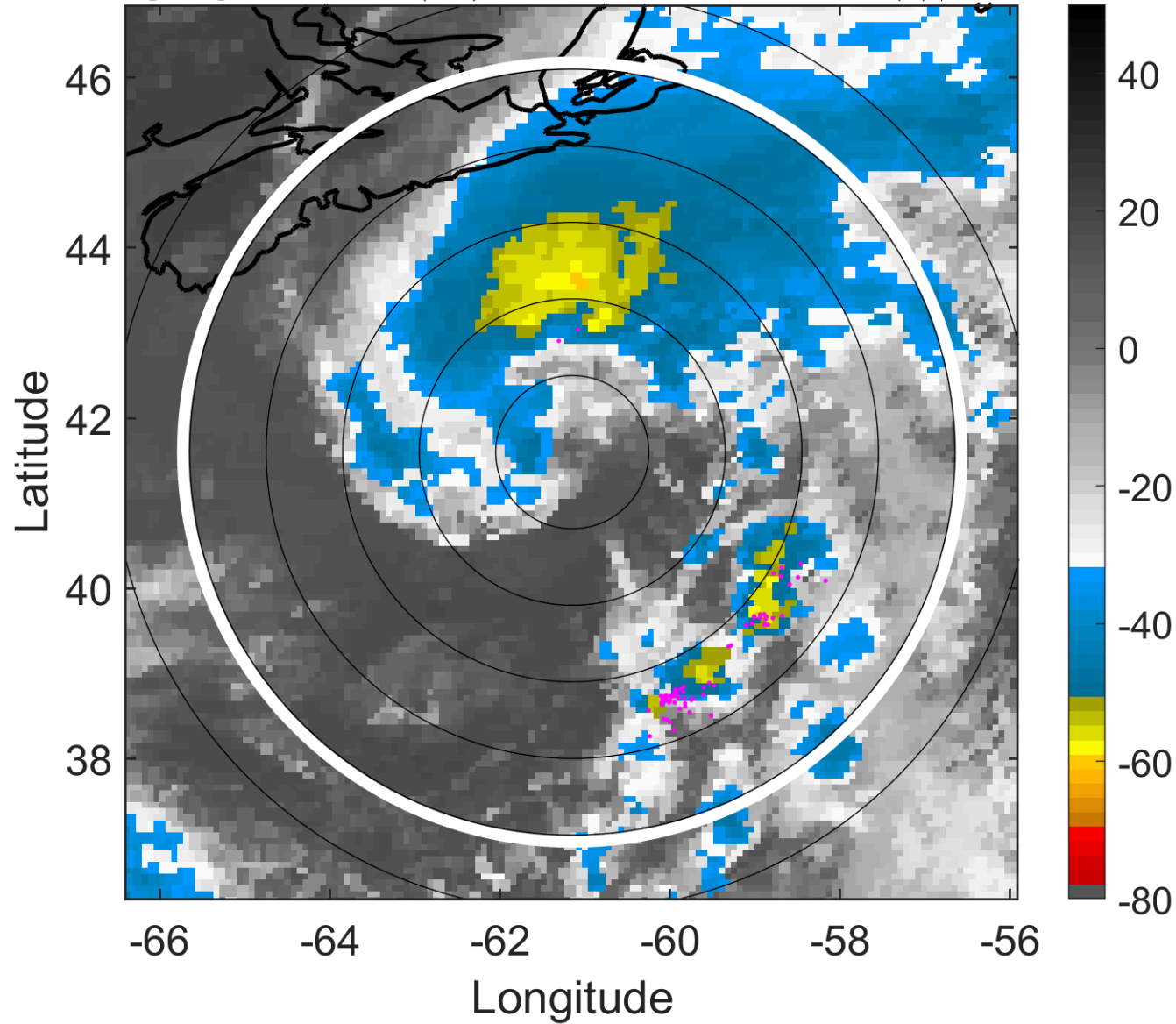

### 6-h IR BT Differences & Lightning

$\Delta$ t: 2007073121 (16.9 LT) - 2007073115 (10.8 LT)

Lightning: 16.9 LT  $\pm$  1.5 h (dots)

PT: LLCP | EA: ACT

03L (CHANTAL) | 45 kt TS

S: 13.2 m s<sup>-1</sup> (H) | H: 50°

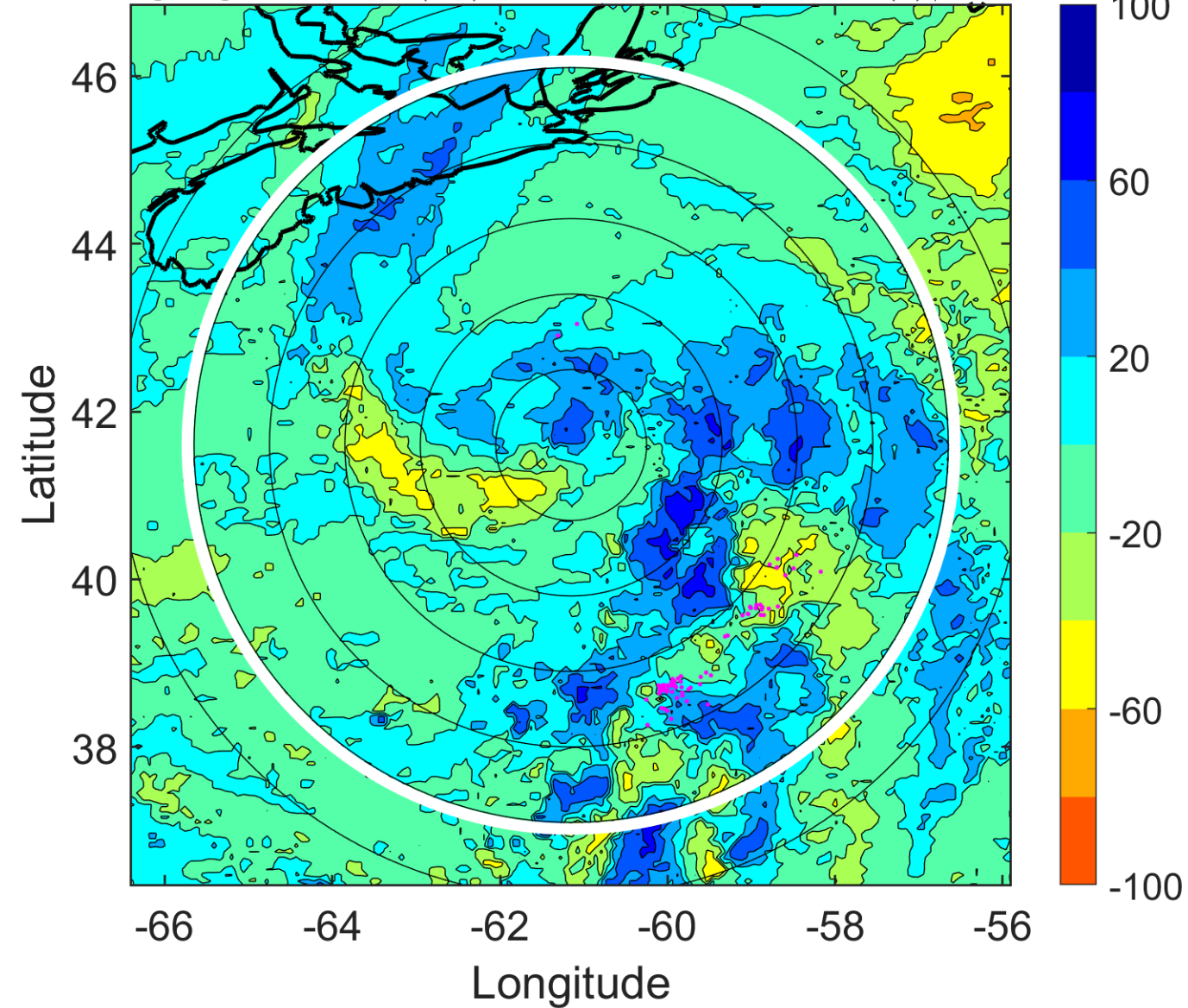

### IR BT & Lightning

t: 2007080100 (20 LT)

Lightning: 20 LT  $\pm$  1.5 h (dots)

PT: LLCP | EA: ACT

03L (CHANTAL) | 45 kt TS

S: 14.5 m s<sup>-1</sup> (H) | H: 54°

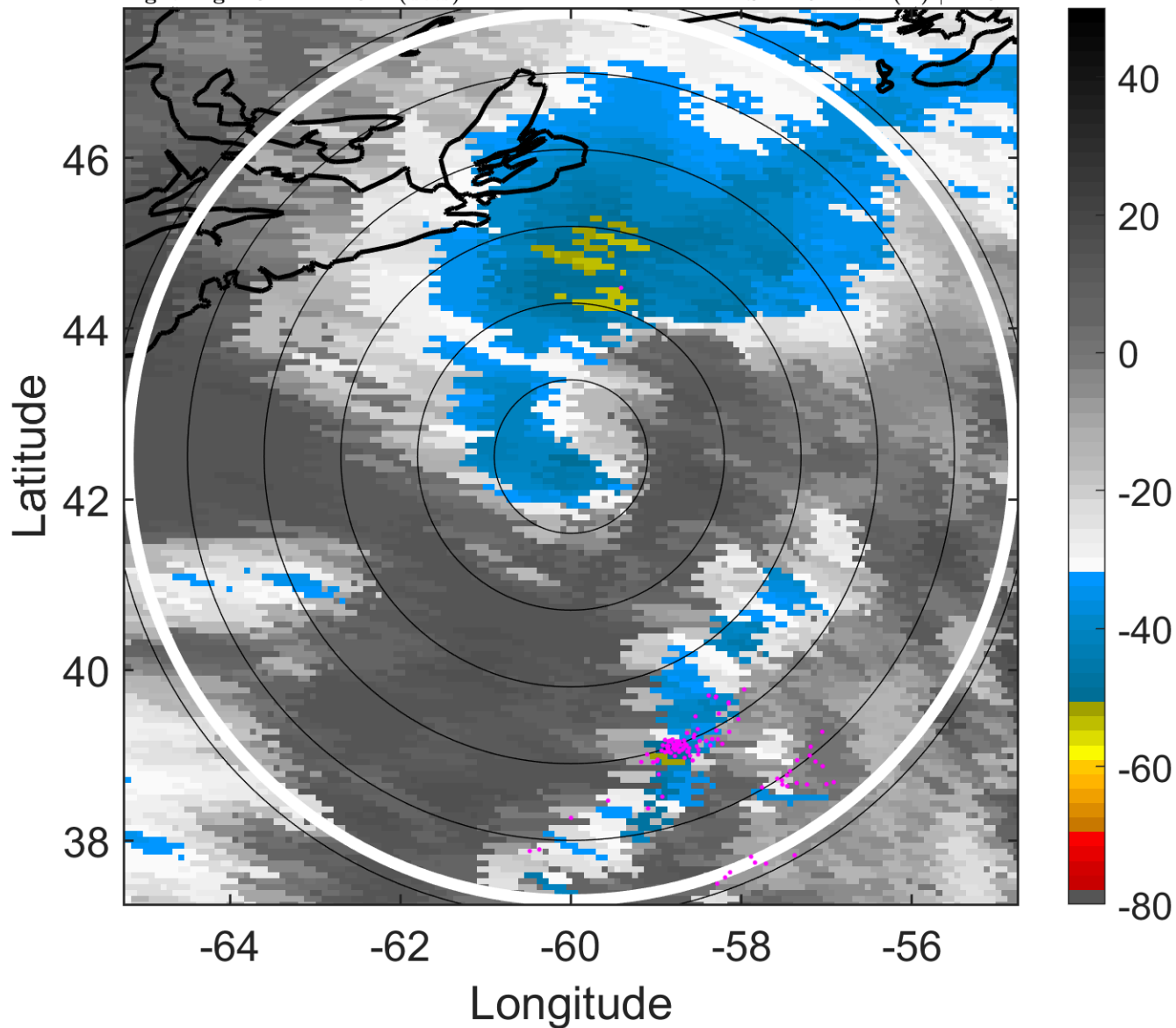

### 6-h IR BT Differences & Lightning

$\Delta$ t: 2007080100 (20 LT) - 2007073118 (13.8 LT)

Lightning: 20 LT  $\pm$  1.5 h (dots)

PT: LLCP | EA: ACT

03L (CHANTAL) | 45 kt TS

S: 14.5 m s<sup>-1</sup> (H) | H: 54°

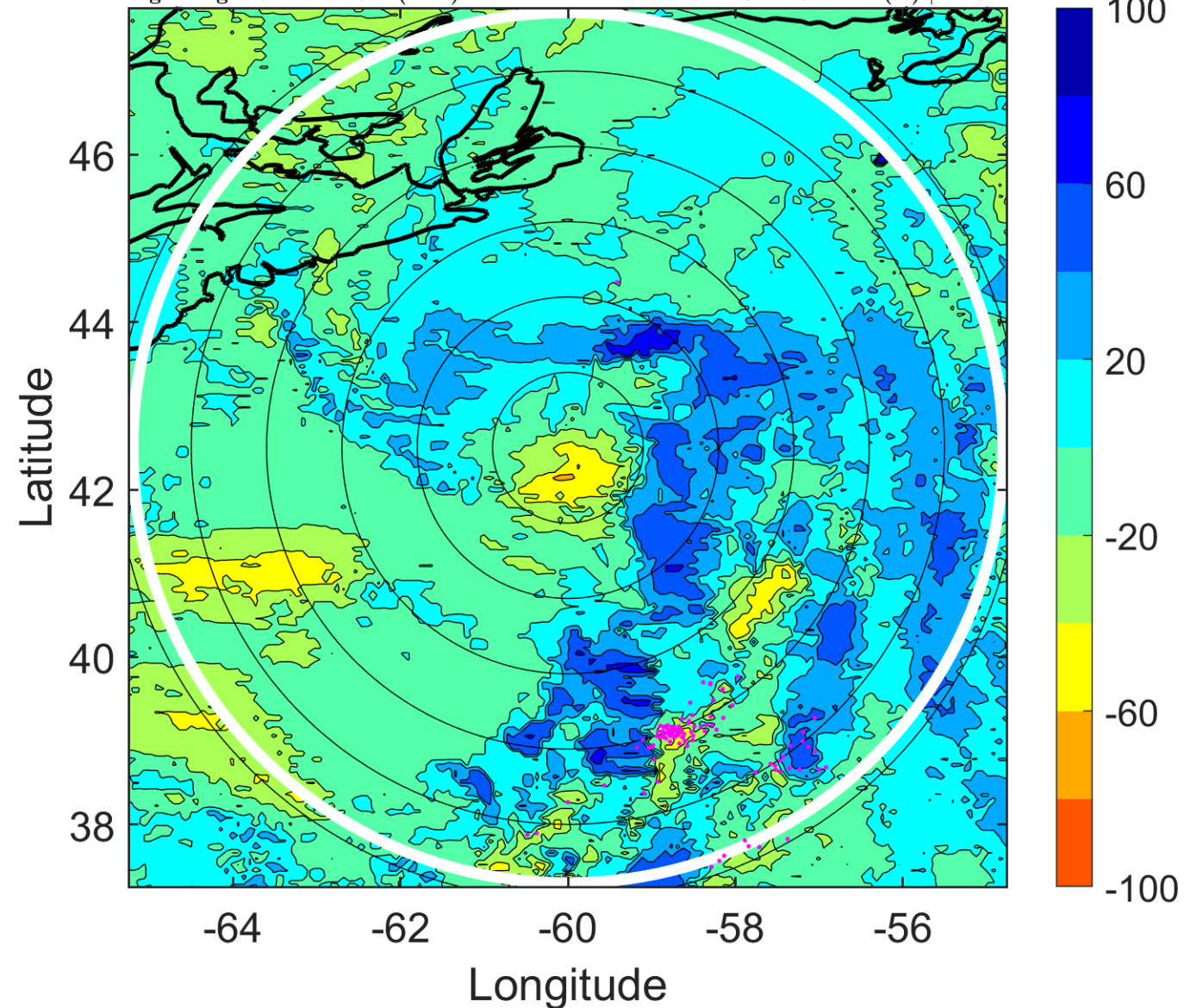



### IR BT & Lightning

t: 2007080103 (23.1 LT)

Lightning: 23.1 LT  $\pm$  1.5 h (dots)

PT: LLCP | EA: ACT

03L (CHANTAL) | 45 kt TS

S: null | H: null

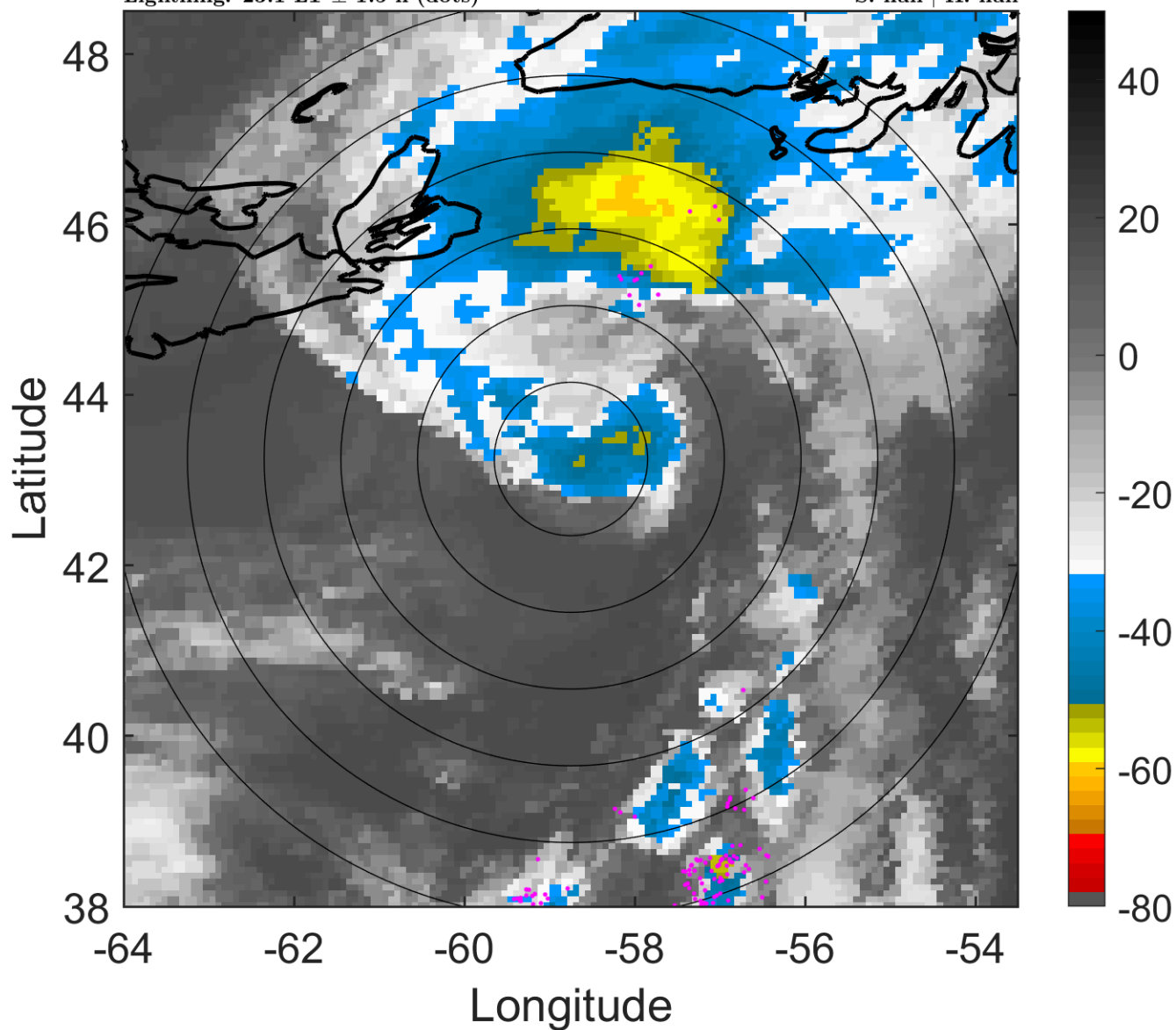

### 6-h IR BT Differences & Lightning

$\Delta$ t: 2007080103 (23.1 LT) - 2007073121 (16.9 LT)

Lightning: 23.1 LT  $\pm$  1.5 h (dots)

PT: LLCP | EA: ACT

03L (CHANTAL) | 45 kt TS

S: null | H: null

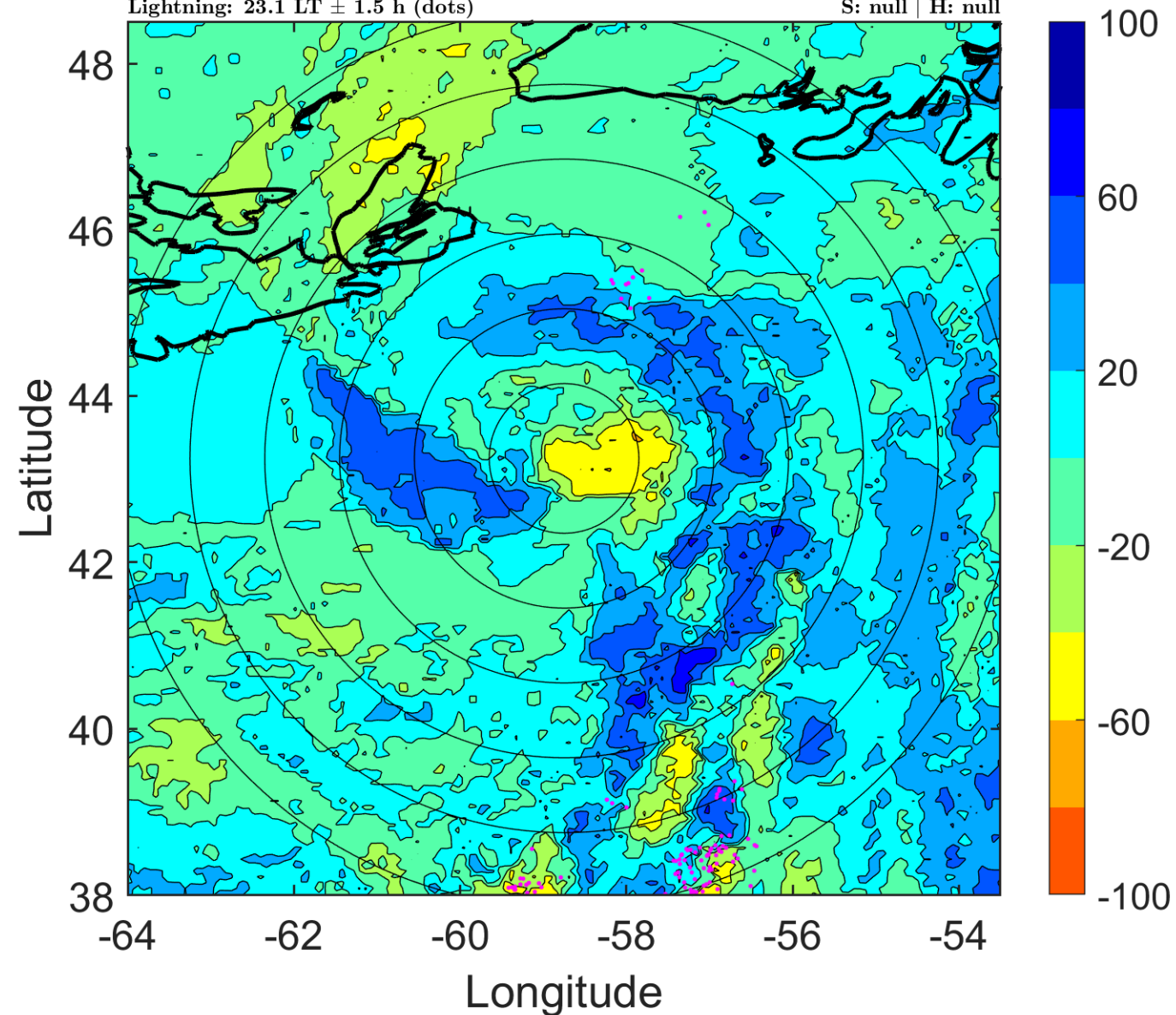

### IR BT & Lightning

t: 2007080106 (2.2 LT)

Lightning: 2.2 LT  $\pm$  1.5 h (dots)

PT: LLCP | EA: INACT

03L (CHANTAL) | 45 kt EX

S: null | H: null

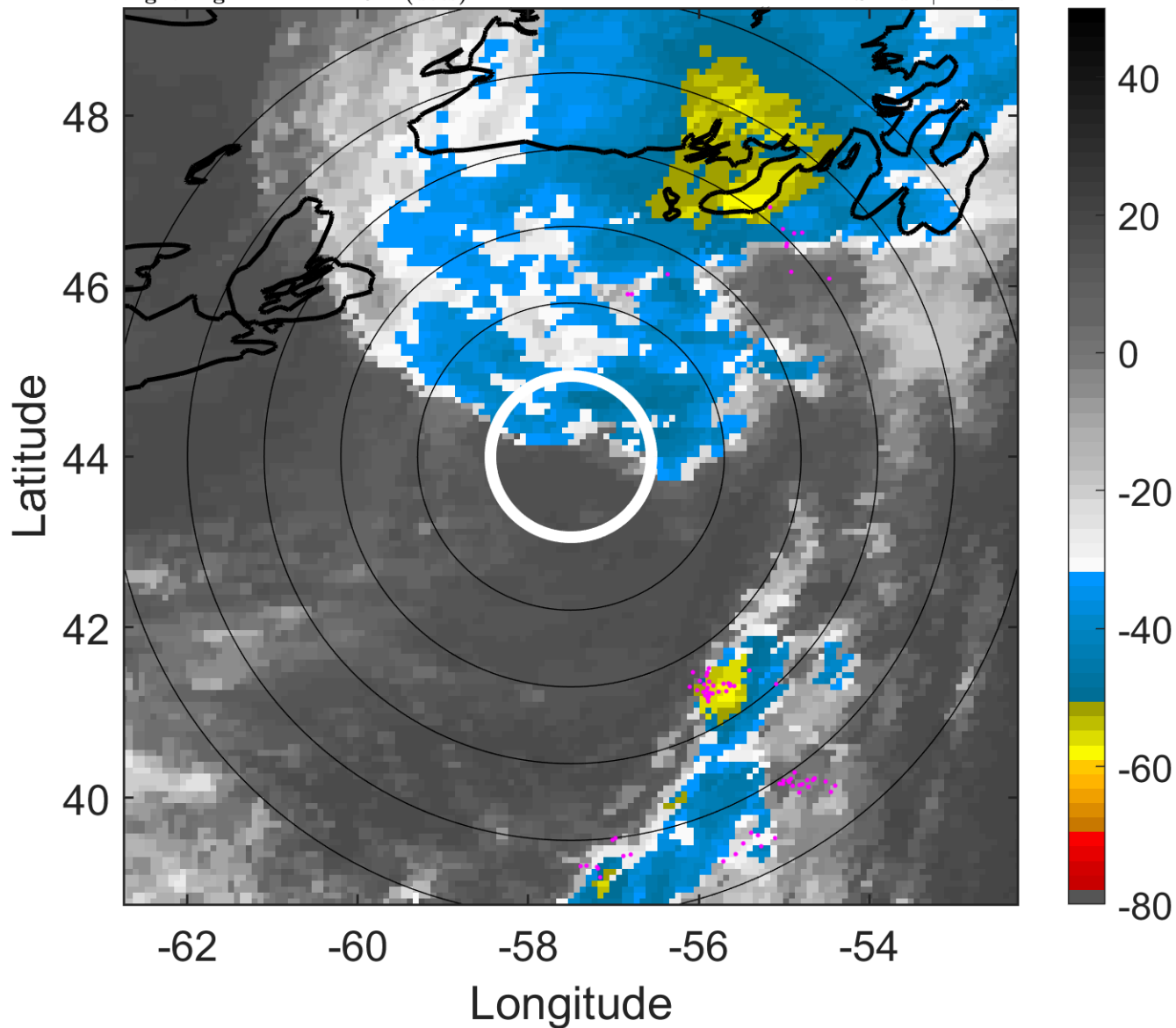

### 6-h IR BT Differences & Lightning

$\Delta$ t: 2007080106 (2.2 LT) - 2007080100 (20 LT)

Lightning: 2.2 LT  $\pm$  1.5 h (dots)

PT: LLCP | EA: INACT

03L (CHANTAL) | 45 kt EX

S: null | H: null

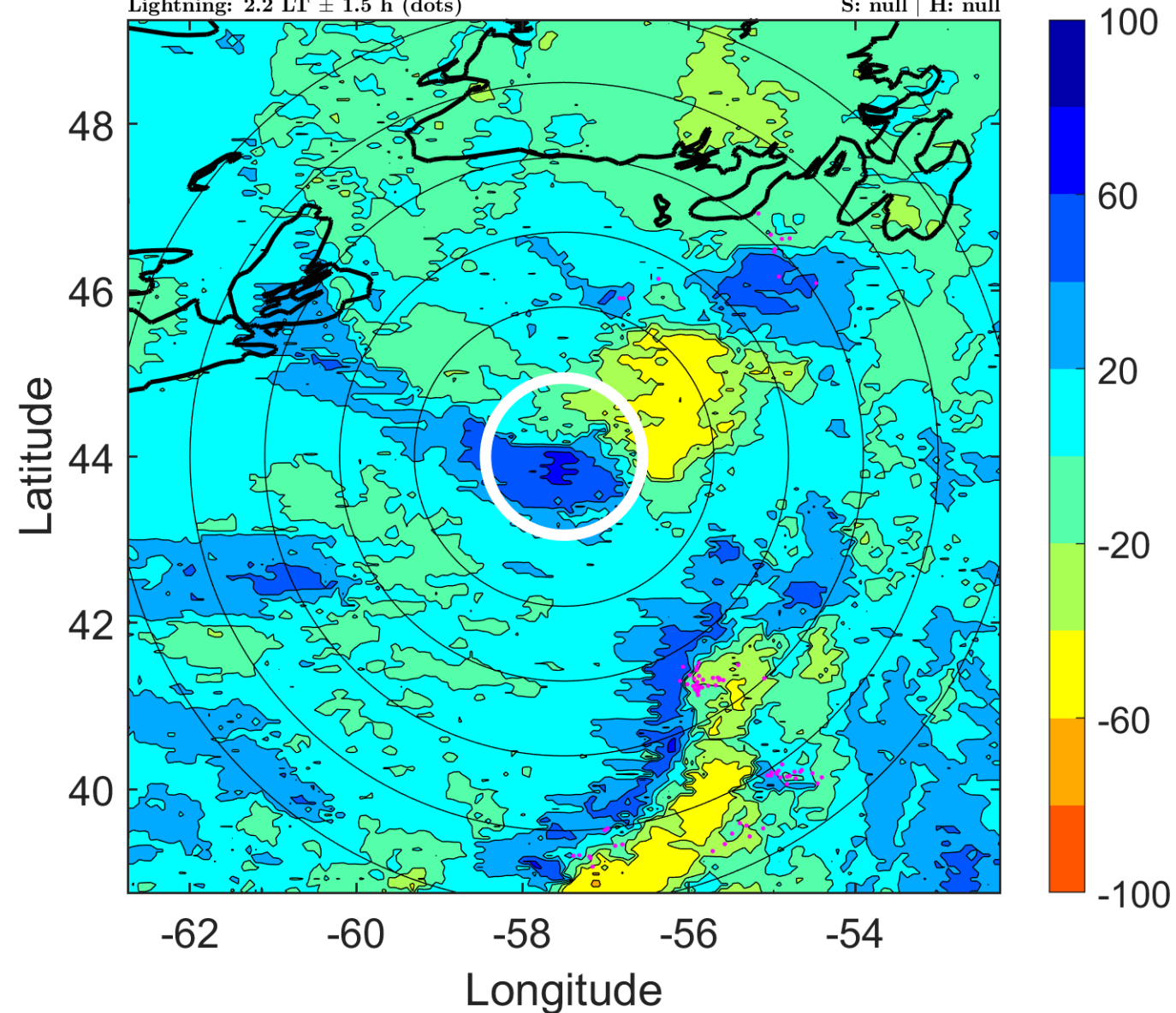

### IR BT & Lightning

t: 2007080109 (5.3 LT)

Lightning: 5.3 LT  $\pm$  1.5 h (dots)

PT: LLCP | EA: INACT

03L (CHANTAL) | 50 kt EX

S: null | H: null

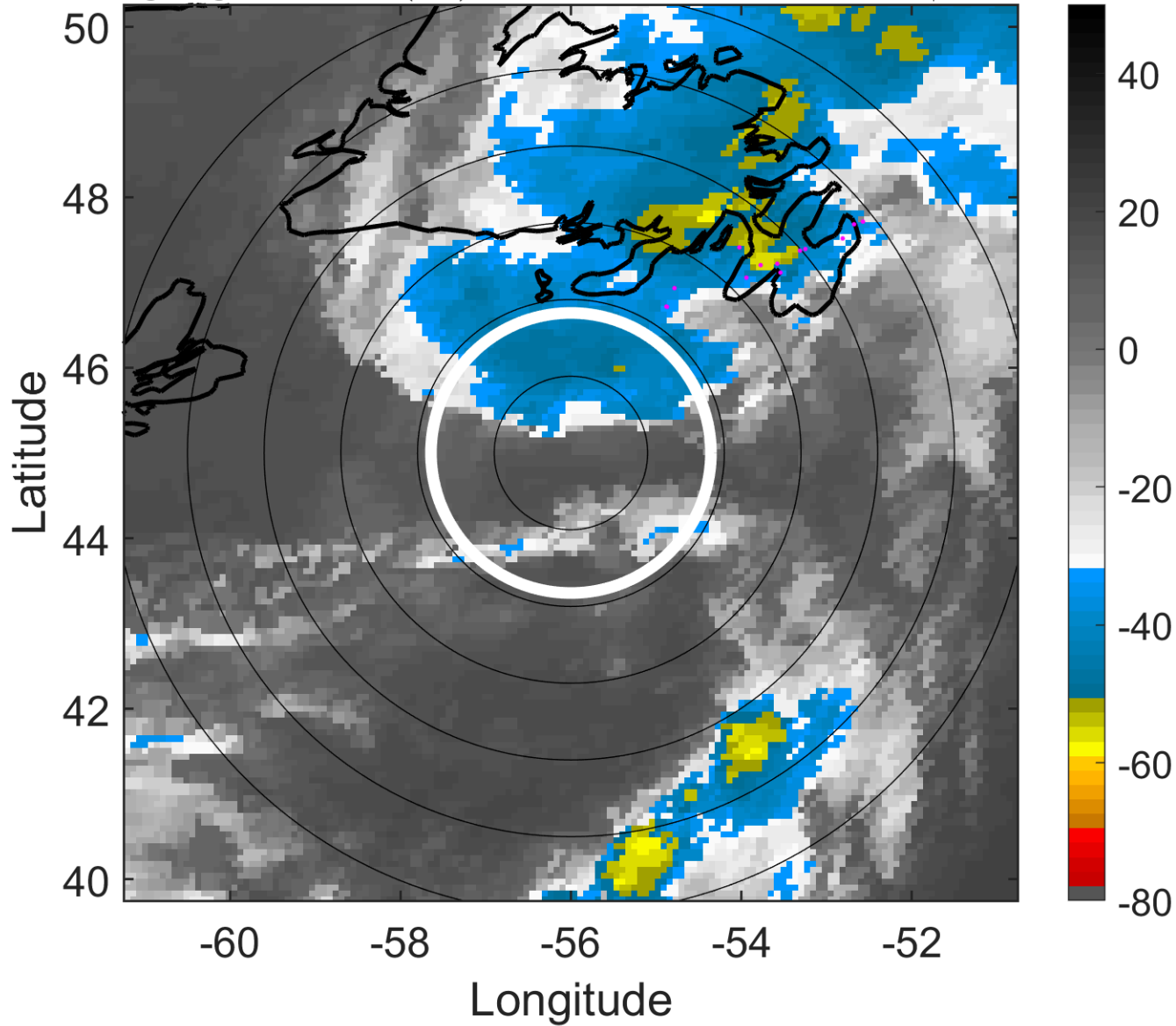

### 6-h IR BT Differences & Lightning

$\Delta$ t: 2007080109 (5.3 LT) - 2007080103 (23.1 LT)

Lightning: 5.3 LT  $\pm$  1.5 h (dots)

PT: LLCP | EA: INACT

03L (CHANTAL) | 50 kt EX

S: null | H: null

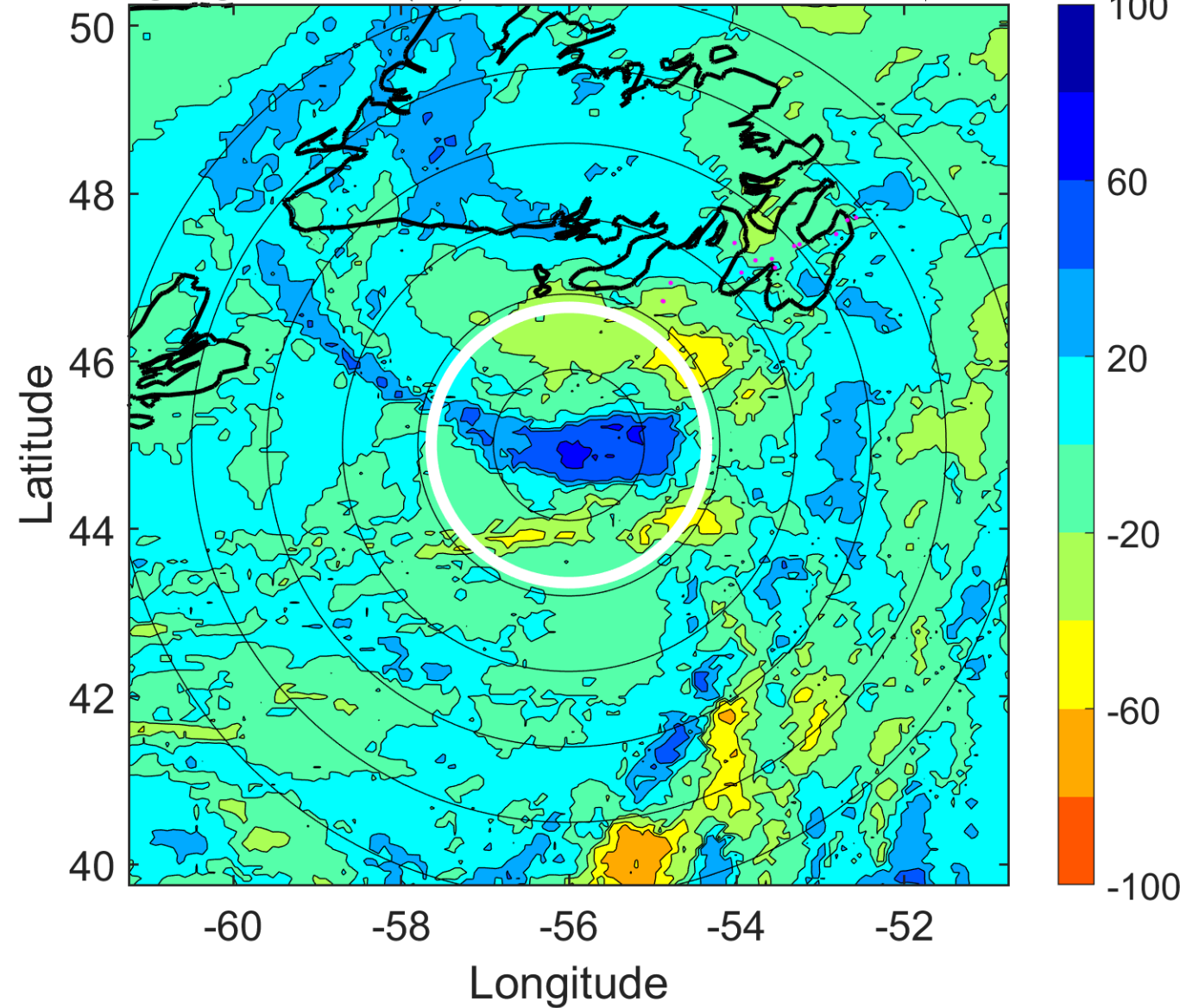



### IR BT & Lightning

t: 2007080112 (8.4 LT)

Lightning: 8.4 LT  $\pm$  1.5 h (dots)

PT: LLCP | EA: INACT

03L (CHANTAL) | 55 kt EX

S: null | H: null

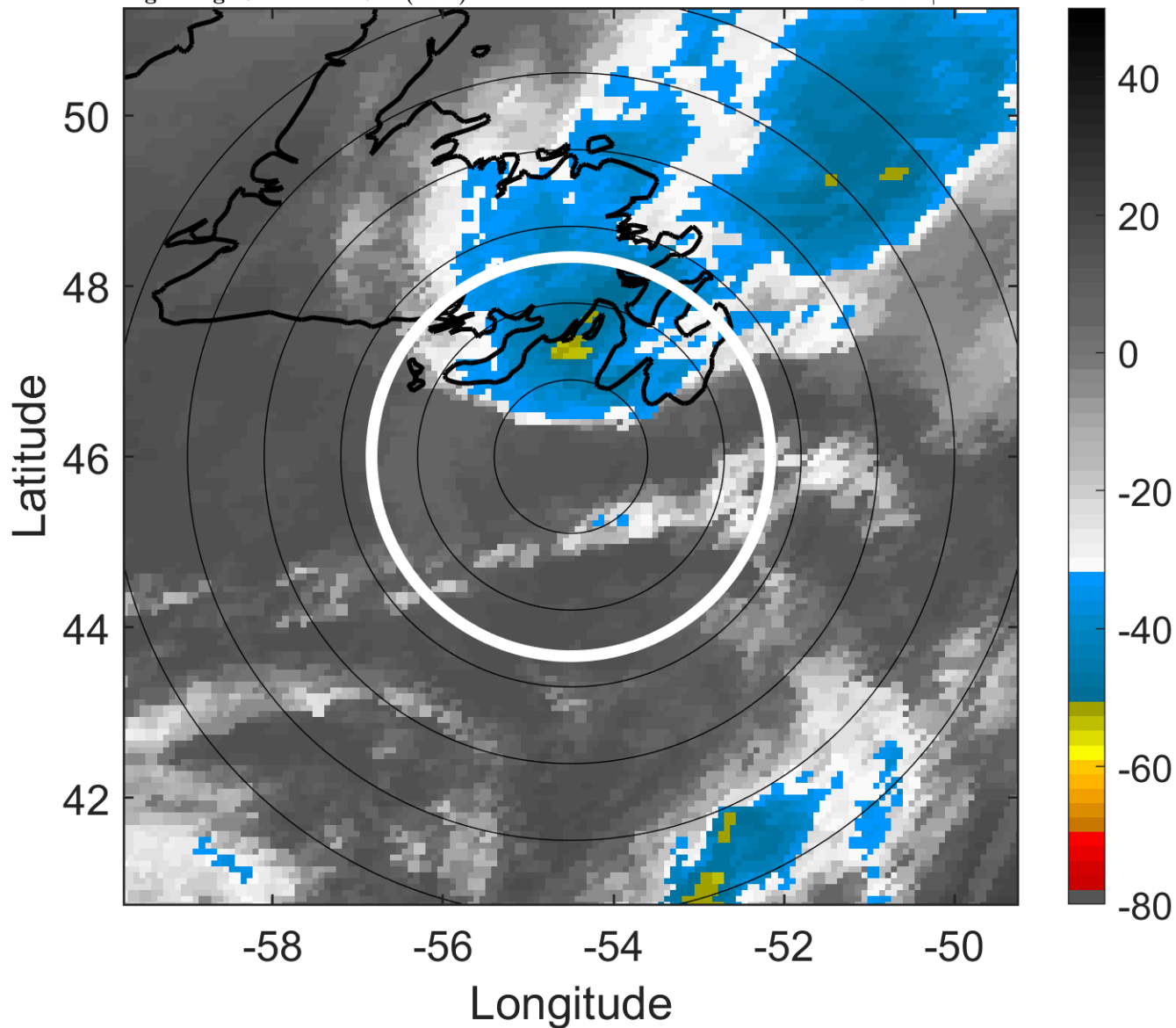

### 6-h IR BT Differences & Lightning

$\Delta$ t: 2007080112 (8.4 LT) - 2007080106 (2.2 LT)

Lightning: 8.4 LT  $\pm$  1.5 h (dots)

PT: LLCP | EA: INACT

03L (CHANTAL) | 55 kt EX

S: null | H: null

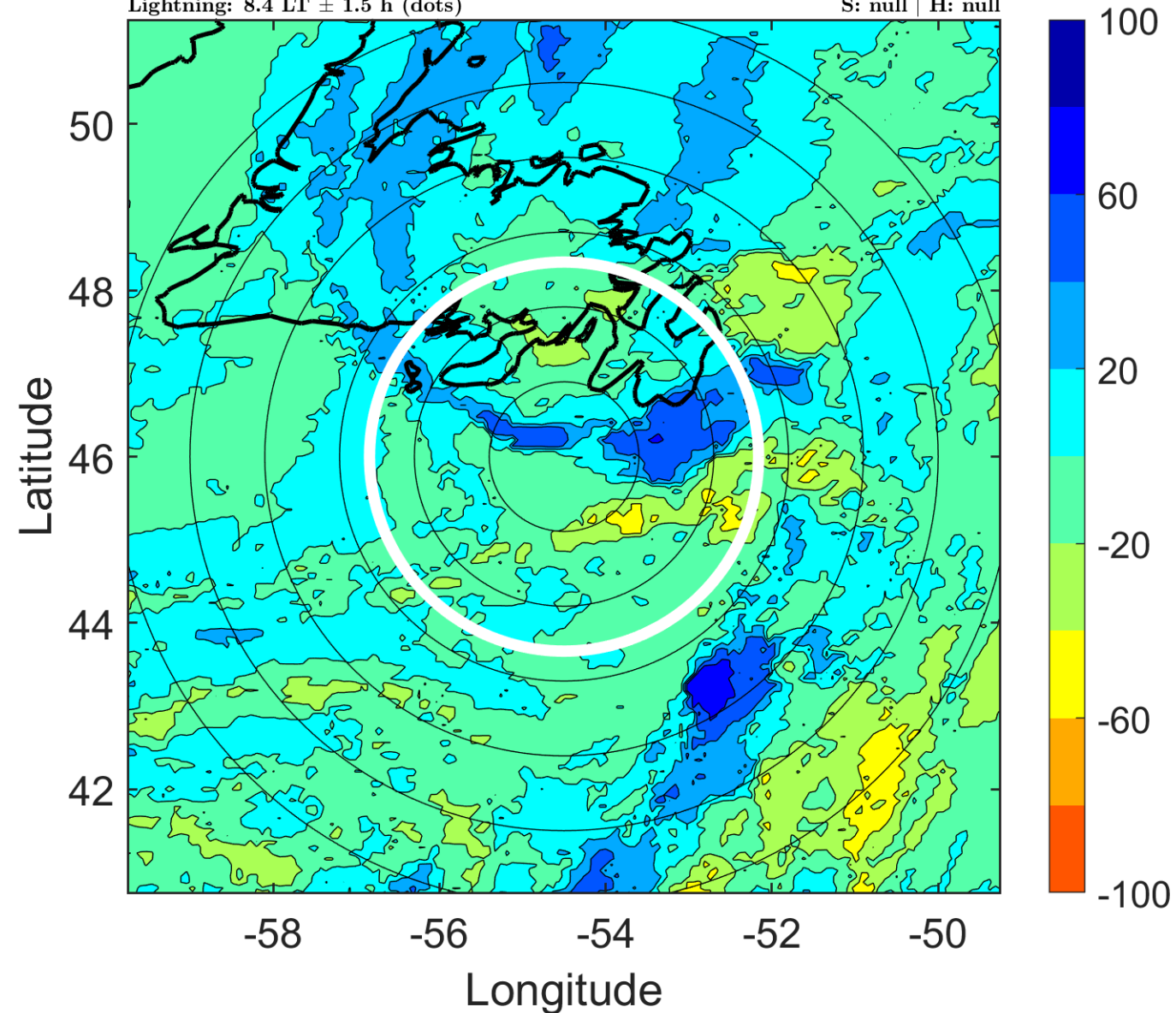

### IR BT & Lightning

t: 2007080115 (11.5 LT)

Lightning: 11.5 LT  $\pm$  1.5 h (dots)

PT: LLCP | EA: INACT

03L (CHANTAL) | 57.5 kt EX

S: null | H: null

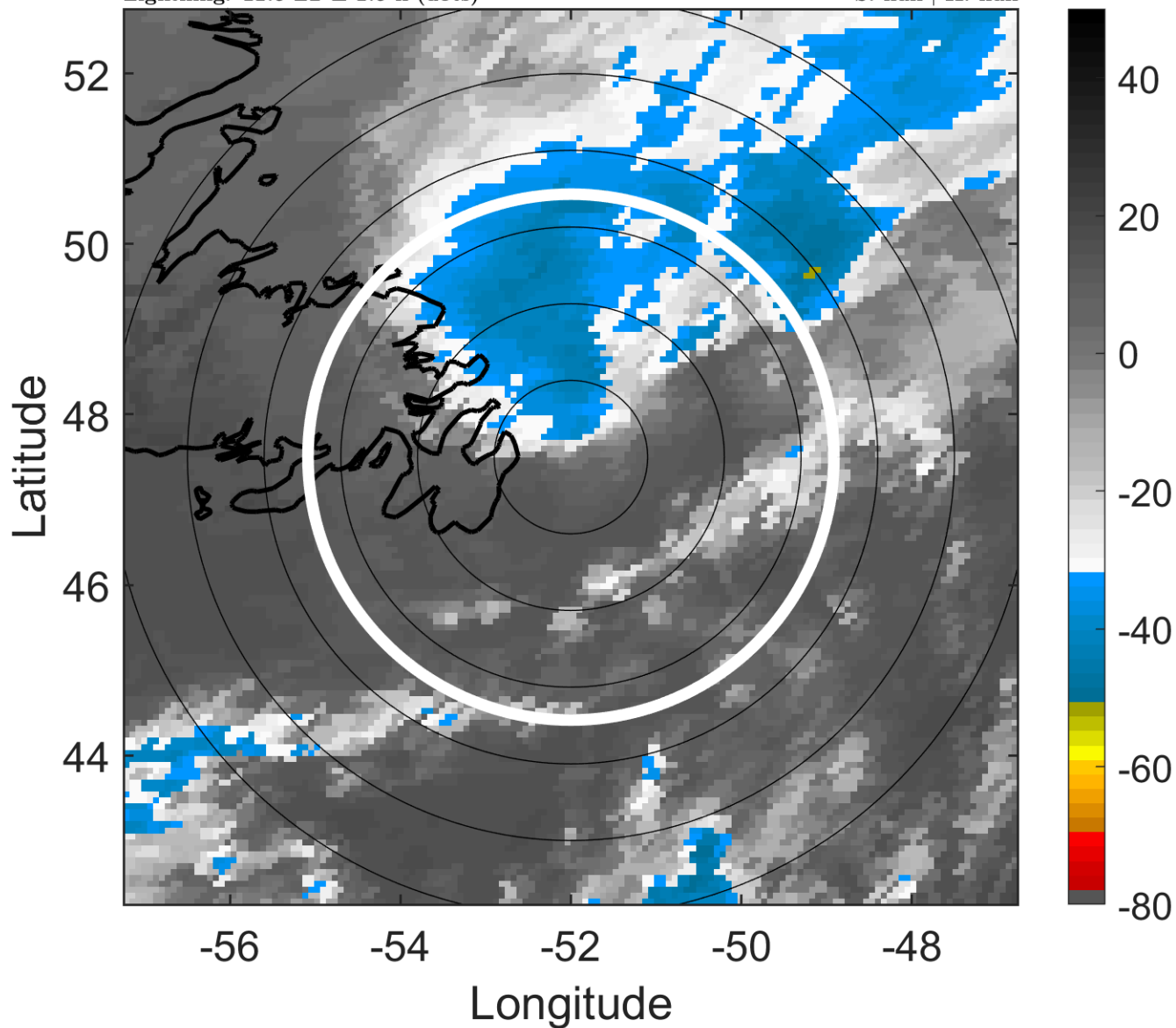

### 6-h IR BT Differences & Lightning

$\Delta$ t: 2007080115 (11.5 LT) - 2007080109 (5.3 LT)

Lightning: 11.5 LT  $\pm$  1.5 h (dots)

PT: LLCP | EA: INACT

03L (CHANTAL) | 57.5 kt EX

S: null | H: null

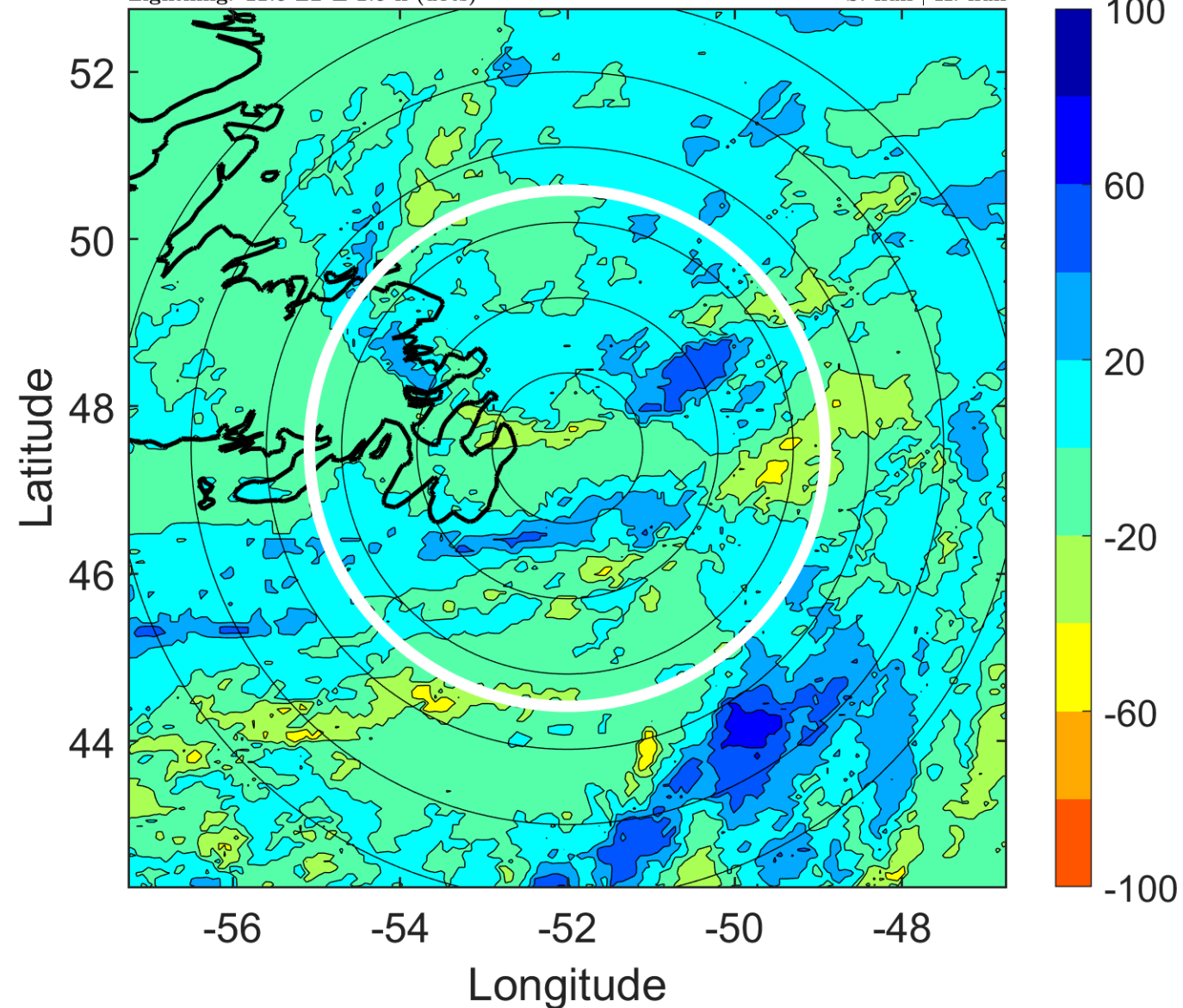

### IR BT & Lightning

t: 2007080118 (14.7 LT)

Lightning: 14.7 LT  $\pm$  1.5 h (dots)

PT: LLCP | EA: INACT

03L (CHANTAL) | 60 kt EX

S: null | H: null

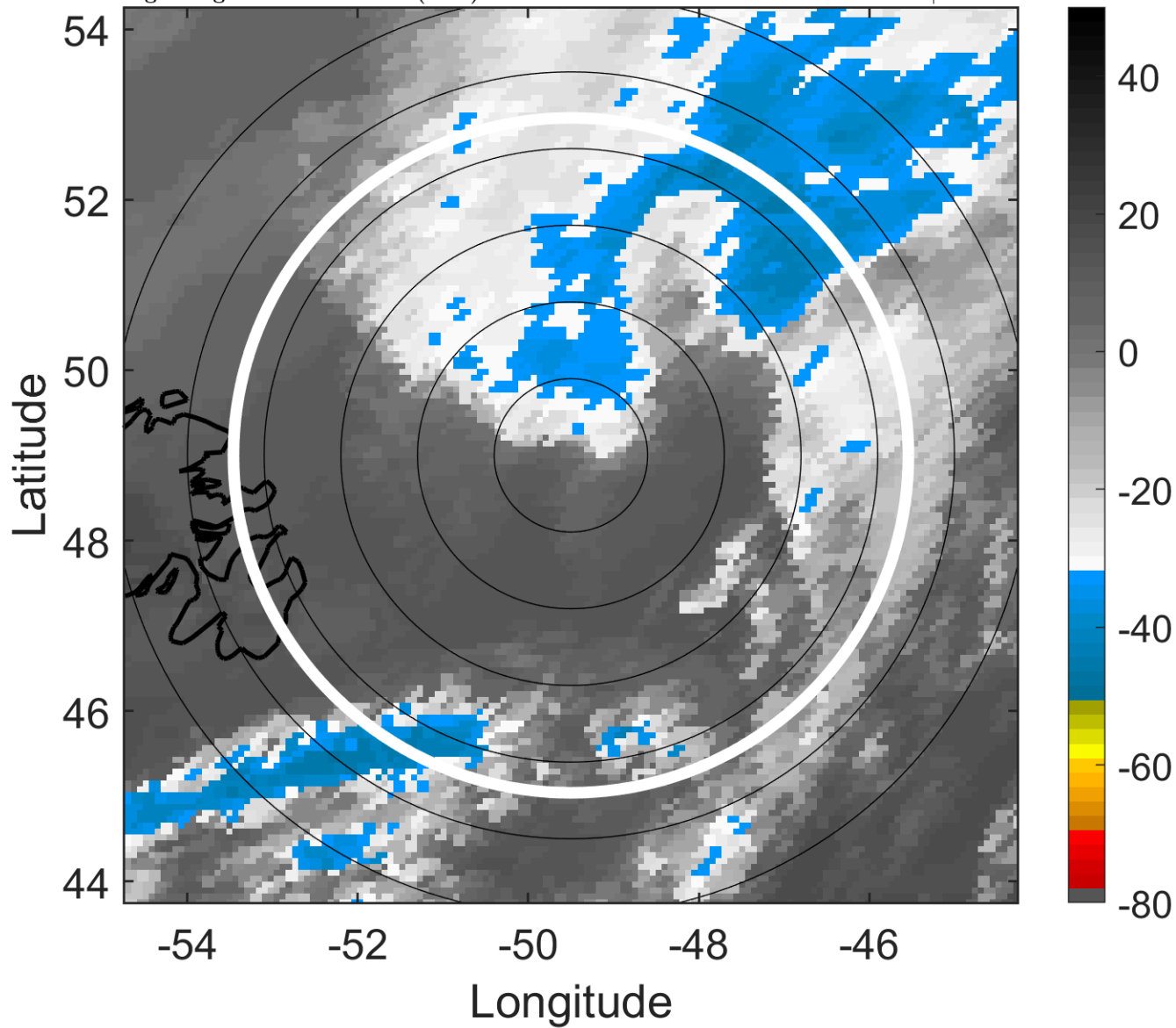

### 6-h IR BT Differences & Lightning

$\Delta$ t: 2007080118 (14.7 LT) - 2007080112 (8.4 LT)

Lightning: 14.7 LT  $\pm$  1.5 h (dots)

PT: LLCP | EA: INACT

03L (CHANTAL) | 60 kt EX

S: null | H: null

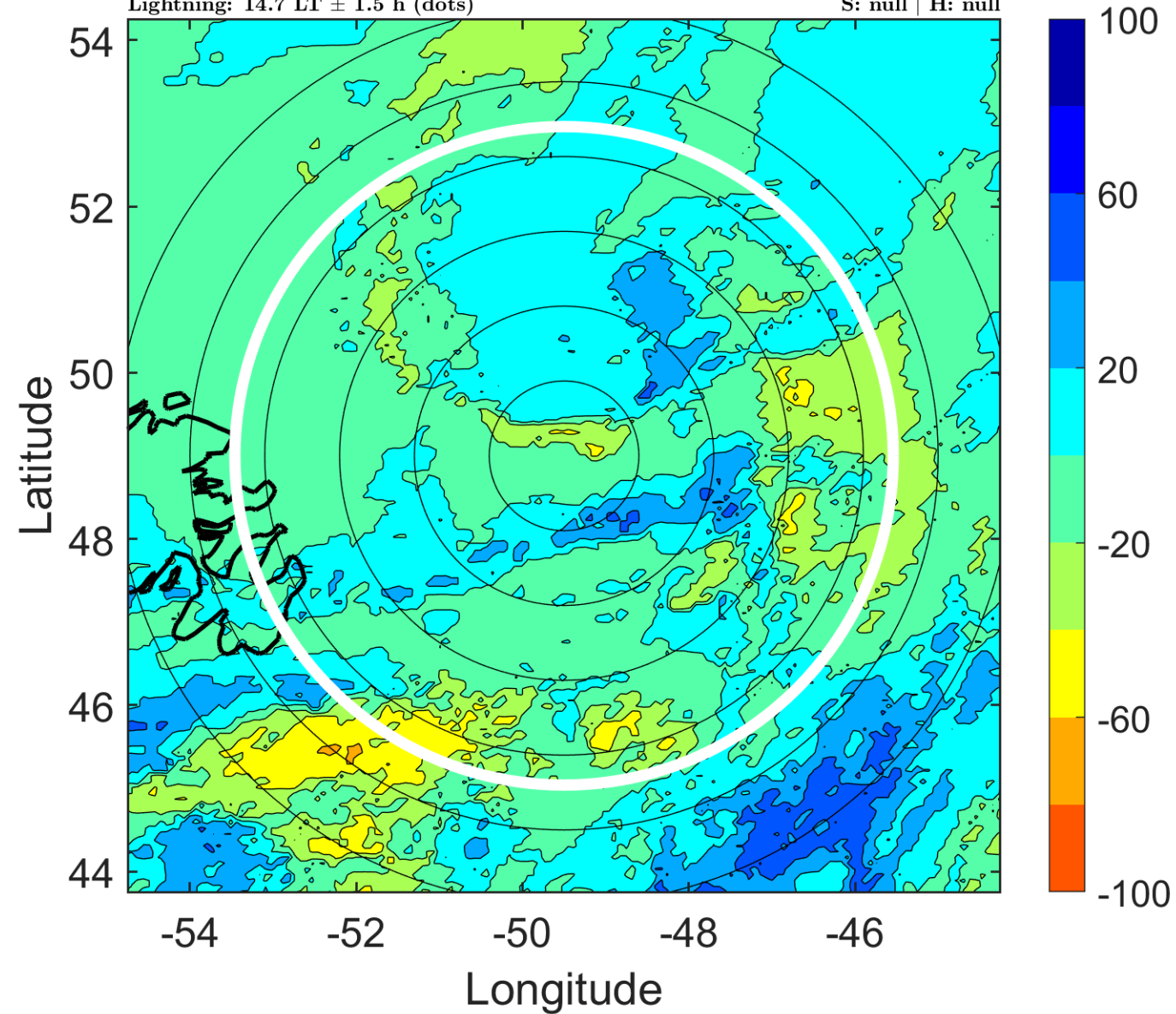



### IR BT & Lightning

t: 2007080121 (17.9 LT)

Lightning: 17.9 LT  $\pm$  1.5 h (dots)

PT: LLCP | EA: INACT

03L (CHANTAL) | 60 kt EX

S: null | H: null

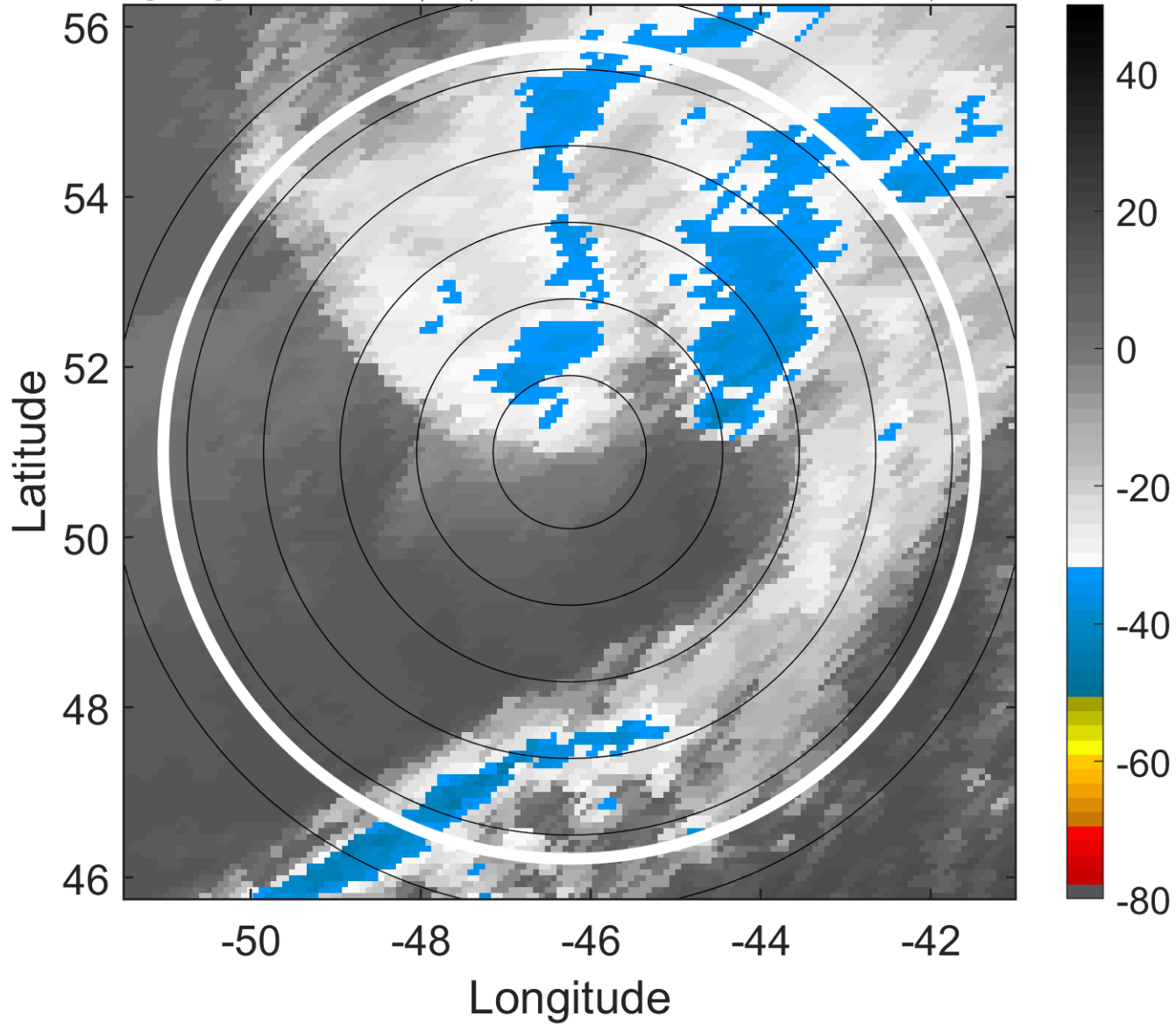

### 6-h IR BT Differences & Lightning

$\Delta$ t: 2007080121 (17.9 LT) - 2007080115 (11.5 LT)

Lightning: 17.9 LT  $\pm$  1.5 h (dots)

PT: LLCP | EA: INACT

03L (CHANTAL) | 60 kt EX

S: null | H: null

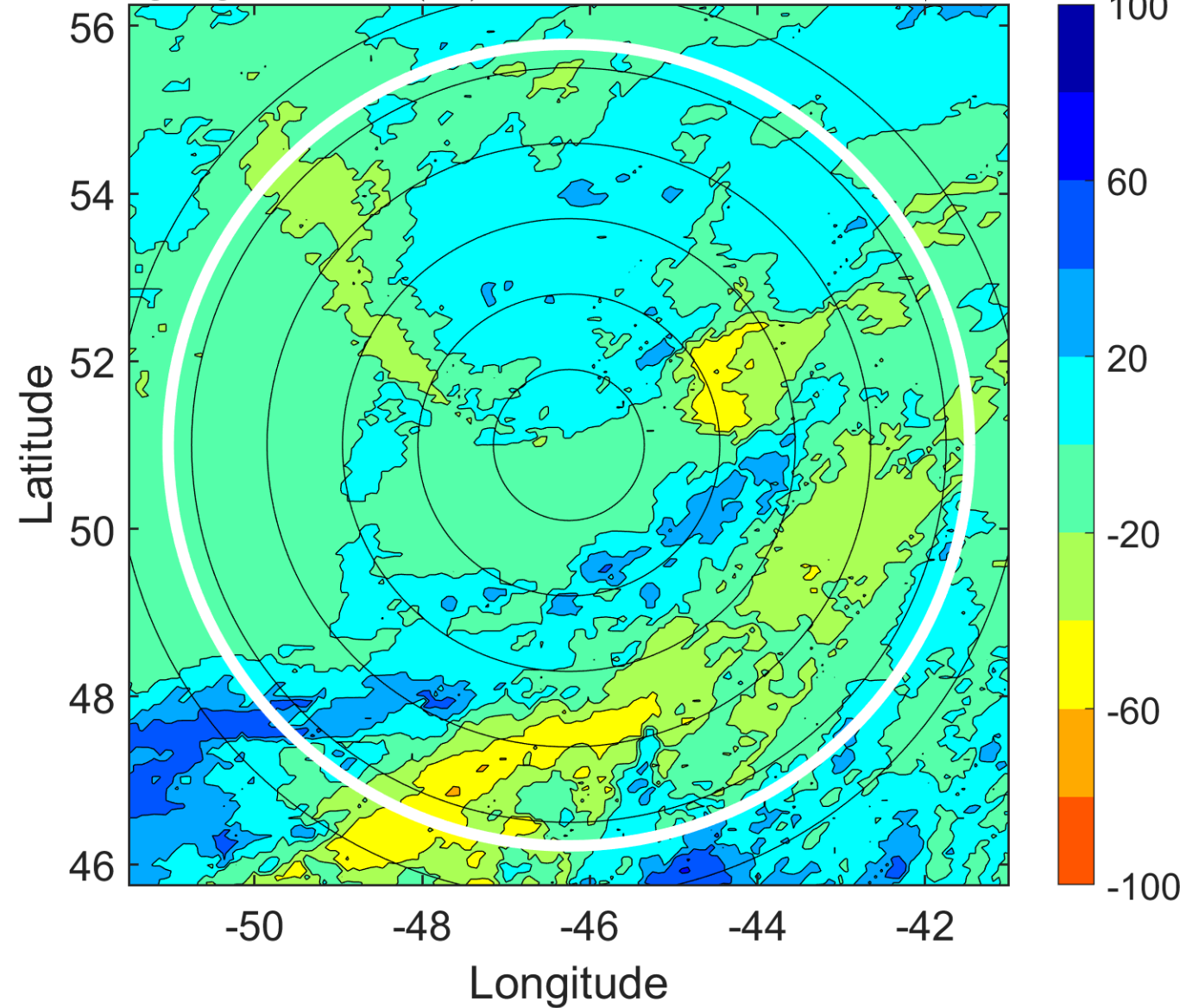

### IR BT & Lightning

t: 2007080200 (21.1 LT)

Lightning: 21.1 LT  $\pm$  1.5 h (dots)

PT: LLCP | EA: INACT

03L (CHANTAL) | 60 kt EX

S: null | H: null

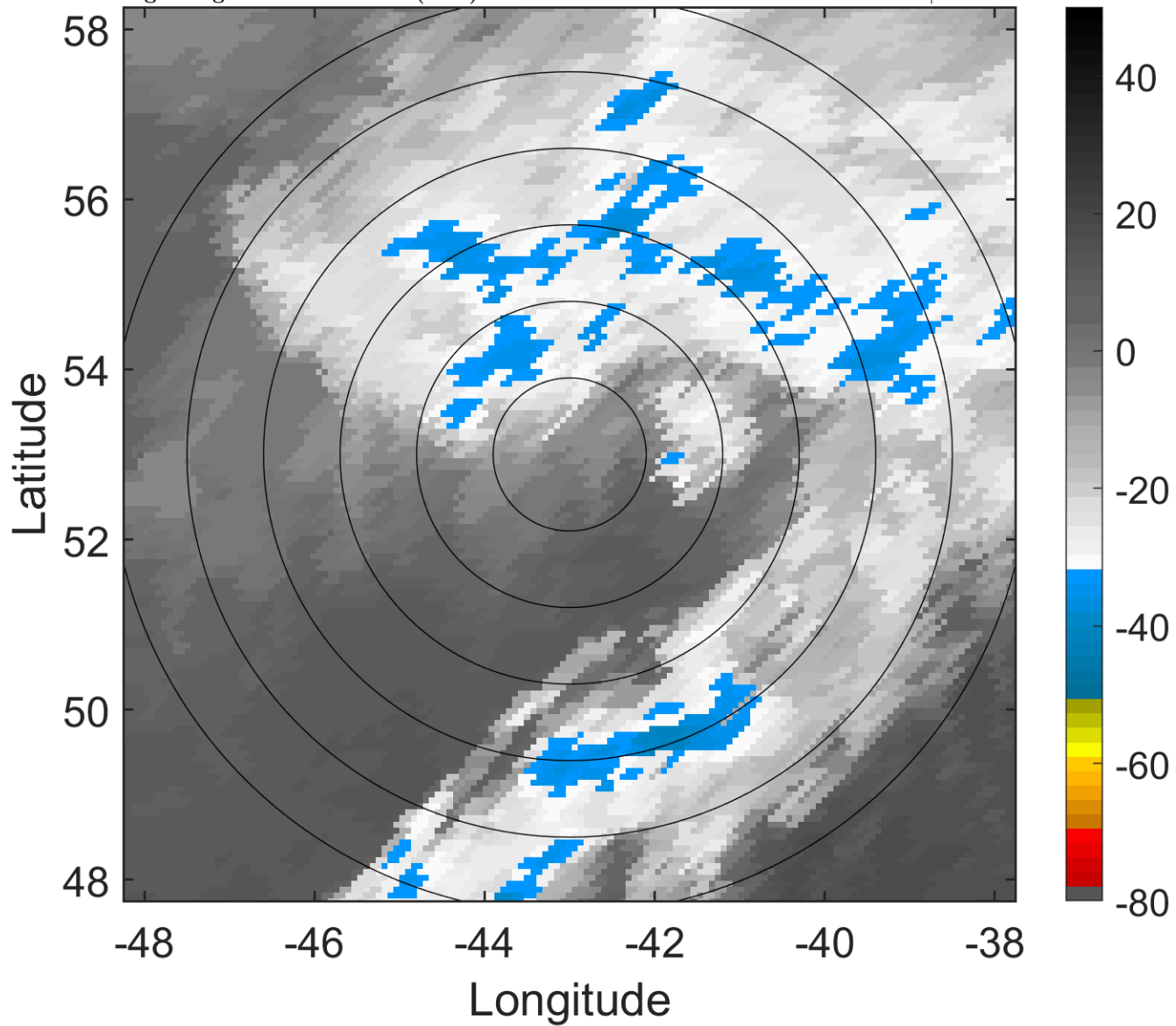

### 6-h IR BT Differences & Lightning

$\Delta$ t: 2007080200 (21.1 LT) - 2007080118 (14.7 LT)

Lightning: 21.1 LT  $\pm$  1.5 h (dots)

PT: LLCP | EA: INACT

03L (CHANTAL) | 60 kt EX

S: null | H: null

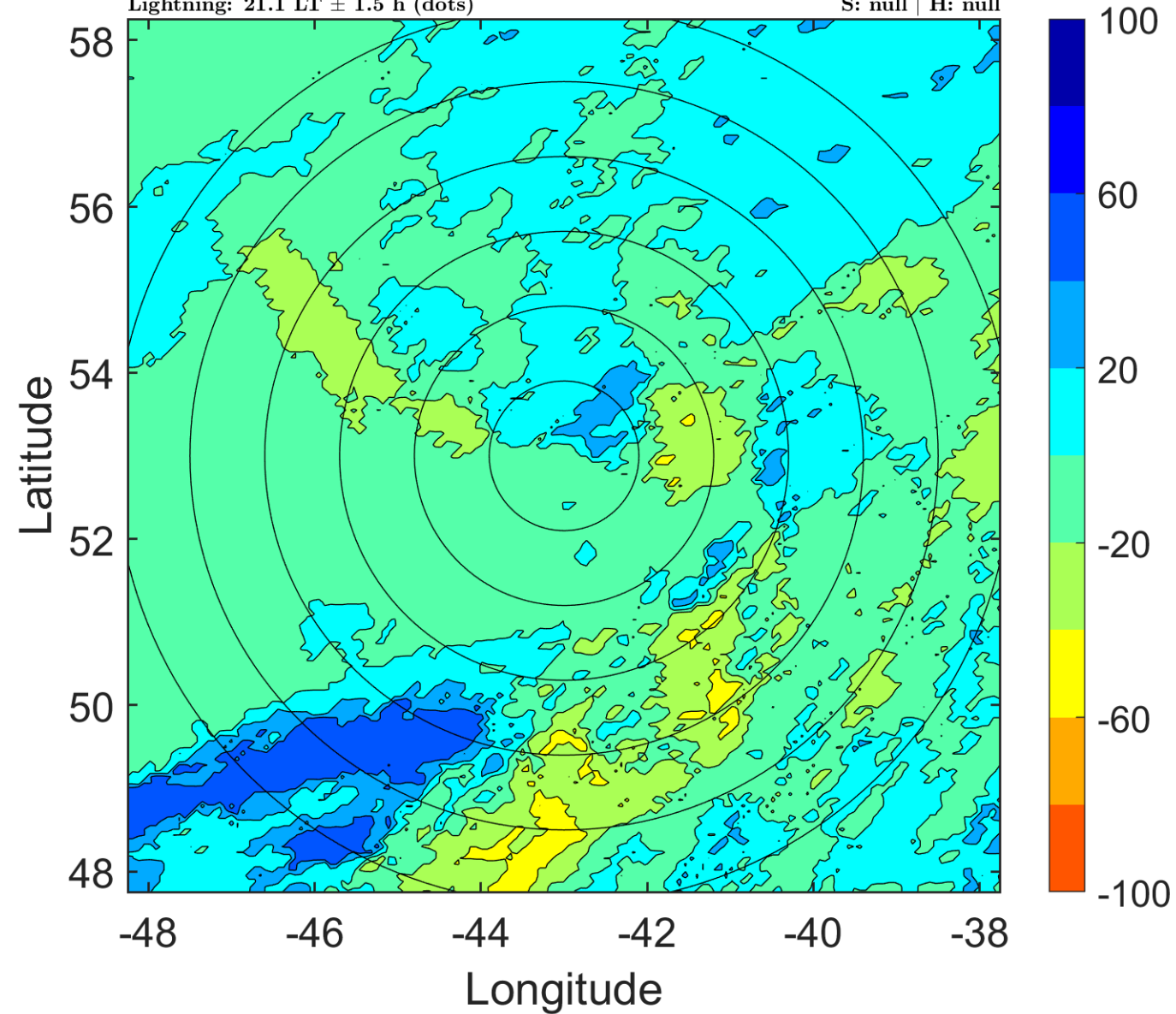

### IR BT & Lightning

t: 2007080203 (0.3 LT)

Lightning: 0.3 LT  $\pm$  1.5 h (dots)

PT: null | EA: null

03L (CHANTAL) | 55 kt EX

S: null | H: null

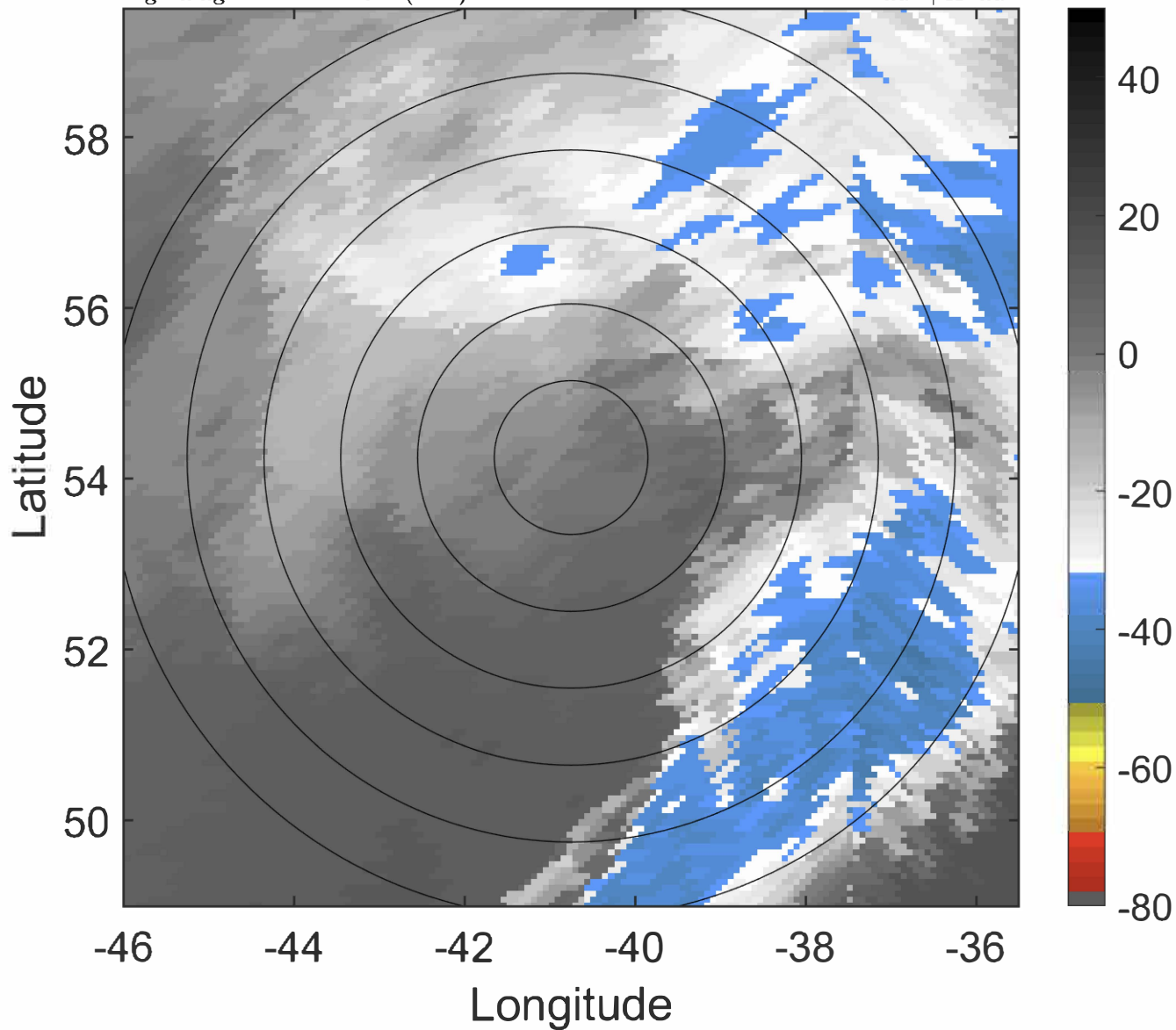

### 6-h IR BT Differences & Lightning

$\Delta$ t: 2007080203 (0.3 LT) - 2007080121 (17.9 LT)

Lightning: 0.3 LT  $\pm$  1.5 h (dots)

PT: null | EA: null

03L (CHANTAL) | 55 kt EX

S: null | H: null

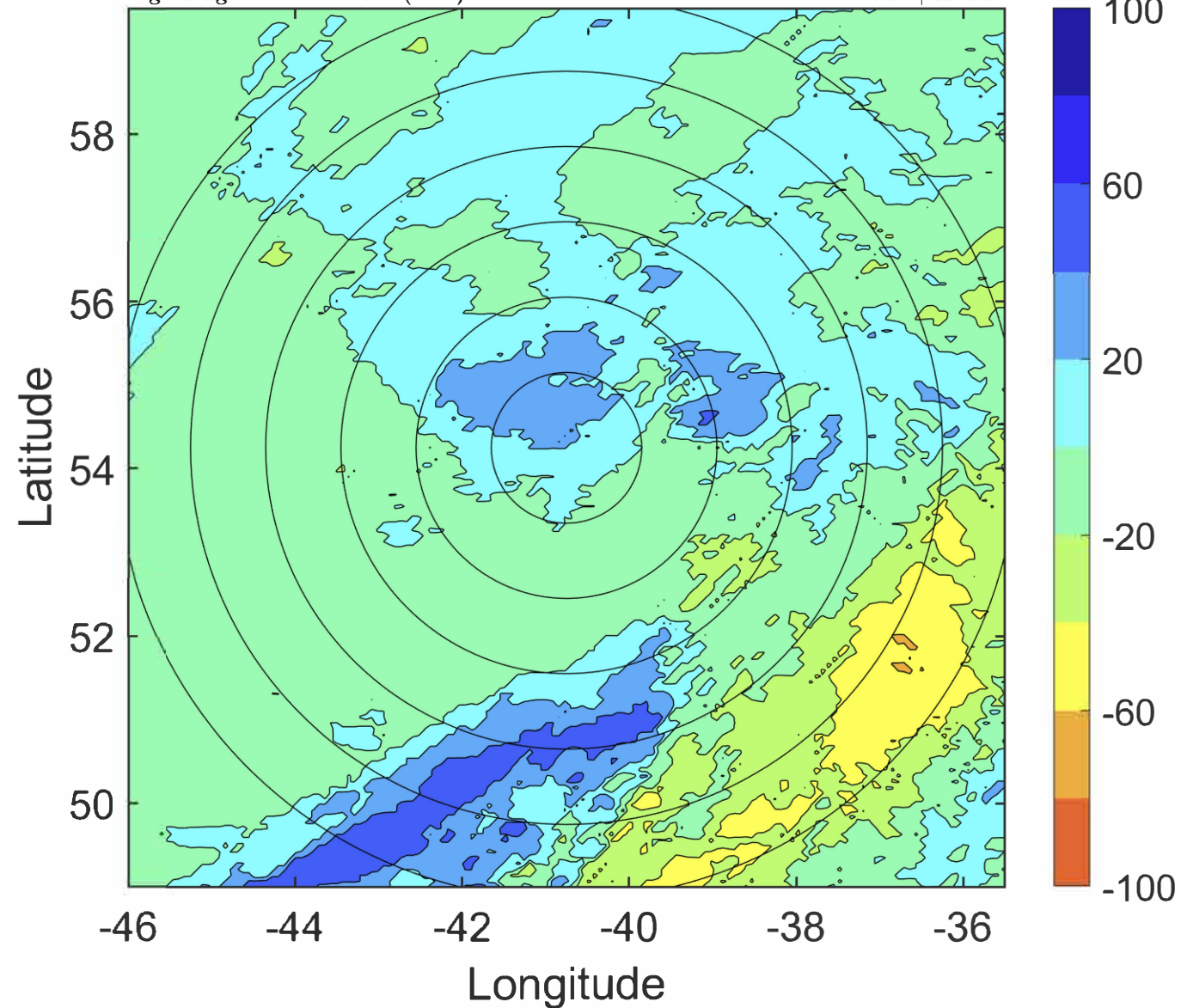



### IR BT & Lightning

t: 2007080206 (3.4 LT)

Lightning: 3.4 LT  $\pm$  1.5 h (dots)

PT: null | EA: null

03L (CHANTAL) | 50 kt EX

S: null | H: null

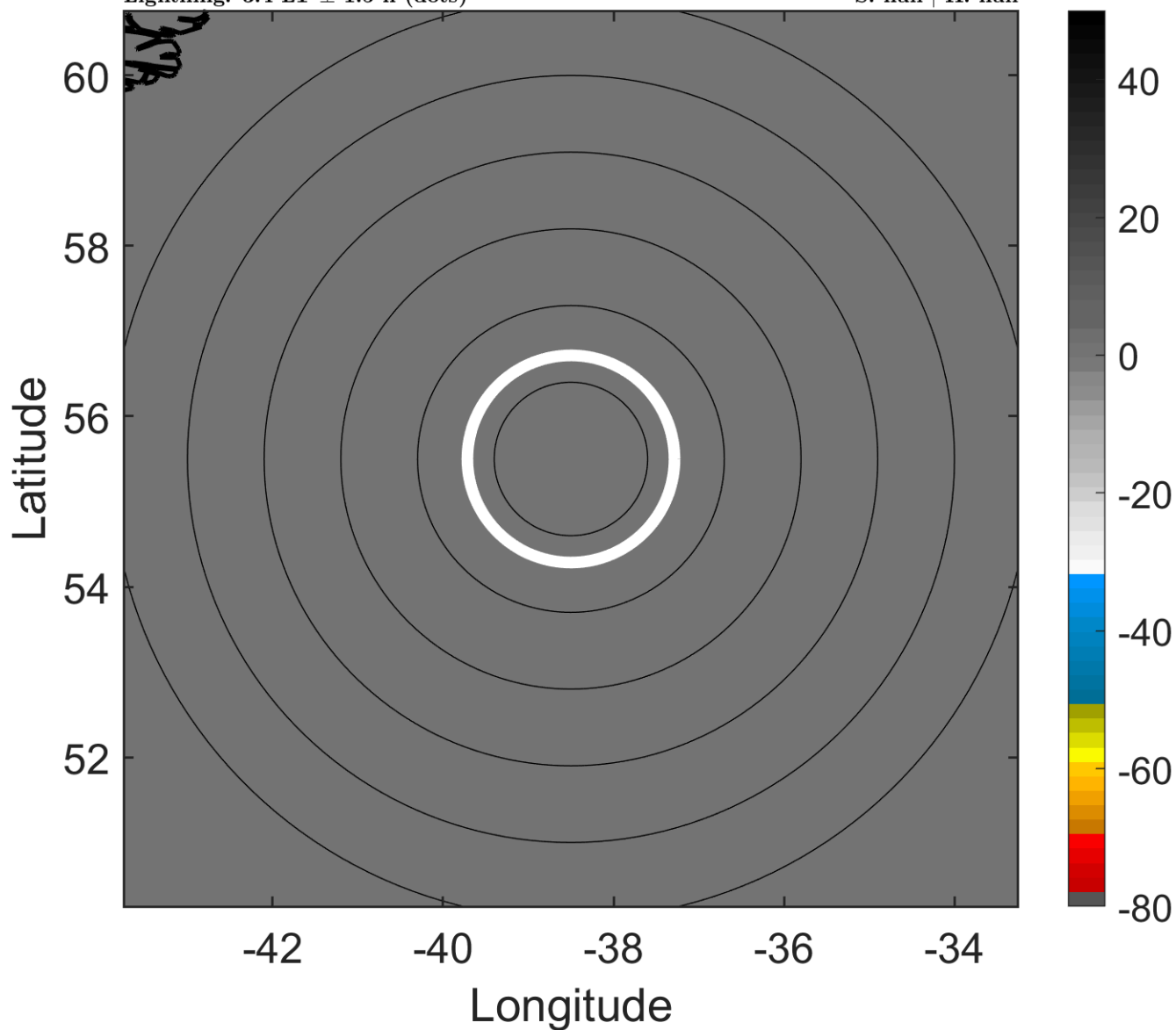

### 6-h IR BT Differences & Lightning

$\Delta$ t: 2007080206 (3.4 LT) - 2007080200 (21.1 LT)

Lightning: 3.4 LT  $\pm$  1.5 h (dots)

PT: null | EA: null

03L (CHANTAL) | 50 kt EX

S: null | H: null

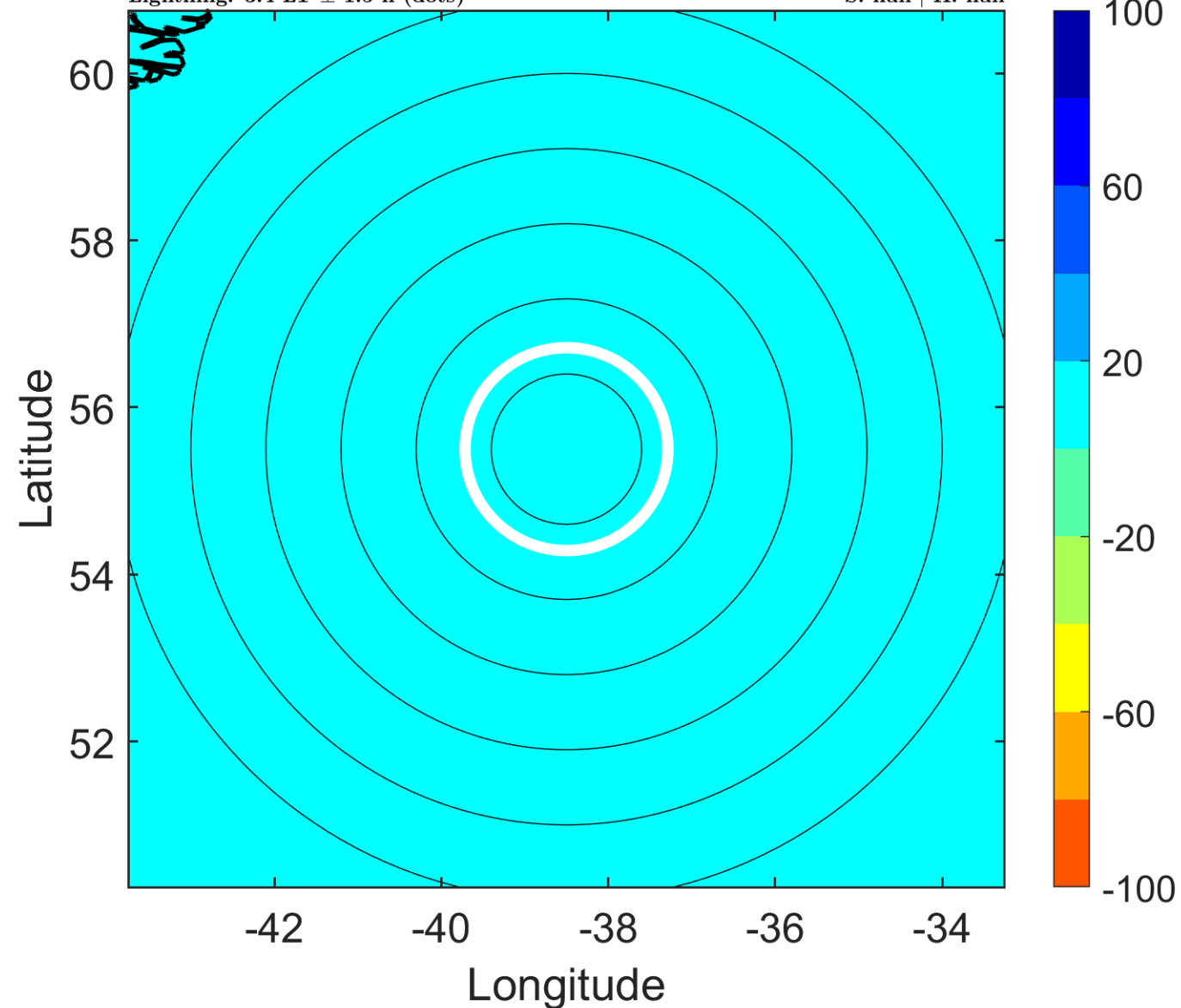

### IR BT & Lightning

t: 2007080209 (6.5 LT)

Lightning: 6.5 LT  $\pm$  1.5 h (dots)

PT: null | EA: null

03L (CHANTAL) | 50 kt EX

S: null | H: null

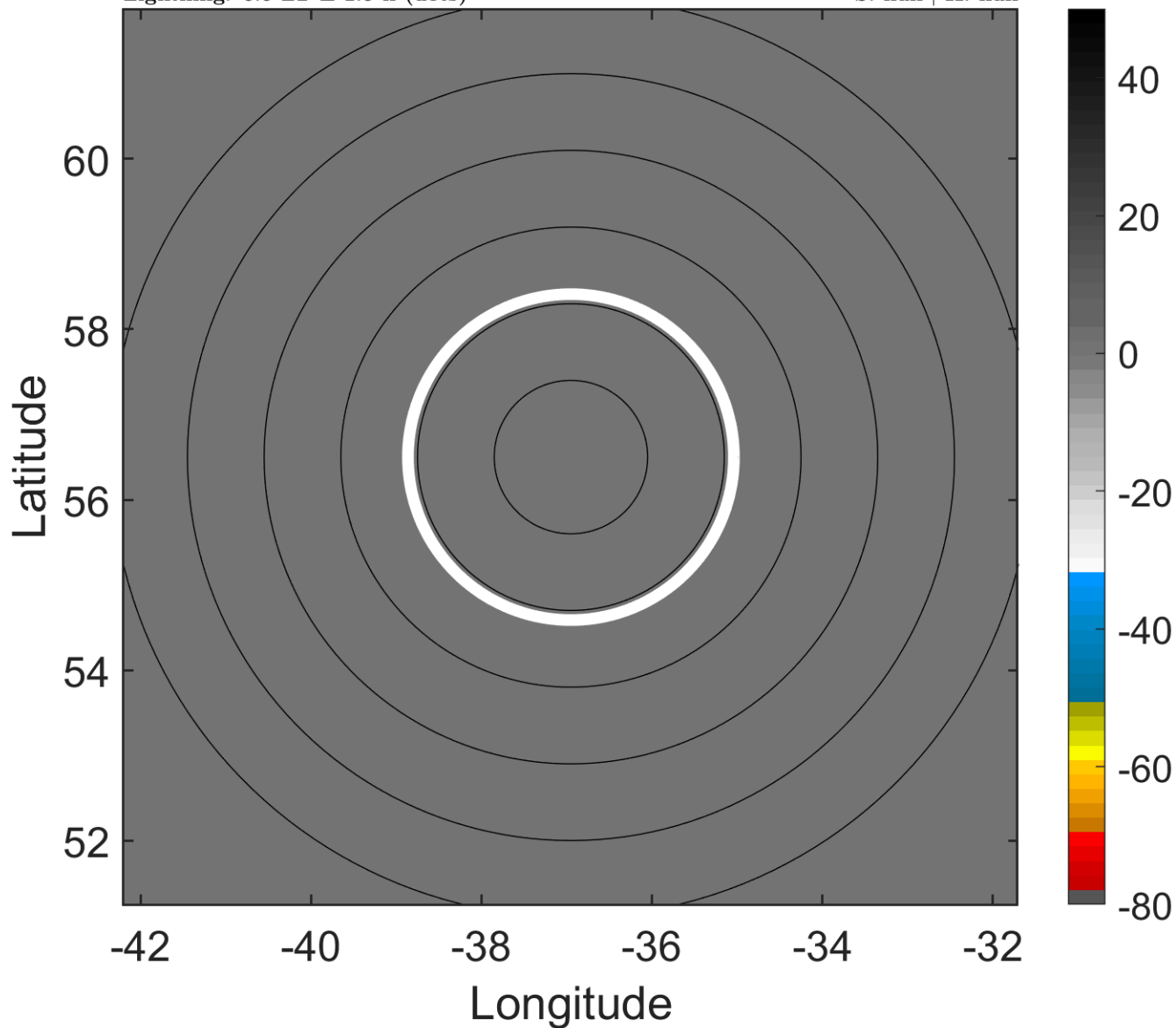

### 6-h IR BT Differences & Lightning

$\Delta$ t: 2007080209 (6.5 LT) - 2007080203 (0.3 LT)

Lightning: 6.5 LT  $\pm$  1.5 h (dots)

PT: null | EA: null

03L (CHANTAL) | 50 kt EX

S: null | H: null

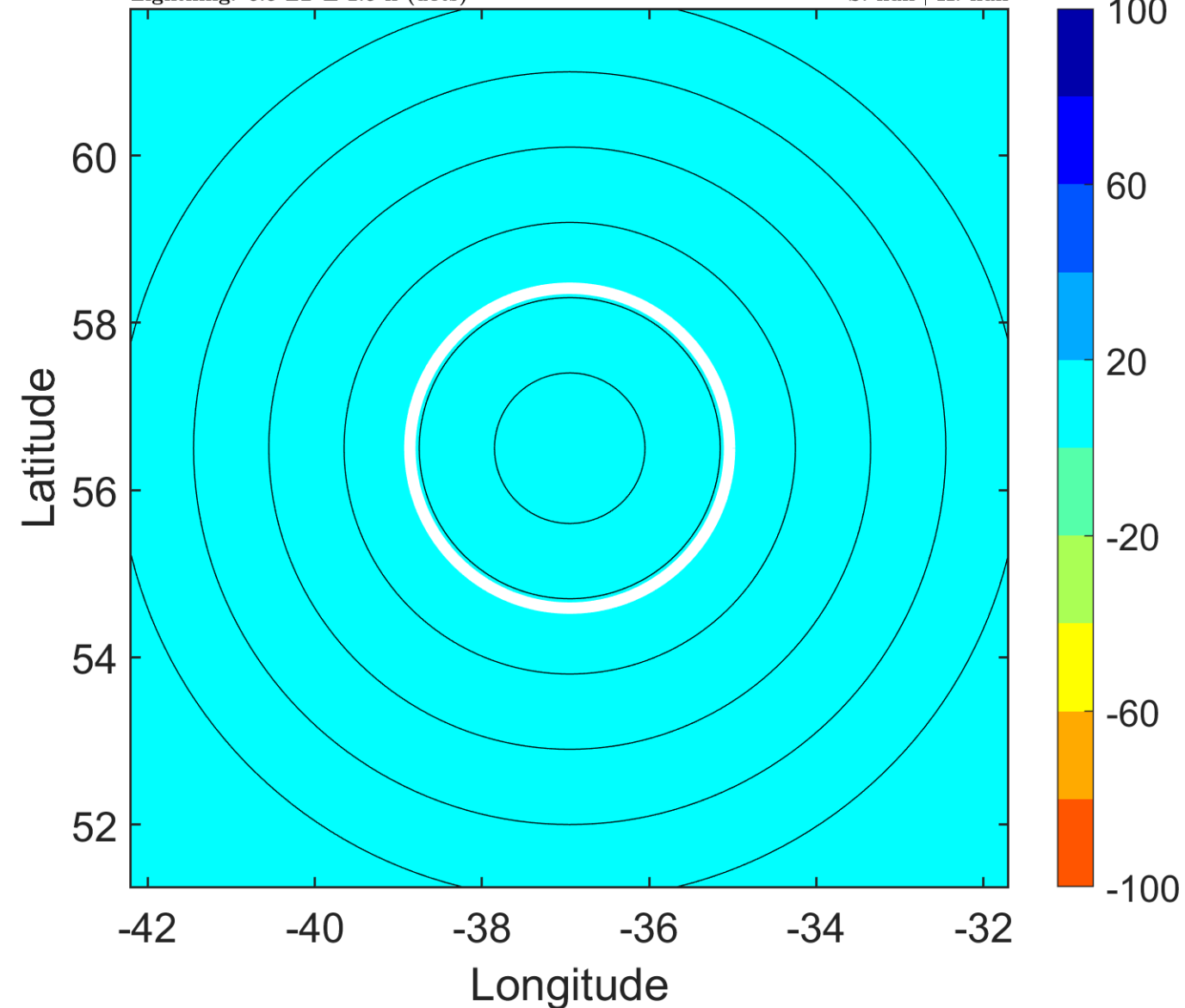

### IR BT & Lightning

t: 2007080212 (9.6 LT)

Lightning: 9.6 LT  $\pm$  1.5 h (dots)

PT: null | EA: null

03L (CHANTAL) | 50 kt EX

S: null | H: null

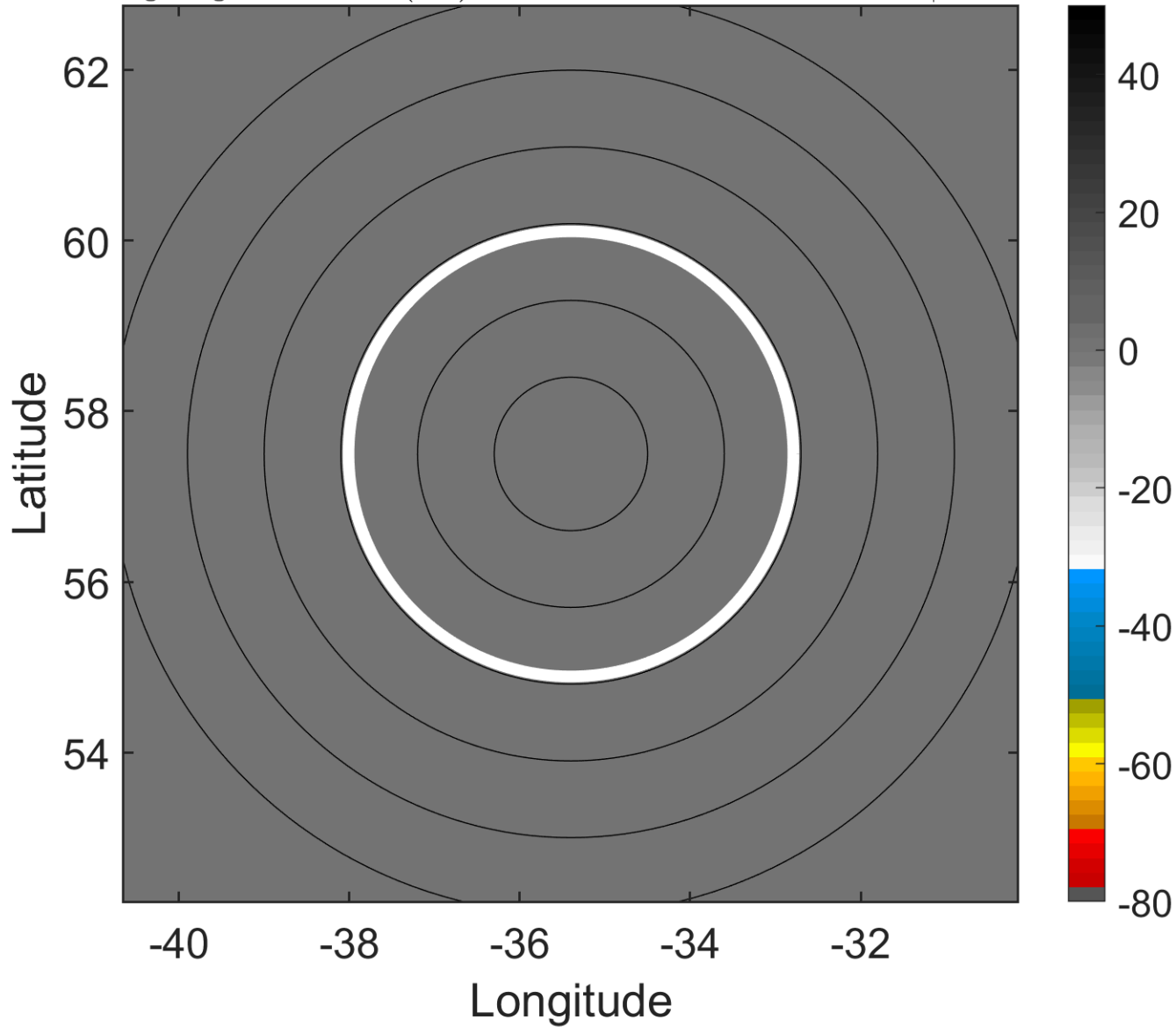

### 6-h IR BT Differences & Lightning

$\Delta$ t: 2007080212 (9.6 LT) - 2007080206 (3.4 LT)

Lightning: 9.6 LT  $\pm$  1.5 h (dots)

PT: null | EA: null

03L (CHANTAL) | 50 kt EX

S: null | H: null

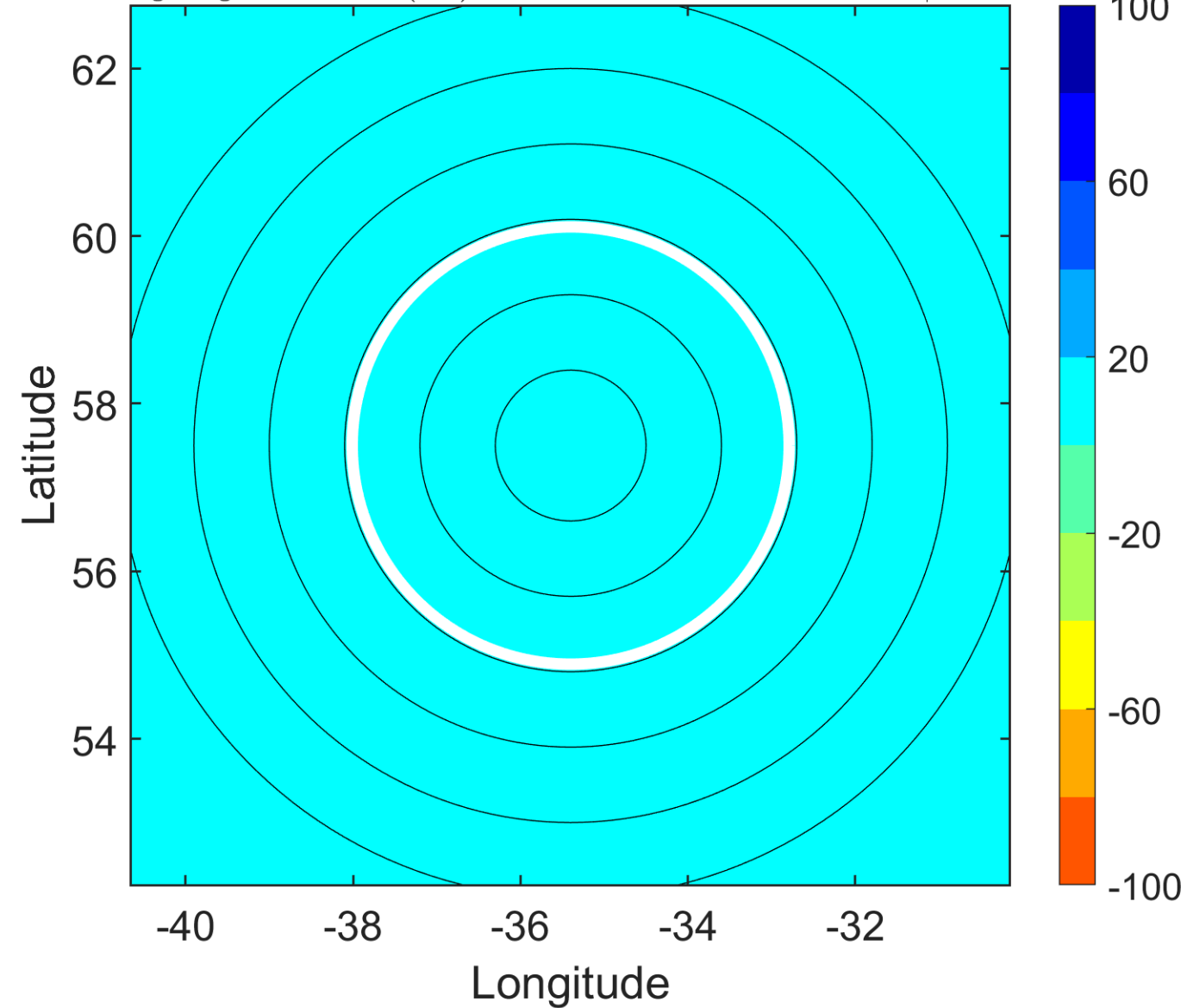



### IR BT & Lightning

t: 2007080215 (12.7 LT)

Lightning: 12.7 LT  $\pm$  1.5 h (dots)

PT: null | EA: null

03L (CHANTAL) | 52.5 kt EX

S: null | H: null

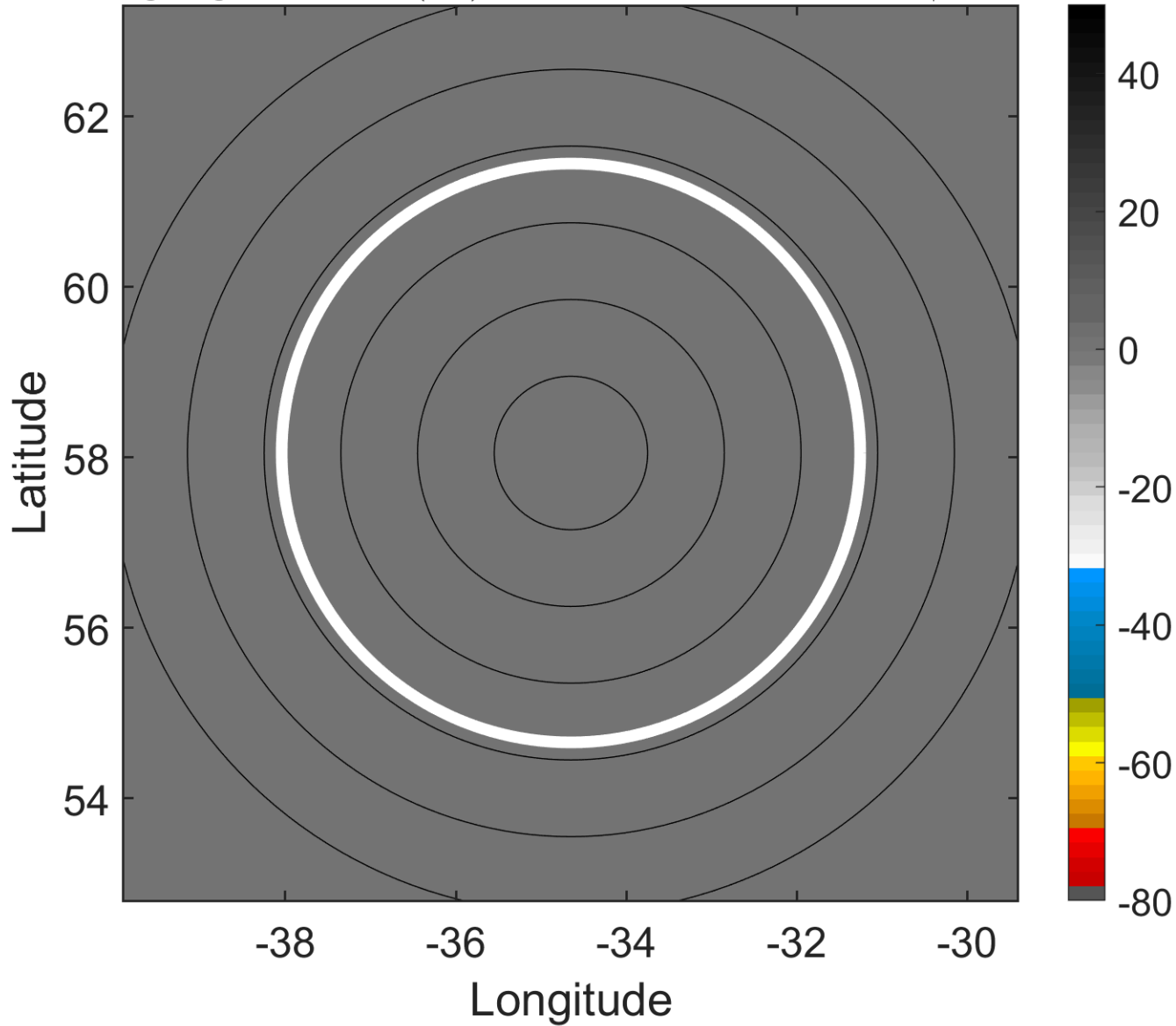

### 6-h IR BT Differences & Lightning

$\Delta$ t: 2007080215 (12.7 LT) - 2007080209 (6.5 LT)

Lightning: 12.7 LT  $\pm$  1.5 h (dots)

PT: null | EA: null

03L (CHANTAL) | 52.5 kt EX

S: null | H: null

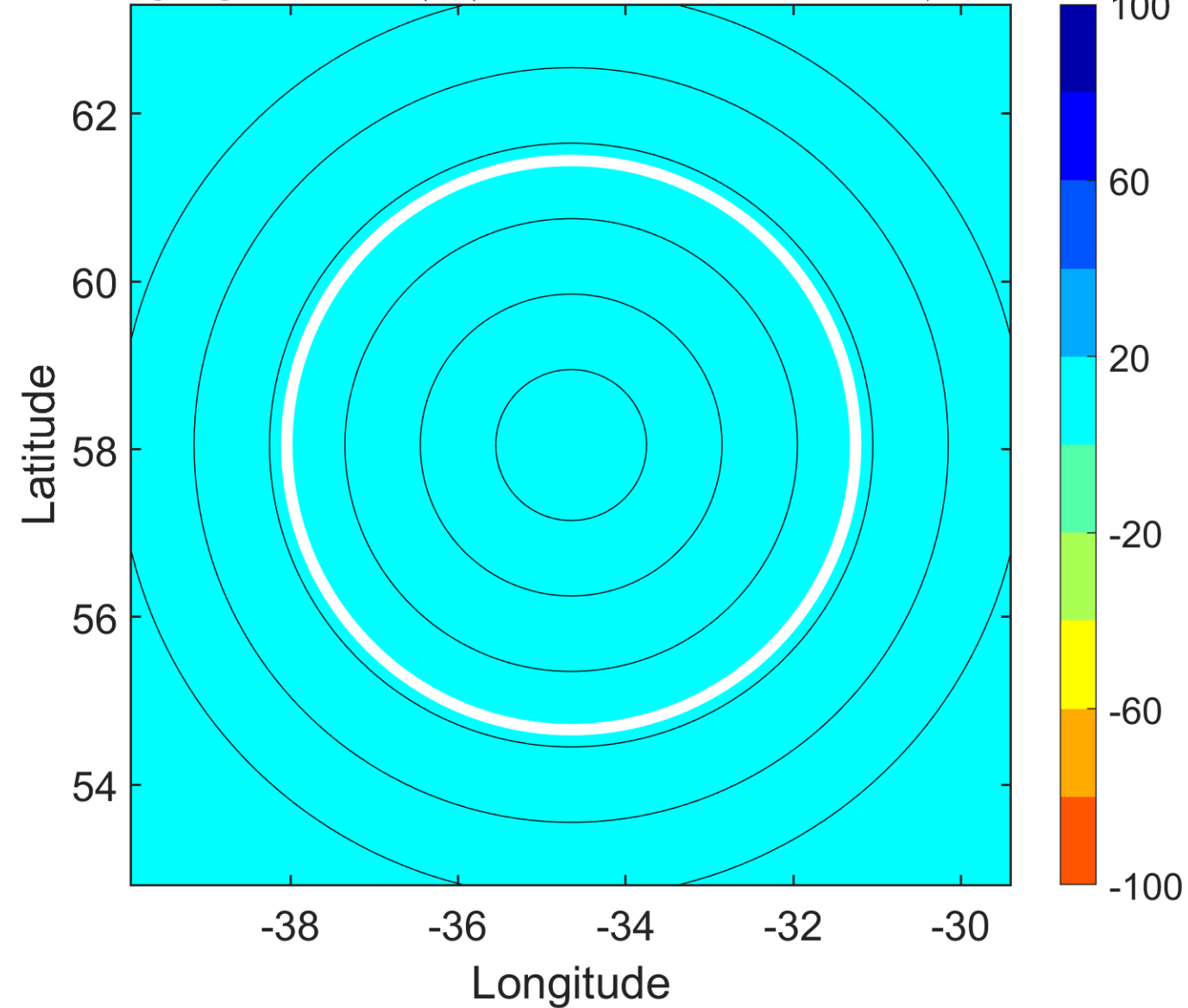

### IR BT & Lightning

t: 2007080218 (15.7 LT)

Lightning: 15.7 LT  $\pm$  1.5 h (dots)

PT: null | EA: null

03L (CHANTAL) | 55 kt EX

S: null | H: null

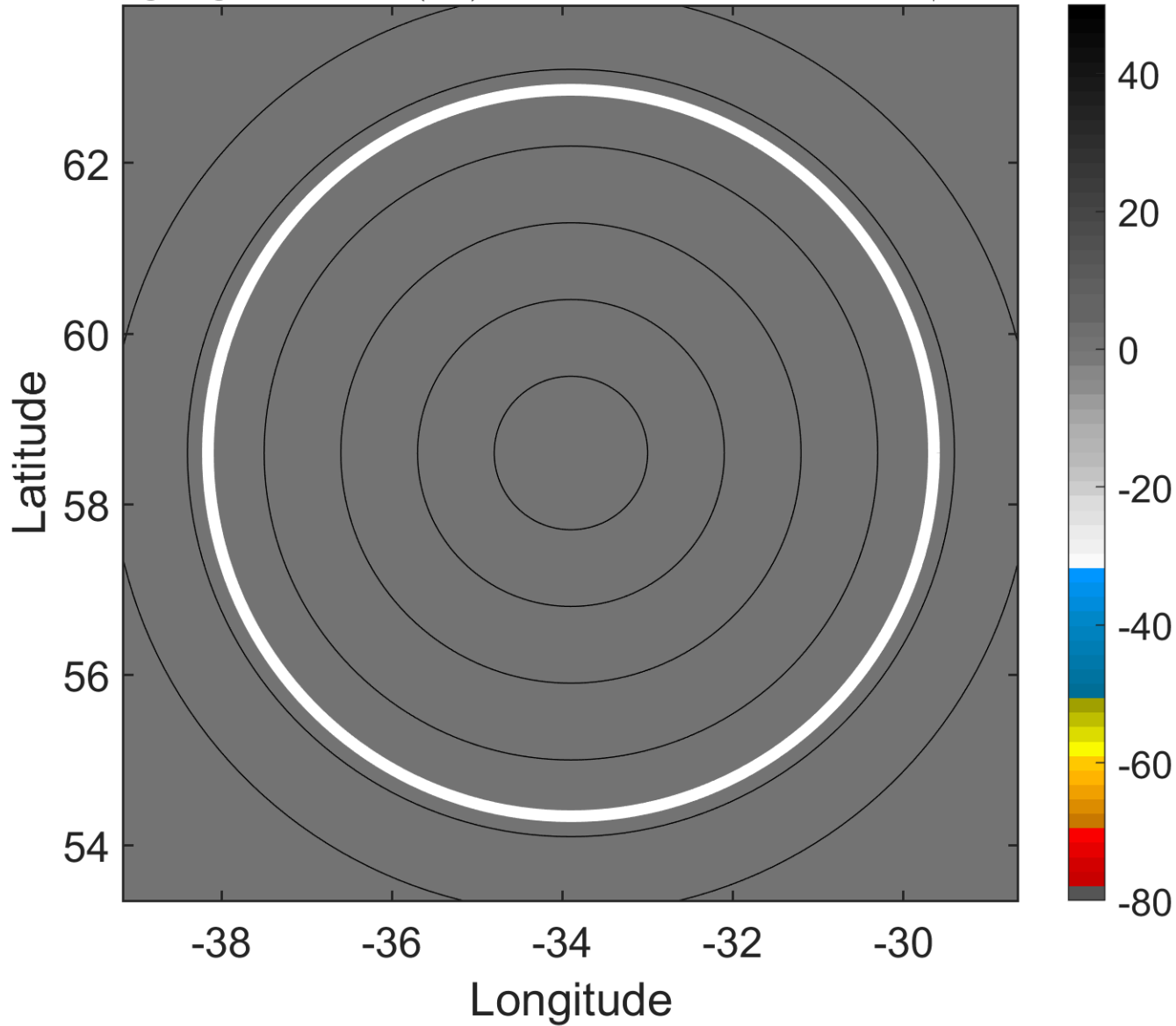

### 6-h IR BT Differences & Lightning

$\Delta$ t: 2007080218 (15.7 LT) - 2007080212 (9.6 LT)

Lightning: 15.7 LT  $\pm$  1.5 h (dots)

PT: null | EA: null

03L (CHANTAL) | 55 kt EX

S: null | H: null

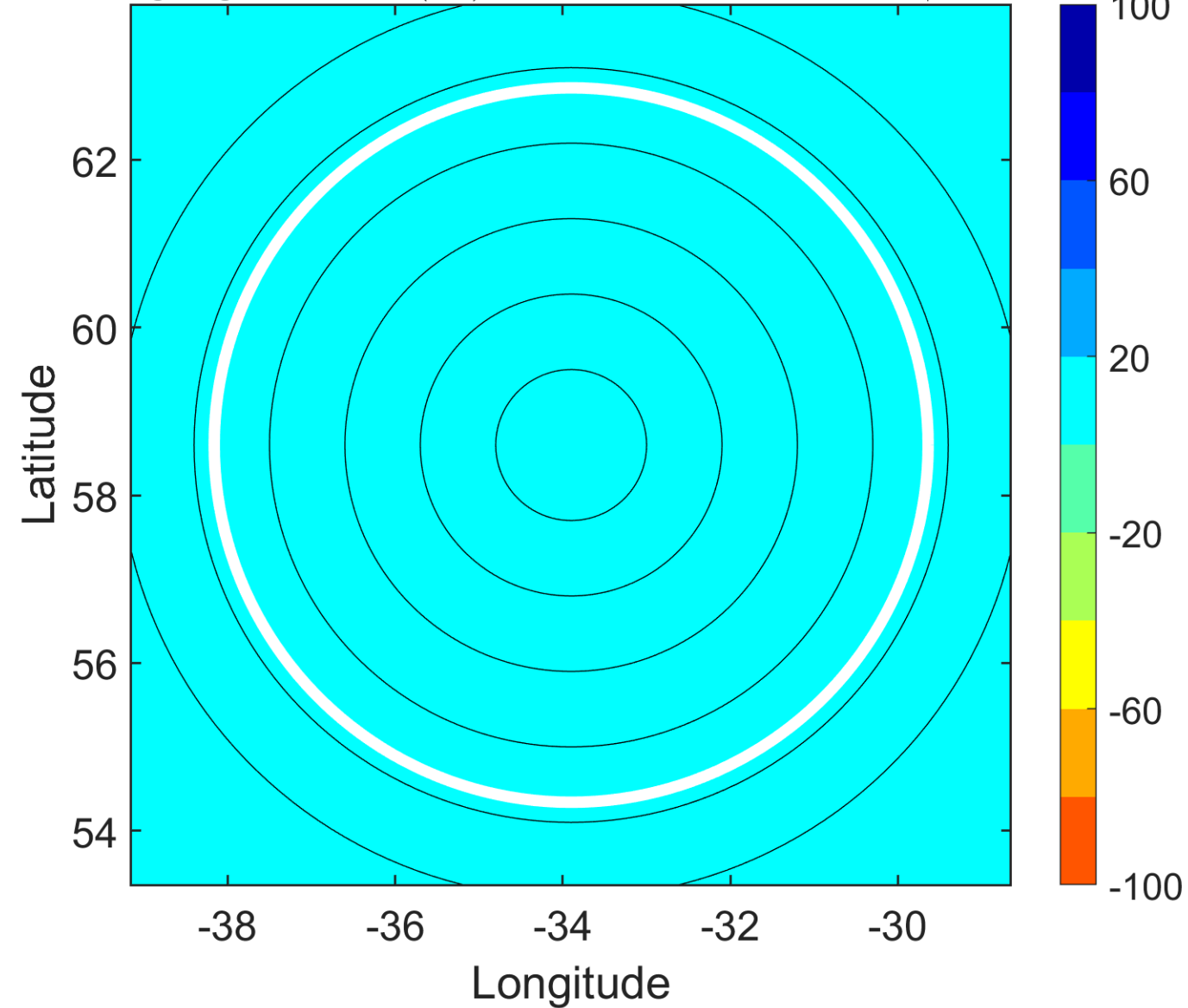

### IR BT & Lightning

t: 2007080221 (18.8 LT)

Lightning: 18.8 LT  $\pm$  1.5 h (dots)

PT: null | EA: null

03L (CHANTAL) | 57.5 kt EX

S: null | H: null

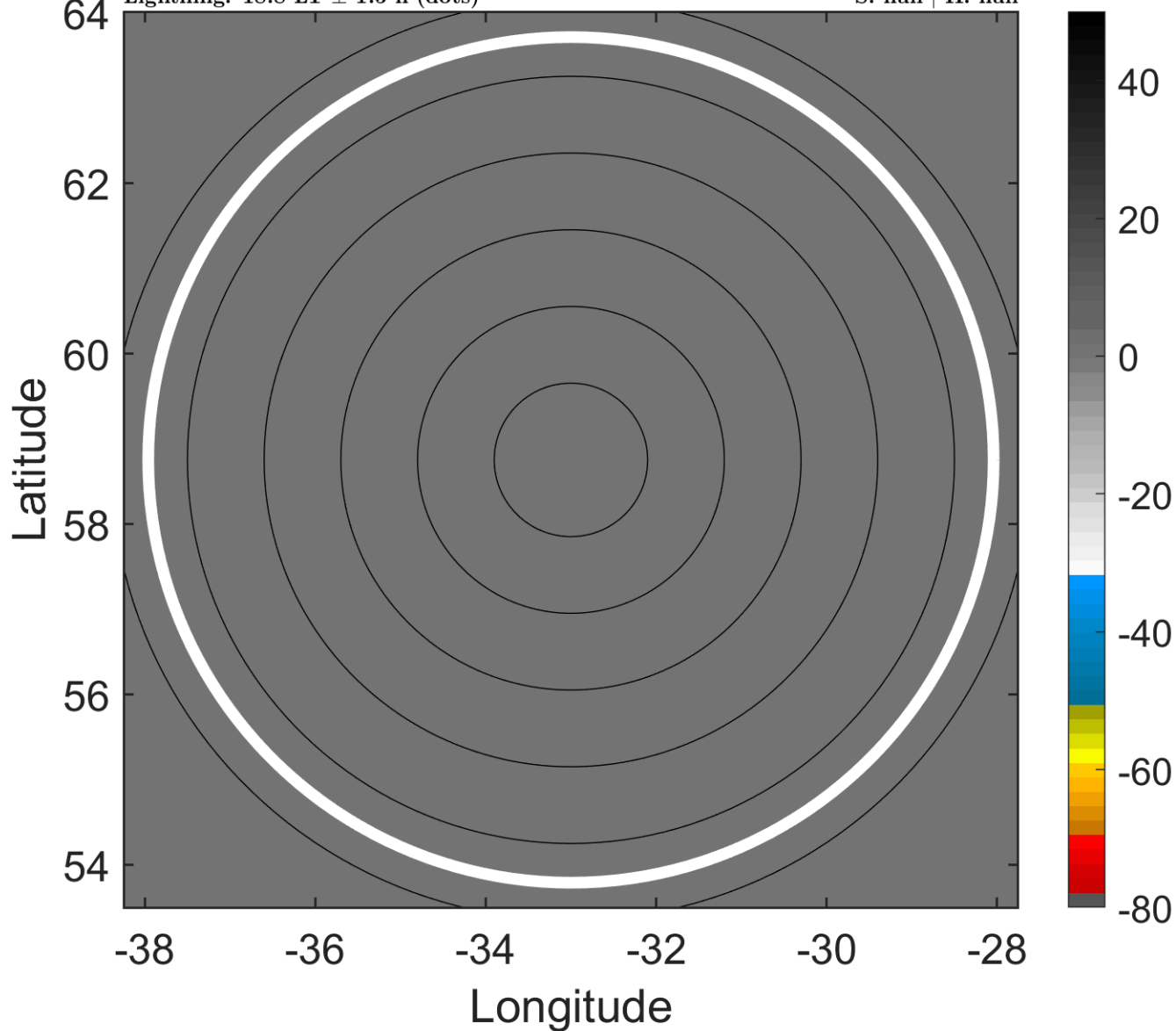

### 6-h IR BT Differences & Lightning

$\Delta$ t: 2007080221 (18.8 LT) - 2007080215 (12.7 LT)

Lightning: 18.8 LT  $\pm$  1.5 h (dots)

PT: null | EA: null

03L (CHANTAL) | 57.5 kt EX

S: null | H: null

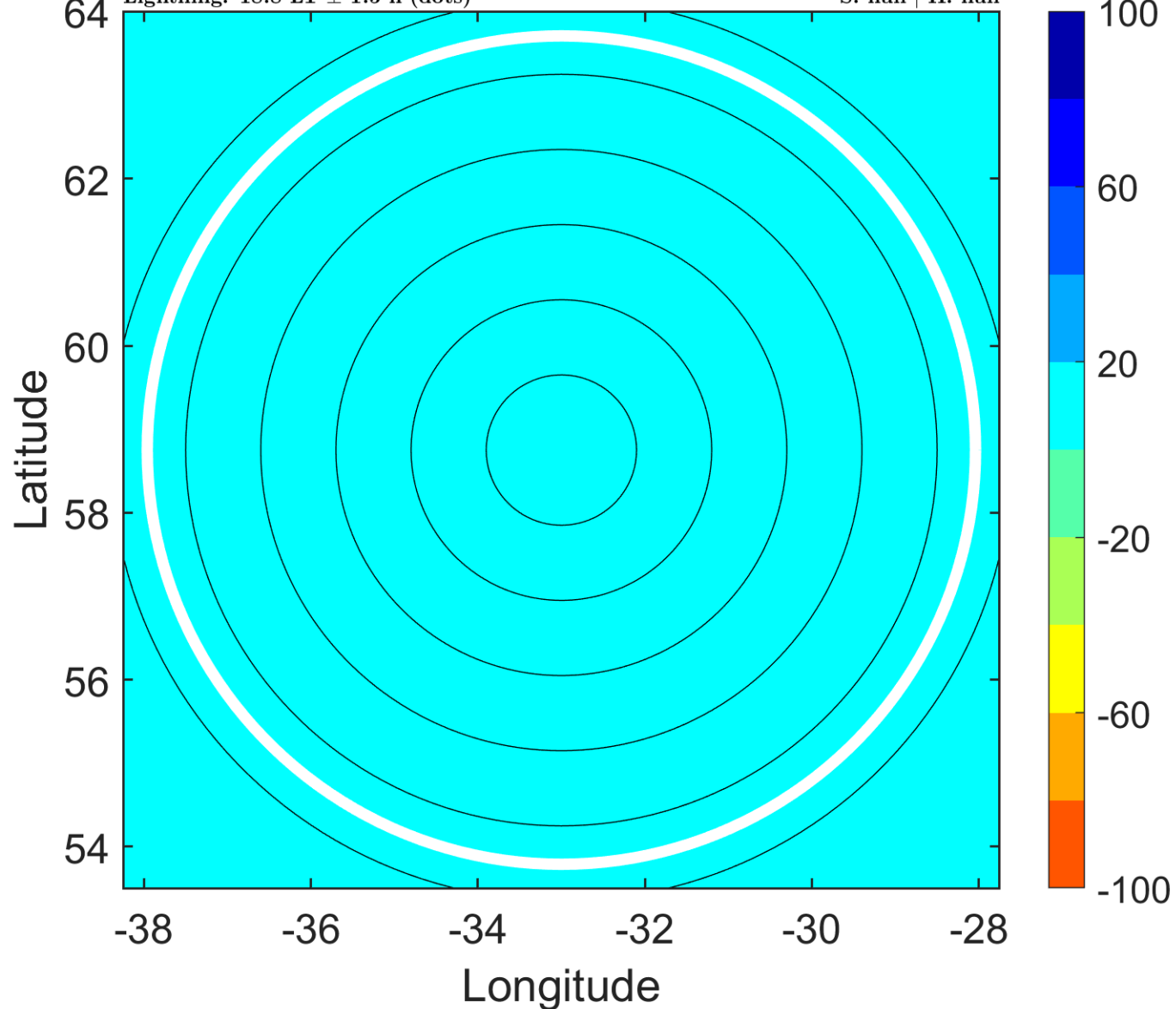



### IR BT & Lightning

t: 2007080300 (21.9 LT)

Lightning: 21.9 LT  $\pm$  1.5 h (dots)

PT: null | EA: null

03L (CHANTAL) | 60 kt EX

S: null | H: null

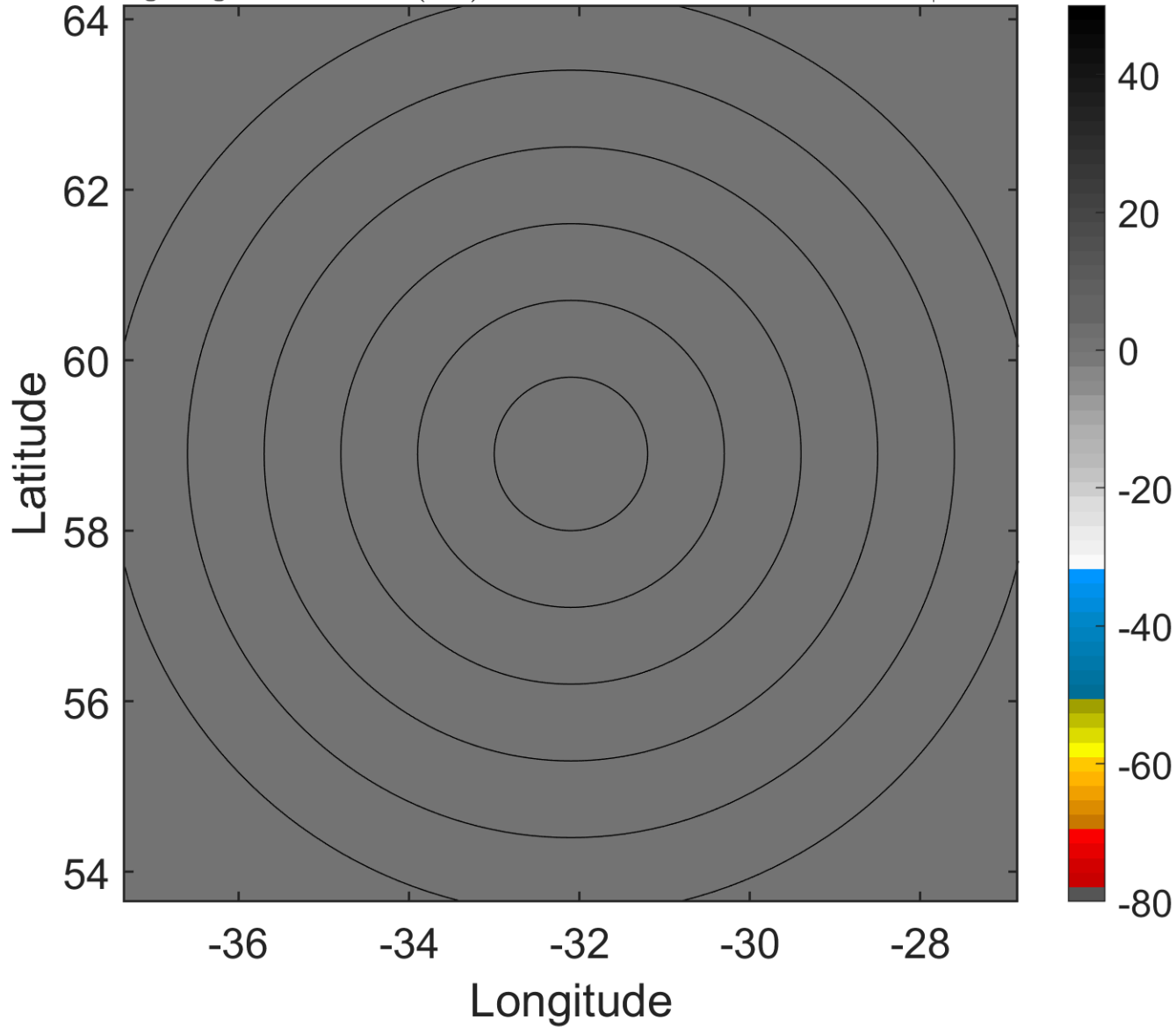

### 6-h IR BT Differences & Lightning

$\Delta$ t: 2007080300 (21.9 LT) - 2007080218 (15.7 LT)

Lightning: 21.9 LT  $\pm$  1.5 h (dots)

PT: null | EA: null

03L (CHANTAL) | 60 kt EX

S: null | H: null

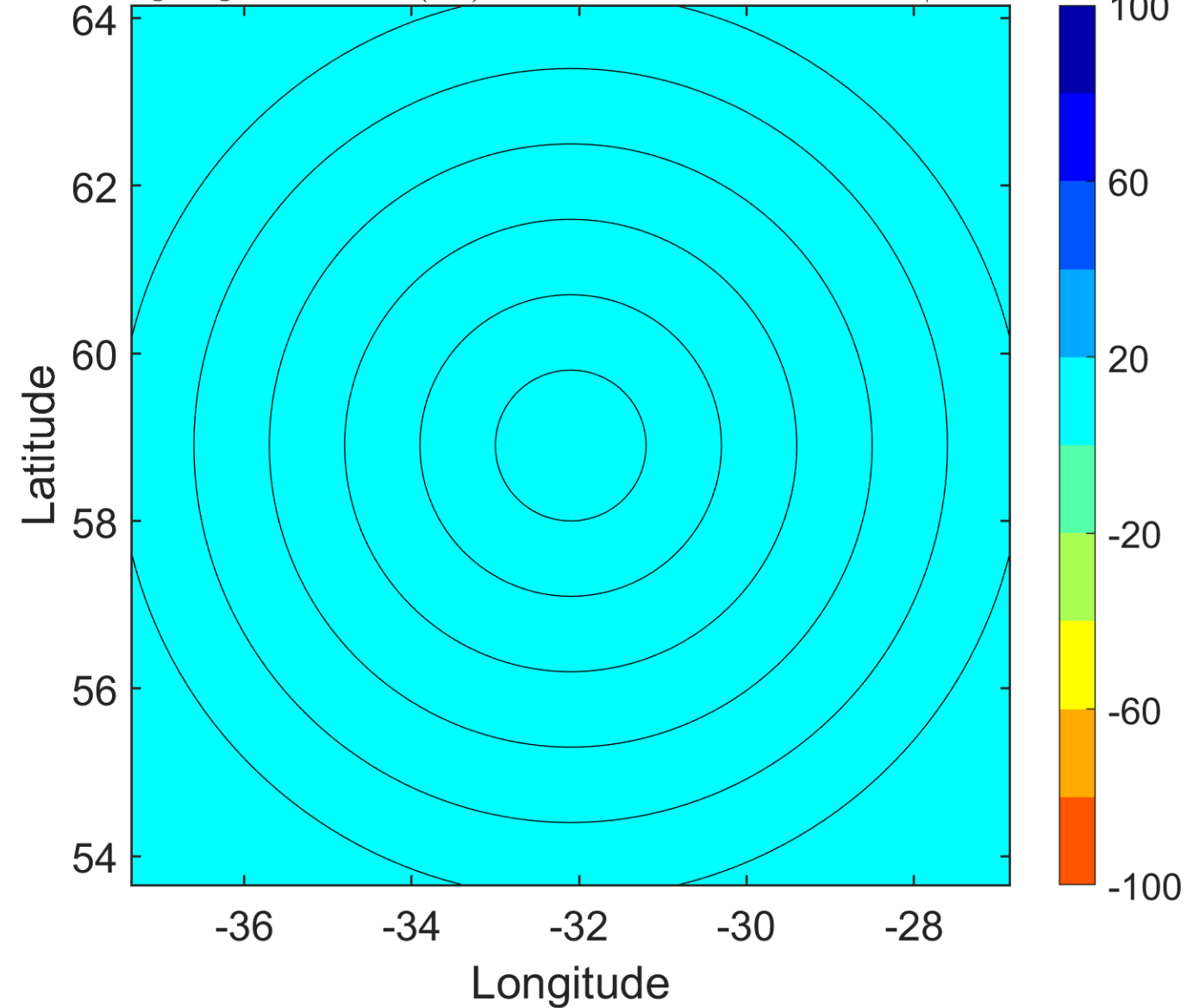

### IR BT & Lightning

t: 2007080303 (0.9 LT)

Lightning: 0.9 LT  $\pm$  1.5 h (dots)

PT: null | EA: null

03L (CHANTAL) | 60 kt EX

S: null | H: null

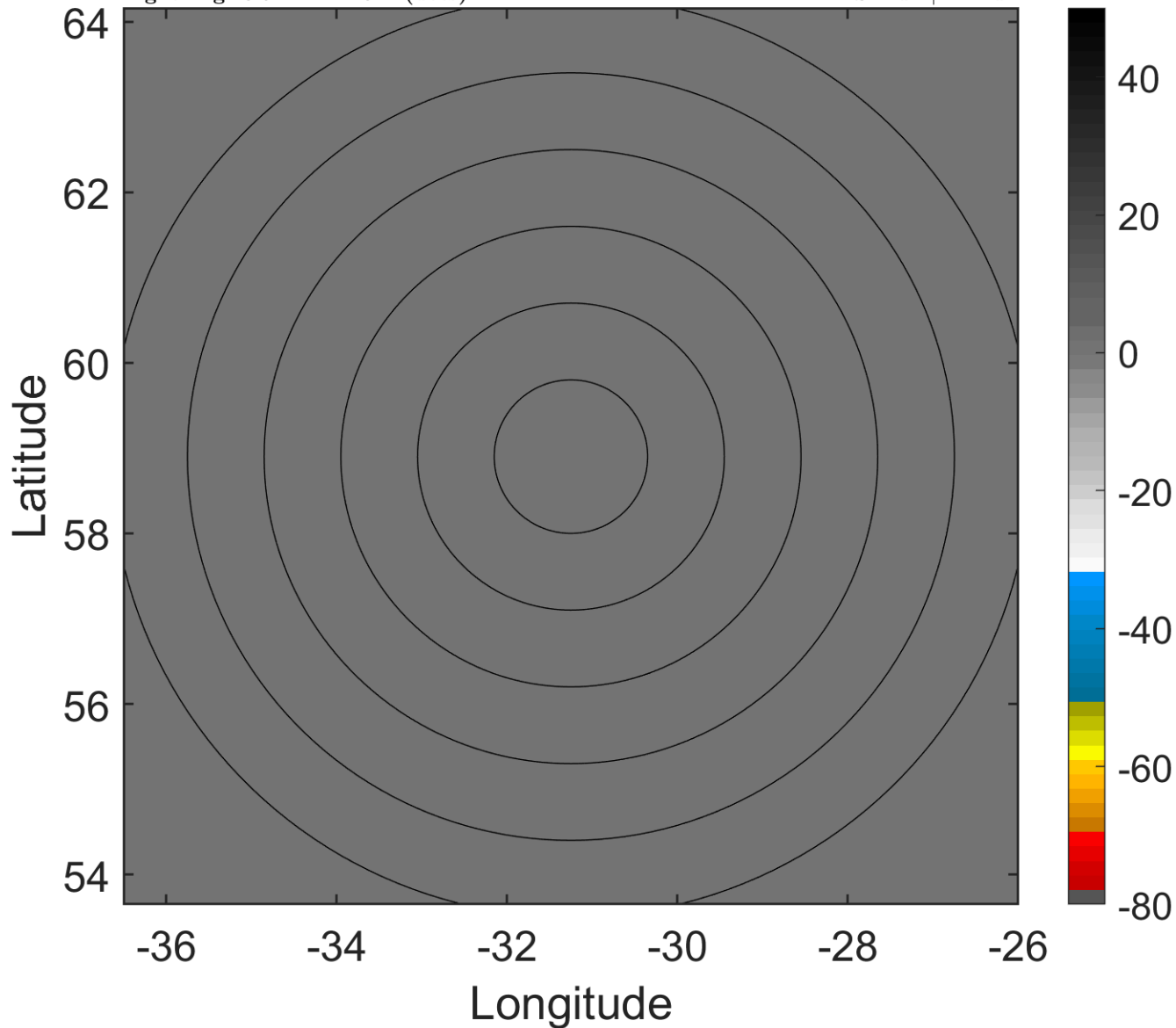

### 6-h IR BT Differences & Lightning

$\Delta$ t: 2007080303 (0.9 LT) - 2007080221 (18.8 LT)

Lightning: 0.9 LT  $\pm$  1.5 h (dots)

PT: null | EA: null

03L (CHANTAL) | 60 kt EX

S: null | H: null

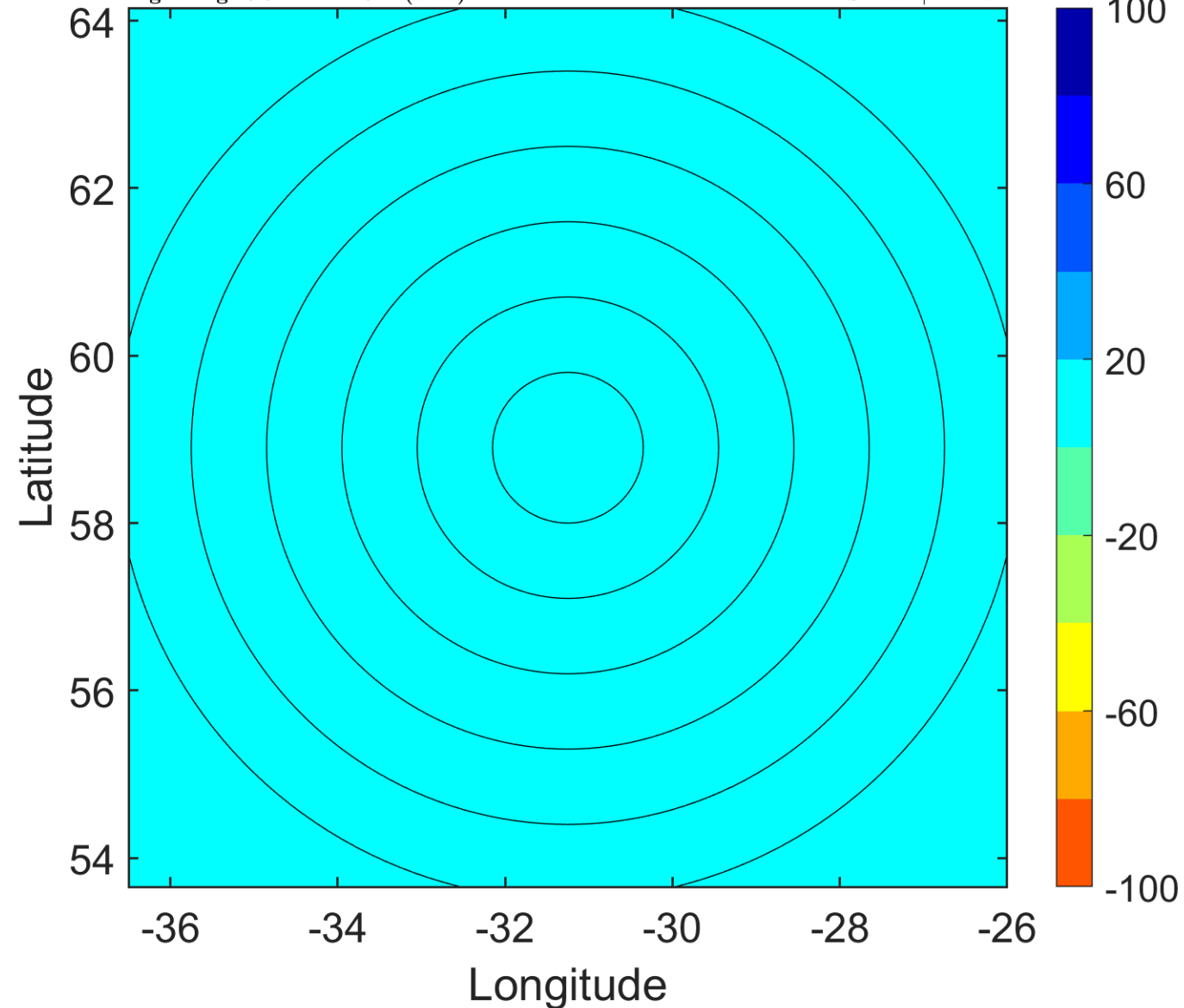

### IR BT & Lightning

t: 2007080306 (4 LT)

Lightning: 4 LT  $\pm$  1.5 h (dots)

PT: null | EA: null

03L (CHANTAL) | 60 kt EX

S: null | H: null

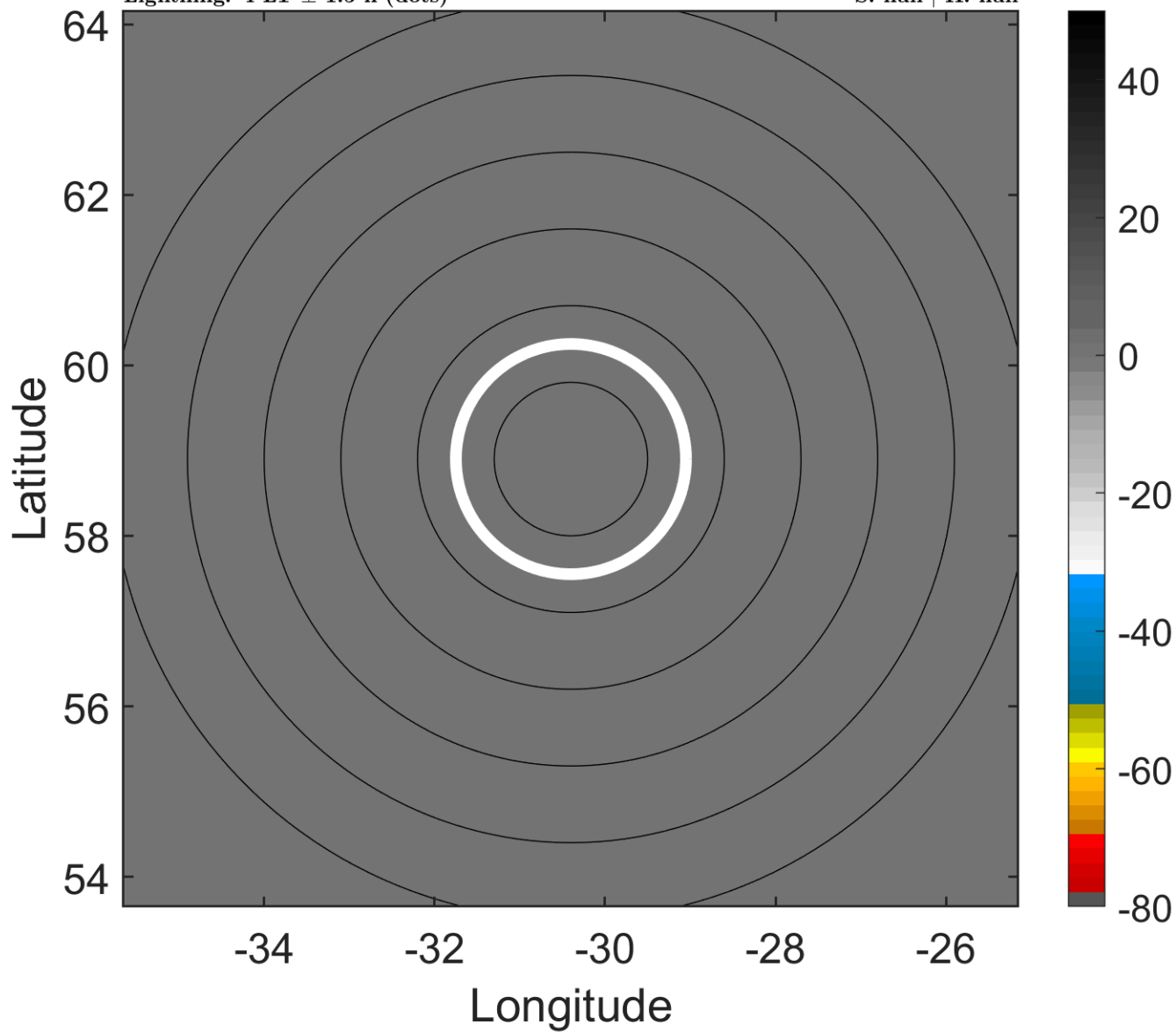

### 6-h IR BT Differences & Lightning

$\Delta$ t: 2007080306 (4 LT) - 2007080300 (21.9 LT)

Lightning: 4 LT  $\pm$  1.5 h (dots)

PT: null | EA: null

03L (CHANTAL) | 60 kt EX

S: null | H: null

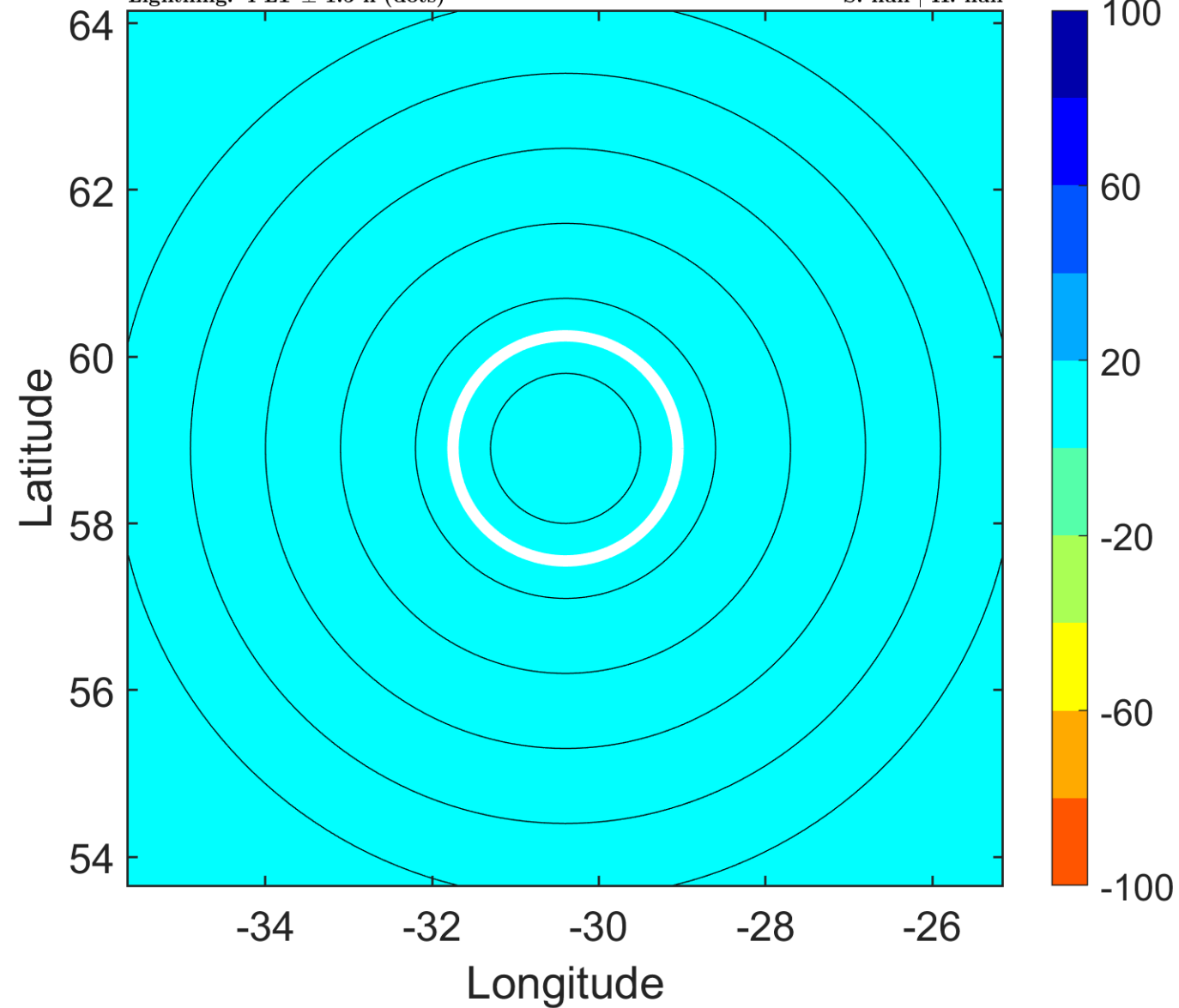



### IR BT & Lightning

t: 2007080309 (7.1 LT)

Lightning: 7.1 LT  $\pm$  1.5 h (dots)

PT: null | EA: null

03L (CHANTAL) | 60 kt EX

S: null | H: null

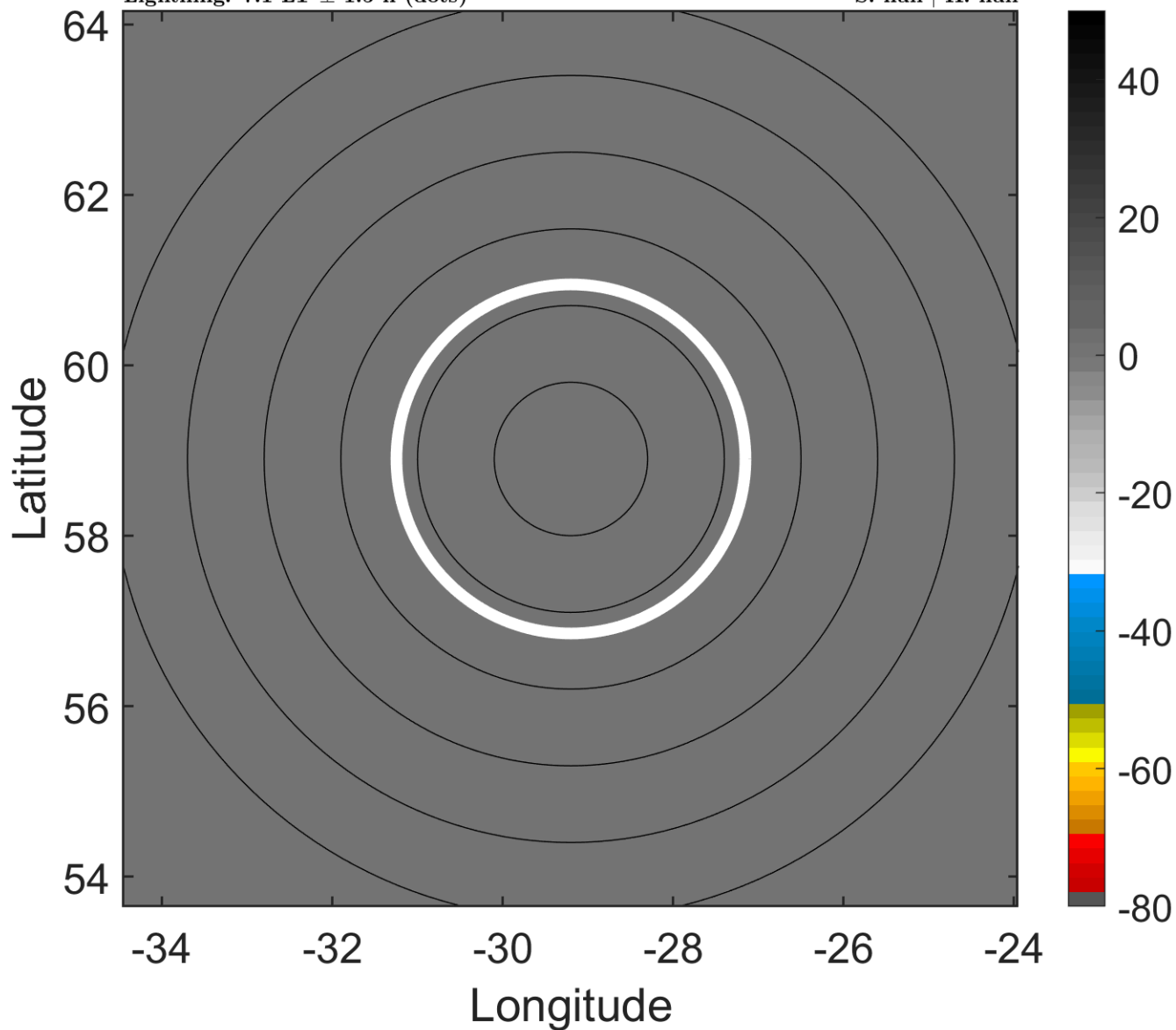

### 6-h IR BT Differences & Lightning

$\Delta$ t: 2007080309 (7.1 LT) - 2007080303 (0.9 LT)

Lightning: 7.1 LT  $\pm$  1.5 h (dots)

PT: null | EA: null

03L (CHANTAL) | 60 kt EX

S: null | H: null

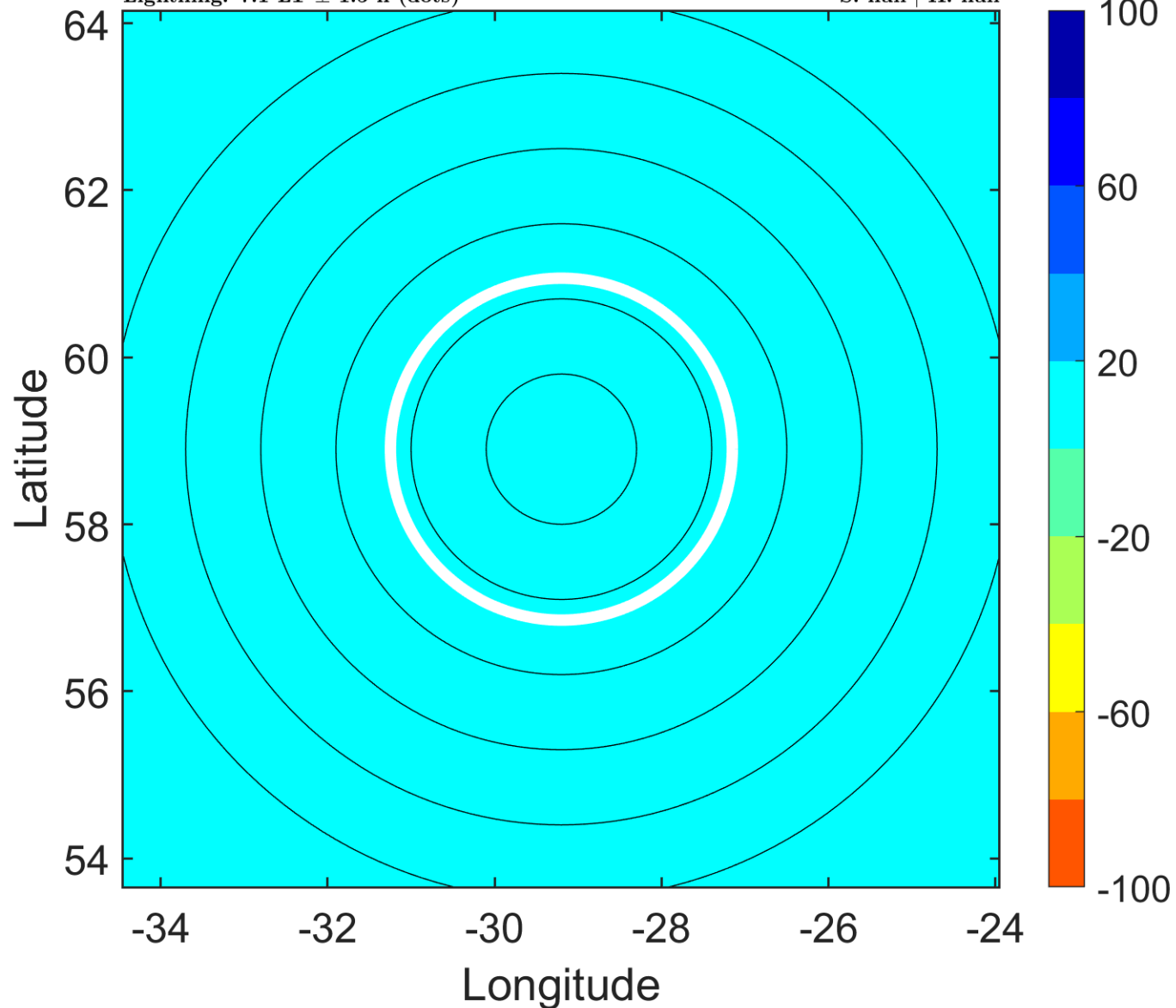

### IR BT & Lightning

t: 2007080312 (10.1 LT)

Lightning: 10.1 LT  $\pm$  1.5 h (dots)

PT: null | EA: null

03L (CHANTAL) | 60 kt EX

S: null | H: null

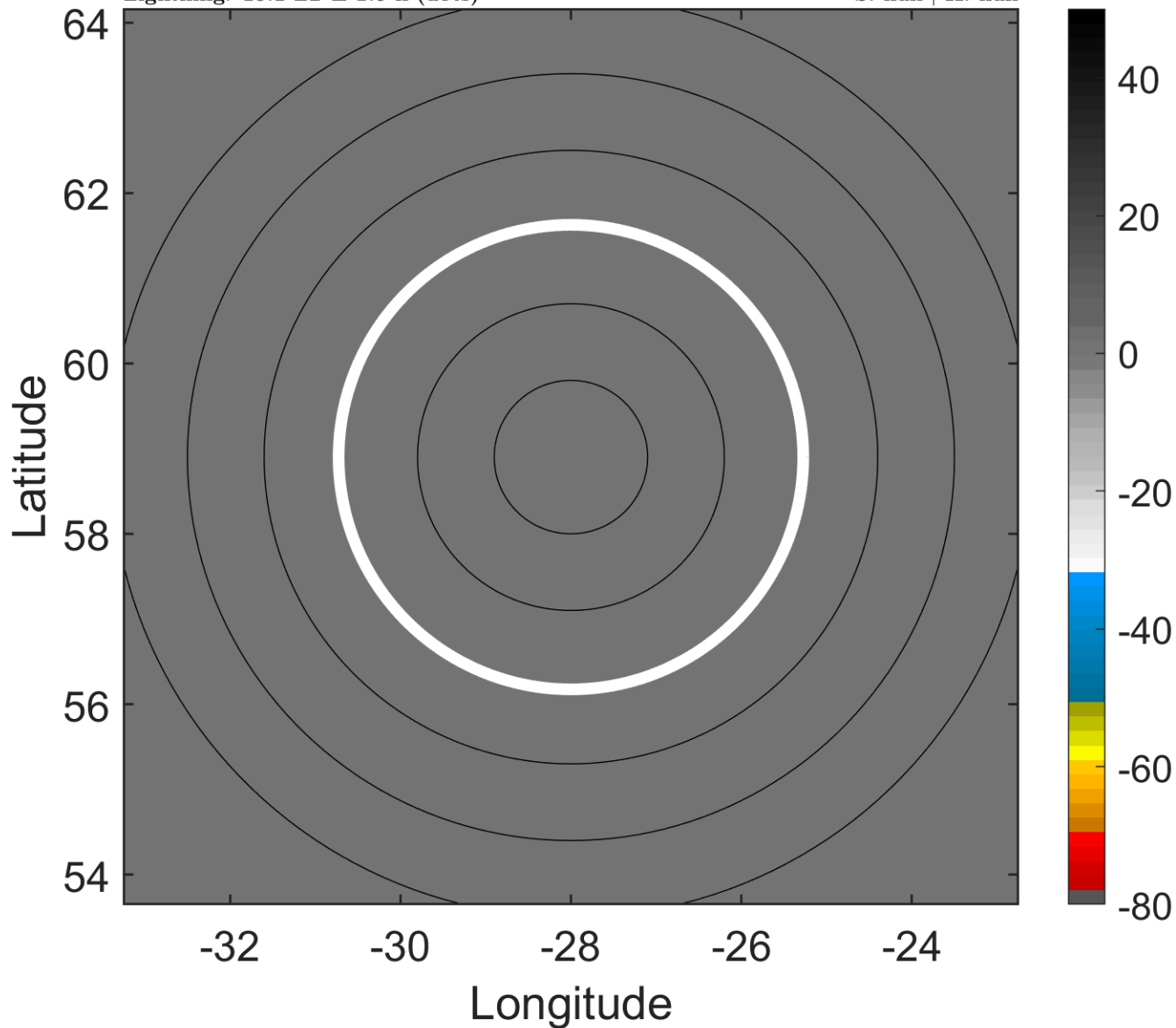

### 6-h IR BT Differences & Lightning

$\Delta$ t: 2007080312 (10.1 LT) - 2007080306 (4 LT)

Lightning: 10.1 LT  $\pm$  1.5 h (dots)

PT: null | EA: null

03L (CHANTAL) | 60 kt EX

S: null | H: null

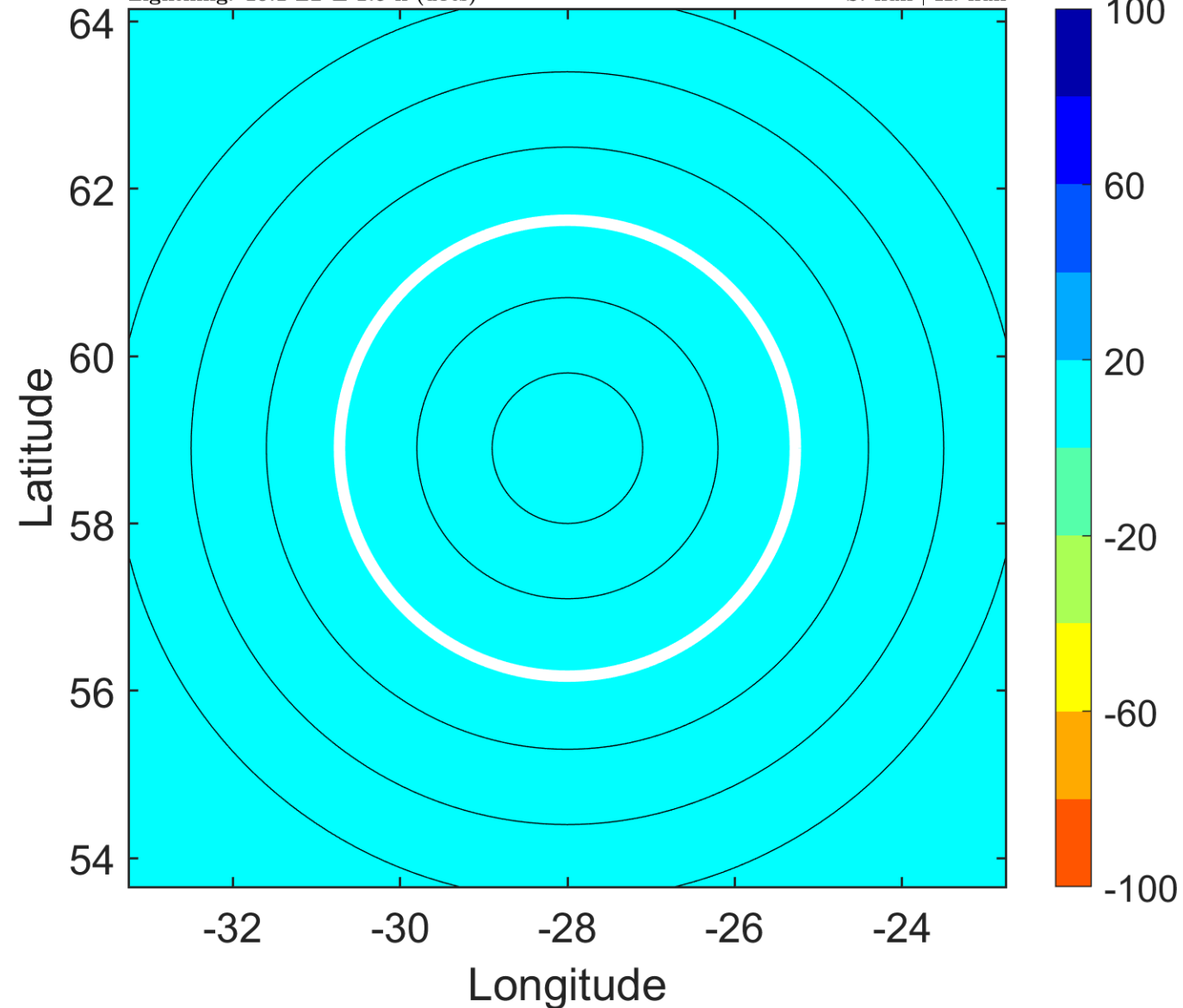

### IR BT & Lightning

t: 2007080315 (13.2 LT)

Lightning: 13.2 LT  $\pm$  1.5 h (dots)

PT: null | EA: null

03L (CHANTAL) | 57.5 kt EX

S: null | H: null

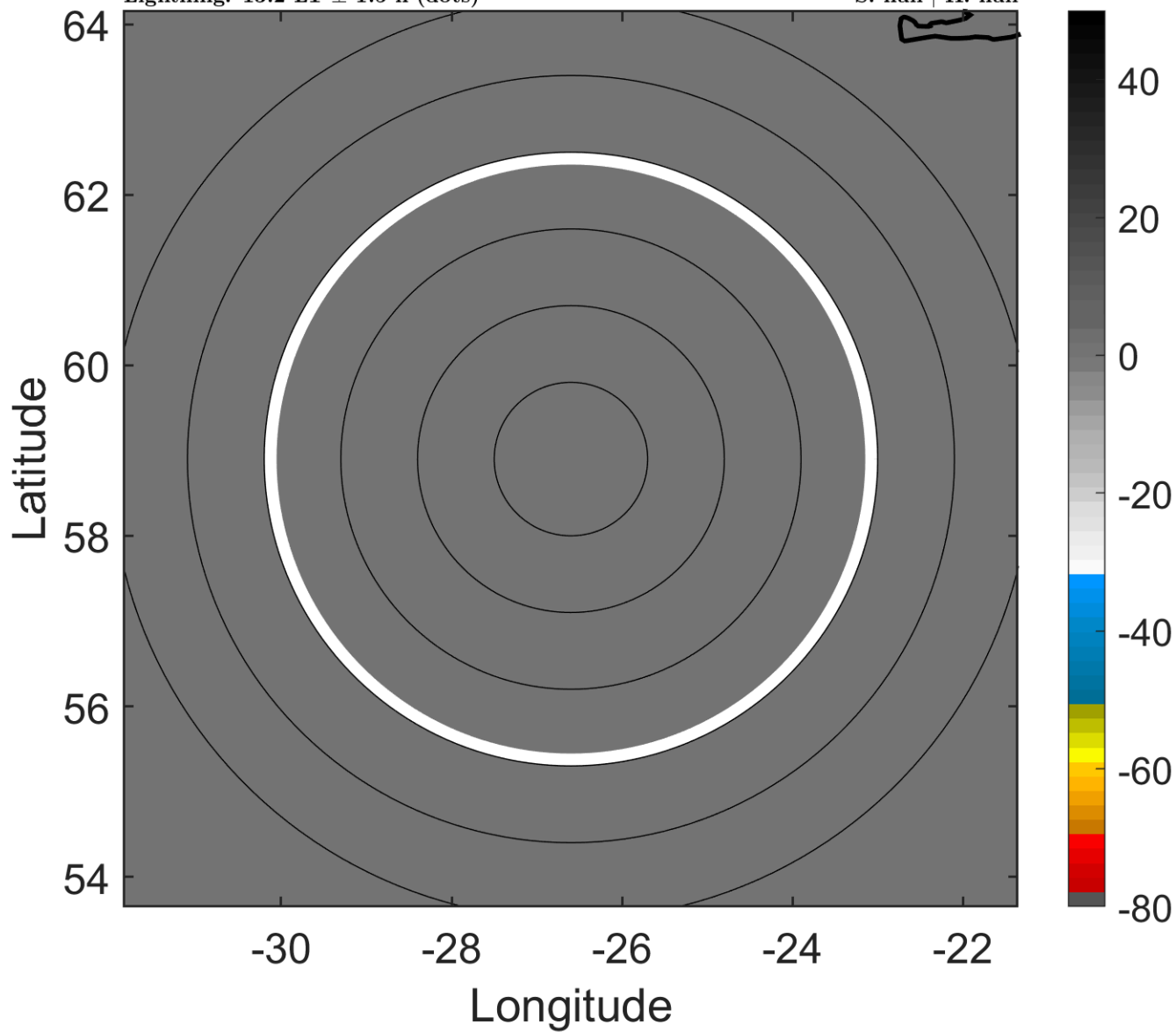

### 6-h IR BT Differences & Lightning

$\Delta$ t: 2007080315 (13.2 LT) - 2007080309 (7.1 LT)

Lightning: 13.2 LT  $\pm$  1.5 h (dots)

PT: null | EA: null

03L (CHANTAL) | 57.5 kt EX

S: null | H: null

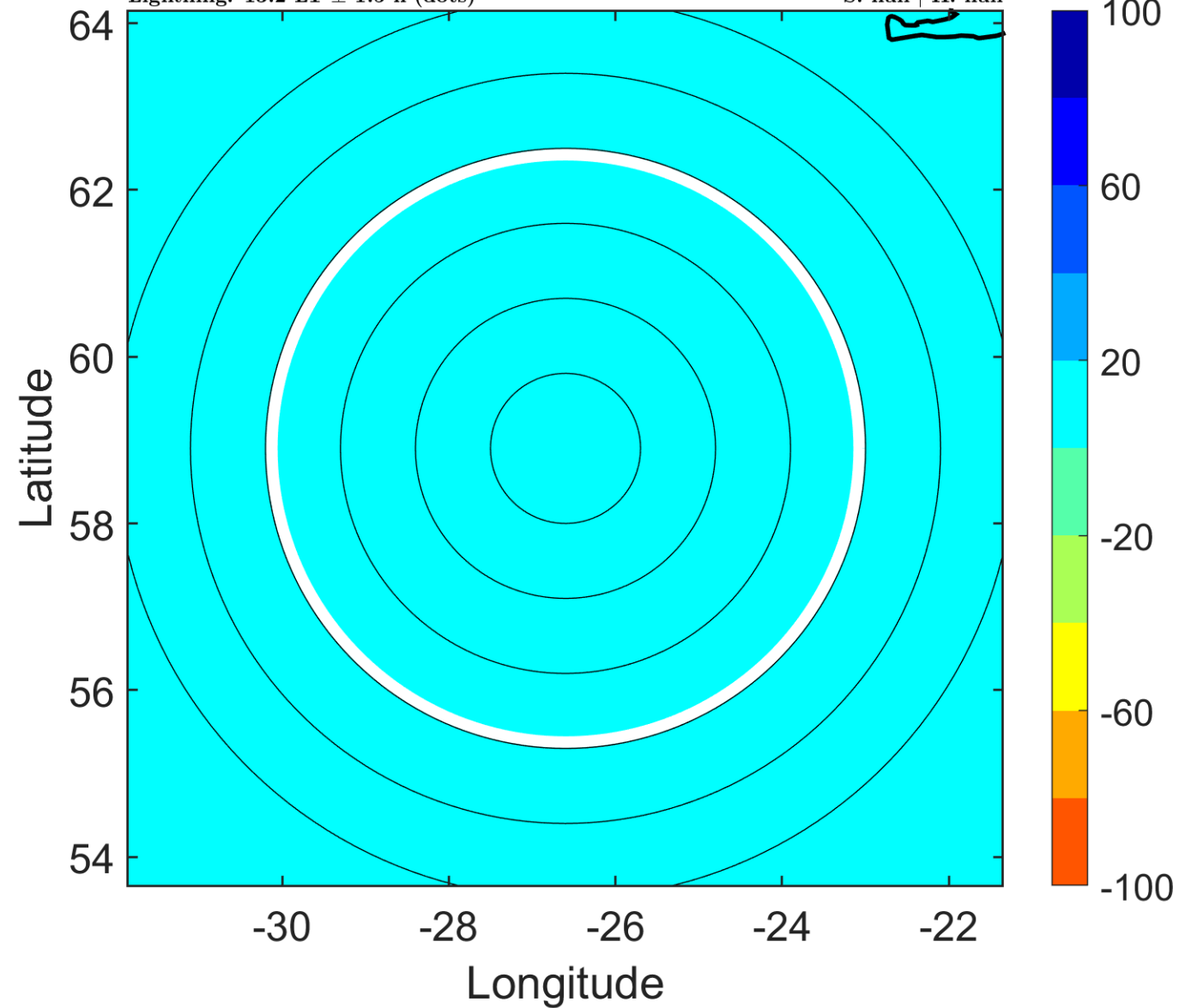



### IR BT & Lightning

t: 2007080318 (16.3 LT)

Lightning: 16.3 LT  $\pm$  1.5 h (dots)

PT: null | EA: null

03L (CHANTAL) | 55 kt EX

S: null | H: null

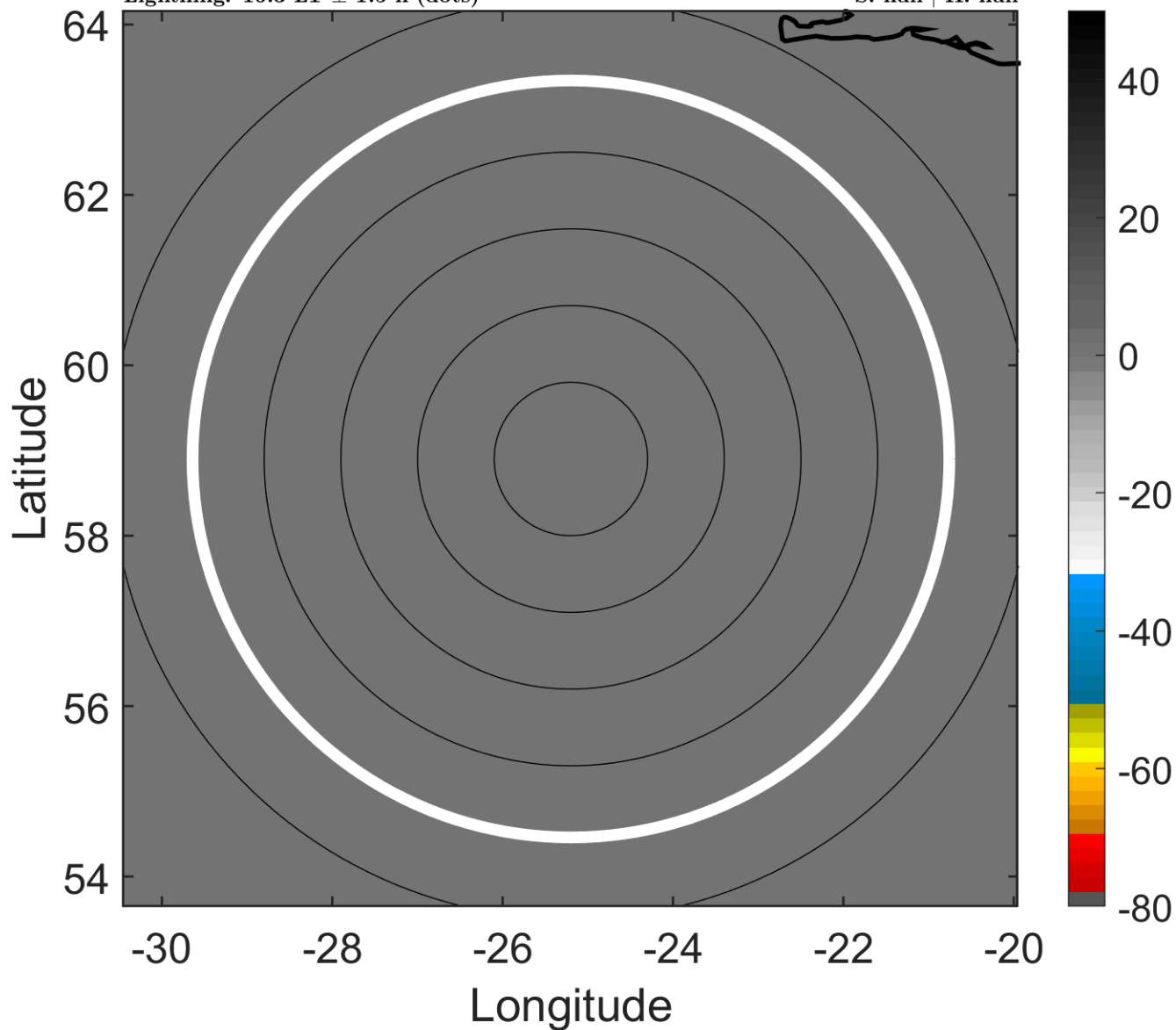

### 6-h IR BT Differences & Lightning

$\Delta$ t: 2007080318 (16.3 LT) - 2007080312 (10.1 LT)

Lightning: 16.3 LT  $\pm$  1.5 h (dots)

PT: null | EA: null

03L (CHANTAL) | 55 kt EX

S: null | H: null

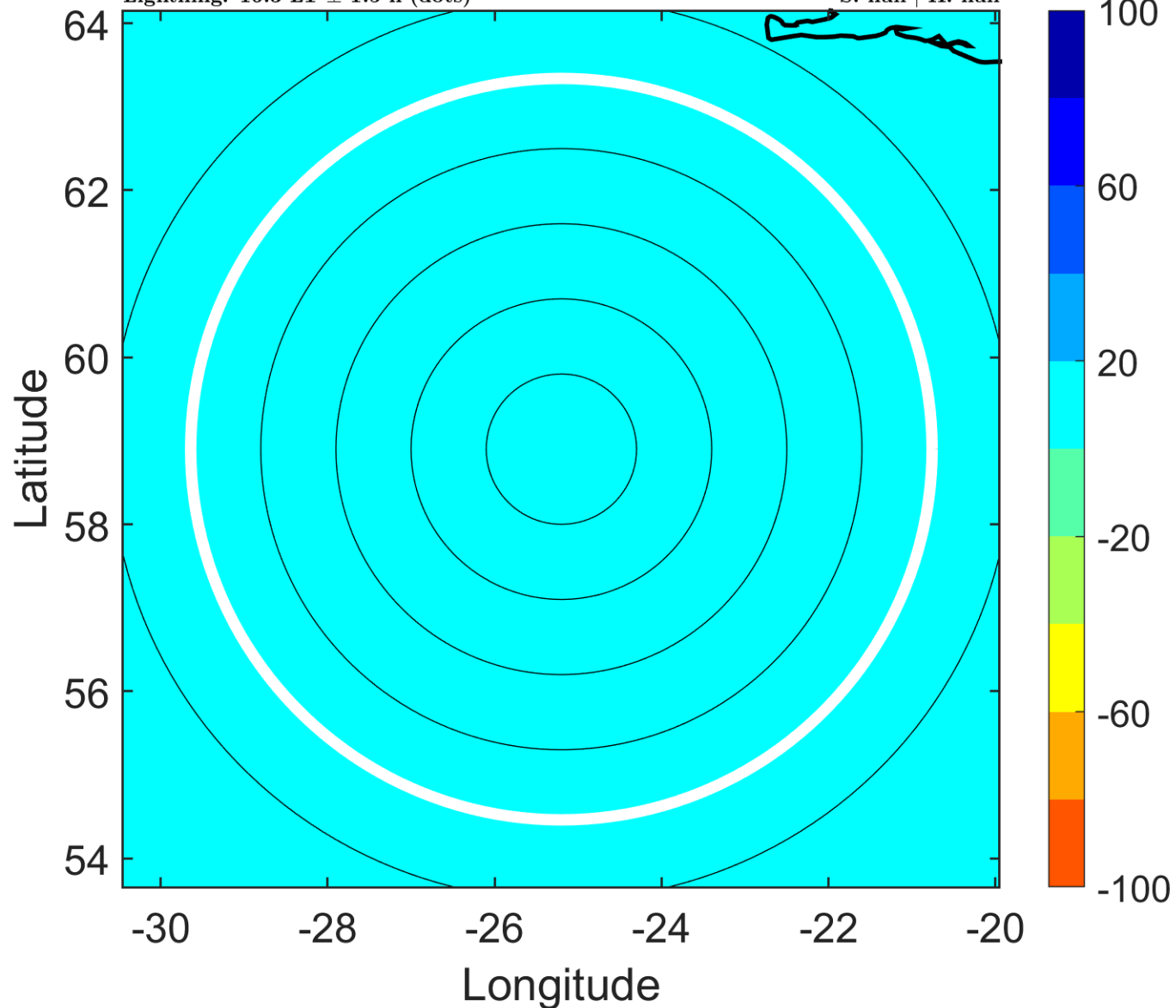

### IR BT & Lightning

t: 2007080321 (19.4 LT)

Lightning: 19.4 LT  $\pm$  1.5 h (dots)

PT: null | EA: null

03L (CHANTAL) | 55 kt EX

S: null | H: null

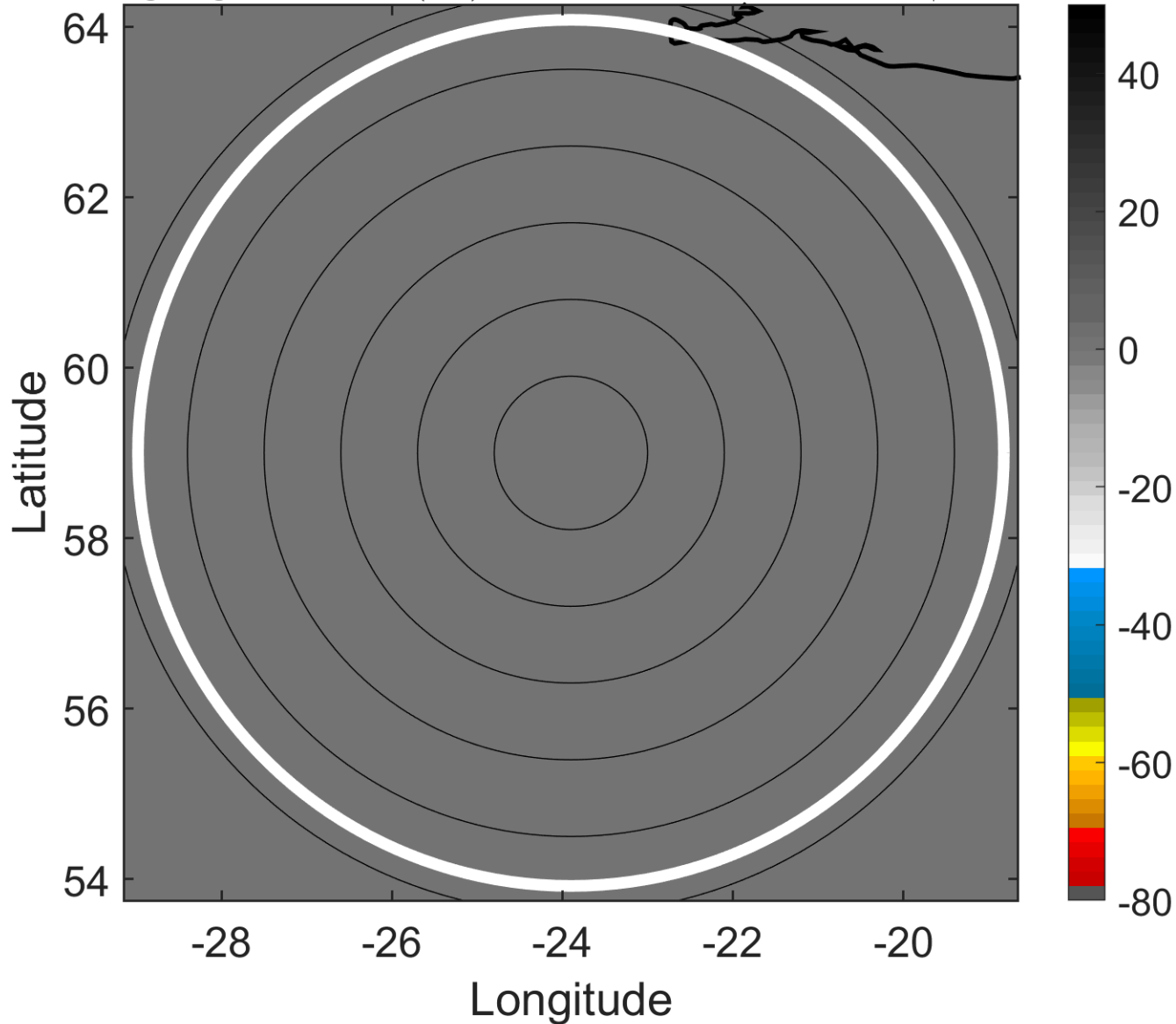

### 6-h IR BT Differences & Lightning

$\Delta$ t: 2007080321 (19.4 LT) - 2007080315 (13.2 LT)

Lightning: 19.4 LT  $\pm$  1.5 h (dots)

PT: null | EA: null

03L (CHANTAL) | 55 kt EX

S: null | H: null

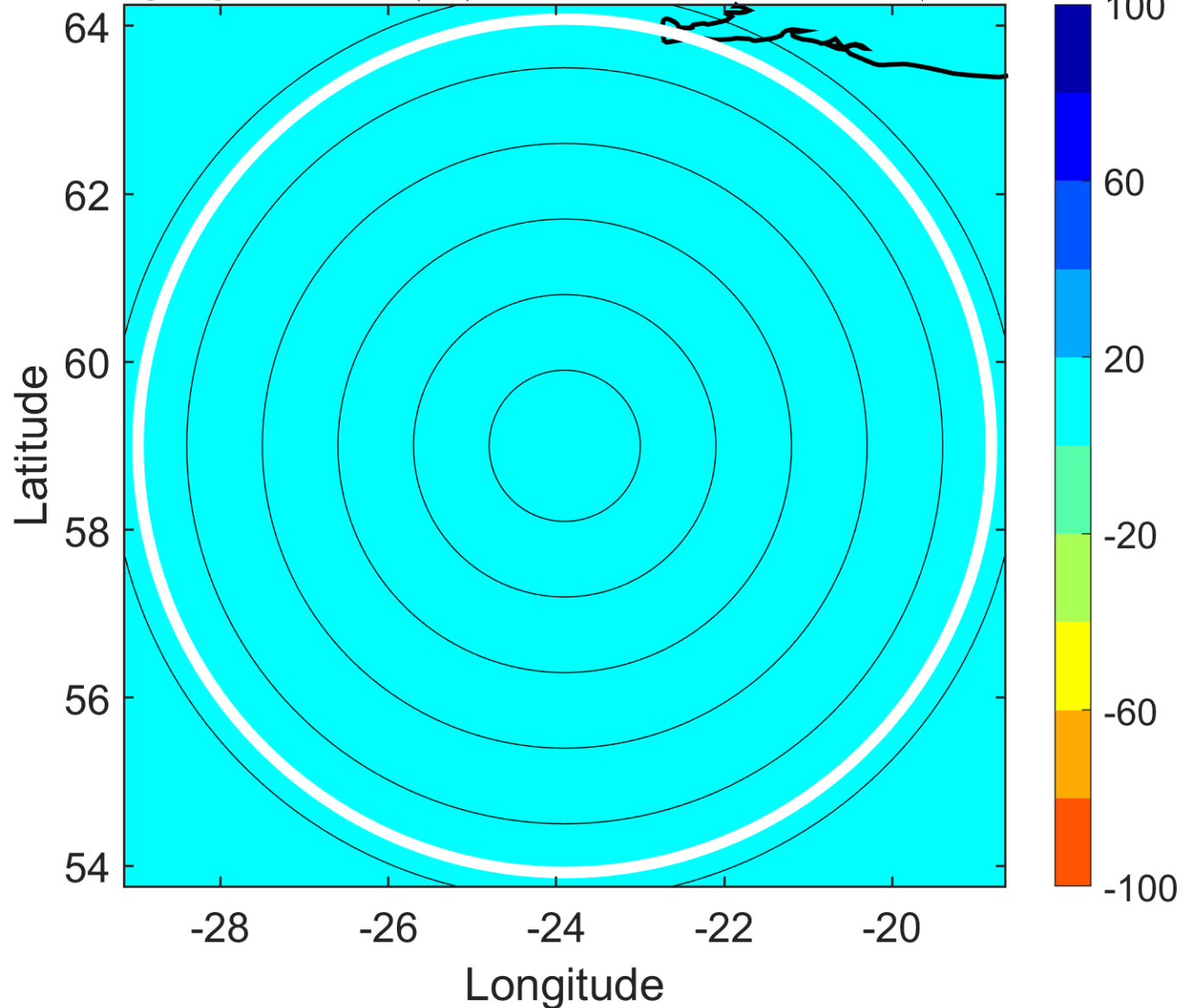

### IR BT & Lightning

t: 2007080400 (22.5 LT)

Lightning: 22.5 LT  $\pm$  1.5 h (dots)

PT: null | EA: null

03L (CHANTAL) | 55 kt EX

S: null | H: null

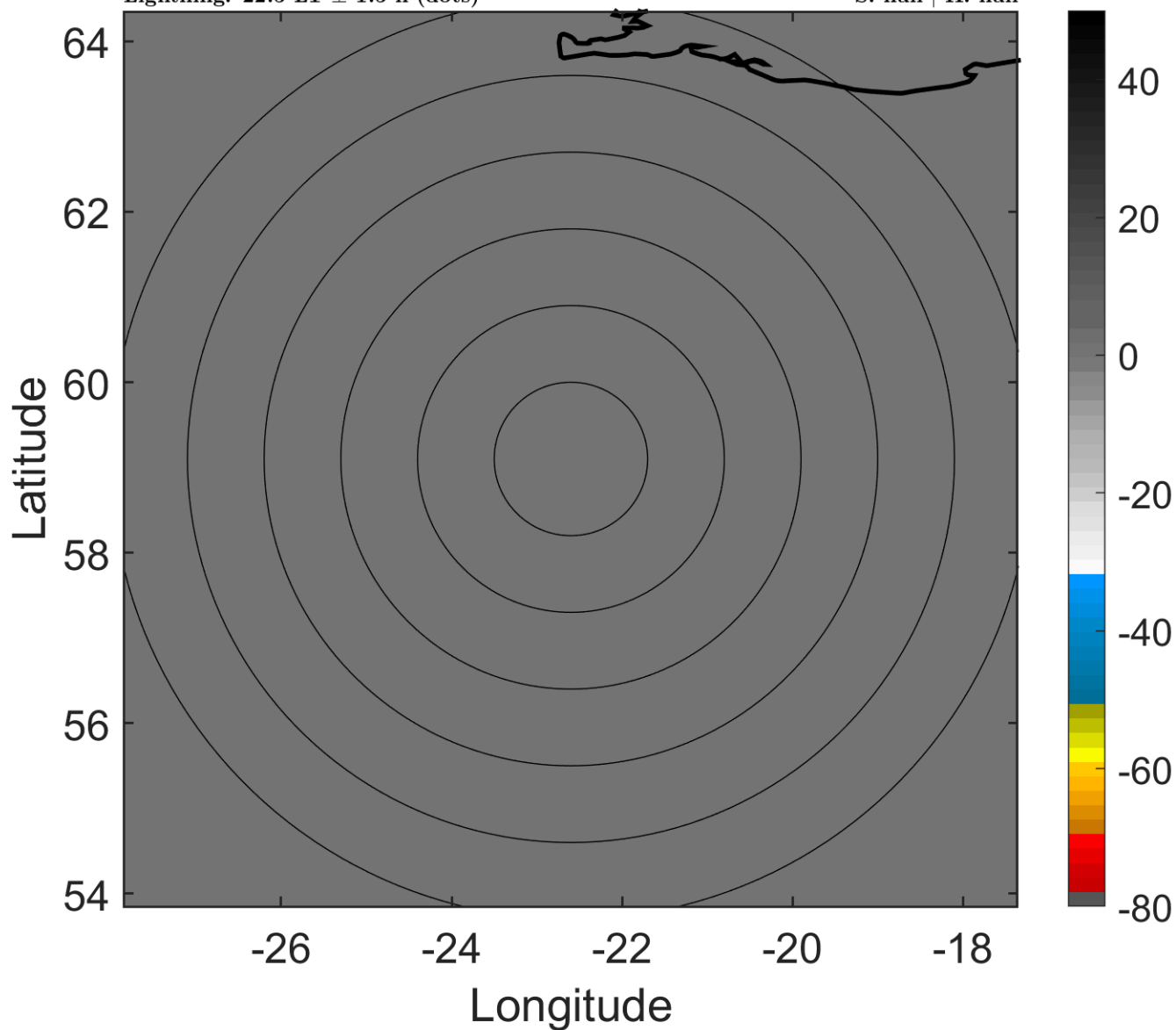

### 6-h IR BT Differences & Lightning

$\Delta$ t: 2007080400 (22.5 LT) - 2007080318 (16.3 LT)

Lightning: 22.5 LT  $\pm$  1.5 h (dots)

PT: null | EA: null

03L (CHANTAL) | 55 kt EX

S: null | H: null

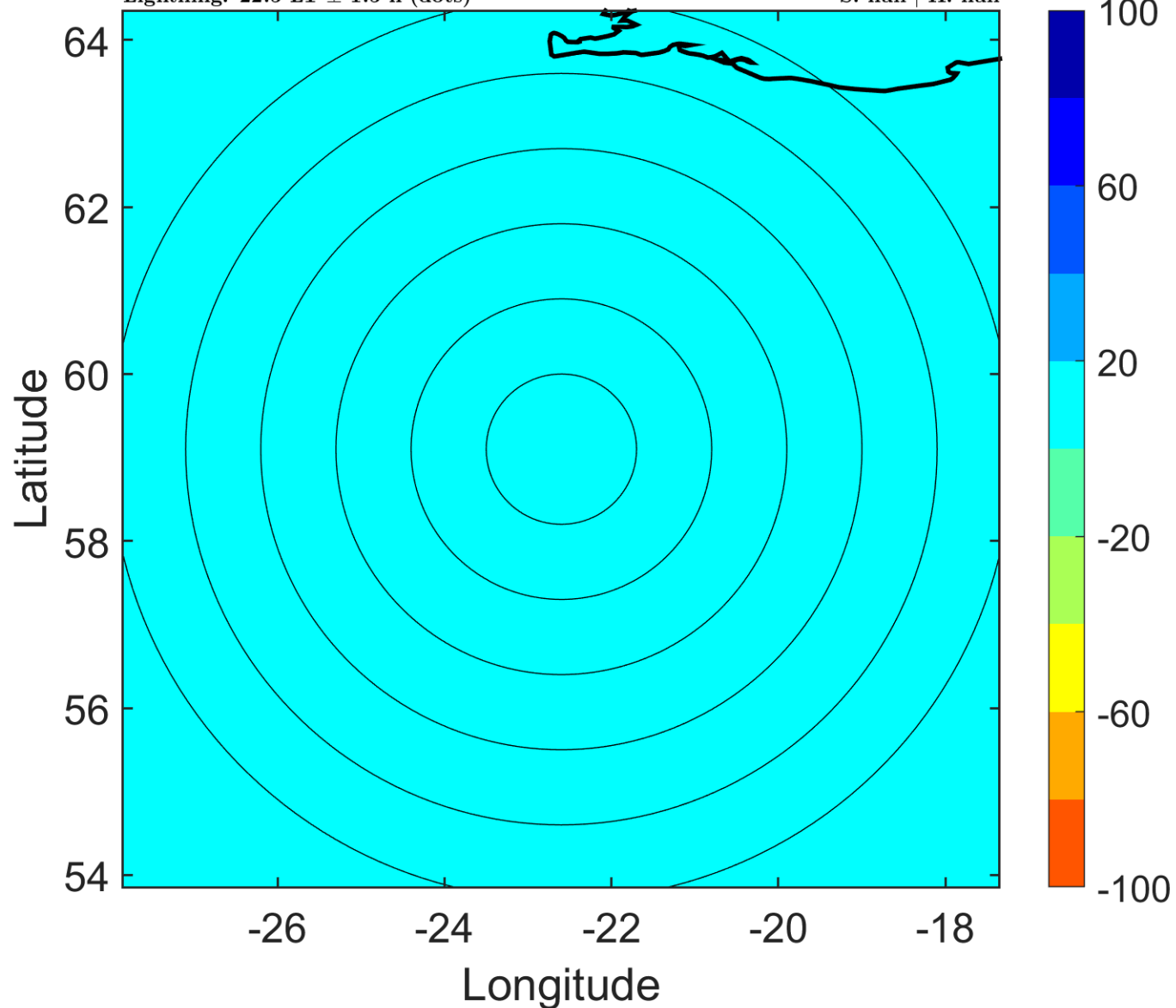

### IR BT & Lightning

t: 2007080403 (1.6 LT)

Lightning: 1.6 LT  $\pm$  1.5 h (dots)

PT: null | EA: null

03L (CHANTAL) | 52.5 kt EX

S: null | H: null

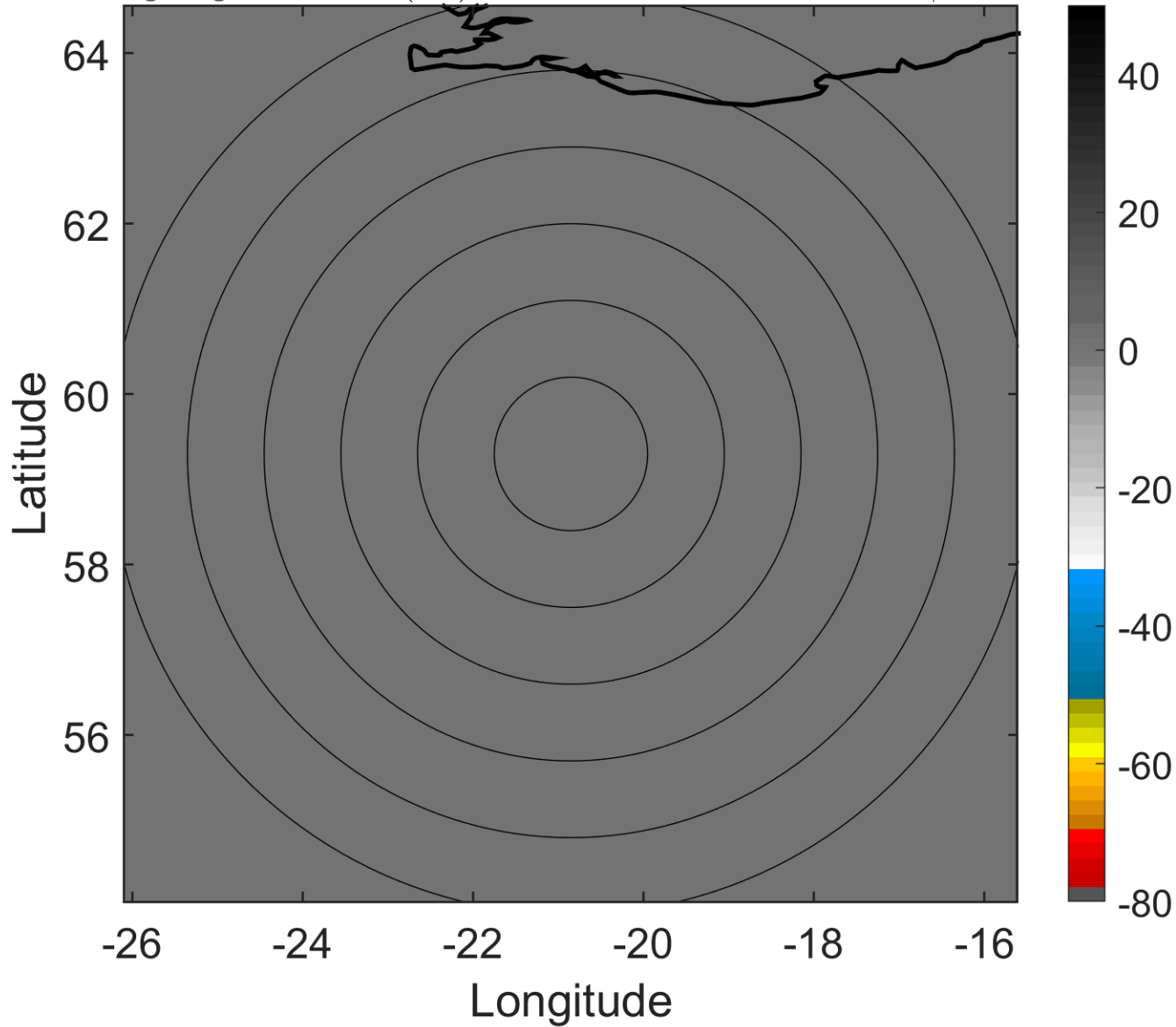

### 6-h IR BT Differences & Lightning

$\Delta$ t: 2007080403 (1.6 LT) - 2007080321 (19.4 LT)

Lightning: 1.6 LT  $\pm$  1.5 h (dots)

PT: null | EA: null

03L (CHANTAL) | 52.5 kt EX

S: null | H: null

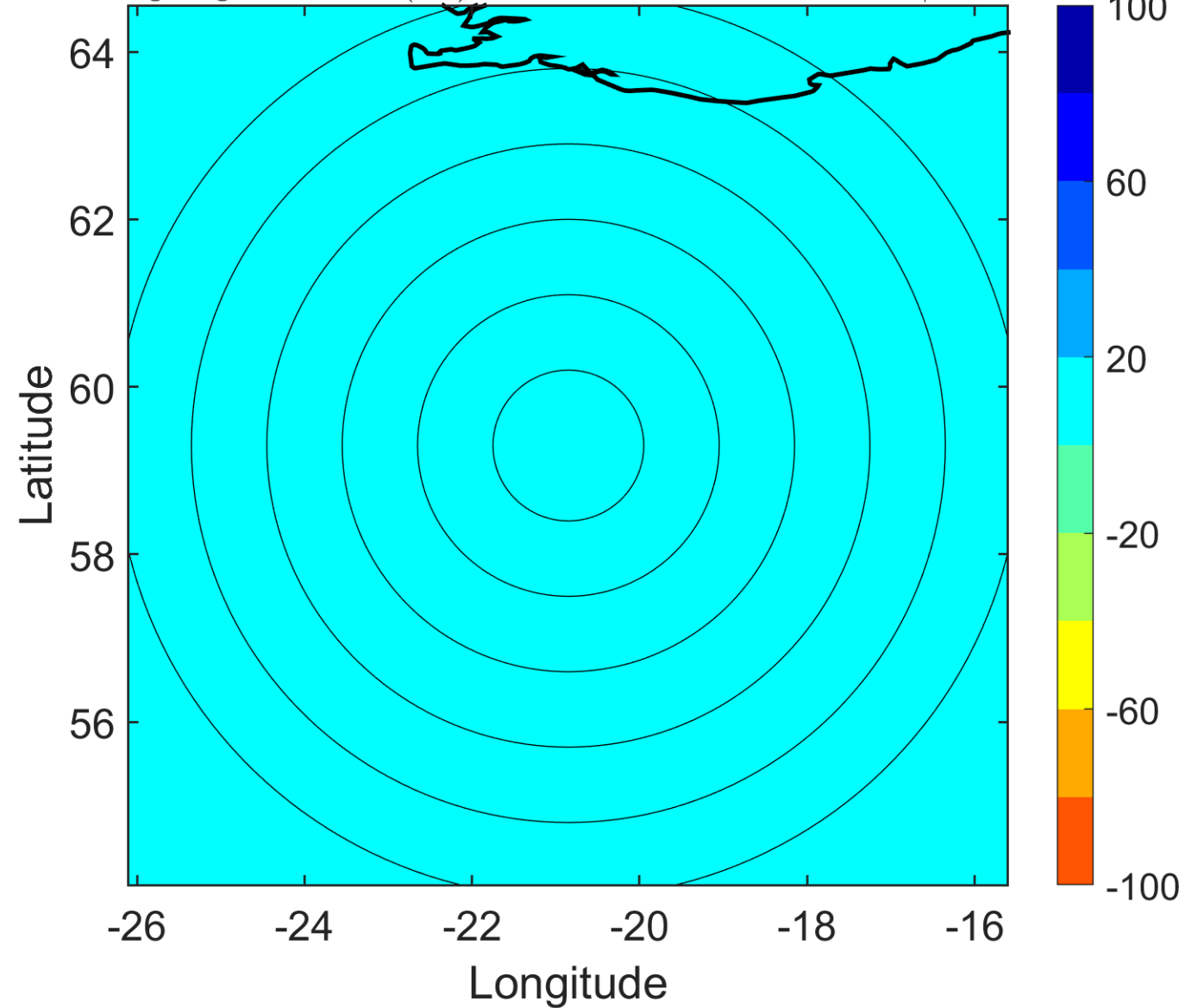



### IR BT & Lightning

t: 2007080406 (4.7 LT)

Lightning: 4.7 LT  $\pm$  1.5 h (dots)

PT: null | EA: null

03L (CHANTAL) | 50 kt EX

S: null | H: null

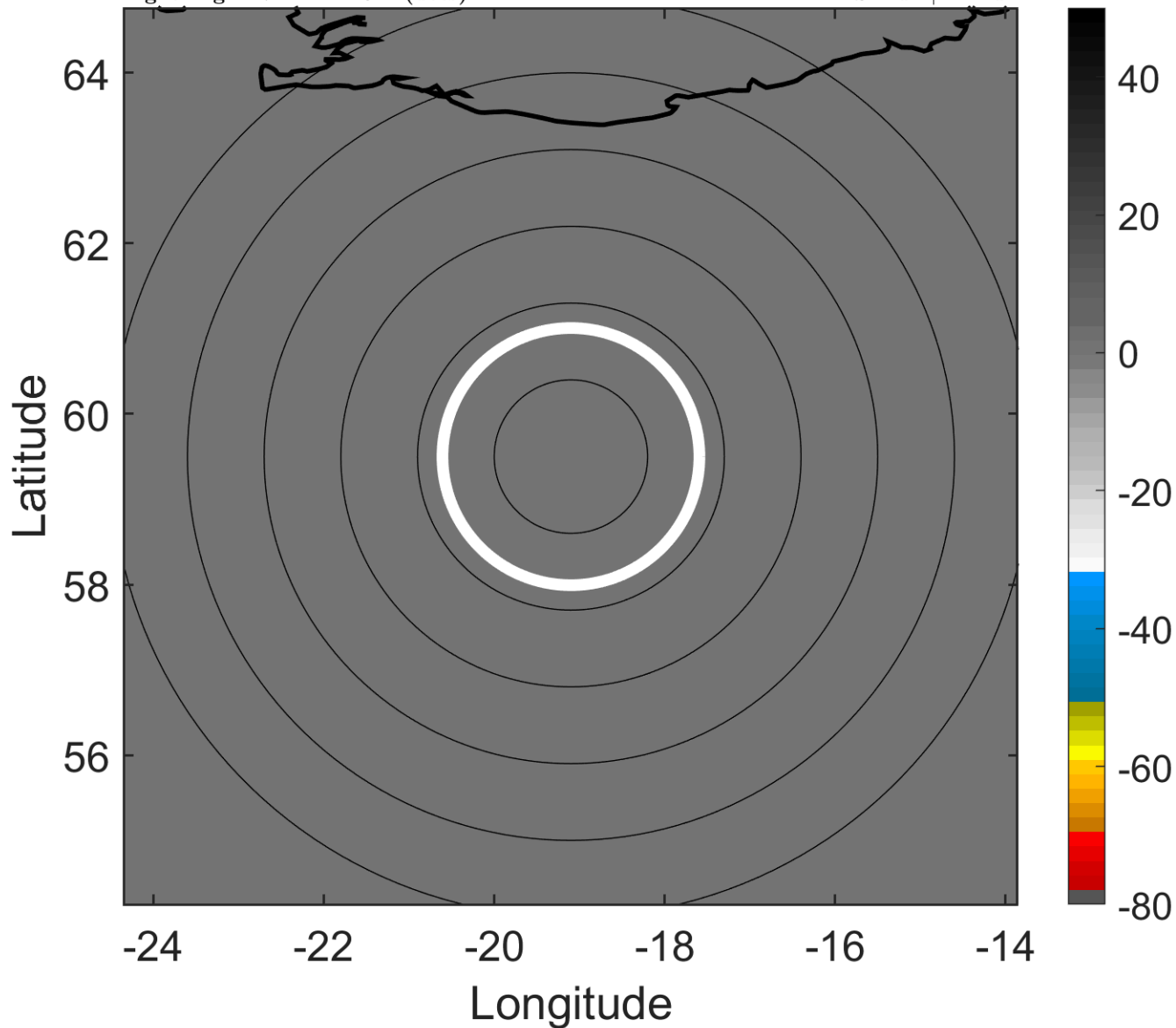

### 6-h IR BT Differences & Lightning

$\Delta$ t: 2007080406 (4.7 LT) - 2007080400 (22.5 LT)

Lightning: 4.7 LT  $\pm$  1.5 h (dots)

PT: null | EA: null

03L (CHANTAL) | 50 kt EX

S: null | H: null

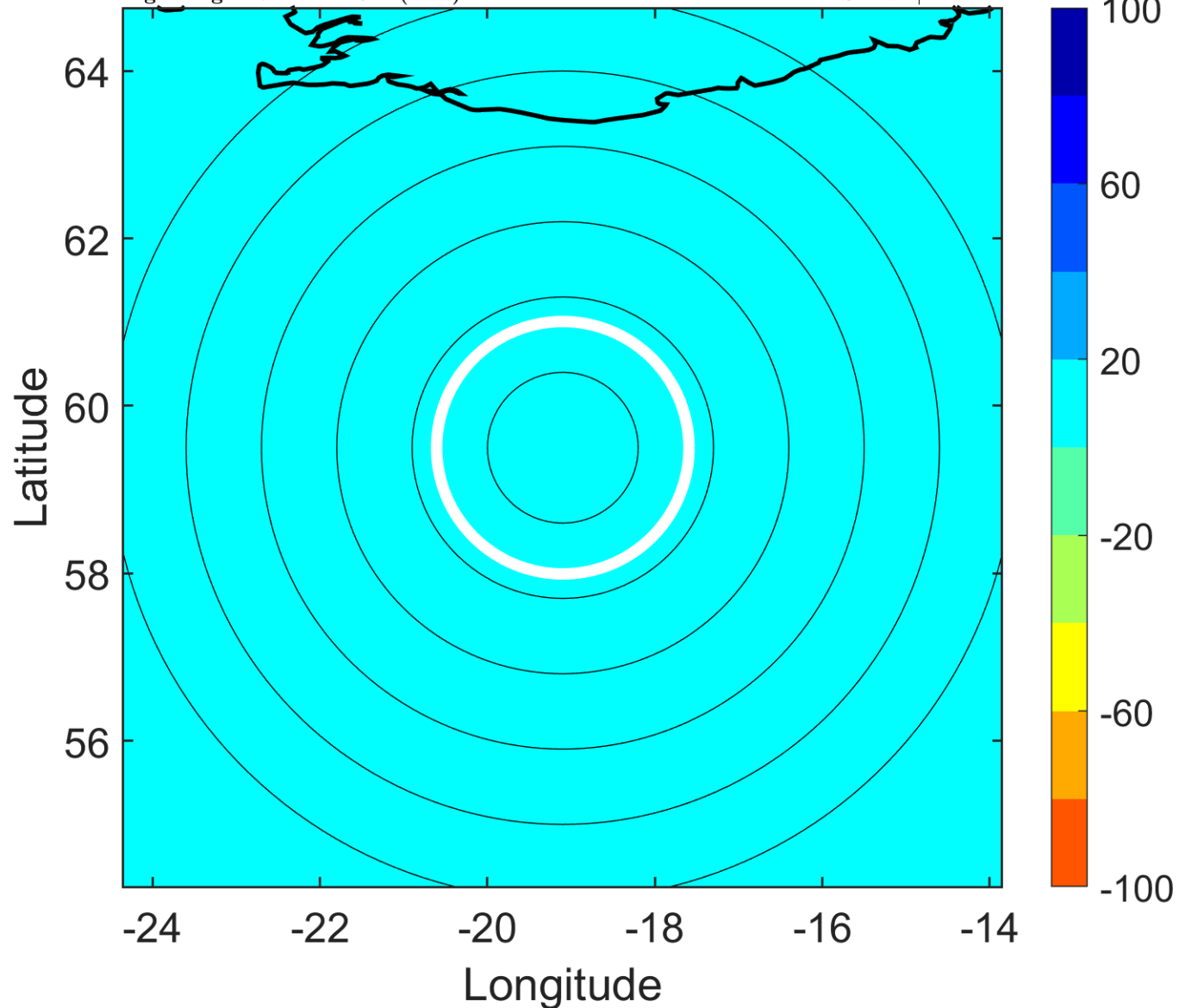

### IR BT & Lightning

t: 2007080409 (7.8 LT)

Lightning: 7.8 LT  $\pm$  1.5 h (dots)

PT: null | EA: null

03L (CHANTAL) | 50 kt EX

S: null | H: null

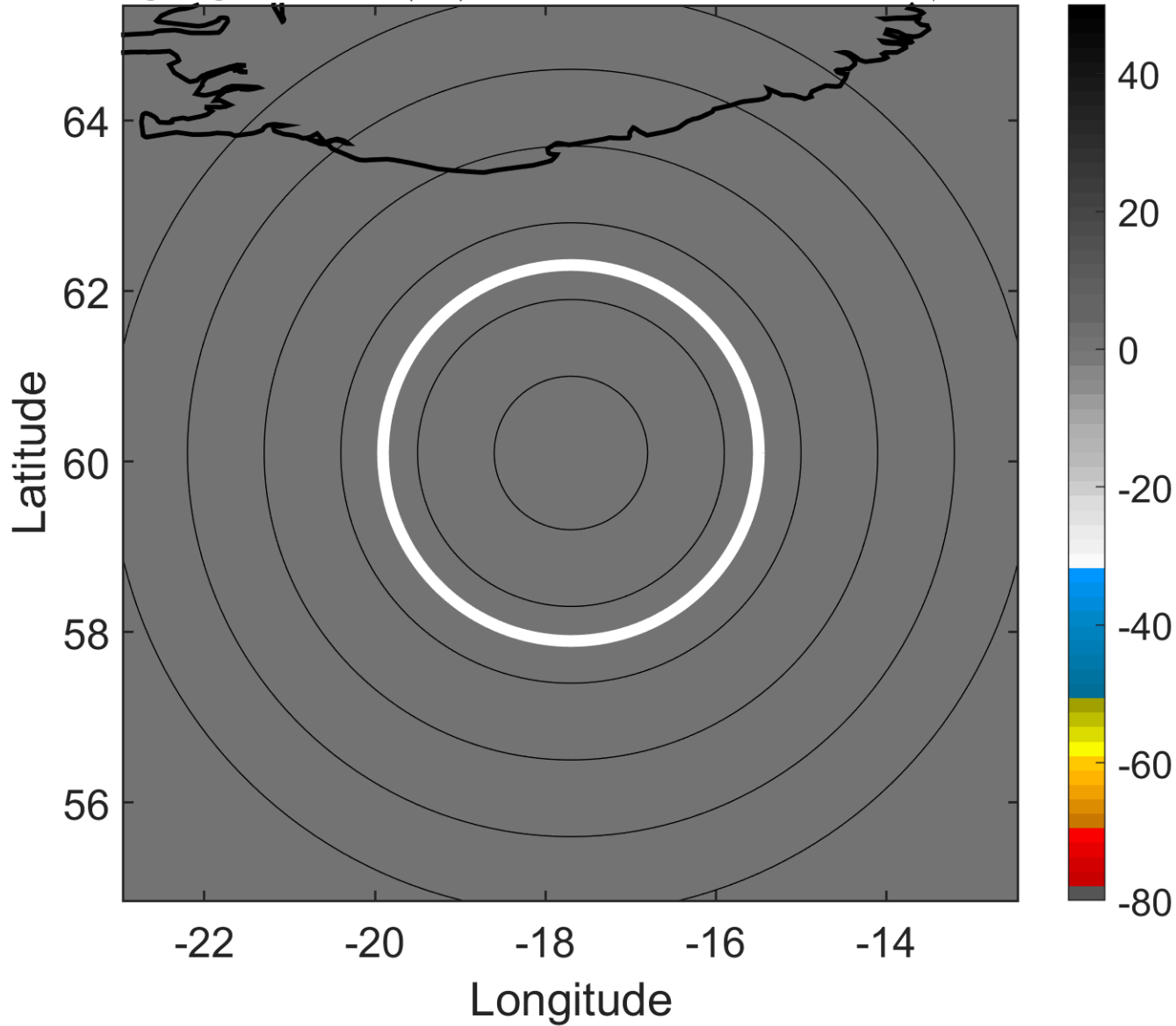

### 6-h IR BT Differences & Lightning

$\Delta$ t: 2007080409 (7.8 LT) - 2007080403 (1.6 LT)

Lightning: 7.8 LT  $\pm$  1.5 h (dots)

PT: null | EA: null

03L (CHANTAL) | 50 kt EX

S: null | H: null

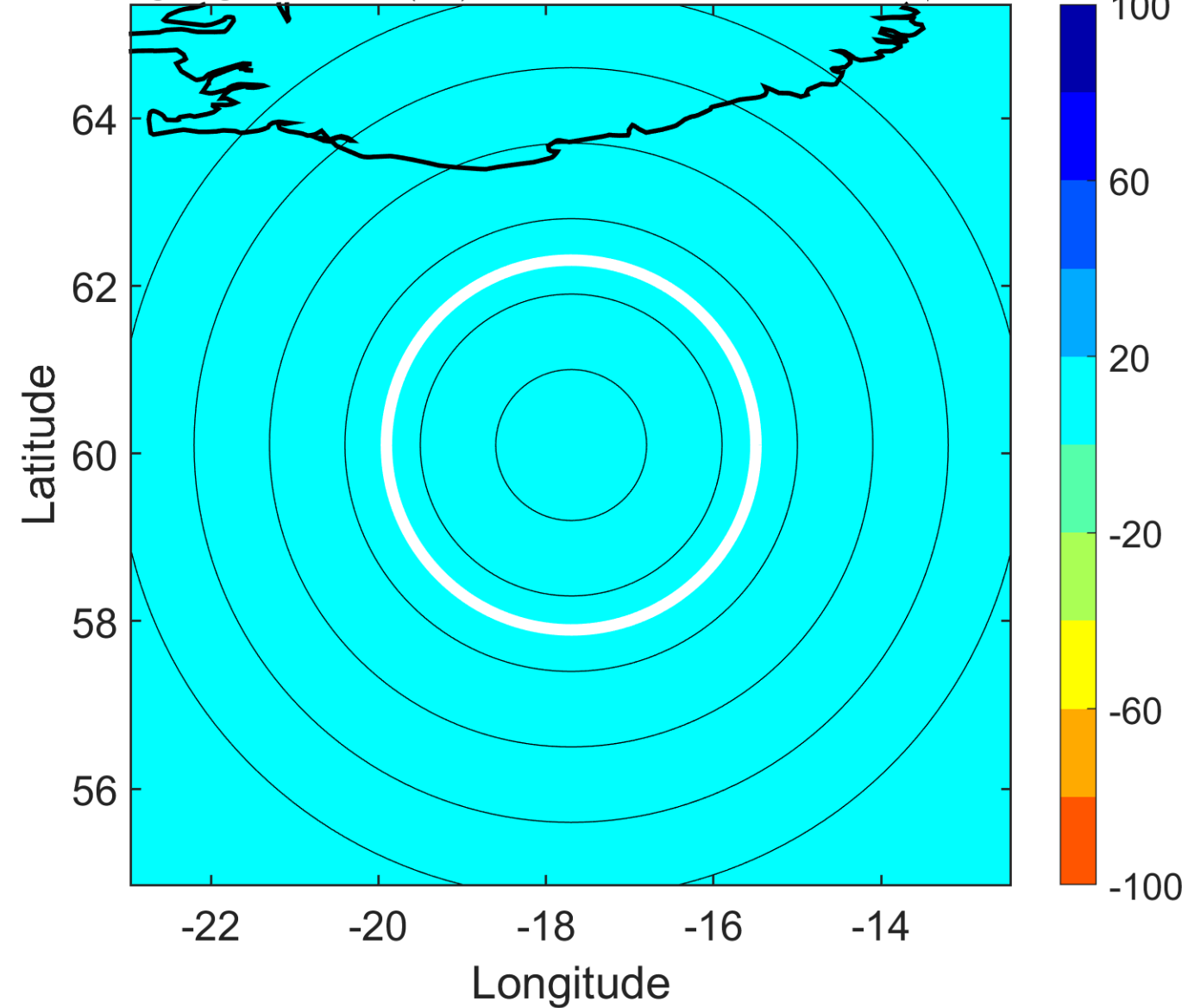

### IR BT & Lightning

t: 2007080412 (10.9 LT)

Lightning: 10.9 LT  $\pm$  1.5 h (dots)

PT: null | EA: null

03L (CHANTAL) | 50 kt EX

S: null | H: null

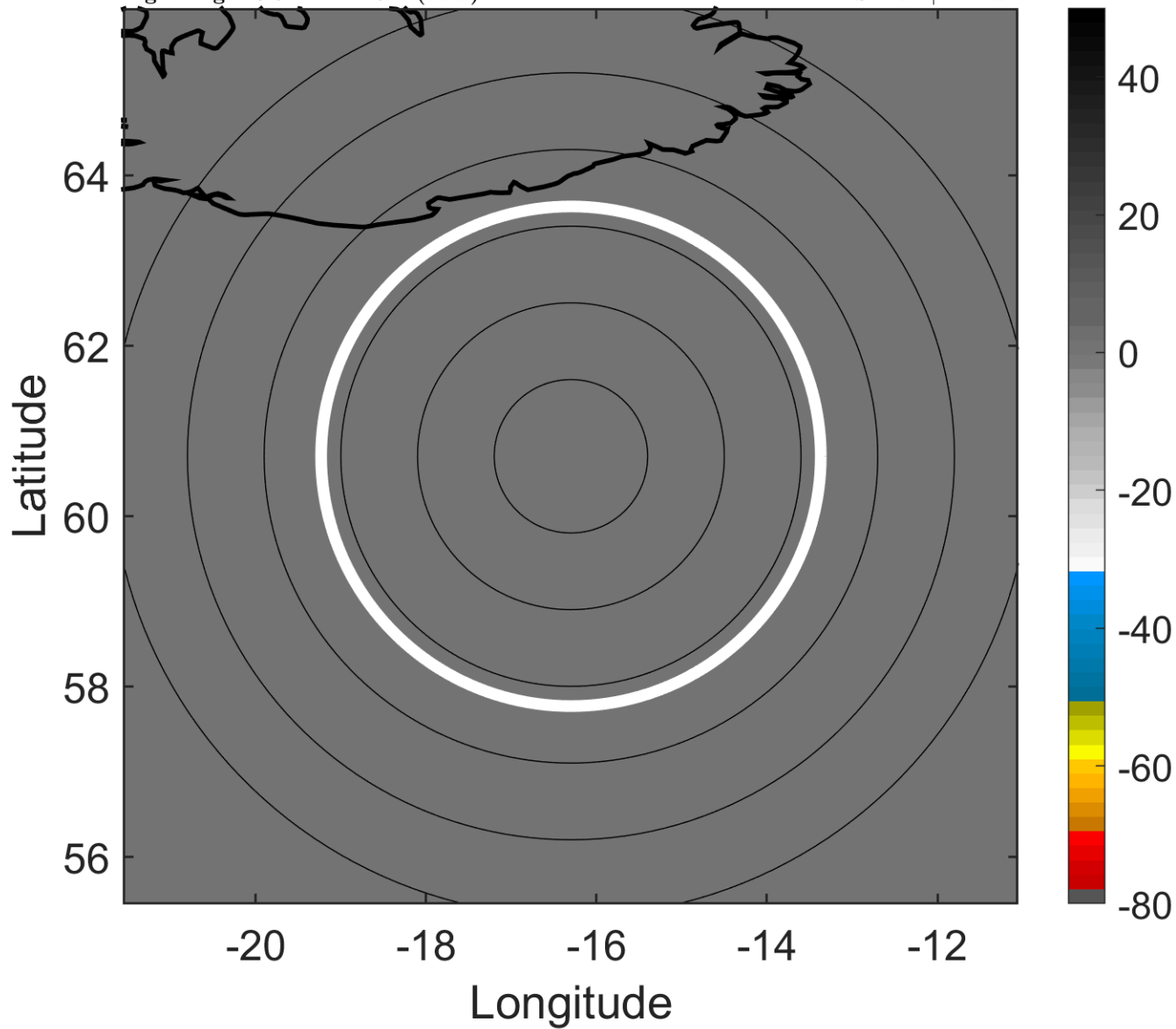

### 6-h IR BT Differences & Lightning

$\Delta$ t: 2007080412 (10.9 LT) - 2007080406 (4.7 LT)

Lightning: 10.9 LT  $\pm$  1.5 h (dots)

PT: null | EA: null

03L (CHANTAL) | 50 kt EX

S: null | H: null

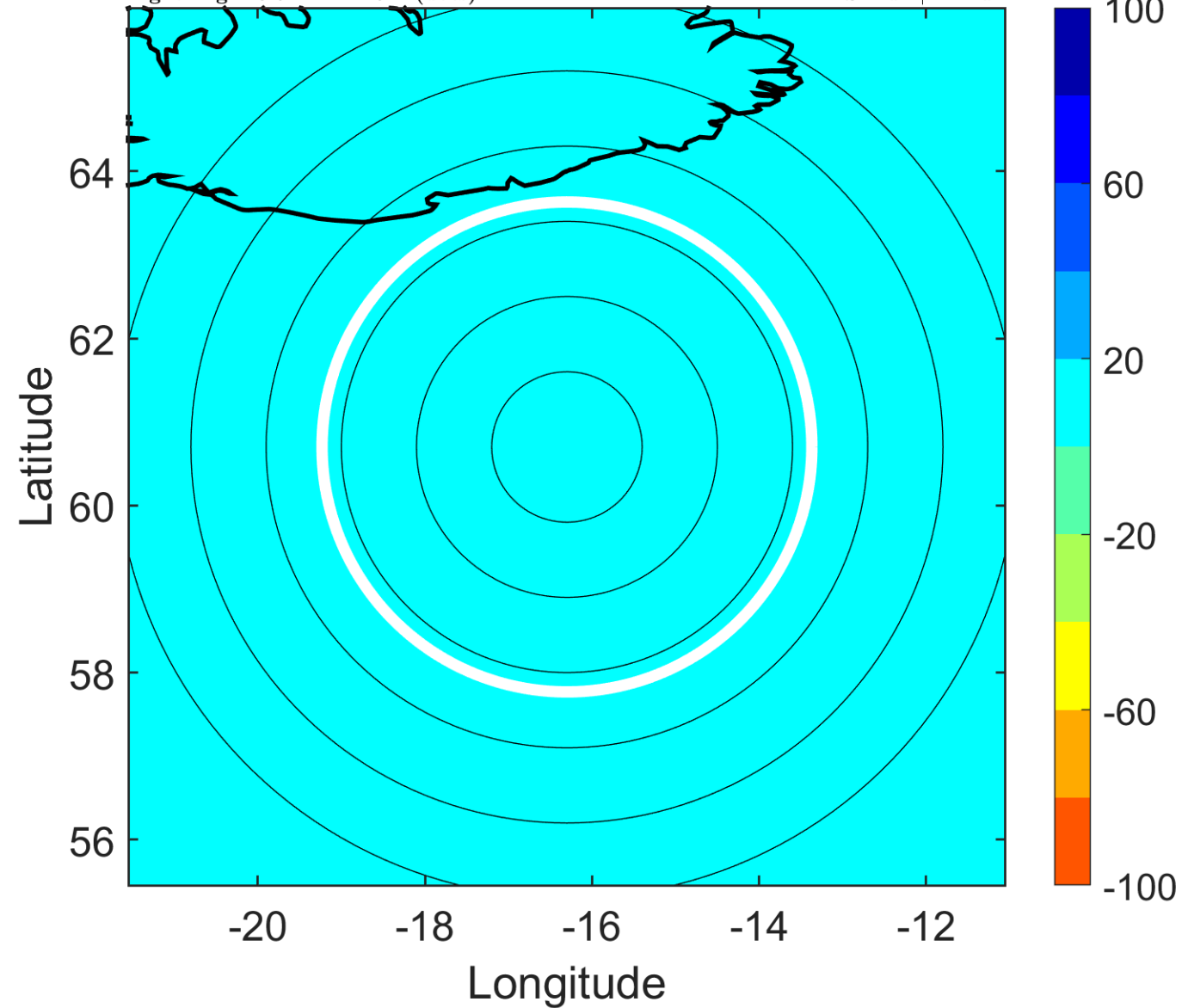

### IR BT & Lightning

t: 2007080415 (14 LT)

Lightning: 14 LT  $\pm$  1.5 h (dots)

PT: null | EA: null

03L (CHANTAL) | 47.5 kt EX

S: null | H: null

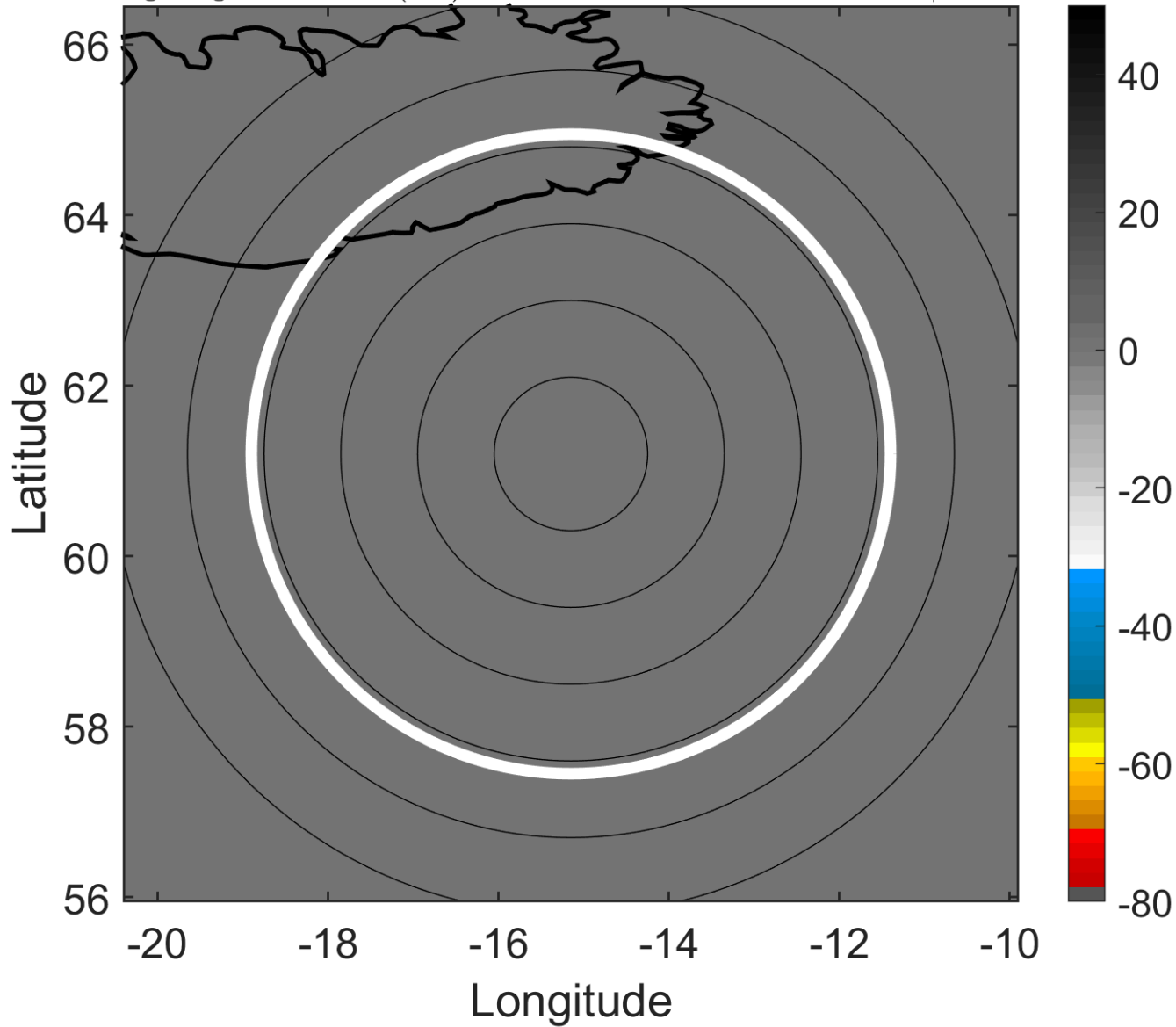

### 6-h IR BT Differences & Lightning

$\Delta$ t: 2007080415 (14 LT) - 2007080409 (7.8 LT)

Lightning: 14 LT  $\pm$  1.5 h (dots)

PT: null | EA: null

03L (CHANTAL) | 47.5 kt EX

S: null | H: null

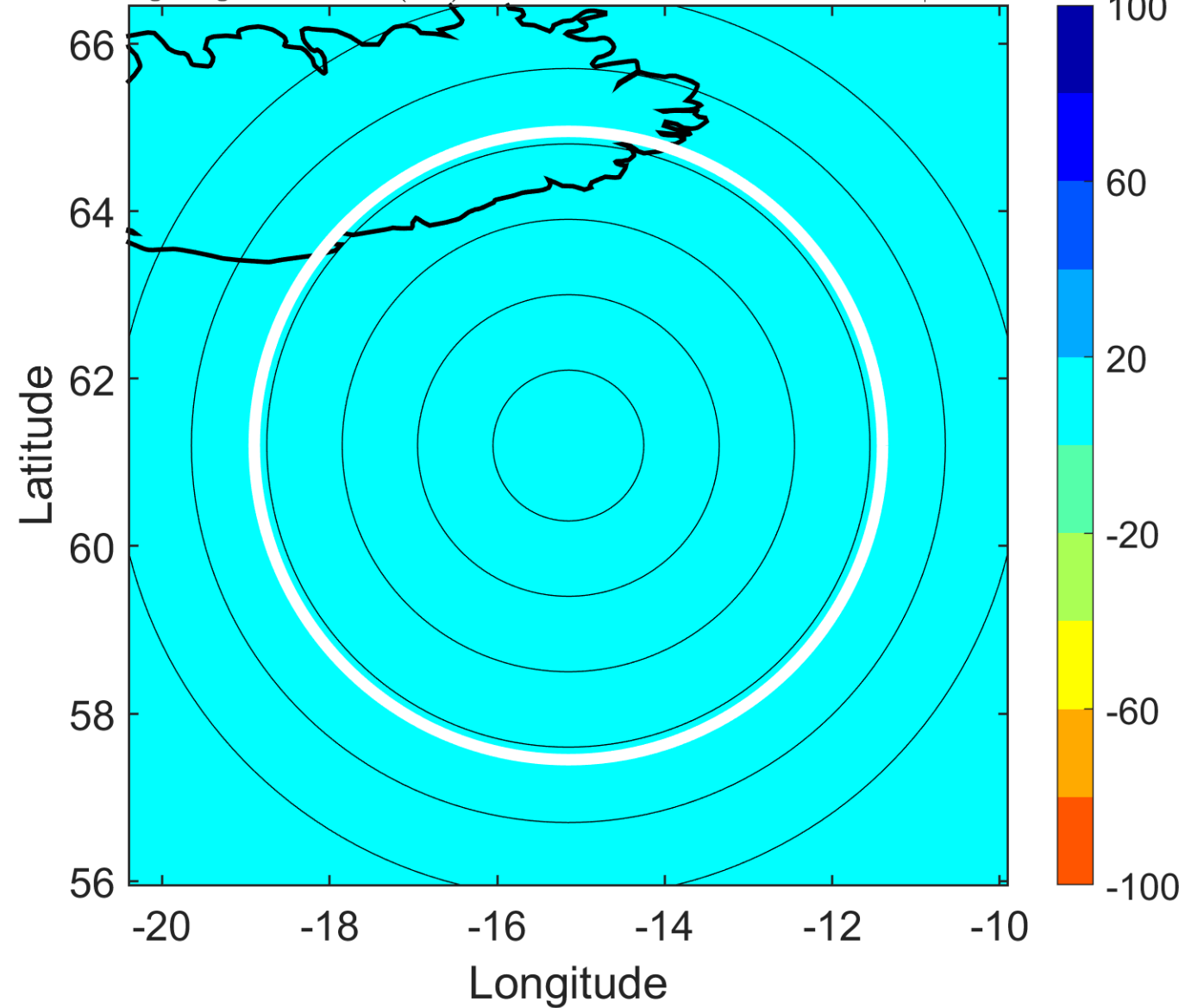



### IR BT & Lightning

t: 2007080418 (17.1 LT)

Lightning: 17.1 LT  $\pm$  1.5 h (dots)

PT: null | EA: null

03L (CHANTAL) | 45 kt EX

S: null | H: null

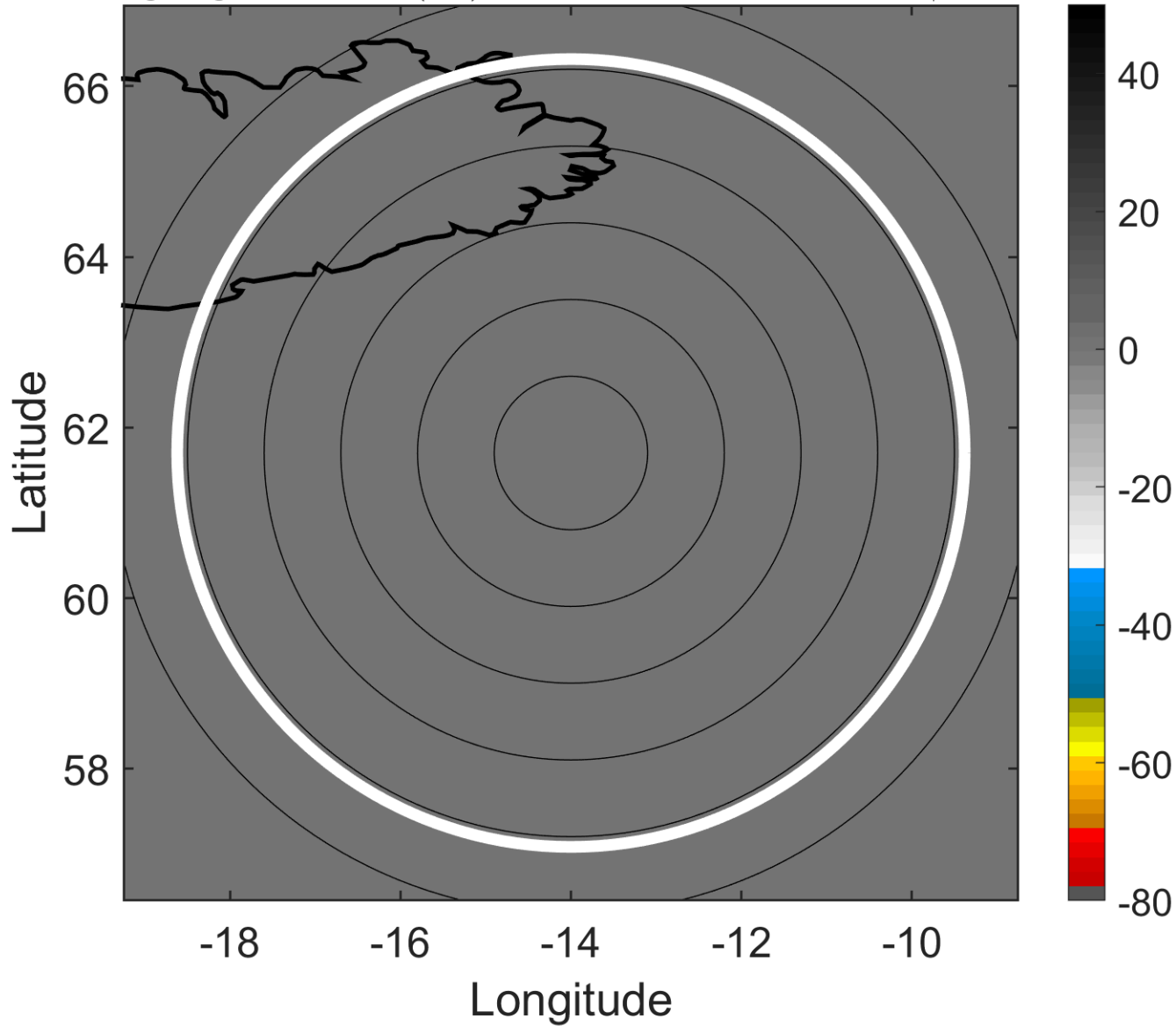

### 6-h IR BT Differences & Lightning

$\Delta$ t: 2007080418 (17.1 LT) - 2007080412 (10.9 LT)

Lightning: 17.1 LT  $\pm$  1.5 h (dots)

PT: null | EA: null

03L (CHANTAL) | 45 kt EX

S: null | H: null

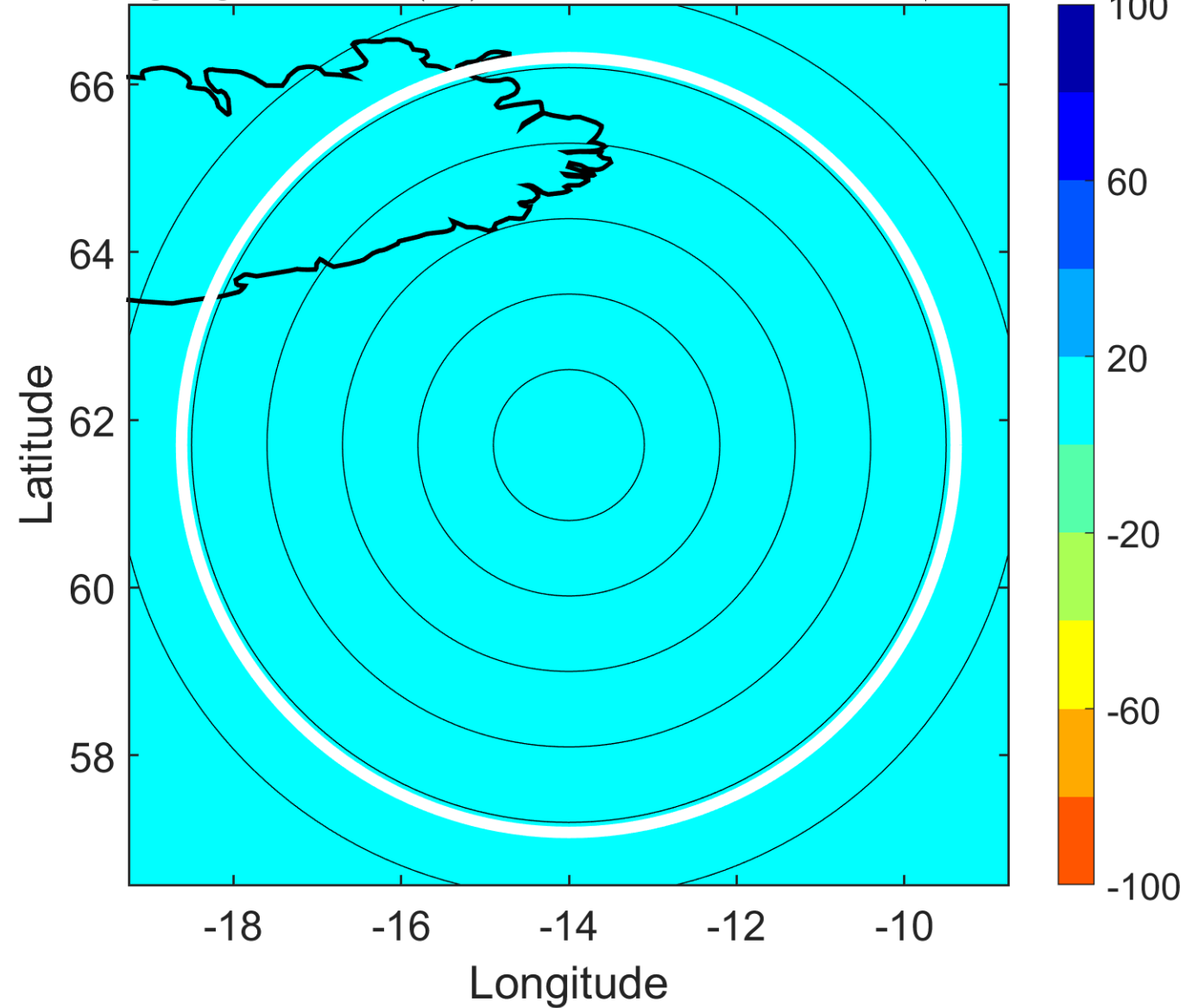

### IR BT & Lightning

t: 2007080421 (20.1 LT)

Lightning: 20.1 LT  $\pm$  1.5 h (dots)

PT: null | EA: null

03L (CHANTAL) | 45 kt EX

S: null | H: null

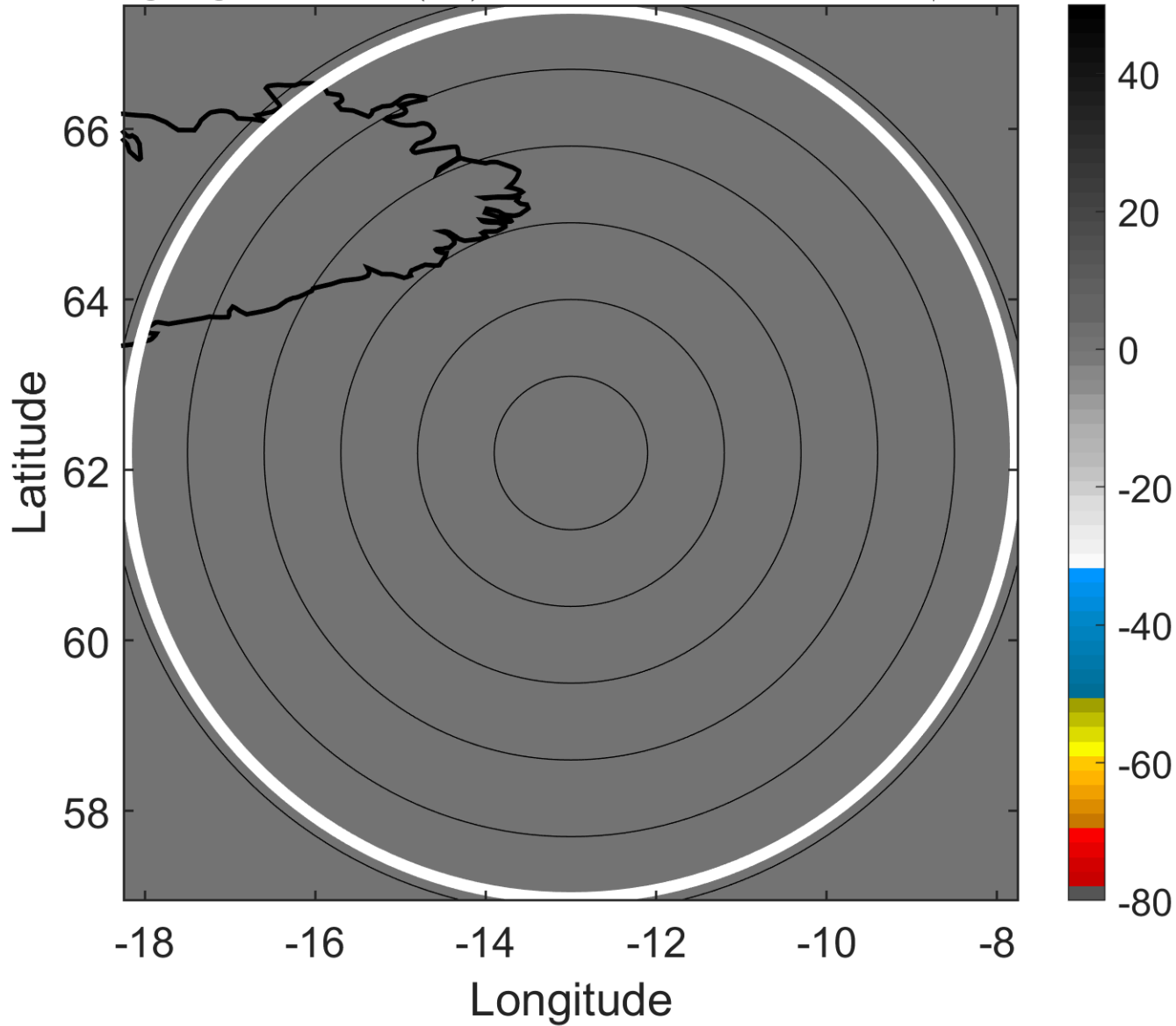

### 6-h IR BT Differences & Lightning

$\Delta$ t: 2007080421 (20.1 LT) - 2007080415 (14 LT)

Lightning: 20.1 LT  $\pm$  1.5 h (dots)

PT: null | EA: null

03L (CHANTAL) | 45 kt EX

S: null | H: null

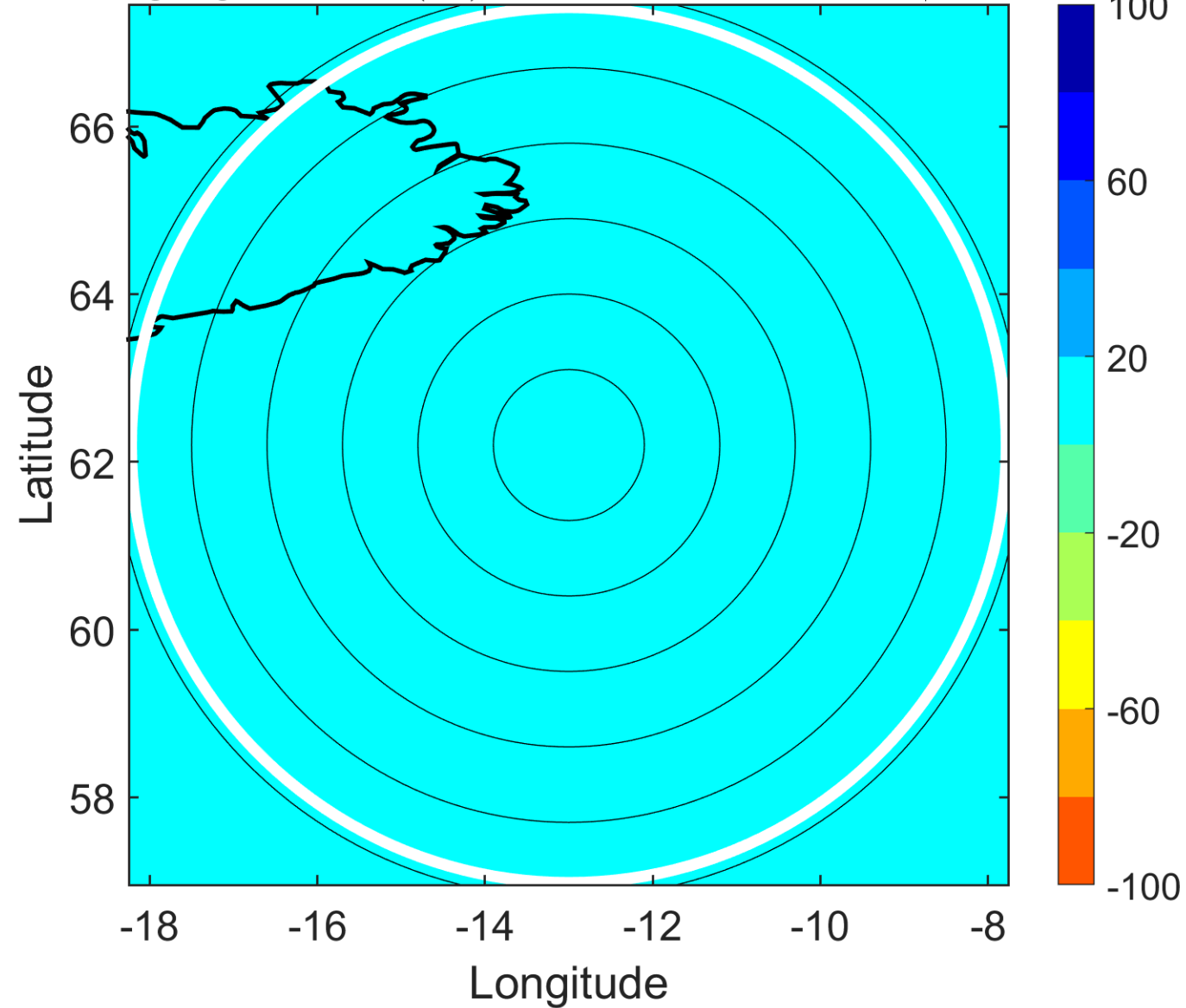

### IR BT & Lightning

t: 2007080500 (23.2 LT)

Lightning: 23.2 LT  $\pm$  1.5 h (dots)

PT: null | EA: null

03L (CHANTAL) | 45 kt EX

S: null | H: null

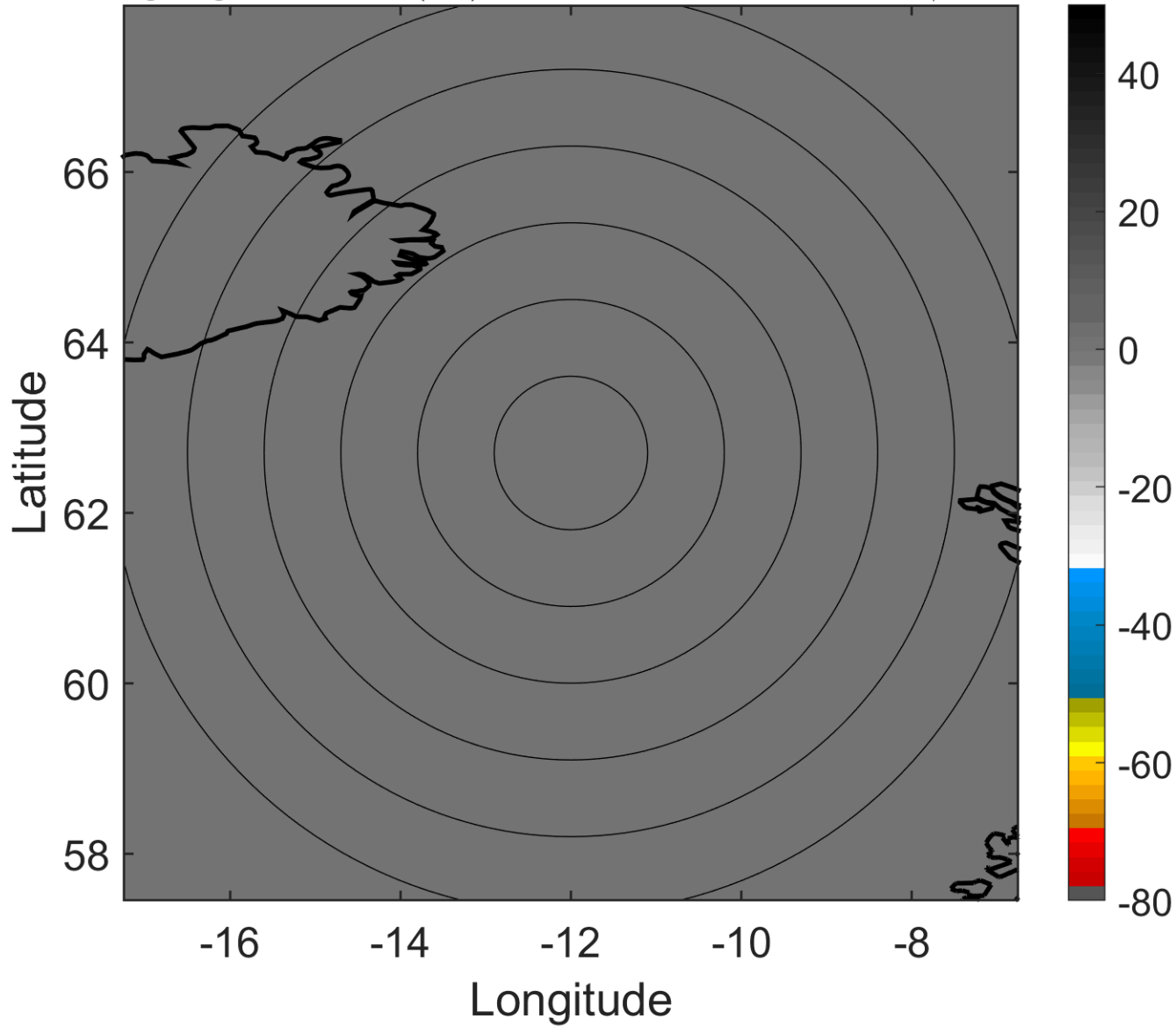

### 6-h IR BT Differences & Lightning

$\Delta$ t: 2007080500 (23.2 LT) - 2007080418 (17.1 LT)

Lightning: 23.2 LT  $\pm$  1.5 h (dots)

PT: null | EA: null

03L (CHANTAL) | 45 kt EX

S: null | H: null

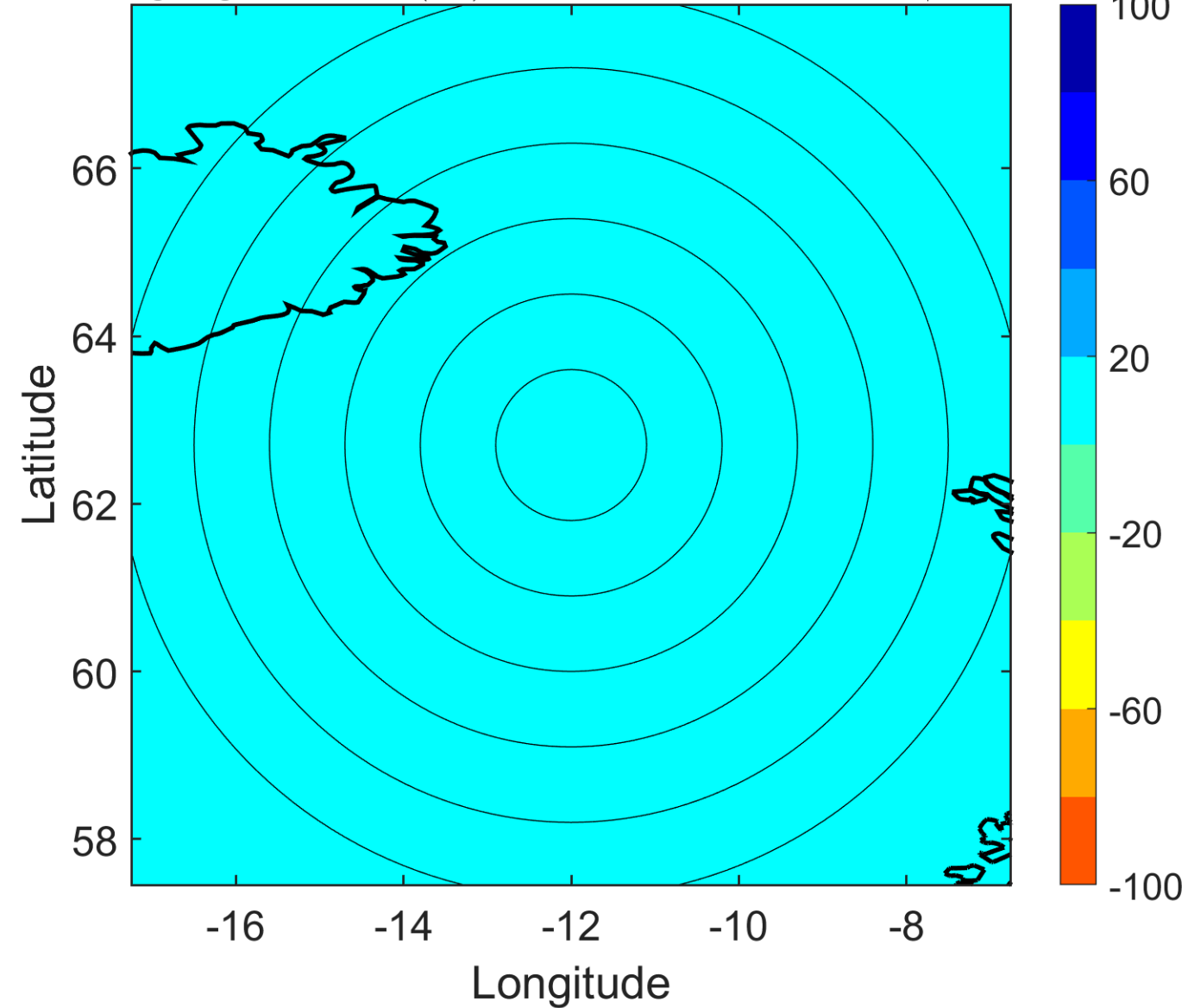

### IR BT & Lightning

t: 2007080503 (2.3 LT)

Lightning: 2.3 LT  $\pm$  1.5 h (dots)

PT: null | EA: null

03L (CHANTAL) | 45 kt EX

S: null | H: null

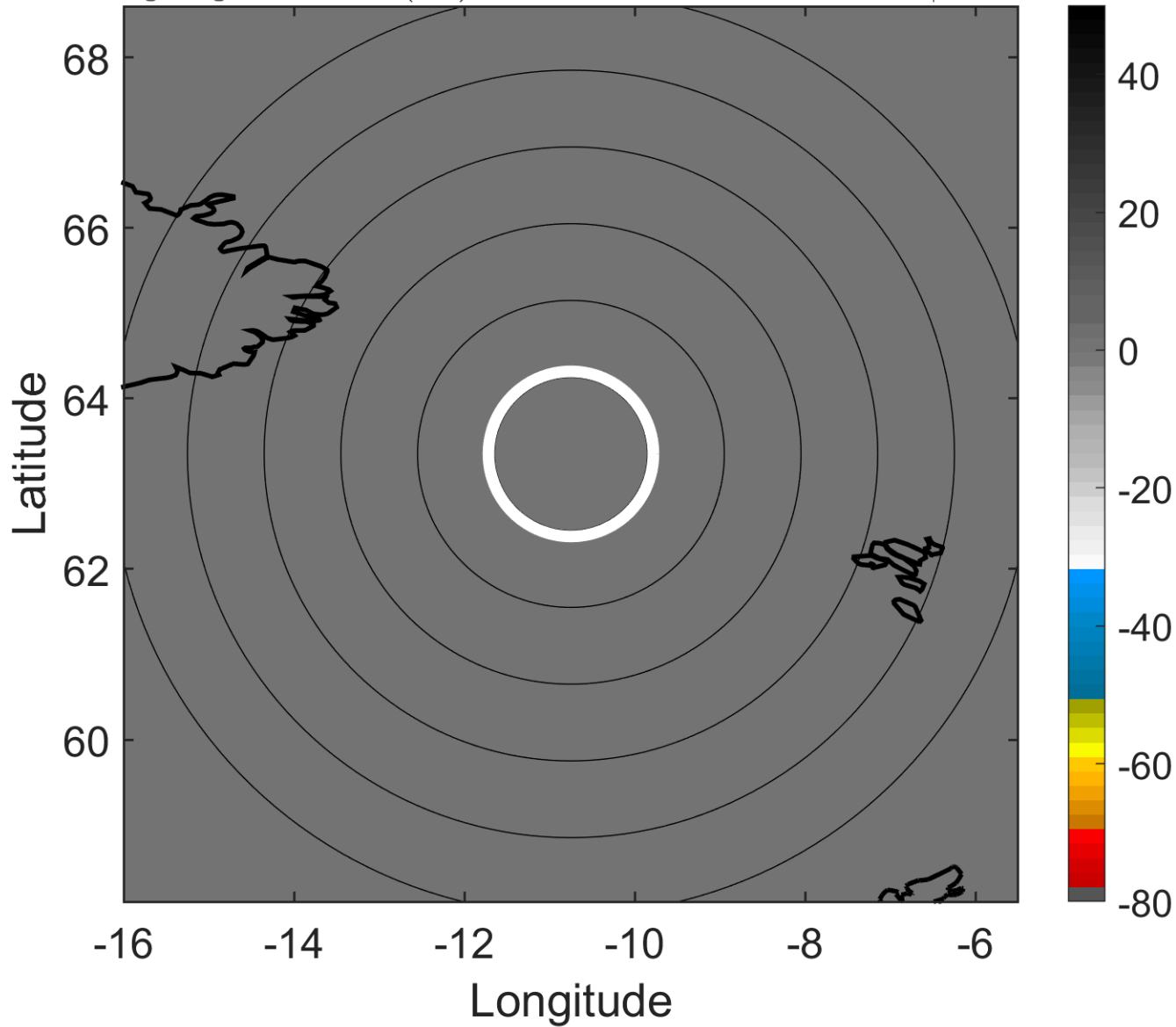

### 6-h IR BT Differences & Lightning

$\Delta$ t: 2007080503 (2.3 LT) - 2007080421 (20.1 LT)

Lightning: 2.3 LT  $\pm$  1.5 h (dots)

PT: null | EA: null

03L (CHANTAL) | 45 kt EX

S: null | H: null

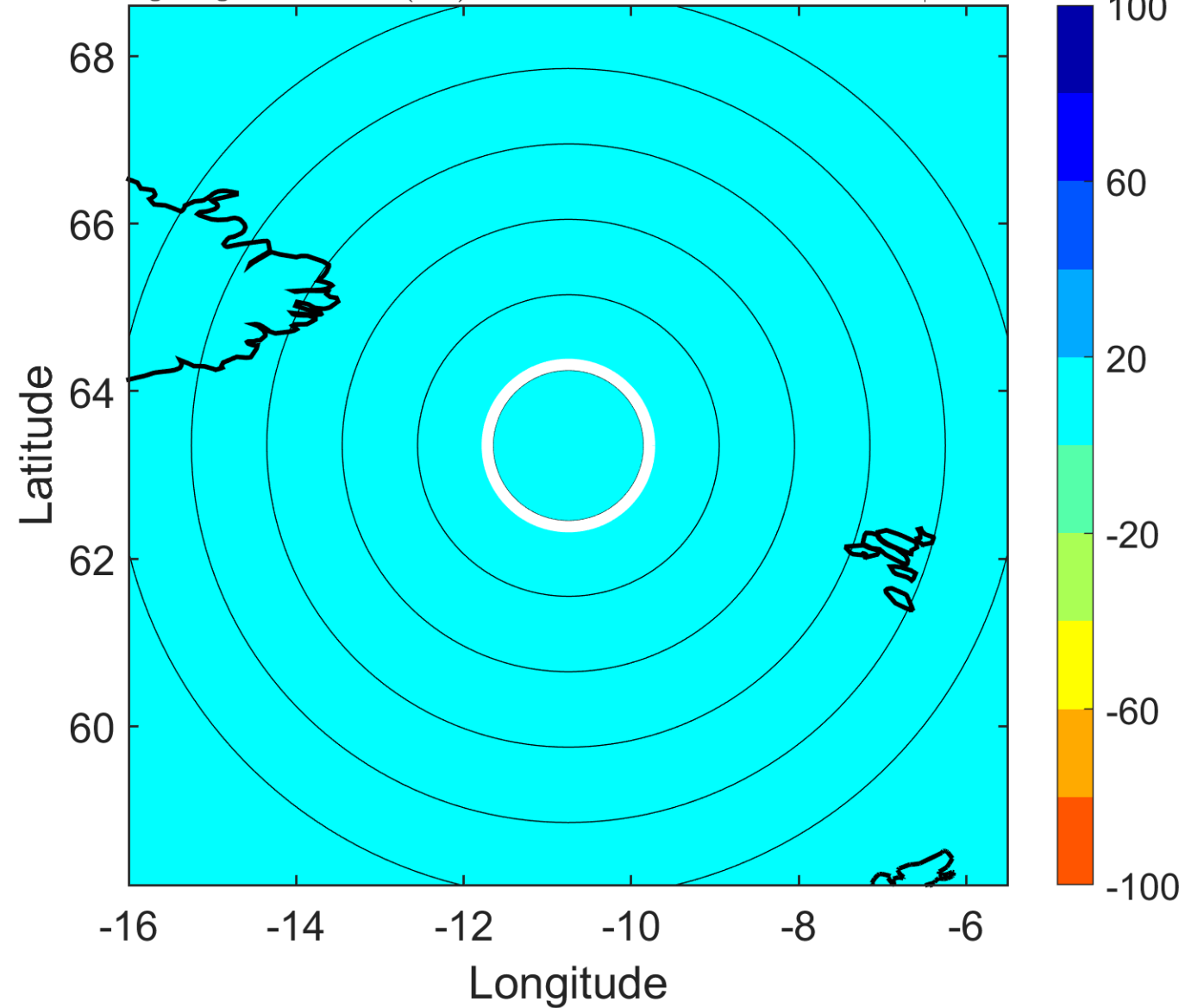



### IR BT & Lightning

t: 2007080506 (5.4 LT)

Lightning: 5.4 LT  $\pm$  1.5 h (dots)

PT: null | EA: null

03L (CHANTAL) | 45 kt EX

S: null | H: null

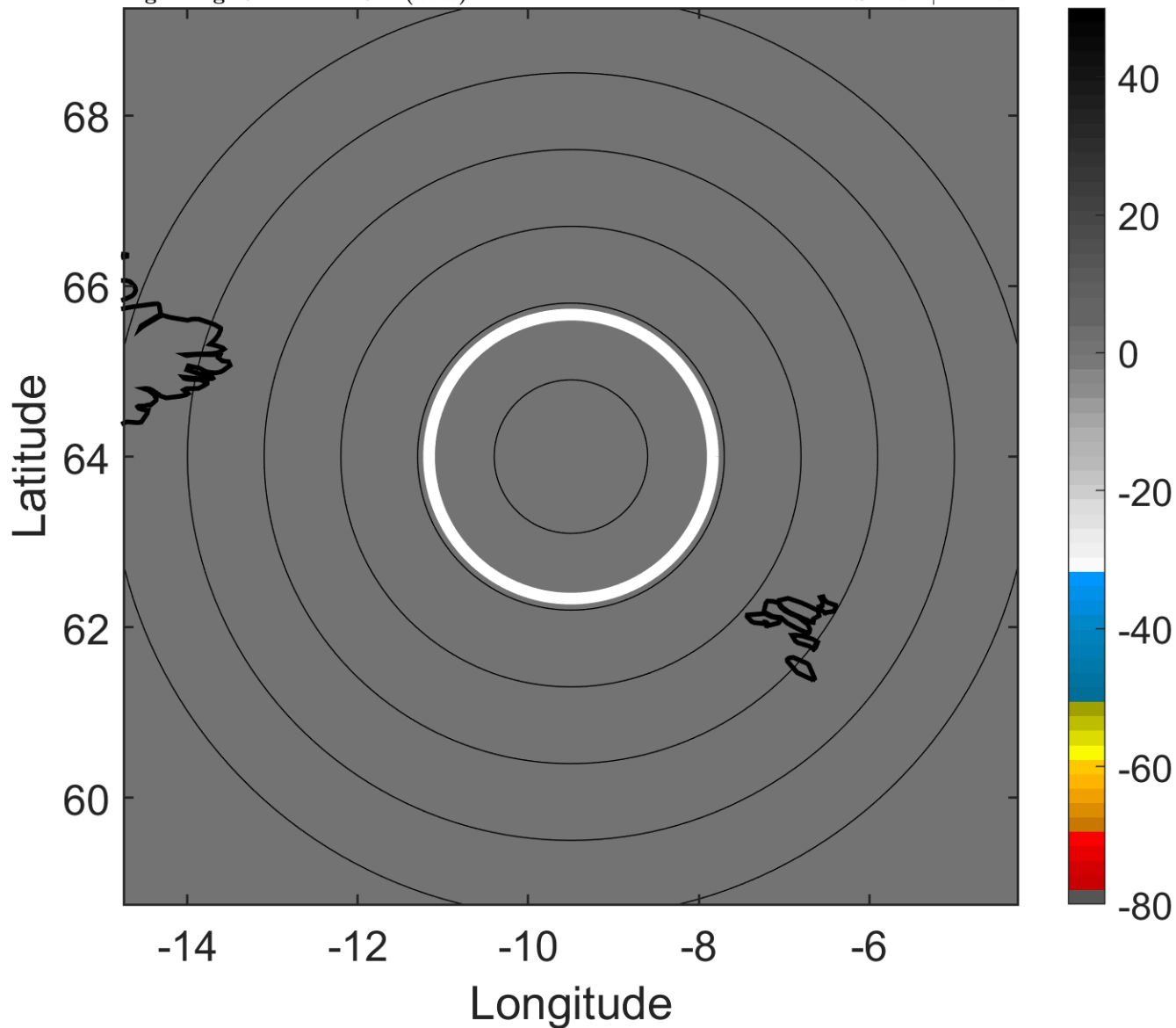

### 6-h IR BT Differences & Lightning

$\Delta$ t: 2007080506 (5.4 LT) - 2007080500 (23.2 LT)

Lightning: 5.4 LT  $\pm$  1.5 h (dots)

PT: null | EA: null

03L (CHANTAL) | 45 kt EX

S: null | H: null

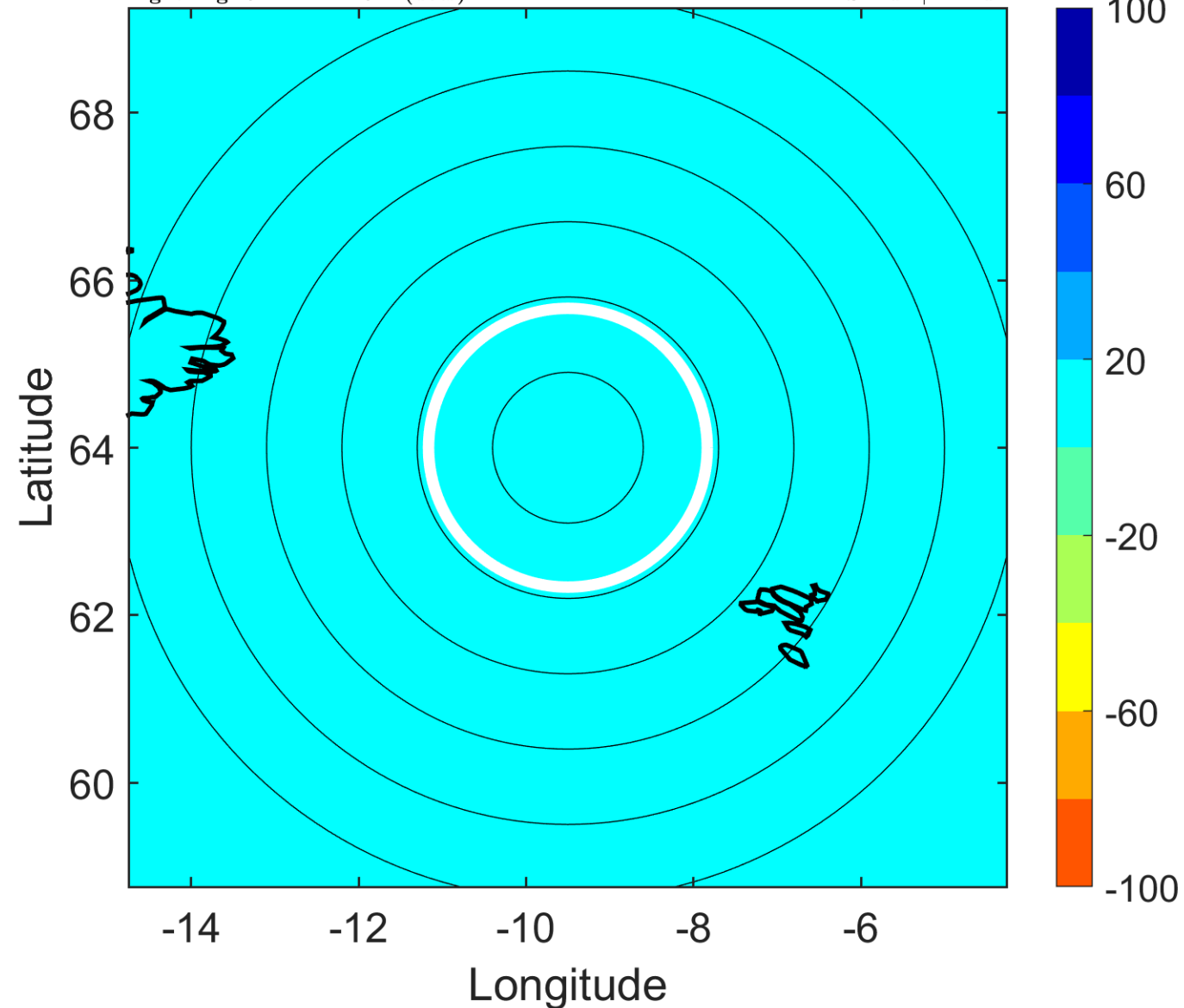

### IR BT & Lightning

t: 2007080509 (8.5 LT)

Lightning: 8.5 LT  $\pm$  1.5 h (dots)

PT: null | EA: null

03L (CHANTAL) | 40 kt EX

S: null | H: null

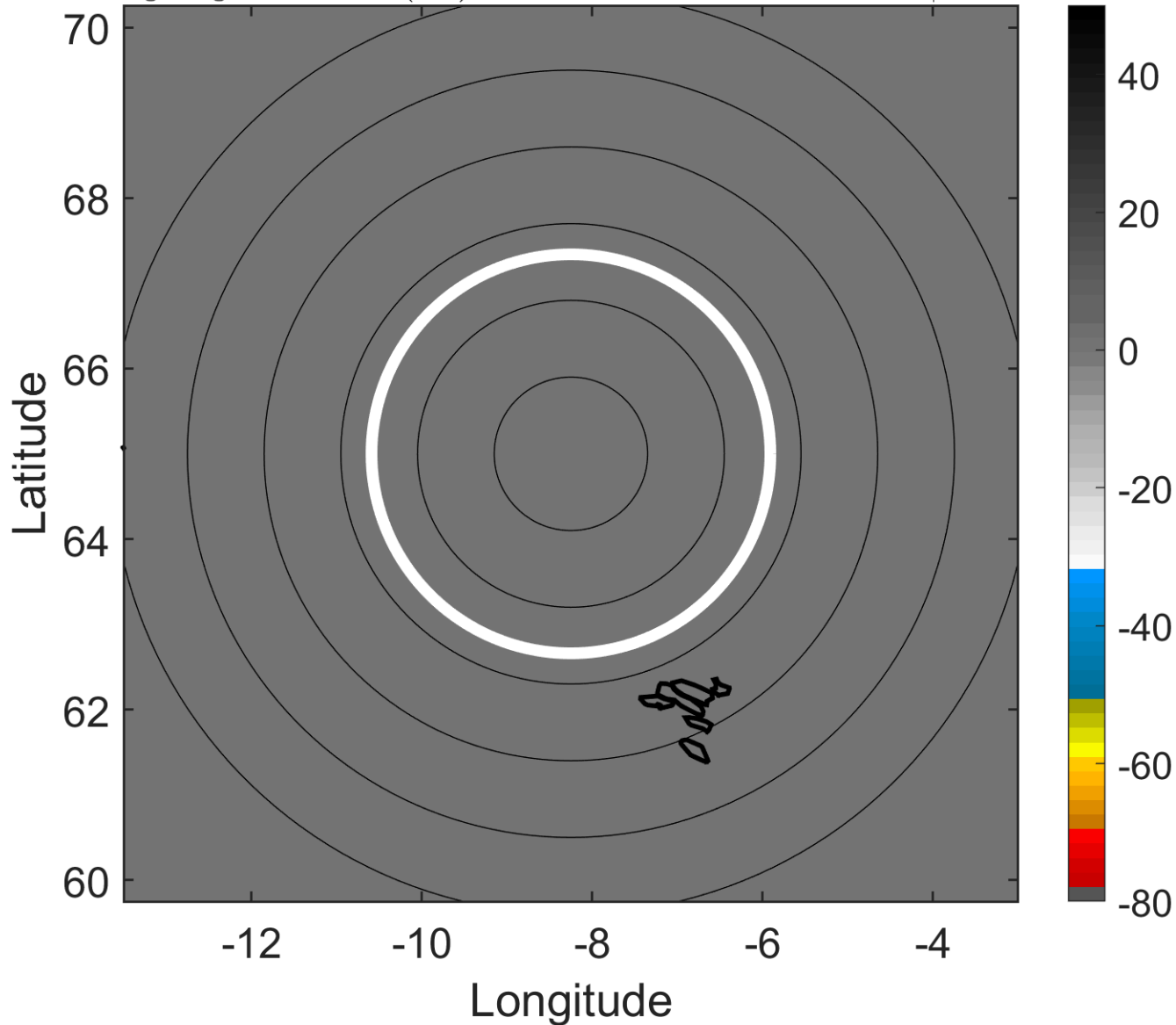

### 6-h IR BT Differences & Lightning

$\Delta$ t: 2007080509 (8.5 LT) - 2007080503 (2.3 LT)

Lightning: 8.5 LT  $\pm$  1.5 h (dots)

PT: null | EA: null

03L (CHANTAL) | 40 kt EX

S: null | H: null

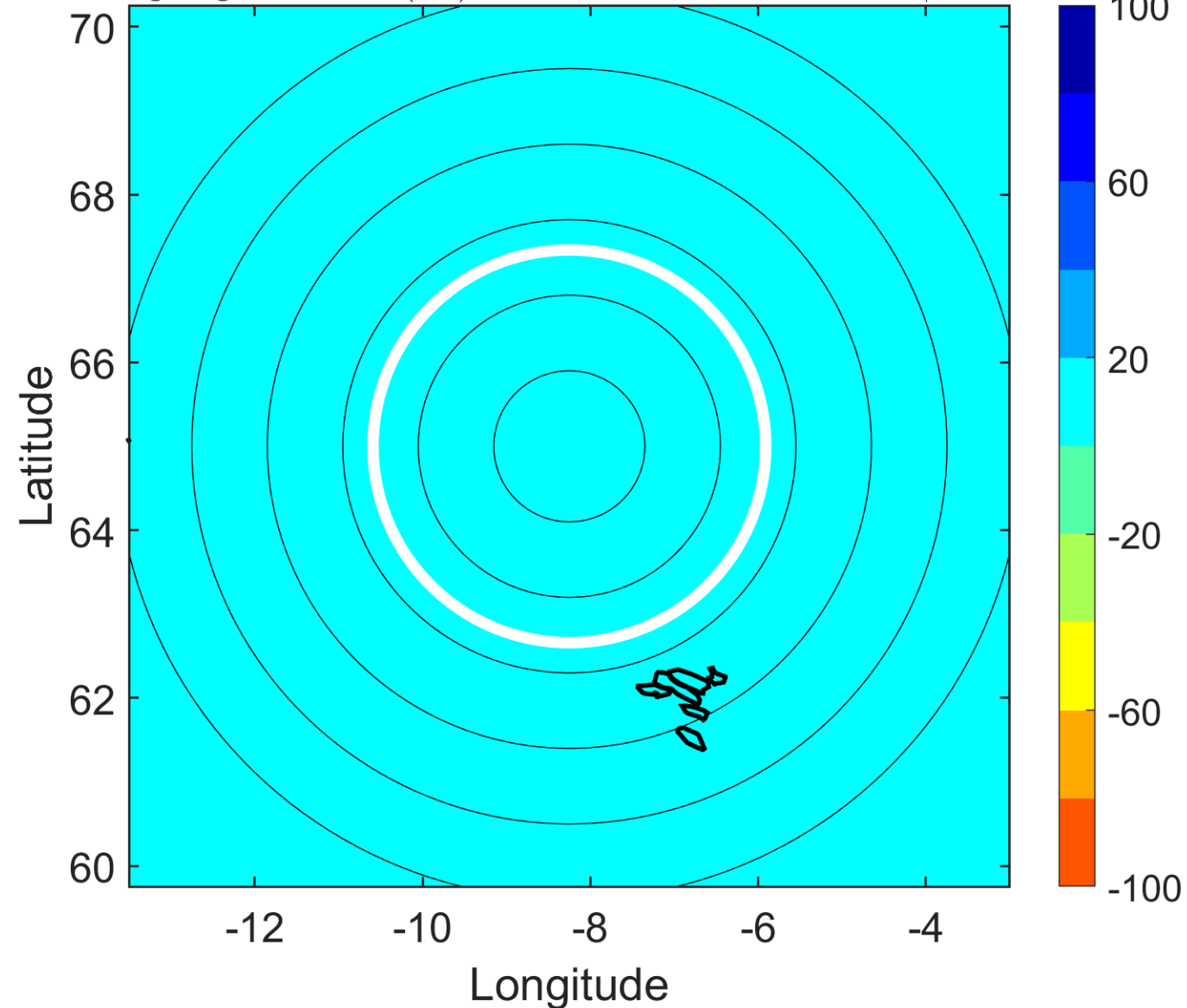

### IR BT & Lightning

t: 2007080512 (11.5 LT)

Lightning: 11.5 LT  $\pm$  1.5 h (dots)

PT: null | EA: null

03L (CHANTAL) | 35 kt EX

S: null | H: null

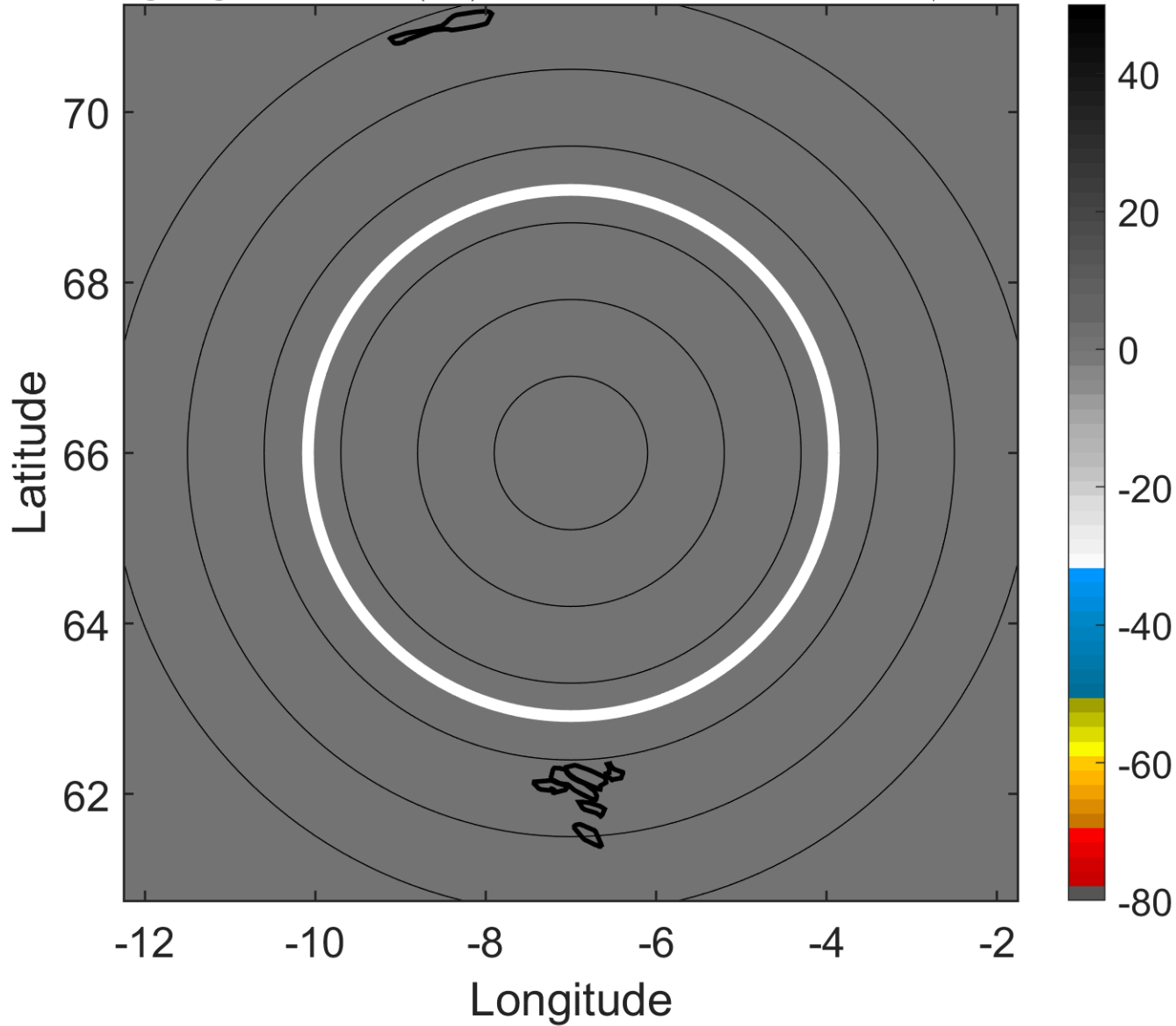

### 6-h IR BT Differences & Lightning

$\Delta$ t: 2007080512 (11.5 LT) - 2007080506 (5.4 LT)

Lightning: 11.5 LT  $\pm$  1.5 h (dots)

PT: null | EA: null

03L (CHANTAL) | 35 kt EX

S: null | H: null

