

### IR BT & Lightning

t: 2019082100 (20.2 LT)

Lightning: 20.2 LT  $\pm$  1.5 h (dots)

PT: NP | EA: INACT

04L (CHANTAL) | 35 kt TS

S: 9.9 m s<sup>-1</sup> (M) | H: 72°

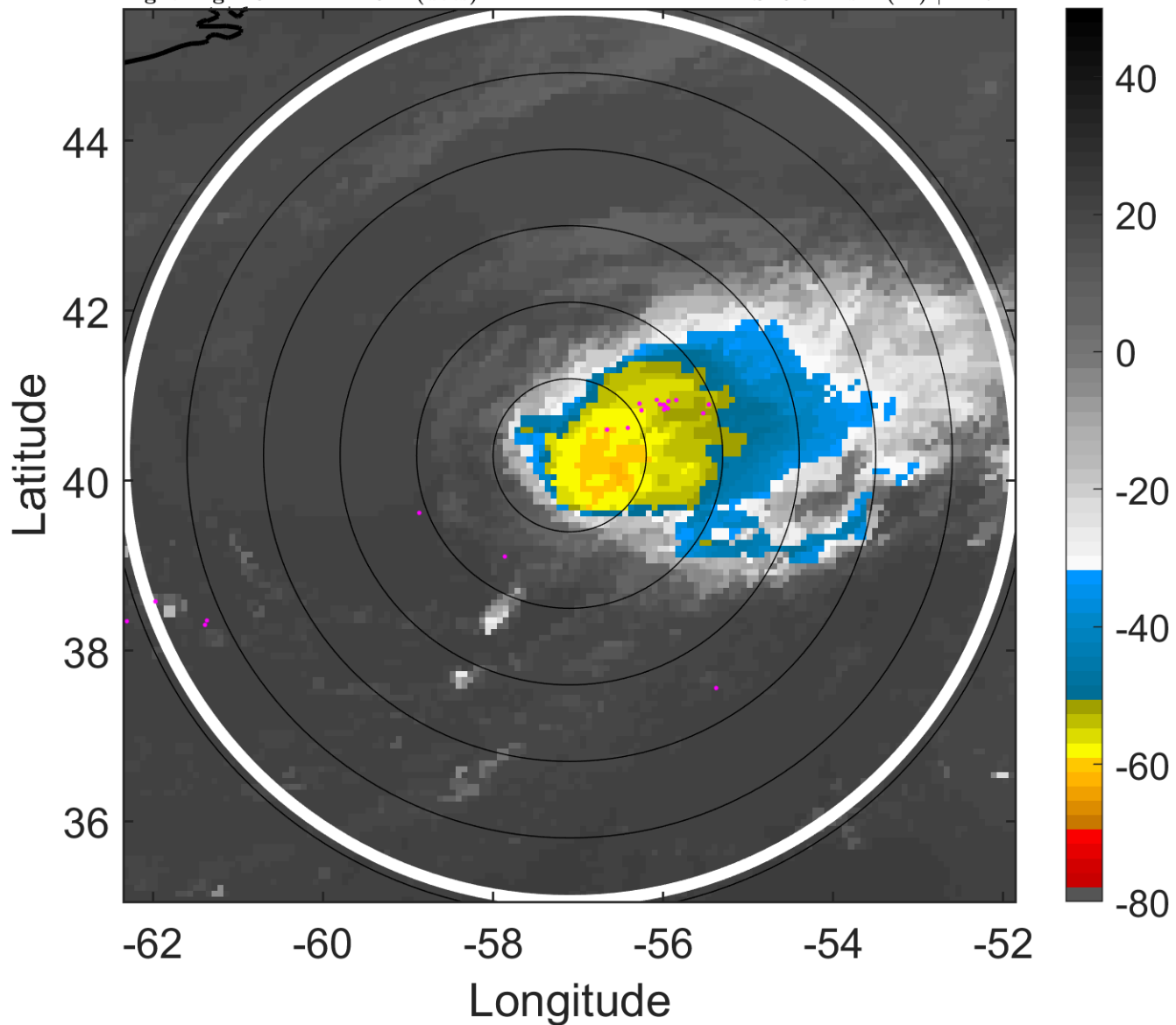

### 6-h IR BT Differences & Lightning

$\Delta$ t: 2019082100 (20.2 LT) - 2019082018 (14 LT)

Lightning: 20.2 LT  $\pm$  1.5 h (dots)

PT: NP | EA: INACT

04L (CHANTAL) | 35 kt TS

S: 9.9 m s<sup>-1</sup> (M) | H: 72°

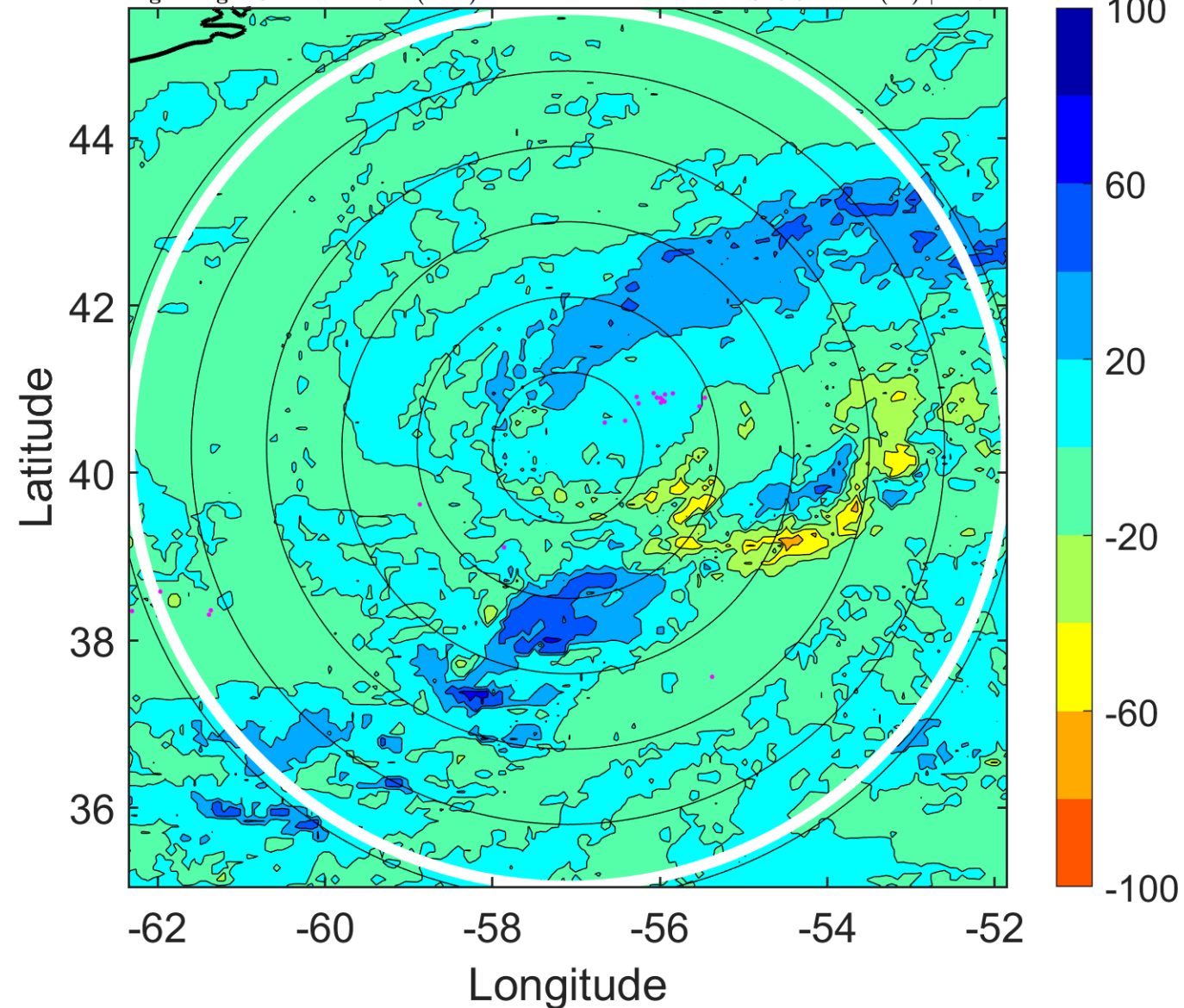

### IR BT & Lightning

t: 2019082103 (23.3 LT)

Lightning: 23.3 LT  $\pm$  1.5 h (dots)

PT: NP | EA: INACT

04L (CHANTAL) | 35 kt TS

S: 10.4 m s<sup>-1</sup> (M) | H: 72°

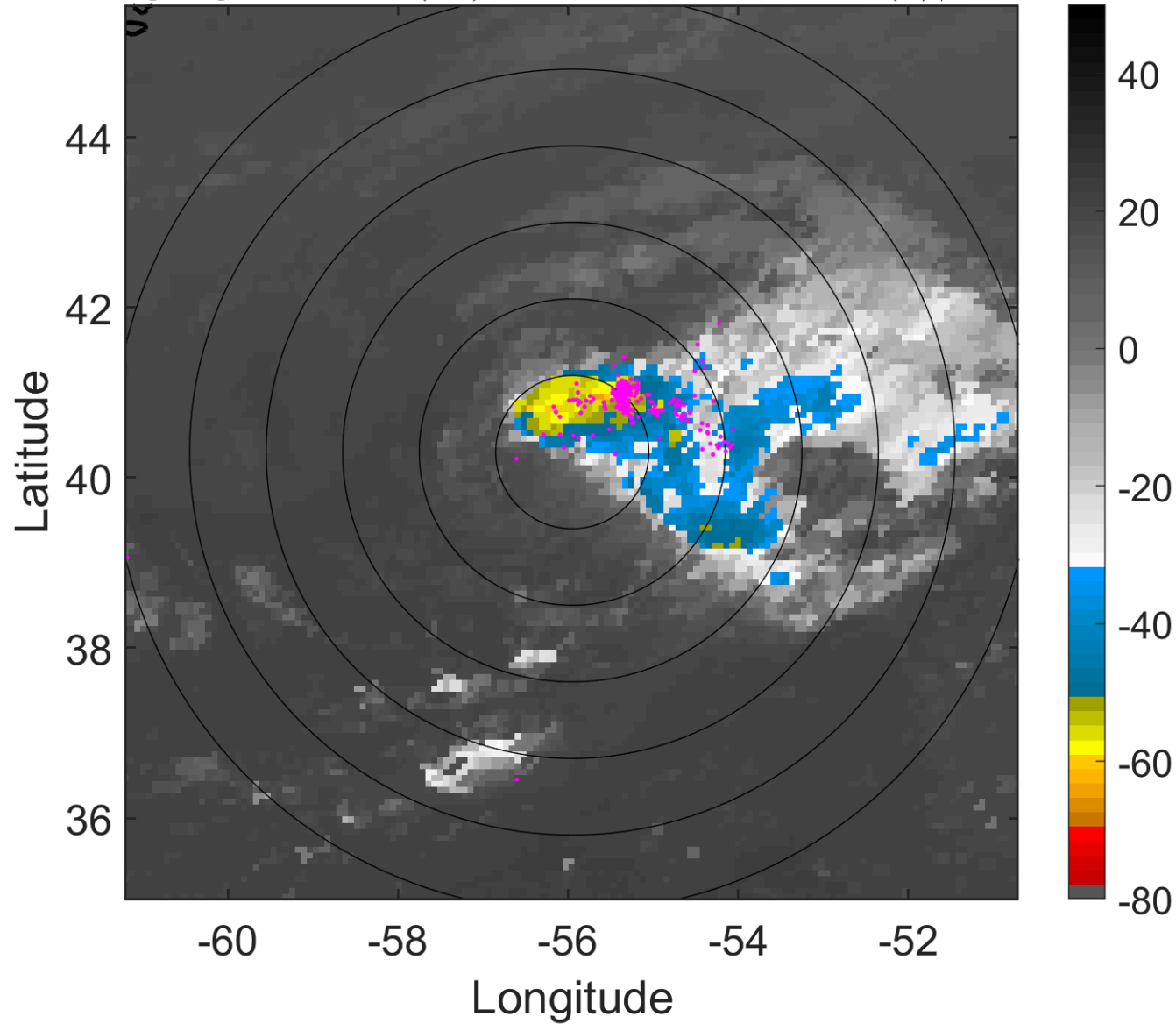

### 6-h IR BT Differences & Lightning

$\Delta$ t: 2019082103 (23.3 LT) - 2019082021 (17.1 LT)

Lightning: 23.3 LT  $\pm$  1.5 h (dots)

PT: NP | EA: INACT

04L (CHANTAL) | 35 kt TS

S: 10.4 m s<sup>-1</sup> (M) | H: 72°

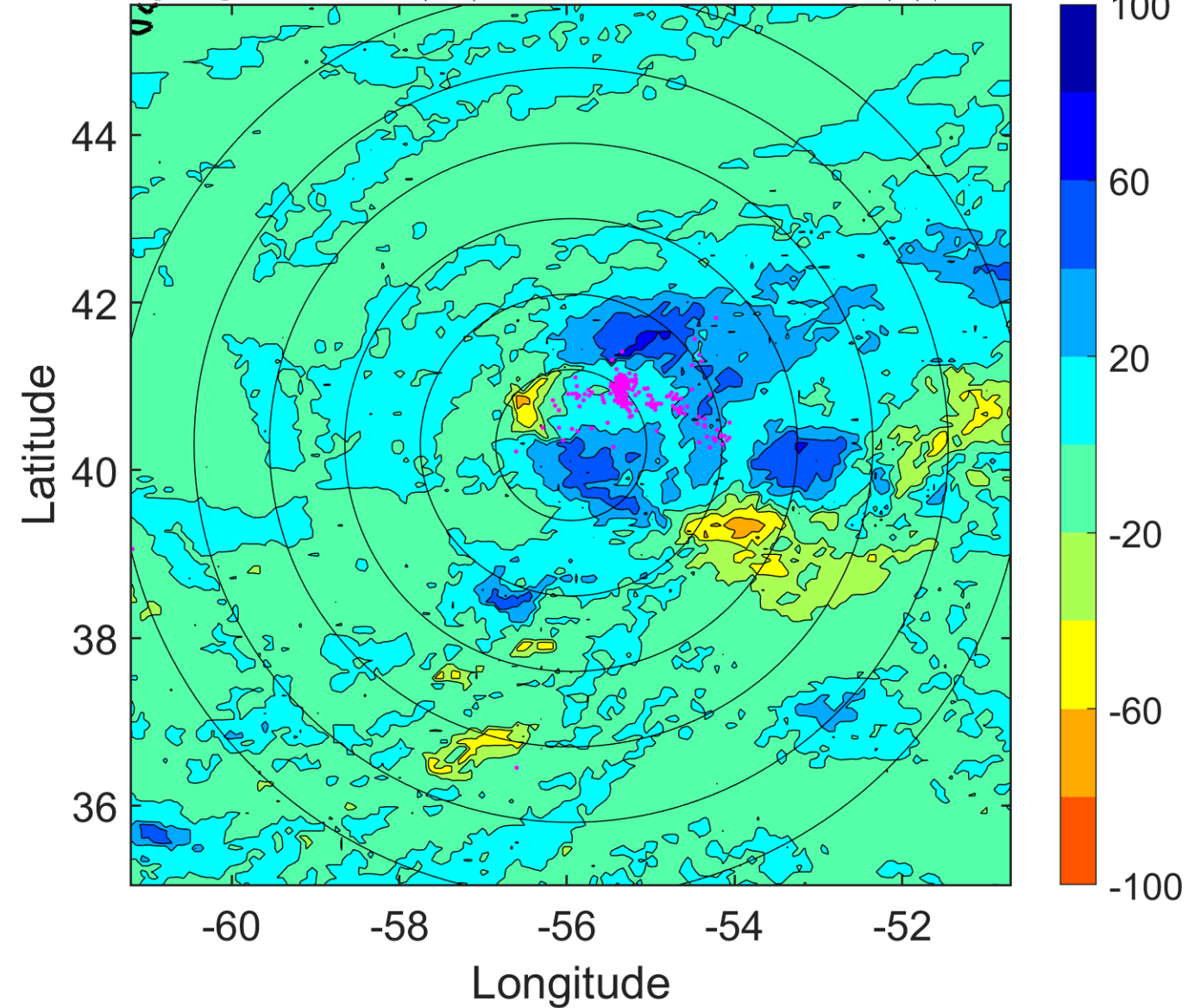

### IR BT & Lightning

t: 2019082106 (2.3 LT)

Lightning: 2.3 LT  $\pm$  1.5 h (dots)

PT: SLWP | EA: INACT

04L (CHANTAL) | 35 kt TS

S: 11 m s<sup>-1</sup> (H) | H: 72°

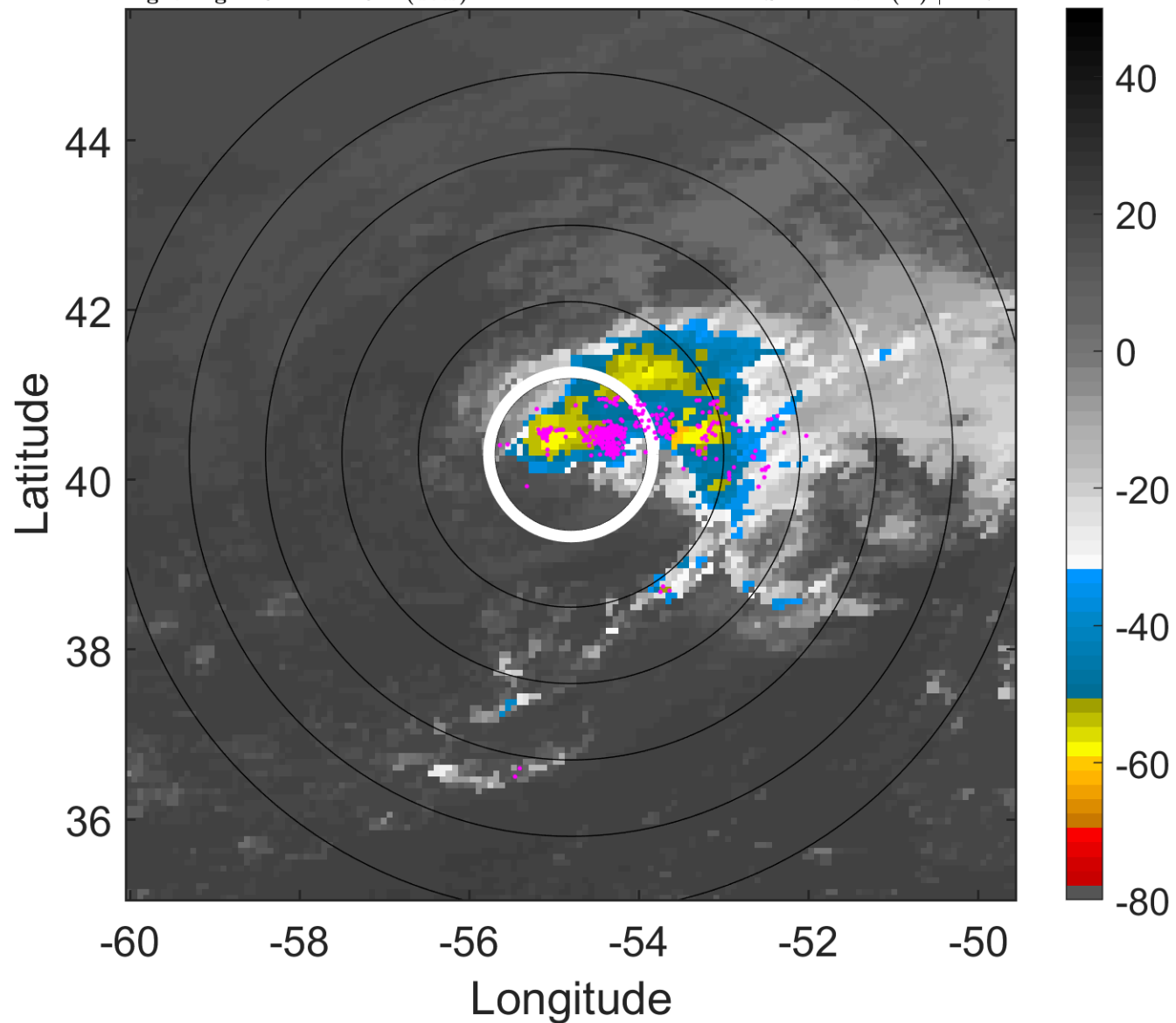

### 6-h IR BT Differences & Lightning

$\Delta$ t: 2019082106 (2.3 LT) - 2019082100 (20.2 LT)

Lightning: 2.3 LT  $\pm$  1.5 h (dots)

PT: SLWP | EA: INACT

04L (CHANTAL) | 35 kt TS

S: 11 m s<sup>-1</sup> (H) | H: 72°

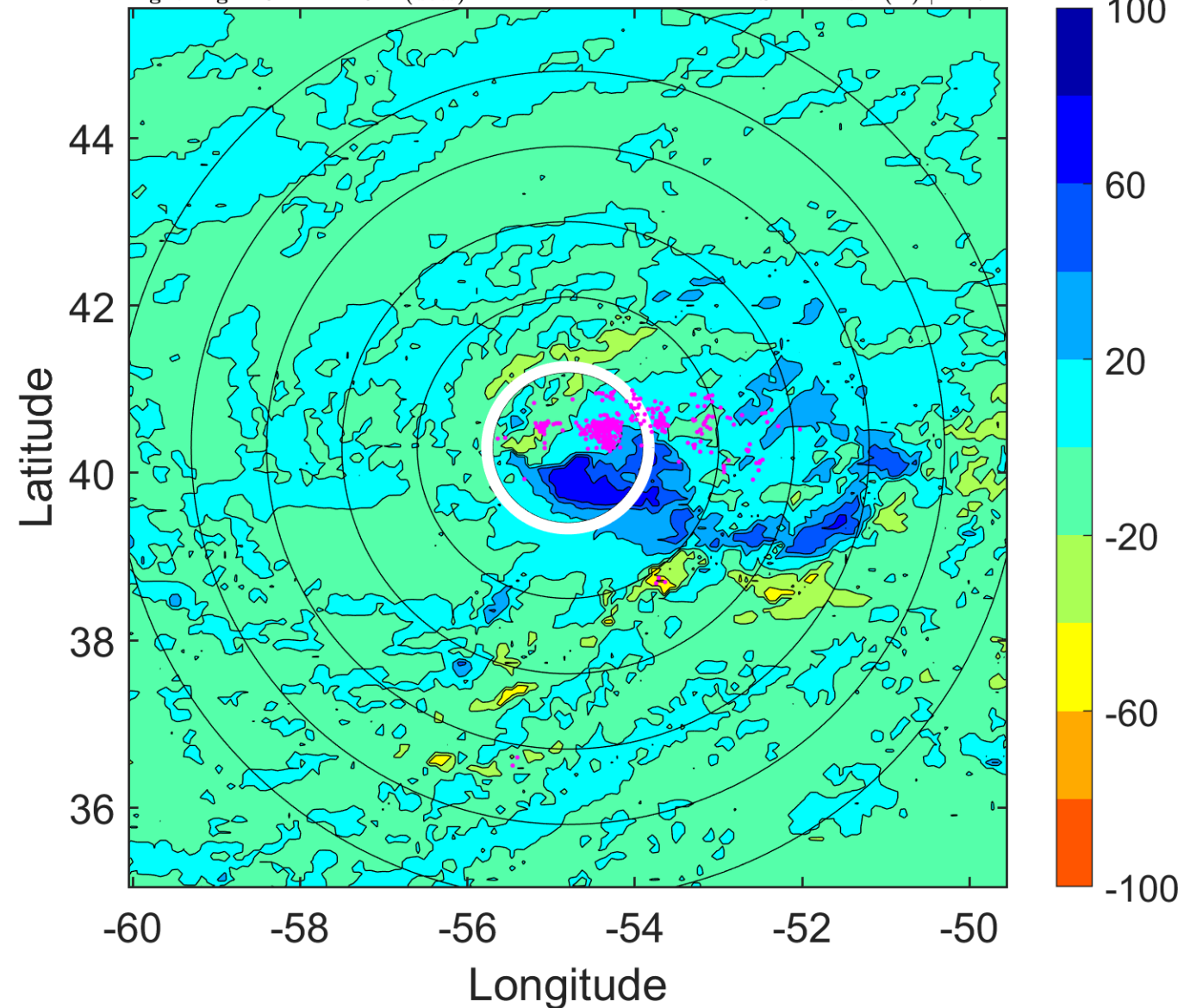

### IR BT & Lightning

t: 2019082109 (5.4 LT)

Lightning: 5.4 LT  $\pm$  1.5 h (dots)

PT: SLWP | EA: INACT

04L (CHANTAL) | 35 kt TS

S: 10.6 m s<sup>-1</sup> (M) | H: 68°

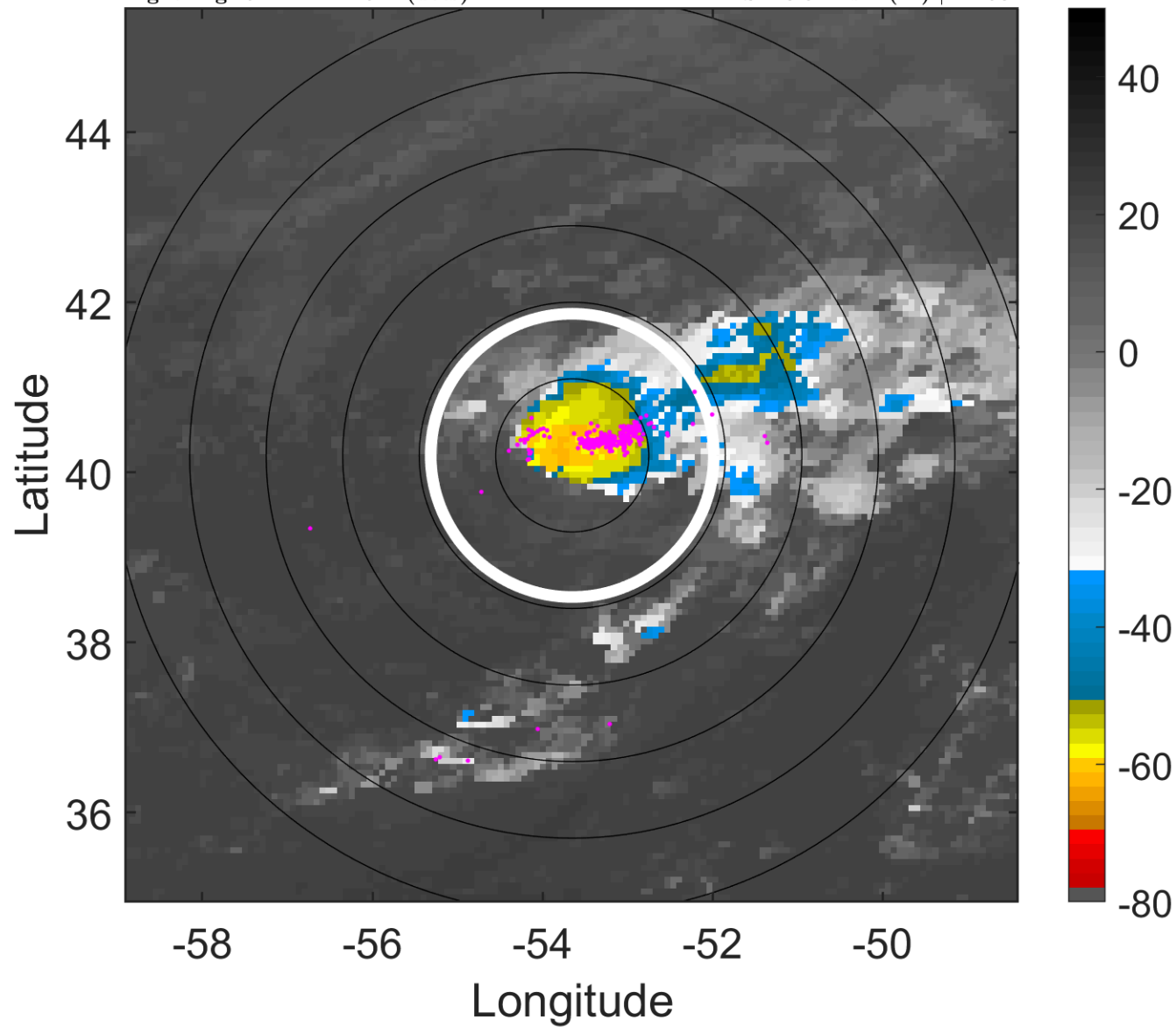

### 6-h IR BT Differences & Lightning

$\Delta$ t: 2019082109 (5.4 LT) - 2019082103 (23.3 LT)

Lightning: 5.4 LT  $\pm$  1.5 h (dots)

PT: SLWP | EA: INACT

04L (CHANTAL) | 35 kt TS

S: 10.6 m s<sup>-1</sup> (M) | H: 68°

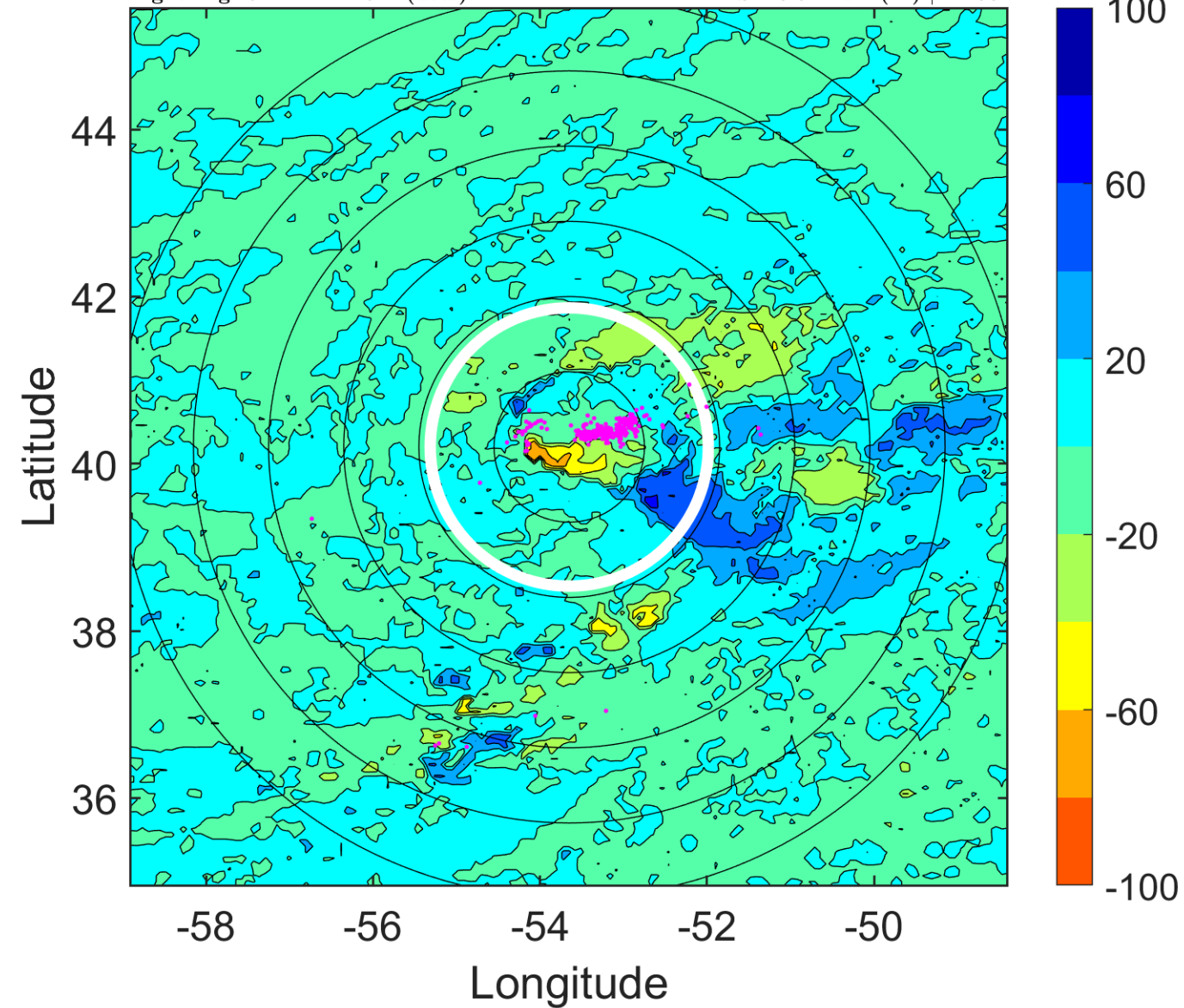

### IR BT & Lightning

t: 2019082112 (8.5 LT)

Lightning: 8.5 LT  $\pm$  1.5 h (dots)

PT: SLWP | EA: INACT

04L (CHANTAL) | 35 kt TS

S: 10.2 m s<sup>-1</sup> (M) | H: 64°

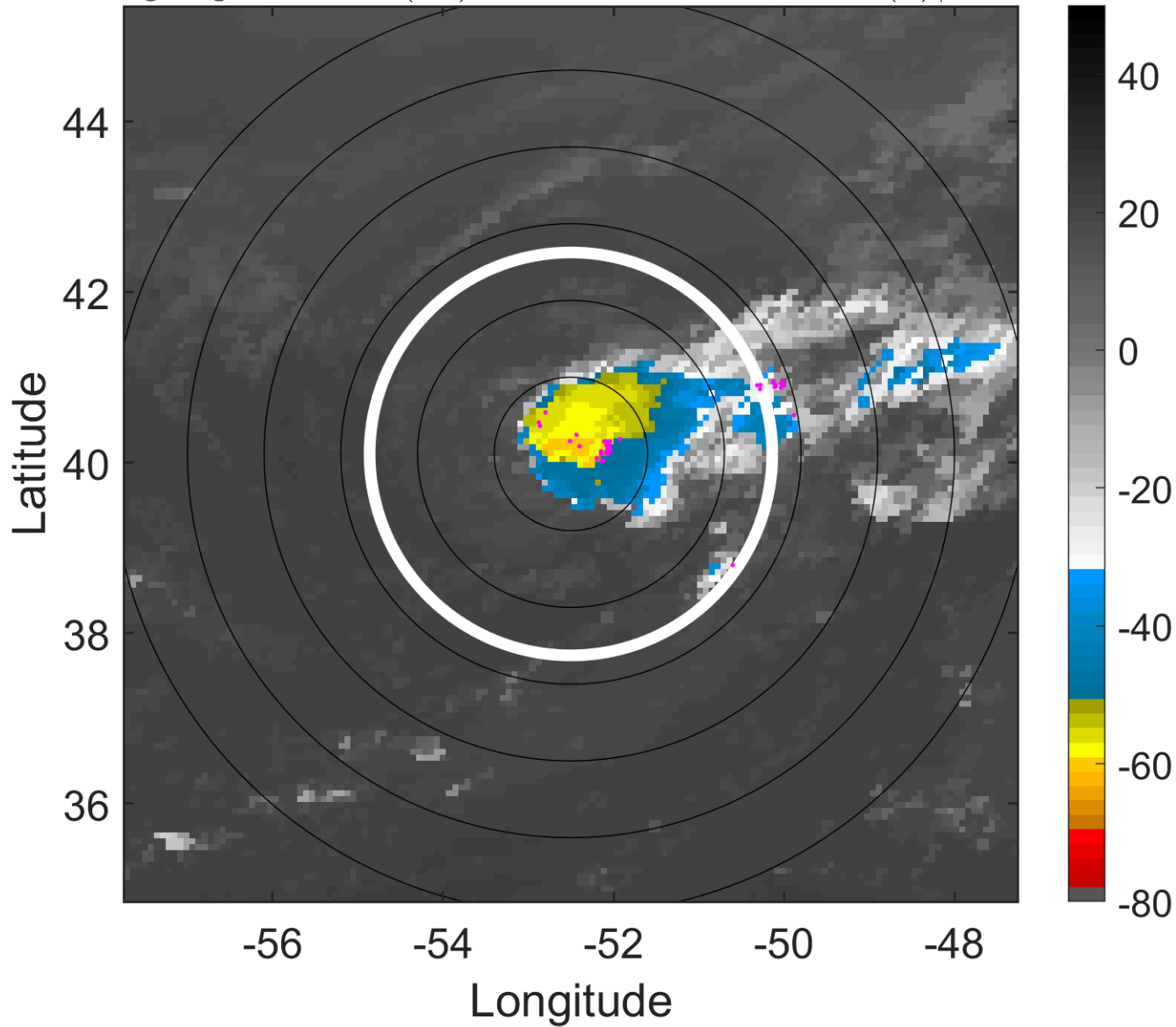

### 6-h IR BT Differences & Lightning

$\Delta$ t: 2019082112 (8.5 LT) - 2019082106 (2.3 LT)

Lightning: 8.5 LT  $\pm$  1.5 h (dots)

PT: SLWP | EA: INACT

04L (CHANTAL) | 35 kt TS

S: 10.2 m s<sup>-1</sup> (M) | H: 64°

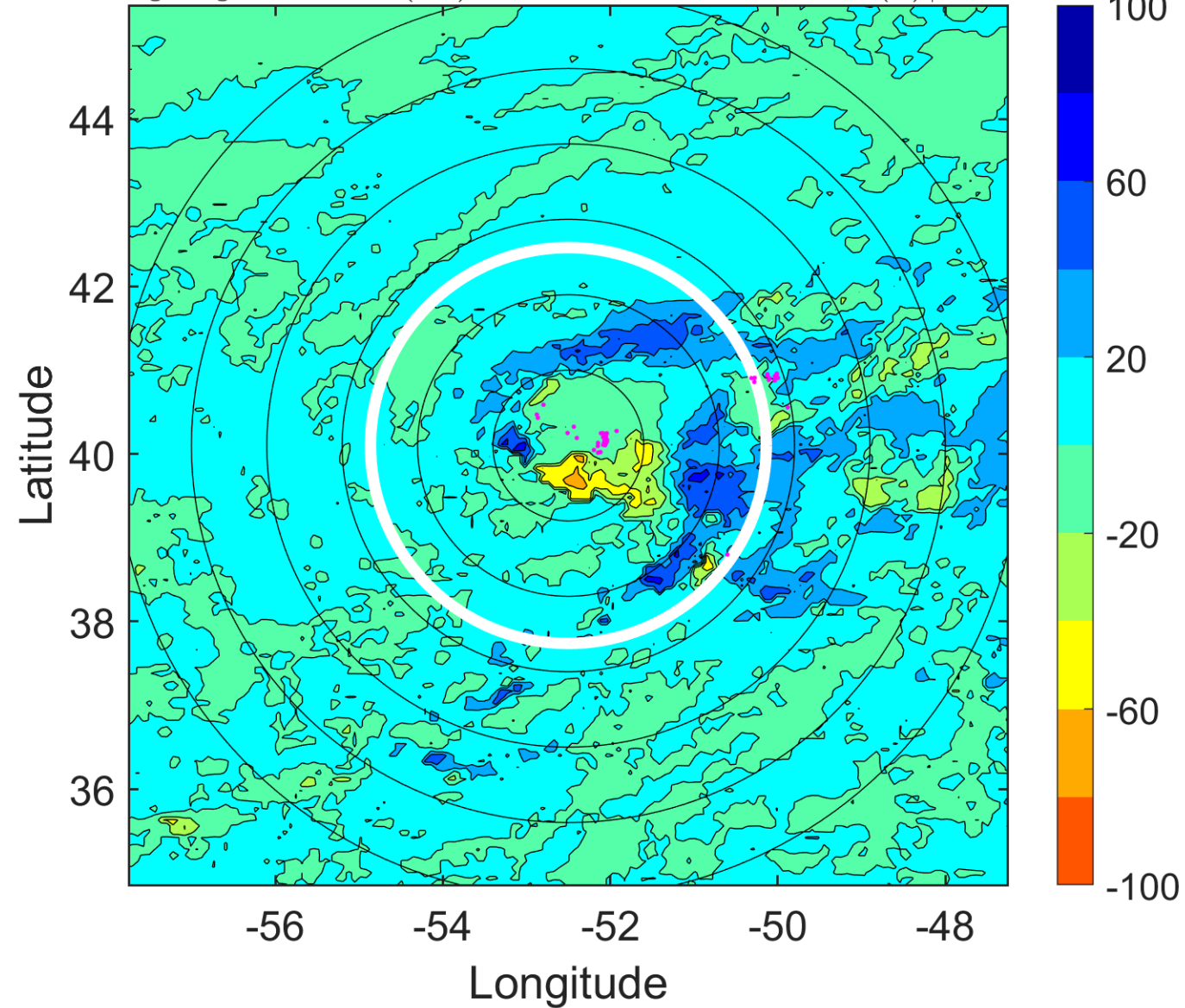

### IR BT & Lightning

t: 2019082115 (11.6 LT)

Lightning: 11.6 LT  $\pm$  1.5 h (dots)

PT: SLWP | EA: INACT

04L (CHANTAL) | 35 kt TS

S: 10.4 m s<sup>-1</sup> (M) | H: 60.5°

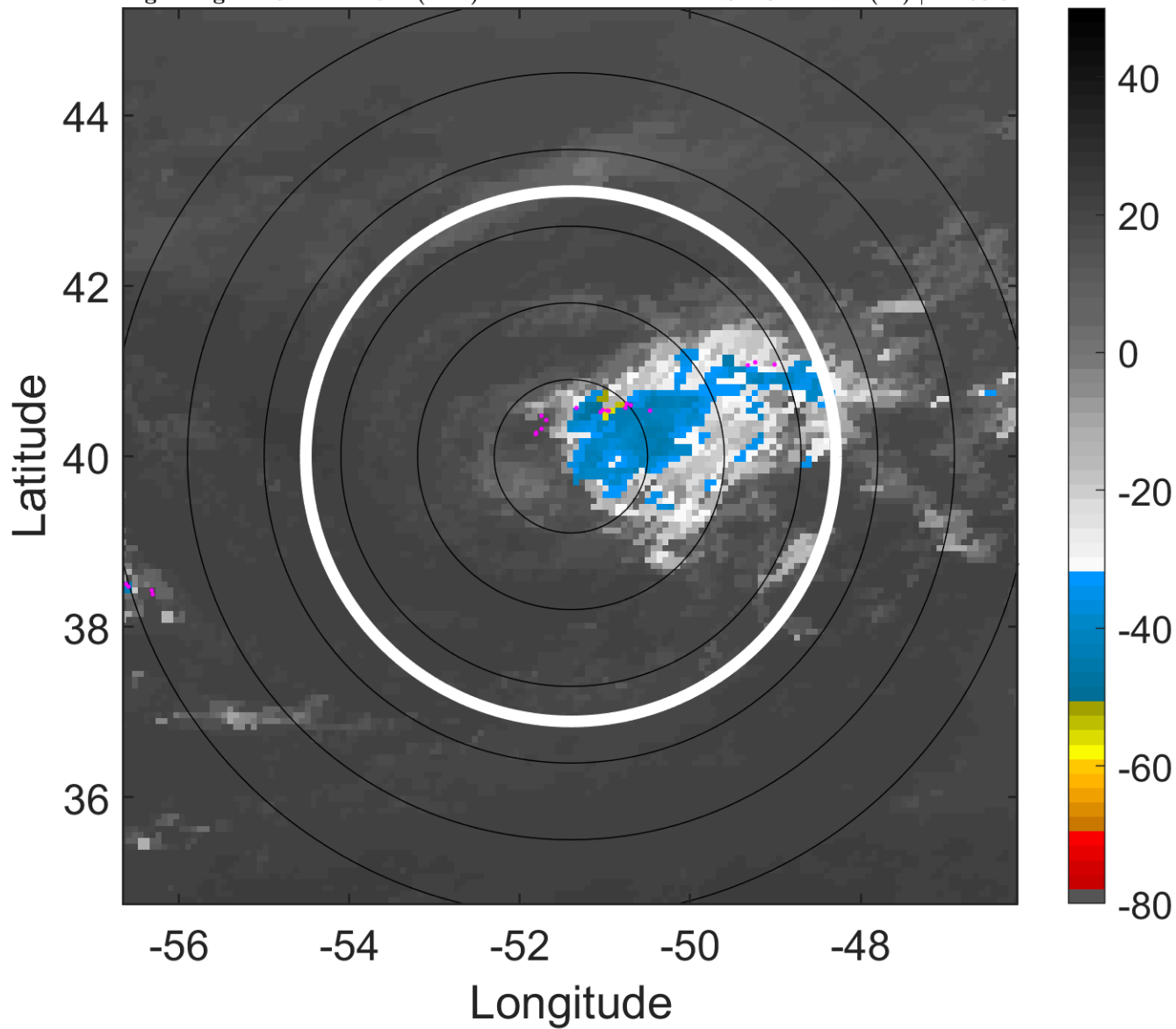

### 6-h IR BT Differences & Lightning

$\Delta$ t: 2019082115 (11.6 LT) - 2019082109 (5.4 LT)

Lightning: 11.6 LT  $\pm$  1.5 h (dots)

PT: SLWP | EA: INACT

04L (CHANTAL) | 35 kt TS

S: 10.4 m s<sup>-1</sup> (M) | H: 60.5°

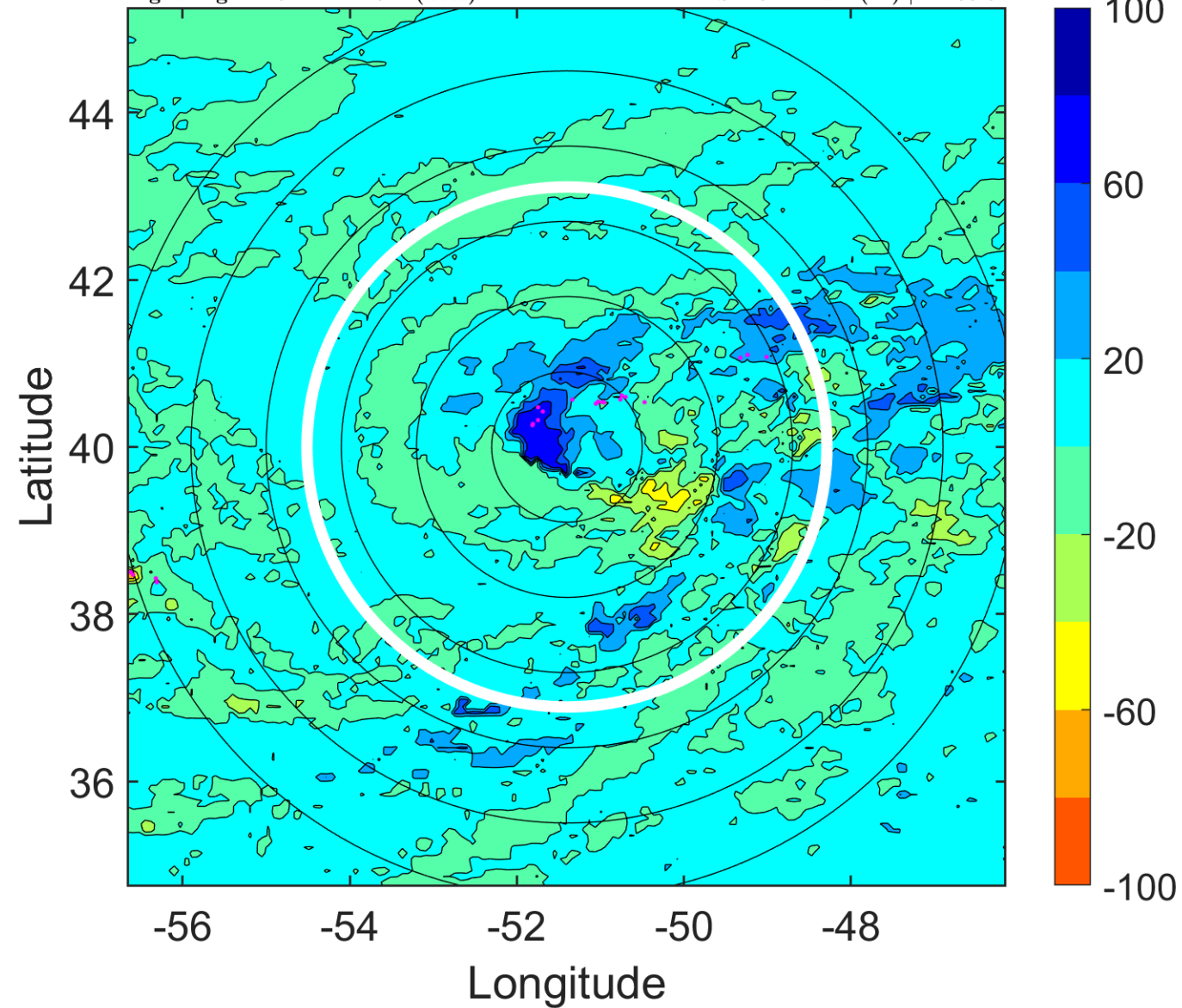

### IR BT & Lightning

t: 2019082118 (14.6 LT)

Lightning: 14.6 LT  $\pm$  1.5 h (dots)

PT: SLWP | EA: INACT

04L (CHANTAL) | 35 kt TS

S: 10.5 m s<sup>-1</sup> (M) | H: 57°

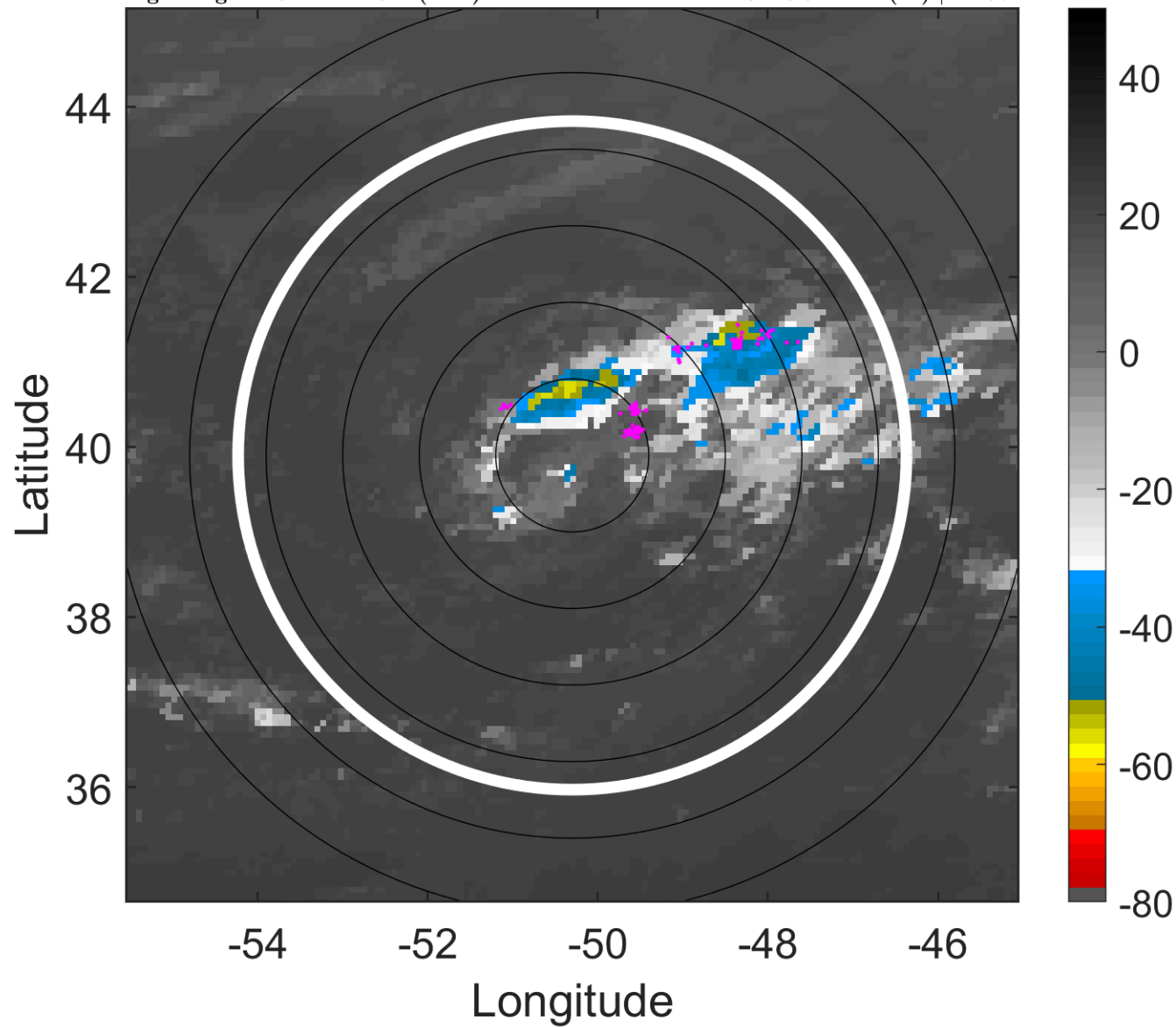

### 6-h IR BT Differences & Lightning

$\Delta$ t: 2019082118 (14.6 LT) - 2019082112 (8.5 LT)

Lightning: 14.6 LT  $\pm$  1.5 h (dots)

PT: SLWP | EA: INACT

04L (CHANTAL) | 35 kt TS

S: 10.5 m s<sup>-1</sup> (M) | H: 57°

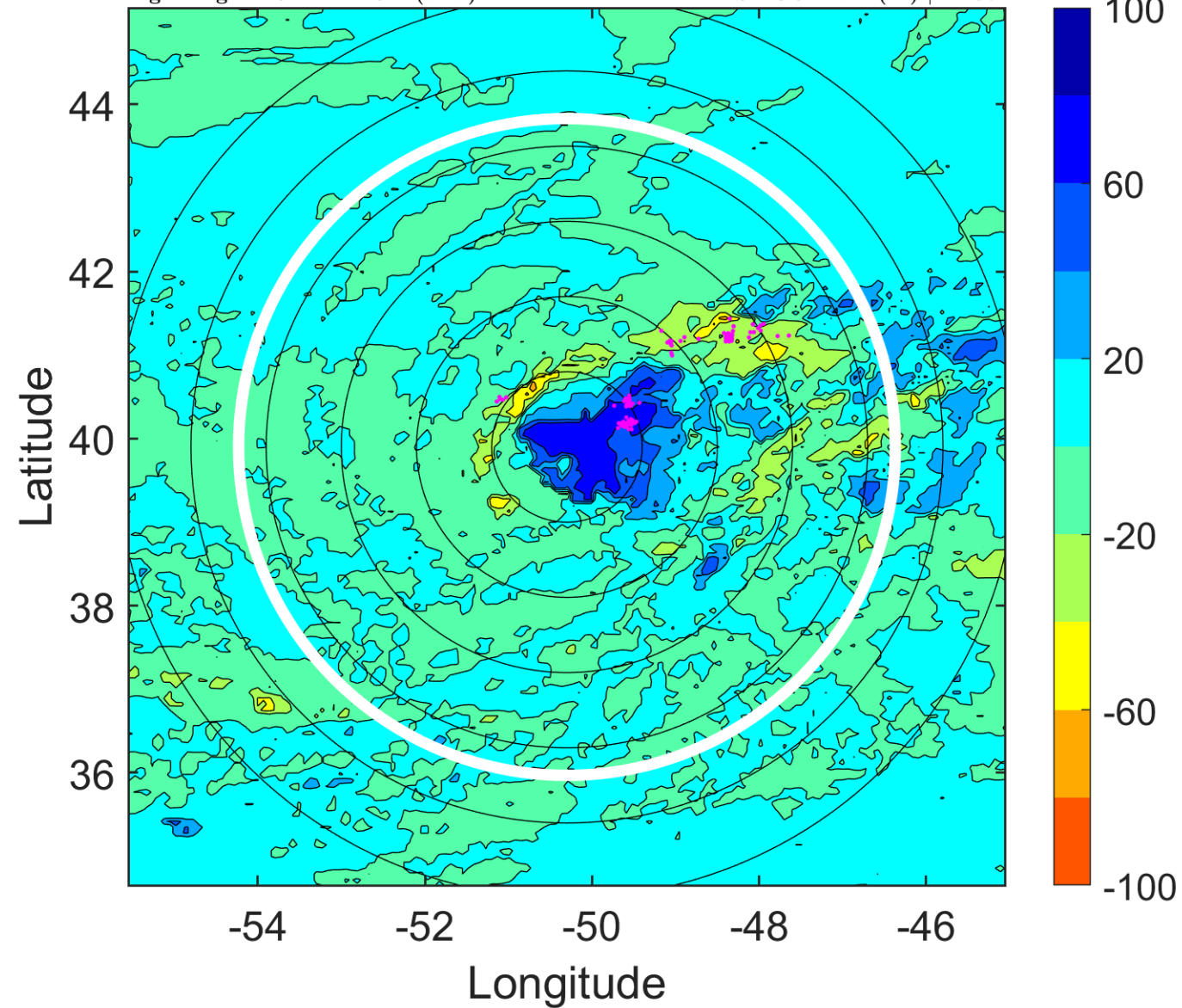

### IR BT & Lightning

t: 2019082121 (17.7 LT)

Lightning: 17.7 LT  $\pm$  1.5 h (dots)

PT: SLWP | EA: INACT

04L (CHANTAL) | 32.5 kt TD

S: 10.4 m s<sup>-1</sup> (M) | H: 65°

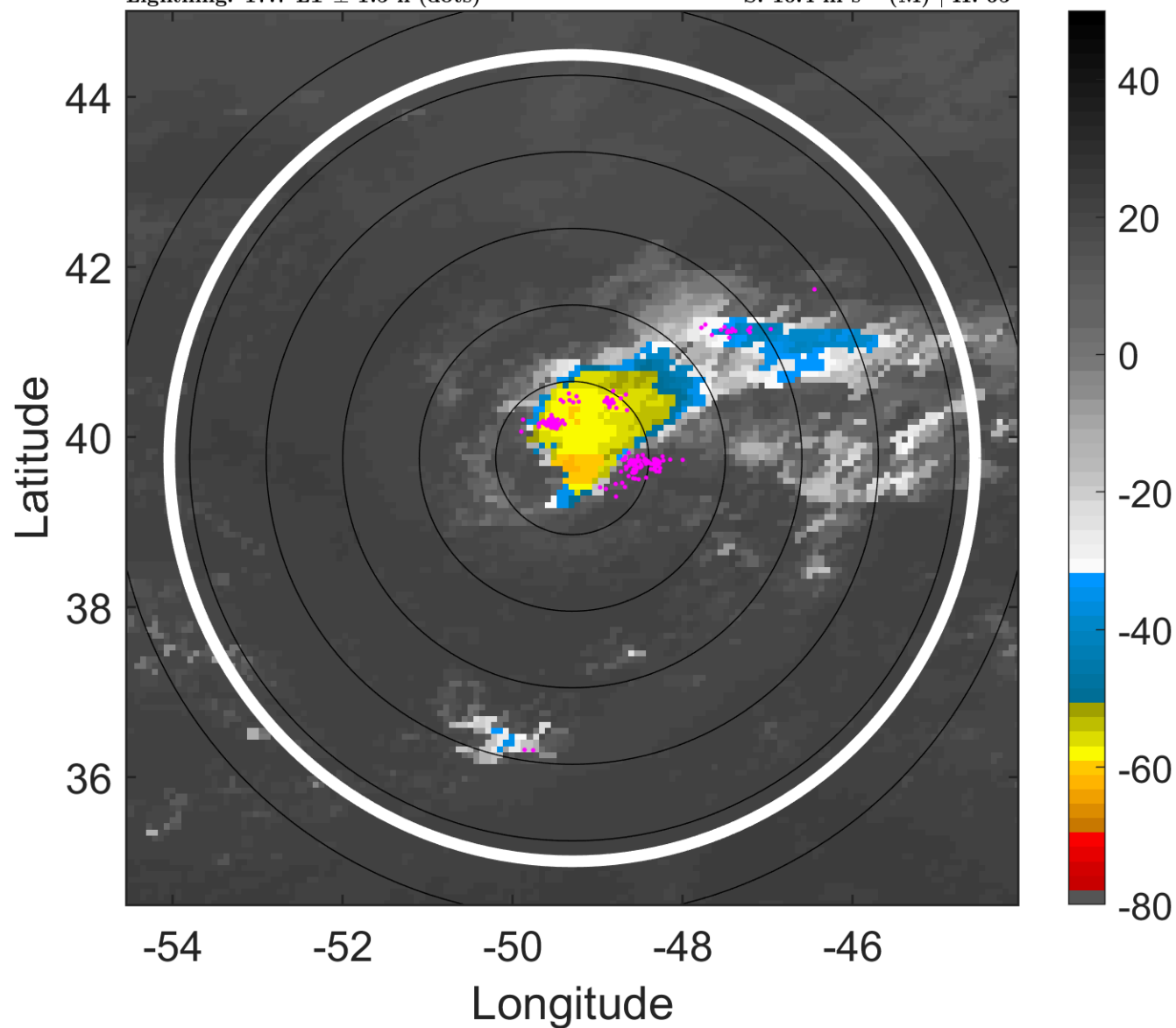

### 6-h IR BT Differences & Lightning

$\Delta$ t: 2019082121 (17.7 LT) - 2019082115 (11.6 LT)

Lightning: 17.7 LT  $\pm$  1.5 h (dots)

PT: SLWP | EA: INACT

04L (CHANTAL) | 32.5 kt TD

S: 10.4 m s<sup>-1</sup> (M) | H: 65°

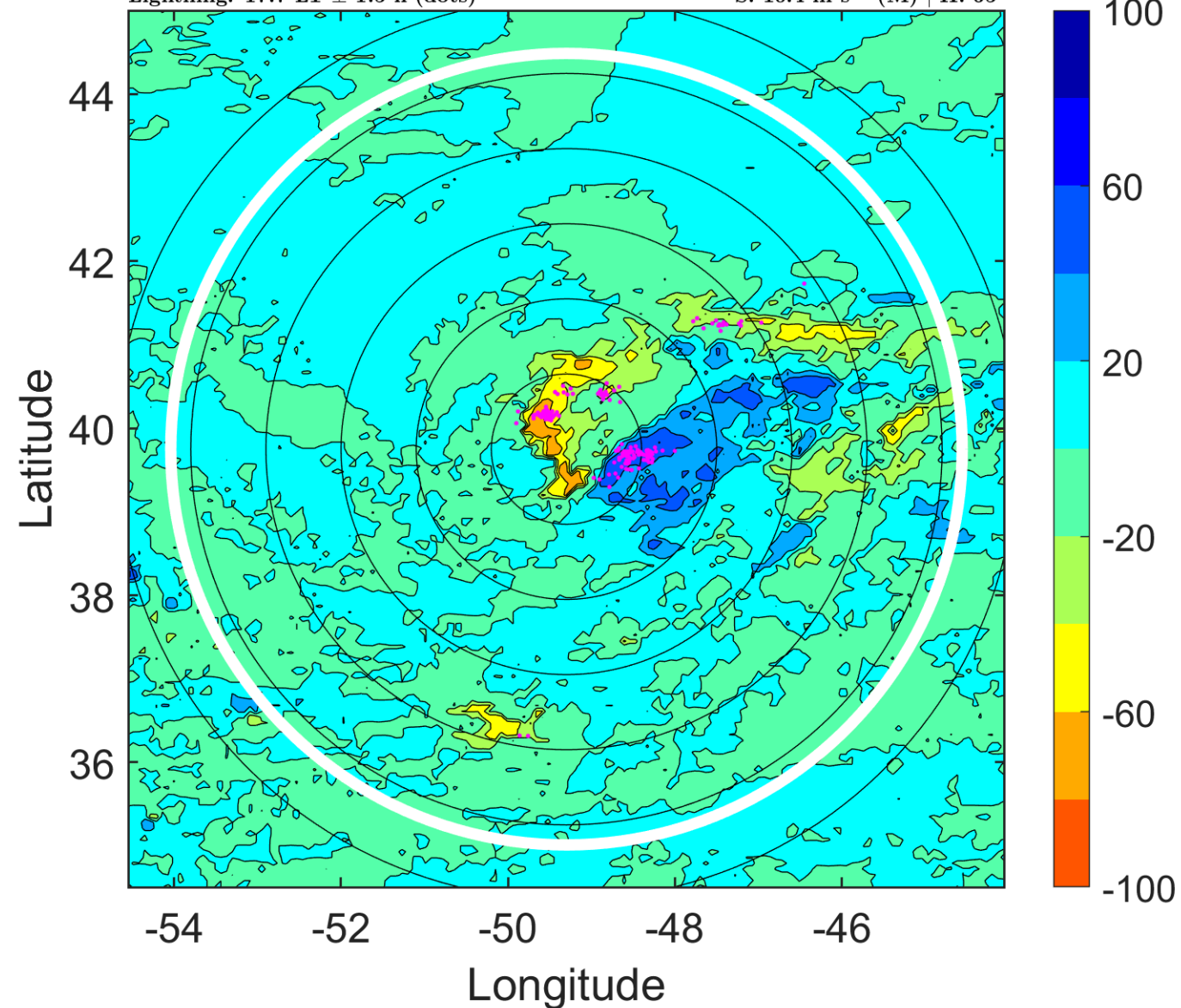



### IR BT & Lightning

t: 2019082200 (20.8 LT)

Lightning: 20.8 LT  $\pm$  1.5 h (dots)

PT: SLWP | EA: INACT

04L (CHANTAL) | 30 kt TD

S: 10.4 m s<sup>-1</sup> (M) | H: 73°

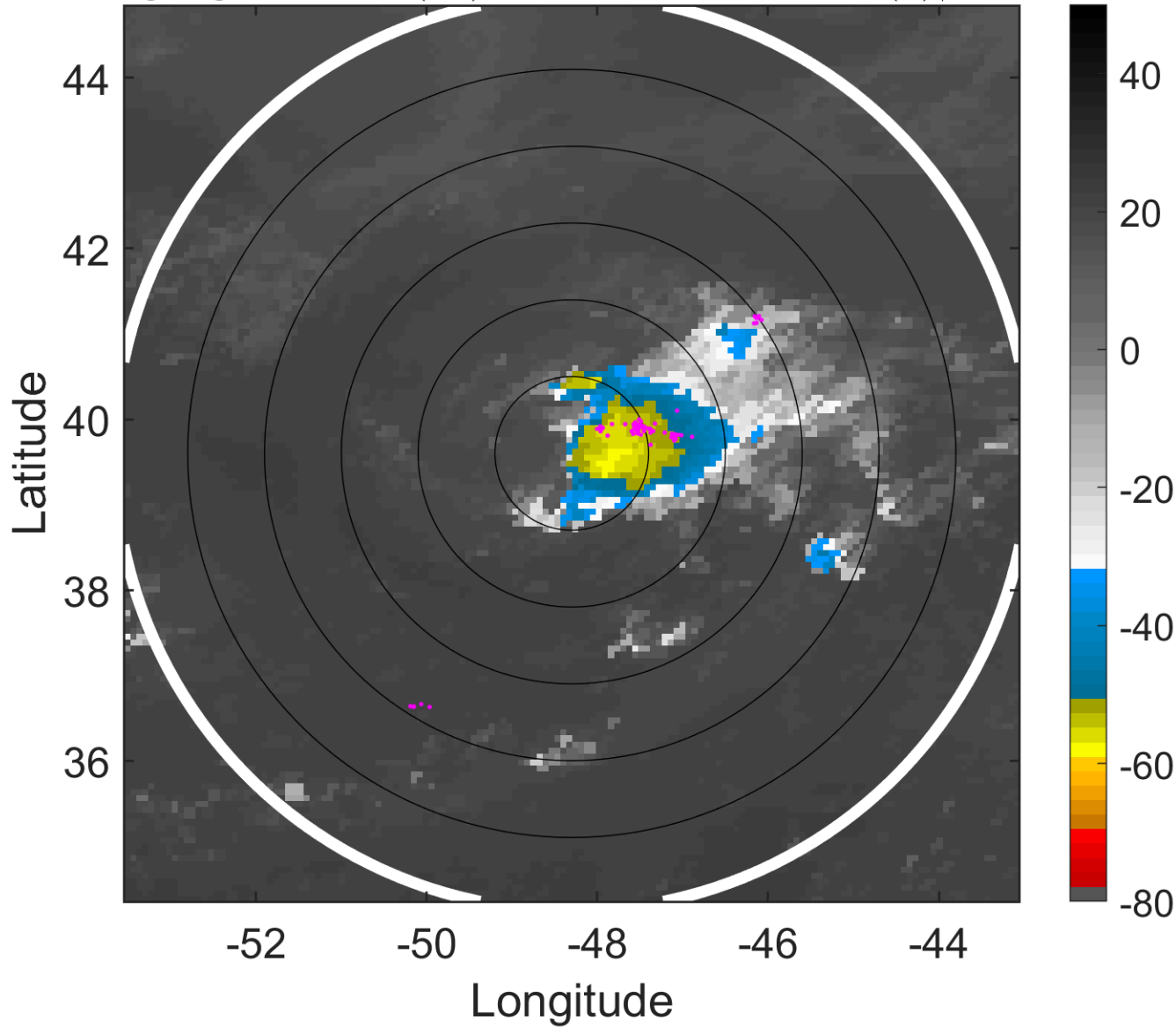

### 6-h IR BT Differences & Lightning

$\Delta$ t: 2019082200 (20.8 LT) - 2019082118 (14.6 LT)

Lightning: 20.8 LT  $\pm$  1.5 h (dots)

PT: SLWP | EA: INACT

04L (CHANTAL) | 30 kt TD

S: 10.4 m s<sup>-1</sup> (M) | H: 73°

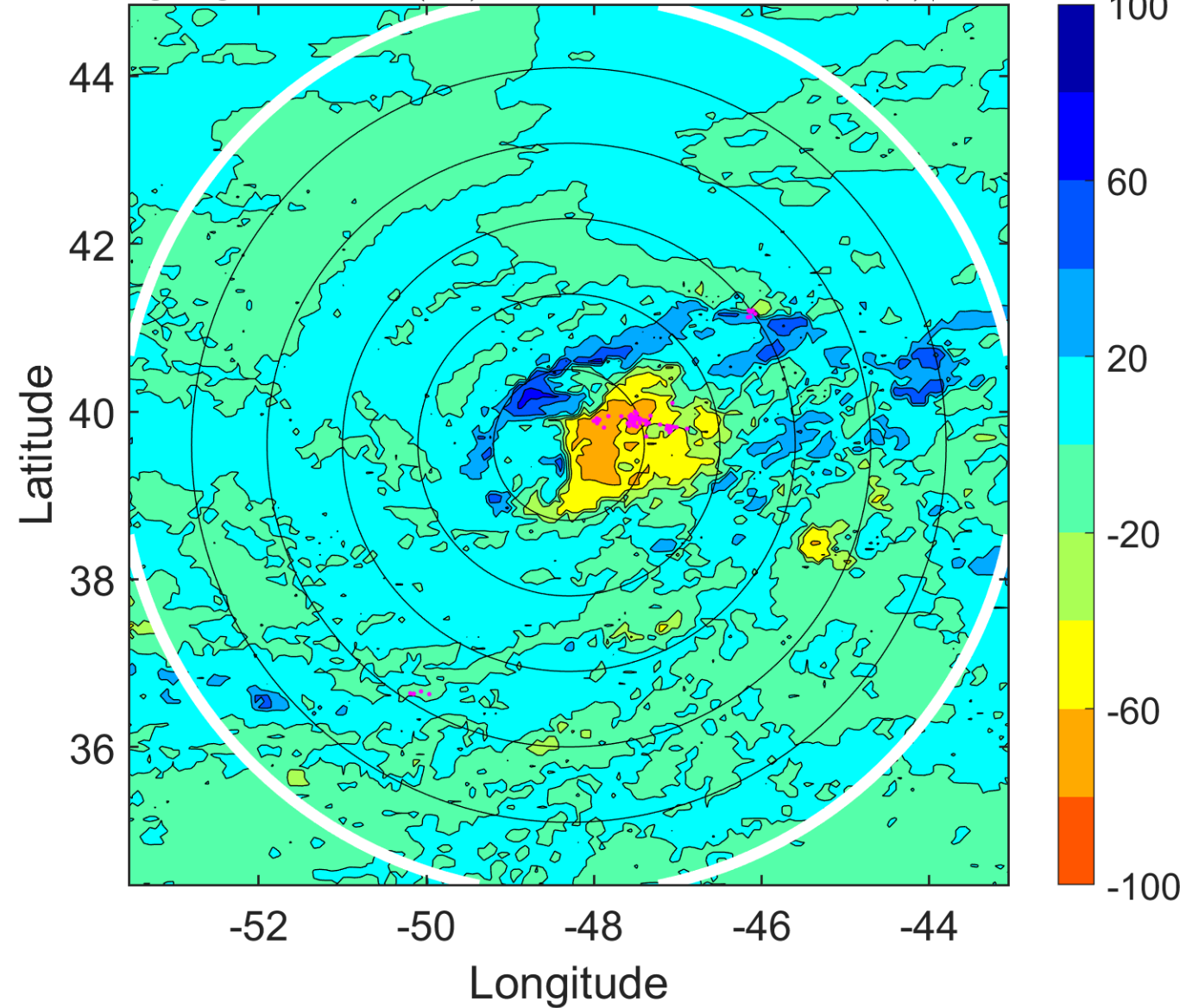

### IR BT & Lightning

t: 2019082203 (23.8 LT)

Lightning: 23.8 LT  $\pm$  1.5 h (dots)

PT: SLWP | EA: INACT

04L (CHANTAL) | 30 kt TD

S: 9 m s<sup>-1</sup> (M) | H: 72.5°

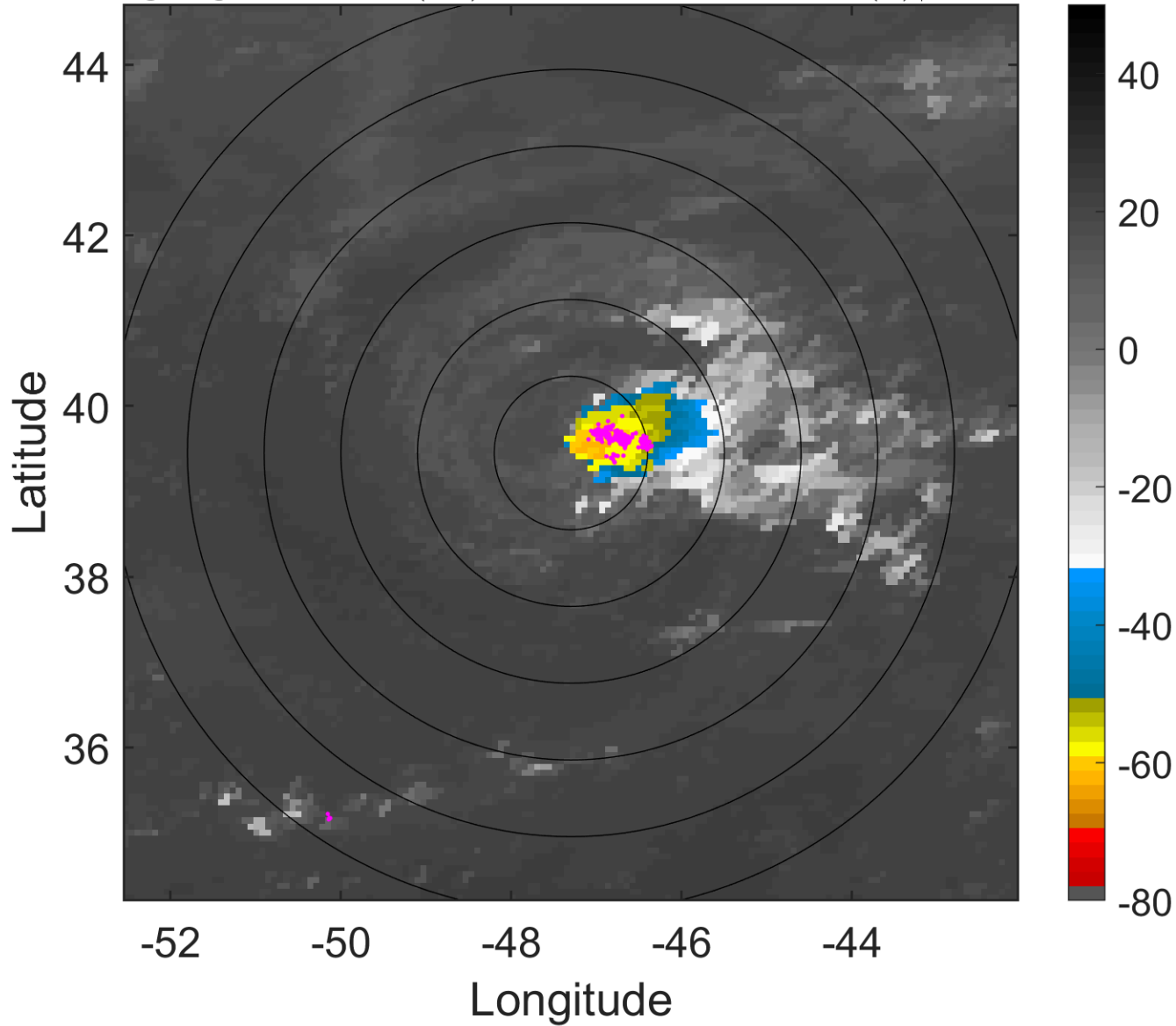

### 6-h IR BT Differences & Lightning

$\Delta$ t: 2019082203 (23.8 LT) - 2019082121 (17.7 LT)

Lightning: 23.8 LT  $\pm$  1.5 h (dots)

PT: SLWP | EA: INACT

04L (CHANTAL) | 30 kt TD

S: 9 m s<sup>-1</sup> (M) | H: 72.5°

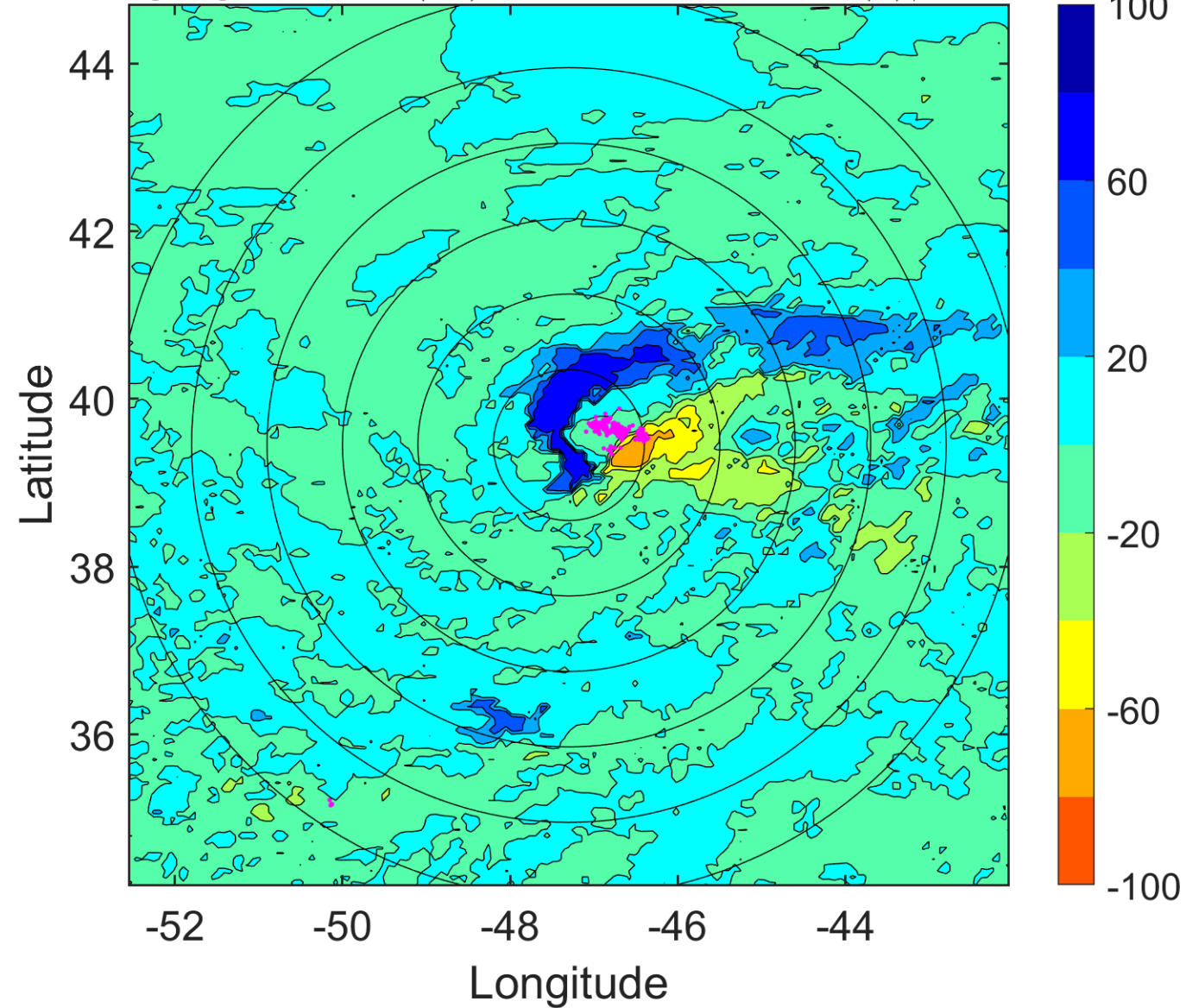

### IR BT & Lightning

t: 2019082206 (2.9 LT)

Lightning: 2.9 LT  $\pm$  1.5 h (dots)

PT: SLCP | EA: QUASI

04L (CHANTAL) | 30 kt TD

S: 7.7 m s<sup>-1</sup> (M) | H: 72°

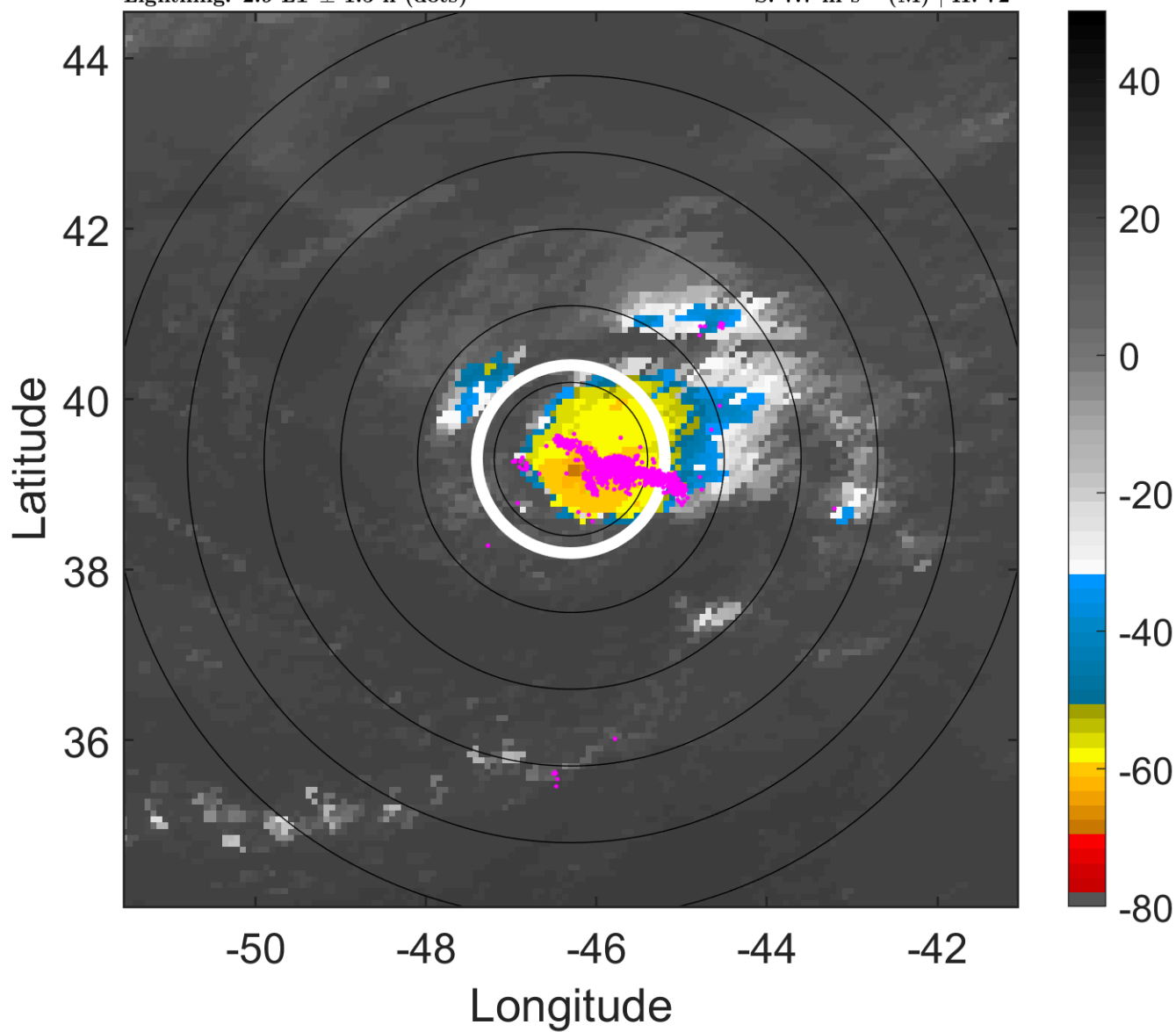

### 6-h IR BT Differences & Lightning

$\Delta$ t: 2019082206 (2.9 LT) - 2019082200 (20.8 LT)

Lightning: 2.9 LT  $\pm$  1.5 h (dots)

PT: SLCP | EA: QUASI

04L (CHANTAL) | 30 kt TD

S: 7.7 m s<sup>-1</sup> (M) | H: 72°

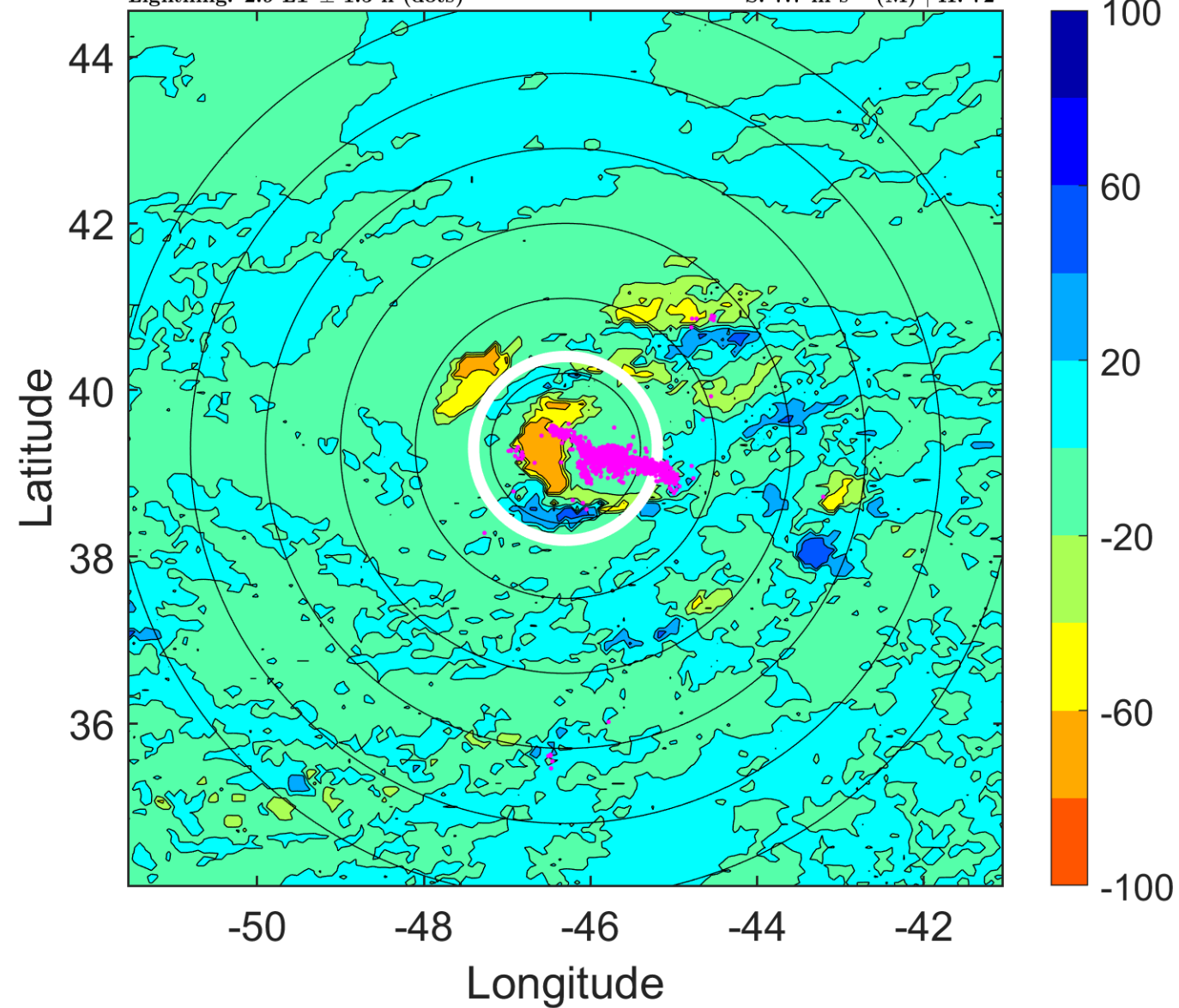

### IR BT & Lightning

t: 2019082209 (6 LT)

Lightning: 6 LT  $\pm$  1.5 h (dots)

PT: SLCP | EA: QUASI

04L (CHANTAL) | 30 kt TD

S: 7.5 m s<sup>-1</sup> (M) | H: 68.5°

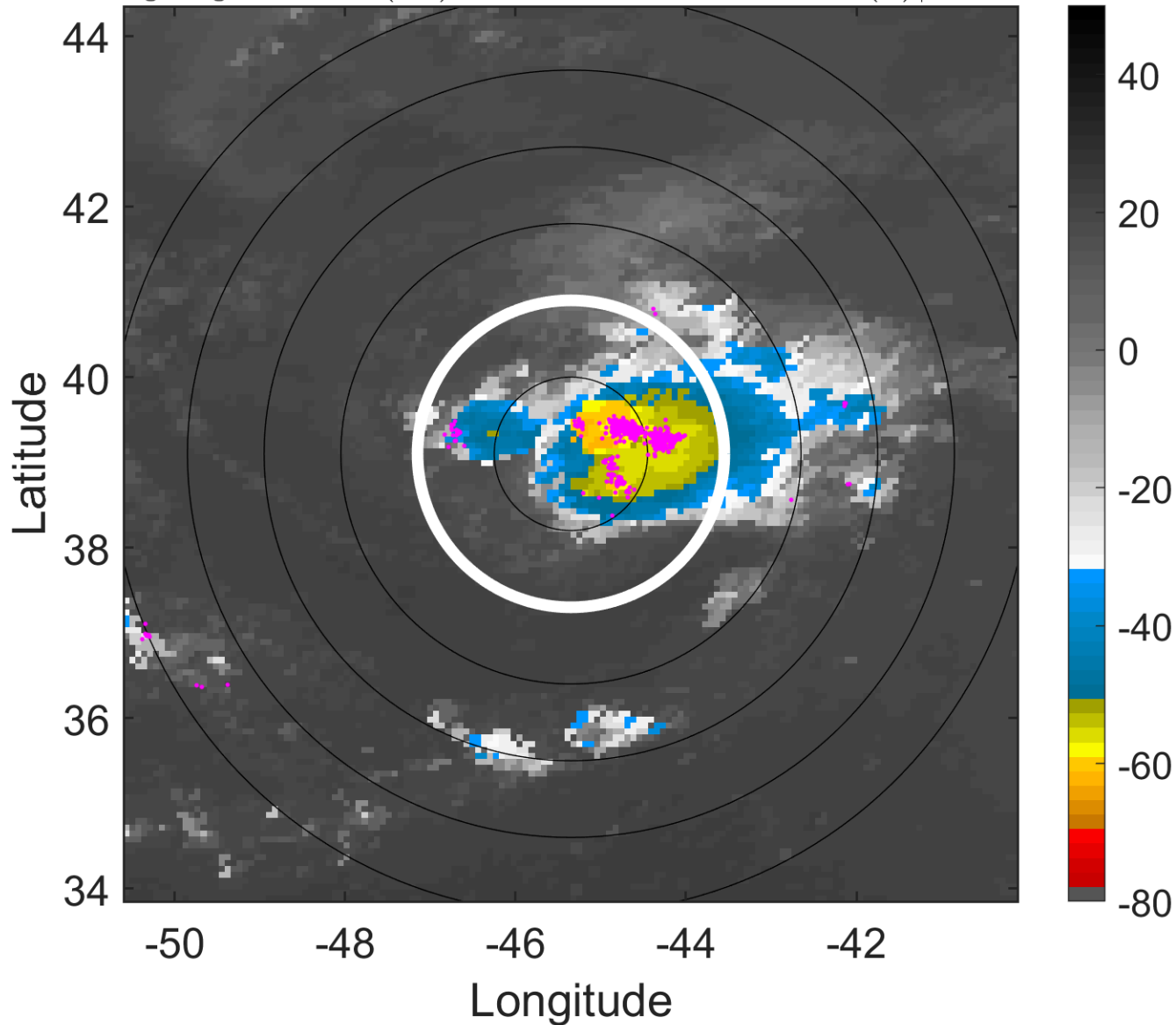

### 6-h IR BT Differences & Lightning

$\Delta$ t: 2019082209 (6 LT) - 2019082203 (23.8 LT)

Lightning: 6 LT  $\pm$  1.5 h (dots)

PT: SLCP | EA: QUASI

04L (CHANTAL) | 30 kt TD

S: 7.5 m s<sup>-1</sup> (M) | H: 68.5°

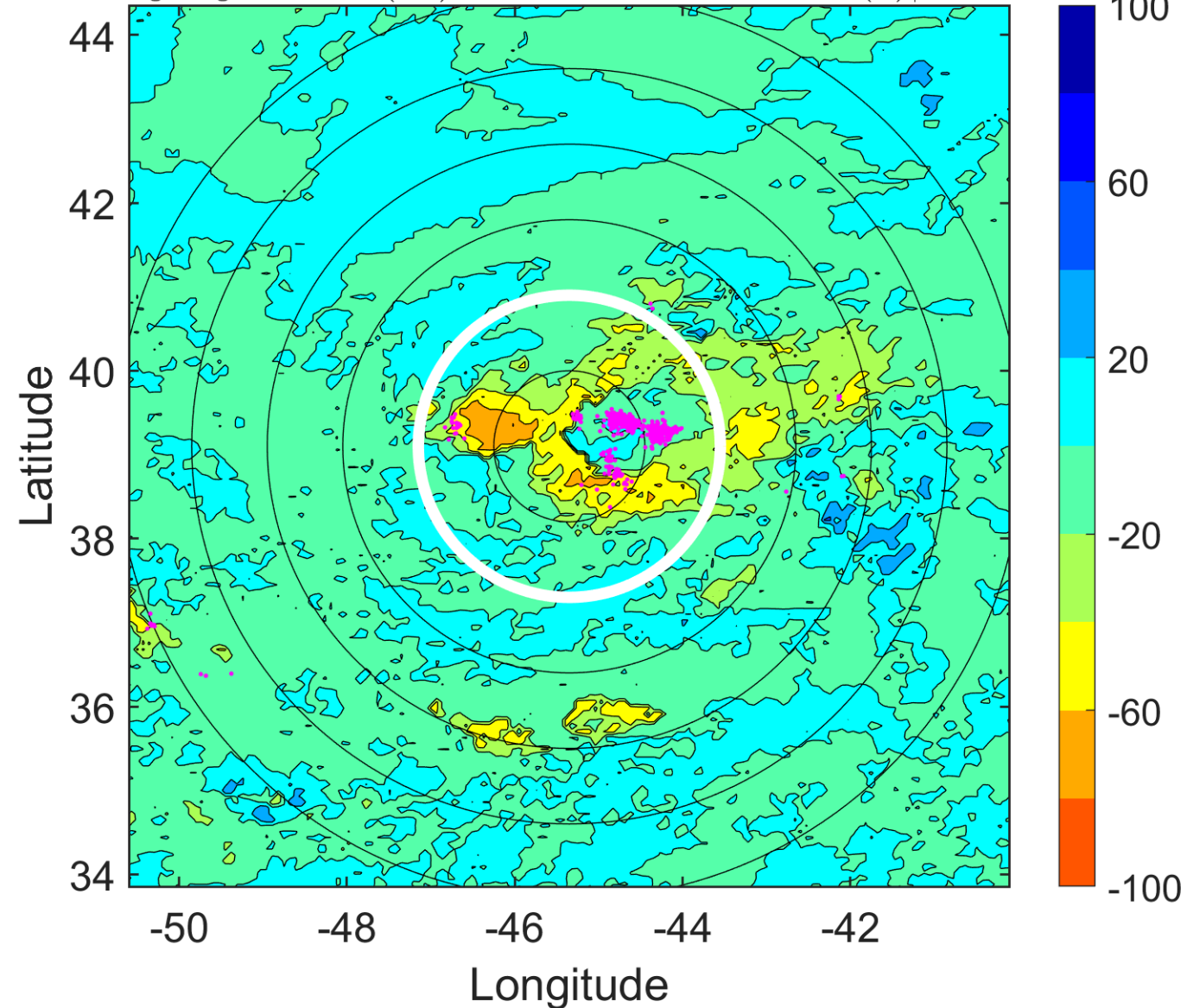

### IR BT & Lightning

t: 2019082212 (9 LT)

Lightning: 9 LT  $\pm$  1.5 h (dots)

PT: SLCP | EA: QUASI

04L (CHANTAL) | 30 kt TD

S: 7.3 m s<sup>-1</sup> (M) | H: 65°

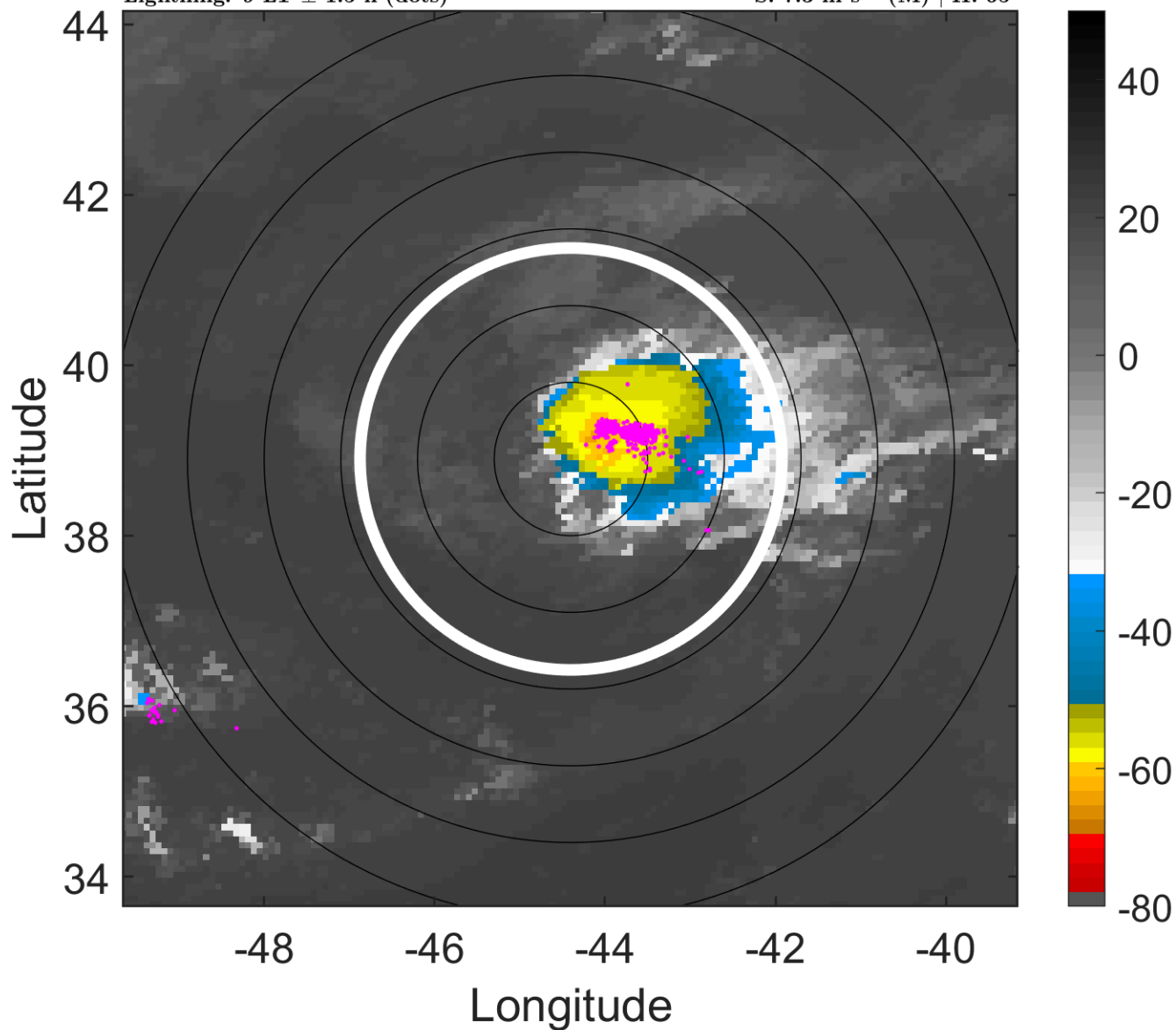

### 6-h IR BT Differences & Lightning

$\Delta$ t: 2019082212 (9 LT) - 2019082206 (2.9 LT)

Lightning: 9 LT  $\pm$  1.5 h (dots)

PT: SLCP | EA: QUASI

04L (CHANTAL) | 30 kt TD

S: 7.3 m s<sup>-1</sup> (M) | H: 65°

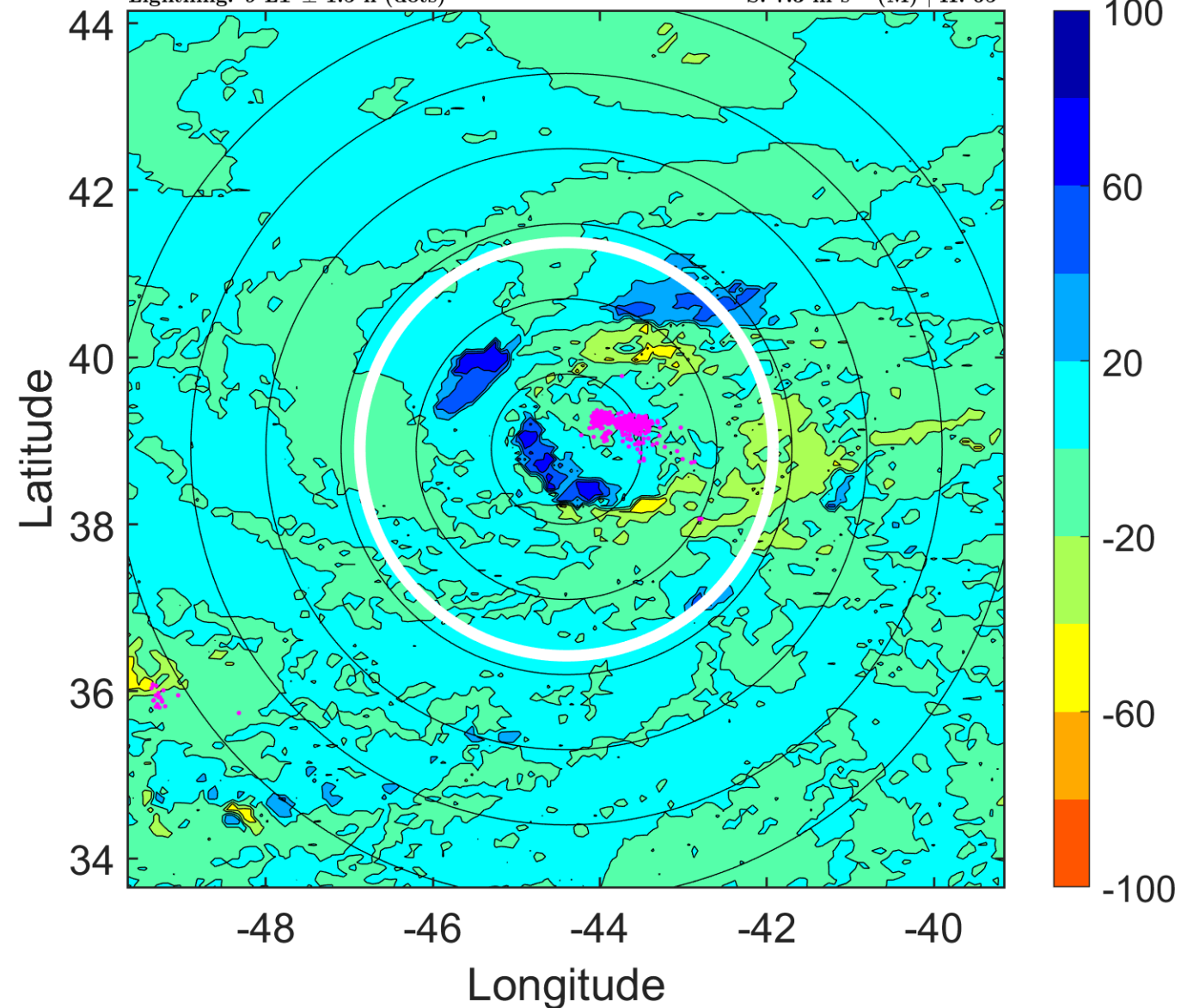

### IR BT & Lightning

t: 2019082215 (12.1 LT)

Lightning: 12.1 LT  $\pm$  1.5 h (dots)

PT: SLCP | EA: QUASI

04L (CHANTAL) | 30 kt TD

S: 8 m s<sup>-1</sup> (M) | H: 67°

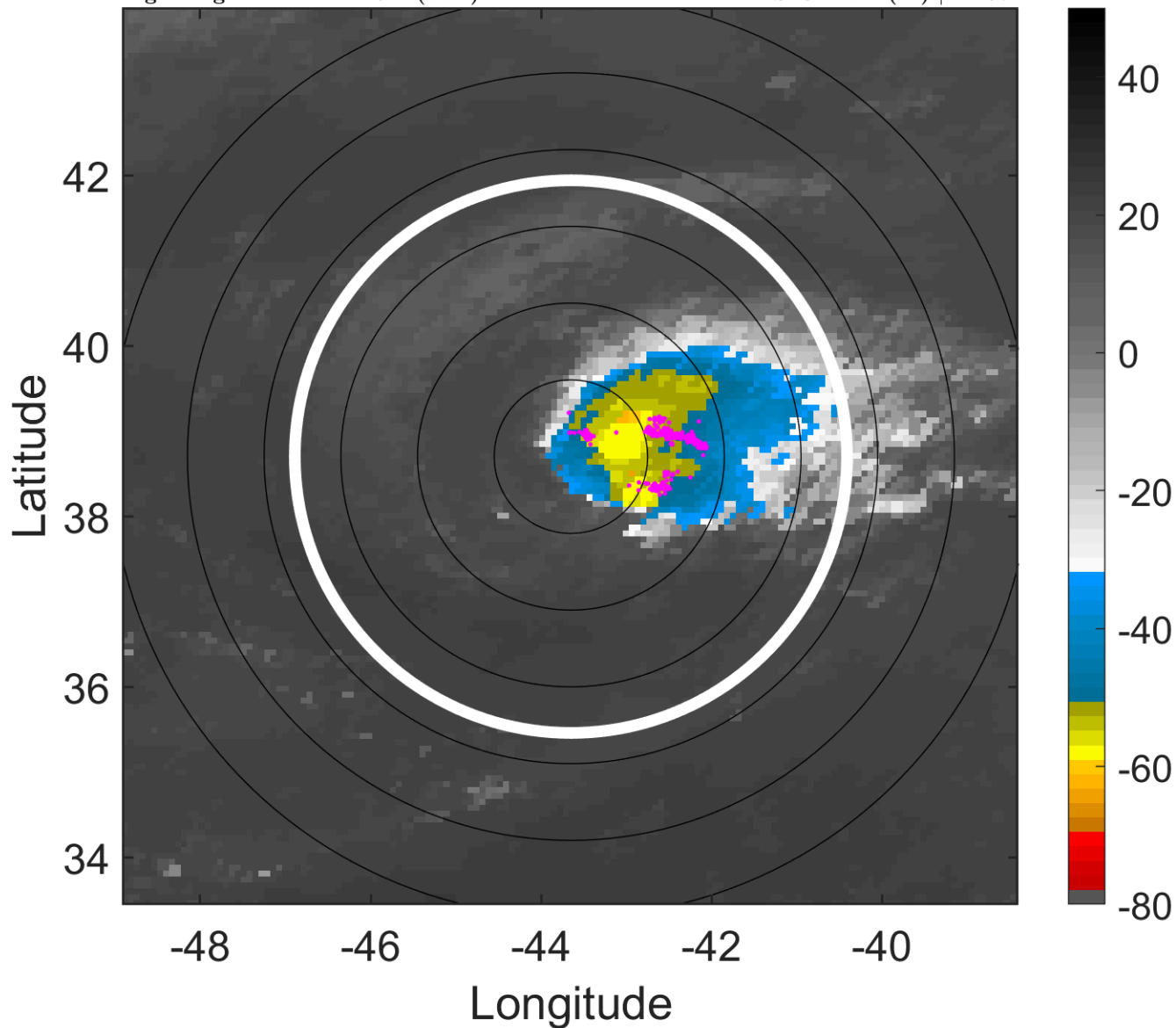

### 6-h IR BT Differences & Lightning

$\Delta$ t: 2019082215 (12.1 LT) - 2019082209 (6 LT)

Lightning: 12.1 LT  $\pm$  1.5 h (dots)

PT: SLCP | EA: QUASI

04L (CHANTAL) | 30 kt TD

S: 8 m s<sup>-1</sup> (M) | H: 67°

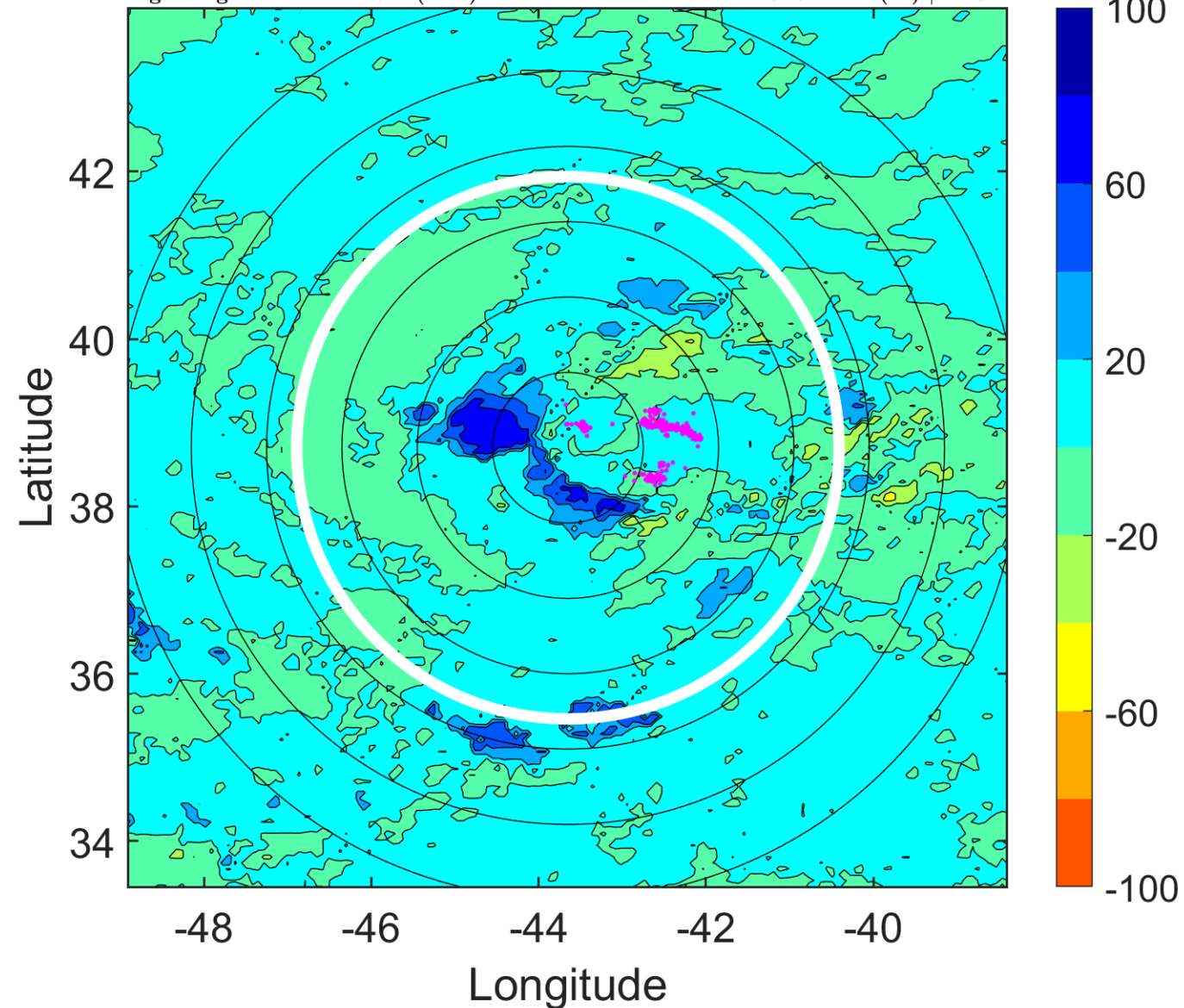

### IR BT & Lightning

t: 2019082218 (15.1 LT)

Lightning: 15.1 LT  $\pm$  1.5 h (dots)

PT: SLCP | EA: QUASI

04L (CHANTAL) | 30 kt TD

S: 8.7 m s<sup>-1</sup> (M) | H: 69°

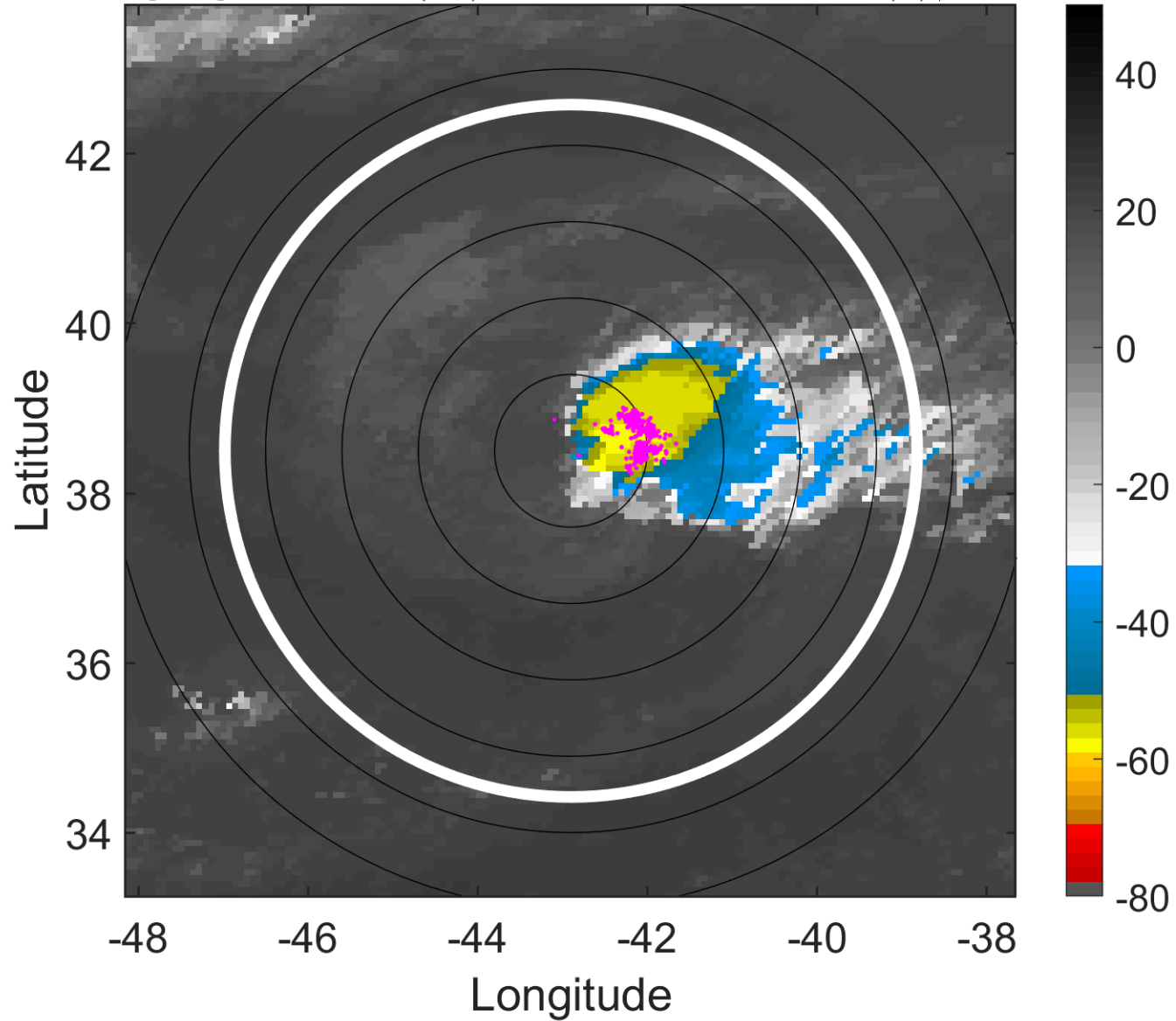

### 6-h IR BT Differences & Lightning

$\Delta$ t: 2019082218 (15.1 LT) - 2019082212 (9 LT)

Lightning: 15.1 LT  $\pm$  1.5 h (dots)

PT: SLCP | EA: QUASI

04L (CHANTAL) | 30 kt TD

S: 8.7 m s<sup>-1</sup> (M) | H: 69°

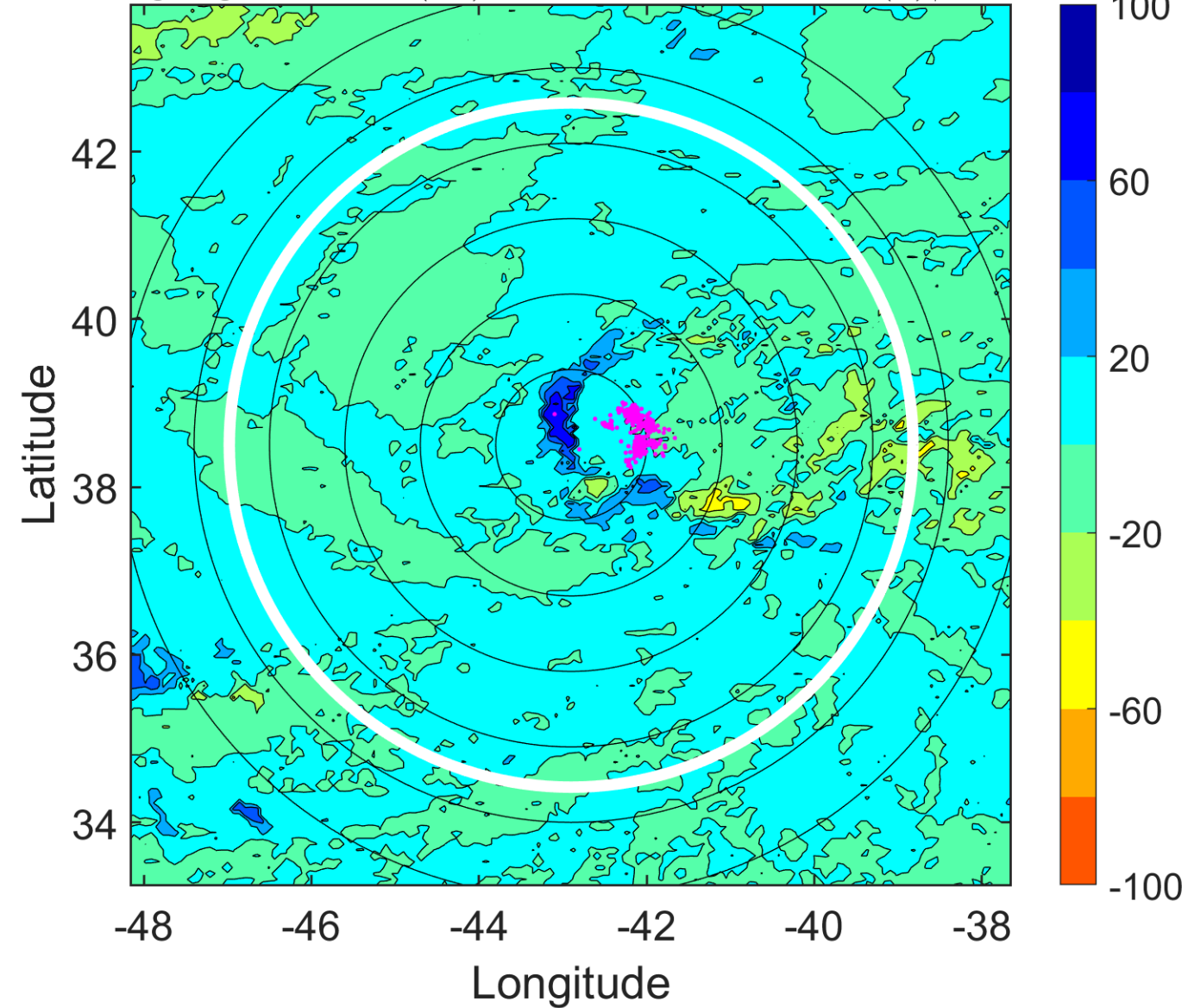

### IR BT & Lightning

t: 2019082221 (18.2 LT)

Lightning: 18.2 LT  $\pm$  1.5 h (dots)

PT: SLCP | EA: QUASI

04L (CHANTAL) | 30 kt TD

S: 8 m s<sup>-1</sup> (M) | H: 84°

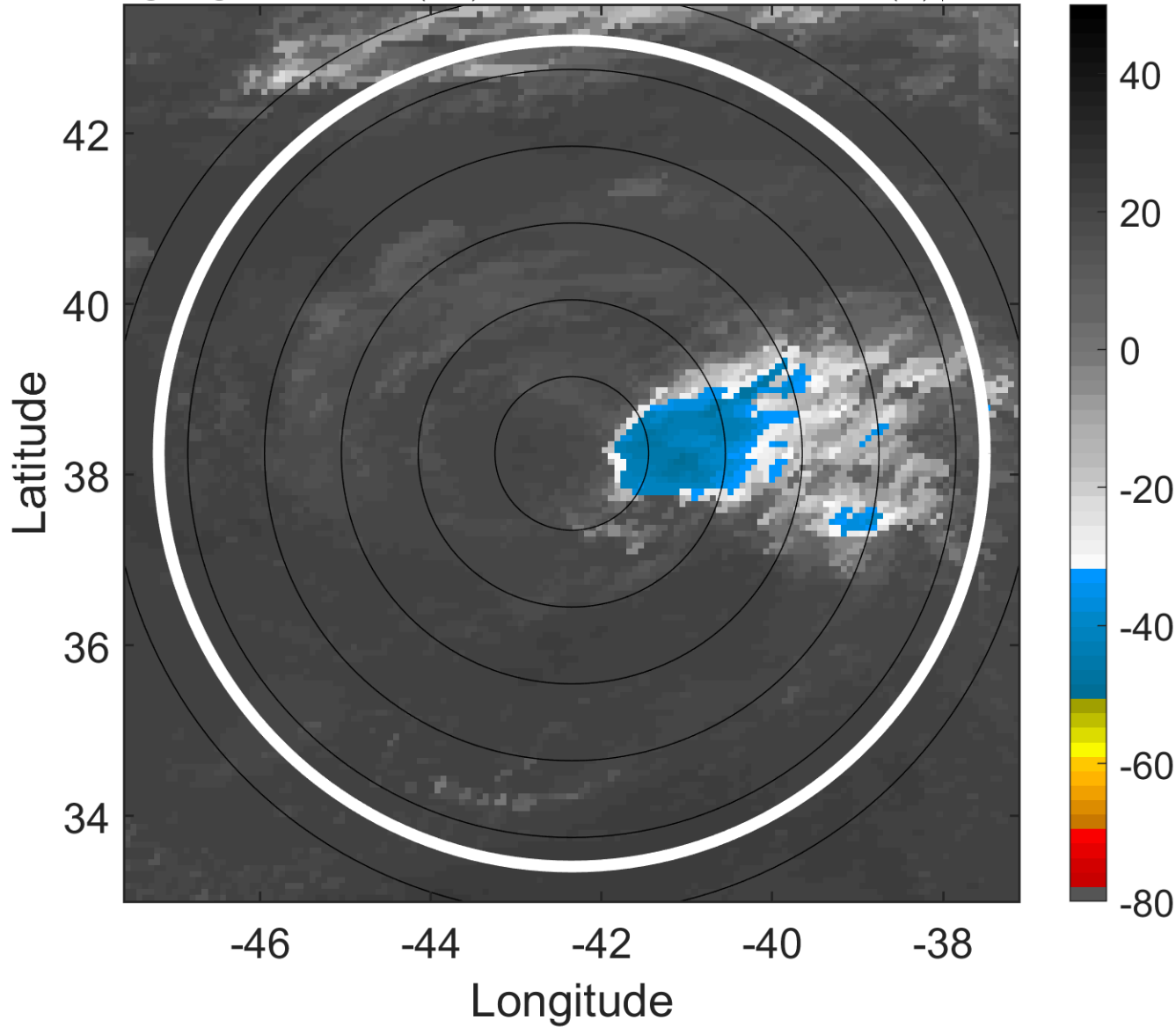

### 6-h IR BT Differences & Lightning

$\Delta$ t: 2019082221 (18.2 LT) - 2019082215 (12.1 LT)

Lightning: 18.2 LT  $\pm$  1.5 h (dots)

PT: SLCP | EA: QUASI

04L (CHANTAL) | 30 kt TD

S: 8 m s<sup>-1</sup> (M) | H: 84°

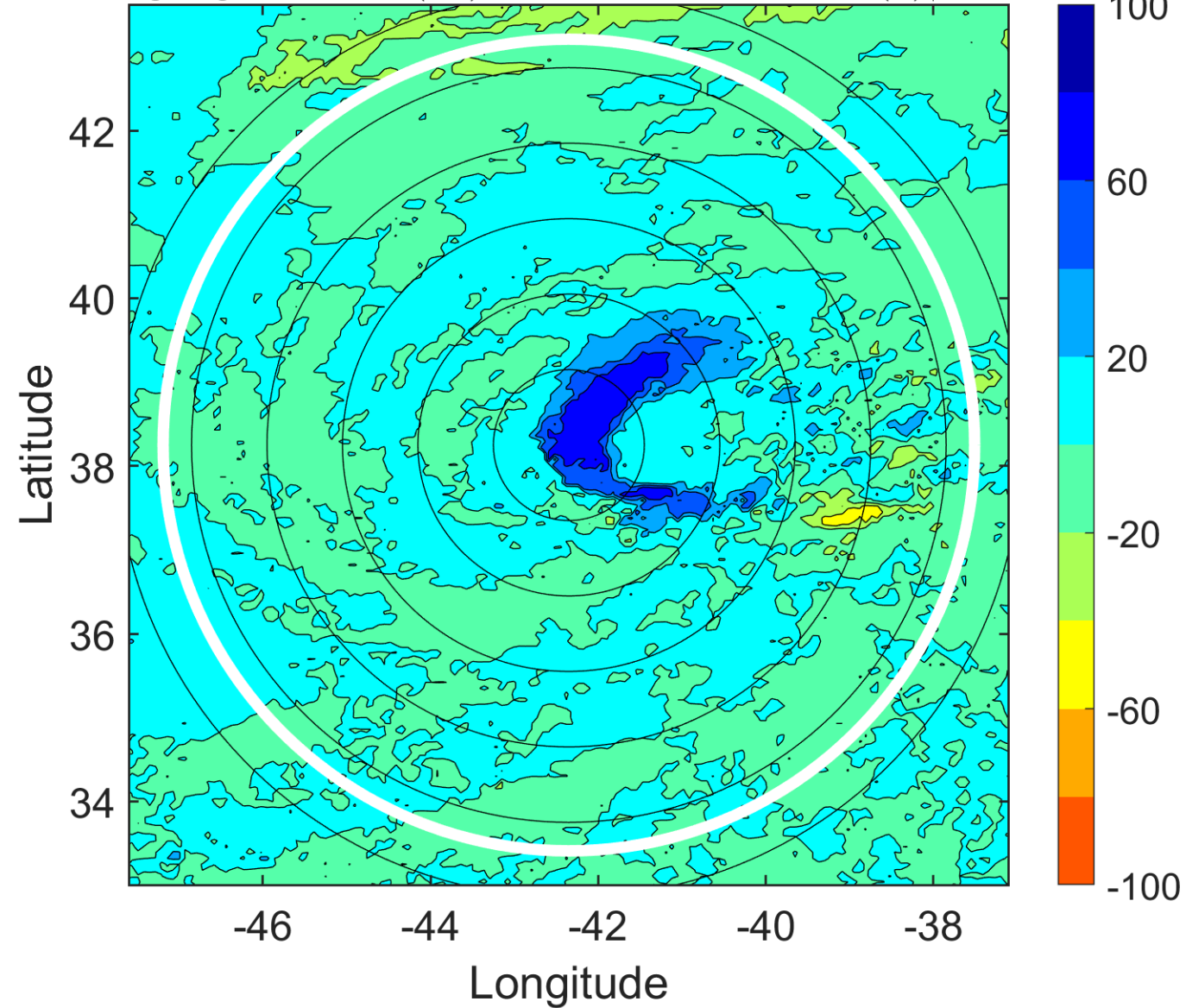



### IR BT & Lightning

t: 2019082300 (21.2 LT)

Lightning: 21.2 LT  $\pm$  1.5 h (dots)

PT: SLCP | EA: QUASI

04L (CHANTAL) | 30 kt TD

S: 7.4 m s<sup>-1</sup> (M) | H: 99°

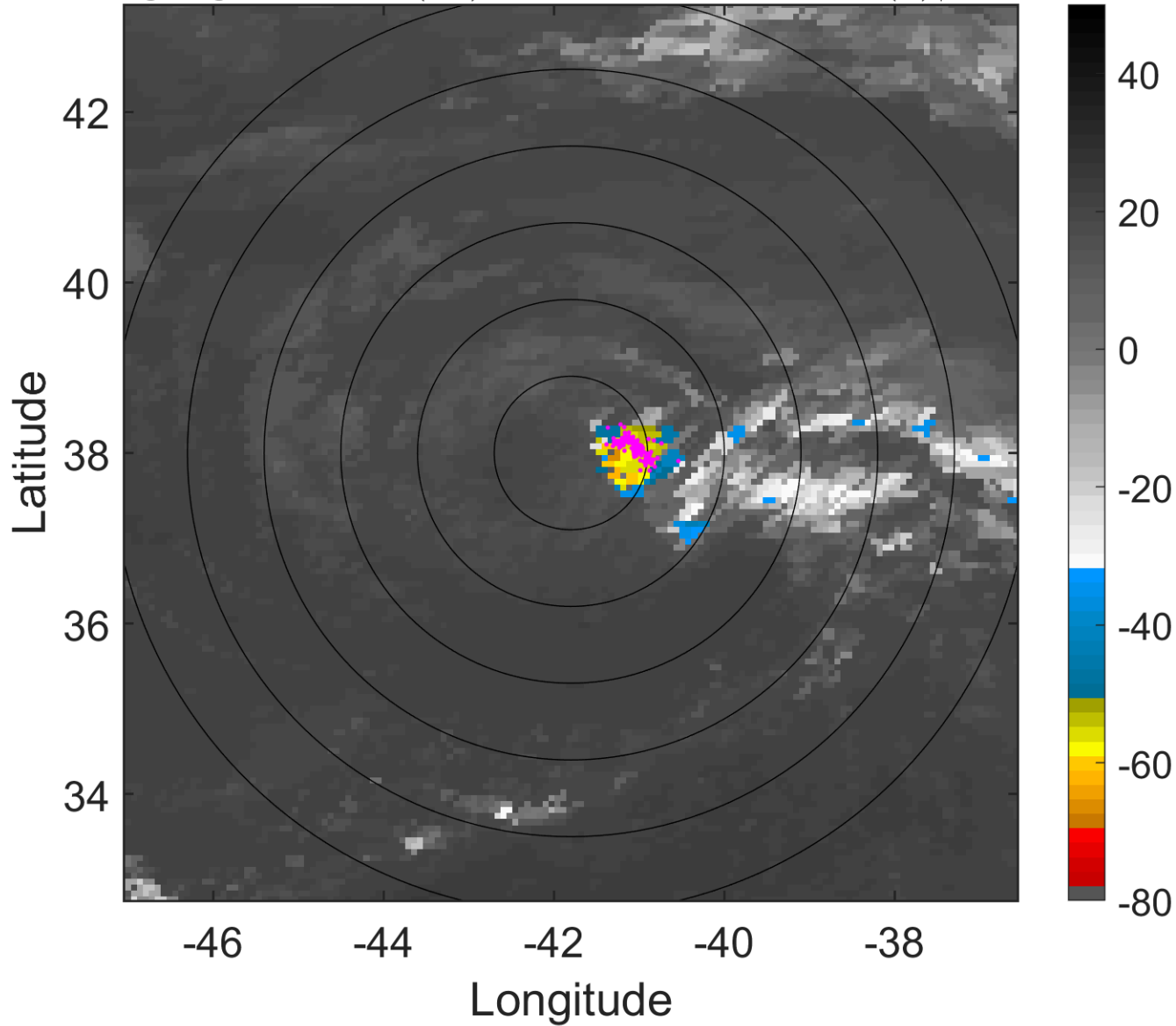

### 6-h IR BT Differences & Lightning

$\Delta$ t: 2019082300 (21.2 LT) - 2019082218 (15.1 LT)

Lightning: 21.2 LT  $\pm$  1.5 h (dots)

PT: SLCP | EA: QUASI

04L (CHANTAL) | 30 kt TD

S: 7.4 m s<sup>-1</sup> (M) | H: 99°

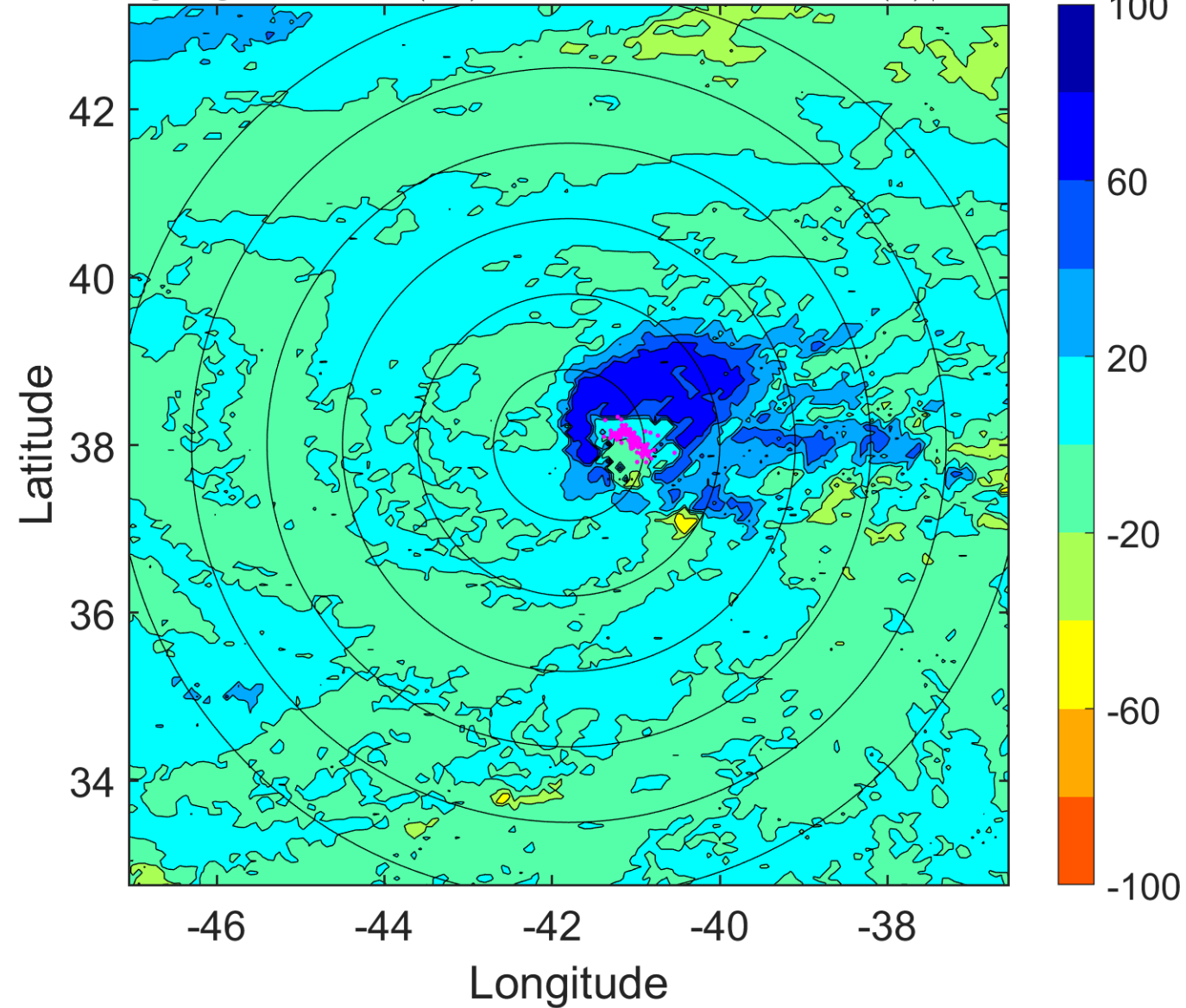

### IR BT & Lightning

t: 2019082303 (0.2 LT)

Lightning: 0.2 LT  $\pm$  1.5 h (dots)

PT: NP | EA: INACT

04L (CHANTAL) | 27.5 kt TD

S: 6.3 m s<sup>-1</sup> (M) | H: 103.5°

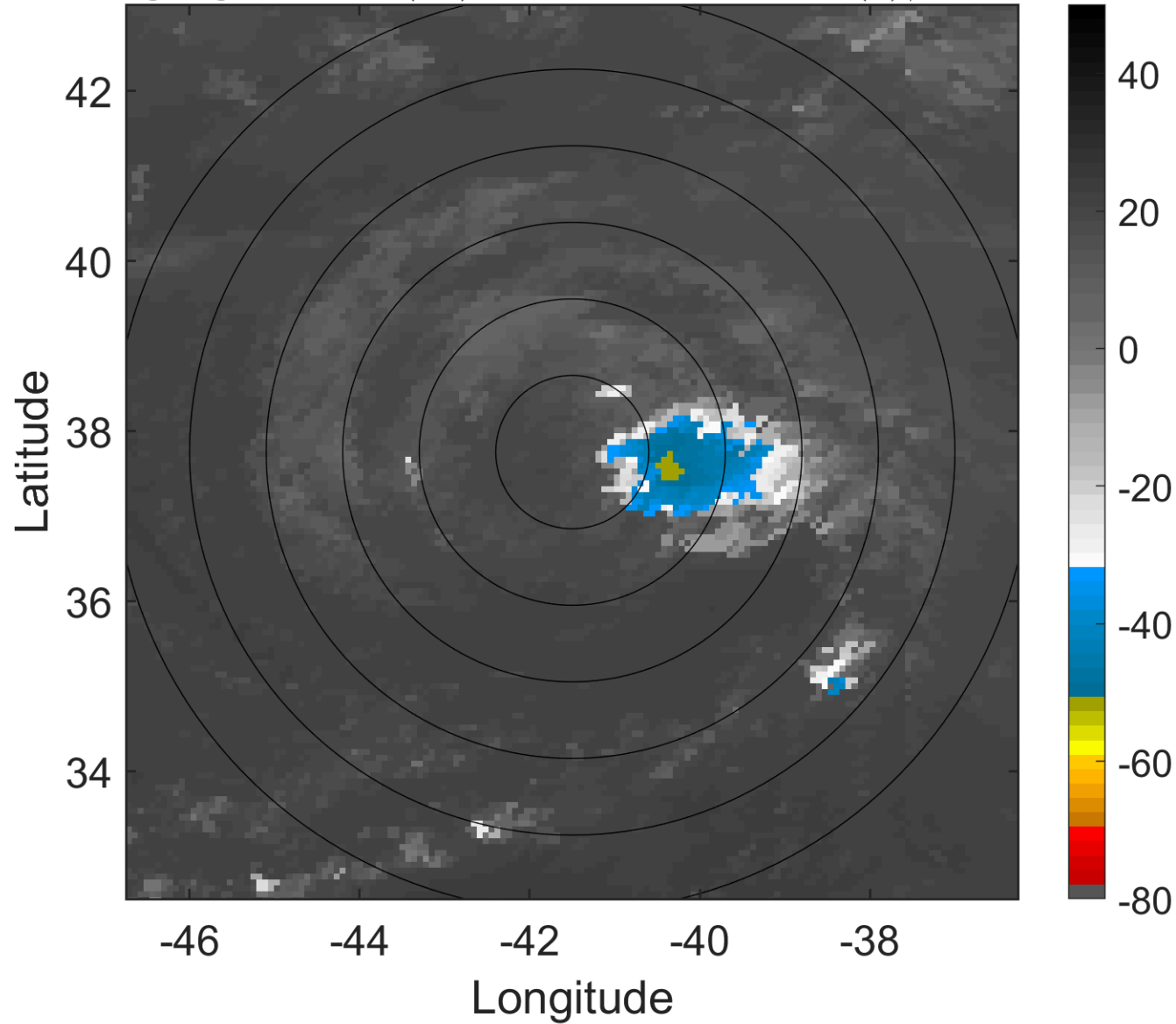

### 6-h IR BT Differences & Lightning

$\Delta$ t: 2019082303 (0.2 LT) - 2019082221 (18.2 LT)

Lightning: 0.2 LT  $\pm$  1.5 h (dots)

PT: NP | EA: INACT

04L (CHANTAL) | 27.5 kt TD

S: 6.3 m s<sup>-1</sup> (M) | H: 103.5°

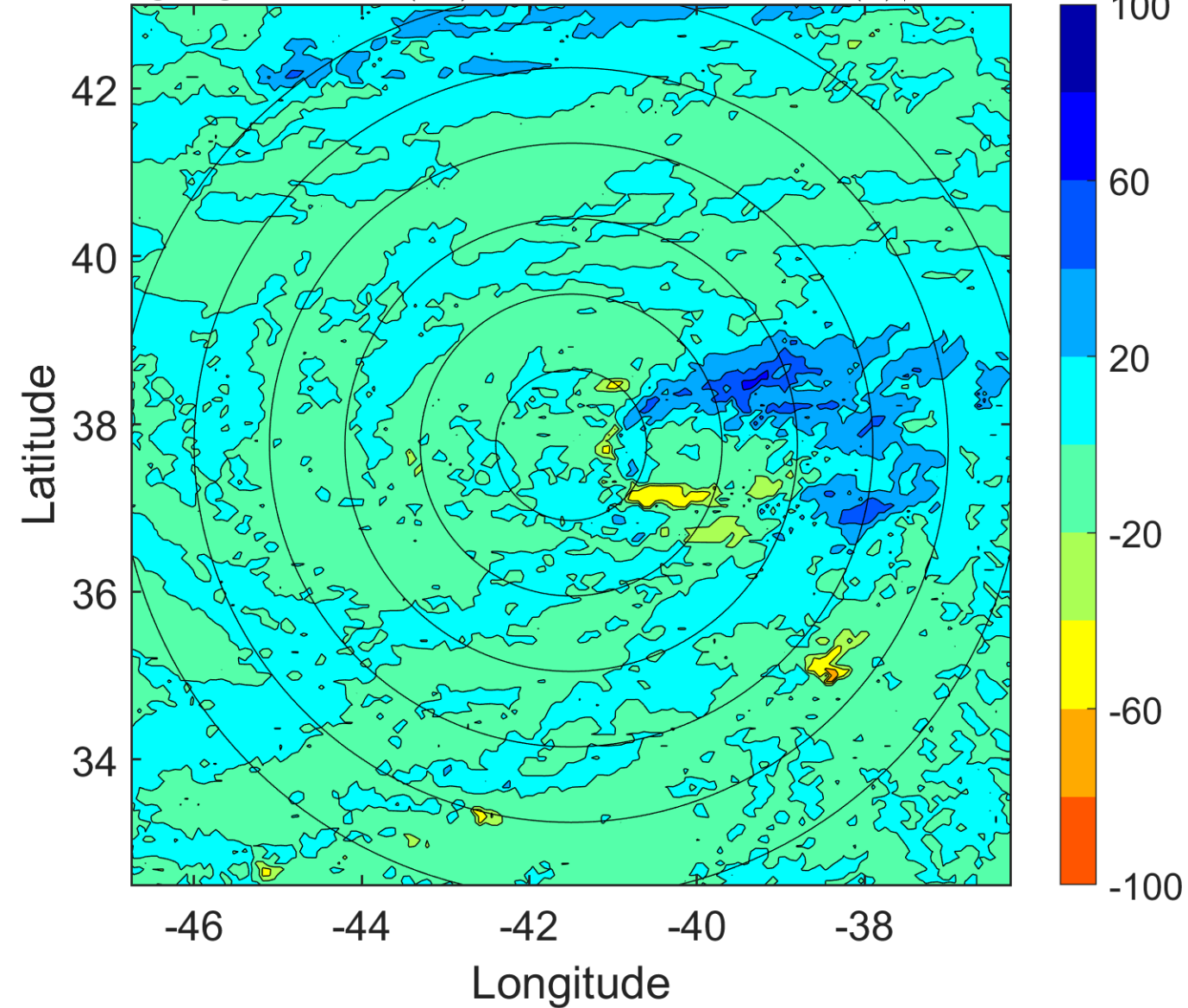

### IR BT & Lightning

t: 2019082306 (3.3 LT)

Lightning: 3.3 LT  $\pm$  1.5 h (dots)

PT: NP | EA: INACT

04L (CHANTAL) | 25 kt TD

S: 5.2 m s<sup>-1</sup> (M) | H: 108°

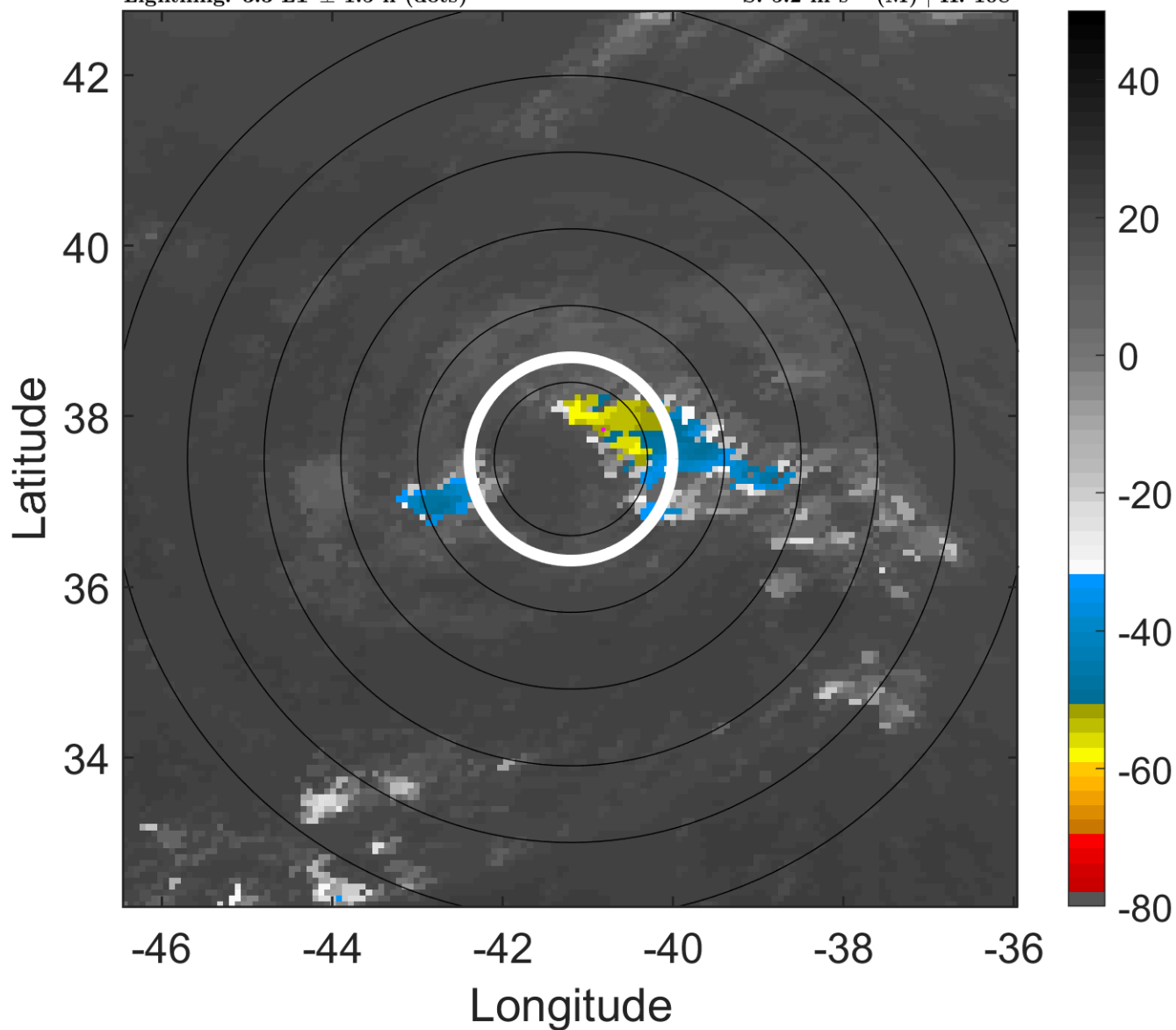

### 6-h IR BT Differences & Lightning

$\Delta$ t: 2019082306 (3.3 LT) - 2019082300 (21.2 LT)

Lightning: 3.3 LT  $\pm$  1.5 h (dots)

PT: NP | EA: INACT

04L (CHANTAL) | 25 kt TD

S: 5.2 m s<sup>-1</sup> (M) | H: 108°

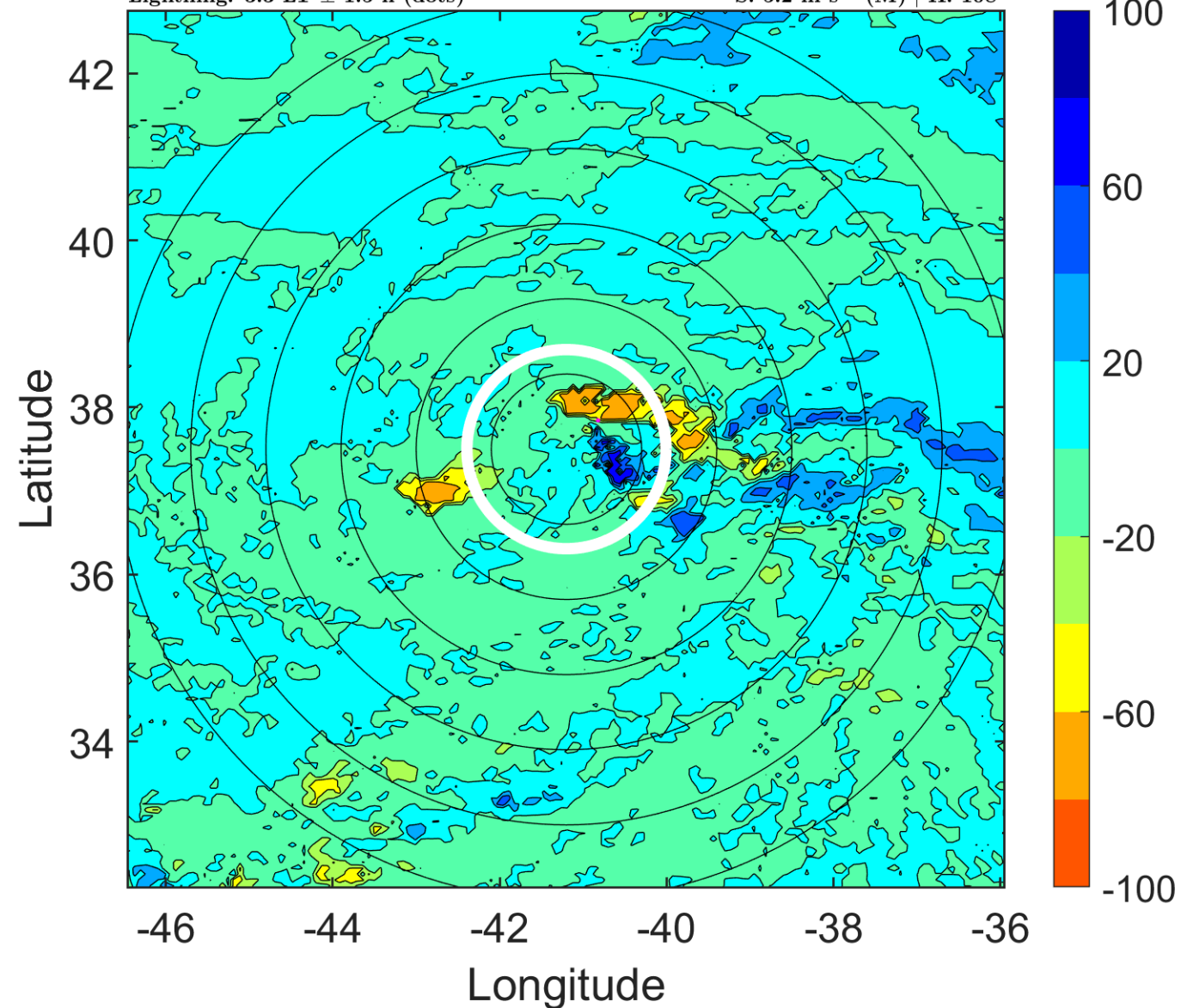

### IR BT & Lightning

t: 2019082309 (6.3 LT)

Lightning: 6.3 LT  $\pm$  1.5 h (dots)

PT: NP | EA: INACT

04L (CHANTAL) | 25 kt TD

S: 4.5 m s<sup>-1</sup> (M) | H: 116°

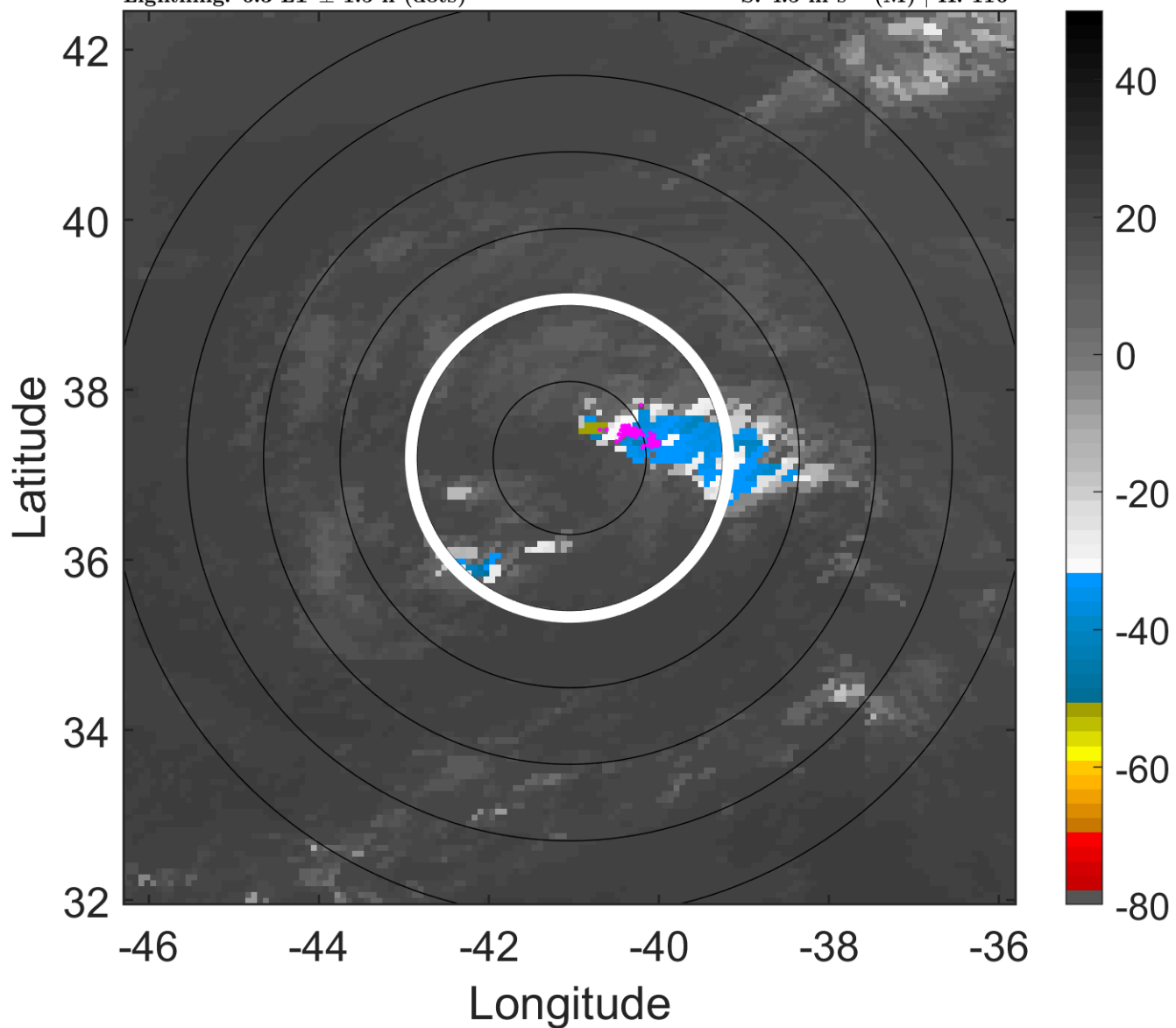

### 6-h IR BT Differences & Lightning

$\Delta$ t: 2019082309 (6.3 LT) - 2019082303 (0.2 LT)

Lightning: 6.3 LT  $\pm$  1.5 h (dots)

PT: NP | EA: INACT

04L (CHANTAL) | 25 kt TD

S: 4.5 m s<sup>-1</sup> (M) | H: 116°

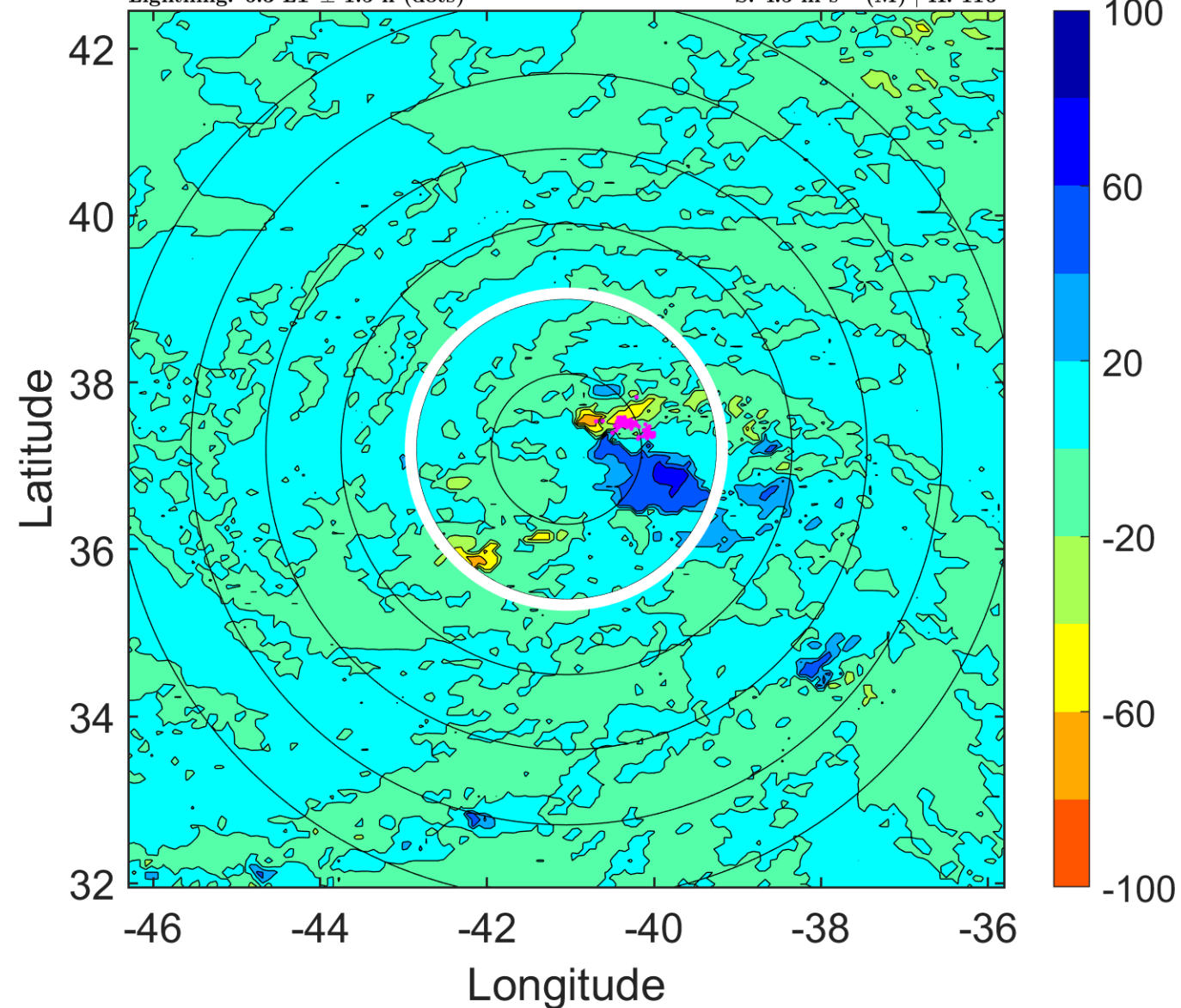

### IR BT & Lightning

t: 2019082312 (9.3 LT)

Lightning: 9.3 LT  $\pm$  1.5 h (dots)

PT: NP | EA: INACT

04L (CHANTAL) | 25 kt TD

S: 3.8 m s<sup>-1</sup> (L) | H: 124°

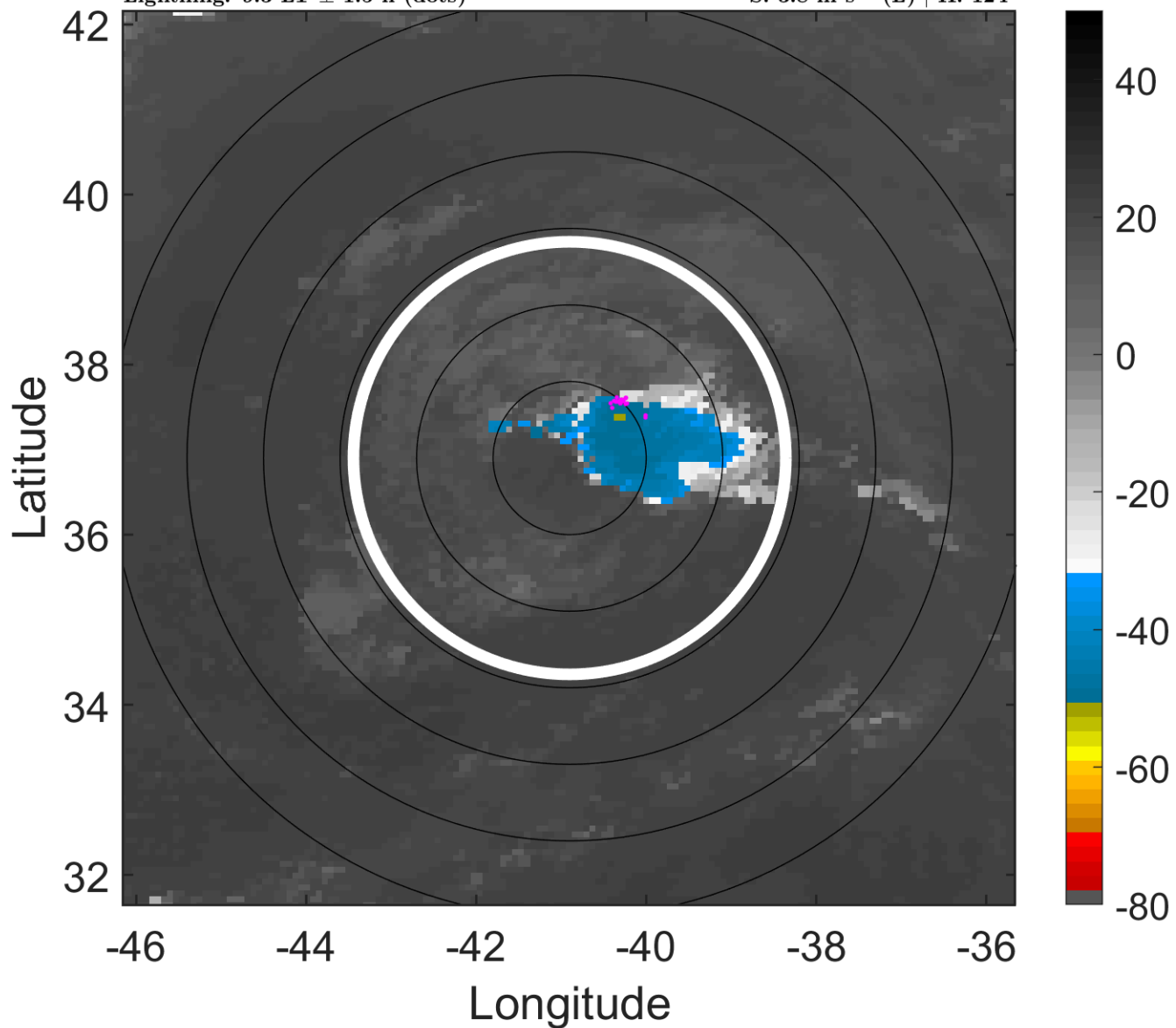

### 6-h IR BT Differences & Lightning

$\Delta$ t: 2019082312 (9.3 LT) - 2019082306 (3.3 LT)

Lightning: 9.3 LT  $\pm$  1.5 h (dots)

PT: NP | EA: INACT

04L (CHANTAL) | 25 kt TD

S: 3.8 m s<sup>-1</sup> (L) | H: 124°

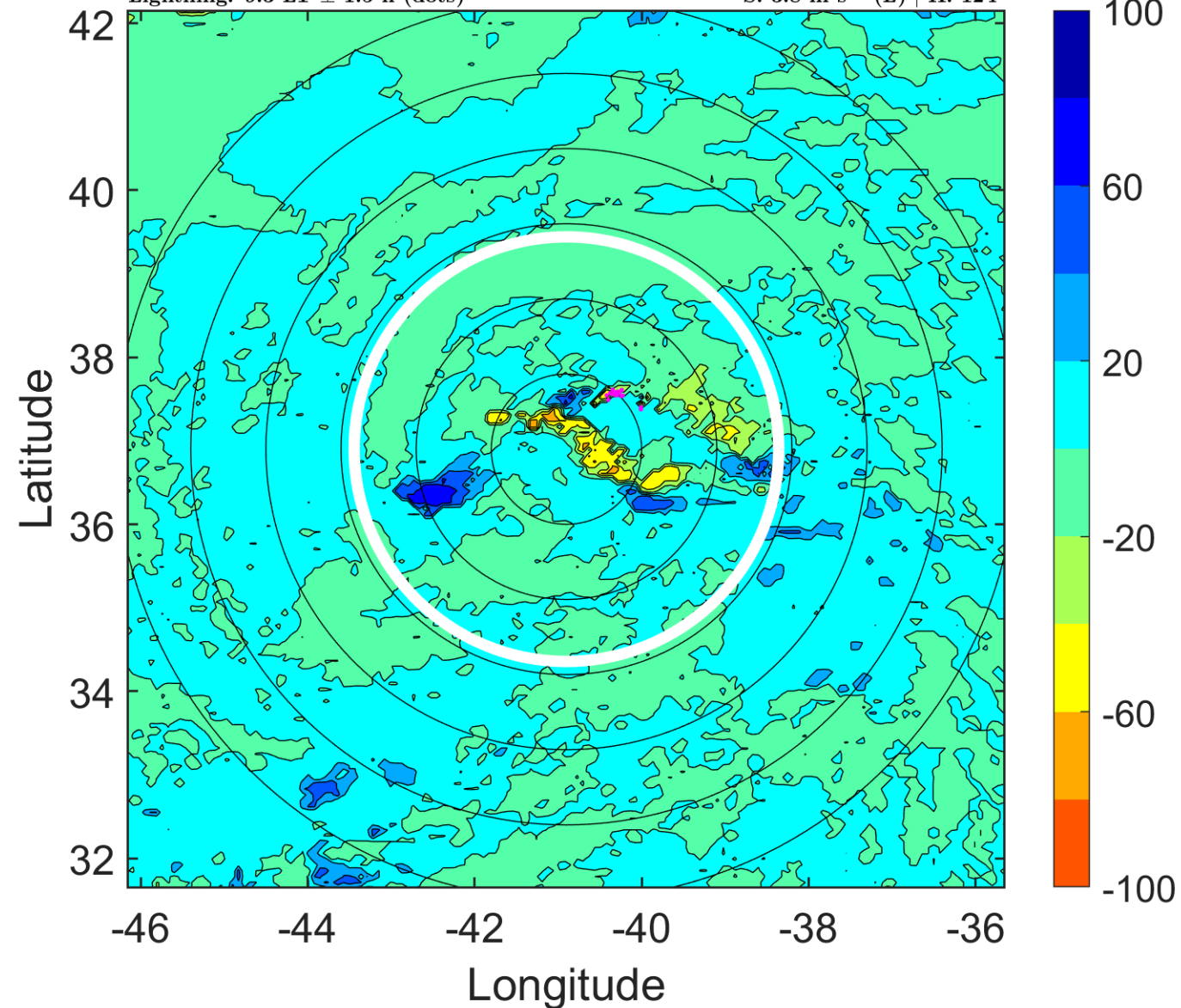

### IR BT & Lightning

t: 2019082315 (12.3 LT)

Lightning: 12.3 LT  $\pm$  1.5 h (dots)

PT: NP | EA: INACT

04L (CHANTAL) | 25 kt TD

S: null | H: null

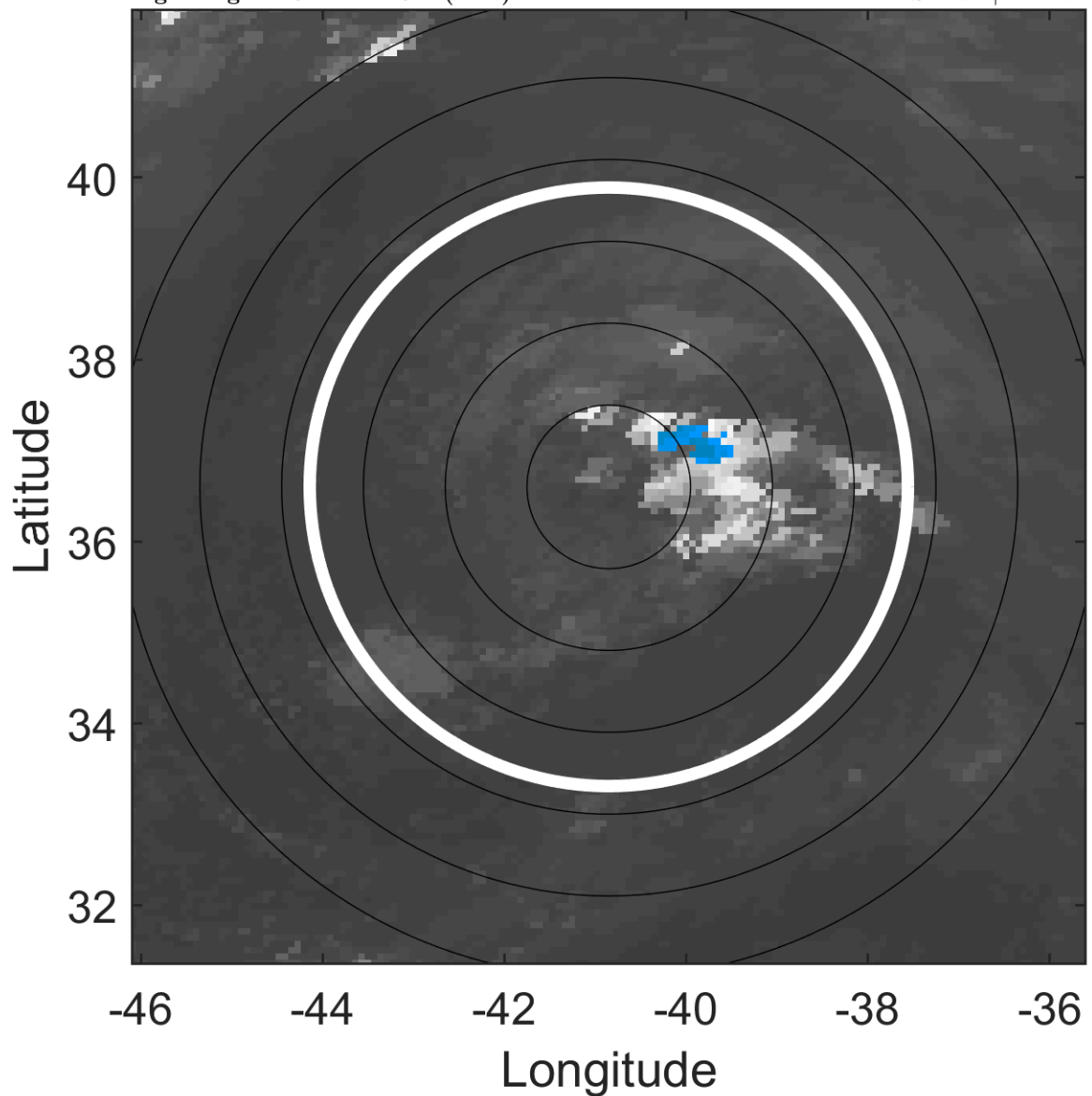

### 6-h IR BT Differences & Lightning

$\Delta$ t: 2019082315 (12.3 LT) - 2019082309 (6.3 LT)

Lightning: 12.3 LT  $\pm$  1.5 h (dots)

PT: NP | EA: INACT

04L (CHANTAL) | 25 kt TD

S: null | H: null

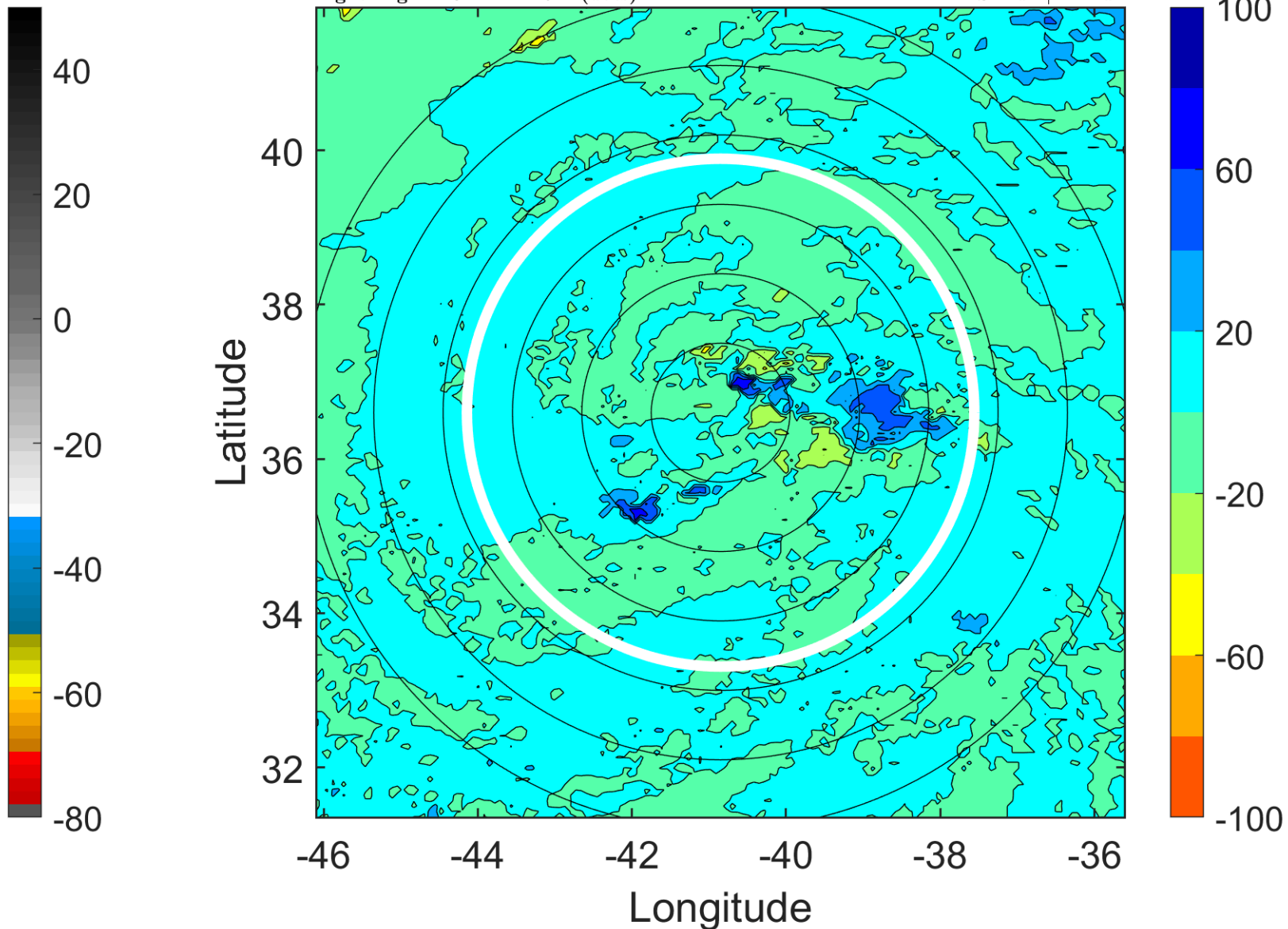

### IR BT & Lightning

t: 2019082318 (15.3 LT)

Lightning: 15.3 LT  $\pm$  1.5 h (dots)

PT: NP | EA: INACT

04L (CHANTAL) | 25 kt LO

S: null | H: null

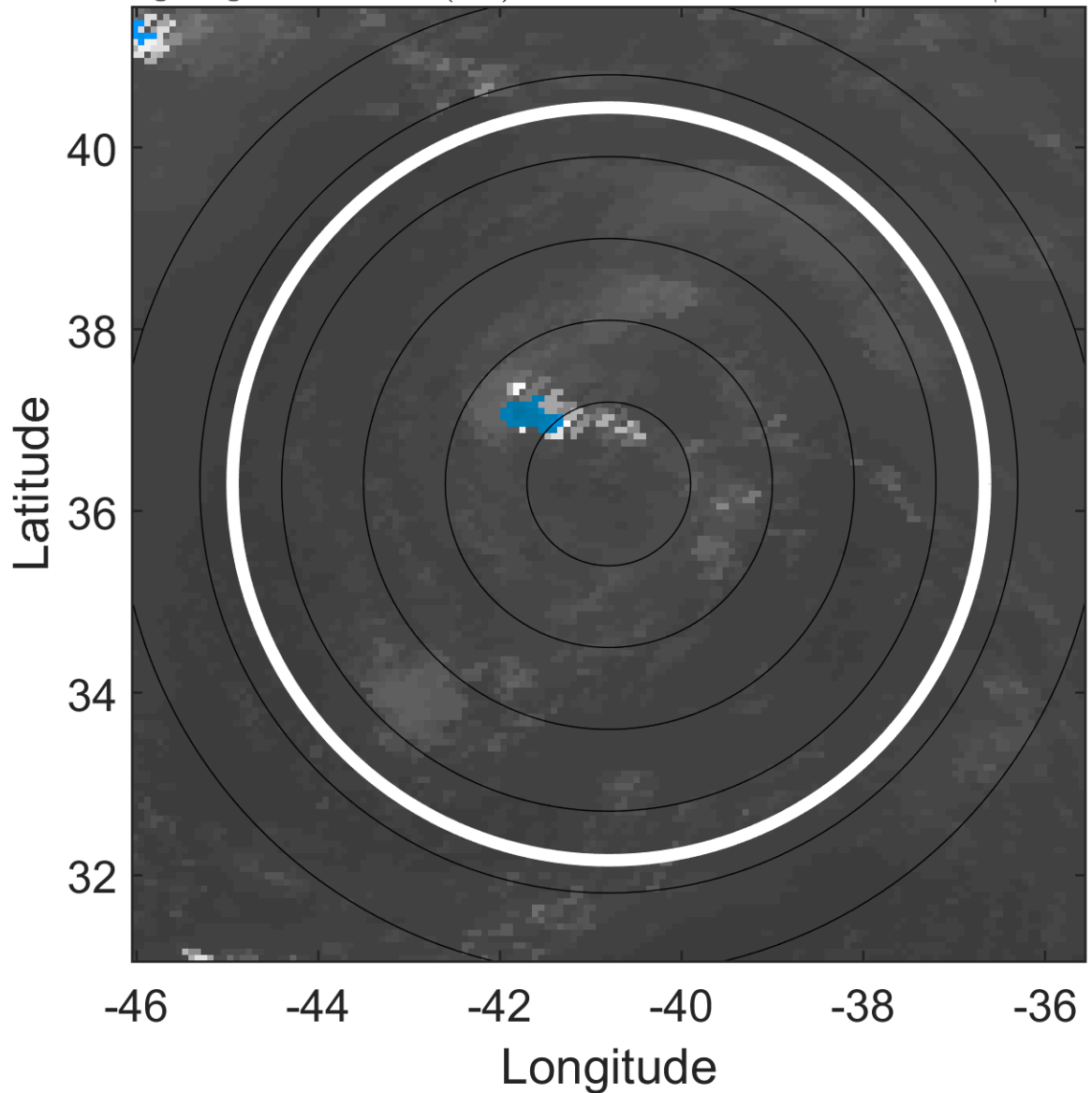

### 6-h IR BT Differences & Lightning

$\Delta$ t: 2019082318 (15.3 LT) - 2019082312 (9.3 LT)

Lightning: 15.3 LT  $\pm$  1.5 h (dots)

PT: NP | EA: INACT

04L (CHANTAL) | 25 kt LO

S: null | H: null

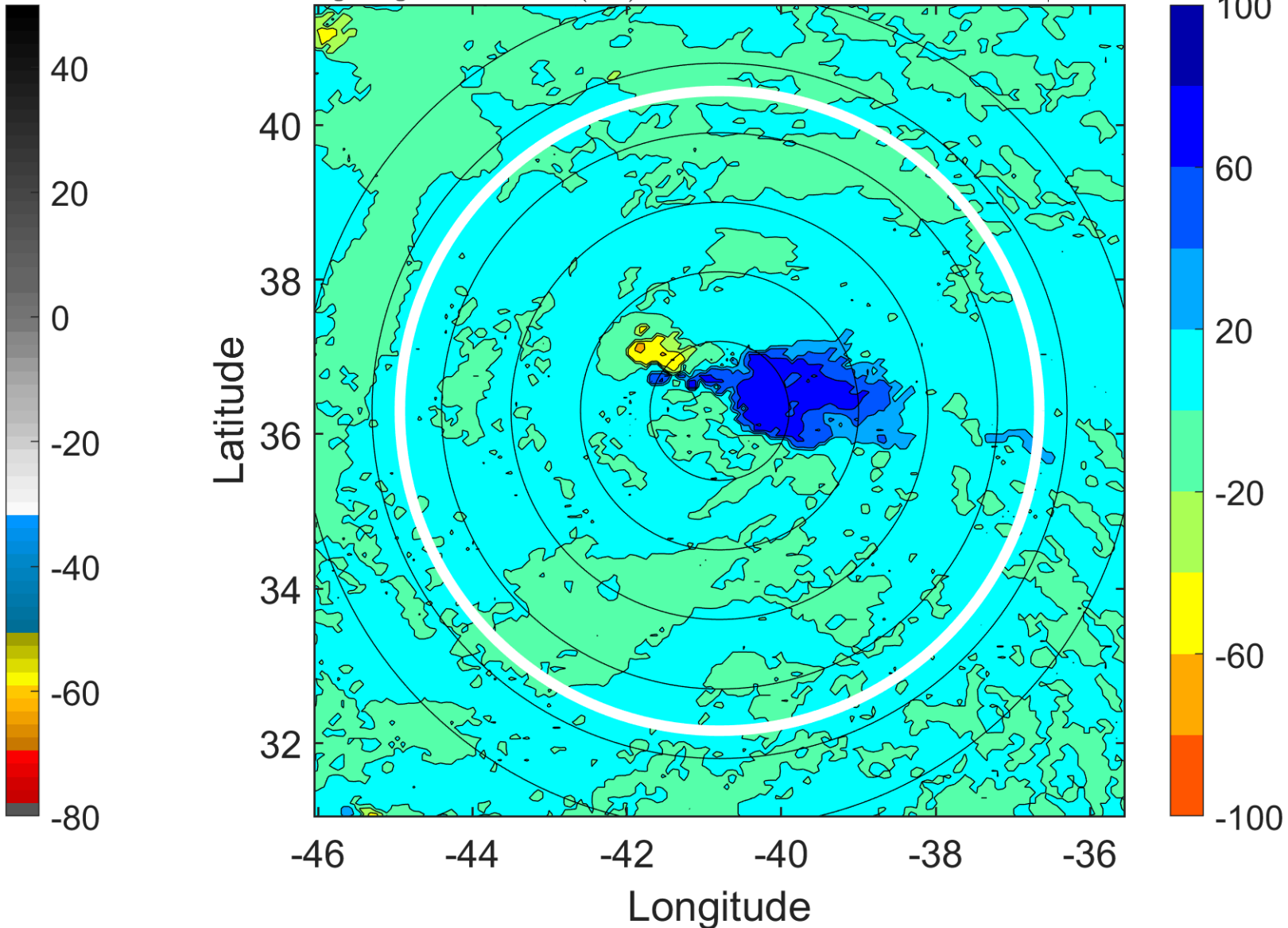

### IR BT & Lightning

t: 2019082321 (18.3 LT)

Lightning: 18.3 LT  $\pm$  1.5 h (dots)

PT: NP | EA: INACT

04L (CHANTAL) | 25 kt LO

S: null | H: null

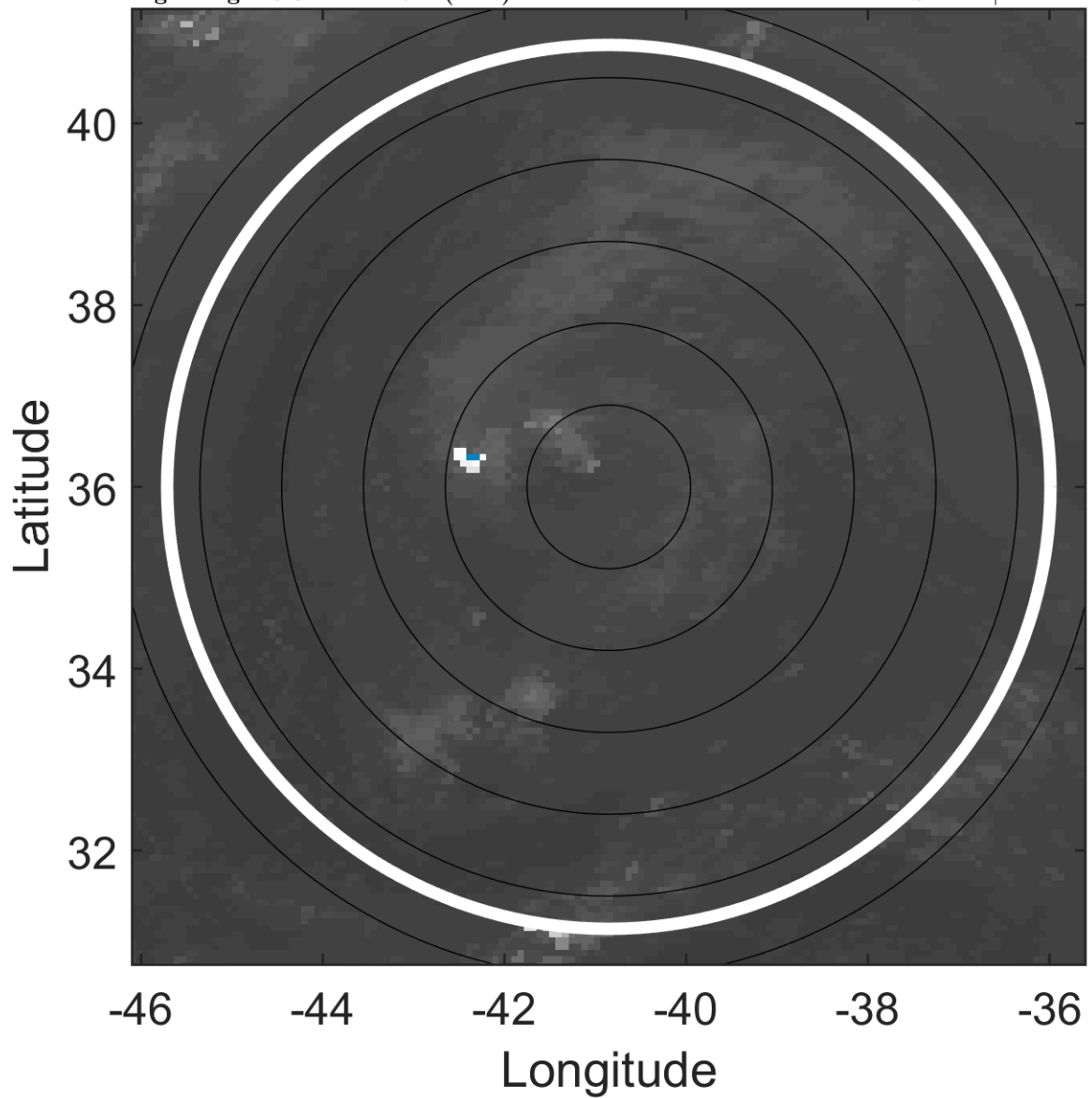

### 6-h IR BT Differences & Lightning

$\Delta$ t: 2019082321 (18.3 LT) - 2019082315 (12.3 LT)

Lightning: 18.3 LT  $\pm$  1.5 h (dots)

PT: NP | EA: INACT

04L (CHANTAL) | 25 kt LO

S: null | H: null

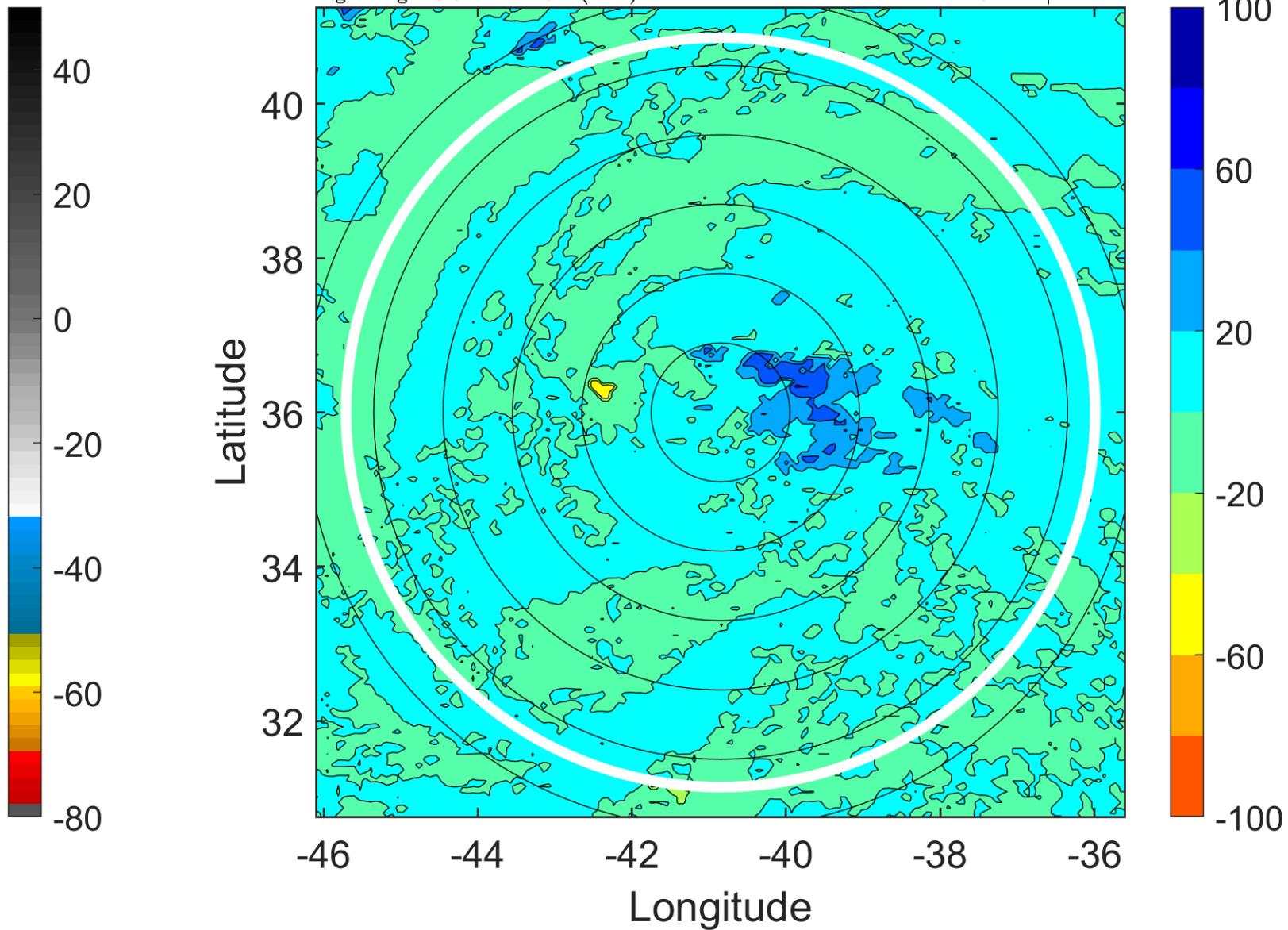



### IR BT & Lightning

t: 2019082400 (21.3 LT)

Lightning: 21.3 LT  $\pm$  1.5 h (dots)

PT: NP | EA: INACT

04L (CHANTAL) | 25 kt LO

S: null | H: null

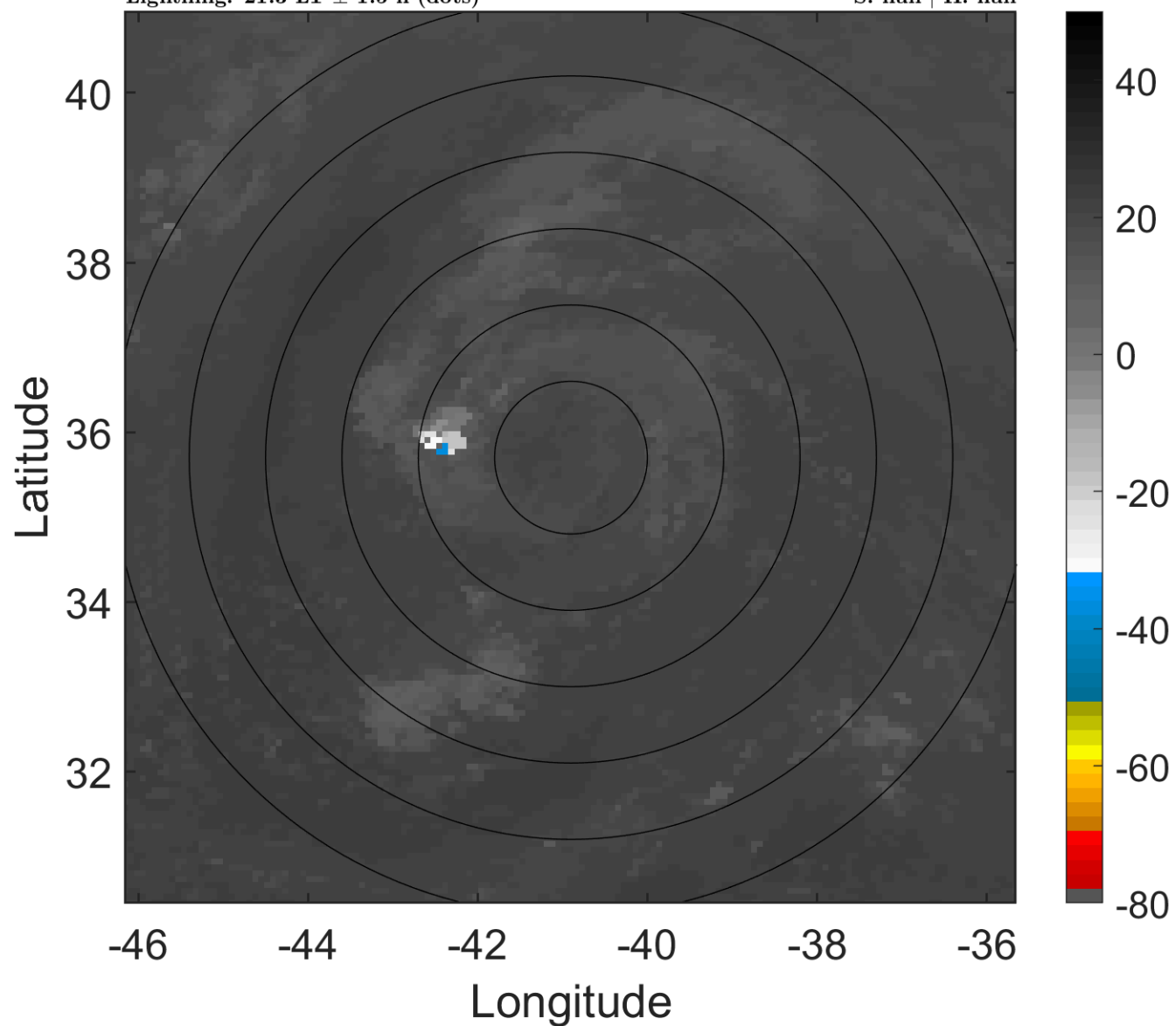

### 6-h IR BT Differences & Lightning

$\Delta$ t: 2019082400 (21.3 LT) - 2019082318 (15.3 LT)

Lightning: 21.3 LT  $\pm$  1.5 h (dots)

PT: NP | EA: INACT

04L (CHANTAL) | 25 kt LO

S: null | H: null

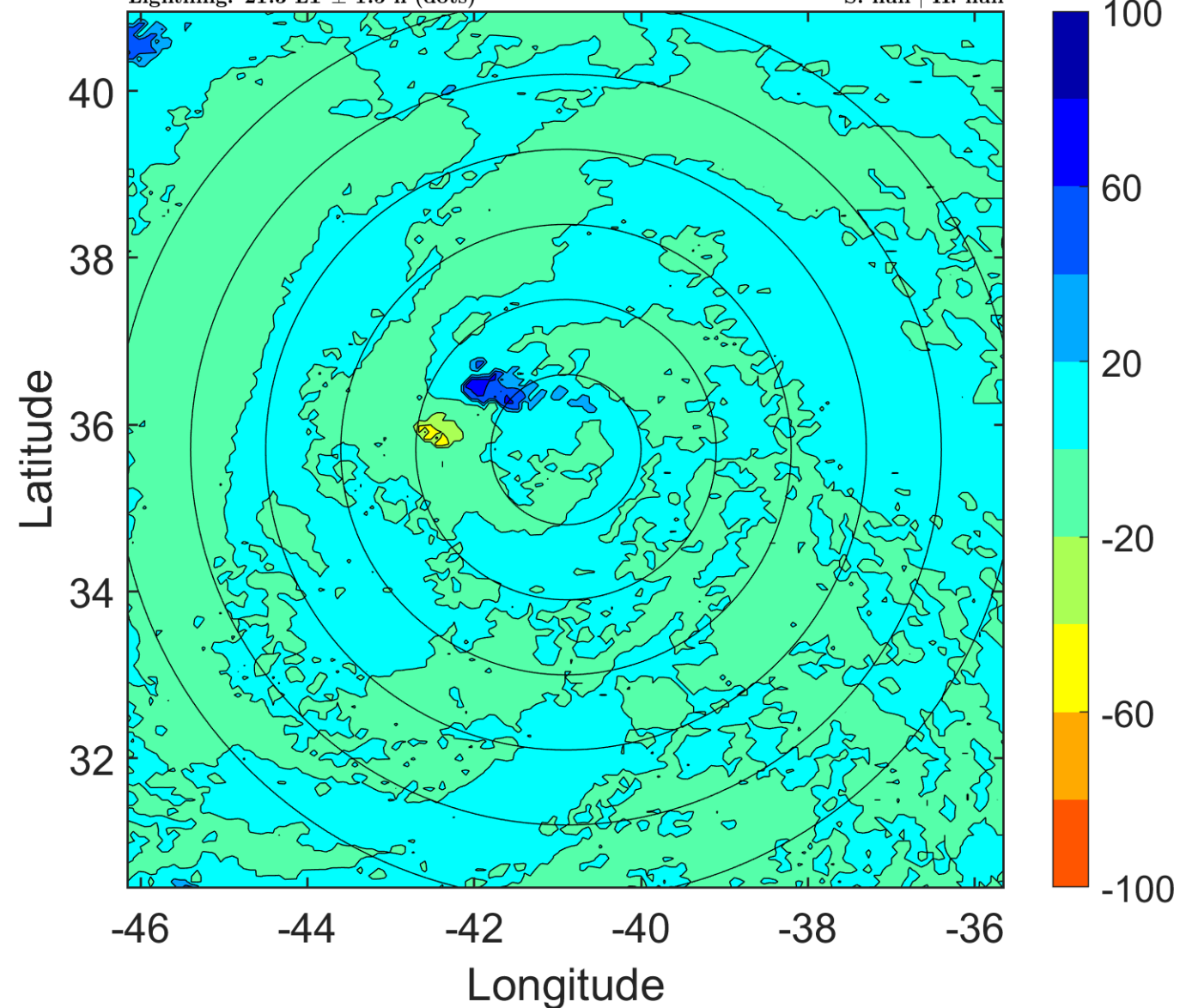

### IR BT & Lightning

t: 2019082403 (0.3 LT)

Lightning: 0.3 LT  $\pm$  1.5 h (dots)

PT: NP | EA: INACT

04L (CHANTAL) | 25 kt LO

S: null | H: null

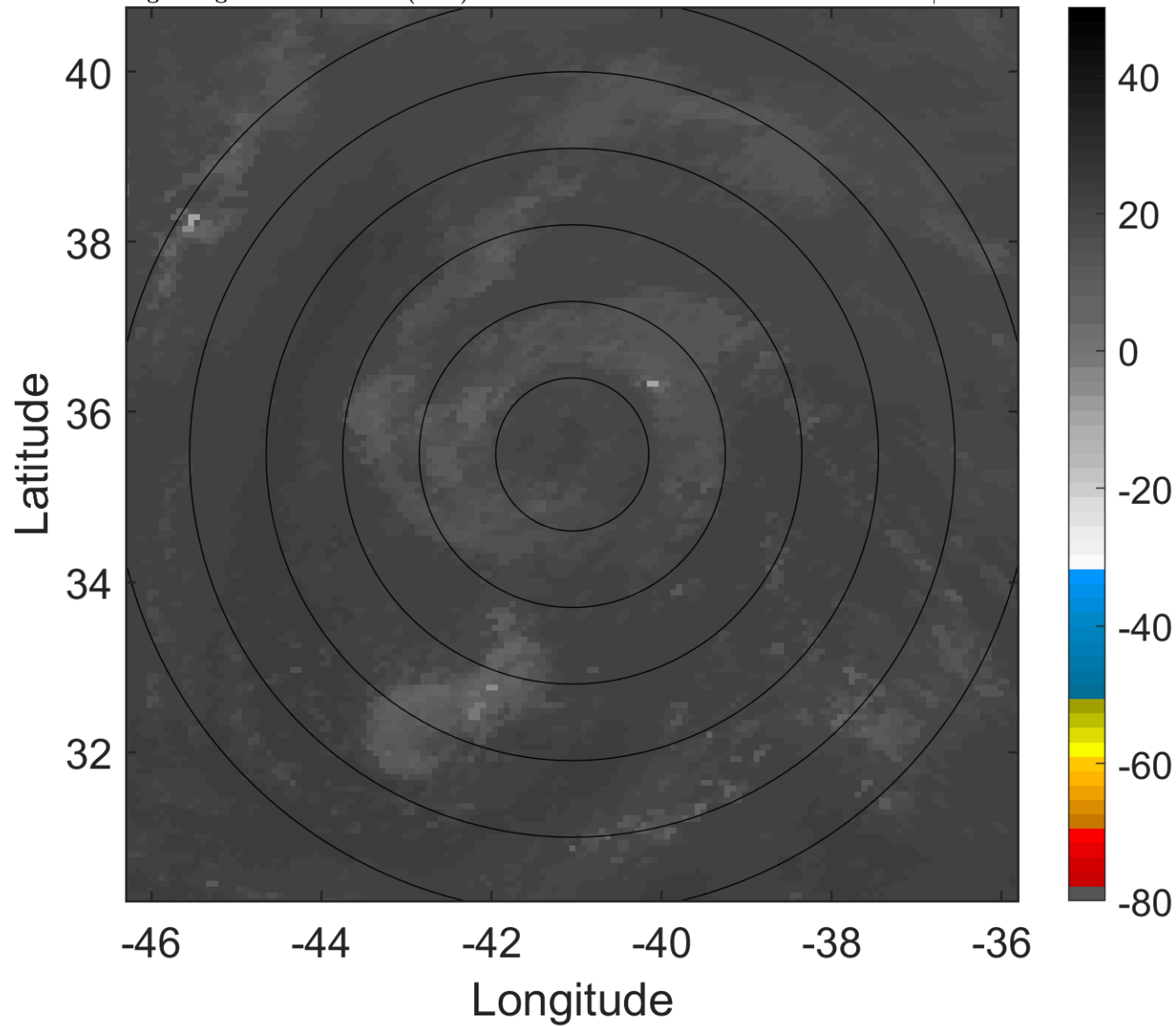

### 6-h IR BT Differences & Lightning

$\Delta$ t: 2019082403 (0.3 LT) - 2019082321 (18.3 LT)

Lightning: 0.3 LT  $\pm$  1.5 h (dots)

PT: NP | EA: INACT

04L (CHANTAL) | 25 kt LO

S: null | H: null

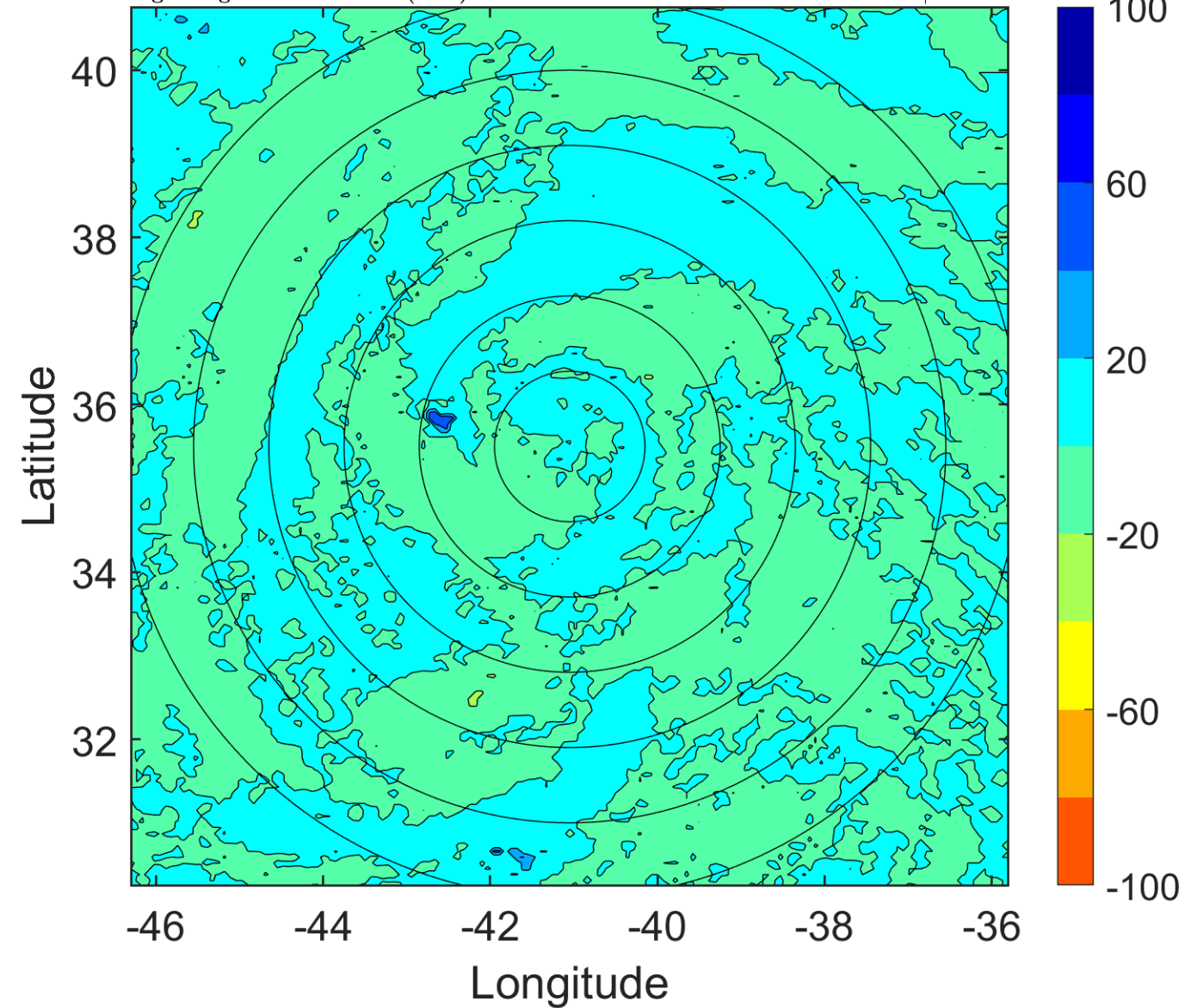

### IR BT & Lightning

t: 2019082406 (3.3 LT)

Lightning: 3.3 LT  $\pm$  1.5 h (dots)

PT: NP | EA: INACT

04L (CHANTAL) | 25 kt LO

S: null | H: null

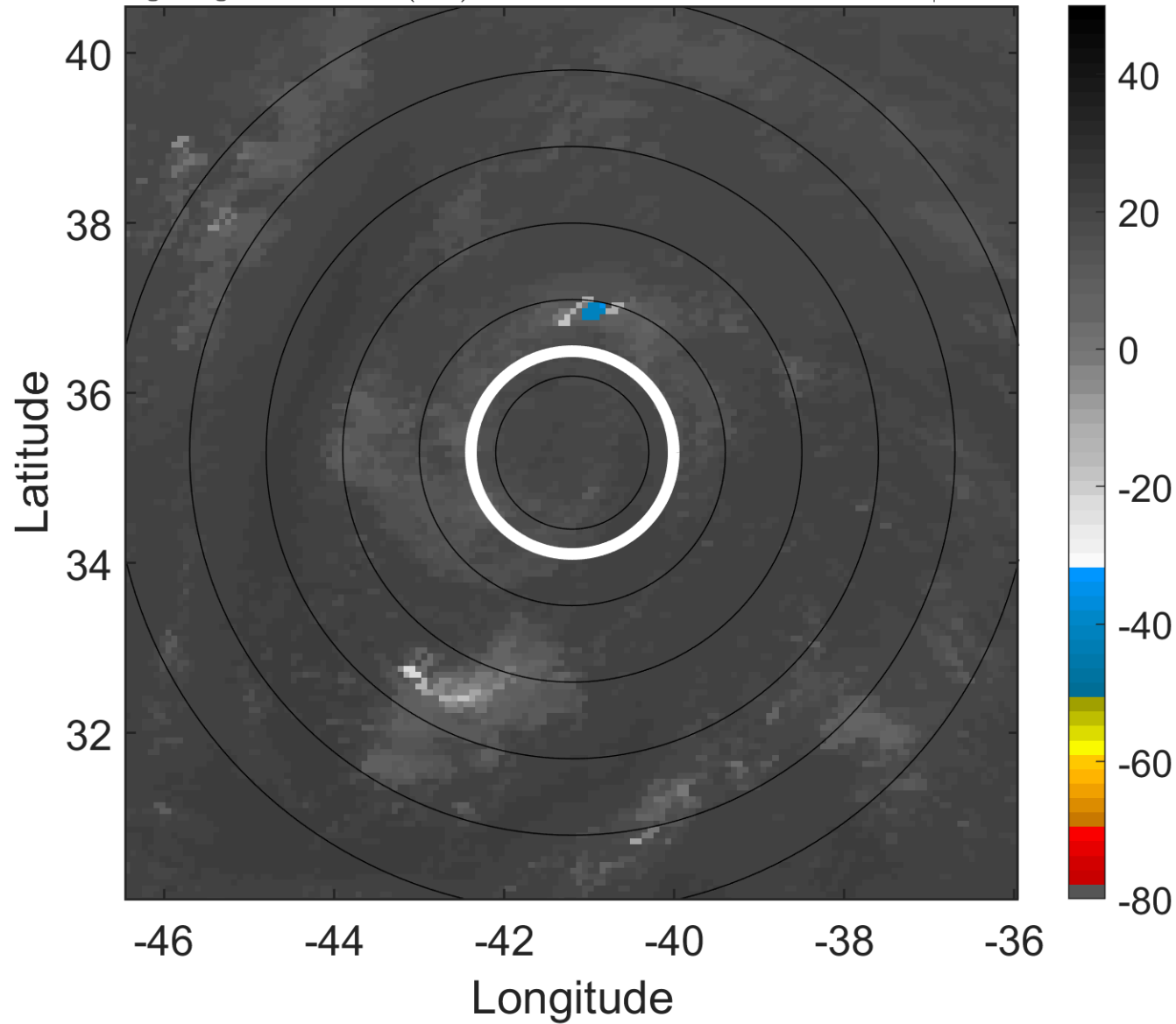

### 6-h IR BT Differences & Lightning

$\Delta$ t: 2019082406 (3.3 LT) - 2019082400 (21.3 LT)

Lightning: 3.3 LT  $\pm$  1.5 h (dots)

PT: NP | EA: INACT

04L (CHANTAL) | 25 kt LO

S: null | H: null

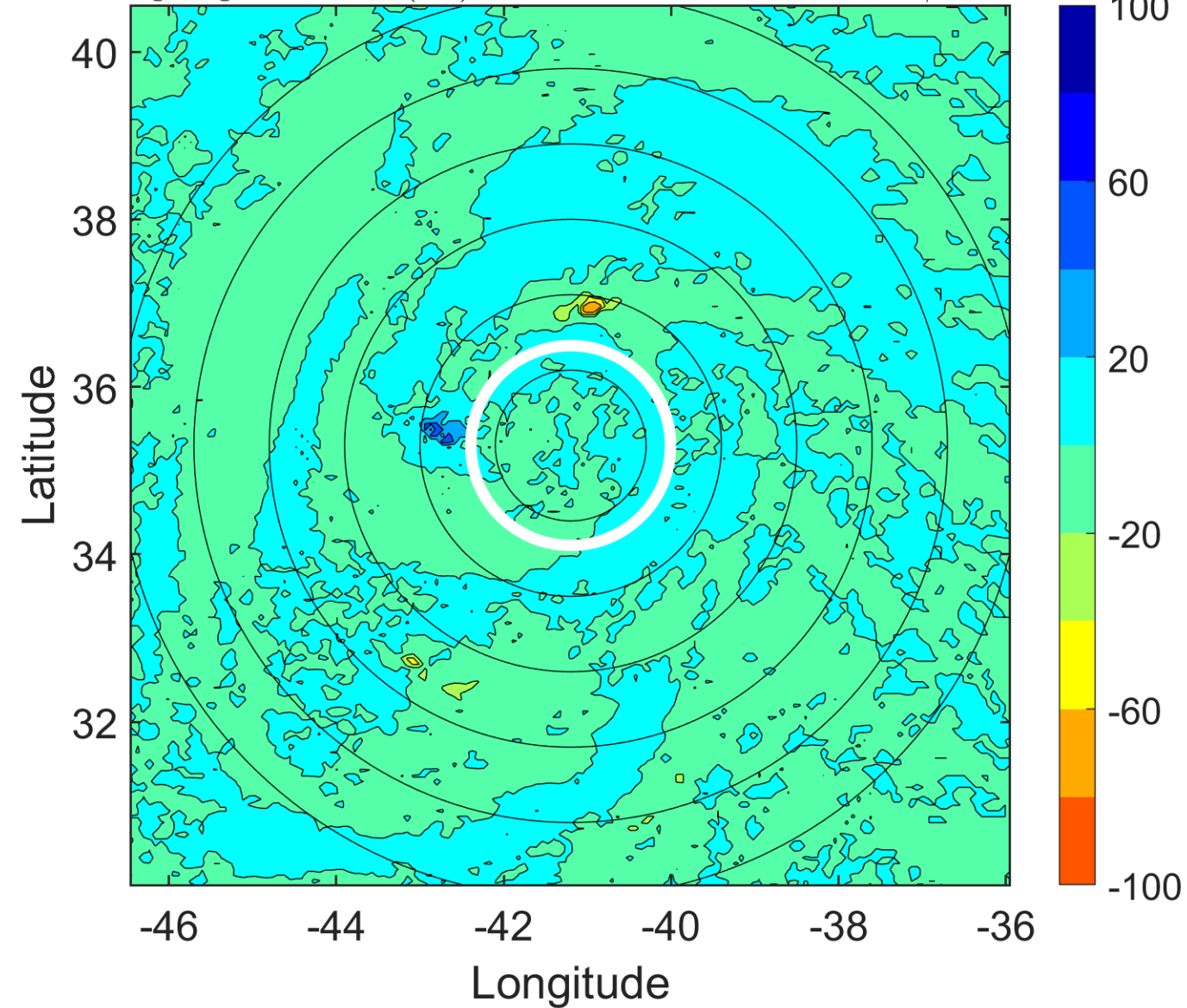

### IR BT & Lightning

t: 2019082409 (6.2 LT)

Lightning: 6.2 LT  $\pm$  1.5 h (dots)

PT: NP | EA: INACT

04L (CHANTAL) | 25 kt LO

S: null | H: null

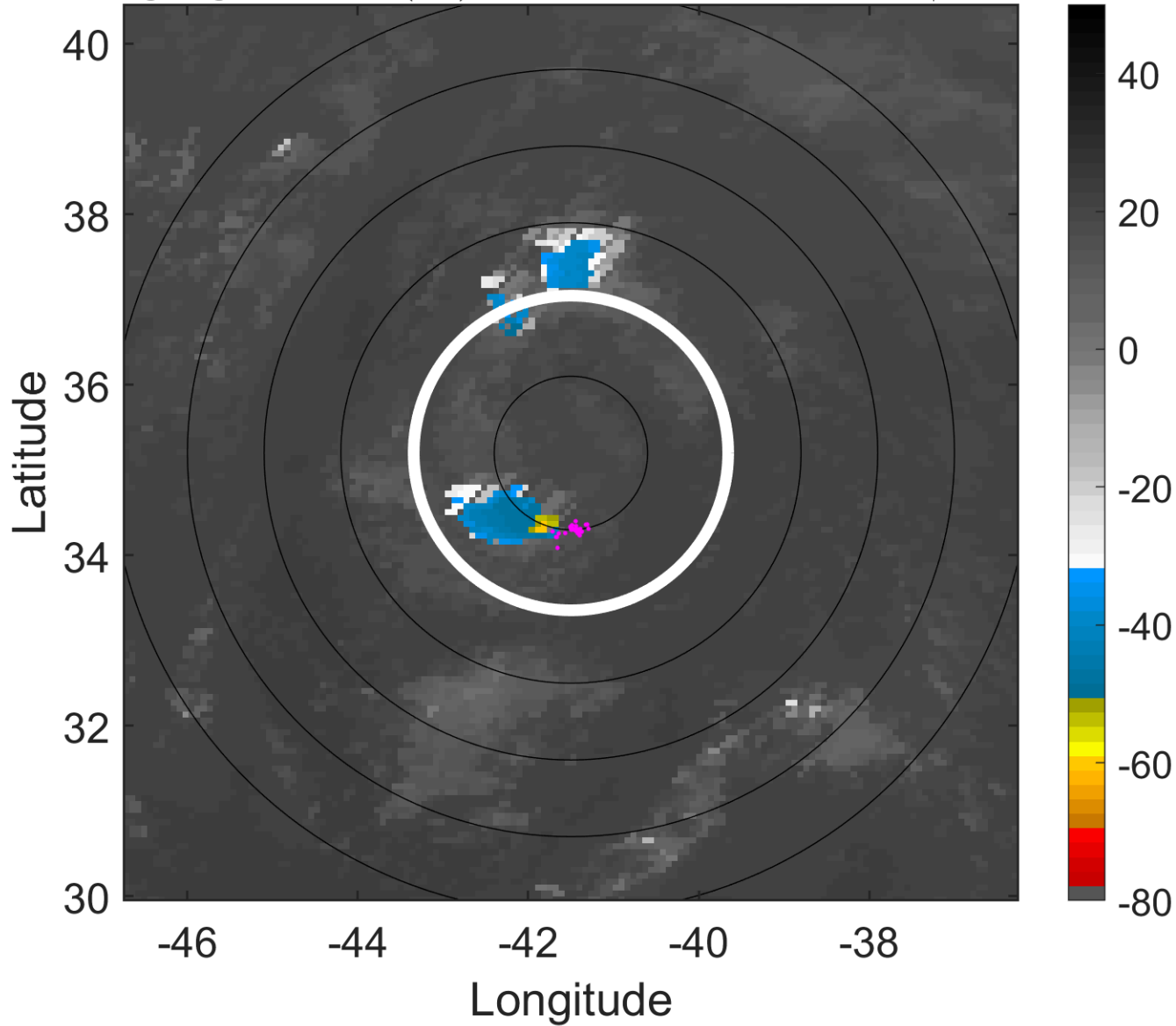

### 6-h IR BT Differences & Lightning

$\Delta$ t: 2019082409 (6.2 LT) - 2019082403 (0.3 LT)

Lightning: 6.2 LT  $\pm$  1.5 h (dots)

PT: NP | EA: INACT

04L (CHANTAL) | 25 kt LO

S: null | H: null

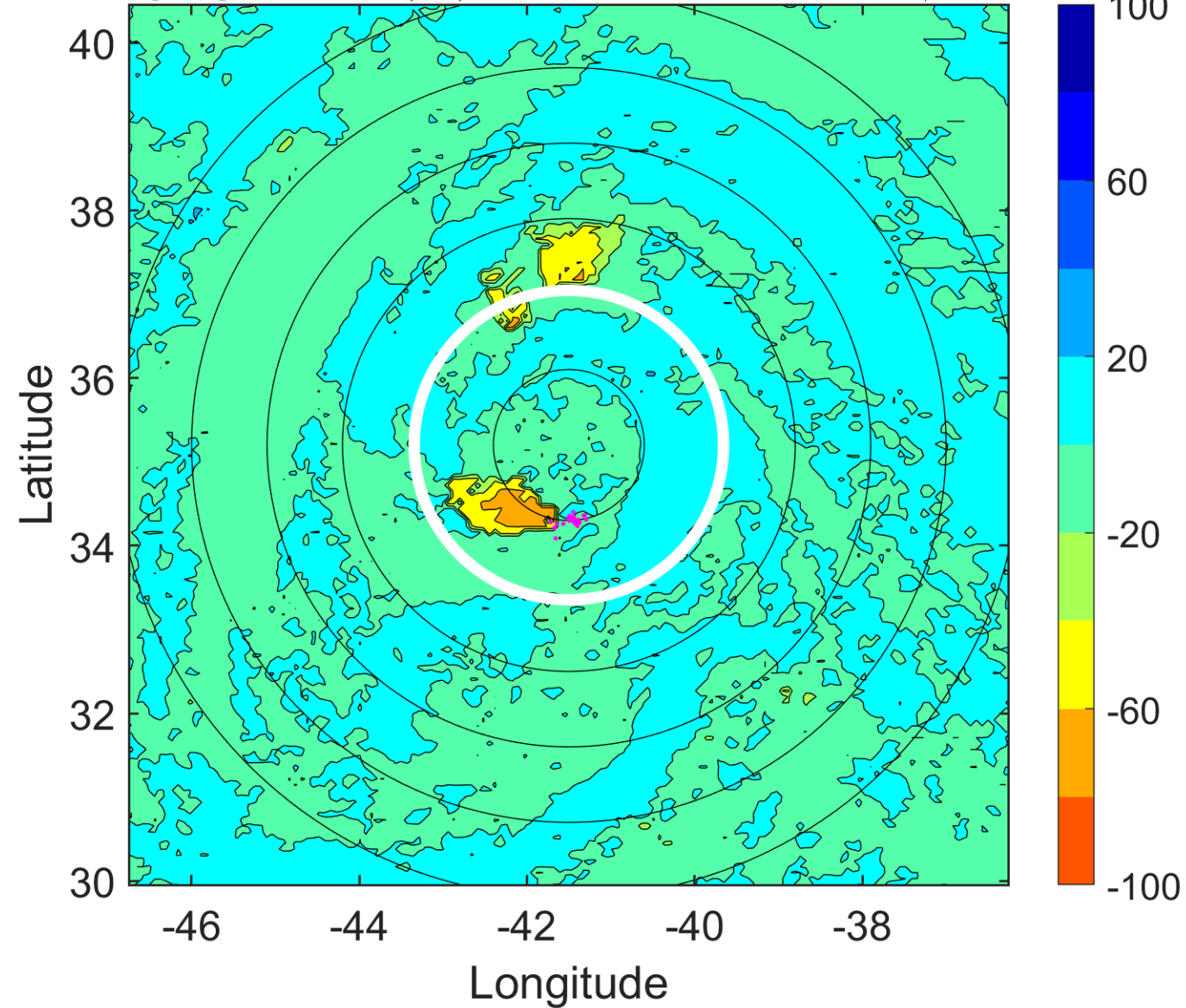

### IR BT & Lightning

t: 2019082412 (9.2 LT)

Lightning: 9.2 LT  $\pm$  1.5 h (dots)

PT: NP | EA: INACT

04L (CHANTAL) | 25 kt LO

S: null | H: null

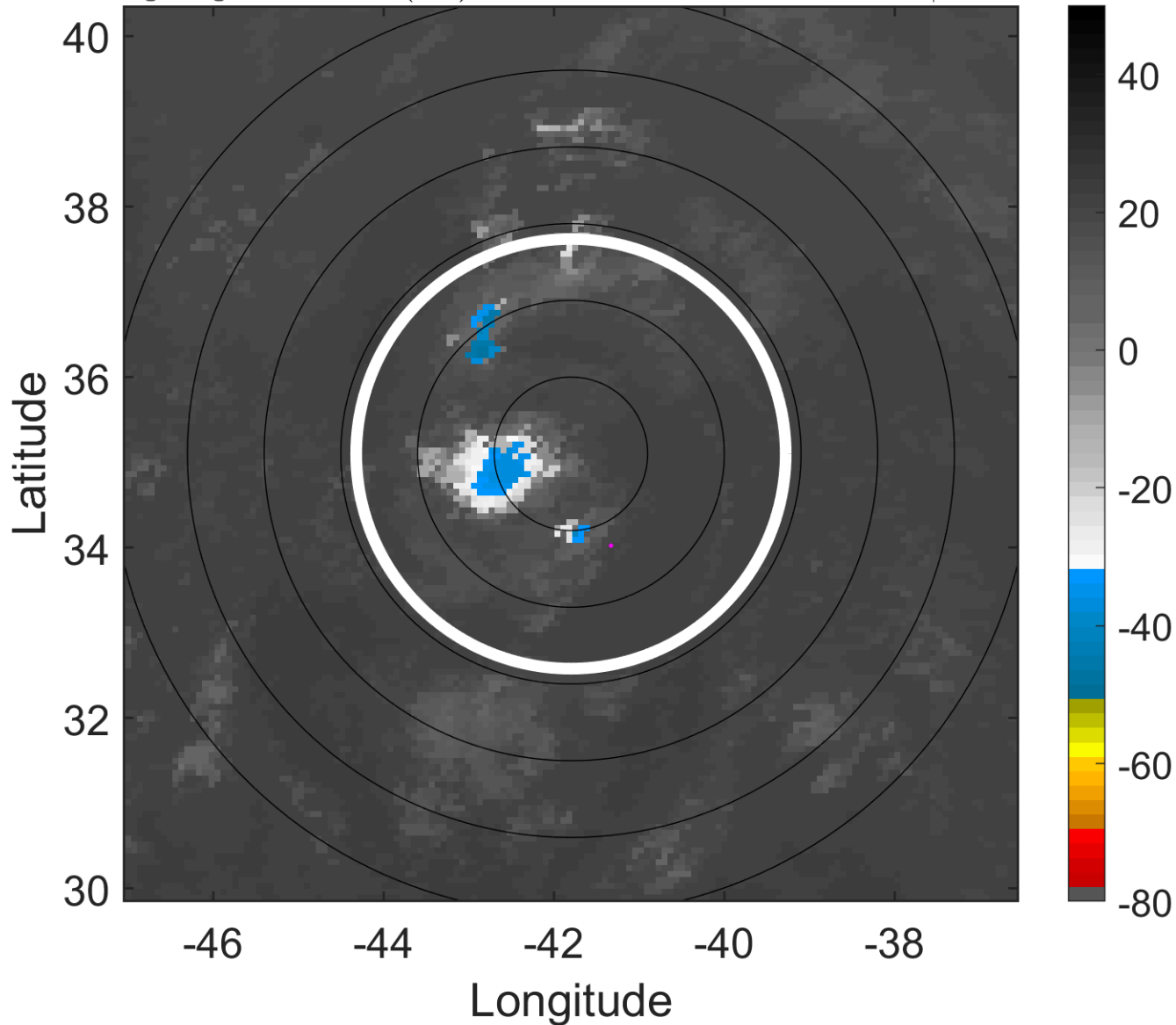

### 6-h IR BT Differences & Lightning

$\Delta$ t: 2019082412 (9.2 LT) - 2019082406 (3.3 LT)

Lightning: 9.2 LT  $\pm$  1.5 h (dots)

PT: NP | EA: INACT

04L (CHANTAL) | 25 kt LO

S: null | H: null

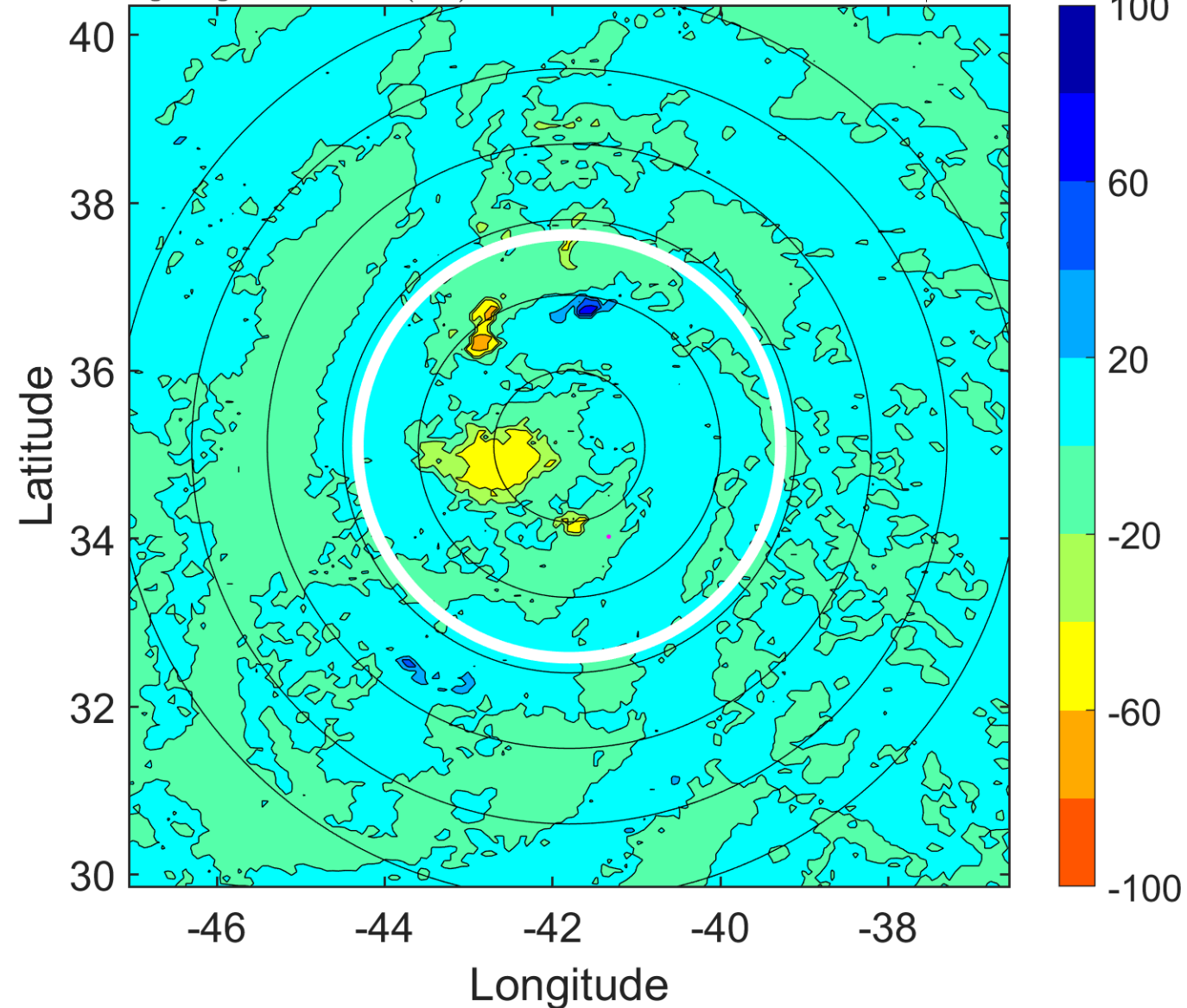

### IR BT & Lightning

t: 2019082415 (12.2 LT)

Lightning: 12.2 LT  $\pm$  1.5 h (dots)

PT: NP | EA: INACT

04L (CHANTAL) | 25 kt LO

S: null | H: null

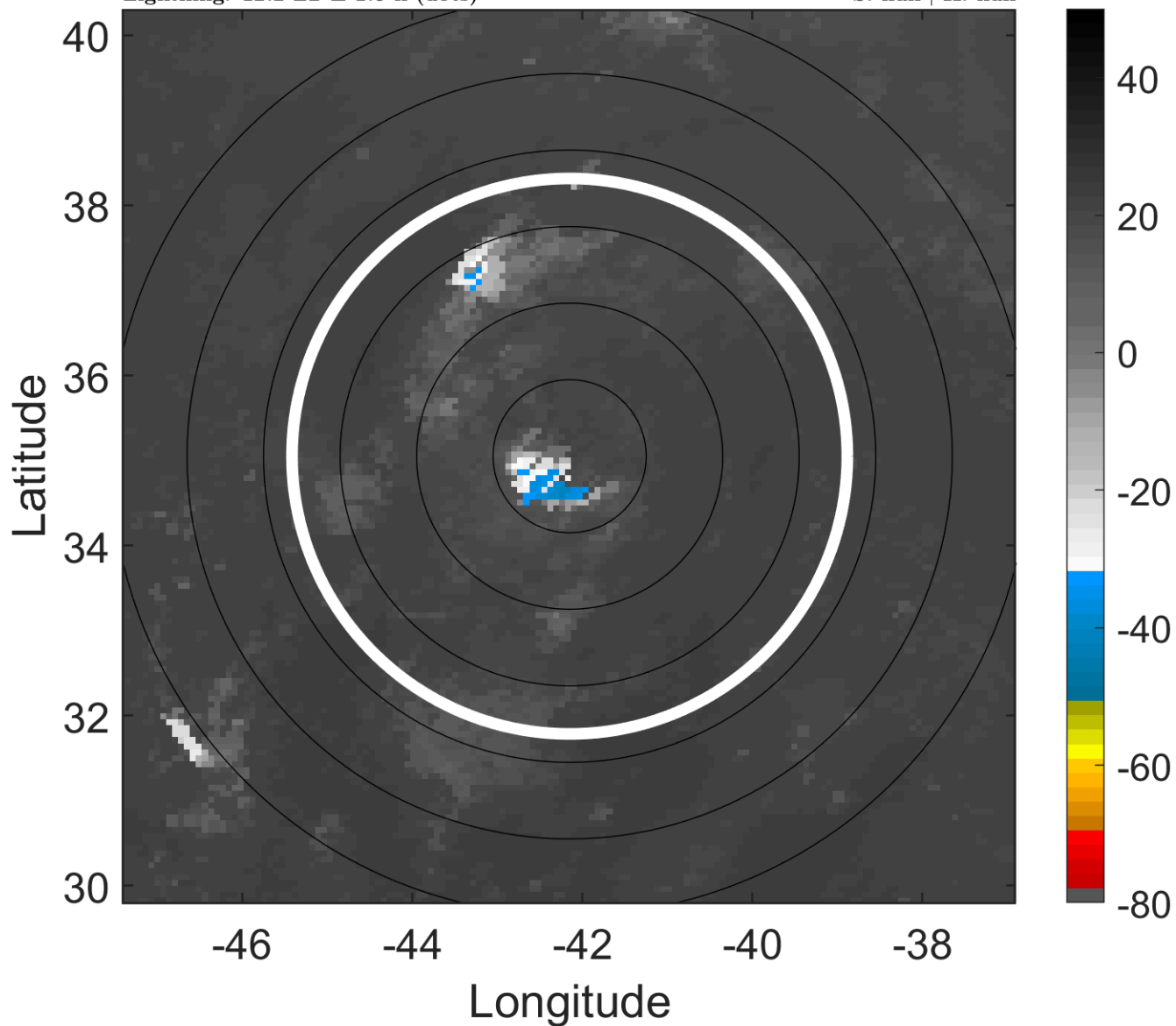

### 6-h IR BT Differences & Lightning

$\Delta$ t: 2019082415 (12.2 LT) - 2019082409 (6.2 LT)

Lightning: 12.2 LT  $\pm$  1.5 h (dots)

PT: NP | EA: INACT

04L (CHANTAL) | 25 kt LO

S: null | H: null

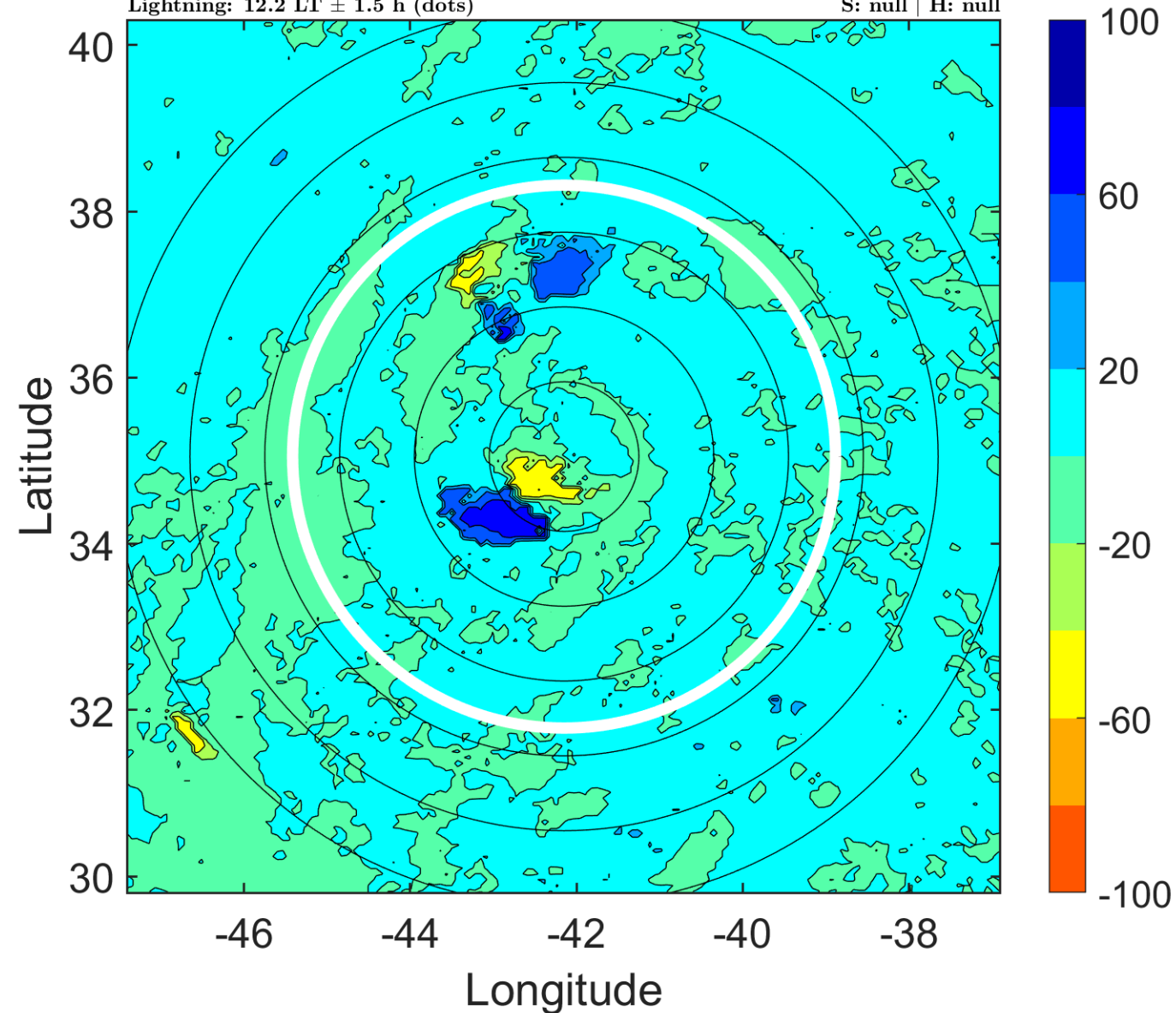

### IR BT & Lightning

t: 2019082418 (15.2 LT)

Lightning: 15.2 LT  $\pm$  1.5 h (dots)

PT: NP | EA: INACT

04L (CHANTAL) | 25 kt LO

S: null | H: null

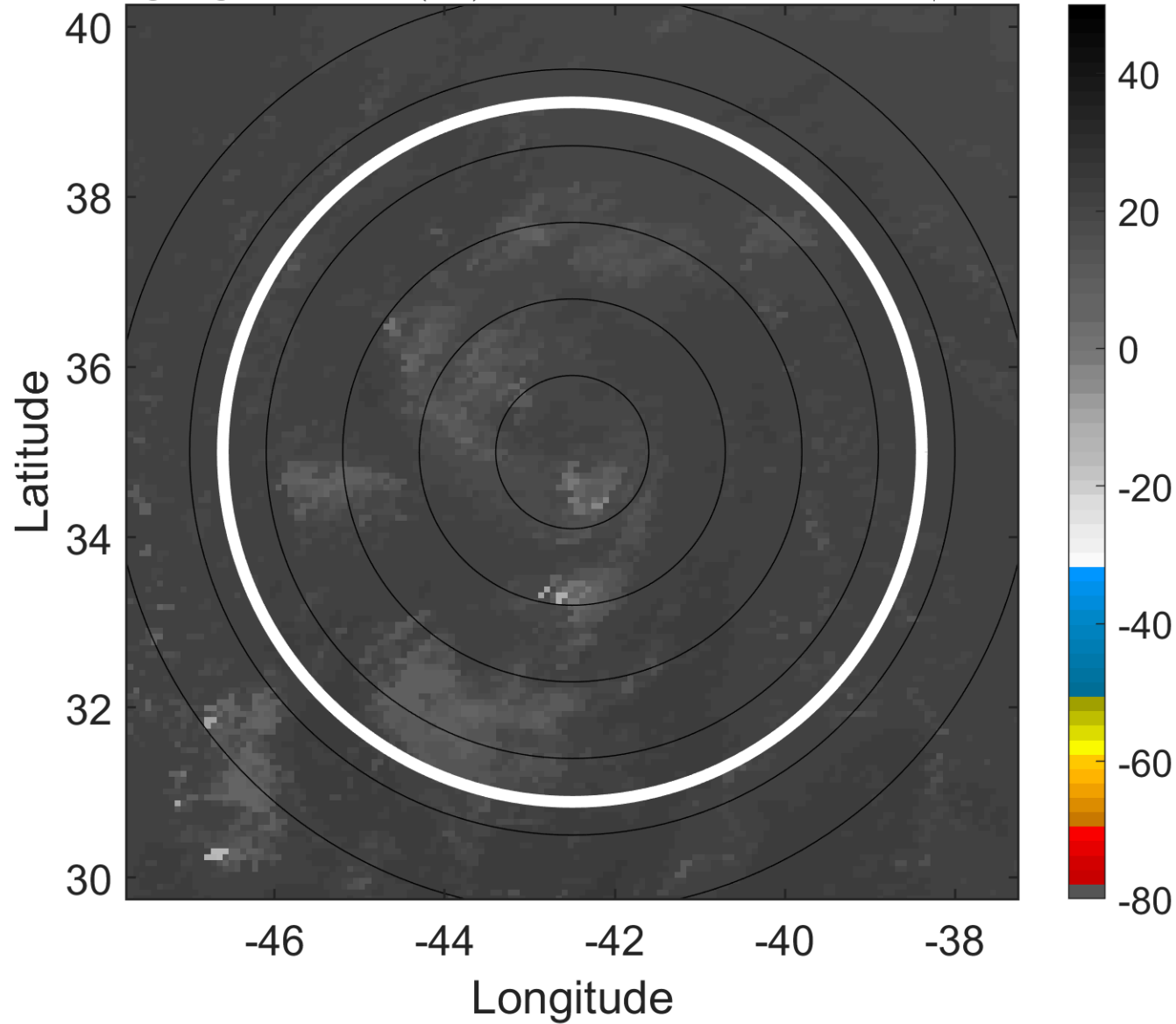

### 6-h IR BT Differences & Lightning

$\Delta$ t: 2019082418 (15.2 LT) - 2019082412 (9.2 LT)

Lightning: 15.2 LT  $\pm$  1.5 h (dots)

PT: NP | EA: INACT

04L (CHANTAL) | 25 kt LO

S: null | H: null

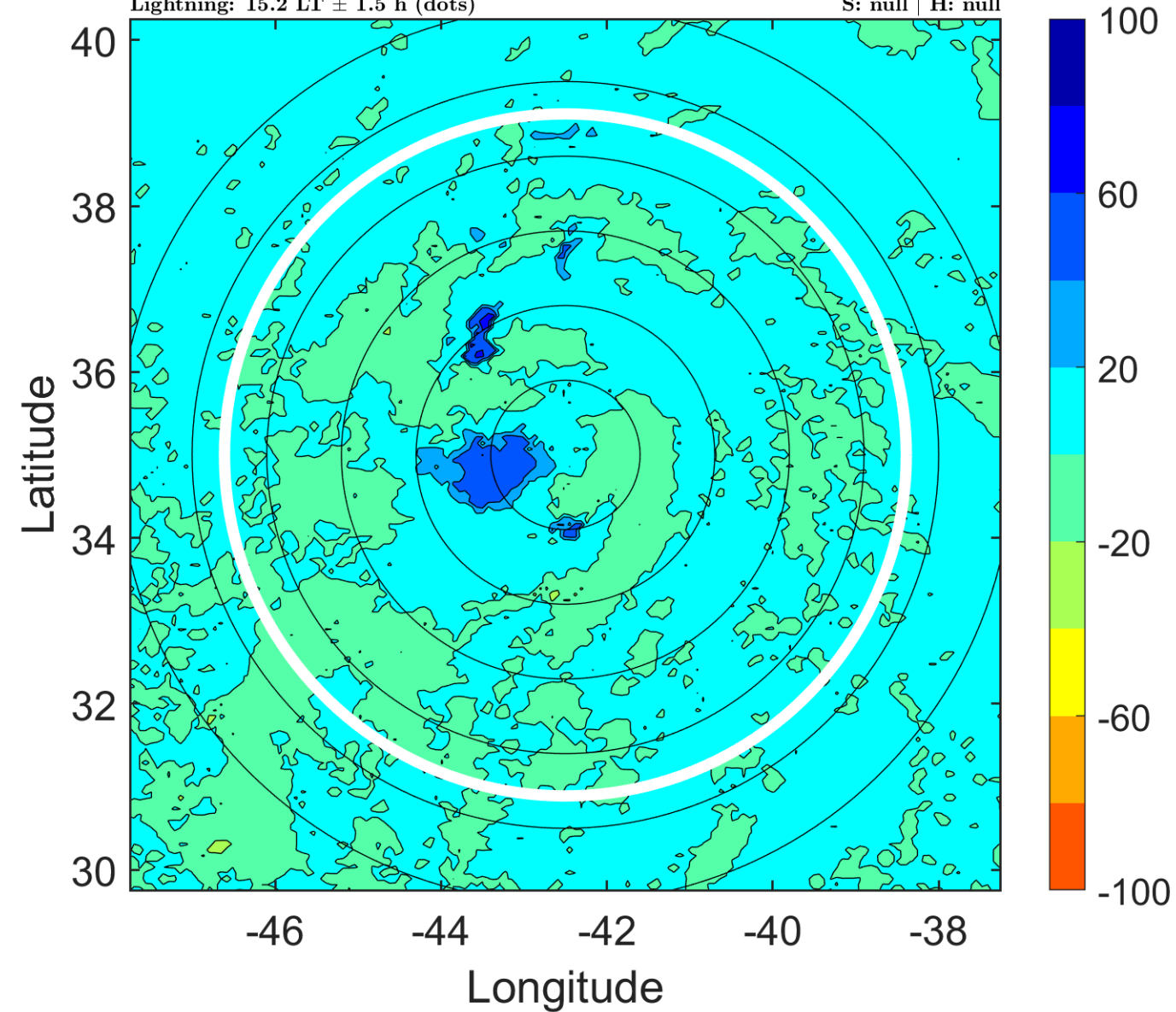

### IR BT & Lightning

t: 2019082421 (18.1 LT)

Lightning: 18.1 LT  $\pm$  1.5 h (dots)

PT: NP | EA: INACT

04L (CHANTAL) | 22.5 kt LO

S: null | H: null

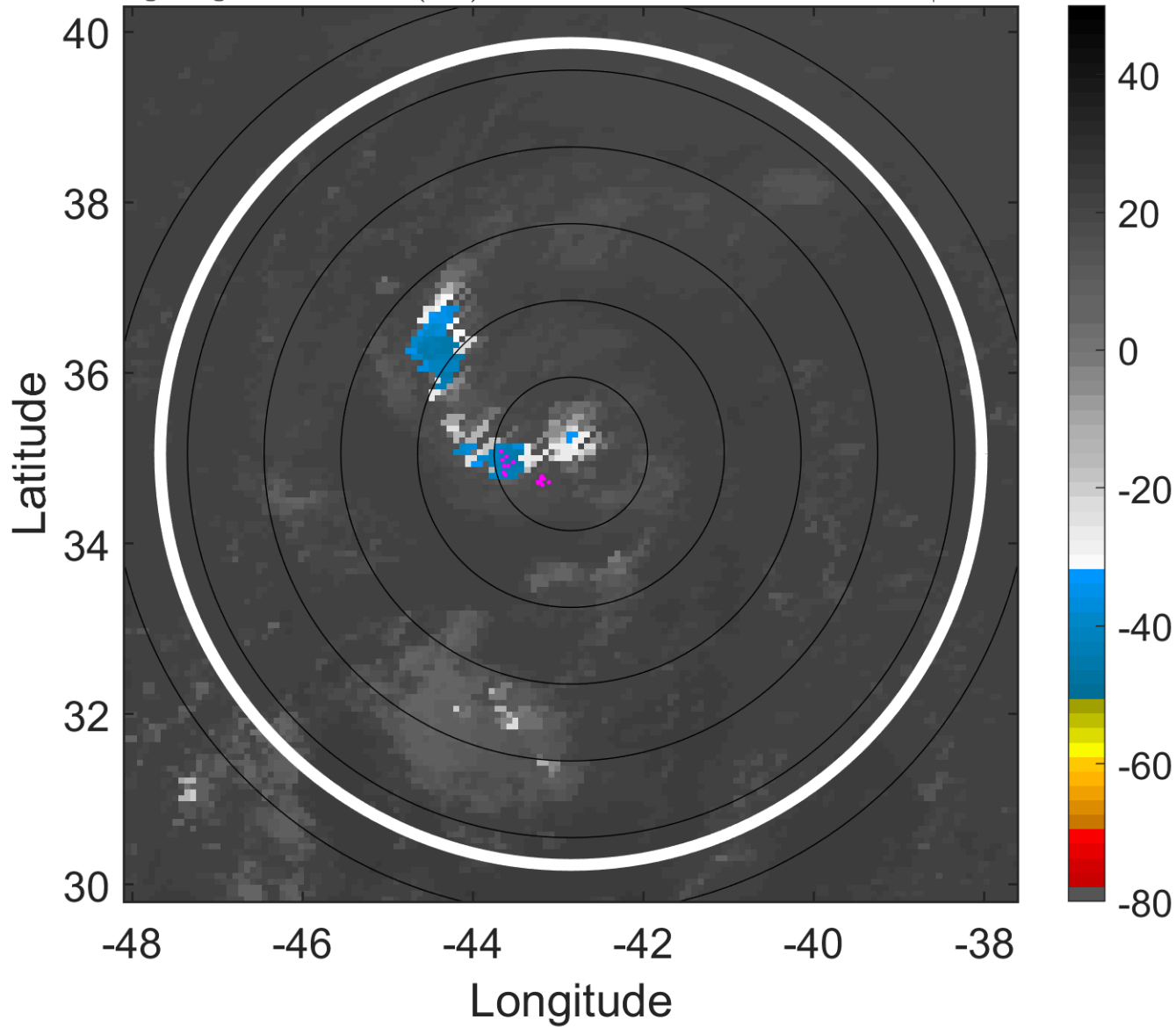

### 6-h IR BT Differences & Lightning

$\Delta$ t: 2019082421 (18.1 LT) - 2019082415 (12.2 LT)

Lightning: 18.1 LT  $\pm$  1.5 h (dots)

PT: NP | EA: INACT

04L (CHANTAL) | 22.5 kt LO

S: null | H: null

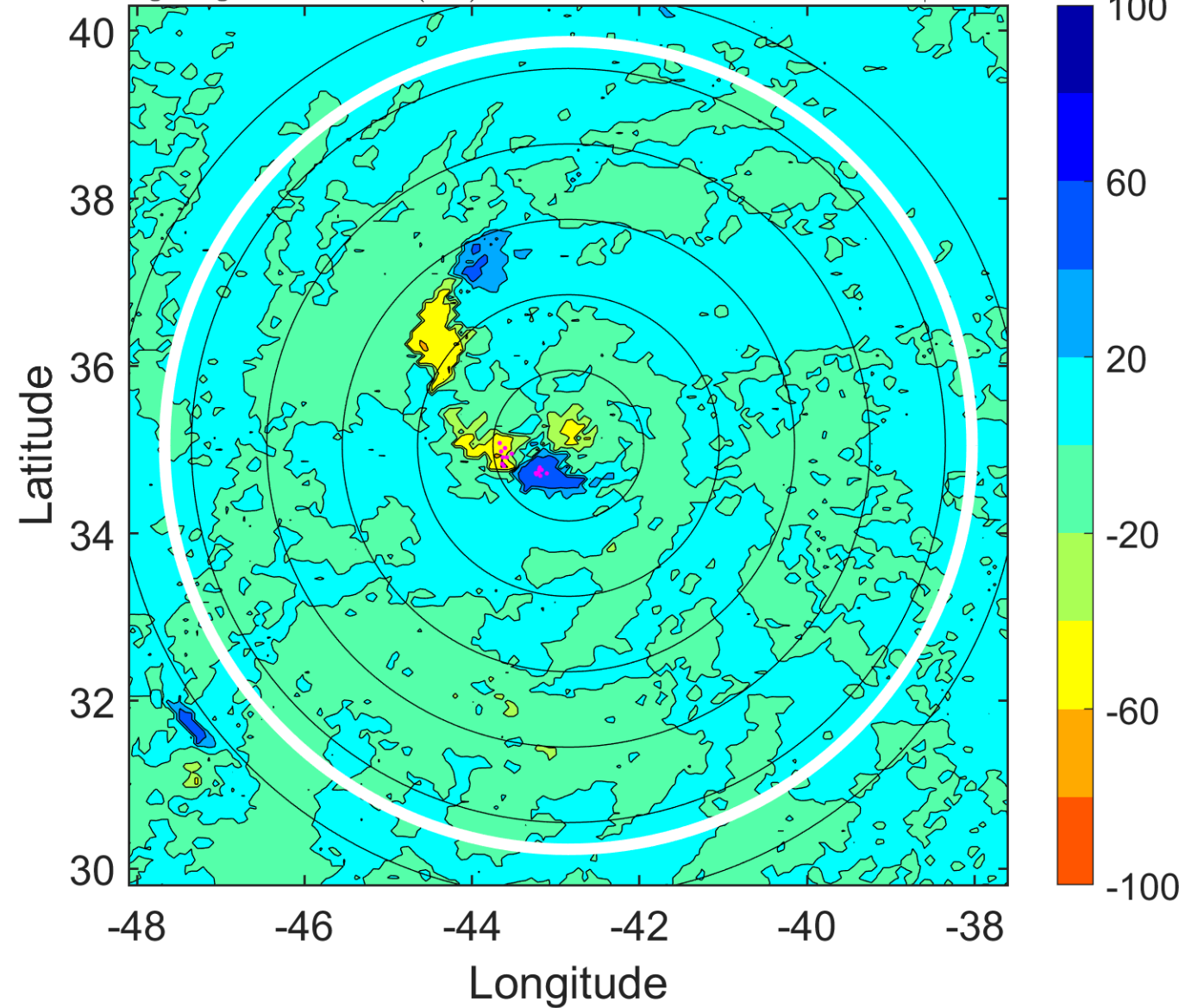



### IR BT & Lightning

t: 2019082500 (21.1 LT)

Lightning: 21.1 LT  $\pm$  1.5 h (dots)

PT: NP | EA: INACT

04L (CHANTAL) | 20 kt LO

S: null | H: null

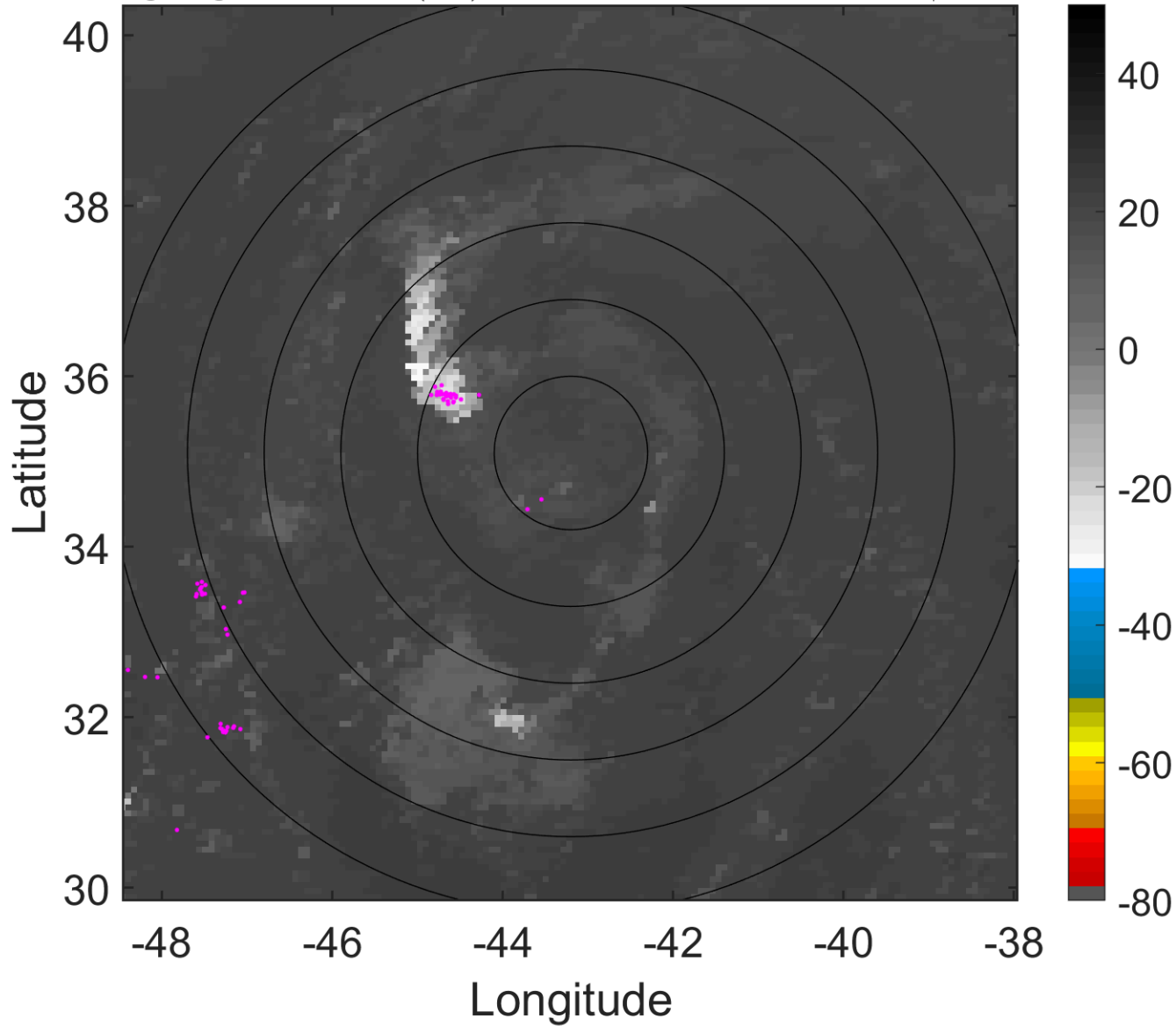

### 6-h IR BT Differences & Lightning

$\Delta$ t: 2019082500 (21.1 LT) - 2019082418 (15.2 LT)

Lightning: 21.1 LT  $\pm$  1.5 h (dots)

PT: NP | EA: INACT

04L (CHANTAL) | 20 kt LO

S: null | H: null

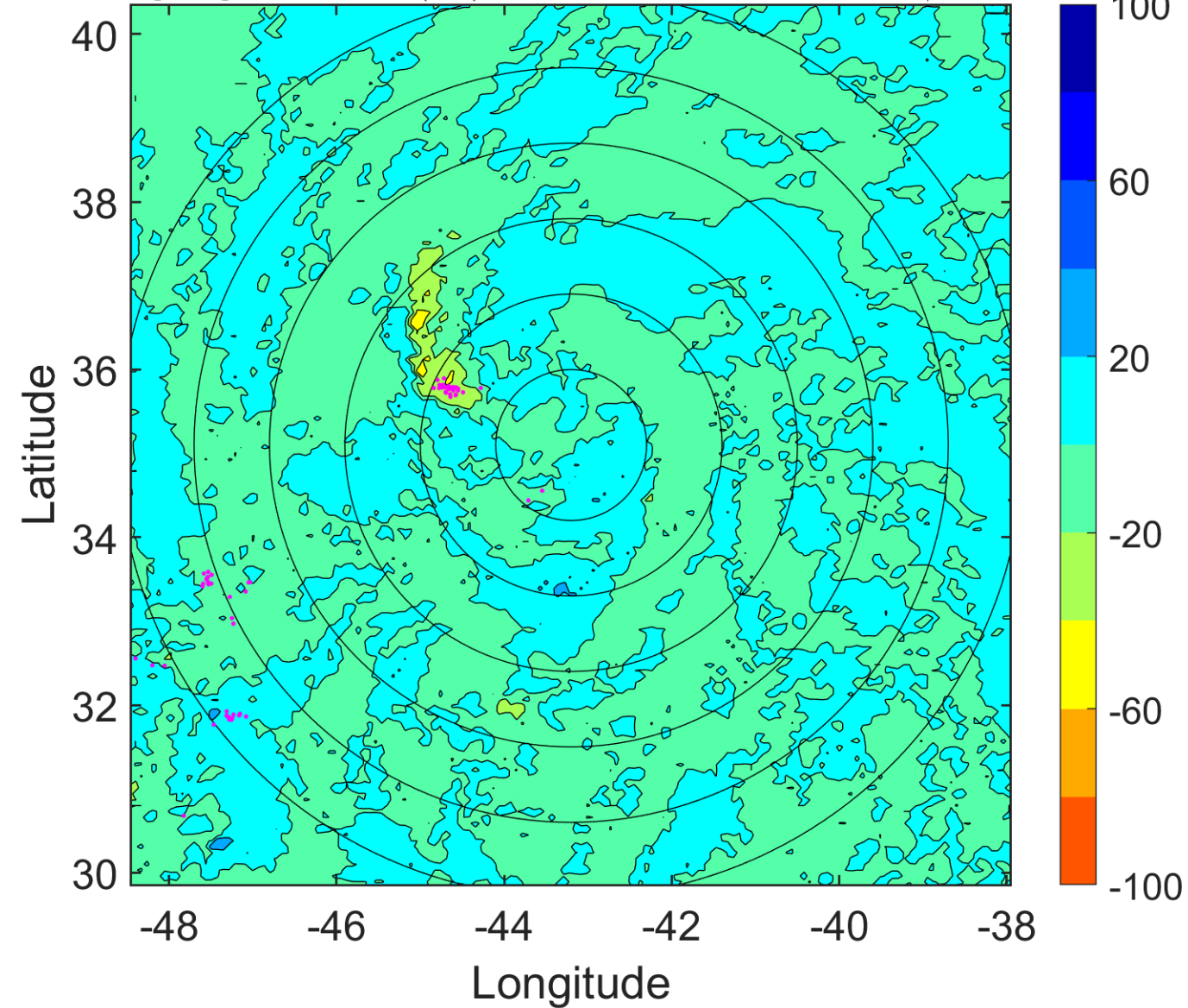

### IR BT & Lightning

t: 2019082503 (0.1 LT)

Lightning: 0.1 LT  $\pm$  1.5 h (dots)

PT: NP | EA: INACT

04L (CHANTAL) | 20 kt LO

S: null | H: null

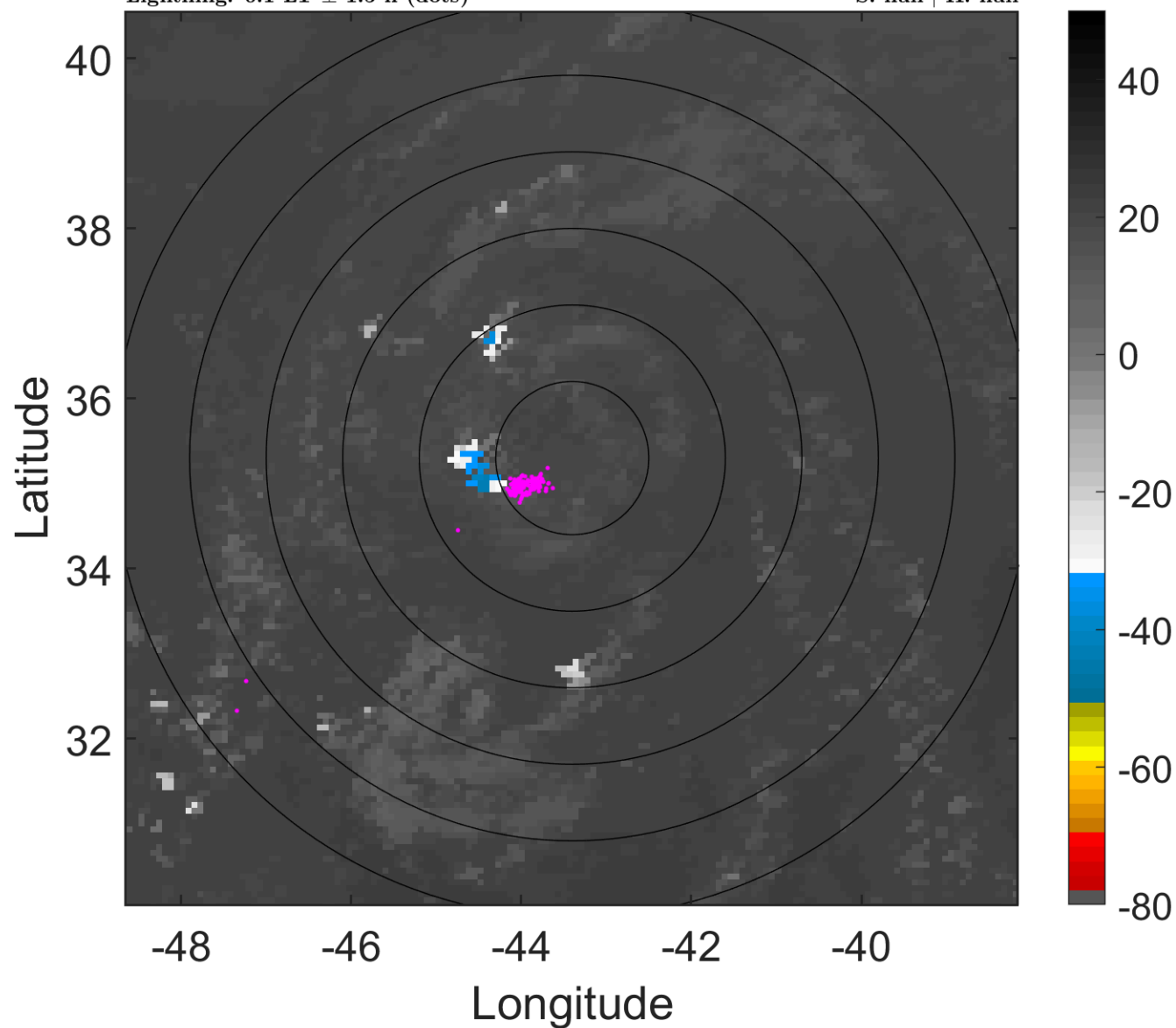

### 6-h IR BT Differences & Lightning

$\Delta$ t: 2019082503 (0.1 LT) - 2019082421 (18.1 LT)

Lightning: 0.1 LT  $\pm$  1.5 h (dots)

PT: NP | EA: INACT

04L (CHANTAL) | 20 kt LO

S: null | H: null

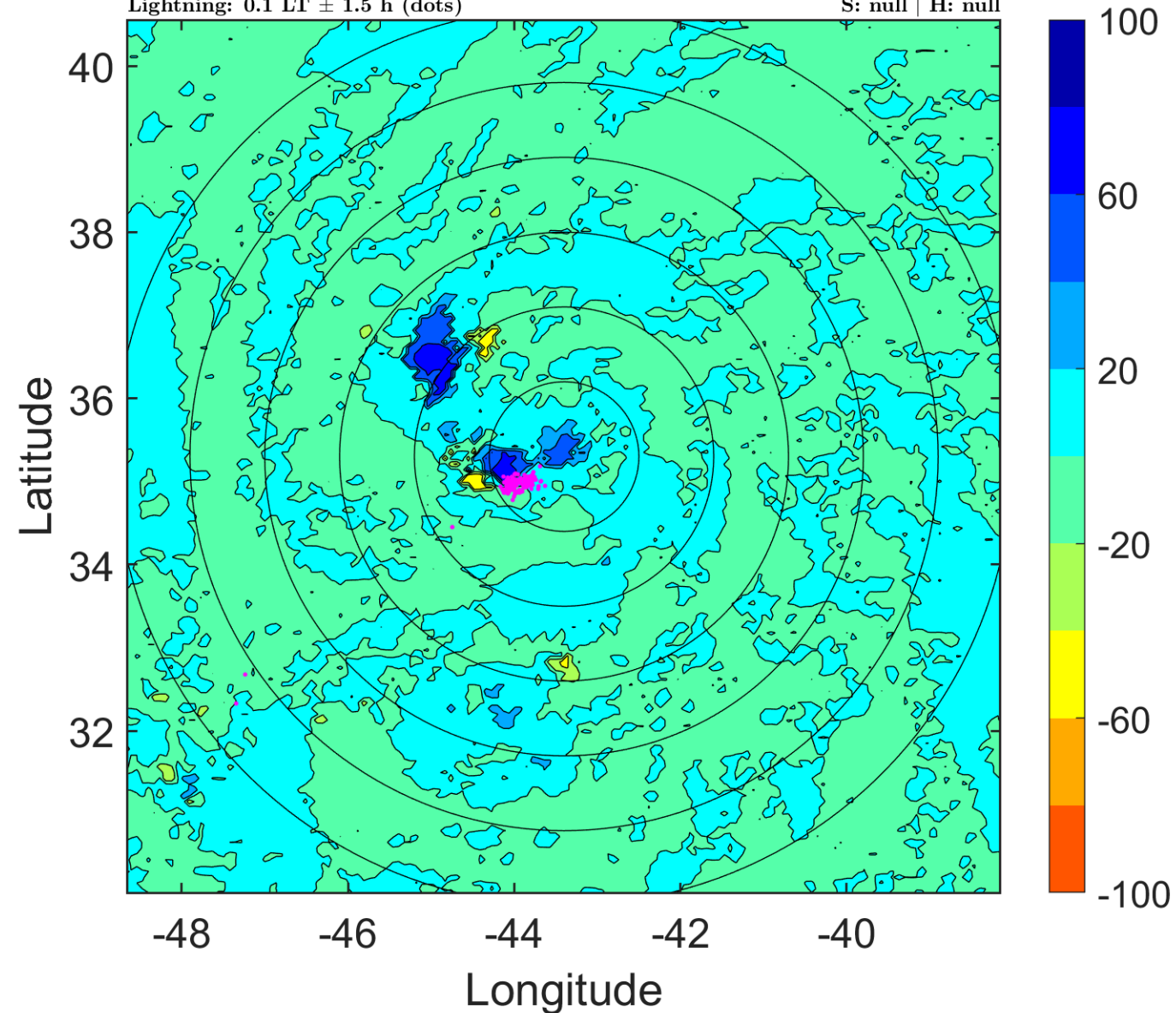

### IR BT & Lightning

t: 2019082506 (3.1 LT)

Lightning: 3.1 LT  $\pm$  1.5 h (dots)

PT: NP | EA: INACT

04L (CHANTAL) | 20 kt LO

S: null | H: null

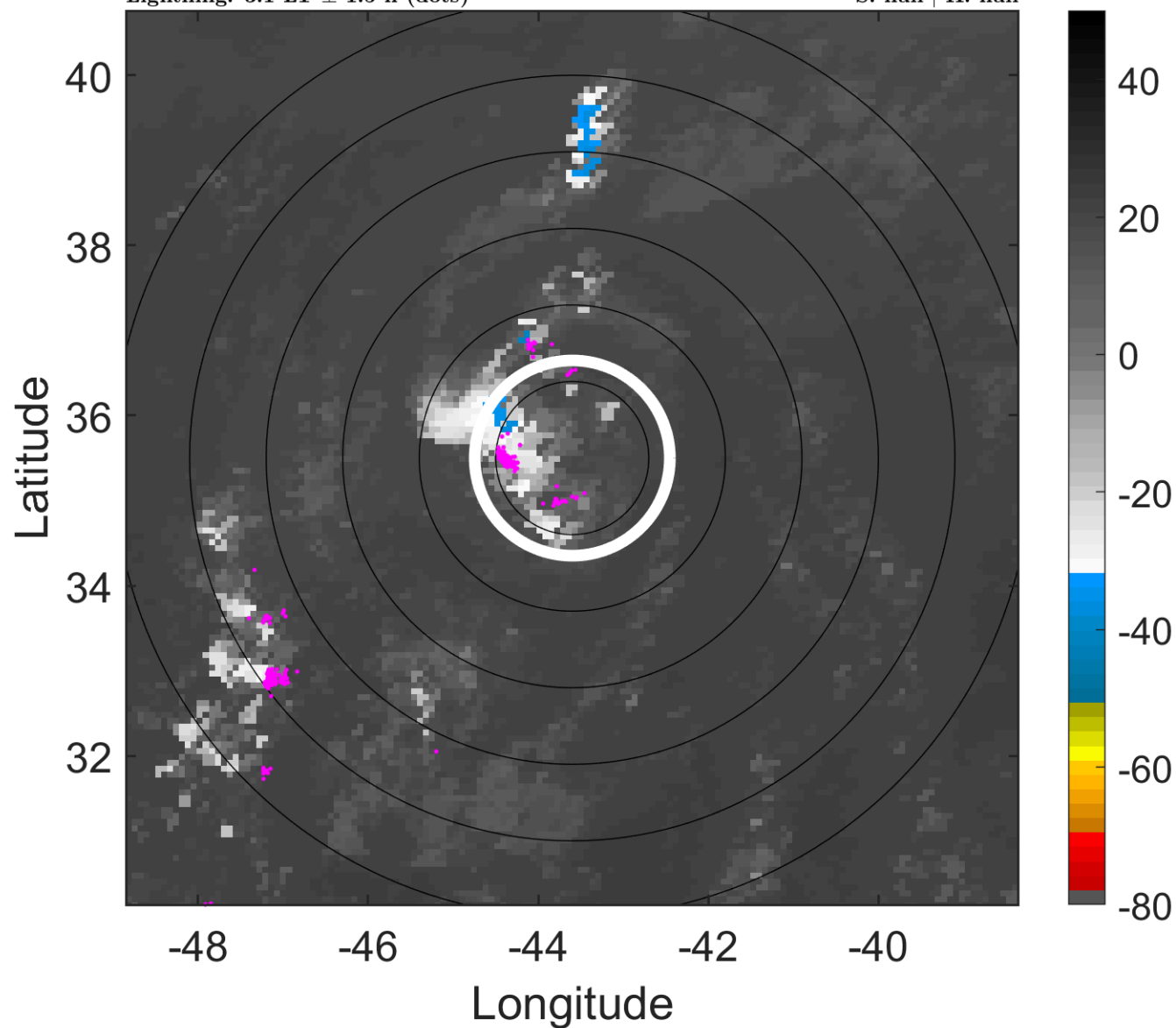

### 6-h IR BT Differences & Lightning

$\Delta$ t: 2019082506 (3.1 LT) - 2019082500 (21.1 LT)

Lightning: 3.1 LT  $\pm$  1.5 h (dots)

PT: NP | EA: INACT

04L (CHANTAL) | 20 kt LO

S: null | H: null

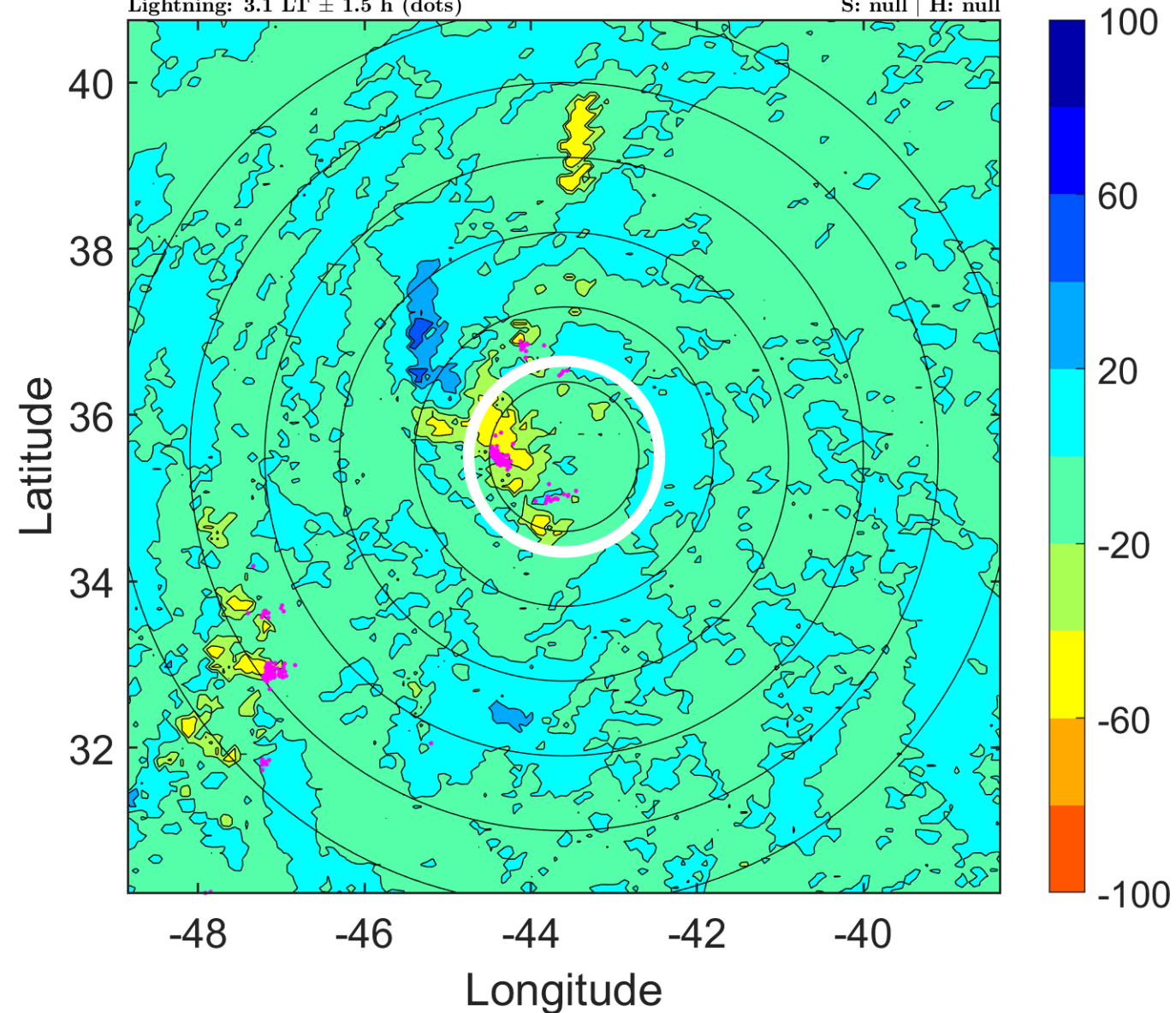

### IR BT & Lightning

t: 2019082509 (6.1 LT)

Lightning: 6.1 LT  $\pm$  1.5 h (dots)

PT: NP | EA: INACT

04L (CHANTAL) | 20 kt LO

S: null | H: null

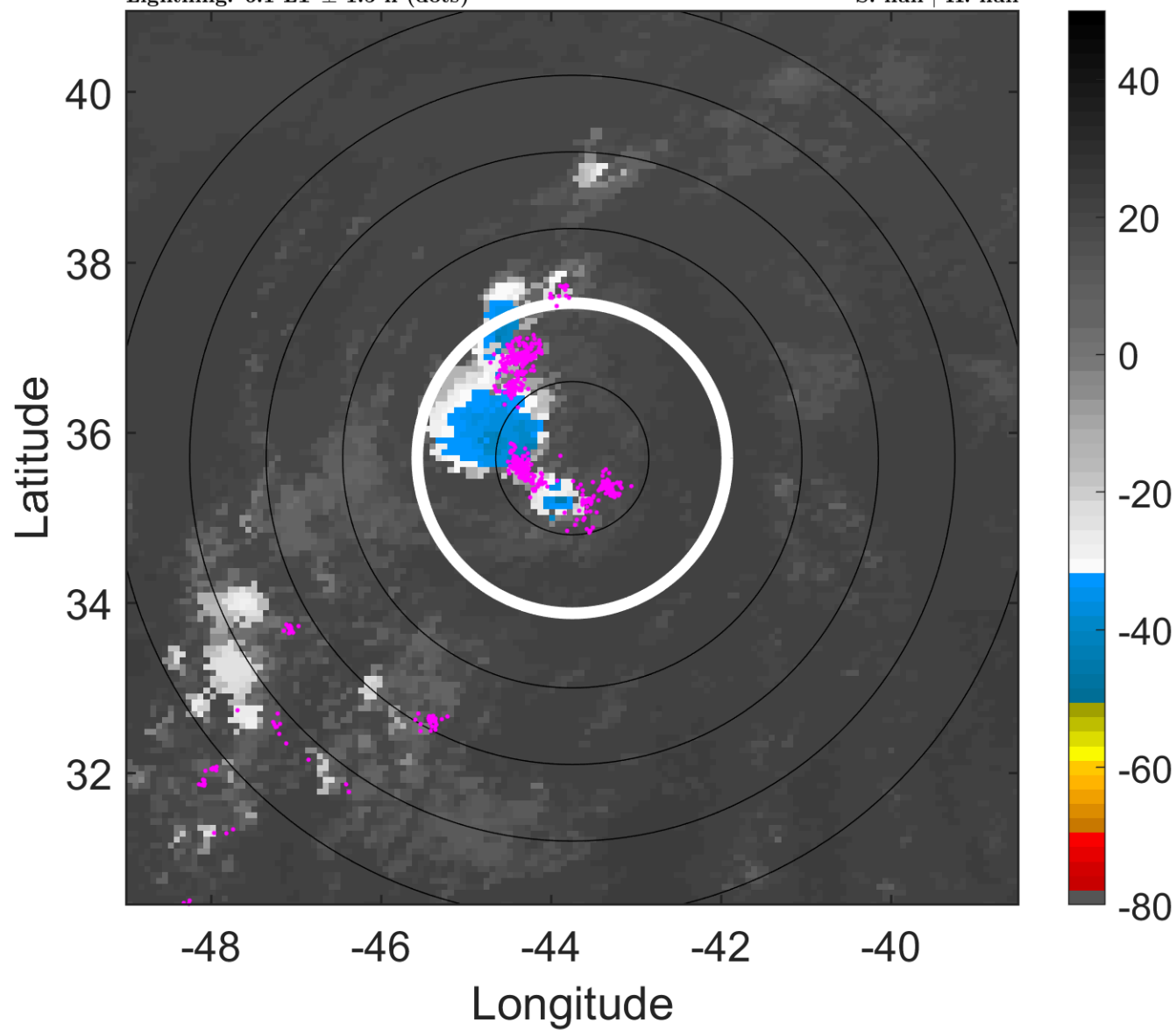

### 6-h IR BT Differences & Lightning

$\Delta$ t: 2019082509 (6.1 LT) - 2019082503 (0.1 LT)

Lightning: 6.1 LT  $\pm$  1.5 h (dots)

PT: NP | EA: INACT

04L (CHANTAL) | 20 kt LO

S: null | H: null

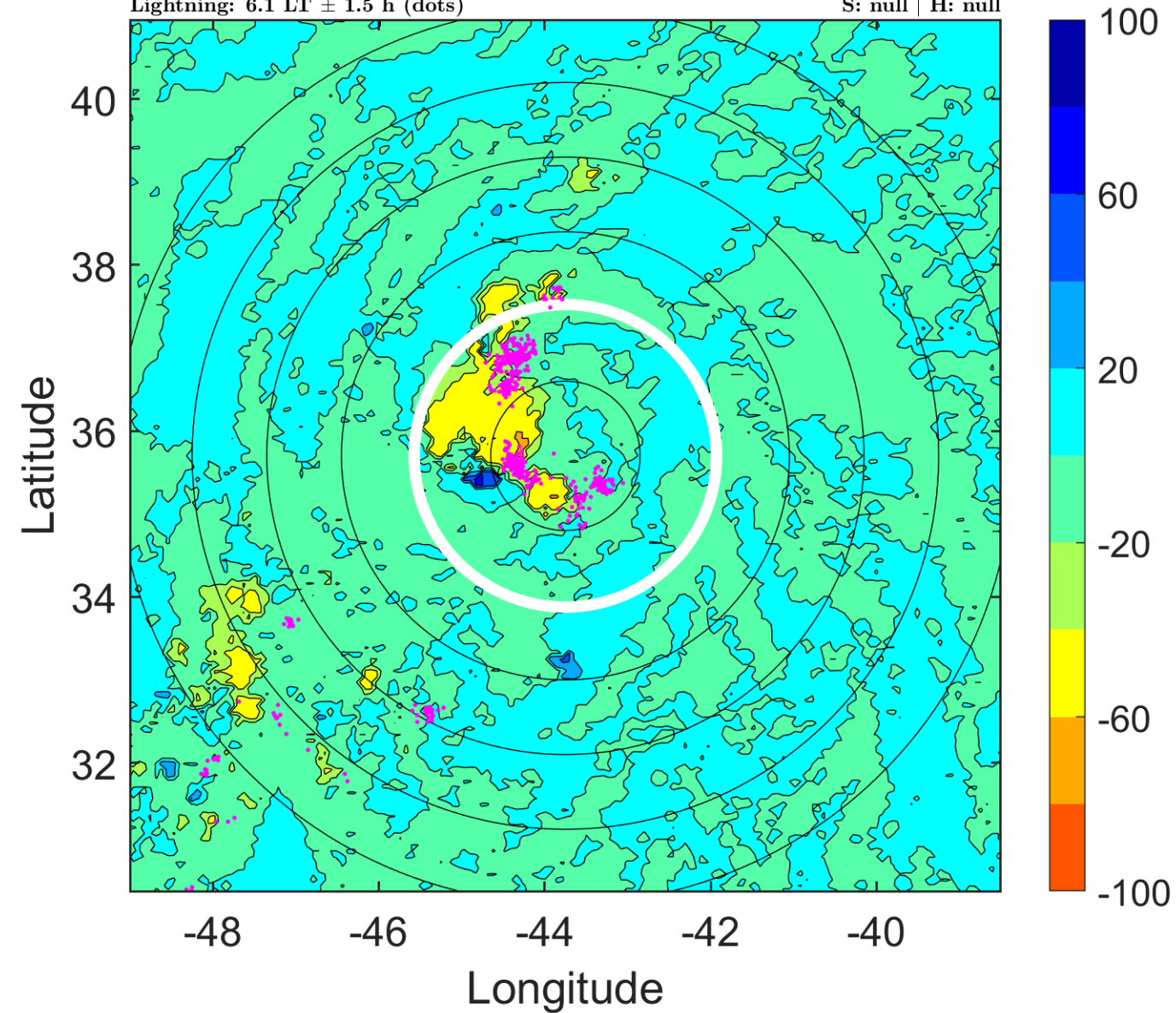

### IR BT & Lightning

t: 2019082512 (9.1 LT)

Lightning: 9.1 LT  $\pm$  1.5 h (dots)

PT: NP | EA: INACT

04L (CHANTAL) | 20 kt LO

S: null | H: null

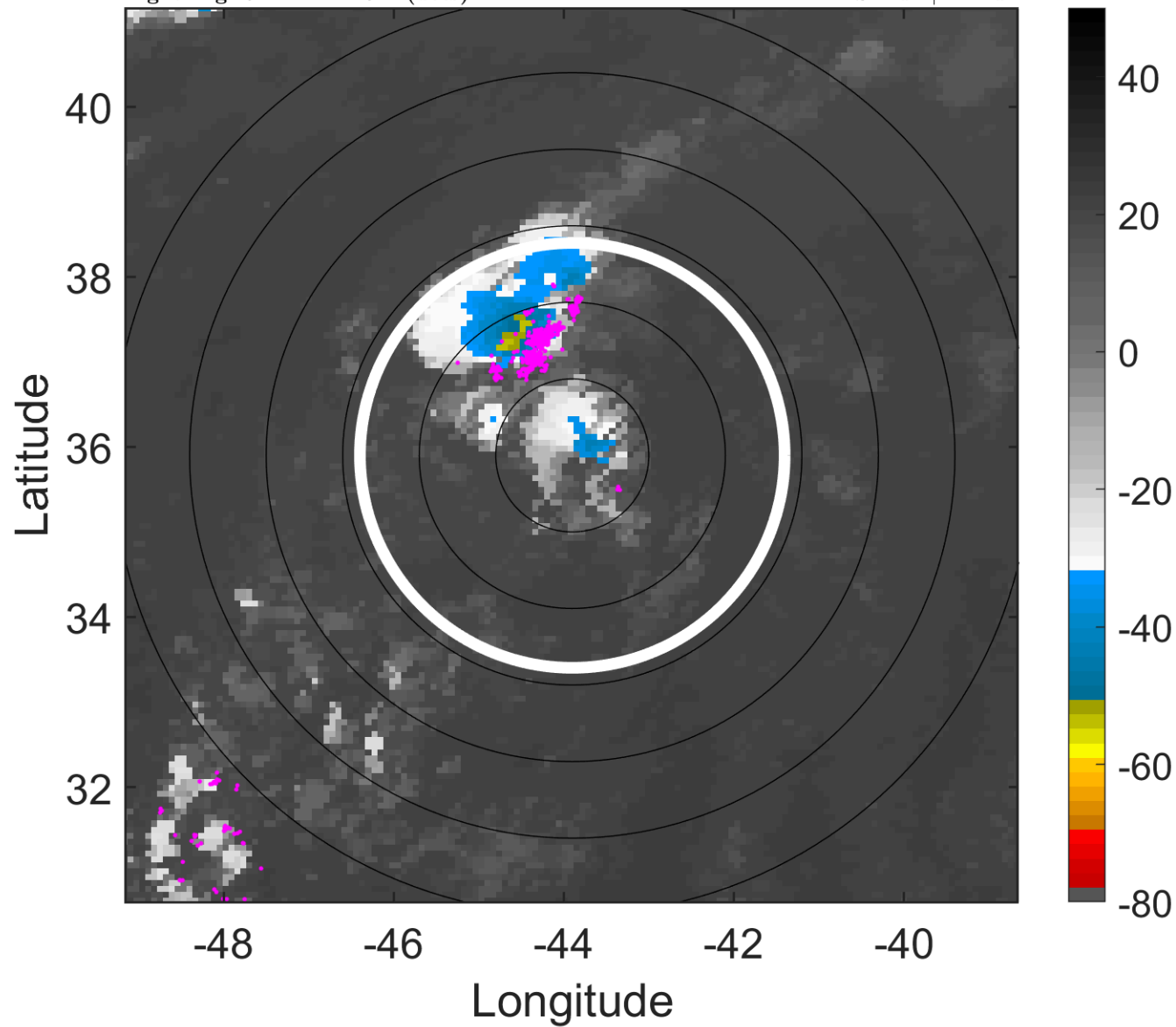

### 6-h IR BT Differences & Lightning

$\Delta$ t: 2019082512 (9.1 LT) - 2019082506 (3.1 LT)

Lightning: 9.1 LT  $\pm$  1.5 h (dots)

PT: NP | EA: INACT

04L (CHANTAL) | 20 kt LO

S: null | H: null

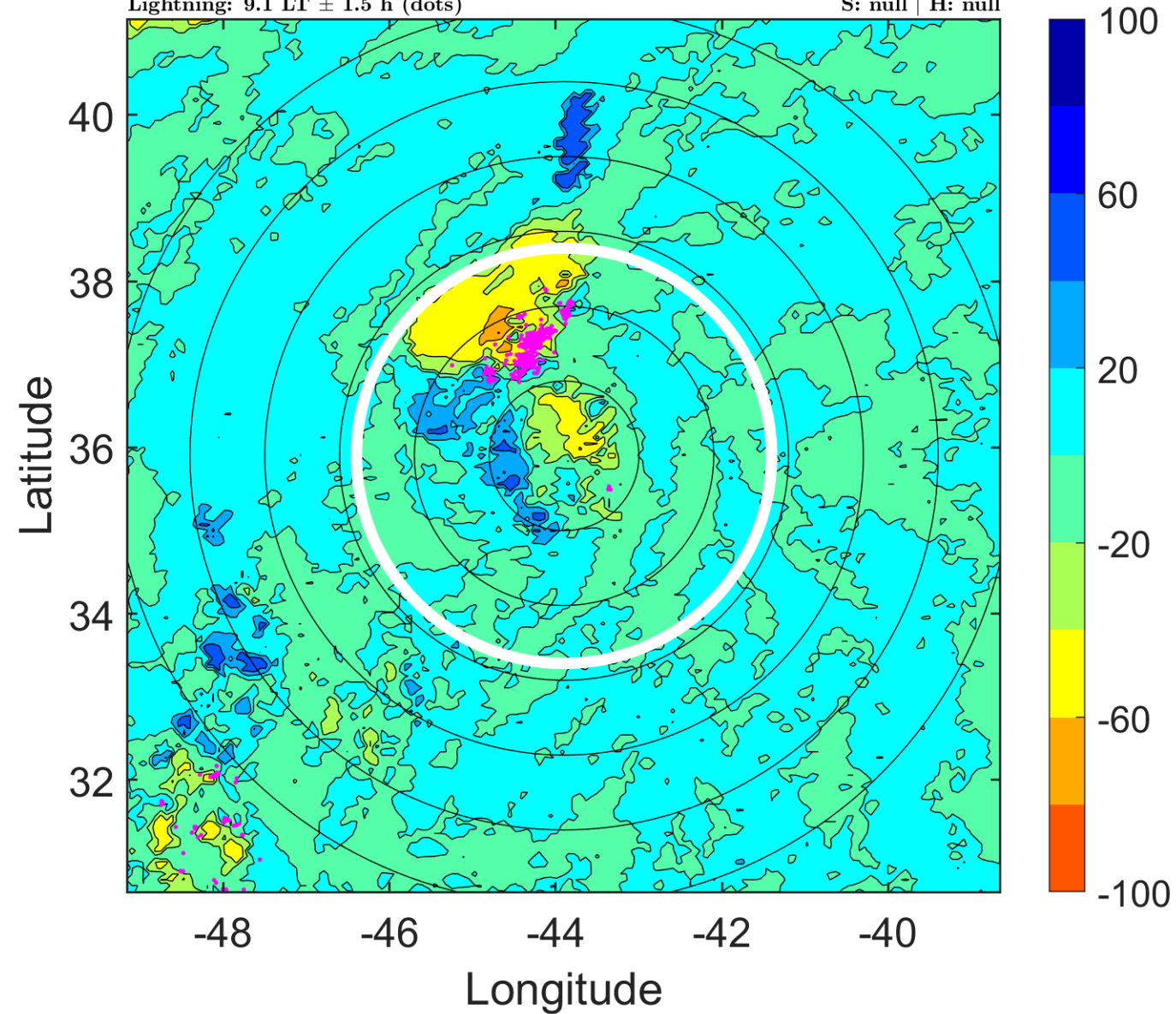

### IR BT & Lightning

t: 2019082515 (12.1 LT)

Lightning: 12.1 LT  $\pm$  1.5 h (dots)

PT: NP | EA: INACT

04L (CHANTAL) | 17.5 kt LO

S: null | H: null

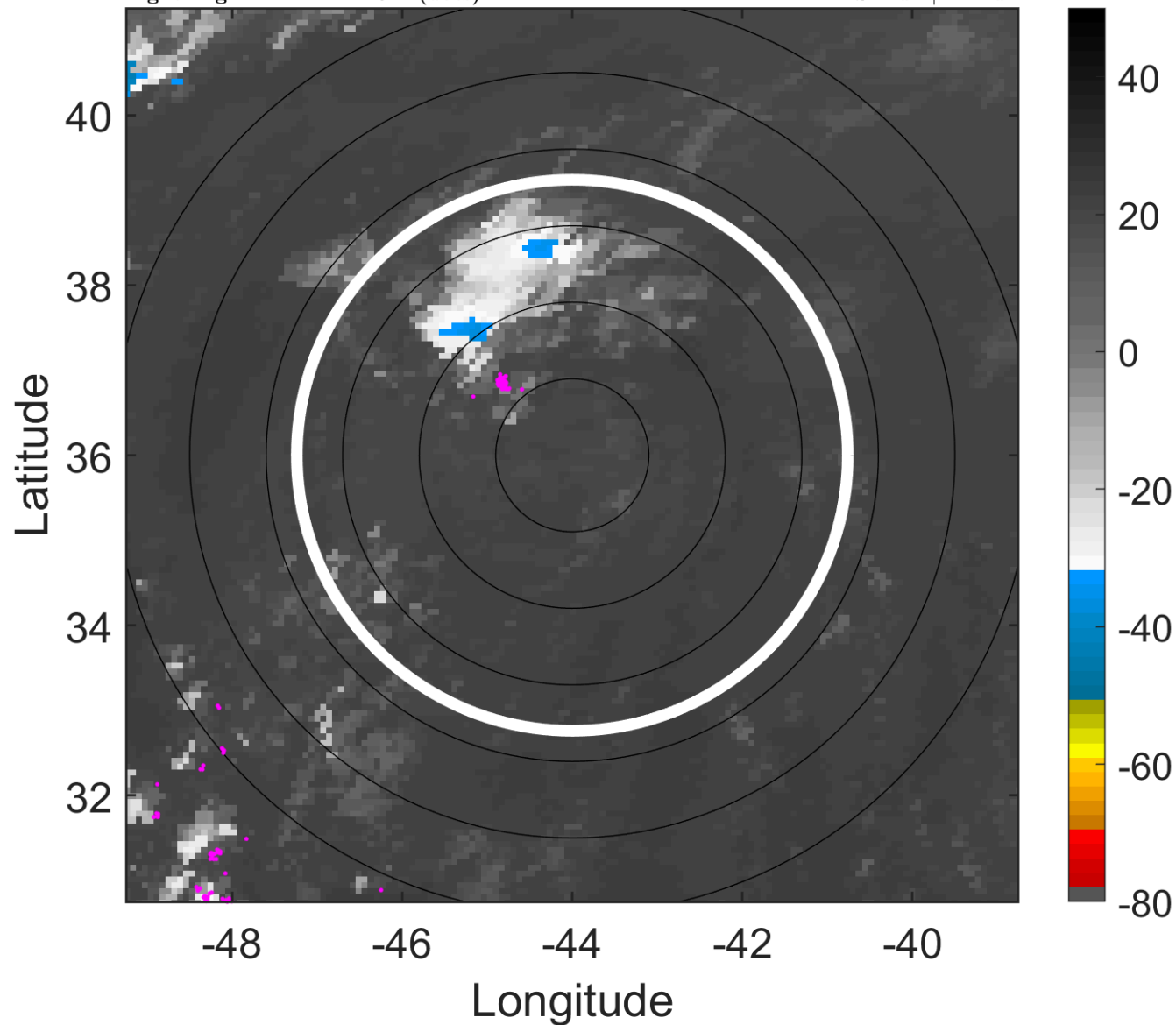

### 6-h IR BT Differences & Lightning

$\Delta$ t: 2019082515 (12.1 LT) - 2019082509 (6.1 LT)

Lightning: 12.1 LT  $\pm$  1.5 h (dots)

PT: NP | EA: INACT

04L (CHANTAL) | 17.5 kt LO

S: null | H: null

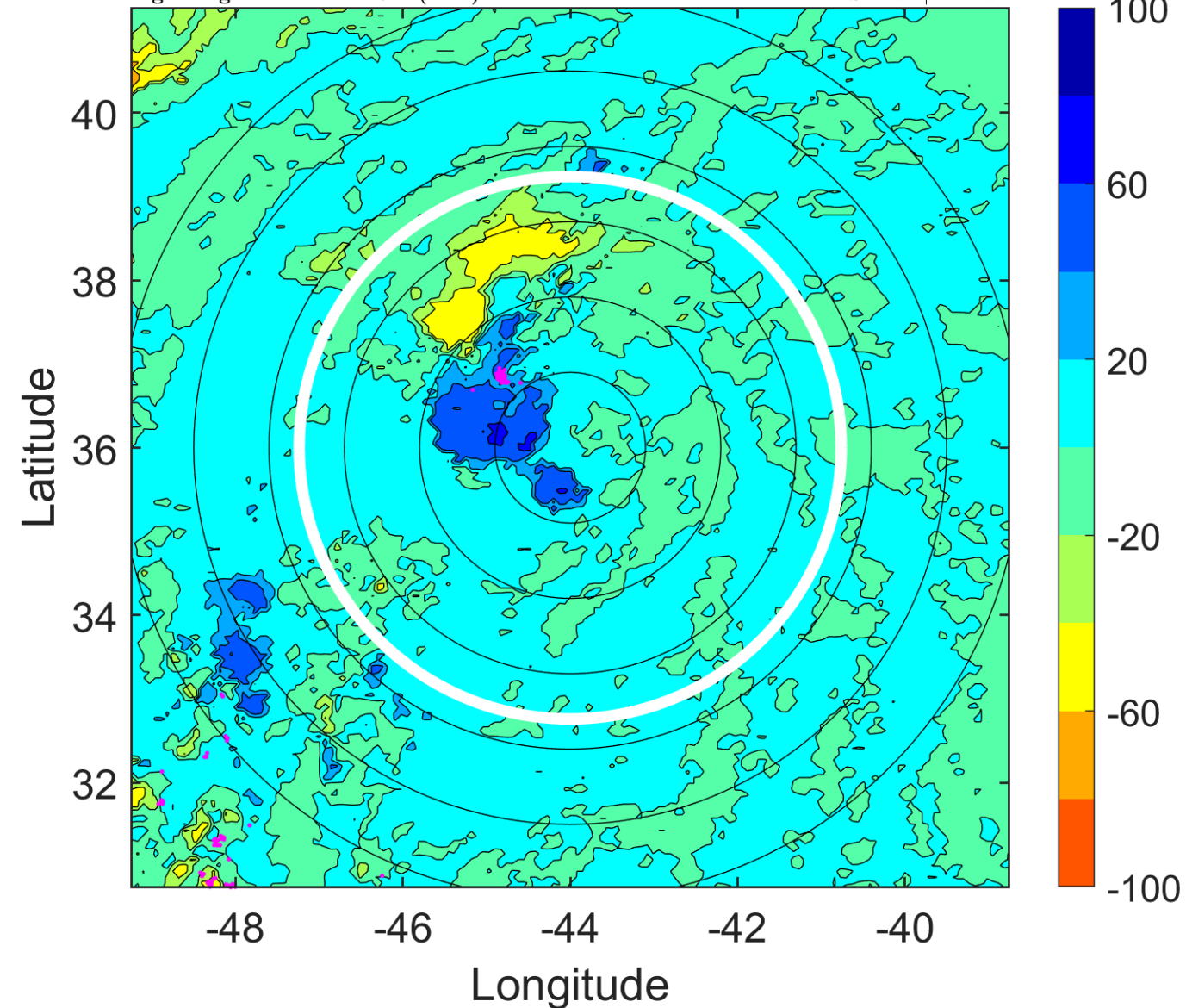

### IR BT & Lightning

t: 2019082518 (15.1 LT)

Lightning: 15.1 LT  $\pm$  1.5 h (dots)

PT: NP | EA: INACT

04L (CHANTAL) | 15 kt LO

S: null | H: null

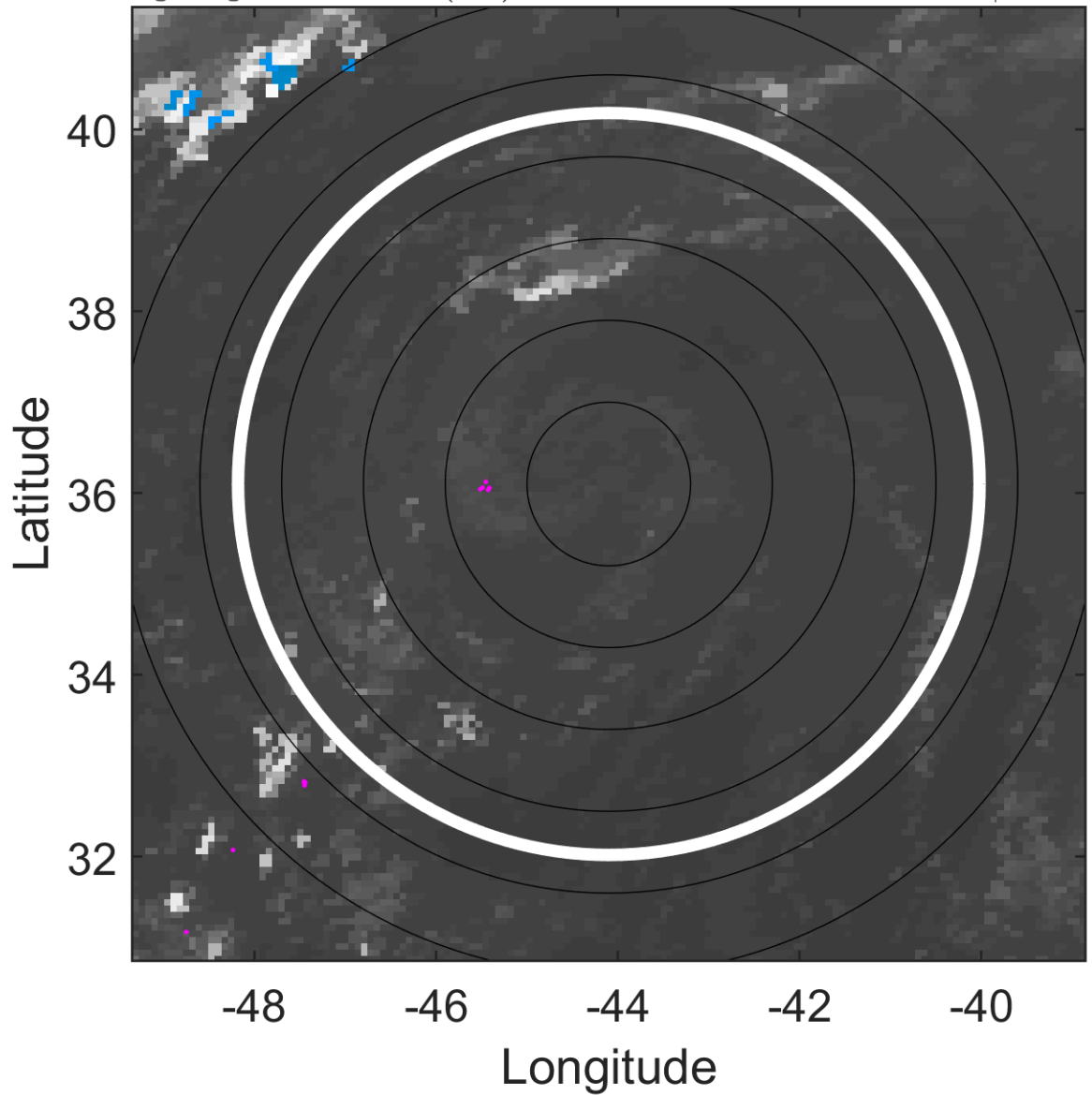

### 6-h IR BT Differences & Lightning

$\Delta$ t: 2019082518 (15.1 LT) - 2019082512 (9.1 LT)

Lightning: 15.1 LT  $\pm$  1.5 h (dots)

PT: NP | EA: INACT

04L (CHANTAL) | 15 kt LO

S: null | H: null

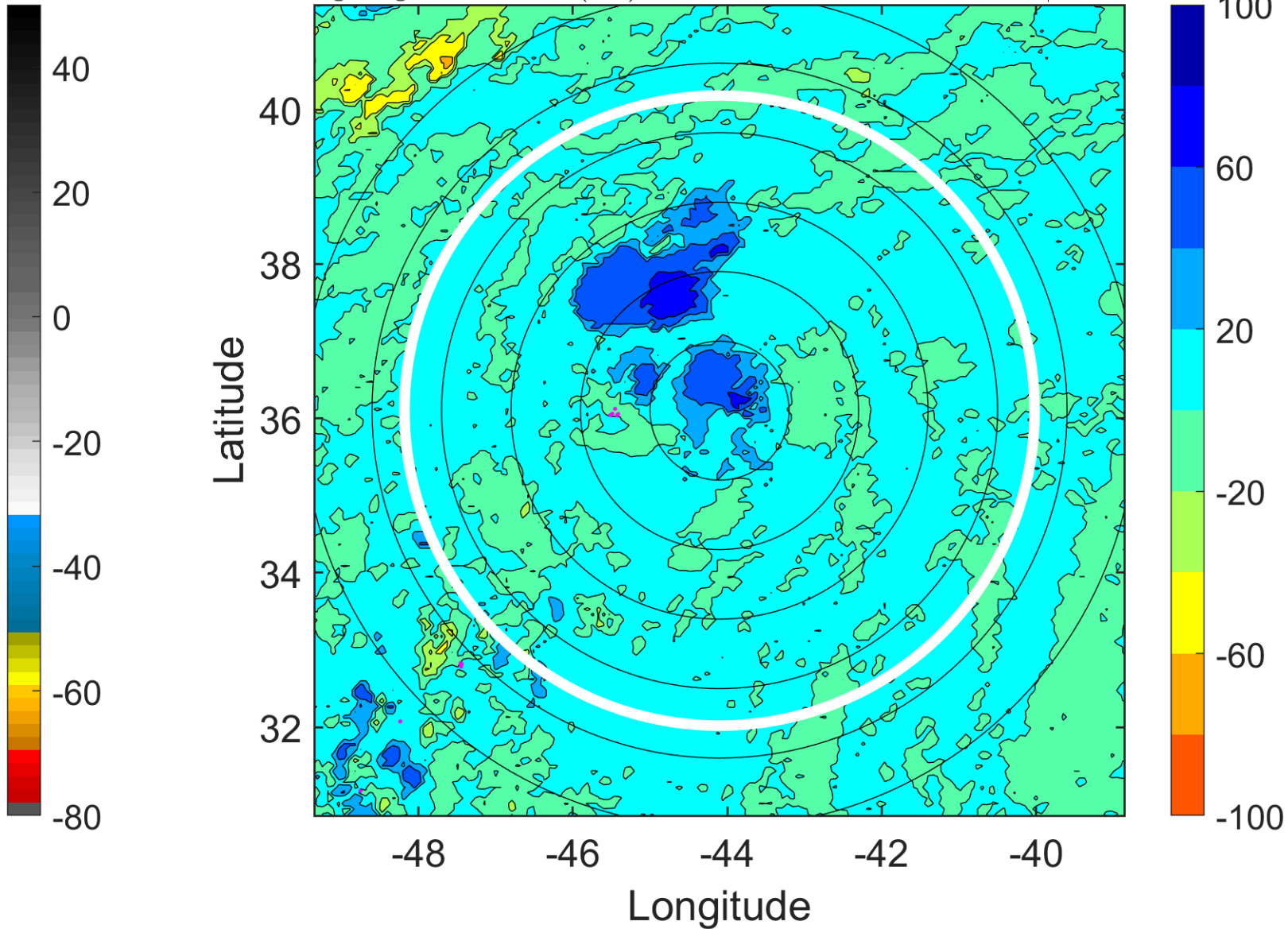

### IR BT & Lightning

t: 2019082521 (18.1 LT)

Lightning: 18.1 LT  $\pm$  1.5 h (dots)

PT: NP | EA: INACT

04L (CHANTAL) | 15 kt LO

S: null | H: null

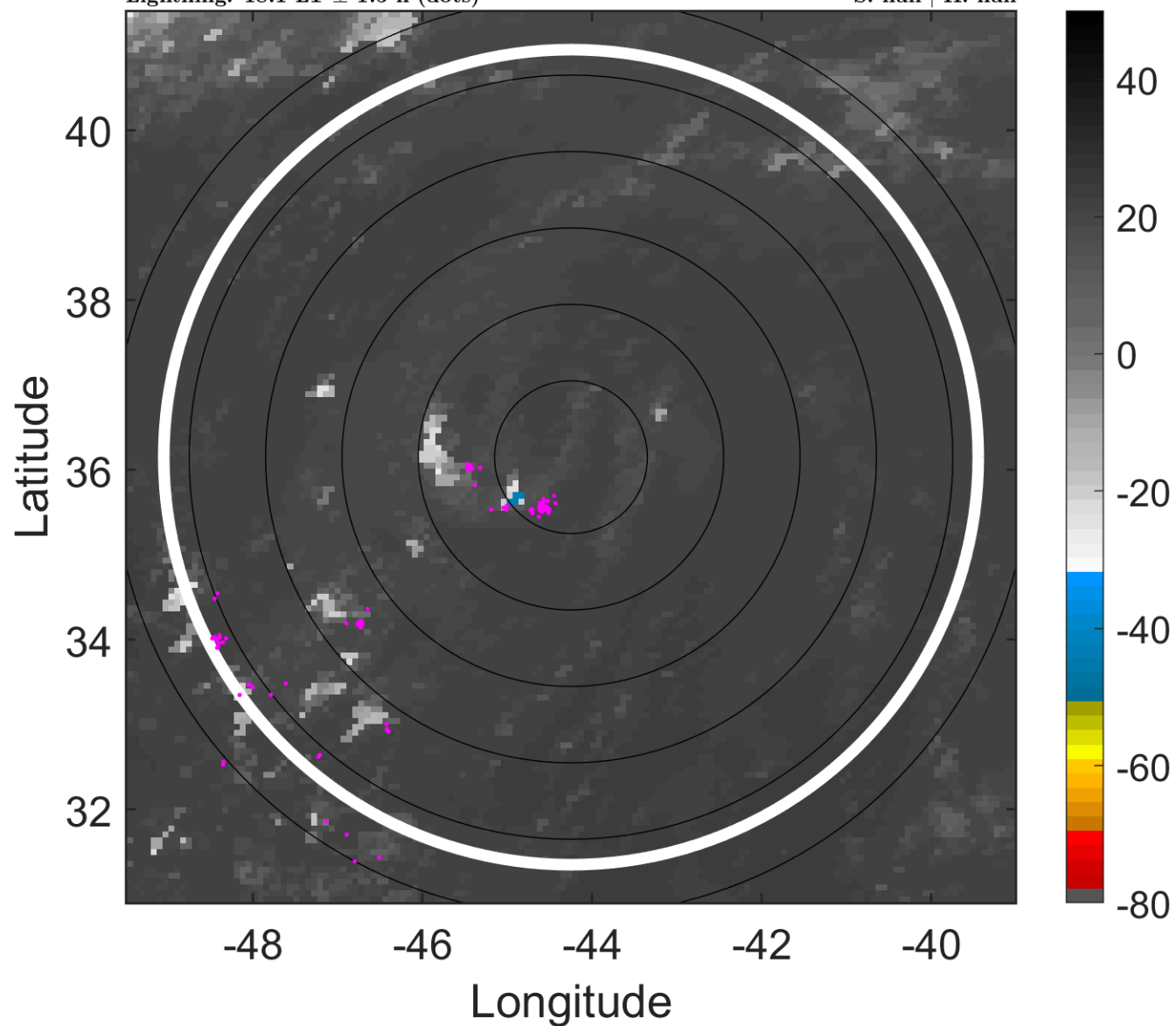

### 6-h IR BT Differences & Lightning

$\Delta$ t: 2019082521 (18.1 LT) - 2019082515 (12.1 LT)

Lightning: 18.1 LT  $\pm$  1.5 h (dots)

PT: NP | EA: INACT

04L (CHANTAL) | 15 kt LO

S: null | H: null

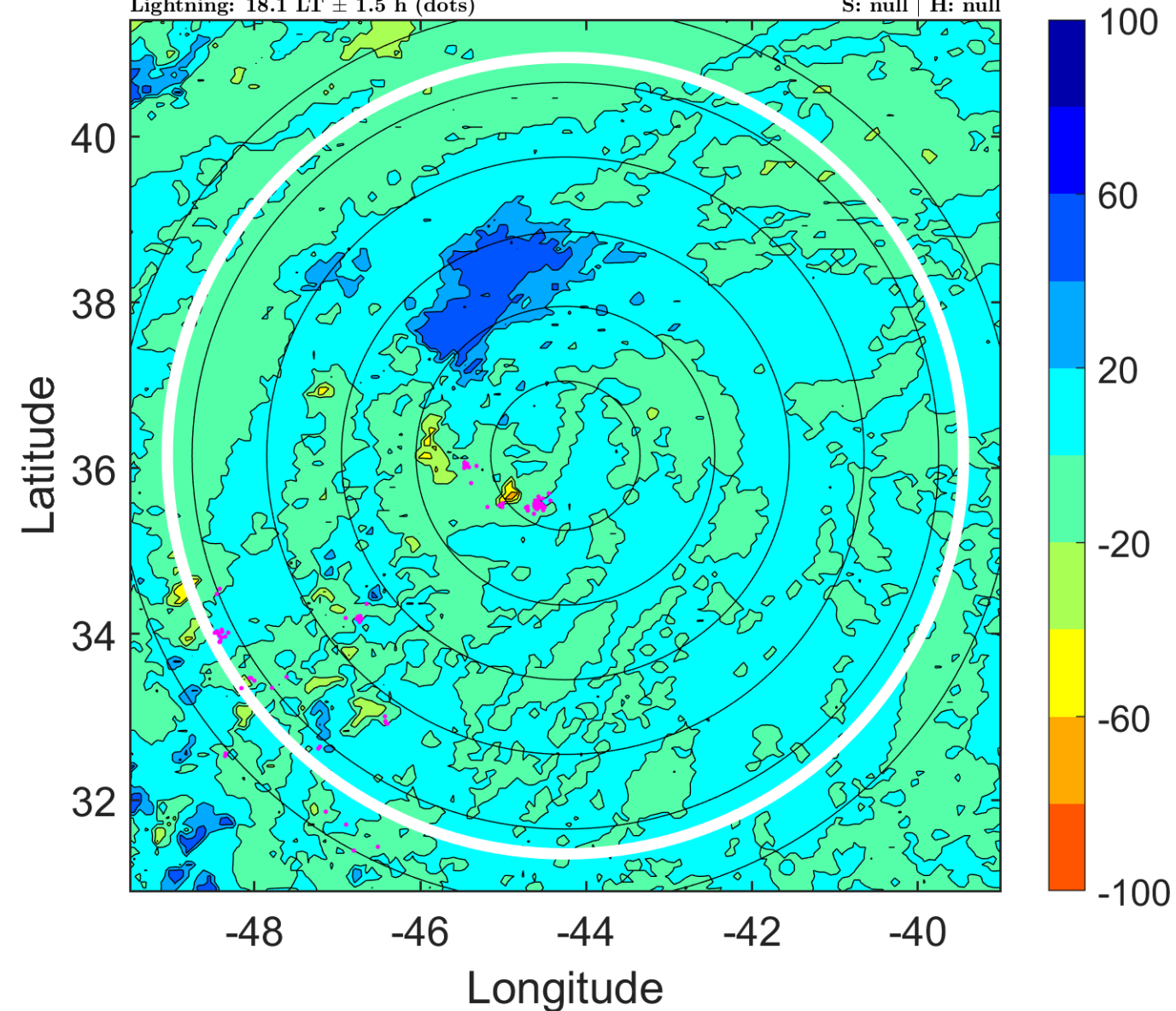



### IR BT & Lightning

t: 2019082600 (21 LT)

Lightning: 21 LT  $\pm$  1.5 h (dots)

PT: NP | EA: INACT

04L (CHANTAL) | 15 kt LO

S: null | H: null

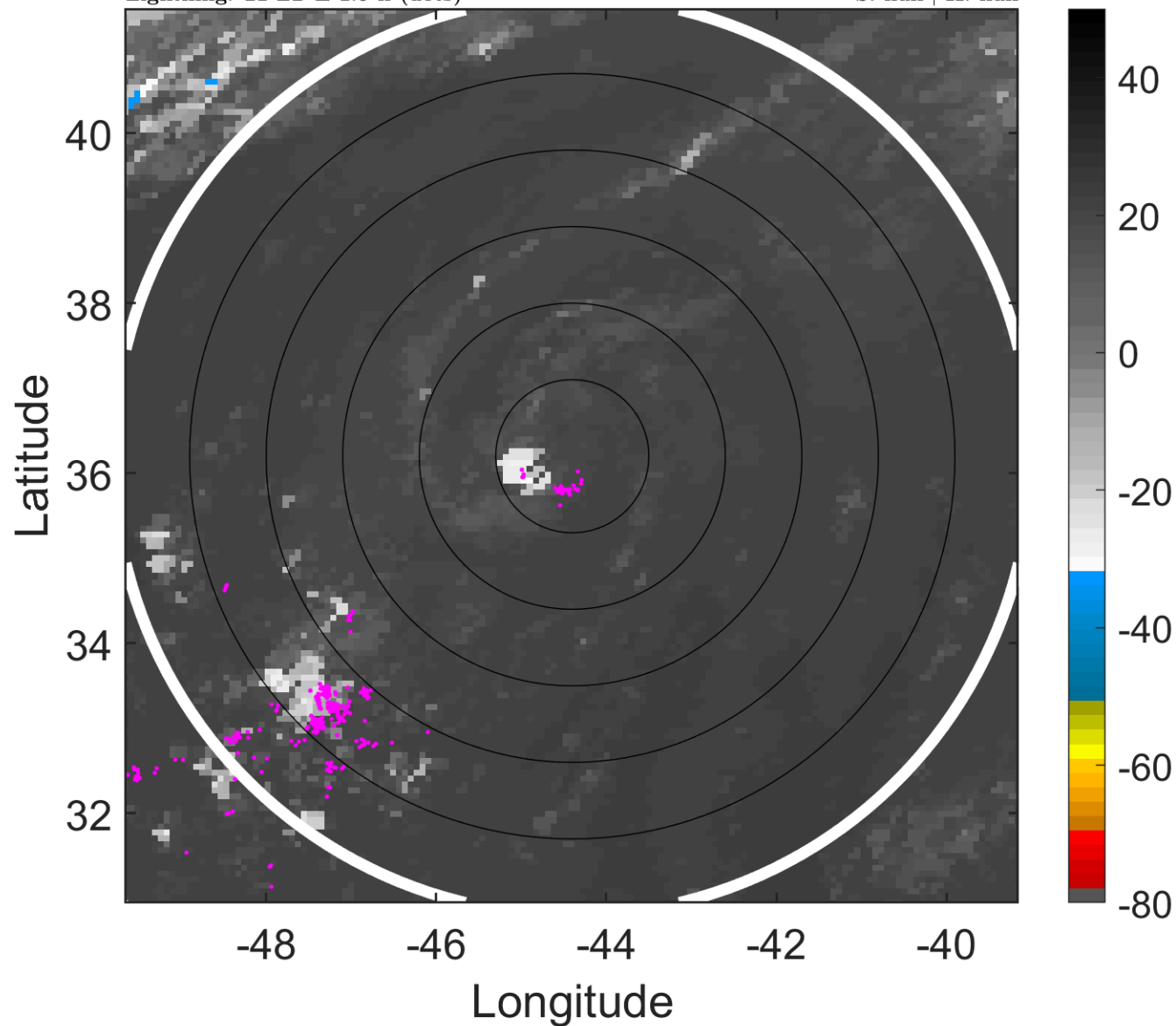

### 6-h IR BT Differences & Lightning

$\Delta$ t: 2019082600 (21 LT) - 2019082518 (15.1 LT)

Lightning: 21 LT  $\pm$  1.5 h (dots)

PT: NP | EA: INACT

04L (CHANTAL) | 15 kt LO

S: null | H: null

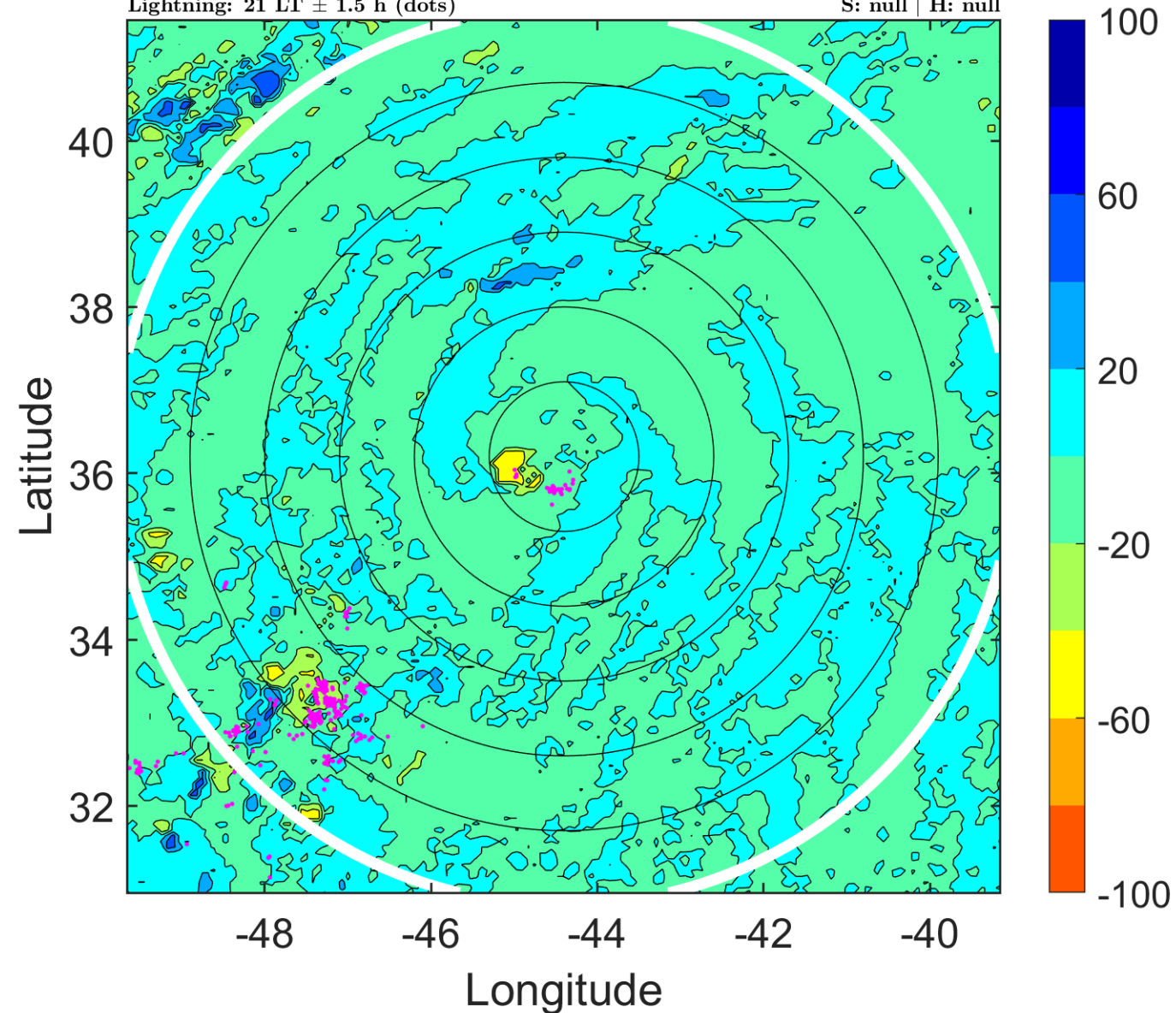

### IR BT & Lightning

t: 2019082603 (0 LT)

Lightning: 0 LT  $\pm$  1.5 h (dots)

PT: NP | EA: INACT

04L (CHANTAL) | 15 kt LO

S: null | H: null

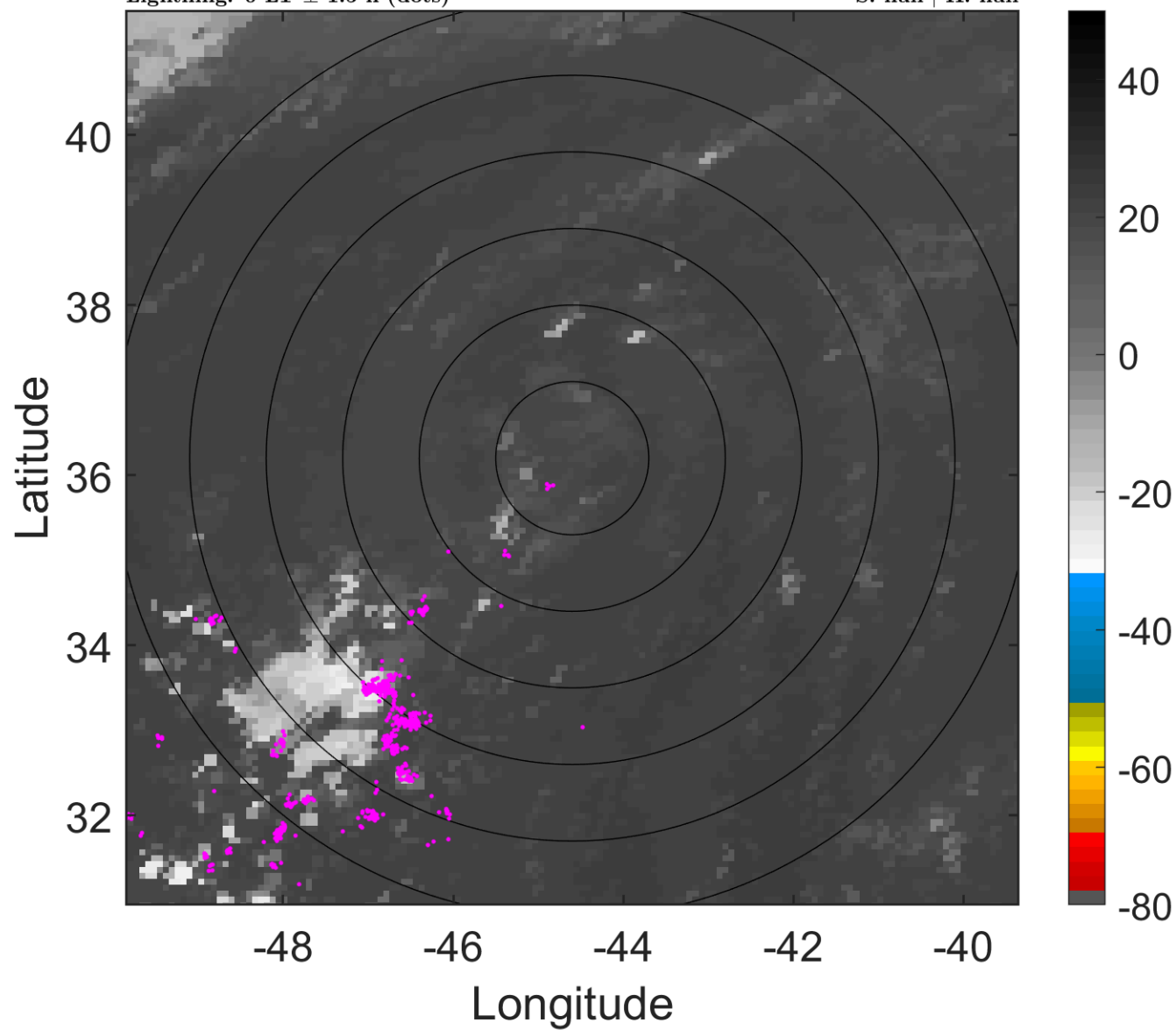

### 6-h IR BT Differences & Lightning

$\Delta$ t: 2019082603 (0 LT) - 2019082521 (18.1 LT)

Lightning: 0 LT  $\pm$  1.5 h (dots)

PT: NP | EA: INACT

04L (CHANTAL) | 15 kt LO

S: null | H: null

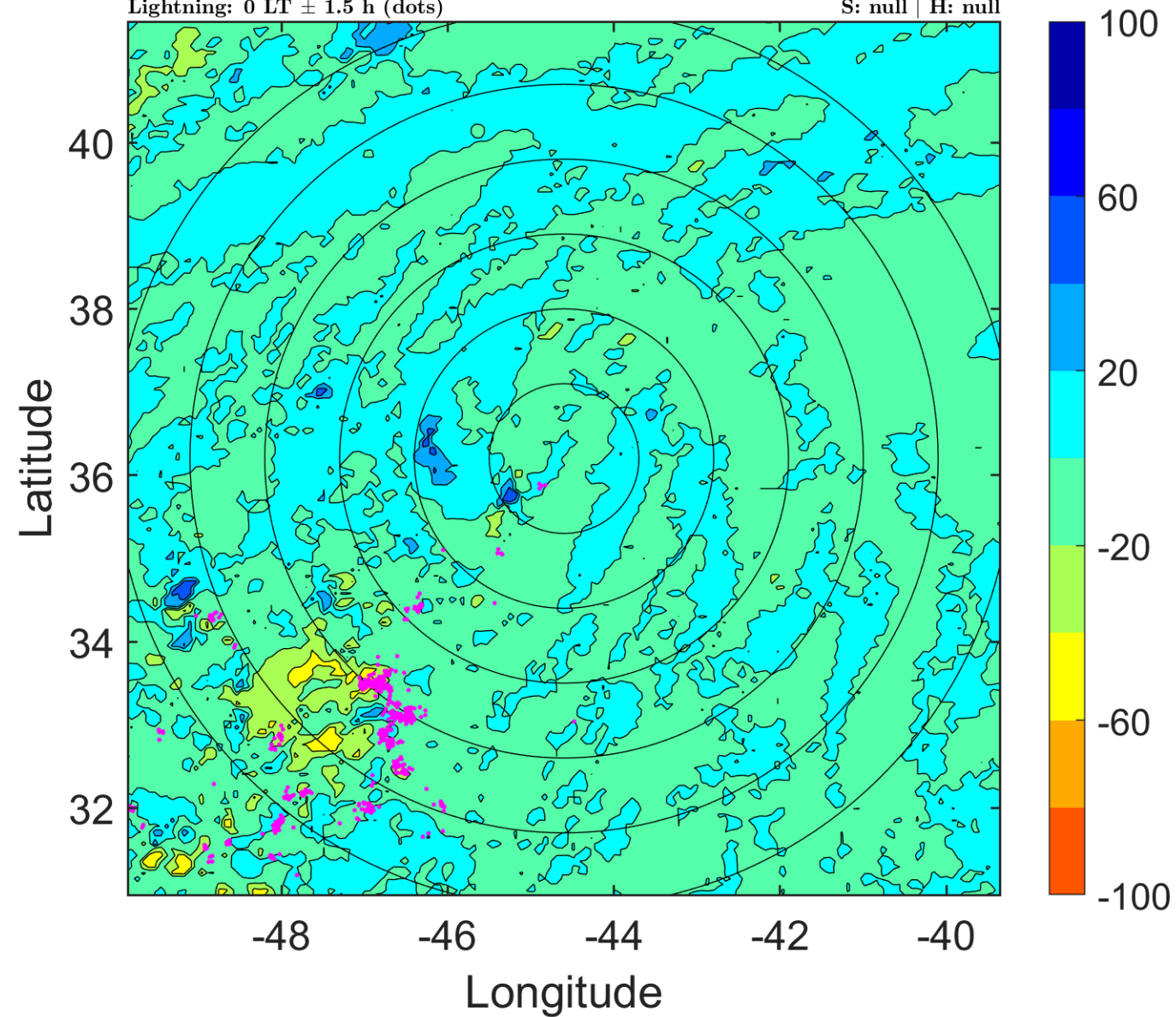

### IR BT & Lightning

t: 2019082606 (3 LT)

Lightning: 3 LT  $\pm$  1.5 h (dots)

PT: NP | EA: INACT

04L (CHANTAL) | 15 kt LO

S: null | H: null

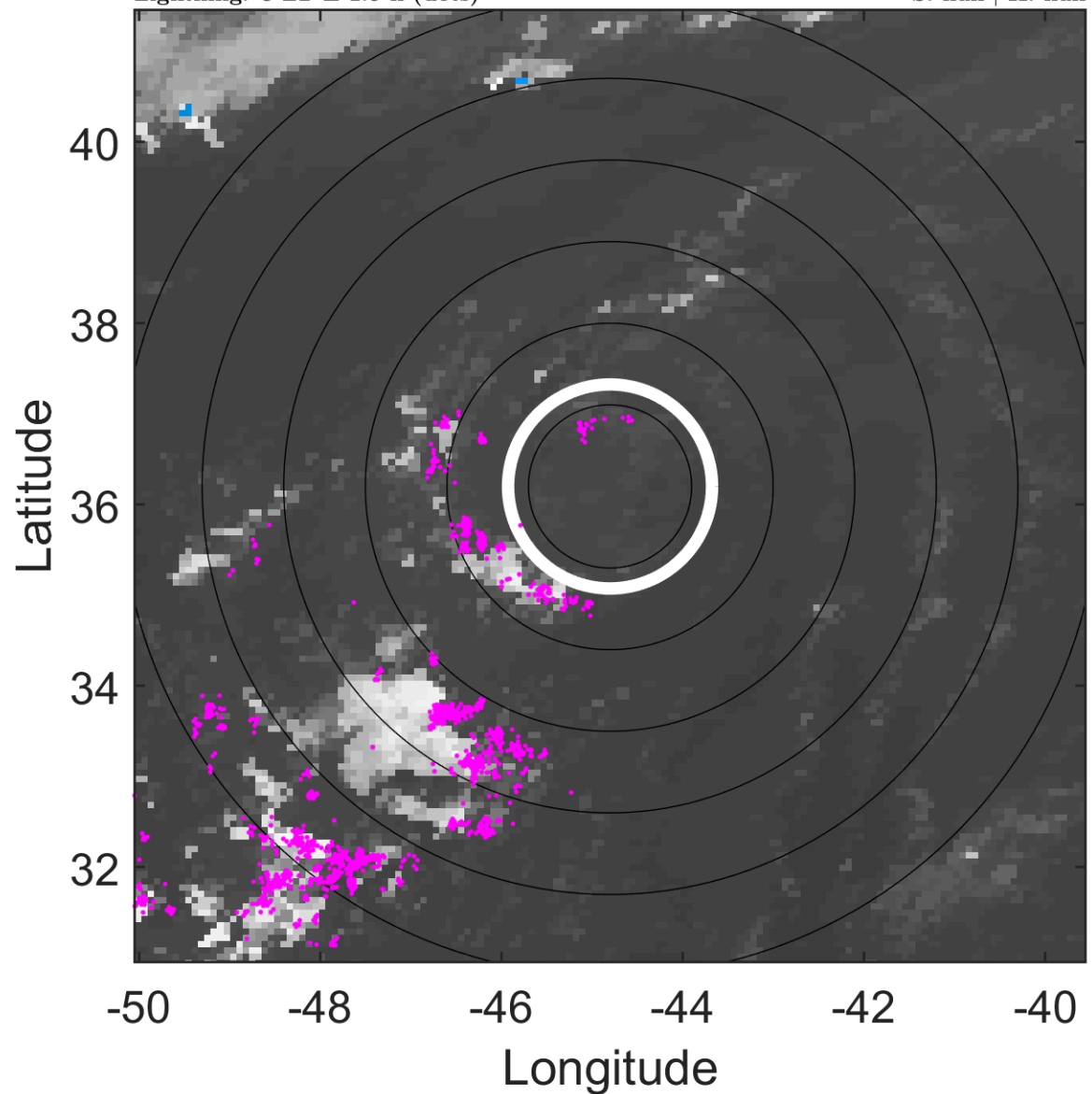

### 6-h IR BT Differences & Lightning

$\Delta$ t: 2019082606 (3 LT) - 2019082600 (21 LT)

Lightning: 3 LT  $\pm$  1.5 h (dots)

PT: NP | EA: INACT

04L (CHANTAL) | 15 kt LO

S: null | H: null

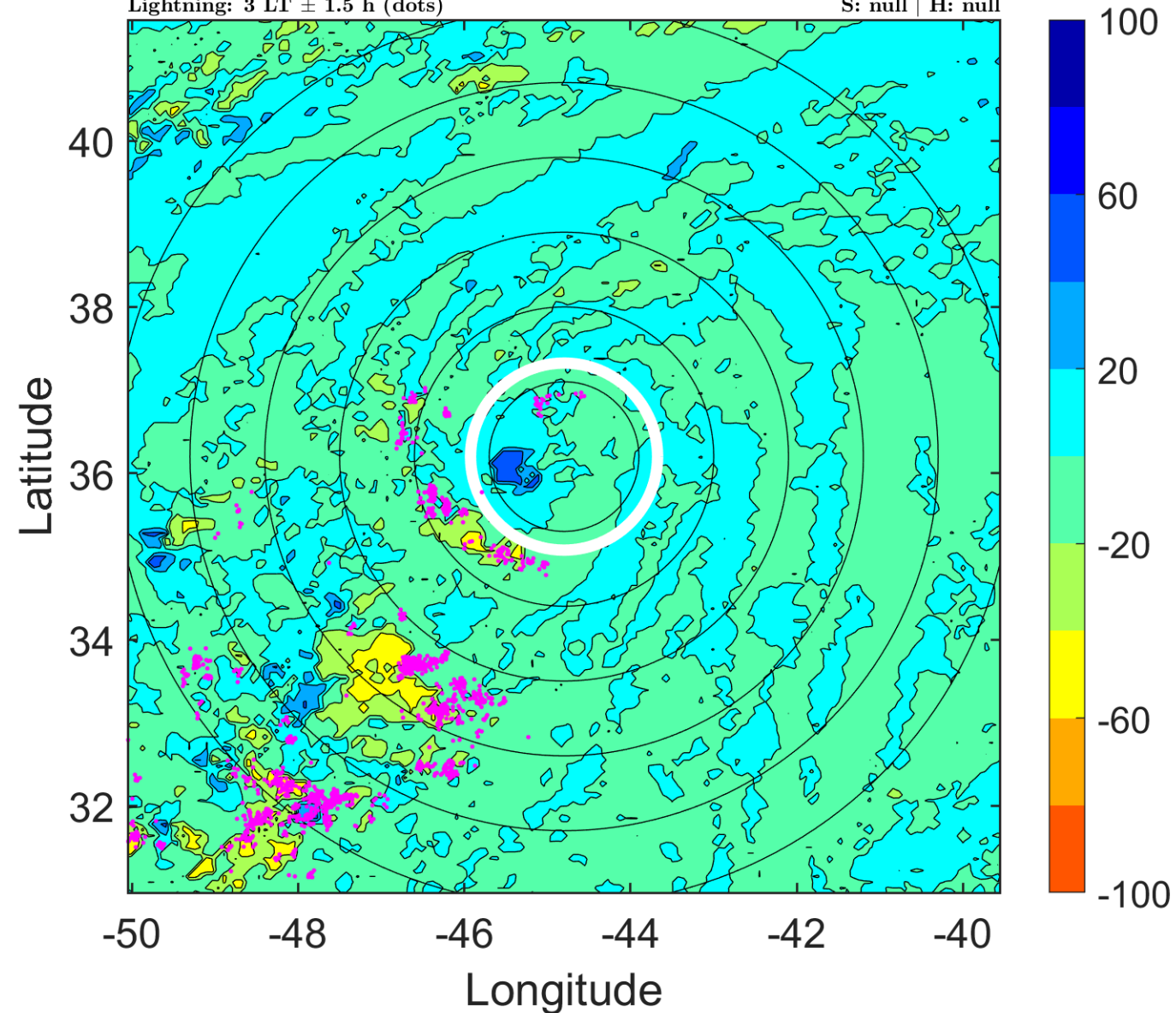

### IR BT & Lightning

t: 2019082609 (6 LT)

Lightning: 6 LT  $\pm$  1.5 h (dots)

PT: NP | EA: INACT

04L (CHANTAL) | 15 kt LO

S: null | H: null

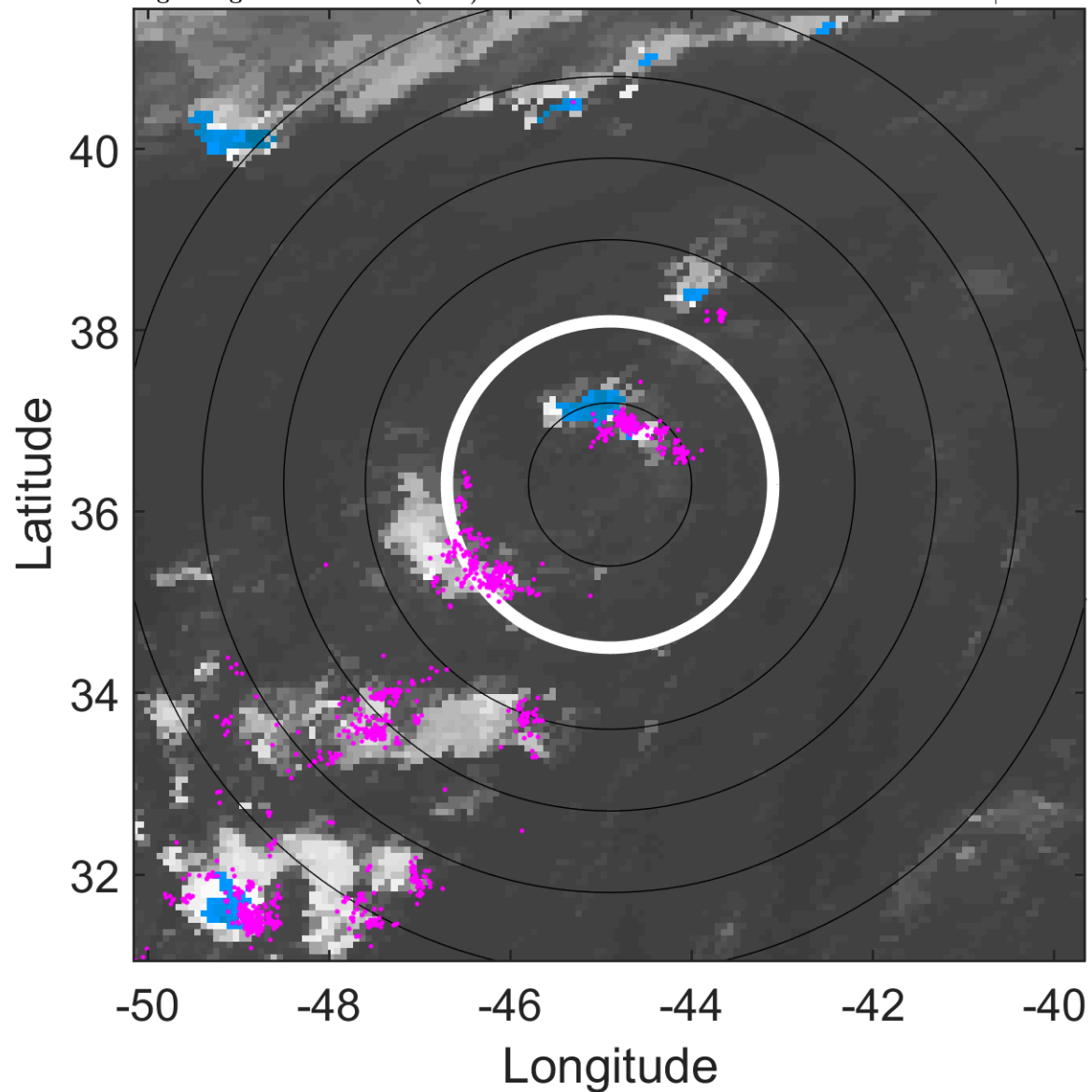

### 6-h IR BT Differences & Lightning

$\Delta$ t: 2019082609 (6 LT) - 2019082603 (0 LT)

Lightning: 6 LT  $\pm$  1.5 h (dots)

PT: NP | EA: INACT

04L (CHANTAL) | 15 kt LO

S: null | H: null

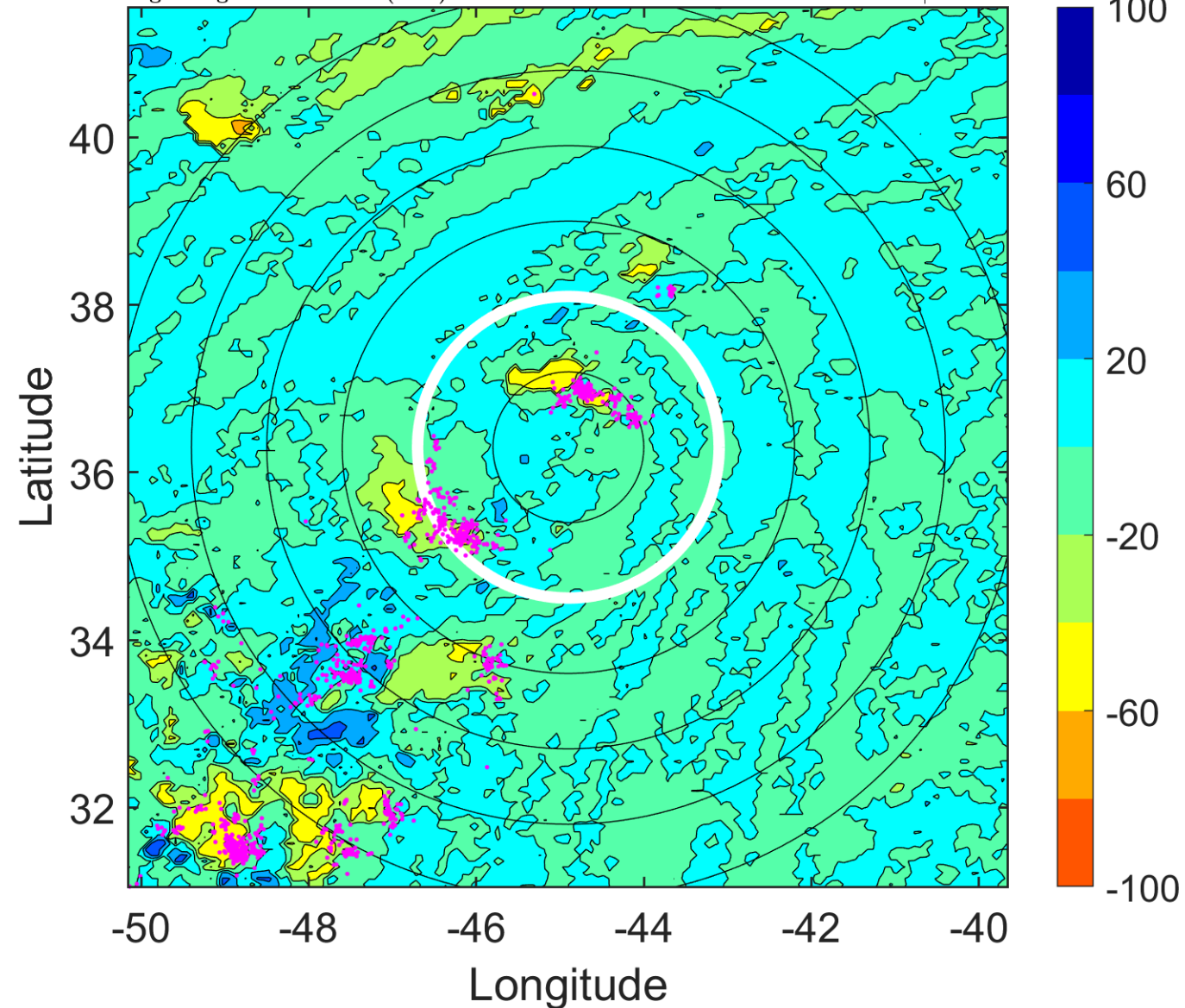

### IR BT & Lightning

t: 2019082612 (9 LT)

Lightning: 9 LT  $\pm$  1.5 h (dots)

PT: NP | EA: INACT

04L (CHANTAL) | 15 kt LO

S: null | H: null

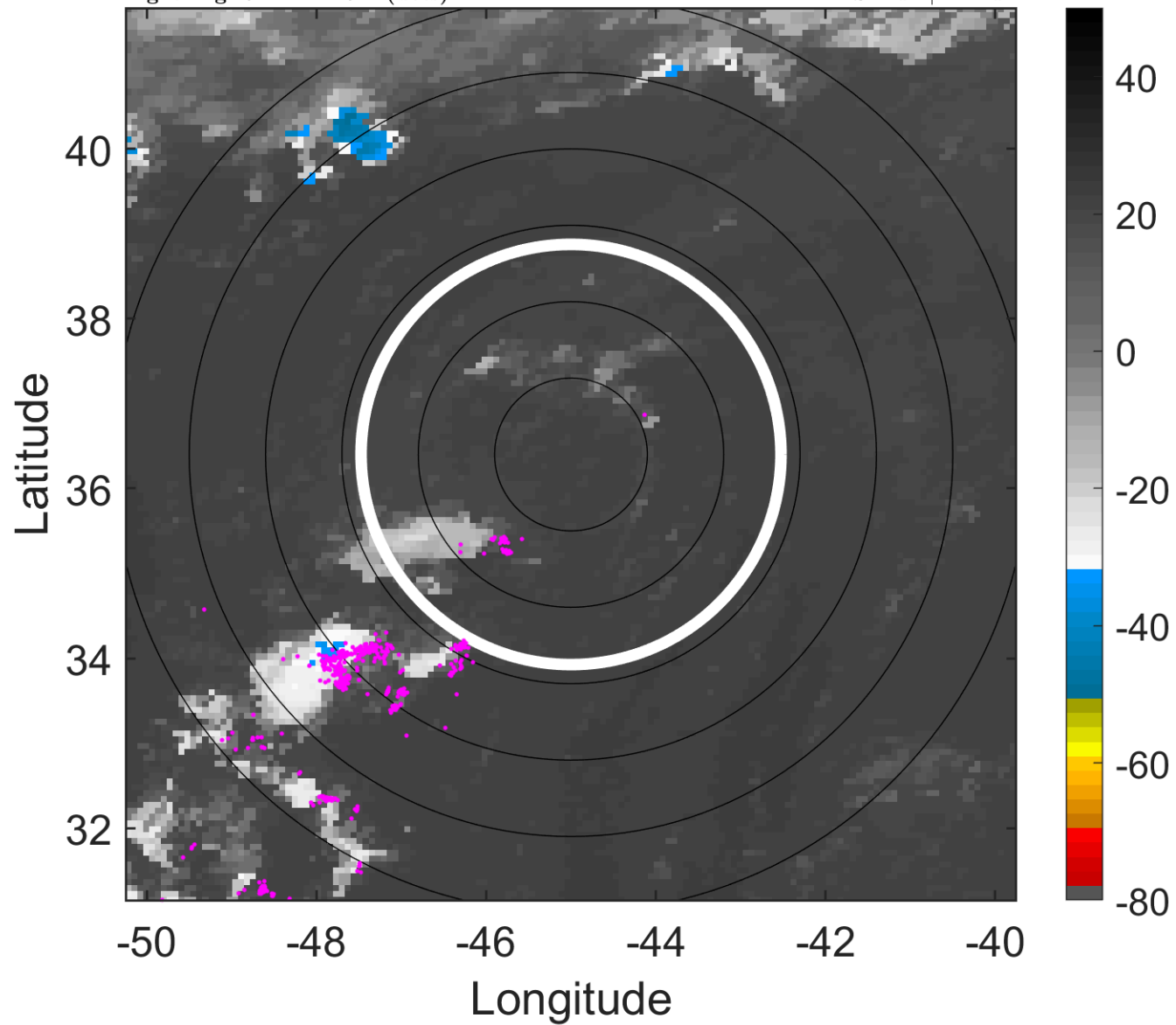

### 6-h IR BT Differences & Lightning

$\Delta$ t: 2019082612 (9 LT) - 2019082606 (3 LT)

Lightning: 9 LT  $\pm$  1.5 h (dots)

PT: NP | EA: INACT

04L (CHANTAL) | 15 kt LO

S: null | H: null

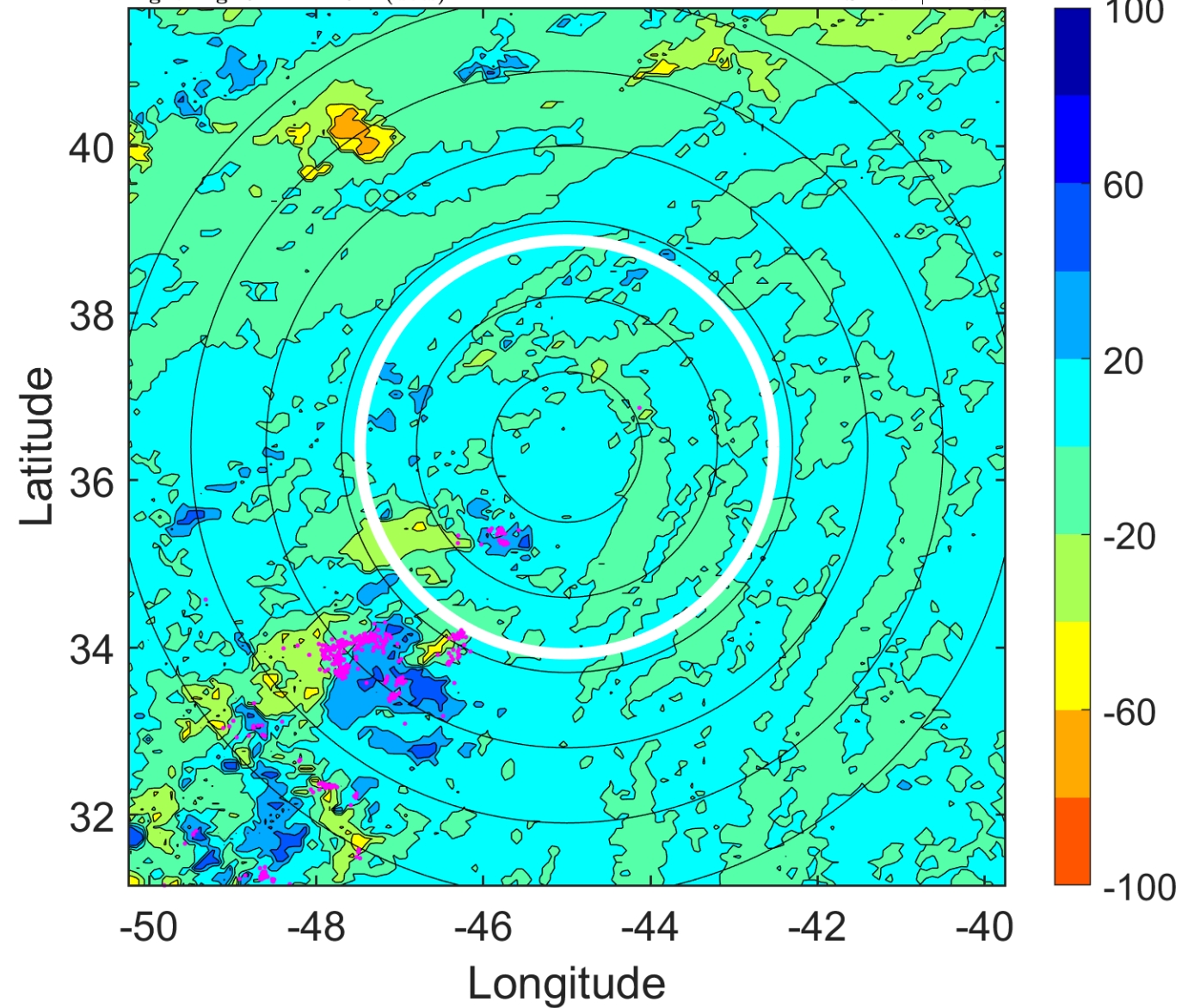

### IR BT & Lightning

t: 2019082615 (12 LT)

Lightning: 12 LT  $\pm$  1.5 h (dots)

PT: NP | EA: INACT

04L (CHANTAL) | 15 kt LO

S: null | H: null

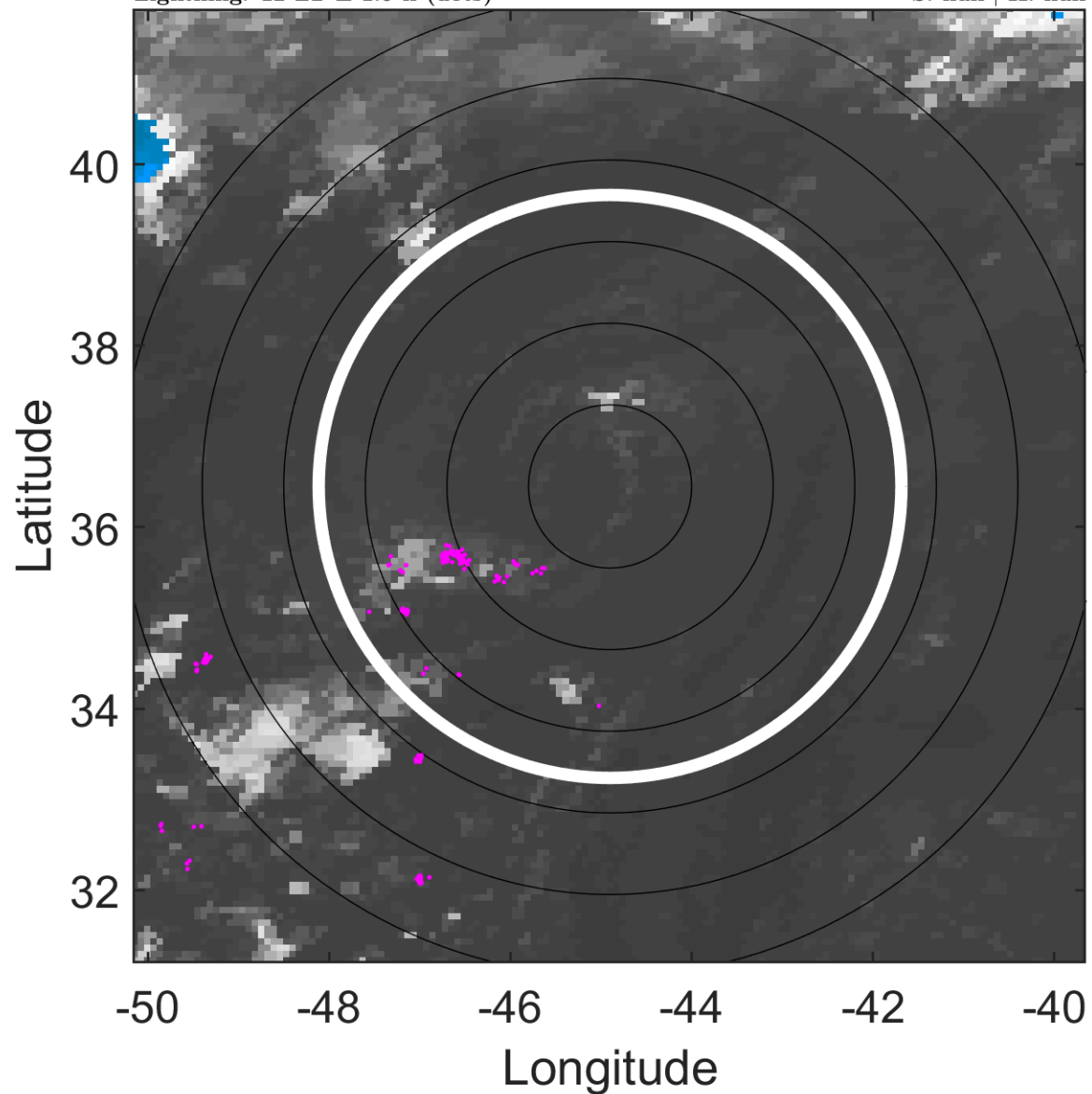

### 6-h IR BT Differences & Lightning

$\Delta$ t: 2019082615 (12 LT) - 2019082609 (6 LT)

Lightning: 12 LT  $\pm$  1.5 h (dots)

PT: NP | EA: INACT

04L (CHANTAL) | 15 kt LO

S: null | H: null

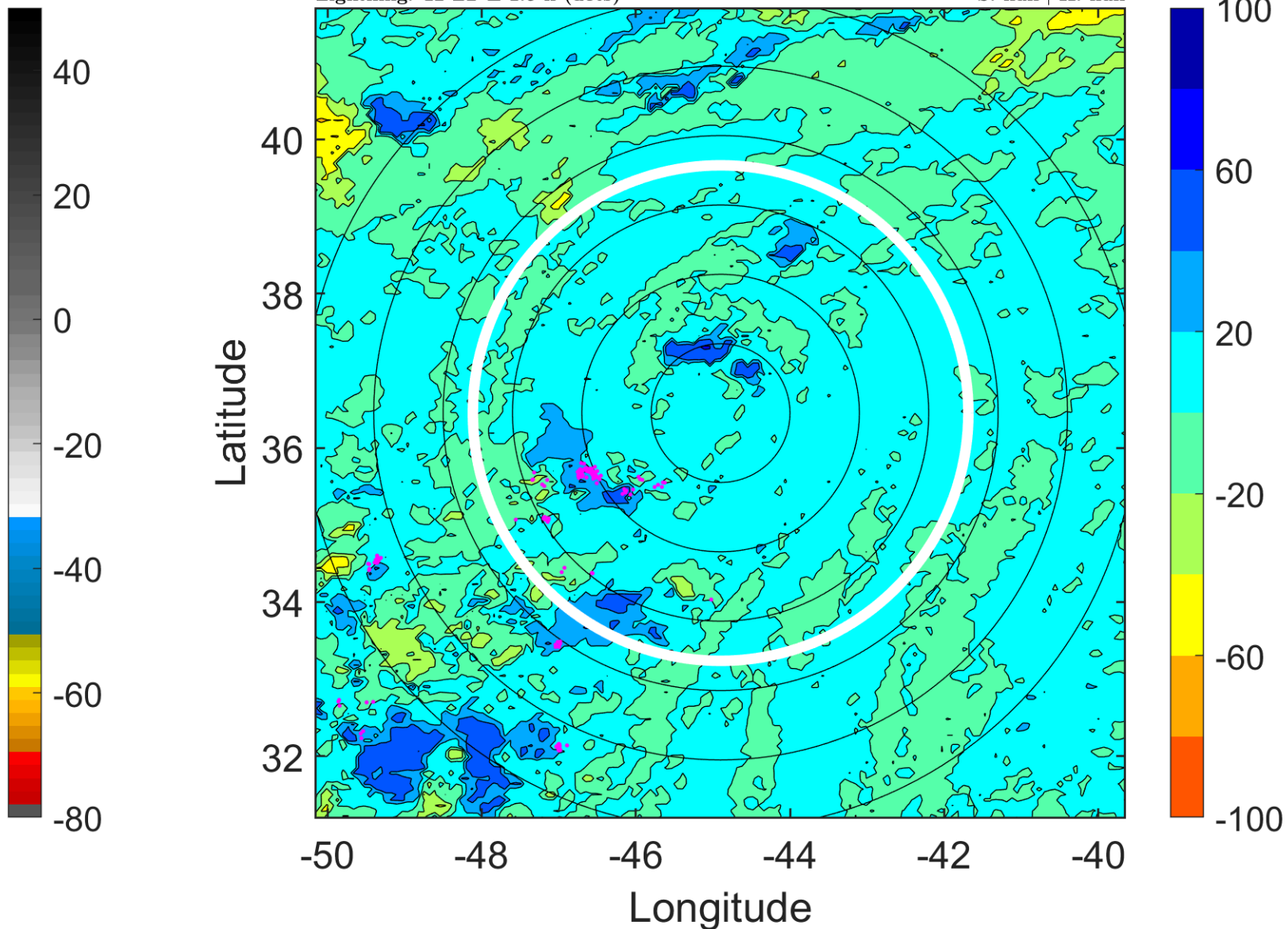

### IR BT & Lightning

t: 2019082618 (15 LT)

Lightning: 15 LT  $\pm$  1.5 h (dots)

PT: NP | EA: INACT

04L (CHANTAL) | 15 kt LO

S: null | H: null

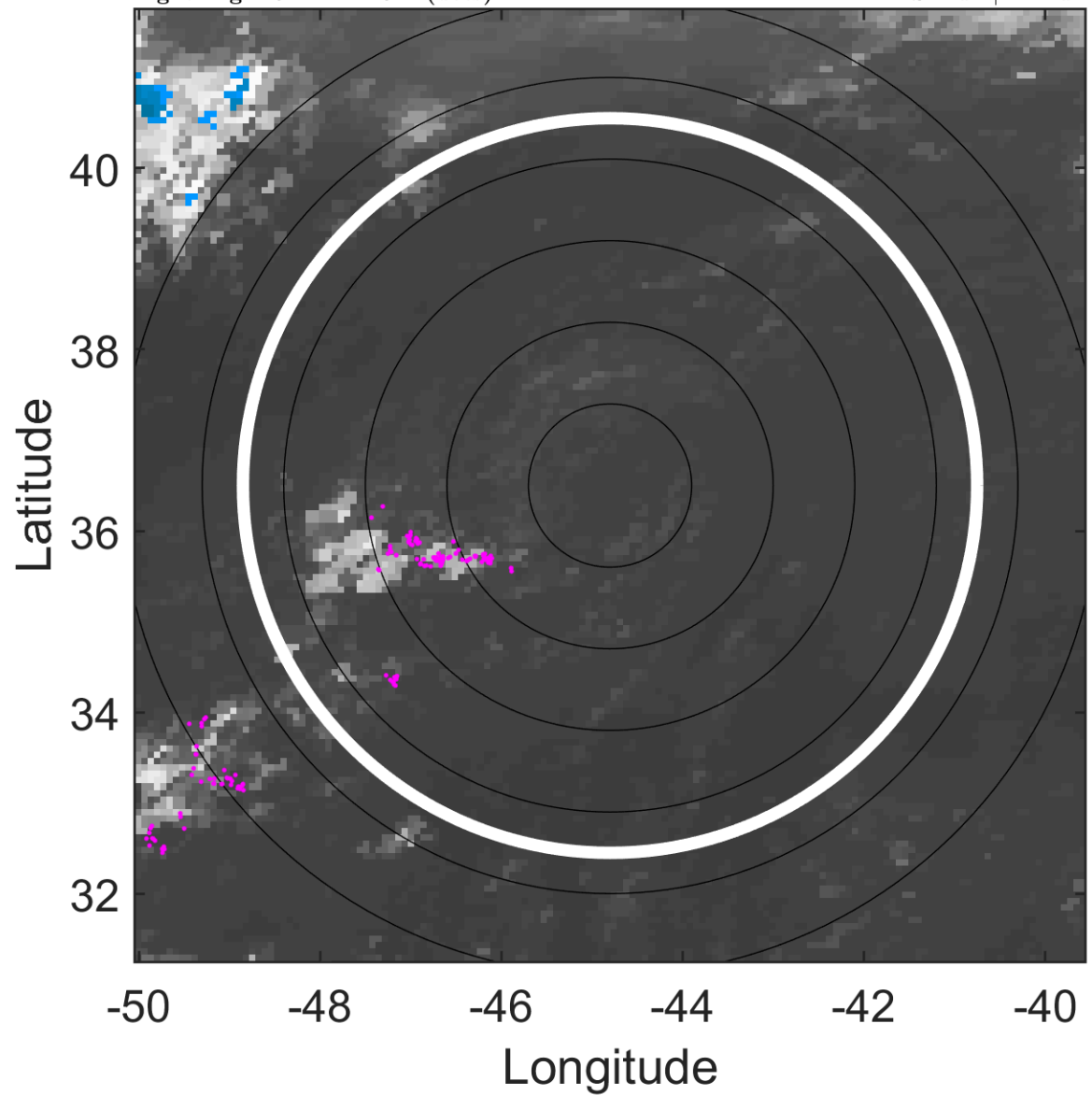

### 6-h IR BT Differences & Lightning

$\Delta$ t: 2019082618 (15 LT) - 2019082612 (9 LT)

Lightning: 15 LT  $\pm$  1.5 h (dots)

PT: NP | EA: INACT

04L (CHANTAL) | 15 kt LO

S: null | H: null

