

IR BT & Lightning

t: 2006080106 (2.1 LT)

Lightning: 2.1 LT \pm 1.5 h (dots)

PT: LLCP | EA: QUASI

04L (CHRIS) | 35 kt TS

S: 8.4 m s⁻¹ (M) | H: 179°

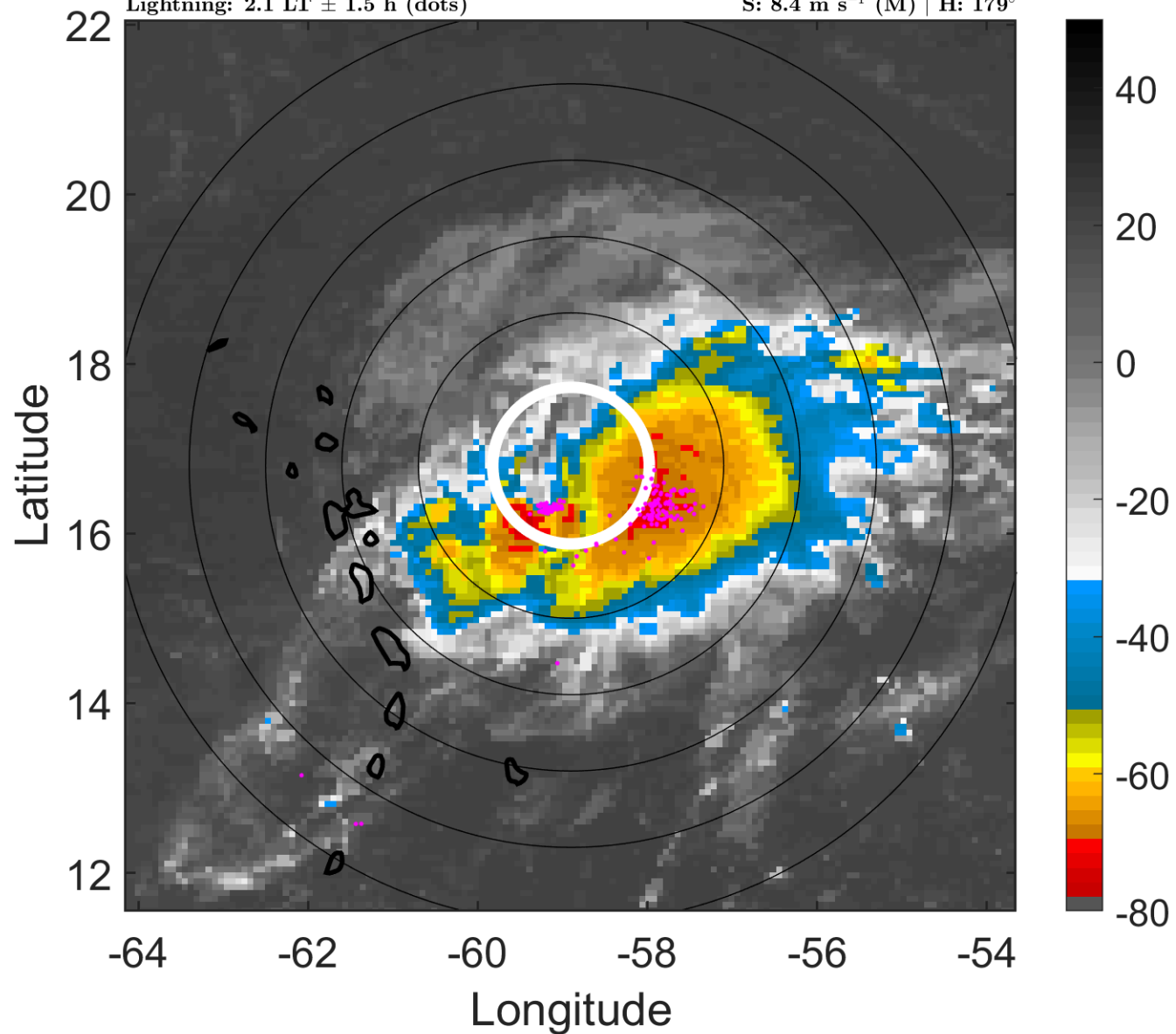

6-h IR BT Differences & Lightning

Δ t: 2006080106 (2.1 LT) - 2006080100 (20.1 LT)

Lightning: 2.1 LT \pm 1.5 h (dots)

PT: LLCP | EA: QUASI

04L (CHRIS) | 35 kt TS

S: 8.4 m s⁻¹ (M) | H: 179°

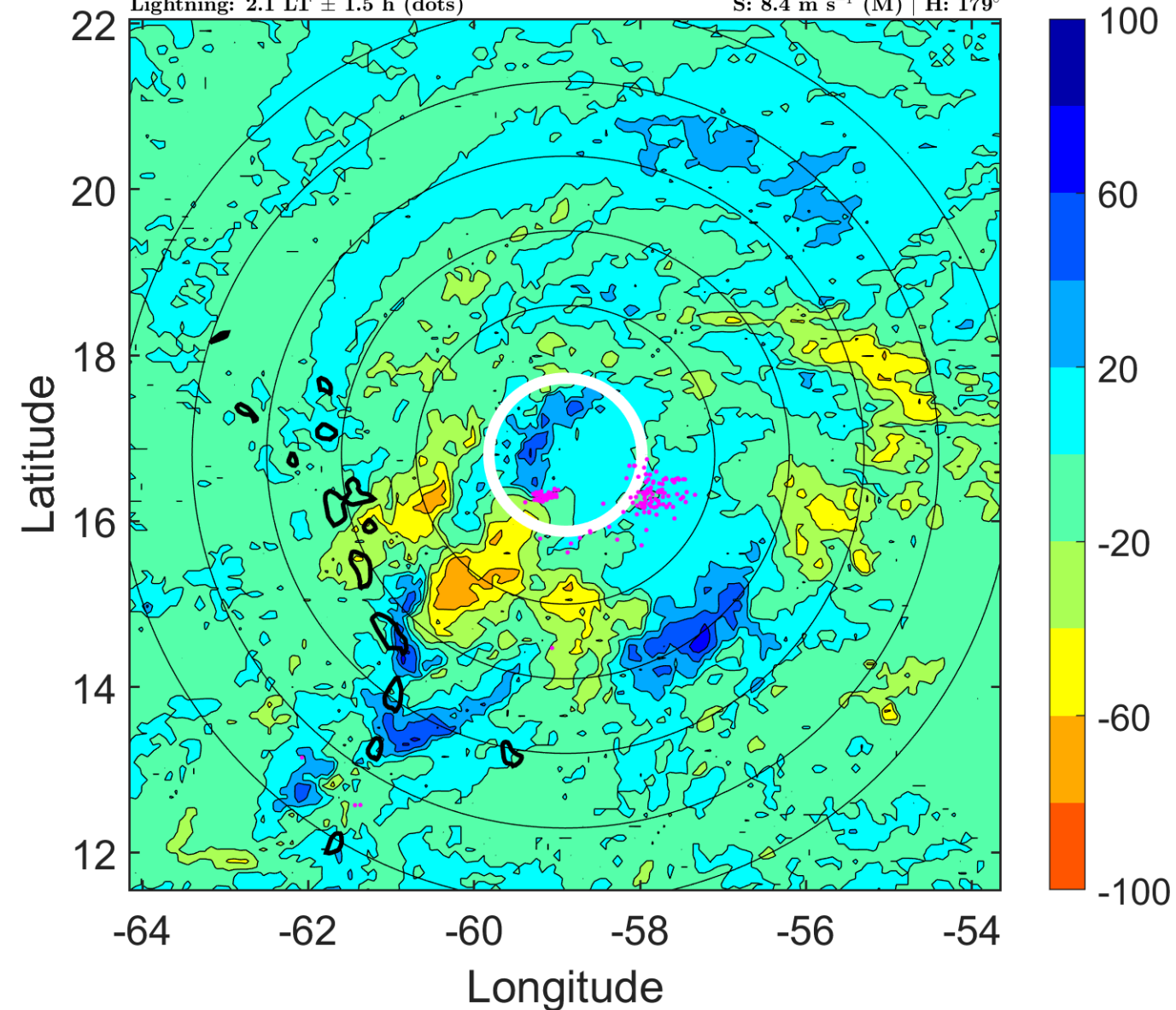

IR BT & Lightning

t: 2006080109 (5 LT)

Lightning: 5 LT \pm 1.5 h (dots)

PT: LLCP | EA: QUASI

04L (CHRIS) | 37.5 kt TS

S: 8.6 m s⁻¹ (M) | H: 188.5°

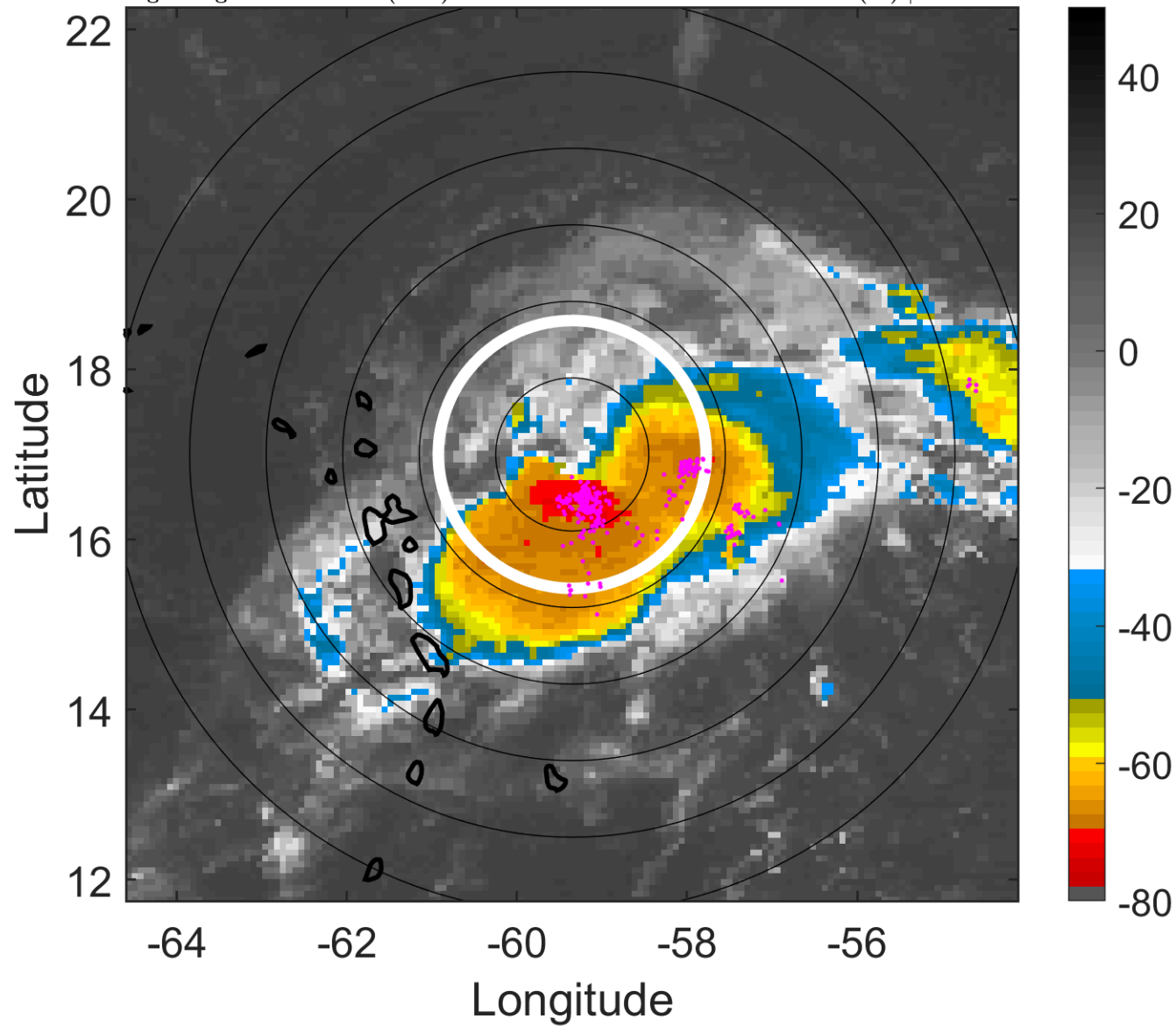

6-h IR BT Differences & Lightning

Δ t: 2006080109 (5 LT) - 2006080103 (23.1 LT)

Lightning: 5 LT \pm 1.5 h (dots)

PT: LLCP | EA: QUASI

04L (CHRIS) | 37.5 kt TS

S: 8.6 m s⁻¹ (M) | H: 188.5°

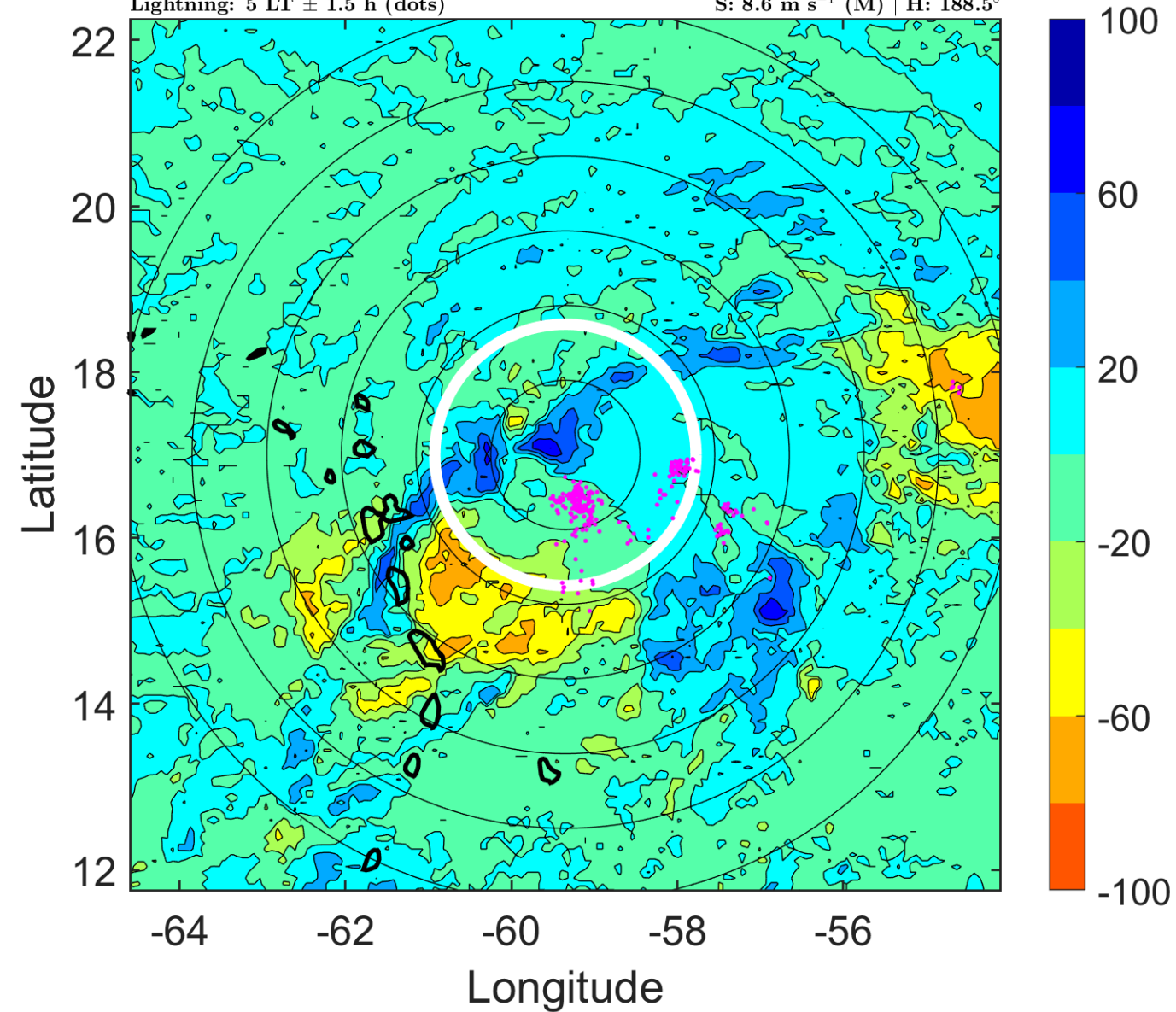

IR BT & Lightning

t: 2006080112 (8 LT)

Lightning: 8 LT \pm 1.5 h (dots)

PT: LLCP | EA: QUASI

04L (CHRIS) | 40 kt TS

S: 8.9 m s⁻¹ (M) | H: 198°

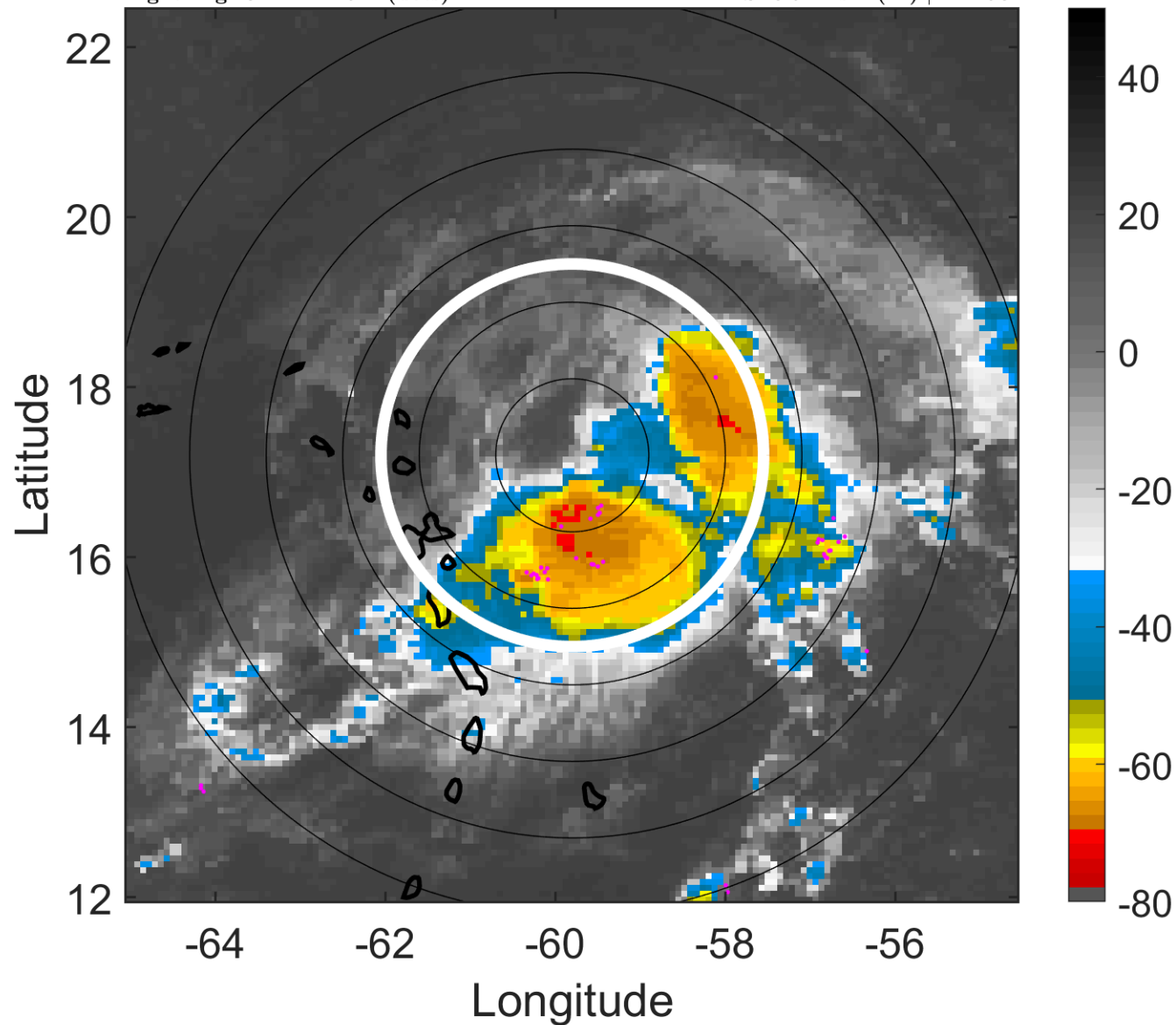

6-h IR BT Differences & Lightning

Δ t: 2006080112 (8 LT) - 2006080106 (2.1 LT)

Lightning: 8 LT \pm 1.5 h (dots)

PT: LLCP | EA: QUASI

04L (CHRIS) | 40 kt TS

S: 8.9 m s⁻¹ (M) | H: 198°

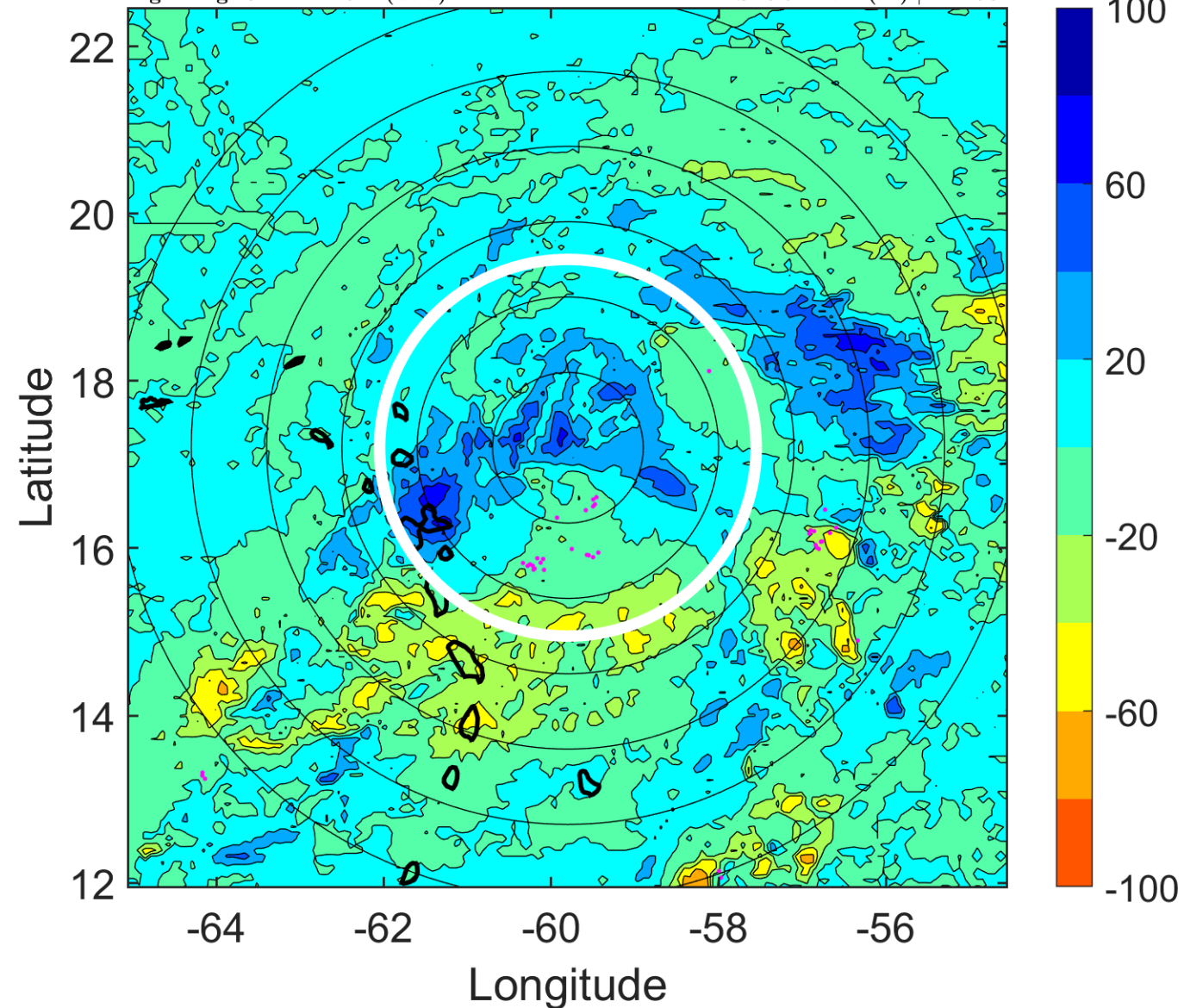

IR BT & Lightning

t: 2006080115 (11 LT)

Lightning: 11 LT \pm 1.5 h (dots)

PT: LLCP | EA: QUASI

04L (CHRIS) | 45 kt TS

S: 6.6 m s⁻¹ (M) | H: 193°

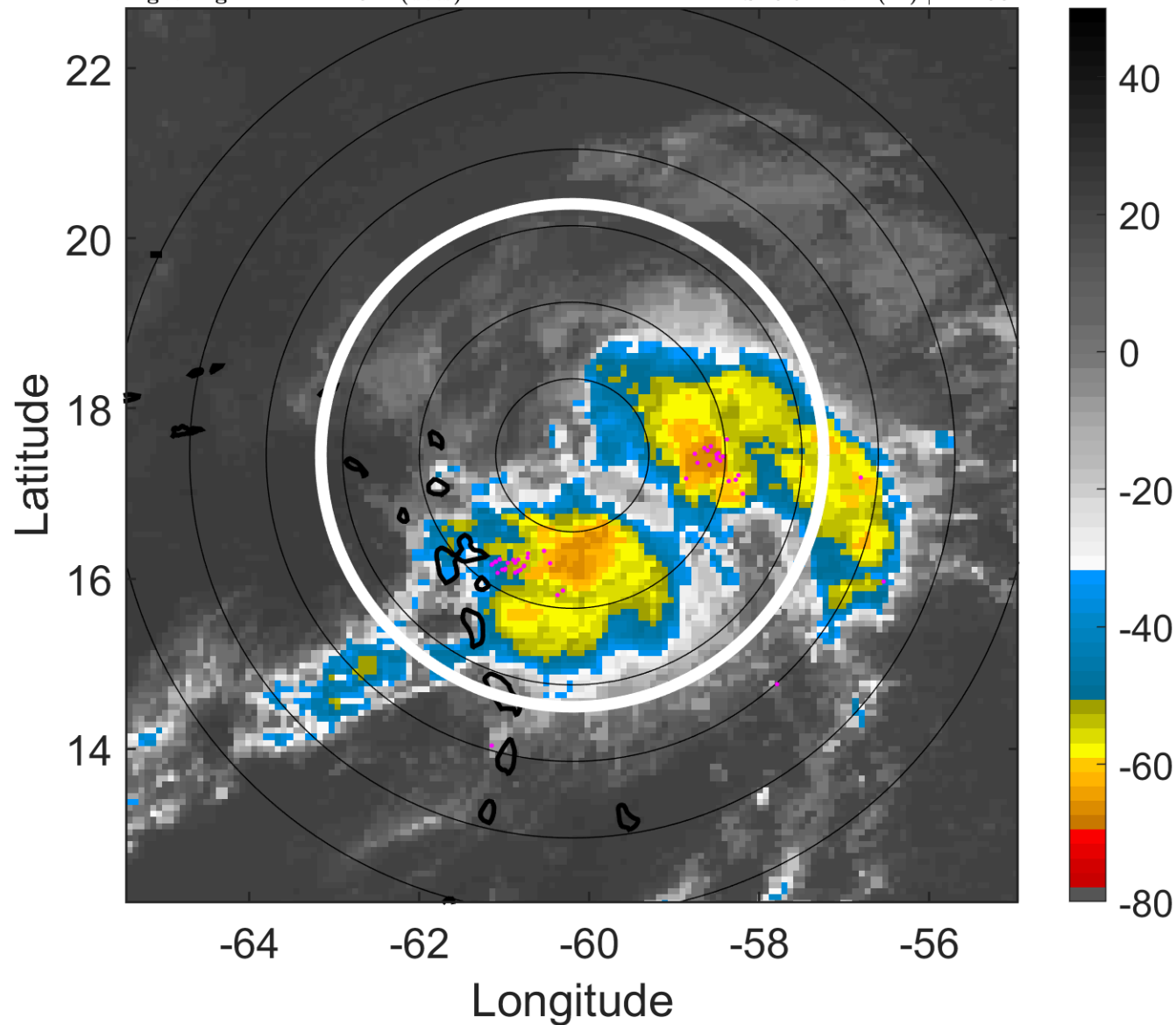

6-h IR BT Differences & Lightning

Δ t: 2006080115 (11 LT) - 2006080109 (5 LT)

Lightning: 11 LT \pm 1.5 h (dots)

PT: LLCP | EA: QUASI

04L (CHRIS) | 45 kt TS

S: 6.6 m s⁻¹ (M) | H: 193°

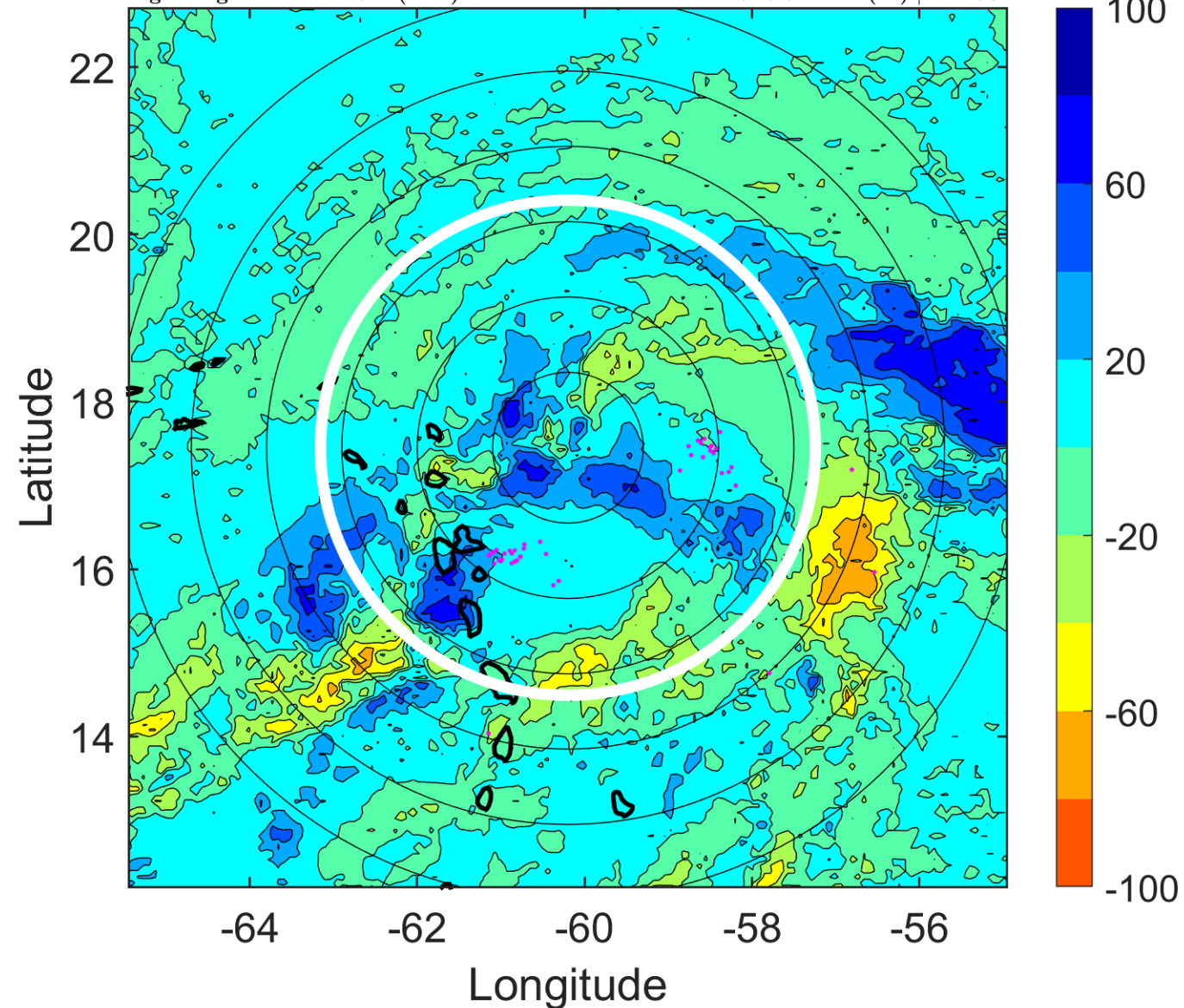

IR BT & Lightning

t: 2006080118 (14 LT)

Lightning: 14 LT \pm 1.5 h (dots)

PT: LLCP | EA: QUASI

04L (CHRIS) | 50 kt TS

S: 4.3 m s⁻¹ (L) | H: 188°

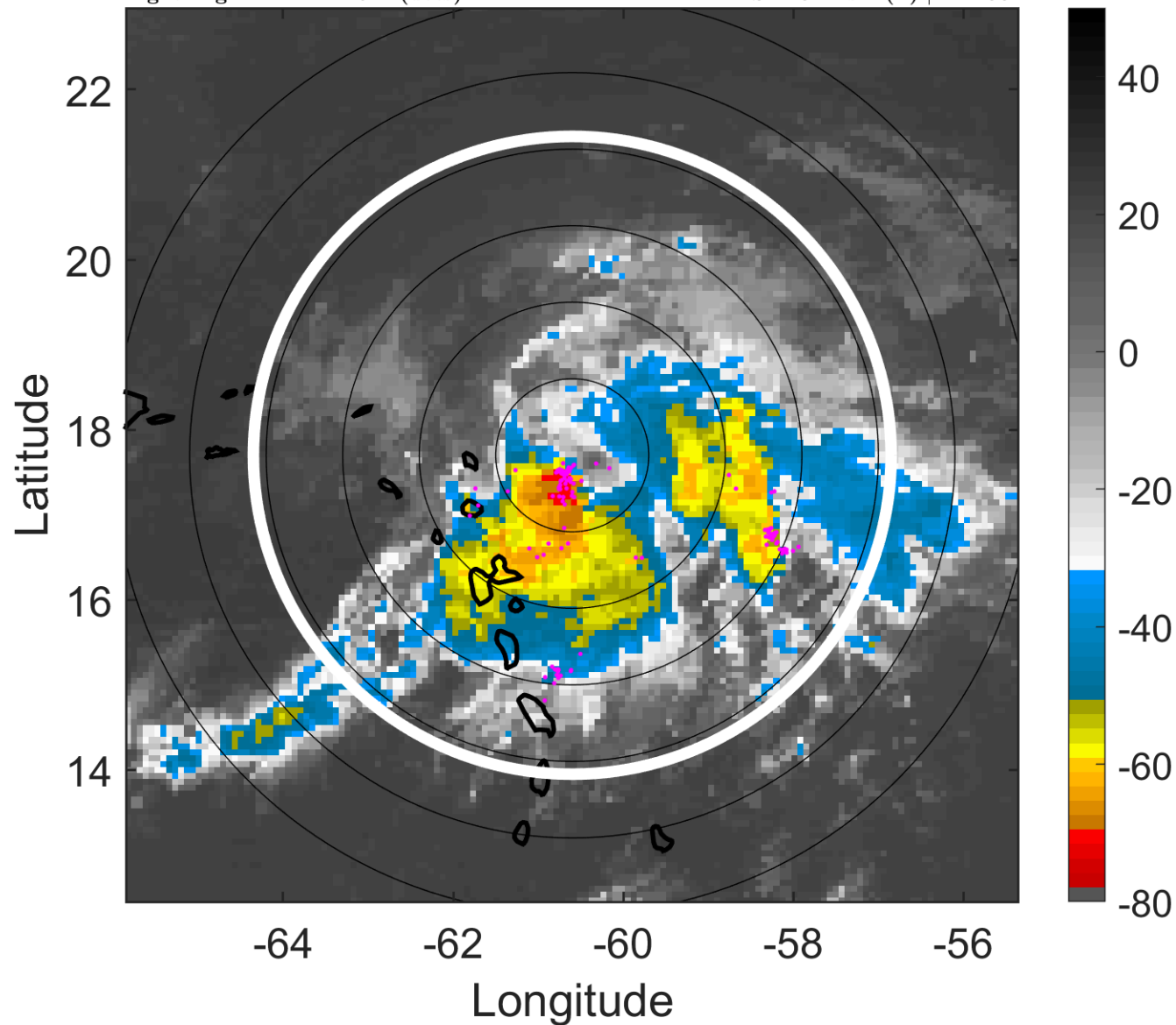

6-h IR BT Differences & Lightning

Δ t: 2006080118 (14 LT) - 2006080112 (8 LT)

Lightning: 14 LT \pm 1.5 h (dots)

PT: LLCP | EA: QUASI

04L (CHRIS) | 50 kt TS

S: 4.3 m s⁻¹ (L) | H: 188°

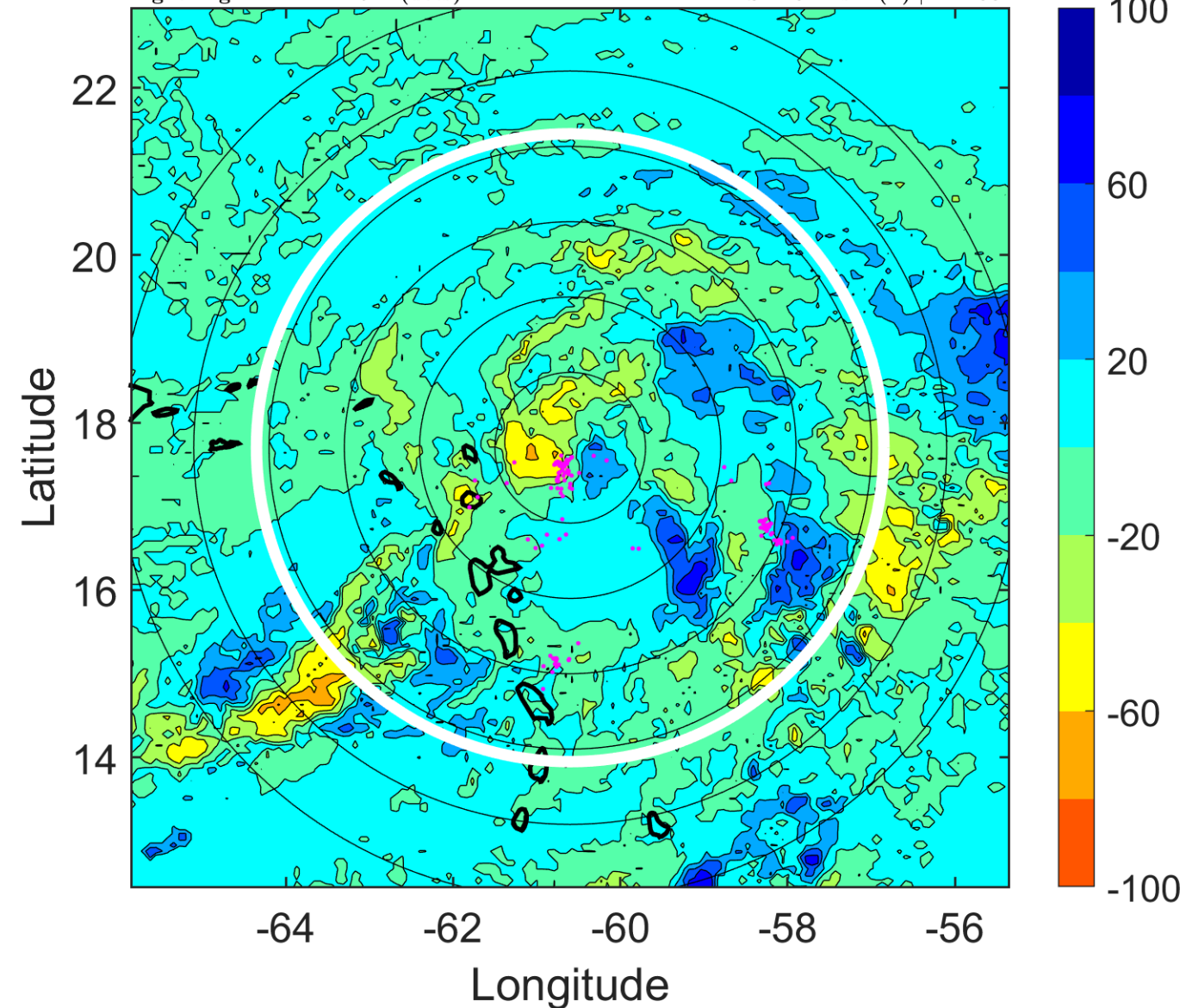

IR BT & Lightning

t: 2006080121 (16.9 LT)

Lightning: 16.9 LT \pm 1.5 h (dots)

PT: LLCP | EA: QUASI

04L (CHRIS) | 50 kt TS

S: 4.3 m s⁻¹ (L) | H: 176.5°

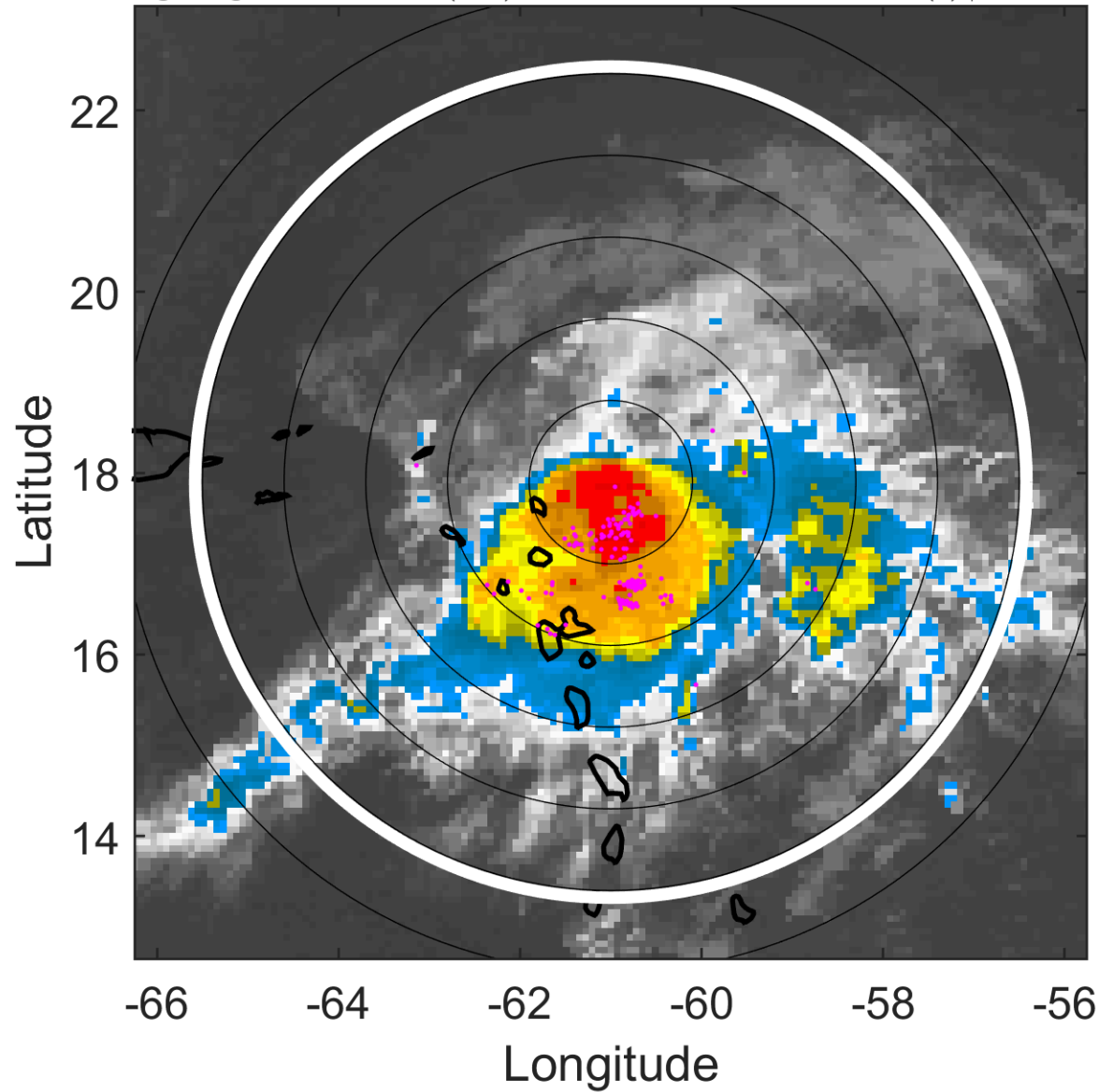

6-h IR BT Differences & Lightning

Δ t: 2006080121 (16.9 LT) - 2006080115 (11 LT)

Lightning: 16.9 LT \pm 1.5 h (dots)

PT: LLCP | EA: QUASI

04L (CHRIS) | 50 kt TS

S: 4.3 m s⁻¹ (L) | H: 176.5°

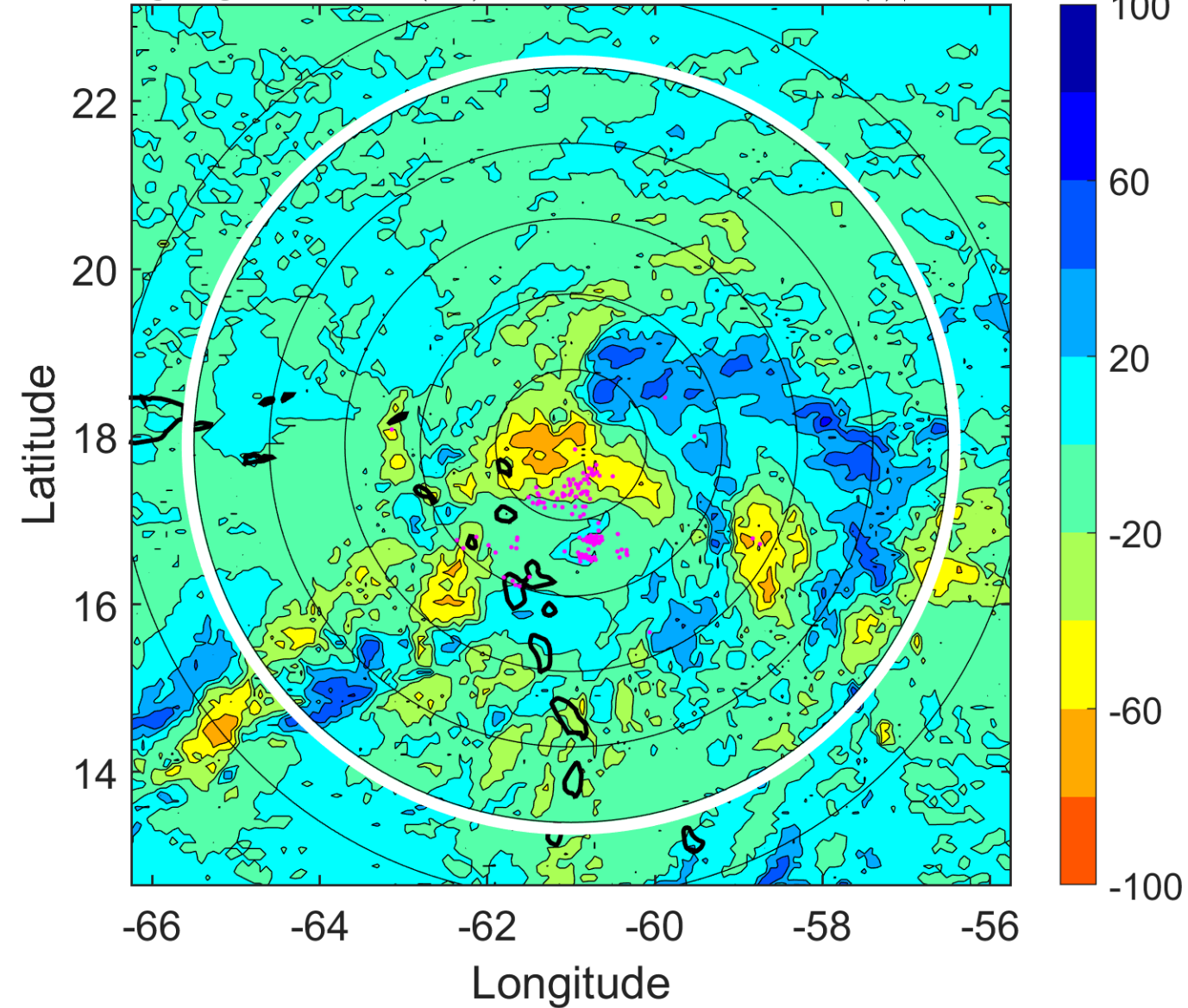

IR BT & Lightning

t: 2006080200 (19.9 LT)

Lightning: 19.9 LT \pm 1.5 h (dots)

PT: LLCP | EA: QUASI

04L (CHRIS) | 50 kt TS

S: 4.4 m s⁻¹ (M) | H: 165°

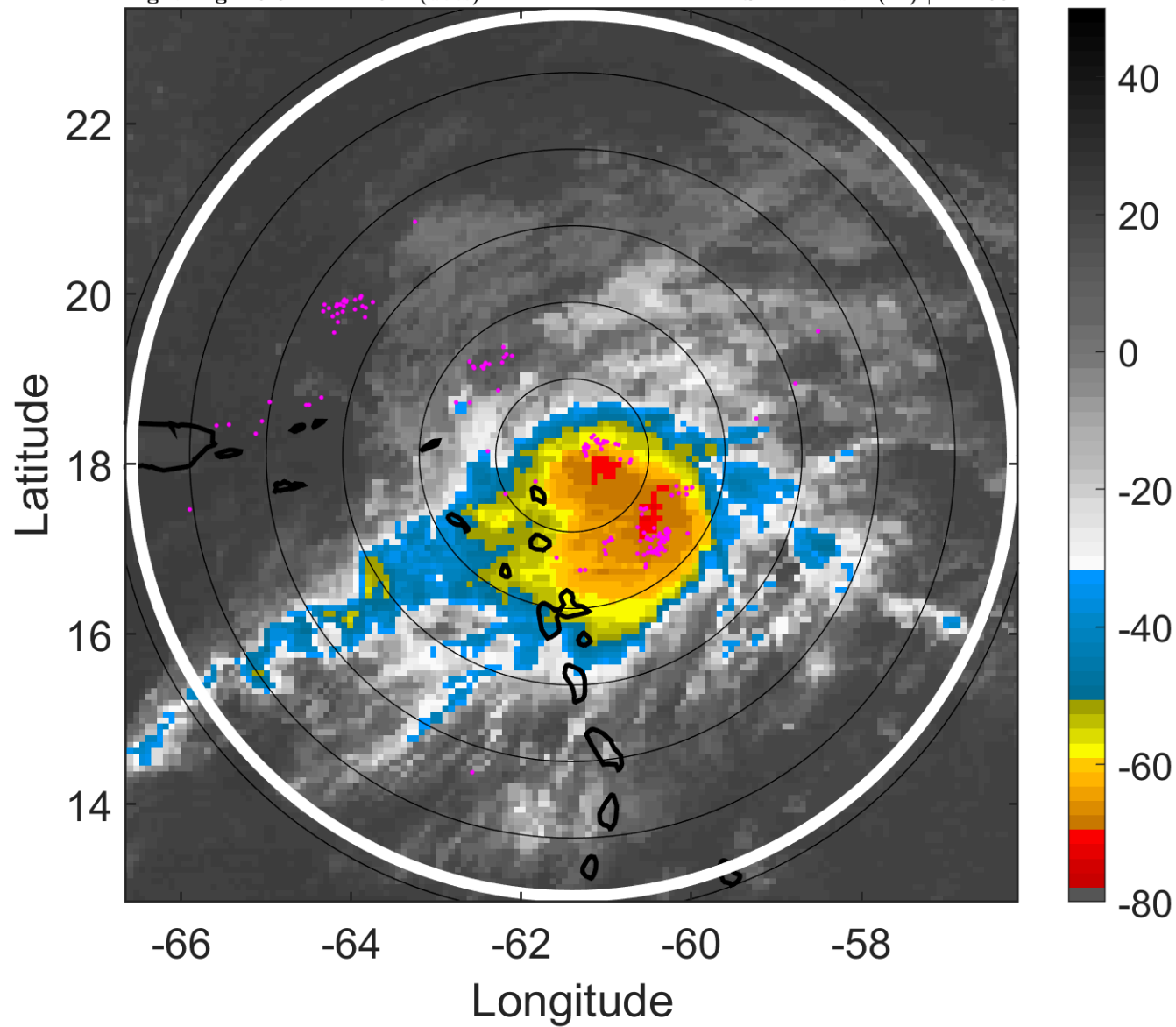

6-h IR BT Differences & Lightning

Δ t: 2006080200 (19.9 LT) - 2006080118 (14 LT)

Lightning: 19.9 LT \pm 1.5 h (dots)

PT: LLCP | EA: QUASI

04L (CHRIS) | 50 kt TS

S: 4.4 m s⁻¹ (M) | H: 165°

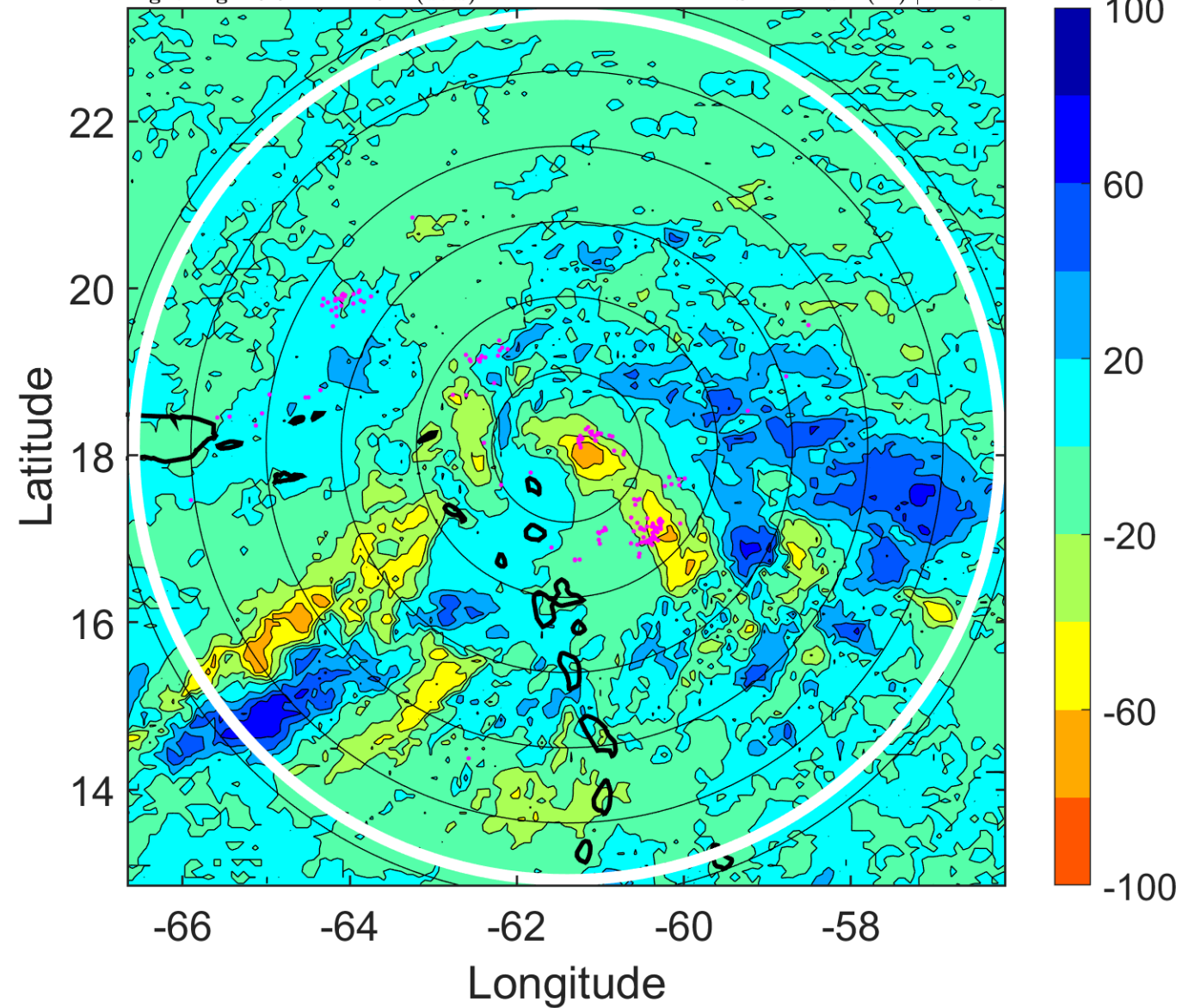

IR BT & Lightning

t: 2006080203 (22.9 LT)

Lightning: 22.9 LT \pm 1.5 h (dots)

PT: LLCP | EA: QUASI

04L (CHRIS) | 52.5 kt TS

S: 5.6 m s⁻¹ (M) | H: 148.5°

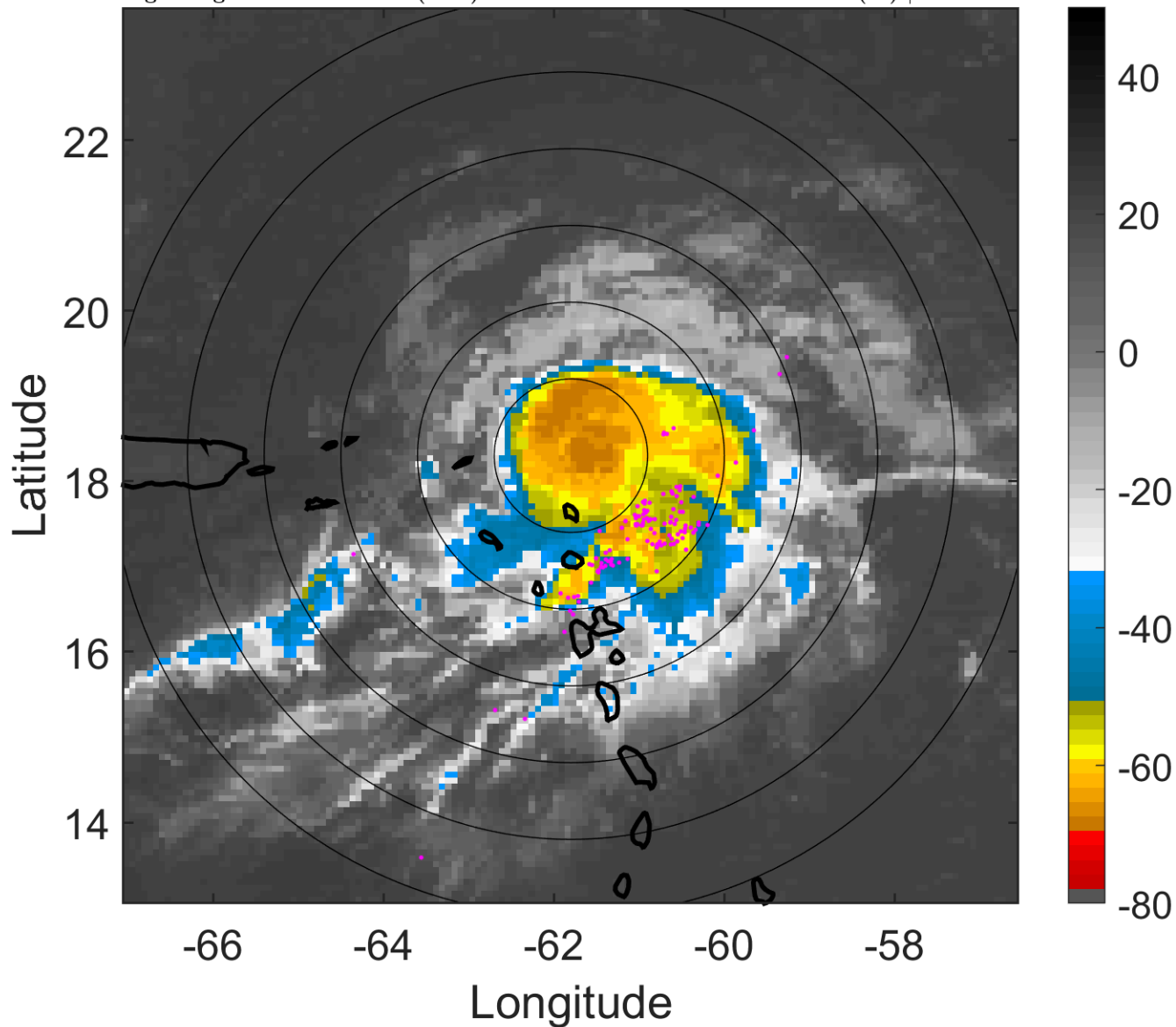

6-h IR BT Differences & Lightning

Δ t: 2006080203 (22.9 LT) - 2006080121 (16.9 LT)

Lightning: 22.9 LT \pm 1.5 h (dots)

PT: LLCP | EA: QUASI

04L (CHRIS) | 52.5 kt TS

S: 5.6 m s⁻¹ (M) | H: 148.5°

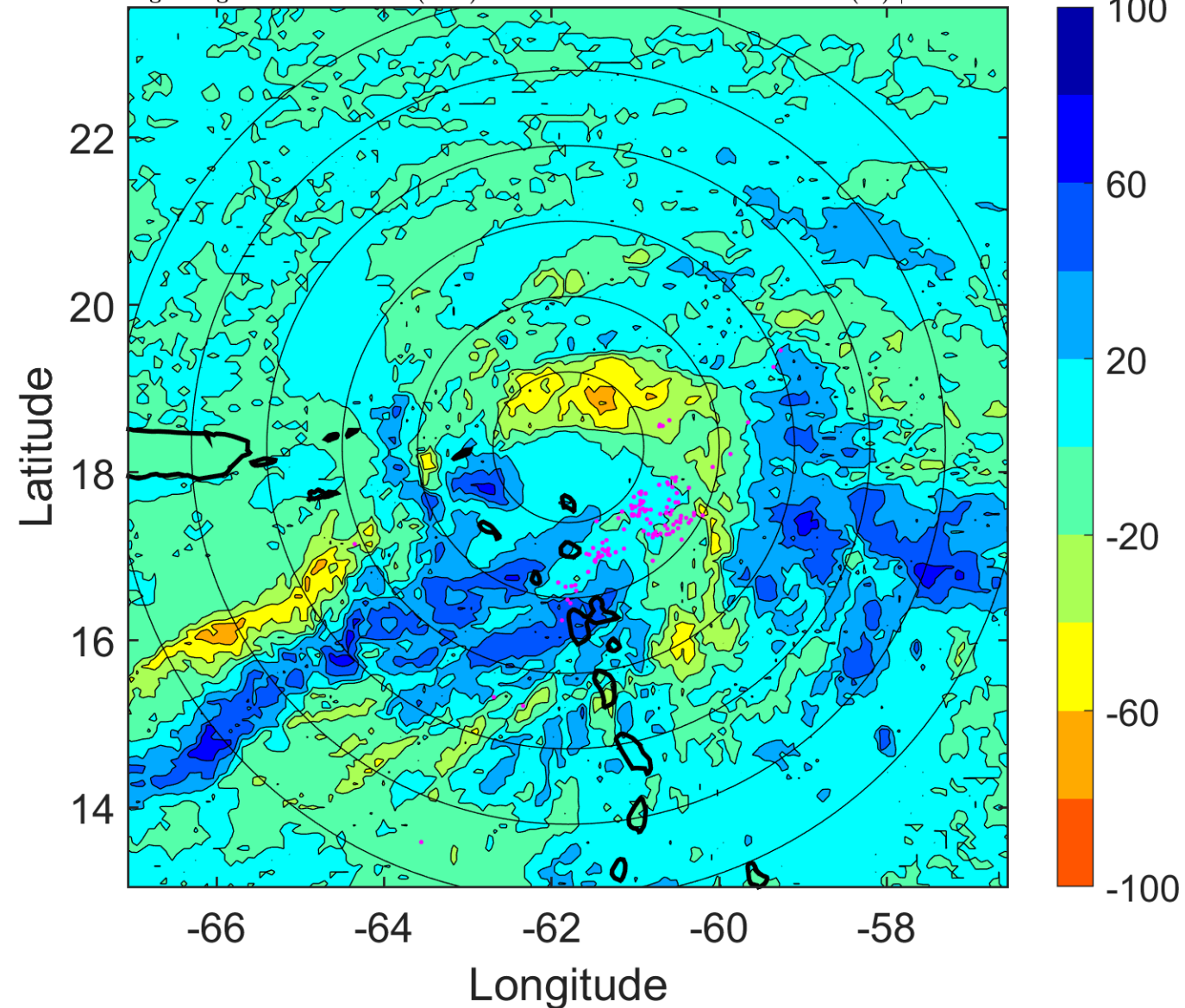

IR BT & Lightning

t: 2006080206 (1.9 LT)

Lightning: 1.9 LT \pm 1.5 h (dots)

PT: LLCP | EA: QUASI

04L (CHRIS) | 55 kt TS

S: 6.7 m s⁻¹ (M) | H: 132°

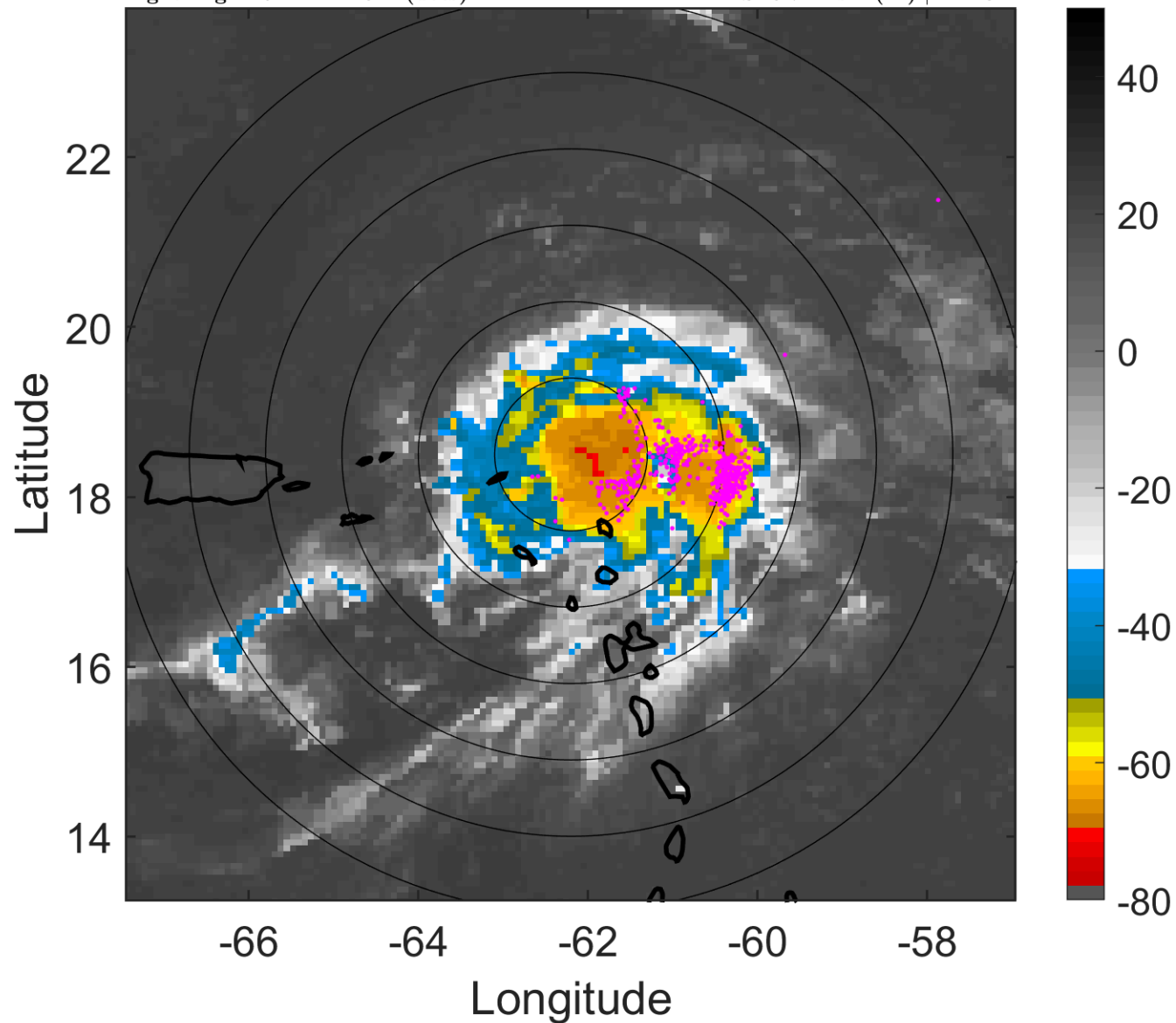

6-h IR BT Differences & Lightning

Δ t: 2006080206 (1.9 LT) - 2006080200 (19.9 LT)

Lightning: 1.9 LT \pm 1.5 h (dots)

PT: LLCP | EA: QUASI

04L (CHRIS) | 55 kt TS

S: 6.7 m s⁻¹ (M) | H: 132°

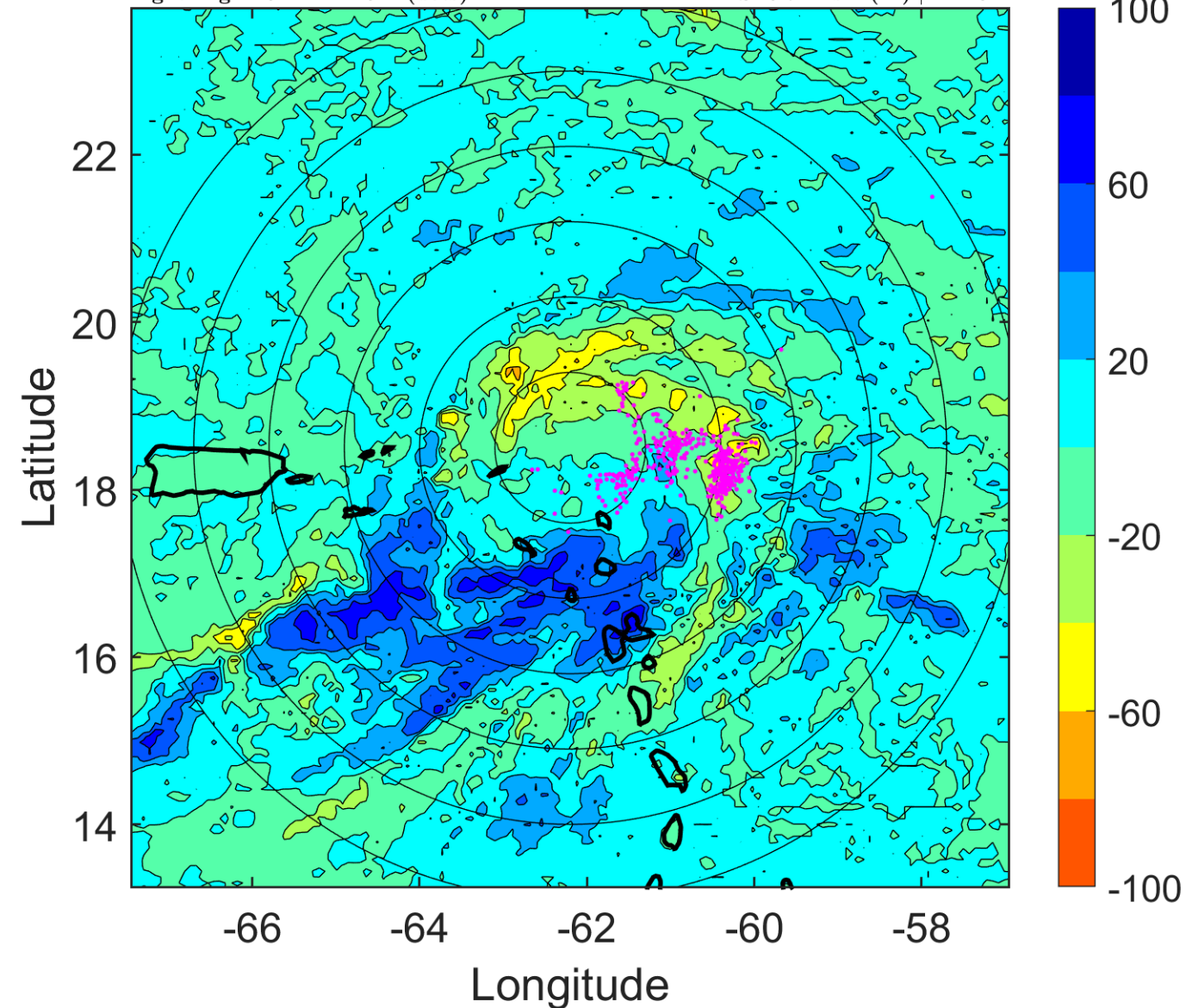

IR BT & Lightning

t: 2006080209 (4.8 LT)

Lightning: 4.8 LT \pm 1.5 h (dots)

PT: LLCP | EA: QUASI

04L (CHRIS) | 55 kt TS

S: 7.4 m s⁻¹ (M) | H: 139.5°

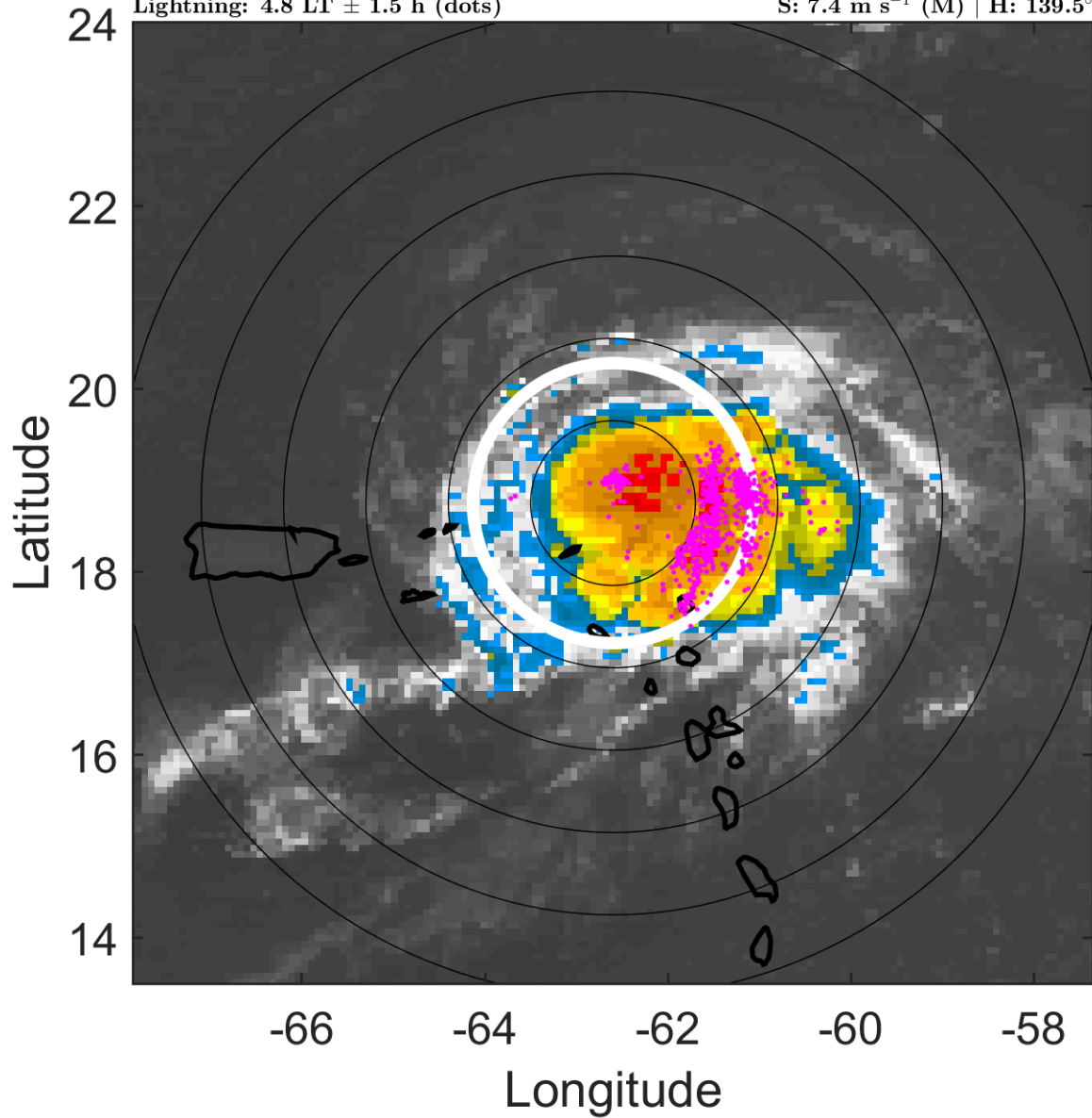

6-h IR BT Differences & Lightning

Δ t: 2006080209 (4.8 LT) - 2006080203 (22.9 LT)

Lightning: 4.8 LT \pm 1.5 h (dots)

PT: LLCP | EA: QUASI

04L (CHRIS) | 55 kt TS

S: 7.4 m s⁻¹ (M) | H: 139.5°

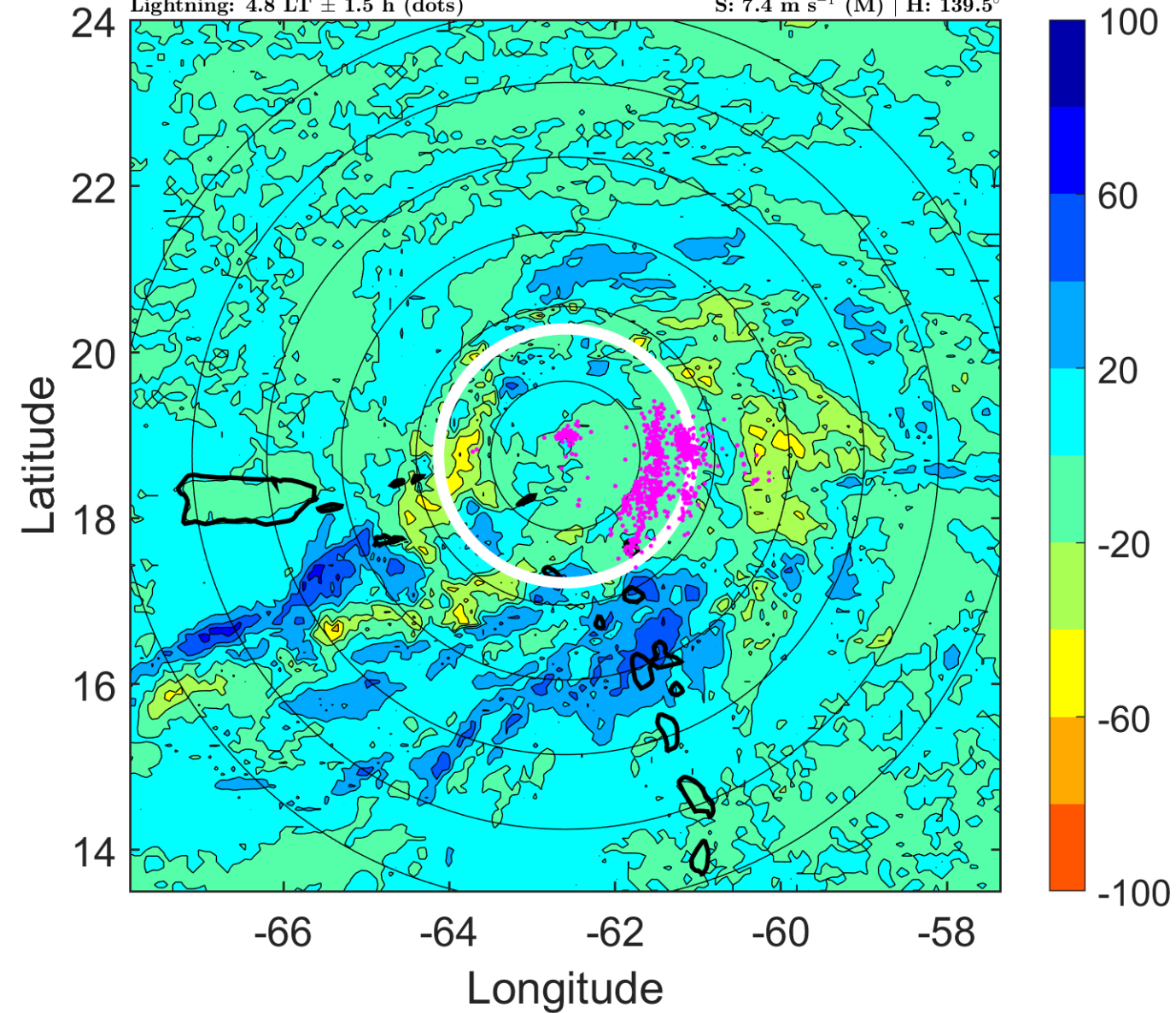

IR BT & Lightning

t: 2006080212 (7.8 LT)

Lightning: 7.8 LT \pm 1.5 h (dots)

PT: LLCP | EA: QUASI

04L (CHRIS) | 55 kt TS

S: 8 m s⁻¹ (M) | H: 147°

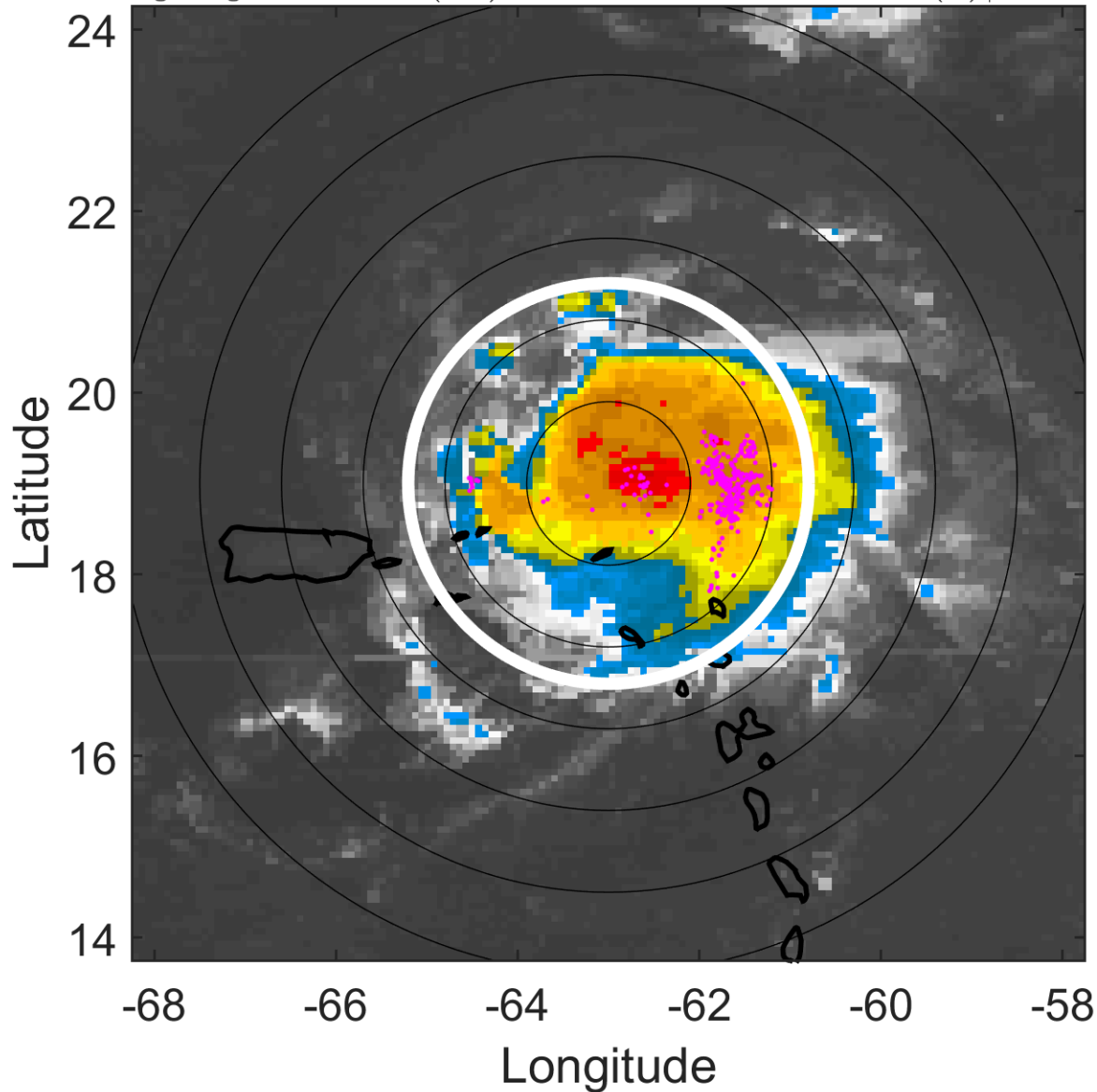

6-h IR BT Differences & Lightning

Δ t: 2006080212 (7.8 LT) - 2006080206 (1.9 LT)

Lightning: 7.8 LT \pm 1.5 h (dots)

PT: LLCP | EA: QUASI

04L (CHRIS) | 55 kt TS

S: 8 m s⁻¹ (M) | H: 147°

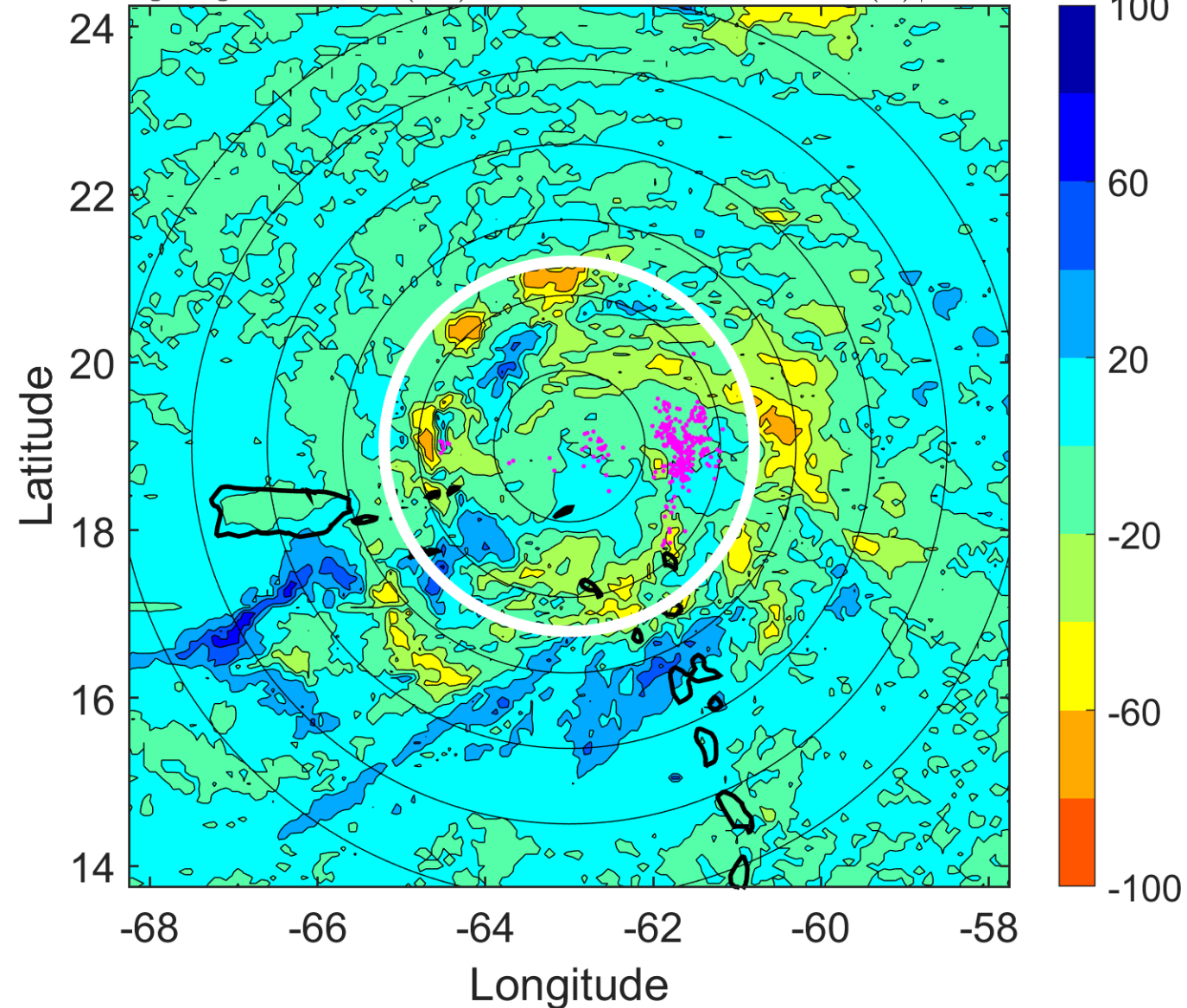

IR BT & Lightning

t: 2006080215 (10.8 LT)

Lightning: 10.8 LT \pm 1.5 h (dots)

PT: LLCP | EA: QUASI

04L (CHRIS) | 52.5 kt TS

S: 7.5 m s⁻¹ (M) | H: 150.5°

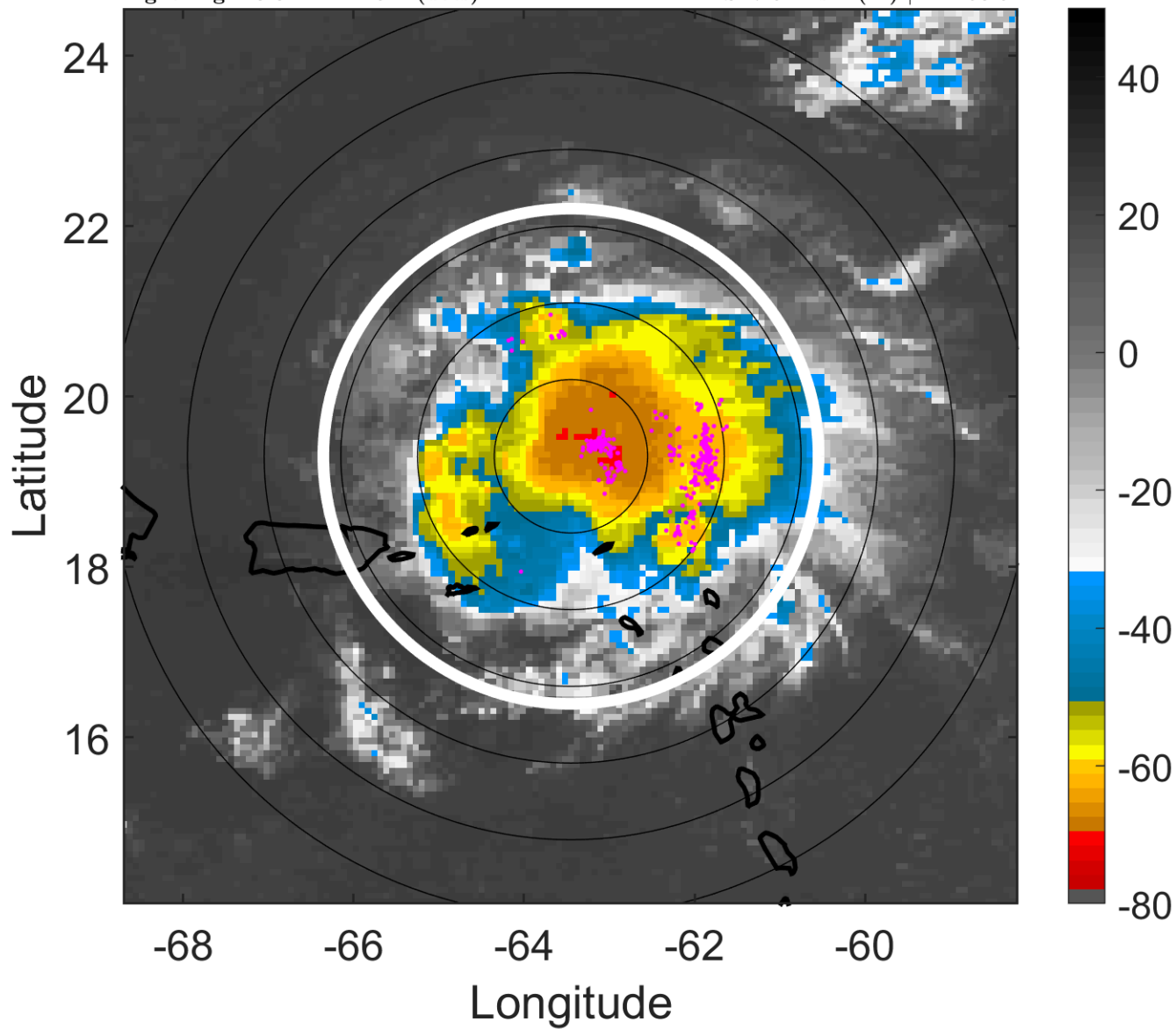

6-h IR BT Differences & Lightning

Δ t: 2006080215 (10.8 LT) - 2006080209 (4.8 LT)

Lightning: 10.8 LT \pm 1.5 h (dots)

PT: LLCP | EA: QUASI

04L (CHRIS) | 52.5 kt TS

S: 7.5 m s⁻¹ (M) | H: 150.5°

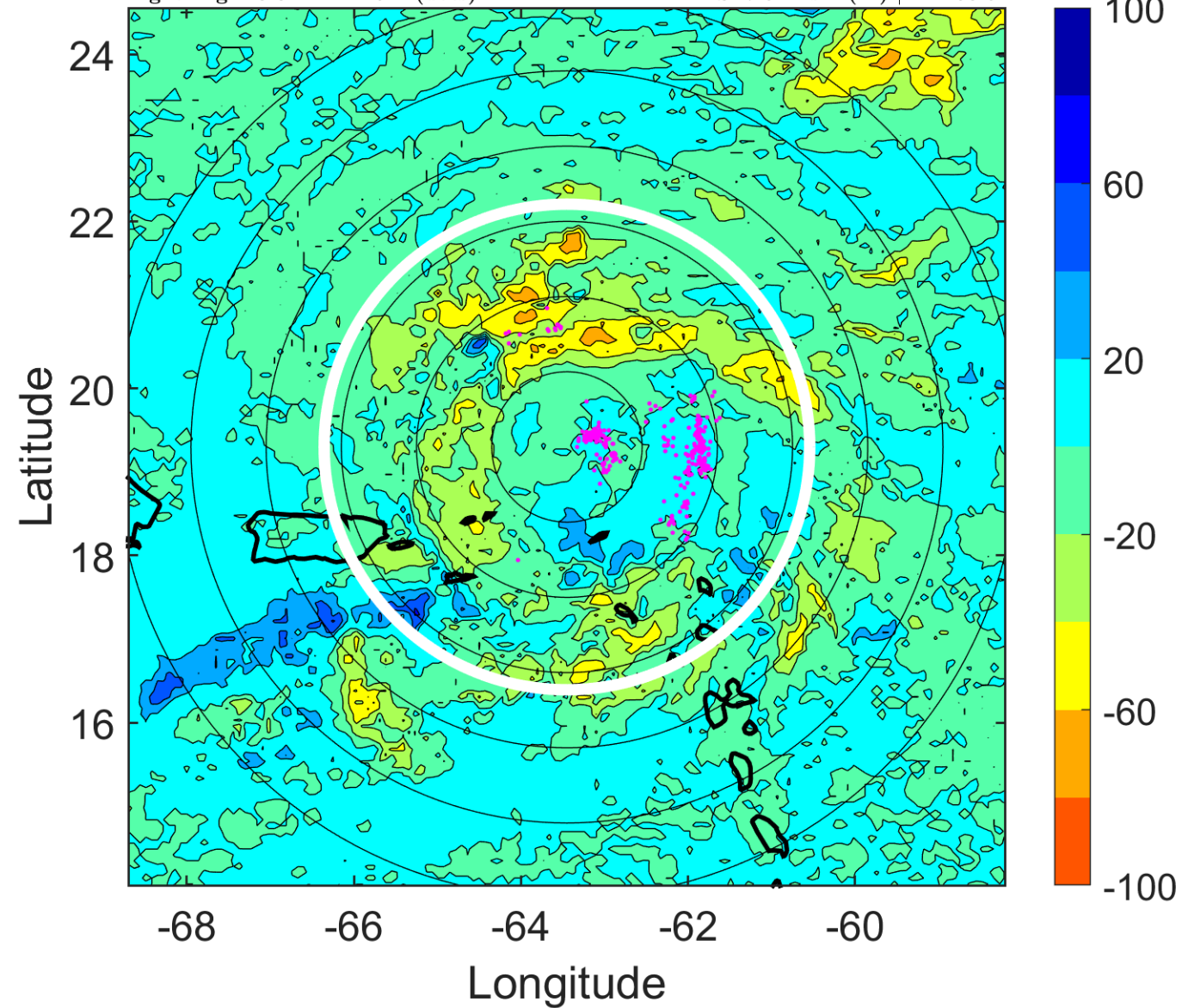

IR BT & Lightning

t: 2006080218 (13.7 LT)

Lightning: 13.7 LT \pm 1.5 h (dots)

PT: LLCP | EA: QUASI

04L (CHRIS) | 50 kt TS

S: 6.9 m s⁻¹ (M) | H: 154°

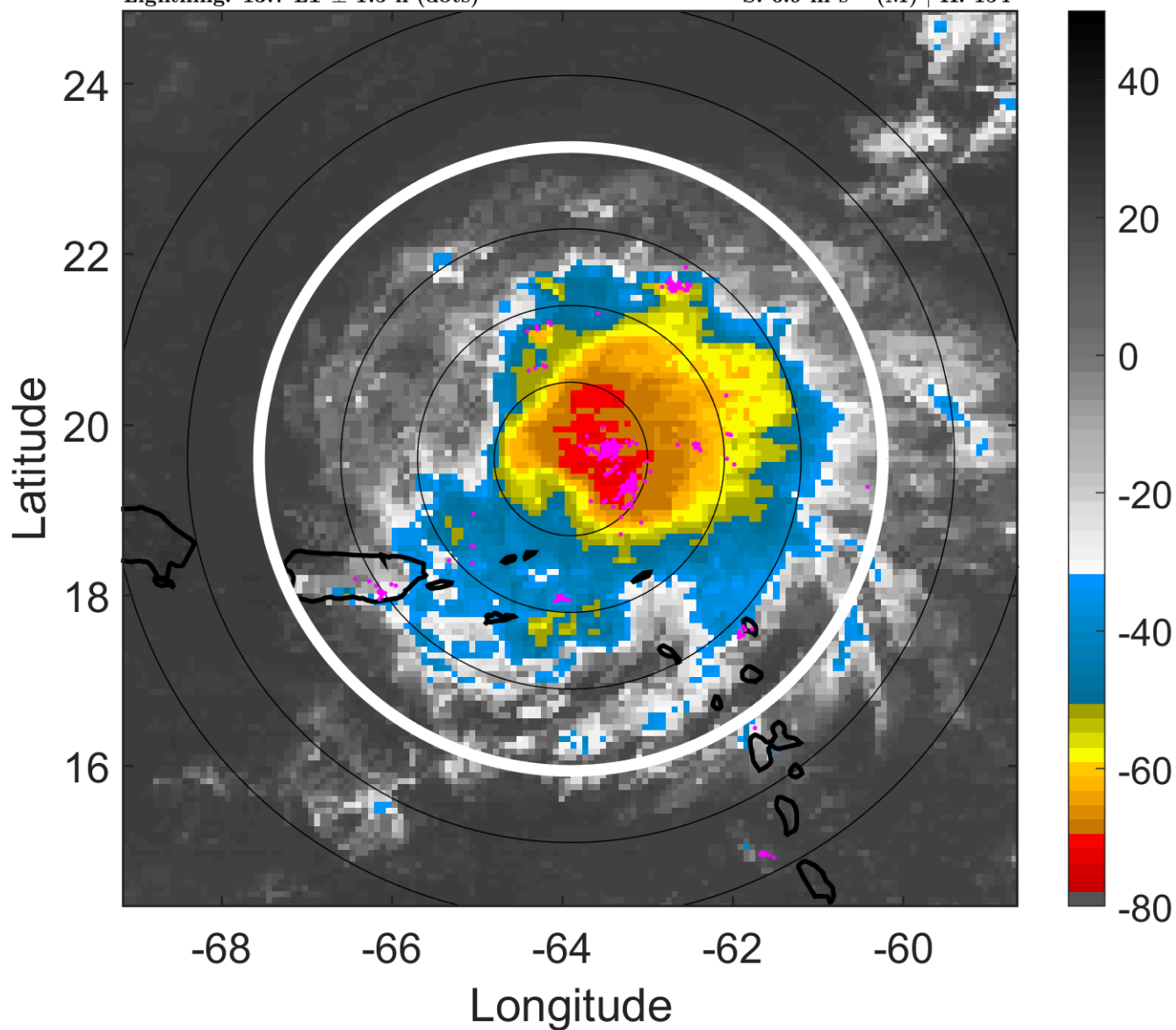

6-h IR BT Differences & Lightning

Δ t: 2006080218 (13.7 LT) - 2006080212 (7.8 LT)

Lightning: 13.7 LT \pm 1.5 h (dots)

PT: LLCP | EA: QUASI

04L (CHRIS) | 50 kt TS

S: 6.9 m s⁻¹ (M) | H: 154°

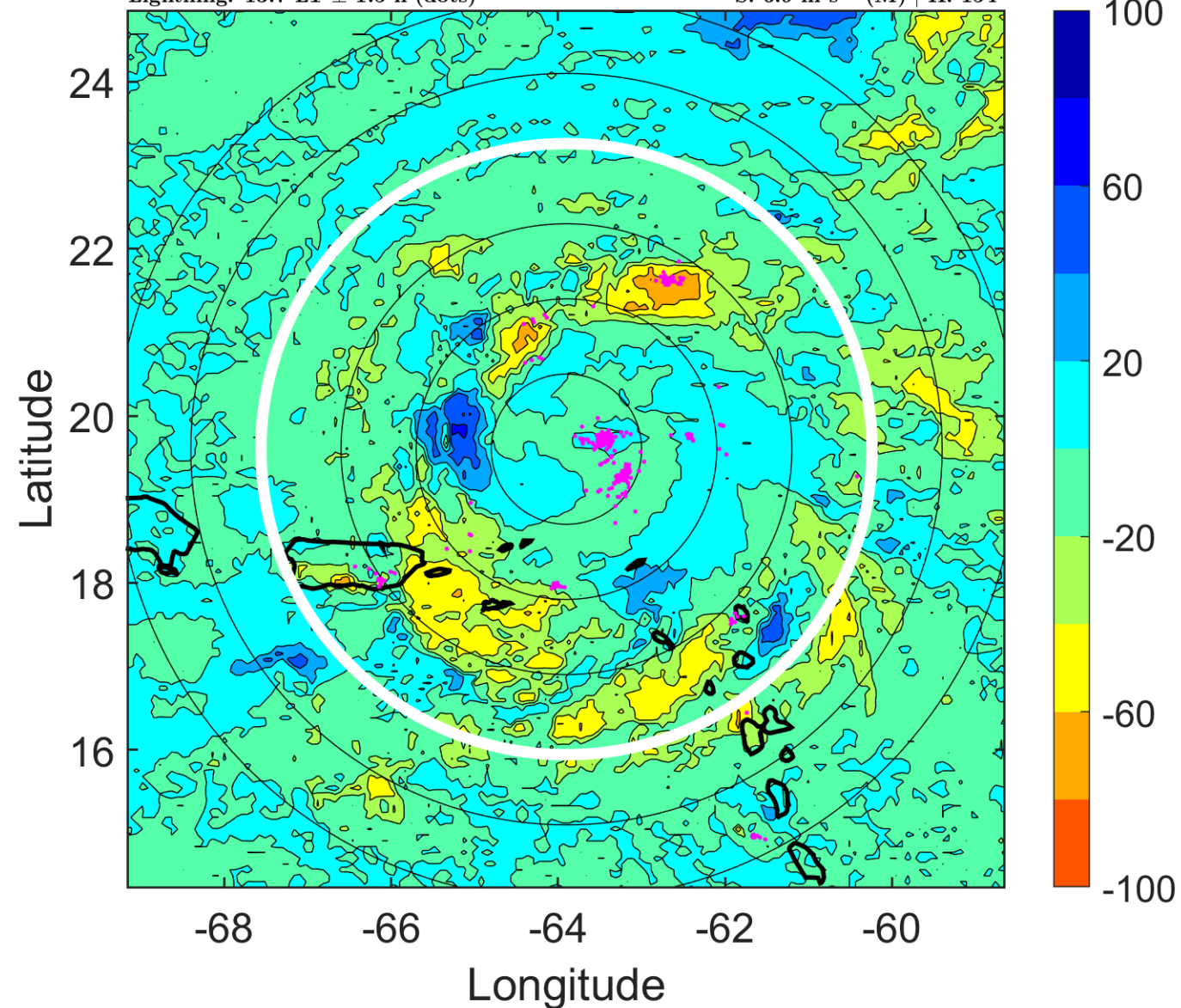

IR BT & Lightning

t: 2006080221 (16.7 LT)

Lightning: 16.7 LT \pm 1.5 h (dots)

PT: LLCP | EA: QUASI

04L (CHRIS) | 50 kt TS

S: 6.7 m s⁻¹ (M) | H: 147.5°

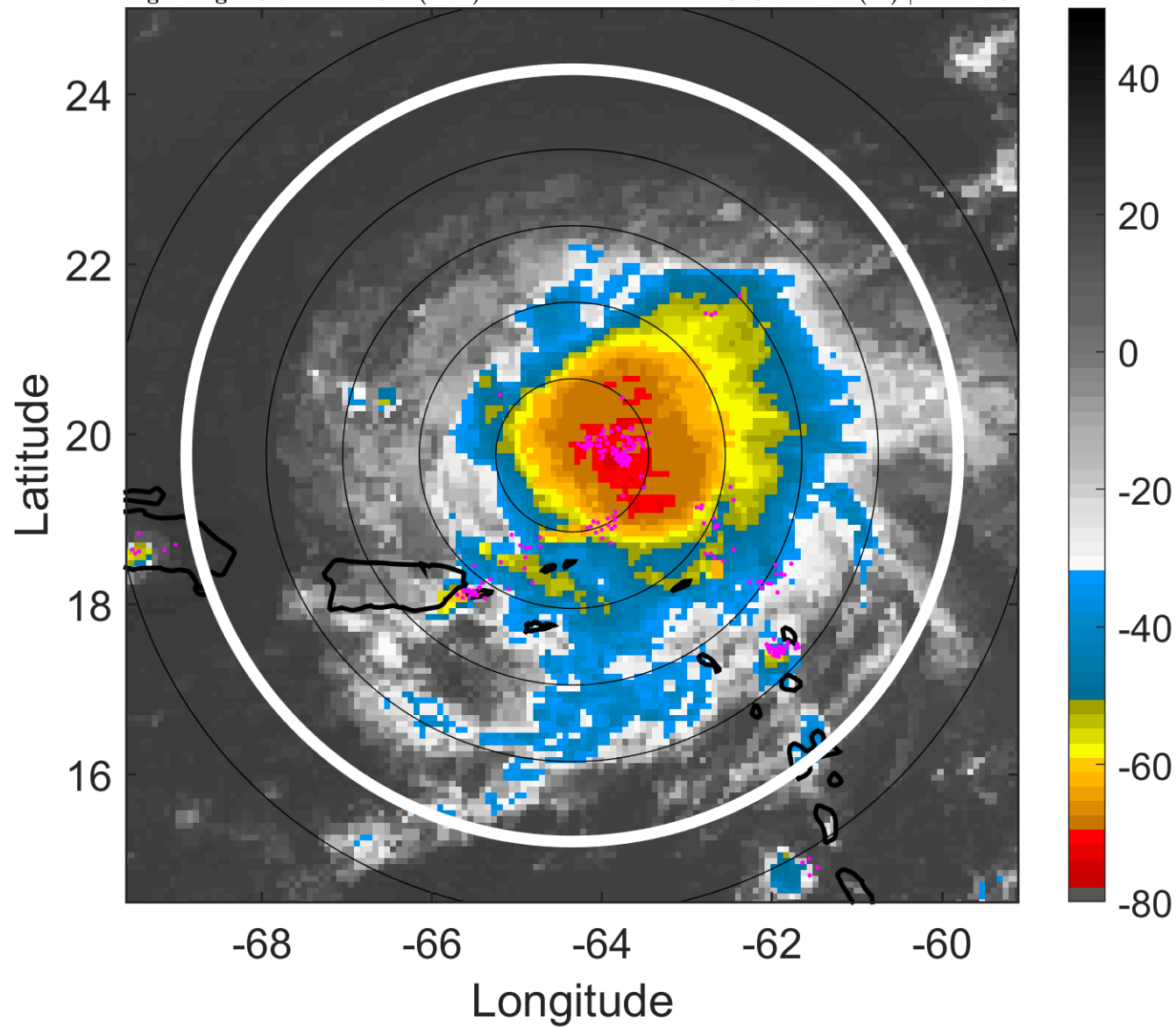

6-h IR BT Differences & Lightning

Δ t: 2006080221 (16.7 LT) - 2006080215 (10.8 LT)

Lightning: 16.7 LT \pm 1.5 h (dots)

PT: LLCP | EA: QUASI

04L (CHRIS) | 50 kt TS

S: 6.7 m s⁻¹ (M) | H: 147.5°

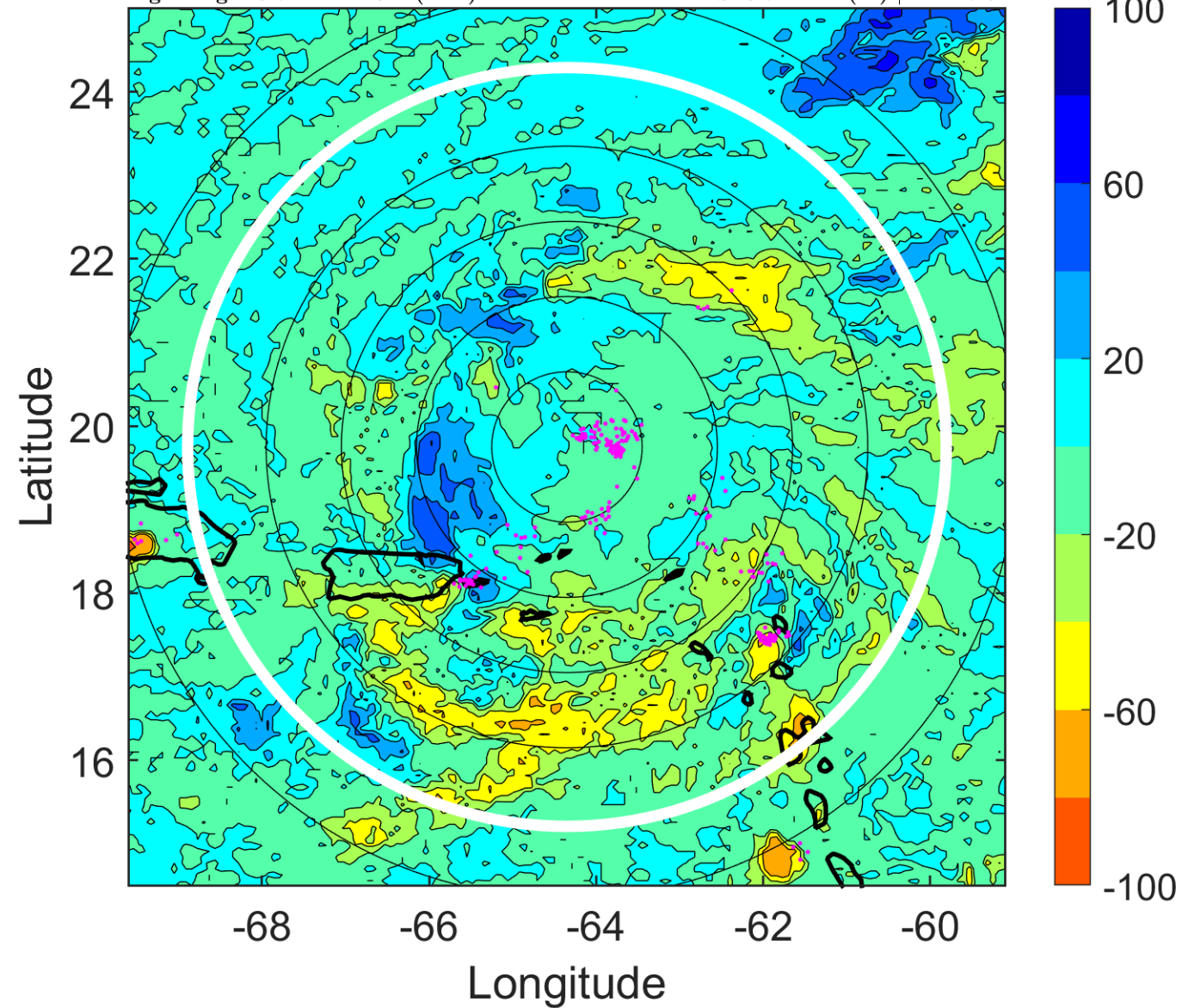

IR BT & Lightning

t: 2006080300 (19.7 LT)

Lightning: 19.7 LT \pm 1.5 h (dots)

PT: LLCP | EA: QUASI

04L (CHRIS) | 50 kt TS

S: 6.4 m s⁻¹ (M) | H: 141°

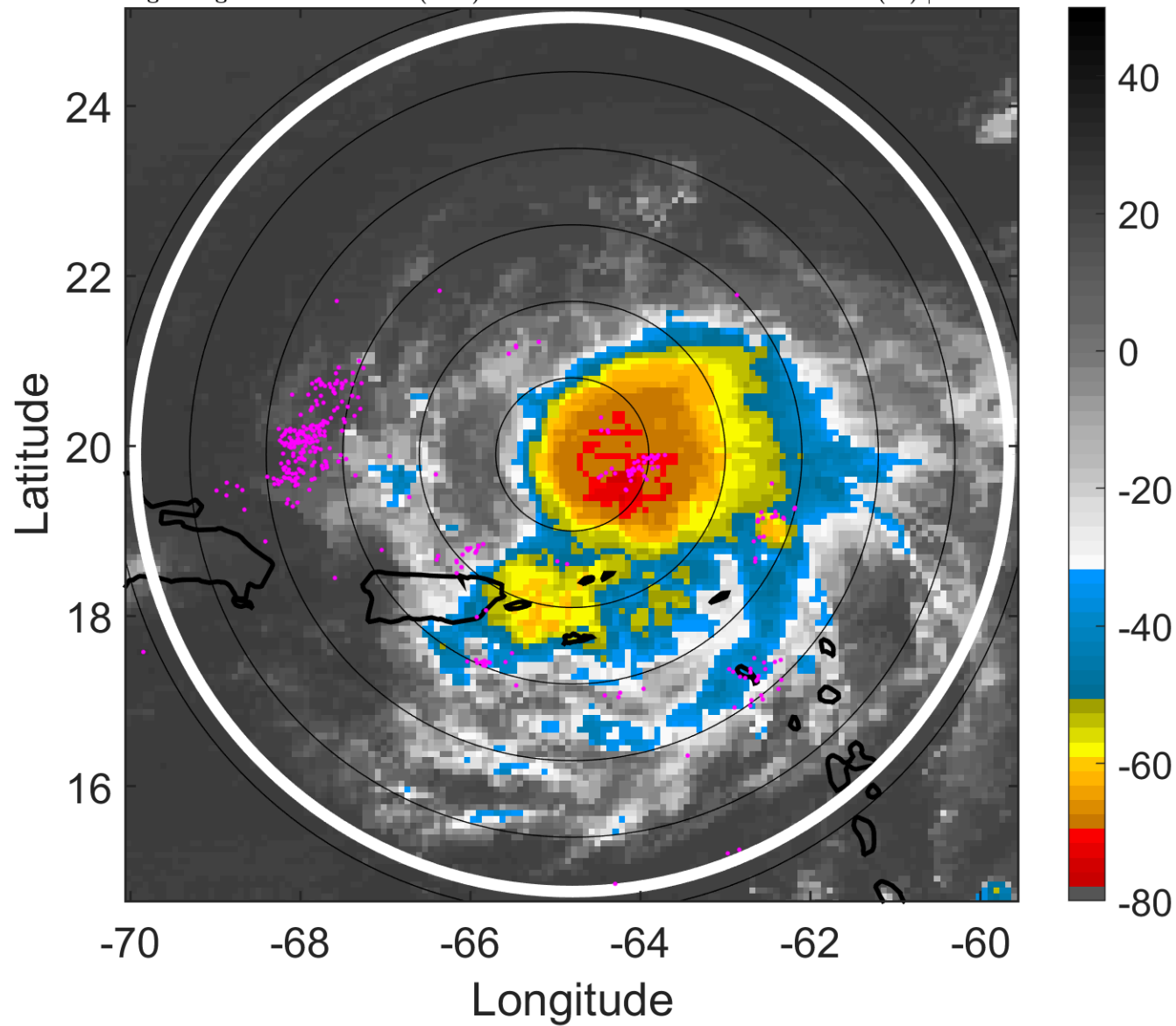

6-h IR BT Differences & Lightning

Δ t: 2006080300 (19.7 LT) - 2006080218 (13.7 LT)

Lightning: 19.7 LT \pm 1.5 h (dots)

PT: LLCP | EA: QUASI

04L (CHRIS) | 50 kt TS

S: 6.4 m s⁻¹ (M) | H: 141°

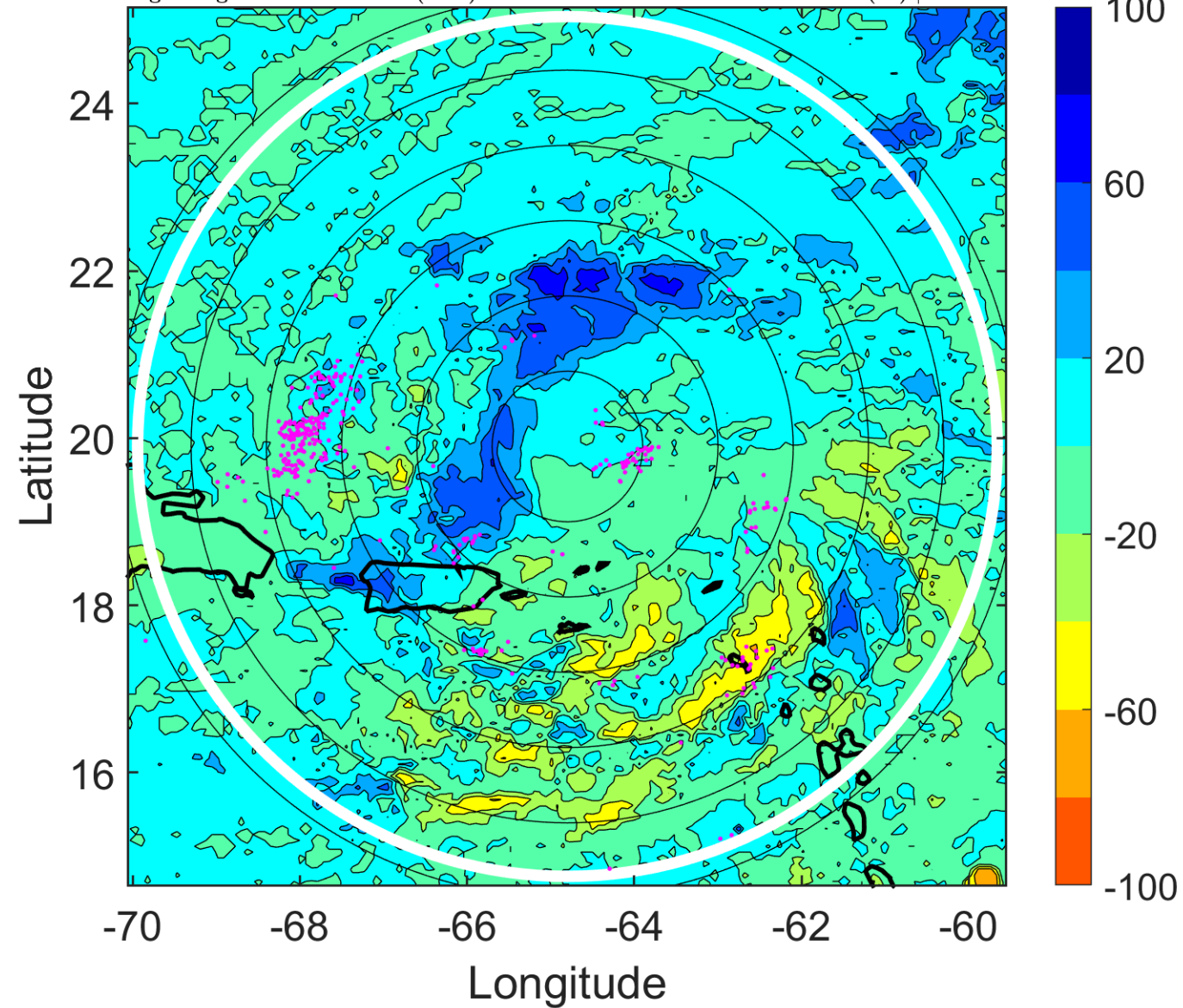

IR BT & Lightning

t: 2006080303 (22.6 LT)

Lightning: 22.6 LT \pm 1.5 h (dots)

PT: LLCP | EA: QUASI

04L (CHRIS) | 45 kt TS

S: 7.9 m s⁻¹ (M) | H: 140.5°

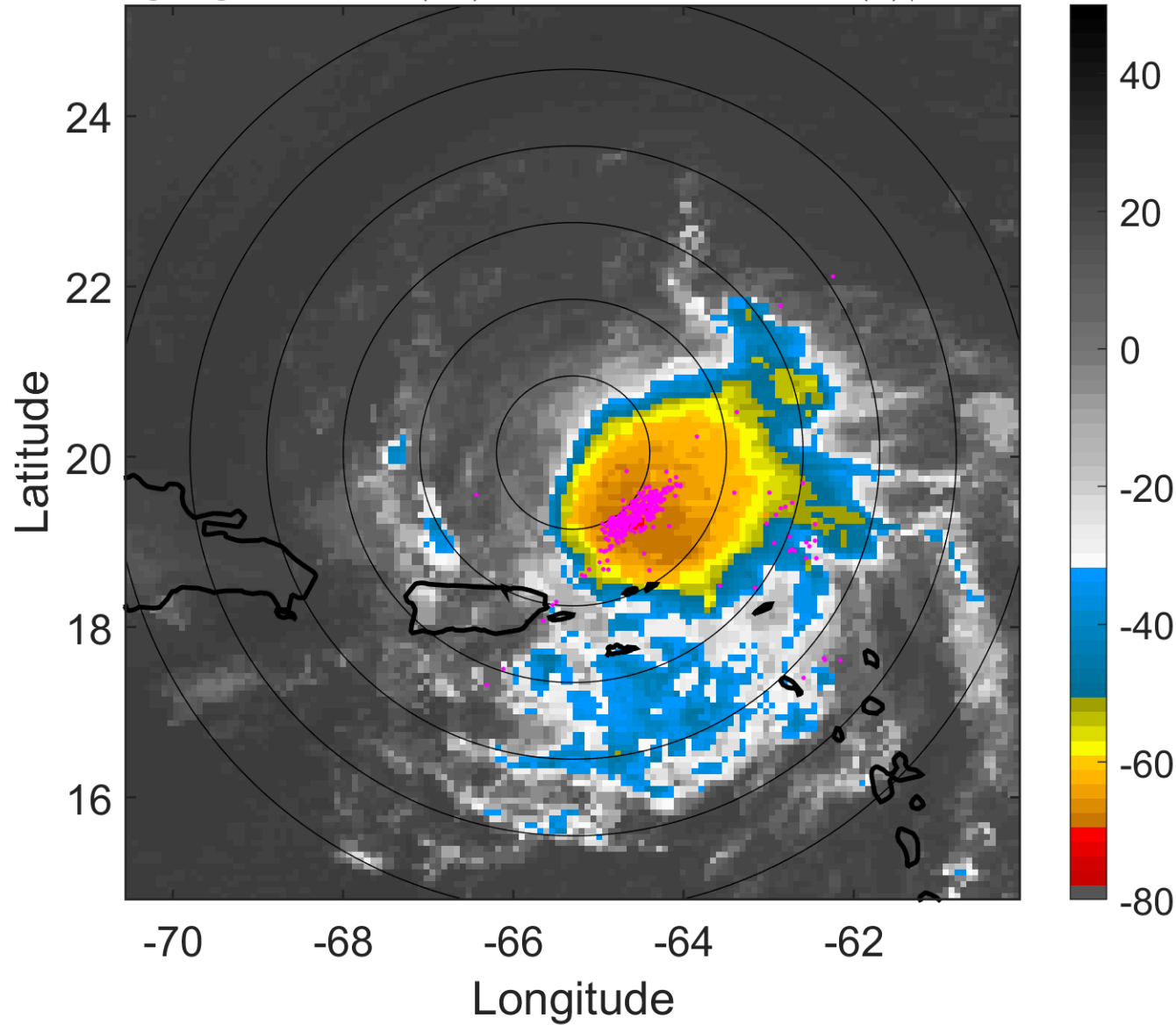

6-h IR BT Differences & Lightning

Δ t: 2006080303 (22.6 LT) - 2006080221 (16.7 LT)

Lightning: 22.6 LT \pm 1.5 h (dots)

PT: LLCP | EA: QUASI

04L (CHRIS) | 45 kt TS

S: 7.9 m s⁻¹ (M) | H: 140.5°

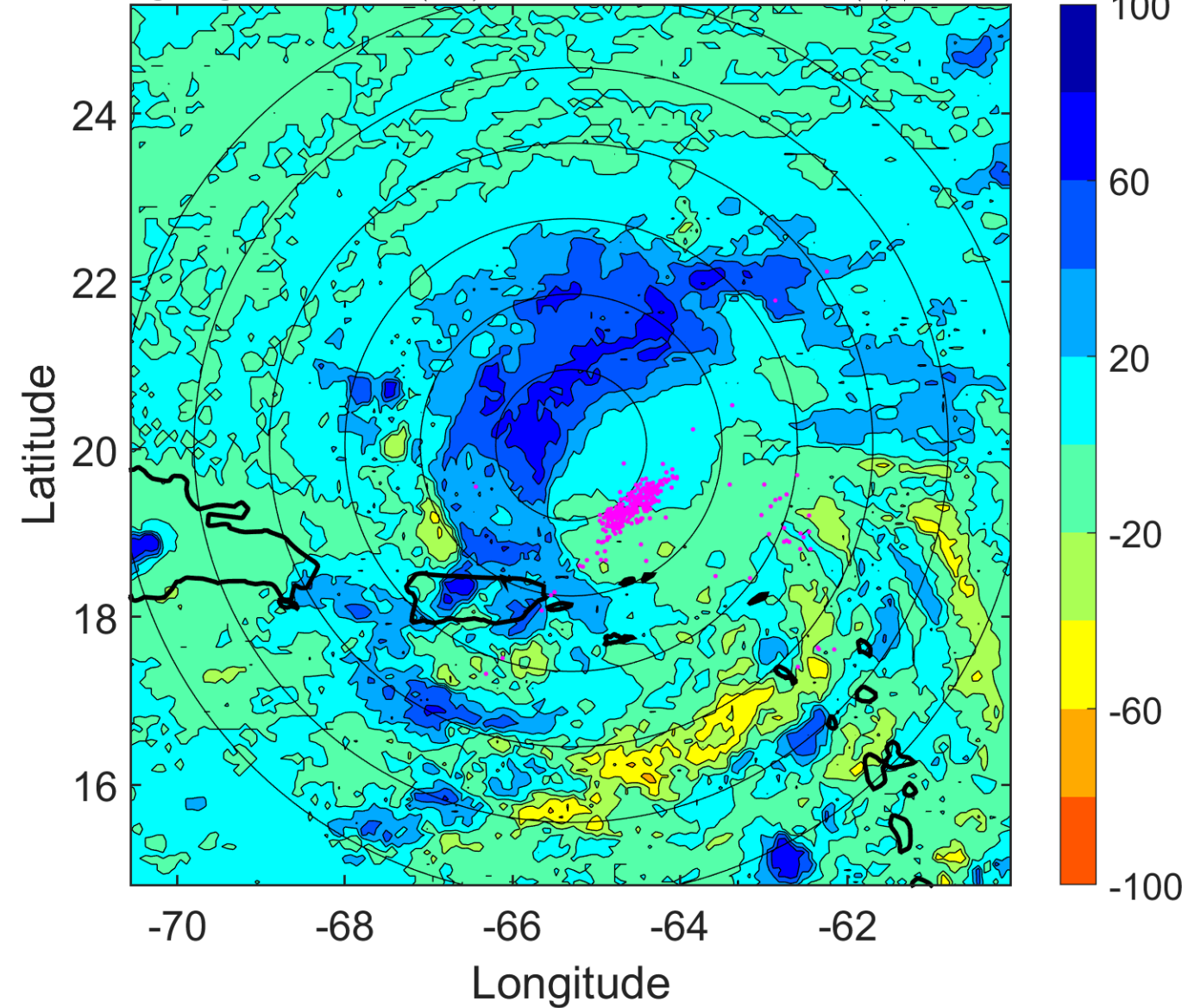

IR BT & Lightning

t: 2006080306 (1.6 LT)

Lightning: 1.6 LT \pm 1.5 h (dots)

PT: LLWP | EA: INACT

04L (CHRIS) | 40 kt TS

S: 9.4 m s⁻¹ (M) | H: 140°

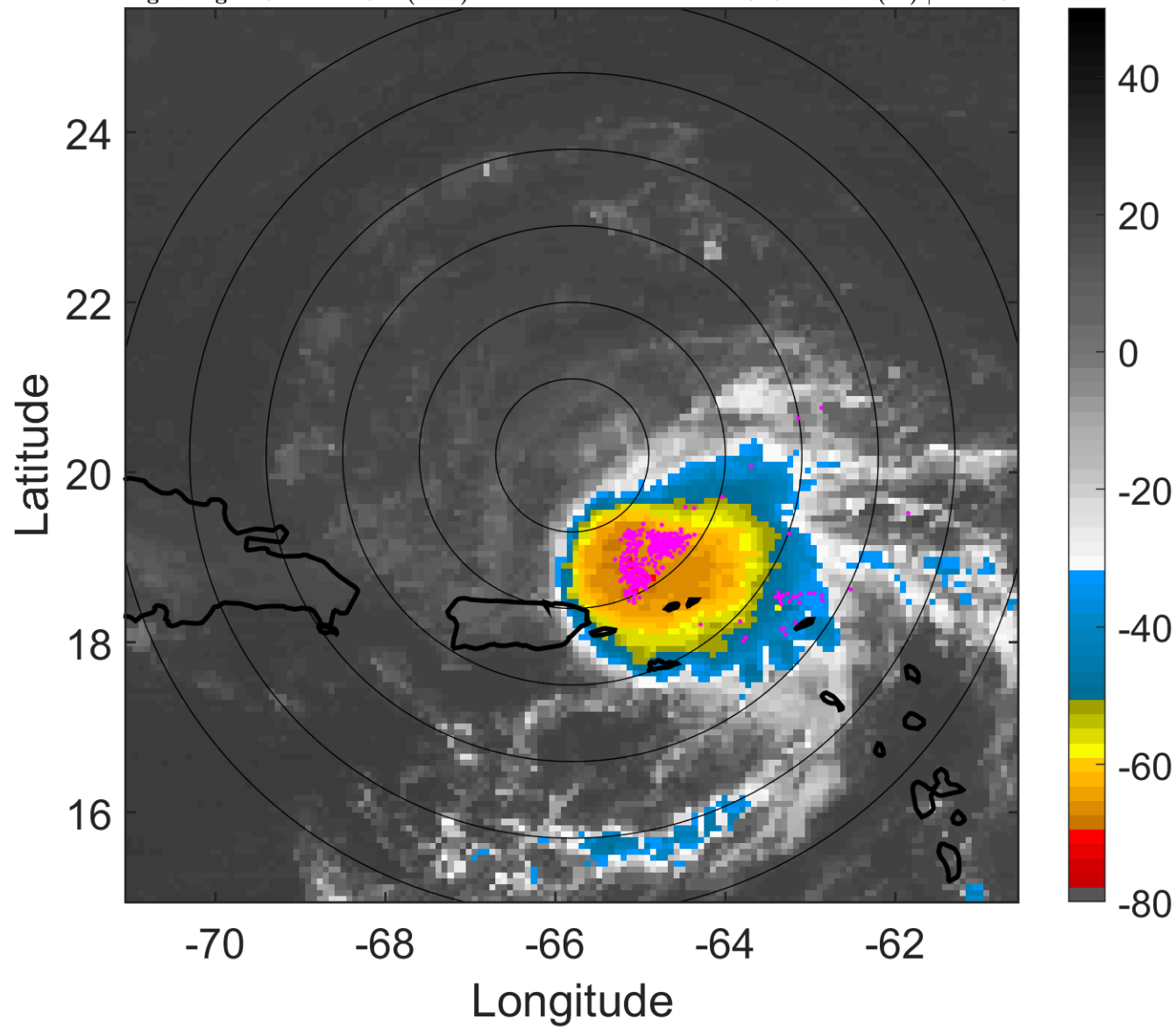

6-h IR BT Differences & Lightning

Δ t: 2006080306 (1.6 LT) - 2006080300 (19.7 LT)

Lightning: 1.6 LT \pm 1.5 h (dots)

PT: LLWP | EA: INACT

04L (CHRIS) | 40 kt TS

S: 9.4 m s⁻¹ (M) | H: 140°

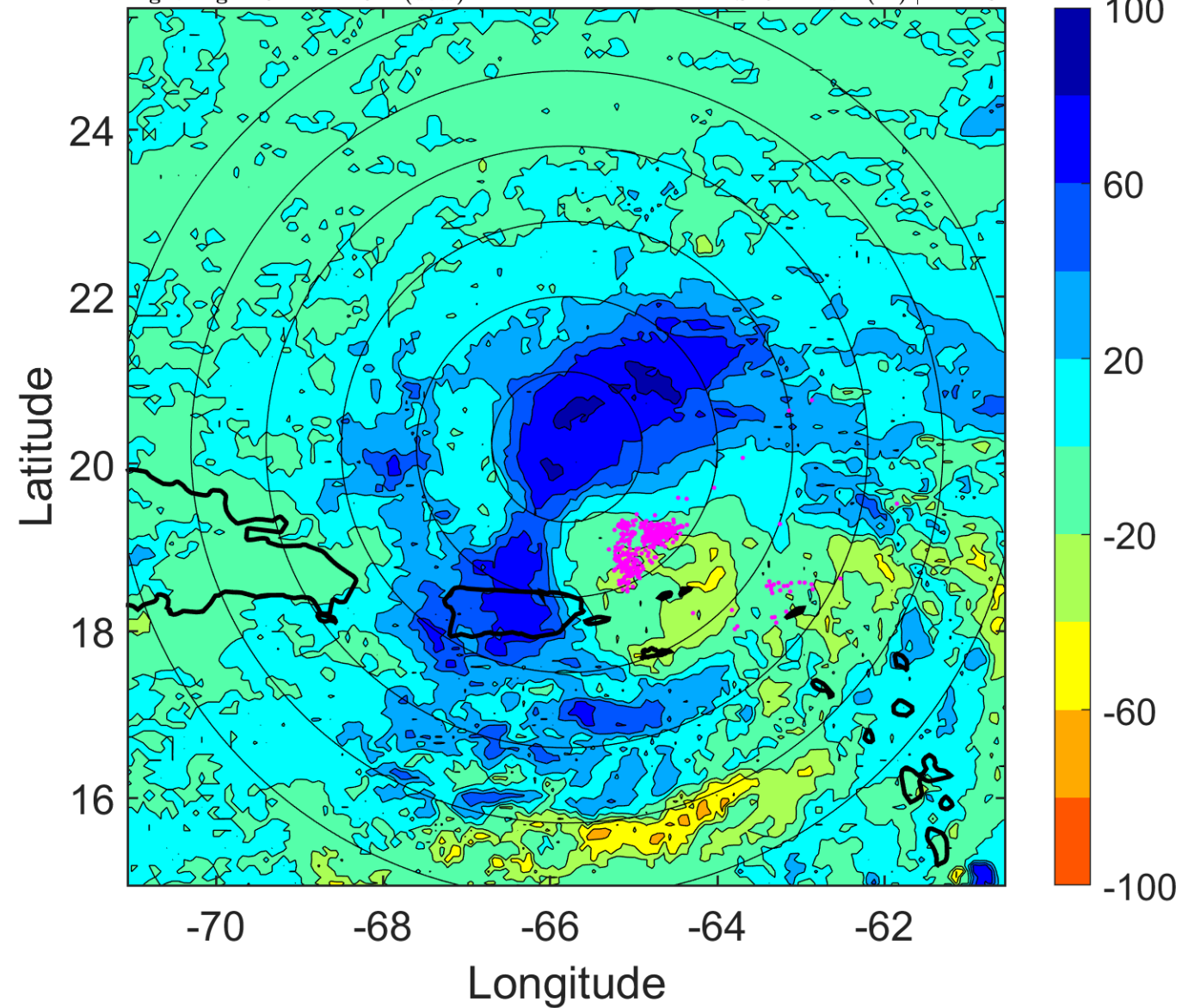

IR BT & Lightning

t: 2006080309 (4.6 LT)

Lightning: 4.6 LT \pm 1.5 h (dots)

PT: LLWP | EA: INACT

04L (CHRIS) | 37.5 kt TS

S: 10.1 m s⁻¹ (M) | H: 148°

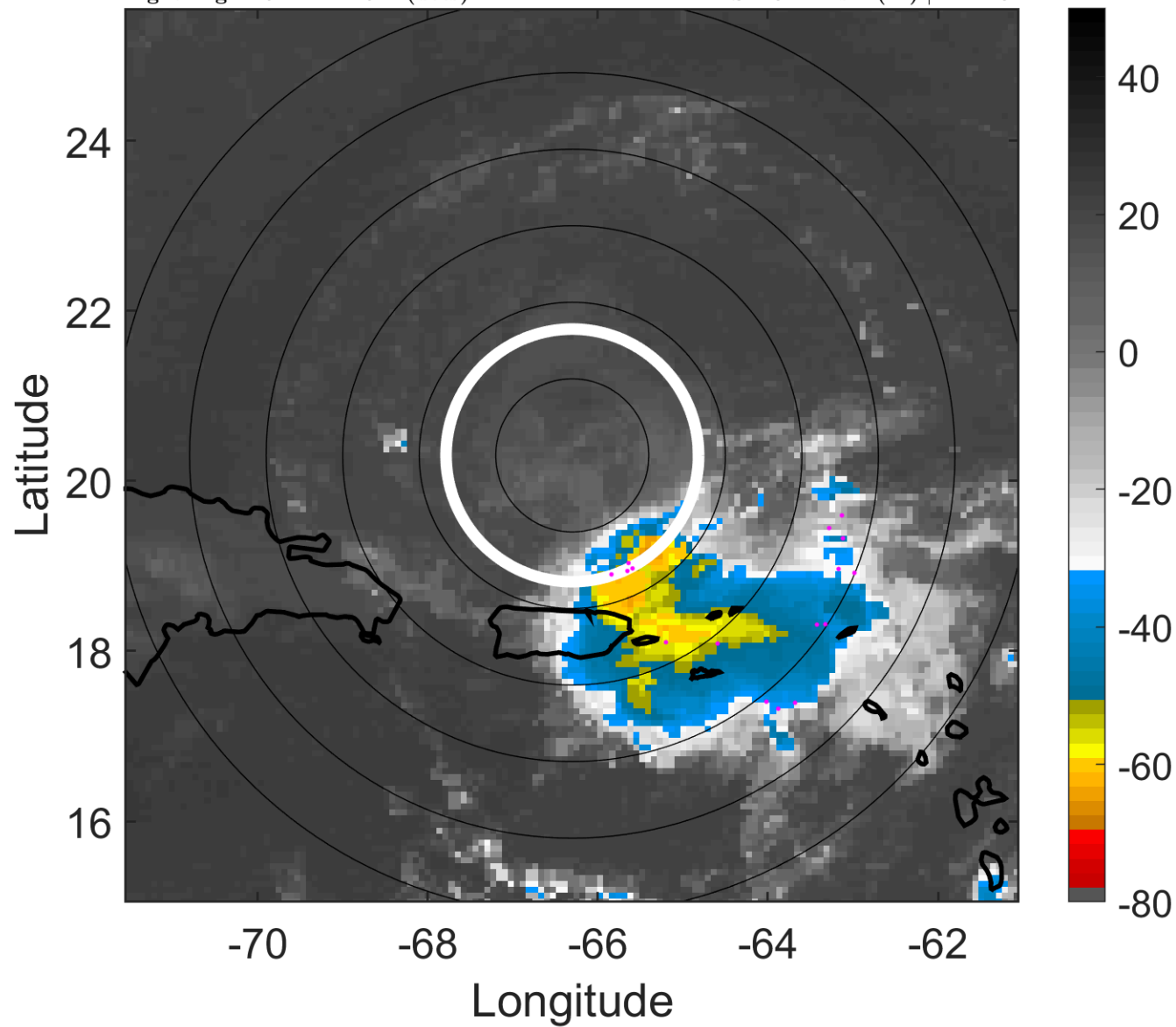

6-h IR BT Differences & Lightning

Δ t: 2006080309 (4.6 LT) - 2006080303 (22.6 LT)

Lightning: 4.6 LT \pm 1.5 h (dots)

PT: LLWP | EA: INACT

04L (CHRIS) | 37.5 kt TS

S: 10.1 m s⁻¹ (M) | H: 148°

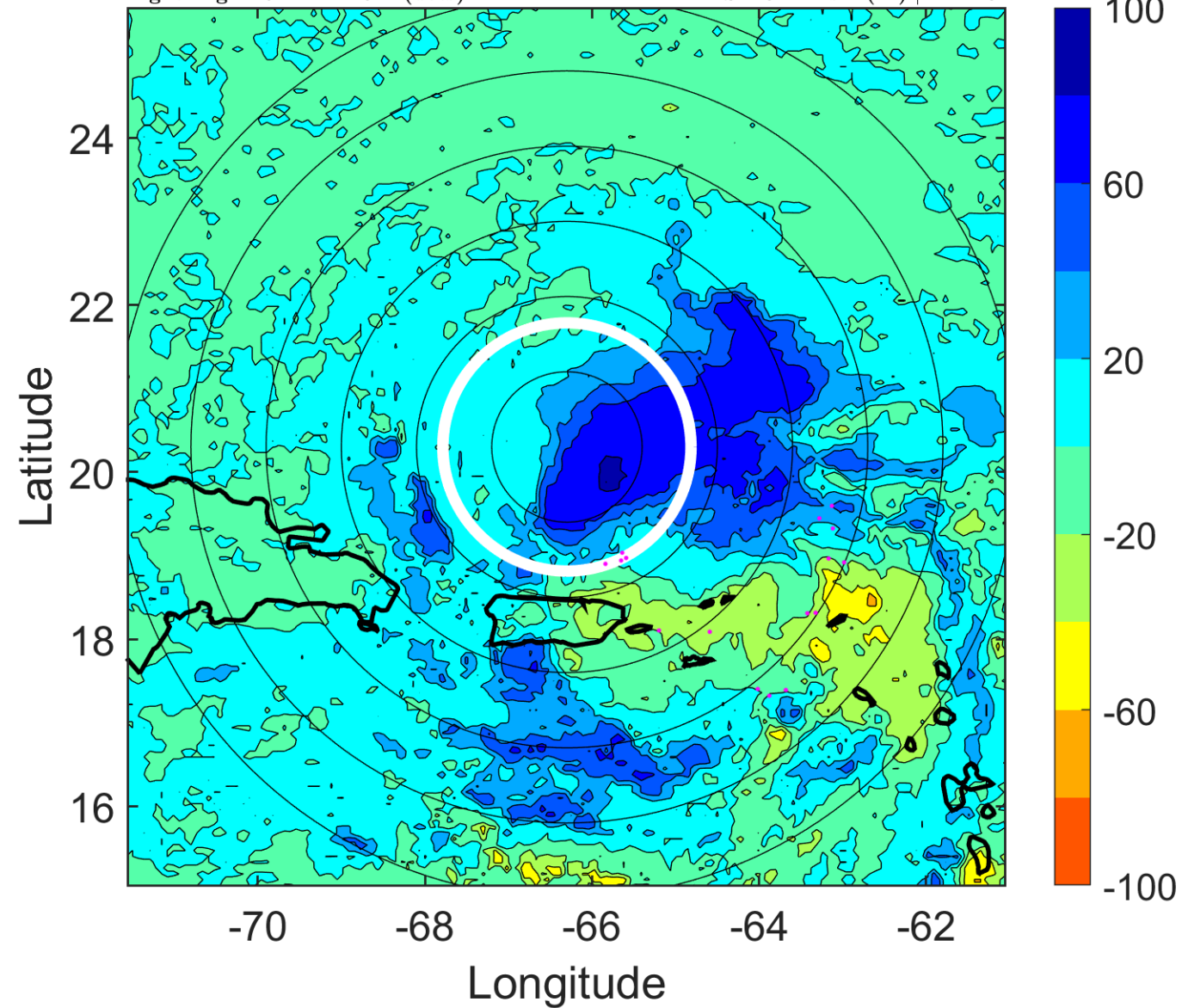

IR BT & Lightning

t: 2006080312 (7.5 LT)

Lightning: 7.5 LT \pm 1.5 h (dots)

PT: LLWP | EA: INACT

04L (CHRIS) | 35 kt TS

S: 10.8 m s⁻¹ (H) | H: 156°

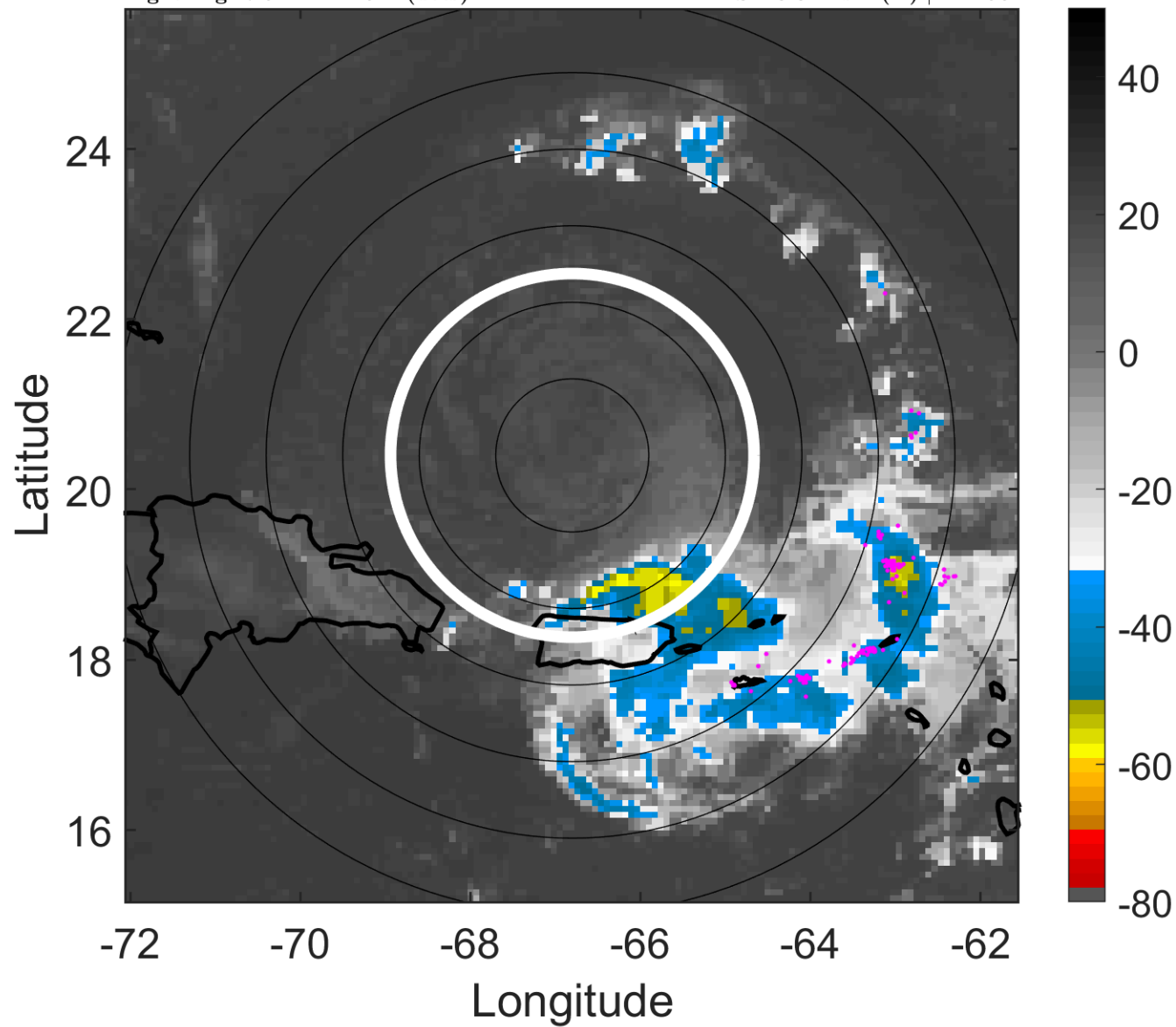

6-h IR BT Differences & Lightning

Δ t: 2006080312 (7.5 LT) - 2006080306 (1.6 LT)

Lightning: 7.5 LT \pm 1.5 h (dots)

PT: LLWP | EA: INACT

04L (CHRIS) | 35 kt TS

S: 10.8 m s⁻¹ (H) | H: 156°

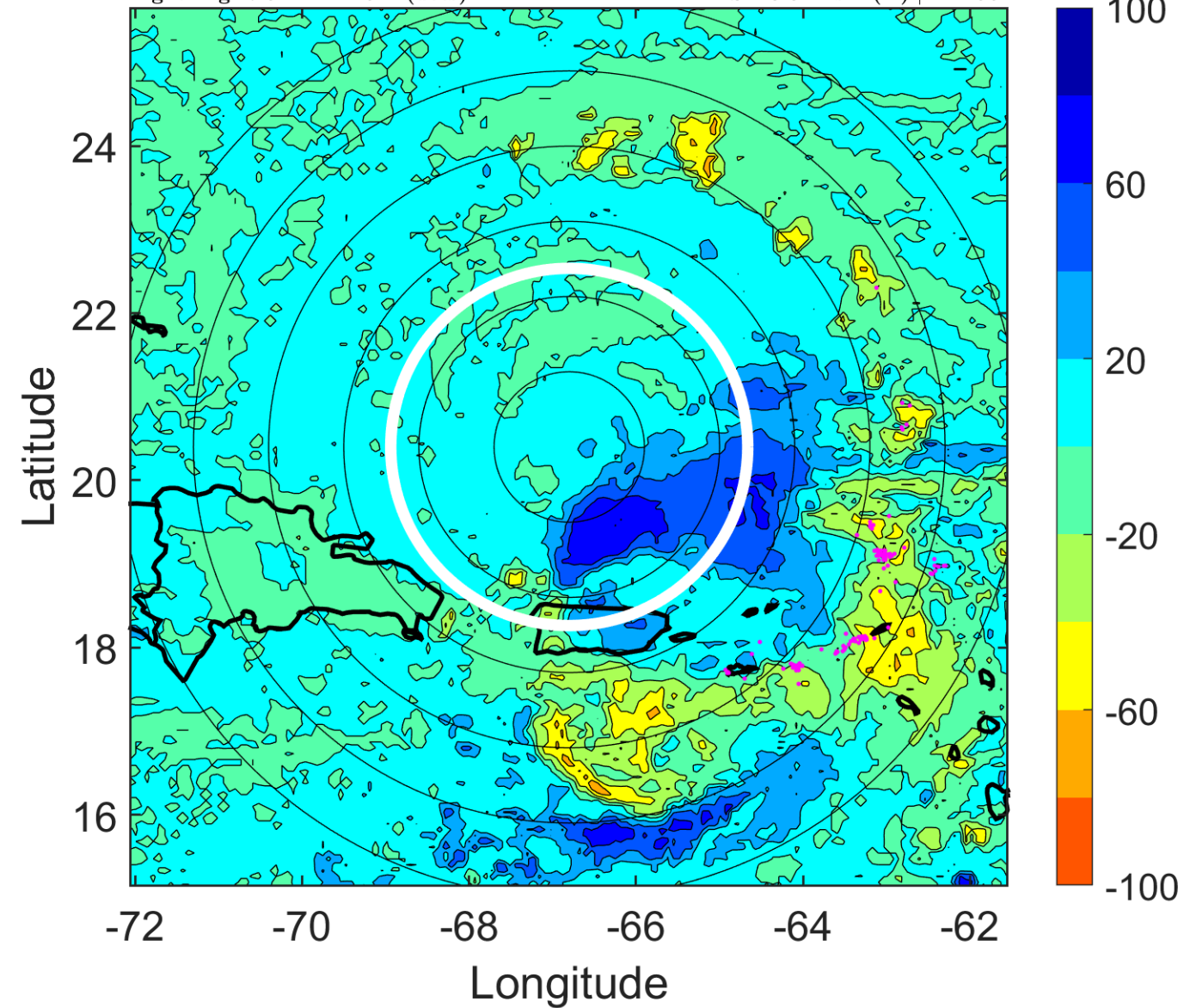

IR BT & Lightning

t: 2006080315 (10.5 LT)

Lightning: 10.5 LT \pm 1.5 h (dots)

PT: LLWP | EA: INACT

04L (CHRIS) | 32.5 kt TD

S: 10 m s⁻¹ (M) | H: 157°

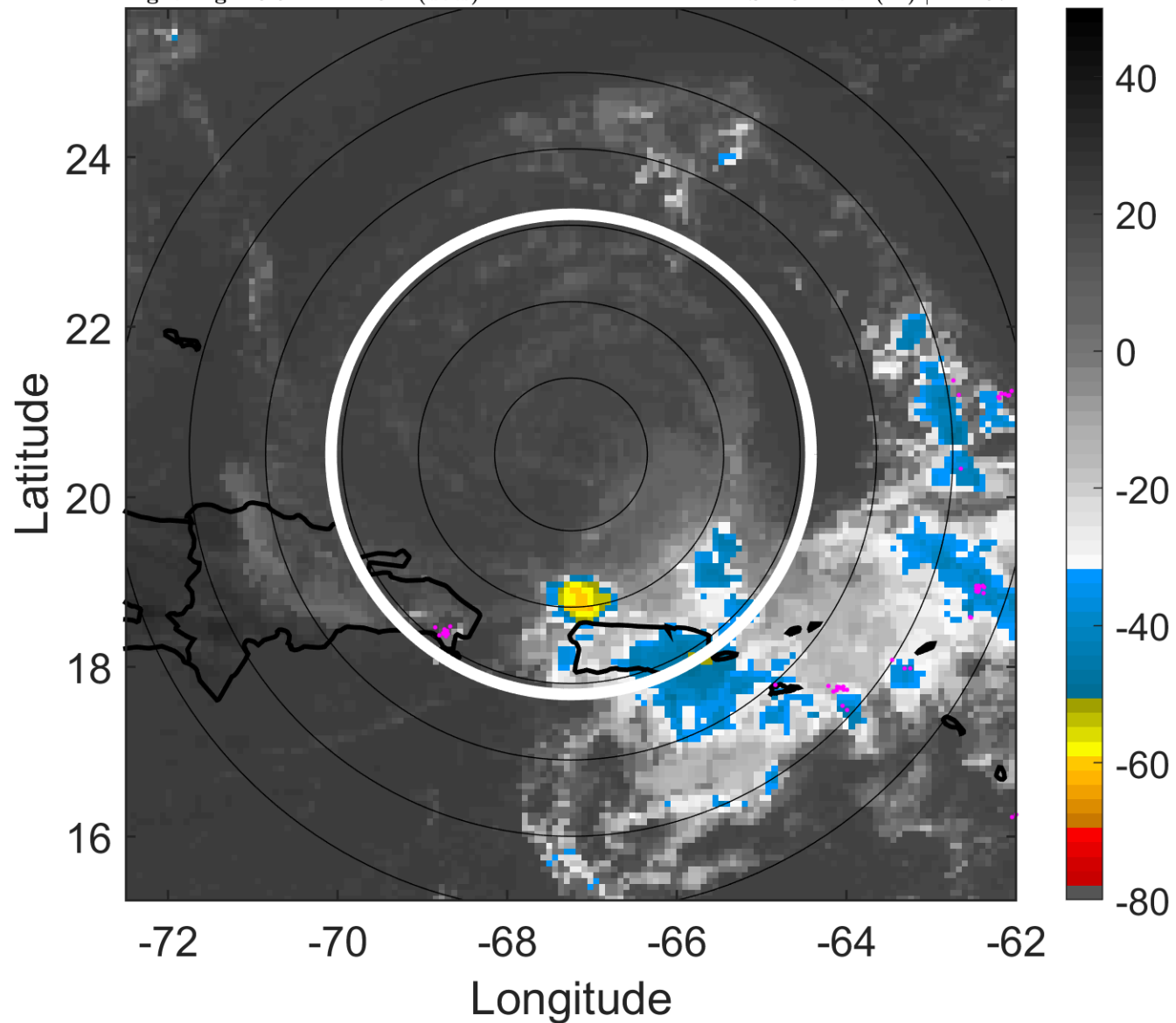

6-h IR BT Differences & Lightning

Δ t: 2006080315 (10.5 LT) - 2006080309 (4.6 LT)

Lightning: 10.5 LT \pm 1.5 h (dots)

PT: LLWP | EA: INACT

04L (CHRIS) | 32.5 kt TD

S: 10 m s⁻¹ (M) | H: 157°

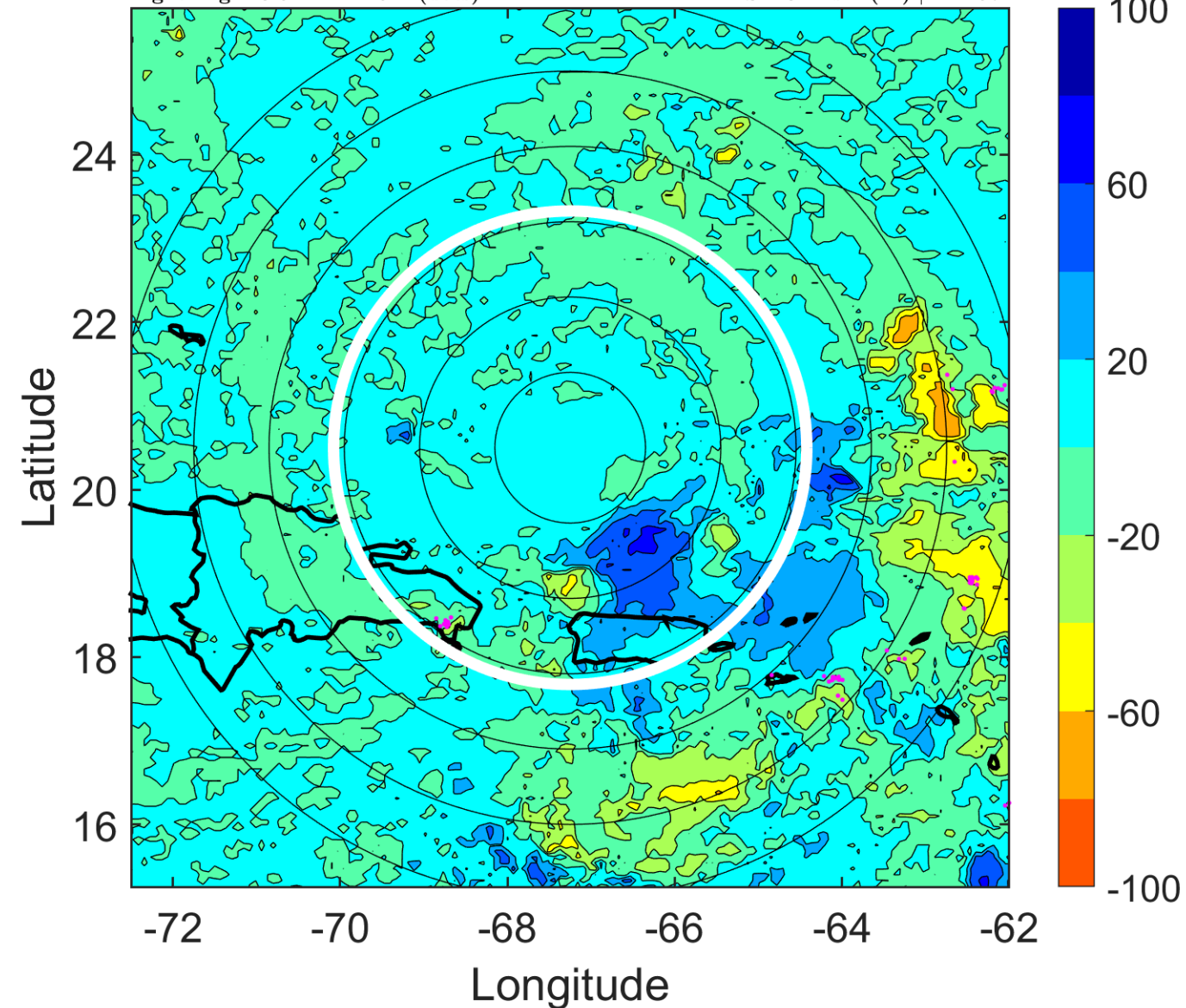

IR BT & Lightning

t: 2006080318 (13.5 LT)

Lightning: 13.5 LT \pm 1.5 h (dots)

PT: LLWP | EA: INACT

04L (CHRIS) | 30 kt TD

S: 9.1 m s⁻¹ (M) | H: 158°

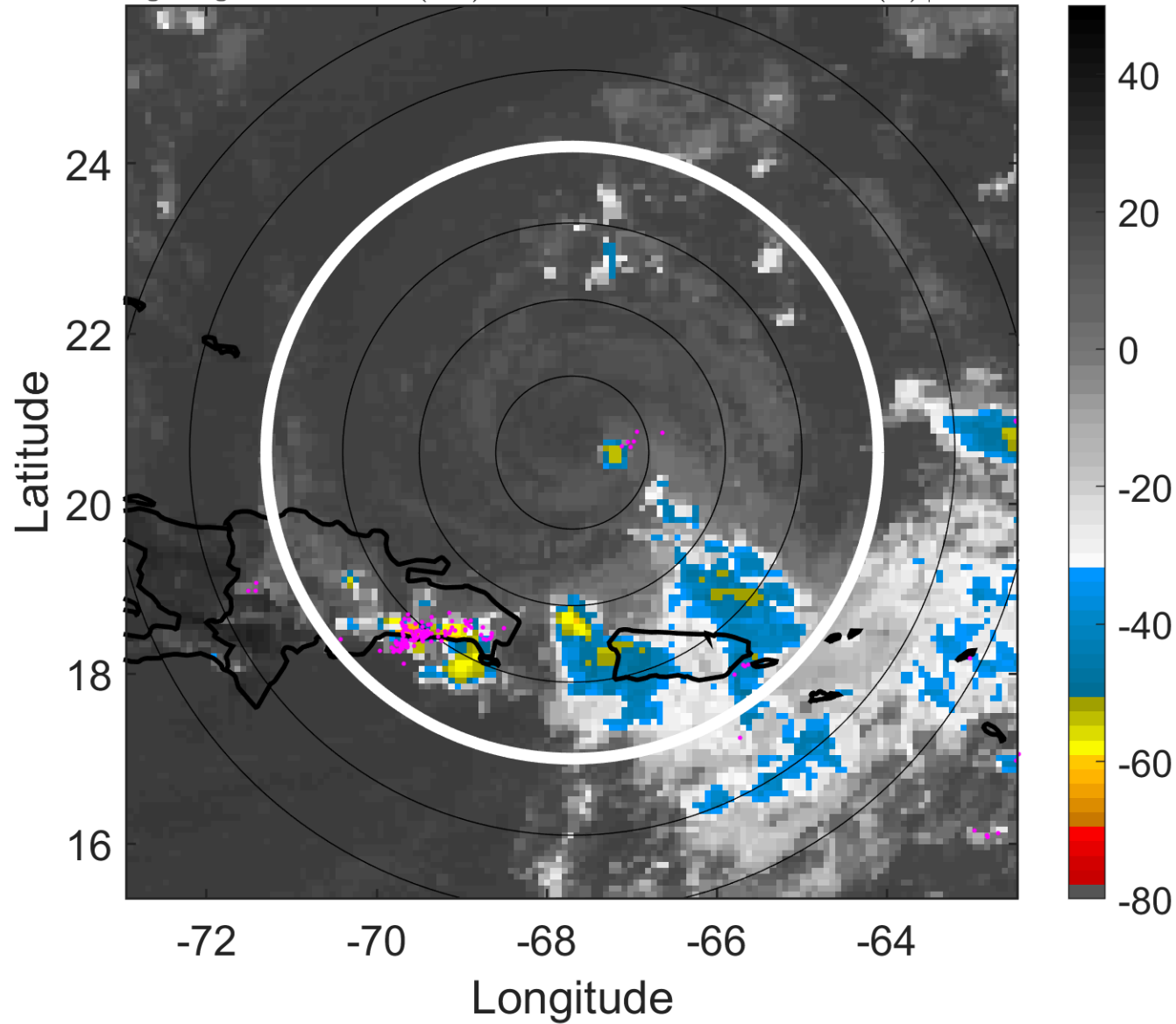

6-h IR BT Differences & Lightning

Δ t: 2006080318 (13.5 LT) - 2006080312 (7.5 LT)

Lightning: 13.5 LT \pm 1.5 h (dots)

PT: LLWP | EA: INACT

04L (CHRIS) | 30 kt TD

S: 9.1 m s⁻¹ (M) | H: 158°

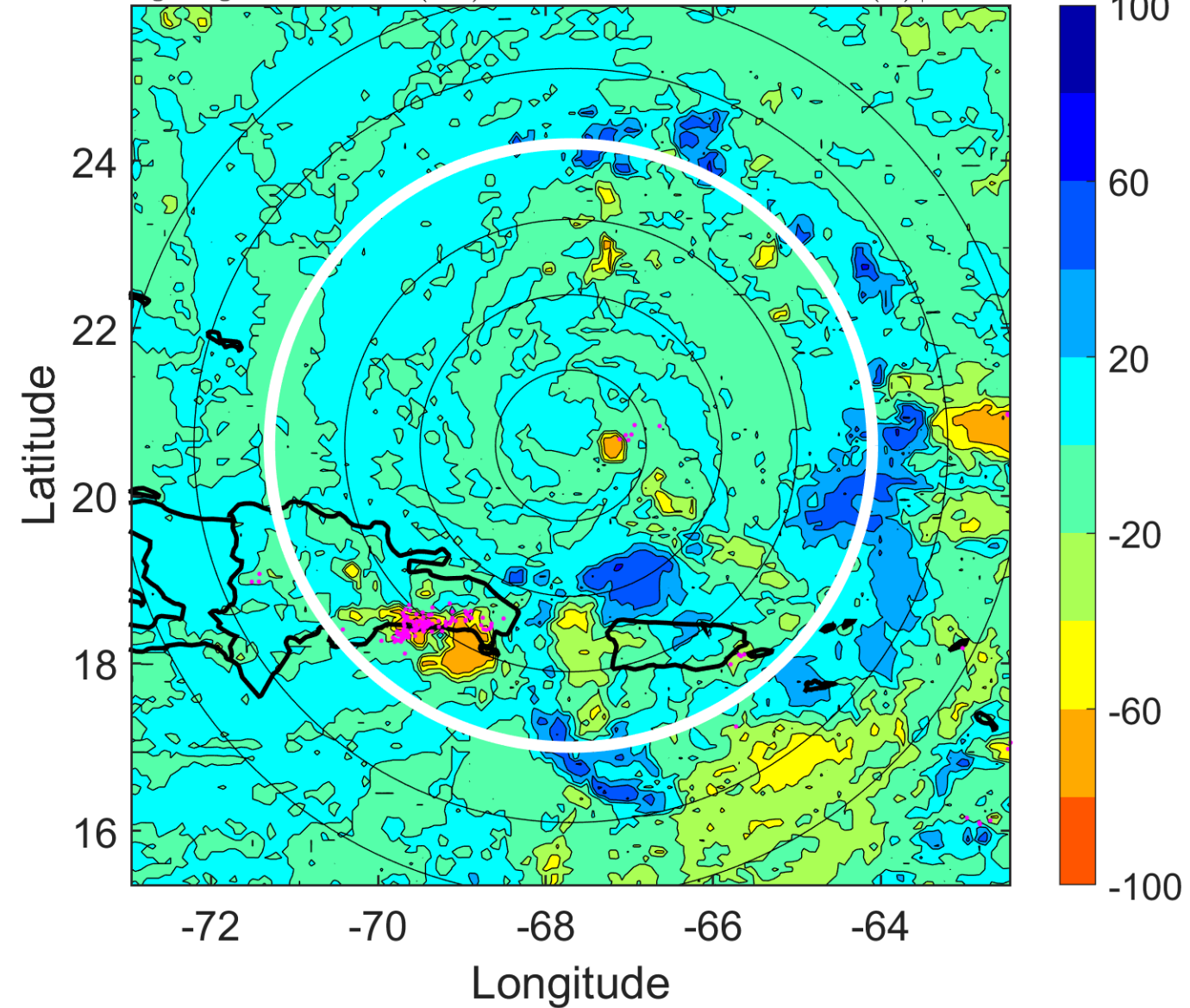

IR BT & Lightning

t: 2006080321 (16.5 LT)

Lightning: 16.5 LT \pm 1.5 h (dots)

PT: LLWP | EA: INACT

04L (CHRIS) | 30 kt TD

S: 9 m s⁻¹ (M) | H: 155.5°

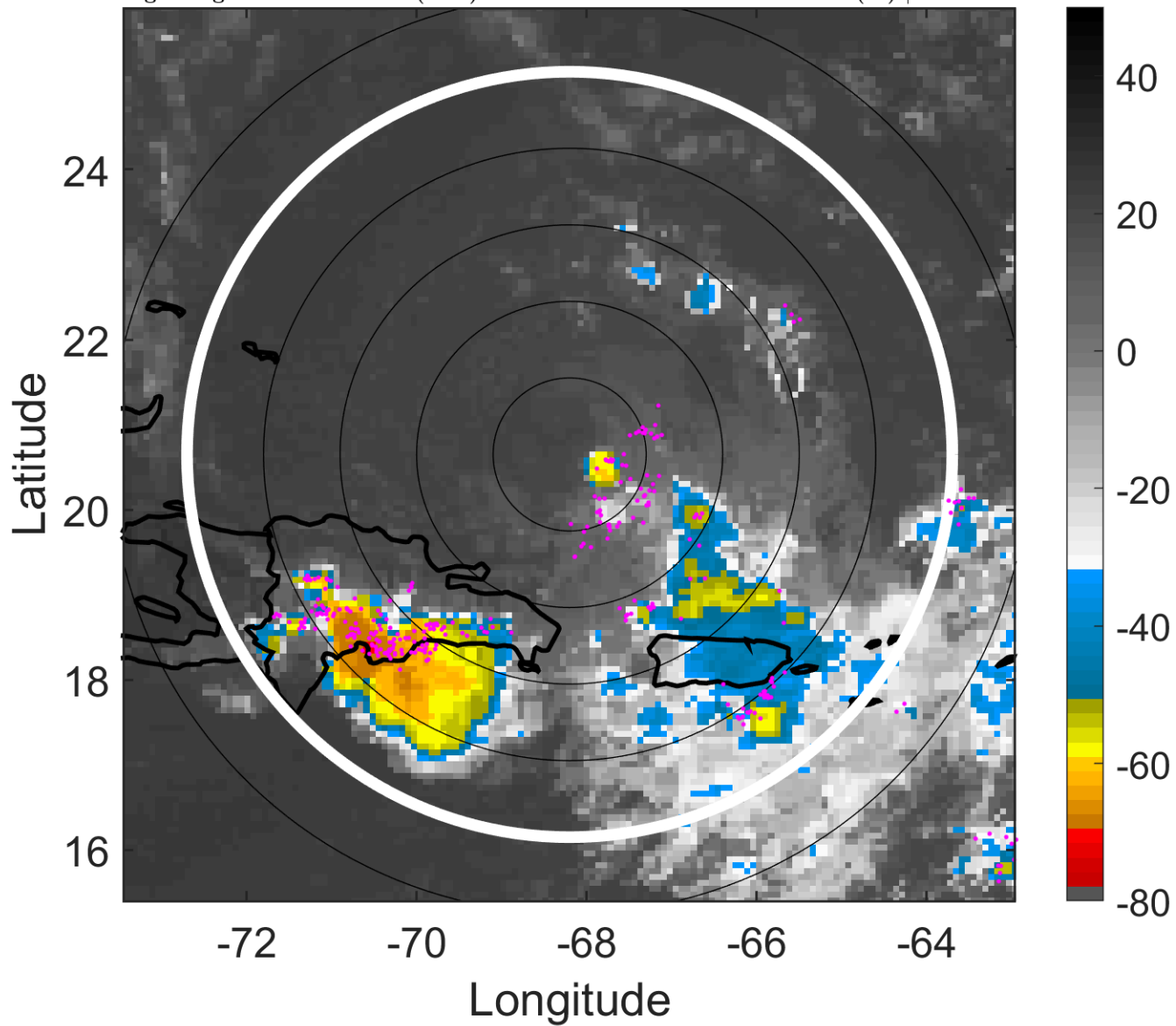

6-h IR BT Differences & Lightning

Δ t: 2006080321 (16.5 LT) - 2006080315 (10.5 LT)

Lightning: 16.5 LT \pm 1.5 h (dots)

PT: LLWP | EA: INACT

04L (CHRIS) | 30 kt TD

S: 9 m s⁻¹ (M) | H: 155.5°

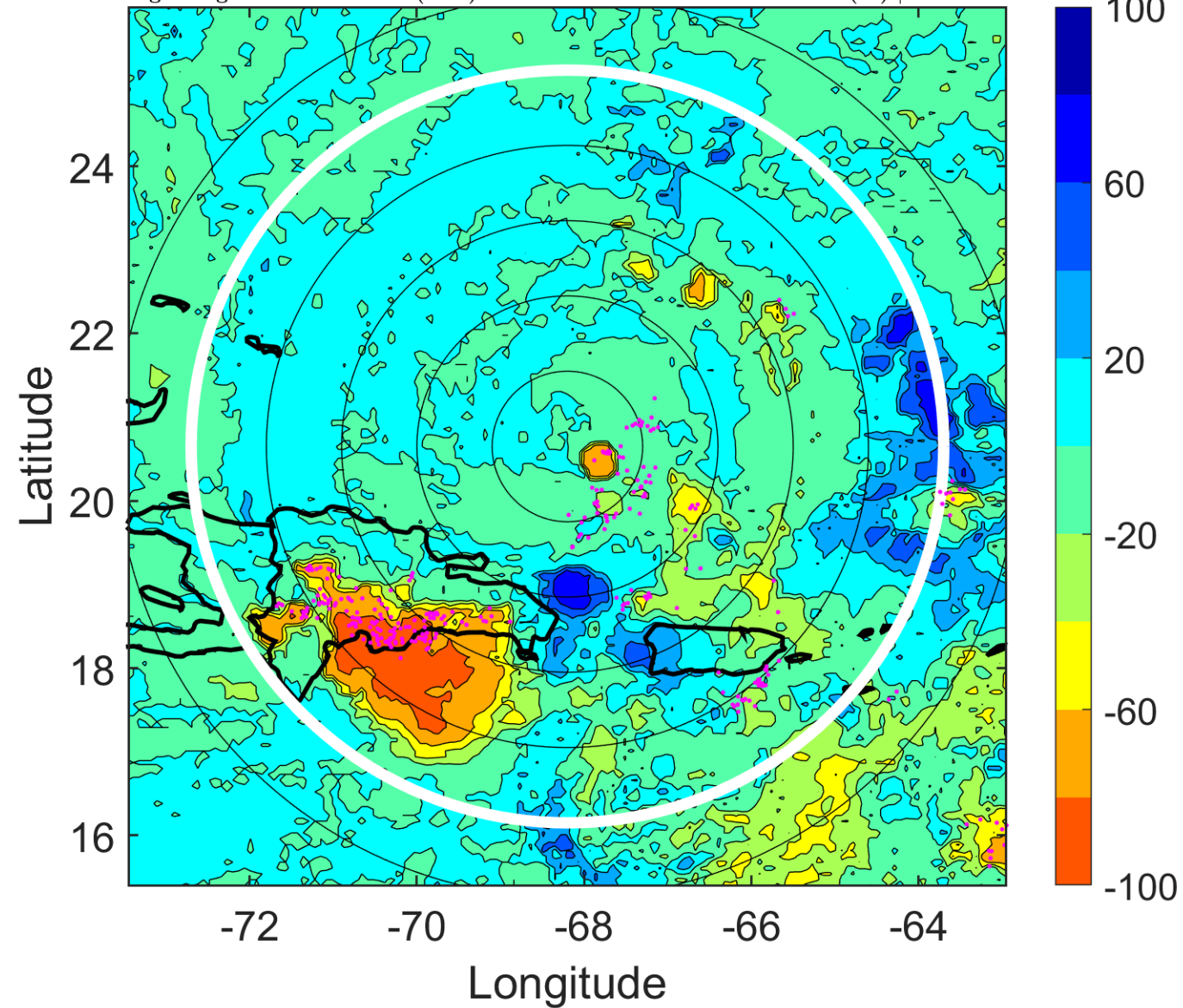

IR BT & Lightning

t: 2006080400 (19.4 LT)

Lightning: 19.4 LT \pm 1.5 h (dots)

PT: LLWP | EA: INACT

04L (CHRIS) | 30 kt TD

S: 8.8 m s⁻¹ (M) | H: 153°

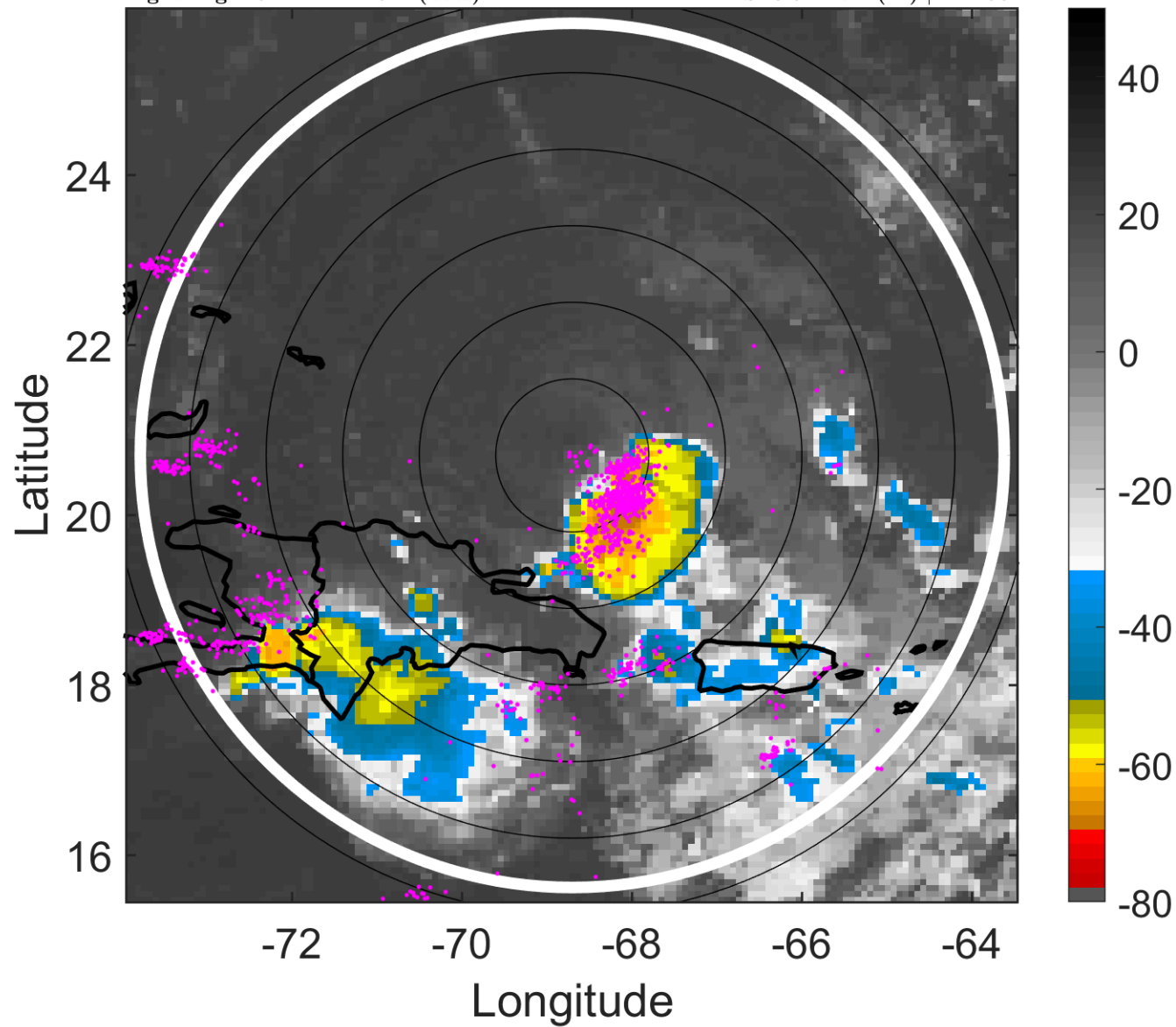

6-h IR BT Differences & Lightning

Δ t: 2006080400 (19.4 LT) - 2006080318 (13.5 LT)

Lightning: 19.4 LT \pm 1.5 h (dots)

PT: LLWP | EA: INACT

04L (CHRIS) | 30 kt TD

S: 8.8 m s⁻¹ (M) | H: 153°

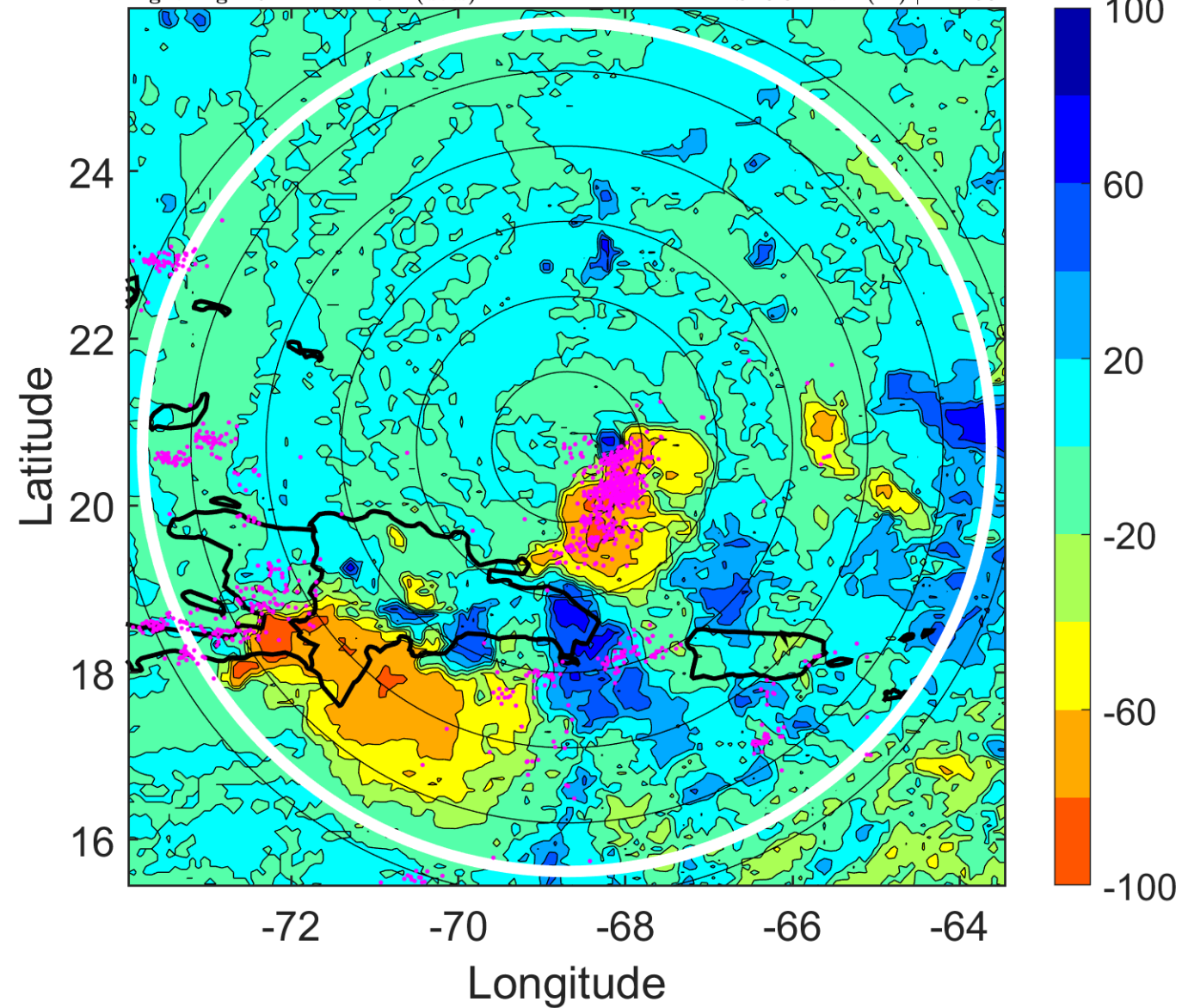

IR BT & Lightning

t: 2006080403 (22.4 LT)

Lightning: 22.4 LT \pm 1.5 h (dots)

PT: LLWP | EA: INACT

04L (CHRIS) | 27.5 kt TD

S: null | H: null

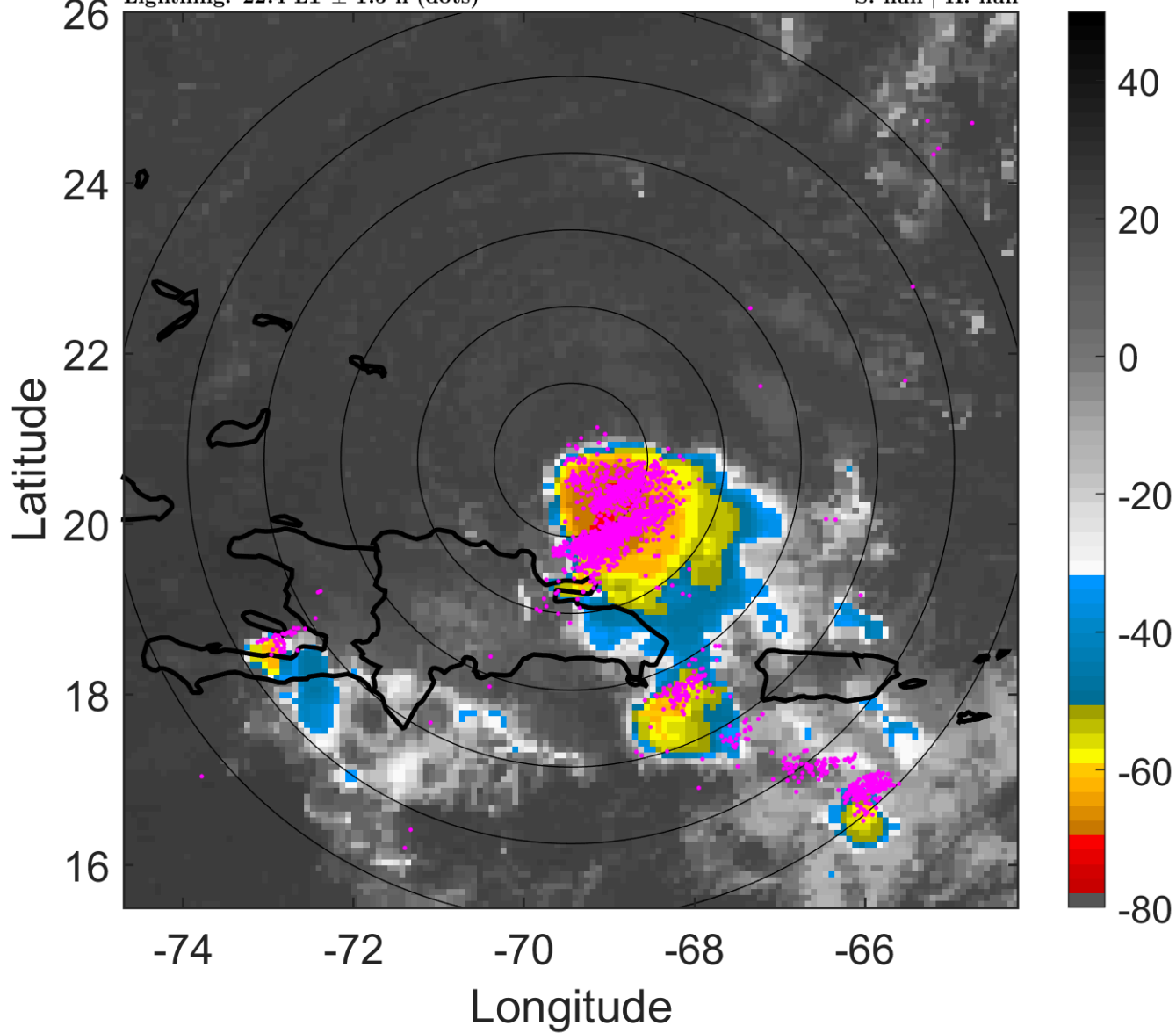

6-h IR BT Differences & Lightning

Δ t: 2006080403 (22.4 LT) - 2006080321 (16.5 LT)

Lightning: 22.4 LT \pm 1.5 h (dots)

PT: LLWP | EA: INACT

04L (CHRIS) | 27.5 kt TD

S: null | H: null

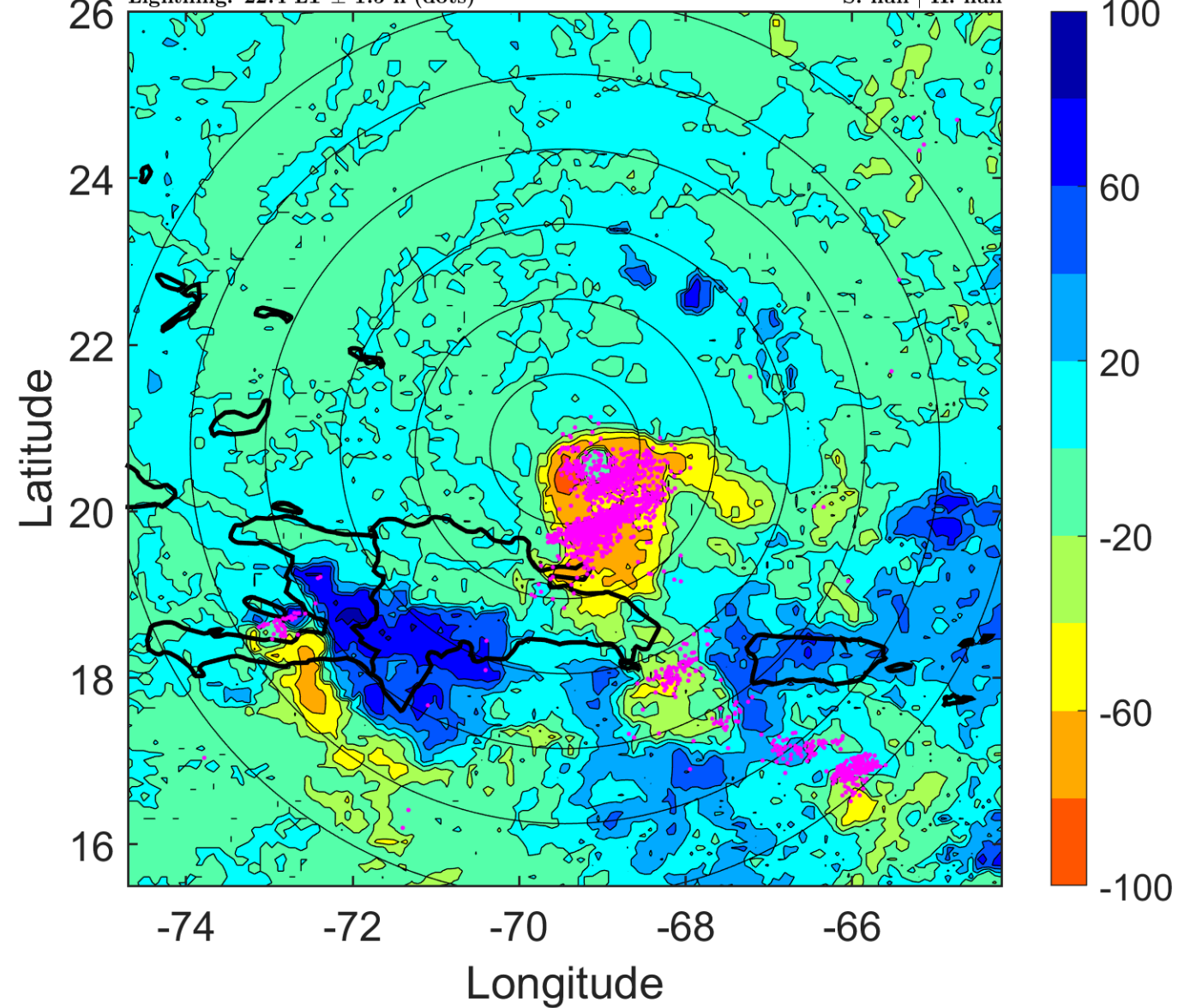

IR BT & Lightning

t: 2006080406 (1.3 LT)

Lightning: 1.3 LT \pm 1.5 h (dots)

PT: SLWP | EA: INACT

04L (CHRIS) | 25 kt LO

S: null | H: null

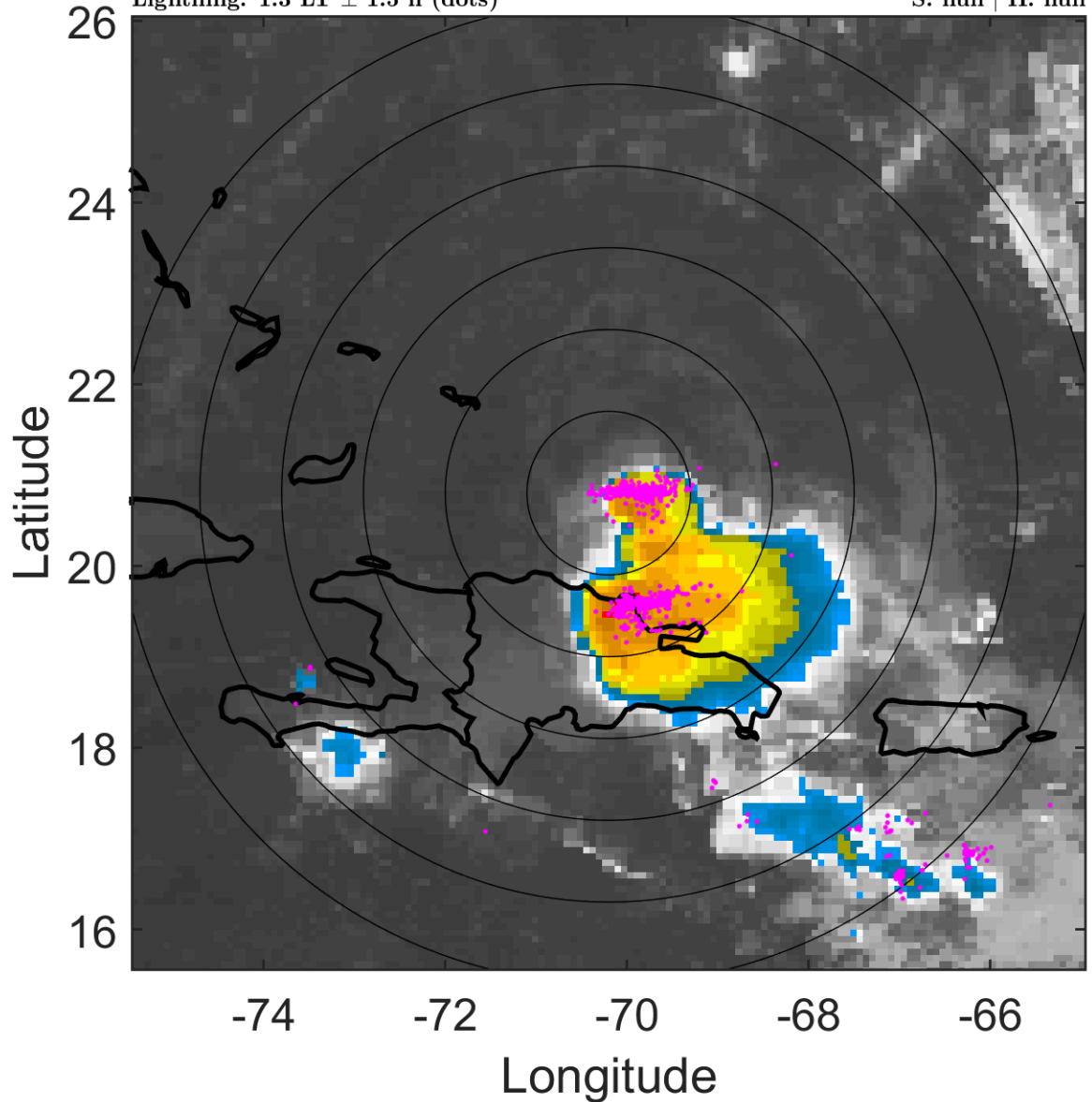

6-h IR BT Differences & Lightning

Δ t: 2006080406 (1.3 LT) - 2006080400 (19.4 LT)

Lightning: 1.3 LT \pm 1.5 h (dots)

PT: SLWP | EA: INACT

04L (CHRIS) | 25 kt LO

S: null | H: null

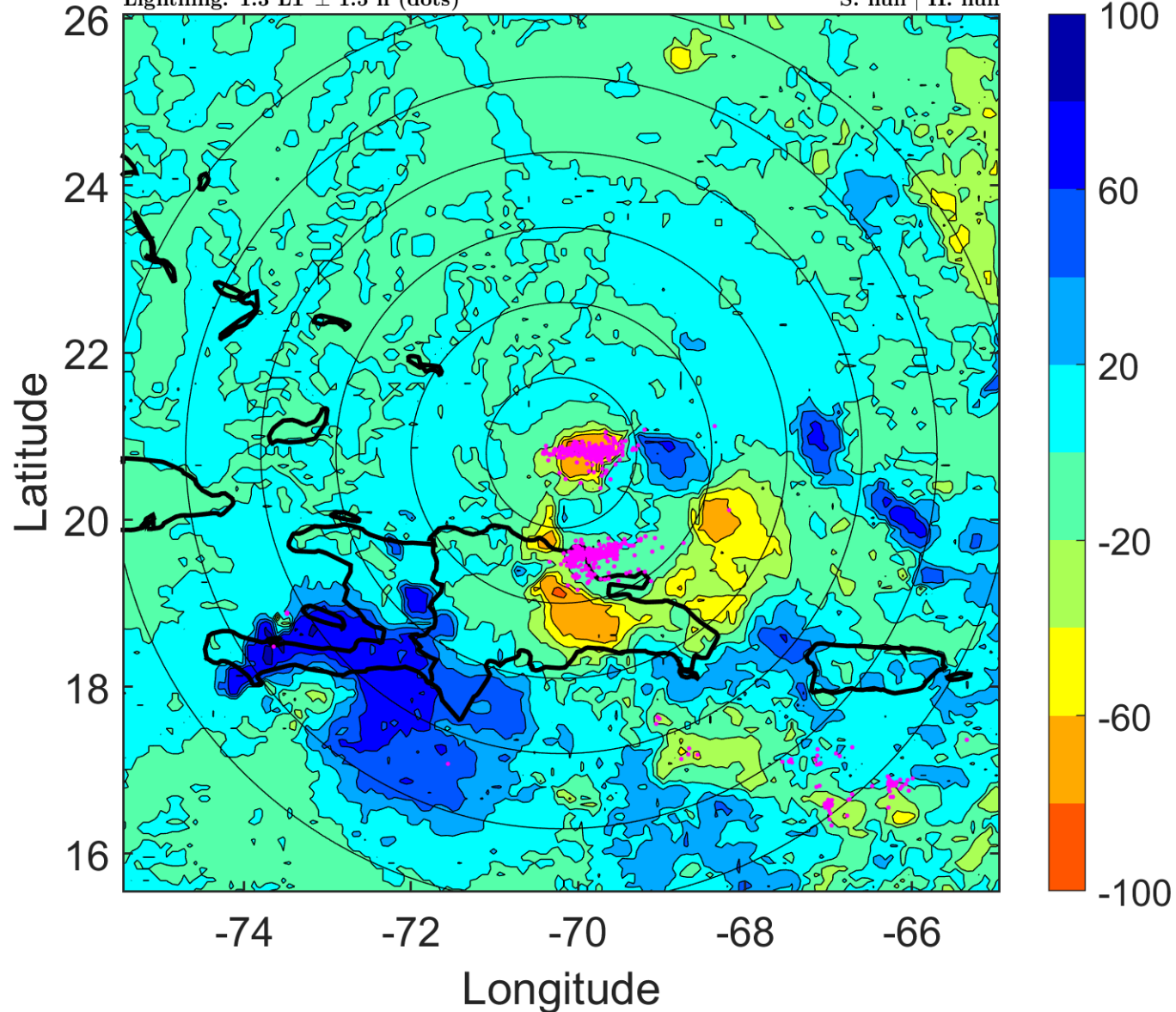

IR BT & Lightning

t: 2006080409 (4.3 LT)

Lightning: 4.3 LT \pm 1.5 h (dots)

PT: SLWP | EA: INACT

04L (CHRIS) | 25 kt LO

S: null | H: null

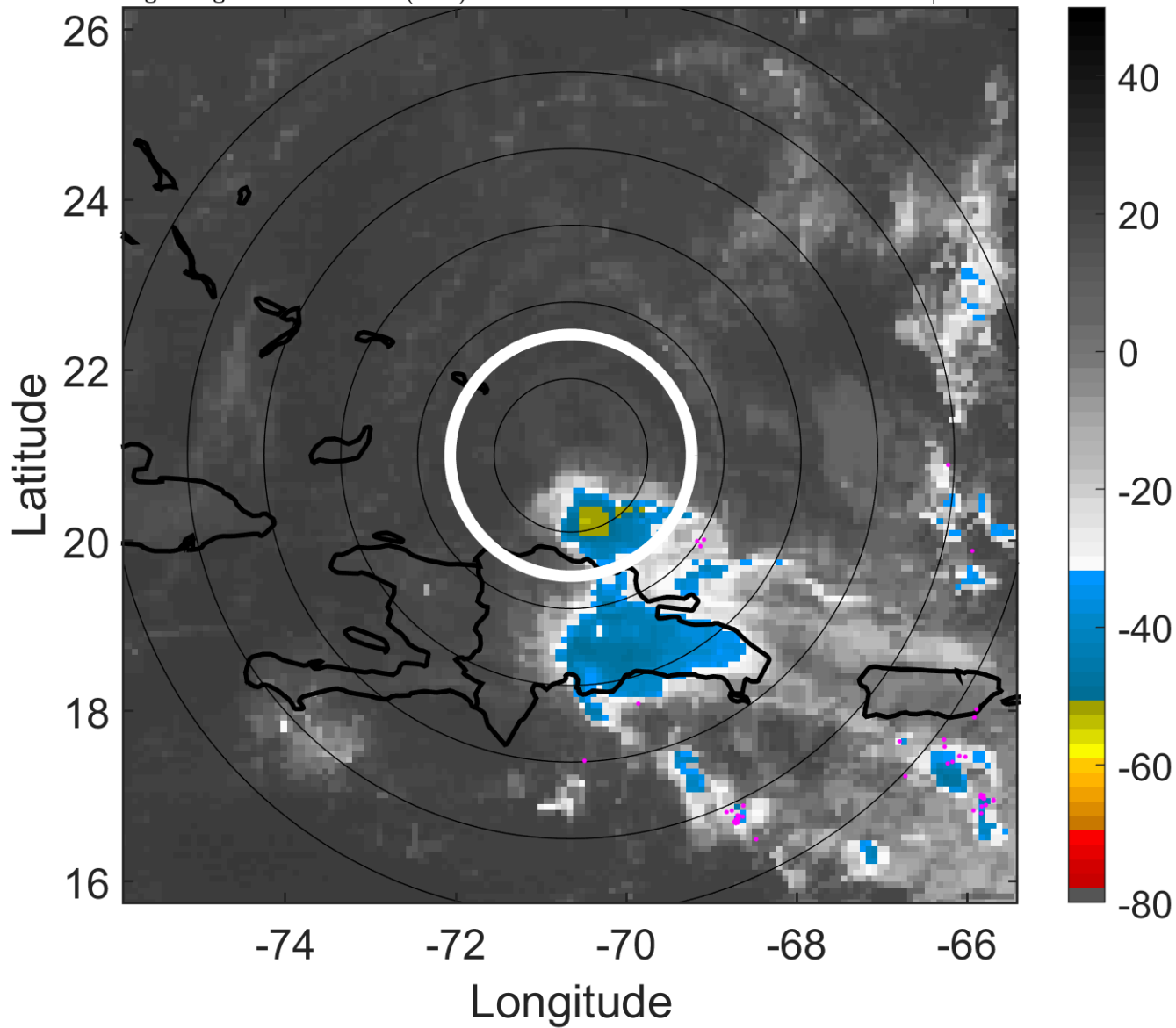

6-h IR BT Differences & Lightning

Δ t: 2006080409 (4.3 LT) - 2006080403 (22.4 LT)

Lightning: 4.3 LT \pm 1.5 h (dots)

PT: SLWP | EA: INACT

04L (CHRIS) | 25 kt LO

S: null | H: null

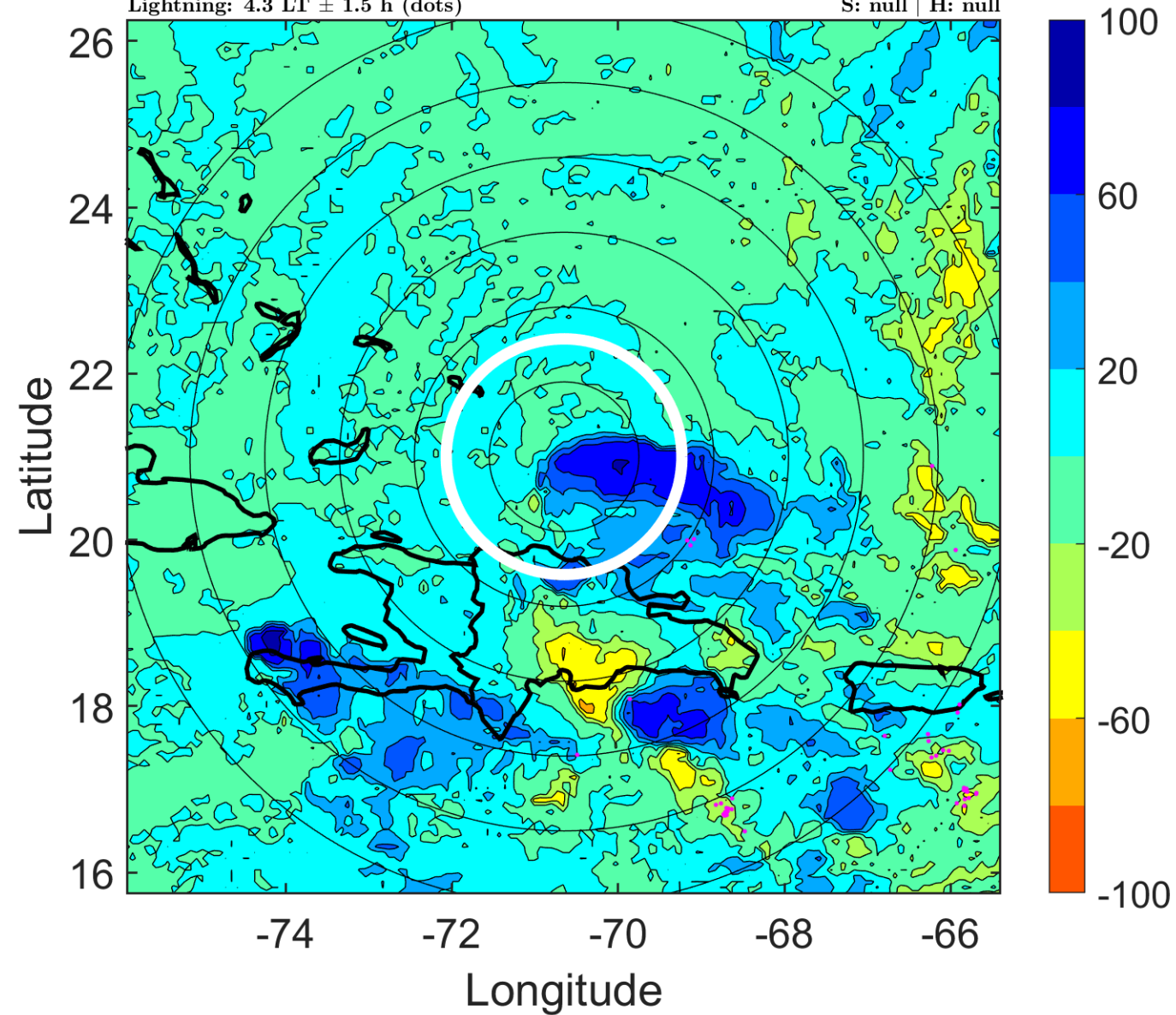

IR BT & Lightning

t: 2006080412 (7.3 LT)

Lightning: 7.3 LT \pm 1.5 h (dots)

PT: SLWP | EA: INACT

04L (CHRIS) | 25 kt LO

S: null | H: null

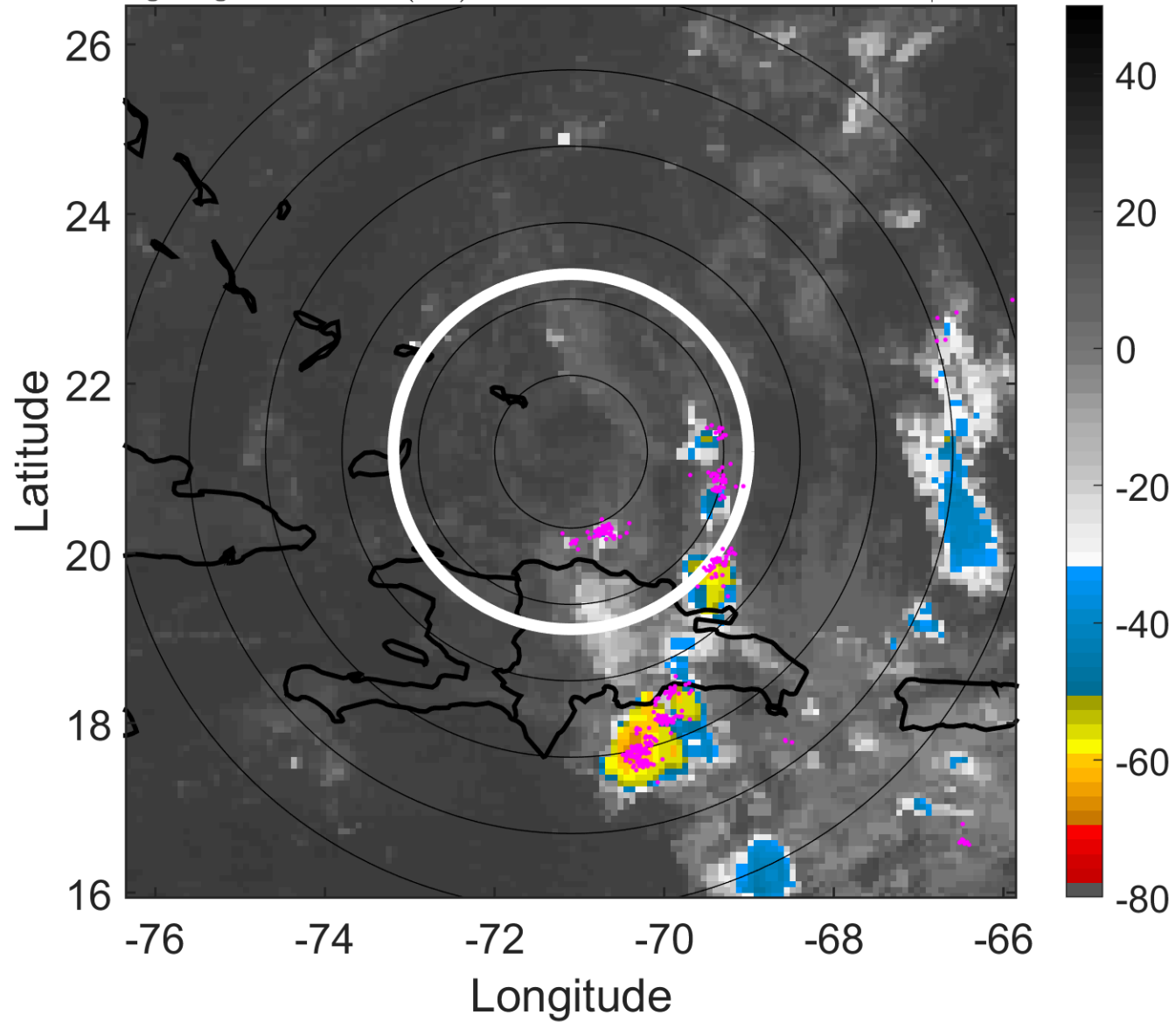

6-h IR BT Differences & Lightning

Δ t: 2006080412 (7.3 LT) - 2006080406 (1.3 LT)

Lightning: 7.3 LT \pm 1.5 h (dots)

PT: SLWP | EA: INACT

04L (CHRIS) | 25 kt LO

S: null | H: null

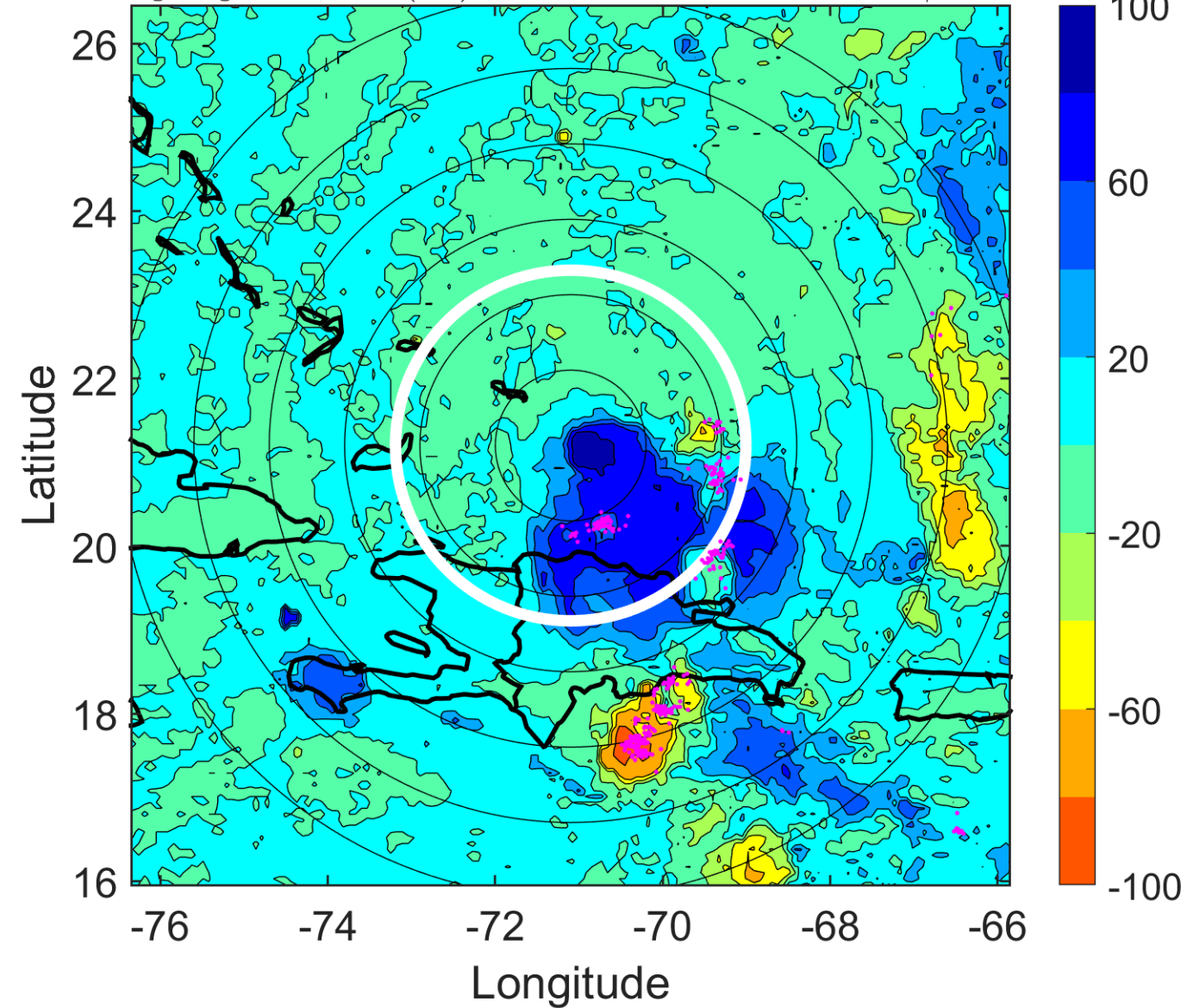

IR BT & Lightning

t: 2006080415 (10.2 LT)

Lightning: 10.2 LT \pm 1.5 h (dots)

PT: SLWP | EA: INACT

04L (CHRIS) | 25 kt LO

S: null | H: null

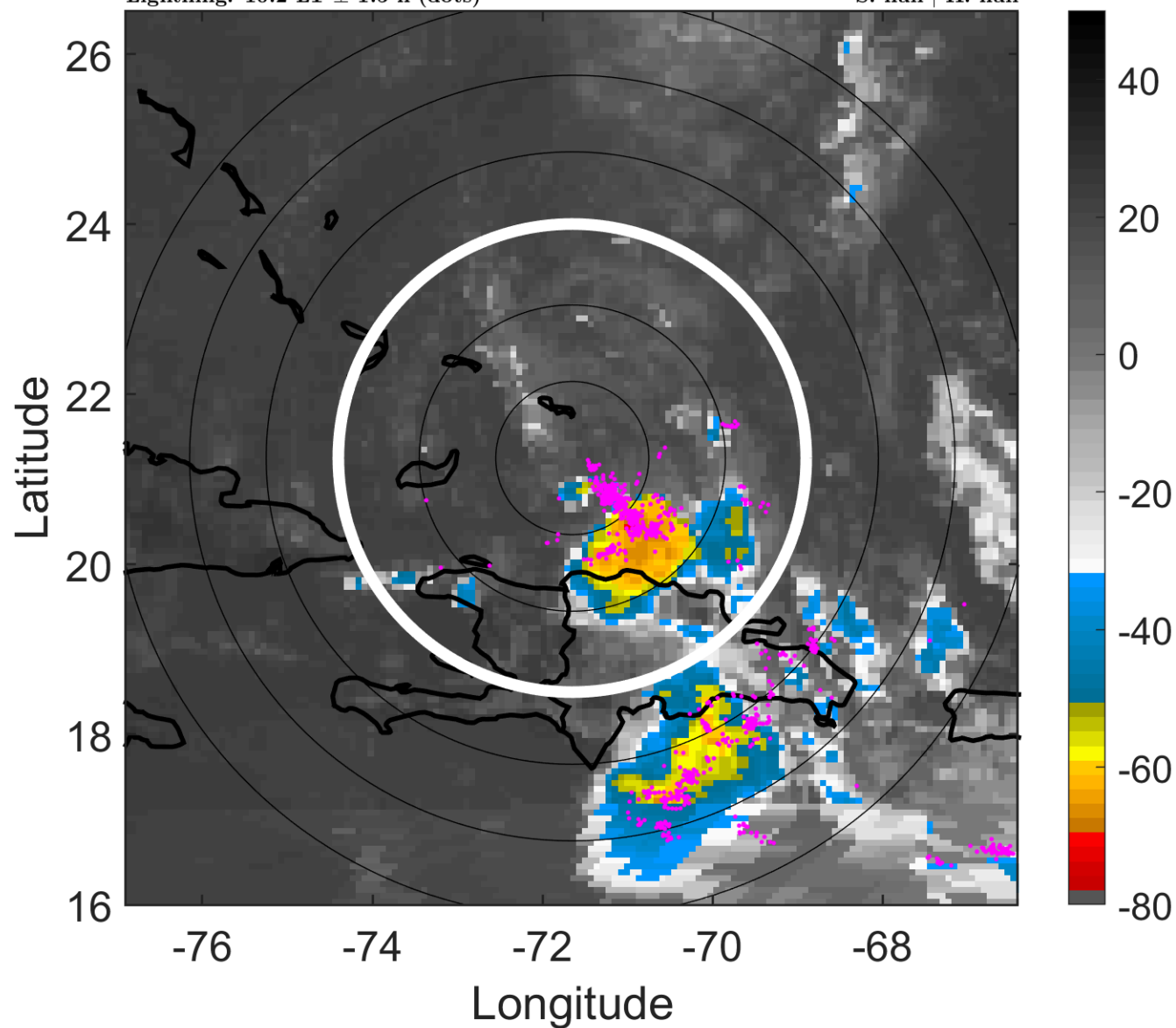

6-h IR BT Differences & Lightning

Δ t: 2006080415 (10.2 LT) - 2006080409 (4.3 LT)

Lightning: 10.2 LT \pm 1.5 h (dots)

PT: SLWP | EA: INACT

04L (CHRIS) | 25 kt LO

S: null | H: null

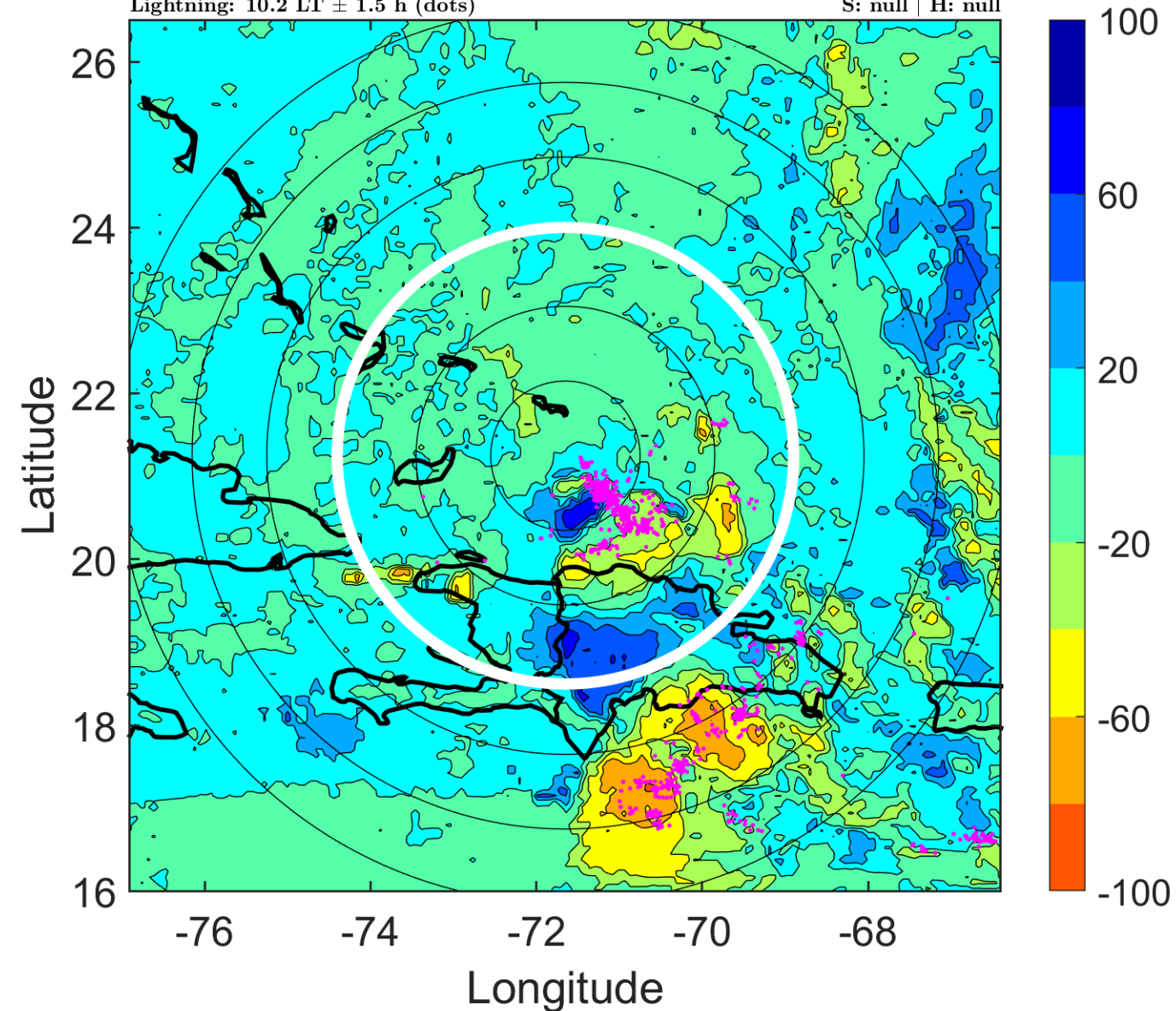

IR BT & Lightning

t: 2006080418 (13.2 LT)

Lightning: 13.2 LT \pm 1.5 h (dots)

PT: SLWP | EA: INACT

04L (CHRIS) | 25 kt LO

S: null | H: null

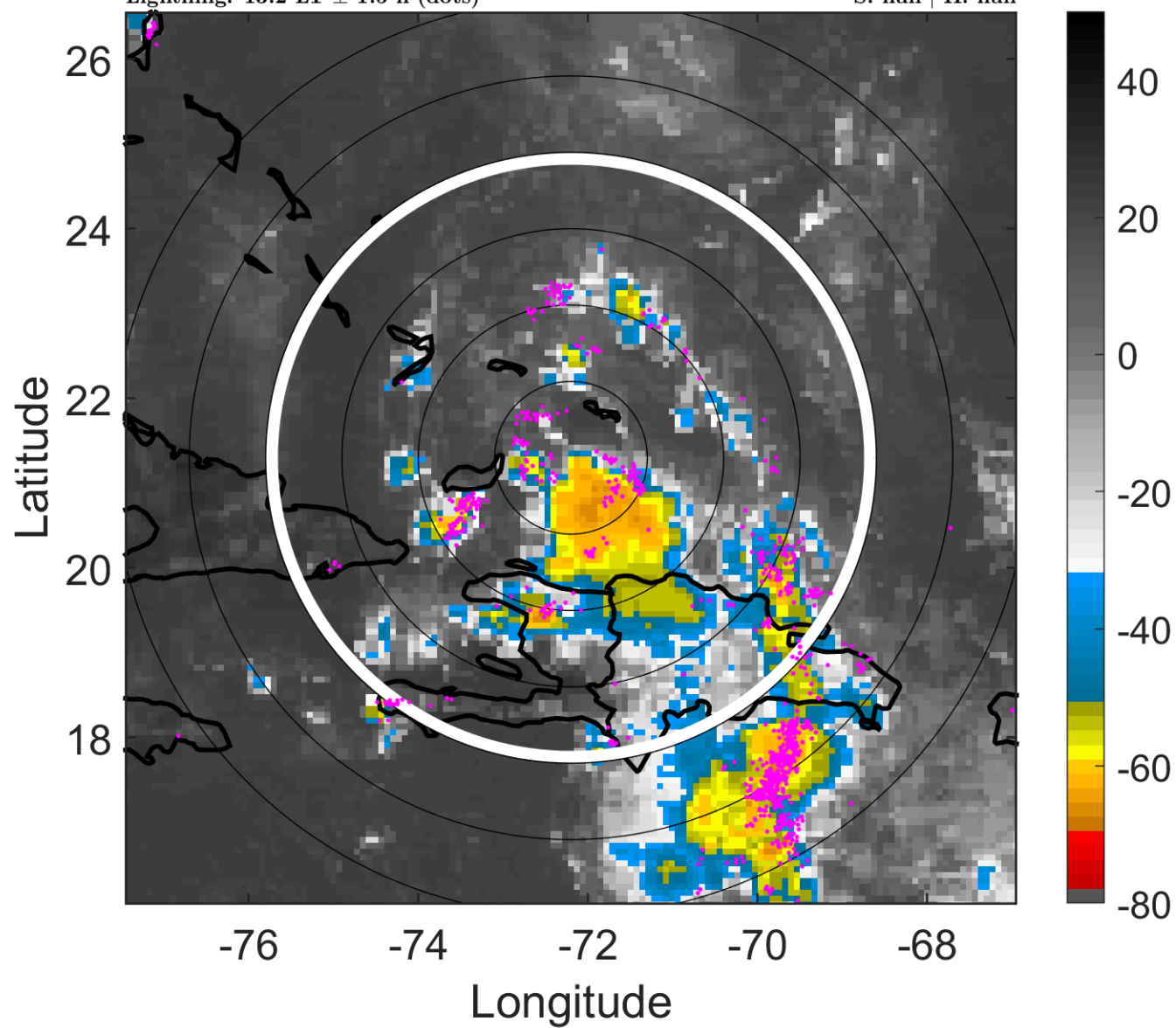

6-h IR BT Differences & Lightning

Δ t: 2006080418 (13.2 LT) - 2006080412 (7.3 LT)

Lightning: 13.2 LT \pm 1.5 h (dots)

PT: SLWP | EA: INACT

04L (CHRIS) | 25 kt LO

S: null | H: null

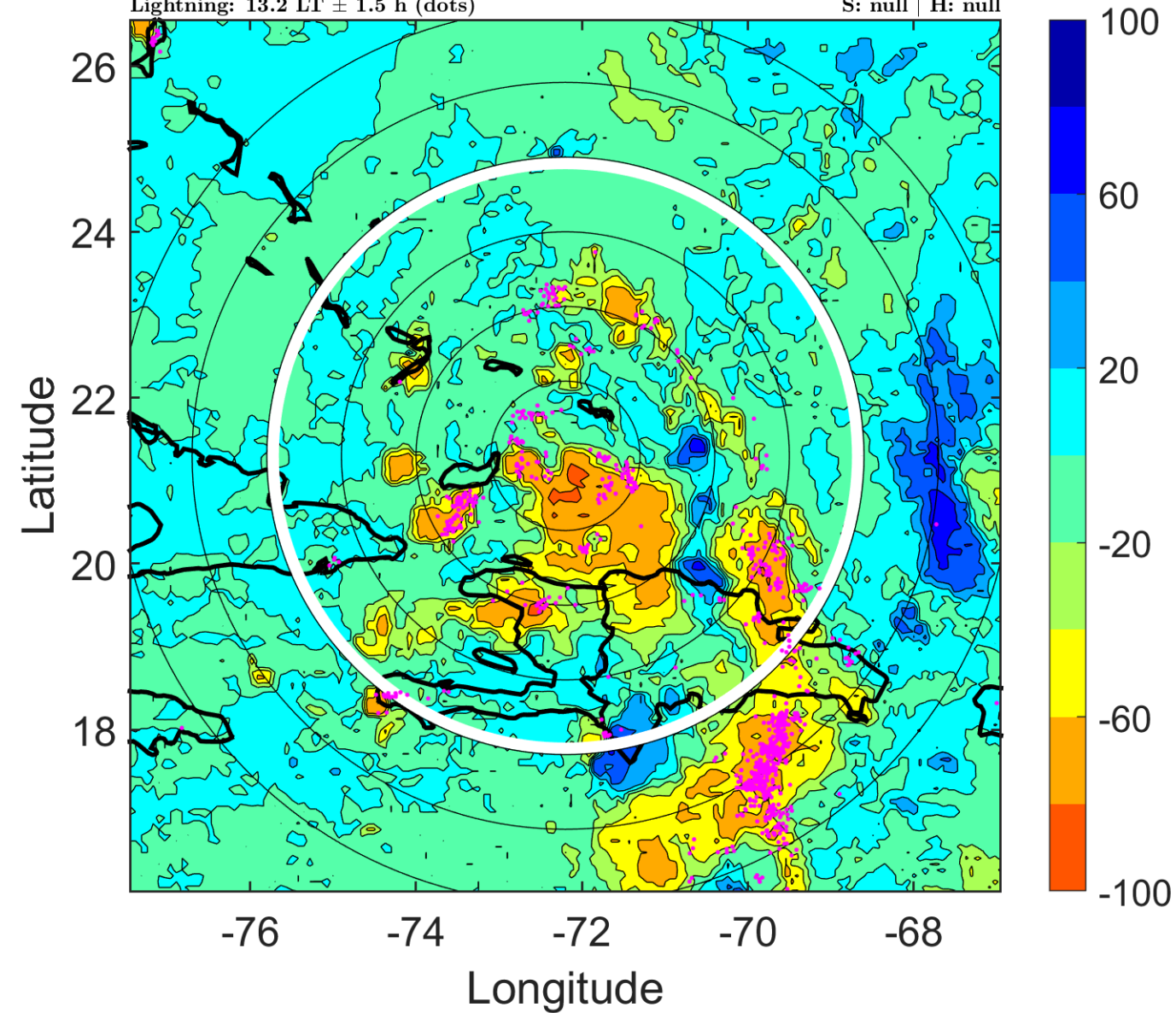

IR BT & Lightning

t: 2006080421 (16.1 LT)

Lightning: 16.1 LT \pm 1.5 h (dots)

PT: SLWP | EA: INACT

04L (CHRIS) | 25 kt LO

S: null | H: null

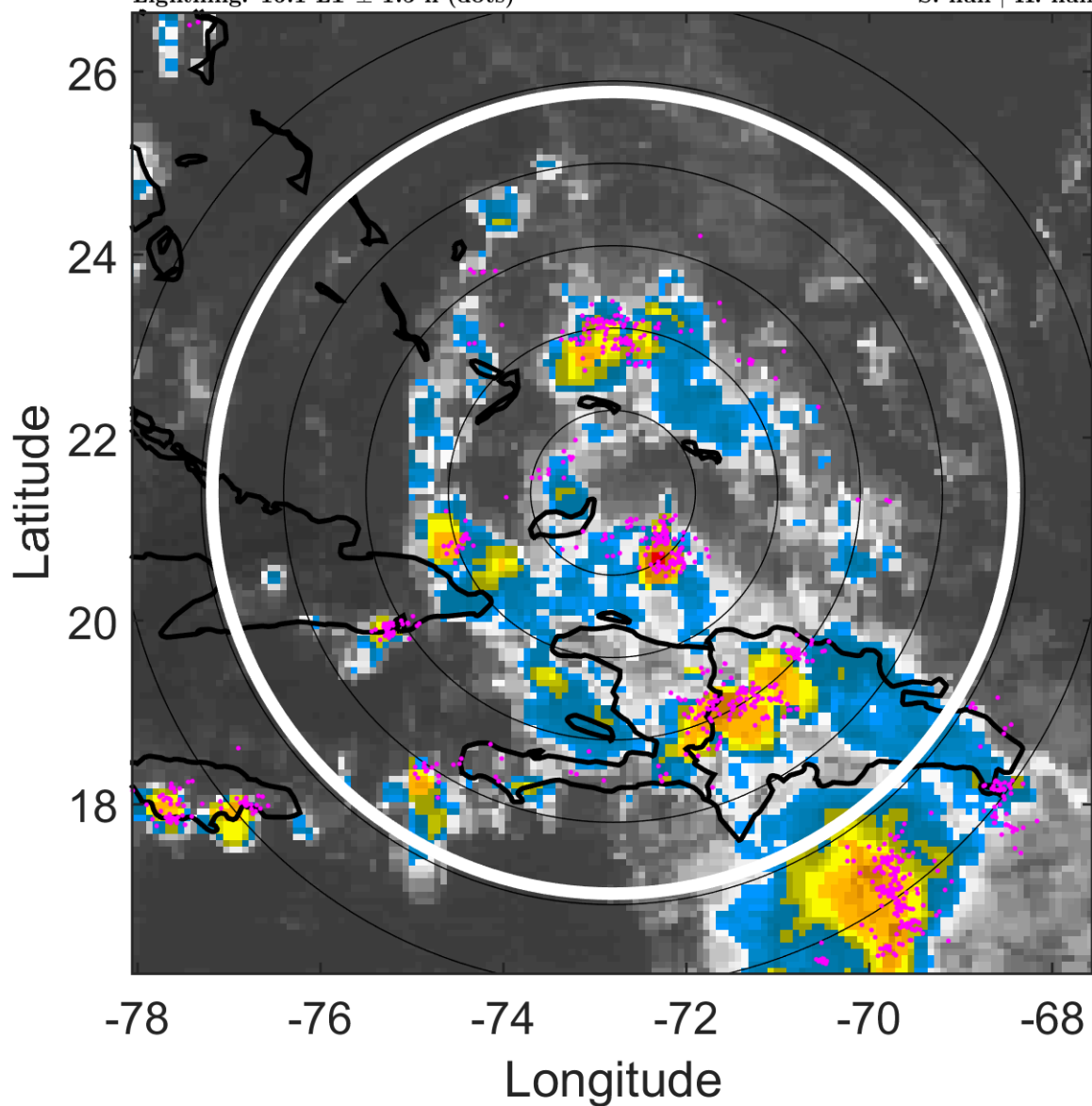

6-h IR BT Differences & Lightning

Δ t: 2006080421 (16.1 LT) - 2006080415 (10.2 LT)

Lightning: 16.1 LT \pm 1.5 h (dots)

PT: SLWP | EA: INACT

04L (CHRIS) | 25 kt LO

S: null | H: null

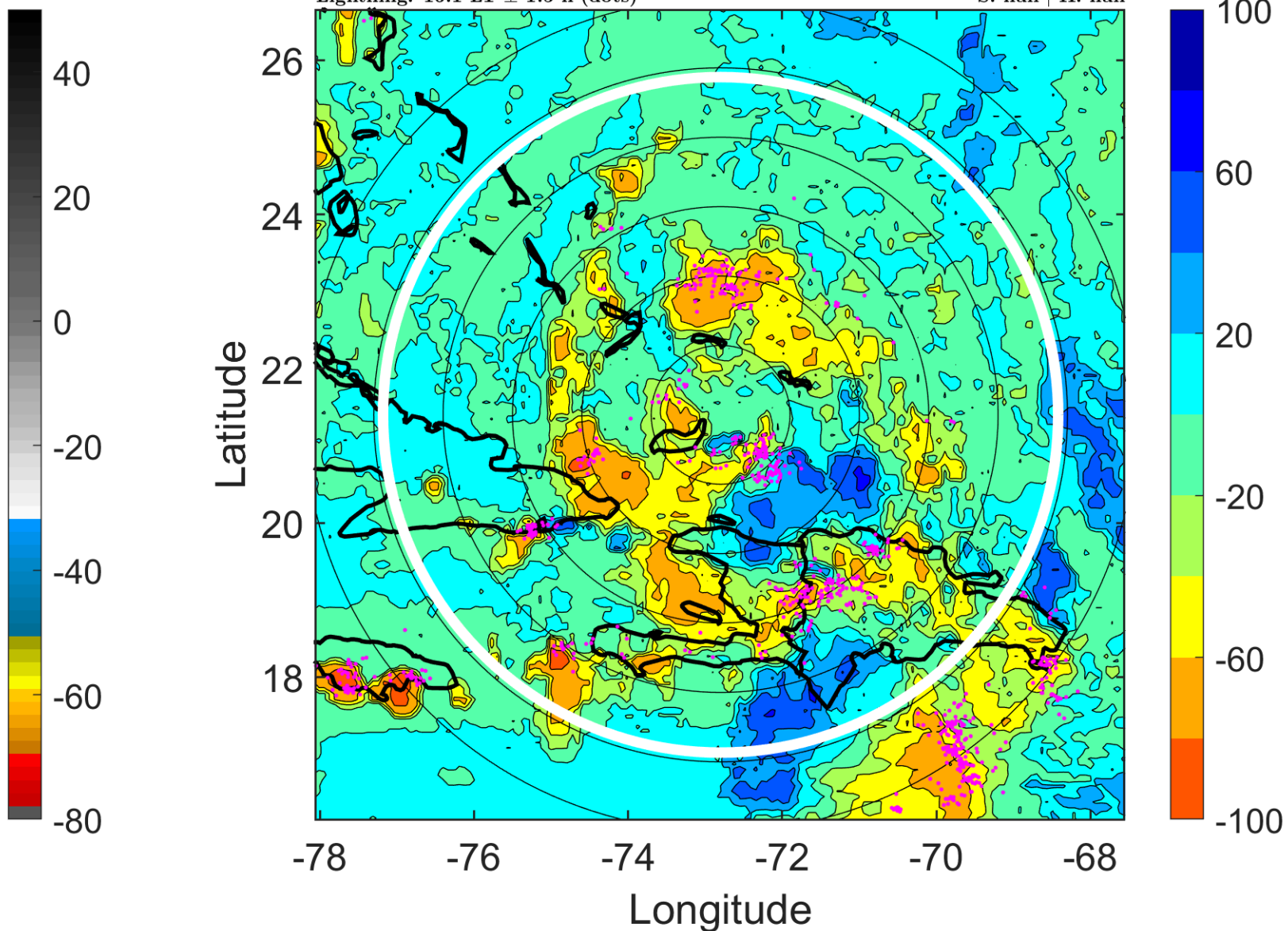

IR BT & Lightning

t: 2006080500 (19.1 LT)

Lightning: 19.1 LT \pm 1.5 h (dots)

PT: SLWP | EA: INACT

04L (CHRIS) | 25 kt LO

S: null | H: null

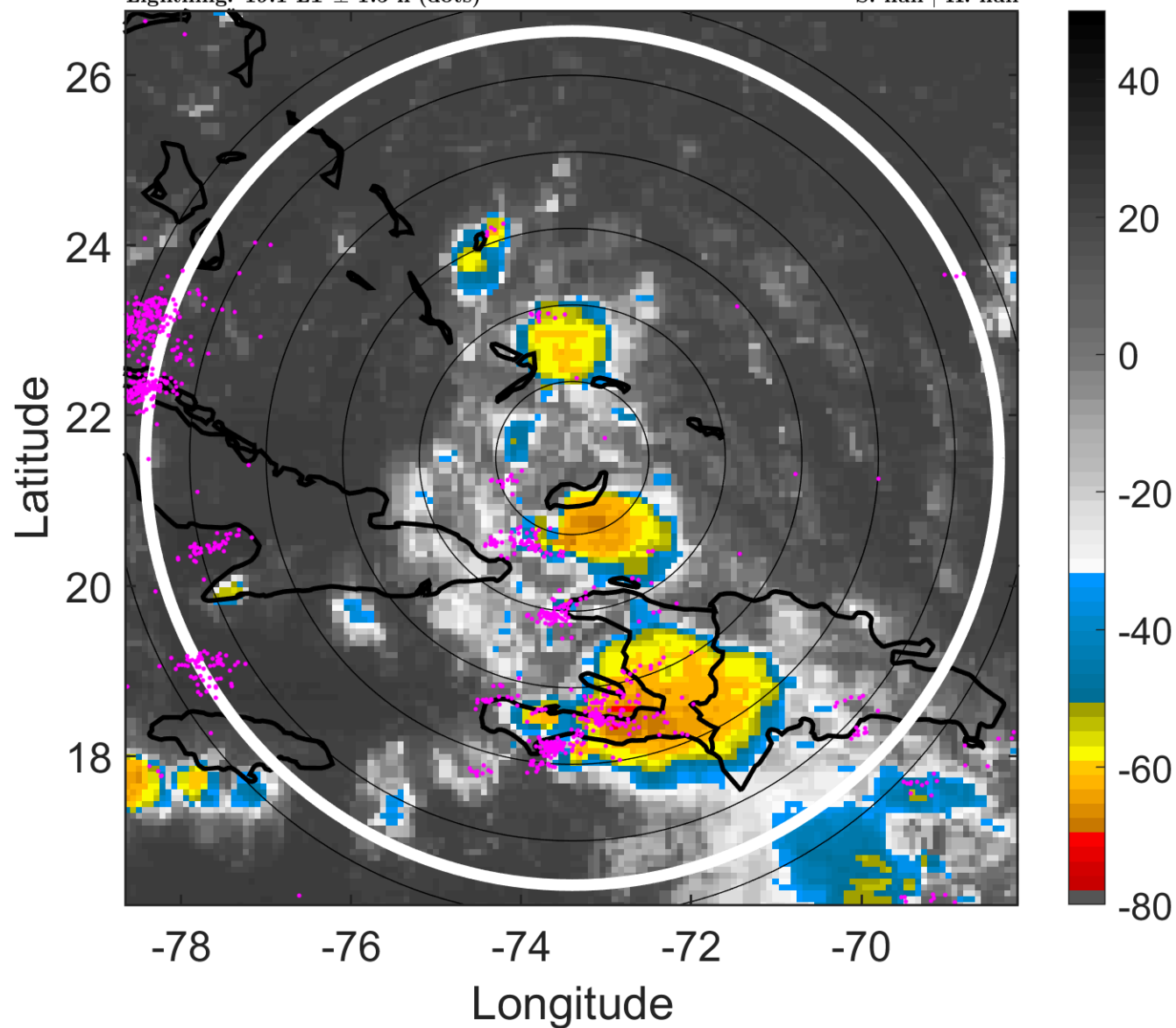

6-h IR BT Differences & Lightning

Δ t: 2006080500 (19.1 LT) - 2006080418 (13.2 LT)

Lightning: 19.1 LT \pm 1.5 h (dots)

PT: SLWP | EA: INACT

04L (CHRIS) | 25 kt LO

S: null | H: null

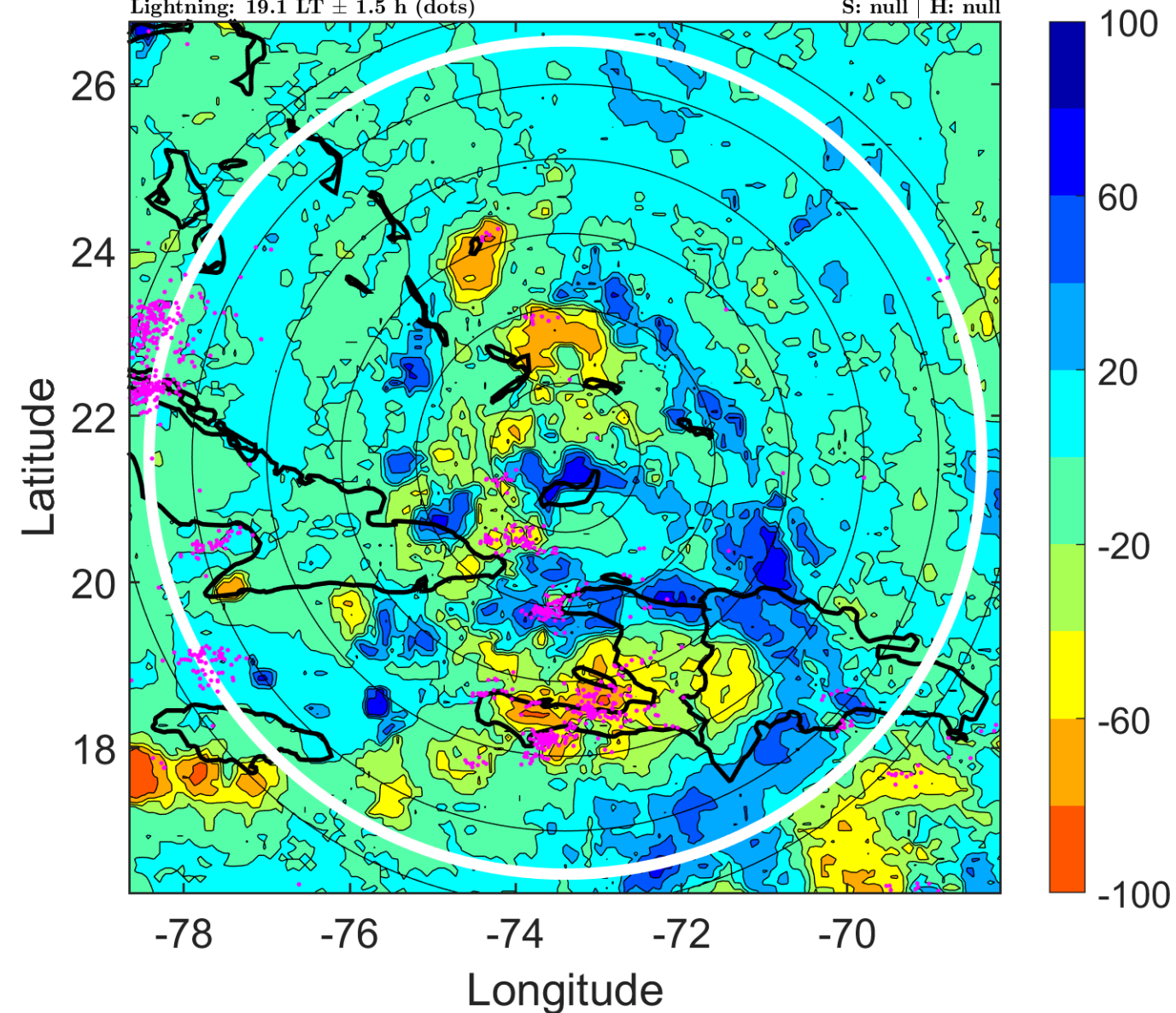

IR BT & Lightning

t: 2006080503 (22.1 LT)

Lightning: 22.1 LT \pm 1.5 h (dots)

PT: SLWP | EA: INACT

04L (CHRIS) | 22.5 kt LO

S: null | H: null

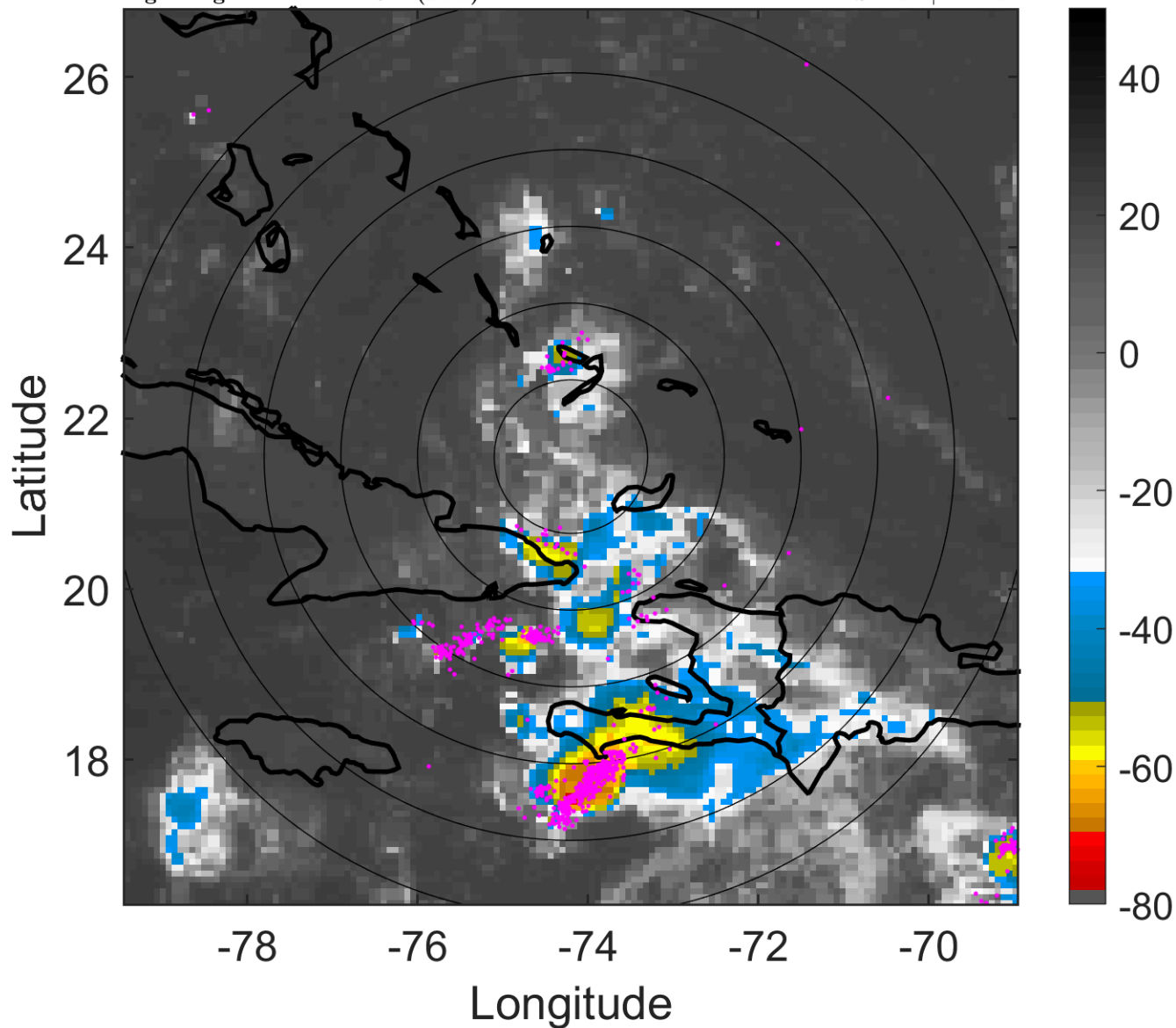

6-h IR BT Differences & Lightning

Δ t: 2006080503 (22.1 LT) - 2006080421 (16.1 LT)

Lightning: 22.1 LT \pm 1.5 h (dots)

PT: SLWP | EA: INACT

04L (CHRIS) | 22.5 kt LO

S: null | H: null

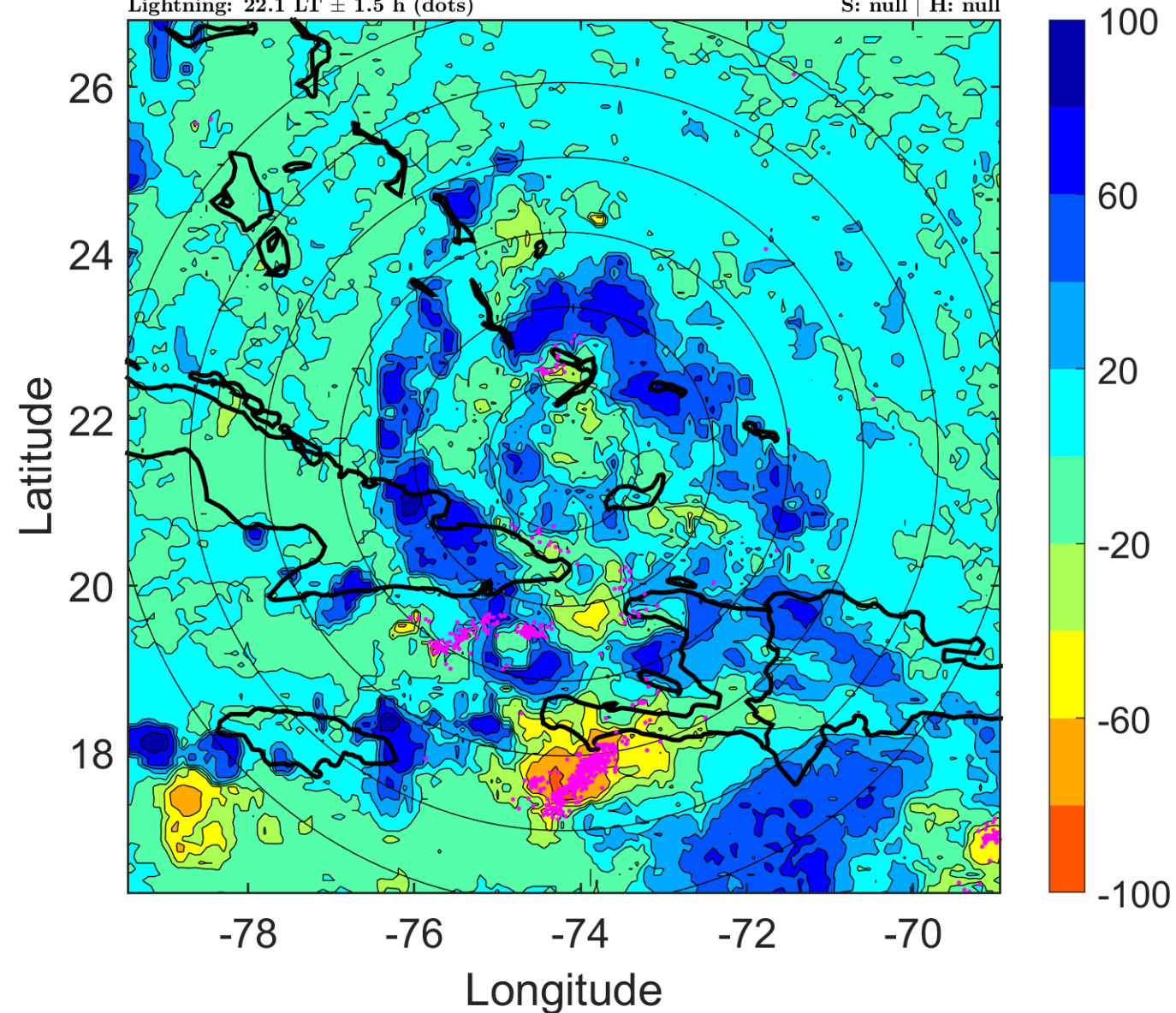

IR BT & Lightning

t: 2006080506 (1 LT)

Lightning: 1 LT \pm 1.5 h (dots)

PT: SLWP | EA: INACT

04L (CHRIS) | 20 kt LO

S: null | H: null

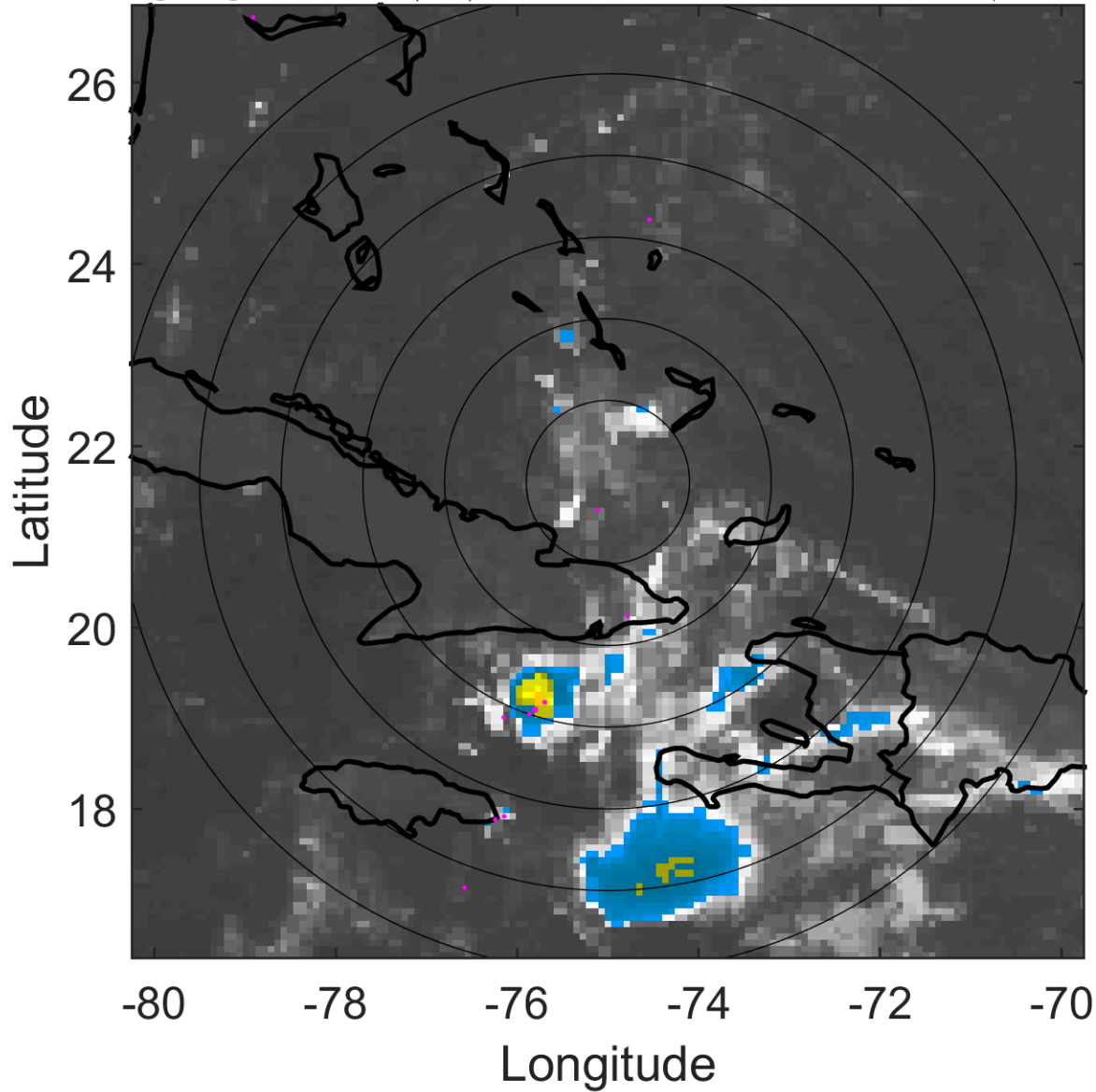

6-h IR BT Differences & Lightning

Δ t: 2006080506 (1 LT) - 2006080500 (19.1 LT)

Lightning: 1 LT \pm 1.5 h (dots)

PT: SLWP | EA: INACT

04L (CHRIS) | 20 kt LO

S: null | H: null

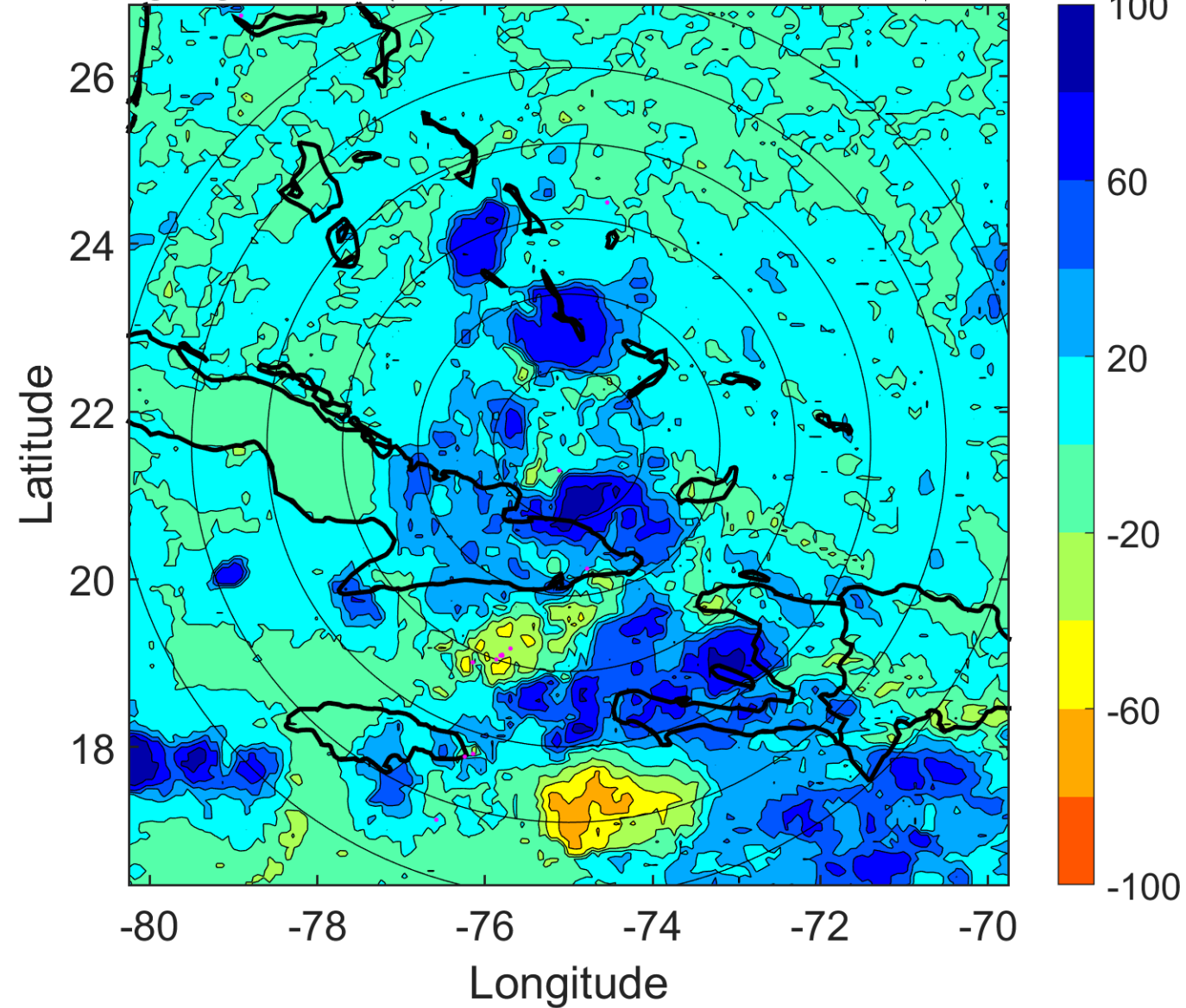

IR BT & Lightning

t: 2006080509 (4 LT)

Lightning: 4 LT \pm 1.5 h (dots)

PT: SLWP | EA: INACT

04L (CHRIS) | 20 kt LO

S: null | H: null

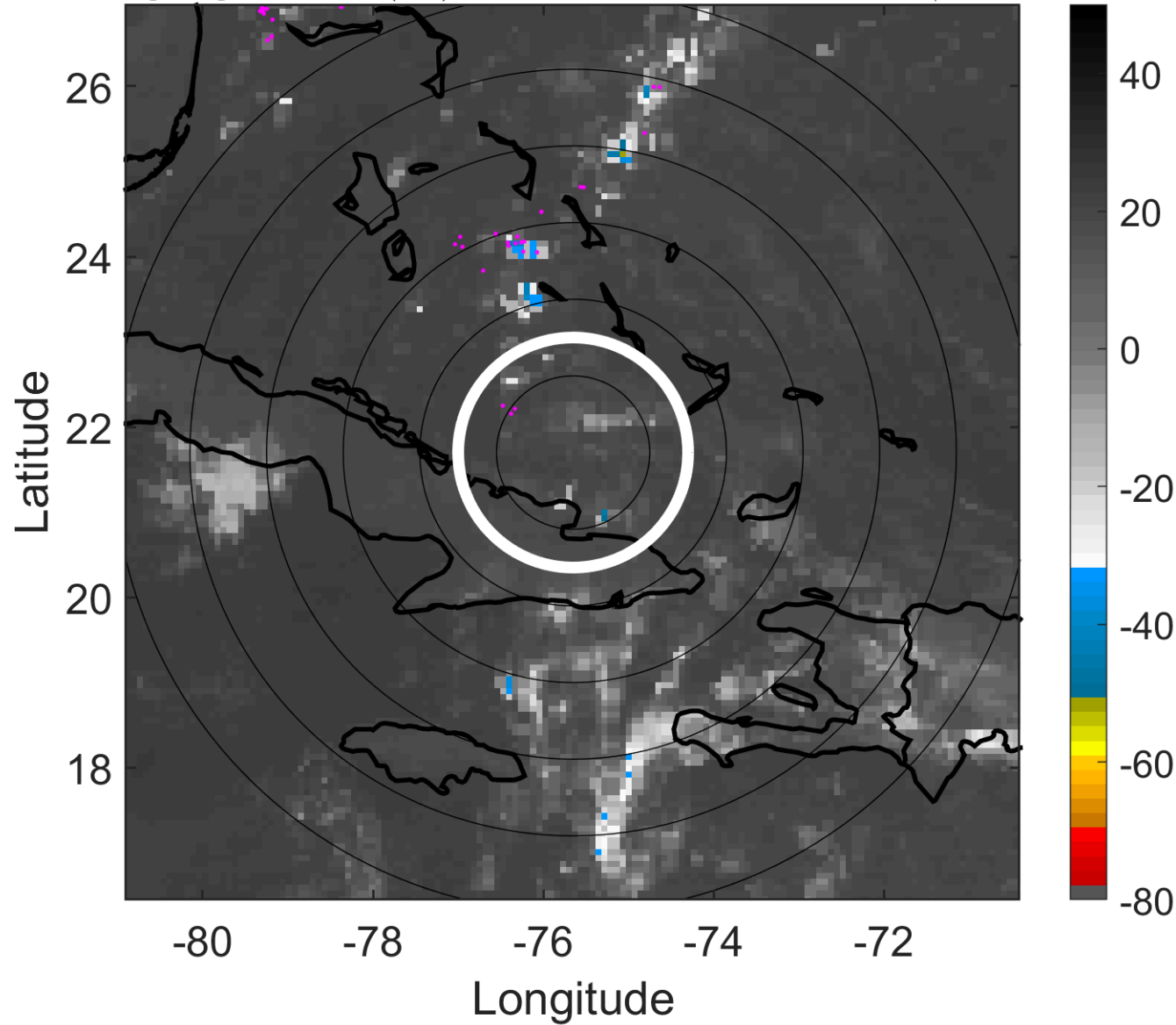

6-h IR BT Differences & Lightning

Δ t: 2006080509 (4 LT) - 2006080503 (22.1 LT)

Lightning: 4 LT \pm 1.5 h (dots)

PT: SLWP | EA: INACT

04L (CHRIS) | 20 kt LO

S: null | H: null

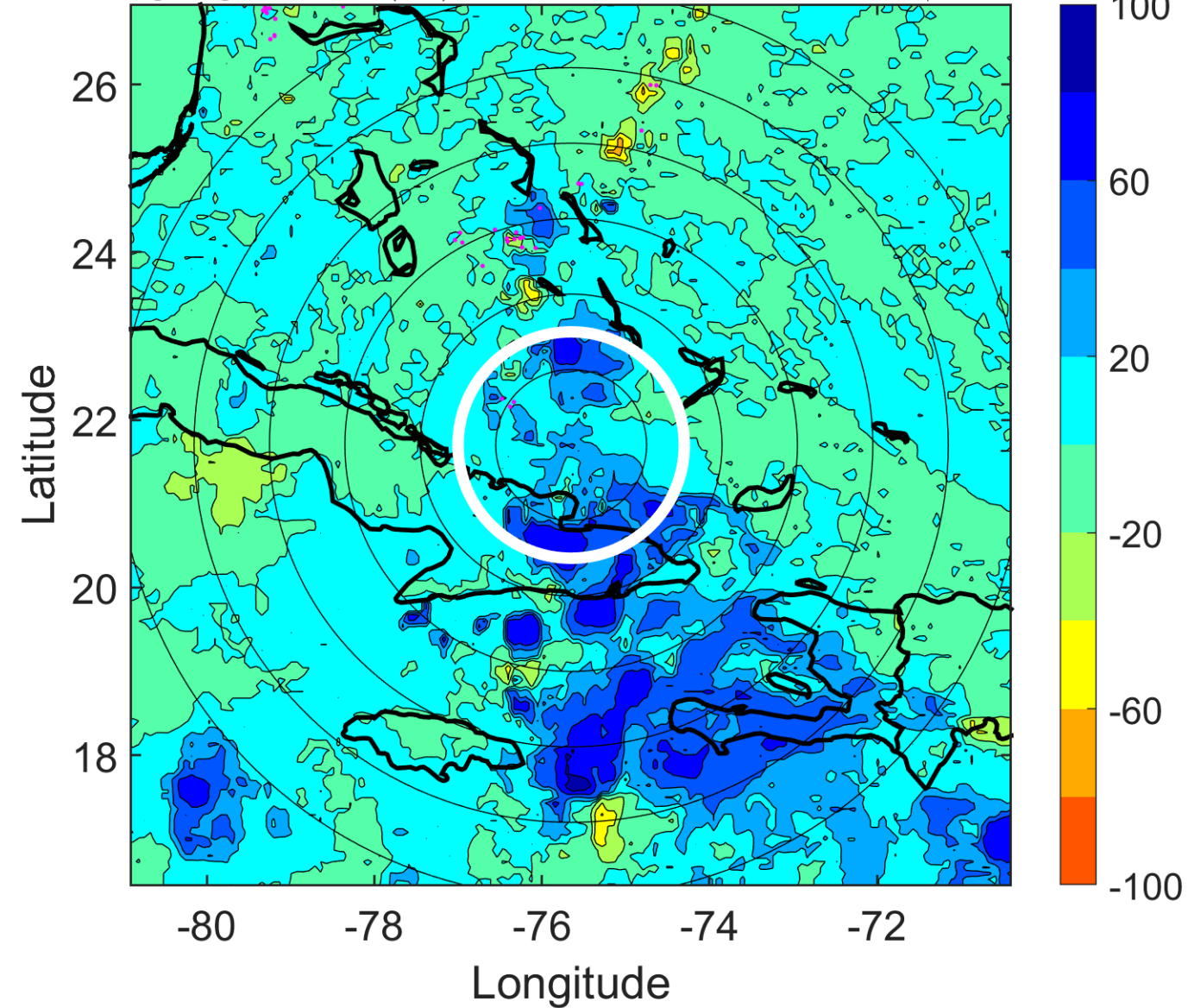

IR BT & Lightning

t: 2006080512 (6.9 LT)

Lightning: 6.9 LT \pm 1.5 h (dots)

PT: SLWP | EA: INACT

04L (CHRIS) | 20 kt LO

S: null | H: null

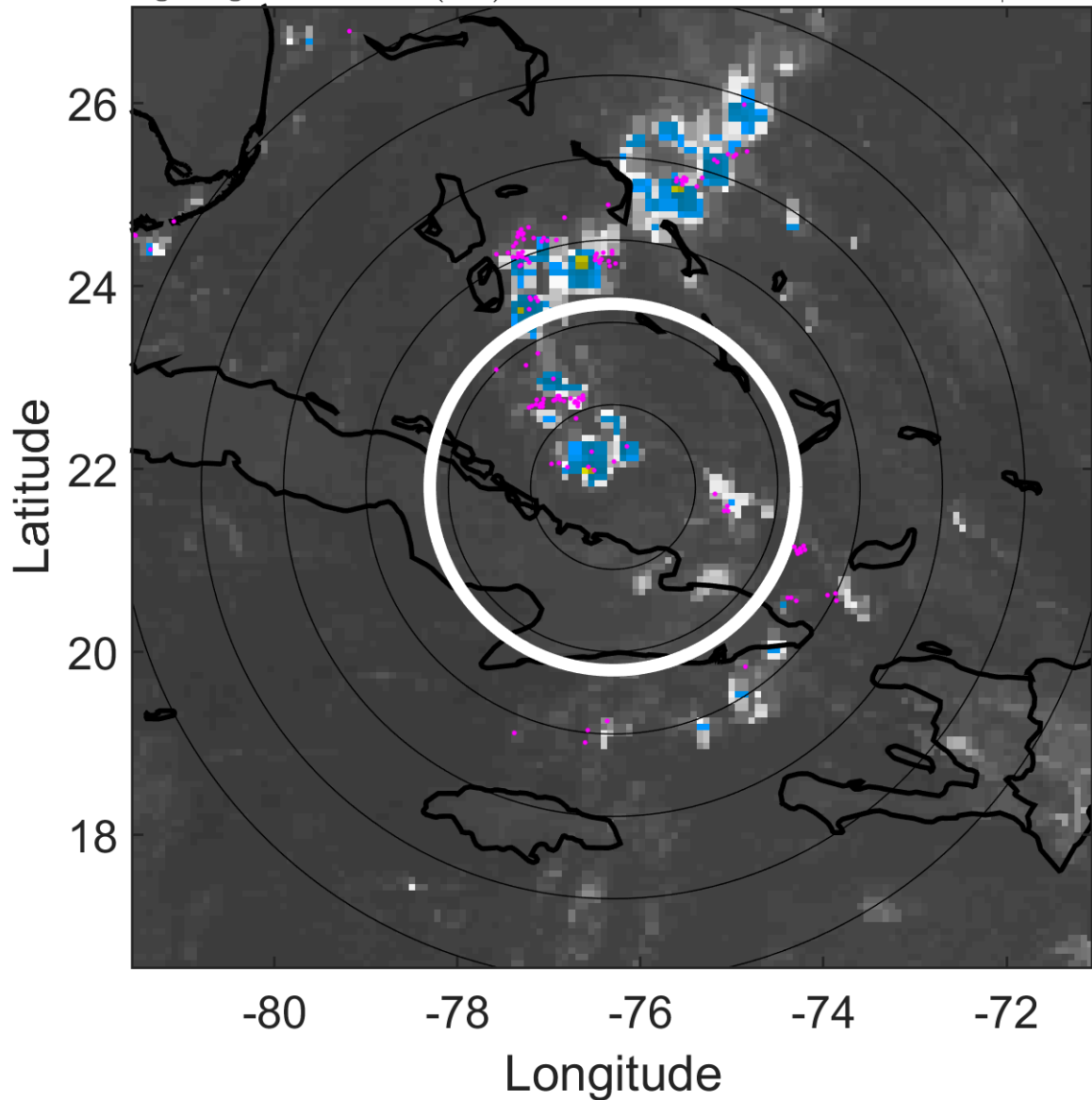

6-h IR BT Differences & Lightning

Δ t: 2006080512 (6.9 LT) - 2006080506 (1 LT)

Lightning: 6.9 LT \pm 1.5 h (dots)

PT: SLWP | EA: INACT

04L (CHRIS) | 20 kt LO

S: null | H: null

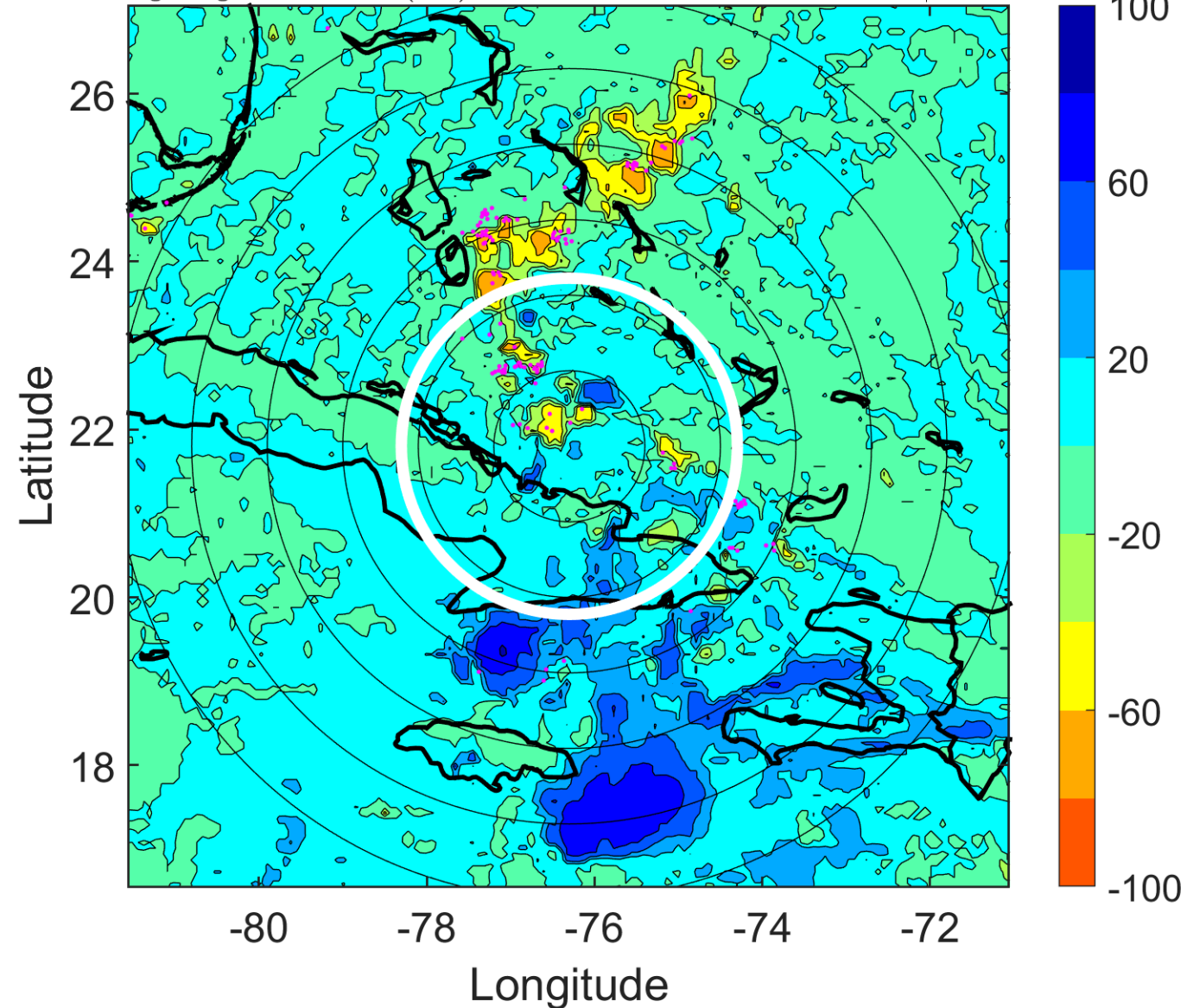

IR BT & Lightning

t: 2006080515 (9.9 LT)

Lightning: 9.9 LT \pm 1.5 h (dots)

PT: SLWP | EA: INACT

04L (CHRIS) | 20 kt LO

S: null | H: null

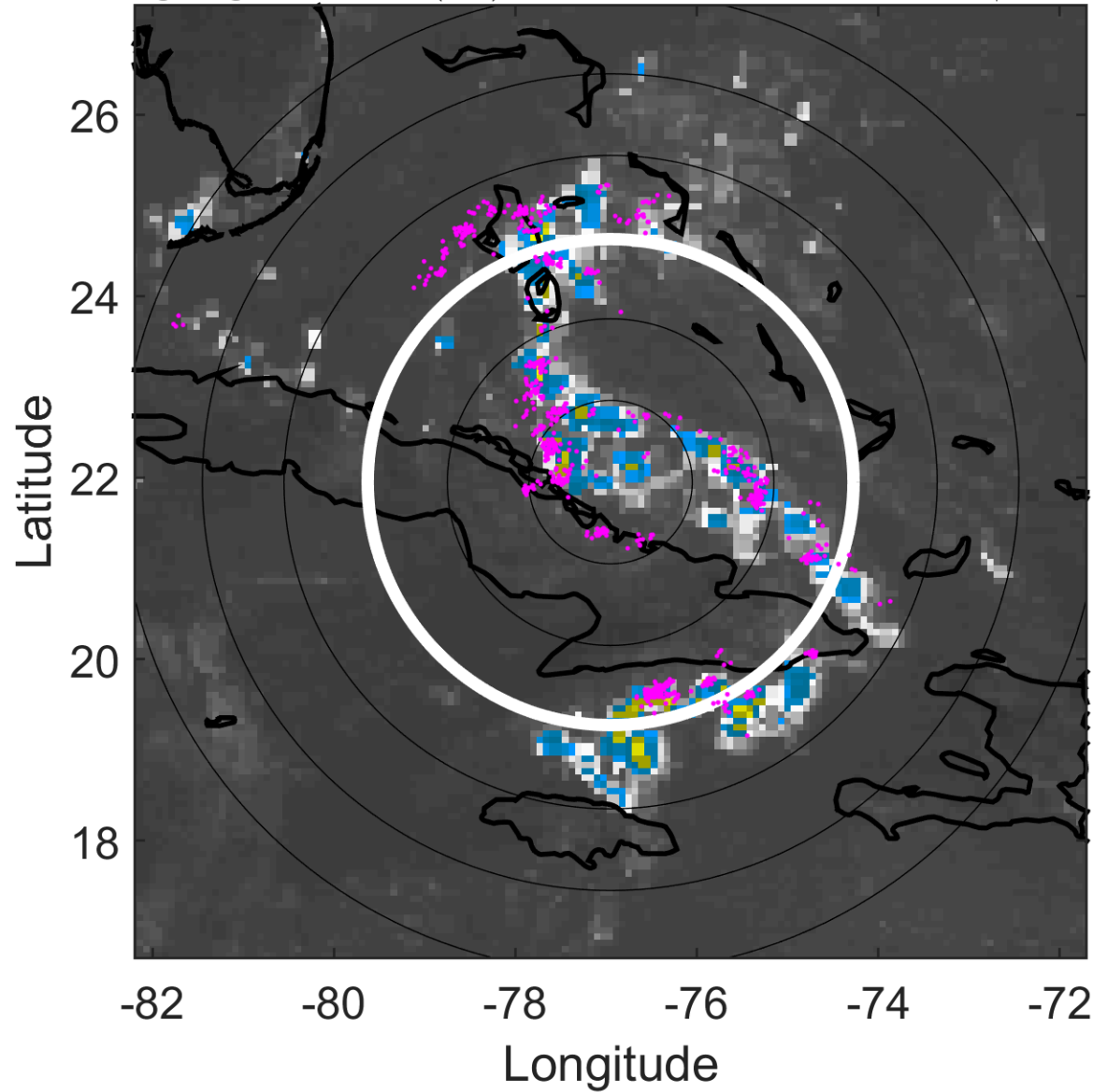

6-h IR BT Differences & Lightning

Δ t: 2006080515 (9.9 LT) - 2006080509 (4 LT)

Lightning: 9.9 LT \pm 1.5 h (dots)

PT: SLWP | EA: INACT

04L (CHRIS) | 20 kt LO

S: null | H: null

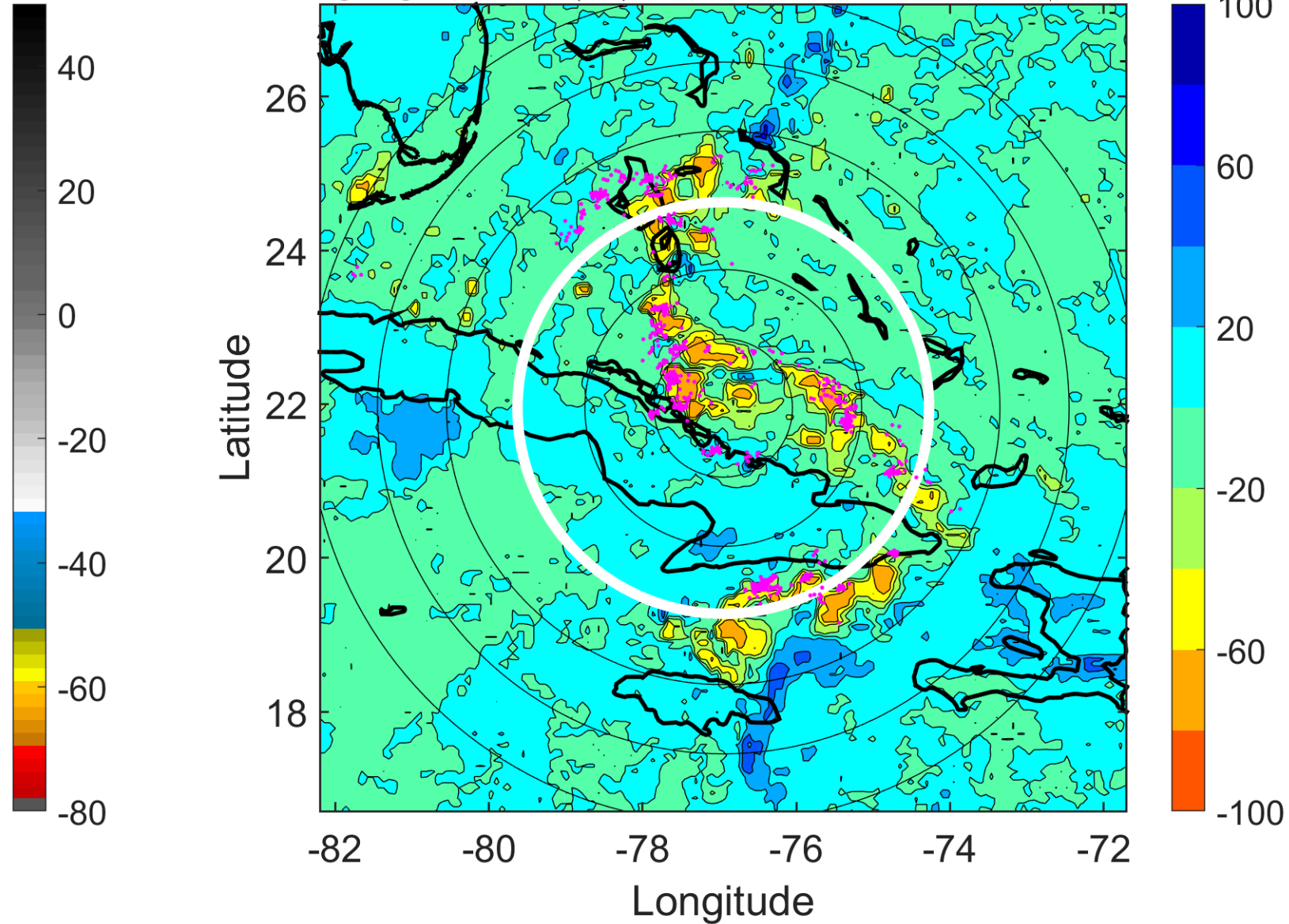

IR BT & Lightning

t: 2006080518 (12.8 LT)

Lightning: 12.8 LT \pm 1.5 h (dots)

PT: SLWP | EA: INACT

04L (CHRIS) | 20 kt LO

S: null | H: null

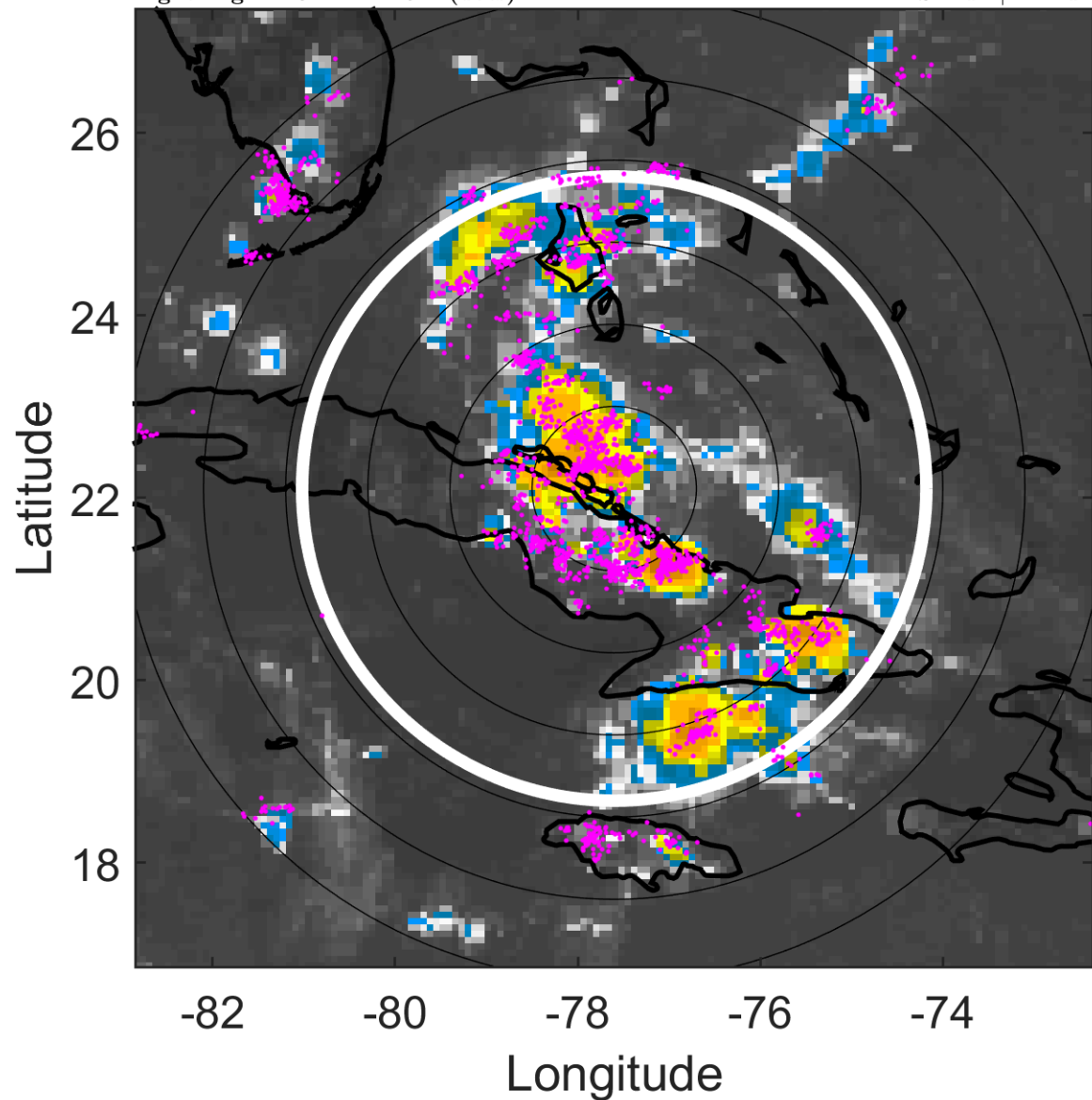

6-h IR BT Differences & Lightning

Δ t: 2006080518 (12.8 LT) - 2006080512 (6.9 LT)

Lightning: 12.8 LT \pm 1.5 h (dots)

PT: SLWP | EA: INACT

04L (CHRIS) | 20 kt LO

S: null | H: null

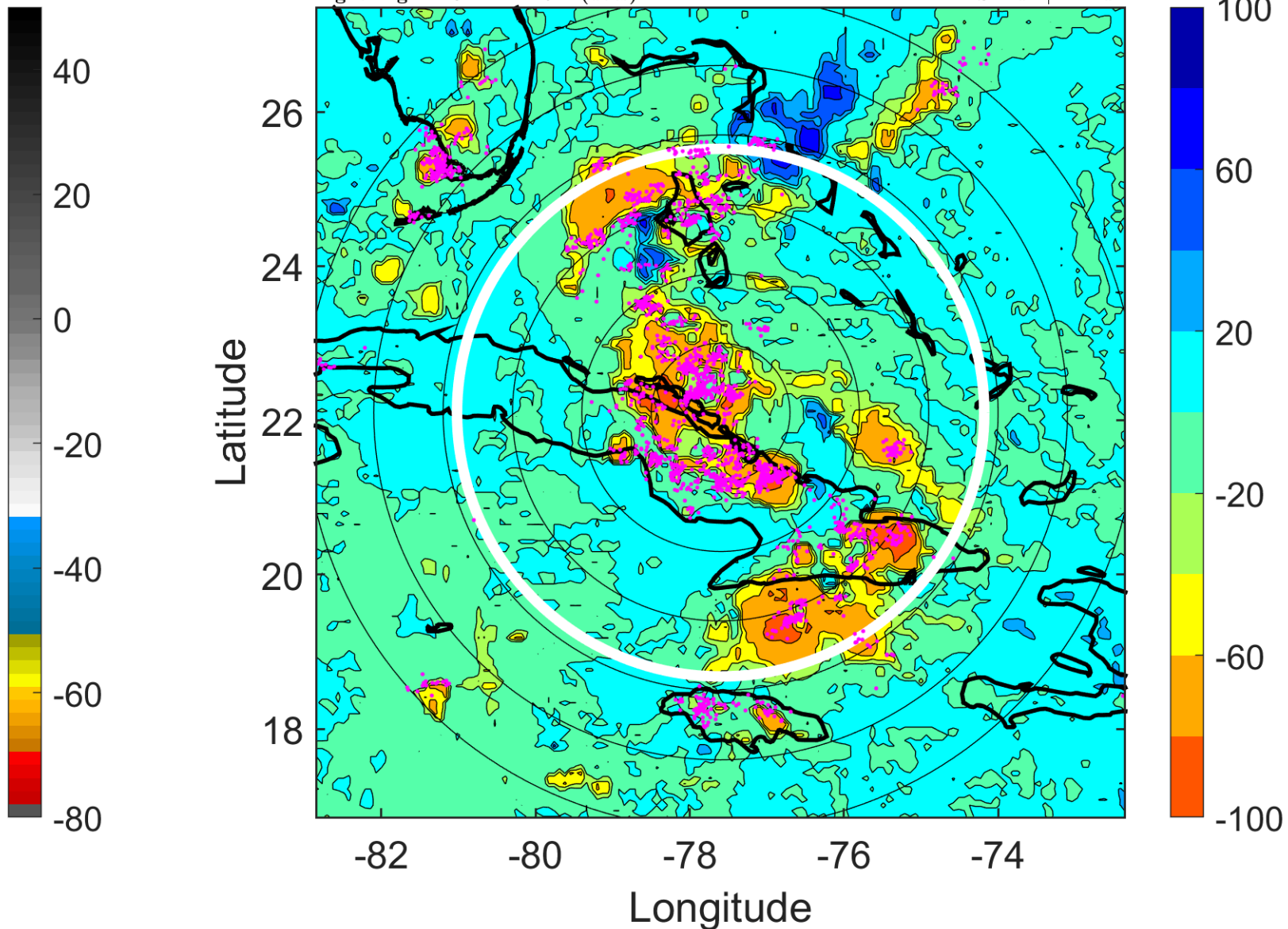

IR BT & Lightning

t: 2006080521 (15.8 LT)

Lightning: 15.8 LT \pm 1.5 h (dots)

PT: SLWP | EA: INACT

04L (CHRIS) | 20 kt LO

S: null | H: null

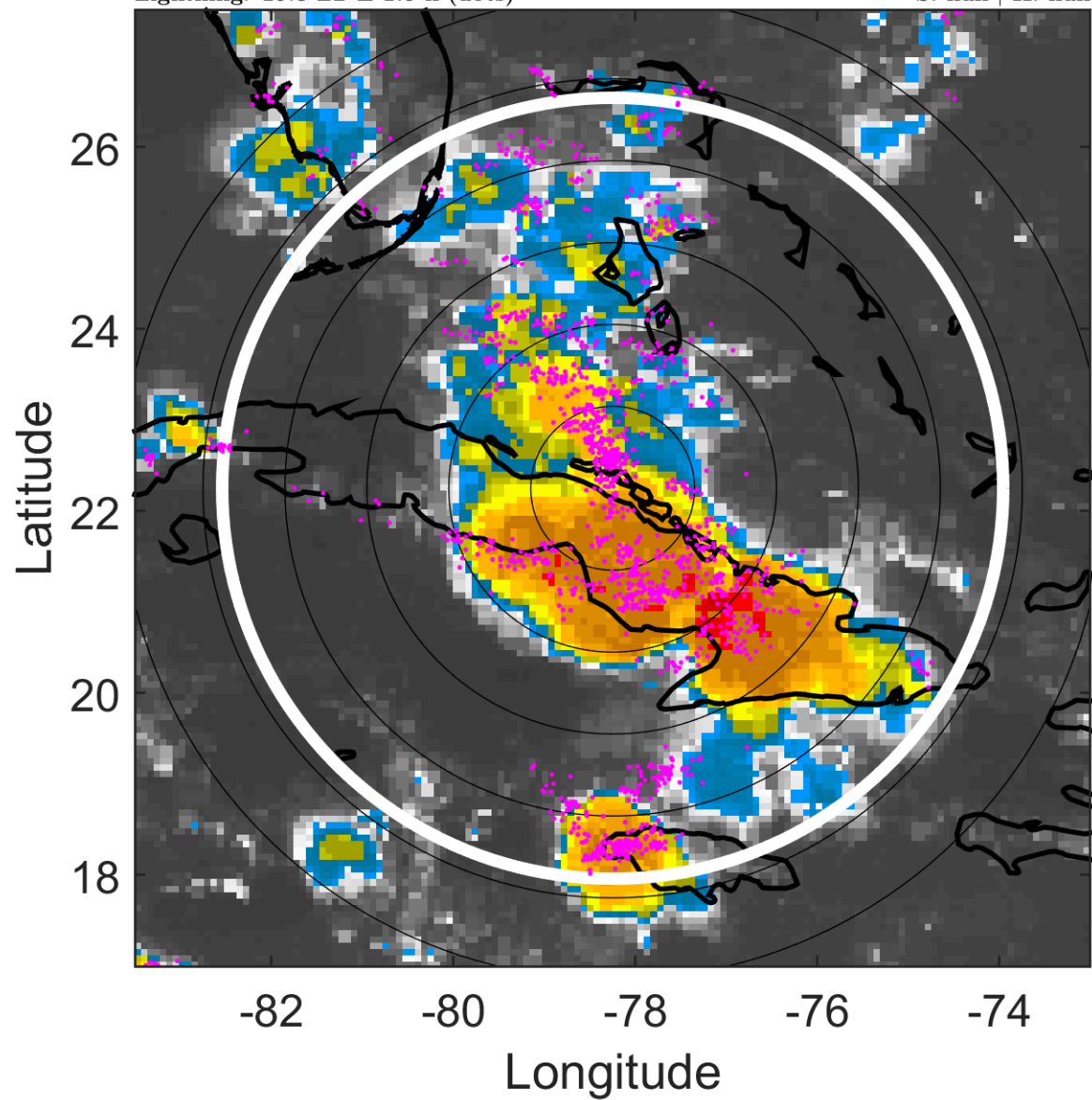

6-h IR BT Differences & Lightning

Δ t: 2006080521 (15.8 LT) - 2006080515 (9.9 LT)

Lightning: 15.8 LT \pm 1.5 h (dots)

PT: SLWP | EA: INACT

04L (CHRIS) | 20 kt LO

S: null | H: null

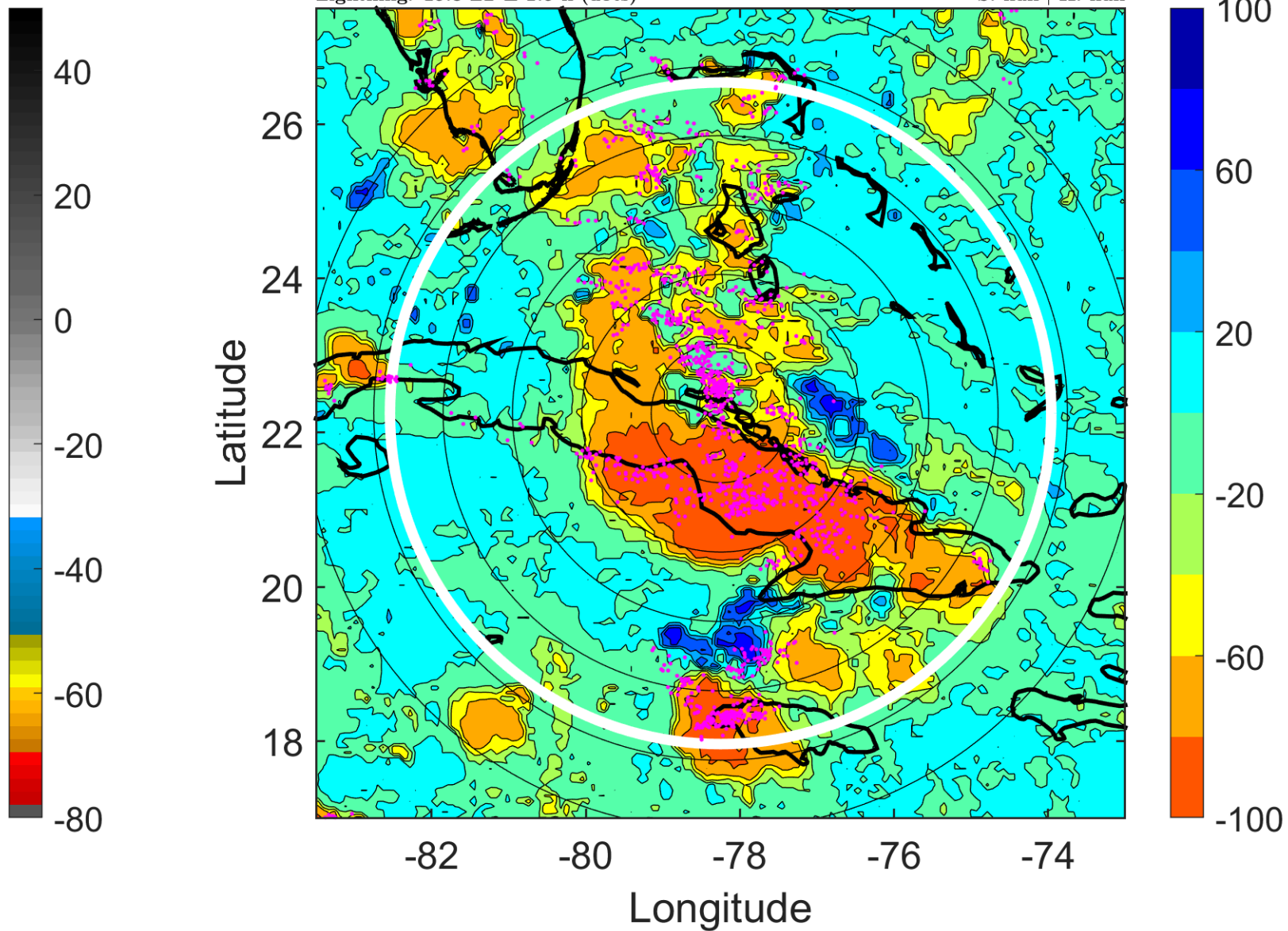

IR BT & Lightning

t: 2006080600 (18.7 LT)

Lightning: 18.7 LT \pm 1.5 h (dots)

PT: SLWP | EA: INACT

04L (CHRIS) | 20 kt LO

S: null | H: null

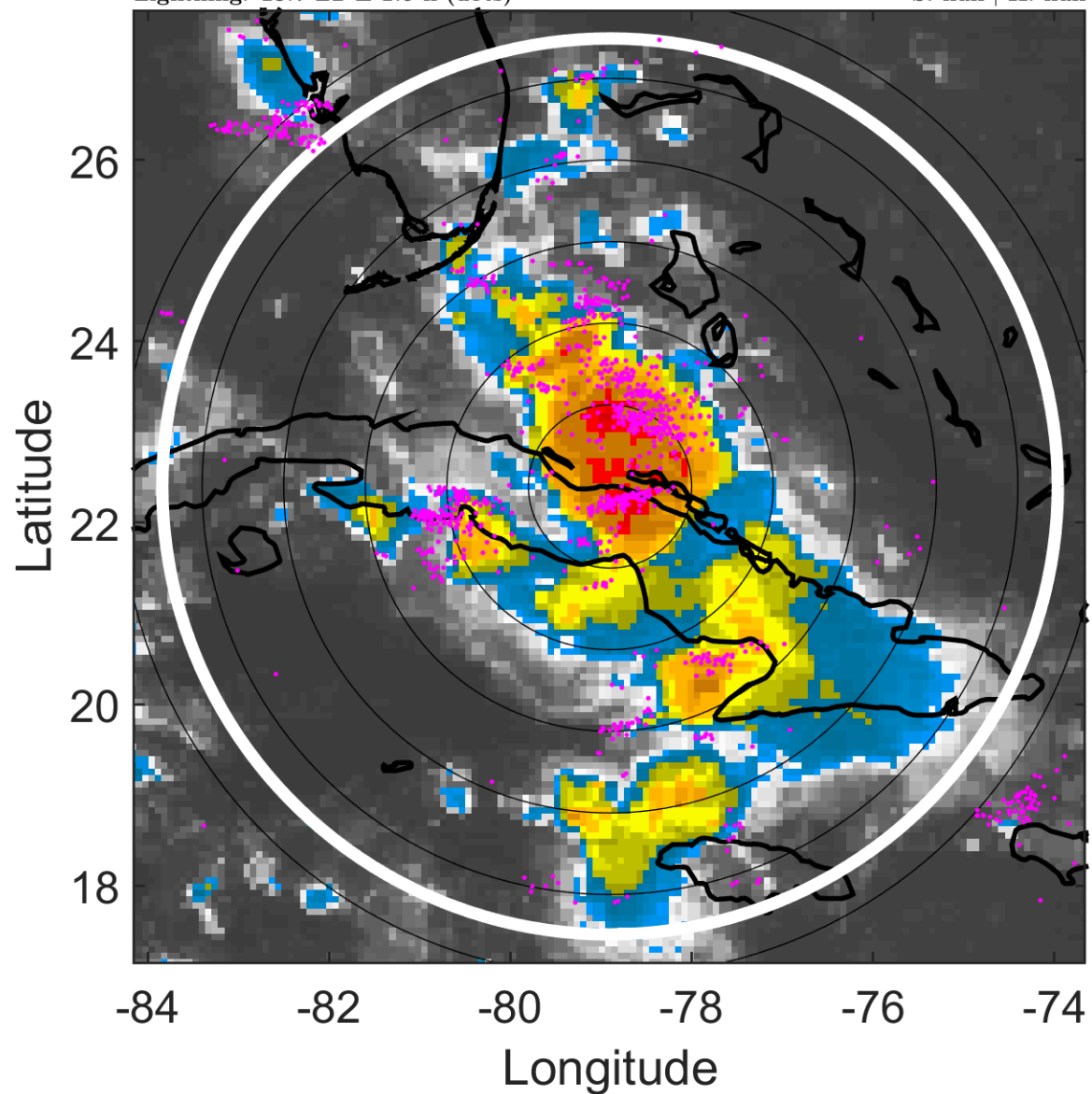

6-h IR BT Differences & Lightning

Δ t: 2006080600 (18.7 LT) - 2006080518 (12.8 LT)

Lightning: 18.7 LT \pm 1.5 h (dots)

PT: SLWP | EA: INACT

04L (CHRIS) | 20 kt LO

S: null | H: null

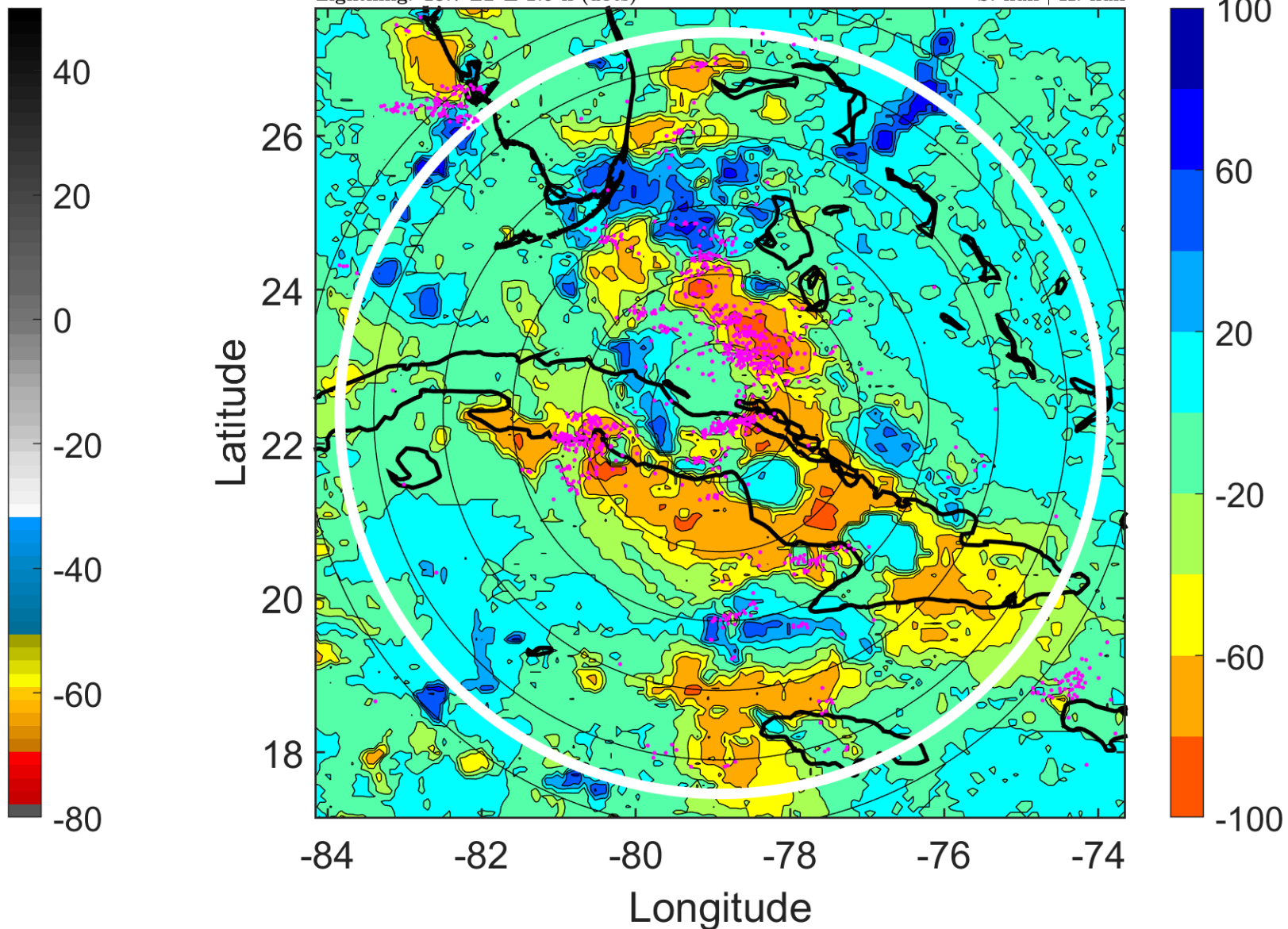

IR BT & Lightning

t: 2006080603 (21.7 LT)

Lightning: 21.7 LT \pm 1.5 h (dots)

PT: SLWP | EA: INACT

04L (CHRIS) | 20 kt LO

S: null | H: null

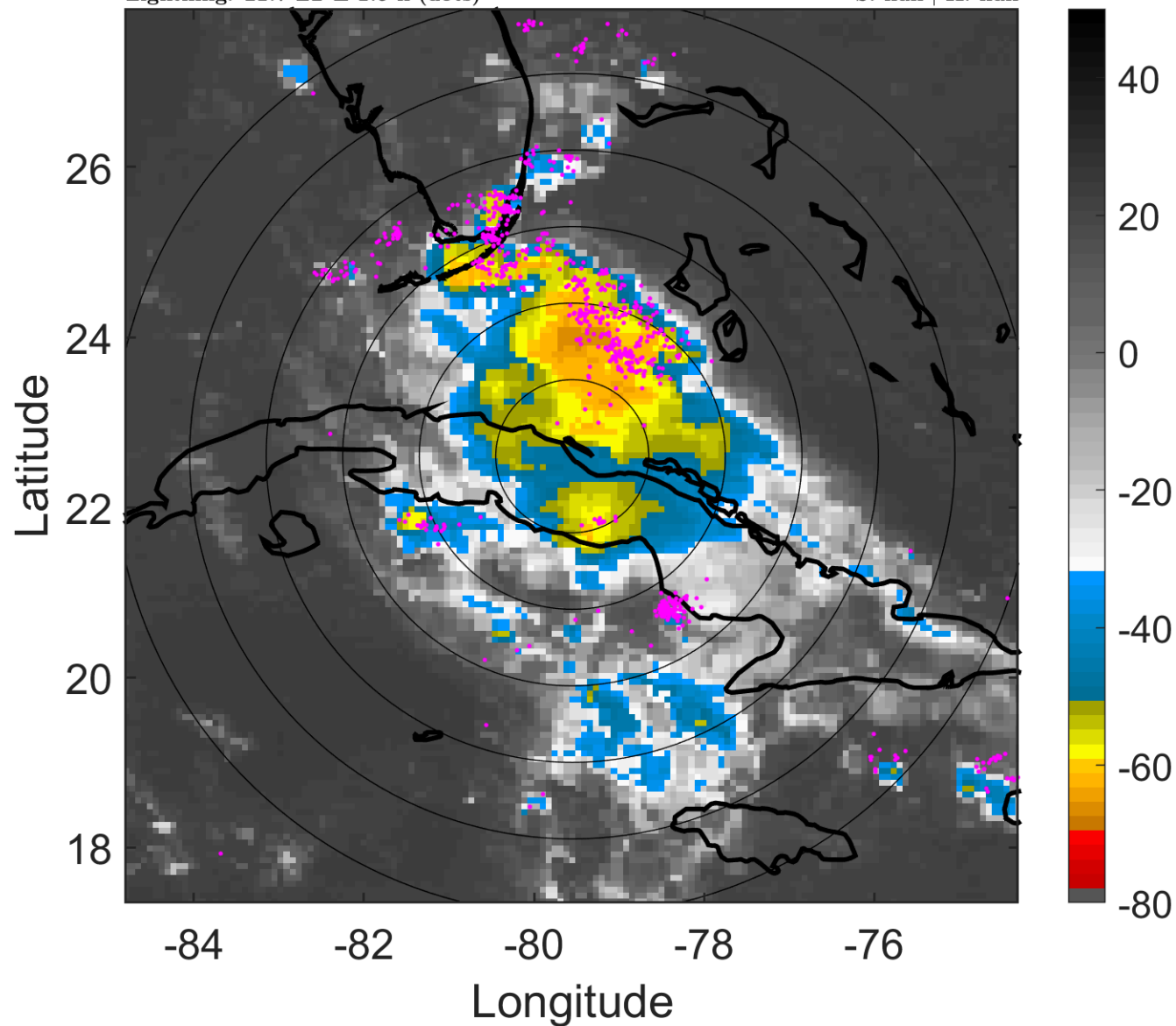

6-h IR BT Differences & Lightning

Δ t: 2006080603 (21.7 LT) - 2006080521 (15.8 LT)

Lightning: 21.7 LT \pm 1.5 h (dots)

PT: SLWP | EA: INACT

04L (CHRIS) | 20 kt LO

S: null | H: null

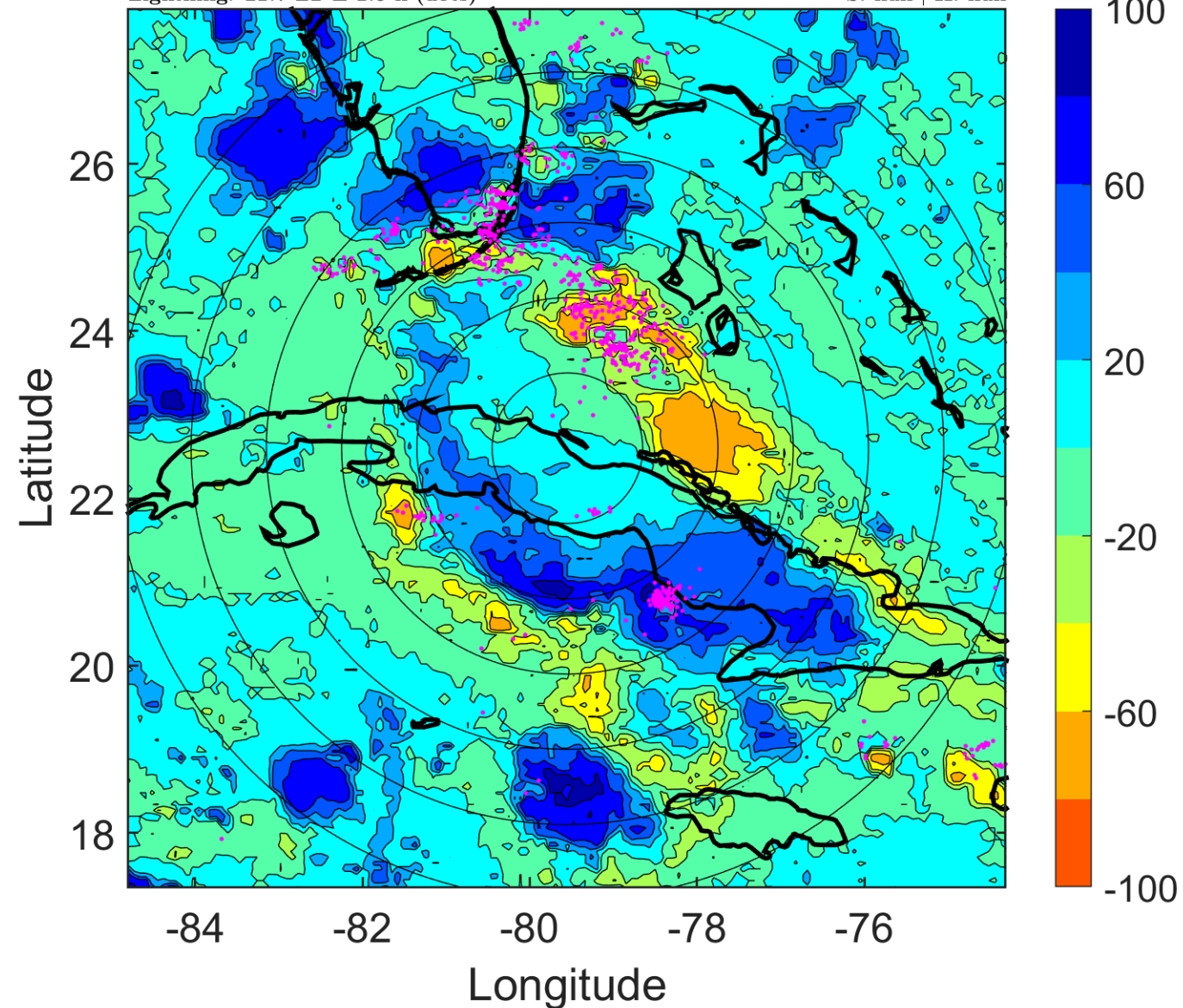

IR BT & Lightning

t: 2006080606 (0.7 LT)

Lightning: 0.7 LT \pm 1.5 h (dots)

PT: SLWP | EA: QUASI

04L (CHRIS) | 20 kt LO

S: null | H: null

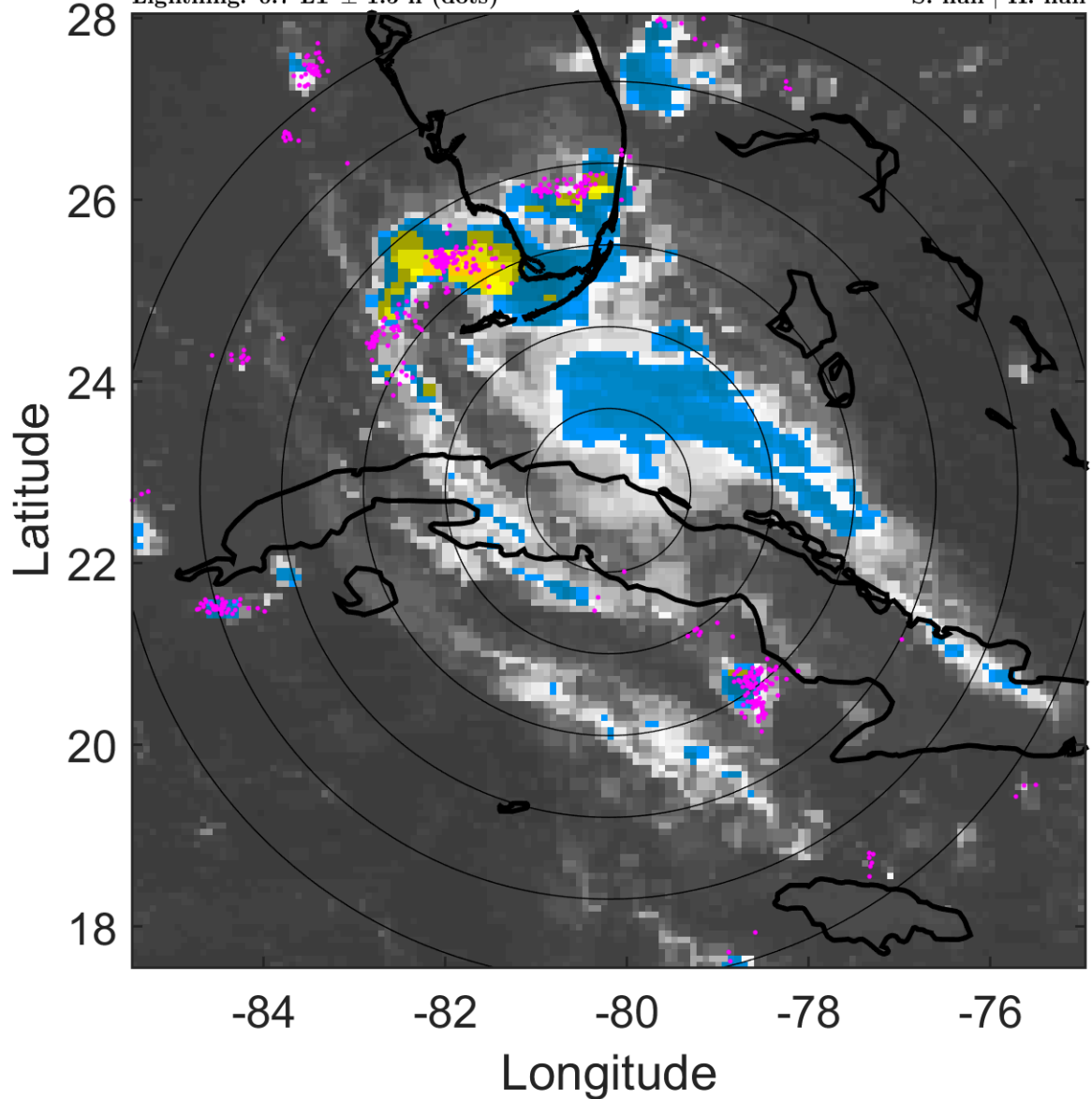

6-h IR BT Differences & Lightning

Δ t: 2006080606 (0.7 LT) - 2006080600 (18.7 LT)

Lightning: 0.7 LT \pm 1.5 h (dots)

PT: SLWP | EA: QUASI

04L (CHRIS) | 20 kt LO

S: null | H: null

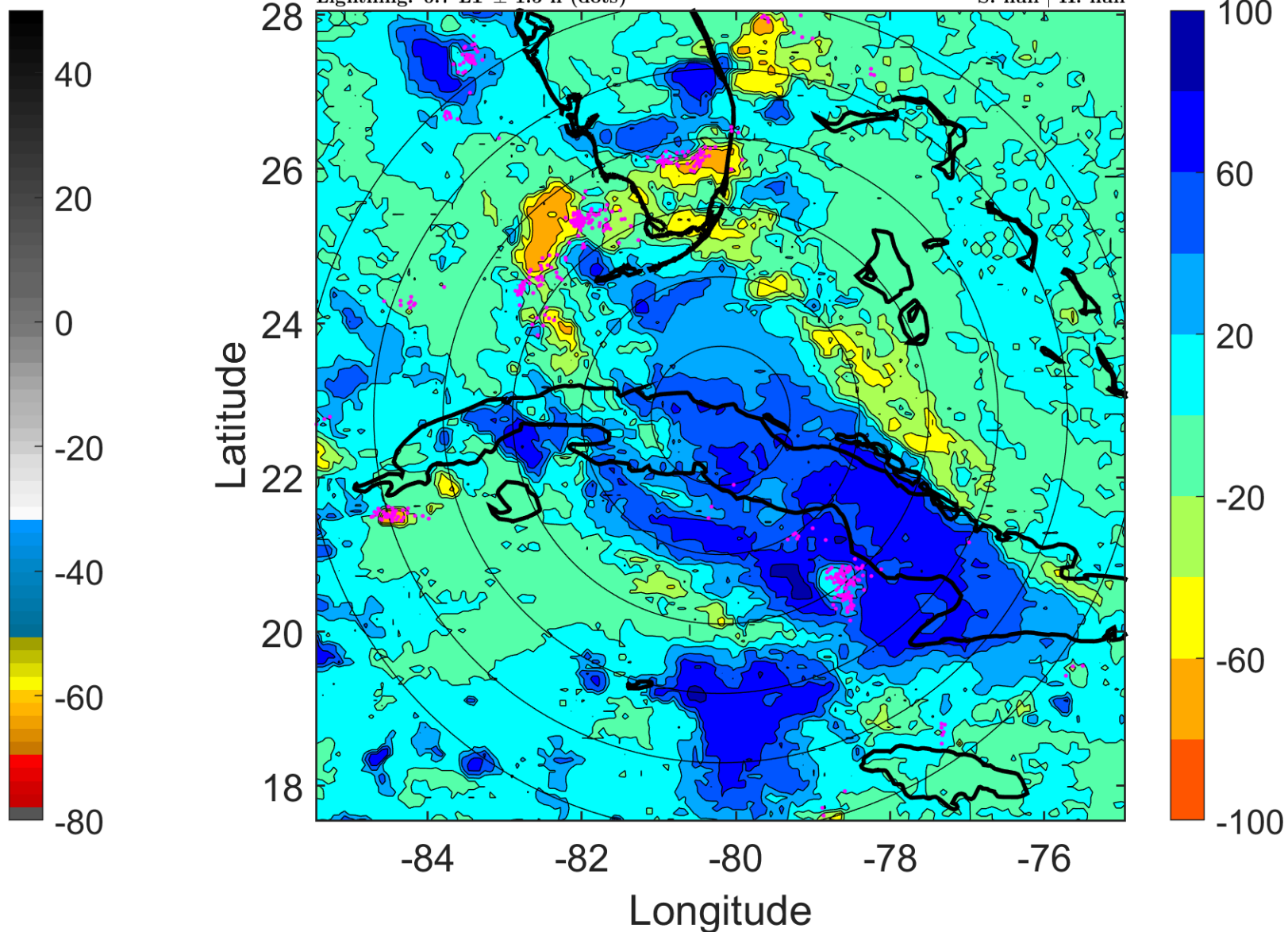

IR BT & Lightning

t: 2006080609 (3.6 LT)

Lightning: 3.6 LT \pm 1.5 h (dots)

PT: SLWP | EA: QUASI

04L (CHRIS) | 17.5 kt LO

S: null | H: null

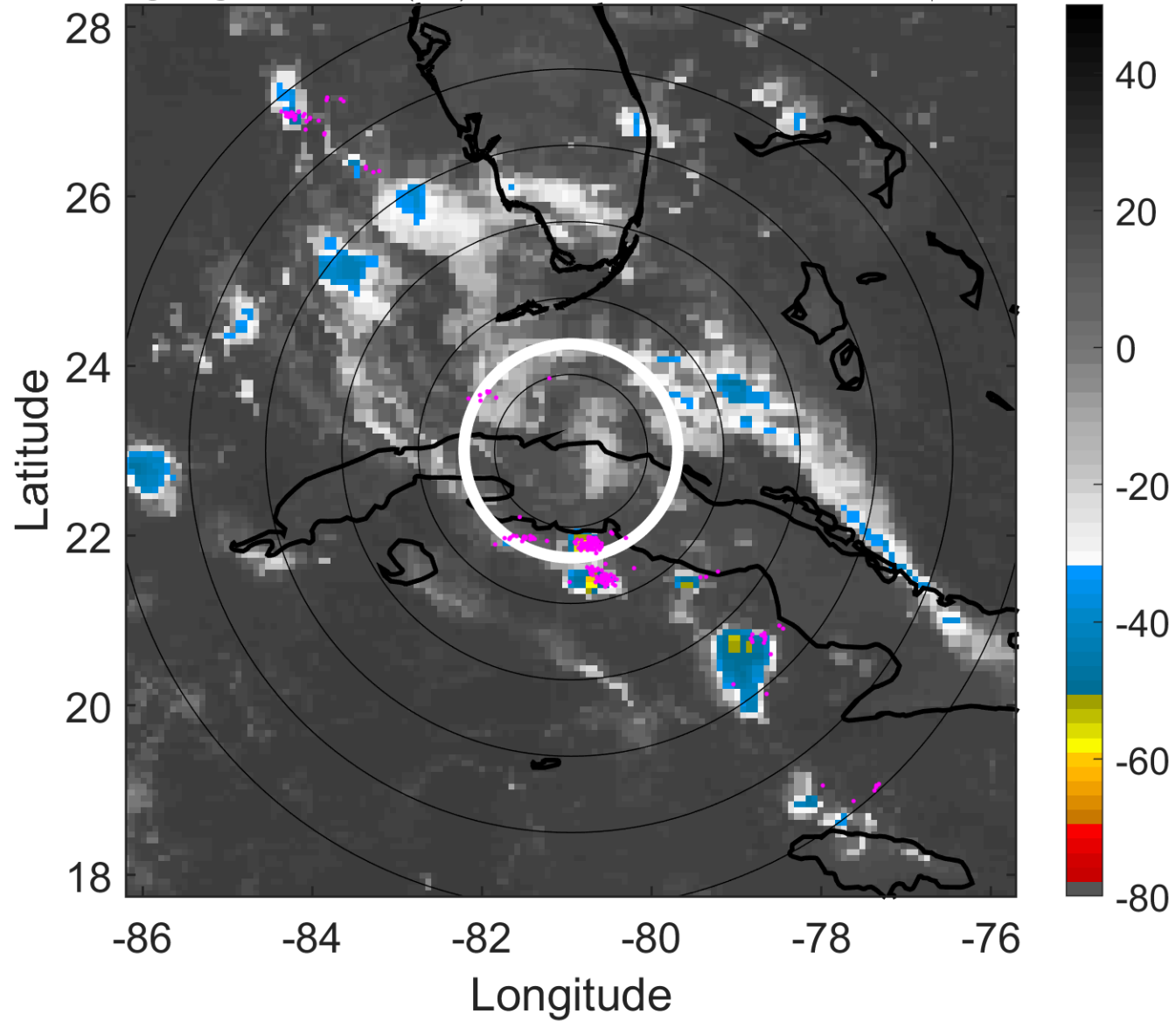

6-h IR BT Differences & Lightning

Δ t: 2006080609 (3.6 LT) - 2006080603 (21.7 LT)

Lightning: 3.6 LT \pm 1.5 h (dots)

PT: SLWP | EA: QUASI

04L (CHRIS) | 17.5 kt LO

S: null | H: null

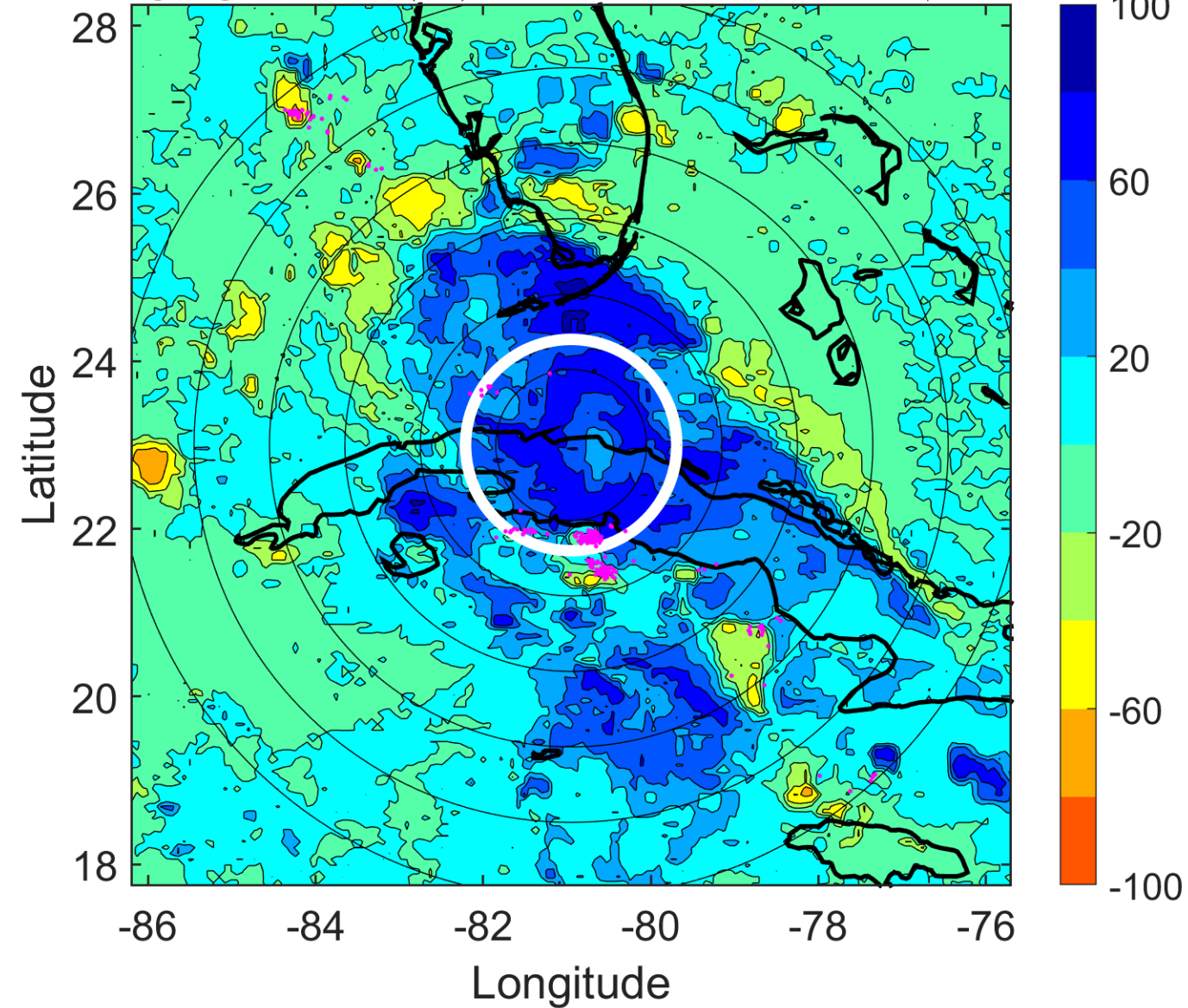

IR BT & Lightning

t: 2006080612 (6.6 LT)

Lightning: 6.6 LT \pm 1.5 h (dots)

PT: SLWP | EA: QUASI

04L (CHRIS) | 15 kt LO

S: null | H: null

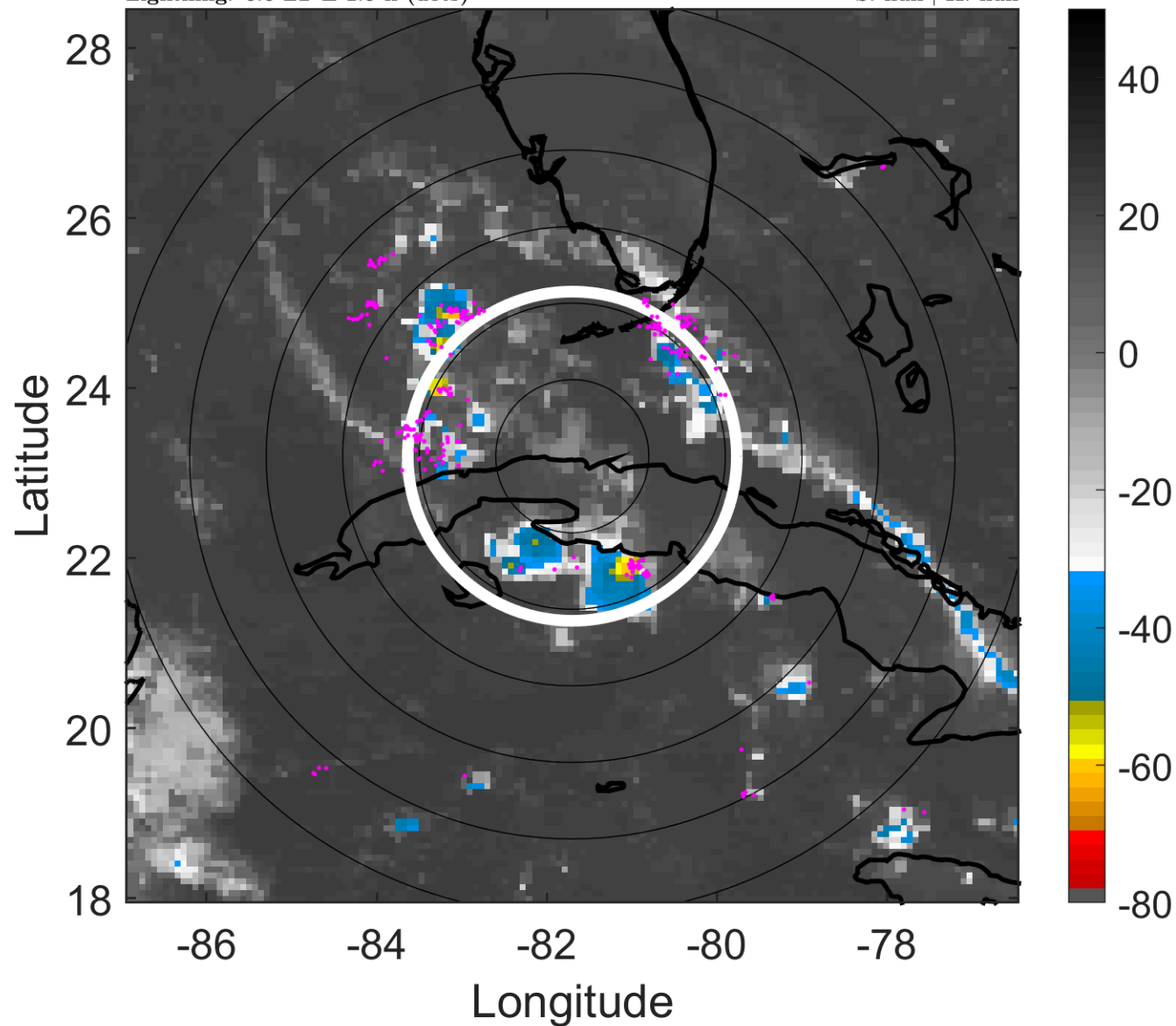

6-h IR BT Differences & Lightning

Δ t: 2006080612 (6.6 LT) - 2006080606 (0.7 LT)

Lightning: 6.6 LT \pm 1.5 h (dots)

PT: SLWP | EA: QUASI

04L (CHRIS) | 15 kt LO

S: null | H: null

