

IR BT & Lightning

t: 2012061706 (1.5 LT)

Lightning: 1.5 LT \pm 1.5 h (dots)

PT: LLCP | EA: INACT

03L (CHRIS) | 25 kt LO

S: null | H: null

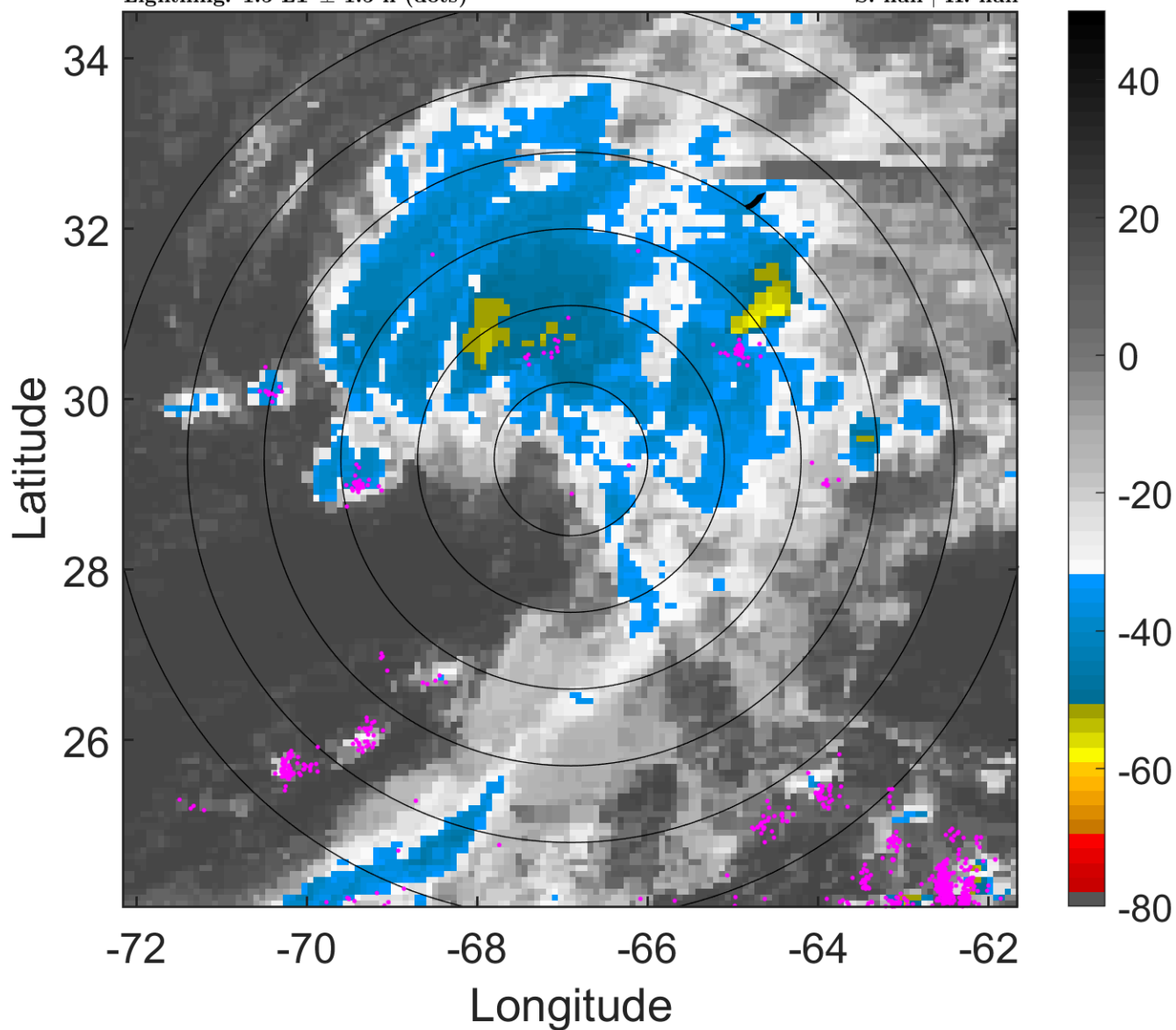

6-h IR BT Differences & Lightning

Δ t: 2012061706 (1.5 LT) - 2012061700 (19.4 LT)

Lightning: 1.5 LT \pm 1.5 h (dots)

PT: LLCP | EA: INACT

03L (CHRIS) | 25 kt LO

S: null | H: null

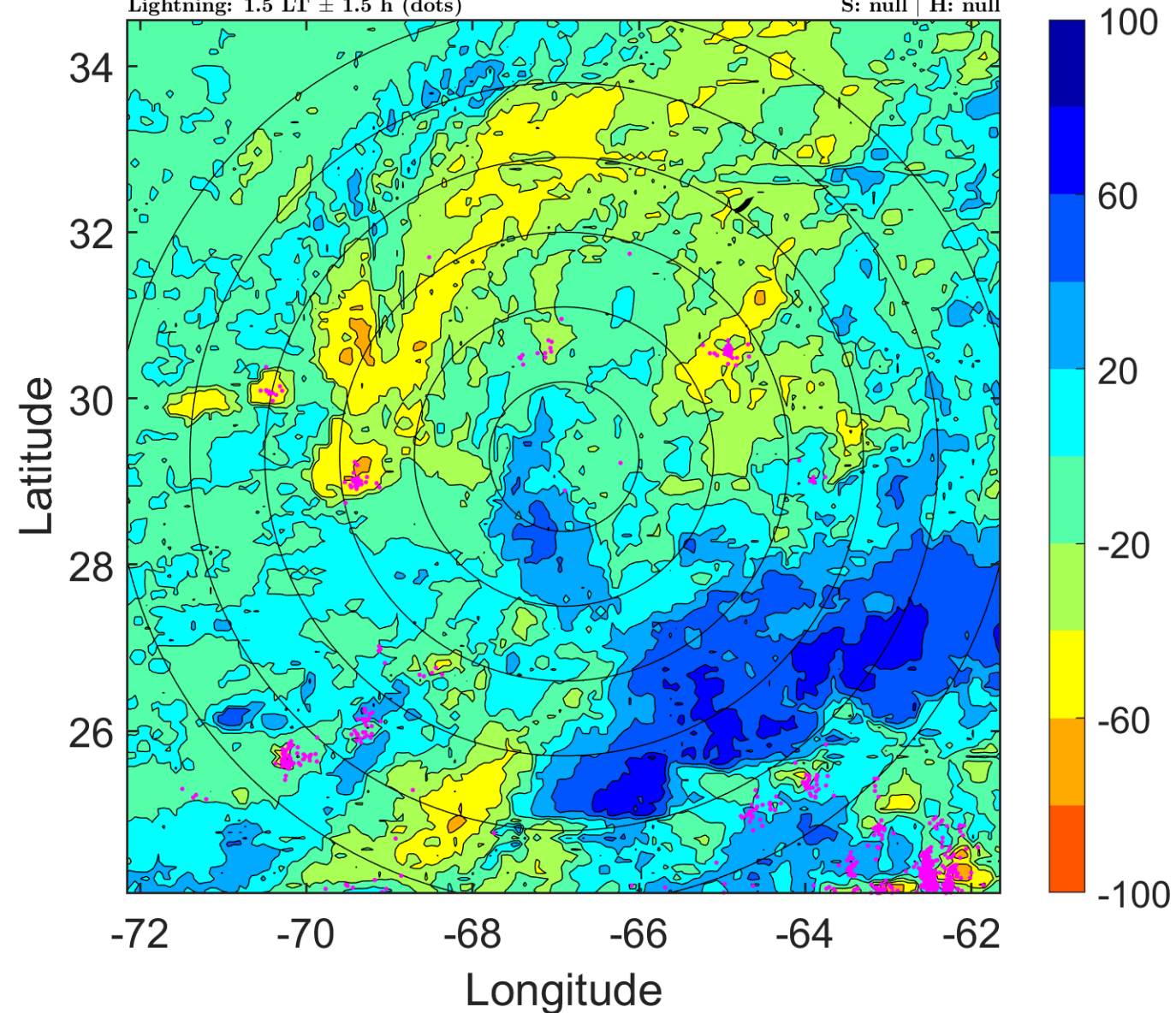

IR BT & Lightning

t: 2012061709 (4.6 LT)

Lightning: 4.6 LT \pm 1.5 h (dots)

PT: LLCP | EA: INACT

03L (CHRIS) | 27.5 kt LO

S: null | H: null

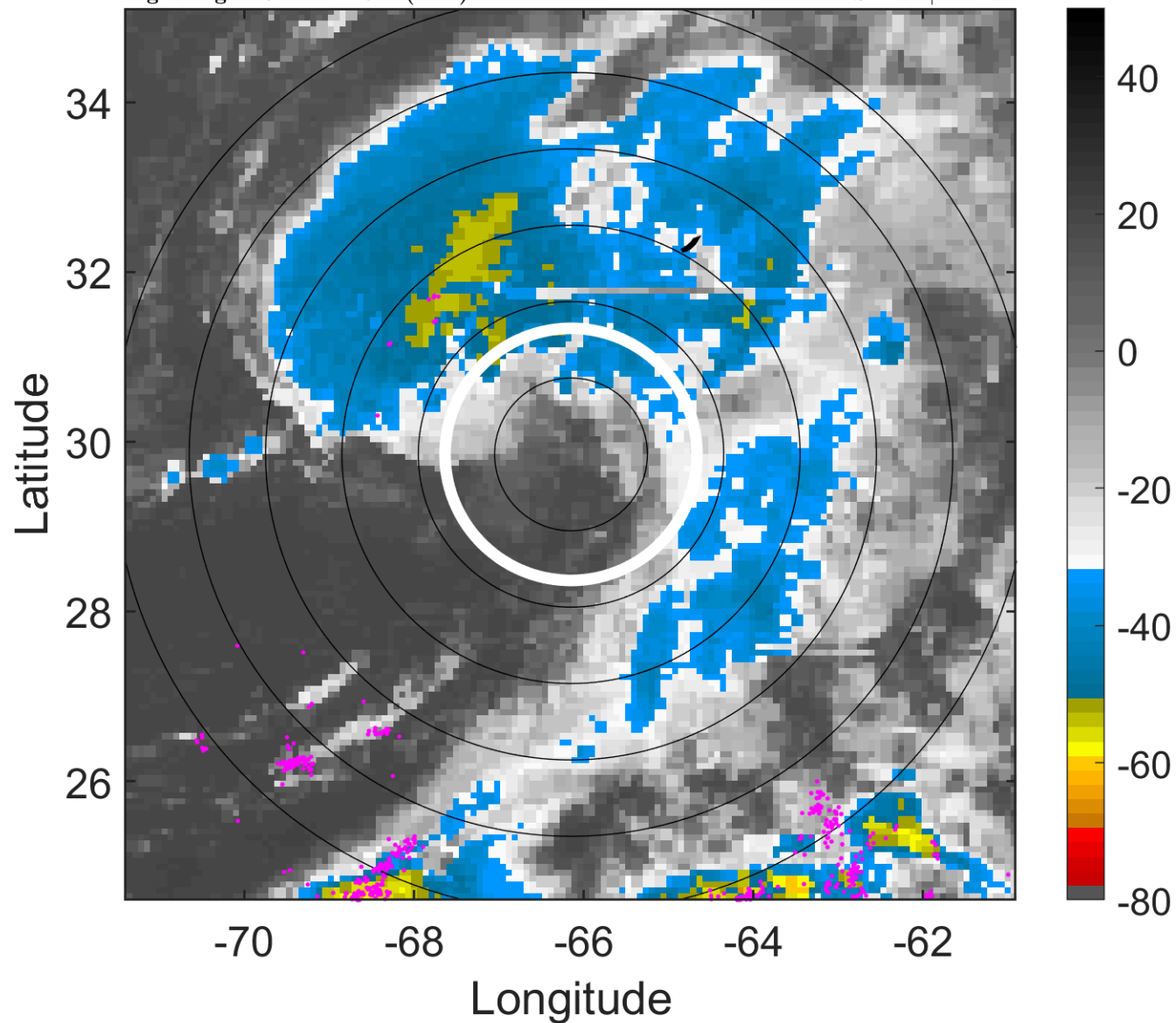

6-h IR BT Differences & Lightning

Δ t: 2012061709 (4.6 LT) - 2012061703 (22.5 LT)

Lightning: 4.6 LT \pm 1.5 h (dots)

PT: LLCP | EA: INACT

03L (CHRIS) | 27.5 kt LO

S: null | H: null

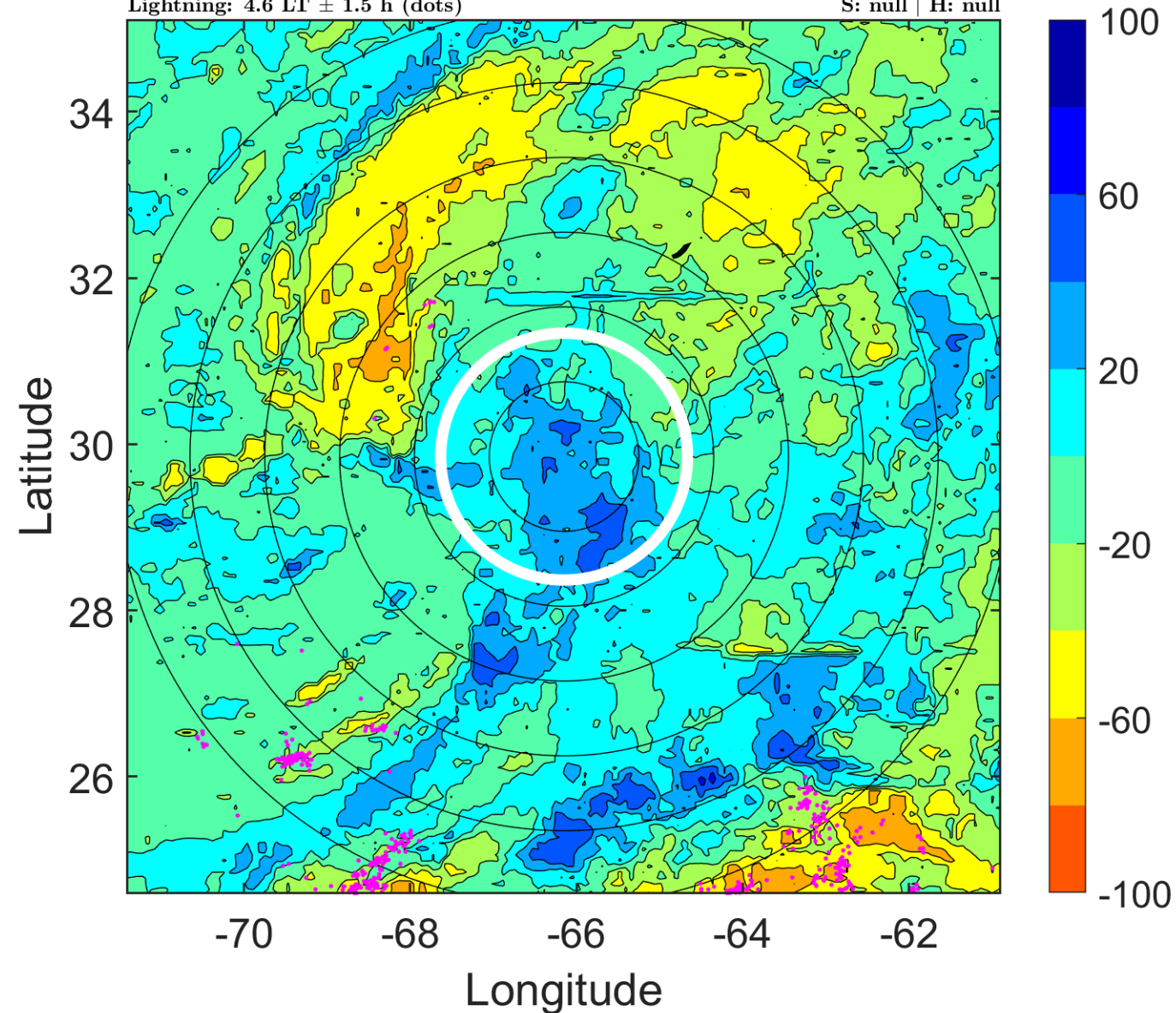

IR BT & Lightning

t: 2012061712 (7.6 LT)

Lightning: 7.6 LT \pm 1.5 h (dots)

PT: LLCP | EA: INACT

03L (CHRIS) | 30 kt LO

S: null | H: null

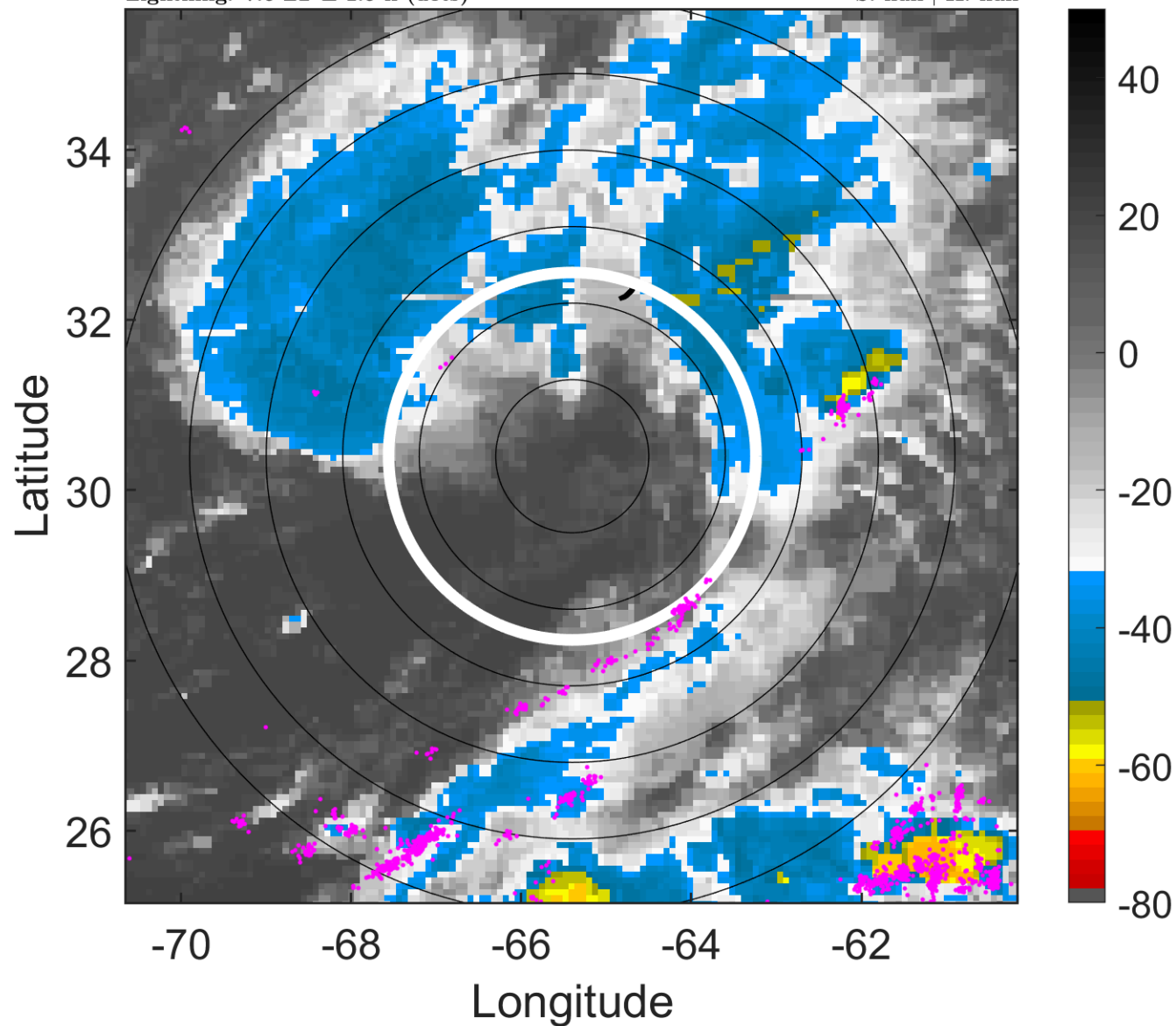

6-h IR BT Differences & Lightning

Δ t: 2012061712 (7.6 LT) - 2012061706 (1.5 LT)

Lightning: 7.6 LT \pm 1.5 h (dots)

PT: LLCP | EA: INACT

03L (CHRIS) | 30 kt LO

S: null | H: null

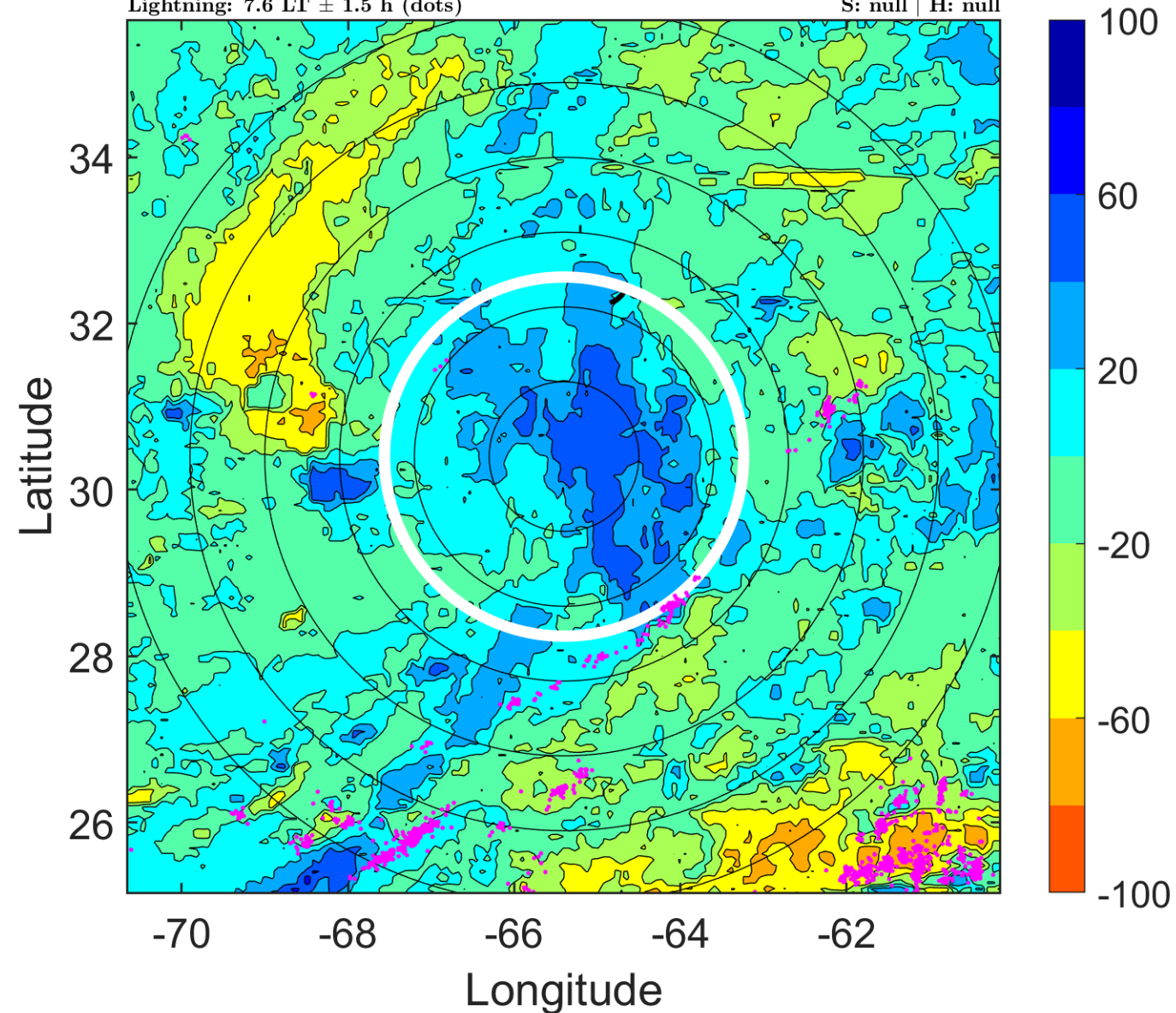

IR BT & Lightning

t: 2012061715 (10.7 LT)

Lightning: 10.7 LT \pm 1.5 h (dots)

PT: LLCP | EA: INACT

03L (CHRIS) | 32.5 kt LO

S: null | H: null

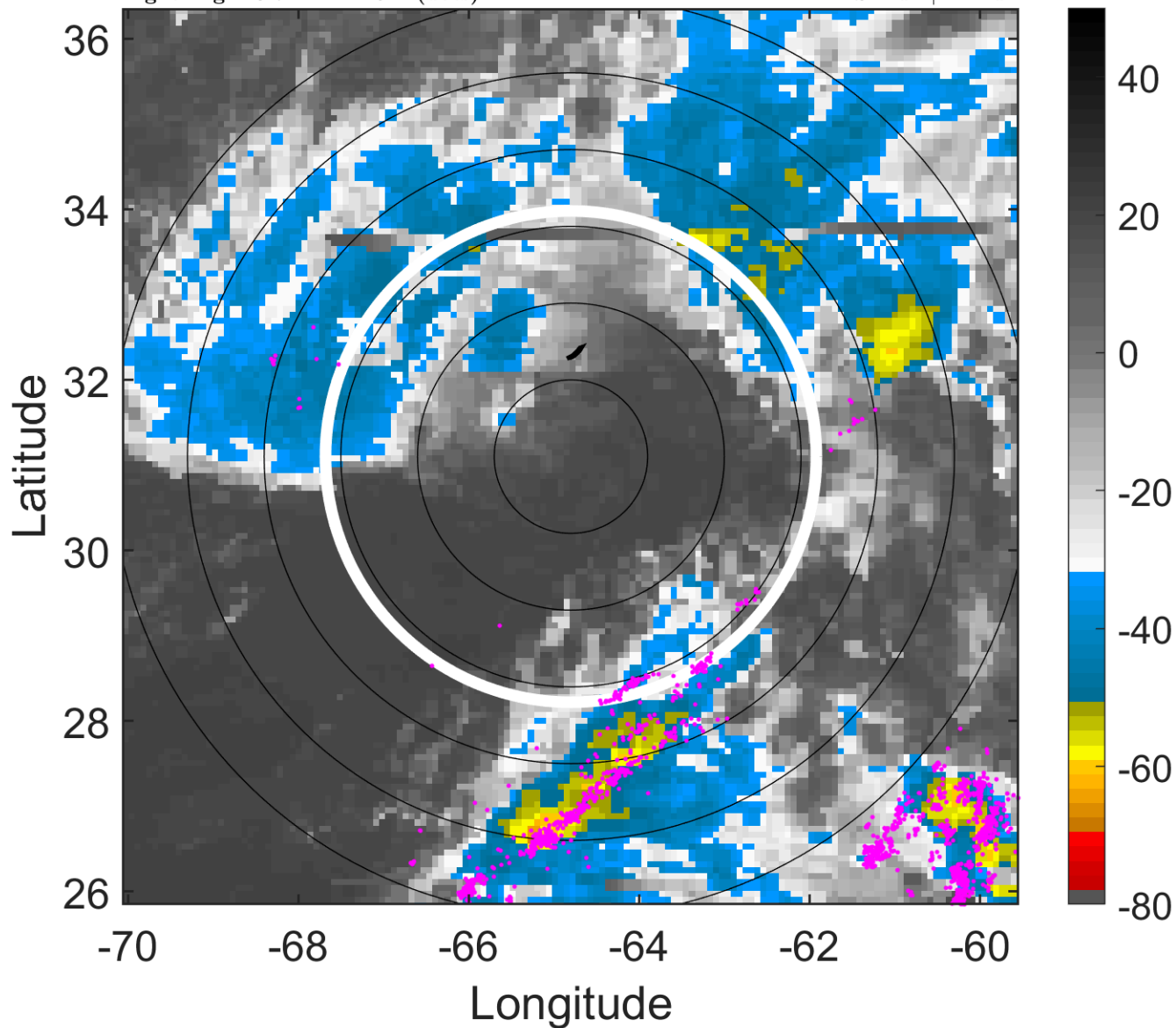

6-h IR BT Differences & Lightning

Δ t: 2012061715 (10.7 LT) - 2012061709 (4.6 LT)

Lightning: 10.7 LT \pm 1.5 h (dots)

PT: LLCP | EA: INACT

03L (CHRIS) | 32.5 kt LO

S: null | H: null

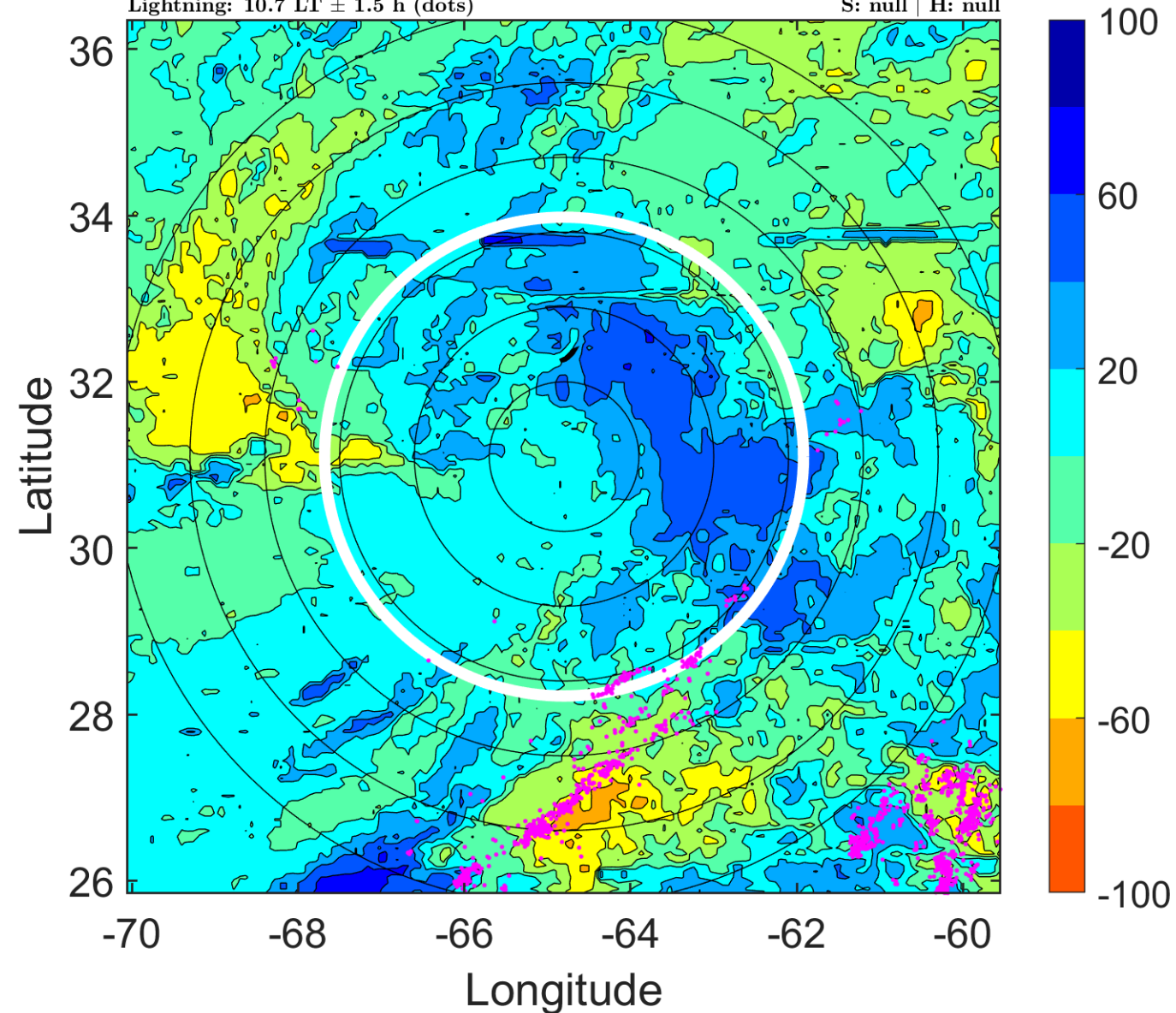

IR BT & Lightning

t: 2012061718 (13.7 LT)

Lightning: 13.7 LT \pm 1.5 h (dots)

PT: LLCP | EA: INACT

03L (CHRIS) | 35 kt LO

S: null | H: null

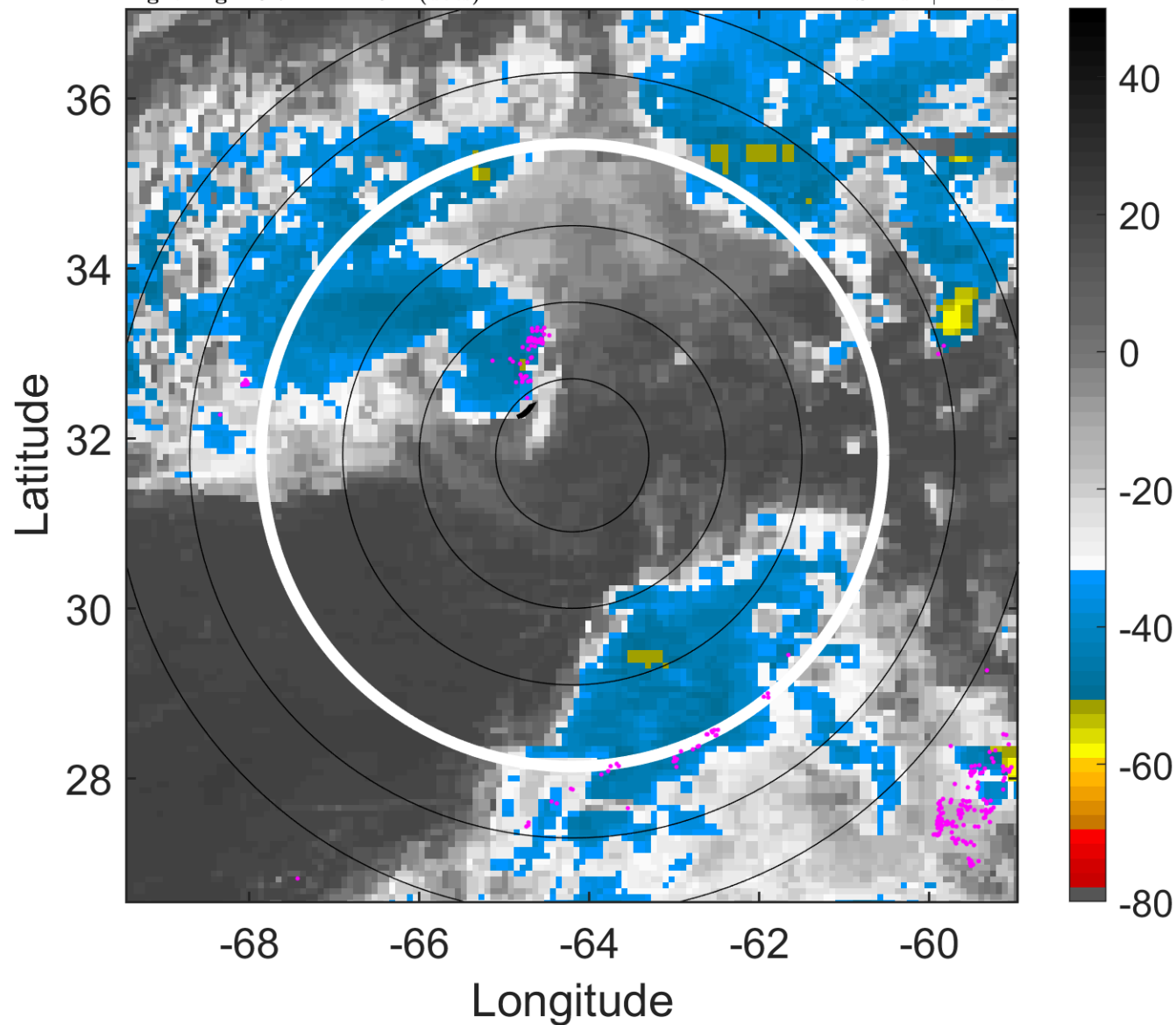

6-h IR BT Differences & Lightning

Δ t: 2012061718 (13.7 LT) - 2012061712 (7.6 LT)

Lightning: 13.7 LT \pm 1.5 h (dots)

PT: LLCP | EA: INACT

03L (CHRIS) | 35 kt LO

S: null | H: null

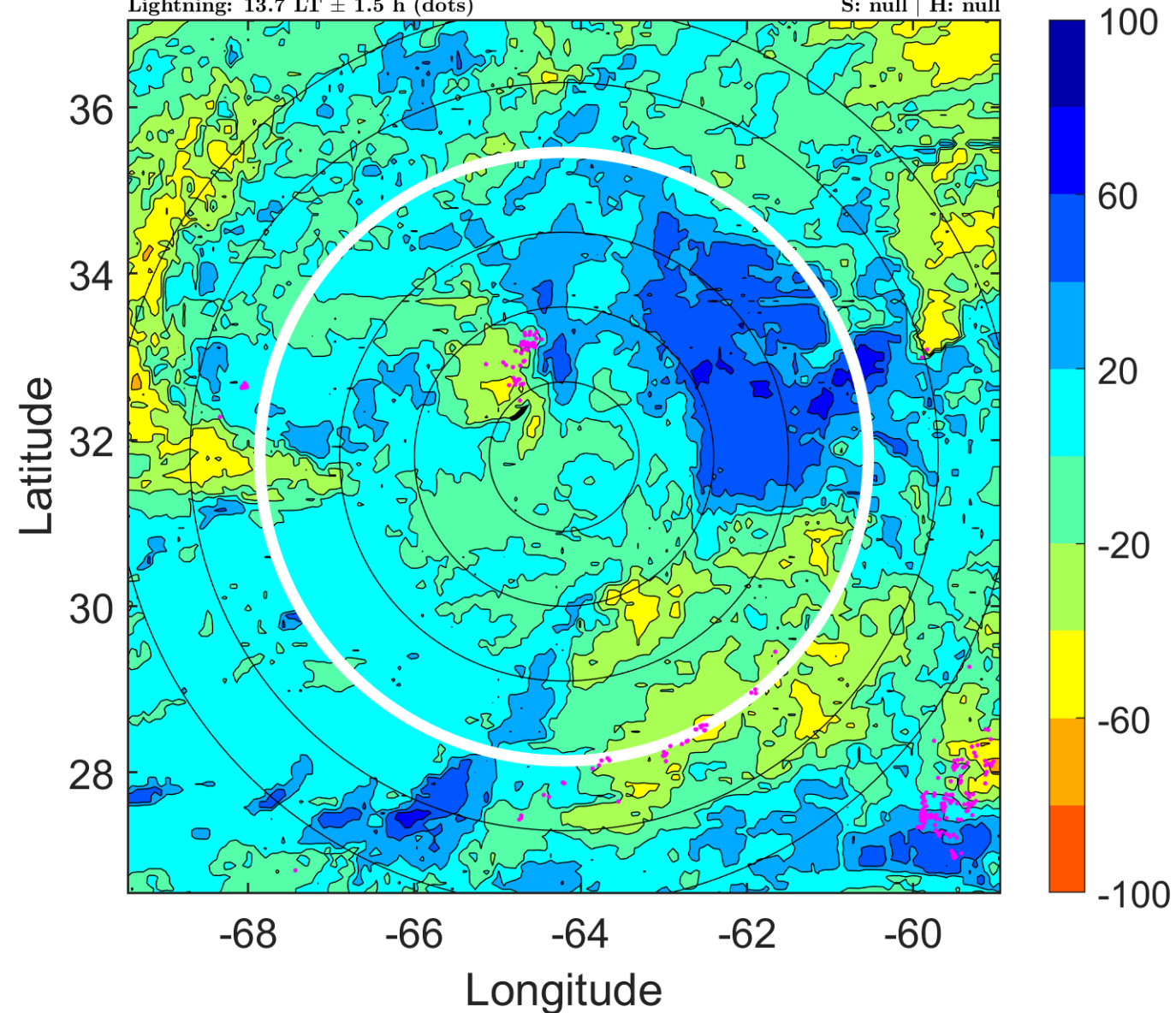

IR BT & Lightning

t: 2012061721 (16.7 LT)

Lightning: 16.7 LT \pm 1.5 h (dots)

PT: LLCP | EA: INACT

03L (CHRIS) | 35 kt LO

S: null | H: null

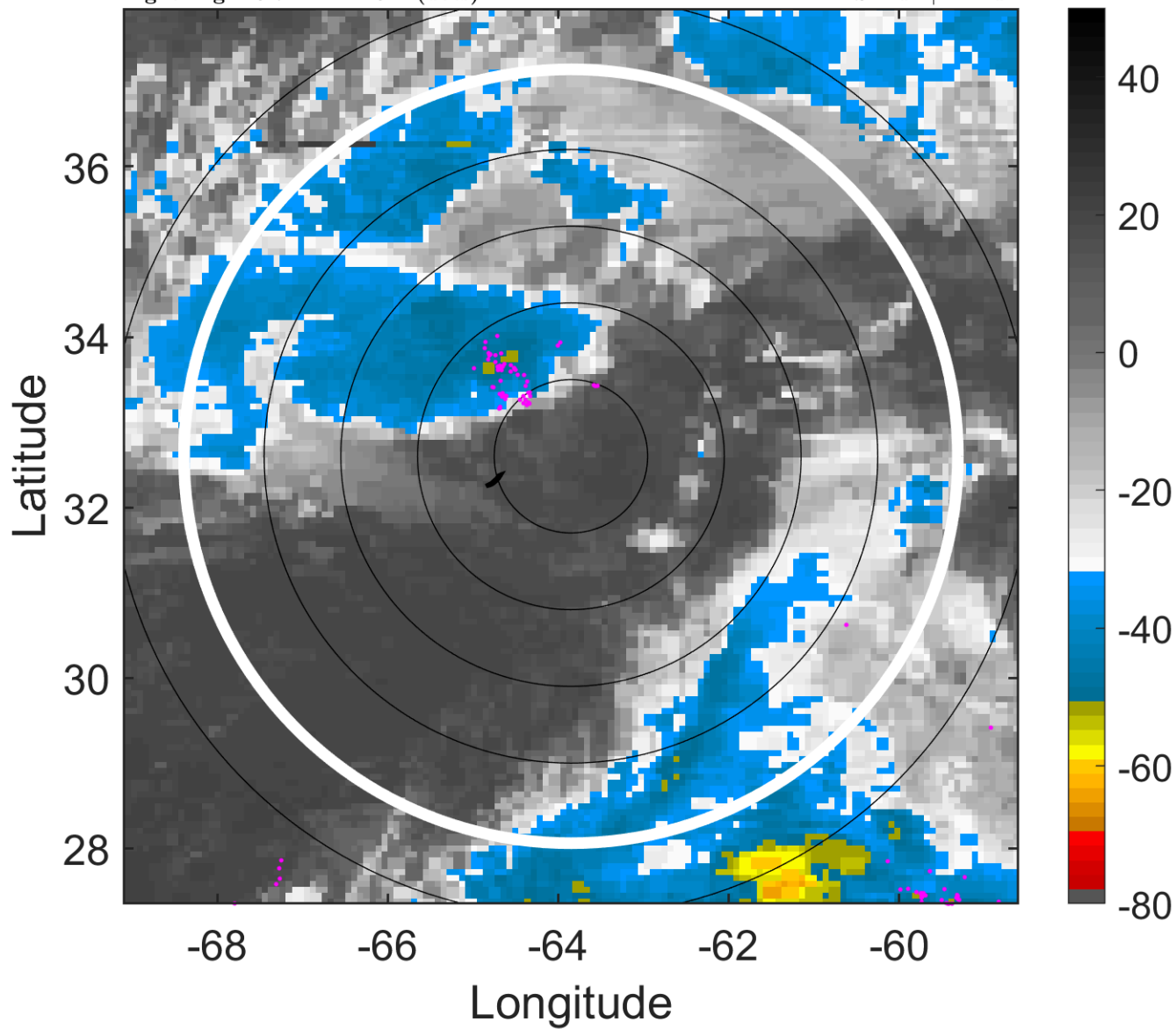

6-h IR BT Differences & Lightning

Δ t: 2012061721 (16.7 LT) - 2012061715 (10.7 LT)

Lightning: 16.7 LT \pm 1.5 h (dots)

PT: LLCP | EA: INACT

03L (CHRIS) | 35 kt LO

S: null | H: null

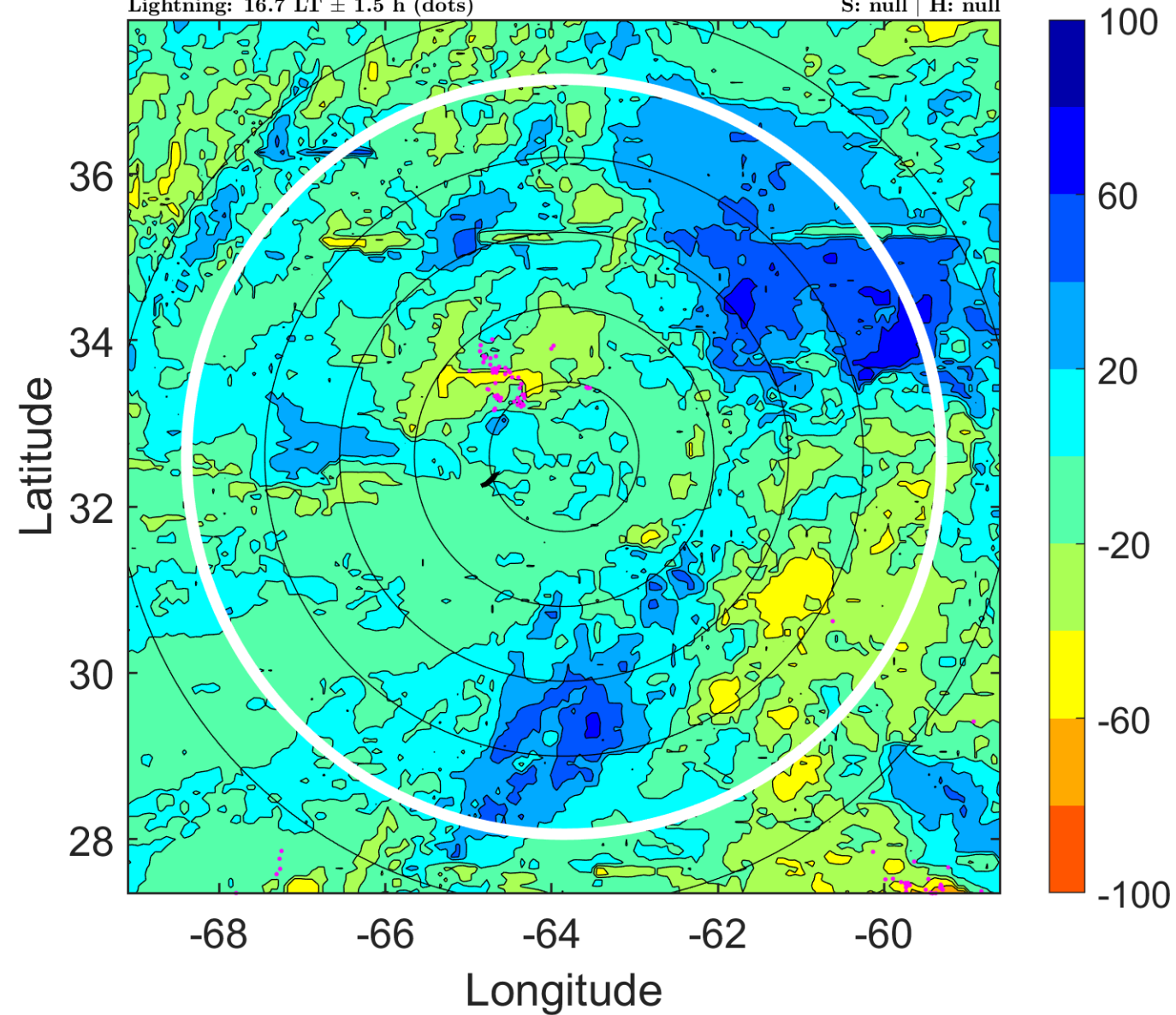

IR BT & Lightning

t: 2012061800 (19.8 LT)

Lightning: 19.8 LT \pm 1.5 h (dots)

PT: LLCP | EA: INACT

03L (CHRIS) | 35 kt LO

S: null | H: null

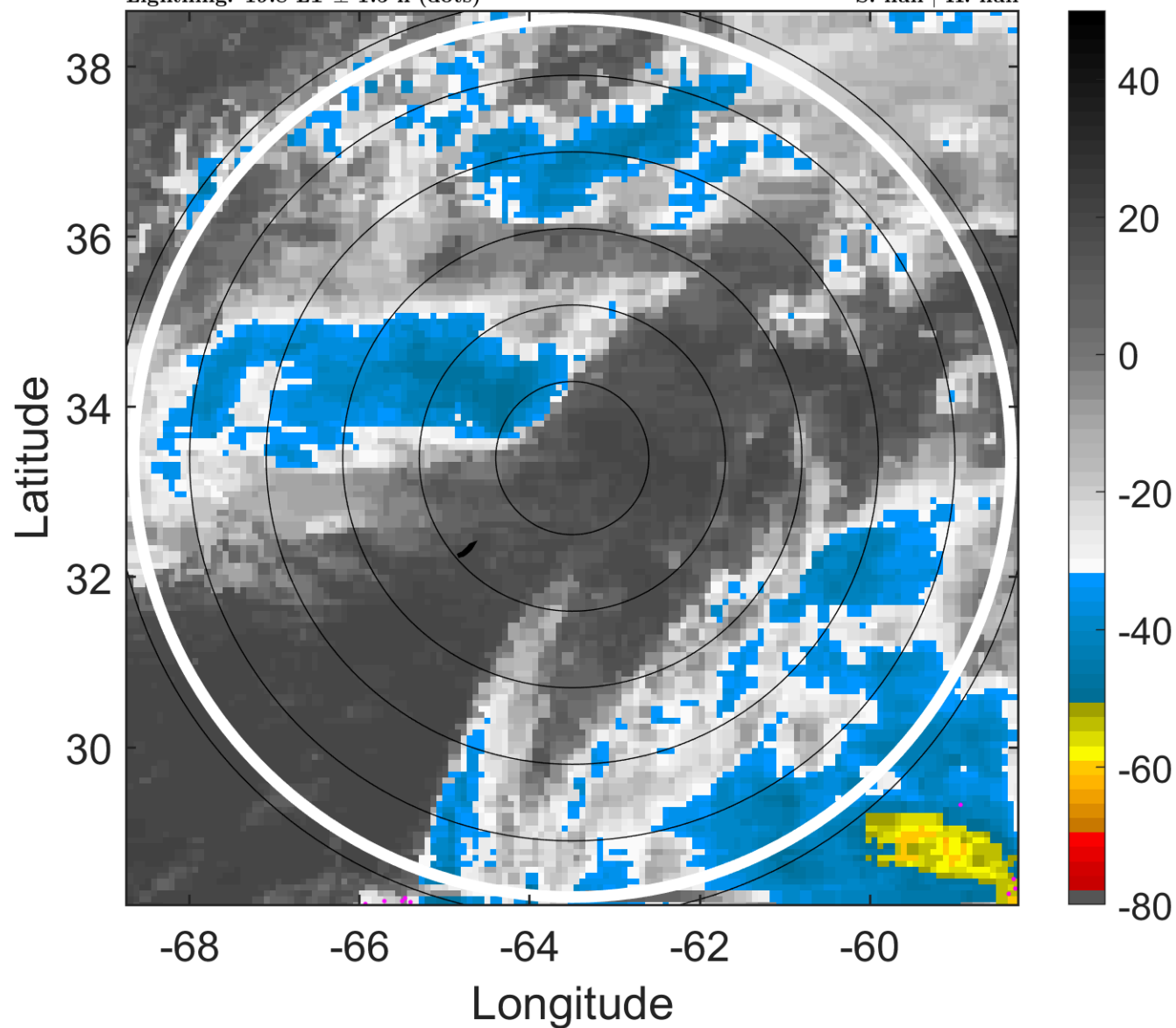

6-h IR BT Differences & Lightning

Δ t: 2012061800 (19.8 LT) - 2012061718 (13.7 LT)

Lightning: 19.8 LT \pm 1.5 h (dots)

PT: LLCP | EA: INACT

03L (CHRIS) | 35 kt LO

S: null | H: null

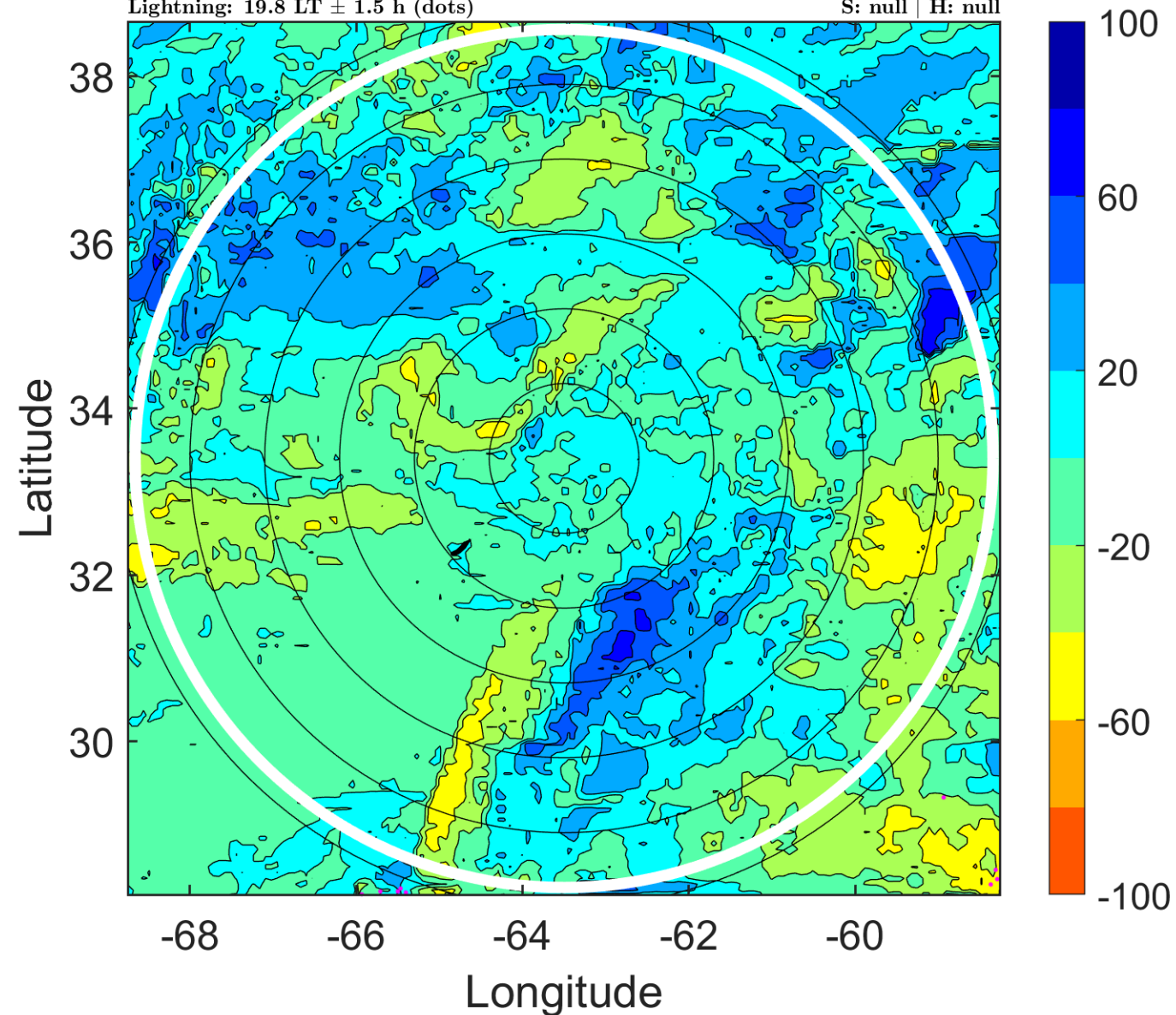

IR BT & Lightning

t: 2012061803 (22.8 LT)

Lightning: 22.8 LT \pm 1.5 h (dots)

PT: LLCP | EA: INACT

03L (CHRIS) | 35 kt LO

S: null | H: null

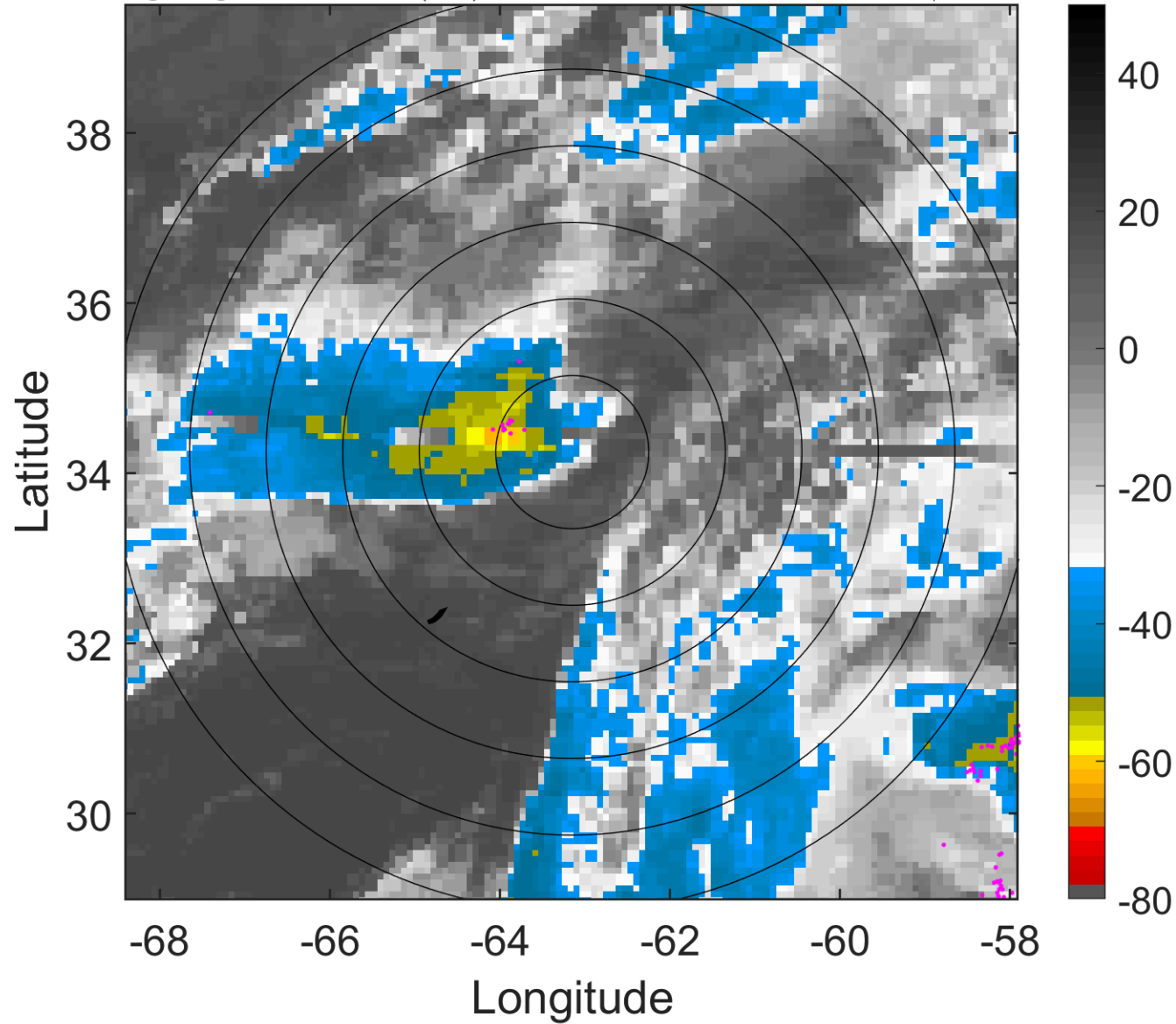

6-h IR BT Differences & Lightning

Δ t: 2012061803 (22.8 LT) - 2012061721 (16.7 LT)

Lightning: 22.8 LT \pm 1.5 h (dots)

PT: LLCP | EA: INACT

03L (CHRIS) | 35 kt LO

S: null | H: null

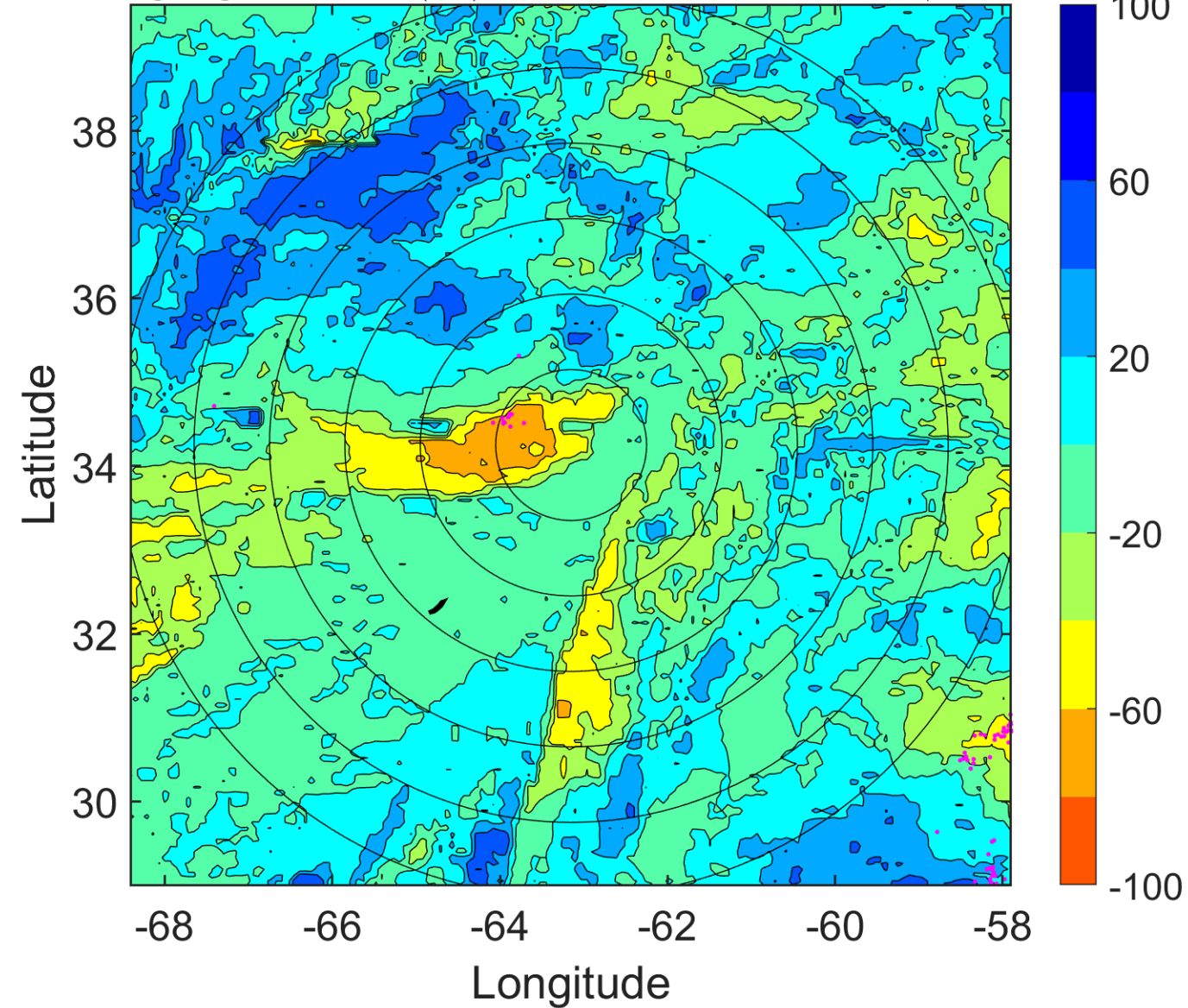

IR BT & Lightning

t: 2012061806 (1.8 LT)

Lightning: 1.8 LT \pm 1.5 h (dots)

PT: SLCP | EA: INACT

03L (CHRIS) | 35 kt LO

S: null | H: null

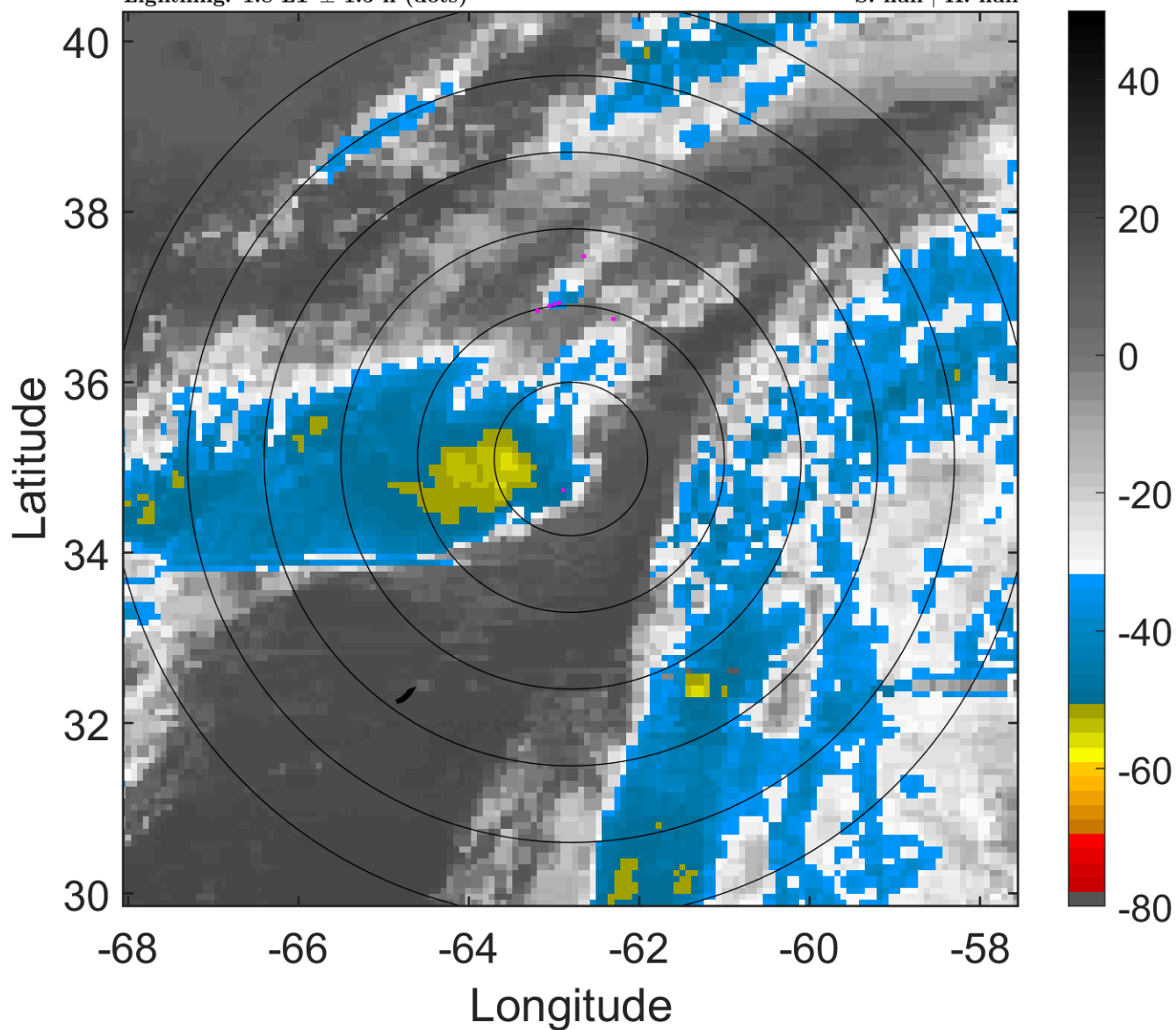

6-h IR BT Differences & Lightning

Δ t: 2012061806 (1.8 LT) - 2012061800 (19.8 LT)

Lightning: 1.8 LT \pm 1.5 h (dots)

PT: SLCP | EA: INACT

03L (CHRIS) | 35 kt LO

S: null | H: null

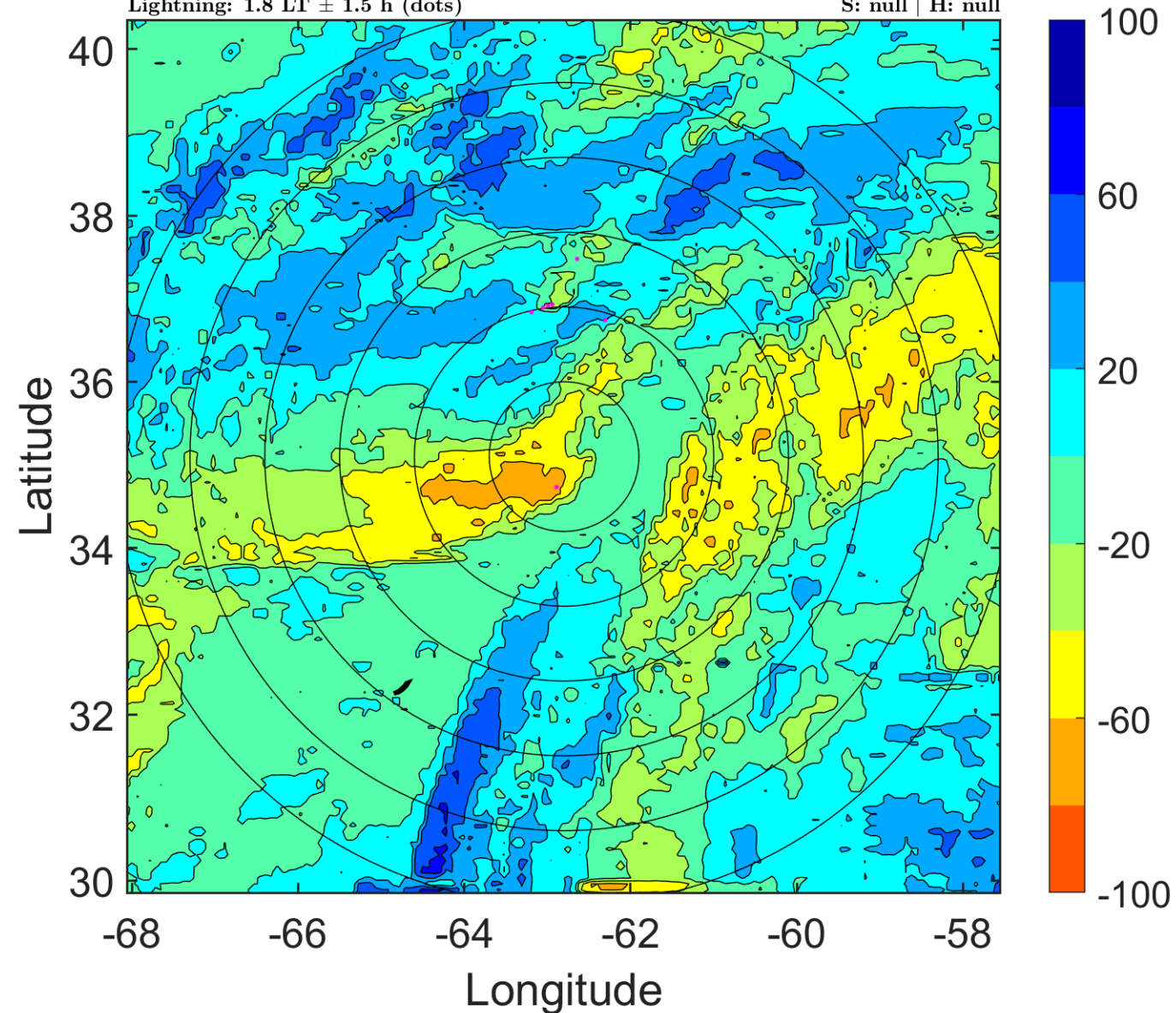

IR BT & Lightning

t: 2012061809 (4.8 LT)

Lightning: 4.8 LT \pm 1.5 h (dots)

PT: SLCP | EA: INACT

03L (CHRIS) | 35 kt LO

S: null | H: null

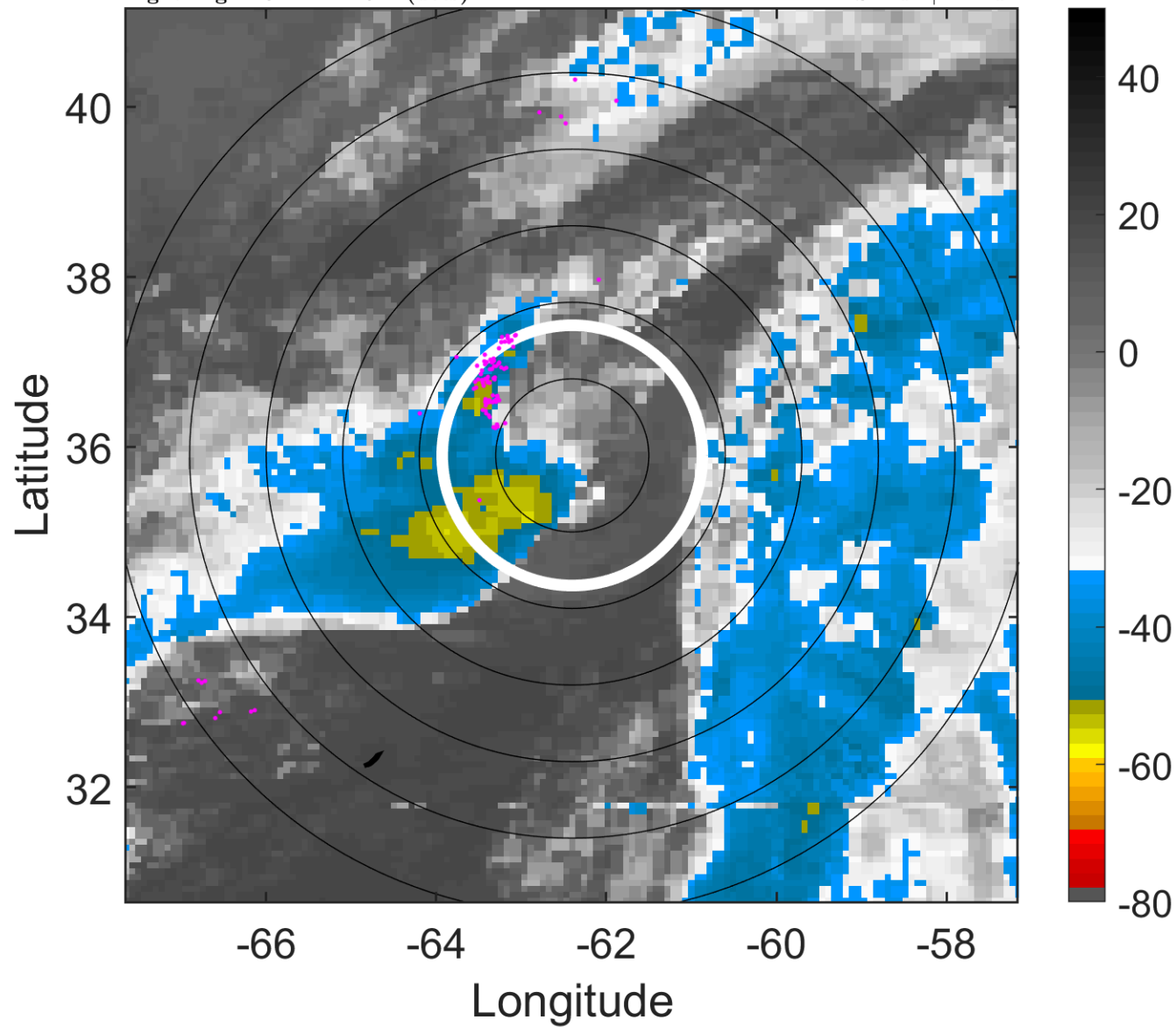

6-h IR BT Differences & Lightning

Δ t: 2012061809 (4.8 LT) - 2012061803 (22.8 LT)

Lightning: 4.8 LT \pm 1.5 h (dots)

PT: SLCP | EA: INACT

03L (CHRIS) | 35 kt LO

S: null | H: null

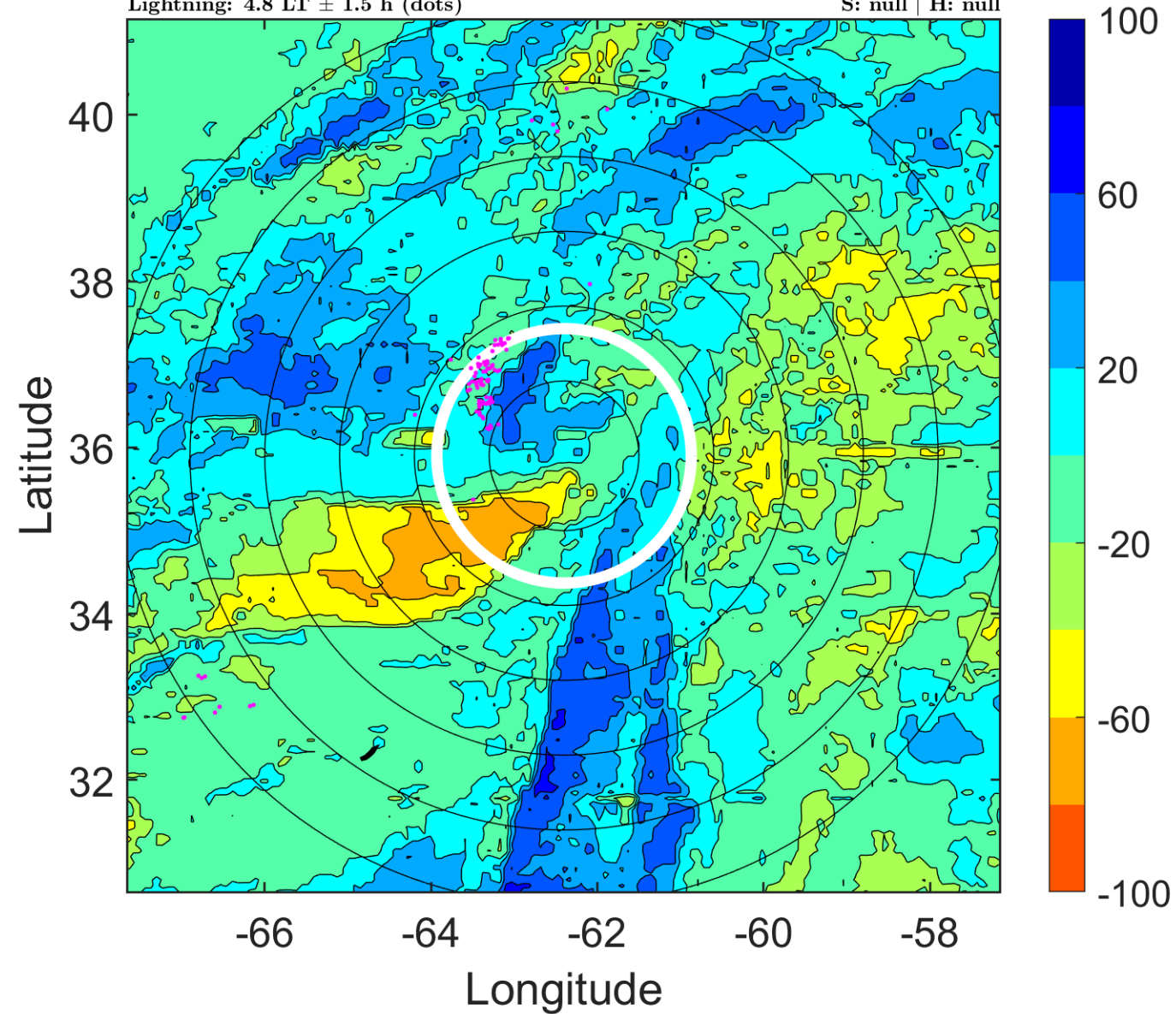

IR BT & Lightning

t: 2012061812 (7.9 LT)

Lightning: 7.9 LT \pm 1.5 h (dots)

PT: SLCP | EA: INACT

03L (CHRIS) | 35 kt LO

S: null | H: null

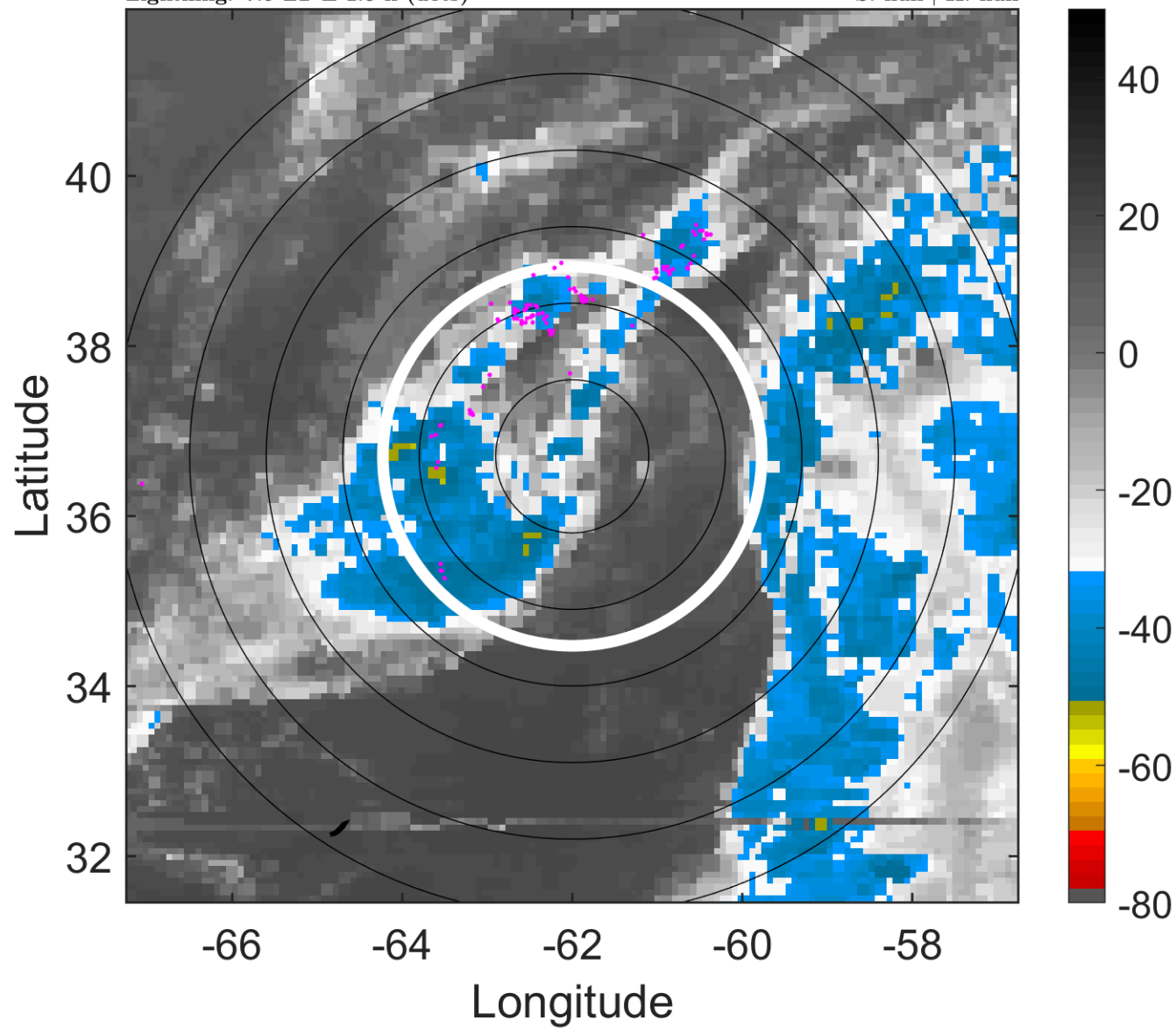

6-h IR BT Differences & Lightning

Δ t: 2012061812 (7.9 LT) - 2012061806 (1.8 LT)

Lightning: 7.9 LT \pm 1.5 h (dots)

PT: SLCP | EA: INACT

03L (CHRIS) | 35 kt LO

S: null | H: null

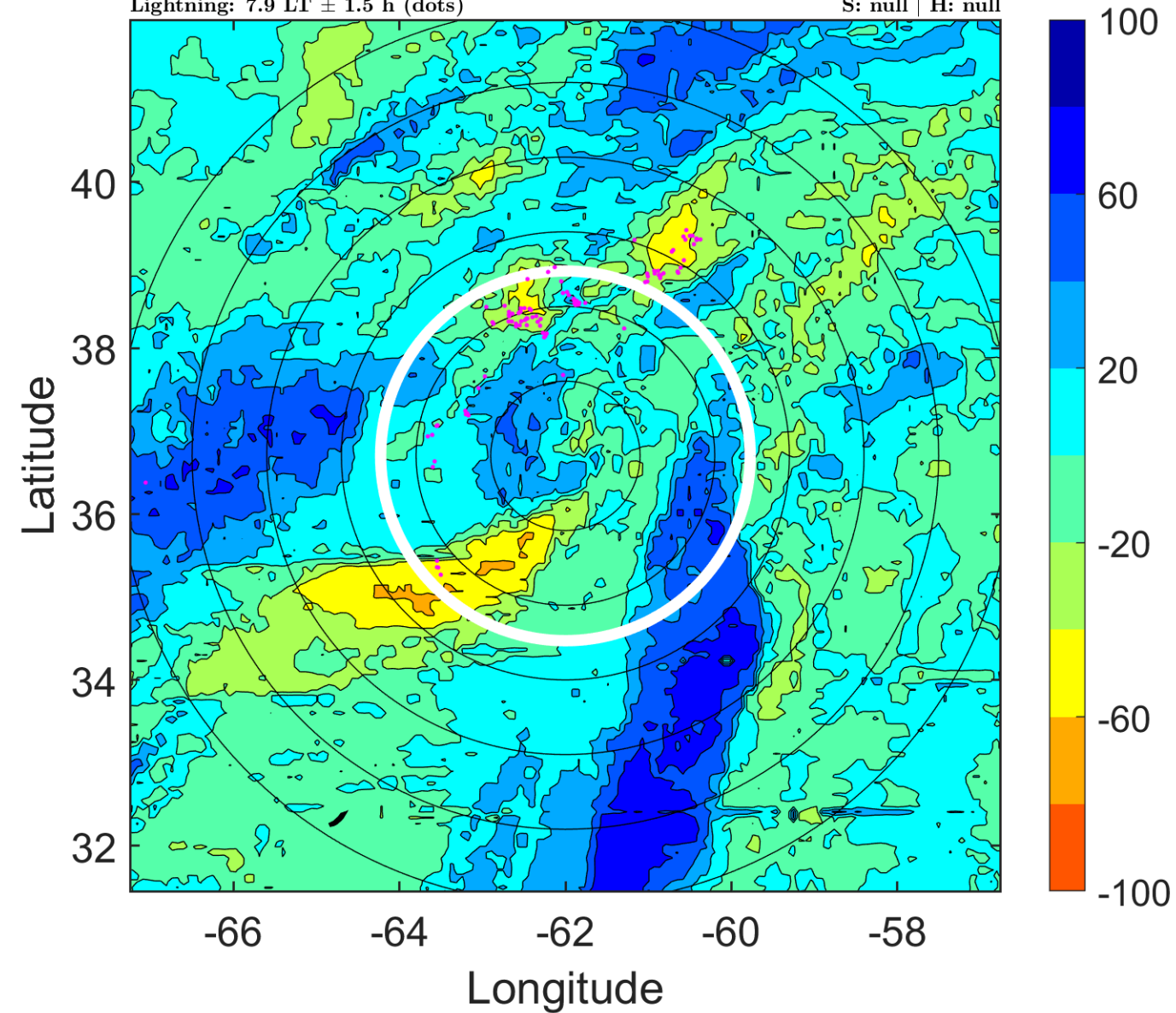

IR BT & Lightning

t: 2012061815 (10.9 LT)

Lightning: 10.9 LT \pm 1.5 h (dots)

PT: SLCP | EA: INACT

03L (CHRIS) | 37.5 kt LO

S: null | H: null

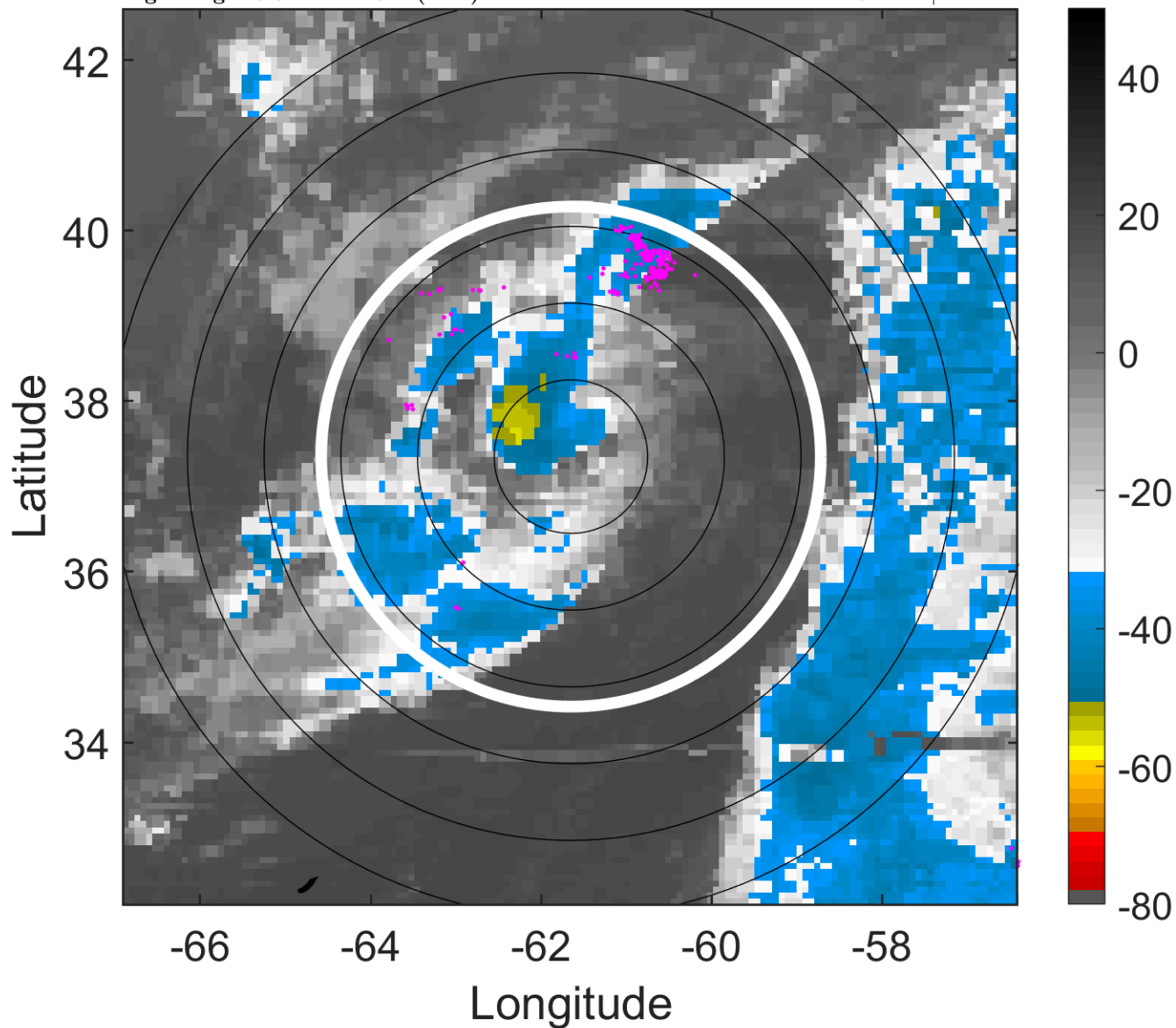

6-h IR BT Differences & Lightning

Δ t: 2012061815 (10.9 LT) - 2012061809 (4.8 LT)

Lightning: 10.9 LT \pm 1.5 h (dots)

PT: SLCP | EA: INACT

03L (CHRIS) | 37.5 kt LO

S: null | H: null

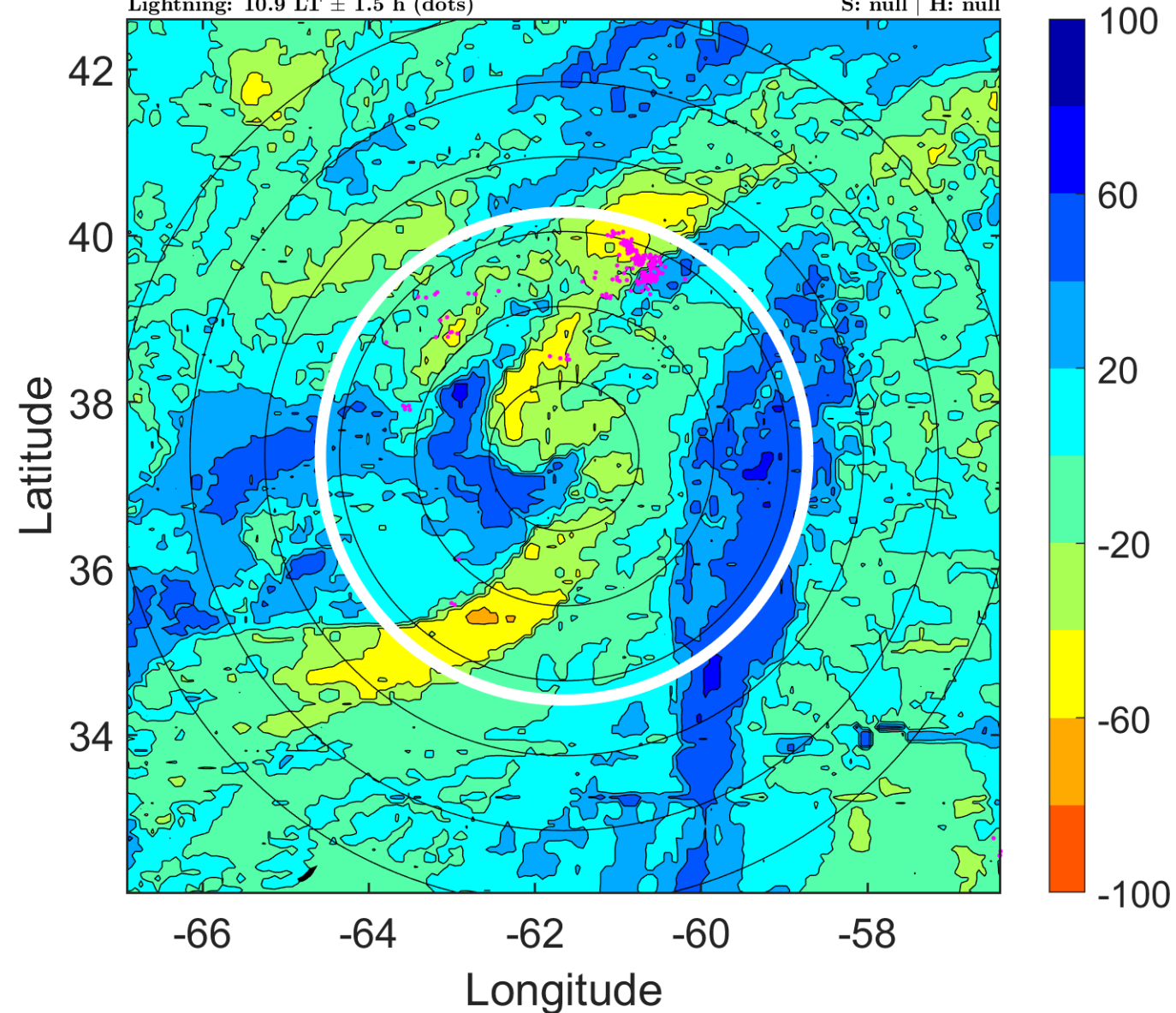

IR BT & Lightning

t: 2012061818 (13.9 LT)

Lightning: 13.9 LT \pm 1.5 h (dots)

PT: SLCP | EA: INACT

03L (CHRIS) | 40 kt SS

S: 12.6 m s⁻¹ (H) | H: 29°

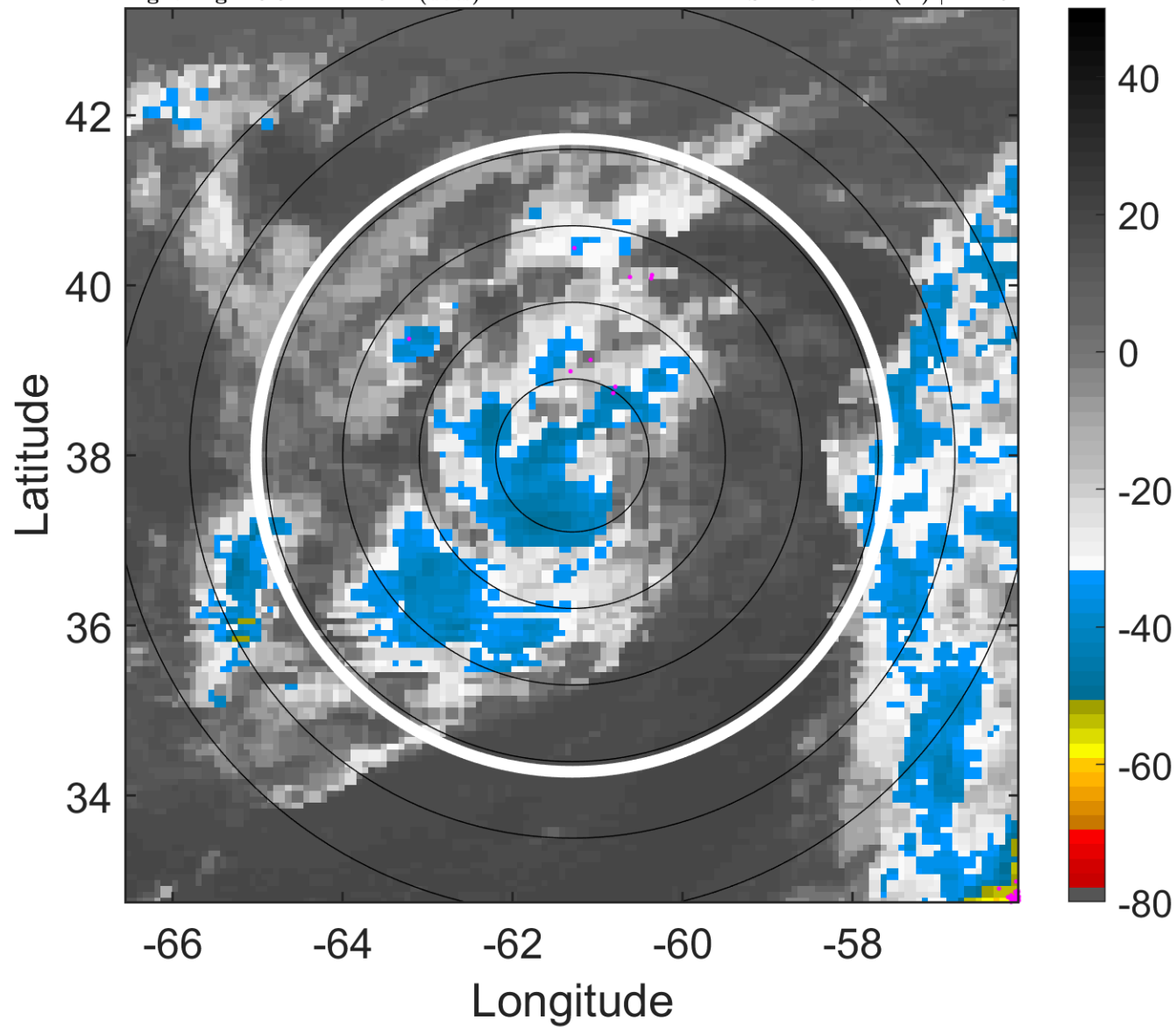

6-h IR BT Differences & Lightning

Δ t: 2012061818 (13.9 LT) - 2012061812 (7.9 LT)

Lightning: 13.9 LT \pm 1.5 h (dots)

PT: SLCP | EA: INACT

03L (CHRIS) | 40 kt SS

S: 12.6 m s⁻¹ (H) | H: 29°

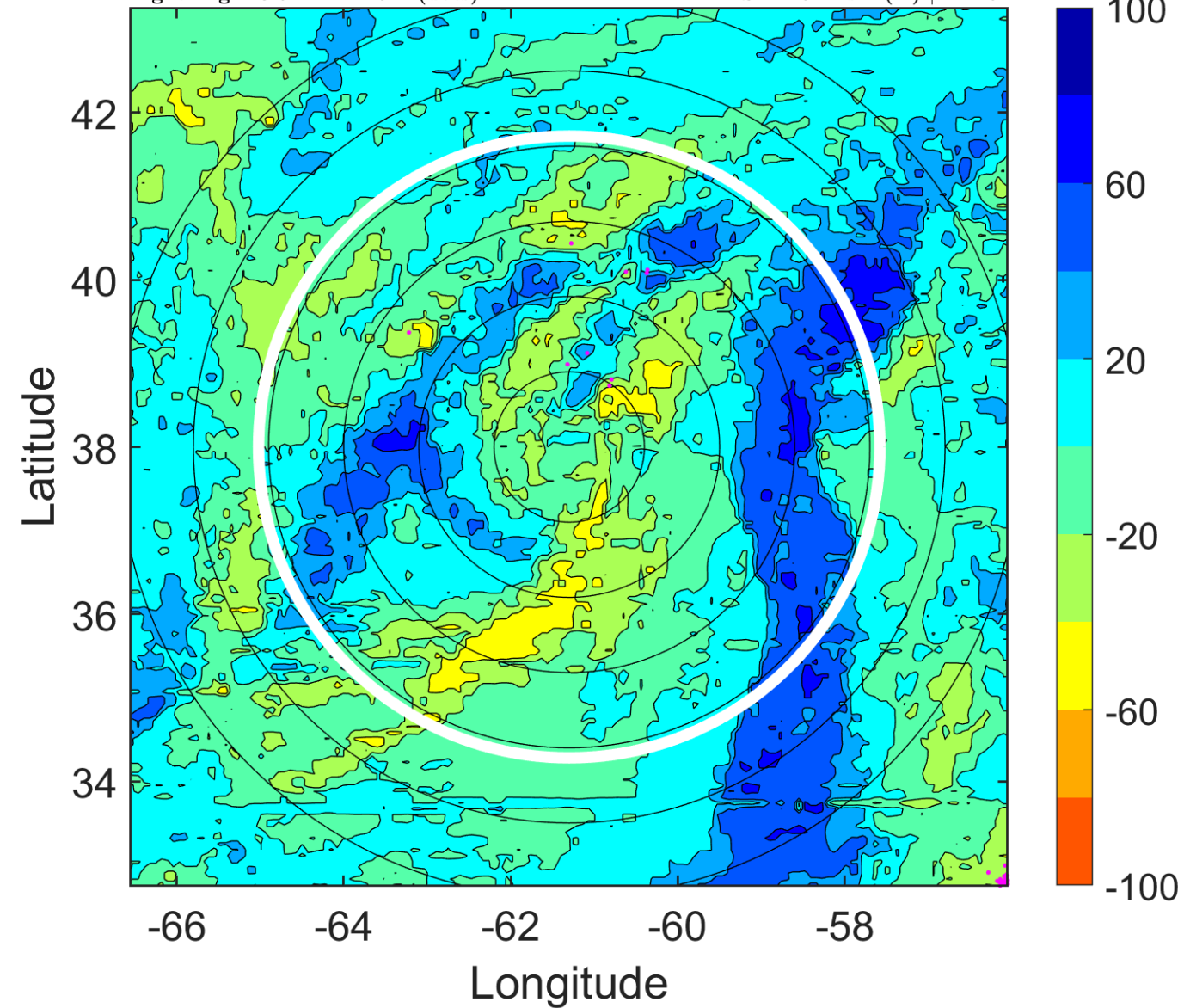

IR BT & Lightning

t: 2012061821 (16.9 LT)

Lightning: 16.9 LT \pm 1.5 h (dots)

PT: SLCP | EA: INACT

03L (CHRIS) | 40 kt SS

S: 13.5 m s⁻¹ (H) | H: 39.5°

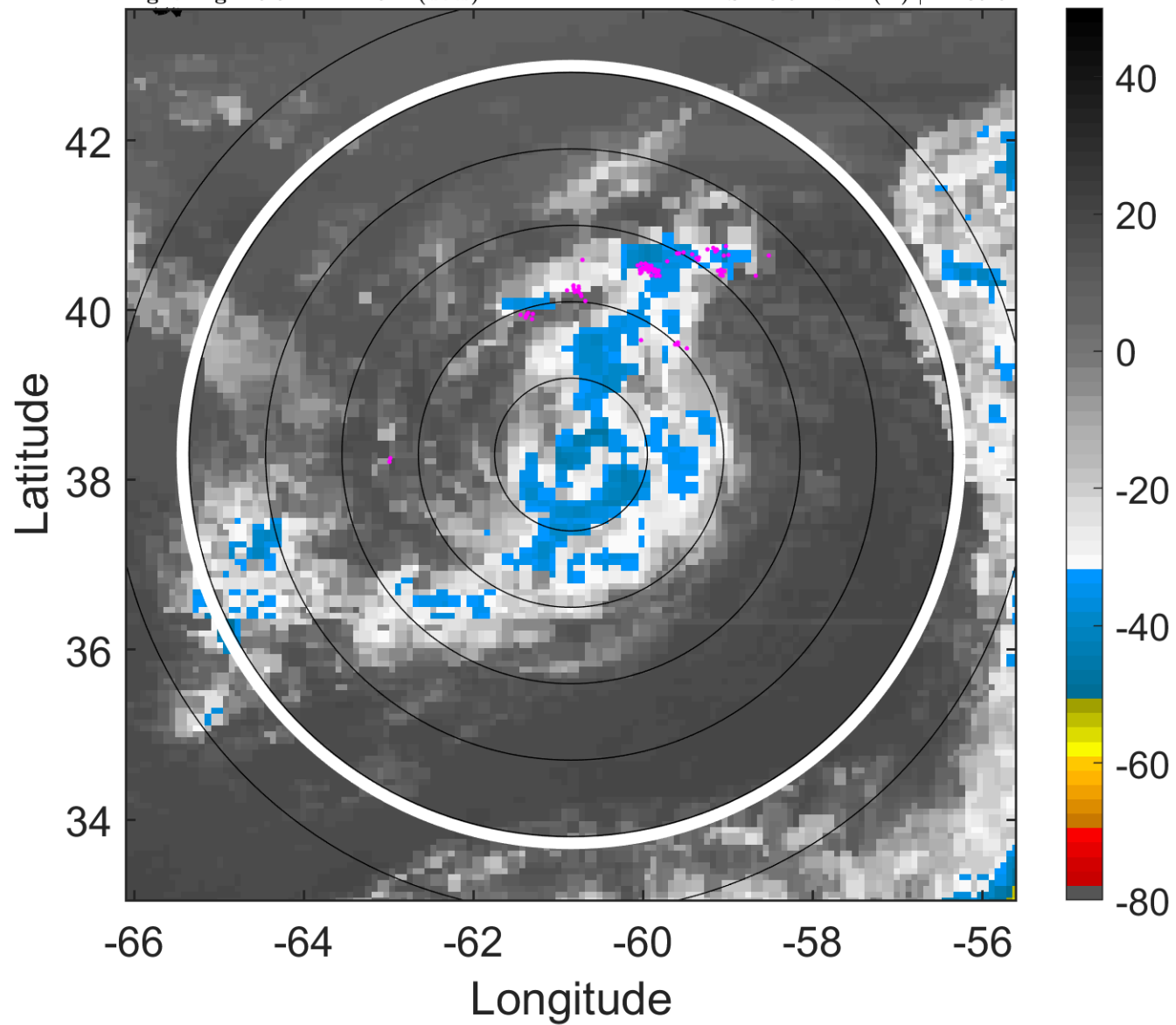

6-h IR BT Differences & Lightning

Δ t: 2012061821 (16.9 LT) - 2012061815 (10.9 LT)

Lightning: 16.9 LT \pm 1.5 h (dots)

PT: SLCP | EA: INACT

03L (CHRIS) | 40 kt SS

S: 13.5 m s⁻¹ (H) | H: 39.5°

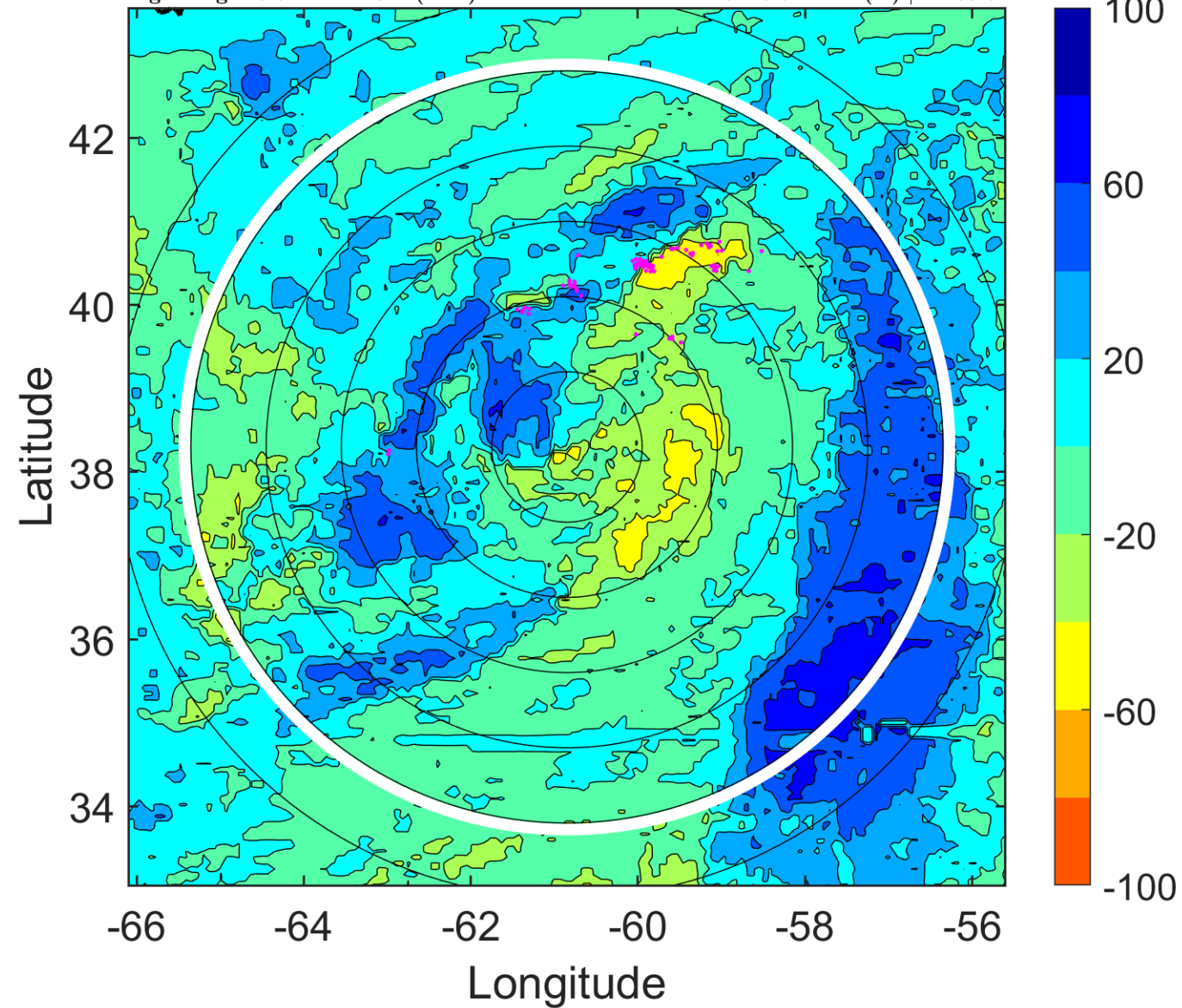

IR BT & Lightning

t: 2012061900 (20 LT)

Lightning: 20 LT \pm 1.5 h (dots)

PT: SLCP | EA: INACT

03L (CHRIS) | 40 kt SS

S: 14.5 m s⁻¹ (H) | H: 50°

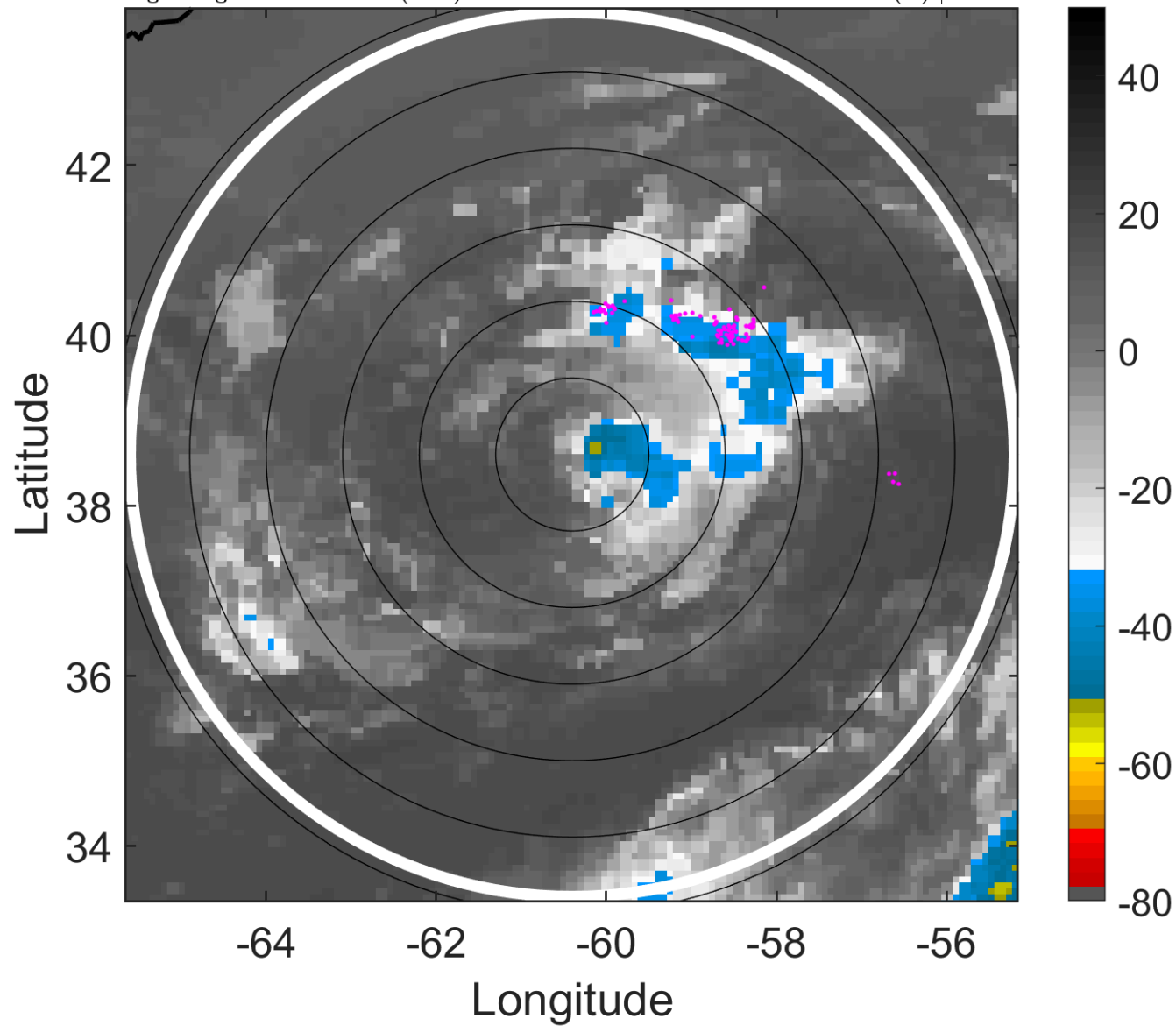

6-h IR BT Differences & Lightning

Δ t: 2012061900 (20 LT) - 2012061818 (13.9 LT)

Lightning: 20 LT \pm 1.5 h (dots)

PT: SLCP | EA: INACT

03L (CHRIS) | 40 kt SS

S: 14.5 m s⁻¹ (H) | H: 50°

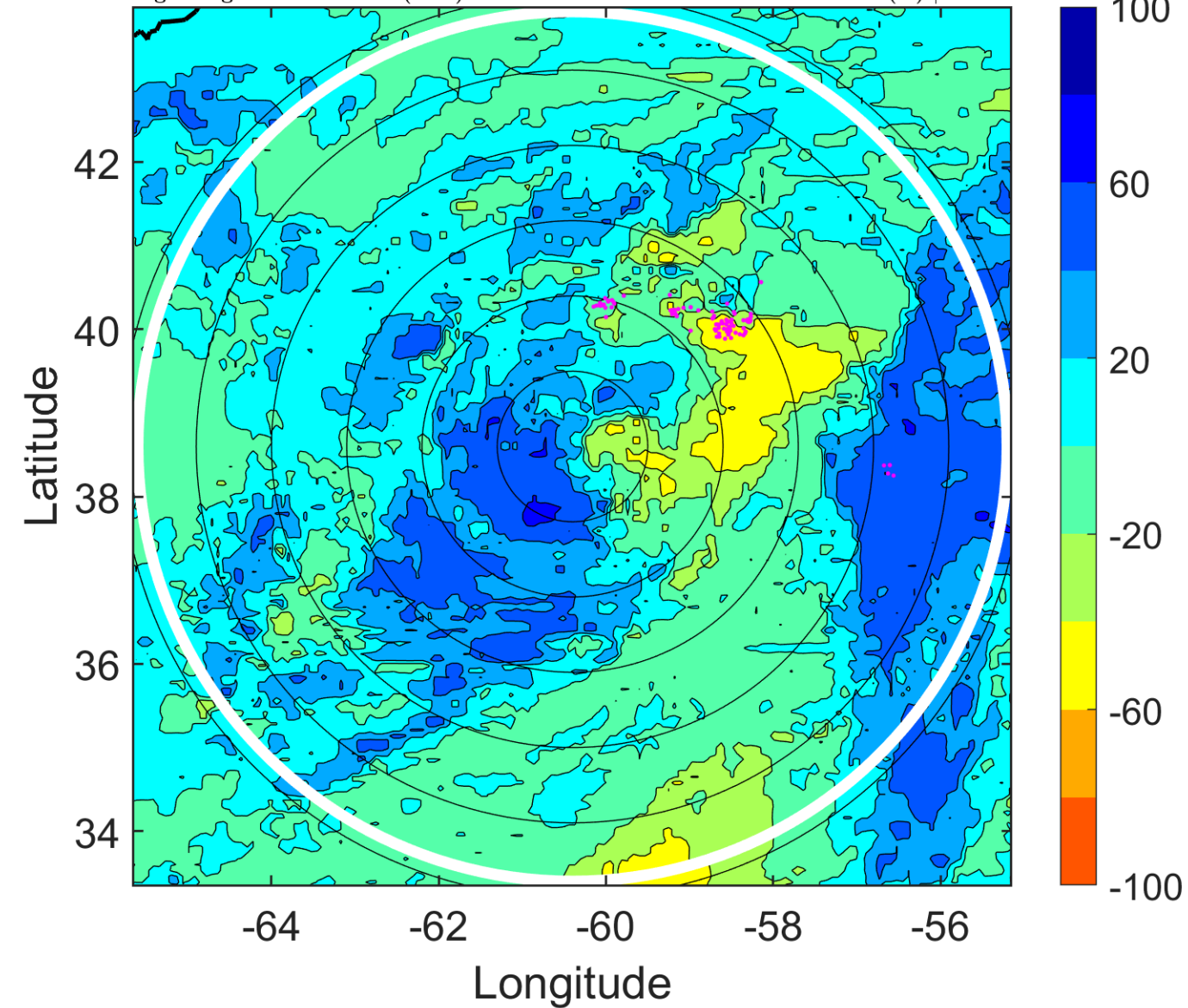

IR BT & Lightning

t: 2012061903 (23 LT)

Lightning: 23 LT \pm 1.5 h (dots)

PT: SLCP | EA: INACT

03L (CHRIS) | 40 kt SS

S: 14 m s⁻¹ (H) | H: 50.5°

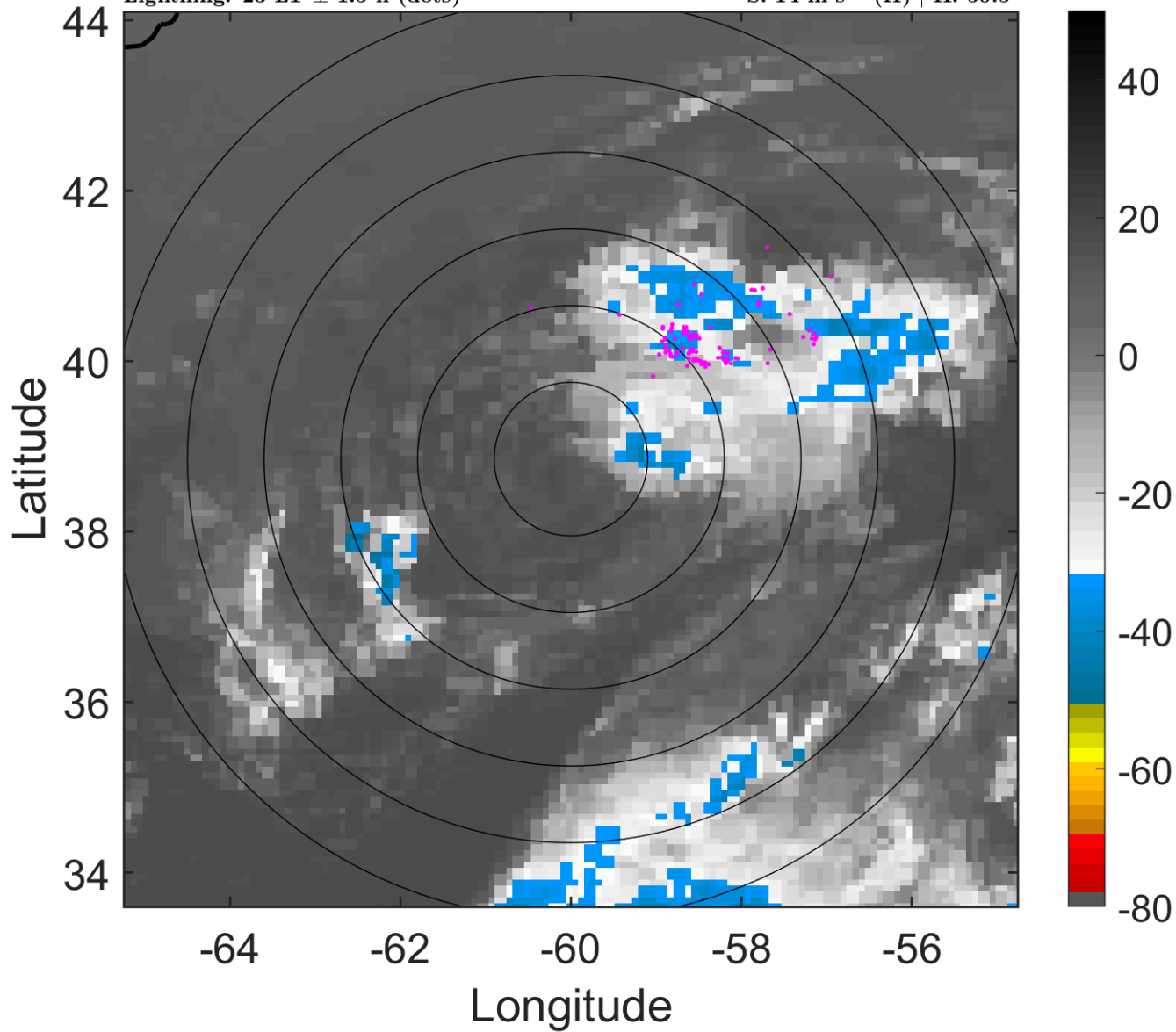

6-h IR BT Differences & Lightning

Δ t: 2012061903 (23 LT) - 2012061821 (16.9 LT)

Lightning: 23 LT \pm 1.5 h (dots)

PT: SLCP | EA: INACT

03L (CHRIS) | 40 kt SS

S: 14 m s⁻¹ (H) | H: 50.5°

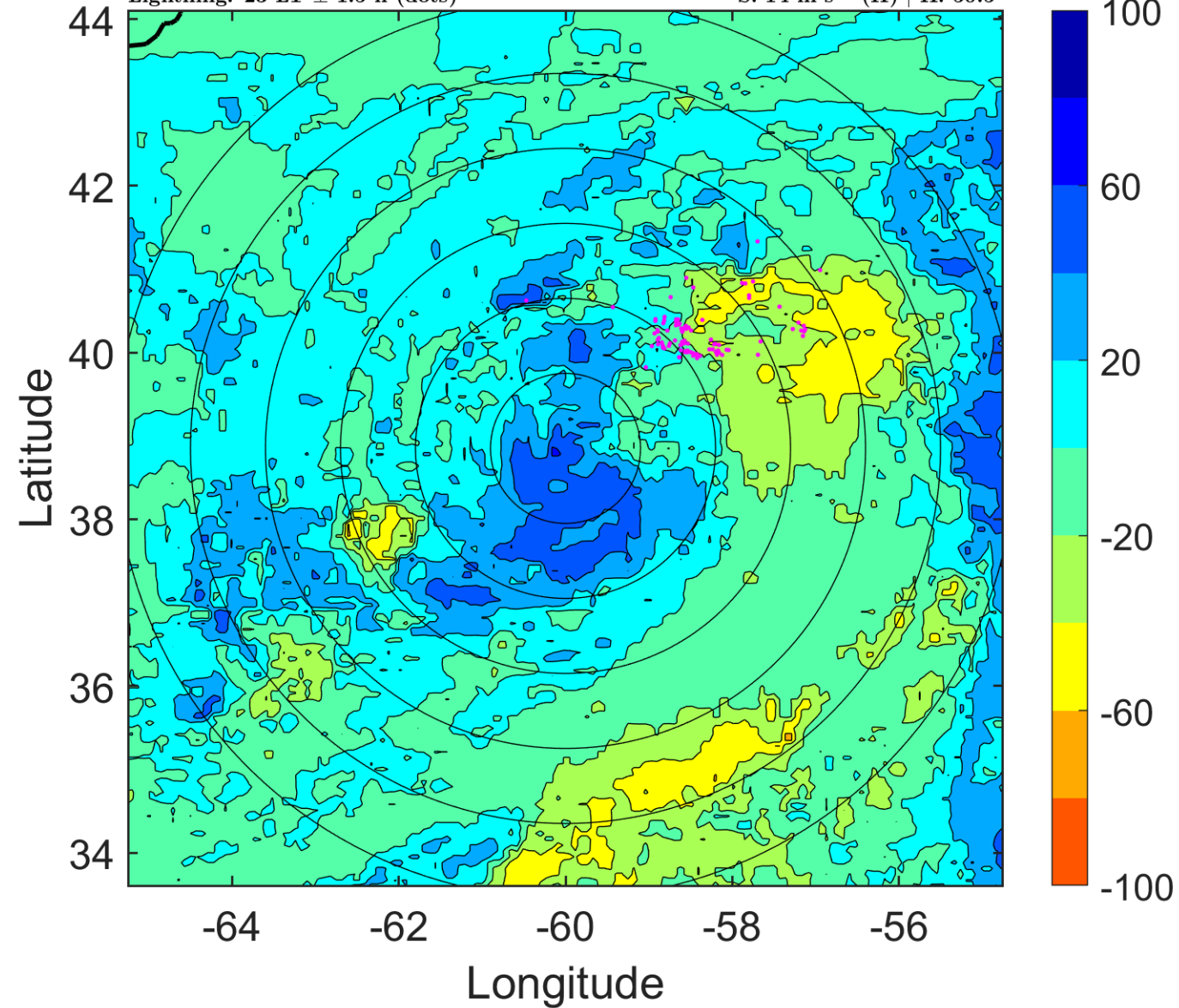

IR BT & Lightning

t: 2012061906 (2 LT)

Lightning: 2 LT \pm 1.5 h (dots)

PT: SLWP | EA: INACT

03L (CHRIS) | 40 kt SS

S: 13.6 m s⁻¹ (H) | H: 51°

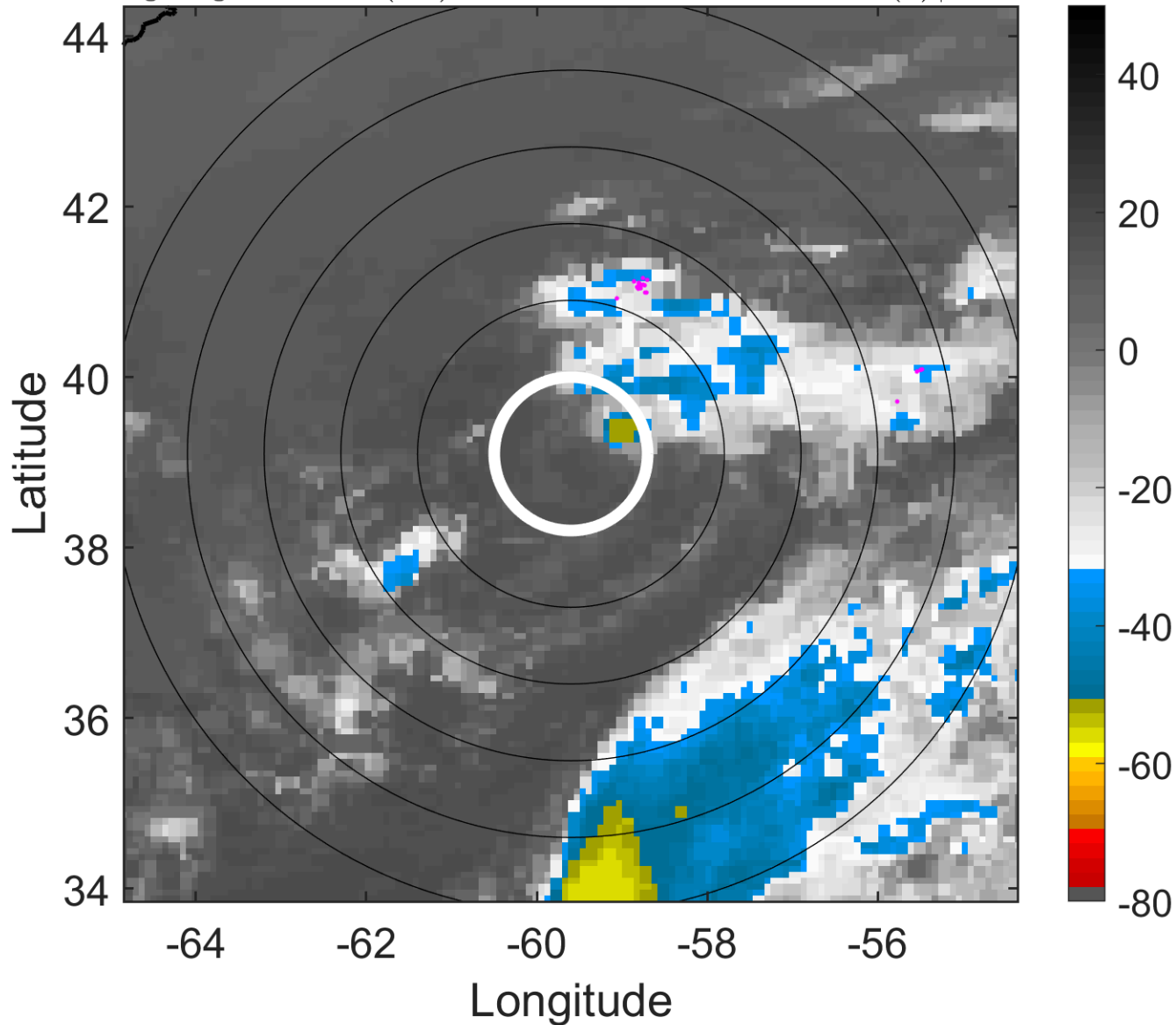

6-h IR BT Differences & Lightning

Δ t: 2012061906 (2 LT) - 2012061900 (20 LT)

Lightning: 2 LT \pm 1.5 h (dots)

PT: SLWP | EA: INACT

03L (CHRIS) | 40 kt SS

S: 13.6 m s⁻¹ (H) | H: 51°

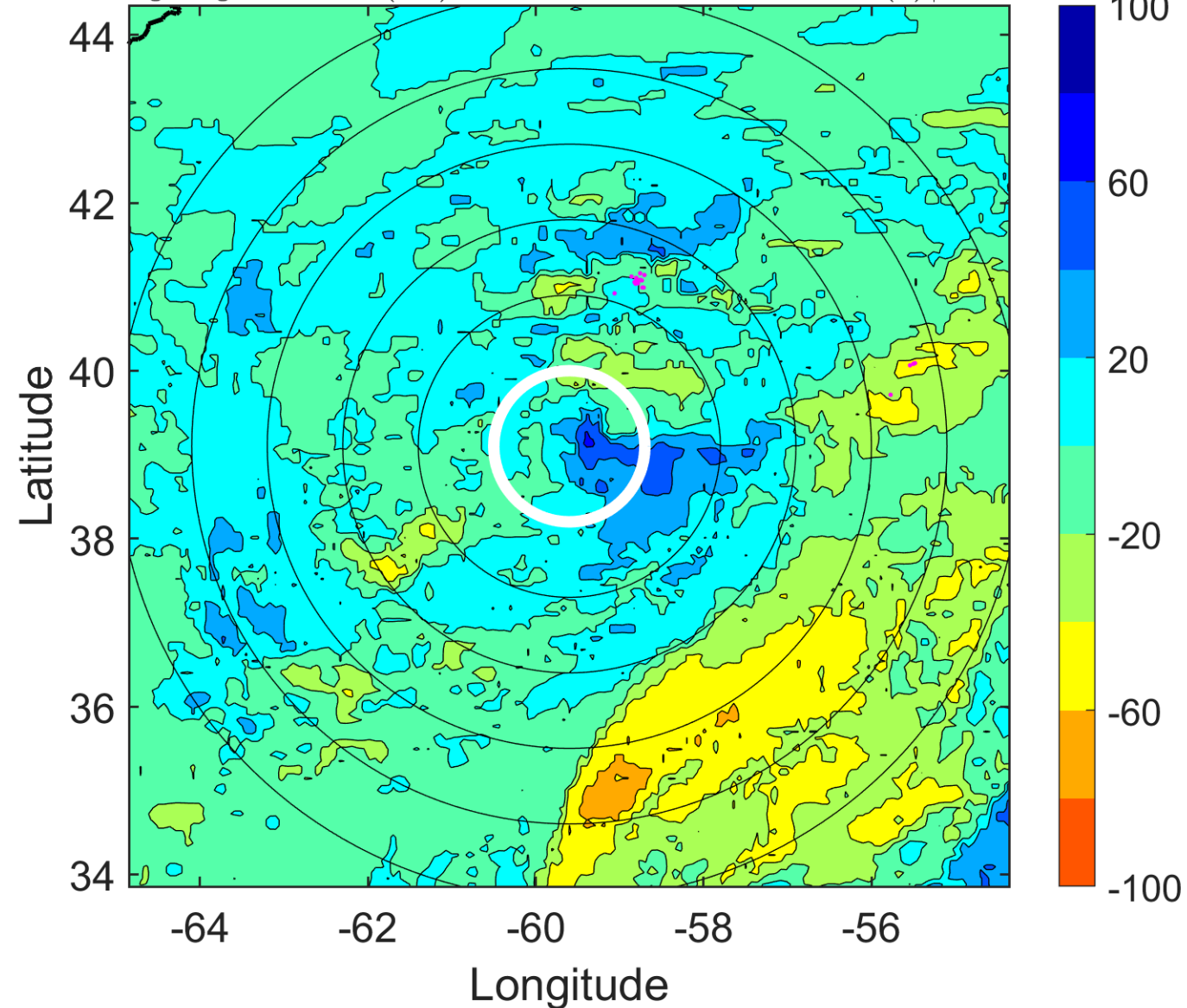

IR BT & Lightning

t: 2012061909 (5.1 LT)

Lightning: 5.1 LT \pm 1.5 h (dots)

PT: SLWP | EA: INACT

03L (CHRIS) | 40 kt SS

S: 10.7 m s⁻¹ (H) | H: 43°

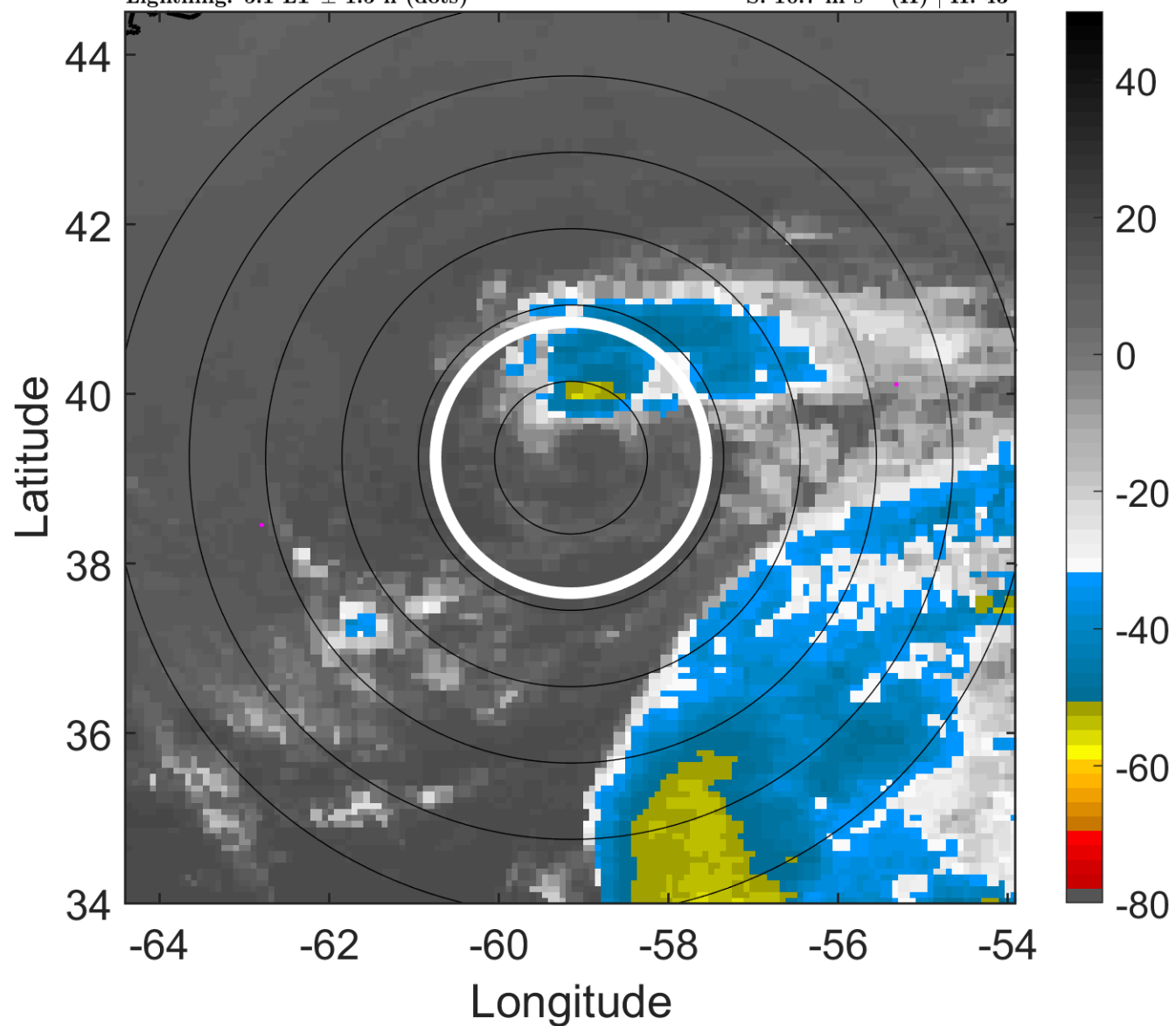

6-h IR BT Differences & Lightning

Δ t: 2012061909 (5.1 LT) - 2012061903 (23 LT)

Lightning: 5.1 LT \pm 1.5 h (dots)

PT: SLWP | EA: INACT

03L (CHRIS) | 40 kt SS

S: 10.7 m s⁻¹ (H) | H: 43°

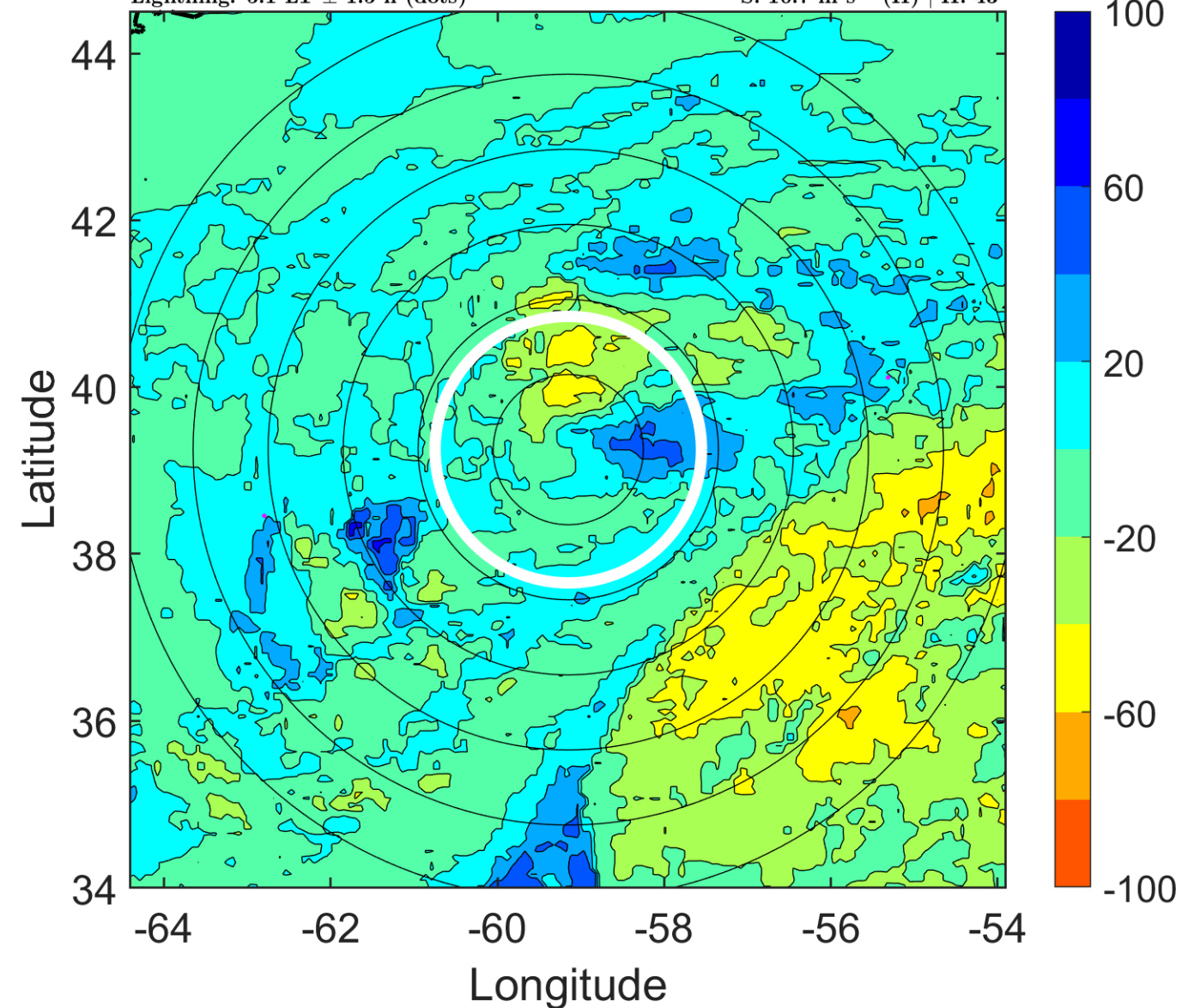

IR BT & Lightning

t: 2012061912 (8.1 LT)

Lightning: 8.1 LT \pm 1.5 h (dots)

PT: SLWP | EA: INACT

03L (CHRIS) | 40 kt TS

S: 7.8 m s⁻¹ (M) | H: 35°

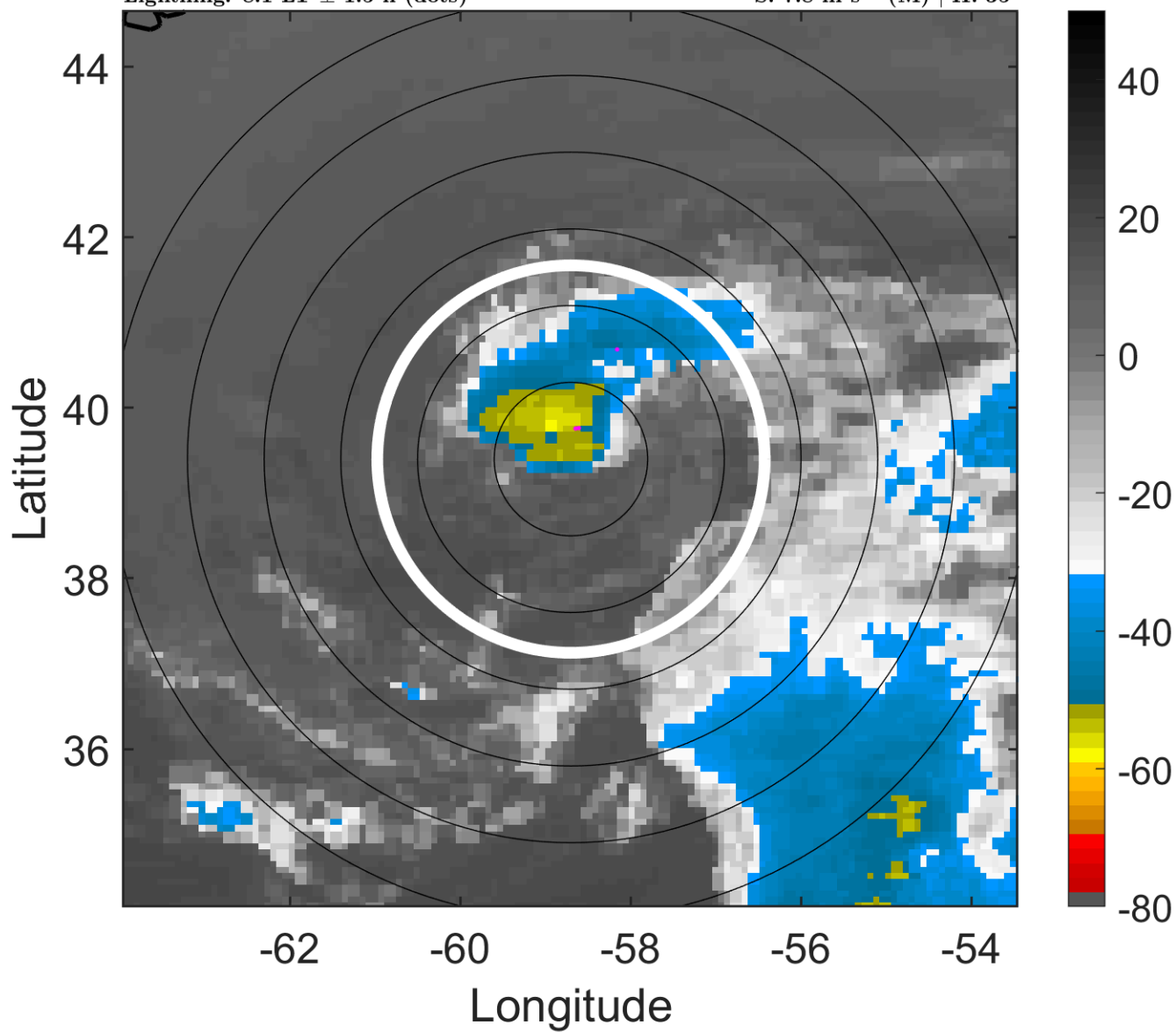

6-h IR BT Differences & Lightning

Δ t: 2012061912 (8.1 LT) - 2012061906 (2 LT)

Lightning: 8.1 LT \pm 1.5 h (dots)

PT: SLWP | EA: INACT

03L (CHRIS) | 40 kt TS

S: 7.8 m s⁻¹ (M) | H: 35°

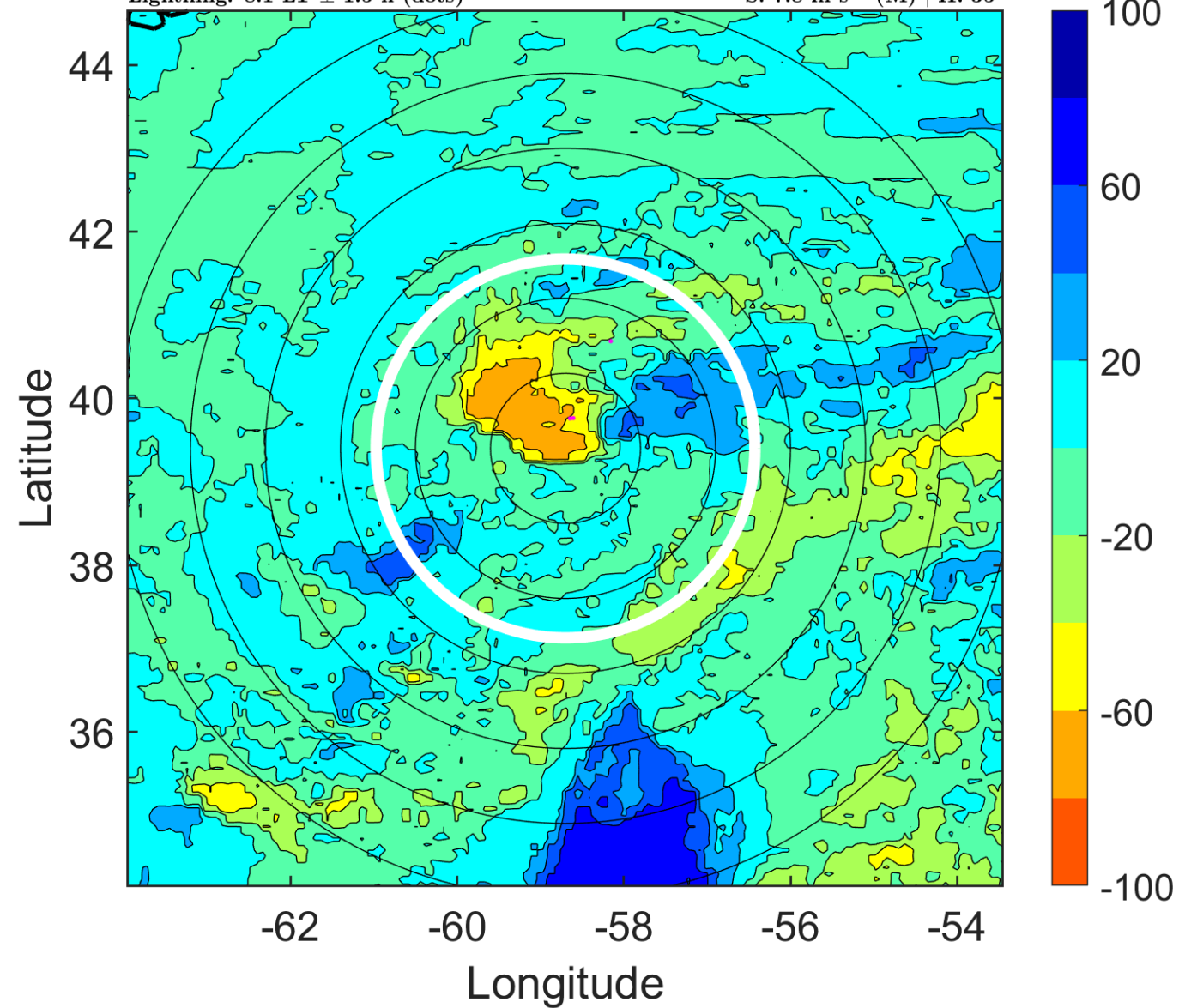

IR BT & Lightning

t: 2012061915 (11.1 LT)

Lightning: 11.1 LT \pm 1.5 h (dots)

PT: SLWP | EA: INACT

03L (CHRIS) | 40 kt TS

S: 5.5 m s⁻¹ (M) | H: 68.5°

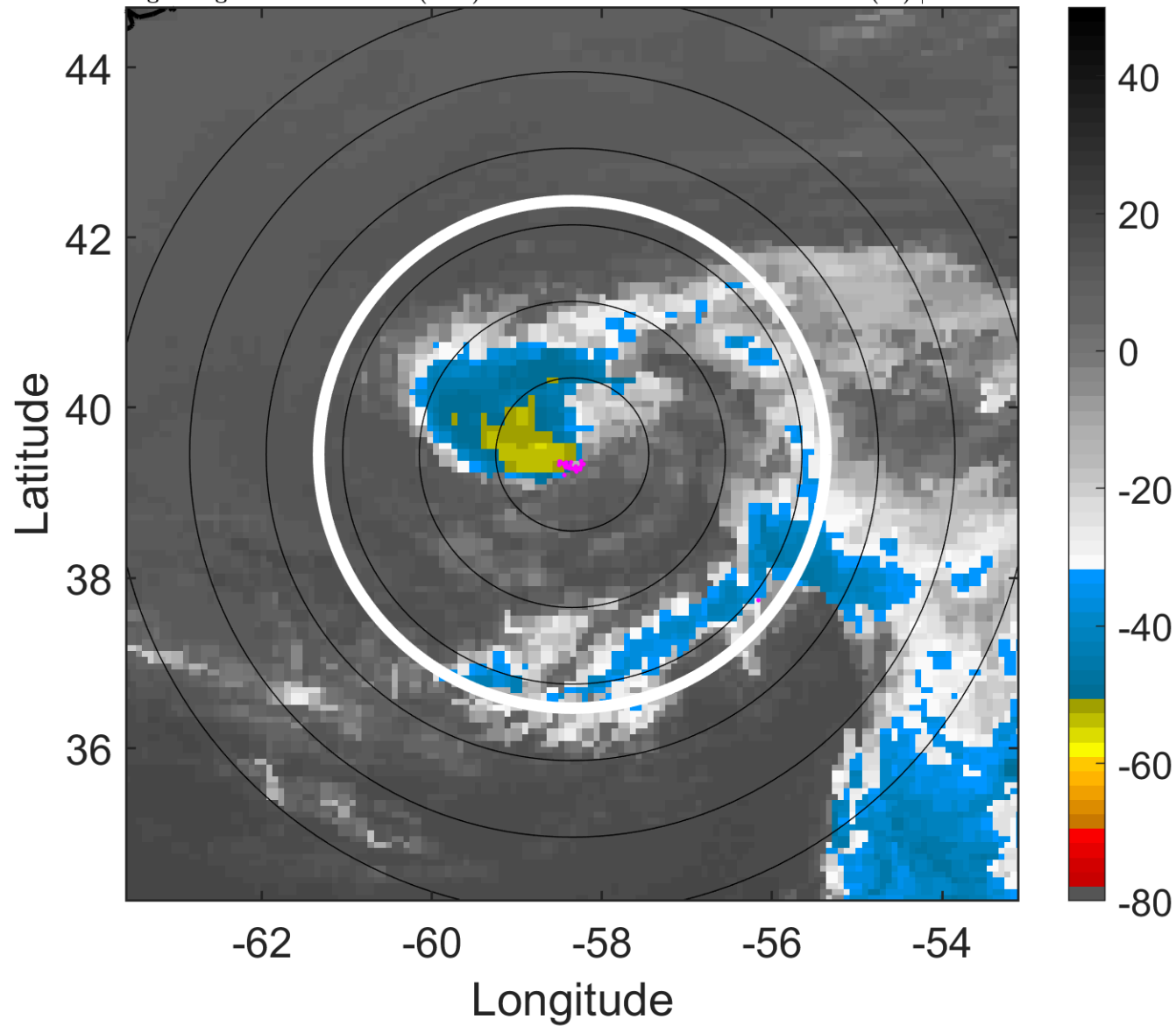

6-h IR BT Differences & Lightning

Δ t: 2012061915 (11.1 LT) - 2012061909 (5.1 LT)

Lightning: 11.1 LT \pm 1.5 h (dots)

PT: SLWP | EA: INACT

03L (CHRIS) | 40 kt TS

S: 5.5 m s⁻¹ (M) | H: 68.5°

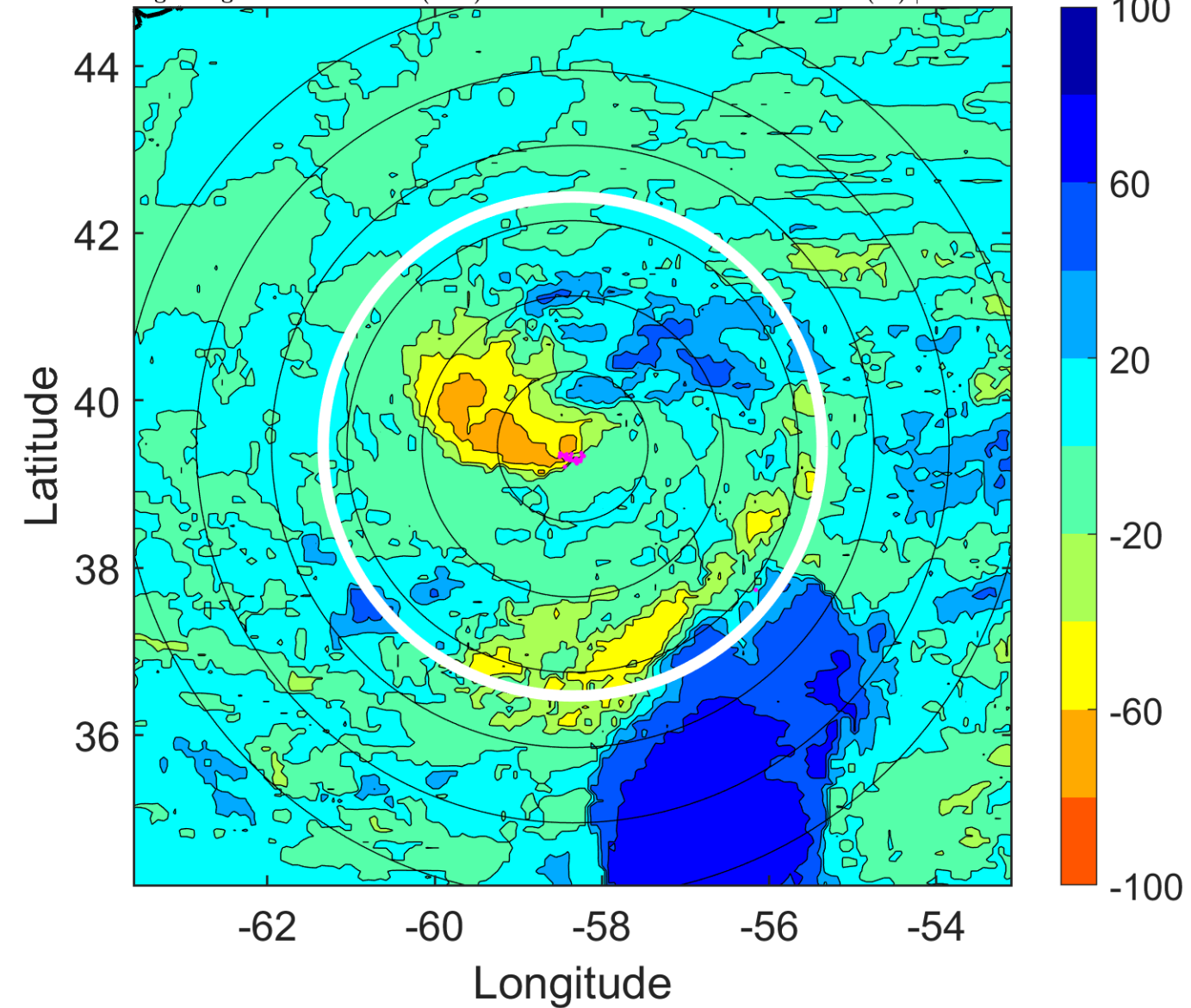

IR BT & Lightning

t: 2012061918 (14.1 LT)

Lightning: 14.1 LT \pm 1.5 h (dots)

PT: SLWP | EA: INACT

03L (CHRIS) | 40 kt TS

S: 3.2 m s⁻¹ (L) | H: 102°

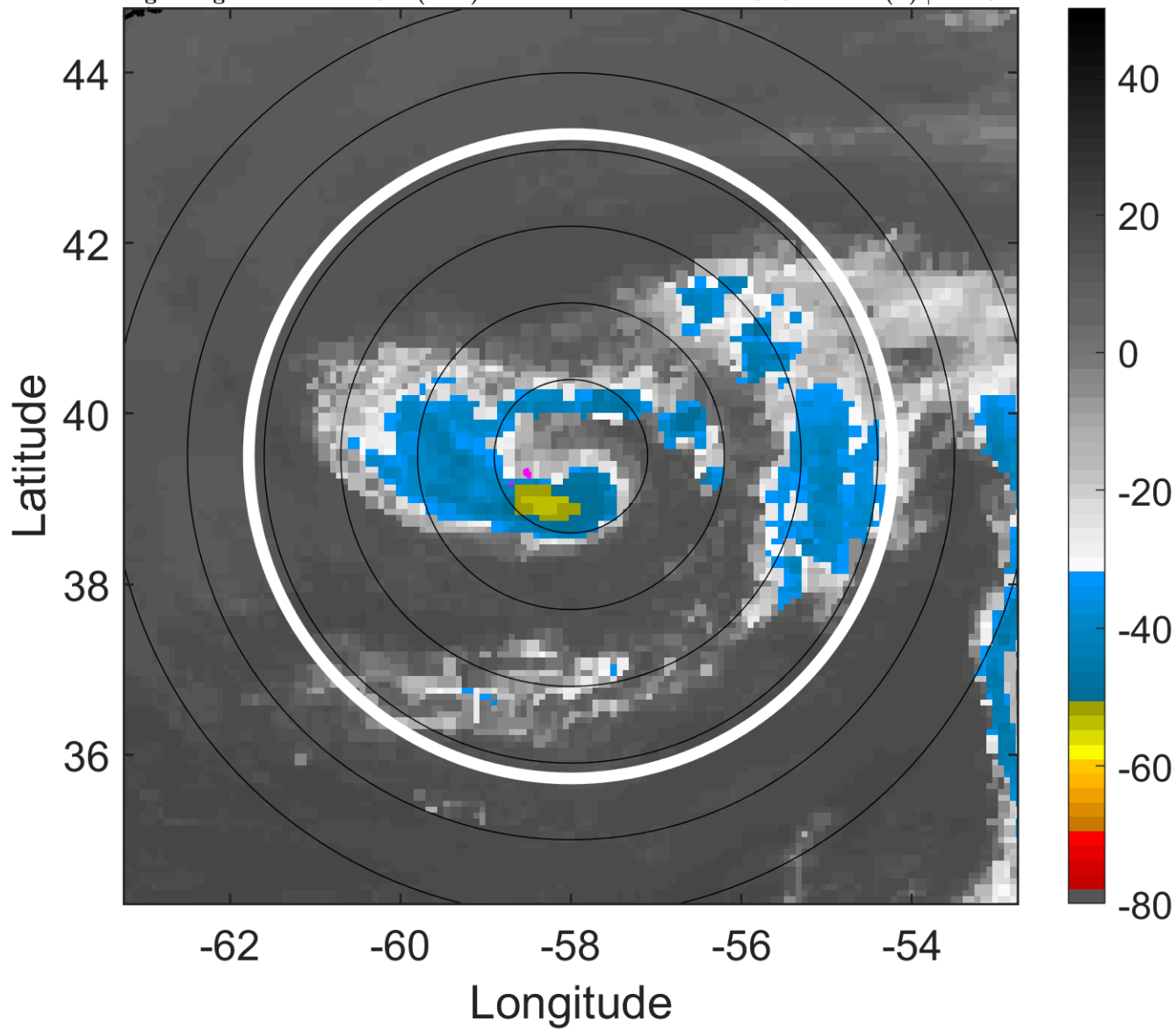

6-h IR BT Differences & Lightning

Δ t: 2012061918 (14.1 LT) - 2012061912 (8.1 LT)

Lightning: 14.1 LT \pm 1.5 h (dots)

PT: SLWP | EA: INACT

03L (CHRIS) | 40 kt TS

S: 3.2 m s⁻¹ (L) | H: 102°

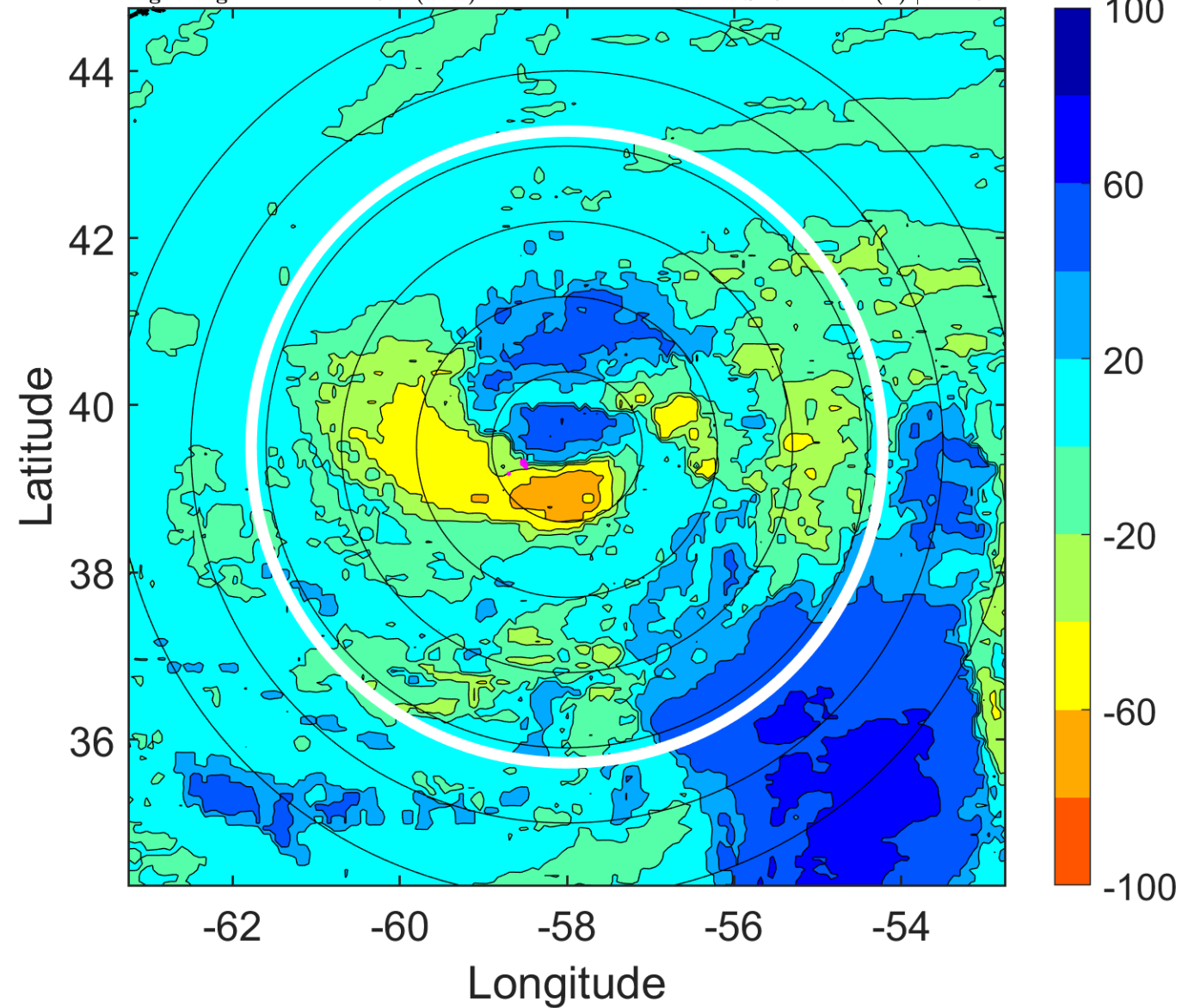

IR BT & Lightning

t: 2012061921 (17.2 LT)

Lightning: 17.2 LT \pm 1.5 h (dots)

PT: SLWP | EA: INACT

03L (CHRIS) | 40 kt TS

S: 6 m s⁻¹ (M) | H: 141°

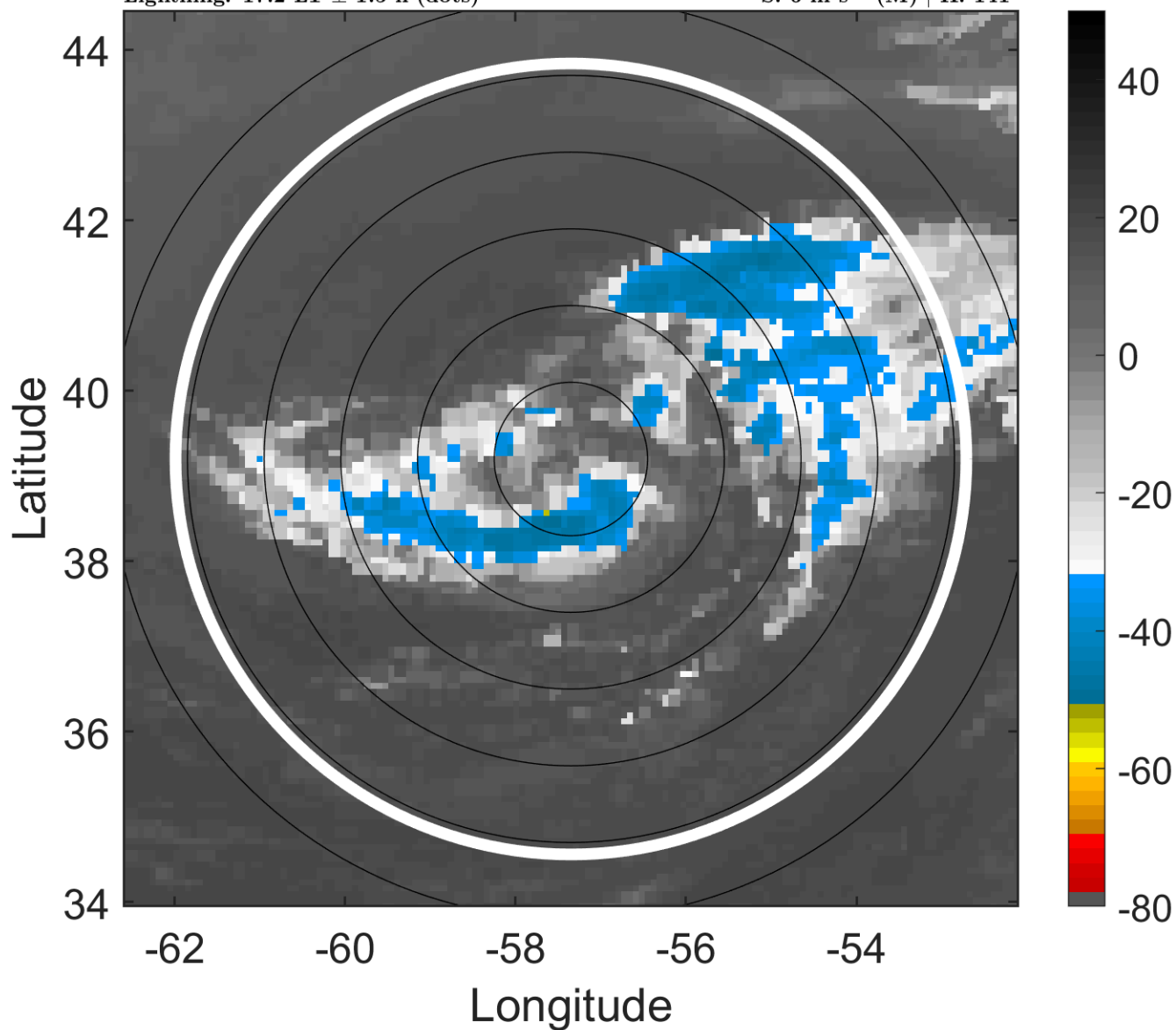

6-h IR BT Differences & Lightning

Δ t: 2012061921 (17.2 LT) - 2012061915 (11.1 LT)

Lightning: 17.2 LT \pm 1.5 h (dots)

PT: SLWP | EA: INACT

03L (CHRIS) | 40 kt TS

S: 6 m s⁻¹ (M) | H: 141°

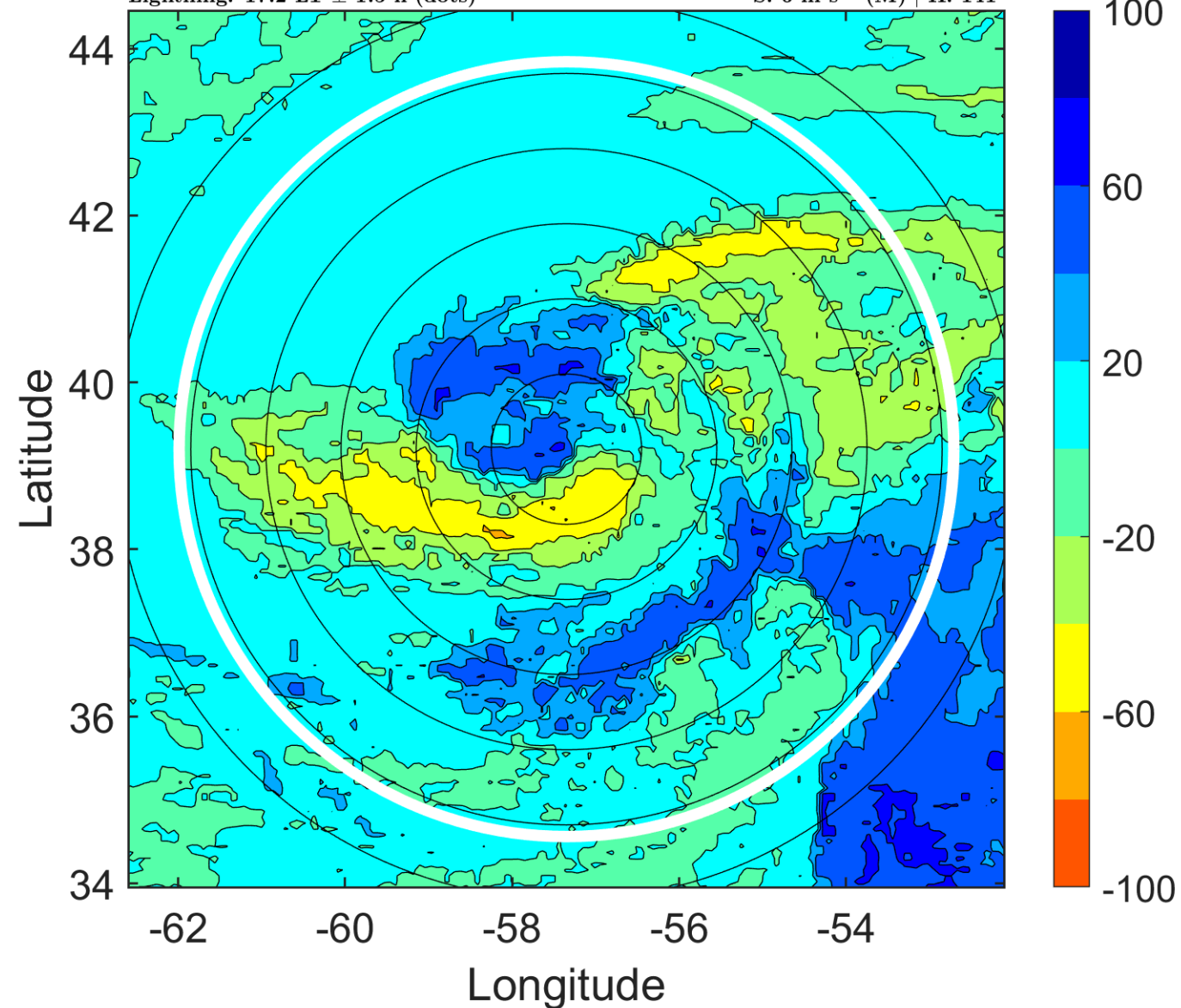

IR BT & Lightning

t: 2012062000 (20.2 LT)

Lightning: 20.2 LT \pm 1.5 h (dots)

PT: SLWP | EA: INACT

03L (CHRIS) | 40 kt TS

S: 8.7 m s⁻¹ (M) | H: 180°

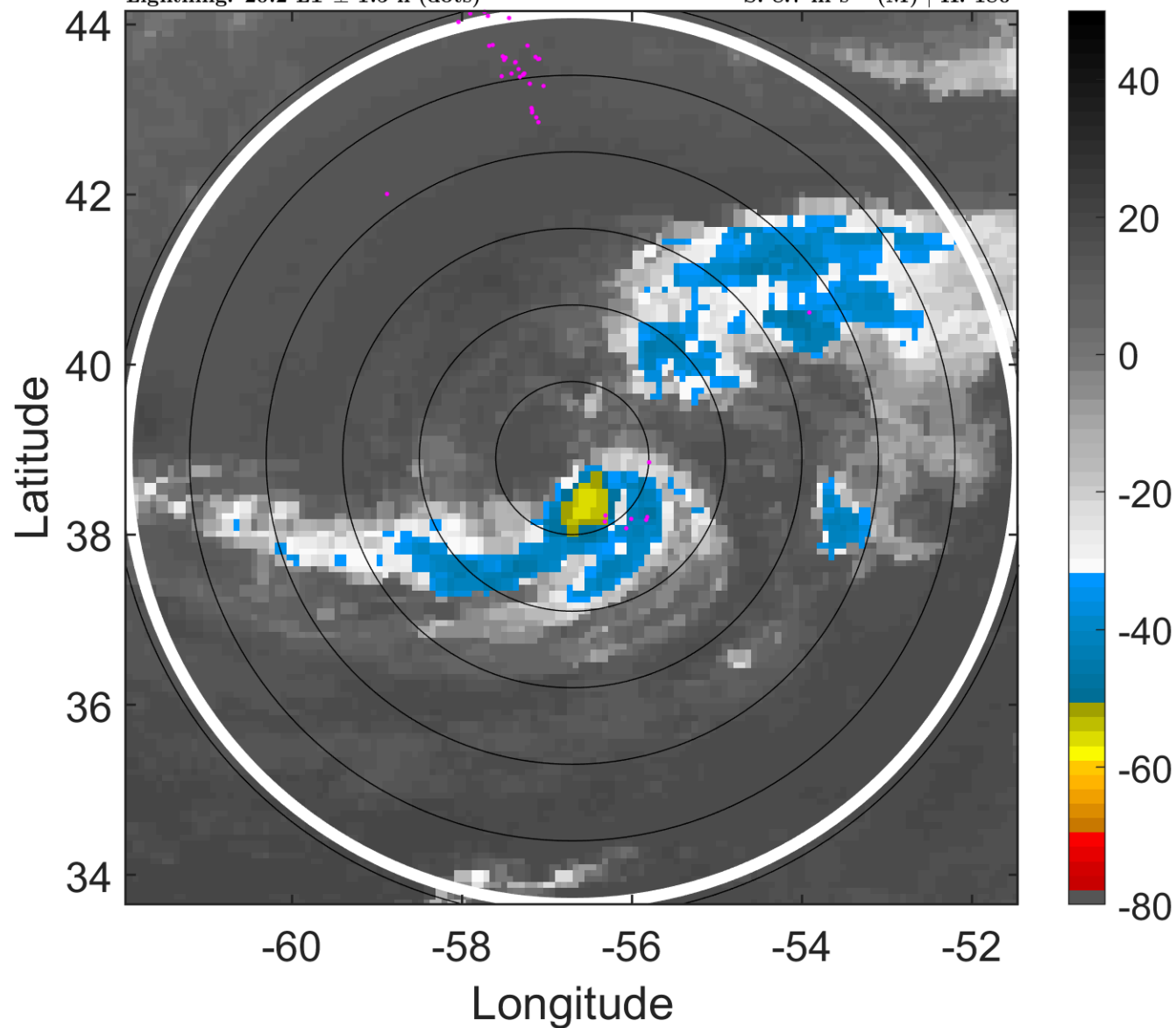

6-h IR BT Differences & Lightning

Δ t: 2012062000 (20.2 LT) - 2012061918 (14.1 LT)

Lightning: 20.2 LT \pm 1.5 h (dots)

PT: SLWP | EA: INACT

03L (CHRIS) | 40 kt TS

S: 8.7 m s⁻¹ (M) | H: 180°

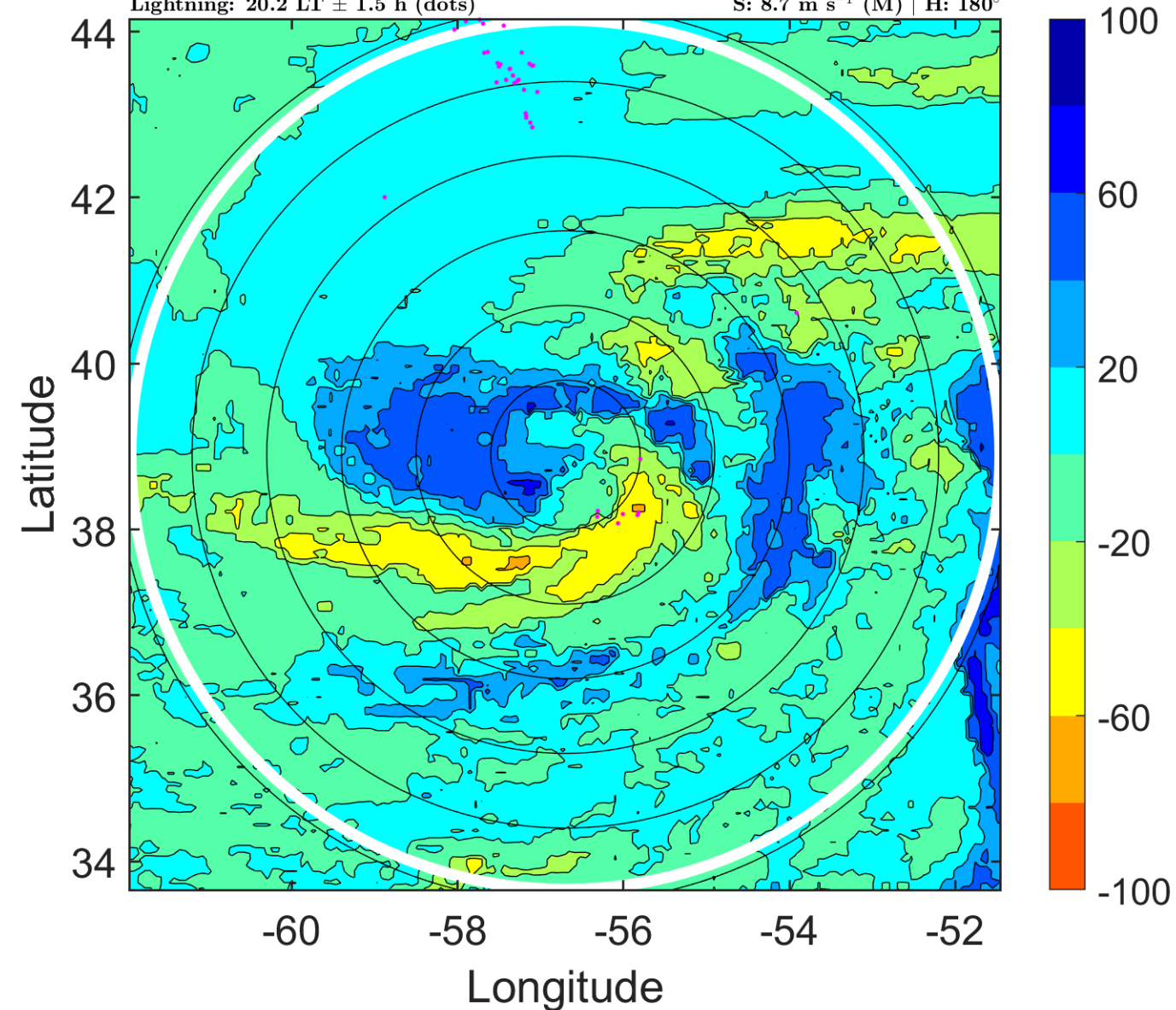

IR BT & Lightning

t: 2012062003 (23.3 LT)

Lightning: 23.3 LT \pm 1.5 h (dots)

PT: SLWP | EA: INACT

03L (CHRIS) | 40 kt TS

S: 9 m s⁻¹ (M) | H: 164.5°

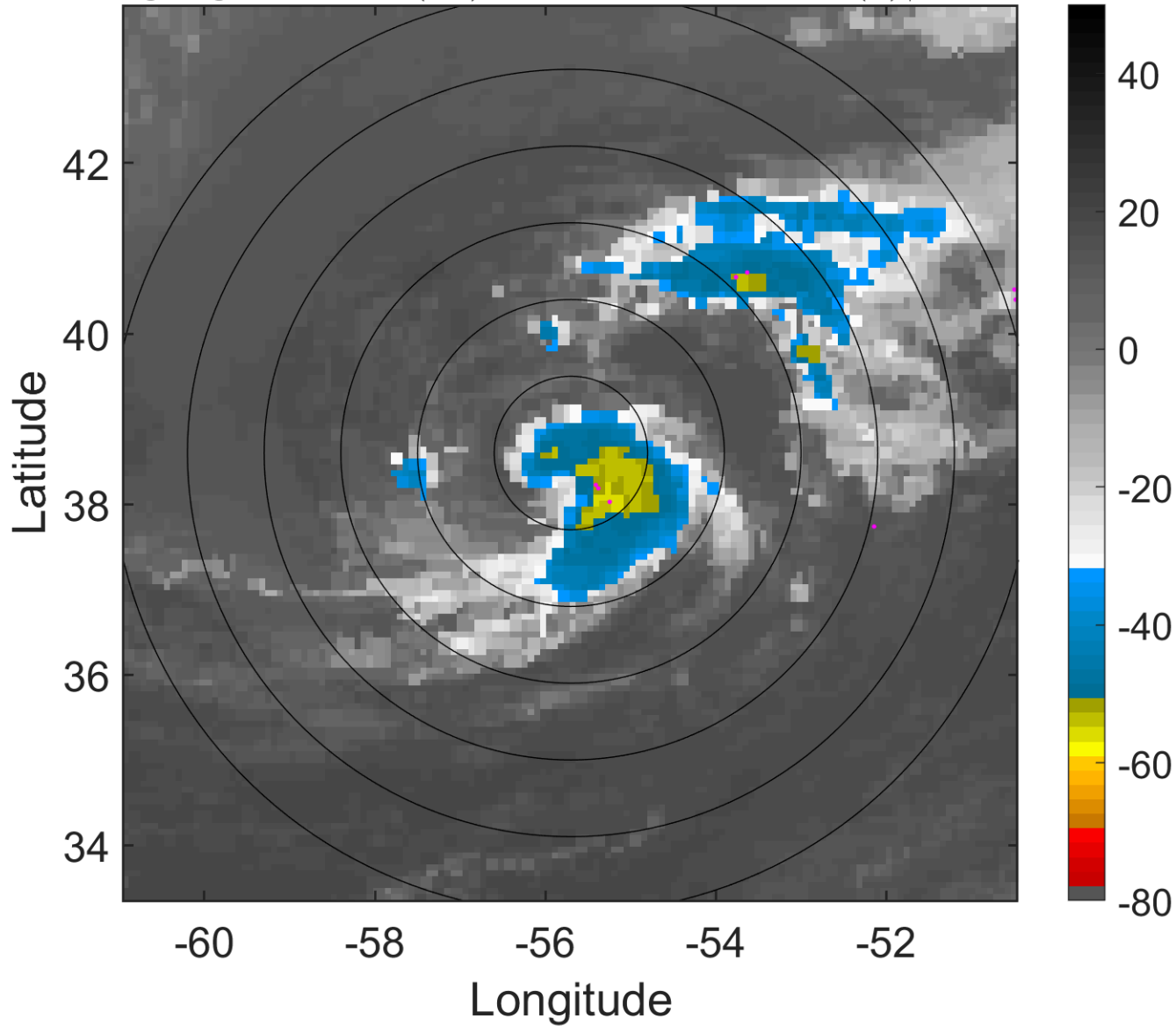

6-h IR BT Differences & Lightning

Δ t: 2012062003 (23.3 LT) - 2012061921 (17.2 LT)

Lightning: 23.3 LT \pm 1.5 h (dots)

PT: SLWP | EA: INACT

03L (CHRIS) | 40 kt TS

S: 9 m s⁻¹ (M) | H: 164.5°

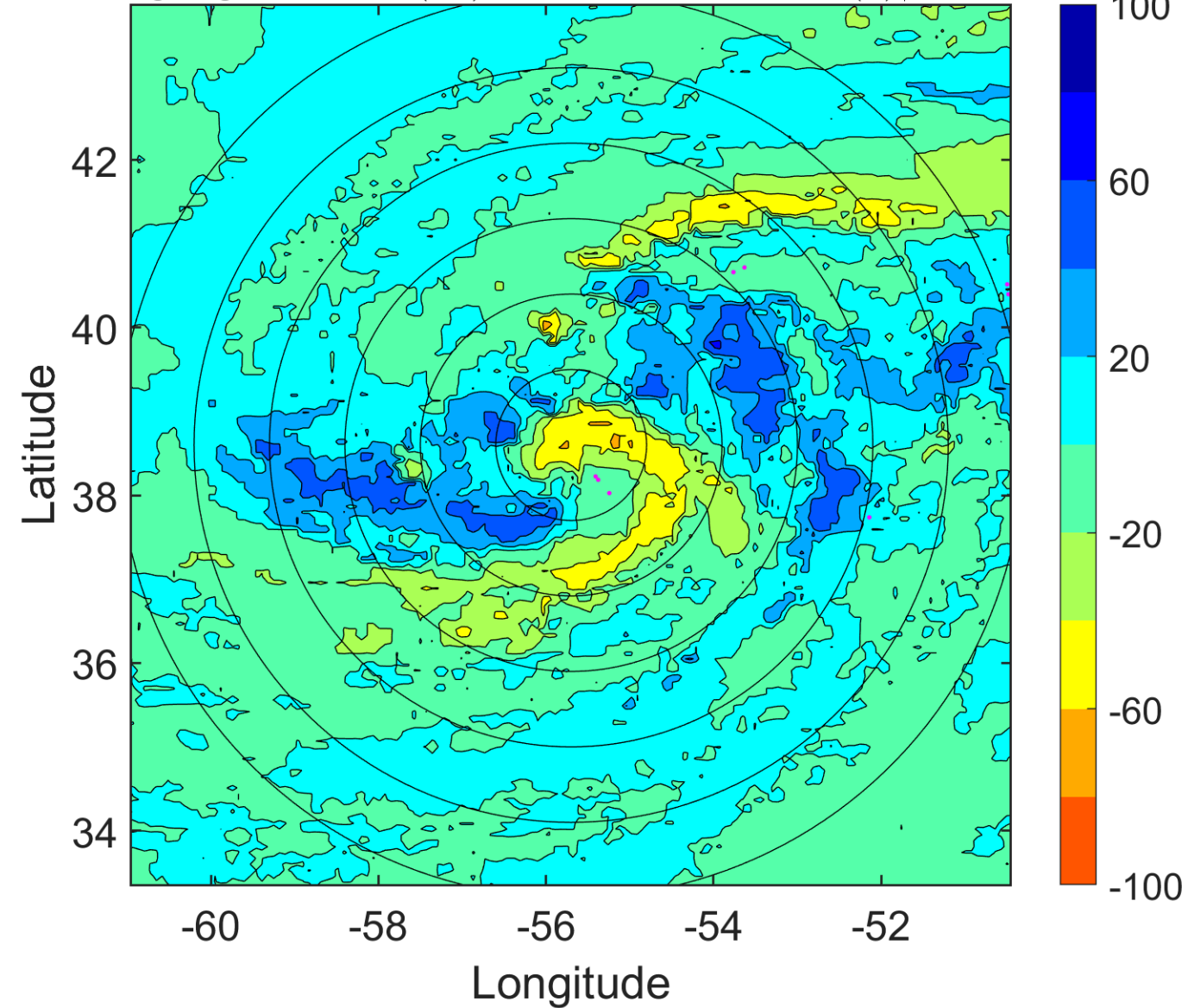

IR BT & Lightning

t: 2012062006 (2.4 LT)

Lightning: 2.4 LT \pm 1.5 h (dots)

PT: SLCP | EA: INACT

03L (CHRIS) | 40 kt TS

S: 9.3 m s⁻¹ (M) | H: 149°

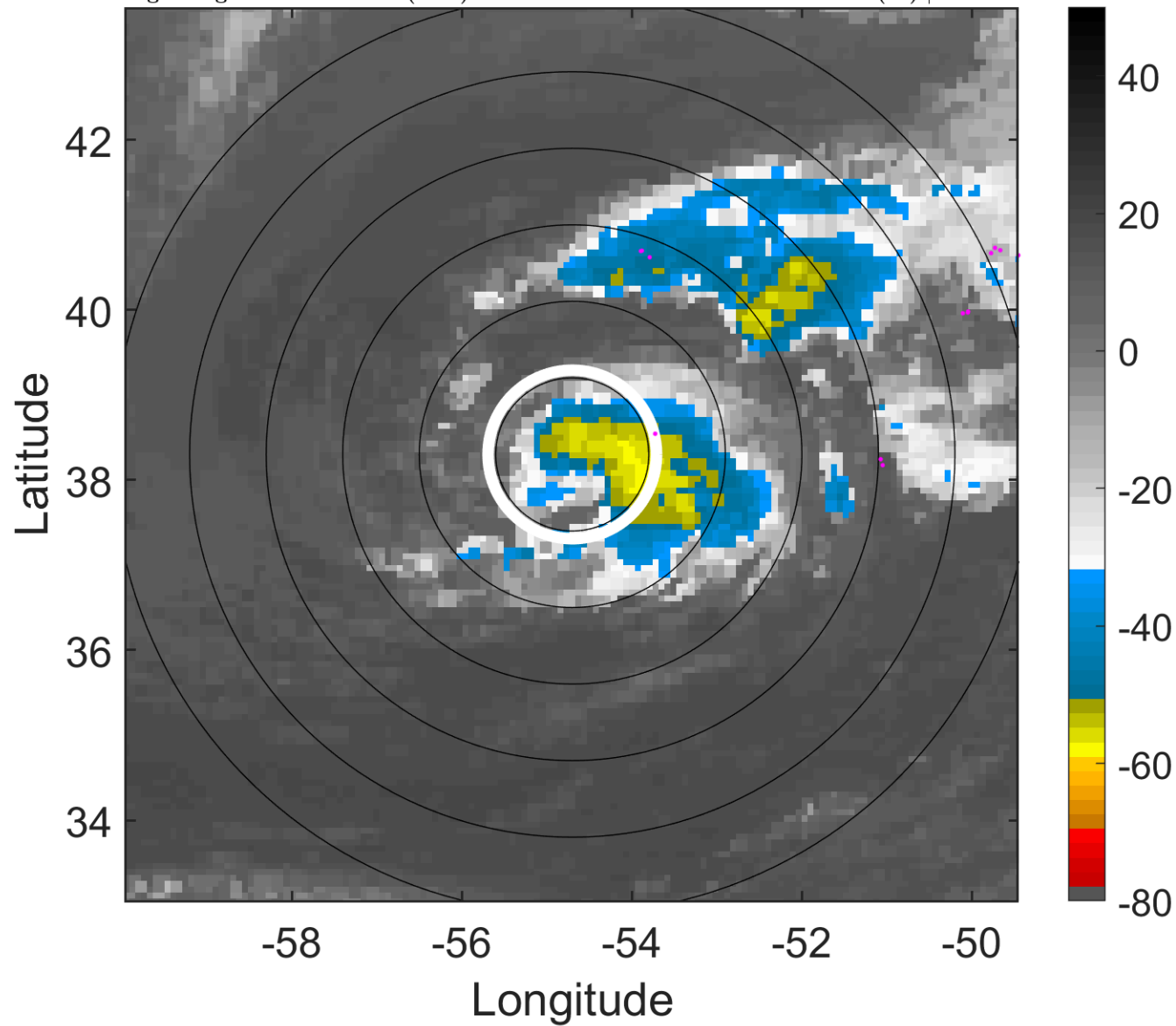

6-h IR BT Differences & Lightning

Δ t: 2012062006 (2.4 LT) - 2012062000 (20.2 LT)

Lightning: 2.4 LT \pm 1.5 h (dots)

PT: SLCP | EA: INACT

03L (CHRIS) | 40 kt TS

S: 9.3 m s⁻¹ (M) | H: 149°

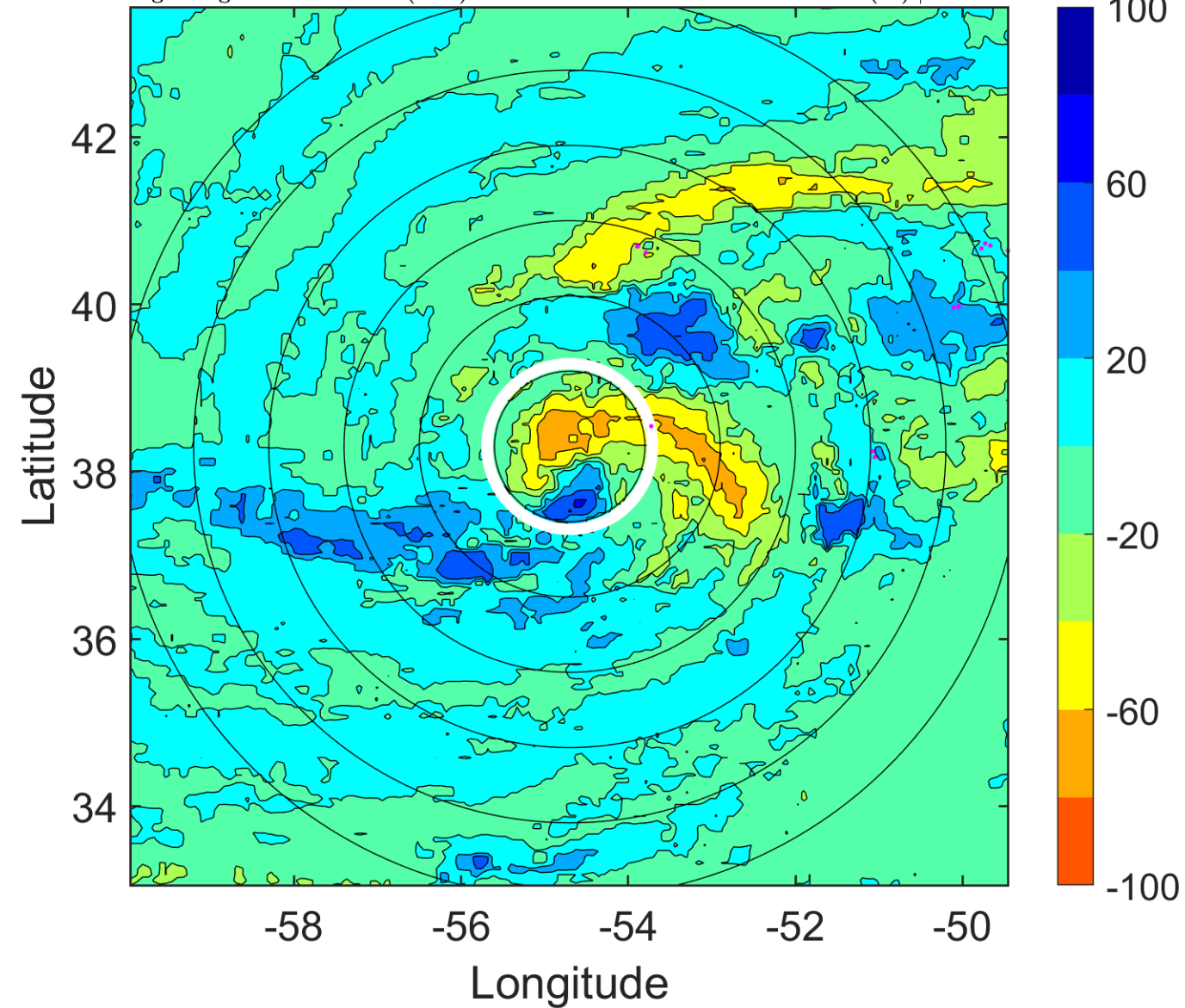

IR BT & Lightning

t: 2012062009 (5.4 LT)

Lightning: 5.4 LT \pm 1.5 h (dots)

PT: SLCP | EA: INACT

03L (CHRIS) | 42.5 kt TS

S: 9.6 m s⁻¹ (M) | H: 140.5°

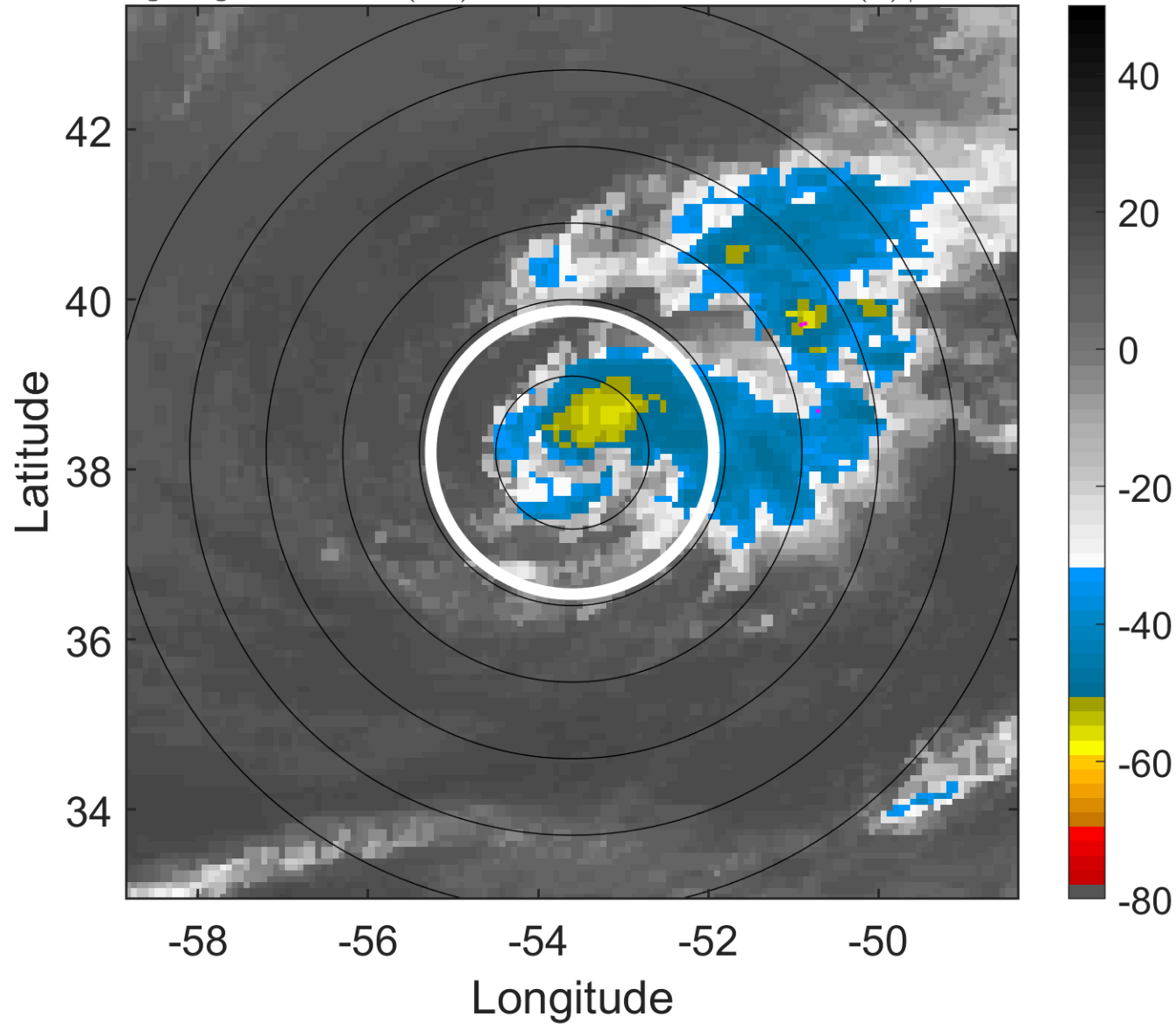

6-h IR BT Differences & Lightning

Δ t: 2012062009 (5.4 LT) - 2012062003 (23.3 LT)

Lightning: 5.4 LT \pm 1.5 h (dots)

PT: SLCP | EA: INACT

03L (CHRIS) | 42.5 kt TS

S: 9.6 m s⁻¹ (M) | H: 140.5°

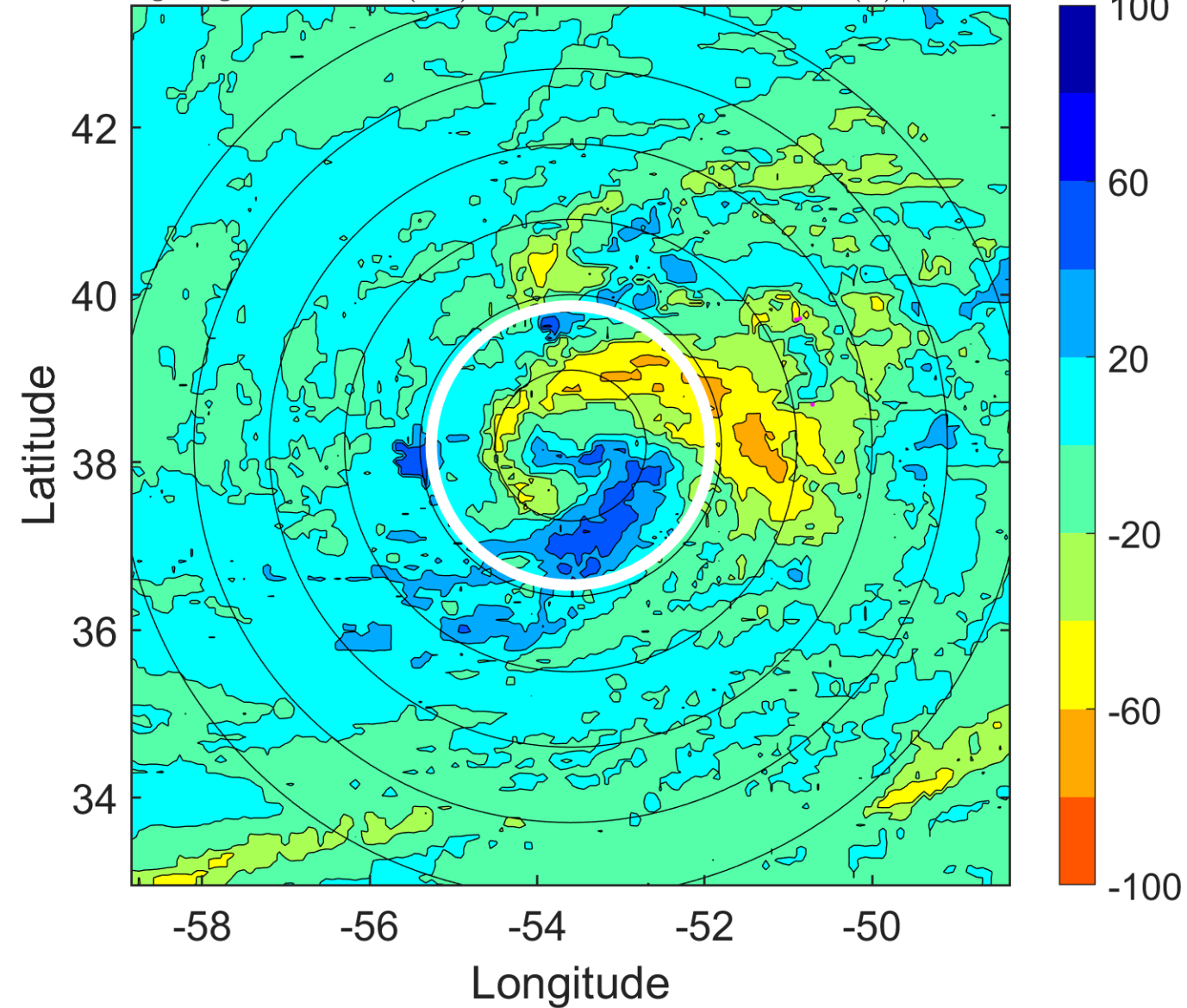

IR BT & Lightning

t: 2012062012 (8.5 LT)

Lightning: 8.5 LT \pm 1.5 h (dots)

PT: SLCP | EA: INACT

03L (CHRIS) | 45 kt TS

S: 9.9 m s⁻¹ (M) | H: 132°

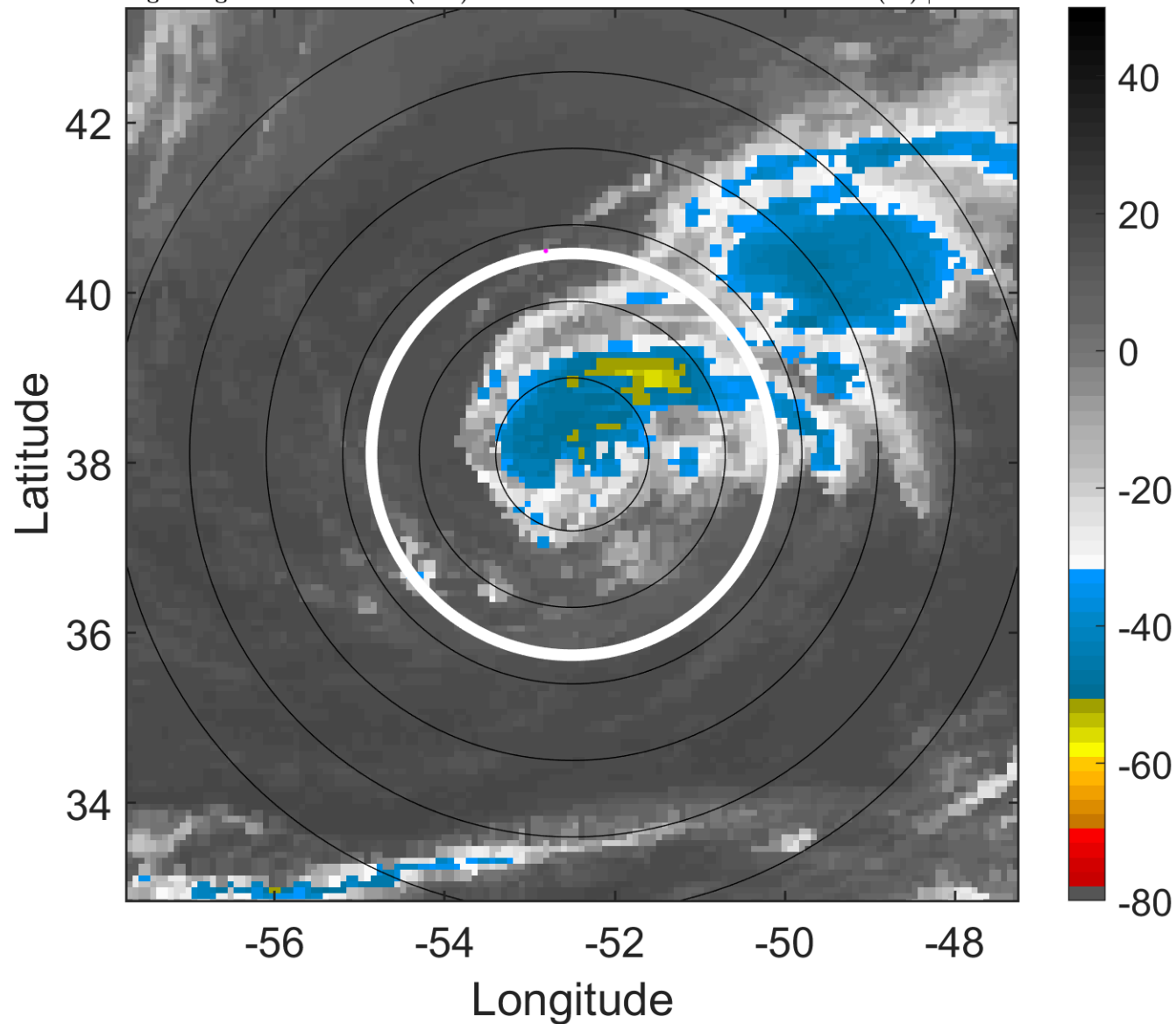

6-h IR BT Differences & Lightning

Δ t: 2012062012 (8.5 LT) - 2012062006 (2.4 LT)

Lightning: 8.5 LT \pm 1.5 h (dots)

PT: SLCP | EA: INACT

03L (CHRIS) | 45 kt TS

S: 9.9 m s⁻¹ (M) | H: 132°

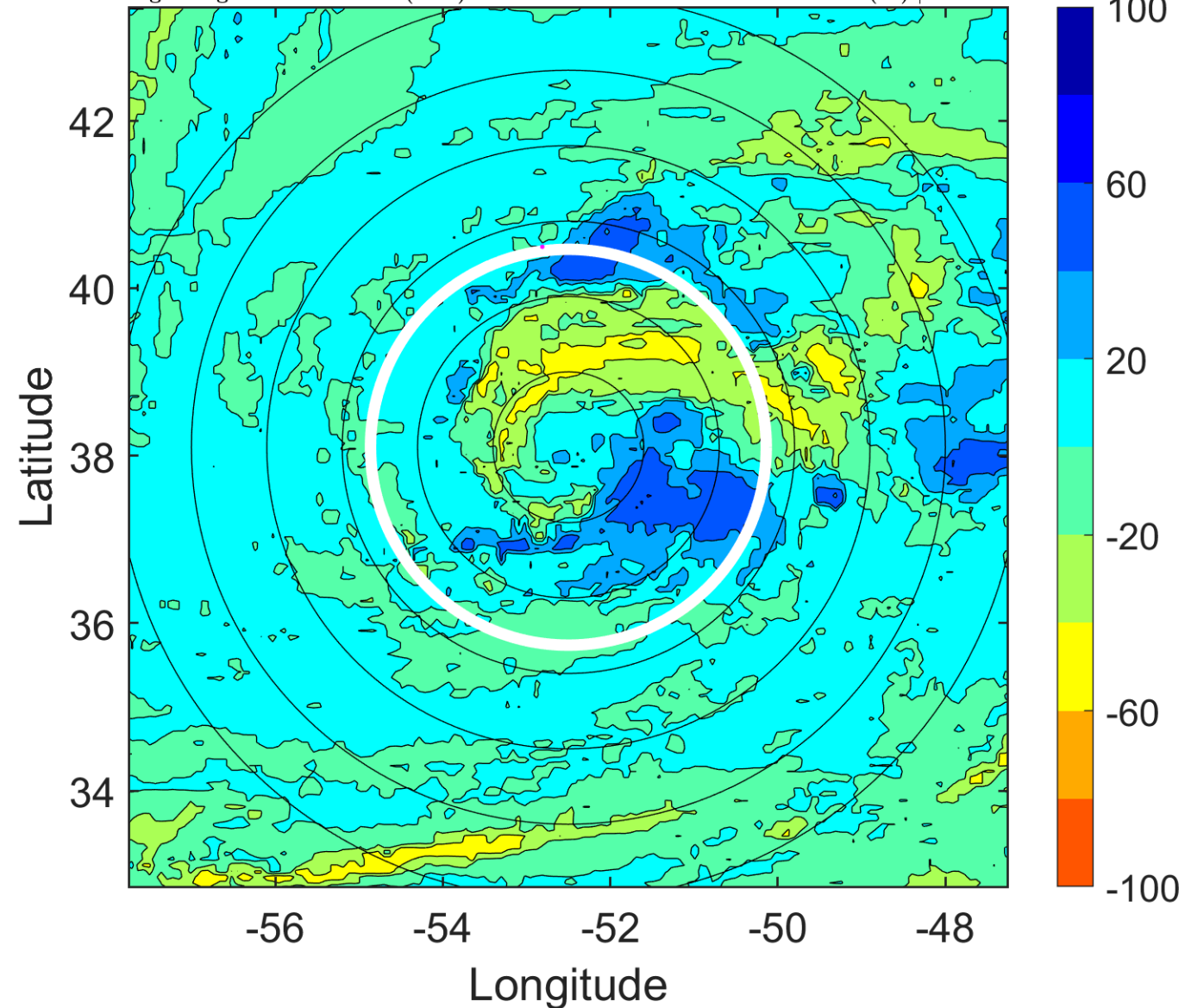

IR BT & Lightning

t: 2012062015 (11.6 LT)

Lightning: 11.6 LT \pm 1.5 h (dots)

PT: SLCP | EA: INACT

03L (CHRIS) | 47.5 kt TS

S: 8.8 m s⁻¹ (M) | H: 122.5°

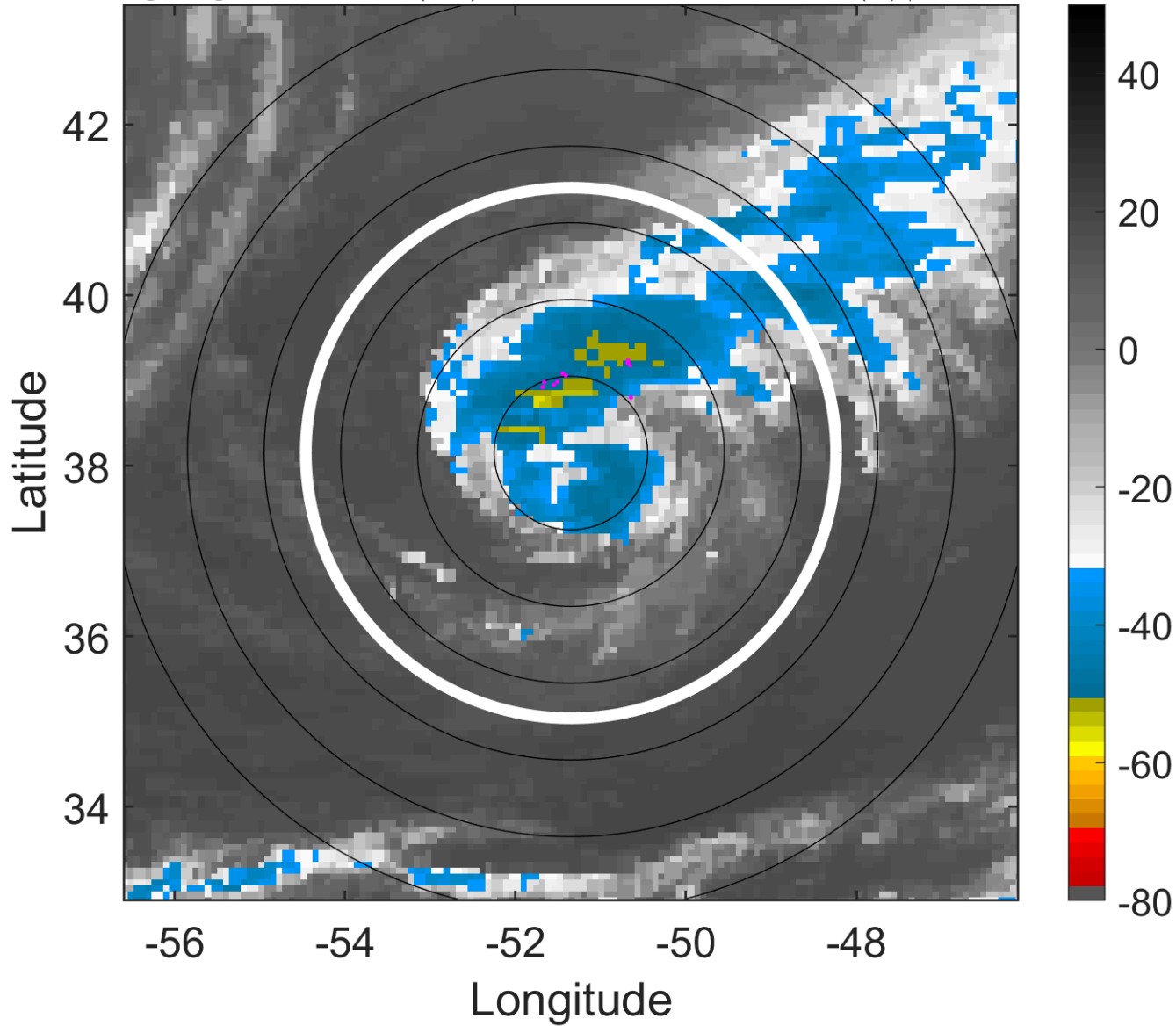

6-h IR BT Differences & Lightning

Δ t: 2012062015 (11.6 LT) - 2012062009 (5.4 LT)

Lightning: 11.6 LT \pm 1.5 h (dots)

PT: SLCP | EA: INACT

03L (CHRIS) | 47.5 kt TS

S: 8.8 m s⁻¹ (M) | H: 122.5°

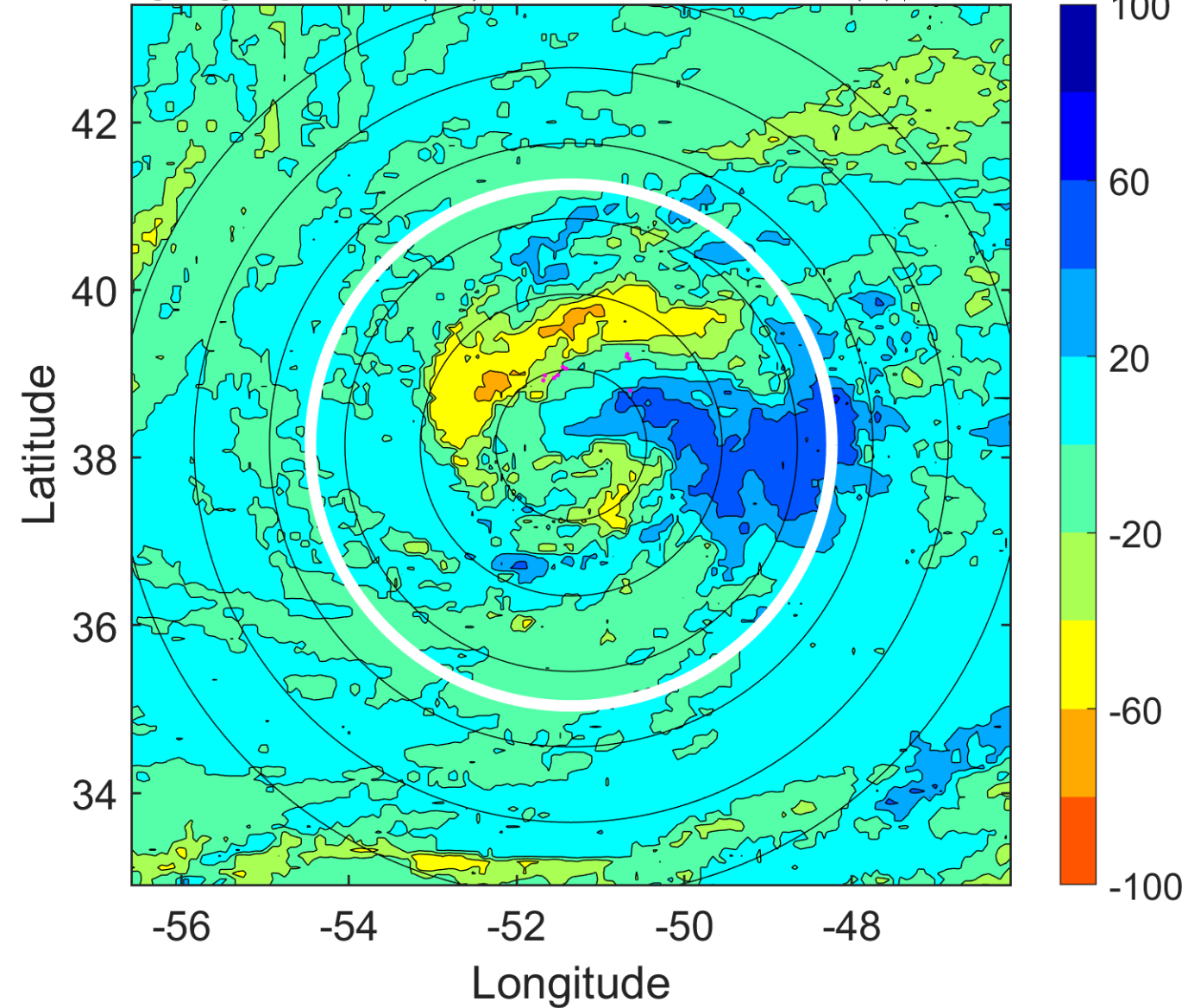

IR BT & Lightning

t: 2012062018 (14.7 LT)

Lightning: 14.7 LT \pm 1.5 h (dots)

PT: SLCP | EA: INACT

03L (CHRIS) | 50 kt TS

S: 7.7 m s⁻¹ (M) | H: 113°

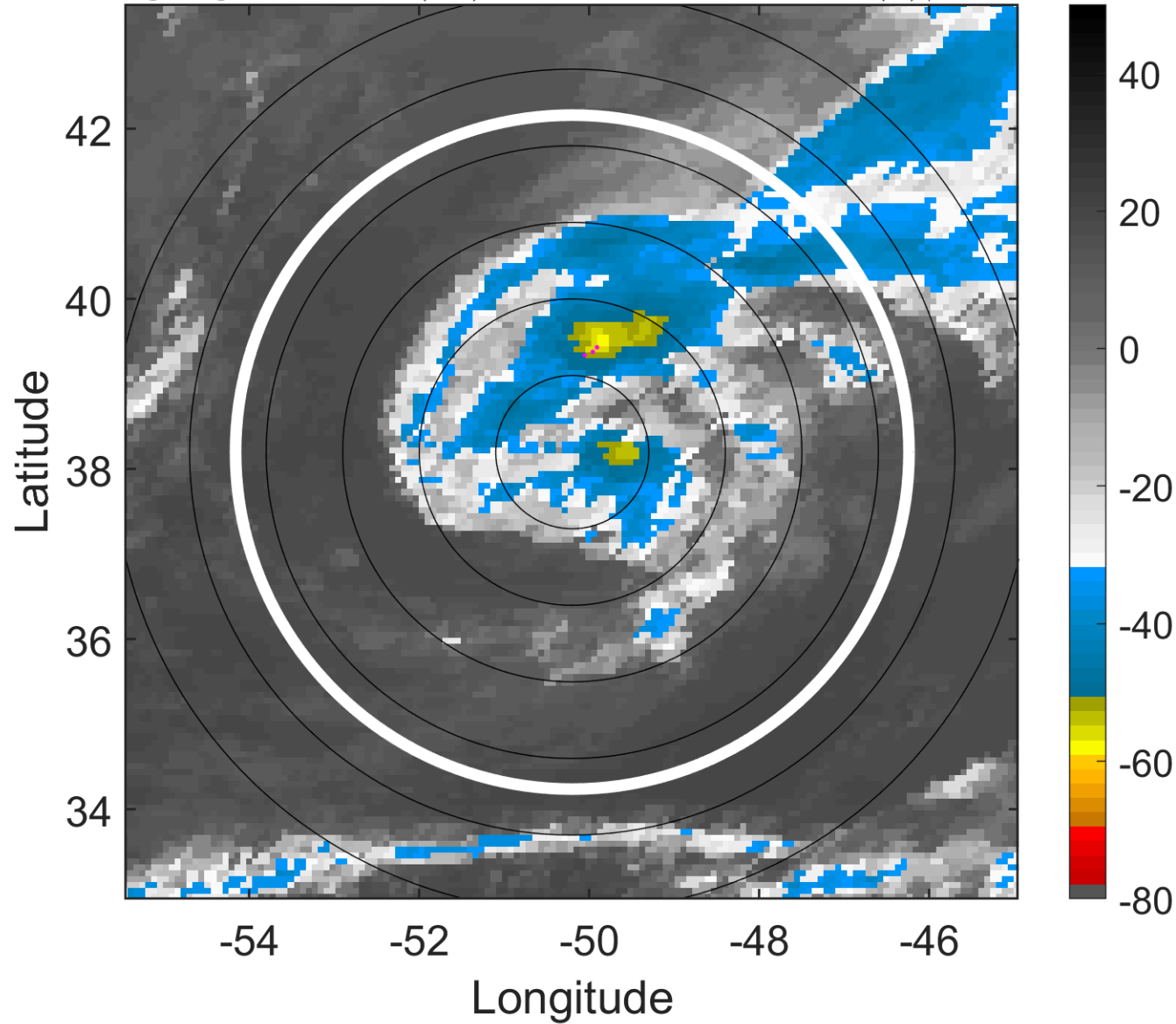

6-h IR BT Differences & Lightning

Δ t: 2012062018 (14.7 LT) - 2012062012 (8.5 LT)

Lightning: 14.7 LT \pm 1.5 h (dots)

PT: SLCP | EA: INACT

03L (CHRIS) | 50 kt TS

S: 7.7 m s⁻¹ (M) | H: 113°

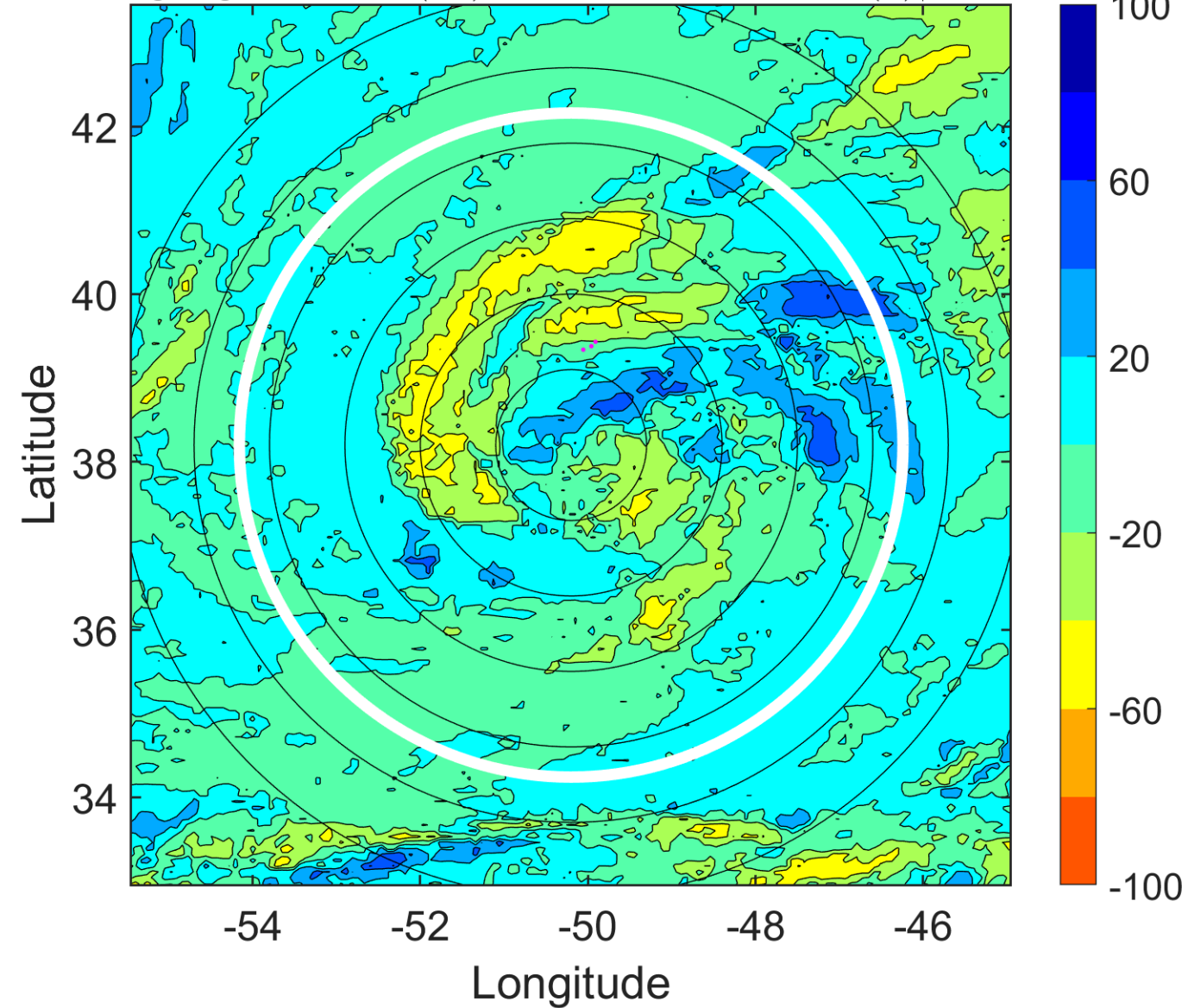

IR BT & Lightning

t: 2012062021 (17.7 LT)

Lightning: 17.7 LT \pm 1.5 h (dots)

PT: SLCP | EA: INACT

03L (CHRIS) | 55 kt TS

S: 8.2 m s⁻¹ (M) | H: 97.5°

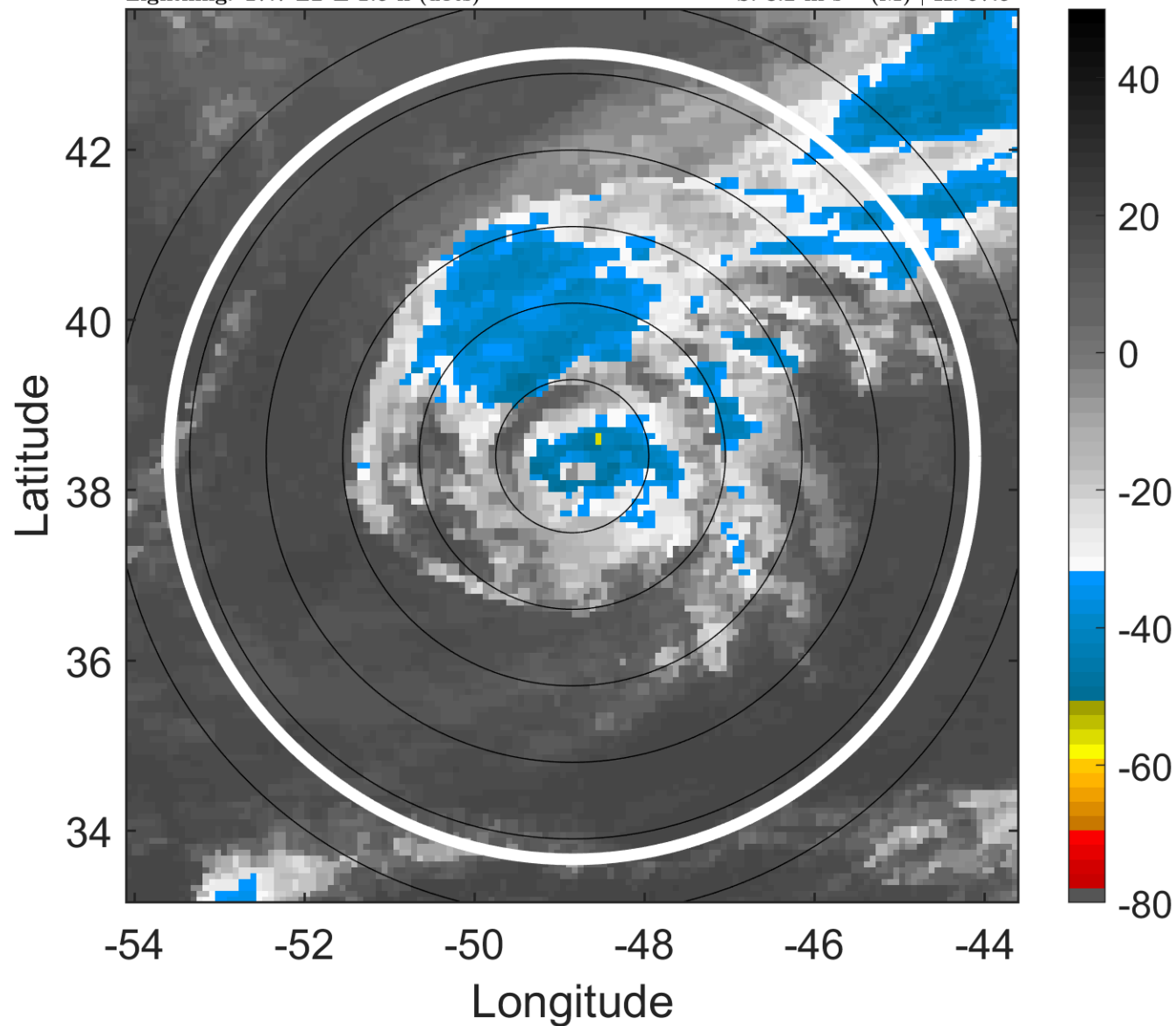

6-h IR BT Differences & Lightning

Δ t: 2012062021 (17.7 LT) - 2012062015 (11.6 LT)

Lightning: 17.7 LT \pm 1.5 h (dots)

PT: SLCP | EA: INACT

03L (CHRIS) | 55 kt TS

S: 8.2 m s⁻¹ (M) | H: 97.5°

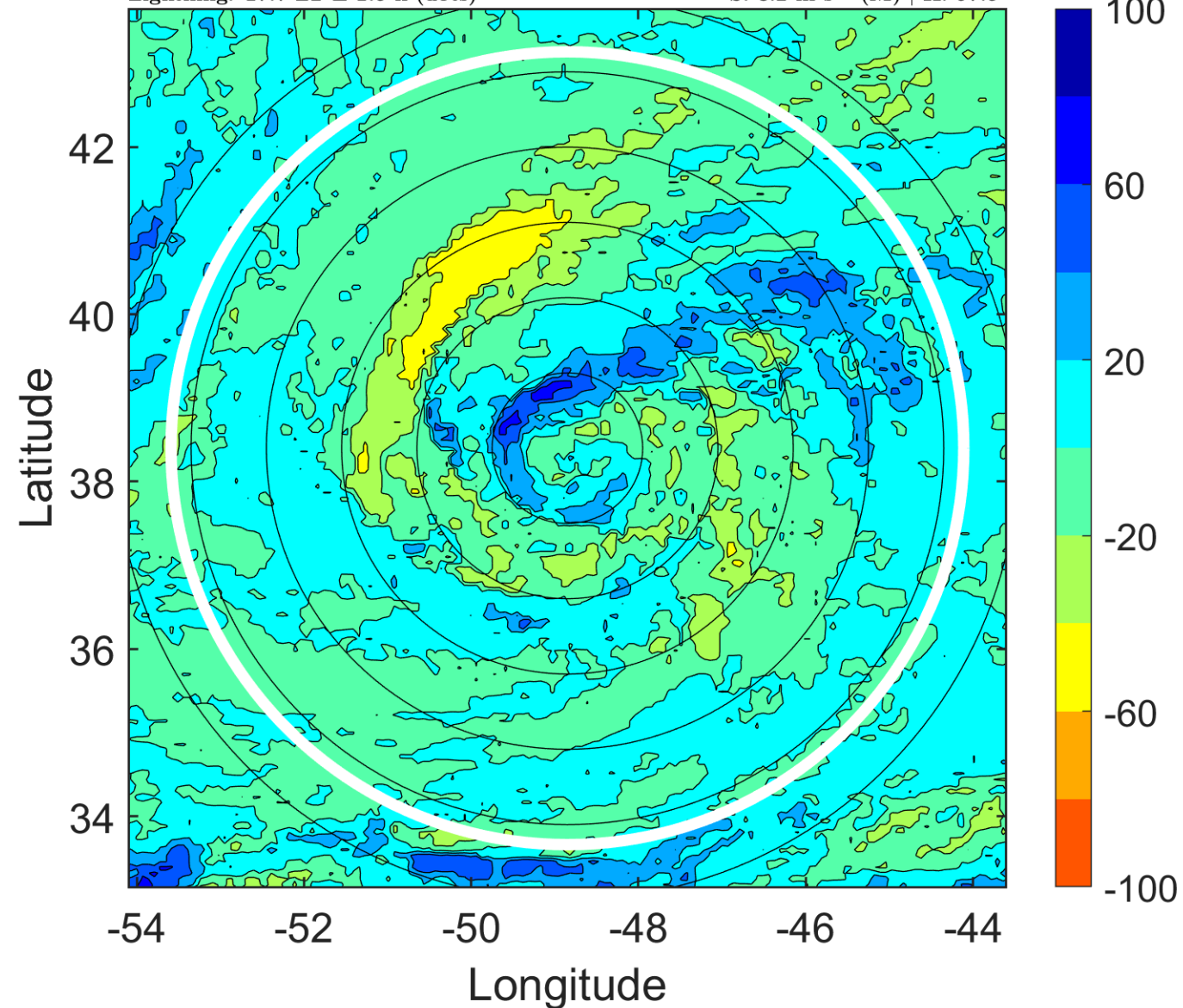

IR BT & Lightning

t: 2012062100 (20.8 LT)

Lightning: 20.8 LT \pm 1.5 h (dots)

PT: SLCP | EA: INACT

03L (CHRIS) | 60 kt TS

S: 8.8 m s⁻¹ (M) | H: 82°

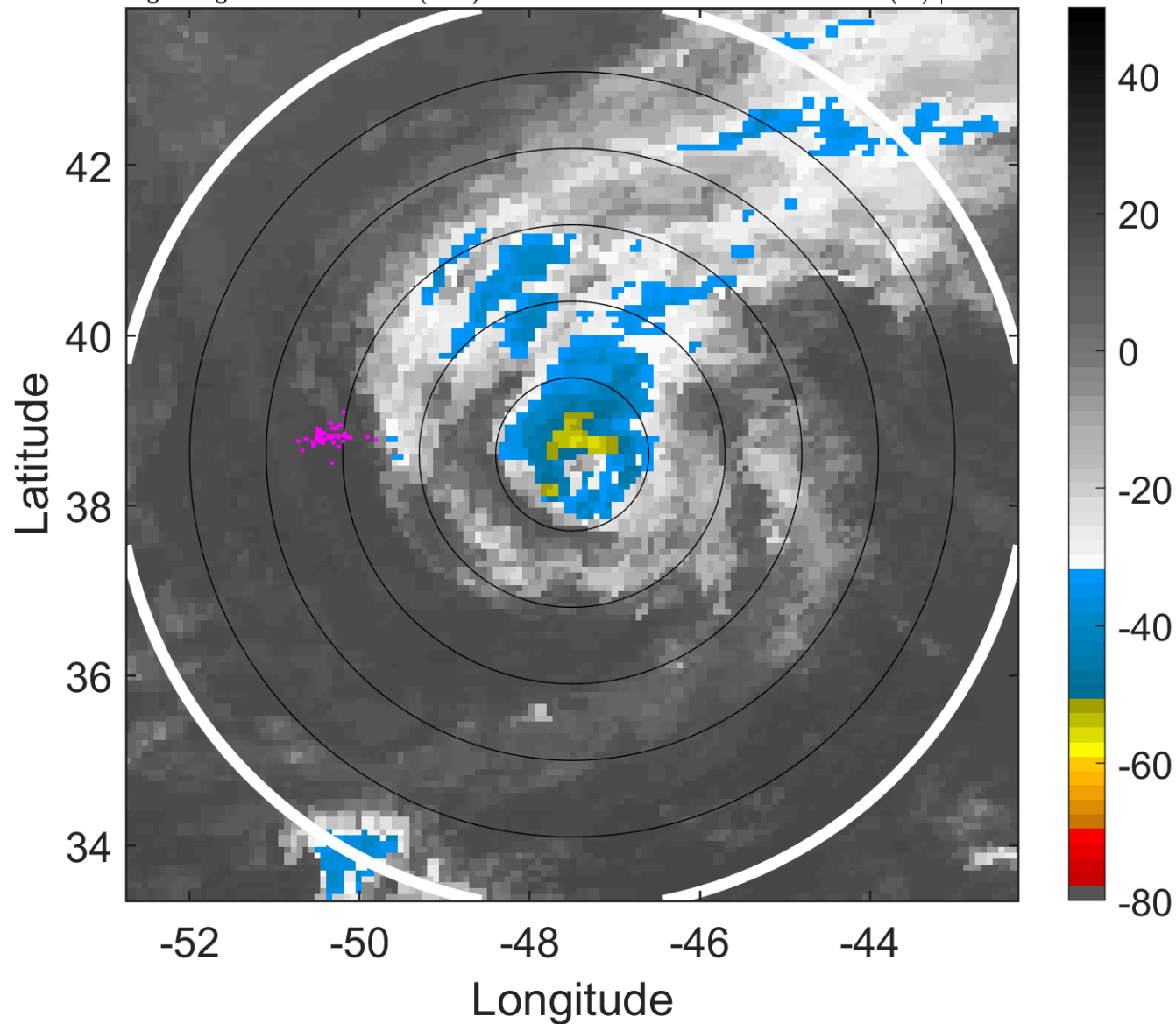

6-h IR BT Differences & Lightning

Δ t: 2012062100 (20.8 LT) - 2012062018 (14.7 LT)

Lightning: 20.8 LT \pm 1.5 h (dots)

PT: SLCP | EA: INACT

03L (CHRIS) | 60 kt TS

S: 8.8 m s⁻¹ (M) | H: 82°

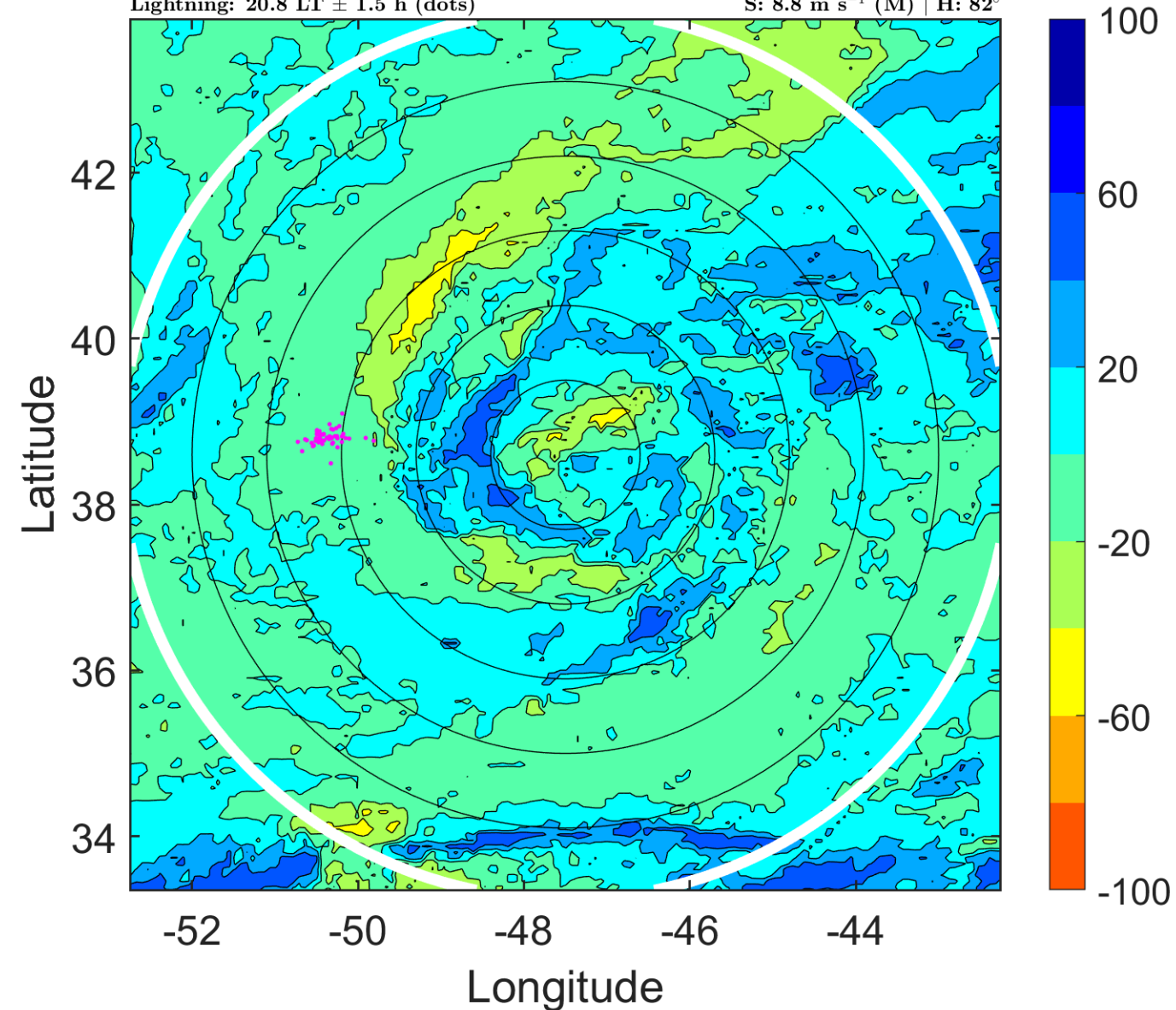

IR BT & Lightning

t: 2012062103 (23.9 LT)

Lightning: 23.9 LT \pm 1.5 h (dots)

PT: SLCP | EA: INACT

03L (CHRIS) | 65 kt C1

S: 8.1 m s⁻¹ (M) | H: 76.5°

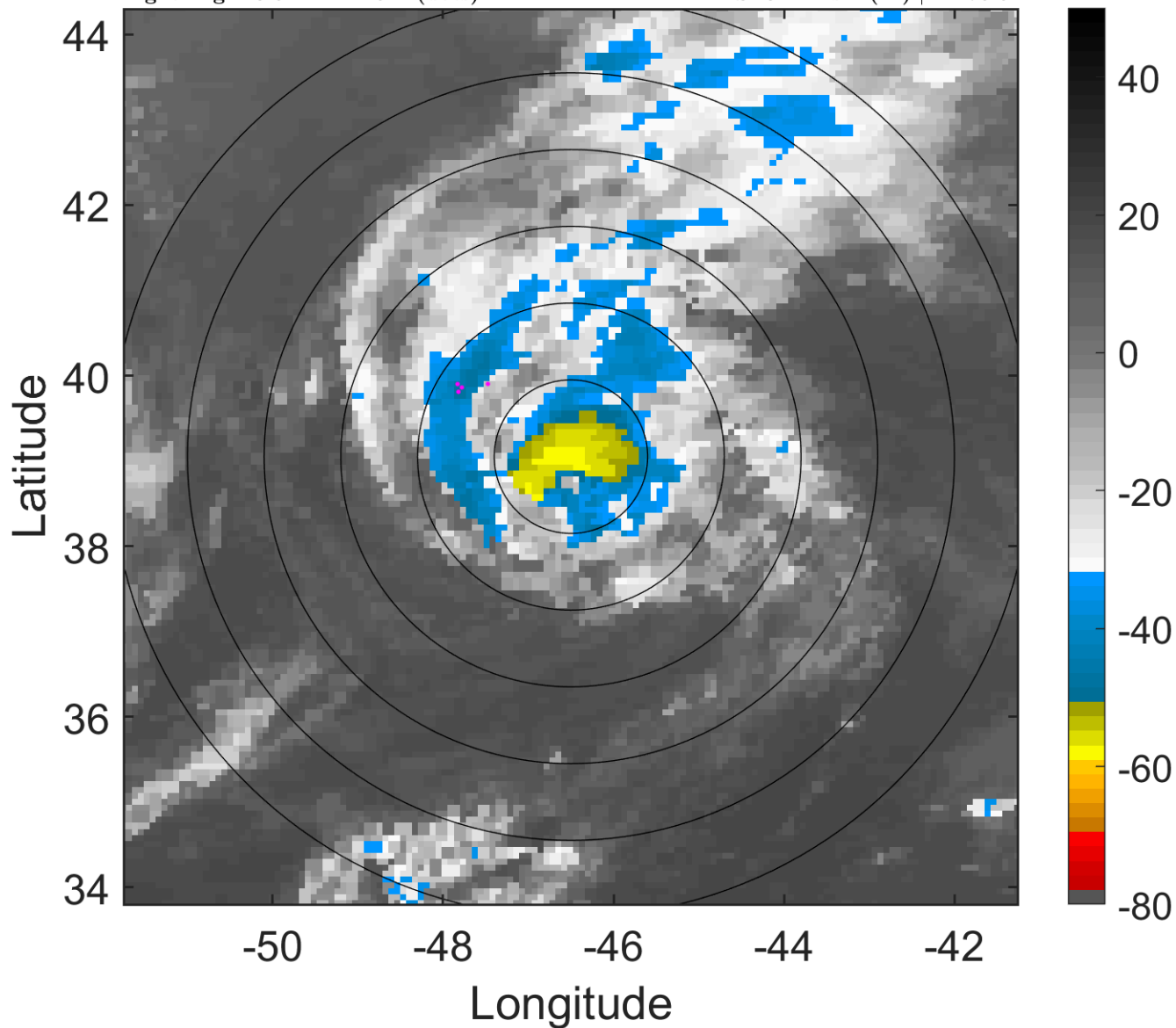

6-h IR BT Differences & Lightning

Δ t: 2012062103 (23.9 LT) - 2012062021 (17.7 LT)

Lightning: 23.9 LT \pm 1.5 h (dots)

PT: SLCP | EA: INACT

03L (CHRIS) | 65 kt C1

S: 8.1 m s⁻¹ (M) | H: 76.5°

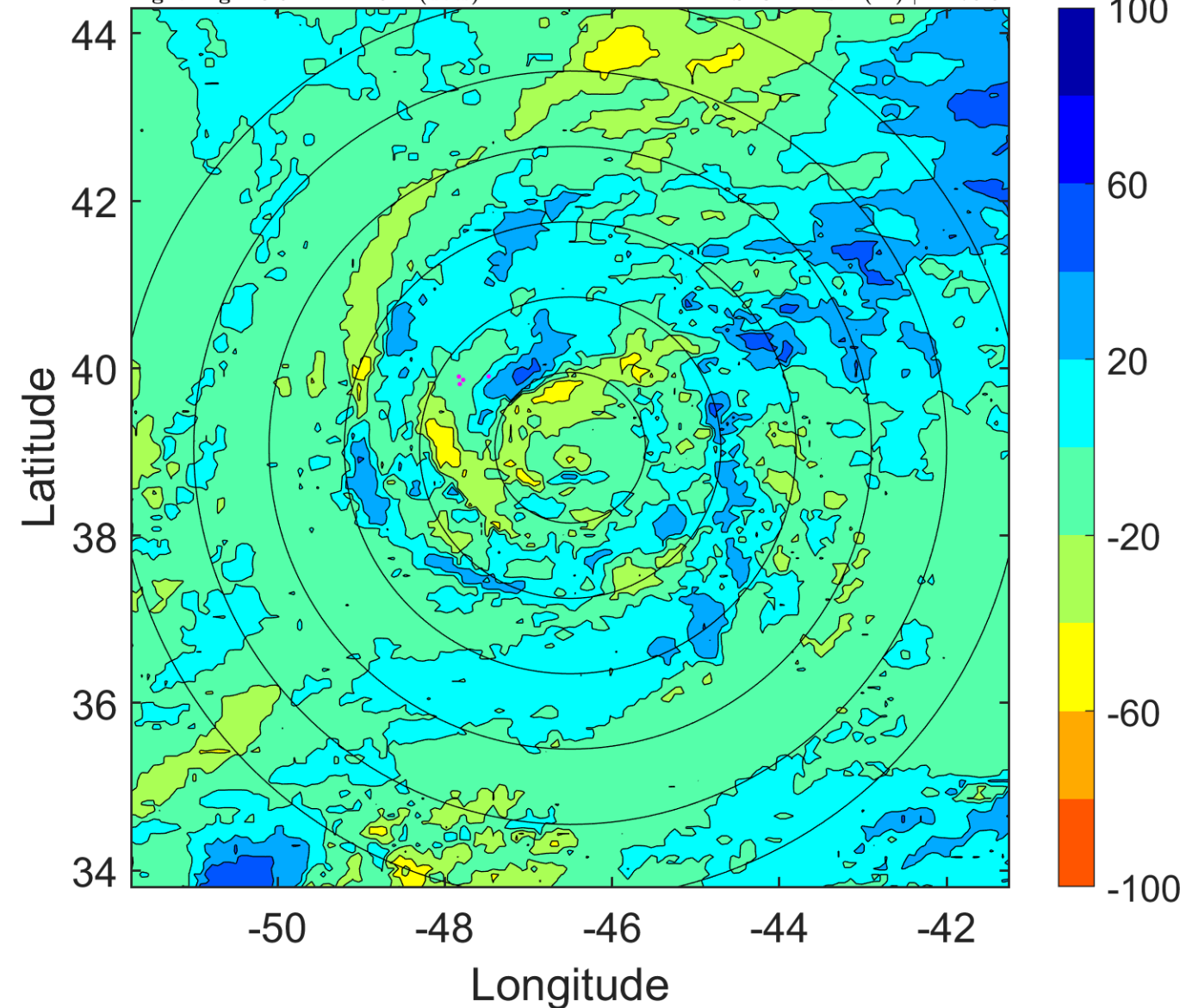

IR BT & Lightning

t: 2012062106 (3 LT)

Lightning: 3 LT \pm 1.5 h (dots)

PT: LLCP | EA: INACT

03L (CHRIS) | 70 kt C1

S: 7.4 m s⁻¹ (M) | H: 71°

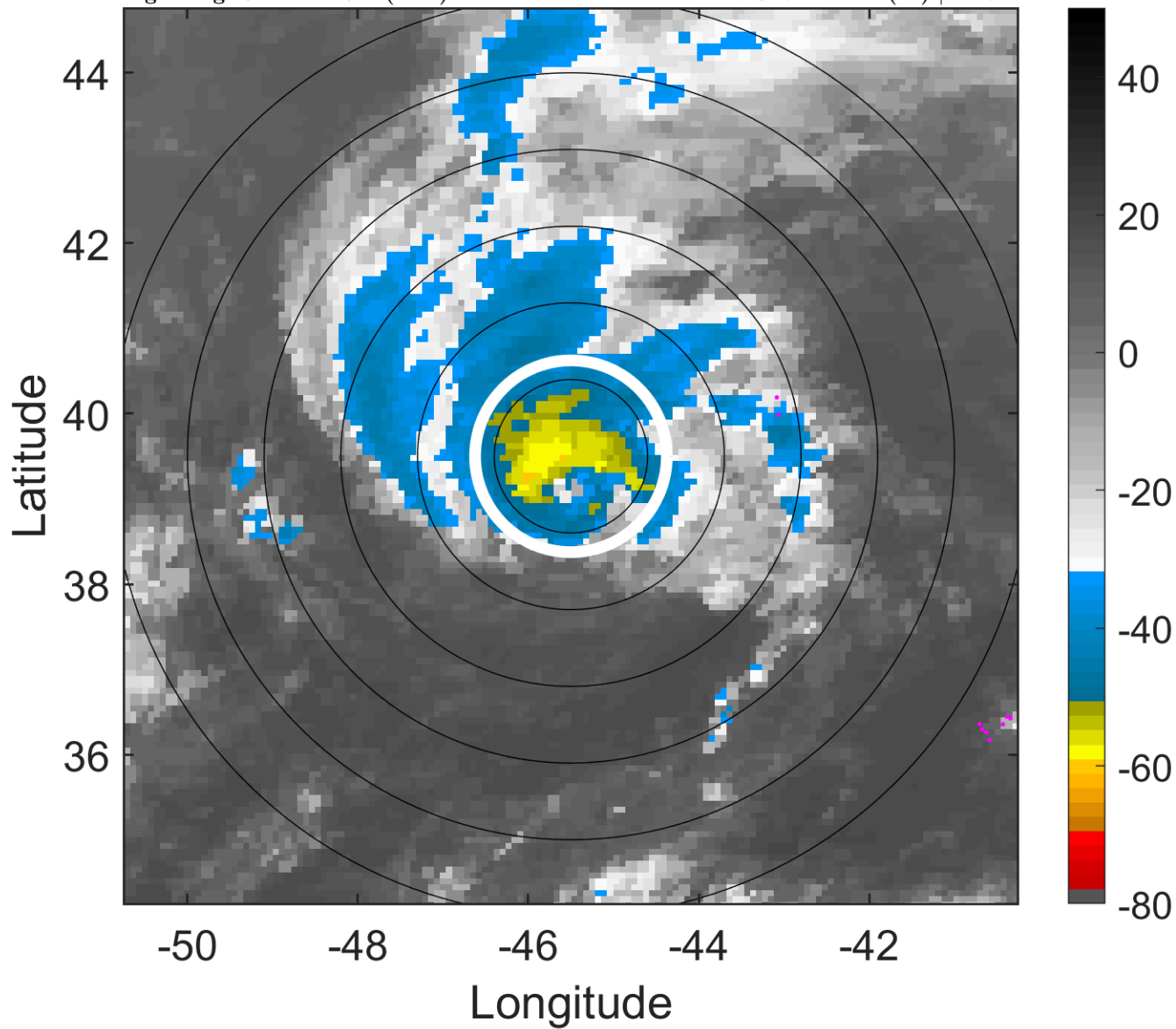

6-h IR BT Differences & Lightning

Δ t: 2012062106 (3 LT) - 2012062100 (20.8 LT)

Lightning: 3 LT \pm 1.5 h (dots)

PT: LLCP | EA: INACT

03L (CHRIS) | 70 kt C1

S: 7.4 m s⁻¹ (M) | H: 71°

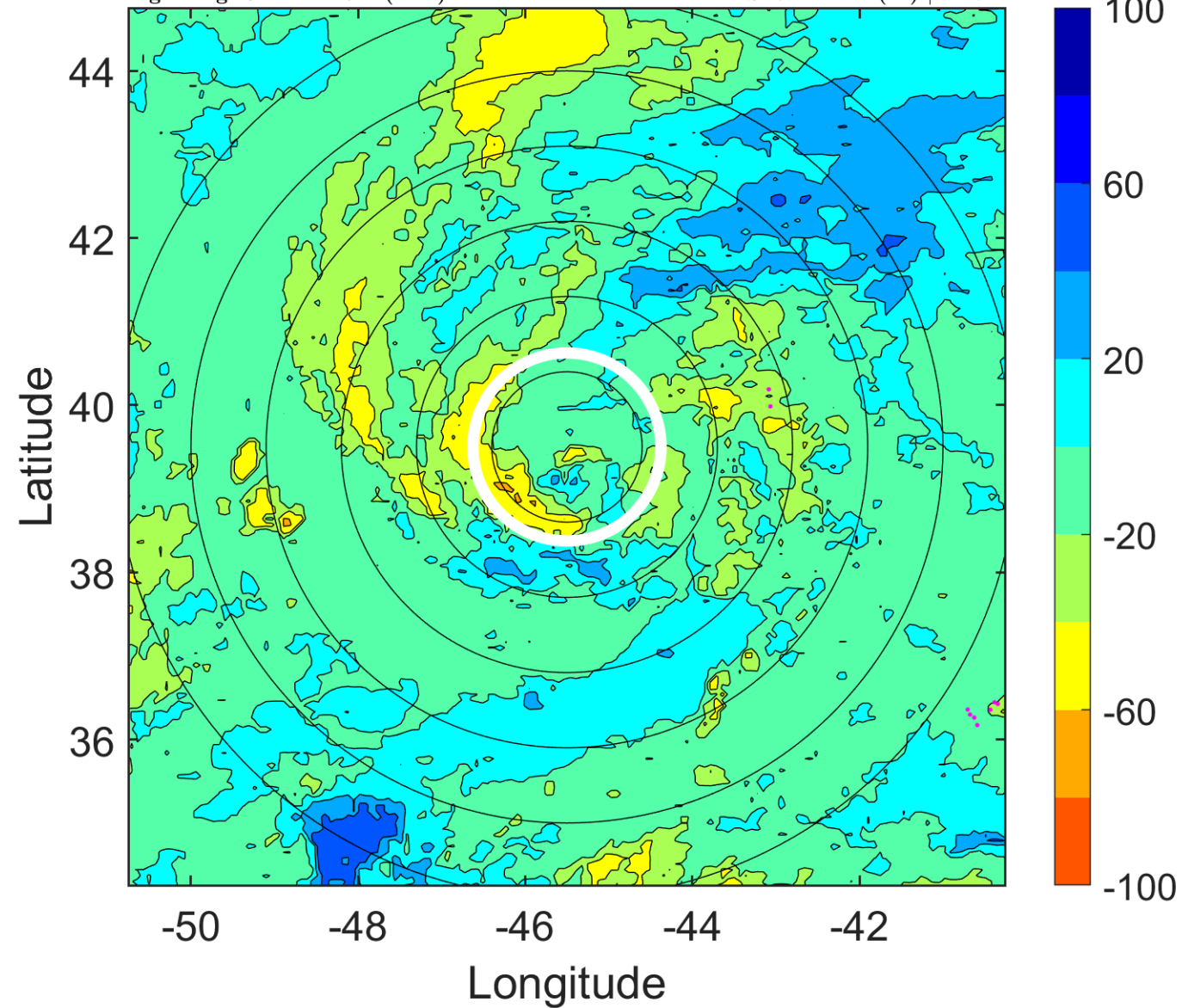

IR BT & Lightning

t: 2012062109 (6 LT)

Lightning: 6 LT \pm 1.5 h (dots)

PT: LLCP | EA: INACT

03L (CHRIS) | 72.5 kt C1

S: 7.7 m s⁻¹ (M) | H: 52.5°

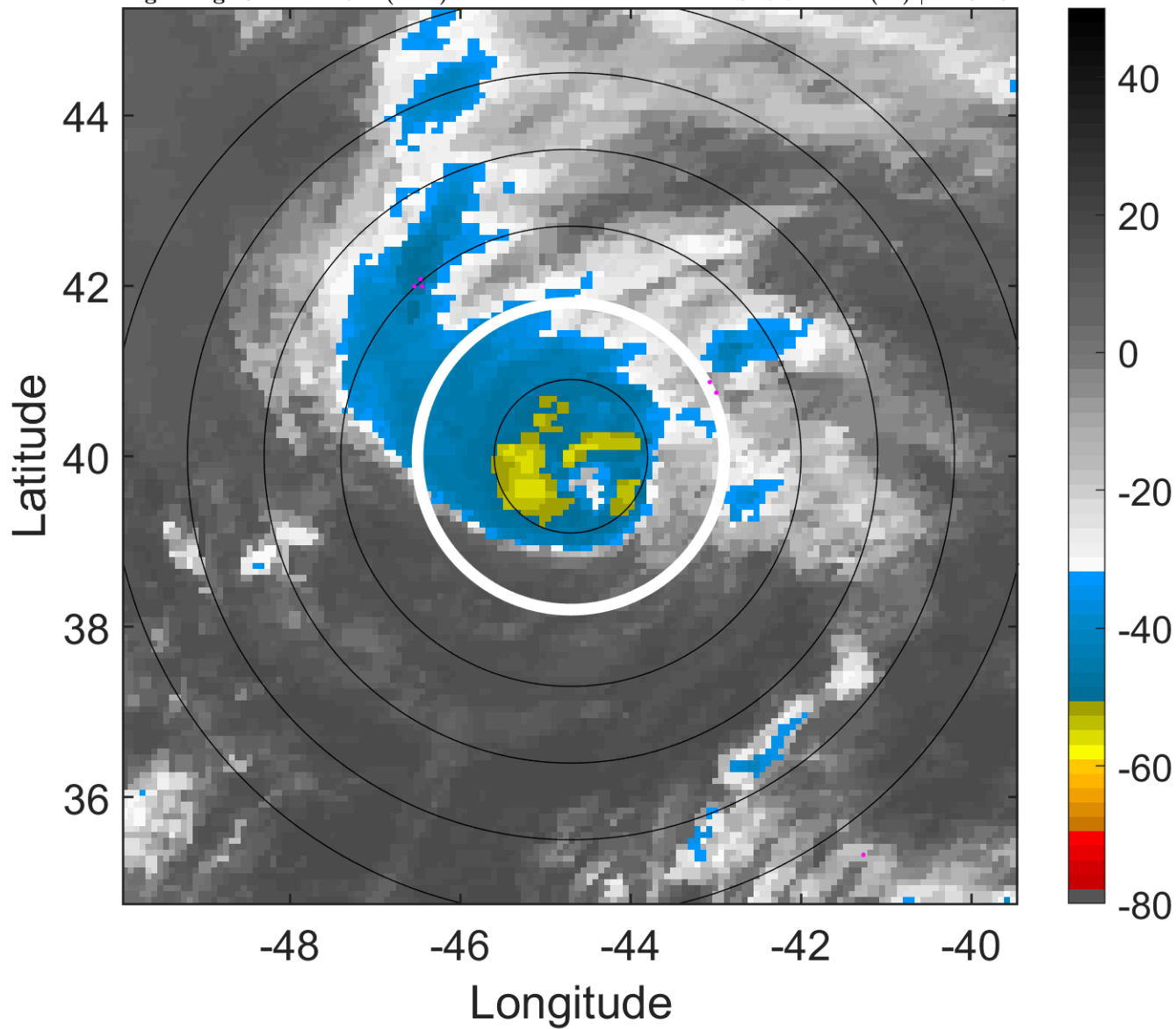

6-h IR BT Differences & Lightning

Δ t: 2012062109 (6 LT) - 2012062103 (23.9 LT)

Lightning: 6 LT \pm 1.5 h (dots)

PT: LLCP | EA: INACT

03L (CHRIS) | 72.5 kt C1

S: 7.7 m s⁻¹ (M) | H: 52.5°

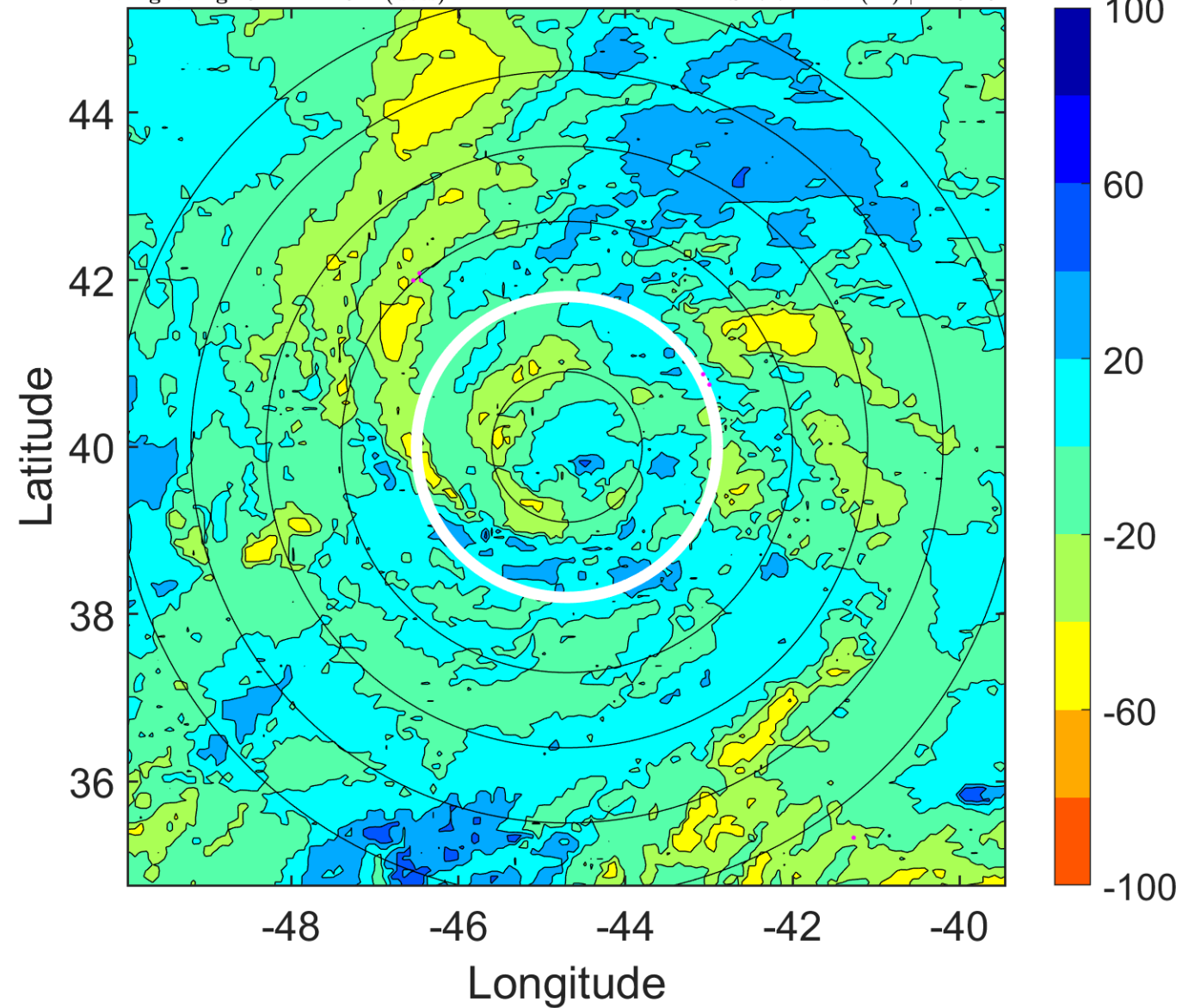

IR BT & Lightning

t: 2012062112 (9.1 LT)

Lightning: 9.1 LT \pm 1.5 h (dots)

PT: LLCP | EA: INACT

03L (CHRIS) | 75 kt C1

S: 8 m s⁻¹ (M) | H: 34°

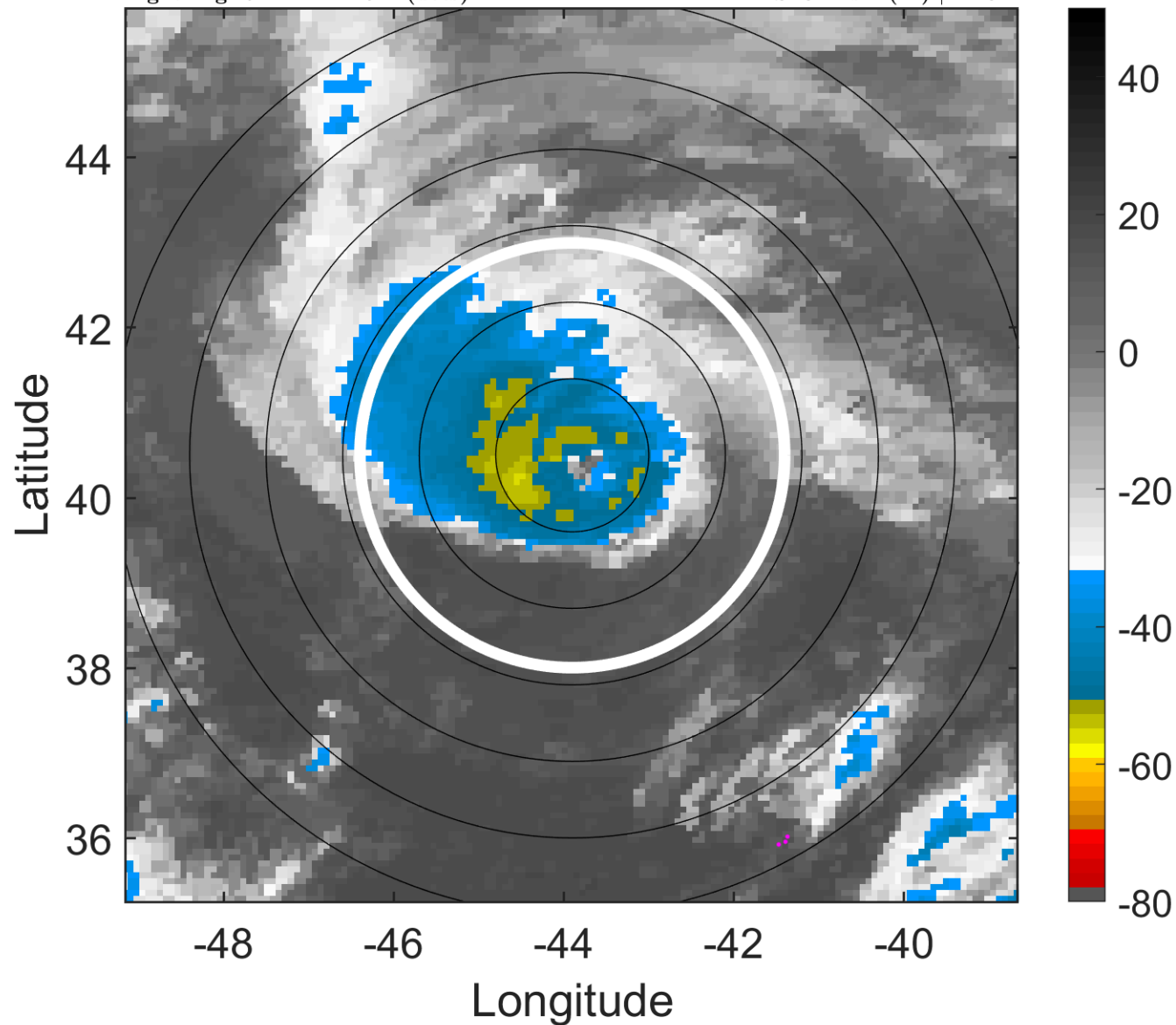

6-h IR BT Differences & Lightning

Δ t: 2012062112 (9.1 LT) - 2012062106 (3 LT)

Lightning: 9.1 LT \pm 1.5 h (dots)

PT: LLCP | EA: INACT

03L (CHRIS) | 75 kt C1

S: 8 m s⁻¹ (M) | H: 34°

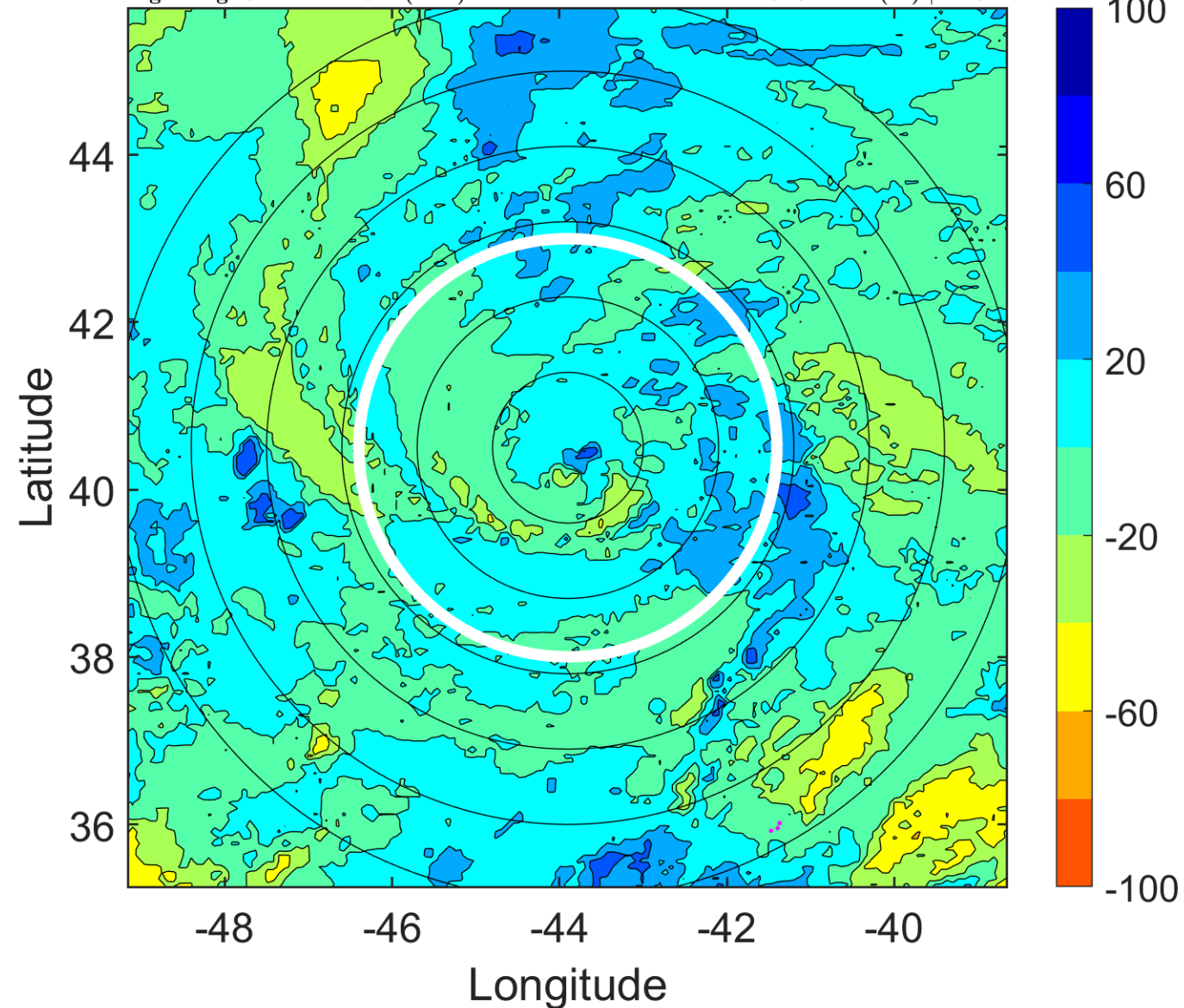

IR BT & Lightning

t: 2012062115 (12.1 LT)

Lightning: 12.1 LT \pm 1.5 h (dots)

PT: LLCP | EA: INACT

03L (CHRIS) | 72.5 kt C1

S: 7.8 m s⁻¹ (M) | H: 52.5°

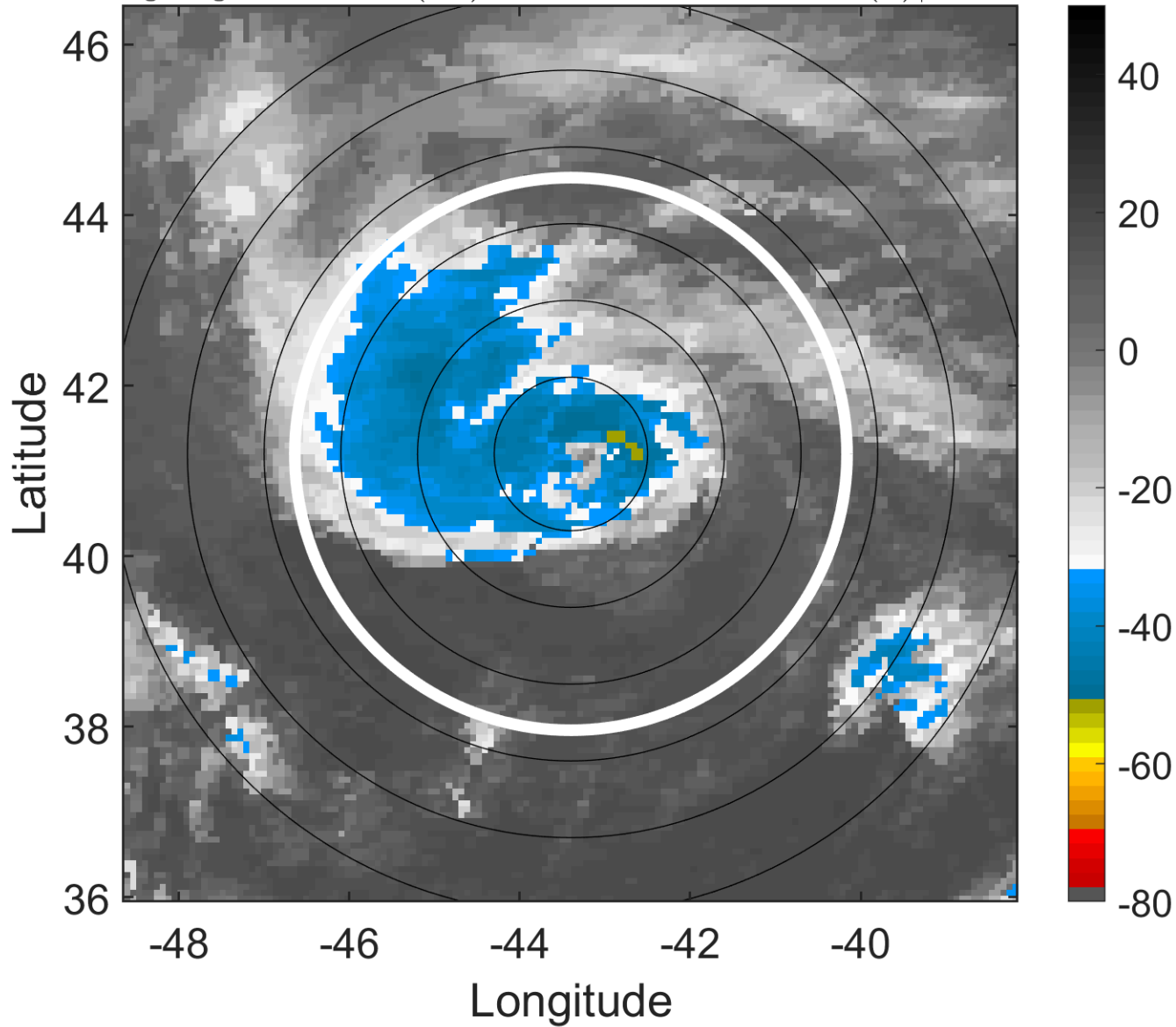

6-h IR BT Differences & Lightning

Δ t: 2012062115 (12.1 LT) - 2012062109 (6 LT)

Lightning: 12.1 LT \pm 1.5 h (dots)

PT: LLCP | EA: INACT

03L (CHRIS) | 72.5 kt C1

S: 7.8 m s⁻¹ (M) | H: 52.5°

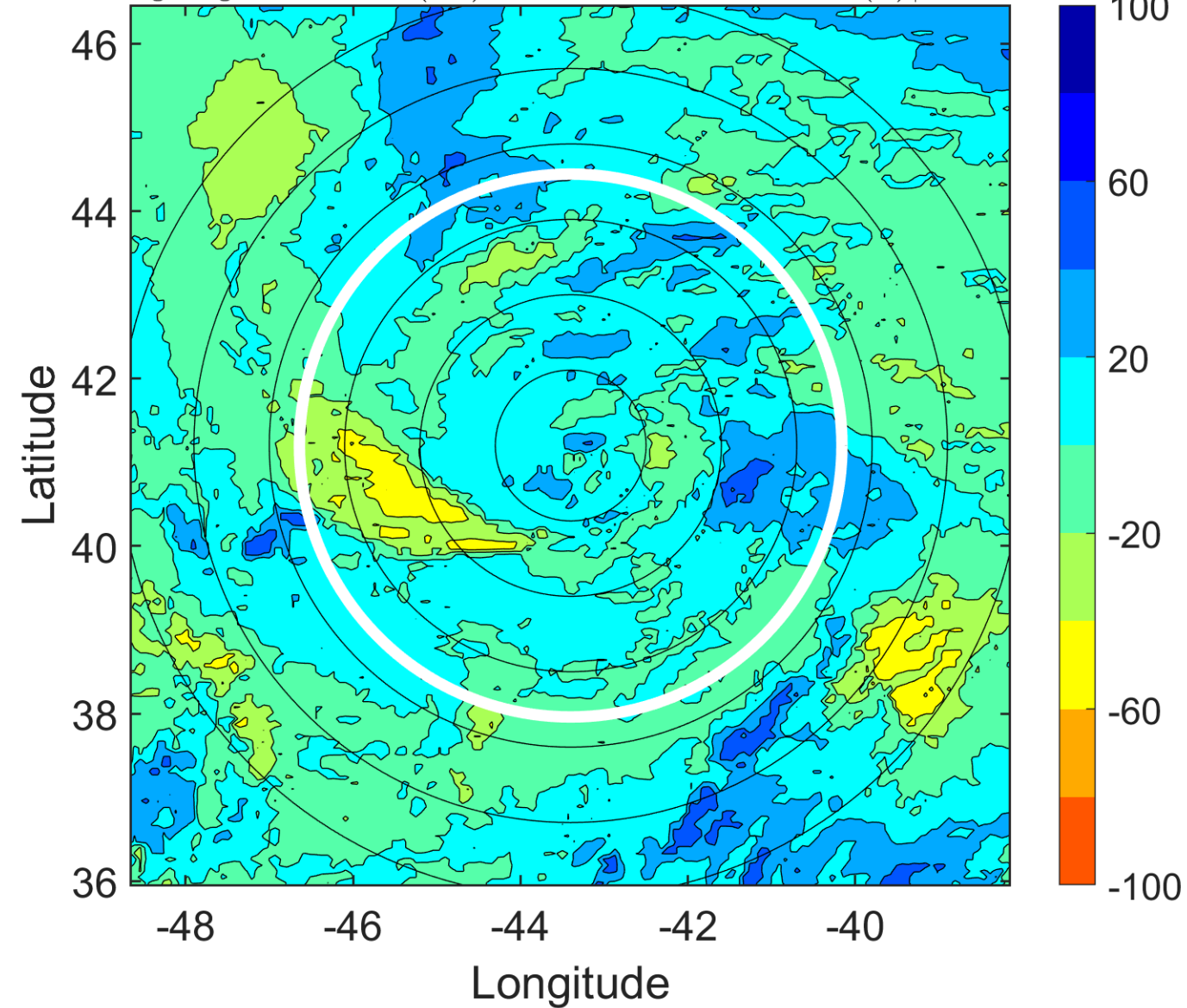

IR BT & Lightning

t: 2012062118 (15.1 LT)

Lightning: 15.1 LT \pm 1.5 h (dots)

PT: LLCP | EA: INACT

03L (CHRIS) | 70 kt C1

S: 7.6 m s⁻¹ (M) | H: 71°

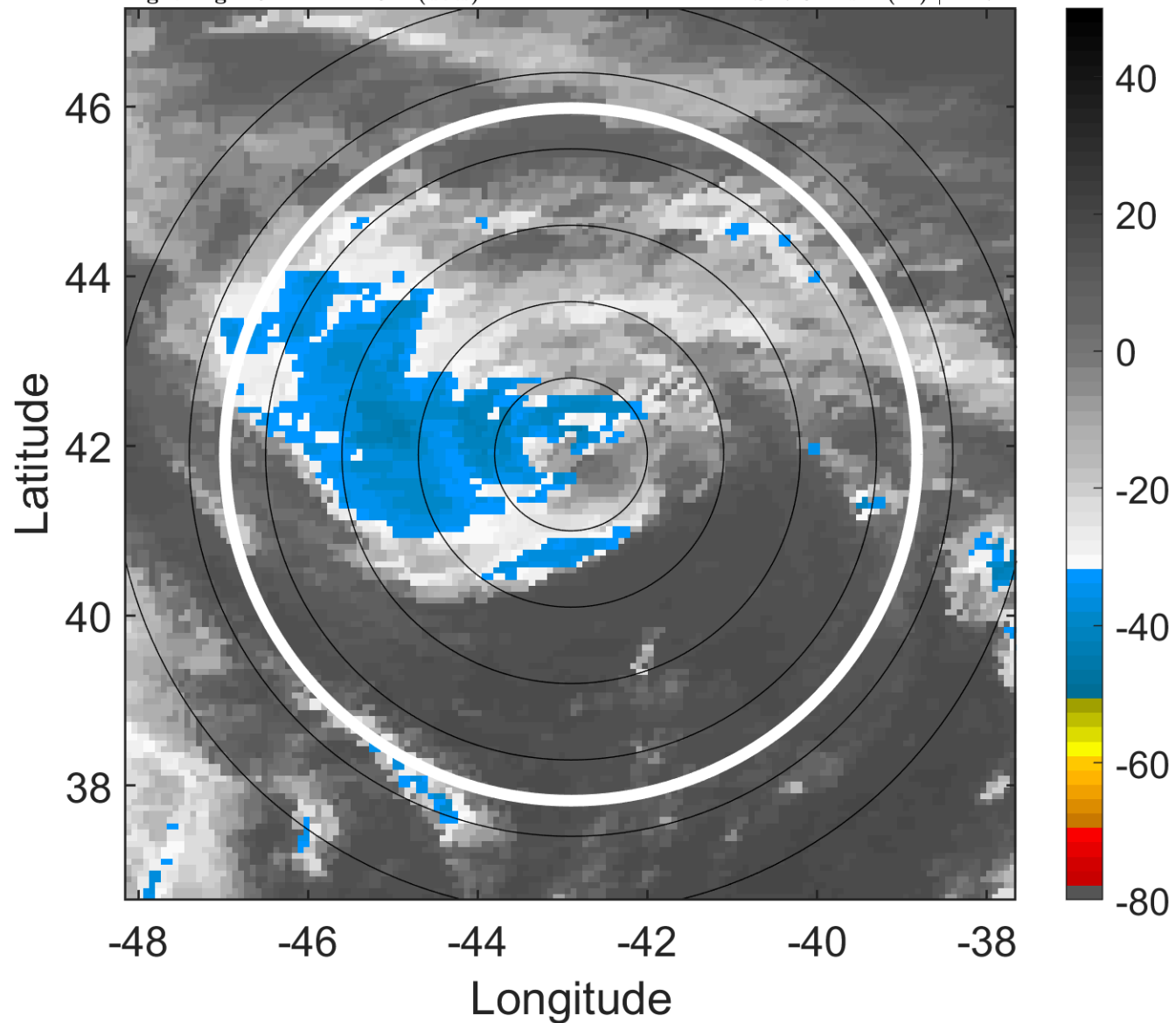

6-h IR BT Differences & Lightning

Δ t: 2012062118 (15.1 LT) - 2012062112 (9.1 LT)

Lightning: 15.1 LT \pm 1.5 h (dots)

PT: LLCP | EA: INACT

03L (CHRIS) | 70 kt C1

S: 7.6 m s⁻¹ (M) | H: 71°

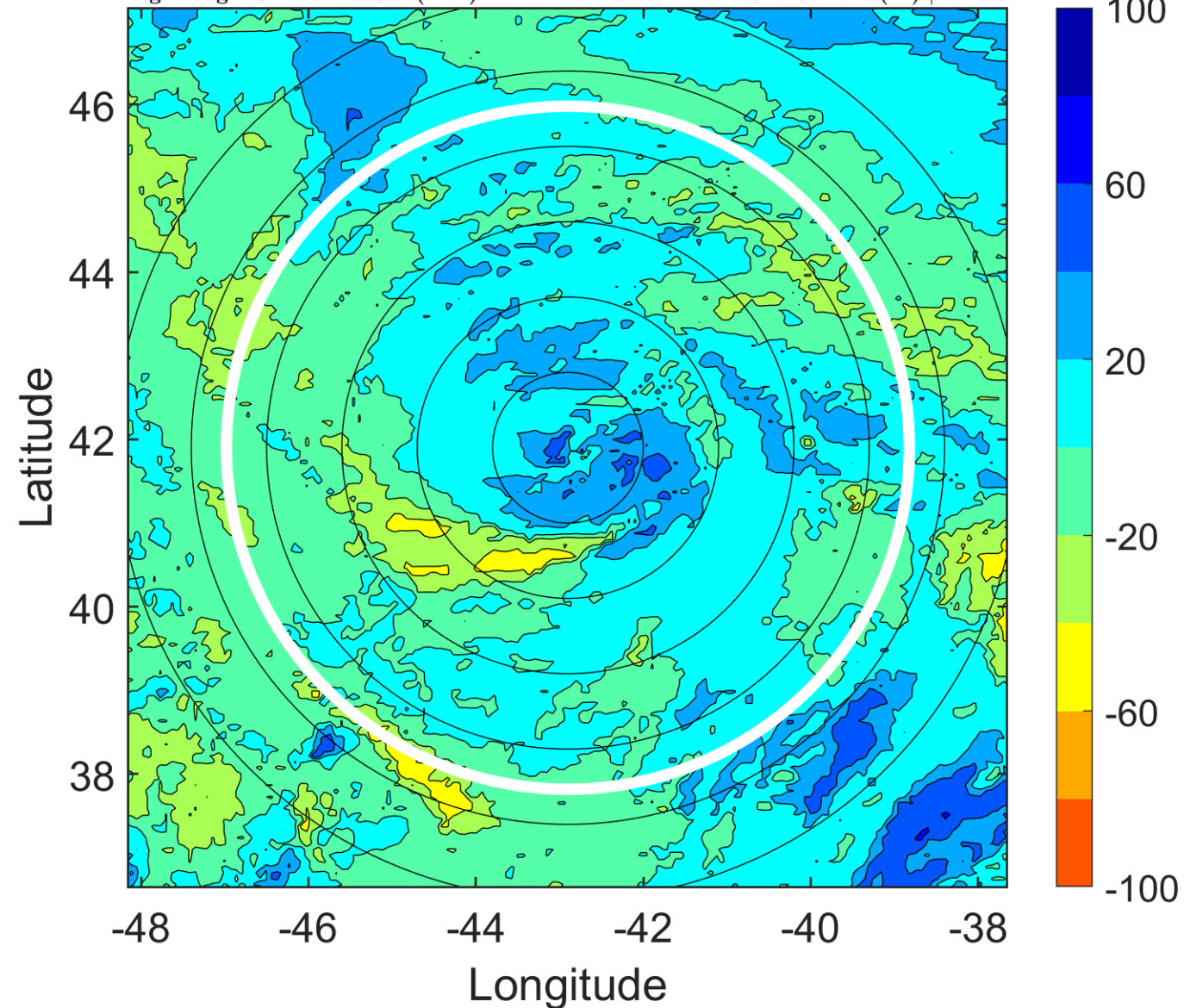

IR BT & Lightning

t: 2012062121 (18.1 LT)

Lightning: 18.1 LT \pm 1.5 h (dots)

PT: LLCP | EA: INACT

03L (CHRIS) | 65 kt C1

S: 6.1 m s⁻¹ (M) | H: 100.5°

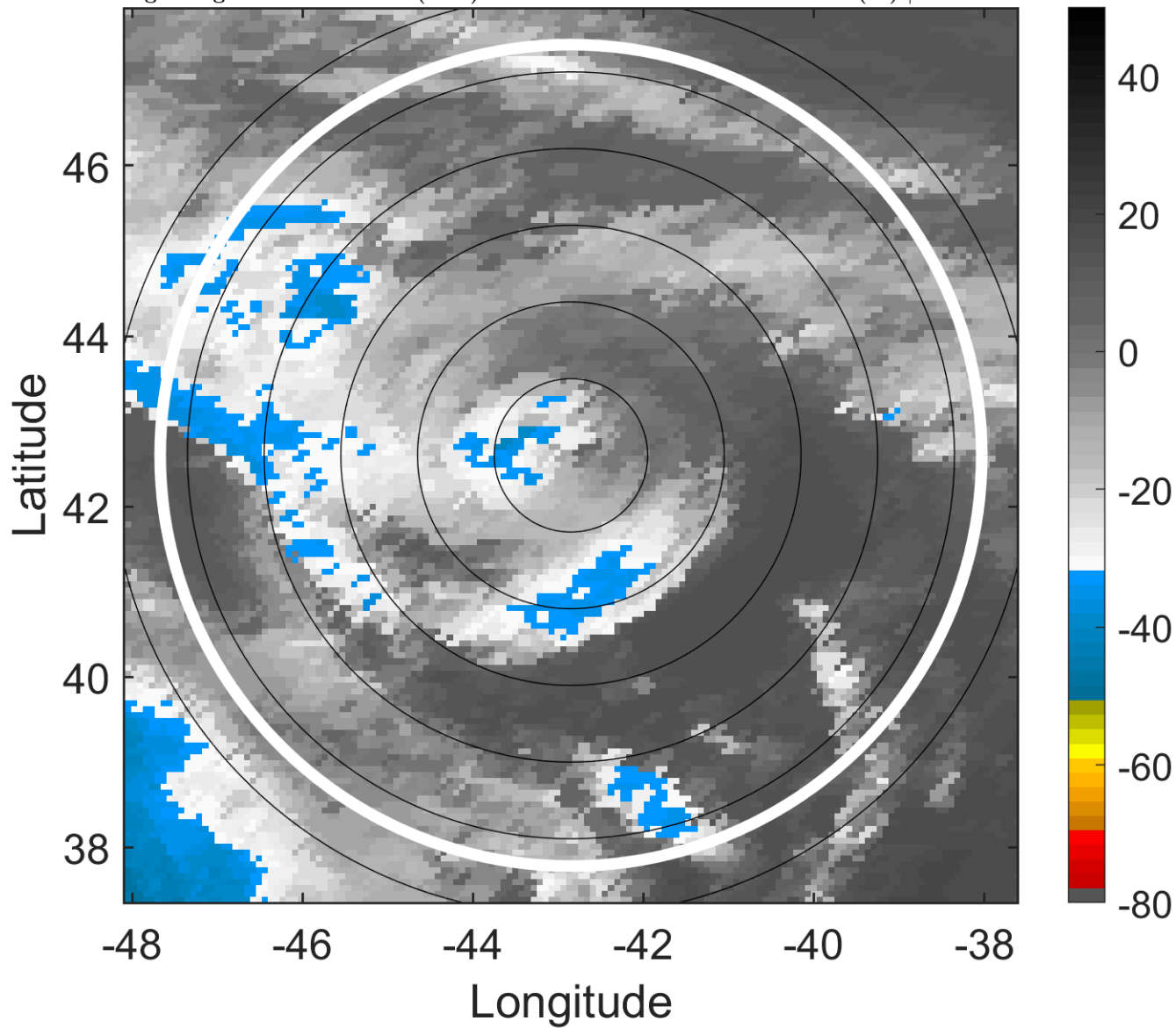

6-h IR BT Differences & Lightning

Δ t: 2012062121 (18.1 LT) - 2012062115 (12.1 LT)

Lightning: 18.1 LT \pm 1.5 h (dots)

PT: LLCP | EA: INACT

03L (CHRIS) | 65 kt C1

S: 6.1 m s⁻¹ (M) | H: 100.5°

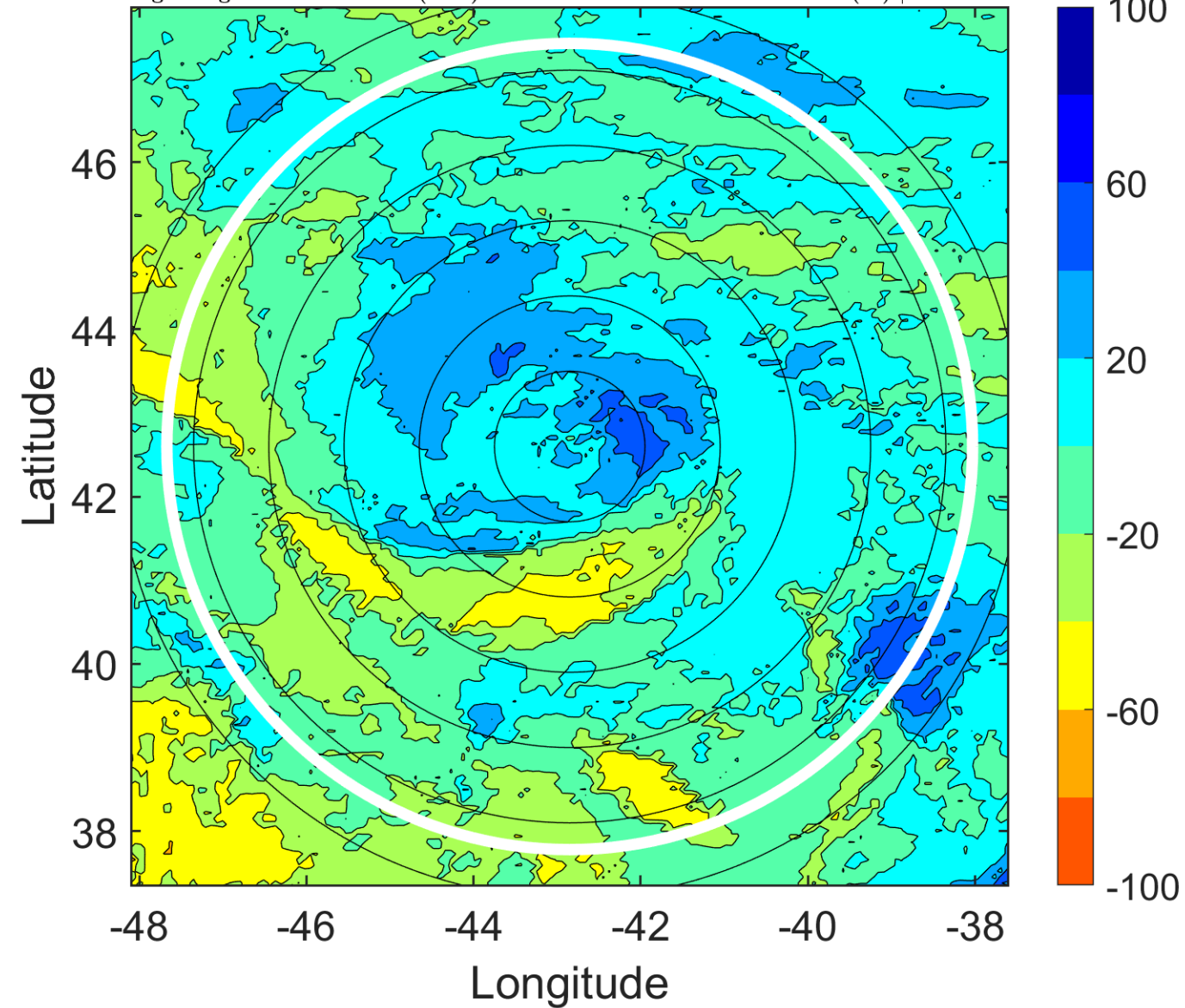

IR BT & Lightning

t: 2012062200 (21.1 LT)

Lightning: 21.1 LT \pm 1.5 h (dots)

PT: LLCP | EA: INACT

03L (CHRIS) | 60 kt TS

S: 4.7 m s⁻¹ (M) | H: 130°

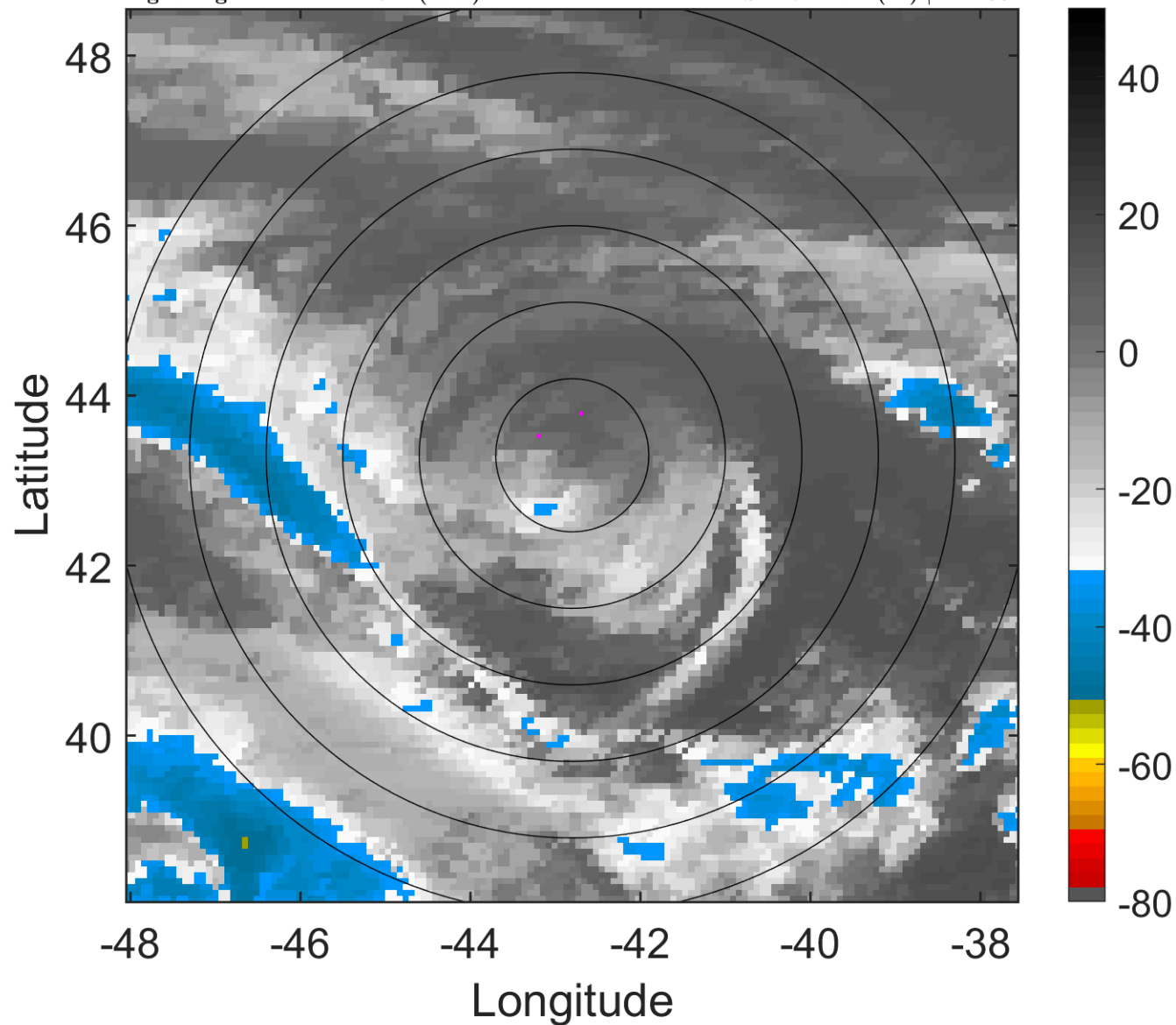

6-h IR BT Differences & Lightning

Δ t: 2012062200 (21.1 LT) - 2012062118 (15.1 LT)

Lightning: 21.1 LT \pm 1.5 h (dots)

PT: LLCP | EA: INACT

03L (CHRIS) | 60 kt TS

S: 4.7 m s⁻¹ (M) | H: 130°

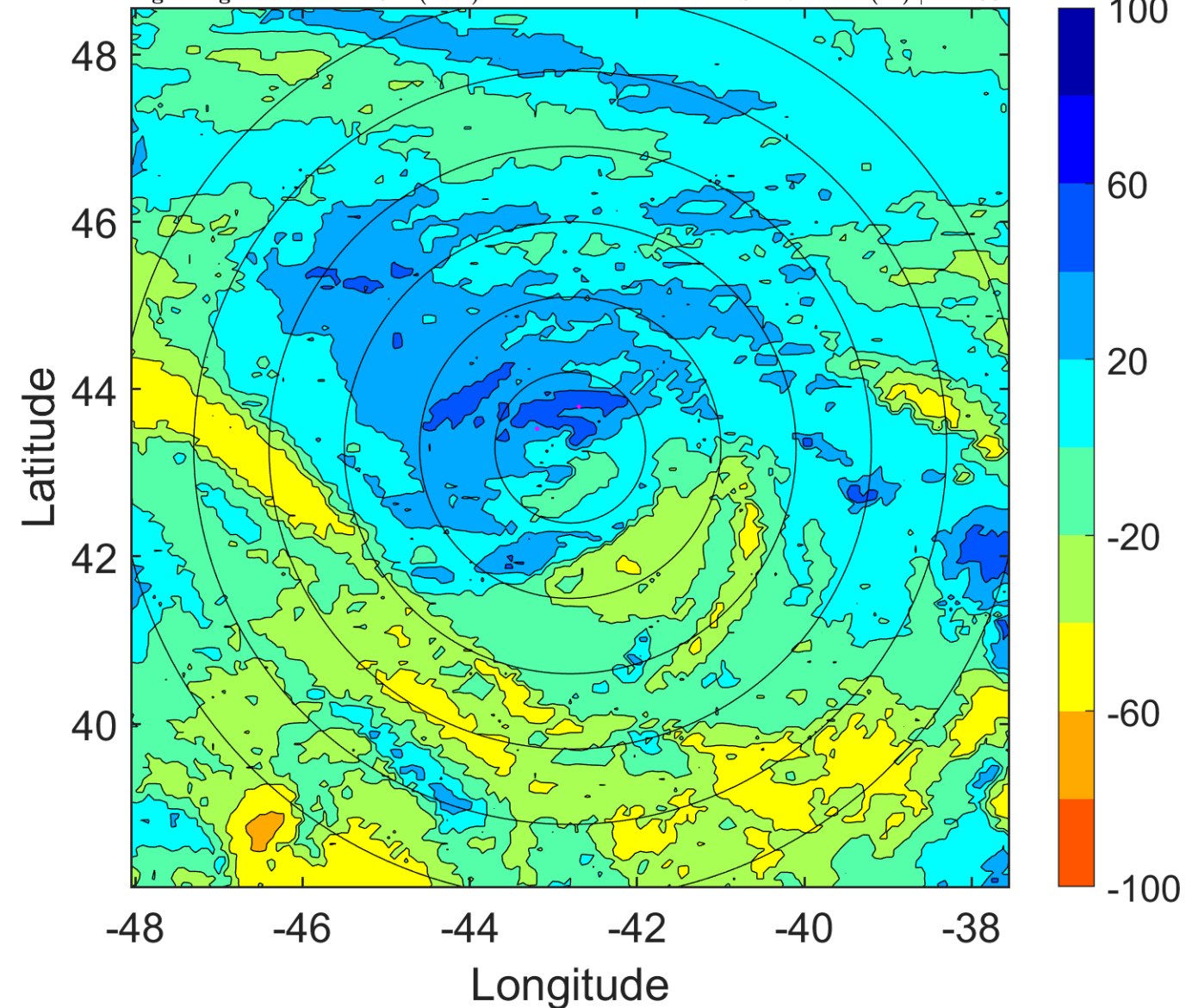

IR BT & Lightning

t: 2012062203 (0.1 LT)

Lightning: 0.1 LT \pm 1.5 h (dots)

PT: LLWP | EA: INACT

03L (CHRIS) | 55 kt TS

S: 4.7 m s⁻¹ (M) | H: 108.5°

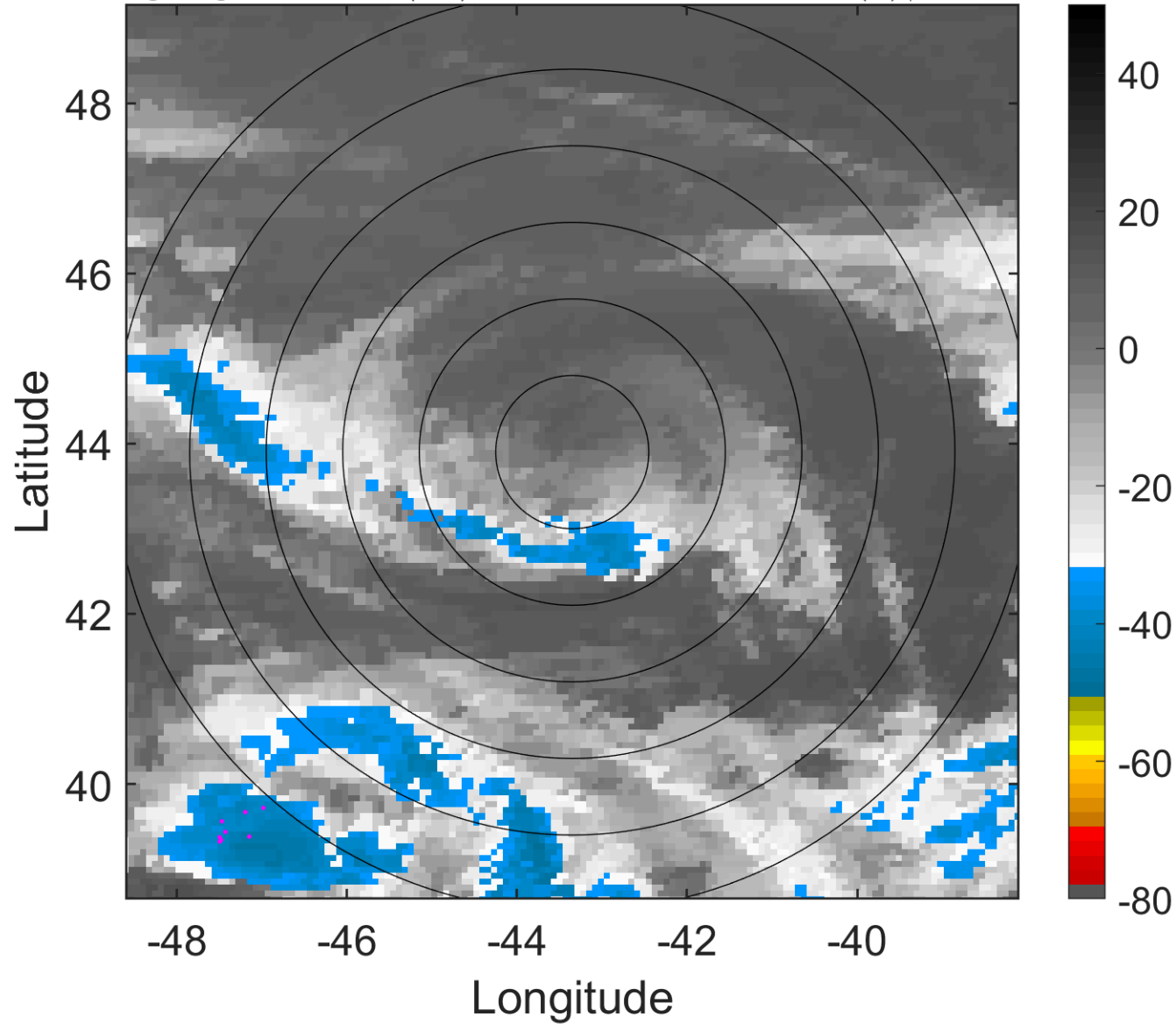

6-h IR BT Differences & Lightning

Δ t: 2012062203 (0.1 LT) - 2012062121 (18.1 LT)

Lightning: 0.1 LT \pm 1.5 h (dots)

PT: LLWP | EA: INACT

03L (CHRIS) | 55 kt TS

S: 4.7 m s⁻¹ (M) | H: 108.5°

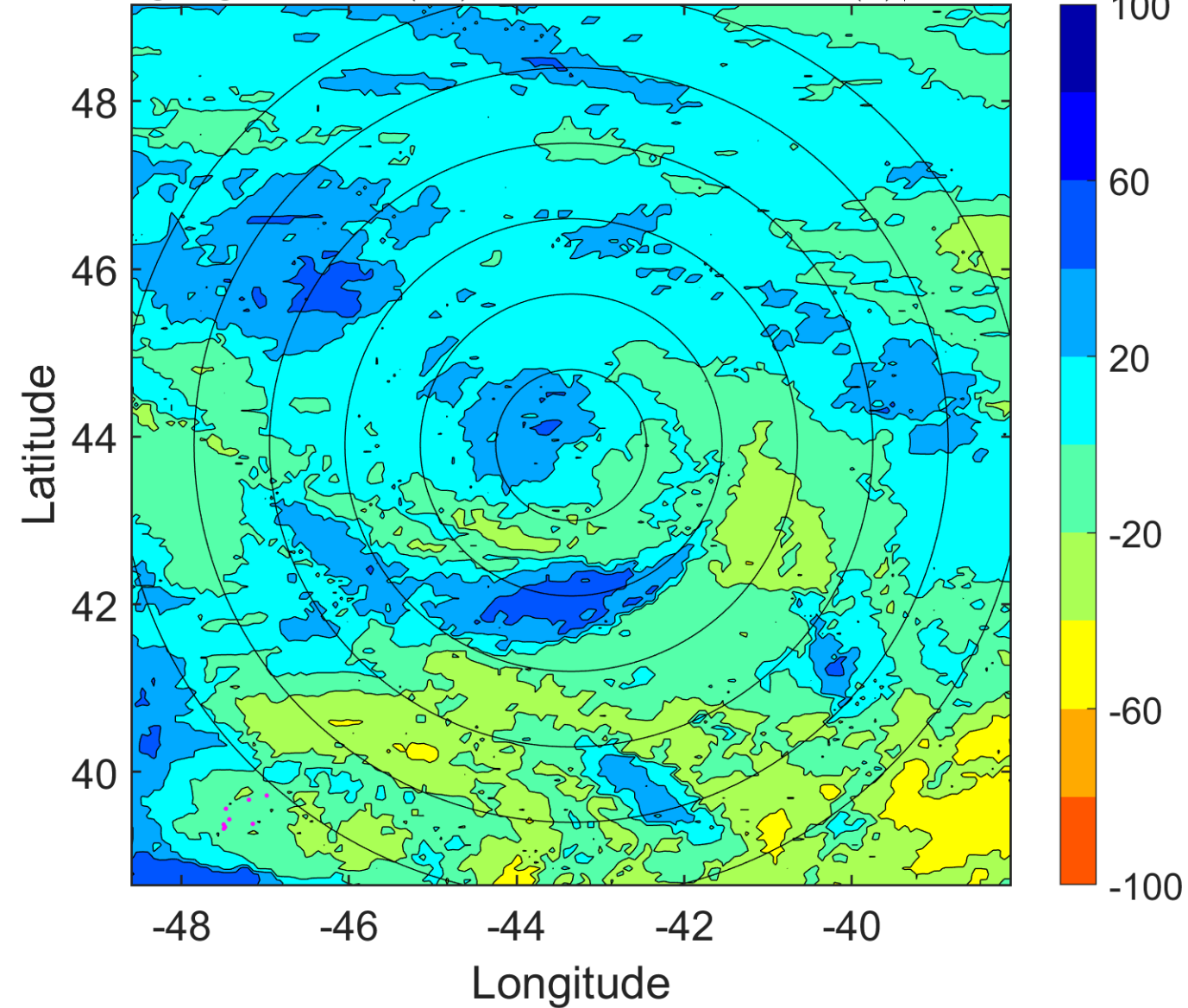

IR BT & Lightning

t: 2012062206 (3.1 LT)

Lightning: 3.1 LT \pm 1.5 h (dots)

PT: LLWP | EA: INACT

03L (CHRIS) | 50 kt TS

S: 4.6 m s⁻¹ (M) | H: 87°

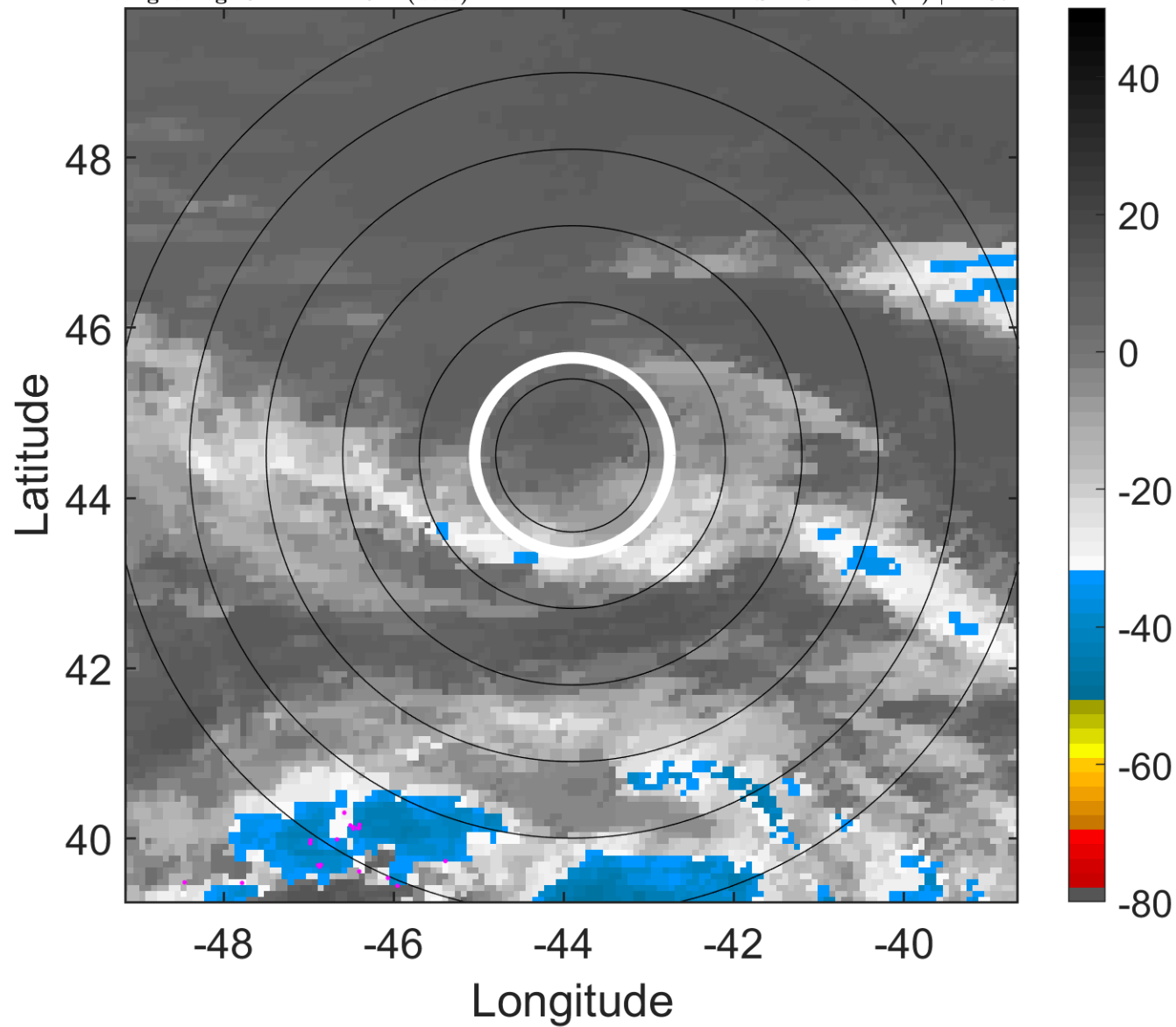

6-h IR BT Differences & Lightning

Δ t: 2012062206 (3.1 LT) - 2012062200 (21.1 LT)

Lightning: 3.1 LT \pm 1.5 h (dots)

PT: LLWP | EA: INACT

03L (CHRIS) | 50 kt TS

S: 4.6 m s⁻¹ (M) | H: 87°

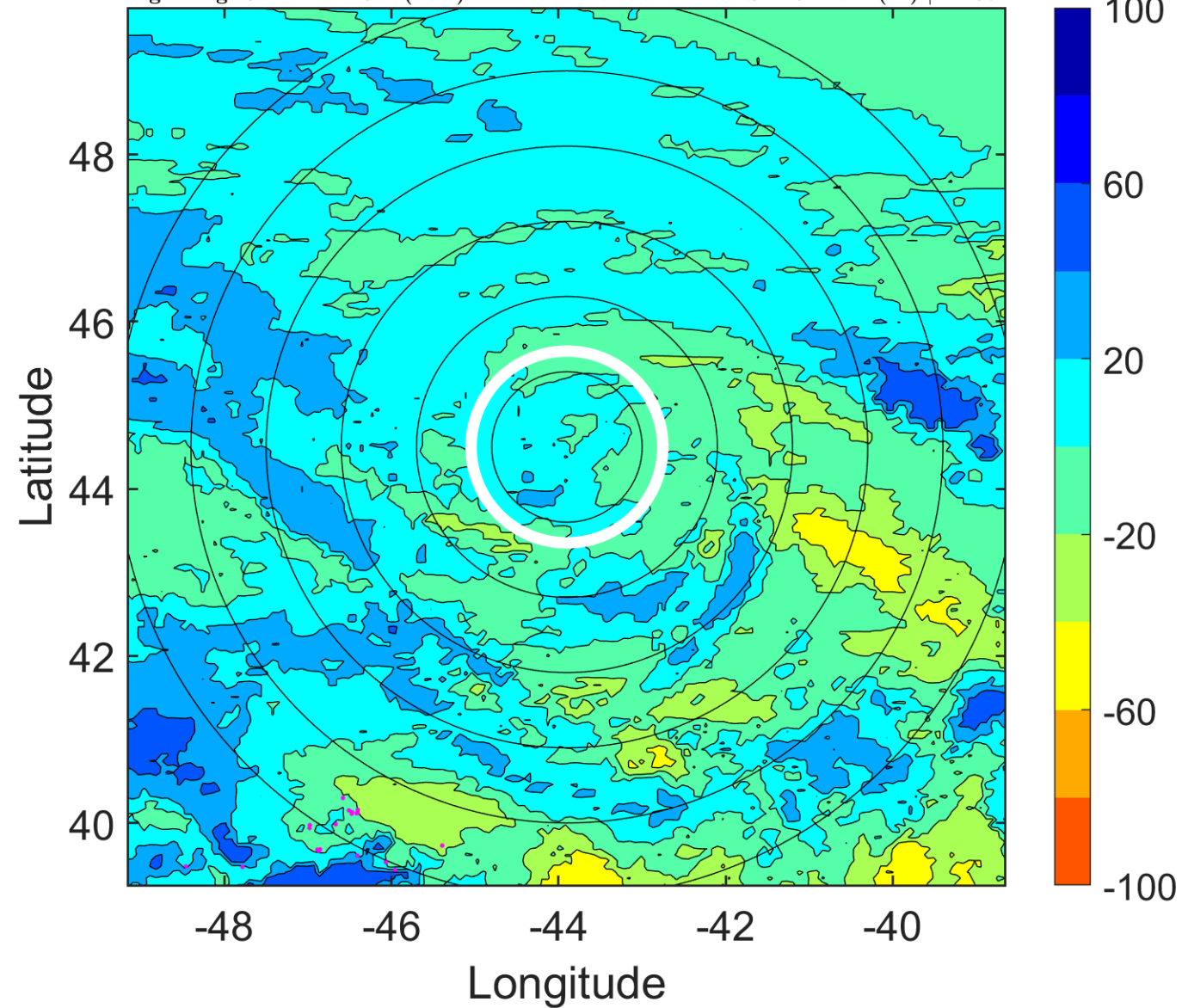

IR BT & Lightning

t: 2012062209 (6 LT)

Lightning: 6 LT \pm 1.5 h (dots)

PT: LLWP | EA: INACT

03L (CHRIS) | 47.5 kt TS

S: null | H: null

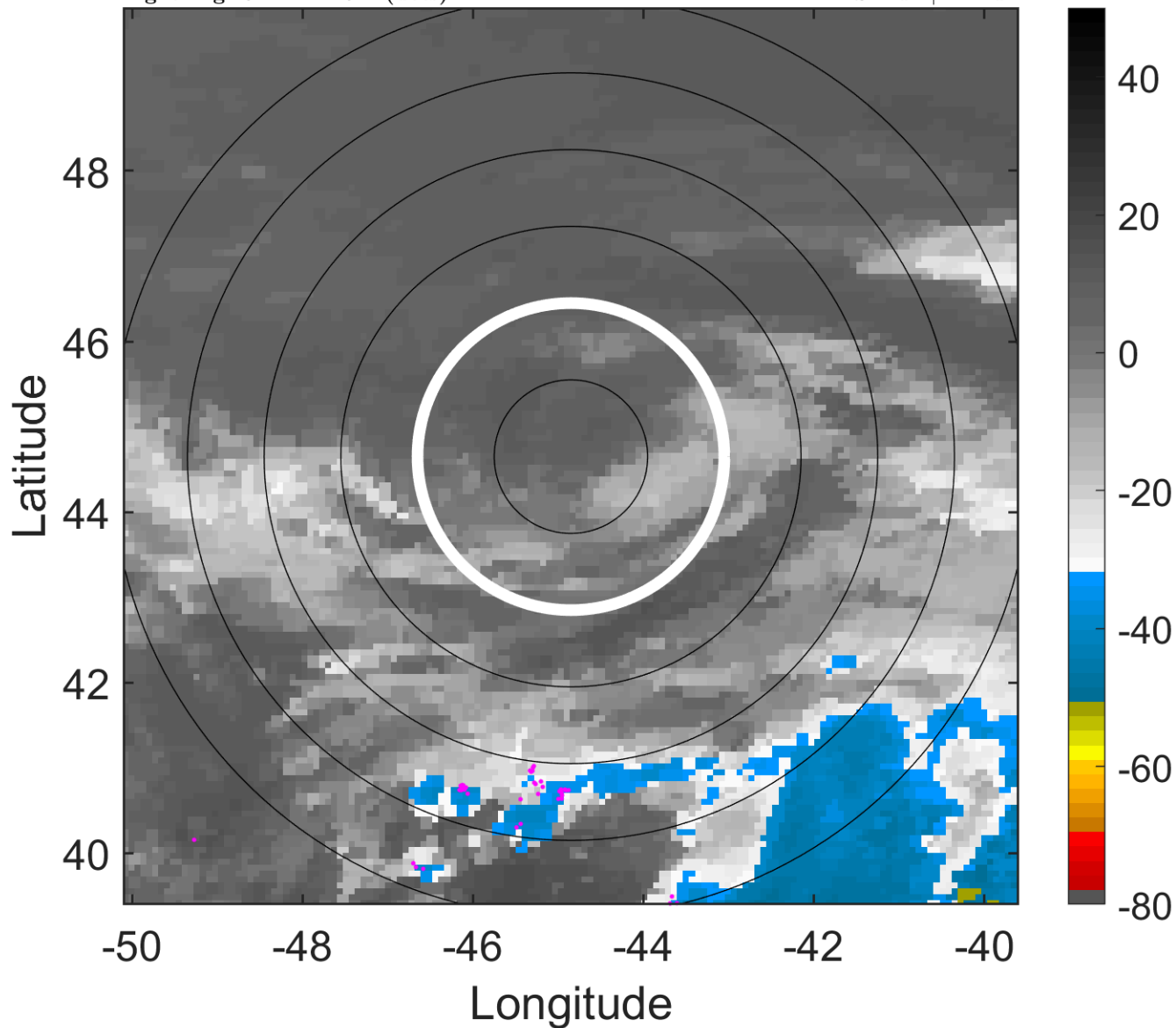

6-h IR BT Differences & Lightning

Δ t: 2012062209 (6 LT) - 2012062203 (0.1 LT)

Lightning: 6 LT \pm 1.5 h (dots)

PT: LLWP | EA: INACT

03L (CHRIS) | 47.5 kt TS

S: null | H: null

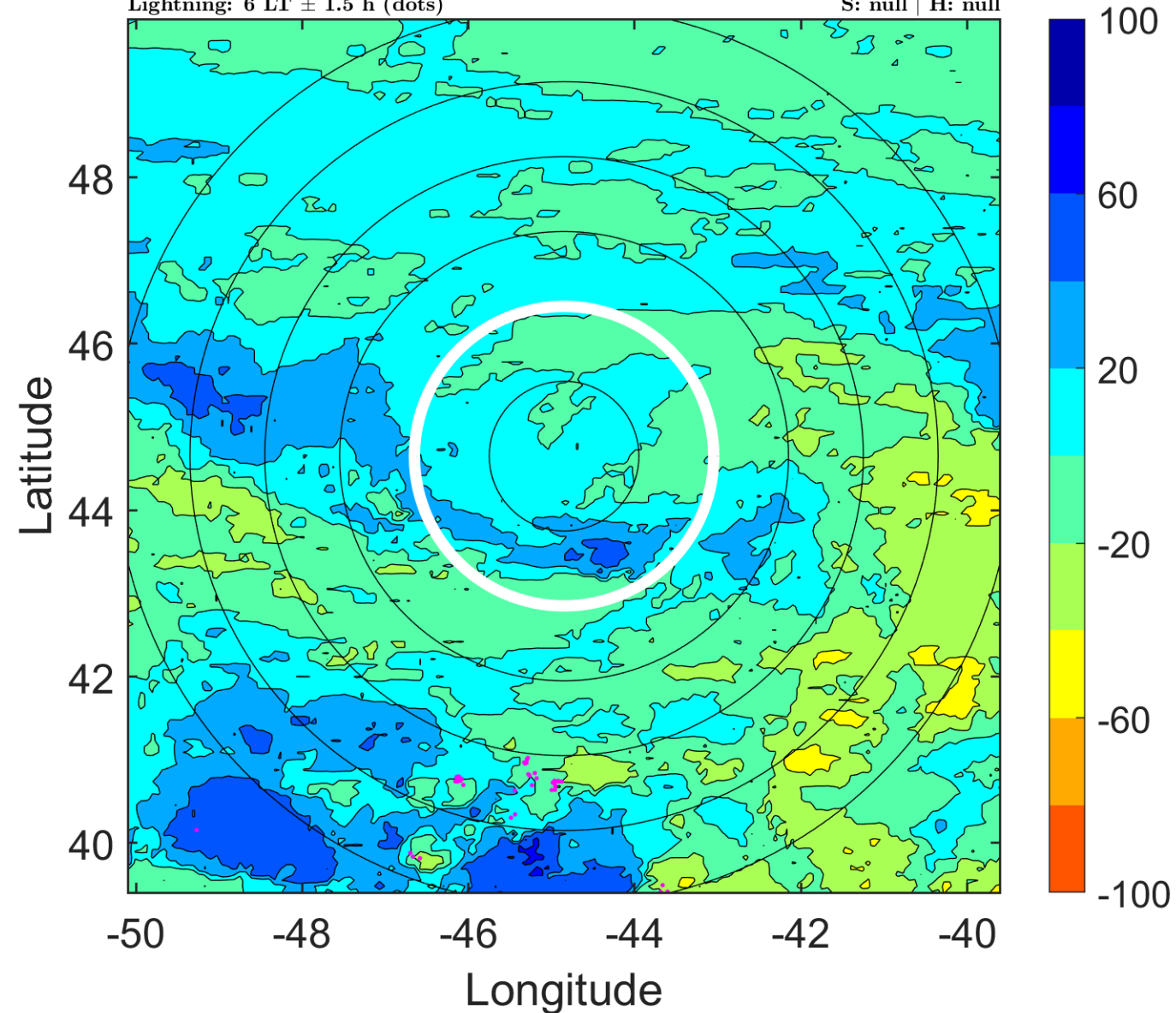

IR BT & Lightning

t: 2012062212 (8.9 LT)

Lightning: 8.9 LT \pm 1.5 h (dots)

PT: LLWP | EA: INACT

03L (CHRIS) | 45 kt EX

S: null | H: null

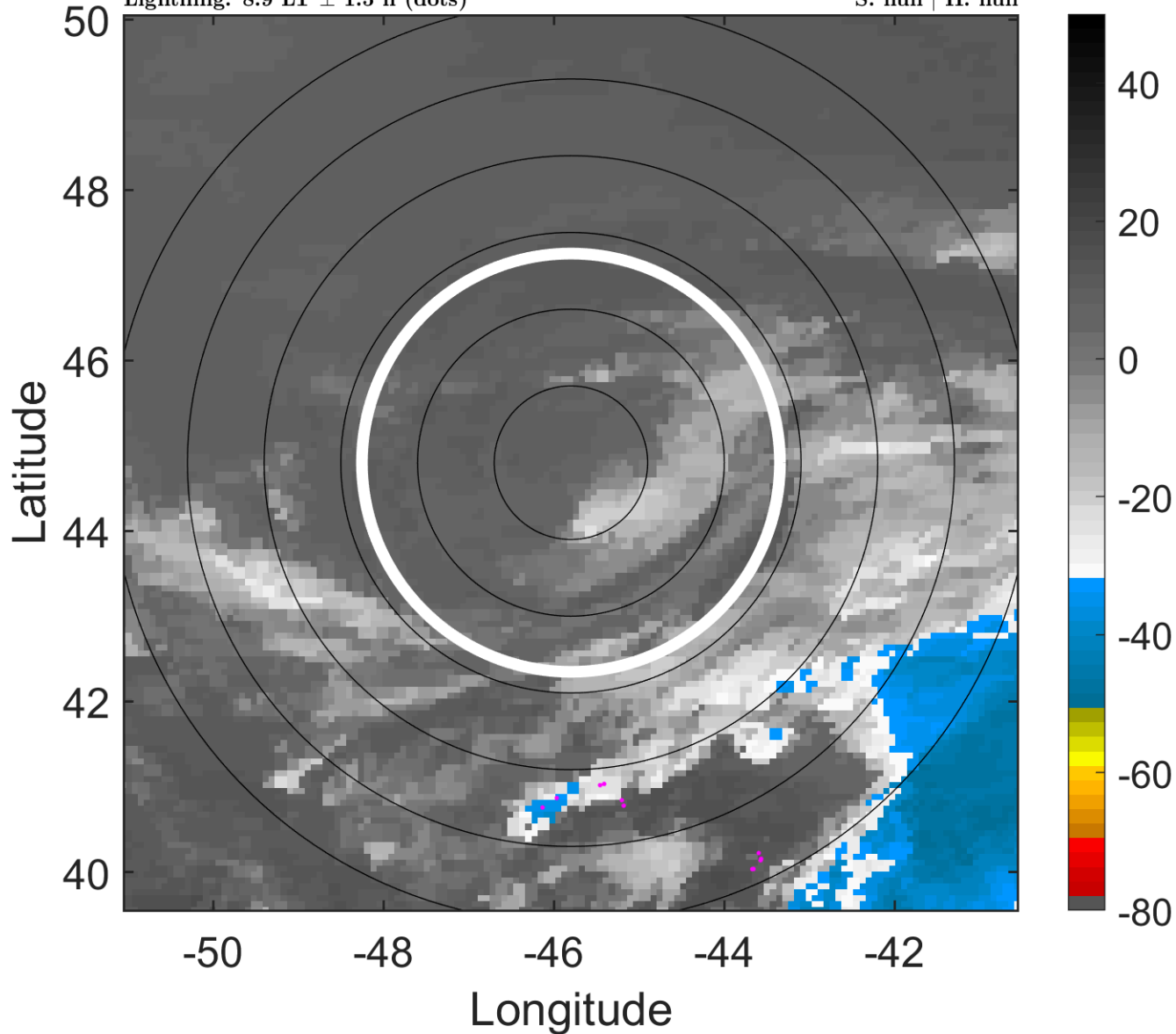

6-h IR BT Differences & Lightning

Δ t: 2012062212 (8.9 LT) - 2012062206 (3.1 LT)

Lightning: 8.9 LT \pm 1.5 h (dots)

PT: LLWP | EA: INACT

03L (CHRIS) | 45 kt EX

S: null | H: null

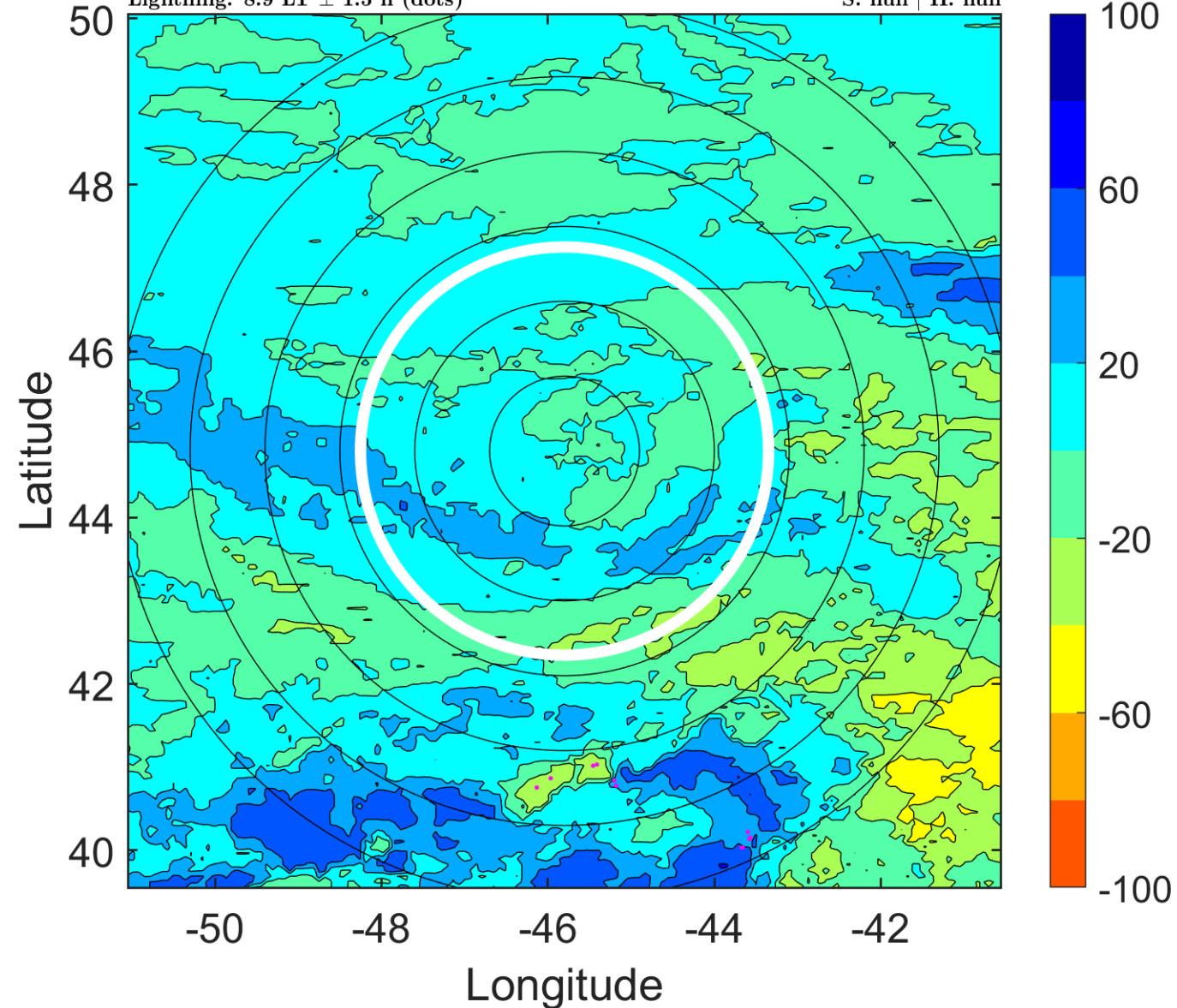

IR BT & Lightning

t: 2012062215 (11.9 LT)

Lightning: 11.9 LT \pm 1.5 h (dots)

PT: LLWP | EA: INACT

03L (CHRIS) | 42.5 kt EX

S: null | H: null

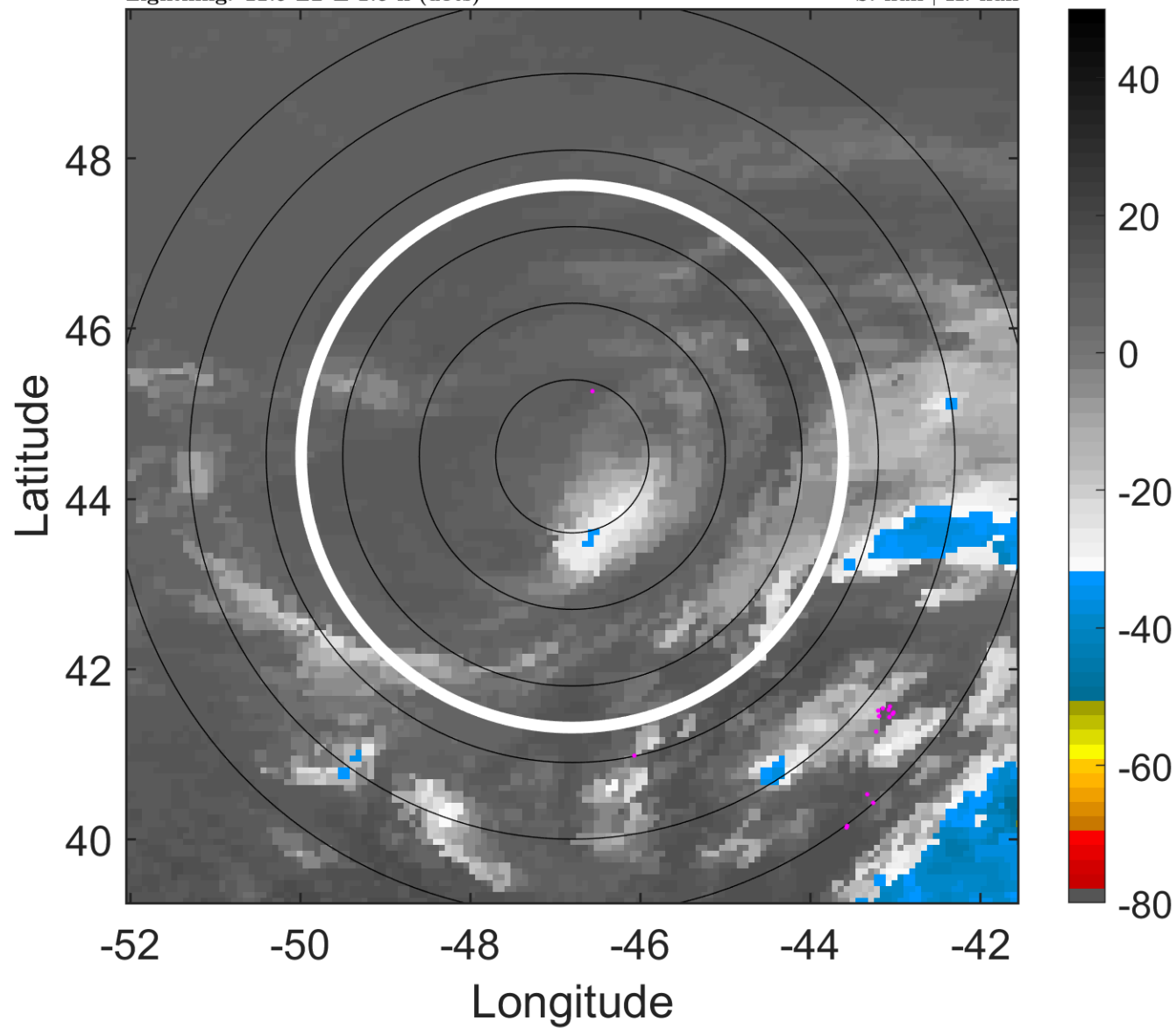

6-h IR BT Differences & Lightning

Δ t: 2012062215 (11.9 LT) - 2012062209 (6 LT)

Lightning: 11.9 LT \pm 1.5 h (dots)

PT: LLWP | EA: INACT

03L (CHRIS) | 42.5 kt EX

S: null | H: null

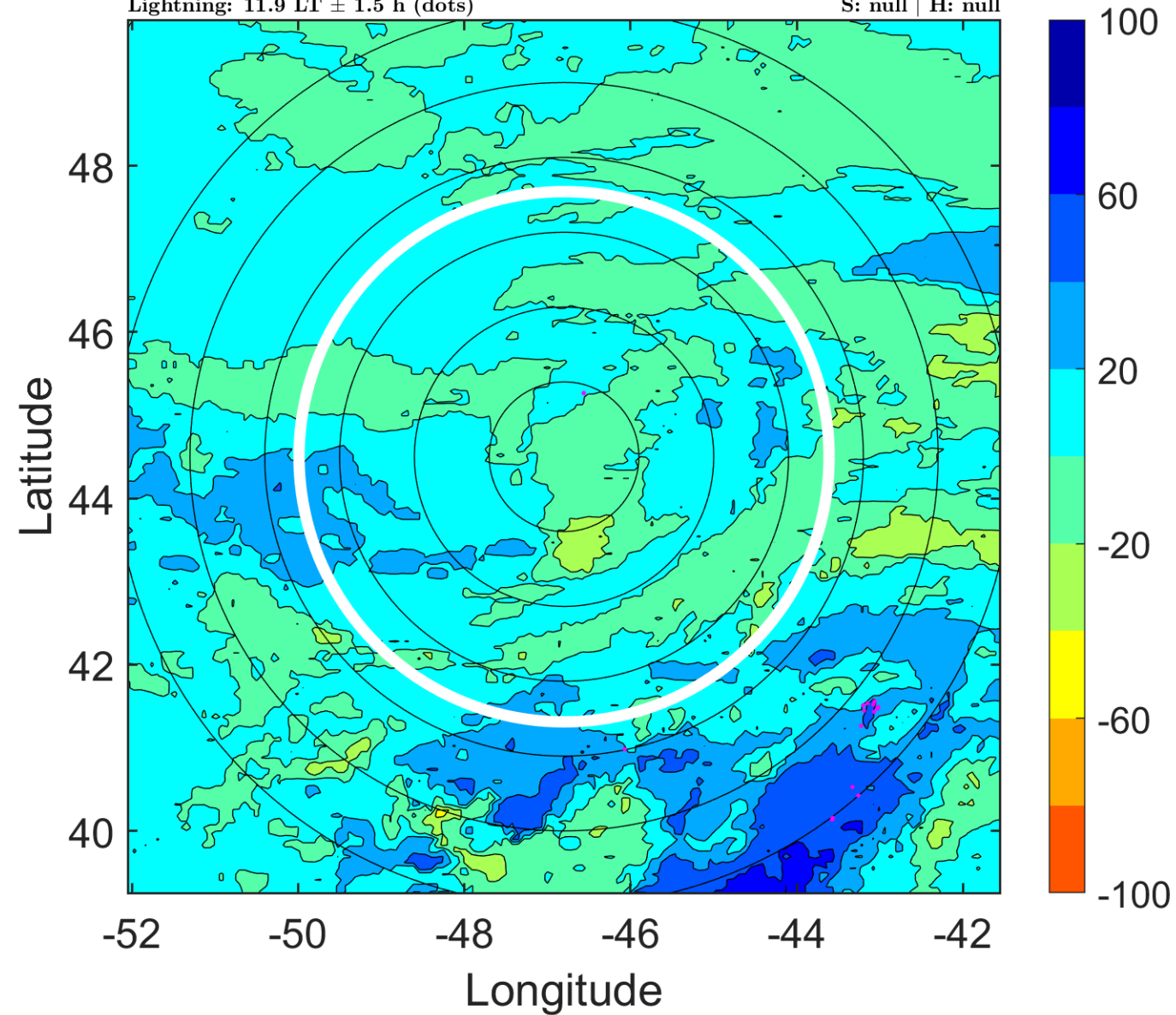

IR BT & Lightning

t: 2012062218 (14.8 LT)

Lightning: 14.8 LT \pm 1.5 h (dots)

PT: LLWP | EA: INACT

03L (CHRIS) | 40 kt EX

S: null | H: null

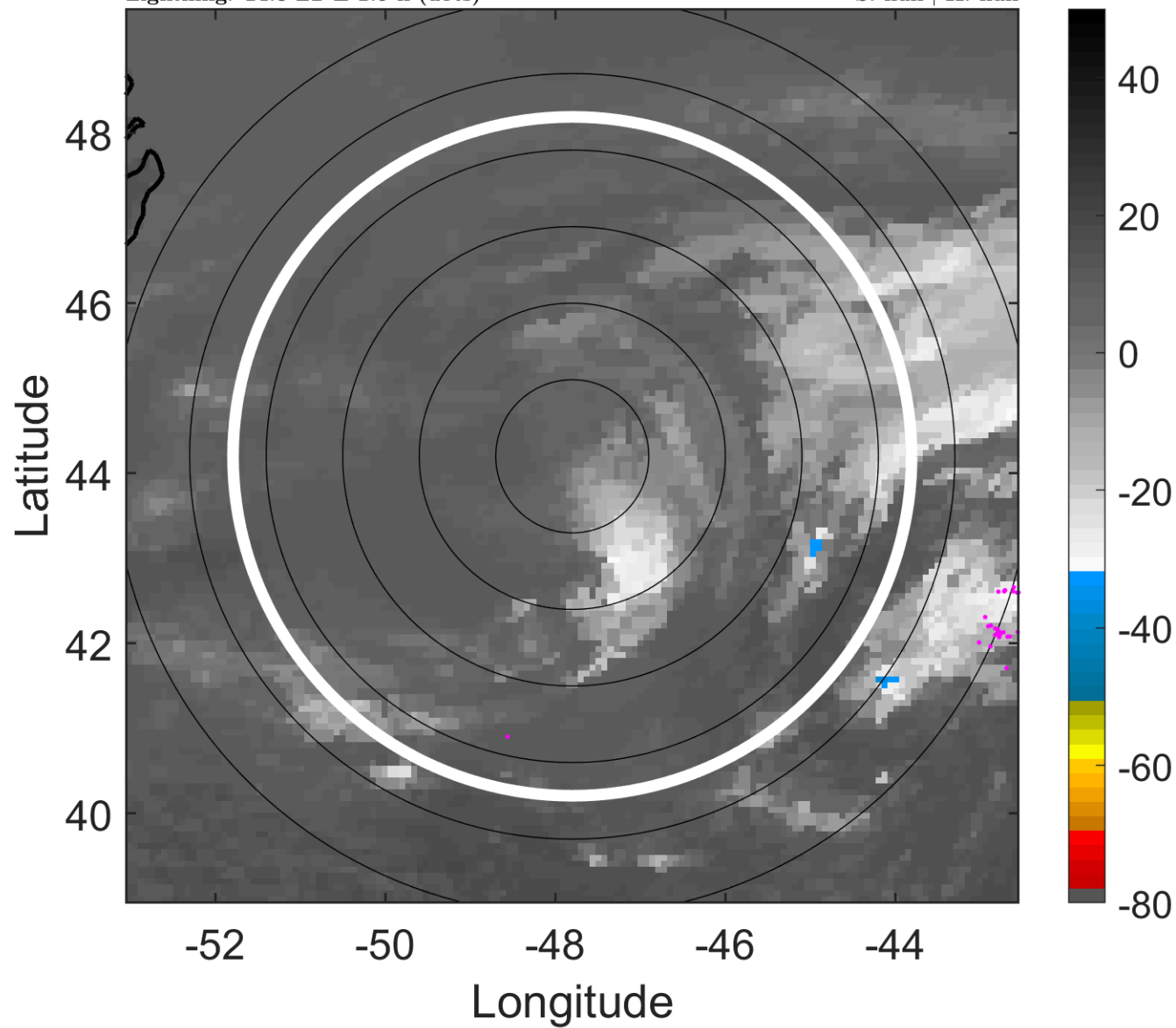

6-h IR BT Differences & Lightning

Δ t: 2012062218 (14.8 LT) - 2012062212 (8.9 LT)

Lightning: 14.8 LT \pm 1.5 h (dots)

PT: LLWP | EA: INACT

03L (CHRIS) | 40 kt EX

S: null | H: null

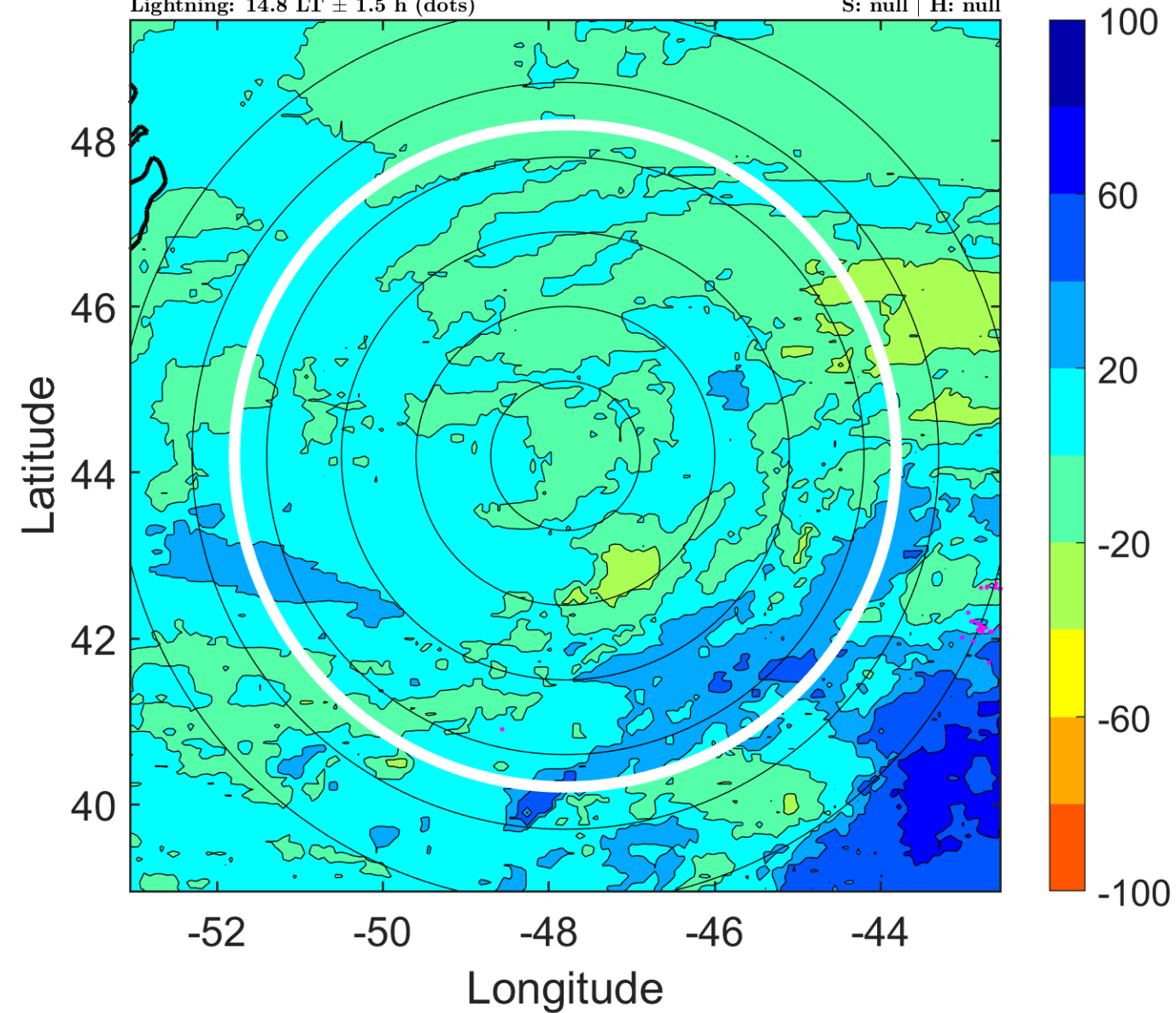

IR BT & Lightning

t: 2012062221 (17.8 LT)

Lightning: 17.8 LT \pm 1.5 h (dots)

PT: LLWP | EA: INACT

03L (CHRIS) | 37.5 kt EX

S: null | H: null

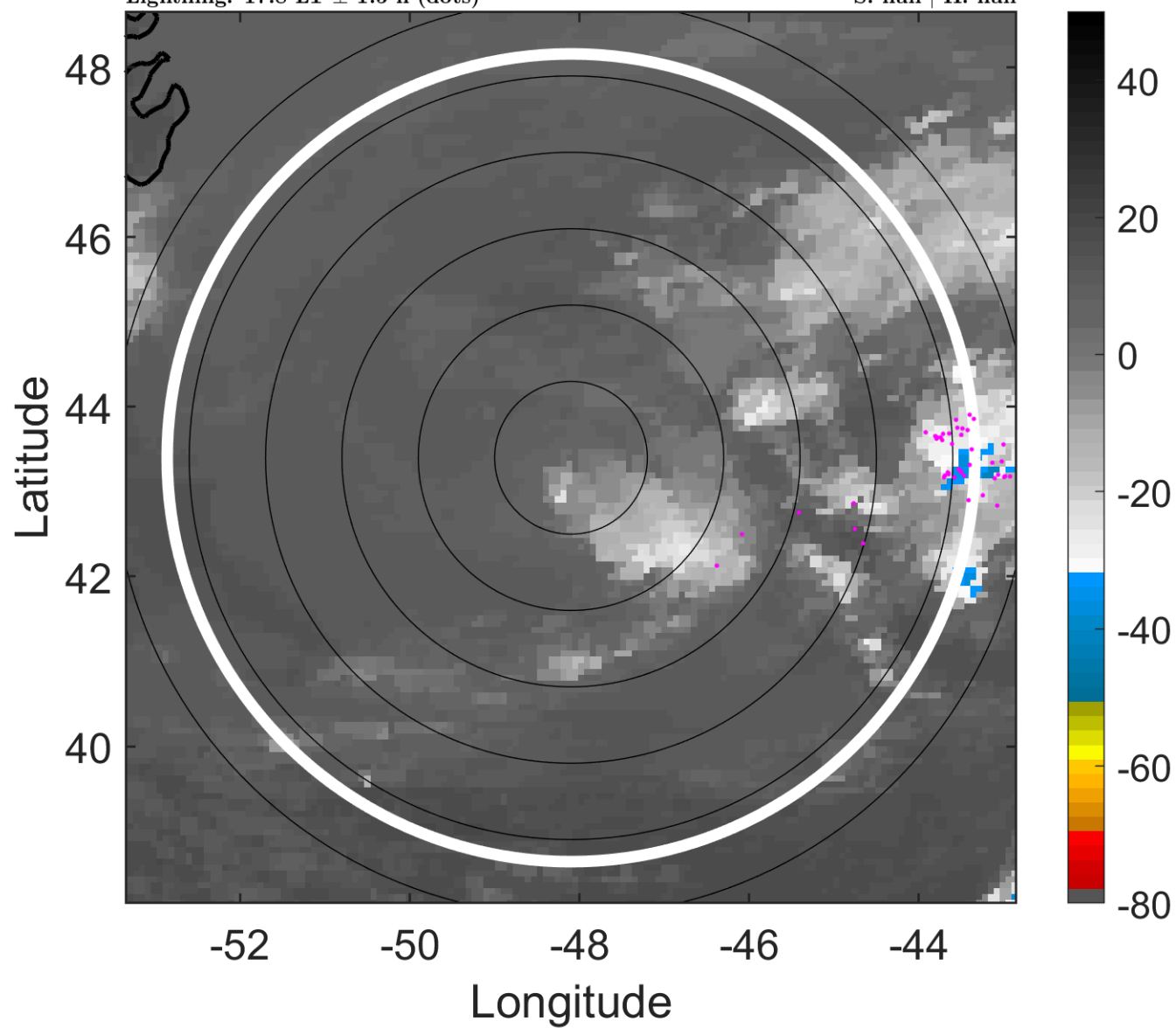

6-h IR BT Differences & Lightning

Δ t: 2012062221 (17.8 LT) - 2012062215 (11.9 LT)

Lightning: 17.8 LT \pm 1.5 h (dots)

PT: LLWP | EA: INACT

03L (CHRIS) | 37.5 kt EX

S: null | H: null

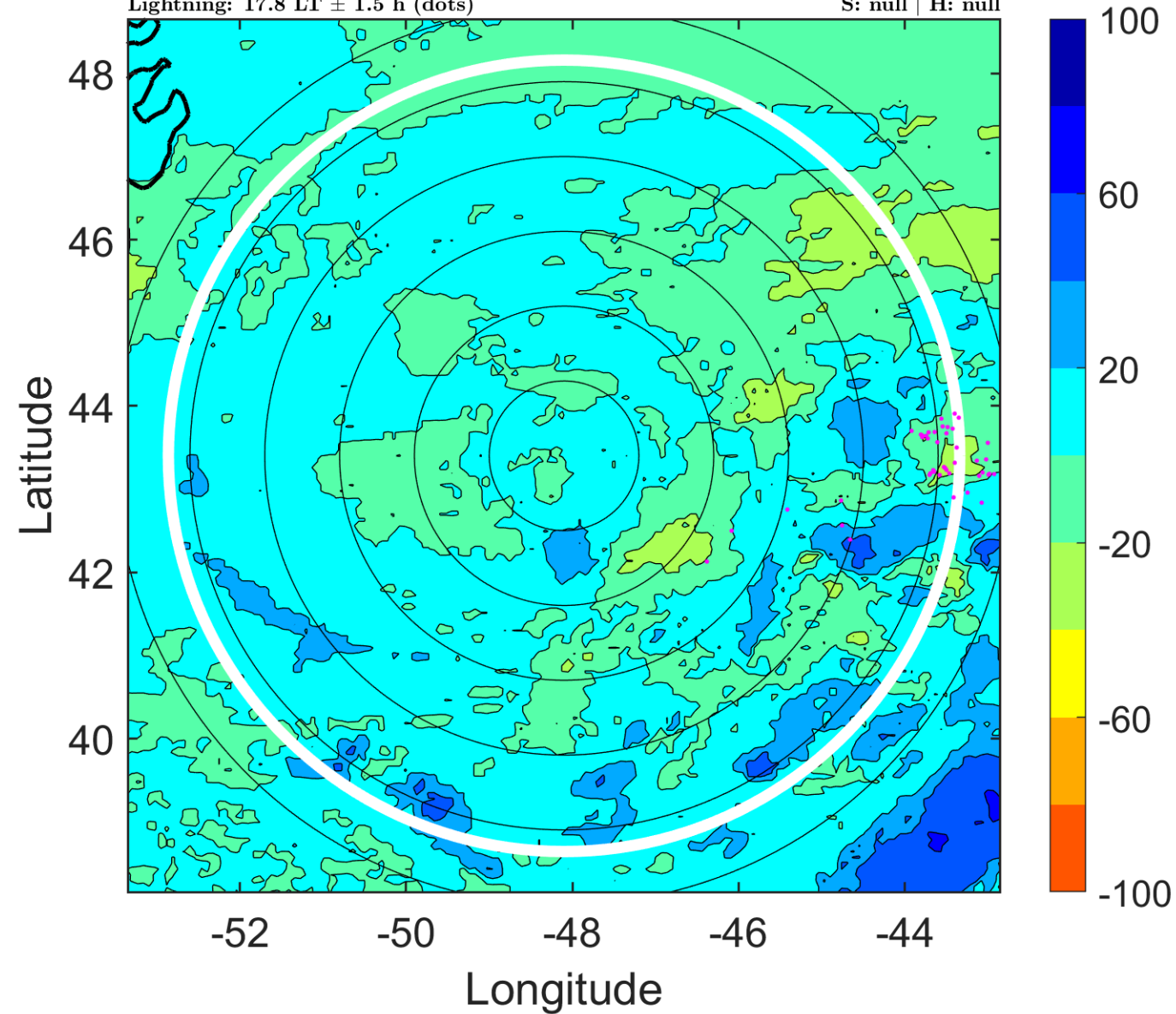

IR BT & Lightning

t: 2012062300 (20.8 LT)

Lightning: 20.8 LT \pm 1.5 h (dots)

PT: LLWP | EA: INACT

03L (CHRIS) | 35 kt EX

S: null | H: null

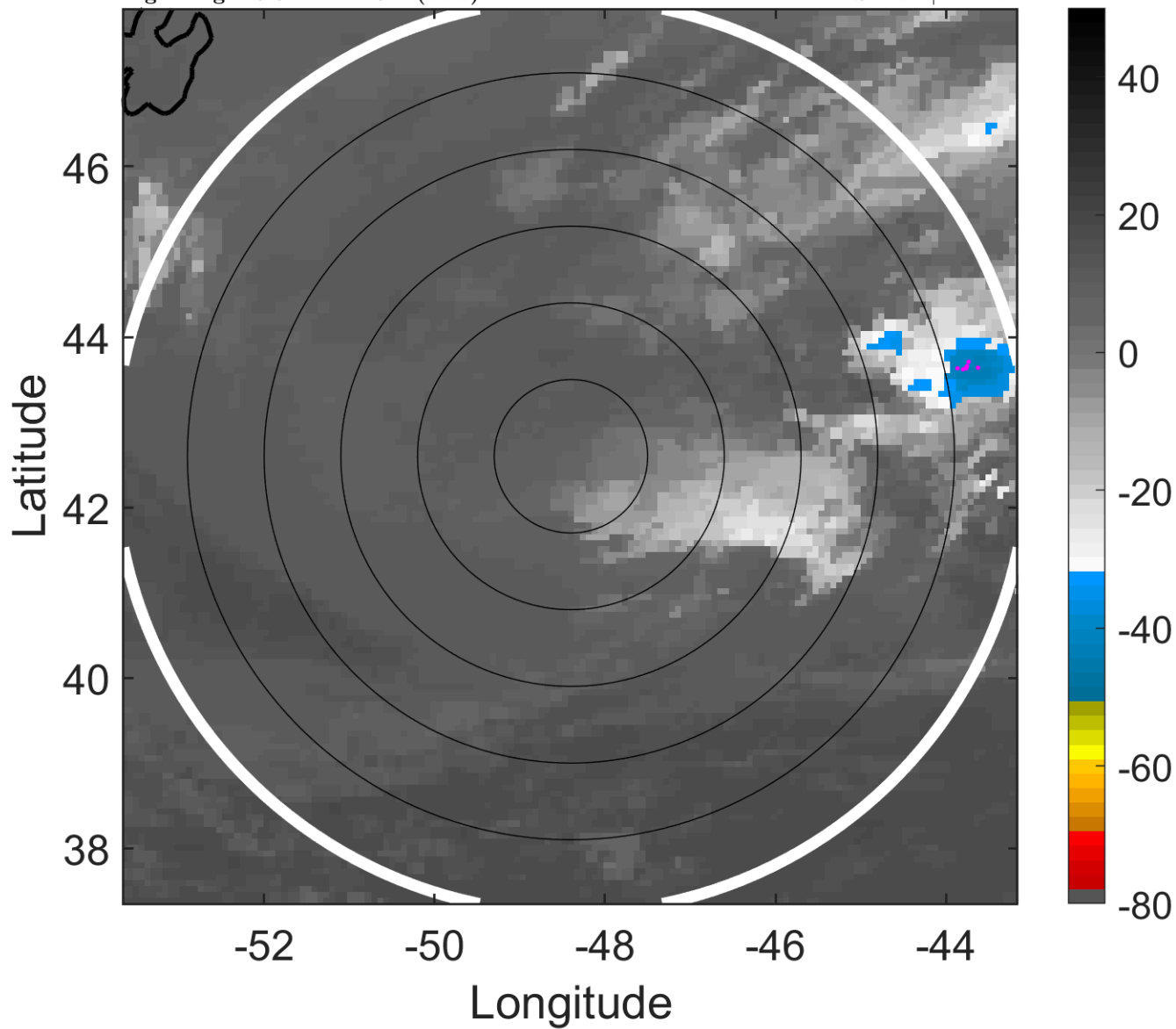

6-h IR BT Differences & Lightning

Δ t: 2012062300 (20.8 LT) - 2012062218 (14.8 LT)

Lightning: 20.8 LT \pm 1.5 h (dots)

PT: LLWP | EA: INACT

03L (CHRIS) | 35 kt EX

S: null | H: null

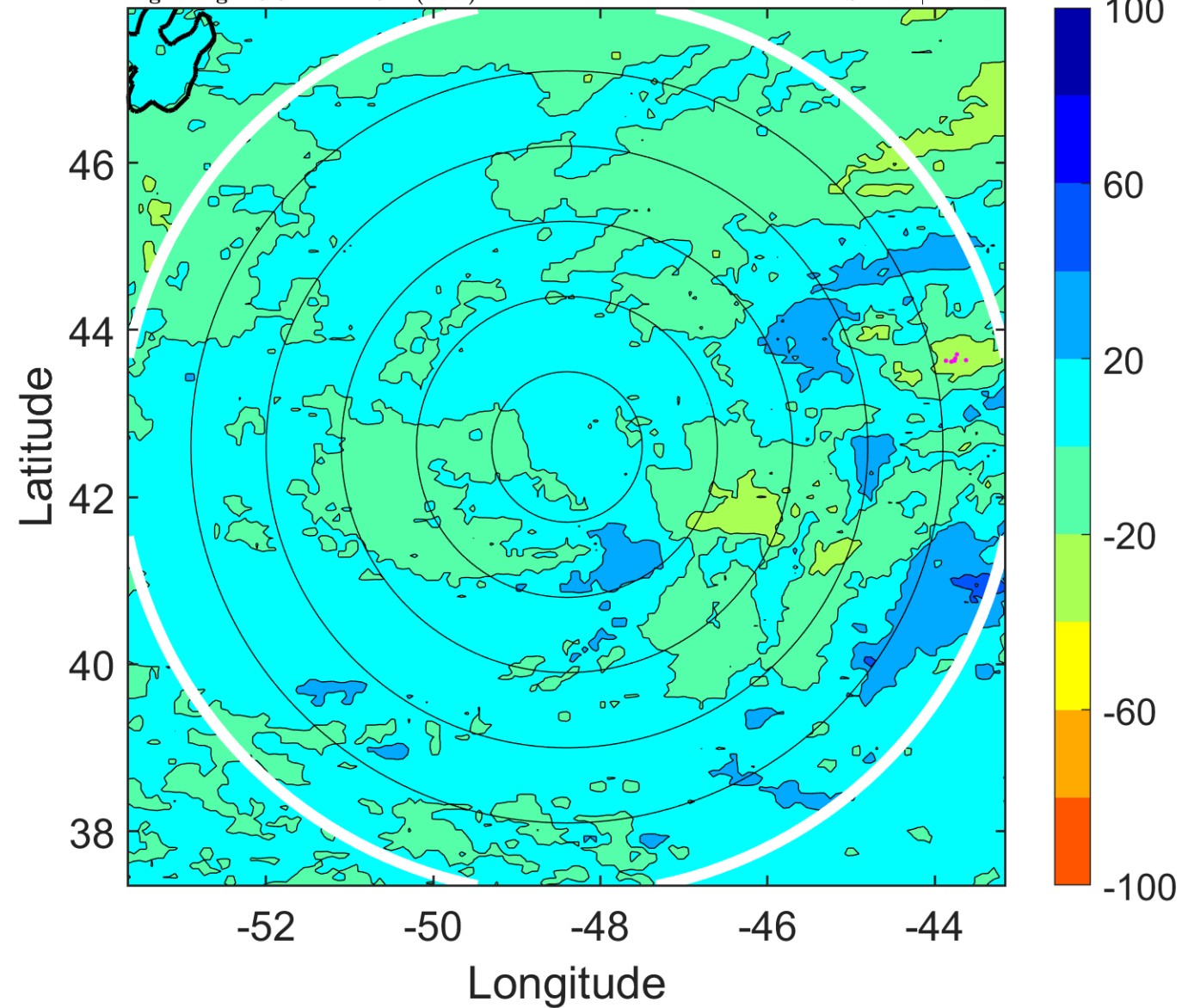

IR BT & Lightning

t: 2012062303 (23.8 LT)

Lightning: 23.8 LT \pm 1.5 h (dots)

PT: LLWP | EA: INACT

03L (CHRIS) | 35 kt EX

S: null | H: null

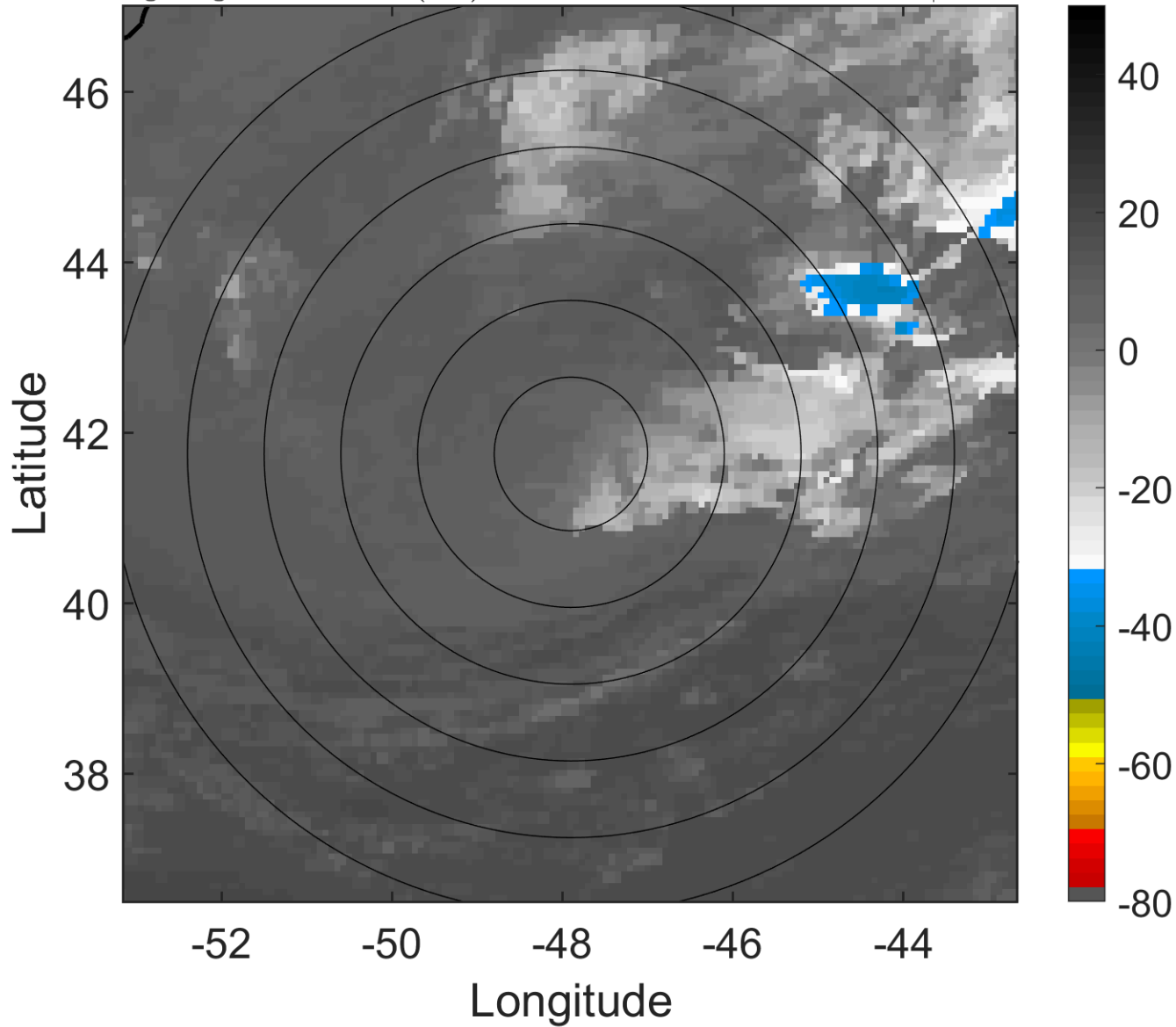

6-h IR BT Differences & Lightning

Δ t: 2012062303 (23.8 LT) - 2012062221 (17.8 LT)

Lightning: 23.8 LT \pm 1.5 h (dots)

PT: LLWP | EA: INACT

03L (CHRIS) | 35 kt EX

S: null | H: null

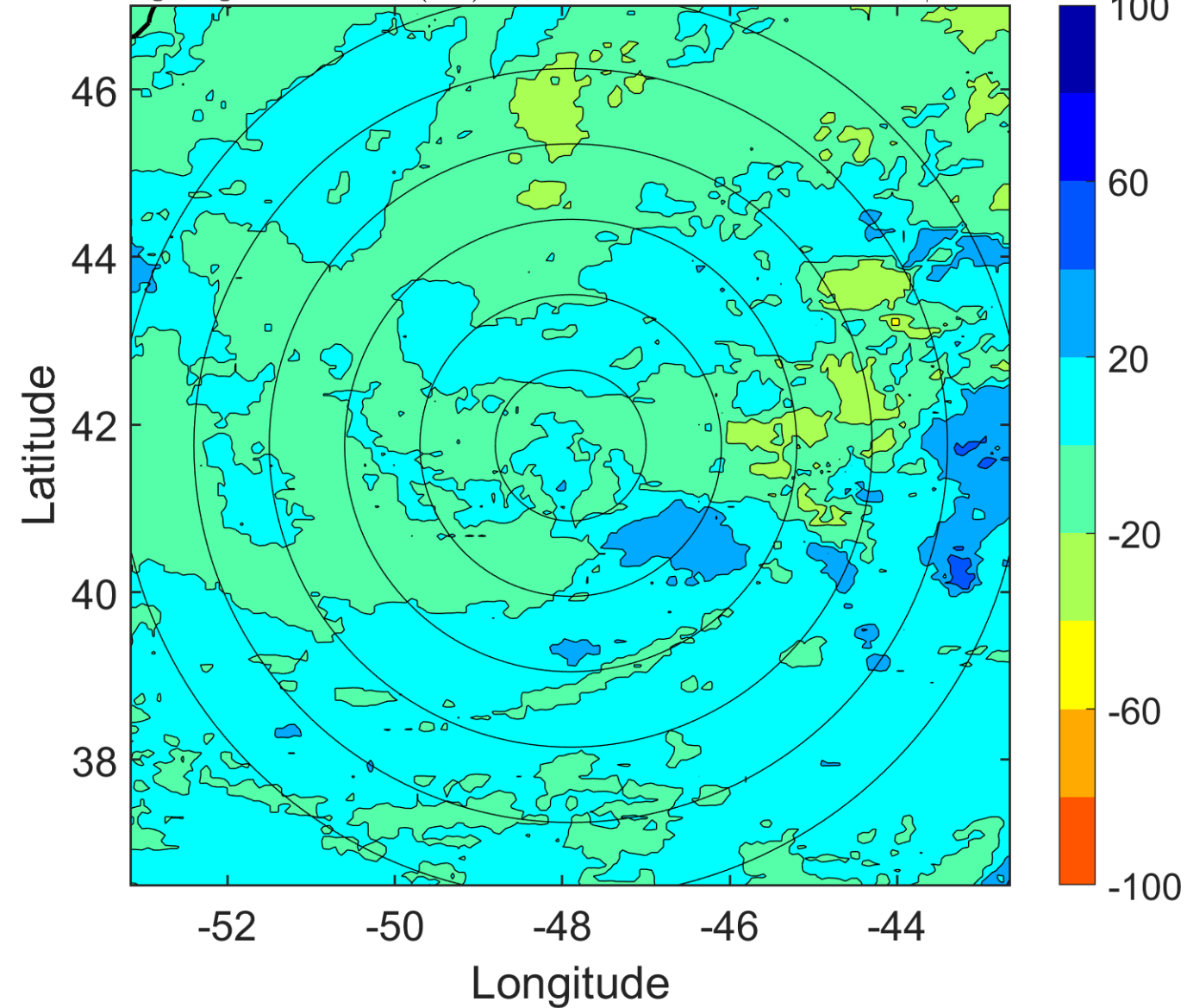

IR BT & Lightning

t: 2012062306 (2.8 LT)

Lightning: 2.8 LT \pm 1.5 h (dots)

PT: NP | EA: INACT

03L (CHRIS) | 35 kt EX

S: null | H: null

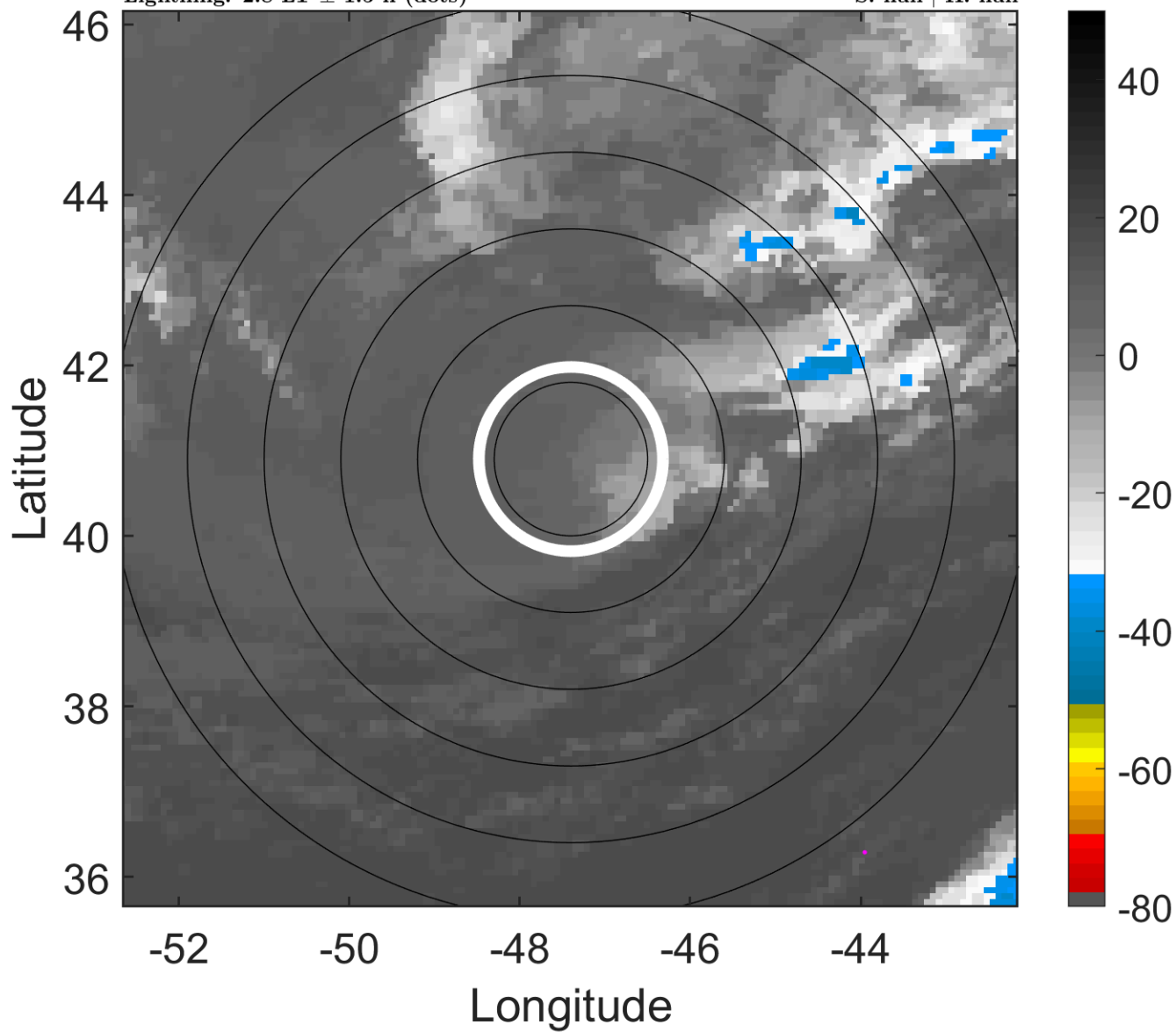

6-h IR BT Differences & Lightning

Δ t: 2012062306 (2.8 LT) - 2012062300 (20.8 LT)

Lightning: 2.8 LT \pm 1.5 h (dots)

PT: NP | EA: INACT

03L (CHRIS) | 35 kt EX

S: null | H: null

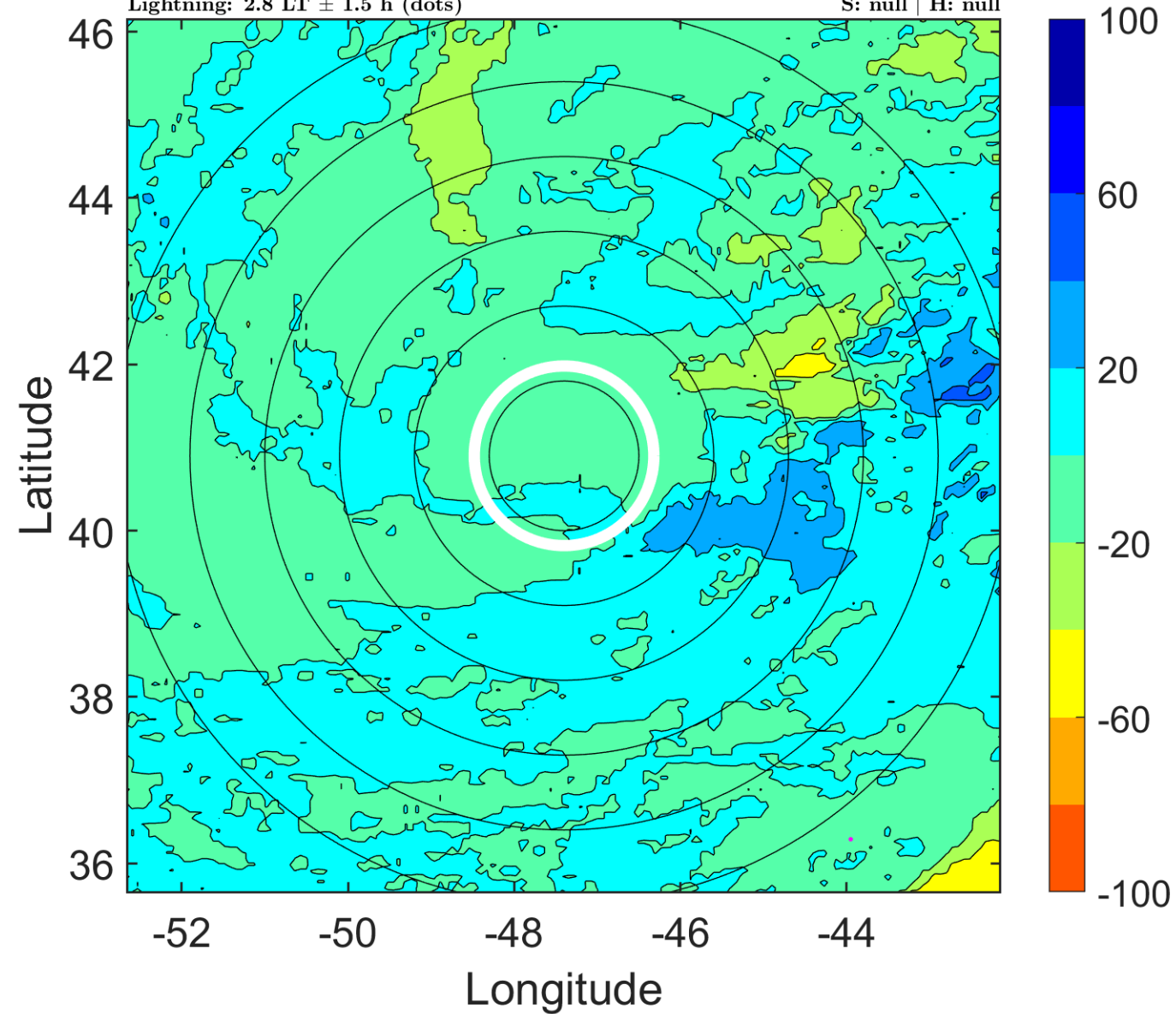

IR BT & Lightning

t: 2012062309 (5.9 LT)

Lightning: 5.9 LT \pm 1.5 h (dots)

PT: NP | EA: INACT

03L (CHRIS) | 35 kt EX

S: null | H: null

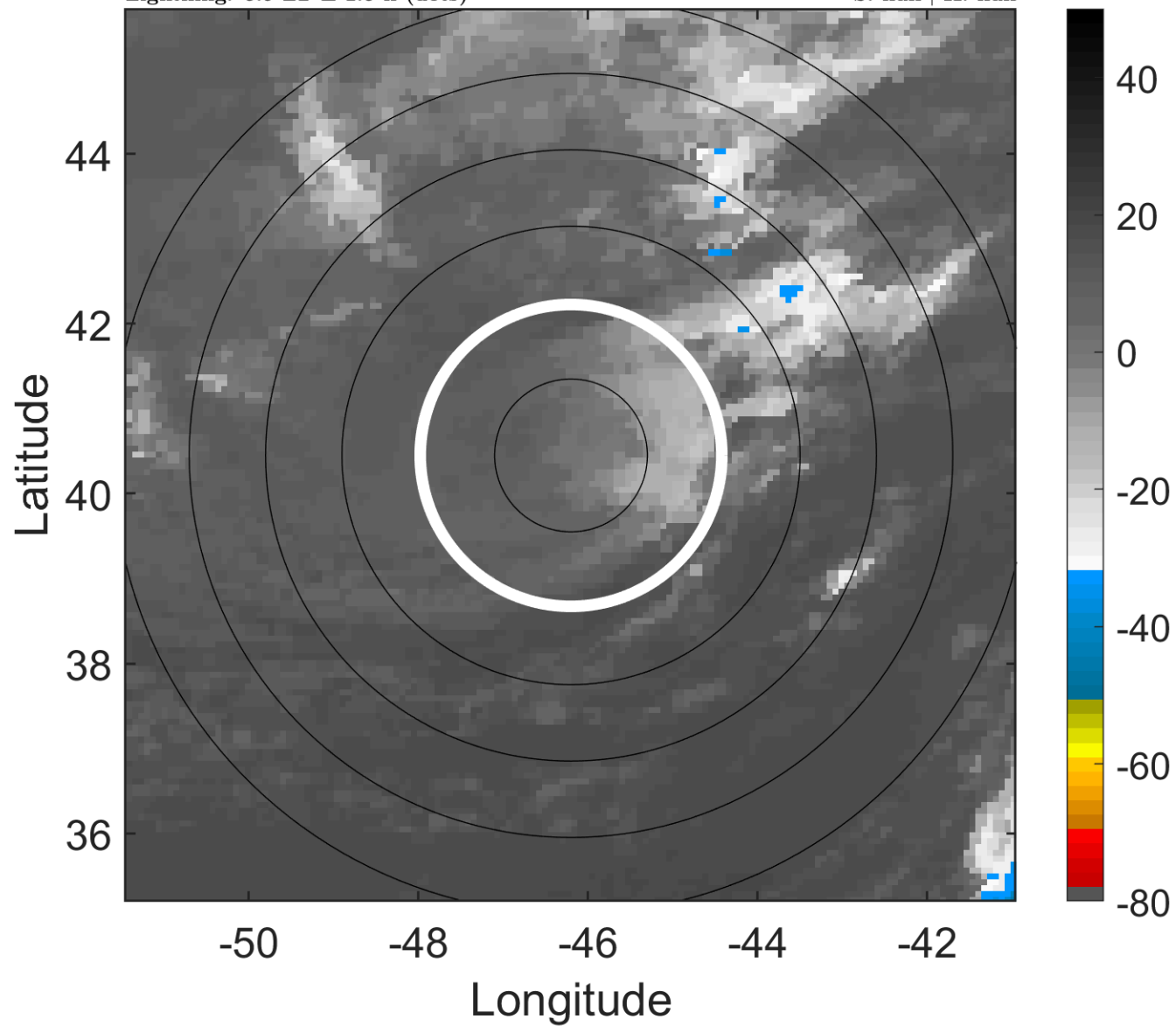

6-h IR BT Differences & Lightning

Δ t: 2012062309 (5.9 LT) - 2012062303 (23.8 LT)

Lightning: 5.9 LT \pm 1.5 h (dots)

PT: NP | EA: INACT

03L (CHRIS) | 35 kt EX

S: null | H: null

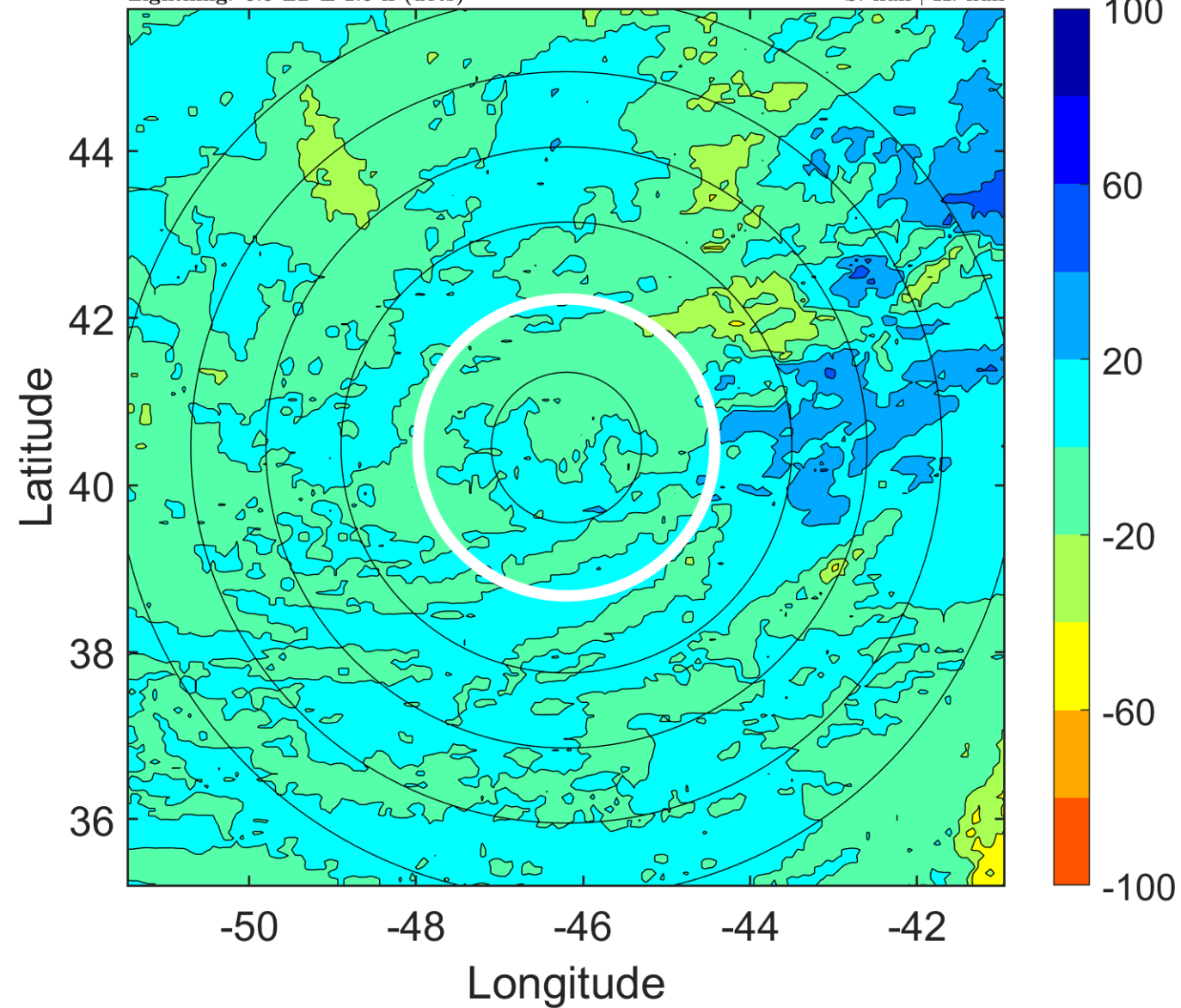

IR BT & Lightning

t: 2012062312 (9 LT)

Lightning: 9 LT \pm 1.5 h (dots)

PT: NP | EA: INACT

03L (CHRIS) | 35 kt EX

S: null | H: null

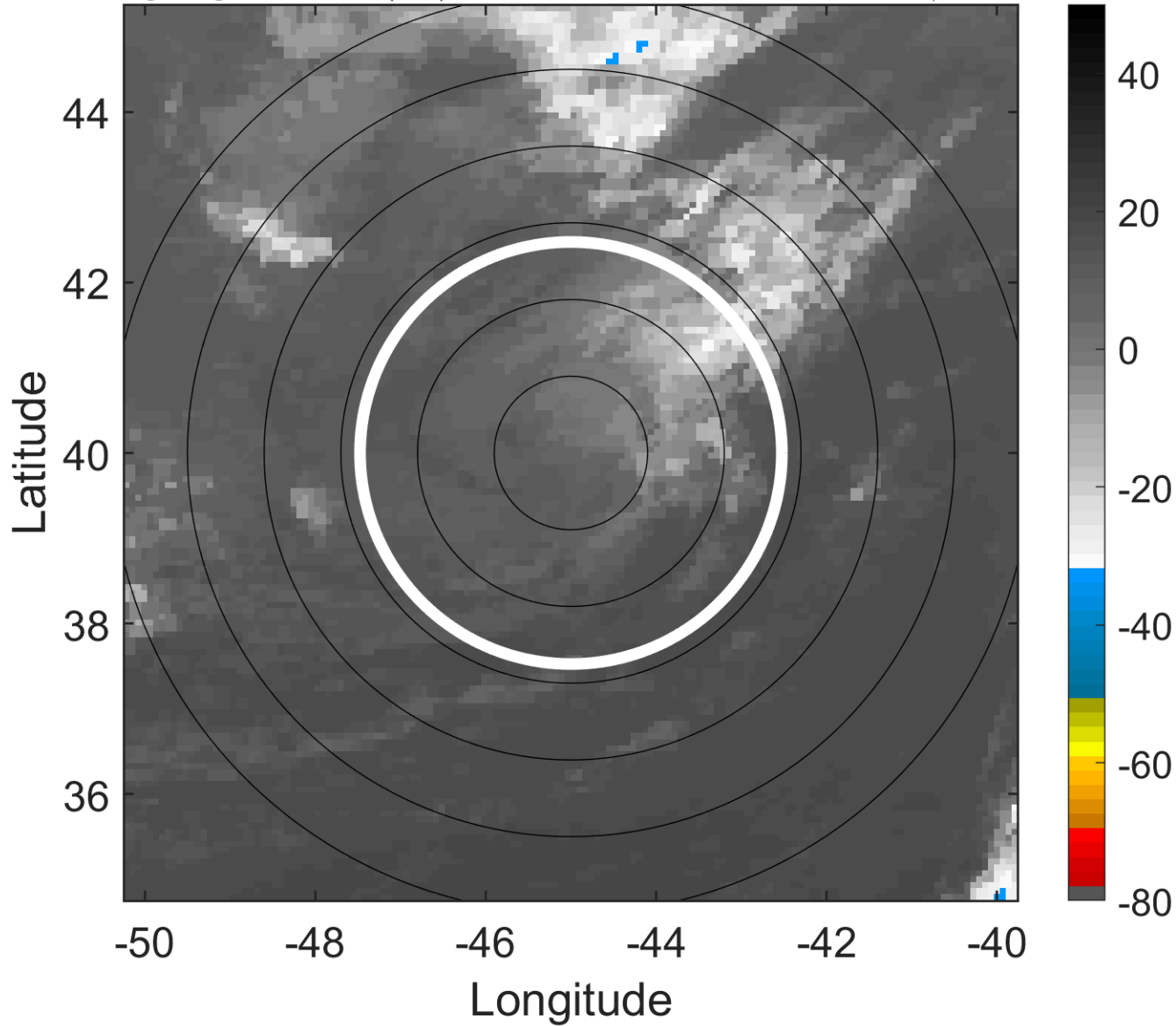

6-h IR BT Differences & Lightning

Δ t: 2012062312 (9 LT) - 2012062306 (2.8 LT)

Lightning: 9 LT \pm 1.5 h (dots)

PT: NP | EA: INACT

03L (CHRIS) | 35 kt EX

S: null | H: null

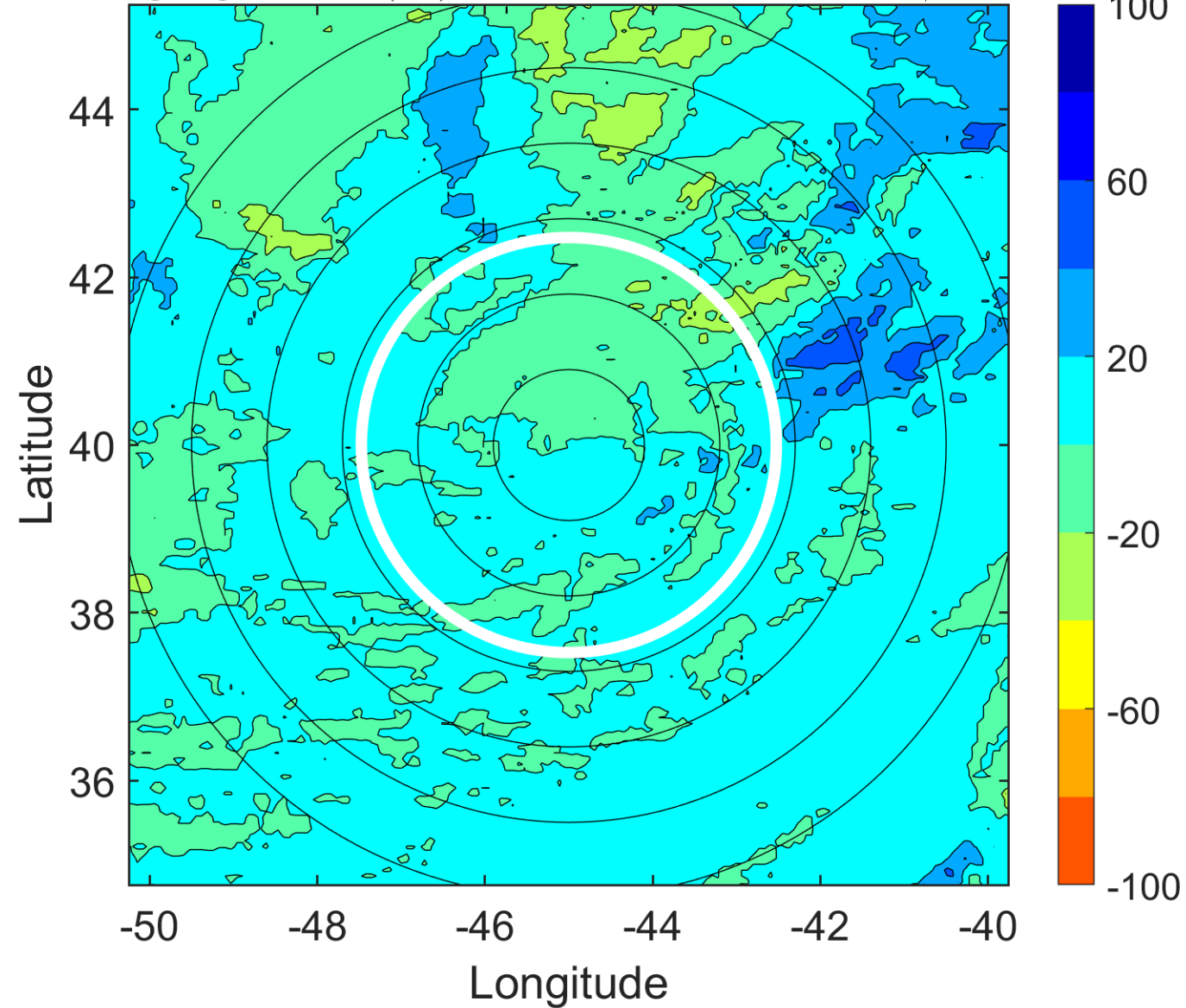

IR BT & Lightning

t: 2012062315 (12.1 LT)

Lightning: 12.1 LT \pm 1.5 h (dots)

PT: NP | EA: INACT

03L (CHRIS) | 32.5 kt EX

S: null | H: null

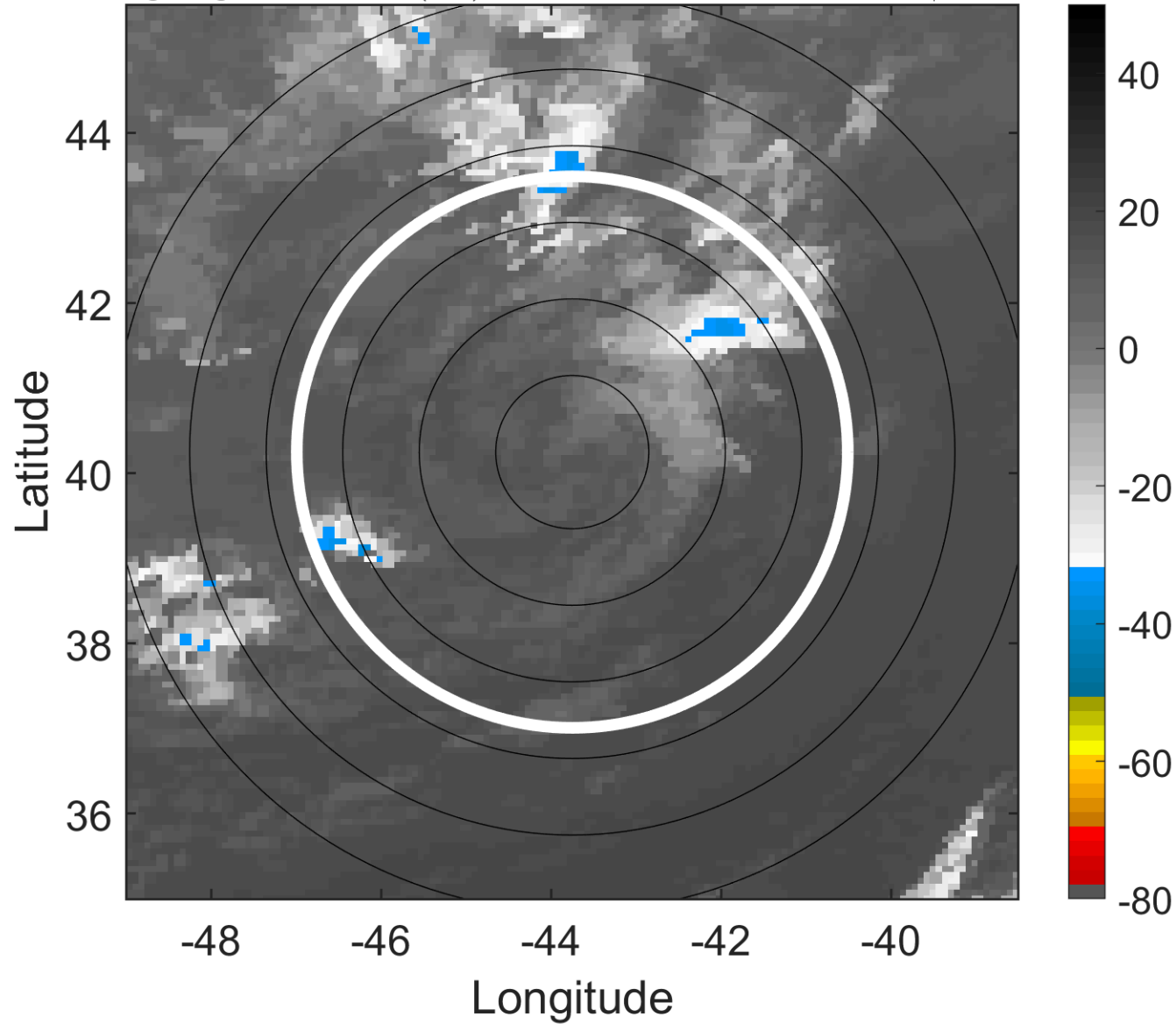

6-h IR BT Differences & Lightning

Δ t: 2012062315 (12.1 LT) - 2012062309 (5.9 LT)

Lightning: 12.1 LT \pm 1.5 h (dots)

PT: NP | EA: INACT

03L (CHRIS) | 32.5 kt EX

S: null | H: null

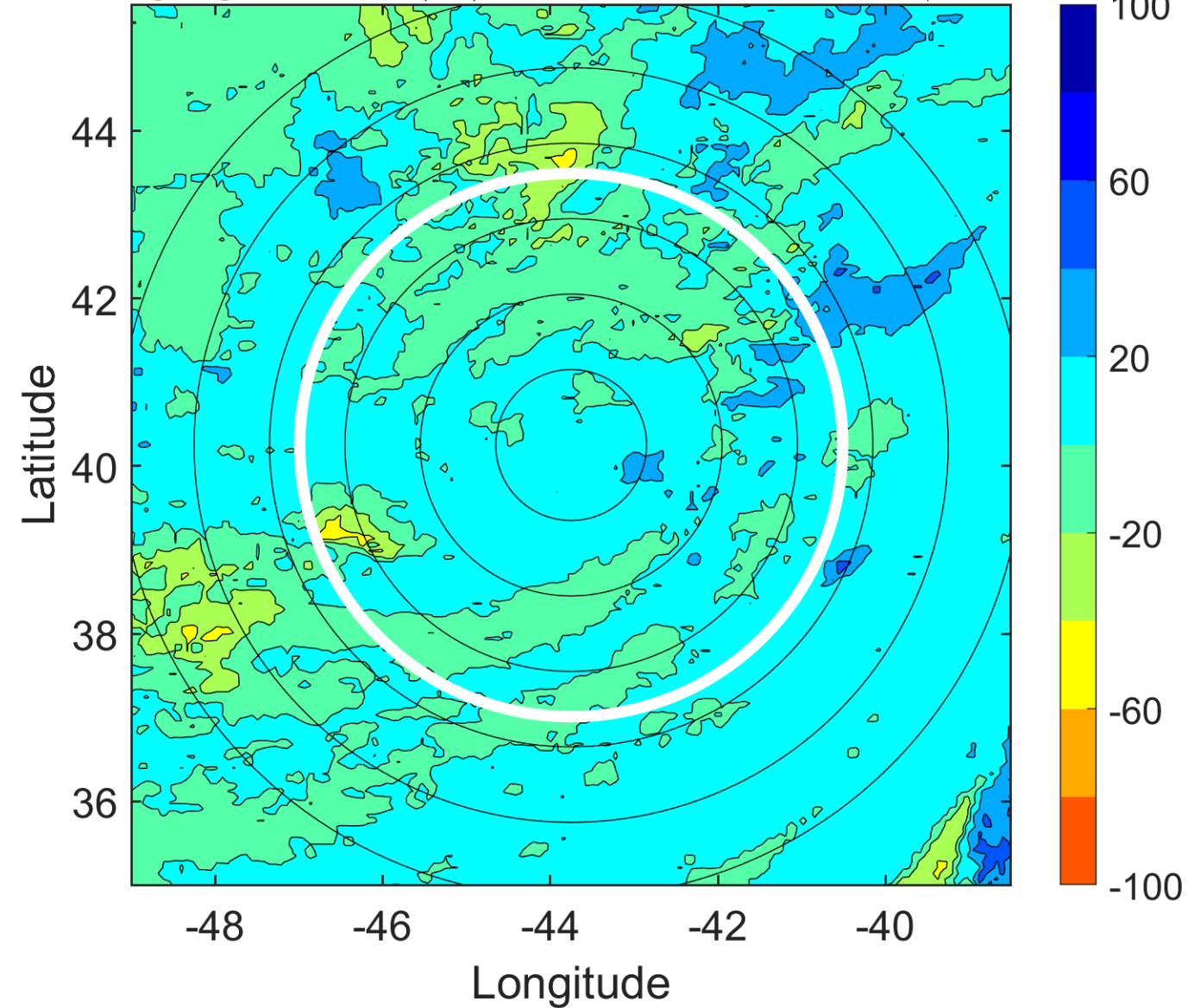

IR BT & Lightning

t: 2012062318 (15.2 LT)

Lightning: 15.2 LT \pm 1.5 h (dots)

PT: NP | EA: INACT

03L (CHRIS) | 30 kt EX

S: null | H: null

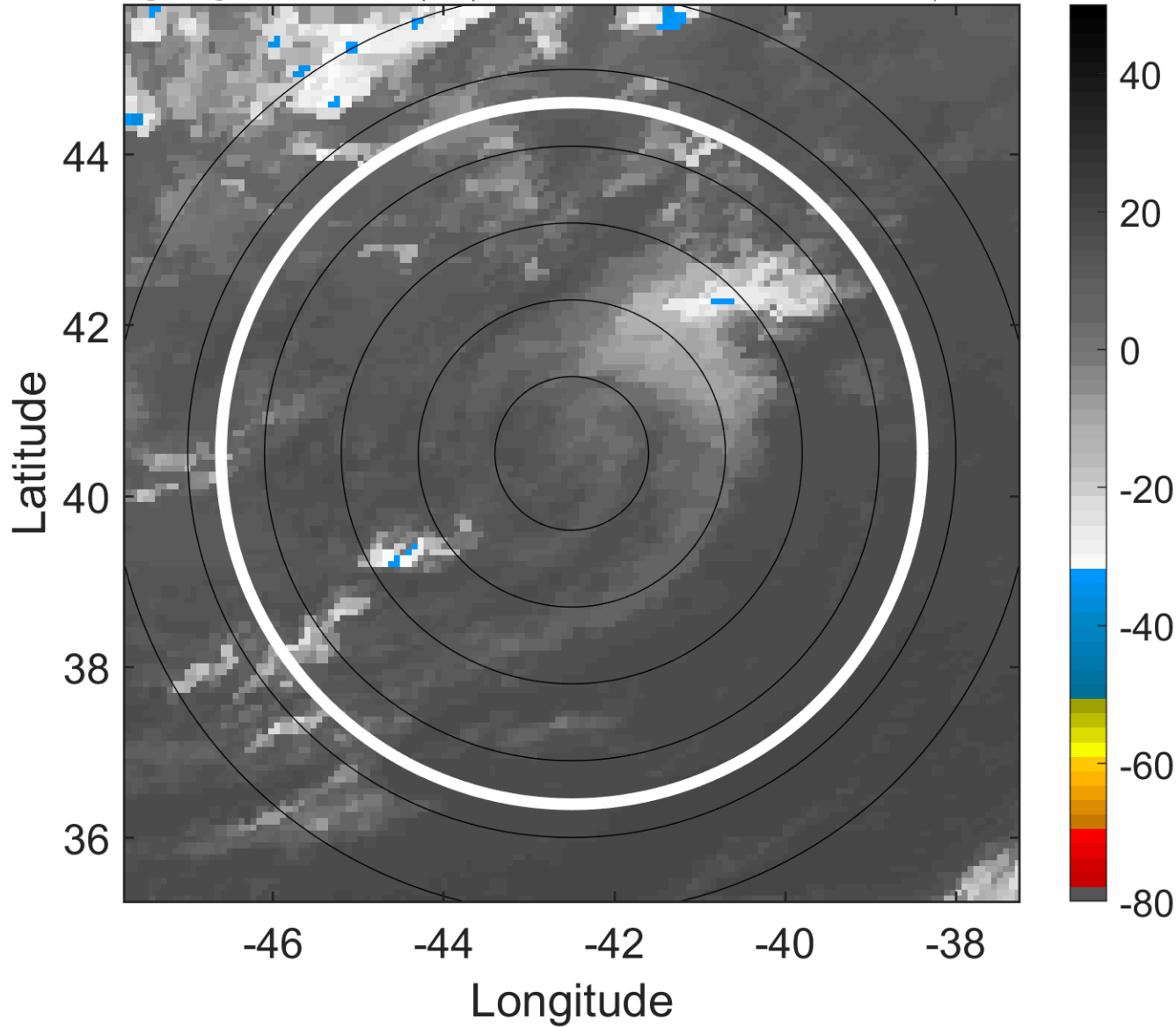

6-h IR BT Differences & Lightning

Δ t: 2012062318 (15.2 LT) - 2012062312 (9 LT)

Lightning: 15.2 LT \pm 1.5 h (dots)

PT: NP | EA: INACT

03L (CHRIS) | 30 kt EX

S: null | H: null

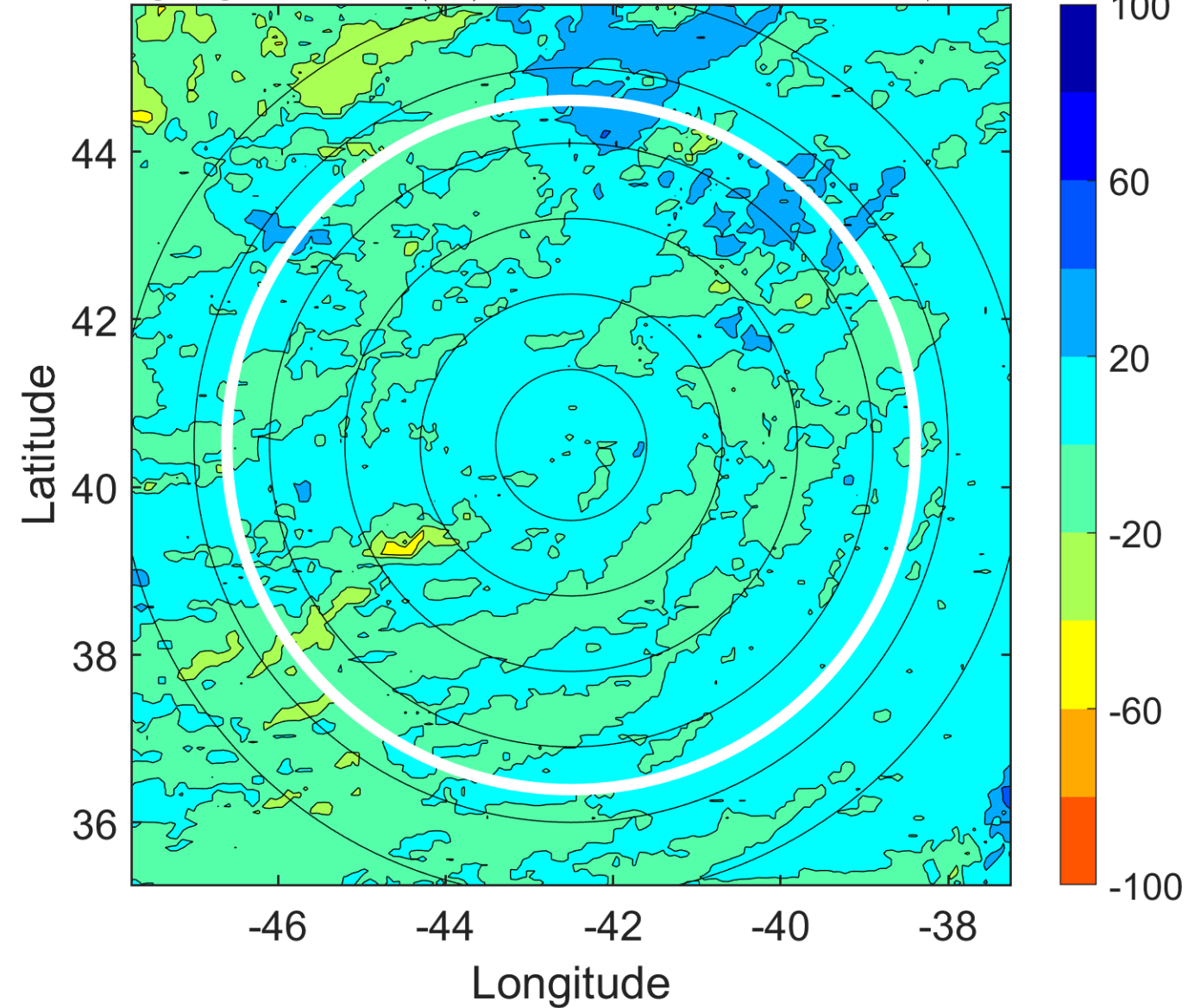

IR BT & Lightning

t: 2012062321 (18.2 LT)

Lightning: 18.2 LT \pm 1.5 h (dots)

PT: NP | EA: INACT

03L (CHRIS) | 30 kt EX

S: null | H: null

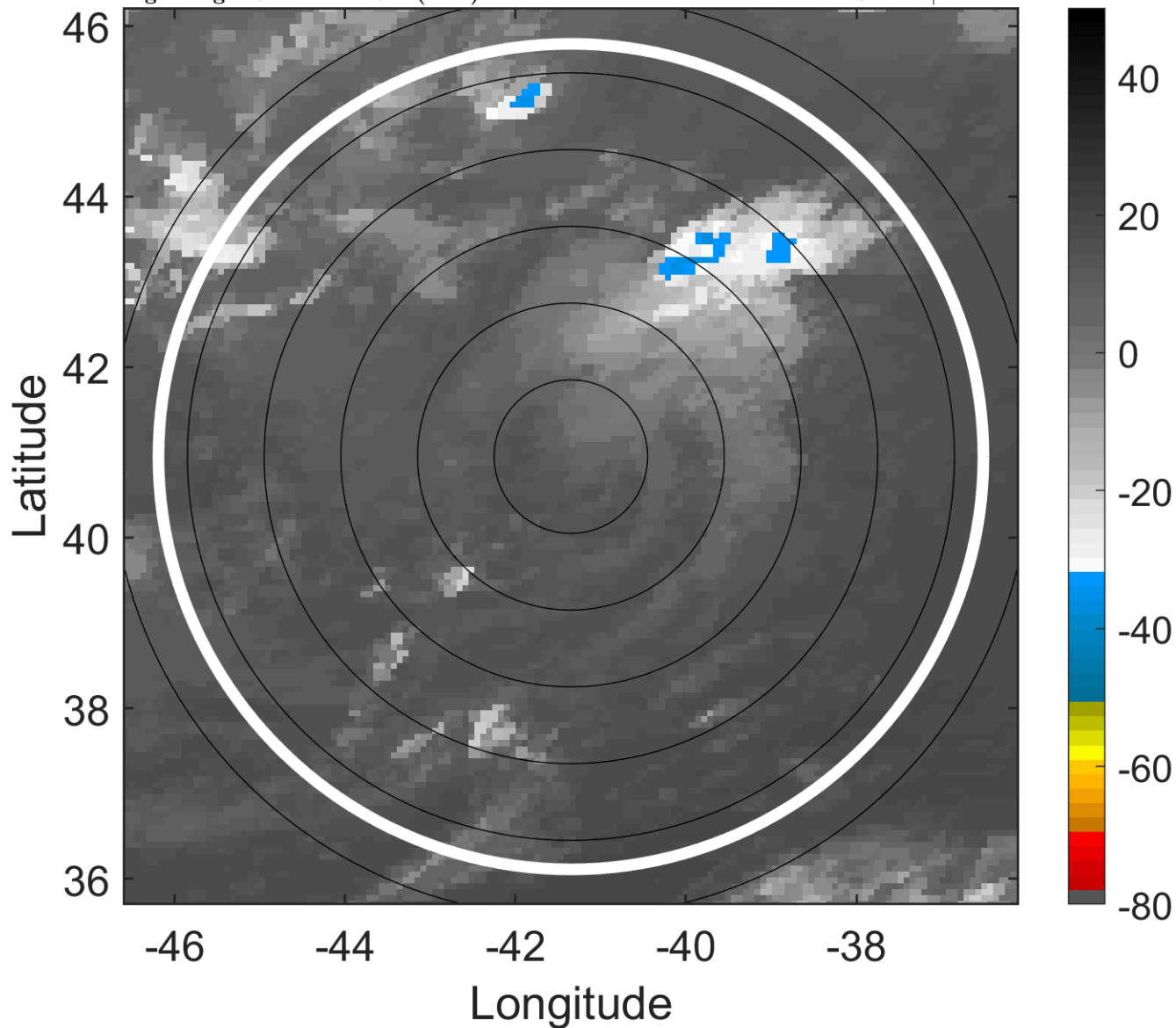

6-h IR BT Differences & Lightning

Δ t: 2012062321 (18.2 LT) - 2012062315 (12.1 LT)

Lightning: 18.2 LT \pm 1.5 h (dots)

PT: NP | EA: INACT

03L (CHRIS) | 30 kt EX

S: null | H: null

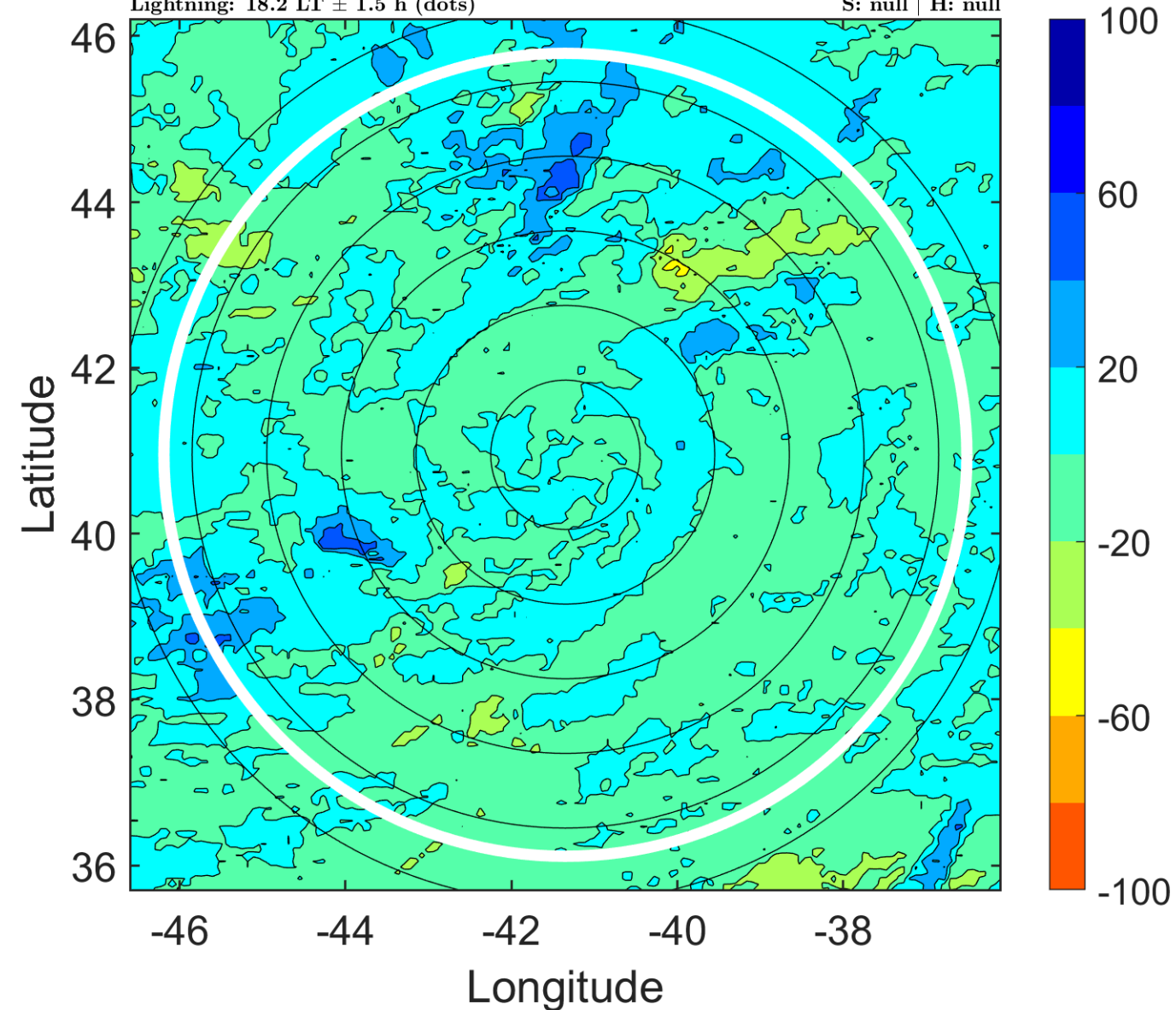

IR BT & Lightning

t: 2012062400 (21.3 LT)

Lightning: 21.3 LT \pm 1.5 h (dots)

PT: NP | EA: INACT

03L (CHRIS) | 30 kt EX

S: null | H: null

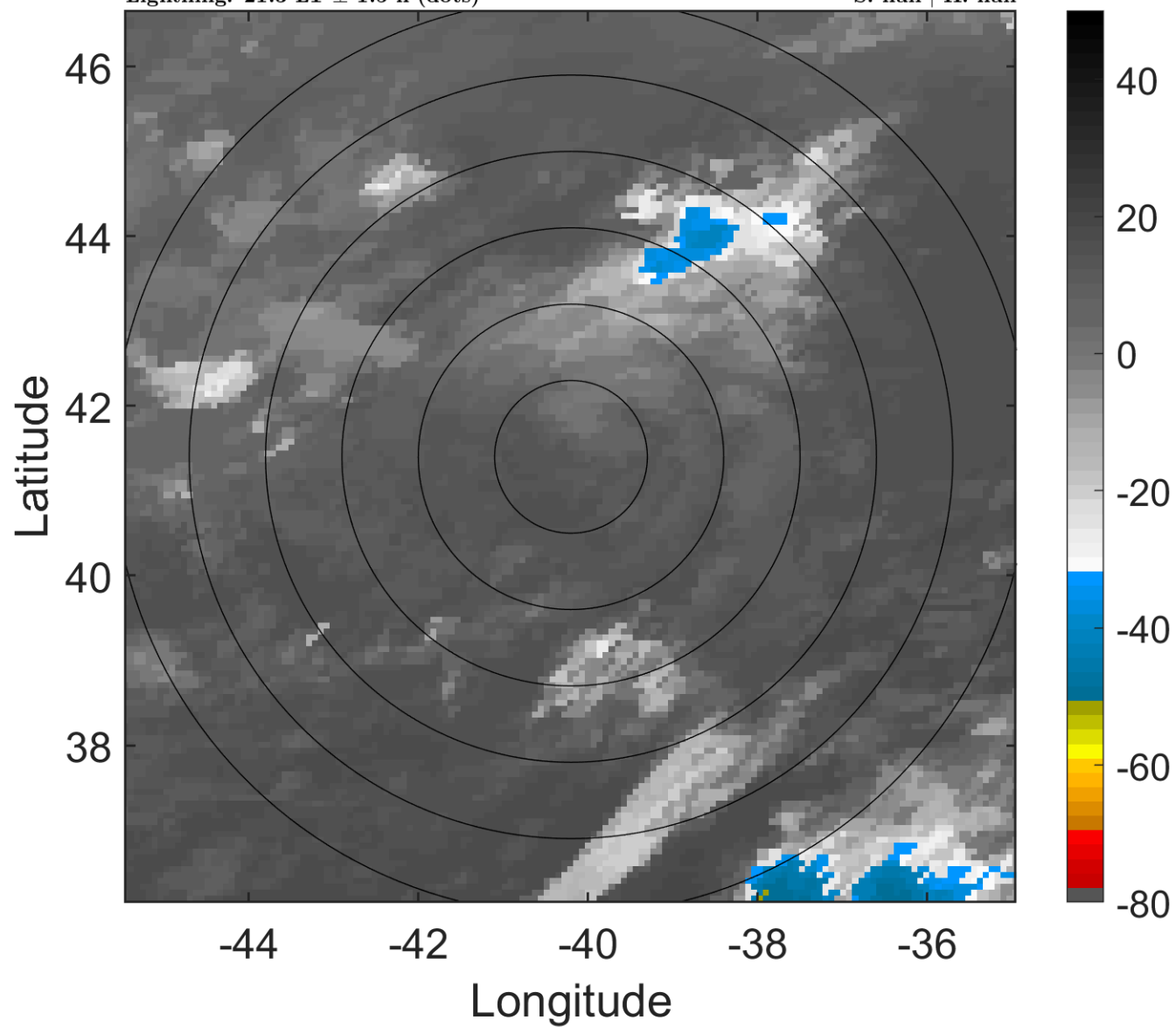

6-h IR BT Differences & Lightning

Δ t: 2012062400 (21.3 LT) - 2012062318 (15.2 LT)

Lightning: 21.3 LT \pm 1.5 h (dots)

PT: NP | EA: INACT

03L (CHRIS) | 30 kt EX

S: null | H: null

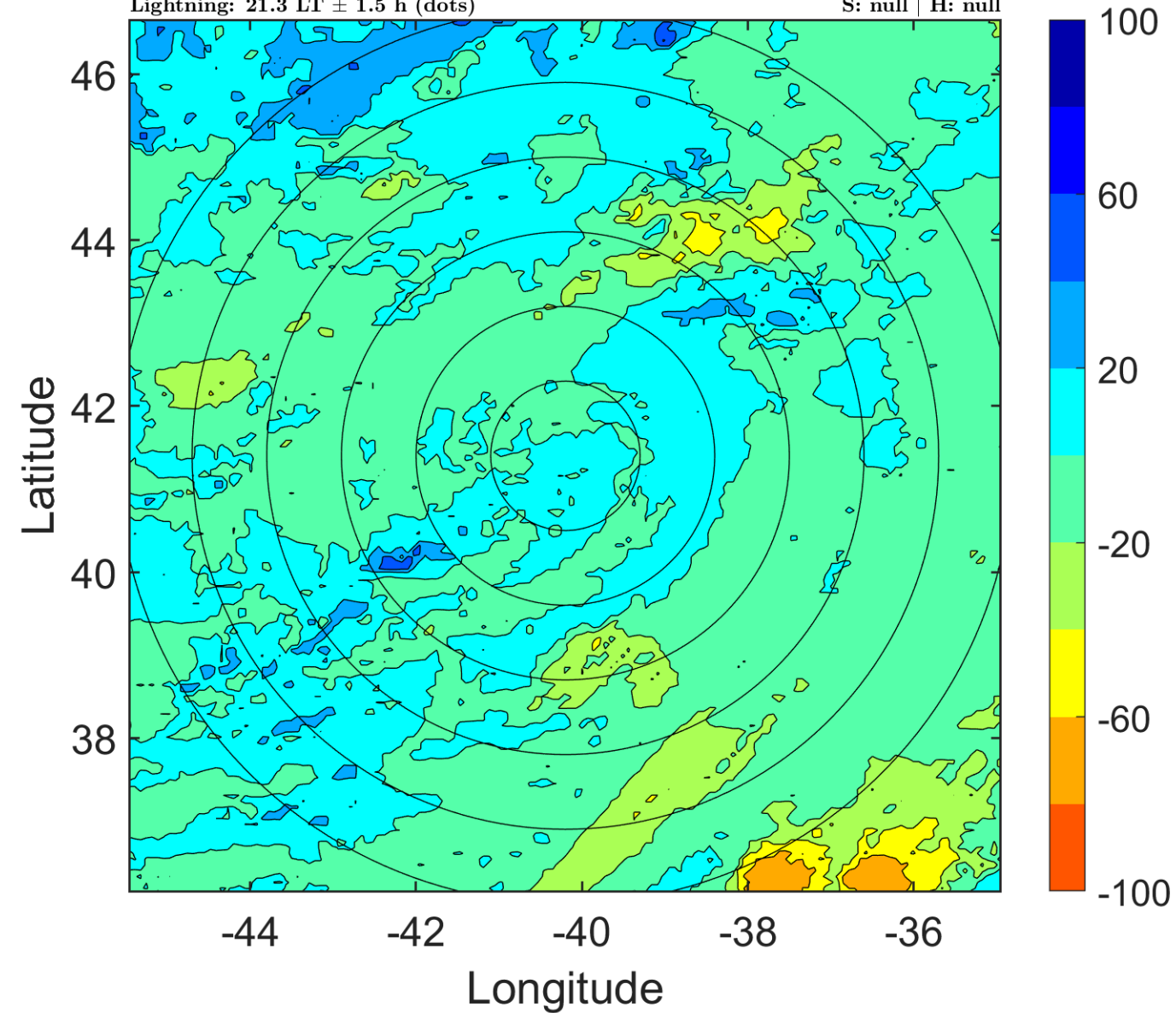

IR BT & Lightning

t: 2012062403 (0.4 LT)

Lightning: 0.4 LT \pm 1.5 h (dots)

PT: SLCP | EA: INACT

03L (CHRIS) | 27.5 kt EX

S: null | H: null

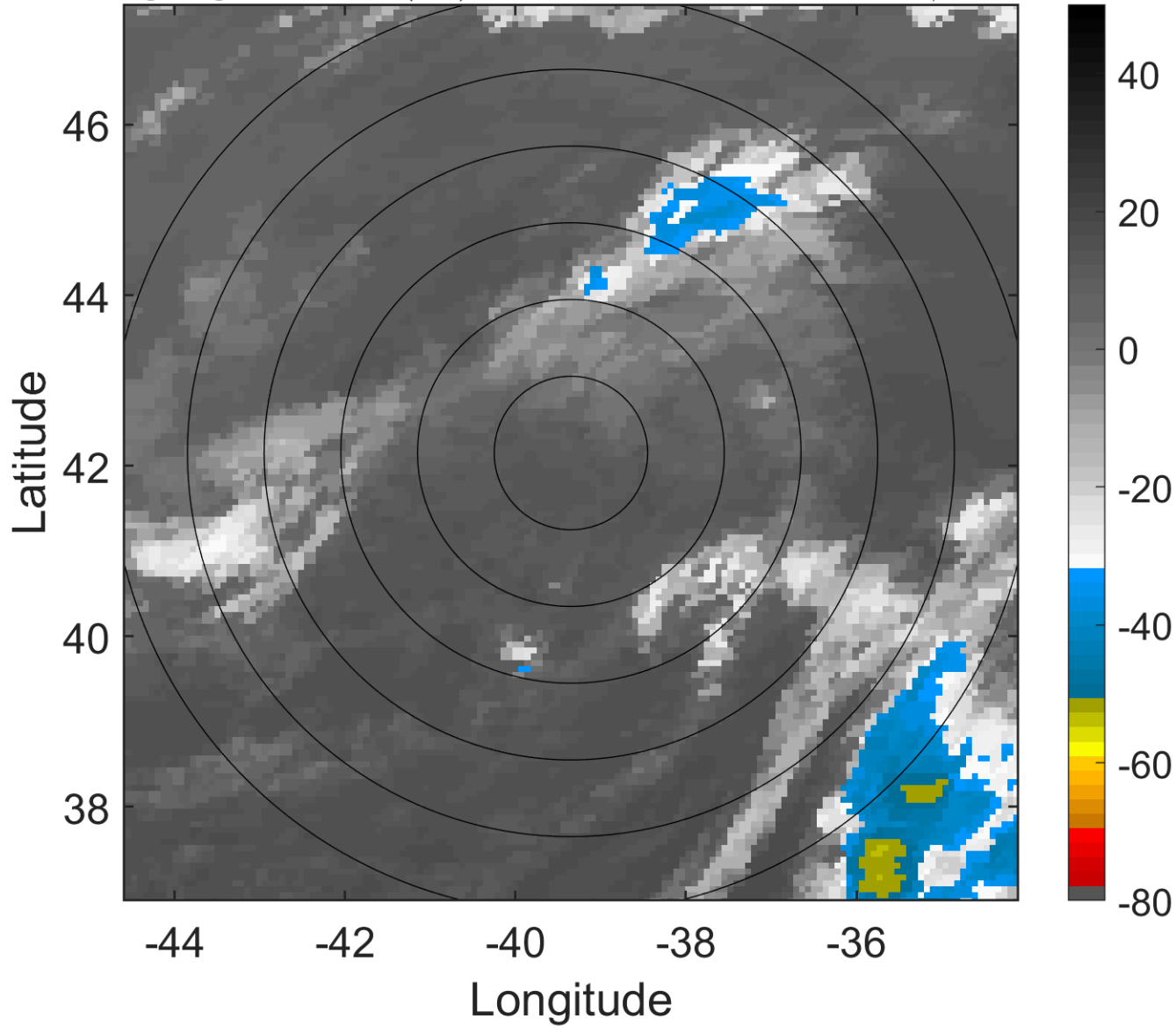

6-h IR BT Differences & Lightning

Δ t: 2012062403 (0.4 LT) - 2012062321 (18.2 LT)

Lightning: 0.4 LT \pm 1.5 h (dots)

PT: SLCP | EA: INACT

03L (CHRIS) | 27.5 kt EX

S: null | H: null

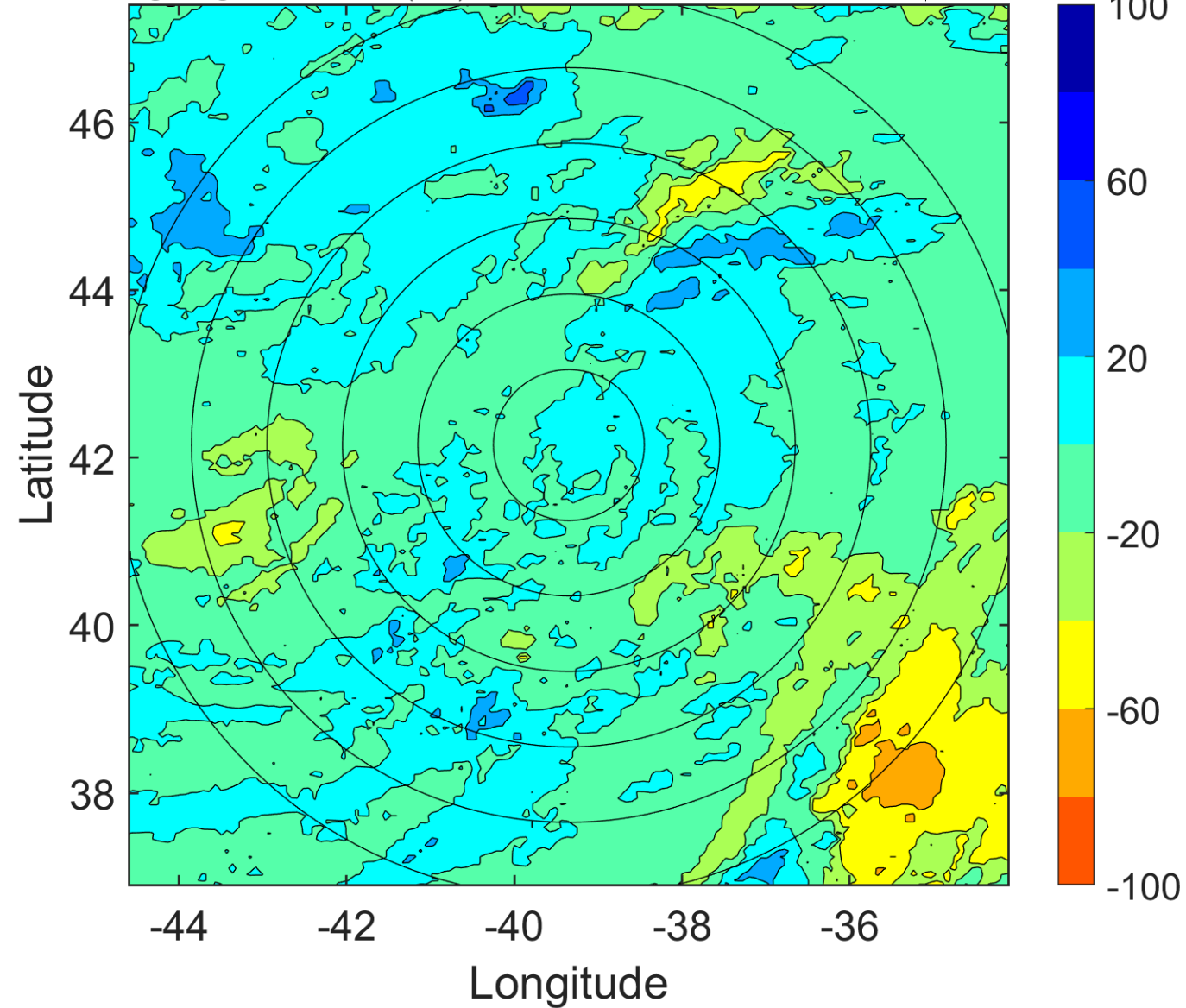

IR BT & Lightning

t: 2012062406 (3.4 LT)

Lightning: 3.4 LT \pm 1.5 h (dots)

PT: SLCP | EA: INACT

03L (CHRIS) | 25 kt EX

S: null | H: null

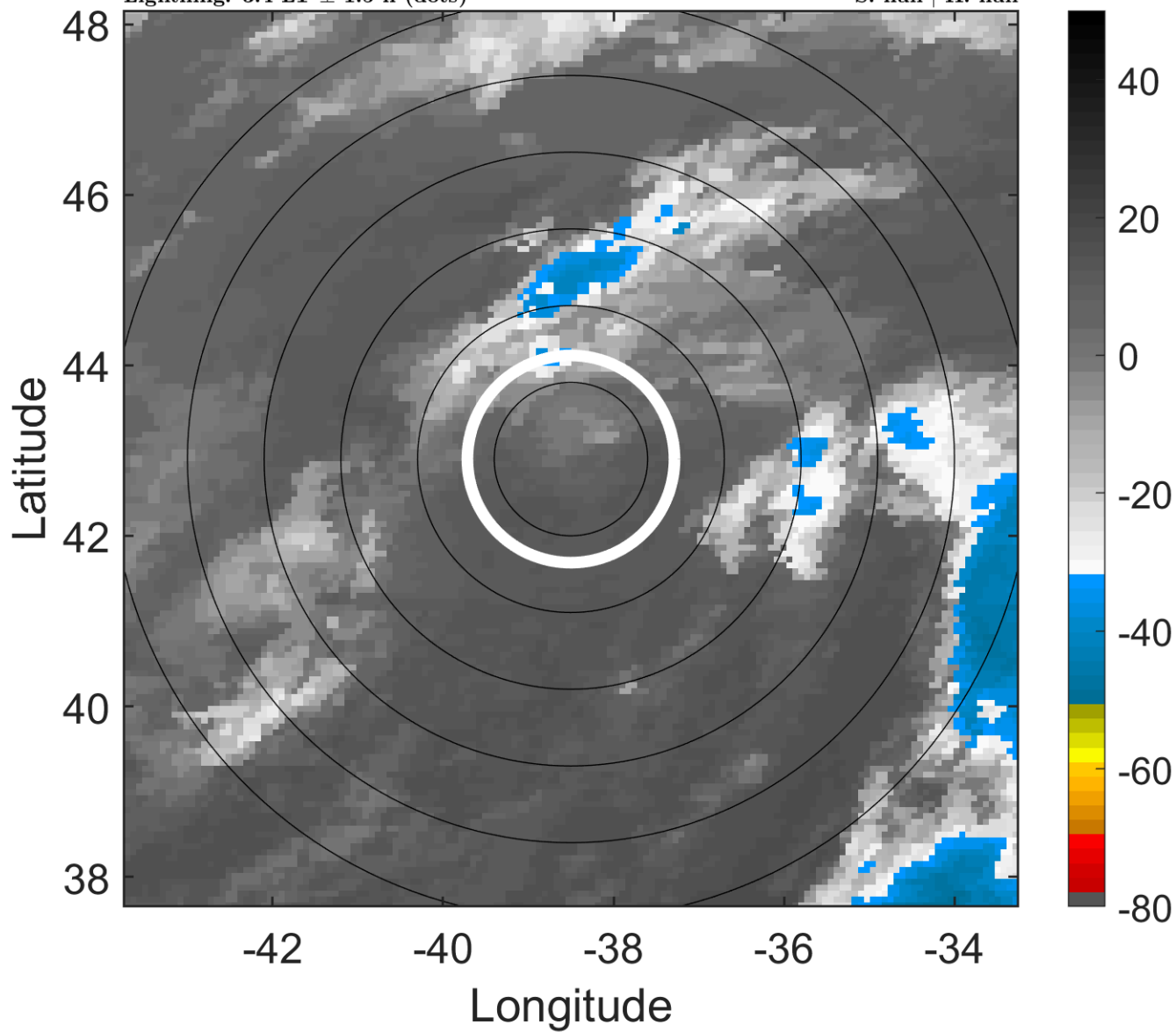

6-h IR BT Differences & Lightning

Δ t: 2012062406 (3.4 LT) - 2012062400 (21.3 LT)

Lightning: 3.4 LT \pm 1.5 h (dots)

PT: SLCP | EA: INACT

03L (CHRIS) | 25 kt EX

S: null | H: null

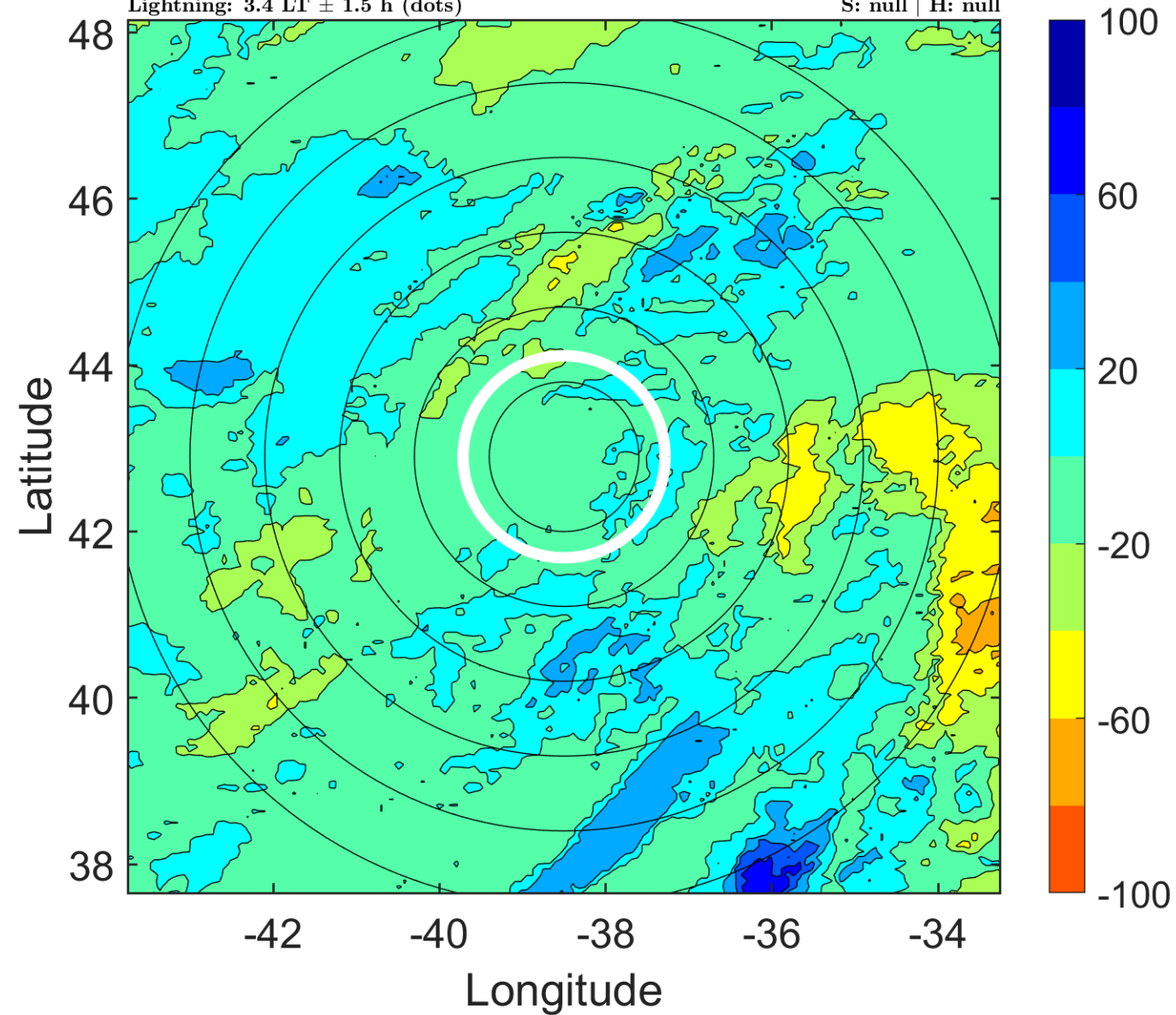

IR BT & Lightning

t: 2012062409 (6.4 LT)

Lightning: 6.4 LT \pm 1.5 h (dots)

PT: SLCP | EA: INACT

03L (CHRIS) | 22.5 kt EX

S: null | H: null

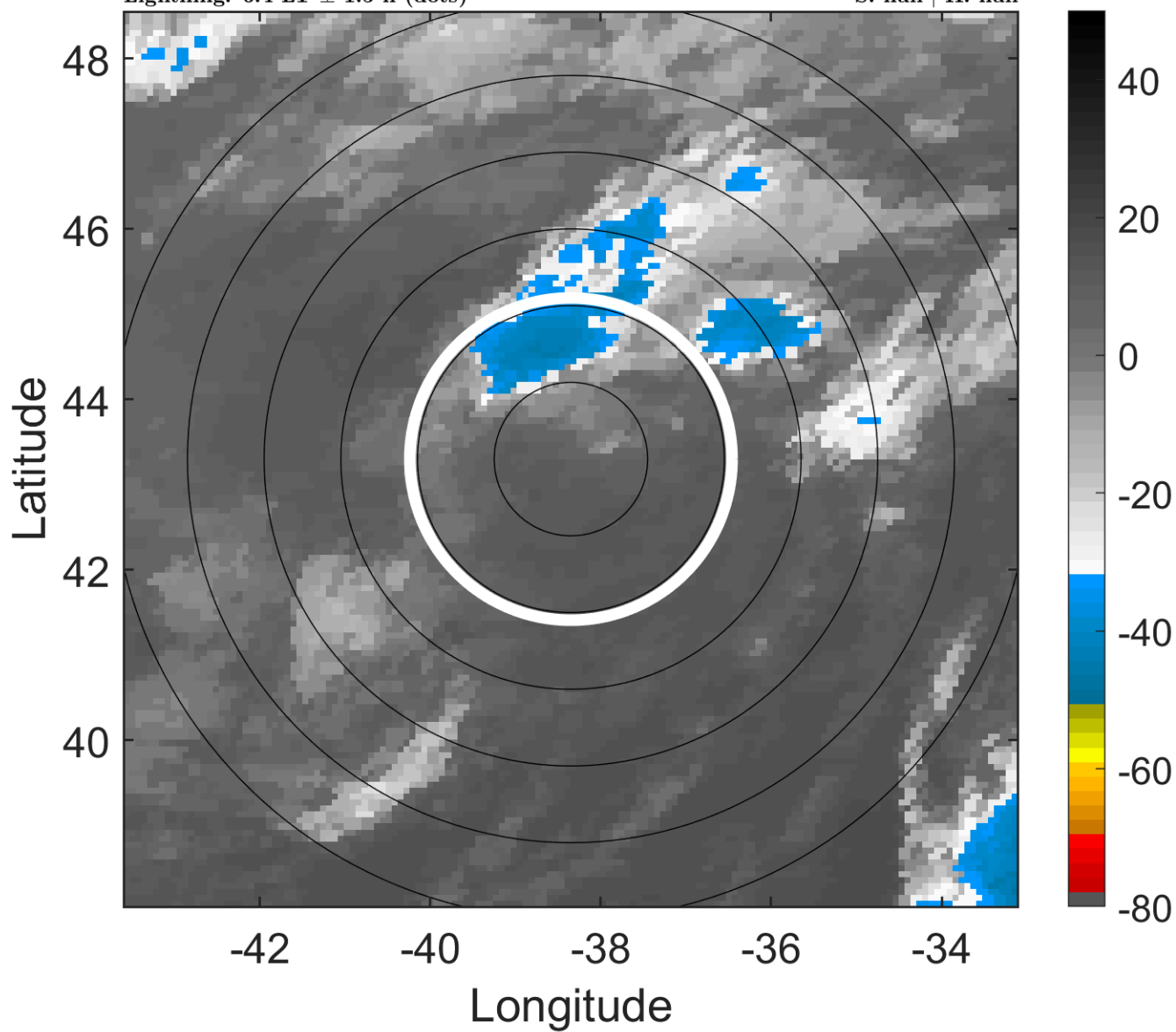

6-h IR BT Differences & Lightning

Δ t: 2012062409 (6.4 LT) - 2012062403 (0.4 LT)

Lightning: 6.4 LT \pm 1.5 h (dots)

PT: SLCP | EA: INACT

03L (CHRIS) | 22.5 kt EX

S: null | H: null

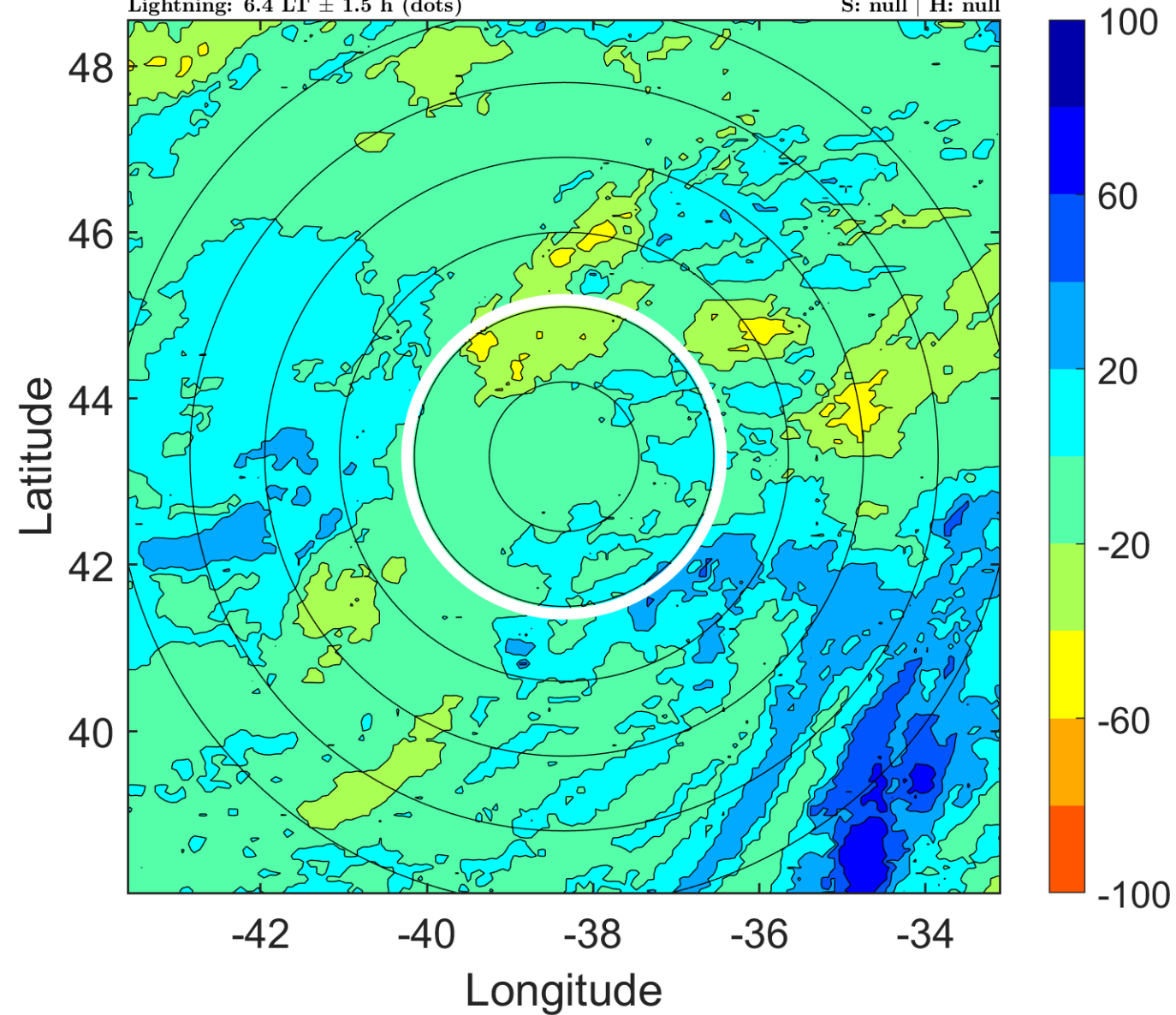

IR BT & Lightning

t: 2012062412 (9.5 LT)

Lightning: 9.5 LT \pm 1.5 h (dots)

PT: SLCP | EA: INACT

03L (CHRIS) | 20 kt EX

S: null | H: null

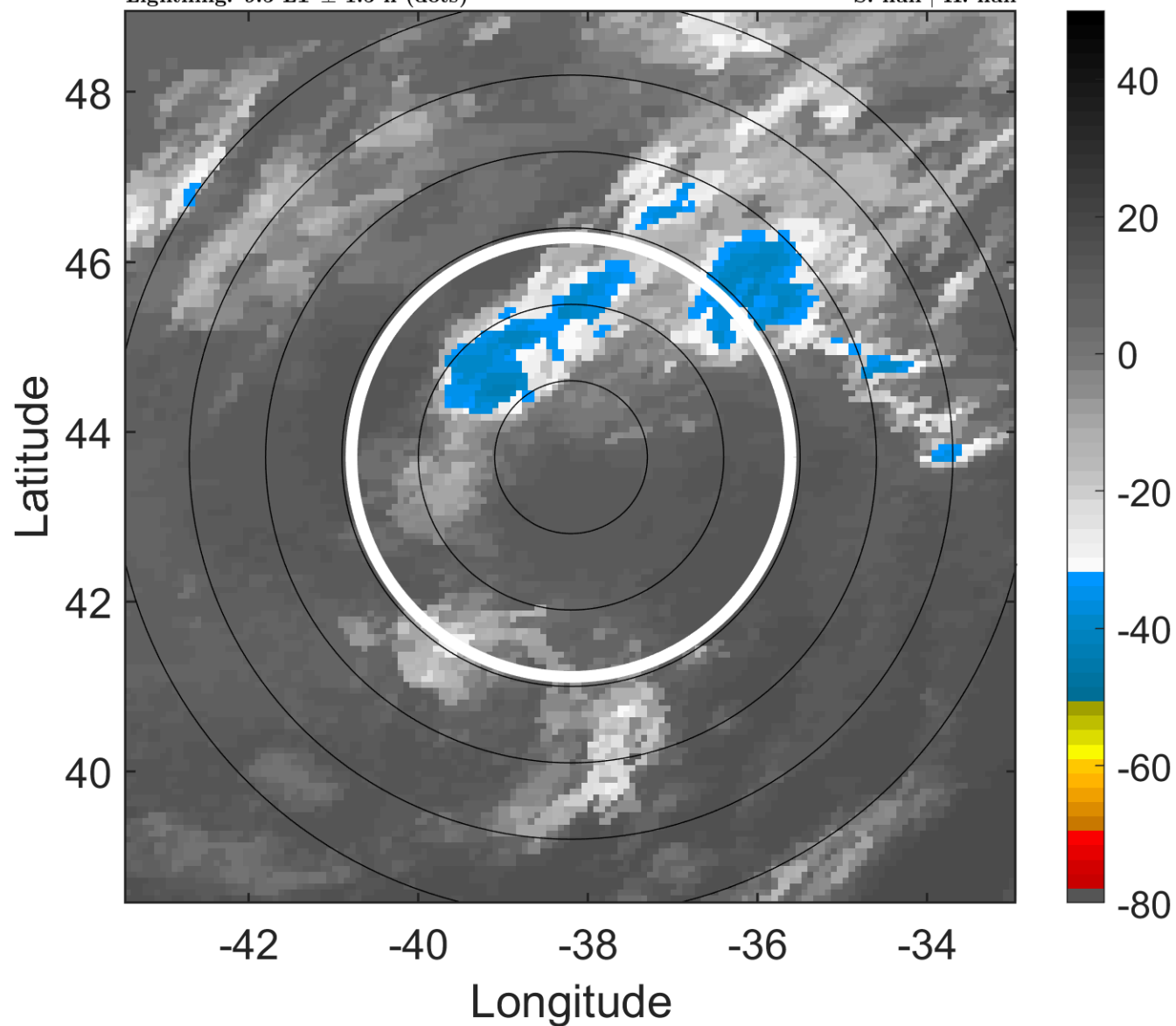

6-h IR BT Differences & Lightning

Δ t: 2012062412 (9.5 LT) - 2012062406 (3.4 LT)

Lightning: 9.5 LT \pm 1.5 h (dots)

PT: SLCP | EA: INACT

03L (CHRIS) | 20 kt EX

S: null | H: null

