

### IR BT & Lightning

t: 2018070512 (7.4 LT)

Lightning: 7.4 LT  $\pm$  1.5 h (dots)

PT: SLWP | EA: INACT

03L (CHRIS) | 20 kt LO

S: null | H: null

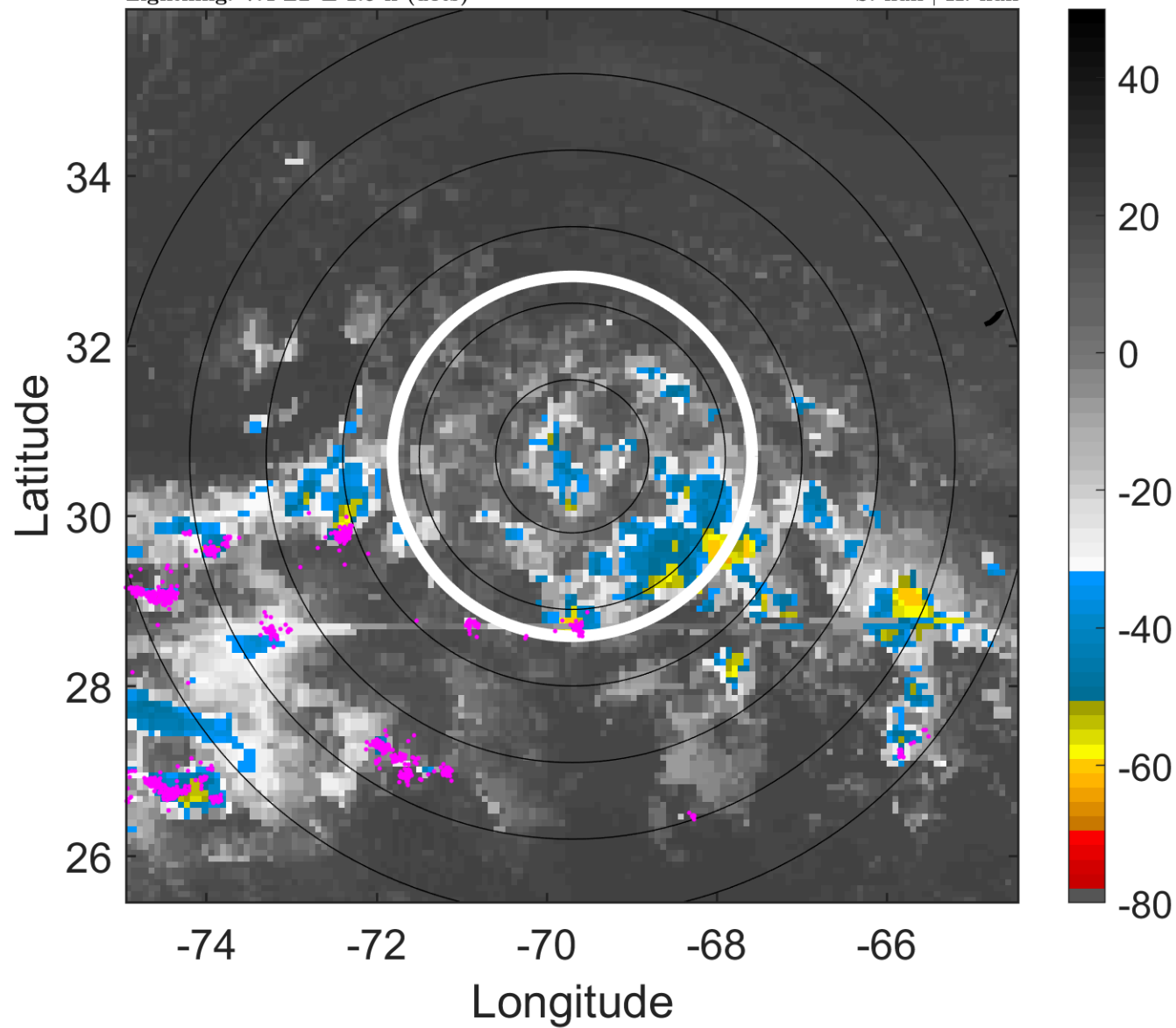

### 6-h IR BT Differences & Lightning

$\Delta$ t: 2018070512 (7.4 LT) - 2018070506 (1.4 LT)

Lightning: 7.4 LT  $\pm$  1.5 h (dots)

PT: SLWP | EA: INACT

03L (CHRIS) | 20 kt LO

S: null | H: null

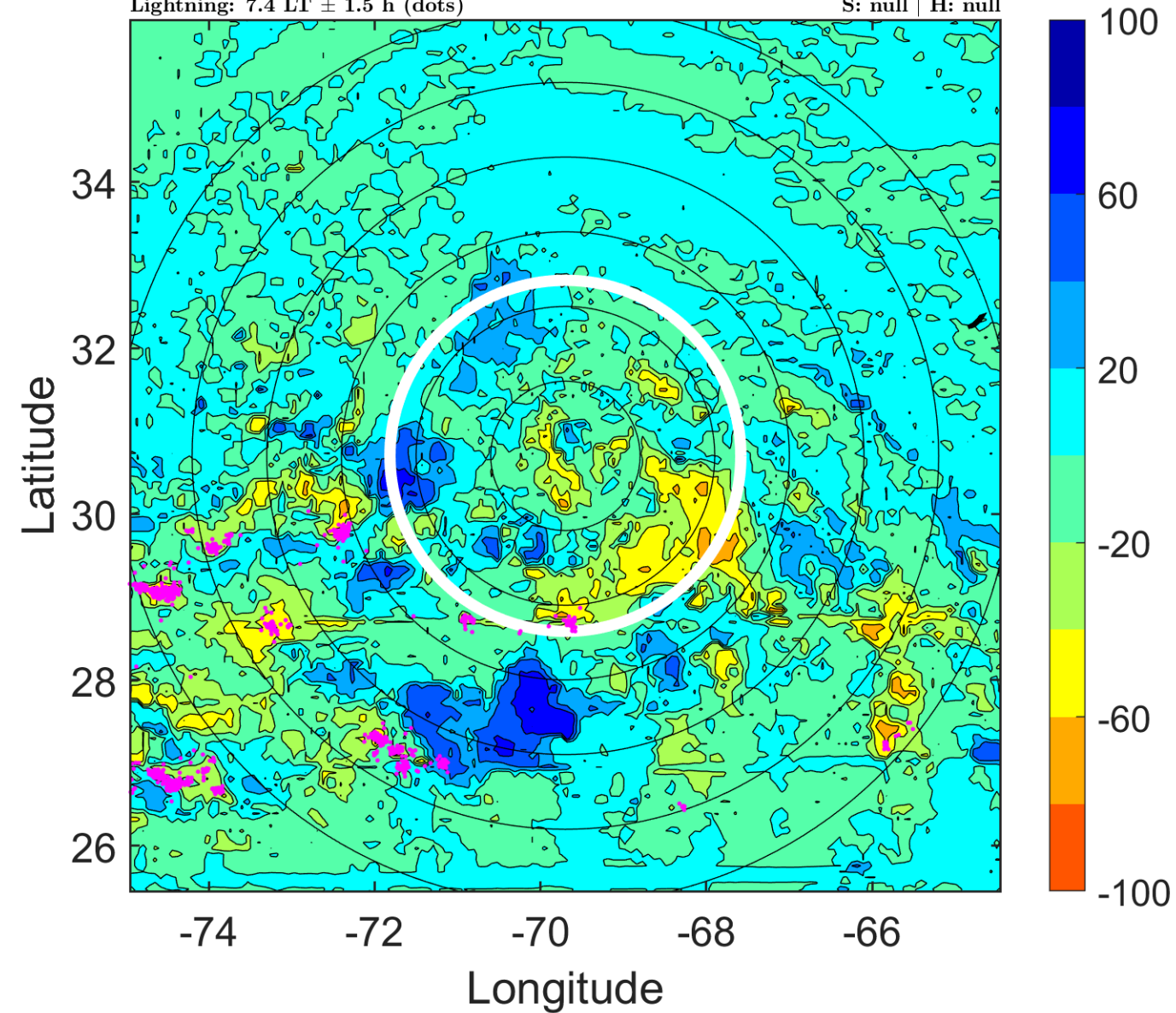

### IR BT & Lightning

t: 2018070515 (10.3 LT)

Lightning: 10.3 LT  $\pm$  1.5 h (dots)

PT: SLWP | EA: INACT

03L (CHRIS) | 20 kt LO

S: null | H: null

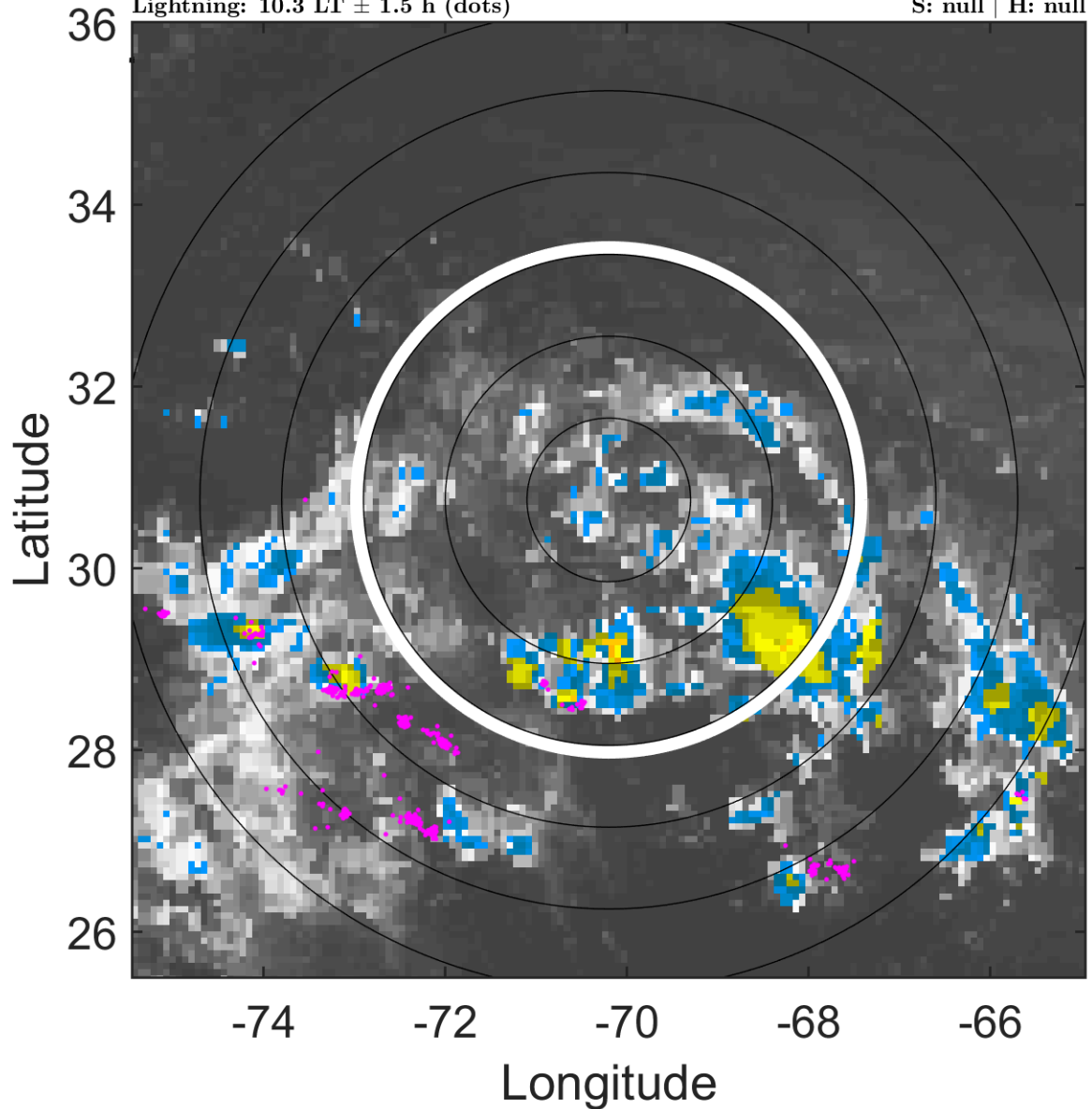

### 6-h IR BT Differences & Lightning

$\Delta$ t: 2018070515 (10.3 LT) - 2018070509 (4.4 LT)

Lightning: 10.3 LT  $\pm$  1.5 h (dots)

PT: SLWP | EA: INACT

03L (CHRIS) | 20 kt LO

S: null | H: null

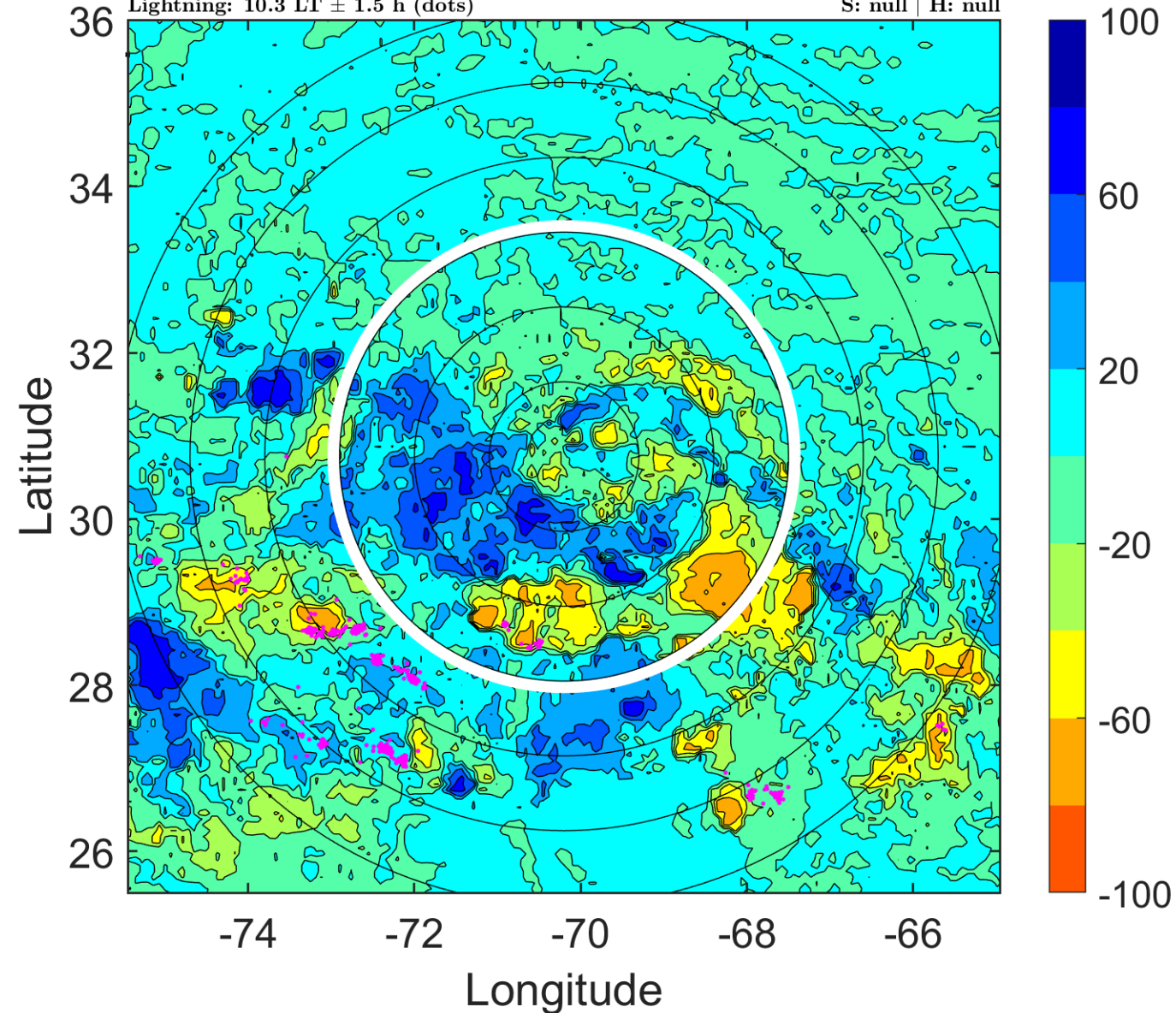

### IR BT & Lightning

t: 2018070518 (13.3 LT)

Lightning: 13.3 LT  $\pm$  1.5 h (dots)

PT: SLWP | EA: INACT

03L (CHRIS) | 20 kt LO

S: null | H: null

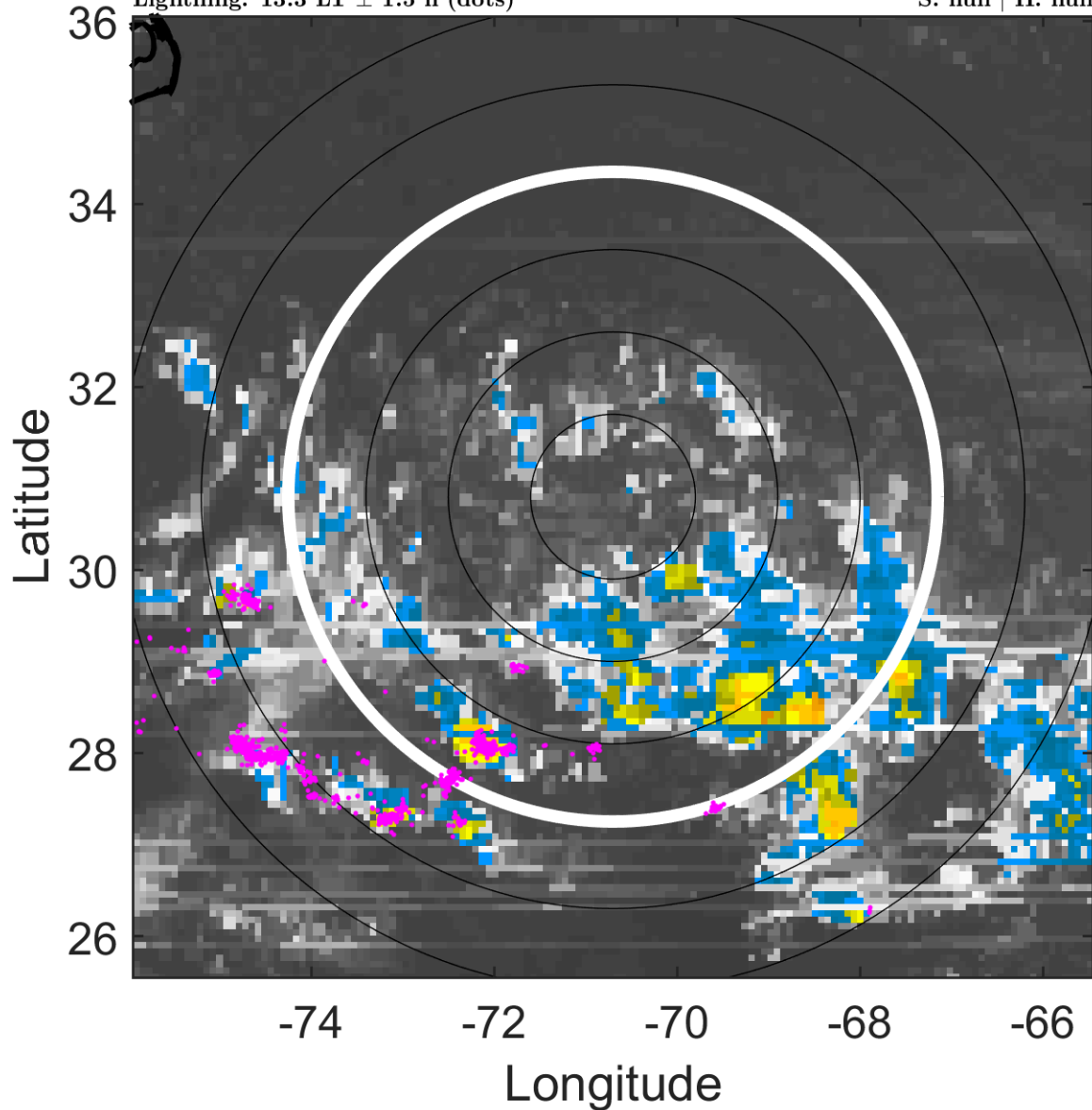

### 6-h IR BT Differences & Lightning

$\Delta$ t: 2018070518 (13.3 LT) - 2018070512 (7.4 LT)

Lightning: 13.3 LT  $\pm$  1.5 h (dots)

PT: SLWP | EA: INACT

03L (CHRIS) | 20 kt LO

S: null | H: null

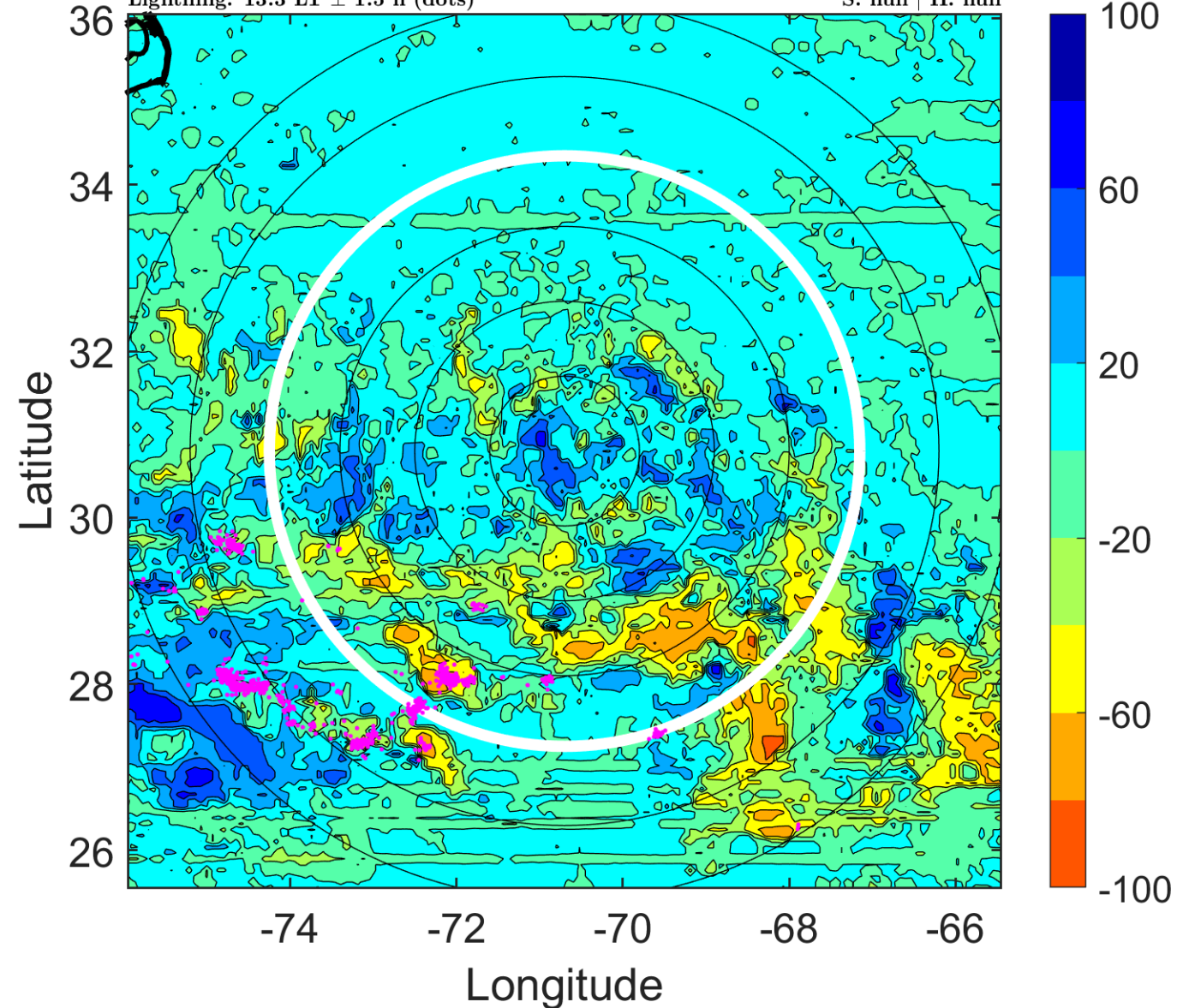

### IR BT & Lightning

t: 2018070521 (16.3 LT)

Lightning: 16.3 LT  $\pm$  1.5 h (dots)

PT: SLWP | EA: INACT

03L (CHRIS) | 22.5 kt LO

S: null | H: null

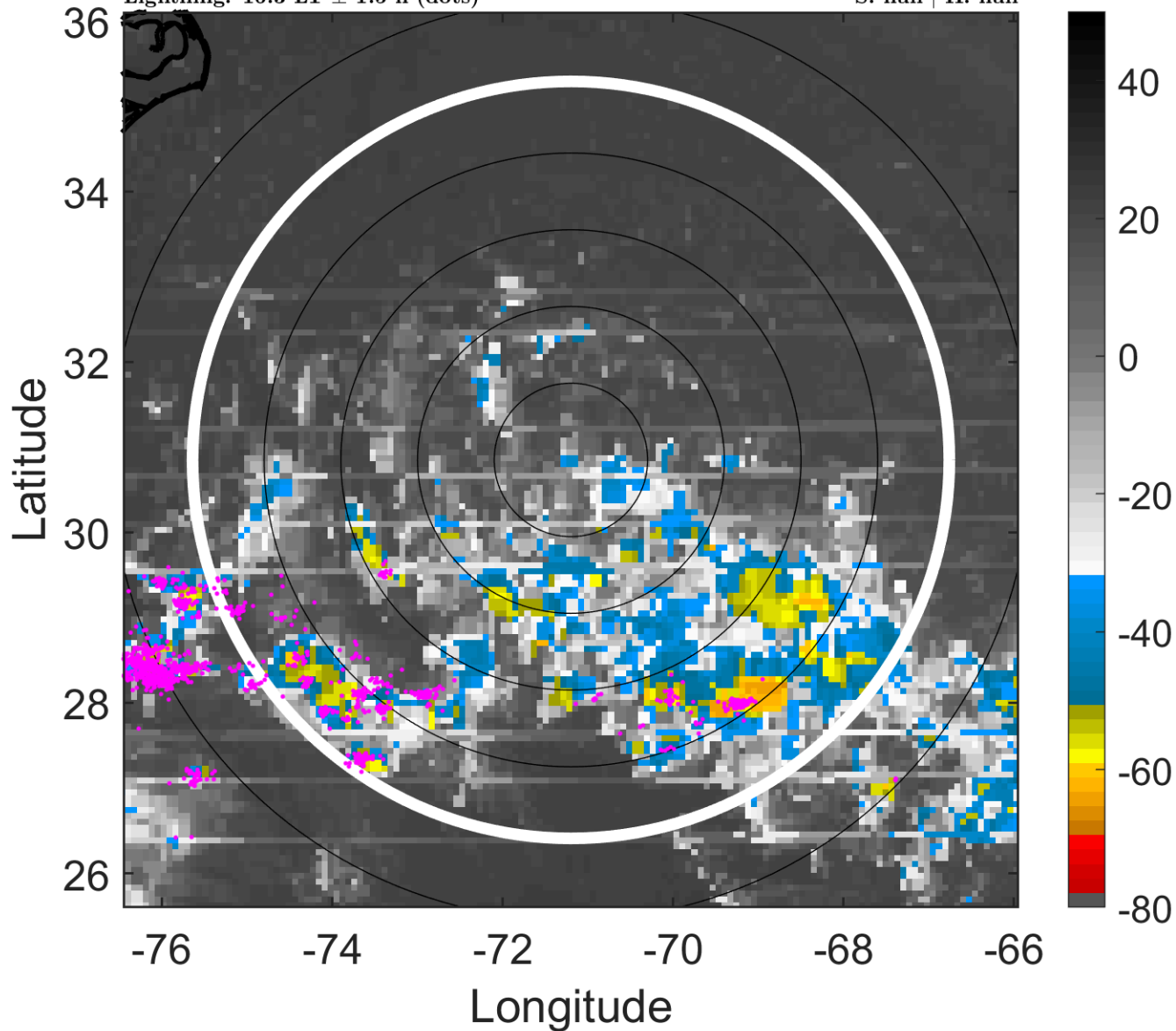

### 6-h IR BT Differences & Lightning

$\Delta$ t: 2018070521 (16.3 LT) - 2018070515 (10.3 LT)

Lightning: 16.3 LT  $\pm$  1.5 h (dots)

PT: SLWP | EA: INACT

03L (CHRIS) | 22.5 kt LO

S: null | H: null

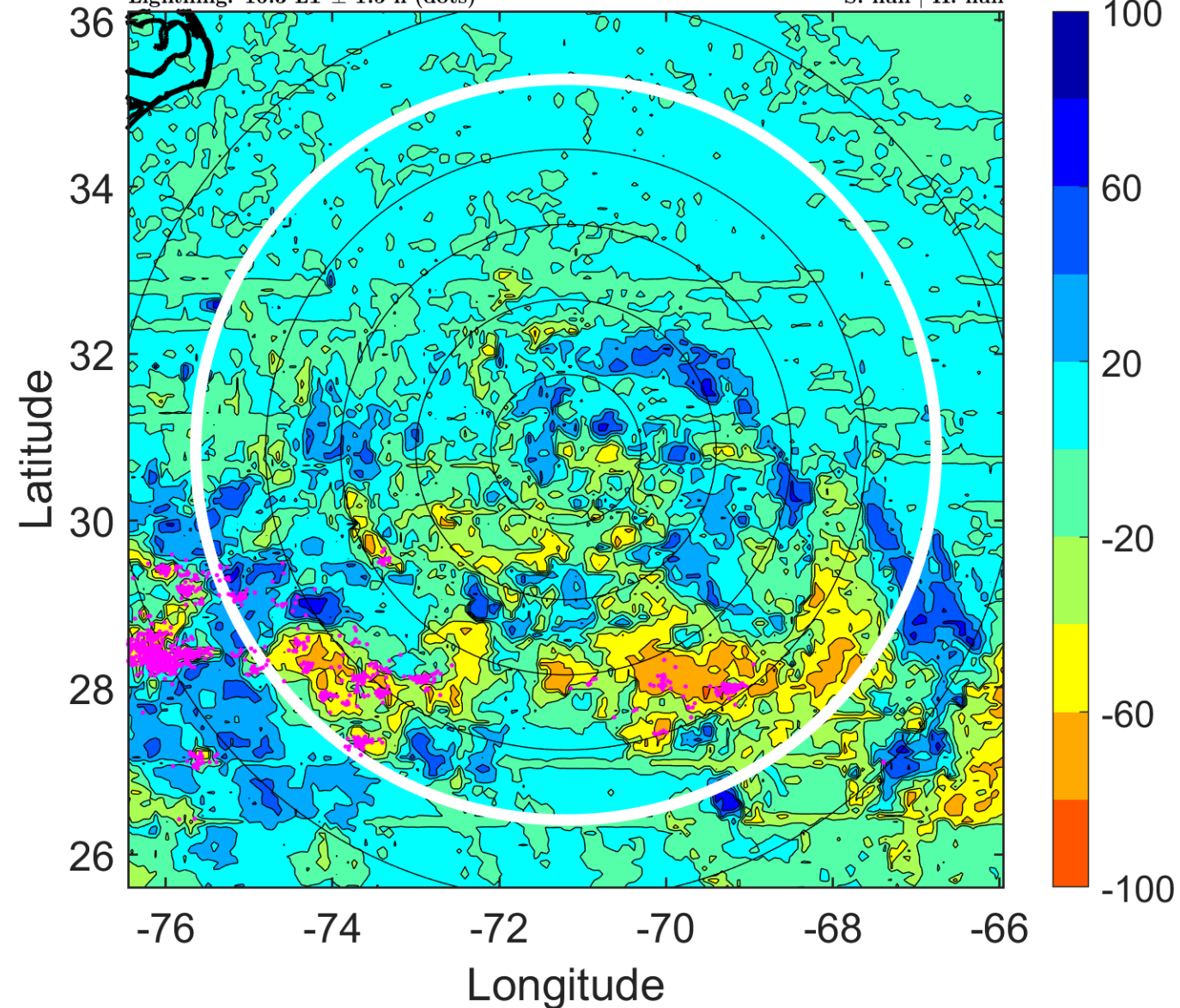

### IR BT & Lightning

t: 2018070600 (19.2 LT)

Lightning: 19.2 LT  $\pm$  1.5 h (dots)

PT: SLWP | EA: INACT

03L (CHRIS) | 25 kt LO

S: null | H: null

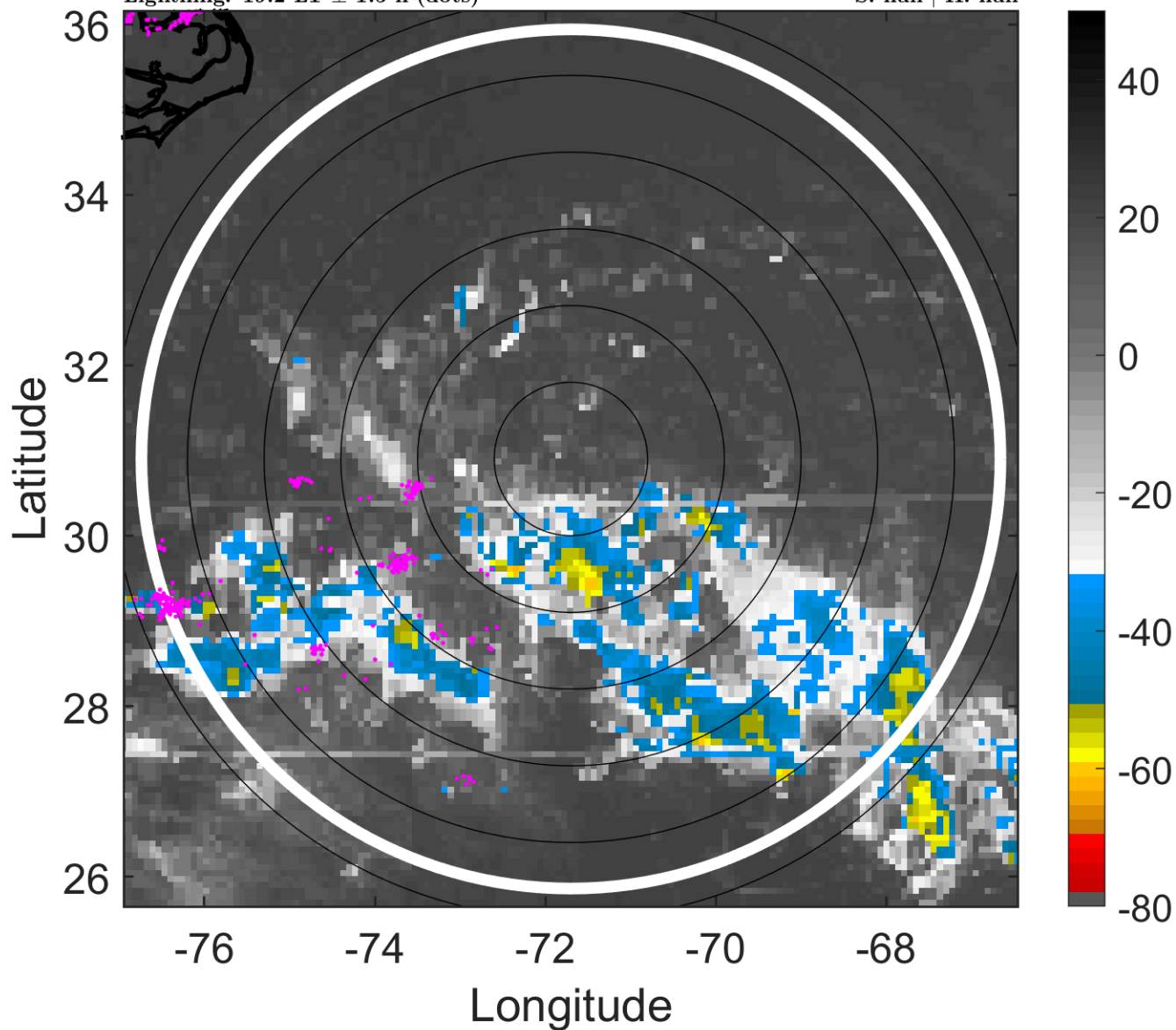

### 6-h IR BT Differences & Lightning

$\Delta$ t: 2018070600 (19.2 LT) - 2018070518 (13.3 LT)

Lightning: 19.2 LT  $\pm$  1.5 h (dots)

PT: SLWP | EA: INACT

03L (CHRIS) | 25 kt LO

S: null | H: null

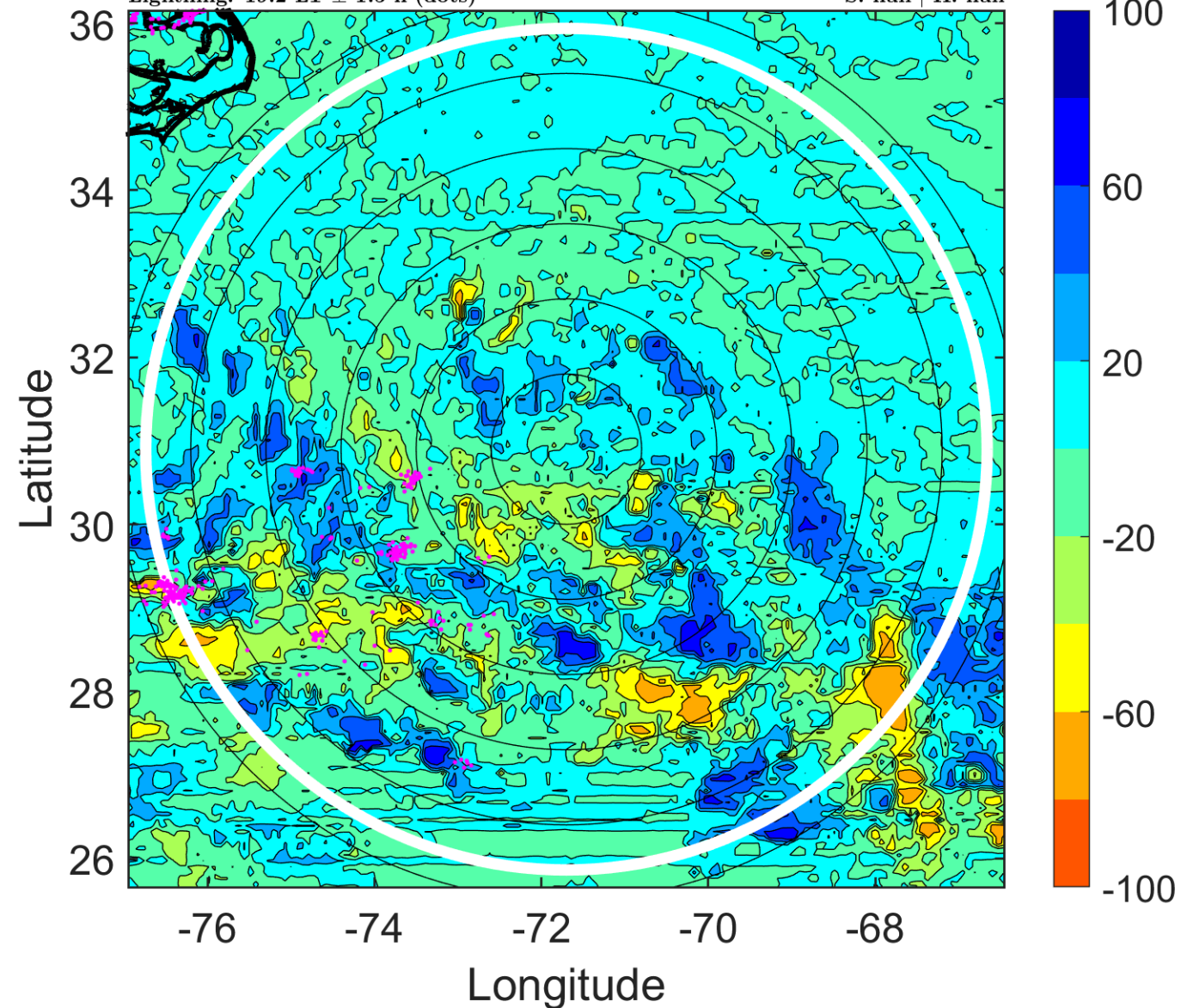

### IR BT & Lightning

t: 2018070603 (22.2 LT)

Lightning: 22.2 LT  $\pm$  1.5 h (dots)

PT: SLWP | EA: INACT

03L (CHRIS) | 25 kt LO

S: null | H: null

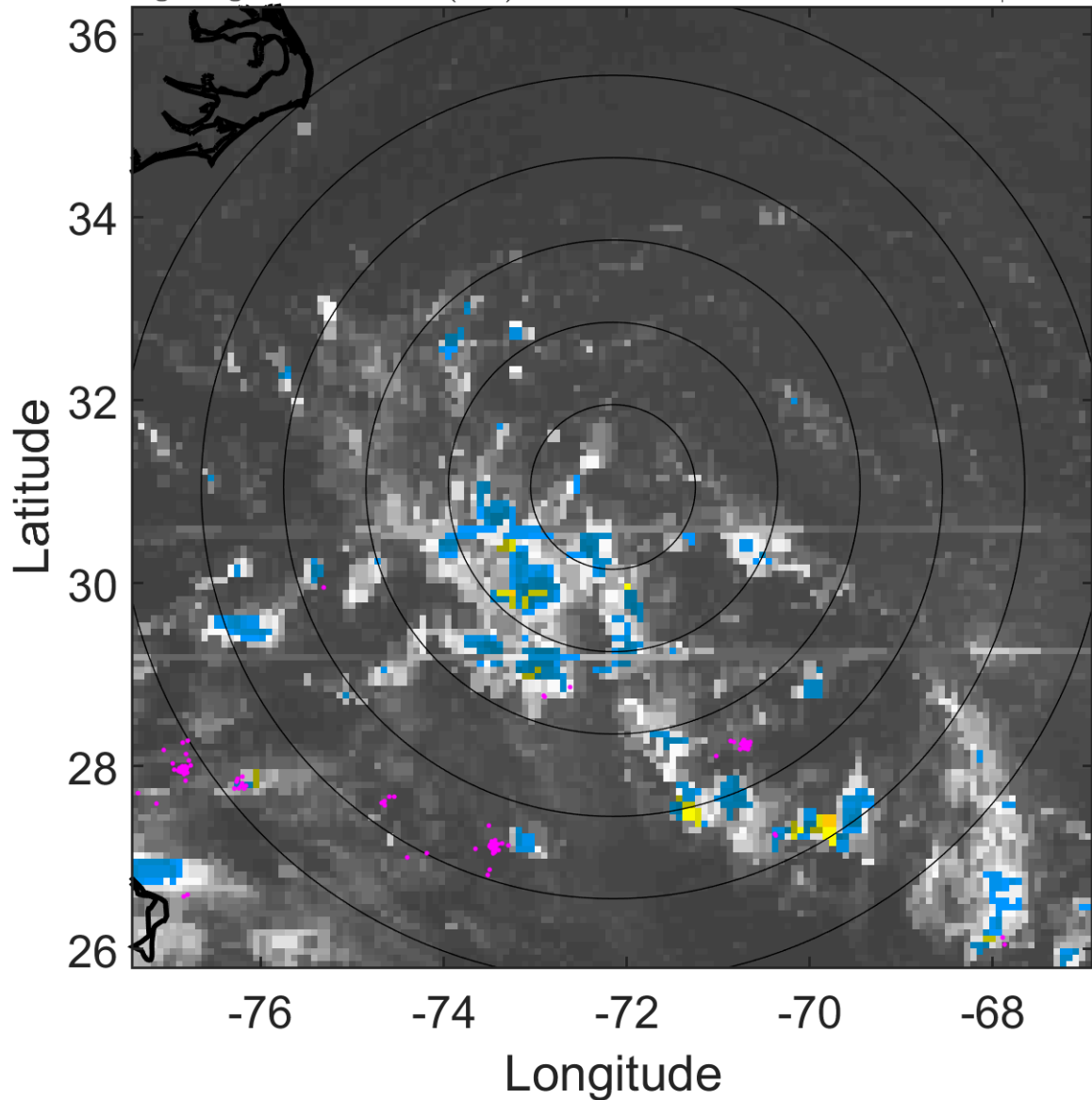

### 6-h IR BT Differences & Lightning

$\Delta$ t: 2018070603 (22.2 LT) - 2018070521 (16.3 LT)

Lightning: 22.2 LT  $\pm$  1.5 h (dots)

PT: SLWP | EA: INACT

03L (CHRIS) | 25 kt LO

S: null | H: null

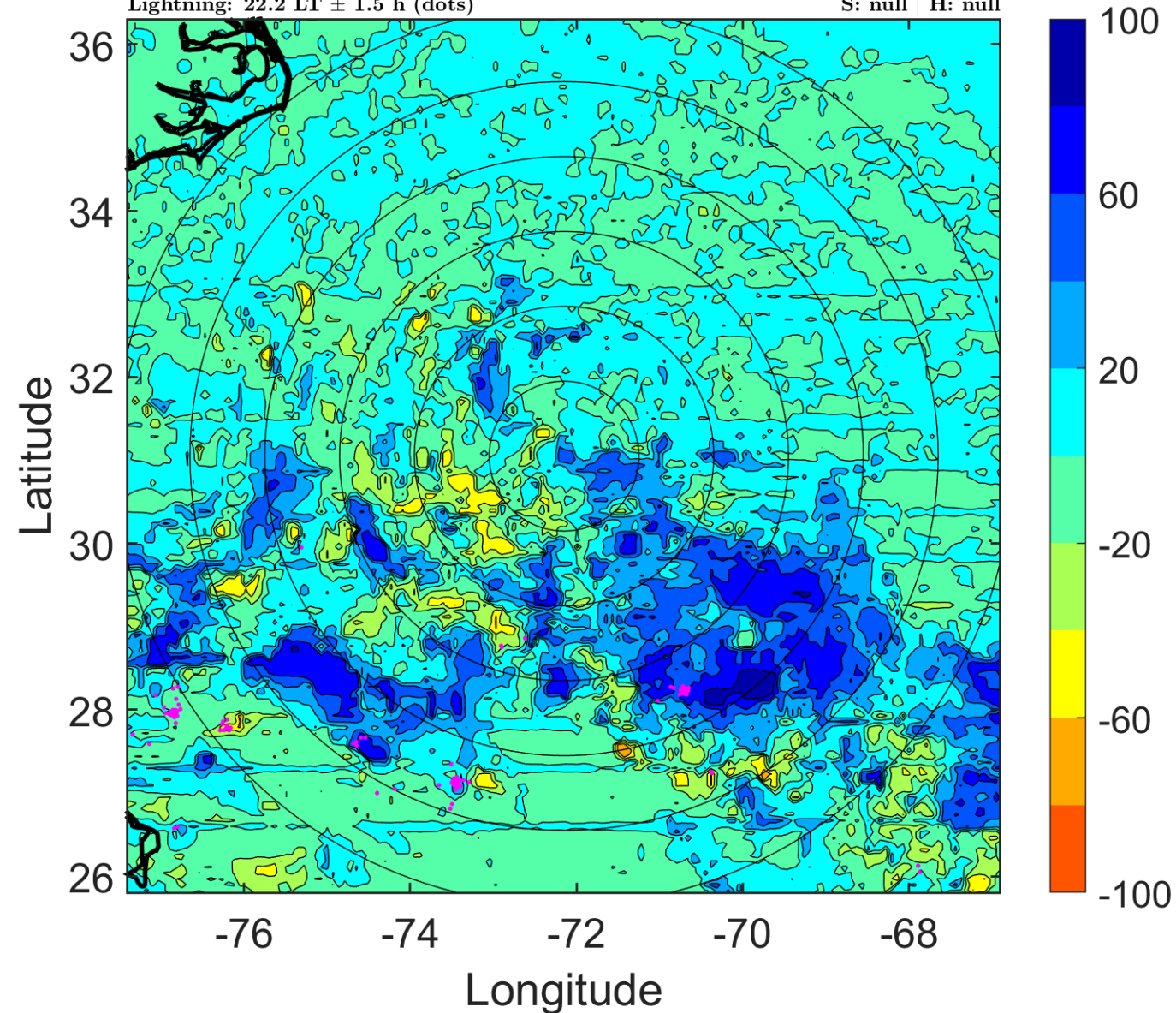

### IR BT & Lightning

t: 2018070606 (1.2 LT)

Lightning: 1.2 LT  $\pm$  1.5 h (dots)

PT: LLCP | EA: ACT

03L (CHRIS) | 25 kt LO

S: null | H: null

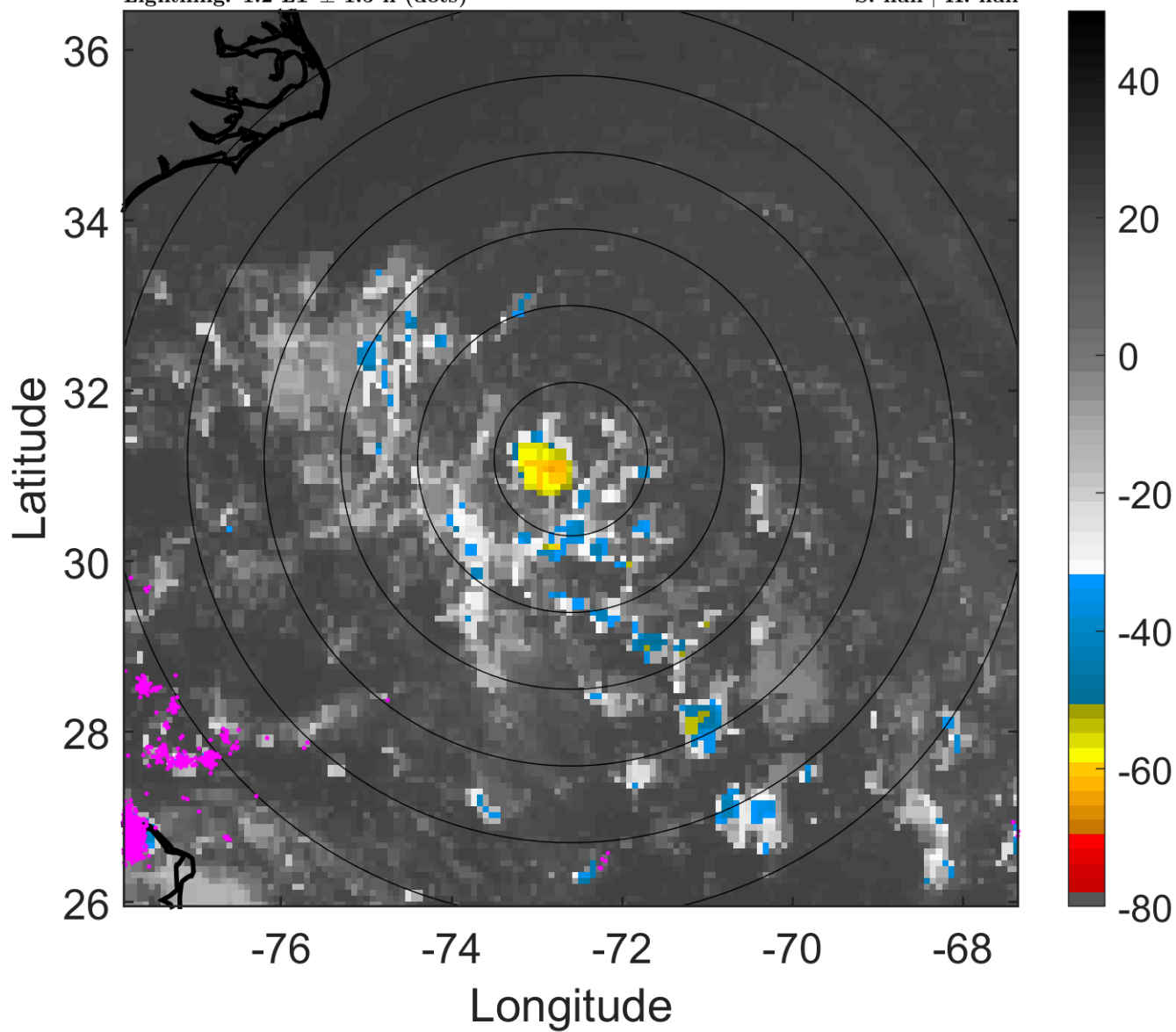

### 6-h IR BT Differences & Lightning

$\Delta$ t: 2018070606 (1.2 LT) - 2018070600 (19.2 LT)

Lightning: 1.2 LT  $\pm$  1.5 h (dots)

PT: LLCP | EA: ACT

03L (CHRIS) | 25 kt LO

S: null | H: null

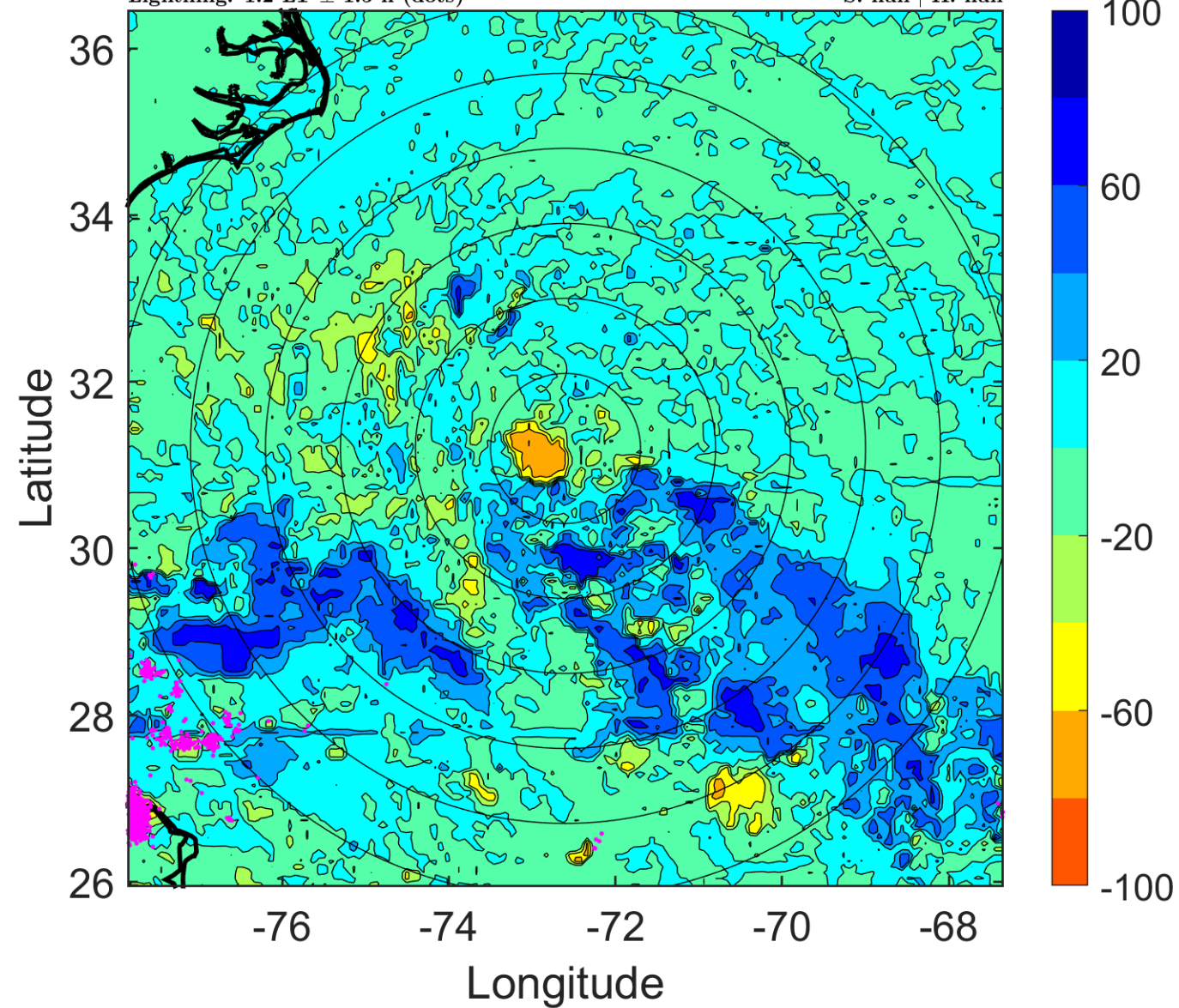

### IR BT & Lightning

t: 2018070609 (4.1 LT)

Lightning: 4.1 LT  $\pm$  1.5 h (dots)

PT: LLCP | EA: ACT

03L (CHRIS) | 25 kt LO

S: null | H: null

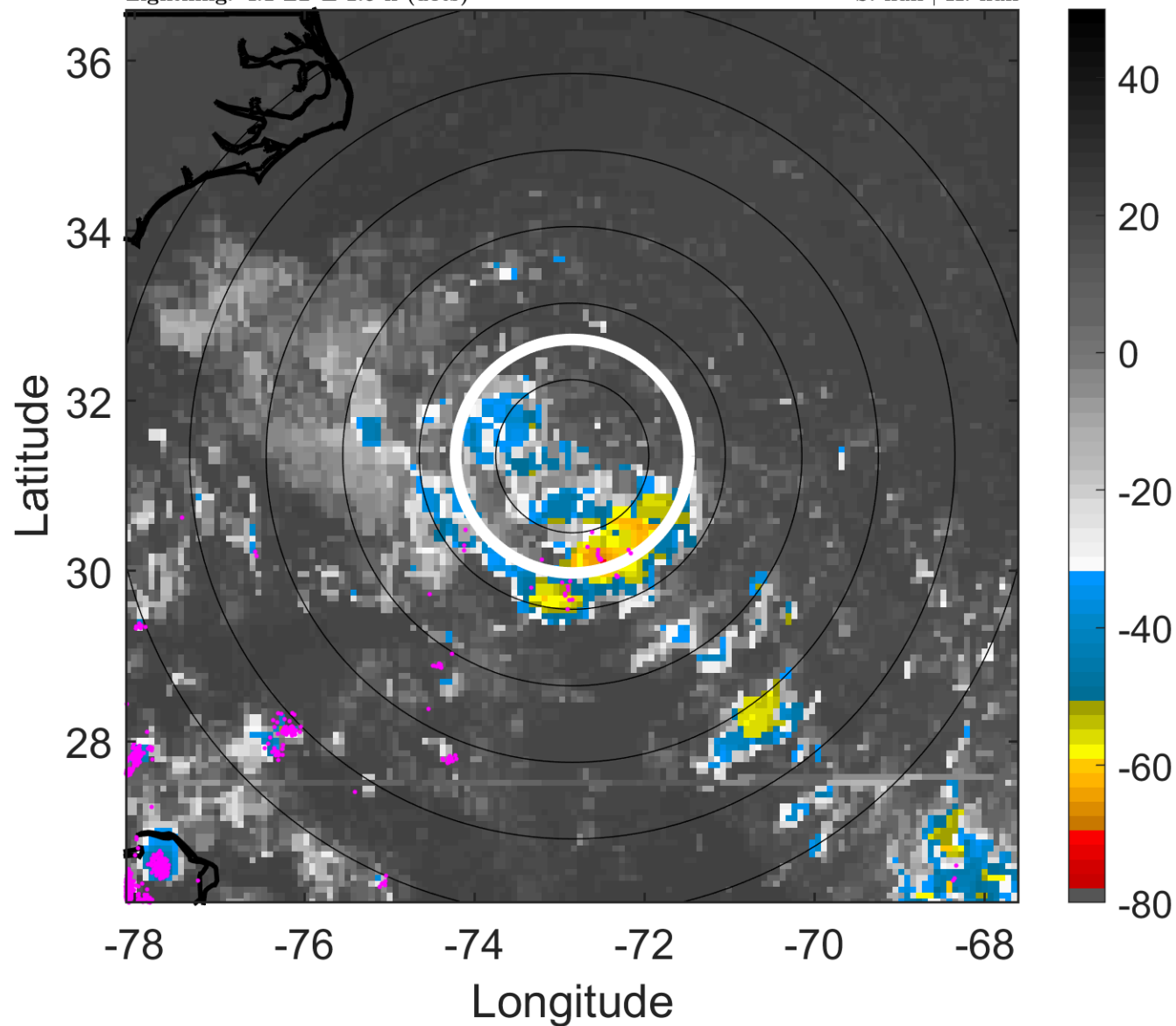

### 6-h IR BT Differences & Lightning

$\Delta$ t: 2018070609 (4.1 LT) - 2018070603 (22.2 LT)

Lightning: 4.1 LT  $\pm$  1.5 h (dots)

PT: LLCP | EA: ACT

03L (CHRIS) | 25 kt LO

S: null | H: null

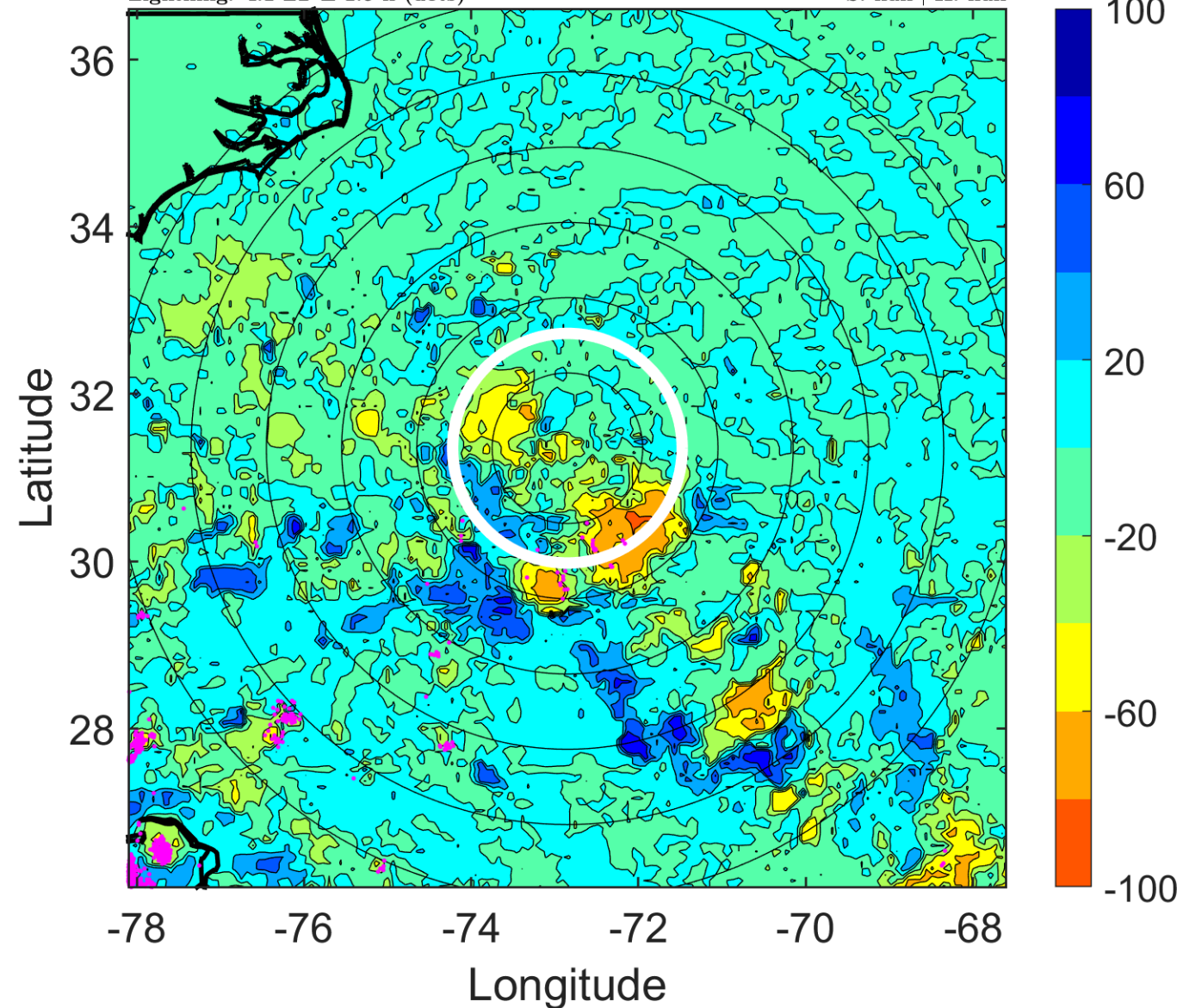



### IR BT & Lightning

t: 2018070612 (7.1 LT)

Lightning: 7.1 LT  $\pm$  1.5 h (dots)

PT: LLCP | EA: ACT

03L (CHRIS) | 25 kt TD

S: 6.2 m s<sup>-1</sup> (M) | H: 284°

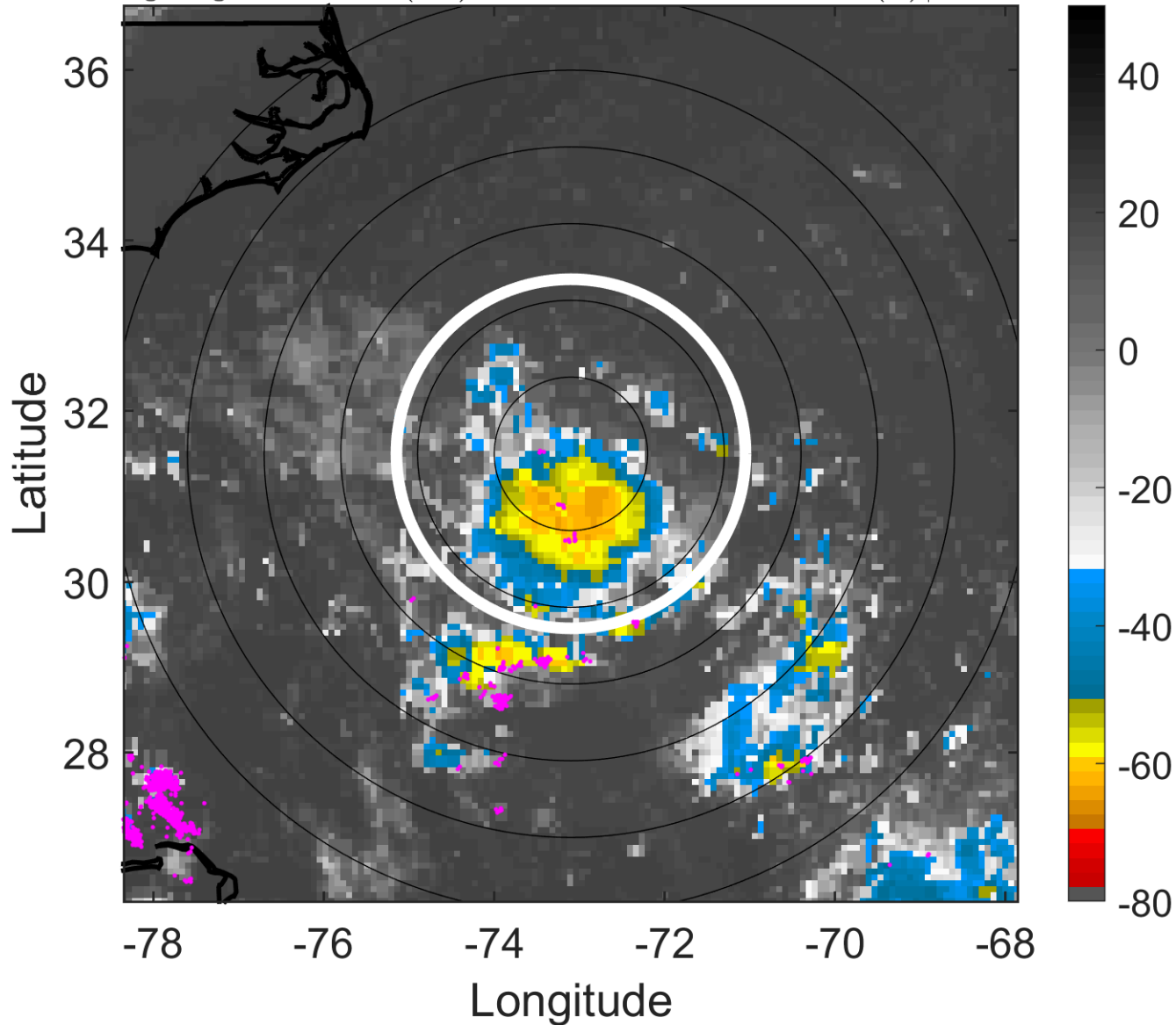

### 6-h IR BT Differences & Lightning

$\Delta$ t: 2018070612 (7.1 LT) - 2018070606 (1.2 LT)

Lightning: 7.1 LT  $\pm$  1.5 h (dots)

PT: LLCP | EA: ACT

03L (CHRIS) | 25 kt TD

S: 6.2 m s<sup>-1</sup> (M) | H: 284°

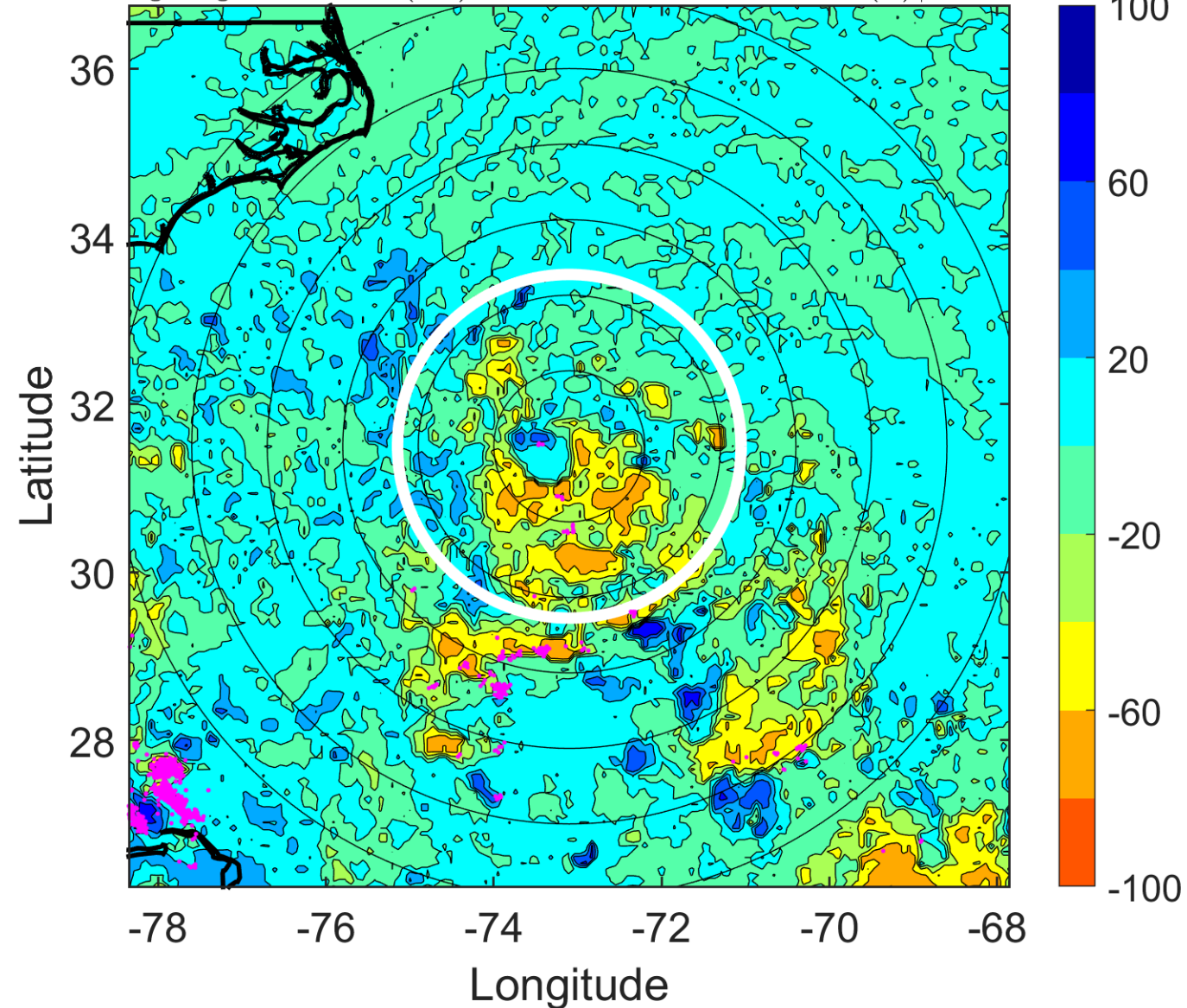

### IR BT & Lightning

t: 2018070615 (10.1 LT)

Lightning: 10.1 LT  $\pm$  1.5 h (dots)

PT: LLCP | EA: ACT

03L (CHRIS) | 25 kt TD

S: 5.5 m s<sup>-1</sup> (M) | H: 285.5°

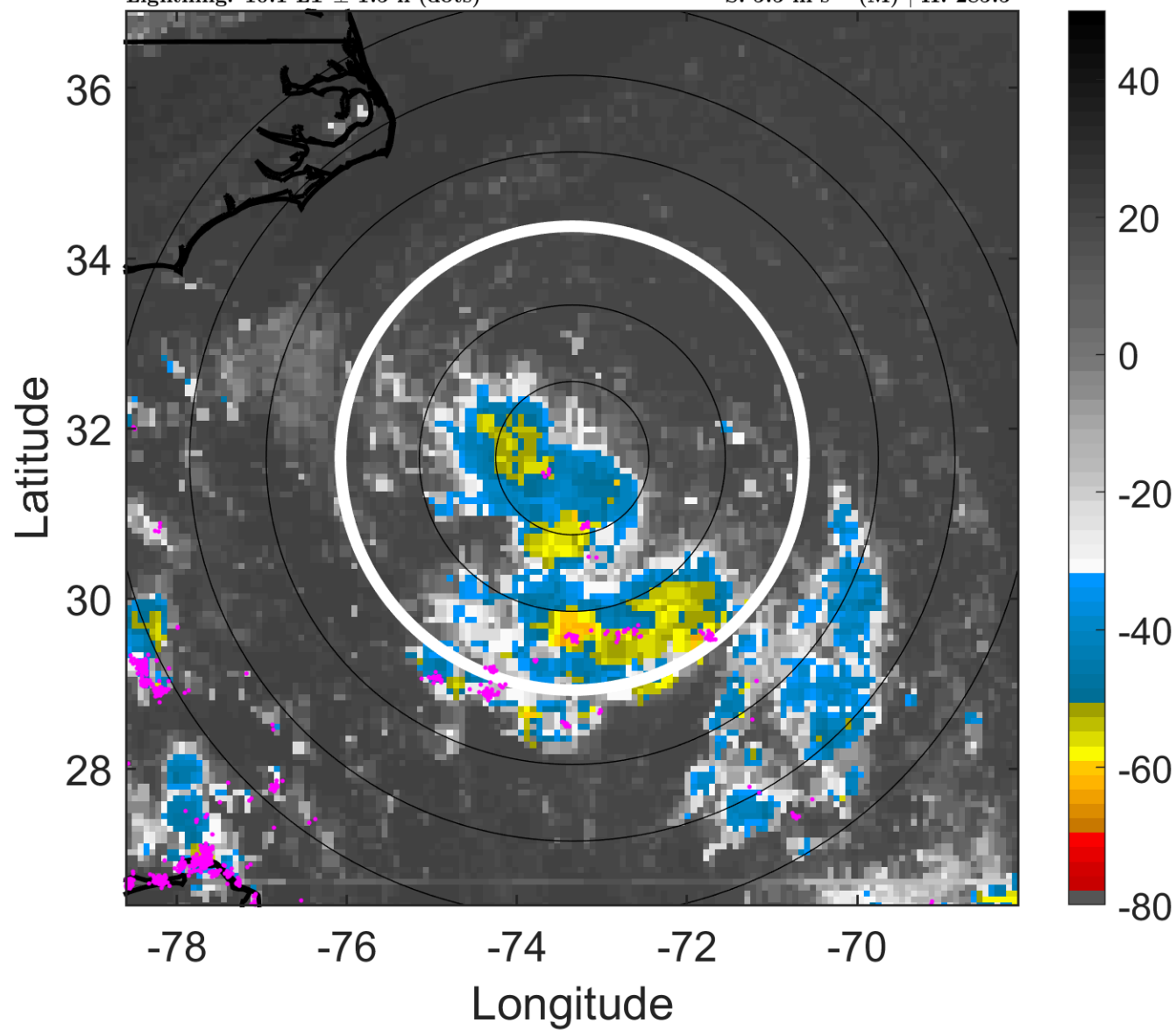

### 6-h IR BT Differences & Lightning

$\Delta$ t: 2018070615 (10.1 LT) - 2018070609 (4.1 LT)

Lightning: 10.1 LT  $\pm$  1.5 h (dots)

PT: LLCP | EA: ACT

03L (CHRIS) | 25 kt TD

S: 5.5 m s<sup>-1</sup> (M) | H: 285.5°

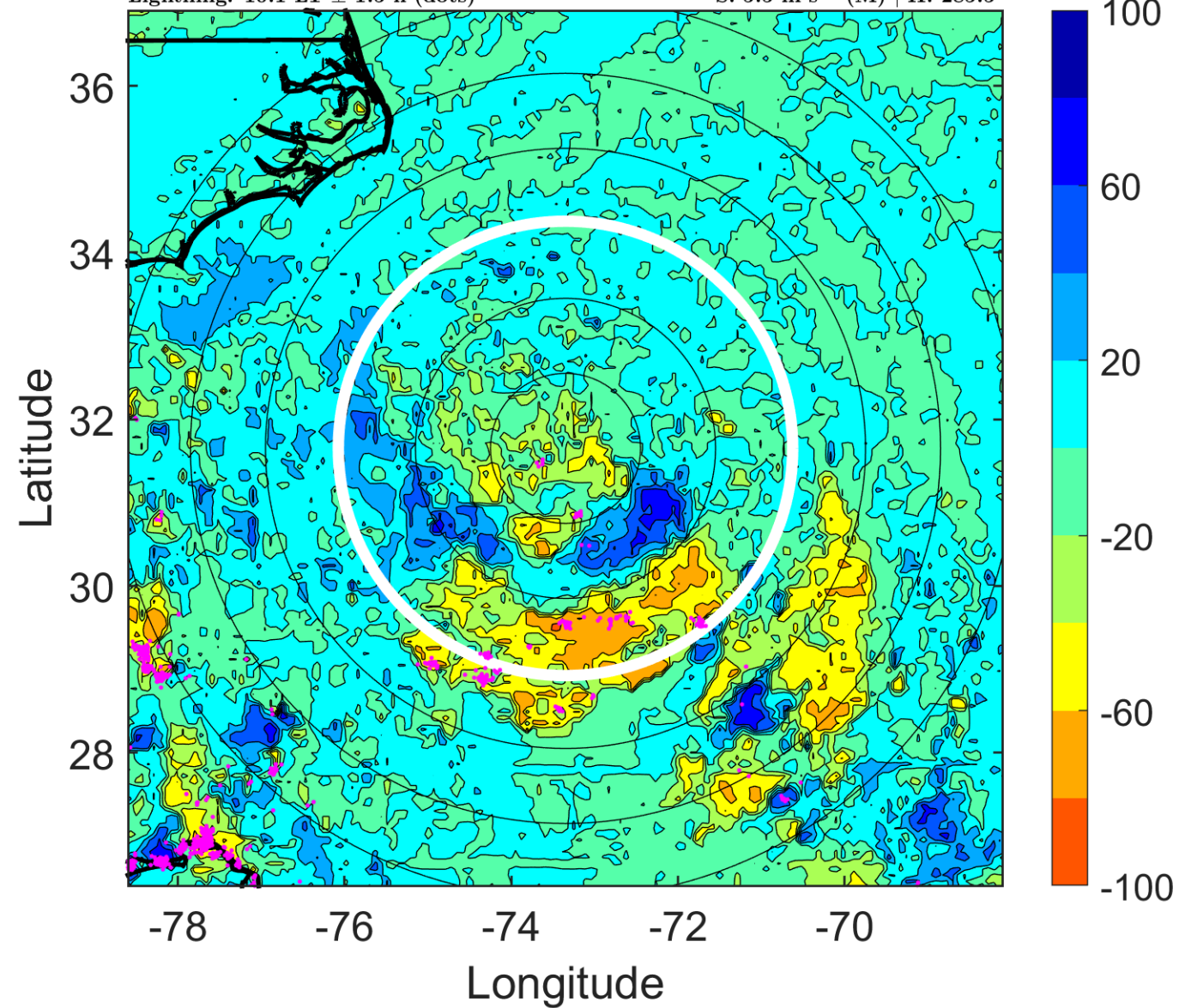

### IR BT & Lightning

t: 2018070618 (13.1 LT)

Lightning: 13.1 LT  $\pm$  1.5 h (dots)

PT: LLCP | EA: ACT

03L (CHRIS) | 25 kt TD

S: 4.8 m s<sup>-1</sup> (M) | H: 287°

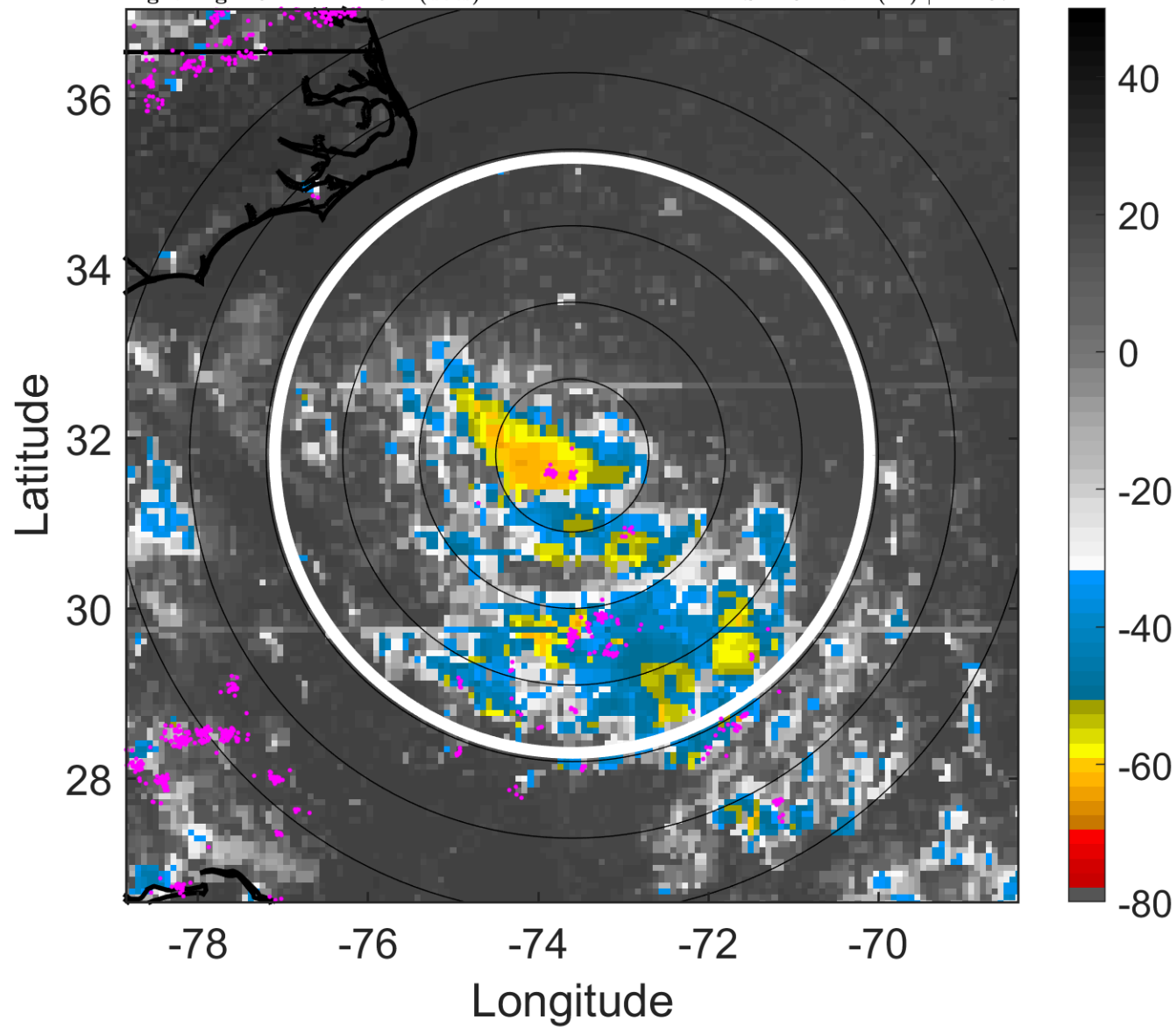

### 6-h IR BT Differences & Lightning

$\Delta$ t: 2018070618 (13.1 LT) - 2018070612 (7.1 LT)

Lightning: 13.1 LT  $\pm$  1.5 h (dots)

PT: LLCP | EA: ACT

03L (CHRIS) | 25 kt TD

S: 4.8 m s<sup>-1</sup> (M) | H: 287°

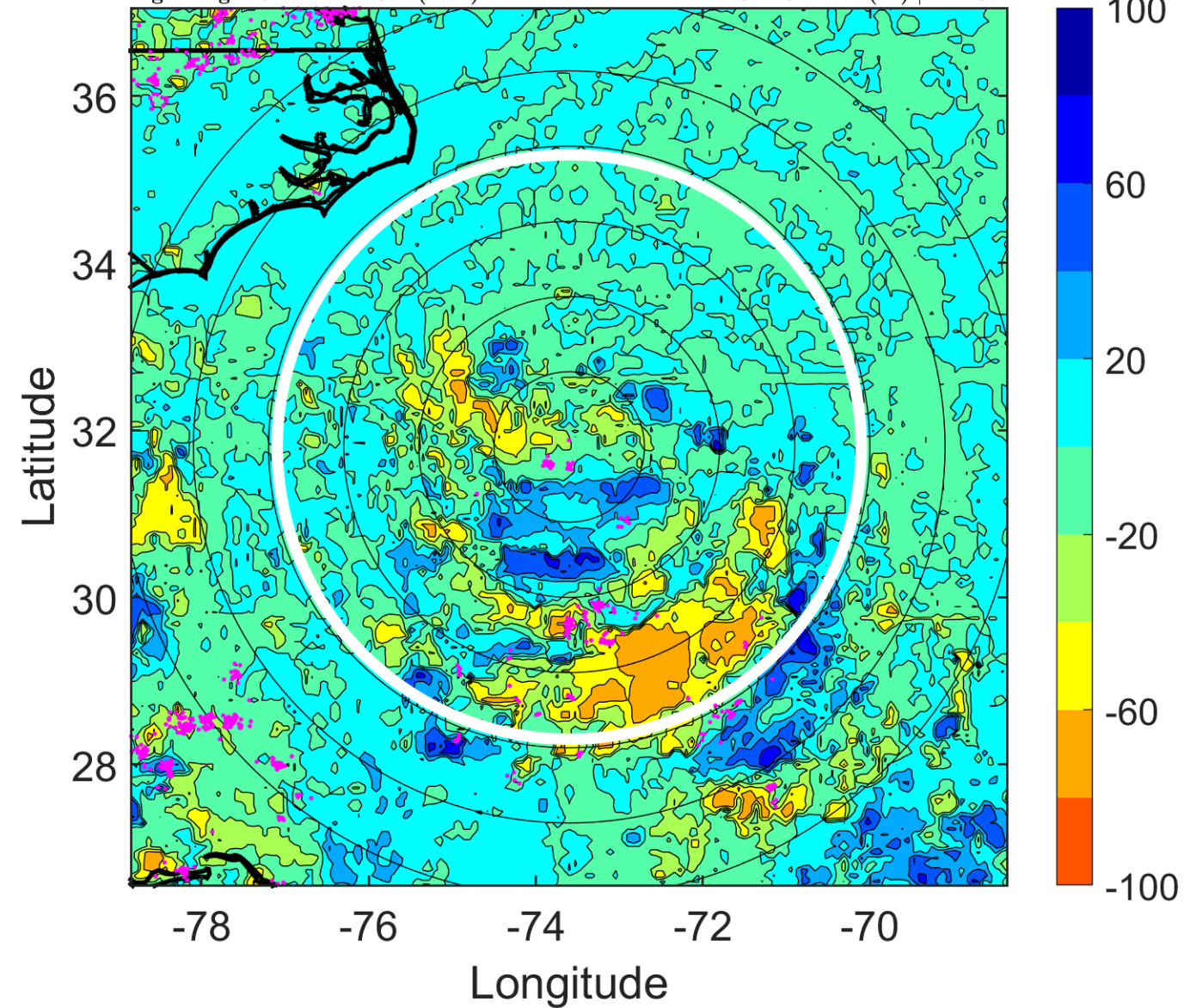

### IR BT & Lightning

t: 2018070621 (16.1 LT)

Lightning: 16.1 LT  $\pm$  1.5 h (dots)

PT: LLCP | EA: ACT

03L (CHRIS) | 25 kt TD

S: 4.4 m s<sup>-1</sup> (M) | H: 245°

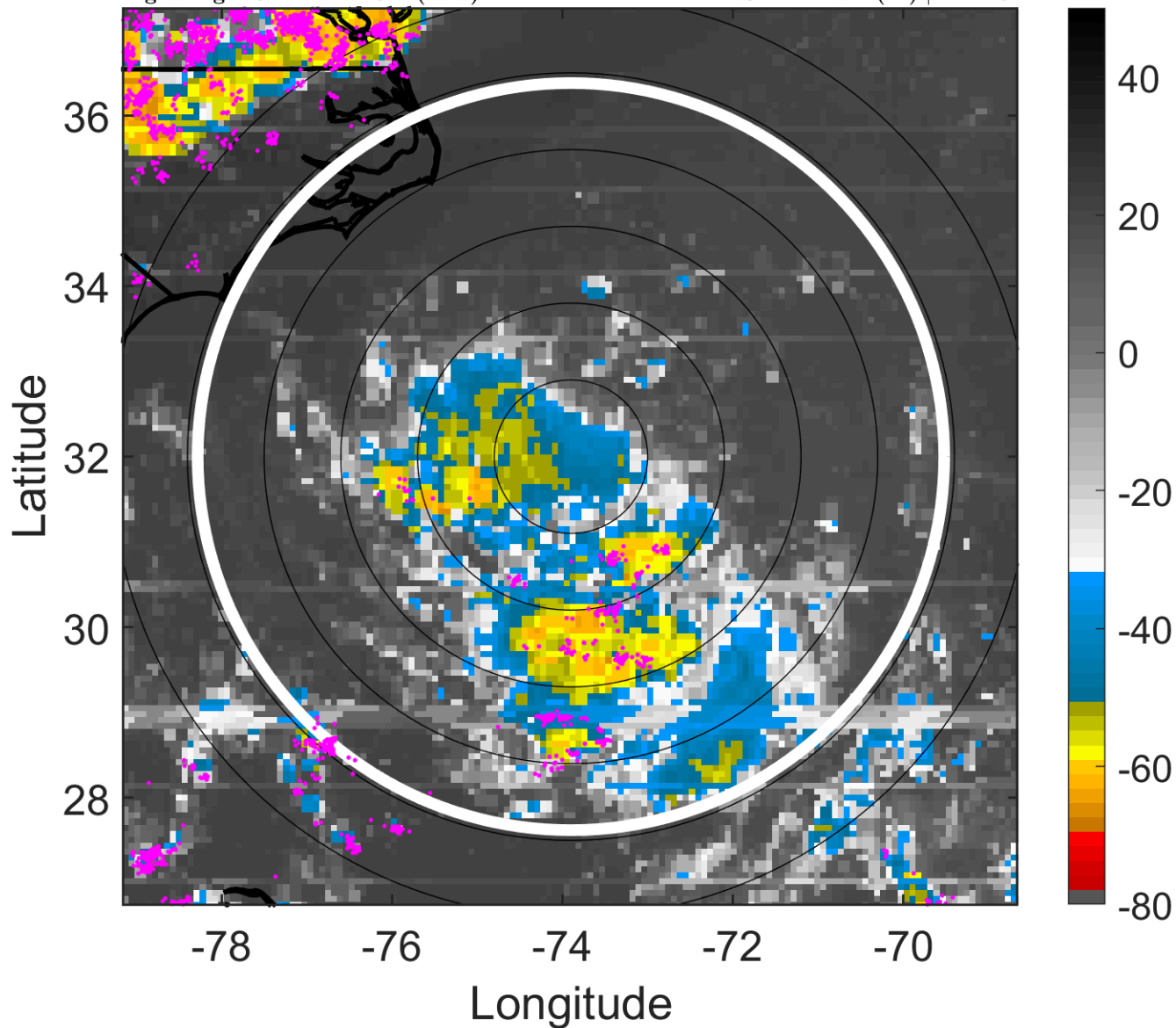

### 6-h IR BT Differences & Lightning

$\Delta$ t: 2018070621 (16.1 LT) - 2018070615 (10.1 LT)

Lightning: 16.1 LT  $\pm$  1.5 h (dots)

PT: LLCP | EA: ACT

03L (CHRIS) | 25 kt TD

S: 4.4 m s<sup>-1</sup> (M) | H: 245°

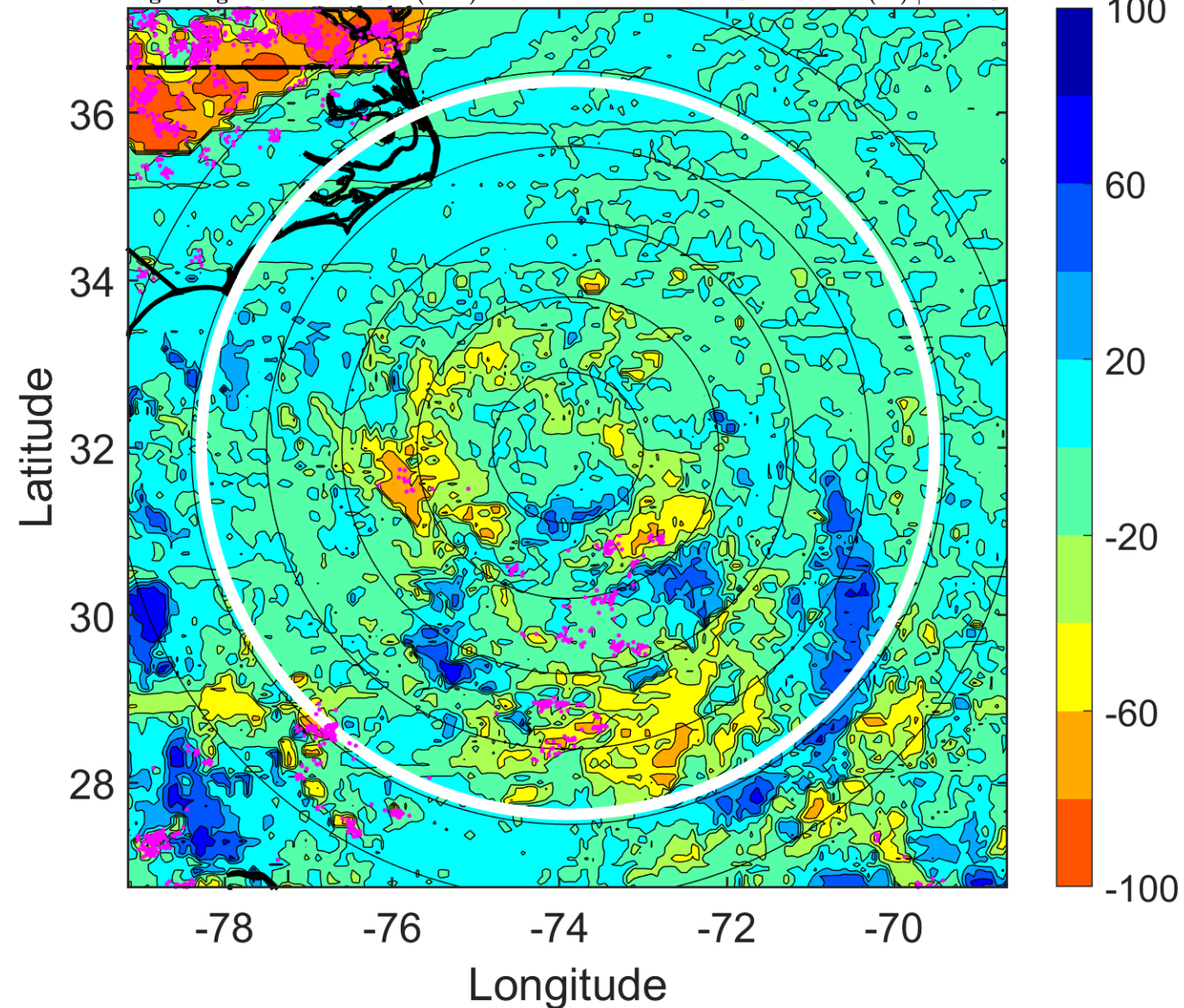

### IR BT & Lightning

t: 2018070700 (19.1 LT)

Lightning: 19.1 LT  $\pm$  1.5 h (dots)

PT: LLCP | EA: ACT

03L (CHRIS) | 25 kt TD

S: 3.9 m s<sup>-1</sup> (L) | H: 203°

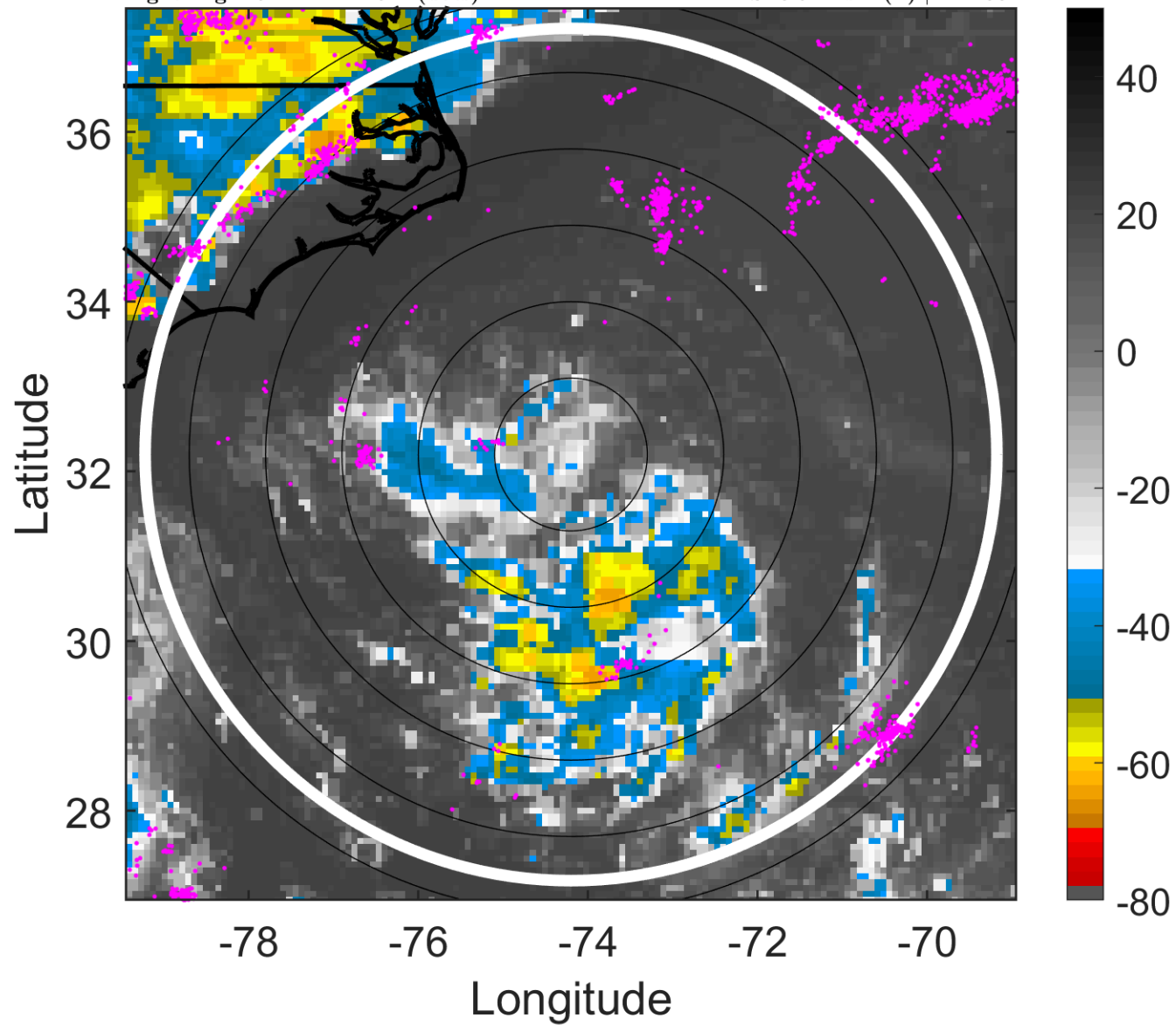

### 6-h IR BT Differences & Lightning

$\Delta$ t: 2018070700 (19.1 LT) - 2018070618 (13.1 LT)

Lightning: 19.1 LT  $\pm$  1.5 h (dots)

PT: LLCP | EA: ACT

03L (CHRIS) | 25 kt TD

S: 3.9 m s<sup>-1</sup> (L) | H: 203°

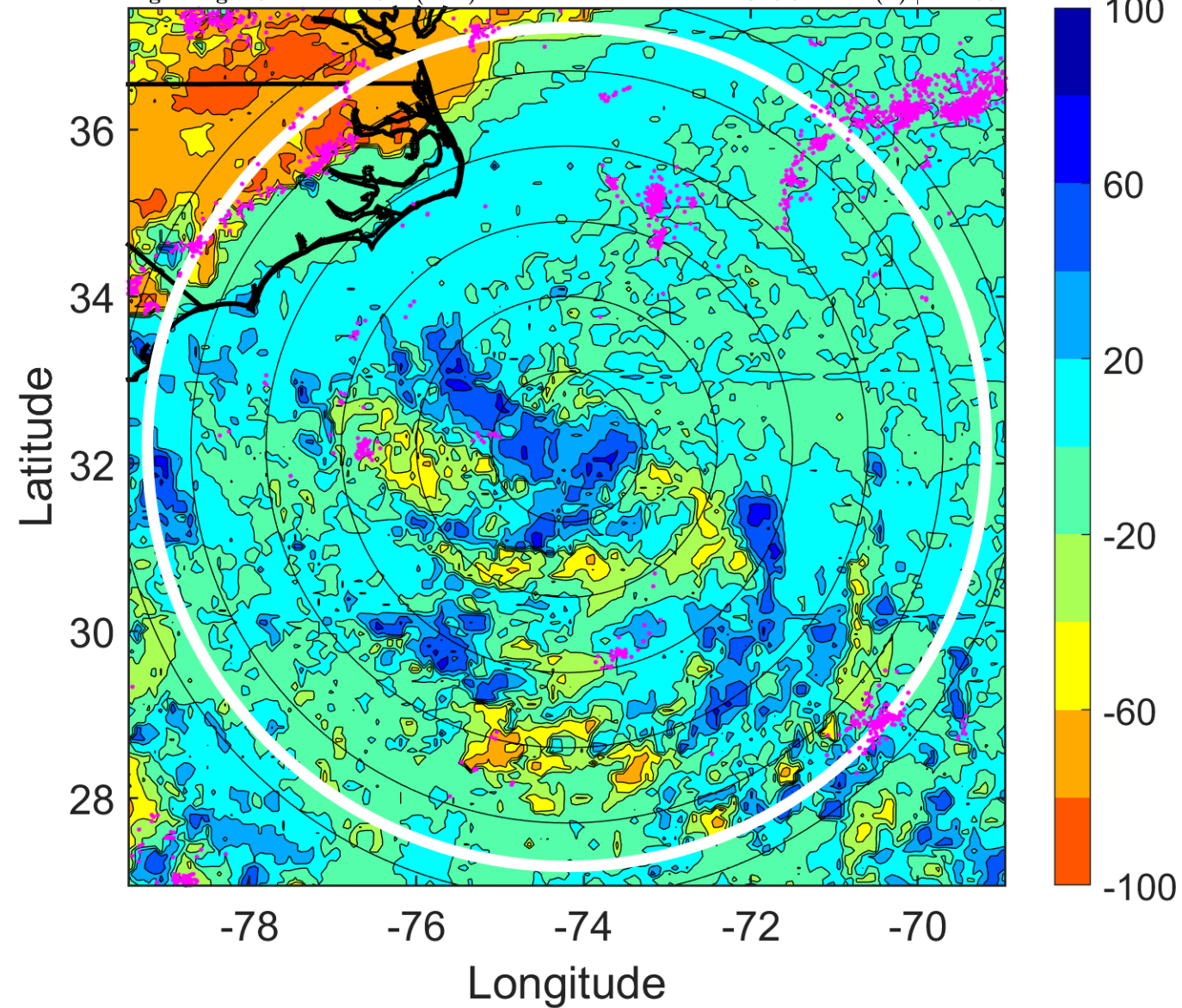

### IR BT & Lightning

t: 2018070703 (22 LT)

Lightning: 22 LT  $\pm$  1.5 h (dots)

PT: LLCP | EA: ACT

03L (CHRIS) | 25 kt TD

S: 4.9 m s<sup>-1</sup> (M) | H: 204°

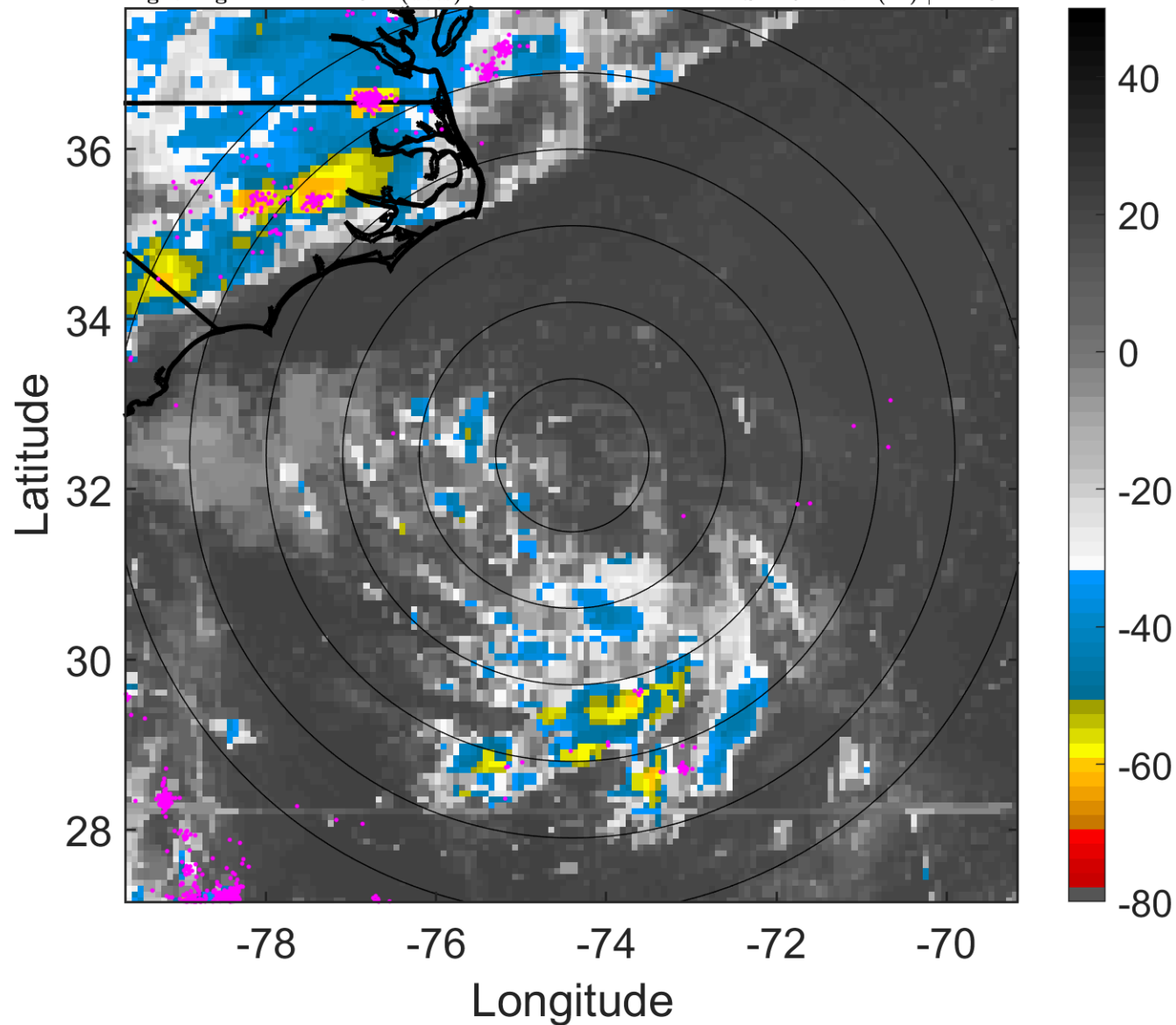

### 6-h IR BT Differences & Lightning

$\Delta$ t: 2018070703 (22 LT) - 2018070621 (16.1 LT)

Lightning: 22 LT  $\pm$  1.5 h (dots)

PT: LLCP | EA: ACT

03L (CHRIS) | 25 kt TD

S: 4.9 m s<sup>-1</sup> (M) | H: 204°

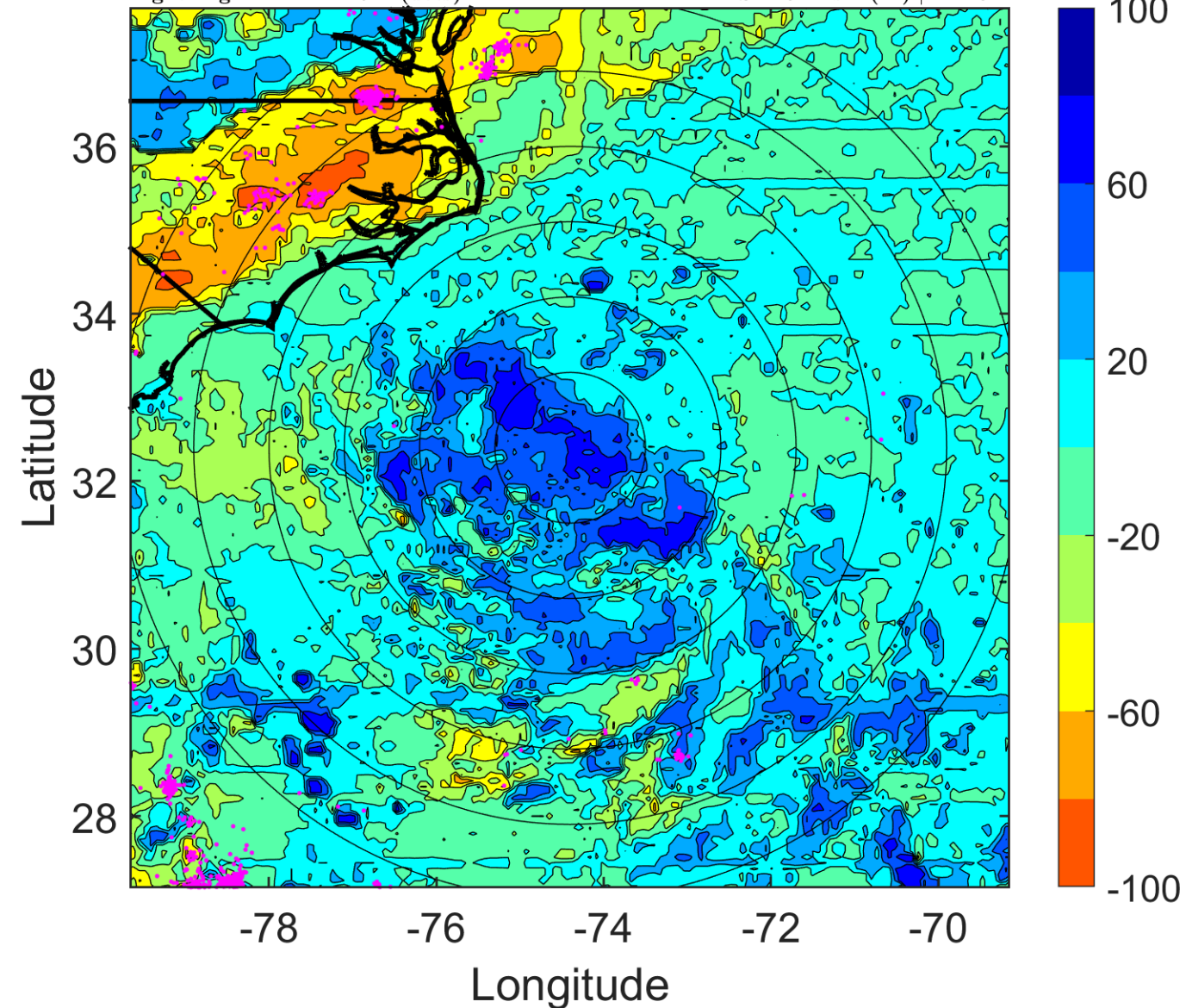

### IR BT & Lightning

t: 2018070706 (1 LT)

Lightning: 1 LT  $\pm$  1.5 h (dots)

PT: LLCP | EA: ACT

03L (CHRIS) | 25 kt TD

S: 5.8 m s<sup>-1</sup> (M) | H: 205°

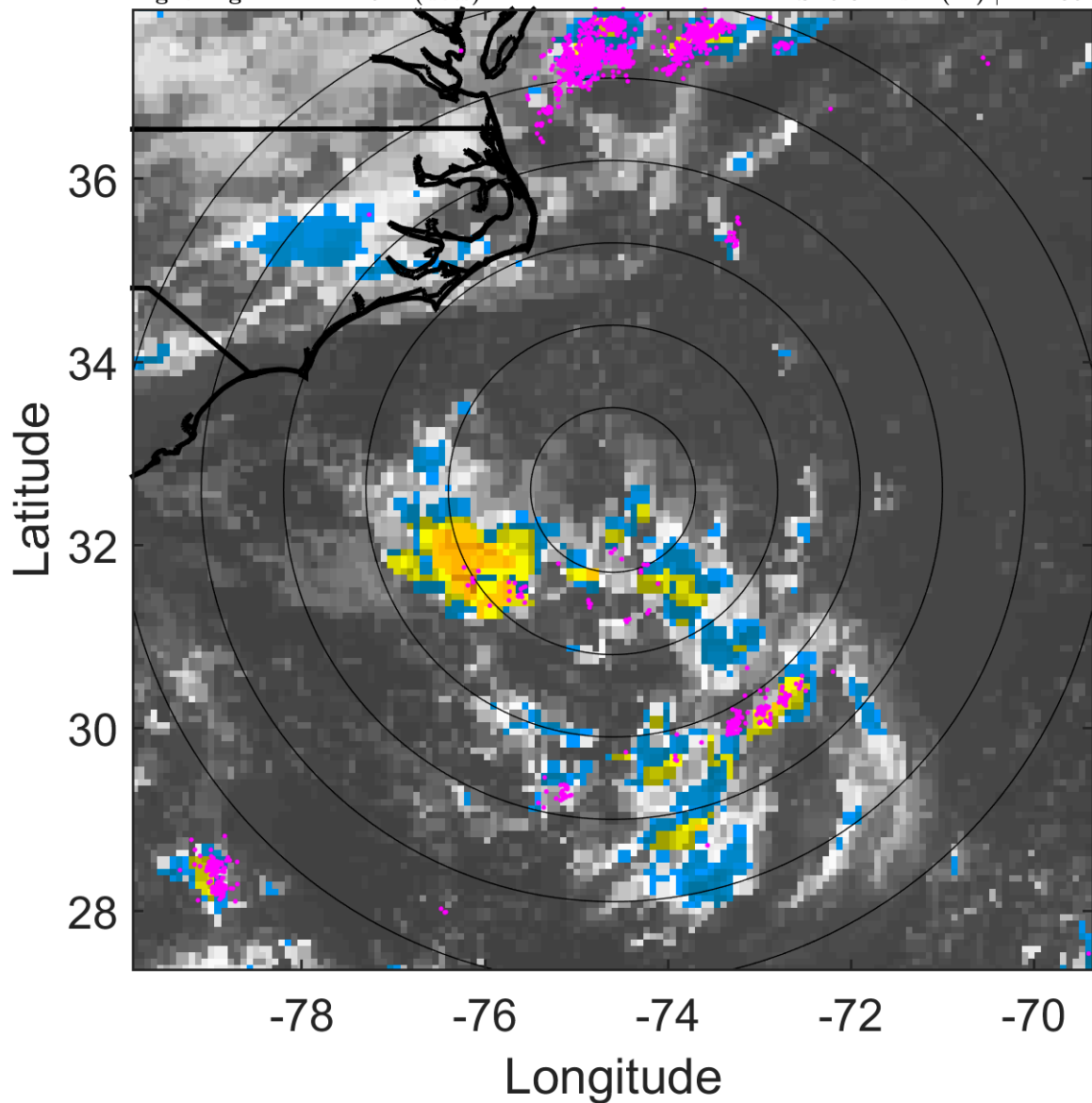

### 6-h IR BT Differences & Lightning

$\Delta$ t: 2018070706 (1 LT) - 2018070700 (19.1 LT)

Lightning: 1 LT  $\pm$  1.5 h (dots)

PT: LLCP | EA: ACT

03L (CHRIS) | 25 kt TD

S: 5.8 m s<sup>-1</sup> (M) | H: 205°

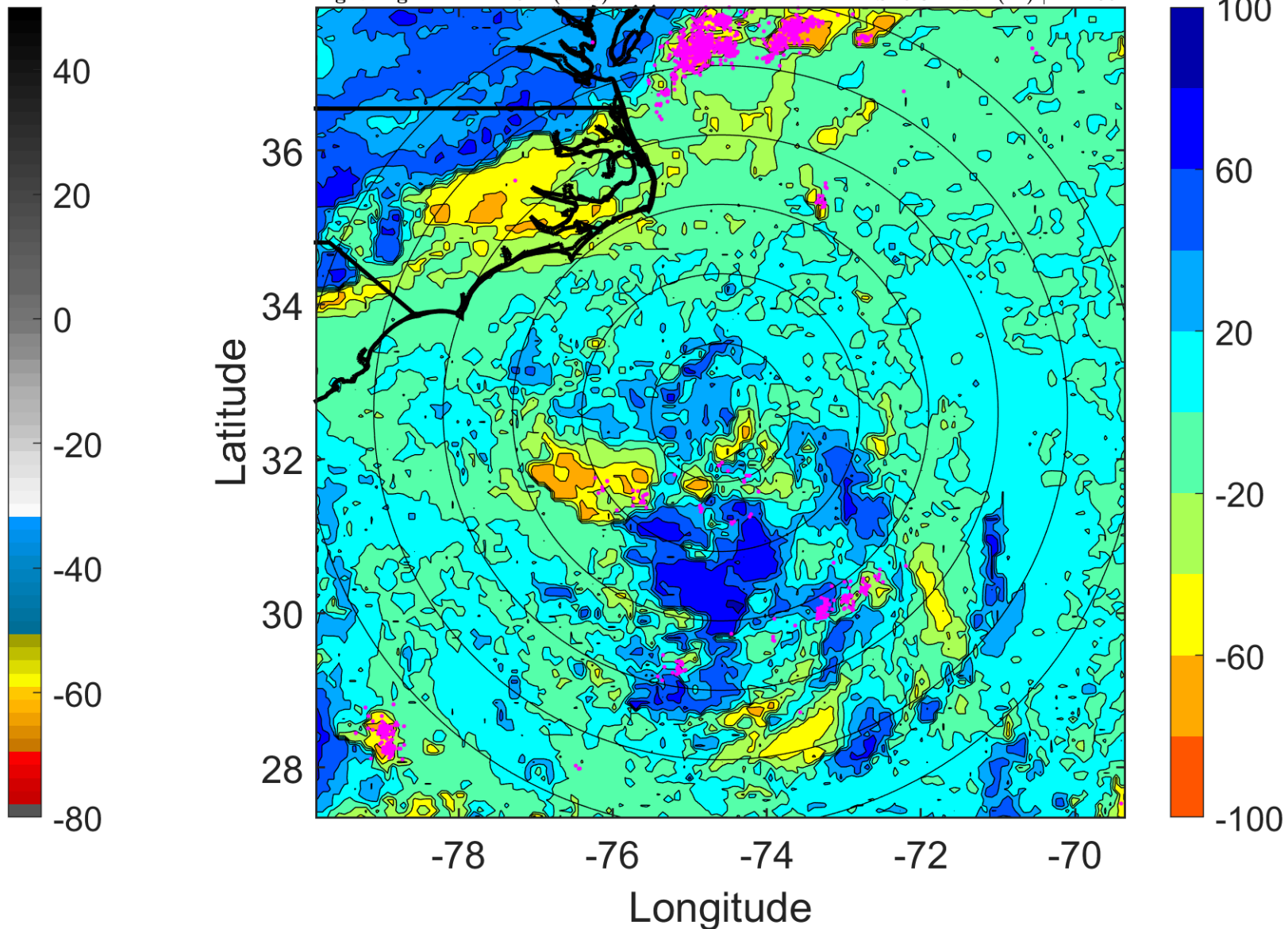

### IR BT & Lightning

t: 2018070709 (4 LT)

Lightning: 4 LT  $\pm$  1.5 h (dots)

PT: LLCP | EA: ACT

03L (CHRIS) | 25 kt TD

S: 4.7 m s<sup>-1</sup> (M) | H: 209.5°

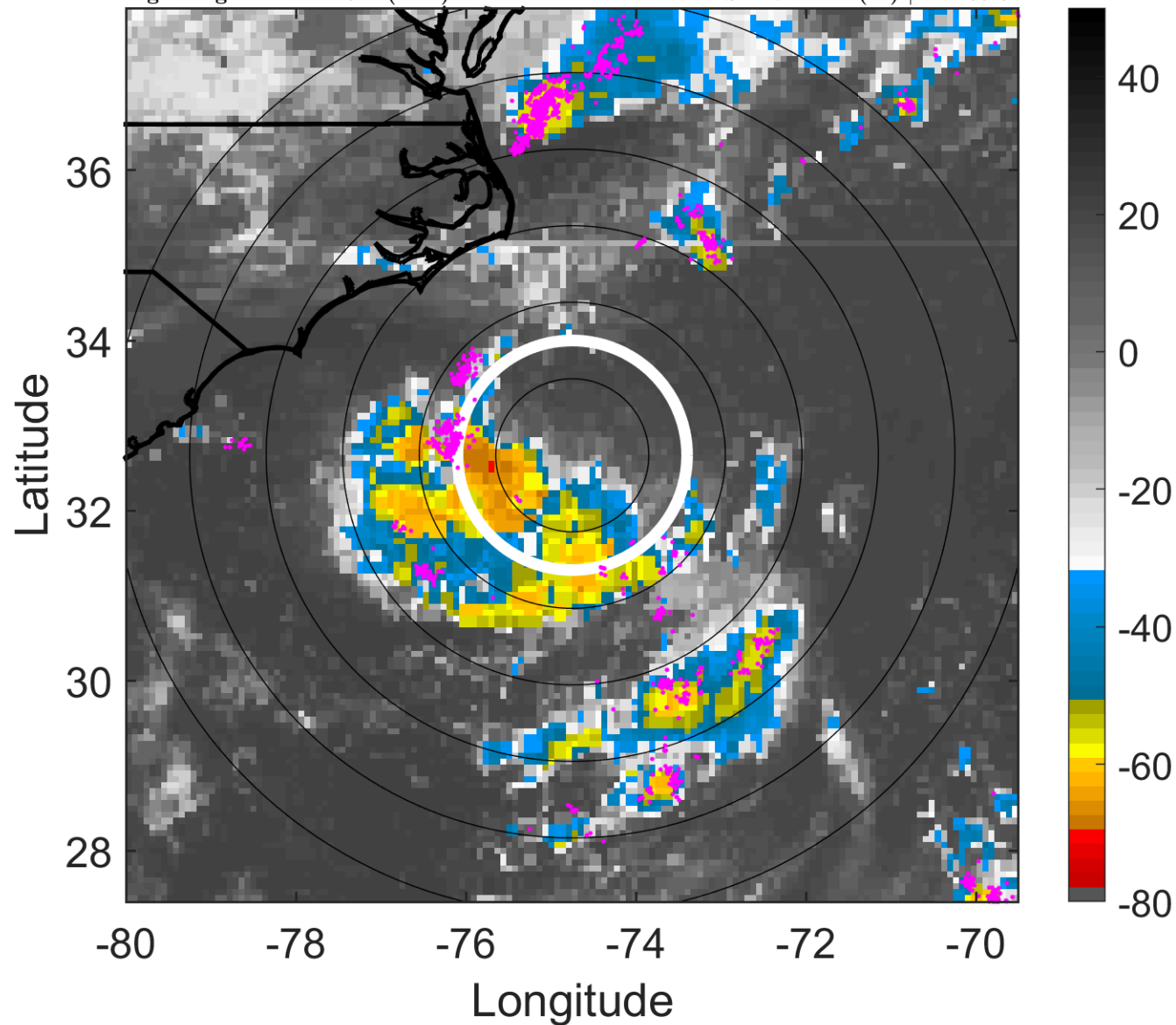

### 6-h IR BT Differences & Lightning

$\Delta$ t: 2018070709 (4 LT) - 2018070703 (22 LT)

Lightning: 4 LT  $\pm$  1.5 h (dots)

PT: LLCP | EA: ACT

03L (CHRIS) | 25 kt TD

S: 4.7 m s<sup>-1</sup> (M) | H: 209.5°

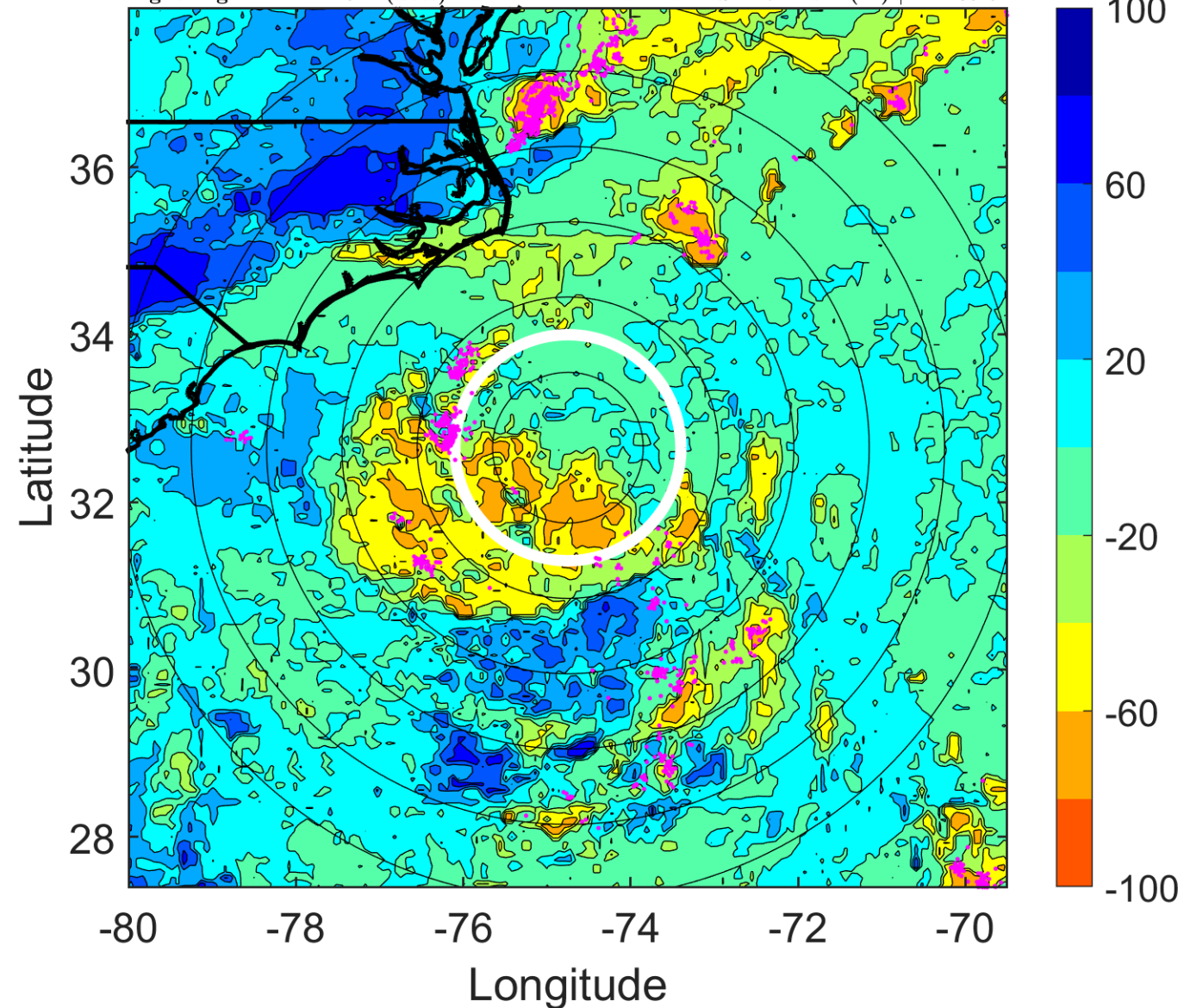



### IR BT & Lightning

t: 2018070712 (7 LT)

Lightning: 7 LT  $\pm$  1.5 h (dots)

PT: LLCP | EA: ACT

03L (CHRIS) | 25 kt TD

S: 3.7 m s<sup>-1</sup> (L) | H: 214°

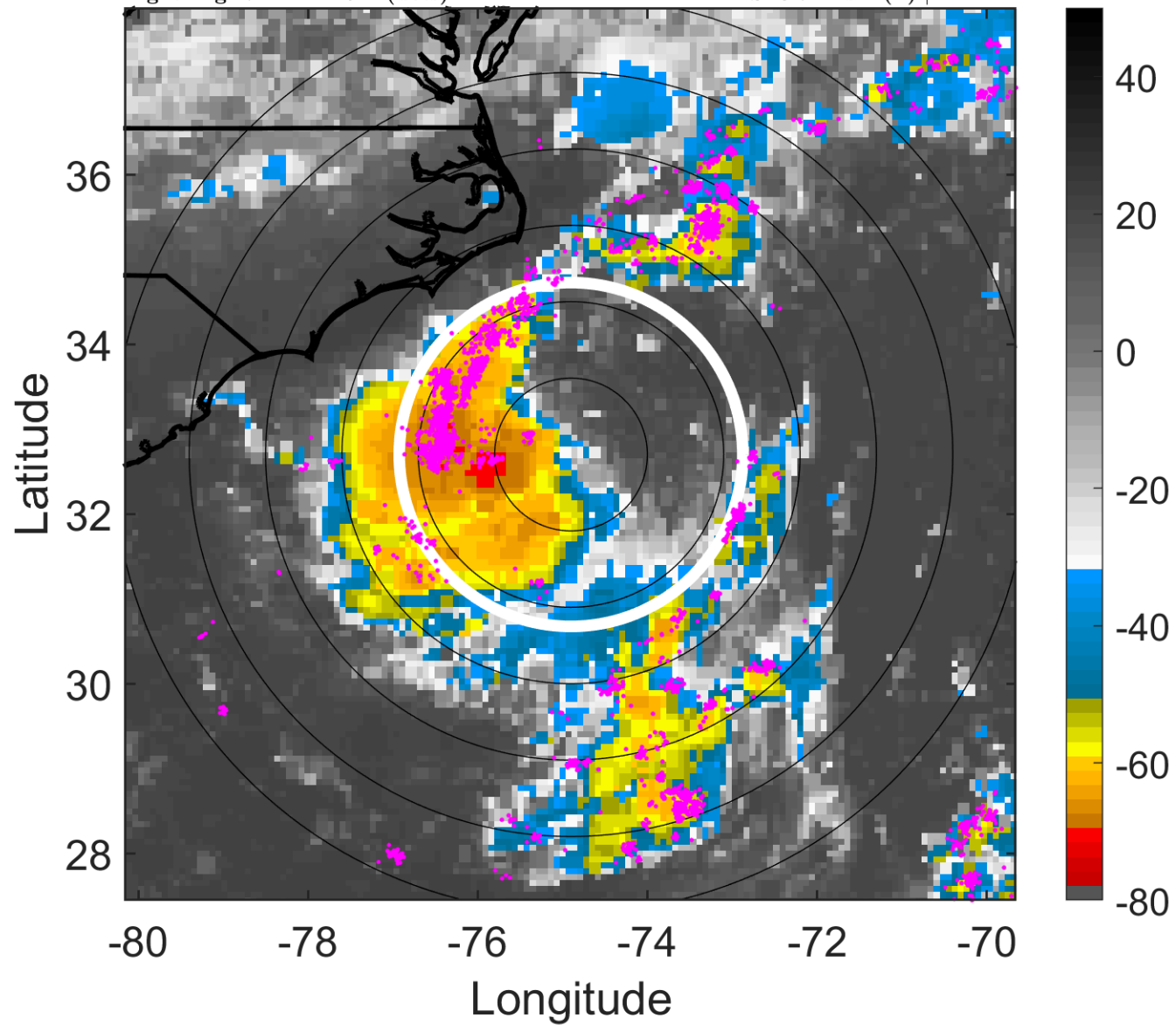

### 6-h IR BT Differences & Lightning

$\Delta$ t: 2018070712 (7 LT) - 2018070706 (1 LT)

Lightning: 7 LT  $\pm$  1.5 h (dots)

PT: LLCP | EA: ACT

03L (CHRIS) | 25 kt TD

S: 3.7 m s<sup>-1</sup> (L) | H: 214°

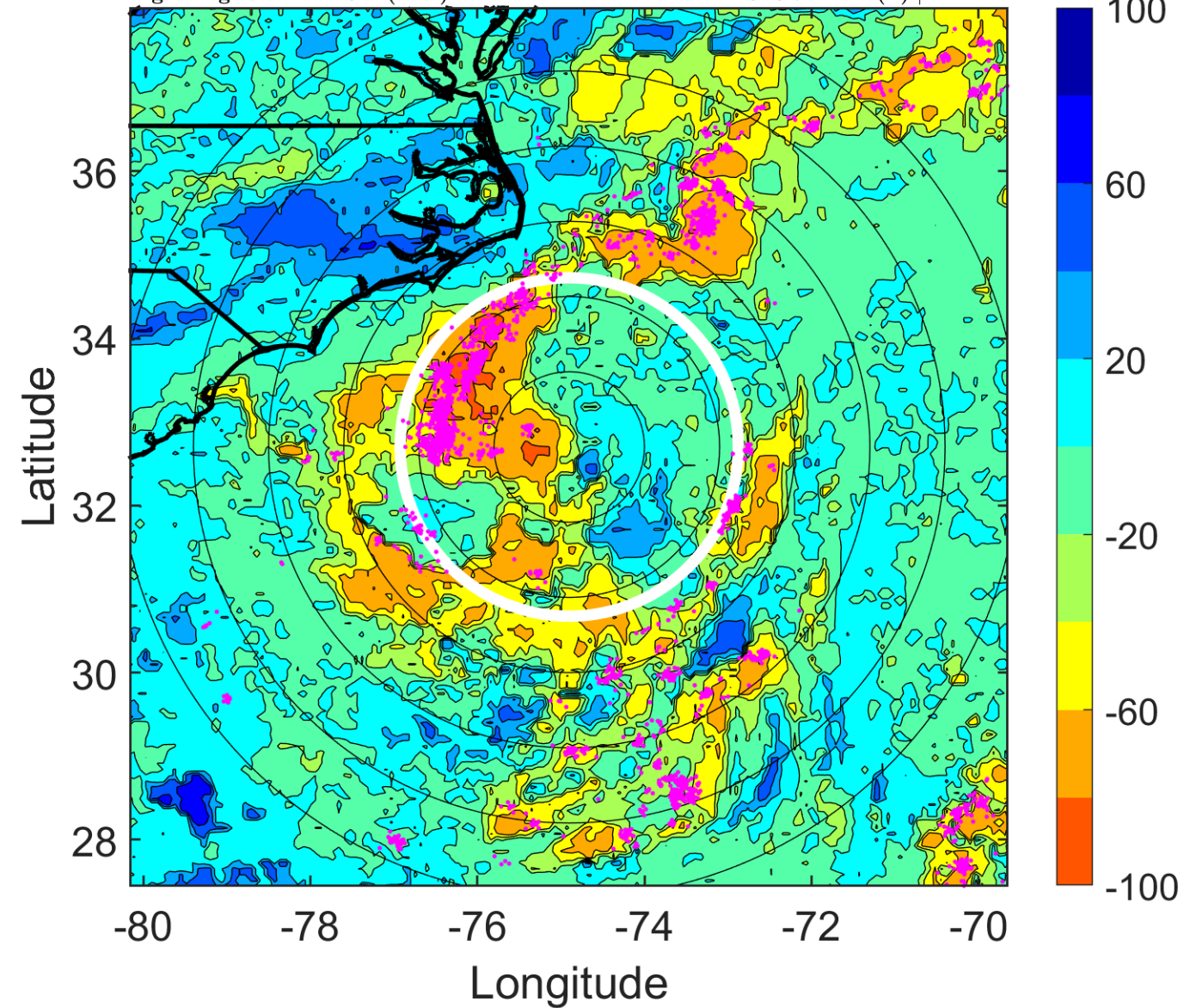

### IR BT & Lightning

t: 2018070715 (10 LT)

Lightning: 10 LT  $\pm$  1.5 h (dots)

PT: LLCP | EA: ACT

03L (CHRIS) | 27.5 kt TD

S: 2.8 m s<sup>-1</sup> (L) | H: 201.5°

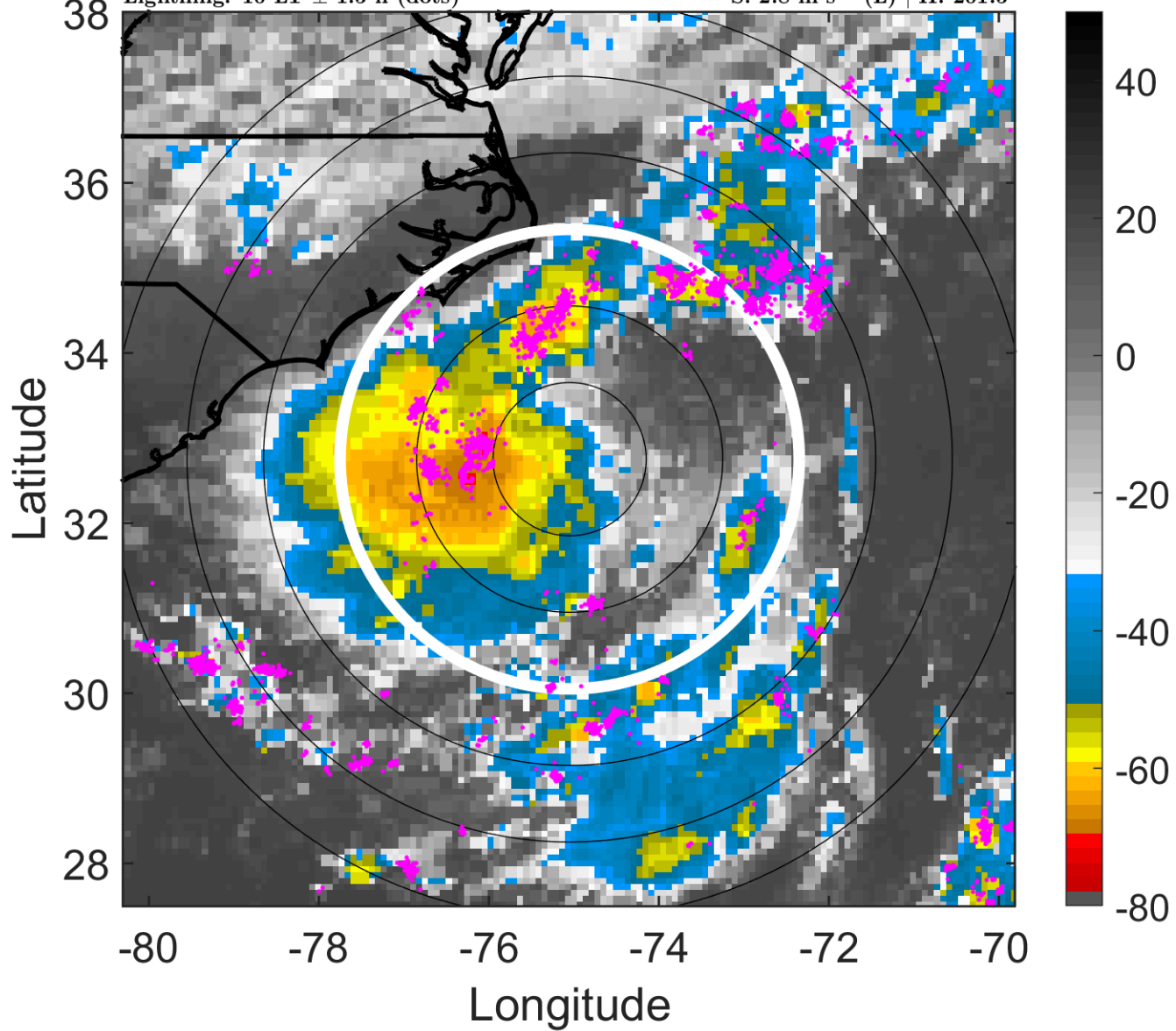

### 6-h IR BT Differences & Lightning

$\Delta$ t: 2018070715 (10 LT) - 2018070709 (4 LT)

Lightning: 10 LT  $\pm$  1.5 h (dots)

PT: LLCP | EA: ACT

03L (CHRIS) | 27.5 kt TD

S: 2.8 m s<sup>-1</sup> (L) | H: 201.5°

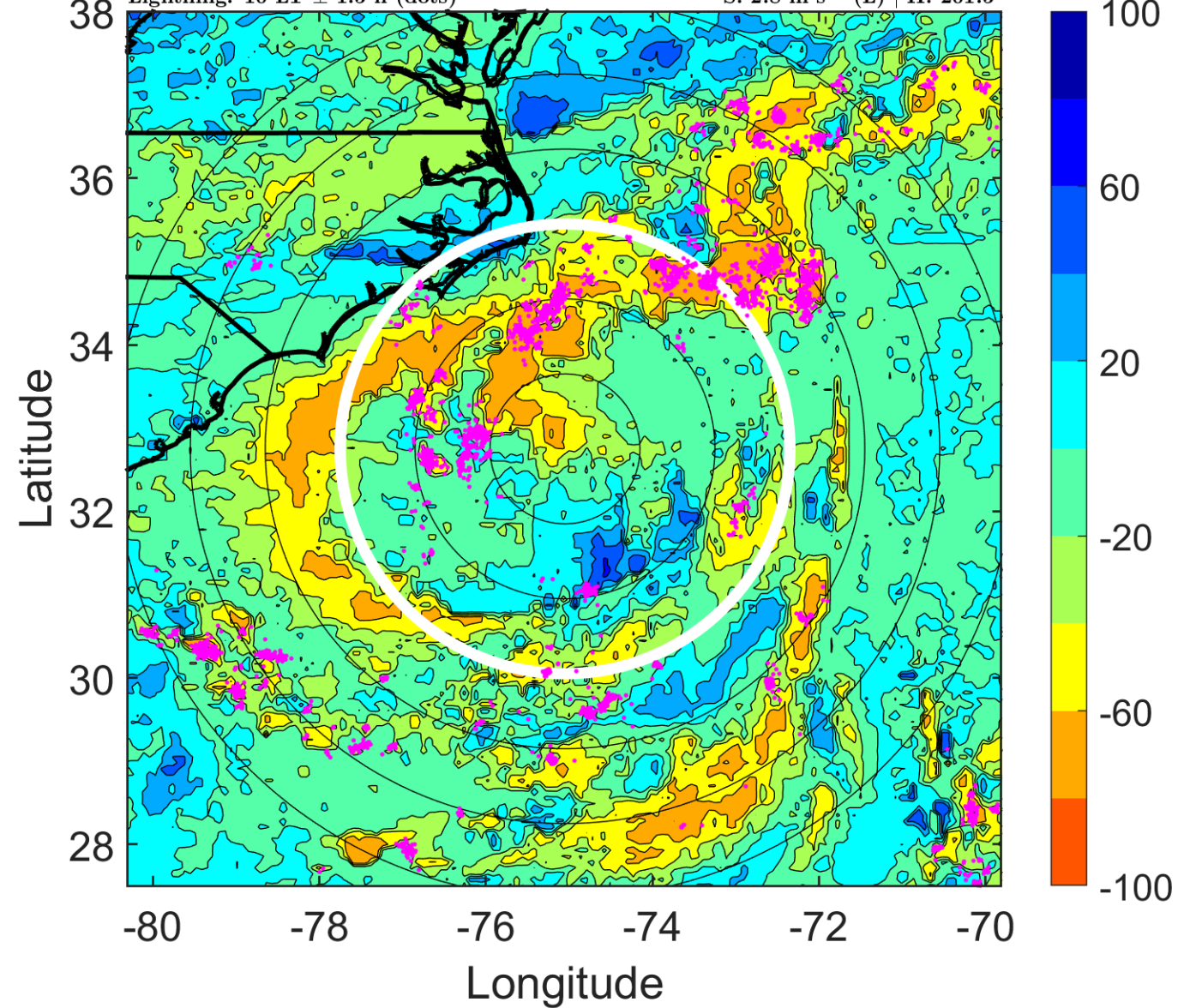

### IR BT & Lightning

t: 2018070718 (13 LT)

Lightning: 13 LT  $\pm$  1.5 h (dots)

PT: LLCP | EA: ACT

03L (CHRIS) | 30 kt TD

S: 1.9 m s<sup>-1</sup> (L) | H: 189°

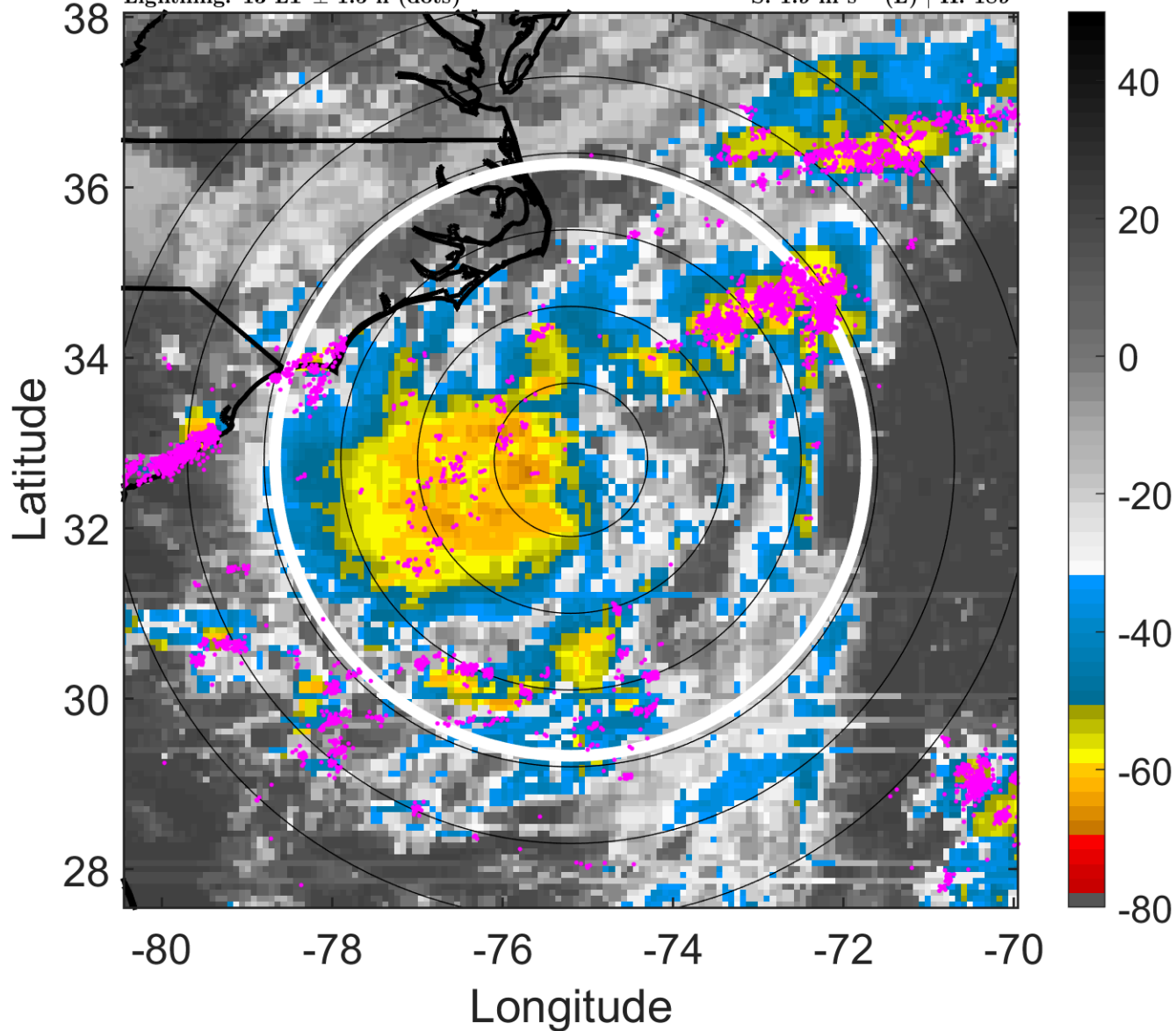

### 6-h IR BT Differences & Lightning

$\Delta$ t: 2018070718 (13 LT) - 2018070712 (7 LT)

Lightning: 13 LT  $\pm$  1.5 h (dots)

PT: LLCP | EA: ACT

03L (CHRIS) | 30 kt TD

S: 1.9 m s<sup>-1</sup> (L) | H: 189°

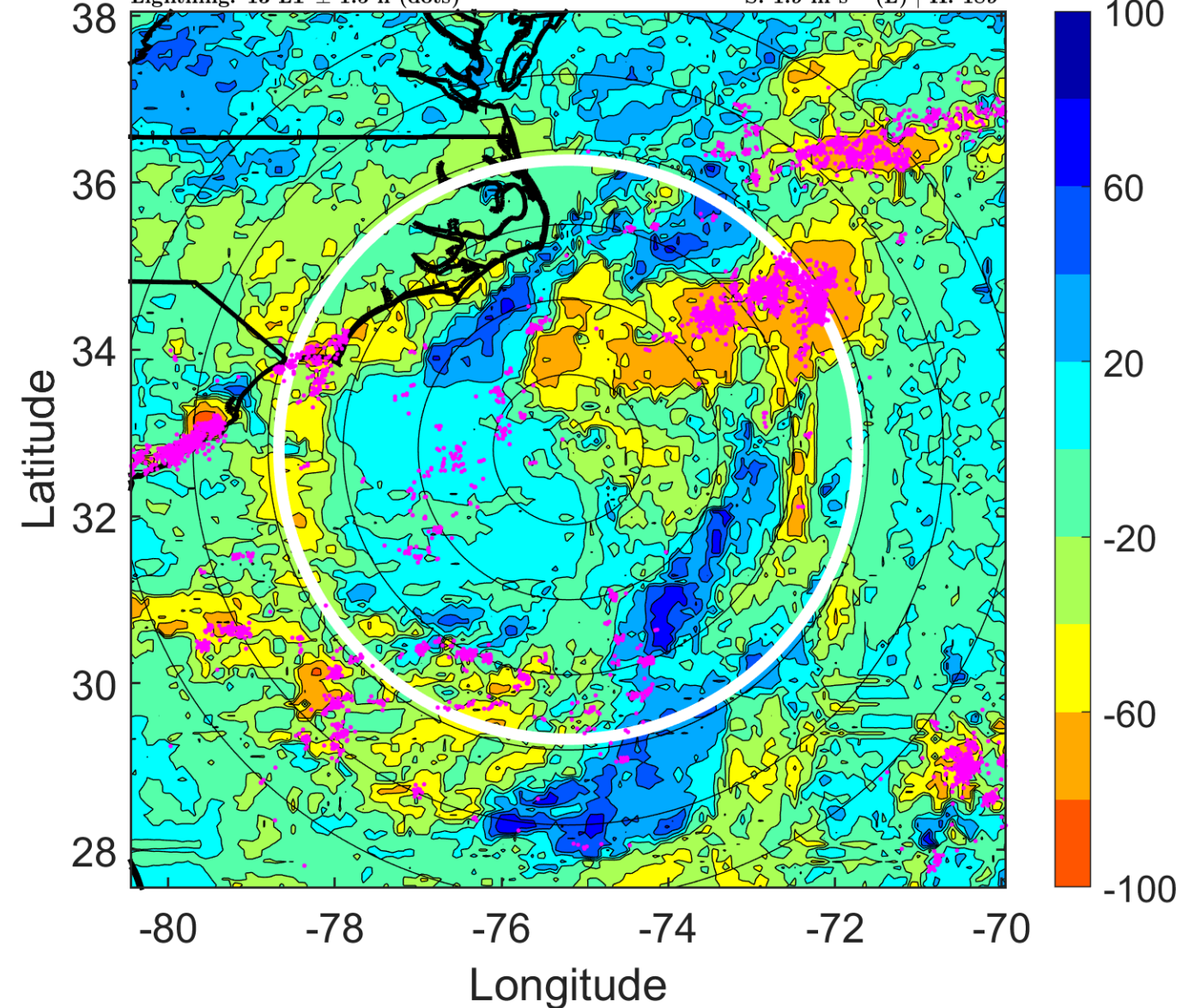

### IR BT & Lightning

t: 2018070721 (16 LT)

Lightning: 16 LT  $\pm$  1.5 h (dots)

PT: LLCP | EA: ACT

03L (CHRIS) | 30 kt TD

S: 3.7 m s<sup>-1</sup> (L) | H: 156°

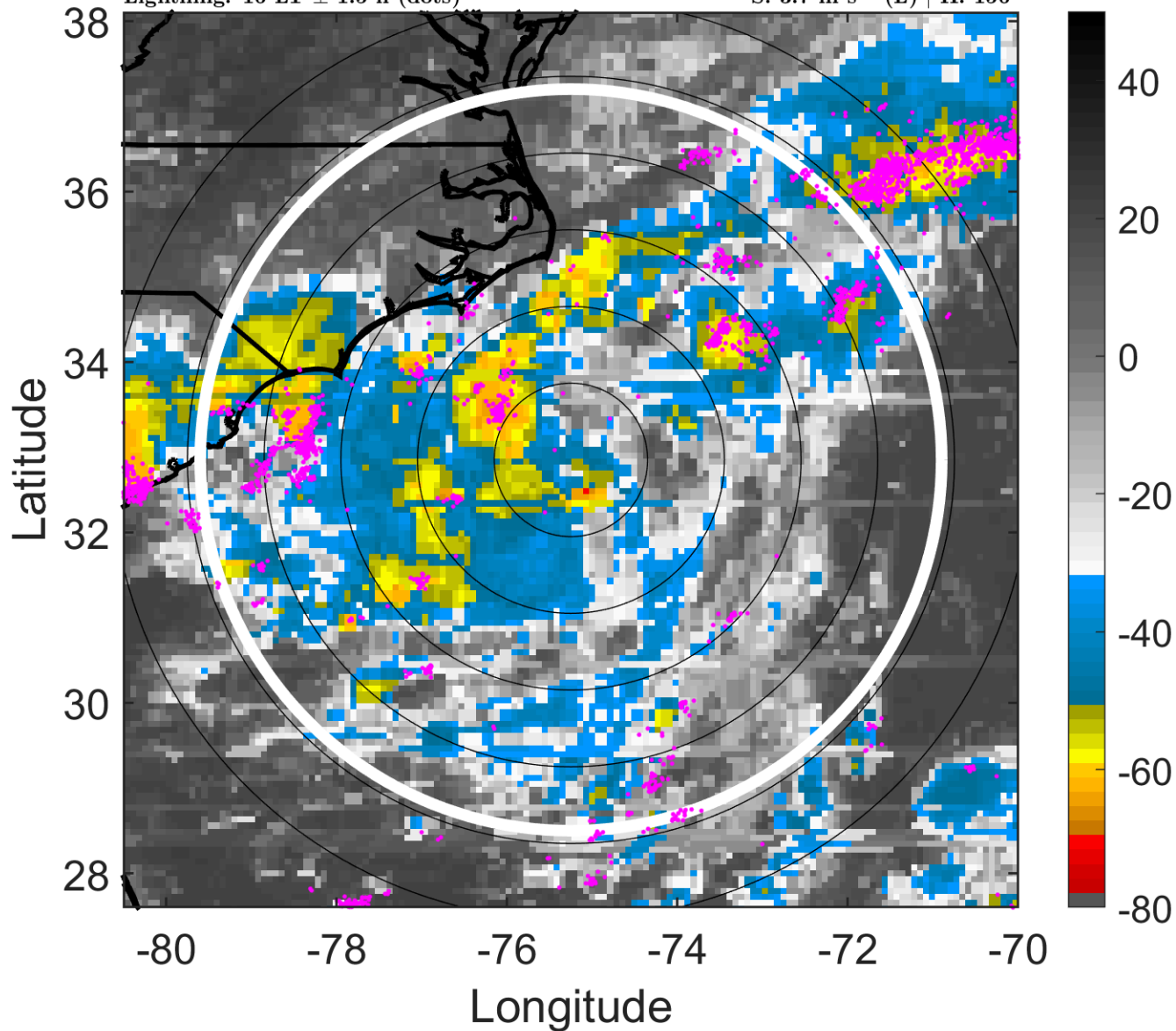

### 6-h IR BT Differences & Lightning

$\Delta$ t: 2018070721 (16 LT) - 2018070715 (10 LT)

Lightning: 16 LT  $\pm$  1.5 h (dots)

PT: LLCP | EA: ACT

03L (CHRIS) | 30 kt TD

S: 3.7 m s<sup>-1</sup> (L) | H: 156°

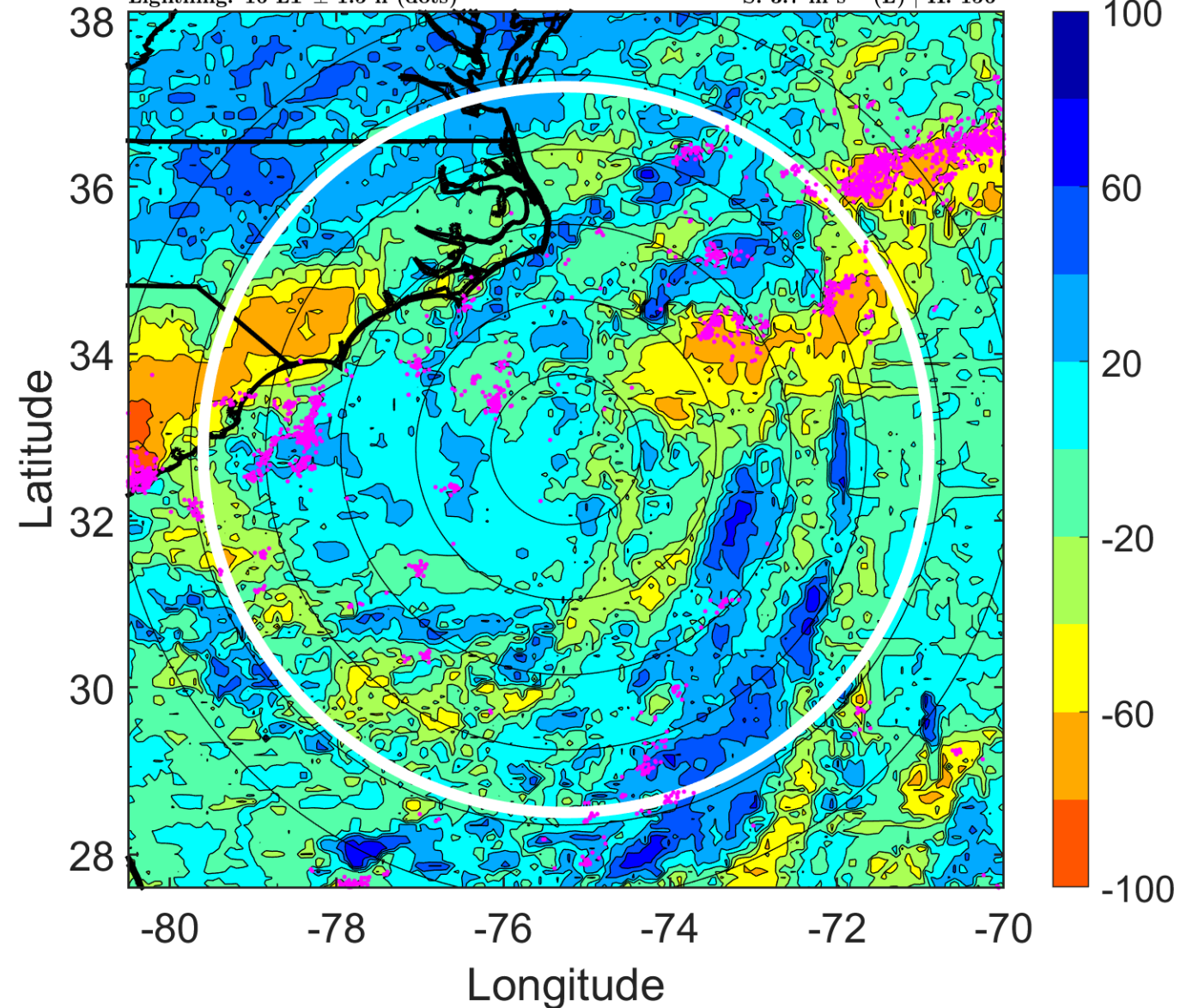

### IR BT & Lightning

t: 2018070800 (19 LT)

Lightning: 19 LT  $\pm$  1.5 h (dots)

PT: LLCP | EA: ACT

03L (CHRIS) | 30 kt TD

S: 5.4 m s<sup>-1</sup> (M) | H: 123°

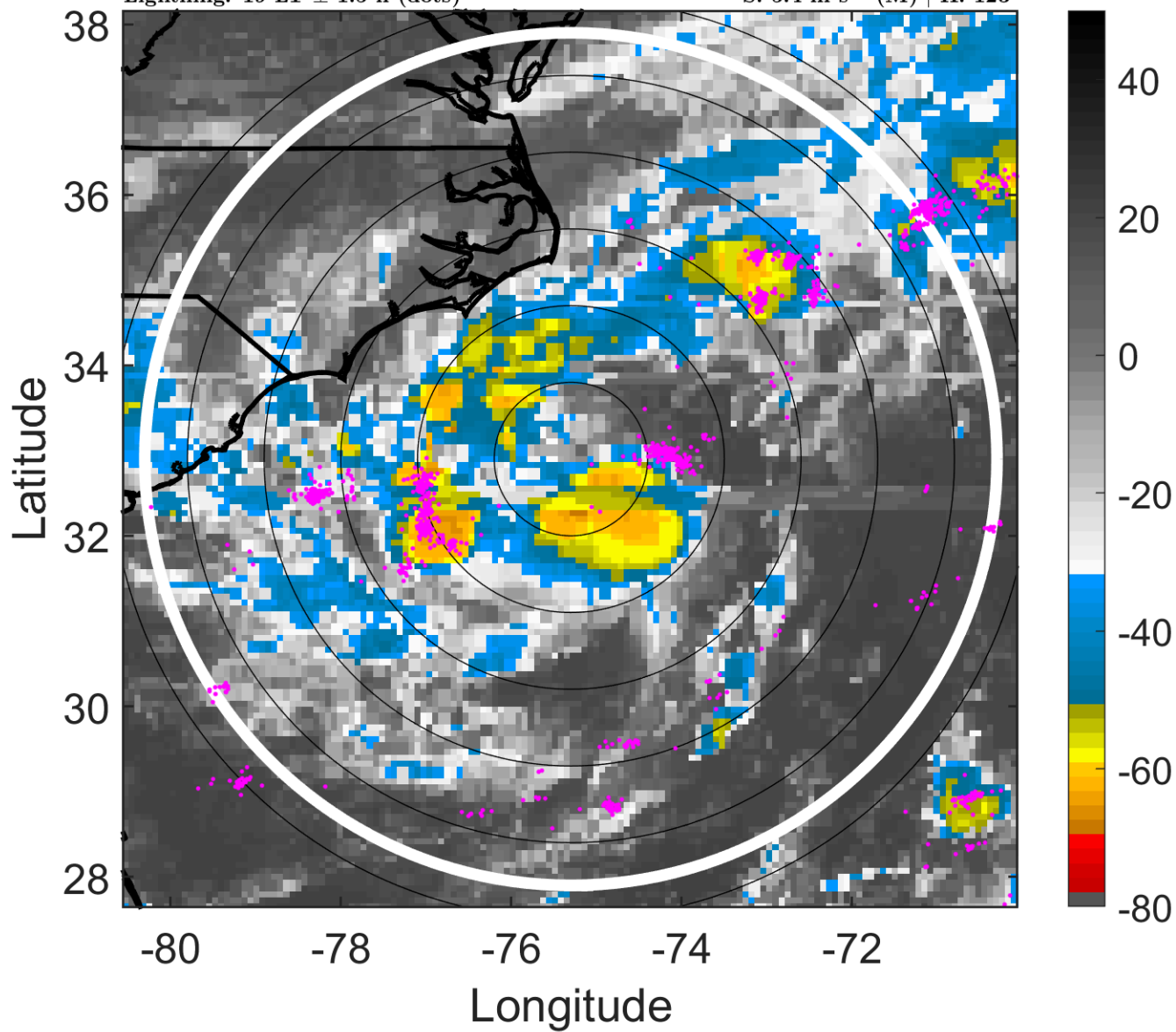

### 6-h IR BT Differences & Lightning

$\Delta$ t: 2018070800 (19 LT) - 2018070718 (13 LT)

Lightning: 19 LT  $\pm$  1.5 h (dots)

PT: LLCP | EA: ACT

03L (CHRIS) | 30 kt TD

S: 5.4 m s<sup>-1</sup> (M) | H: 123°

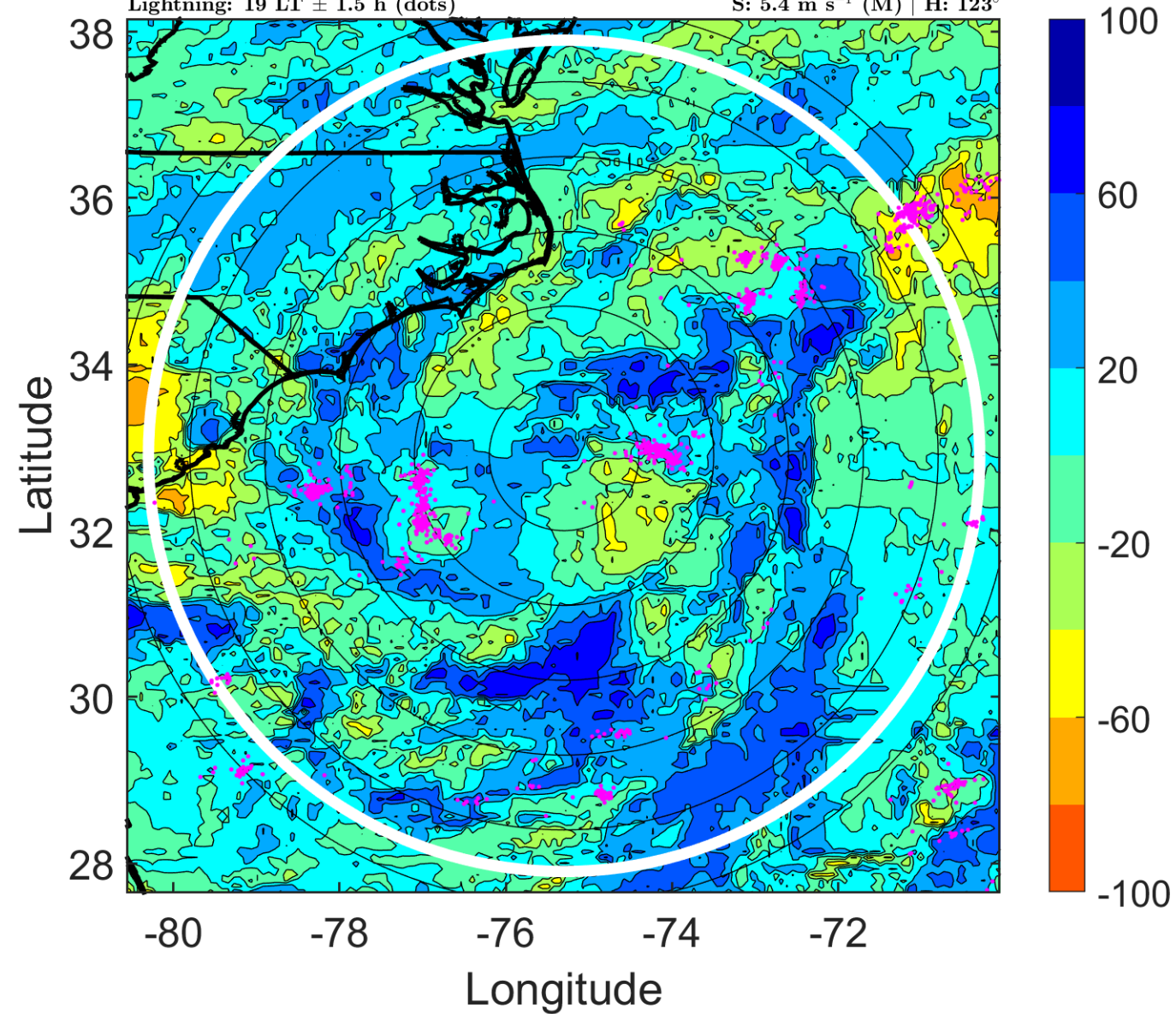

### IR BT & Lightning

t: 2018070803 (22 LT)

Lightning: 22 LT  $\pm$  1.5 h (dots)

PT: LLCP | EA: ACT

03L (CHRIS) | 32.5 kt TD

S: 7.5 m s<sup>-1</sup> (M) | H: 130°

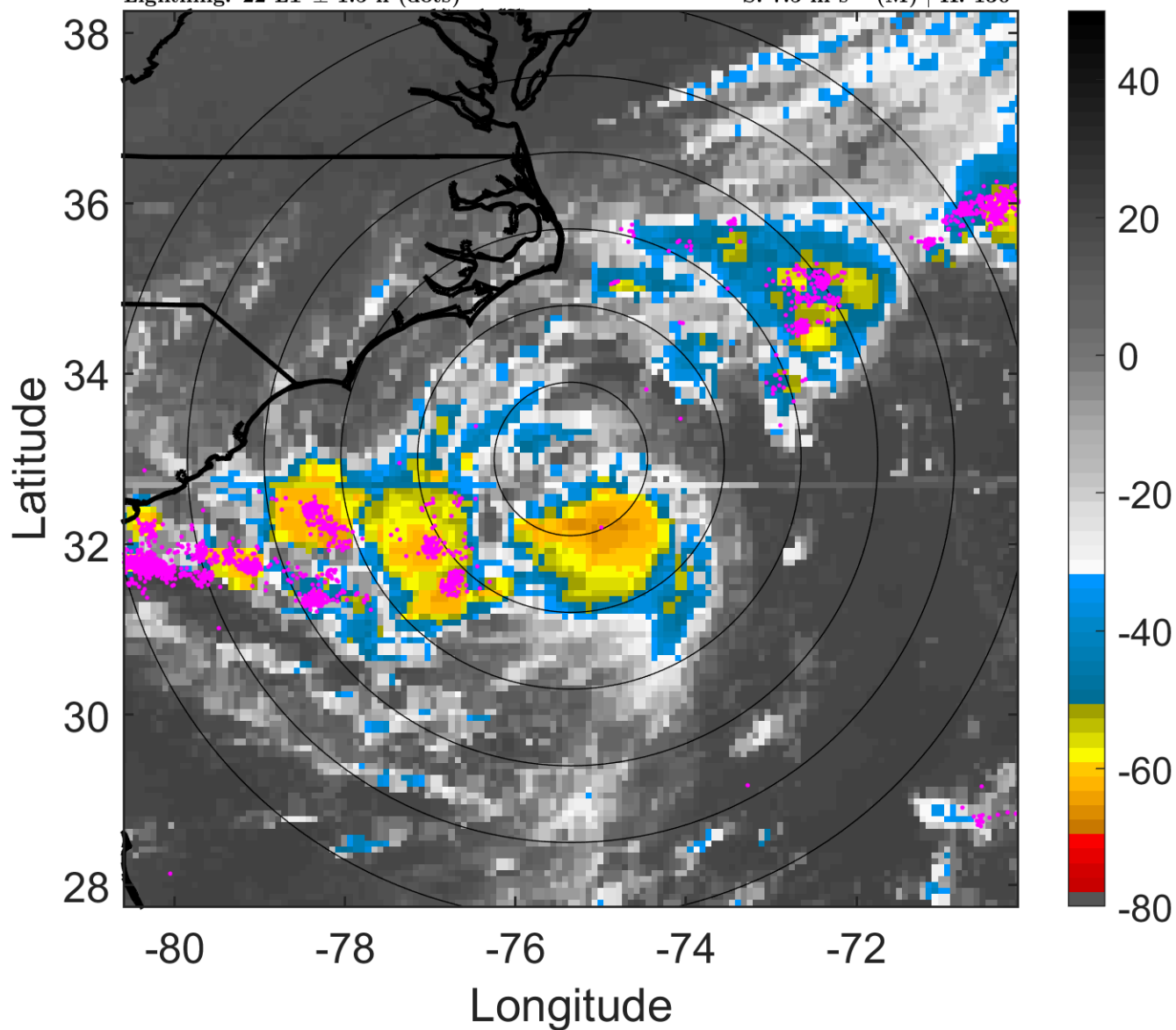

### 6-h IR BT Differences & Lightning

$\Delta$ t: 2018070803 (22 LT) - 2018070721 (16 LT)

Lightning: 22 LT  $\pm$  1.5 h (dots)

PT: LLCP | EA: ACT

03L (CHRIS) | 32.5 kt TD

S: 7.5 m s<sup>-1</sup> (M) | H: 130°

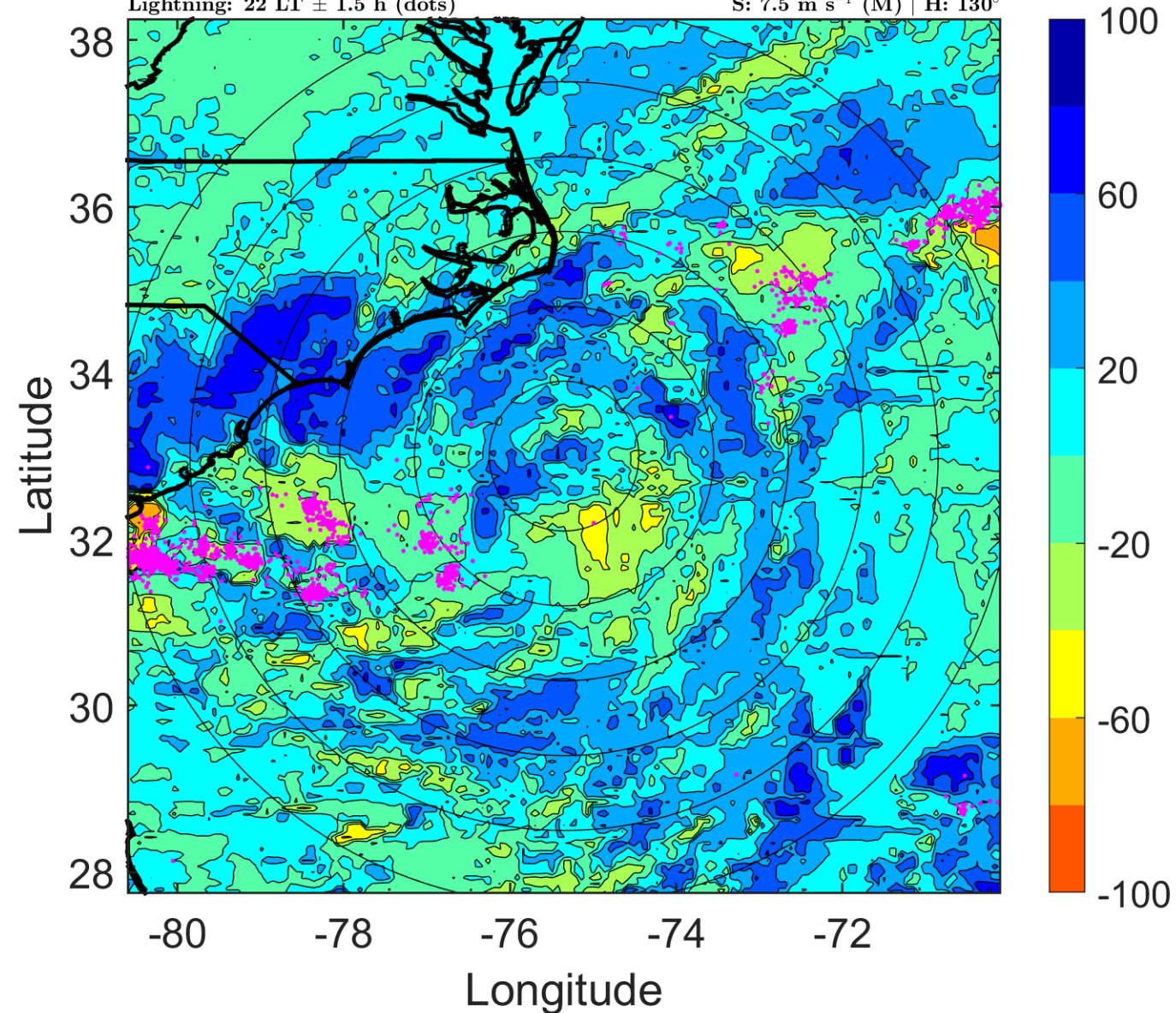

### IR BT & Lightning

t: 2018070806 (1 LT)

Lightning: 1 LT  $\pm$  1.5 h (dots)

PT: SLCP | EA: QUASI

03L (CHRIS) | 35 kt TS

S: 9.5 m s<sup>-1</sup> (M) | H: 137°

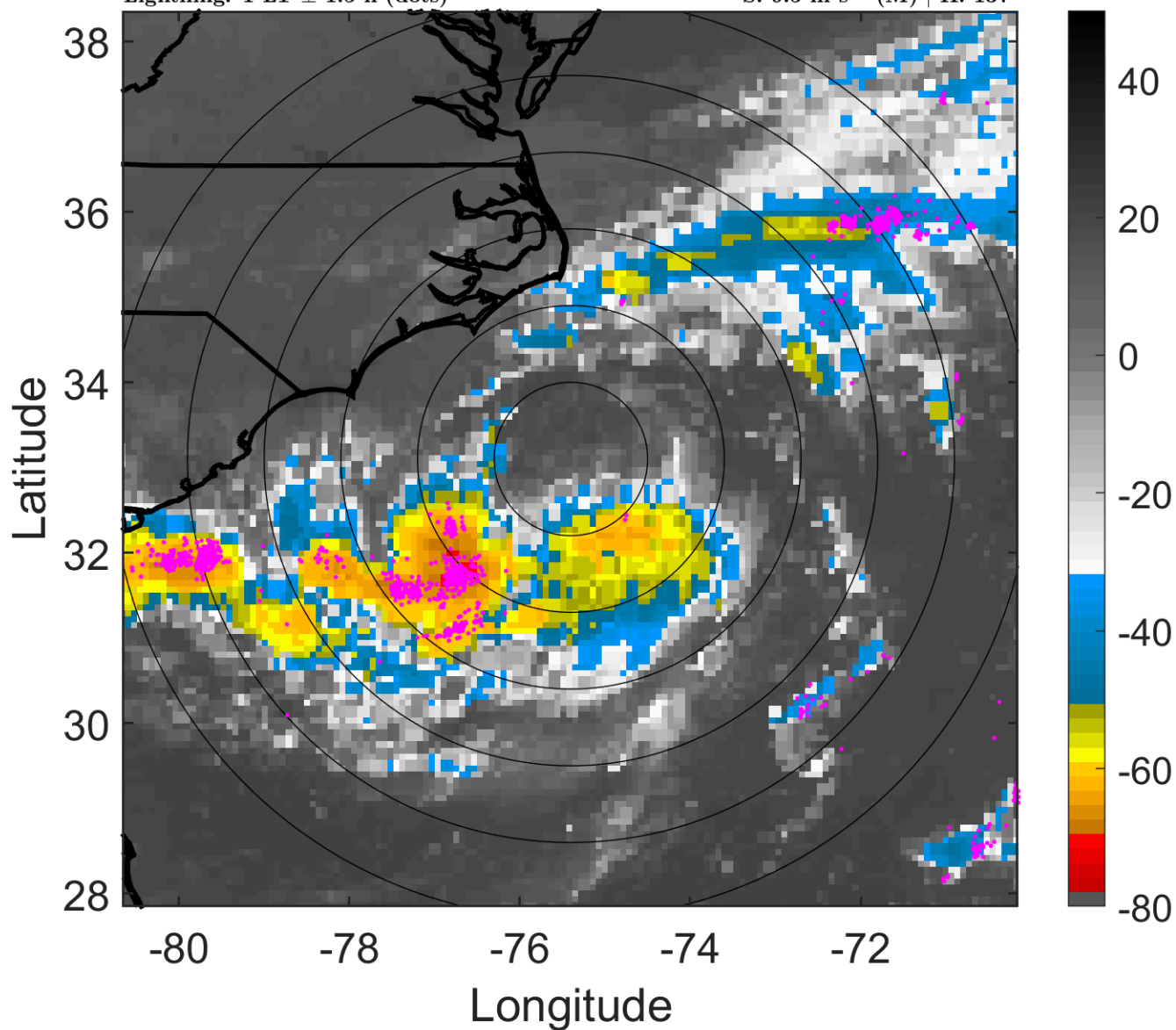

### 6-h IR BT Differences & Lightning

$\Delta$ t: 2018070806 (1 LT) - 2018070800 (19 LT)

Lightning: 1 LT  $\pm$  1.5 h (dots)

PT: SLCP | EA: QUASI

03L (CHRIS) | 35 kt TS

S: 9.5 m s<sup>-1</sup> (M) | H: 137°

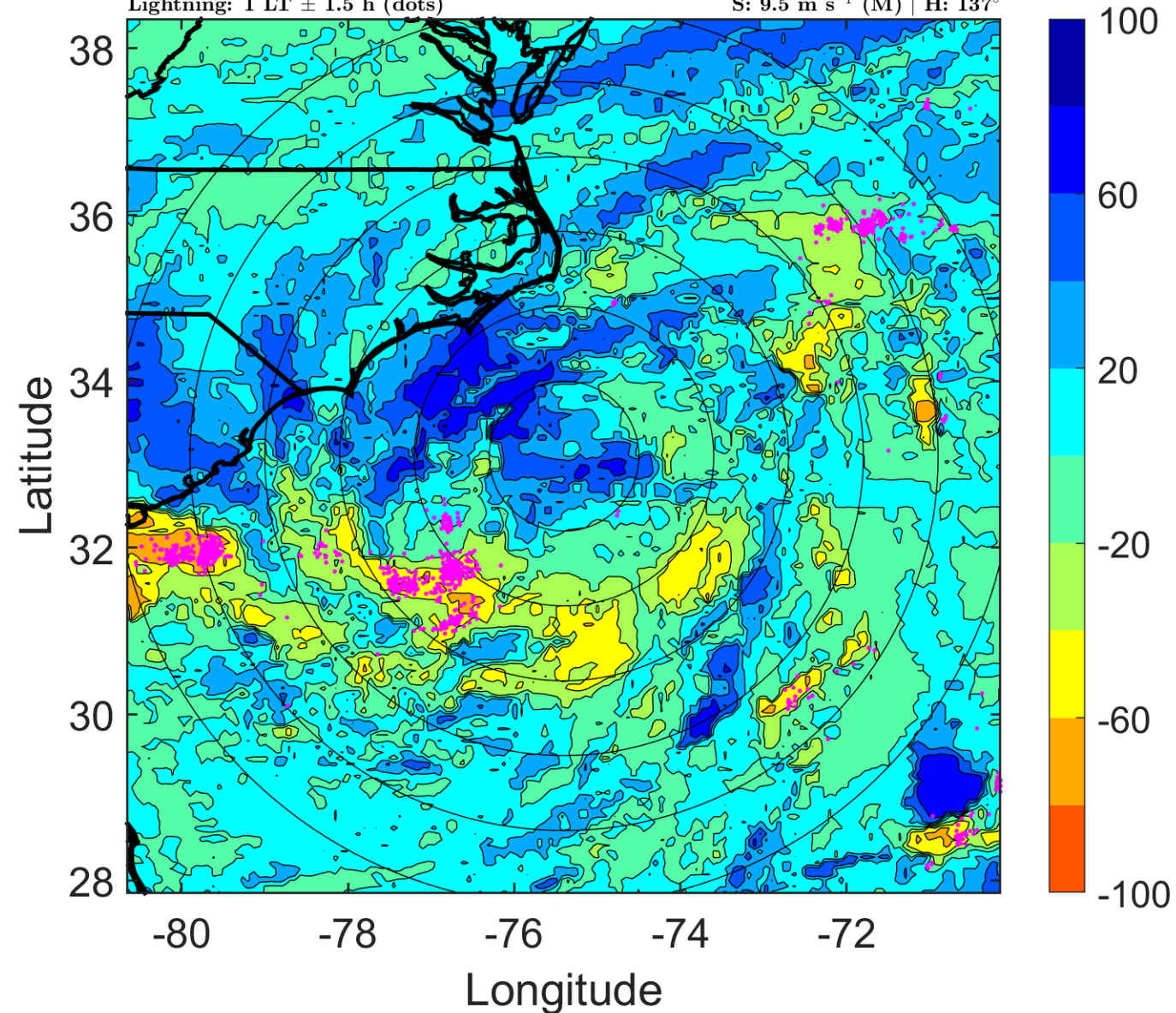

### IR BT & Lightning

t: 2018070809 (4 LT)

Lightning: 4 LT  $\pm$  1.5 h (dots)

PT: SLCP | EA: QUASI

03L (CHRIS) | 35 kt TS

S: 9 m s<sup>-1</sup> (M) | H: 143.5°

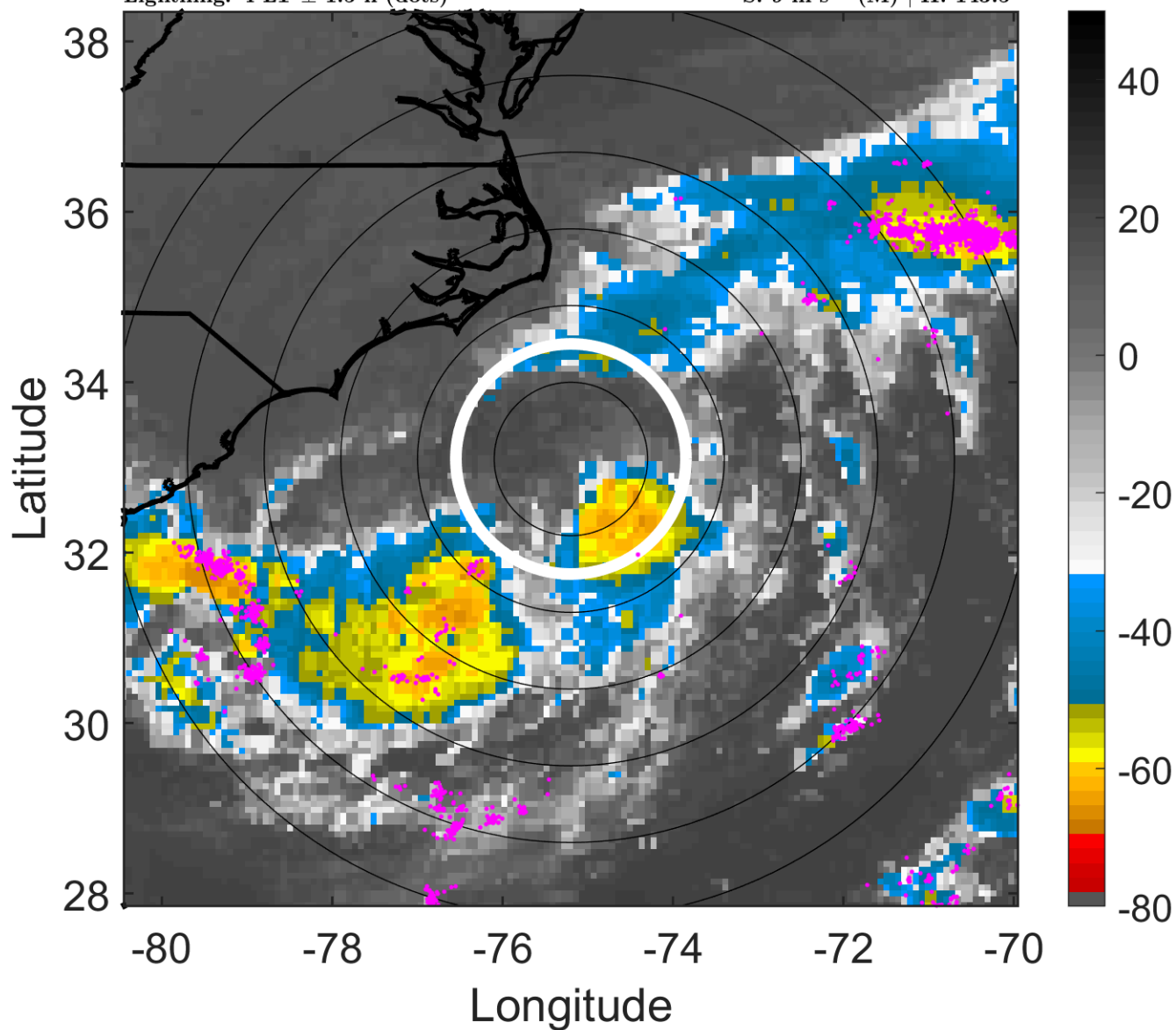

### 6-h IR BT Differences & Lightning

$\Delta$ t: 2018070809 (4 LT) - 2018070803 (22 LT)

Lightning: 4 LT  $\pm$  1.5 h (dots)

PT: SLCP | EA: QUASI

03L (CHRIS) | 35 kt TS

S: 9 m s<sup>-1</sup> (M) | H: 143.5°

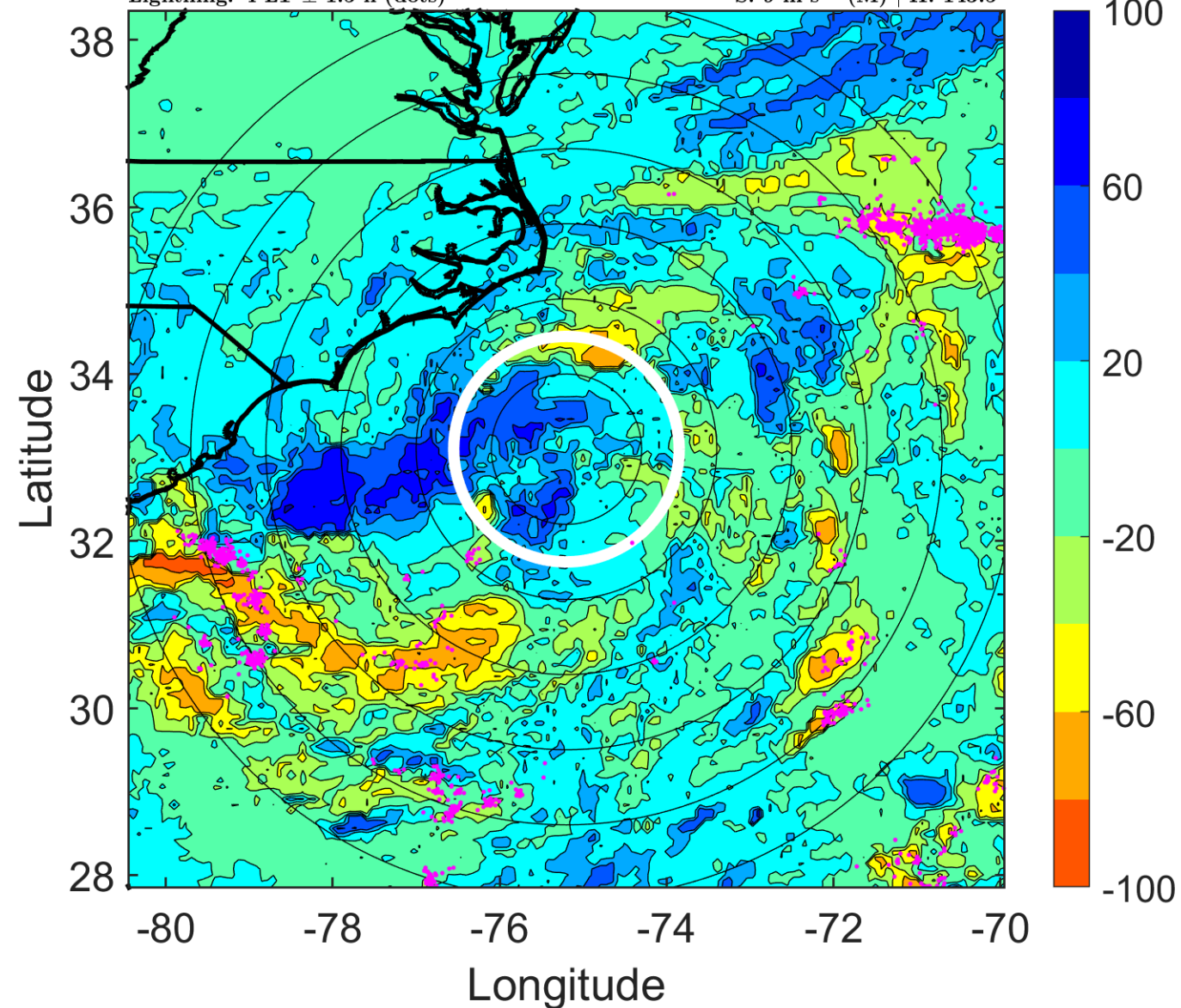



### IR BT & Lightning

t: 2018070812 (7 LT)

Lightning: 7 LT  $\pm$  1.5 h (dots)

PT: SLCP | EA: QUASI

03L (CHRIS) | 35 kt TS

S: 8.5 m s<sup>-1</sup> (M) | H: 150°

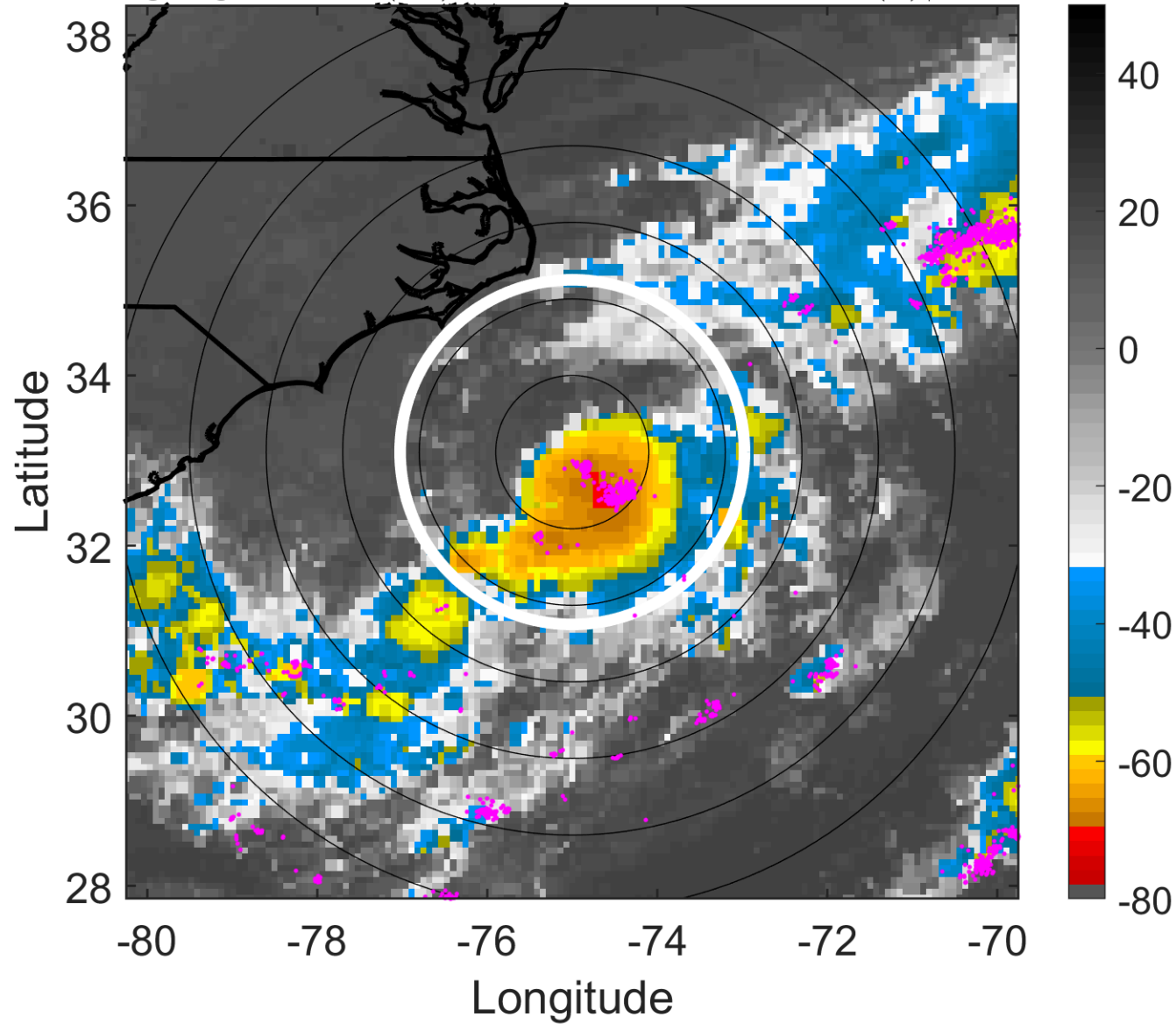

### 6-h IR BT Differences & Lightning

$\Delta$ t: 2018070812 (7 LT) - 2018070806 (1 LT)

Lightning: 7 LT  $\pm$  1.5 h (dots)

PT: SLCP | EA: QUASI

03L (CHRIS) | 35 kt TS

S: 8.5 m s<sup>-1</sup> (M) | H: 150°

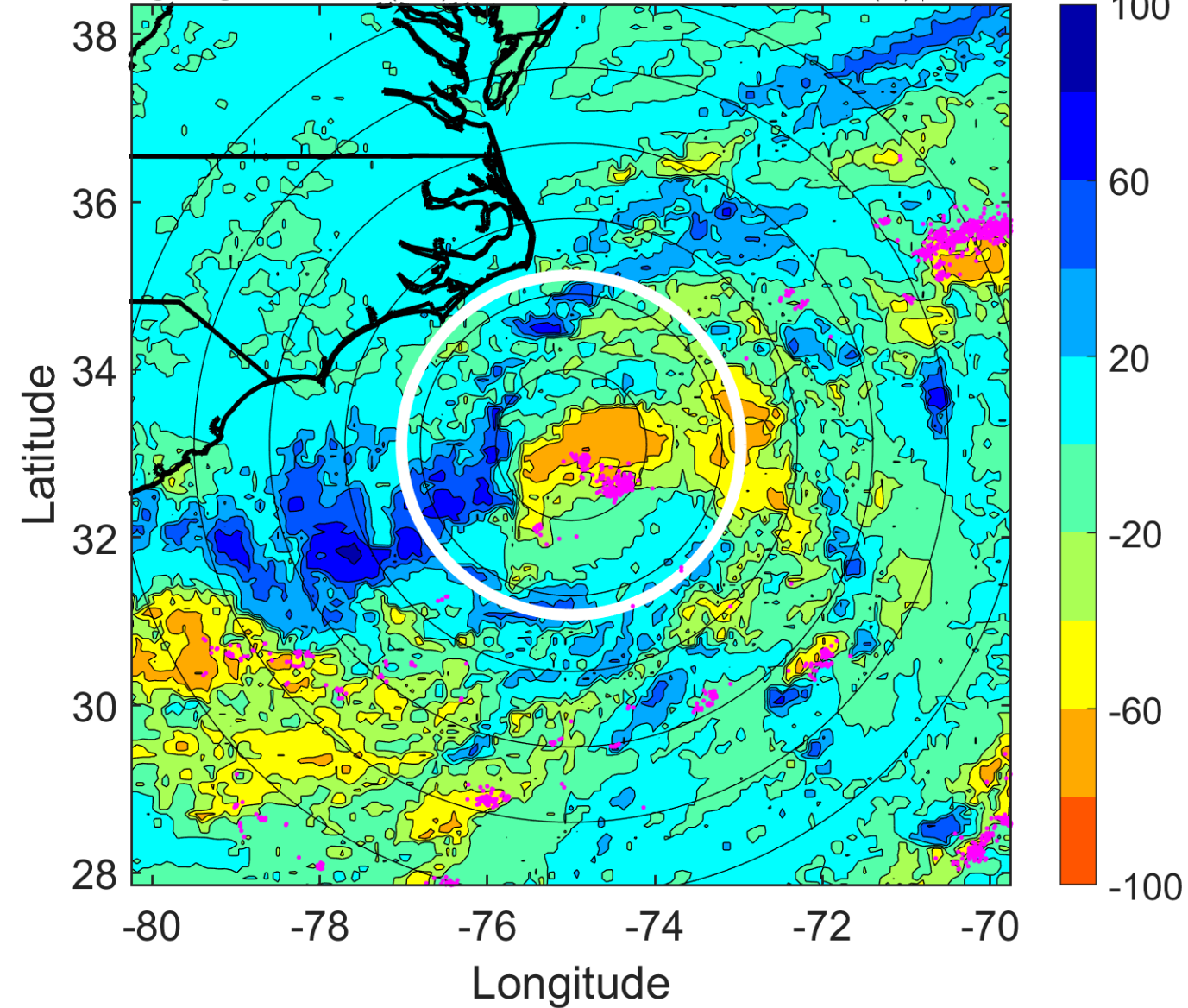

### IR BT & Lightning

t: 2018070815 (10 LT)

Lightning: 10 LT  $\pm$  1.5 h (dots)

PT: SLCP | EA: QUASI

03L (CHRIS) | 37.5 kt TS

S: 6.3 m s<sup>-1</sup> (M) | H: 163°

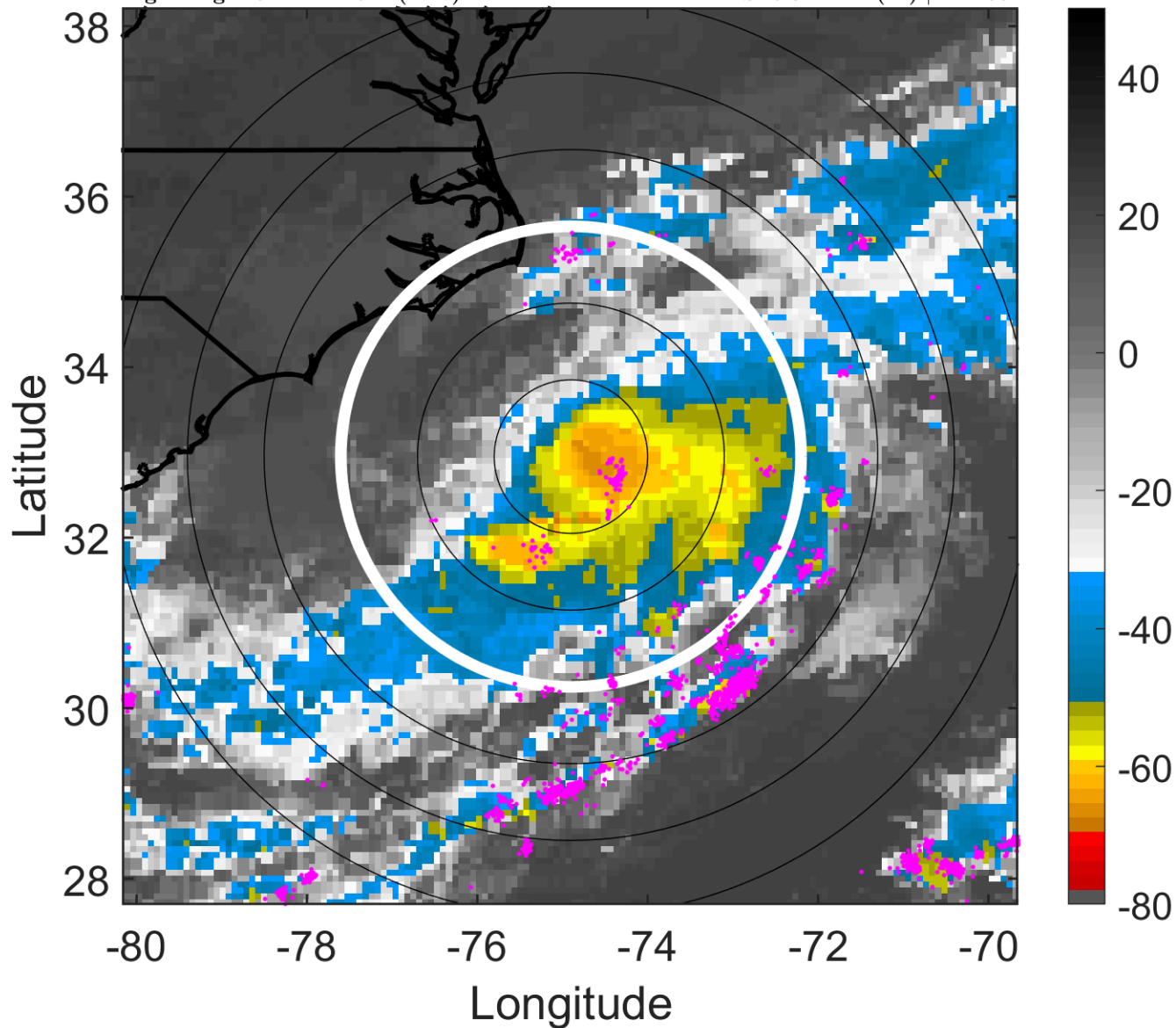

### 6-h IR BT Differences & Lightning

$\Delta$ t: 2018070815 (10 LT) - 2018070809 (4 LT)

Lightning: 10 LT  $\pm$  1.5 h (dots)

PT: SLCP | EA: QUASI

03L (CHRIS) | 37.5 kt TS

S: 6.3 m s<sup>-1</sup> (M) | H: 163°

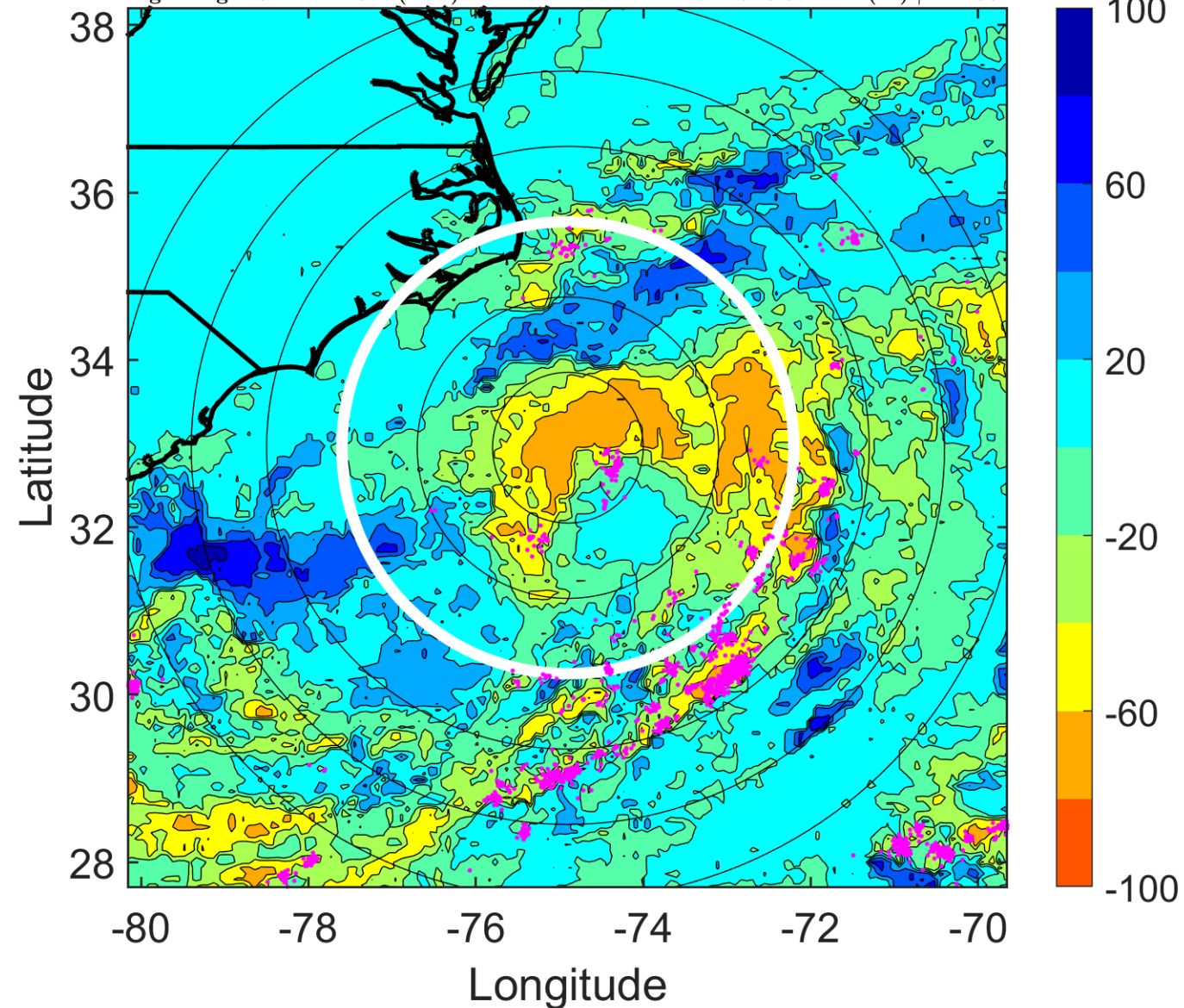

### IR BT & Lightning

t: 2018070818 (13 LT)

Lightning: 13 LT  $\pm$  1.5 h (dots)

PT: SLCP | EA: QUASI

03L (CHRIS) | 40 kt TS

S: 4.1 m s<sup>-1</sup> (L) | H: 176°

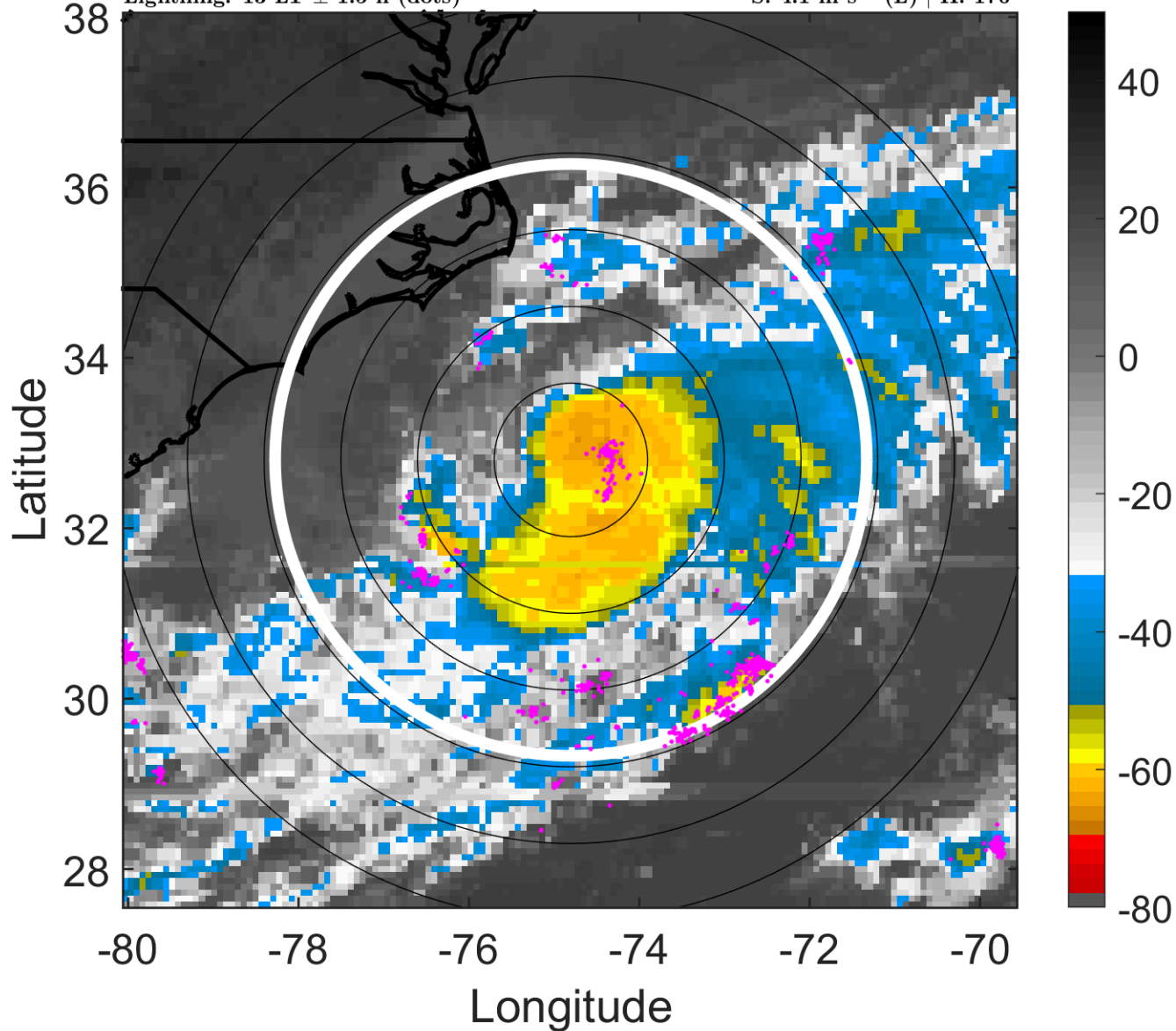

### 6-h IR BT Differences & Lightning

$\Delta$ t: 2018070818 (13 LT) - 2018070812 (7 LT)

Lightning: 13 LT  $\pm$  1.5 h (dots)

PT: SLCP | EA: QUASI

03L (CHRIS) | 40 kt TS

S: 4.1 m s<sup>-1</sup> (L) | H: 176°

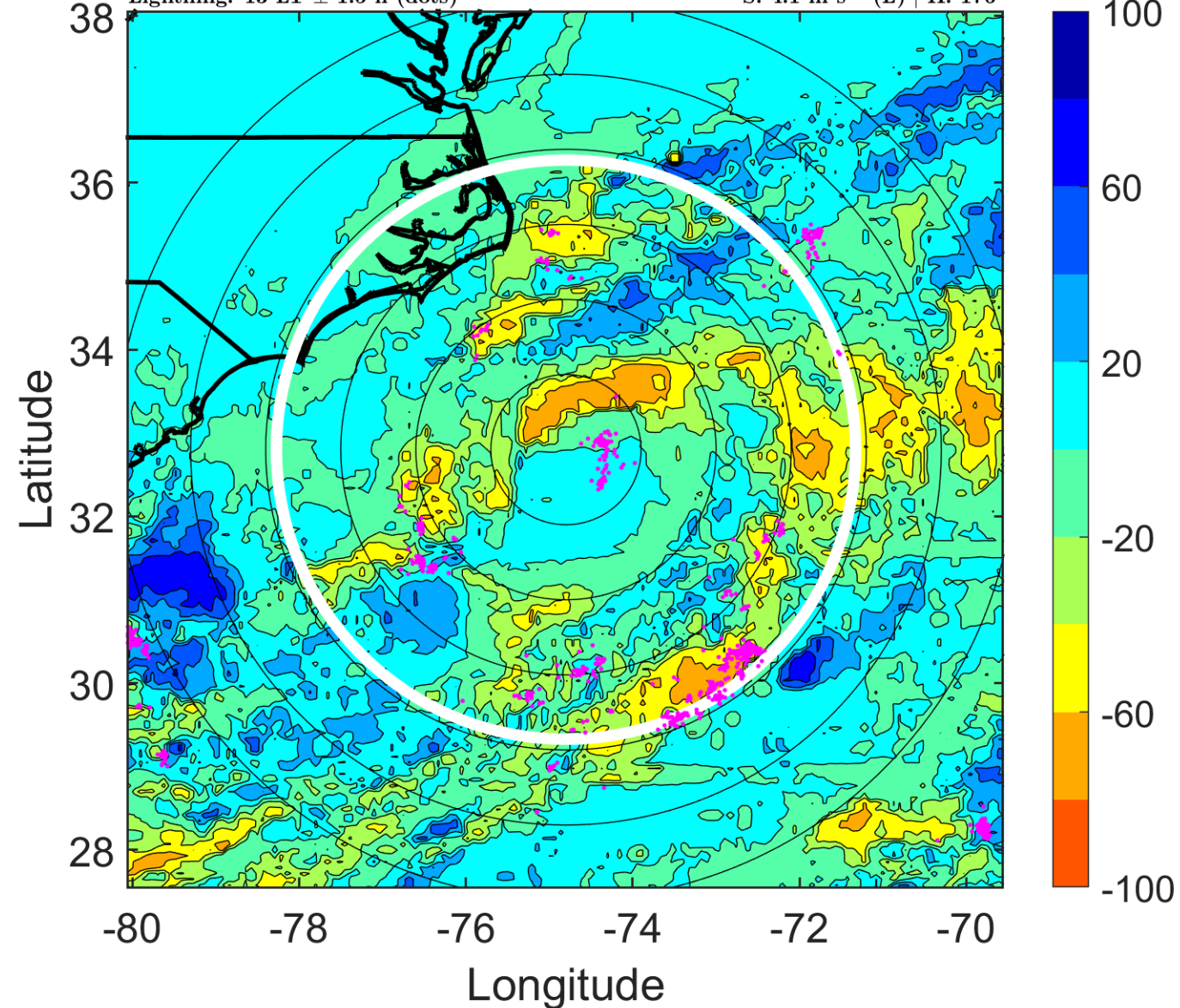

### IR BT & Lightning

t: 2018070821 (16 LT)

Lightning: 16 LT  $\pm$  1.5 h (dots)

PT: SLCP | EA: QUASI

03L (CHRIS) | 42.5 kt TS

S: 4.6 m s<sup>-1</sup> (M) | H: 159.5°

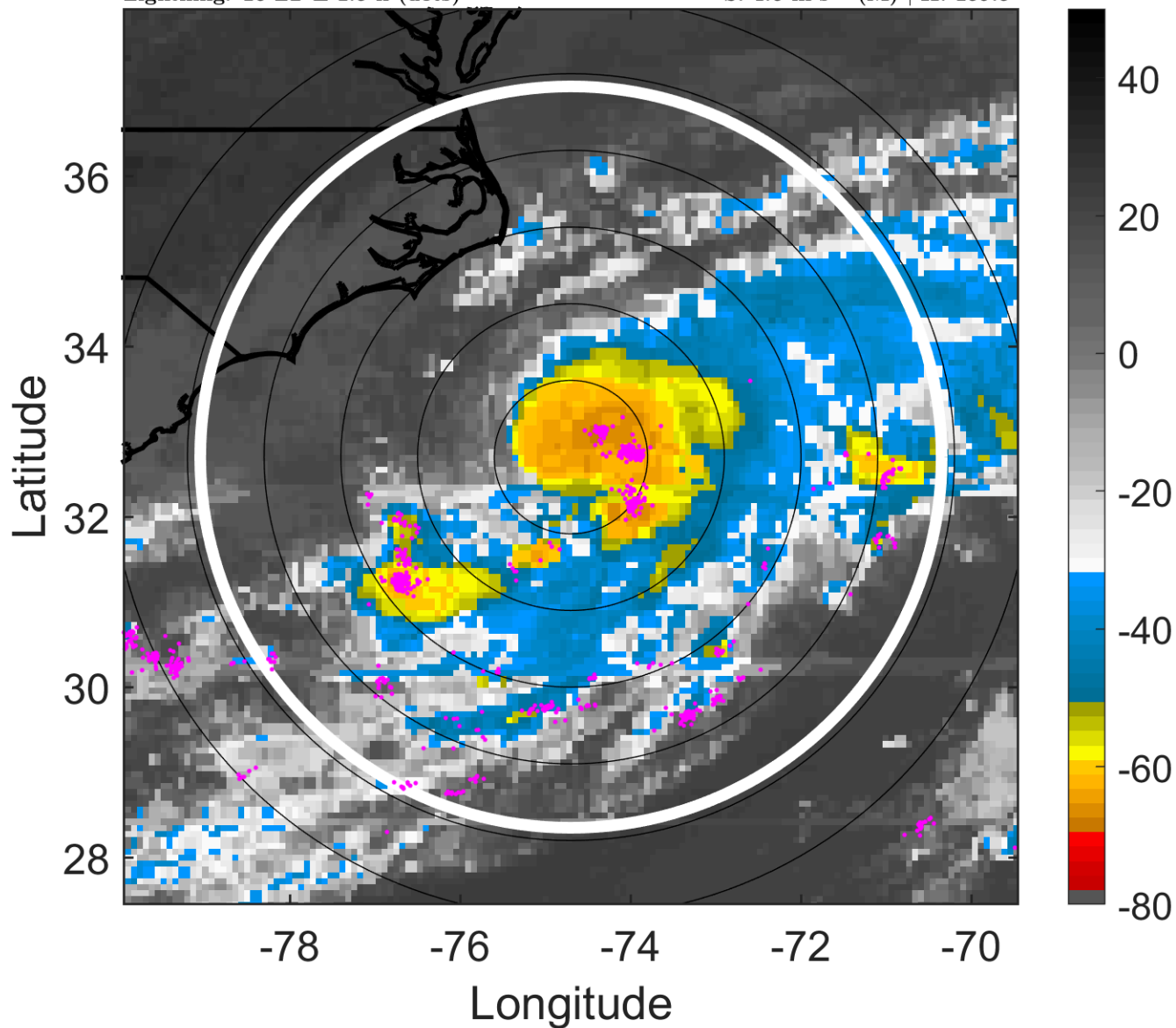

### 6-h IR BT Differences & Lightning

$\Delta$ t: 2018070821 (16 LT) - 2018070815 (10 LT)

Lightning: 16 LT  $\pm$  1.5 h (dots)

PT: SLCP | EA: QUASI

03L (CHRIS) | 42.5 kt TS

S: 4.6 m s<sup>-1</sup> (M) | H: 159.5°

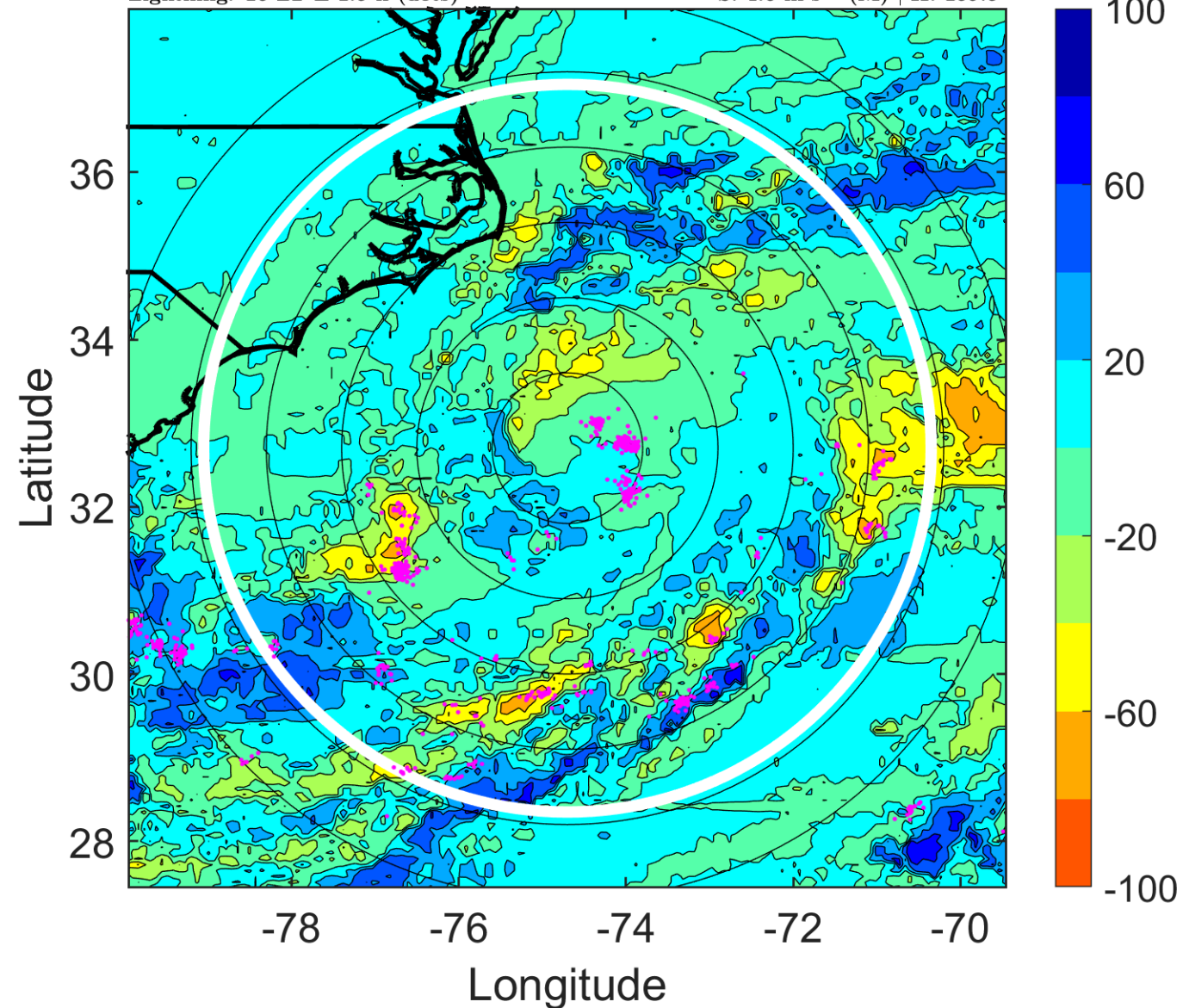

### IR BT & Lightning

t: 2018070900 (19 LT)

Lightning: 19 LT  $\pm$  1.5 h (dots)

PT: SLCP | EA: QUASI

03L (CHRIS) | 45 kt TS

S: 5.2 m s<sup>-1</sup> (M) | H: 143°

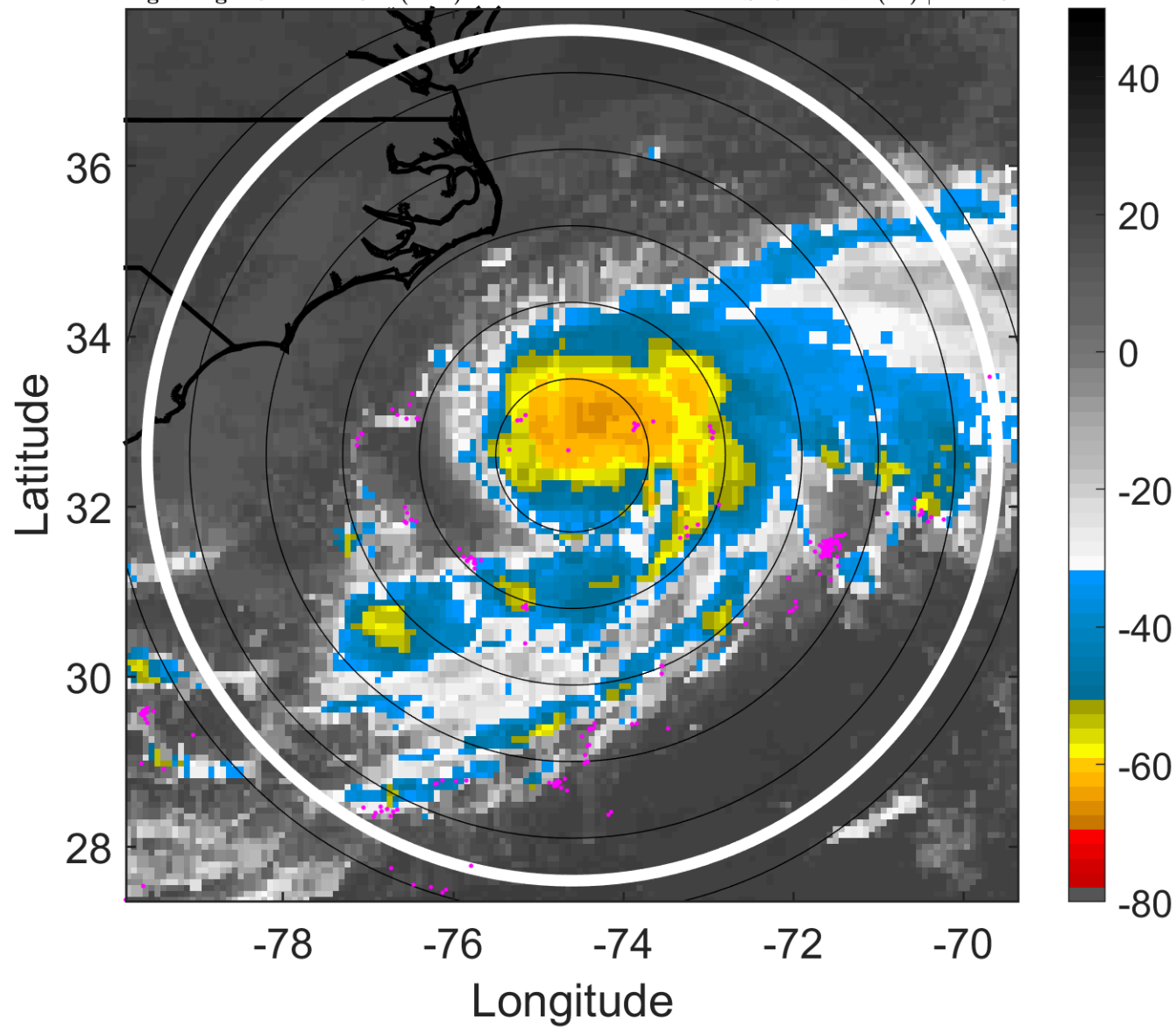

### 6-h IR BT Differences & Lightning

$\Delta$ t: 2018070900 (19 LT) - 2018070818 (13 LT)

Lightning: 19 LT  $\pm$  1.5 h (dots)

PT: SLCP | EA: QUASI

03L (CHRIS) | 45 kt TS

S: 5.2 m s<sup>-1</sup> (M) | H: 143°

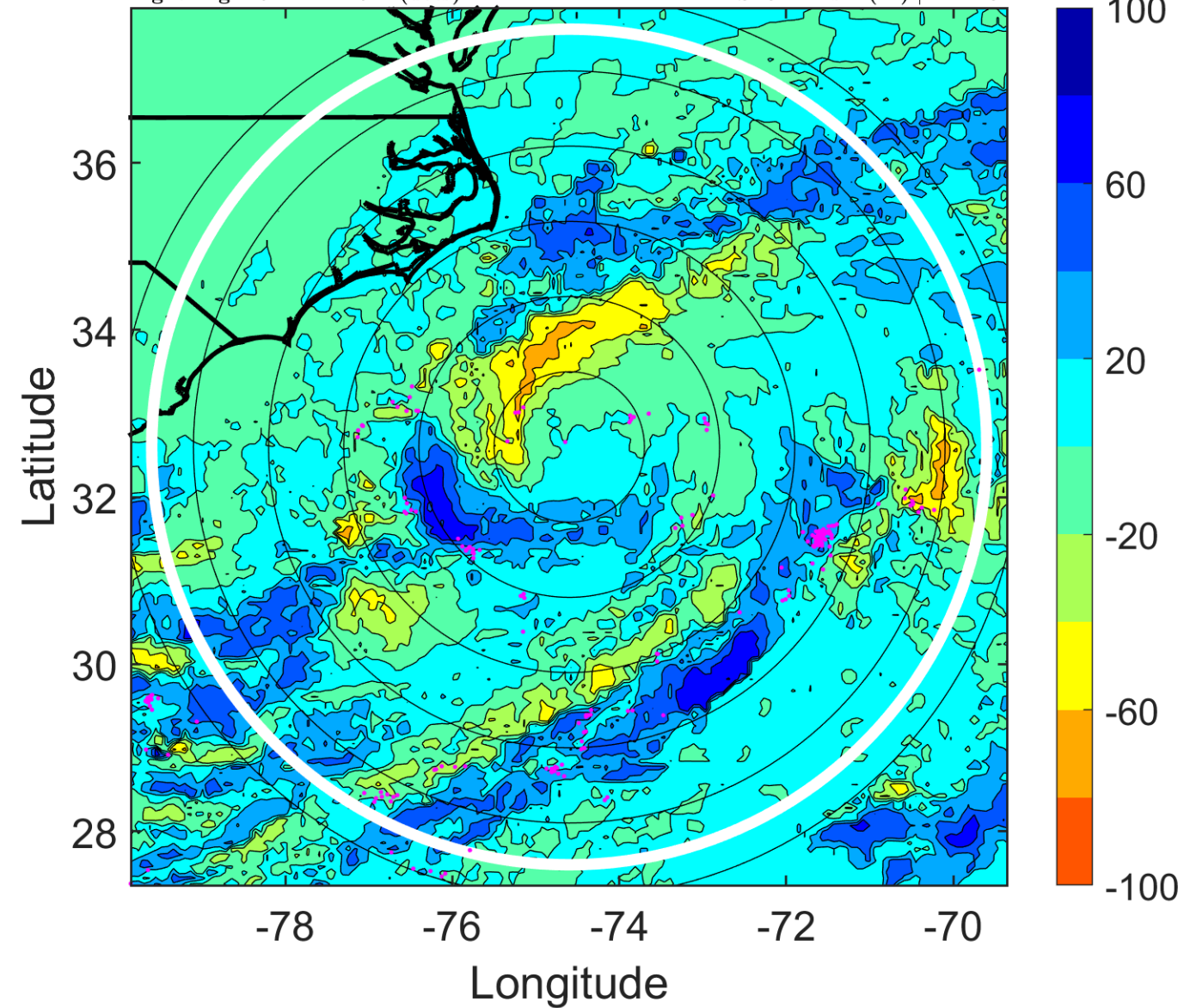

### IR BT & Lightning

t: 2018070903 (22 LT)

Lightning: 22 LT  $\pm$  1.5 h (dots)

PT: SLCP | EA: QUASI

03L (CHRIS) | 45 kt TS

S: 4.9 m s<sup>-1</sup> (M) | H: 163.5°

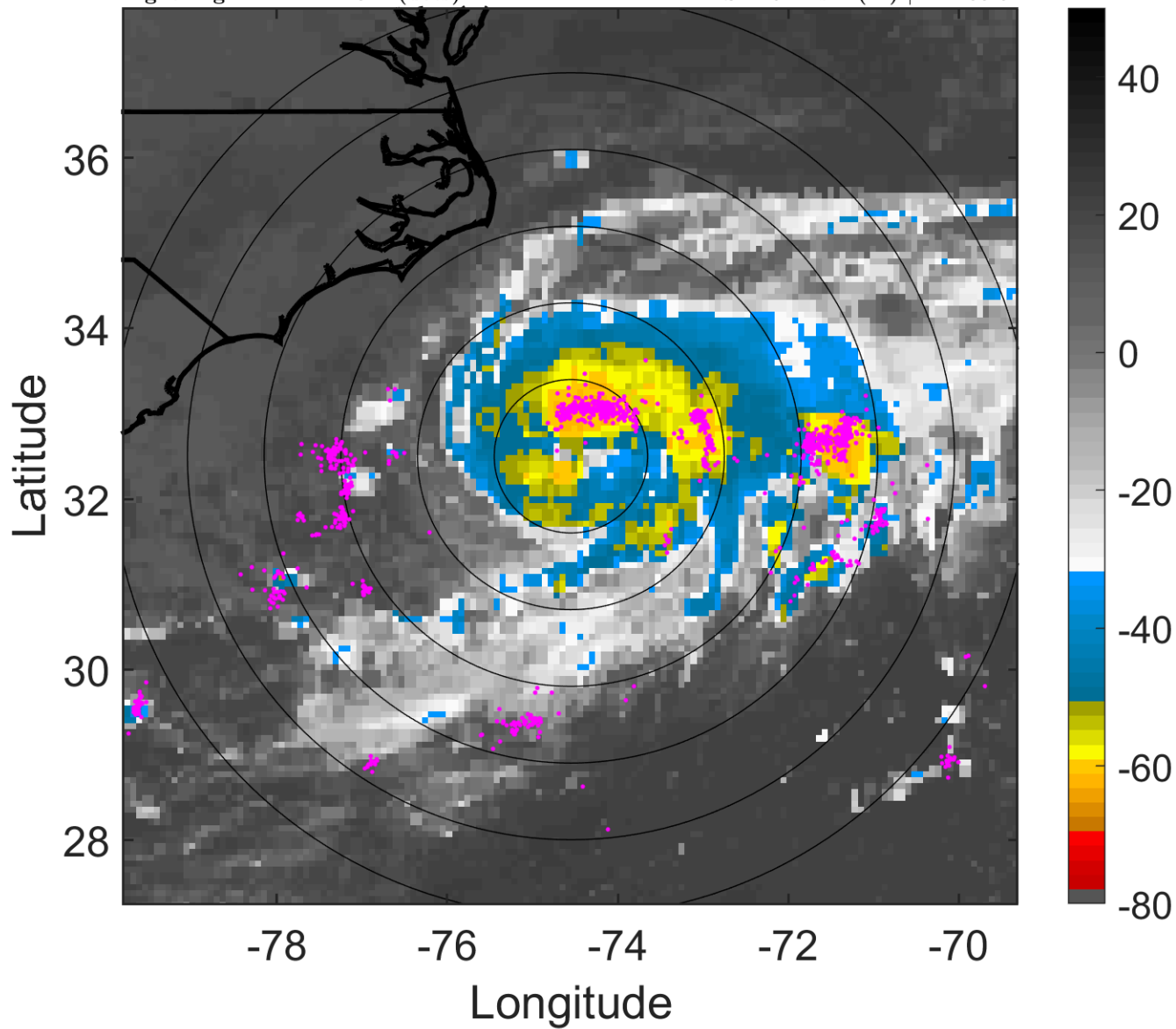

### 6-h IR BT Differences & Lightning

$\Delta$ t: 2018070903 (22 LT) - 2018070821 (16 LT)

Lightning: 22 LT  $\pm$  1.5 h (dots)

PT: SLCP | EA: QUASI

03L (CHRIS) | 45 kt TS

S: 4.9 m s<sup>-1</sup> (M) | H: 163.5°

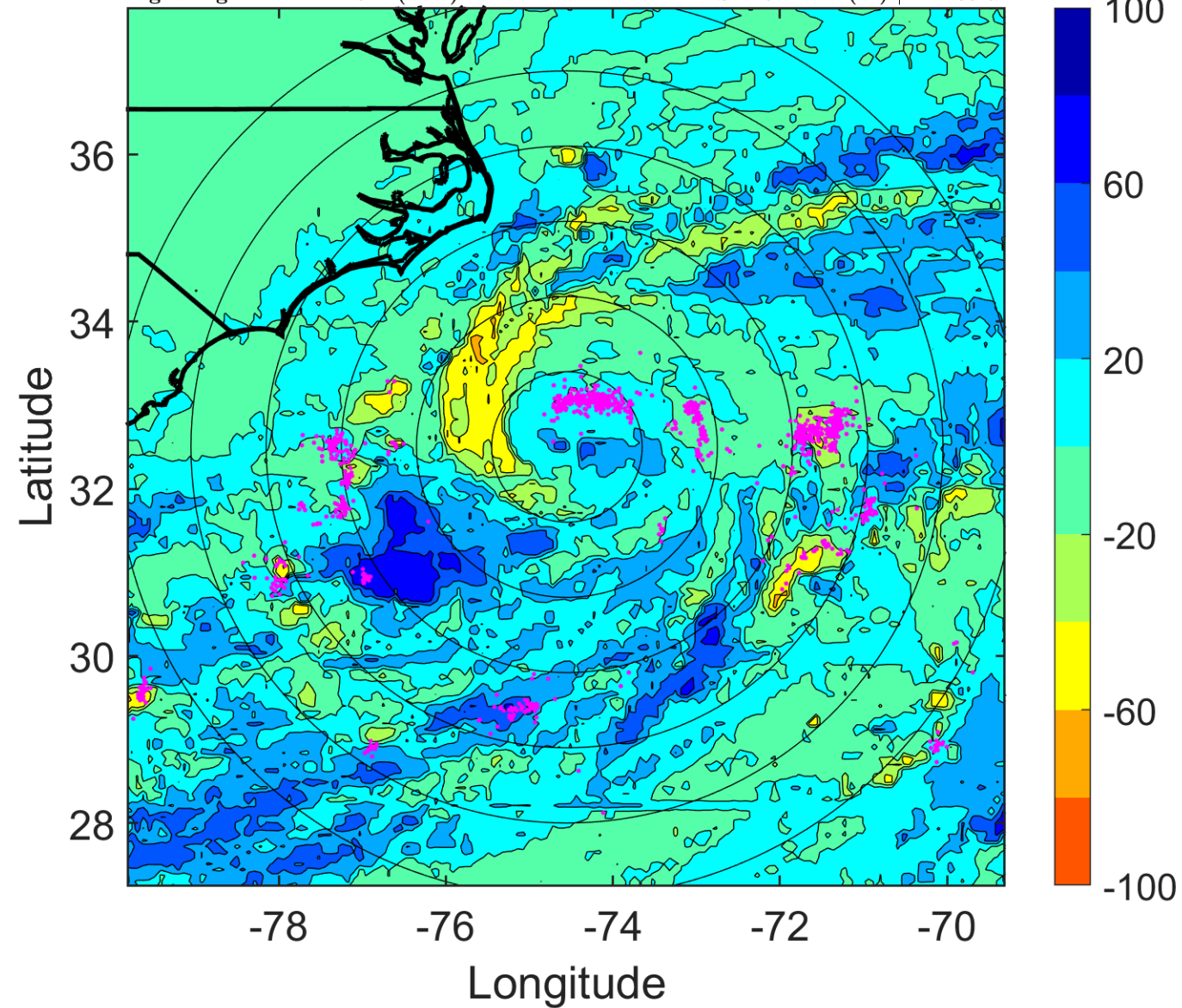

### IR BT & Lightning

t: 2018070906 (1 LT)

Lightning: 1 LT  $\pm$  1.5 h (dots)

PT: LLCP | EA: ACT

03L (CHRIS) | 45 kt TS

S: 4.6 m s<sup>-1</sup> (M) | H: 184°

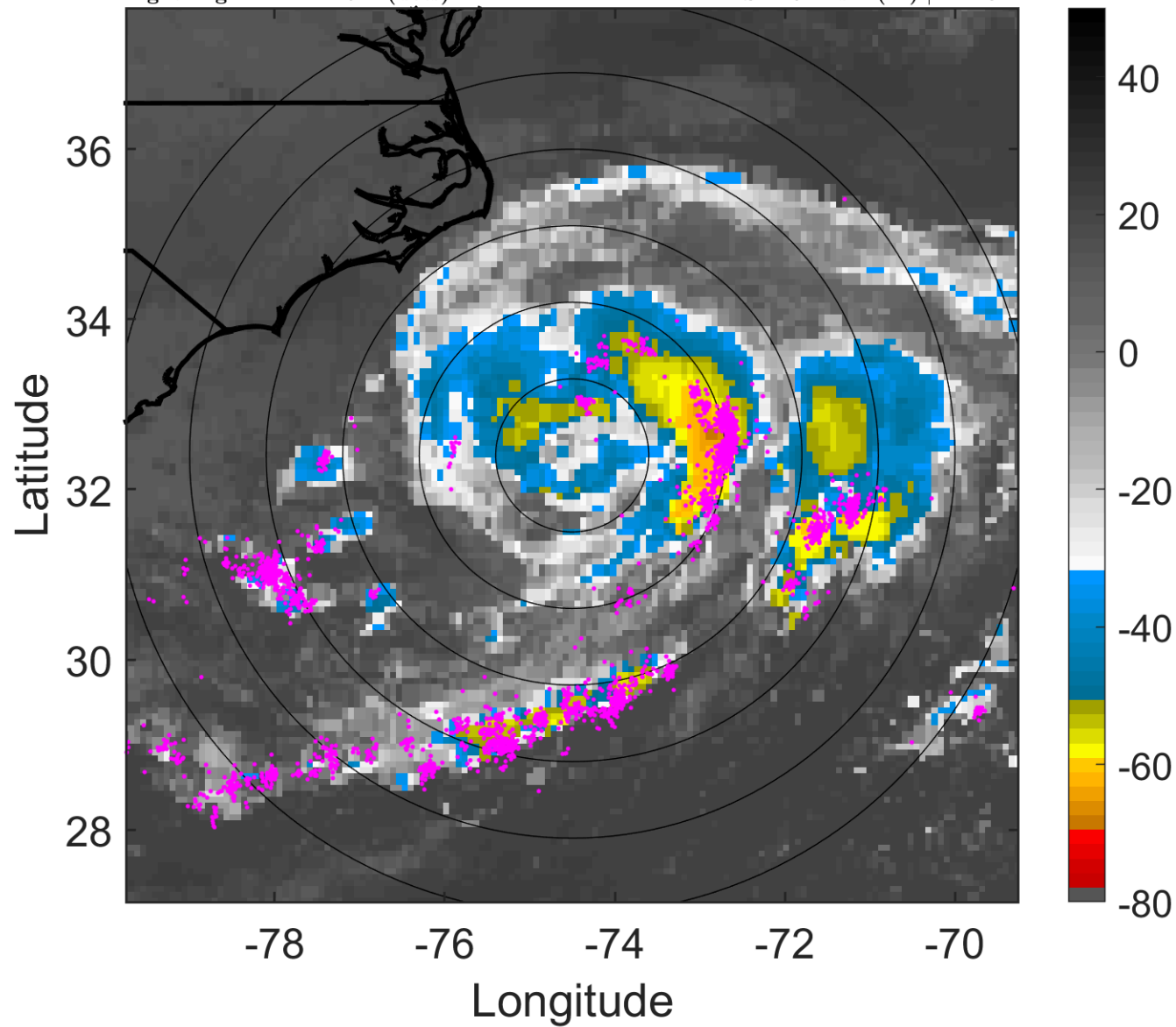

### 6-h IR BT Differences & Lightning

$\Delta$ t: 2018070906 (1 LT) - 2018070900 (19 LT)

Lightning: 1 LT  $\pm$  1.5 h (dots)

PT: LLCP | EA: ACT

03L (CHRIS) | 45 kt TS

S: 4.6 m s<sup>-1</sup> (M) | H: 184°

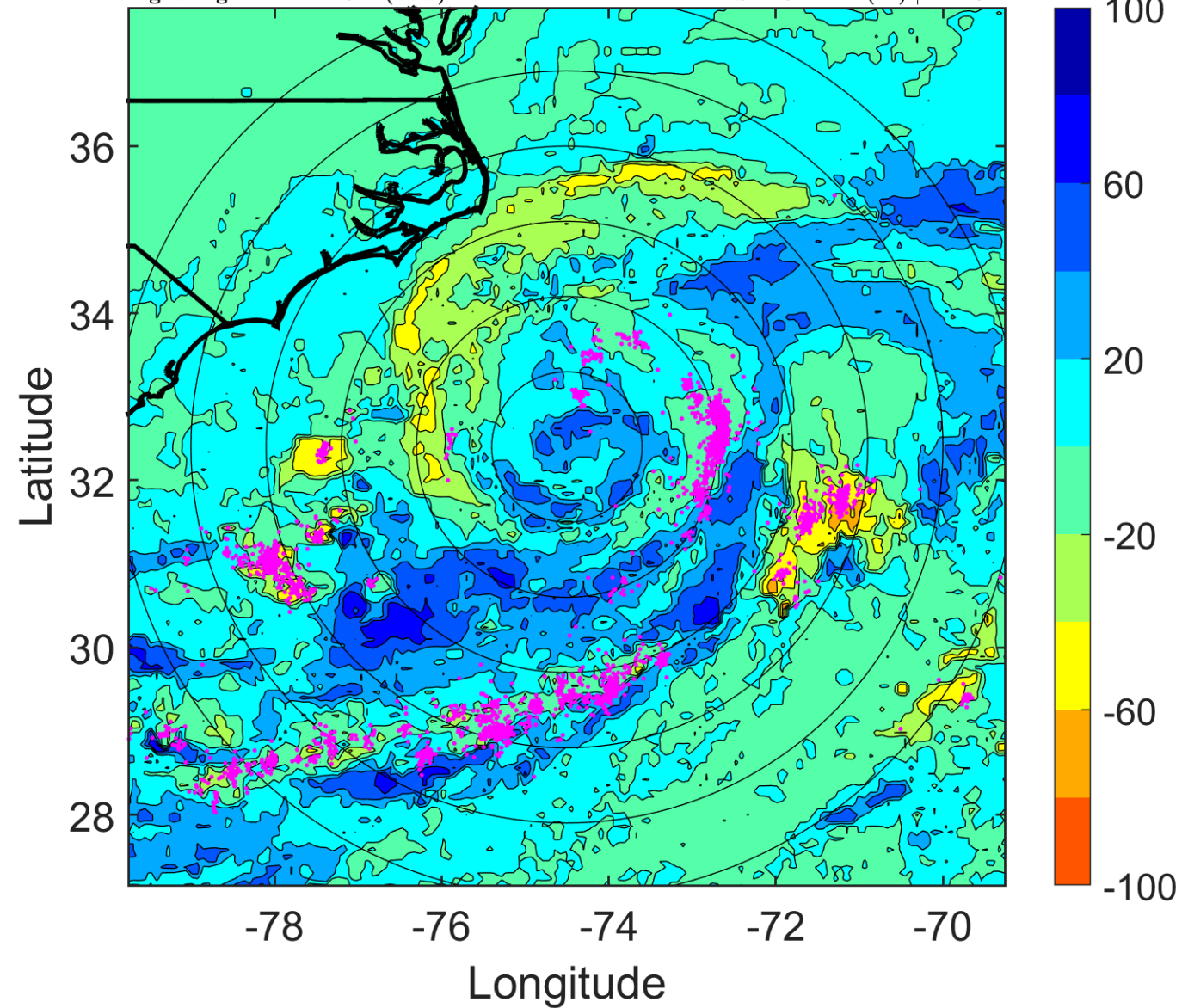

### IR BT & Lightning

t: 2018070909 (4 LT)

Lightning: 4 LT  $\pm$  1.5 h (dots)

PT: LLCP | EA: ACT

03L (CHRIS) | 47.5 kt TS

S: 3.9 m s<sup>-1</sup> (L) | H: 212.5°

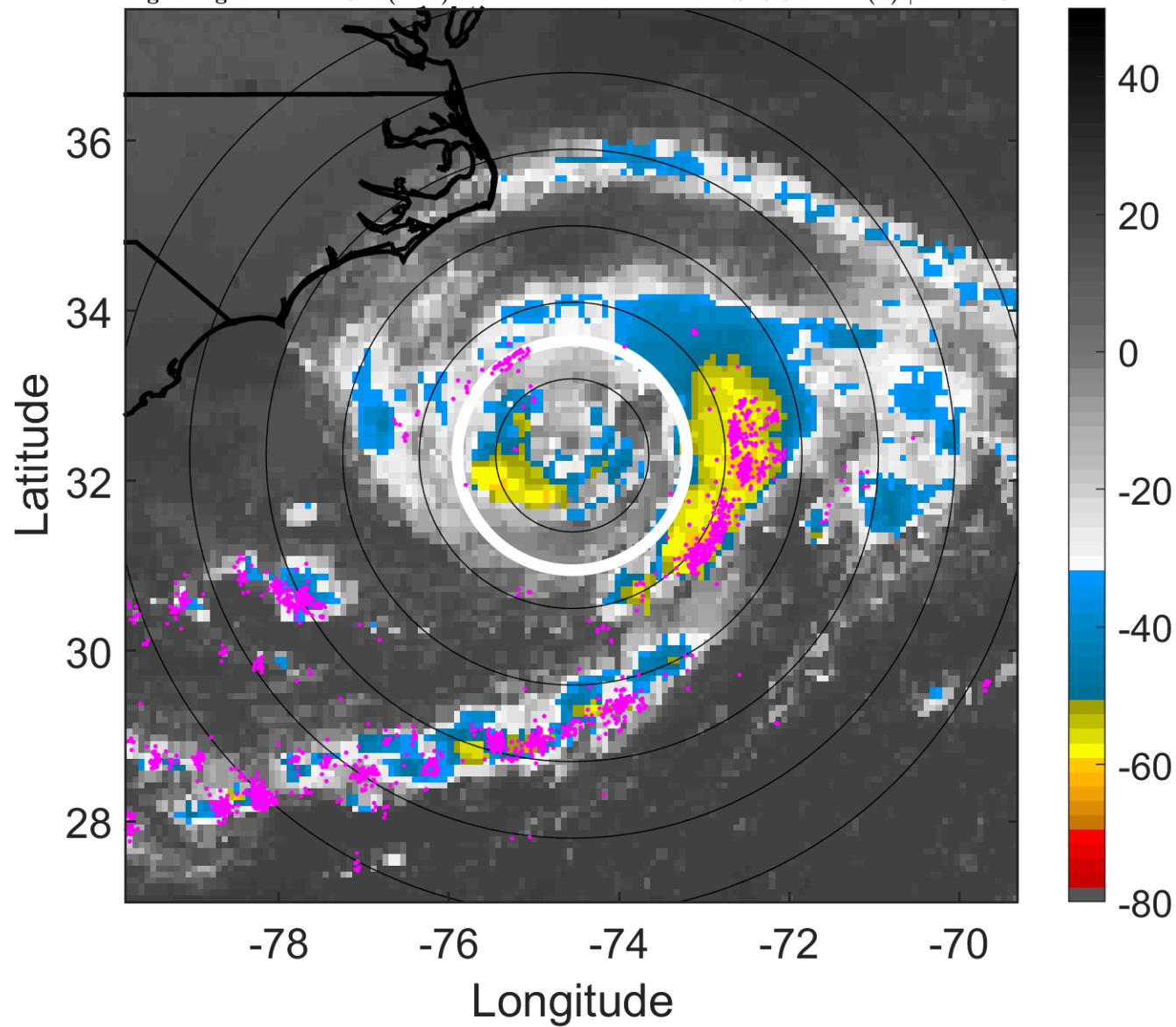

### 6-h IR BT Differences & Lightning

$\Delta$ t: 2018070909 (4 LT) - 2018070903 (22 LT)

Lightning: 4 LT  $\pm$  1.5 h (dots)

PT: LLCP | EA: ACT

03L (CHRIS) | 47.5 kt TS

S: 3.9 m s<sup>-1</sup> (L) | H: 212.5°

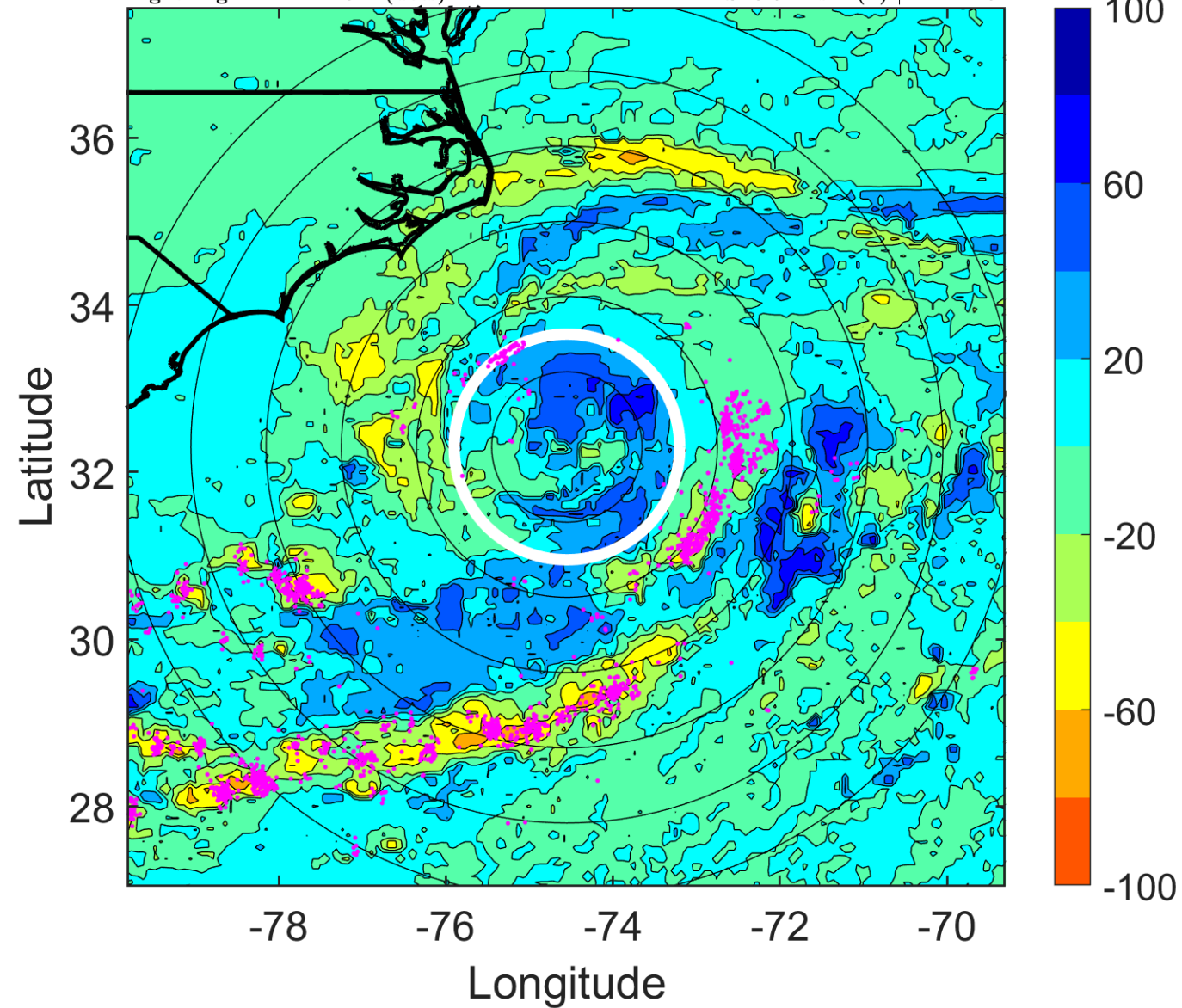



### IR BT & Lightning

t: 2018070912 (7 LT)

Lightning: 7 LT  $\pm$  1.5 h (dots)

PT: LLCP | EA: ACT

03L (CHRIS) | 50 kt TS

S: 3.1 m s<sup>-1</sup> (L) | H: 241°

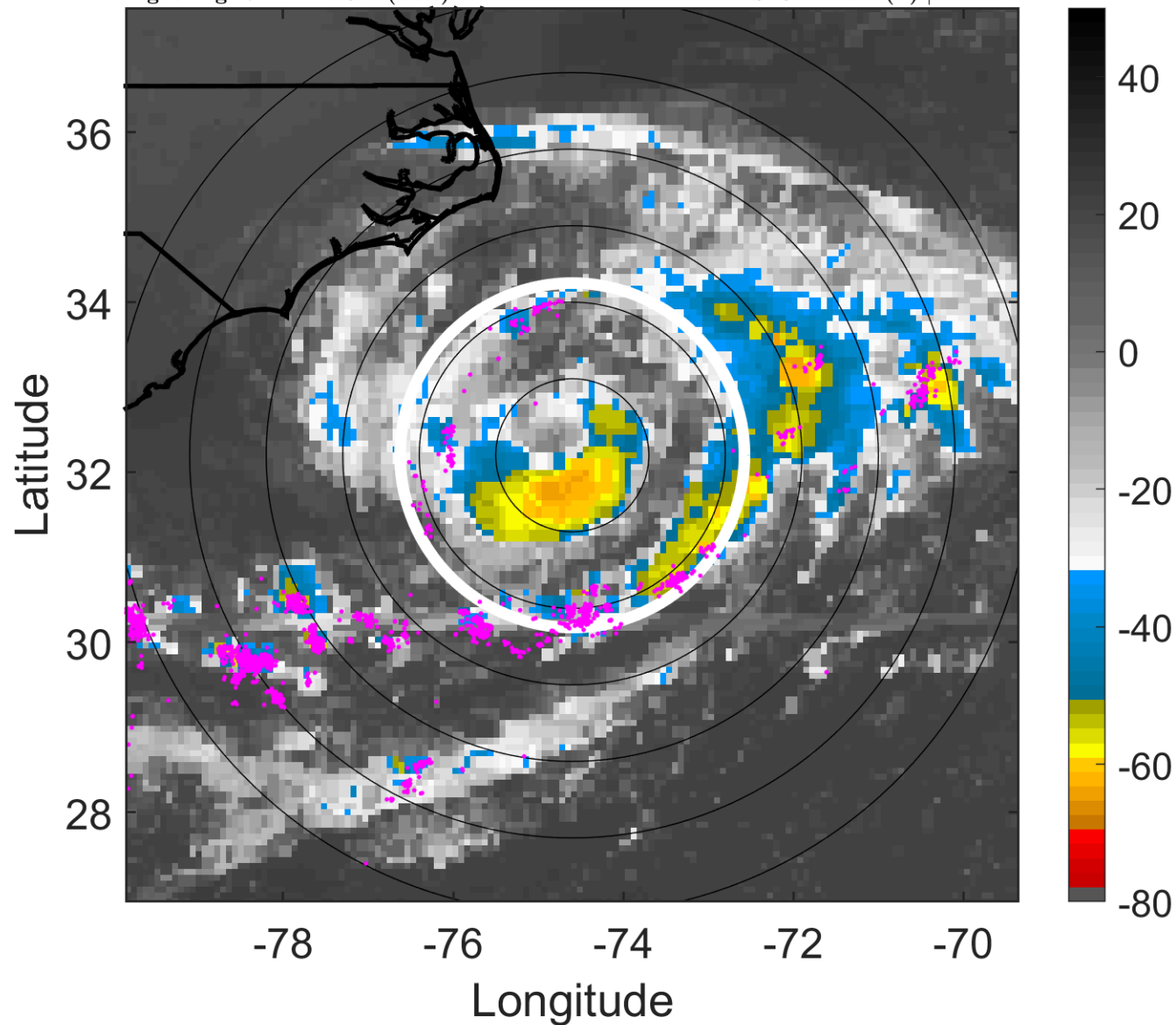

### 6-h IR BT Differences & Lightning

$\Delta$ t: 2018070912 (7 LT) - 2018070906 (1 LT)

Lightning: 7 LT  $\pm$  1.5 h (dots)

PT: LLCP | EA: ACT

03L (CHRIS) | 50 kt TS

S: 3.1 m s<sup>-1</sup> (L) | H: 241°

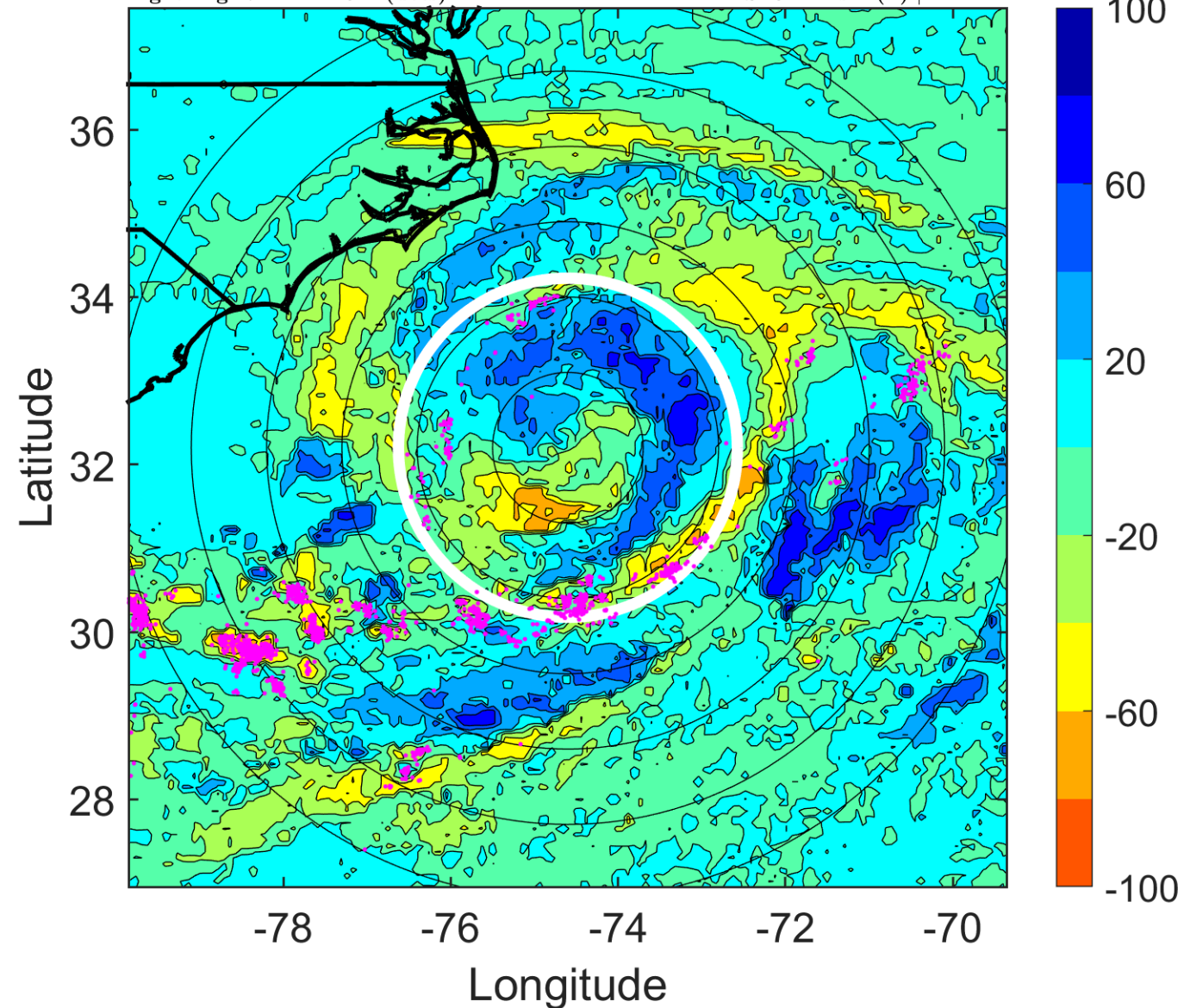

### IR BT & Lightning

t: 2018070915 (10 LT)

Lightning: 10 LT  $\pm$  1.5 h (dots)

PT: LLCP | EA: ACT

03L (CHRIS) | 52.5 kt TS

S: 3.3 m s<sup>-1</sup> (L) | H: 245°

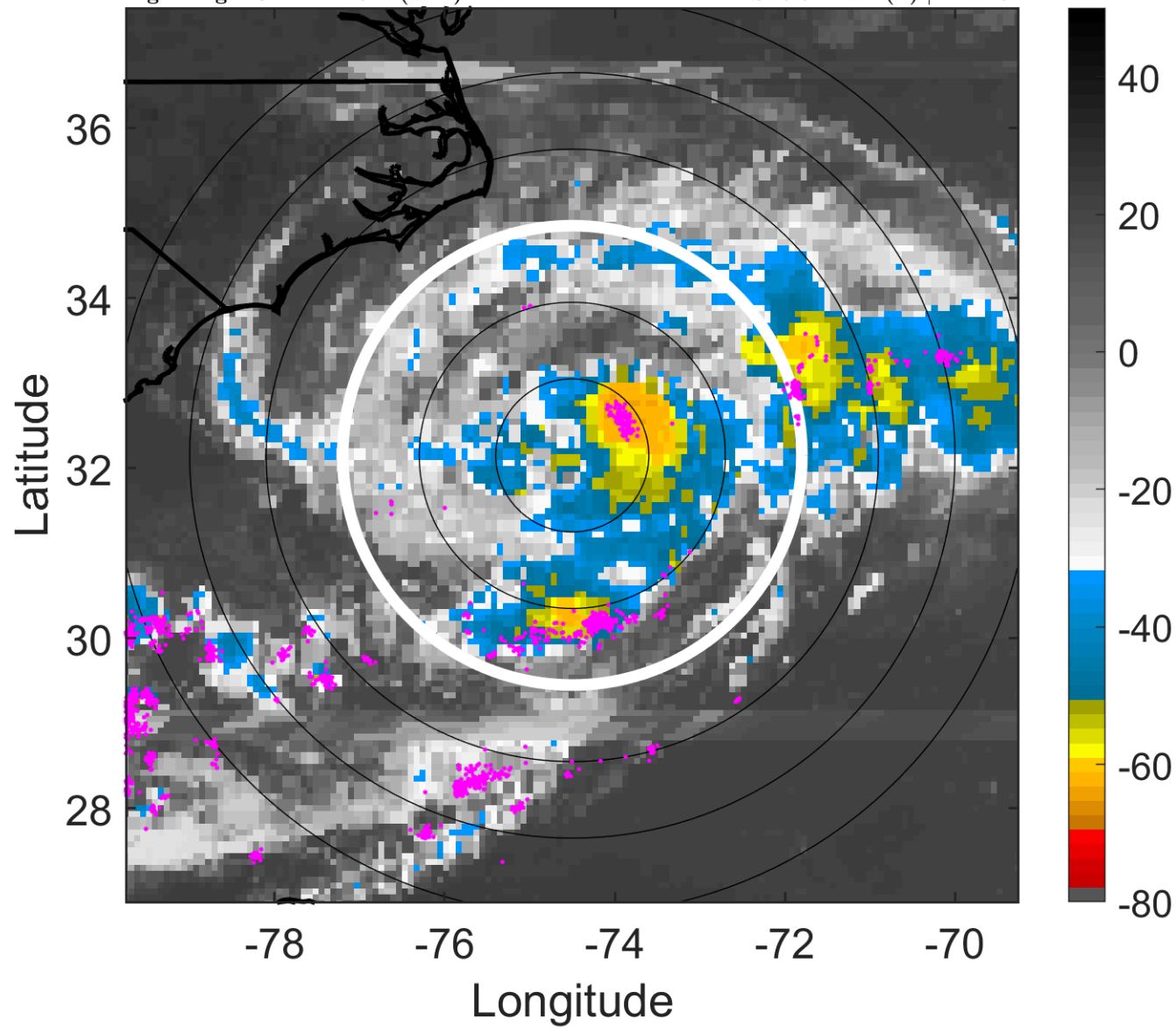

### 6-h IR BT Differences & Lightning

$\Delta$ t: 2018070915 (10 LT) - 2018070909 (4 LT)

Lightning: 10 LT  $\pm$  1.5 h (dots)

PT: LLCP | EA: ACT

03L (CHRIS) | 52.5 kt TS

S: 3.3 m s<sup>-1</sup> (L) | H: 245°

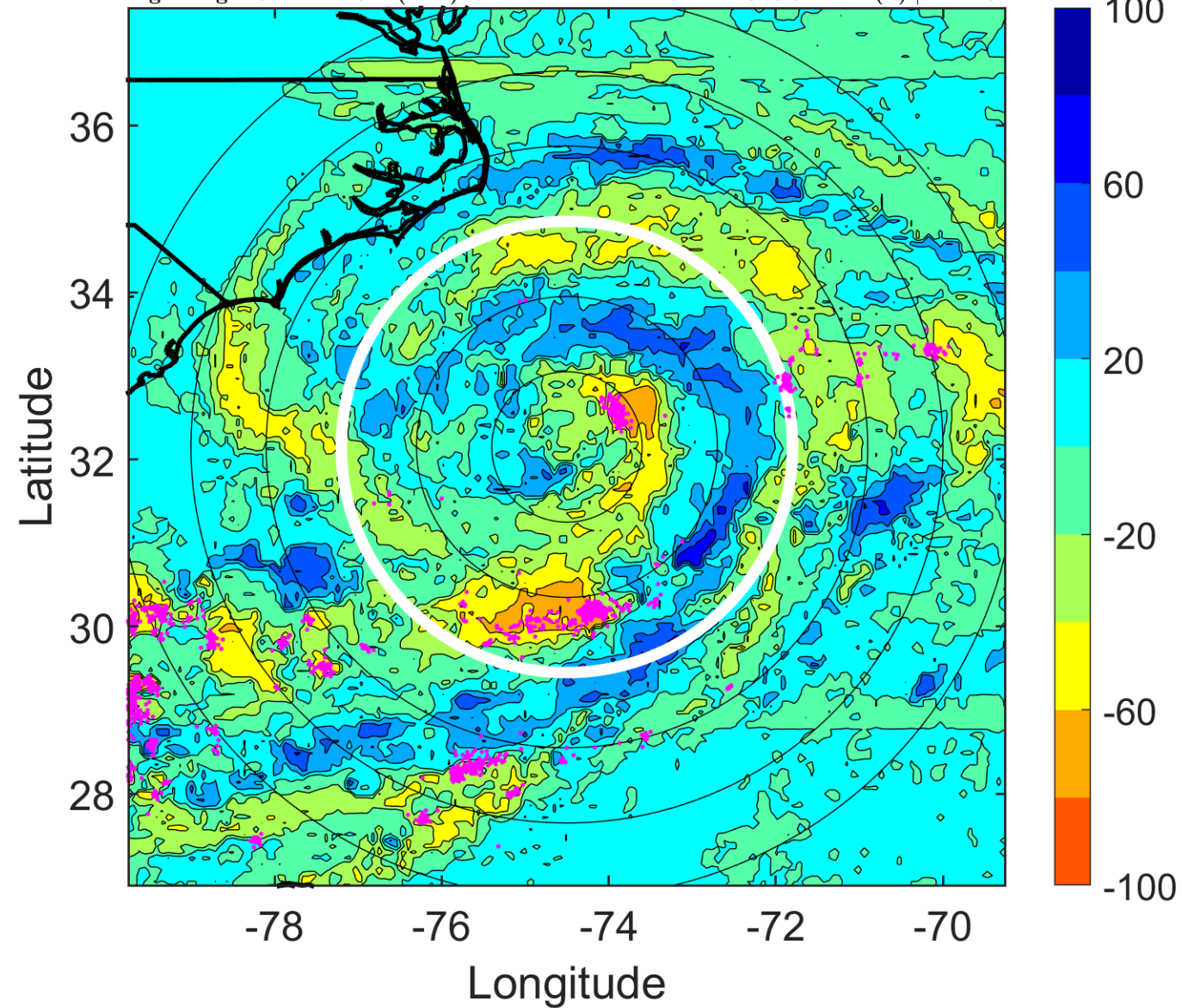

### IR BT & Lightning

t: 2018070918 (13 LT)

Lightning: 13 LT  $\pm$  1.5 h (dots)

PT: LLCP | EA: ACT

03L (CHRIS) | 55 kt TS

S: 3.5 m s<sup>-1</sup> (L) | H: 249°

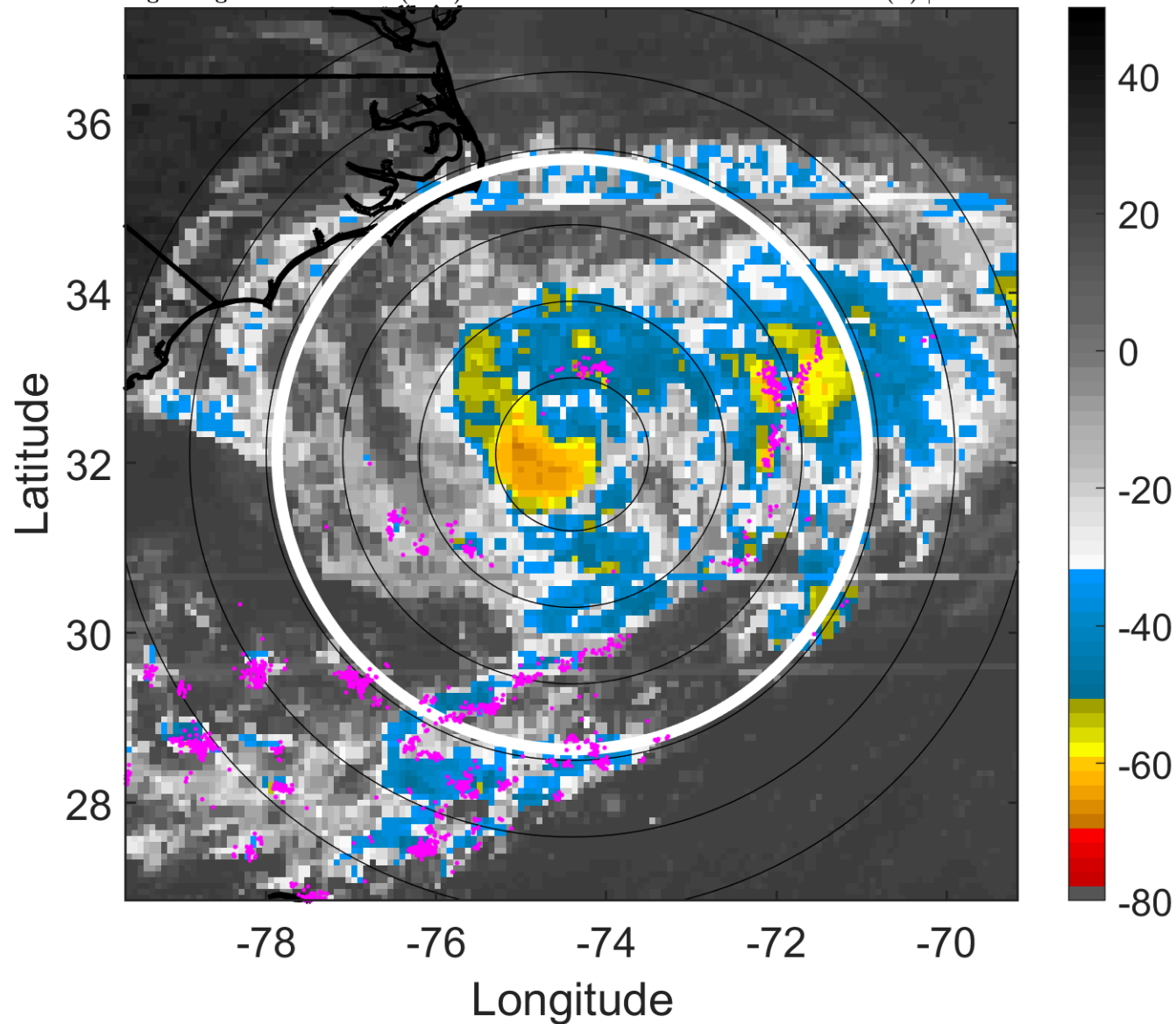

### 6-h IR BT Differences & Lightning

$\Delta$ t: 2018070918 (13 LT) - 2018070912 (7 LT)

Lightning: 13 LT  $\pm$  1.5 h (dots)

PT: LLCP | EA: ACT

03L (CHRIS) | 55 kt TS

S: 3.5 m s<sup>-1</sup> (L) | H: 249°

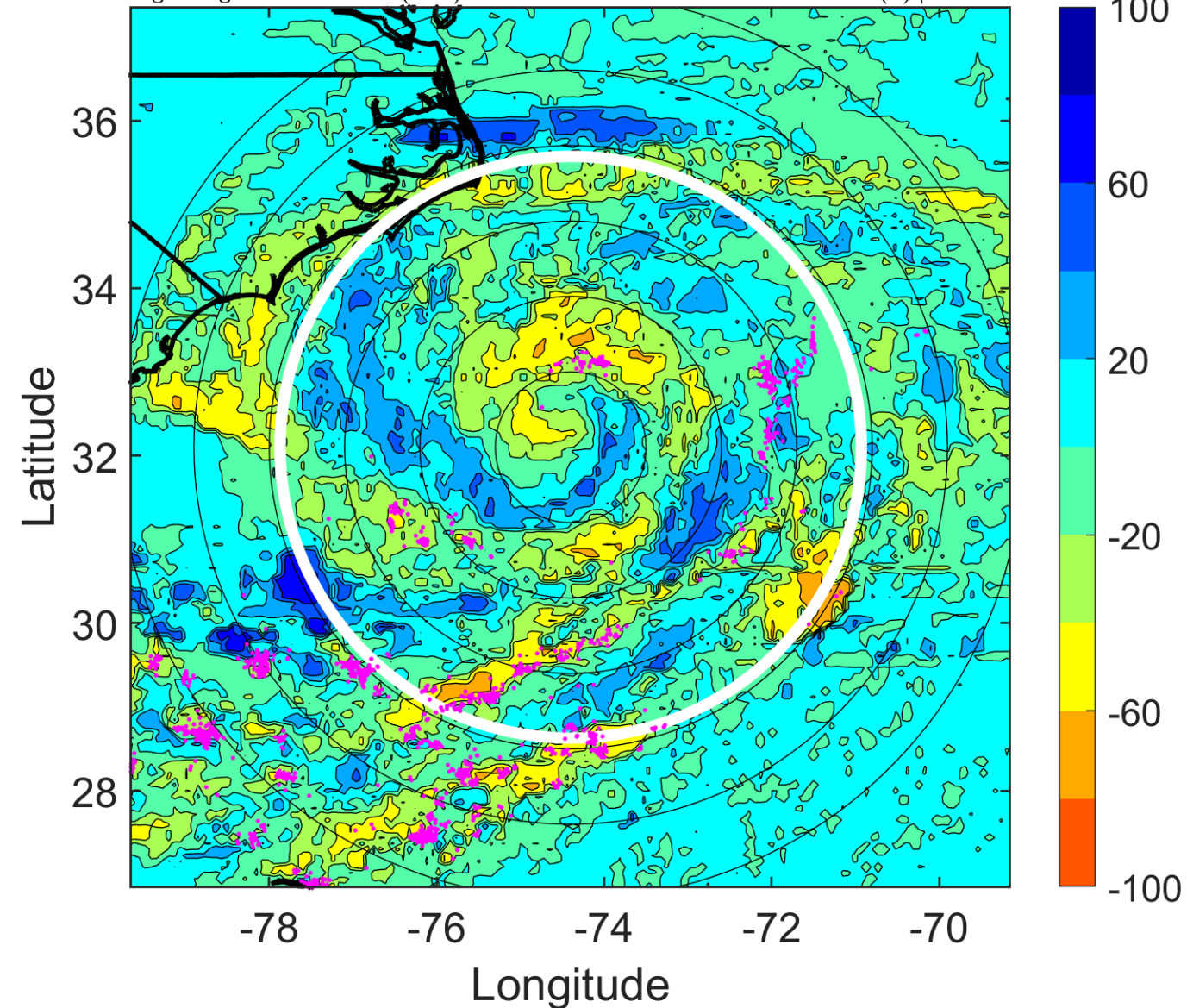

### IR BT & Lightning

t: 2018070921 (16 LT)

Lightning: 16 LT  $\pm$  1.5 h (dots)

PT: LLCP | EA: ACT

03L (CHRIS) | 57.5 kt TS

S: 4.2 m s<sup>-1</sup> (L) | H: 231°

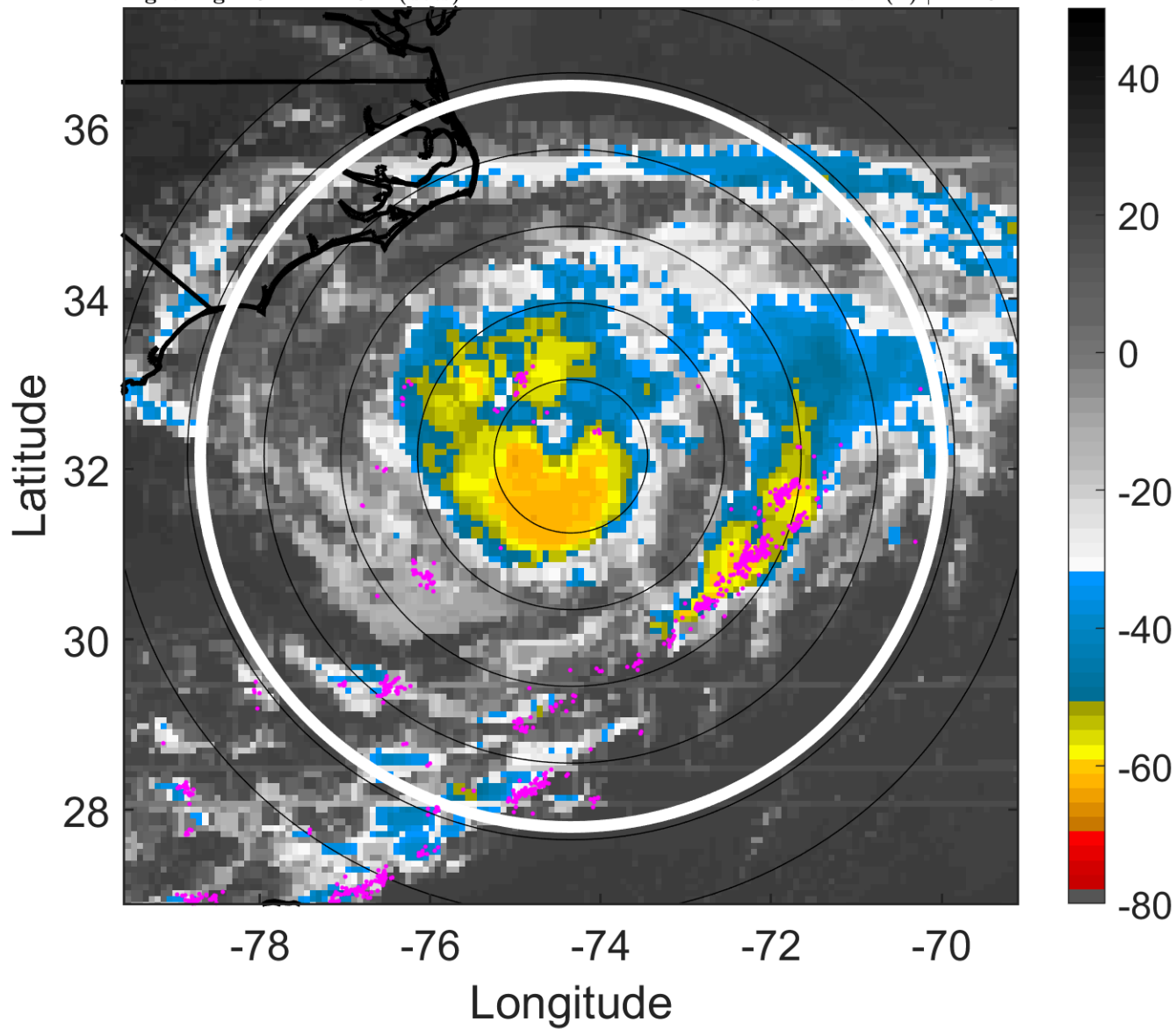

### 6-h IR BT Differences & Lightning

$\Delta$ t: 2018070921 (16 LT) - 2018070915 (10 LT)

Lightning: 16 LT  $\pm$  1.5 h (dots)

PT: LLCP | EA: ACT

03L (CHRIS) | 57.5 kt TS

S: 4.2 m s<sup>-1</sup> (L) | H: 231°

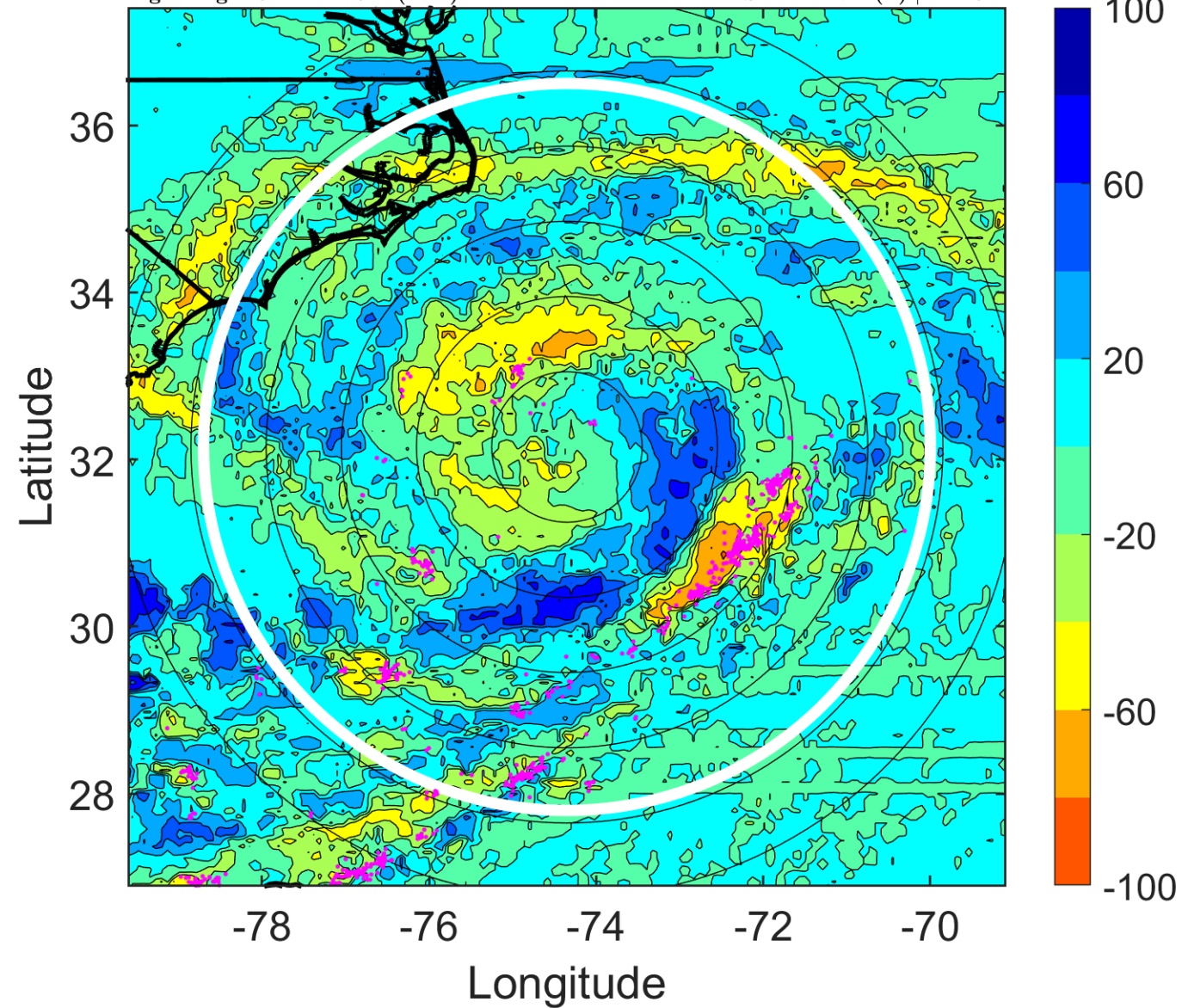

### IR BT & Lightning

t: 2018071000 (19 LT)

Lightning: 19 LT  $\pm$  1.5 h (dots)

PT: LLCP | EA: ACT

03L (CHRIS) | 60 kt TS

S: 4.9 m s<sup>-1</sup> (M) | H: 213°

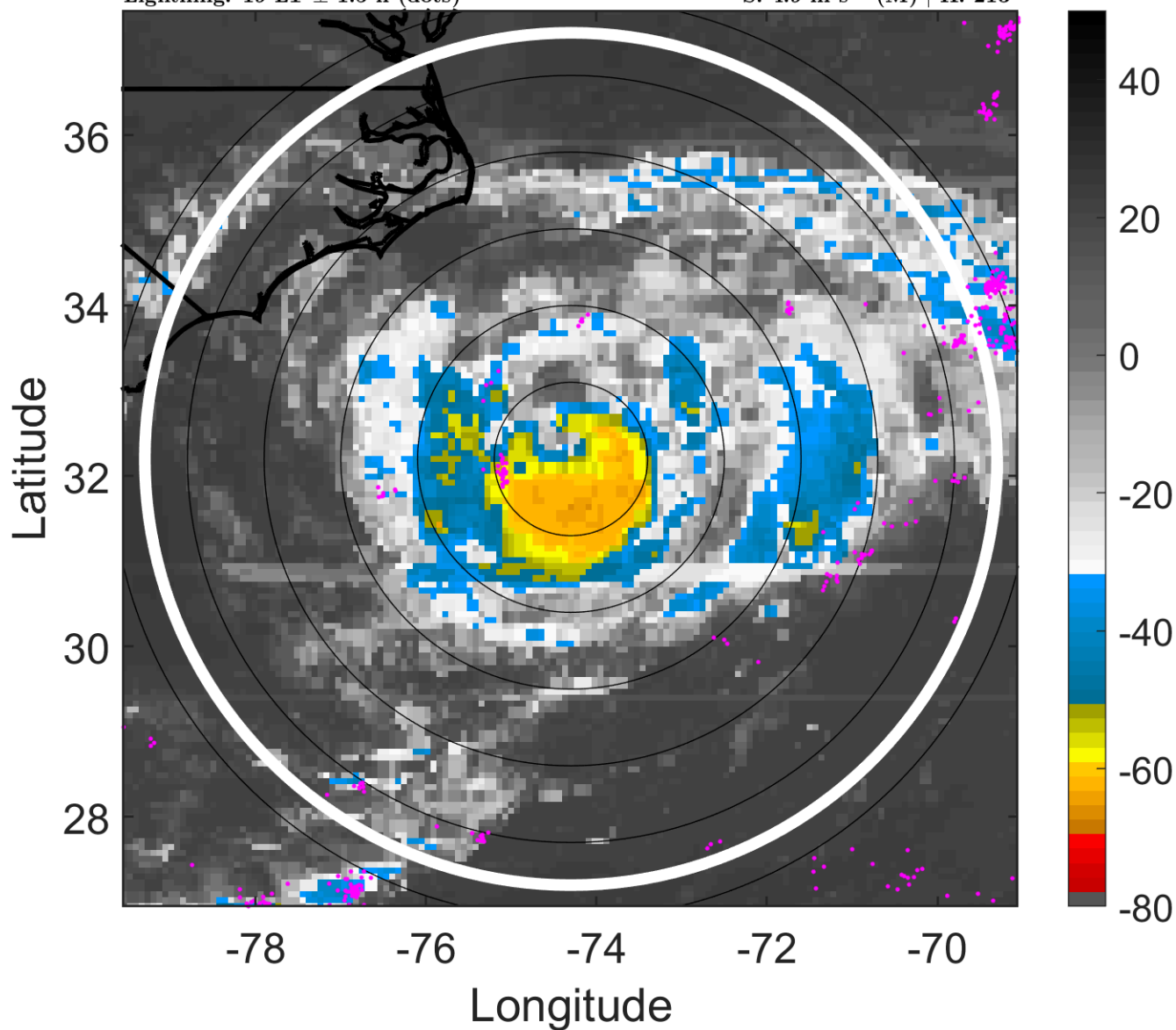

### 6-h IR BT Differences & Lightning

$\Delta$ t: 2018071000 (19 LT) - 2018070918 (13 LT)

Lightning: 19 LT  $\pm$  1.5 h (dots)

PT: LLCP | EA: ACT

03L (CHRIS) | 60 kt TS

S: 4.9 m s<sup>-1</sup> (M) | H: 213°

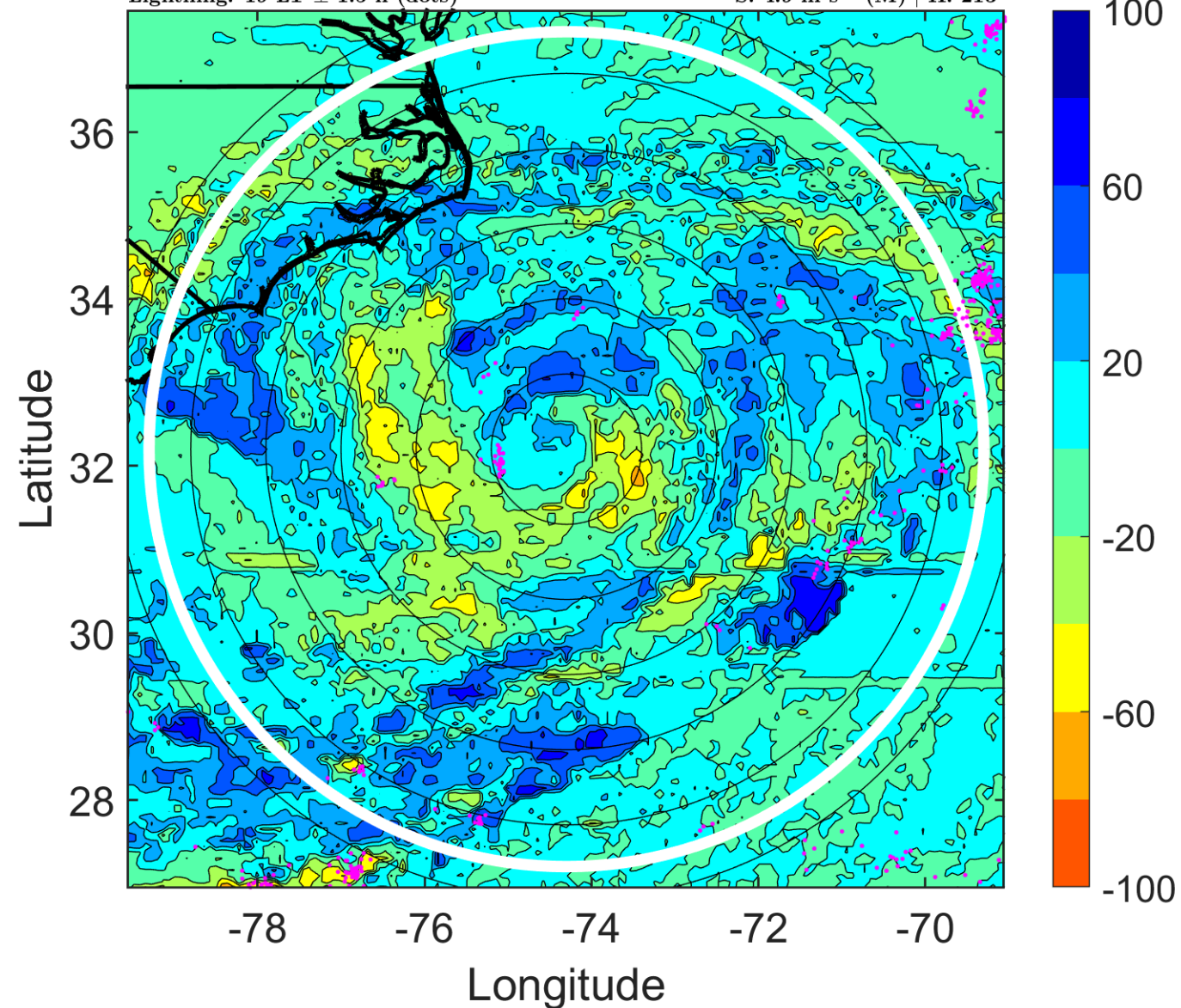

### IR BT & Lightning

t: 2018071003 (22.1 LT)

Lightning: 22.1 LT  $\pm$  1.5 h (dots)

PT: LLCP | EA: ACT

03L (CHRIS) | 60 kt TS

S: 6.4 m s<sup>-1</sup> (M) | H: 205.5°

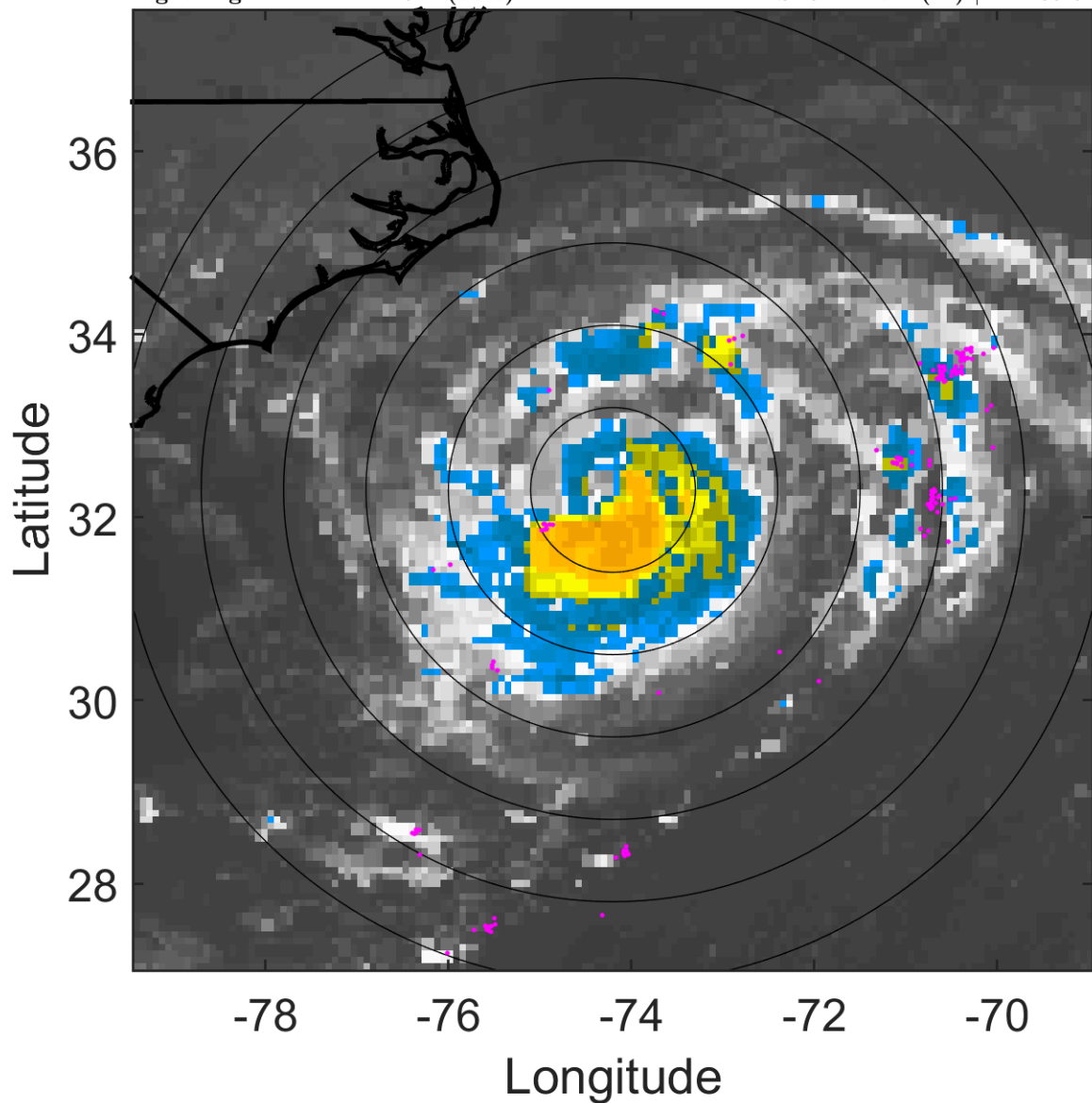

### 6-h IR BT Differences & Lightning

$\Delta$ t: 2018071003 (22.1 LT) - 2018070921 (16 LT)

Lightning: 22.1 LT  $\pm$  1.5 h (dots)

PT: LLCP | EA: ACT

03L (CHRIS) | 60 kt TS

S: 6.4 m s<sup>-1</sup> (M) | H: 205.5°

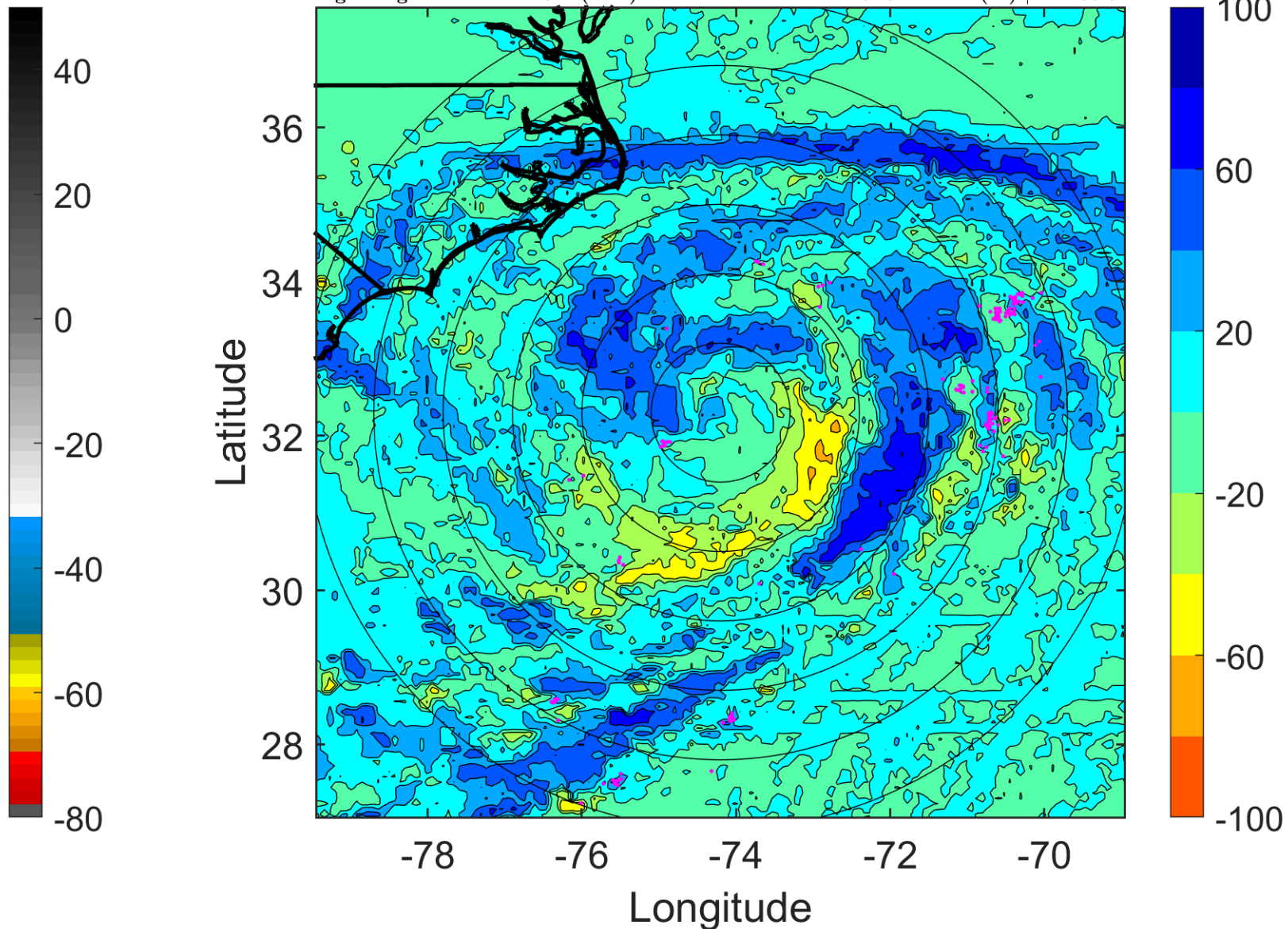

### IR BT & Lightning

t: 2018071006 (1.1 LT)

Lightning: 1.1 LT  $\pm$  1.5 h (dots)

PT: LLCP | EA: ACT

03L (CHRIS) | 60 kt TS

S: 8 m s<sup>-1</sup> (M) | H: 198°

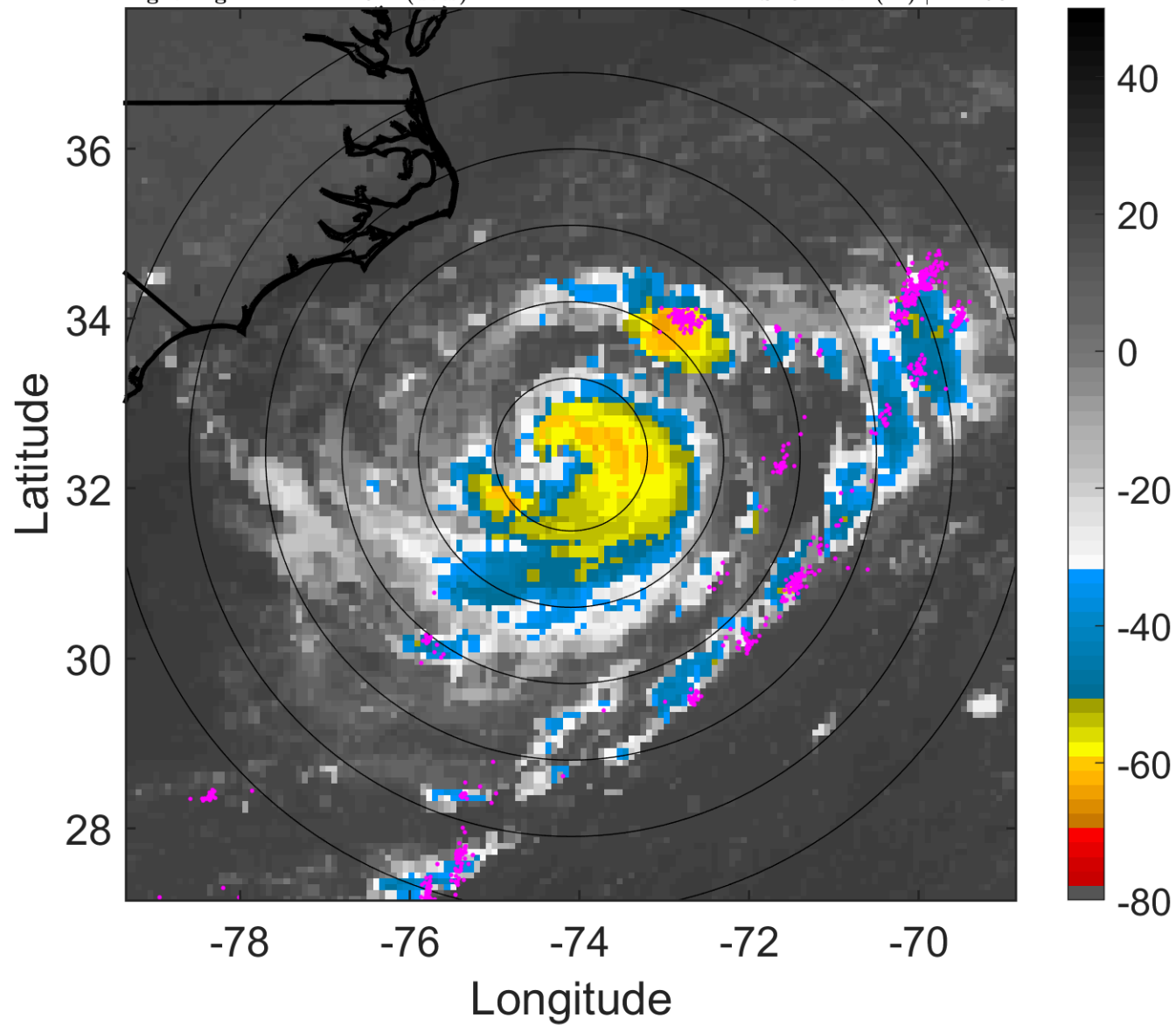

### 6-h IR BT Differences & Lightning

$\Delta$ t: 2018071006 (1.1 LT) - 2018071000 (19 LT)

Lightning: 1.1 LT  $\pm$  1.5 h (dots)

PT: LLCP | EA: ACT

03L (CHRIS) | 60 kt TS

S: 8 m s<sup>-1</sup> (M) | H: 198°

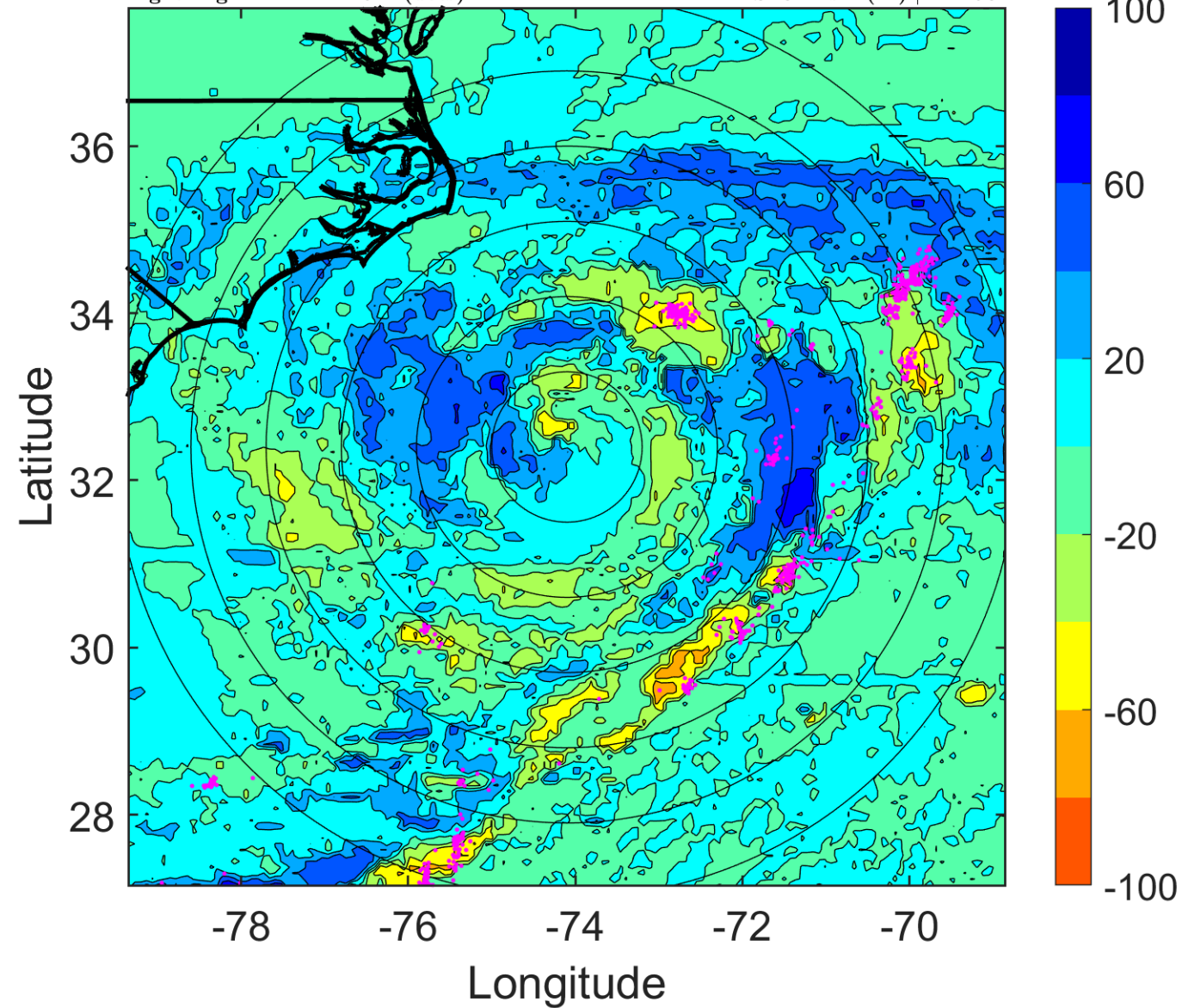

### IR BT & Lightning

t: 2018071009 (4.1 LT)

Lightning: 4.1 LT  $\pm$  1.5 h (dots)

PT: LLCP | EA: ACT

03L (CHRIS) | 62.5 kt TS

S: 7.9 m s<sup>-1</sup> (M) | H: 192.5°

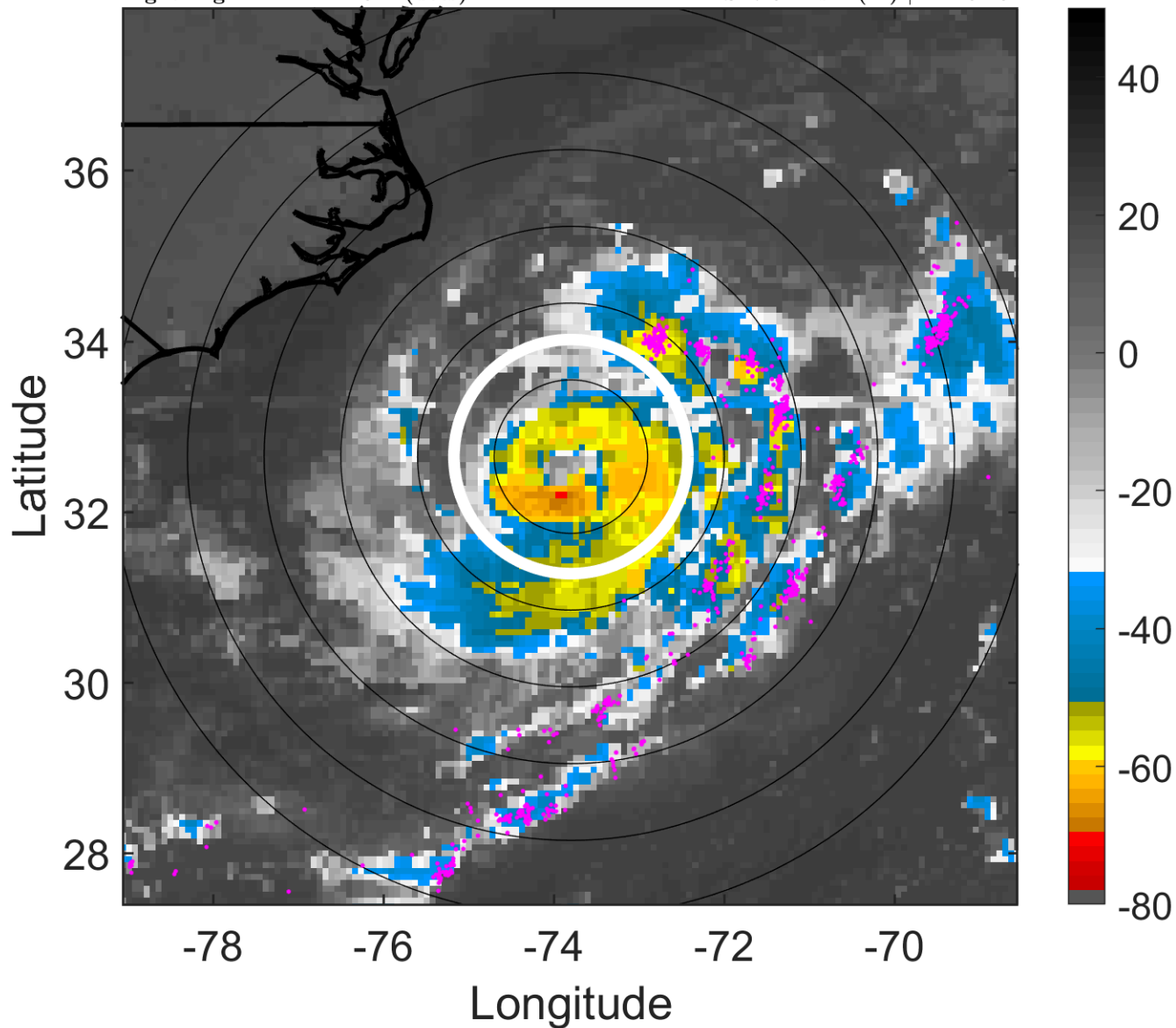

### 6-h IR BT Differences & Lightning

$\Delta$ t: 2018071009 (4.1 LT) - 2018071003 (22.1 LT)

Lightning: 4.1 LT  $\pm$  1.5 h (dots)

PT: LLCP | EA: ACT

03L (CHRIS) | 62.5 kt TS

S: 7.9 m s<sup>-1</sup> (M) | H: 192.5°

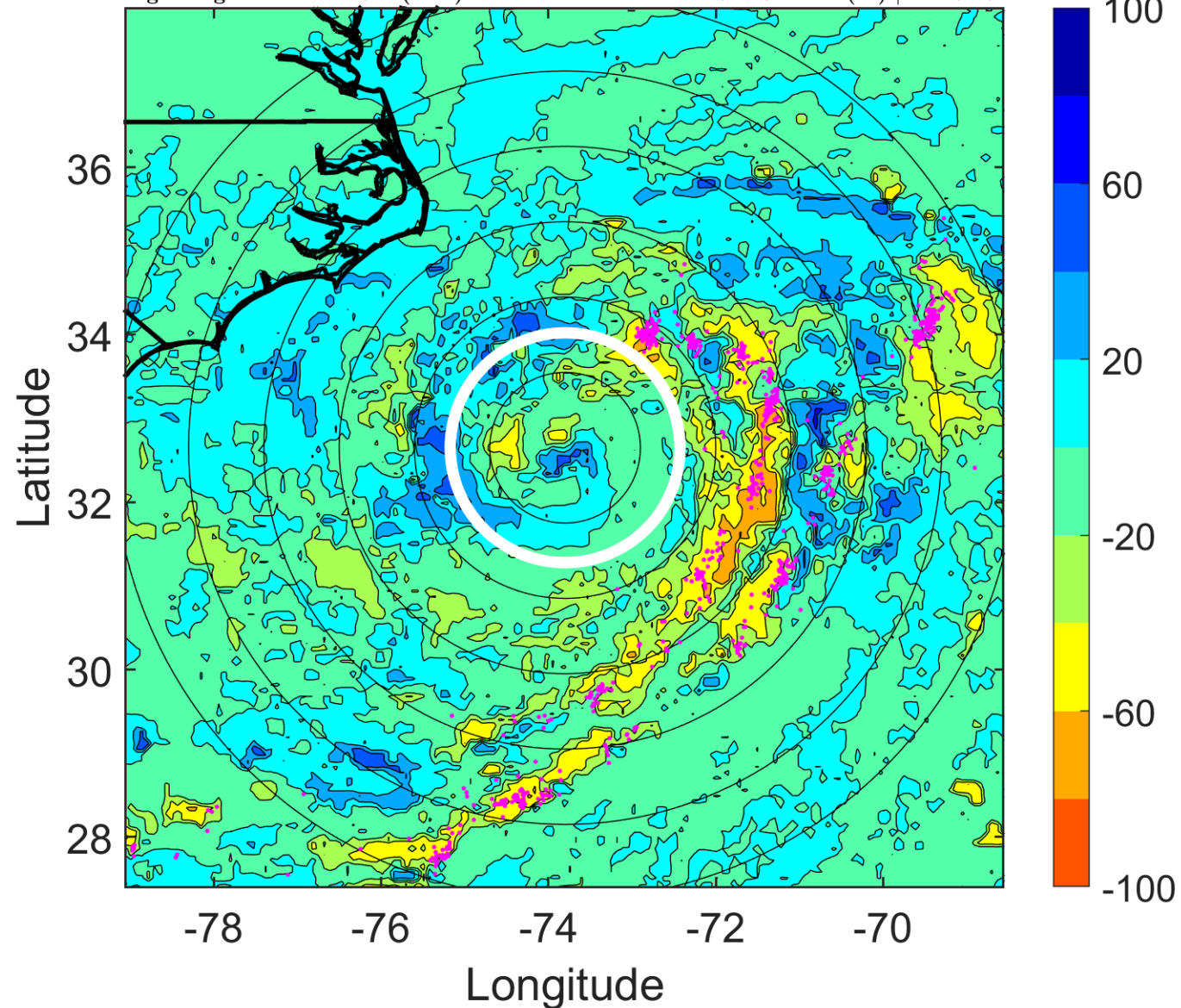



### IR BT & Lightning

t: 2018071012 (7.1 LT)

Lightning: 7.1 LT  $\pm$  1.5 h (dots)

PT: LLCP | EA: ACT

03L (CHRIS) | 65 kt C1

S: 7.8 m s<sup>-1</sup> (M) | H: 187°

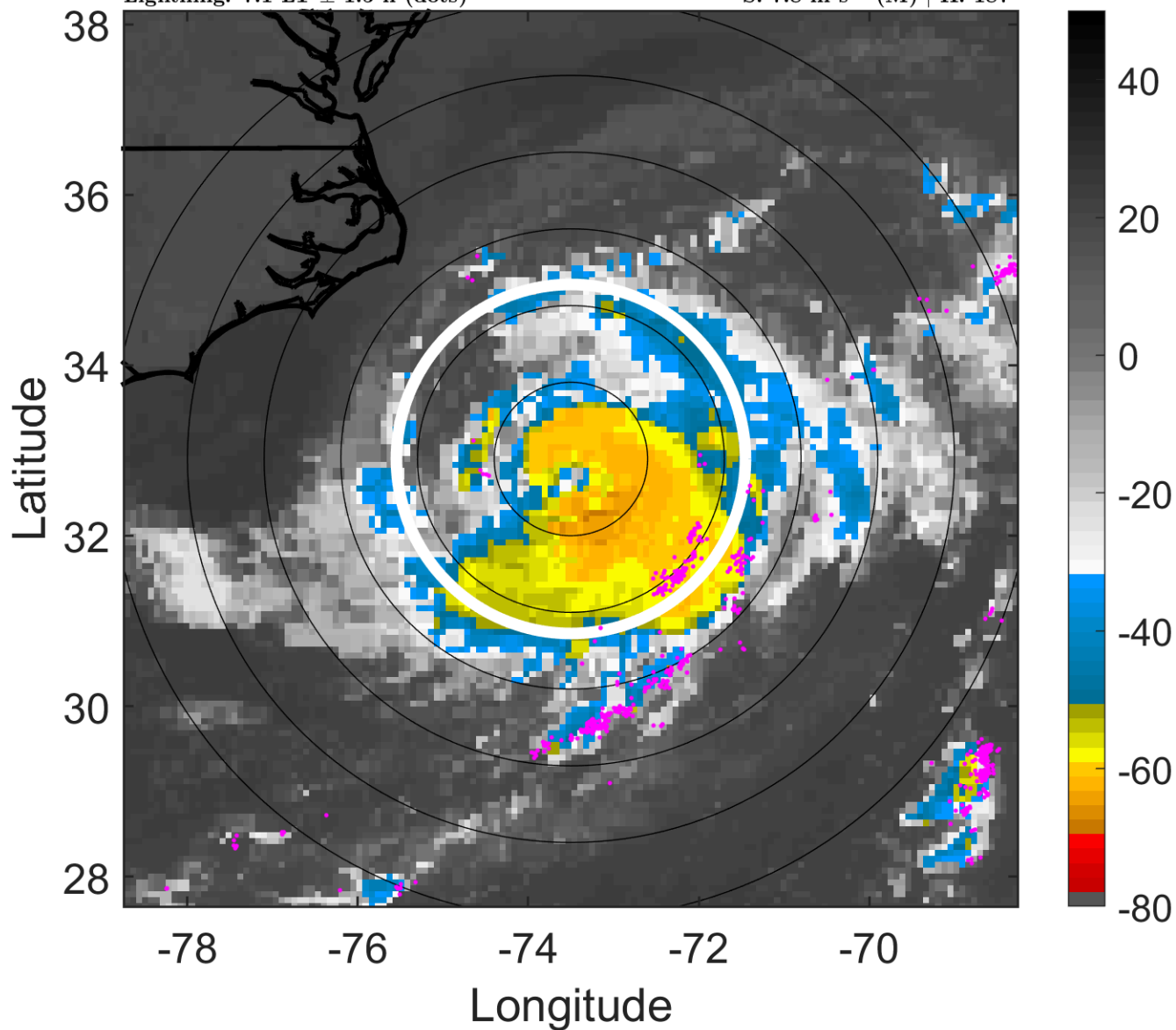

### 6-h IR BT Differences & Lightning

$\Delta$ t: 2018071012 (7.1 LT) - 2018071006 (1.1 LT)

Lightning: 7.1 LT  $\pm$  1.5 h (dots)

PT: LLCP | EA: ACT

03L (CHRIS) | 65 kt C1

S: 7.8 m s<sup>-1</sup> (M) | H: 187°

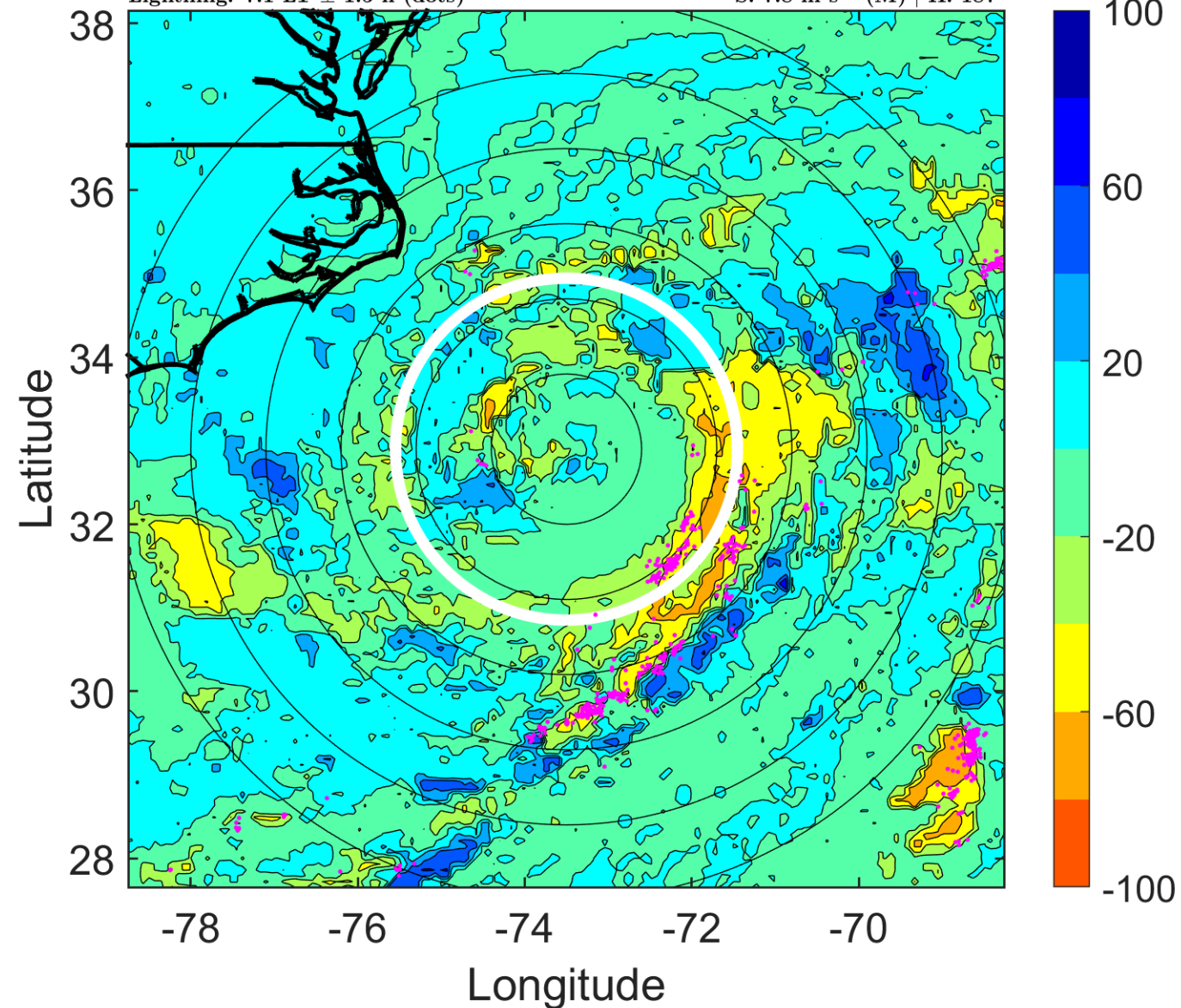

### IR BT & Lightning

t: 2018071015 (10.1 LT)

Lightning: 10.1 LT  $\pm$  1.5 h (dots)

PT: LLCP | EA: ACT

03L (CHRIS) | 70 kt C1

S: 7 m s<sup>-1</sup> (M) | H: 182°

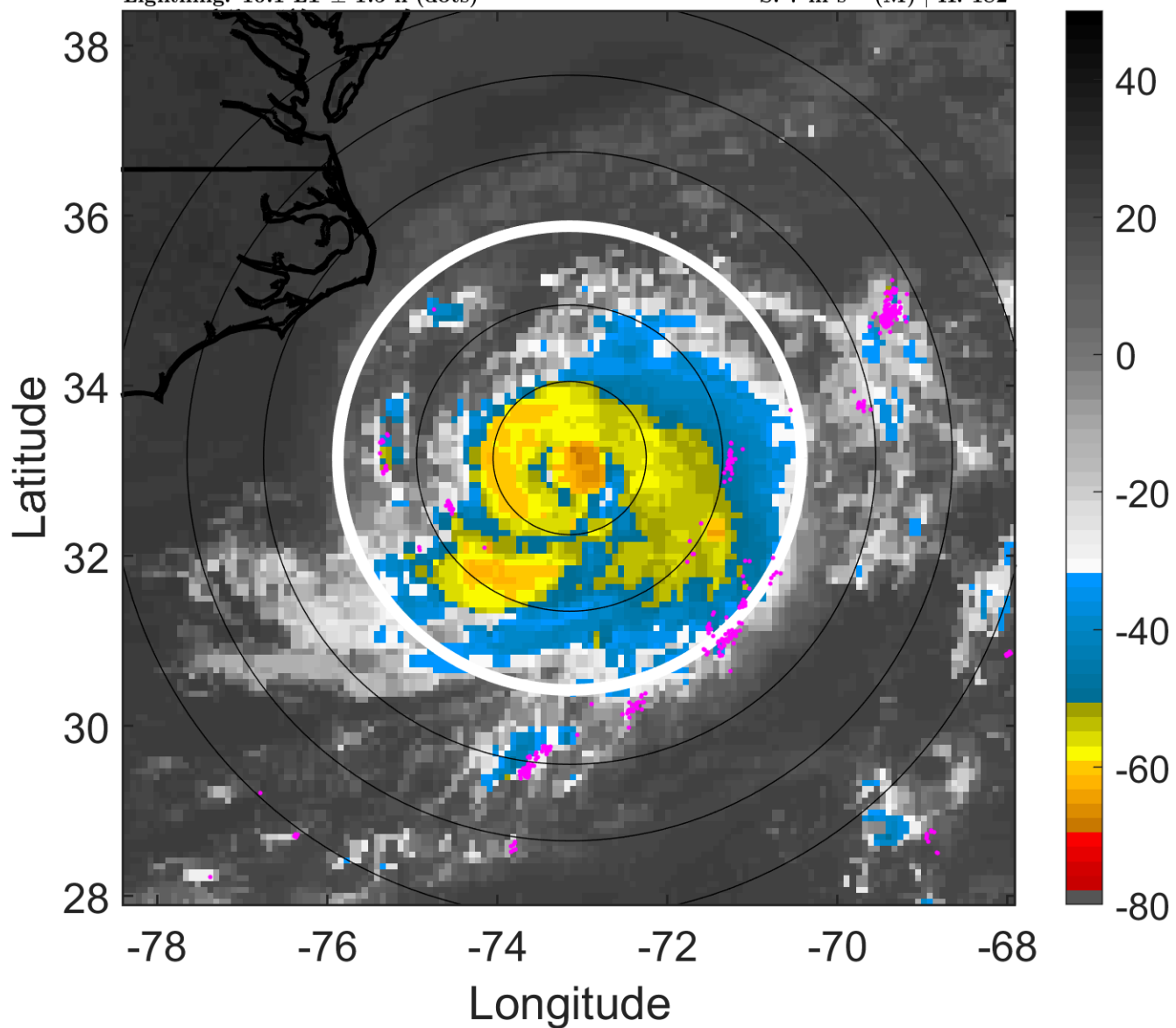

### 6-h IR BT Differences & Lightning

$\Delta$ t: 2018071015 (10.1 LT) - 2018071009 (4.1 LT)

Lightning: 10.1 LT  $\pm$  1.5 h (dots)

PT: LLCP | EA: ACT

03L (CHRIS) | 70 kt C1

S: 7 m s<sup>-1</sup> (M) | H: 182°

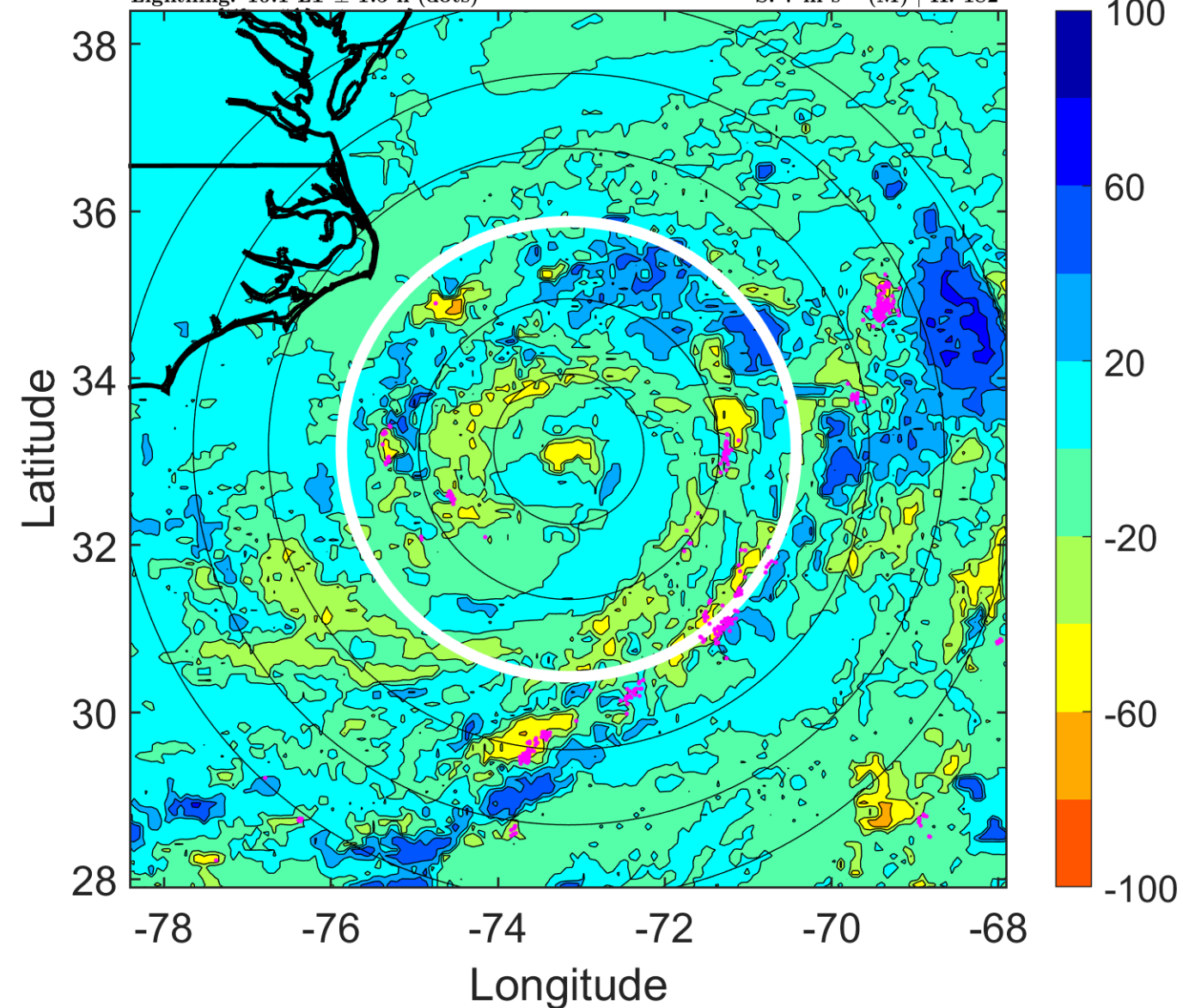

### IR BT & Lightning

t: 2018071018 (13.1 LT)

Lightning: 13.1 LT  $\pm$  1.5 h (dots)

PT: LLCP | EA: ACT

03L (CHRIS) | 75 kt C1

S: 6.3 m s<sup>-1</sup> (M) | H: 177°

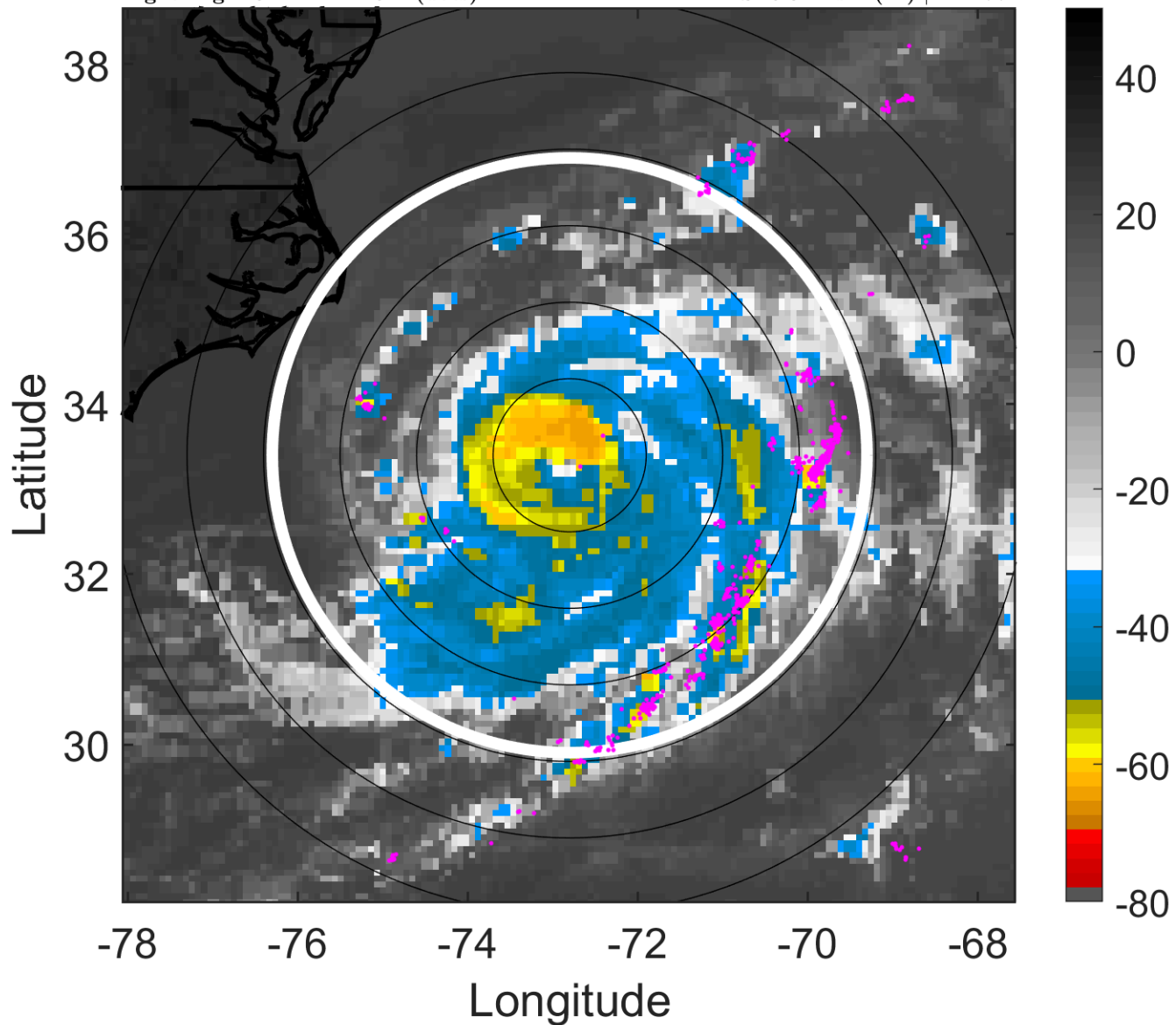

### 6-h IR BT Differences & Lightning

$\Delta$ t: 2018071018 (13.1 LT) - 2018071012 (7.1 LT)

Lightning: 13.1 LT  $\pm$  1.5 h (dots)

PT: LLCP | EA: ACT

03L (CHRIS) | 75 kt C1

S: 6.3 m s<sup>-1</sup> (M) | H: 177°

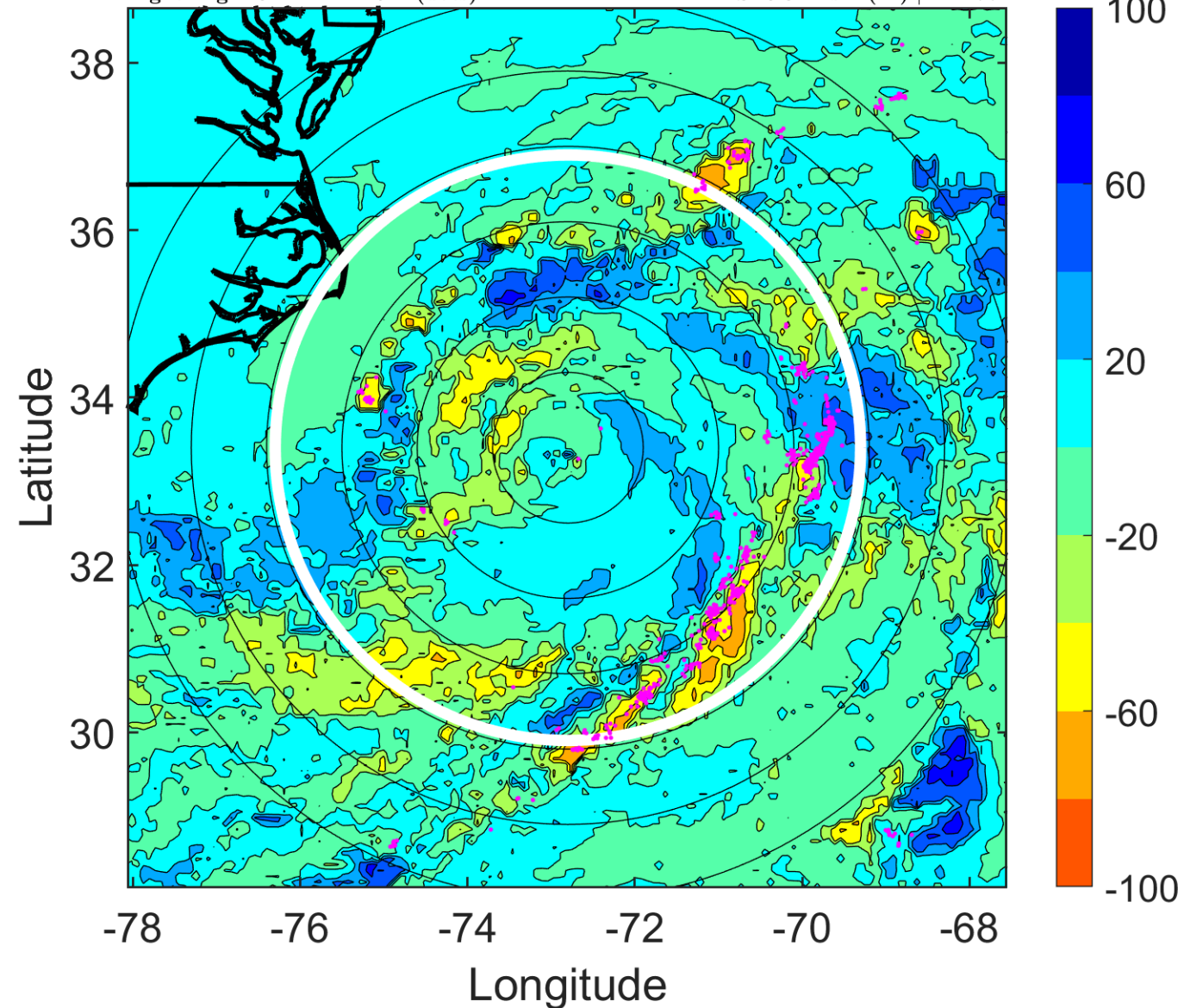

### IR BT & Lightning

t: 2018071021 (16.2 LT)

Lightning: 16.2 LT  $\pm$  1.5 h (dots)

PT: LLCP | EA: ACT

03L (CHRIS) | 82.5 kt C1

S: 6.1 m s<sup>-1</sup> (M) | H: 161.5°

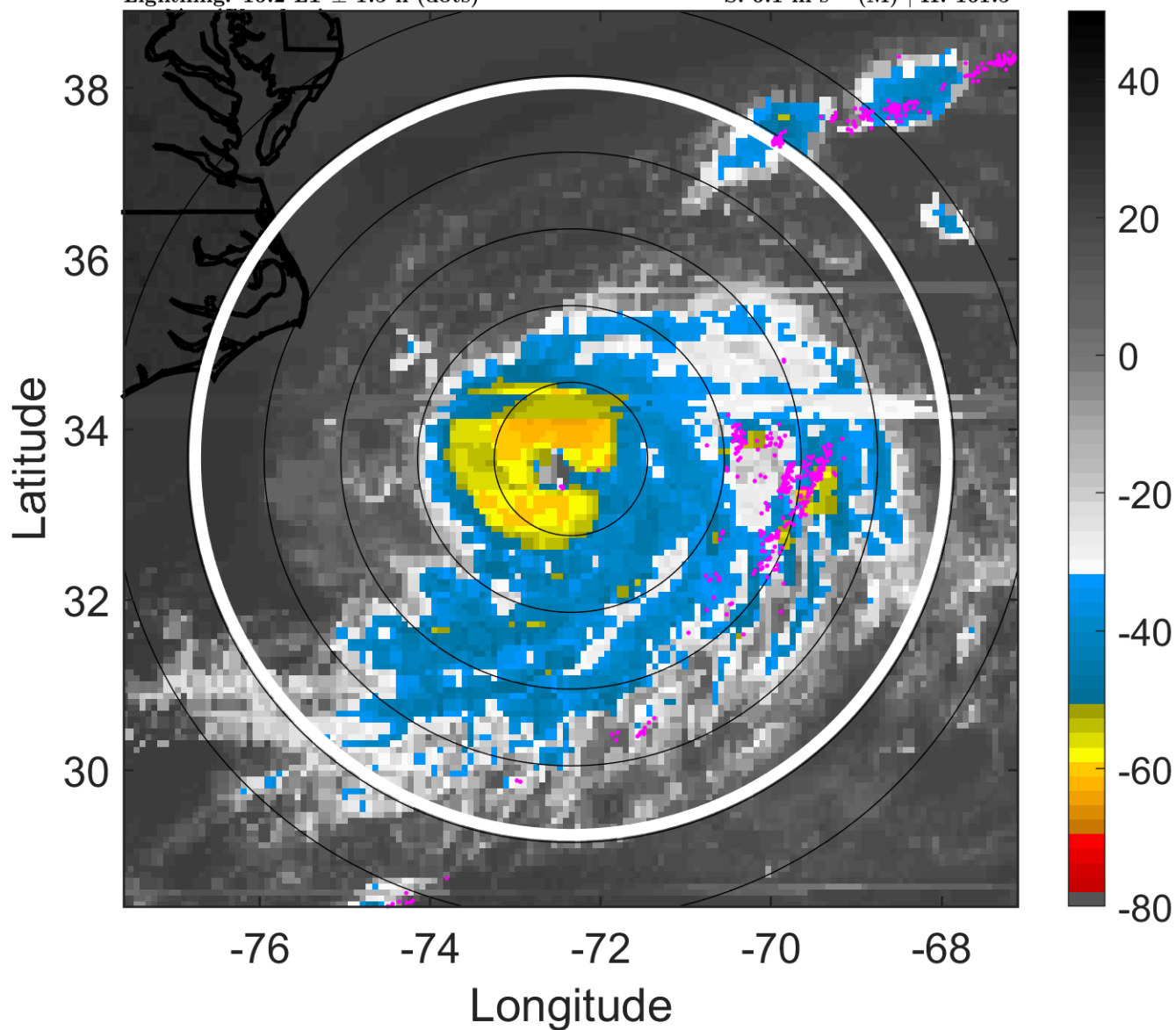

### 6-h IR BT Differences & Lightning

$\Delta$ t: 2018071021 (16.2 LT) - 2018071015 (10.1 LT)

Lightning: 16.2 LT  $\pm$  1.5 h (dots)

PT: LLCP | EA: ACT

03L (CHRIS) | 82.5 kt C1

S: 6.1 m s<sup>-1</sup> (M) | H: 161.5°

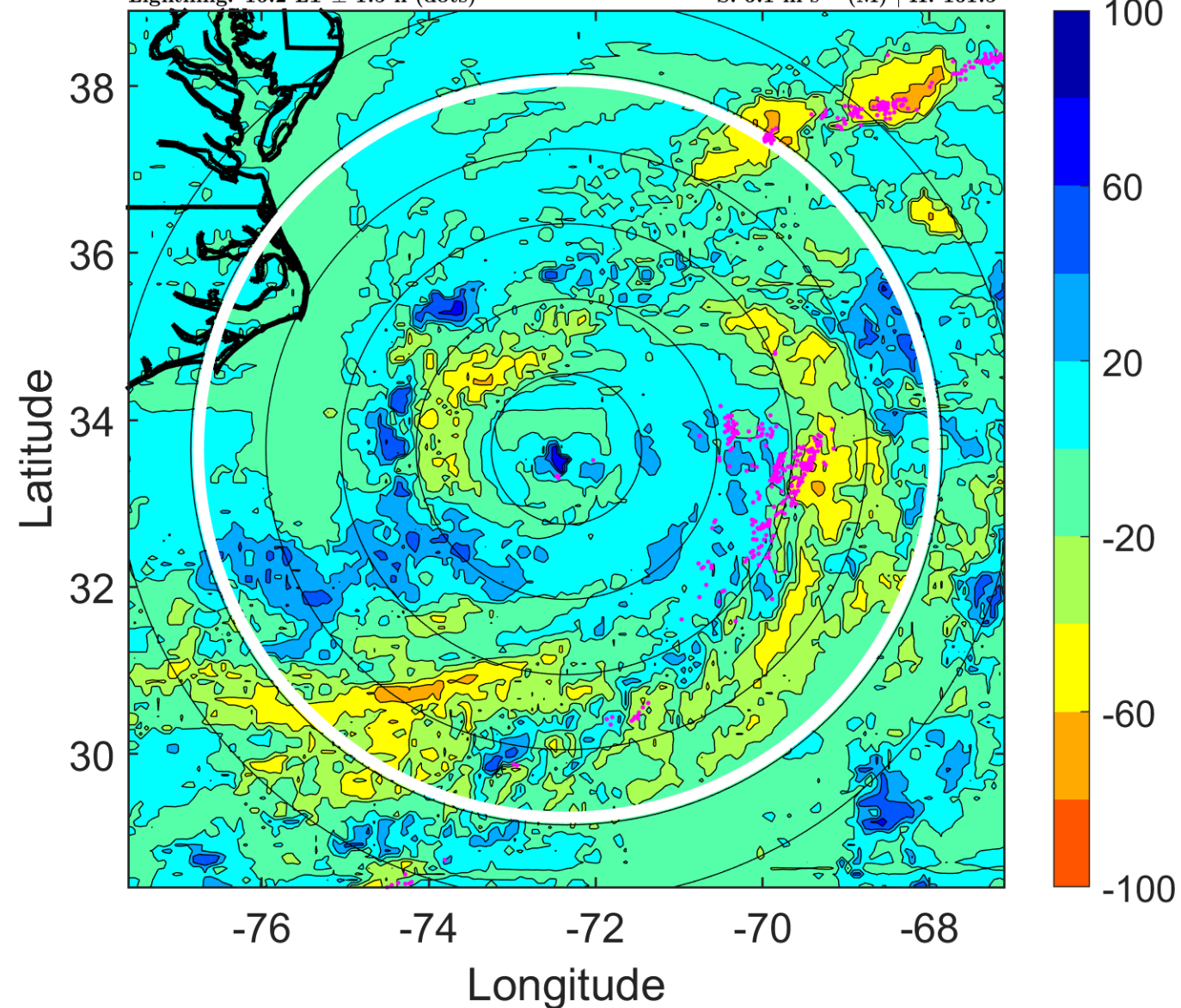

### IR BT & Lightning

t: 2018071100 (19.2 LT)

Lightning: 19.2 LT  $\pm$  1.5 h (dots)

PT: LLCP | EA: ACT

03L (CHRIS) | 90 kt C2

S: 5.8 m s<sup>-1</sup> (M) | H: 146°

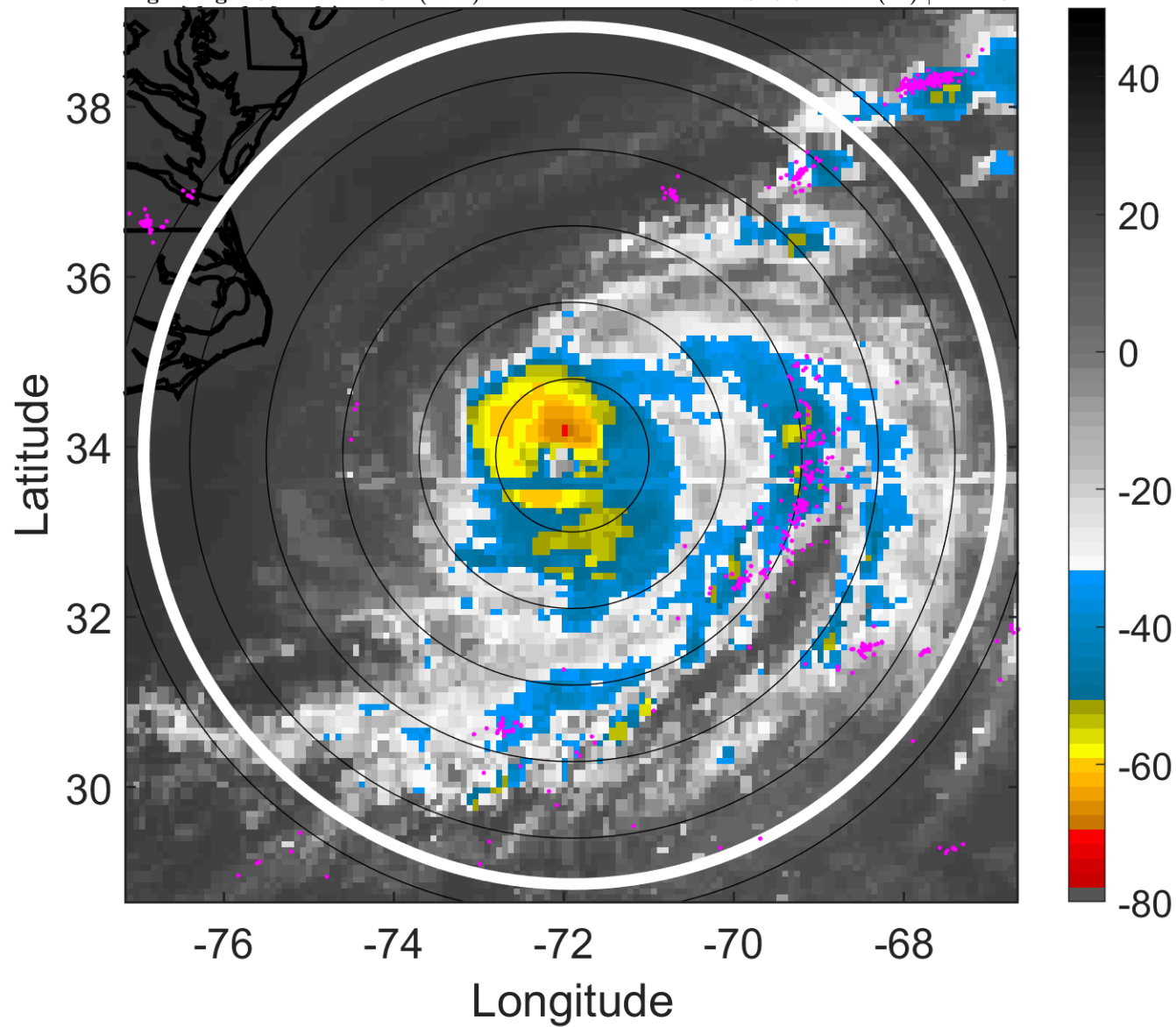

### 6-h IR BT Differences & Lightning

$\Delta$ t: 2018071100 (19.2 LT) - 2018071018 (13.1 LT)

Lightning: 19.2 LT  $\pm$  1.5 h (dots)

PT: LLCP | EA: ACT

03L (CHRIS) | 90 kt C2

S: 5.8 m s<sup>-1</sup> (M) | H: 146°

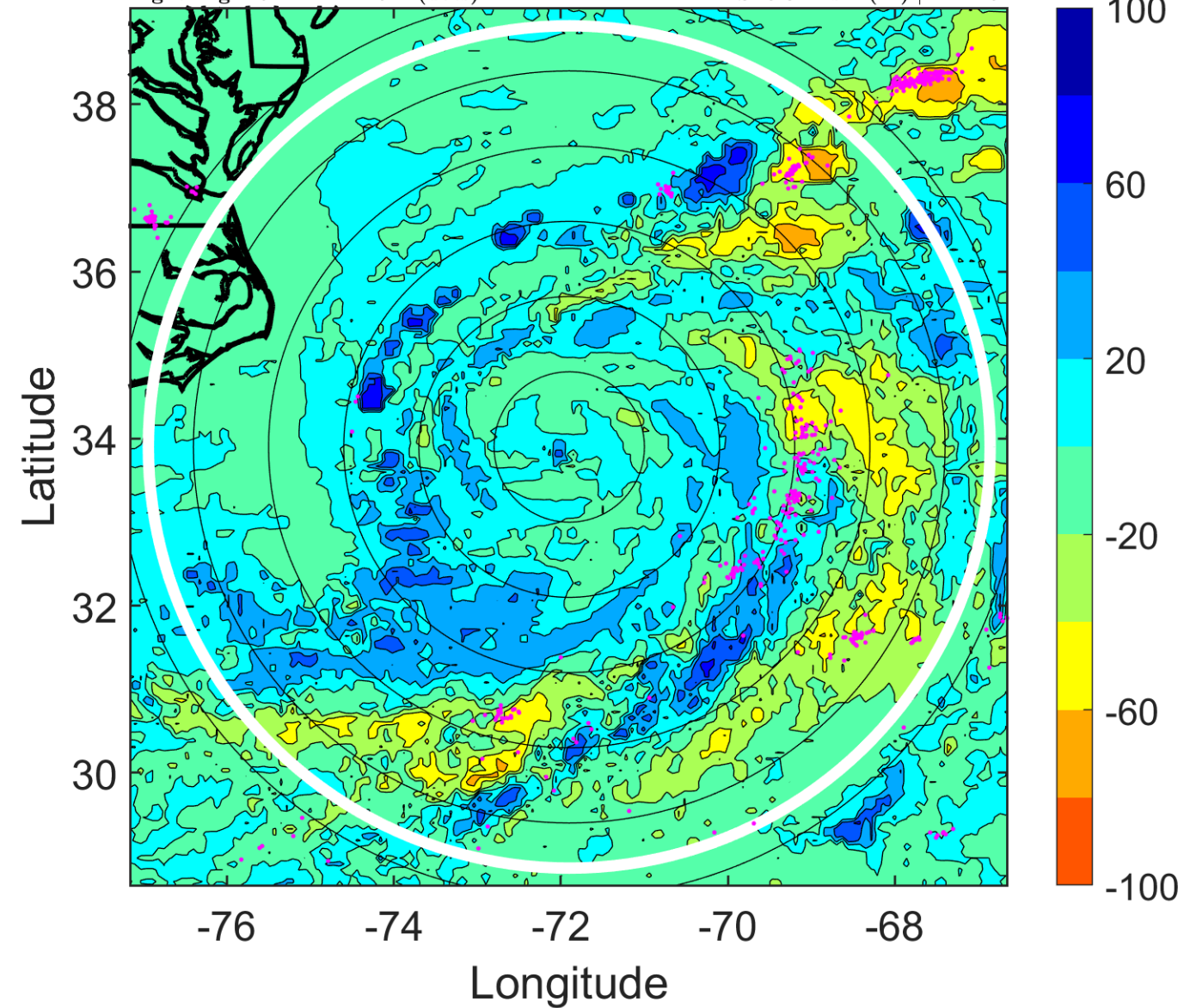

### IR BT & Lightning

t: 2018071103 (22.2 LT)

Lightning: 22.2 LT  $\pm$  1.5 h (dots)

PT: LLCP | EA: ACT

03L (CHRIS) | 90 kt C2

S: 7.1 m s<sup>-1</sup> (M) | H: 142°

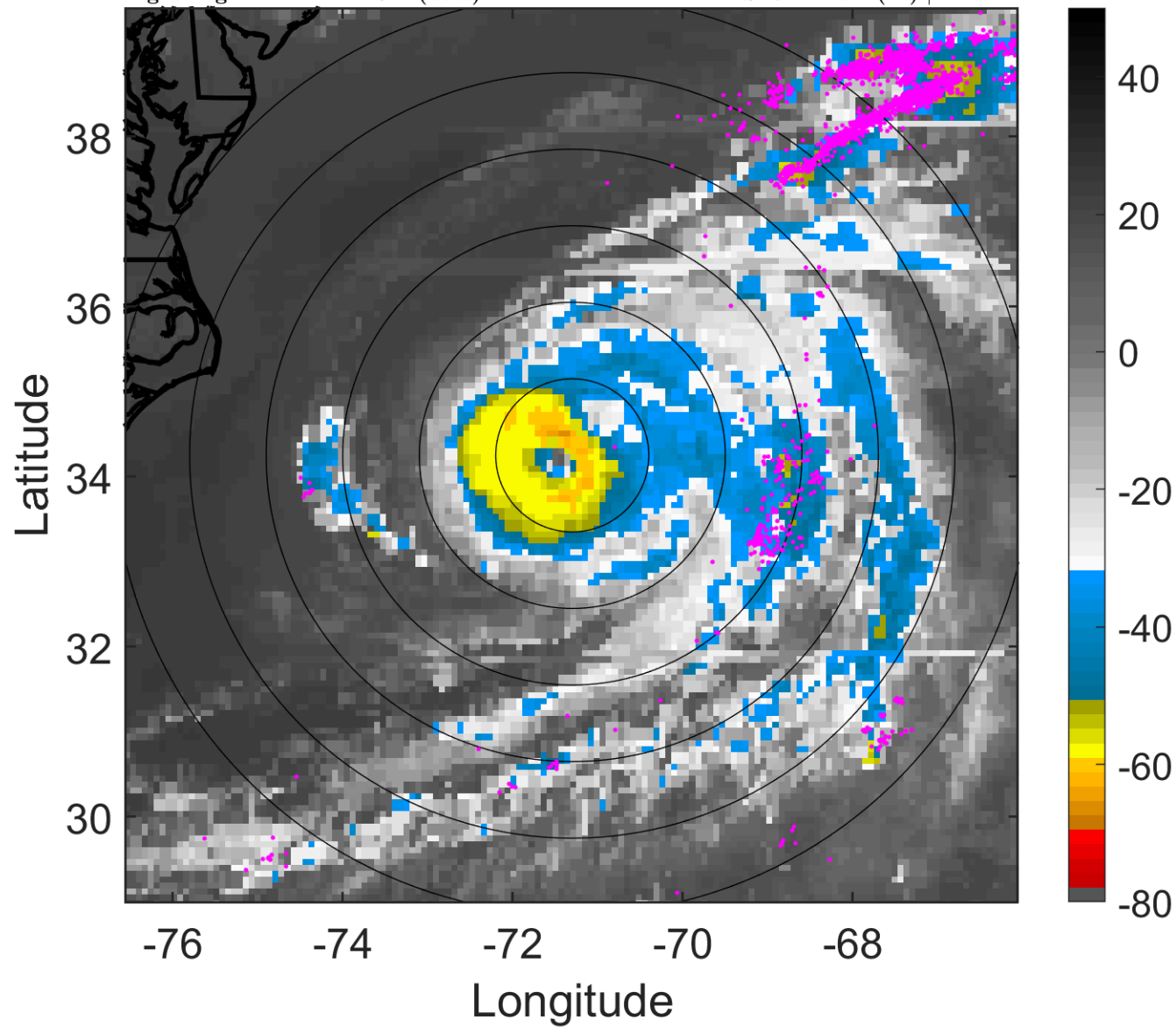

### 6-h IR BT Differences & Lightning

$\Delta$ t: 2018071103 (22.2 LT) - 2018071021 (16.2 LT)

Lightning: 22.2 LT  $\pm$  1.5 h (dots)

PT: LLCP | EA: ACT

03L (CHRIS) | 90 kt C2

S: 7.1 m s<sup>-1</sup> (M) | H: 142°

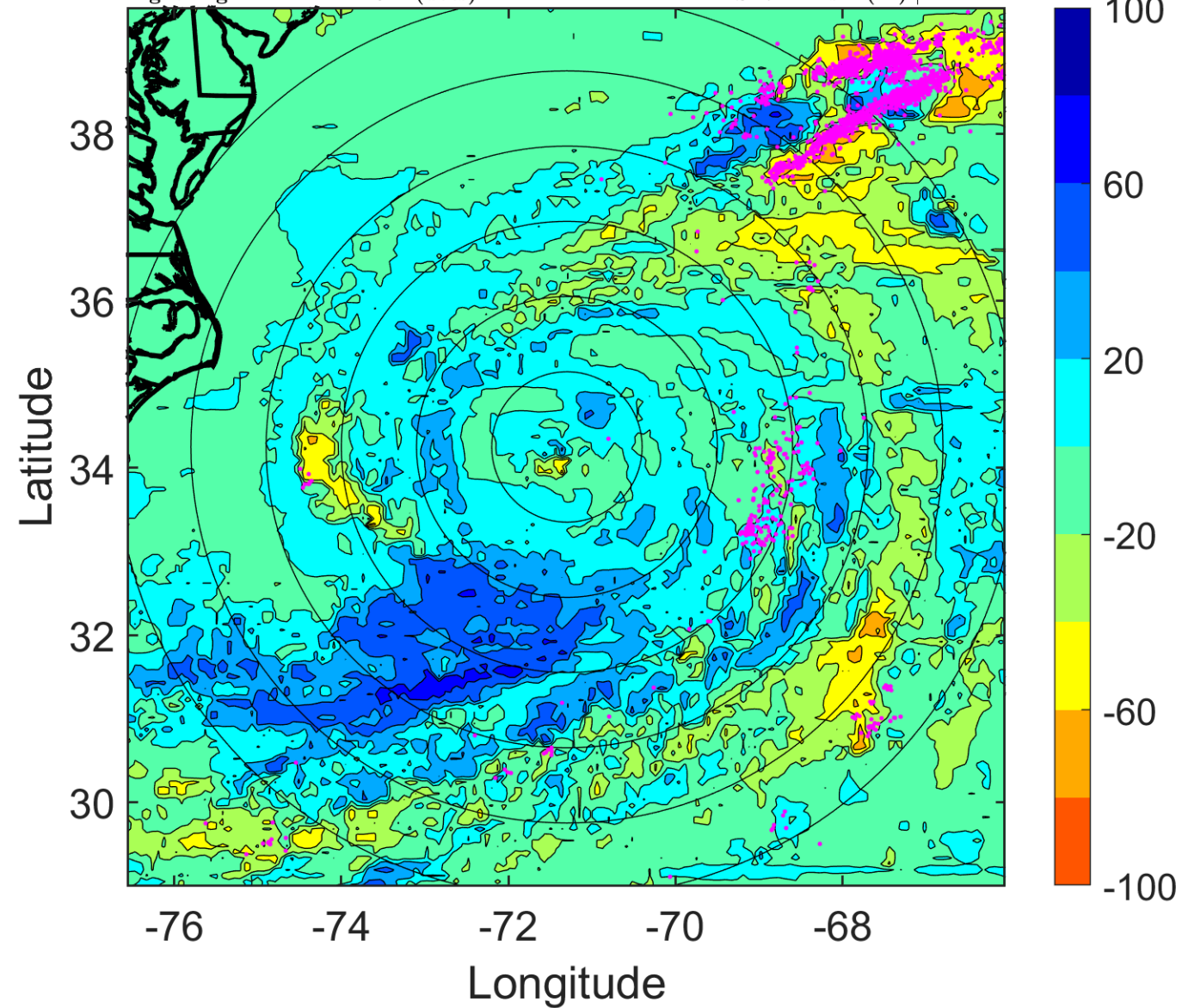

### IR BT & Lightning

t: 2018071106 (1.3 LT)

Lightning: 1.3 LT  $\pm$  1.5 h (dots)

PT: LLCP | EA: QUASI

03L (CHRIS) | 90 kt C2

S: 8.4 m s<sup>-1</sup> (M) | H: 138°

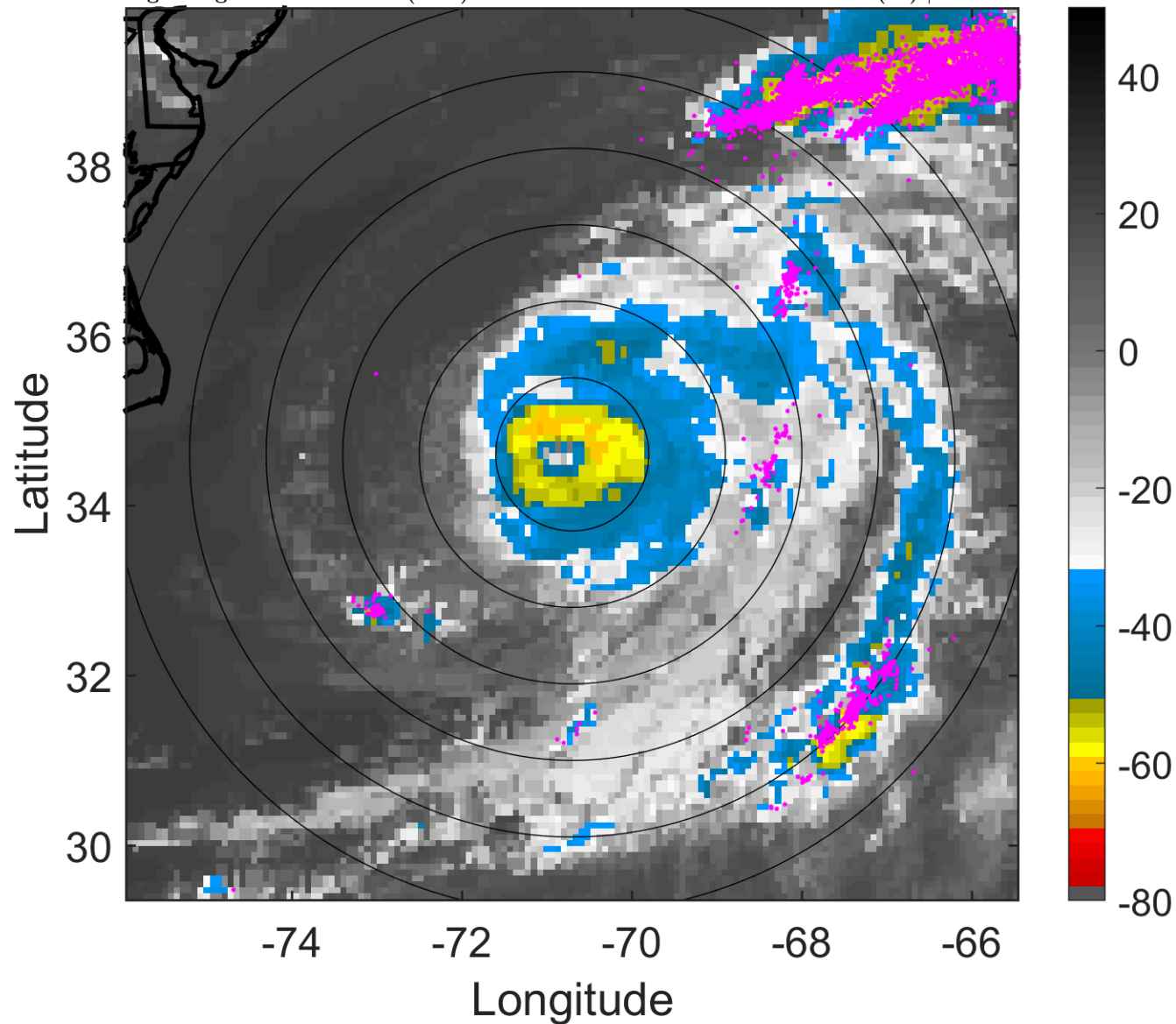

### 6-h IR BT Differences & Lightning

$\Delta$ t: 2018071106 (1.3 LT) - 2018071100 (19.2 LT)

Lightning: 1.3 LT  $\pm$  1.5 h (dots)

PT: LLCP | EA: QUASI

03L (CHRIS) | 90 kt C2

S: 8.4 m s<sup>-1</sup> (M) | H: 138°

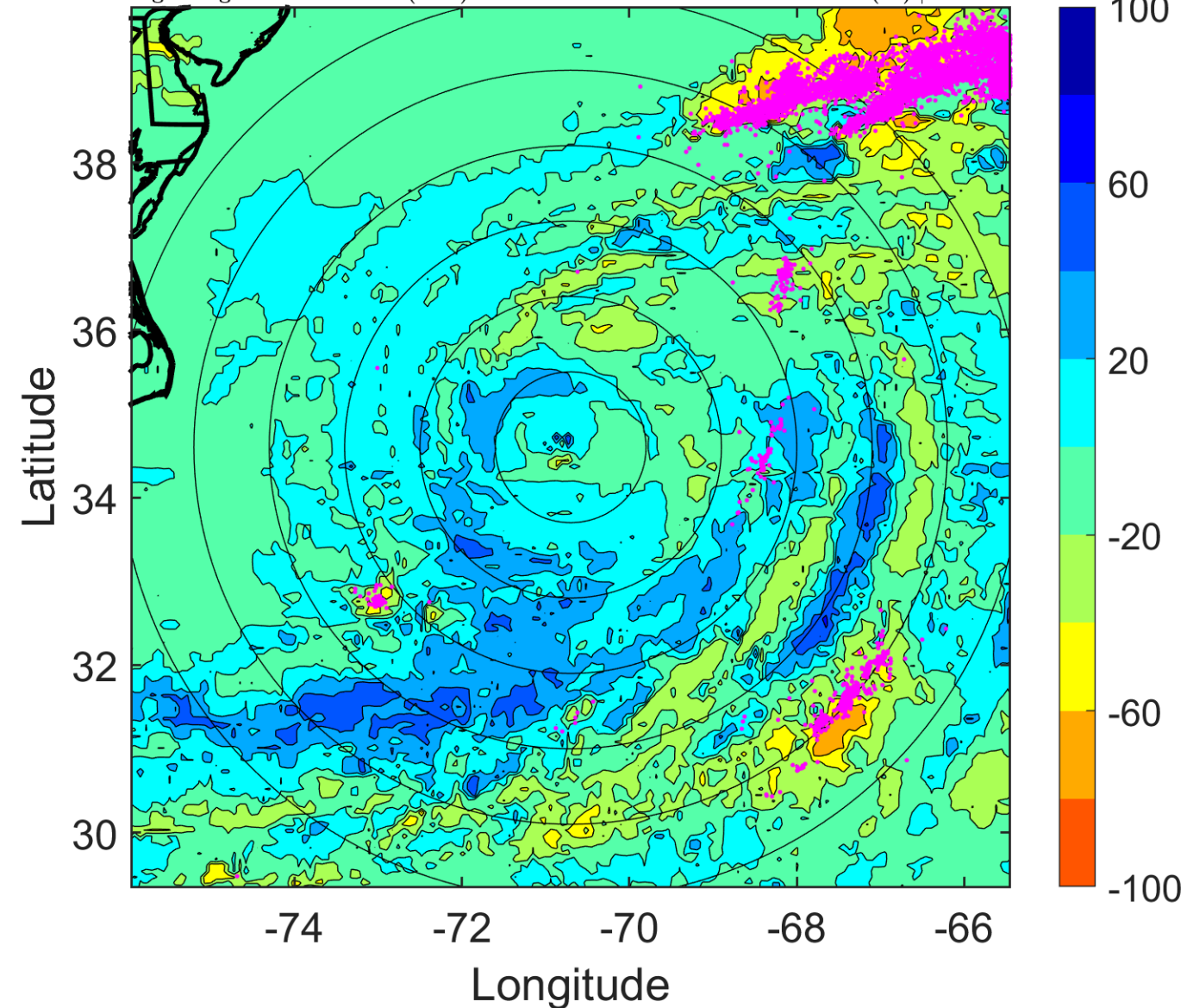

### IR BT & Lightning

t: 2018071109 (4.3 LT)

Lightning: 4.3 LT  $\pm$  1.5 h (dots)

PT: LLCP | EA: QUASI

03L (CHRIS) | 87.5 kt C2

S: 7 m s<sup>-1</sup> (M) | H: 133°

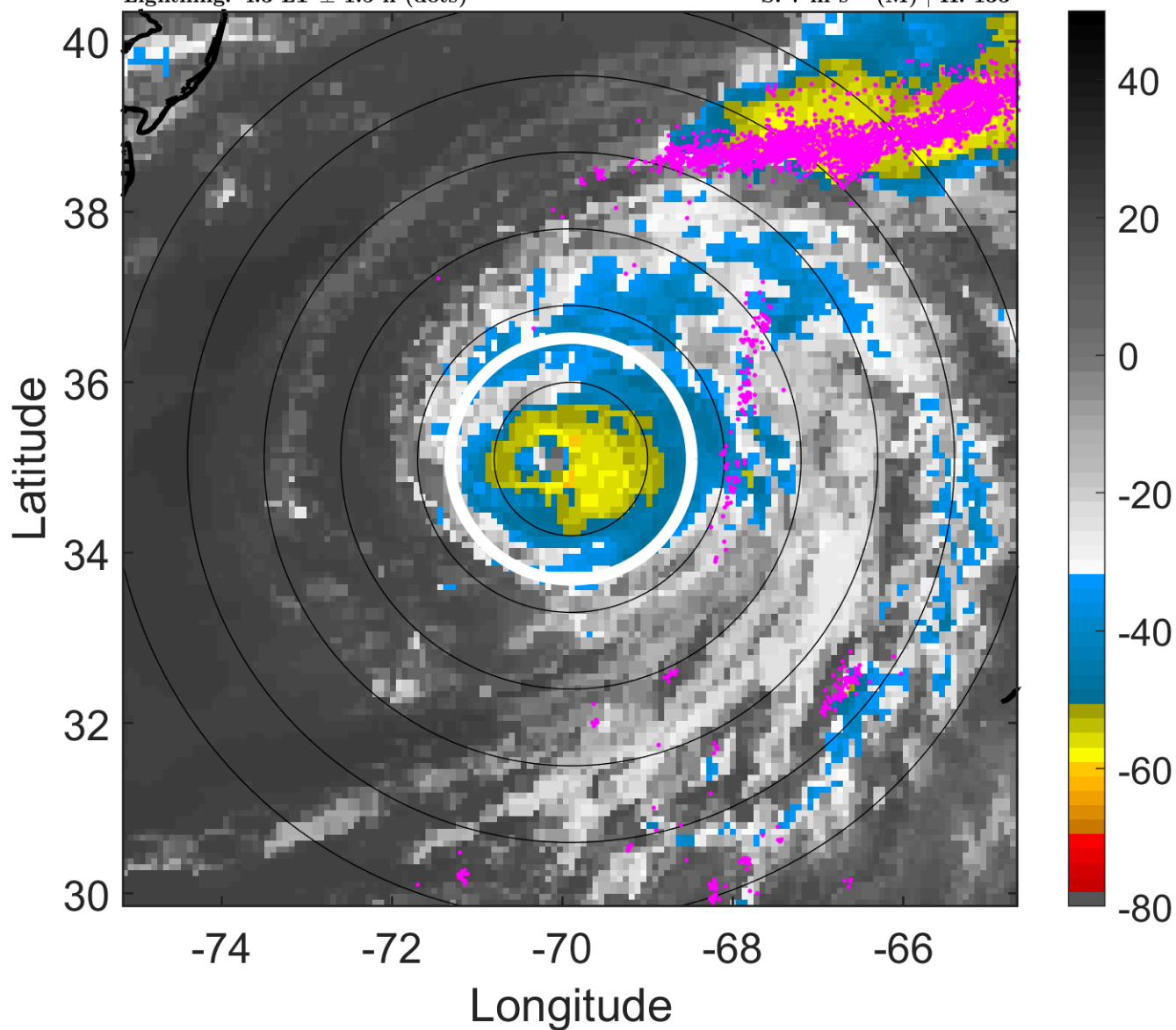

### 6-h IR BT Differences & Lightning

$\Delta$ t: 2018071109 (4.3 LT) - 2018071103 (22.2 LT)

Lightning: 4.3 LT  $\pm$  1.5 h (dots)

PT: LLCP | EA: QUASI

03L (CHRIS) | 87.5 kt C2

S: 7 m s<sup>-1</sup> (M) | H: 133°

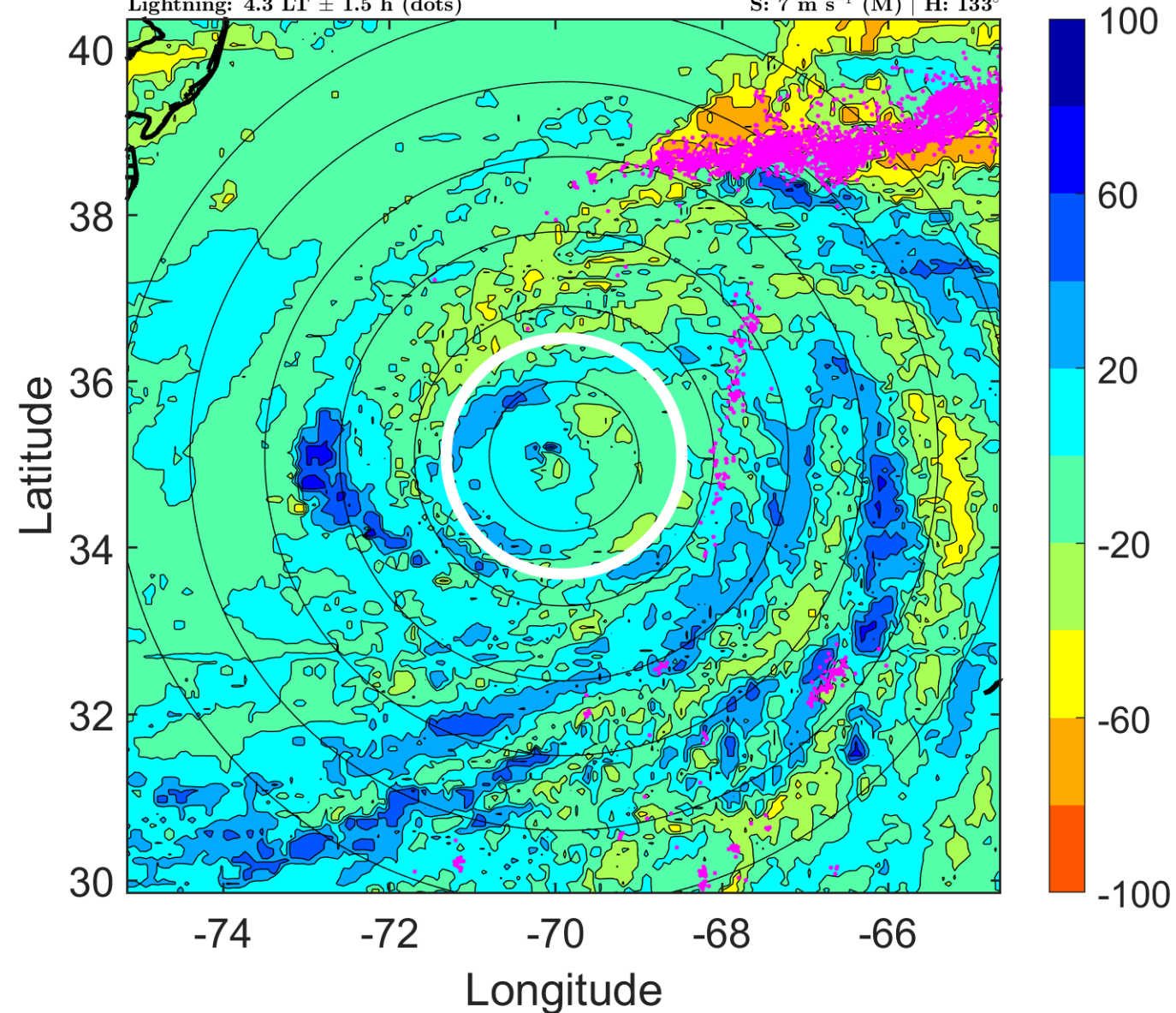



### IR BT & Lightning

t: 2018071112 (7.4 LT)

Lightning: 7.4 LT  $\pm$  1.5 h (dots)

PT: LLCP | EA: QUASI

03L (CHRIS) | 85 kt C2

S: 5.5 m s<sup>-1</sup> (M) | H: 128°

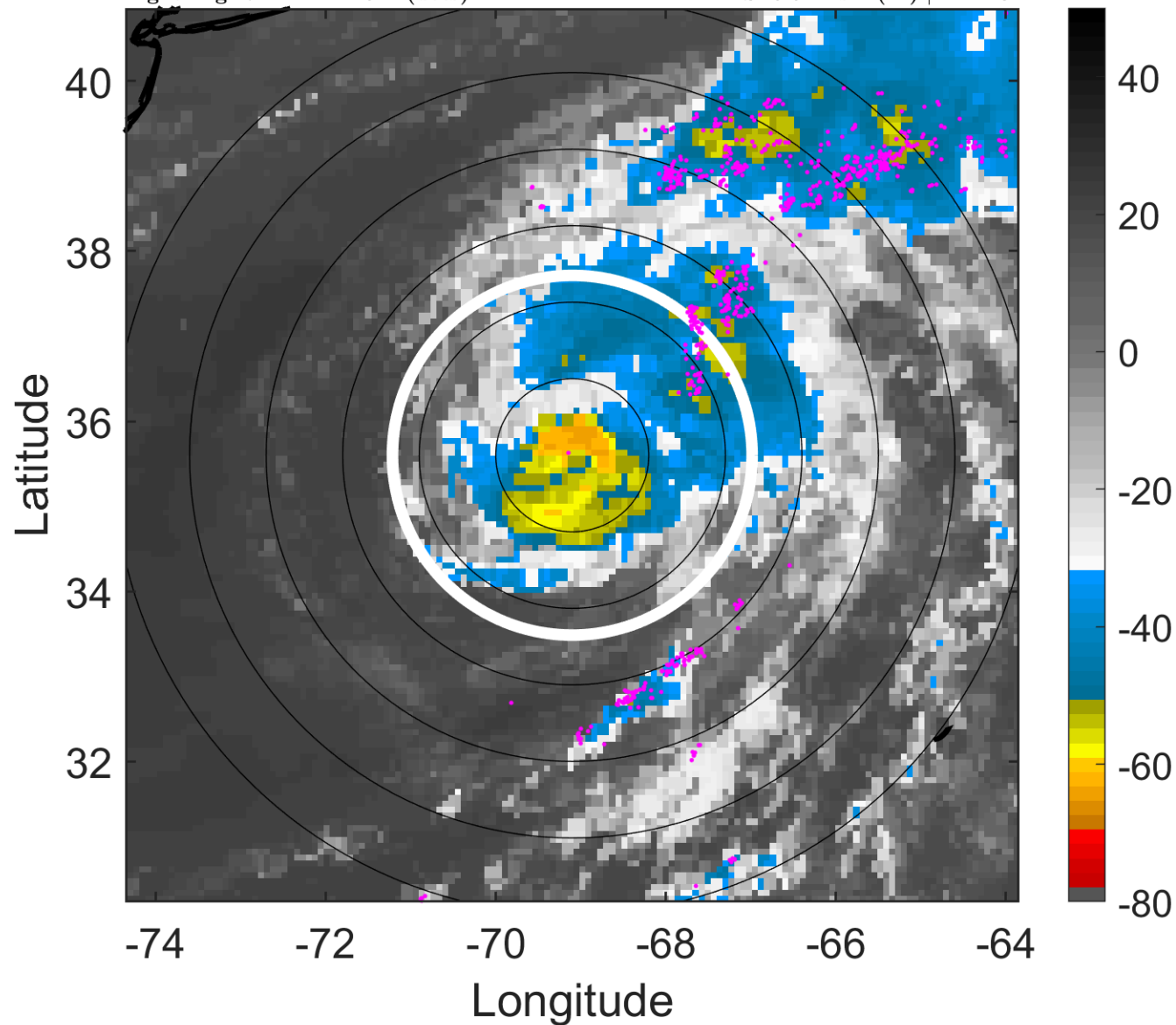

### 6-h IR BT Differences & Lightning

$\Delta$ t: 2018071112 (7.4 LT) - 2018071106 (1.3 LT)

Lightning: 7.4 LT  $\pm$  1.5 h (dots)

PT: LLCP | EA: QUASI

03L (CHRIS) | 85 kt C2

S: 5.5 m s<sup>-1</sup> (M) | H: 128°

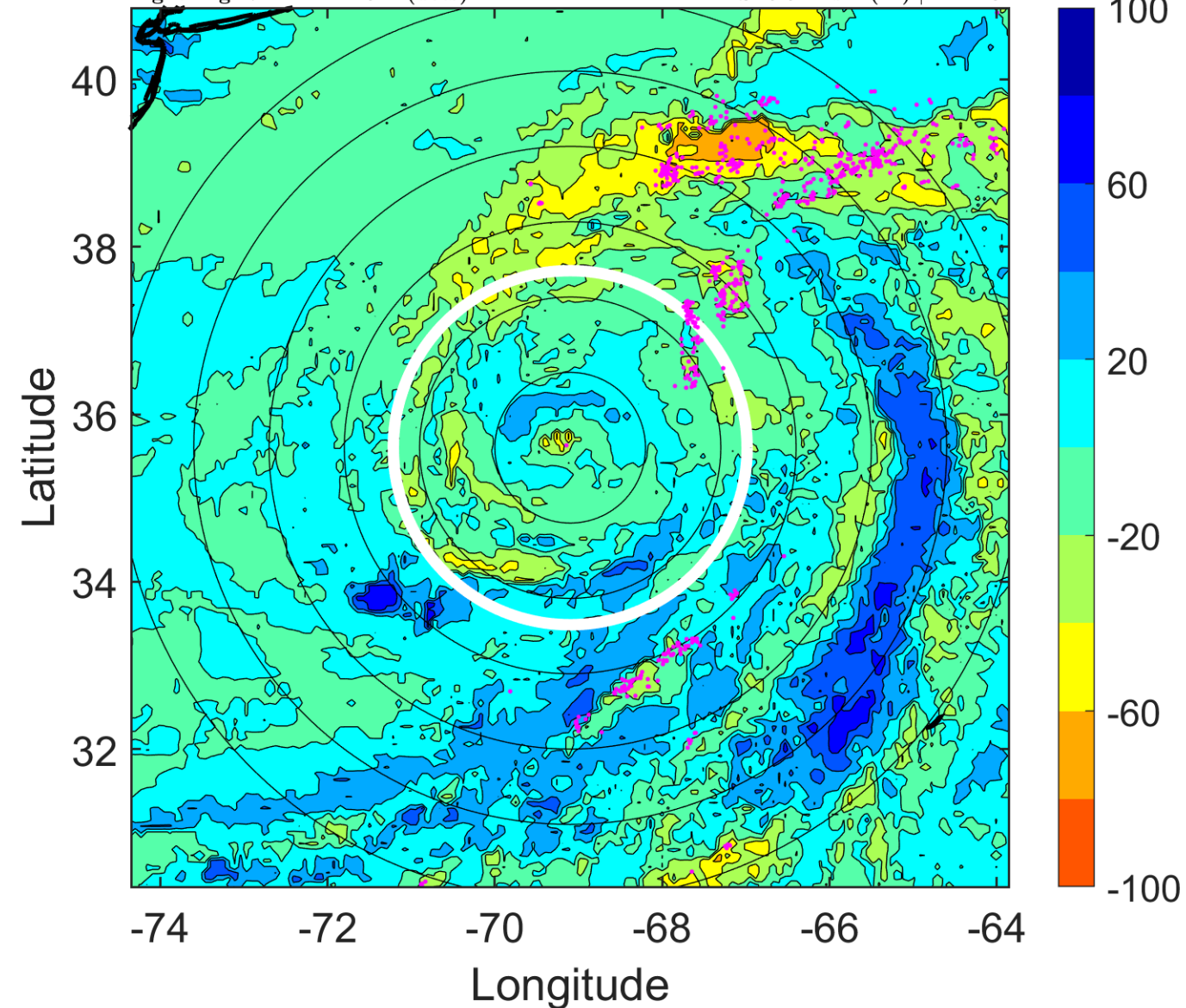

### IR BT & Lightning

t: 2018071115 (10.5 LT)

Lightning: 10.5 LT  $\pm$  1.5 h (dots)

PT: LLCP | EA: QUASI

03L (CHRIS) | 82.5 kt C1

S: 6.3 m s<sup>-1</sup> (M) | H: 89°

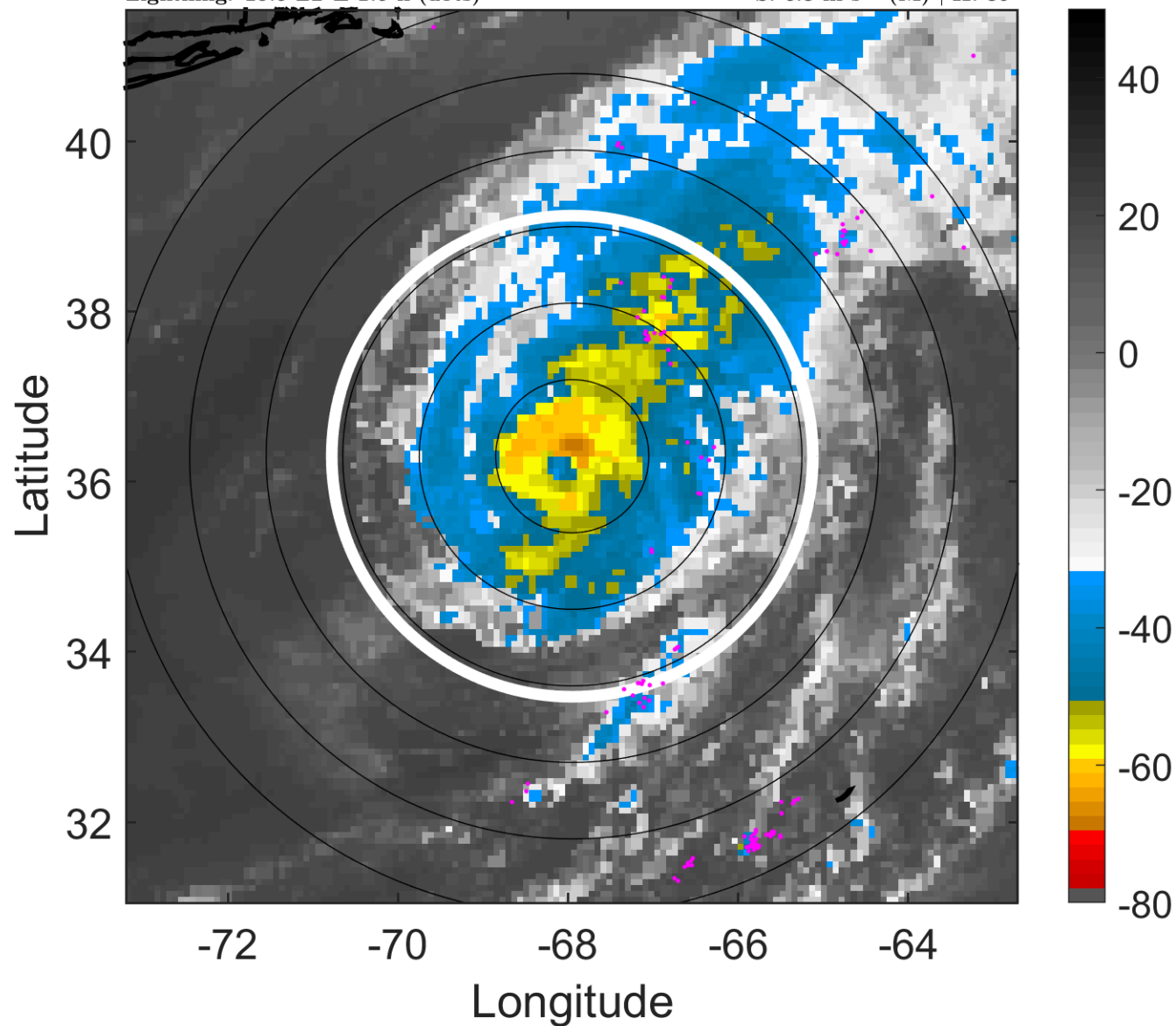

### 6-h IR BT Differences & Lightning

$\Delta$ t: 2018071115 (10.5 LT) - 2018071109 (4.3 LT)

Lightning: 10.5 LT  $\pm$  1.5 h (dots)

PT: LLCP | EA: QUASI

03L (CHRIS) | 82.5 kt C1

S: 6.3 m s<sup>-1</sup> (M) | H: 89°

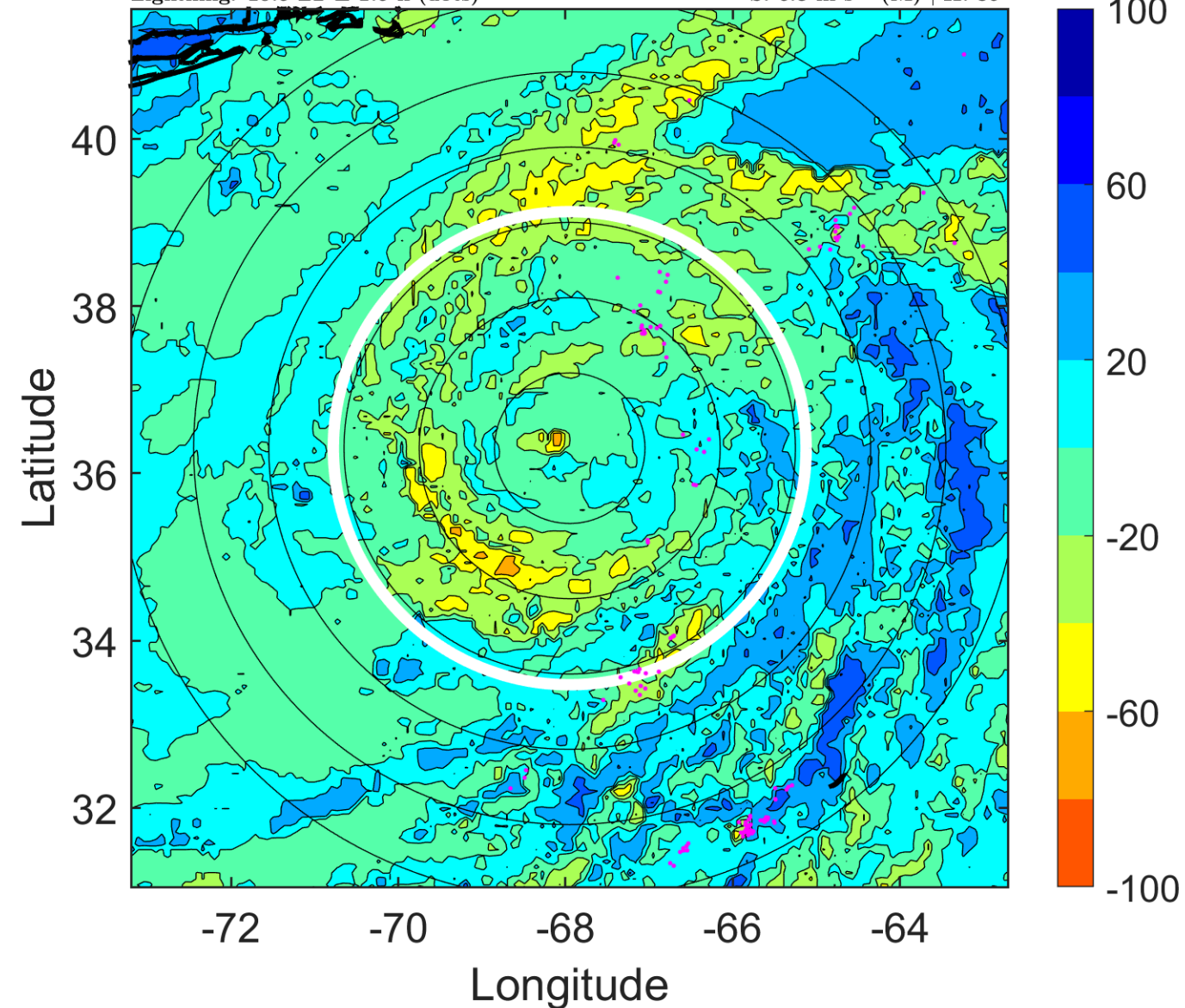

### IR BT & Lightning

t: 2018071118 (13.5 LT)

Lightning: 13.5 LT  $\pm$  1.5 h (dots)

PT: LLCP | EA: QUASI

03L (CHRIS) | 80 kt C1

S: 7 m s<sup>-1</sup> (M) | H: 50°

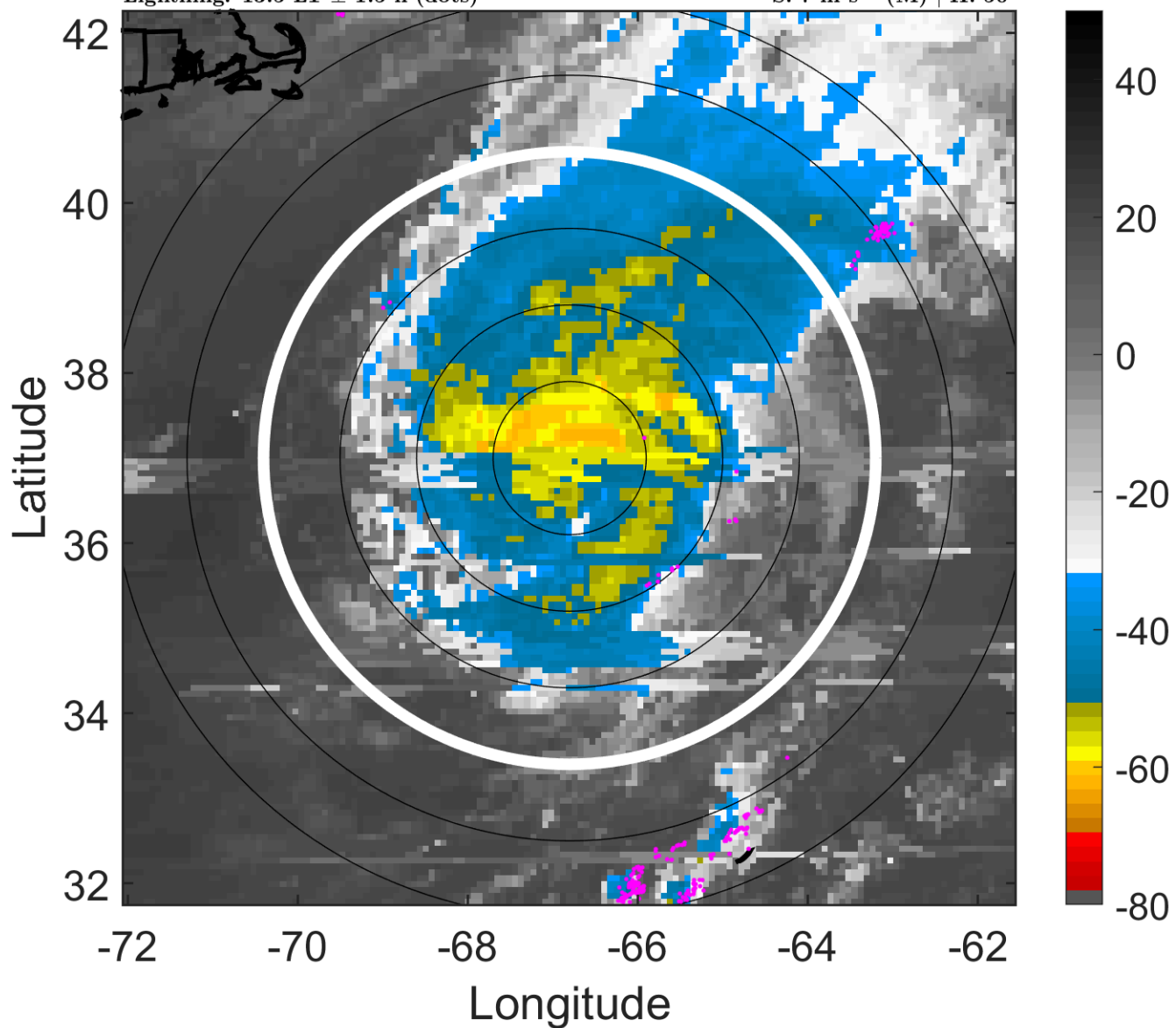

### 6-h IR BT Differences & Lightning

$\Delta$ t: 2018071118 (13.5 LT) - 2018071112 (7.4 LT)

Lightning: 13.5 LT  $\pm$  1.5 h (dots)

PT: LLCP | EA: QUASI

03L (CHRIS) | 80 kt C1

S: 7 m s<sup>-1</sup> (M) | H: 50°

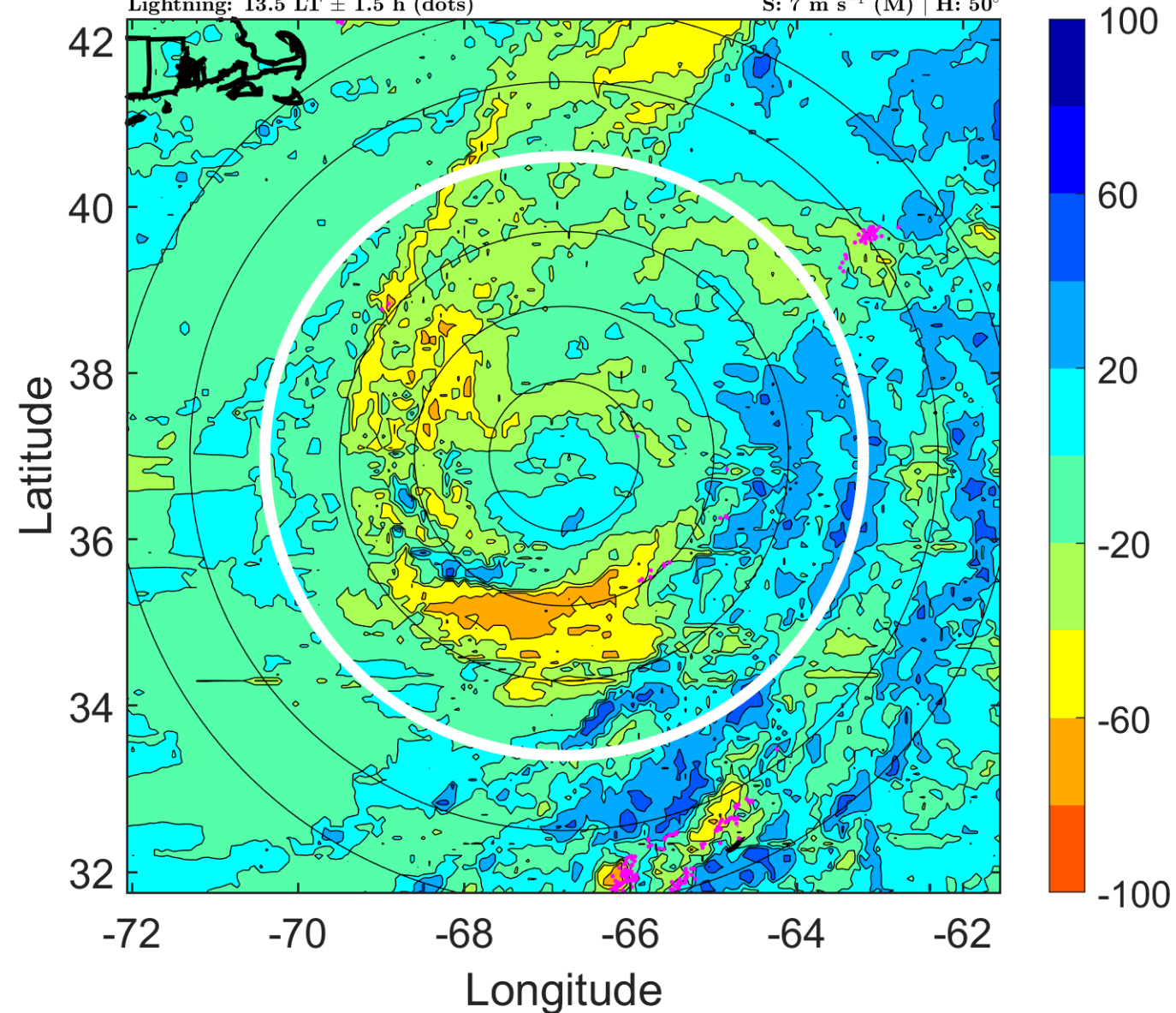

### IR BT & Lightning

t: 2018071121 (16.6 LT)

Lightning: 16.6 LT  $\pm$  1.5 h (dots)

PT: LLCP | EA: QUASI

03L (CHRIS) | 77.5 kt C1

S: 8.2 m s<sup>-1</sup> (M) | H: 42.5°

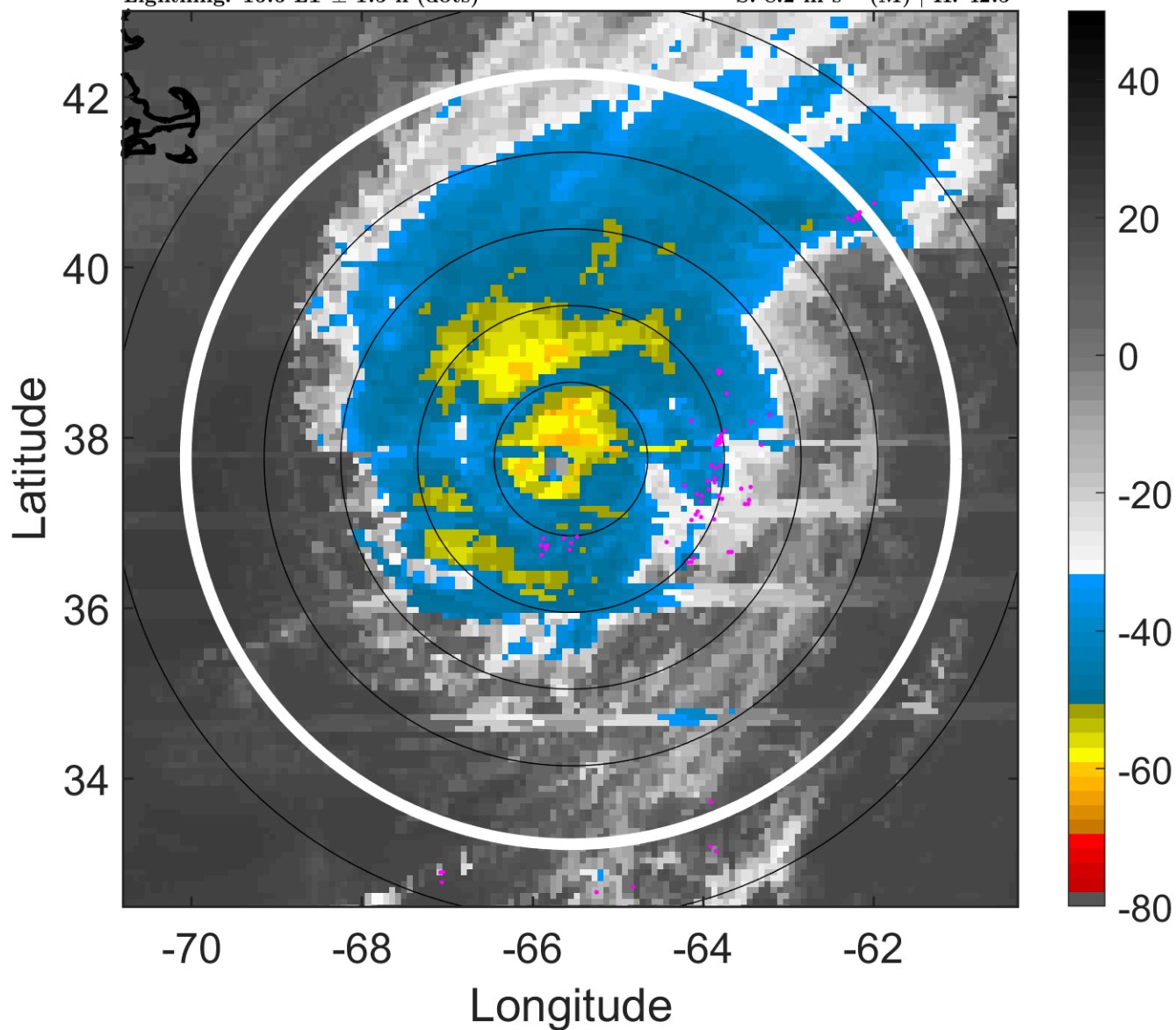

### 6-h IR BT Differences & Lightning

$\Delta$ t: 2018071121 (16.6 LT) - 2018071115 (10.5 LT)

Lightning: 16.6 LT  $\pm$  1.5 h (dots)

PT: LLCP | EA: QUASI

03L (CHRIS) | 77.5 kt C1

S: 8.2 m s<sup>-1</sup> (M) | H: 42.5°

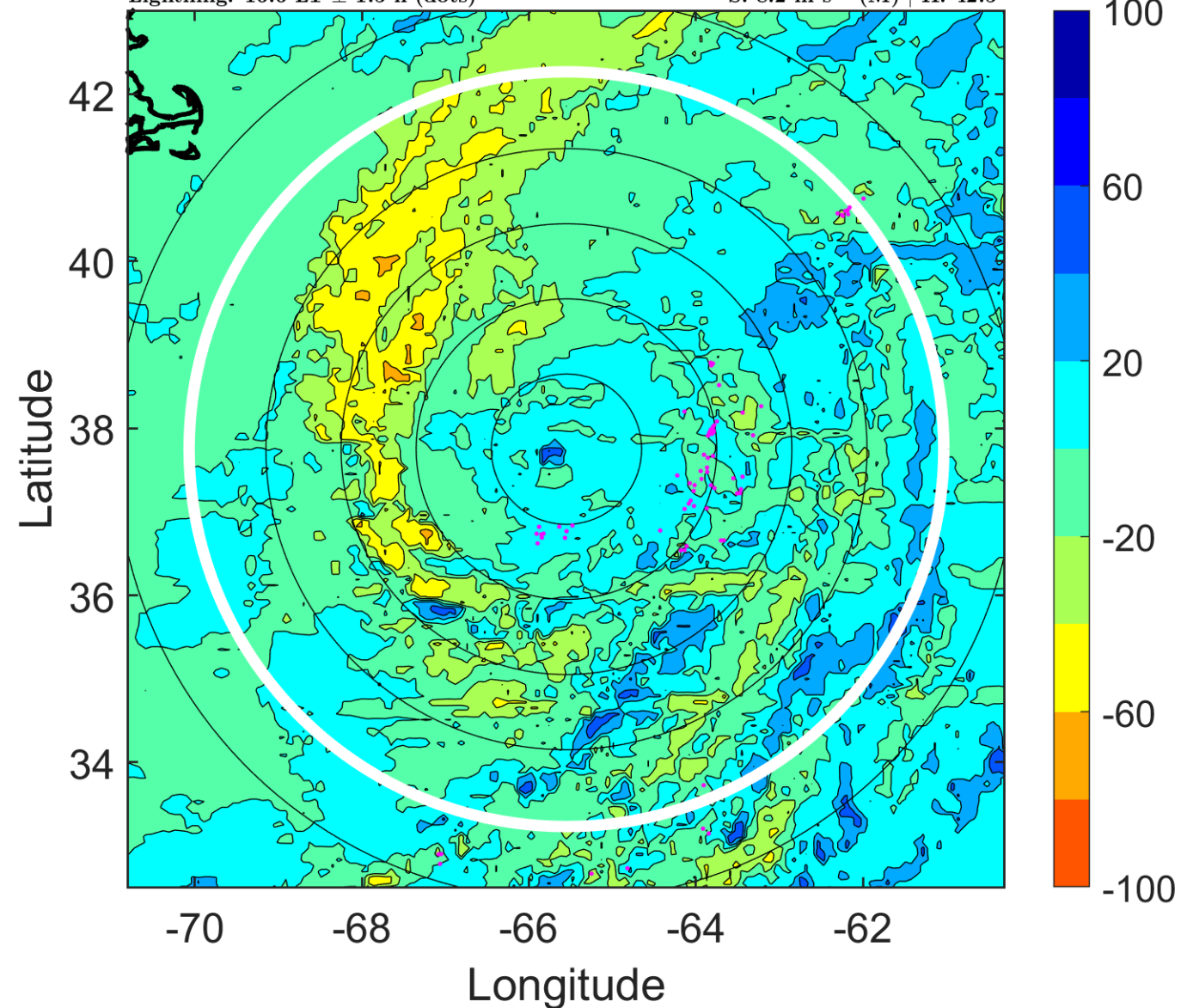

### IR BT & Lightning

t: 2018071200 (19.7 LT)

Lightning: 19.7 LT  $\pm$  1.5 h (dots)

PT: LLCP | EA: QUASI

03L (CHRIS) | 75 kt C1

S: 9.4 m s<sup>-1</sup> (M) | H: 35°

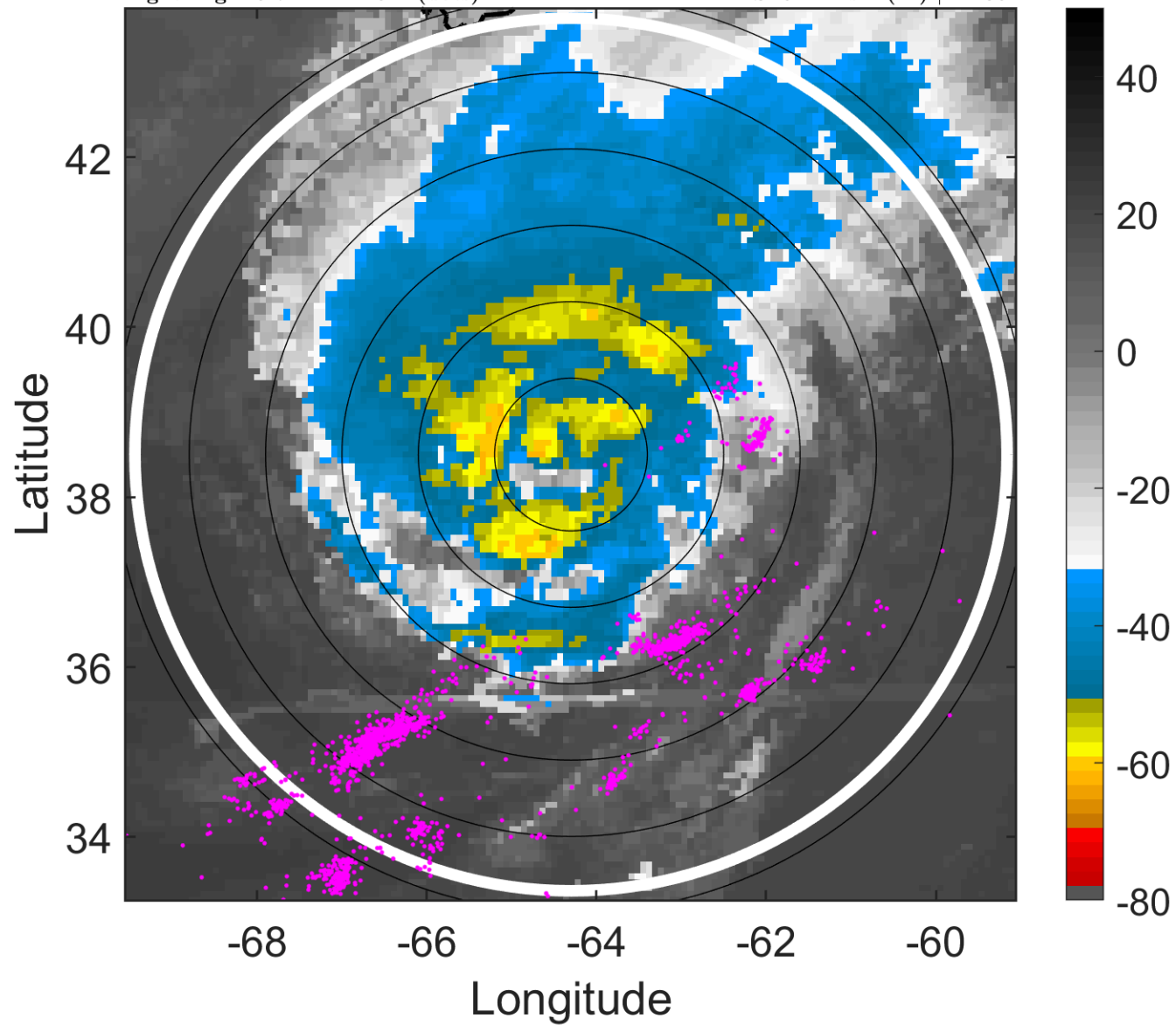

### 6-h IR BT Differences & Lightning

$\Delta$ t: 2018071200 (19.7 LT) - 2018071118 (13.5 LT)

Lightning: 19.7 LT  $\pm$  1.5 h (dots)

PT: LLCP | EA: QUASI

03L (CHRIS) | 75 kt C1

S: 9.4 m s<sup>-1</sup> (M) | H: 35°

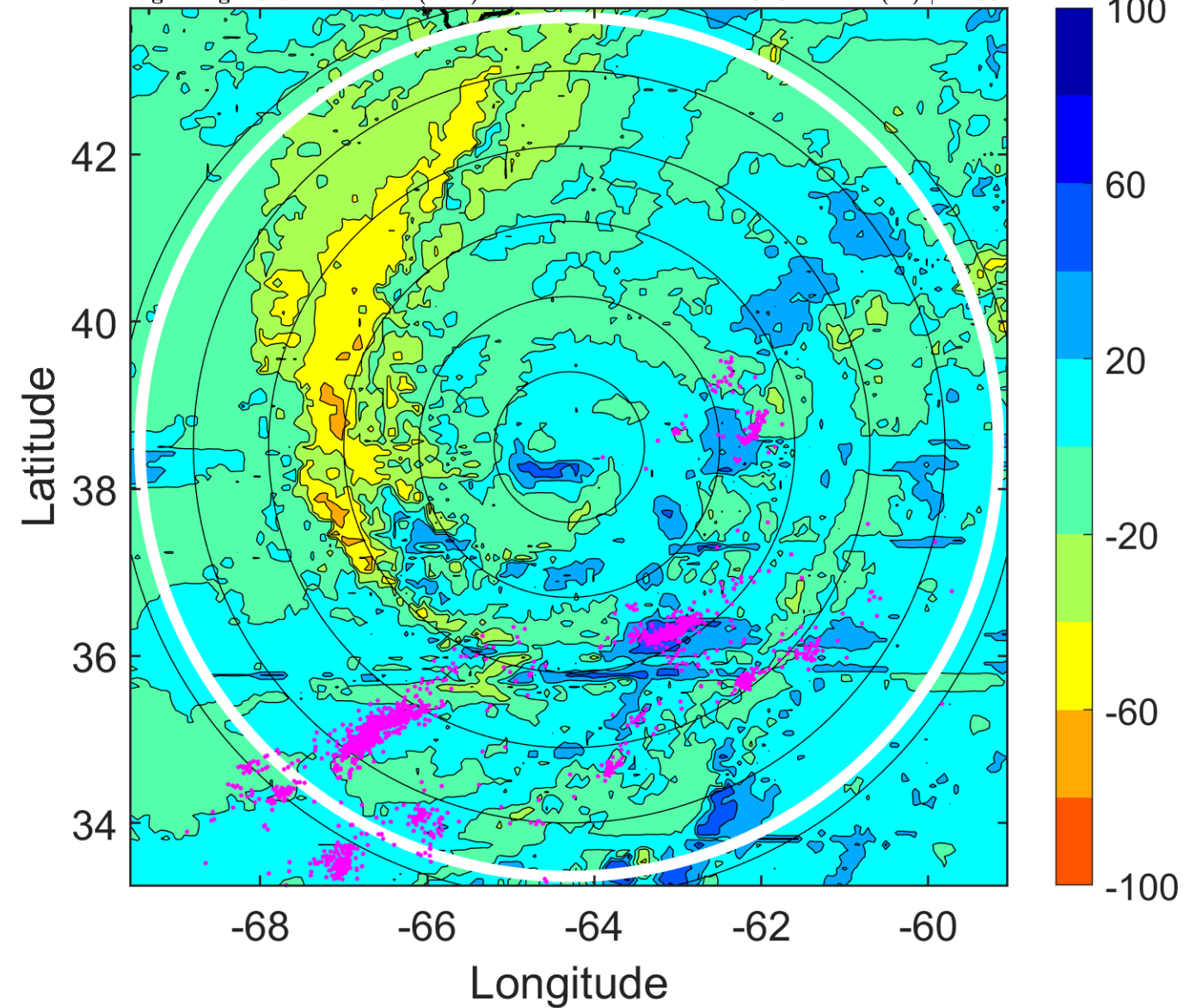

### IR BT & Lightning

t: 2018071203 (22.8 LT)

Lightning: 22.8 LT  $\pm$  1.5 h (dots)

PT: LLCP | EA: QUASI

03L (CHRIS) | 70 kt C1

S: 12.1 m s<sup>-1</sup> (H) | H: 33.5°

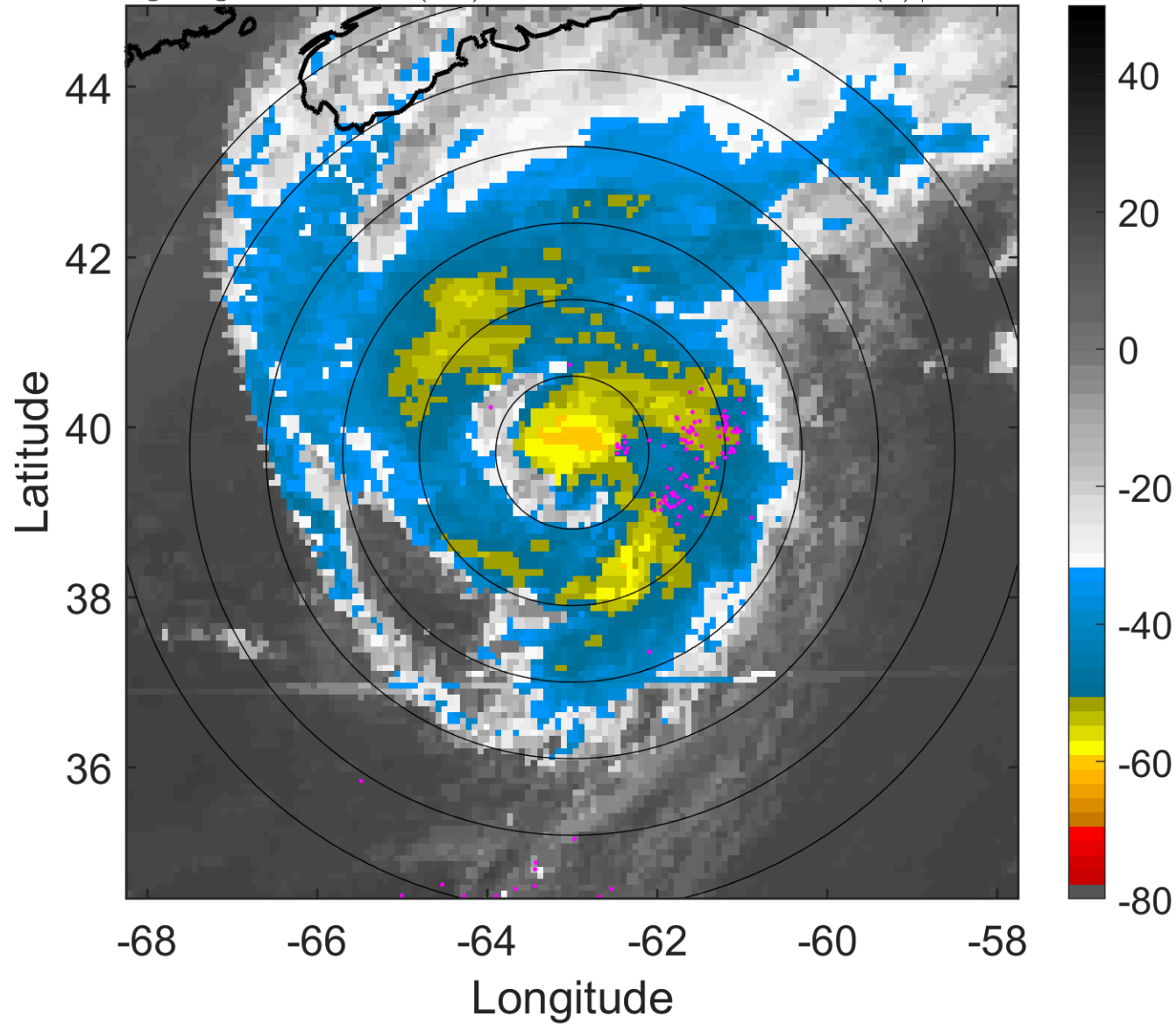

### 6-h IR BT Differences & Lightning

$\Delta$ t: 2018071203 (22.8 LT) - 2018071121 (16.6 LT)

Lightning: 22.8 LT  $\pm$  1.5 h (dots)

PT: LLCP | EA: QUASI

03L (CHRIS) | 70 kt C1

S: 12.1 m s<sup>-1</sup> (H) | H: 33.5°

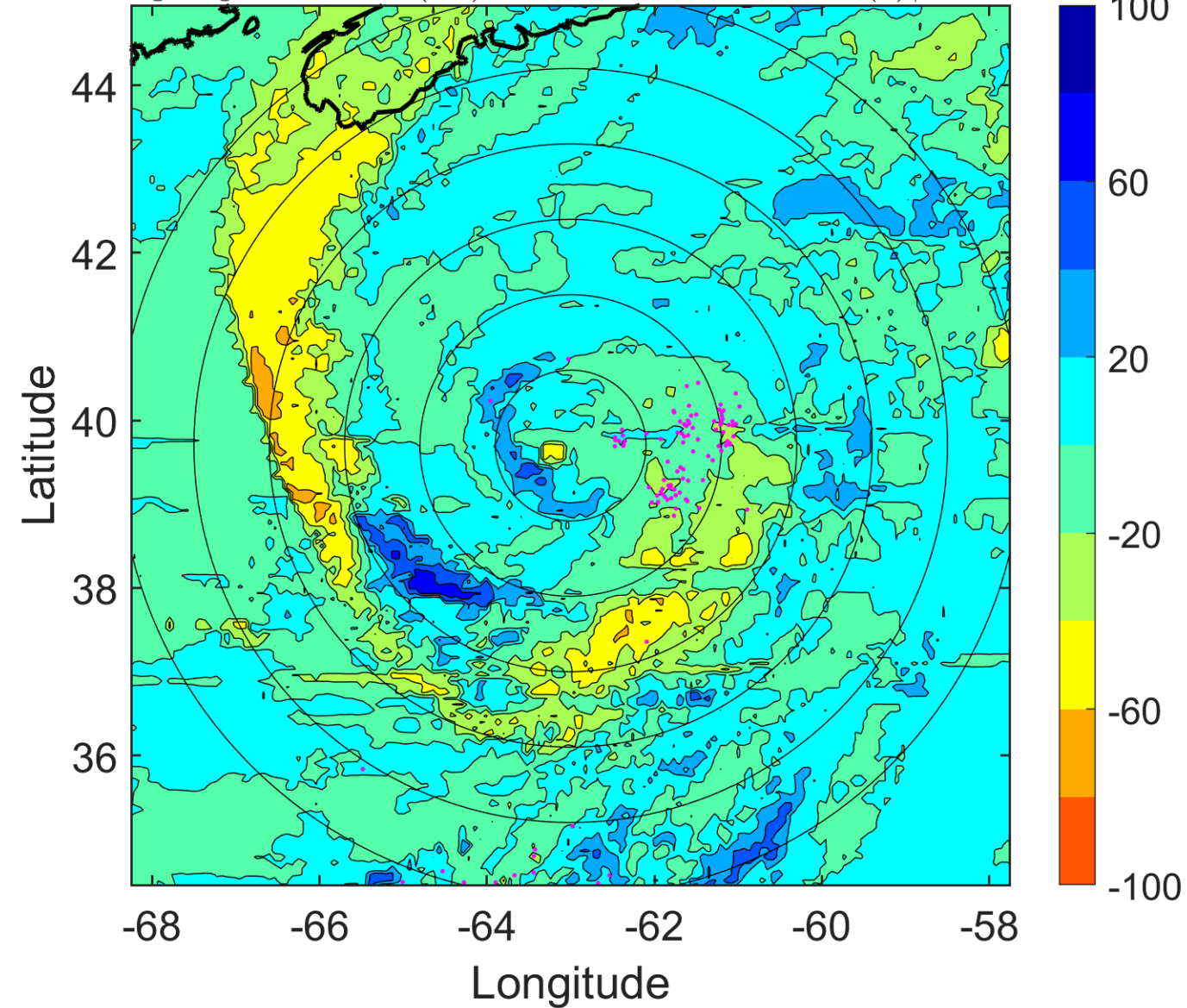

### IR BT & Lightning

t: 2018071206 (1.9 LT)

Lightning: 1.9 LT  $\pm$  1.5 h (dots)

PT: LLWP | EA: INACT

03L (CHRIS) | 65 kt C1

S: 14.9 m s<sup>-1</sup> (H) | H: 32°

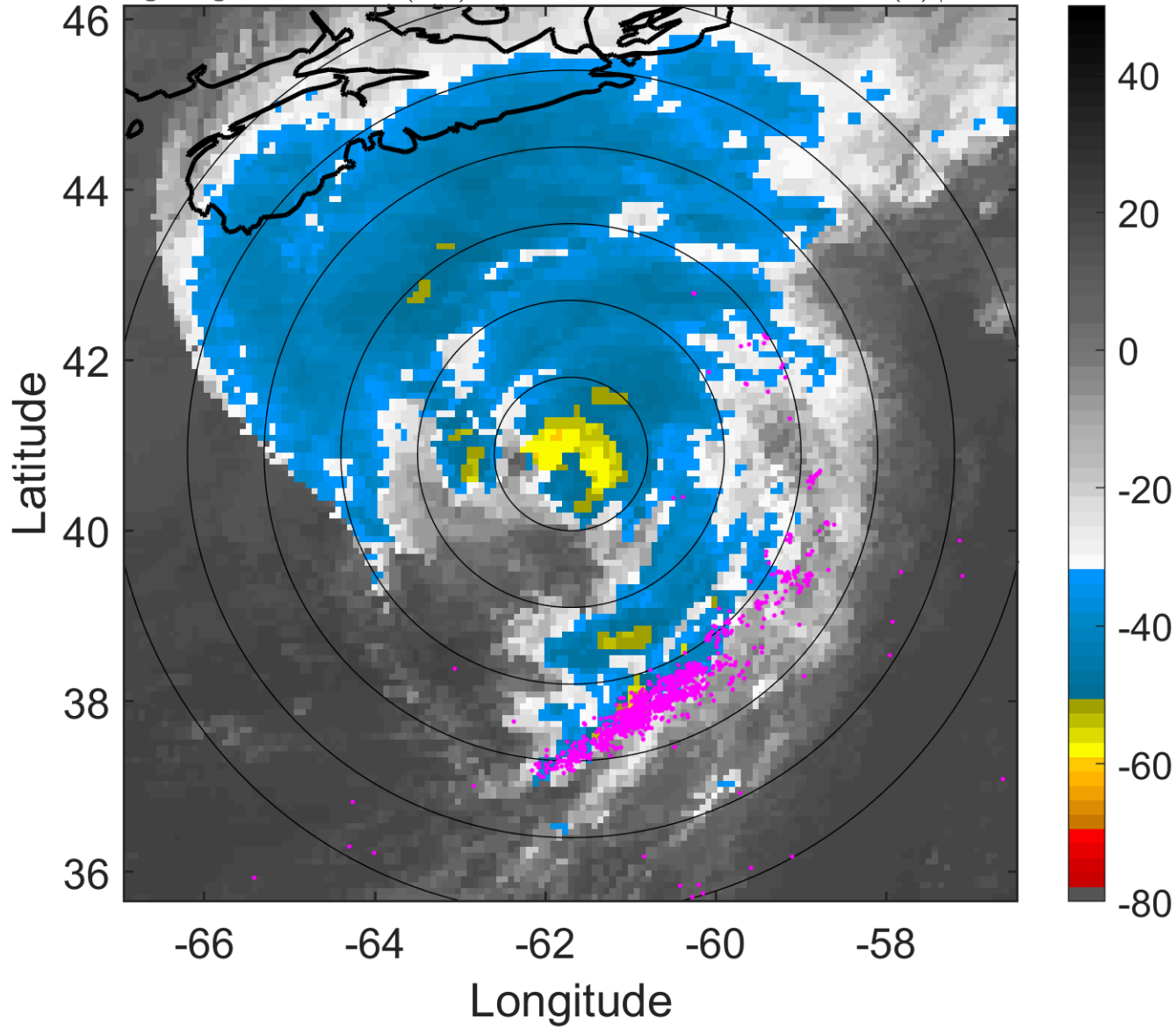

### 6-h IR BT Differences & Lightning

$\Delta$ t: 2018071206 (1.9 LT) - 2018071200 (19.7 LT)

Lightning: 1.9 LT  $\pm$  1.5 h (dots)

PT: LLWP | EA: INACT

03L (CHRIS) | 65 kt C1

S: 14.9 m s<sup>-1</sup> (H) | H: 32°

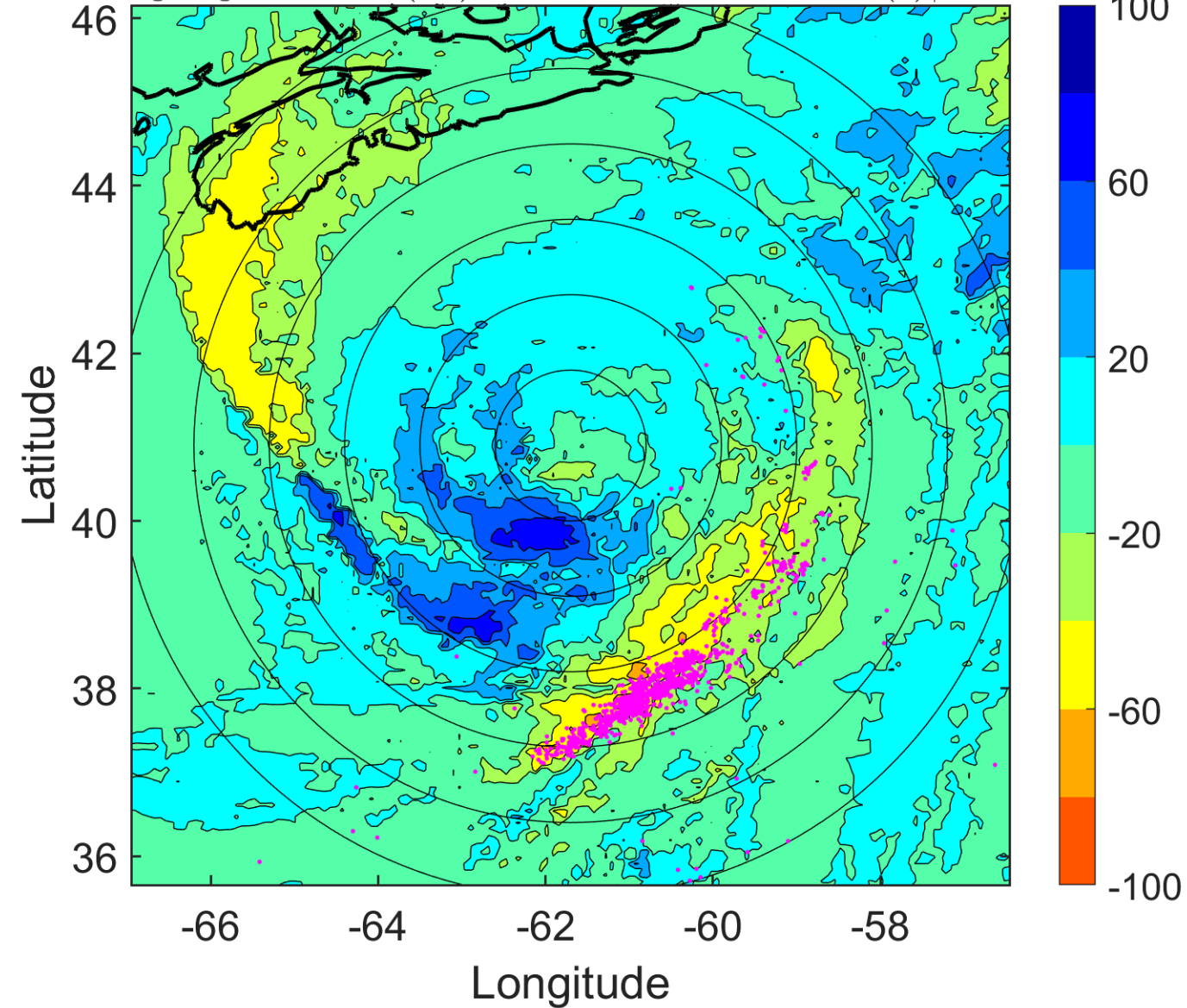

### IR BT & Lightning

t: 2018071209 (5 LT)

Lightning: 5 LT  $\pm$  1.5 h (dots)

PT: LLWP | EA: INACT

03L (CHRIS) | 62.5 kt TS

S: 16.4 m s<sup>-1</sup> (H) | H: 29.5°

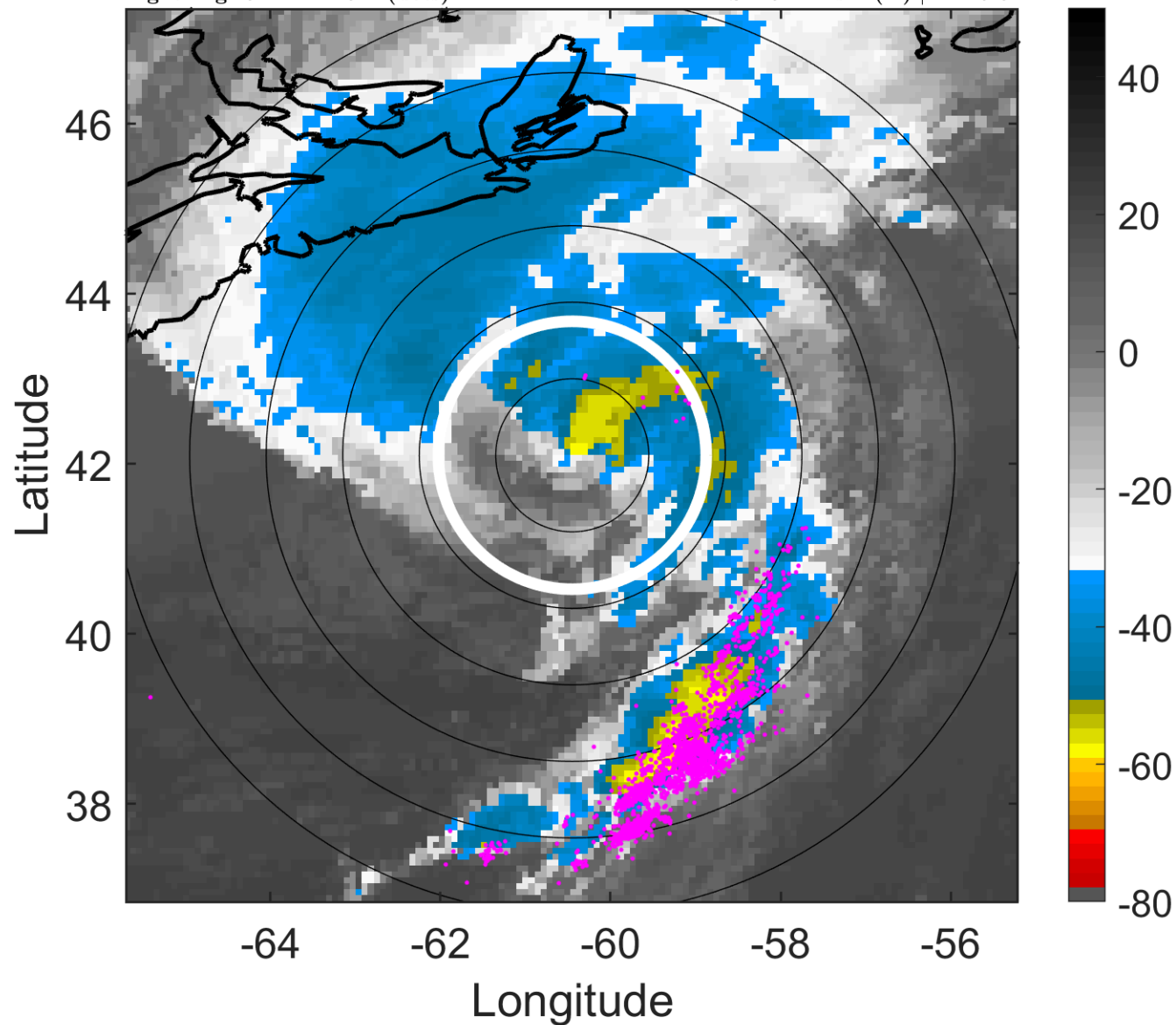

### 6-h IR BT Differences & Lightning

$\Delta$ t: 2018071209 (5 LT) - 2018071203 (22.8 LT)

Lightning: 5 LT  $\pm$  1.5 h (dots)

PT: LLWP | EA: INACT

03L (CHRIS) | 62.5 kt TS

S: 16.4 m s<sup>-1</sup> (H) | H: 29.5°

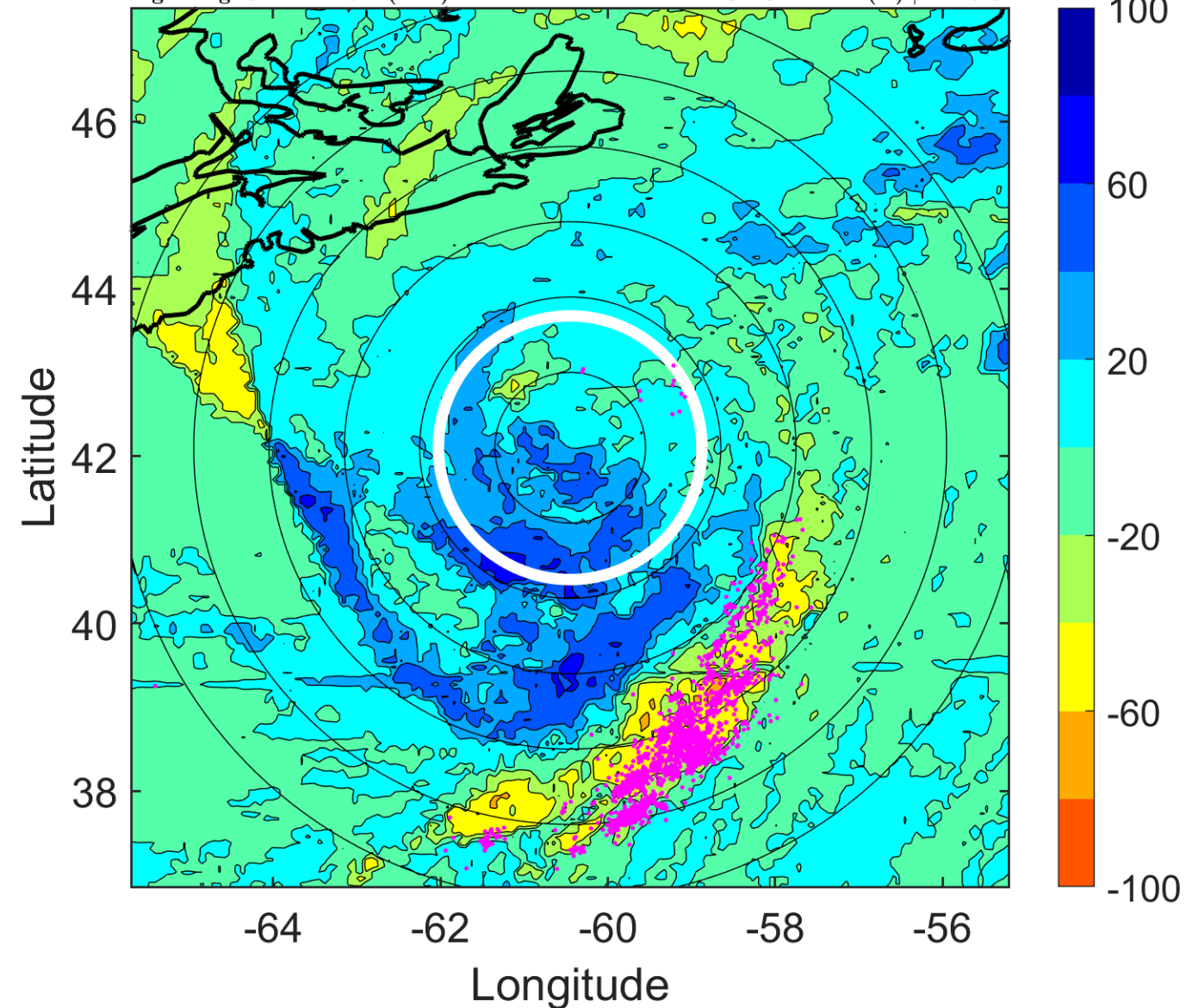



### IR BT & Lightning

t: 2018071212 (8.1 LT)

Lightning: 8.1 LT  $\pm$  1.5 h (dots)

PT: LLWP | EA: INACT

03L (CHRIS) | 60 kt TS

S: 18 m s<sup>-1</sup> (H) | H: 27°

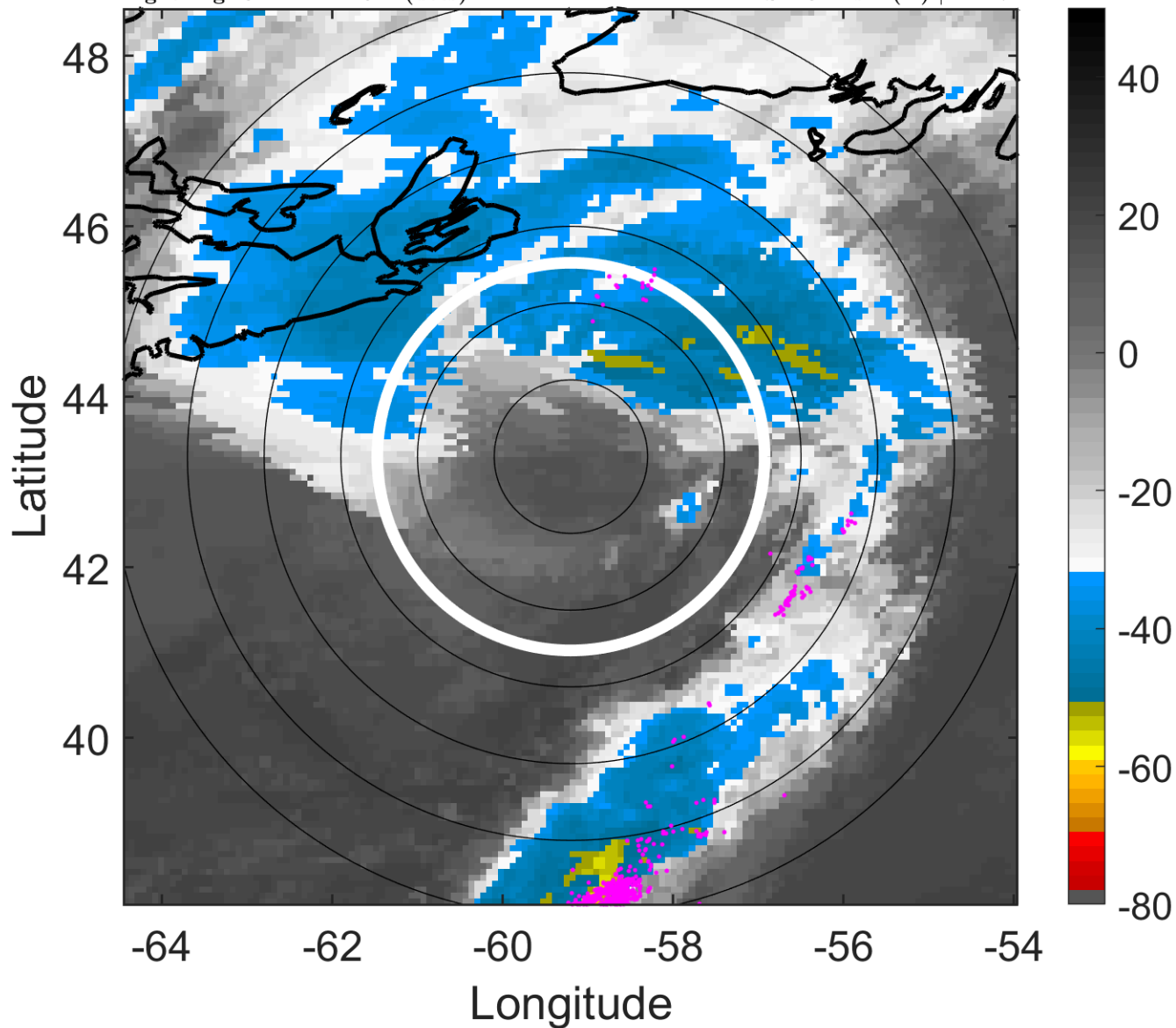

### 6-h IR BT Differences & Lightning

$\Delta$ t: 2018071212 (8.1 LT) - 2018071206 (1.9 LT)

Lightning: 8.1 LT  $\pm$  1.5 h (dots)

PT: LLWP | EA: INACT

03L (CHRIS) | 60 kt TS

S: 18 m s<sup>-1</sup> (H) | H: 27°

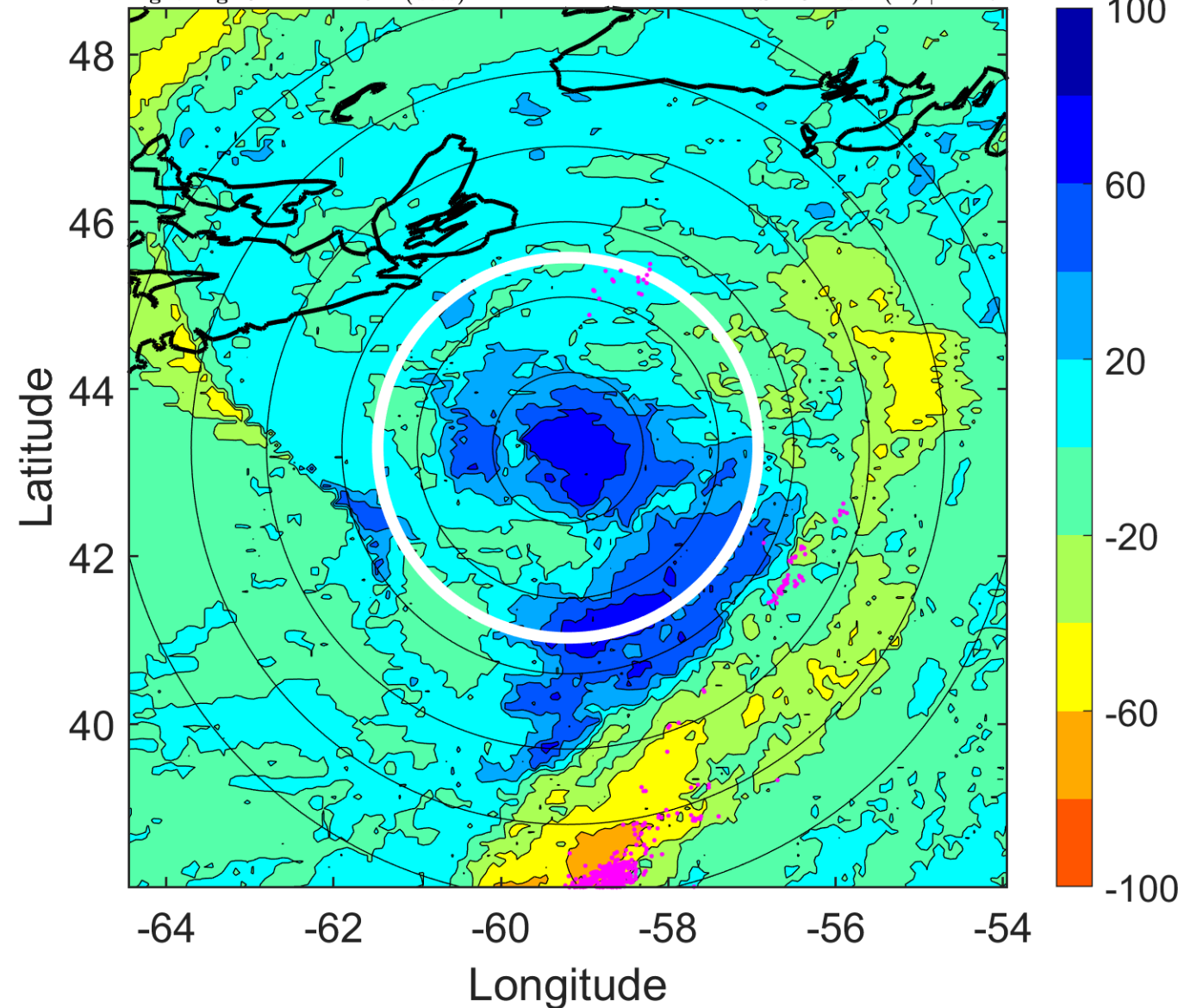

### IR BT & Lightning

t: 2018071215 (11.1 LT)

Lightning: 11.1 LT  $\pm$  1.5 h (dots)

PT: LLWP | EA: INACT

03L (CHRIS) | 57.5 kt TS

S: null | H: null

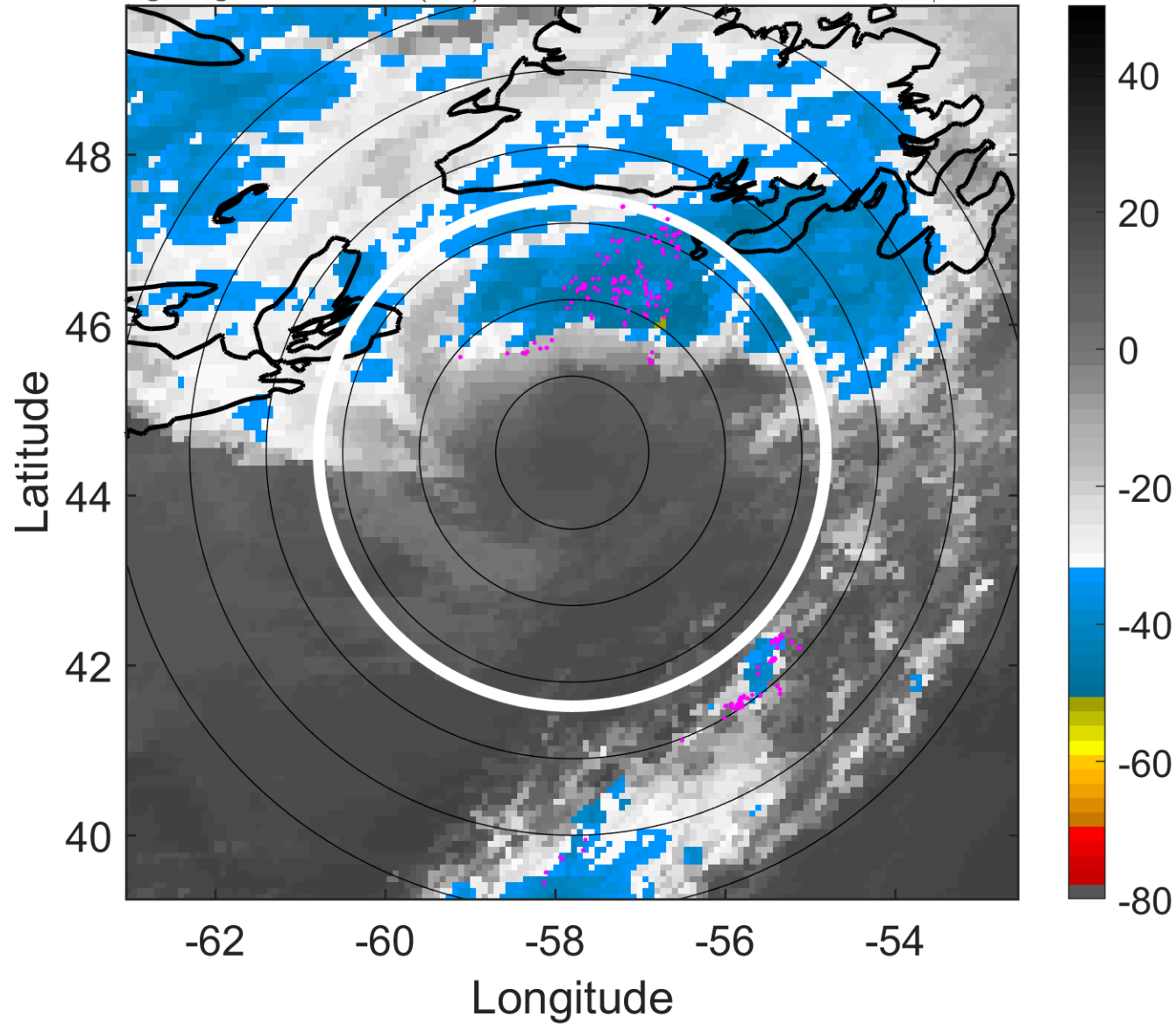

### 6-h IR BT Differences & Lightning

$\Delta$ t: 2018071215 (11.1 LT) - 2018071209 (5 LT)

Lightning: 11.1 LT  $\pm$  1.5 h (dots)

PT: LLWP | EA: INACT

03L (CHRIS) | 57.5 kt TS

S: null | H: null

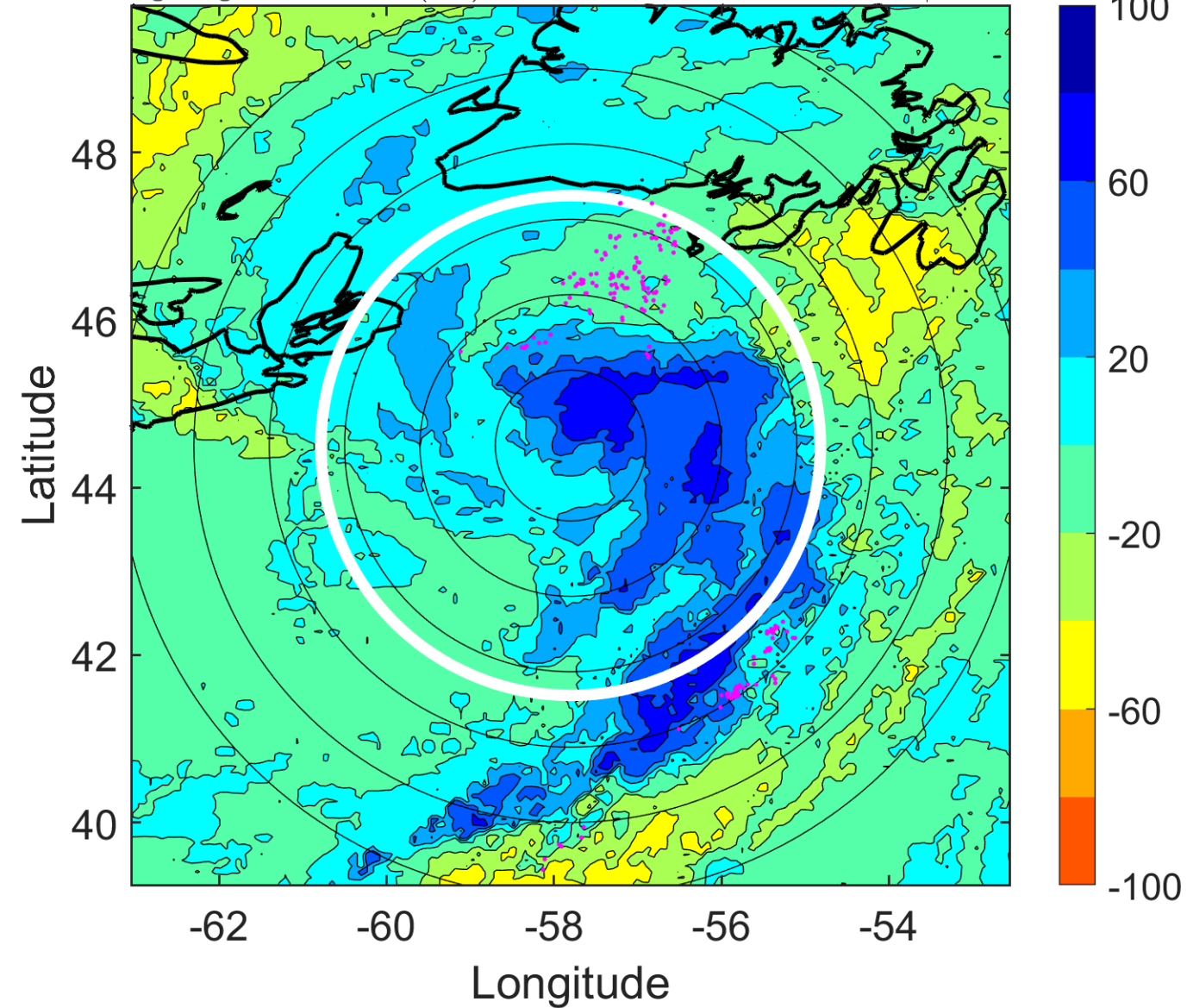

### IR BT & Lightning

t: 2018071218 (14.2 LT)

Lightning: 14.2 LT  $\pm$  1.5 h (dots)

PT: LLWP | EA: INACT

03L (CHRIS) | 55 kt EX

S: null | H: null

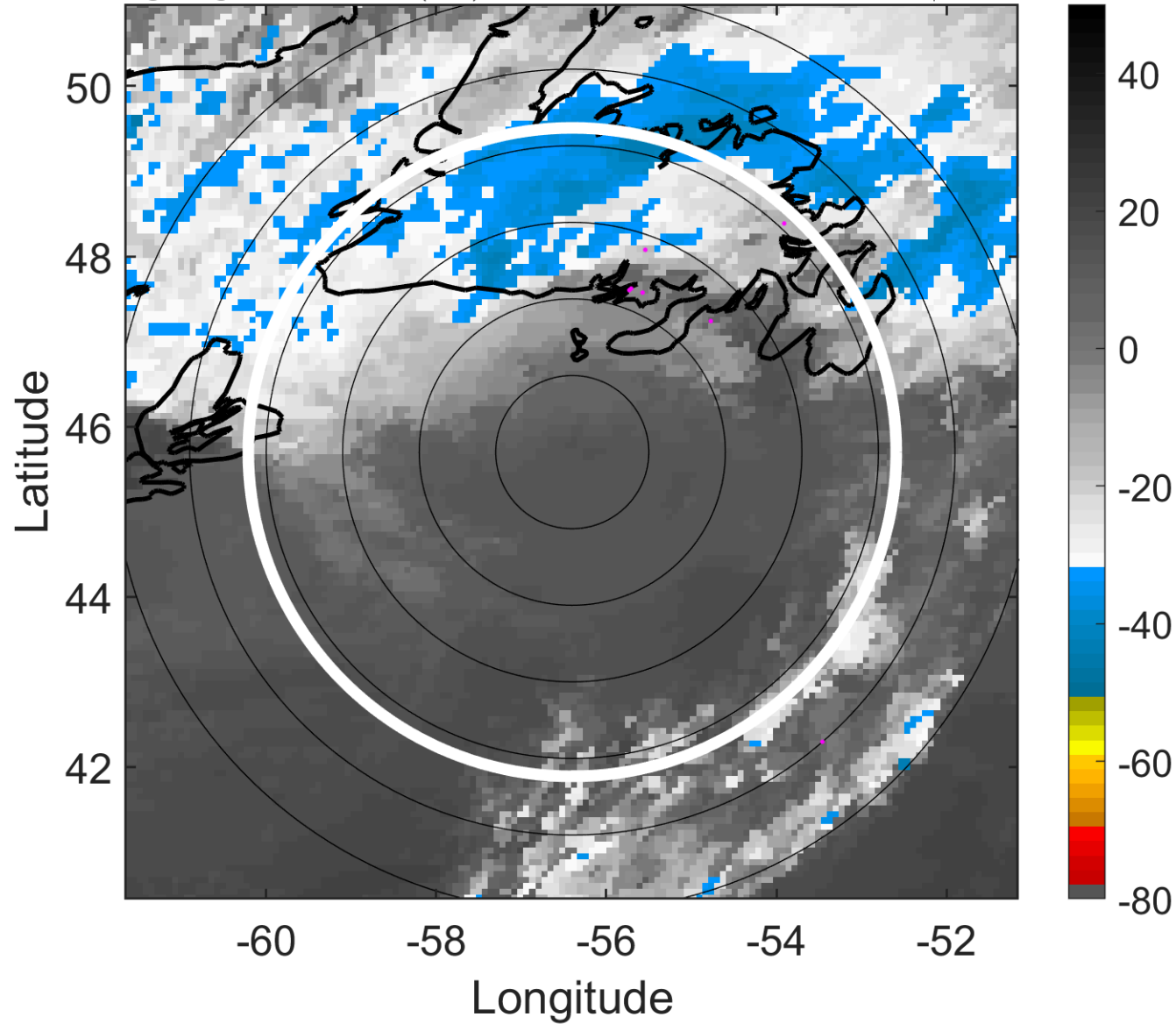

### 6-h IR BT Differences & Lightning

$\Delta$ t: 2018071218 (14.2 LT) - 2018071212 (8.1 LT)

Lightning: 14.2 LT  $\pm$  1.5 h (dots)

PT: LLWP | EA: INACT

03L (CHRIS) | 55 kt EX

S: null | H: null

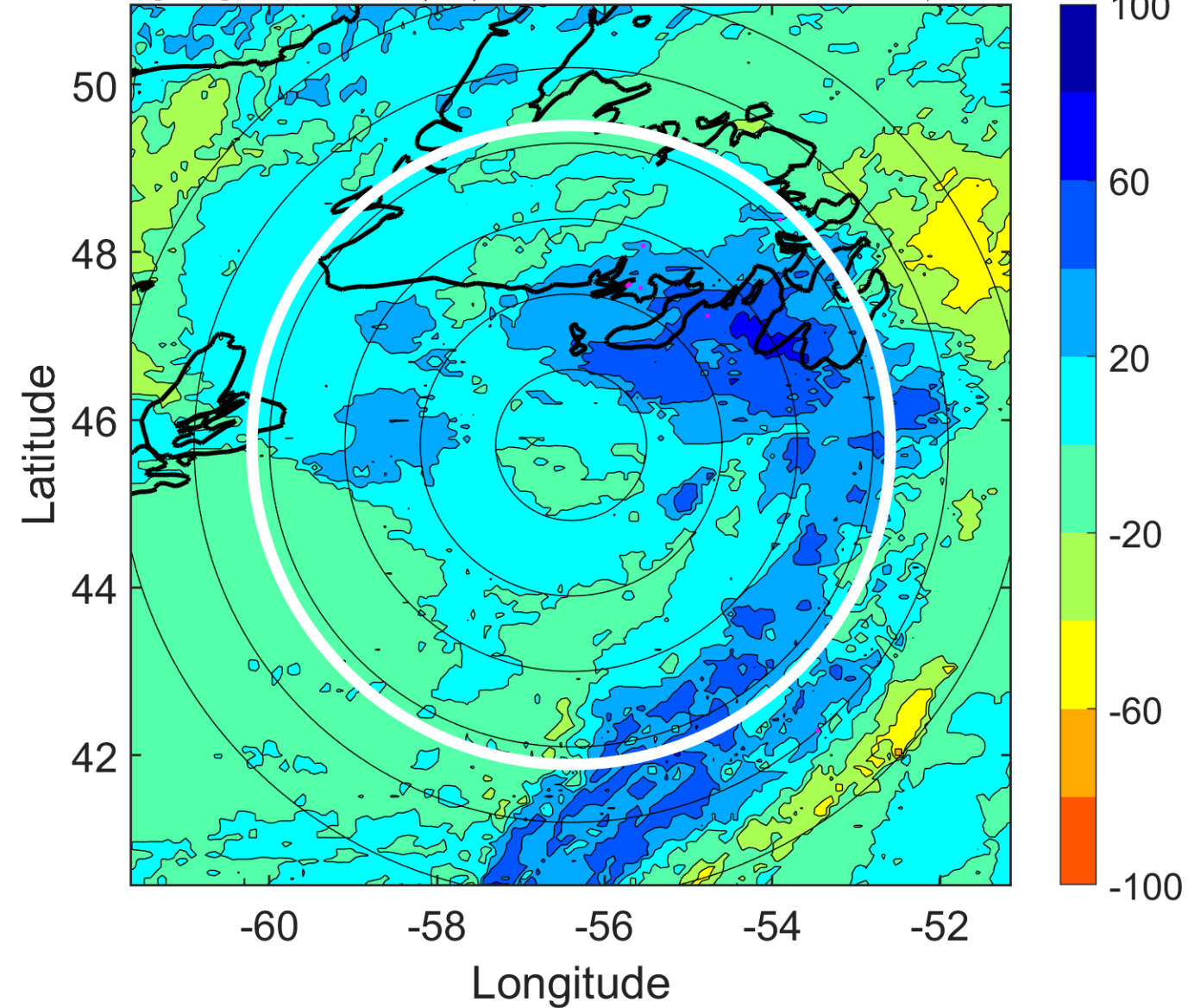

### IR BT & Lightning

t: 2018071221 (17.3 LT)

Lightning: 17.3 LT  $\pm$  1.5 h (dots)

PT: LLWP | EA: INACT

03L (CHRIS) | 50 kt EX

S: null | H: null

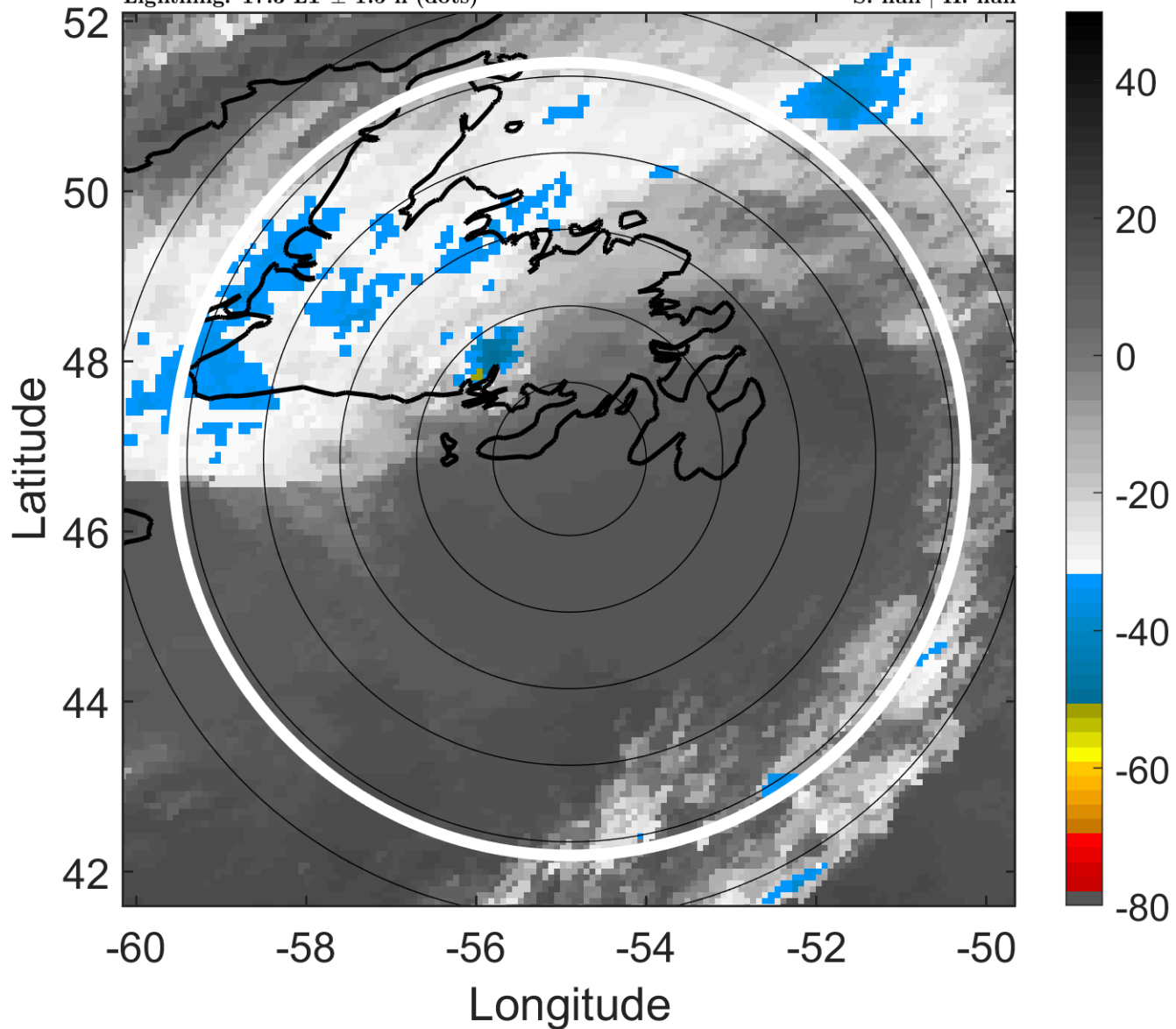

### 6-h IR BT Differences & Lightning

$\Delta$ t: 2018071221 (17.3 LT) - 2018071215 (11.1 LT)

Lightning: 17.3 LT  $\pm$  1.5 h (dots)

PT: LLWP | EA: INACT

03L (CHRIS) | 50 kt EX

S: null | H: null

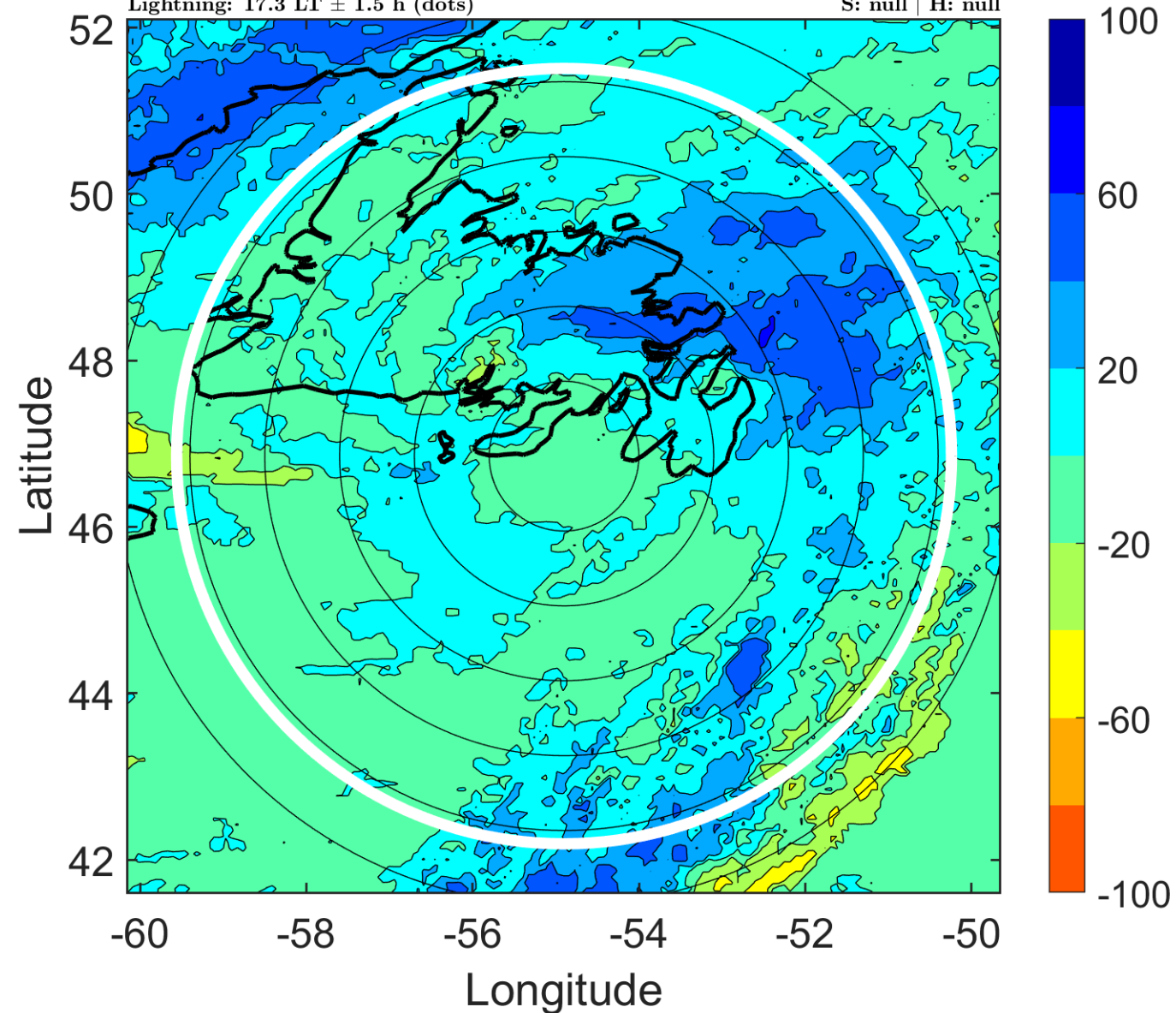

### IR BT & Lightning

t: 2018071300 (20.4 LT)

Lightning: 20.4 LT  $\pm$  1.5 h (dots)

PT: LLWP | EA: INACT

03L (CHRIS) | 45 kt EX

S: null | H: null

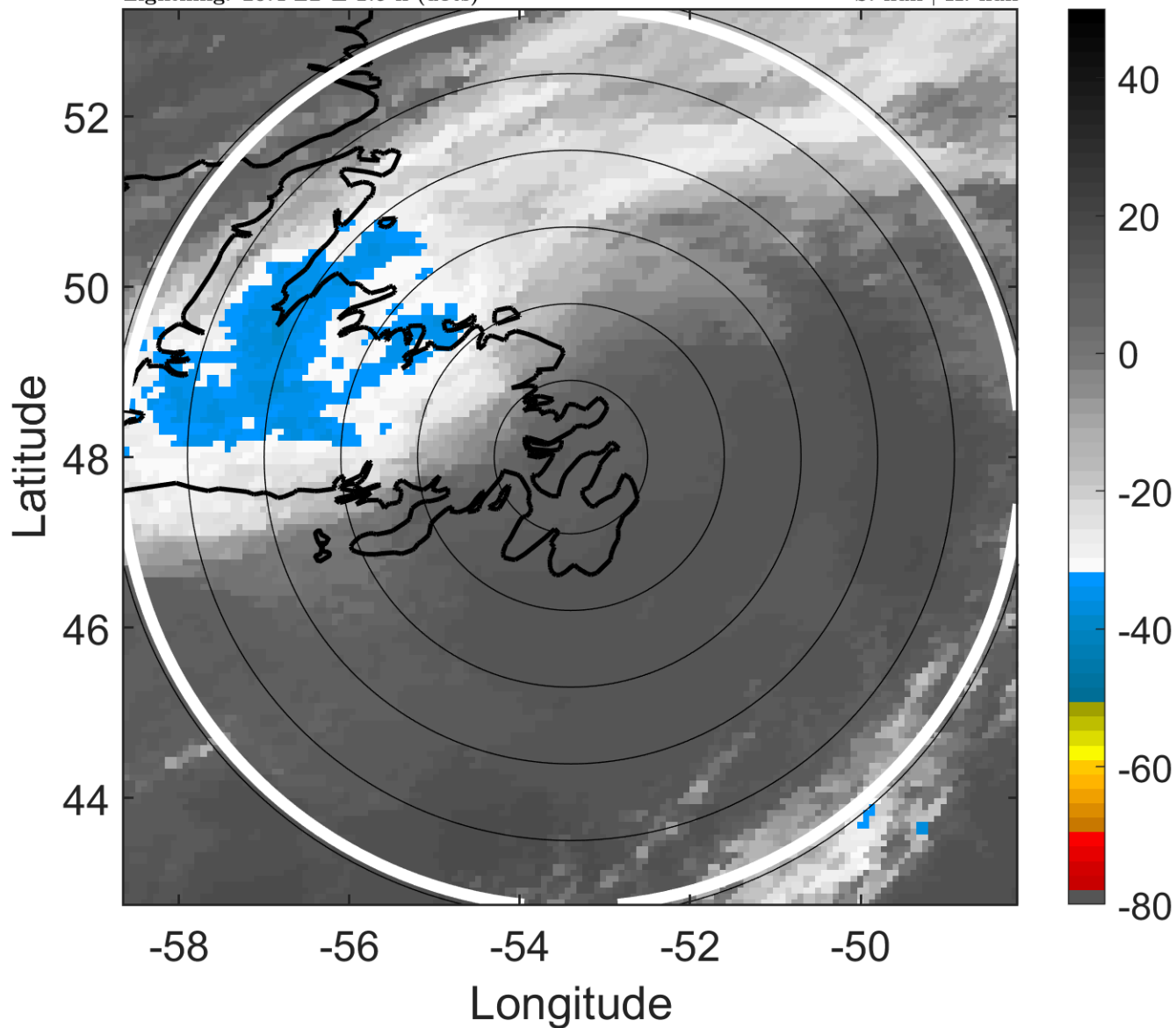

### 6-h IR BT Differences & Lightning

$\Delta$ t: 2018071300 (20.4 LT) - 2018071218 (14.2 LT)

Lightning: 20.4 LT  $\pm$  1.5 h (dots)

PT: LLWP | EA: INACT

03L (CHRIS) | 45 kt EX

S: null | H: null

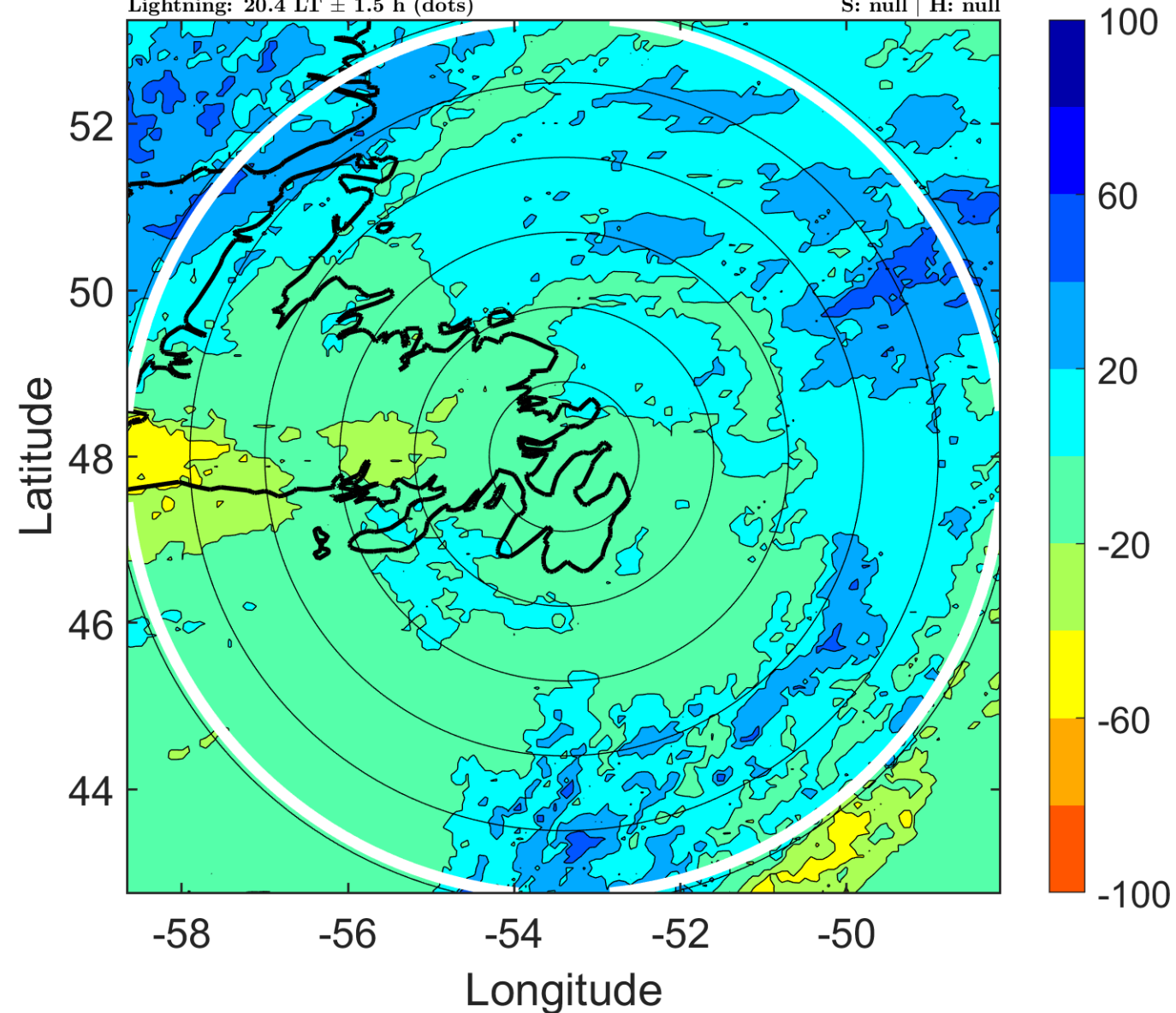

### IR BT & Lightning

t: 2018071303 (23.6 LT)

Lightning: 23.6 LT  $\pm$  1.5 h (dots)

PT: LLWP | EA: INACT

03L (CHRIS) | 45 kt EX

S: null | H: null

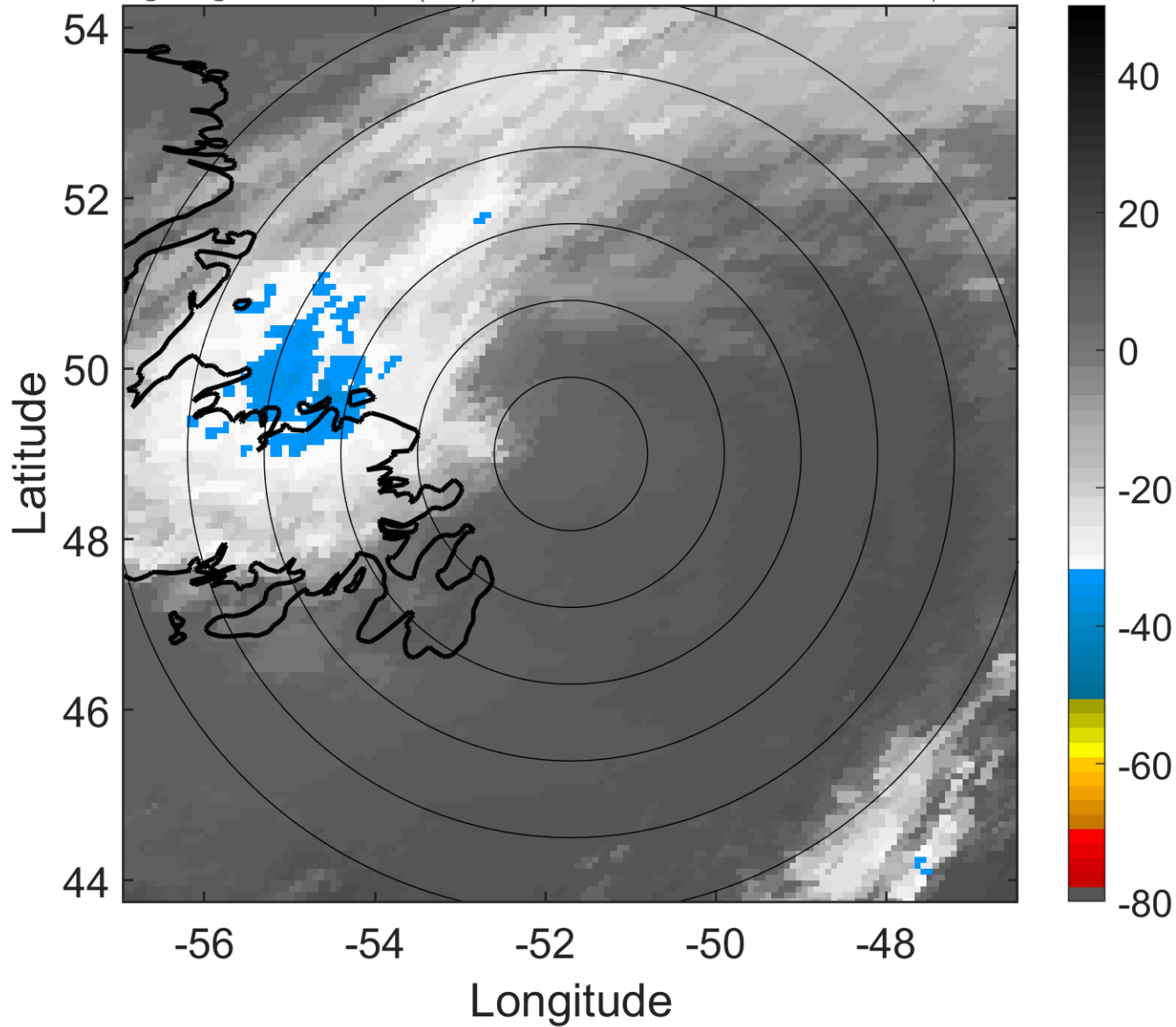

### 6-h IR BT Differences & Lightning

$\Delta$ t: 2018071303 (23.6 LT) - 2018071221 (17.3 LT)

Lightning: 23.6 LT  $\pm$  1.5 h (dots)

PT: LLWP | EA: INACT

03L (CHRIS) | 45 kt EX

S: null | H: null

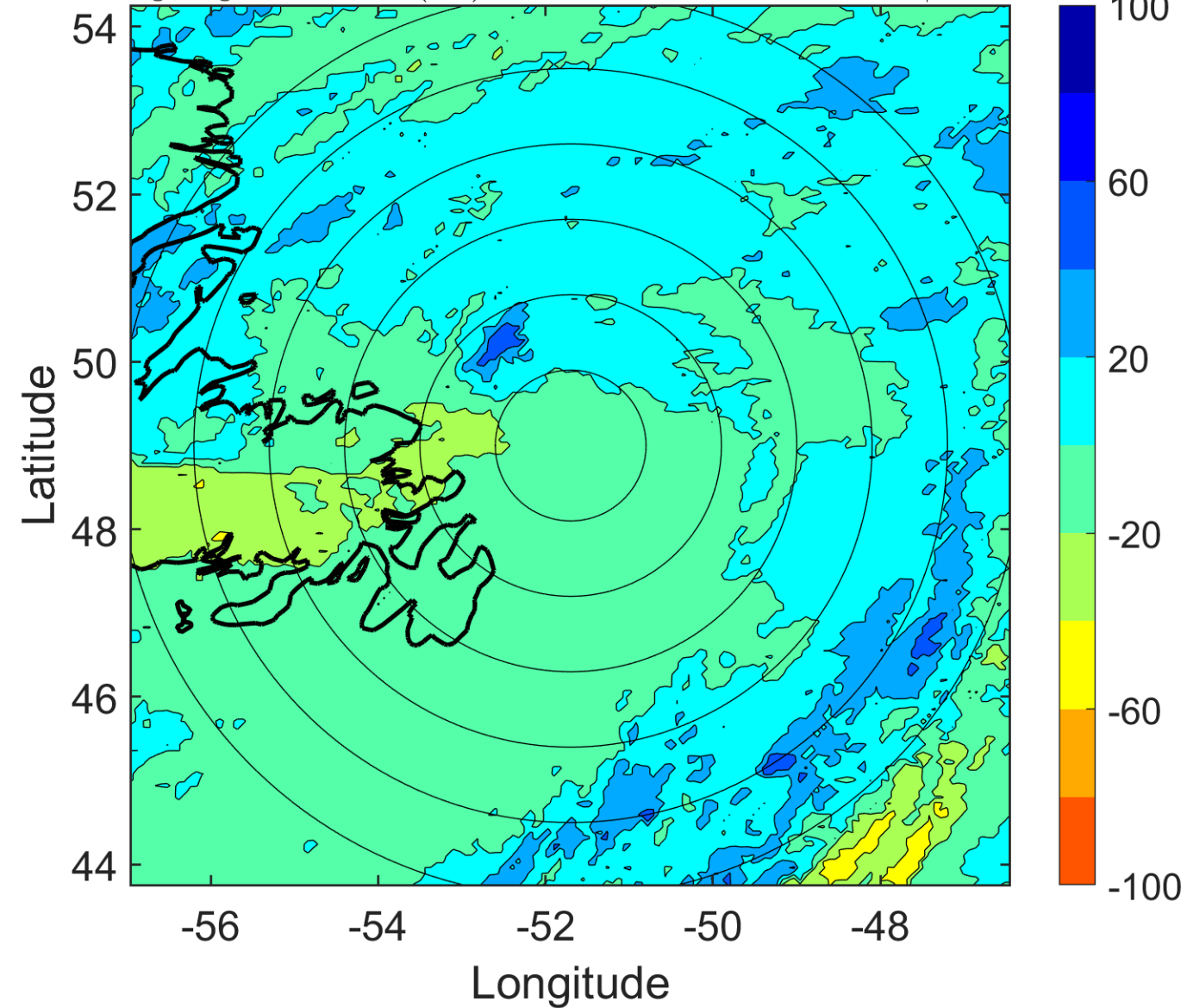

### IR BT & Lightning

t: 2018071306 (2.7 LT)

Lightning: 2.7 LT  $\pm$  1.5 h (dots)

PT: NP | EA: INACT

03L (CHRIS) | 45 kt EX

S: null | H: null

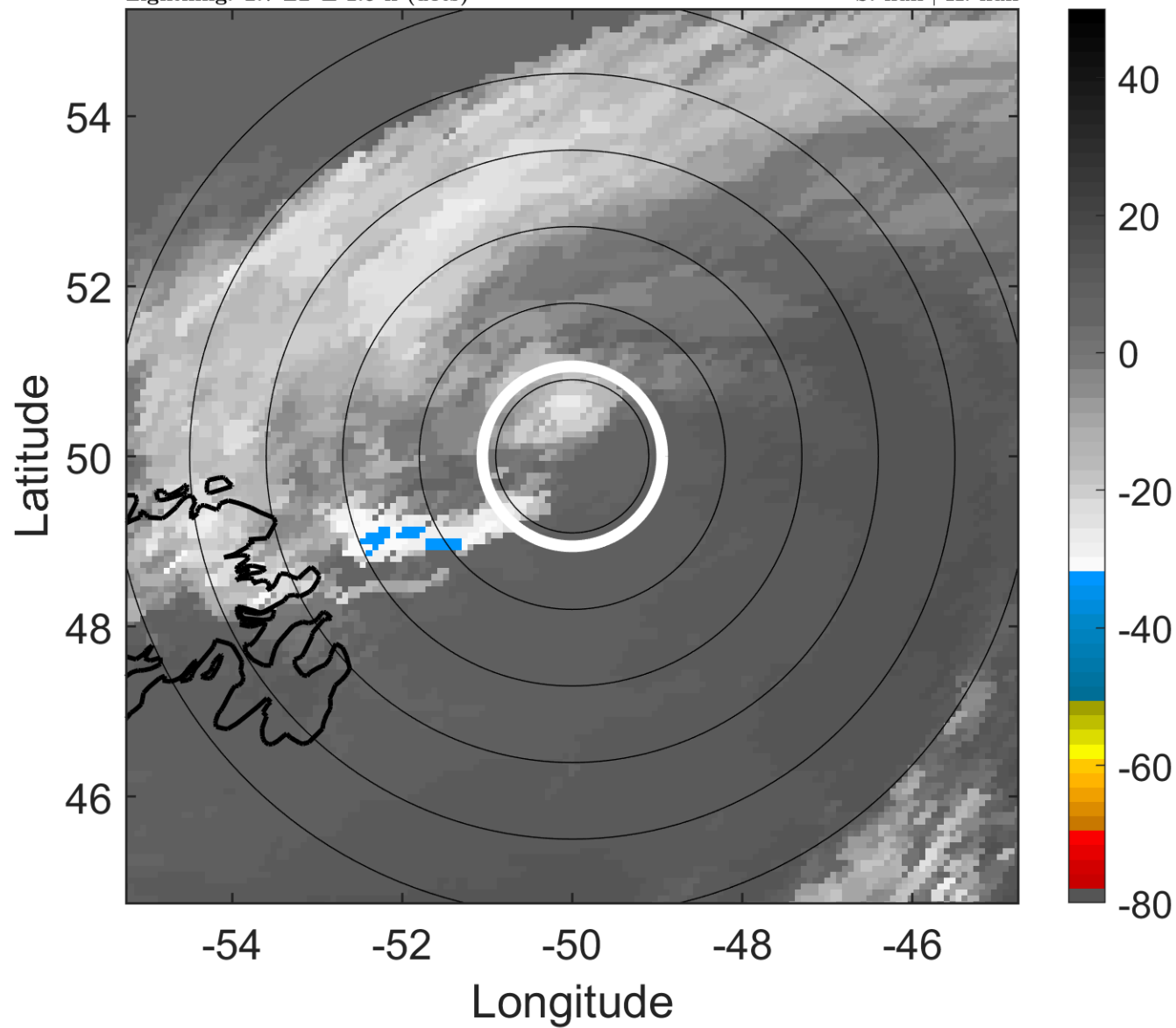

### 6-h IR BT Differences & Lightning

$\Delta$ t: 2018071306 (2.7 LT) - 2018071300 (20.4 LT)

Lightning: 2.7 LT  $\pm$  1.5 h (dots)

PT: NP | EA: INACT

03L (CHRIS) | 45 kt EX

S: null | H: null

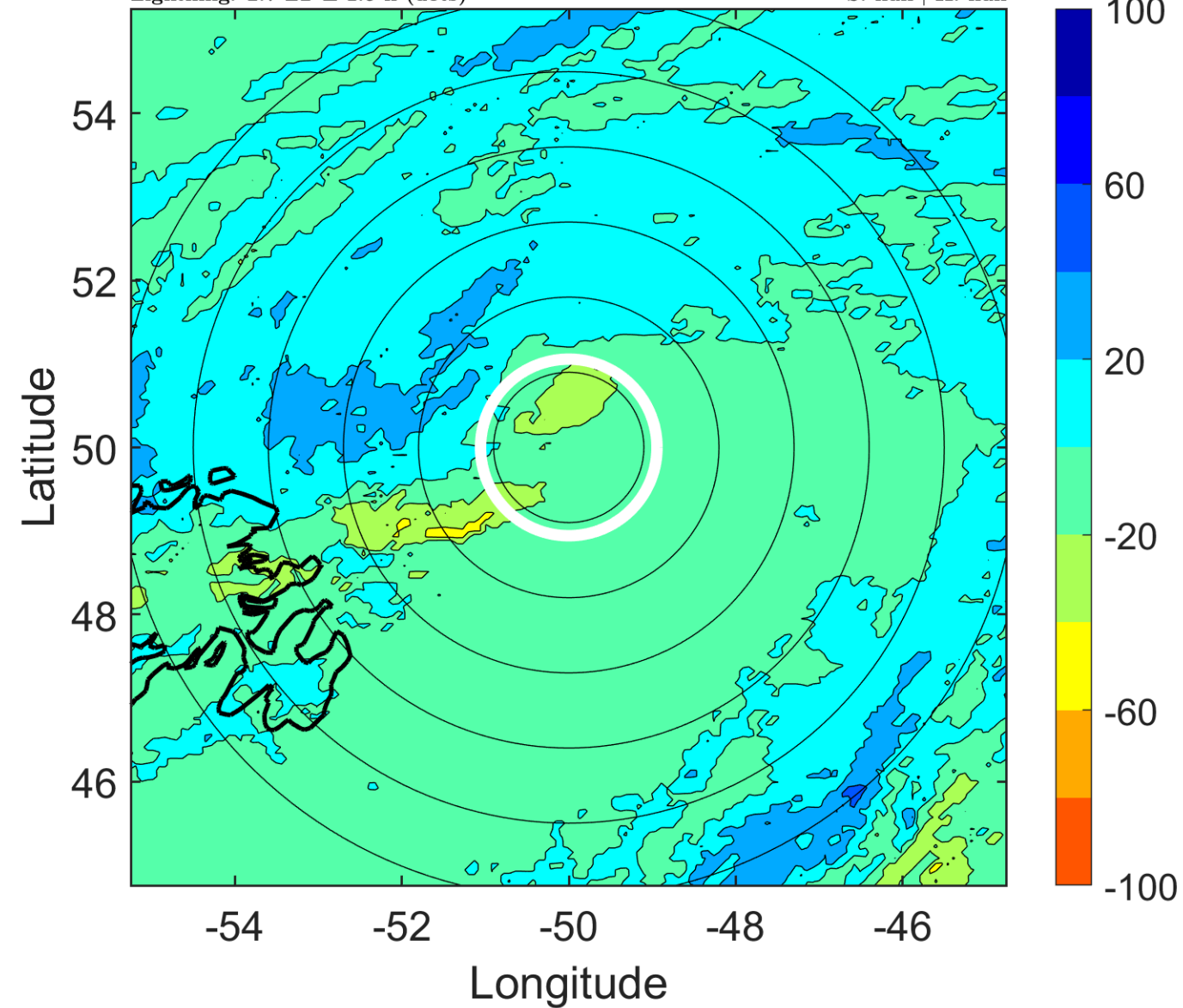

### IR BT & Lightning

t: 2018071309 (5.8 LT)

Lightning: 5.8 LT  $\pm$  1.5 h (dots)

PT: NP | EA: INACT

03L (CHRIS) | 42.5 kt EX

S: null | H: null

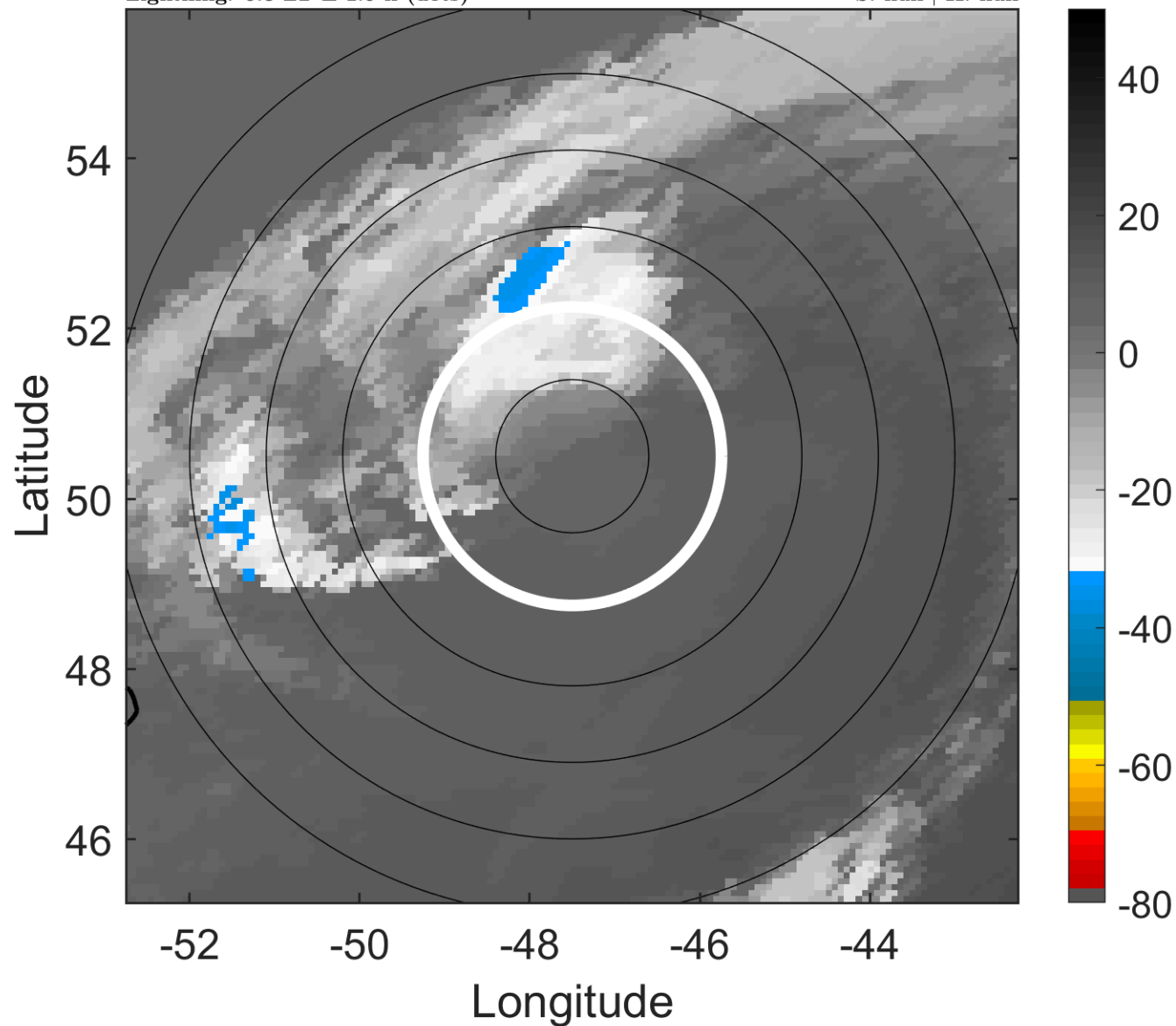

### 6-h IR BT Differences & Lightning

$\Delta$ t: 2018071309 (5.8 LT) - 2018071303 (23.6 LT)

Lightning: 5.8 LT  $\pm$  1.5 h (dots)

PT: NP | EA: INACT

03L (CHRIS) | 42.5 kt EX

S: null | H: null

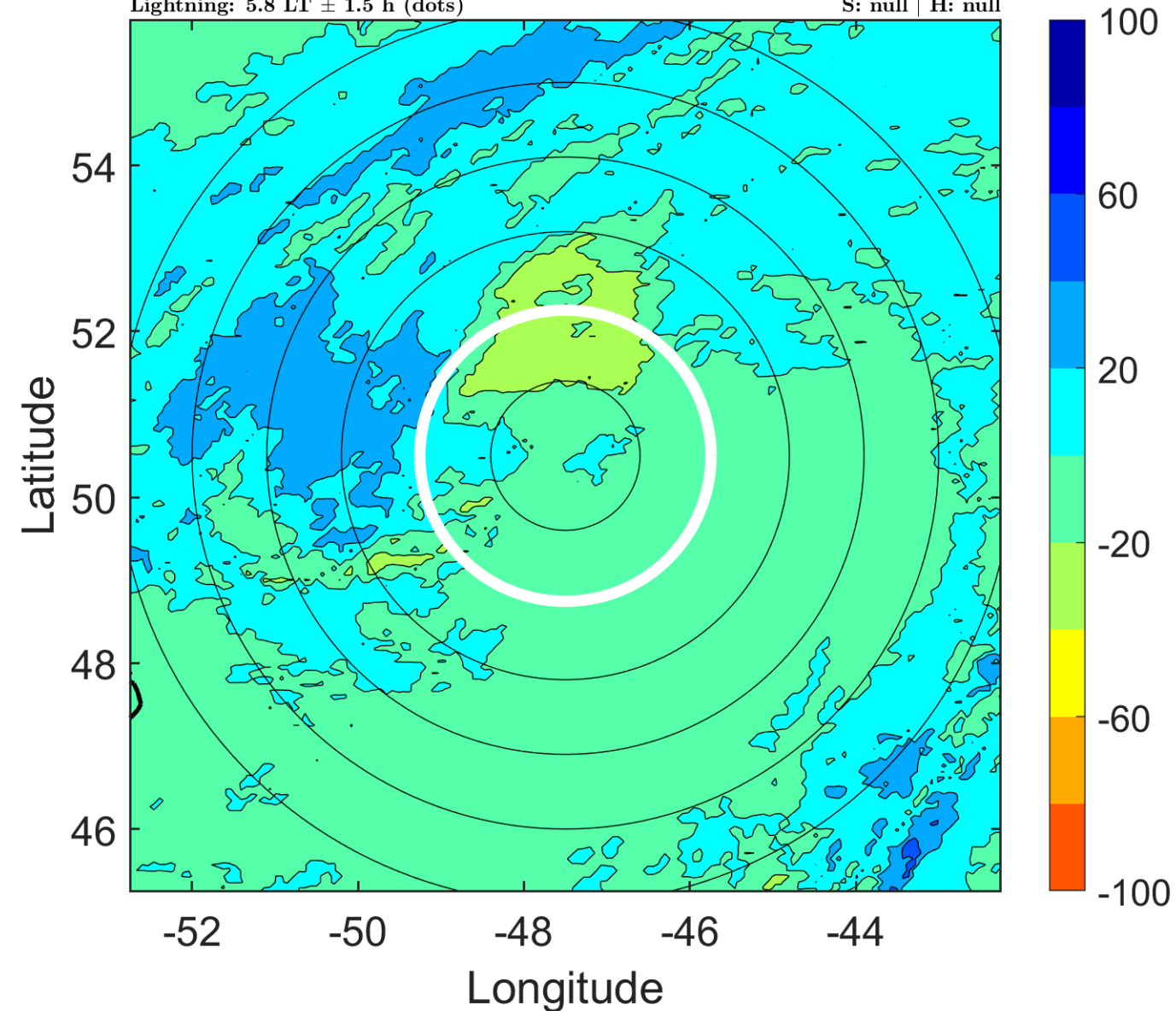



### IR BT & Lightning

t: 2018071312 (9 LT)

Lightning: 9 LT  $\pm$  1.5 h (dots)

PT: NP | EA: INACT

03L (CHRIS) | 40 kt EX

S: null | H: null

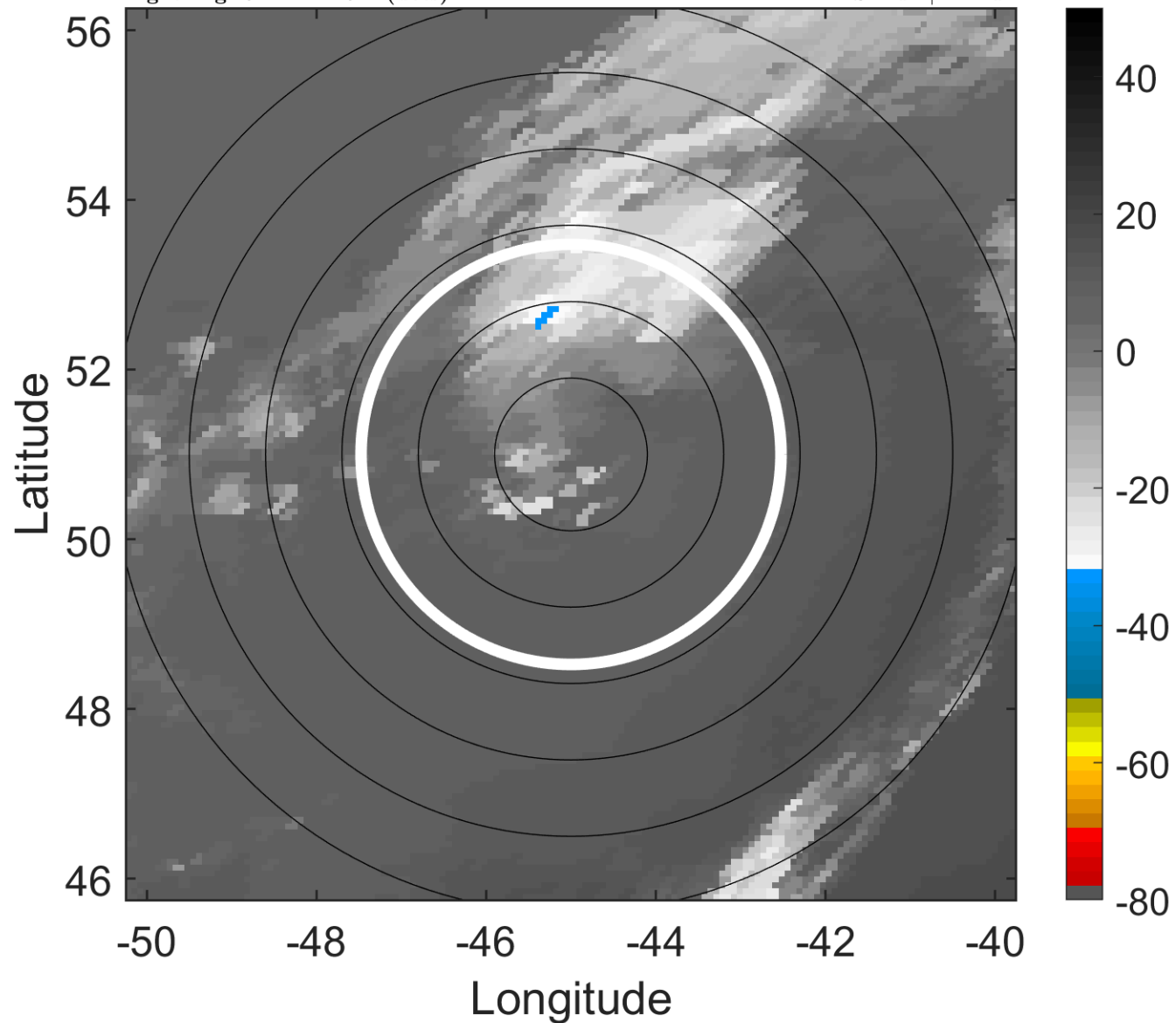

### 6-h IR BT Differences & Lightning

$\Delta$ t: 2018071312 (9 LT) - 2018071306 (2.7 LT)

Lightning: 9 LT  $\pm$  1.5 h (dots)

PT: NP | EA: INACT

03L (CHRIS) | 40 kt EX

S: null | H: null

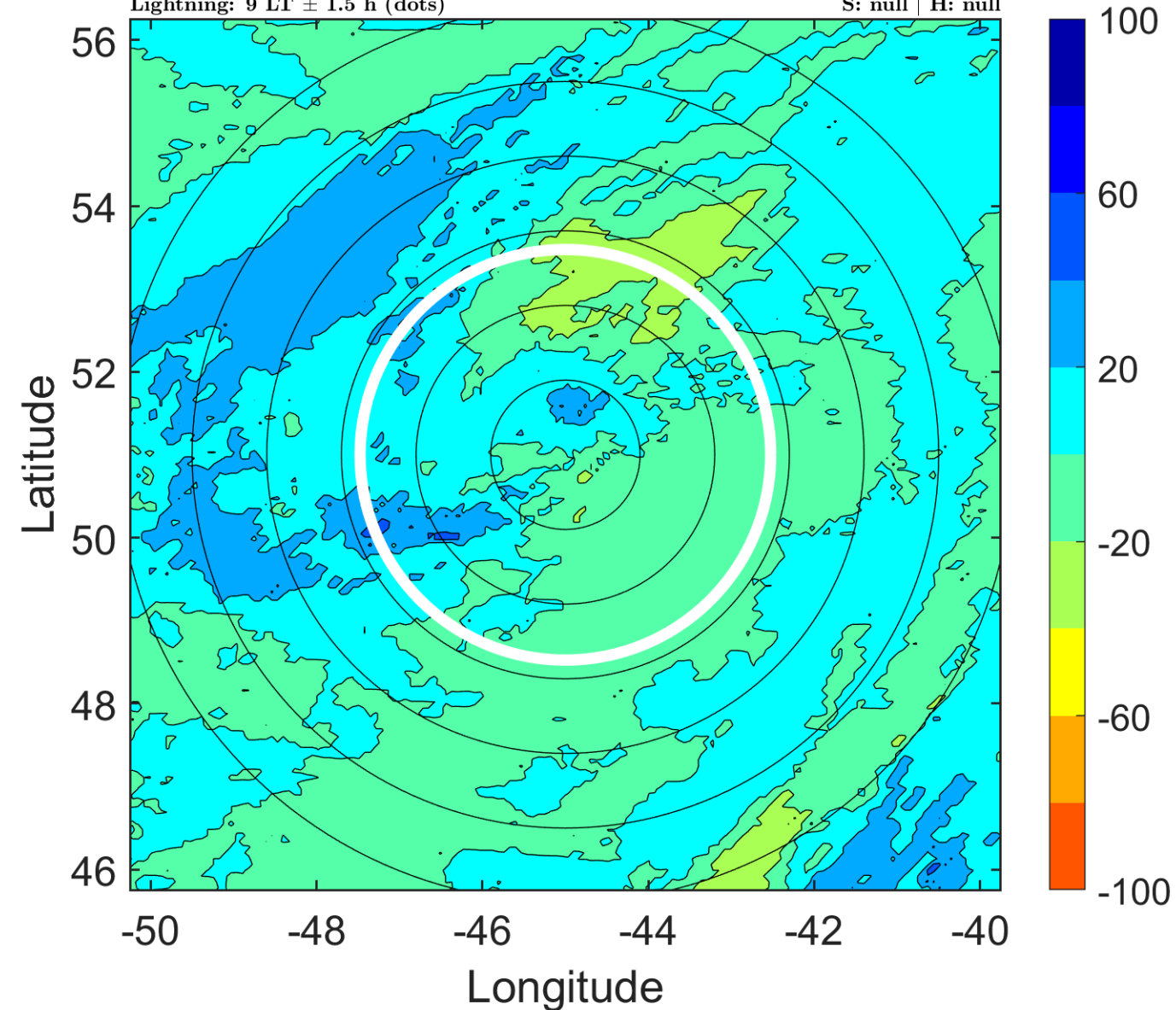

### IR BT & Lightning

t: 2018071315 (12.2 LT)

Lightning: 12.2 LT  $\pm$  1.5 h (dots)

PT: NP | EA: INACT

03L (CHRIS) | 40 kt EX

S: null | H: null

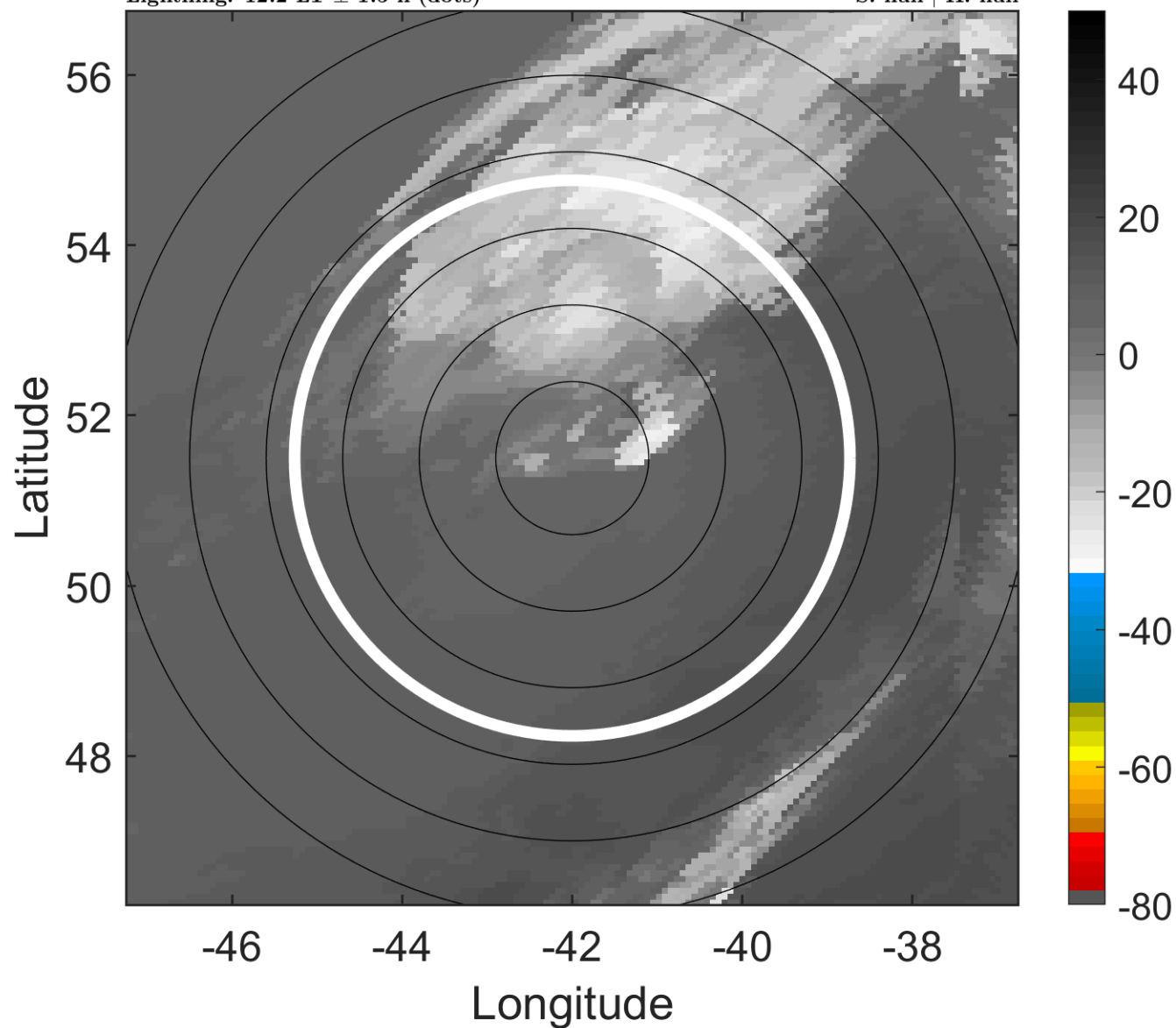

### 6-h IR BT Differences & Lightning

$\Delta$ t: 2018071315 (12.2 LT) - 2018071309 (5.8 LT)

Lightning: 12.2 LT  $\pm$  1.5 h (dots)

PT: NP | EA: INACT

03L (CHRIS) | 40 kt EX

S: null | H: null

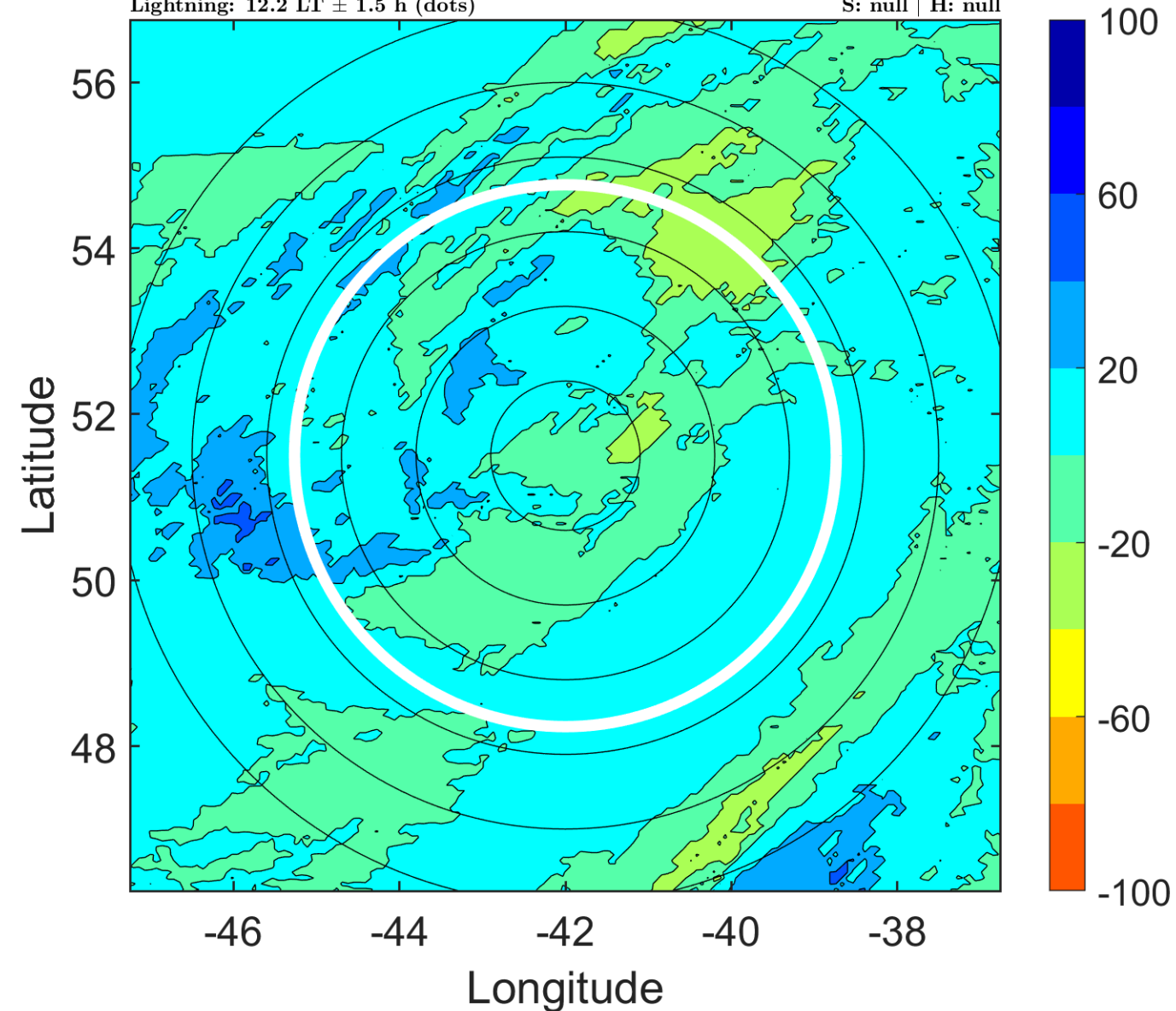

### IR BT & Lightning

t: 2018071318 (15.4 LT)

Lightning: 15.4 LT  $\pm$  1.5 h (dots)

PT: NP | EA: INACT

03L (CHRIS) | 40 kt EX

S: null | H: null

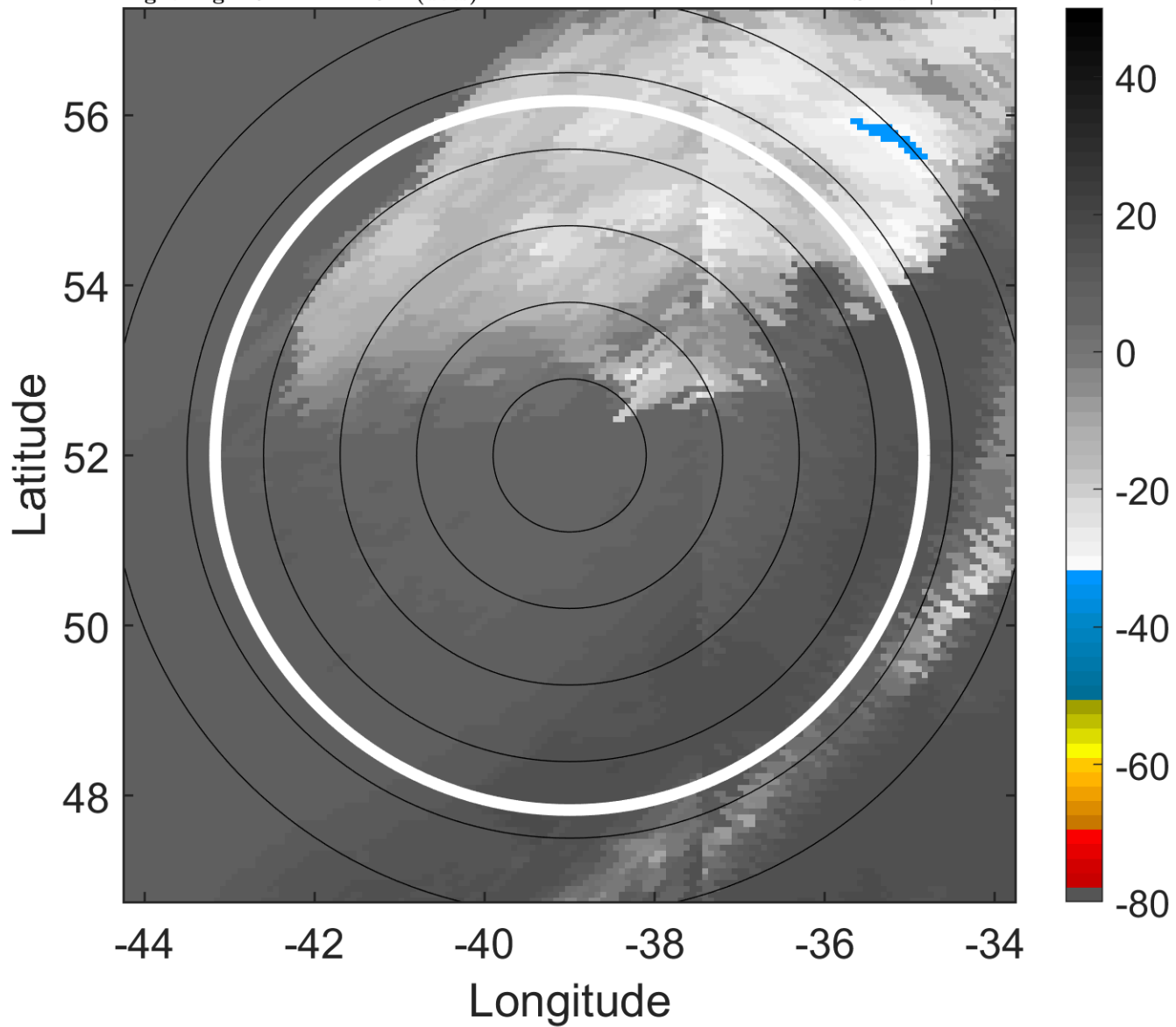

### 6-h IR BT Differences & Lightning

$\Delta$ t: 2018071318 (15.4 LT) - 2018071312 (9 LT)

Lightning: 15.4 LT  $\pm$  1.5 h (dots)

PT: NP | EA: INACT

03L (CHRIS) | 40 kt EX

S: null | H: null

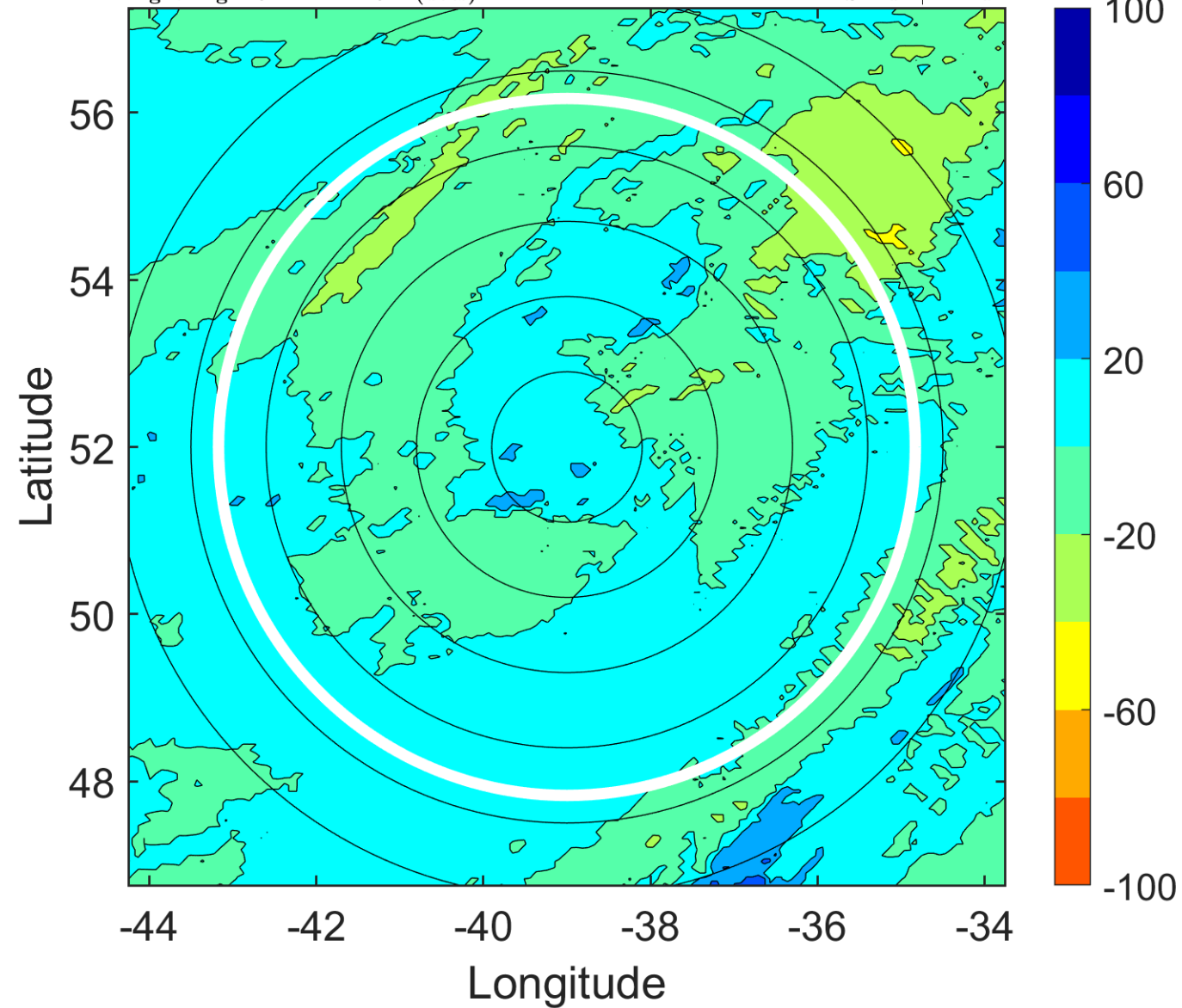

### IR BT & Lightning

t: 2018071321 (18.6 LT)

Lightning: 18.6 LT  $\pm$  1.5 h (dots)

PT: NP | EA: INACT

03L (CHRIS) | 40 kt EX

S: null | H: null

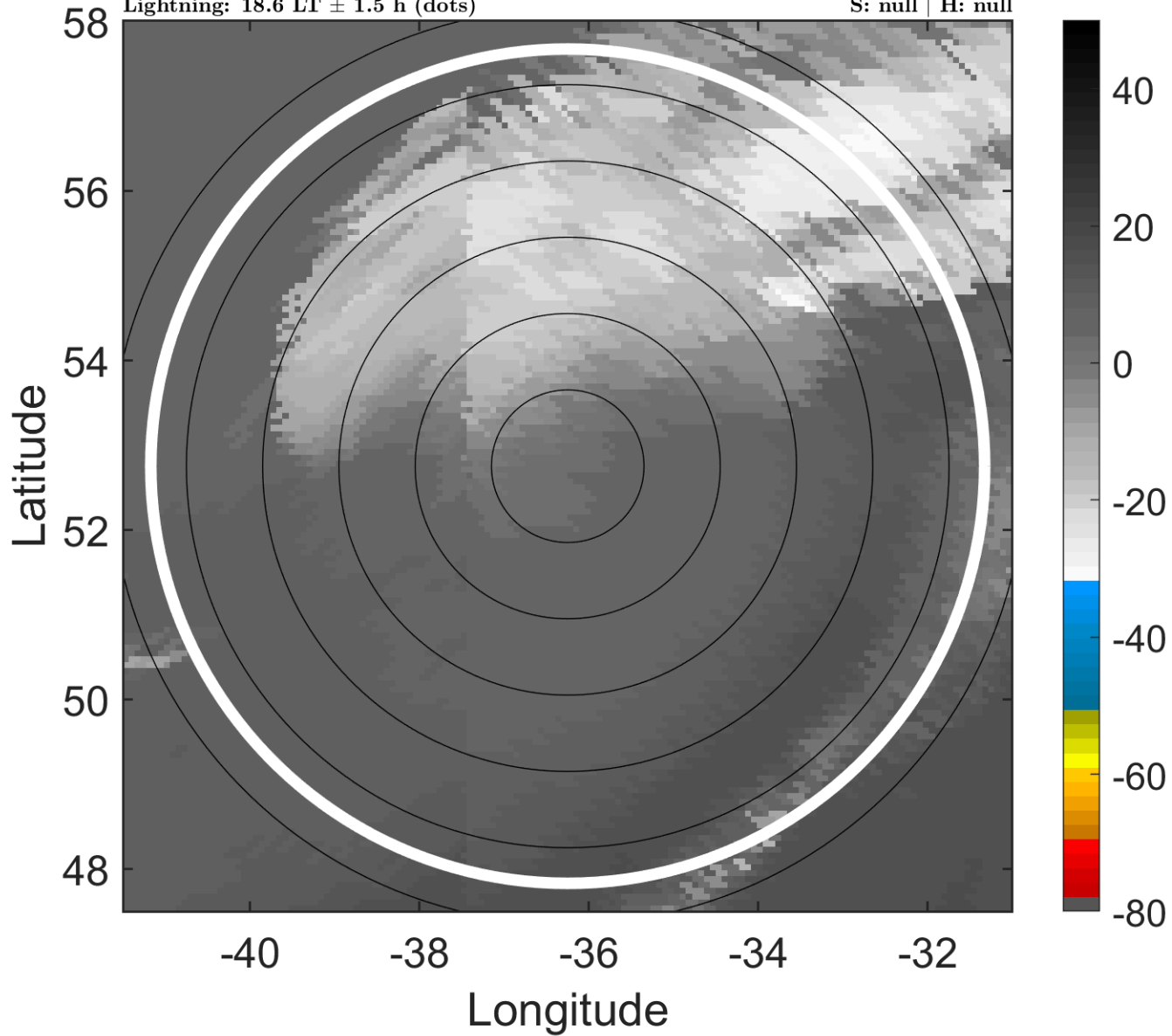

### 6-h IR BT Differences & Lightning

$\Delta$ t: 2018071321 (18.6 LT) - 2018071315 (12.2 LT)

Lightning: 18.6 LT  $\pm$  1.5 h (dots)

PT: NP | EA: INACT

03L (CHRIS) | 40 kt EX

S: null | H: null

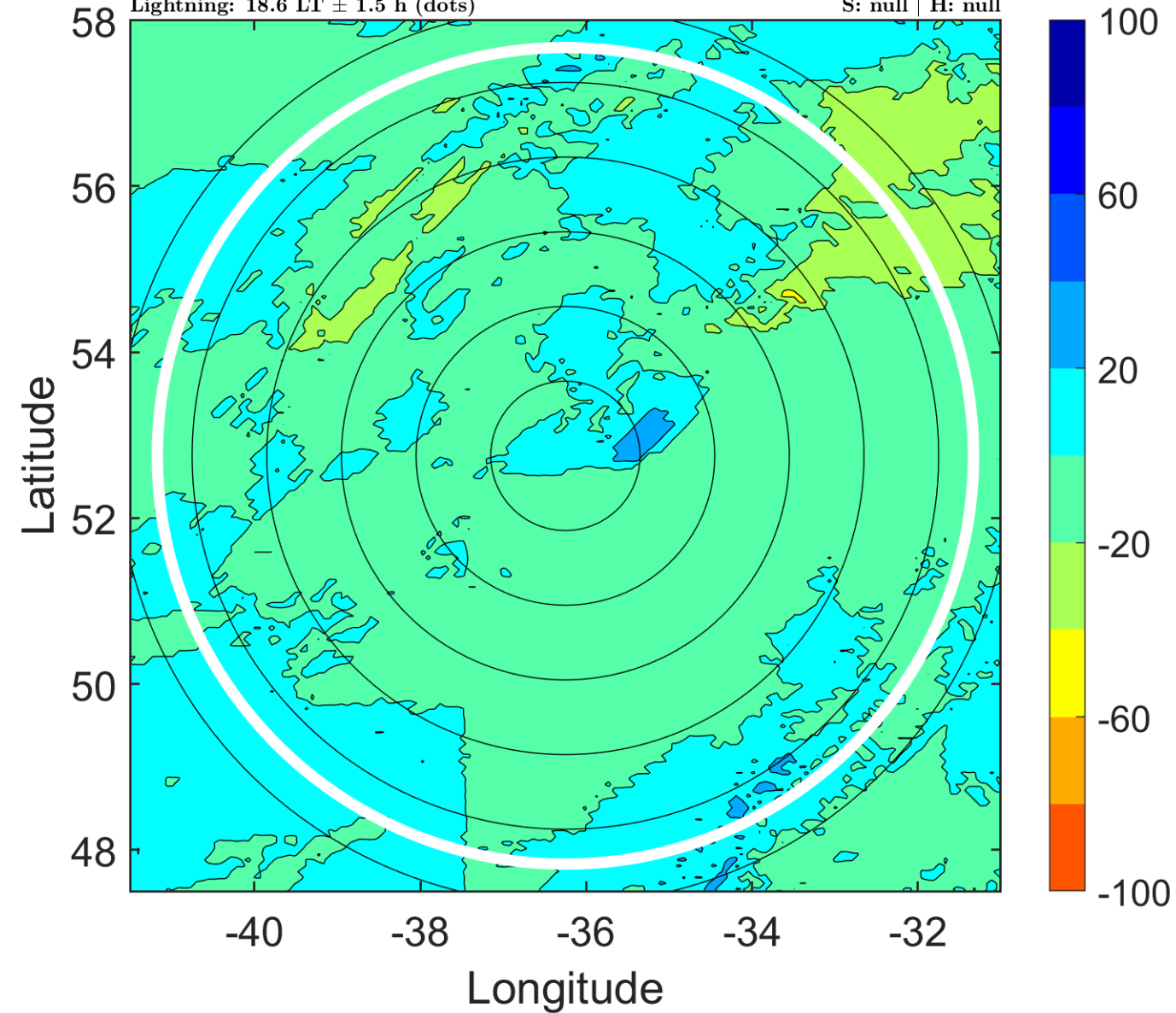

### IR BT & Lightning

t: 2018071400 (21.8 LT)

Lightning: 21.8 LT  $\pm$  1.5 h (dots)

PT: NP | EA: INACT

03L (CHRIS) | 40 kt EX

S: null | H: null

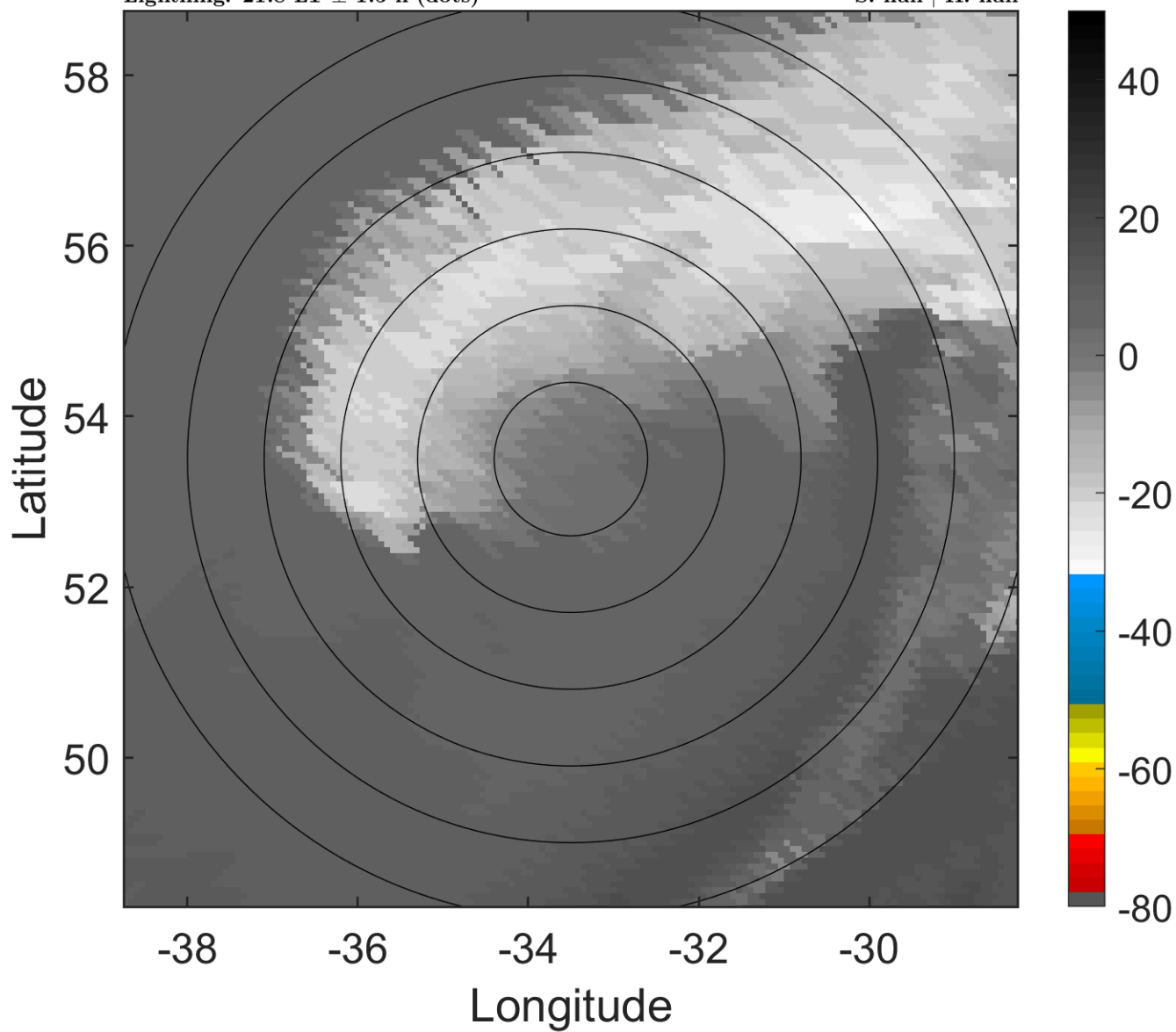

### 6-h IR BT Differences & Lightning

$\Delta$ t: 2018071400 (21.8 LT) - 2018071318 (15.4 LT)

Lightning: 21.8 LT  $\pm$  1.5 h (dots)

PT: NP | EA: INACT

03L (CHRIS) | 40 kt EX

S: null | H: null

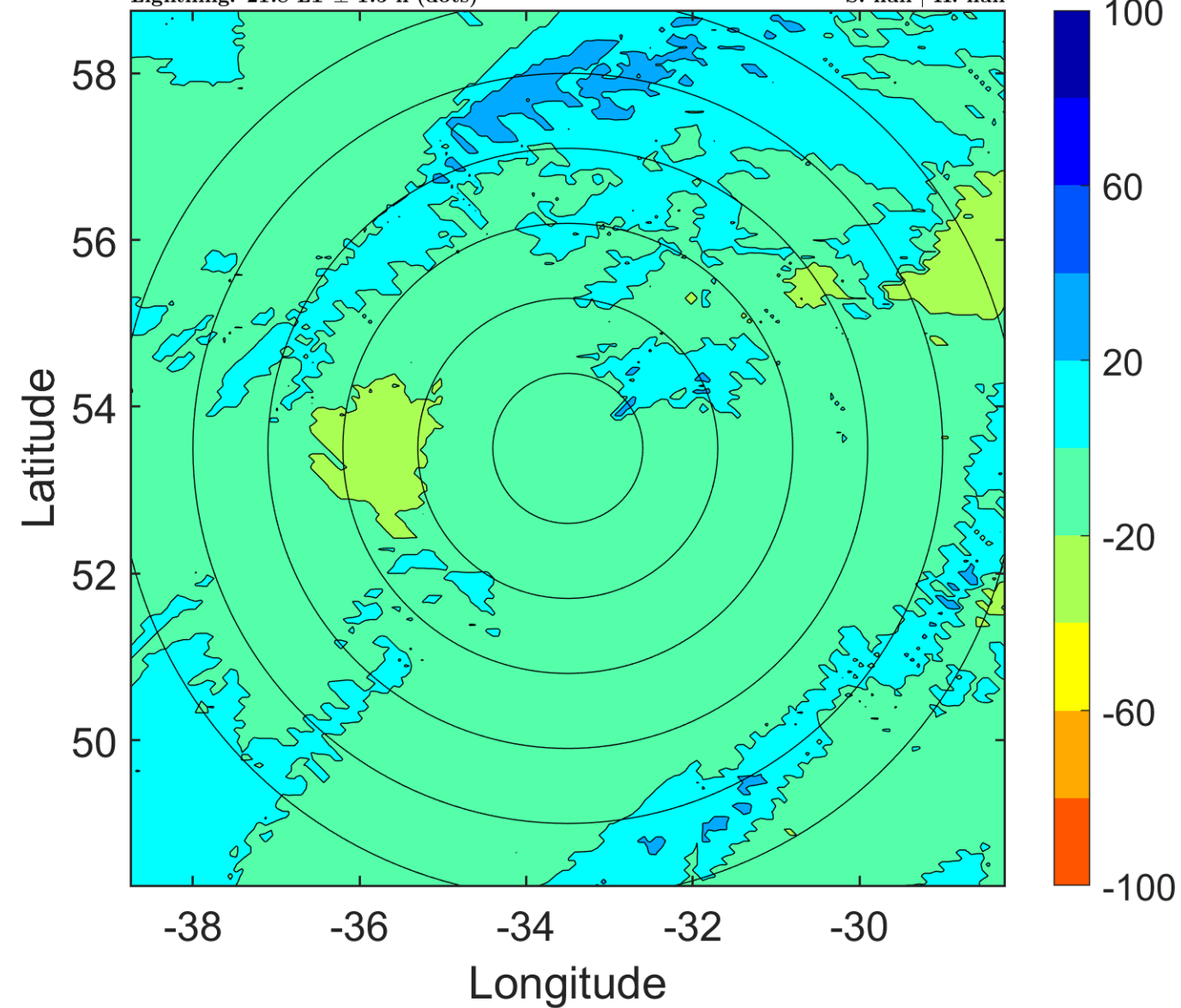

### IR BT & Lightning

t: 2018071403 (1 LT)

Lightning: 1 LT  $\pm$  1.5 h (dots)

PT: null | EA: null

03L (CHRIS) | 42.5 kt EX

S: null | H: null

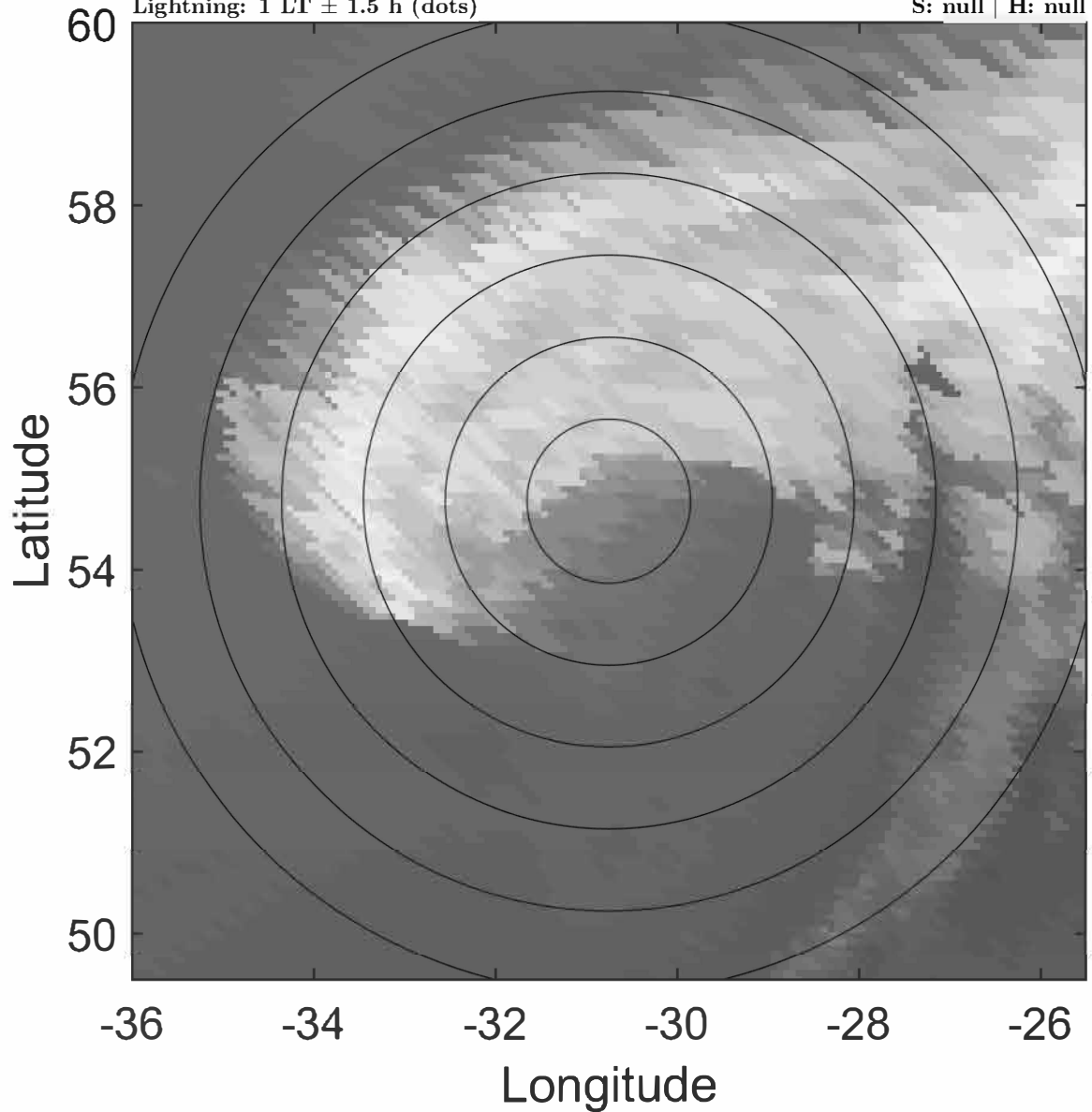

### 6-h IR BT Differences & Lightning

$\Delta$ t: 2018071403 (1 LT) - 2018071321 (18.6 LT)

Lightning: 1 LT  $\pm$  1.5 h (dots)

PT: null | EA: null

03L (CHRIS) | 42.5 kt EX

S: null | H: null

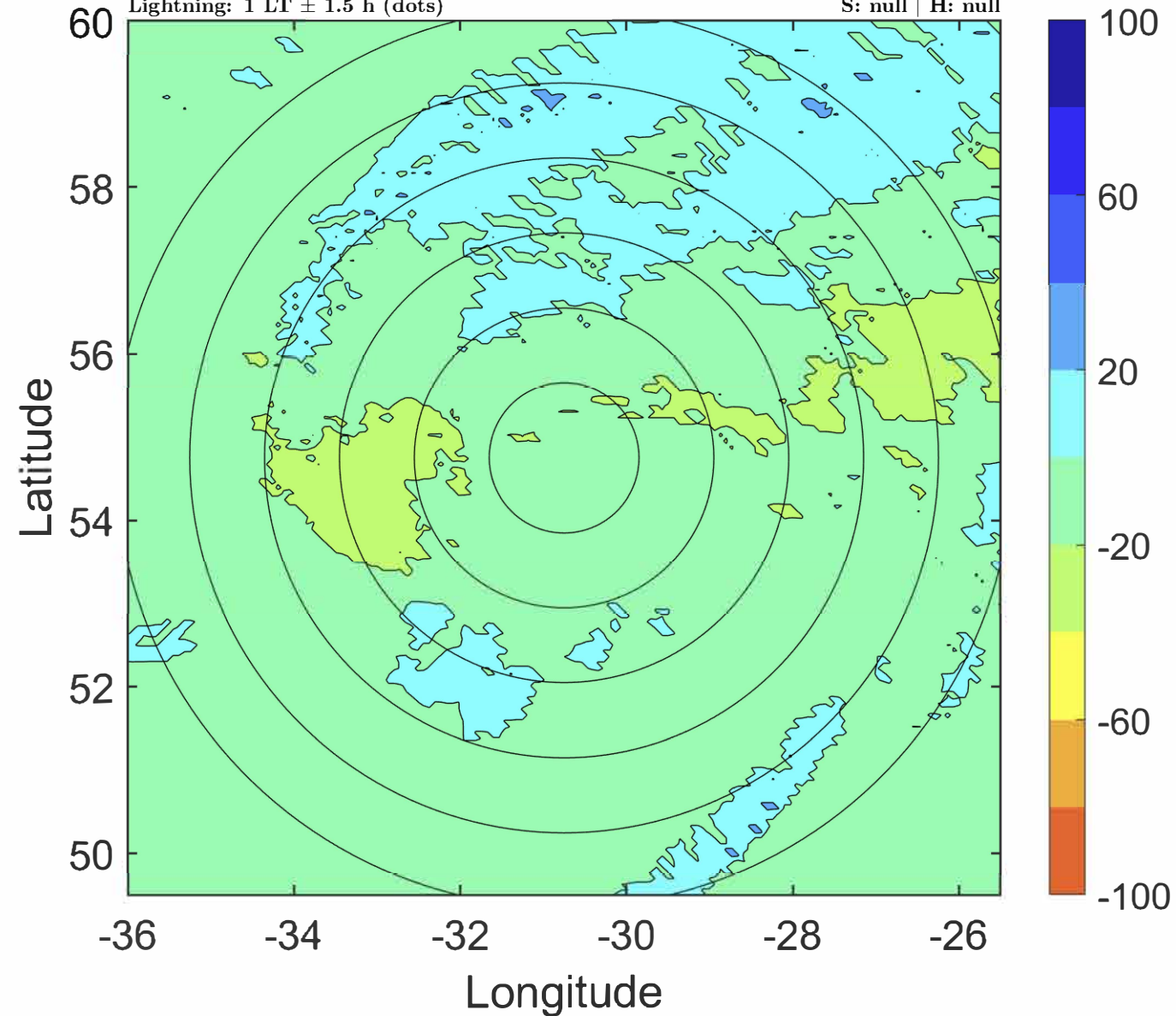

### IR BT & Lightning

t: 2018071406 (4.1 LT)

Lightning: 4.1 LT  $\pm$  1.5 h (dots)

PT: null | EA: null

03L (CHRIS) | 45 kt EX

S: null | H: null

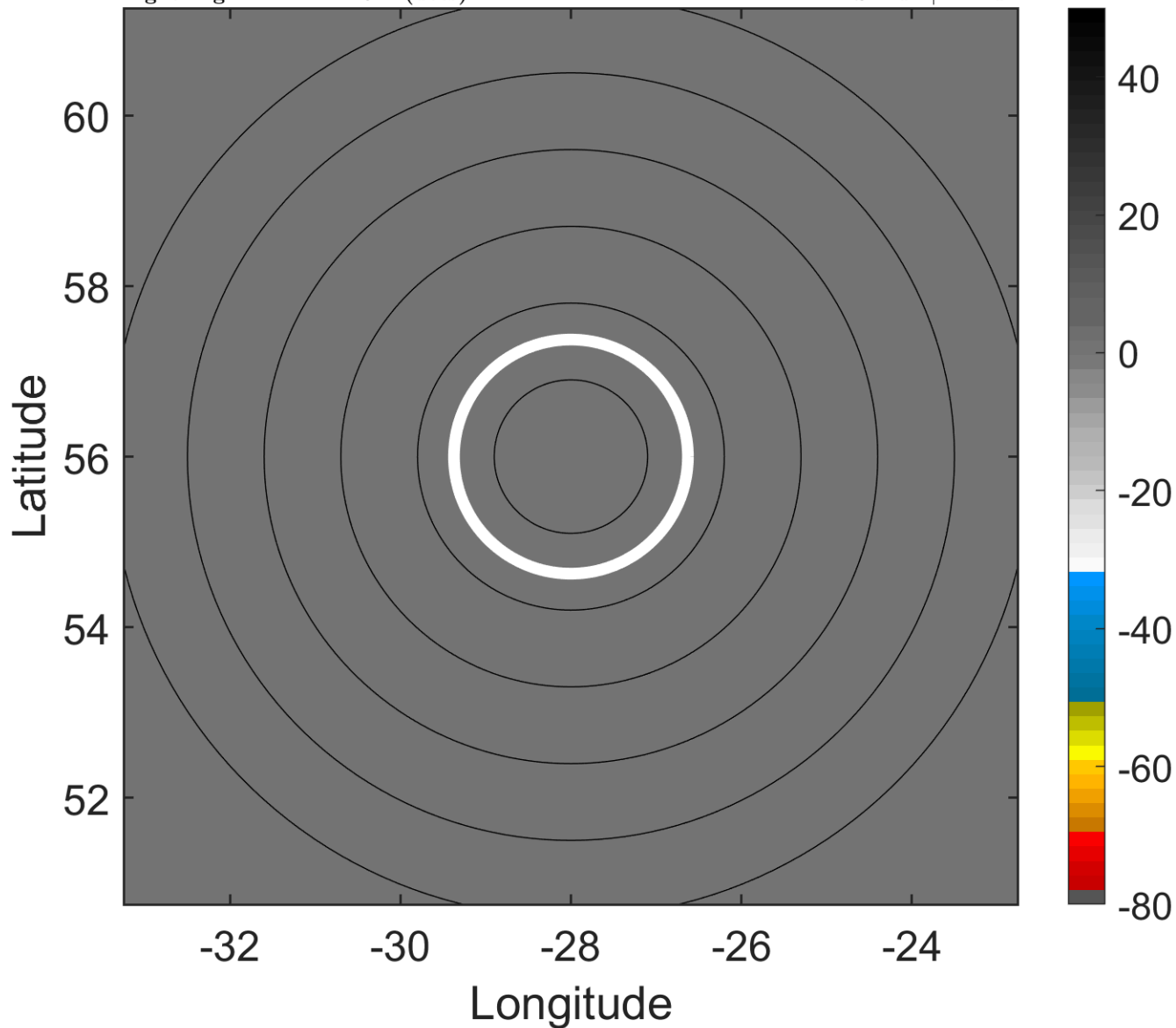

### 6-h IR BT Differences & Lightning

$\Delta$ t: 2018071406 (4.1 LT) - 2018071400 (21.8 LT)

Lightning: 4.1 LT  $\pm$  1.5 h (dots)

PT: null | EA: null

03L (CHRIS) | 45 kt EX

S: null | H: null

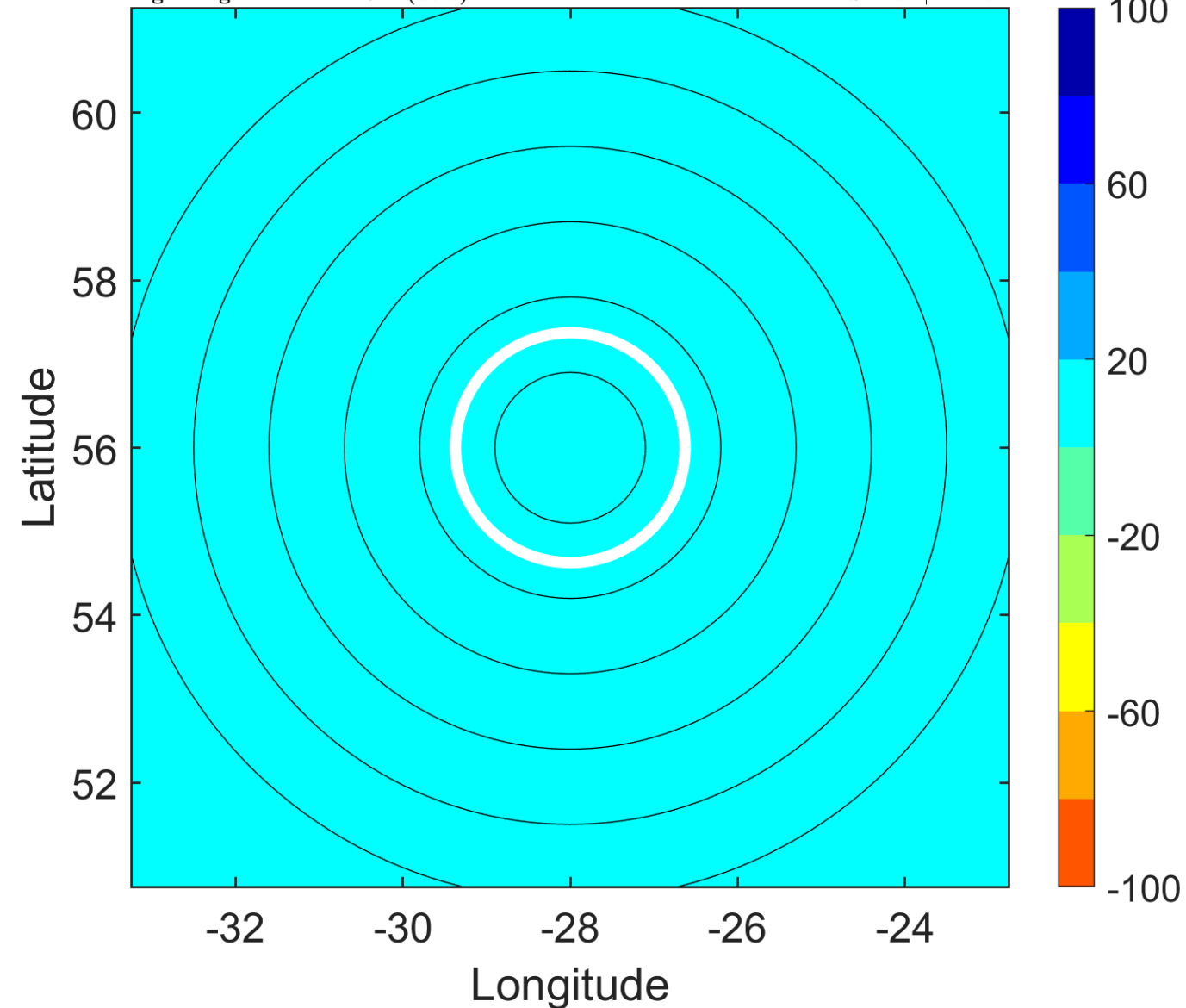

### IR BT & Lightning

t: 2018071409 (7.2 LT)

Lightning: 7.2 LT  $\pm$  1.5 h (dots)

PT: null | EA: null

03L (CHRIS) | 45 kt EX

S: null | H: null

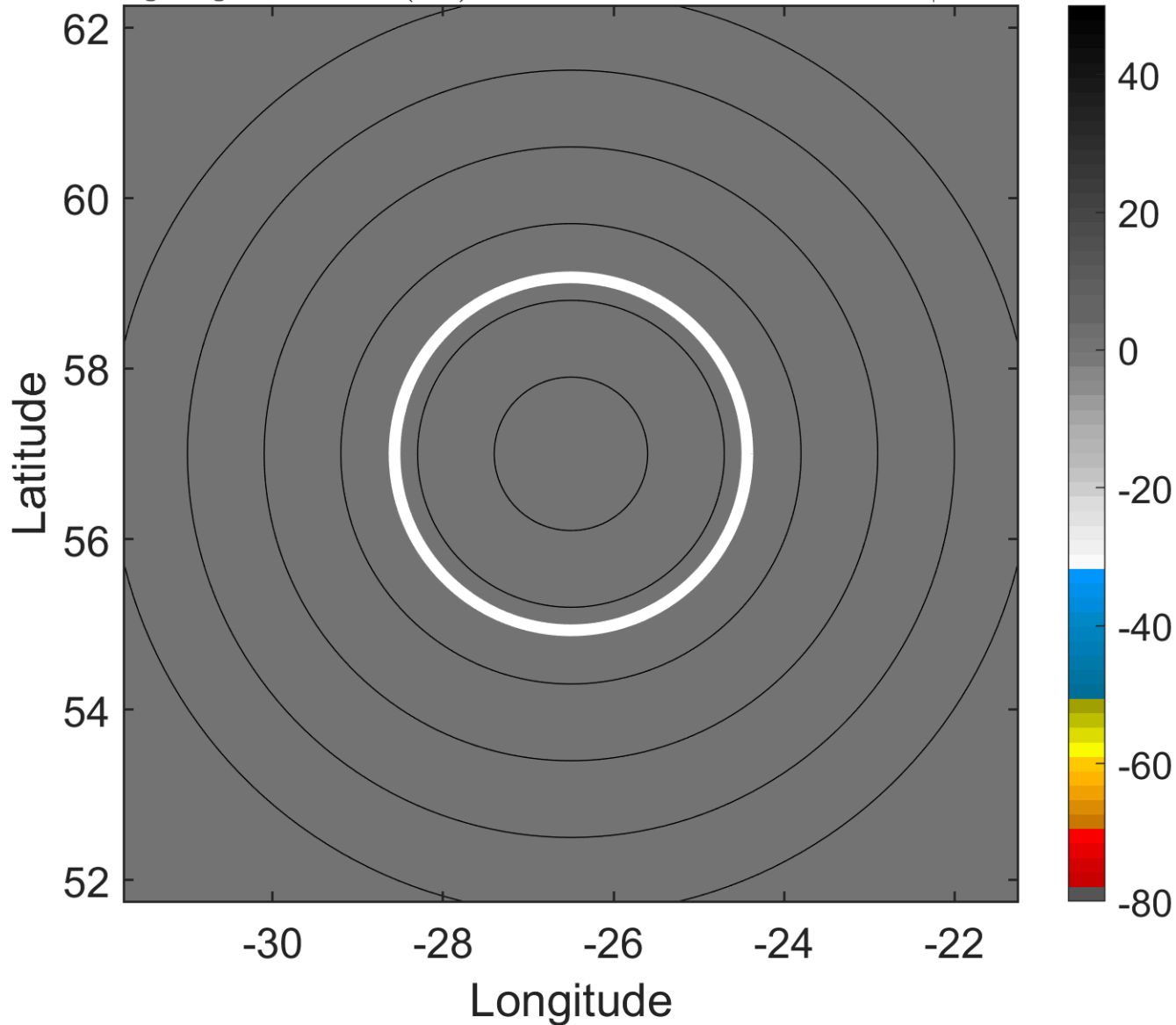

### 6-h IR BT Differences & Lightning

$\Delta$ t: 2018071409 (7.2 LT) - 2018071403 (1 LT)

Lightning: 7.2 LT  $\pm$  1.5 h (dots)

PT: null | EA: null

03L (CHRIS) | 45 kt EX

S: null | H: null

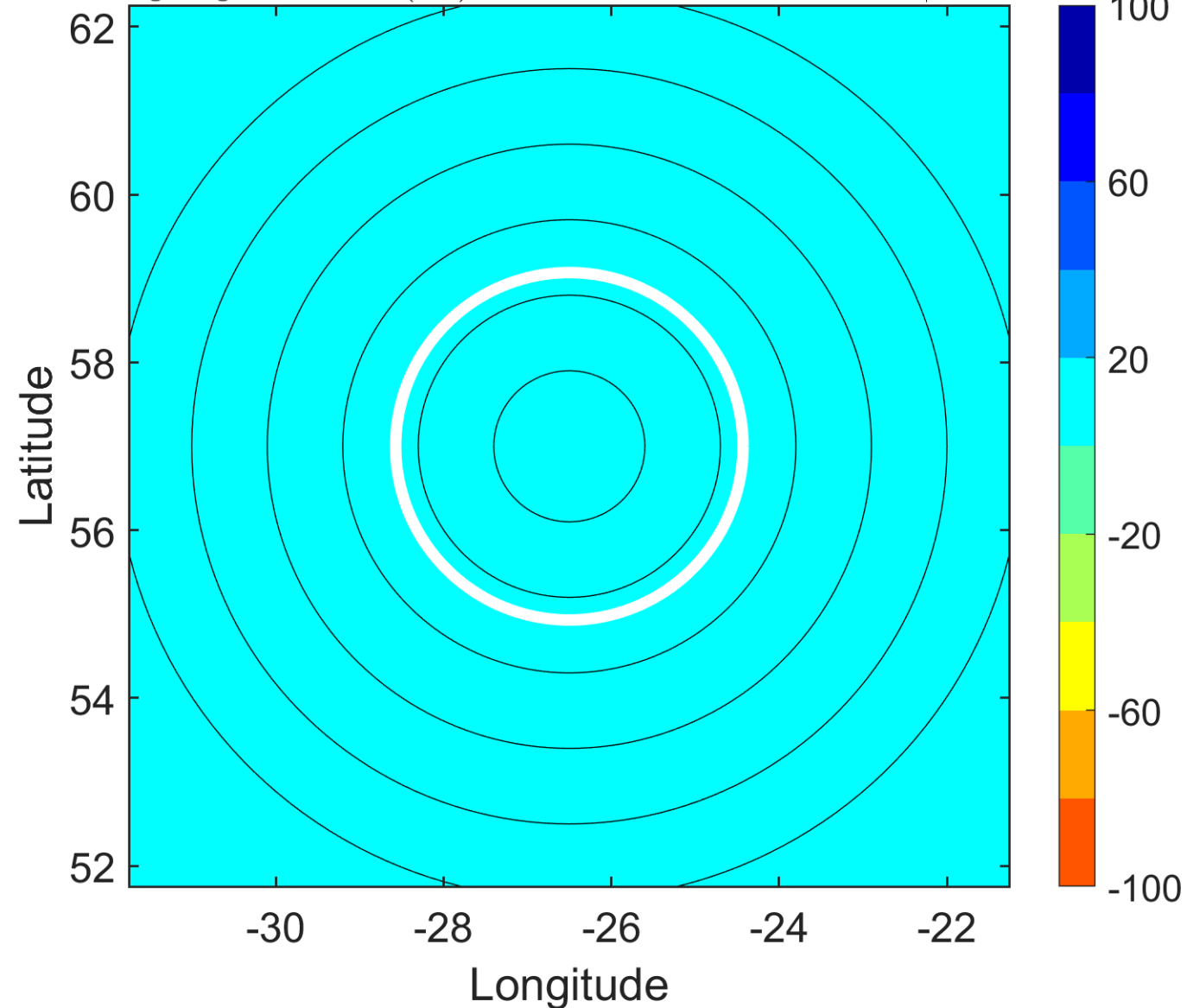



### IR BT & Lightning

t: 2018071412 (10.3 LT)

Lightning: 10.3 LT  $\pm$  1.5 h (dots)

PT: null | EA: null

03L (CHRIS) | 45 kt EX

S: null | H: null

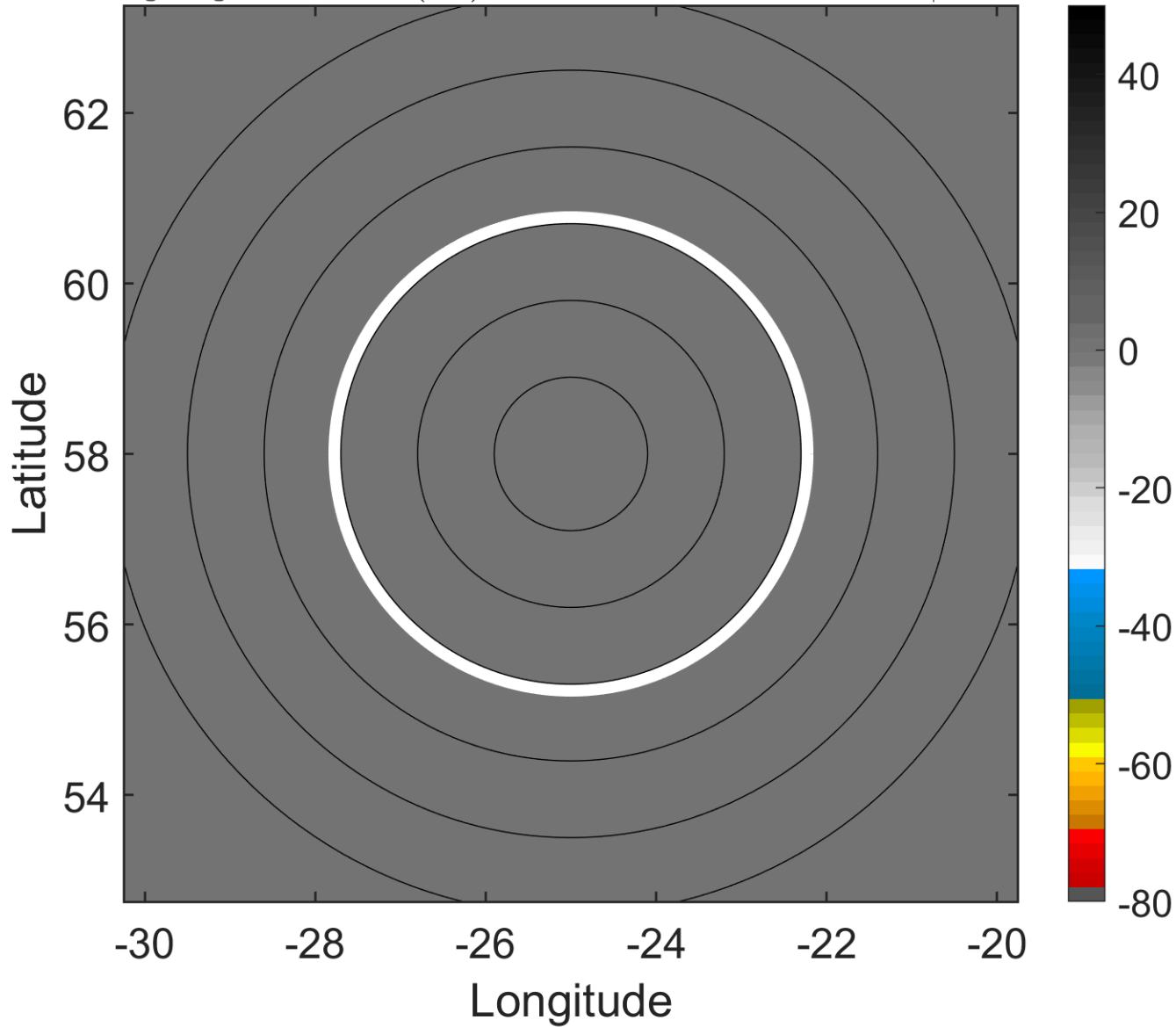

### 6-h IR BT Differences & Lightning

$\Delta$ t: 2018071412 (10.3 LT) - 2018071406 (4.1 LT)

Lightning: 10.3 LT  $\pm$  1.5 h (dots)

PT: null | EA: null

03L (CHRIS) | 45 kt EX

S: null | H: null

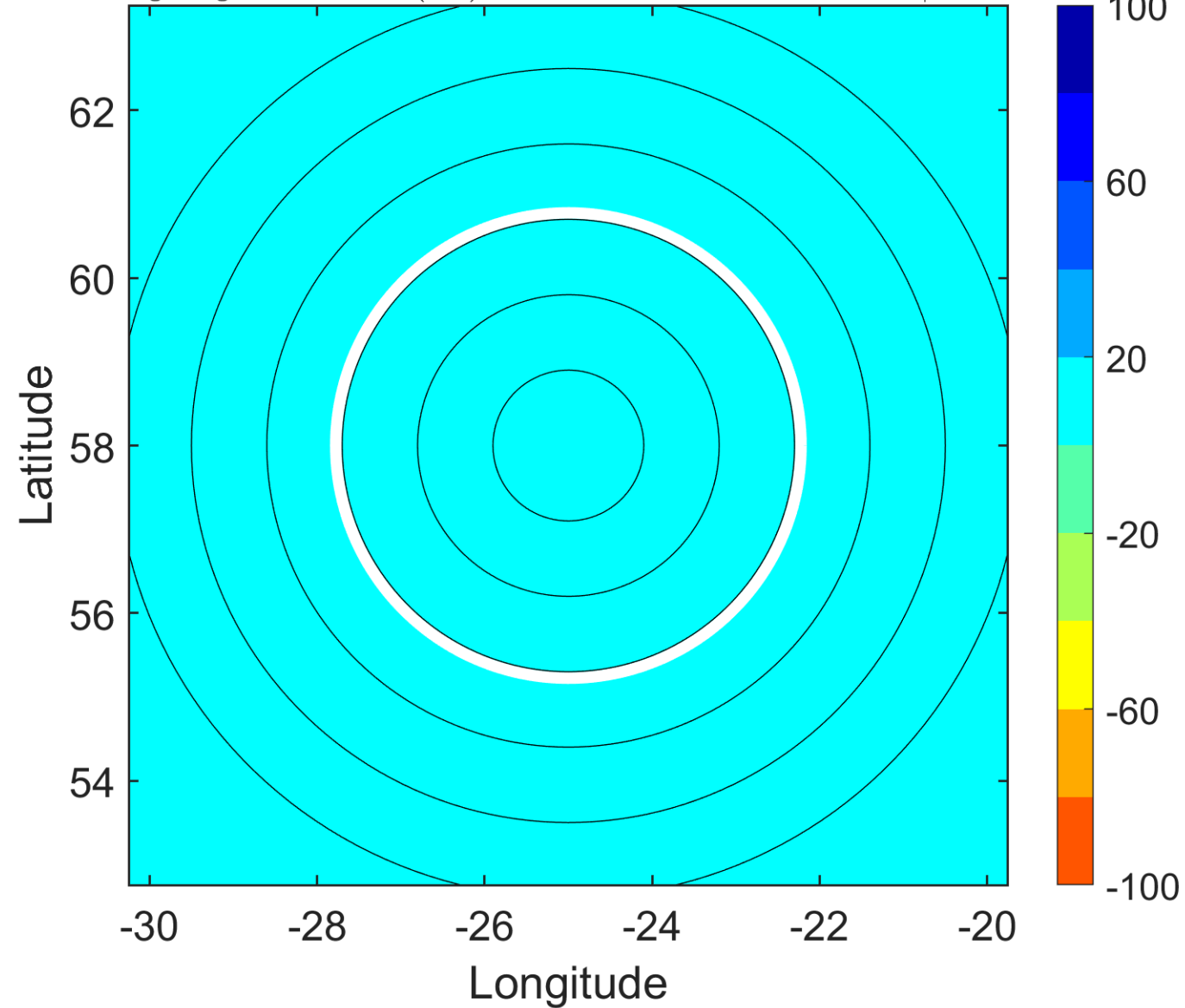

### IR BT & Lightning

t: 2018071415 (13.4 LT)  
Lightning: 13.4 LT  $\pm$  1.5 h (dots)

PT: null | EA: null  
03L (CHRIS) | 45 kt EX  
S: null | H: null

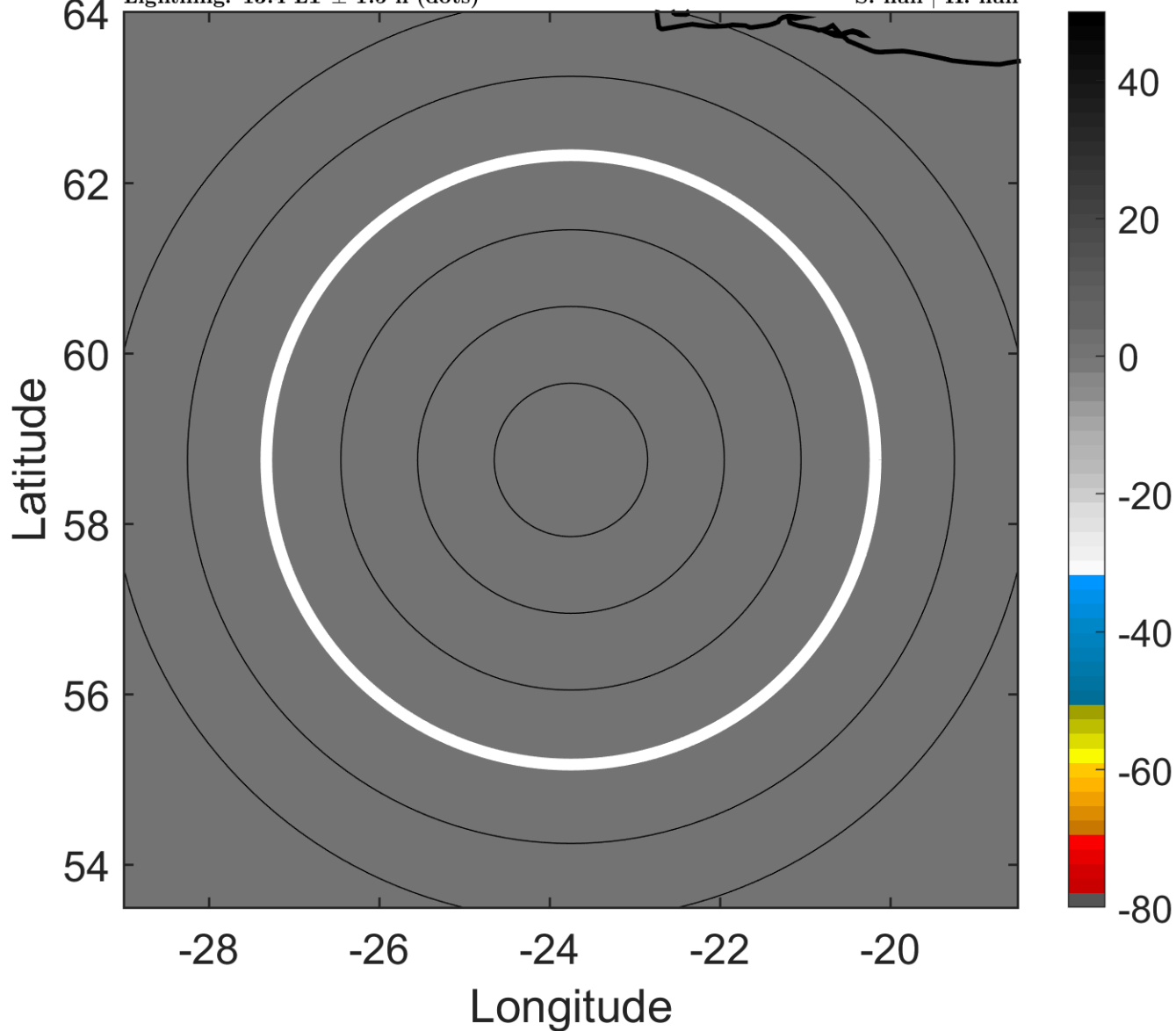

### 6-h IR BT Differences & Lightning

$\Delta$ t: 2018071415 (13.4 LT) - 2018071409 (7.2 LT)  
Lightning: 13.4 LT  $\pm$  1.5 h (dots)

PT: null | EA: null  
03L (CHRIS) | 45 kt EX  
S: null | H: null

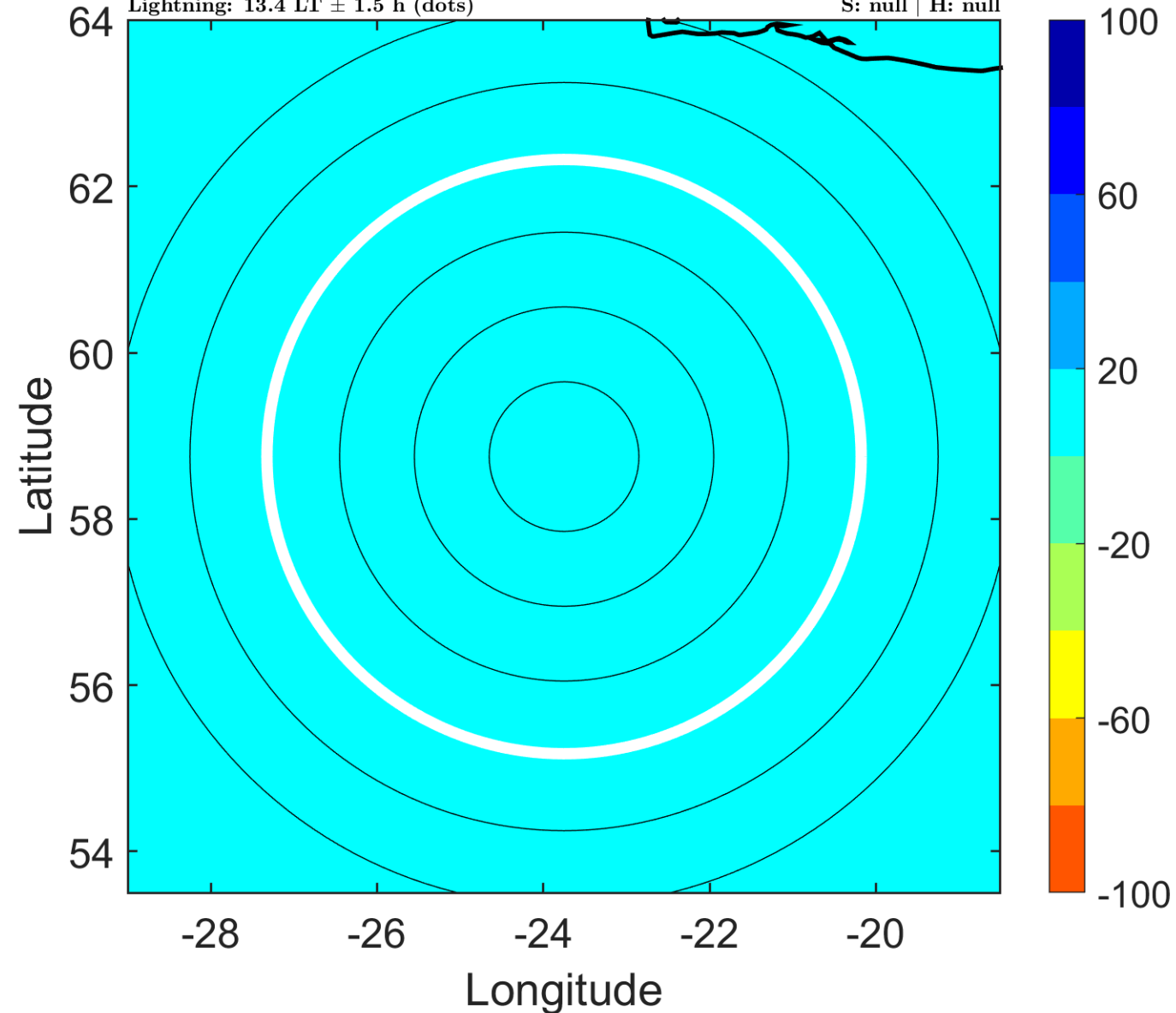

### IR BT & Lightning

t: 2018071418 (16.5 LT)

Lightning: 16.5 LT  $\pm$  1.5 h (dots)

PT: null | EA: null

03L (CHRIS) | 45 kt EX

S: null | H: null

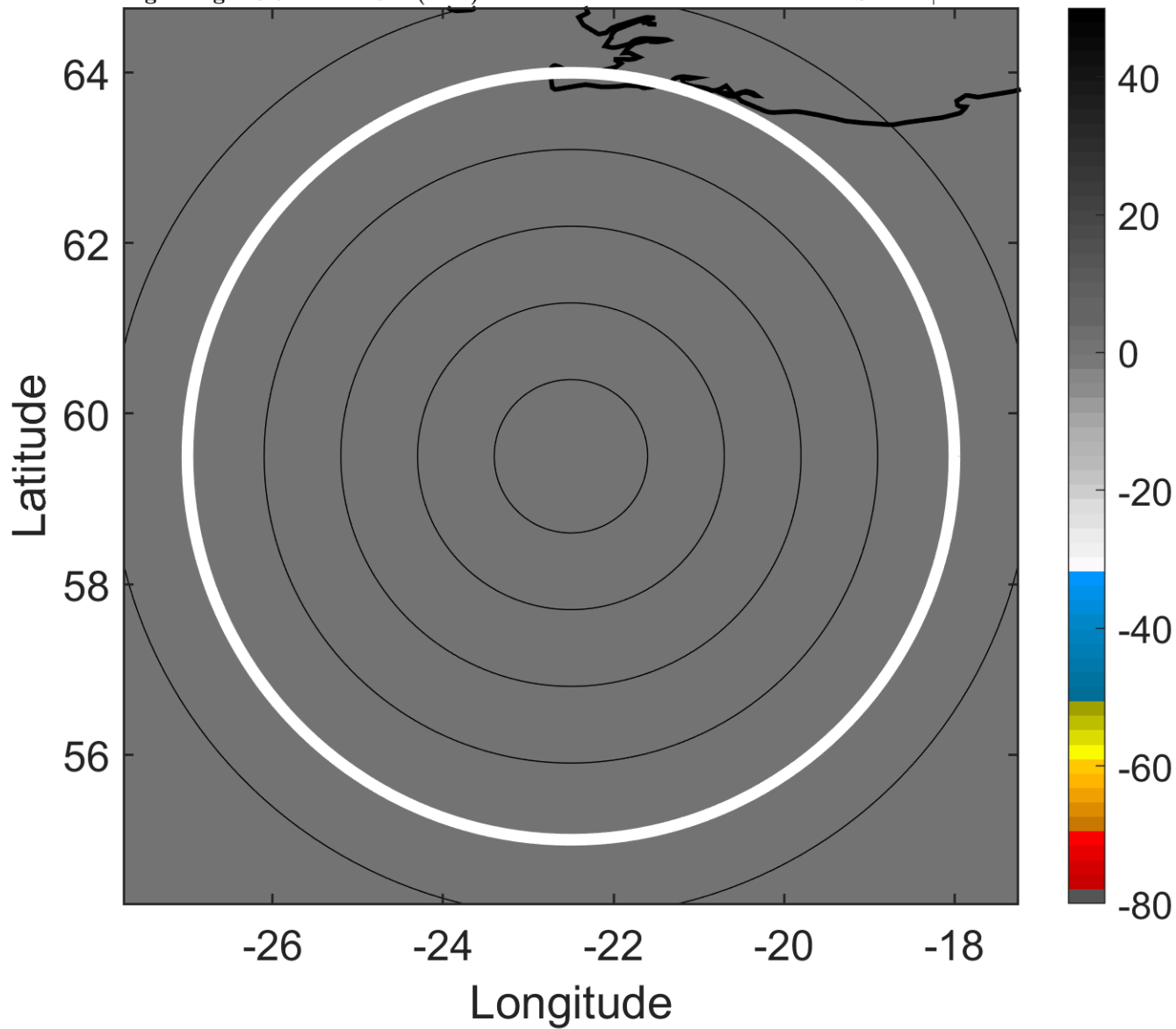

### 6-h IR BT Differences & Lightning

$\Delta$ t: 2018071418 (16.5 LT) - 2018071412 (10.3 LT)

Lightning: 16.5 LT  $\pm$  1.5 h (dots)

PT: null | EA: null

03L (CHRIS) | 45 kt EX

S: null | H: null

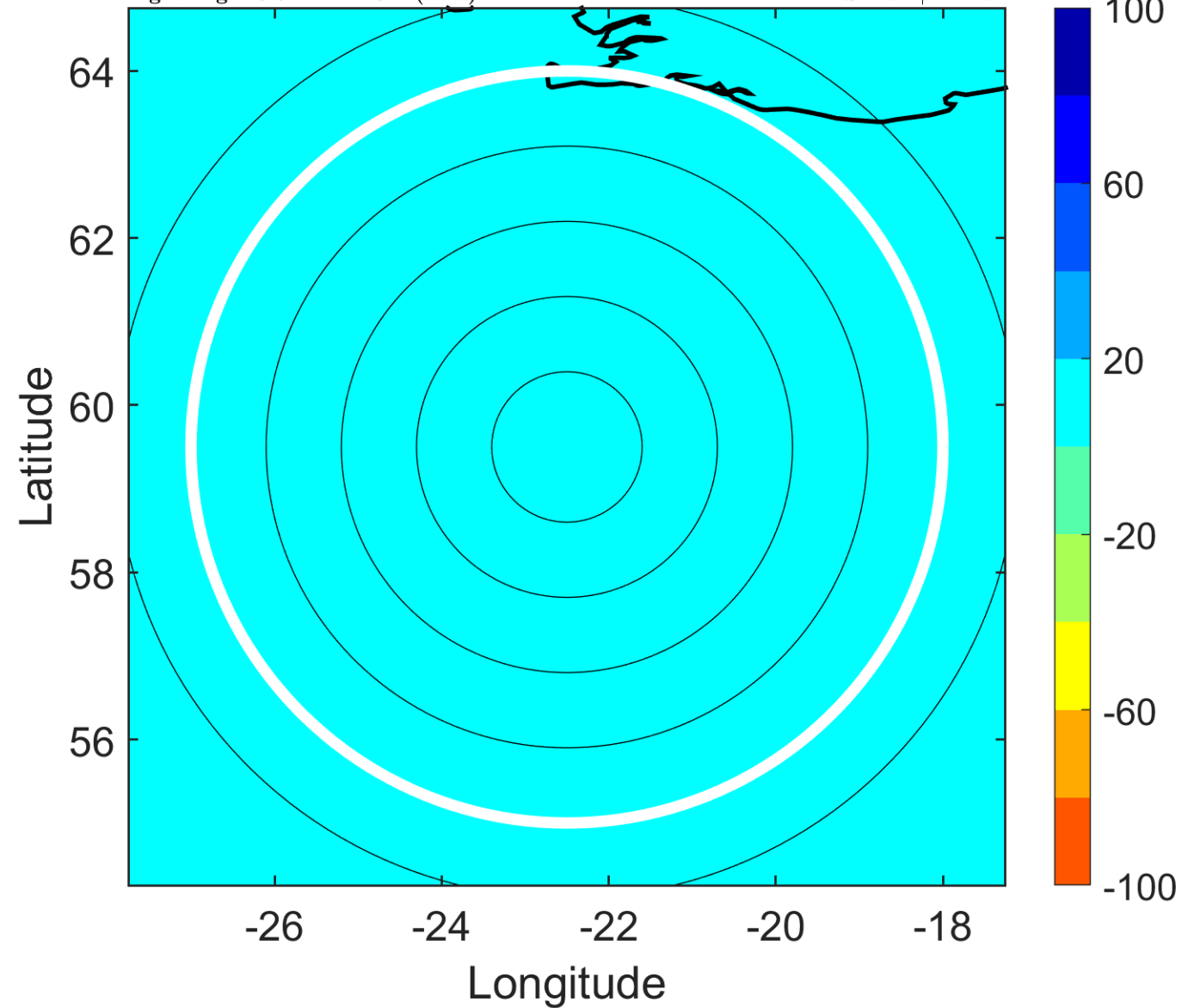

### IR BT & Lightning

t: 2018071421 (19.6 LT)

Lightning: 19.6 LT  $\pm$  1.5 h (dots)

PT: null | EA: null

03L (CHRIS) | 45 kt EX

S: null | H: null

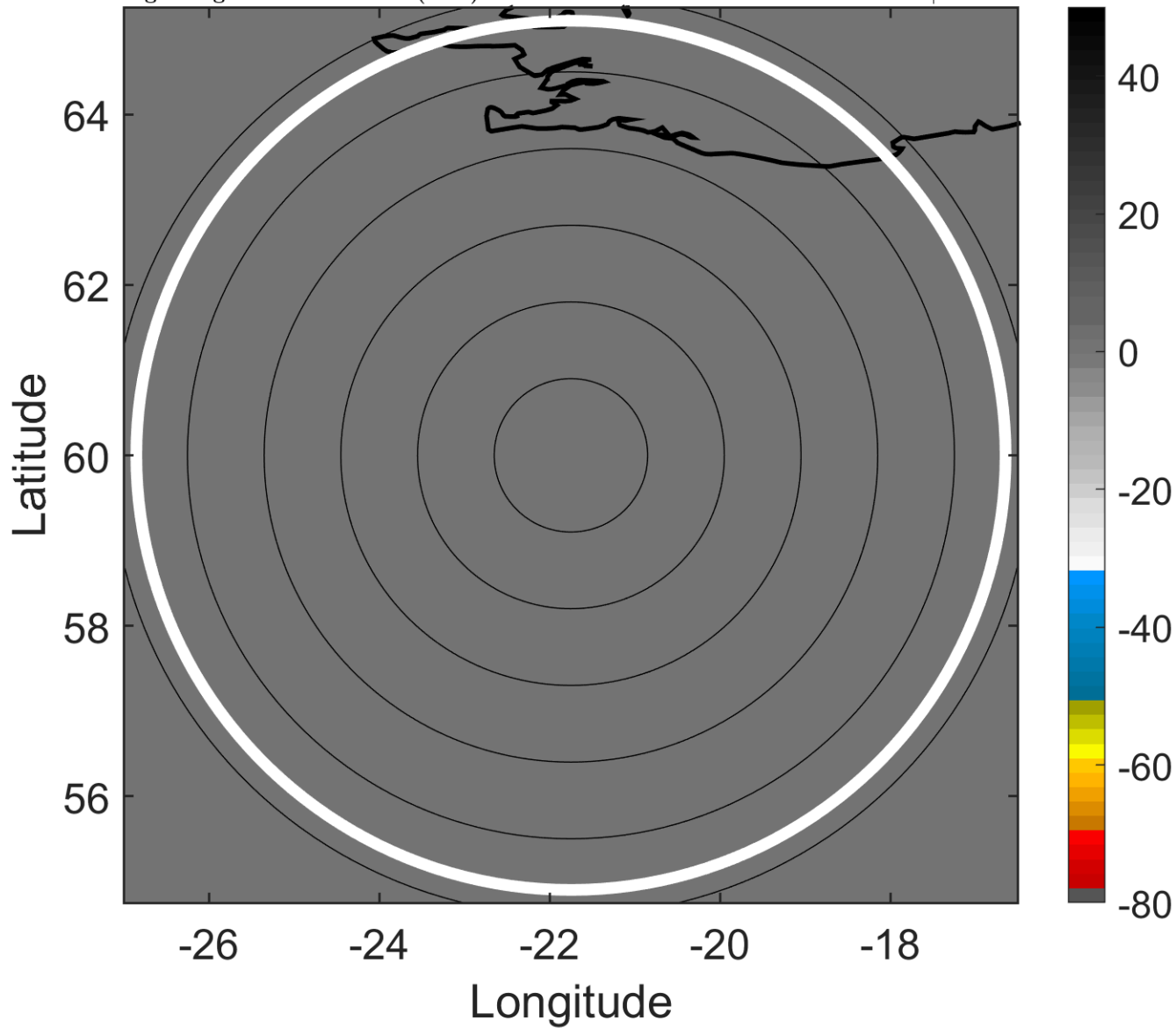

### 6-h IR BT Differences & Lightning

$\Delta$ t: 2018071421 (19.6 LT) - 2018071415 (13.4 LT)

Lightning: 19.6 LT  $\pm$  1.5 h (dots)

PT: null | EA: null

03L (CHRIS) | 45 kt EX

S: null | H: null

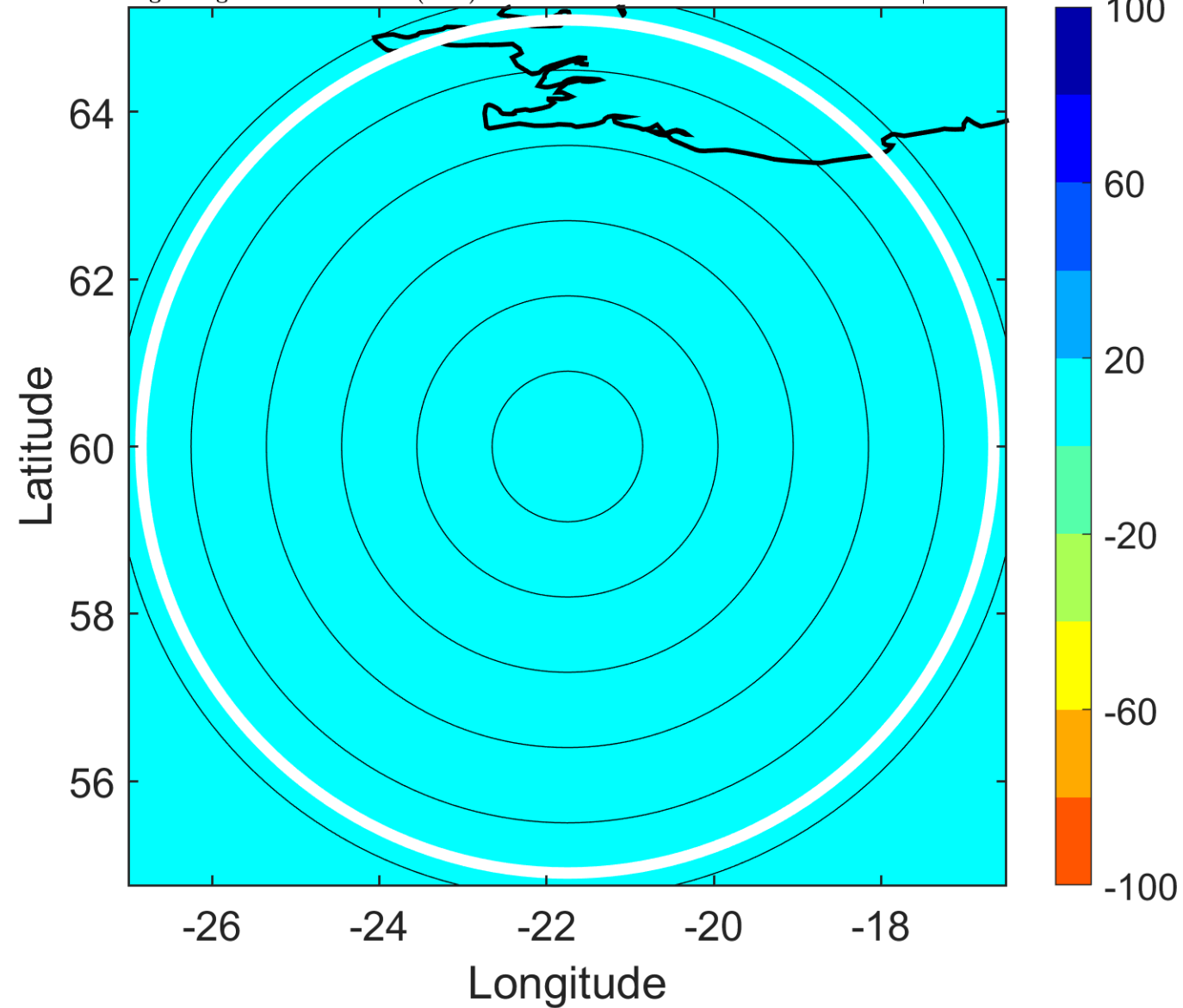

### IR BT & Lightning

t: 2018071500 (22.6 LT)

Lightning: 22.6 LT  $\pm$  1.5 h (dots)

PT: null | EA: null

03L (CHRIS) | 45 kt EX

S: null | H: null

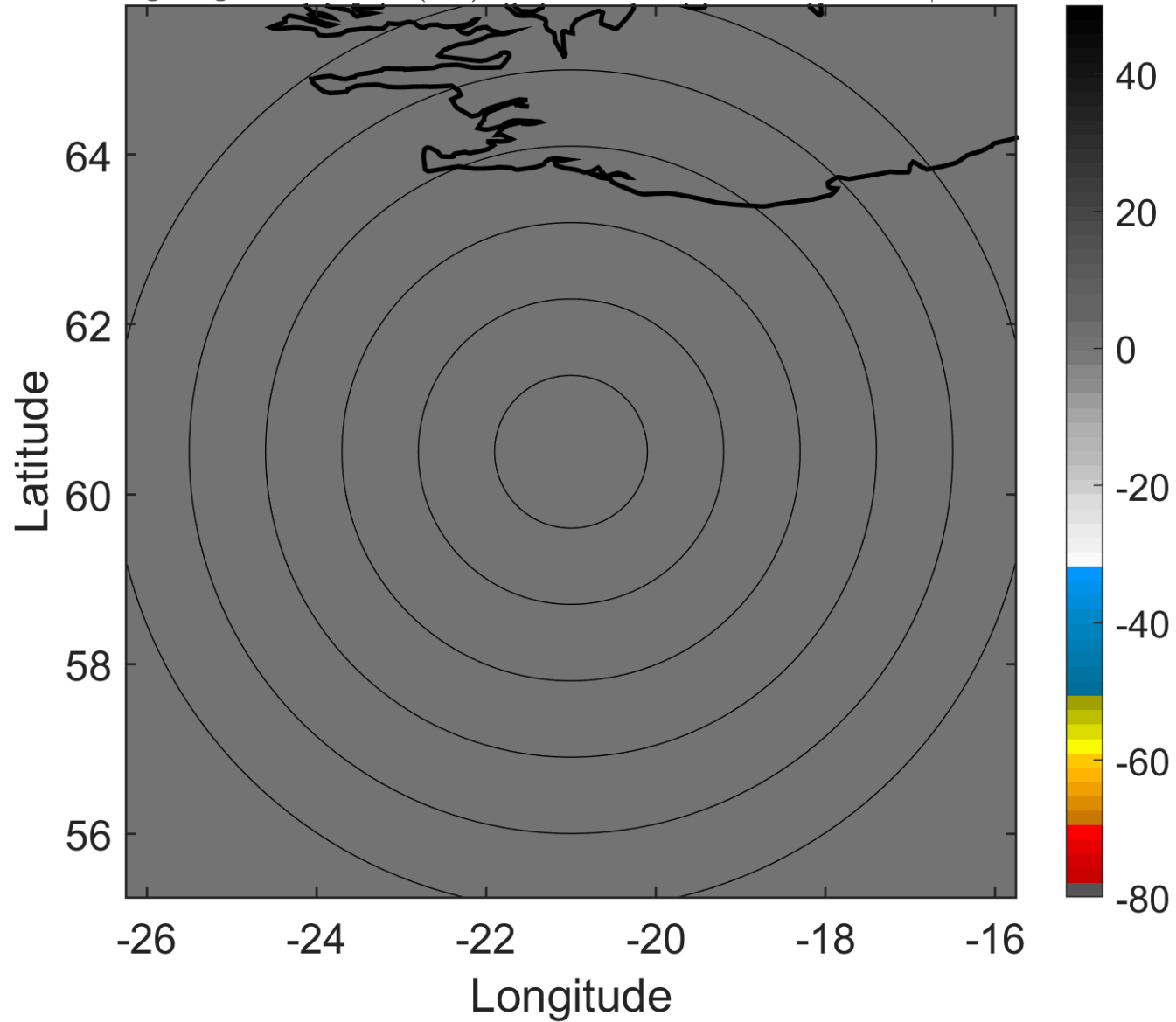

### 6-h IR BT Differences & Lightning

$\Delta$ t: 2018071500 (22.6 LT) - 2018071418 (16.5 LT)

Lightning: 22.6 LT  $\pm$  1.5 h (dots)

PT: null | EA: null

03L (CHRIS) | 45 kt EX

S: null | H: null

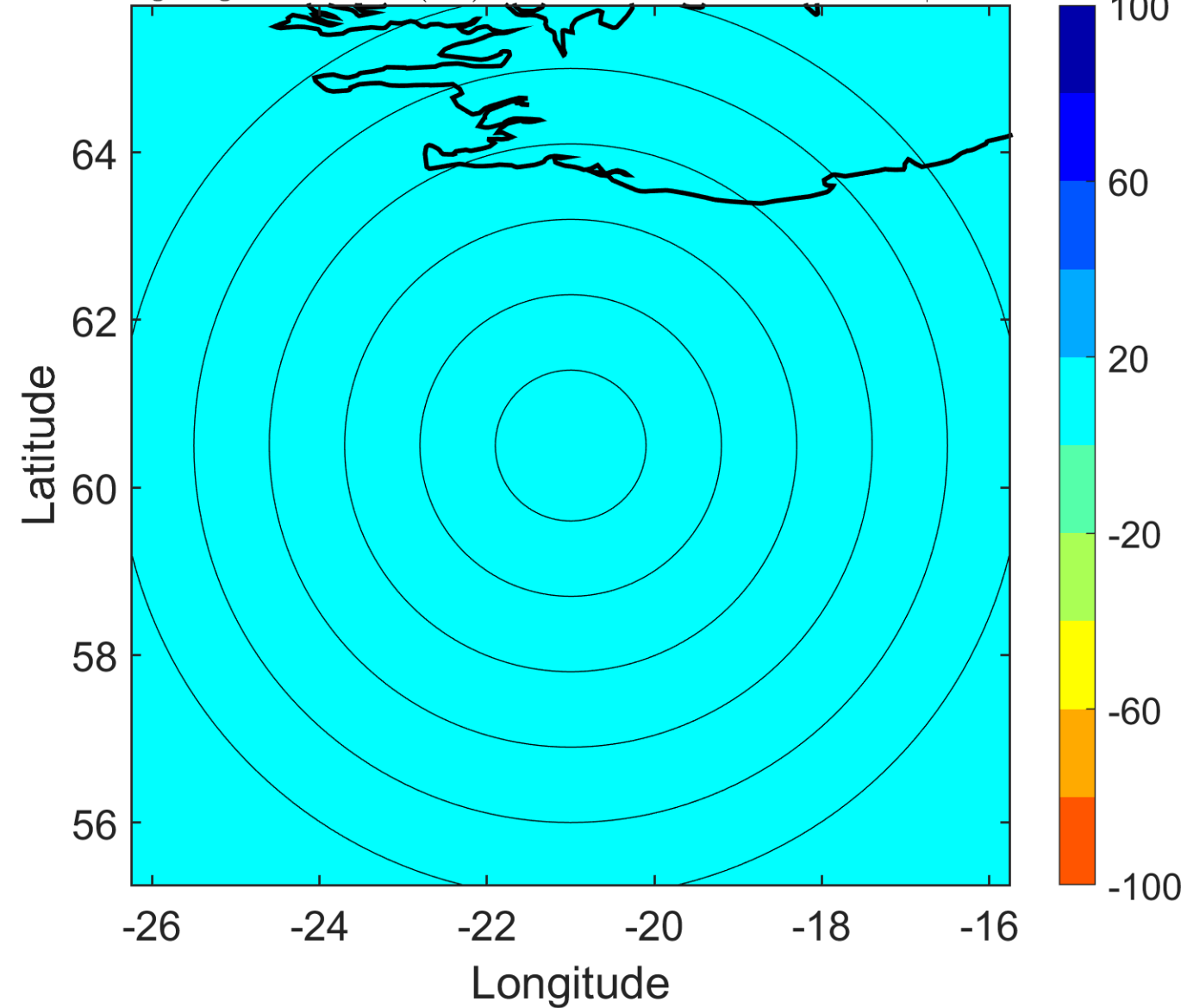

### IR BT & Lightning

t: 2018071503 (1.6 LT)

Lightning: 1.6 LT  $\pm$  1.5 h (dots)

PT: null | EA: null

03L (CHRIS) | 42.5 kt EX

S: null | H: null

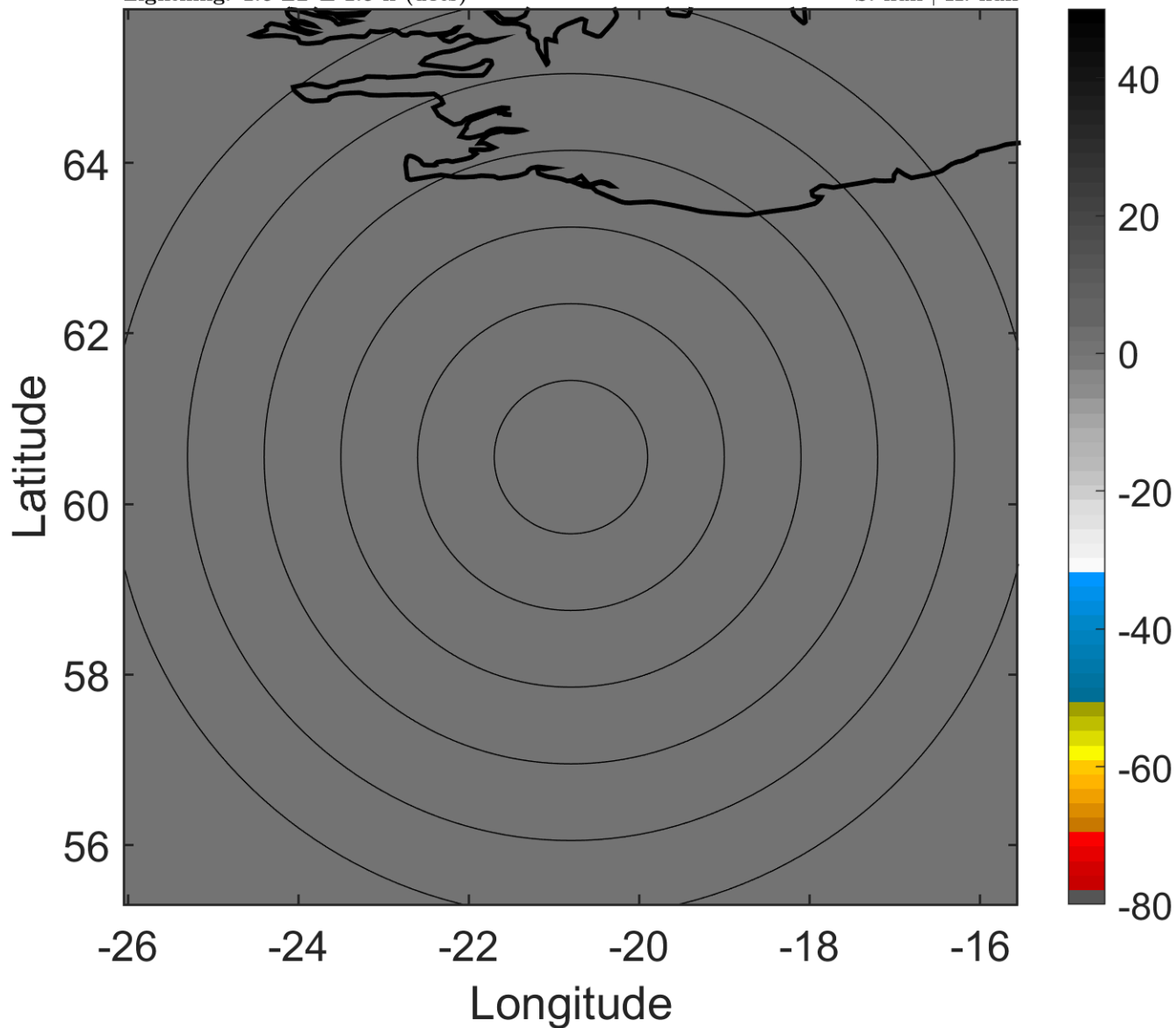

### 6-h IR BT Differences & Lightning

$\Delta$ t: 2018071503 (1.6 LT) - 2018071421 (19.6 LT)

Lightning: 1.6 LT  $\pm$  1.5 h (dots)

PT: null | EA: null

03L (CHRIS) | 42.5 kt EX

S: null | H: null

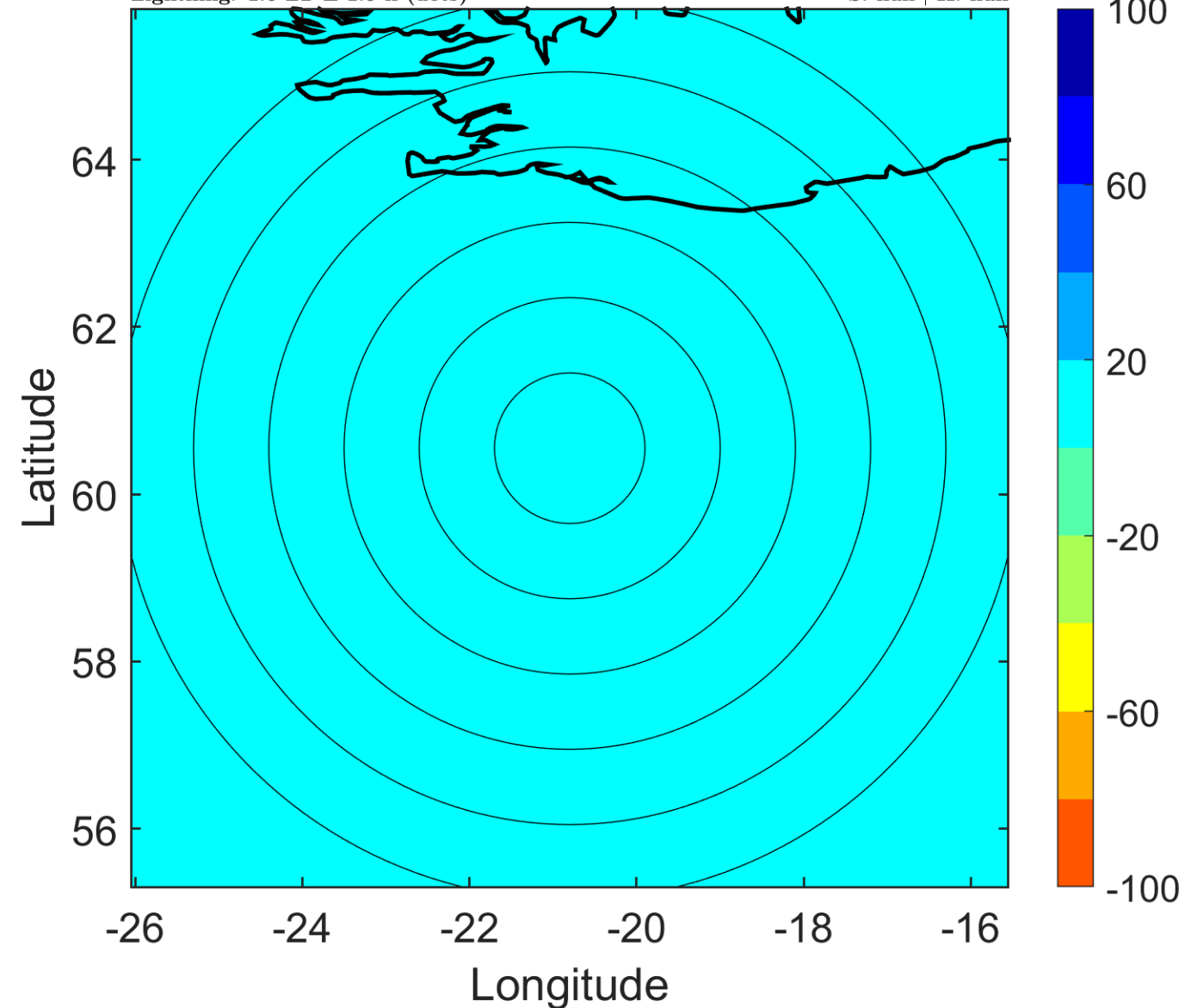

### IR BT & Lightning

t: 2018071506 (4.6 LT)

Lightning: 4.6 LT  $\pm$  1.5 h (dots)

PT: null | EA: null

03L (CHRIS) | 40 kt EX

S: null | H: null

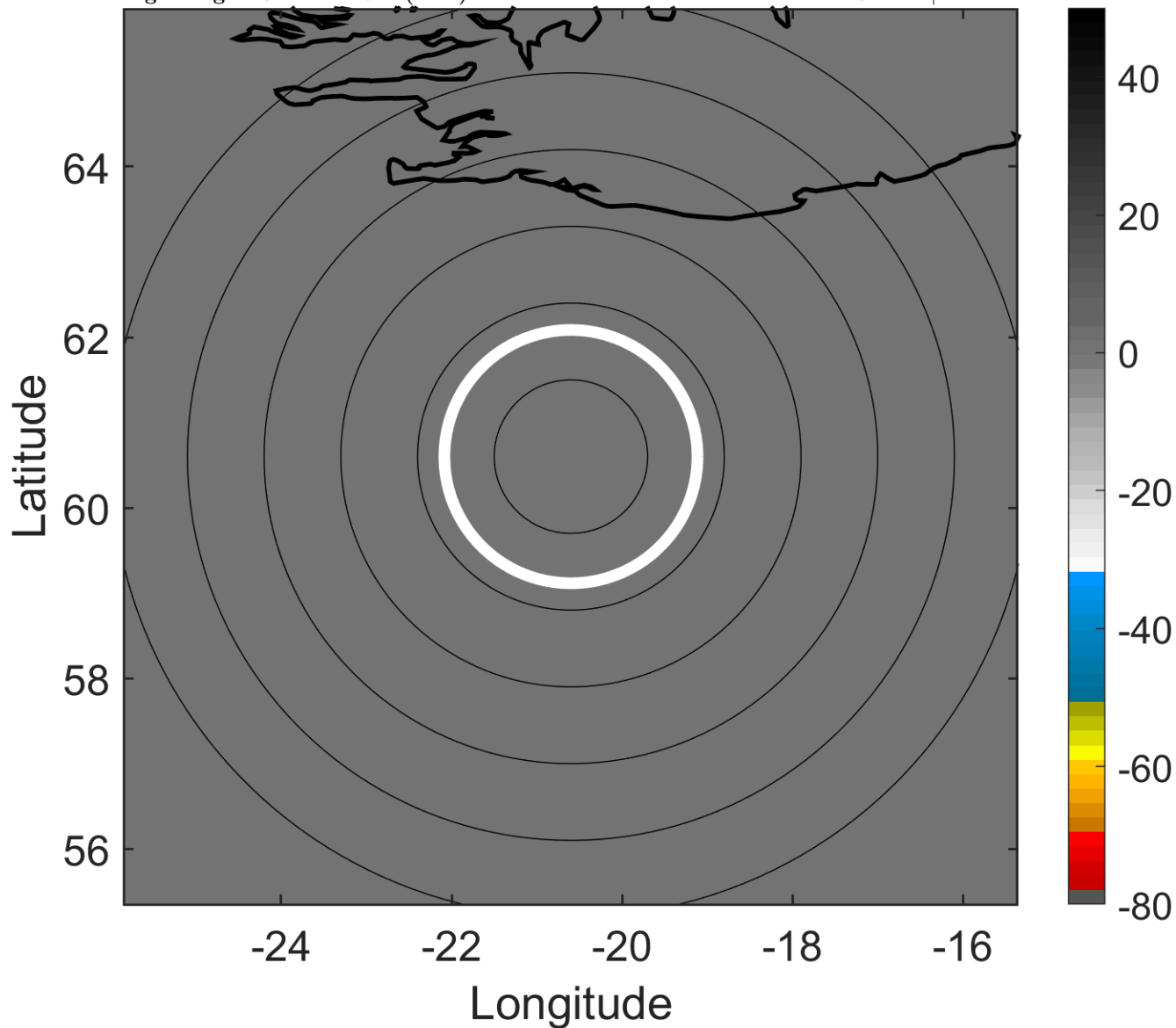

### 6-h IR BT Differences & Lightning

$\Delta$ t: 2018071506 (4.6 LT) - 2018071500 (22.6 LT)

Lightning: 4.6 LT  $\pm$  1.5 h (dots)

PT: null | EA: null

03L (CHRIS) | 40 kt EX

S: null | H: null

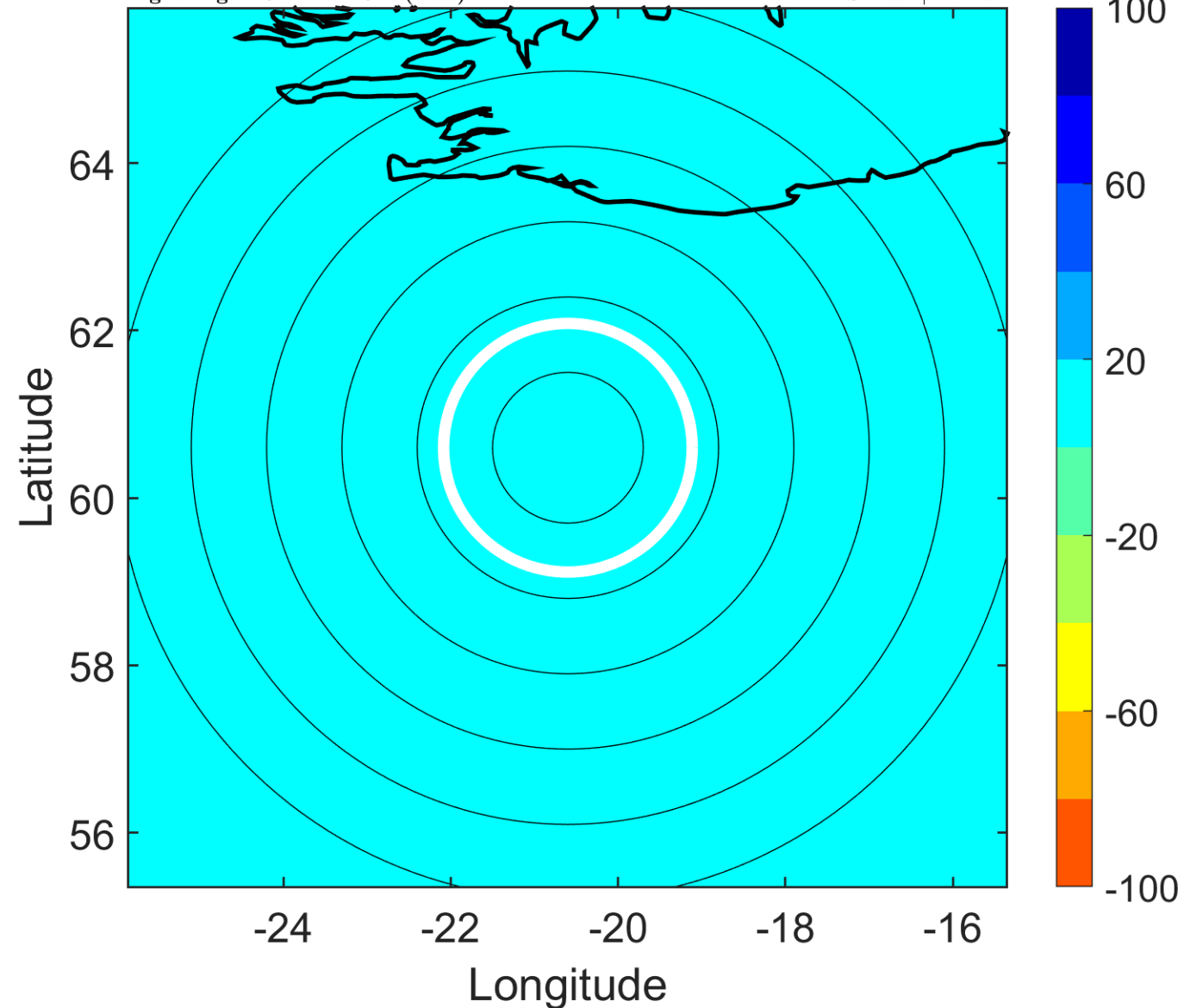

### IR BT & Lightning

t: 2018071509 (7.6 LT)

Lightning: 7.6 LT  $\pm$  1.5 h (dots)

PT: null | EA: null

03L (CHRIS) | 37.5 kt EX

S: null | H: null

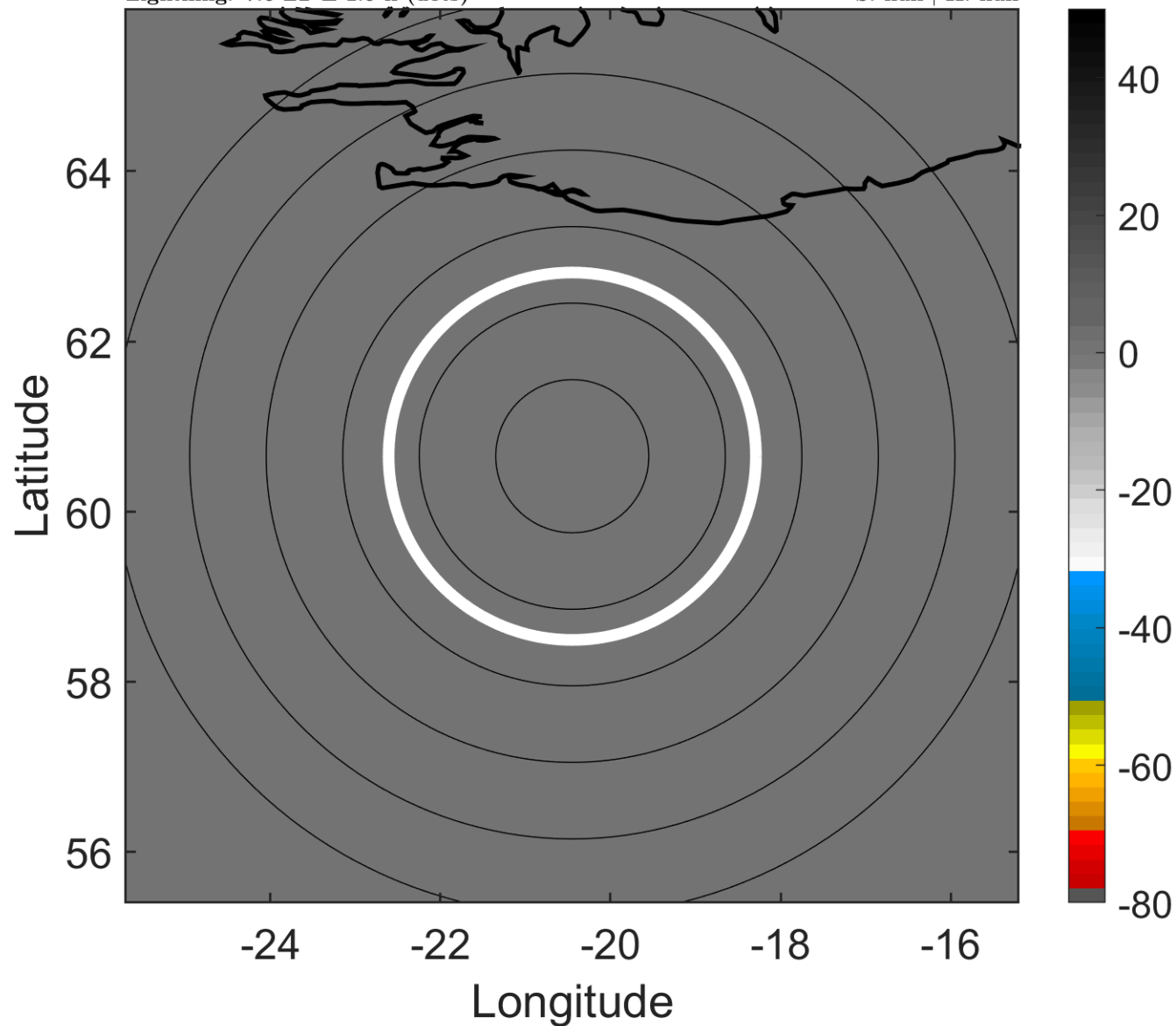

### 6-h IR BT Differences & Lightning

$\Delta$ t: 2018071509 (7.6 LT) - 2018071503 (1.6 LT)

Lightning: 7.6 LT  $\pm$  1.5 h (dots)

PT: null | EA: null

03L (CHRIS) | 37.5 kt EX

S: null | H: null

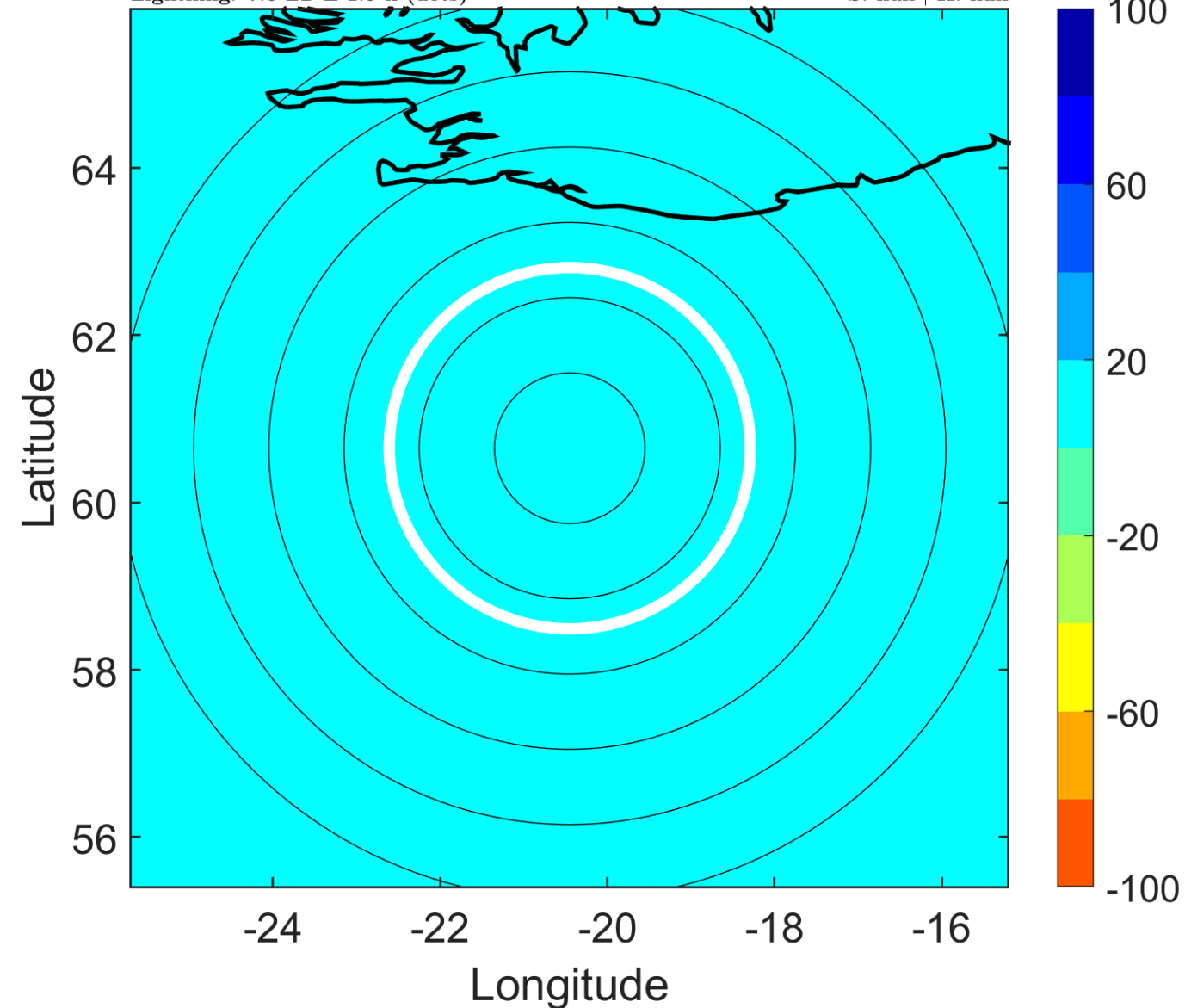



### IR BT & Lightning

t: 2018071512 (10.6 LT)

Lightning: 10.6 LT  $\pm$  1.5 h (dots)

PT: null | EA: null

03L (CHRIS) | 35 kt EX

S: null | H: null

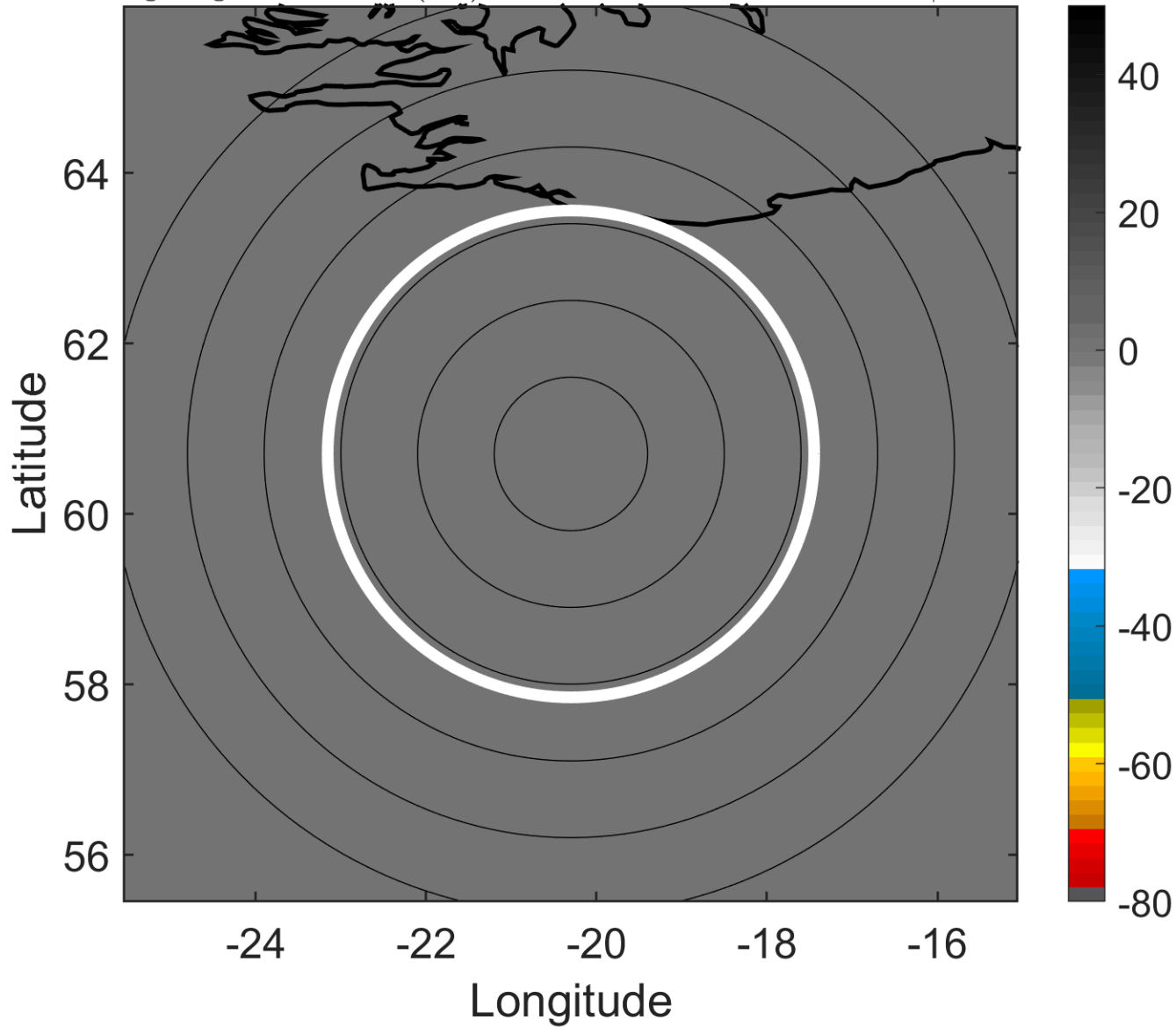

### 6-h IR BT Differences & Lightning

$\Delta$ t: 2018071512 (10.6 LT) - 2018071506 (4.6 LT)

Lightning: 10.6 LT  $\pm$  1.5 h (dots)

PT: null | EA: null

03L (CHRIS) | 35 kt EX

S: null | H: null

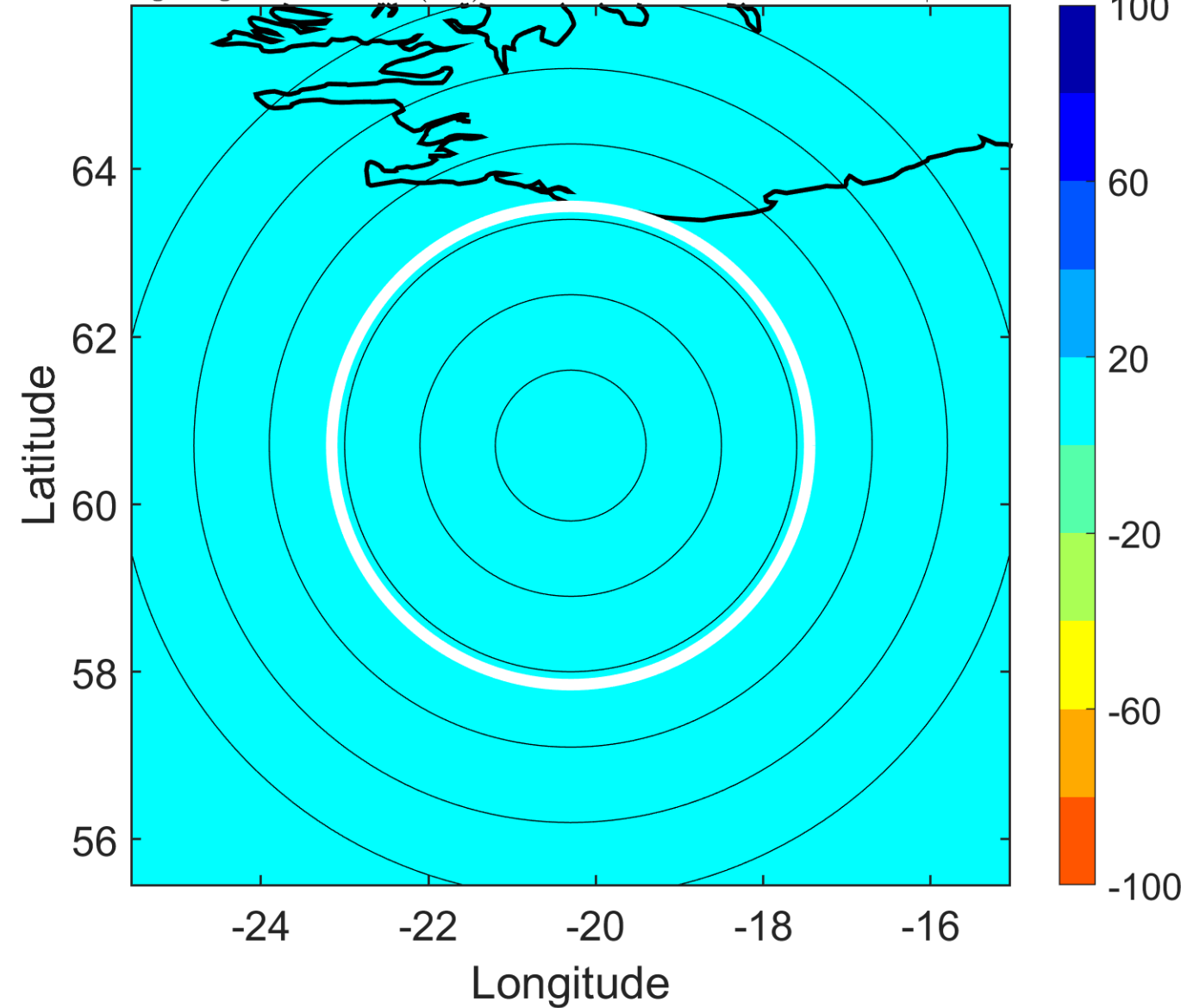

### IR BT & Lightning

t: 2018071515 (13.7 LT)

Lightning: 13.7 LT  $\pm$  1.5 h (dots)

PT: null | EA: null

03L (CHRIS) | 32.5 kt EX

S: null | H: null

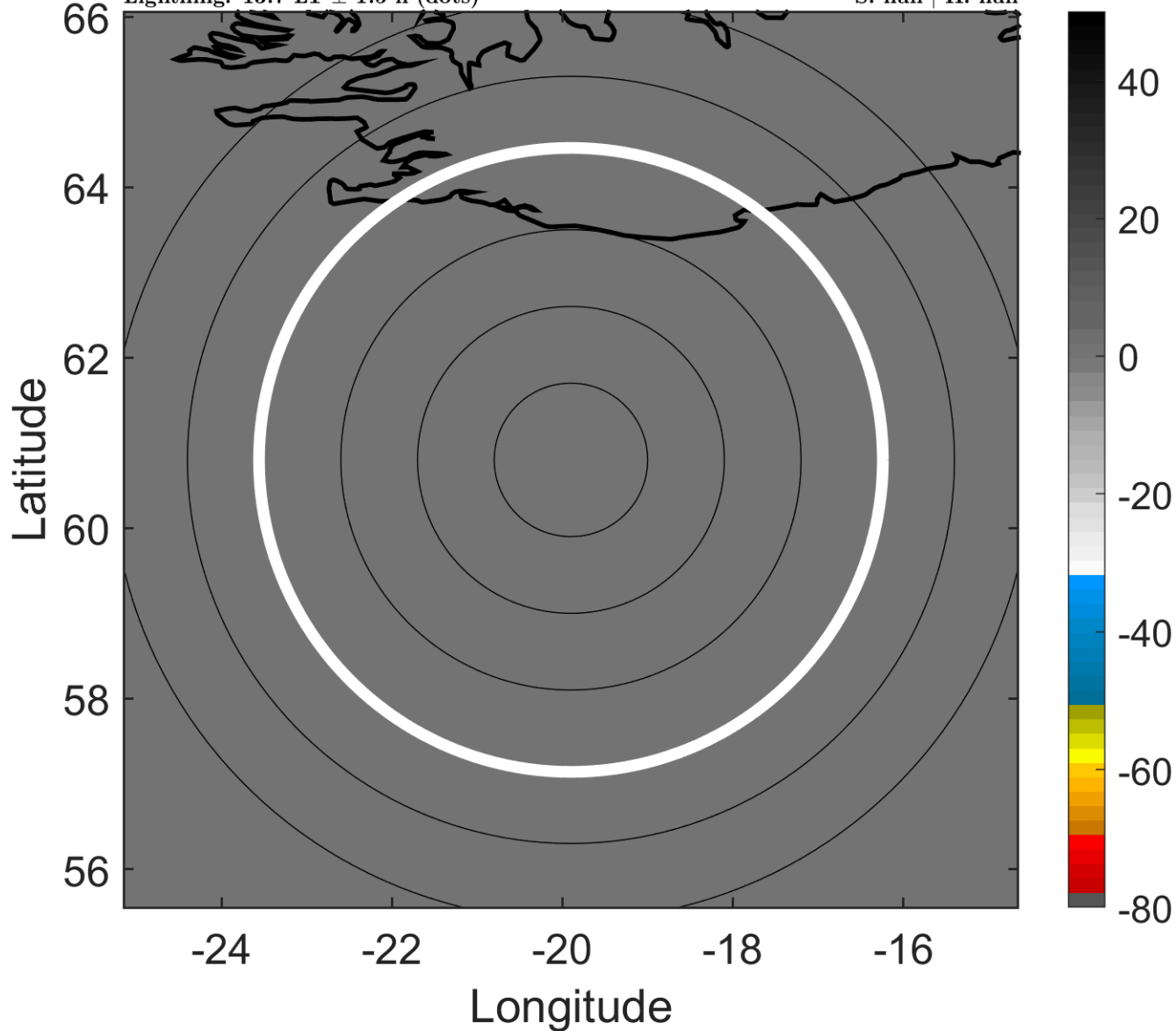

### 6-h IR BT Differences & Lightning

$\Delta$ t: 2018071515 (13.7 LT) - 2018071509 (7.6 LT)

Lightning: 13.7 LT  $\pm$  1.5 h (dots)

PT: null | EA: null

03L (CHRIS) | 32.5 kt EX

S: null | H: null

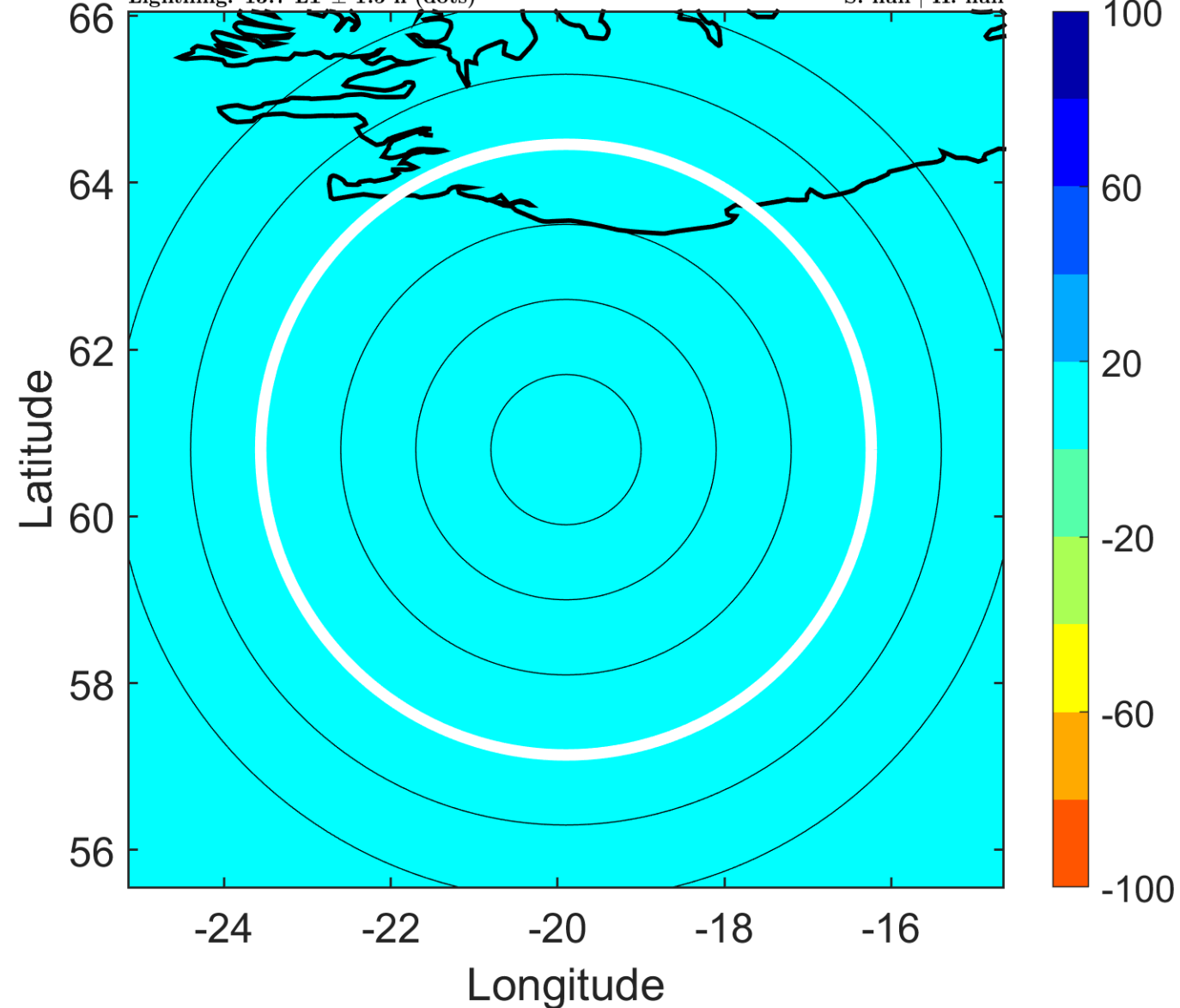

### IR BT & Lightning

t: 2018071518 (16.7 LT)

Lightning: 16.7 LT  $\pm$  1.5 h (dots)

PT: null | EA: null

03L (CHRIS) | 30 kt EX

S: null | H: null

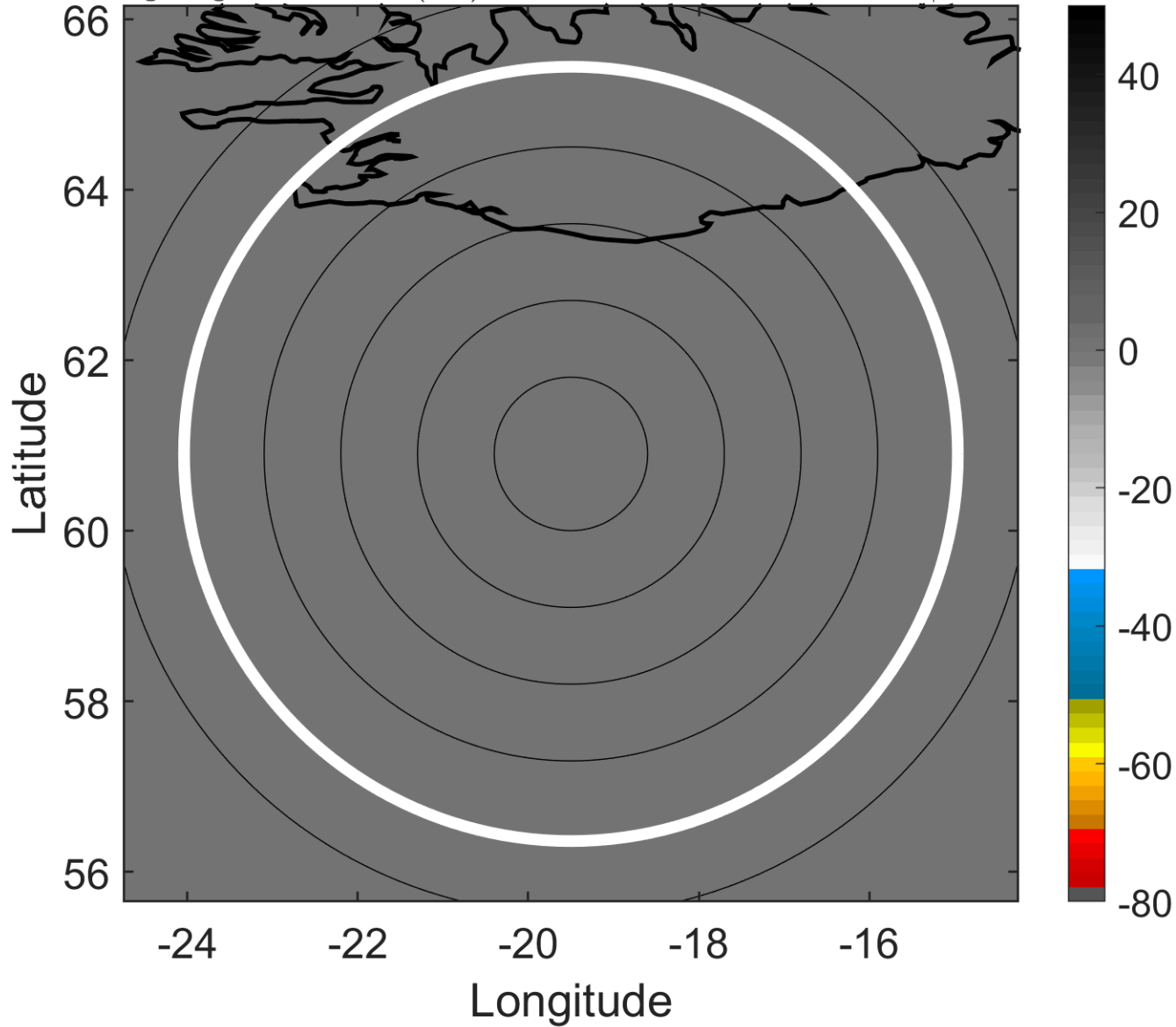

### 6-h IR BT Differences & Lightning

$\Delta$ t: 2018071518 (16.7 LT) - 2018071512 (10.6 LT)

Lightning: 16.7 LT  $\pm$  1.5 h (dots)

PT: null | EA: null

03L (CHRIS) | 30 kt EX

S: null | H: null

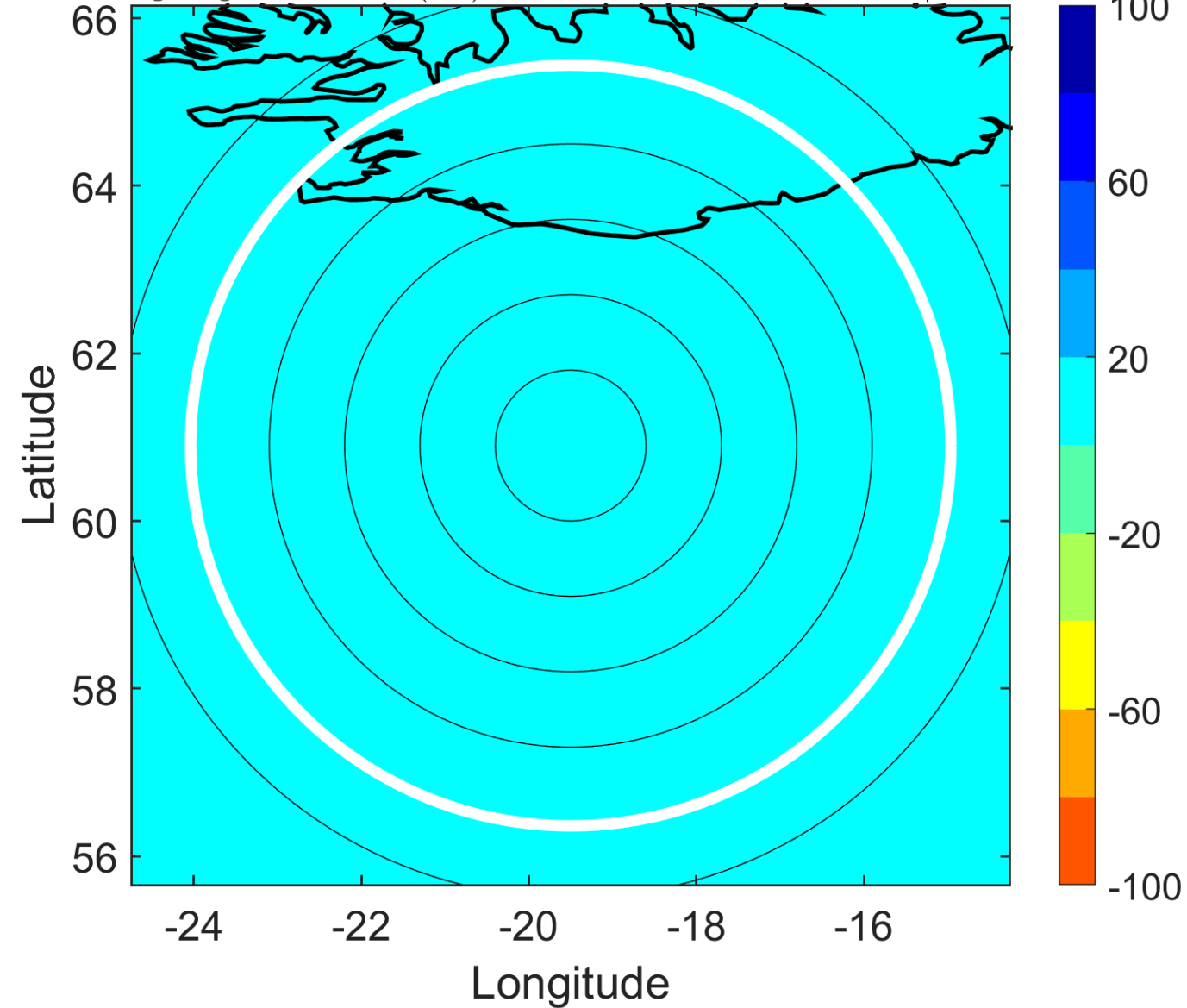

### IR BT & Lightning

t: 2018071521 (19.7 LT)

Lightning: 19.7 LT  $\pm$  1.5 h (dots)

PT: null | EA: null

03L (CHRIS) | 27.5 kt EX

S: null | H: null

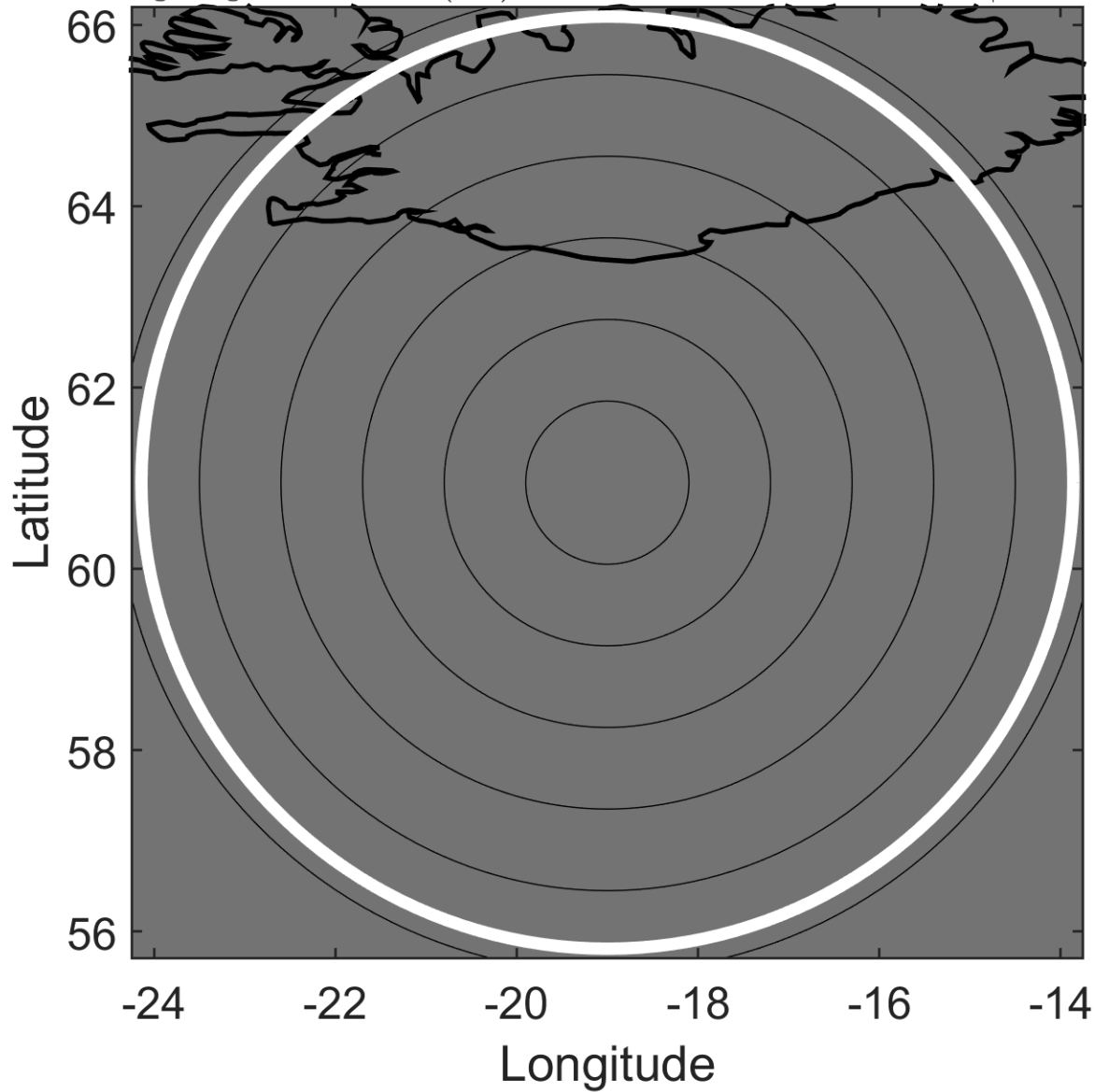

### 6-h IR BT Differences & Lightning

$\Delta$ t: 2018071521 (19.7 LT) - 2018071515 (13.7 LT)

Lightning: 19.7 LT  $\pm$  1.5 h (dots)

PT: null | EA: null

03L (CHRIS) | 27.5 kt EX

S: null | H: null

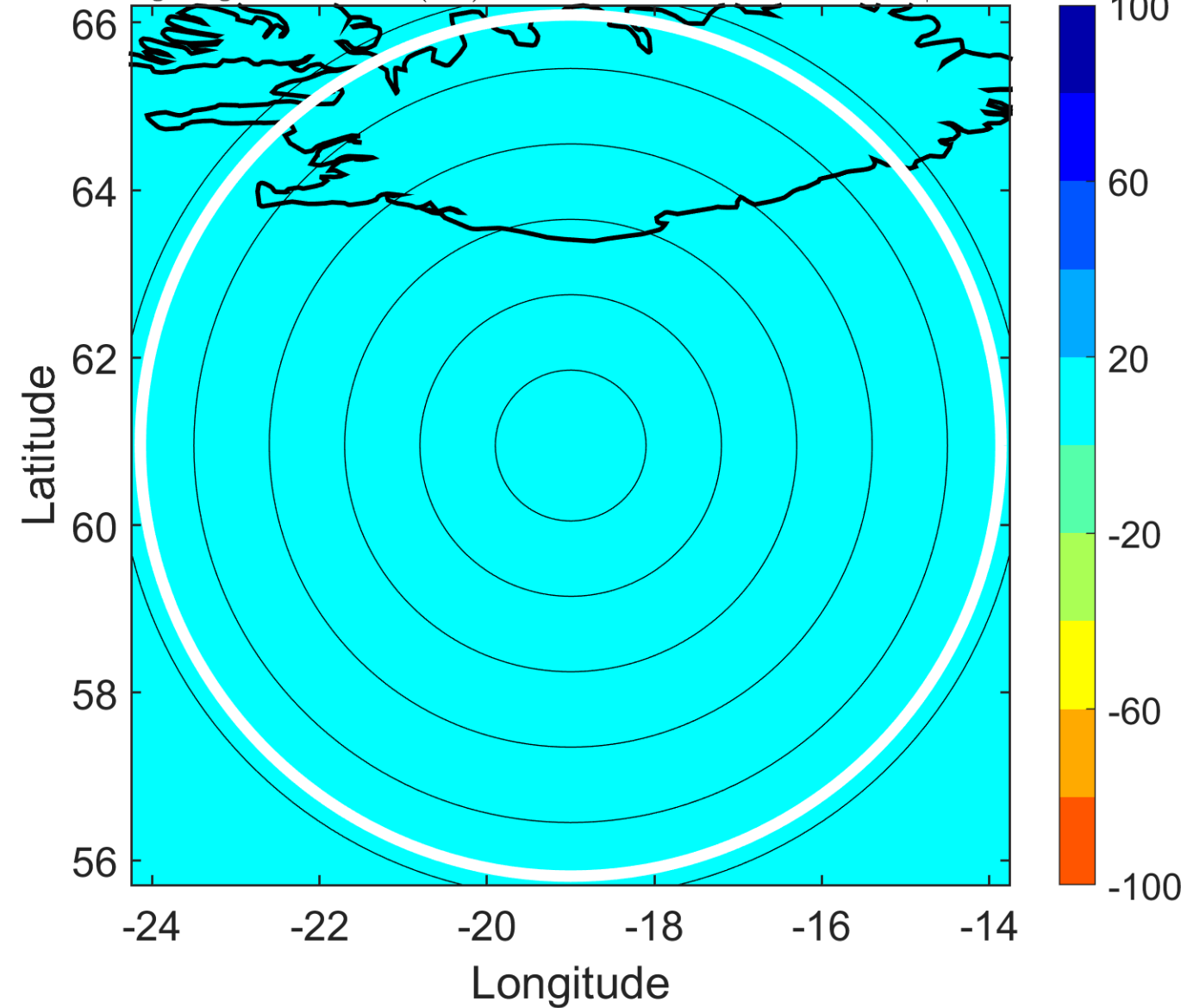

### IR BT & Lightning

t: 2018071600 (22.8 LT)

Lightning: 22.8 LT  $\pm$  1.5 h (dots)

PT: null | EA: null

03L (CHRIS) | 25 kt EX

S: null | H: null

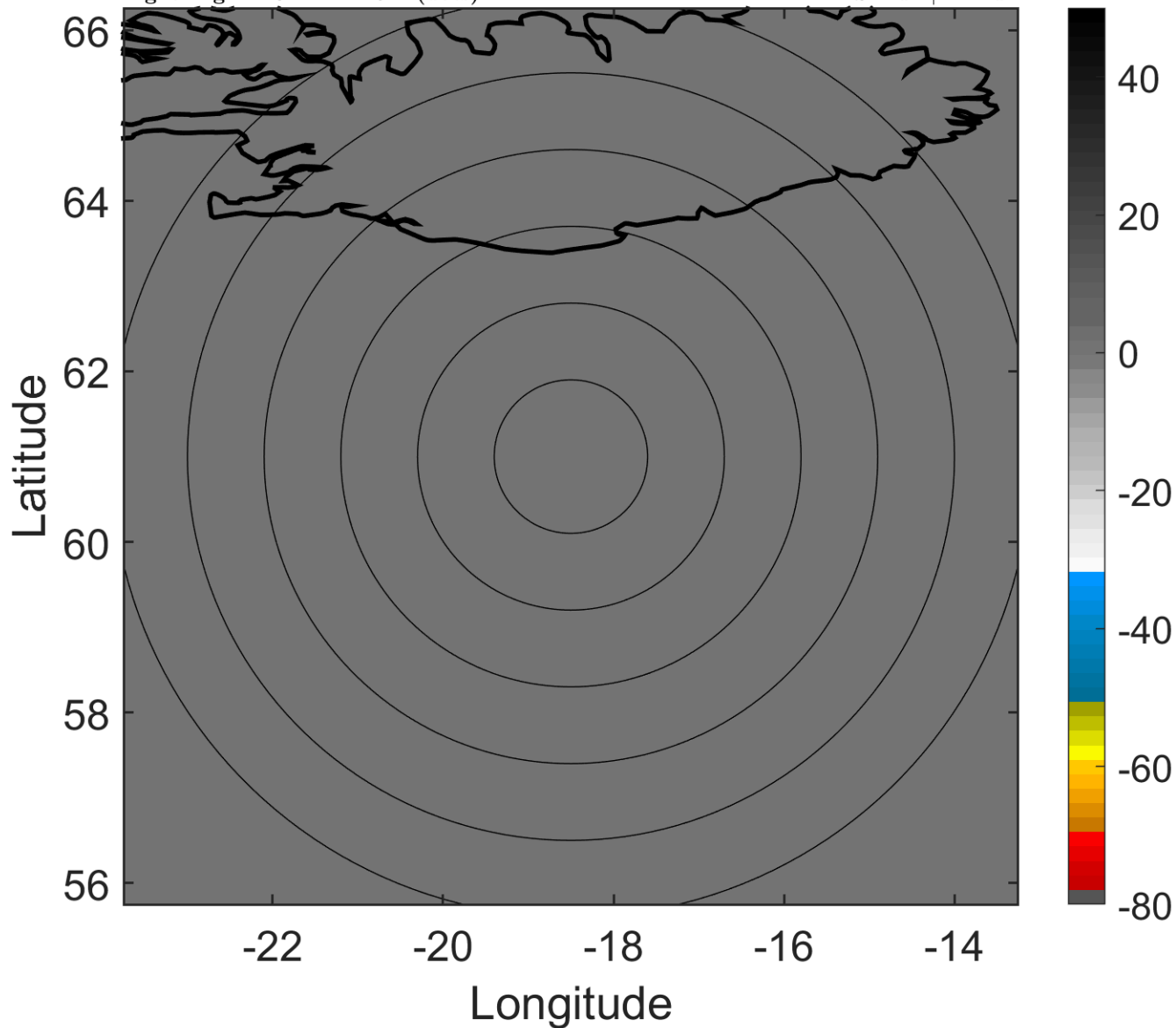

### 6-h IR BT Differences & Lightning

$\Delta$ t: 2018071600 (22.8 LT) - 2018071518 (16.7 LT)

Lightning: 22.8 LT  $\pm$  1.5 h (dots)

PT: null | EA: null

03L (CHRIS) | 25 kt EX

S: null | H: null

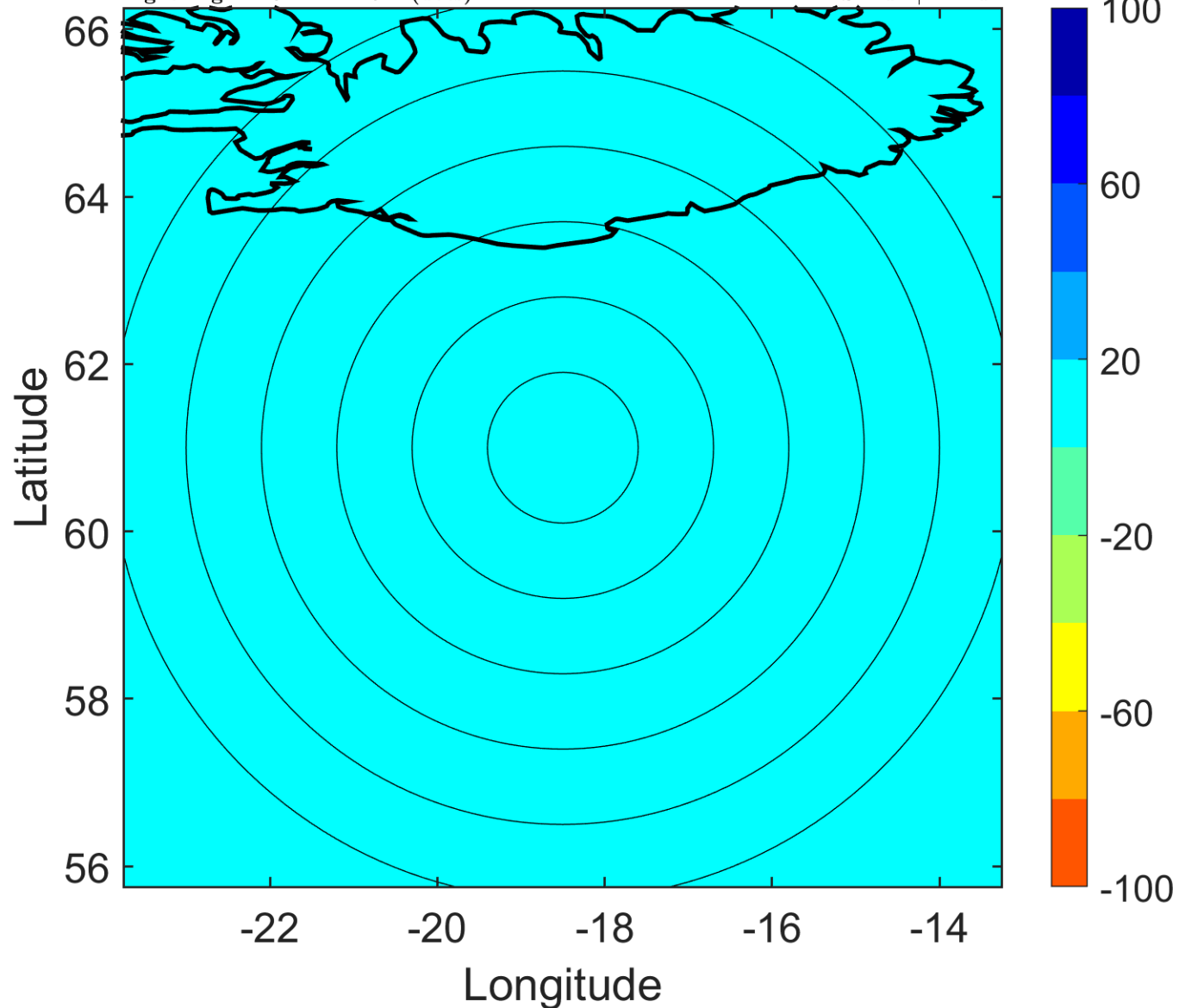

### IR BT & Lightning

t: 2018071603 (1.8 LT)

Lightning: 1.8 LT  $\pm$  1.5 h (dots)

PT: null | EA: null

03L (CHRIS) | 25 kt EX

S: null | H: null

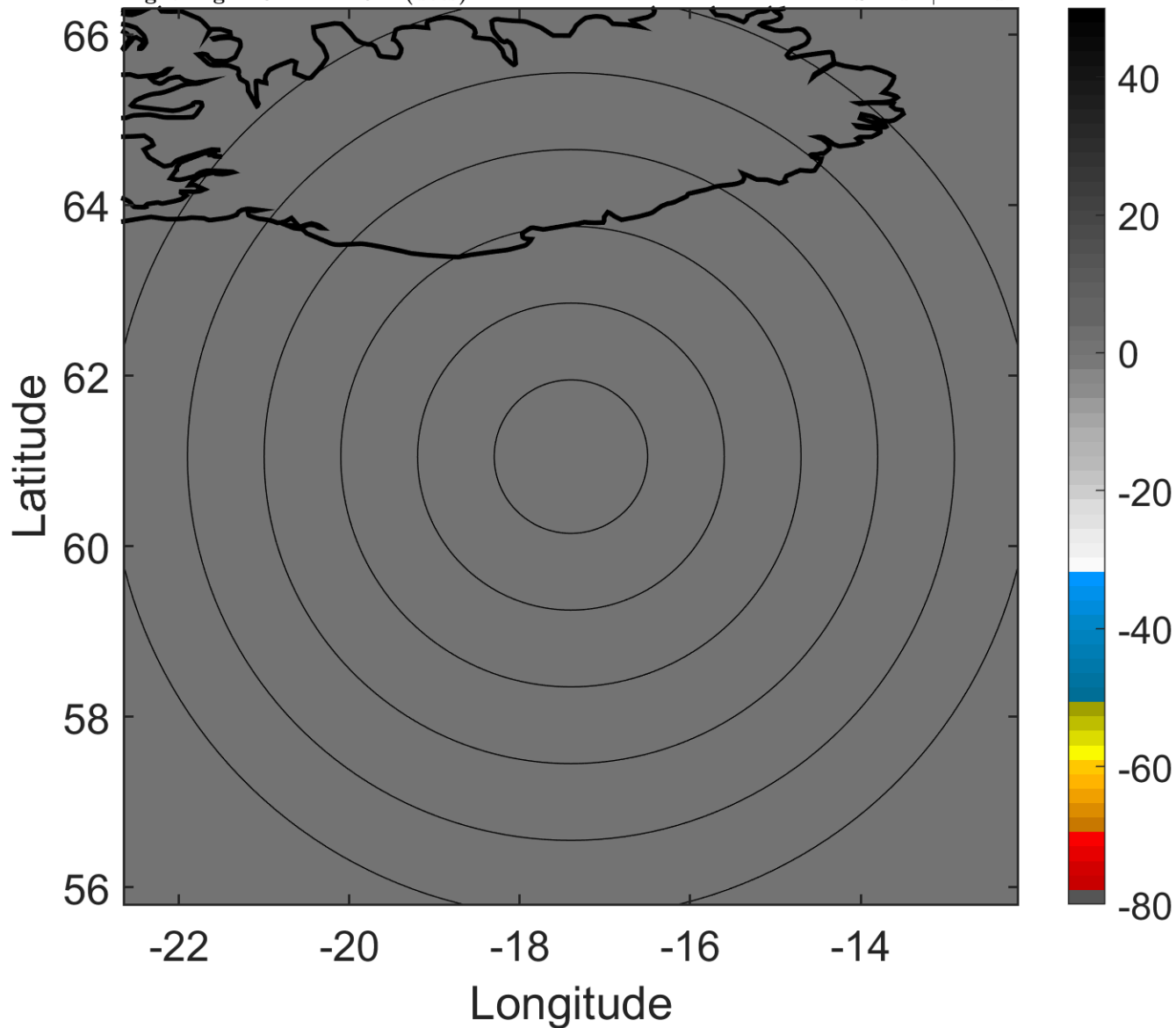

### 6-h IR BT Differences & Lightning

$\Delta$ t: 2018071603 (1.8 LT) - 2018071521 (19.7 LT)

Lightning: 1.8 LT  $\pm$  1.5 h (dots)

PT: null | EA: null

03L (CHRIS) | 25 kt EX

S: null | H: null

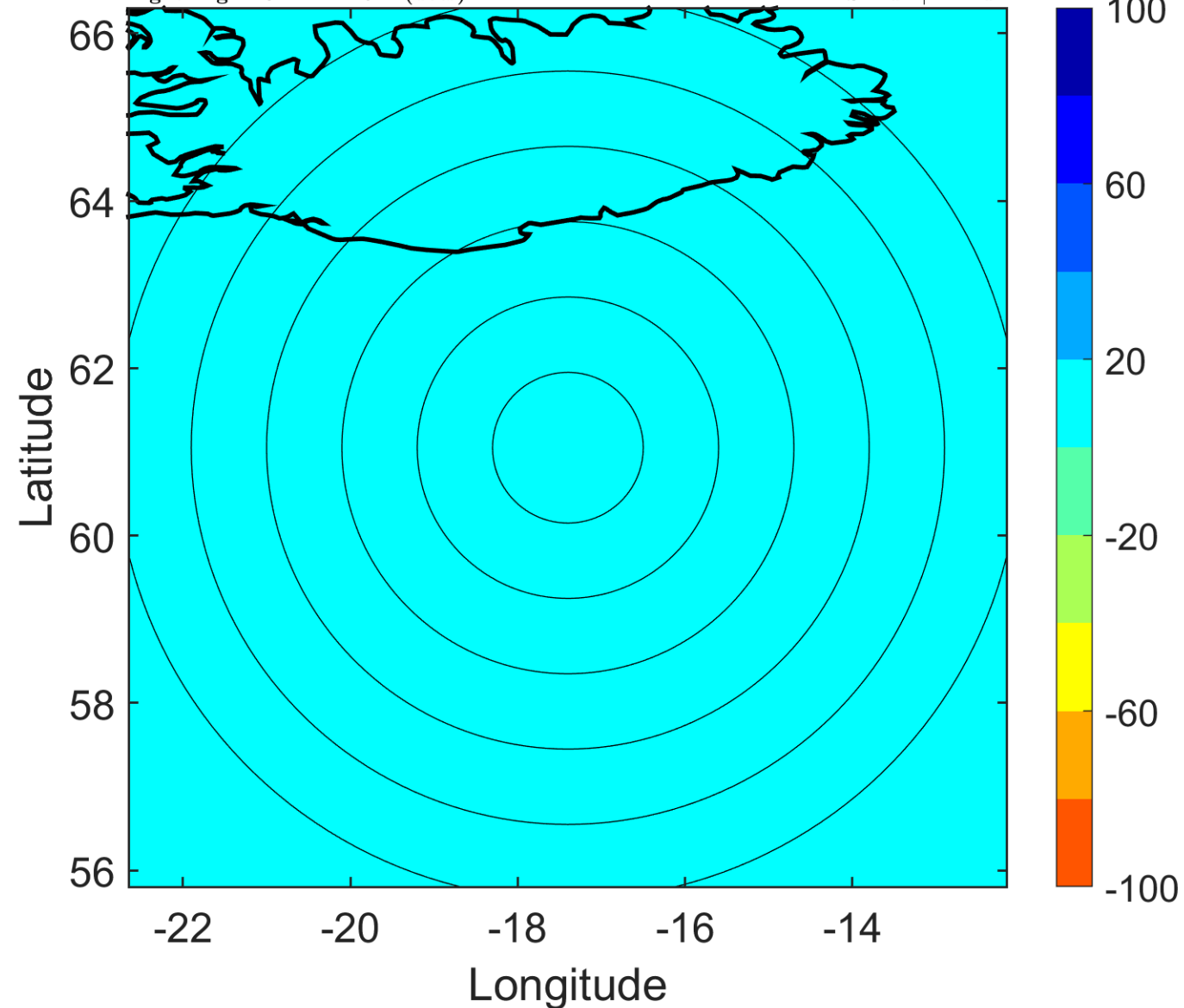

### IR BT & Lightning

t: 2018071606 (4.9 LT)

Lightning: 4.9 LT  $\pm$  1.5 h (dots)

PT: null | EA: null

03L (CHRIS) | 25 kt EX

S: null | H: null

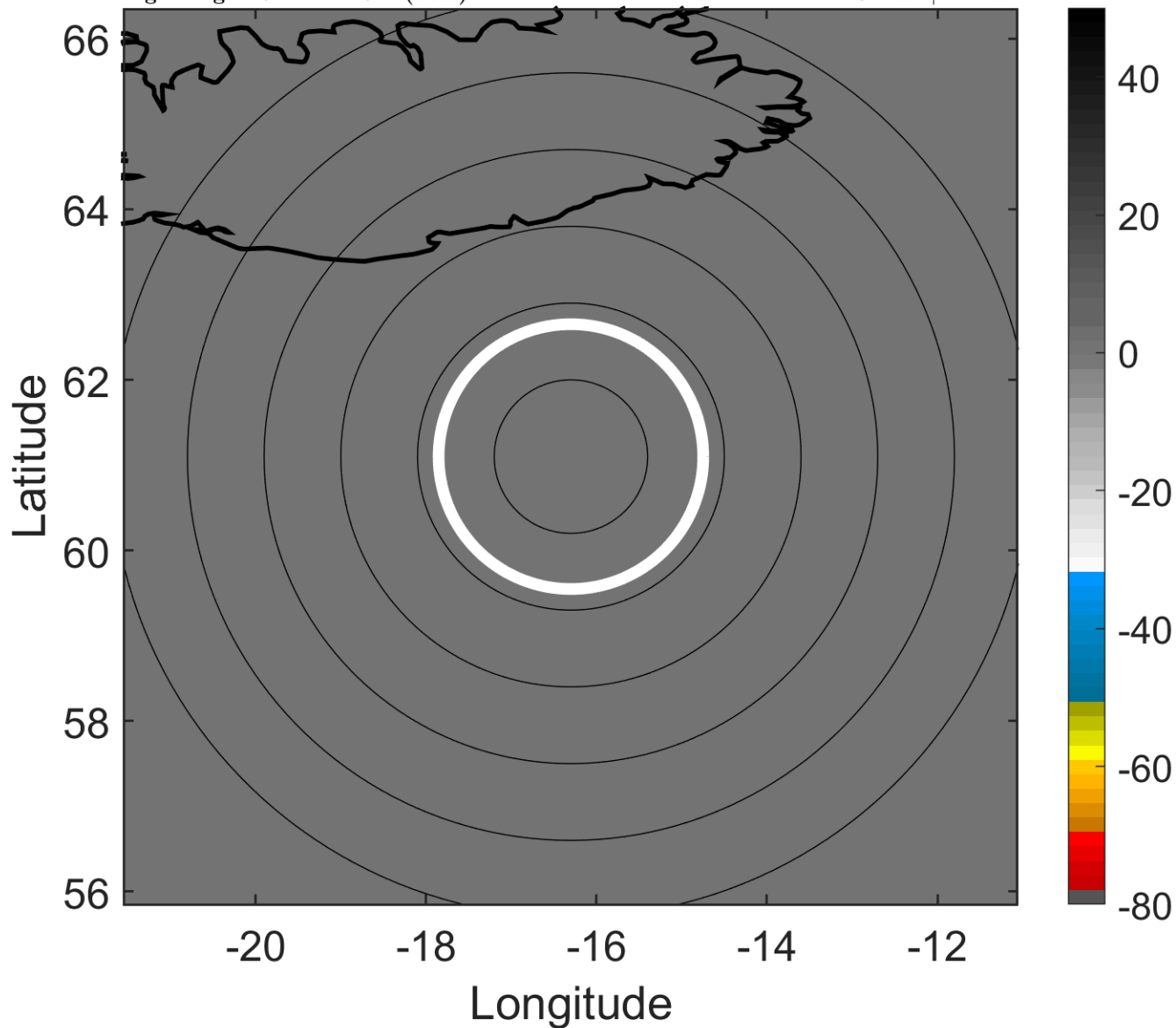

### 6-h IR BT Differences & Lightning

$\Delta$ t: 2018071606 (4.9 LT) - 2018071600 (22.8 LT)

Lightning: 4.9 LT  $\pm$  1.5 h (dots)

PT: null | EA: null

03L (CHRIS) | 25 kt EX

S: null | H: null

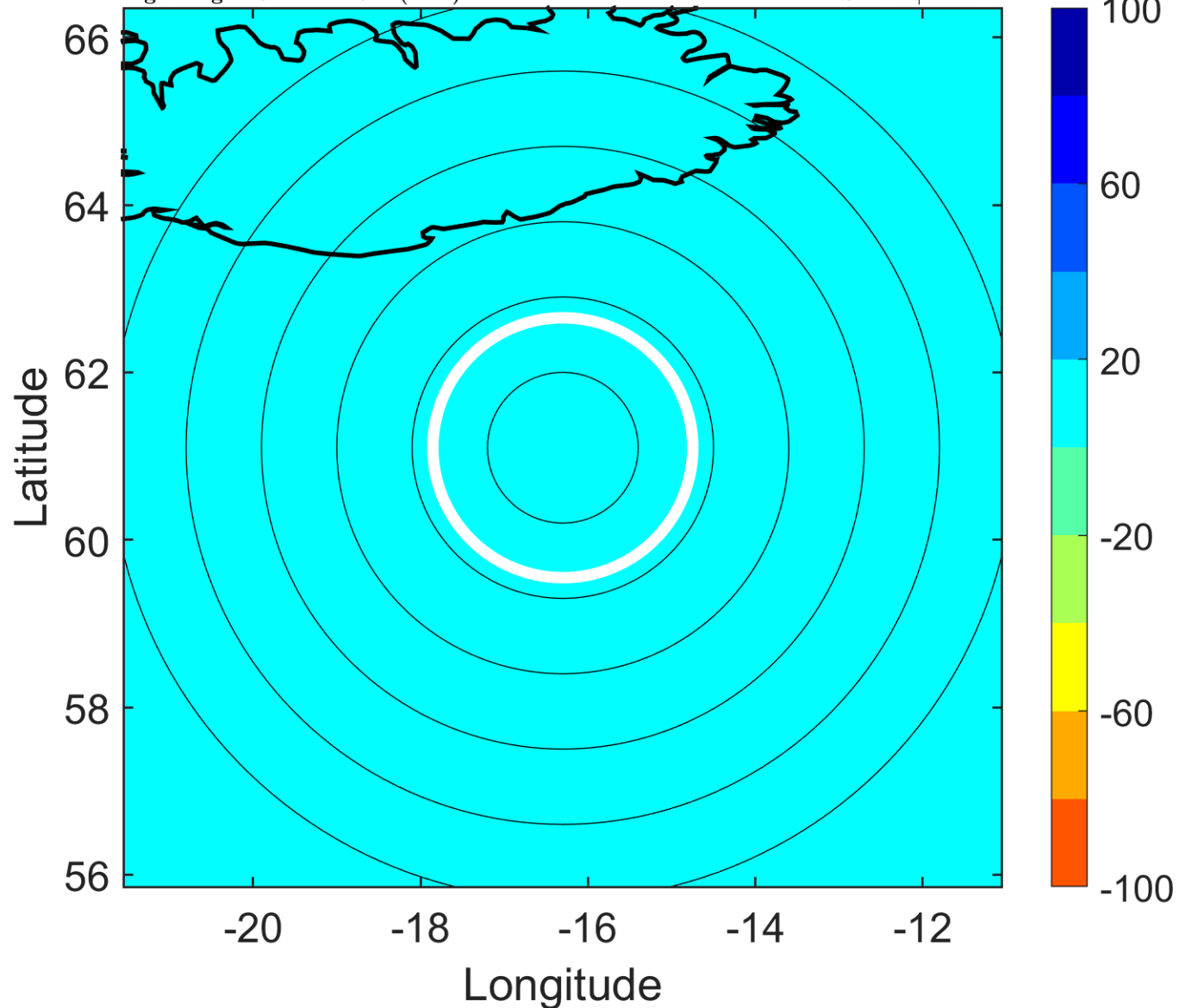

### IR BT & Lightning

t: 2018071609 (8 LT)

Lightning: 8 LT  $\pm$  1.5 h (dots)

PT: null | EA: null

03L (CHRIS) | 25 kt EX

S: null | H: null

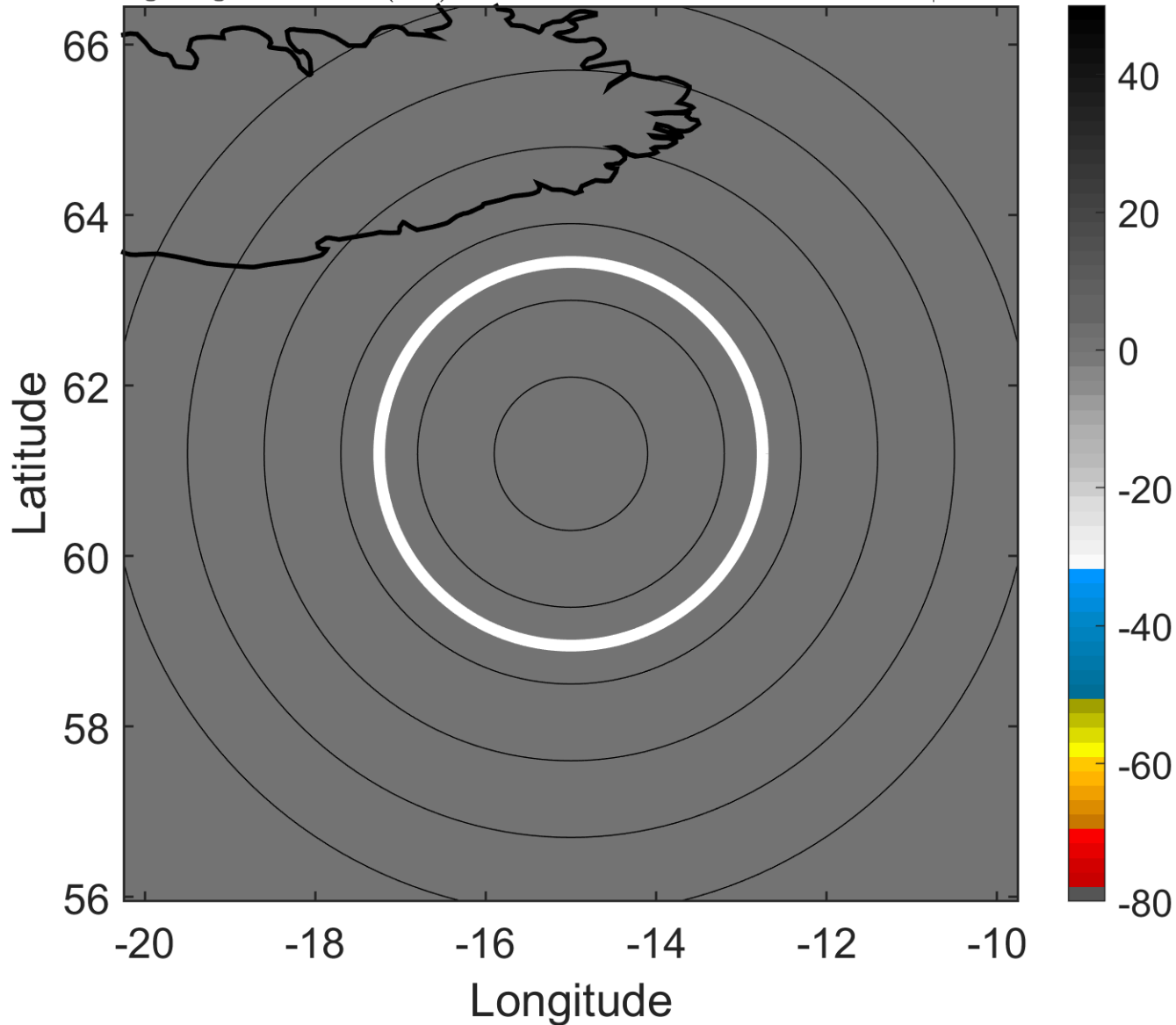

### 6-h IR BT Differences & Lightning

$\Delta$ t: 2018071609 (8 LT) - 2018071603 (1.8 LT)

Lightning: 8 LT  $\pm$  1.5 h (dots)

PT: null | EA: null

03L (CHRIS) | 25 kt EX

S: null | H: null

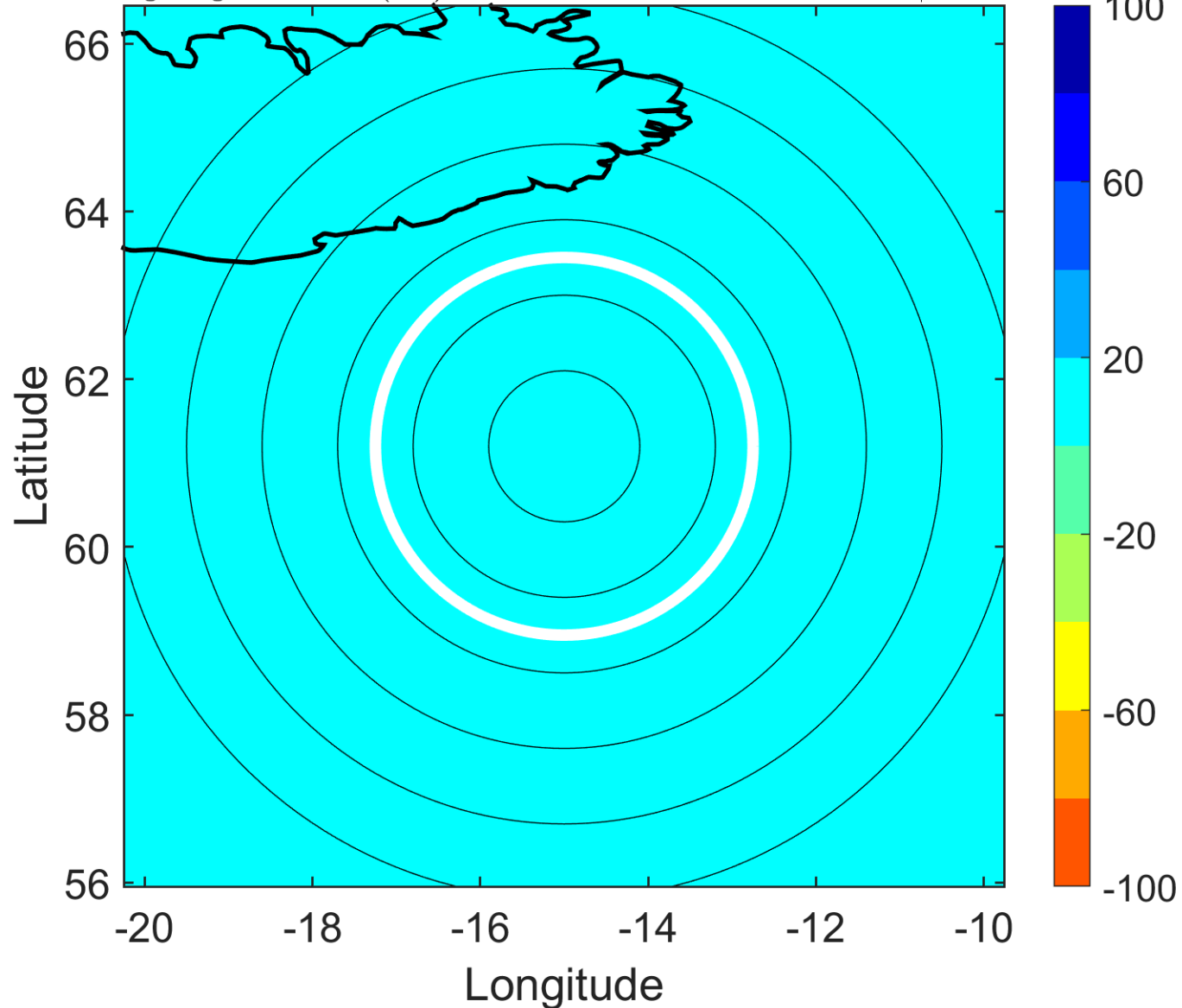



### IR BT & Lightning

t: 2018071612 (11.1 LT)

Lightning: 11.1 LT  $\pm$  1.5 h (dots)

PT: null | EA: null

03L (CHRIS) | 25 kt EX

S: null | H: null

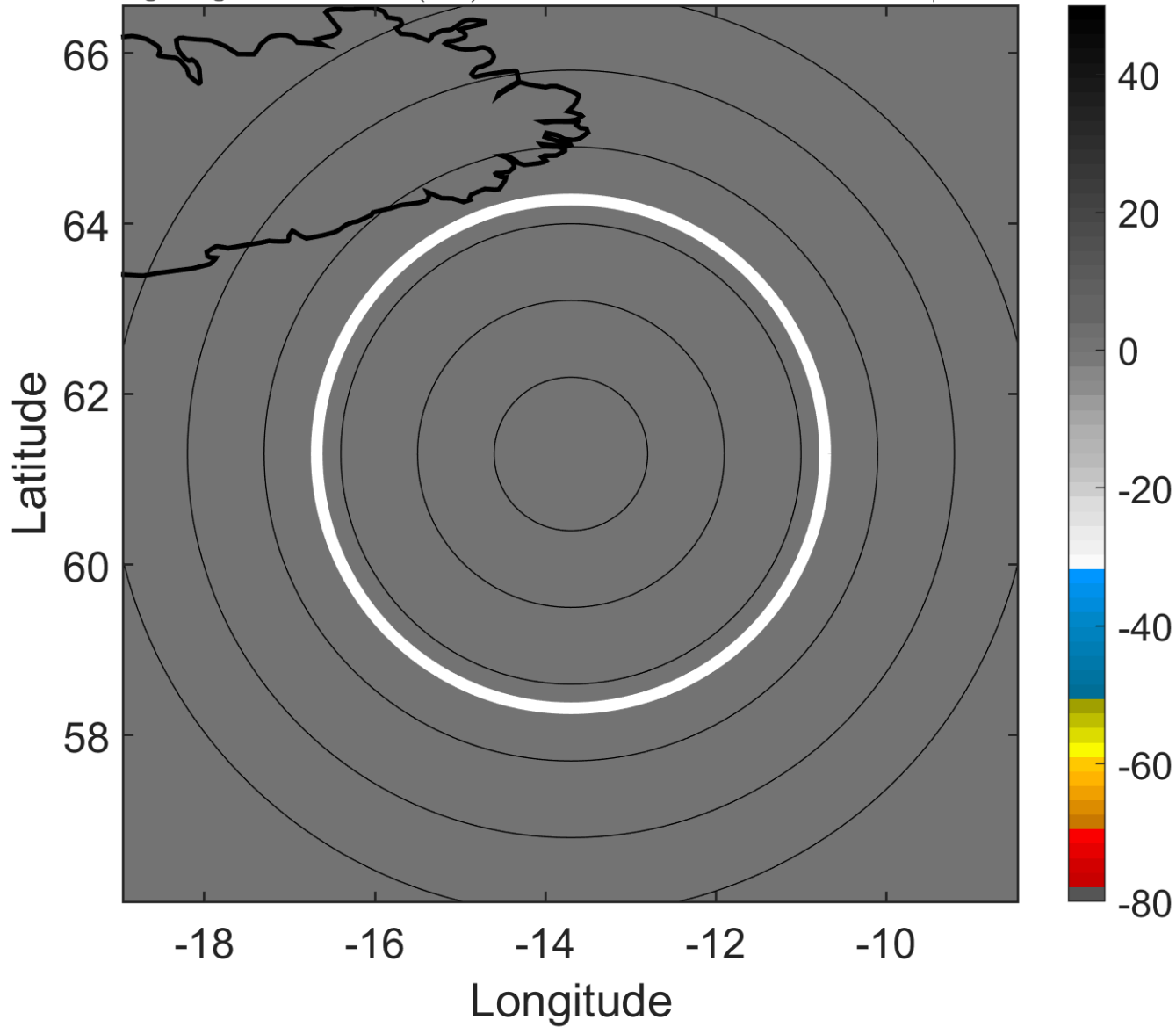

### 6-h IR BT Differences & Lightning

$\Delta$ t: 2018071612 (11.1 LT) - 2018071606 (4.9 LT)

Lightning: 11.1 LT  $\pm$  1.5 h (dots)

PT: null | EA: null

03L (CHRIS) | 25 kt EX

S: null | H: null

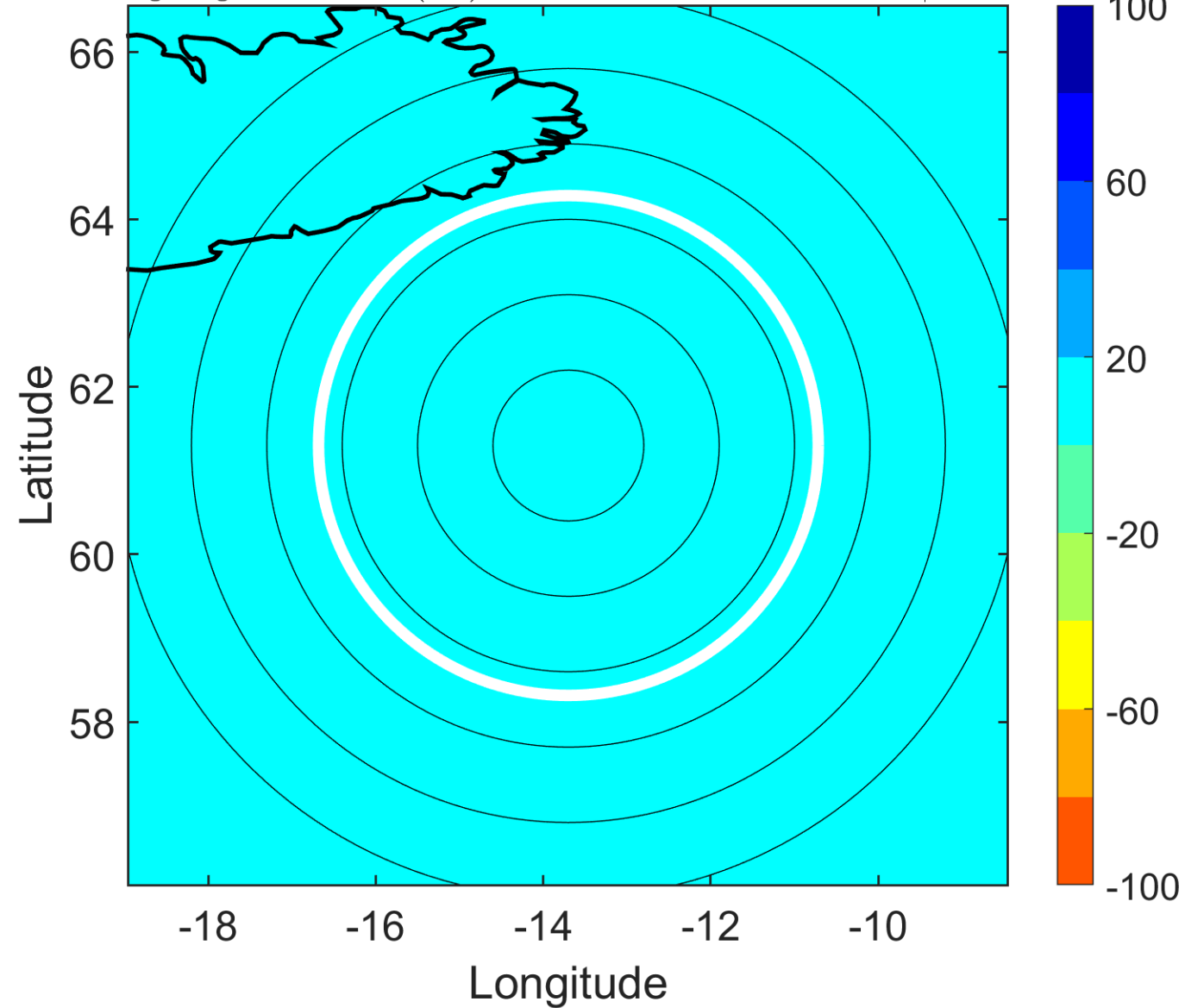

### IR BT & Lightning

t: 2018071615 (14.1 LT)

Lightning: 14.1 LT  $\pm$  1.5 h (dots)

PT: null | EA: null

03L (CHRIS) | 25 kt EX

S: null | H: null

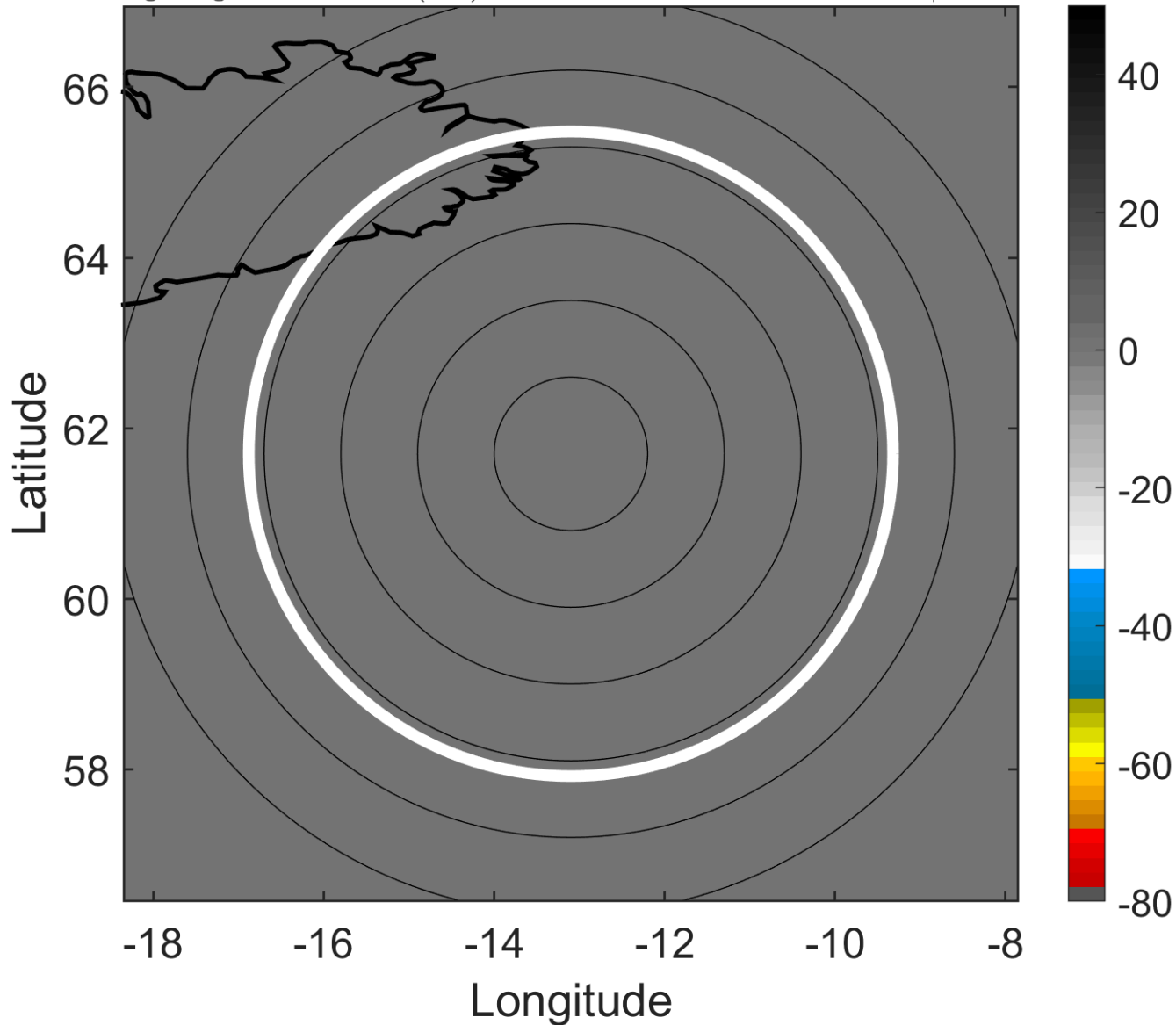

### 6-h IR BT Differences & Lightning

$\Delta$ t: 2018071615 (14.1 LT) - 2018071609 (8 LT)

Lightning: 14.1 LT  $\pm$  1.5 h (dots)

PT: null | EA: null

03L (CHRIS) | 25 kt EX

S: null | H: null

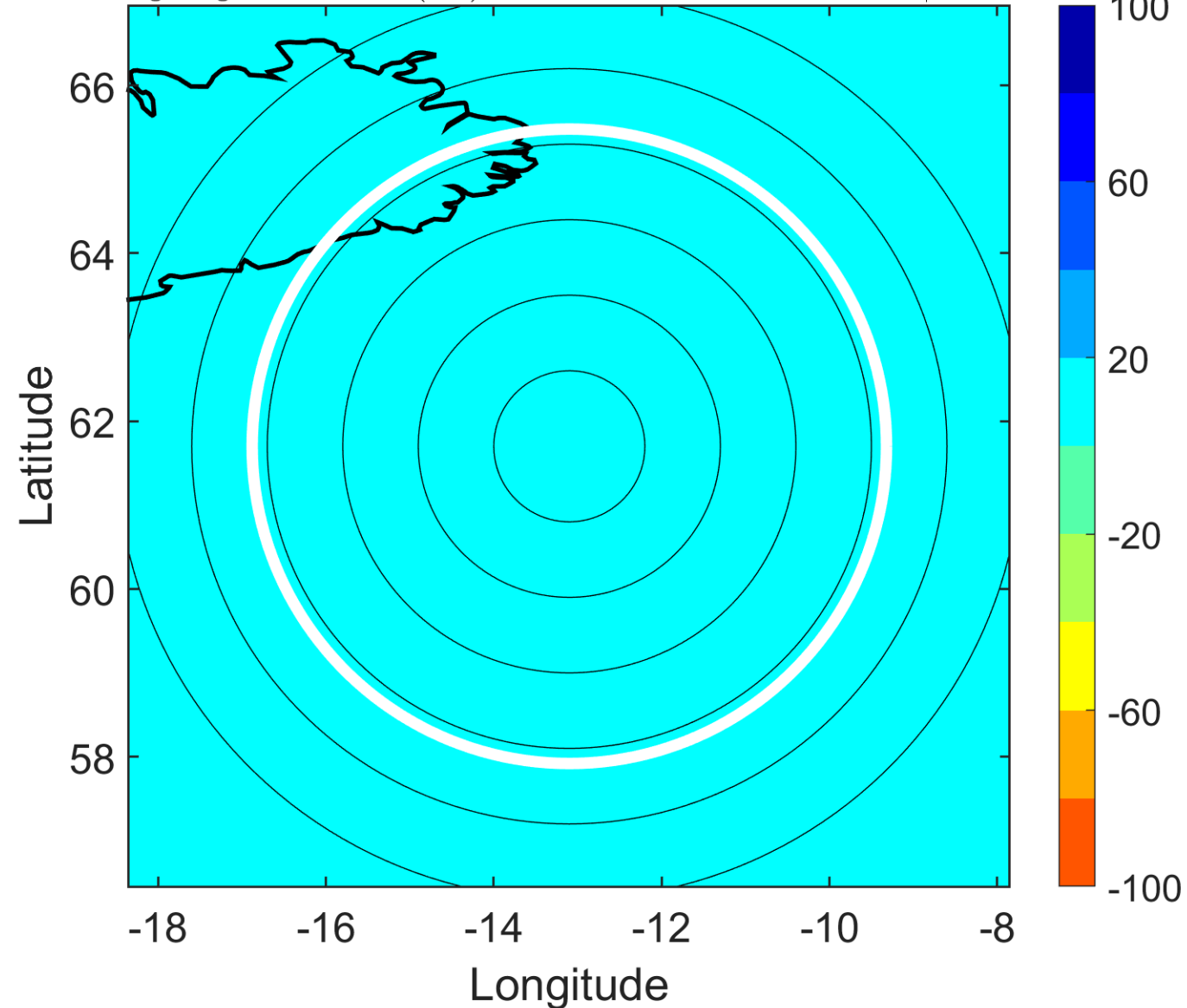

### IR BT & Lightning

t: 2018071618 (17.2 LT)

Lightning: 17.2 LT  $\pm$  1.5 h (dots)

PT: null | EA: null

03L (CHRIS) | 25 kt EX

S: null | H: null

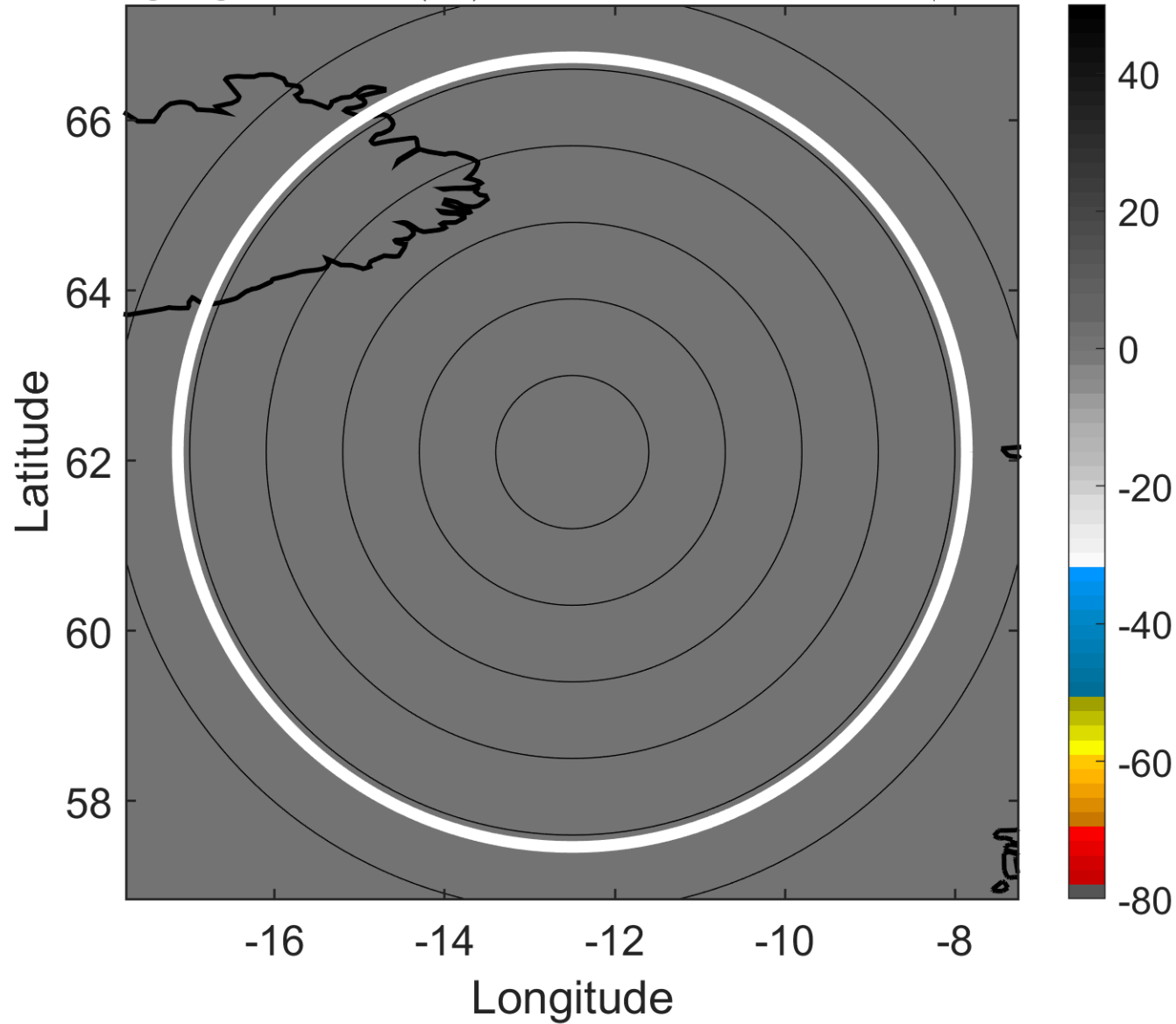

### 6-h IR BT Differences & Lightning

$\Delta$ t: 2018071618 (17.2 LT) - 2018071612 (11.1 LT)

Lightning: 17.2 LT  $\pm$  1.5 h (dots)

PT: null | EA: null

03L (CHRIS) | 25 kt EX

S: null | H: null

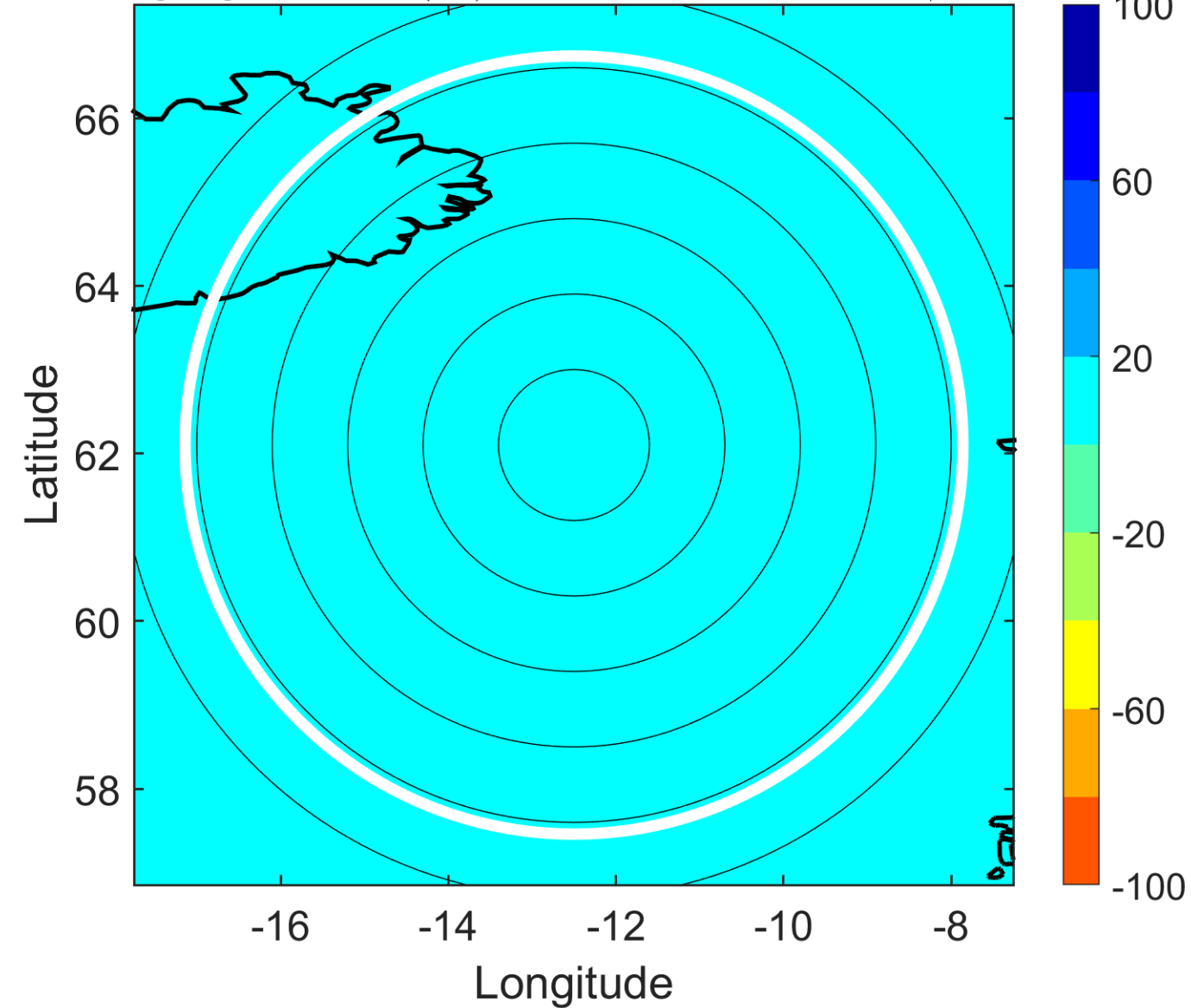

### IR BT & Lightning

t: 2018071621 (20.2 LT)

Lightning: 20.2 LT  $\pm$  1.5 h (dots)

PT: null | EA: null

03L (CHRIS) | 22.5 kt EX

S: null | H: null

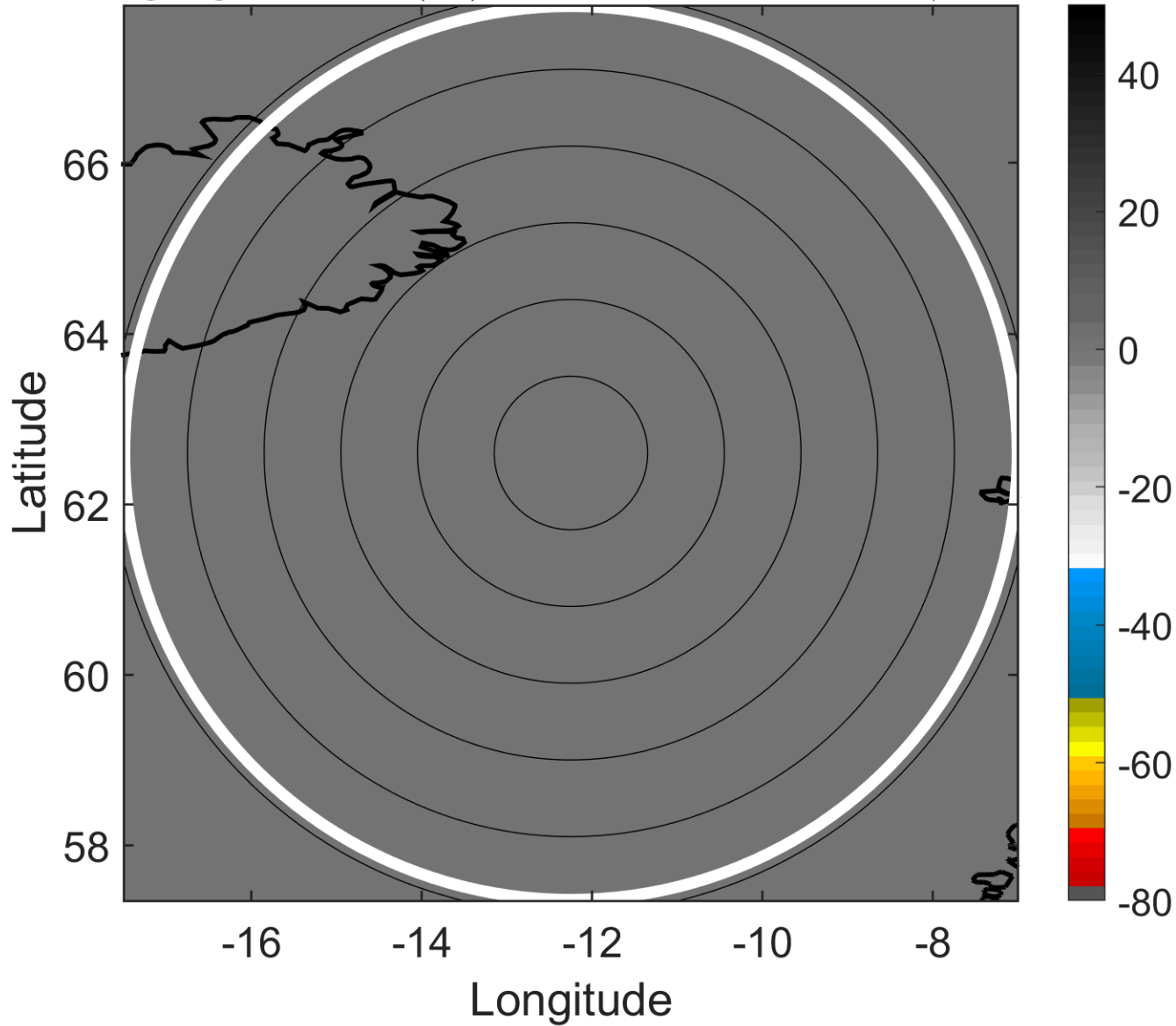

### 6-h IR BT Differences & Lightning

$\Delta$ t: 2018071621 (20.2 LT) - 2018071615 (14.1 LT)

Lightning: 20.2 LT  $\pm$  1.5 h (dots)

PT: null | EA: null

03L (CHRIS) | 22.5 kt EX

S: null | H: null

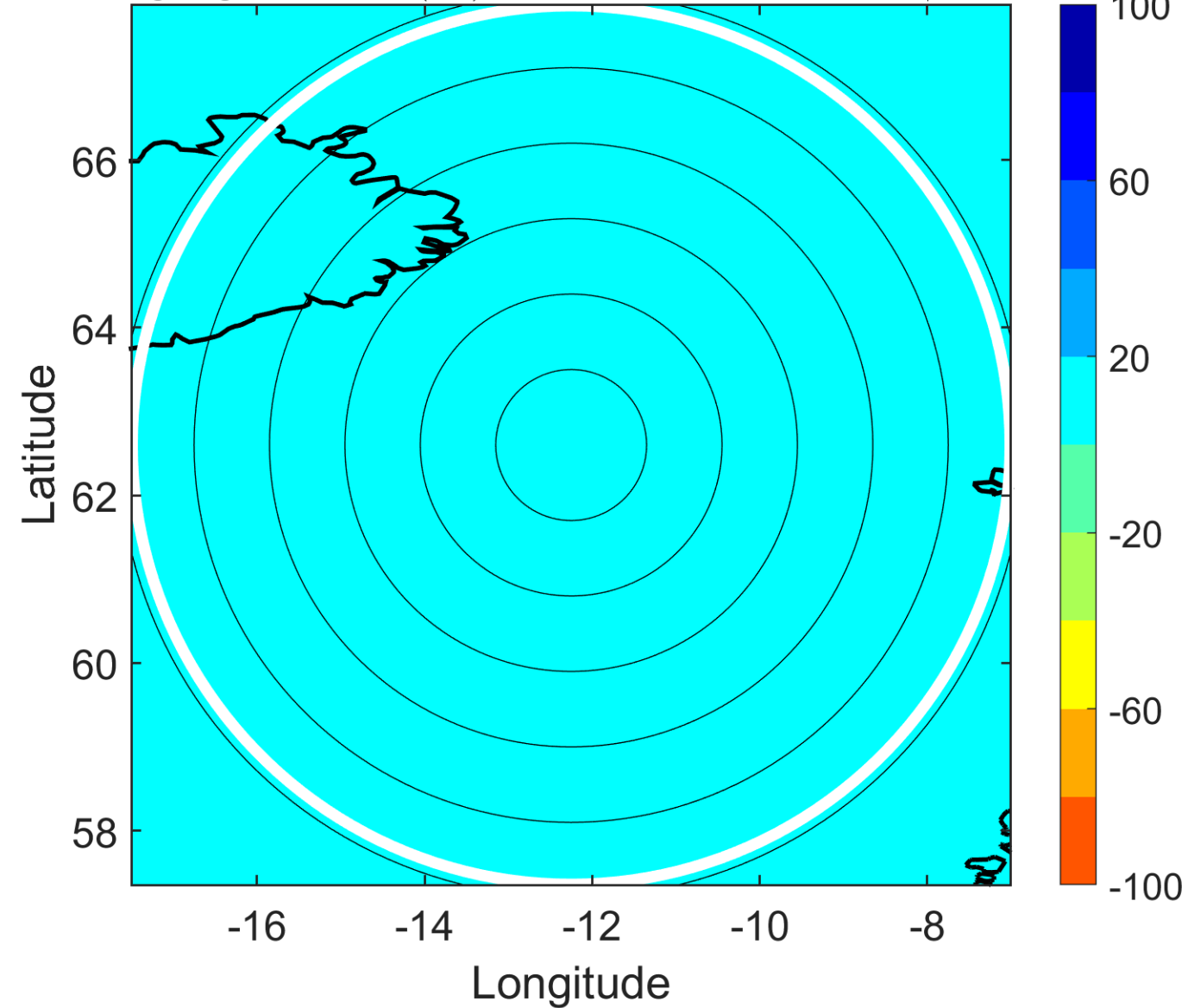

### IR BT & Lightning

t: 2018071700 (23.2 LT)  
Lightning: 23.2 LT  $\pm$  1.5 h (dots)

PT: null | EA: null  
03L (CHRIS) | 20 kt EX  
S: null | H: null

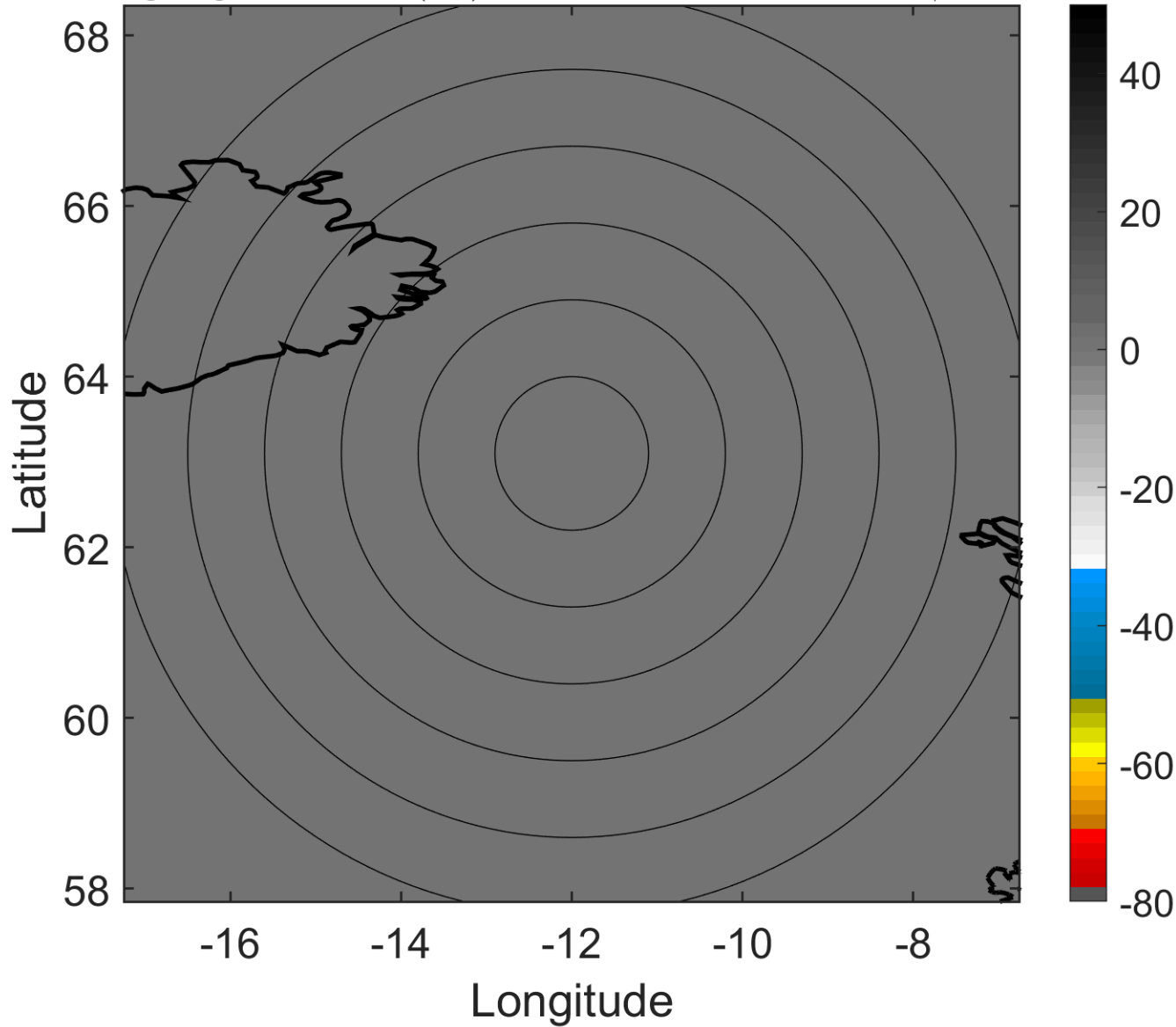

### 6-h IR BT Differences & Lightning

$\Delta$ t: 2018071700 (23.2 LT) - 2018071618 (17.2 LT)  
Lightning: 23.2 LT  $\pm$  1.5 h (dots)

PT: null | EA: null  
03L (CHRIS) | 20 kt EX  
S: null | H: null

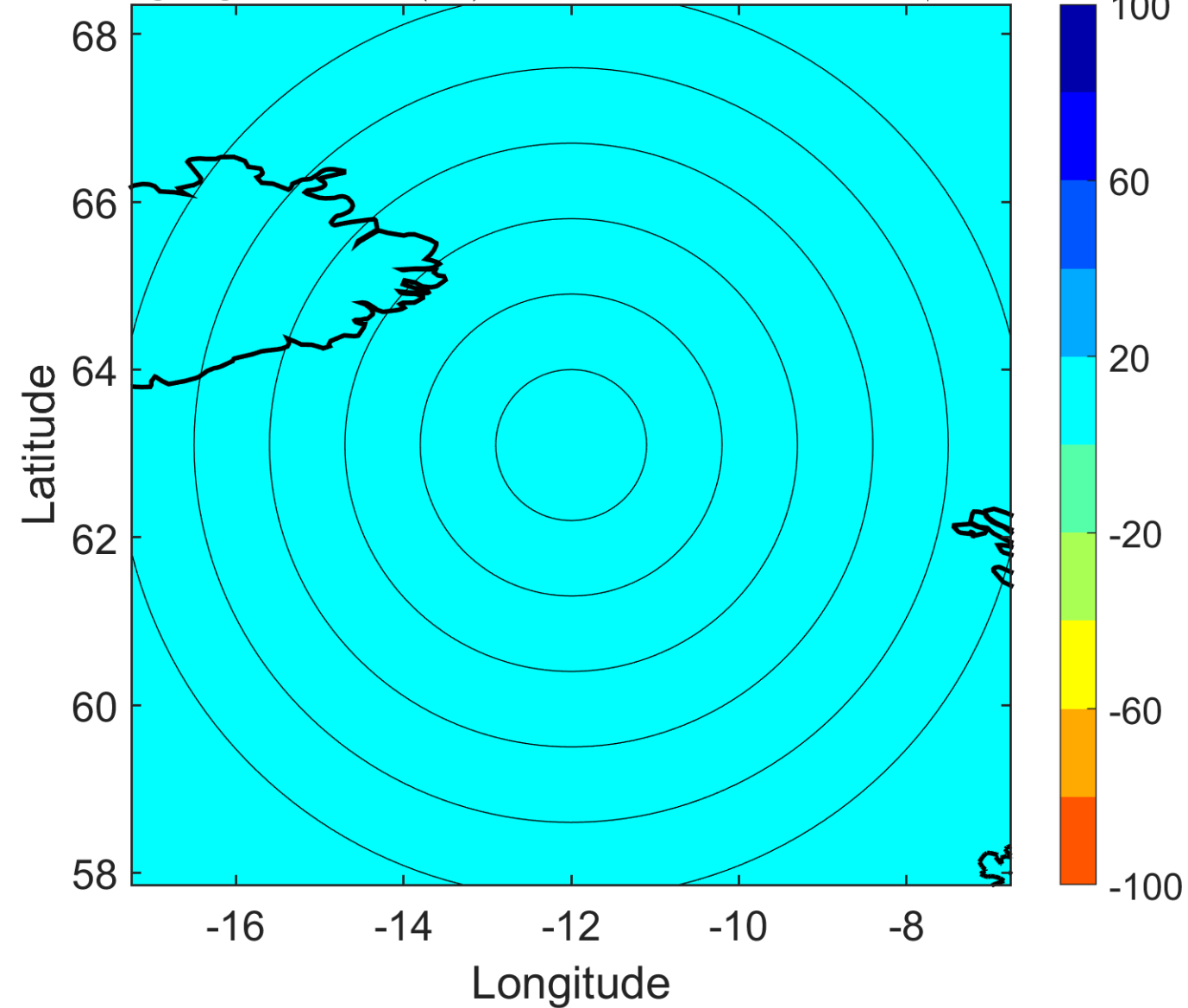

### IR BT & Lightning

t: 2018071703 (2.2 LT)

Lightning: 2.2 LT  $\pm$  1.5 h (dots)

PT: null | EA: null

03L (CHRIS) | 20 kt EX

S: null | H: null

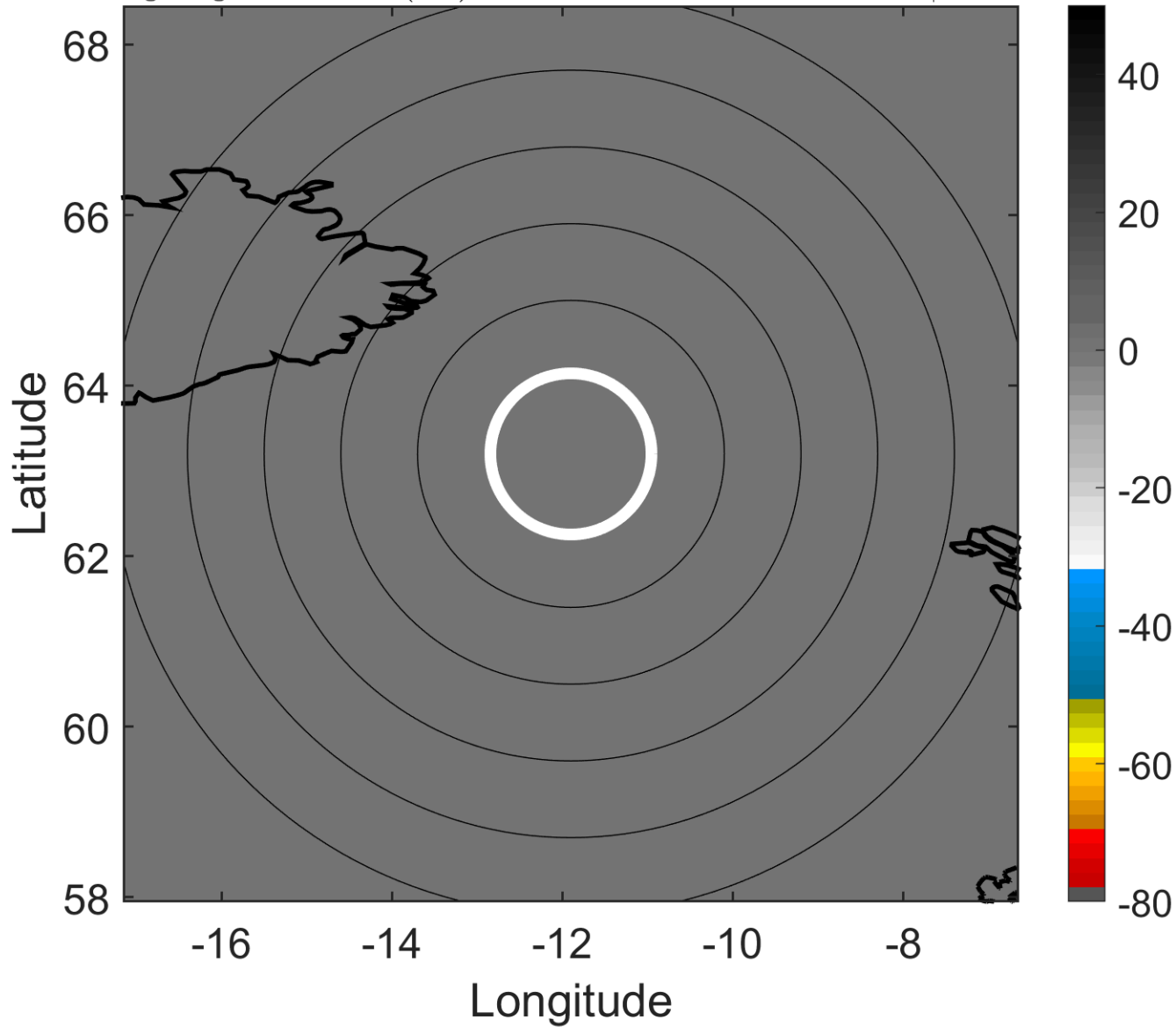

### 6-h IR BT Differences & Lightning

$\Delta$ t: 2018071703 (2.2 LT) - 2018071621 (20.2 LT)

Lightning: 2.2 LT  $\pm$  1.5 h (dots)

PT: null | EA: null

03L (CHRIS) | 20 kt EX

S: null | H: null

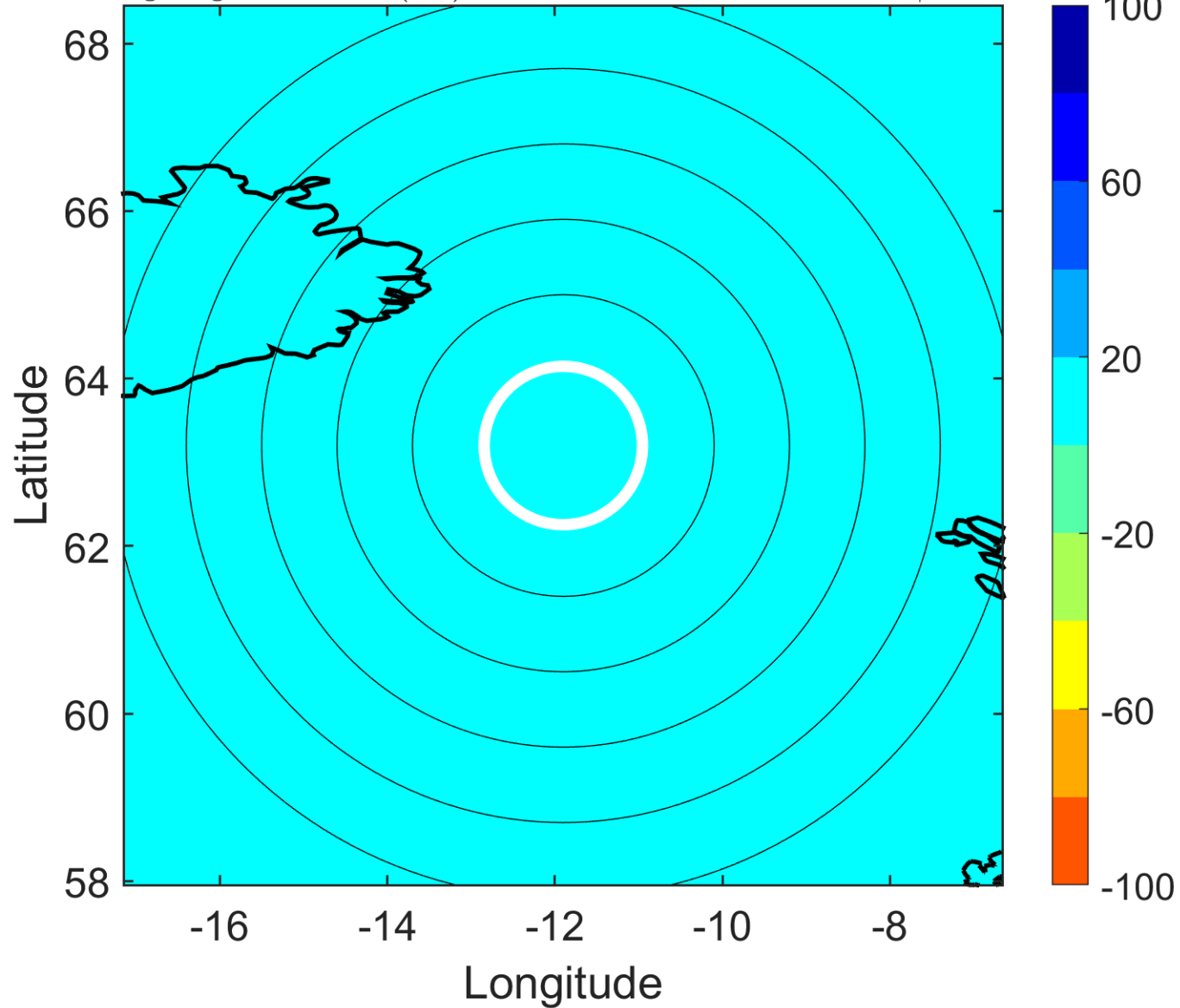

### IR BT & Lightning

t: 2018071706 (5.2 LT)

Lightning: 5.2 LT  $\pm$  1.5 h (dots)

PT: null | EA: null

03L (CHRIS) | 20 kt EX

S: null | H: null

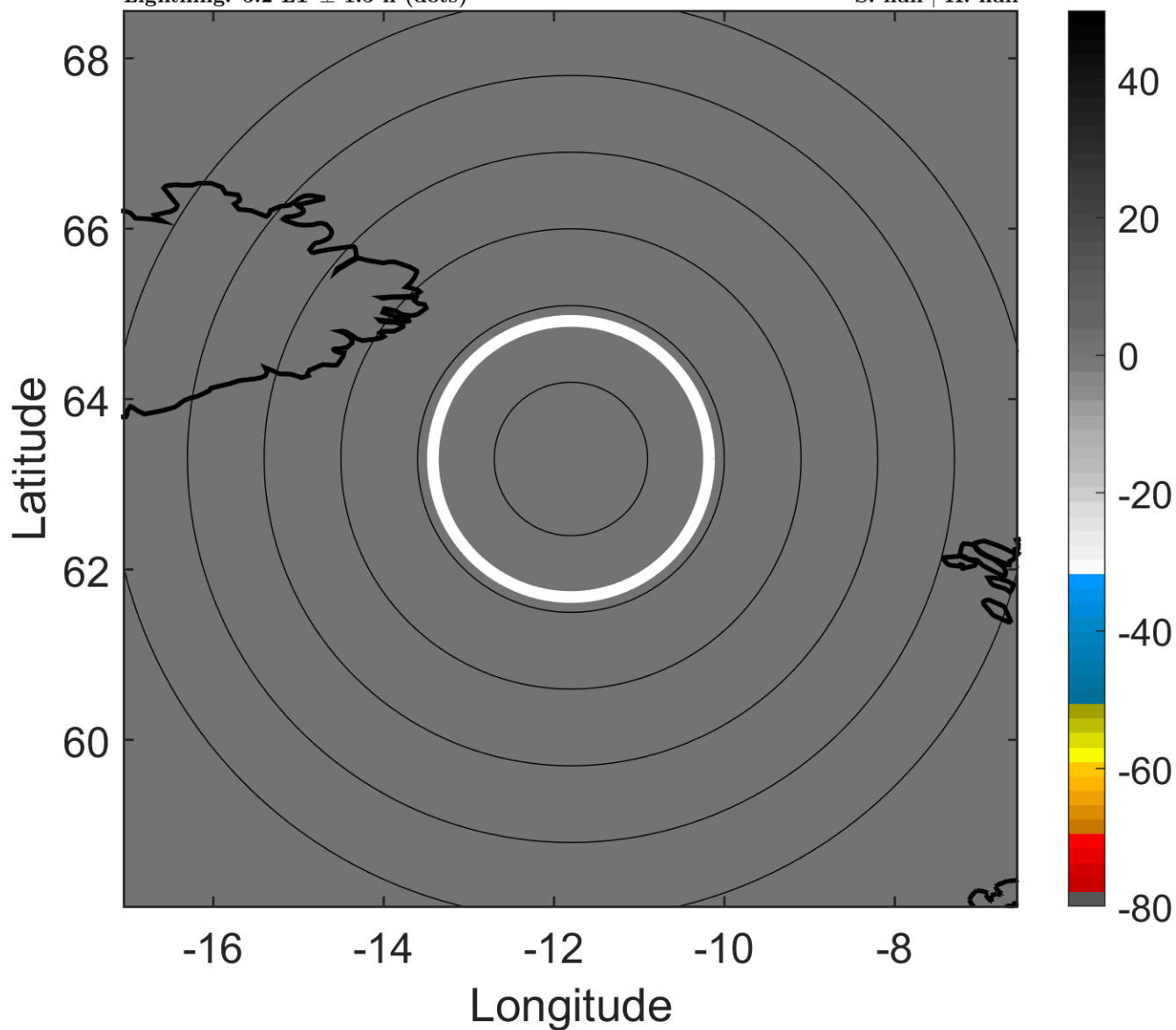

### 6-h IR BT Differences & Lightning

$\Delta$ t: 2018071706 (5.2 LT) - 2018071700 (23.2 LT)

Lightning: 5.2 LT  $\pm$  1.5 h (dots)

PT: null | EA: null

03L (CHRIS) | 20 kt EX

S: null | H: null

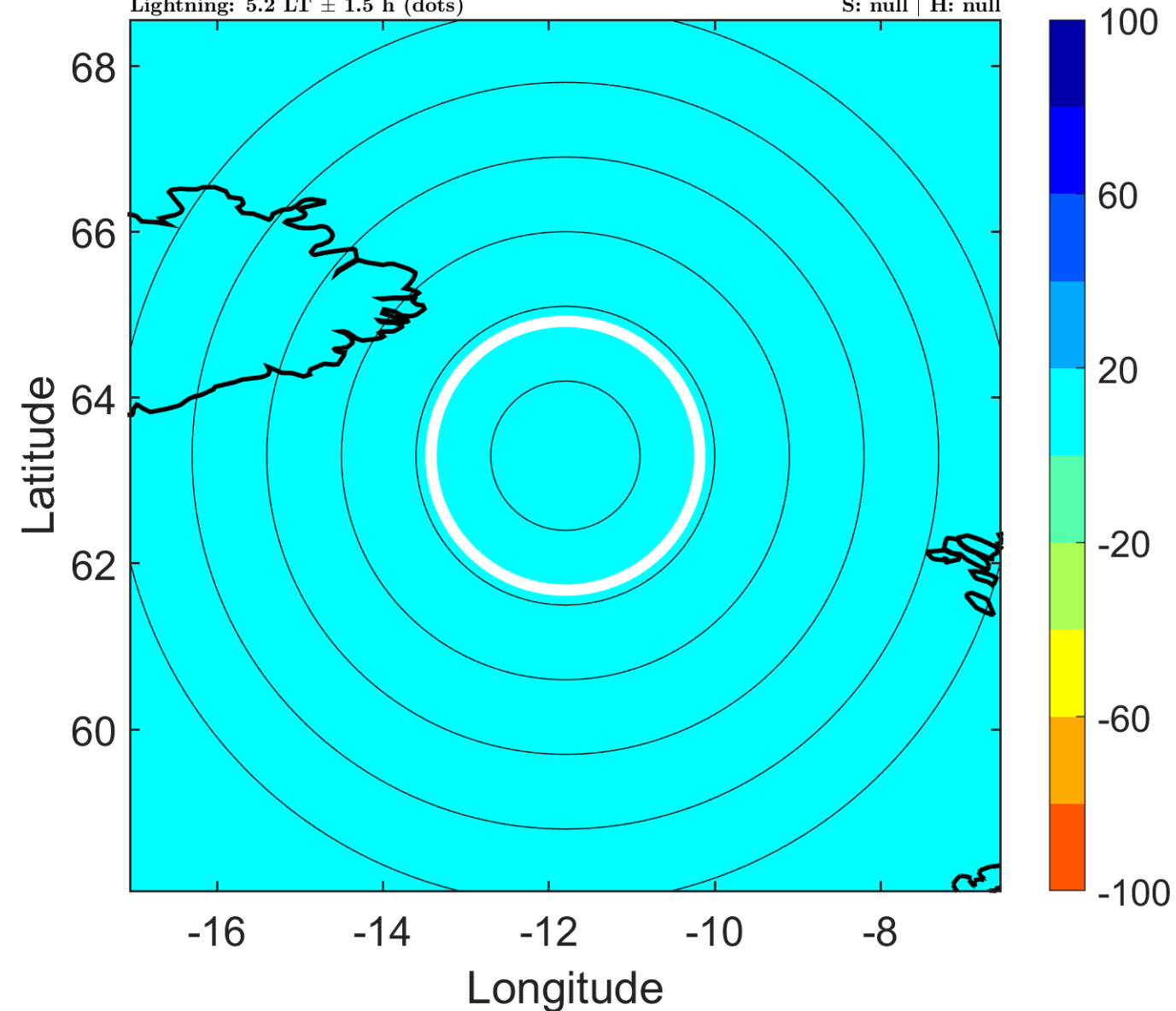

### IR BT & Lightning

t: 2018071709 (8.2 LT)

Lightning: 8.2 LT  $\pm$  1.5 h (dots)

PT: null | EA: null

03L (CHRIS) | 17.5 kt EX

S: null | H: null

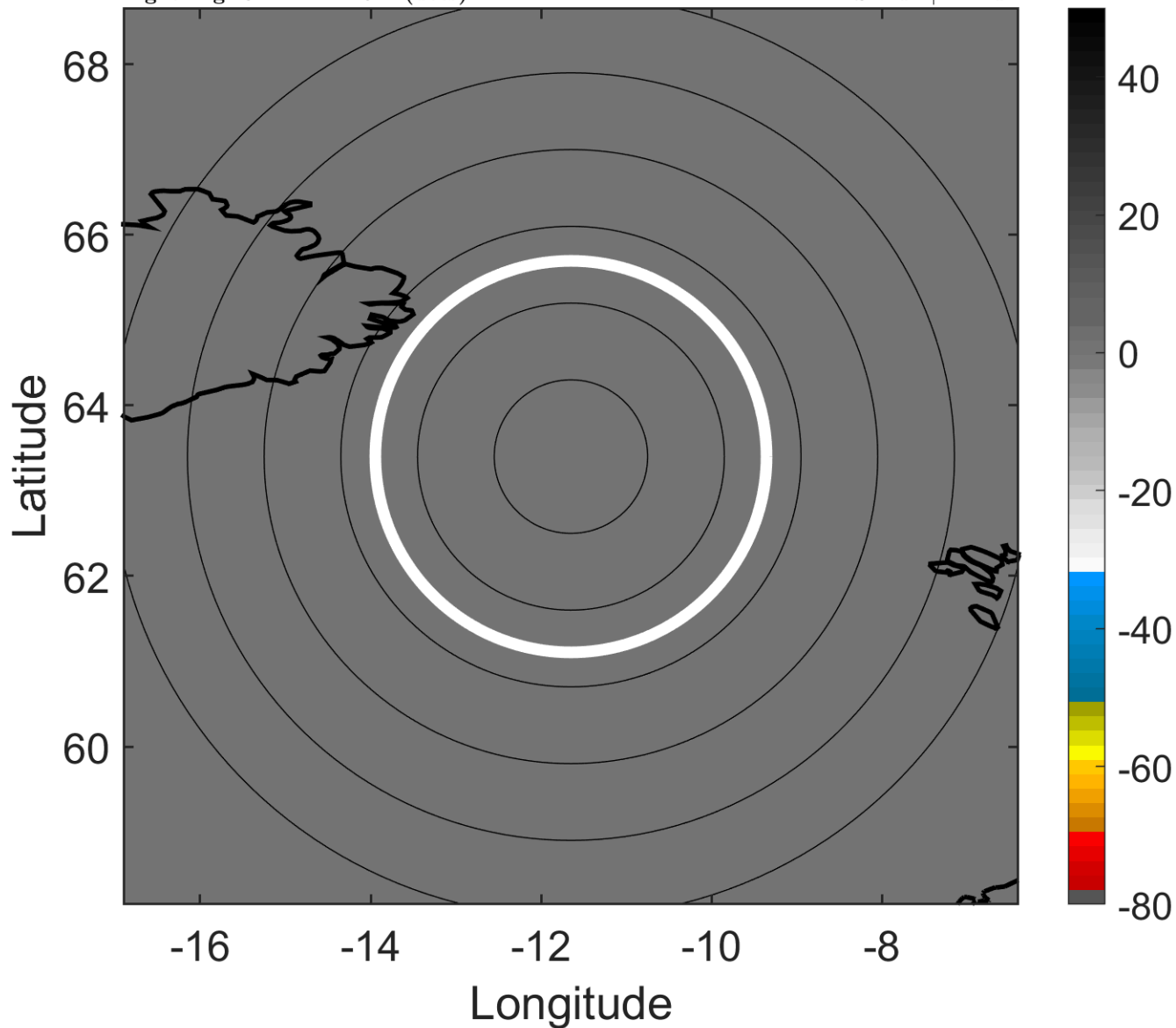

### 6-h IR BT Differences & Lightning

$\Delta$ t: 2018071709 (8.2 LT) - 2018071703 (2.2 LT)

Lightning: 8.2 LT  $\pm$  1.5 h (dots)

PT: null | EA: null

03L (CHRIS) | 17.5 kt EX

S: null | H: null

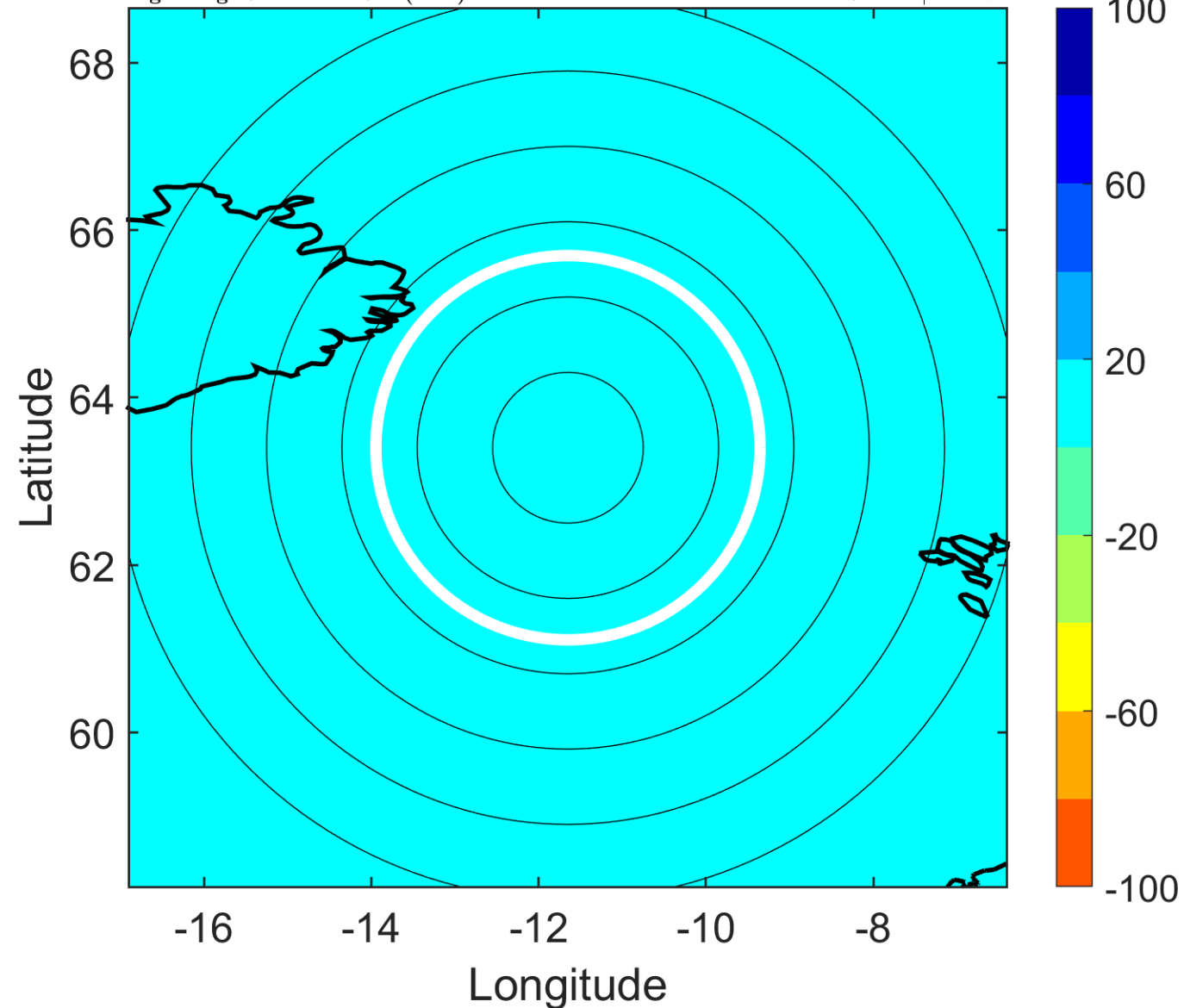



### IR BT & Lightning

t: 2018071712 (11.2 LT)

Lightning: 11.2 LT  $\pm$  1.5 h (dots)

PT: null | EA: null

03L (CHRIS) | 15 kt EX

S: null | H: null

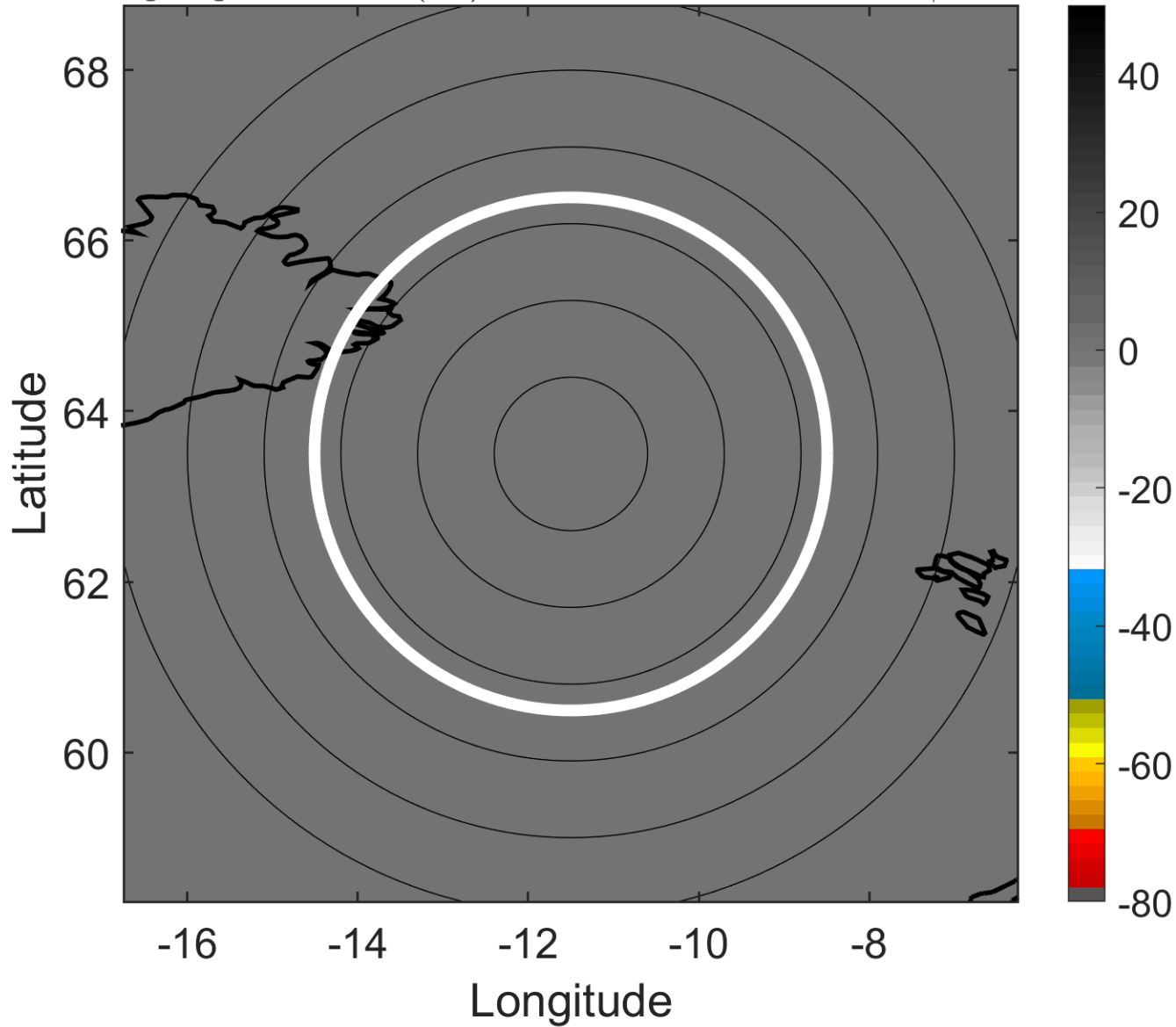

### 6-h IR BT Differences & Lightning

$\Delta$ t: 2018071712 (11.2 LT) - 2018071706 (5.2 LT)

Lightning: 11.2 LT  $\pm$  1.5 h (dots)

PT: null | EA: null

03L (CHRIS) | 15 kt EX

S: null | H: null

