

IR BT & Lightning

t: 2005070400 (18.2 LT)

Lightning: 18.2 LT \pm 1.5 h (dots)

PT: SLCP | EA: QUASI

03L (CINDY) | 30 kt TD

S: 2.2 m s⁻¹ (L) | H: 261°

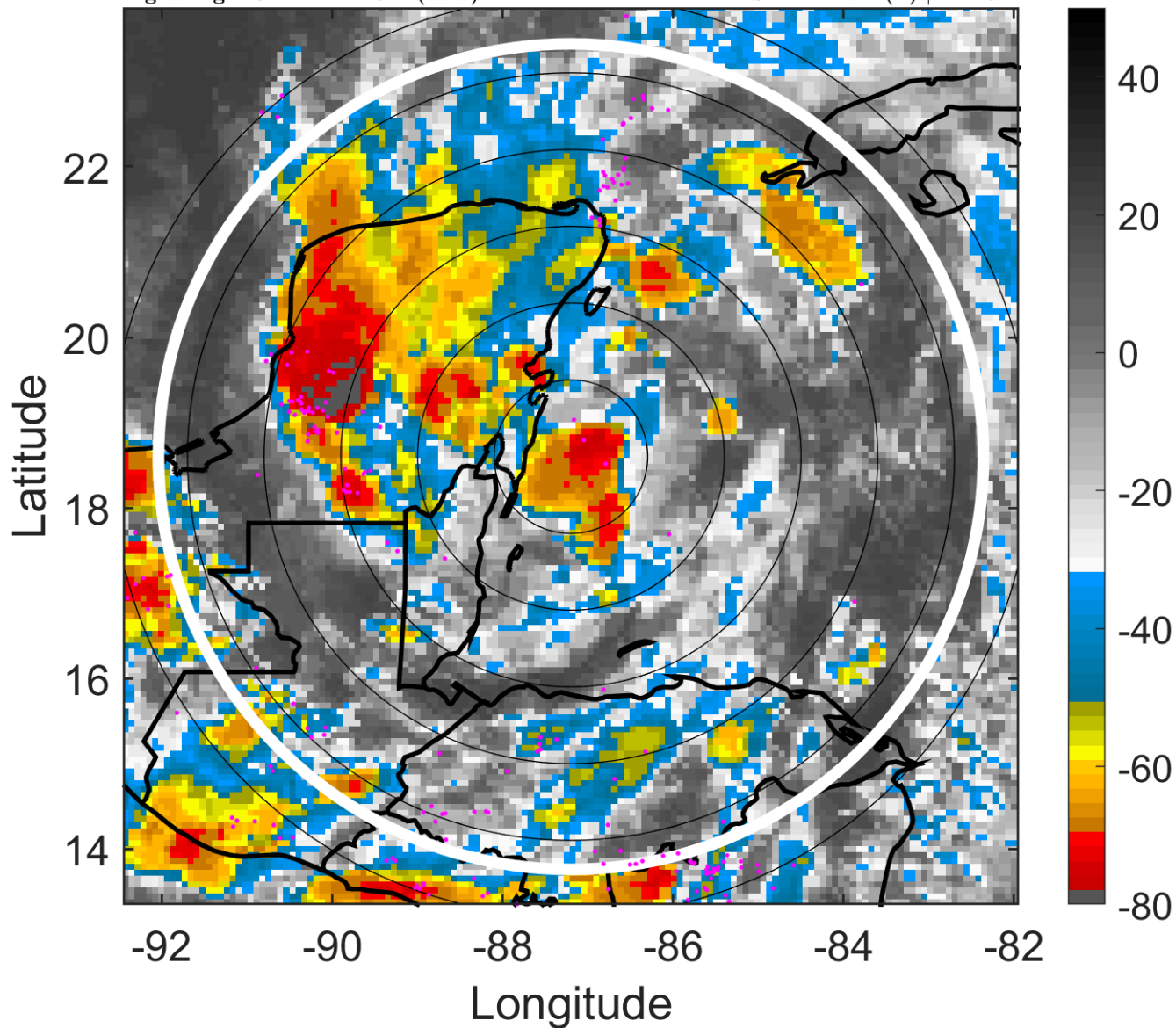

6-h IR BT Differences & Lightning

Δ t: 2005070400 (18.2 LT) - 2005070318 (12.2 LT)

Lightning: 18.2 LT \pm 1.5 h (dots)

PT: SLCP | EA: QUASI

03L (CINDY) | 30 kt TD

S: 2.2 m s⁻¹ (L) | H: 261°

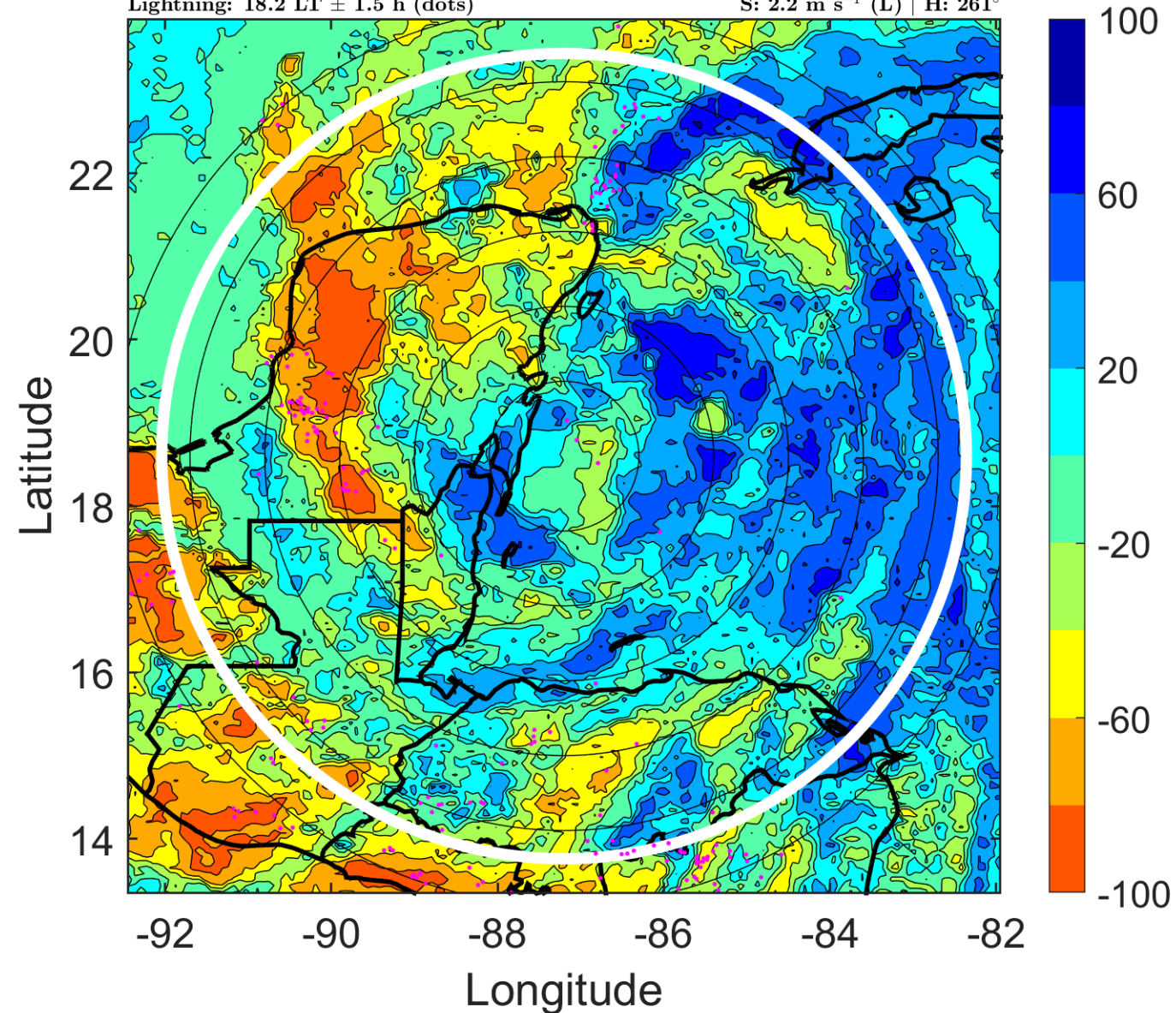

IR BT & Lightning

t: 2005070403 (21.2 LT)

Lightning: 21.2 LT \pm 1.5 h (dots)

PT: SLCP | EA: QUASI

03L (CINDY) | 30 kt TD

S: 3 m s⁻¹ (L) | H: 246°

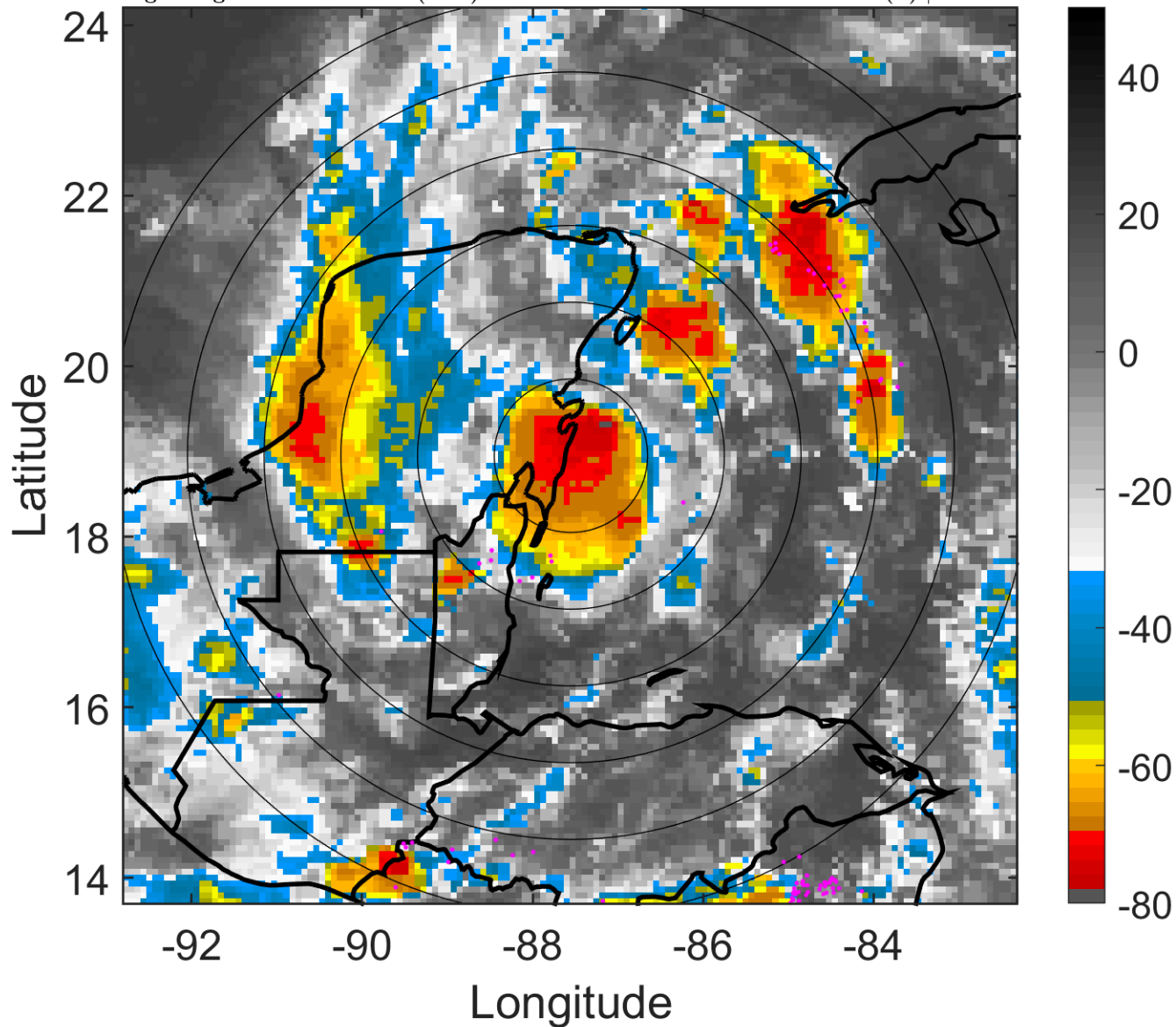

6-h IR BT Differences & Lightning

Δ t: 2005070403 (21.2 LT) - 2005070321 (15.2 LT)

Lightning: 21.2 LT \pm 1.5 h (dots)

PT: SLCP | EA: QUASI

03L (CINDY) | 30 kt TD

S: 3 m s⁻¹ (L) | H: 246°

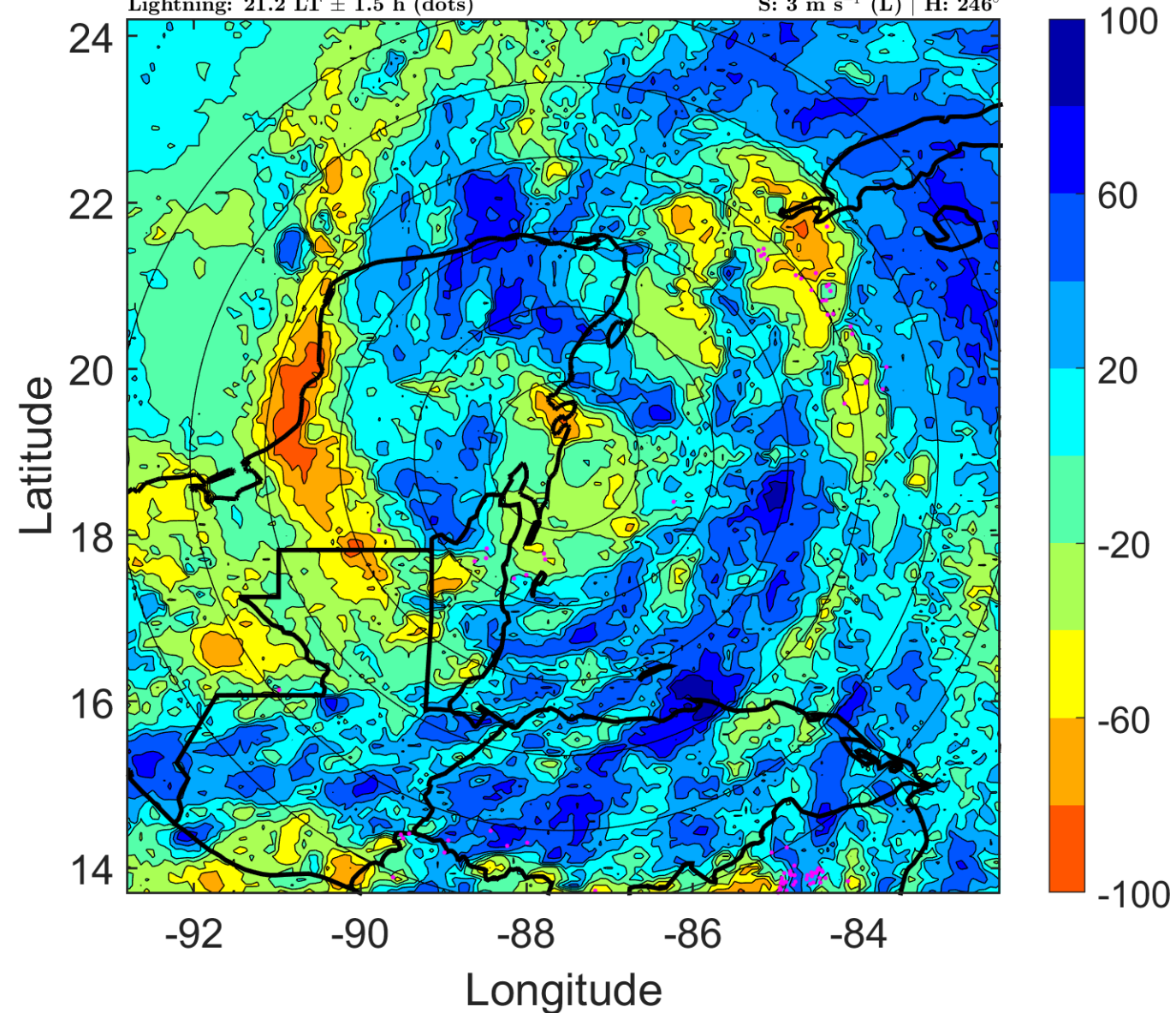

IR BT & Lightning

t: 2005070406 (0.1 LT)

Lightning: 0.1 LT \pm 1.5 h (dots)

PT: LLCP | EA: INACT

03L (CINDY) | 30 kt TD

S: 3.8 m s⁻¹ (L) | H: 231°

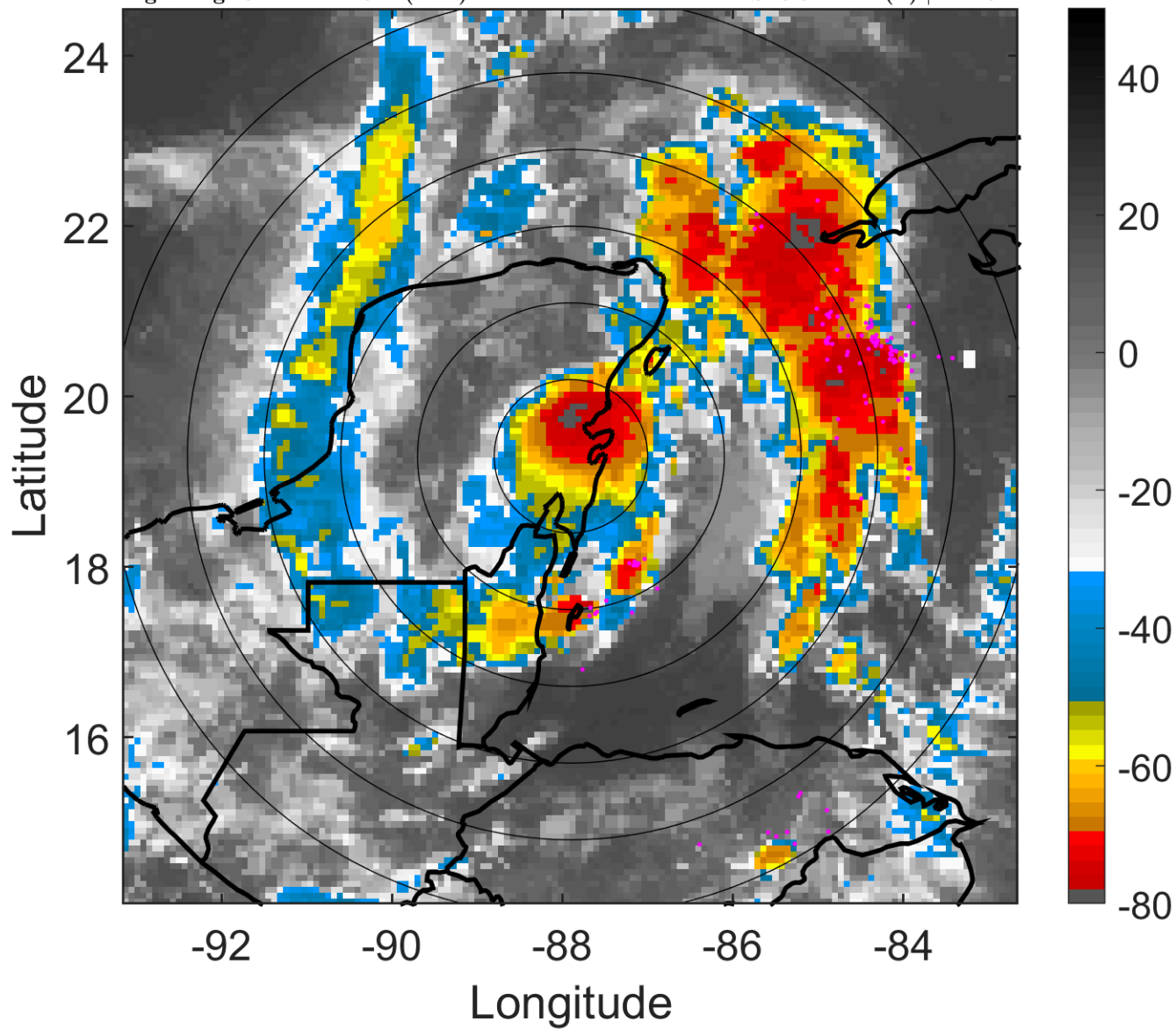

6-h IR BT Differences & Lightning

Δ t: 2005070406 (0.1 LT) - 2005070400 (18.2 LT)

Lightning: 0.1 LT \pm 1.5 h (dots)

PT: LLCP | EA: INACT

03L (CINDY) | 30 kt TD

S: 3.8 m s⁻¹ (L) | H: 231°

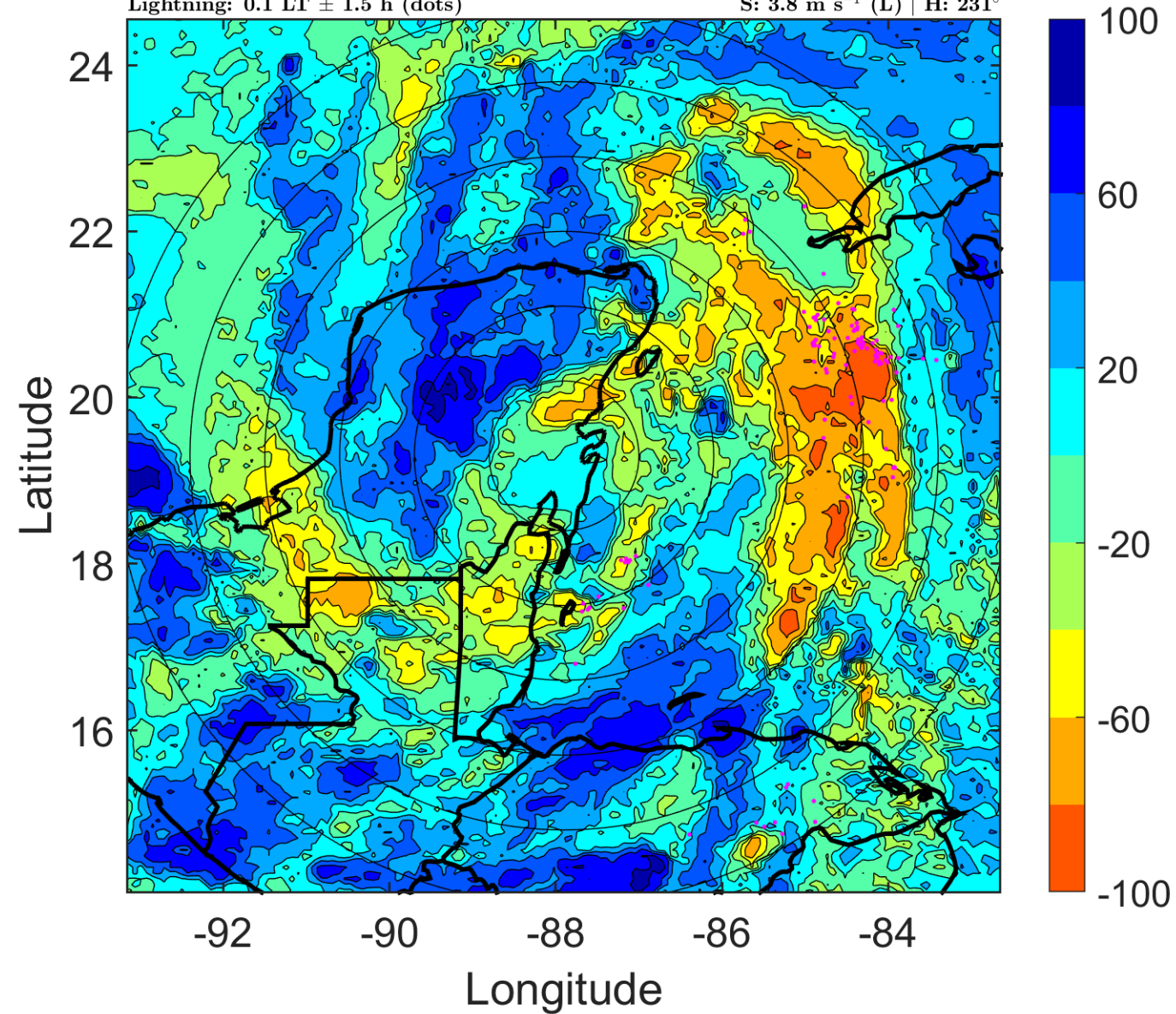

IR BT & Lightning

t: 2005070409 (3.1 LT)

Lightning: 3.1 LT \pm 1.5 h (dots)

PT: LLCP | EA: INACT

03L (CINDY) | 27.5 kt TD

S: 3.3 m s⁻¹ (L) | H: 208°

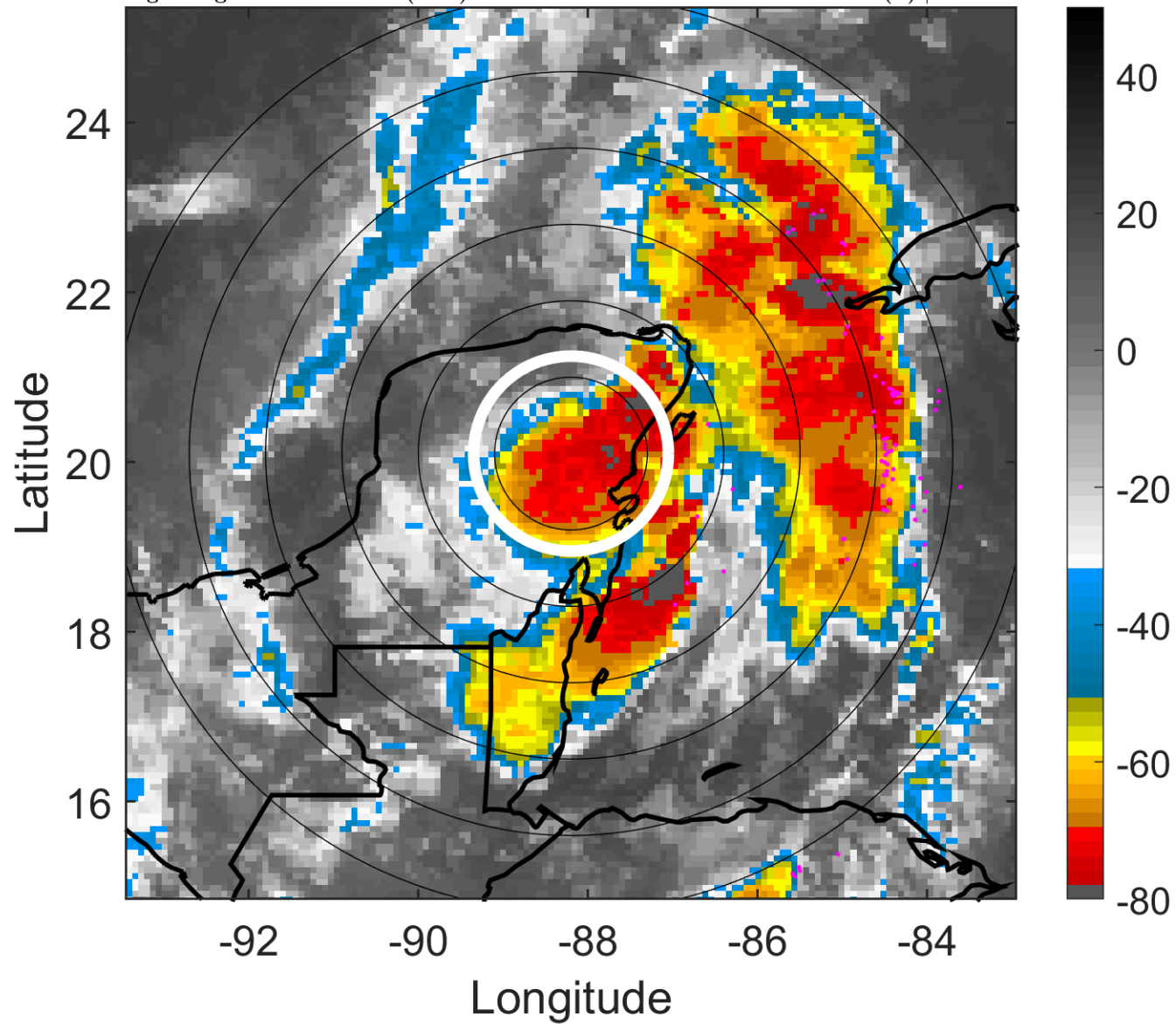

6-h IR BT Differences & Lightning

Δ t: 2005070409 (3.1 LT) - 2005070403 (21.2 LT)

Lightning: 3.1 LT \pm 1.5 h (dots)

PT: LLCP | EA: INACT

03L (CINDY) | 27.5 kt TD

S: 3.3 m s⁻¹ (L) | H: 208°

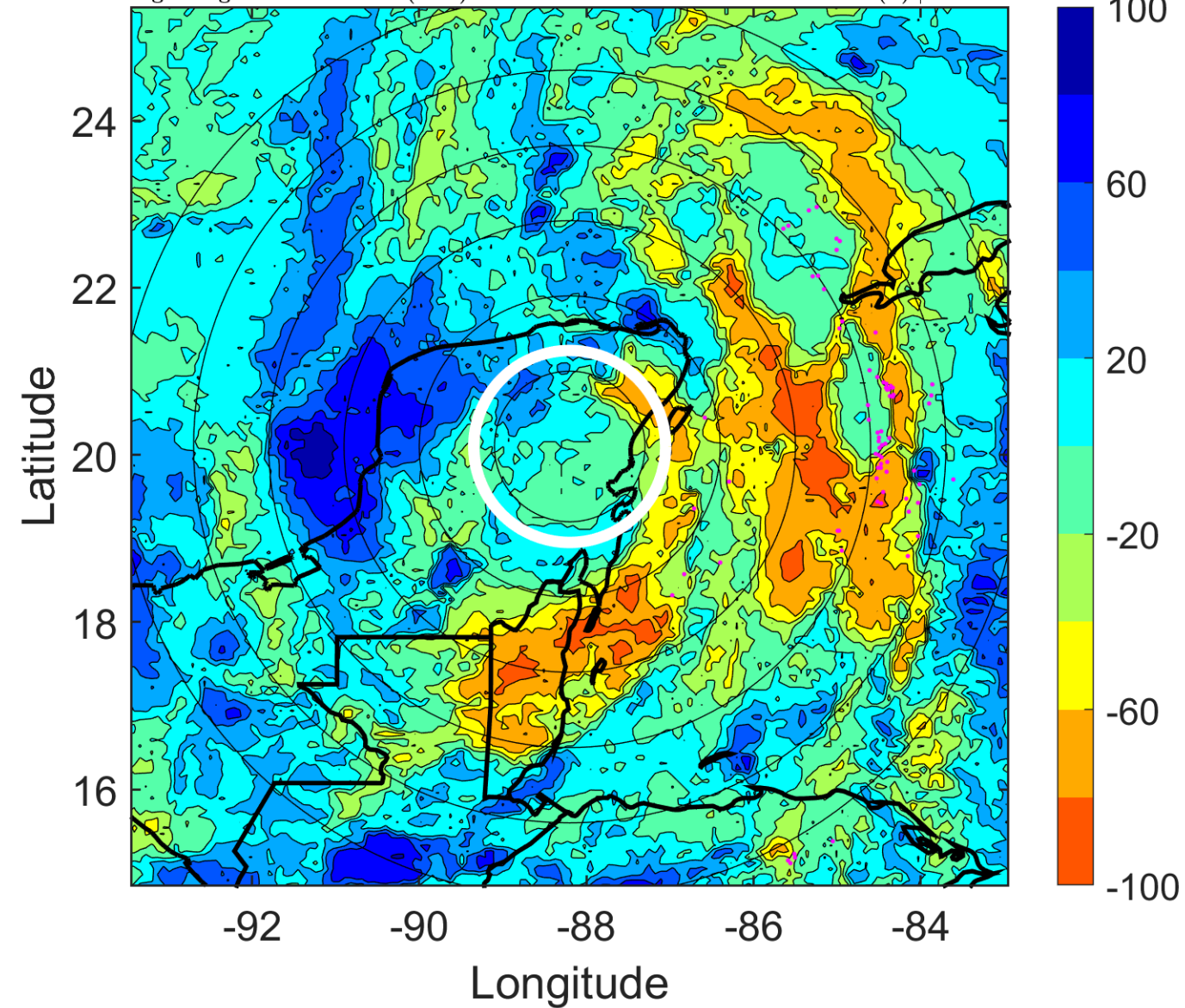

IR BT & Lightning

t: 2005070412 (6.1 LT)

Lightning: 6.1 LT \pm 1.5 h (dots)

PT: LLCP | EA: INACT

03L (CINDY) | 25 kt TD

S: 2.9 m s⁻¹ (L) | H: 185°

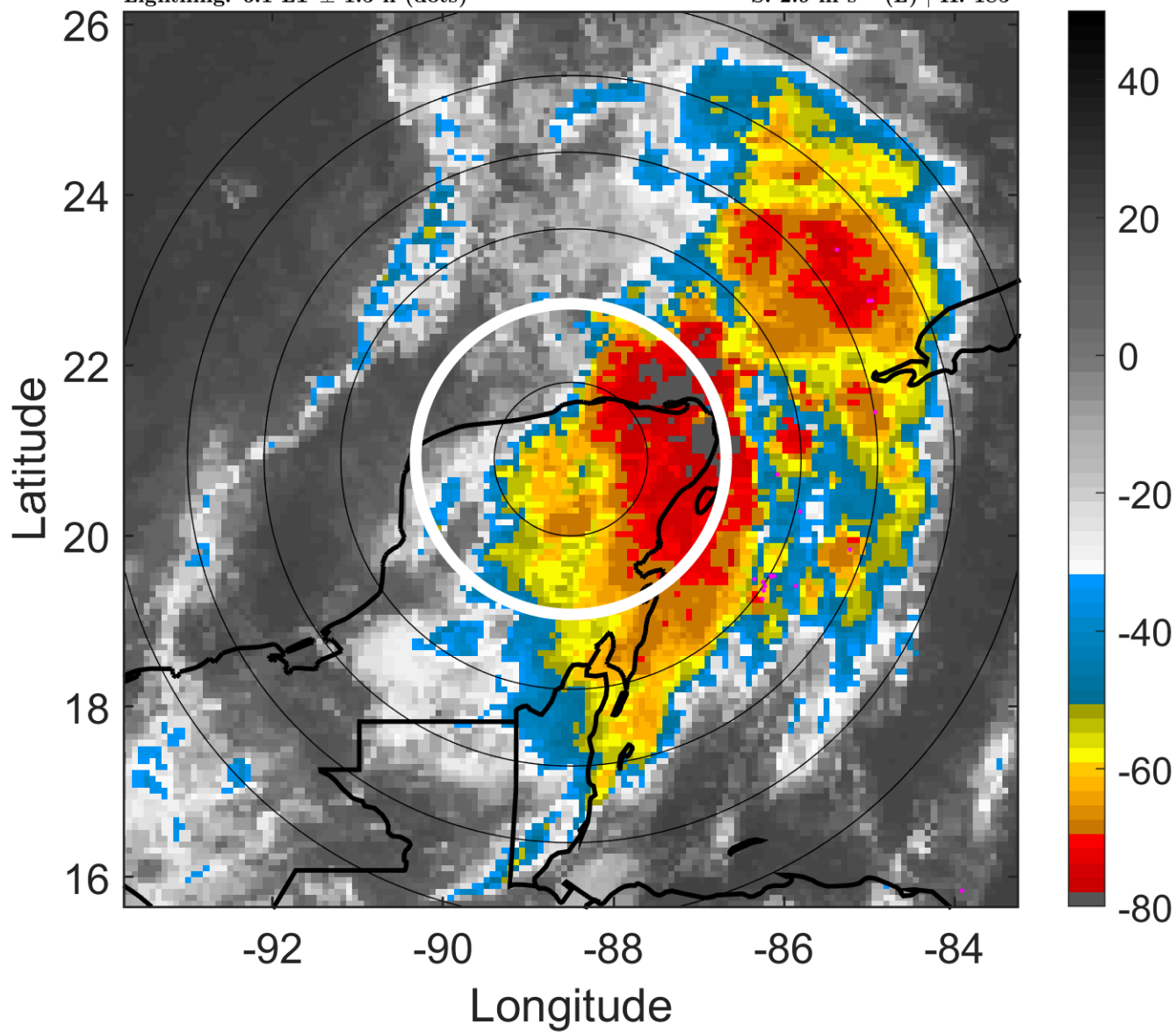

6-h IR BT Differences & Lightning

Δ t: 2005070412 (6.1 LT) - 2005070406 (0.1 LT)

Lightning: 6.1 LT \pm 1.5 h (dots)

PT: LLCP | EA: INACT

03L (CINDY) | 25 kt TD

S: 2.9 m s⁻¹ (L) | H: 185°

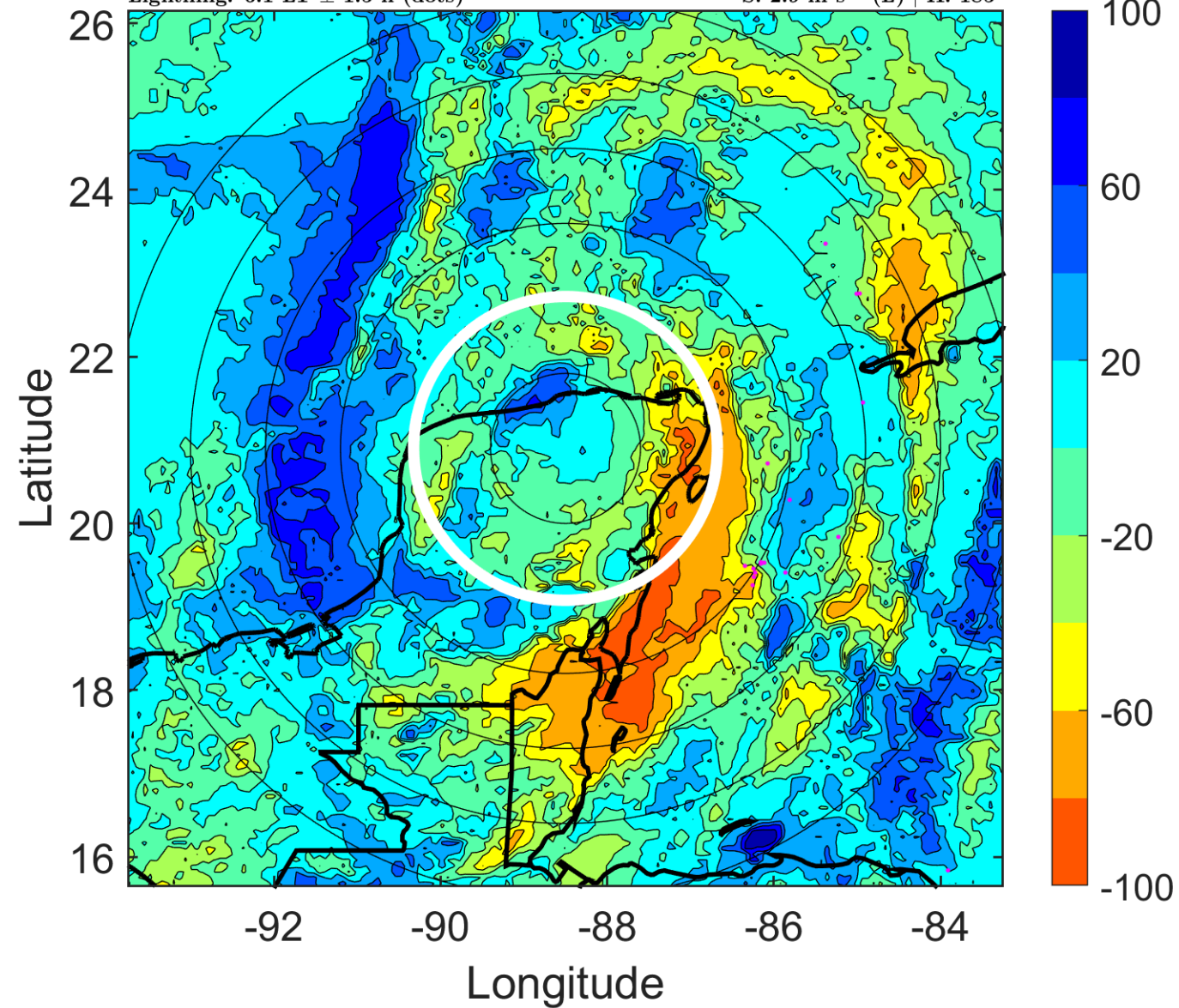

IR BT & Lightning

t: 2005070415 (9.1 LT)

Lightning: 9.1 LT \pm 1.5 h (dots)

PT: LLCP | EA: INACT

03L (CINDY) | 27.5 kt TD

S: 2 m s⁻¹ (L) | H: 219°

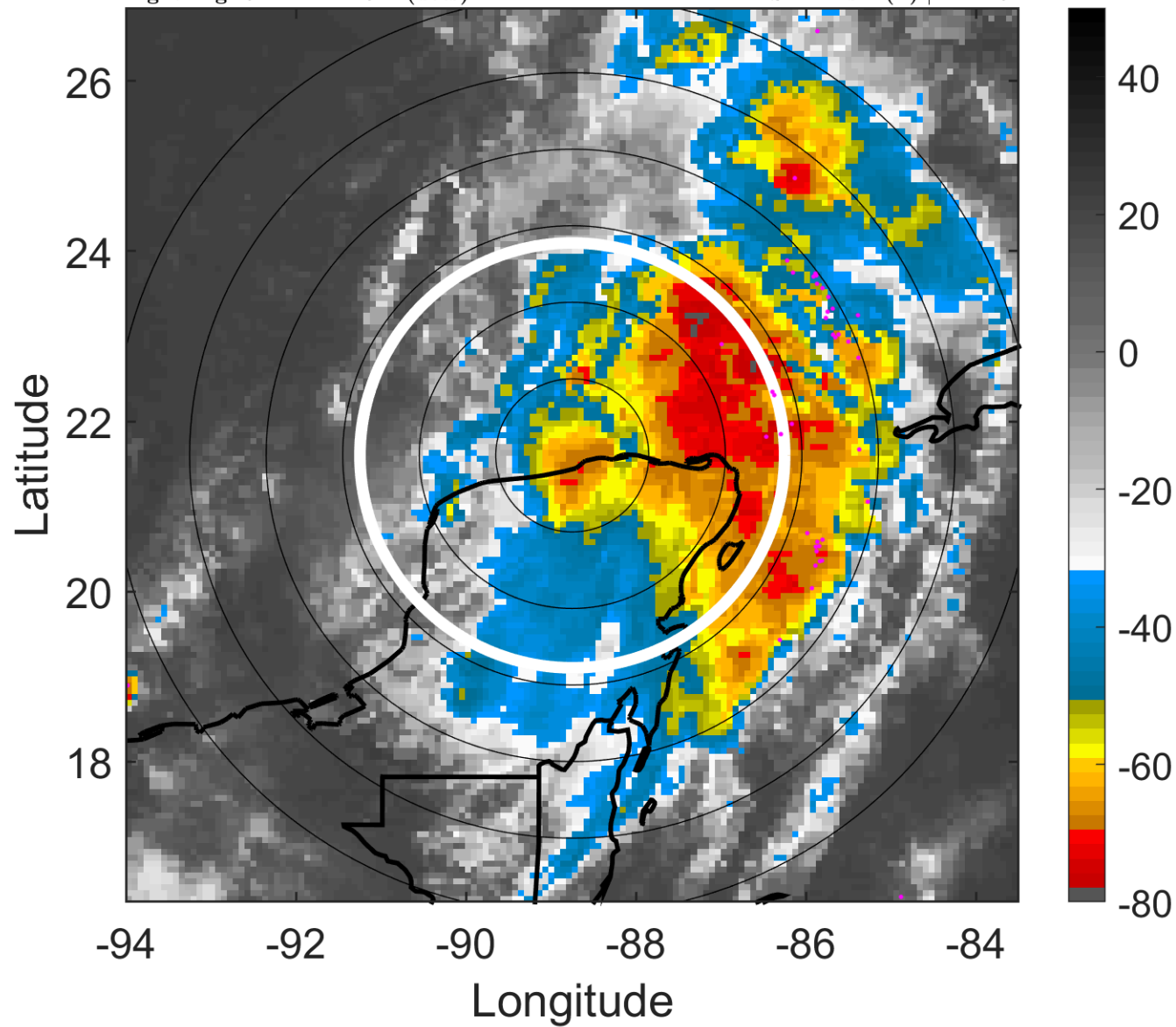

6-h IR BT Differences & Lightning

Δ t: 2005070415 (9.1 LT) - 2005070409 (3.1 LT)

Lightning: 9.1 LT \pm 1.5 h (dots)

PT: LLCP | EA: INACT

03L (CINDY) | 27.5 kt TD

S: 2 m s⁻¹ (L) | H: 219°

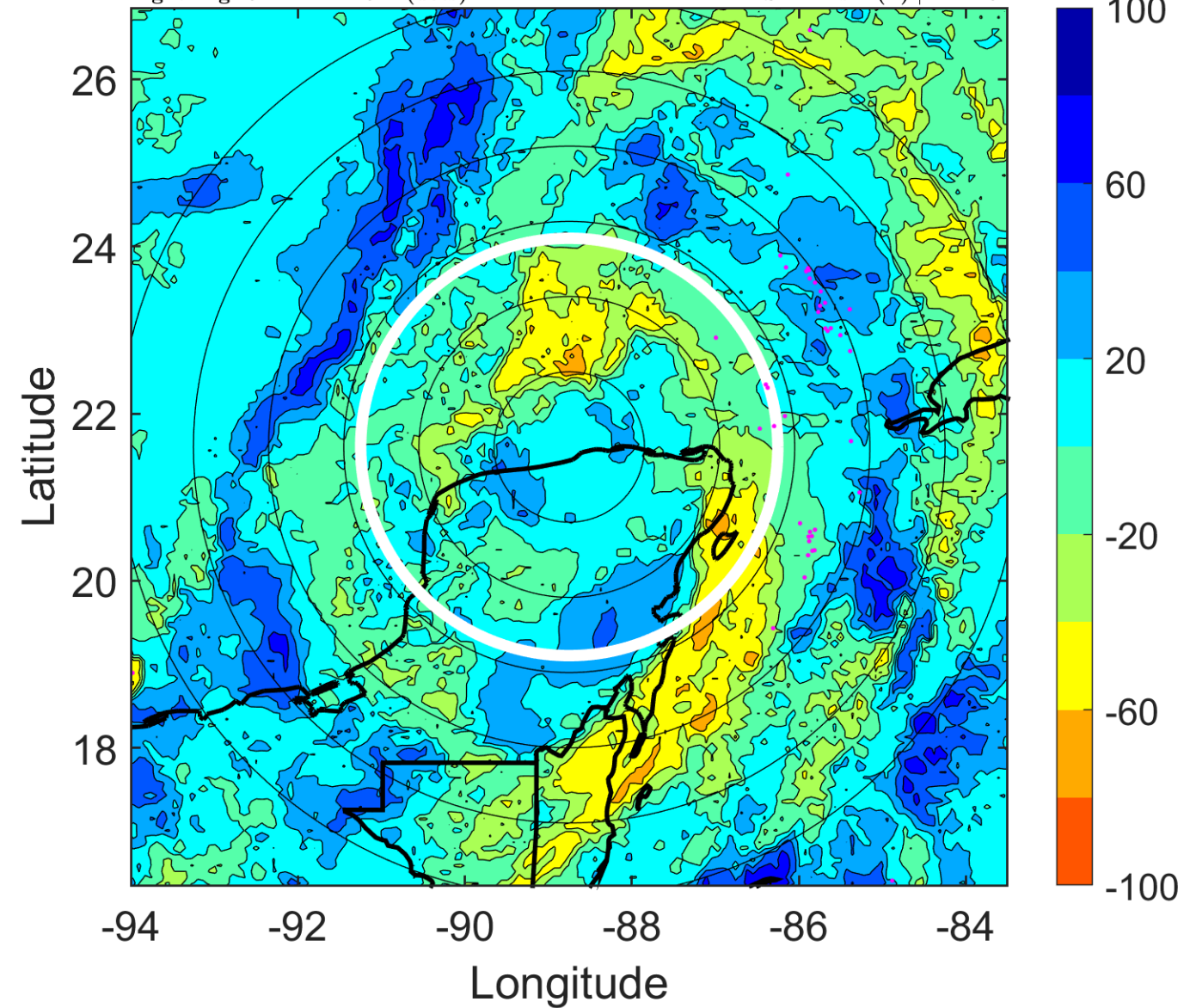

IR BT & Lightning

t: 2005070418 (12.1 LT)

Lightning: 12.1 LT \pm 1.5 h (dots)

PT: LLCP | EA: INACT

03L (CINDY) | 30 kt TD

S: 1 m s⁻¹ (L) | H: 253°

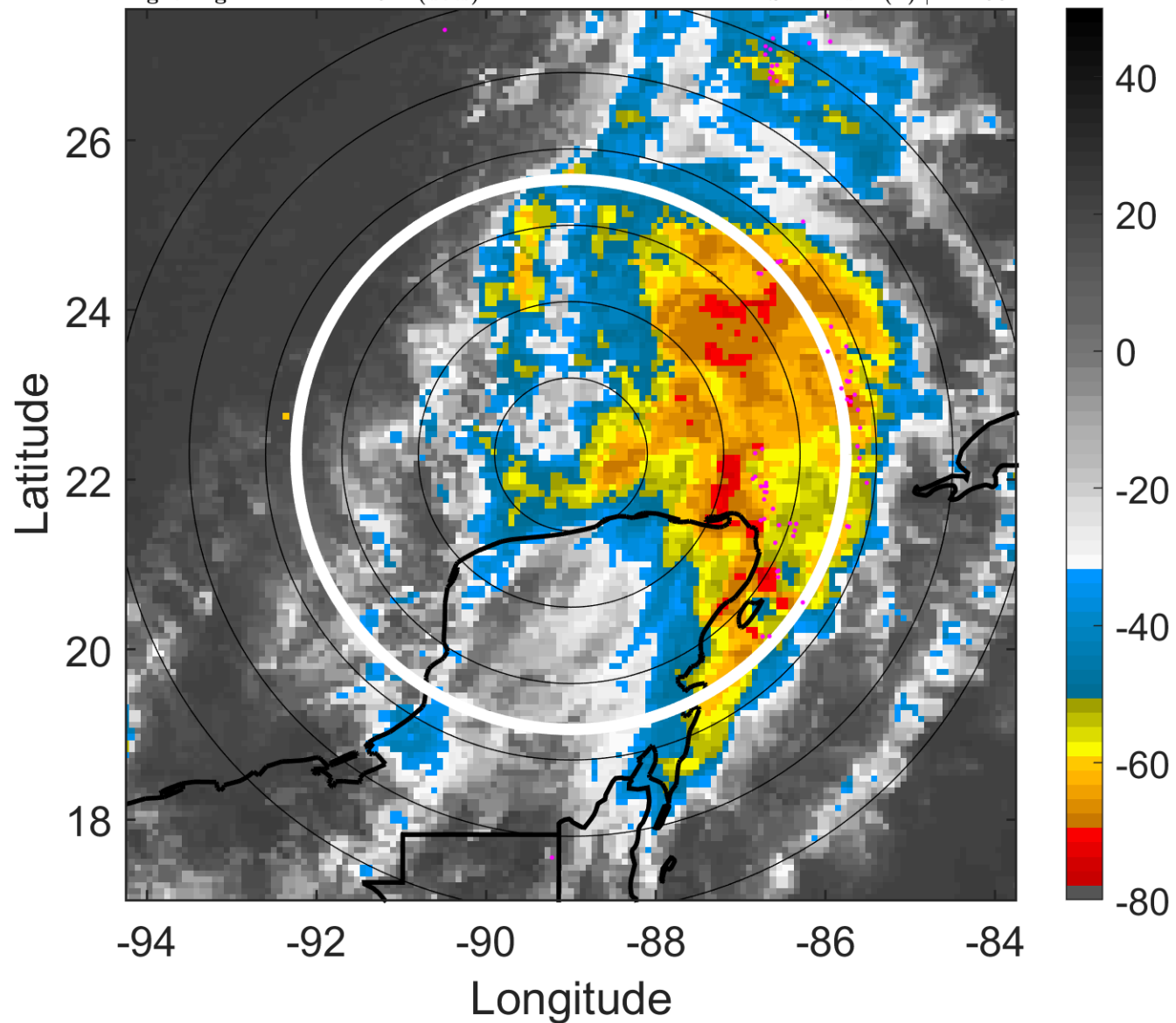

6-h IR BT Differences & Lightning

Δ t: 2005070418 (12.1 LT) - 2005070412 (6.1 LT)

Lightning: 12.1 LT \pm 1.5 h (dots)

PT: LLCP | EA: INACT

03L (CINDY) | 30 kt TD

S: 1 m s⁻¹ (L) | H: 253°

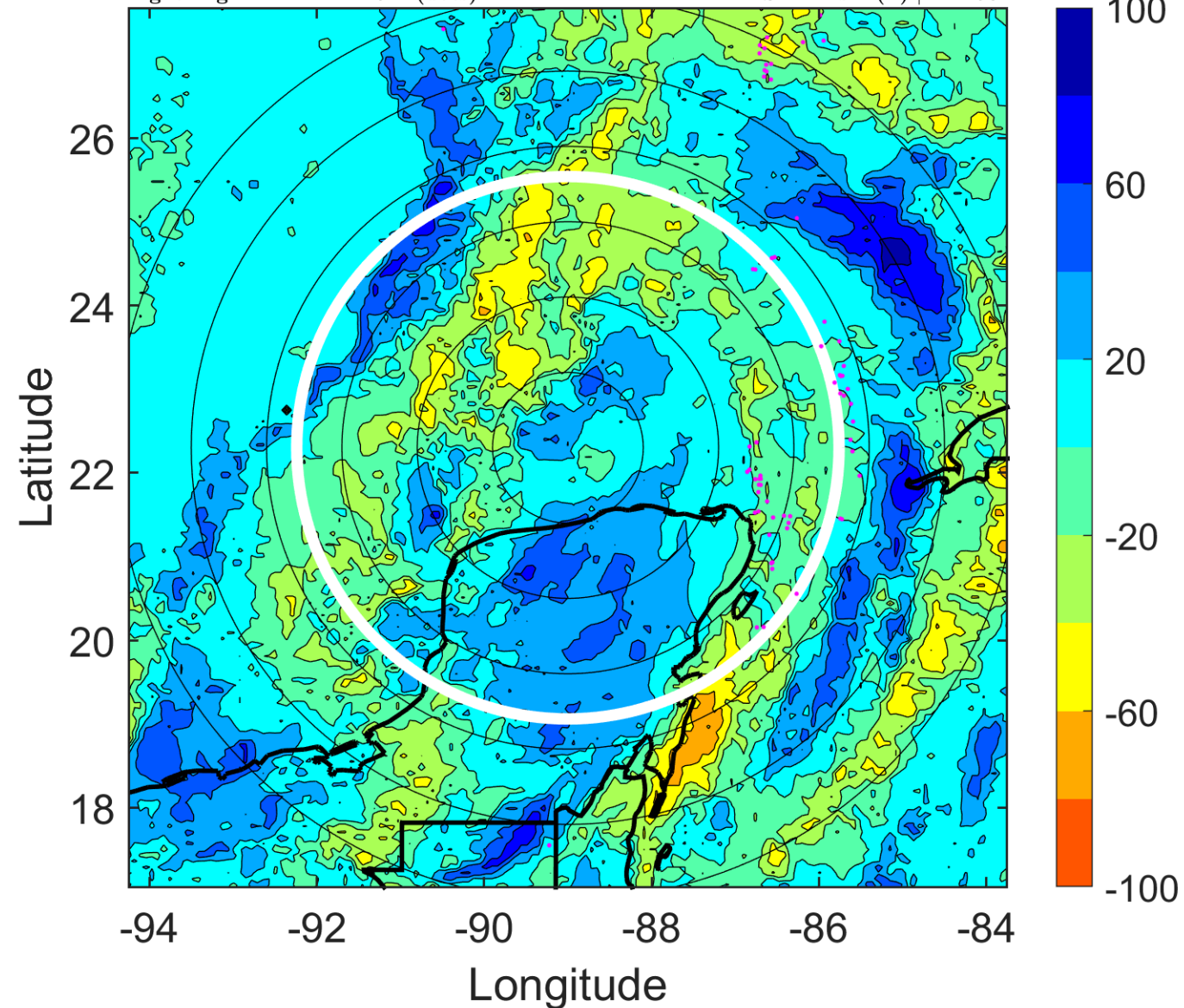

IR BT & Lightning

t: 2005070421 (15 LT)

Lightning: 15 LT \pm 1.5 h (dots)

PT: LLCP | EA: INACT

03L (CINDY) | 30 kt TD

S: 3.6 m s⁻¹ (L) | H: 158.5°

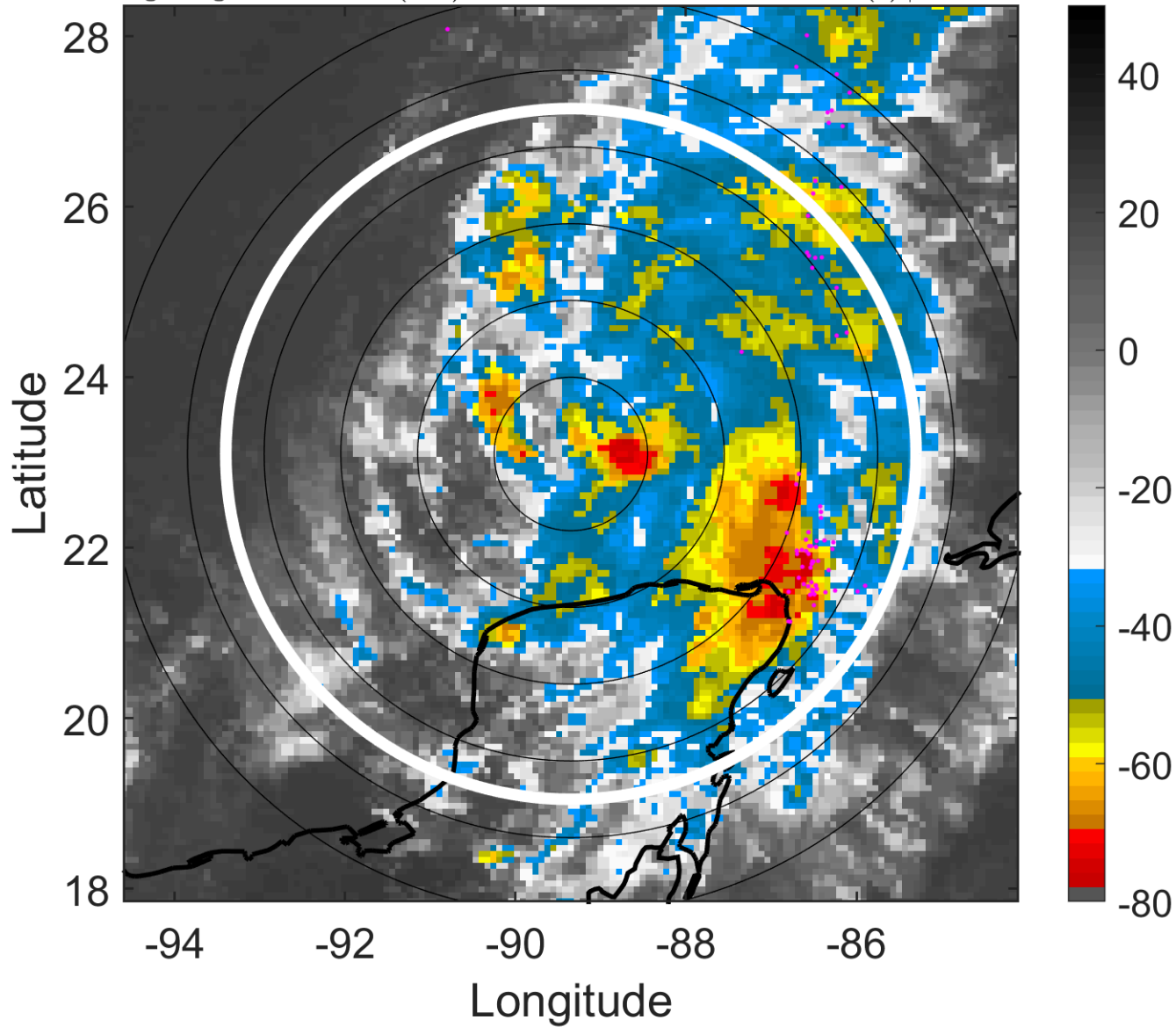

6-h IR BT Differences & Lightning

Δ t: 2005070421 (15 LT) - 2005070415 (9.1 LT)

Lightning: 15 LT \pm 1.5 h (dots)

PT: LLCP | EA: INACT

03L (CINDY) | 30 kt TD

S: 3.6 m s⁻¹ (L) | H: 158.5°

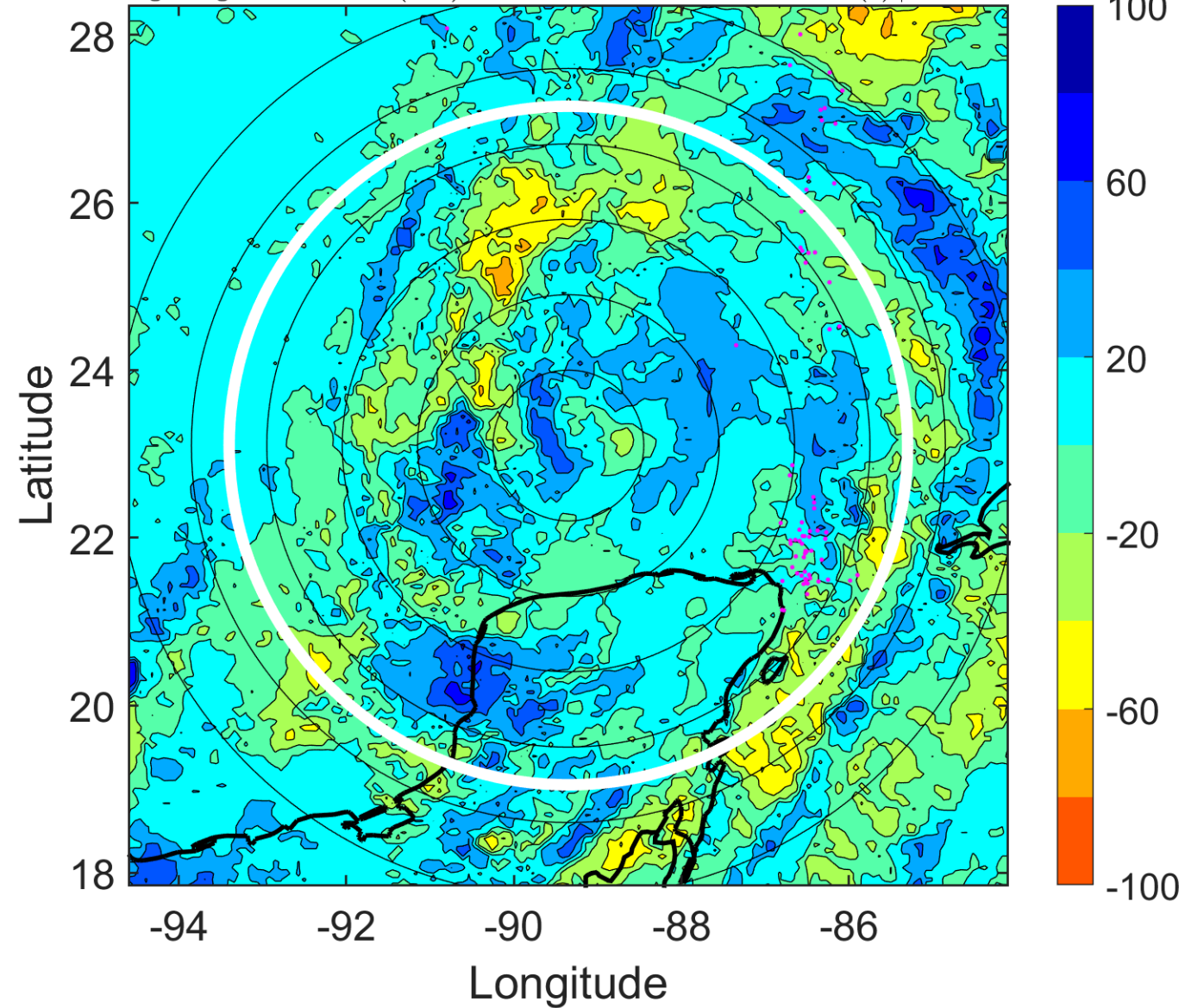

IR BT & Lightning

t: 2005070500 (18 LT)

Lightning: 18 LT \pm 1.5 h (dots)

PT: LLCP | EA: INACT

03L (CINDY) | 30 kt TD

S: 6.2 m s^{-1} (M) | H: 64°

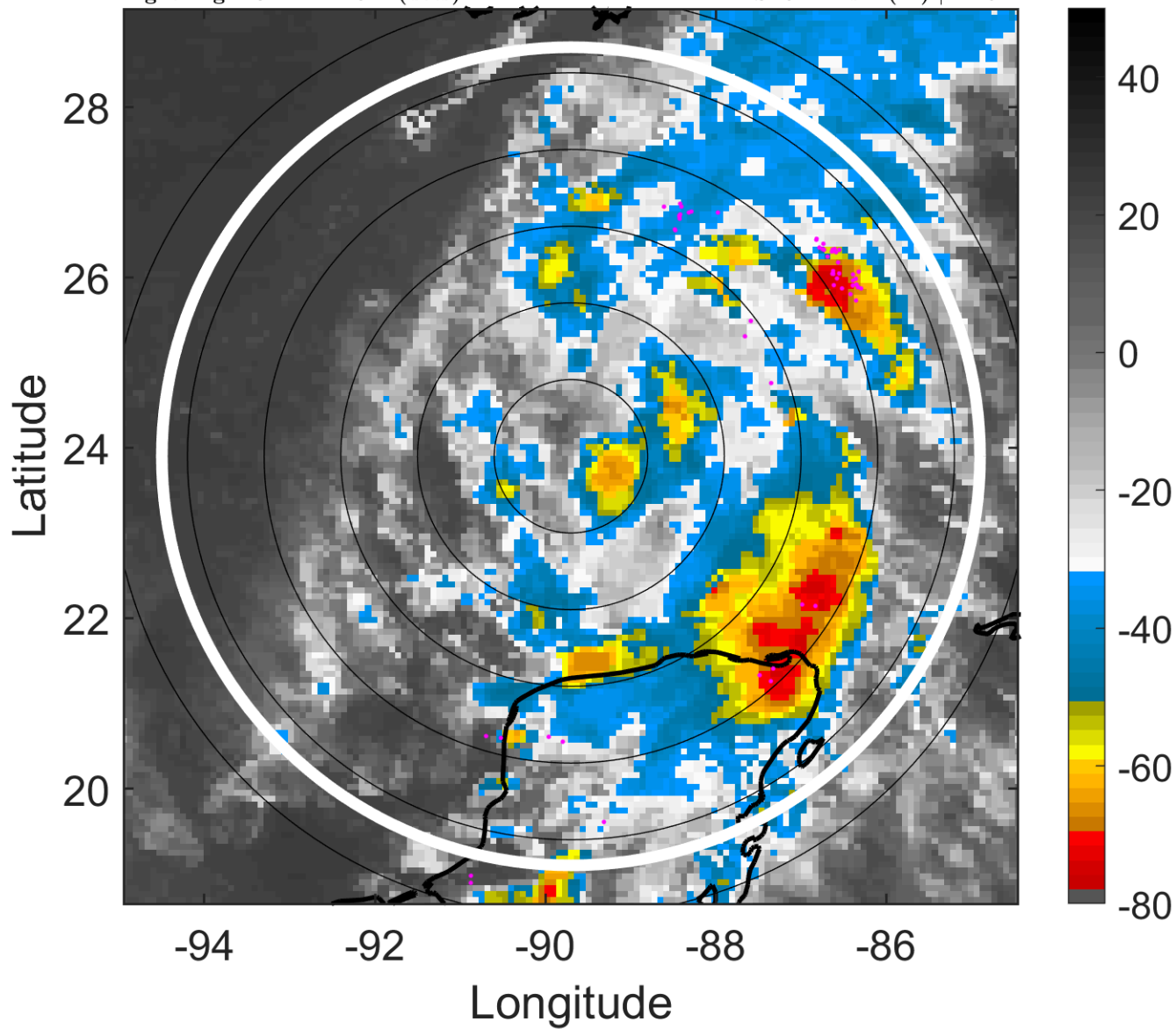

6-h IR BT Differences & Lightning

Δ t: 2005070500 (18 LT) - 2005070418 (12.1 LT)

Lightning: 18 LT \pm 1.5 h (dots)

PT: LLCP | EA: INACT

03L (CINDY) | 30 kt TD

S: 6.2 m s^{-1} (M) | H: 64°

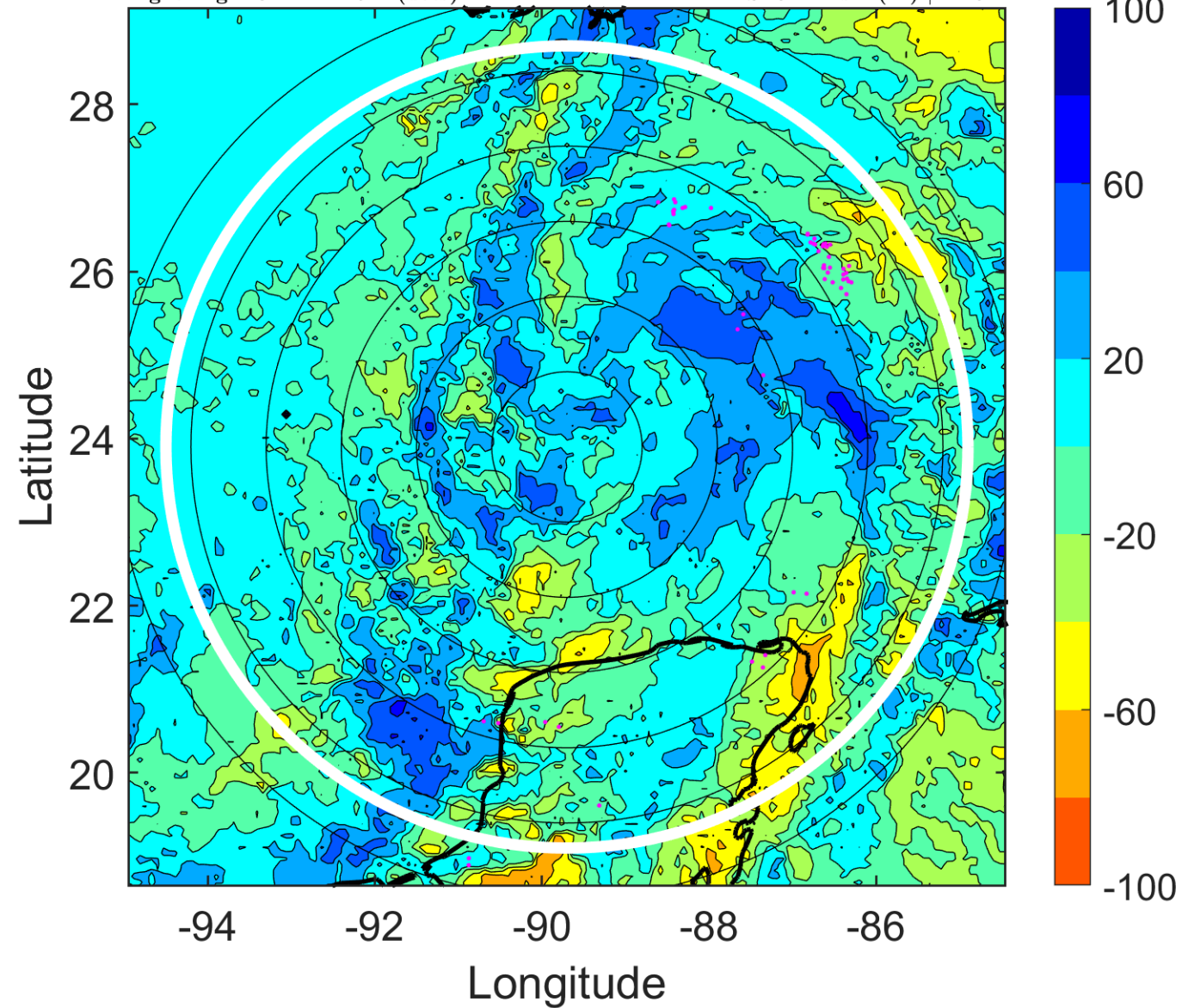

IR BT & Lightning

t: 2005070503 (21 LT)

Lightning: 21 LT \pm 1.5 h (dots)

PT: LLCP | EA: INACT

03L (CINDY) | 32.5 kt TD

S: 6.7 m s⁻¹ (M) | H: 84°

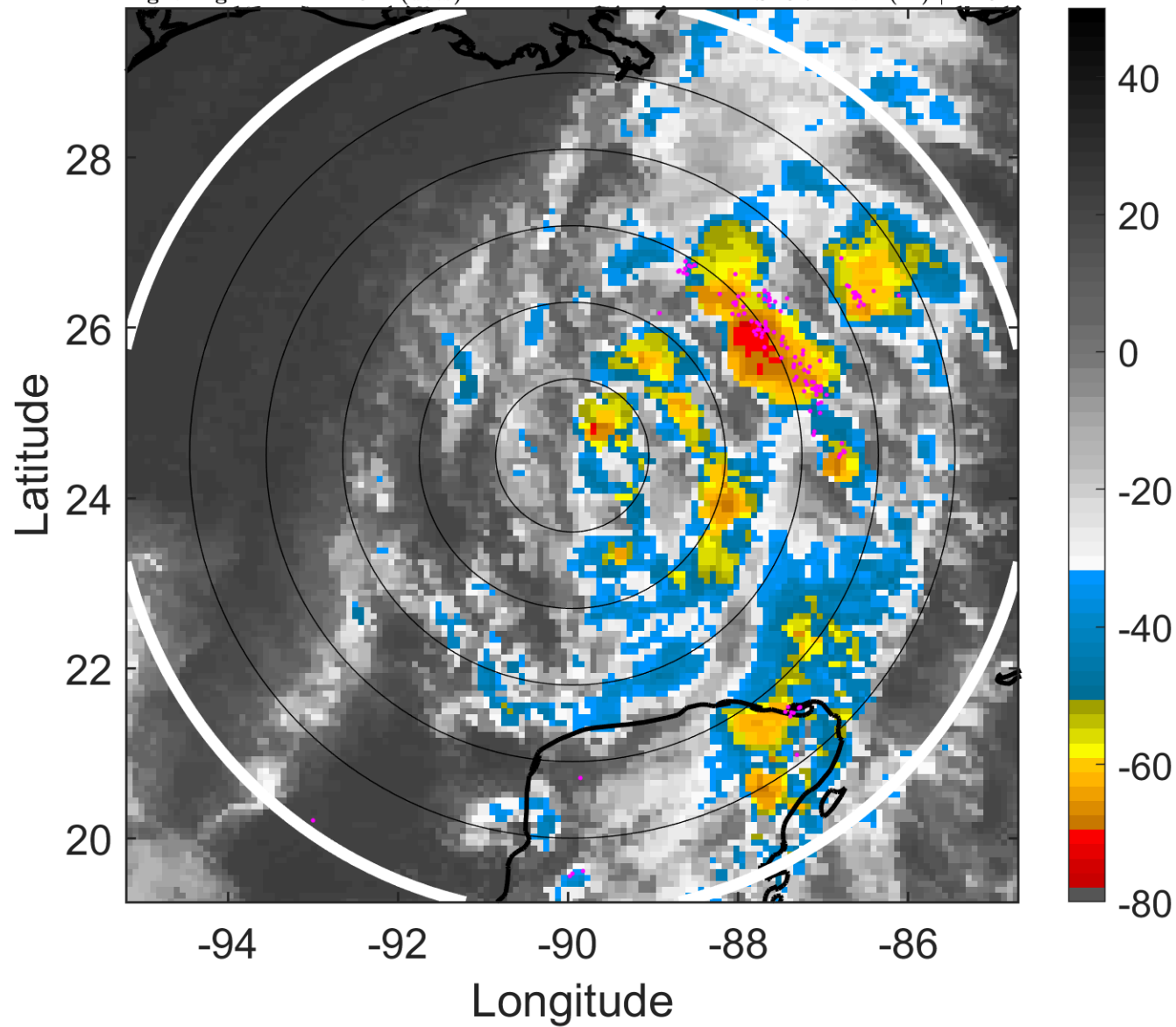

6-h IR BT Differences & Lightning

Δ t: 2005070503 (21 LT) - 2005070421 (15 LT)

Lightning: 21 LT \pm 1.5 h (dots)

PT: LLCP | EA: INACT

03L (CINDY) | 32.5 kt TD

S: 6.7 m s⁻¹ (M) | H: 84°

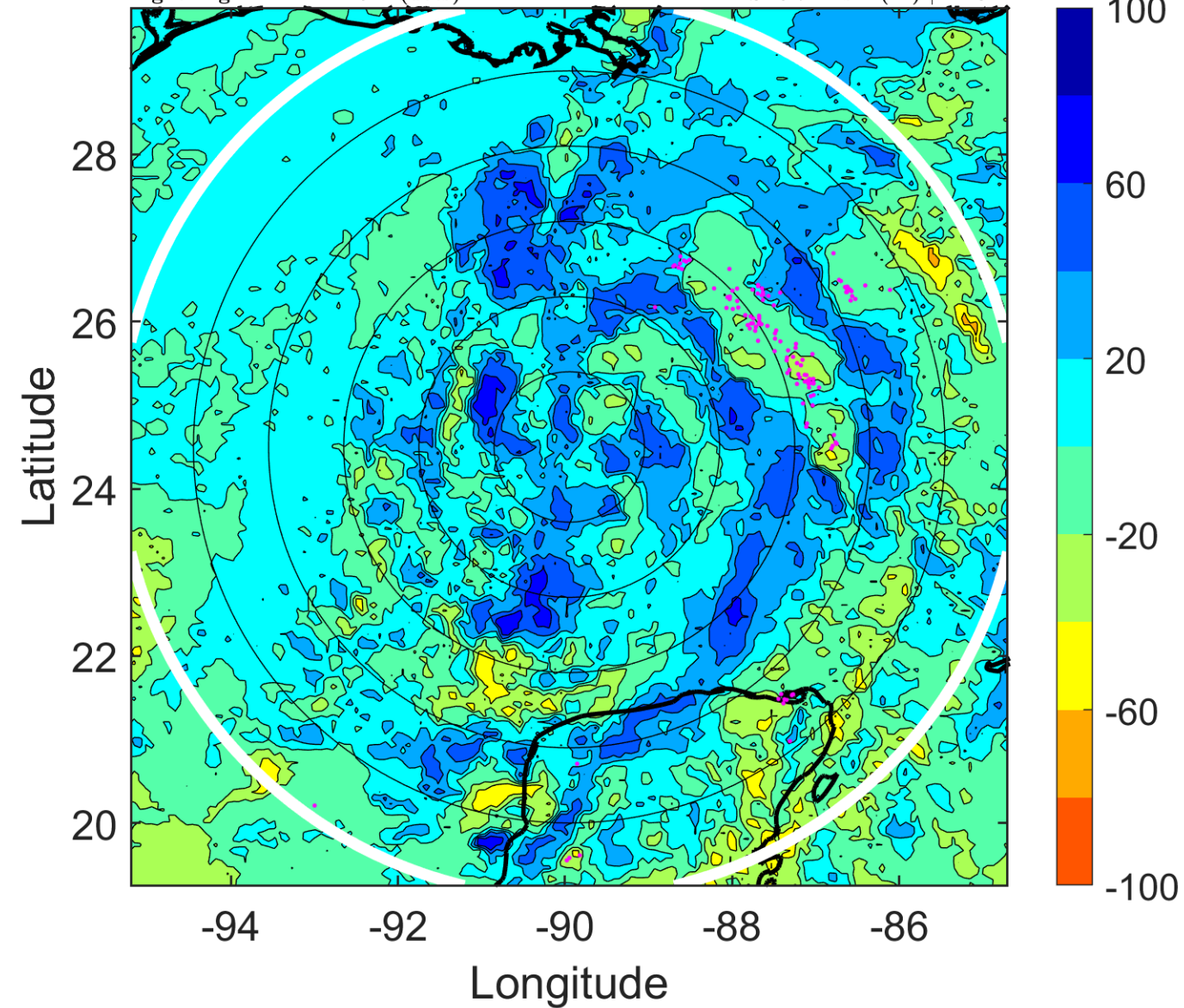

IR BT & Lightning

t: 2005070506 (24 LT)

Lightning: 24 LT \pm 1.5 h (dots)

PT: LLCP | EA: INACT

03L (CINDY) | 35 kt TS

S: 7.2 m s⁻¹ (M) | H: 104°

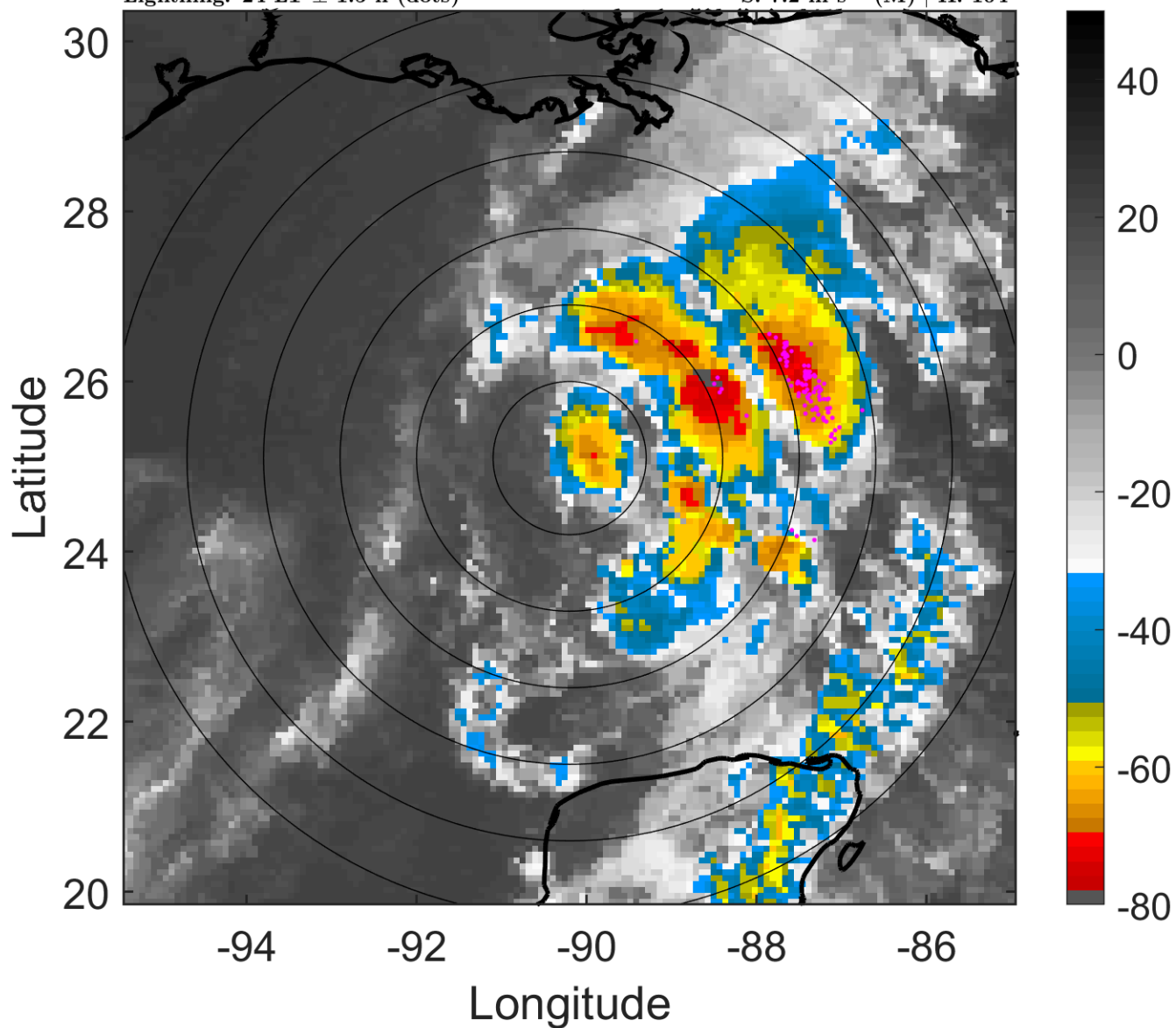

6-h IR BT Differences & Lightning

Δ t: 2005070506 (24 LT) - 2005070500 (18 LT)

Lightning: 24 LT \pm 1.5 h (dots)

PT: LLCP | EA: INACT

03L (CINDY) | 35 kt TS

S: 7.2 m s⁻¹ (M) | H: 104°

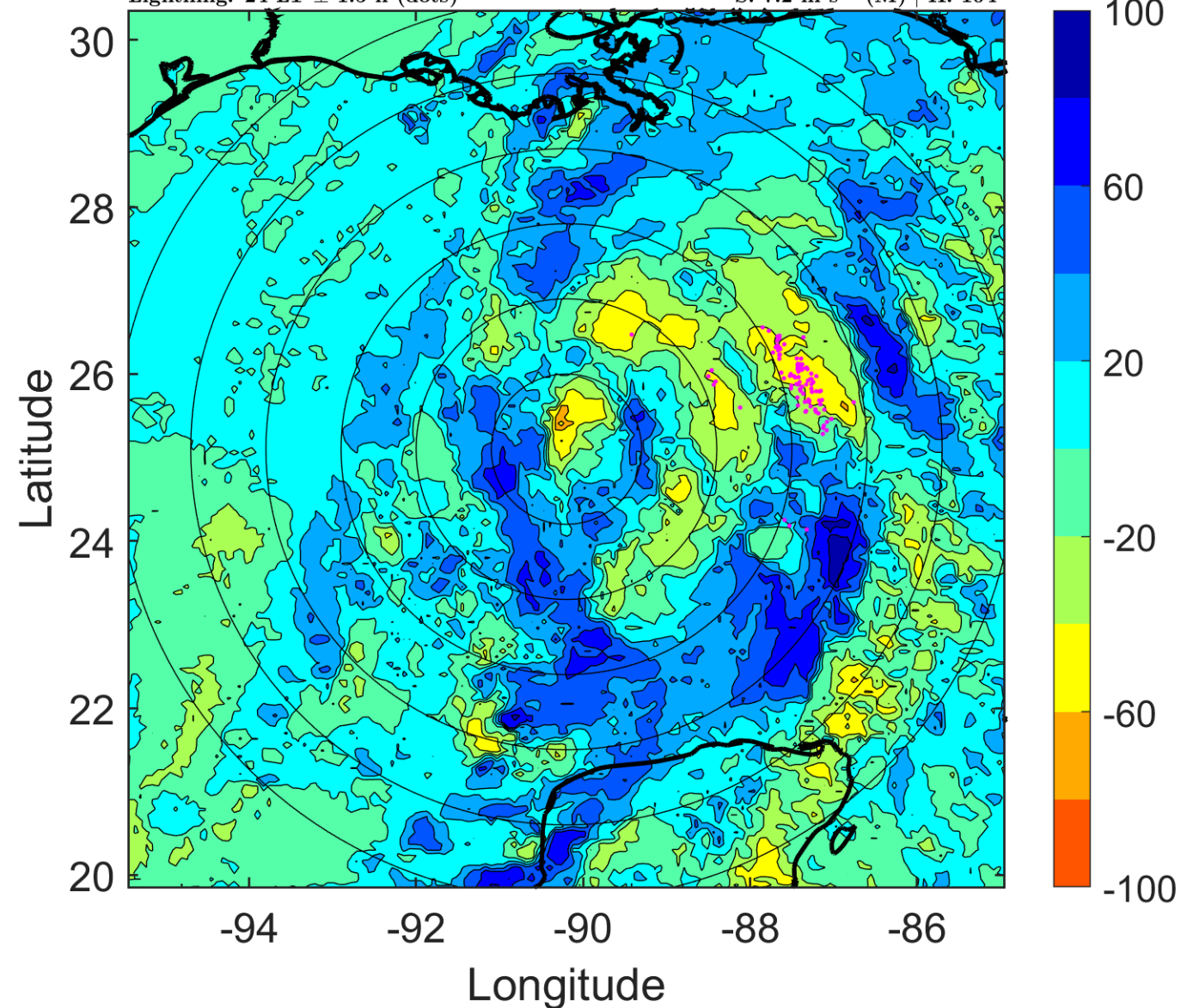

IR BT & Lightning

t: 2005070509 (3 LT)

Lightning: 3 LT \pm 1.5 h (dots)

PT: LLCP | EA: INACT

03L (CINDY) | 40 kt TS

S: 6.5 m s⁻¹ (M) | H: 86°

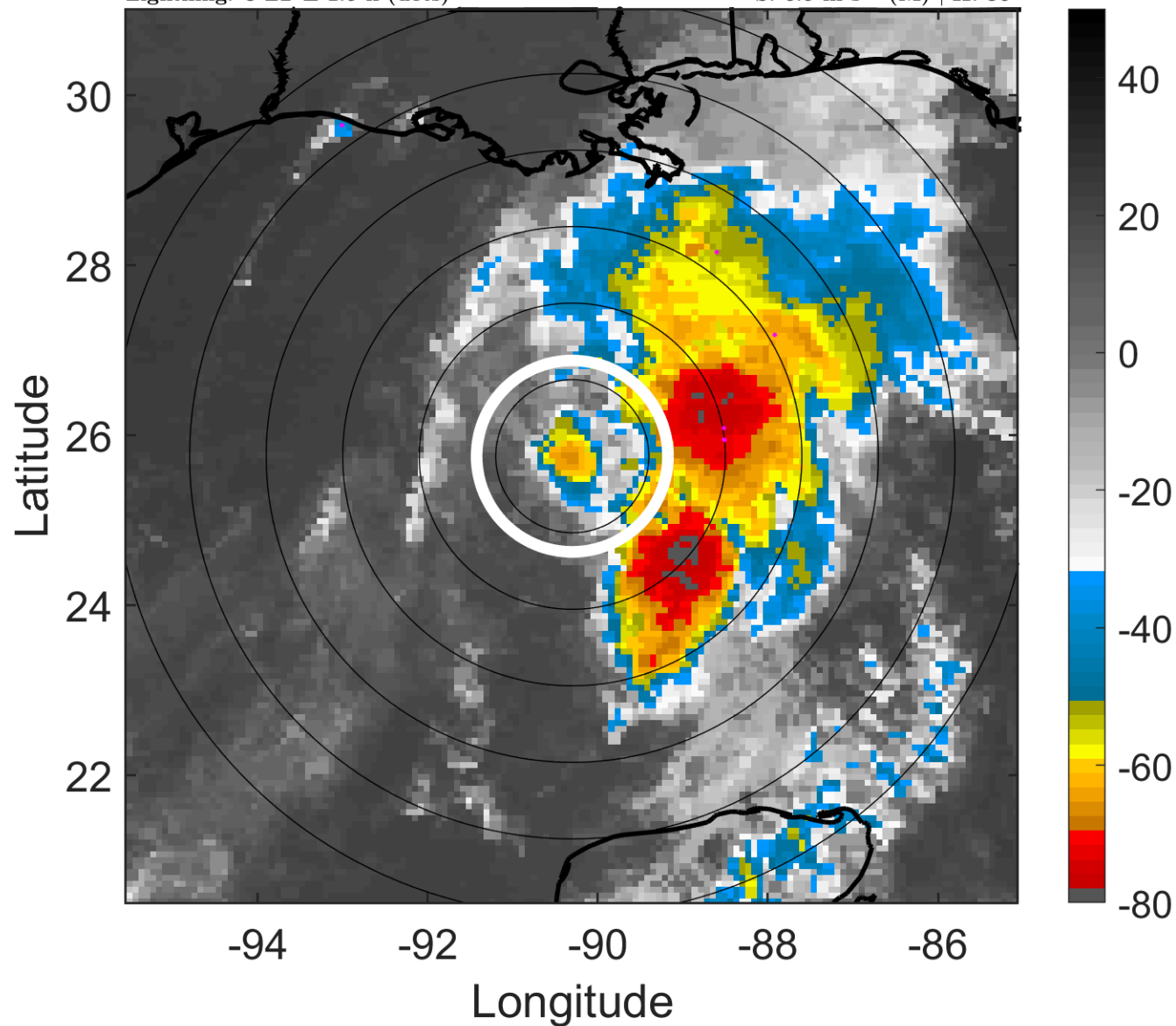

6-h IR BT Differences & Lightning

Δ t: 2005070509 (3 LT) - 2005070503 (21 LT)

Lightning: 3 LT \pm 1.5 h (dots)

PT: LLCP | EA: INACT

03L (CINDY) | 40 kt TS

S: 6.5 m s⁻¹ (M) | H: 86°

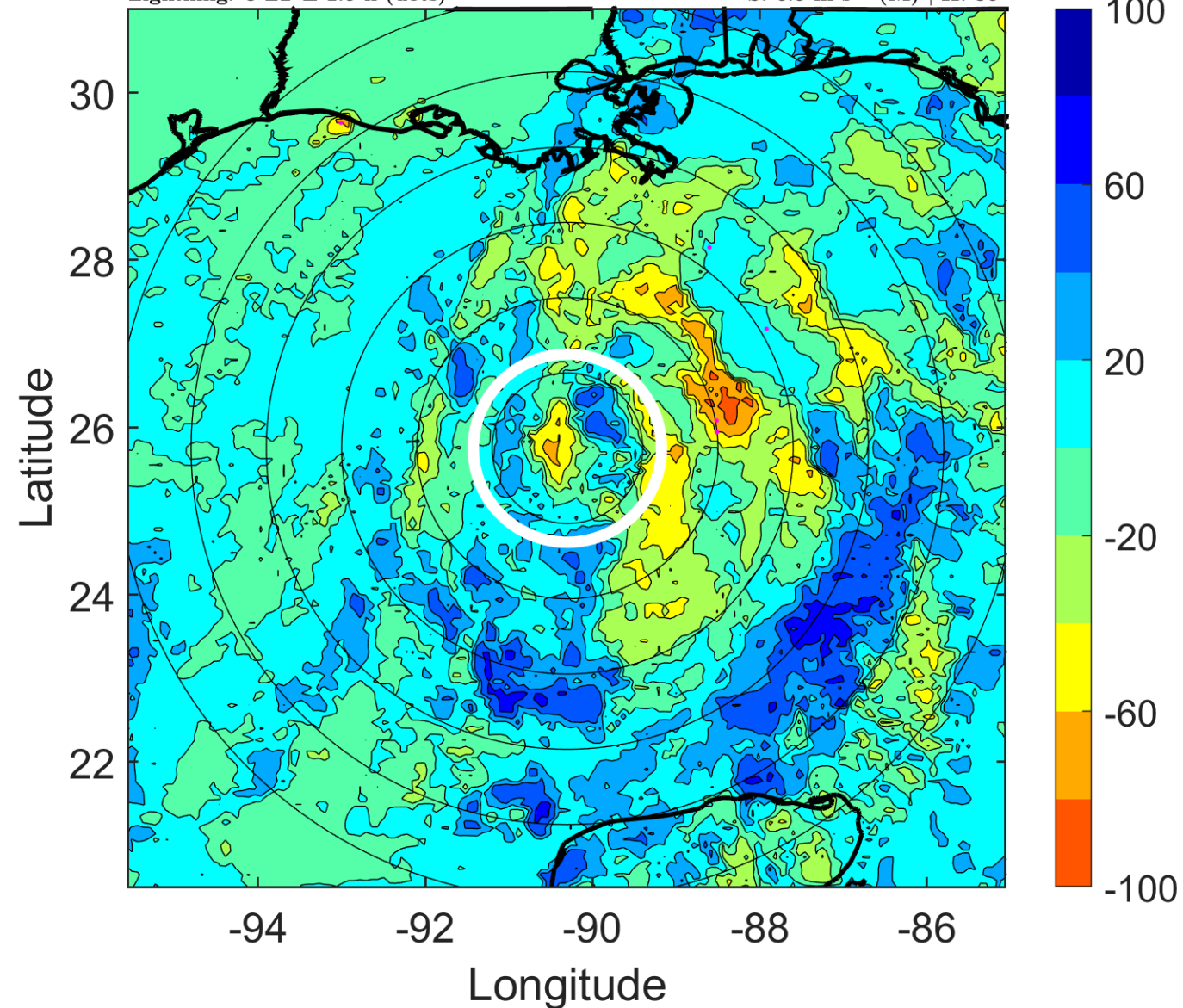

IR BT & Lightning

t: 2005070512 (6 LT)

Lightning: 6 LT \pm 1.5 h (dots)

PT: LLCP | EA: INACT

03L (CINDY) | 45 kt TS

S: 5.8 m s⁻¹ (M) | H: 68°

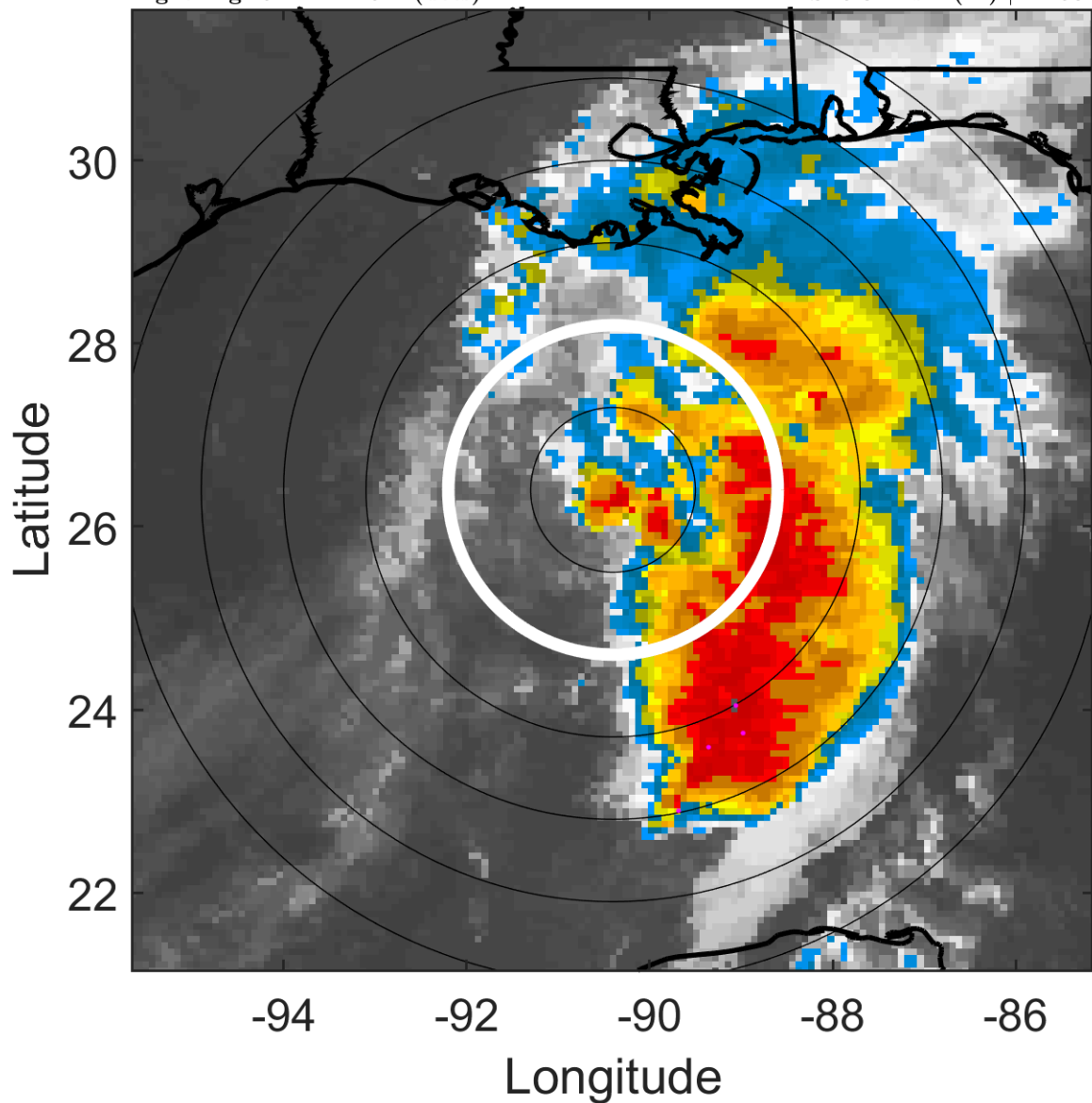

6-h IR BT Differences & Lightning

Δ t: 2005070512 (6 LT) - 2005070506 (24 LT)

Lightning: 6 LT \pm 1.5 h (dots)

PT: LLCP | EA: INACT

03L (CINDY) | 45 kt TS

S: 5.8 m s⁻¹ (M) | H: 68°

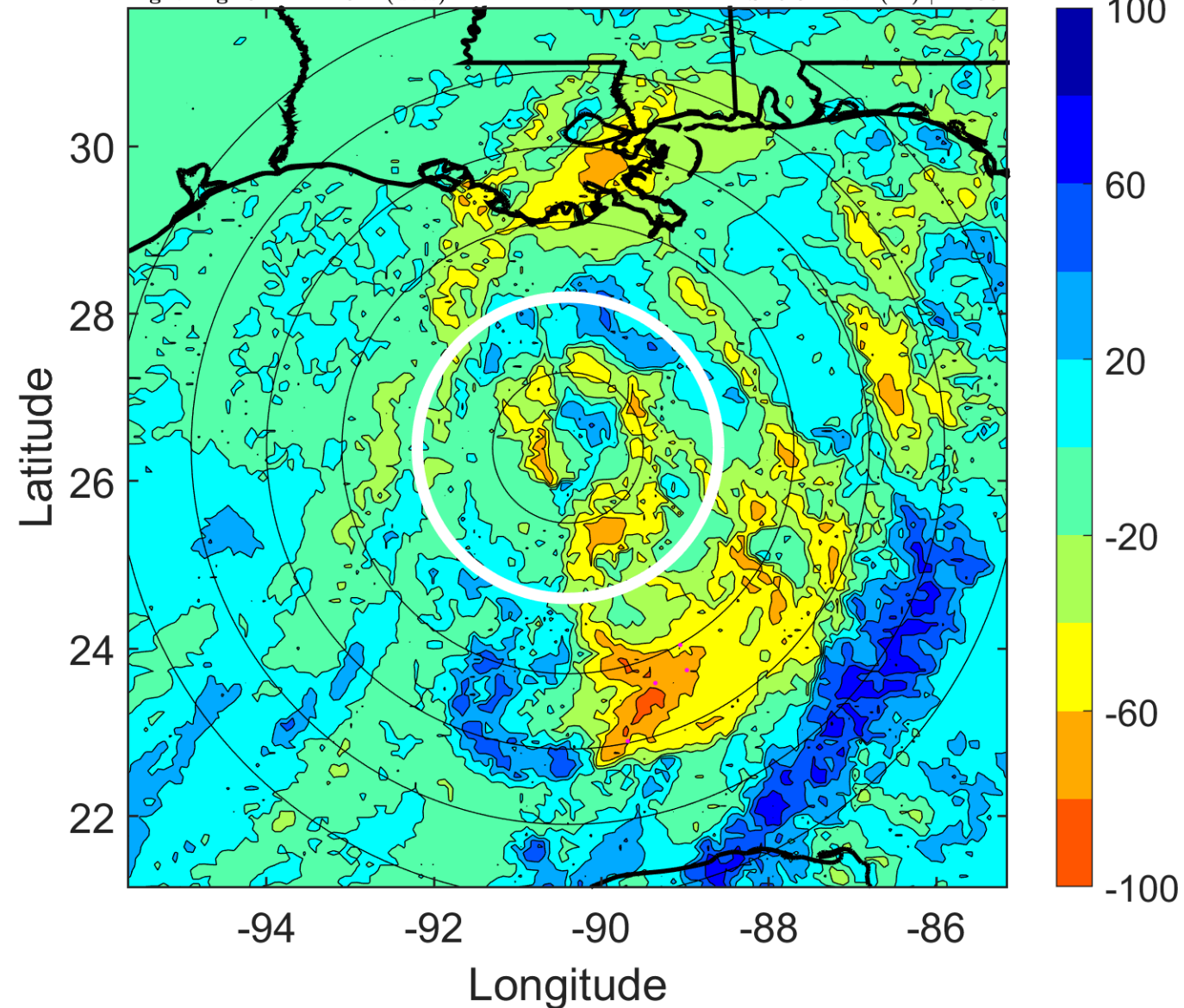

IR BT & Lightning

t: 2005070515 (9 LT)

Lightning: 9 LT \pm 1.5 h (dots)

PT: LLCP | EA: INACT

03L (CINDY) | 52.5 kt TS

S: 5.4 m s⁻¹ (M) | H: 70.5°

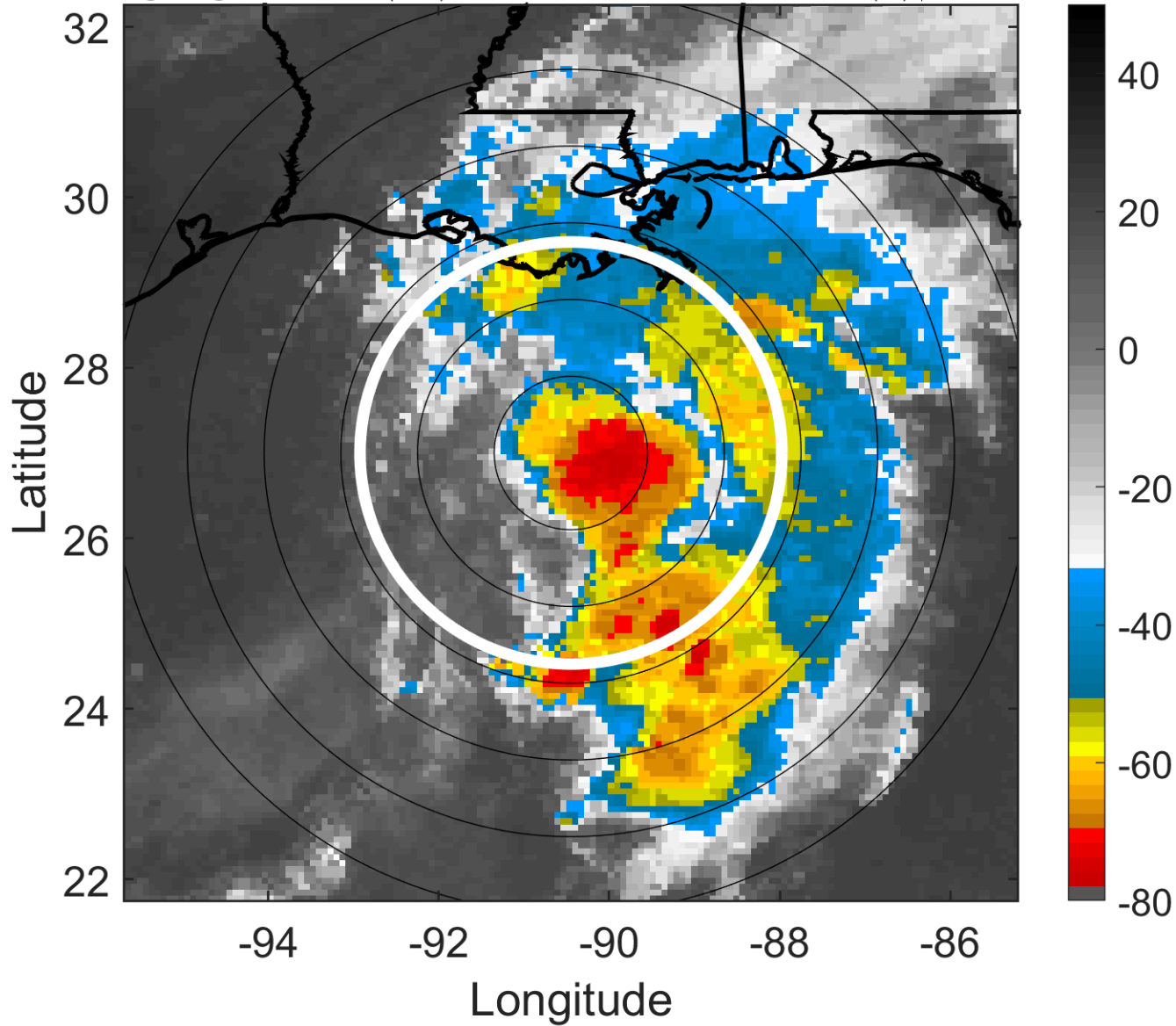

6-h IR BT Differences & Lightning

Δ t: 2005070515 (9 LT) - 2005070509 (3 LT)

Lightning: 9 LT \pm 1.5 h (dots)

PT: LLCP | EA: INACT

03L (CINDY) | 52.5 kt TS

S: 5.4 m s⁻¹ (M) | H: 70.5°

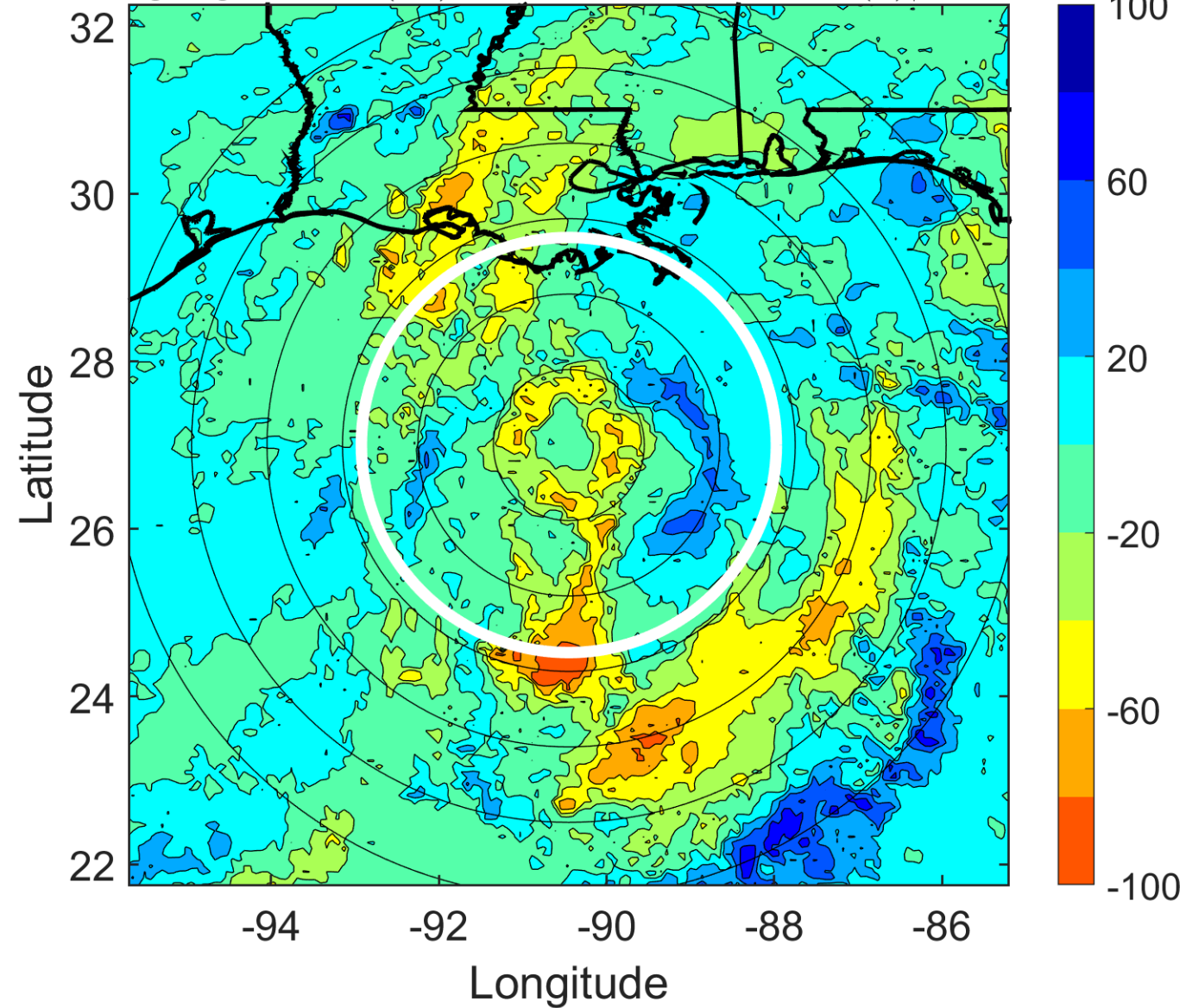

IR BT & Lightning

t: 2005070518 (12 LT)

Lightning: 12 LT \pm 1.5 h (dots)

PT: LLCP | EA: INACT

03L (CINDY) | 60 kt TS

S: 4.9 m s⁻¹ (M) | H: 73°

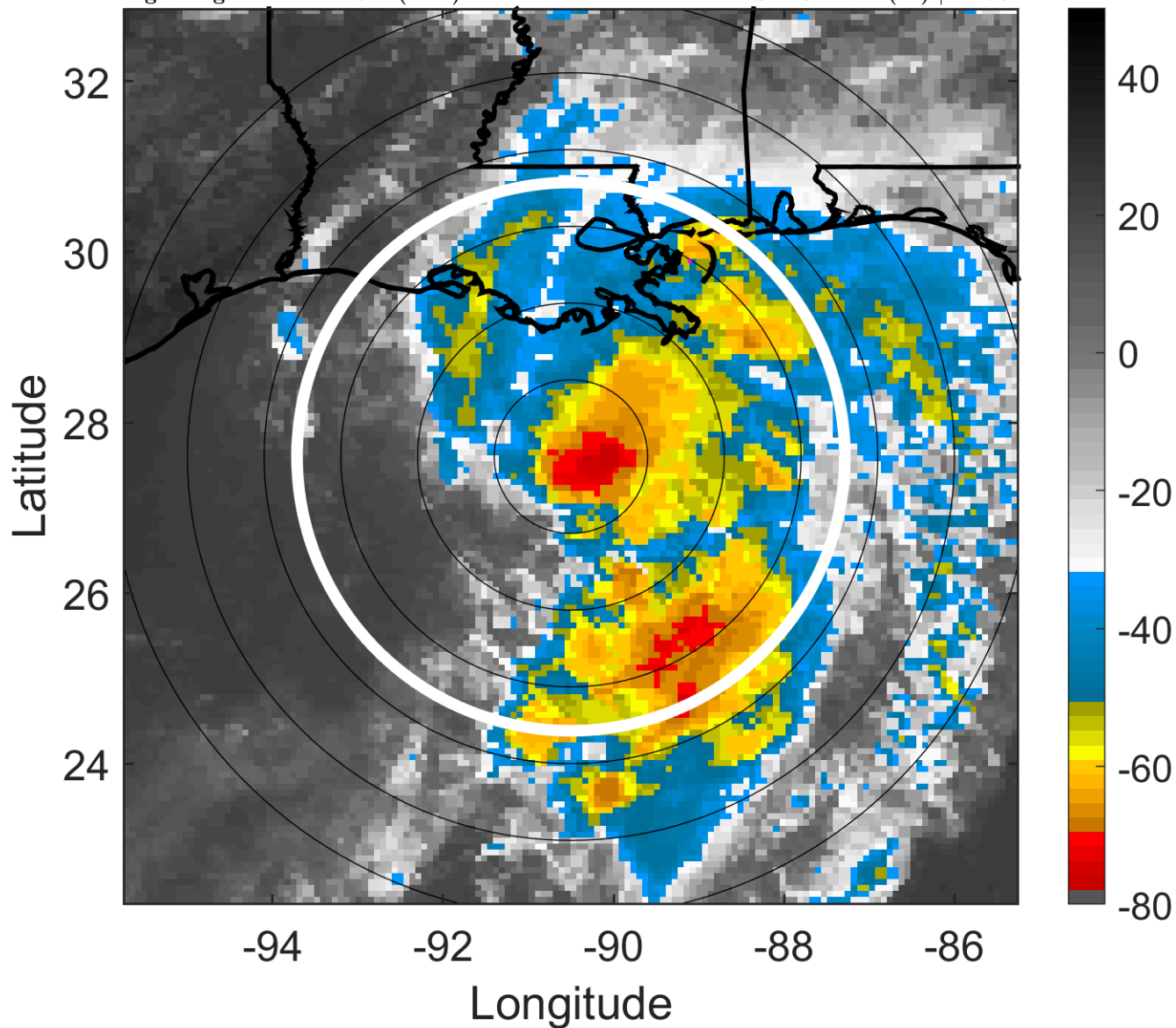

6-h IR BT Differences & Lightning

Δ t: 2005070518 (12 LT) - 2005070512 (6 LT)

Lightning: 12 LT \pm 1.5 h (dots)

PT: LLCP | EA: INACT

03L (CINDY) | 60 kt TS

S: 4.9 m s⁻¹ (M) | H: 73°

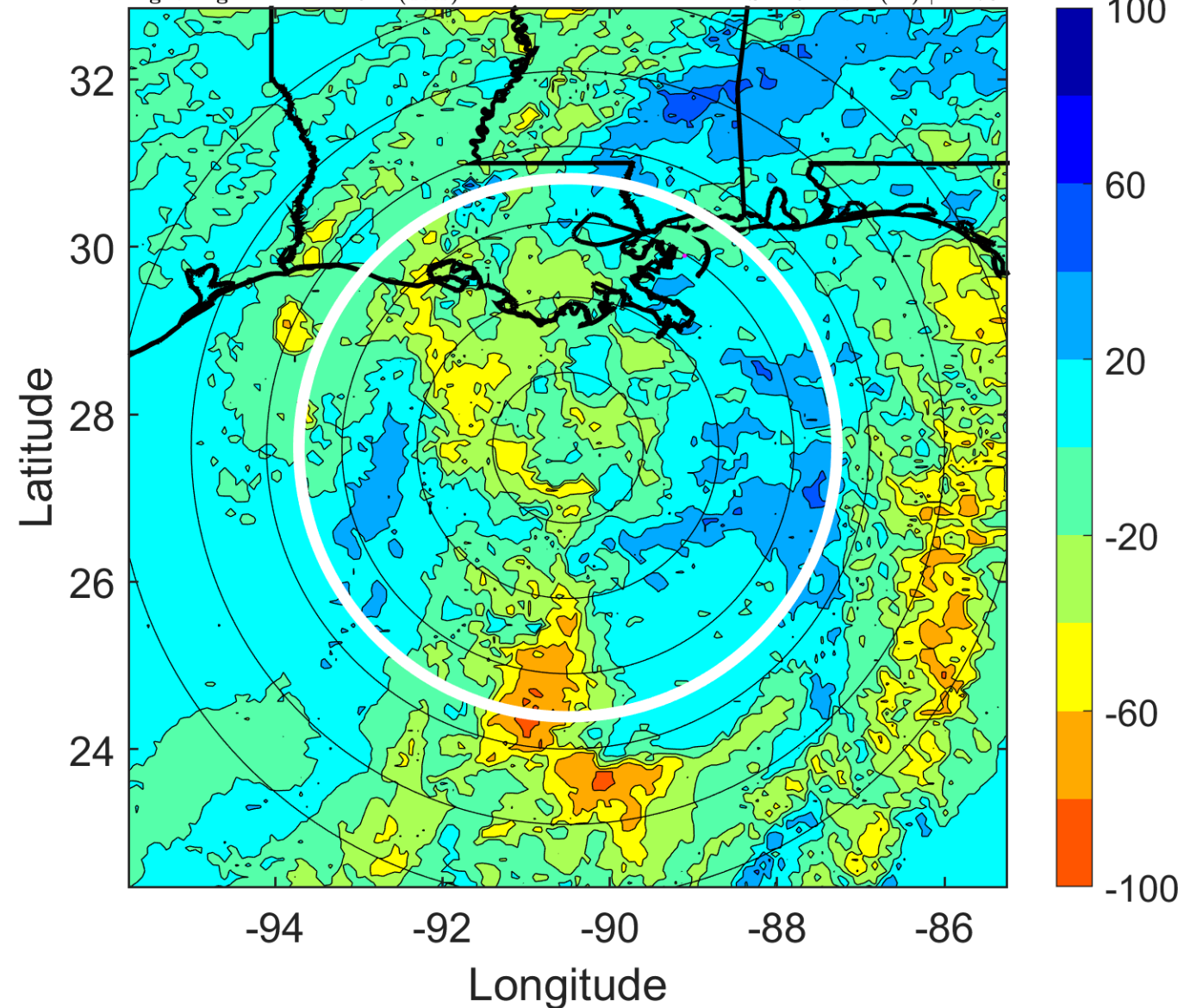

IR BT & Lightning

t: 2005070521 (15 LT)

Lightning: 15 LT \pm 1.5 h (dots)

PT: LLCP | EA: INACT

03L (CINDY) | 62.5 kt TS

S: 7.3 m s⁻¹ (M) | H: 59.5°

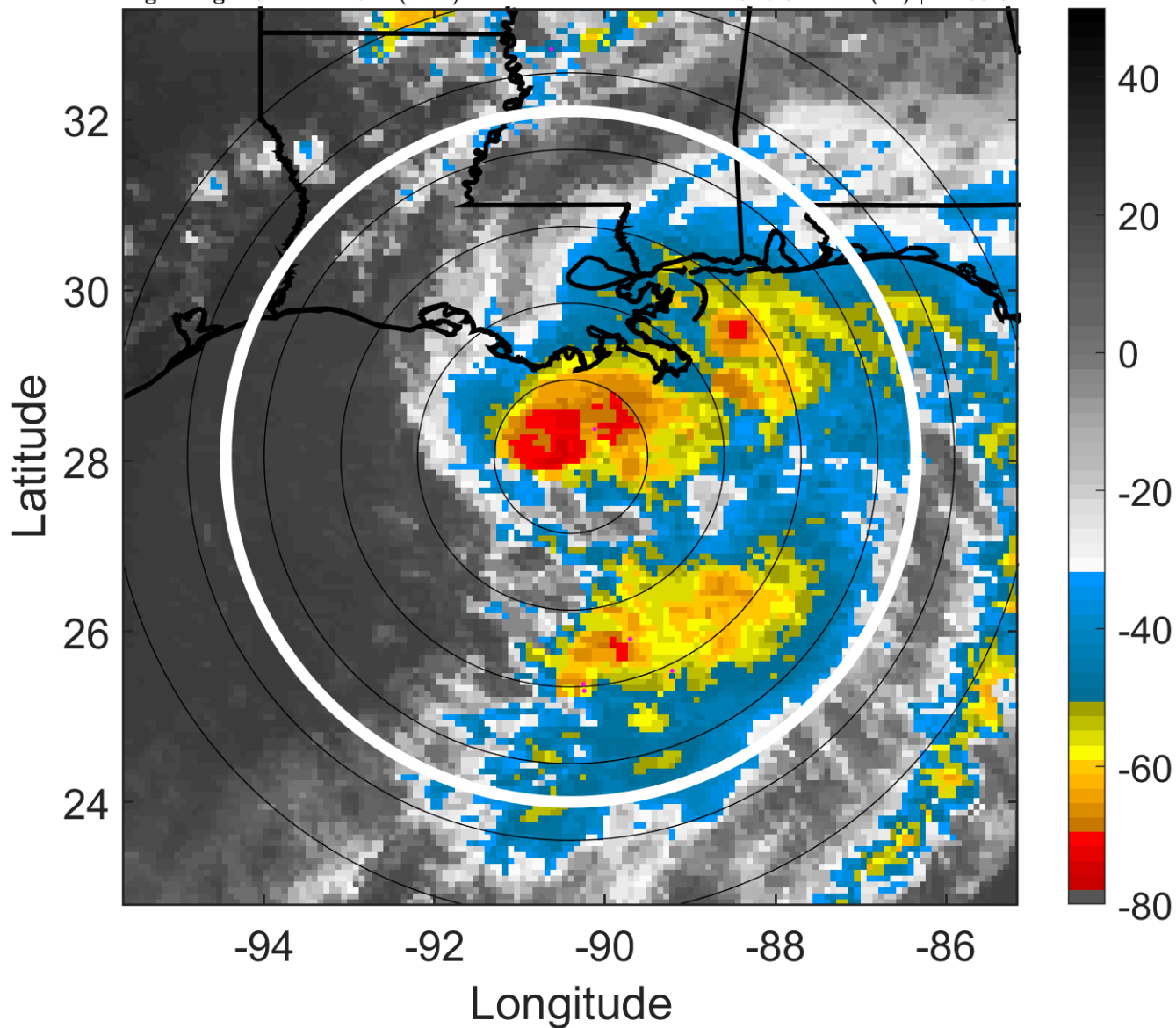

6-h IR BT Differences & Lightning

Δ t: 2005070521 (15 LT) - 2005070515 (9 LT)

Lightning: 15 LT \pm 1.5 h (dots)

PT: LLCP | EA: INACT

03L (CINDY) | 62.5 kt TS

S: 7.3 m s⁻¹ (M) | H: 59.5°

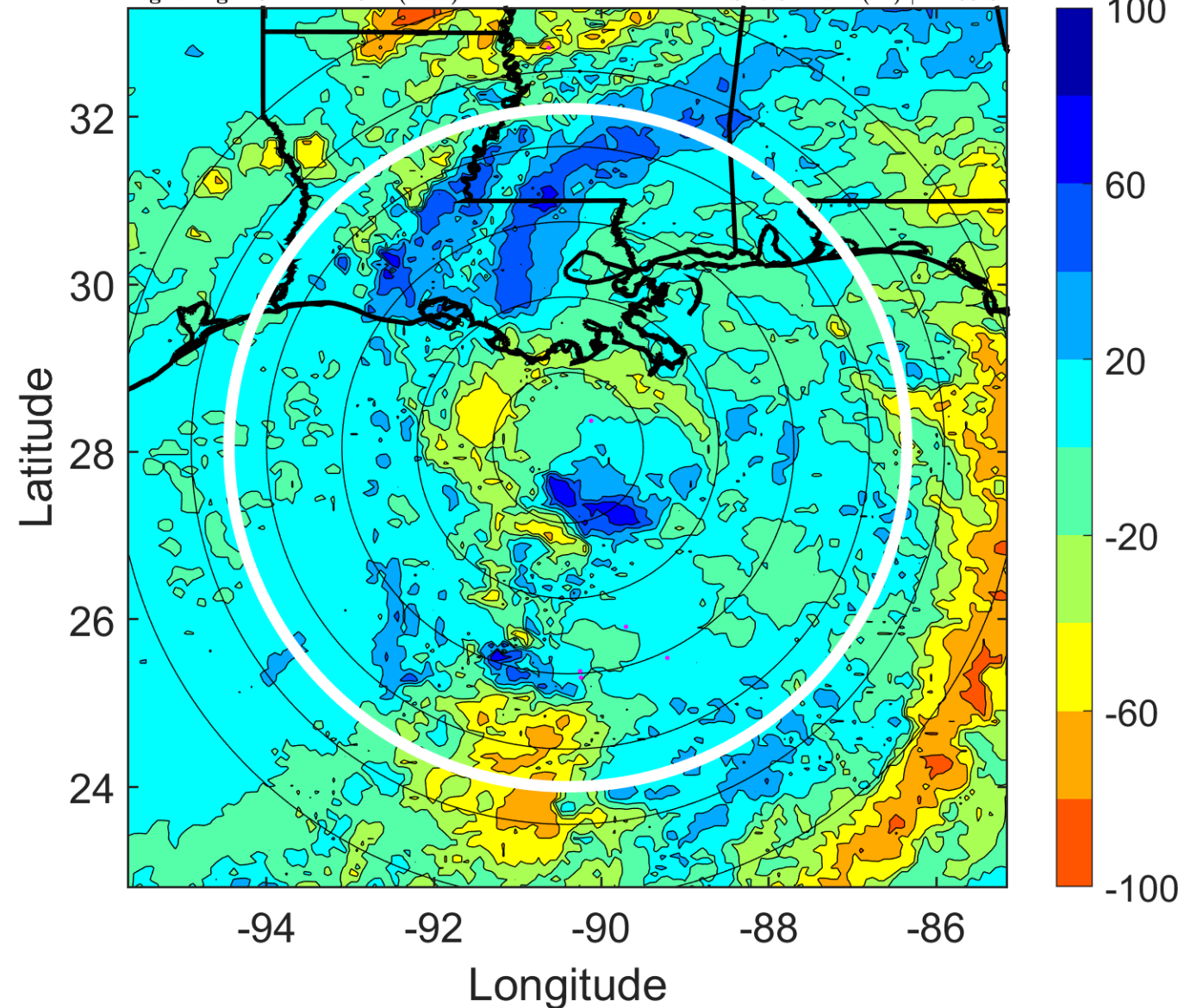

IR BT & Lightning

t: 2005070600 (18 LT)

Lightning: 18 LT \pm 1.5 h (dots)

PT: LLCP | EA: INACT

03L (CINDY) | 65 kt C1

S: 9.6 m s⁻¹ (M) | H: 46°

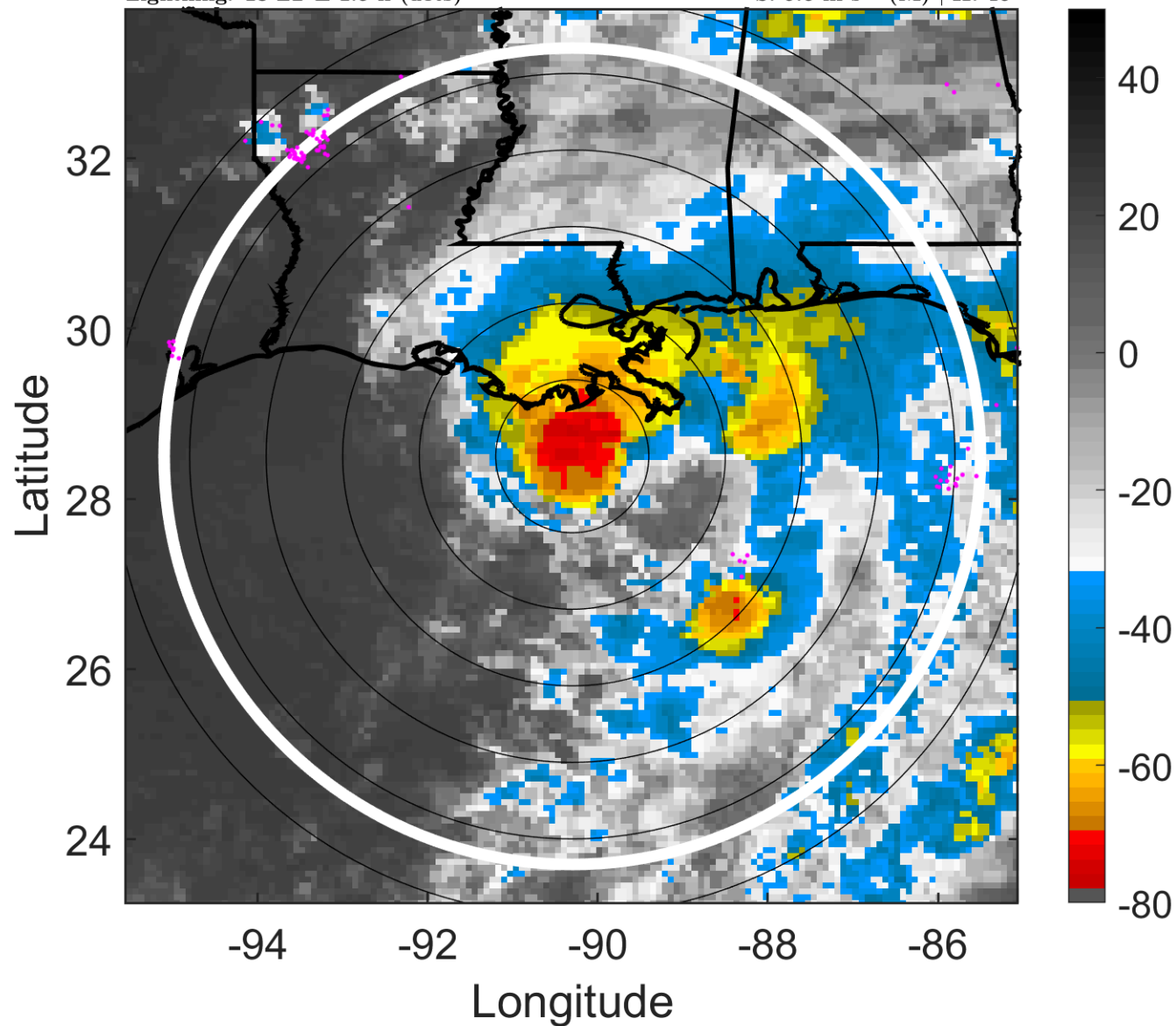

6-h IR BT Differences & Lightning

Δ t: 2005070600 (18 LT) - 2005070518 (12 LT)

Lightning: 18 LT \pm 1.5 h (dots)

PT: LLCP | EA: INACT

03L (CINDY) | 65 kt C1

S: 9.6 m s⁻¹ (M) | H: 46°

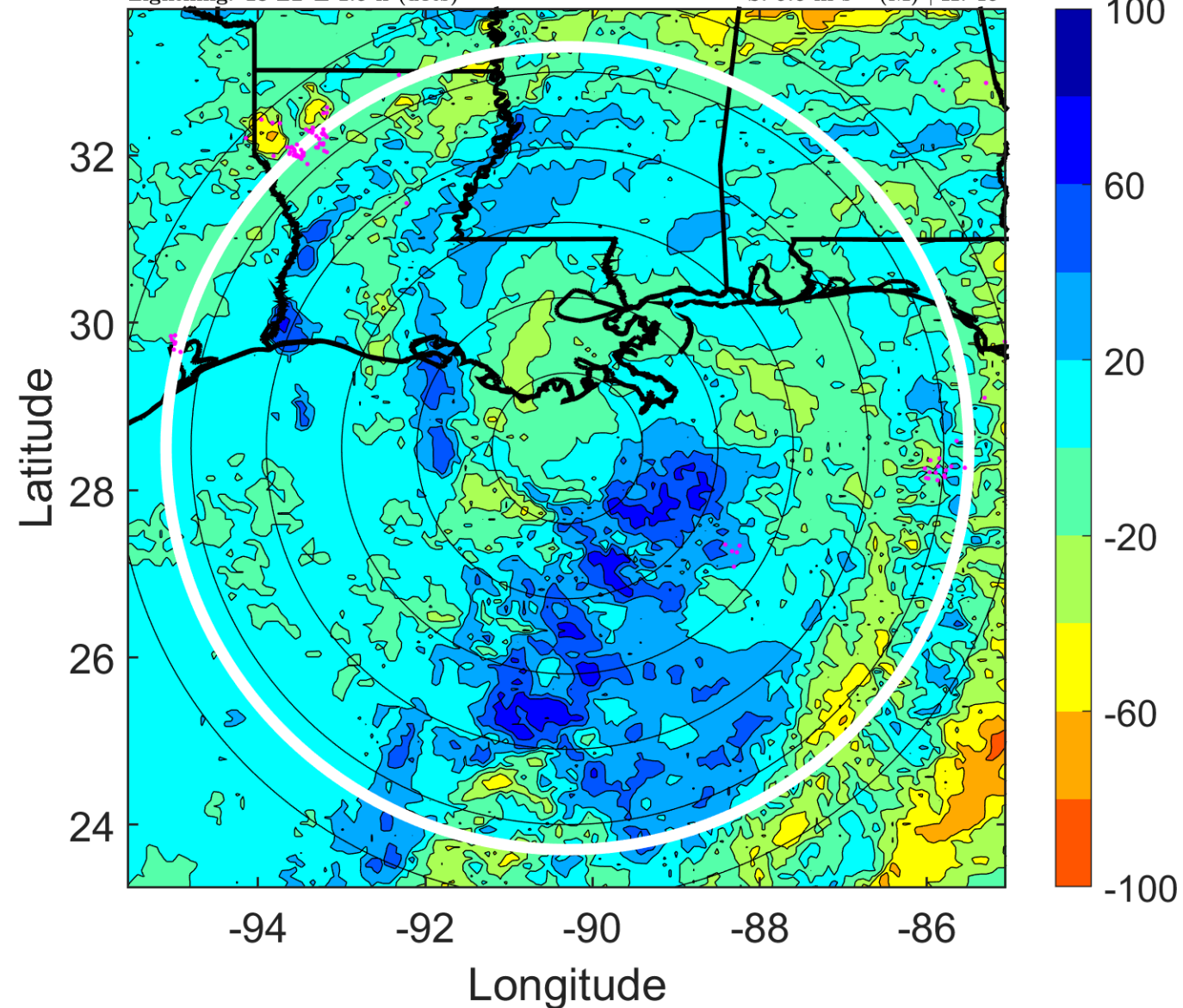

IR BT & Lightning

t: 2005070603 (21 LT)

Lightning: 21 LT \pm 1.5 h (dots)

PT: LLCP | EA: INACT

03L (CINDY) | 57.5 kt TS

S: 11.9 m s⁻¹ (H) | H: 52.5°

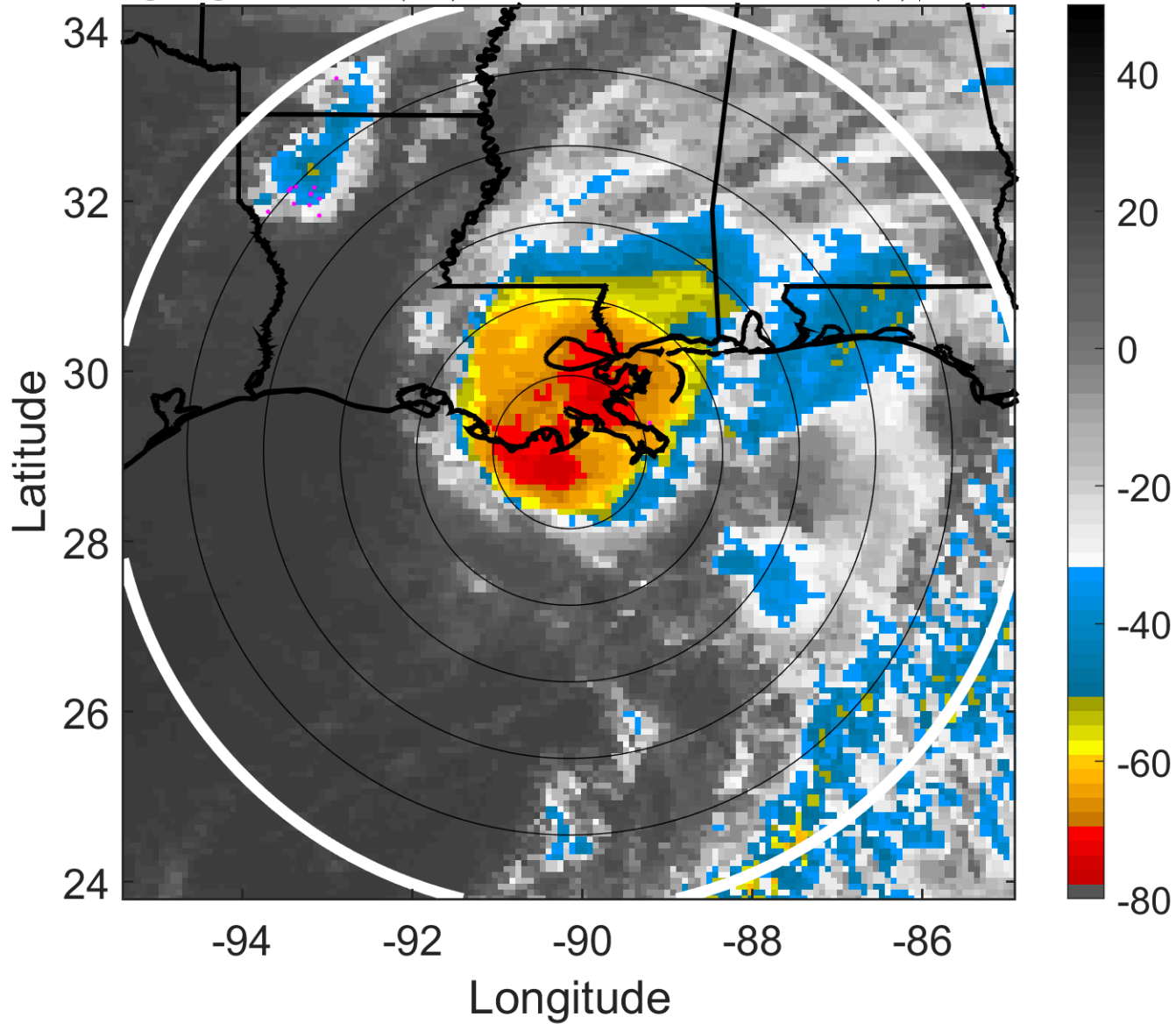

6-h IR BT Differences & Lightning

Δ t: 2005070603 (21 LT) - 2005070521 (15 LT)

Lightning: 21 LT \pm 1.5 h (dots)

PT: LLCP | EA: INACT

03L (CINDY) | 57.5 kt TS

S: 11.9 m s⁻¹ (H) | H: 52.5°

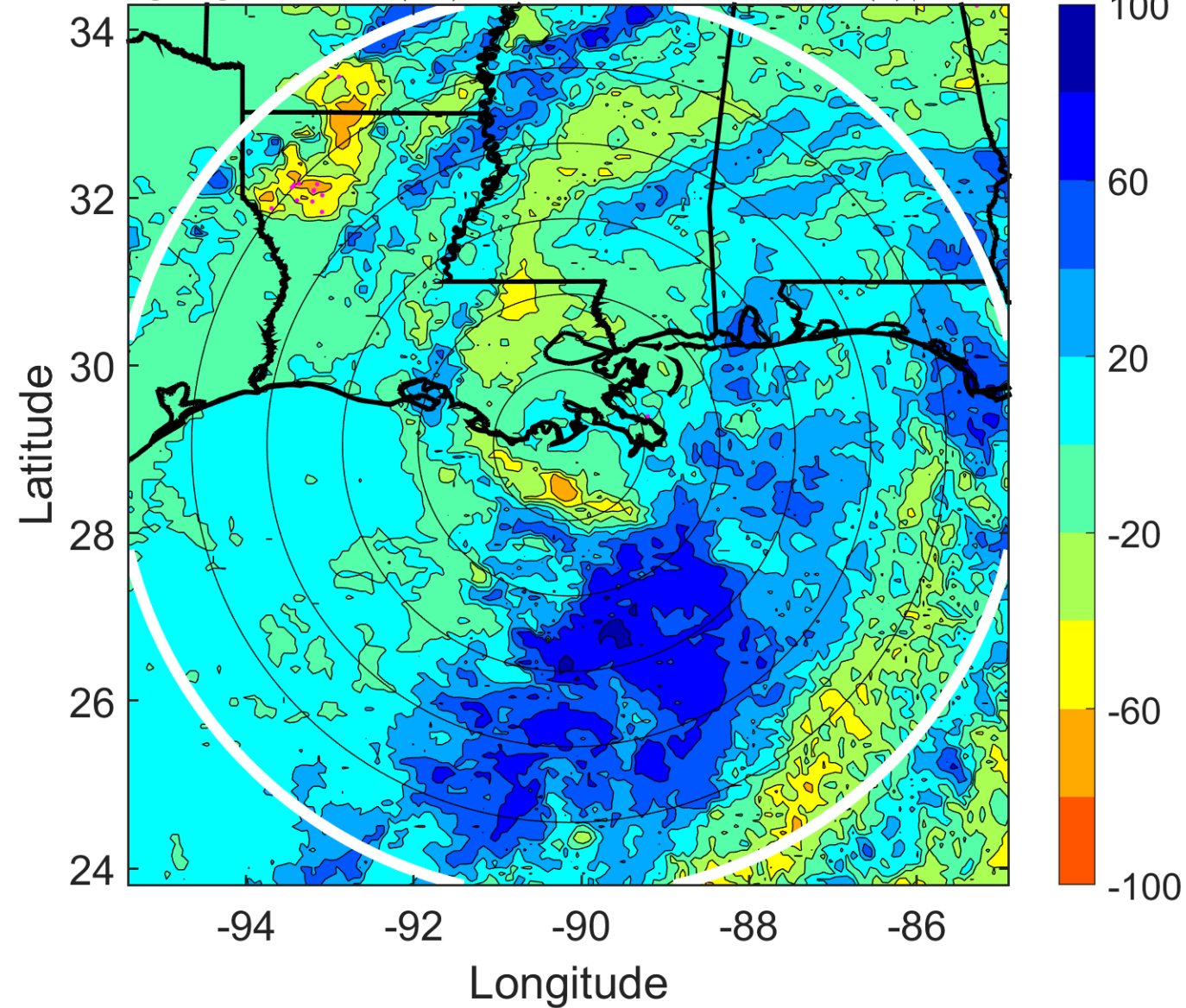

IR BT & Lightning

t: 2005070606 (0 LT)

Lightning: 0 LT \pm 1.5 h (dots)

LAND EFFECTS

03L (CINDY) | 50 kt TS

S: 14.2 m s⁻¹ (H) | H: 59°

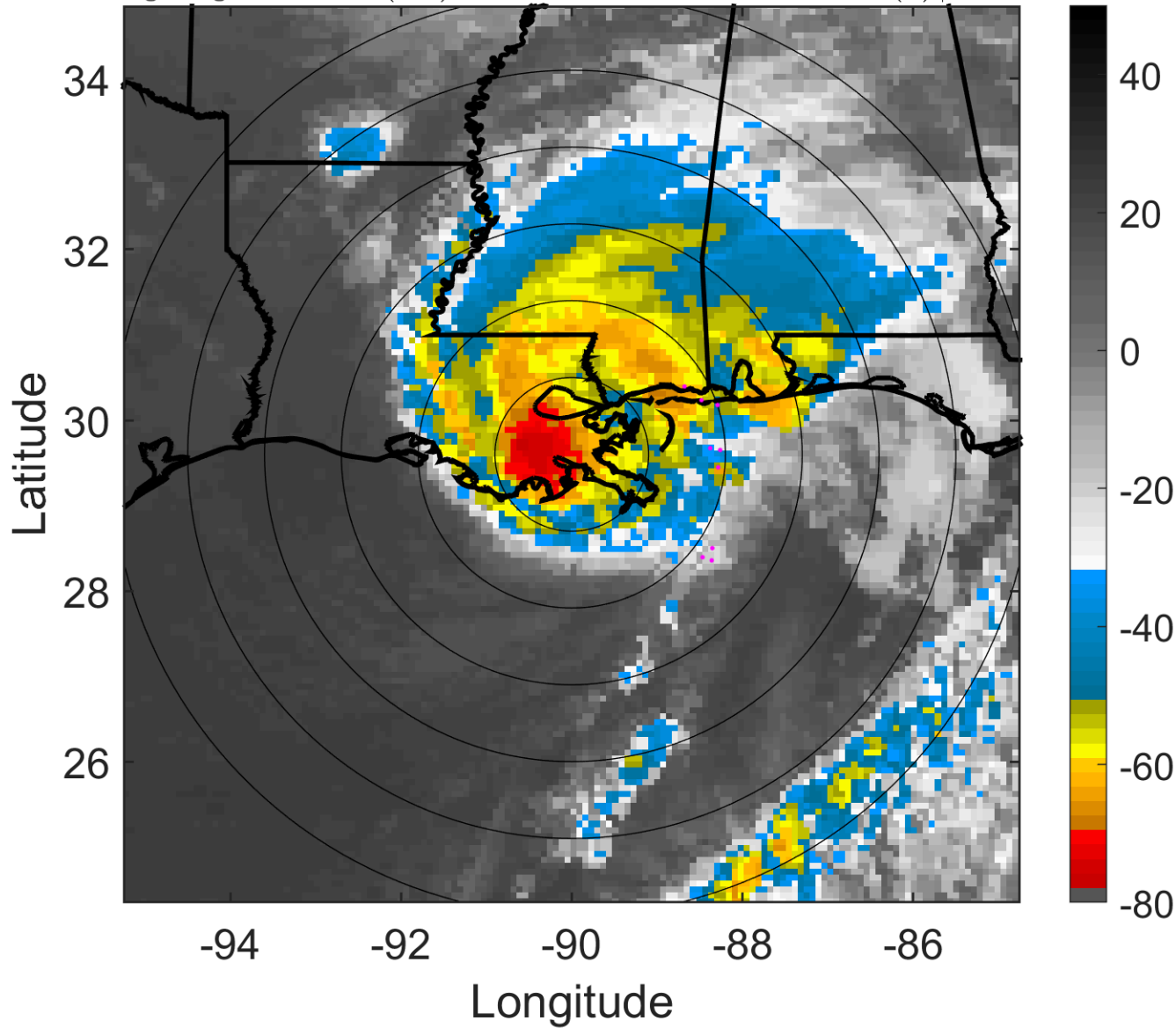

6-h IR BT Differences & Lightning

Δ t: 2005070606 (0 LT) - 2005070600 (18 LT)

Lightning: 0 LT \pm 1.5 h (dots)

LAND EFFECTS

03L (CINDY) | 50 kt TS

S: 14.2 m s⁻¹ (H) | H: 59°

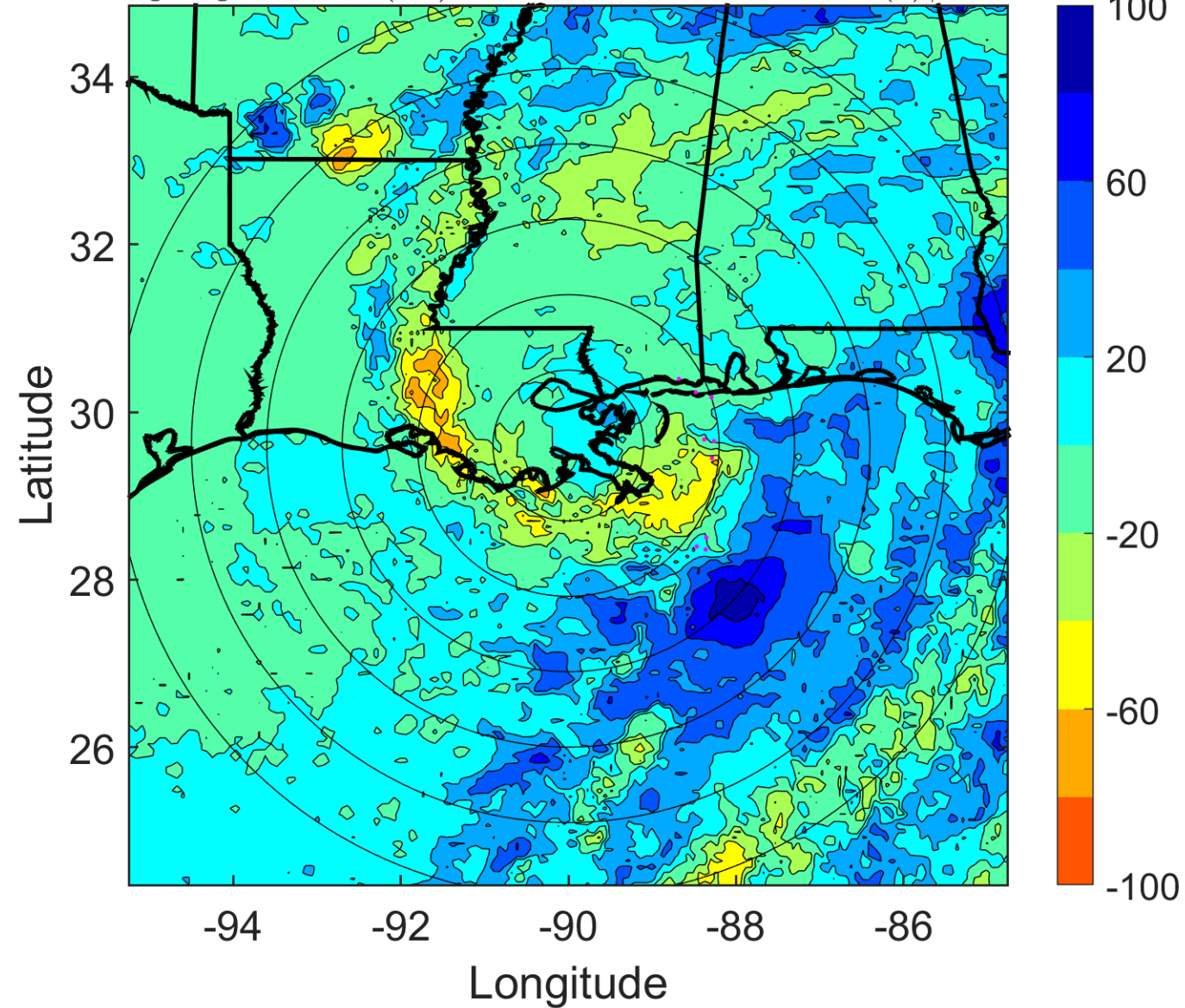

IR BT & Lightning

t: 2005070609 (3 LT)

Lightning: 3 LT \pm 1.5 h (dots)

LAND EFFECTS

03L (CINDY) | 45 kt TS

S: 12 m s⁻¹ (H) | H: 55.5°

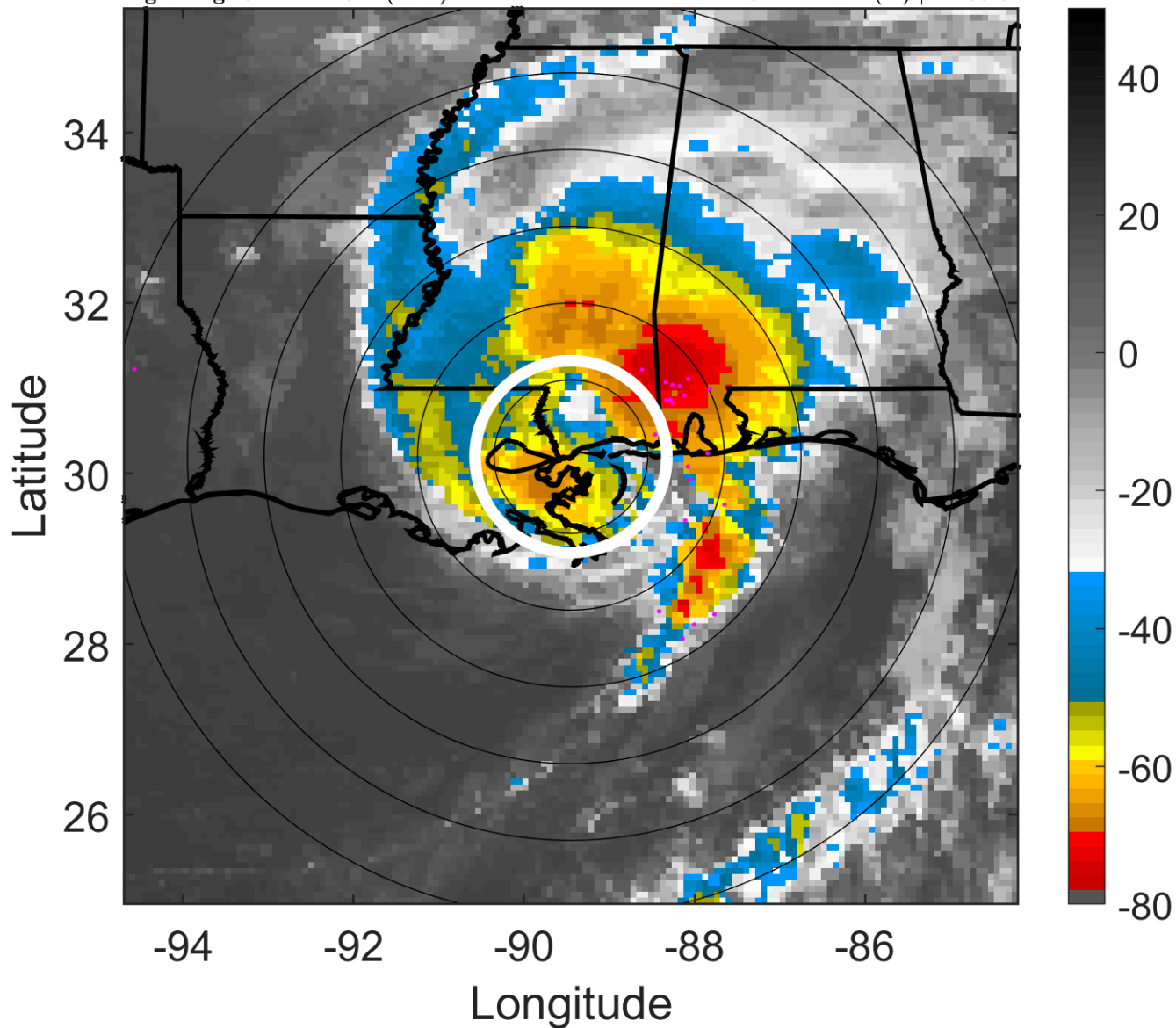

6-h IR BT Differences & Lightning

Δ t: 2005070609 (3 LT) - 2005070603 (21 LT)

Lightning: 3 LT \pm 1.5 h (dots)

LAND EFFECTS

03L (CINDY) | 45 kt TS

S: 12 m s⁻¹ (H) | H: 55.5°

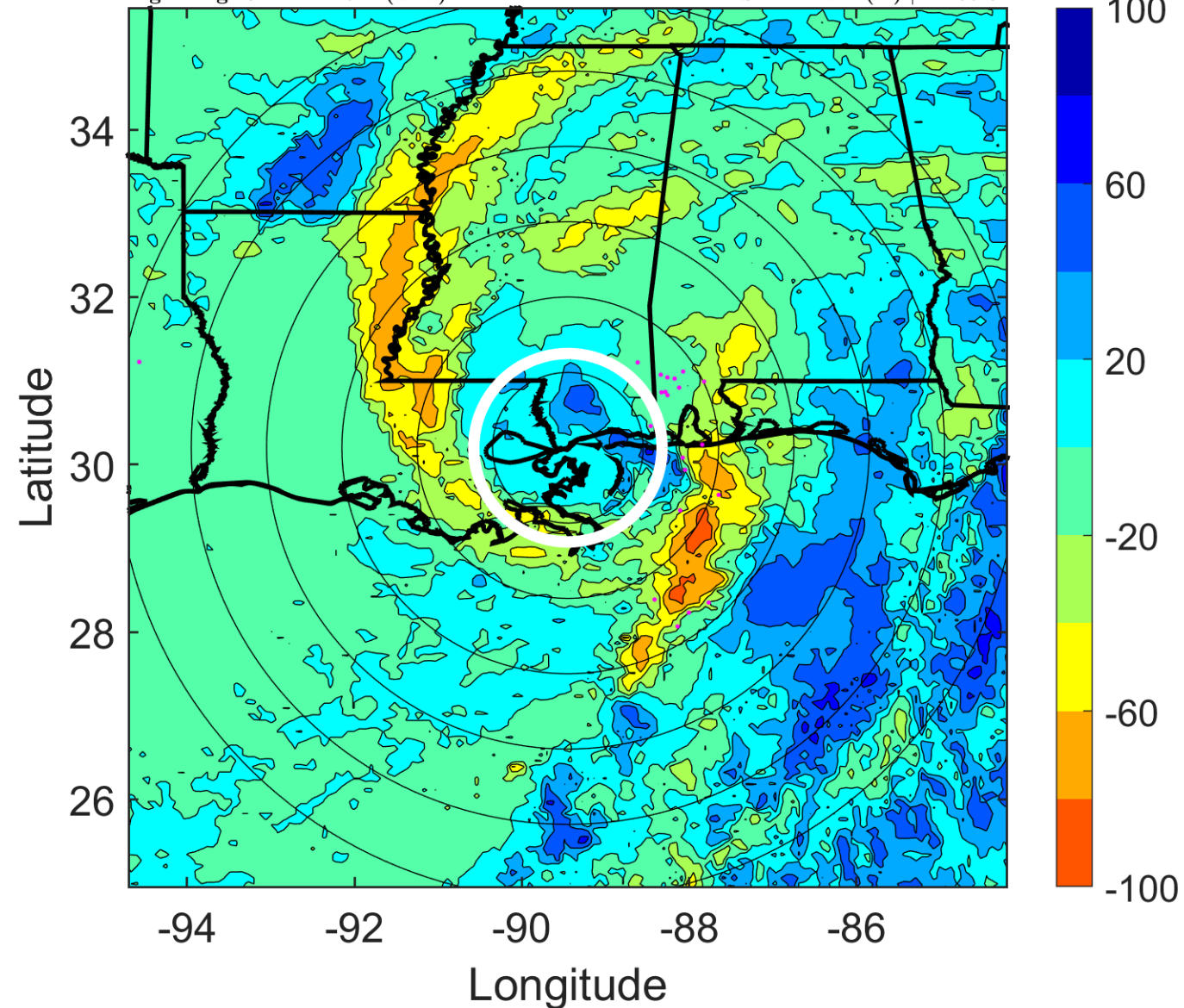

IR BT & Lightning

t: 2005070612 (6.1 LT)

Lightning: 6.1 LT \pm 1.5 h (dots)

LAND EFFECTS

03L (CINDY) | 40 kt TS

S: 9.9 m s⁻¹ (M) | H: 52°

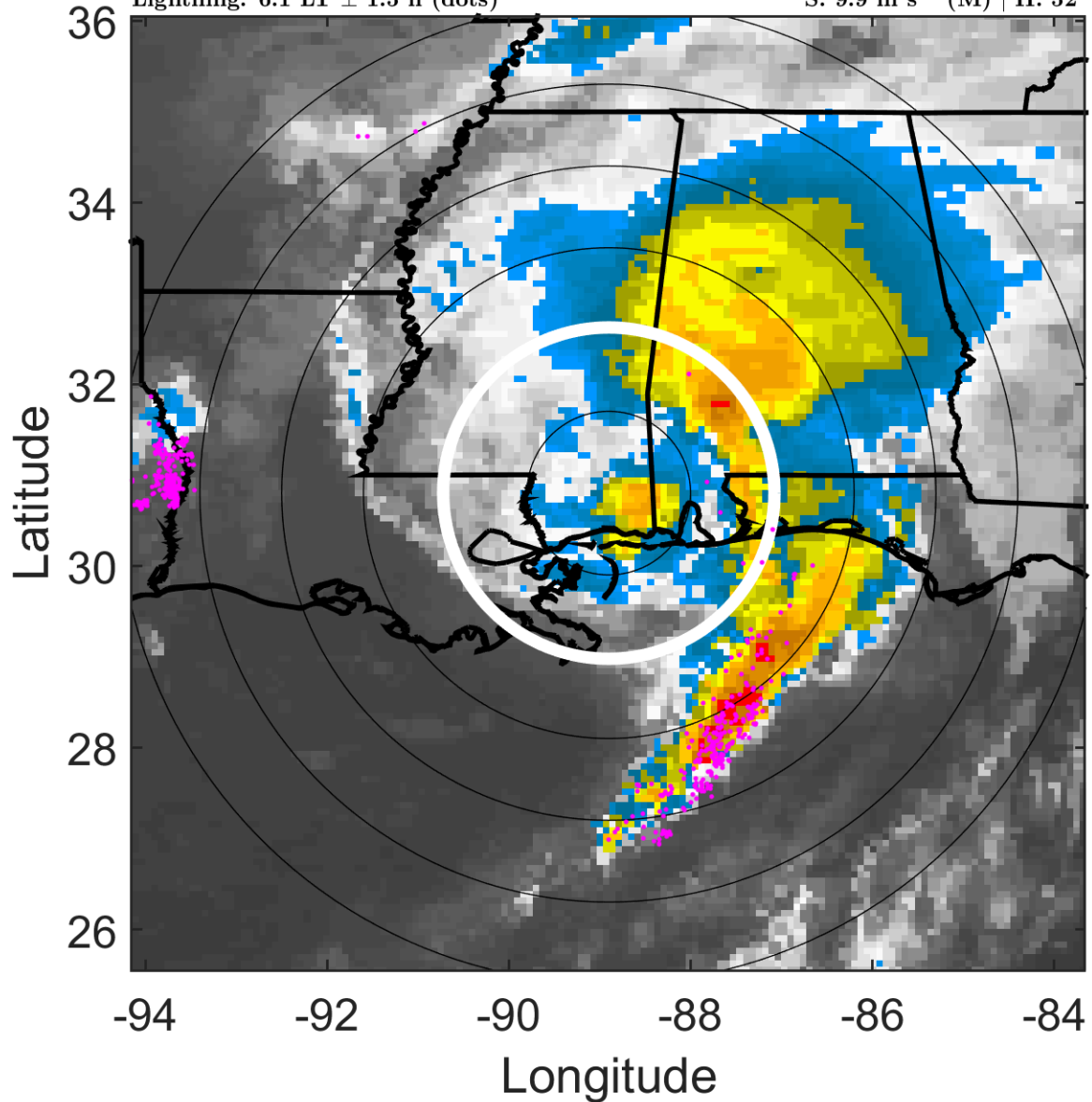

6-h IR BT Differences & Lightning

Δ t: 2005070612 (6.1 LT) - 2005070606 (0 LT)

Lightning: 6.1 LT \pm 1.5 h (dots)

LAND EFFECTS

03L (CINDY) | 40 kt TS

S: 9.9 m s⁻¹ (M) | H: 52°

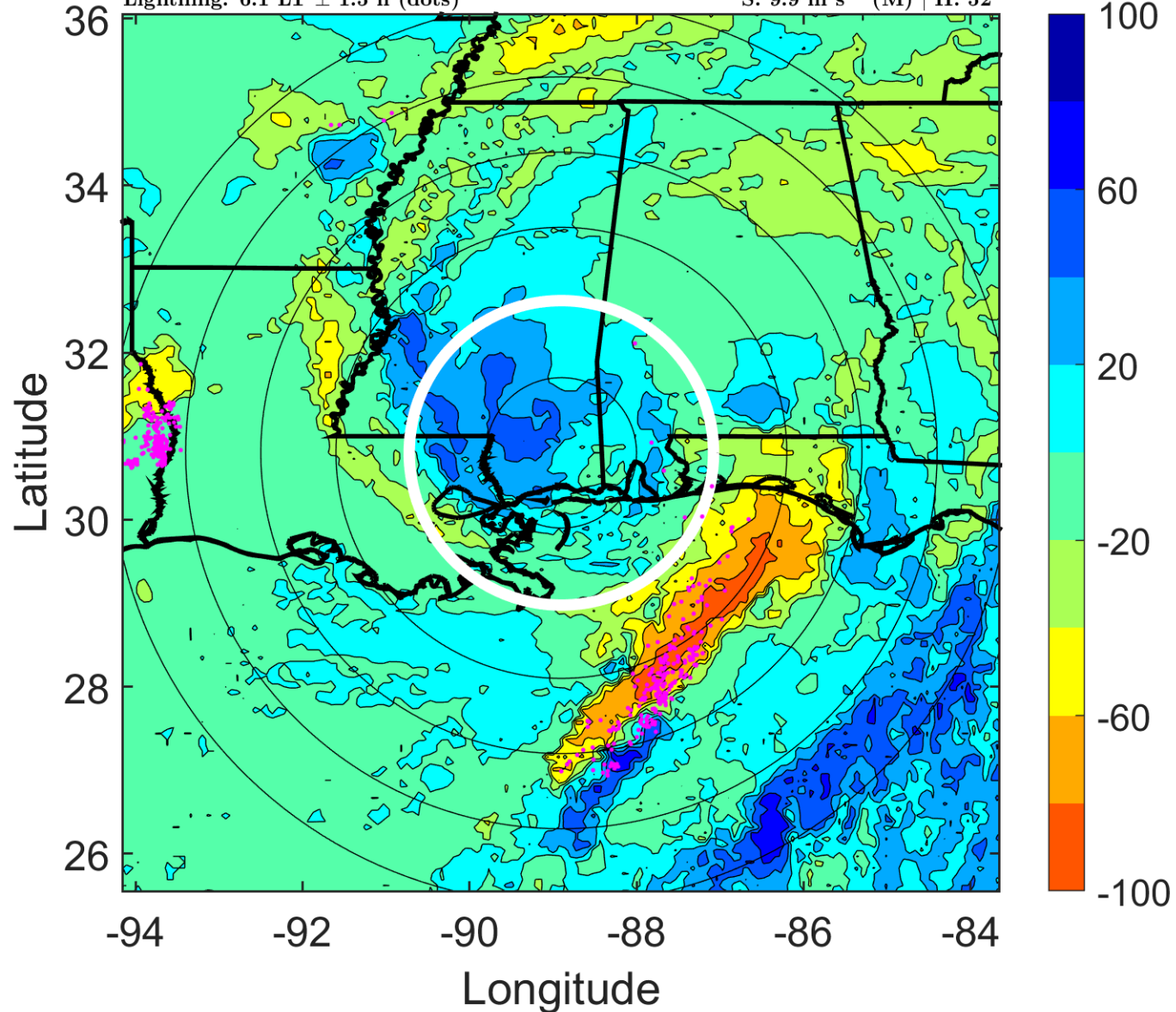

IR BT & Lightning

t: 2005070615 (9.1 LT)

Lightning: 9.1 LT \pm 1.5 h (dots)

LAND EFFECTS

03L (CINDY) | 35 kt TS

S: 11.2 m s⁻¹ (H) | H: 49.5°

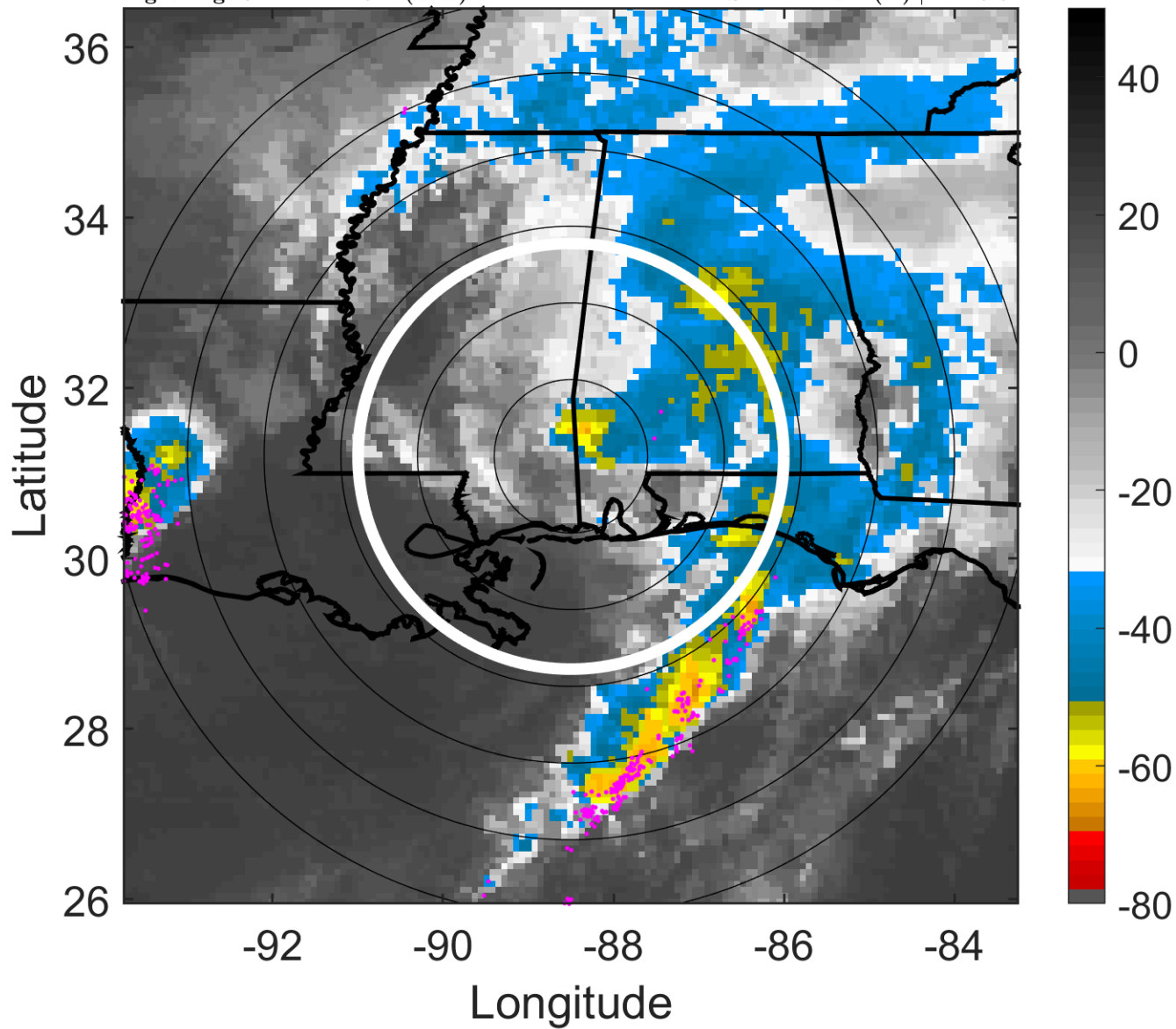

6-h IR BT Differences & Lightning

Δ t: 2005070615 (9.1 LT) - 2005070609 (3 LT)

Lightning: 9.1 LT \pm 1.5 h (dots)

LAND EFFECTS

03L (CINDY) | 35 kt TS

S: 11.2 m s⁻¹ (H) | H: 49.5°

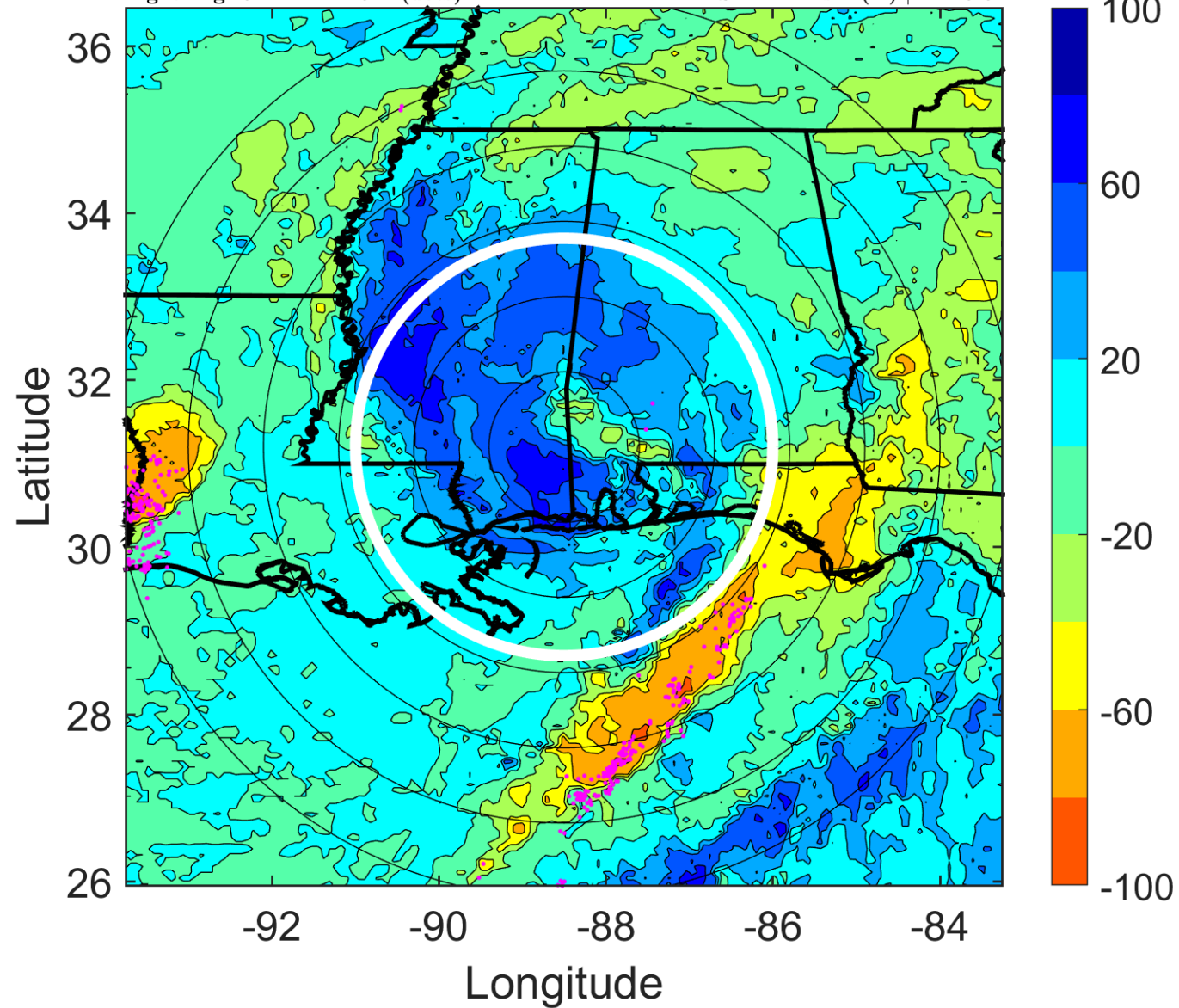

IR BT & Lightning

t: 2005070618 (12.1 LT)

Lightning: 12.1 LT \pm 1.5 h (dots)

LAND EFFECTS

03L (CINDY) | 30 kt TD

S: 12.6 m s⁻¹ (H) | H: 47°

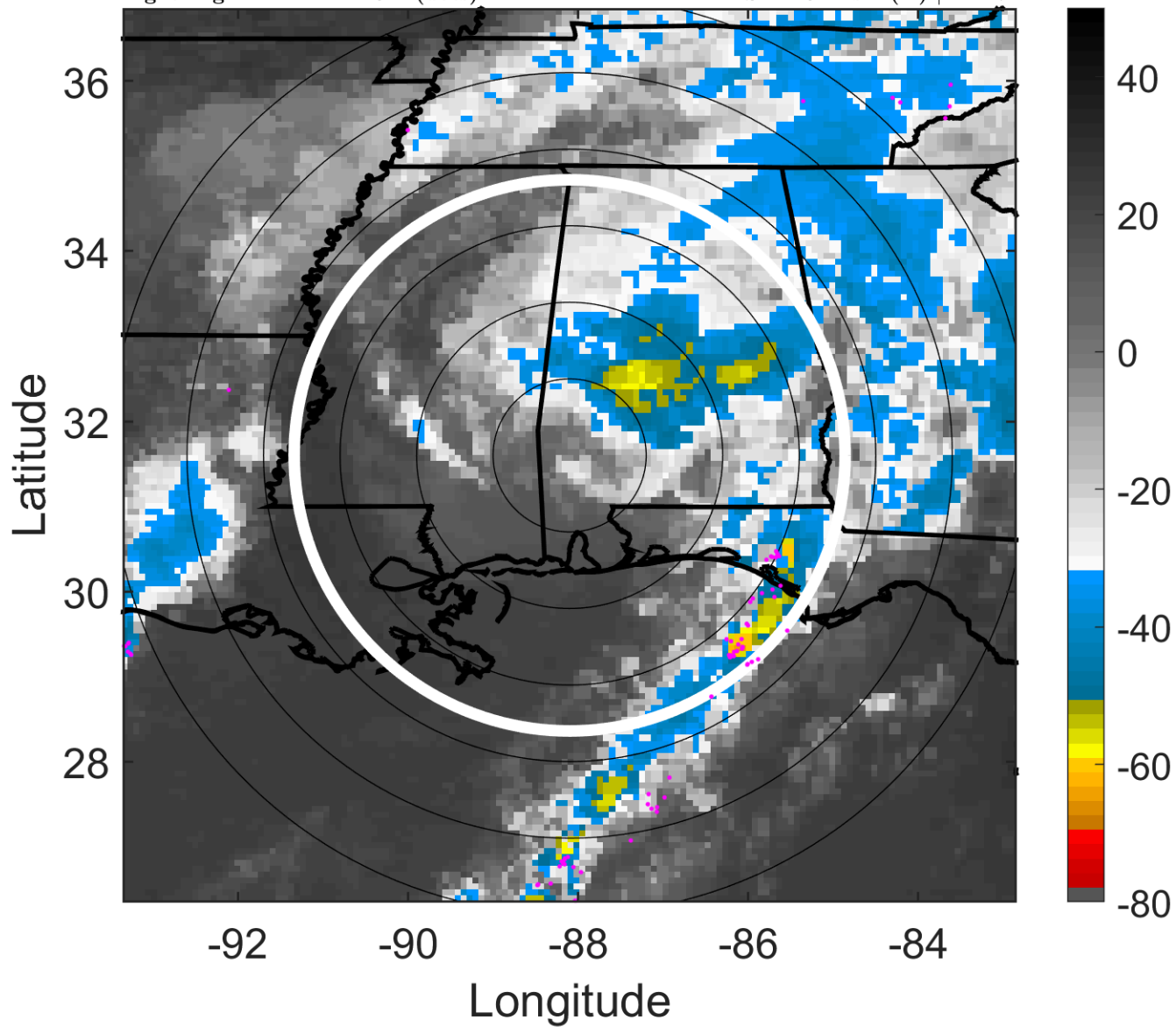

6-h IR BT Differences & Lightning

Δ t: 2005070618 (12.1 LT) - 2005070612 (6.1 LT)

Lightning: 12.1 LT \pm 1.5 h (dots)

LAND EFFECTS

03L (CINDY) | 30 kt TD

S: 12.6 m s⁻¹ (H) | H: 47°

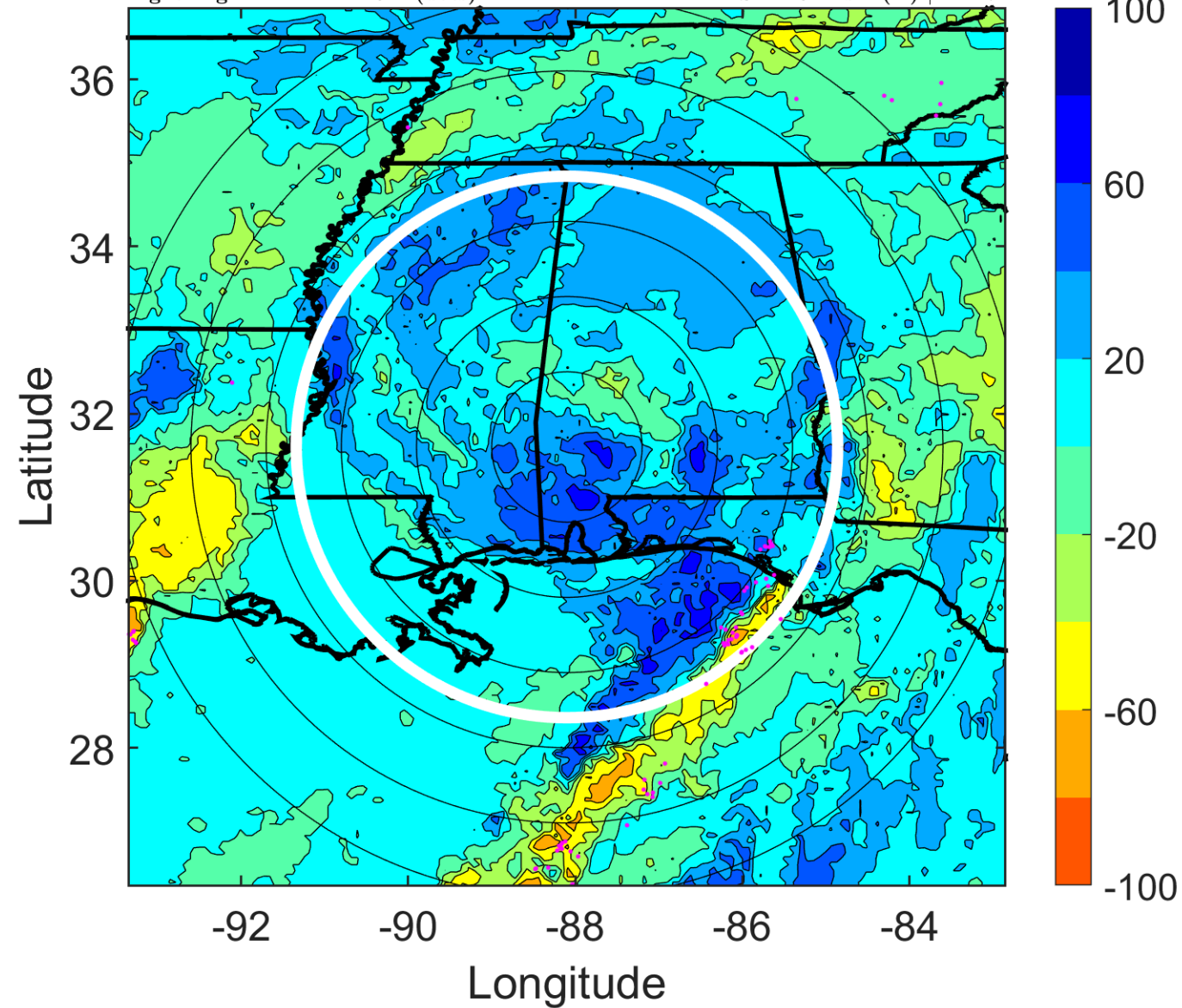

IR BT & Lightning

t: 2005070621 (15.2 LT)

Lightning: 15.2 LT \pm 1.5 h (dots)

LAND EFFECTS

03L (CINDY) | 27.5 kt TD

S: 15.4 m s⁻¹ (H) | H: 52°

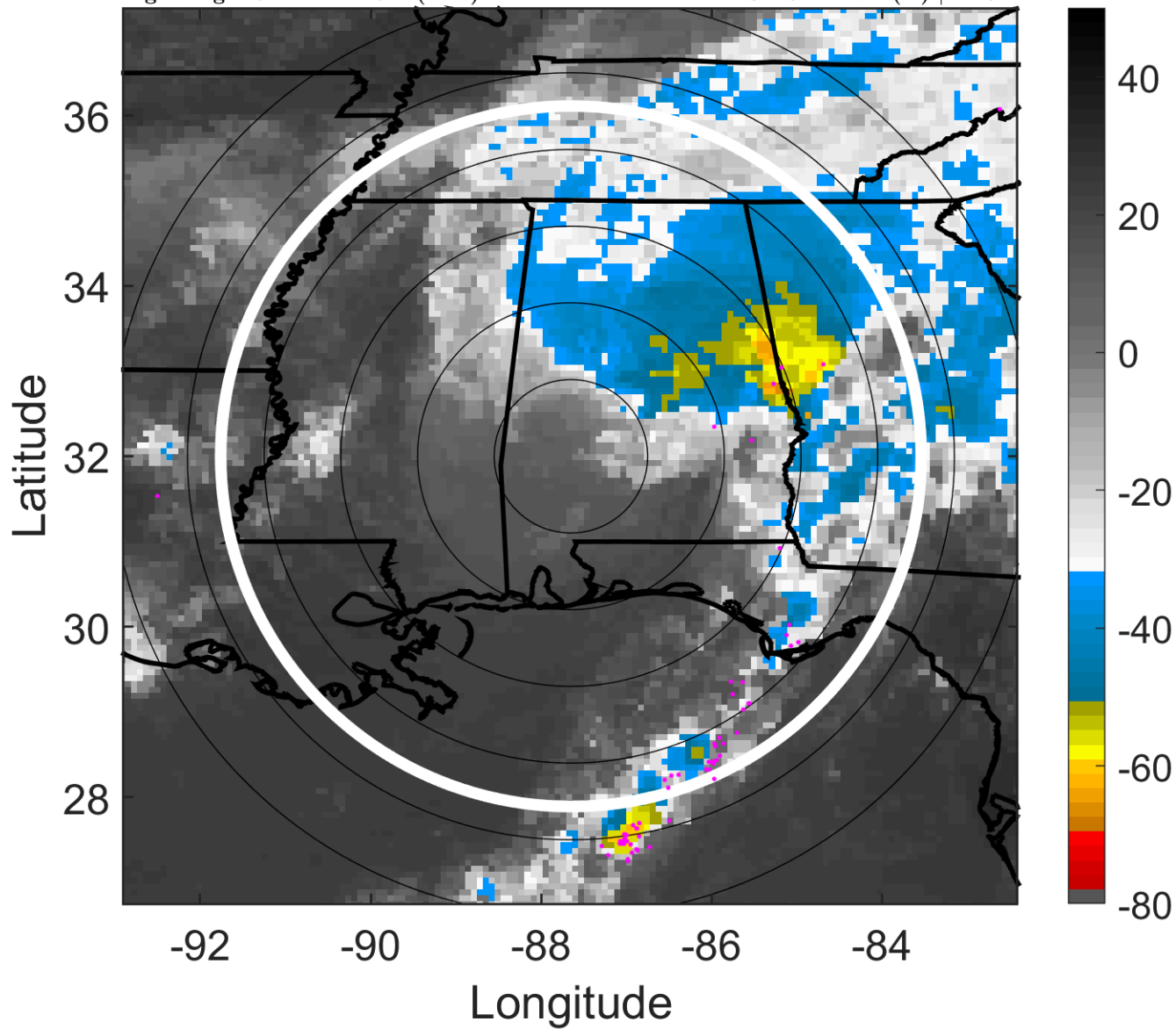

6-h IR BT Differences & Lightning

Δ t: 2005070621 (15.2 LT) - 2005070615 (9.1 LT)

Lightning: 15.2 LT \pm 1.5 h (dots)

LAND EFFECTS

03L (CINDY) | 27.5 kt TD

S: 15.4 m s⁻¹ (H) | H: 52°

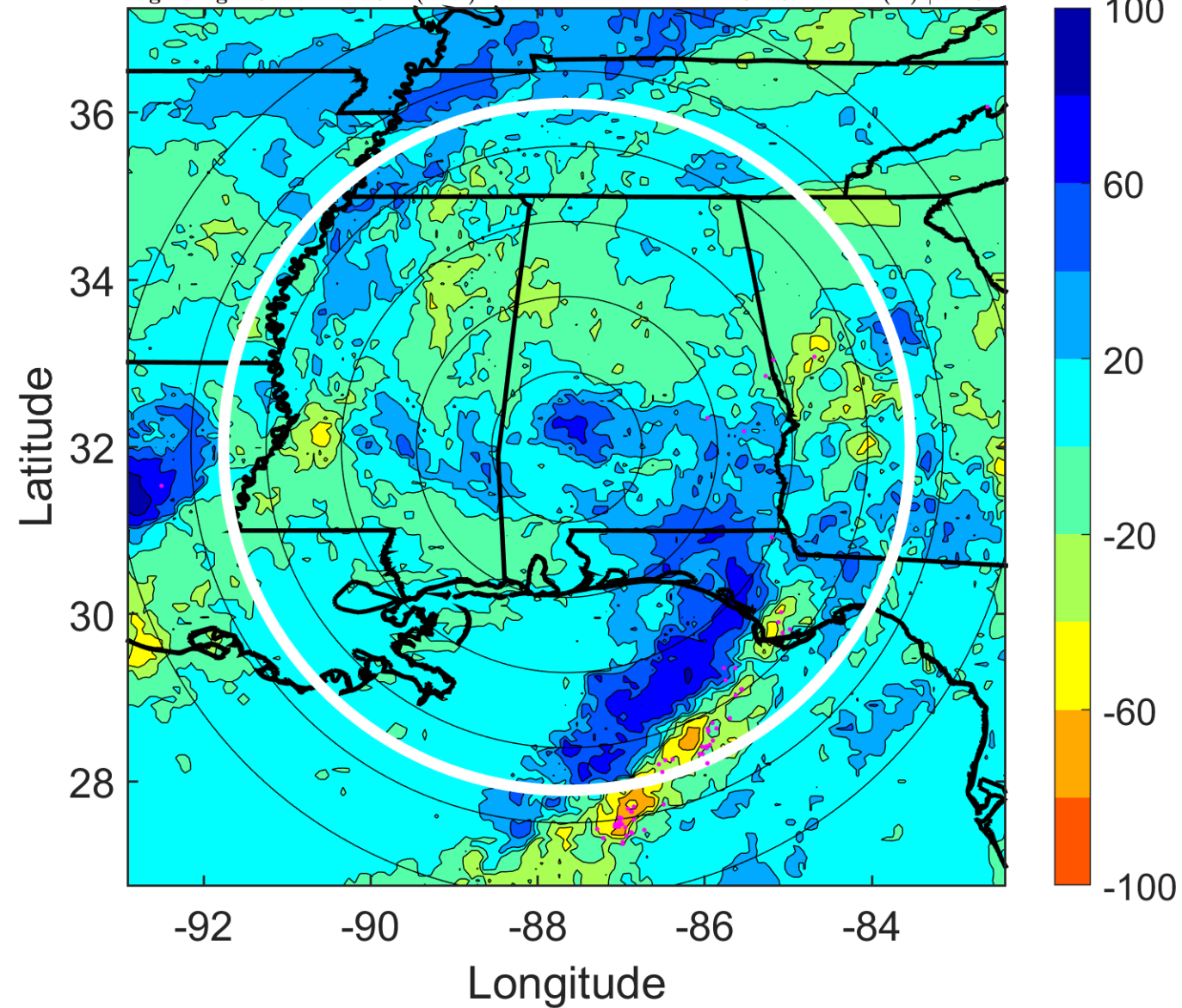

IR BT & Lightning

t: 2005070700 (18.2 LT)

Lightning: 18.2 LT \pm 1.5 h (dots)

LAND EFFECTS

03L (CINDY) | 25 kt TD

S: 18.2 m s⁻¹ (H) | H: 57°

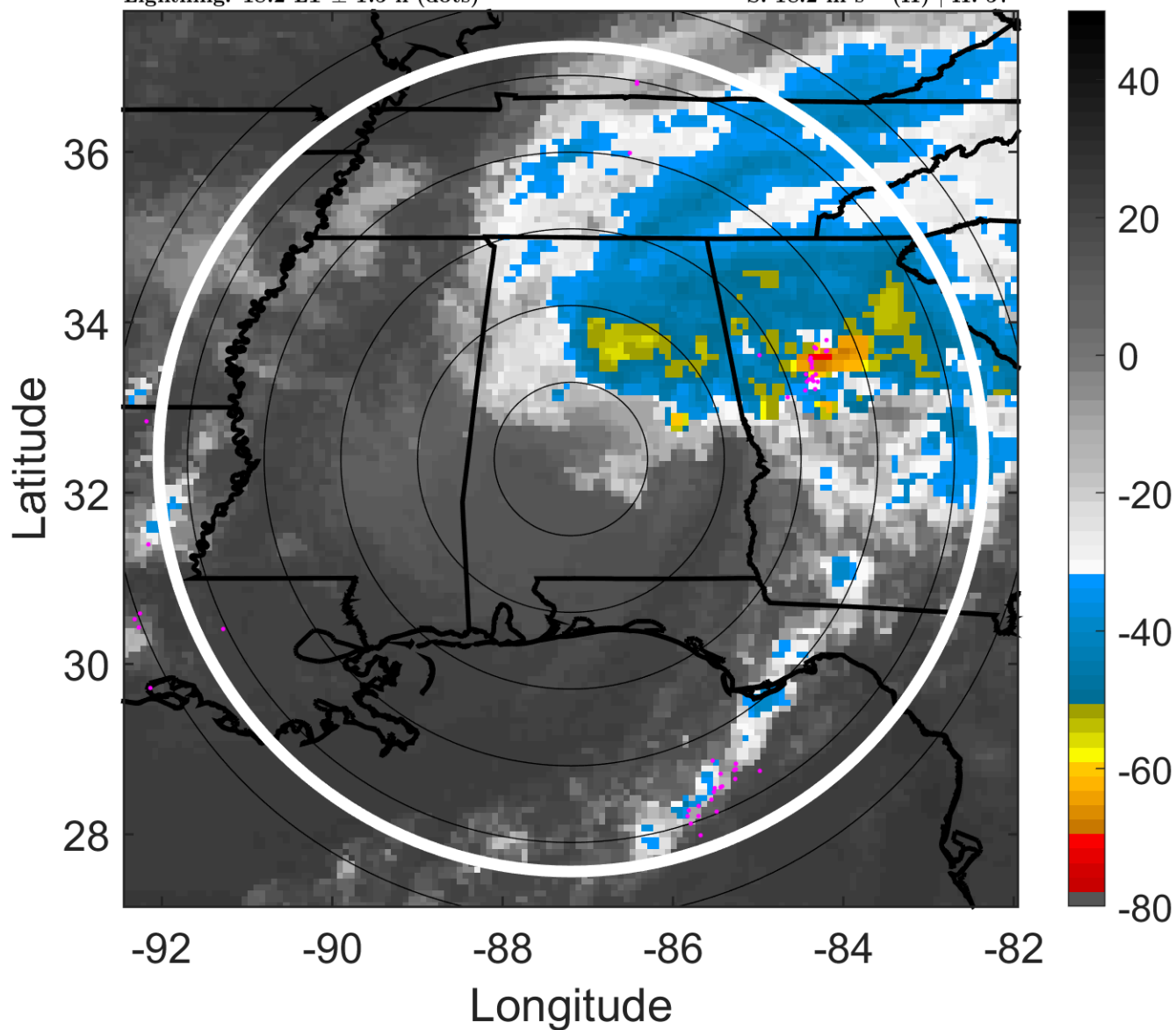

6-h IR BT Differences & Lightning

Δ t: 2005070700 (18.2 LT) - 2005070618 (12.1 LT)

Lightning: 18.2 LT \pm 1.5 h (dots)

LAND EFFECTS

03L (CINDY) | 25 kt TD

S: 18.2 m s⁻¹ (H) | H: 57°

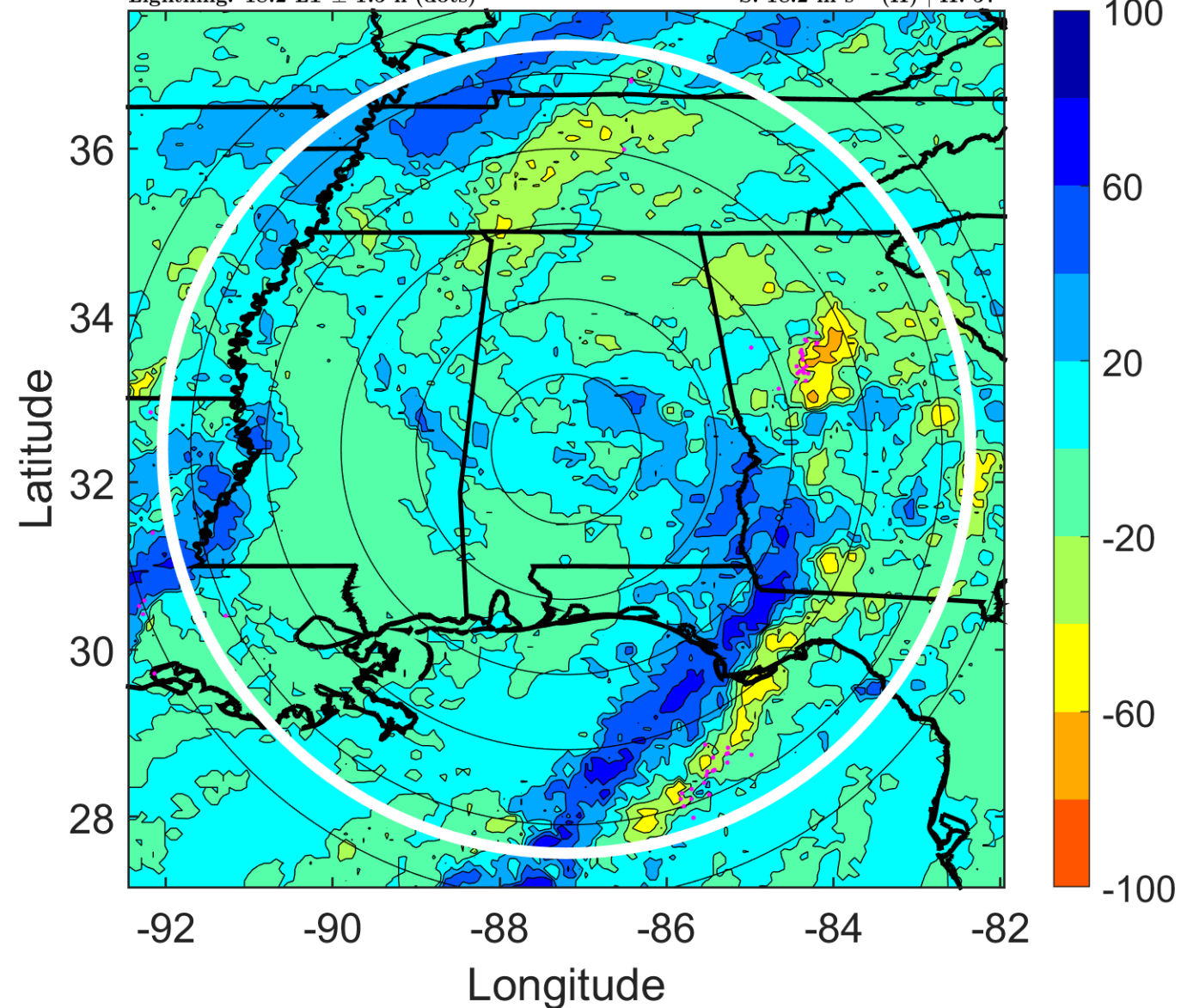

IR BT & Lightning

t: 2005070703 (21.2 LT)

Lightning: 21.2 LT \pm 1.5 h (dots)

LAND EFFECTS

03L (CINDY) | 22.5 kt TD

S: 18.6 m s⁻¹ (H) | H: 60.5°

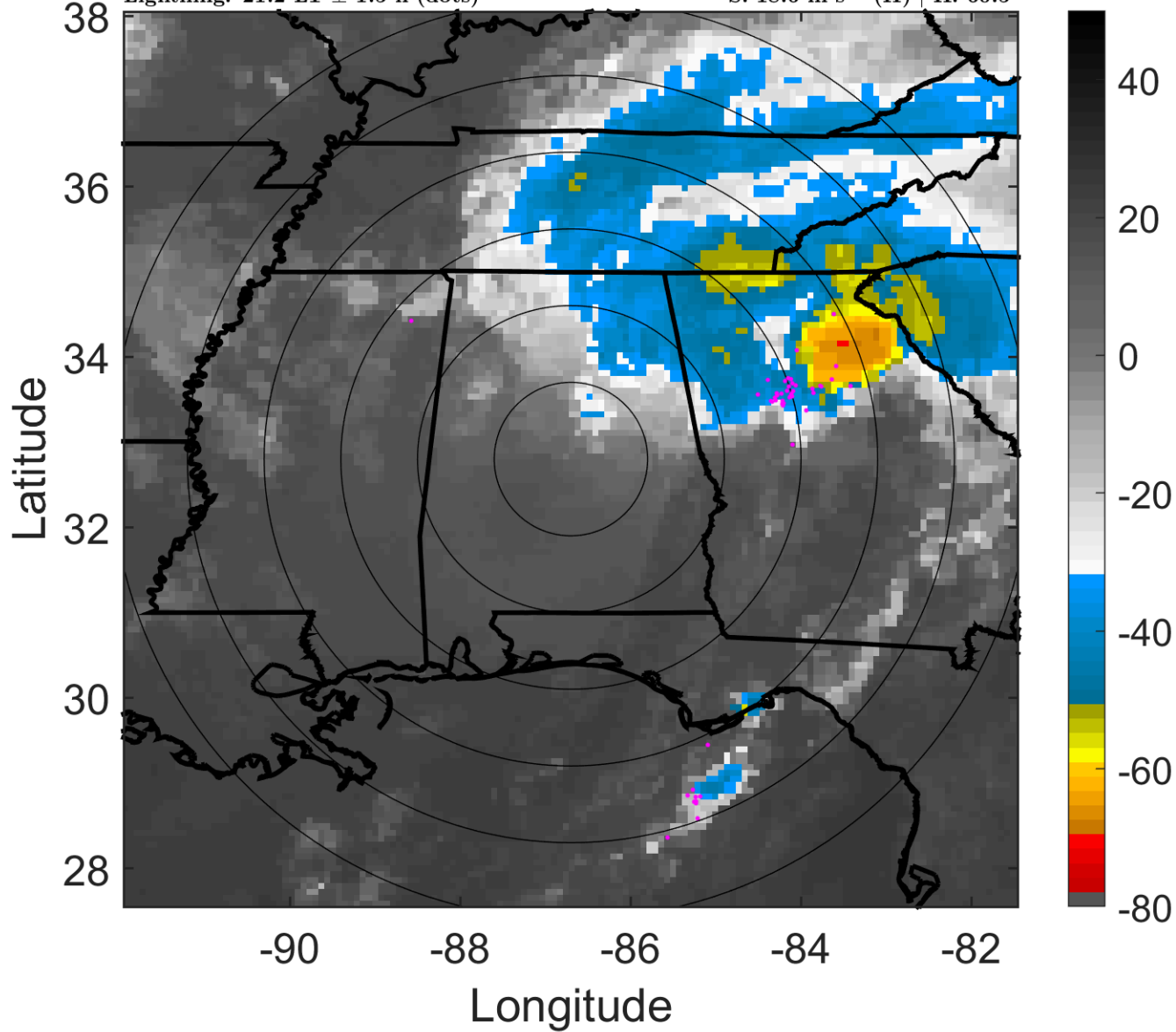

6-h IR BT Differences & Lightning

Δ t: 2005070703 (21.2 LT) - 2005070621 (15.2 LT)

Lightning: 21.2 LT \pm 1.5 h (dots)

LAND EFFECTS

03L (CINDY) | 22.5 kt TD

S: 18.6 m s⁻¹ (H) | H: 60.5°

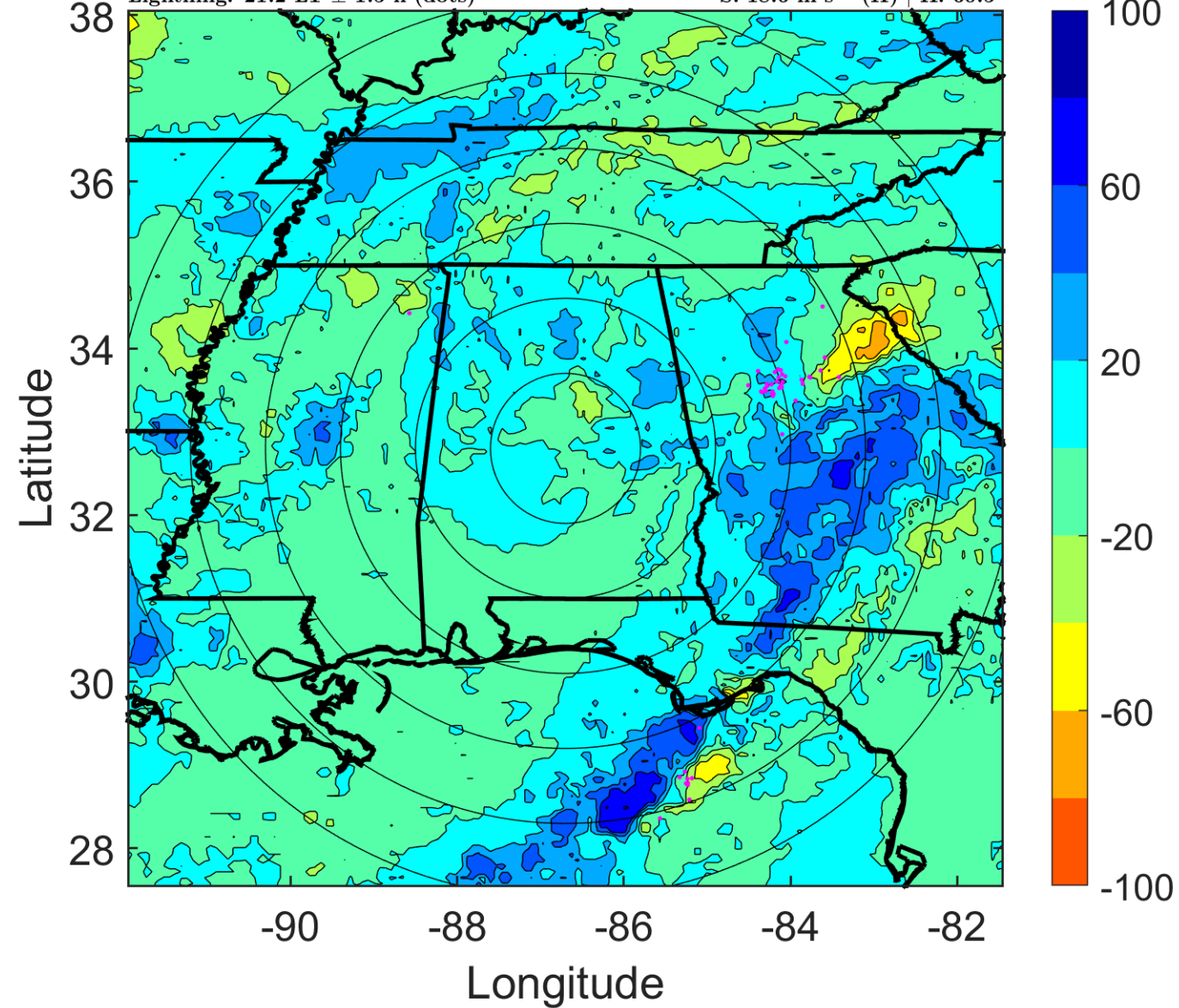

IR BT & Lightning

t: 2005070706 (0.3 LT)

Lightning: 0.3 LT \pm 1.5 h (dots)

LAND EFFECTS

03L (CINDY) | 20 kt TD

S: 19 m s⁻¹ (H) | H: 64°

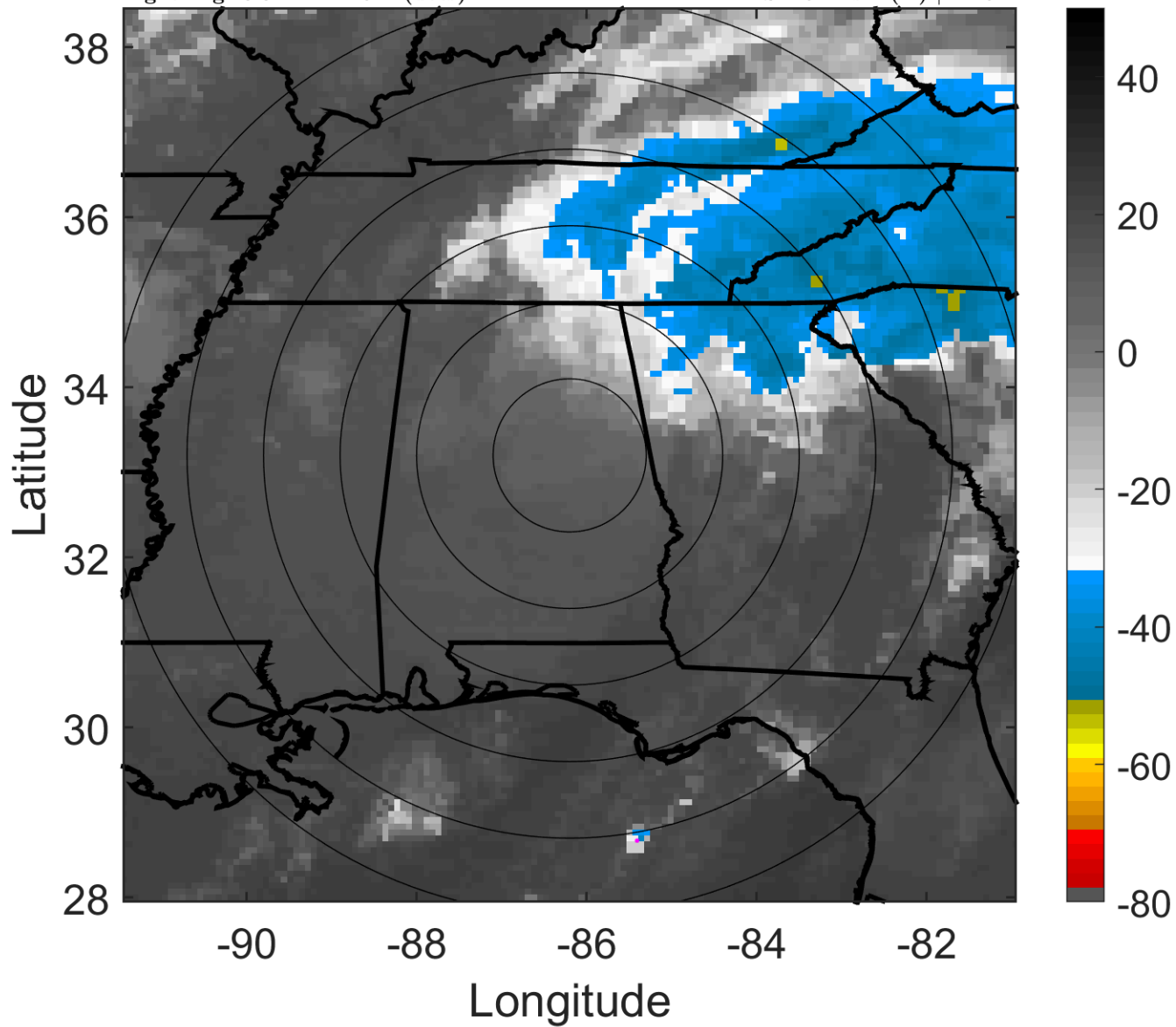

6-h IR BT Differences & Lightning

Δ t: 2005070706 (0.3 LT) - 2005070700 (18.2 LT)

Lightning: 0.3 LT \pm 1.5 h (dots)

LAND EFFECTS

03L (CINDY) | 20 kt TD

S: 19 m s⁻¹ (H) | H: 64°

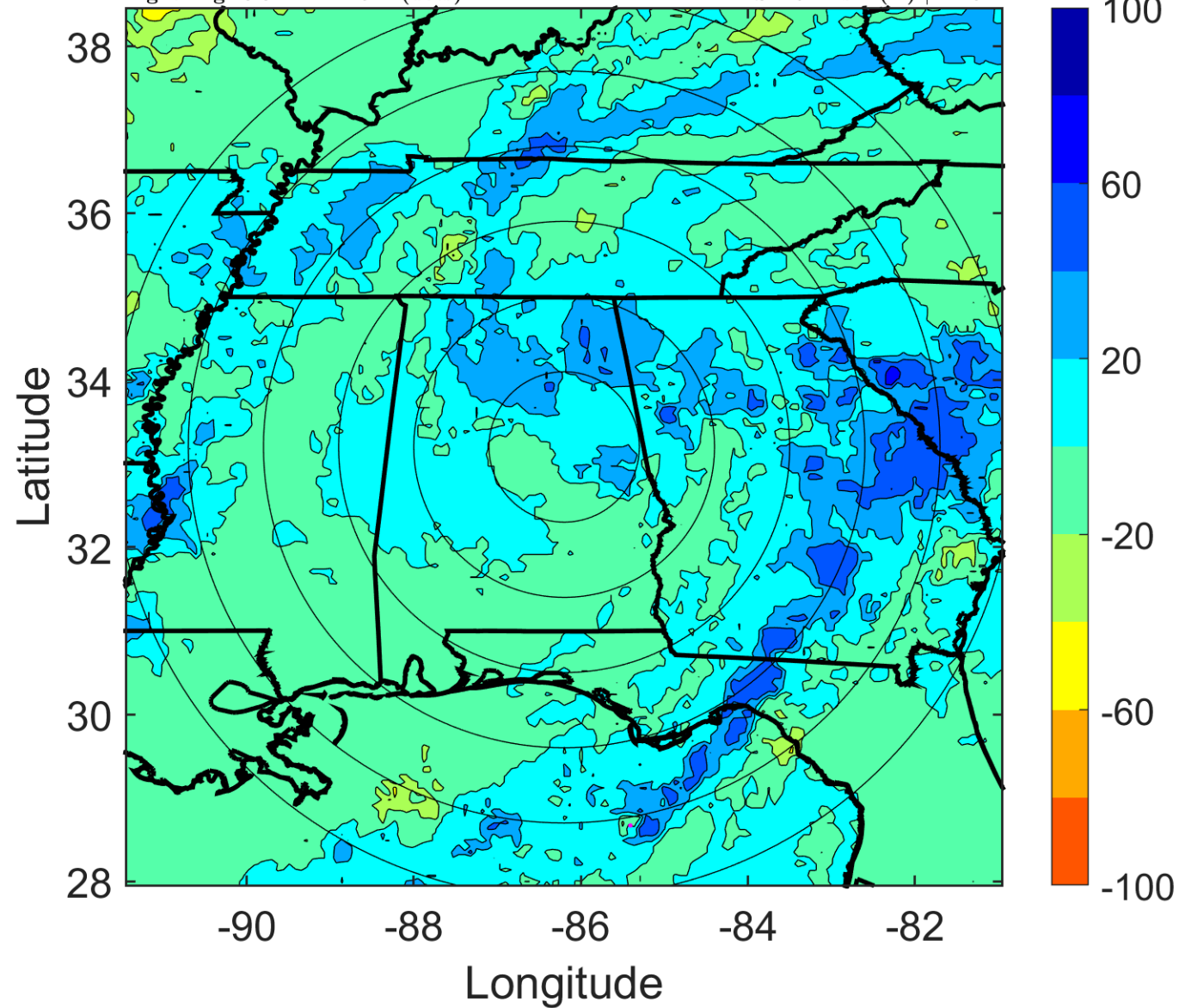

IR BT & Lightning

t: 2005070709 (3.3 LT)

Lightning: 3.3 LT \pm 1.5 h (dots)

LAND EFFECTS

03L (CINDY) | 20 kt TD

S: null | H: null

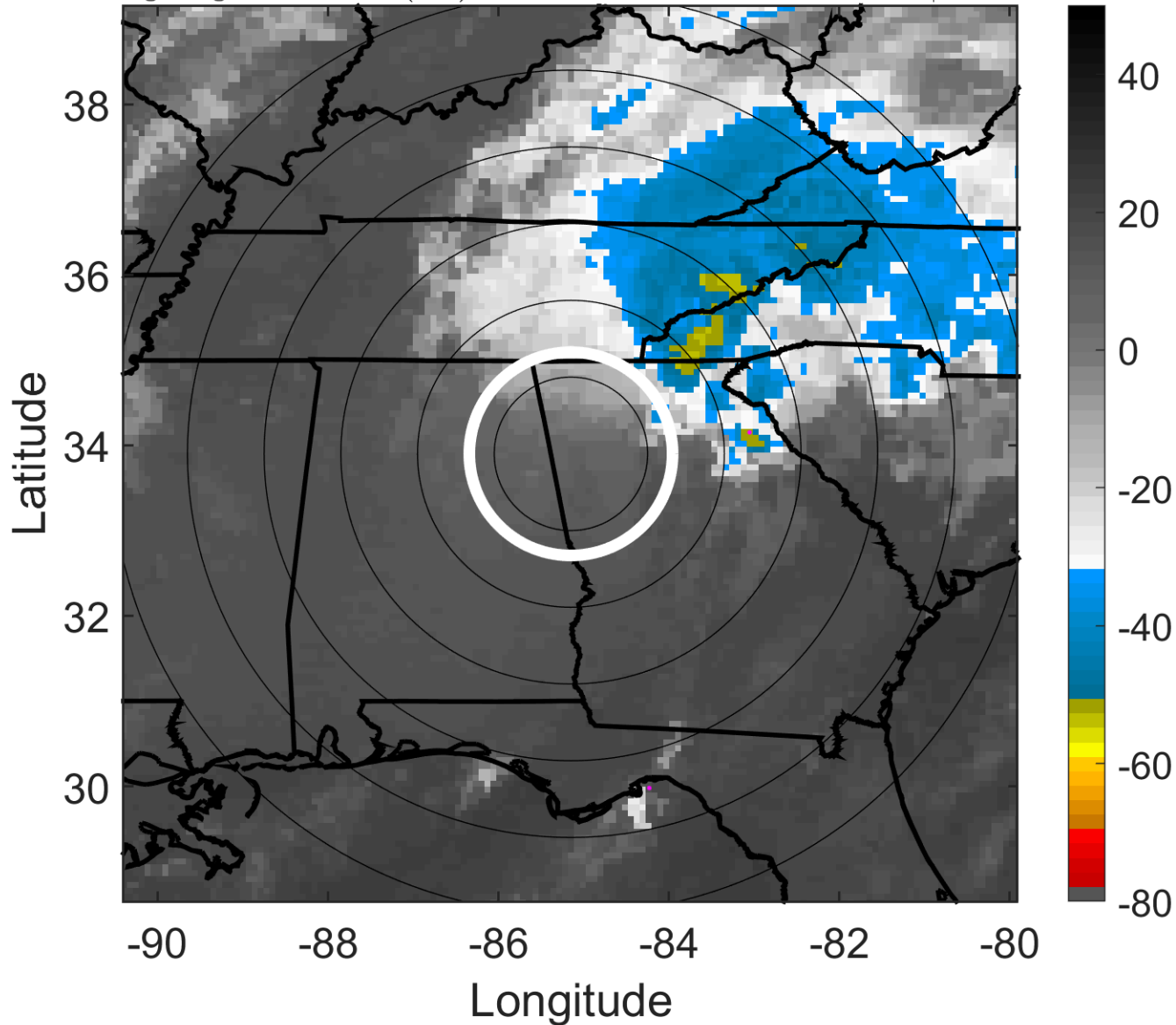

6-h IR BT Differences & Lightning

Δ t: 2005070709 (3.3 LT) - 2005070703 (21.2 LT)

Lightning: 3.3 LT \pm 1.5 h (dots)

LAND EFFECTS

03L (CINDY) | 20 kt TD

S: null | H: null

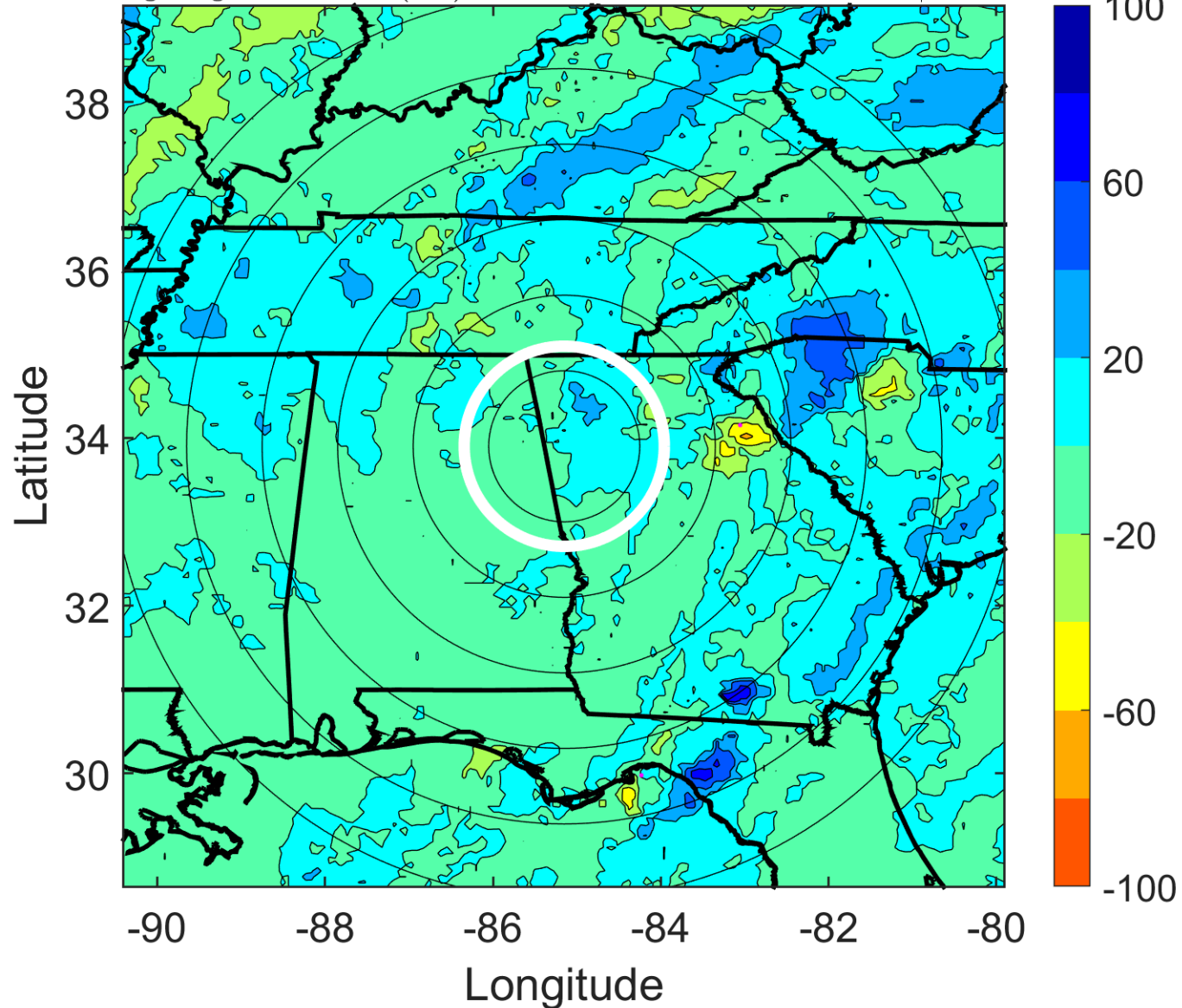

IR BT & Lightning

t: 2005070712 (6.4 LT)

Lightning: 6.4 LT \pm 1.5 h (dots)

LAND EFFECTS

03L (CINDY) | 20 kt EX

S: null | H: null

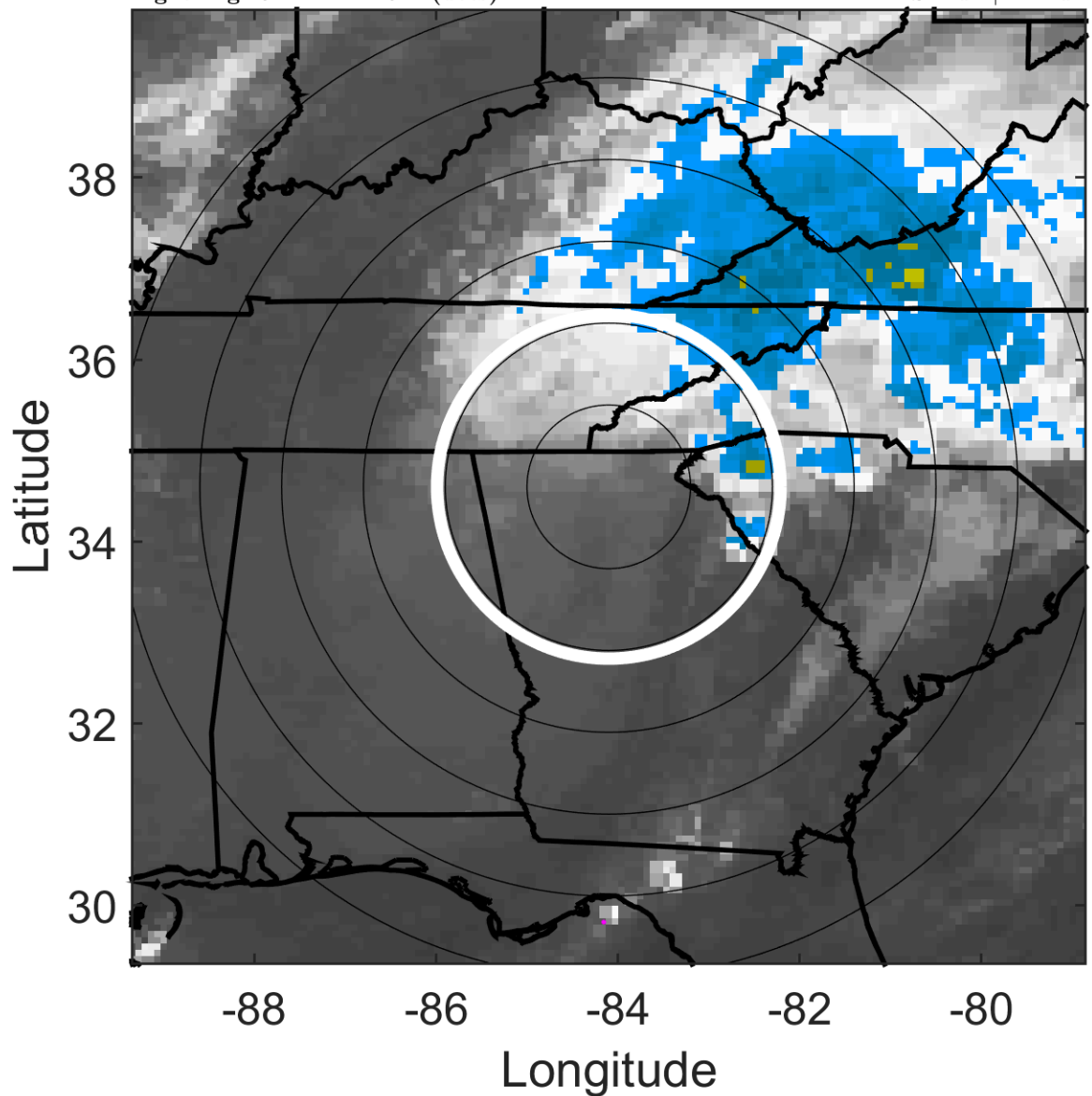

6-h IR BT Differences & Lightning

Δ t: 2005070712 (6.4 LT) - 2005070706 (0.3 LT)

Lightning: 6.4 LT \pm 1.5 h (dots)

LAND EFFECTS

03L (CINDY) | 20 kt EX

S: null | H: null

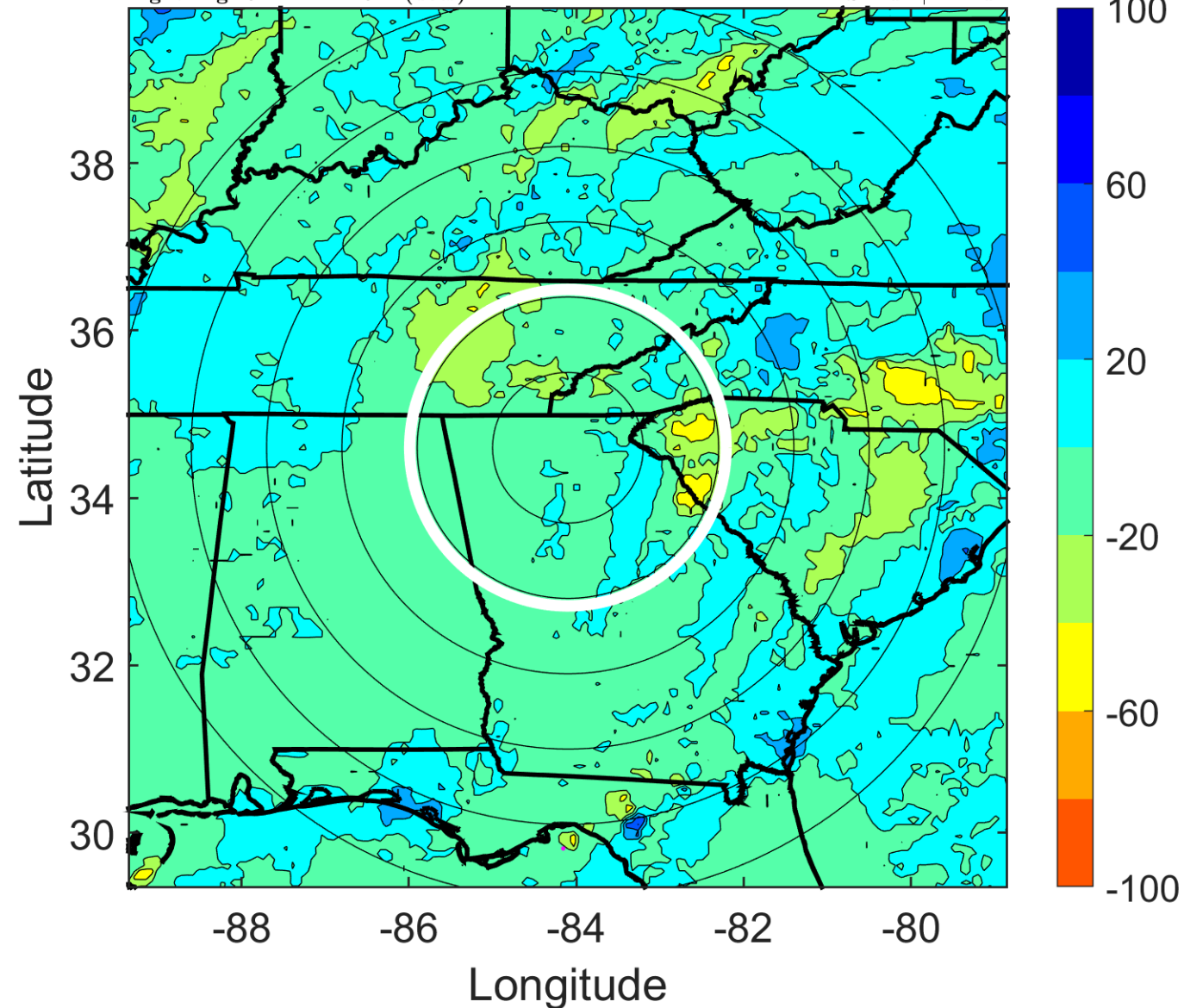

IR BT & Lightning

t: 2005070715 (9.5 LT)

Lightning: 9.5 LT \pm 1.5 h (dots)

LAND EFFECTS

03L (CINDY) | 20 kt EX

S: null | H: null

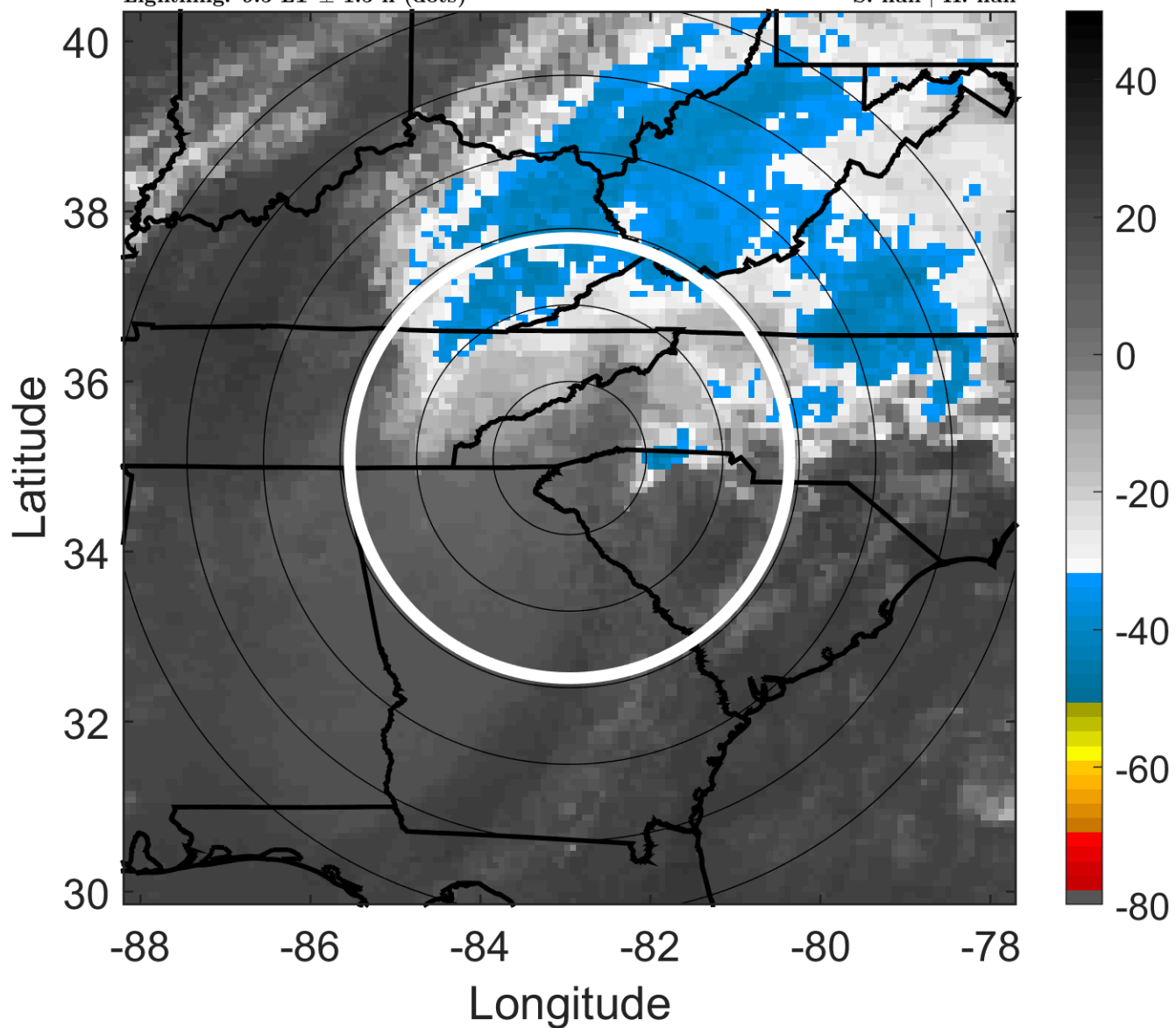

6-h IR BT Differences & Lightning

Δ t: 2005070715 (9.5 LT) - 2005070709 (3.3 LT)

Lightning: 9.5 LT \pm 1.5 h (dots)

LAND EFFECTS

03L (CINDY) | 20 kt EX

S: null | H: null

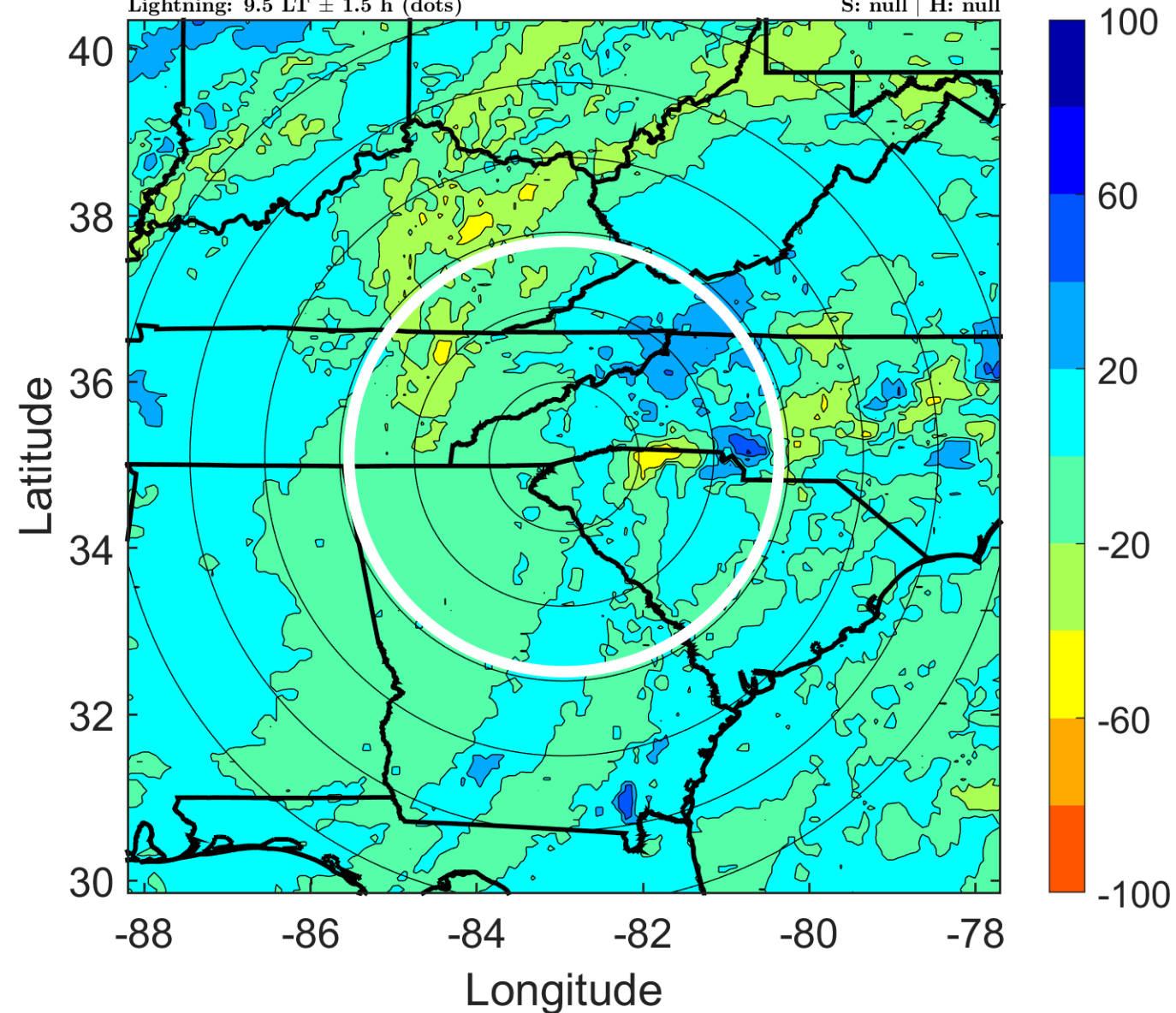

IR BT & Lightning

t: 2005070718 (12.5 LT)

Lightning: 12.5 LT \pm 1.5 h (dots)

LAND EFFECTS

03L (CINDY) | 20 kt EX

S: null | H: null

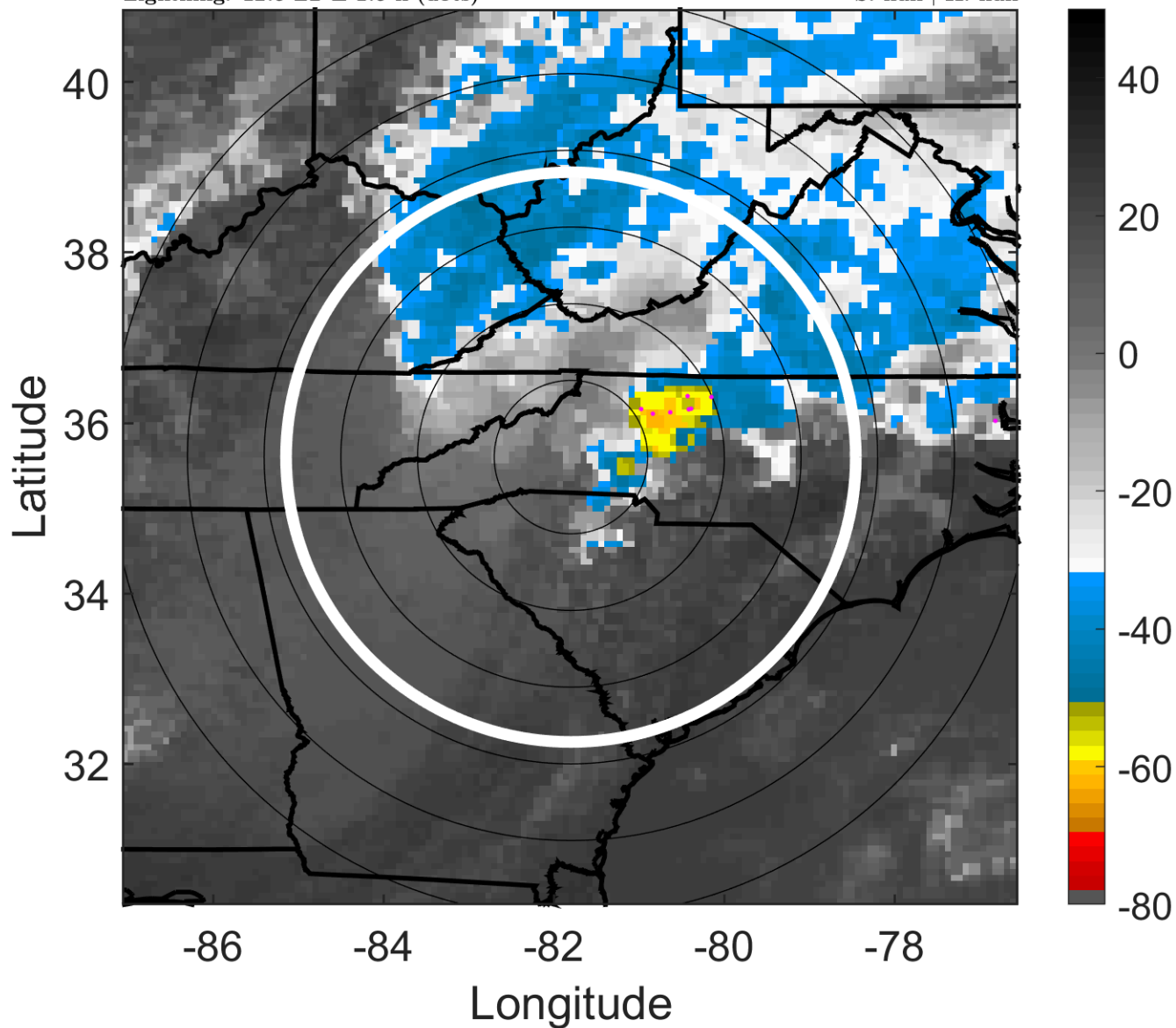

6-h IR BT Differences & Lightning

Δ t: 2005070718 (12.5 LT) - 2005070712 (6.4 LT)

Lightning: 12.5 LT \pm 1.5 h (dots)

LAND EFFECTS

03L (CINDY) | 20 kt EX

S: null | H: null

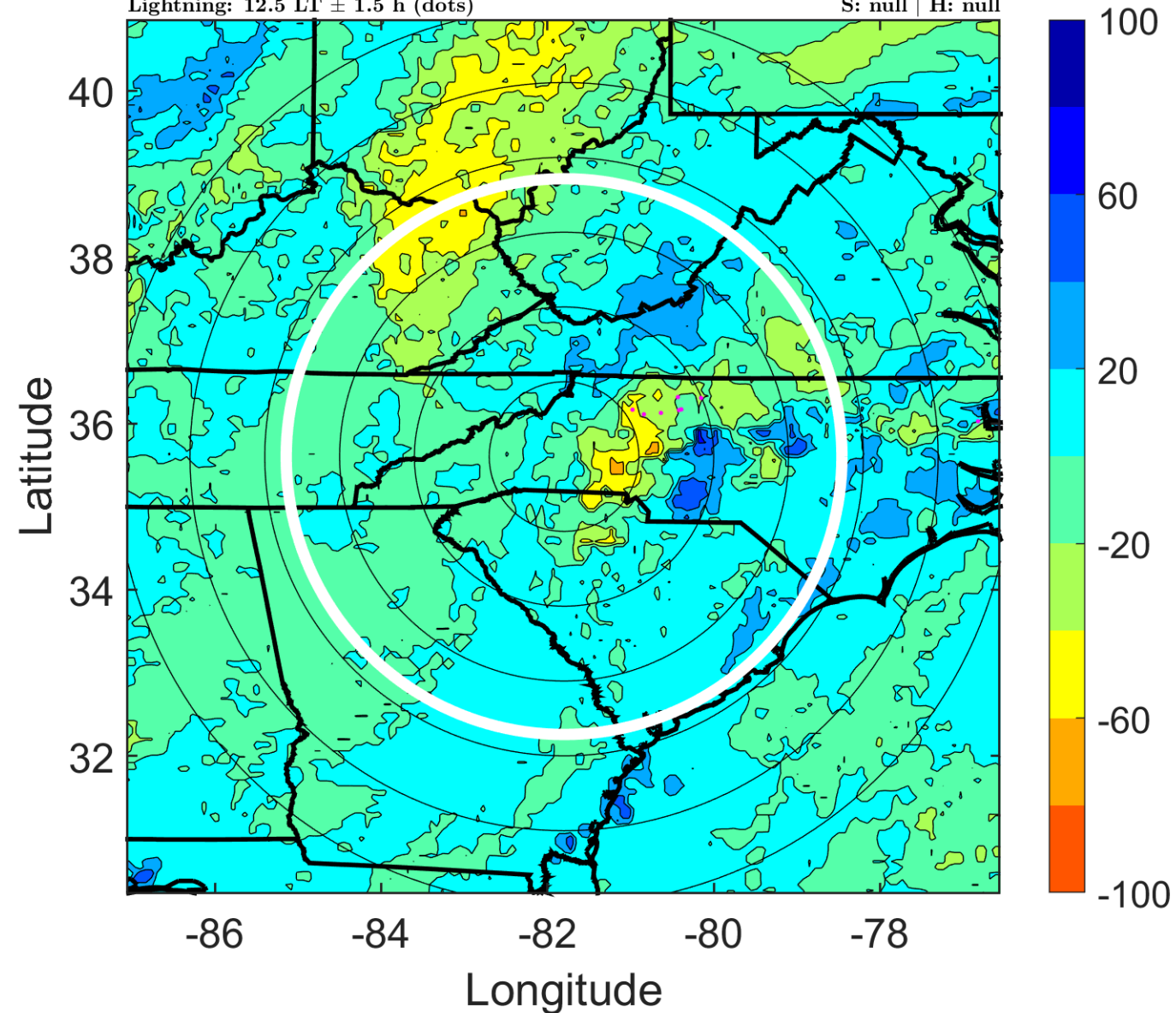

IR BT & Lightning

t: 2005070721 (15.6 LT)

Lightning: 15.6 LT \pm 1.5 h (dots)

LAND EFFECTS

03L (CINDY) | 20 kt EX

S: null | H: null

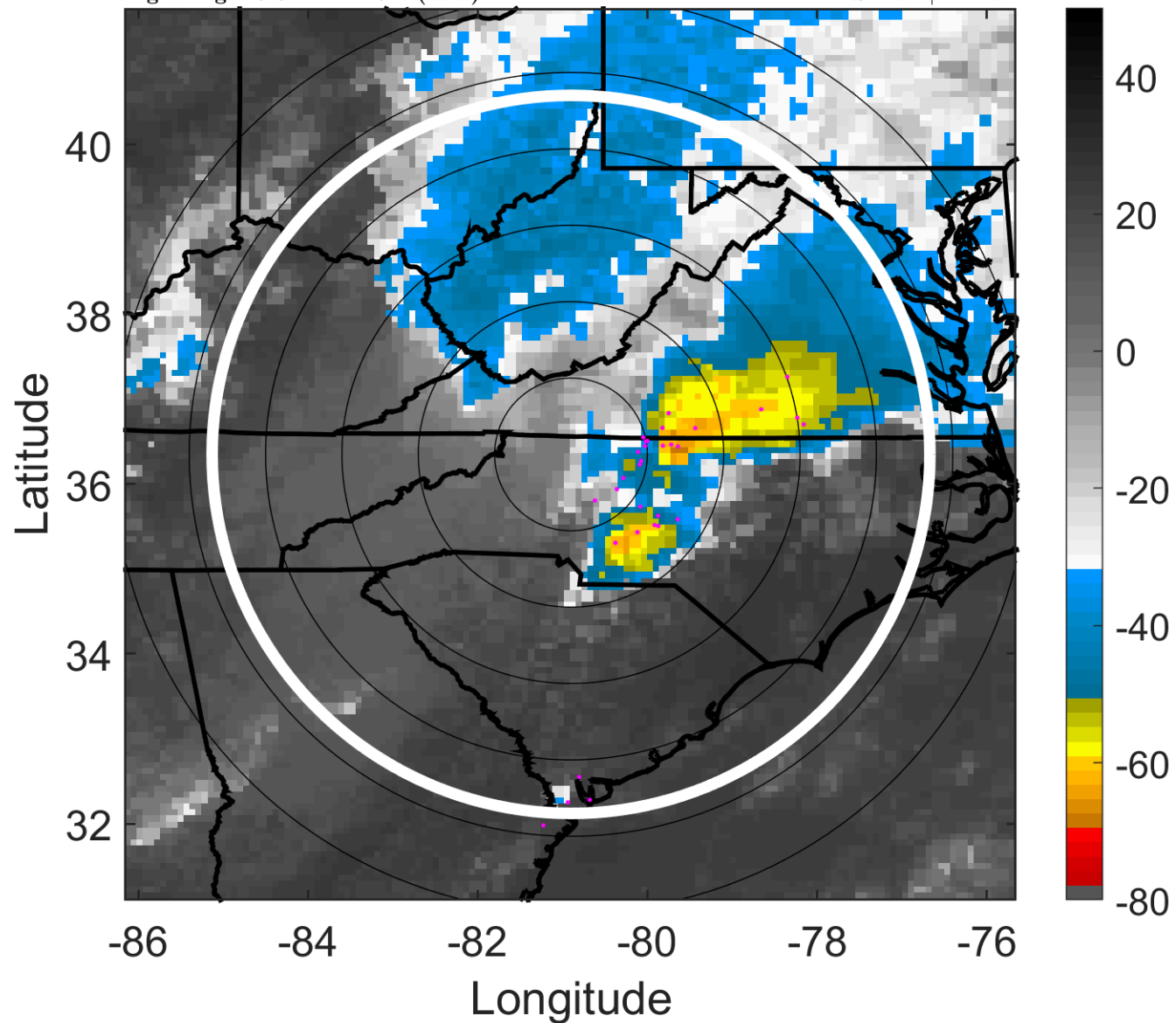

6-h IR BT Differences & Lightning

Δ t: 2005070721 (15.6 LT) - 2005070715 (9.5 LT)

Lightning: 15.6 LT \pm 1.5 h (dots)

LAND EFFECTS

03L (CINDY) | 20 kt EX

S: null | H: null

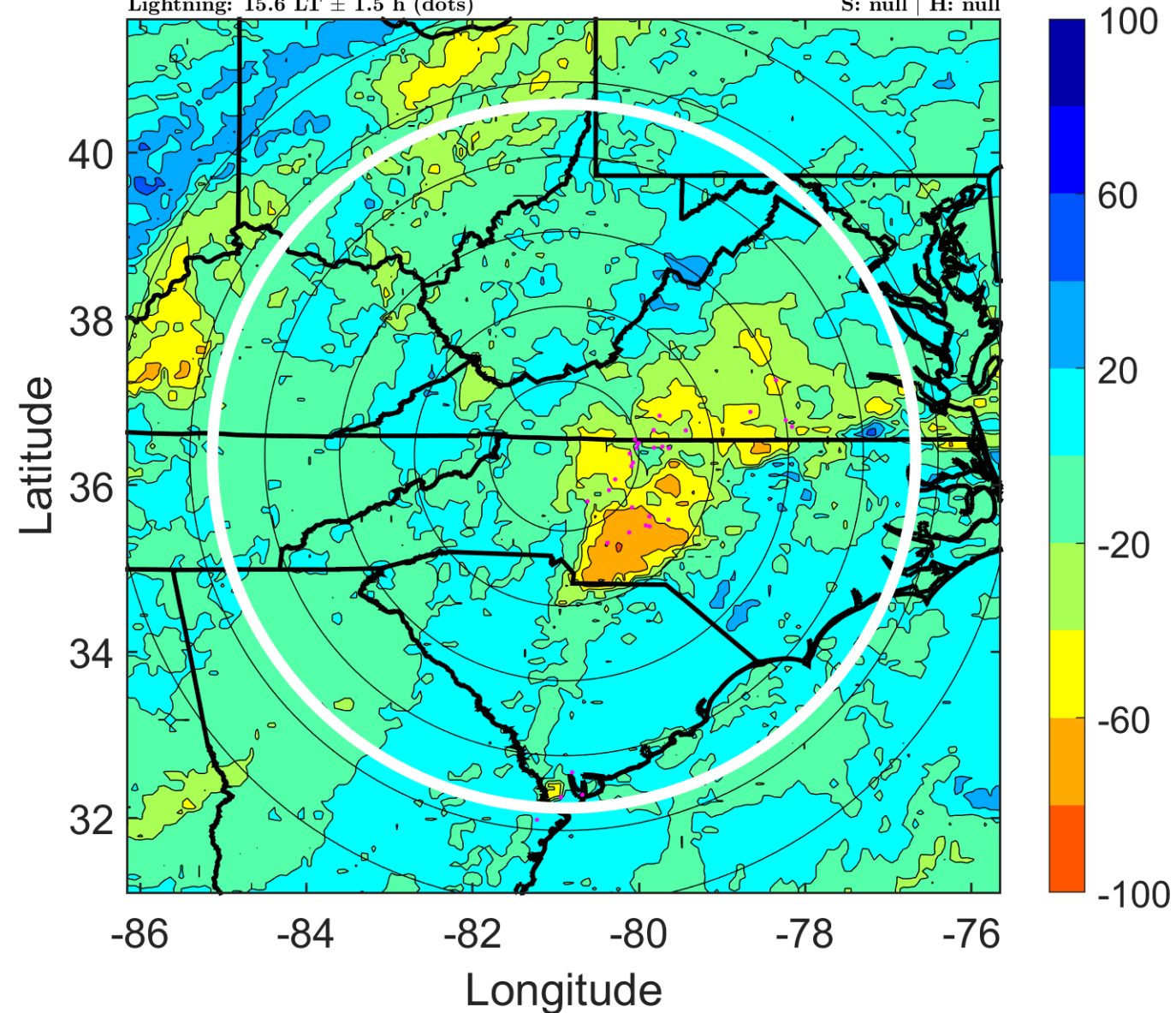

IR BT & Lightning

t: 2005070800 (18.7 LT)

Lightning: 18.7 LT \pm 1.5 h (dots)

LAND EFFECTS

03L (CINDY) | 20 kt EX

S: null | H: null

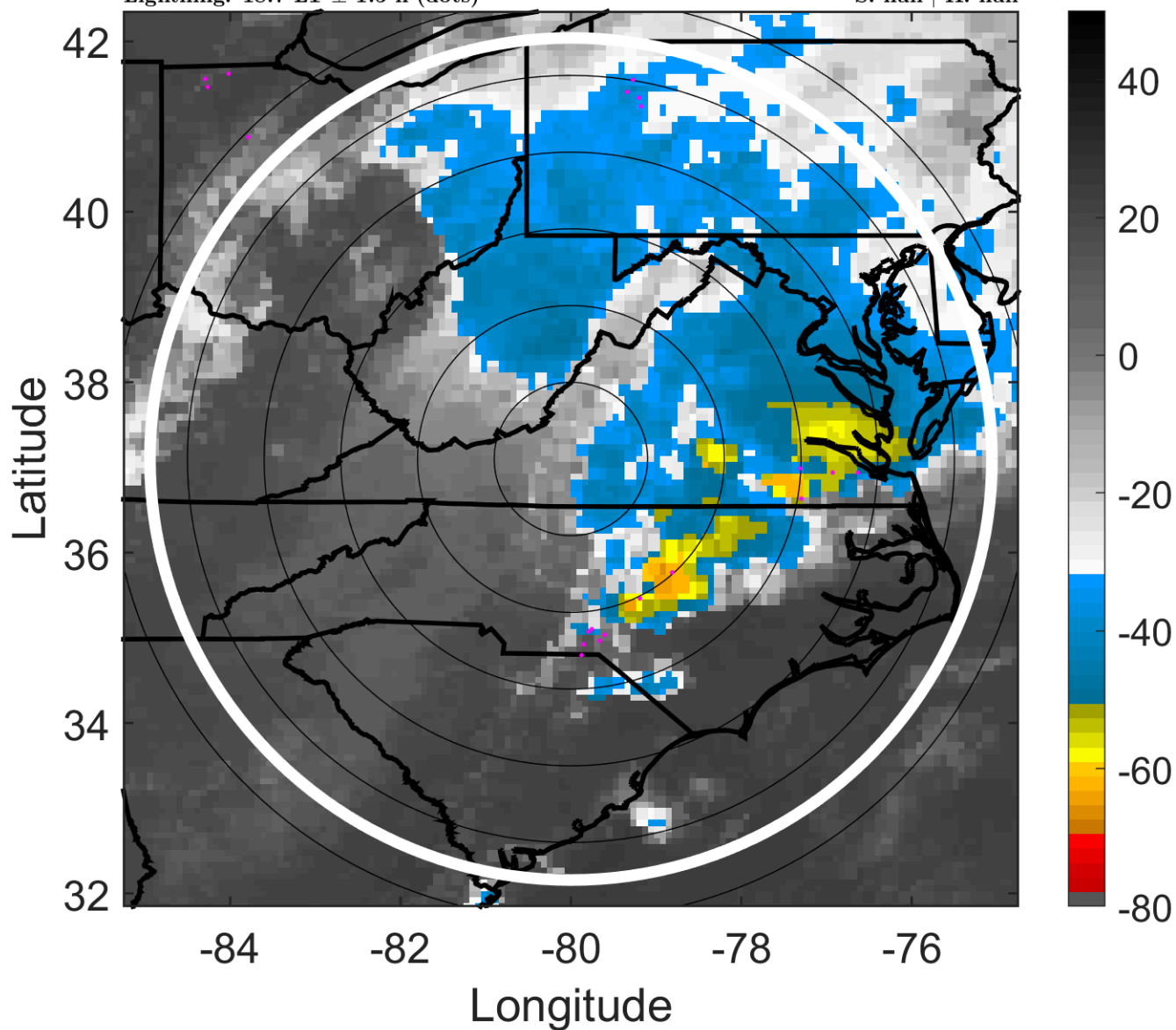

6-h IR BT Differences & Lightning

Δ t: 2005070800 (18.7 LT) - 2005070718 (12.5 LT)

Lightning: 18.7 LT \pm 1.5 h (dots)

LAND EFFECTS

03L (CINDY) | 20 kt EX

S: null | H: null

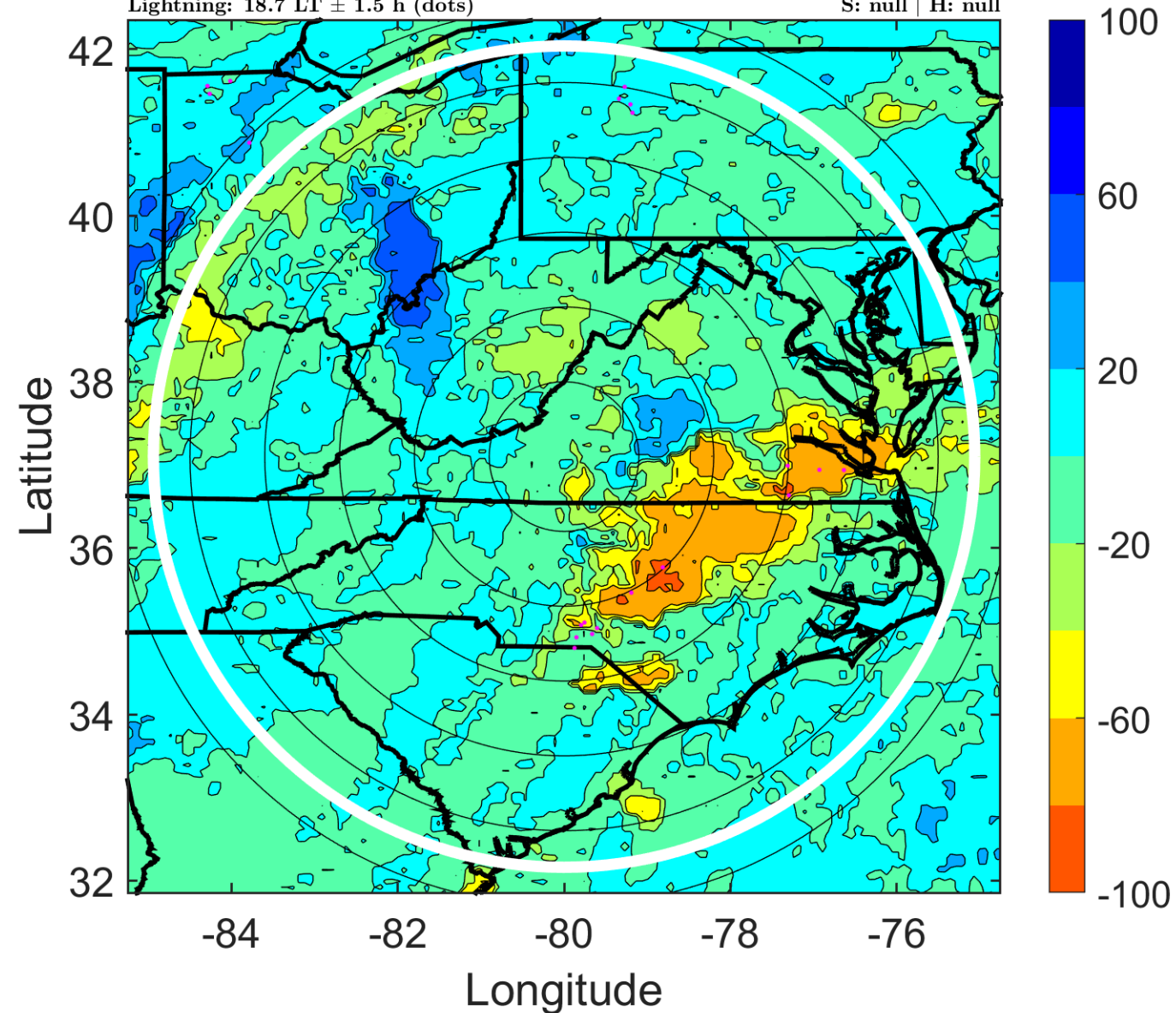

IR BT & Lightning

t: 2005070803 (21.7 LT)

Lightning: 21.7 LT \pm 1.5 h (dots)

LAND EFFECTS

03L (CINDY) | 20 kt EX

S: null | H: null

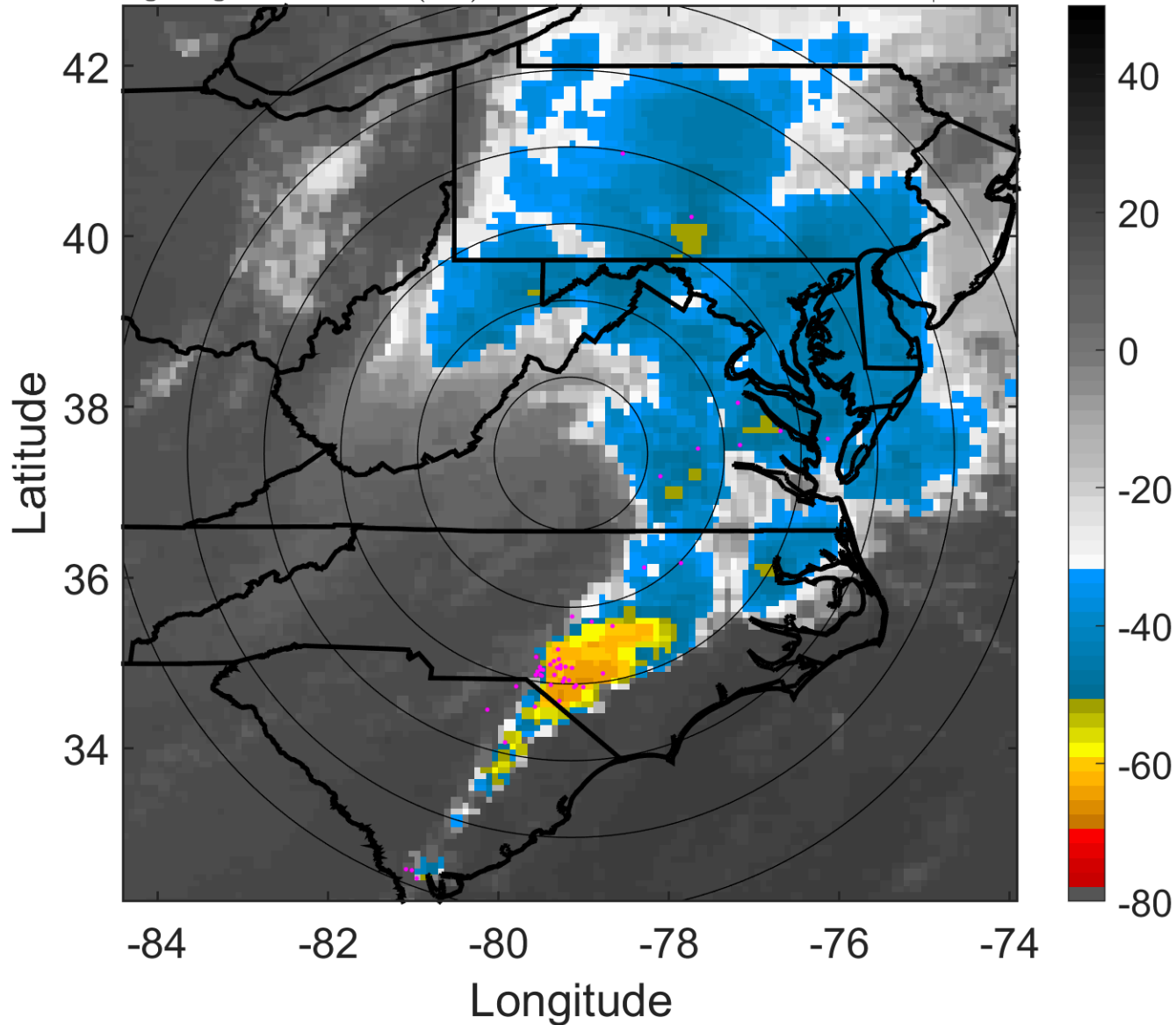

6-h IR BT Differences & Lightning

Δ t: 2005070803 (21.7 LT) - 2005070721 (15.6 LT)

Lightning: 21.7 LT \pm 1.5 h (dots)

LAND EFFECTS

03L (CINDY) | 20 kt EX

S: null | H: null

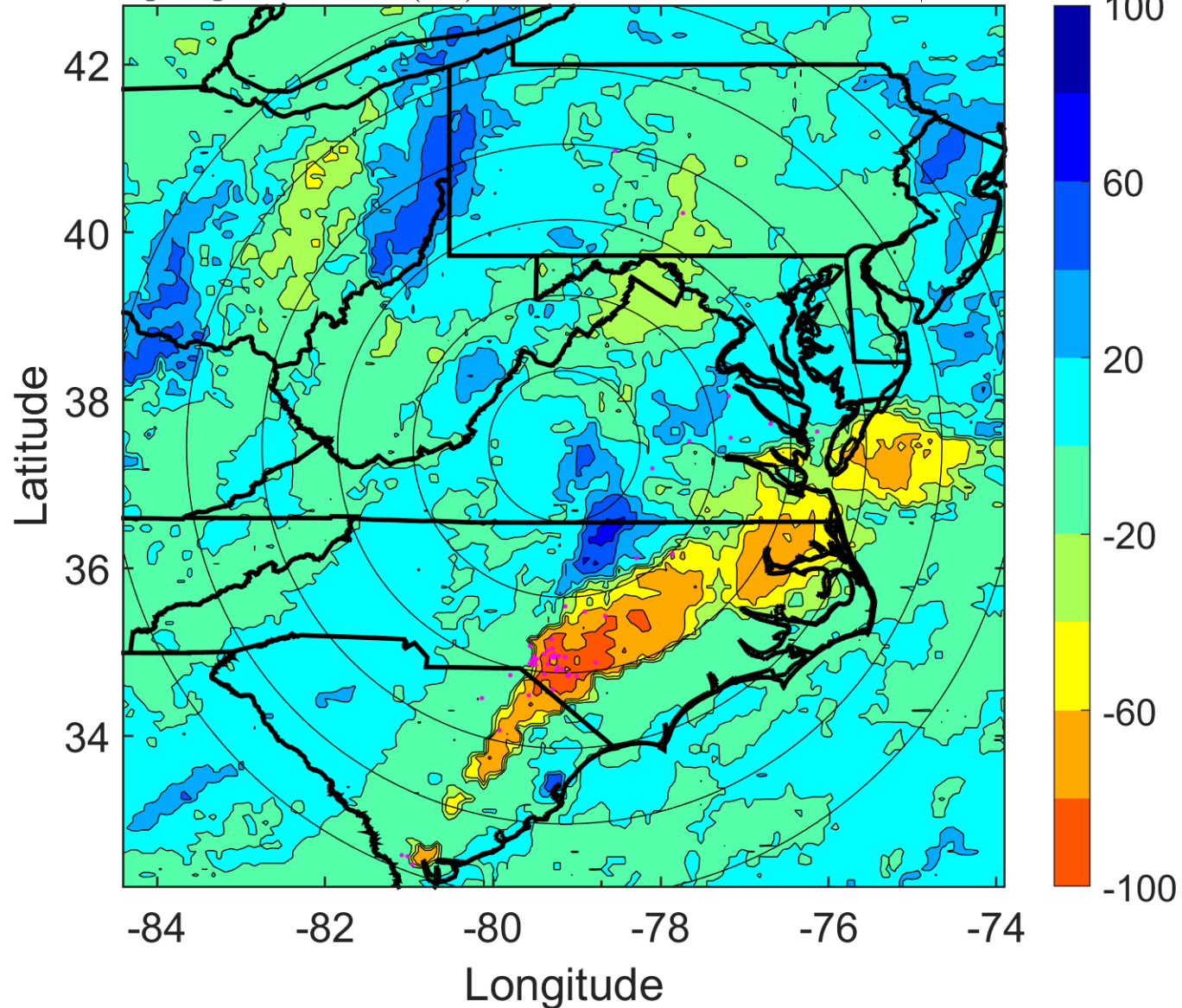

IR BT & Lightning

t: 2005070806 (0.8 LT)

Lightning: 0.8 LT \pm 1.5 h (dots)

PT: LLWP | EA: INACT

03L (CINDY) | 20 kt EX

S: null | H: null

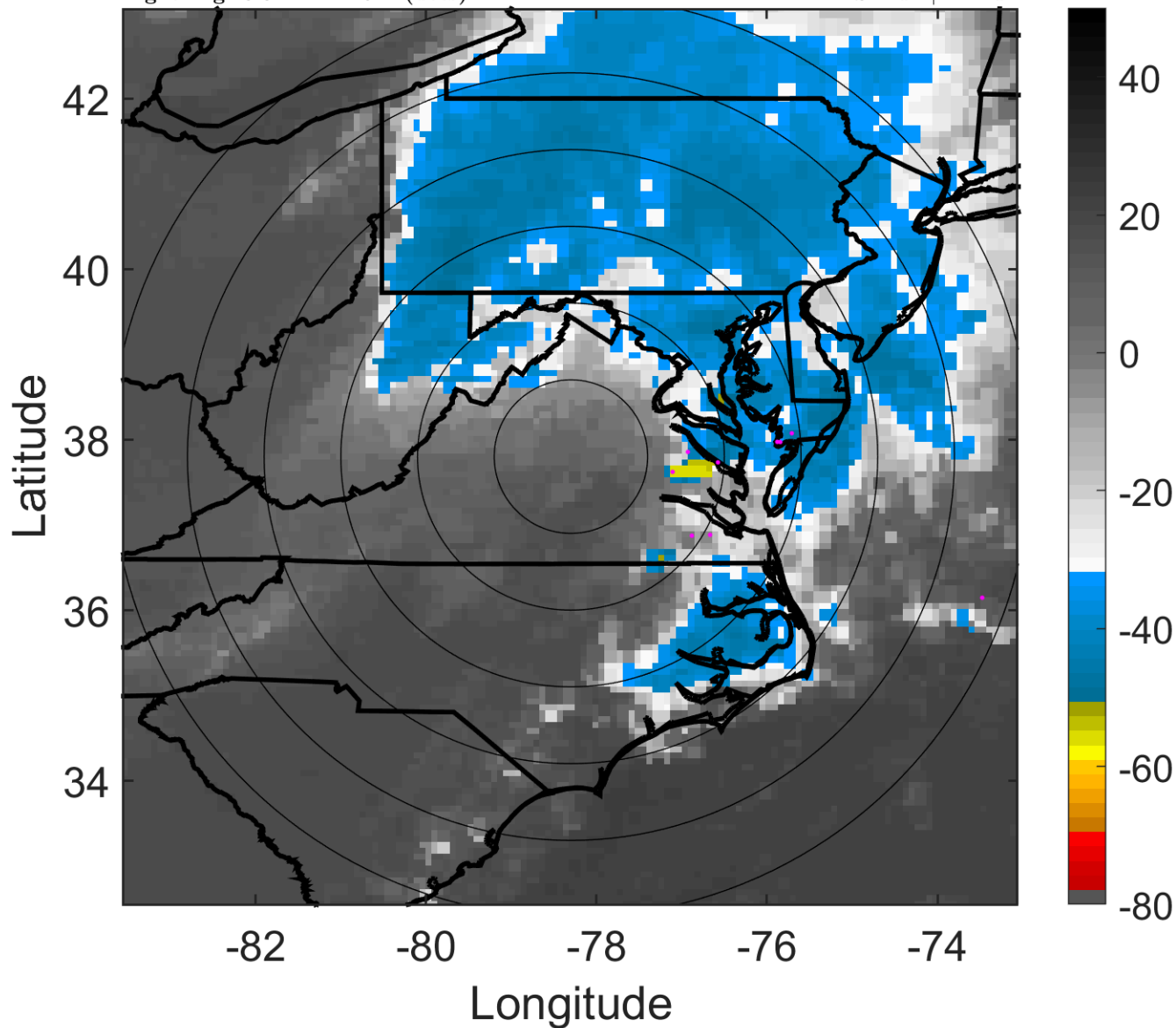

6-h IR BT Differences & Lightning

Δ t: 2005070806 (0.8 LT) - 2005070800 (18.7 LT)

Lightning: 0.8 LT \pm 1.5 h (dots)

PT: LLWP | EA: INACT

03L (CINDY) | 20 kt EX

S: null | H: null

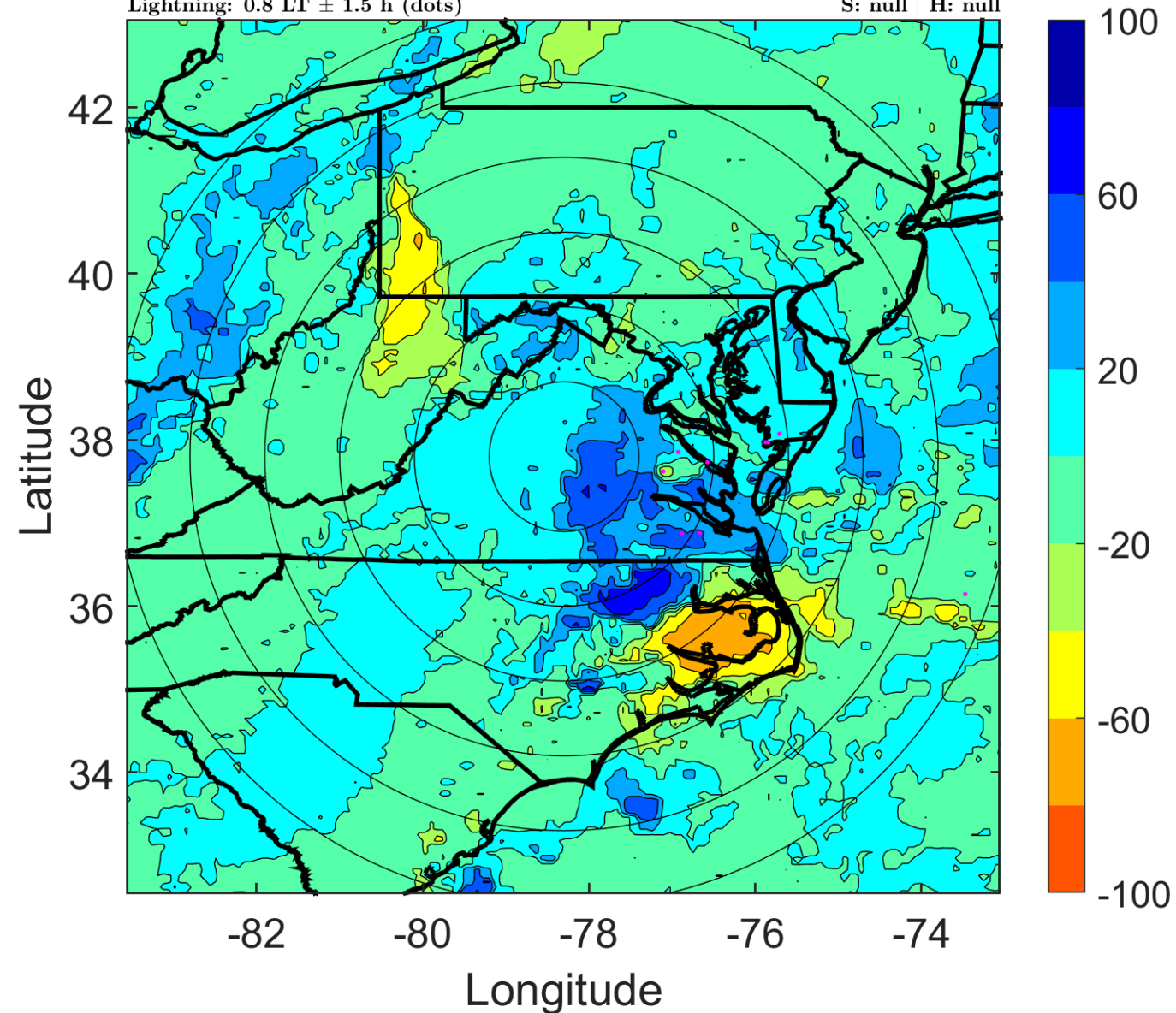

IR BT & Lightning

t: 2005070809 (3.8 LT)

Lightning: 3.8 LT \pm 1.5 h (dots)

PT: LLWP | EA: INACT

03L (CINDY) | 22.5 kt EX

S: null | H: null

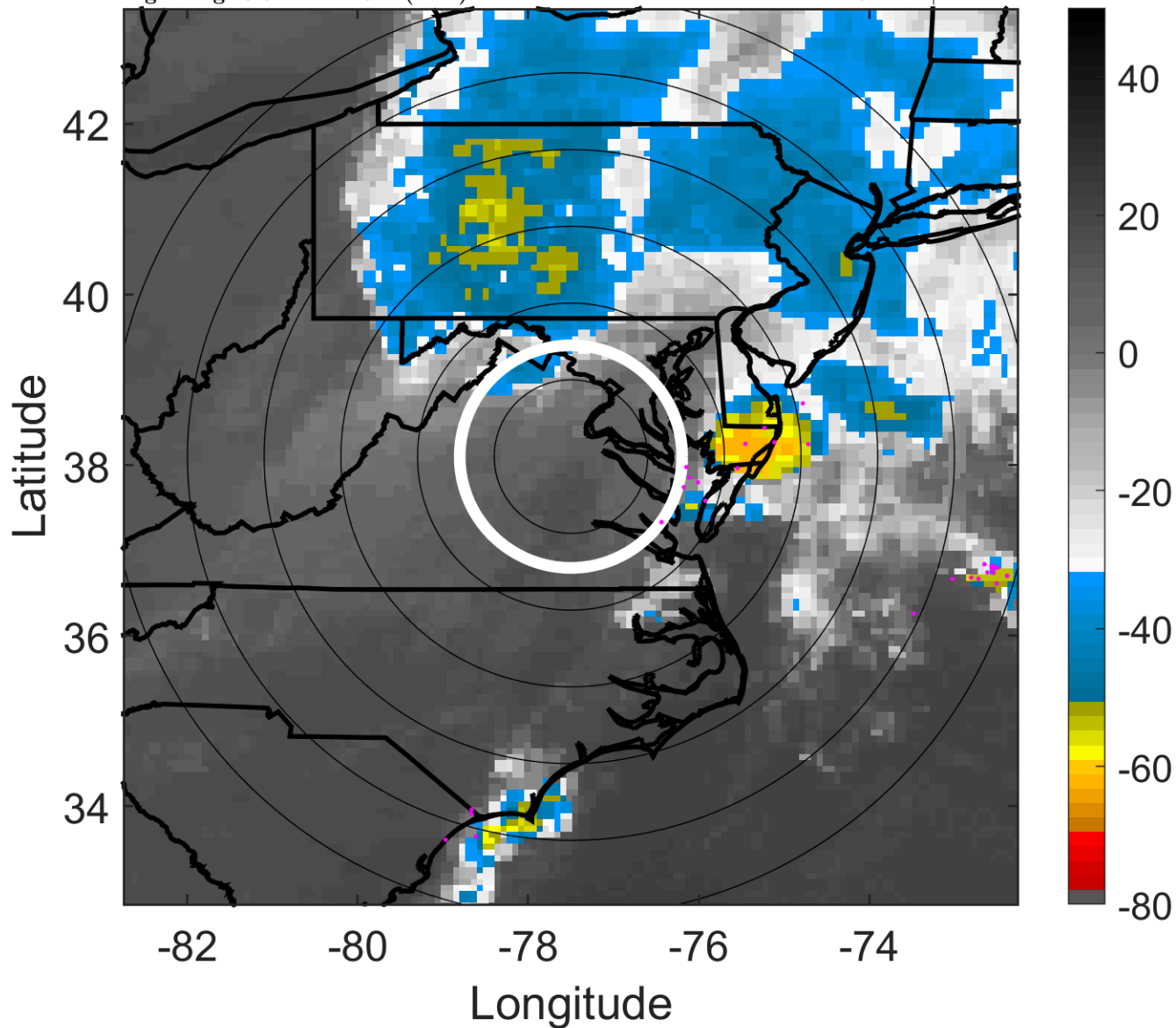

6-h IR BT Differences & Lightning

Δ t: 2005070809 (3.8 LT) - 2005070803 (21.7 LT)

Lightning: 3.8 LT \pm 1.5 h (dots)

PT: LLWP | EA: INACT

03L (CINDY) | 22.5 kt EX

S: null | H: null

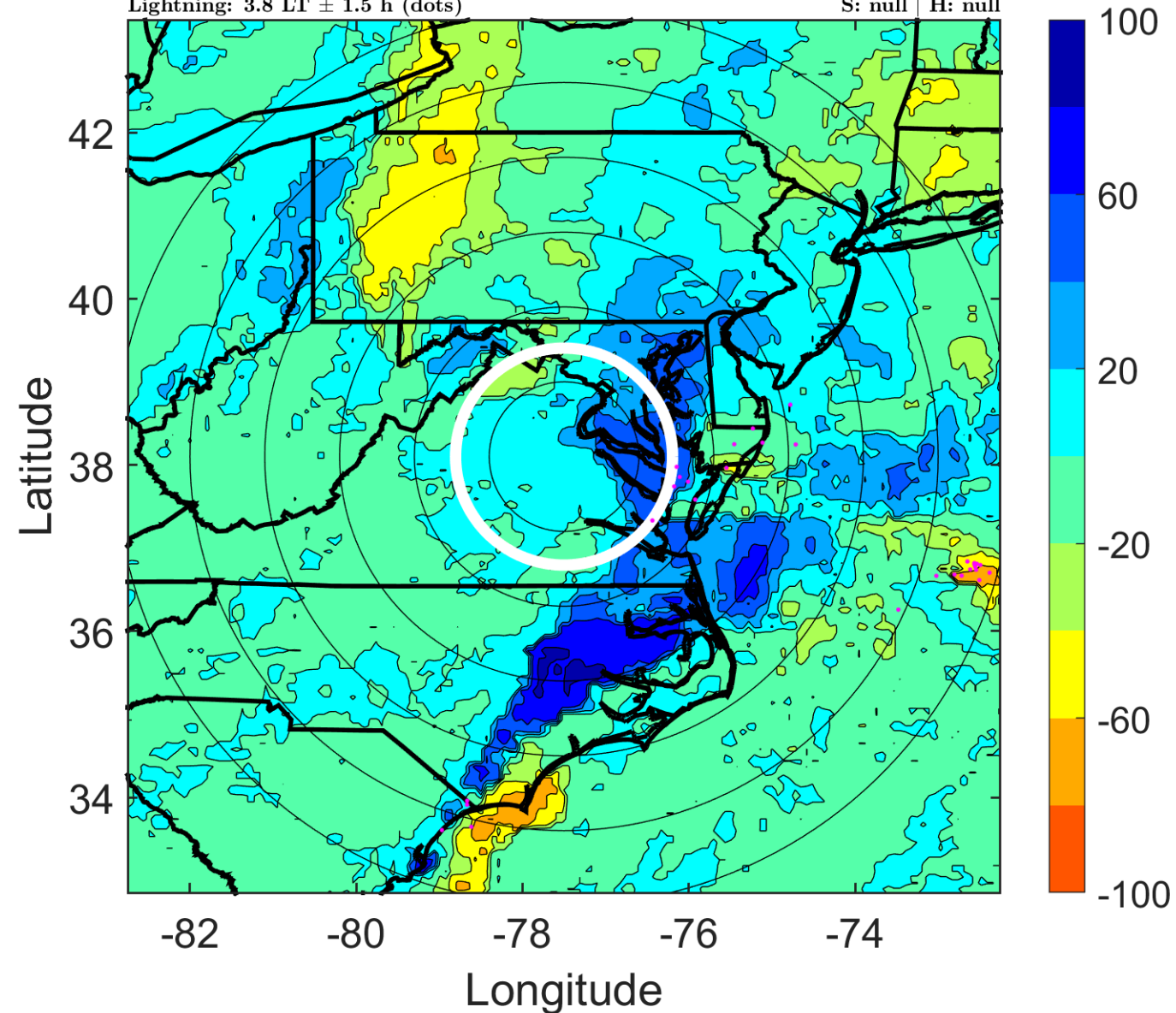

IR BT & Lightning

t: 2005070812 (6.9 LT)

Lightning: 6.9 LT \pm 1.5 h (dots)

PT: LLWP | EA: INACT

03L (CINDY) | 25 kt EX

S: null | H: null

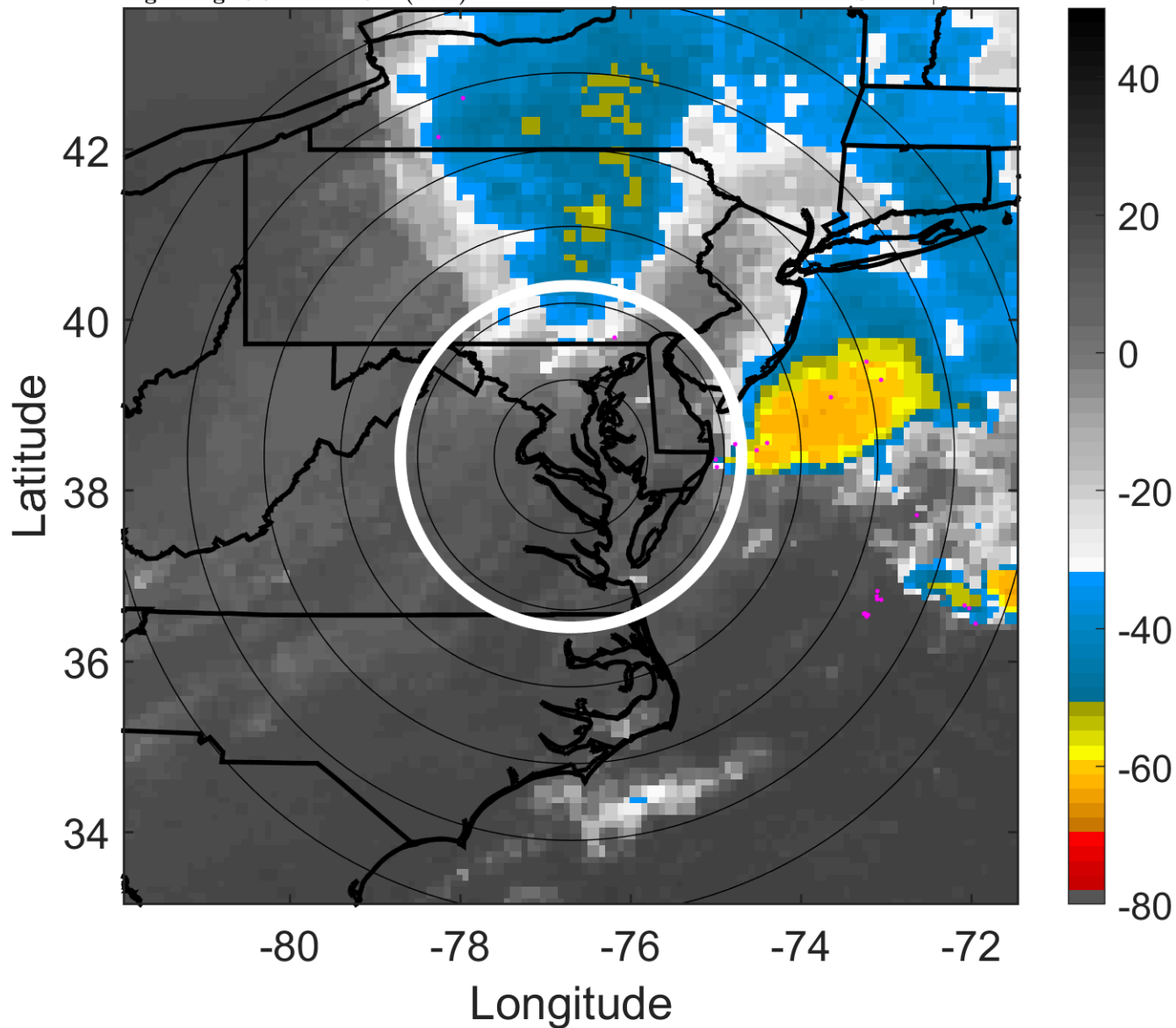

6-h IR BT Differences & Lightning

Δ t: 2005070812 (6.9 LT) - 2005070806 (0.8 LT)

Lightning: 6.9 LT \pm 1.5 h (dots)

PT: LLWP | EA: INACT

03L (CINDY) | 25 kt EX

S: null | H: null

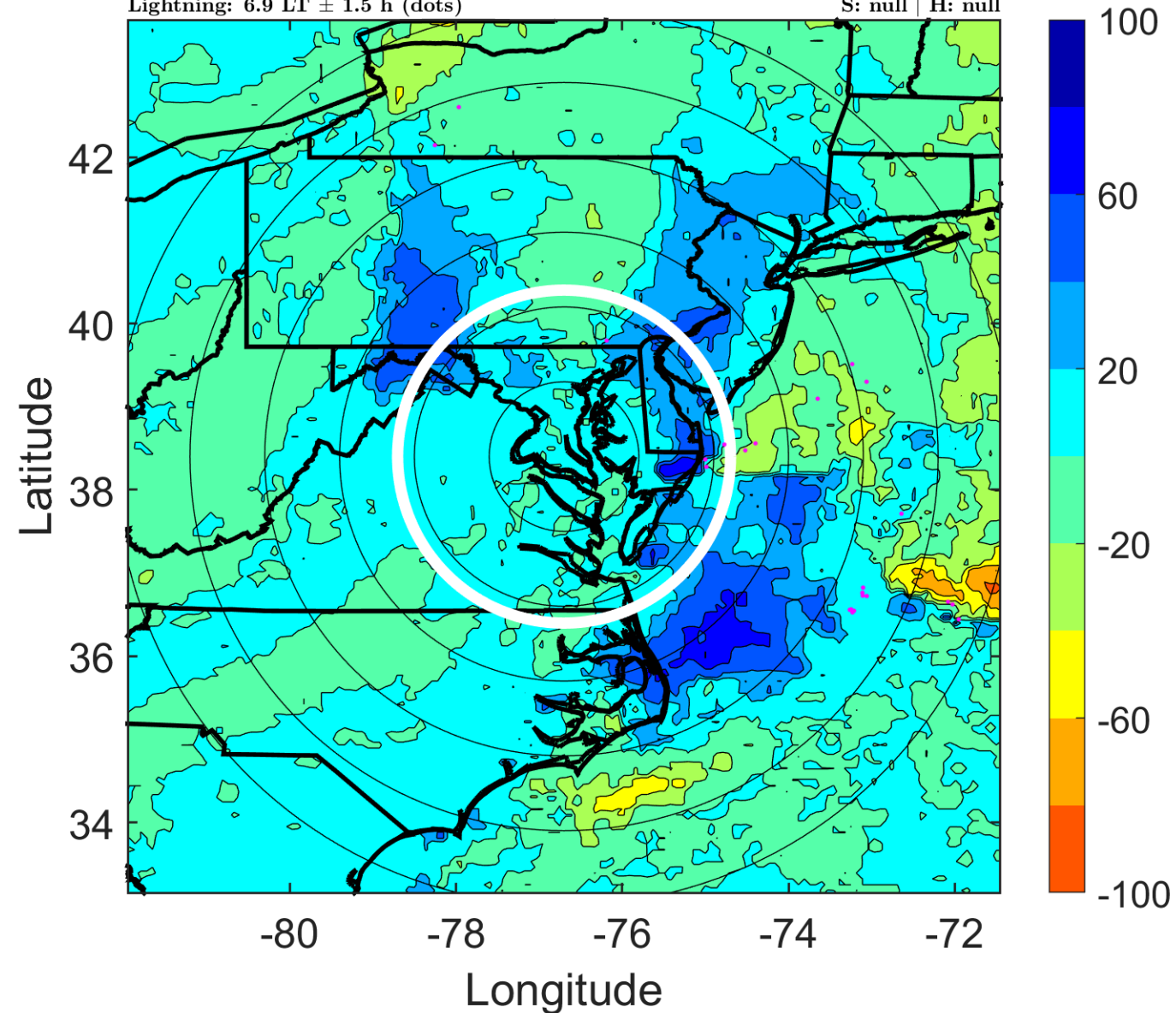

IR BT & Lightning

t: 2005070815 (10 LT)

Lightning: 10 LT \pm 1.5 h (dots)

PT: LLWP | EA: INACT

03L (CINDY) | 25 kt EX

S: null | H: null

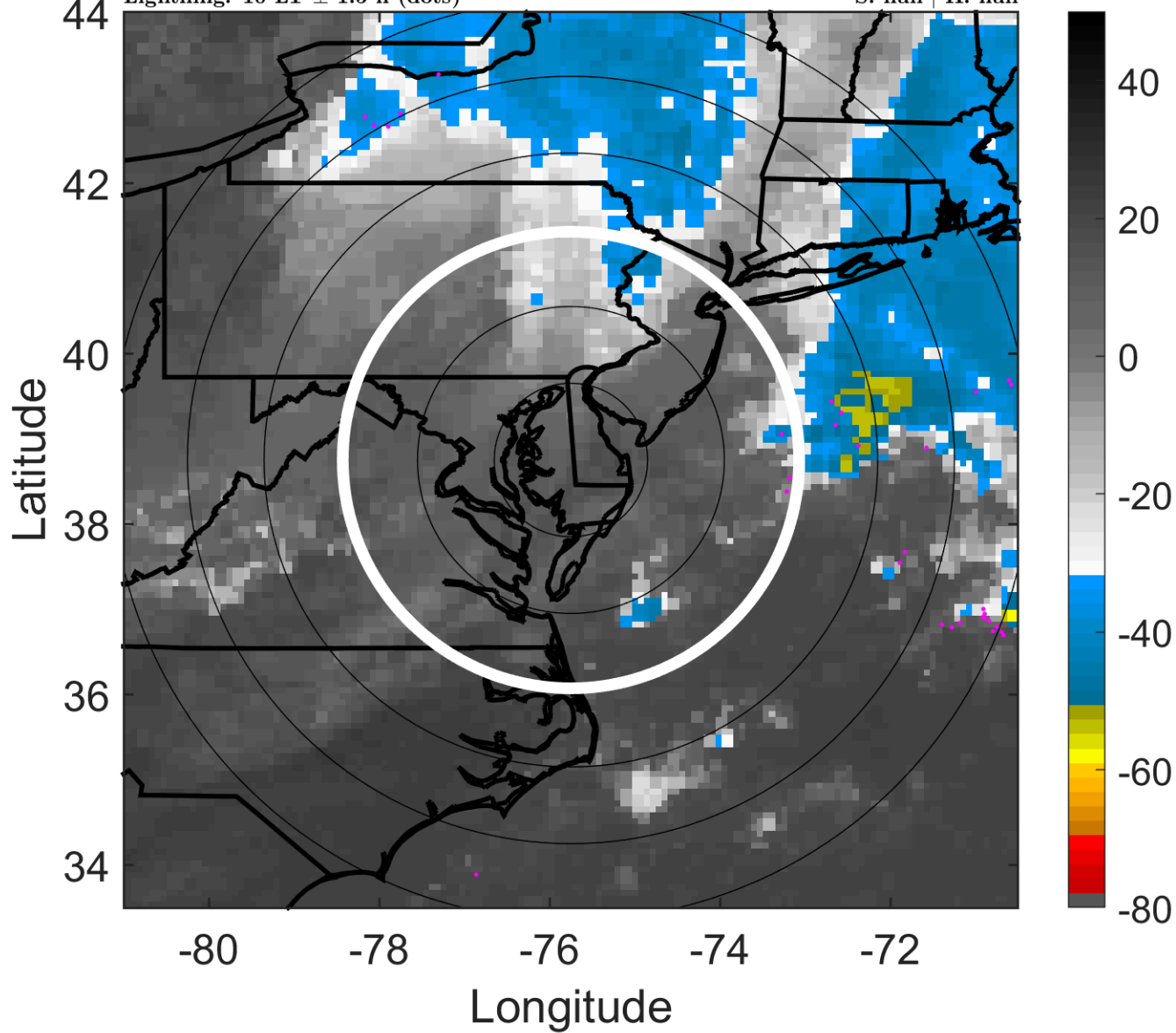

6-h IR BT Differences & Lightning

Δ t: 2005070815 (10 LT) - 2005070809 (3.8 LT)

Lightning: 10 LT \pm 1.5 h (dots)

PT: LLWP | EA: INACT

03L (CINDY) | 25 kt EX

S: null | H: null

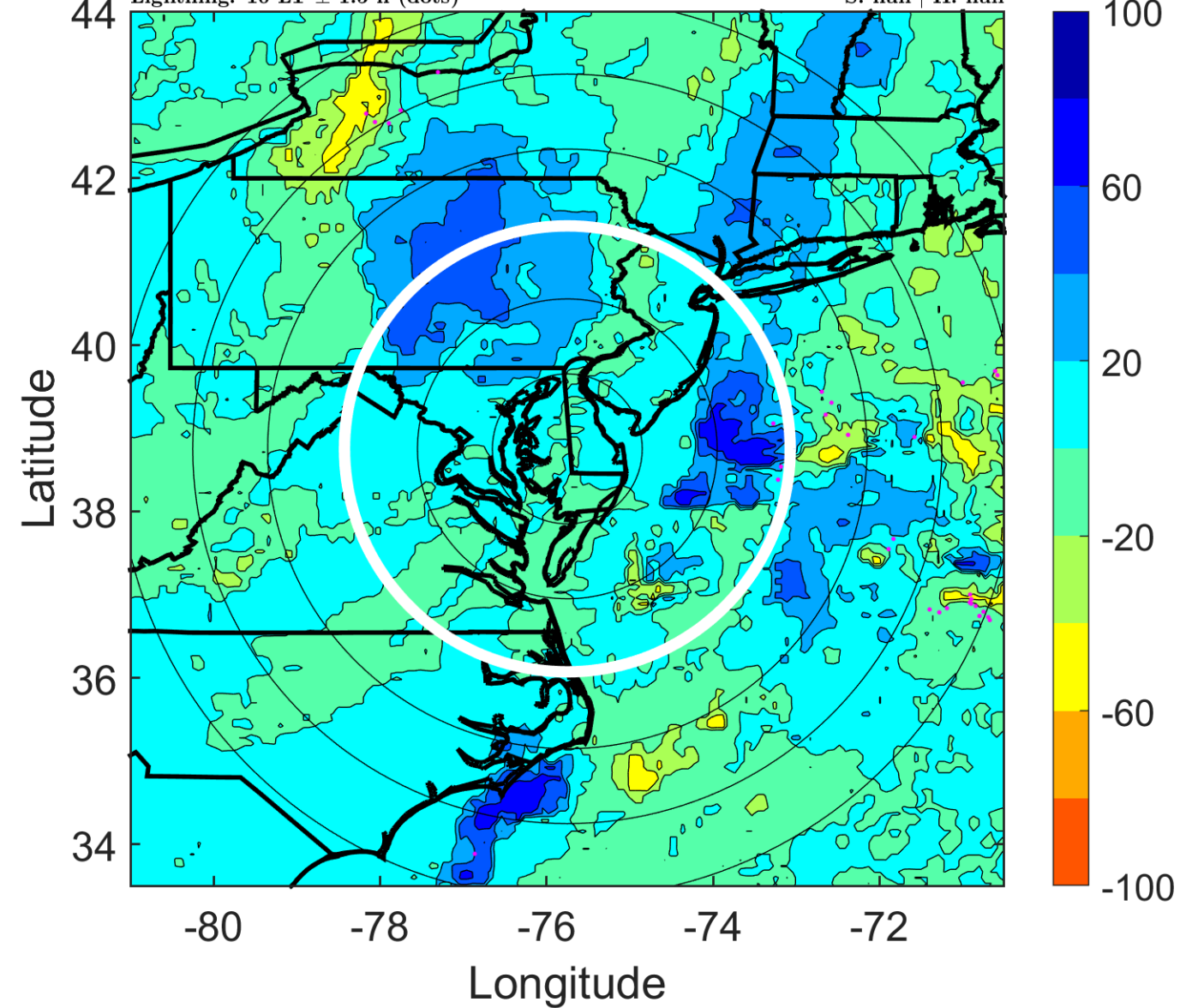

IR BT & Lightning

t: 2005070818 (13 LT)

Lightning: 13 LT \pm 1.5 h (dots)

PT: LLWP | EA: INACT

03L (CINDY) | 25 kt EX

S: null | H: null

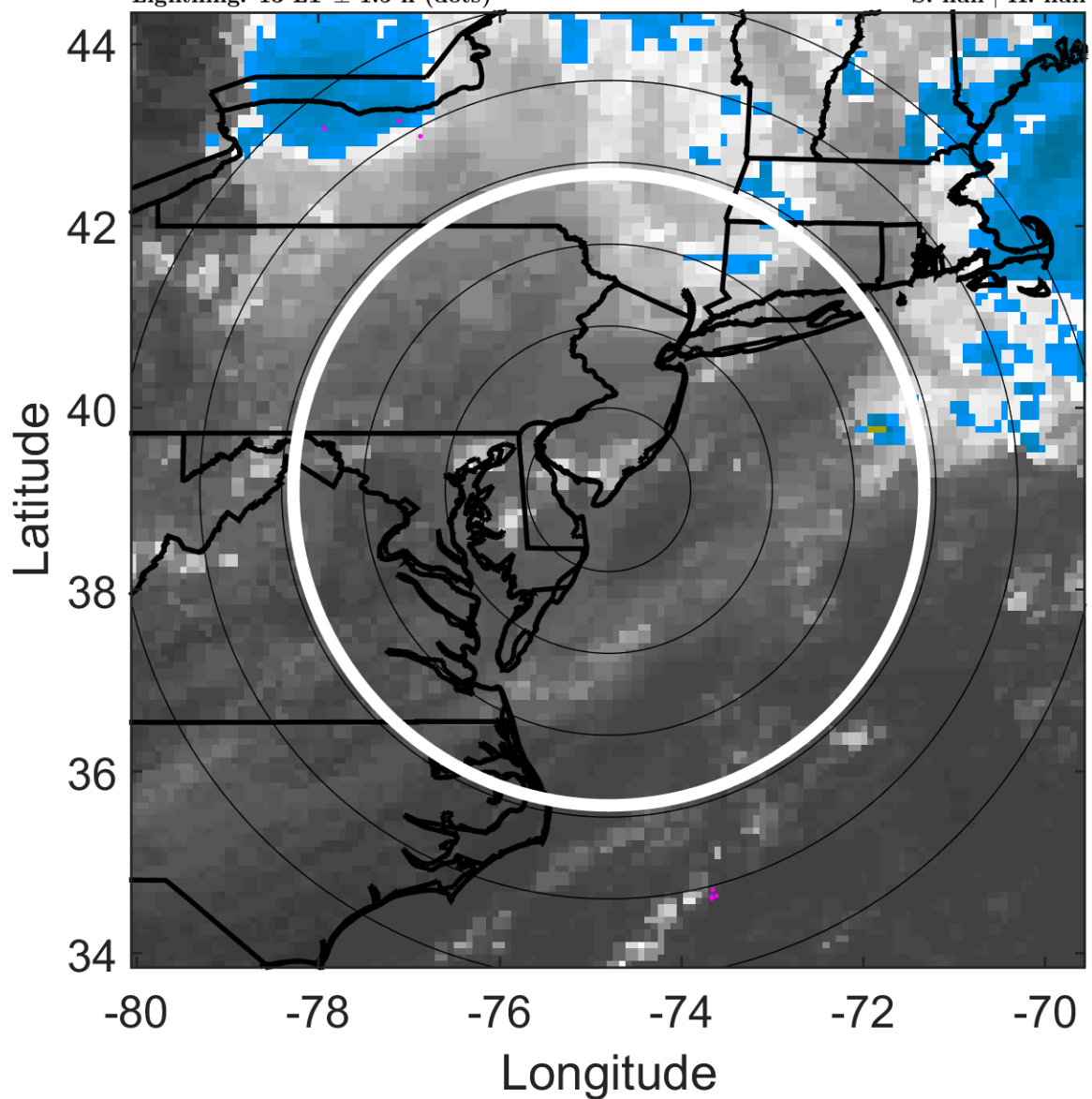

6-h IR BT Differences & Lightning

Δ t: 2005070818 (13 LT) - 2005070812 (6.9 LT)

Lightning: 13 LT \pm 1.5 h (dots)

PT: LLWP | EA: INACT

03L (CINDY) | 25 kt EX

S: null | H: null

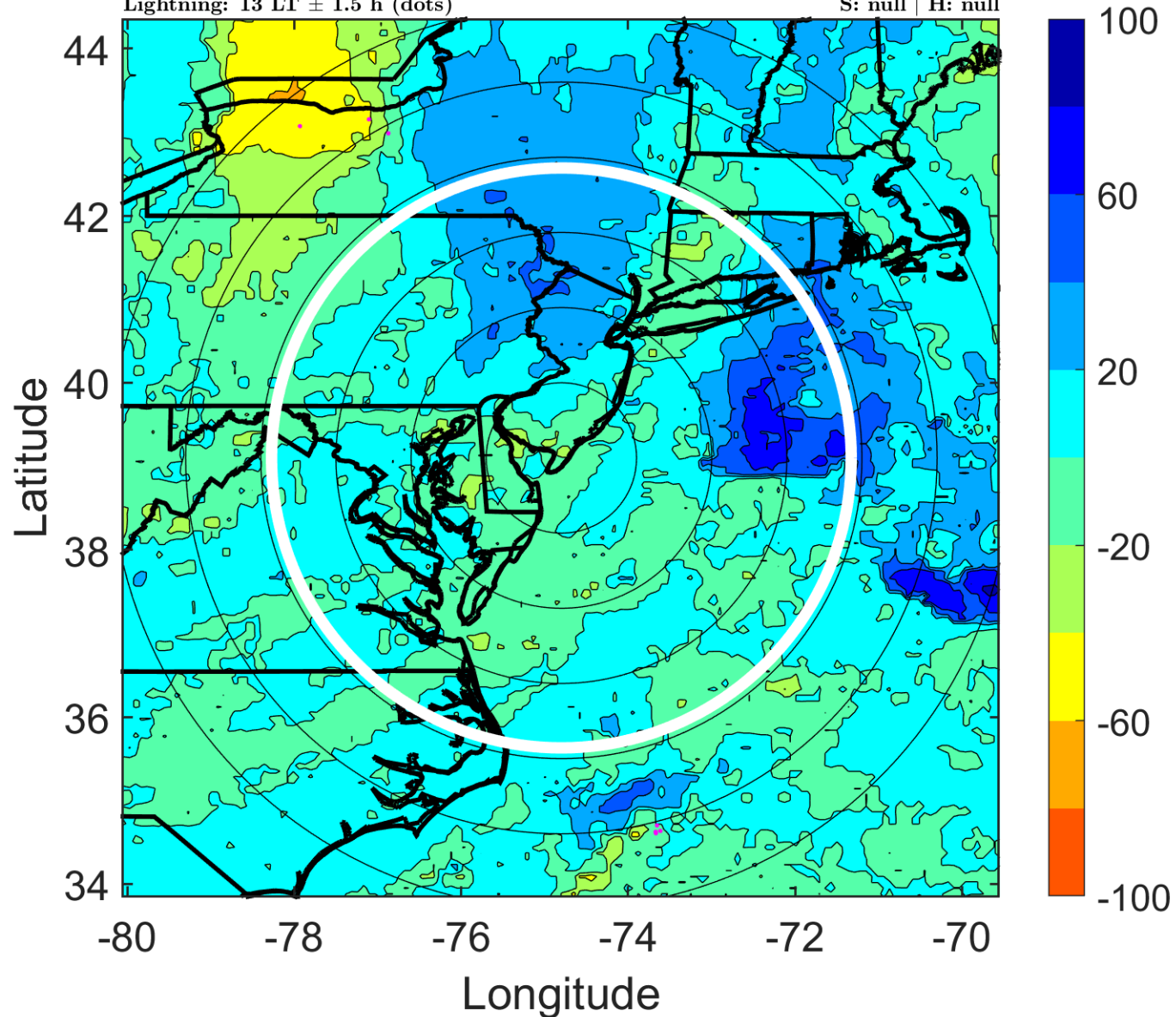

IR BT & Lightning

t: 2005070821 (16.1 LT)

Lightning: 16.1 LT \pm 1.5 h (dots)

PT: LLWP | EA: INACT

03L (CINDY) | 25 kt EX

S: null | H: null

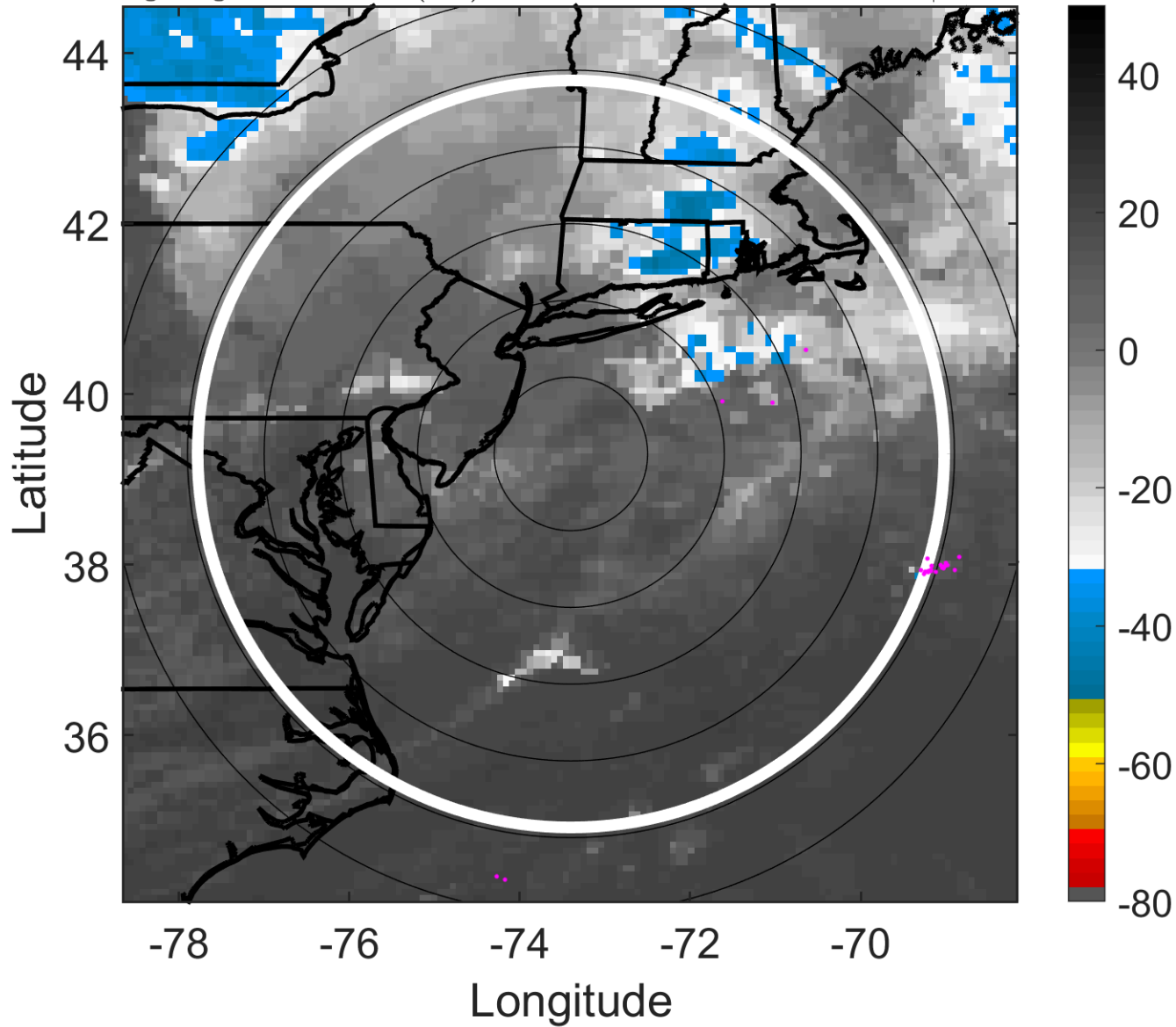

6-h IR BT Differences & Lightning

Δ t: 2005070821 (16.1 LT) - 2005070815 (10 LT)

Lightning: 16.1 LT \pm 1.5 h (dots)

PT: LLWP | EA: INACT

03L (CINDY) | 25 kt EX

S: null | H: null

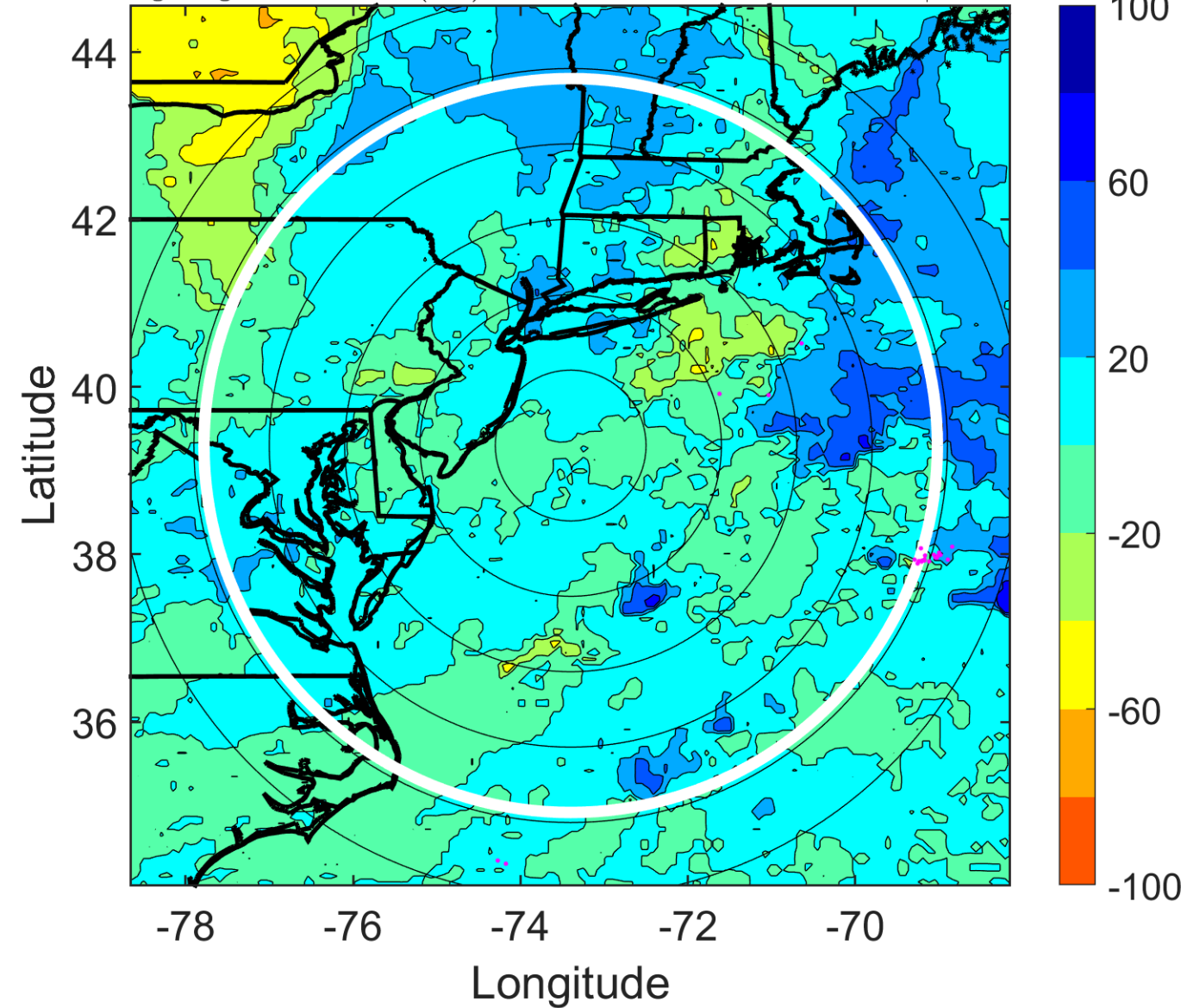

IR BT & Lightning

t: 2005070900 (19.2 LT)

Lightning: 19.2 LT \pm 1.5 h (dots)

PT: LLWP | EA: INACT

03L (CINDY) | 25 kt EX

S: null | H: null

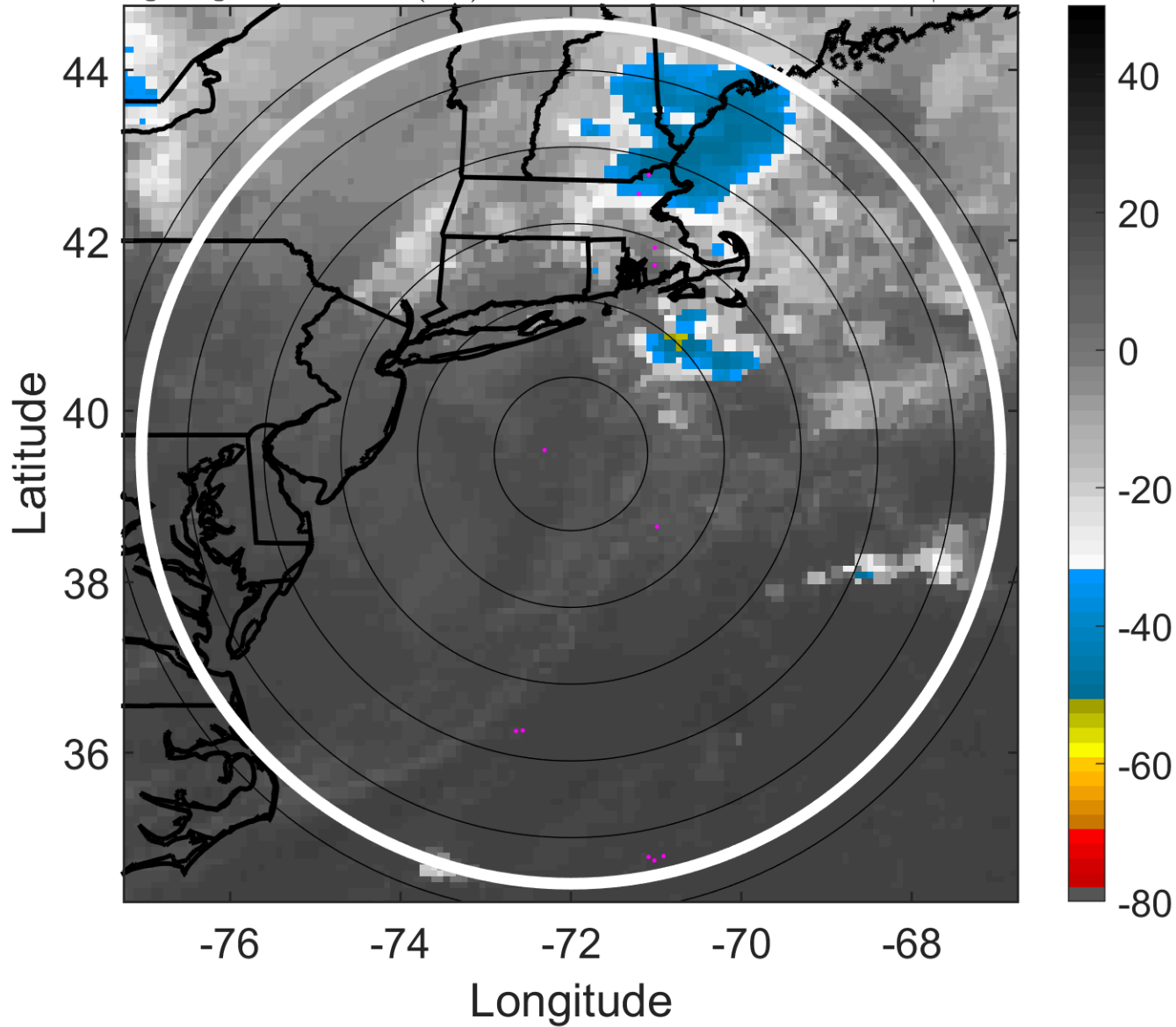

6-h IR BT Differences & Lightning

Δ t: 2005070900 (19.2 LT) - 2005070818 (13 LT)

Lightning: 19.2 LT \pm 1.5 h (dots)

PT: LLWP | EA: INACT

03L (CINDY) | 25 kt EX

S: null | H: null

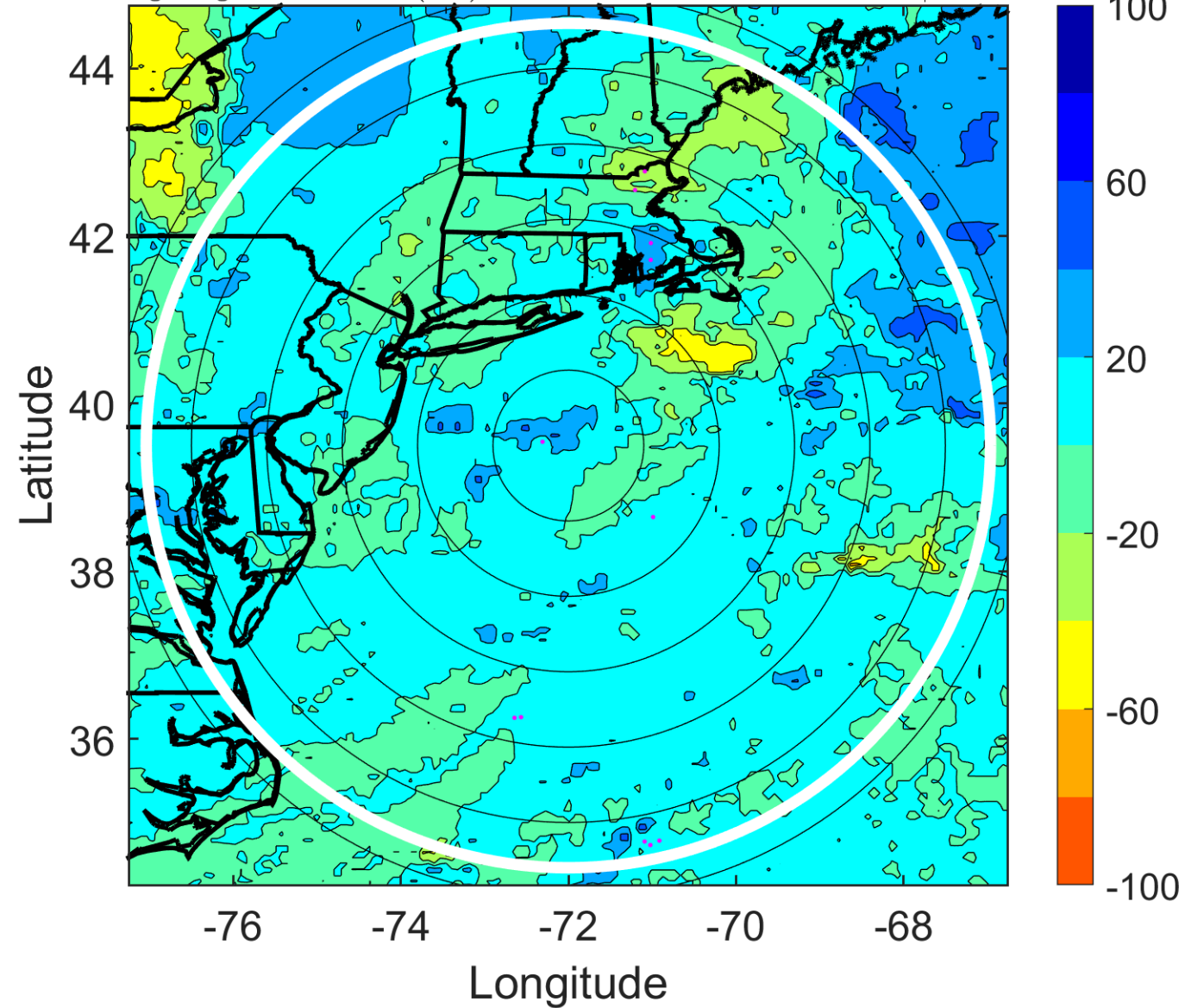

IR BT & Lightning

t: 2005070903 (22.2 LT)

Lightning: 22.2 LT \pm 1.5 h (dots)

PT: LLWP | EA: INACT

03L (CINDY) | 25 kt EX

S: null | H: null

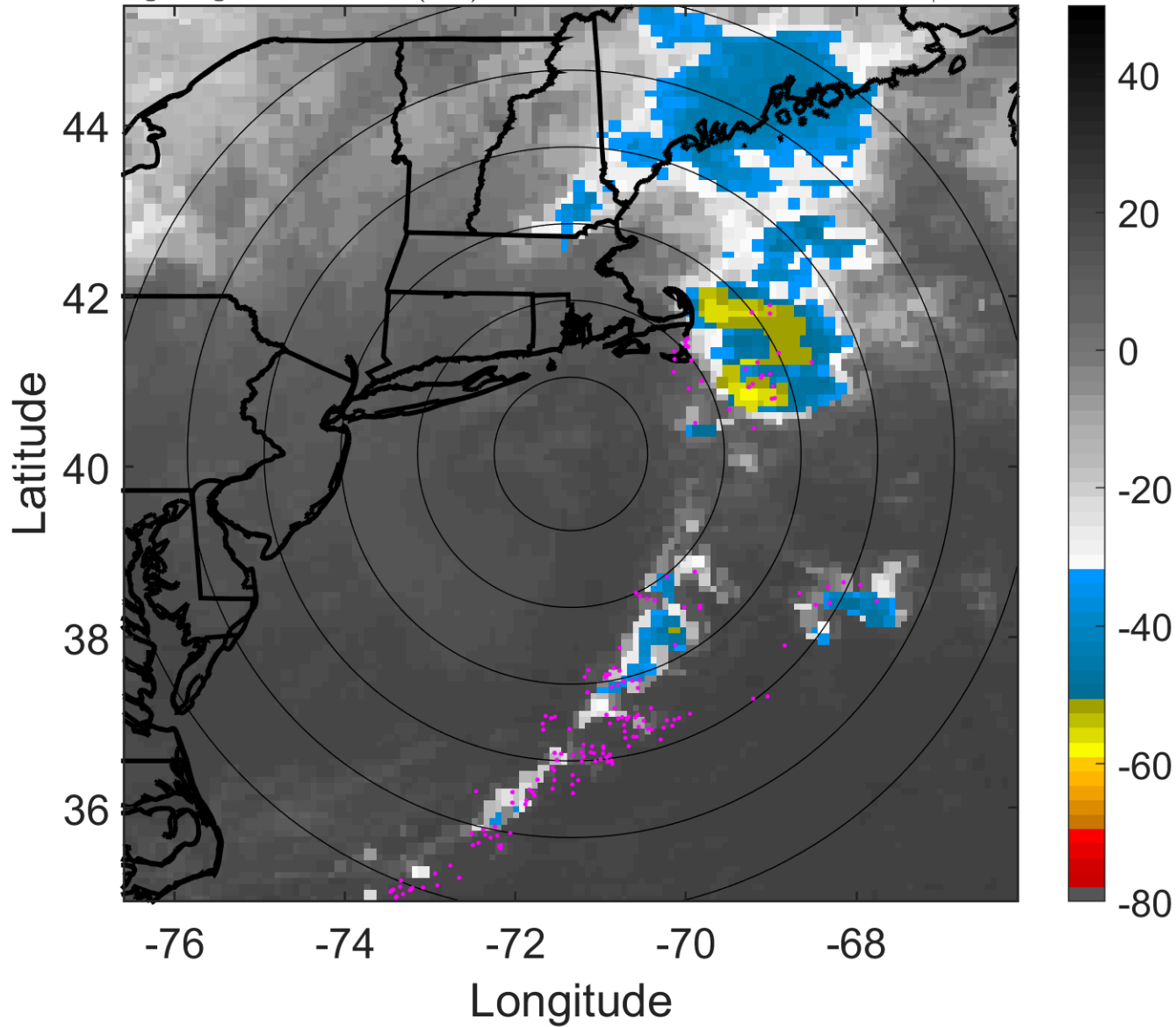

6-h IR BT Differences & Lightning

Δ t: 2005070903 (22.2 LT) - 2005070821 (16.1 LT)

Lightning: 22.2 LT \pm 1.5 h (dots)

PT: LLWP | EA: INACT

03L (CINDY) | 25 kt EX

S: null | H: null

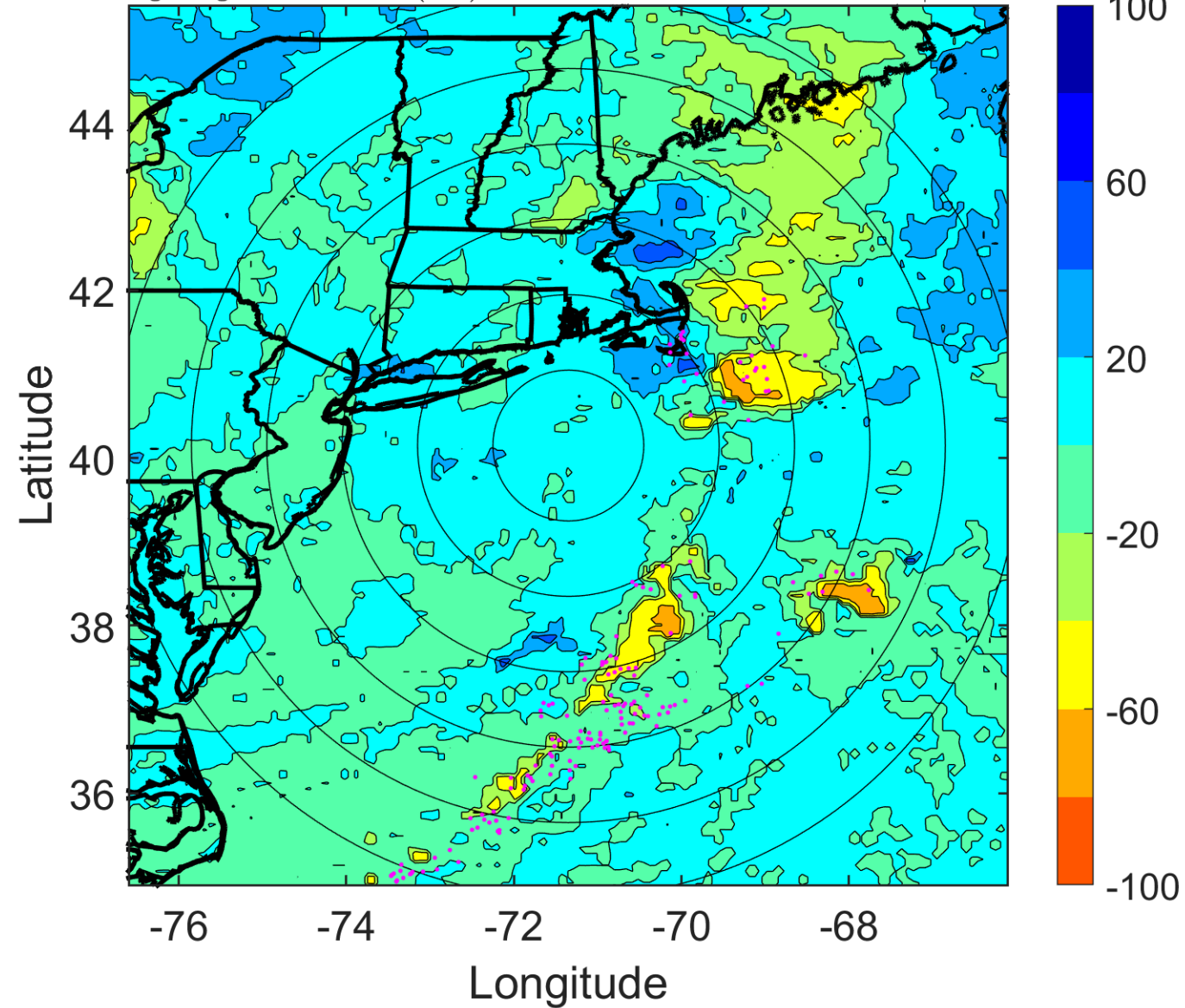

IR BT & Lightning

t: 2005070906 (1.3 LT)

Lightning: 1.3 LT \pm 1.5 h (dots)

LAND EFFECTS

03L (CINDY) | 25 kt EX

S: null | H: null

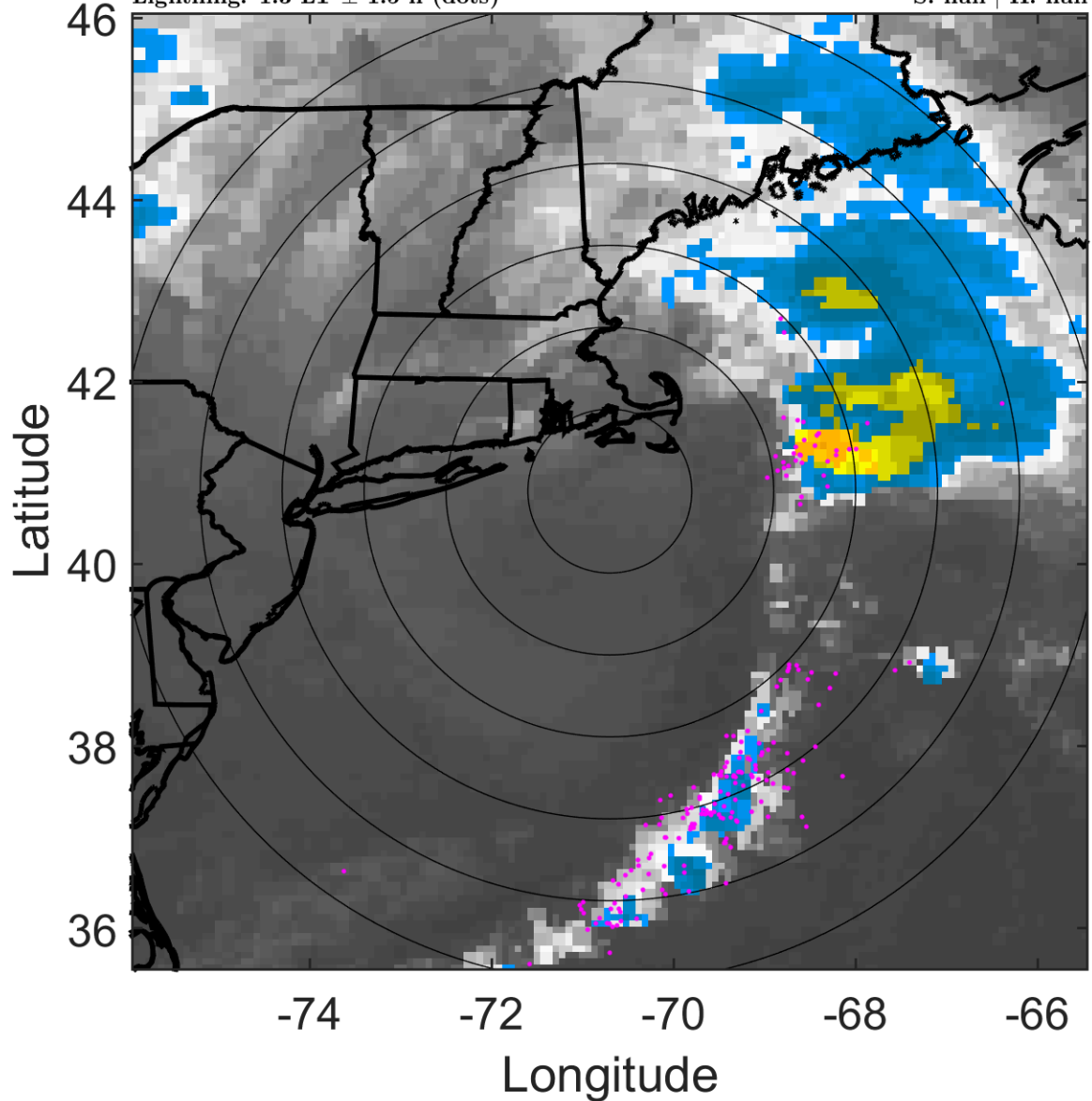

6-h IR BT Differences & Lightning

Δ t: 2005070906 (1.3 LT) - 2005070900 (19.2 LT)

Lightning: 1.3 LT \pm 1.5 h (dots)

LAND EFFECTS

03L (CINDY) | 25 kt EX

S: null | H: null

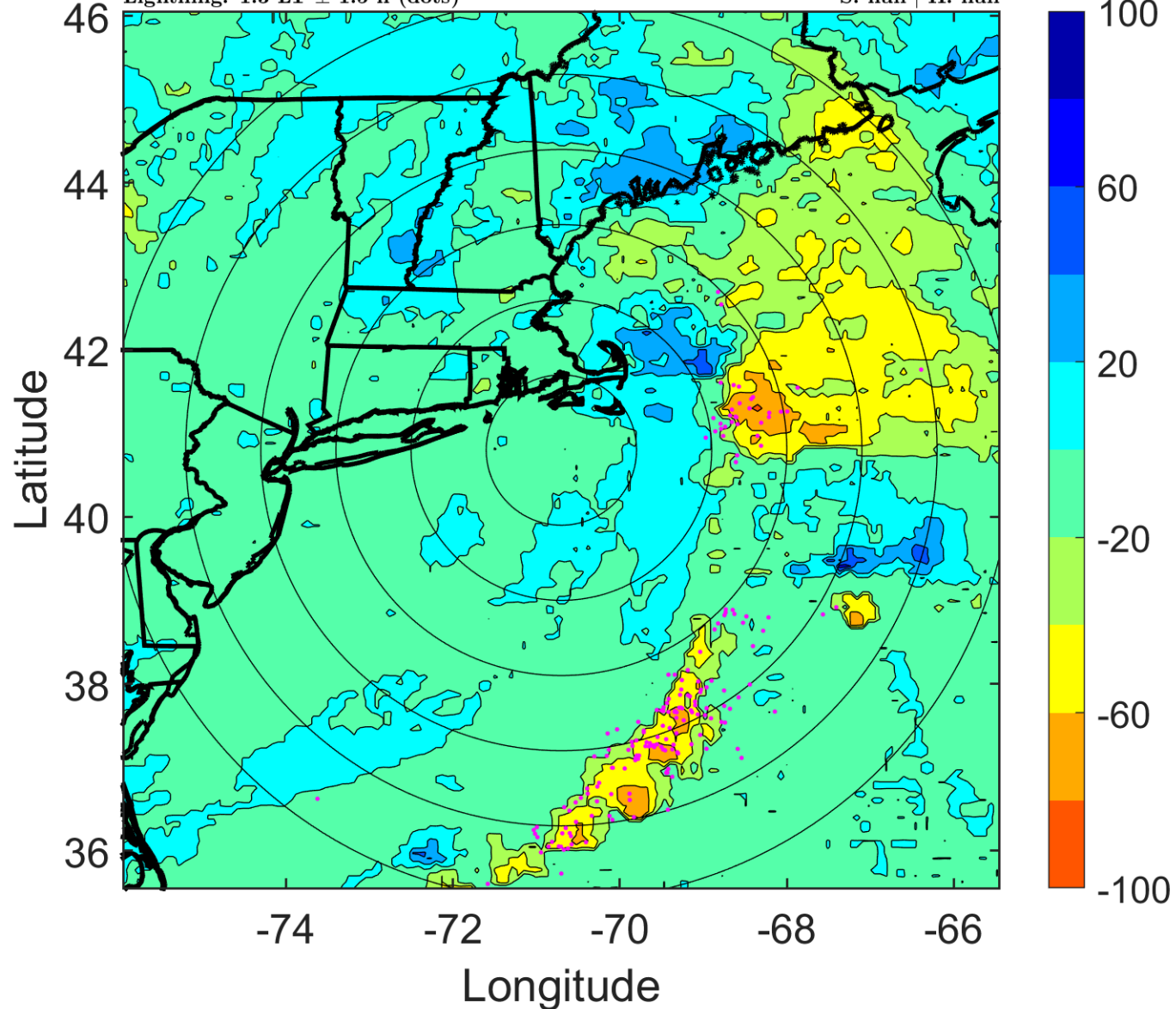

IR BT & Lightning

t: 2005070909 (4.3 LT)

Lightning: 4.3 LT \pm 1.5 h (dots)

LAND EFFECTS

03L (CINDY) | 27.5 kt EX

S: null | H: null

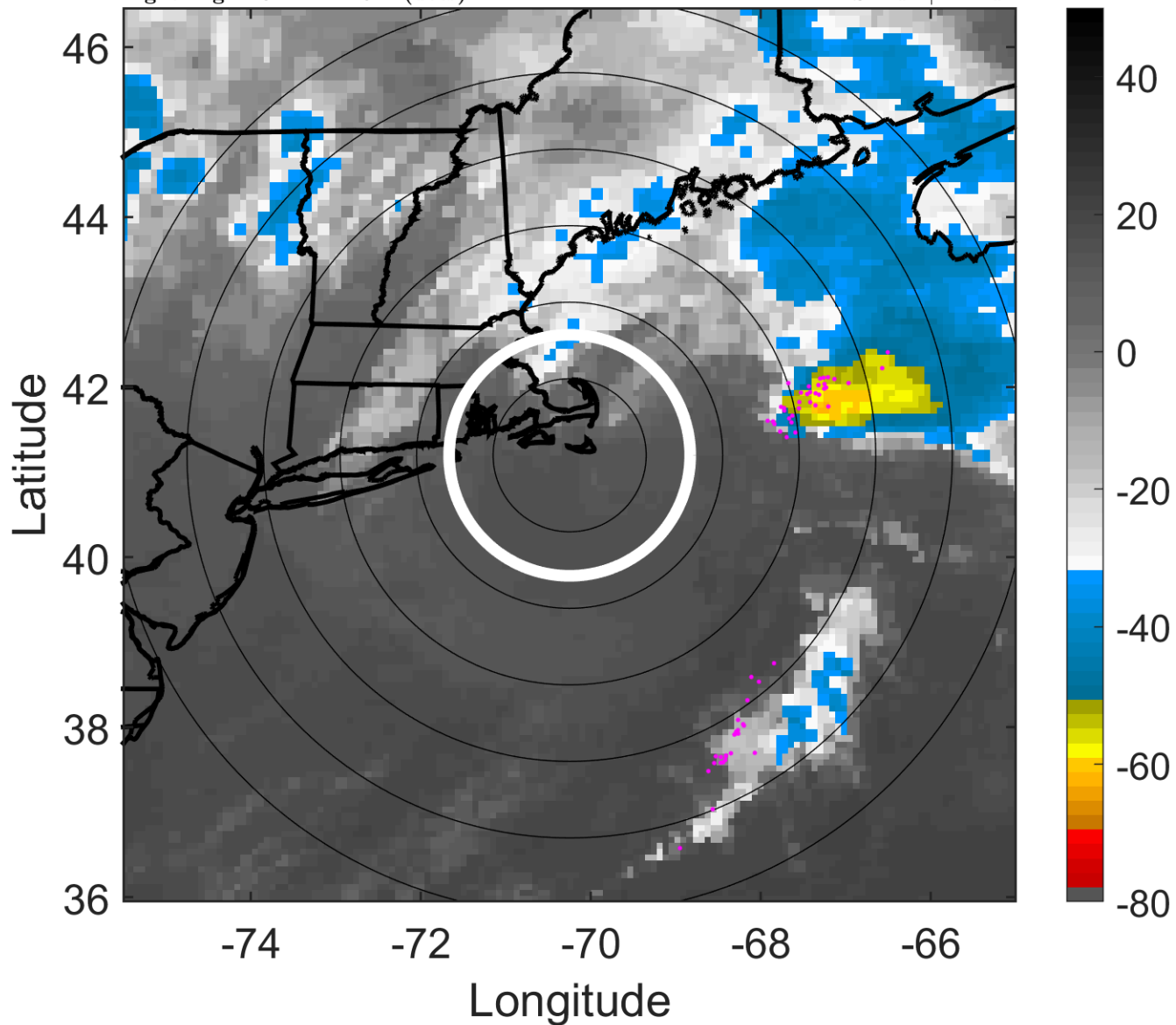

6-h IR BT Differences & Lightning

Δ t: 2005070909 (4.3 LT) - 2005070903 (22.2 LT)

Lightning: 4.3 LT \pm 1.5 h (dots)

LAND EFFECTS

03L (CINDY) | 27.5 kt EX

S: null | H: null

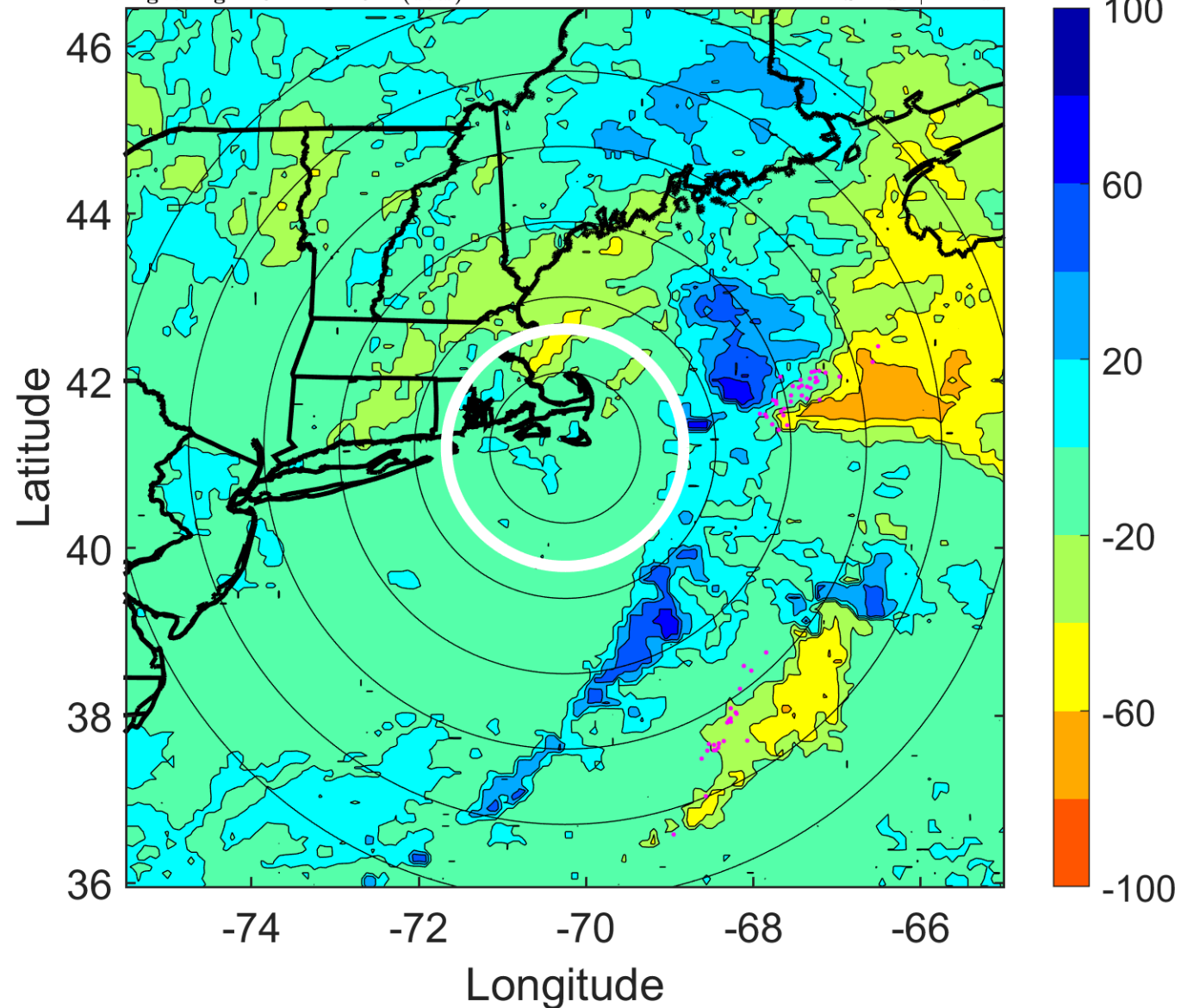

IR BT & Lightning

t: 2005070912 (7.3 LT)

Lightning: 7.3 LT \pm 1.5 h (dots)

LAND EFFECTS

03L (CINDY) | 30 kt EX

S: null | H: null

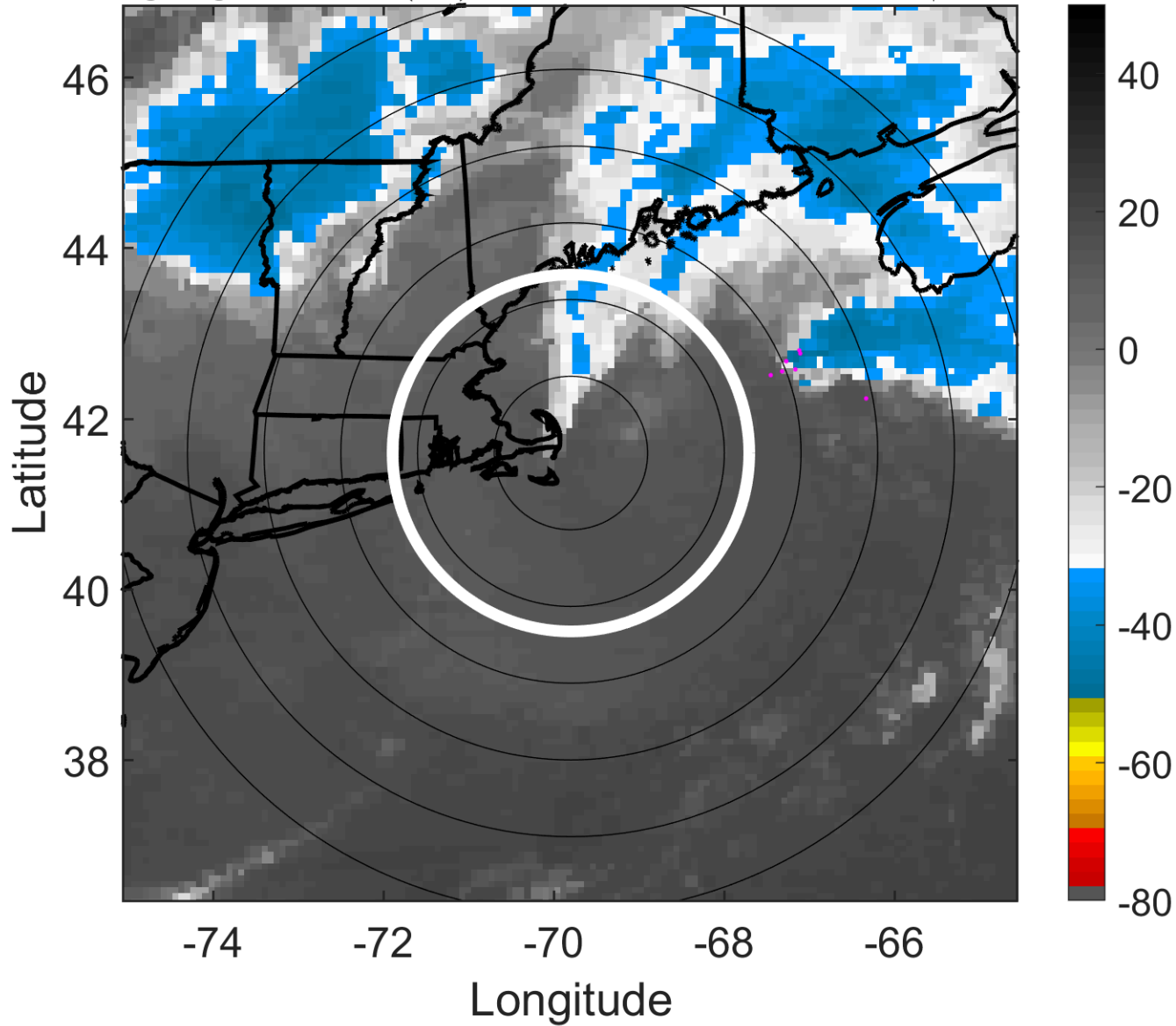

6-h IR BT Differences & Lightning

Δ t: 2005070912 (7.3 LT) - 2005070906 (1.3 LT)

Lightning: 7.3 LT \pm 1.5 h (dots)

LAND EFFECTS

03L (CINDY) | 30 kt EX

S: null | H: null

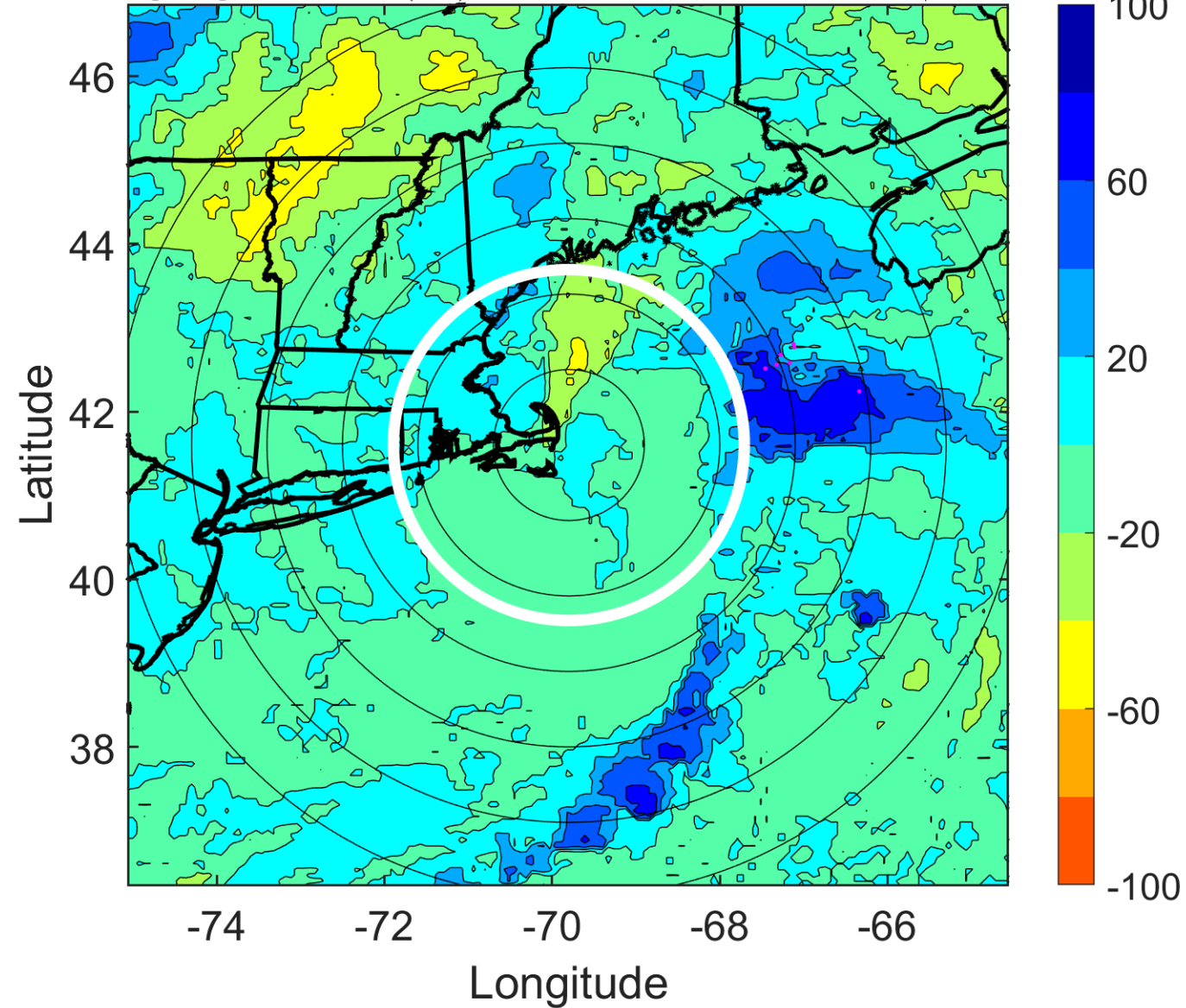

IR BT & Lightning

t: 2005070915 (10.4 LT)

Lightning: 10.4 LT \pm 1.5 h (dots)

LAND EFFECTS

03L (CINDY) | 30 kt EX

S: null | H: null

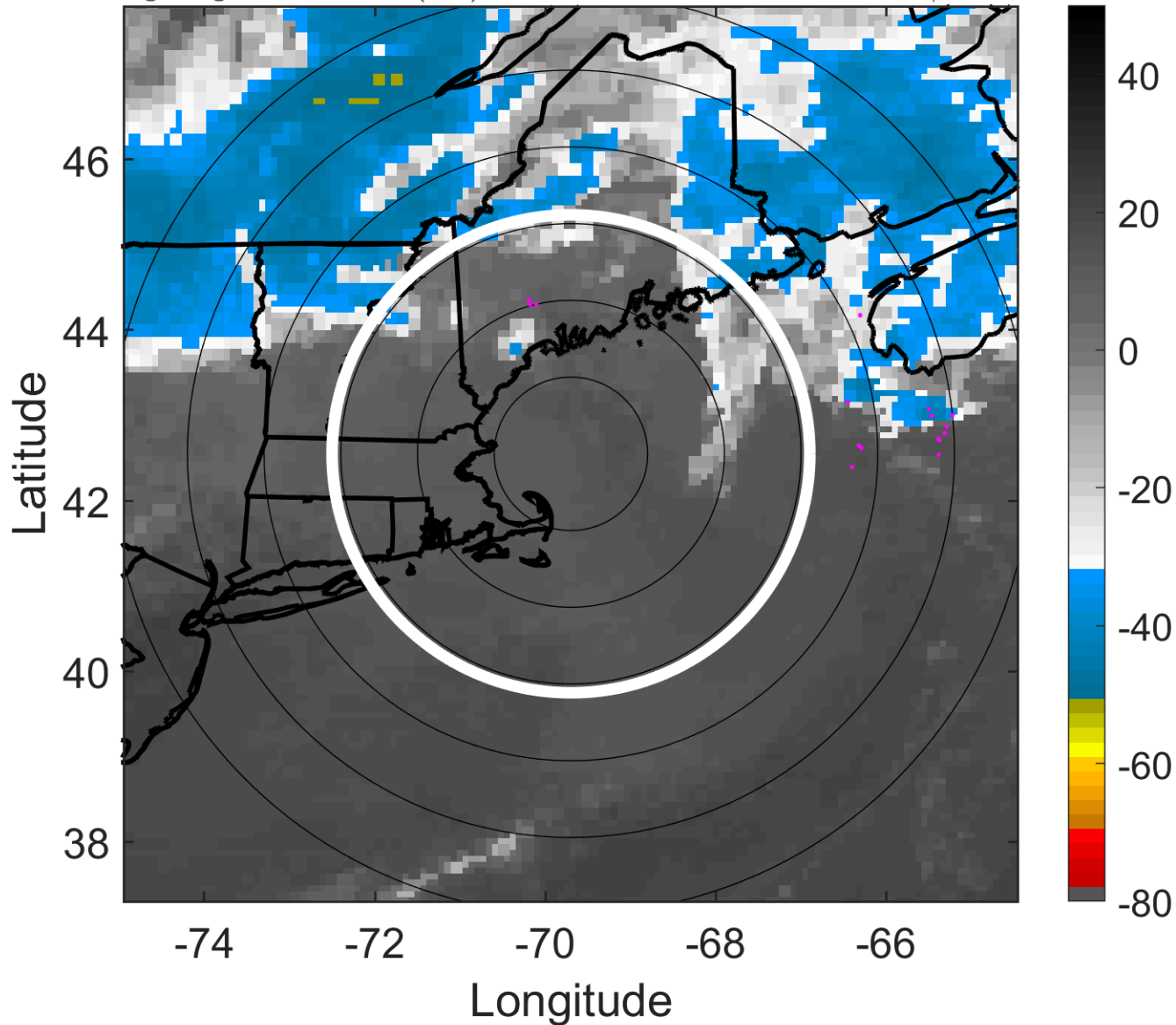

6-h IR BT Differences & Lightning

Δ t: 2005070915 (10.4 LT) - 2005070909 (4.3 LT)

Lightning: 10.4 LT \pm 1.5 h (dots)

LAND EFFECTS

03L (CINDY) | 30 kt EX

S: null | H: null

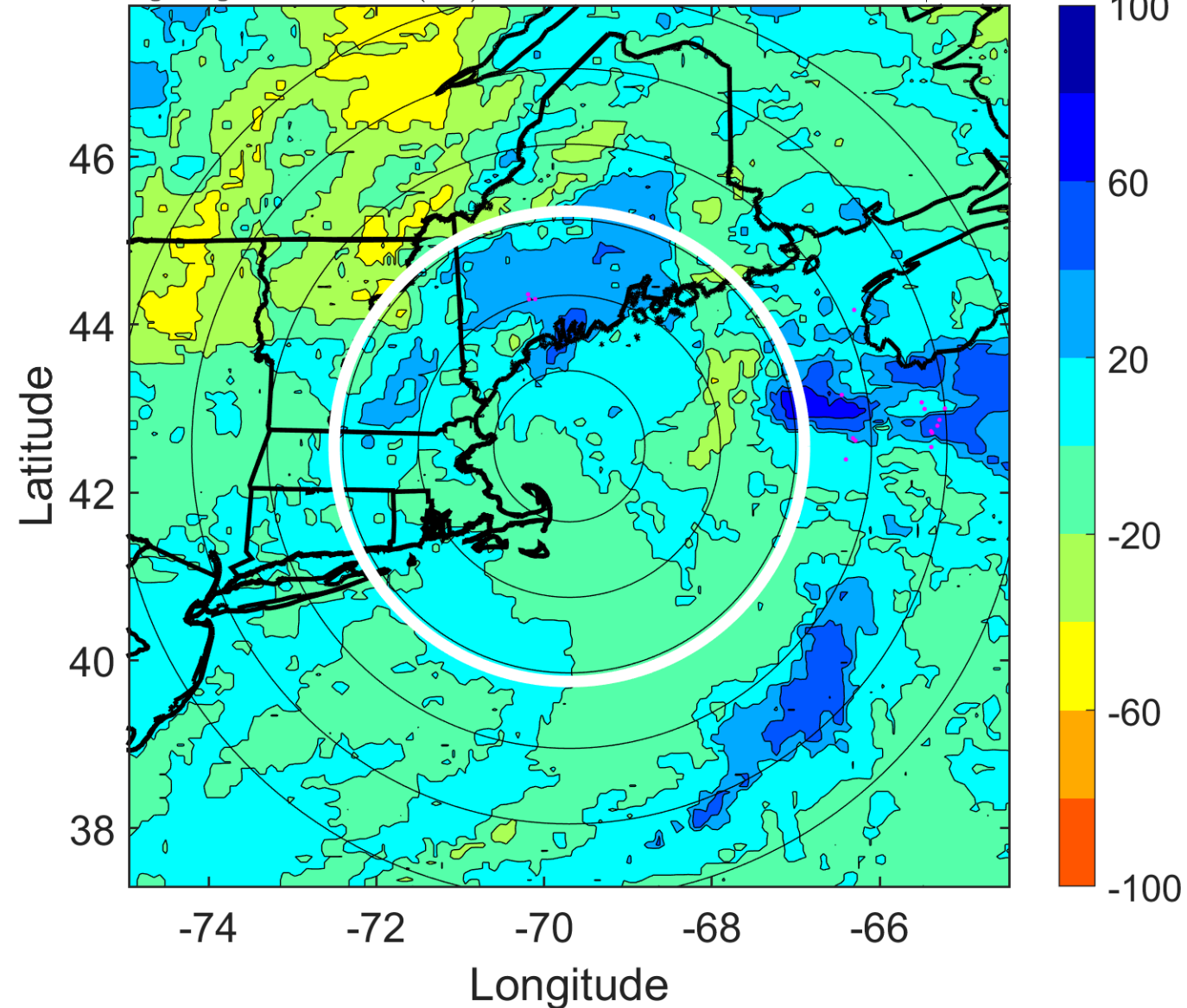

IR BT & Lightning

t: 2005070918 (13.4 LT)

Lightning: 13.4 LT \pm 1.5 h (dots)

LAND EFFECTS

03L (CINDY) | 30 kt EX

S: null | H: null

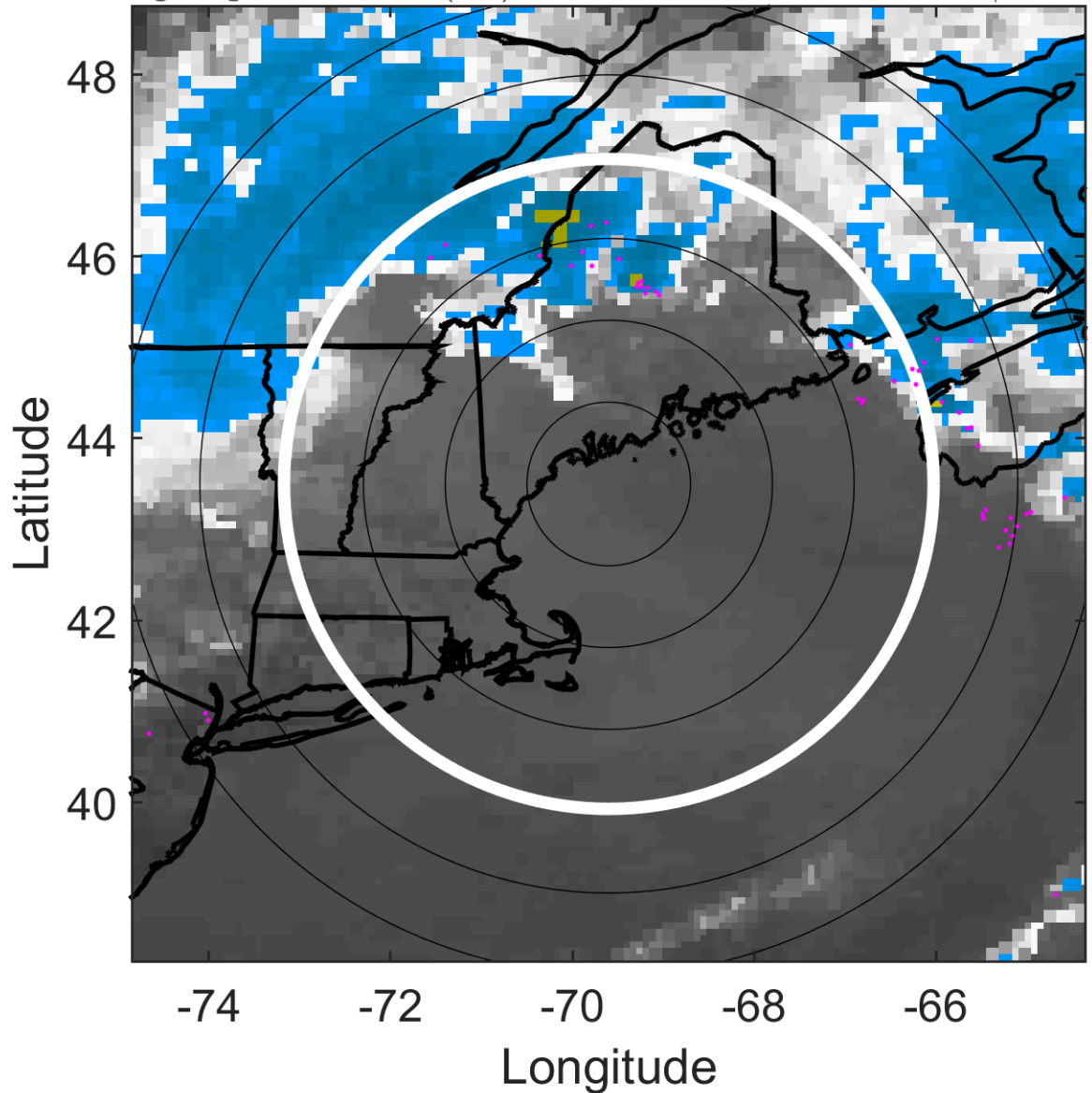

6-h IR BT Differences & Lightning

Δ t: 2005070918 (13.4 LT) - 2005070912 (7.3 LT)

Lightning: 13.4 LT \pm 1.5 h (dots)

LAND EFFECTS

03L (CINDY) | 30 kt EX

S: null | H: null

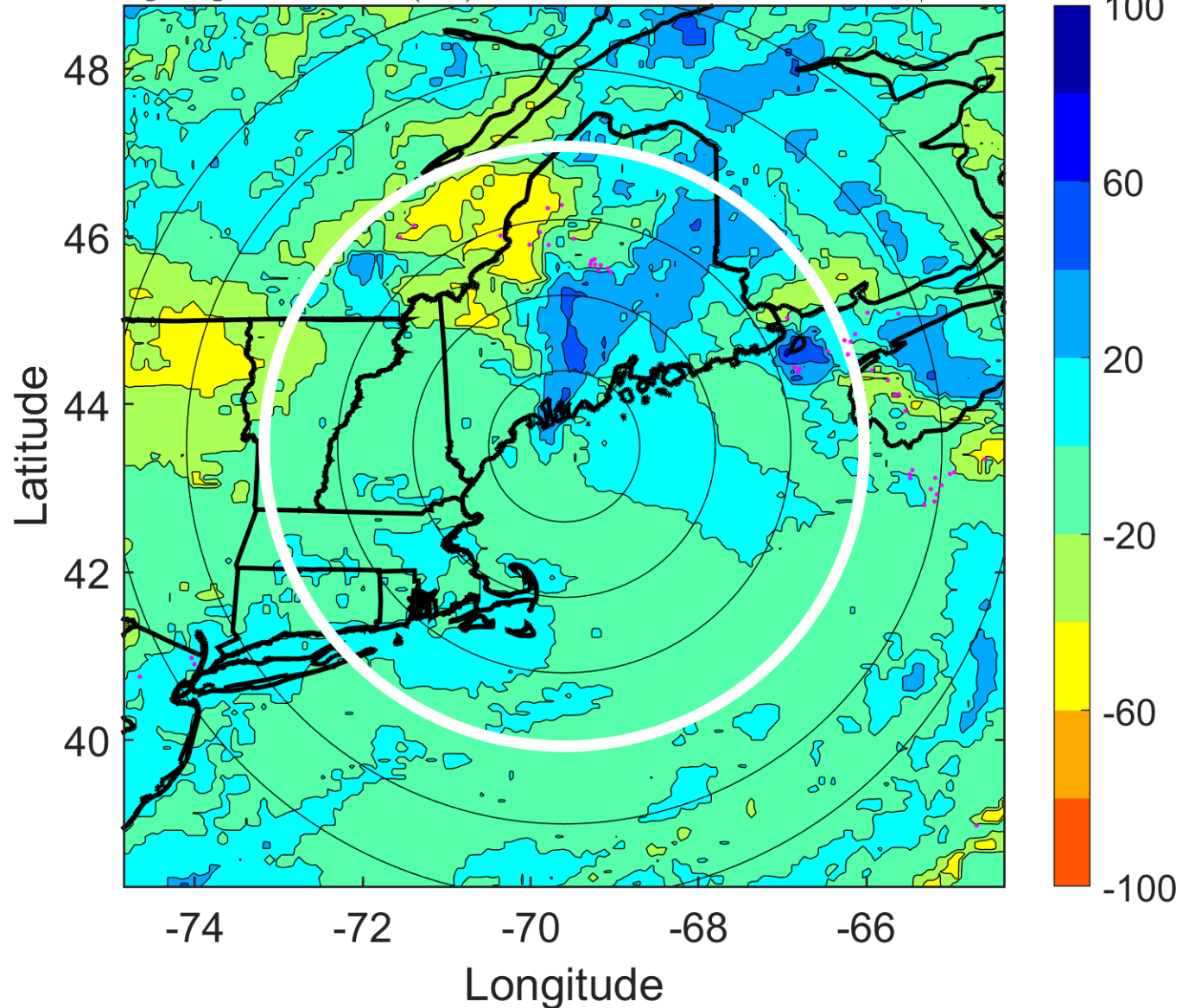

IR BT & Lightning

t: 2005070921 (16.4 LT)

Lightning: 16.4 LT \pm 1.5 h (dots)

LAND EFFECTS

03L (CINDY) | 30 kt EX

S: null | H: null

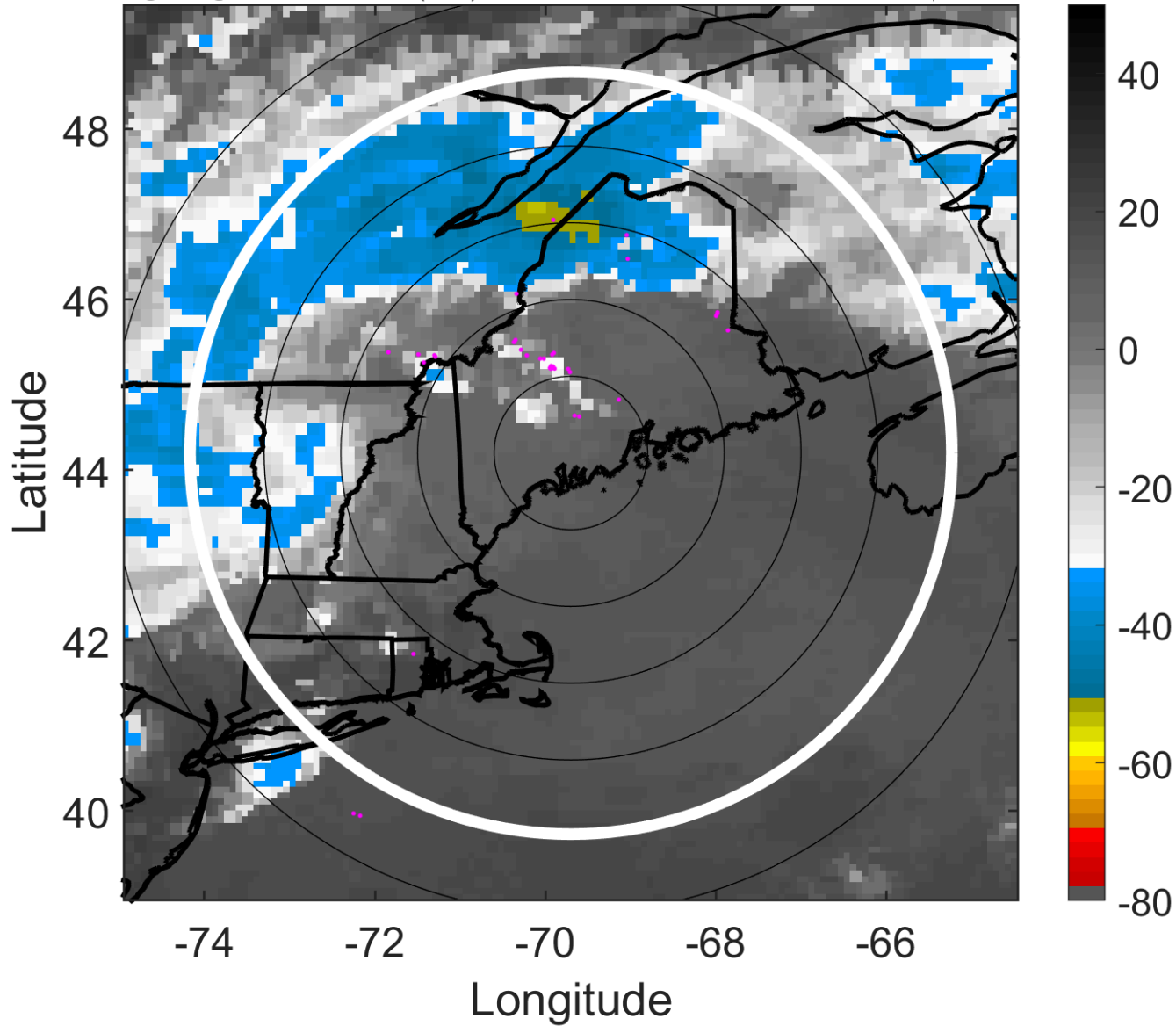

6-h IR BT Differences & Lightning

Δ t: 2005070921 (16.4 LT) - 2005070915 (10.4 LT)

Lightning: 16.4 LT \pm 1.5 h (dots)

LAND EFFECTS

03L (CINDY) | 30 kt EX

S: null | H: null

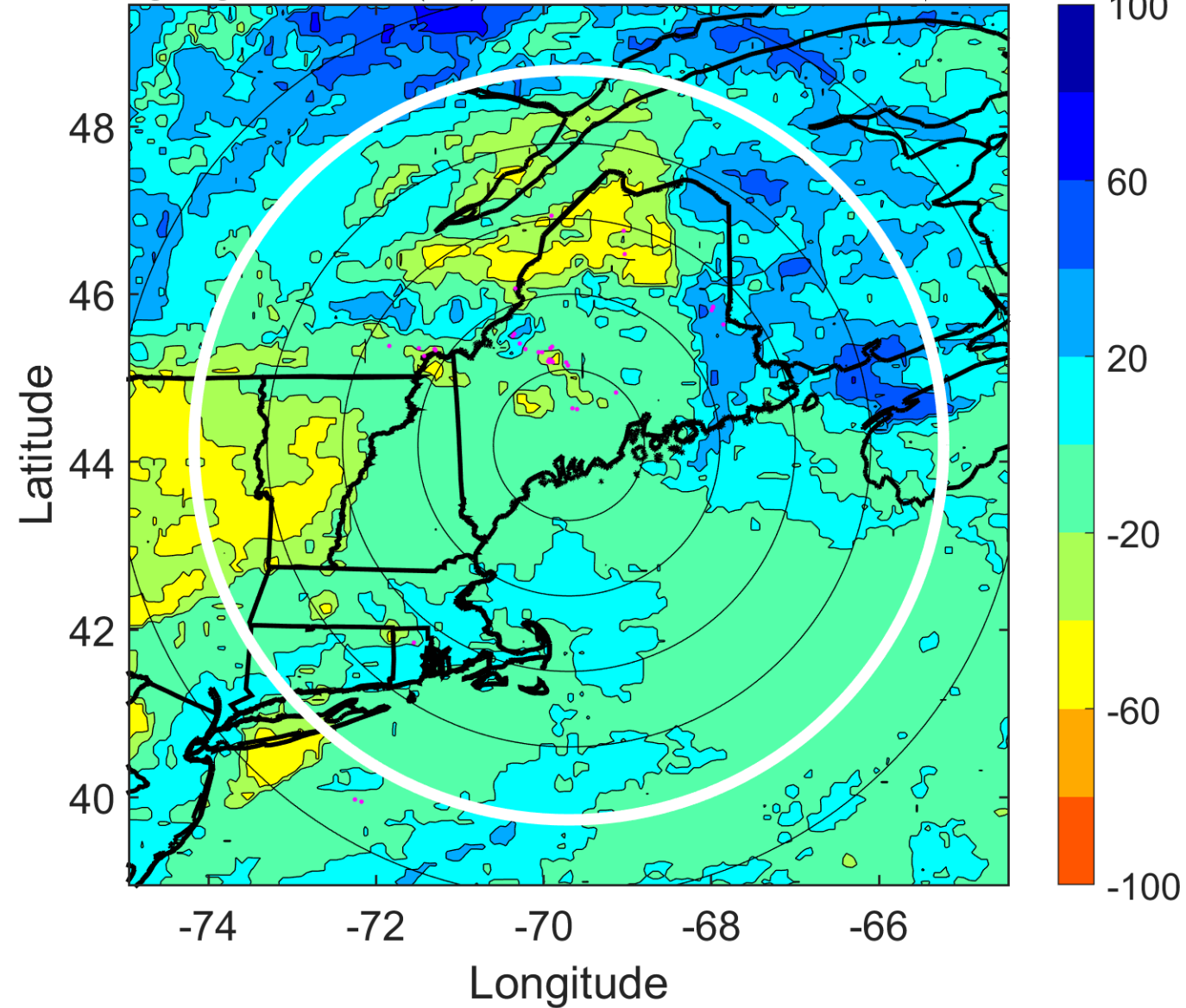

IR BT & Lightning

t: 2005071000 (19.3 LT)

Lightning: 19.3 LT \pm 1.5 h (dots)

LAND EFFECTS

03L (CINDY) | 30 kt EX

S: null | H: null

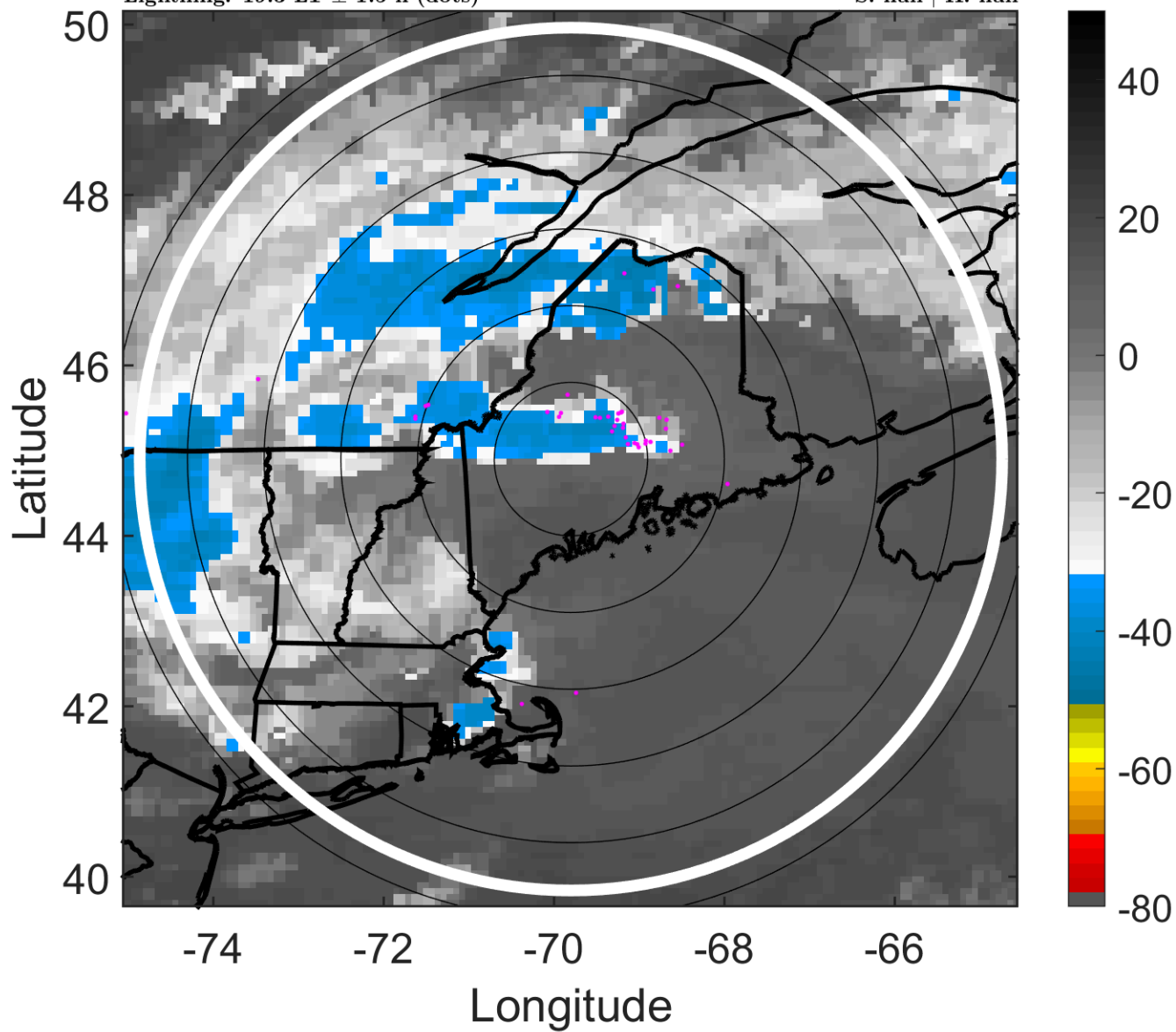

6-h IR BT Differences & Lightning

Δ t: 2005071000 (19.3 LT) - 2005070918 (13.4 LT)

Lightning: 19.3 LT \pm 1.5 h (dots)

LAND EFFECTS

03L (CINDY) | 30 kt EX

S: null | H: null

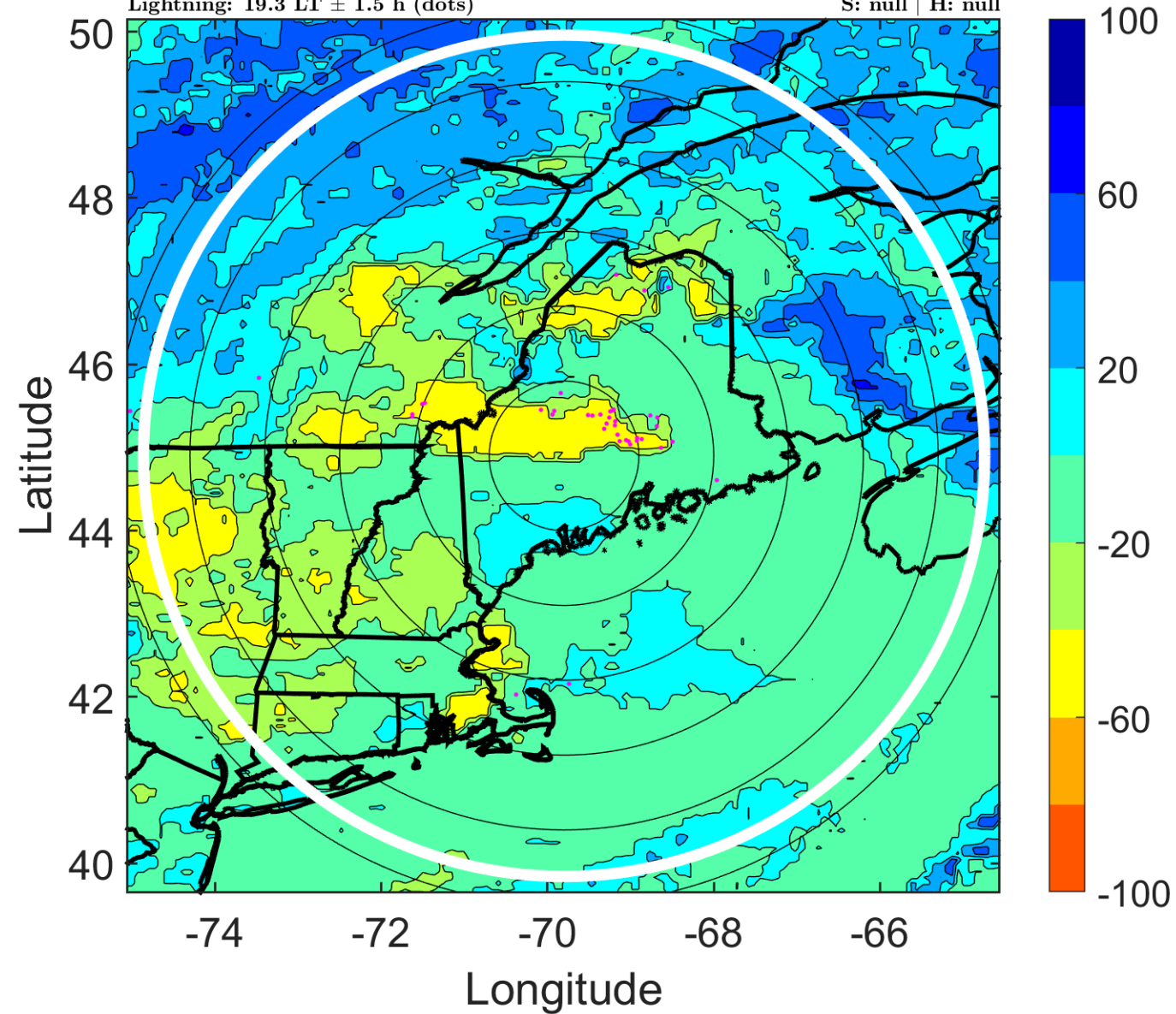

IR BT & Lightning

t: 2005071003 (22.3 LT)

Lightning: 22.3 LT \pm 1.5 h (dots)

LAND EFFECTS

03L (CINDY) | 30 kt EX

S: null | H: null

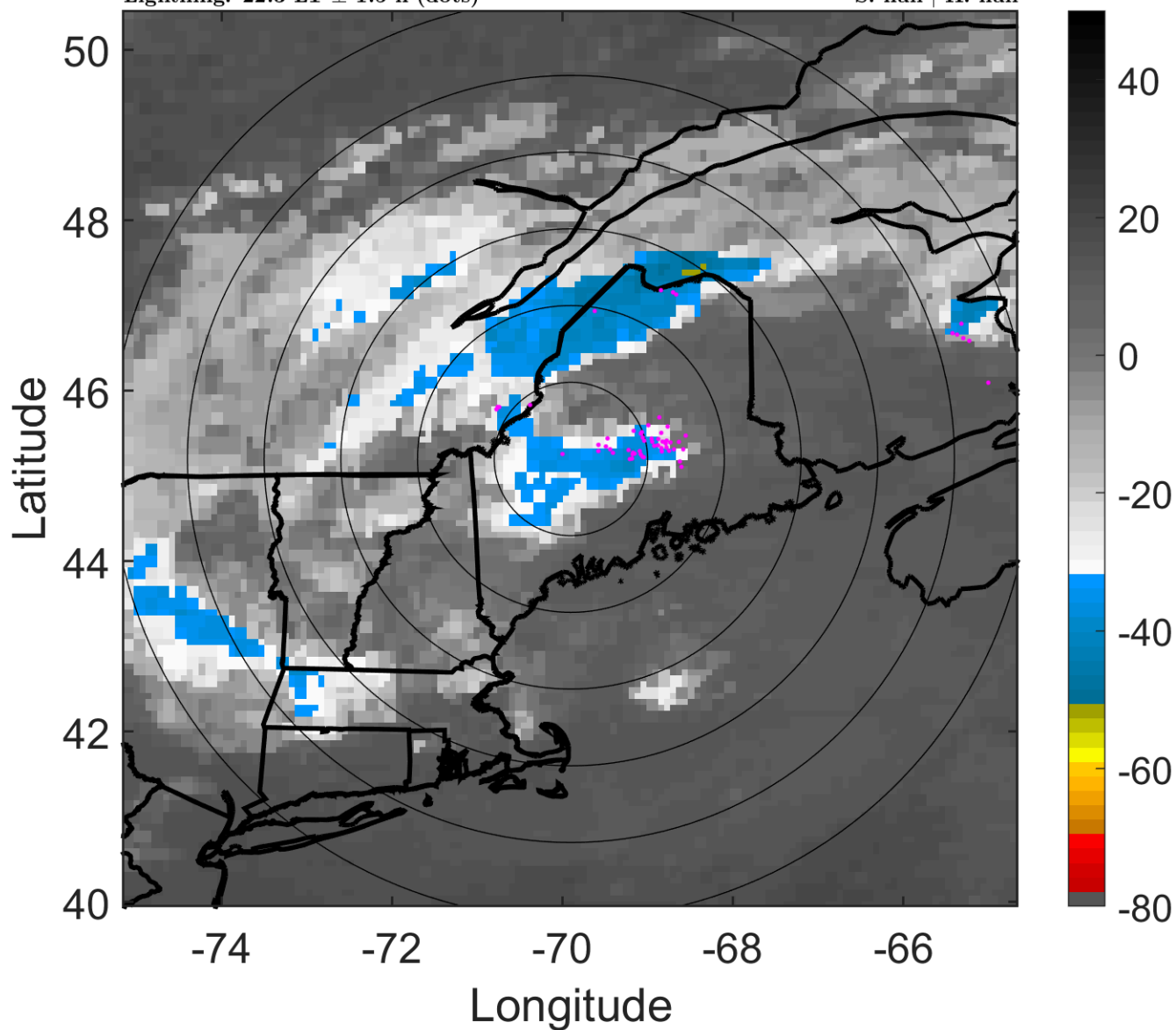

6-h IR BT Differences & Lightning

Δ t: 2005071003 (22.3 LT) - 2005070921 (16.4 LT)

Lightning: 22.3 LT \pm 1.5 h (dots)

LAND EFFECTS

03L (CINDY) | 30 kt EX

S: null | H: null

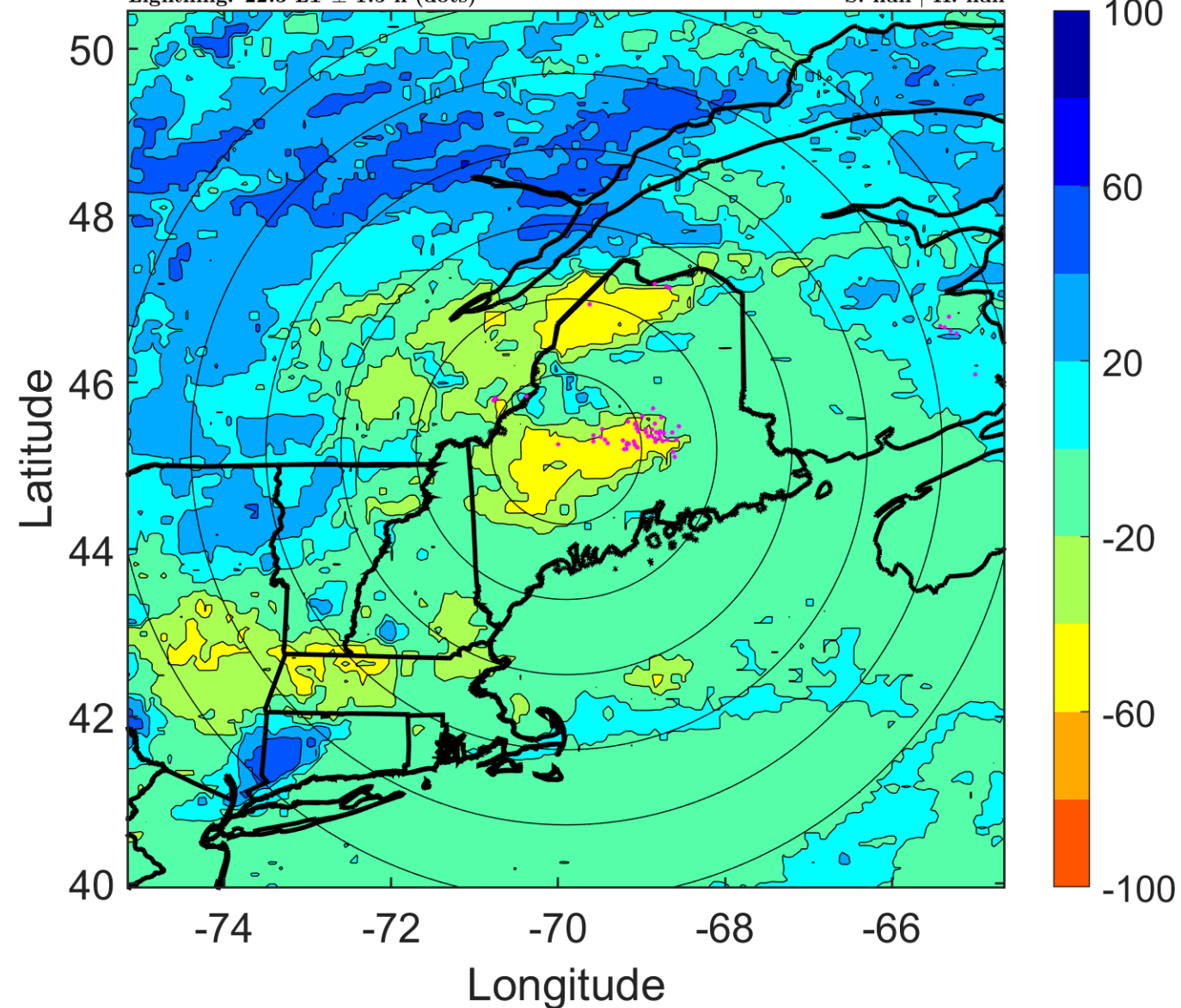

IR BT & Lightning

t: 2005071006 (1.3 LT)

Lightning: 1.3 LT \pm 1.5 h (dots)

LAND EFFECTS

03L (CINDY) | 30 kt EX

S: null | H: null

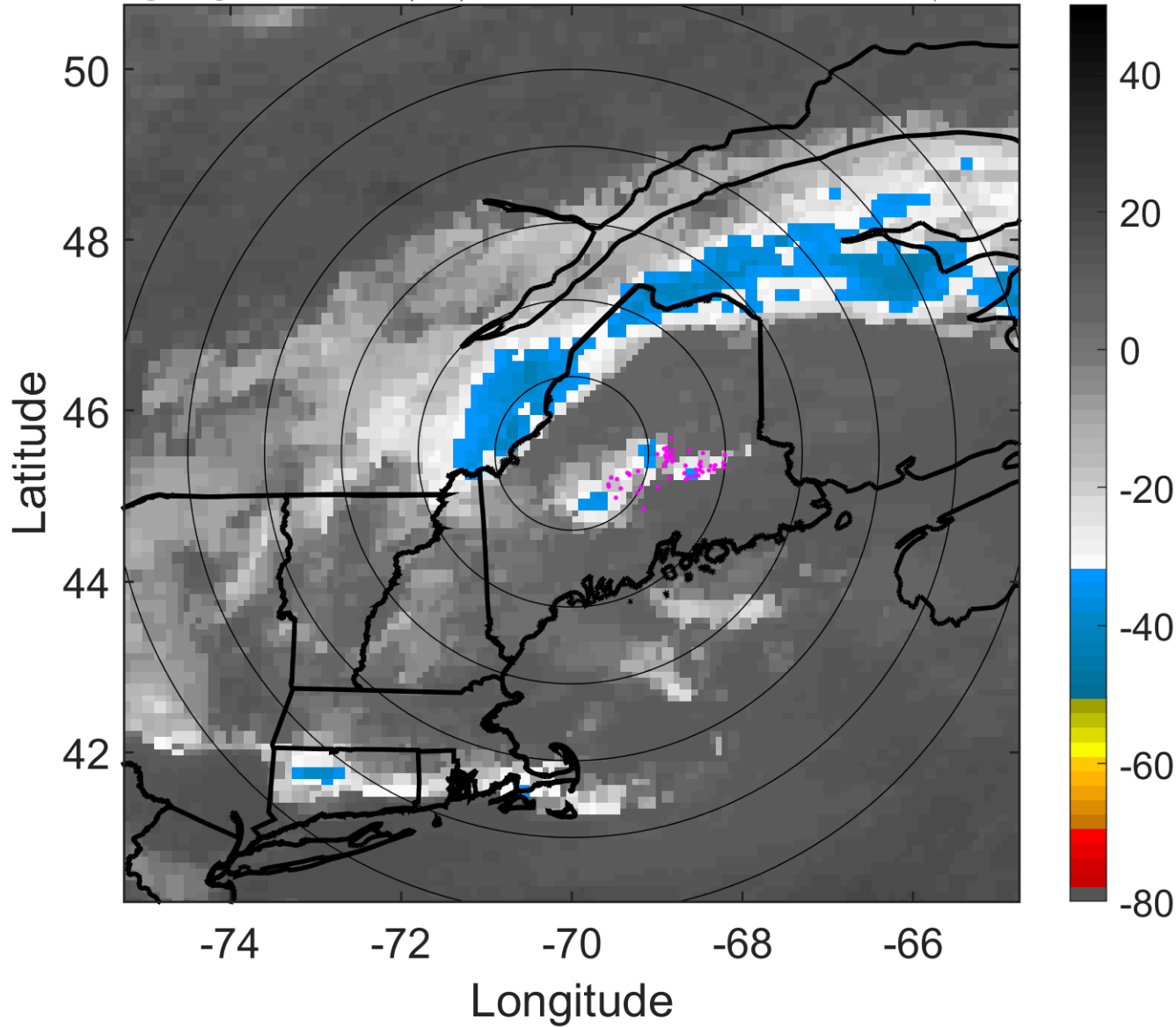

6-h IR BT Differences & Lightning

Δ t: 2005071006 (1.3 LT) - 2005071000 (19.3 LT)

Lightning: 1.3 LT \pm 1.5 h (dots)

LAND EFFECTS

03L (CINDY) | 30 kt EX

S: null | H: null

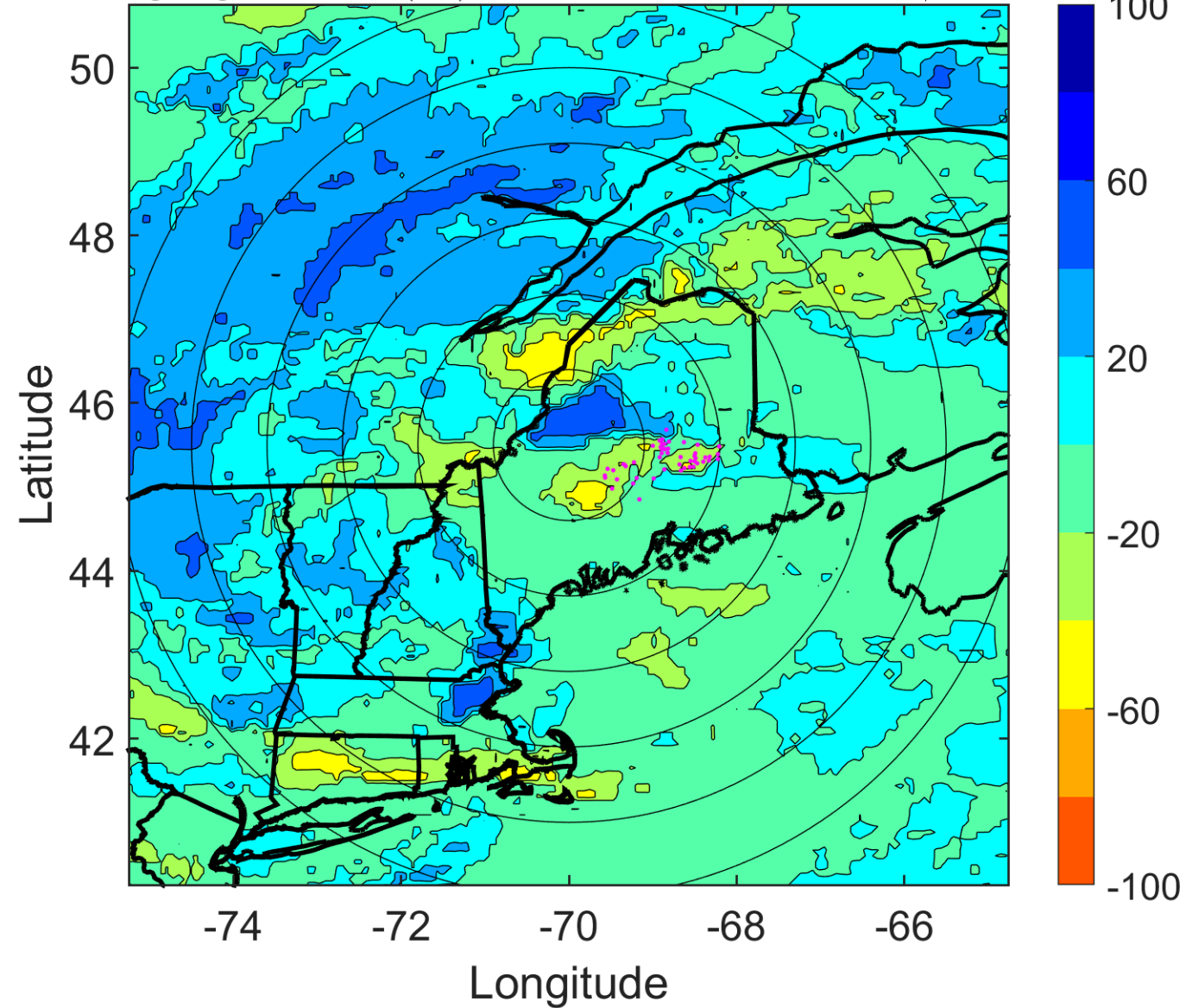

IR BT & Lightning

t: 2005071009 (4.4 LT)

Lightning: 4.4 LT \pm 1.5 h (dots)

LAND EFFECTS

03L (CINDY) | 27.5 kt EX

S: null | H: null

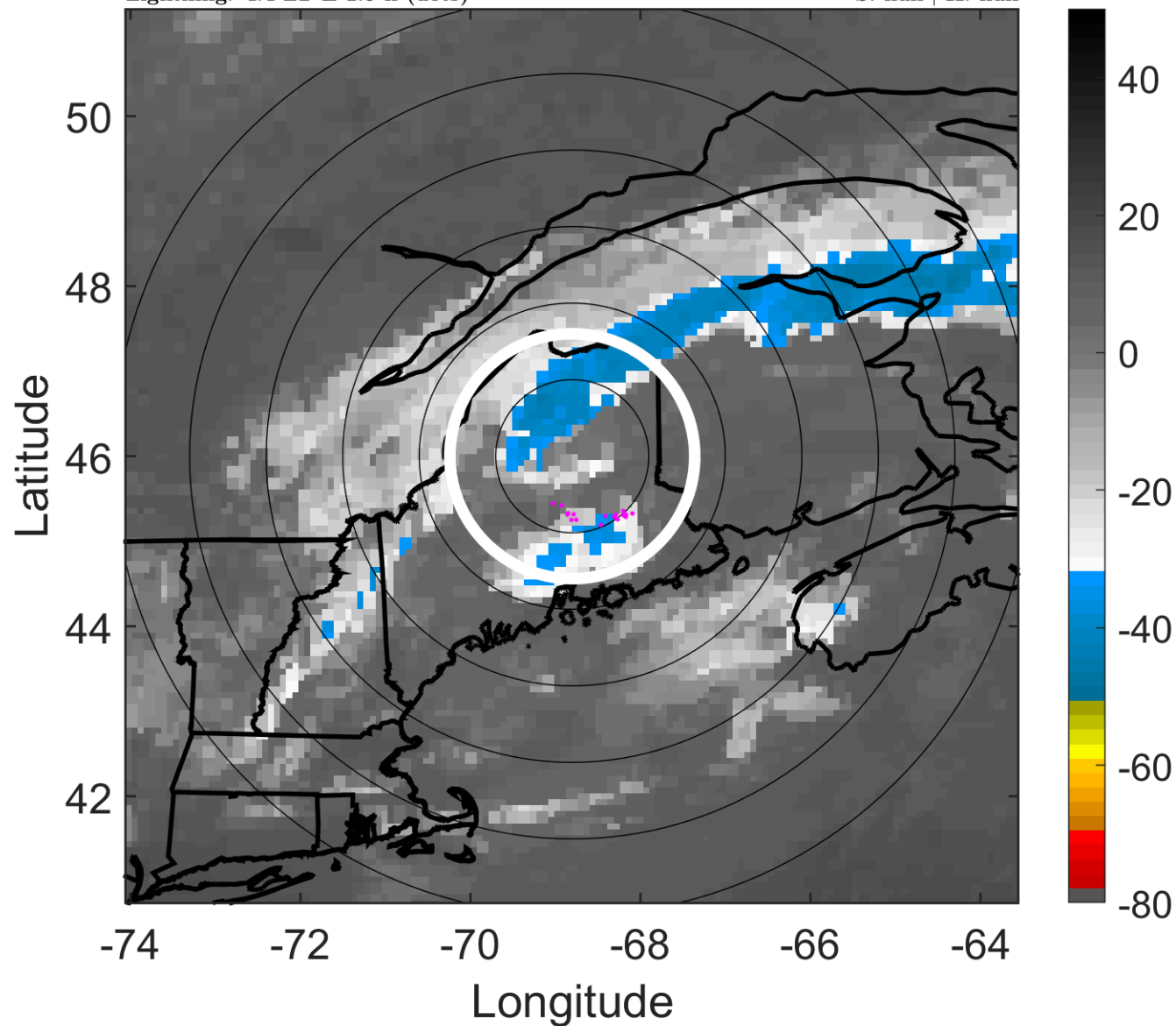

6-h IR BT Differences & Lightning

Δ t: 2005071009 (4.4 LT) - 2005071003 (22.3 LT)

Lightning: 4.4 LT \pm 1.5 h (dots)

LAND EFFECTS

03L (CINDY) | 27.5 kt EX

S: null | H: null

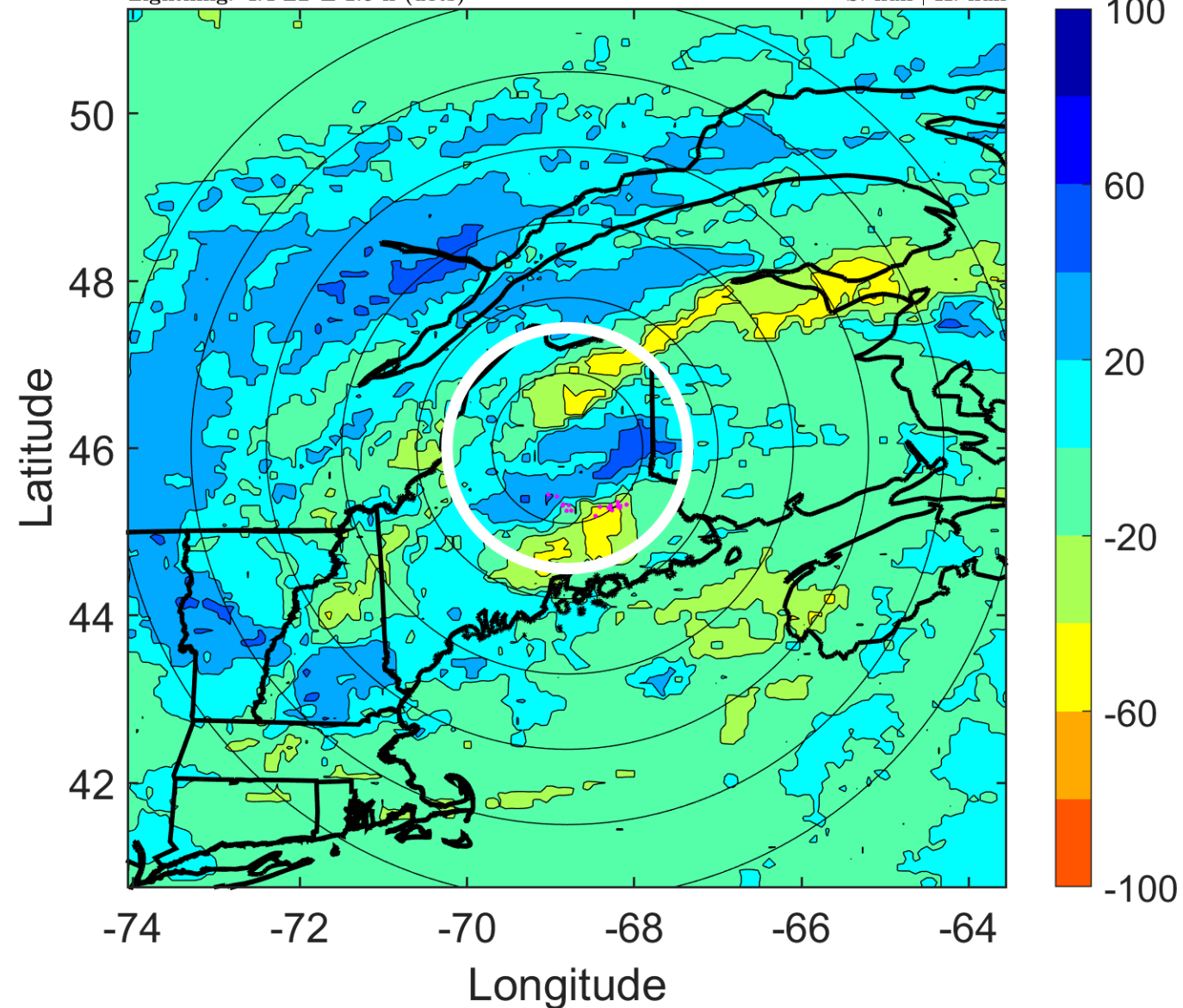

IR BT & Lightning

t: 2005071012 (7.5 LT)

Lightning: 7.5 LT \pm 1.5 h (dots)

LAND EFFECTS

03L (CINDY) | 25 kt EX

S: null | H: null

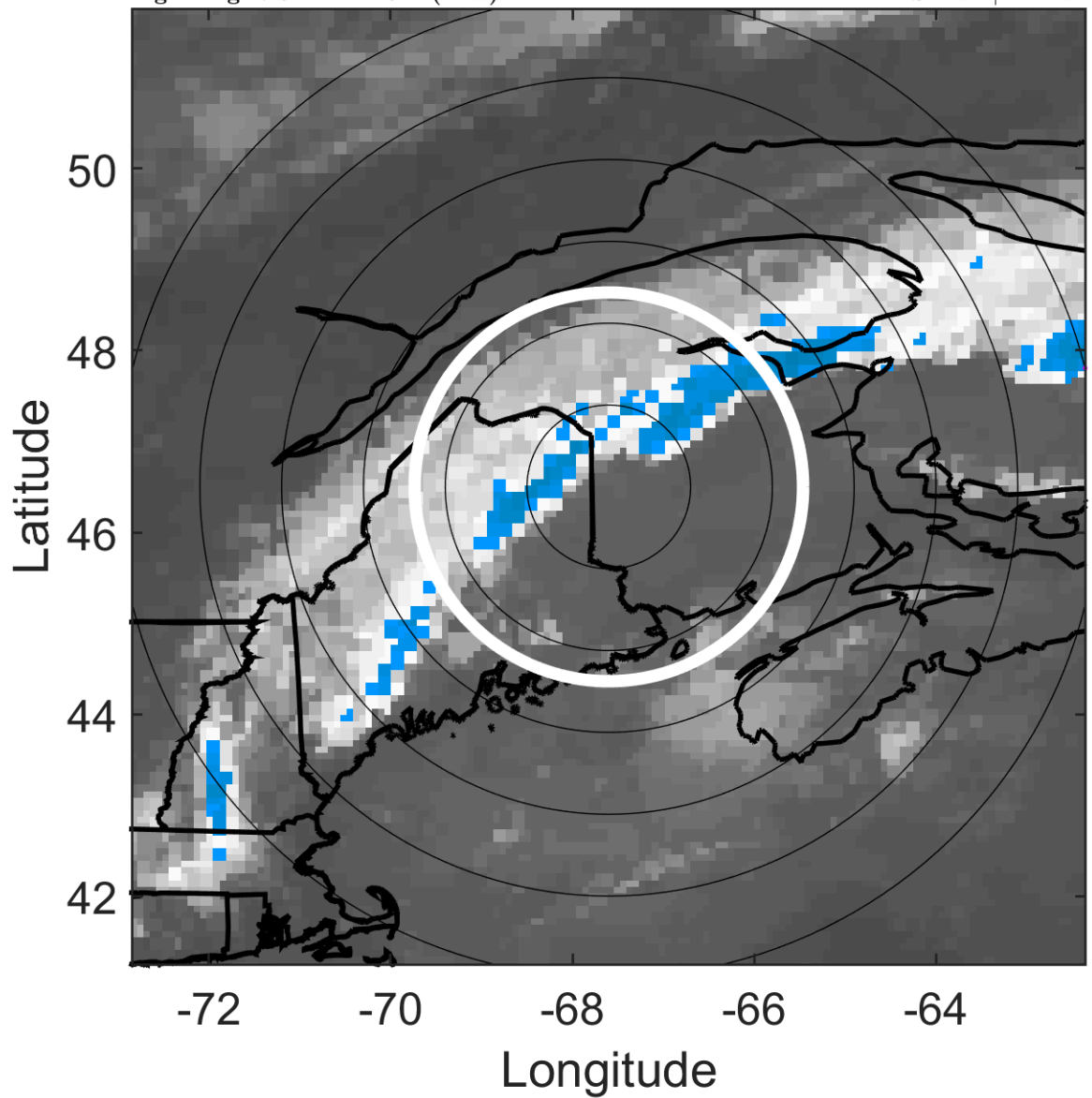

6-h IR BT Differences & Lightning

Δ t: 2005071012 (7.5 LT) - 2005071006 (1.3 LT)

Lightning: 7.5 LT \pm 1.5 h (dots)

LAND EFFECTS

03L (CINDY) | 25 kt EX

S: null | H: null

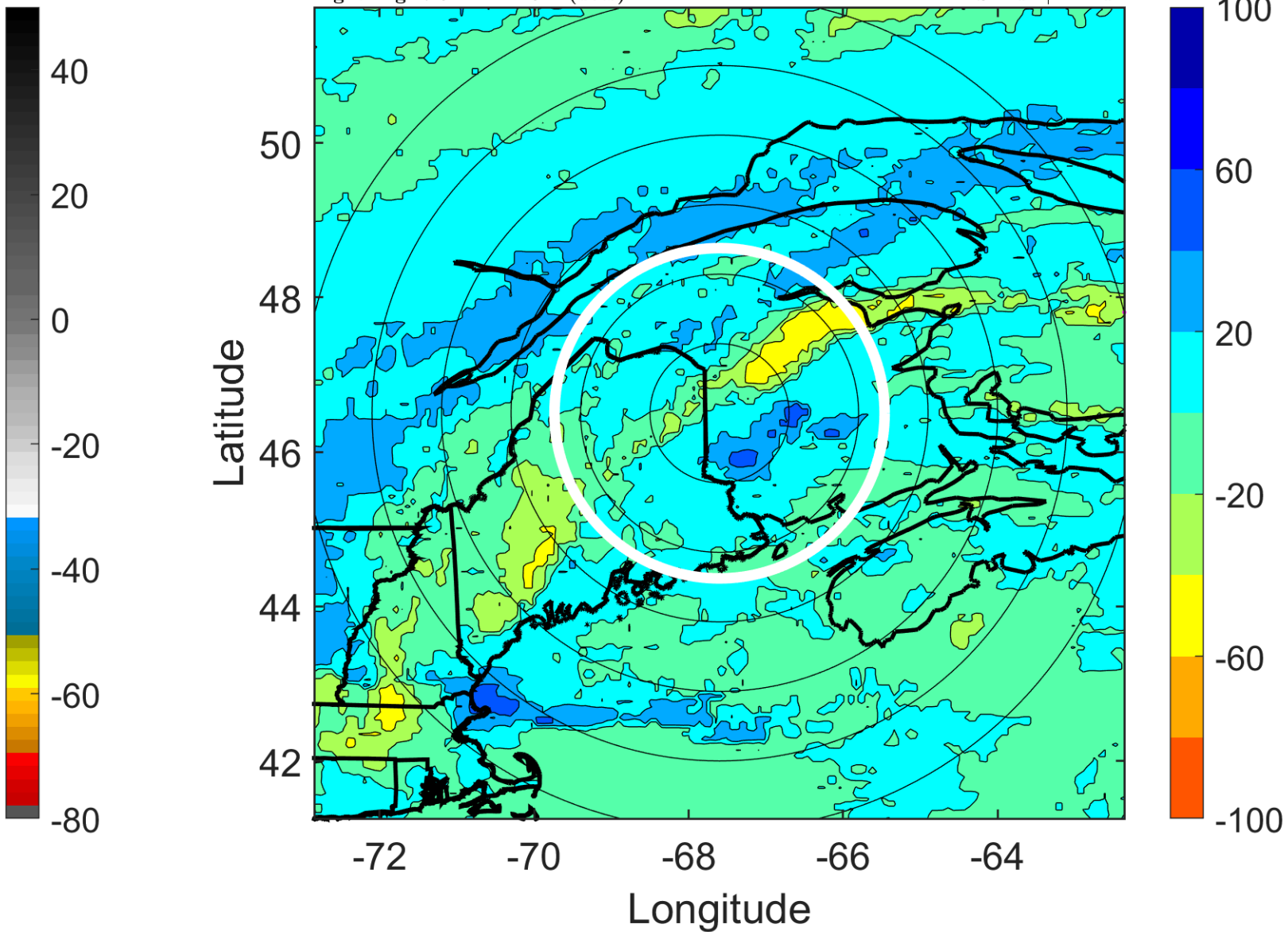

IR BT & Lightning

t: 2005071015 (10.5 LT)

Lightning: 10.5 LT \pm 1.5 h (dots)

LAND EFFECTS

03L (CINDY) | 22.5 kt EX

S: null | H: null

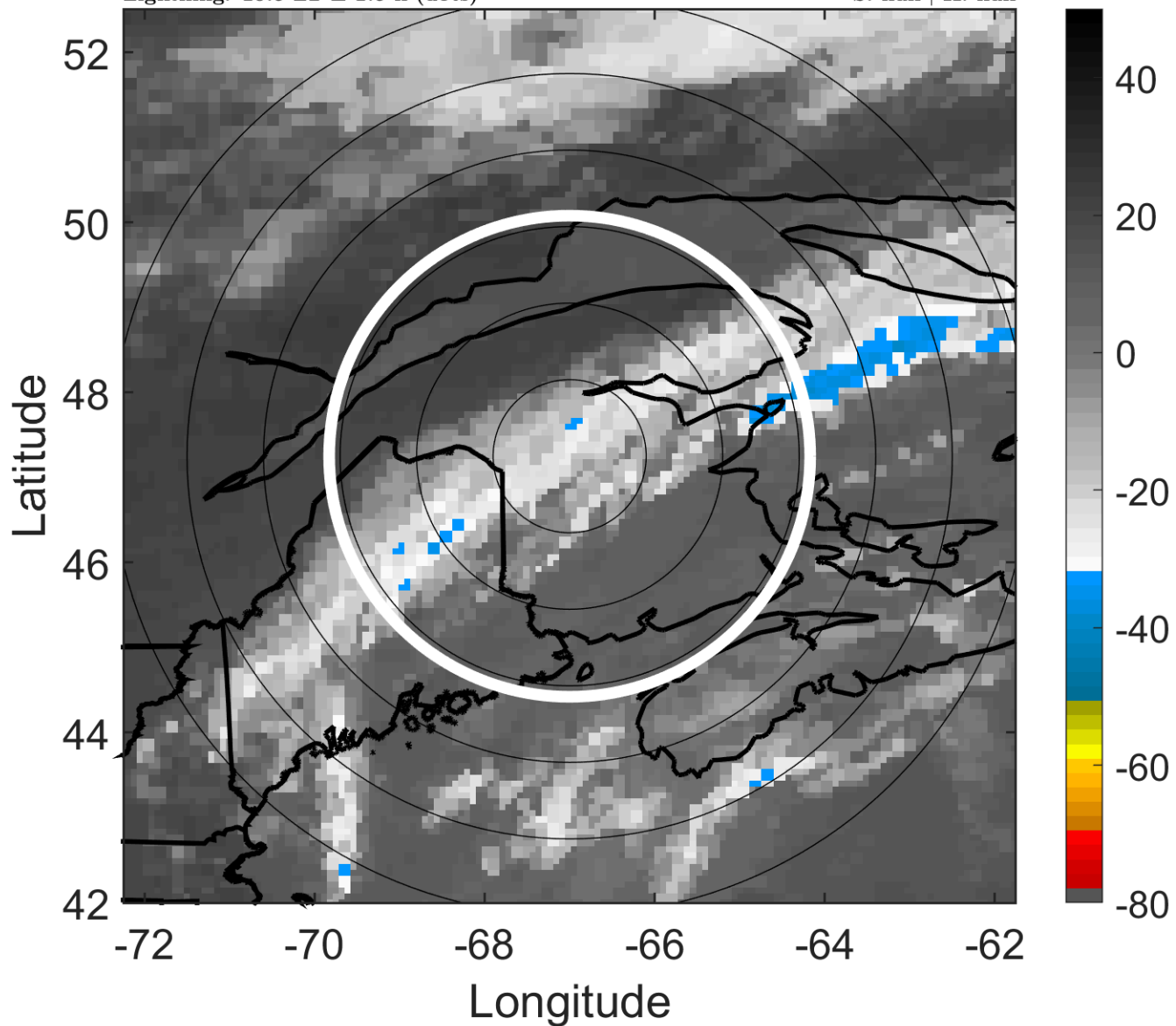

6-h IR BT Differences & Lightning

Δ t: 2005071015 (10.5 LT) - 2005071009 (4.4 LT)

Lightning: 10.5 LT \pm 1.5 h (dots)

LAND EFFECTS

03L (CINDY) | 22.5 kt EX

S: null | H: null

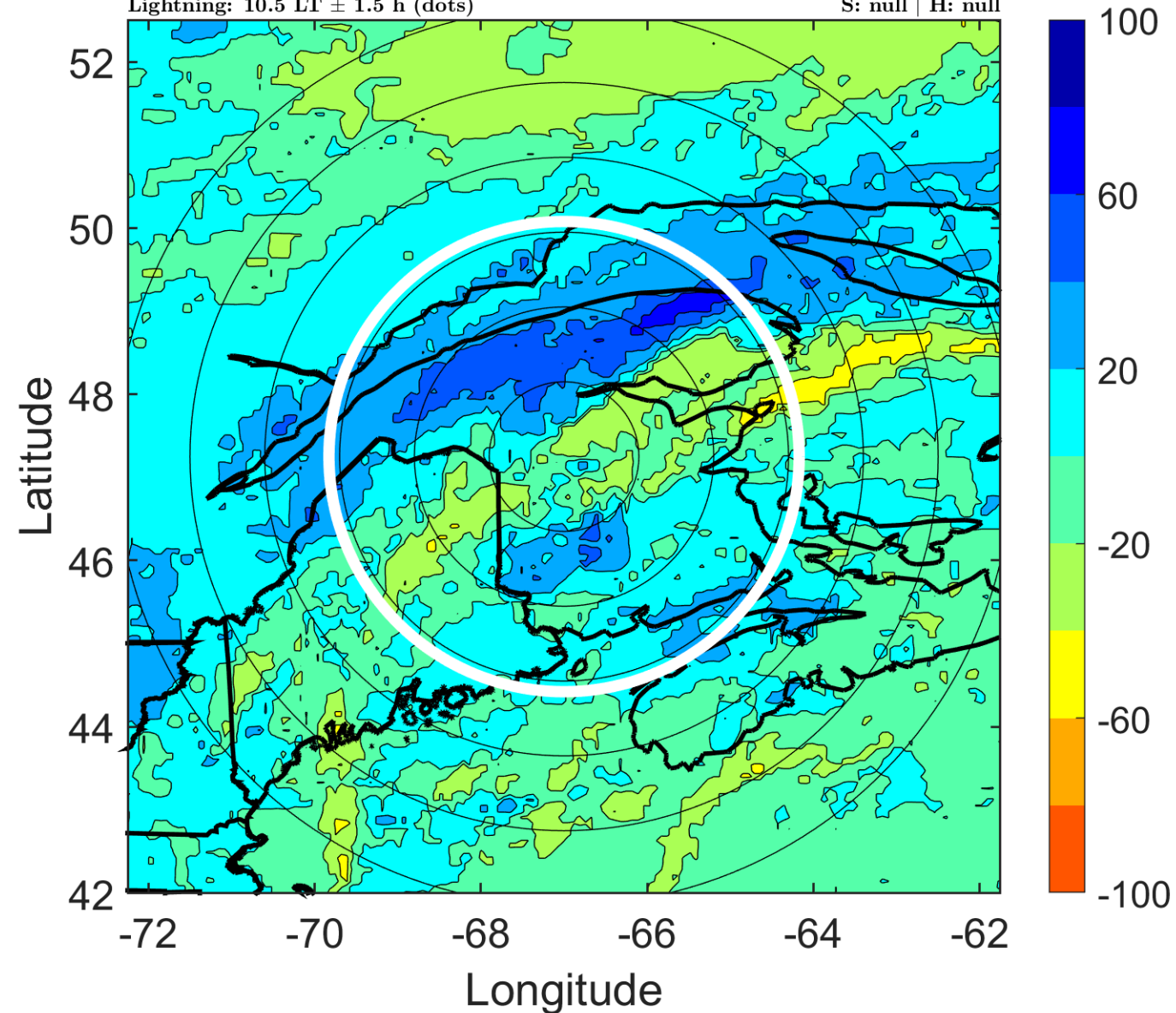

IR BT & Lightning

t: 2005071018 (13.6 LT)

Lightning: 13.6 LT \pm 1.5 h (dots)

LAND EFFECTS

03L (CINDY) | 20 kt EX

S: null | H: null

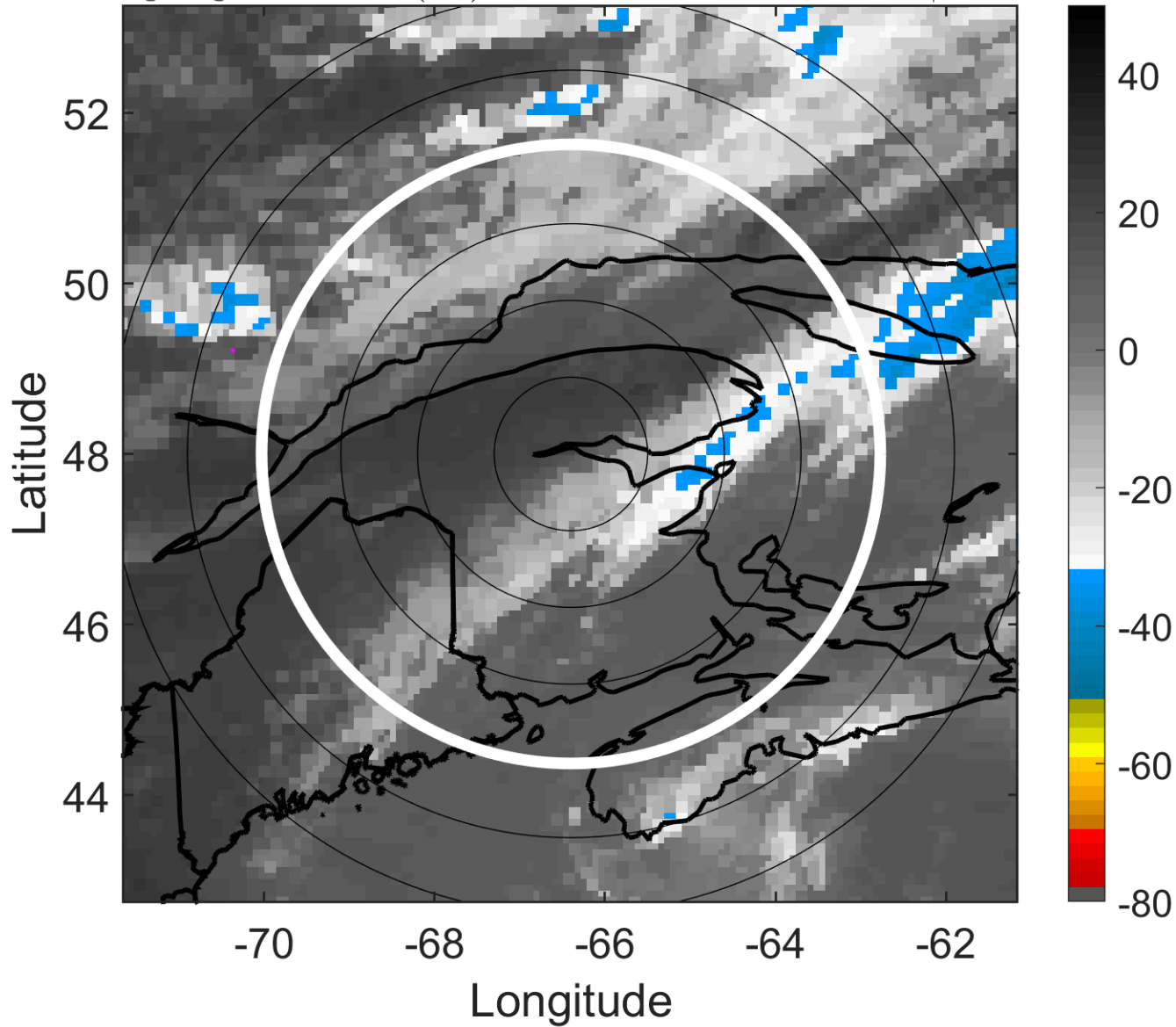

6-h IR BT Differences & Lightning

Δ t: 2005071018 (13.6 LT) - 2005071012 (7.5 LT)

Lightning: 13.6 LT \pm 1.5 h (dots)

LAND EFFECTS

03L (CINDY) | 20 kt EX

S: null | H: null

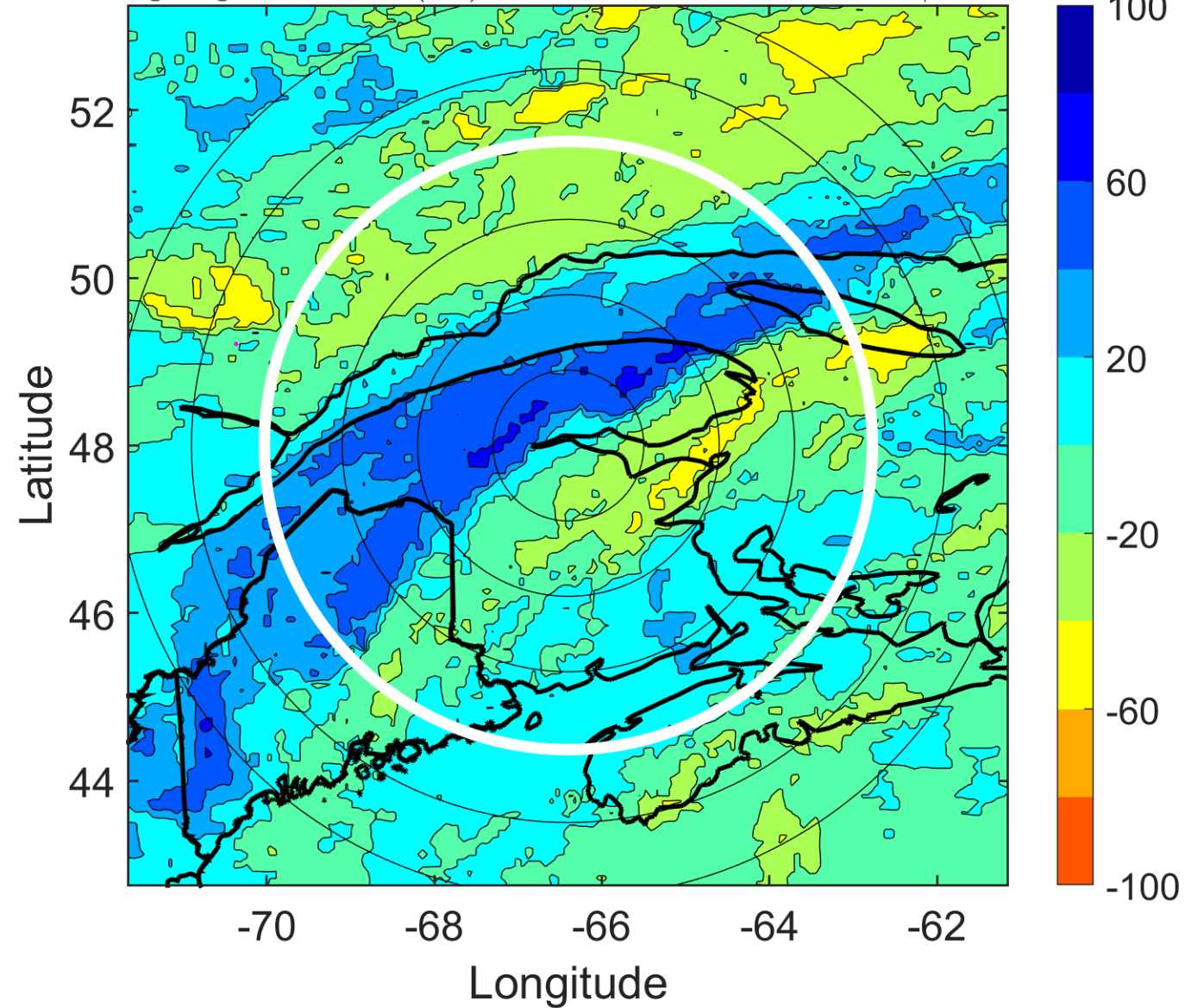

IR BT & Lightning

t: 2005071021 (16.6 LT)

Lightning: 16.6 LT \pm 1.5 h (dots)

LAND EFFECTS

03L (CINDY) | 20 kt EX

S: null | H: null

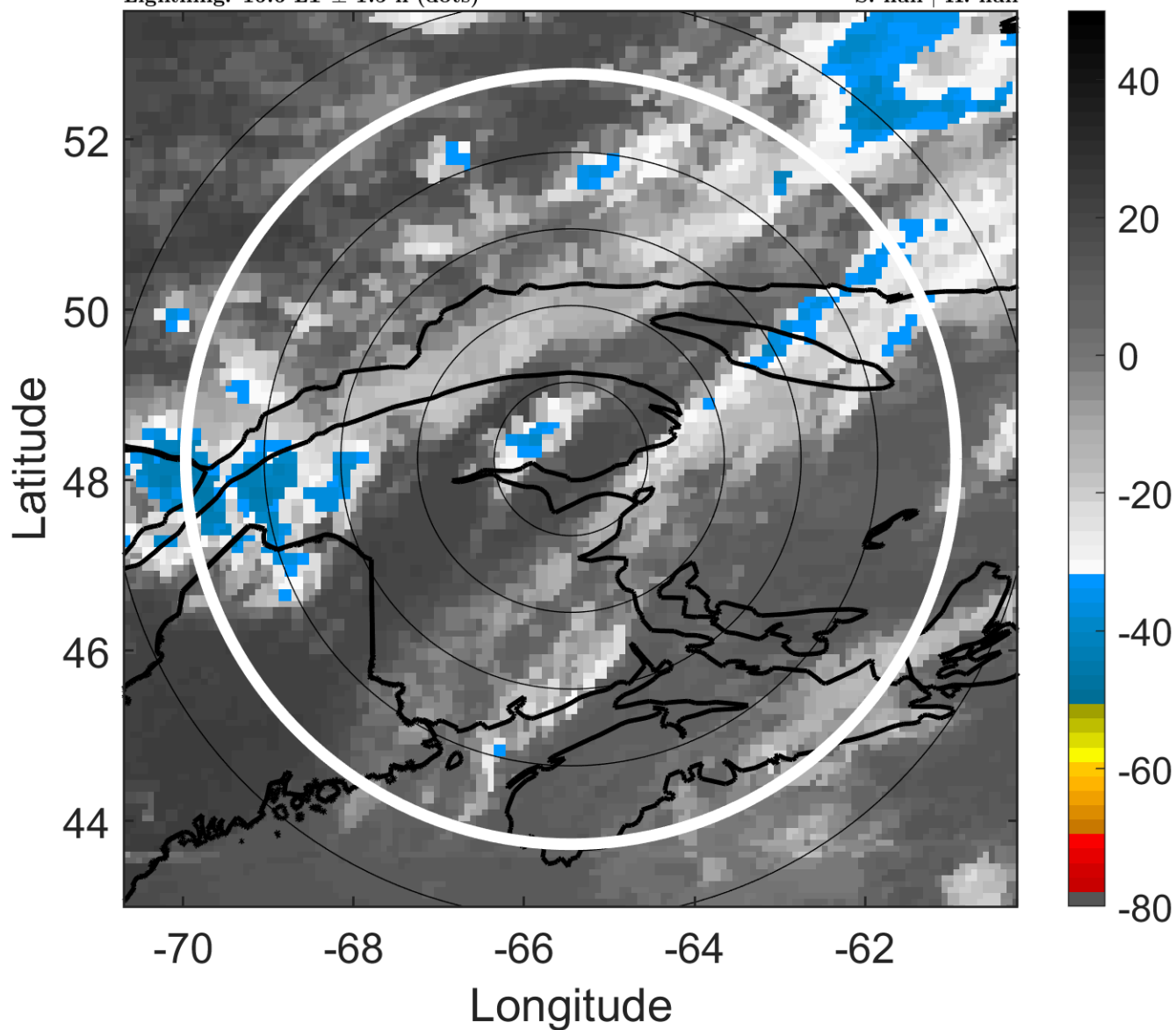

6-h IR BT Differences & Lightning

Δ t: 2005071021 (16.6 LT) - 2005071015 (10.5 LT)

Lightning: 16.6 LT \pm 1.5 h (dots)

LAND EFFECTS

03L (CINDY) | 20 kt EX

S: null | H: null

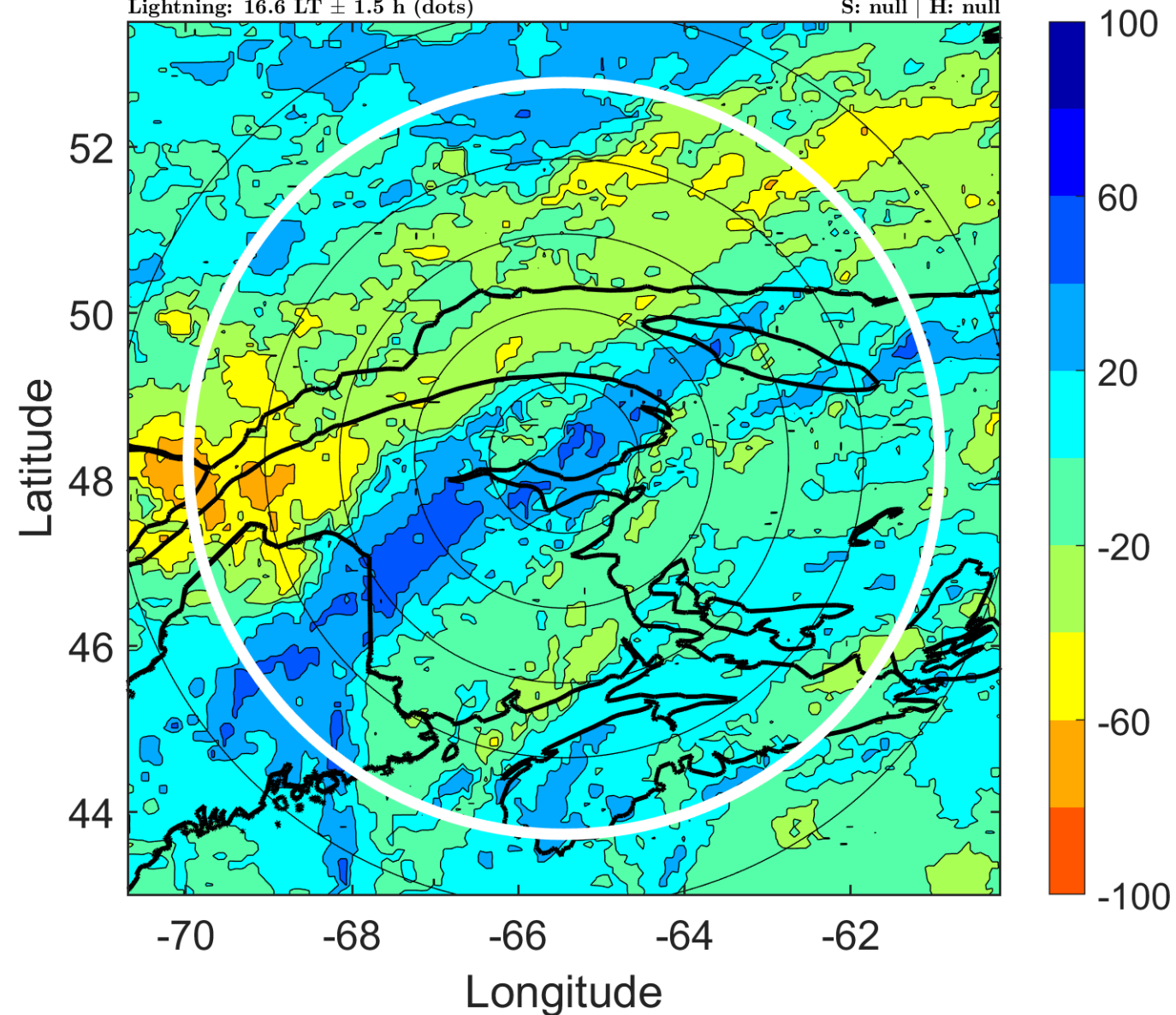

IR BT & Lightning

t: 2005071100 (19.7 LT)

Lightning: 19.7 LT \pm 1.5 h (dots)

LAND EFFECTS

03L (CINDY) | 20 kt EX

S: null | H: null

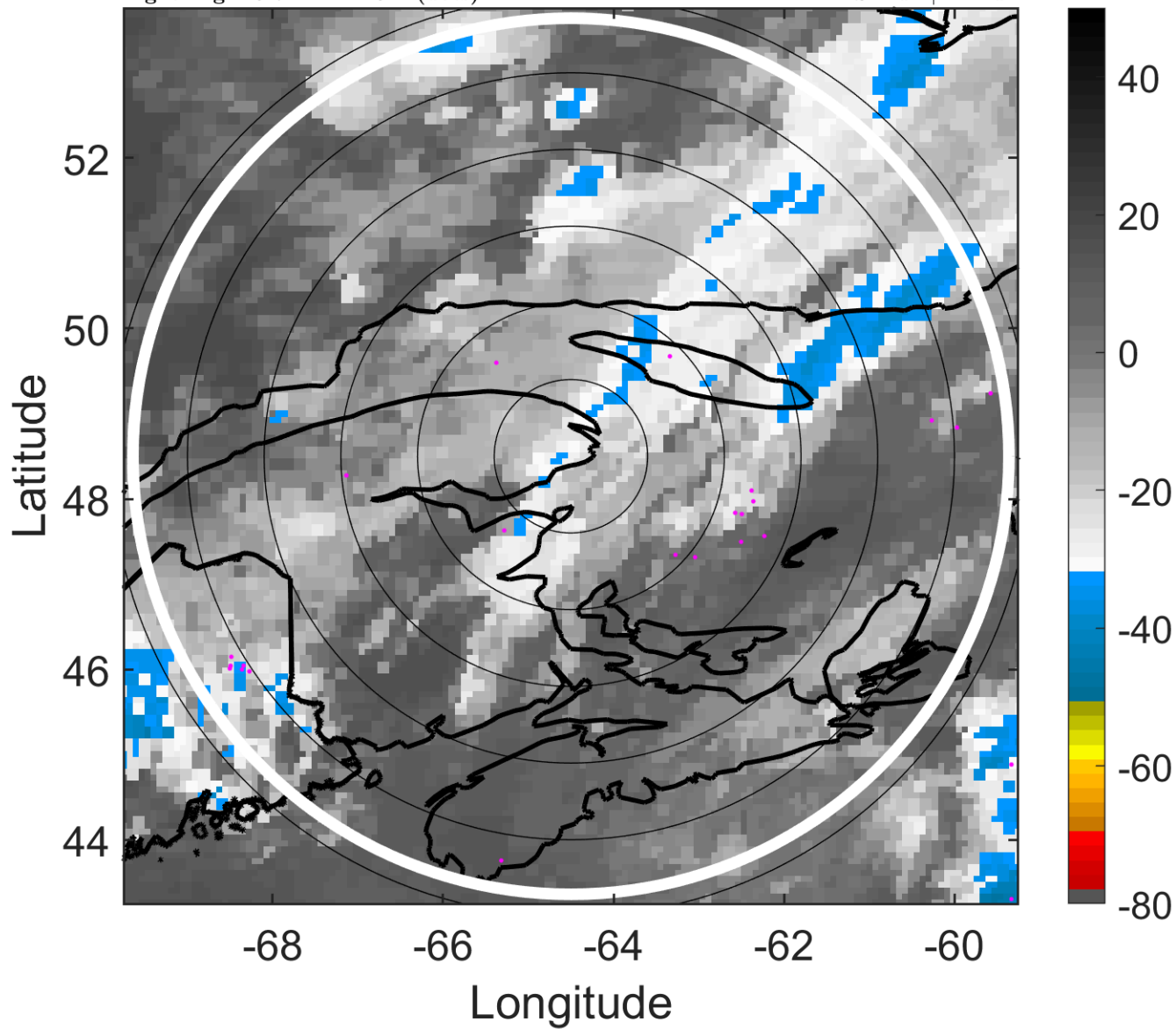

6-h IR BT Differences & Lightning

Δ t: 2005071100 (19.7 LT) - 2005071018 (13.6 LT)

Lightning: 19.7 LT \pm 1.5 h (dots)

LAND EFFECTS

03L (CINDY) | 20 kt EX

S: null | H: null

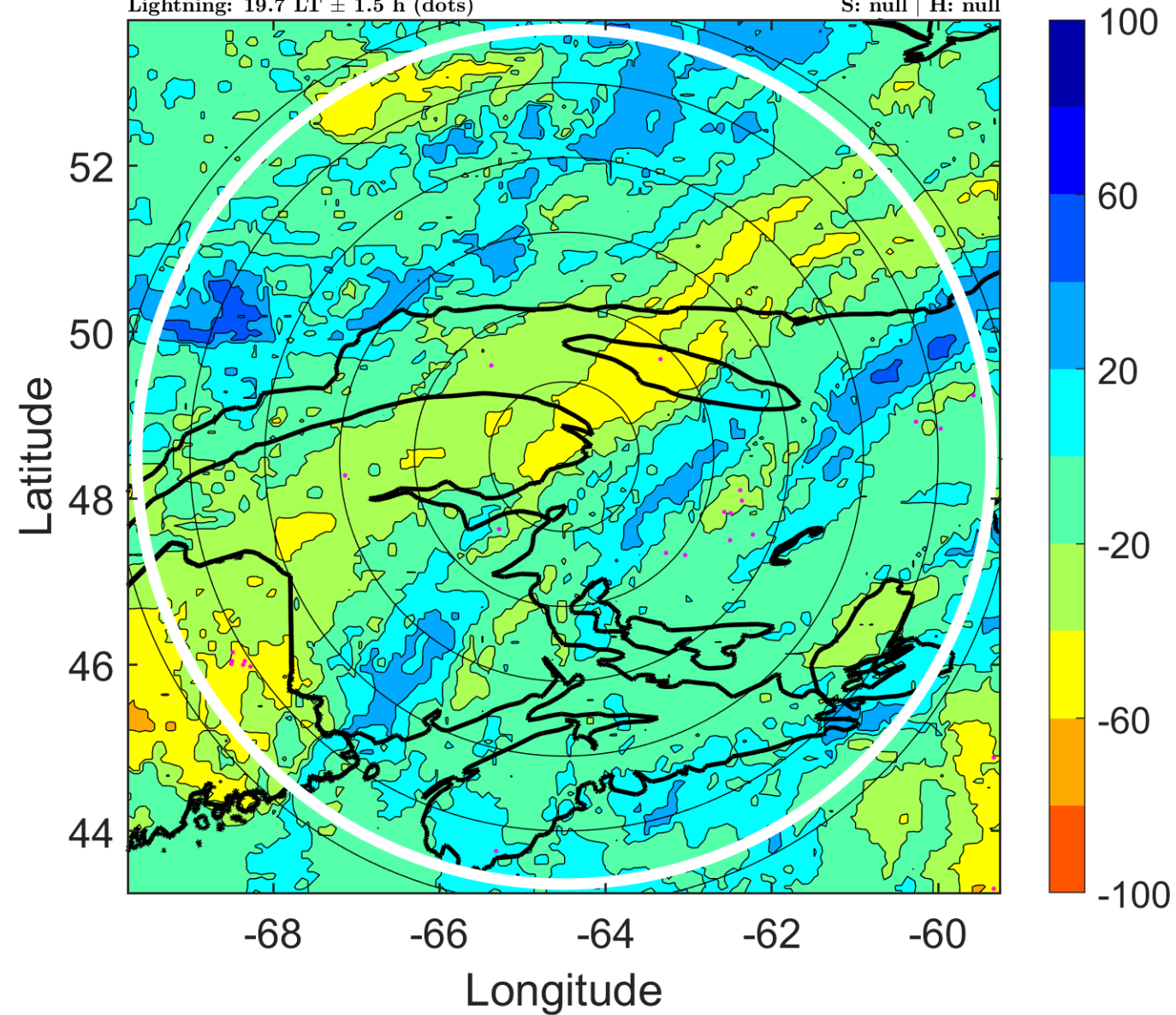

IR BT & Lightning

t: 2005071103 (22.8 LT)

Lightning: 22.8 LT \pm 1.5 h (dots)

LAND EFFECTS

03L (CINDY) | 20 kt EX

S: null | H: null

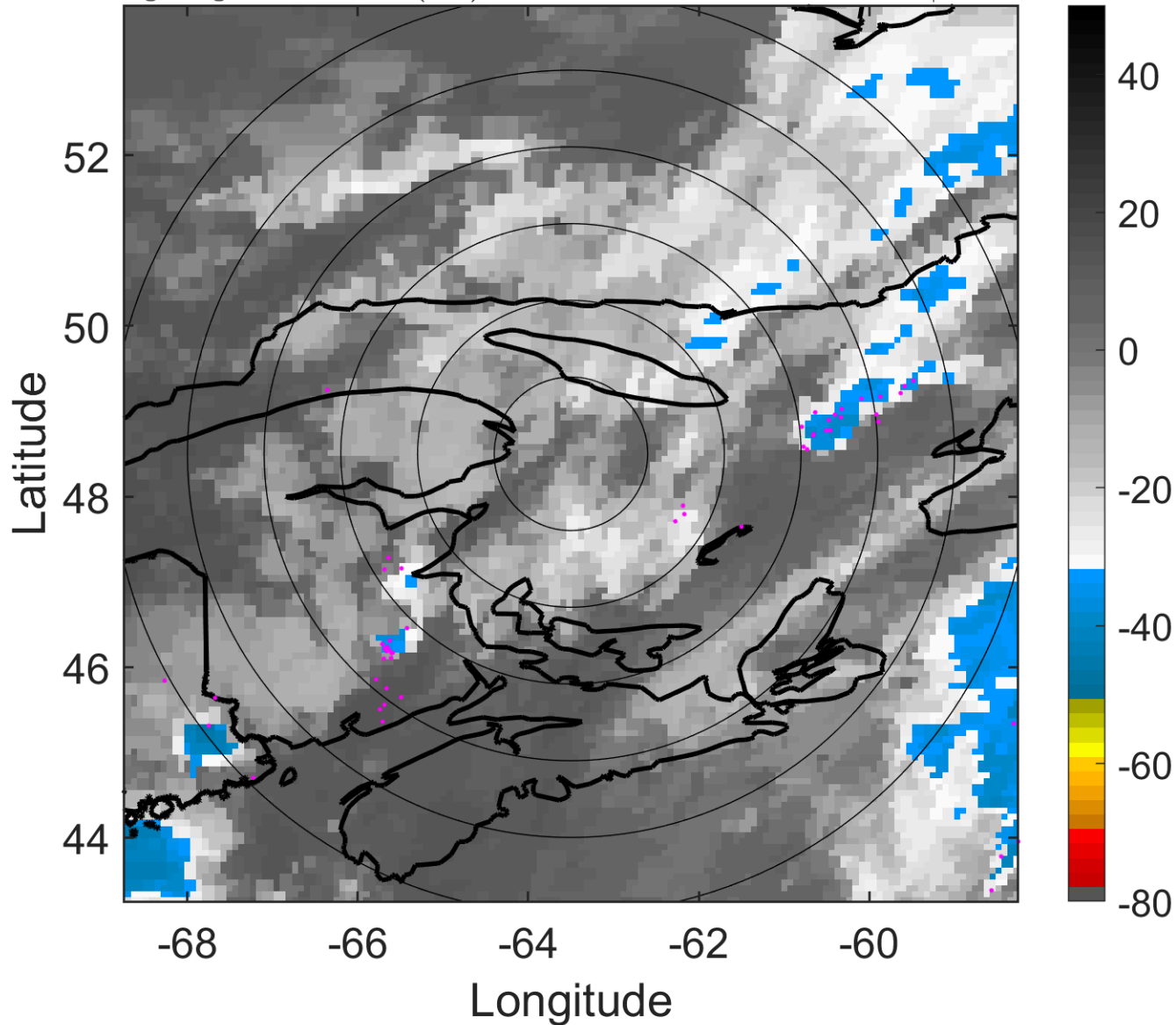

6-h IR BT Differences & Lightning

Δ t: 2005071103 (22.8 LT) - 2005071021 (16.6 LT)

Lightning: 22.8 LT \pm 1.5 h (dots)

LAND EFFECTS

03L (CINDY) | 20 kt EX

S: null | H: null

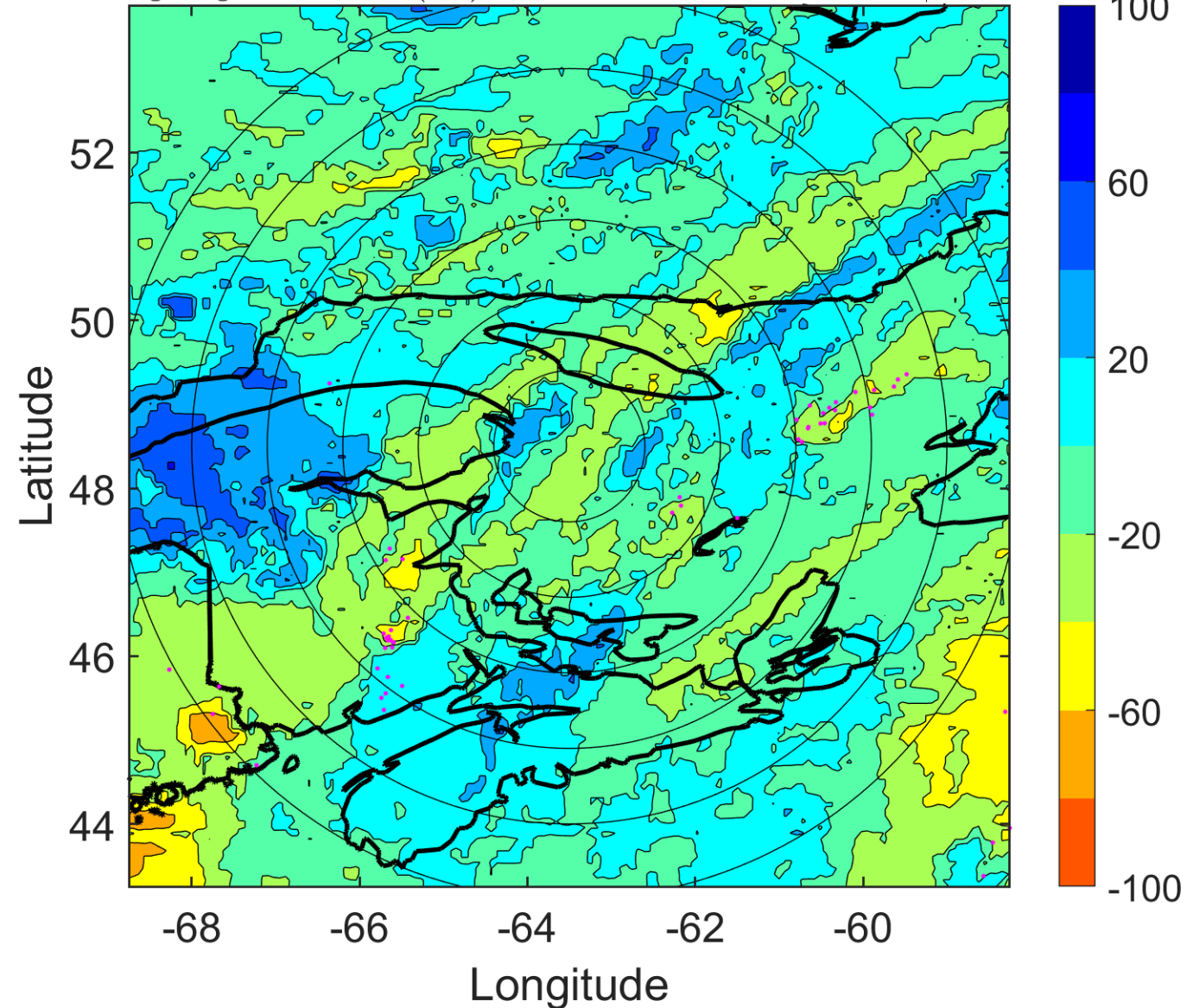

IR BT & Lightning

t: 2005071106 (1.8 LT)

Lightning: 1.8 LT \pm 1.5 h (dots)

PT: NP | EA: INACT

03L (CINDY) | 20 kt EX

S: null | H: null

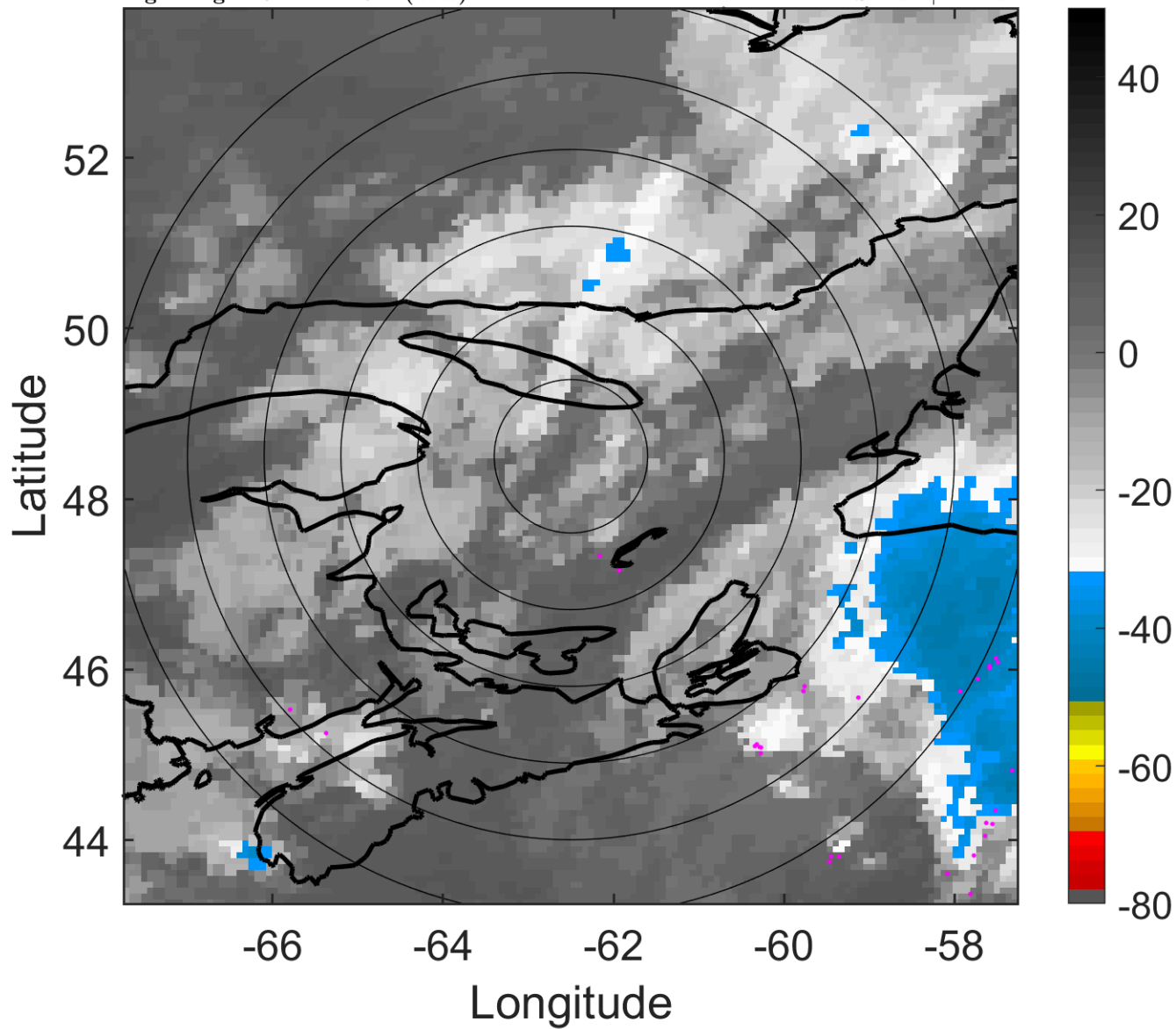

6-h IR BT Differences & Lightning

Δ t: 2005071106 (1.8 LT) - 2005071100 (19.7 LT)

Lightning: 1.8 LT \pm 1.5 h (dots)

PT: NP | EA: INACT

03L (CINDY) | 20 kt EX

S: null | H: null

