

IR BT & Lightning

t: 2017062000 (18.1 LT)

Lightning: 18.1 LT \pm 1.5 h (dots)

PT: NP | EA: INACT

03L (CINDY) | 35 kt DB

S: null | H: null

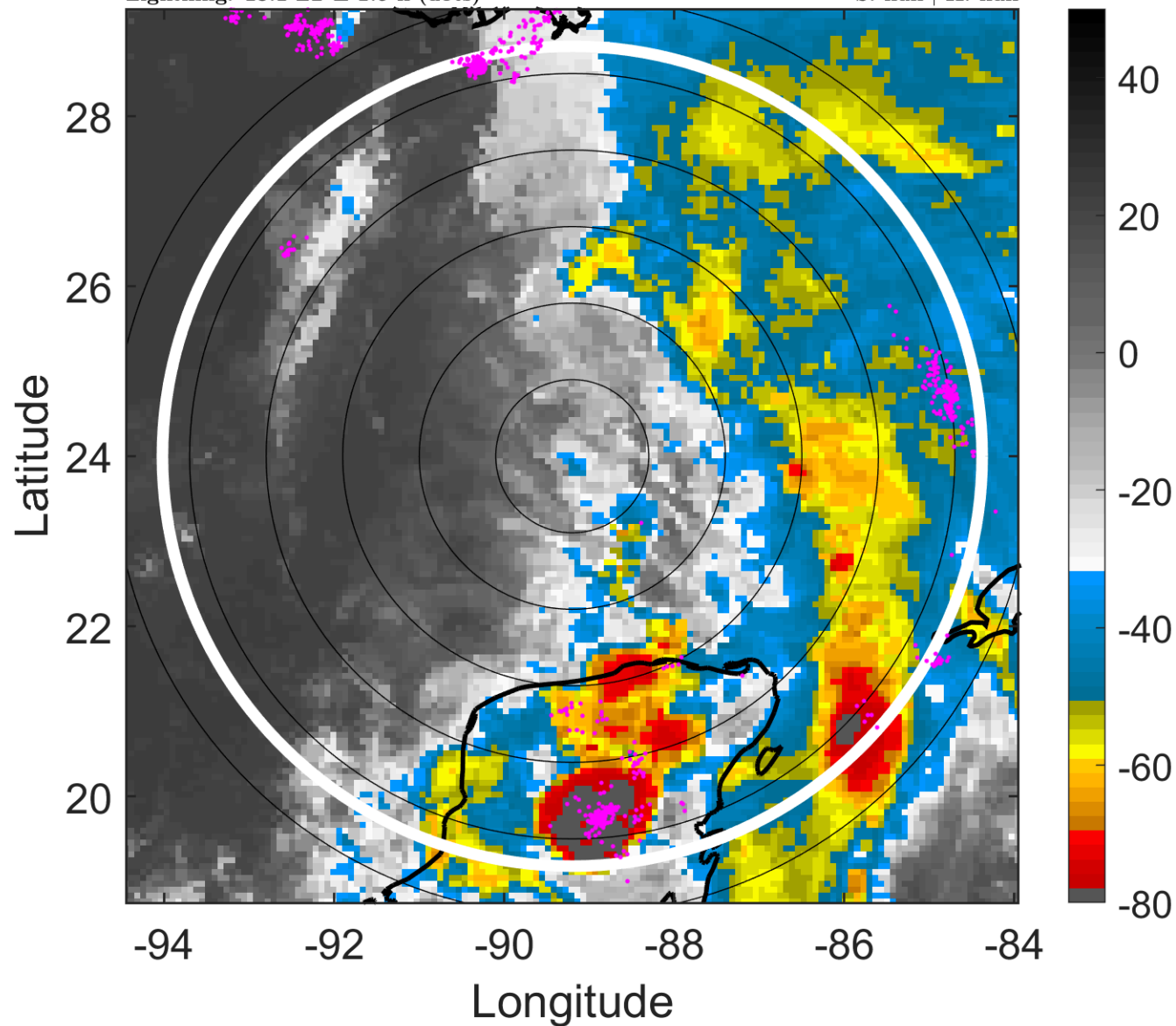

6-h IR BT Differences & Lightning

Δ t: 2017062000 (18.1 LT) - 2017061918 (12.1 LT)

Lightning: 18.1 LT \pm 1.5 h (dots)

PT: NP | EA: INACT

03L (CINDY) | 35 kt DB

S: null | H: null

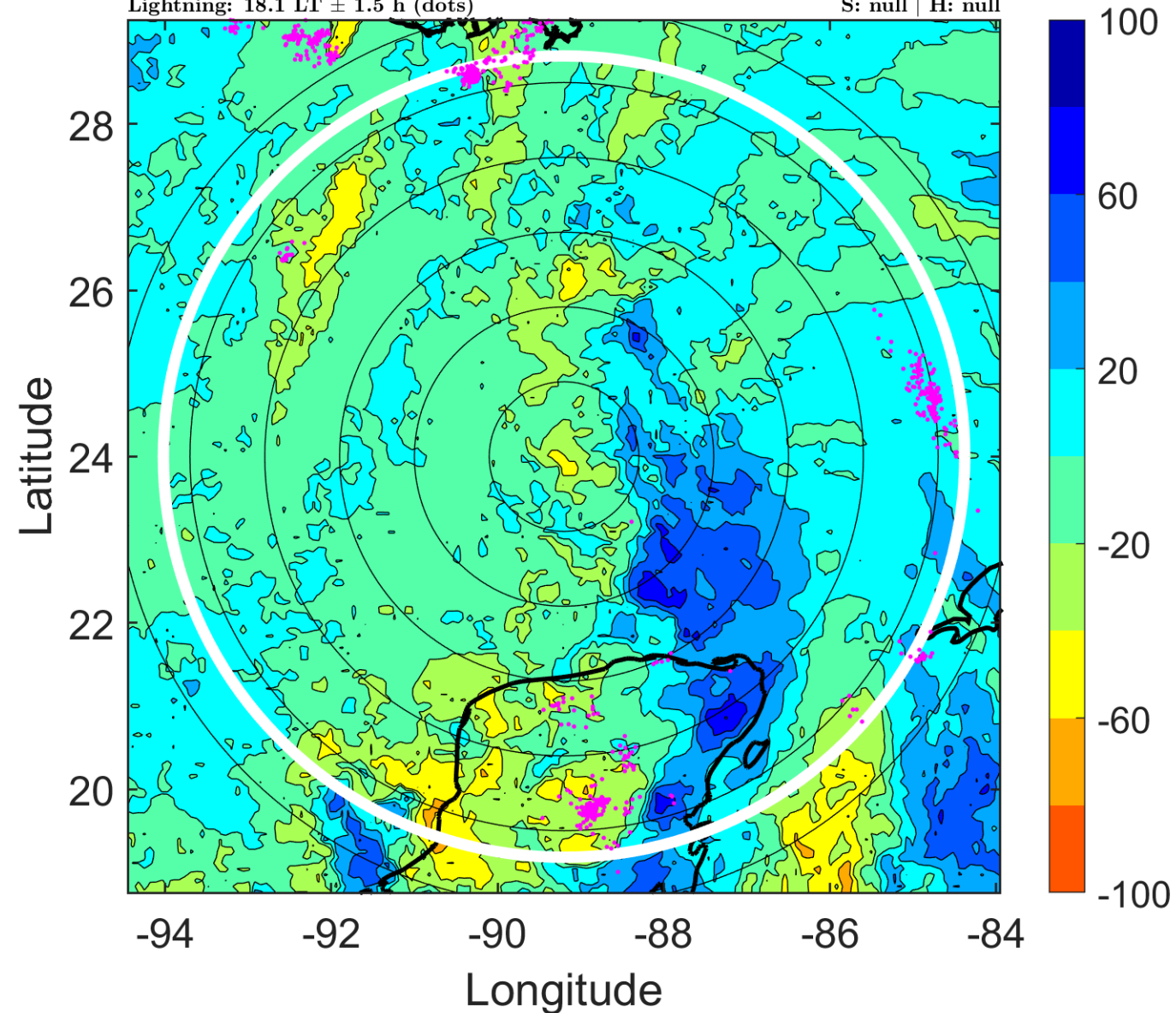

IR BT & Lightning

t: 2017062003 (21 LT)

Lightning: 21 LT \pm 1.5 h (dots)

PT: NP | EA: INACT

03L (CINDY) | 35 kt DB

S: null | H: null

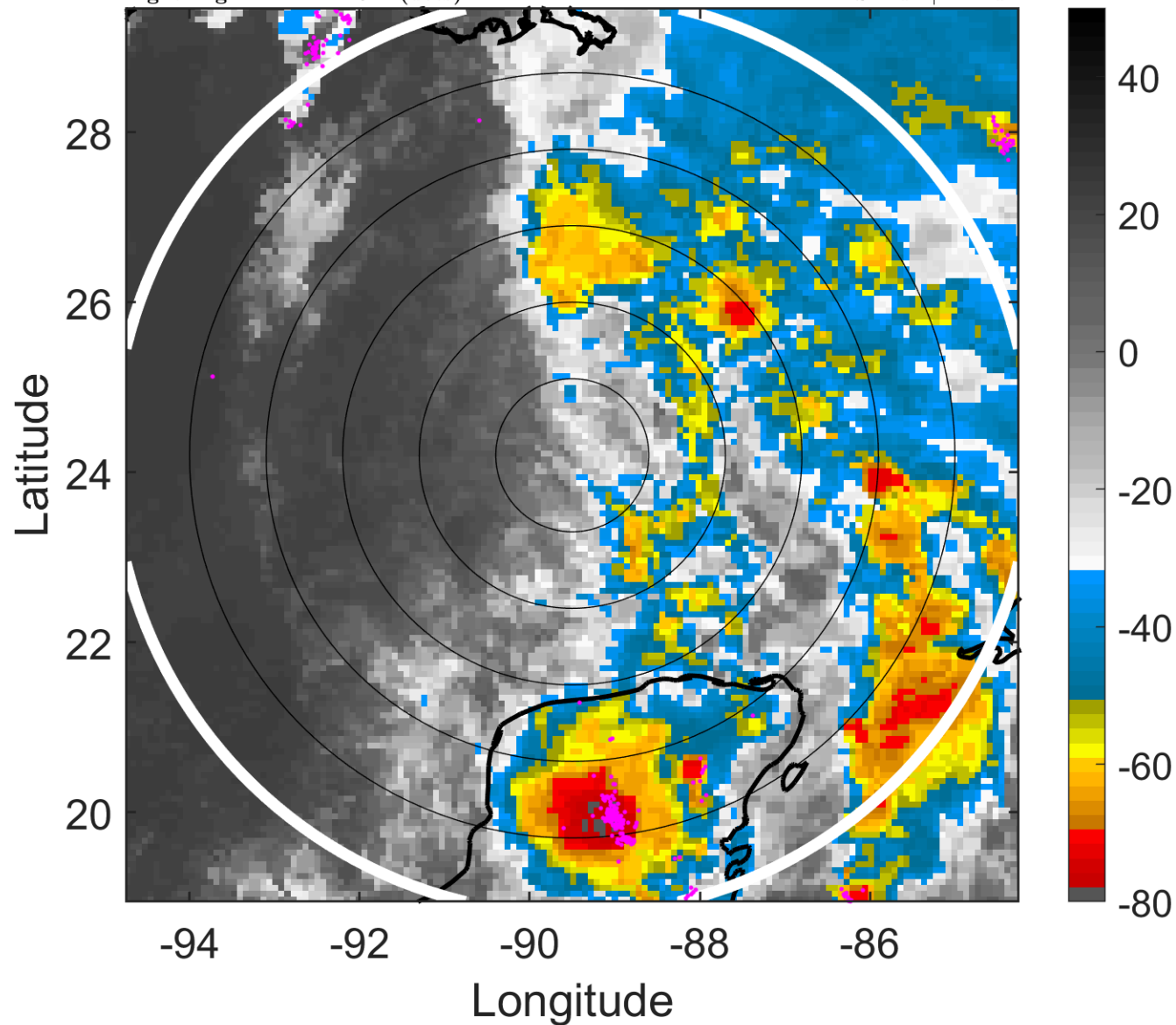

6-h IR BT Differences & Lightning

Δ t: 2017062003 (21 LT) - 2017061921 (15.1 LT)

Lightning: 21 LT \pm 1.5 h (dots)

PT: NP | EA: INACT

03L (CINDY) | 35 kt DB

S: null | H: null

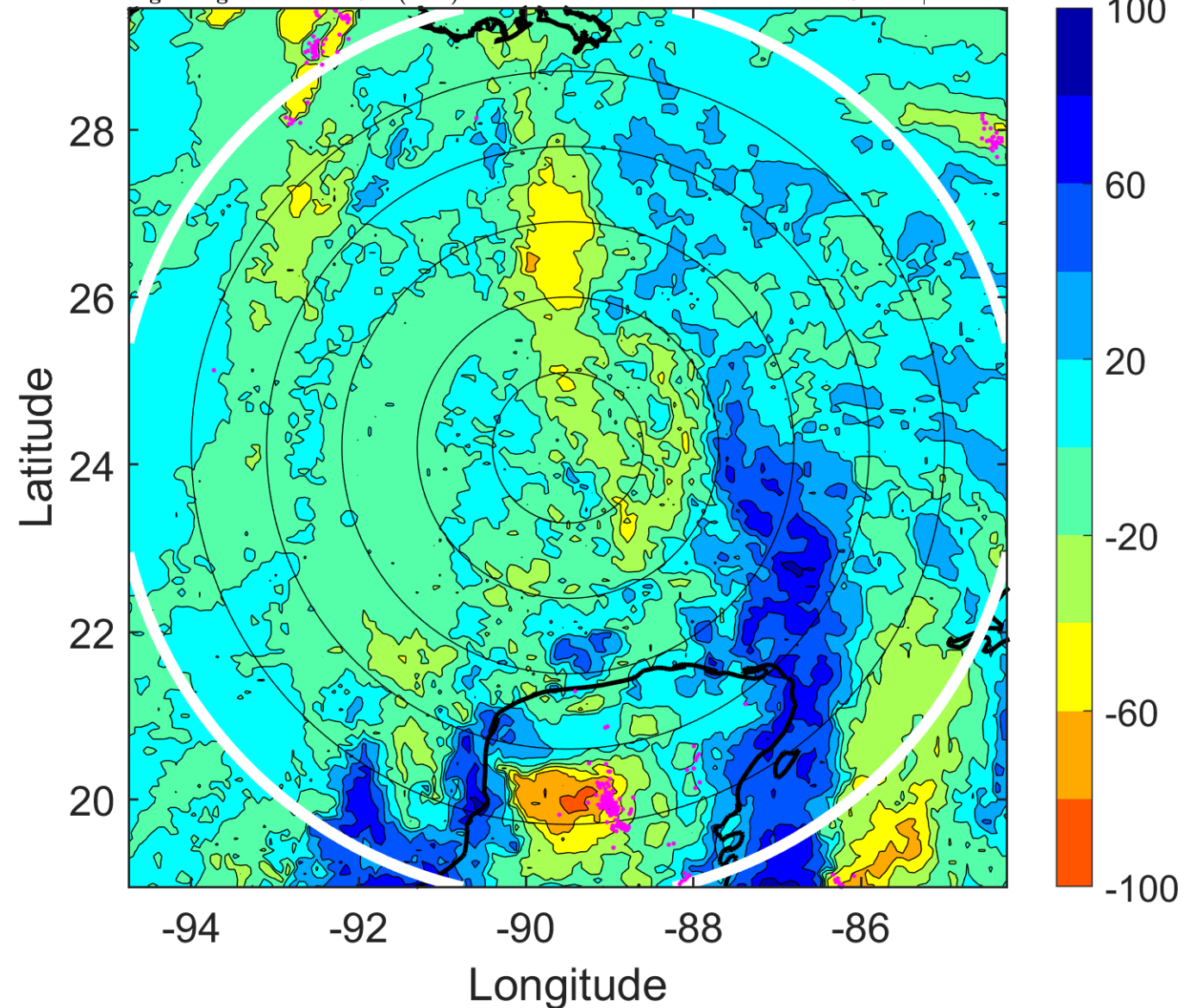

IR BT & Lightning

t: 2017062006 (0 LT)

Lightning: 0 LT \pm 1.5 h (dots)

PT: LLWP | EA: ACT

03L (CINDY) | 35 kt DB

S: null | H: null

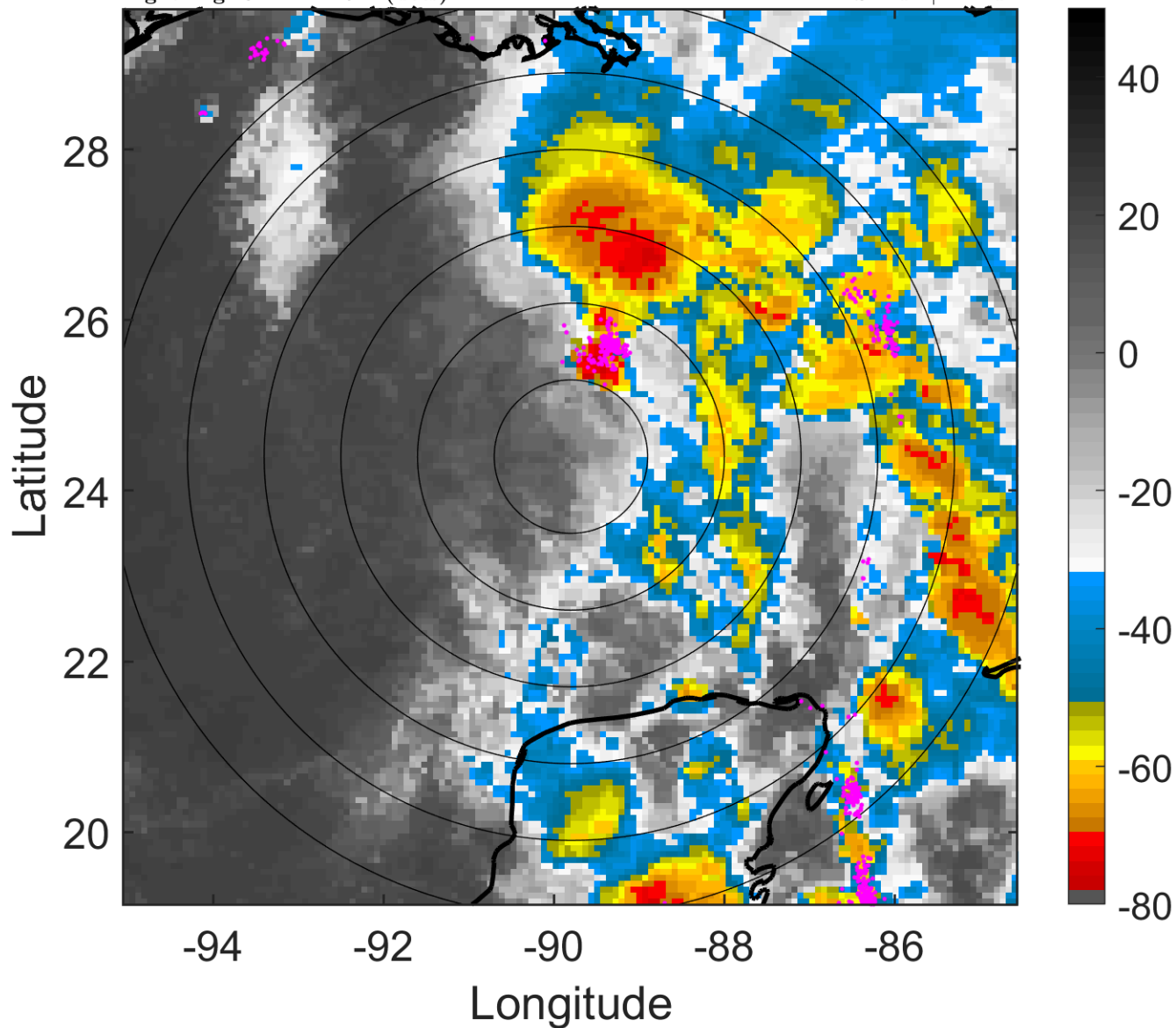

6-h IR BT Differences & Lightning

Δ t: 2017062006 (0 LT) - 2017062000 (18.1 LT)

Lightning: 0 LT \pm 1.5 h (dots)

PT: LLWP | EA: ACT

03L (CINDY) | 35 kt DB

S: null | H: null

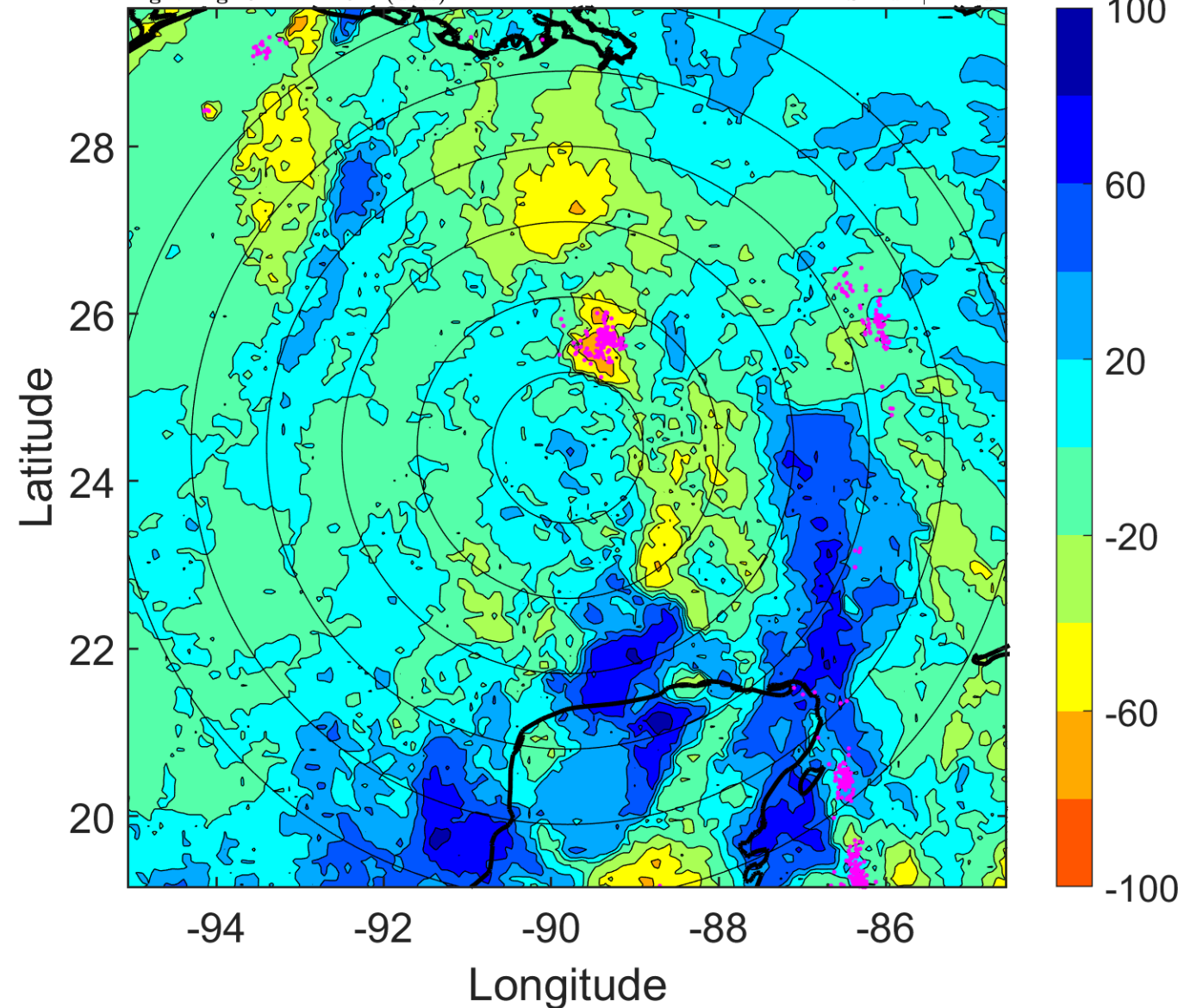

IR BT & Lightning

t: 2017062009 (3 LT)

Lightning: 3 LT \pm 1.5 h (dots)

PT: LLWP | EA: ACT

03L (CINDY) | 37.5 kt DB

S: null | H: null

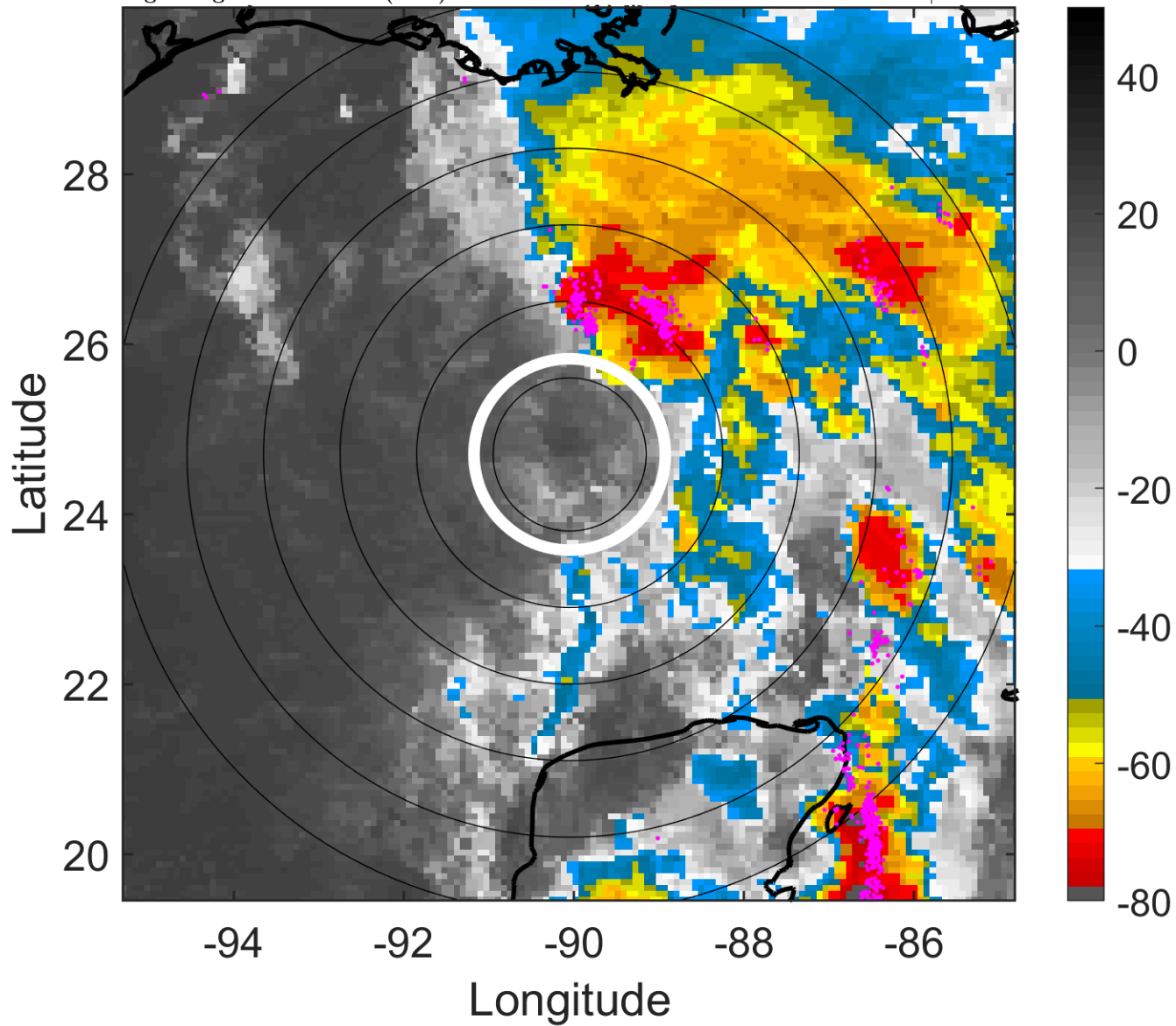

6-h IR BT Differences & Lightning

Δ t: 2017062009 (3 LT) - 2017062003 (21 LT)

Lightning: 3 LT \pm 1.5 h (dots)

PT: LLWP | EA: ACT

03L (CINDY) | 37.5 kt DB

S: null | H: null

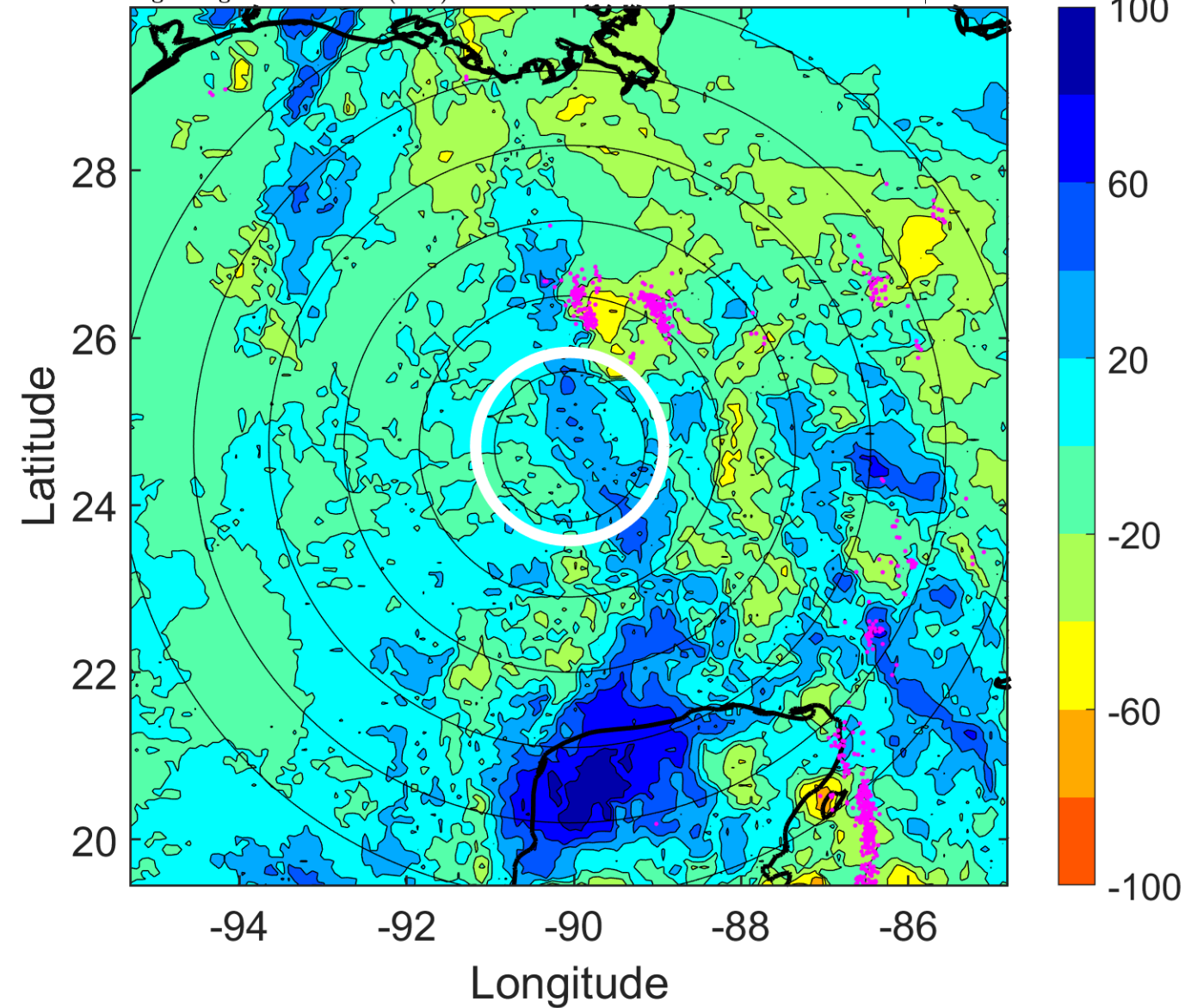

IR BT & Lightning

t: 2017062012 (6 LT)

Lightning: 6 LT \pm 1.5 h (dots)

PT: LLWP | EA: ACT

03L (CINDY) | 40 kt DB

S: null | H: null

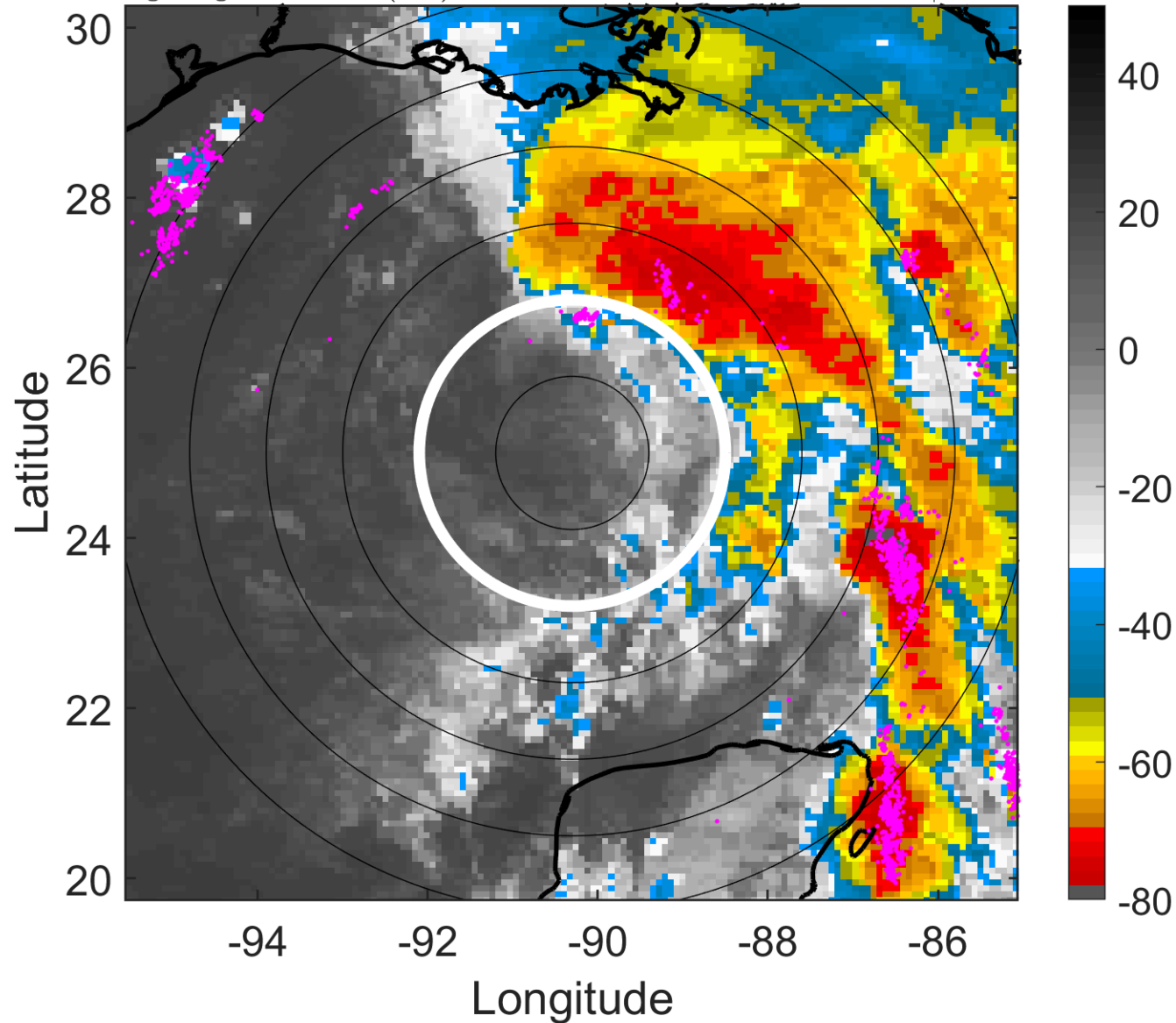

6-h IR BT Differences & Lightning

Δ t: 2017062012 (6 LT) - 2017062006 (0 LT)

Lightning: 6 LT \pm 1.5 h (dots)

PT: LLWP | EA: ACT

03L (CINDY) | 40 kt DB

S: null | H: null

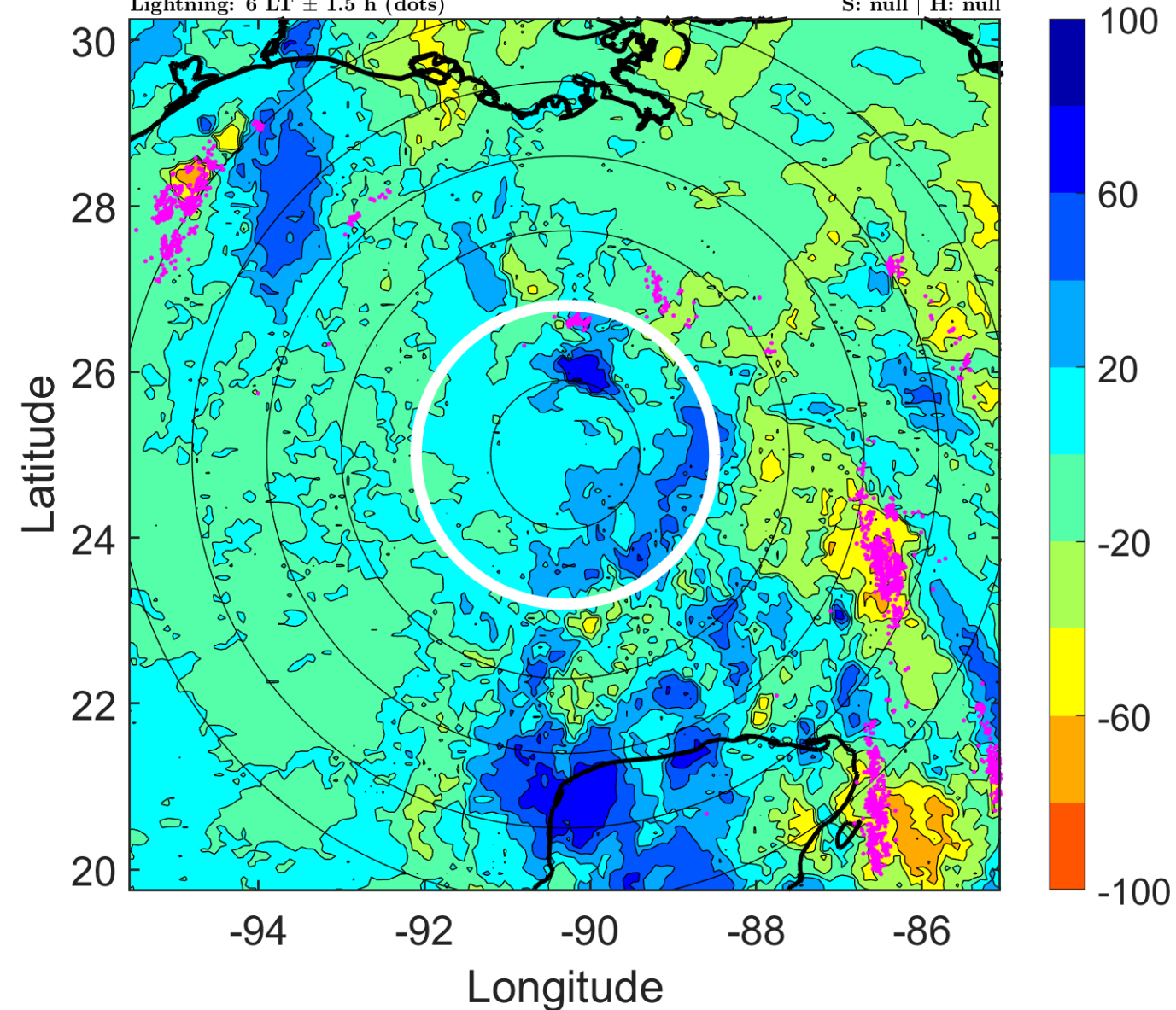

IR BT & Lightning

t: 2017062015 (9 LT)

Lightning: 9 LT \pm 1.5 h (dots)

PT: LLWP | EA: ACT

03L (CINDY) | 42.5 kt DB

S: null | H: null

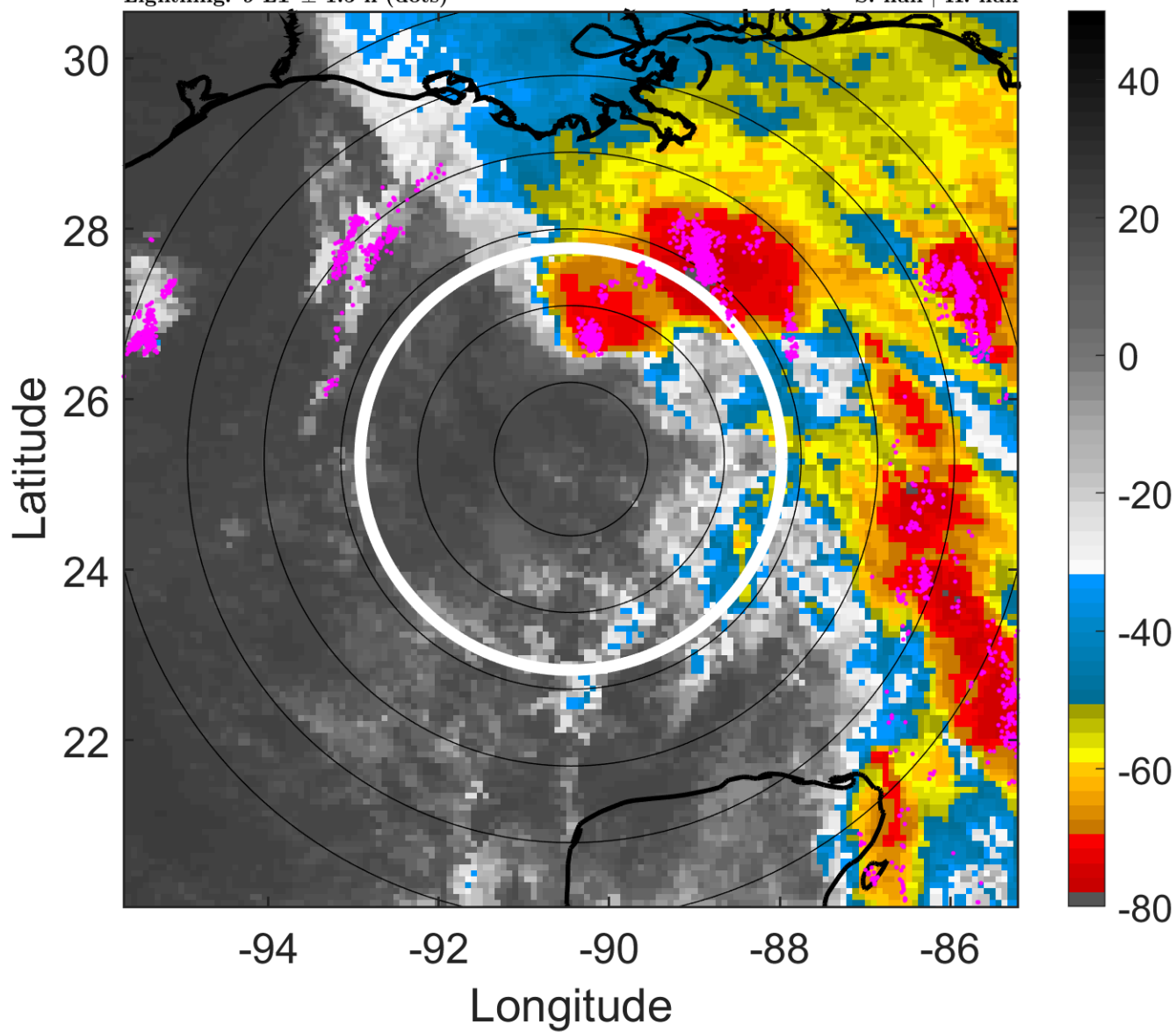

6-h IR BT Differences & Lightning

Δ t: 2017062015 (9 LT) - 2017062009 (3 LT)

Lightning: 9 LT \pm 1.5 h (dots)

PT: LLWP | EA: ACT

03L (CINDY) | 42.5 kt DB

S: null | H: null

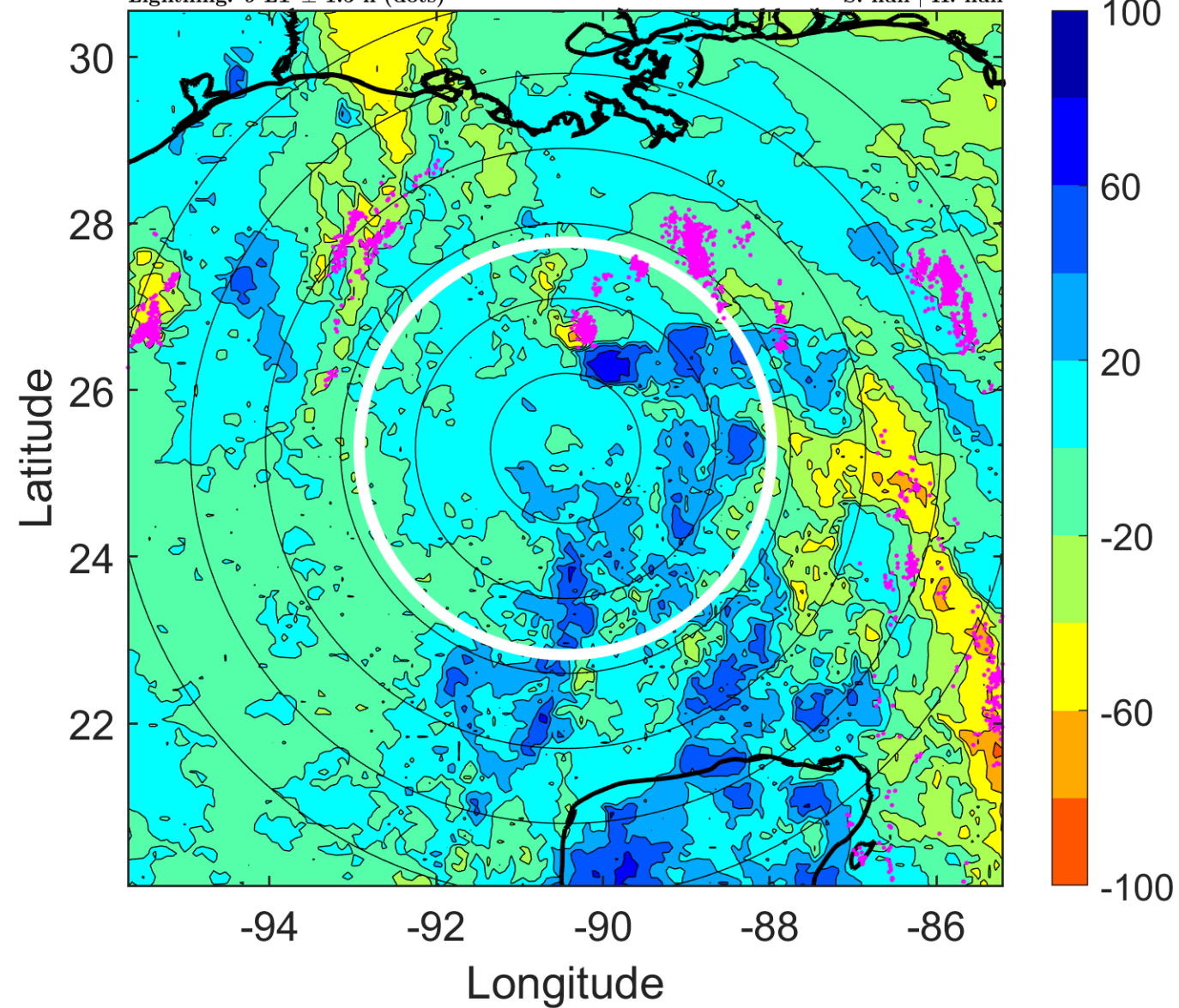

IR BT & Lightning

t: 2017062018 (12 LT)

Lightning: 12 LT \pm 1.5 h (dots)

PT: LLWP | EA: ACT

03L (CINDY) | 45 kt TS

S: 13.5 m s⁻¹ (H) | H: 47°

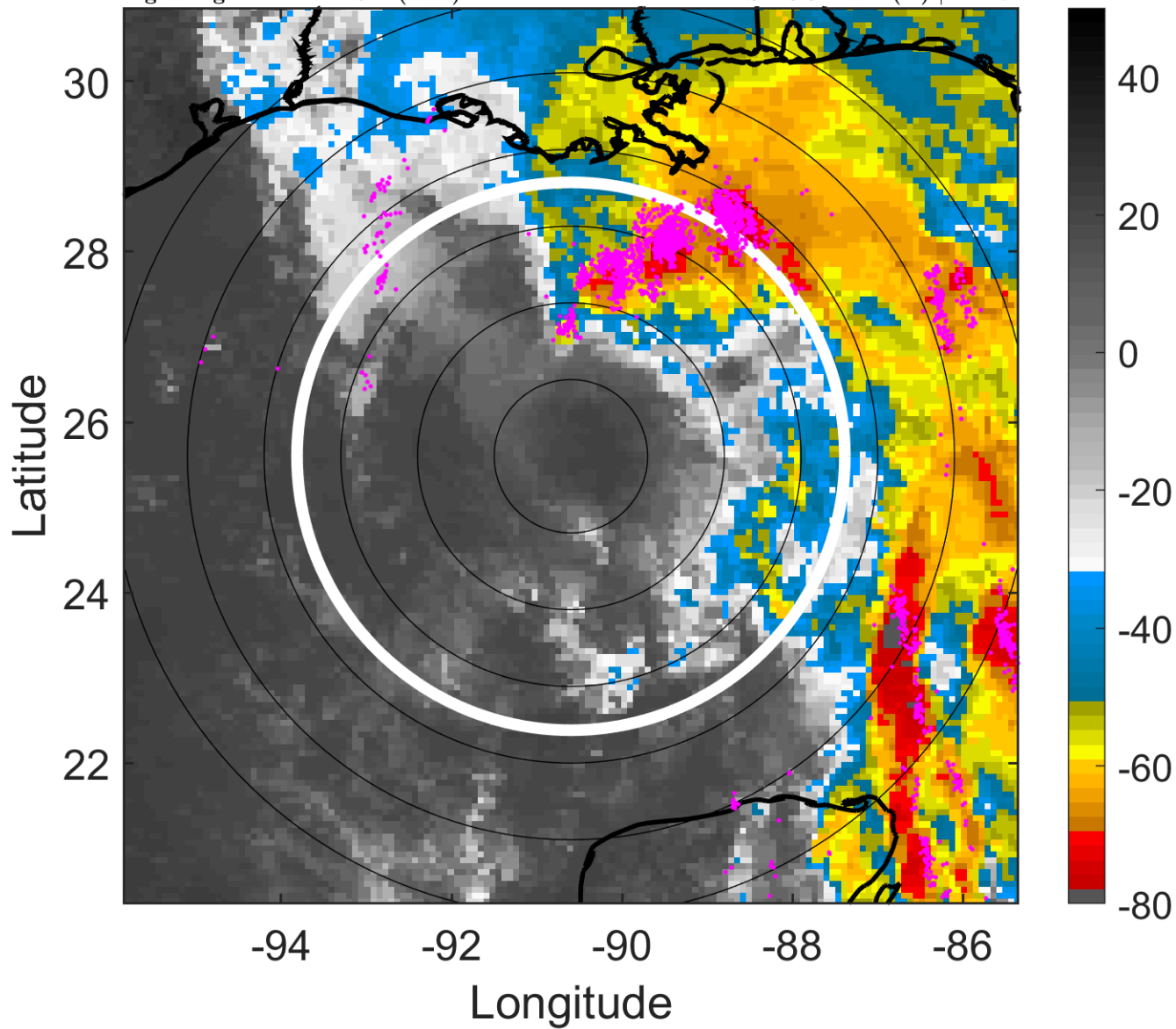

6-h IR BT Differences & Lightning

Δ t: 2017062018 (12 LT) - 2017062012 (6 LT)

Lightning: 12 LT \pm 1.5 h (dots)

PT: LLWP | EA: ACT

03L (CINDY) | 45 kt TS

S: 13.5 m s⁻¹ (H) | H: 47°

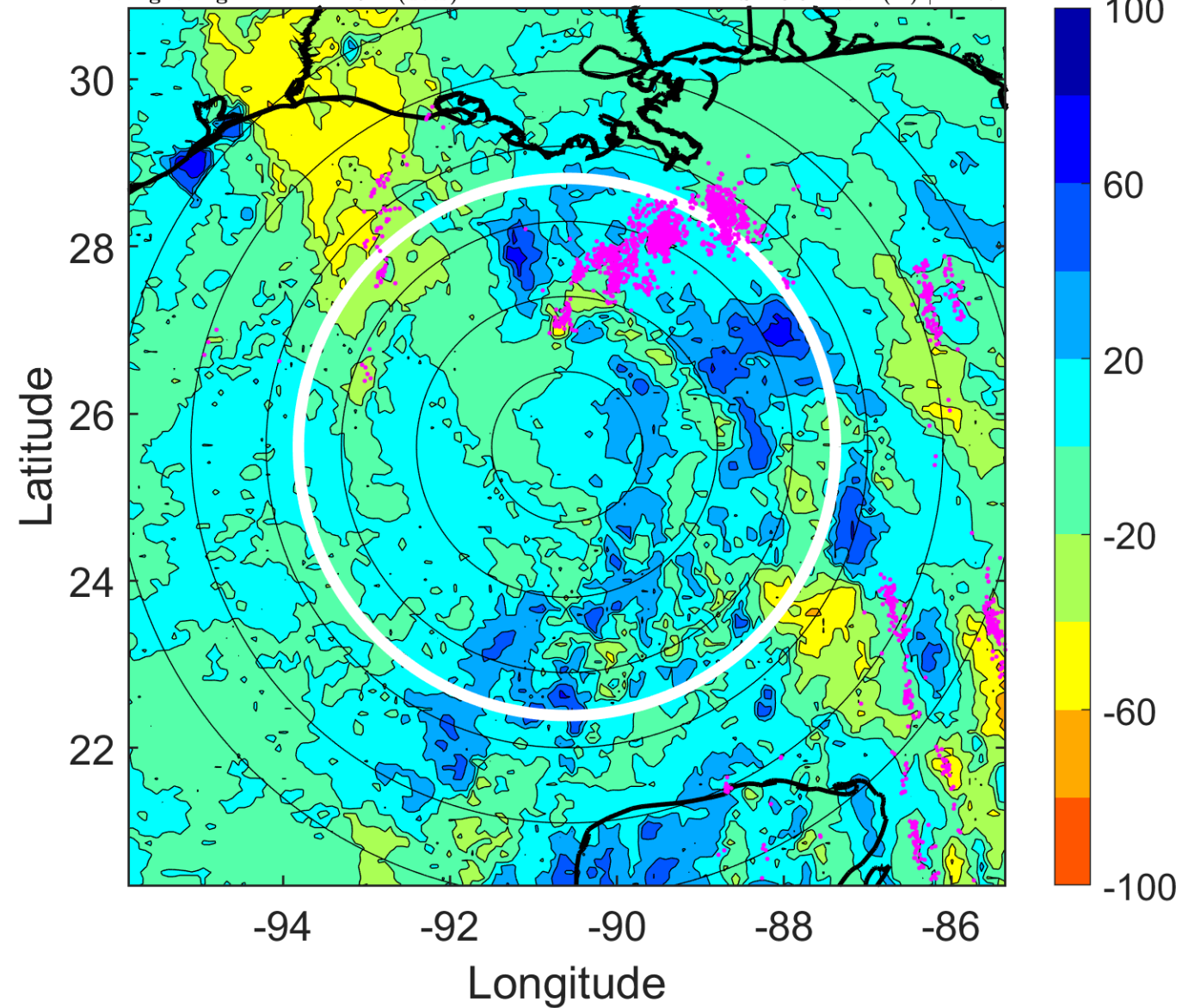

IR BT & Lightning

t: 2017062021 (15 LT)

Lightning: 15 LT \pm 1.5 h (dots)

PT: LLWP | EA: ACT

03L (CINDY) | 47.5 kt TS

S: 14.2 m s⁻¹ (H) | H: 48.5°

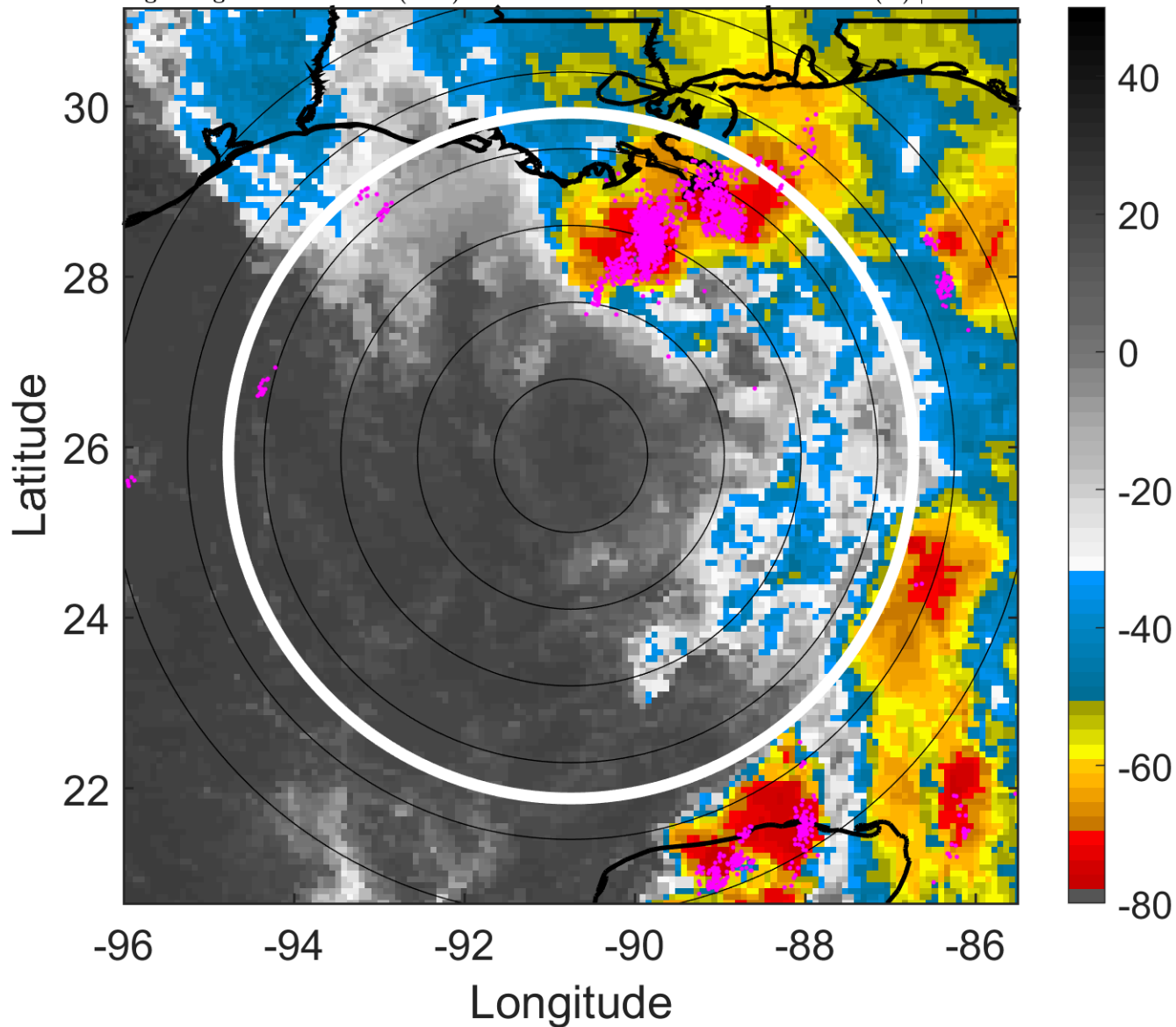

6-h IR BT Differences & Lightning

Δ t: 2017062021 (15 LT) - 2017062015 (9 LT)

Lightning: 15 LT \pm 1.5 h (dots)

PT: LLWP | EA: ACT

03L (CINDY) | 47.5 kt TS

S: 14.2 m s⁻¹ (H) | H: 48.5°

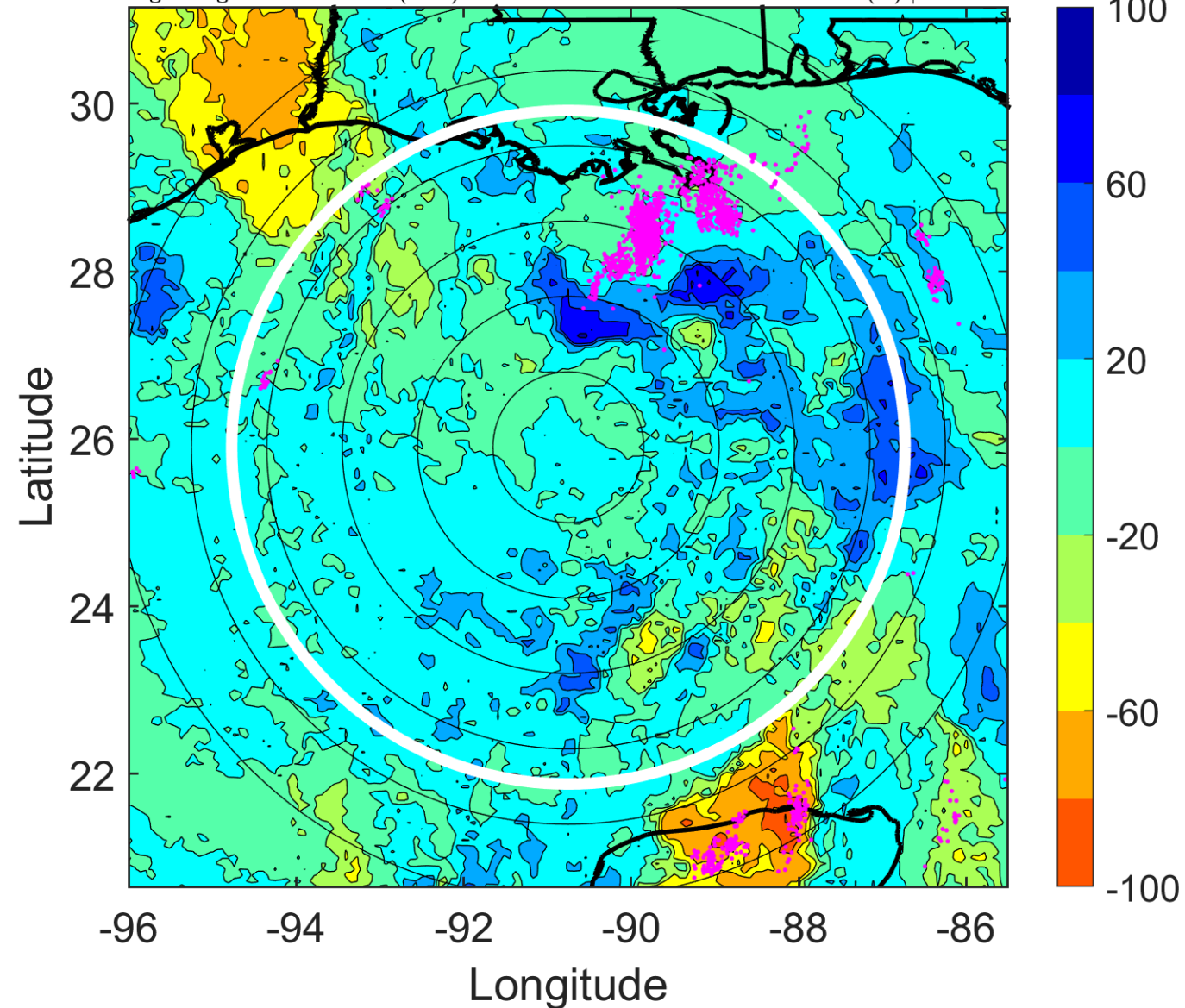

IR BT & Lightning

t: 2017062100 (17.9 LT)

Lightning: 17.9 LT \pm 1.5 h (dots)

PT: LLWP | EA: ACT

03L (CINDY) | 50 kt TS

S: 14.8 m s⁻¹ (H) | H: 50°

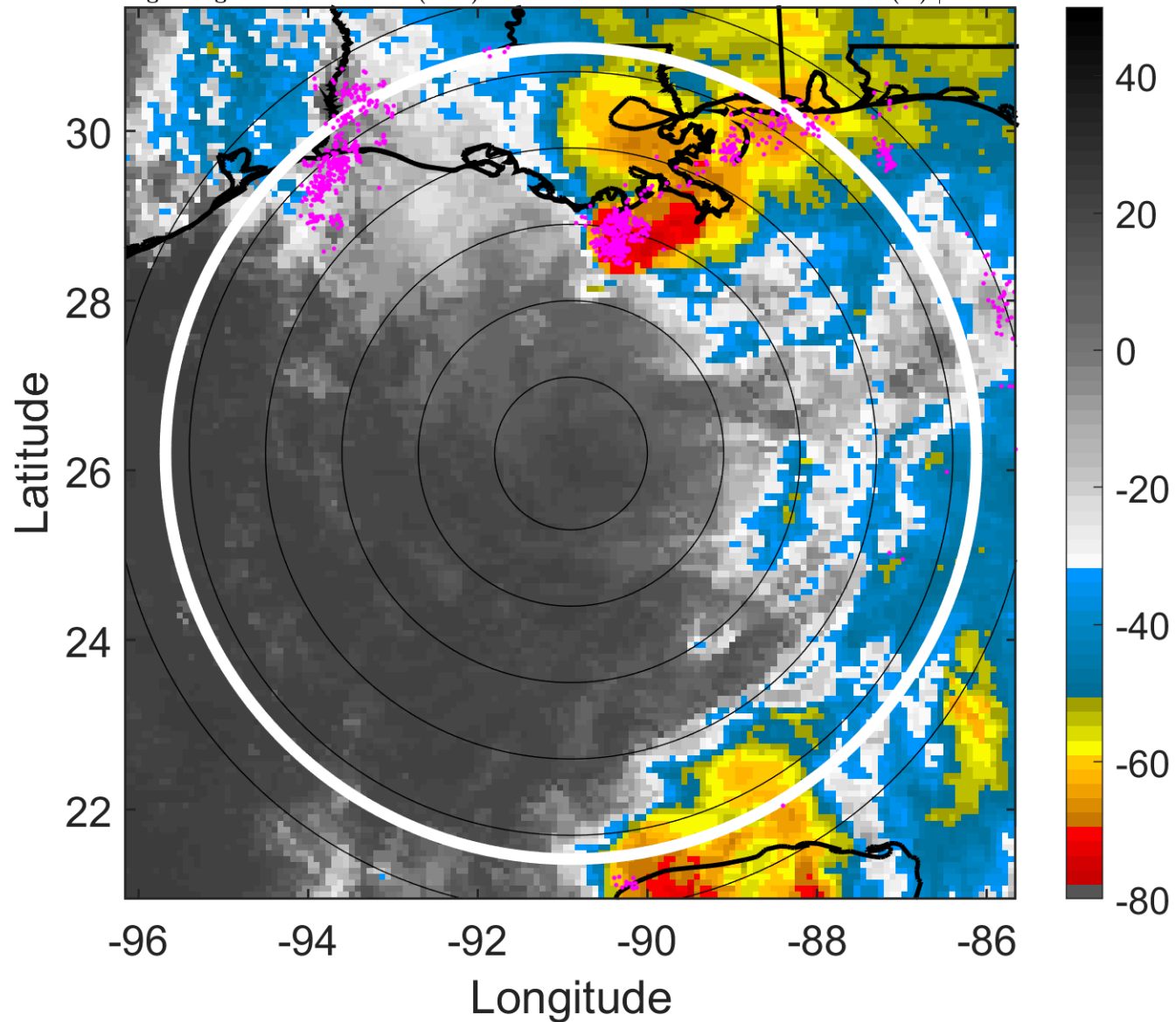

6-h IR BT Differences & Lightning

Δ t: 2017062100 (17.9 LT) - 2017062018 (12 LT)

Lightning: 17.9 LT \pm 1.5 h (dots)

PT: LLWP | EA: ACT

03L (CINDY) | 50 kt TS

S: 14.8 m s⁻¹ (H) | H: 50°

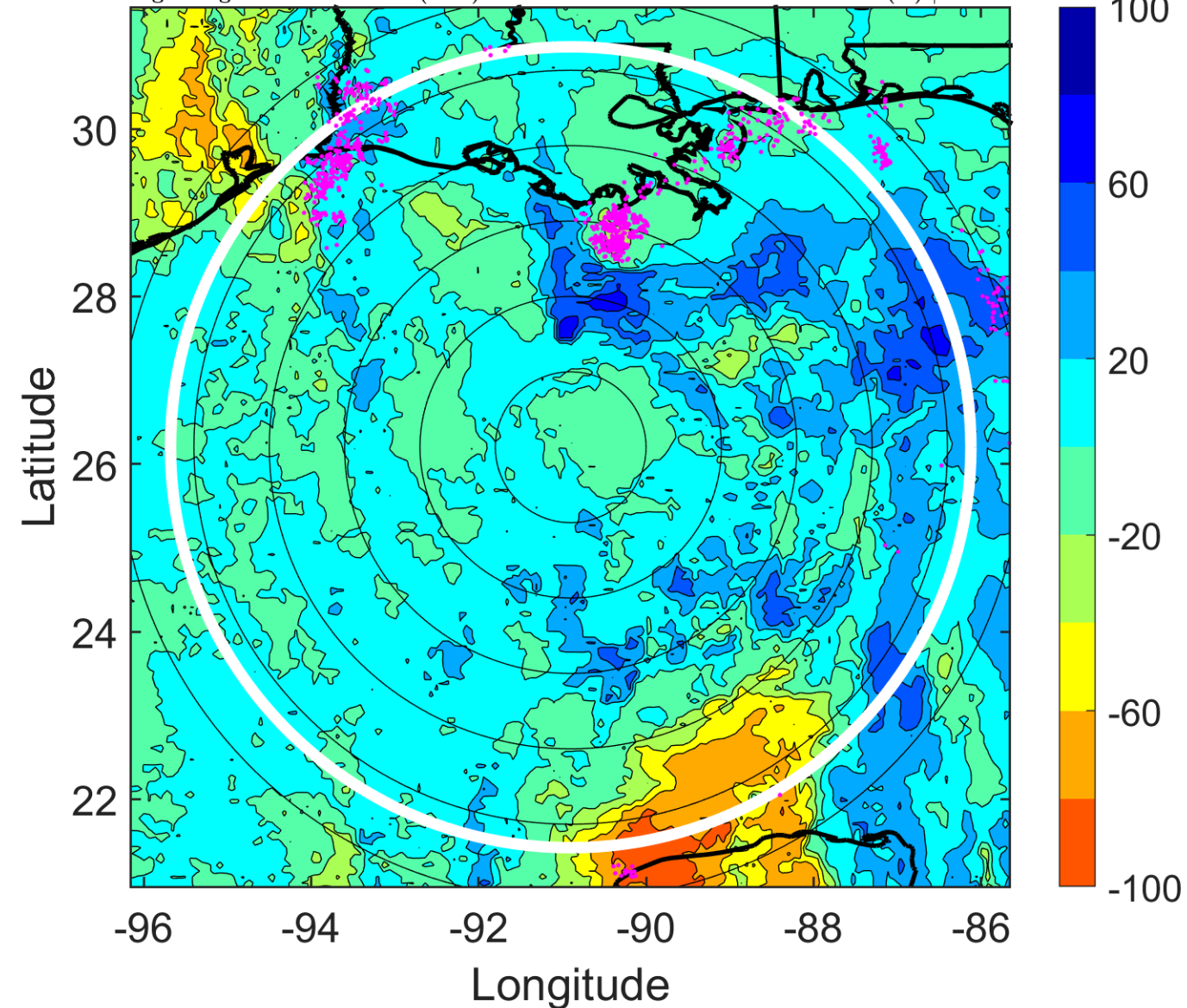

IR BT & Lightning

t: 2017062103 (20.9 LT)

Lightning: 20.9 LT \pm 1.5 h (dots)

PT: LLWP | EA: ACT

03L (CINDY) | 50 kt TS

S: 14.2 m s⁻¹ (H) | H: 55°

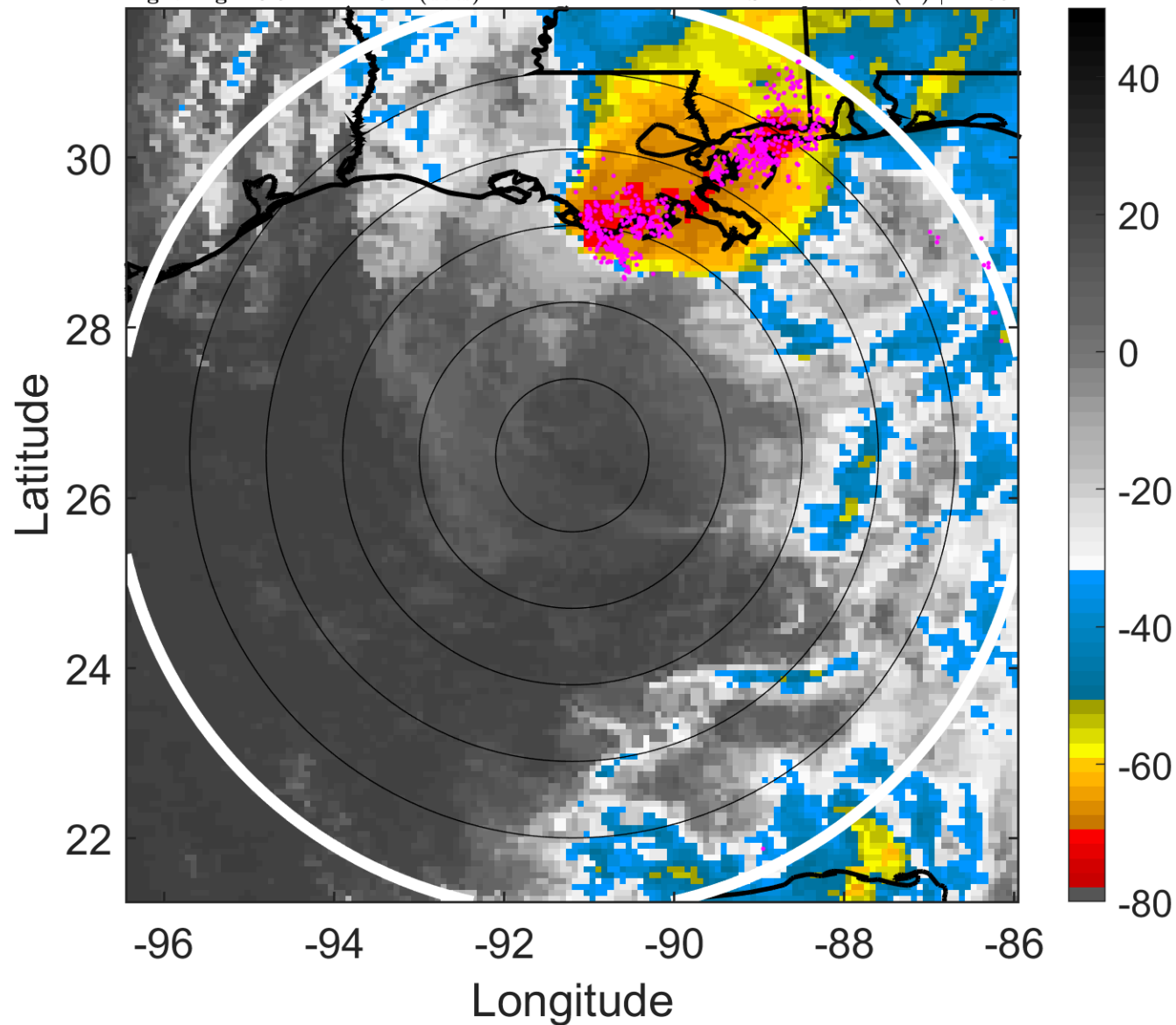

6-h IR BT Differences & Lightning

Δ t: 2017062103 (20.9 LT) - 2017062021 (15 LT)

Lightning: 20.9 LT \pm 1.5 h (dots)

PT: LLWP | EA: ACT

03L (CINDY) | 50 kt TS

S: 14.2 m s⁻¹ (H) | H: 55°

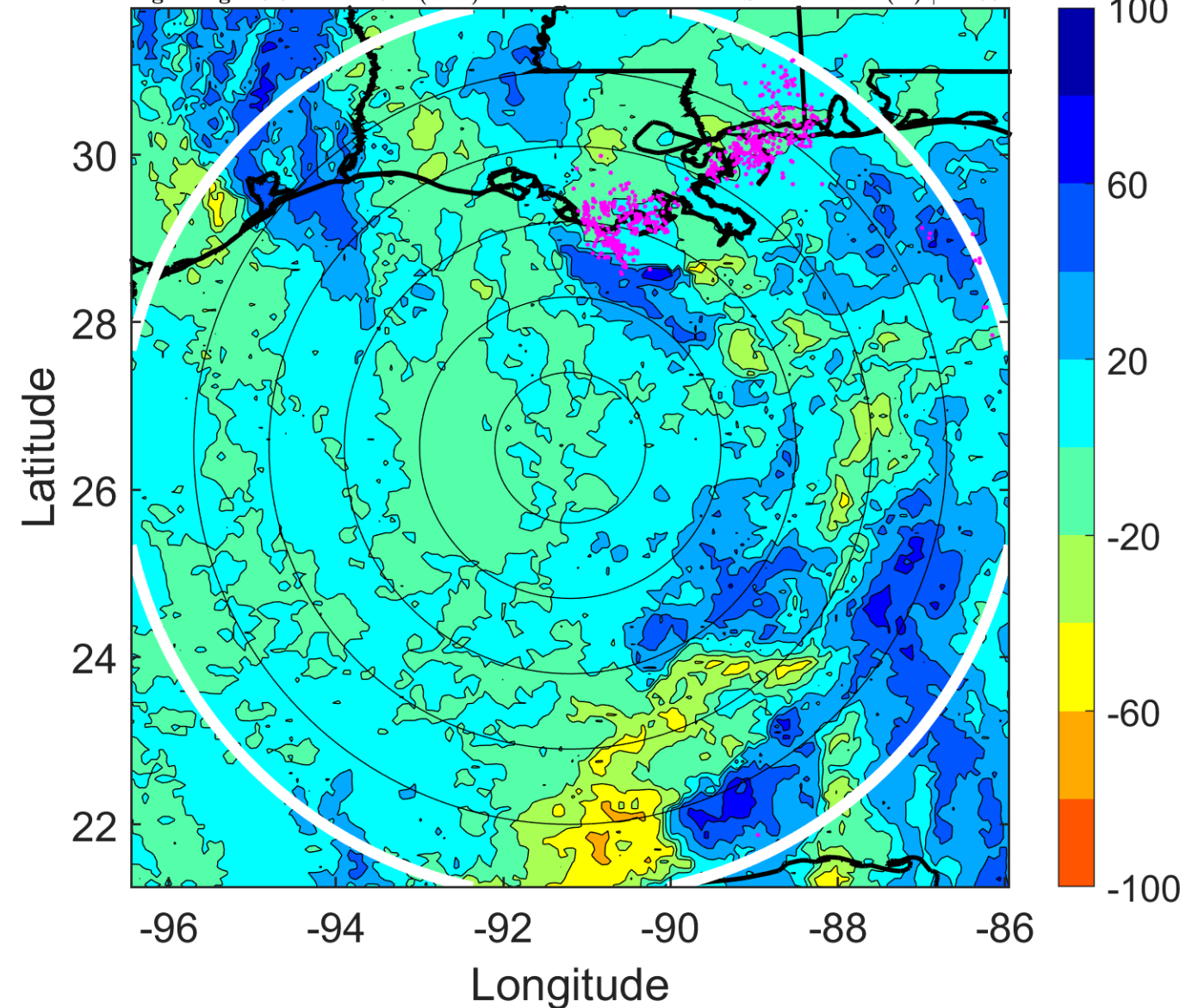

IR BT & Lightning

t: 2017062106 (23.9 LT)

Lightning: 23.9 LT \pm 1.5 h (dots)

PT: LLWP | EA: ACT

03L (CINDY) | 50 kt TS

S: 13.6 m s⁻¹ (H) | H: 60°

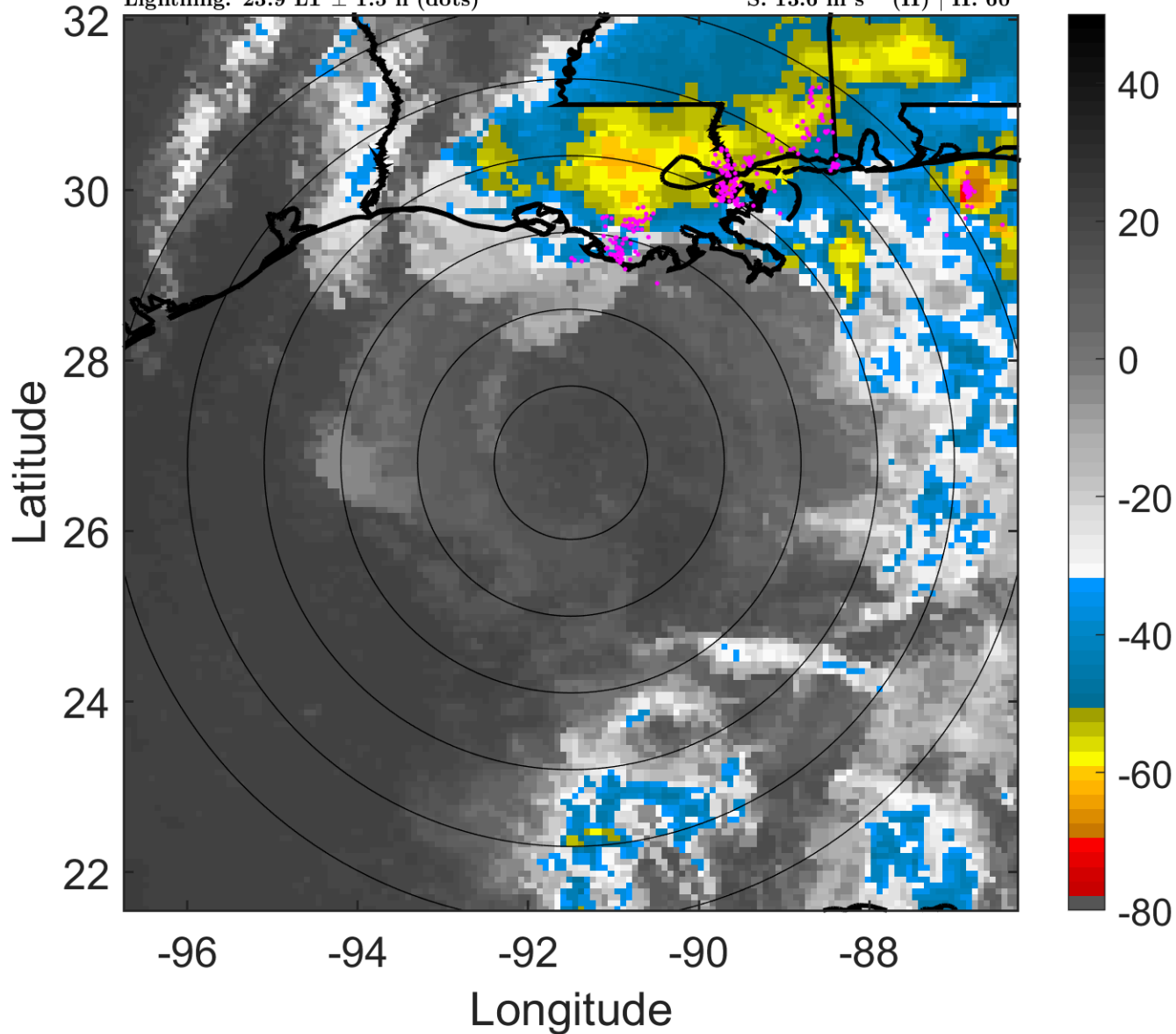

6-h IR BT Differences & Lightning

Δ t: 2017062106 (23.9 LT) - 2017062100 (17.9 LT)

Lightning: 23.9 LT \pm 1.5 h (dots)

PT: LLWP | EA: ACT

03L (CINDY) | 50 kt TS

S: 13.6 m s⁻¹ (H) | H: 60°

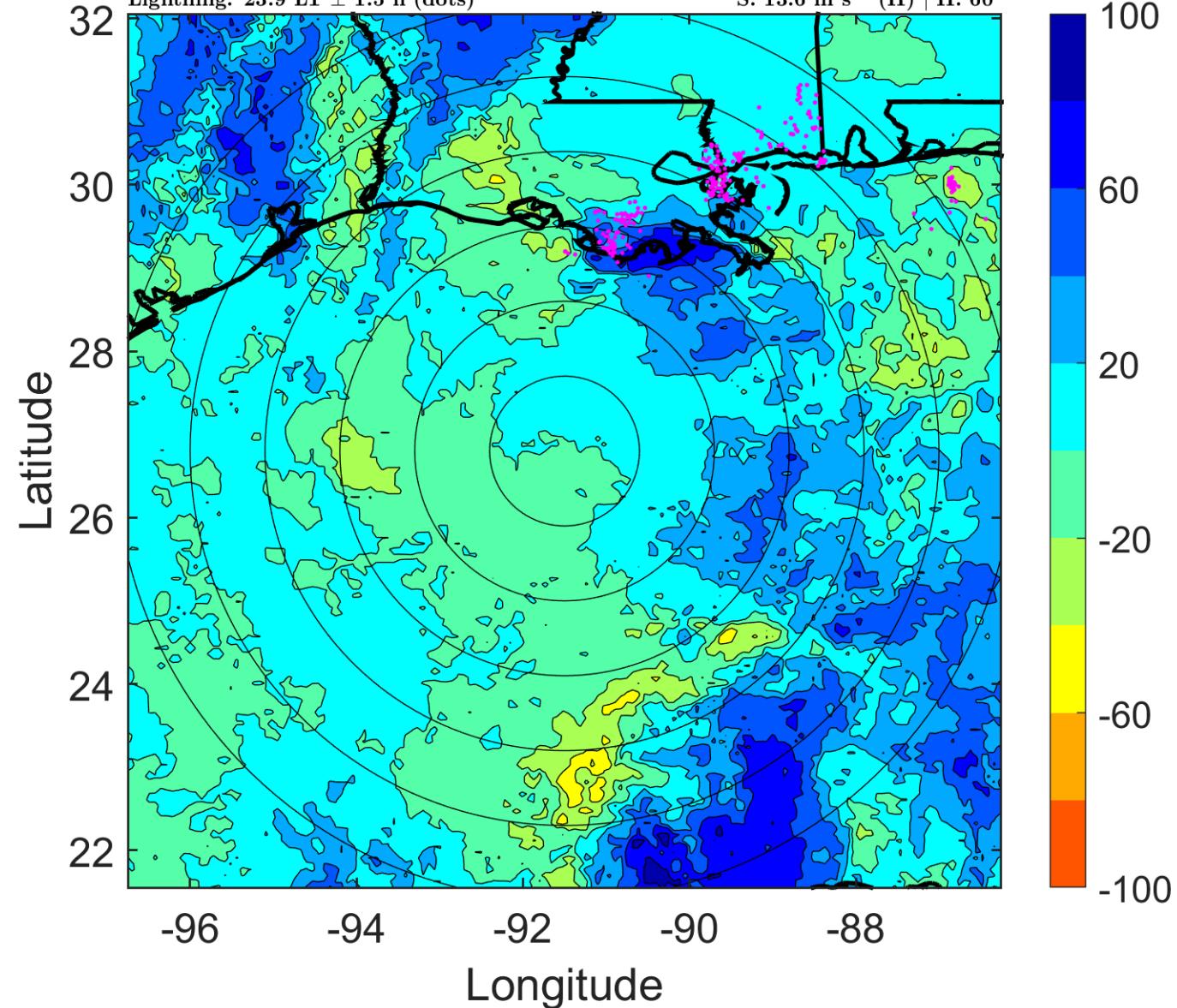

IR BT & Lightning

t: 2017062109 (2.9 LT)

Lightning: 2.9 LT \pm 1.5 h (dots)

PT: LLCP | EA: QUASI

03L (CINDY) | 50 kt TS

S: 13.1 m s⁻¹ (H) | H: 58°

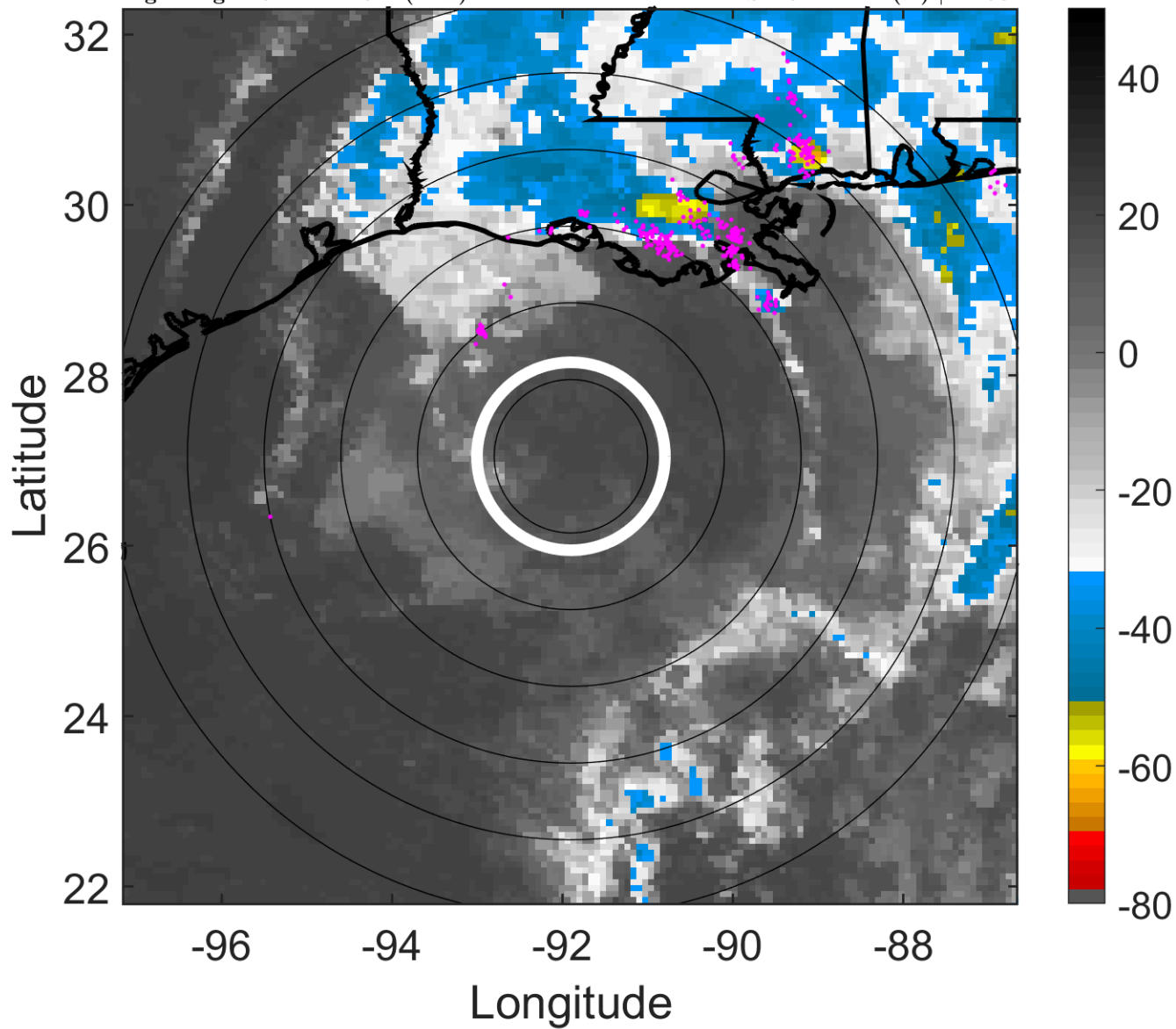

6-h IR BT Differences & Lightning

Δ t: 2017062109 (2.9 LT) - 2017062103 (20.9 LT)

Lightning: 2.9 LT \pm 1.5 h (dots)

PT: LLCP | EA: QUASI

03L (CINDY) | 50 kt TS

S: 13.1 m s⁻¹ (H) | H: 58°

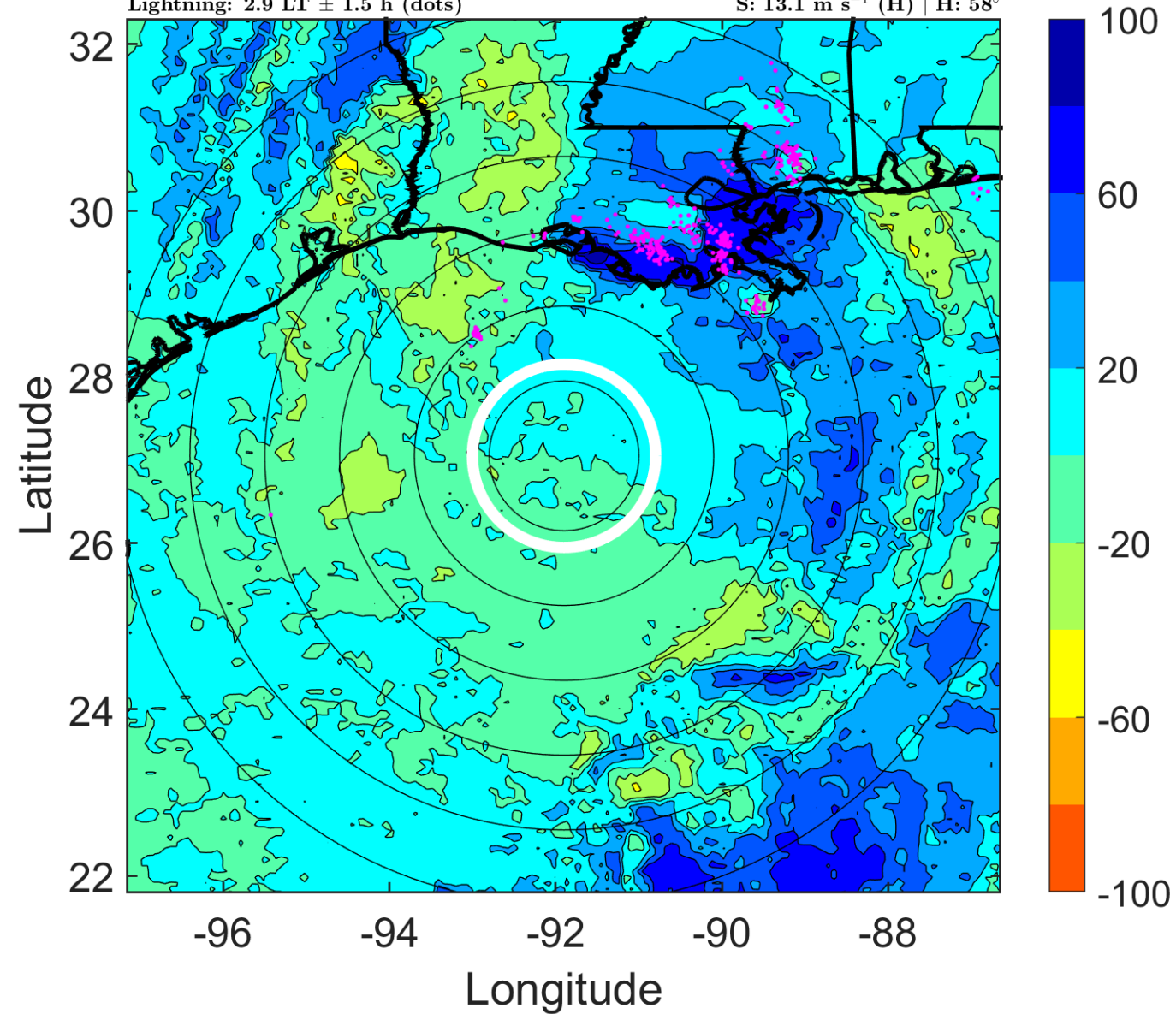

IR BT & Lightning

t: 2017062112 (5.8 LT)

Lightning: 5.8 LT \pm 1.5 h (dots)

PT: LLCP | EA: QUASI

03L (CINDY) | 50 kt TS

S: 12.6 m s⁻¹ (H) | H: 56°

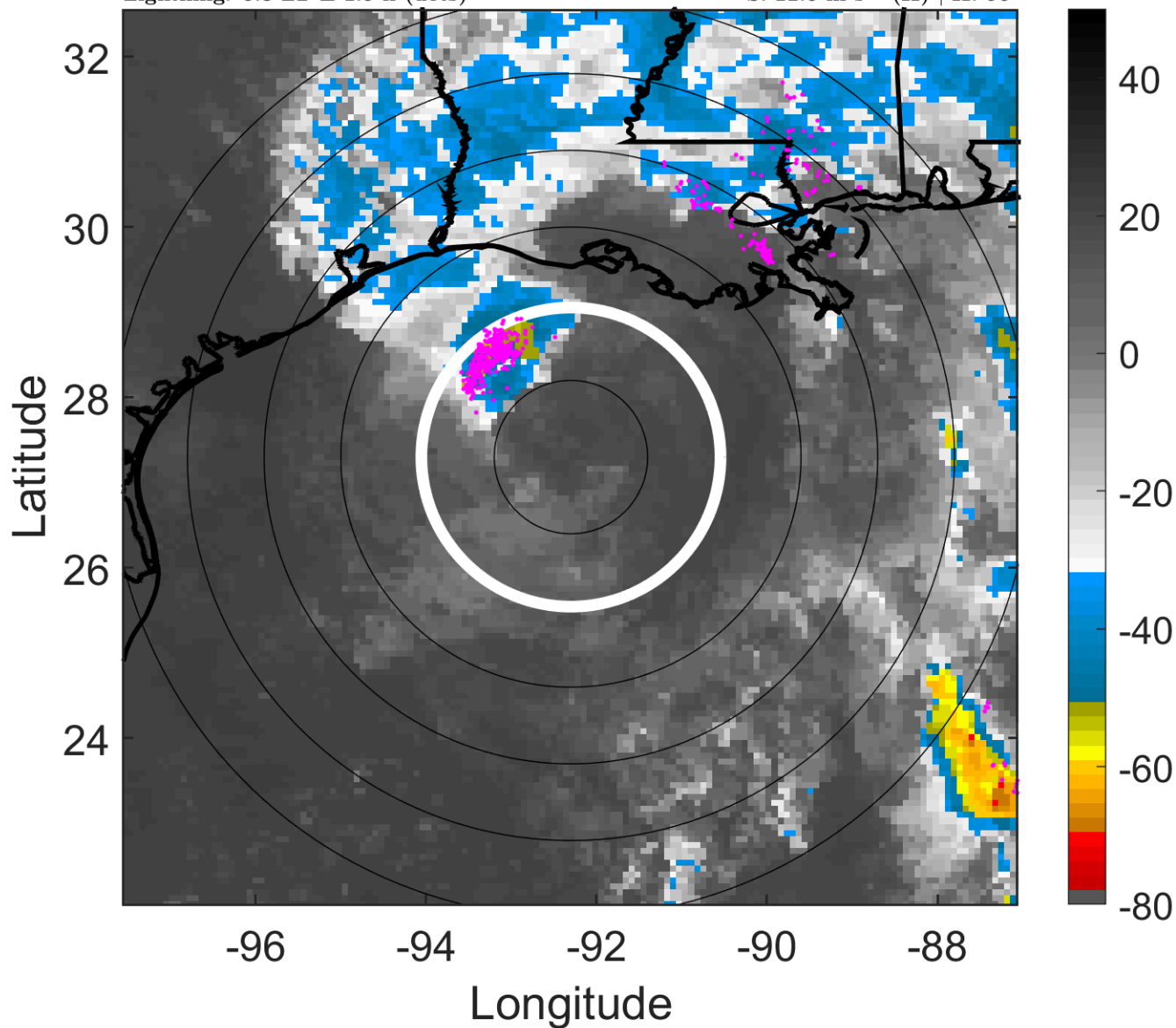

6-h IR BT Differences & Lightning

Δ t: 2017062112 (5.8 LT) - 2017062106 (23.9 LT)

Lightning: 5.8 LT \pm 1.5 h (dots)

PT: LLCP | EA: QUASI

03L (CINDY) | 50 kt TS

S: 12.6 m s⁻¹ (H) | H: 56°

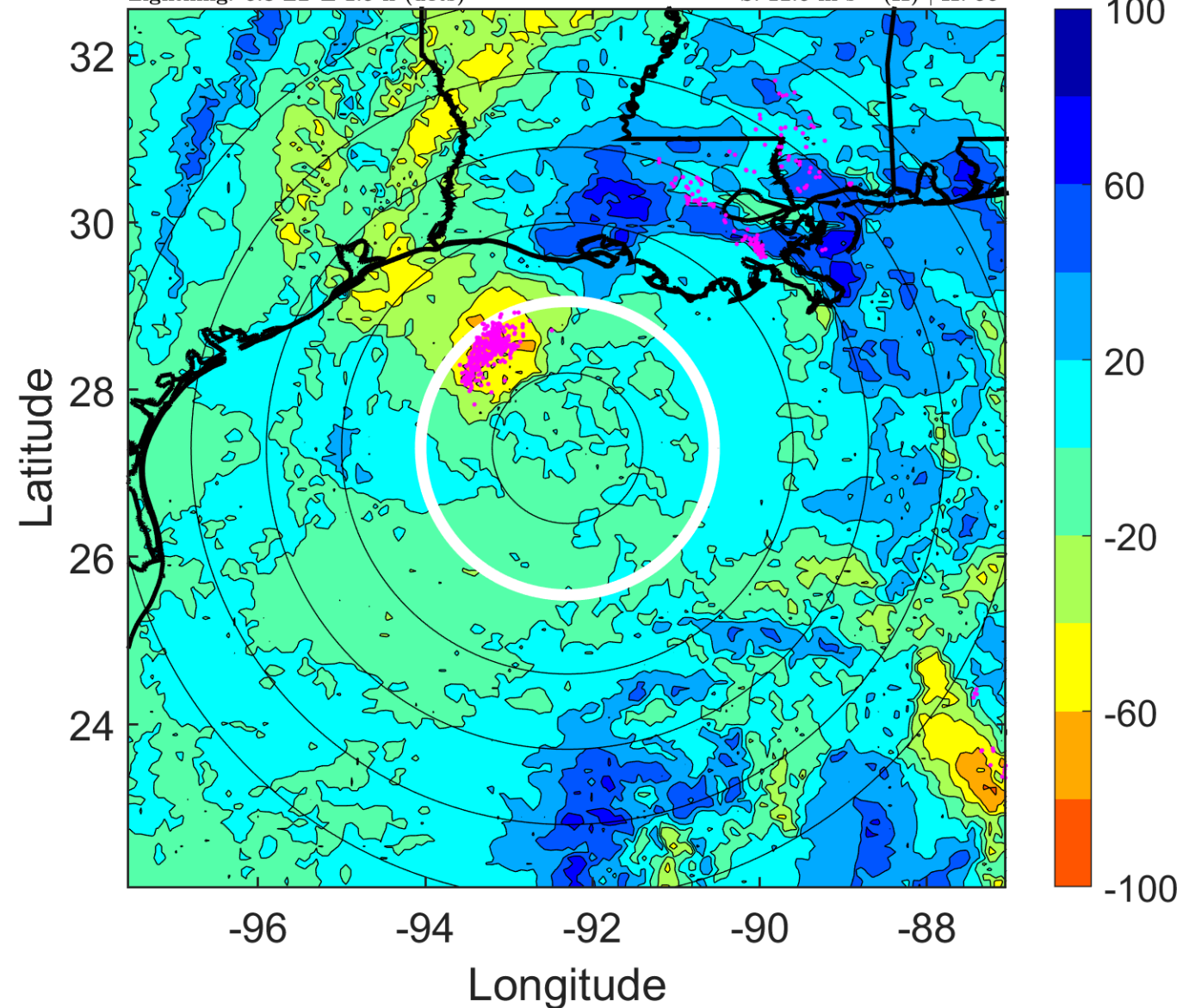

IR BT & Lightning

t: 2017062115 (8.8 LT)

Lightning: 8.8 LT \pm 1.5 h (dots)

PT: LLCP | EA: QUASI

03L (CINDY) | 47.5 kt TS

S: 11.8 m s⁻¹ (H) | H: 48.5°

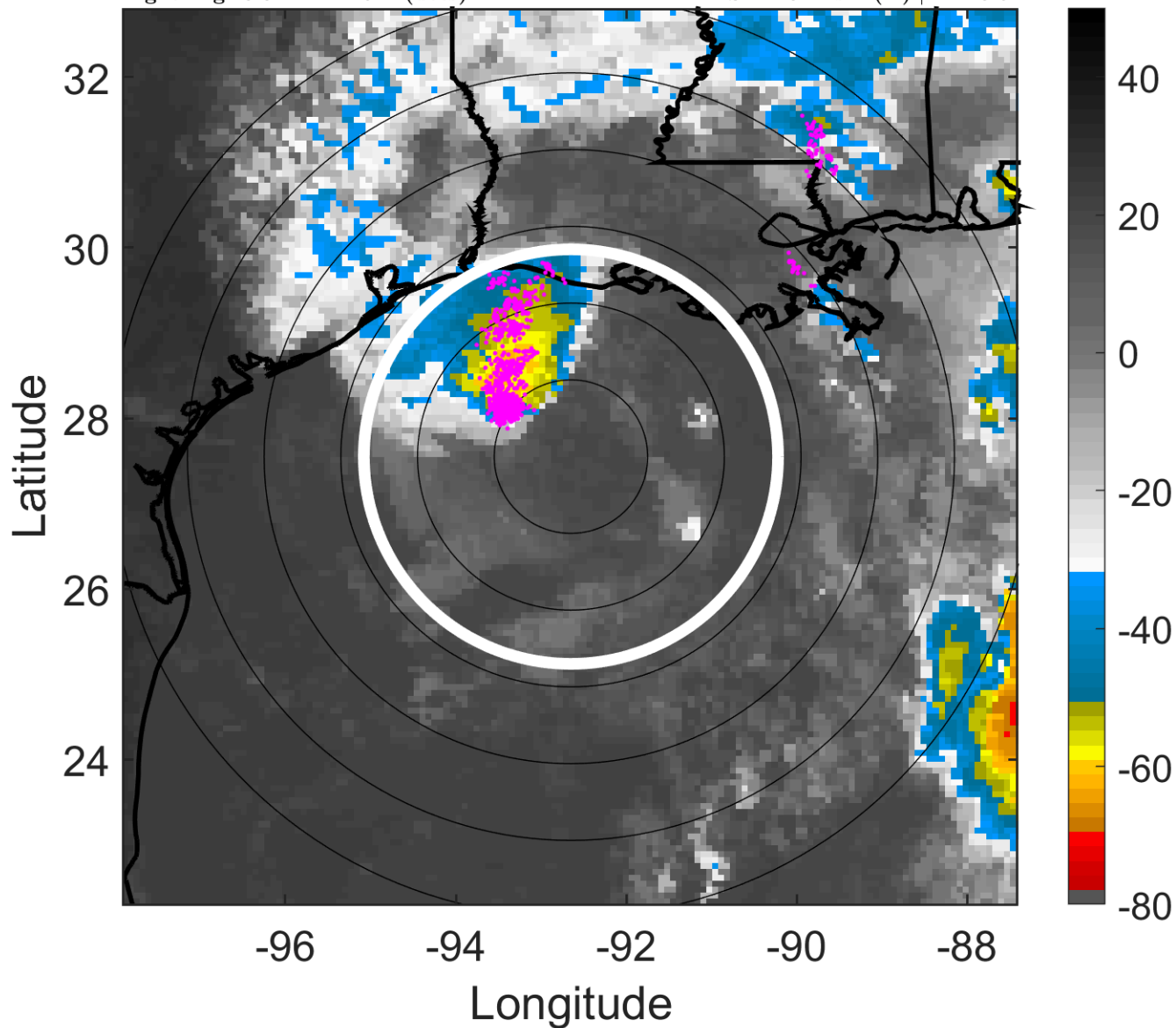

6-h IR BT Differences & Lightning

Δ t: 2017062115 (8.8 LT) - 2017062109 (2.9 LT)

Lightning: 8.8 LT \pm 1.5 h (dots)

PT: LLCP | EA: QUASI

03L (CINDY) | 47.5 kt TS

S: 11.8 m s⁻¹ (H) | H: 48.5°

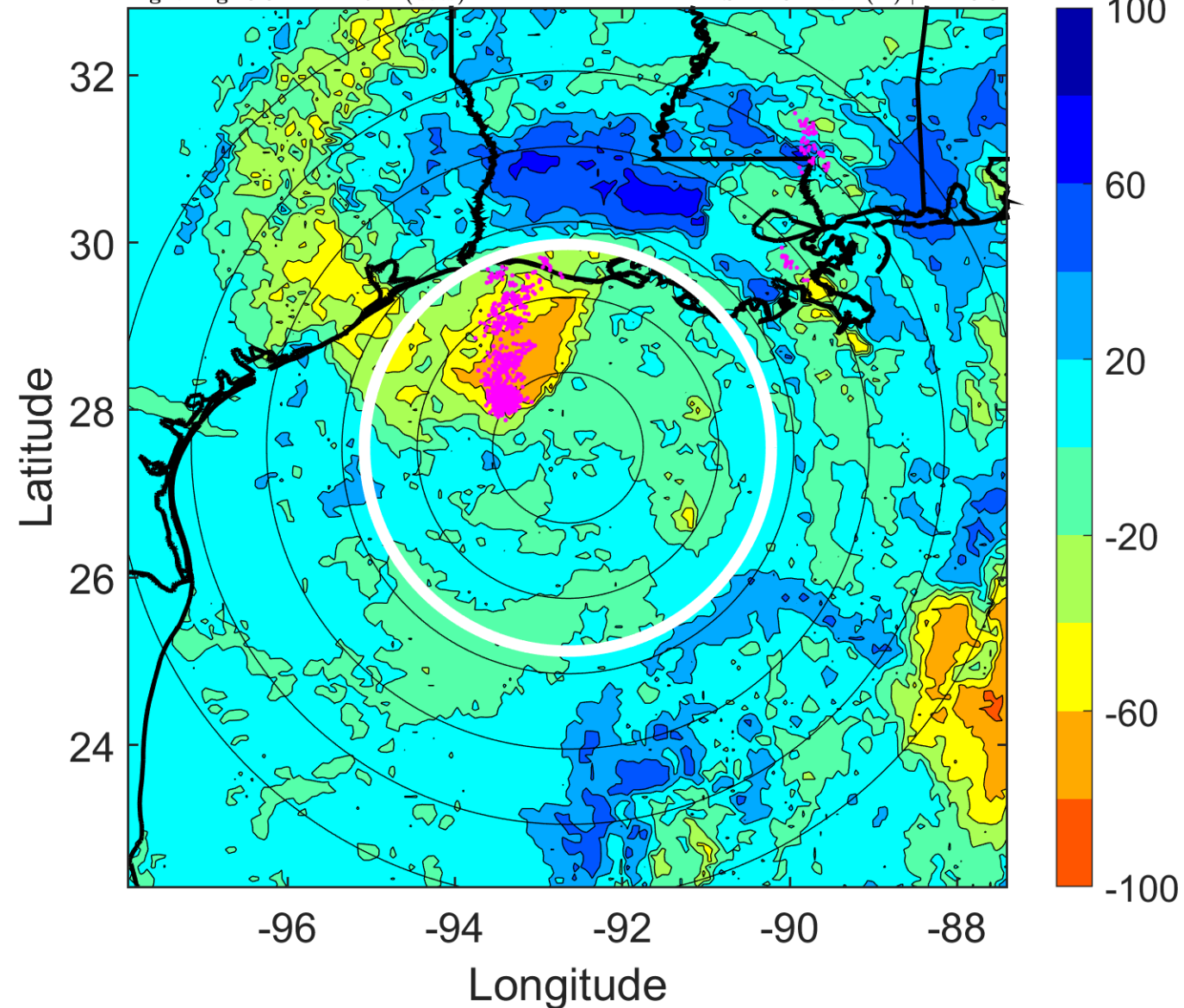

IR BT & Lightning

t: 2017062118 (11.8 LT)

Lightning: 11.8 LT \pm 1.5 h (dots)

PT: LLCP | EA: QUASI

03L (CINDY) | 45 kt TS

S: 11.1 m s⁻¹ (H) | H: 41°

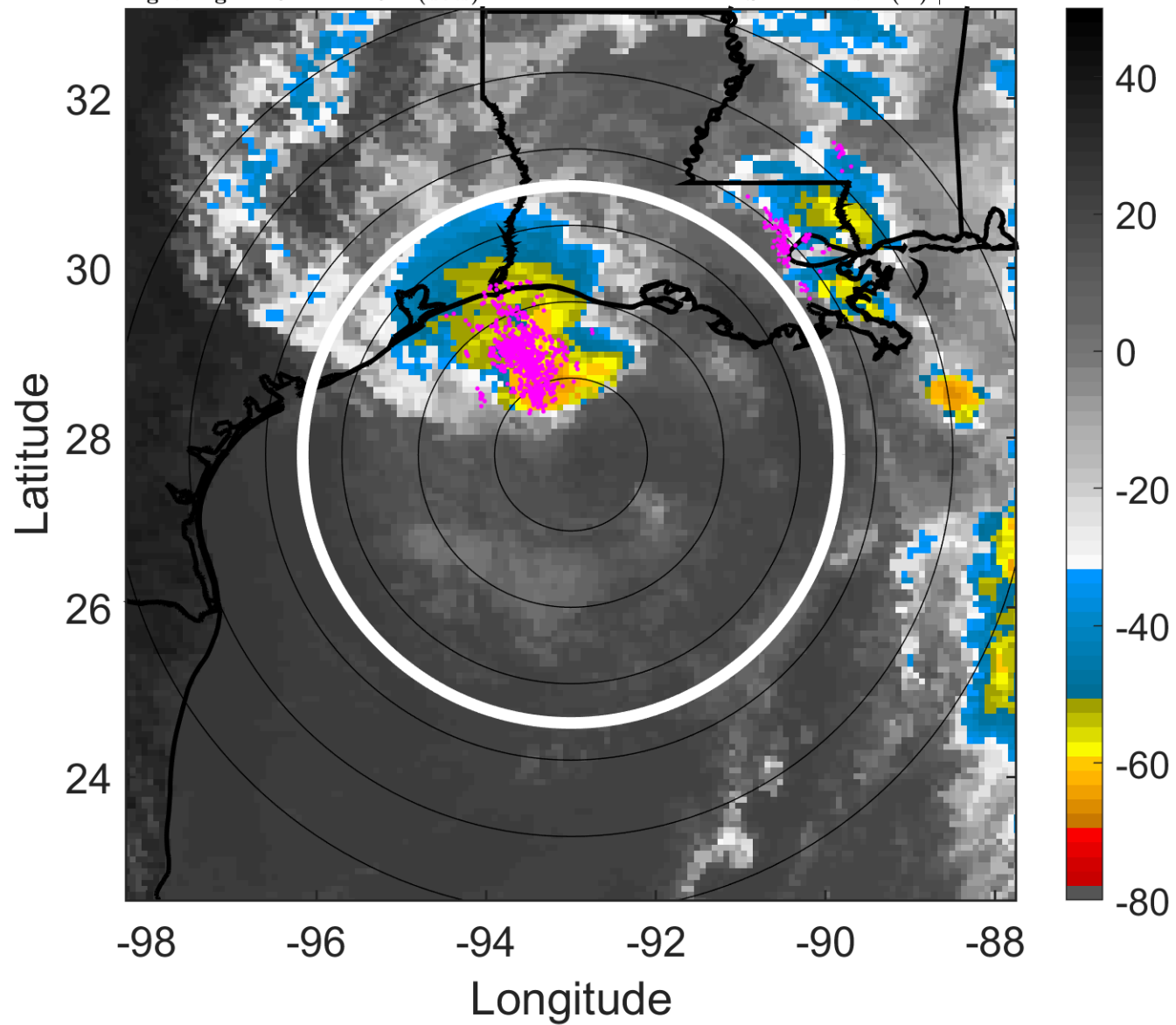

6-h IR BT Differences & Lightning

Δ t: 2017062118 (11.8 LT) - 2017062112 (5.8 LT)

Lightning: 11.8 LT \pm 1.5 h (dots)

PT: LLCP | EA: QUASI

03L (CINDY) | 45 kt TS

S: 11.1 m s⁻¹ (H) | H: 41°

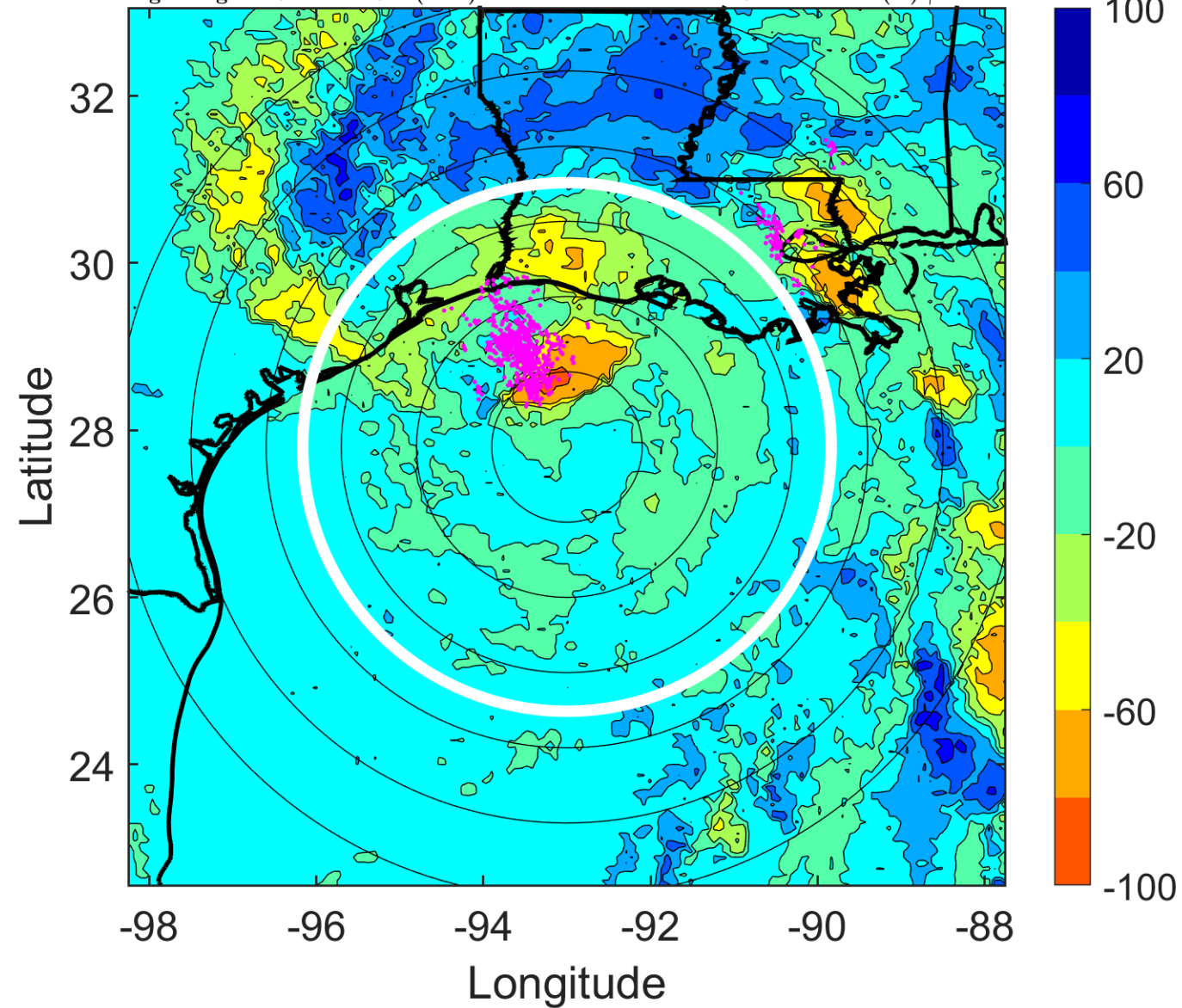

IR BT & Lightning

t: 2017062121 (14.8 LT)

Lightning: 14.8 LT \pm 1.5 h (dots)

PT: LLCP | EA: QUASI

03L (CINDY) | 45 kt TS

S: 10.6 m s⁻¹ (M) | H: 36°

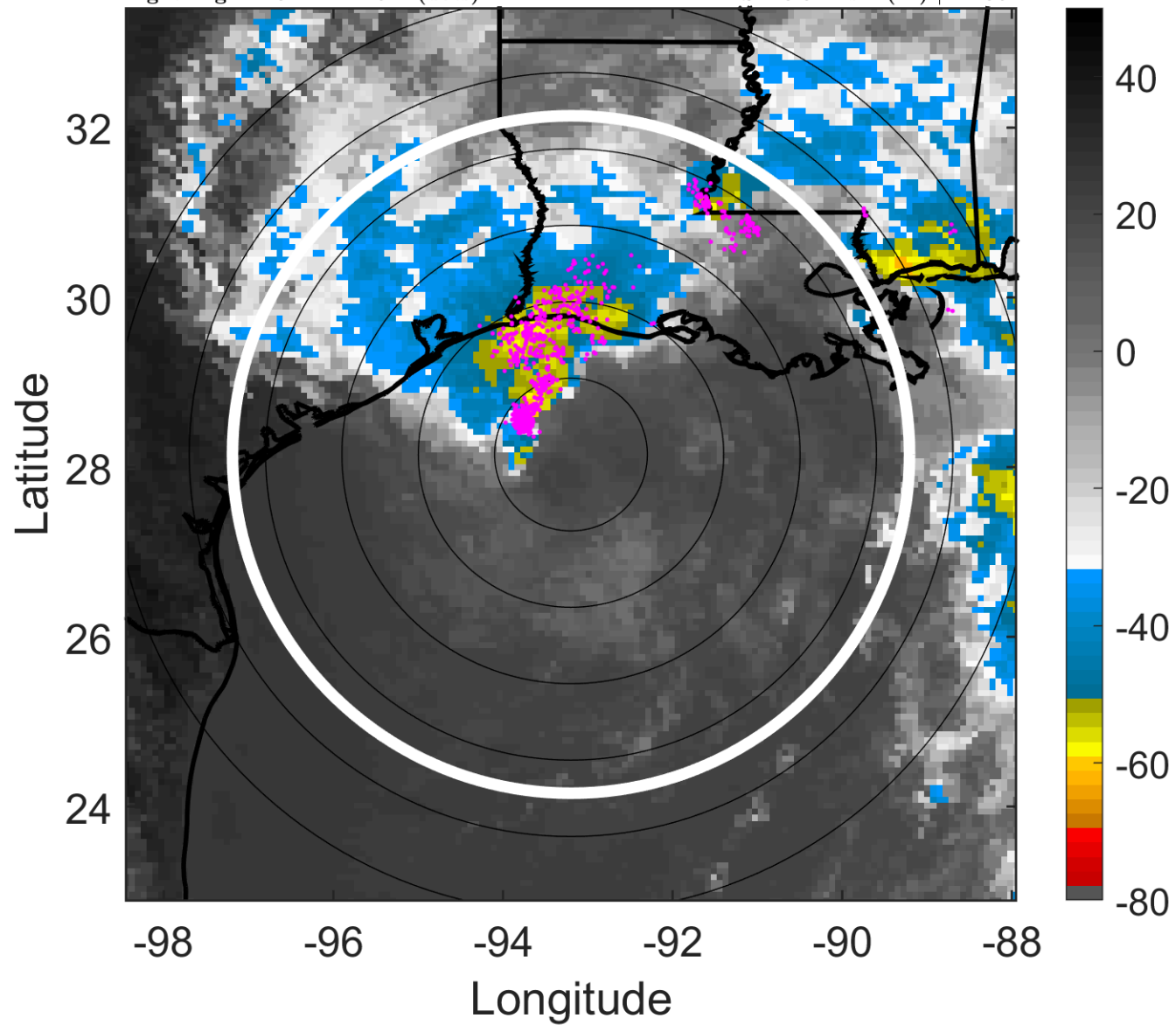

6-h IR BT Differences & Lightning

Δ t: 2017062121 (14.8 LT) - 2017062115 (8.8 LT)

Lightning: 14.8 LT \pm 1.5 h (dots)

PT: LLCP | EA: QUASI

03L (CINDY) | 45 kt TS

S: 10.6 m s⁻¹ (M) | H: 36°

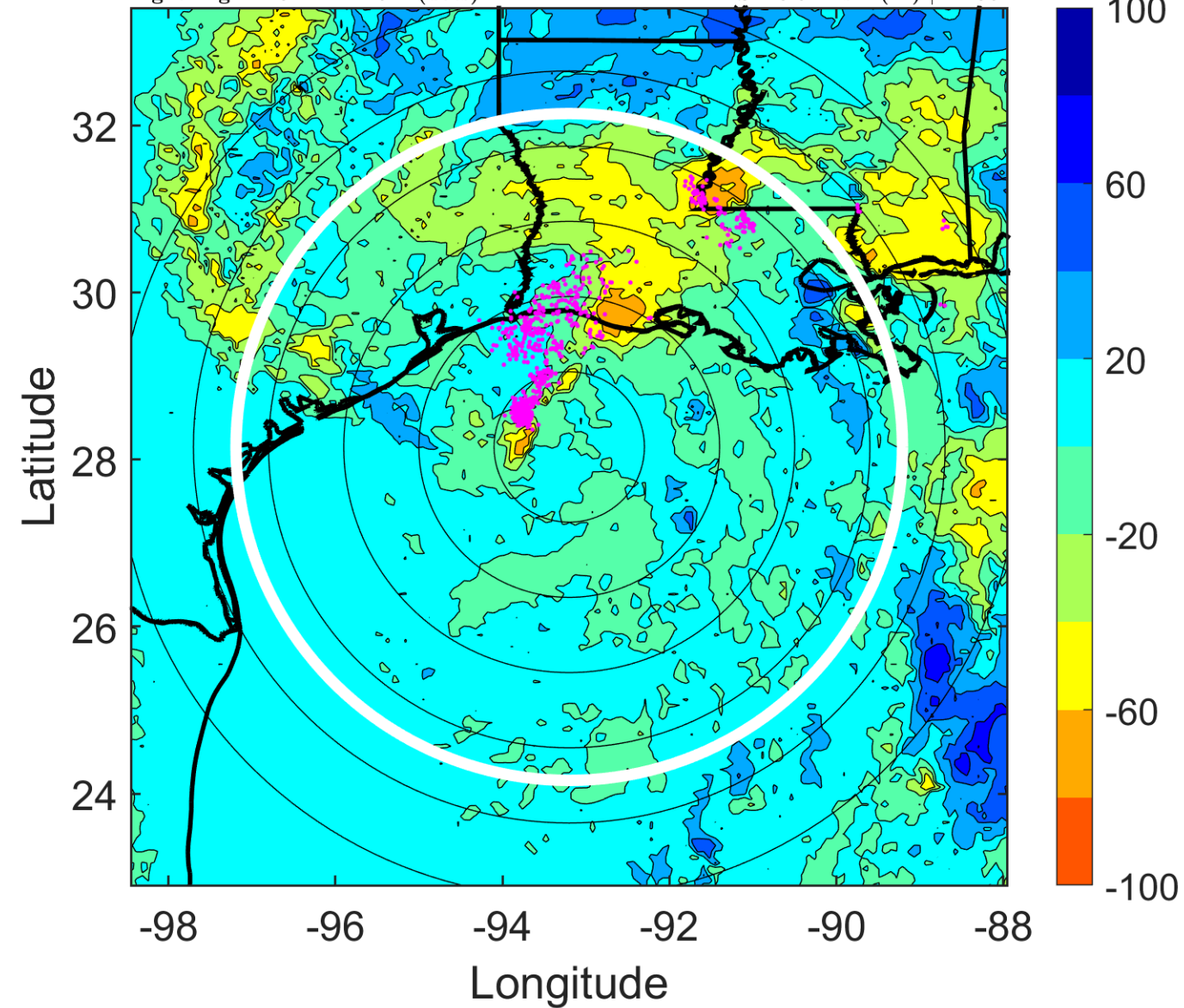

IR BT & Lightning

t: 2017062200 (17.8 LT)

Lightning: 17.8 LT \pm 1.5 h (dots)

PT: LLCP | EA: QUASI

03L (CINDY) | 45 kt TS

S: 10.2 m s⁻¹ (M) | H: 31°

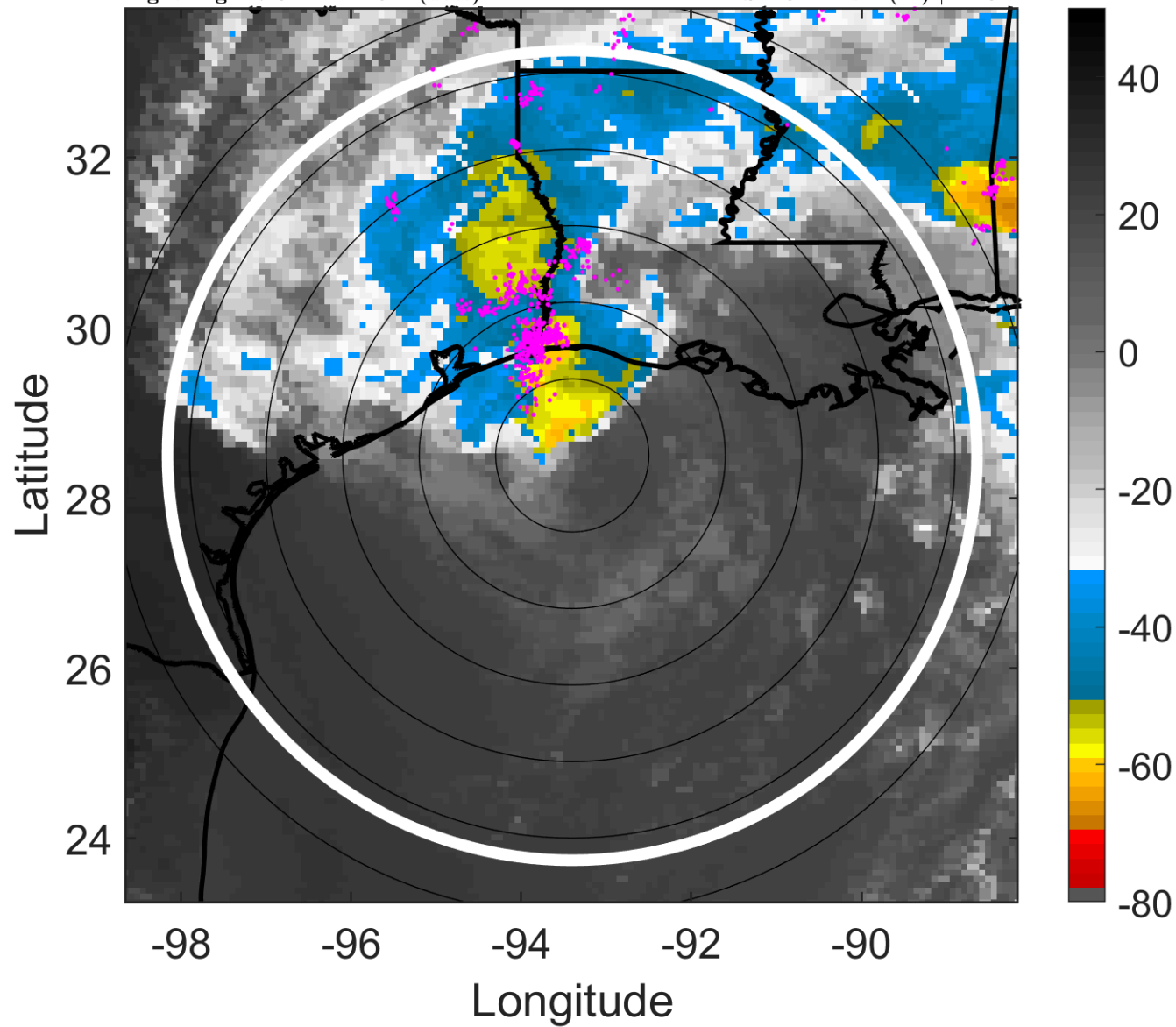

6-h IR BT Differences & Lightning

Δ t: 2017062200 (17.8 LT) - 2017062118 (11.8 LT)

Lightning: 17.8 LT \pm 1.5 h (dots)

PT: LLCP | EA: QUASI

03L (CINDY) | 45 kt TS

S: 10.2 m s⁻¹ (M) | H: 31°

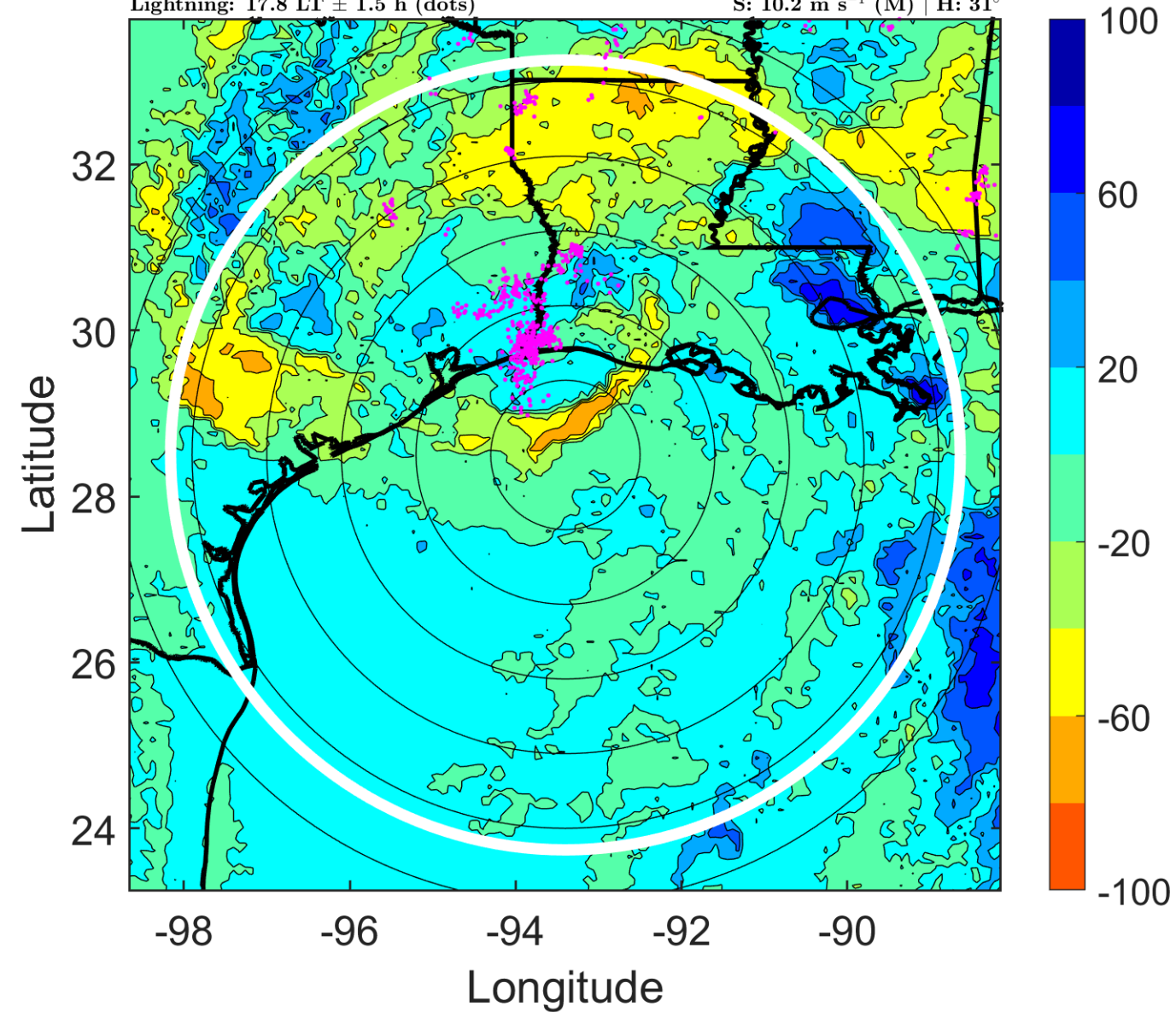

IR BT & Lightning

t: 2017062203 (20.8 LT)

Lightning: 20.8 LT \pm 1.5 h (dots)

PT: LLCP | EA: QUASI

03L (CINDY) | 45 kt TS

S: 8.5 m s⁻¹ (M) | H: 41°

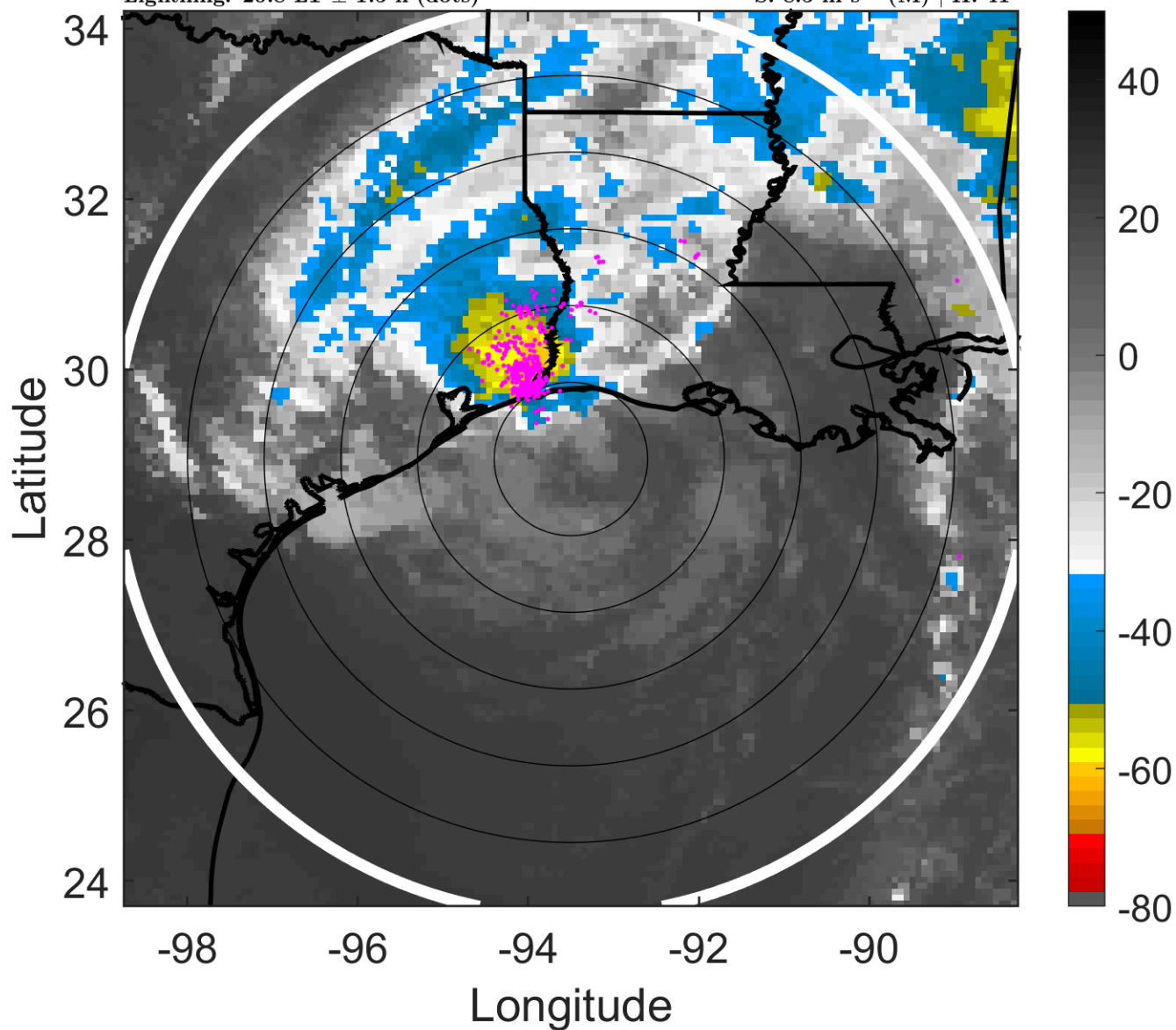

6-h IR BT Differences & Lightning

Δ t: 2017062203 (20.8 LT) - 2017062121 (14.8 LT)

Lightning: 20.8 LT \pm 1.5 h (dots)

PT: LLCP | EA: QUASI

03L (CINDY) | 45 kt TS

S: 8.5 m s⁻¹ (M) | H: 41°

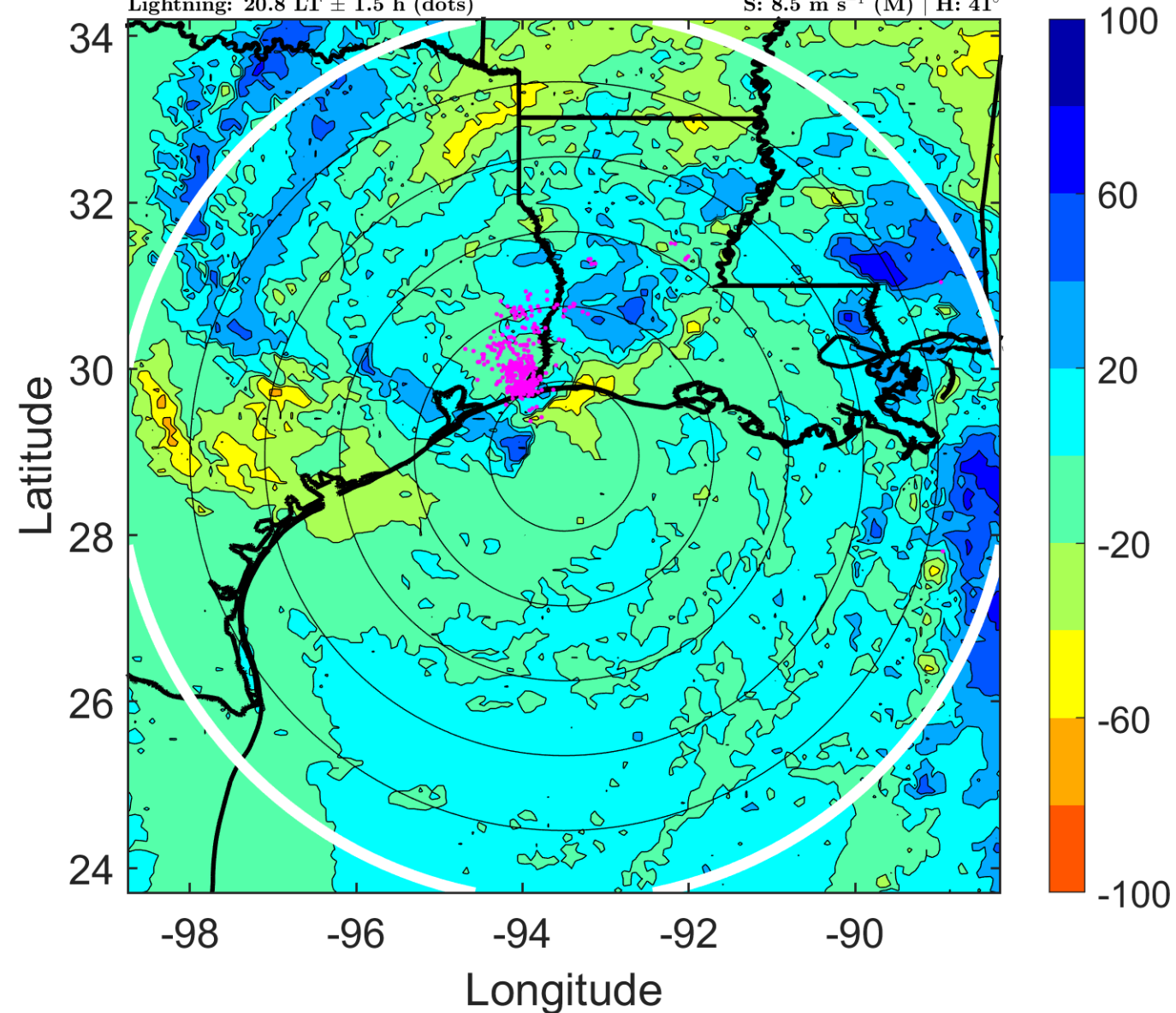

IR BT & Lightning

t: 2017062206 (23.8 LT)

Lightning: 23.8 LT \pm 1.5 h (dots)

PT: LLCP | EA: QUASI

03L (CINDY) | 45 kt TS

S: 6.8 m s⁻¹ (M) | H: 51°

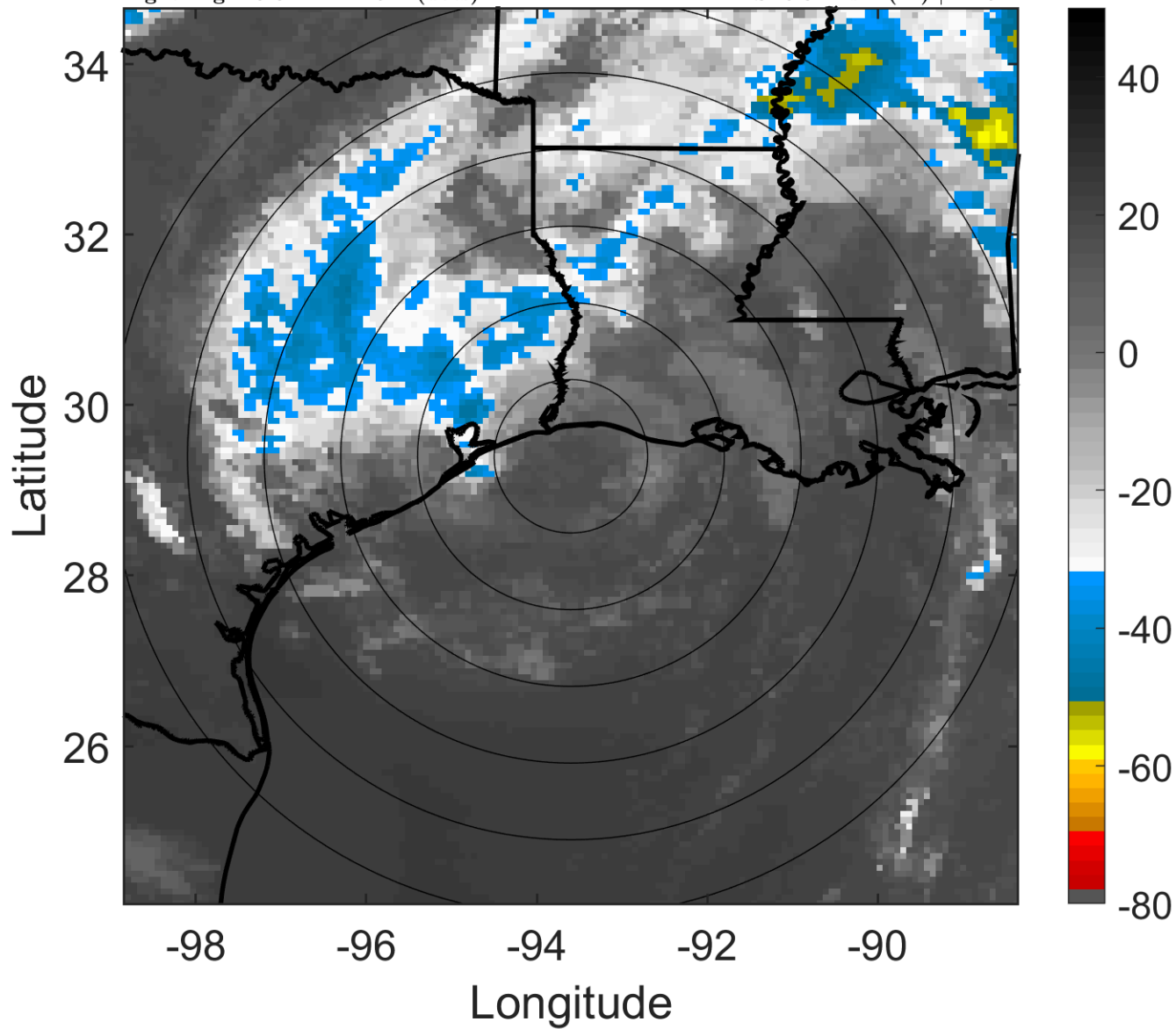

6-h IR BT Differences & Lightning

Δ t: 2017062206 (23.8 LT) - 2017062200 (17.8 LT)

Lightning: 23.8 LT \pm 1.5 h (dots)

PT: LLCP | EA: QUASI

03L (CINDY) | 45 kt TS

S: 6.8 m s⁻¹ (M) | H: 51°

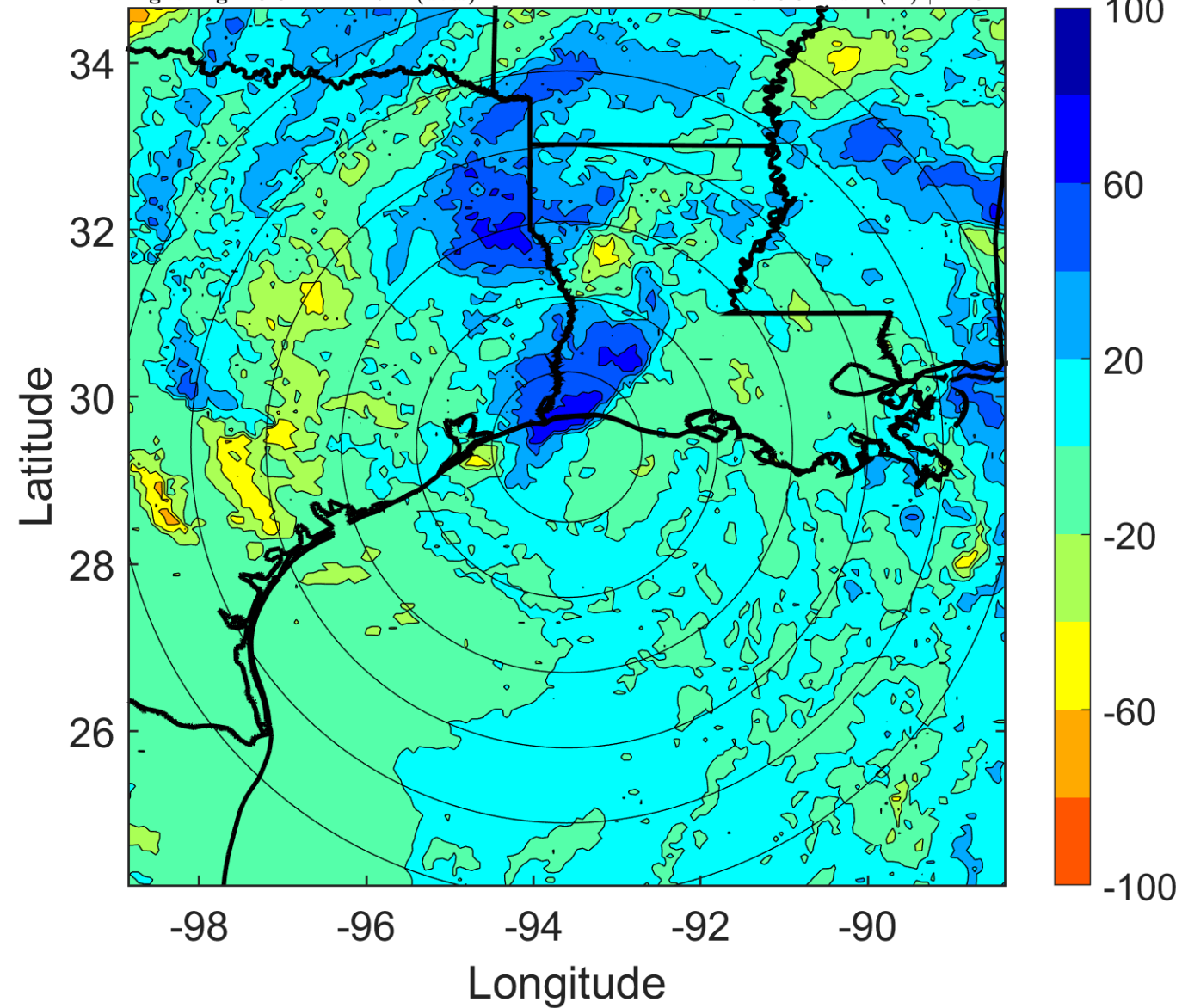

IR BT & Lightning

t: 2017062209 (2.8 LT)

Lightning: 2.8 LT \pm 1.5 h (dots)

LAND EFFECTS

03L (CINDY) | 42.5 kt TS

S: 5.1 m s⁻¹ (M) | H: 45°

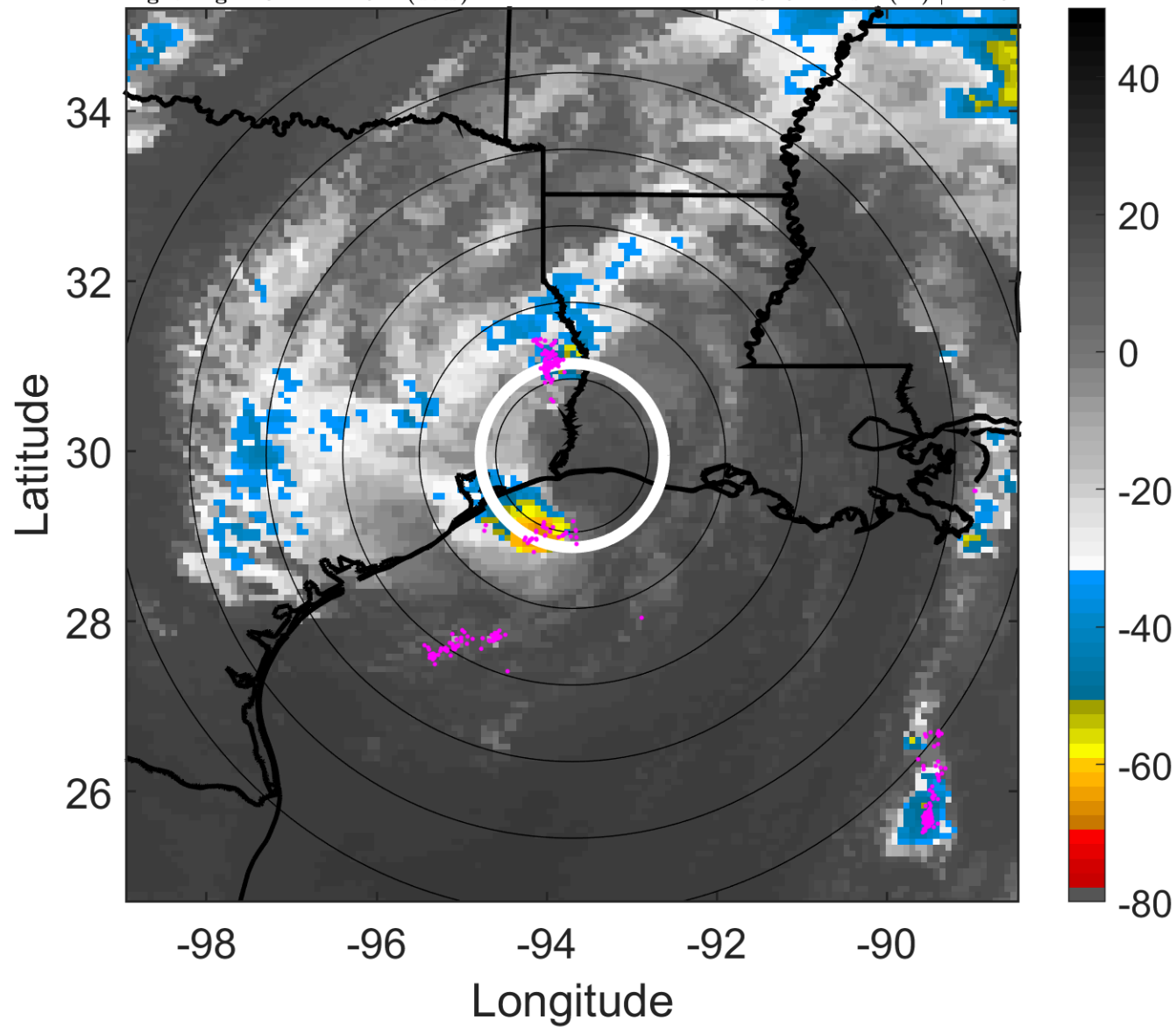

6-h IR BT Differences & Lightning

Δ t: 2017062209 (2.8 LT) - 2017062203 (20.8 LT)

Lightning: 2.8 LT \pm 1.5 h (dots)

LAND EFFECTS

03L (CINDY) | 42.5 kt TS

S: 5.1 m s⁻¹ (M) | H: 45°

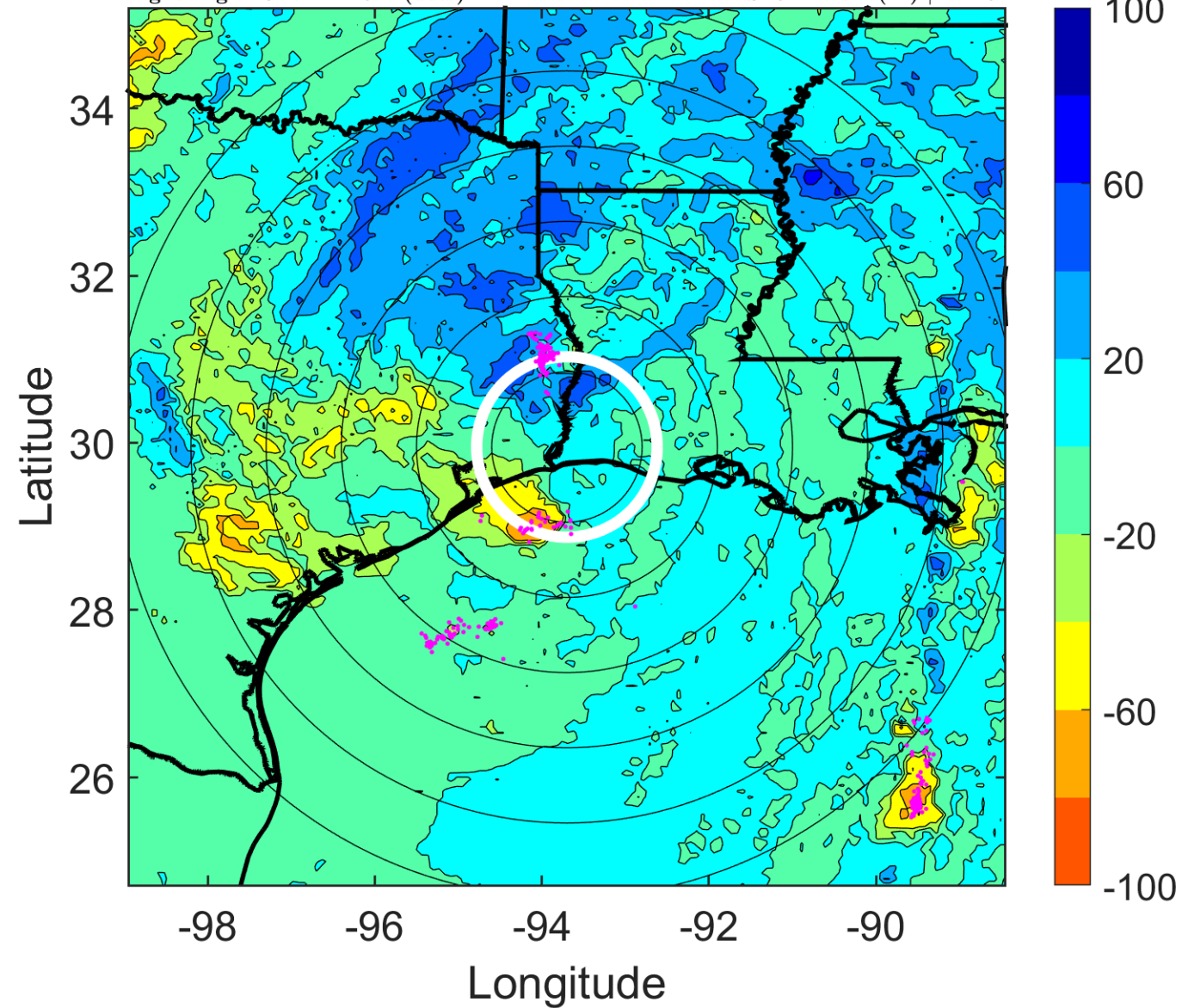

IR BT & Lightning

t: 2017062212 (5.7 LT)

Lightning: 5.7 LT \pm 1.5 h (dots)

LAND EFFECTS

03L (CINDY) | 40 kt TS

S: 3.4 m s⁻¹ (L) | H: 39°

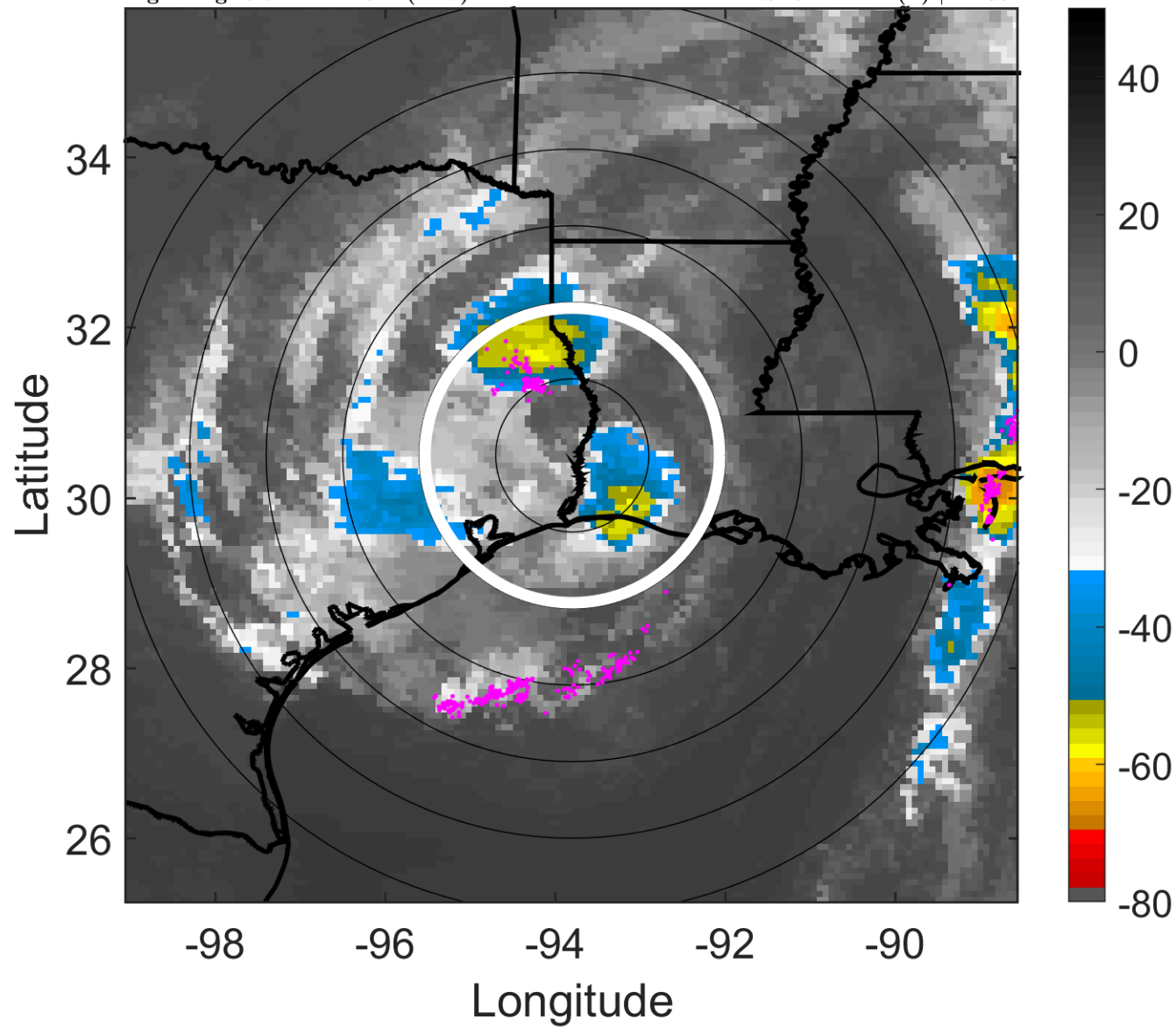

6-h IR BT Differences & Lightning

Δ t: 2017062212 (5.7 LT) - 2017062206 (23.8 LT)

Lightning: 5.7 LT \pm 1.5 h (dots)

LAND EFFECTS

03L (CINDY) | 40 kt TS

S: 3.4 m s⁻¹ (L) | H: 39°

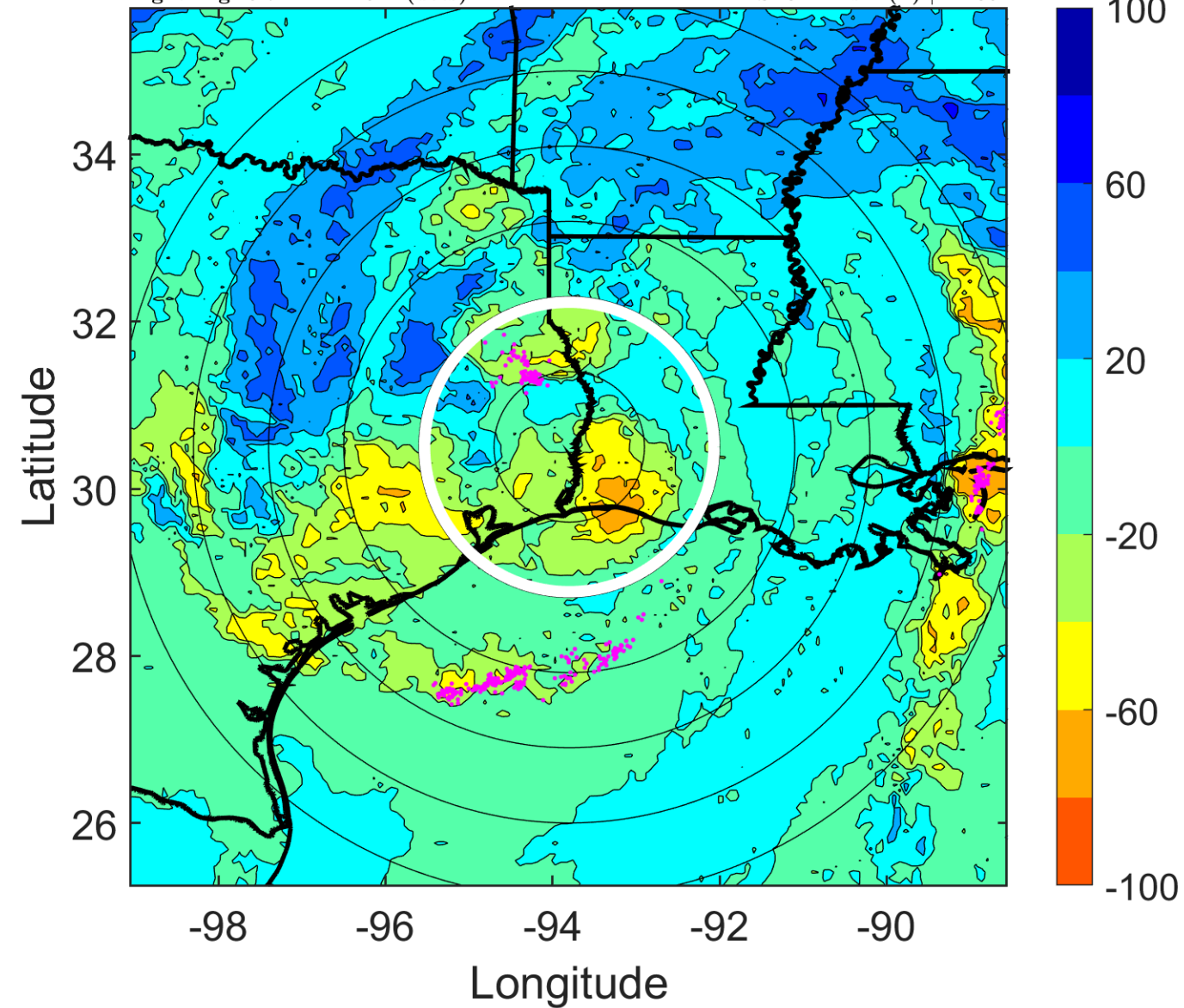

IR BT & Lightning

t: 2017062215 (8.7 LT)

Lightning: 8.7 LT \pm 1.5 h (dots)

LAND EFFECTS

03L (CINDY) | 37.5 kt TS

S: 2.8 m s⁻¹ (L) | H: 31°

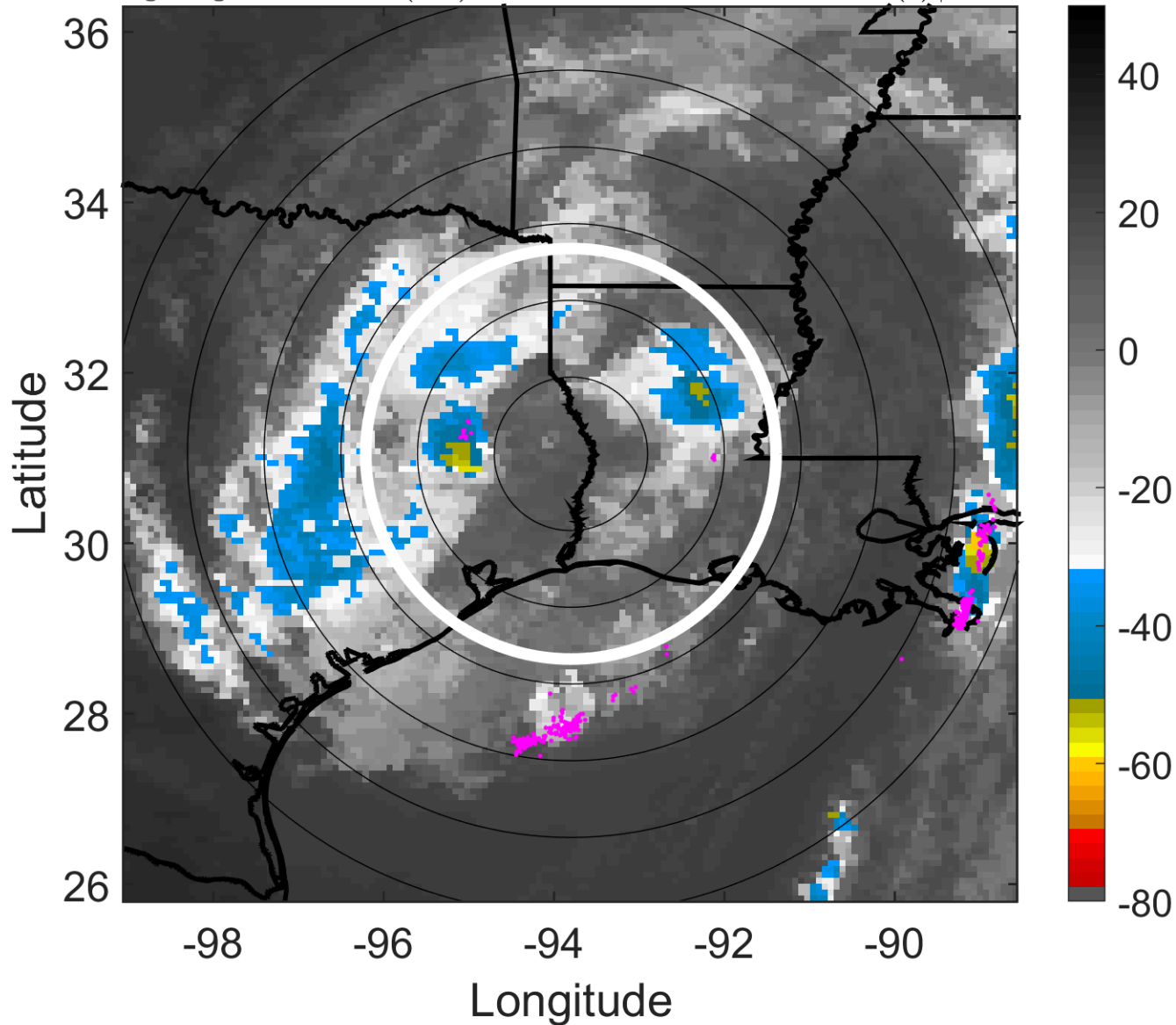

6-h IR BT Differences & Lightning

Δ t: 2017062215 (8.7 LT) - 2017062209 (2.8 LT)

Lightning: 8.7 LT \pm 1.5 h (dots)

LAND EFFECTS

03L (CINDY) | 37.5 kt TS

S: 2.8 m s⁻¹ (L) | H: 31°

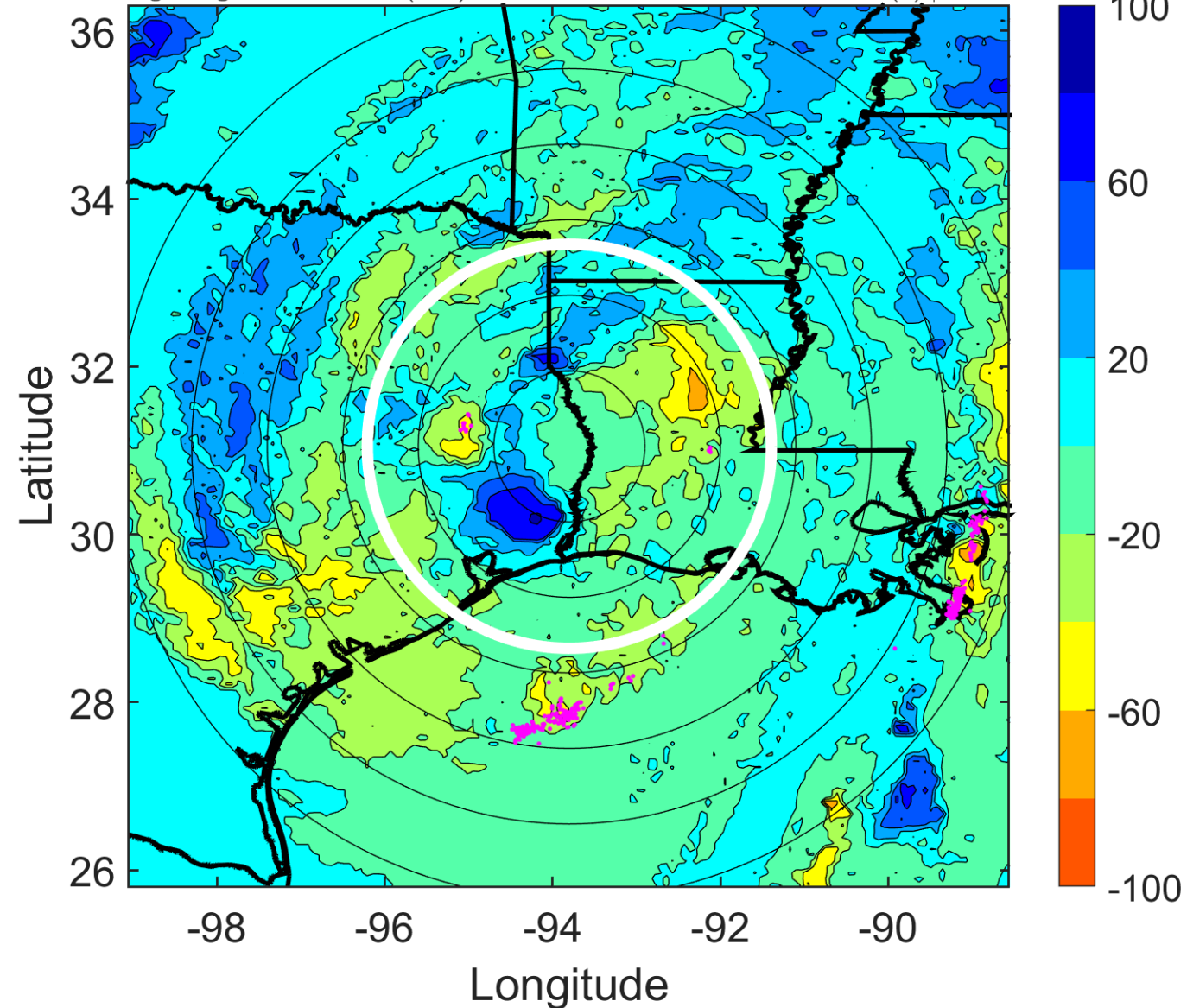

IR BT & Lightning

t: 2017062218 (11.7 LT)

Lightning: 11.7 LT \pm 1.5 h (dots)

LAND EFFECTS

03L (CINDY) | 35 kt TS

S: 2.2 m s⁻¹ (L) | H: 23°

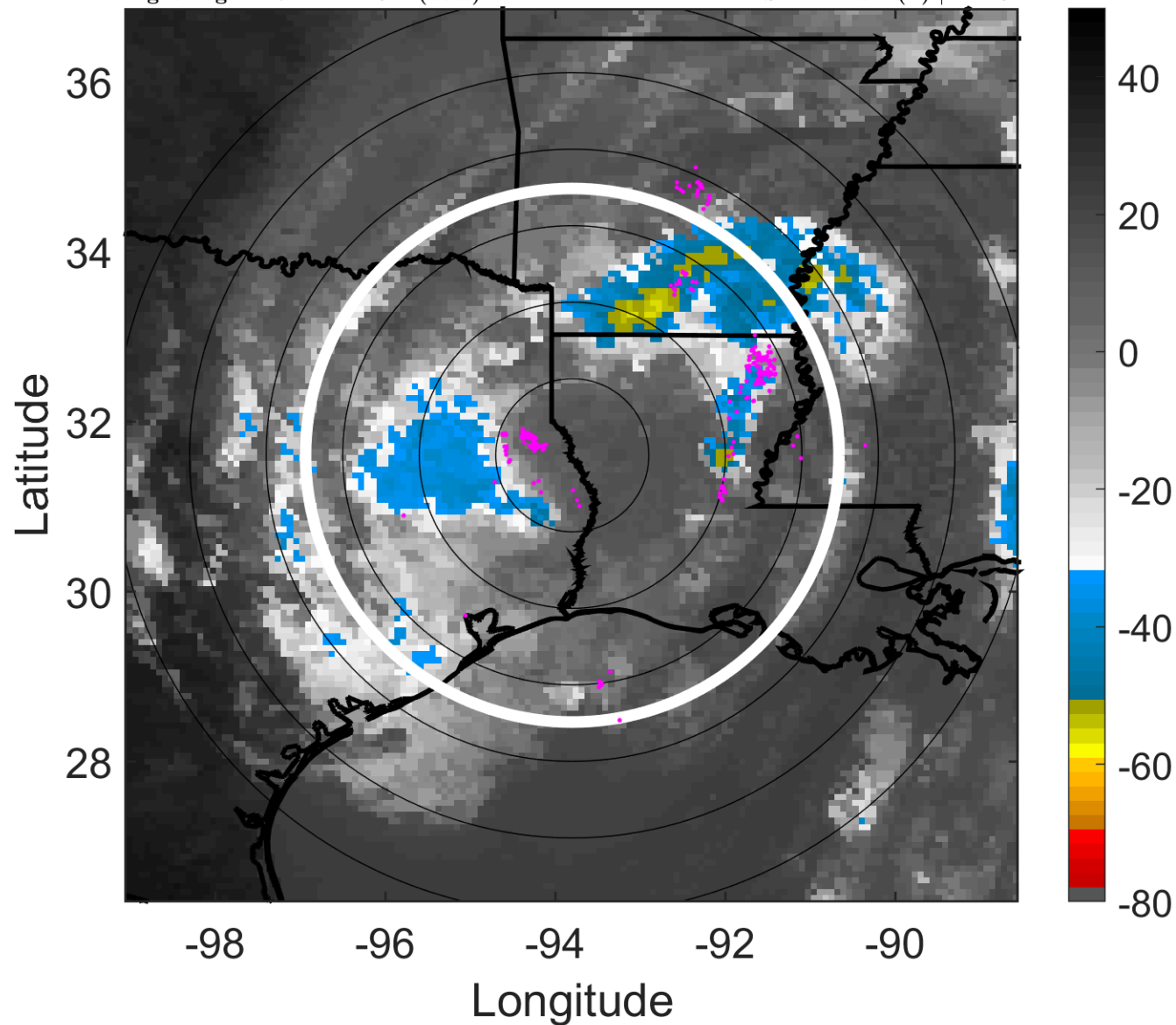

6-h IR BT Differences & Lightning

Δ t: 2017062218 (11.7 LT) - 2017062212 (5.7 LT)

Lightning: 11.7 LT \pm 1.5 h (dots)

LAND EFFECTS

03L (CINDY) | 35 kt TS

S: 2.2 m s⁻¹ (L) | H: 23°

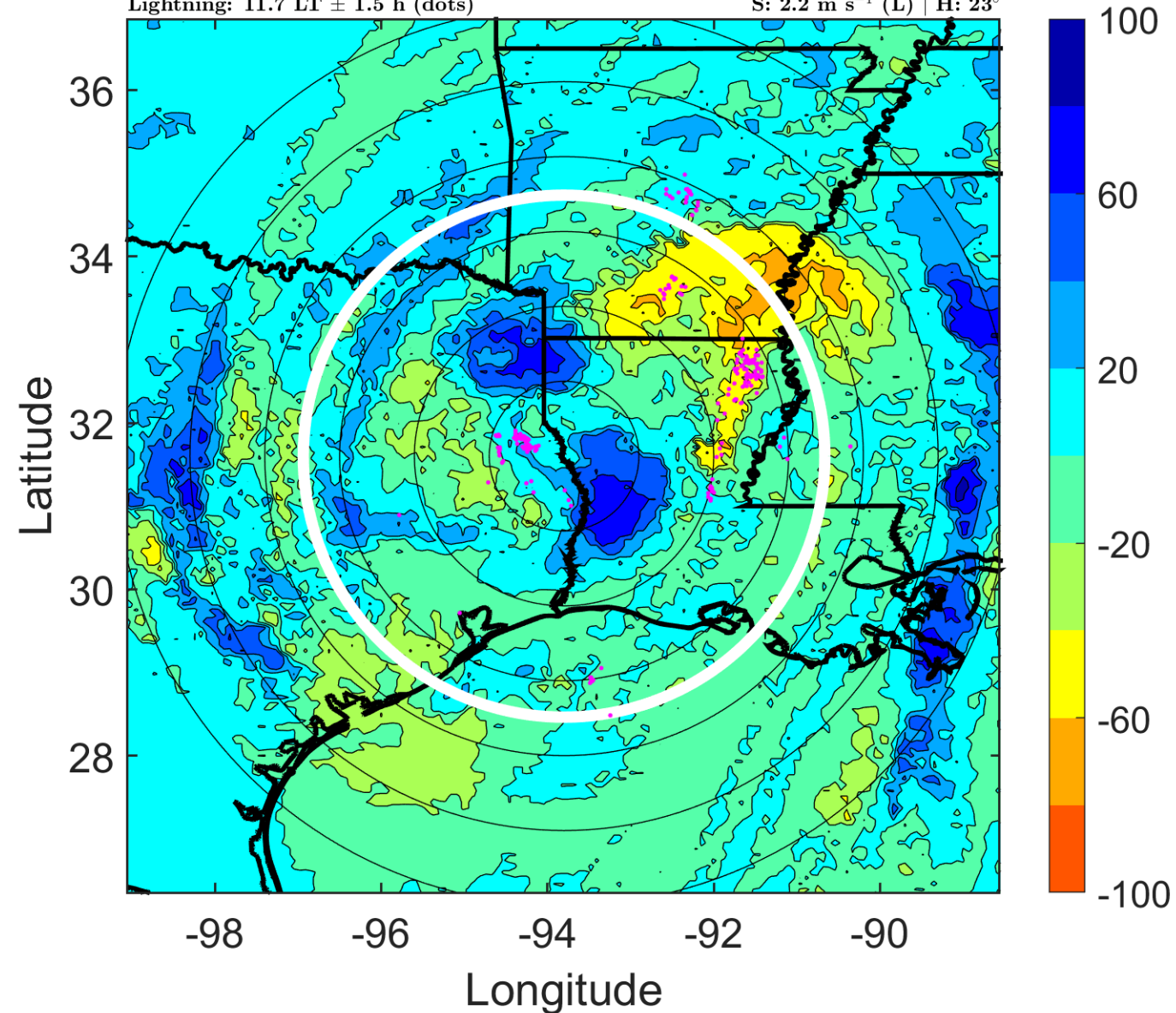

IR BT & Lightning

t: 2017062221 (14.8 LT)

Lightning: 14.8 LT \pm 1.5 h (dots)

LAND EFFECTS

03L (CINDY) | 32.5 kt TD

S: 2.6 m s⁻¹ (L) | H: 33.5°

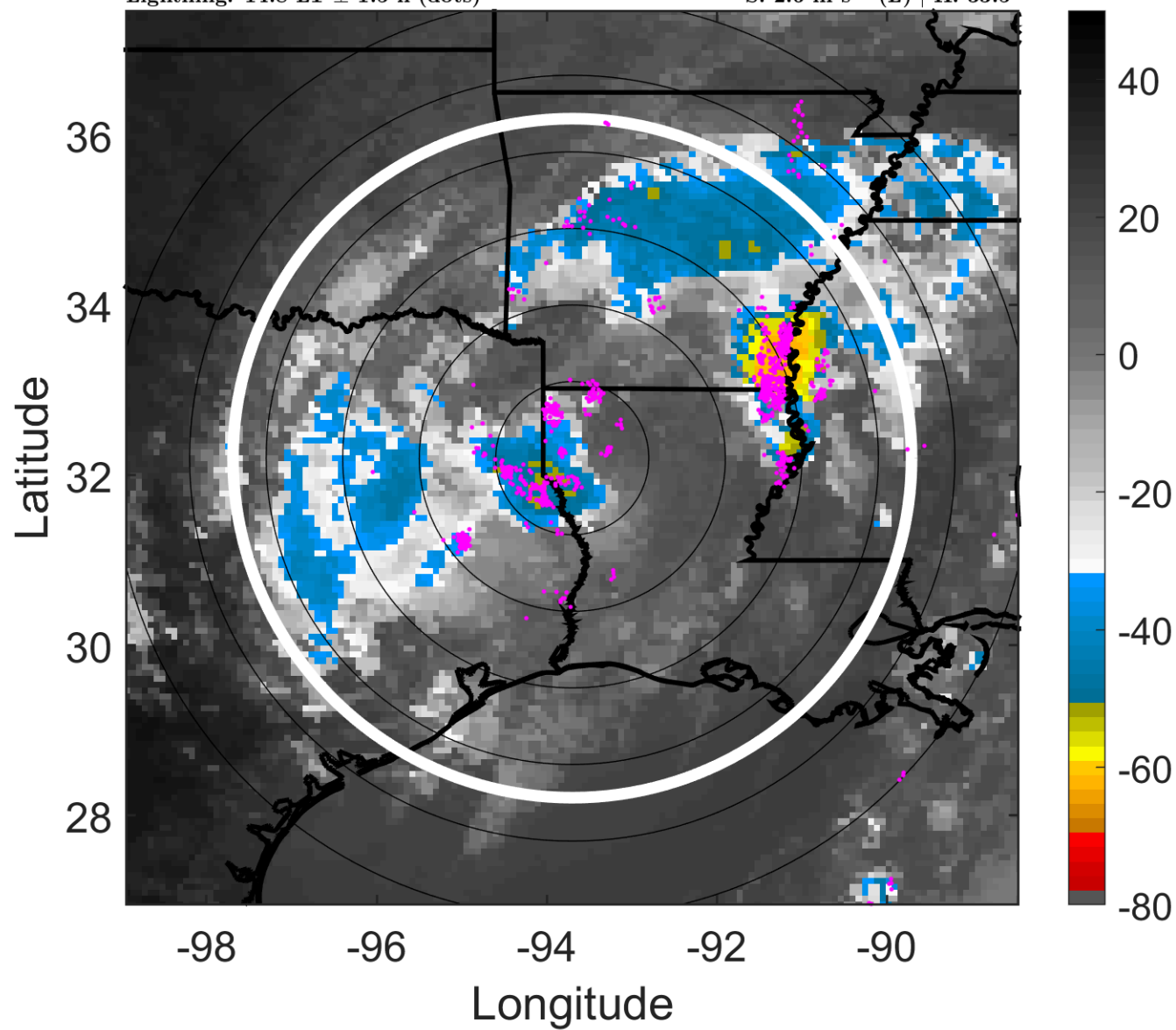

6-h IR BT Differences & Lightning

Δ t: 2017062221 (14.8 LT) - 2017062215 (8.7 LT)

Lightning: 14.8 LT \pm 1.5 h (dots)

LAND EFFECTS

03L (CINDY) | 32.5 kt TD

S: 2.6 m s⁻¹ (L) | H: 33.5°

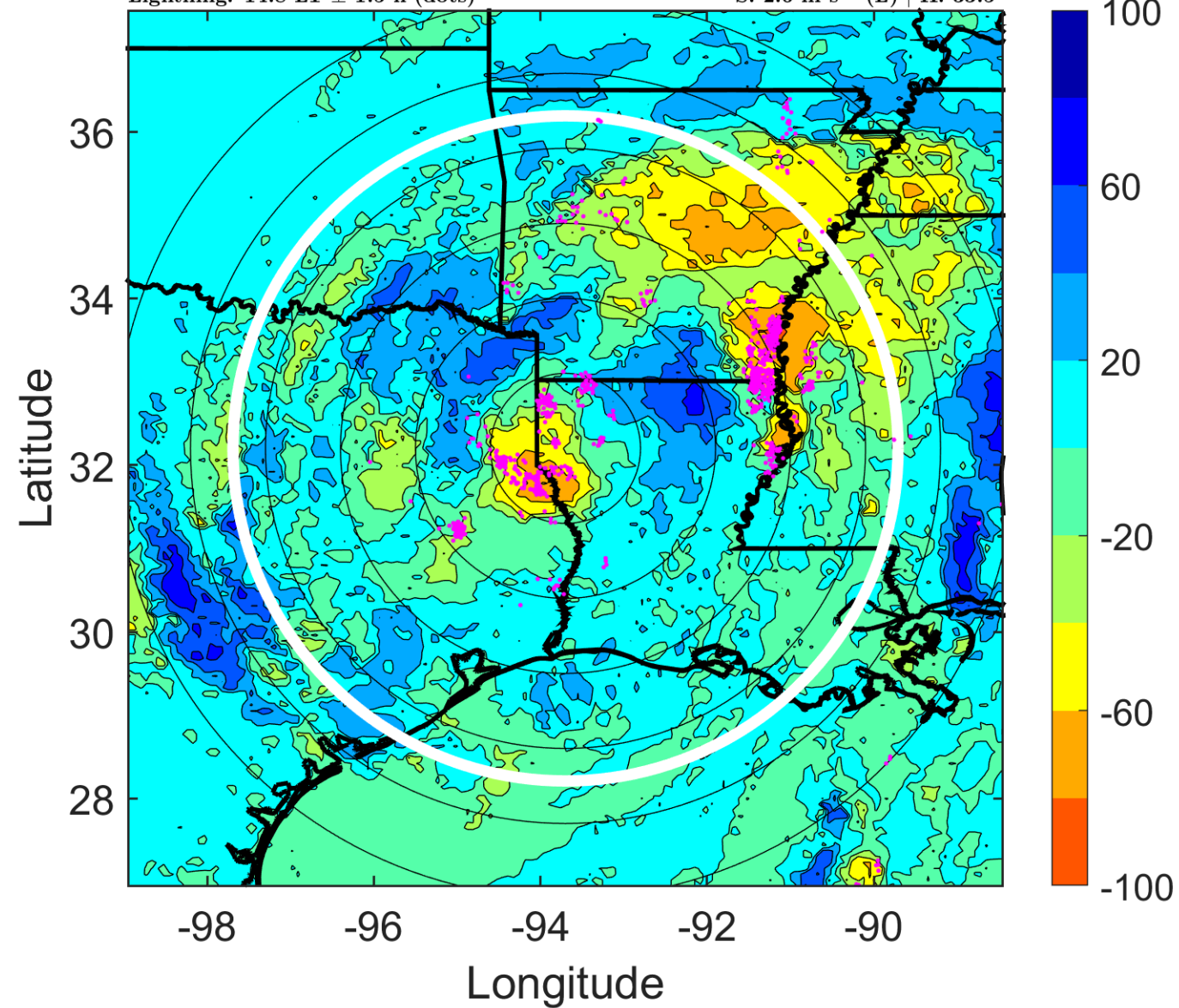

IR BT & Lightning

t: 2017062300 (17.8 LT)

Lightning: 17.8 LT \pm 1.5 h (dots)

LAND EFFECTS

03L (CINDY) | 30 kt TD

S: 2.9 m s⁻¹ (L) | H: 44°

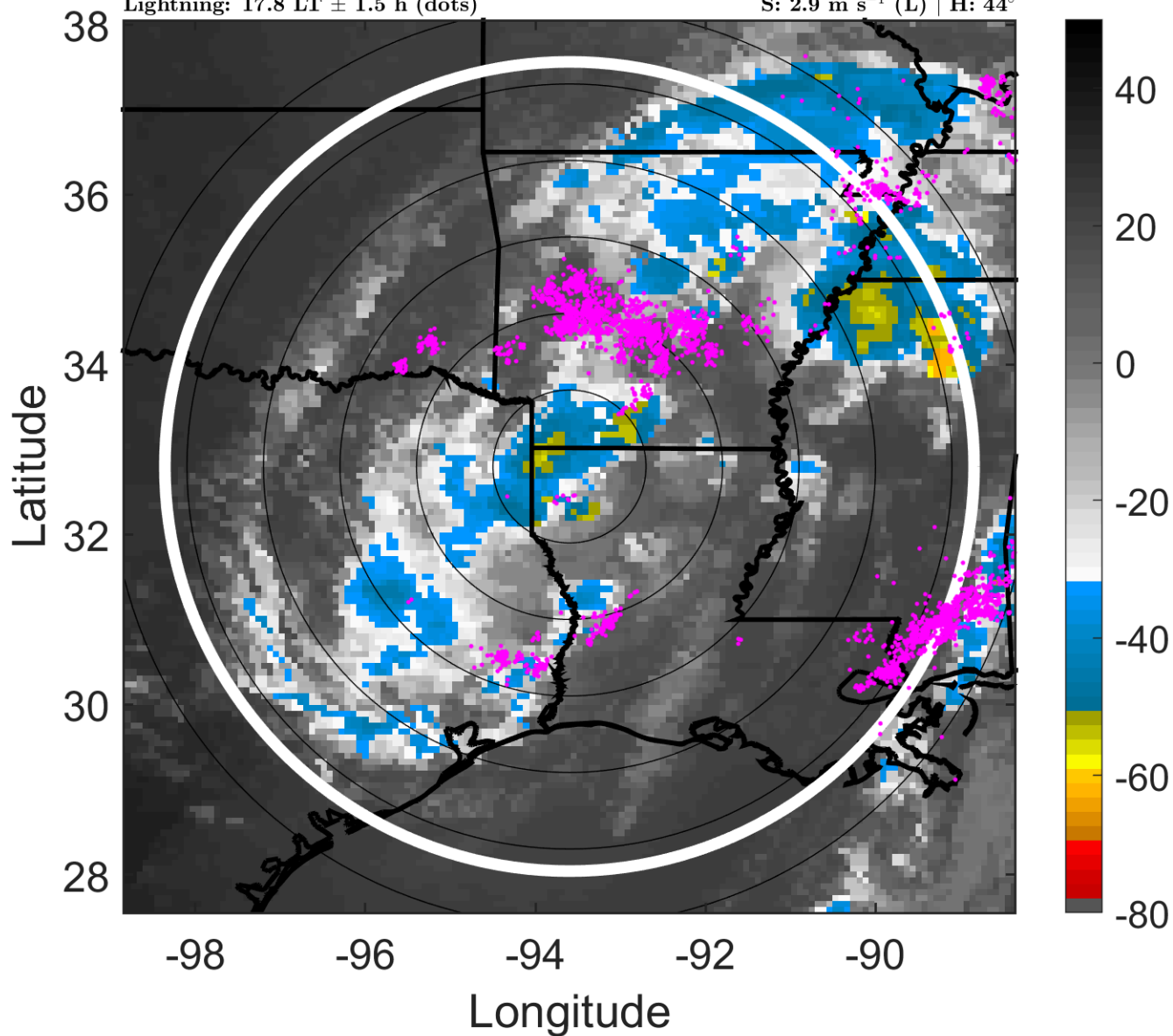

6-h IR BT Differences & Lightning

Δ t: 2017062300 (17.8 LT) - 2017062218 (11.7 LT)

Lightning: 17.8 LT \pm 1.5 h (dots)

LAND EFFECTS

03L (CINDY) | 30 kt TD

S: 2.9 m s⁻¹ (L) | H: 44°

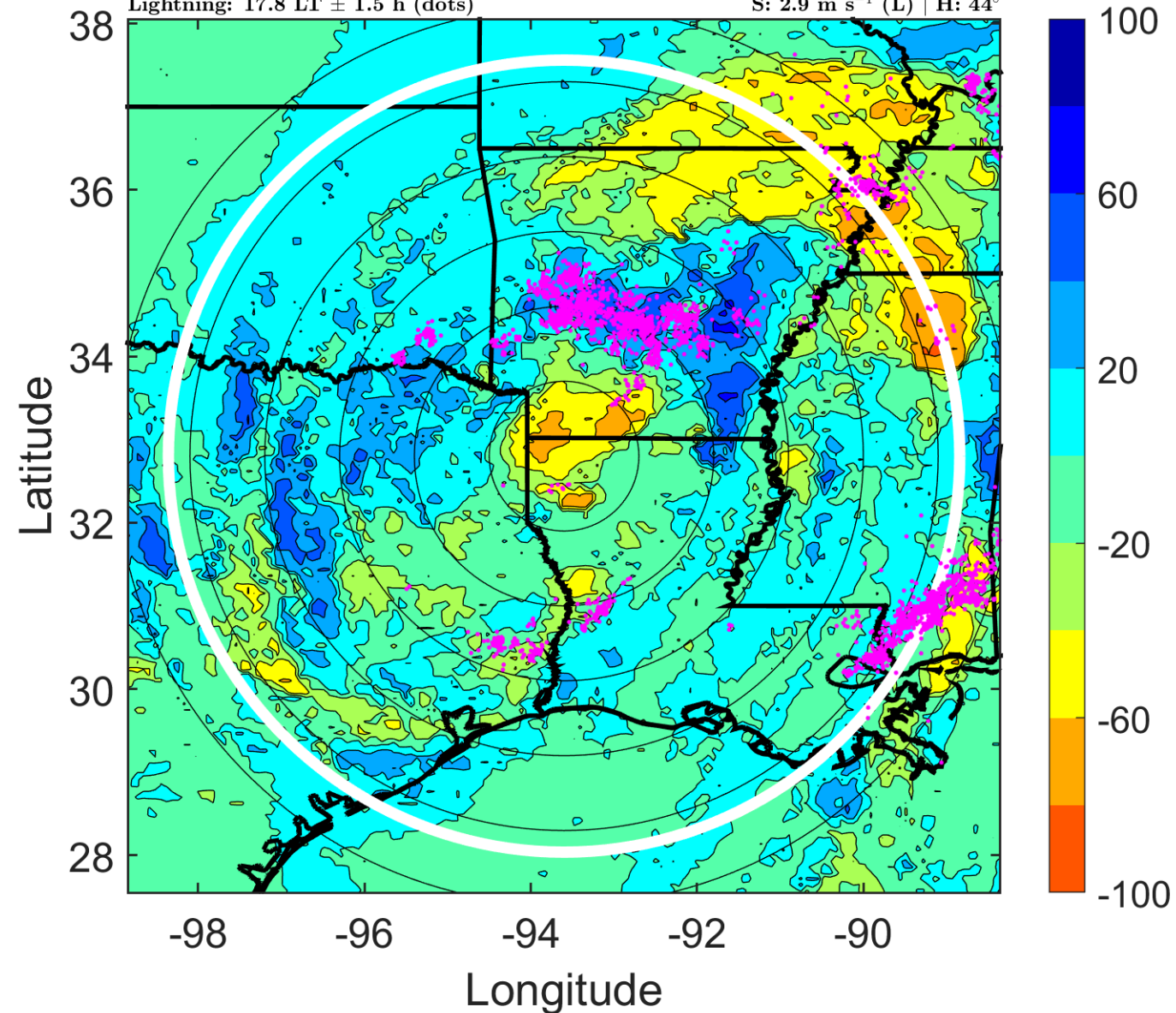

IR BT & Lightning

t: 2017062303 (20.8 LT)

Lightning: 20.8 LT \pm 1.5 h (dots)

LAND EFFECTS

03L (CINDY) | 30 kt TD

S: 3.3 m s⁻¹ (L) | H: 33.5°

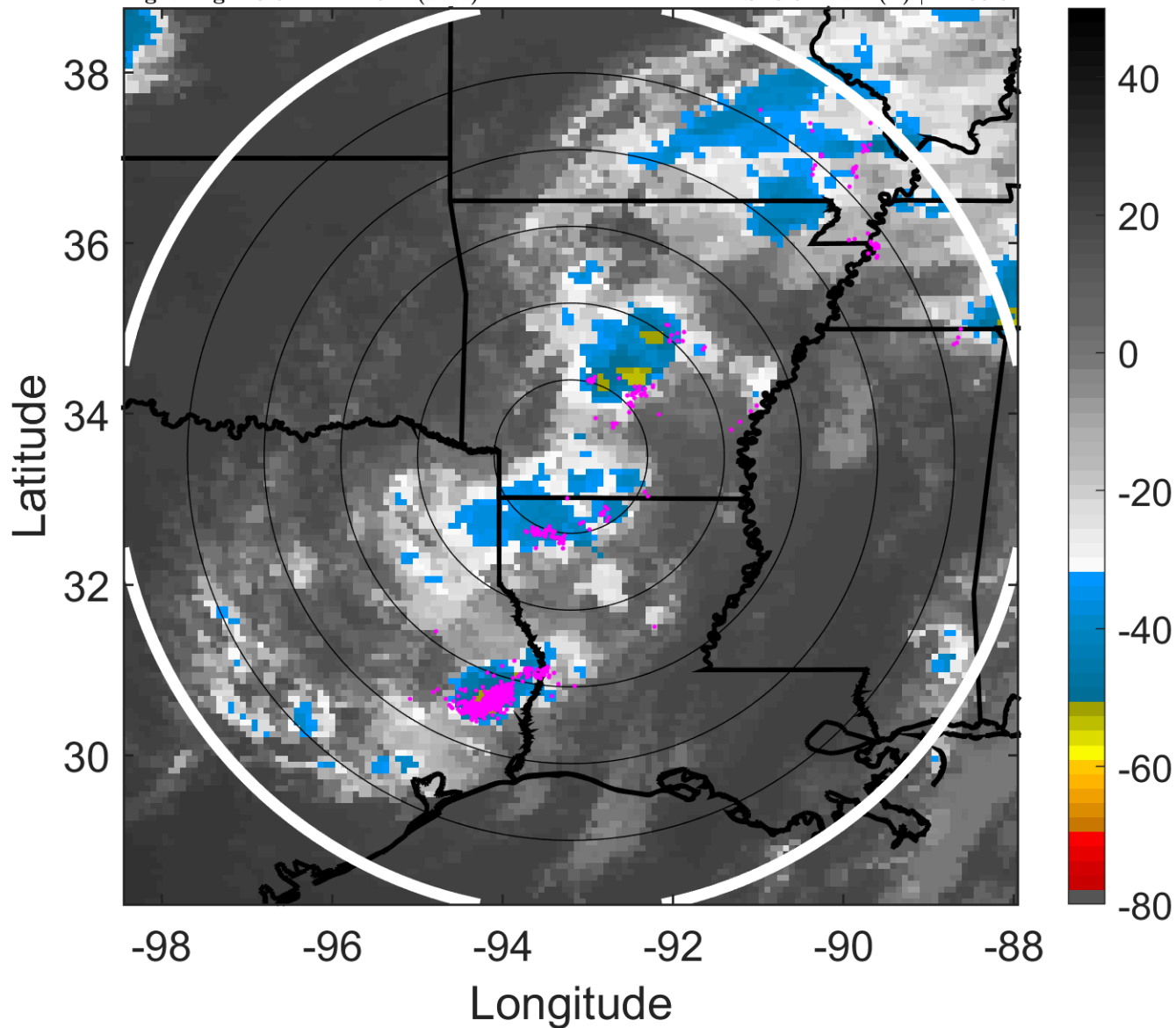

6-h IR BT Differences & Lightning

Δ t: 2017062303 (20.8 LT) - 2017062221 (14.8 LT)

Lightning: 20.8 LT \pm 1.5 h (dots)

LAND EFFECTS

03L (CINDY) | 30 kt TD

S: 3.3 m s⁻¹ (L) | H: 33.5°

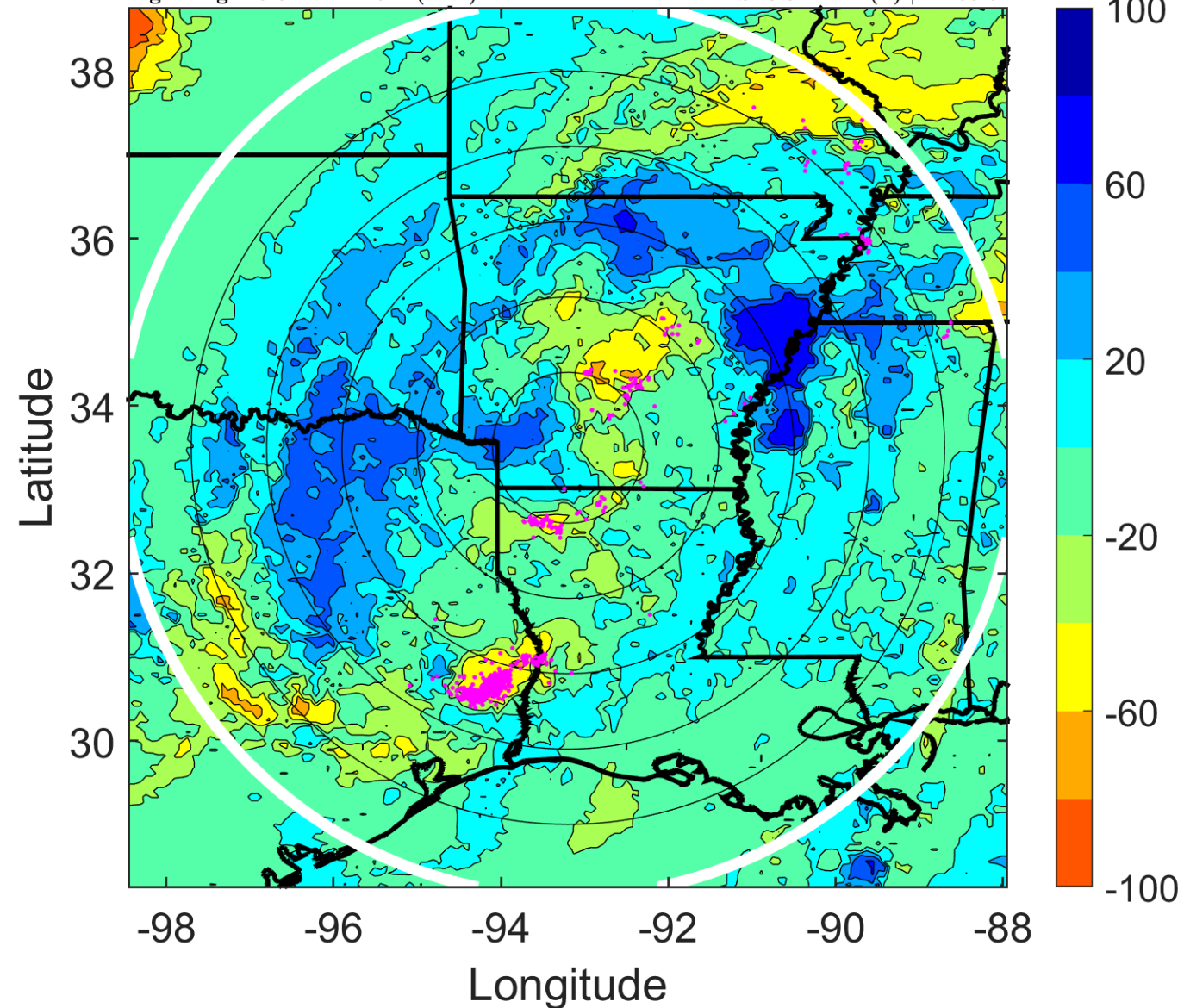

IR BT & Lightning

t: 2017062306 (23.8 LT)

Lightning: 23.8 LT \pm 1.5 h (dots)

LAND EFFECTS

03L (CINDY) | 30 kt TD

S: 3.7 m s⁻¹ (L) | H: 23°

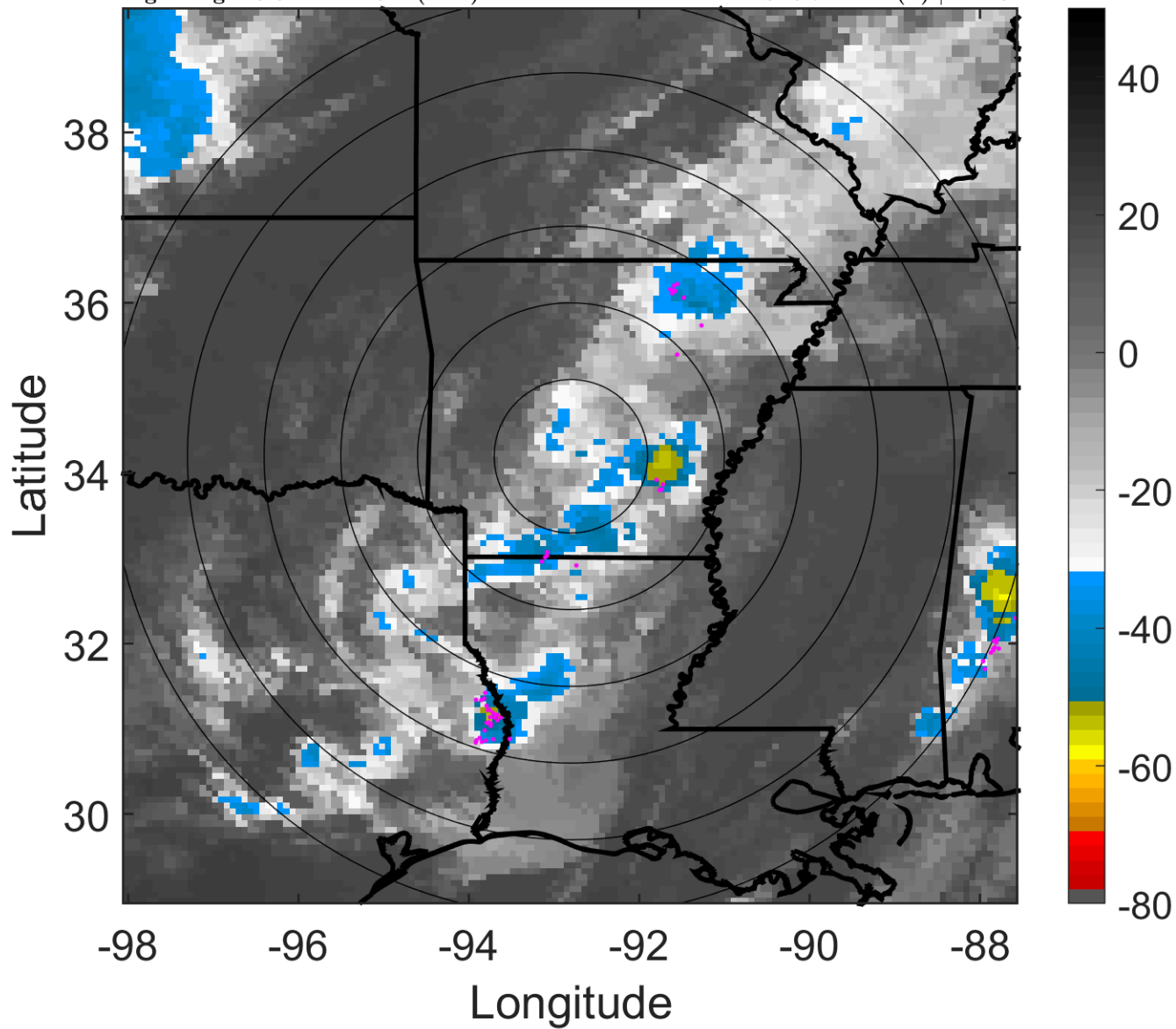

6-h IR BT Differences & Lightning

Δ t: 2017062306 (23.8 LT) - 2017062300 (17.8 LT)

Lightning: 23.8 LT \pm 1.5 h (dots)

LAND EFFECTS

03L (CINDY) | 30 kt TD

S: 3.7 m s⁻¹ (L) | H: 23°

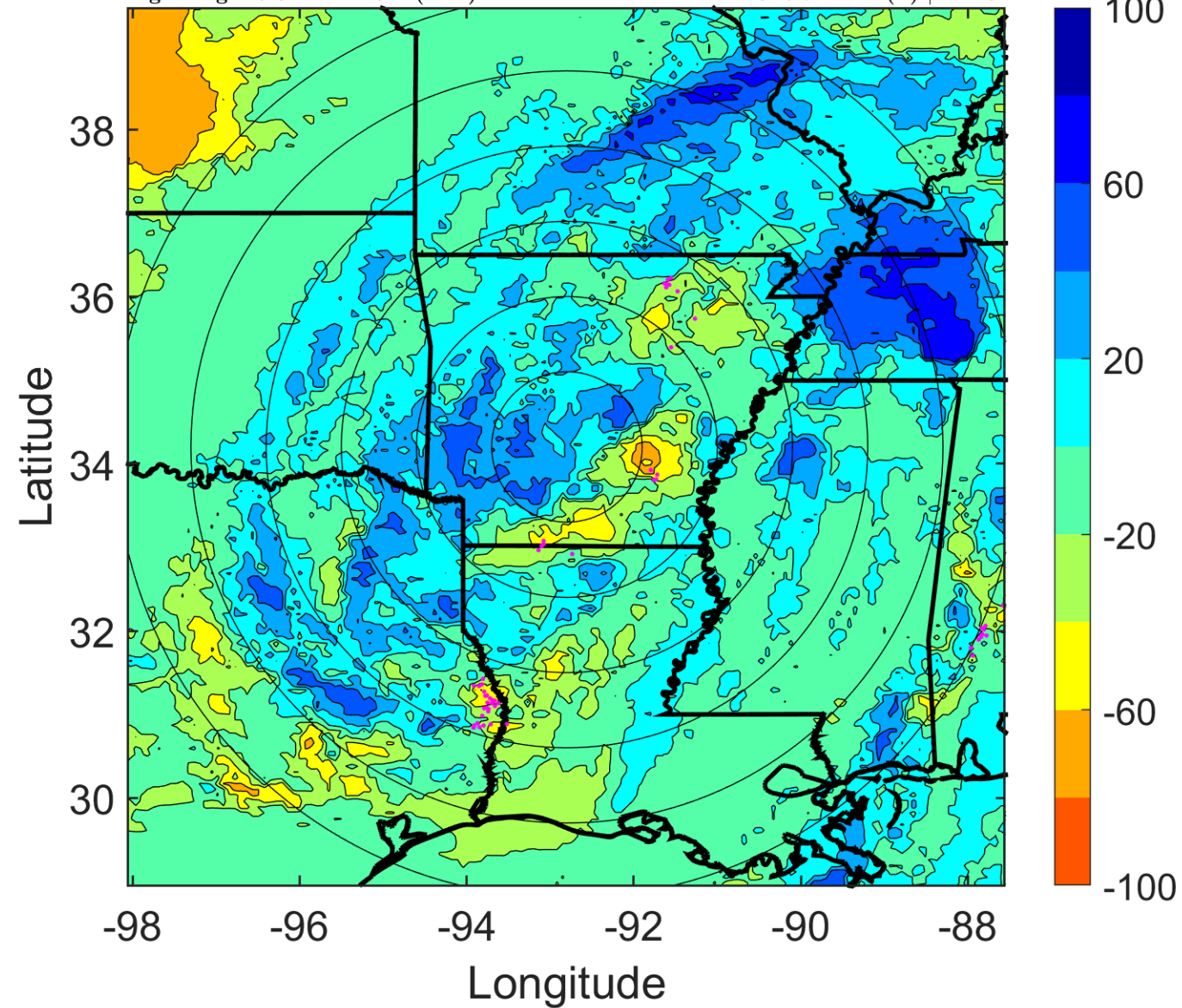

IR BT & Lightning

t: 2017062309 (2.9 LT)

Lightning: 2.9 LT \pm 1.5 h (dots)

LAND EFFECTS

03L (CINDY) | 30 kt TD

S: 6.9 m s⁻¹ (M) | H: 26°

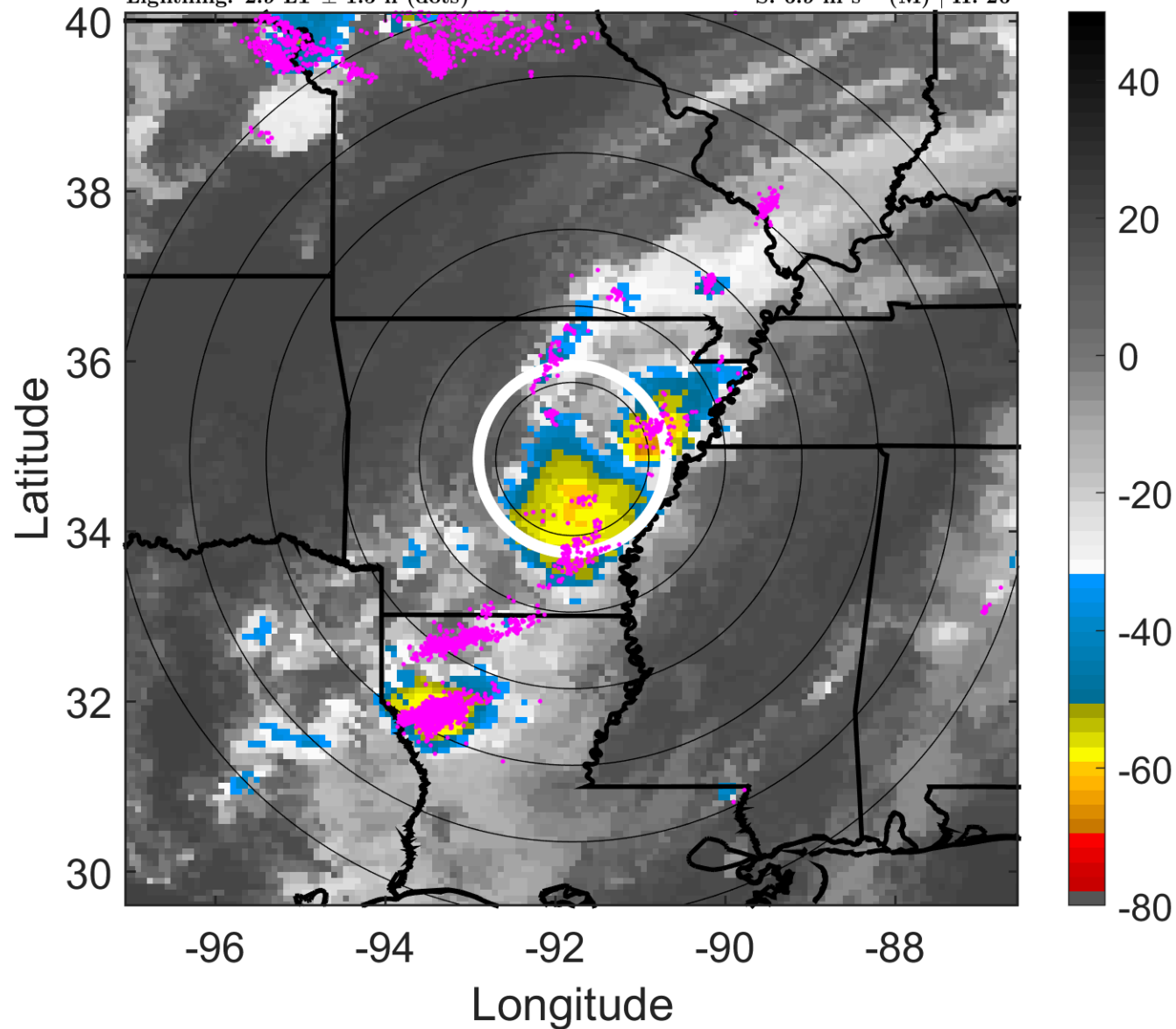

6-h IR BT Differences & Lightning

Δ t: 2017062309 (2.9 LT) - 2017062303 (20.8 LT)

Lightning: 2.9 LT \pm 1.5 h (dots)

LAND EFFECTS

03L (CINDY) | 30 kt TD

S: 6.9 m s⁻¹ (M) | H: 26°

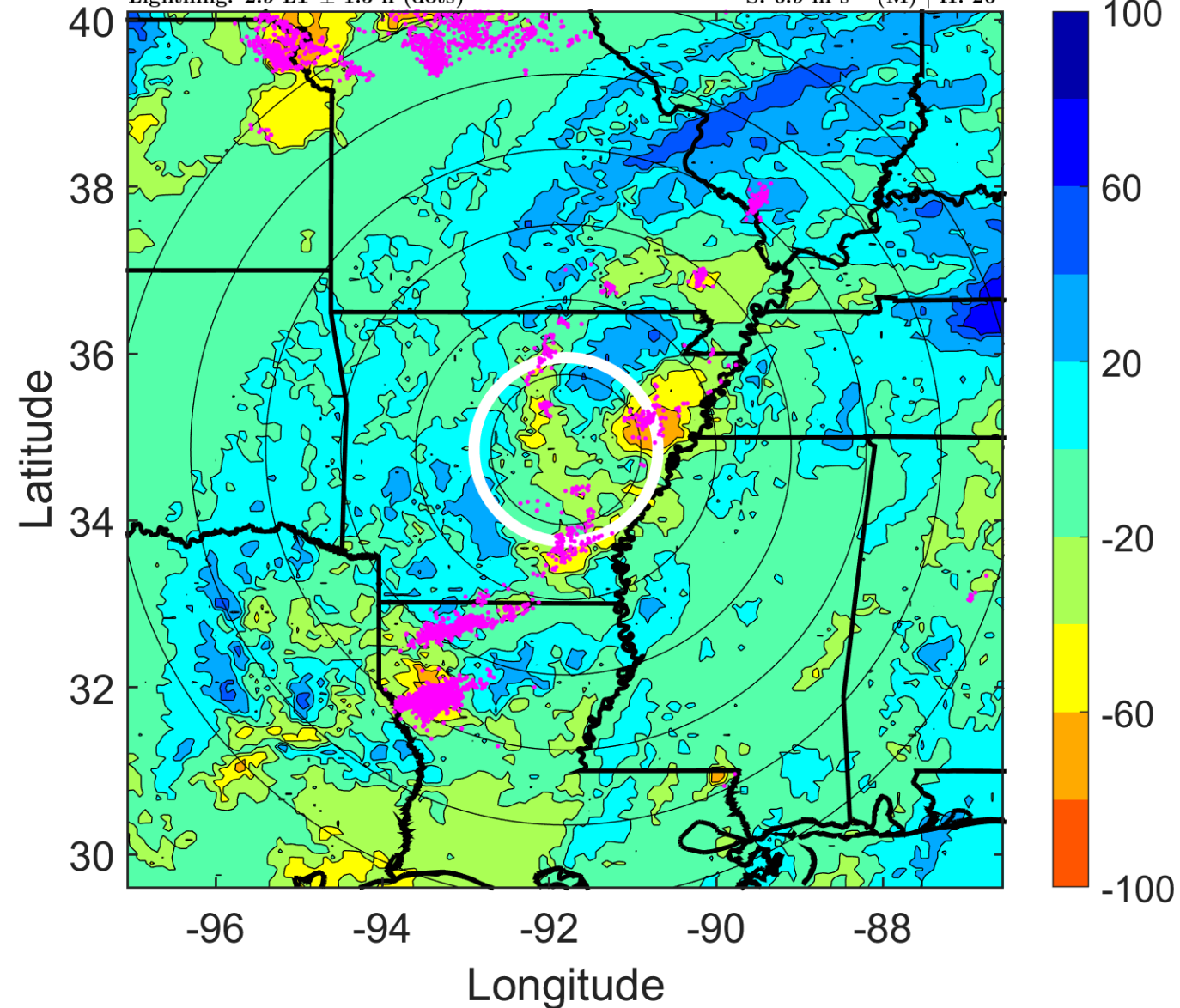

IR BT & Lightning

t: 2017062312 (5.9 LT)

Lightning: 5.9 LT \pm 1.5 h (dots)

LAND EFFECTS

03L (CINDY) | 30 kt TD

S: 10.1 m s⁻¹ (M) | H: 29°

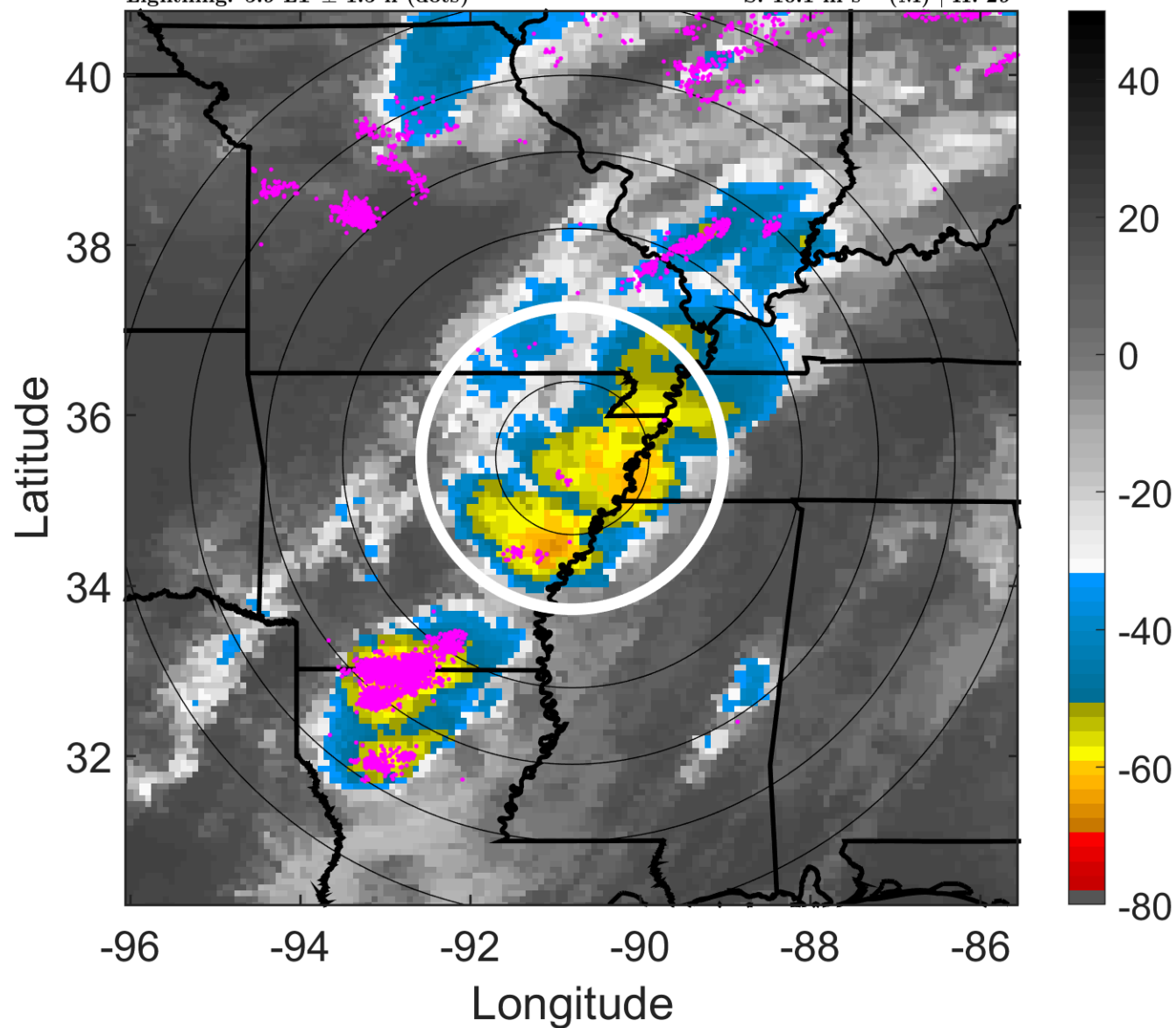

6-h IR BT Differences & Lightning

Δ t: 2017062312 (5.9 LT) - 2017062306 (23.8 LT)

Lightning: 5.9 LT \pm 1.5 h (dots)

LAND EFFECTS

03L (CINDY) | 30 kt TD

S: 10.1 m s⁻¹ (M) | H: 29°

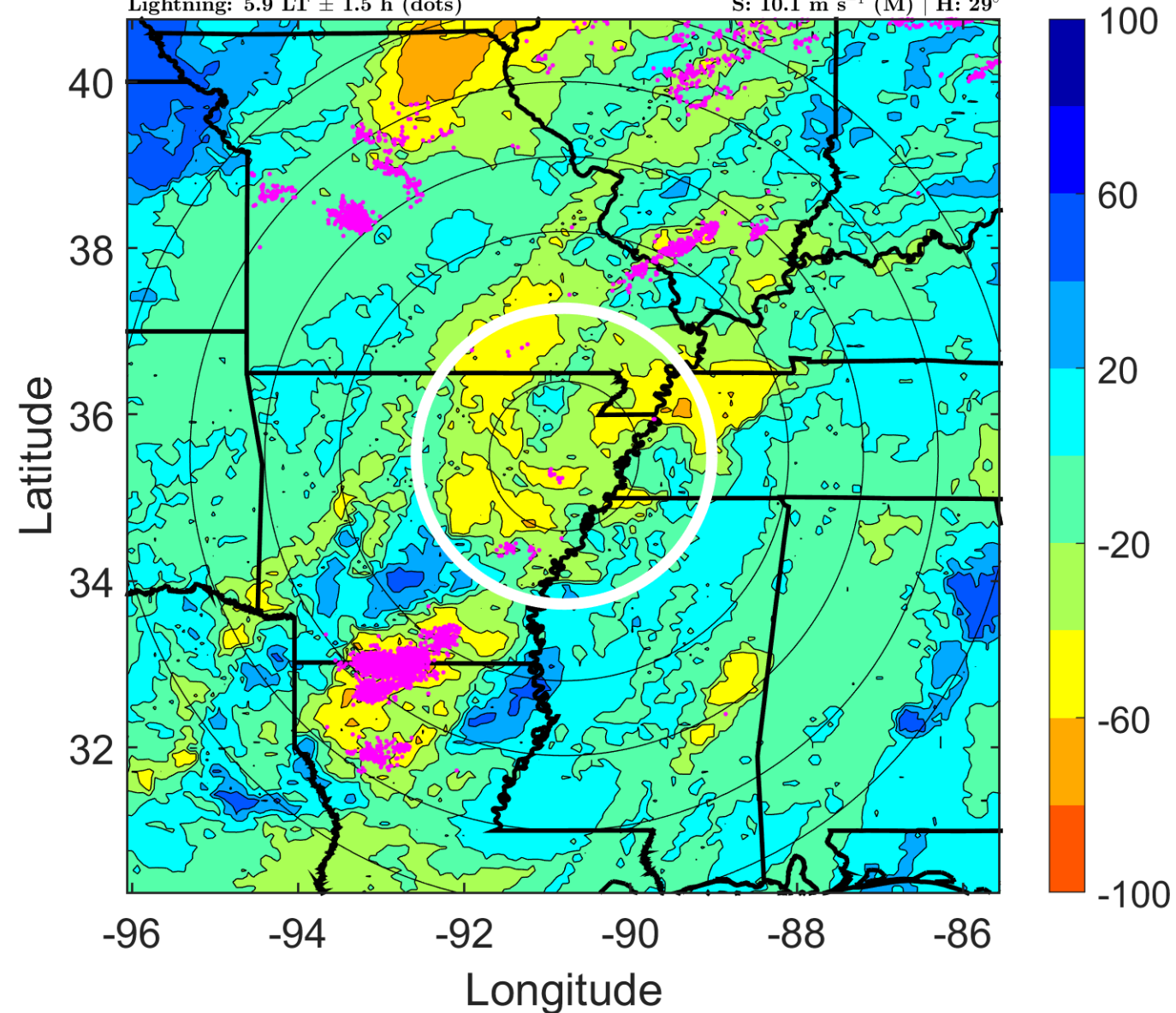

IR BT & Lightning

t: 2017062315 (9 LT)

Lightning: 9 LT \pm 1.5 h (dots)

LAND EFFECTS

03L (CINDY) | 27.5 kt TD

S: null | H: null

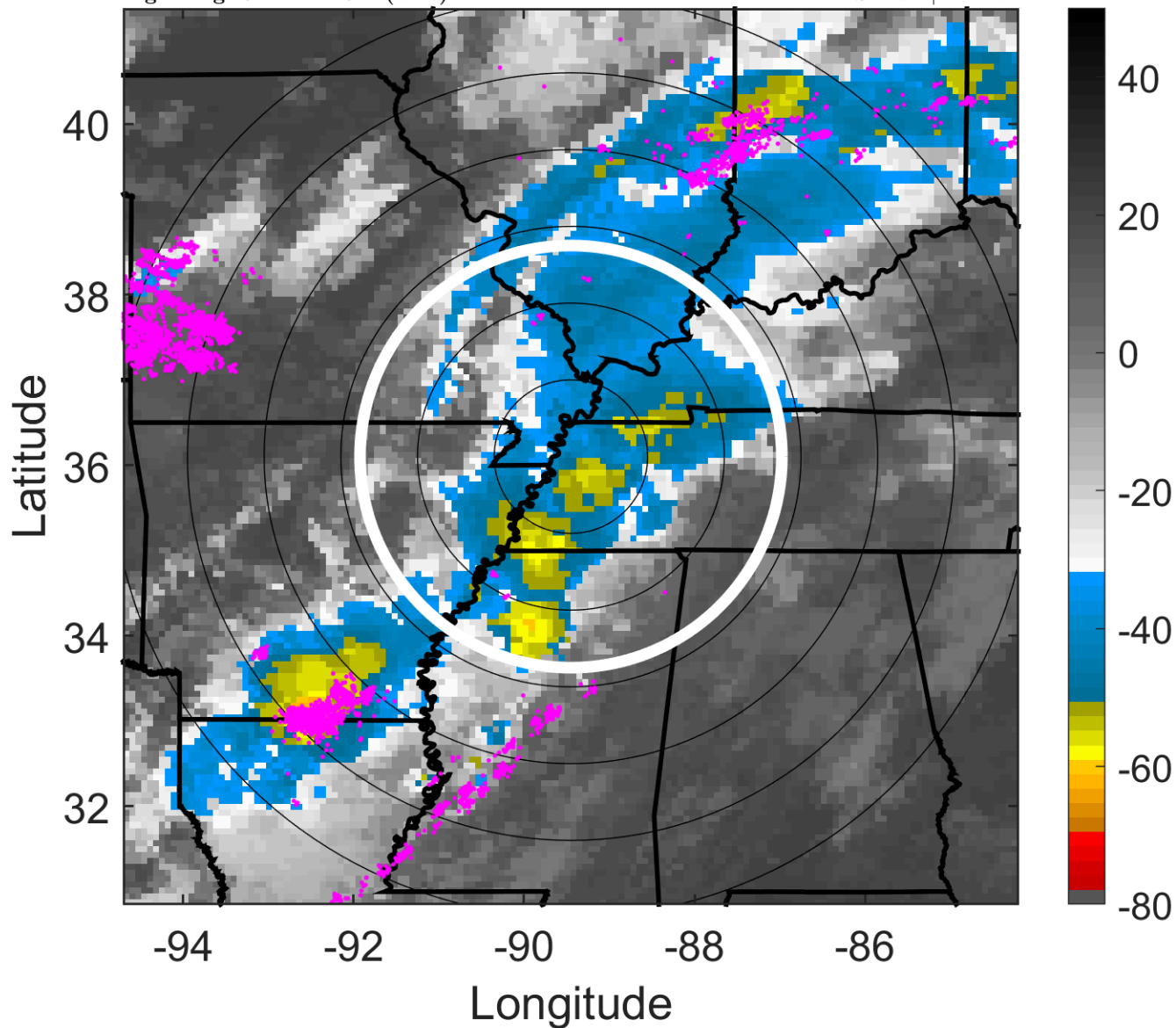

6-h IR BT Differences & Lightning

Δ t: 2017062315 (9 LT) - 2017062309 (2.9 LT)

Lightning: 9 LT \pm 1.5 h (dots)

LAND EFFECTS

03L (CINDY) | 27.5 kt TD

S: null | H: null

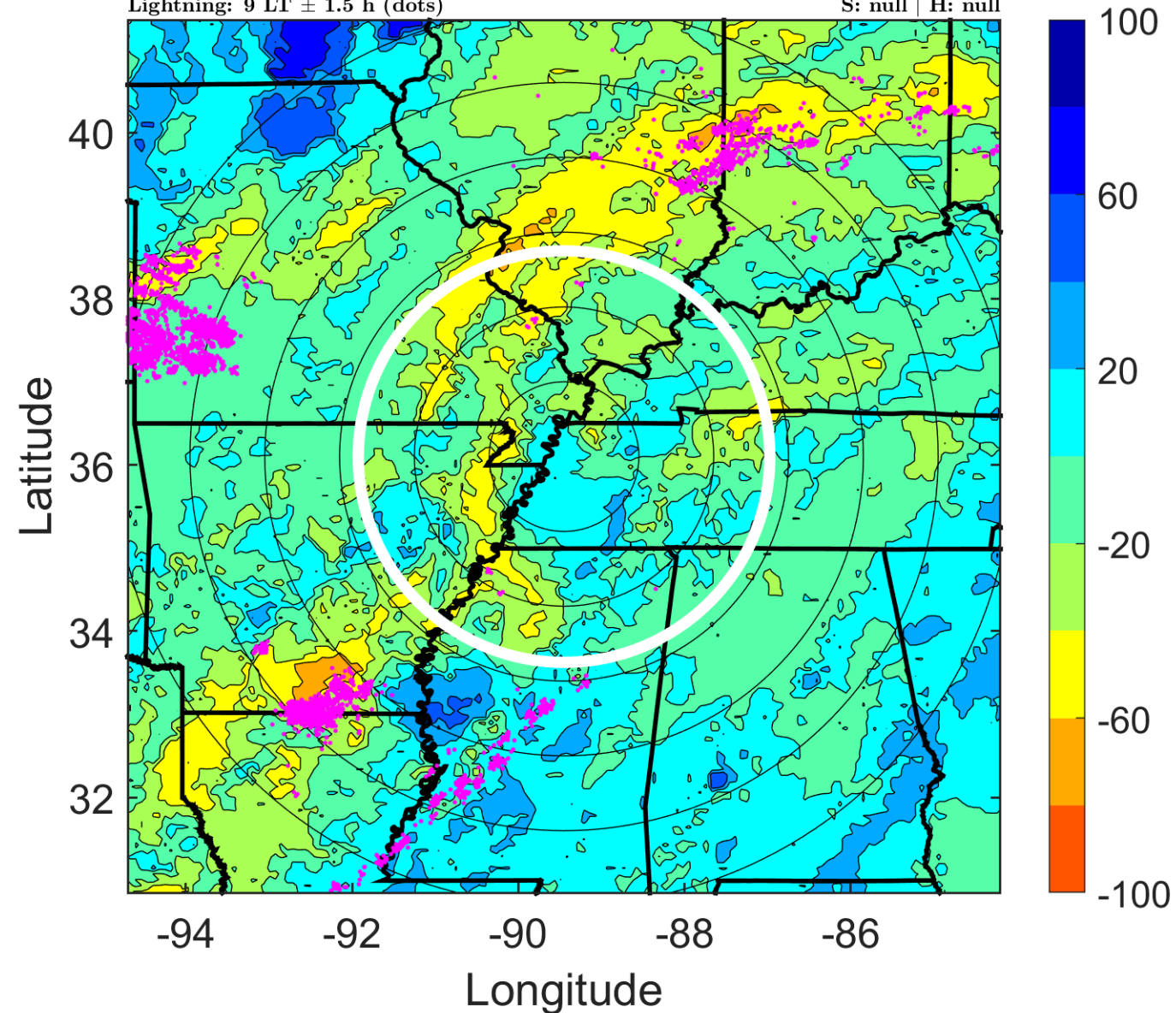

IR BT & Lightning

t: 2017062318 (12.1 LT)

Lightning: 12.1 LT \pm 1.5 h (dots)

LAND EFFECTS

03L (CINDY) | 25 kt LO

S: null | H: null

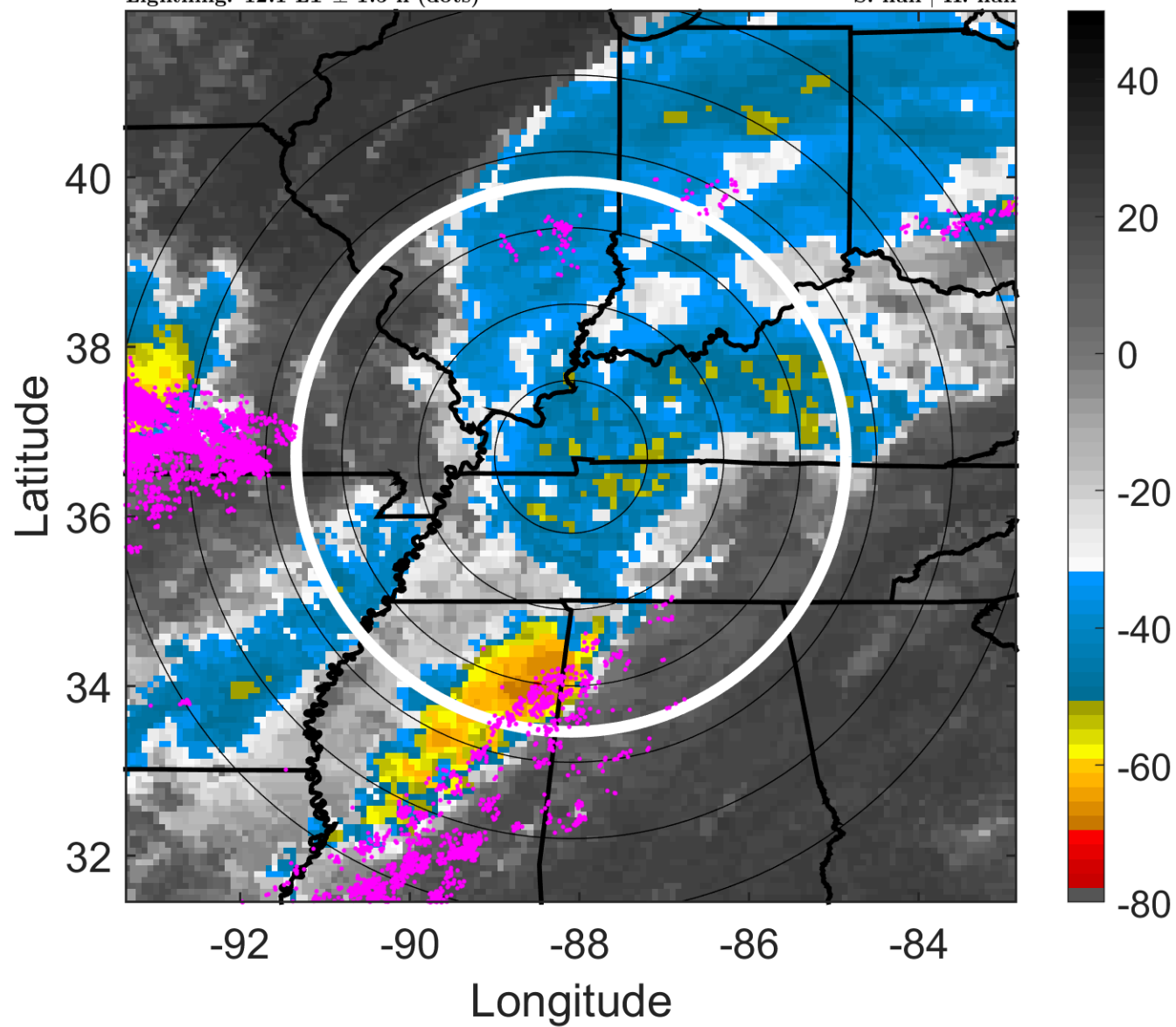

6-h IR BT Differences & Lightning

Δ t: 2017062318 (12.1 LT) - 2017062312 (5.9 LT)

Lightning: 12.1 LT \pm 1.5 h (dots)

LAND EFFECTS

03L (CINDY) | 25 kt LO

S: null | H: null

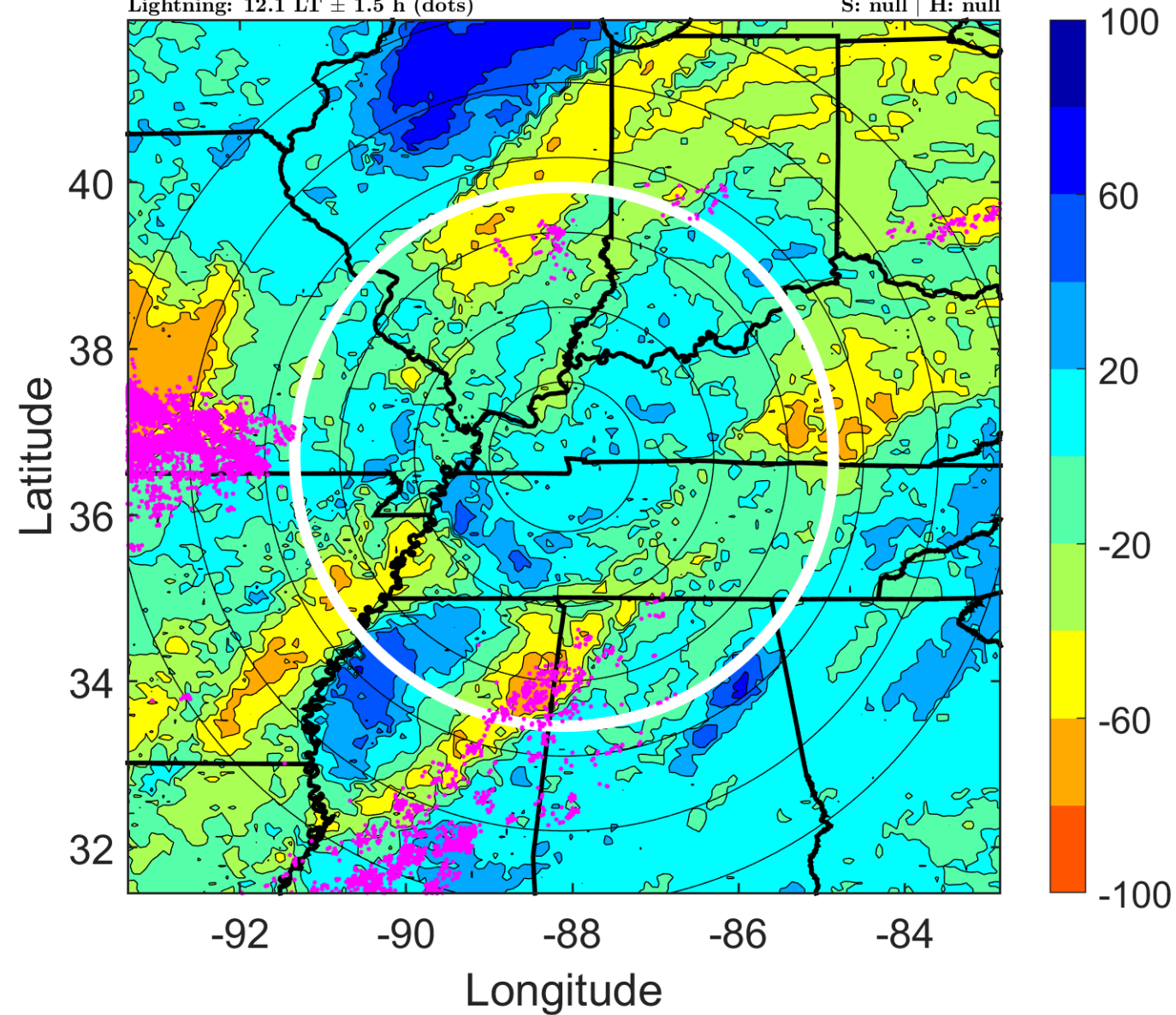

IR BT & Lightning

t: 2017062321 (15.3 LT)

Lightning: 15.3 LT \pm 1.5 h (dots)

LAND EFFECTS

03L (CINDY) | 25 kt LO

S: null | H: null

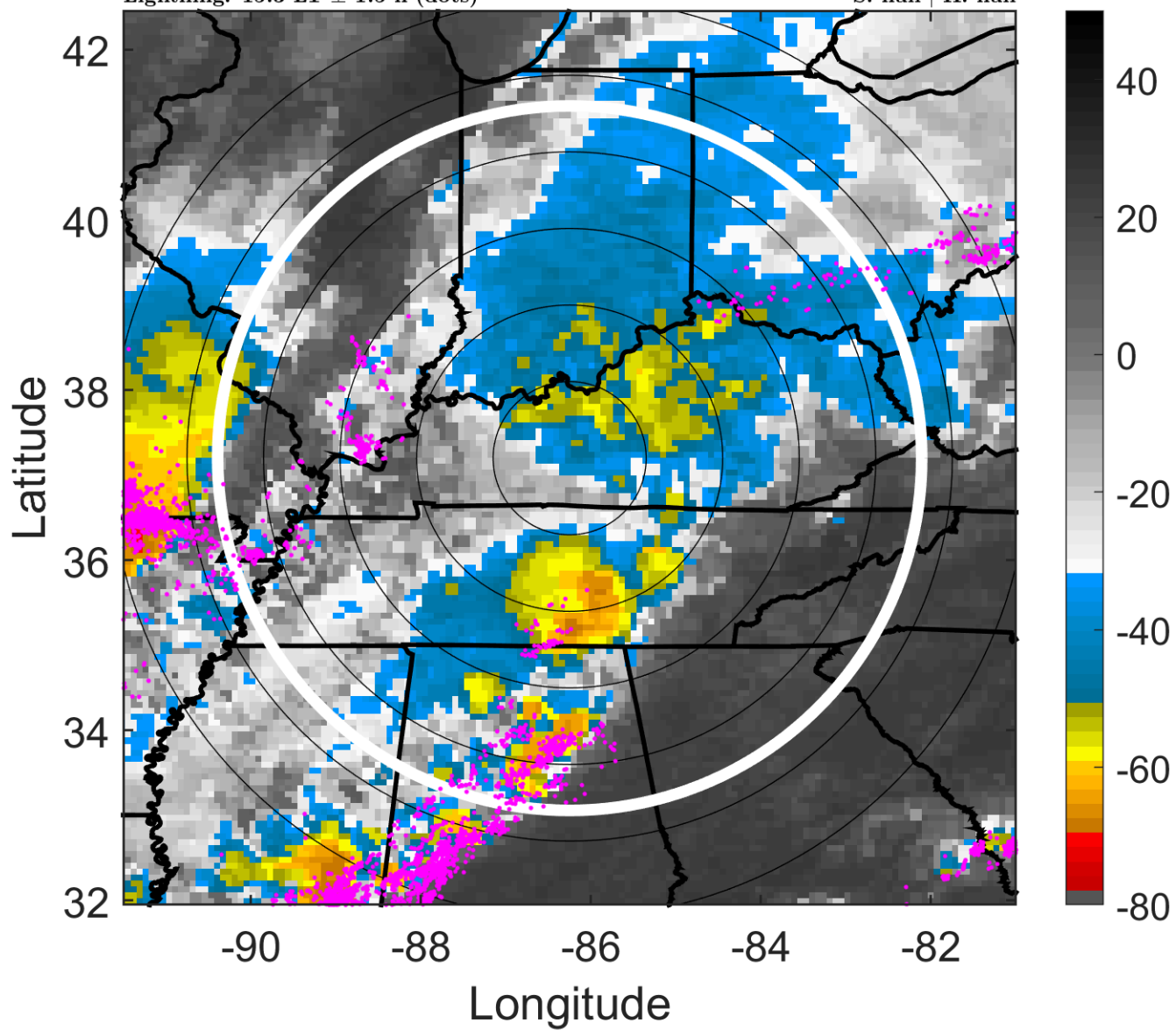

6-h IR BT Differences & Lightning

Δ t: 2017062321 (15.3 LT) - 2017062315 (9 LT)

Lightning: 15.3 LT \pm 1.5 h (dots)

LAND EFFECTS

03L (CINDY) | 25 kt LO

S: null | H: null

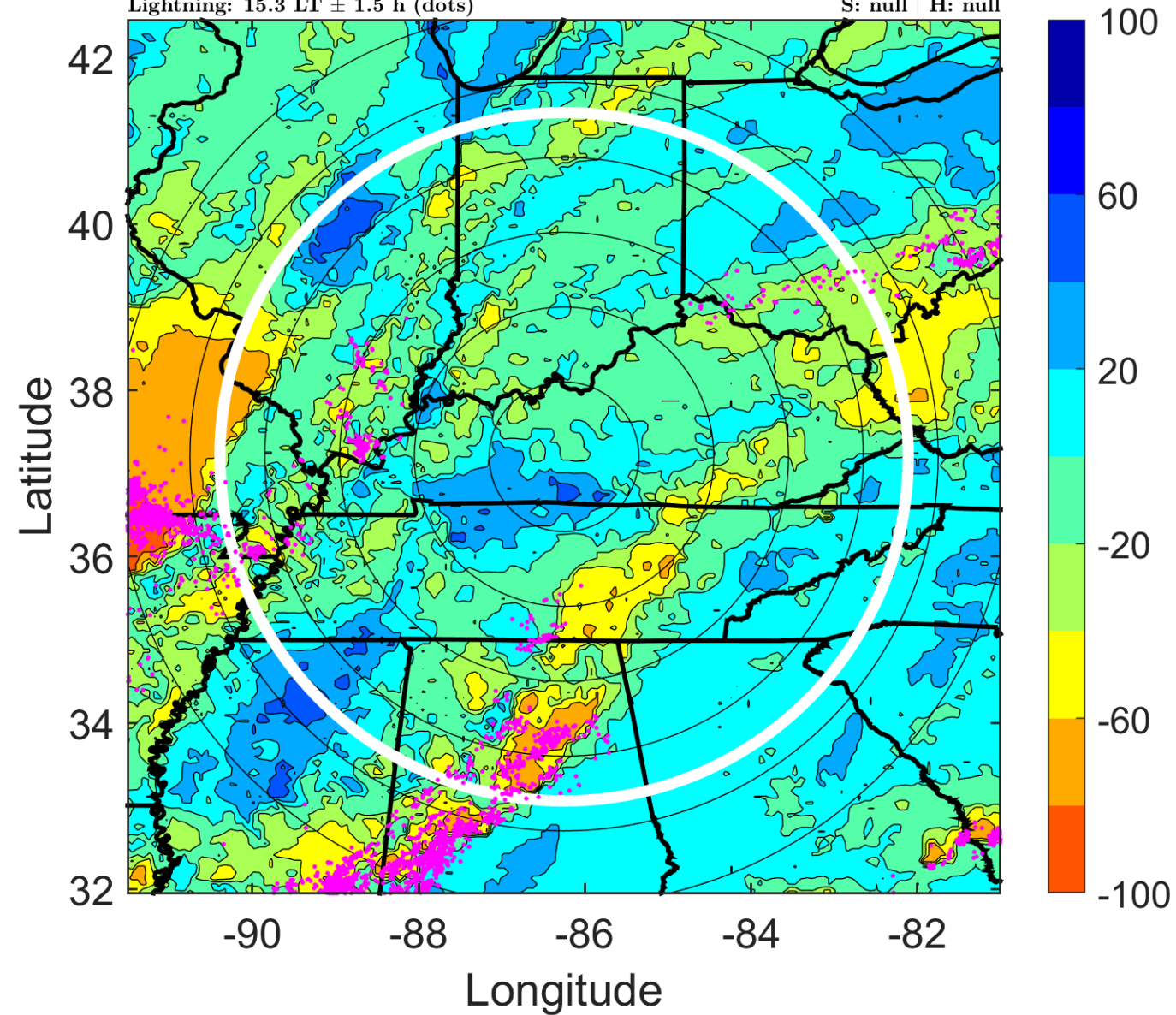

IR BT & Lightning

t: 2017062400 (18.4 LT)

Lightning: 18.4 LT \pm 1.5 h (dots)

LAND EFFECTS

03L (CINDY) | 25 kt LO

S: null | H: null

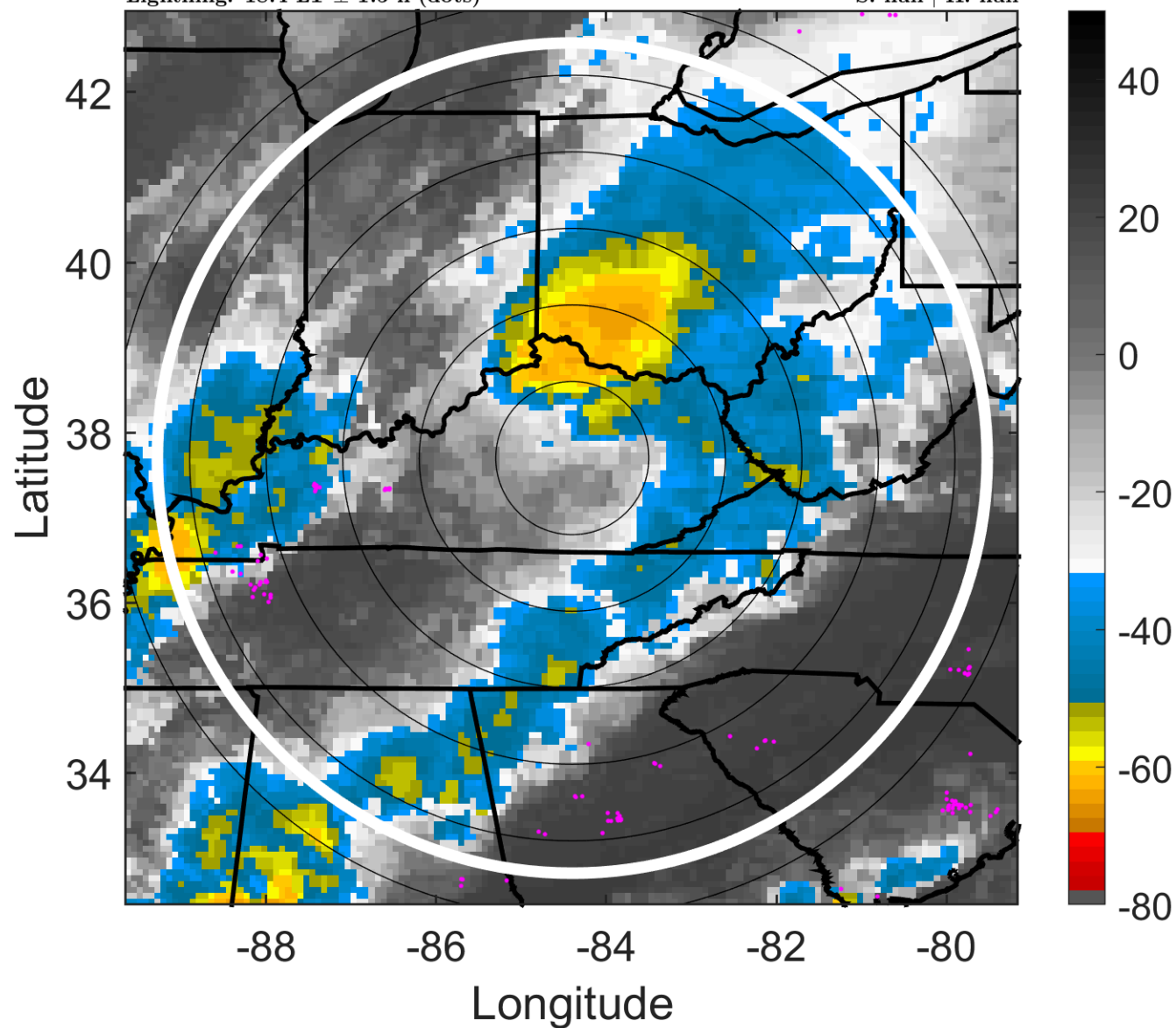

6-h IR BT Differences & Lightning

Δ t: 2017062400 (18.4 LT) - 2017062318 (12.1 LT)

Lightning: 18.4 LT \pm 1.5 h (dots)

LAND EFFECTS

03L (CINDY) | 25 kt LO

S: null | H: null

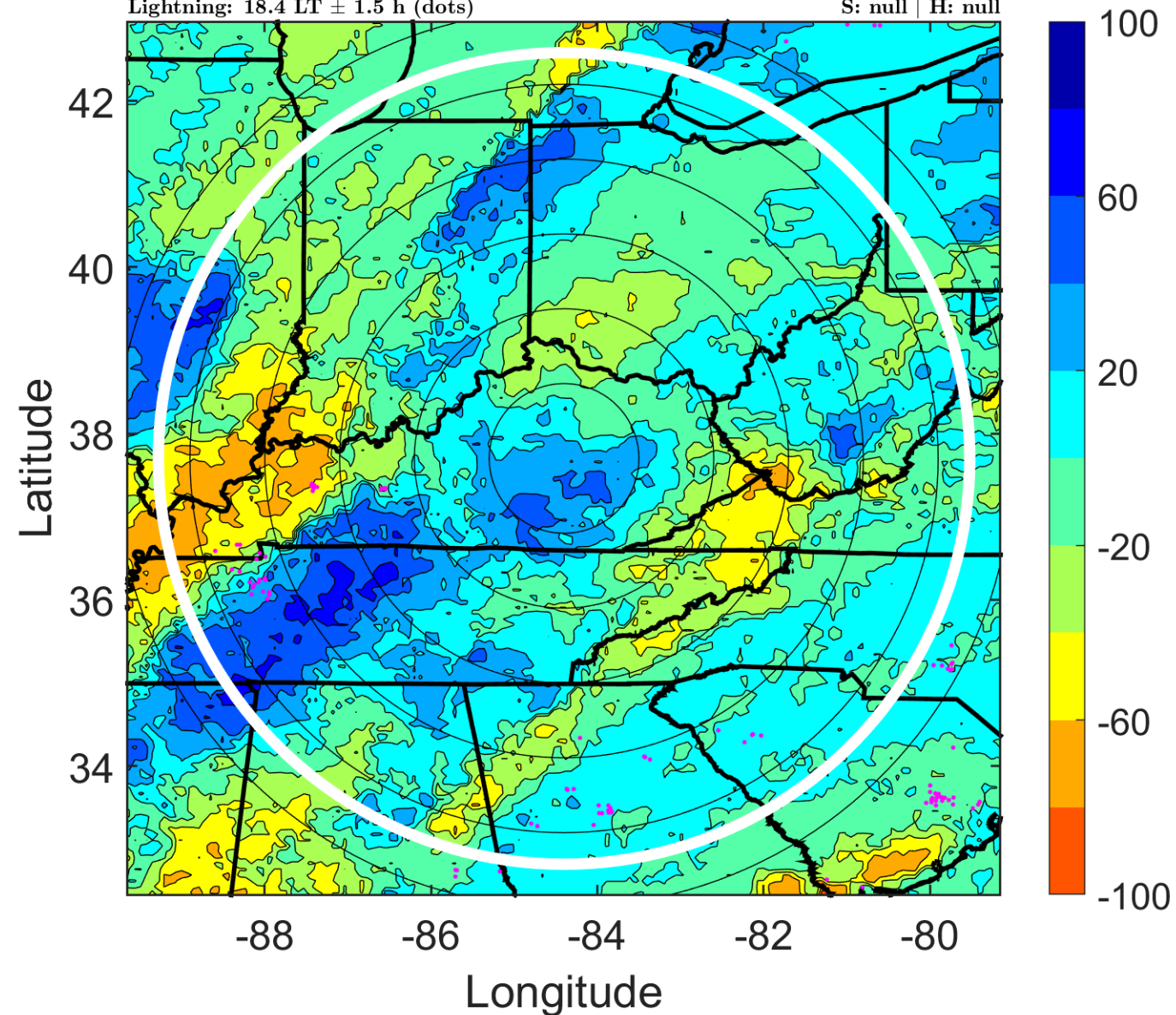

IR BT & Lightning

t: 2017062403 (21.6 LT)

Lightning: 21.6 LT \pm 1.5 h (dots)

LAND EFFECTS

03L (CINDY) | 25 kt LO

S: null | H: null

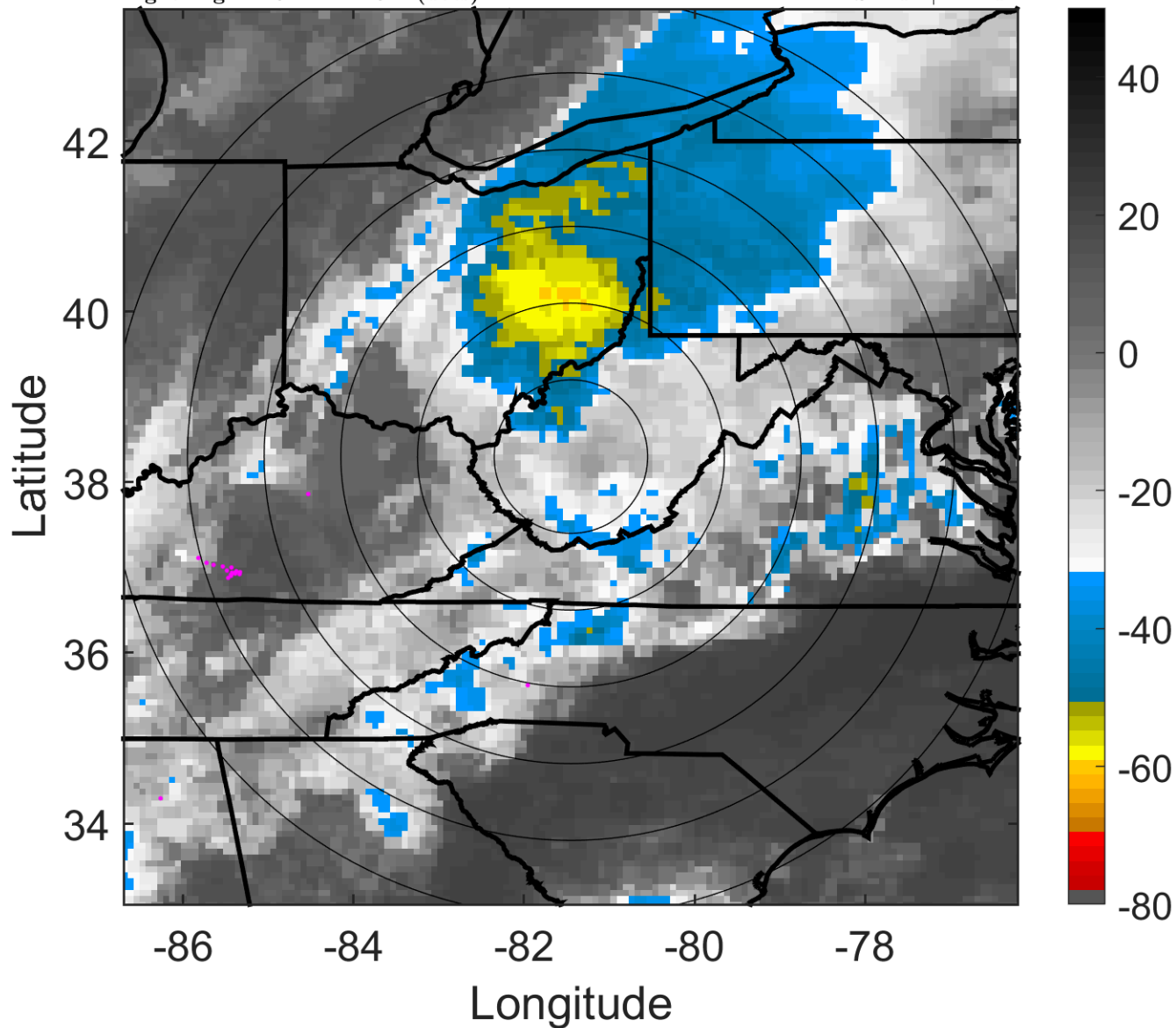

6-h IR BT Differences & Lightning

Δ t: 2017062403 (21.6 LT) - 2017062321 (15.3 LT)

Lightning: 21.6 LT \pm 1.5 h (dots)

LAND EFFECTS

03L (CINDY) | 25 kt LO

S: null | H: null

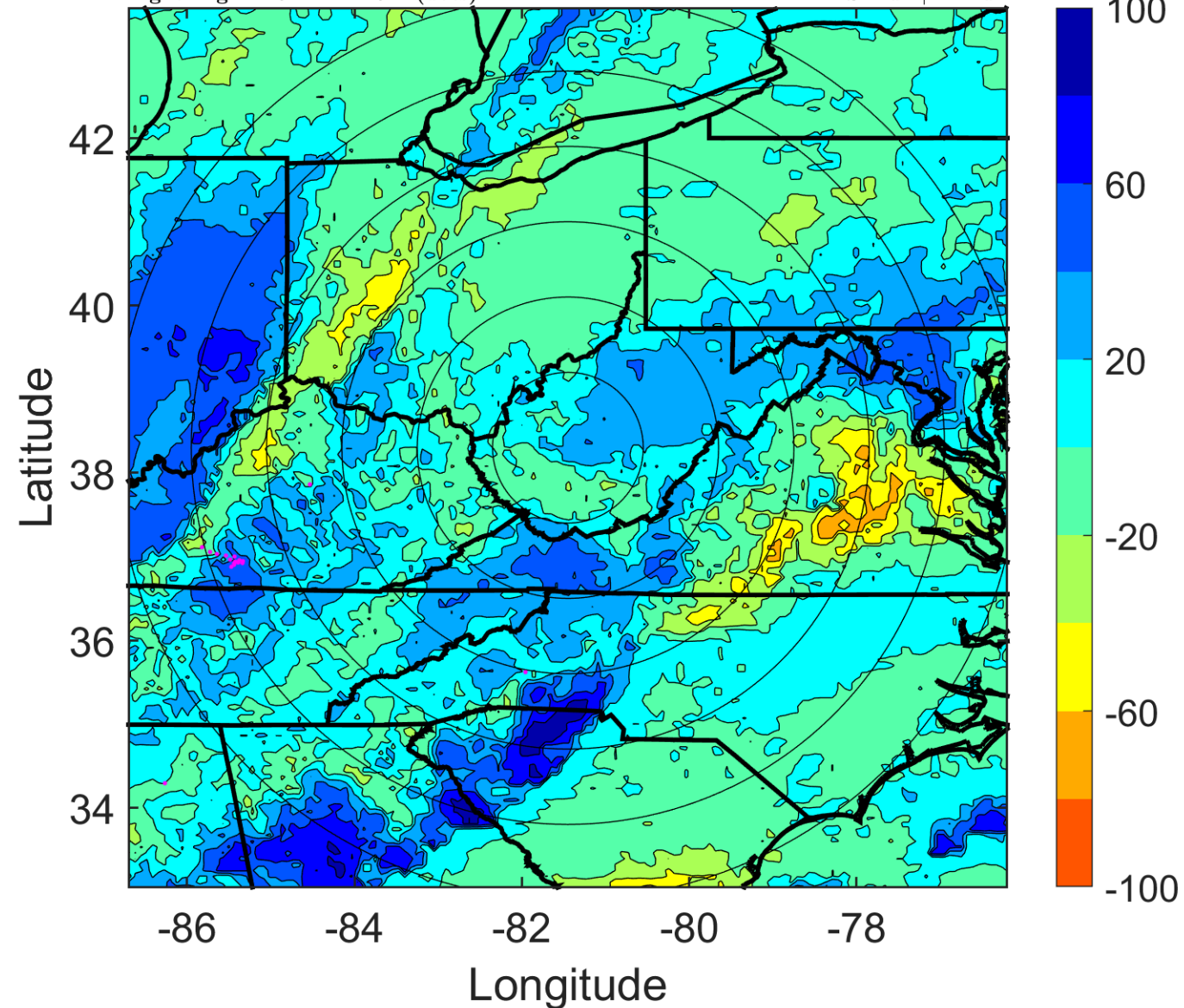

IR BT & Lightning

t: 2017062406 (0.8 LT)

Lightning: 0.8 LT \pm 1.5 h (dots)

LAND EFFECTS

03L (CINDY) | 25 kt LO

S: null | H: null

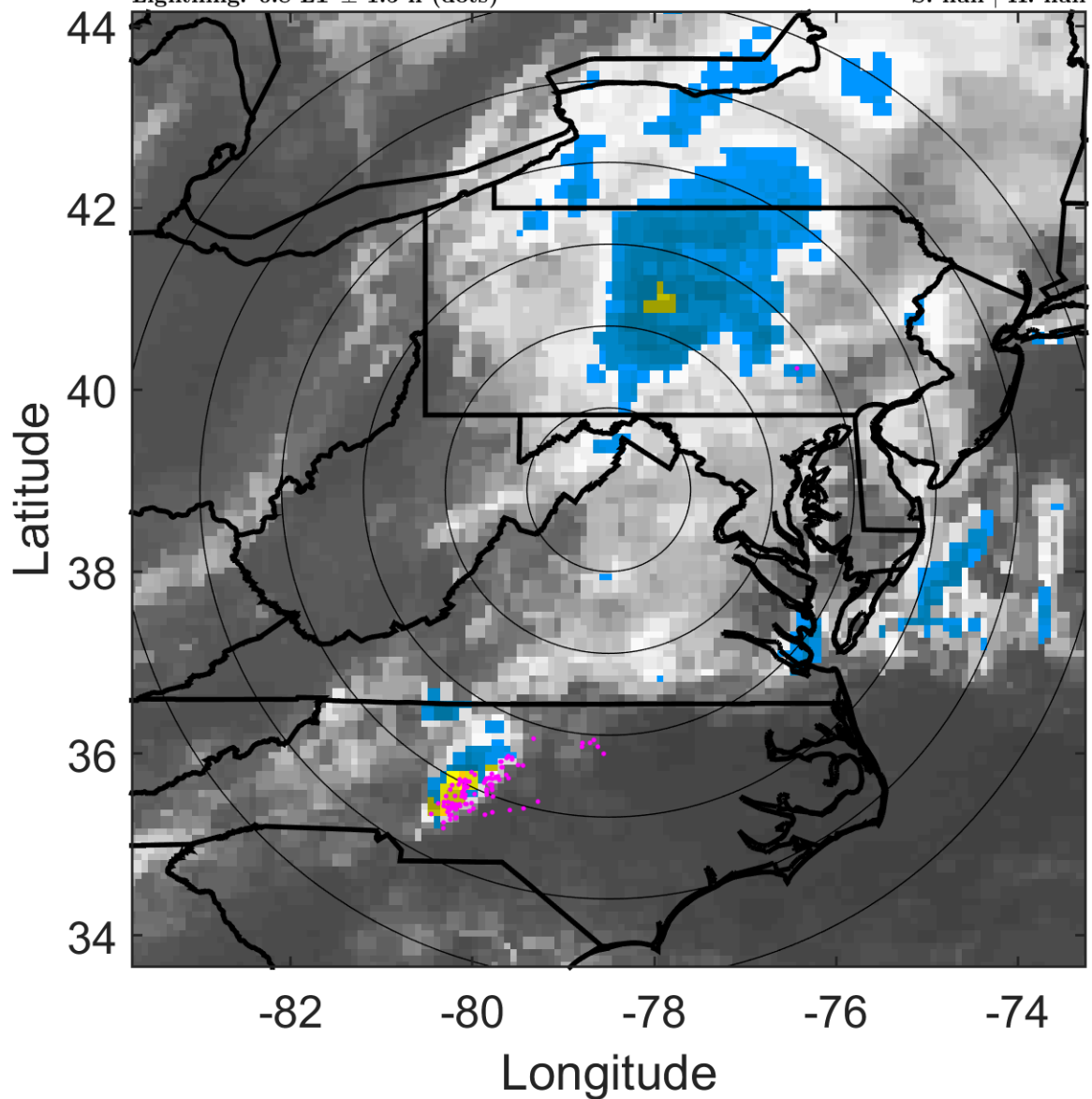

6-h IR BT Differences & Lightning

Δ t: 2017062406 (0.8 LT) - 2017062400 (18.4 LT)

Lightning: 0.8 LT \pm 1.5 h (dots)

LAND EFFECTS

03L (CINDY) | 25 kt LO

S: null | H: null

