

IR BT & Lightning

t: 2015071206 (1 LT)

Lightning: 1 LT \pm 1.5 h (dots)

PT: SLCP | EA: INACT

03L (CLAUDETTE) | 25 kt LO

S: null | H: null

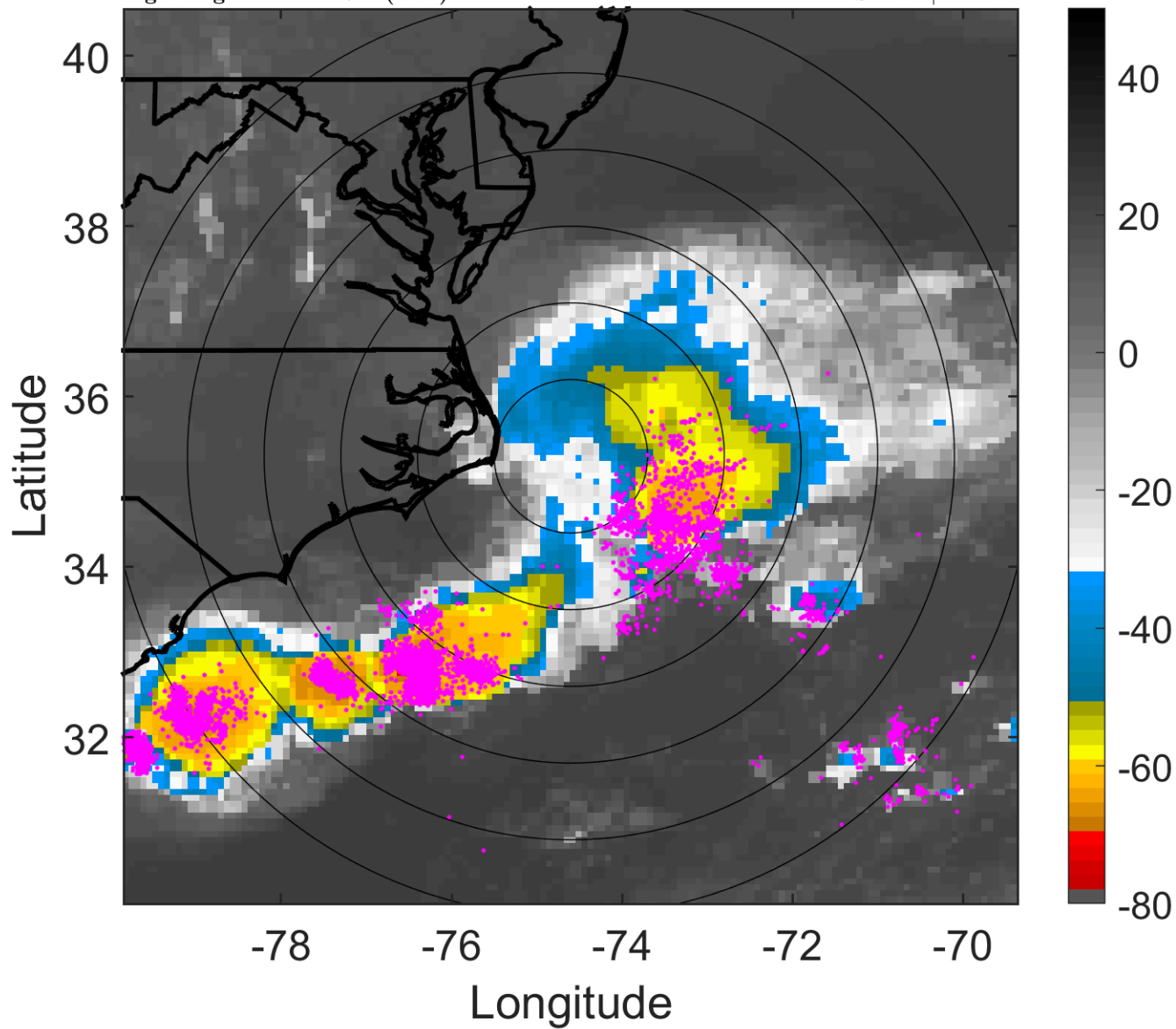

6-h IR BT Differences & Lightning

Δ t: 2015071206 (1 LT) - 2015071200 (19 LT)

Lightning: 1 LT \pm 1.5 h (dots)

PT: SLCP | EA: INACT

03L (CLAUDETTE) | 25 kt LO

S: null | H: null

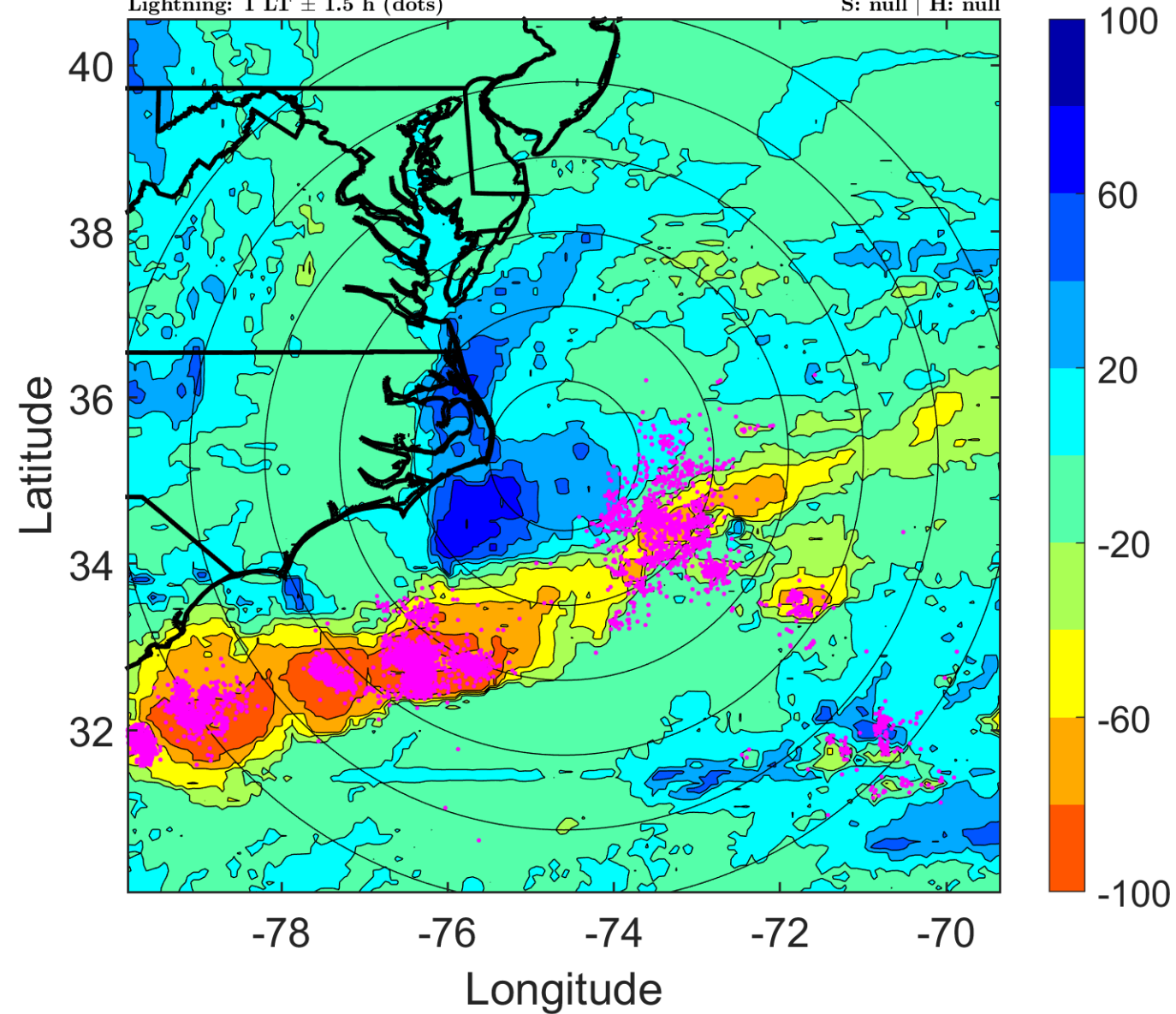

IR BT & Lightning

t: 2015071209 (4.1 LT)

Lightning: 4.1 LT \pm 1.5 h (dots)

PT: SLCP | EA: INACT

03L (CLAUDETTE) | 25 kt LO

S: null | H: null

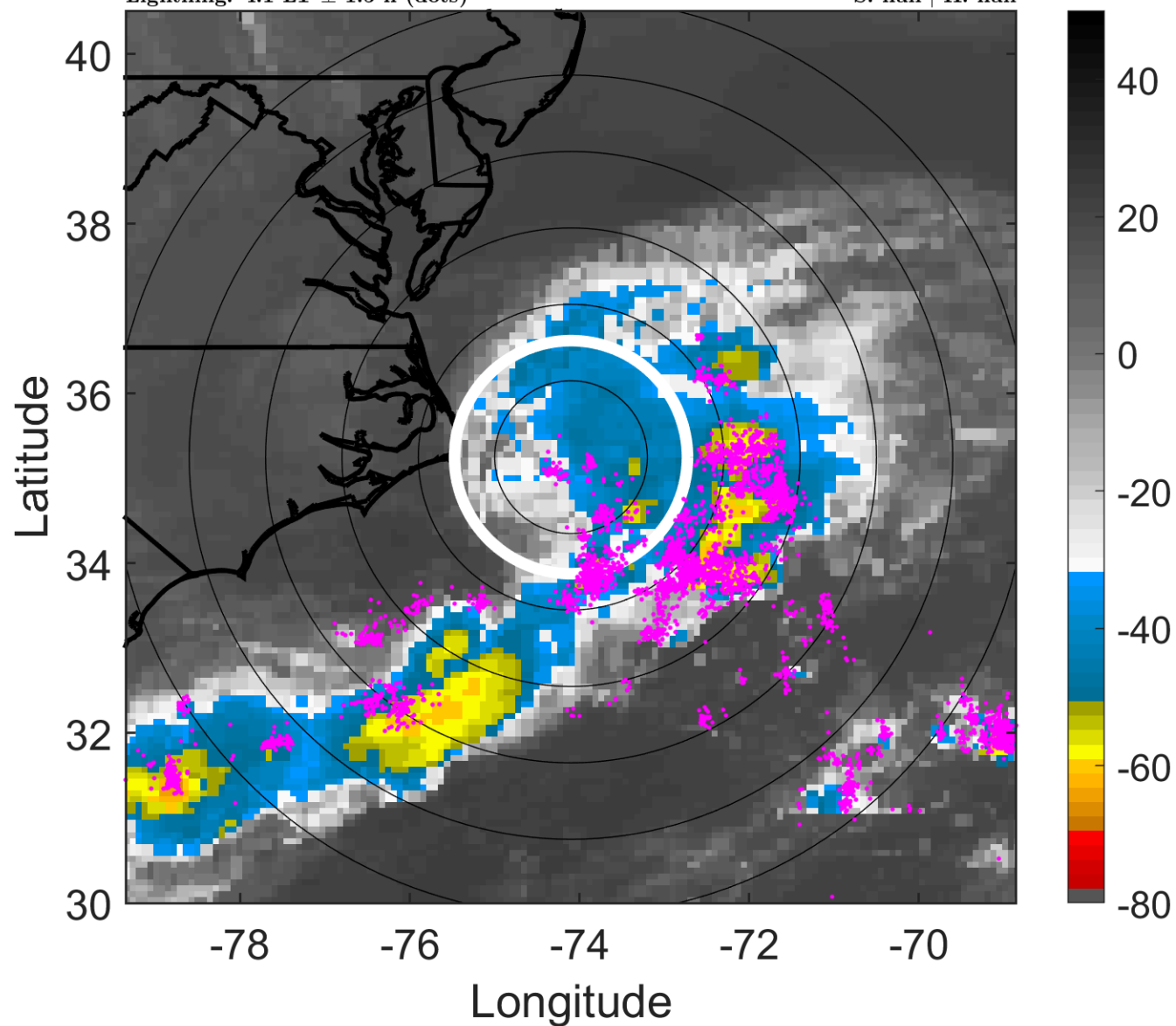

6-h IR BT Differences & Lightning

Δ t: 2015071209 (4.1 LT) - 2015071203 (22 LT)

Lightning: 4.1 LT \pm 1.5 h (dots)

PT: SLCP | EA: INACT

03L (CLAUDETTE) | 25 kt LO

S: null | H: null

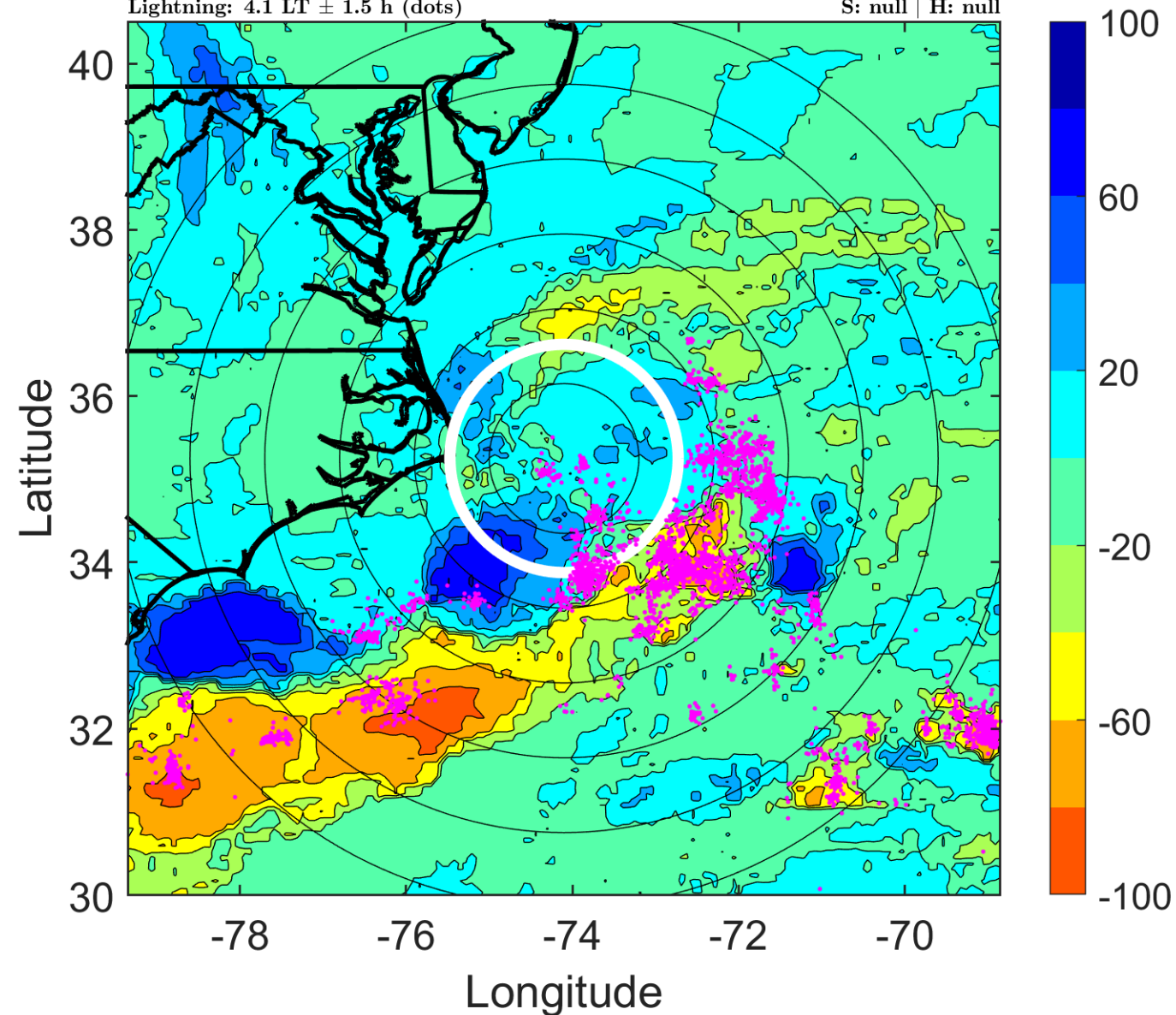

IR BT & Lightning

t: 2015071212 (7.1 LT)

Lightning: 7.1 LT \pm 1.5 h (dots)

PT: SLCP | EA: INACT

03L (CLAUDETTE) | 25 kt LO

S: null | H: null

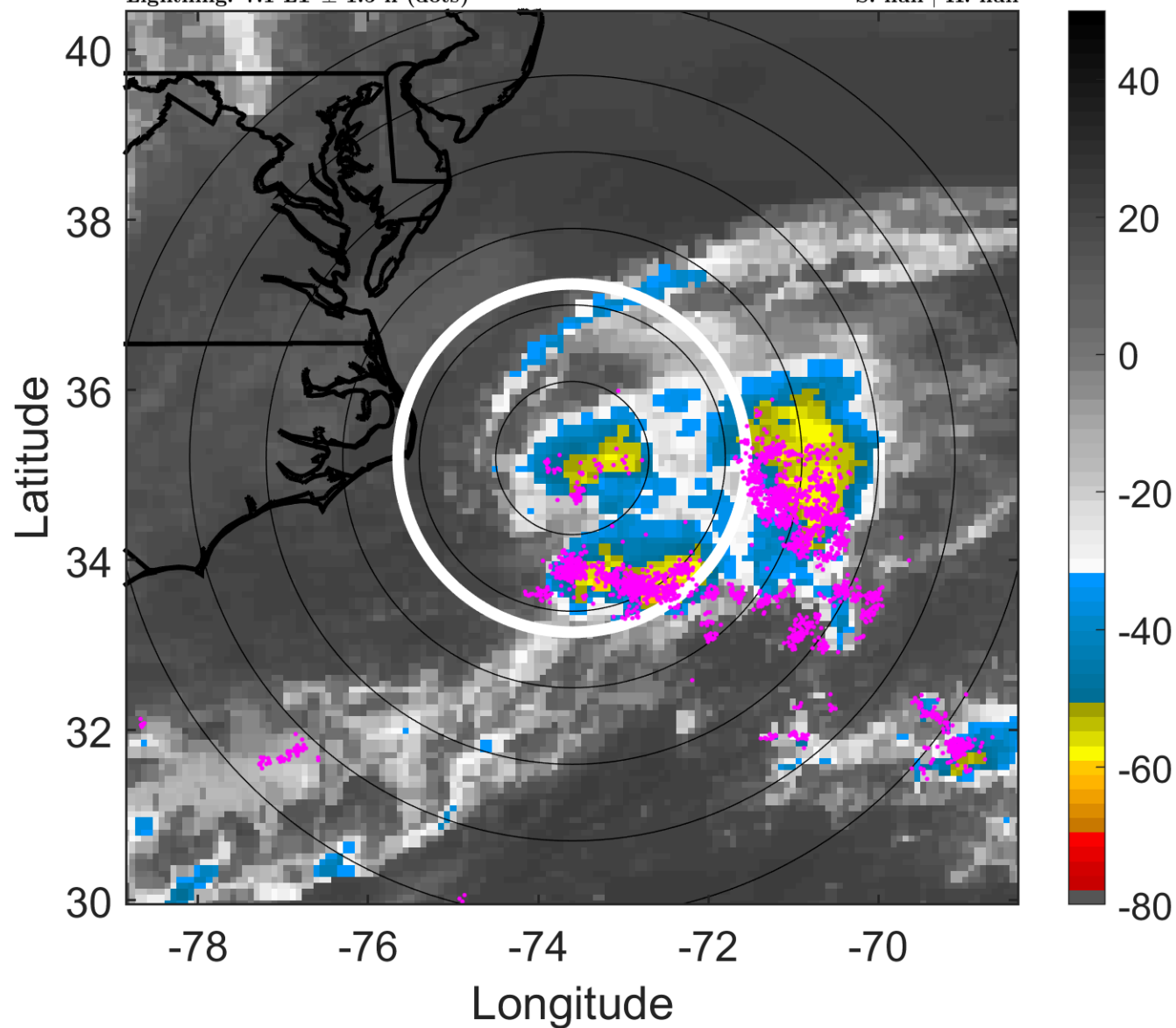

6-h IR BT Differences & Lightning

Δ t: 2015071212 (7.1 LT) - 2015071206 (1 LT)

Lightning: 7.1 LT \pm 1.5 h (dots)

PT: SLCP | EA: INACT

03L (CLAUDETTE) | 25 kt LO

S: null | H: null

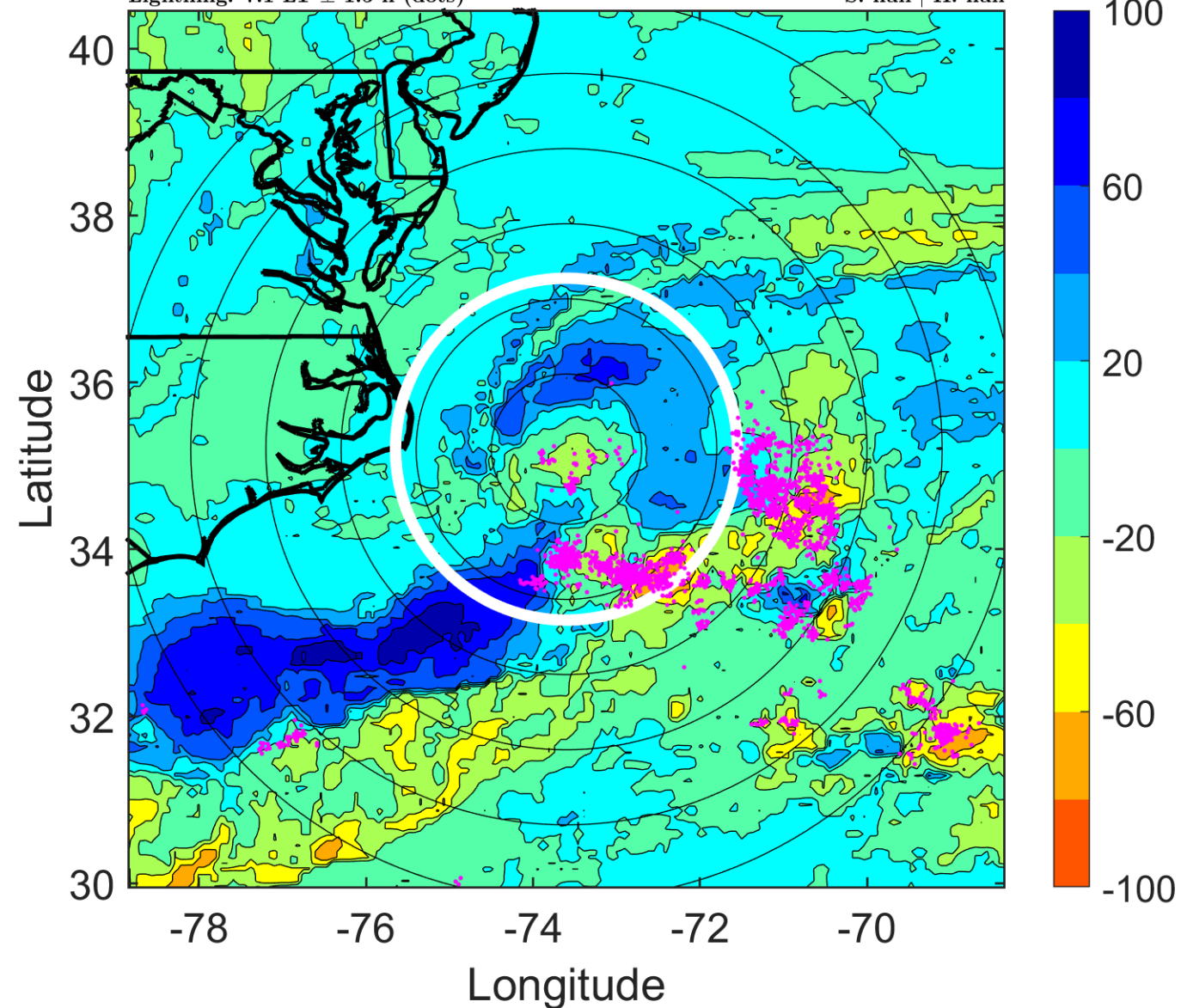

IR BT & Lightning

t: 2015071215 (10.1 LT)

Lightning: 10.1 LT \pm 1.5 h (dots)

PT: SLCP | EA: INACT

03L (CLAUDETTE) | 25 kt LO

S: null | H: null

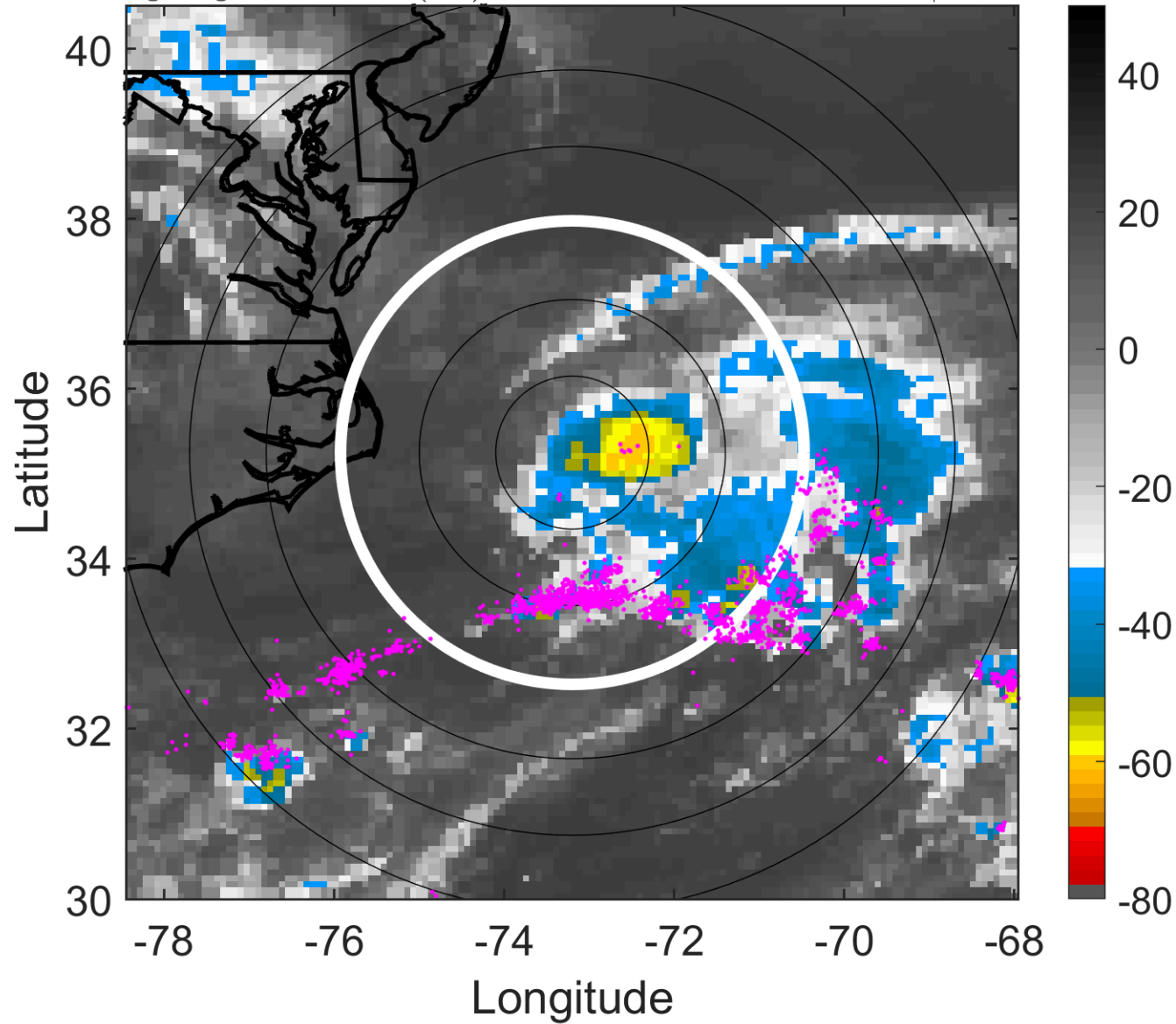

6-h IR BT Differences & Lightning

Δ t: 2015071215 (10.1 LT) - 2015071209 (4.1 LT)

Lightning: 10.1 LT \pm 1.5 h (dots)

PT: SLCP | EA: INACT

03L (CLAUDETTE) | 25 kt LO

S: null | H: null

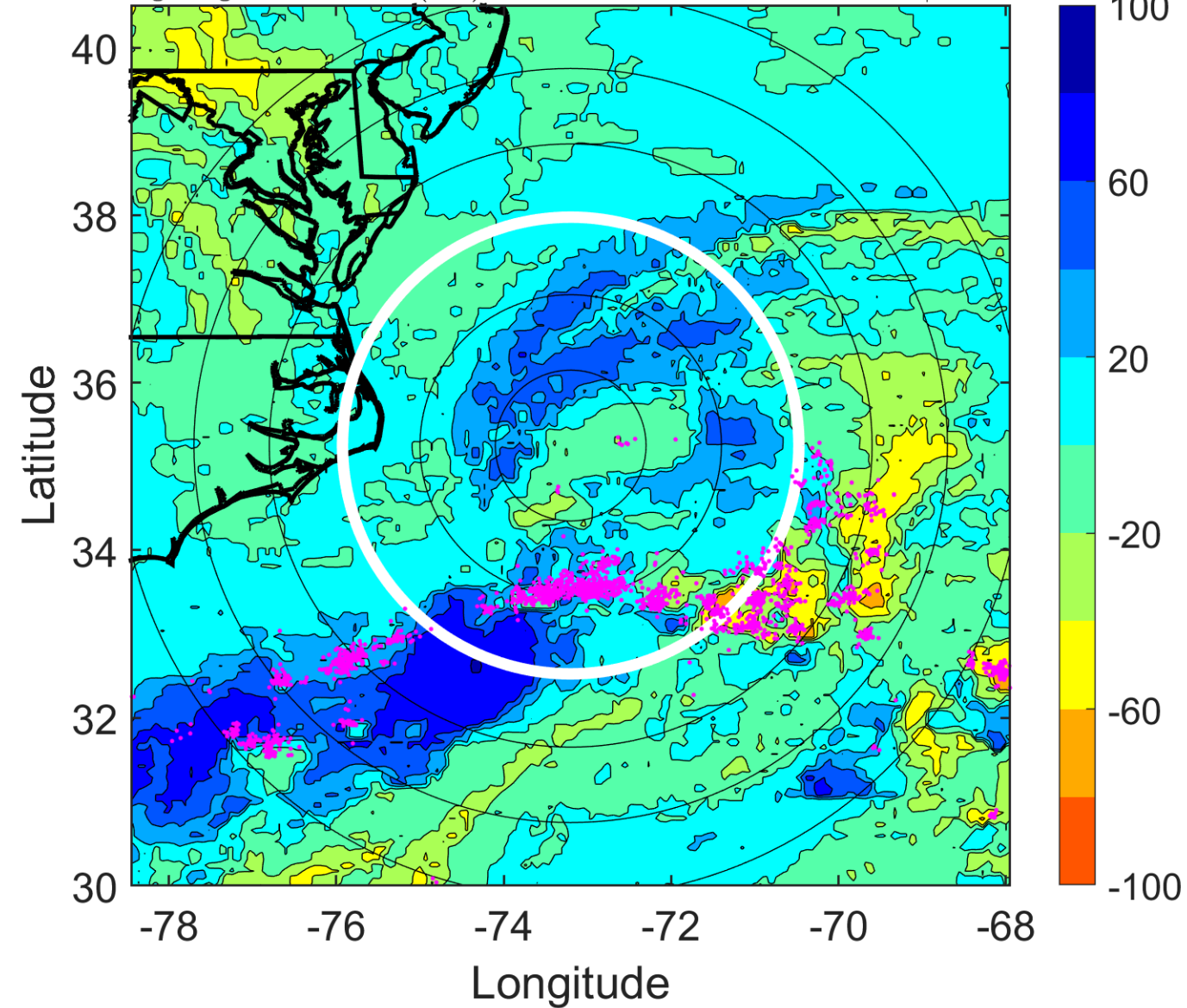

IR BT & Lightning

t: 2015071218 (13.1 LT)

Lightning: 13.1 LT \pm 1.5 h (dots)

PT: SLCP | EA: INACT

03L (CLAUDETTE) | 25 kt LO

S: null | H: null

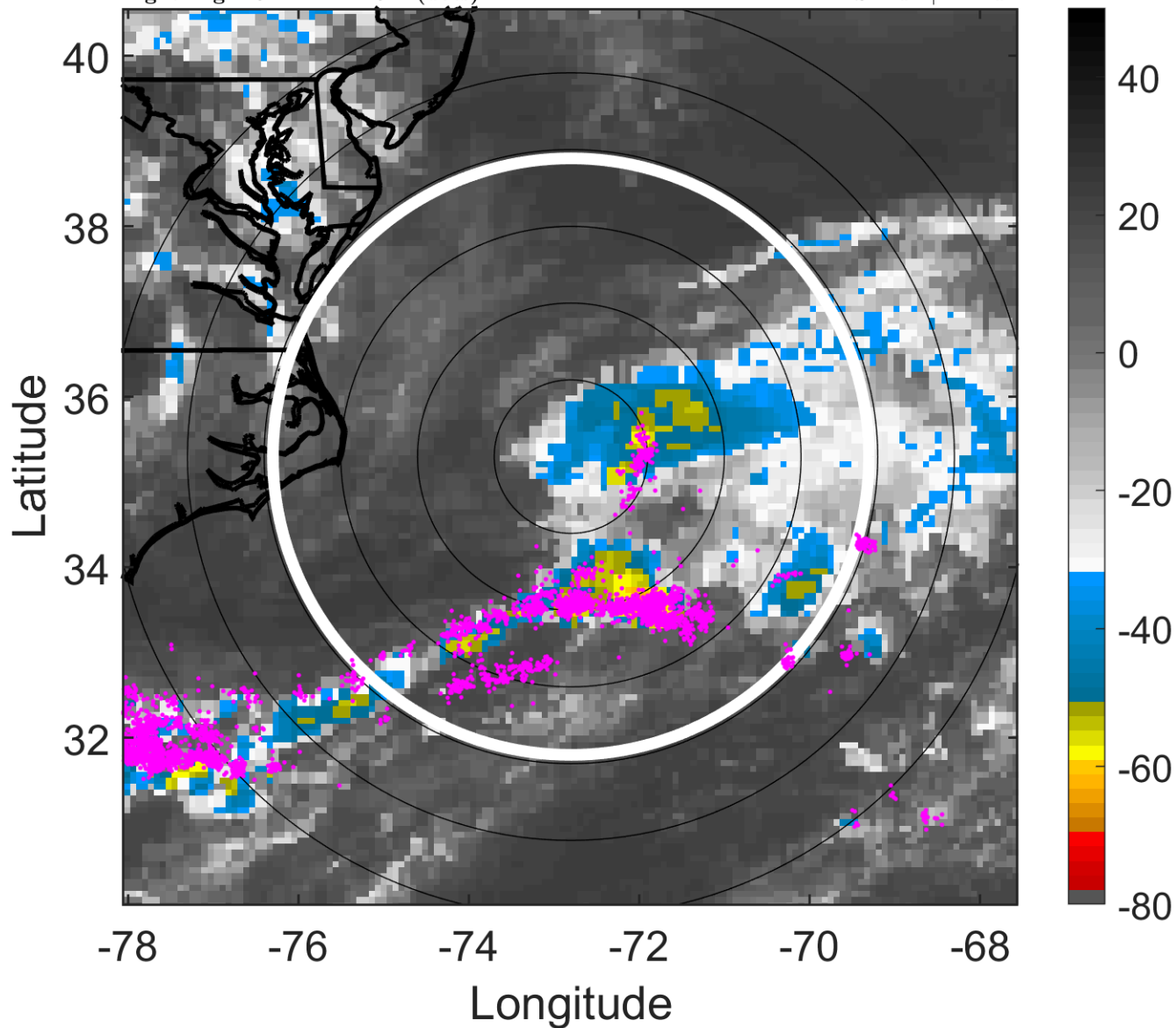

6-h IR BT Differences & Lightning

Δ t: 2015071218 (13.1 LT) - 2015071212 (7.1 LT)

Lightning: 13.1 LT \pm 1.5 h (dots)

PT: SLCP | EA: INACT

03L (CLAUDETTE) | 25 kt LO

S: null | H: null

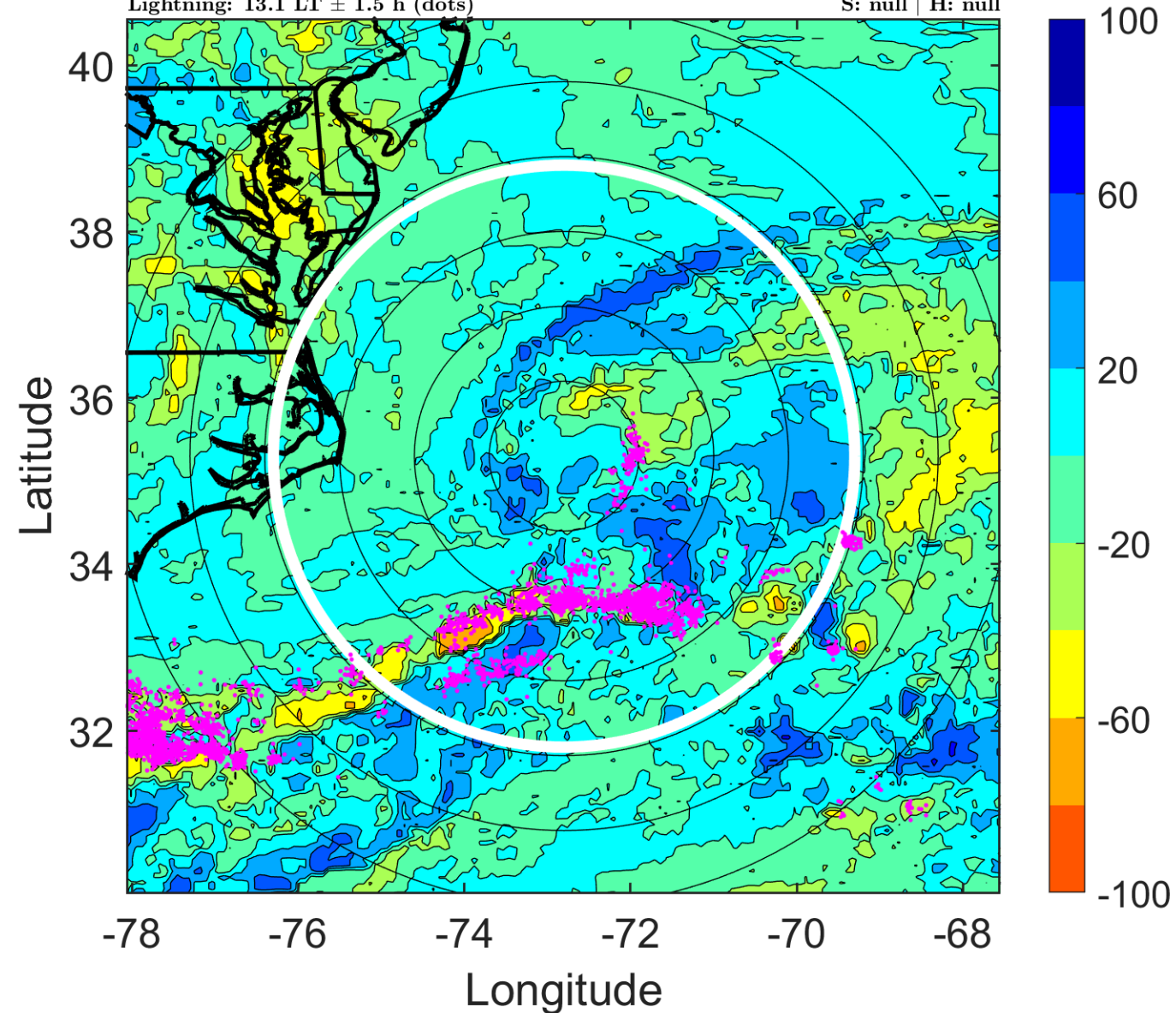

IR BT & Lightning

t: 2015071221 (16.2 LT)

Lightning: 16.2 LT \pm 1.5 h (dots)

PT: SLCP | EA: INACT

03L (CLAUDETTE) | 25 kt LO

S: null | H: null

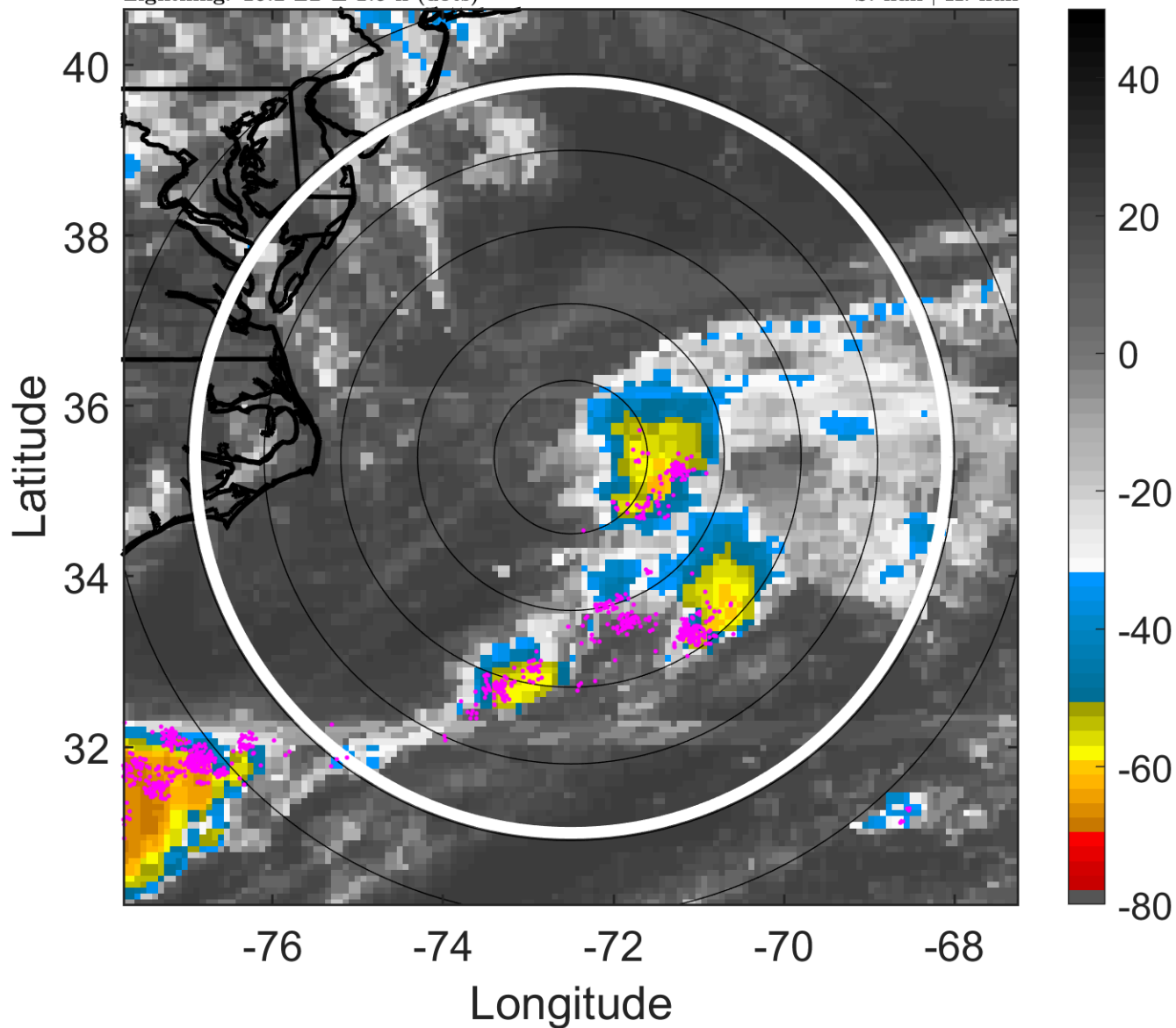

6-h IR BT Differences & Lightning

Δ t: 2015071221 (16.2 LT) - 2015071215 (10.1 LT)

Lightning: 16.2 LT \pm 1.5 h (dots)

PT: SLCP | EA: INACT

03L (CLAUDETTE) | 25 kt LO

S: null | H: null

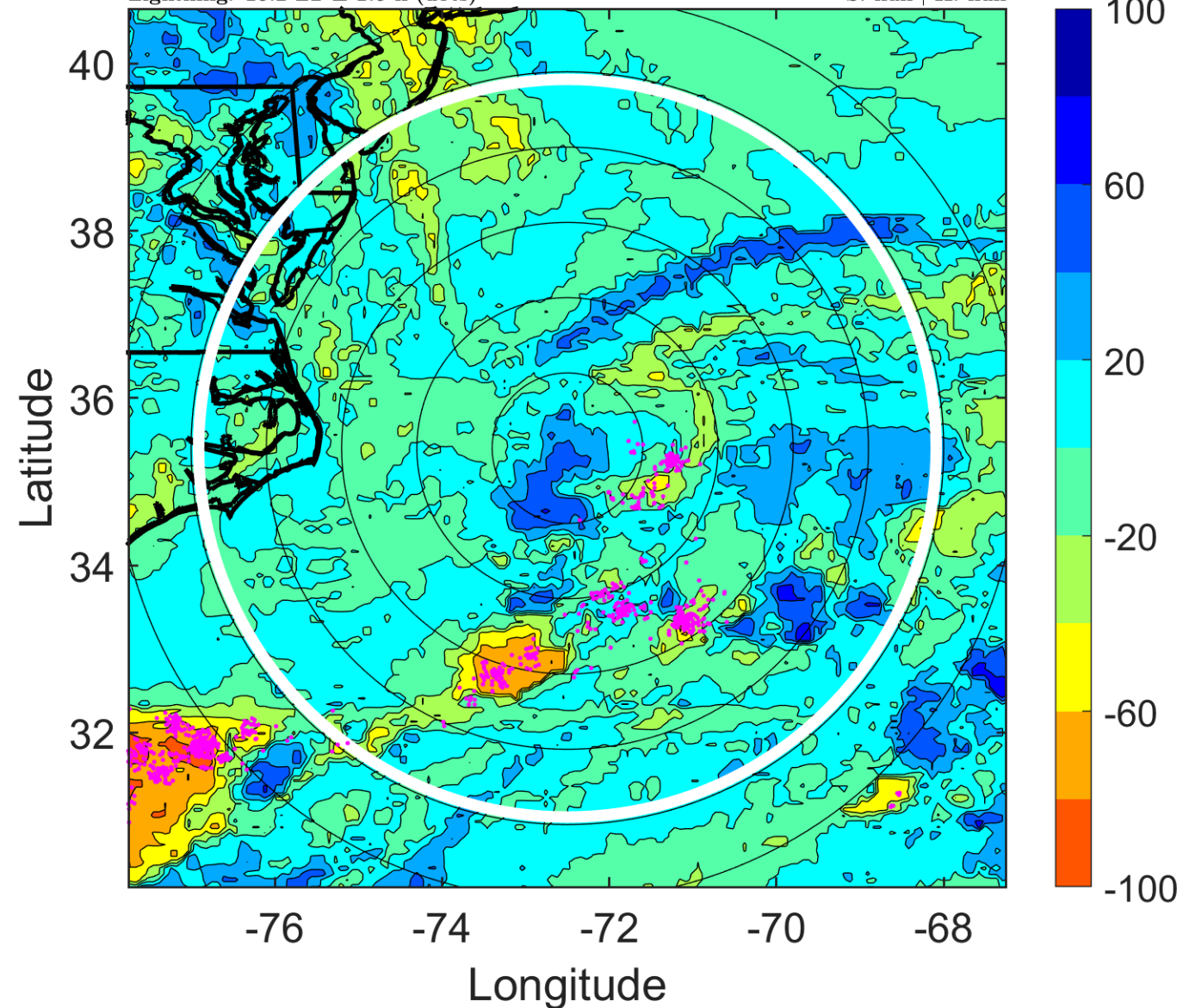

IR BT & Lightning

t: 2015071300 (19.2 LT)

Lightning: 19.2 LT \pm 1.5 h (dots)

PT: SLCP | EA: INACT

03L (CLAUDETTE) | 25 kt LO

S: null | H: null

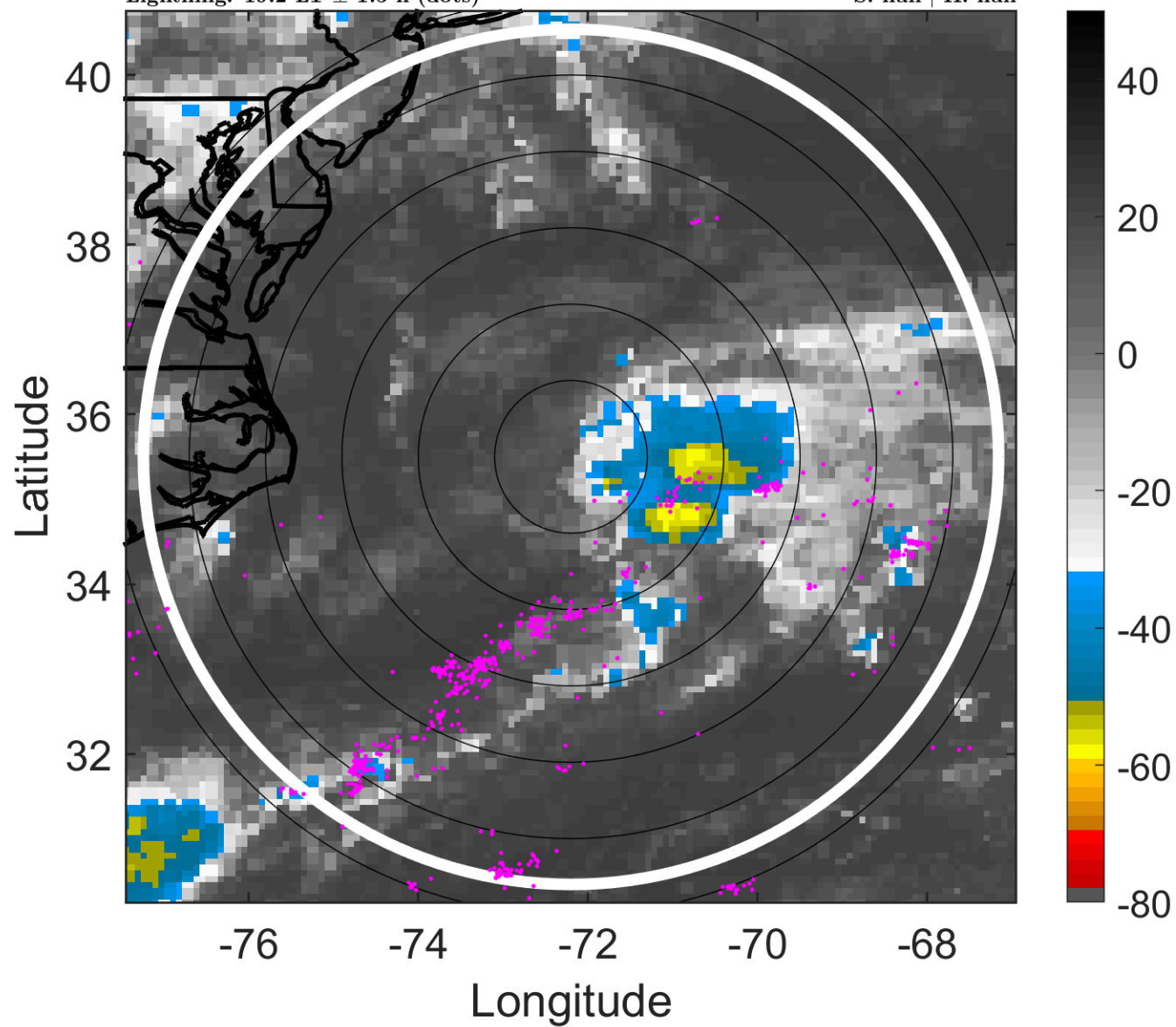

6-h IR BT Differences & Lightning

Δ t: 2015071300 (19.2 LT) - 2015071218 (13.1 LT)

Lightning: 19.2 LT \pm 1.5 h (dots)

PT: SLCP | EA: INACT

03L (CLAUDETTE) | 25 kt LO

S: null | H: null

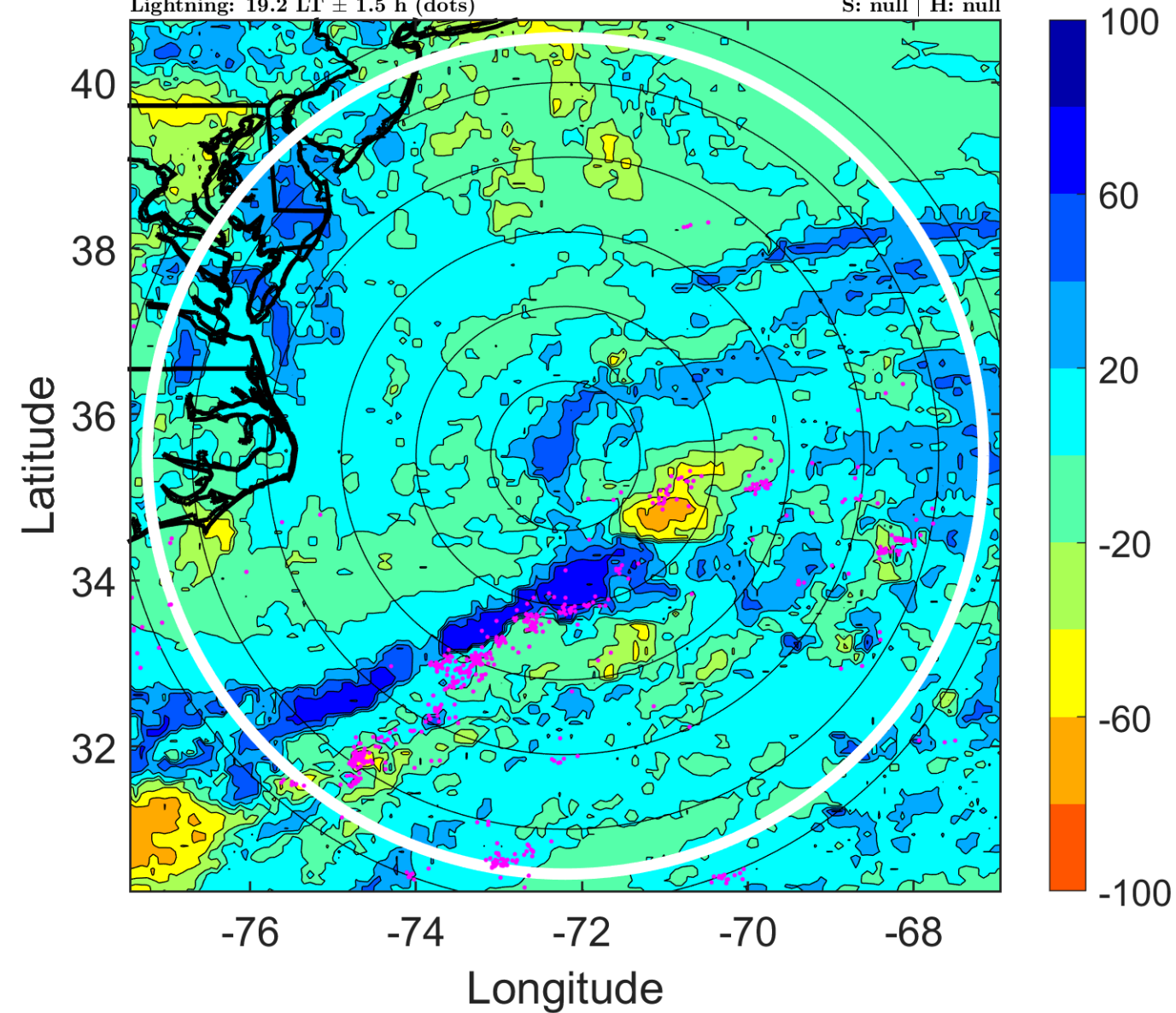

IR BT & Lightning

t: 2015071303 (22.2 LT)

Lightning: 22.2 LT \pm 1.5 h (dots)

PT: SLCP | EA: INACT

03L (CLAUDETTE) | 27.5 kt LO

S: null | H: null

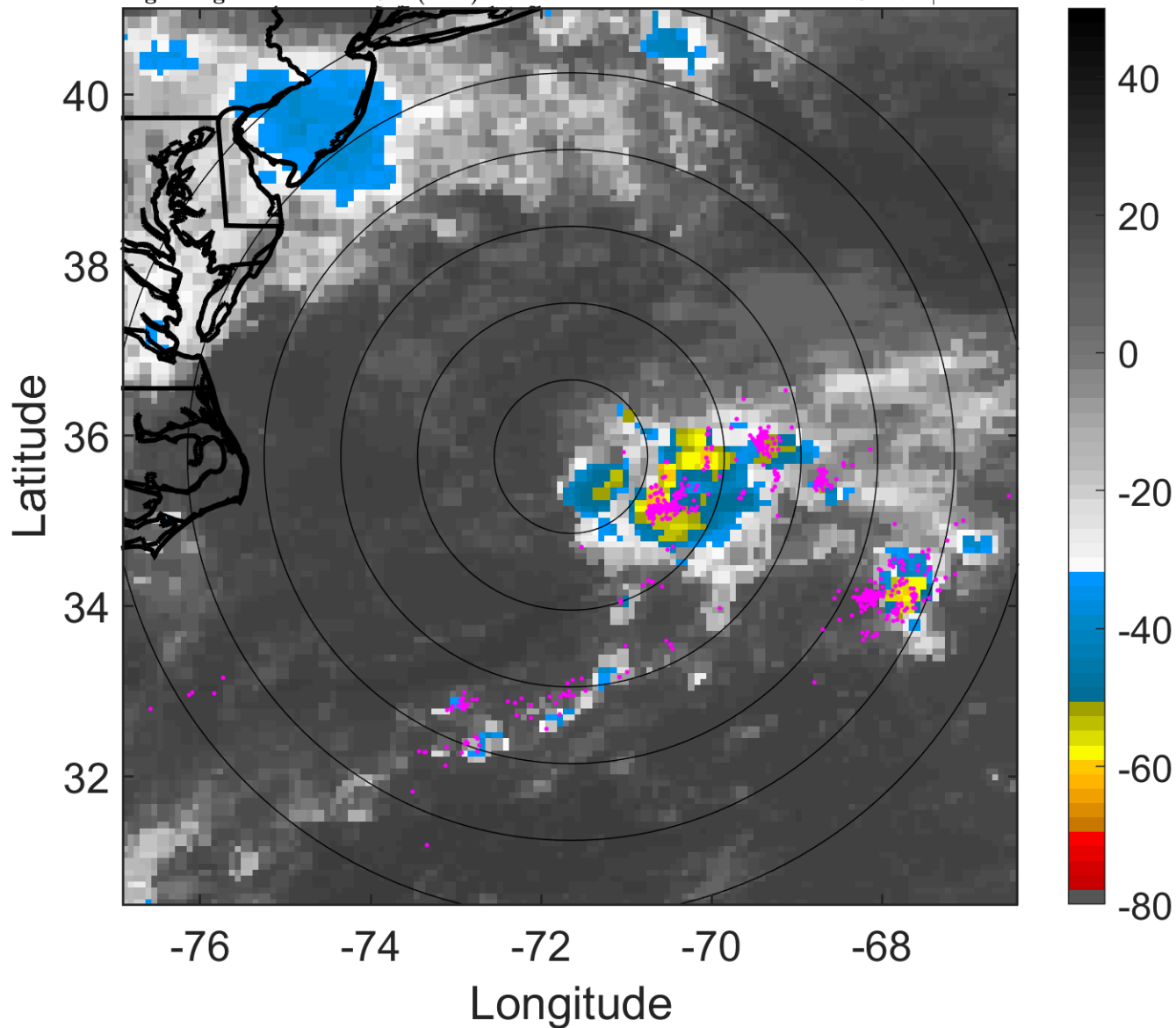

6-h IR BT Differences & Lightning

Δ t: 2015071303 (22.2 LT) - 2015071221 (16.2 LT) 03L (CLAUDETTE) | 27.5 kt LO

Lightning: 22.2 LT \pm 1.5 h (dots)

PT: SLCP | EA: INACT

S: null | H: null

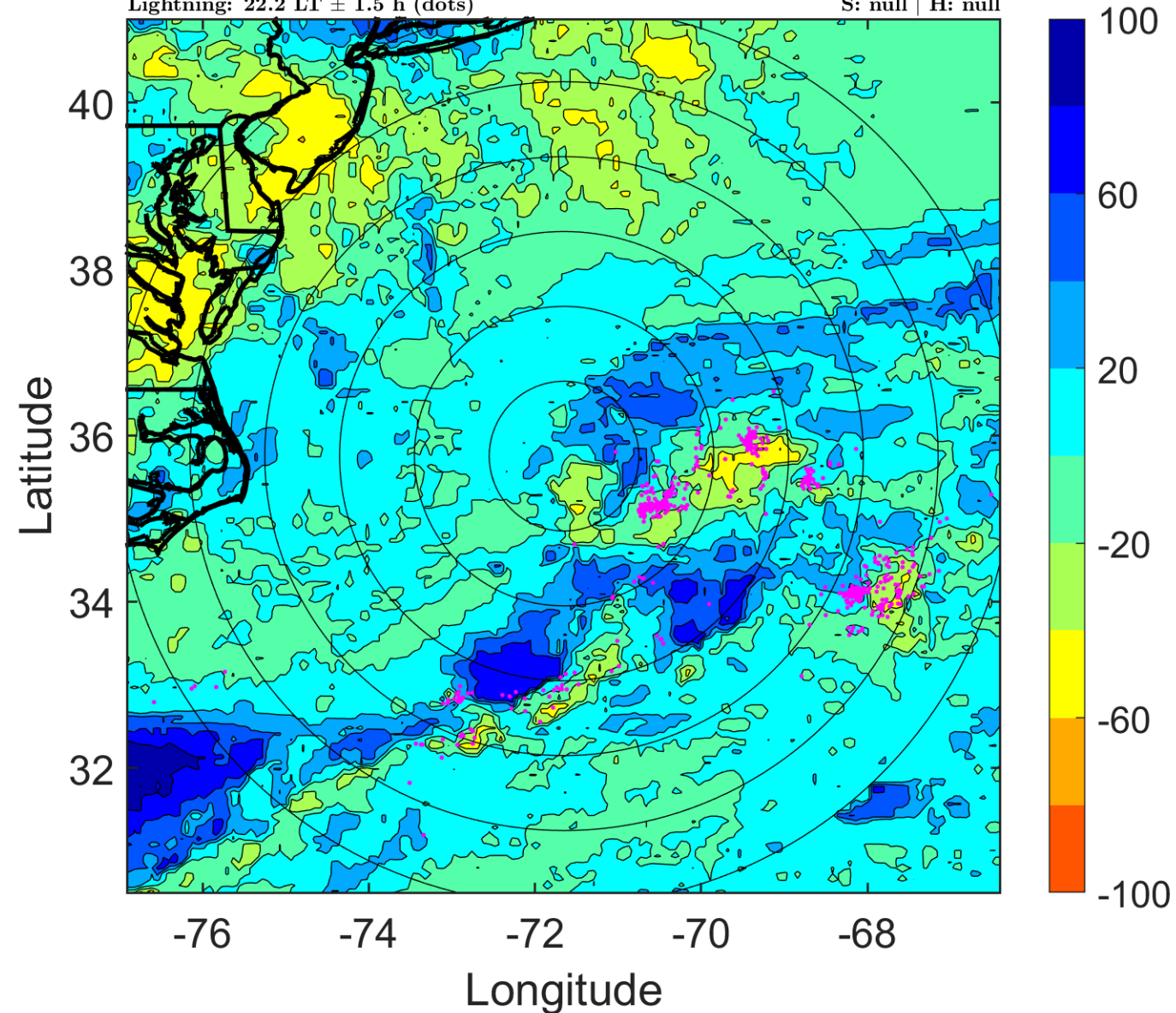

IR BT & Lightning

t: 2015071306 (1.3 LT)

Lightning: 1.3 LT \pm 1.5 h (dots)

PT: LLCP | EA: QUASI

03L (CLAUDETTE) | 30 kt TD

S: 11.1 m s⁻¹ (H) | H: 98°

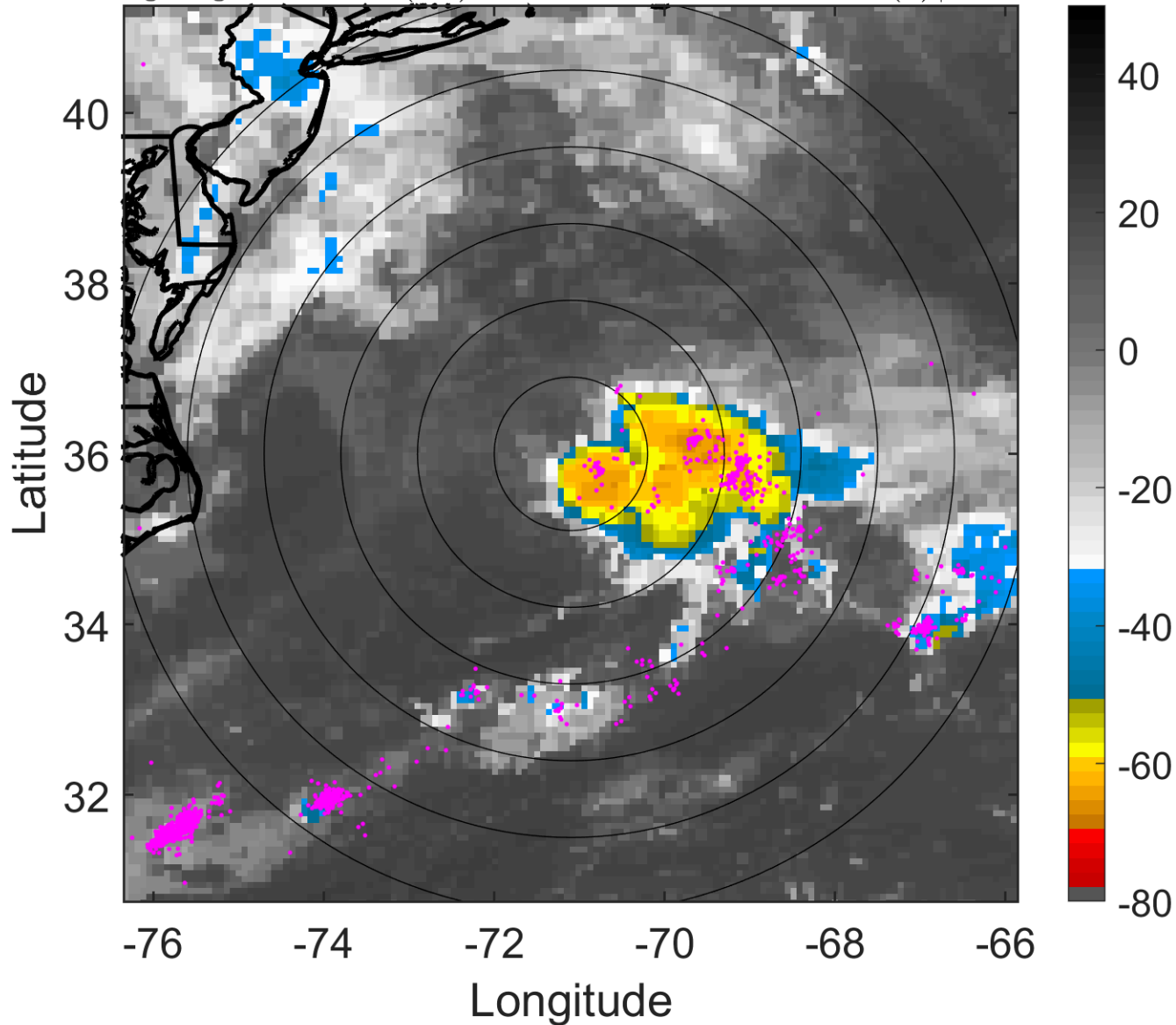

6-h IR BT Differences & Lightning

Δ t: 2015071306 (1.3 LT) - 2015071300 (19.2 LT)

Lightning: 1.3 LT \pm 1.5 h (dots)

PT: LLCP | EA: QUASI

03L (CLAUDETTE) | 30 kt TD

S: 11.1 m s⁻¹ (H) | H: 98°

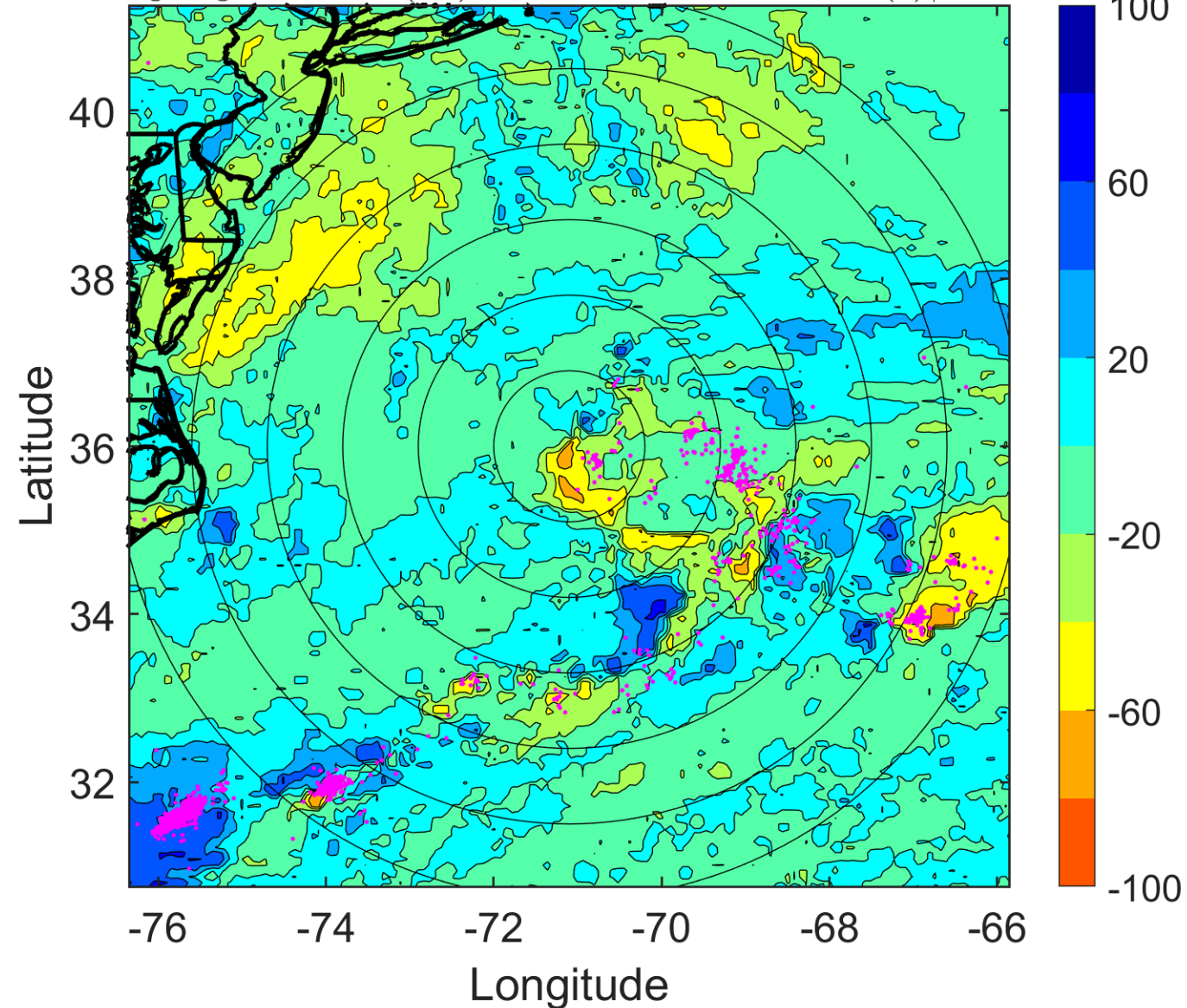

IR BT & Lightning

t: 2015071309 (4.3 LT)

Lightning: 4.3 LT \pm 1.5 h (dots)

PT: LLCP | EA: QUASI

03L (CLAUDETTE) | 35 kt TS

S: 11.5 m s⁻¹ (H) | H: 82.5°

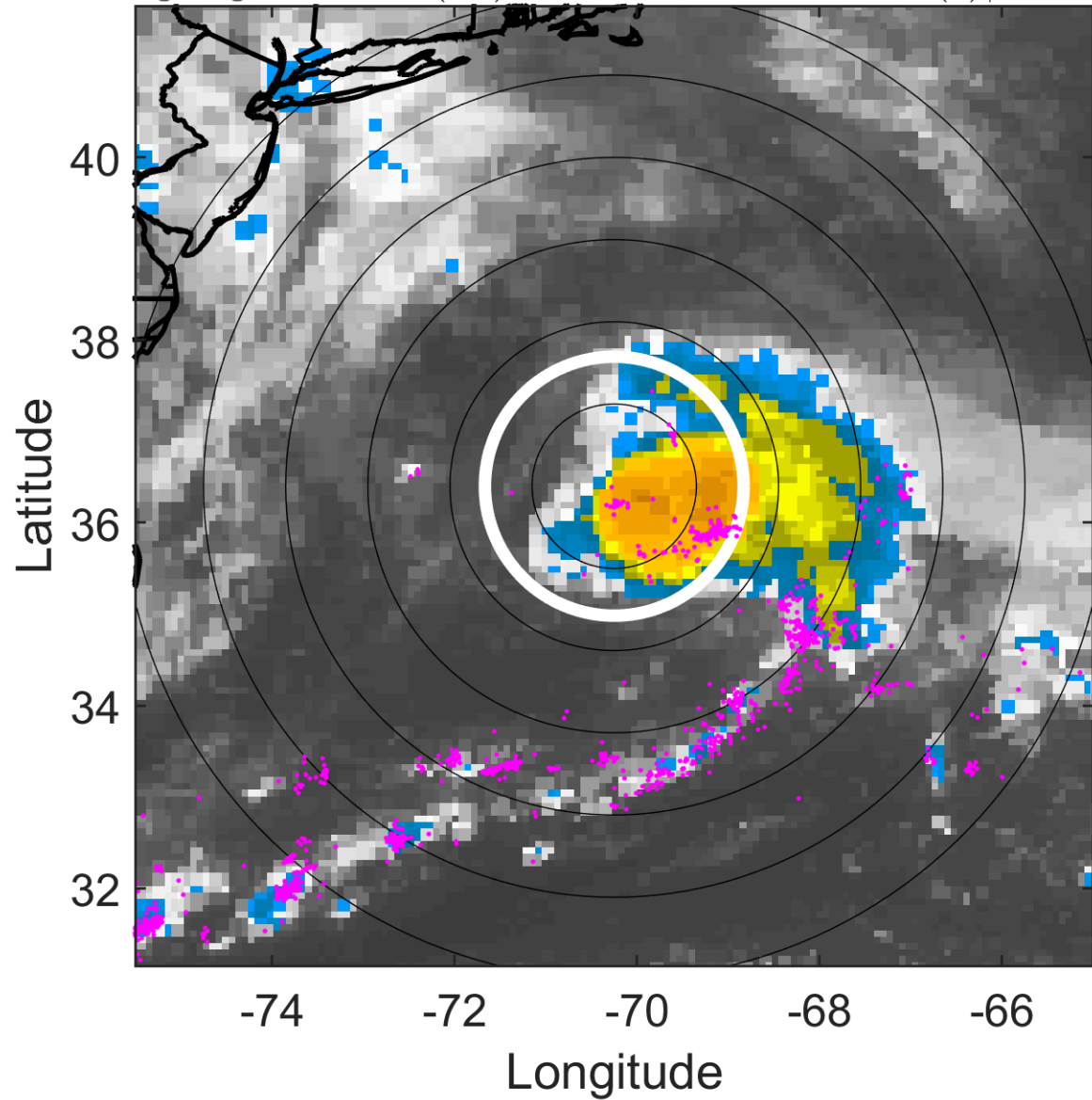

6-h IR BT Differences & Lightning

Δ t: 2015071309 (4.3 LT) - 2015071303 (22.2 LT)

Lightning: 4.3 LT \pm 1.5 h (dots)

PT: LLCP | EA: QUASI

03L (CLAUDETTE) | 35 kt TS

S: 11.5 m s⁻¹ (H) | H: 82.5°

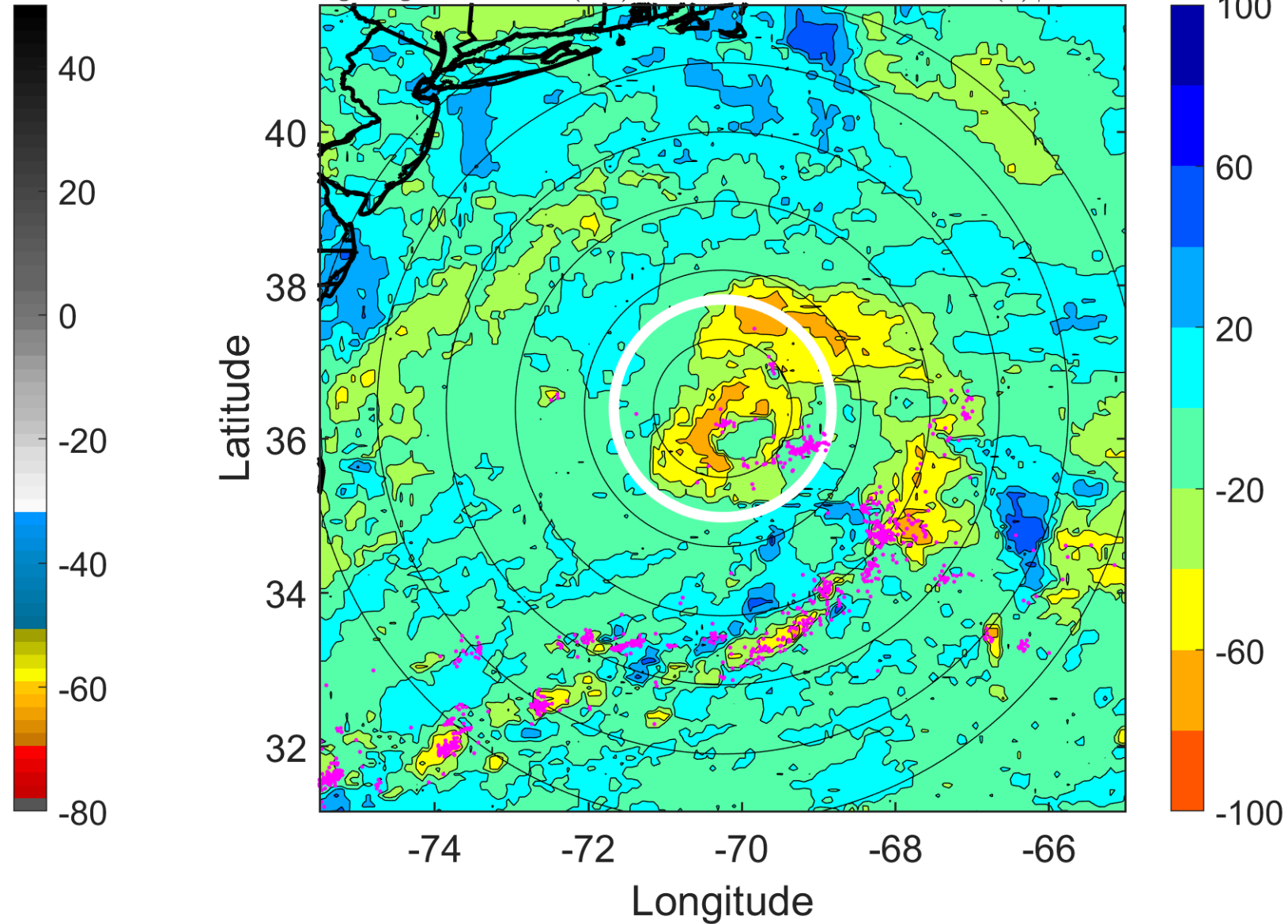

IR BT & Lightning

t: 2015071312 (7.4 LT)

Lightning: 7.4 LT \pm 1.5 h (dots)

PT: LLCP | EA: QUASI

03L (CLAUDETTE) | 40 kt TS

S: 12 m s⁻¹ (H) | H: 67°

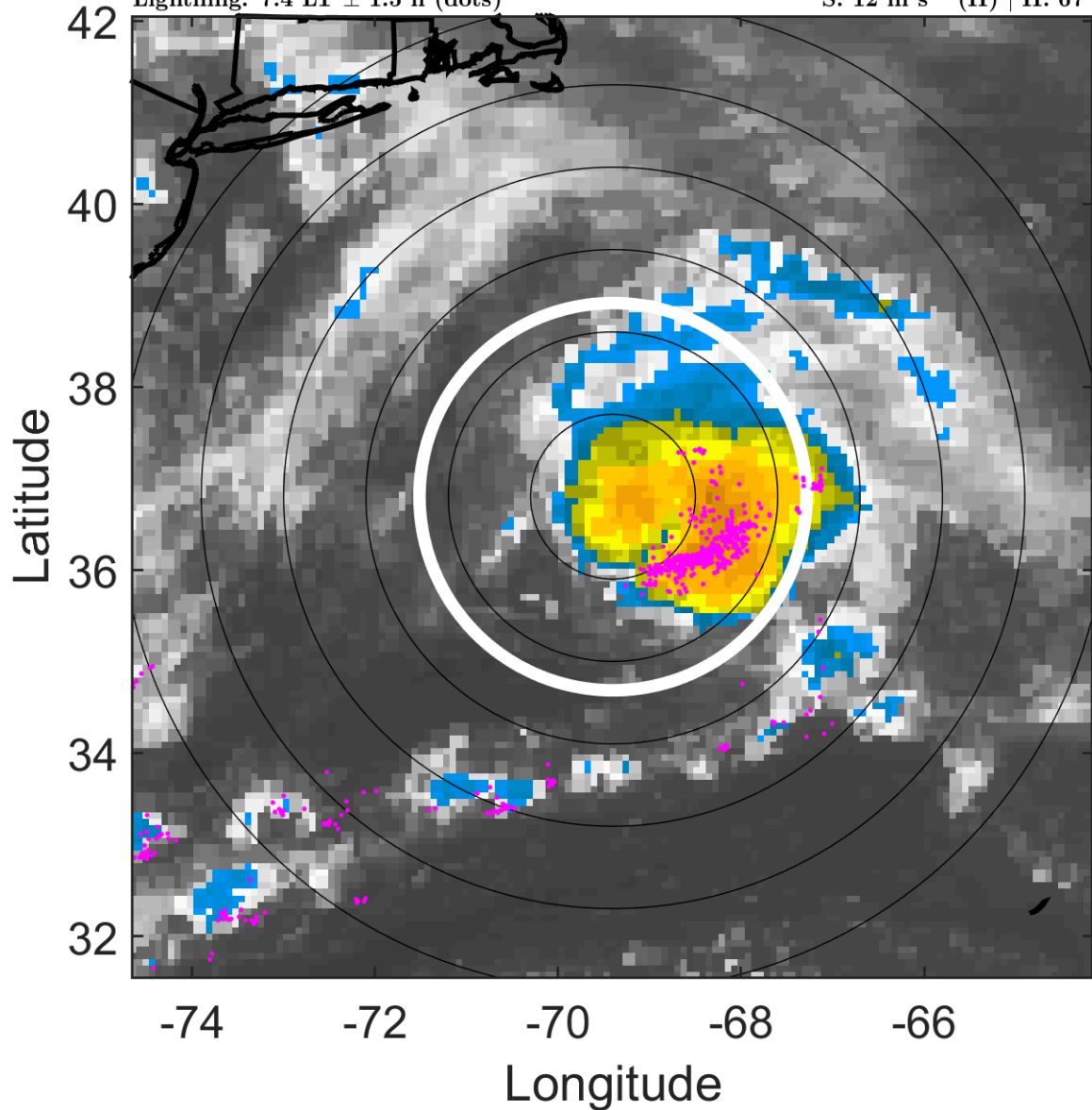

6-h IR BT Differences & Lightning

Δ t: 2015071312 (7.4 LT) - 2015071306 (1.3 LT)

Lightning: 7.4 LT \pm 1.5 h (dots)

PT: LLCP | EA: QUASI

03L (CLAUDETTE) | 40 kt TS

S: 12 m s⁻¹ (H) | H: 67°

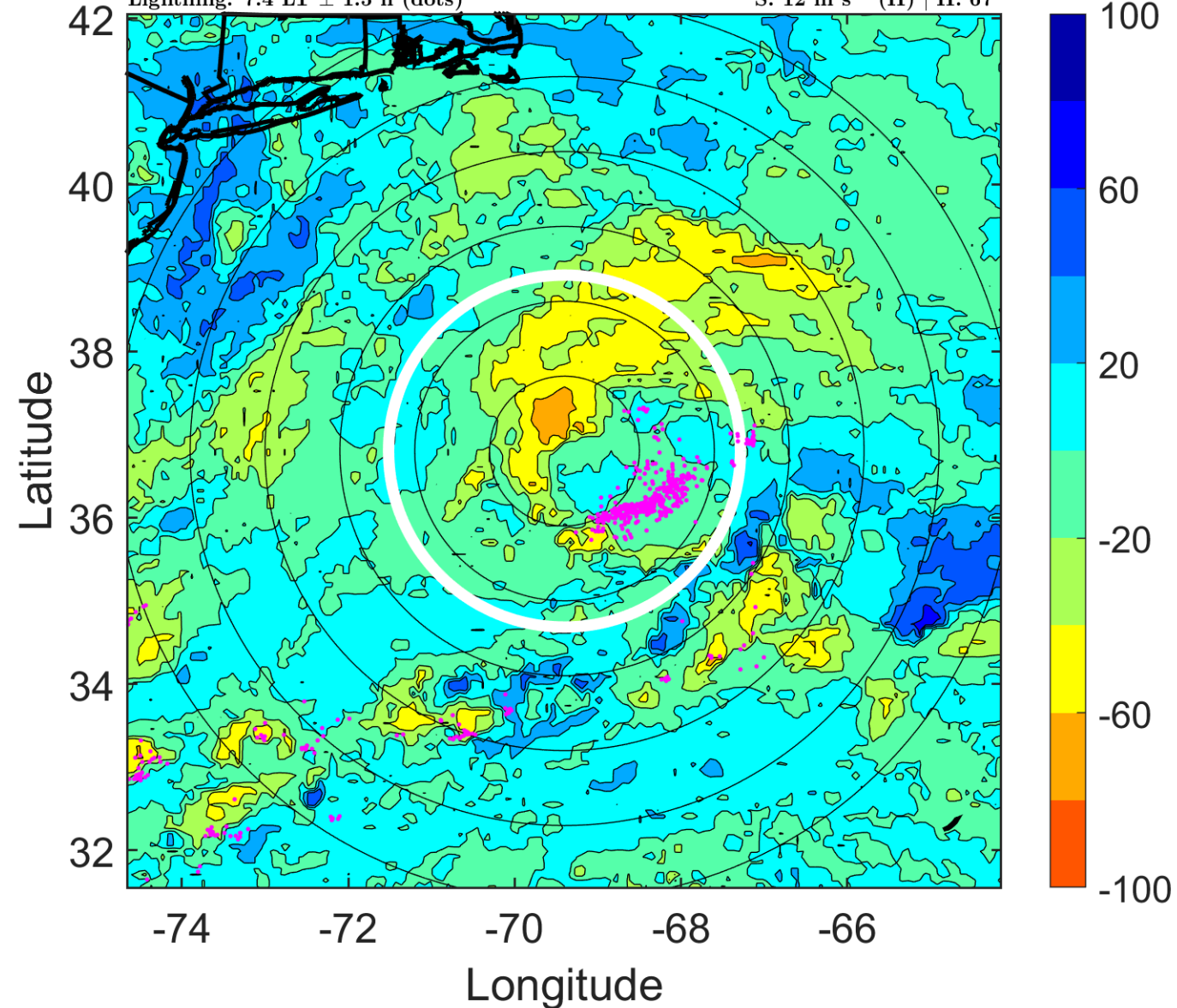

IR BT & Lightning

t: 2015071315 (10.4 LT)

Lightning: 10.4 LT \pm 1.5 h (dots)

PT: LLCP | EA: QUASI

03L (CLAUDETTE) | 42.5 kt TS

S: 13.8 m s⁻¹ (H) | H: 60°

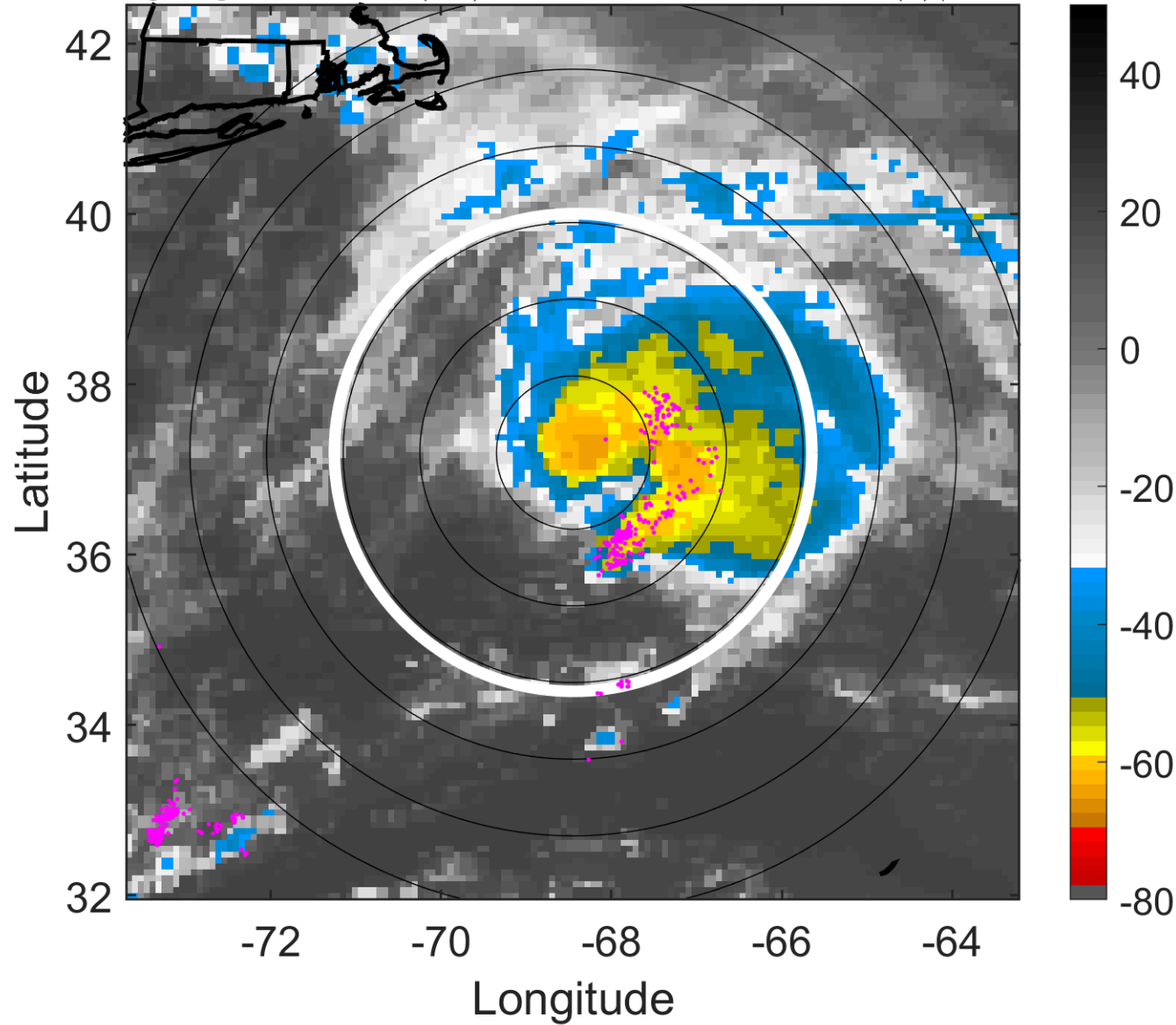

6-h IR BT Differences & Lightning

Δ t: 2015071315 (10.4 LT) - 2015071309 (4.3 LT)

Lightning: 10.4 LT \pm 1.5 h (dots)

PT: LLCP | EA: QUASI

03L (CLAUDETTE) | 42.5 kt TS

S: 13.8 m s⁻¹ (H) | H: 60°

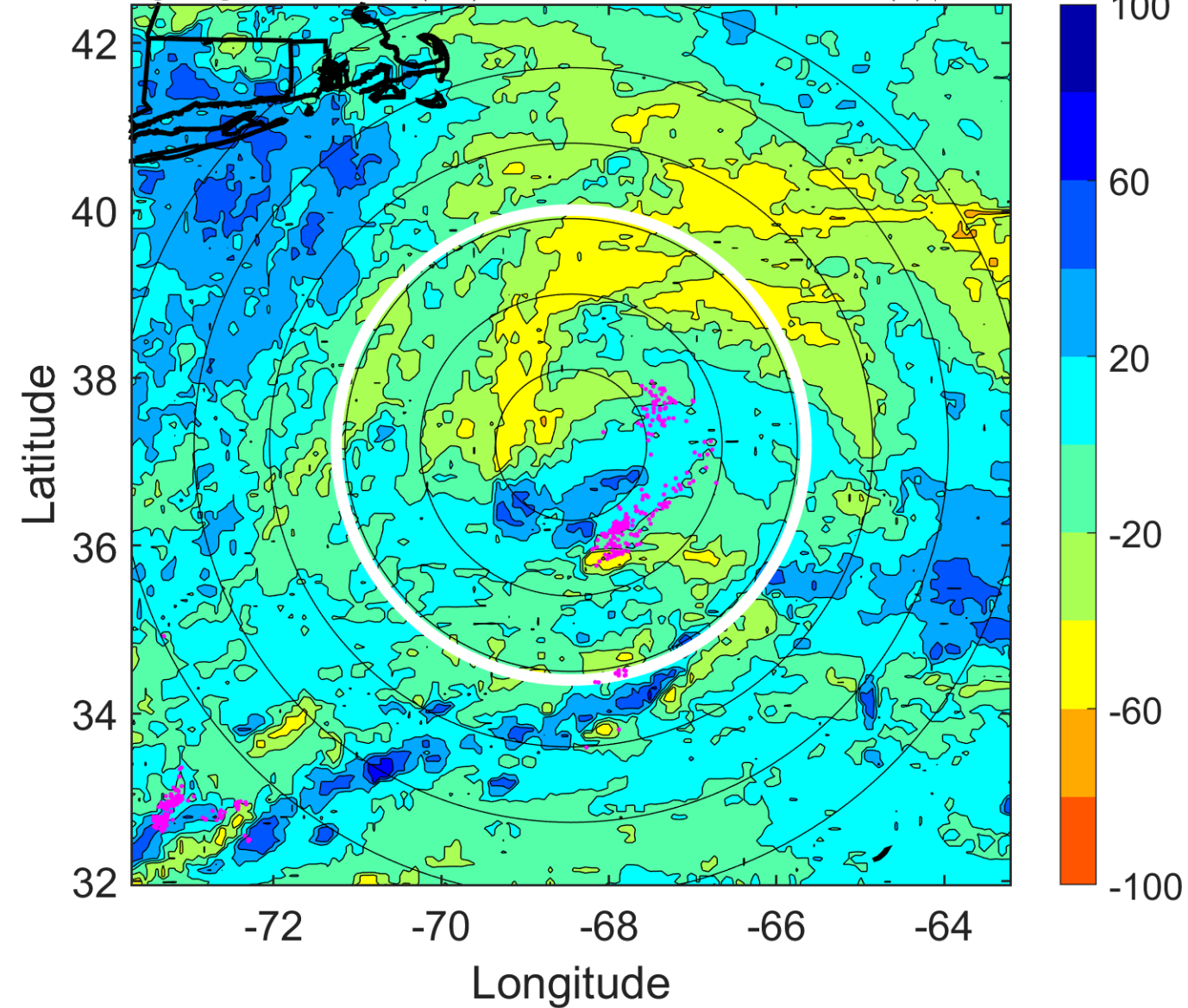

IR BT & Lightning

t: 2015071318 (13.5 LT)

Lightning: 13.5 LT \pm 1.5 h (dots)

PT: LLCP | EA: QUASI

03L (CLAUDETTE) | 45 kt TS

S: 15.7 m s⁻¹ (H) | H: 53°

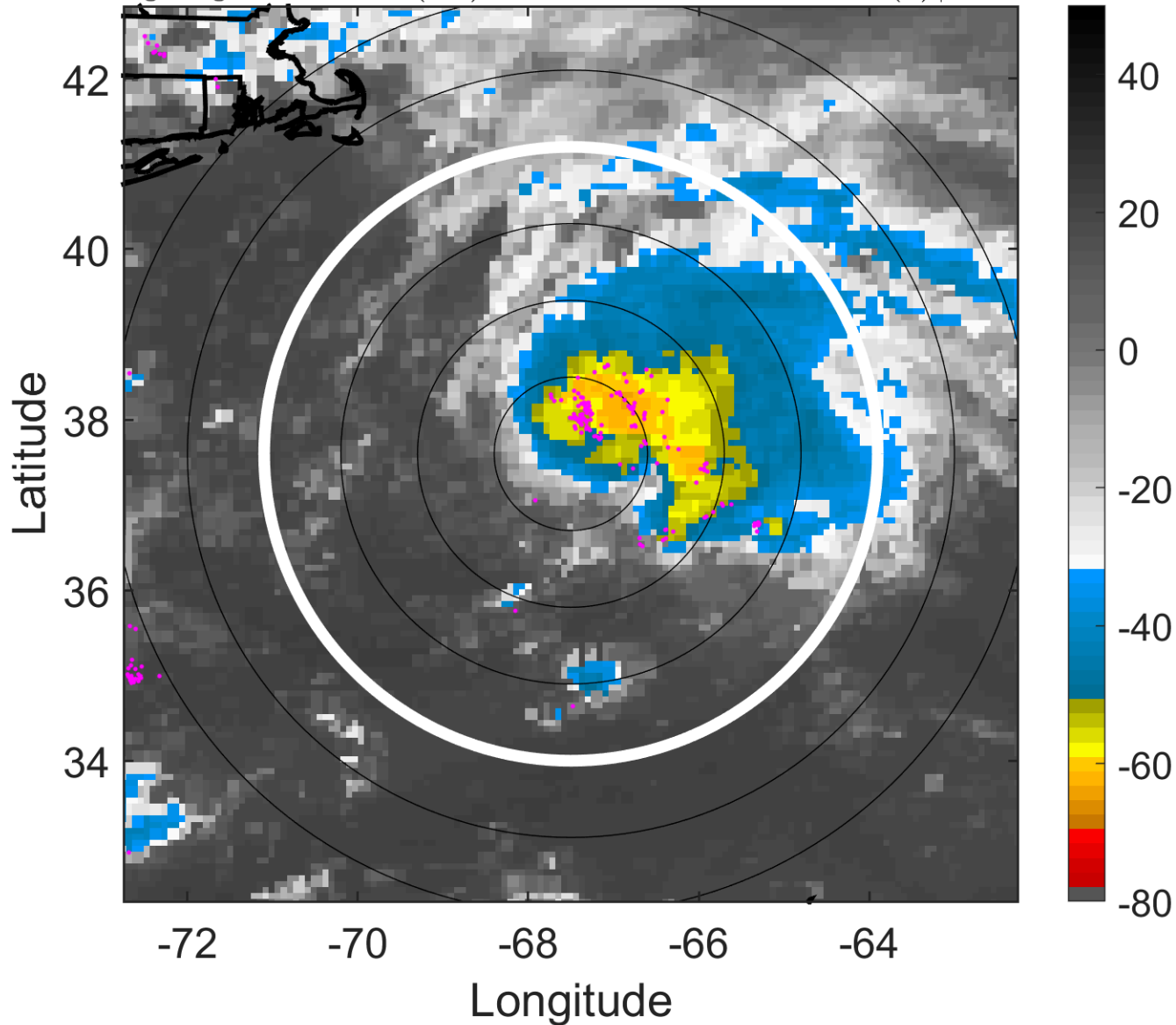

6-h IR BT Differences & Lightning

Δ t: 2015071318 (13.5 LT) - 2015071312 (7.4 LT)

Lightning: 13.5 LT \pm 1.5 h (dots)

PT: LLCP | EA: QUASI

03L (CLAUDETTE) | 45 kt TS

S: 15.7 m s⁻¹ (H) | H: 53°

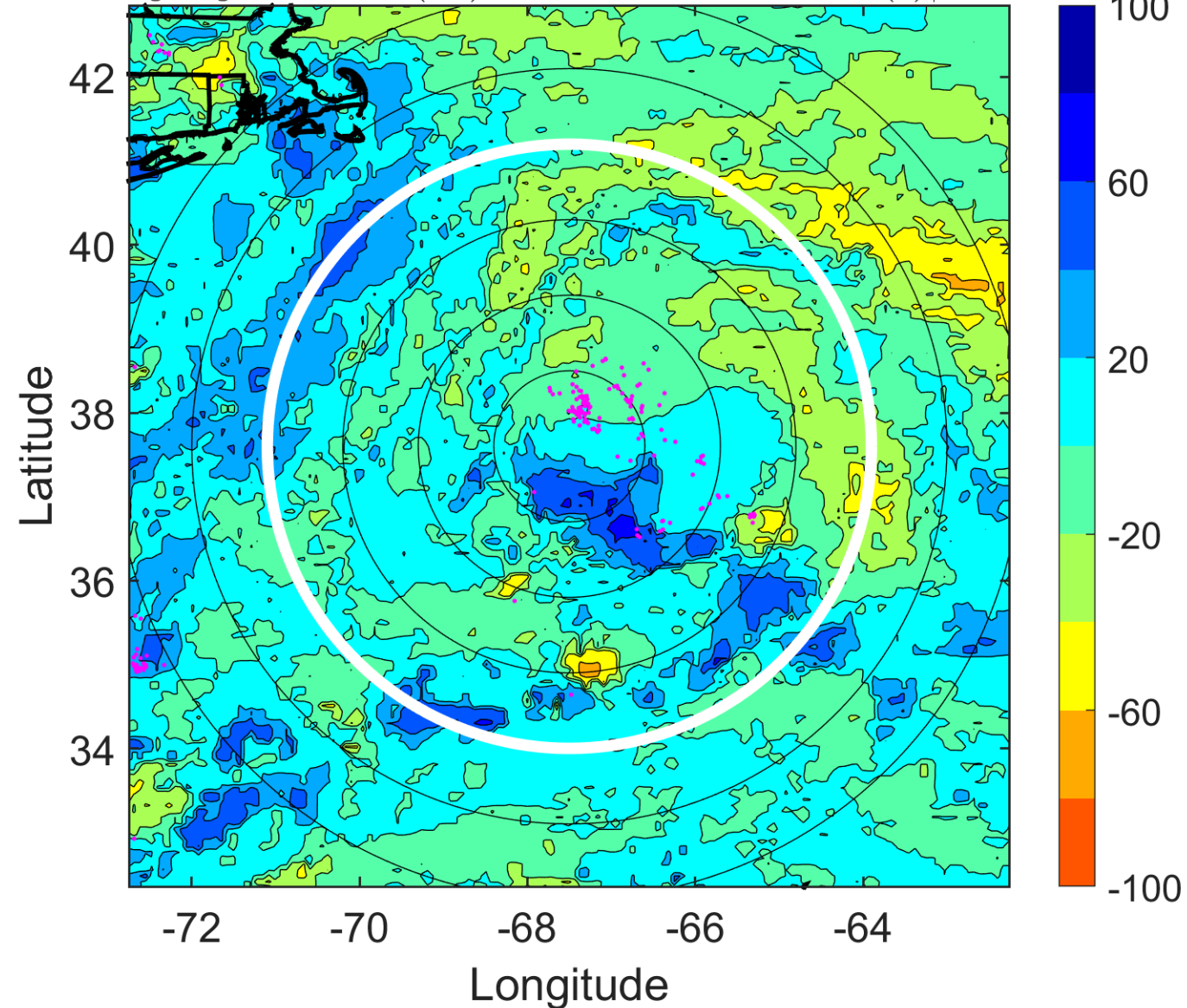

IR BT & Lightning

t: 2015071321 (16.6 LT)

Lightning: 16.6 LT \pm 1.5 h (dots)

PT: LLCP | EA: QUASI

03L (CLAUDETTE) | 45 kt TS

S: 15.4 m s⁻¹ (H) | H: 60°

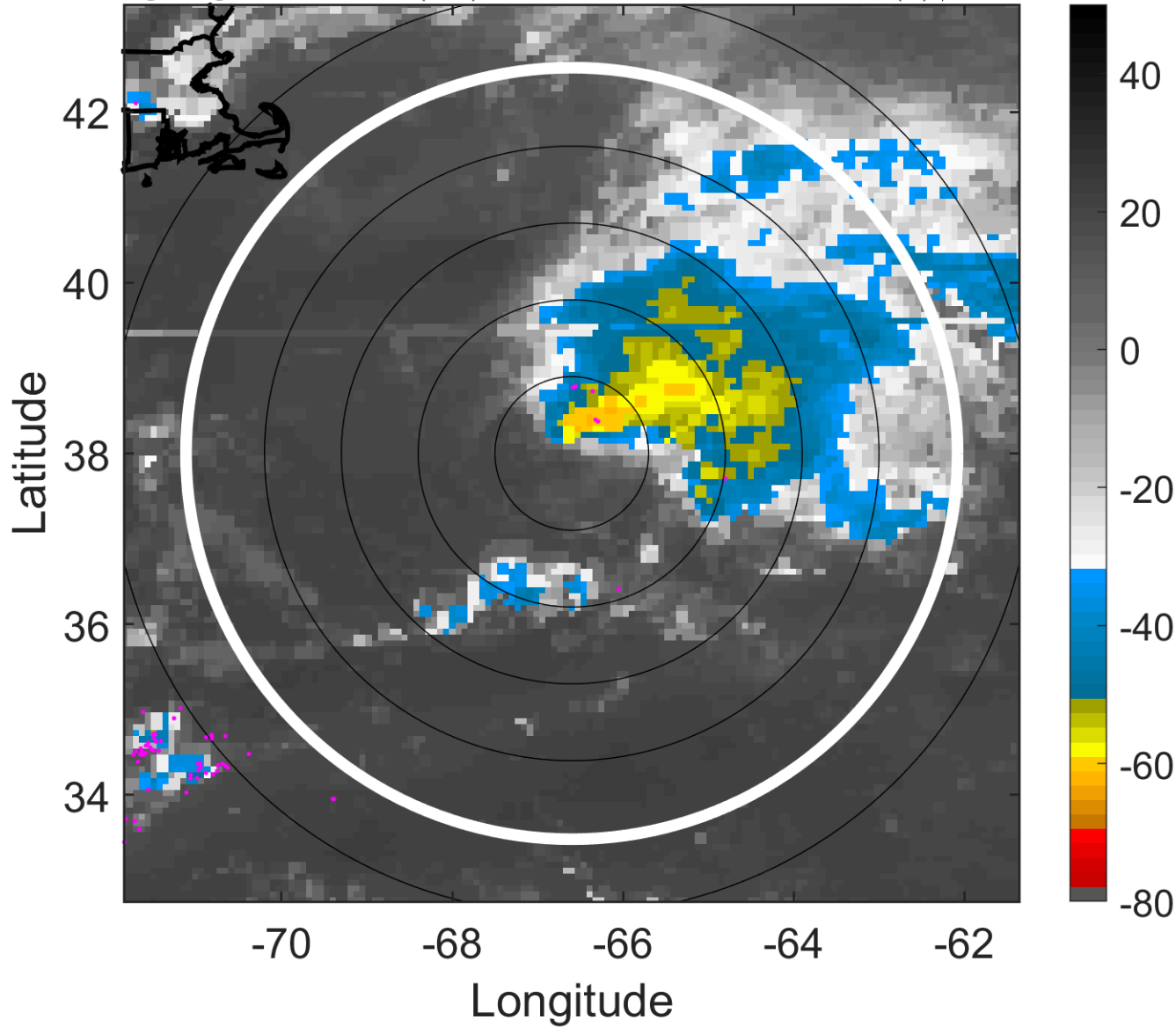

6-h IR BT Differences & Lightning

Δ t: 2015071321 (16.6 LT) - 2015071315 (10.4 LT)

Lightning: 16.6 LT \pm 1.5 h (dots)

PT: LLCP | EA: QUASI

03L (CLAUDETTE) | 45 kt TS

S: 15.4 m s⁻¹ (H) | H: 60°

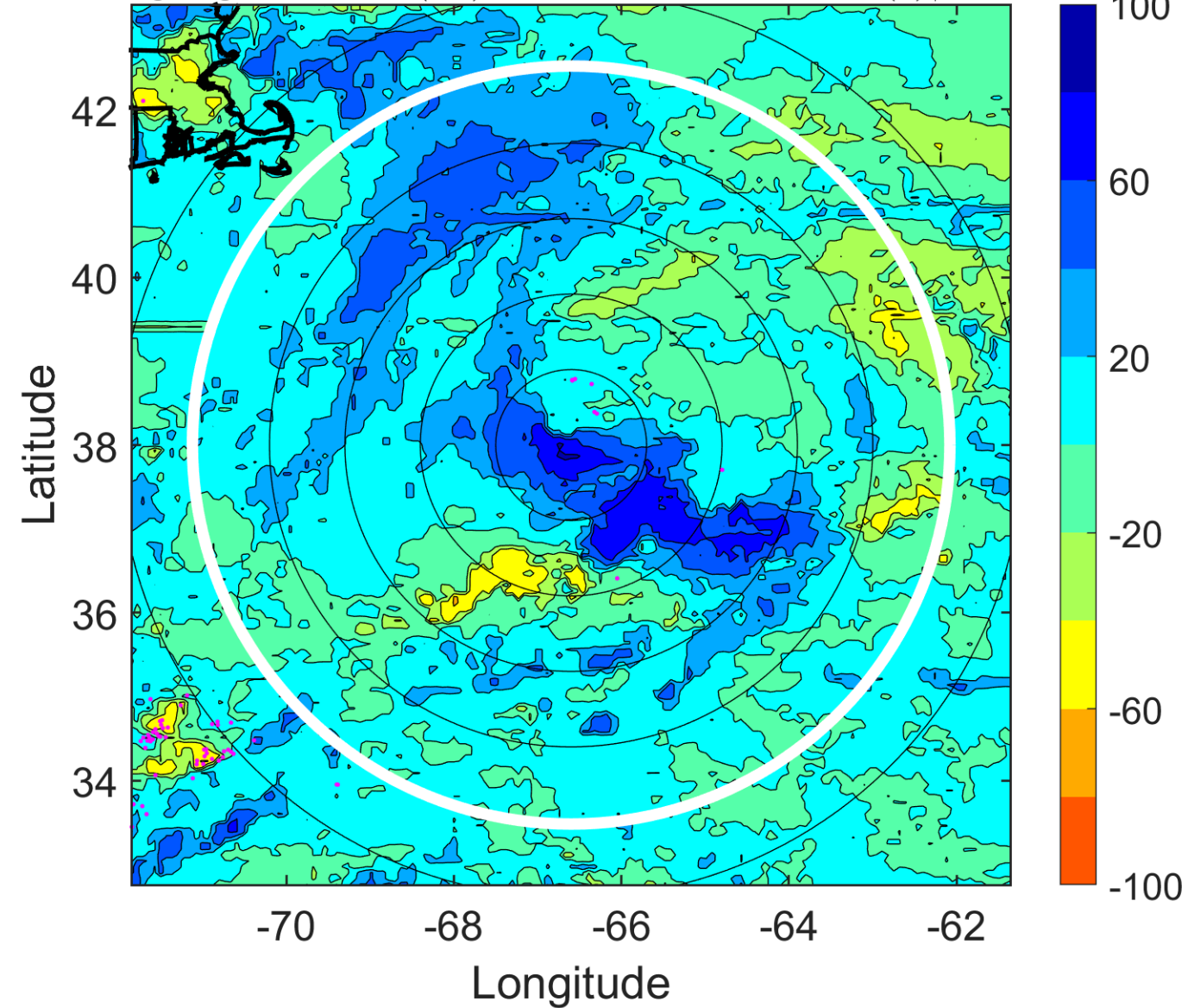

IR BT & Lightning

t: 2015071400 (19.6 LT)

Lightning: 19.6 LT \pm 1.5 h (dots)

PT: LLCP | EA: QUASI

03L (CLAUDETTE) | 45 kt TS

S: 15 m s⁻¹ (H) | H: 67°

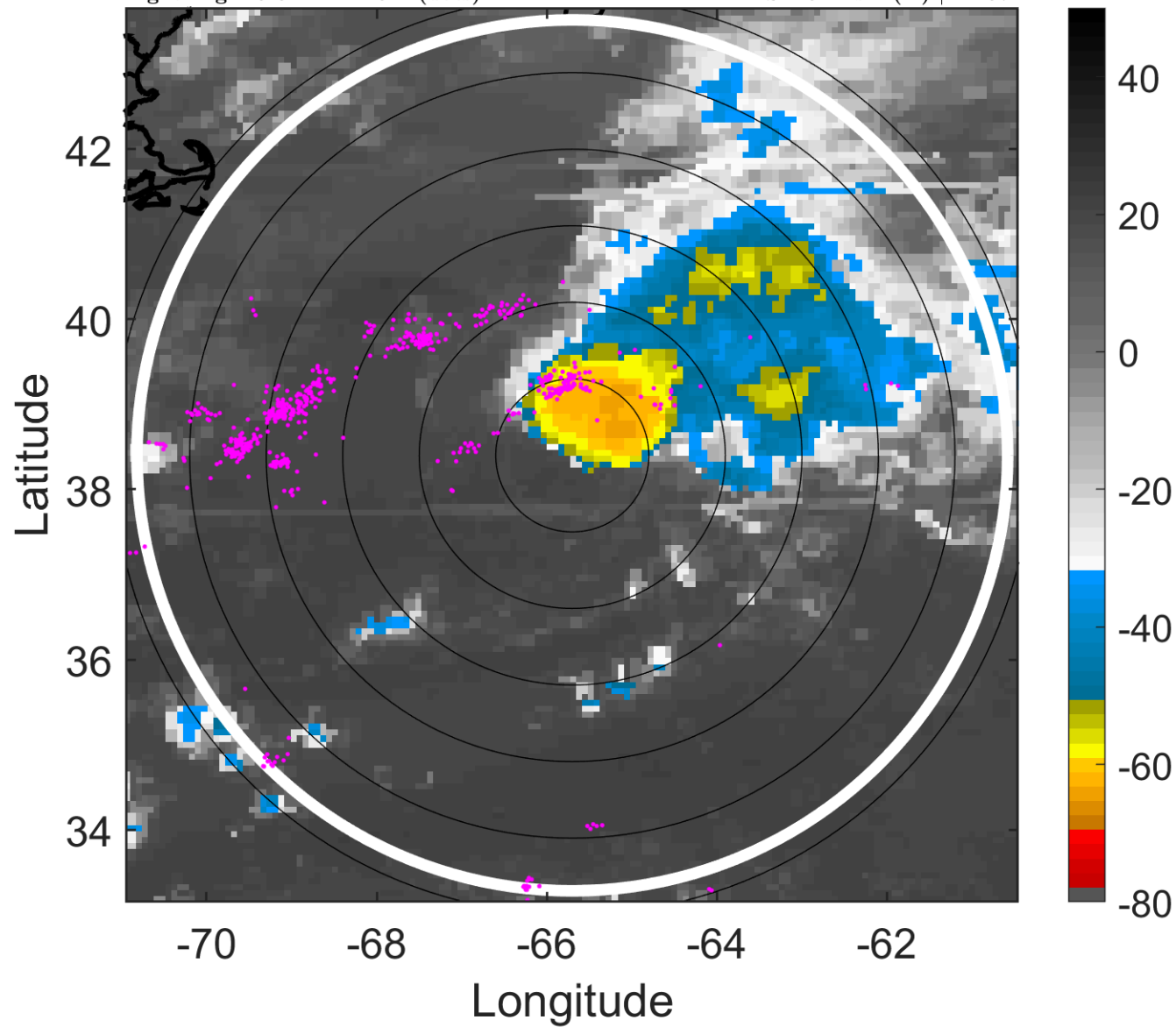

6-h IR BT Differences & Lightning

Δ t: 2015071400 (19.6 LT) - 2015071318 (13.5 LT)

Lightning: 19.6 LT \pm 1.5 h (dots)

PT: LLCP | EA: QUASI

03L (CLAUDETTE) | 45 kt TS

S: 15 m s⁻¹ (H) | H: 67°

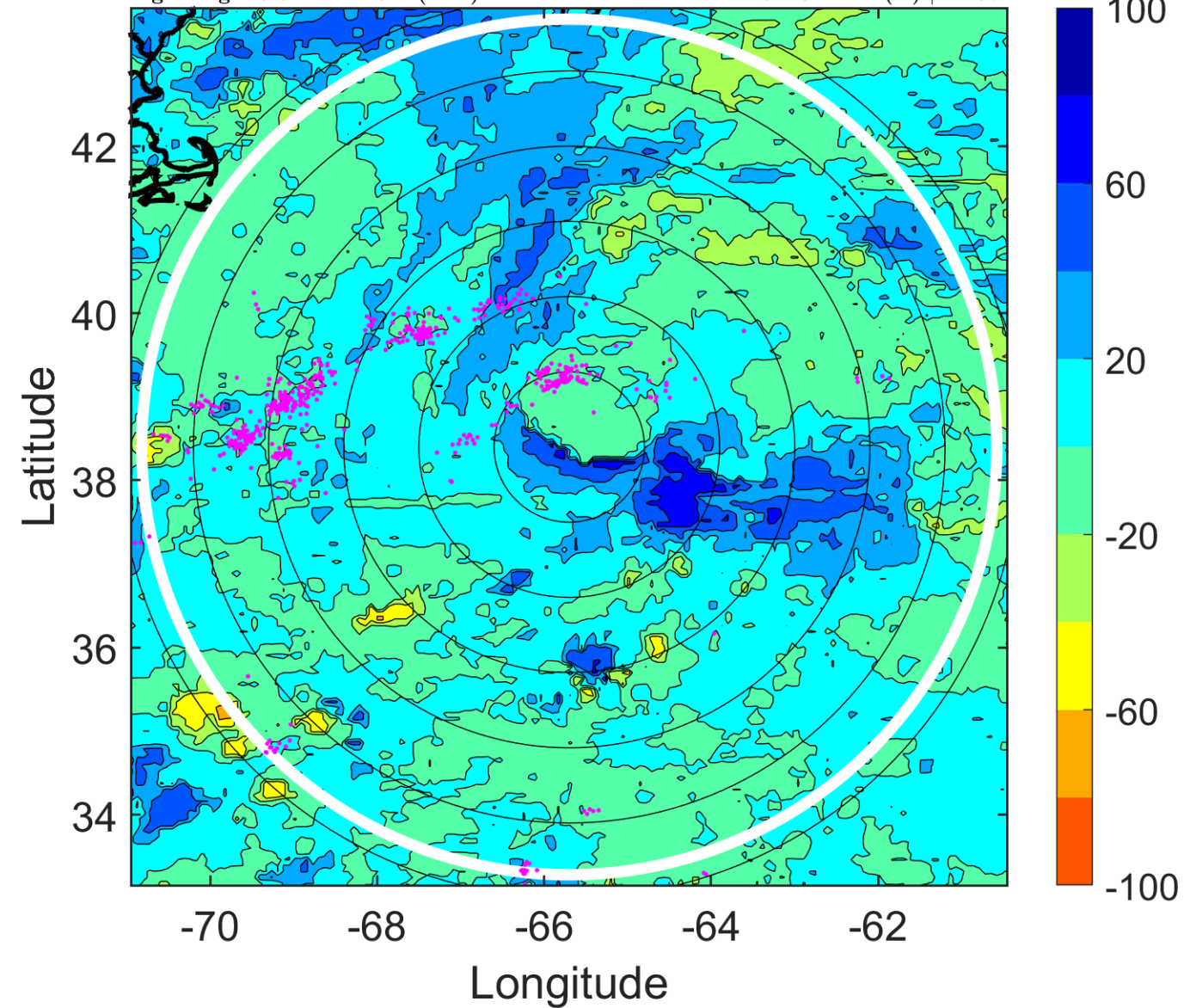

IR BT & Lightning

t: 2015071403 (22.7 LT)

Lightning: 22.7 LT \pm 1.5 h (dots)

PT: LLCP | EA: QUASI

03L (CLAUDETTE) | 45 kt TS

S: 14.8 m s⁻¹ (H) | H: 68.5°

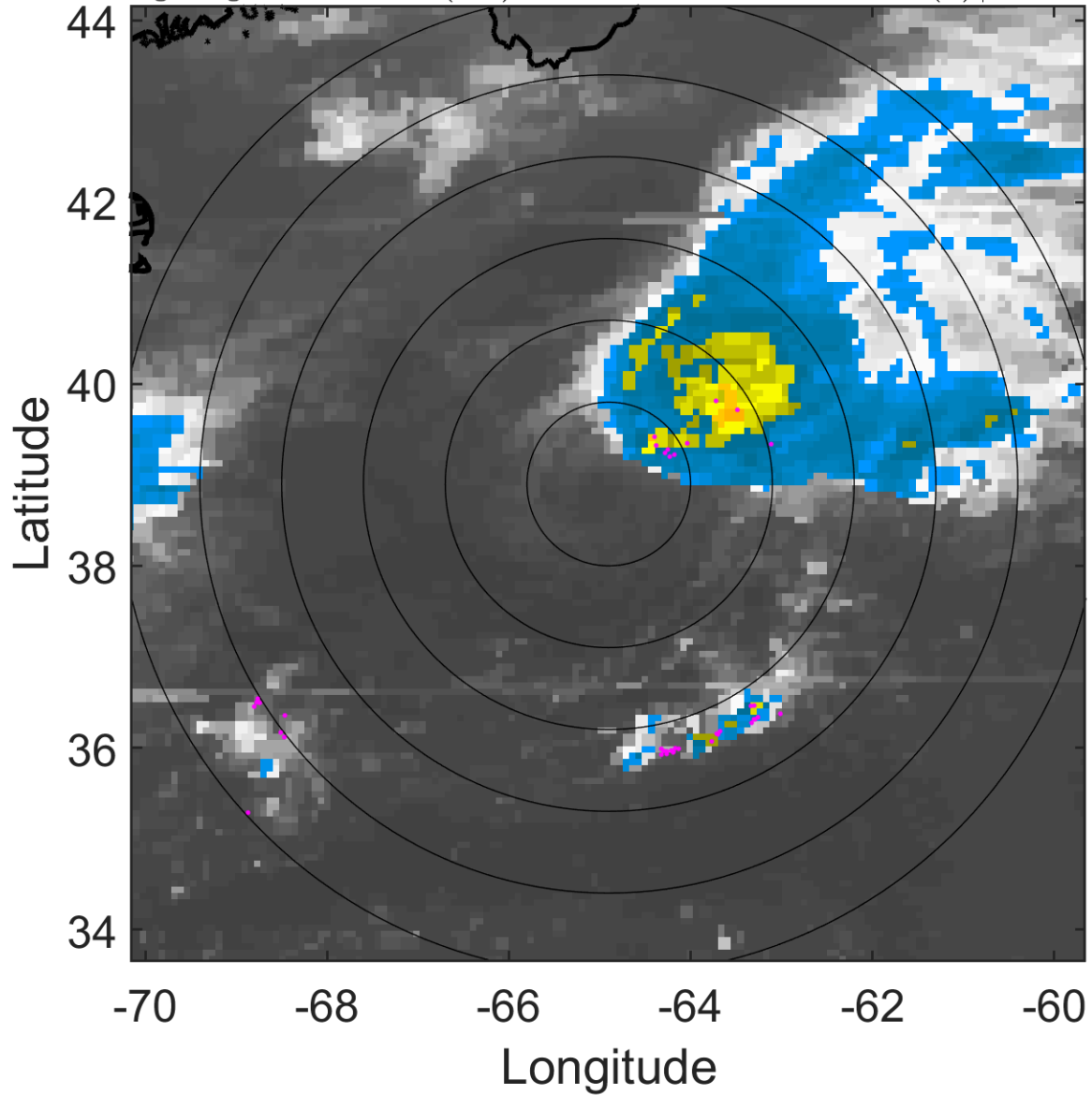

6-h IR BT Differences & Lightning

Δ t: 2015071403 (22.7 LT) - 2015071321 (16.6 LT)

Lightning: 22.7 LT \pm 1.5 h (dots)

PT: LLCP | EA: QUASI

03L (CLAUDETTE) | 45 kt TS

S: 14.8 m s⁻¹ (H) | H: 68.5°

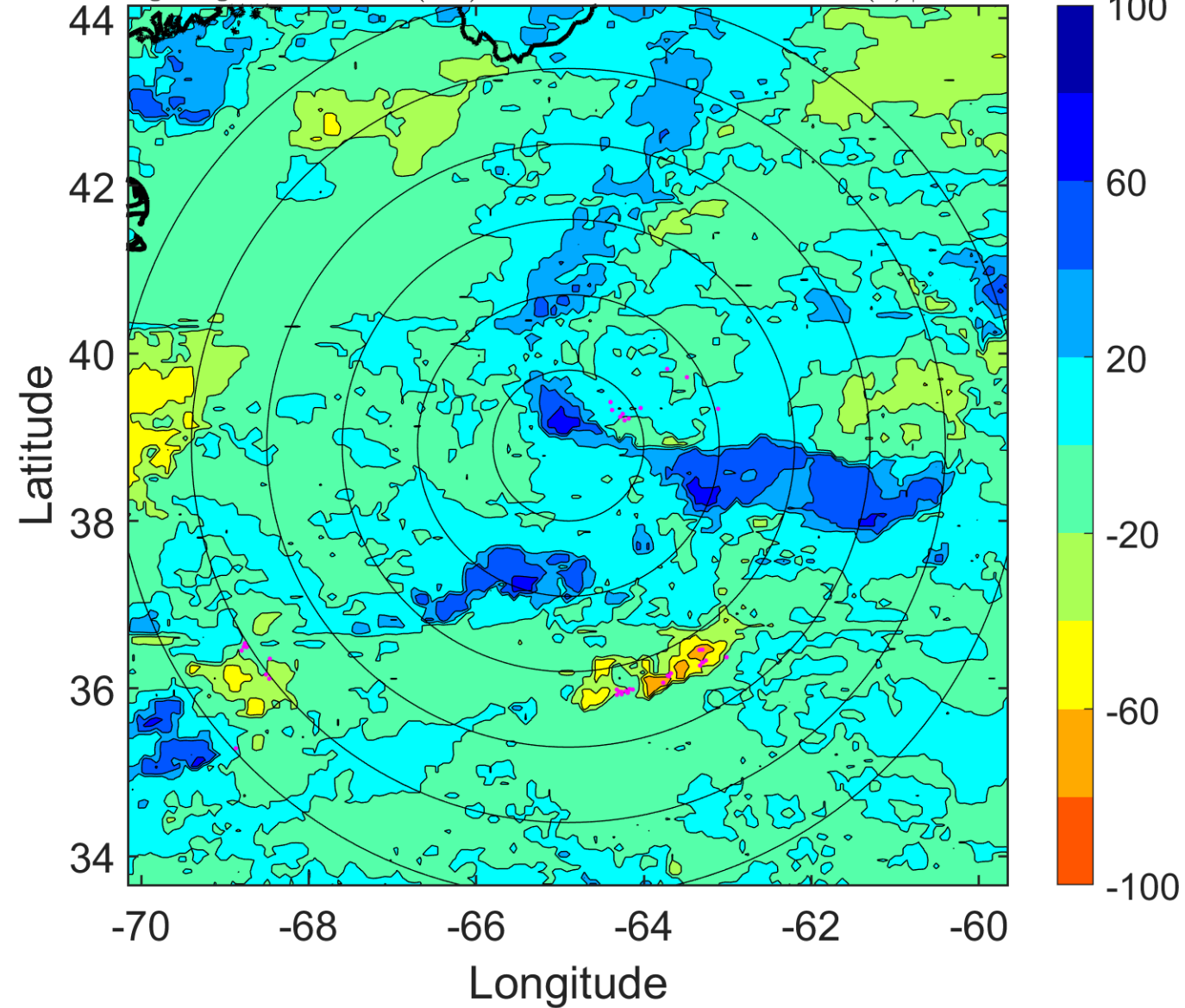

IR BT & Lightning

t: 2015071406 (1.7 LT)

Lightning: 1.7 LT \pm 1.5 h (dots)

PT: LLCP | EA: QUASI

03L (CLAUDETTE) | 45 kt TS

S: 14.7 m s⁻¹ (H) | H: 70°

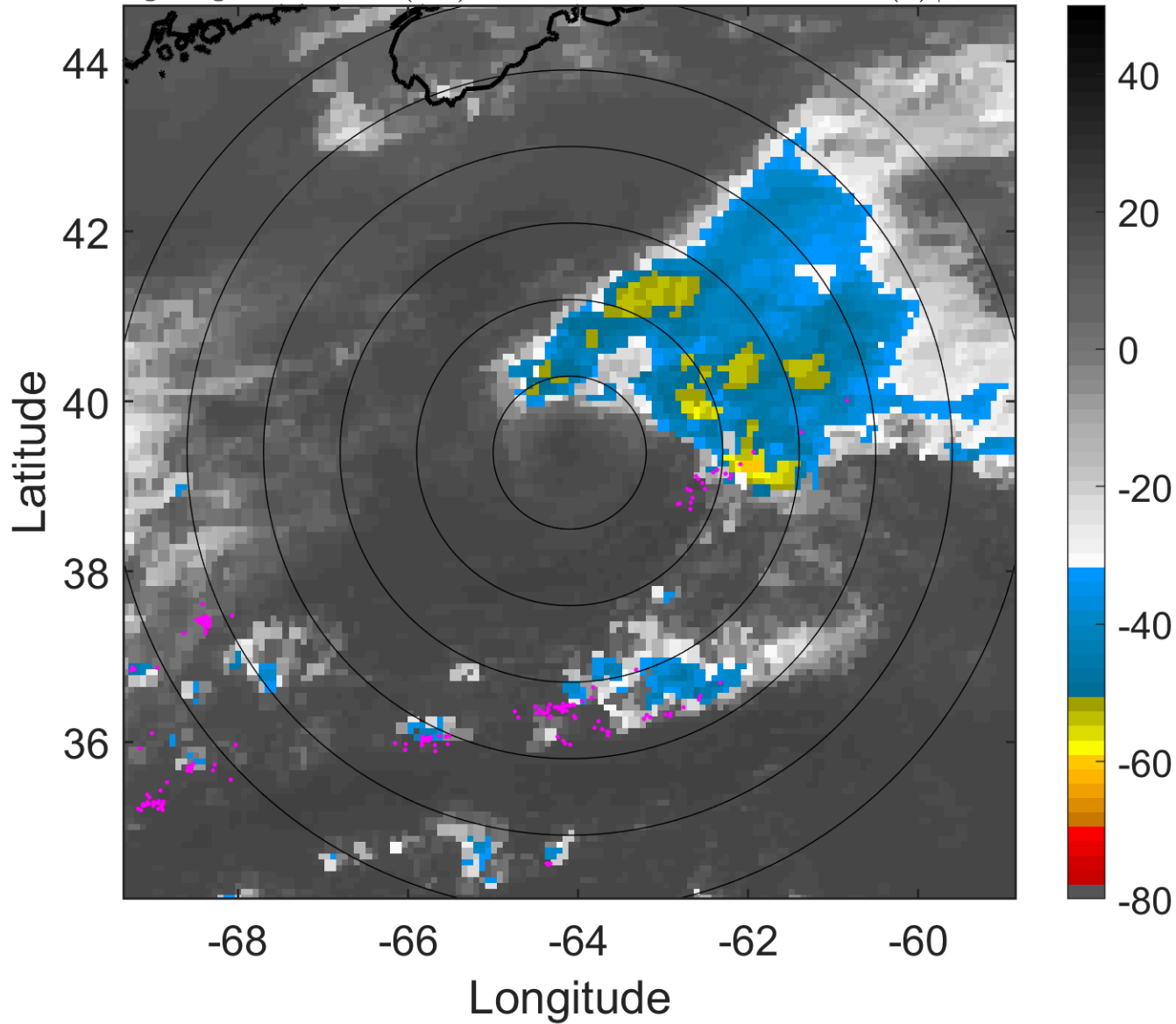

6-h IR BT Differences & Lightning

Δ t: 2015071406 (1.7 LT) - 2015071400 (19.6 LT)

Lightning: 1.7 LT \pm 1.5 h (dots)

PT: LLCP | EA: QUASI

03L (CLAUDETTE) | 45 kt TS

S: 14.7 m s⁻¹ (H) | H: 70°

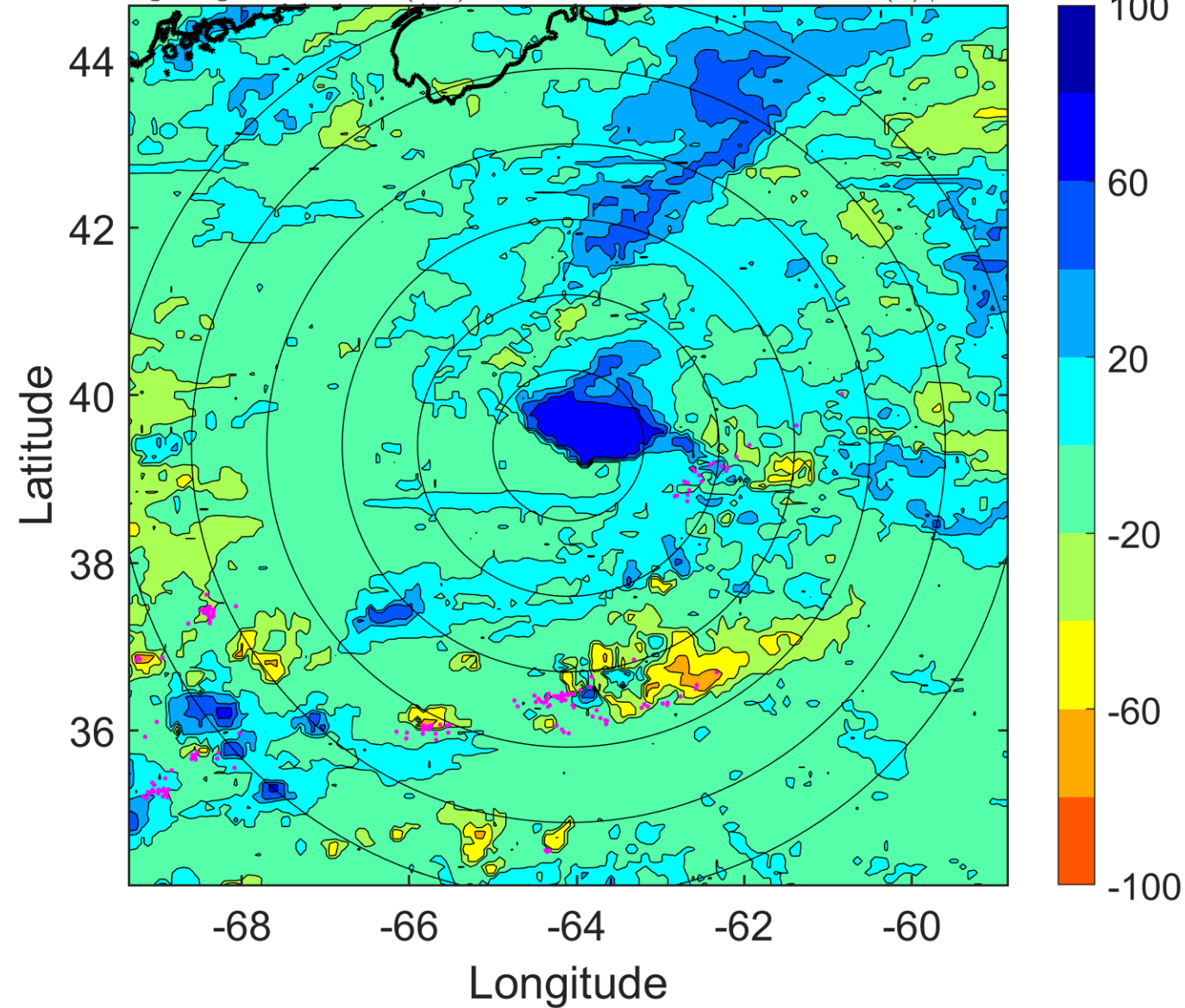

IR BT & Lightning

t: 2015071409 (4.8 LT)

Lightning: 4.8 LT \pm 1.5 h (dots)

PT: LLCP | EA: QUASI

03L (CLAUDETTE) | 45 kt TS

S: 15.9 m s⁻¹ (H) | H: 72.5°

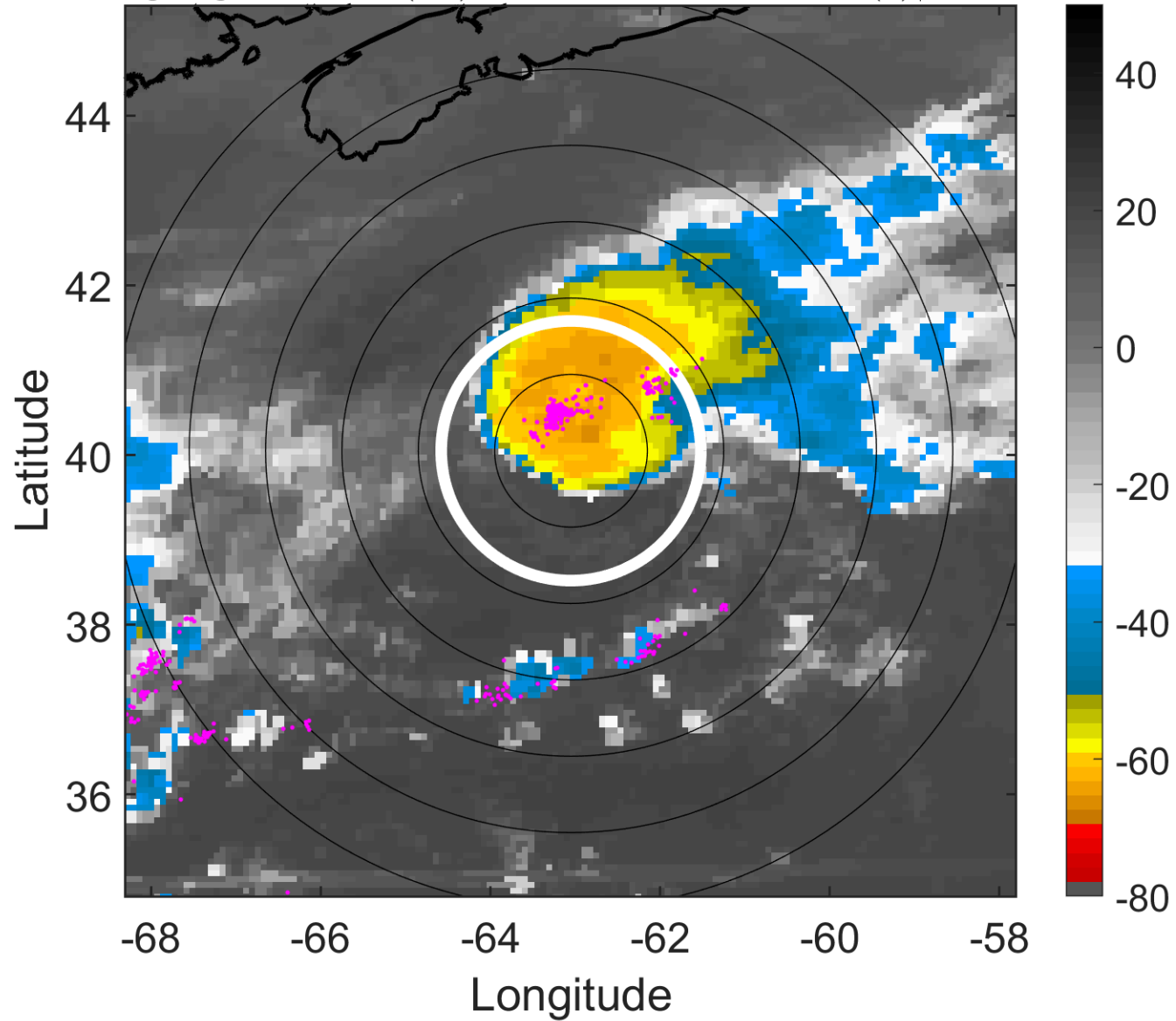

6-h IR BT Differences & Lightning

Δ t: 2015071409 (4.8 LT) - 2015071403 (22.7 LT)

Lightning: 4.8 LT \pm 1.5 h (dots)

PT: LLCP | EA: QUASI

03L (CLAUDETTE) | 45 kt TS

S: 15.9 m s⁻¹ (H) | H: 72.5°

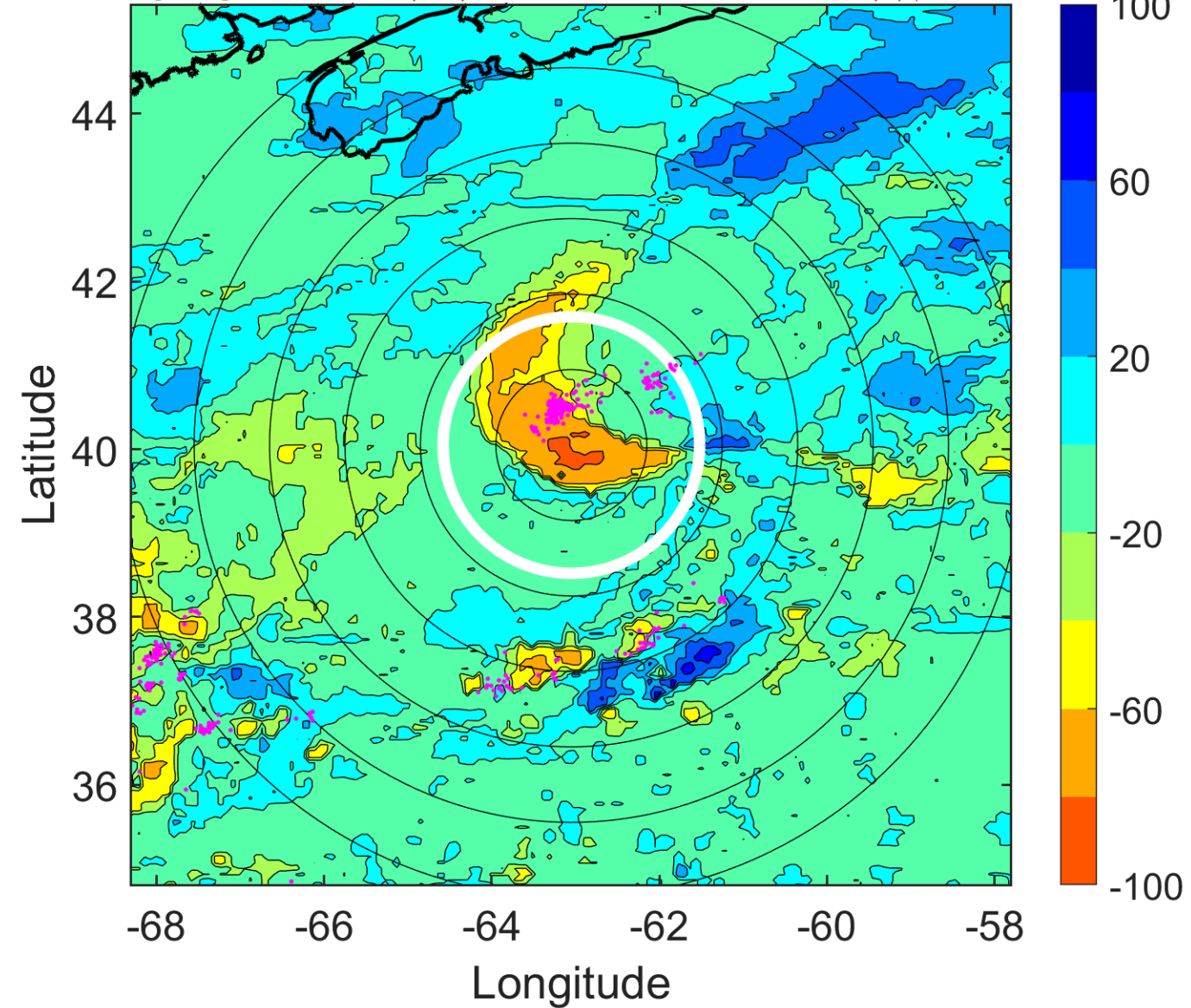

IR BT & Lightning

t: 2015071412 (7.9 LT)

Lightning: 7.9 LT \pm 1.5 h (dots)

PT: LLCP | EA: QUASI

03L (CLAUDETTE) | 45 kt TS

S: 17.2 m s⁻¹ (H) | H: 75°

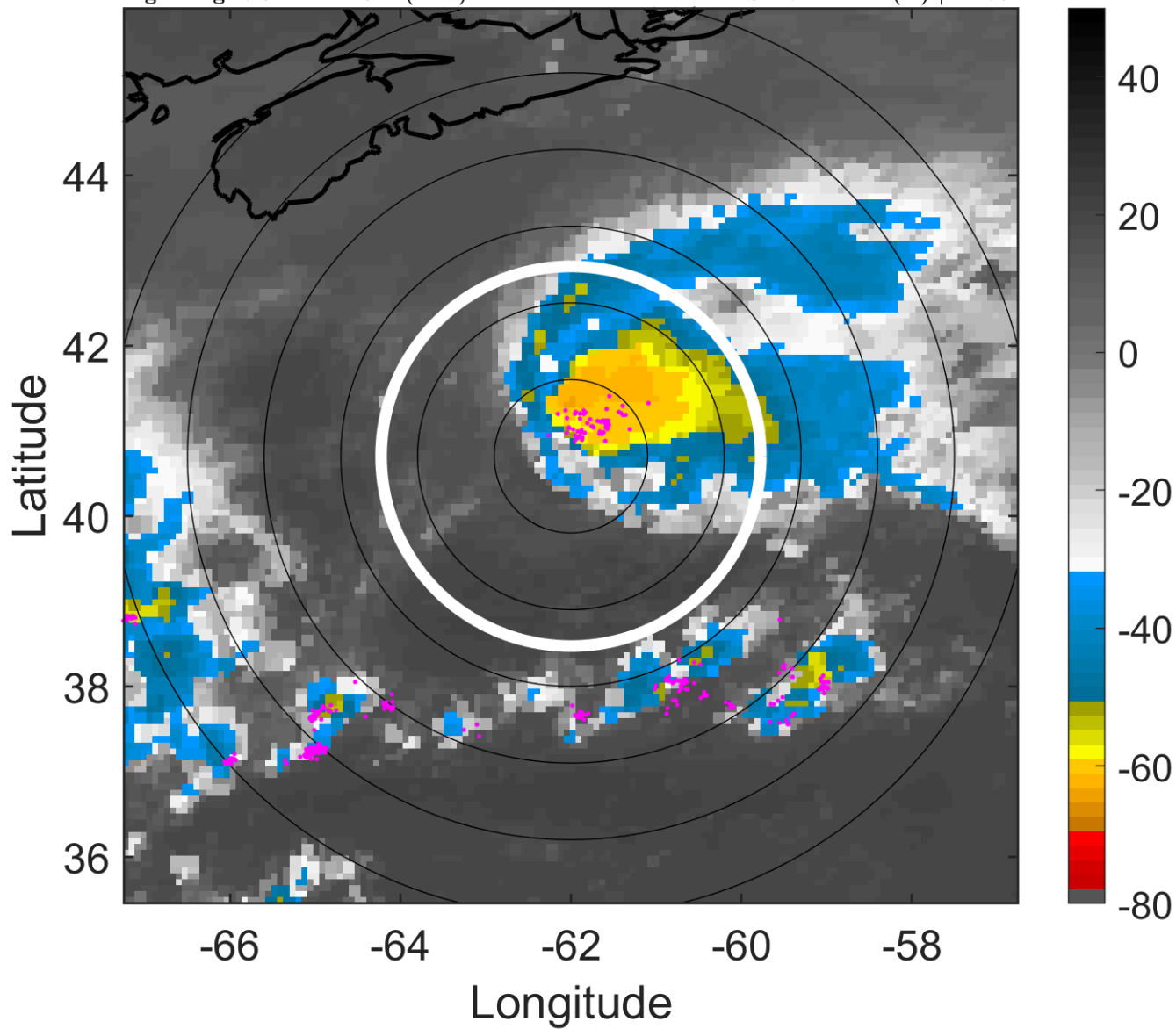

6-h IR BT Differences & Lightning

Δ t: 2015071412 (7.9 LT) - 2015071406 (1.7 LT)

Lightning: 7.9 LT \pm 1.5 h (dots)

PT: LLCP | EA: QUASI

03L (CLAUDETTE) | 45 kt TS

S: 17.2 m s⁻¹ (H) | H: 75°

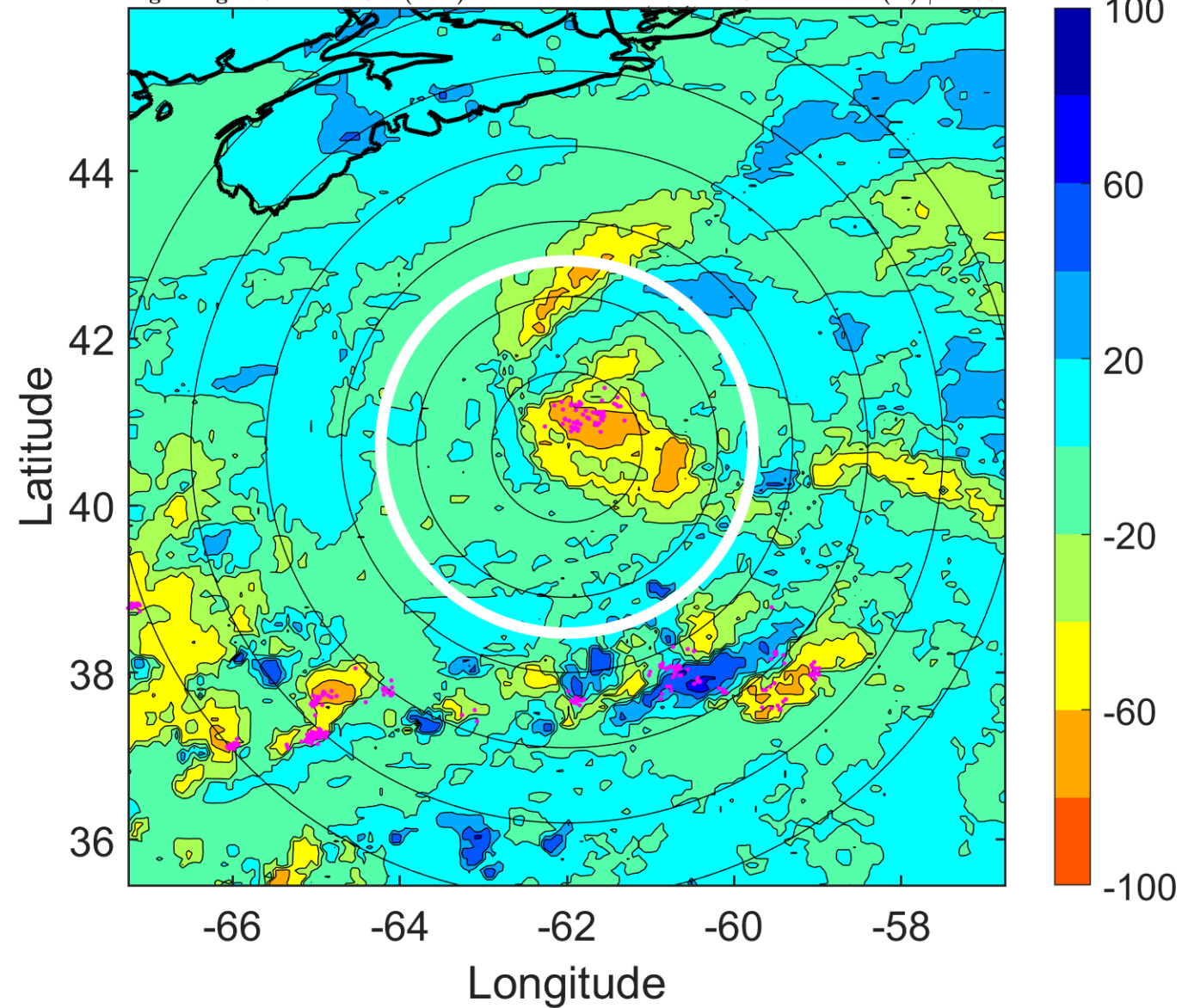

IR BT & Lightning

t: 2015071415 (10.9 LT)

Lightning: 10.9 LT \pm 1.5 h (dots)

PT: LLCP | EA: QUASI

03L (CLAUDETTE) | 42.5 kt TS

S: 17.4 m s⁻¹ (H) | H: 78°

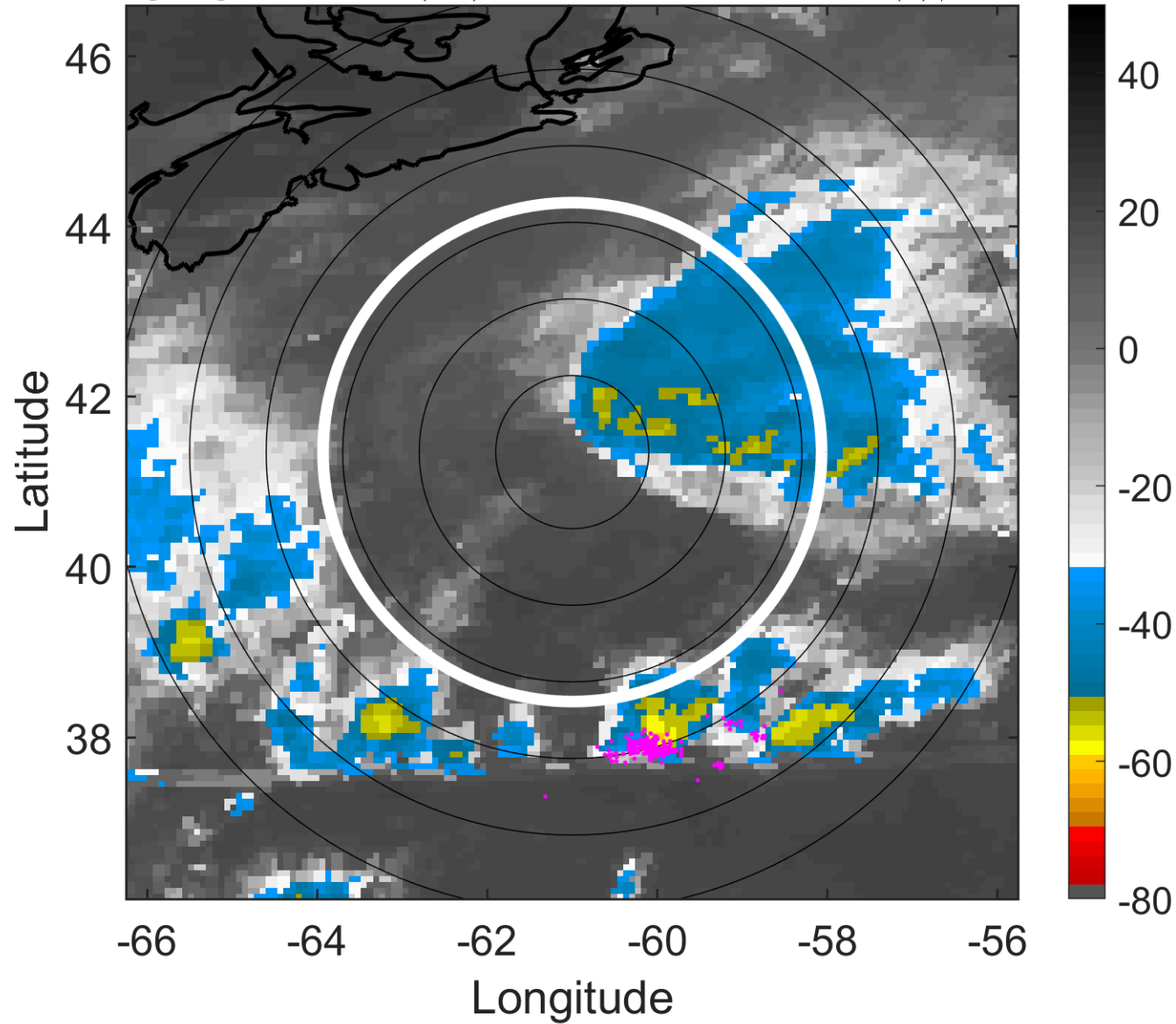

6-h IR BT Differences & Lightning

Δ t: 2015071415 (10.9 LT) - 2015071409 (4.8 LT)

Lightning: 10.9 LT \pm 1.5 h (dots)

PT: LLCP | EA: QUASI

03L (CLAUDETTE) | 42.5 kt TS

S: 17.4 m s⁻¹ (H) | H: 78°

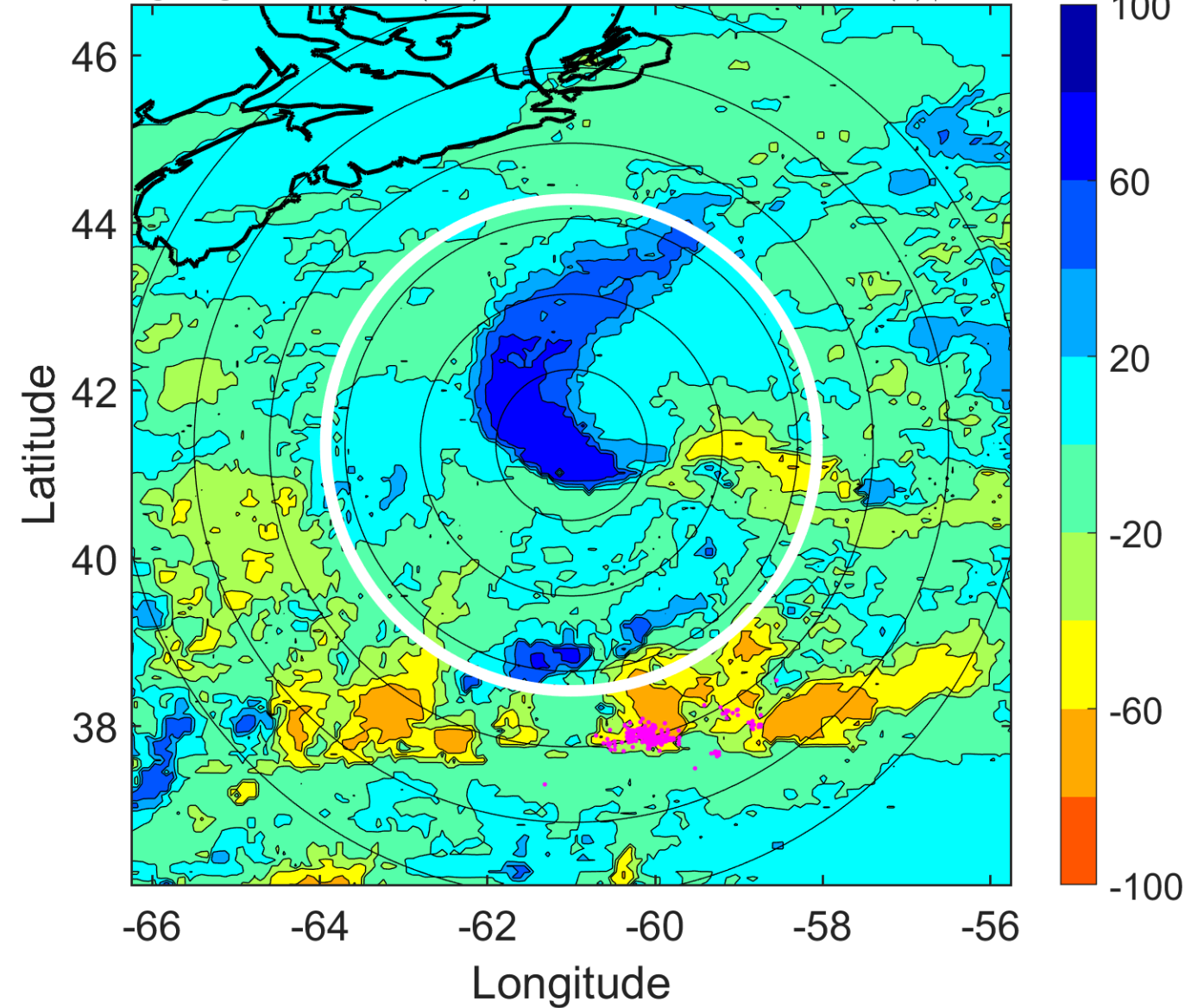

IR BT & Lightning

t: 2015071418 (14 LT)

Lightning: 14 LT \pm 1.5 h (dots)

PT: LLCP | EA: QUASI

03L (CLAUDETTE) | 40 kt TS

S: 17.6 m s⁻¹ (H) | H: 81°

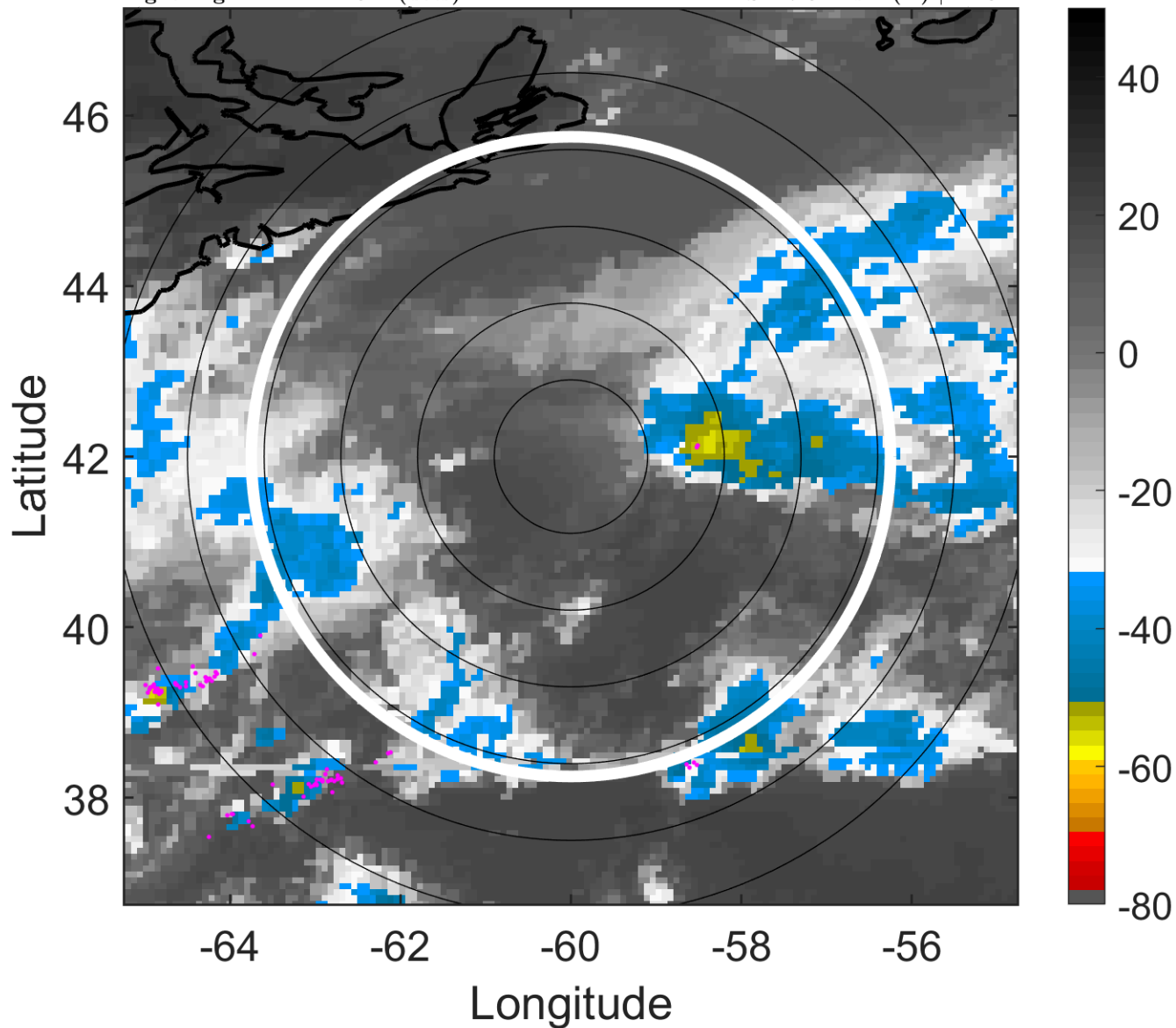

6-h IR BT Differences & Lightning

Δ t: 2015071418 (14 LT) - 2015071412 (7.9 LT)

Lightning: 14 LT \pm 1.5 h (dots)

PT: LLCP | EA: QUASI

03L (CLAUDETTE) | 40 kt TS

S: 17.6 m s⁻¹ (H) | H: 81°

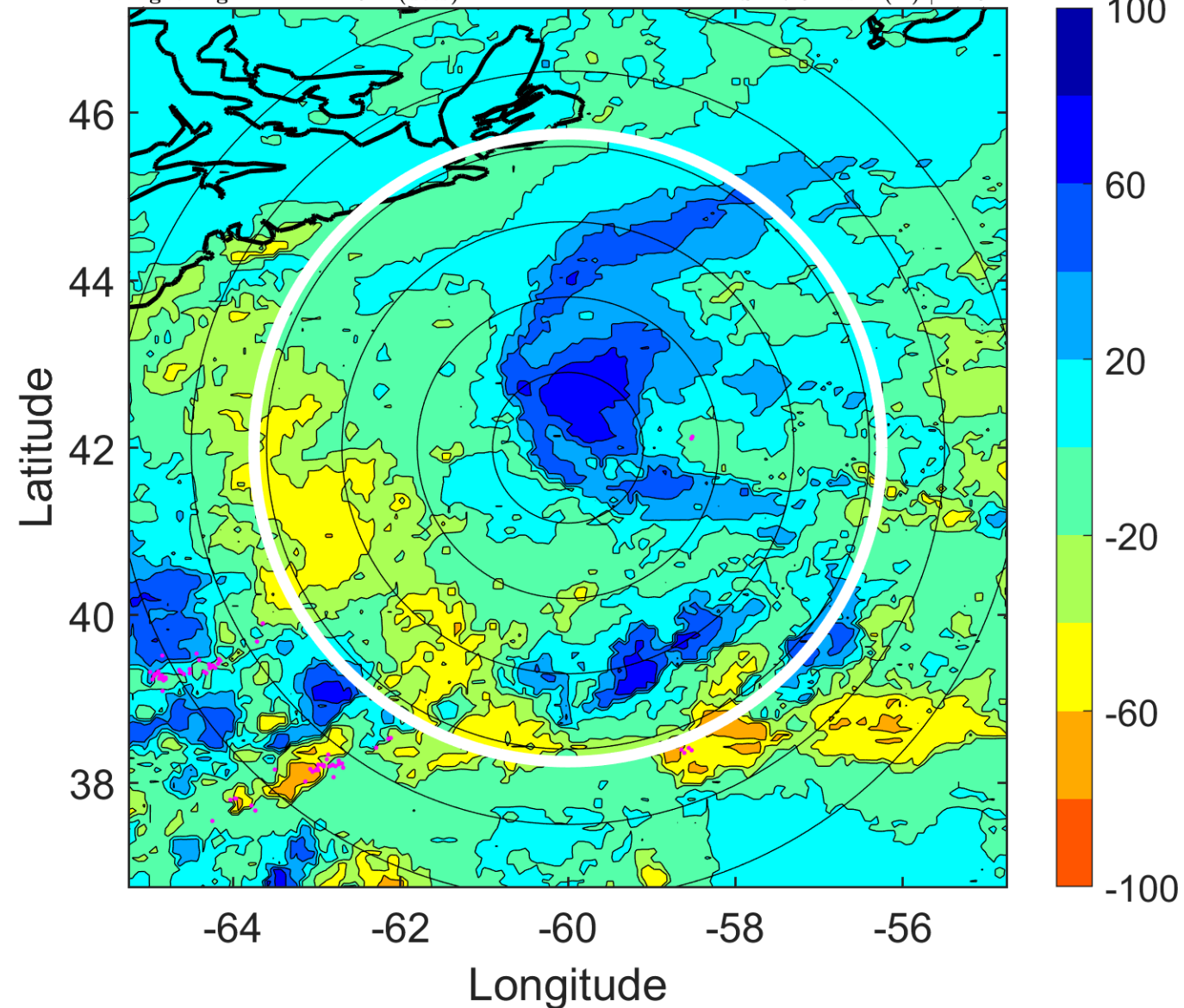

IR BT & Lightning

t: 2015071421 (17.1 LT)

Lightning: 17.1 LT \pm 1.5 h (dots)

PT: LLCP | EA: QUASI

03L (CLAUDETTE) | 37.5 kt TS

S: null | H: null

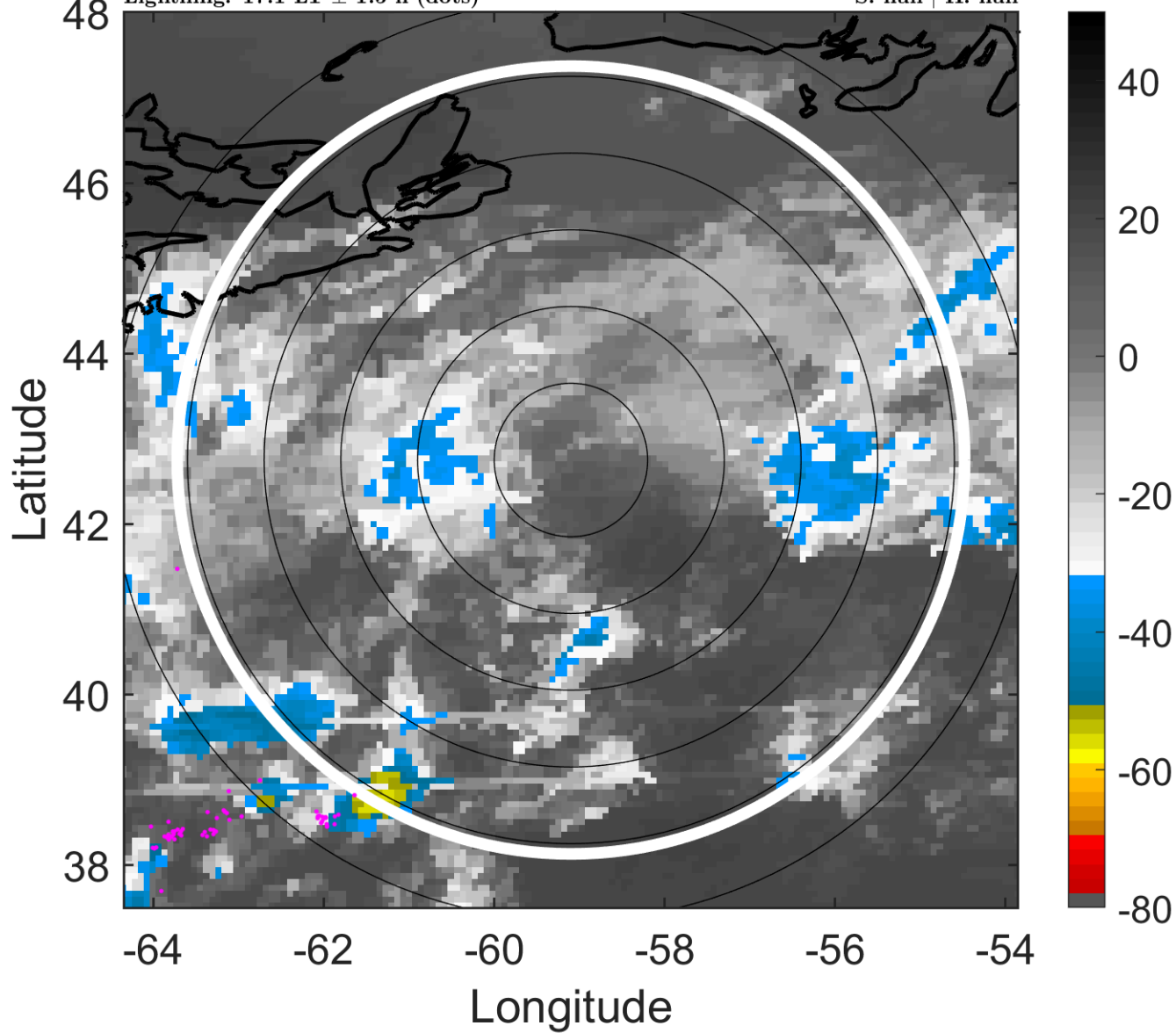

6-h IR BT Differences & Lightning

Δ t: 2015071421 (17.1 LT) - 2015071415 (10.9 LT) 03L (CLAUDETTE) | 37.5 kt TS

Lightning: 17.1 LT \pm 1.5 h (dots)

PT: LLCP | EA: QUASI

S: null | H: null

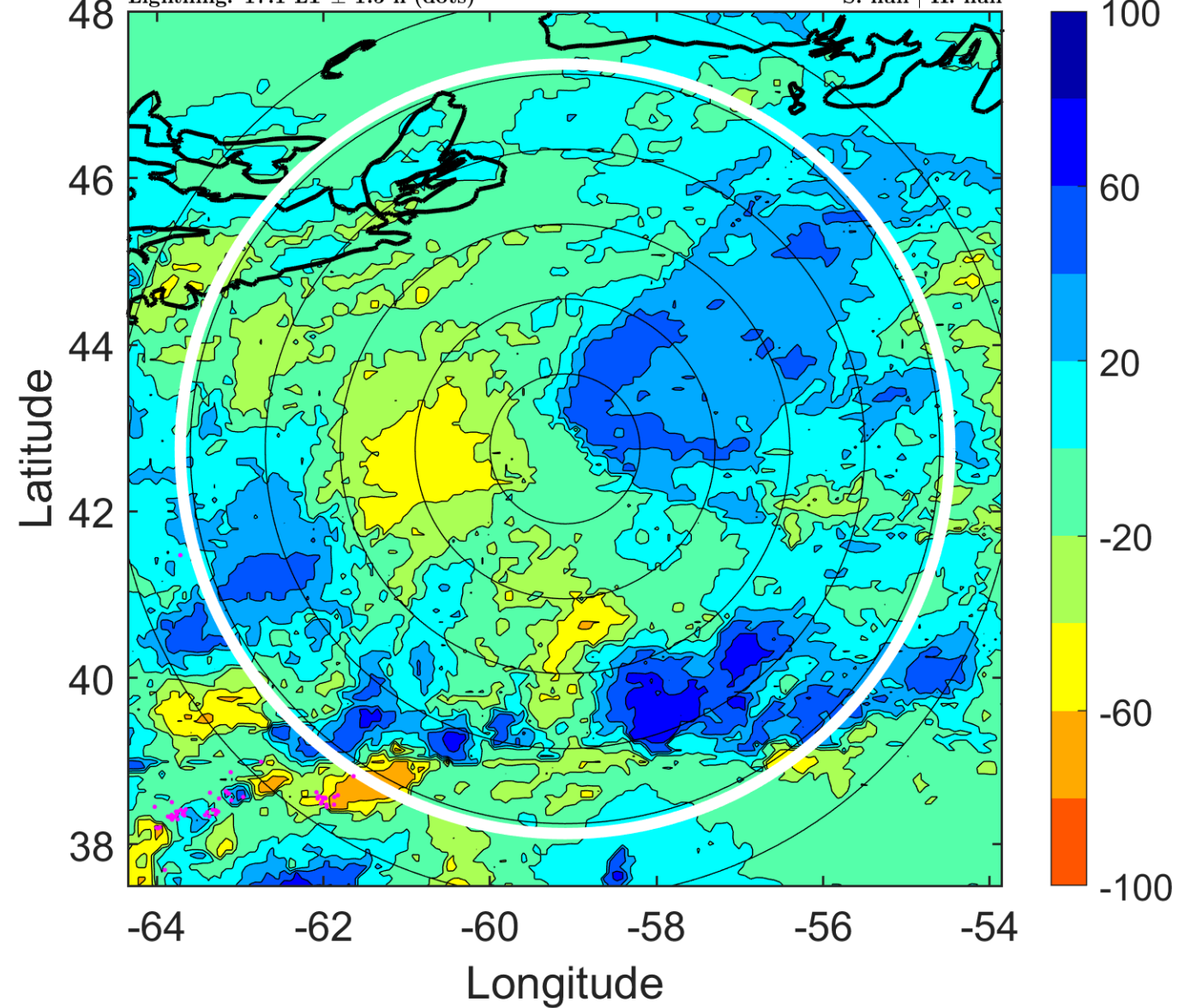

IR BT & Lightning

t: 2015071500 (20.1 LT)

Lightning: 20.1 LT \pm 1.5 h (dots)

PT: LLCP | EA: QUASI

03L (CLAUDETTE) | 35 kt LO

S: null | H: null

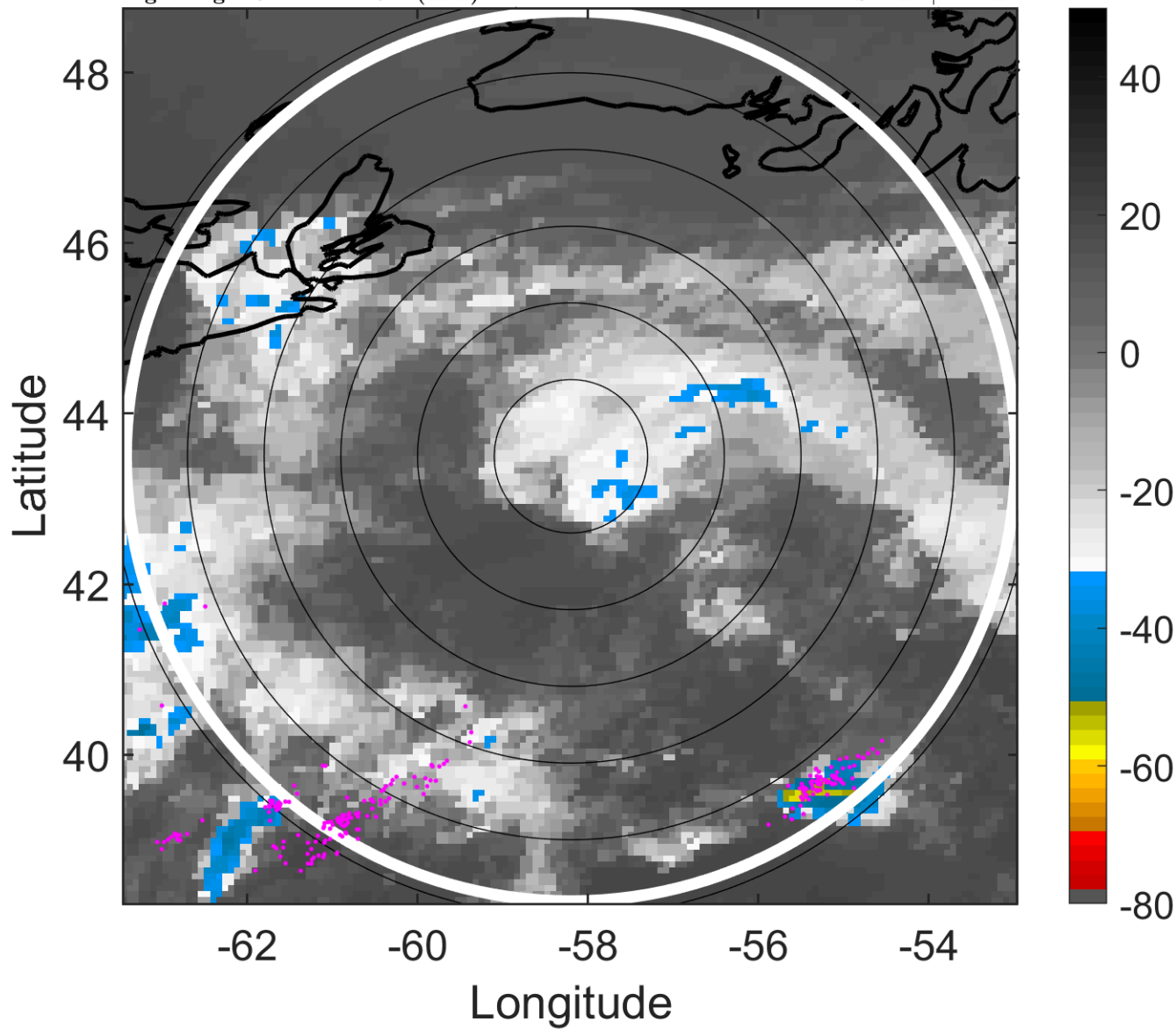

6-h IR BT Differences & Lightning

Δ t: 2015071500 (20.1 LT) - 2015071418 (14 LT)

Lightning: 20.1 LT \pm 1.5 h (dots)

PT: LLCP | EA: QUASI

03L (CLAUDETTE) | 35 kt LO

S: null | H: null

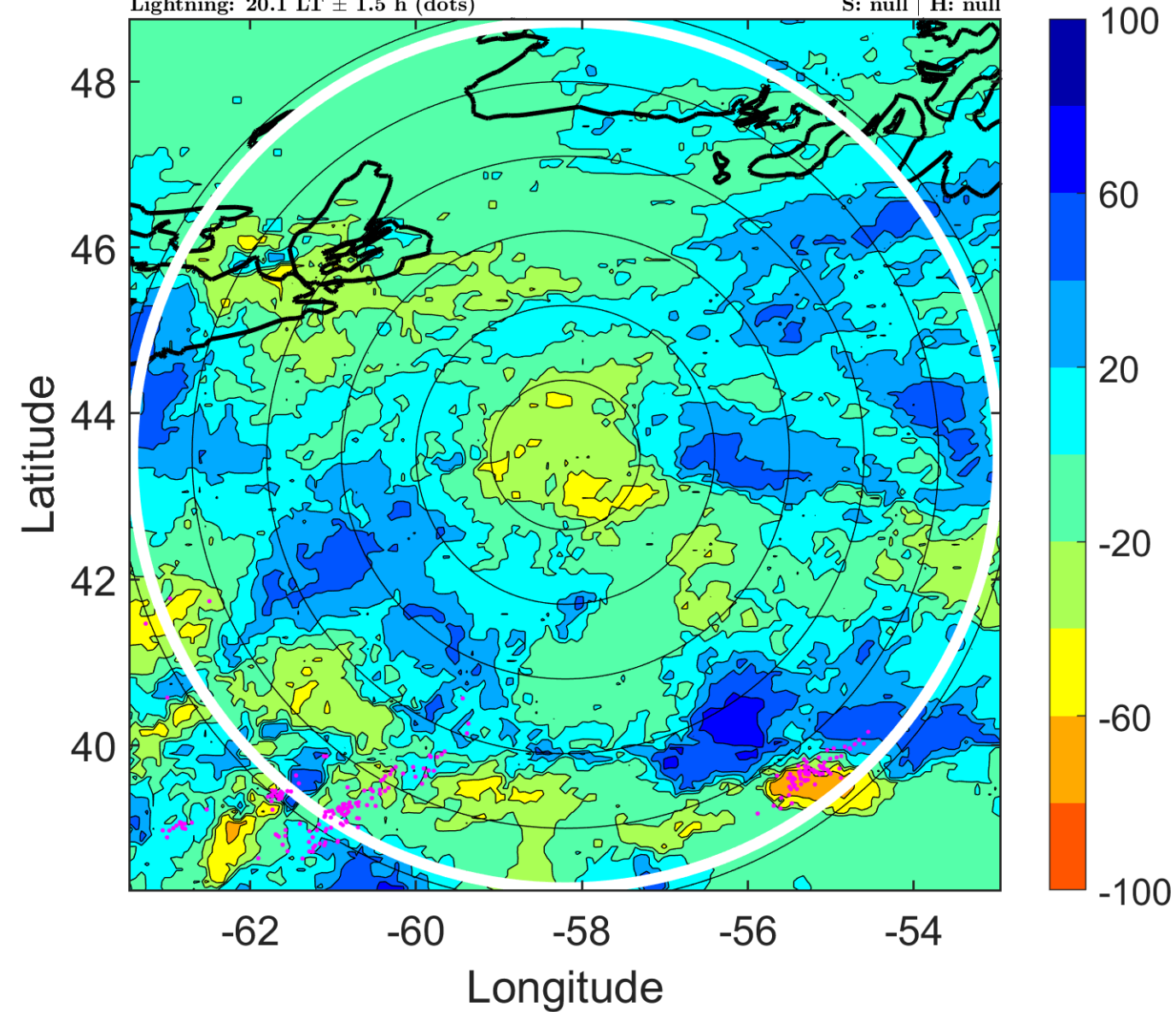

IR BT & Lightning

t: 2015071503 (23.2 LT)

Lightning: 23.2 LT \pm 1.5 h (dots)

PT: LLCP | EA: QUASI

03L (CLAUDETTE) | 32.5 kt LO

S: null | H: null

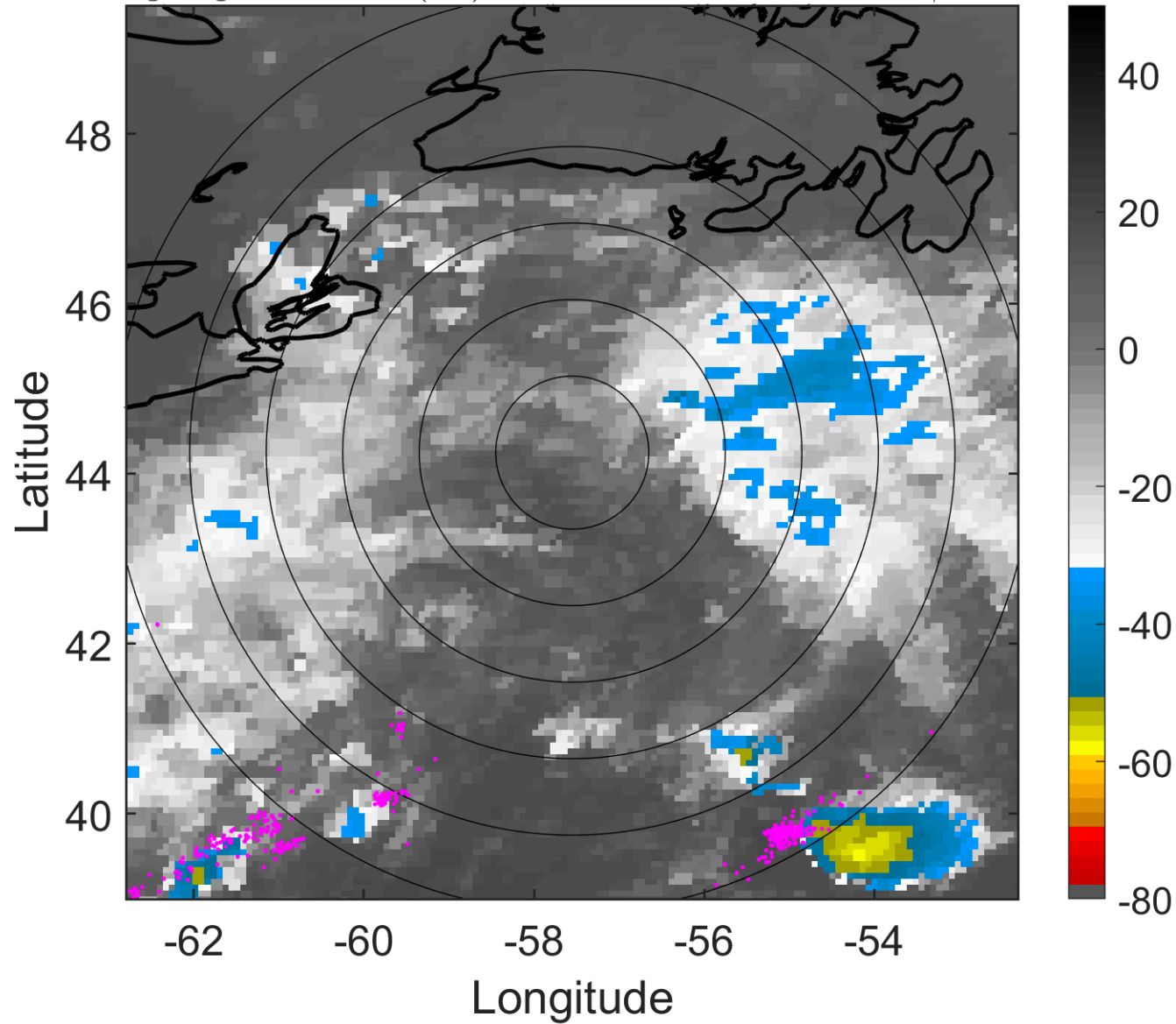

6-h IR BT Differences & Lightning

Δ t: 2015071503 (23.2 LT) - 2015071421 (17.1 LT)

Lightning: 23.2 LT \pm 1.5 h (dots)

PT: LLCP | EA: QUASI

03L (CLAUDETTE) | 32.5 kt LO

S: null | H: null

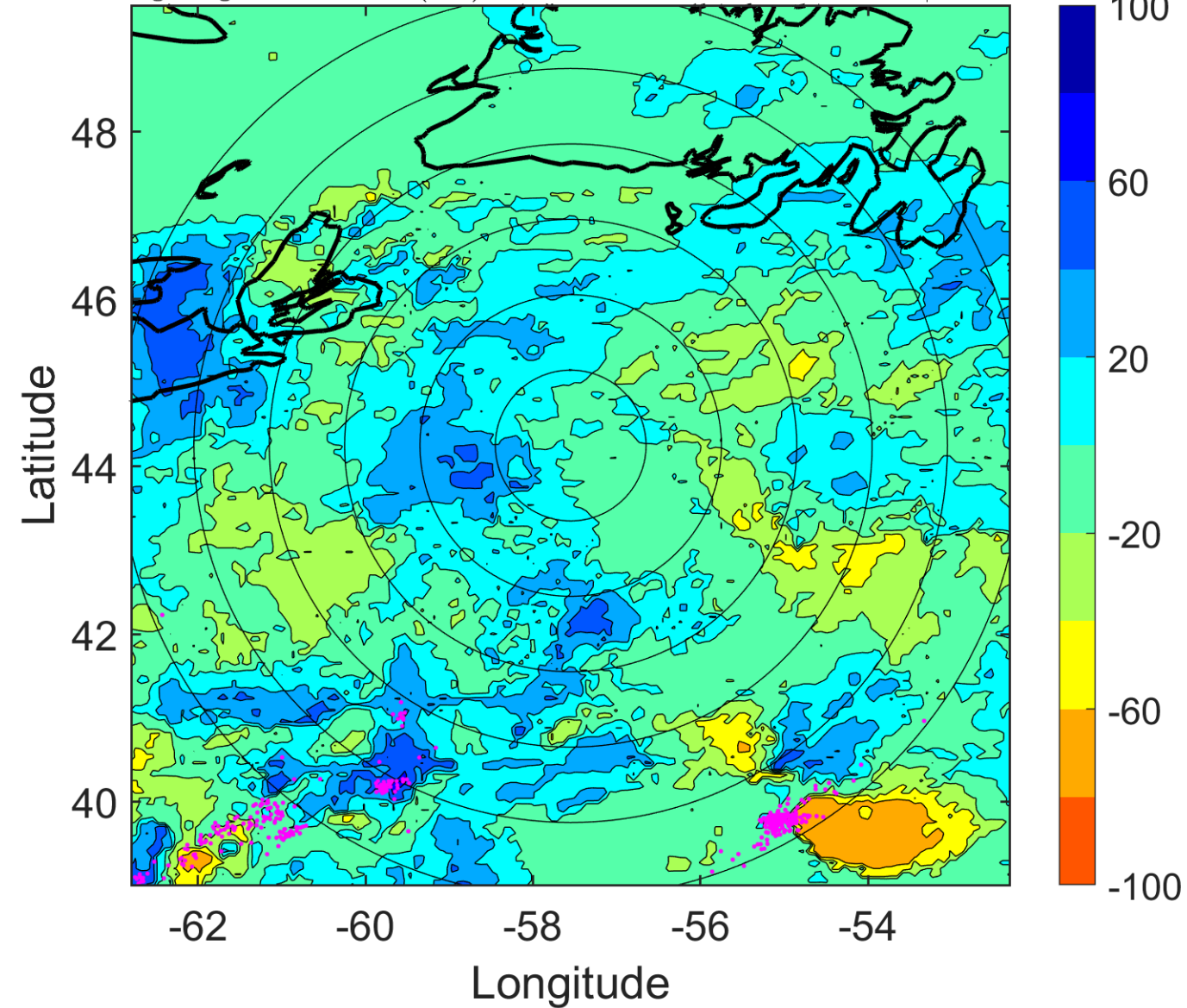

IR BT & Lightning

t: 2015071506 (2.2 LT)

Lightning: 2.2 LT \pm 1.5 h (dots)

PT: SLCP | EA: INACT

03L (CLAUDETTE) | 30 kt LO

S: null | H: null

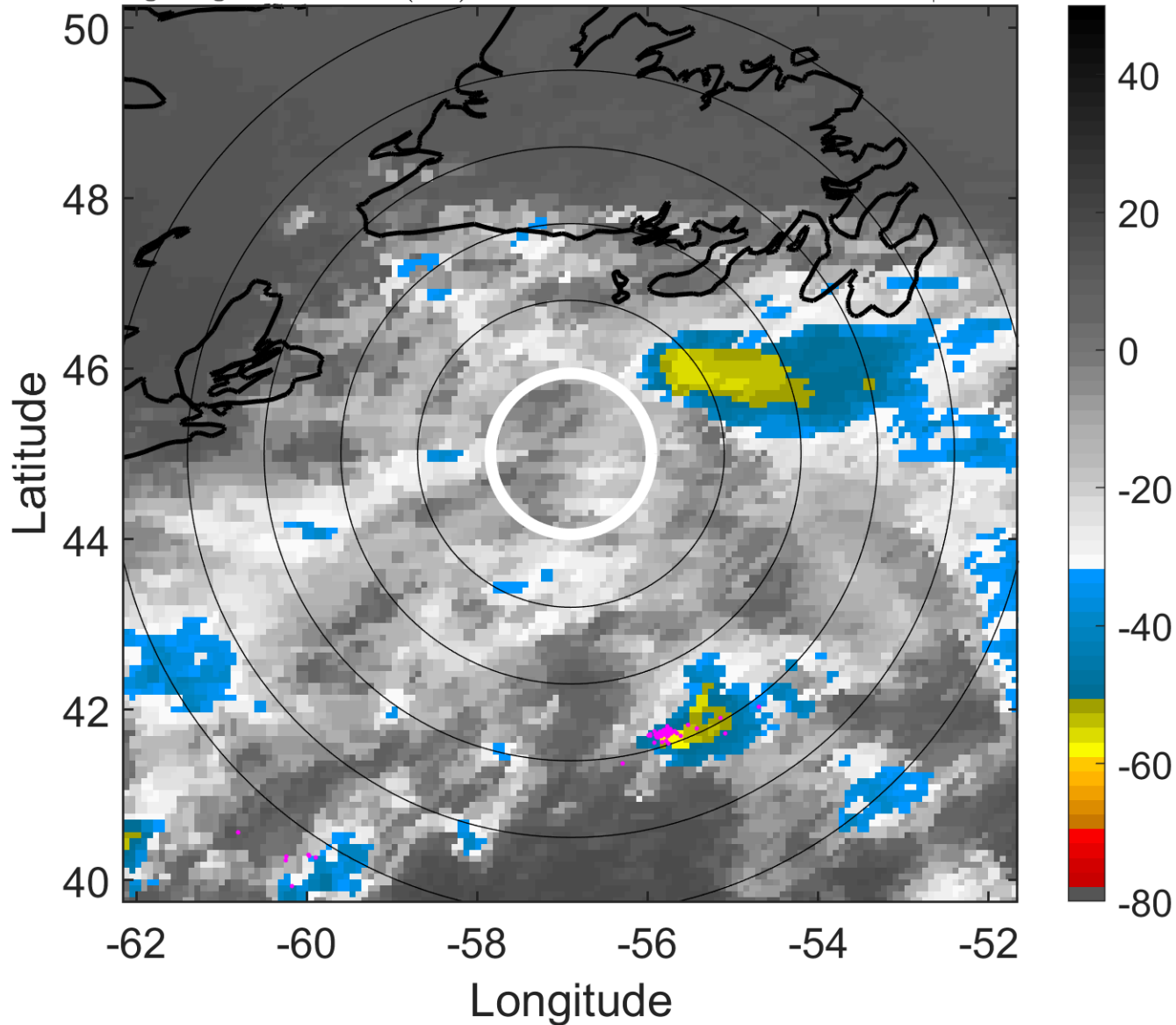

6-h IR BT Differences & Lightning

Δ t: 2015071506 (2.2 LT) - 2015071500 (20.1 LT)

Lightning: 2.2 LT \pm 1.5 h (dots)

PT: SLCP | EA: INACT

03L (CLAUDETTE) | 30 kt LO

S: null | H: null

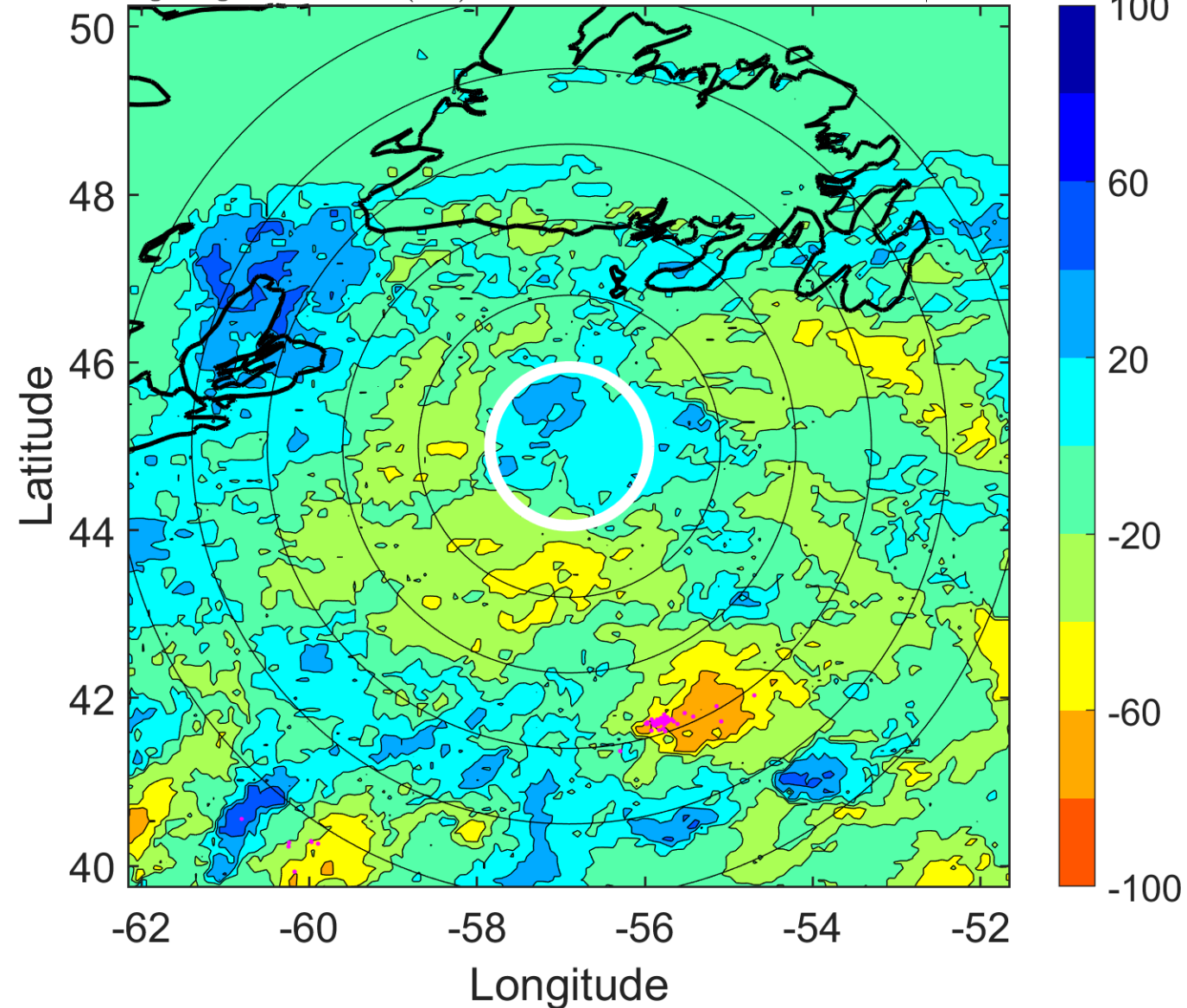

IR BT & Lightning

t: 2015071509 (5.2 LT)

Lightning: 5.2 LT \pm 1.5 h (dots)

PT: SLCP | EA: INACT

03L (CLAUDETTE) | 30 kt LO

S: null | H: null

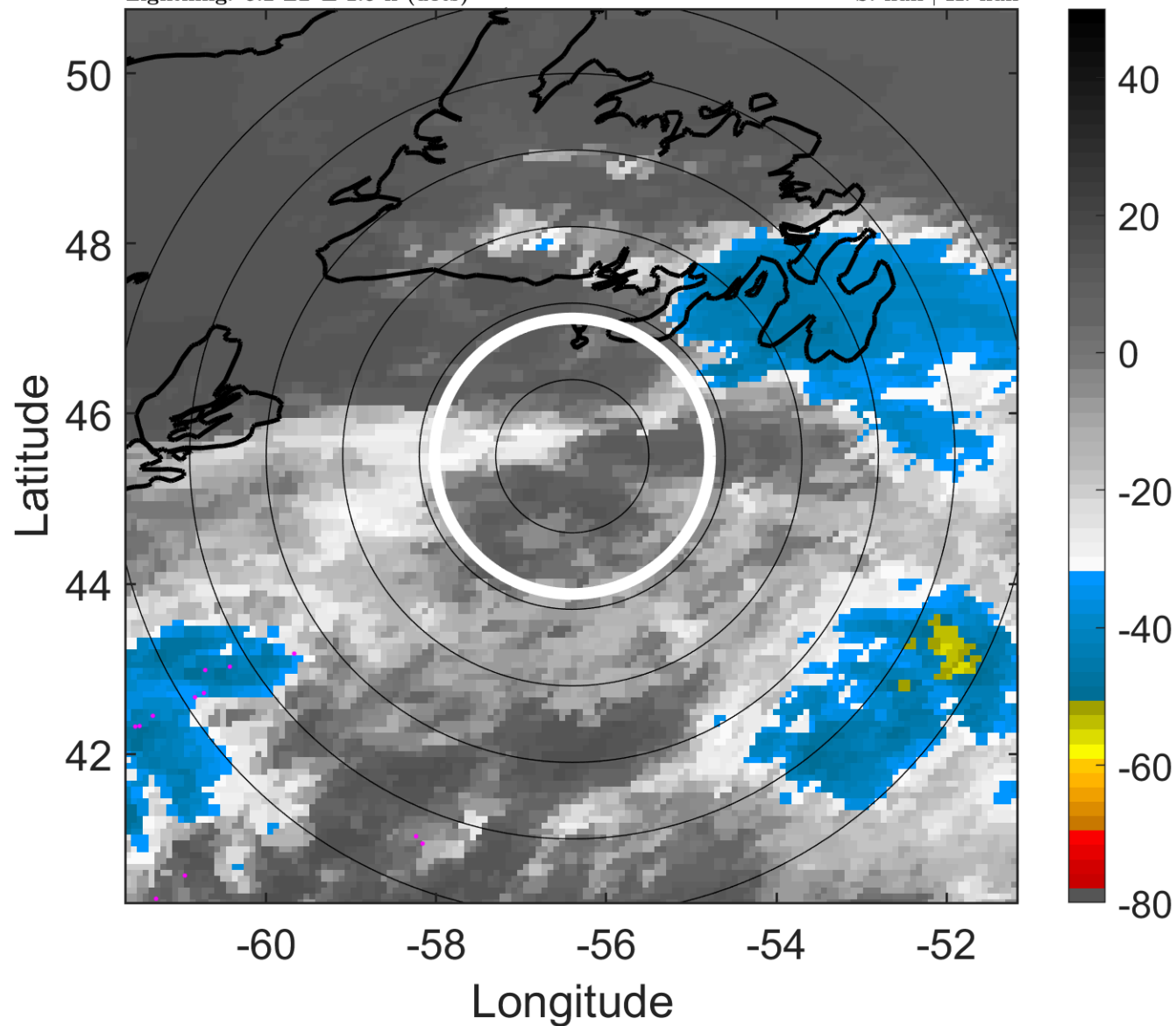

6-h IR BT Differences & Lightning

Δ t: 2015071509 (5.2 LT) - 2015071503 (23.2 LT)

Lightning: 5.2 LT \pm 1.5 h (dots)

PT: SLCP | EA: INACT

03L (CLAUDETTE) | 30 kt LO

S: null | H: null

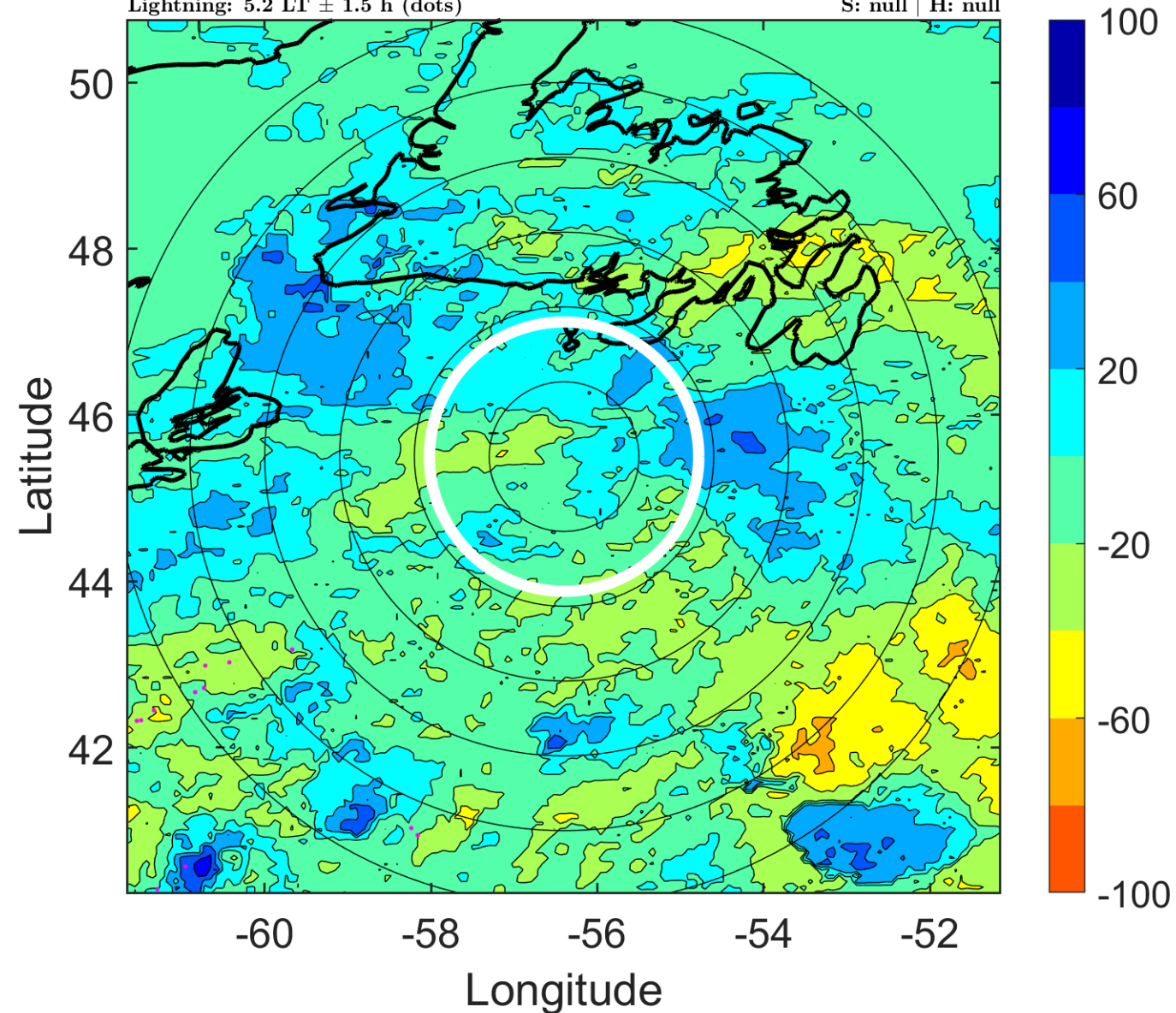

IR BT & Lightning

t: 2015071512 (8.3 LT)

Lightning: 8.3 LT \pm 1.5 h (dots)

PT: SLCP | EA: INACT

03L (CLAUDETTE) | 30 kt LO

S: null | H: null

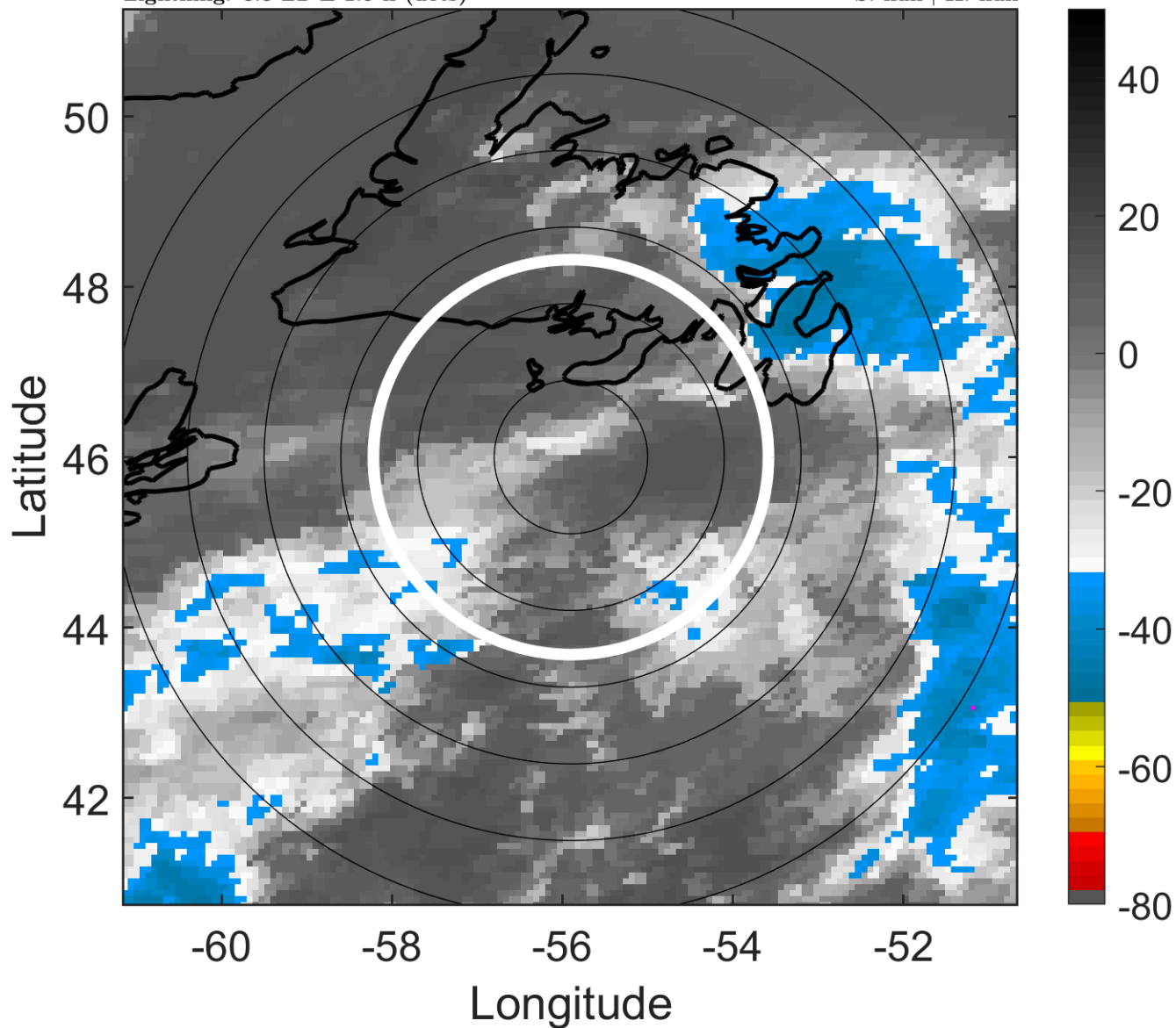

6-h IR BT Differences & Lightning

Δ t: 2015071512 (8.3 LT) - 2015071506 (2.2 LT)

Lightning: 8.3 LT \pm 1.5 h (dots)

PT: SLCP | EA: INACT

03L (CLAUDETTE) | 30 kt LO

S: null | H: null

