

### IR BT & Lightning

t: 2021061800 (17.9 LT)

Lightning: 17.9 LT  $\pm$  1.5 h (dots)

PT: SLWP | EA: INACT

03L (CLAUDETTE) | 30 kt DB

S: null | H: null

### 6-h IR BT Differences & Lightning

$\Delta$ t: 2021061800 (17.9 LT) - 2021061718 (11.9 LT)

Lightning: 17.9 LT  $\pm$  1.5 h (dots)

PT: SLWP | EA: INACT

03L (CLAUDETTE) | 30 kt DB

S: null | H: null

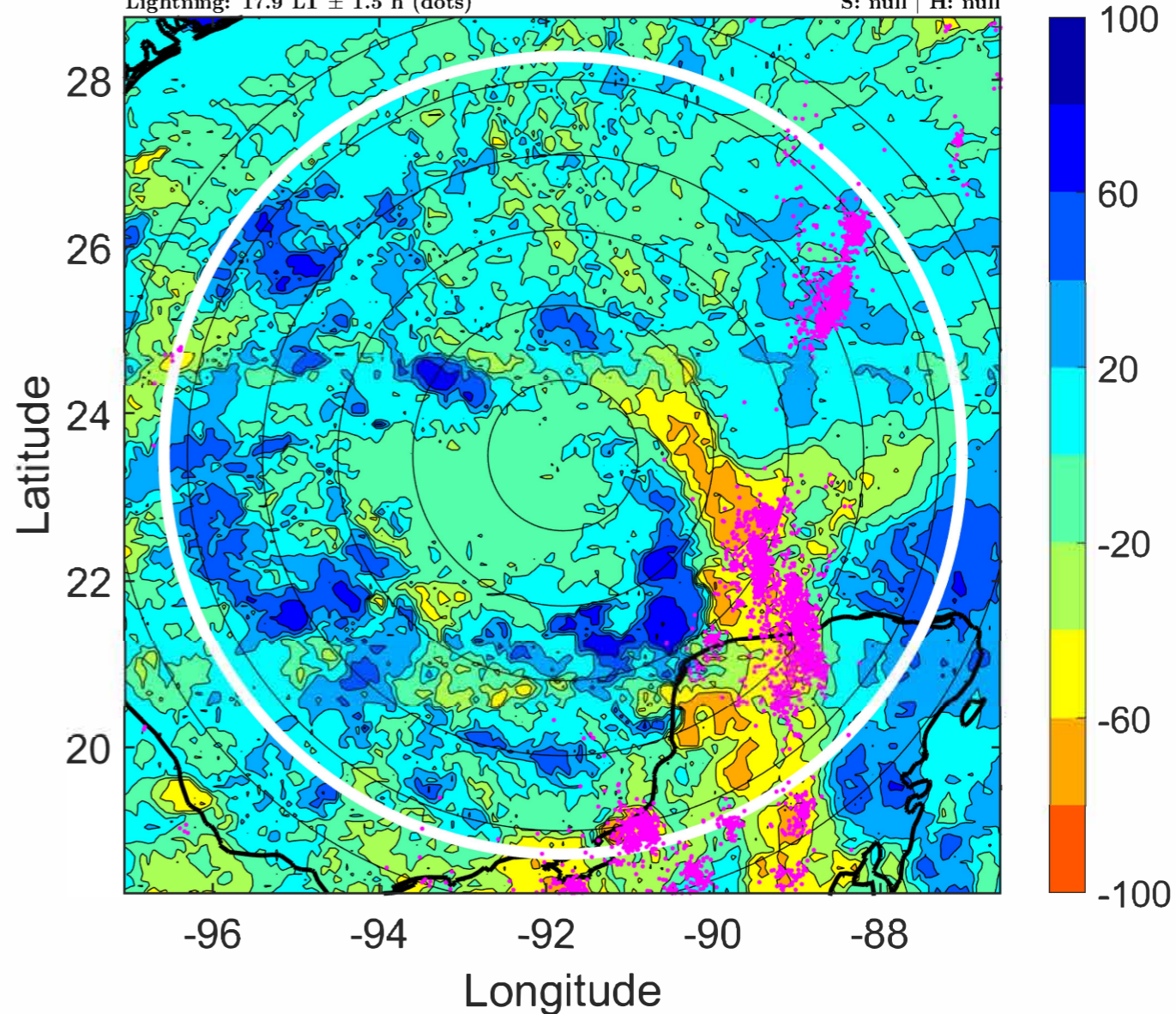
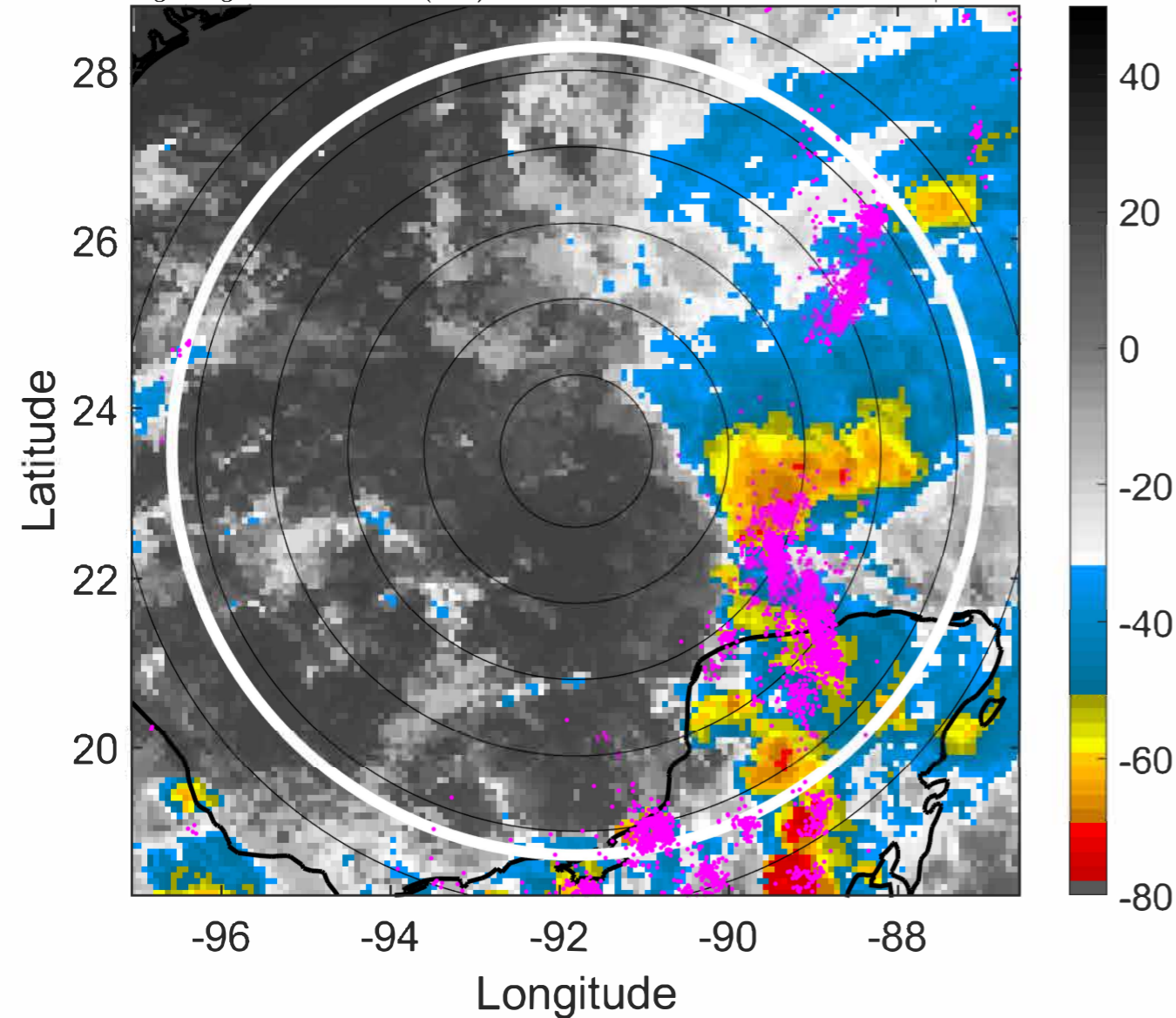

### IR BT & Lightning

t: 2021061803 (20.9 LT)

Lightning: 20.9 LT  $\pm$  1.5 h (dots)

PT: SLWP | EA: INACT

03L (CLAUDETTE) | 32.5 kt DB

S: null | H: null

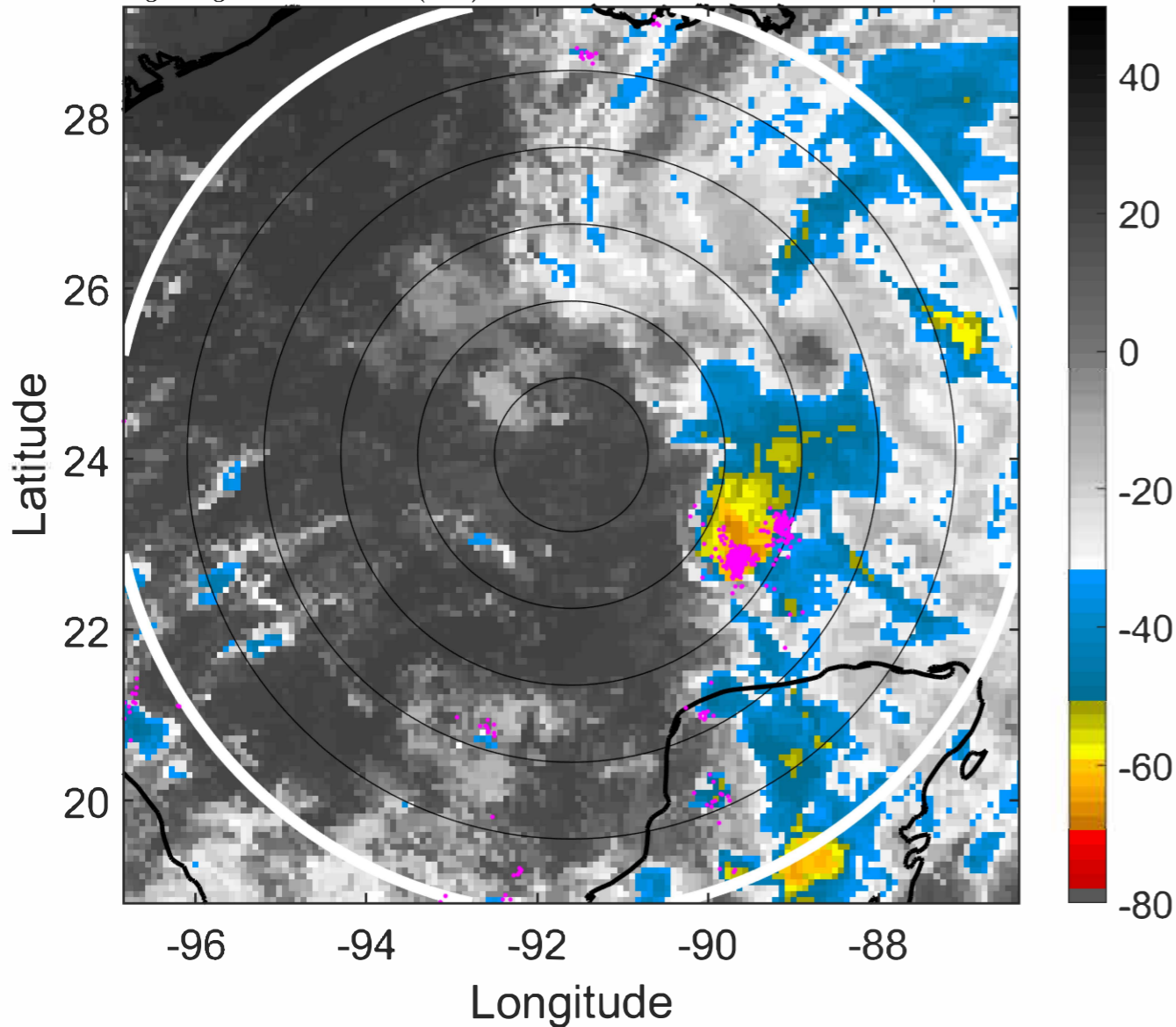

### 6-h IR BT Differences & Lightning

$\Delta$ t: 2021061803 (20.9 LT) - 2021061721 (14.9 LT) 03L (CLAUDETTE) | 32.5 kt DB

Lightning: 20.9 LT  $\pm$  1.5 h (dots)

PT: SLWP | EA: INACT

S: null | H: null

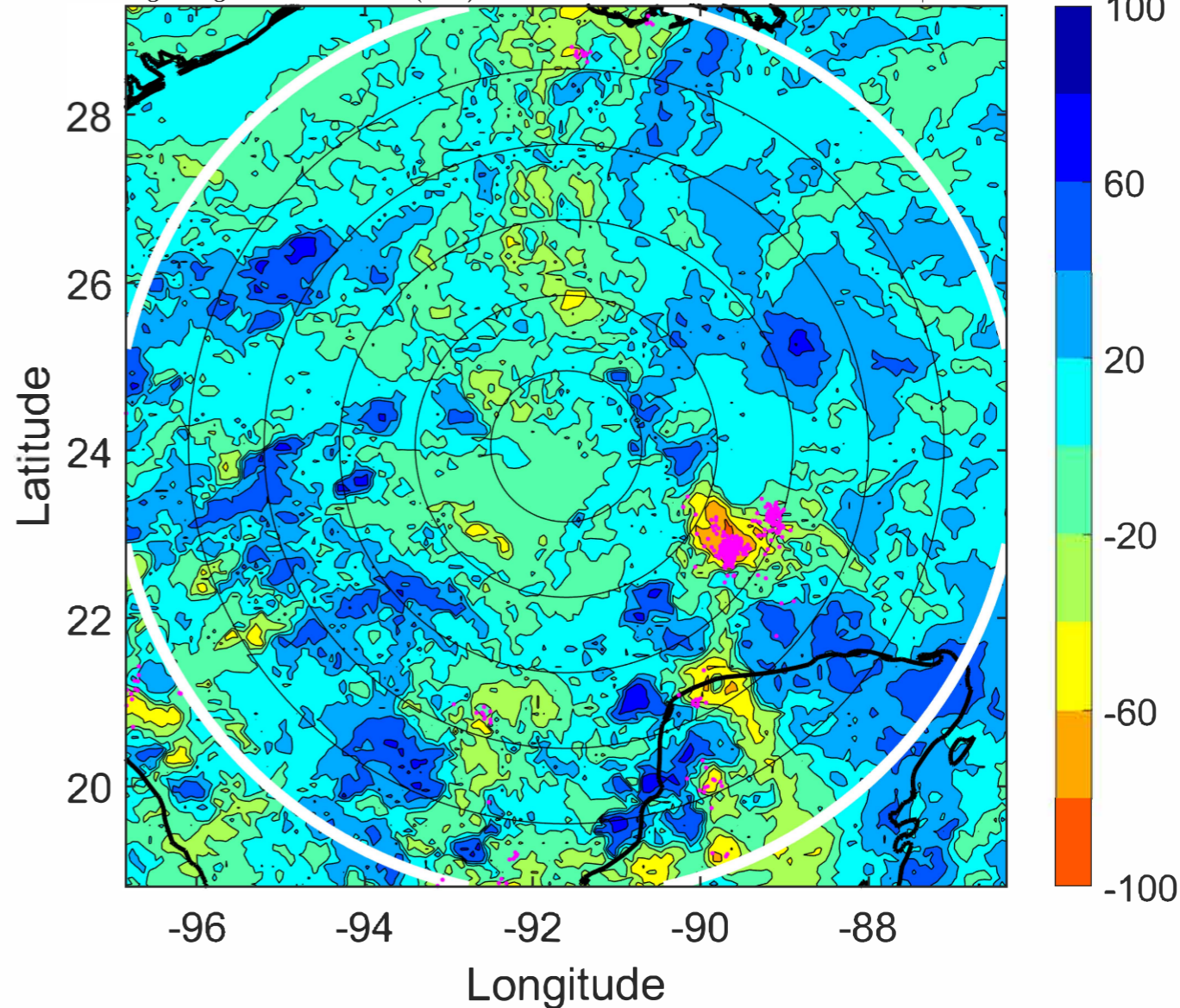

### IR BT & Lightning

t: 2021061806 (23.9 LT)

Lightning: 23.9 LT  $\pm$  1.5 h (dots)

PT: SLWP | EA: INACT

03L (CLAUDETTE) | 35 kt DB

S: null | H: null

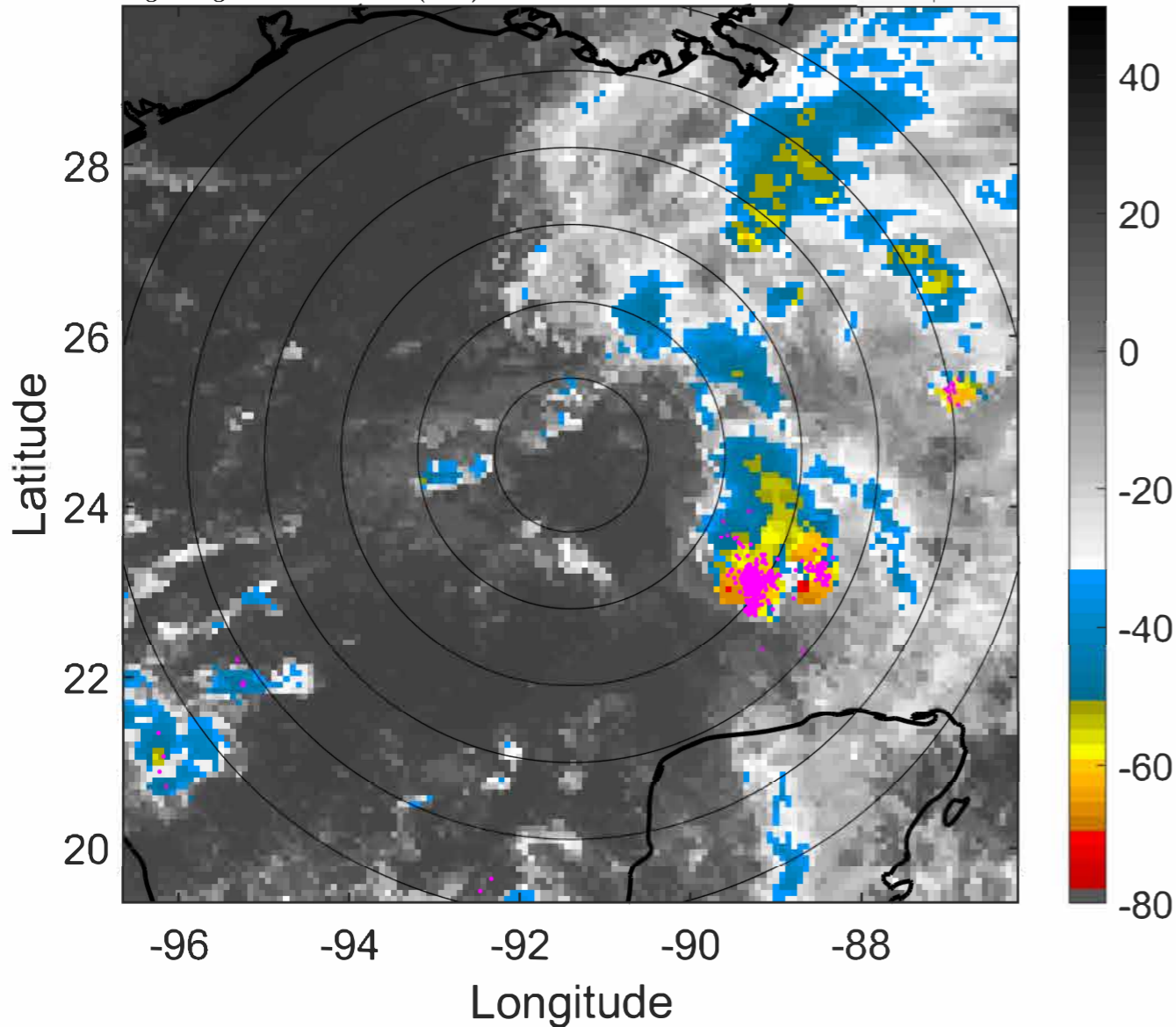

### 6-h IR BT Differences & Lightning

$\Delta$ t: 2021061806 (23.9 LT) - 2021061800 (17.9 LT)

Lightning: 23.9 LT  $\pm$  1.5 h (dots)

PT: SLWP | EA: INACT

03L (CLAUDETTE) | 35 kt DB

S: null | H: null

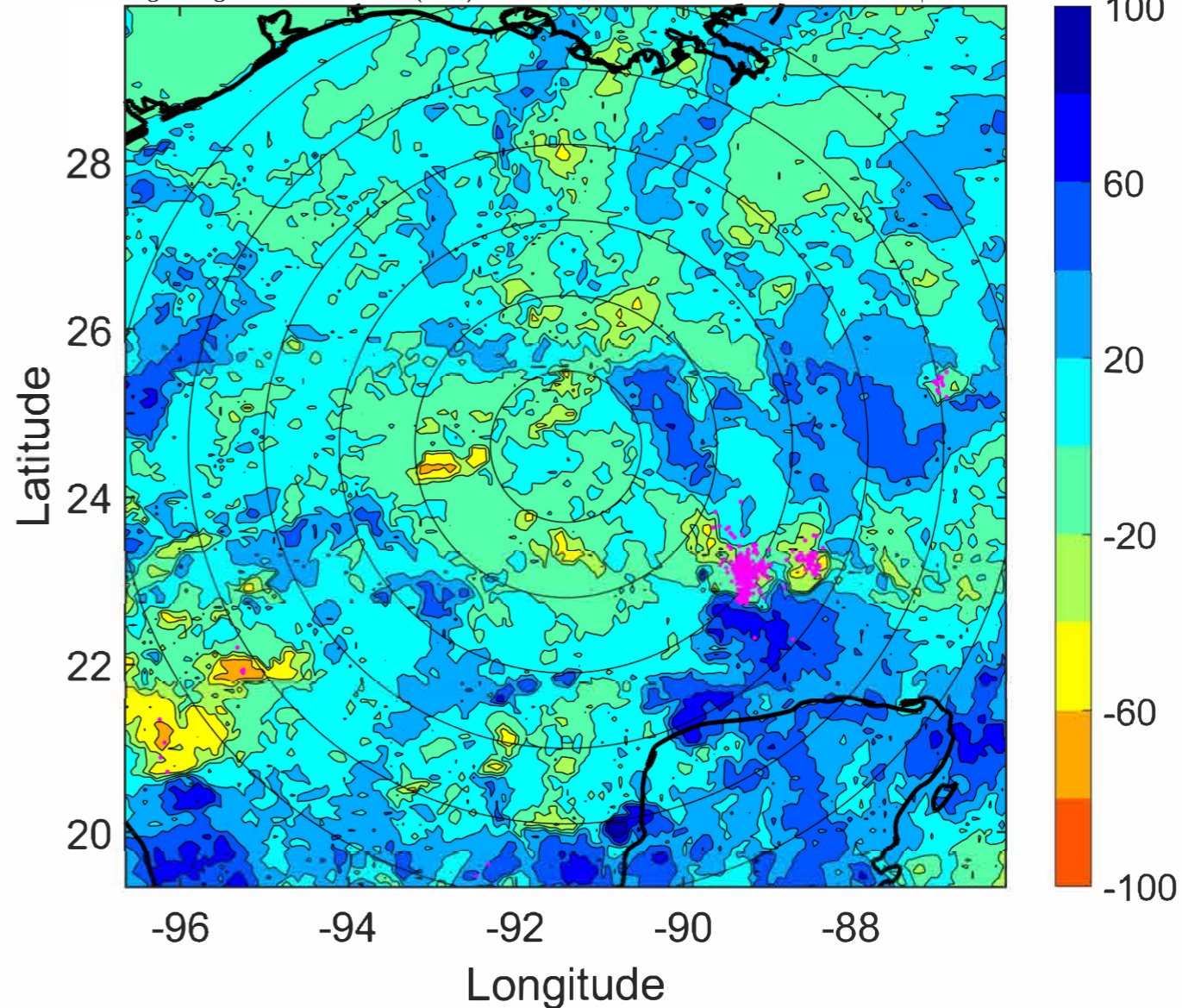

### IR BT & Lightning

t: 2021061809 (2.9 LT)

Lightning: 2.9 LT  $\pm$  1.5 h (dots)

PT: LLCP | EA: ACT

03L (CLAUDETTE) | 35 kt DB

S: null | H: null

### 6-h IR BT Differences & Lightning

$\Delta$ t: 2021061809 (2.9 LT) - 2021061803 (20.9 LT)

Lightning: 2.9 LT  $\pm$  1.5 h (dots)

PT: LLCP | EA: ACT

03L (CLAUDETTE) | 35 kt DB

S: null | H: null

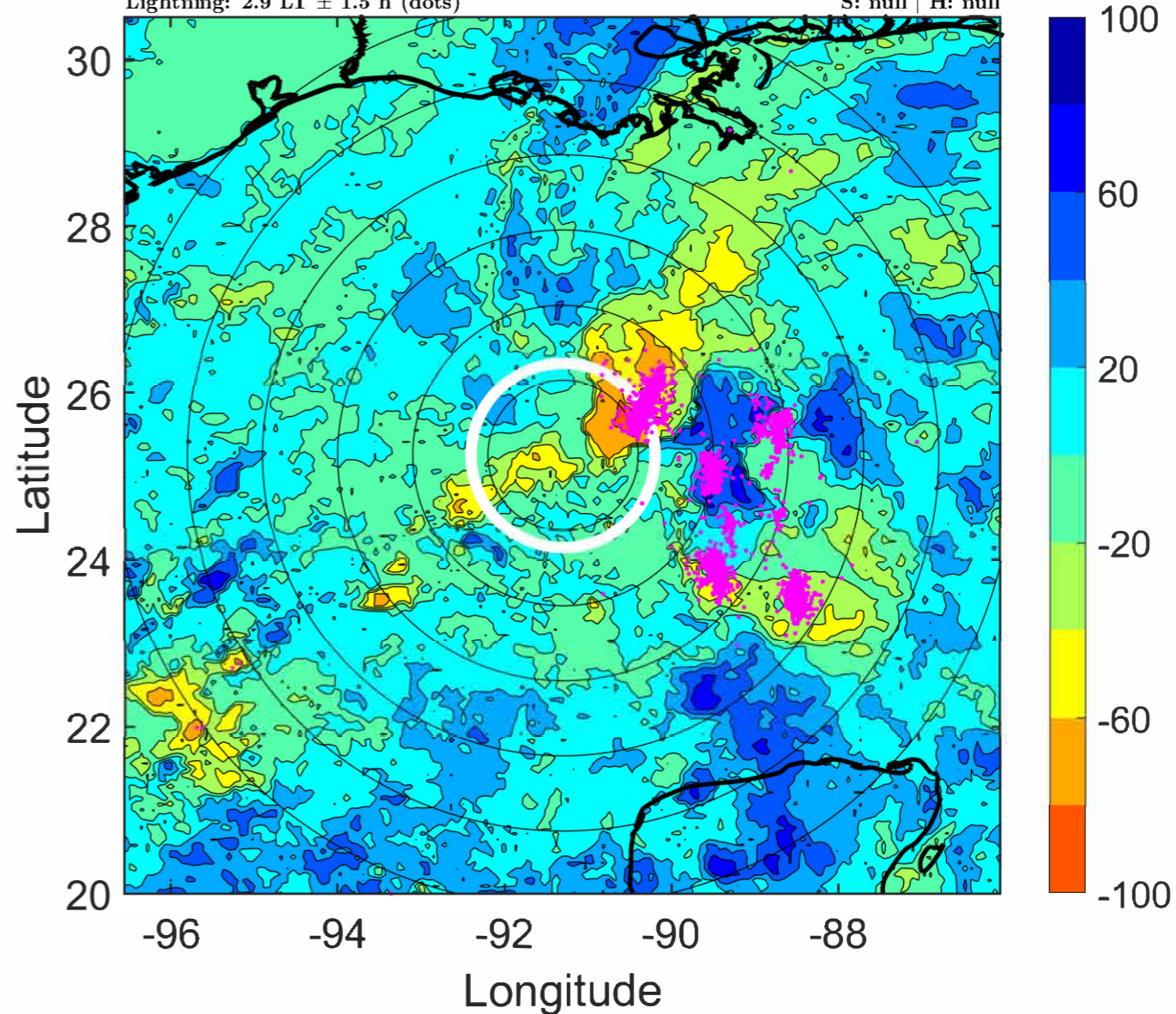
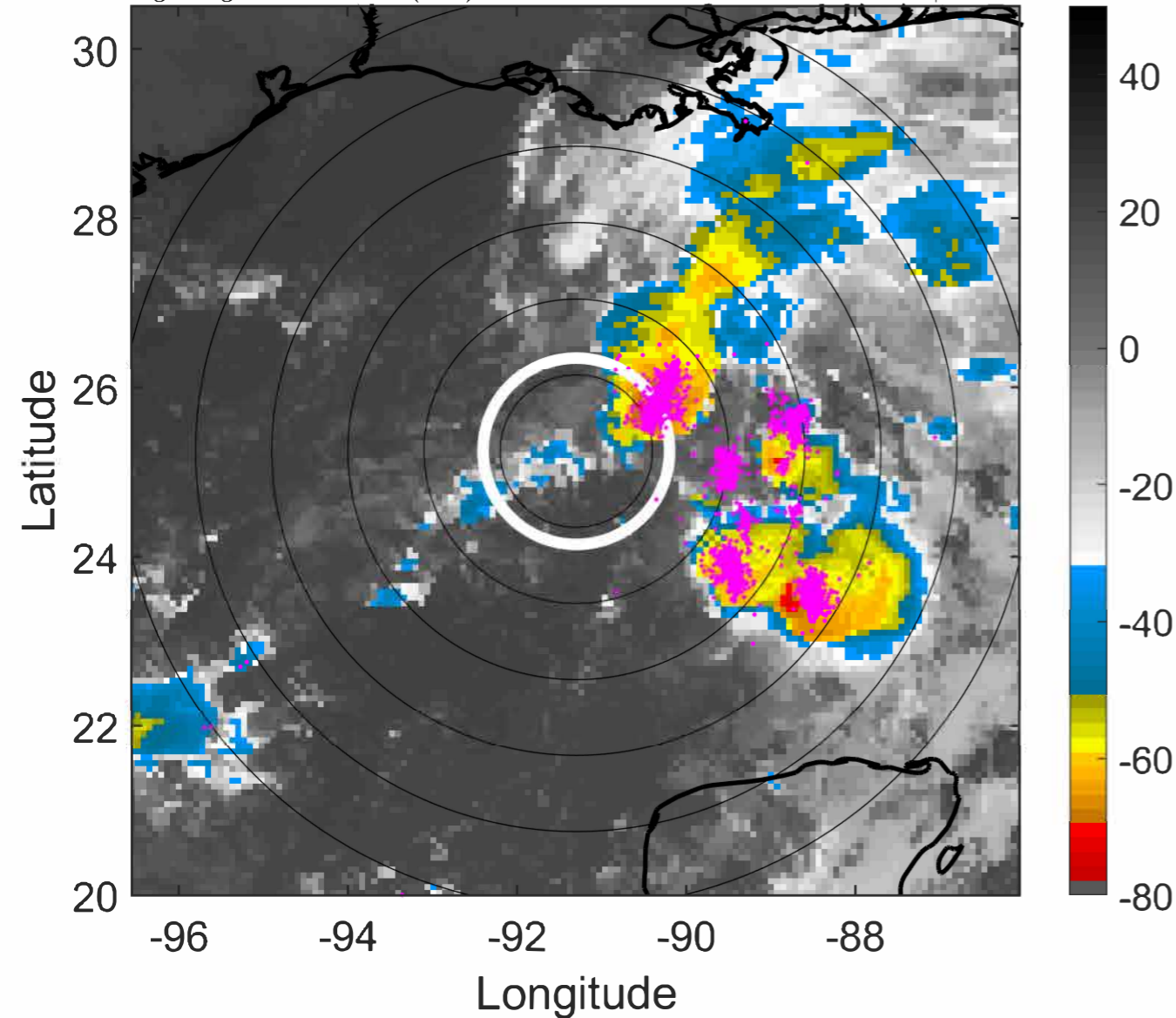

### IR BT & Lightning

t: 2021061812 (5.9 LT)

Lightning: 5.9 LT  $\pm$  1.5 h (dots)

PT: LLCP | EA: ACT

03L (CLAUDETTE) | 35 kt DB

S: null | H: null

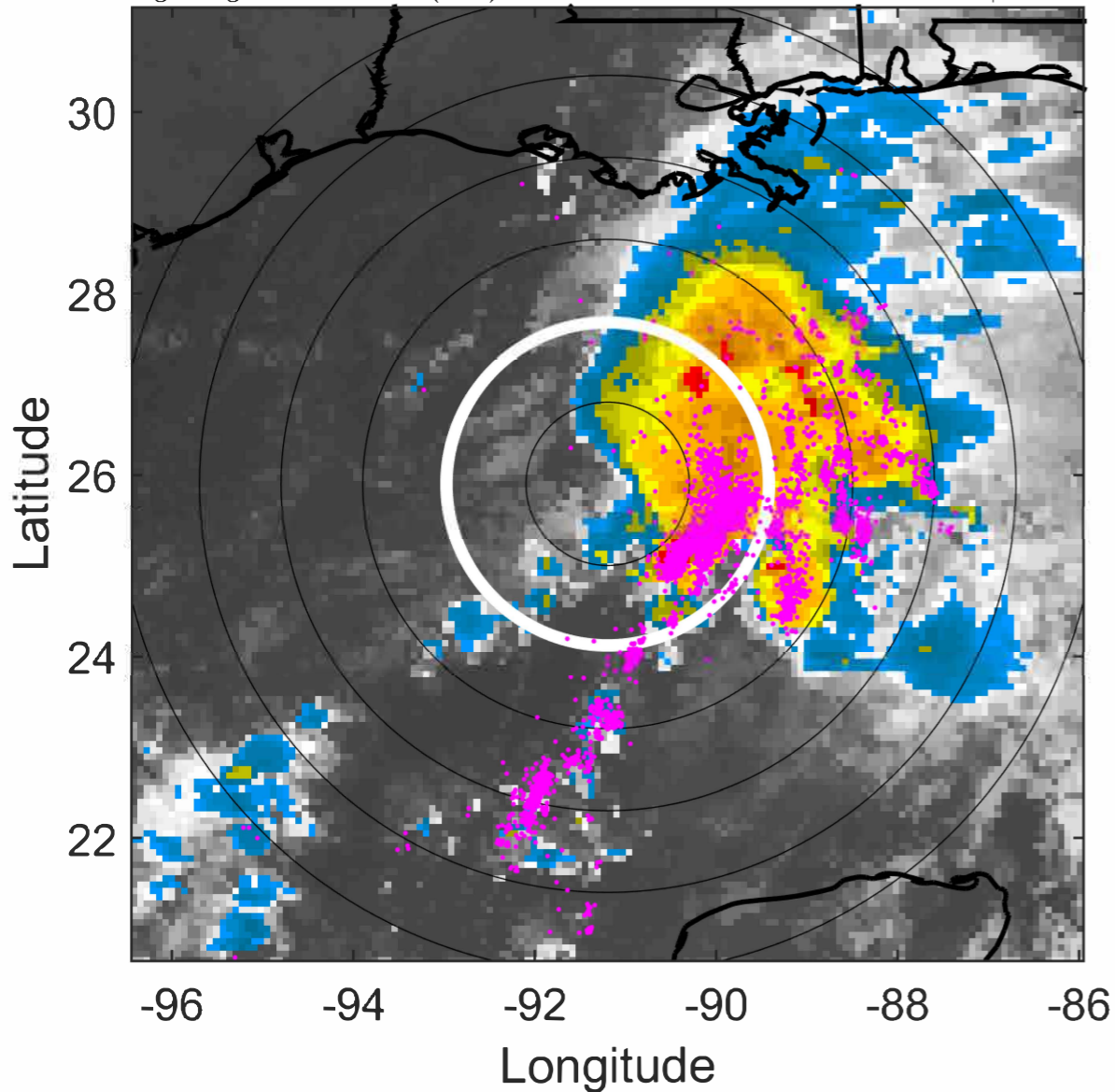

### 6-h IR BT Differences & Lightning

$\Delta$ t: 2021061812 (5.9 LT) - 2021061806 (23.9 LT)

Lightning: 5.9 LT  $\pm$  1.5 h (dots)

PT: LLCP | EA: ACT

03L (CLAUDETTE) | 35 kt DB

S: null | H: null

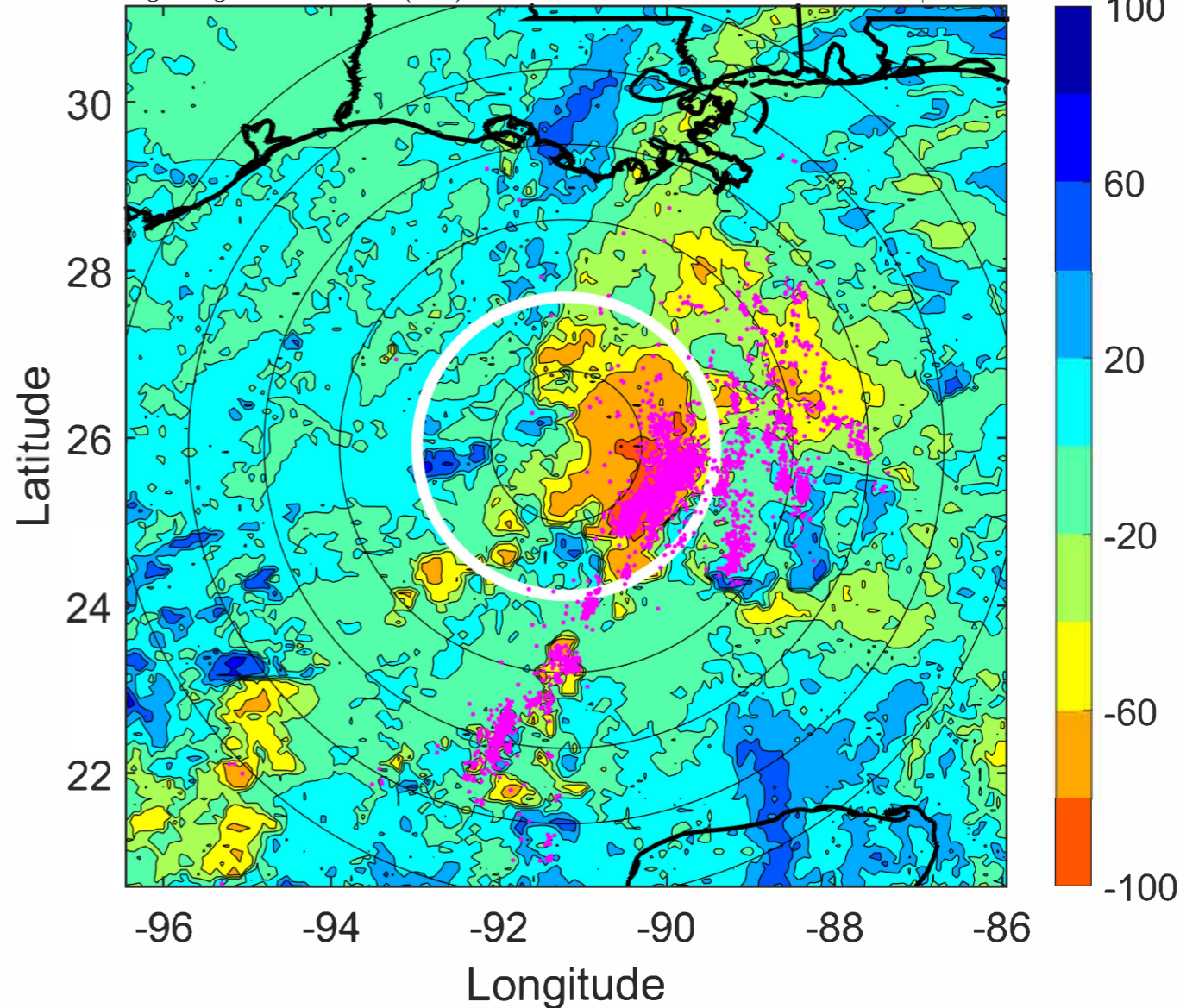

### IR BT & Lightning

t: 2021061815 (8.9 LT)

Lightning: 8.9 LT  $\pm$  1.5 h (dots)

PT: LLCP | EA: ACT

03L (CLAUDETTE) | 37.5 kt DB

S: null | H: null

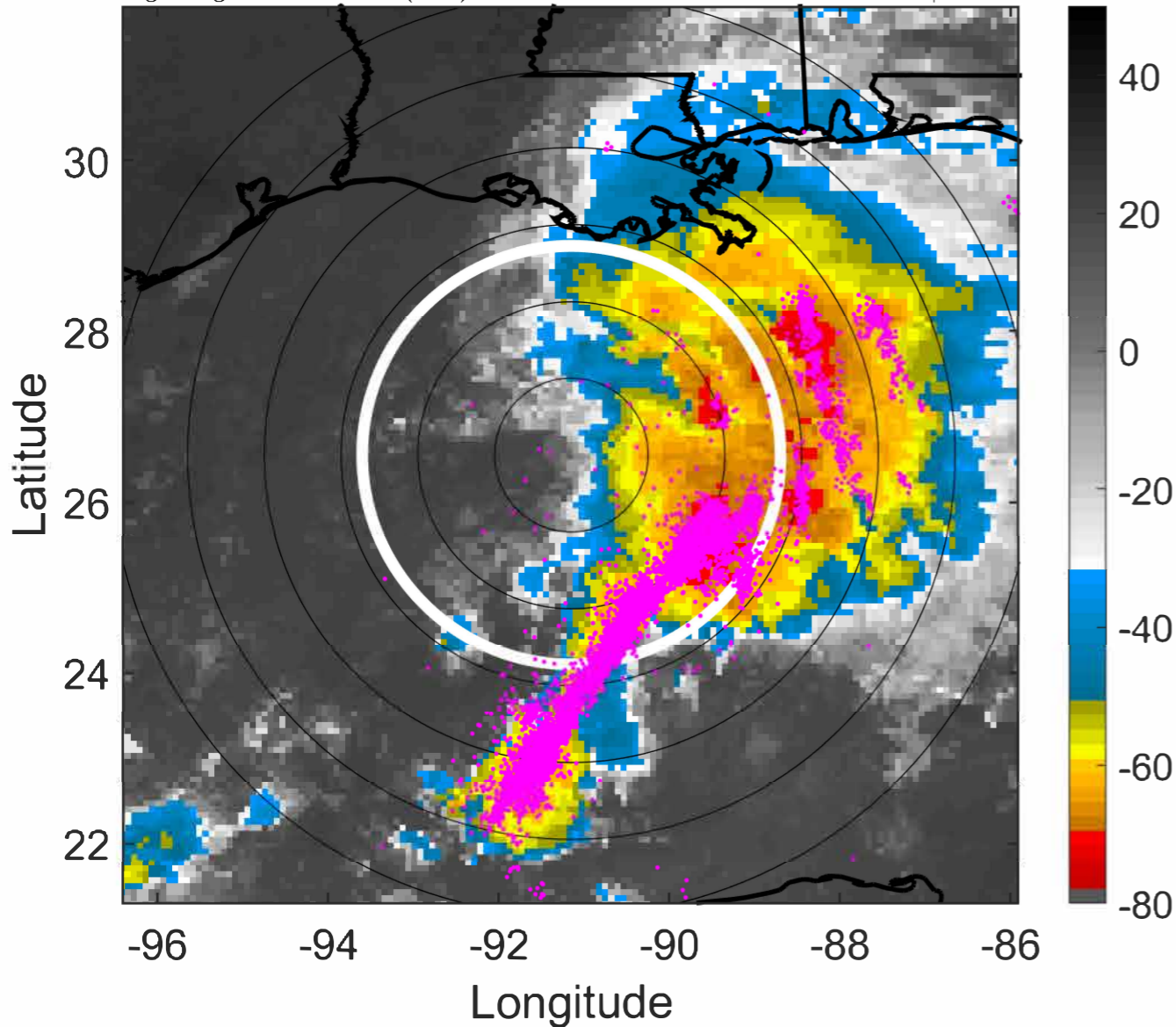

### 6-h IR BT Differences & Lightning

$\Delta$ t: 2021061815 (8.9 LT) - 2021061809 (2.9 LT)

Lightning: 8.9 LT  $\pm$  1.5 h (dots)

PT: LLCP | EA: ACT

03L (CLAUDETTE) | 37.5 kt DB

S: null | H: null

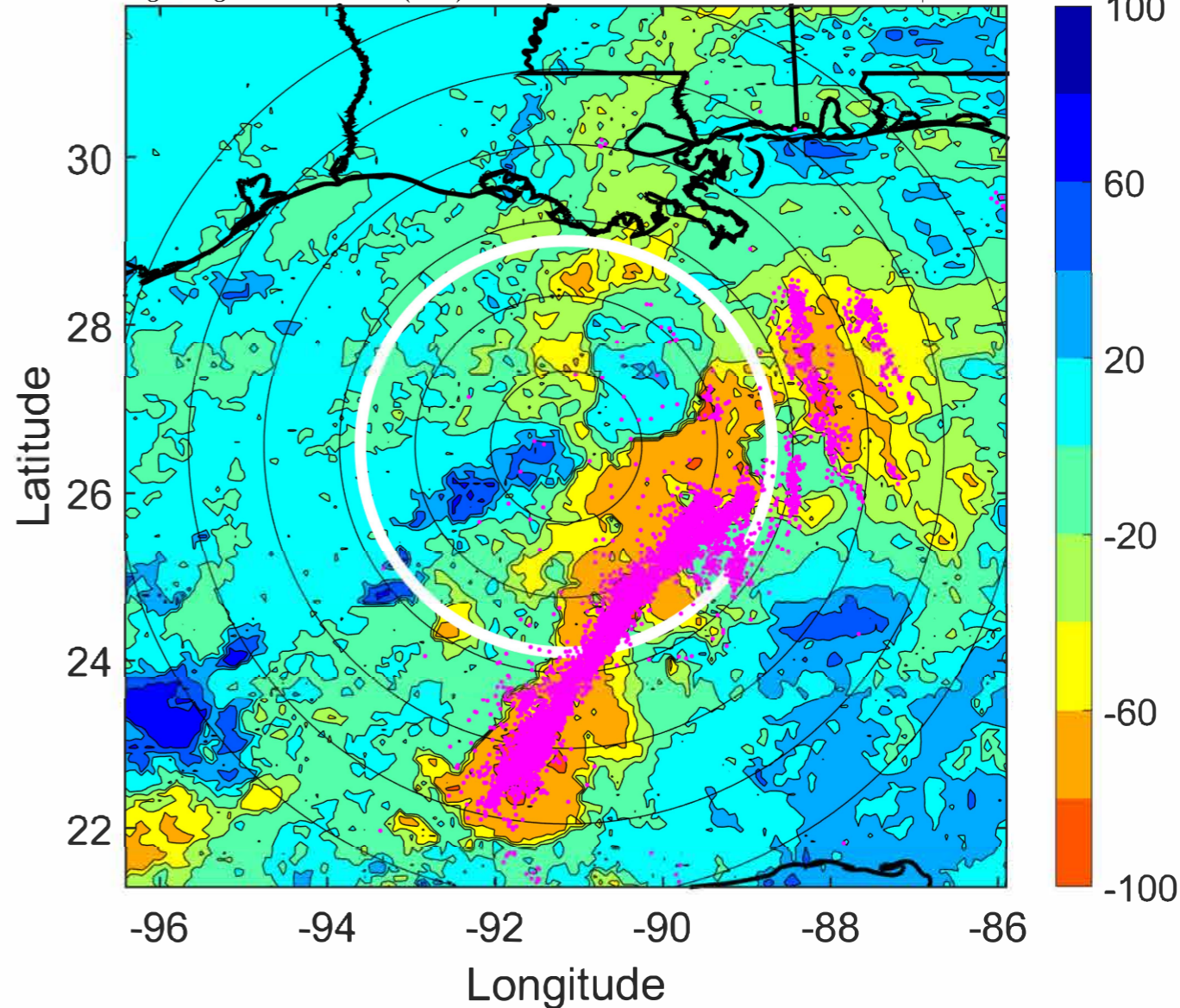

### IR BT & Lightning

t: 2021061818 (11.9 LT)

Lightning: 11.9 LT  $\pm$  1.5 h (dots)

PT: LLCP | EA: ACT

03L (CLAUDETTE) | 40 kt DB

S: null | H: null

### 6-h IR BT Differences & Lightning

$\Delta$ t: 2021061818 (11.9 LT) - 2021061812 (5.9 LT)

Lightning: 11.9 LT  $\pm$  1.5 h (dots)

PT: LLCP | EA: ACT

03L (CLAUDETTE) | 40 kt DB

S: null | H: null

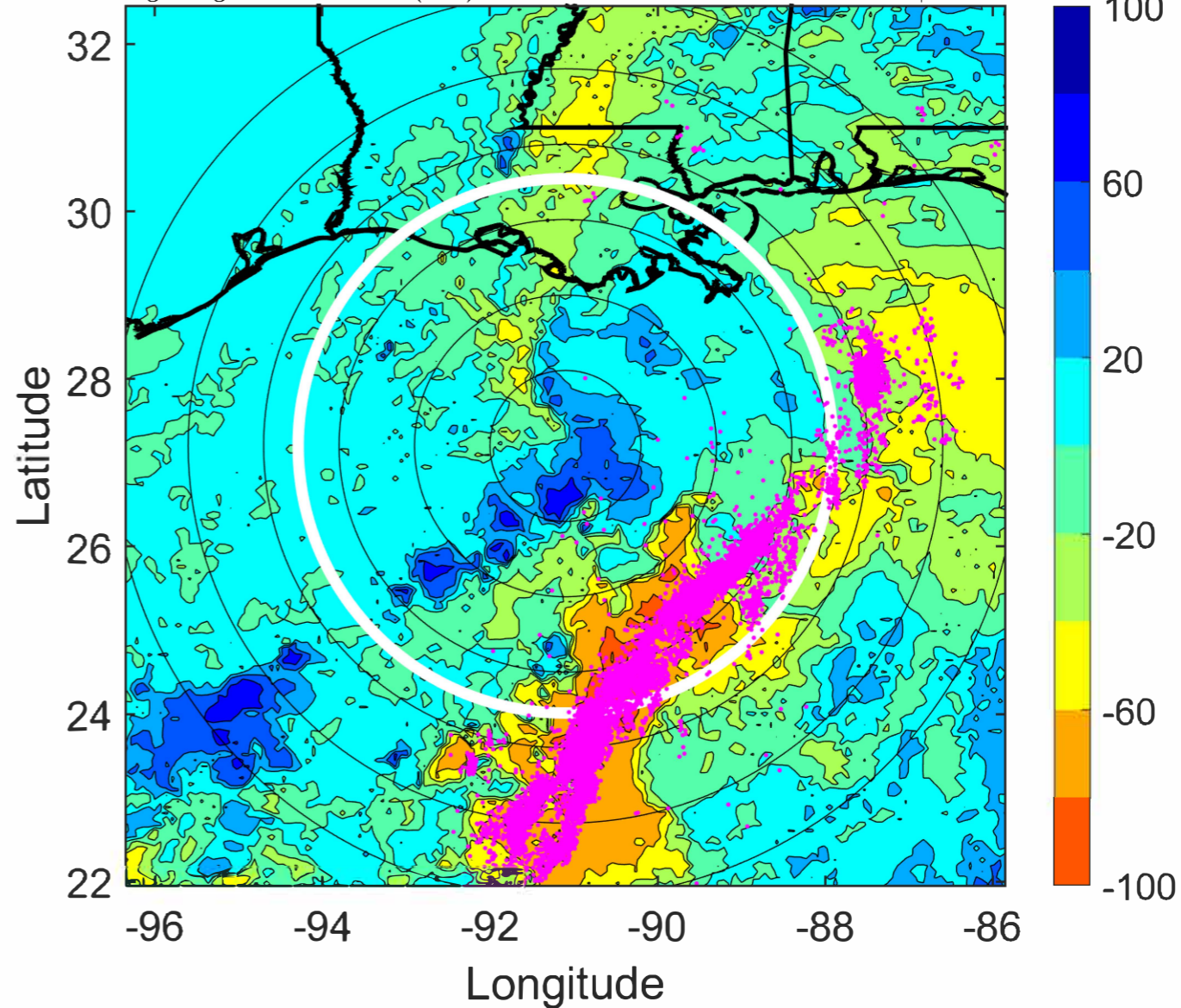
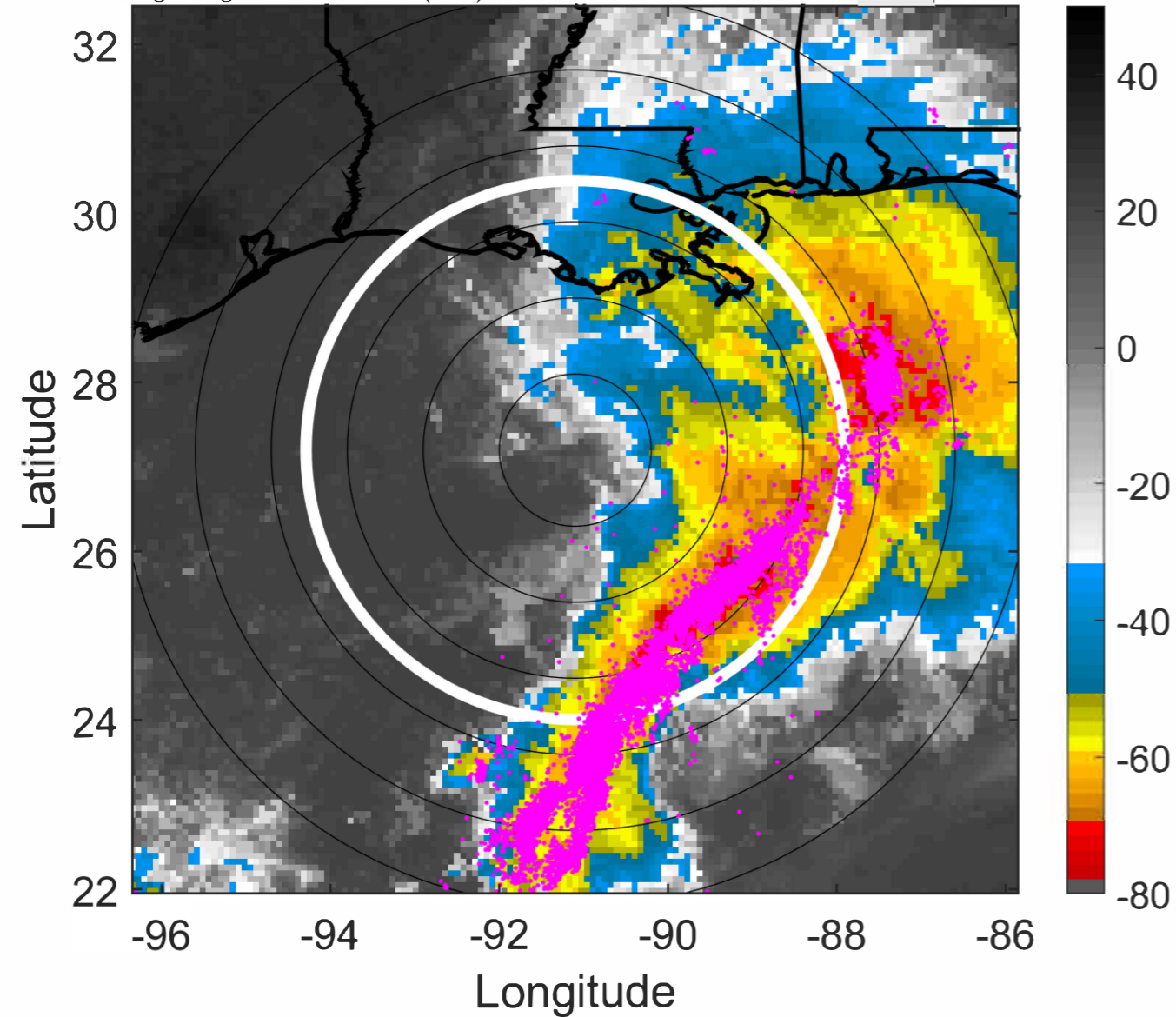

### IR BT & Lightning

t: 2021061821 (14.9 LT)

Lightning: 14.9 LT  $\pm$  1.5 h (dots)

PT: LLCP | EA: ACT

03L (CLAUDETTE) | 40 kt DB

S: null | H: null

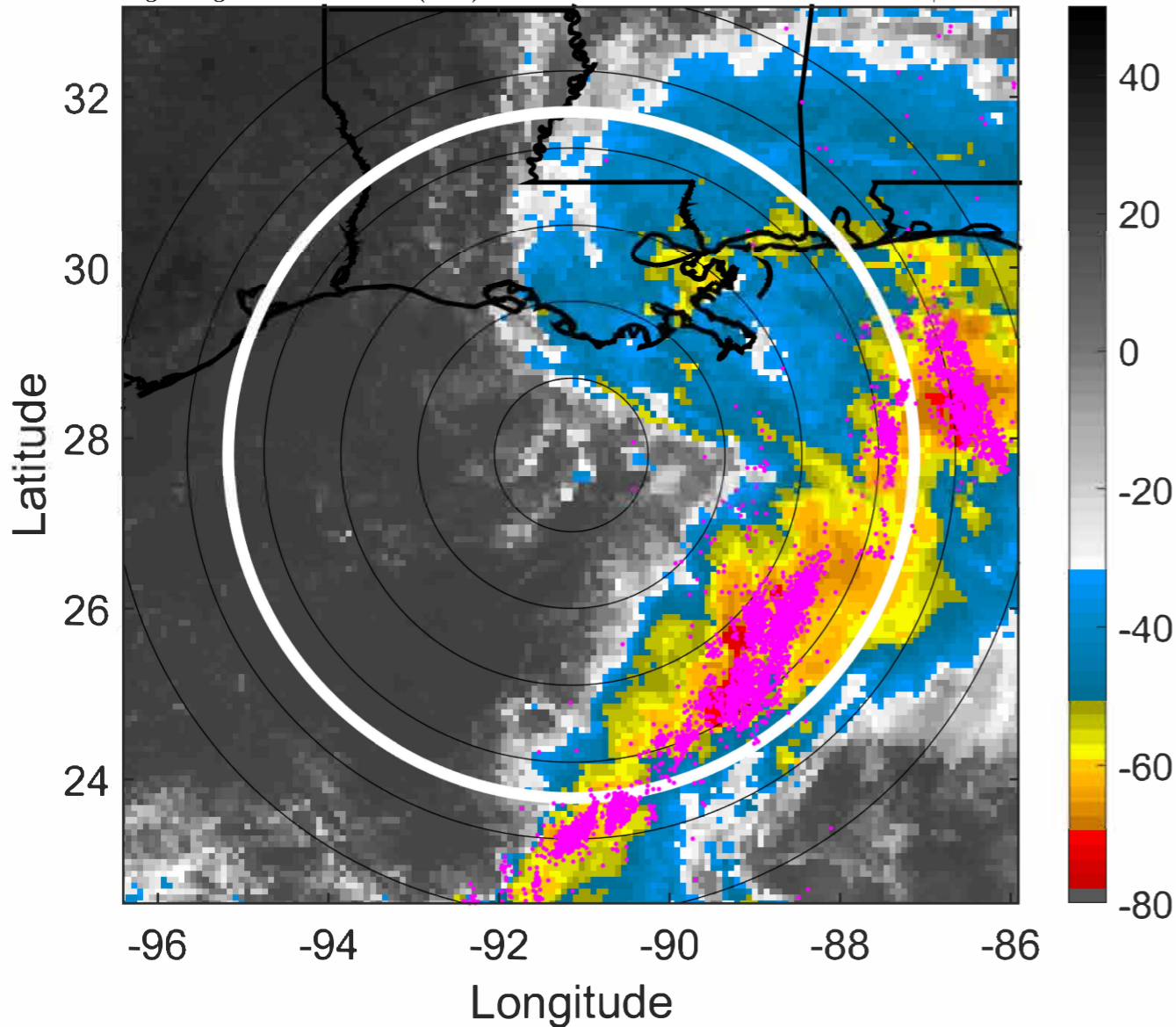

### 6-h IR BT Differences & Lightning

$\Delta$ t: 2021061821 (14.9 LT) - 2021061815 (8.9 LT)

Lightning: 14.9 LT  $\pm$  1.5 h (dots)

PT: LLCP | EA: ACT

03L (CLAUDETTE) | 40 kt DB

S: null | H: null

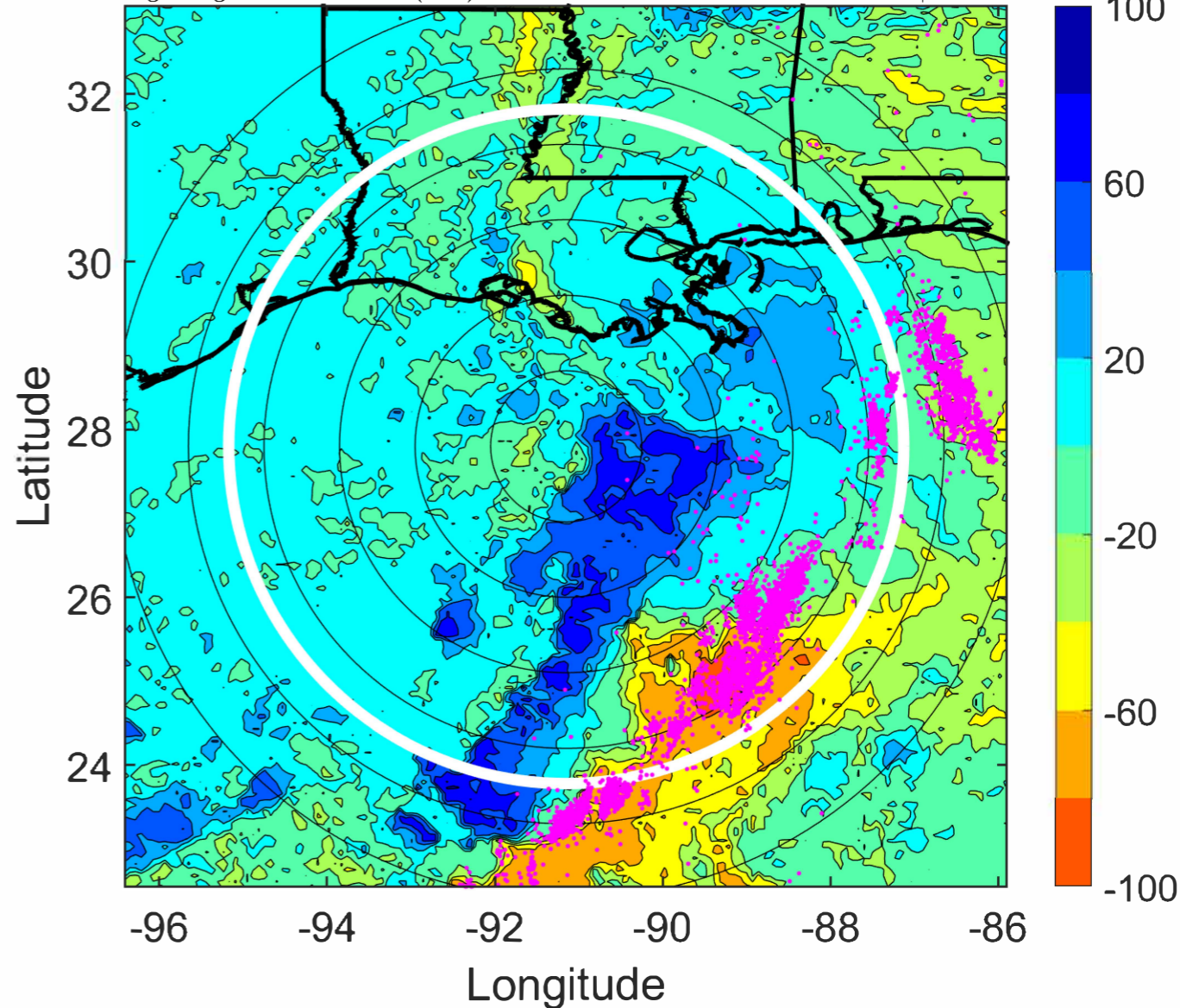



### IR BT & Lightning

t: 2021061900 (17.9 LT)

Lightning: 17.9 LT  $\pm$  1.5 h (dots)

PT: LLCP | EA: ACT

03L (CLAUDETTE) | 40 kt TS

S: 6.8 m s<sup>-1</sup> (M) | H: 68°

### 6-h IR BT Differences & Lightning

$\Delta$ t: 2021061900 (17.9 LT) - 2021061818 (11.9 LT)

Lightning: 17.9 LT  $\pm$  1.5 h (dots)

PT: LLCP | EA: ACT

03L (CLAUDETTE) | 40 kt TS

S: 6.8 m s<sup>-1</sup> (M) | H: 68°

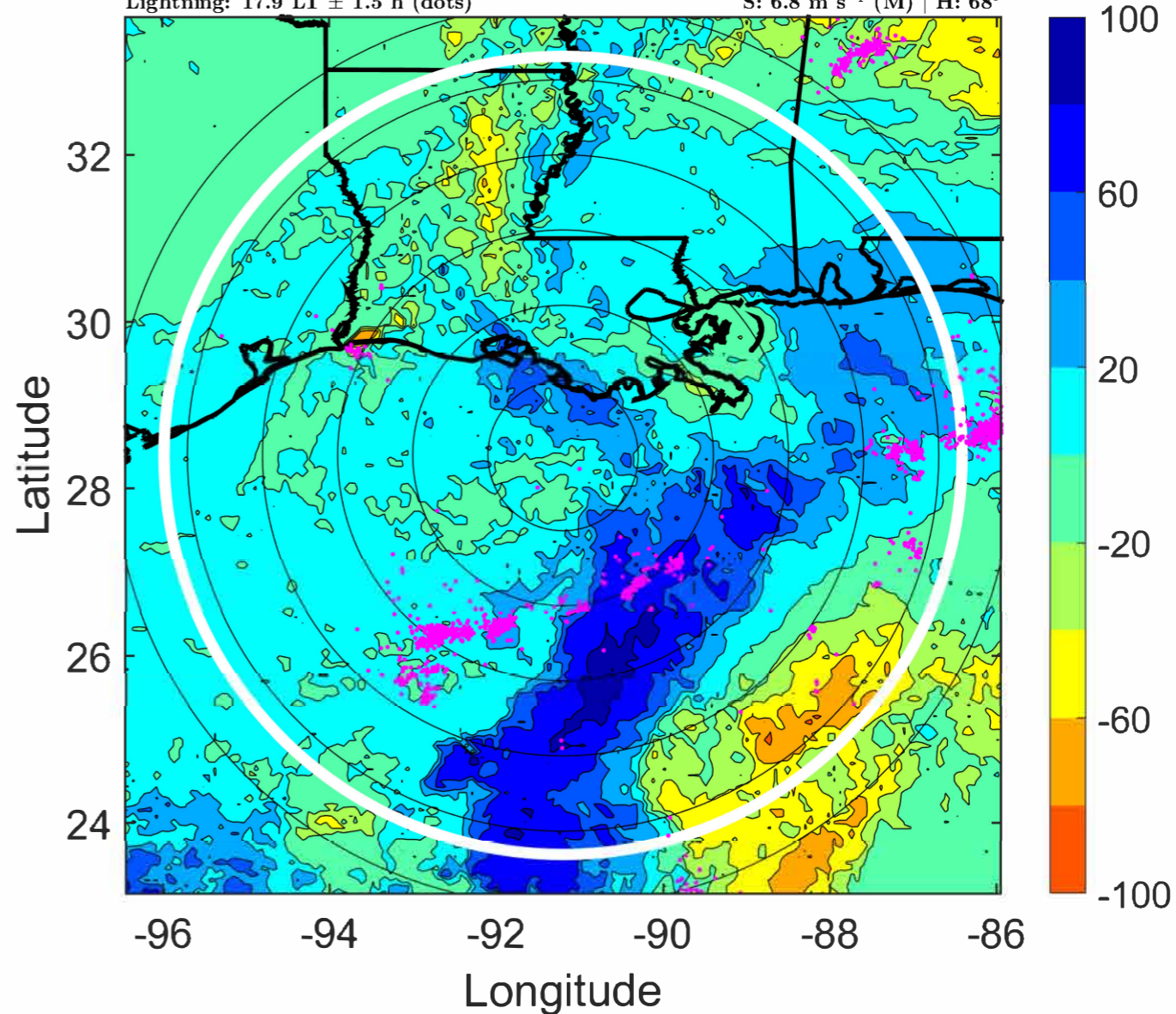
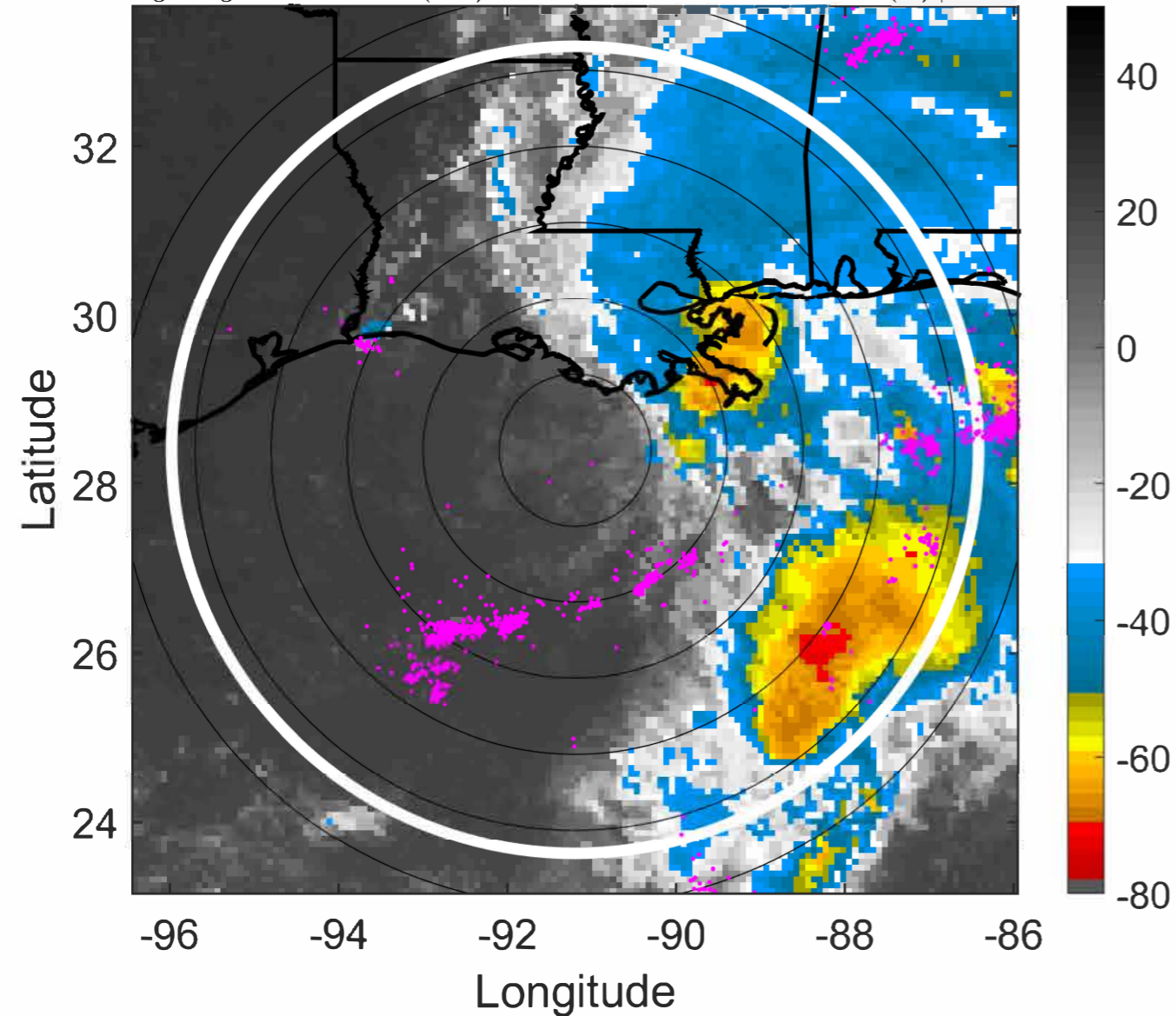

### IR BT & Lightning

t: 2021061903 (20.9 LT)

Lightning: 20.9 LT  $\pm$  1.5 h (dots)

PT: LLCP | EA: ACT

03L (CLAUDETTE) | 40 kt TS

S: 7.2 m s<sup>-1</sup> (M) | H: 82.5°

### 6-h IR BT Differences & Lightning

$\Delta$ t: 2021061903 (20.9 LT) - 2021061821 (14.9 LT)

Lightning: 20.9 LT  $\pm$  1.5 h (dots)

PT: LLCP | EA: ACT

03L (CLAUDETTE) | 40 kt TS

S: 7.2 m s<sup>-1</sup> (M) | H: 82.5°

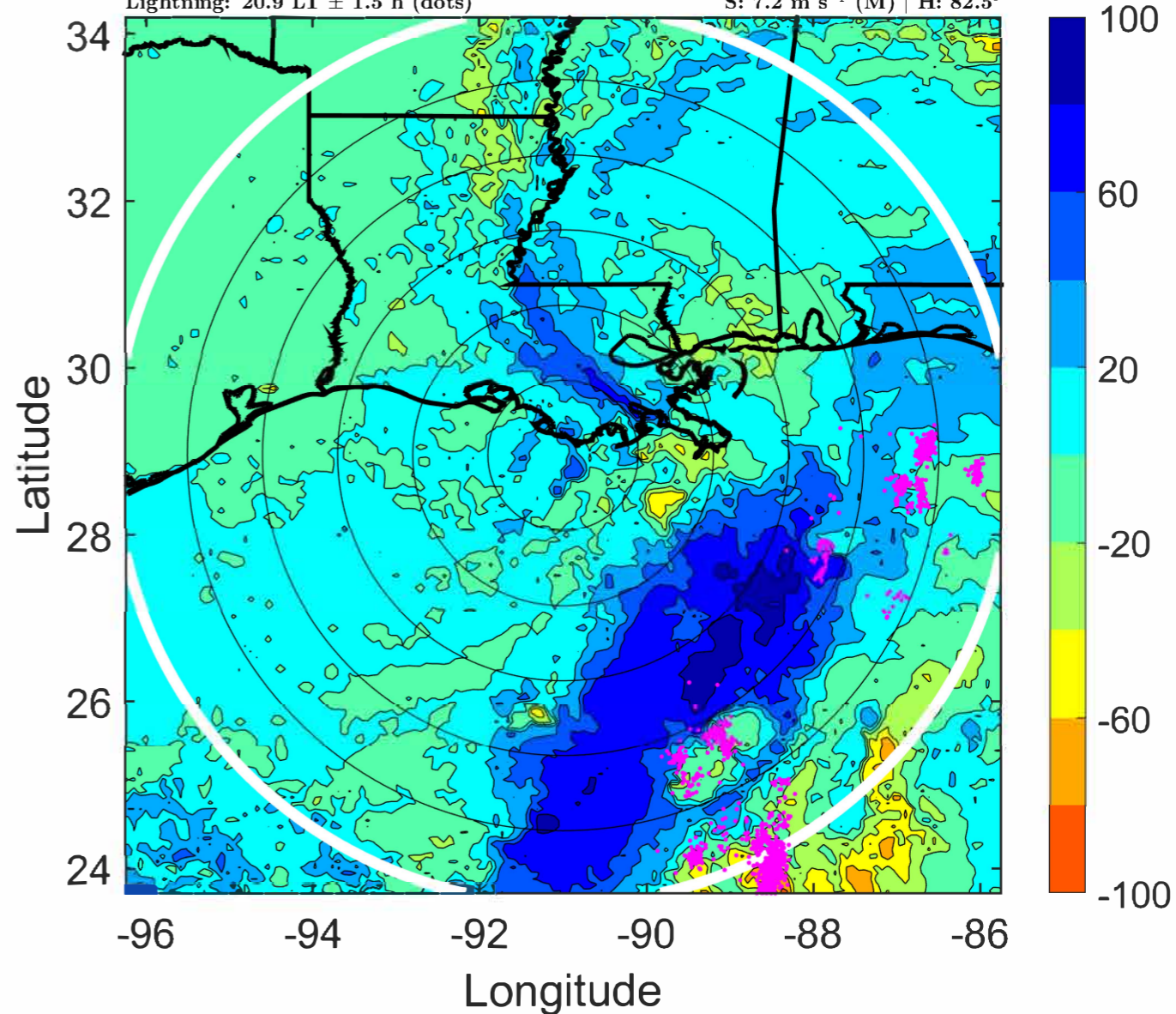
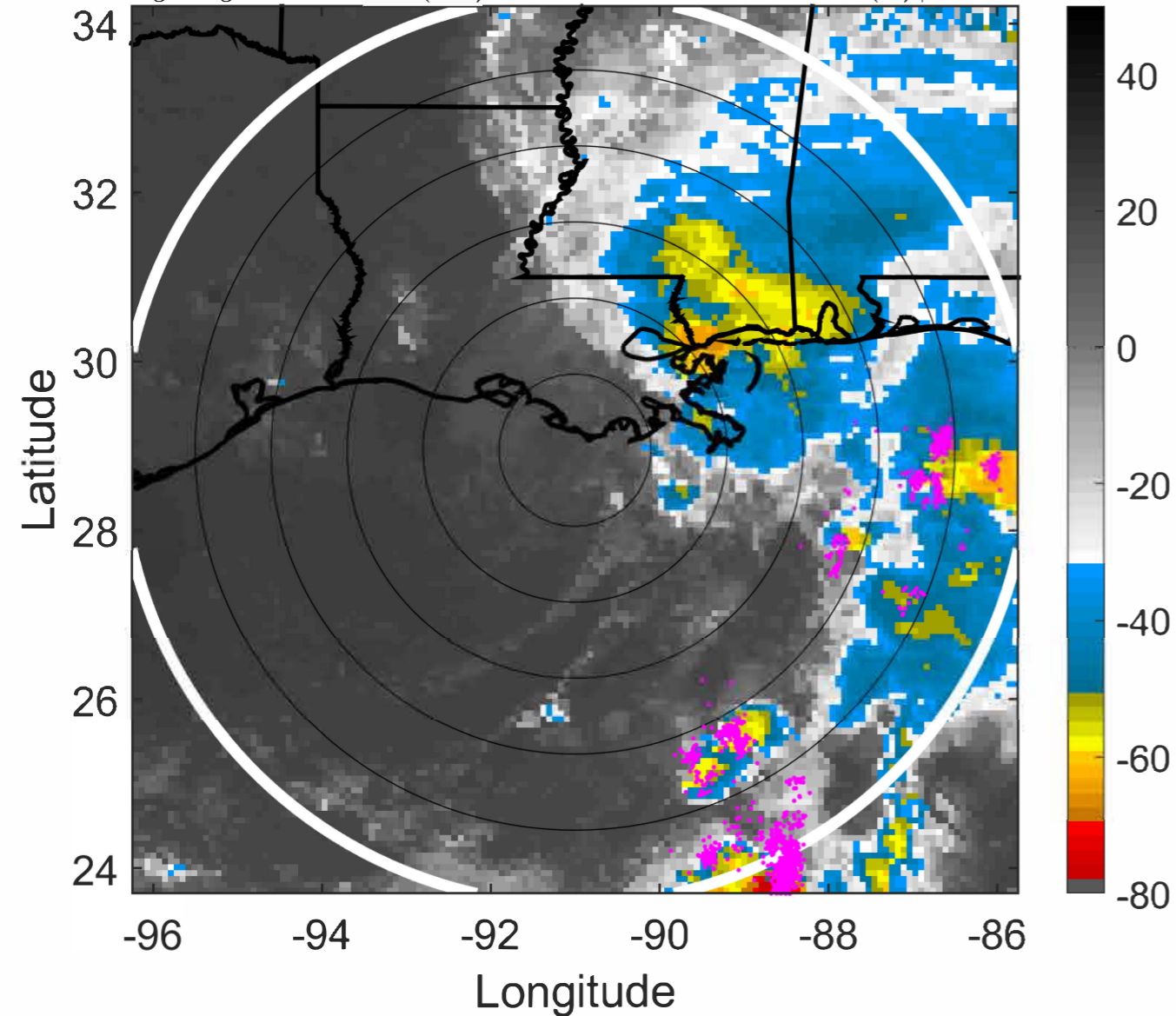

### IR BT & Lightning

t: 2021061906 (23.9 LT)

Lightning: 23.9 LT  $\pm$  1.5 h (dots)

PT: LLCP | EA: ACT

03L (CLAUDETTE) | 40 kt TS

S: 7.5 m s<sup>-1</sup> (M) | H: 97°

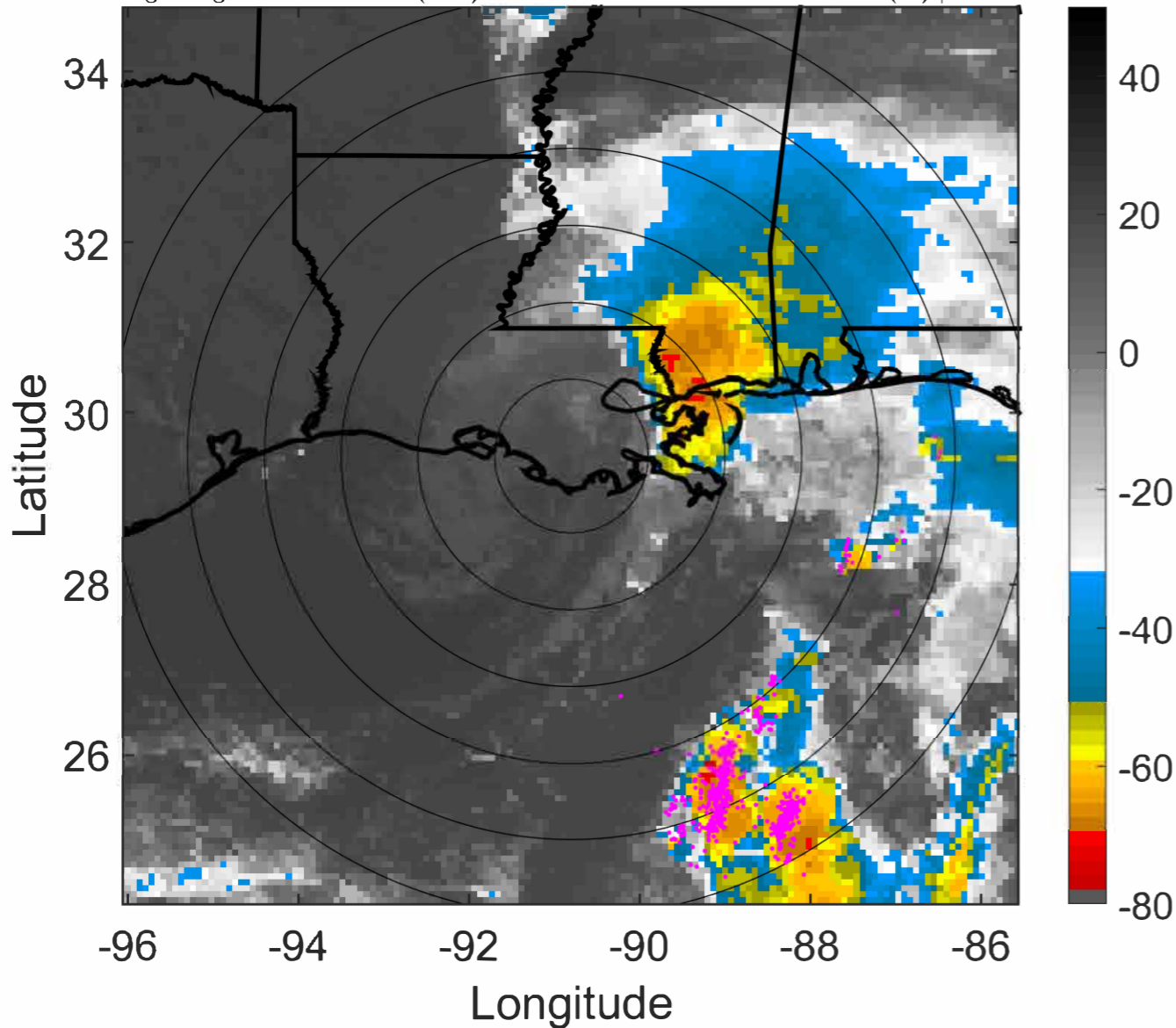

### 6-h IR BT Differences & Lightning

$\Delta$ t: 2021061906 (23.9 LT) - 2021061900 (17.9 LT)

Lightning: 23.9 LT  $\pm$  1.5 h (dots)

PT: LLCP | EA: ACT

03L (CLAUDETTE) | 40 kt TS

S: 7.5 m s<sup>-1</sup> (M) | H: 97°

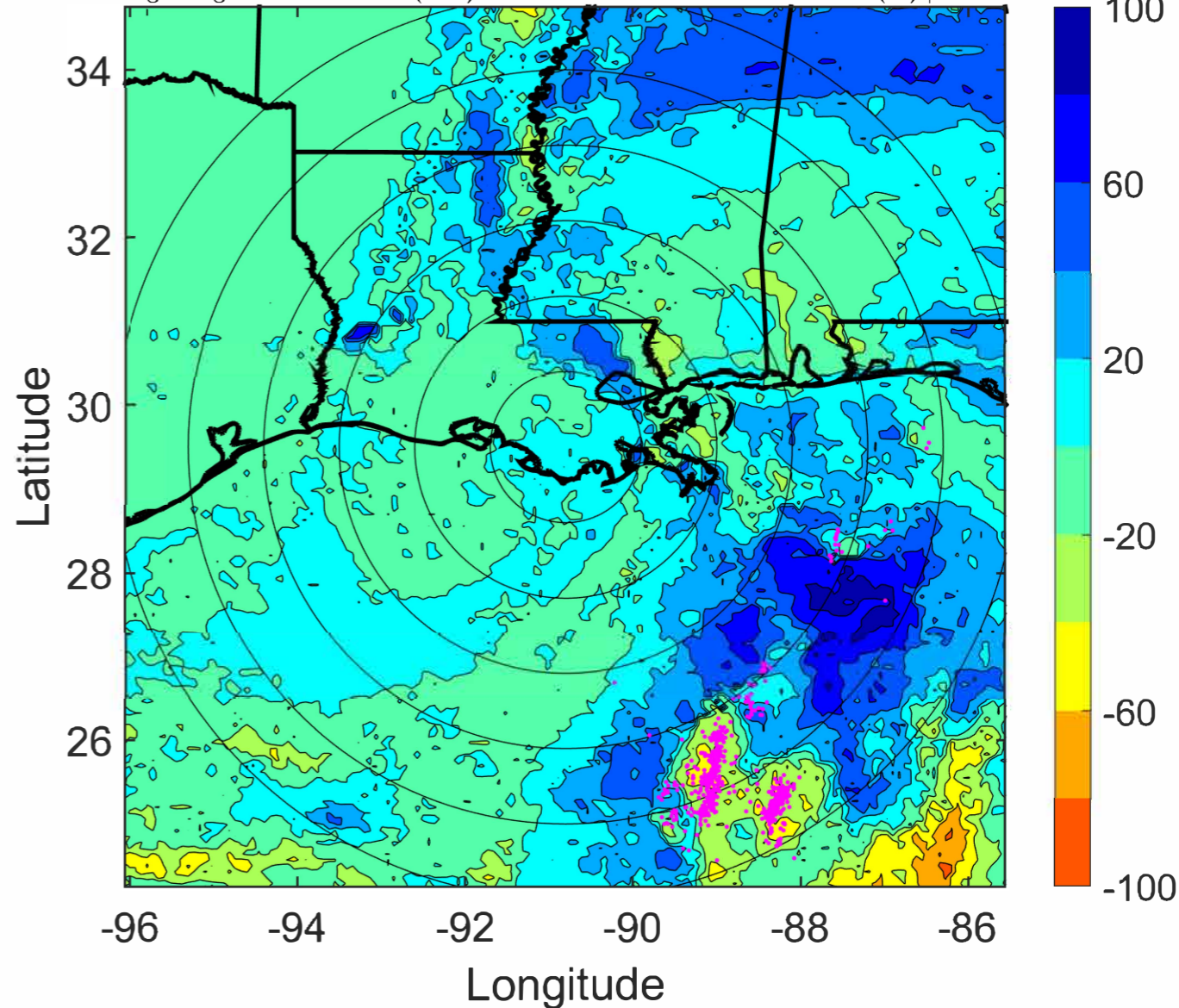

### IR BT & Lightning

t: 2021061909 (3 LT)

Lightning: 3 LT  $\pm$  1.5 h (dots)

### LAND EFFECTS

03L (CLAUDETTE) | 37.5 kt TS

S: 5.9 m s<sup>-1</sup> (M) | H: 94.5°

### 6-h IR BT Differences & Lightning

$\Delta$ t: 2021061909 (3 LT) - 2021061903 (20.9 LT)

Lightning: 3 LT  $\pm$  1.5 h (dots)

### LAND EFFECTS

03L (CLAUDETTE) | 37.5 kt TS

S: 5.9 m s<sup>-1</sup> (M) | H: 94.5°

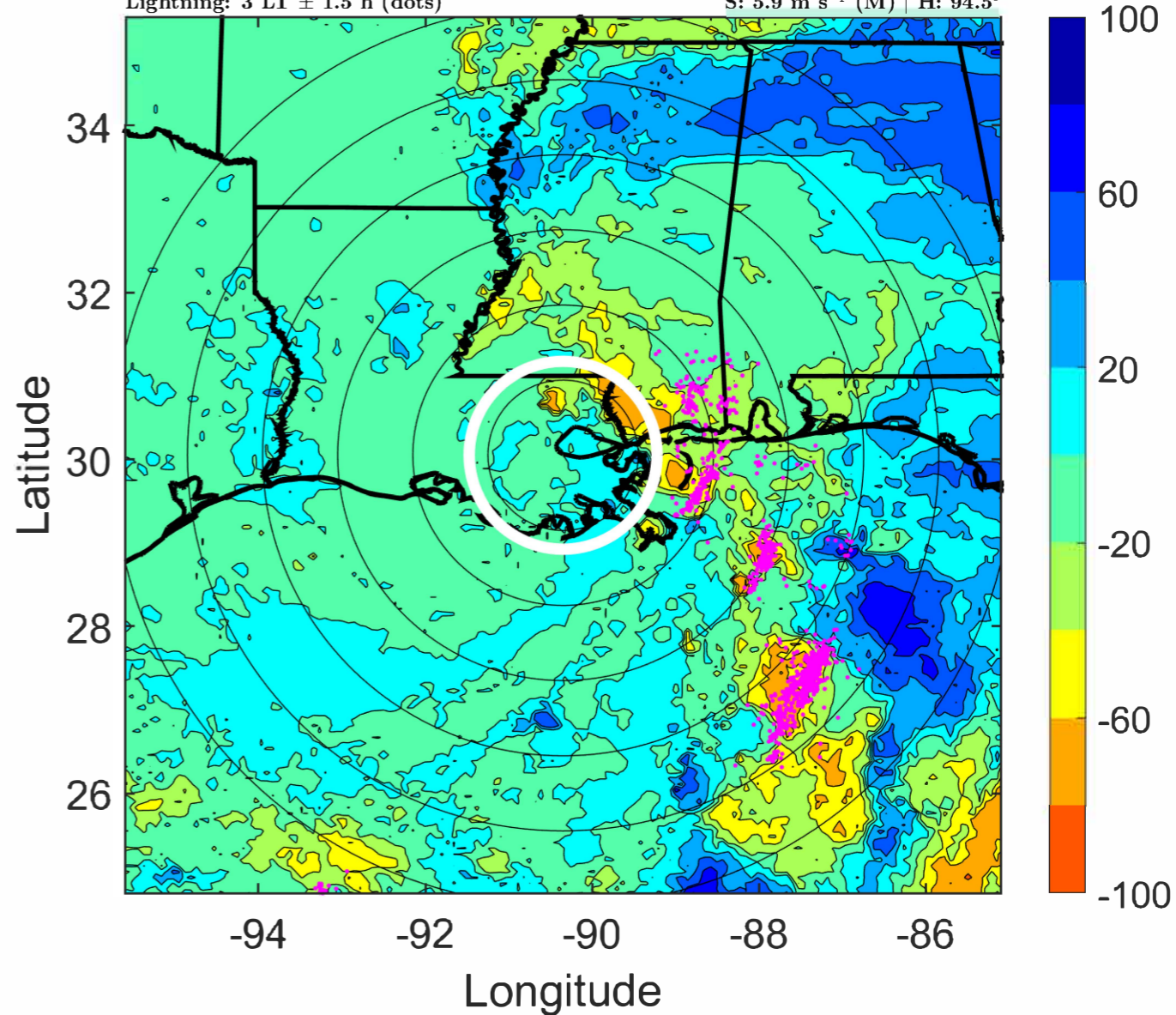
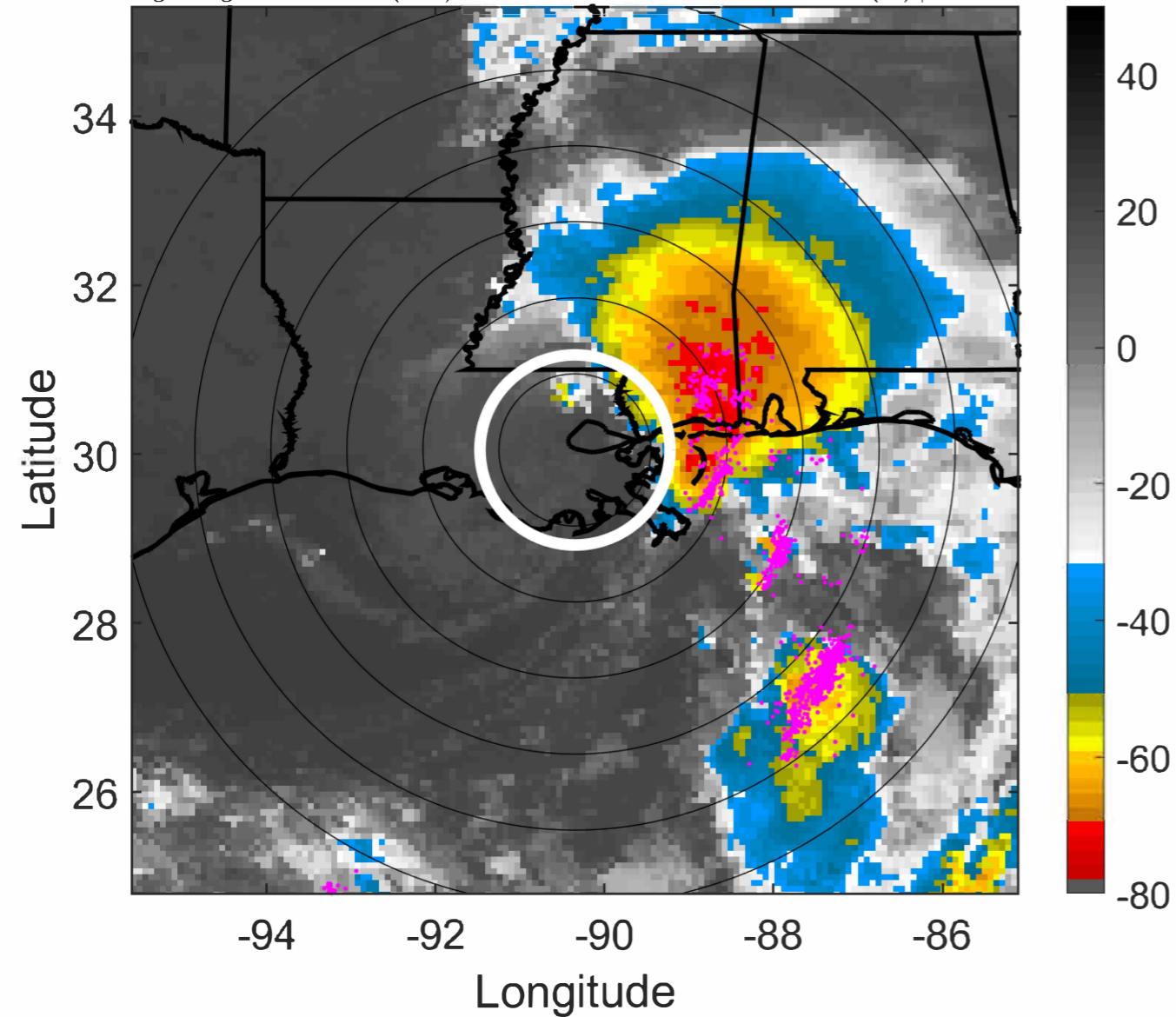

### IR BT & Lightning

t: 2021061912 (6 LT)

Lightning: 6 LT  $\pm$  1.5 h (dots)

### LAND EFFECTS

03L (CLAUDETTE) | 35 kt TS

S: 4.2 m s<sup>-1</sup> (L) | H: 92°

### 6-h IR BT Differences & Lightning

$\Delta$ t: 2021061912 (6 LT) - 2021061906 (23.9 LT)

Lightning: 6 LT  $\pm$  1.5 h (dots)

### LAND EFFECTS

03L (CLAUDETTE) | 35 kt TS

S: 4.2 m s<sup>-1</sup> (L) | H: 92°

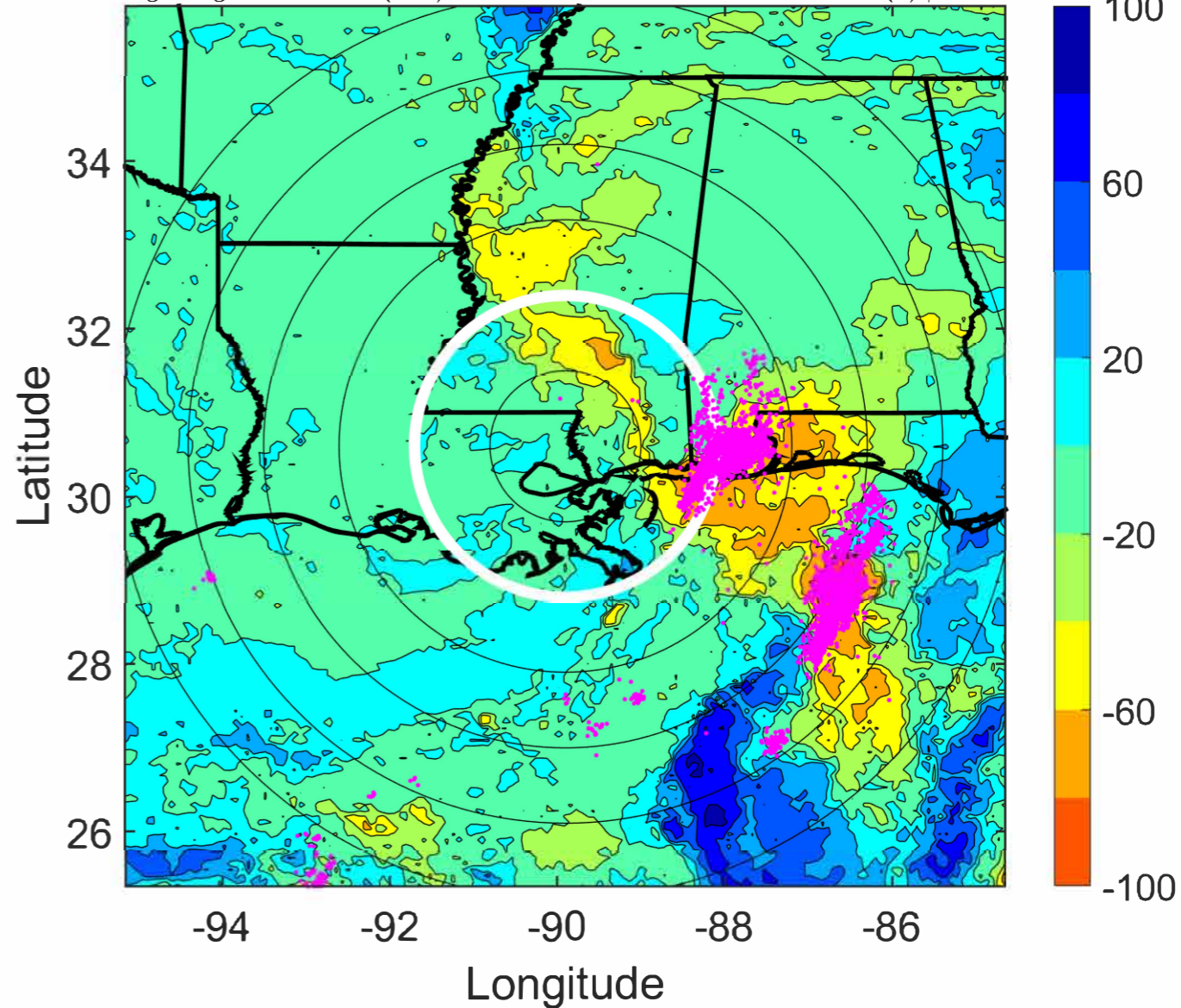
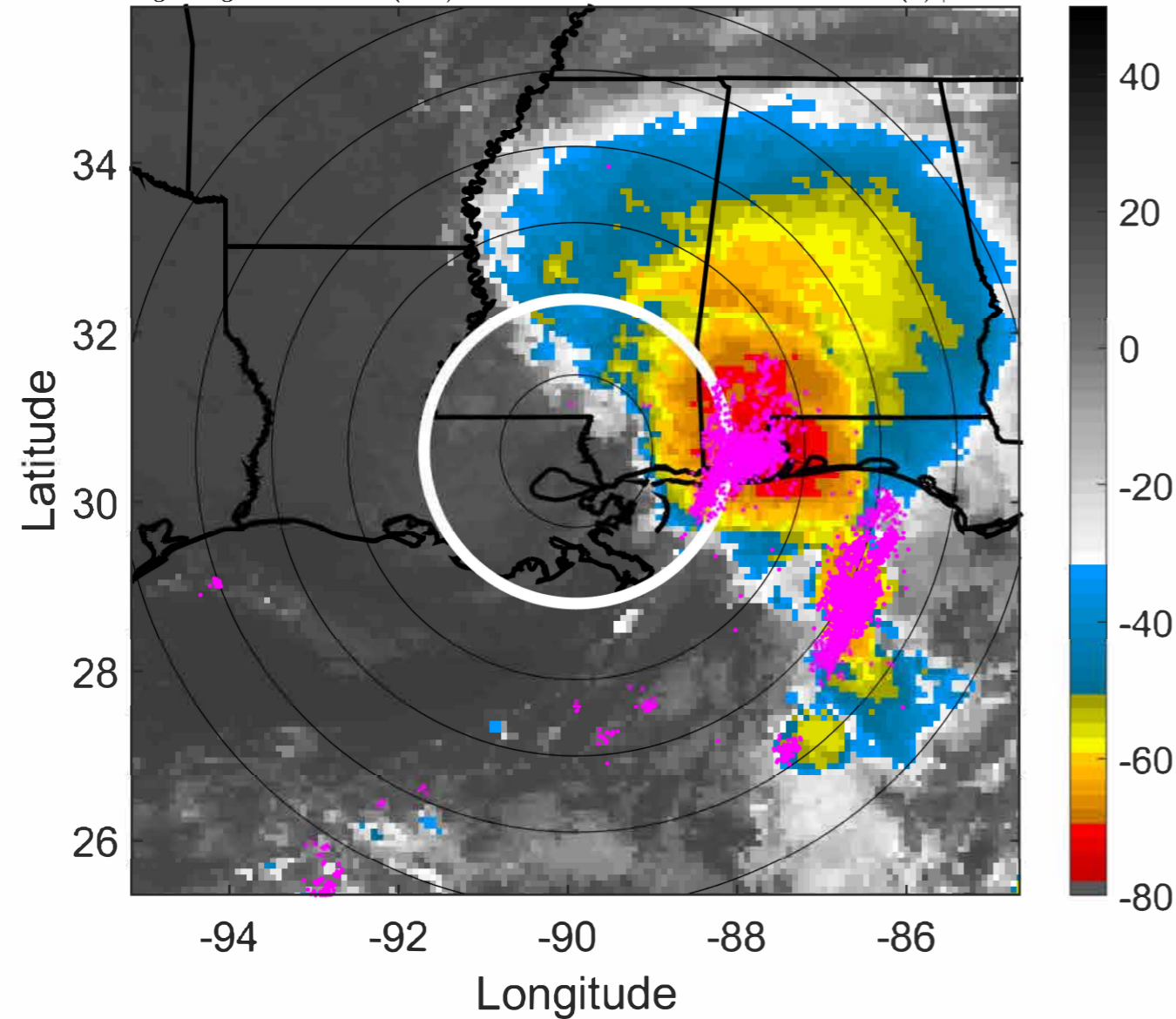

### IR BT & Lightning

t: 2021061915 (9 LT)

Lightning: 9 LT  $\pm$  1.5 h (dots)

### LAND EFFECTS

03L (CLAUDETTE) | 32.5 kt TD

S: 4.1 m s<sup>-1</sup> (L) | H: 77.5°

### 6-h IR BT Differences & Lightning

$\Delta$ t: 2021061915 (9 LT) - 2021061909 (3 LT)

Lightning: 9 LT  $\pm$  1.5 h (dots)

### LAND EFFECTS

03L (CLAUDETTE) | 32.5 kt TD

S: 4.1 m s<sup>-1</sup> (L) | H: 77.5°

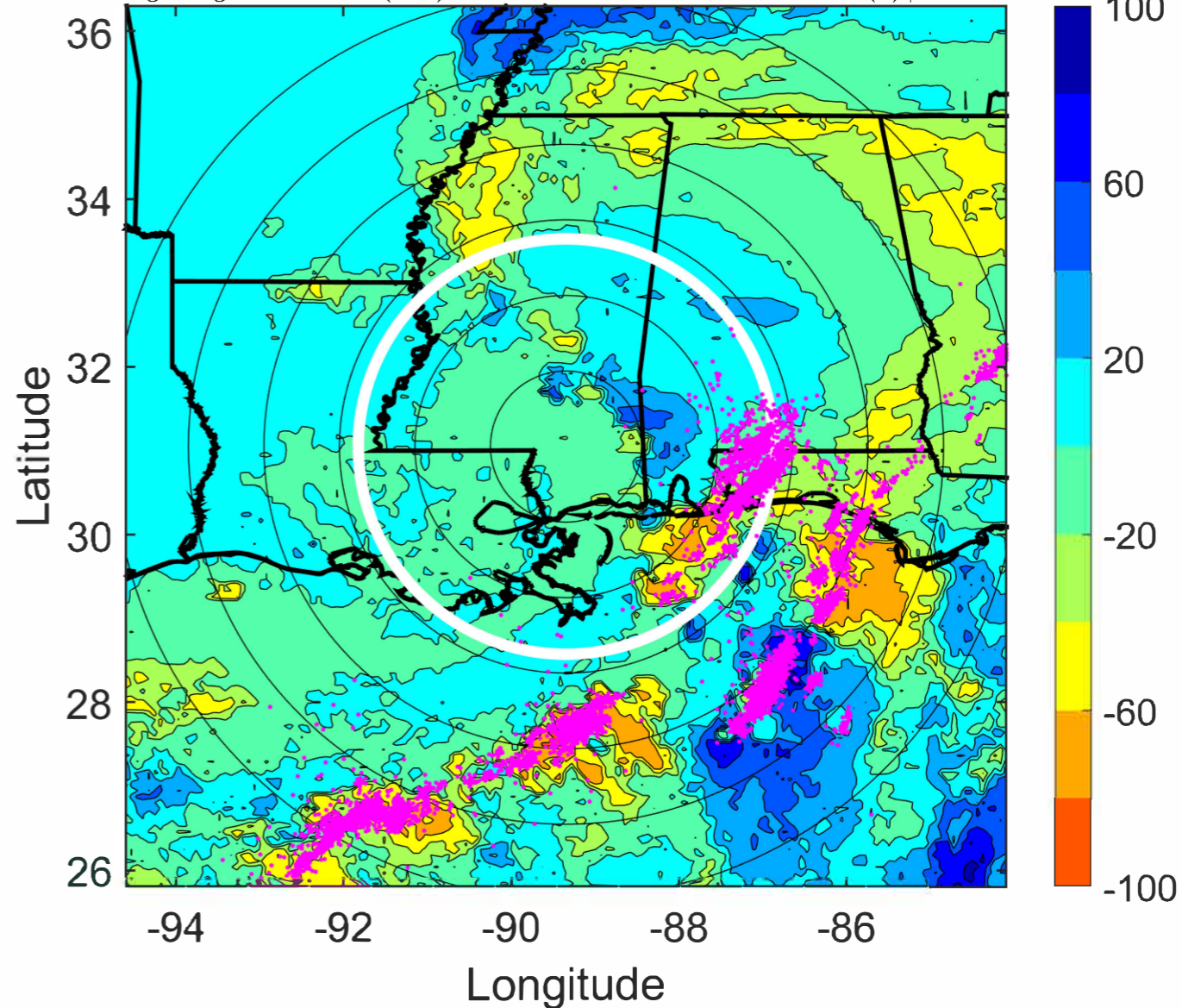
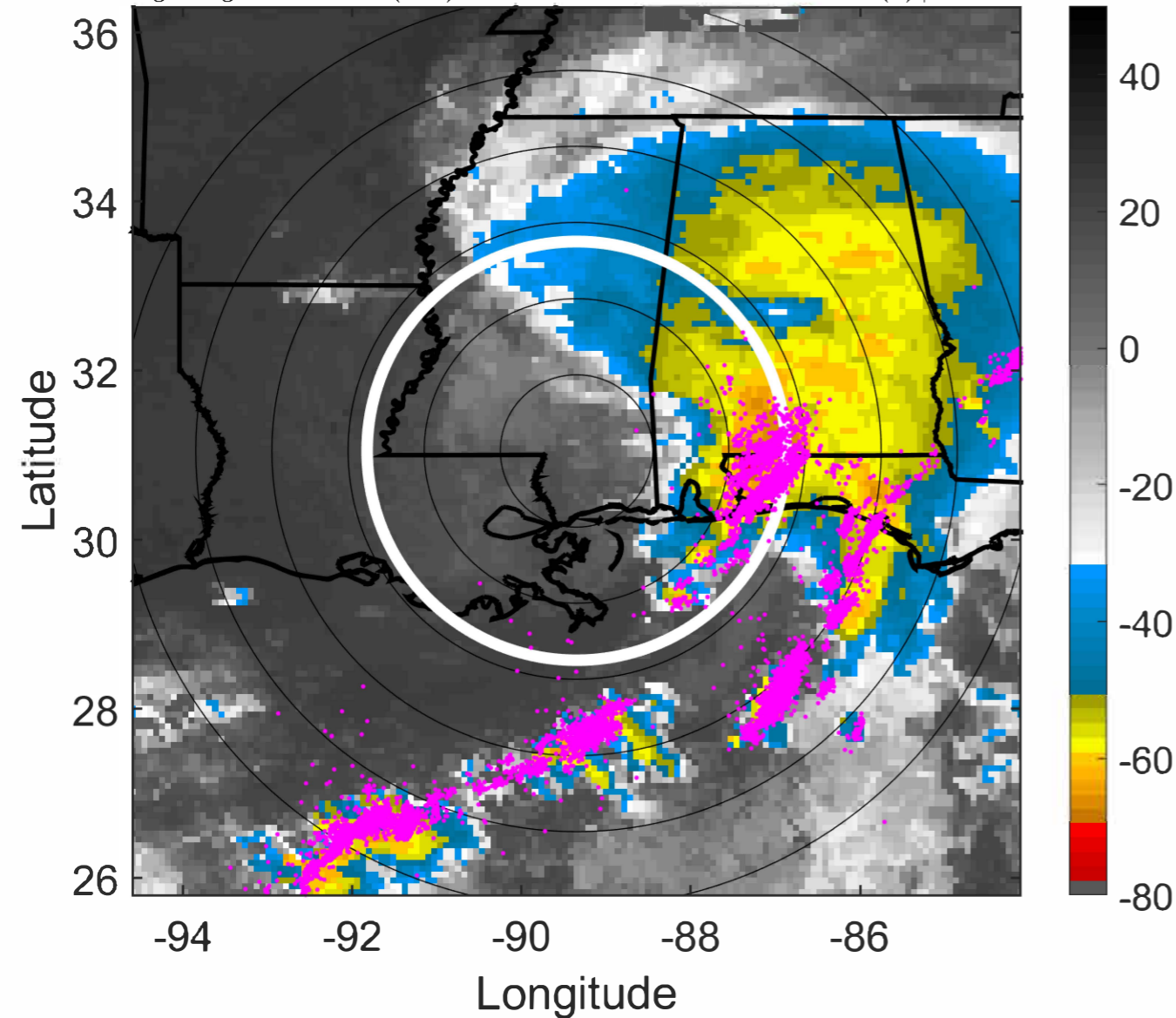

### IR BT & Lightning

t: 2021061918 (12.1 LT)

Lightning: 12.1 LT  $\pm$  1.5 h (dots)

### LAND EFFECTS

03L (CLAUDETTE) | 30 kt TD

S: 4 m s<sup>-1</sup> (L) | H: 63°

### 6-h IR BT Differences & Lightning

$\Delta$ t: 2021061918 (12.1 LT) - 2021061912 (6 LT)

Lightning: 12.1 LT  $\pm$  1.5 h (dots)

### LAND EFFECTS

03L (CLAUDETTE) | 30 kt TD

S: 4 m s<sup>-1</sup> (L) | H: 63°

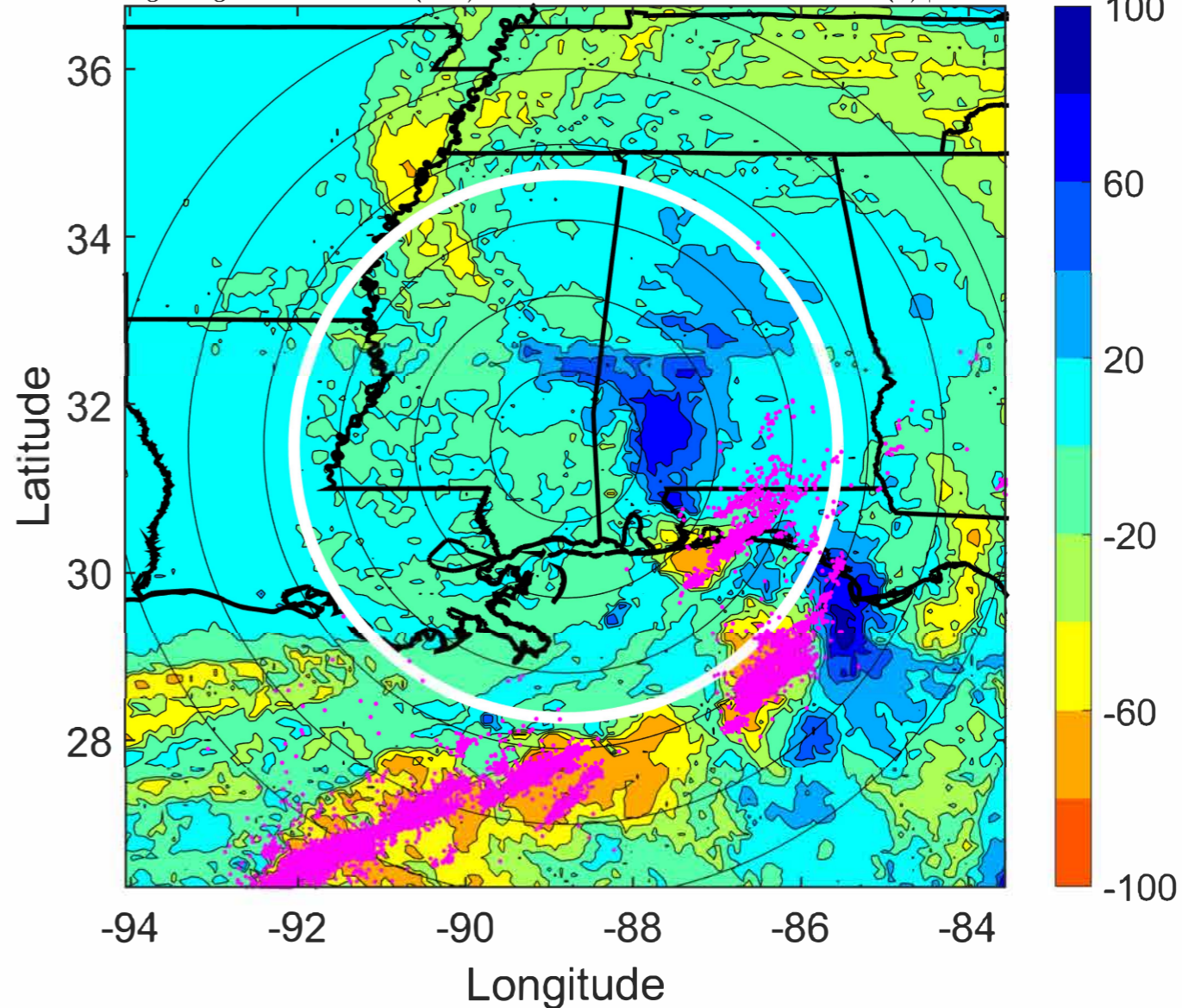
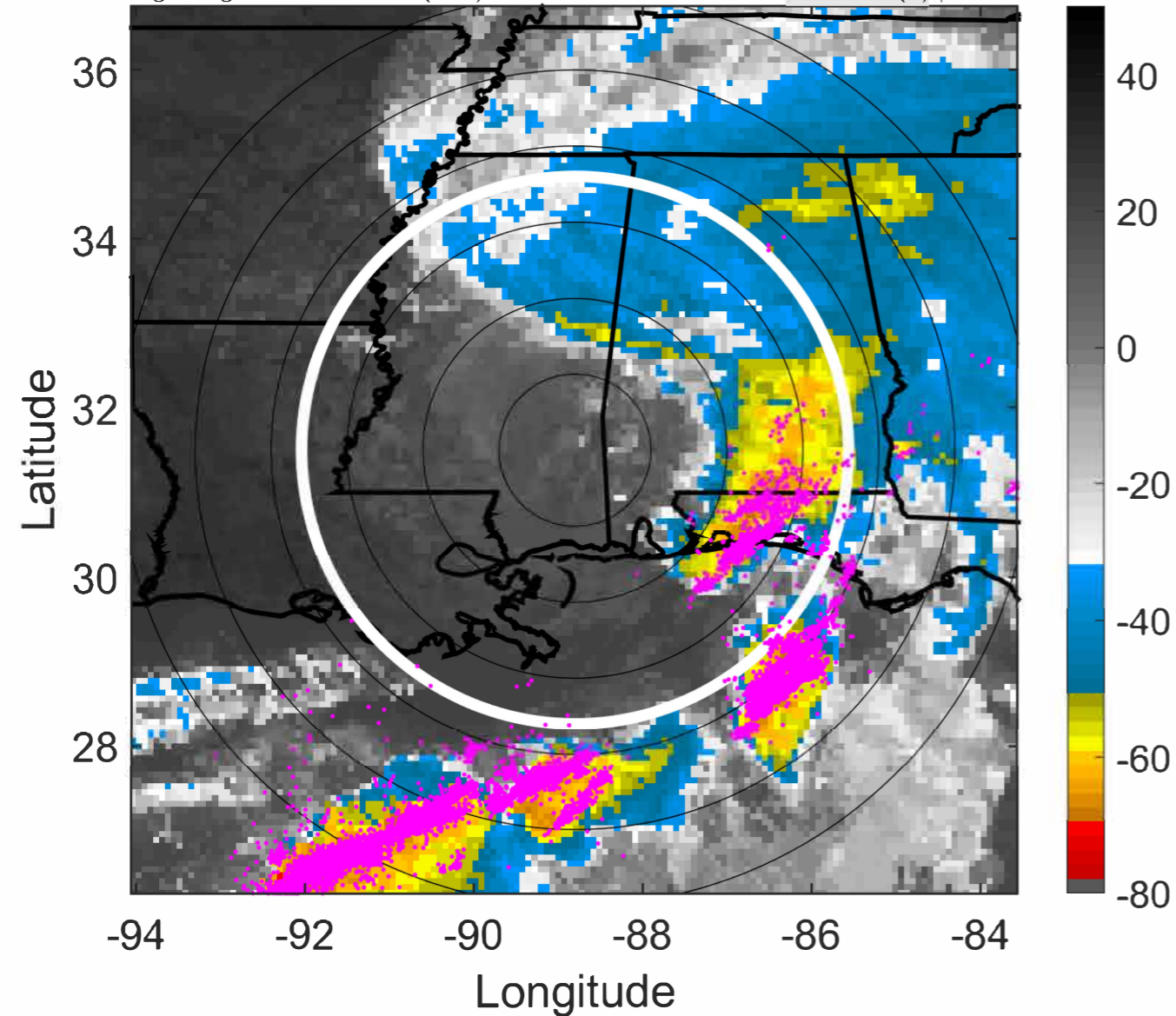

### IR BT & Lightning

t: 2021061921 (15.1 LT)

Lightning: 15.1 LT  $\pm$  1.5 h (dots)

### LAND EFFECTS

03L (CLAUDETTE) | 27.5 kt TD

S: 5.2 m s<sup>-1</sup> (M) | H: 70.5°

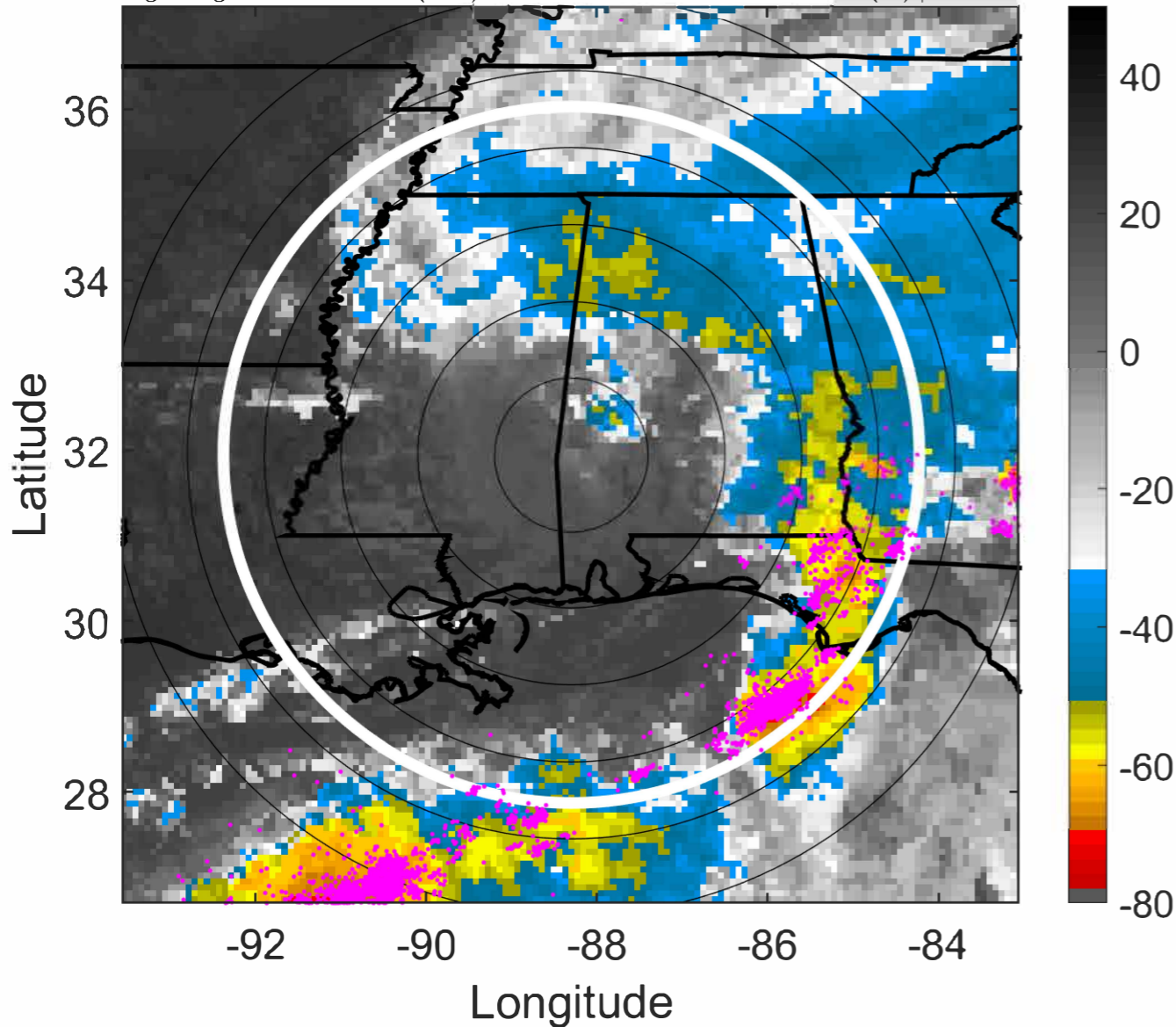

### 6-h IR BT Differences & Lightning

$\Delta$ t: 2021061921 (15.1 LT) - 2021061915 (9 LT)

Lightning: 15.1 LT  $\pm$  1.5 h (dots)

### LAND EFFECTS

03L (CLAUDETTE) | 27.5 kt TD

S: 5.2 m s<sup>-1</sup> (M) | H: 70.5°

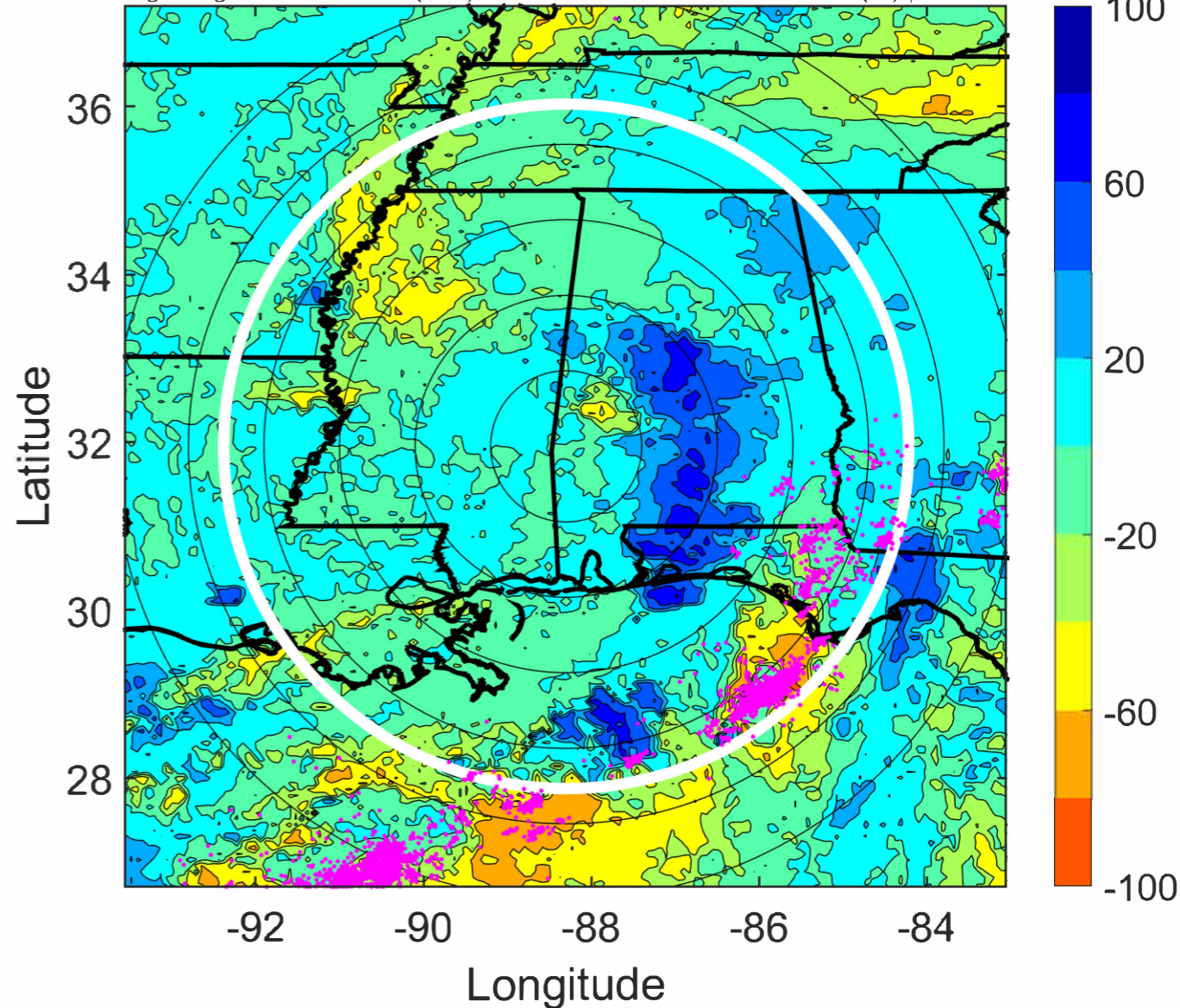



### IR BT & Lightning

t: 2021062000 (18.1 LT)

Lightning: 18.1 LT  $\pm$  1.5 h (dots)

### LAND EFFECTS

03L (CLAUDETTE) | 25 kt TD

S: 6.4 m s<sup>-1</sup> (M) | H: 78°

### 6-h IR BT Differences & Lightning

$\Delta$ t: 2021062000 (18.1 LT) - 2021061918 (12.1 LT)

Lightning: 18.1 LT  $\pm$  1.5 h (dots)

### LAND EFFECTS

03L (CLAUDETTE) | 25 kt TD

S: 6.4 m s<sup>-1</sup> (M) | H: 78°

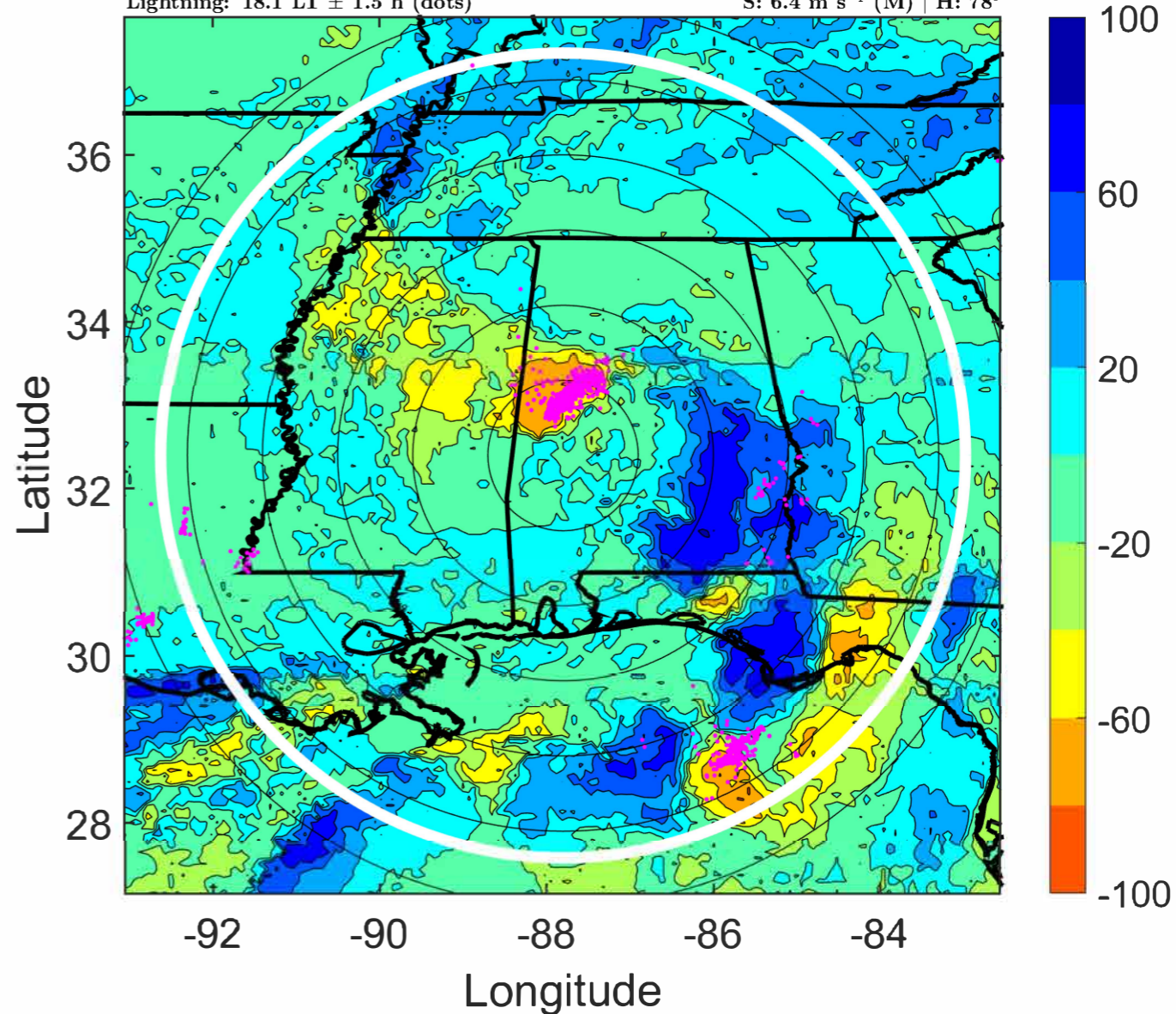
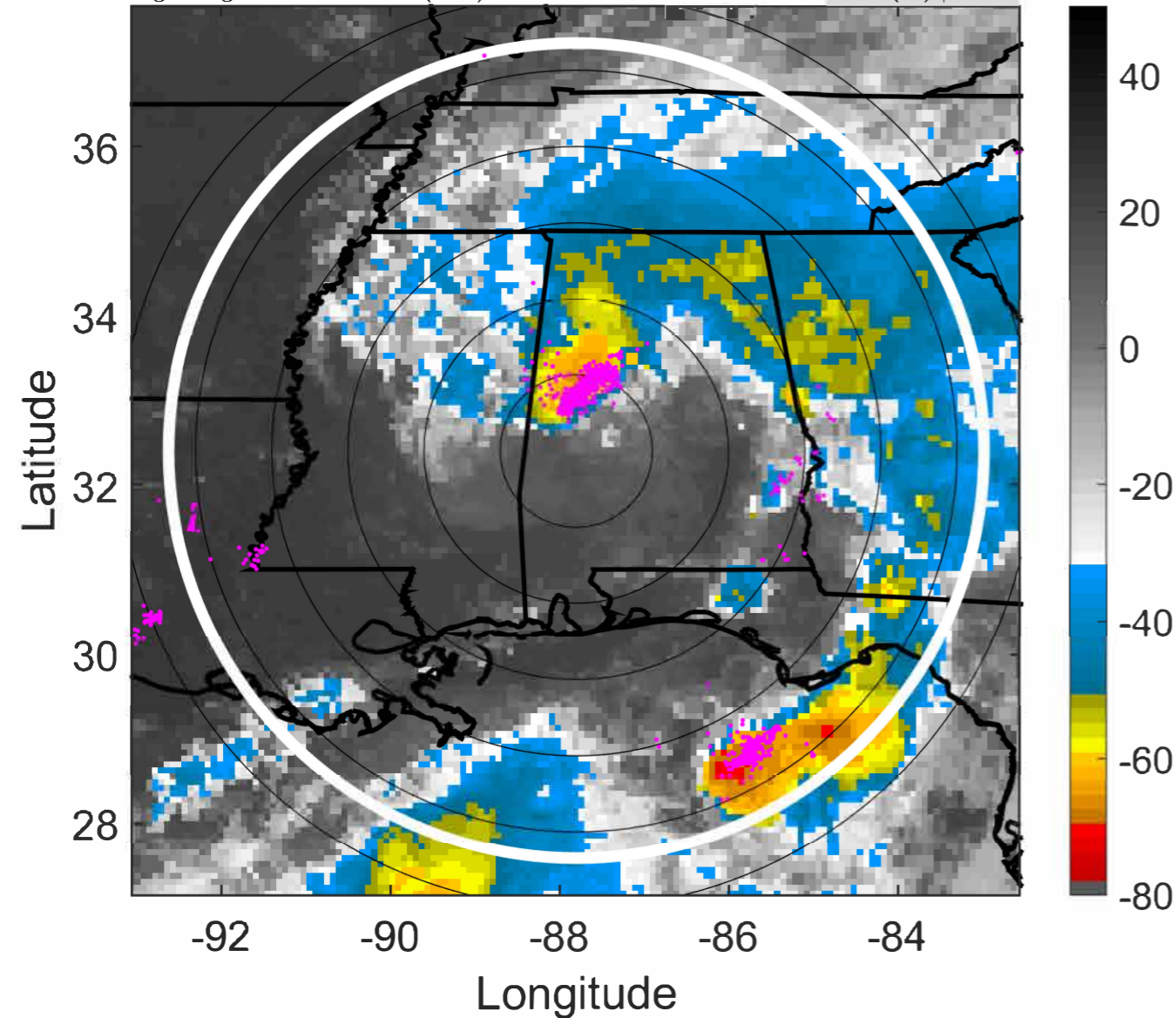

### IR BT & Lightning

t: 2021062003 (21.2 LT)

Lightning: 21.2 LT  $\pm$  1.5 h (dots)

### LAND EFFECTS

03L (CLAUDETTE) | 25 kt TD

S: 5.3 m s<sup>-1</sup> (M) | H: 88°

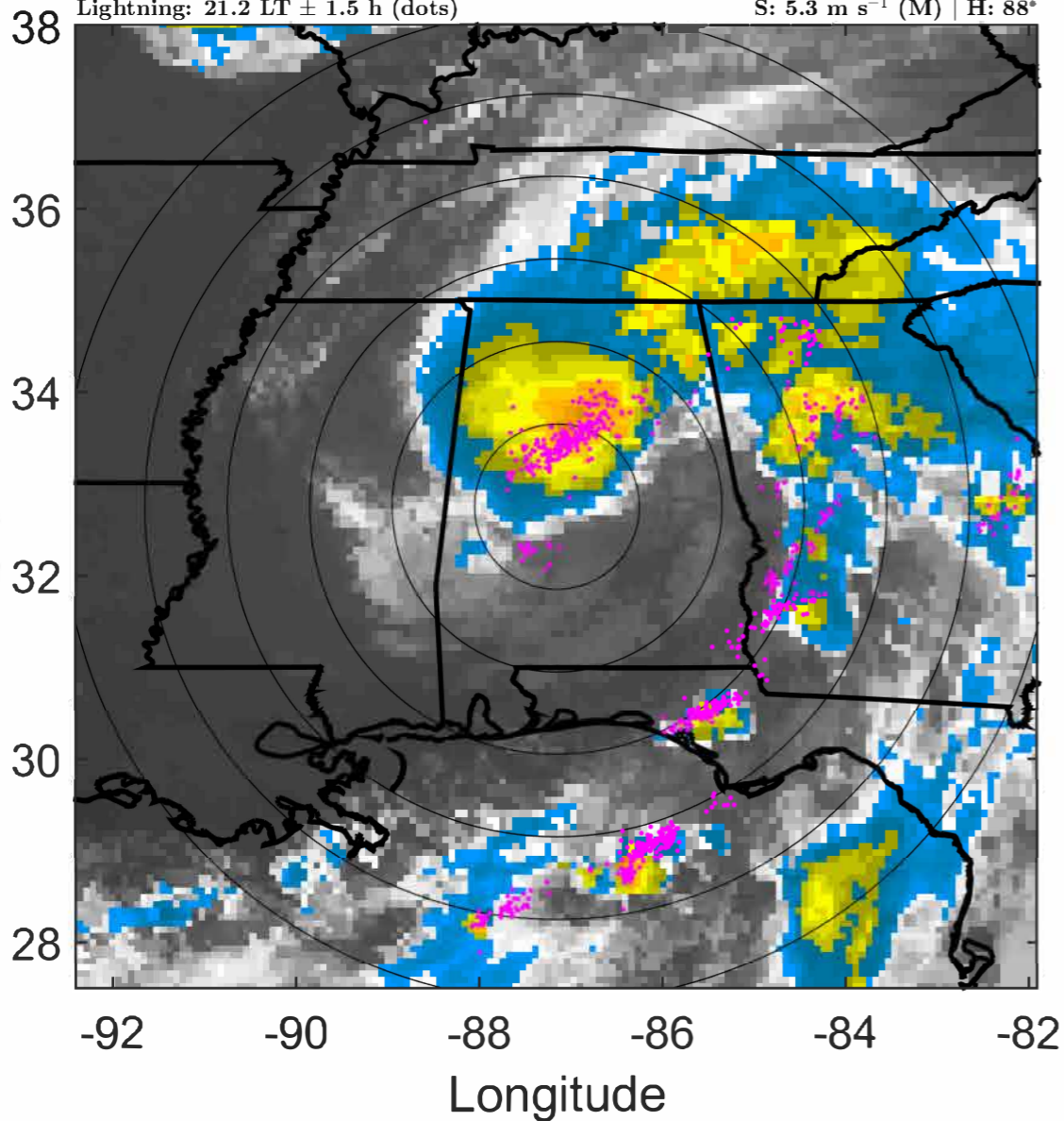

### 6-h IR BT Differences & Lightning

$\Delta$ t: 2021062003 (21.2 LT) - 2021061921 (15.1 LT)

Lightning: 21.2 LT  $\pm$  1.5 h (dots)

### LAND EFFECTS

03L (CLAUDETTE) | 25 kt TD

S: 5.3 m s<sup>-1</sup> (M) | H: 88°

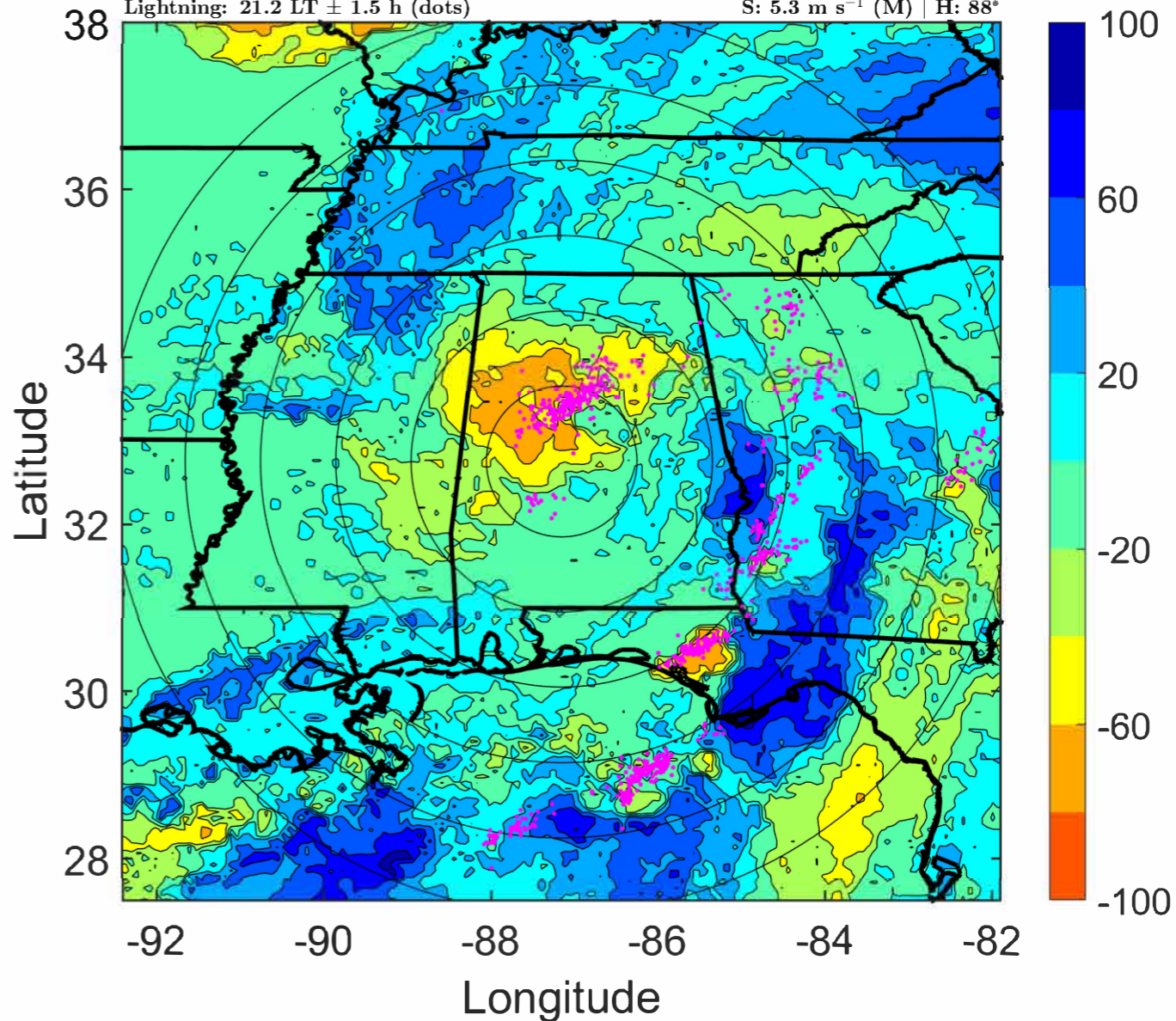

### IR BT & Lightning

t: 2021062006 (0.2 LT)

Lightning: 0.2 LT  $\pm$  1.5 h (dots)

### LAND EFFECTS

03L (CLAUDETTE) | 25 kt TD

S: 4.1 m s<sup>-1</sup> (L) | H: 98°

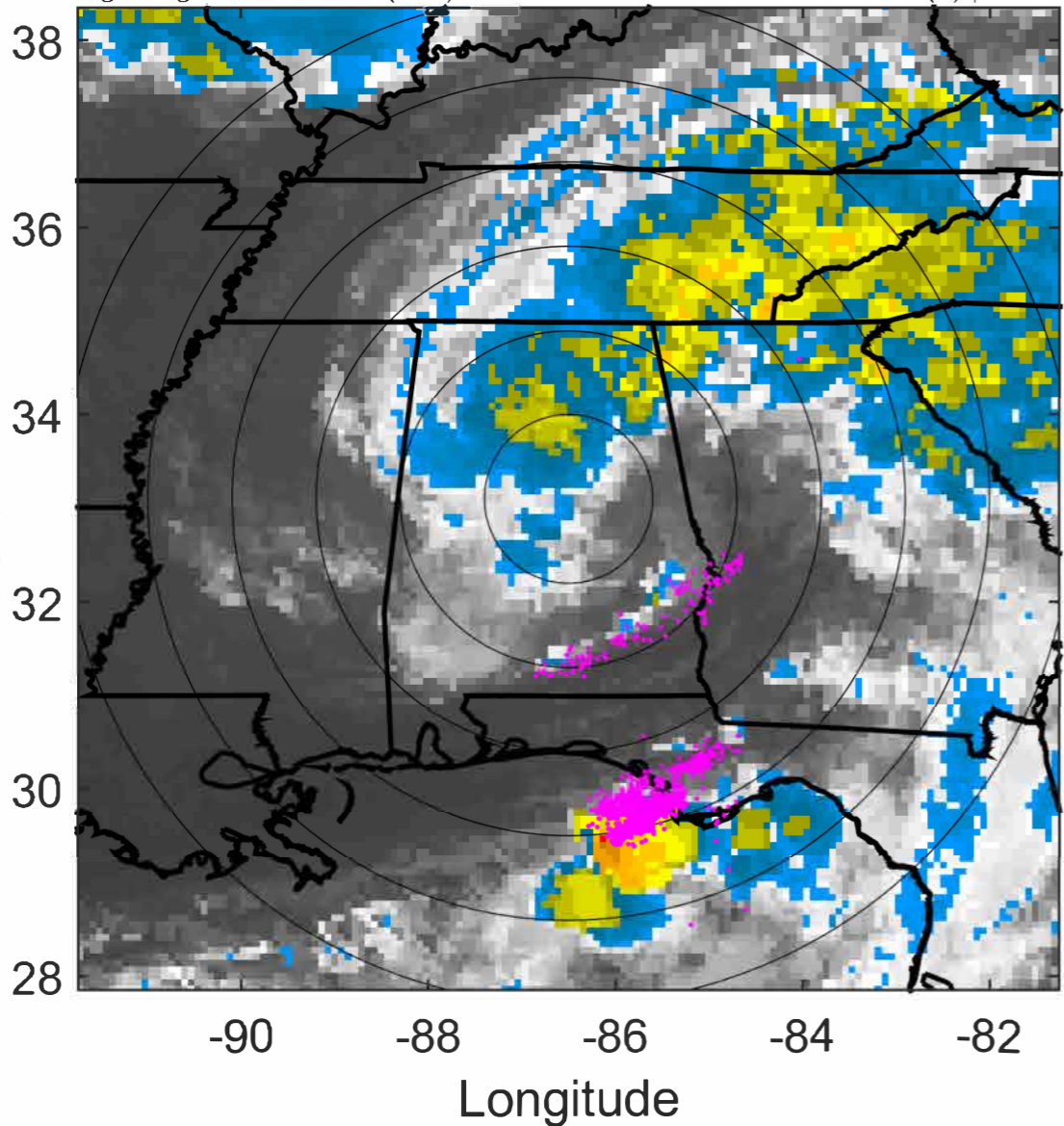

### 6-h IR BT Differences & Lightning

$\Delta$ t: 2021062006 (0.2 LT) - 2021062000 (18.1 LT)

Lightning: 0.2 LT  $\pm$  1.5 h (dots)

### LAND EFFECTS

03L (CLAUDETTE) | 25 kt TD

S: 4.1 m s<sup>-1</sup> (L) | H: 98°

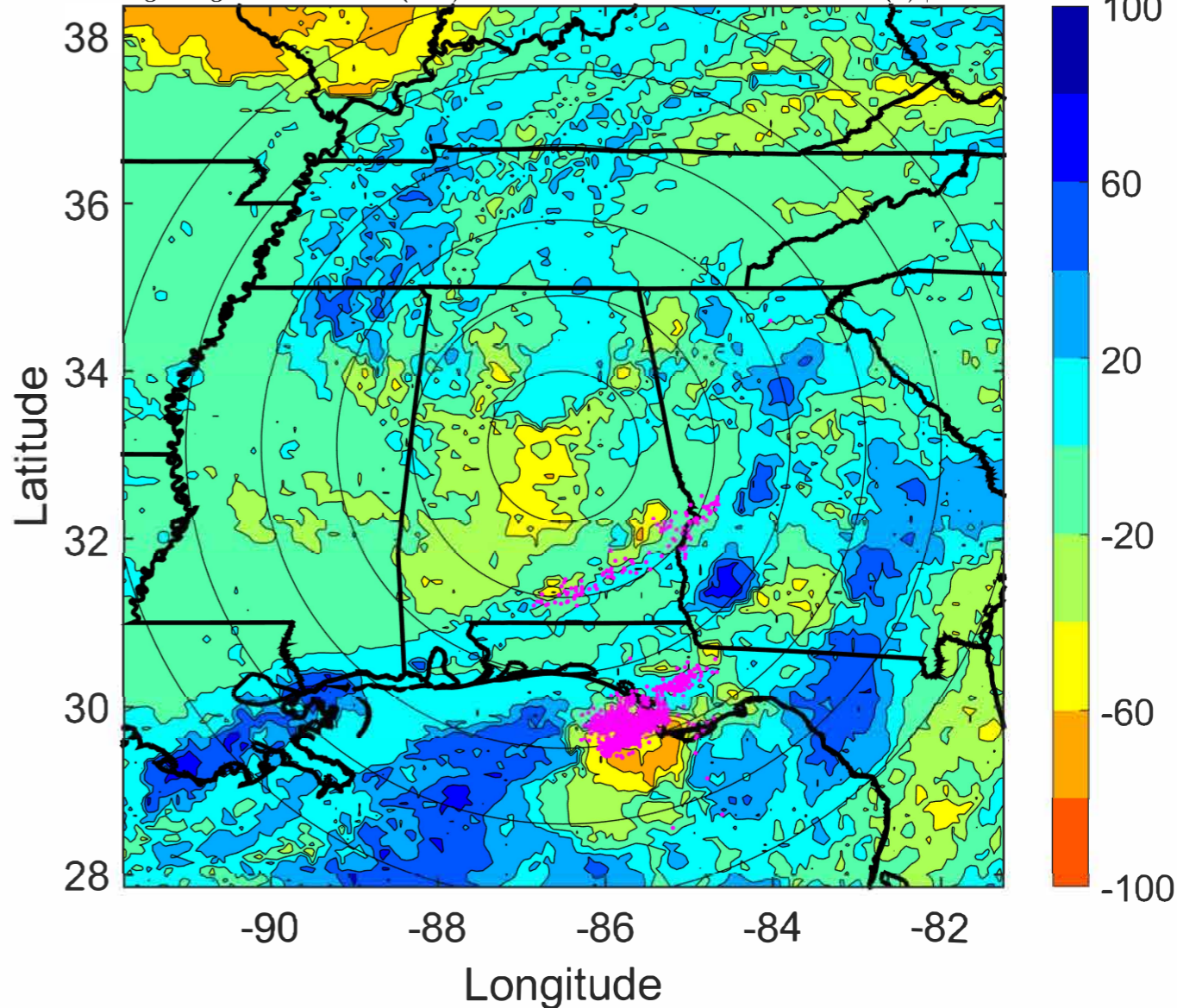

### IR BT & Lightning

t: 2021062009 (3.3 LT)

Lightning: 3.3 LT  $\pm$  1.5 h (dots)

### LAND EFFECTS

03L (CLAUDETTE) | 25 kt TD

S: 3.1 m s<sup>-1</sup> (L) | H: 73°

### 6-h IR BT Differences & Lightning

$\Delta$ t: 2021062009 (3.3 LT) - 2021062003 (21.2 LT)

Lightning: 3.3 LT  $\pm$  1.5 h (dots)

### LAND EFFECTS

03L (CLAUDETTE) | 25 kt TD

S: 3.1 m s<sup>-1</sup> (L) | H: 73°

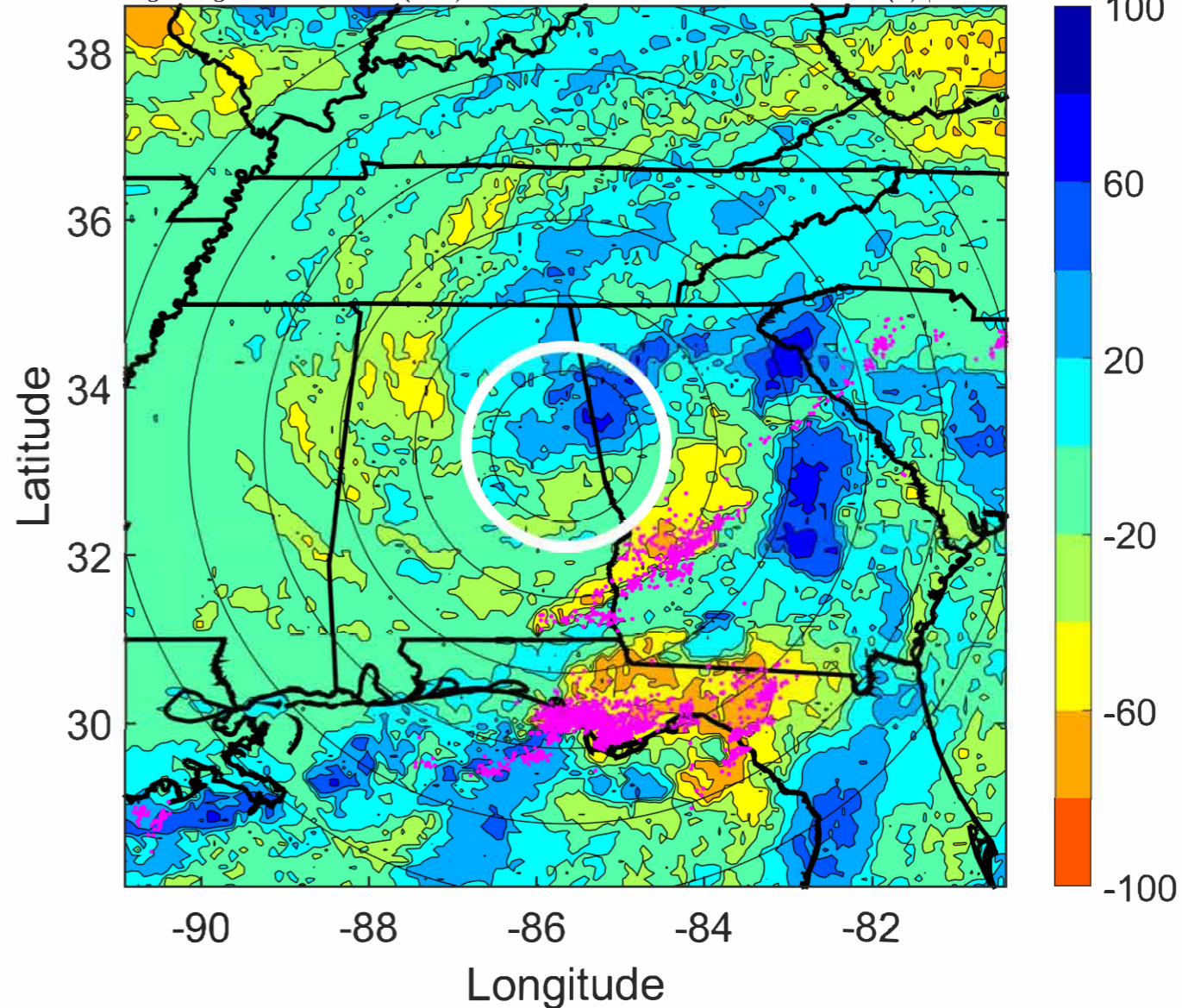
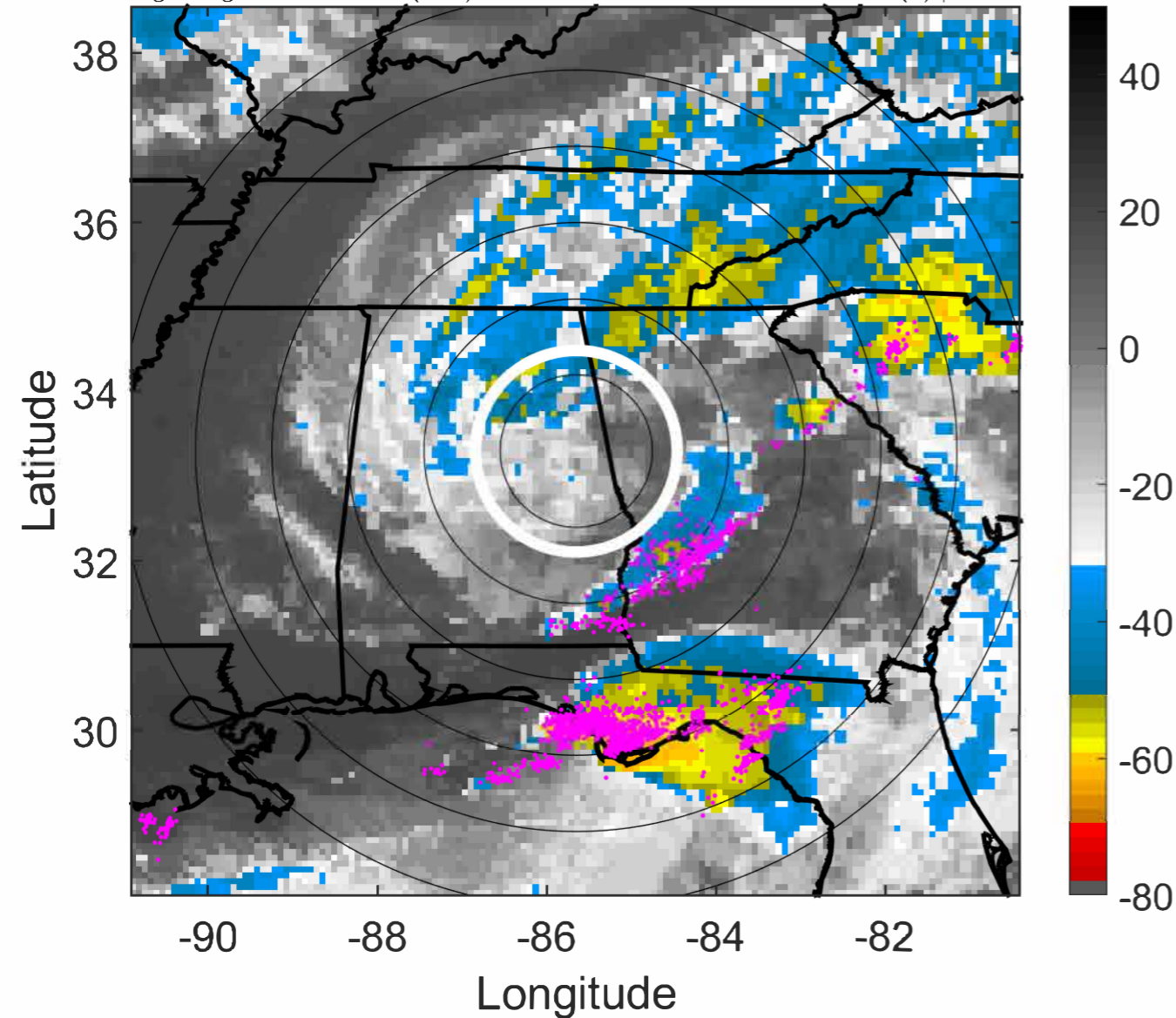

### IR BT & Lightning

t: 2021062012 (6.3 LT)

Lightning: 6.3 LT  $\pm$  1.5 h (dots)

### LAND EFFECTS

03L (CLAUDETTE) | 25 kt TD

S: 2.1 m s<sup>-1</sup> (L) | H: 48°

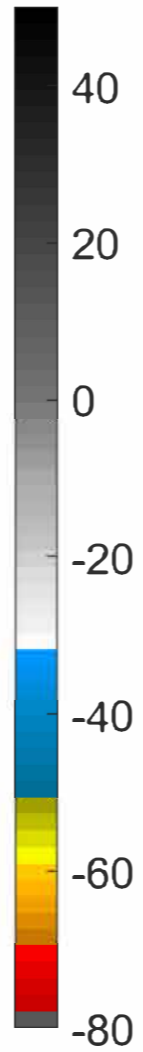
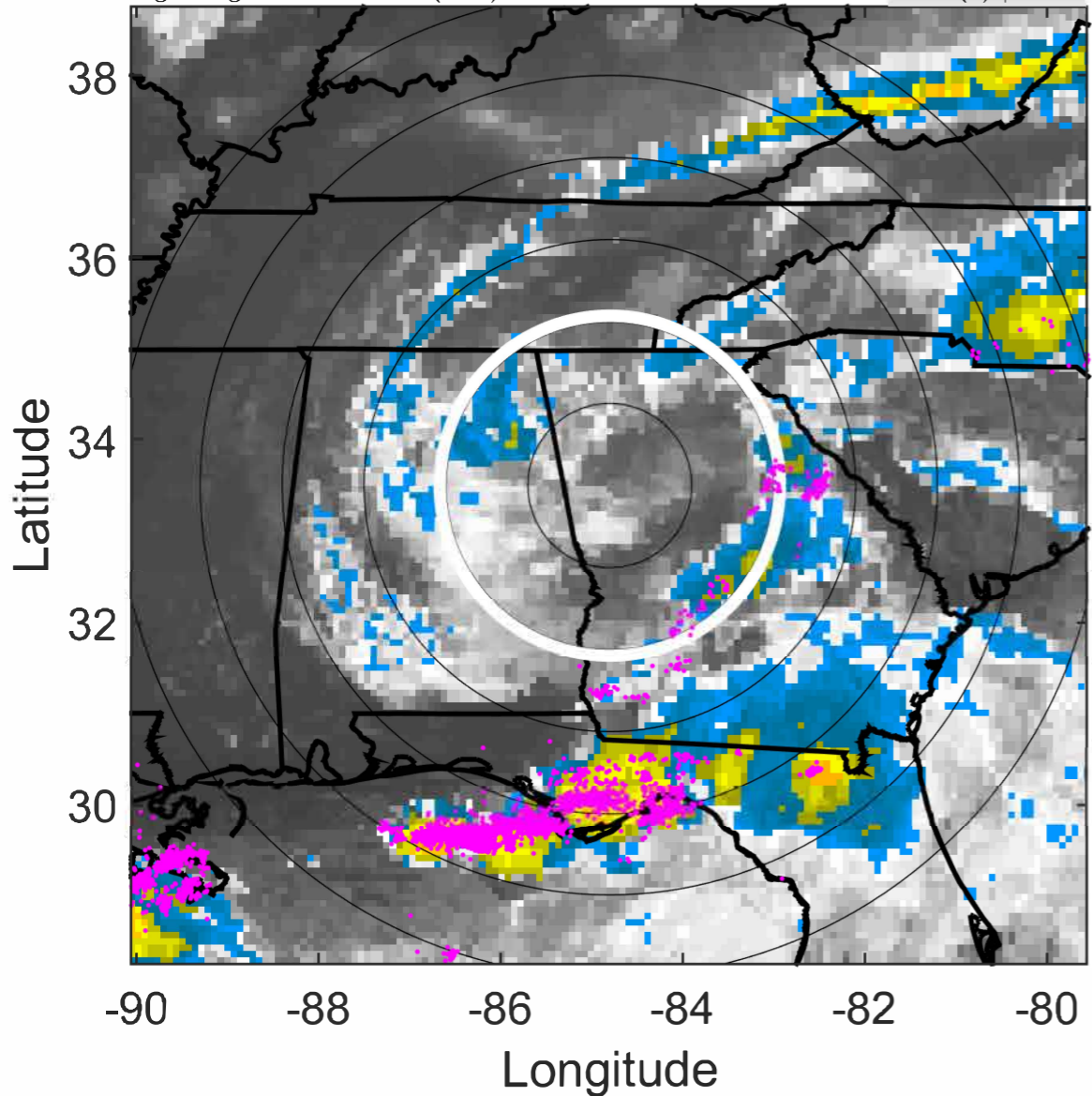

### 6-h IR BT Differences & Lightning

$\Delta$ t: 2021062012 (6.3 LT) - 2021062006 (0.2 LT)

Lightning: 6.3 LT  $\pm$  1.5 h (dots)

### LAND EFFECTS

03L (CLAUDETTE) | 25 kt TD

S: 2.1 m s<sup>-1</sup> (L) | H: 48°

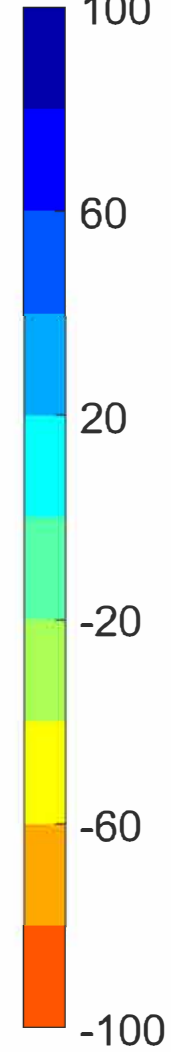
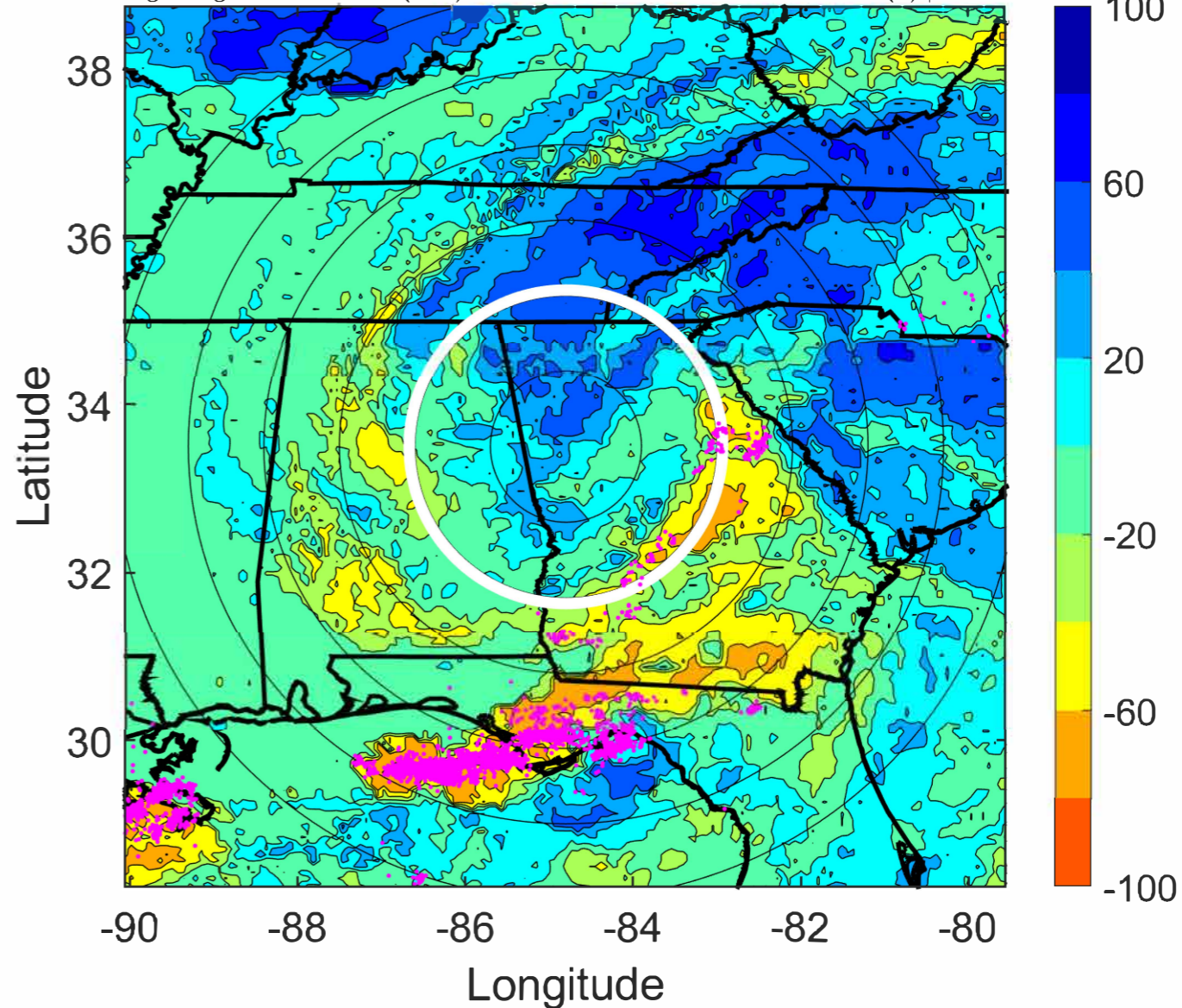

### IR BT & Lightning

t: 2021062015 (9.4 LT)

Lightning: 9.4 LT  $\pm$  1.5 h (dots)

### LAND EFFECTS

03L (CLAUDETTE) | 25 kt TD

S: 2.4 m s<sup>-1</sup> (L) | H: 66°

### 6-h IR BT Differences & Lightning

$\Delta$ t: 2021062015 (9.4 LT) - 2021062009 (3.3 LT)

Lightning: 9.4 LT  $\pm$  1.5 h (dots)

### LAND EFFECTS

03L (CLAUDETTE) | 25 kt TD

S: 2.4 m s<sup>-1</sup> (L) | H: 66°

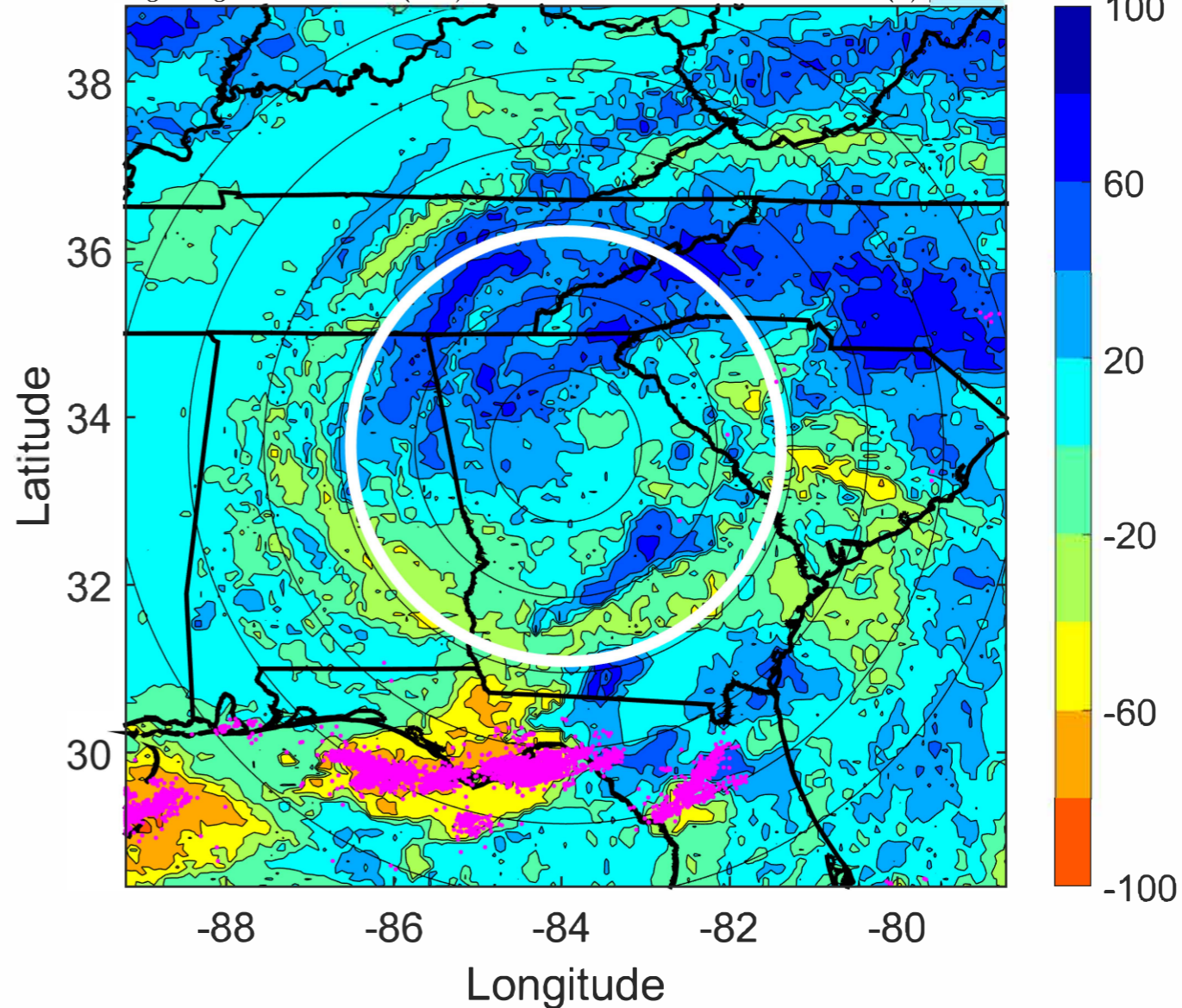
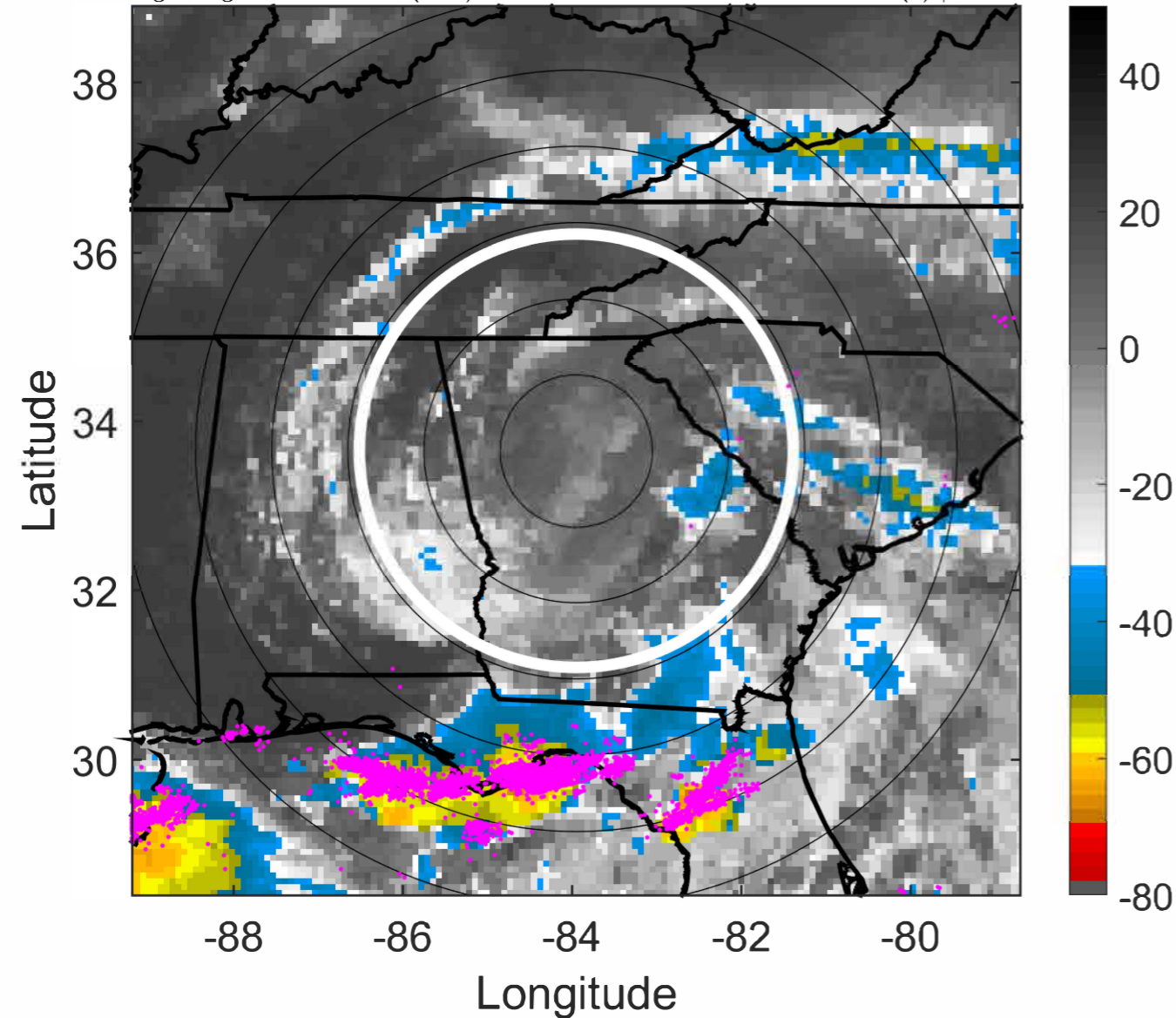

### IR BT & Lightning

t: 2021062018 (12.5 LT)

Lightning: 12.5 LT  $\pm$  1.5 h (dots)

### LAND EFFECTS

03L (CLAUDETTE) | 25 kt TD

S: 2.8 m s<sup>-1</sup> (L) | H: 84°

### 6-h IR BT Differences & Lightning

$\Delta$ t: 2021062018 (12.5 LT) - 2021062012 (6.3 LT)

Lightning: 12.5 LT  $\pm$  1.5 h (dots)

### LAND EFFECTS

03L (CLAUDETTE) | 25 kt TD

S: 2.8 m s<sup>-1</sup> (L) | H: 84°

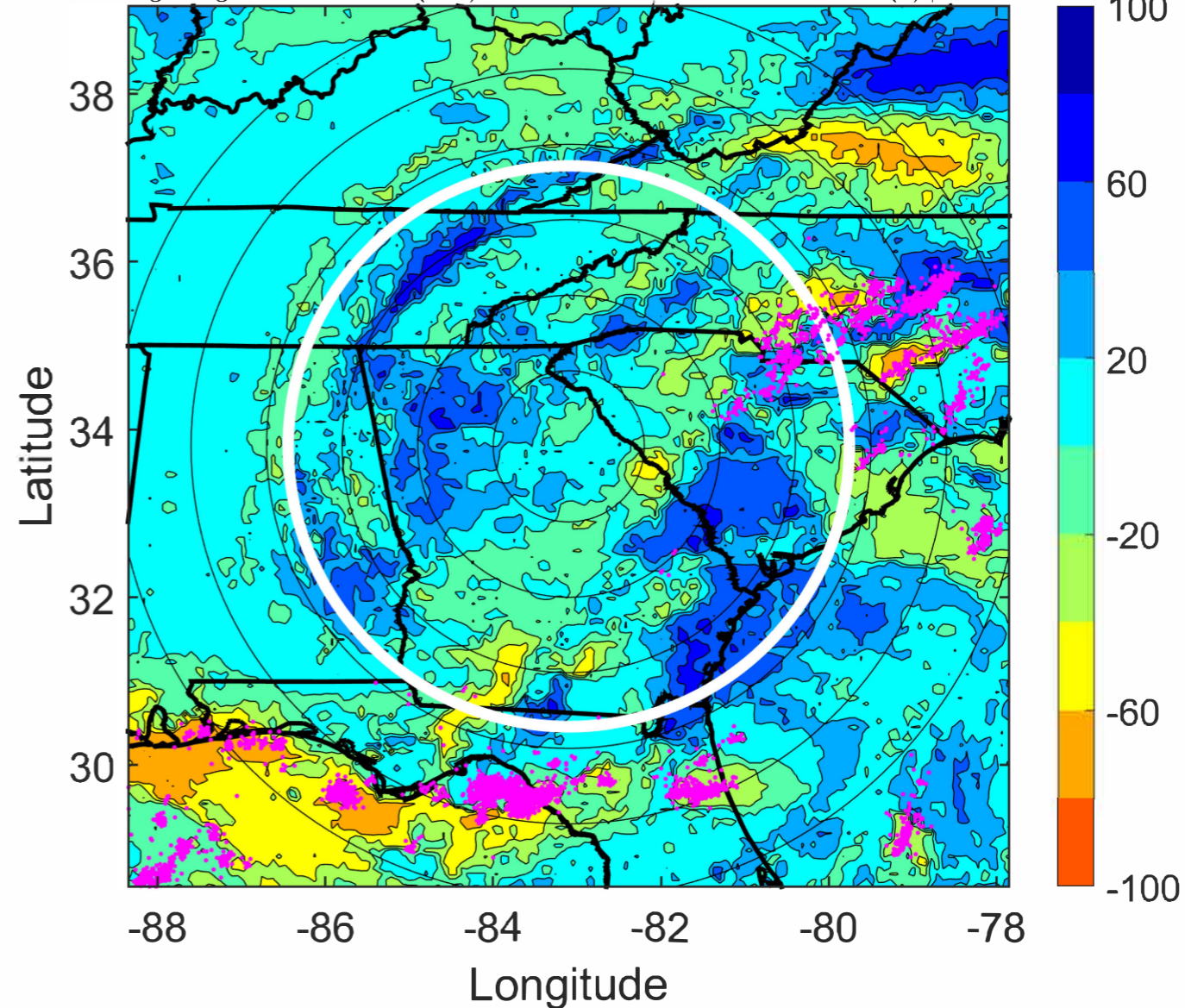
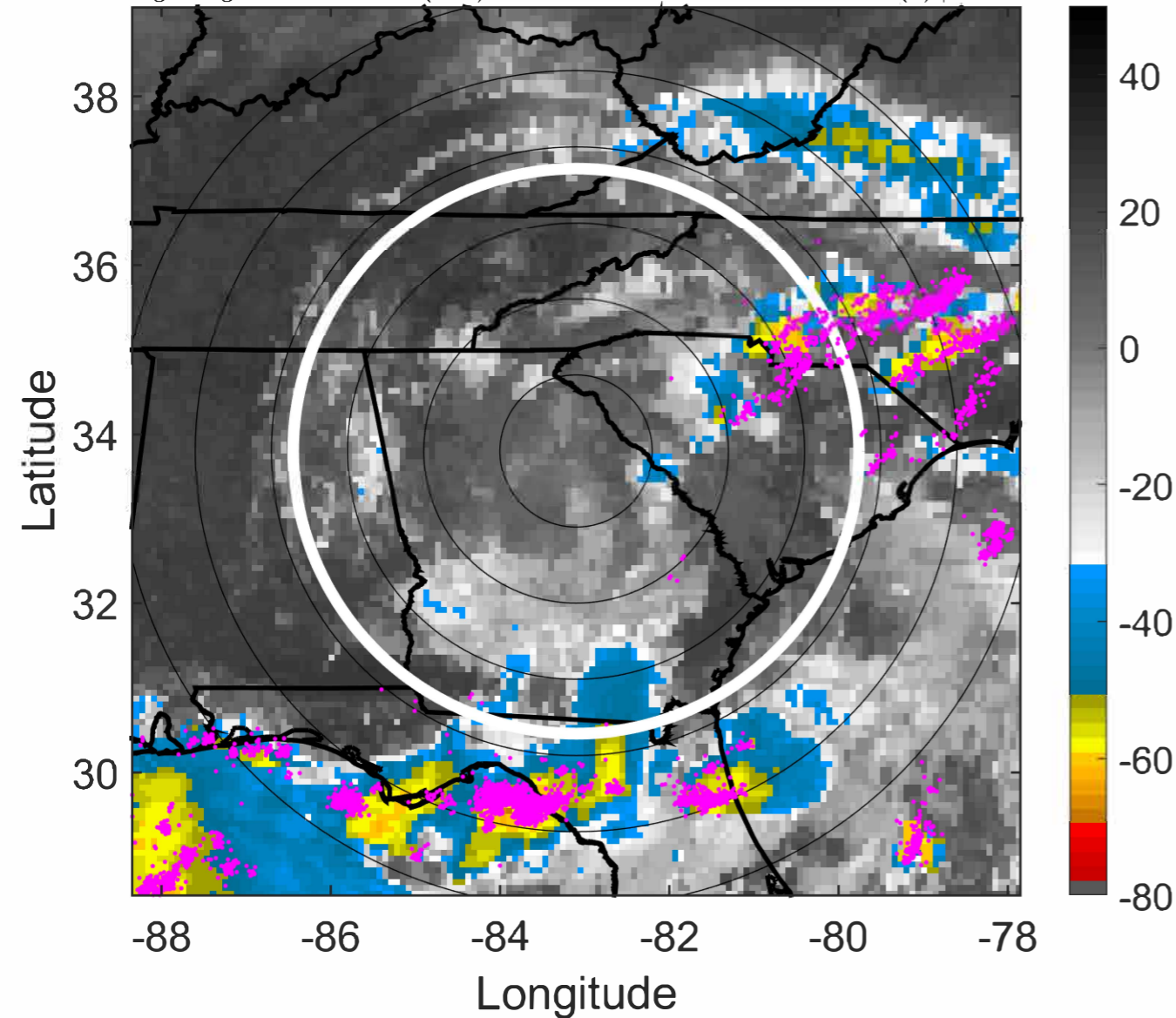

### IR BT & Lightning

t: 2021062021 (15.5 LT)

Lightning: 15.5 LT  $\pm$  1.5 h (dots)

### LAND EFFECTS

03L (CLAUDETTE) | 27.5 kt TD

S: 2.2 m s<sup>-1</sup> (L) | H: 99.5°

### 6-h IR BT Differences & Lightning

$\Delta$ t: 2021062021 (15.5 LT) - 2021062015 (9.4 LT)

Lightning: 15.5 LT  $\pm$  1.5 h (dots)

### LAND EFFECTS

03L (CLAUDETTE) | 27.5 kt TD

S: 2.2 m s<sup>-1</sup> (L) | H: 99.5°

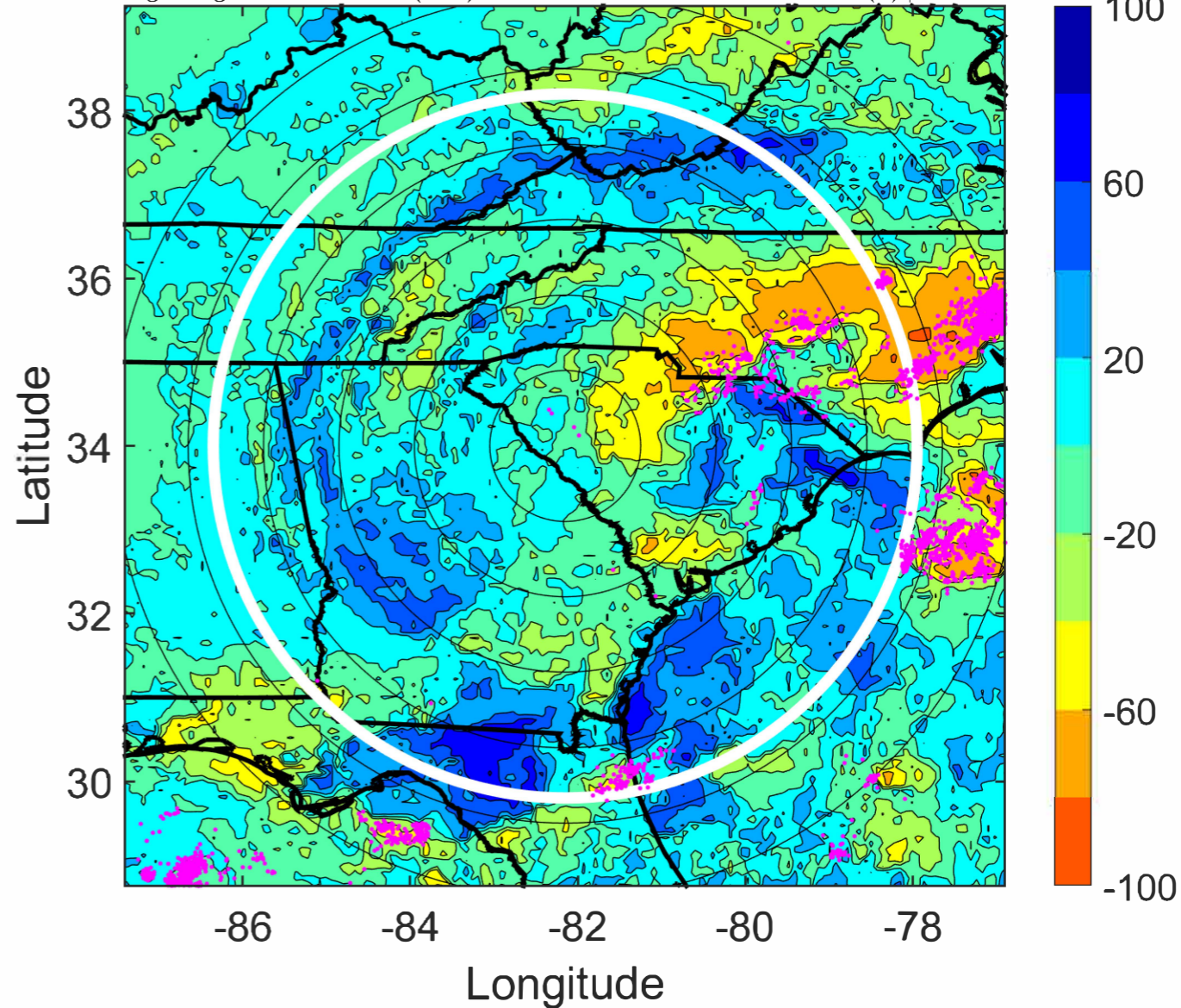
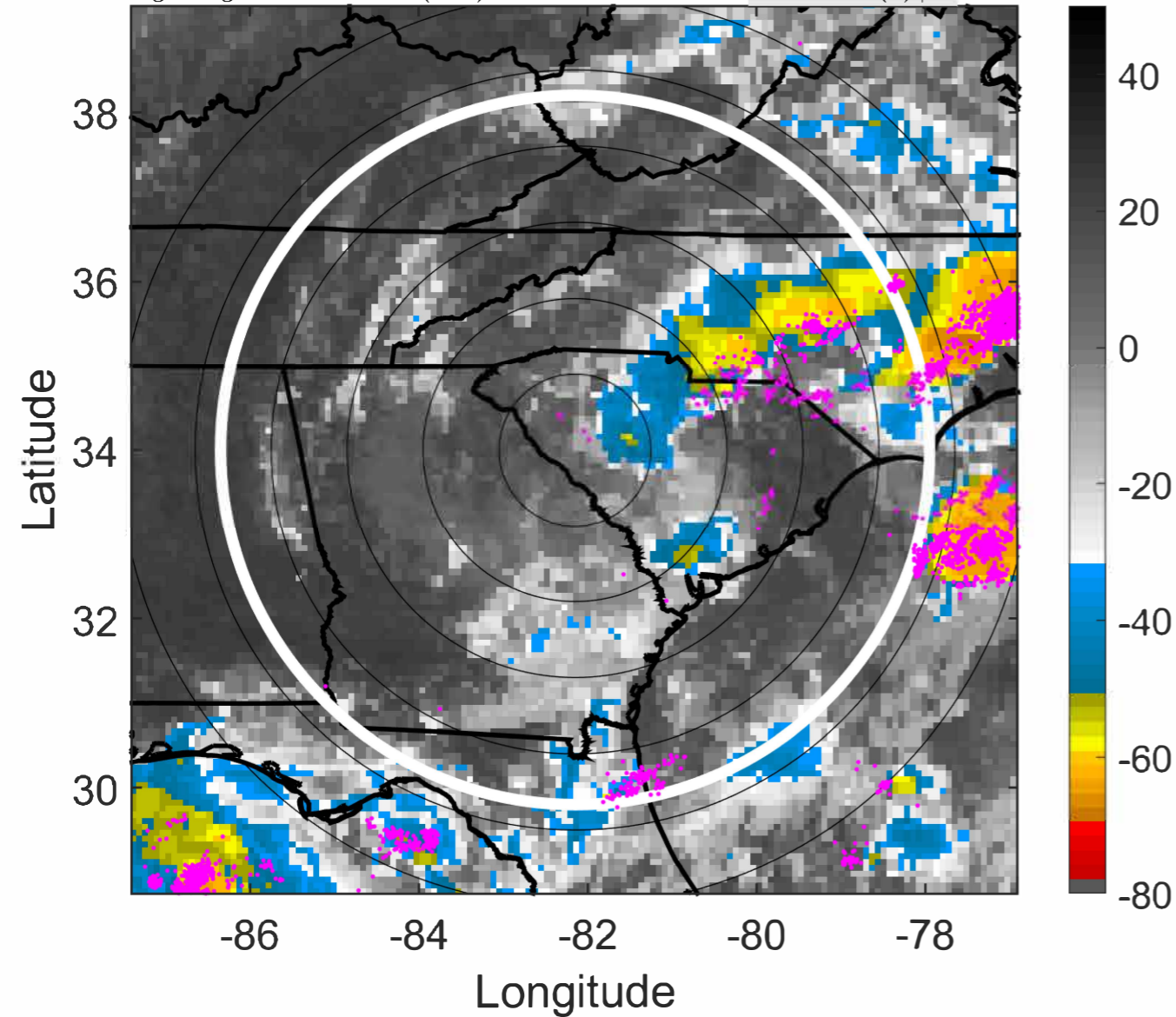



### IR BT & Lightning

t: 2021062100 (18.6 LT)

Lightning: 18.6 LT  $\pm$  1.5 h (dots)

### LAND EFFECTS

03L (CLAUDETTE) | 30 kt TD

S: 1.6 m s<sup>-1</sup> (L) | H: 115°

### 6-h IR BT Differences & Lightning

$\Delta$ t: 2021062100 (18.6 LT) - 2021062018 (12.5 LT)

Lightning: 18.6 LT  $\pm$  1.5 h (dots)

### LAND EFFECTS

03L (CLAUDETTE) | 30 kt TD

S: 1.6 m s<sup>-1</sup> (L) | H: 115°

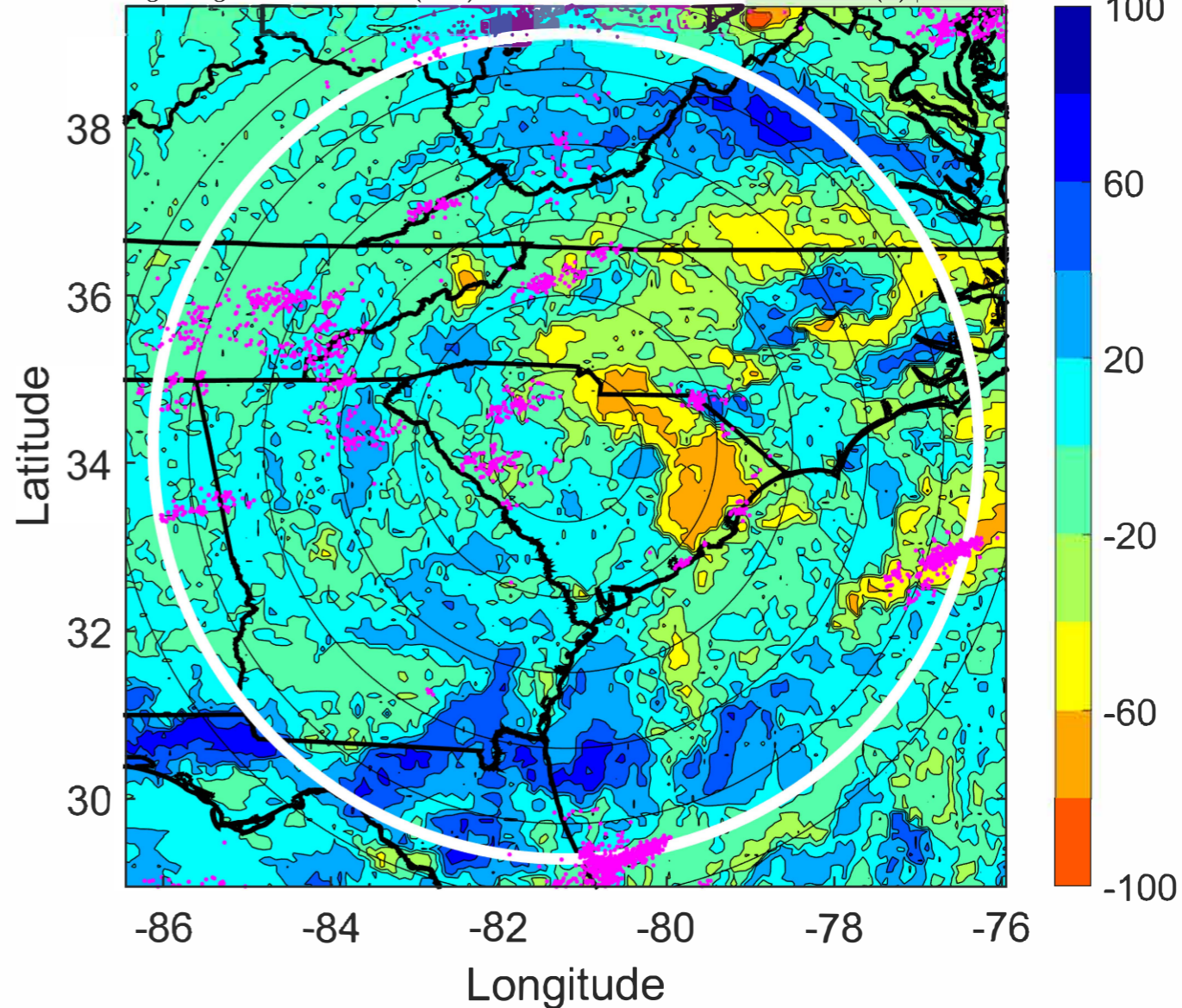
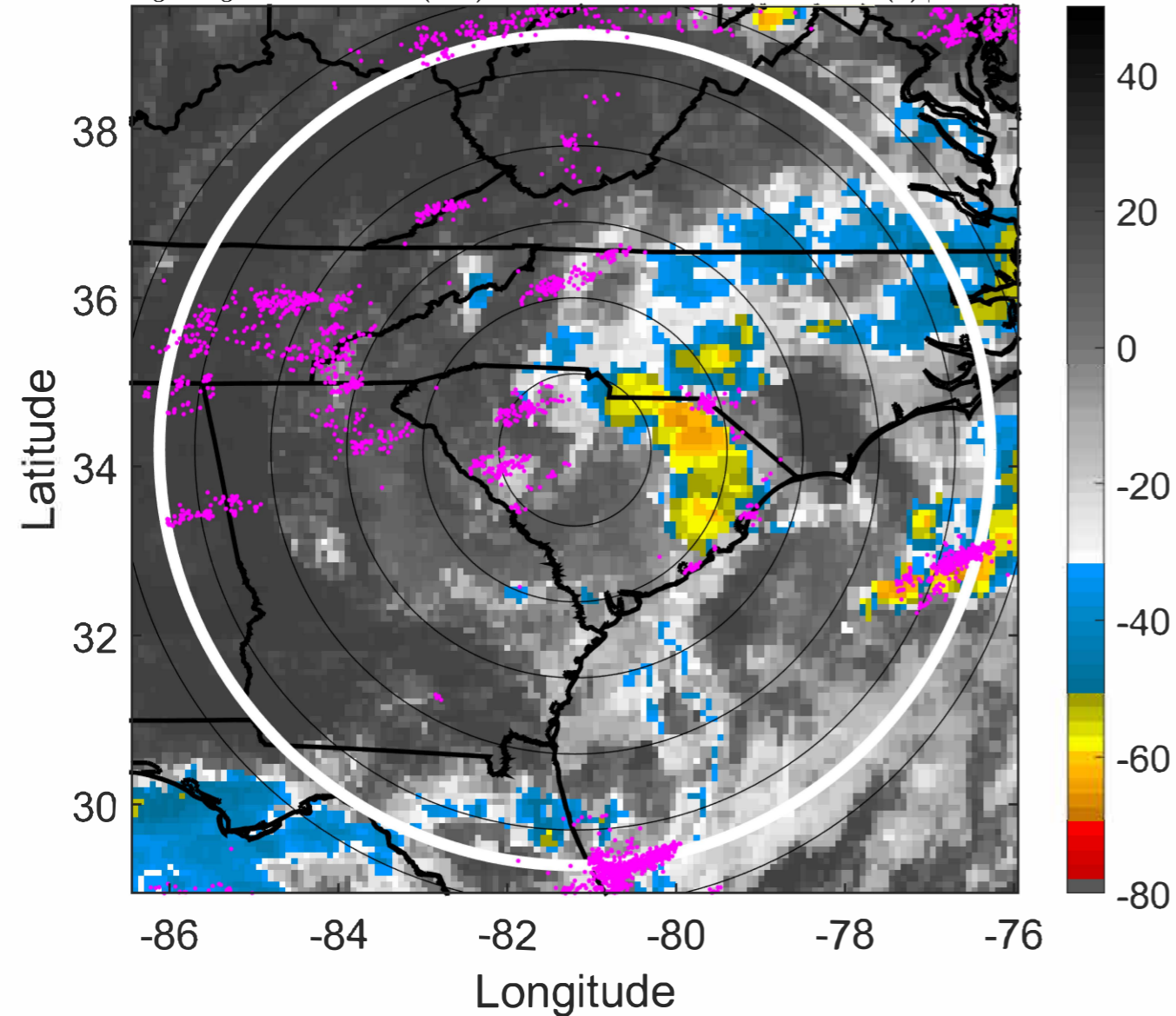

### IR BT & Lightning

t: 2021062103 (21.7 LT)

Lightning: 21.7 LT  $\pm$  1.5 h (dots)

### LAND EFFECTS

03L (CLAUDETTE) | 35 kt TS

S: 1.1 m s<sup>-1</sup> (L) | H: 75°

### 6-h IR BT Differences & Lightning

$\Delta$ t: 2021062103 (21.7 LT) - 2021062021 (15.5 LT)

Lightning: 21.7 LT  $\pm$  1.5 h (dots)

### LAND EFFECTS

03L (CLAUDETTE) | 35 kt TS

S: 1.1 m s<sup>-1</sup> (L) | H: 75°

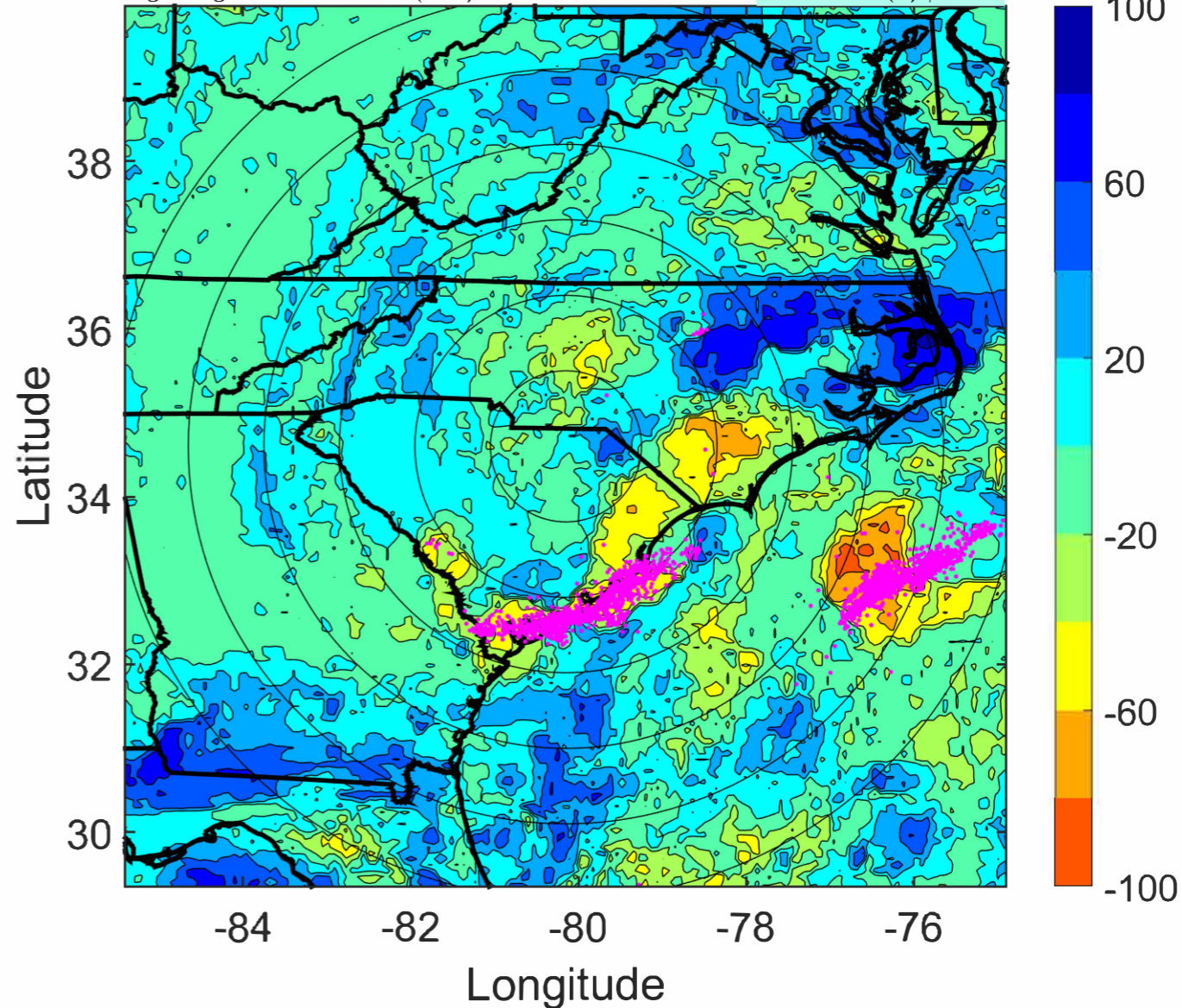
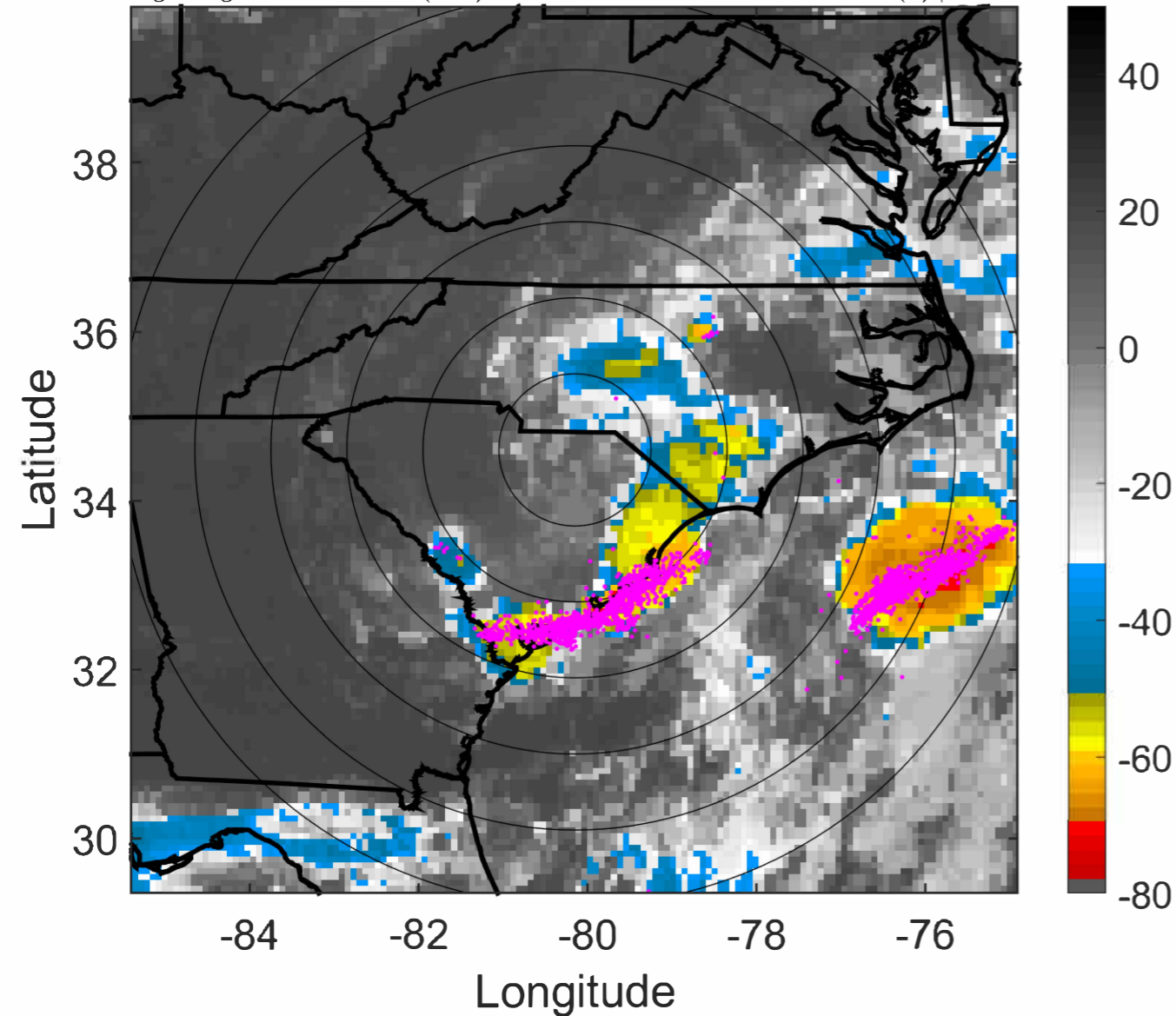

### IR BT & Lightning

t: 2021062106 (0.7 LT)

Lightning: 0.7 LT  $\pm$  1.5 h (dots)

PT: LLCP | EA: ACT

03L (CLAUDETTE) | 40 kt TS

S: 0.6 m s<sup>-1</sup> (L) | H: 35°

### 6-h IR BT Differences & Lightning

$\Delta$ t: 2021062106 (0.7 LT) - 2021062100 (18.6 LT)

Lightning: 0.7 LT  $\pm$  1.5 h (dots)

PT: LLCP | EA: ACT

03L (CLAUDETTE) | 40 kt TS

S: 0.6 m s<sup>-1</sup> (L) | H: 35°

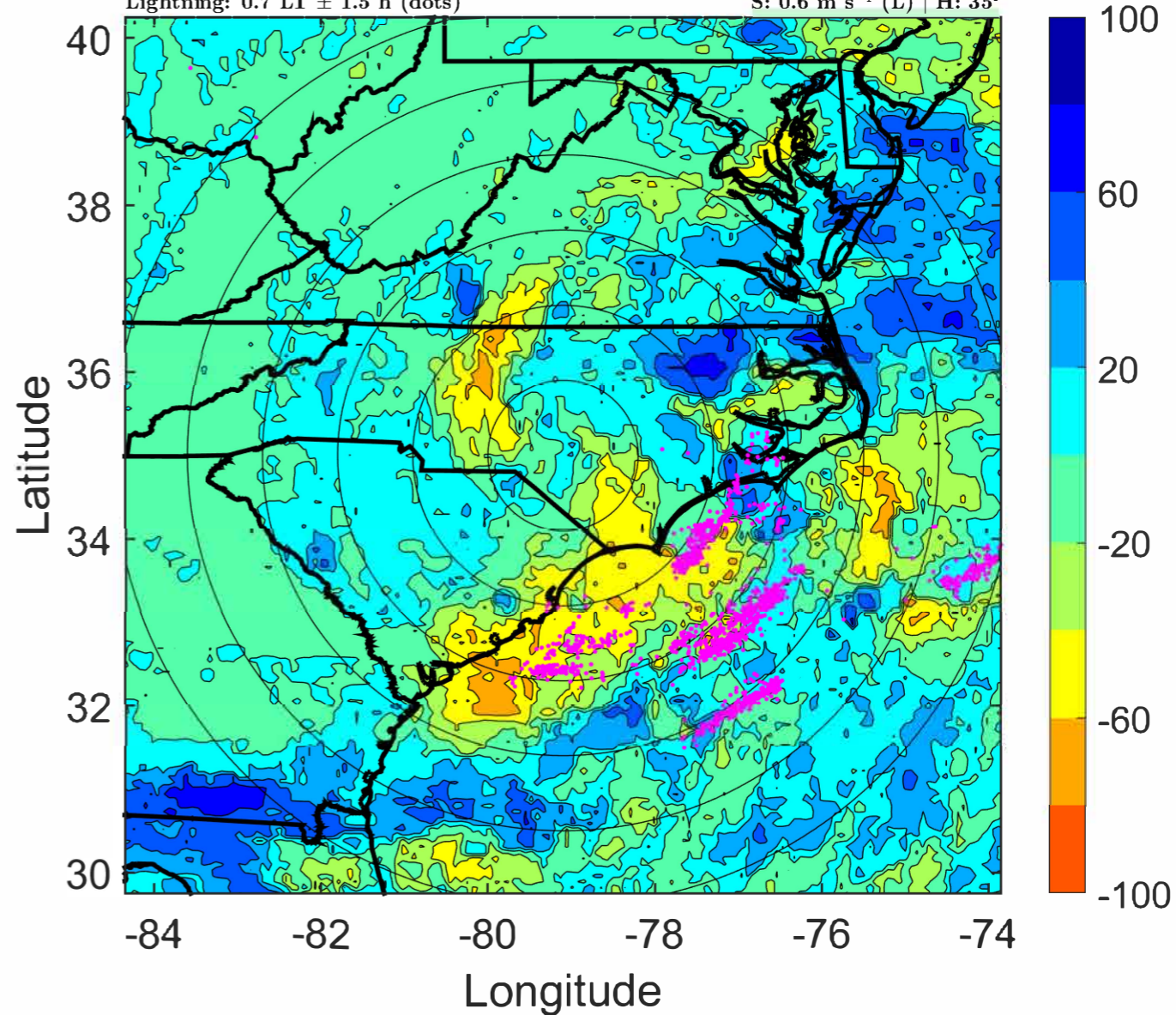
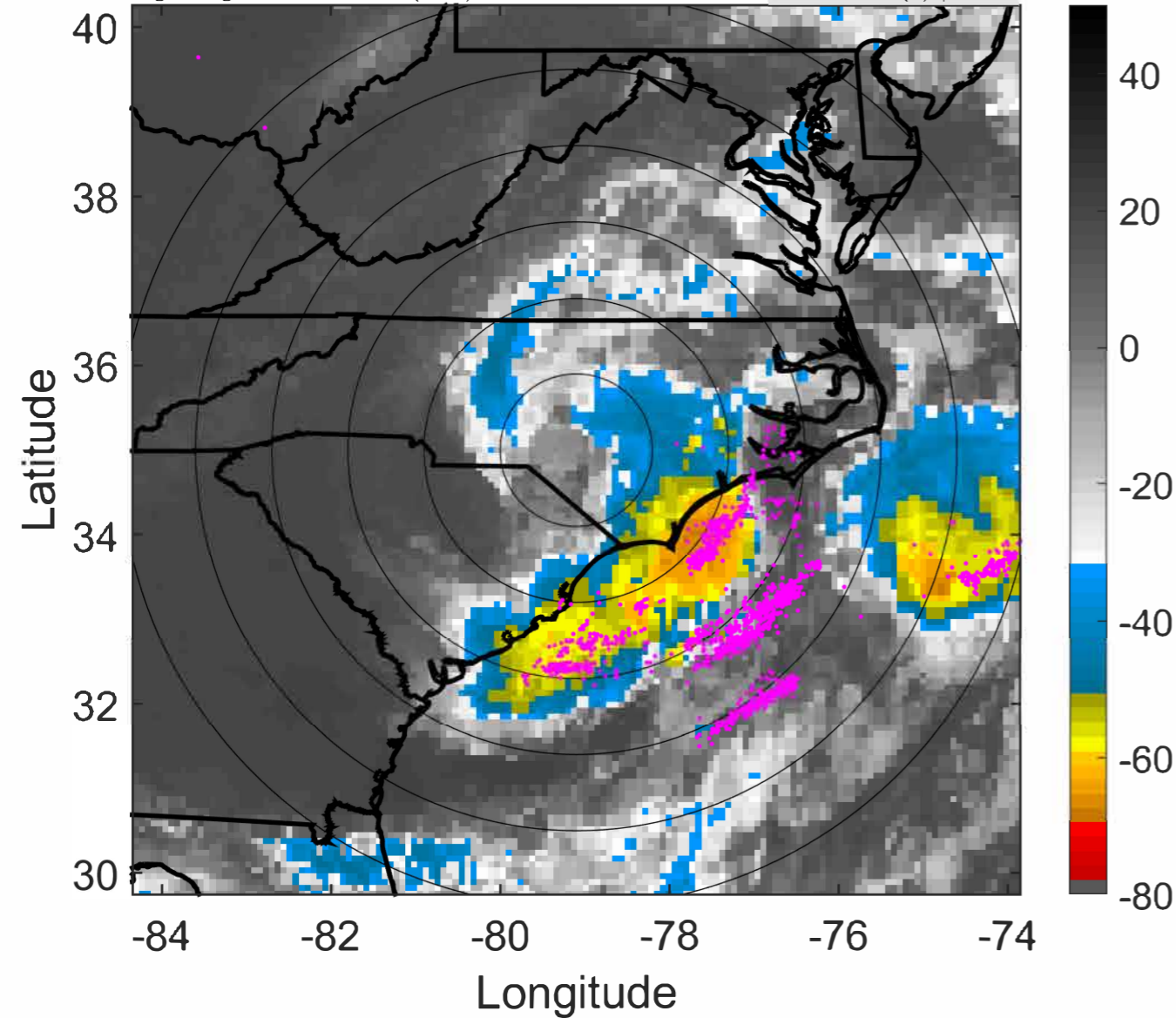

### IR BT & Lightning

t: 2021062109 (3.8 LT)

Lightning: 3.8 LT  $\pm$  1.5 h (dots)

PT: LLCP | EA: ACT

03L (CLAUDETTE) | 40 kt TS

S: 1.8 m s<sup>-1</sup> (L) | H: 20.5°

### 6-h IR BT Differences & Lightning

$\Delta$ t: 2021062109 (3.8 LT) - 2021062103 (21.7 LT)

Lightning: 3.8 LT  $\pm$  1.5 h (dots)

PT: LLCP | EA: ACT

03L (CLAUDETTE) | 40 kt TS

S: 1.8 m s<sup>-1</sup> (L) | H: 20.5°

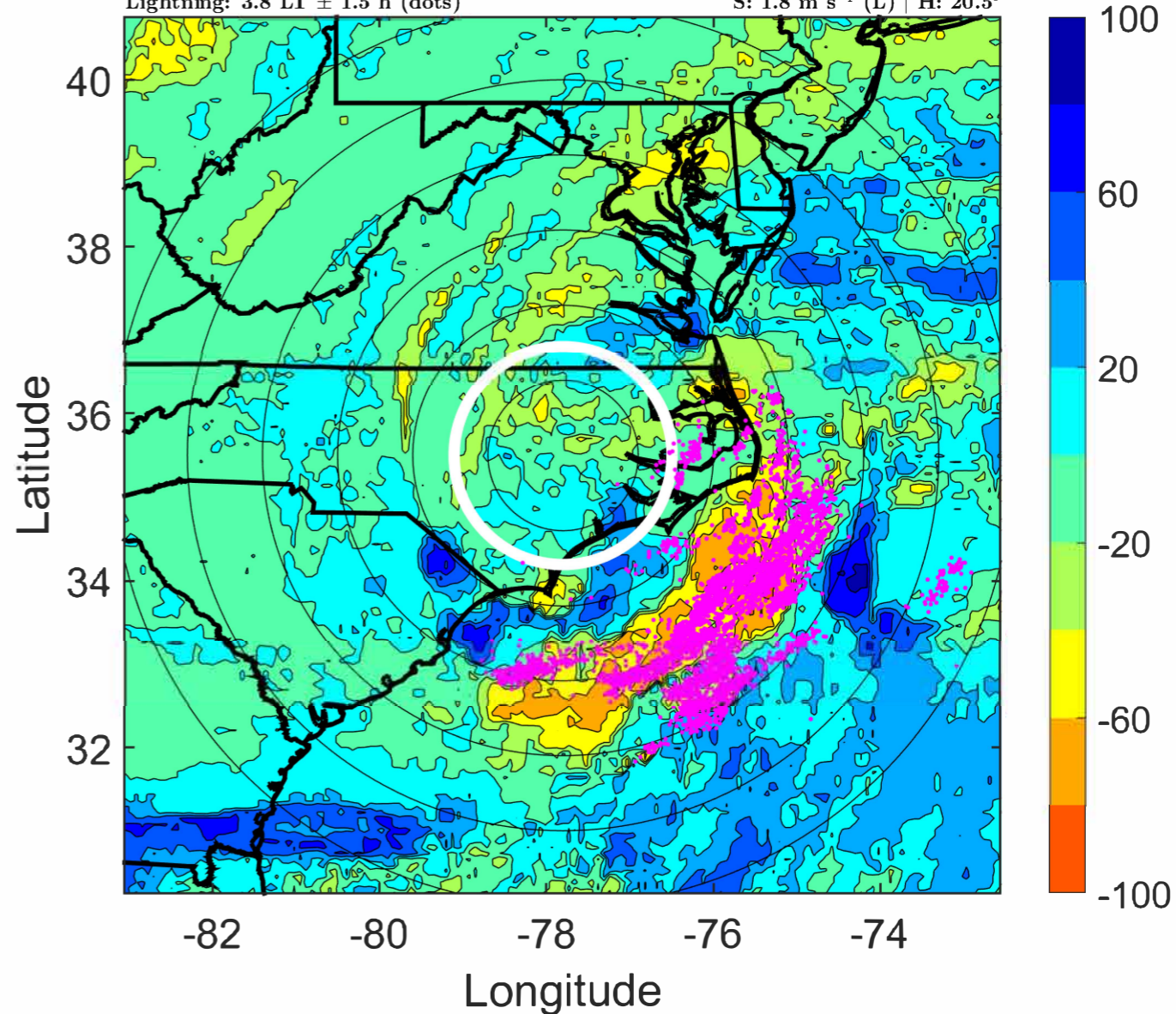
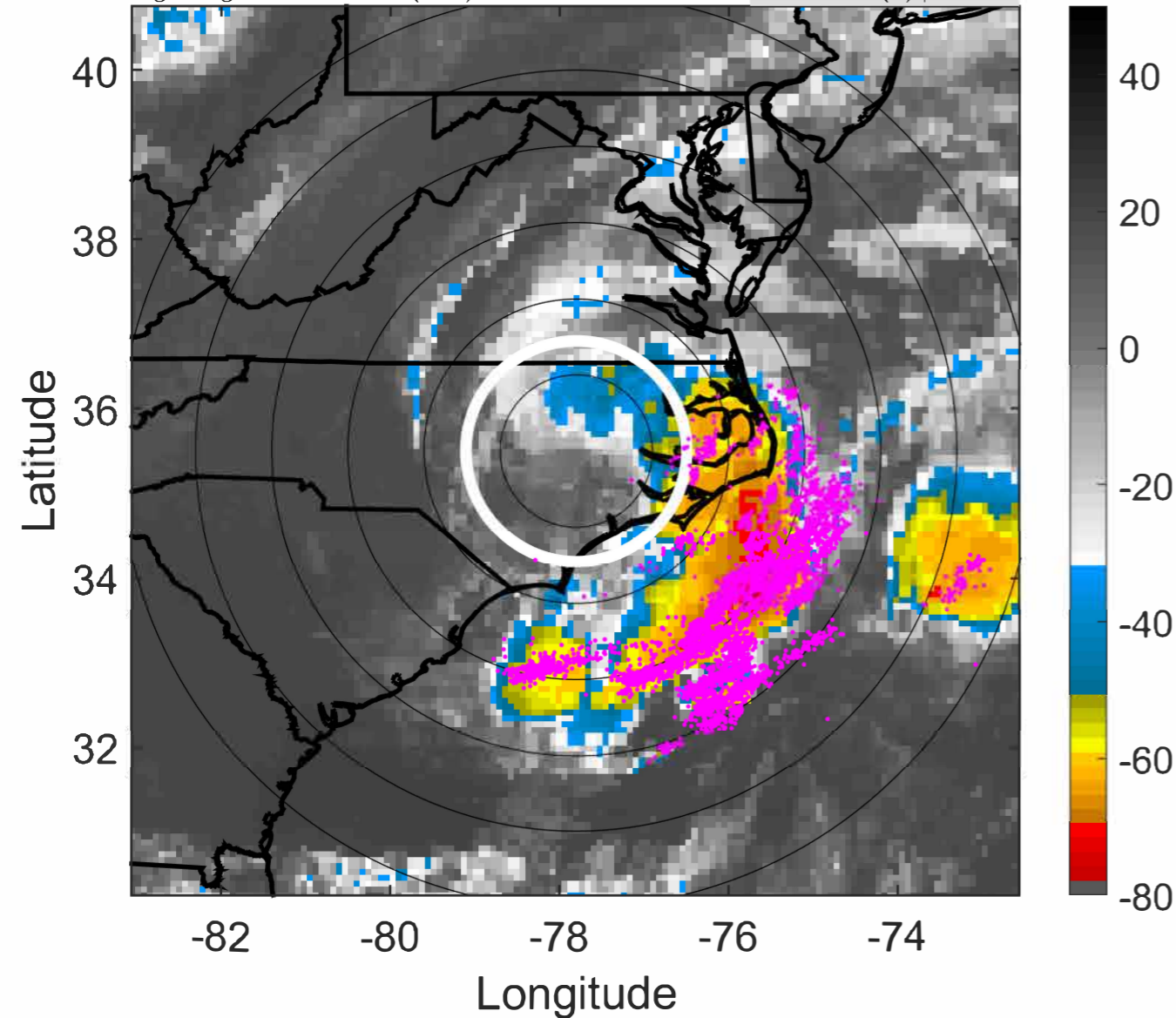

### IR BT & Lightning

t: 2021062112 (6.9 LT)

Lightning: 6.9 LT  $\pm$  1.5 h (dots)

PT: LLCP | EA: ACT

03L (CLAUDETTE) | 40 kt TS

S: 3 m s<sup>-1</sup> (L) | H: 6°

### 6-h IR BT Differences & Lightning

$\Delta$ t: 2021062112 (6.9 LT) - 2021062106 (0.7 LT)

Lightning: 6.9 LT  $\pm$  1.5 h (dots)

PT: LLCP | EA: ACT

03L (CLAUDETTE) | 40 kt TS

S: 3 m s<sup>-1</sup> (L) | H: 6°

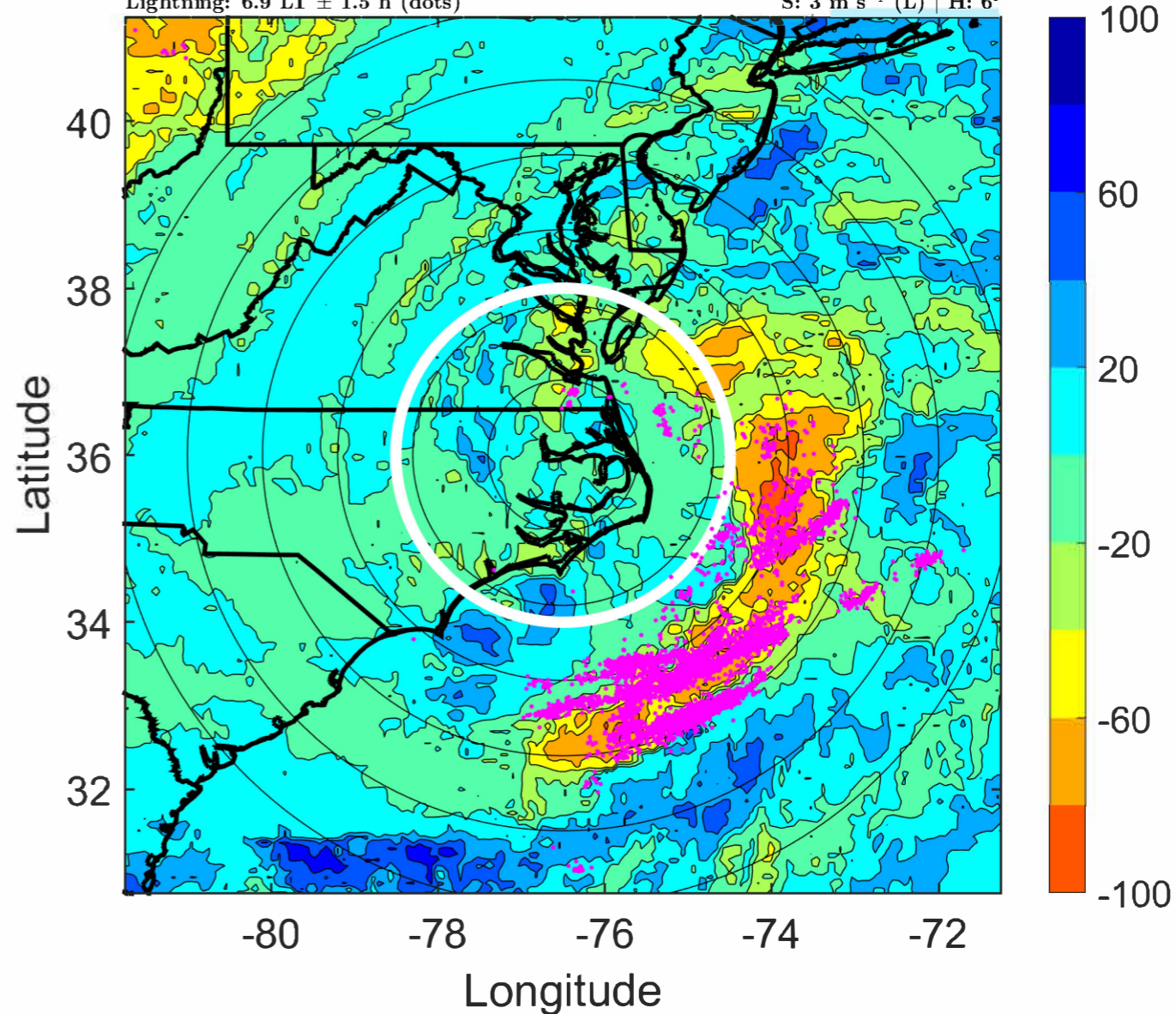
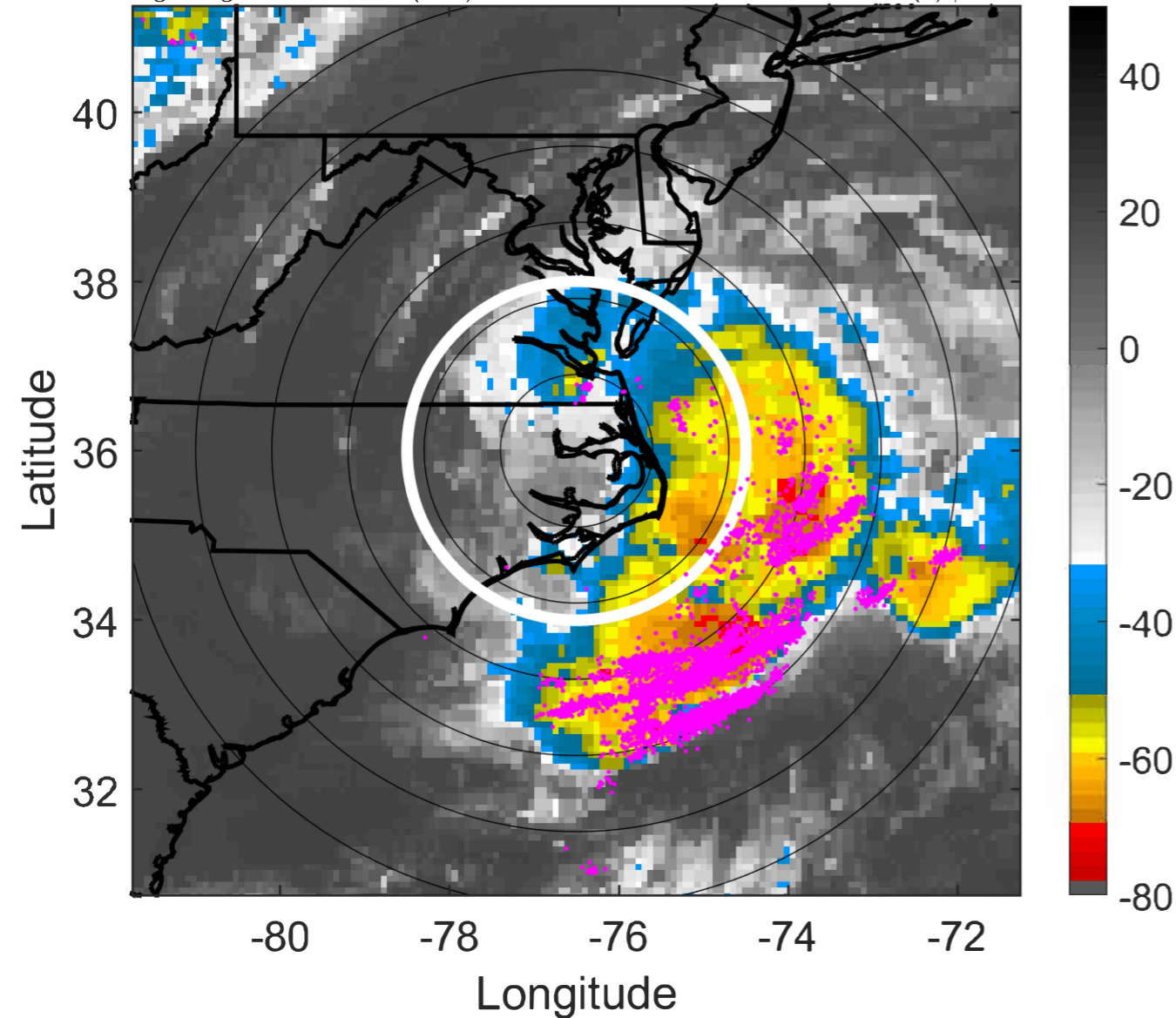

### IR BT & Lightning

t: 2021062115 (10 LT)

Lightning: 10 LT  $\pm$  1.5 h (dots)

PT: LLCP | EA: ACT

03L (CLAUDETTE) | 40 kt TS

S: 2.7 m s<sup>-1</sup> (L) | H: 27°

### 6-h IR BT Differences & Lightning

$\Delta$ t: 2021062115 (10 LT) - 2021062109 (3.8 LT)

Lightning: 10 LT  $\pm$  1.5 h (dots)

PT: LLCP | EA: ACT

03L (CLAUDETTE) | 40 kt TS

S: 2.7 m s<sup>-1</sup> (L) | H: 27°

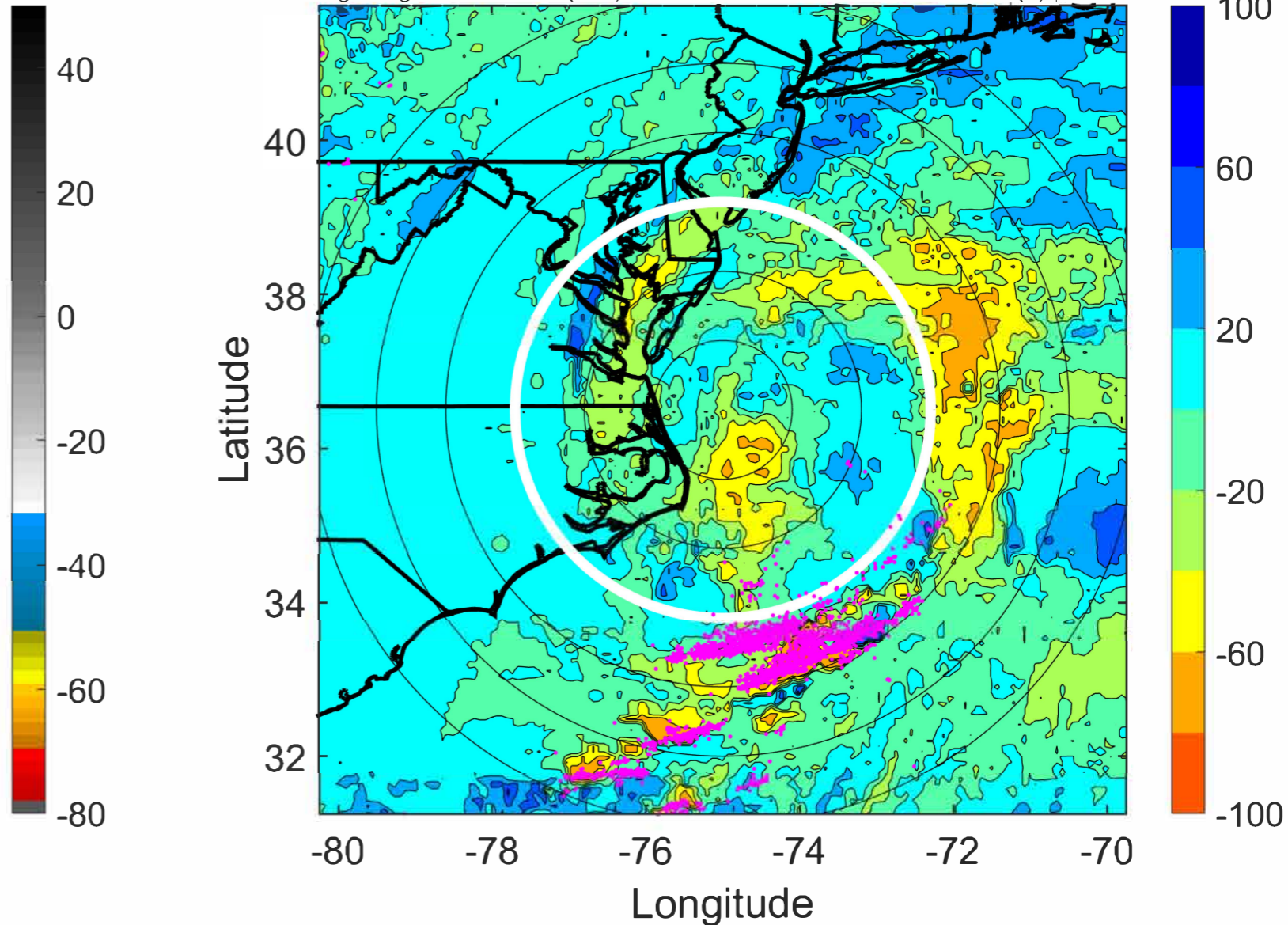
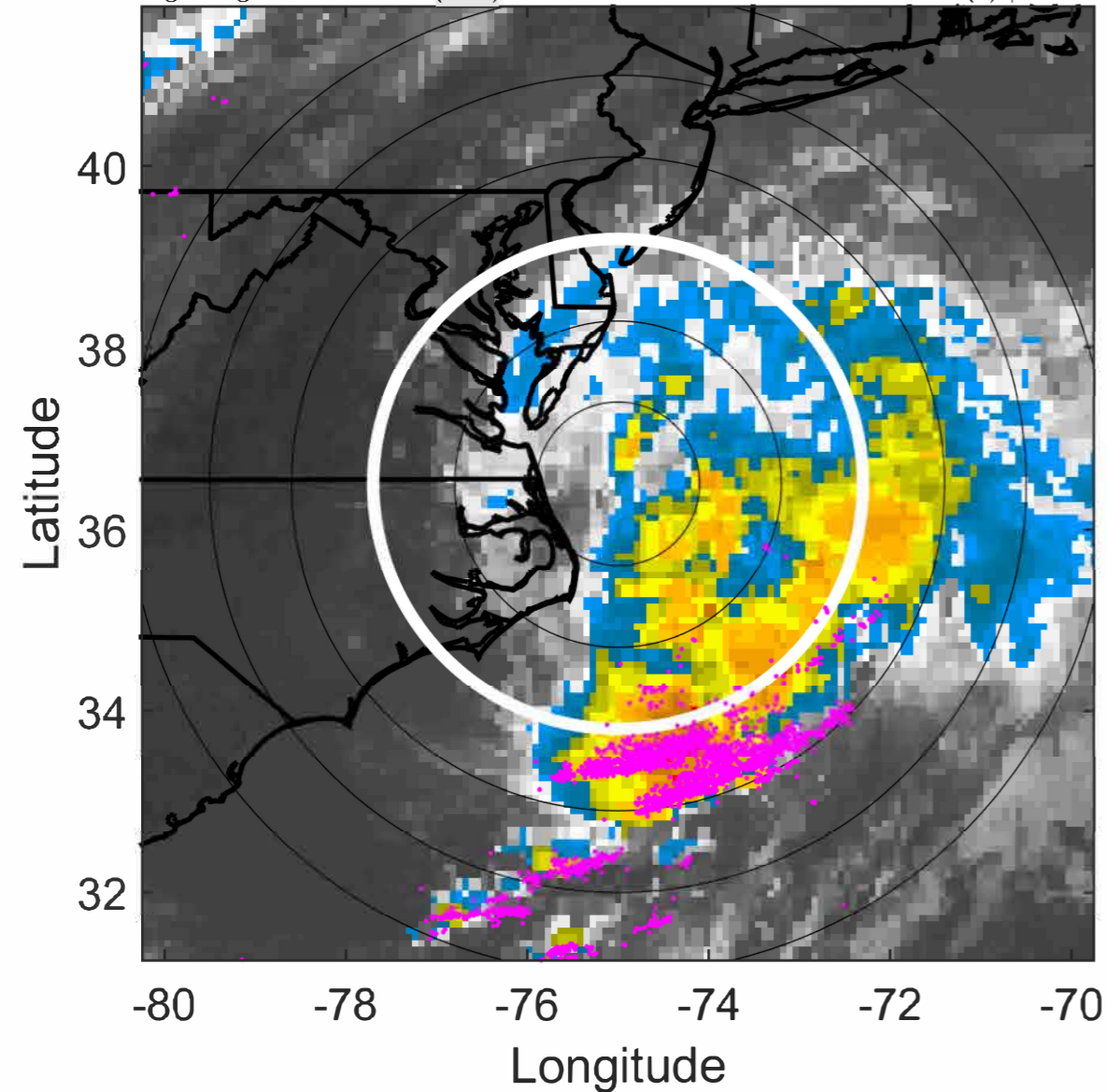

### IR BT & Lightning

t: 2021062118 (13.1 LT)

Lightning: 13.1 LT  $\pm$  1.5 h (dots)

PT: LLCP | EA: ACT

03L (CLAUDETTE) | 40 kt TS

S: 2.4 m s<sup>-1</sup> (L) | H: 48°

### 6-h IR BT Differences & Lightning

$\Delta$ t: 2021062118 (13.1 LT) - 2021062112 (6.9 LT)

Lightning: 13.1 LT  $\pm$  1.5 h (dots)

PT: LLCP | EA: ACT

03L (CLAUDETTE) | 40 kt TS

S: 2.4 m s<sup>-1</sup> (L) | H: 48°

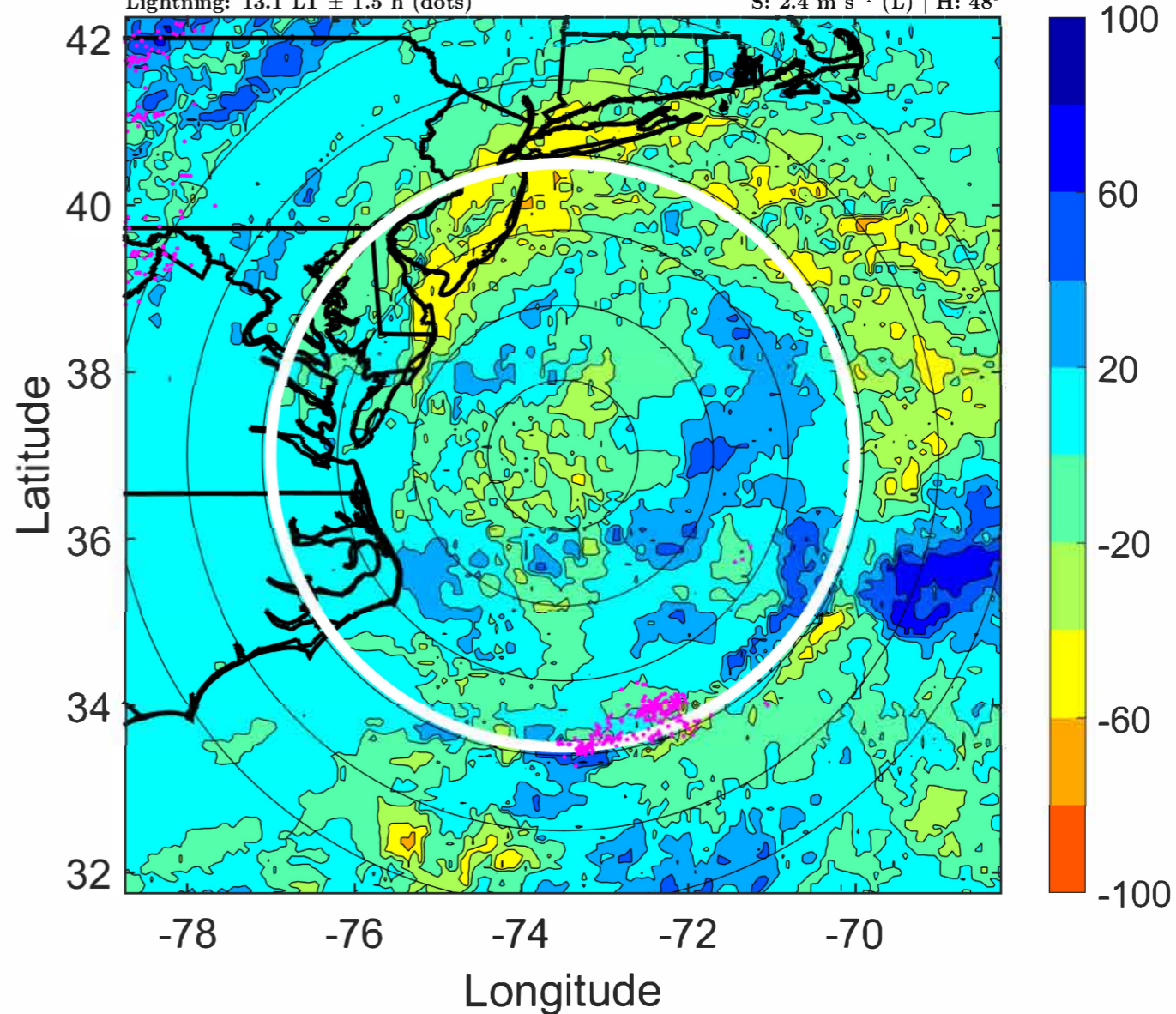
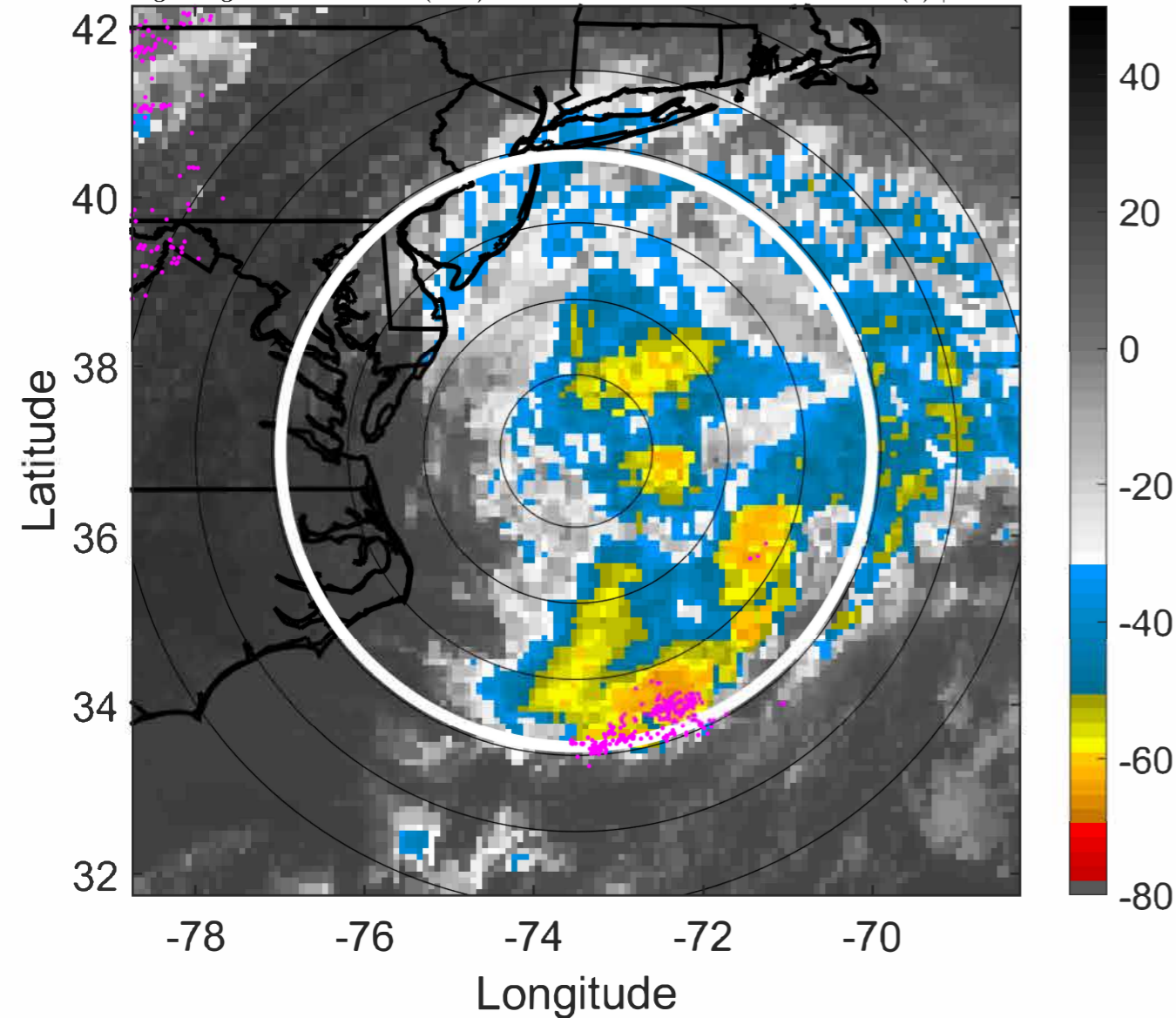

### IR BT & Lightning

t: 2021062121 (16.2 LT)

Lightning: 16.2 LT  $\pm$  1.5 h (dots)

PT: LLCP | EA: ACT

03L (CLAUDETTE) | 40 kt TS

S: 1.7 m s<sup>-1</sup> (L) | H: 95.5°

### 6-h IR BT Differences & Lightning

$\Delta$ t: 2021062121 (16.2 LT) - 2021062115 (10 LT)

Lightning: 16.2 LT  $\pm$  1.5 h (dots)

PT: LLCP | EA: ACT

03L (CLAUDETTE) | 40 kt TS

S: 1.7 m s<sup>-1</sup> (L) | H: 95.5°

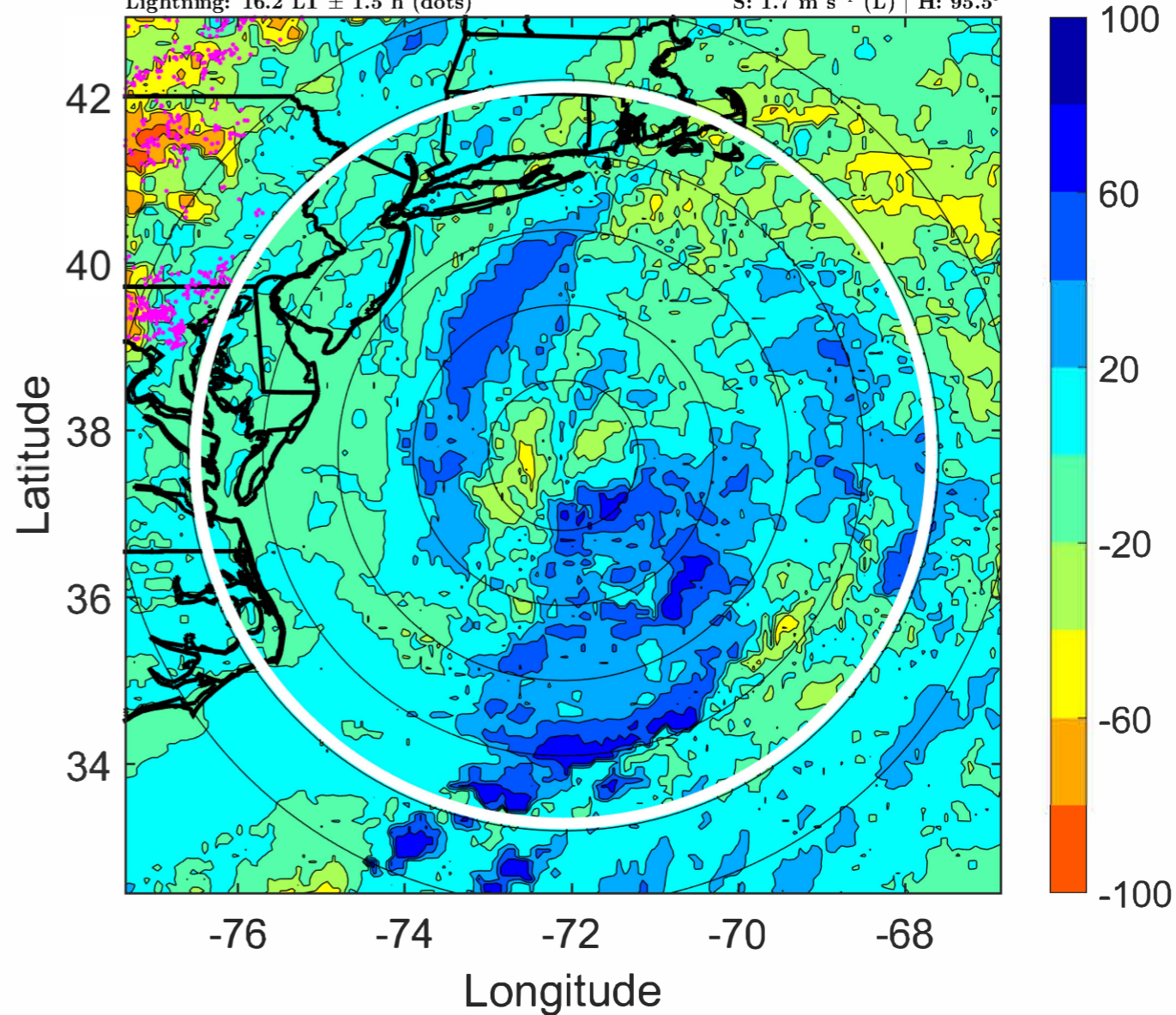
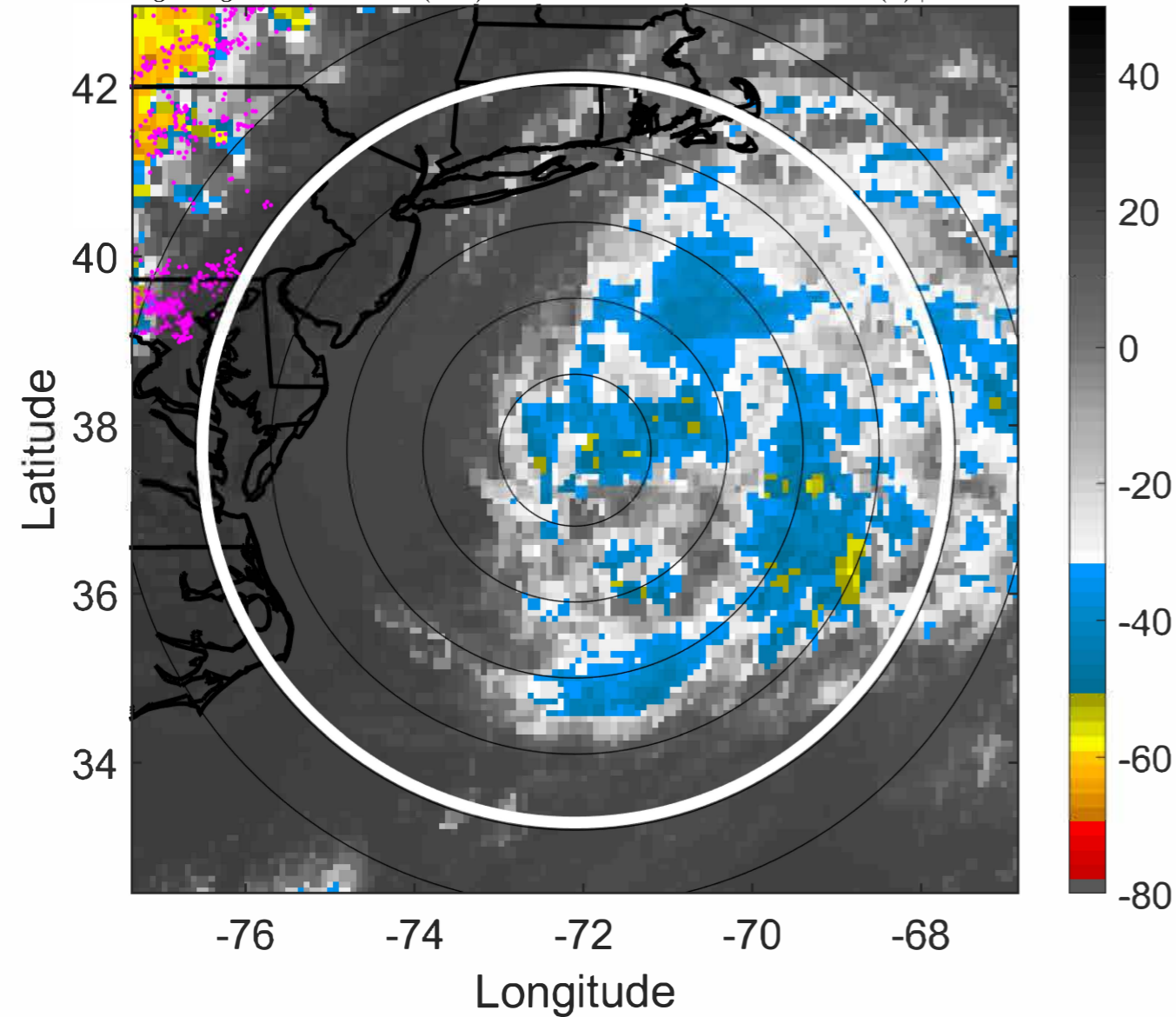



### IR BT & Lightning

t: 2021062200 (19.3 LT)

Lightning: 19.3 LT  $\pm$  1.5 h (dots)

PT: LLCP | EA: ACT

03L (CLAUDETTE) | 40 kt TS

S: 1 m s<sup>-1</sup> (L) | H: 143°

### 6-h IR BT Differences & Lightning

$\Delta$ t: 2021062200 (19.3 LT) - 2021062118 (13.1 LT)

Lightning: 19.3 LT  $\pm$  1.5 h (dots)

PT: LLCP | EA: ACT

03L (CLAUDETTE) | 40 kt TS

S: 1 m s<sup>-1</sup> (L) | H: 143°

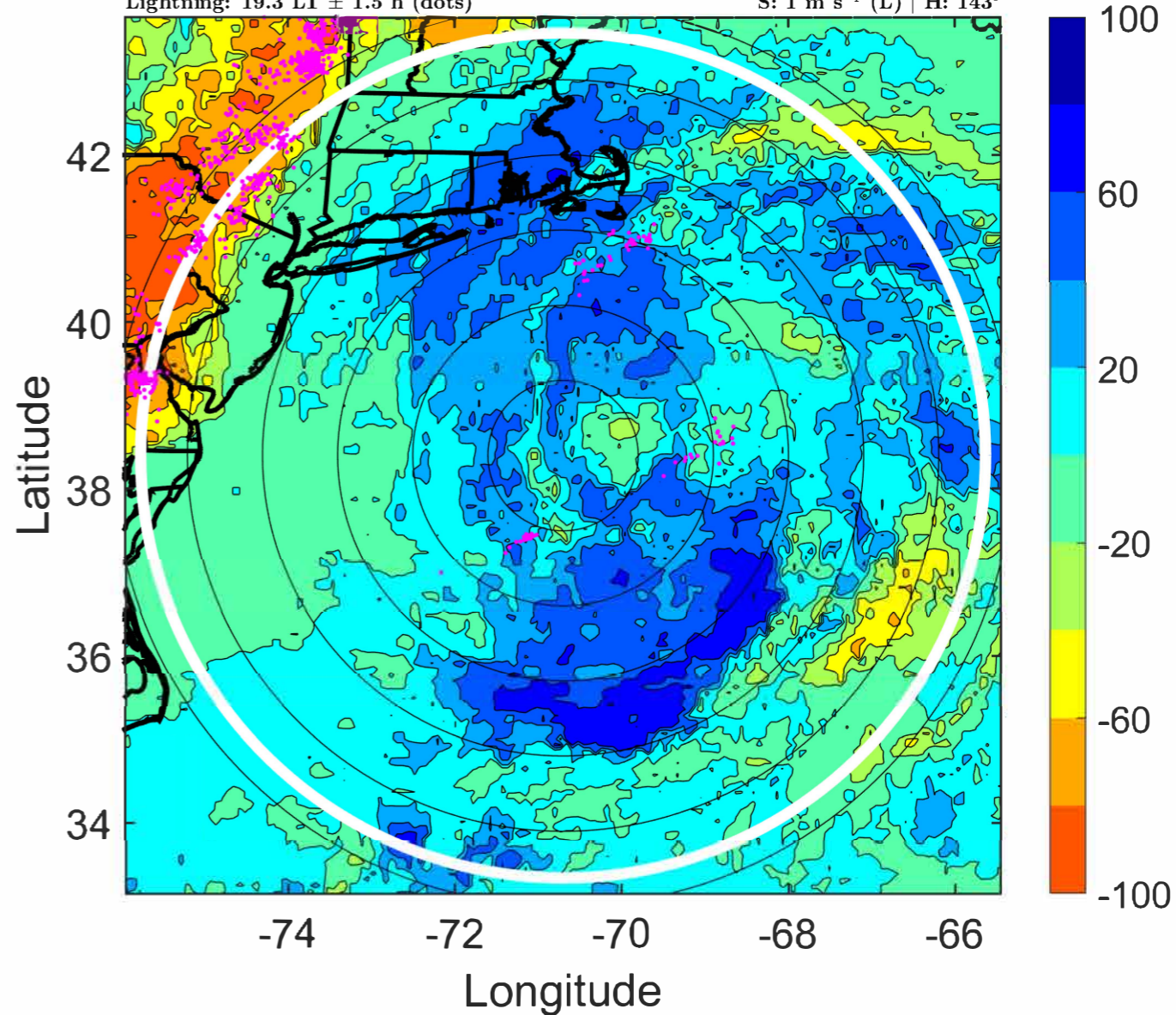
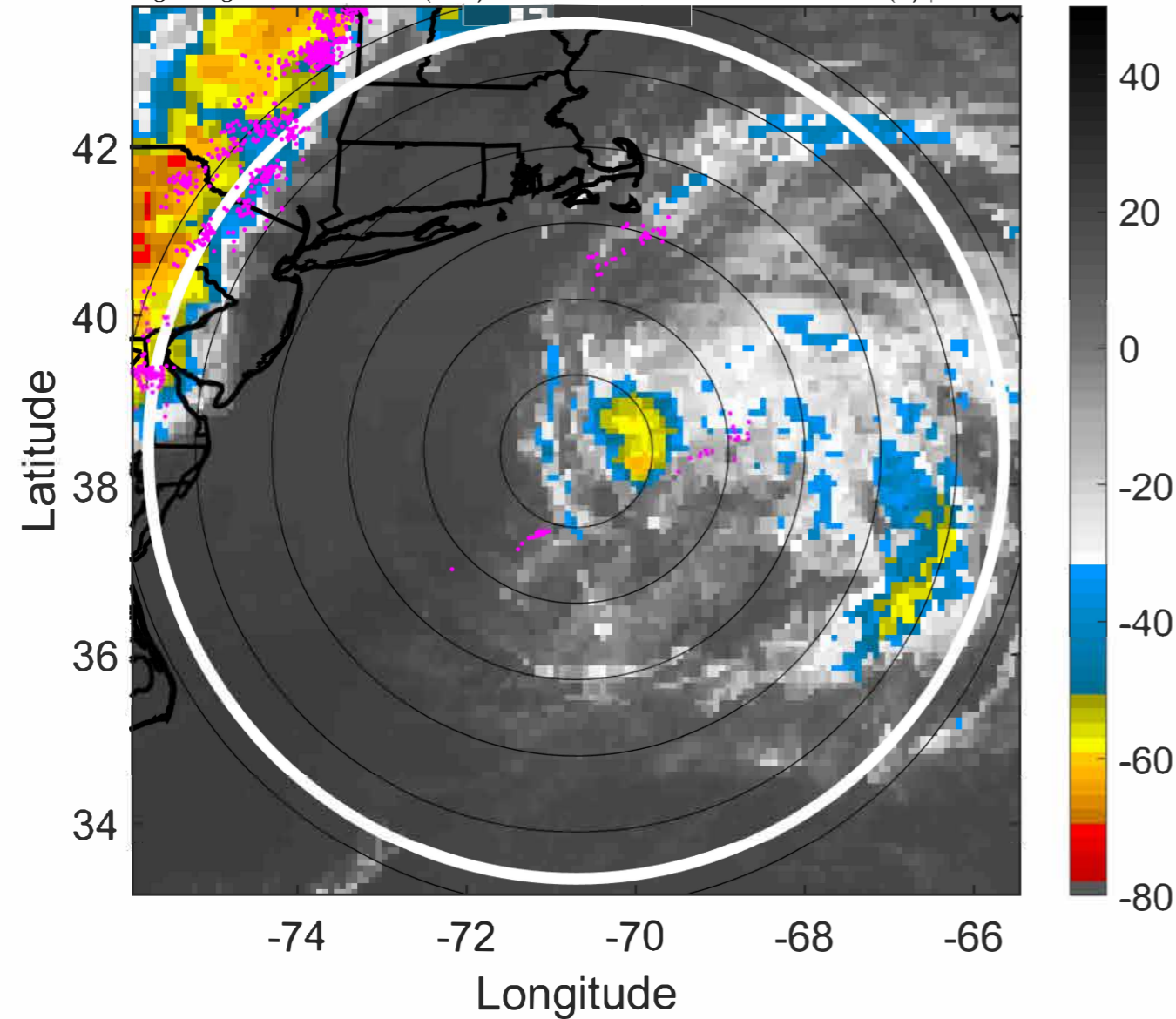

### IR BT & Lightning

t: 2021062203 (22.4 LT)

Lightning: 22.4 LT  $\pm$  1.5 h (dots)

PT: LLCP | EA: ACT

03L (CLAUDETTE) | 40 kt TS

S: null | H: null

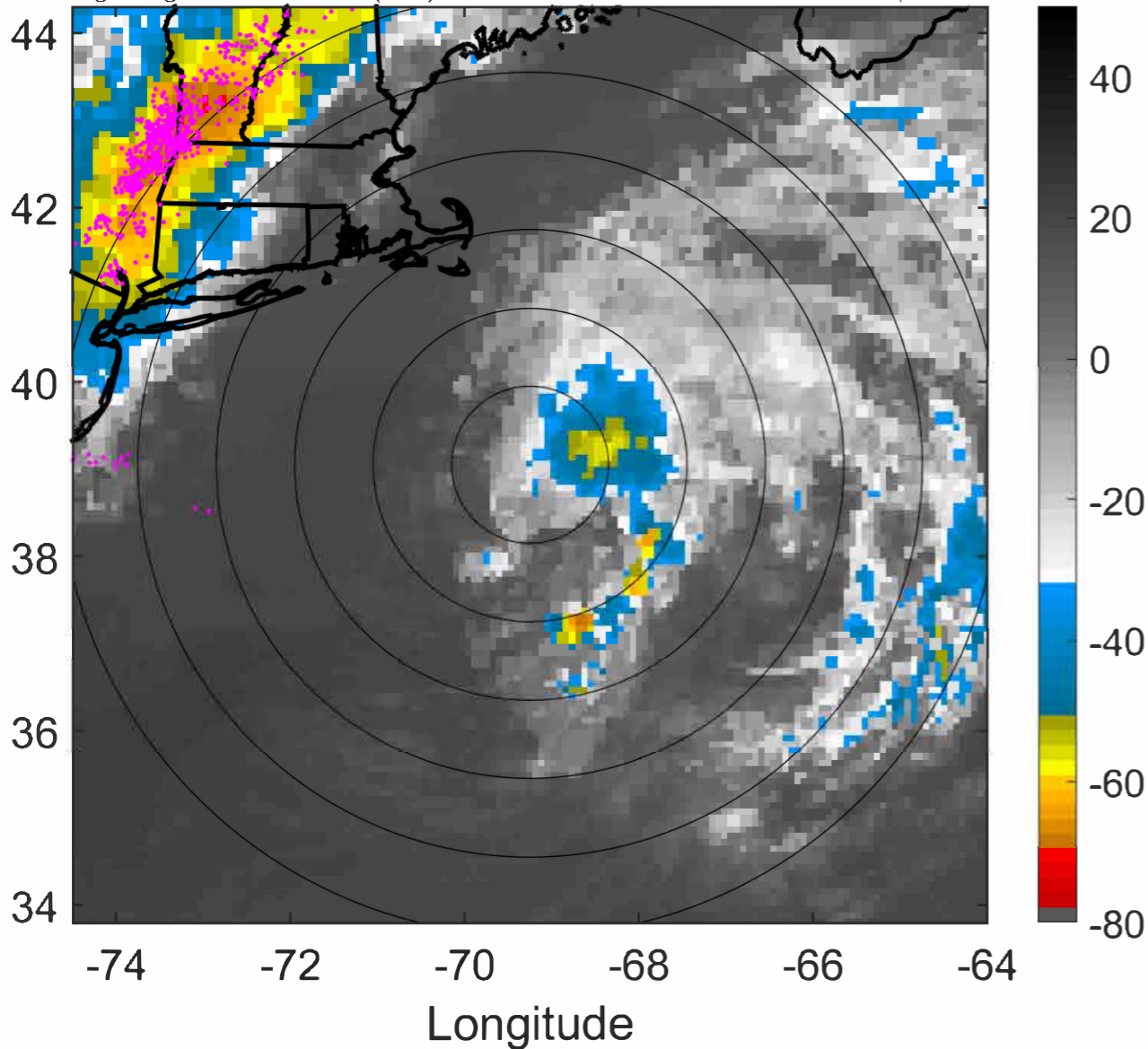

### 6-h IR BT Differences & Lightning

$\Delta$ t: 2021062203 (22.4 LT) - 2021062121 (16.2 LT)

Lightning: 22.4 LT  $\pm$  1.5 h (dots)

PT: LLCP | EA: ACT

03L (CLAUDETTE) | 40 kt TS

S: null | H: null

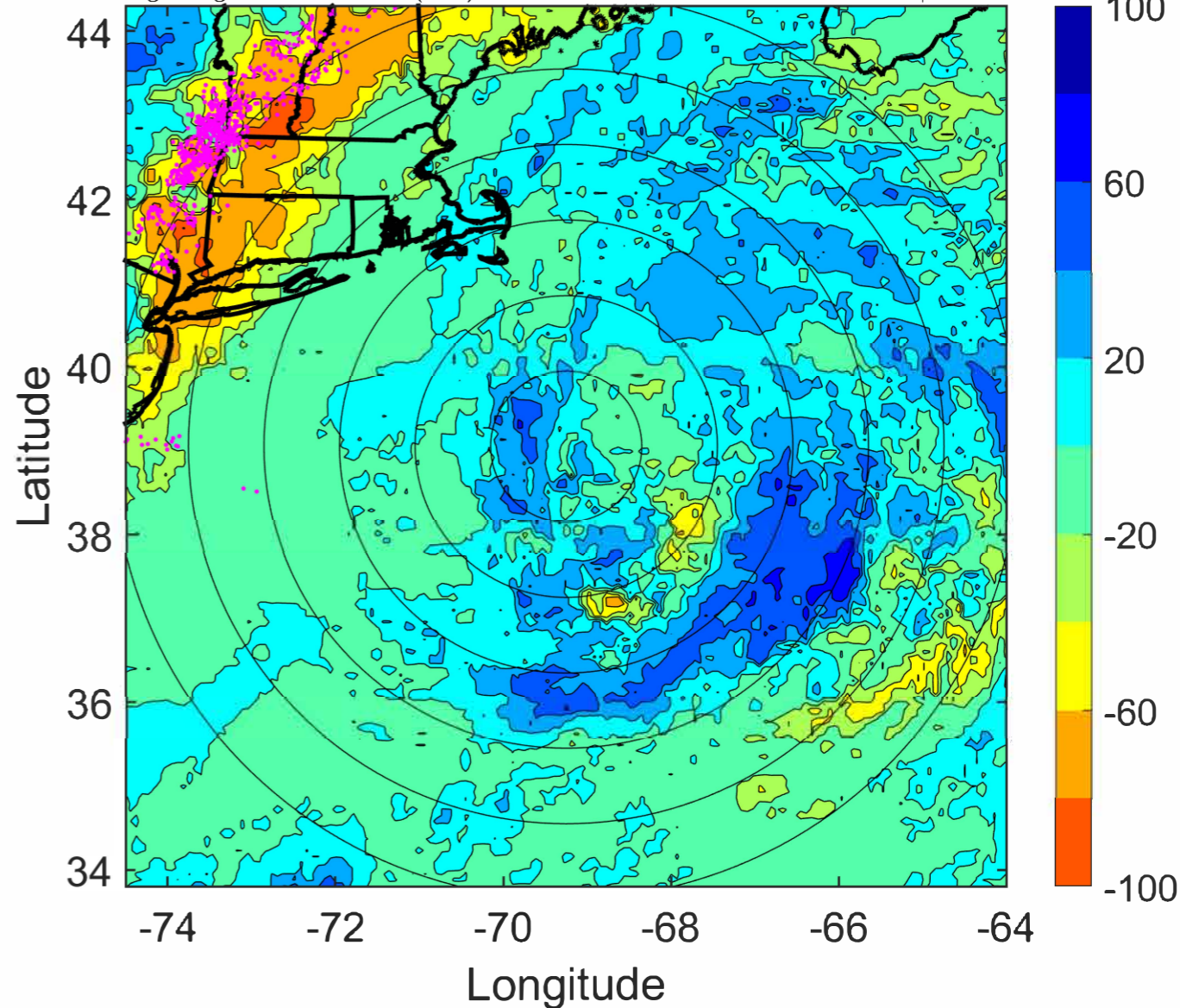

### IR BT & Lightning

t: 2021062206 (1.5 LT)

Lightning: 1.5 LT  $\pm$  1.5 h (dots)

PT: SLCP | EA: INACT

03L (CLAUDETTE) | 40 kt EX

S: null | H: null

### 6-h IR BT Differences & Lightning

$\Delta$ t: 2021062206 (1.5 LT) - 2021062200 (19.3 LT)

Lightning: 1.5 LT  $\pm$  1.5 h (dots)

PT: SLCP | EA: INACT

03L (CLAUDETTE) | 40 kt EX

S: null | H: null

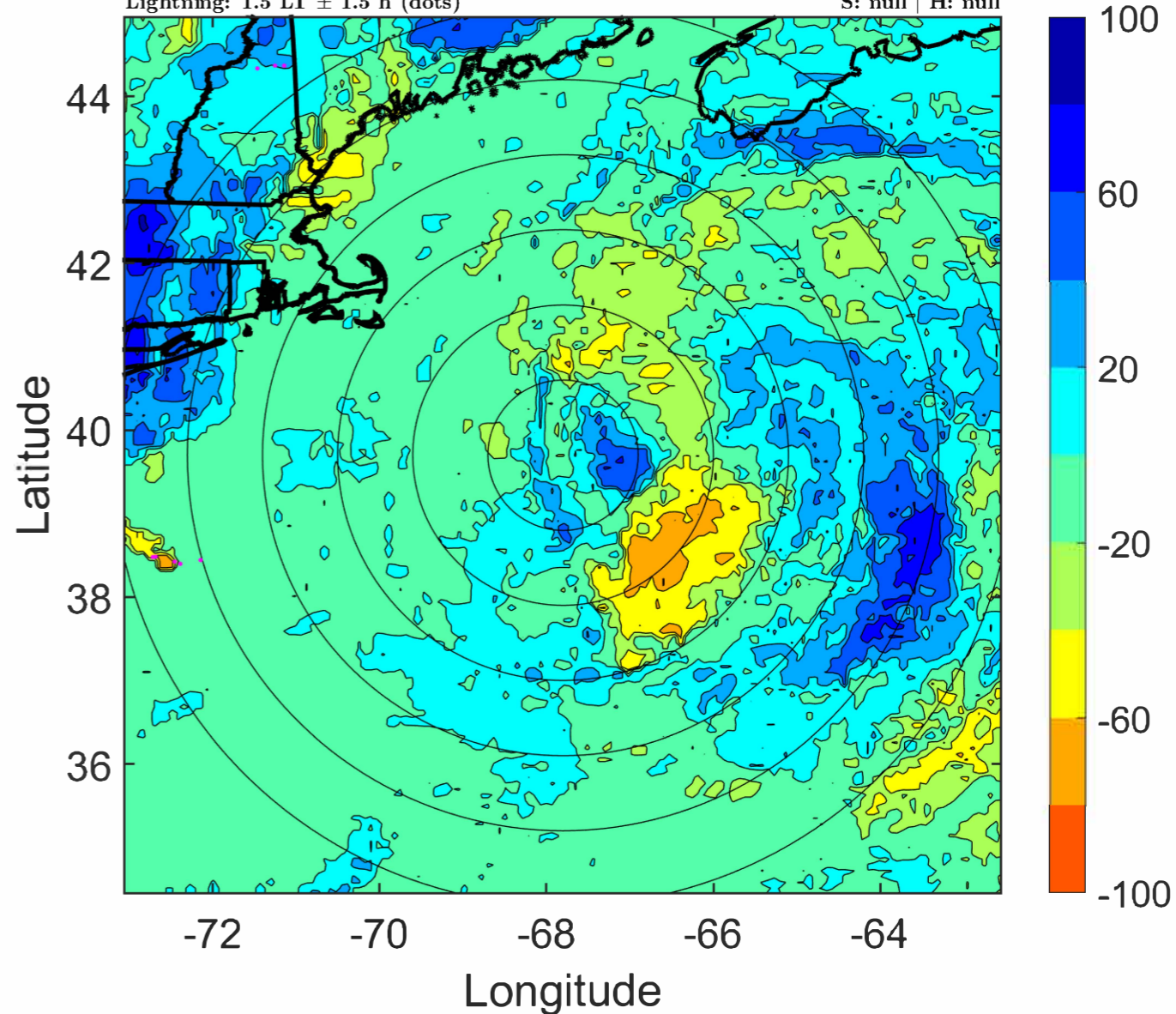
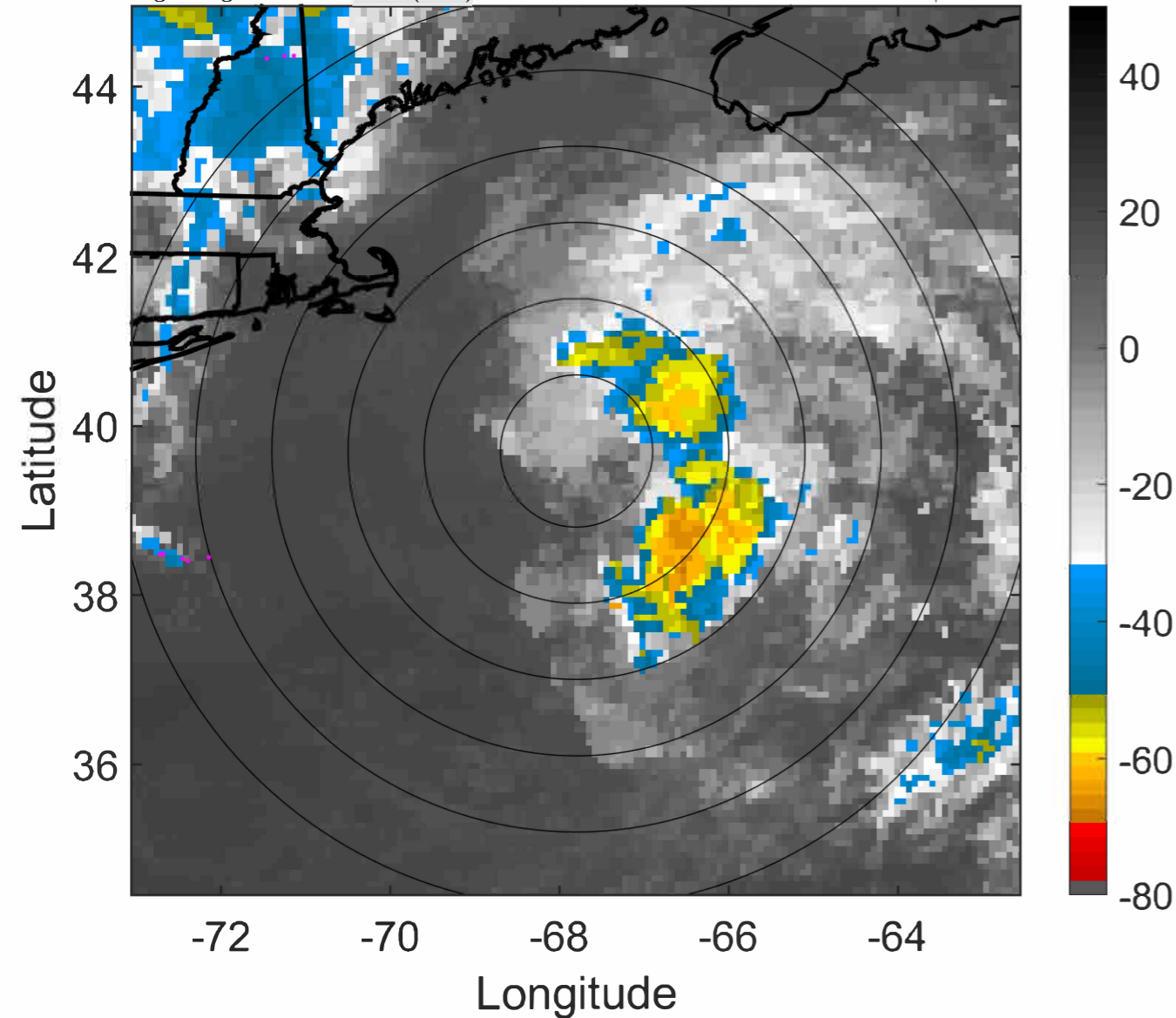

### IR BT & Lightning

t: 2021062209 (4.6 LT)

Lightning: 4.6 LT  $\pm$  1.5 h (dots)

PT: SLCP | EA: INACT

03L (CLAUDETTE) | 40 kt EX

S: null | H: null

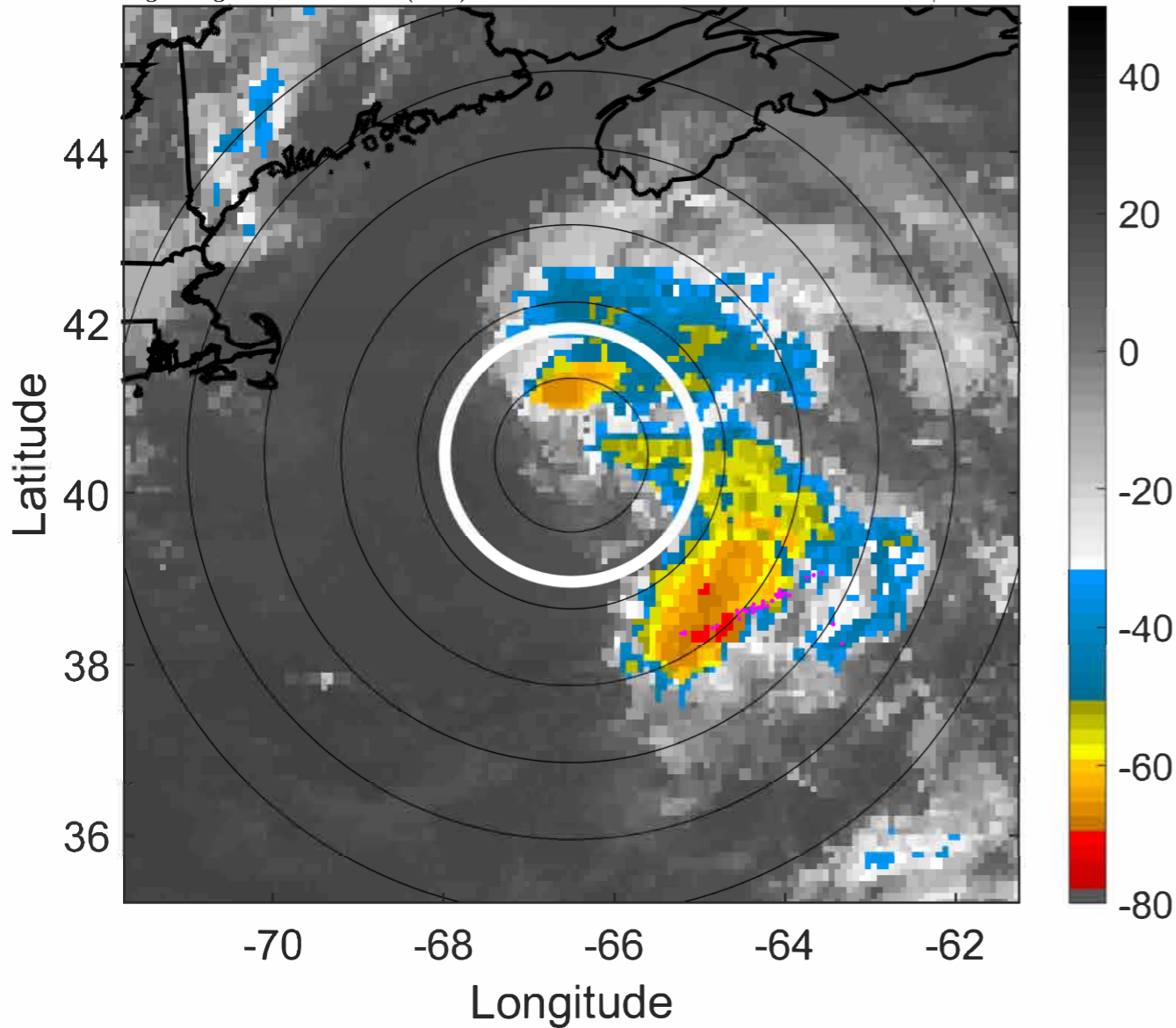

### 6-h IR BT Differences & Lightning

$\Delta$ t: 2021062209 (4.6 LT) - 2021062203 (22.4 LT)

Lightning: 4.6 LT  $\pm$  1.5 h (dots)

PT: SLCP | EA: INACT

03L (CLAUDETTE) | 40 kt EX

S: null | H: null

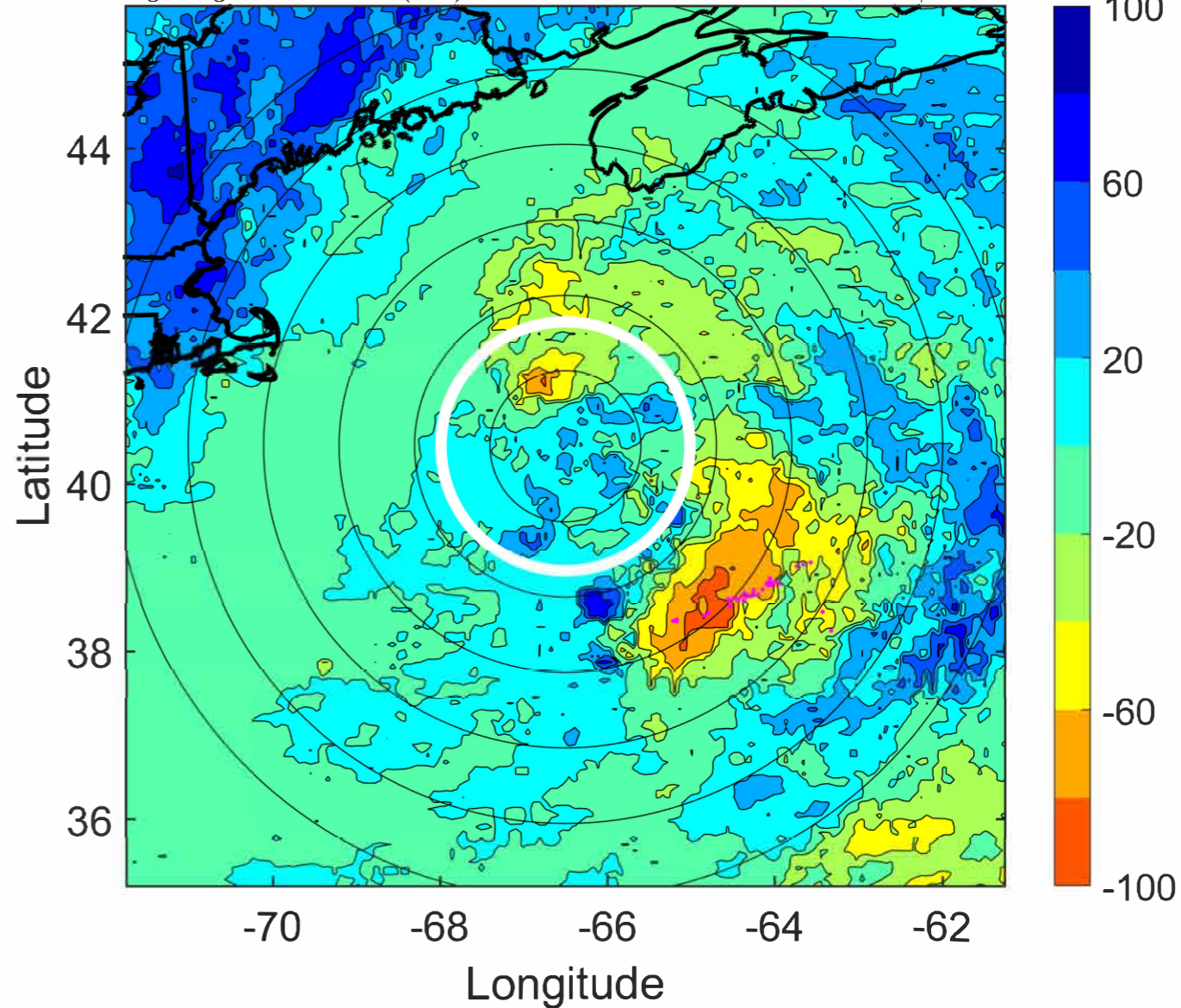

### IR BT & Lightning

t: 2021062212 (7.7 LT)

Lightning: 7.7 LT  $\pm$  1.5 h (dots)

PT: SLCP | EA: INACT

03L (CLAUDETTE) | 40 kt EX

S: null | H: null

### 6-h IR BT Differences & Lightning

$\Delta$ t: 2021062212 (7.7 LT) - 2021062206 (1.5 LT)

Lightning: 7.7 LT  $\pm$  1.5 h (dots)

PT: SLCP | EA: INACT

03L (CLAUDETTE) | 40 kt EX

S: null | H: null

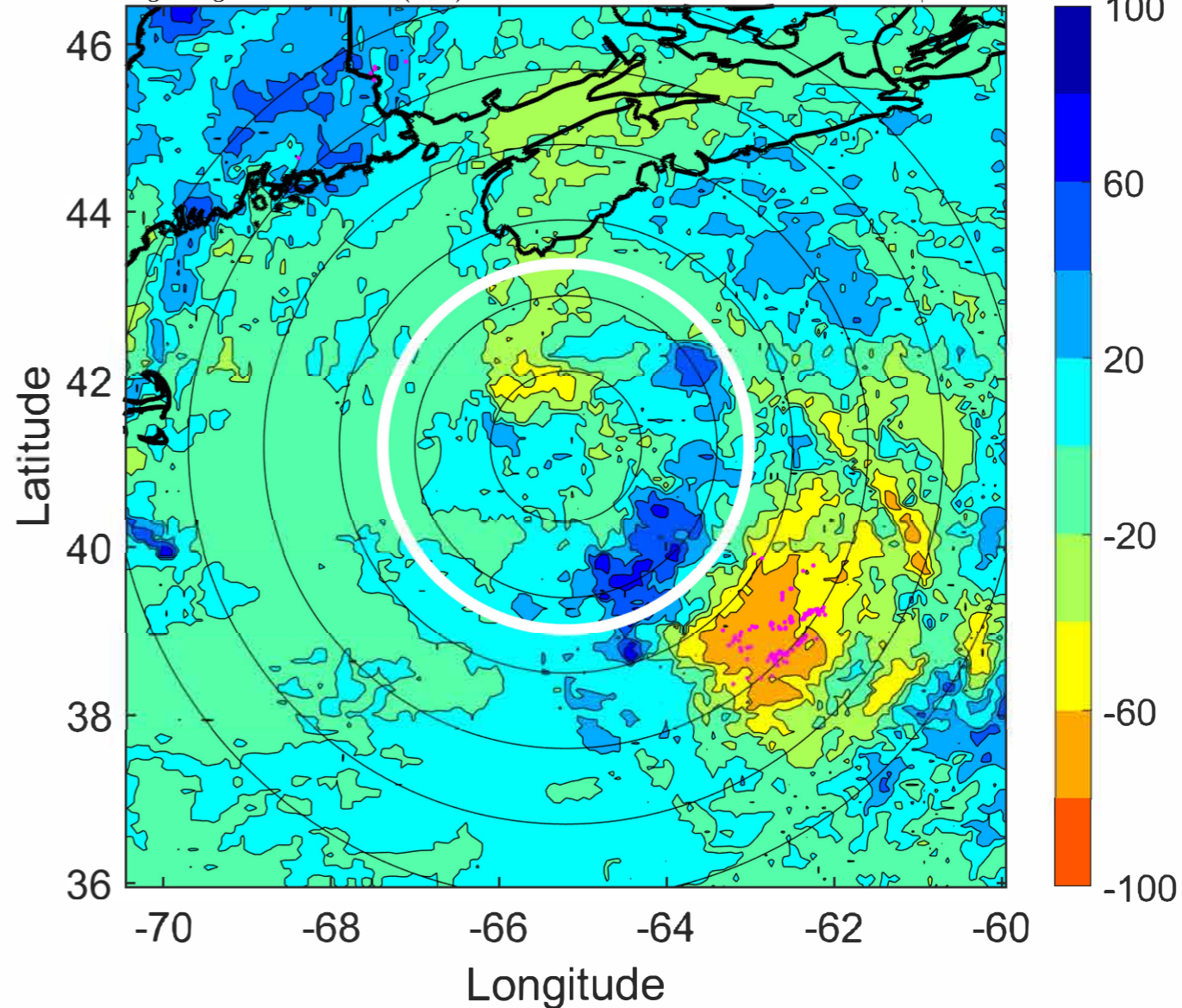
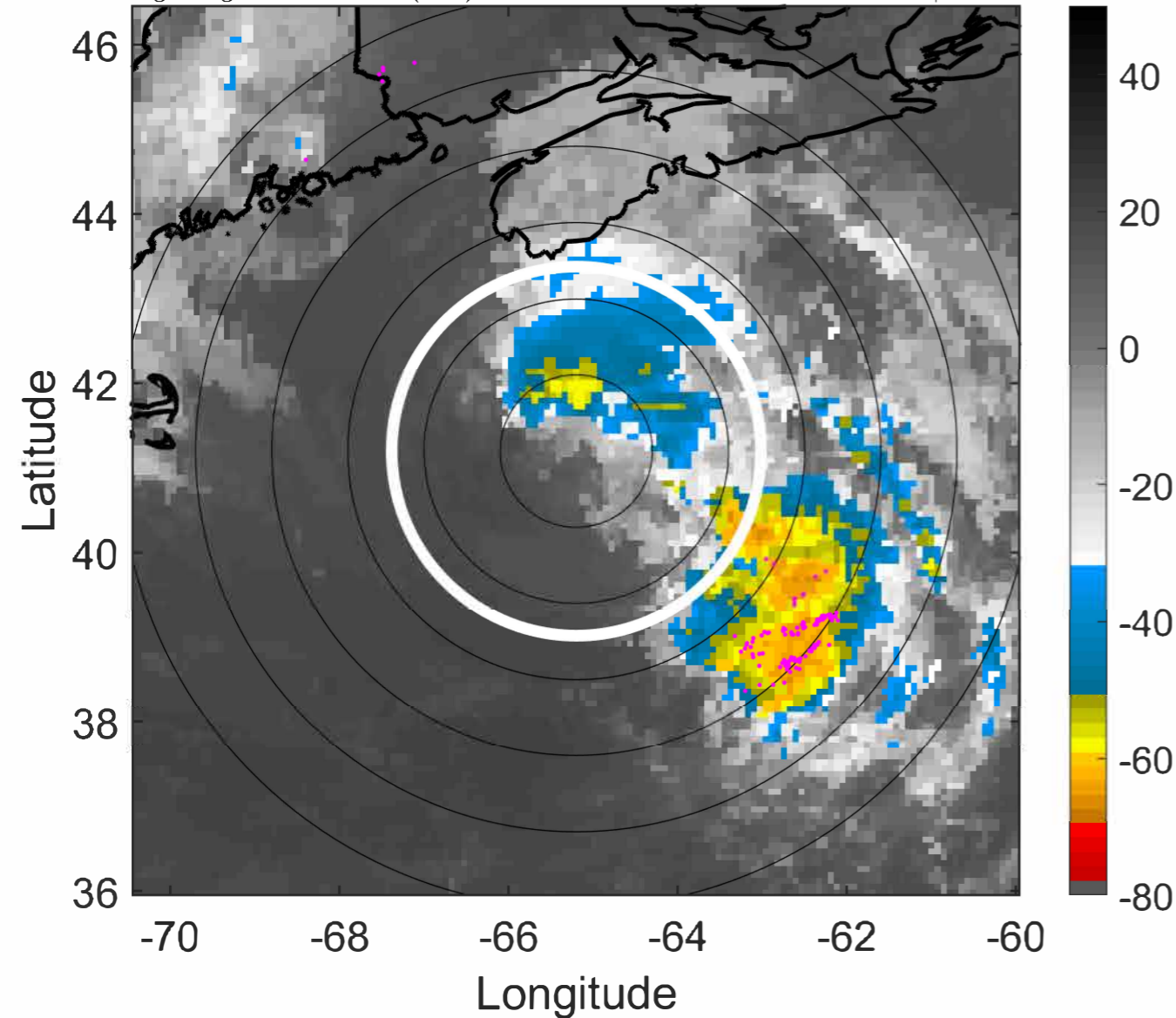

### IR BT & Lightning

t: 2021062215 (10.7 LT)

Lightning: 10.7 LT  $\pm$  1.5 h (dots)

PT: SLCP | EA: INACT

03L (CLAUDETTE) | 40 kt EX

S: null | H: null

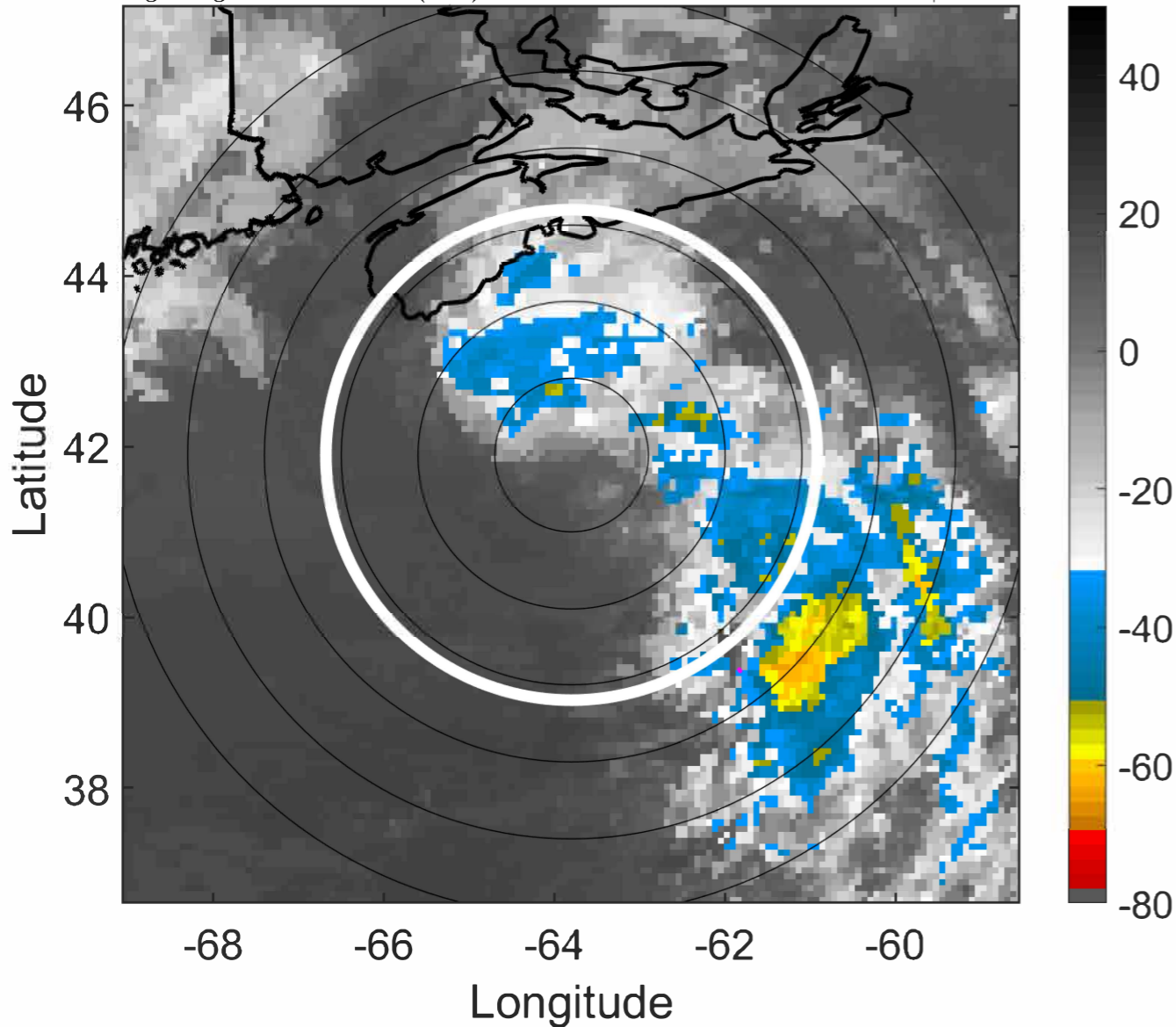

### 6-h IR BT Differences & Lightning

$\Delta$ t: 2021062215 (10.7 LT) - 2021062209 (4.6 LT)

Lightning: 10.7 LT  $\pm$  1.5 h (dots)

PT: SLCP | EA: INACT

03L (CLAUDETTE) | 40 kt EX

S: null | H: null

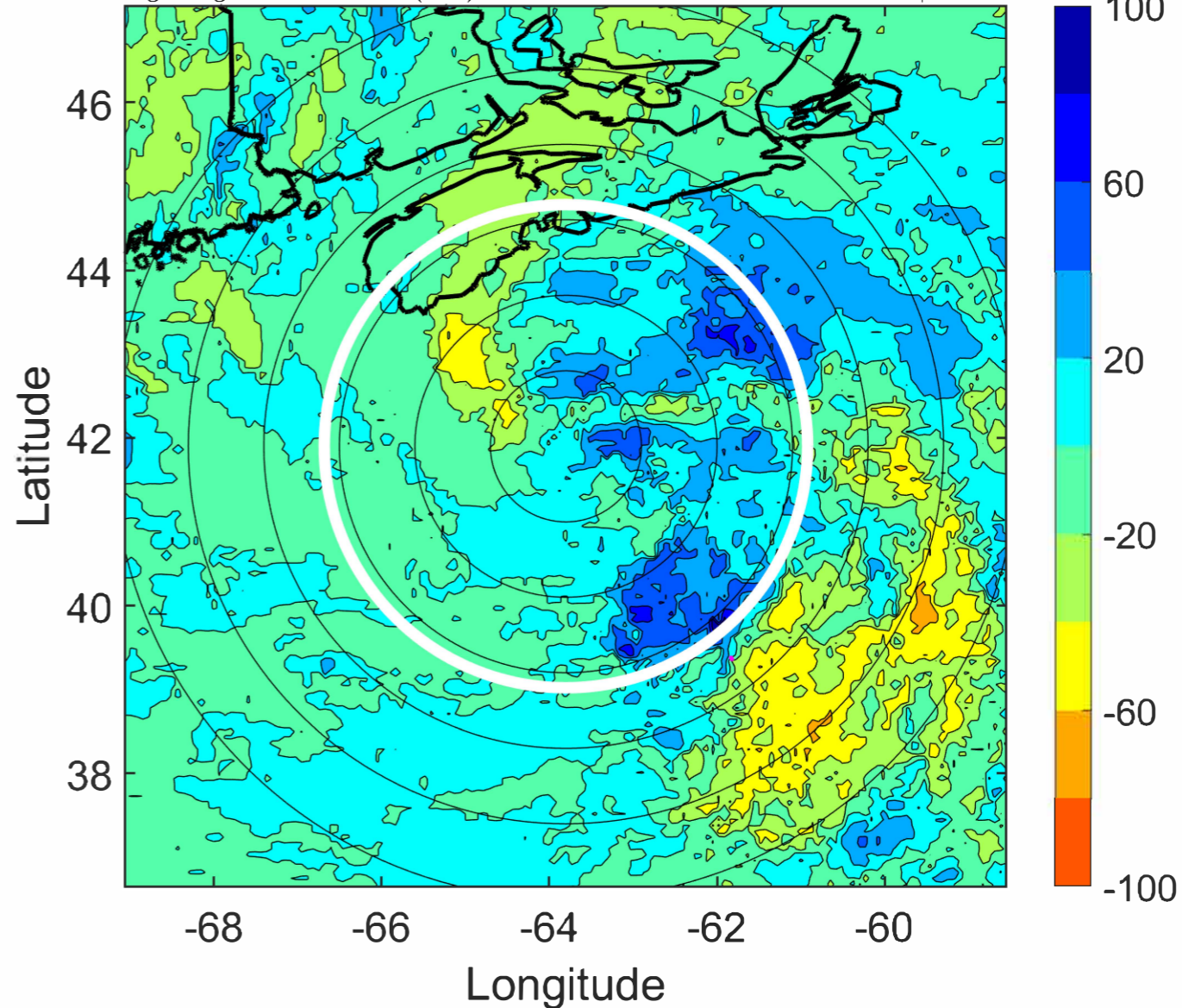

### IR BT & Lightning

t: 2021062218 (13.8 LT)

Lightning: 13.8 LT  $\pm$  1.5 h (dots)

PT: SLCP | EA: INACT

03L (CLAUDETTE) | 40 kt EX

S: null | H: null

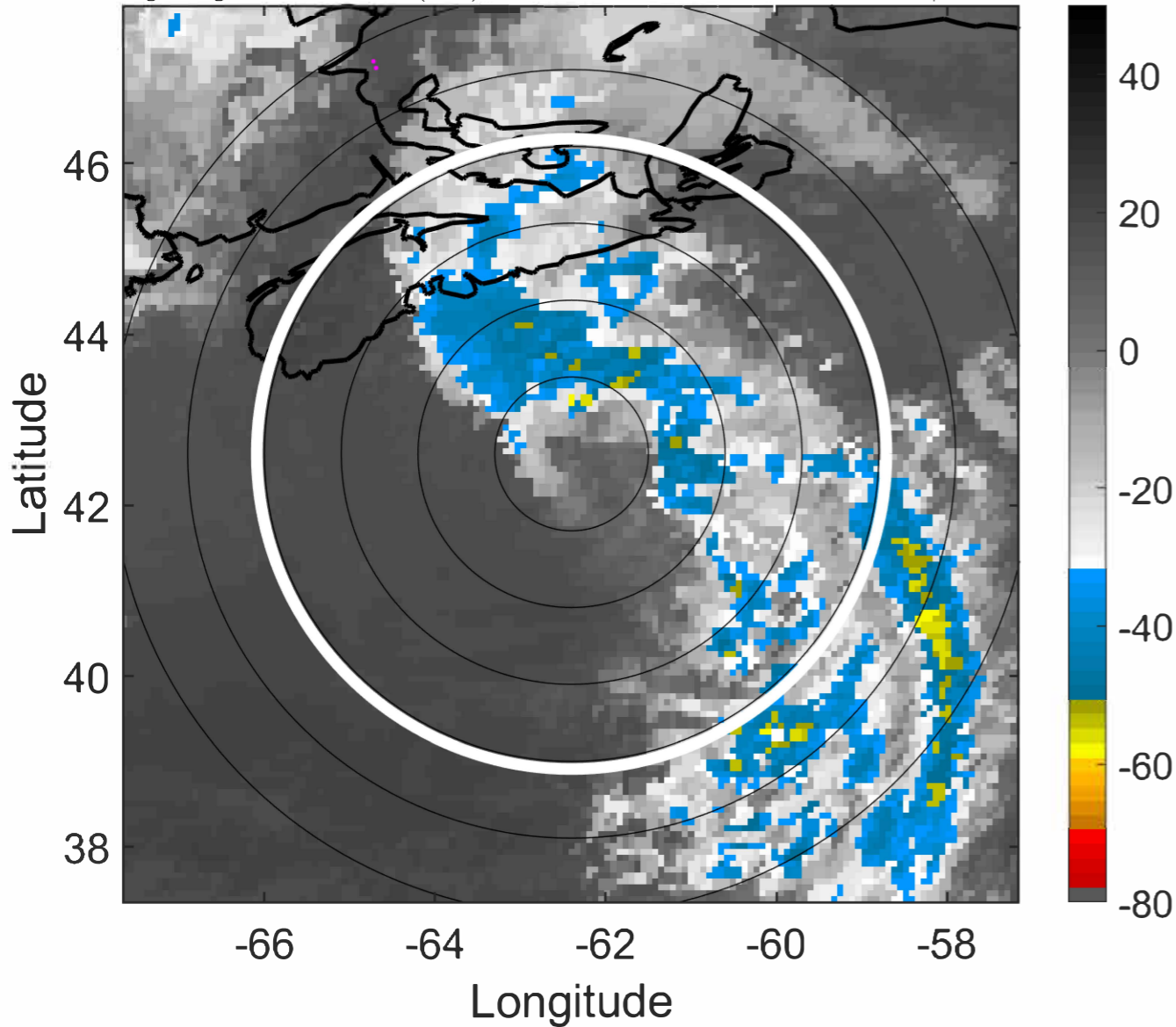

### 6-h IR BT Differences & Lightning

$\Delta$ t: 2021062218 (13.8 LT) - 2021062212 (7.7 LT)

Lightning: 13.8 LT  $\pm$  1.5 h (dots)

PT: SLCP | EA: INACT

03L (CLAUDETTE) | 40 kt EX

S: null | H: null

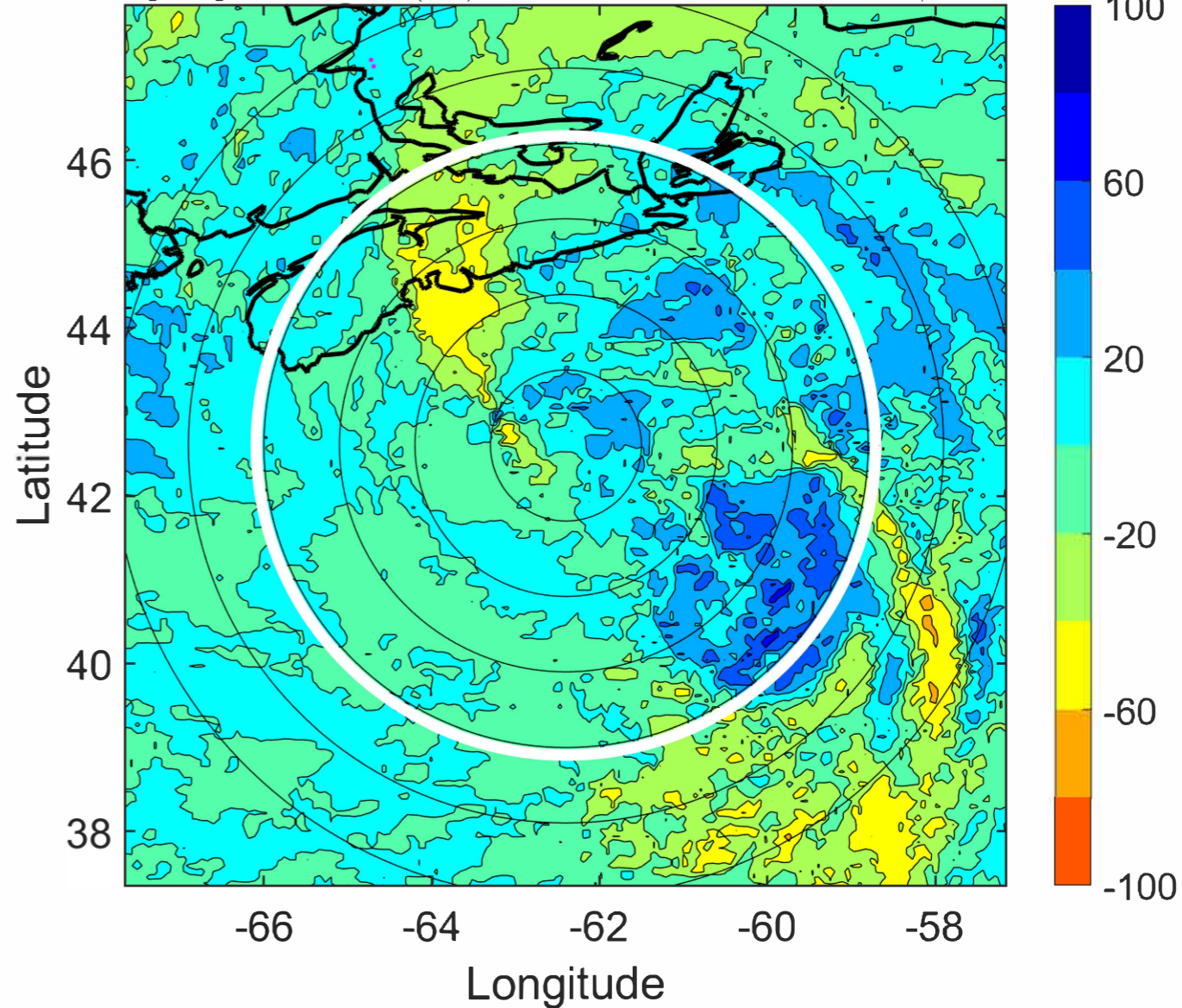

### IR BT & Lightning

t: 2021062221 (16.9 LT)

Lightning: 16.9 LT  $\pm$  1.5 h (dots)

PT: SLCP | EA: INACT

03L (CLAUDETTE) | 37.5 kt EX

S: null | H: null

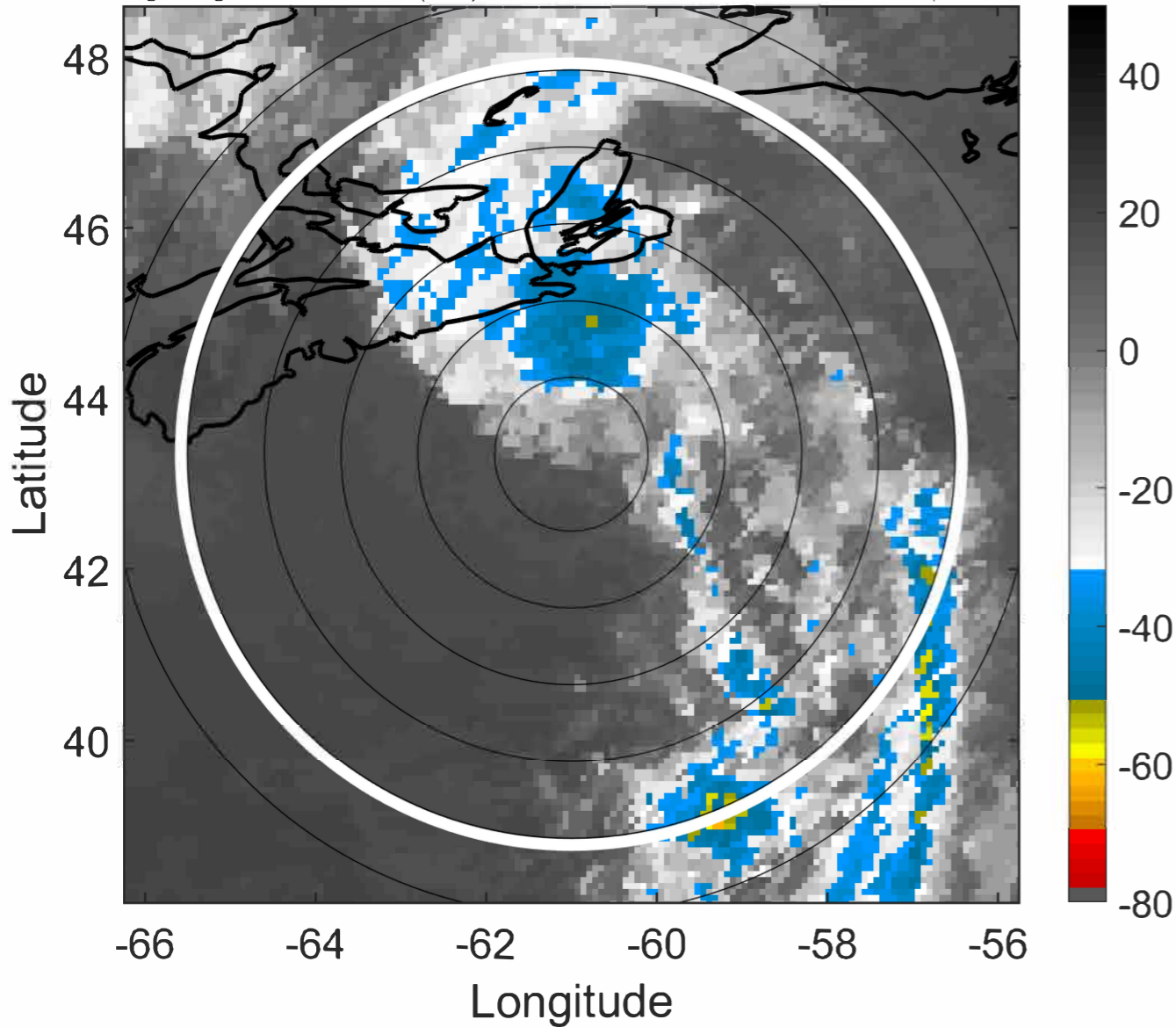

### 6-h IR BT Differences & Lightning

$\Delta$ t: 2021062221 (16.9 LT) - 2021062215 (10.7 LT) 03L (CLAUDETTE) | 37.5 kt EX

Lightning: 16.9 LT  $\pm$  1.5 h (dots)

PT: SLCP | EA: INACT

S: null | H: null

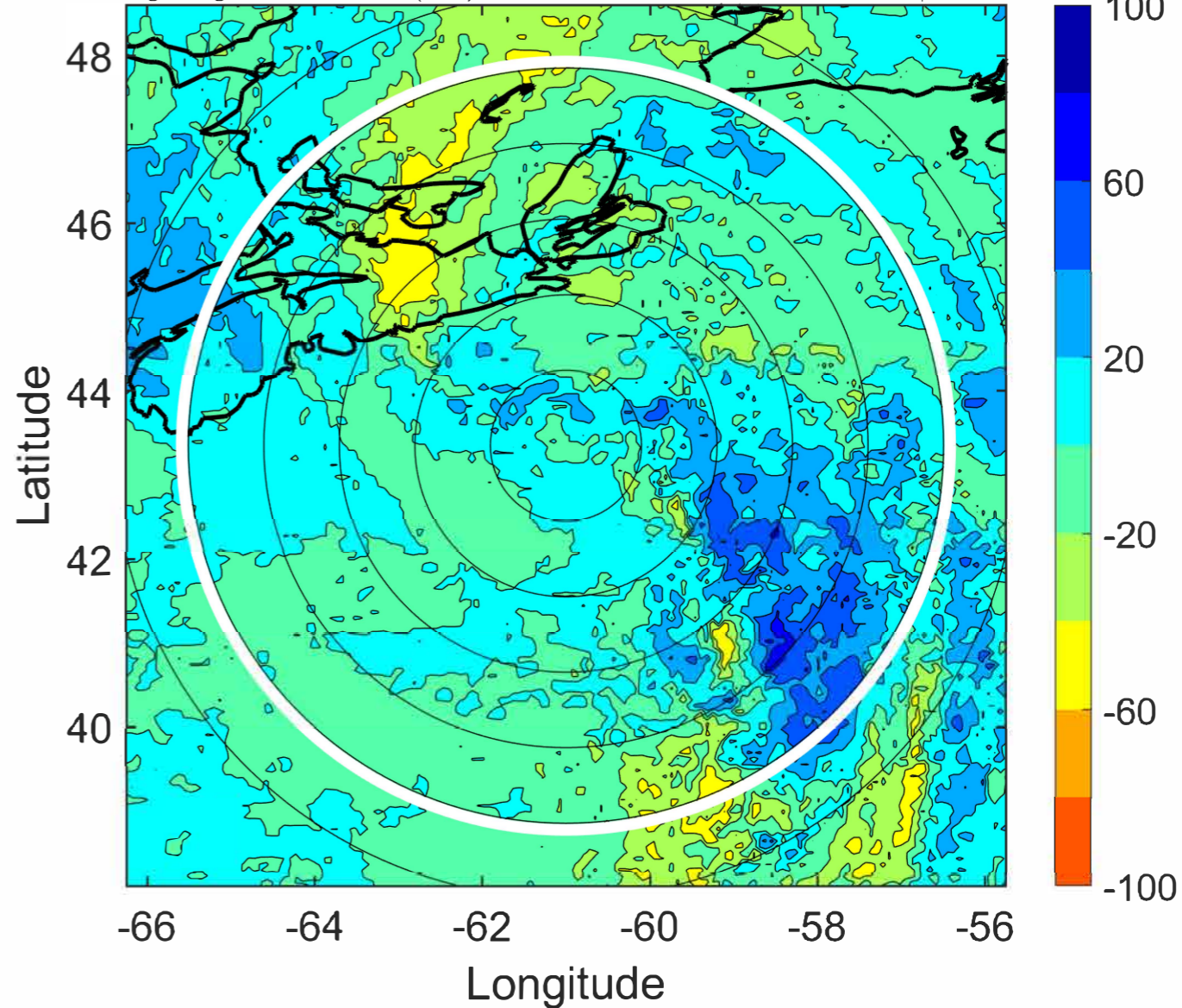



### IR BT & Lightning

t: 2021062300 (20 LT)

Lightning: 20 LT  $\pm$  1.5 h (dots)

PT: SLCP | EA: INACT

03L (CLAUDETTE) | 35 kt EX

S: null | H: null

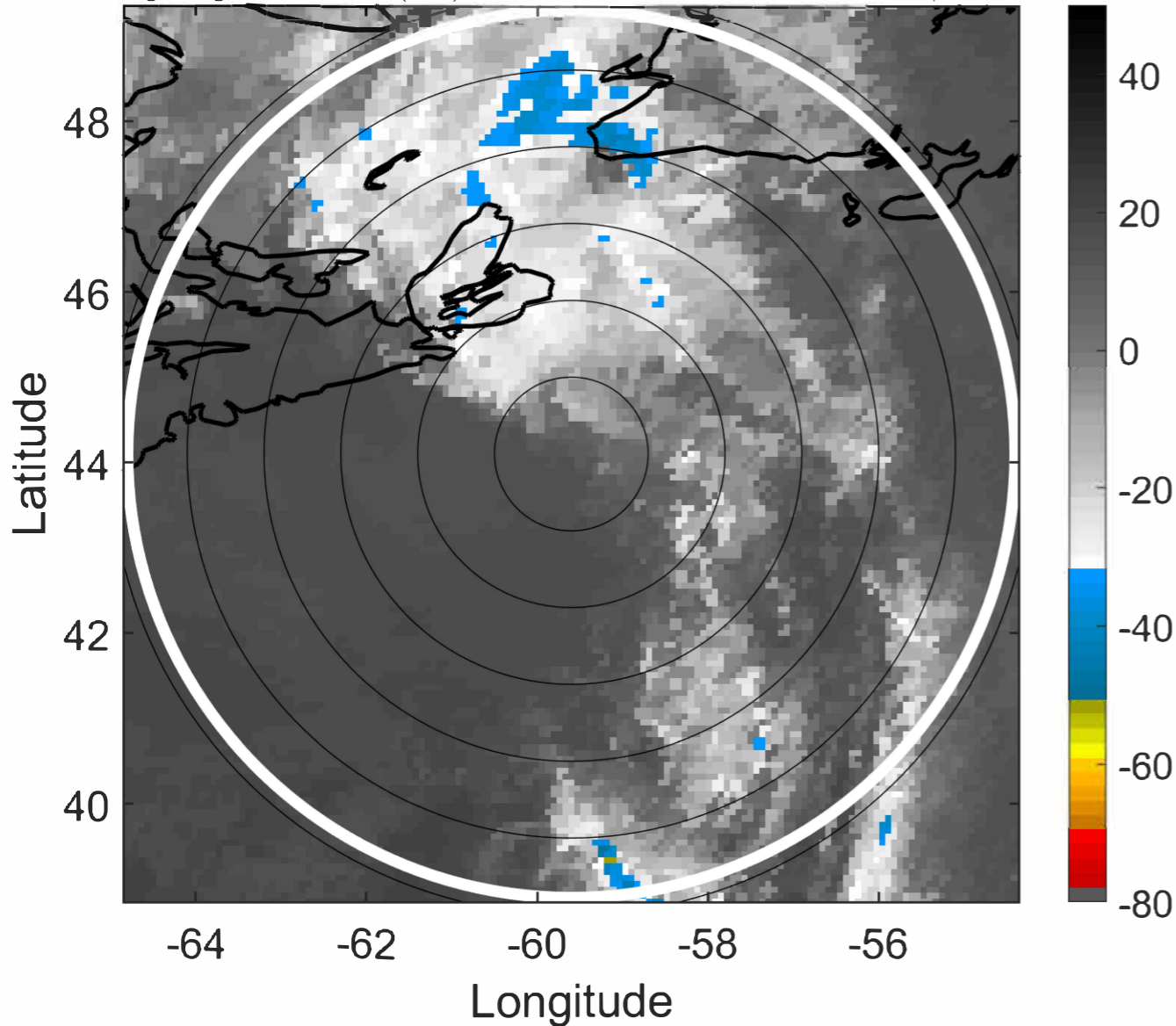

### 6-h IR BT Differences & Lightning

$\Delta$ t: 2021062300 (20 LT) - 2021062218 (13.8 LT)

Lightning: 20 LT  $\pm$  1.5 h (dots)

PT: SLCP | EA: INACT

03L (CLAUDETTE) | 35 kt EX

S: null | H: null

