

### IR BT & Lightning

t: 2016060518 (12.1 LT)

Lightning: 12.1 LT  $\pm$  1.5 h (dots)

PT: LLCP | EA: ACT

03L (COLIN) | 35 kt TS

S: 8.5 m s<sup>-1</sup> (M) | H: 45°

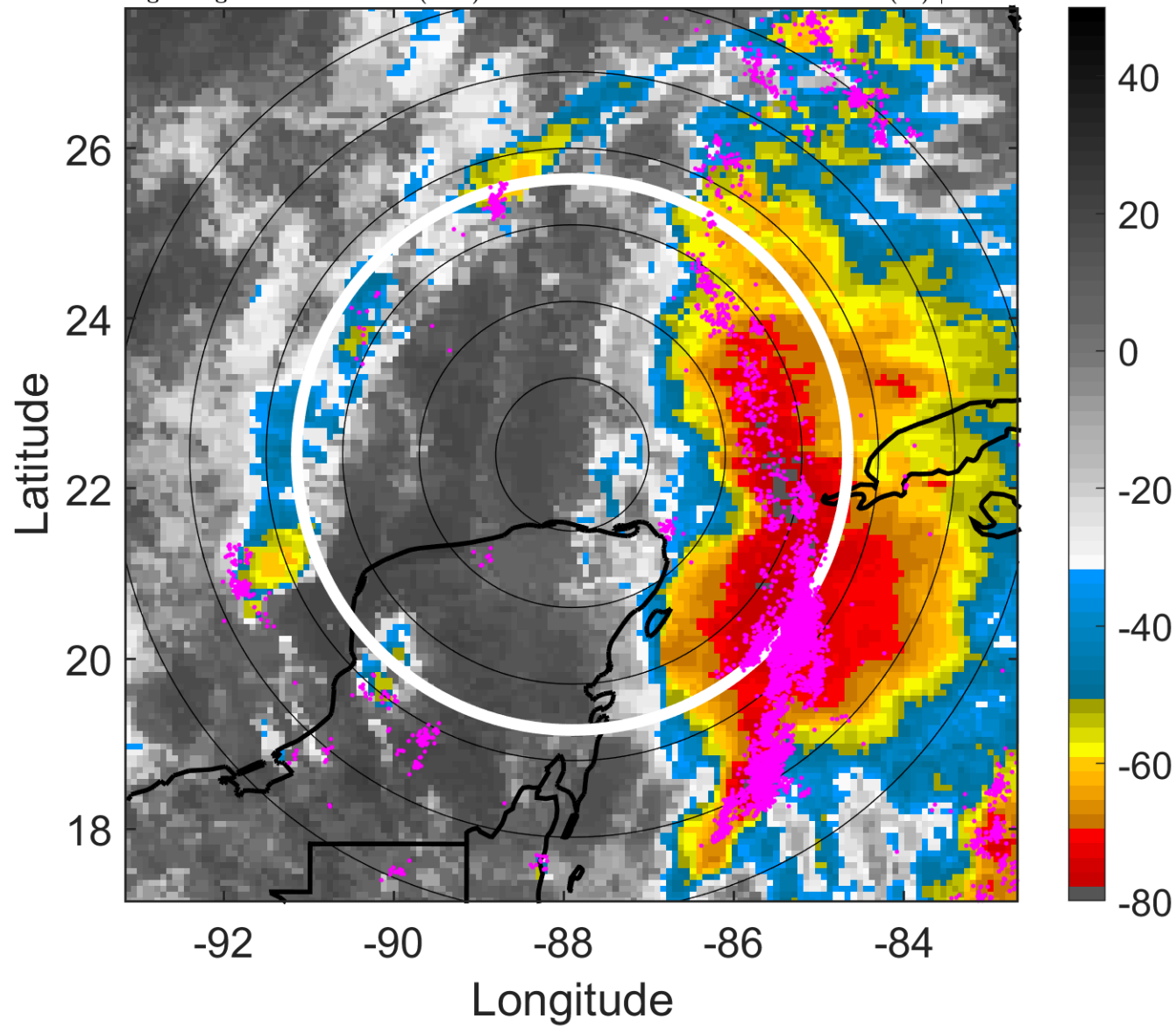

### 6-h IR BT Differences & Lightning

$\Delta$ t: 2016060518 (12.1 LT) - 2016060512 (6.1 LT)

Lightning: 12.1 LT  $\pm$  1.5 h (dots)

PT: LLCP | EA: ACT

03L (COLIN) | 35 kt TS

S: 8.5 m s<sup>-1</sup> (M) | H: 45°

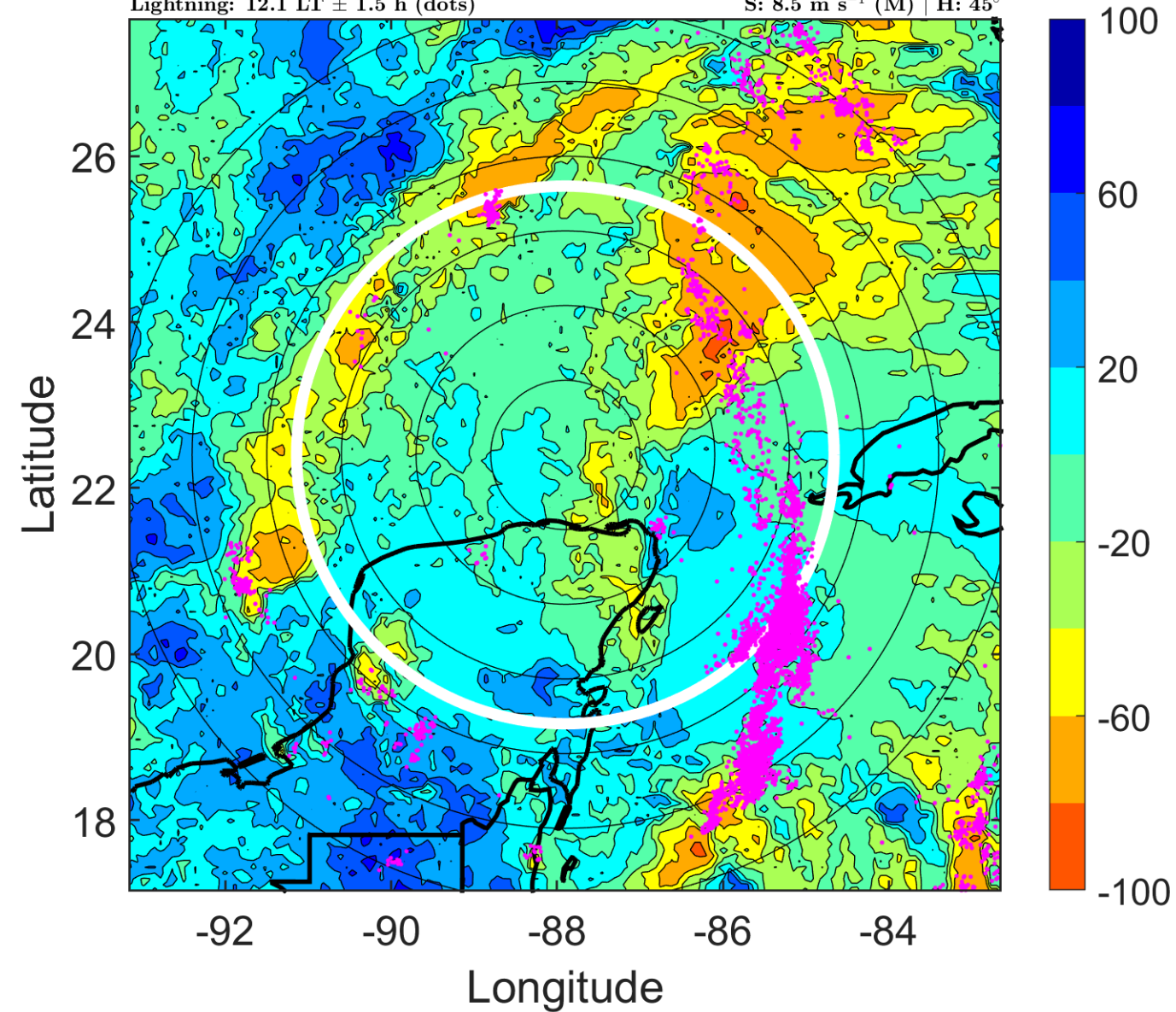

### IR BT & Lightning

t: 2016060521 (15.1 LT)

Lightning: 15.1 LT  $\pm$  1.5 h (dots)

PT: LLCP | EA: ACT

03L (COLIN) | 35 kt TS

S: 9.4 m s<sup>-1</sup> (M) | H: 48°

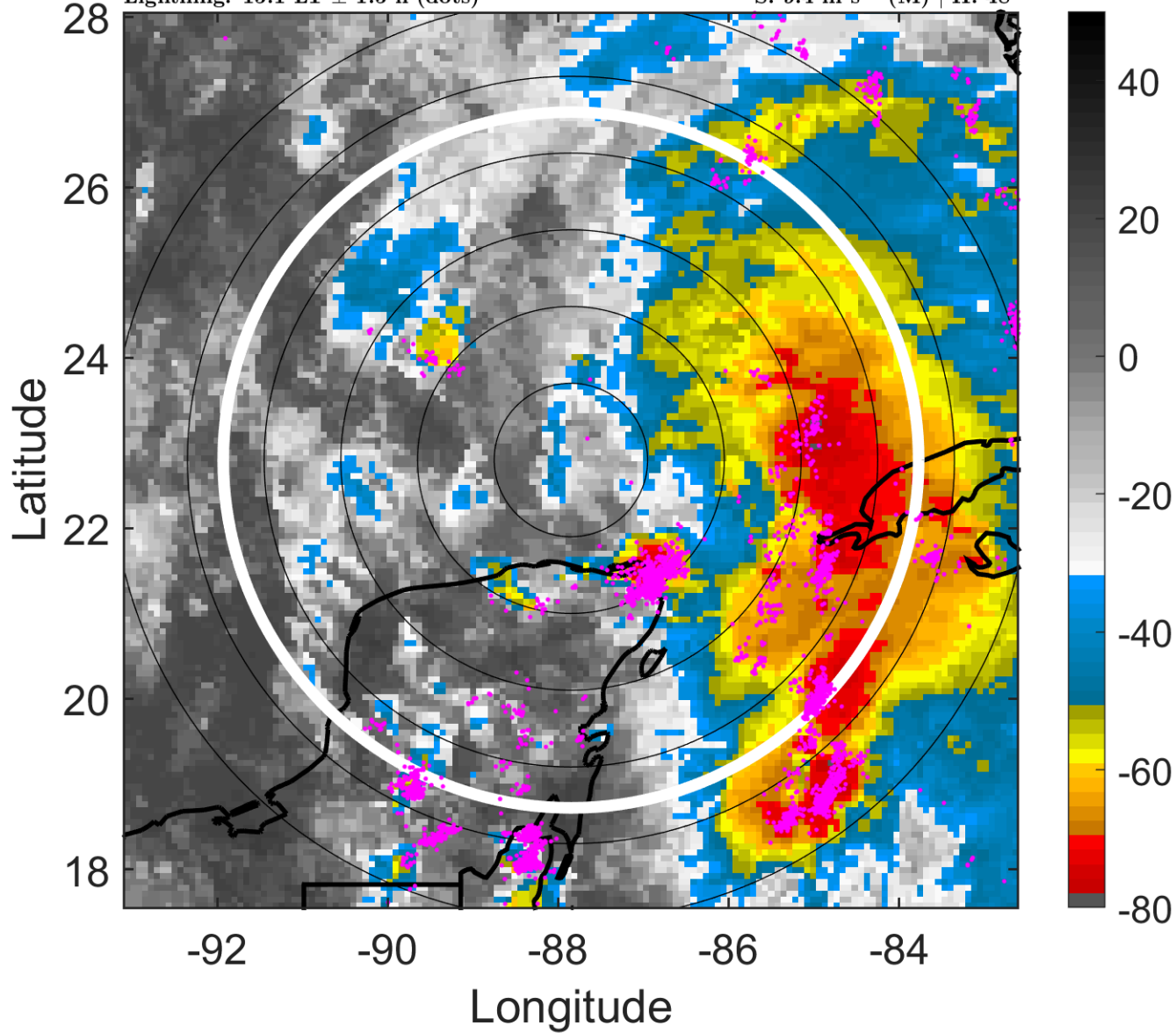

### 6-h IR BT Differences & Lightning

$\Delta$ t: 2016060521 (15.1 LT) - 2016060515 (9.1 LT)

Lightning: 15.1 LT  $\pm$  1.5 h (dots)

PT: LLCP | EA: ACT

03L (COLIN) | 35 kt TS

S: 9.4 m s<sup>-1</sup> (M) | H: 48°

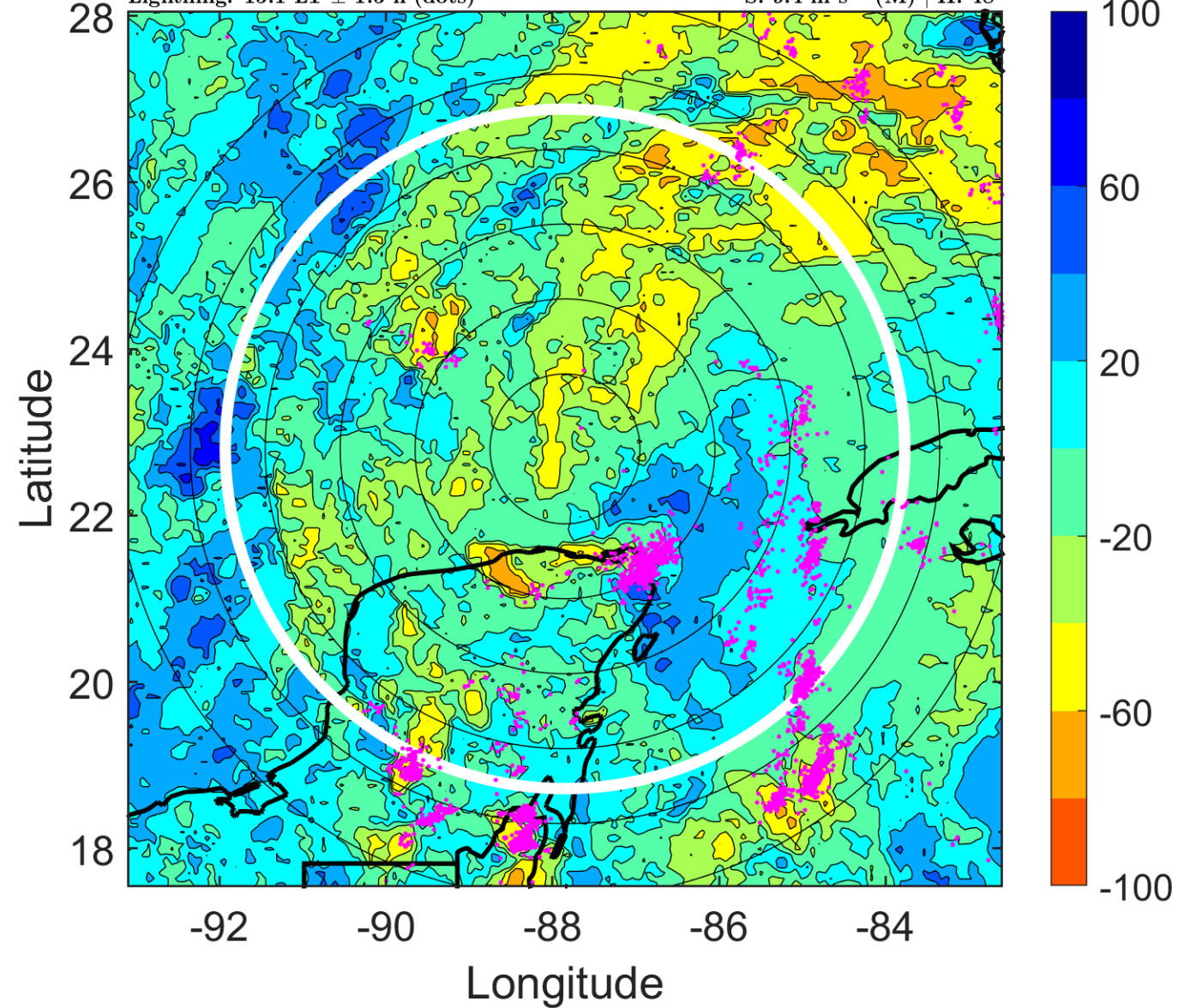

### IR BT & Lightning

t: 2016060600 (18.1 LT)

Lightning: 18.1 LT  $\pm$  1.5 h (dots)

PT: LLCP | EA: ACT

03L (COLIN) | 35 kt TS

S: 10.3 m s<sup>-1</sup> (M) | H: 51°

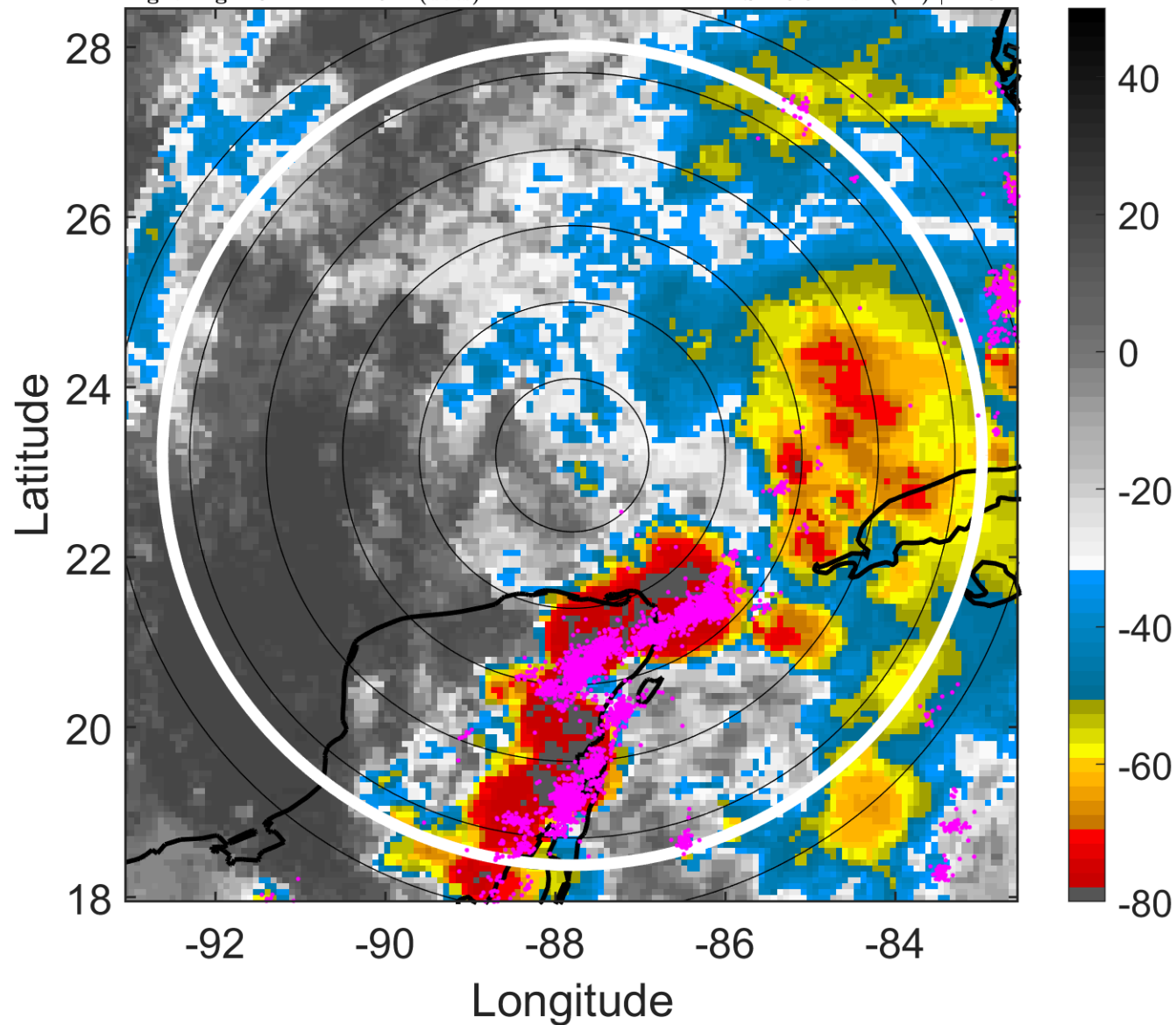

### 6-h IR BT Differences & Lightning

$\Delta$ t: 2016060600 (18.1 LT) - 2016060518 (12.1 LT)

Lightning: 18.1 LT  $\pm$  1.5 h (dots)

PT: LLCP | EA: ACT

03L (COLIN) | 35 kt TS

S: 10.3 m s<sup>-1</sup> (M) | H: 51°

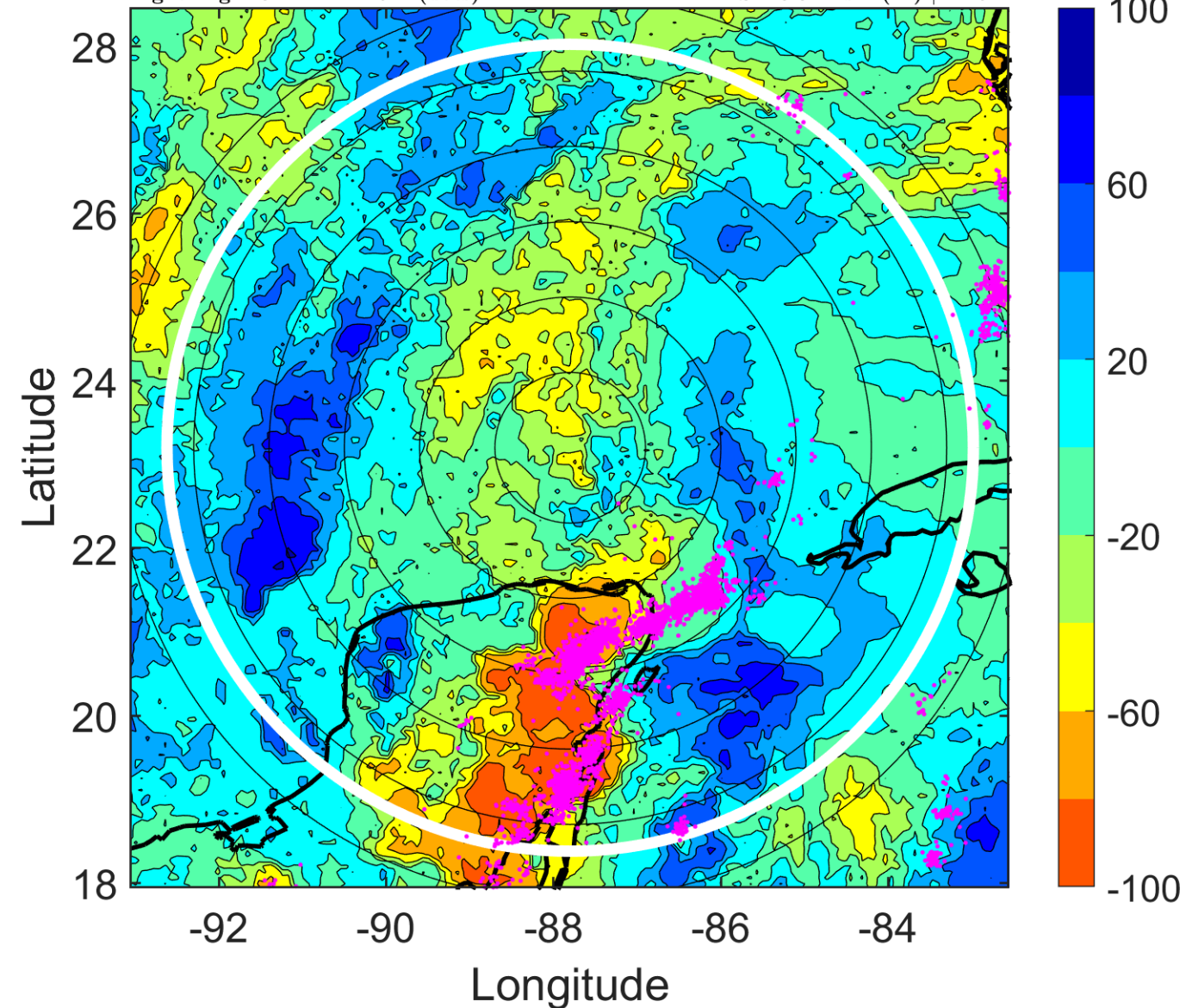

### IR BT & Lightning

t: 2016060603 (21.2 LT)

Lightning: 21.2 LT  $\pm$  1.5 h (dots)

PT: LLCP | EA: ACT

03L (COLIN) | 37.5 kt TS

S: 10.7 m s<sup>-1</sup> (H) | H: 57.5°

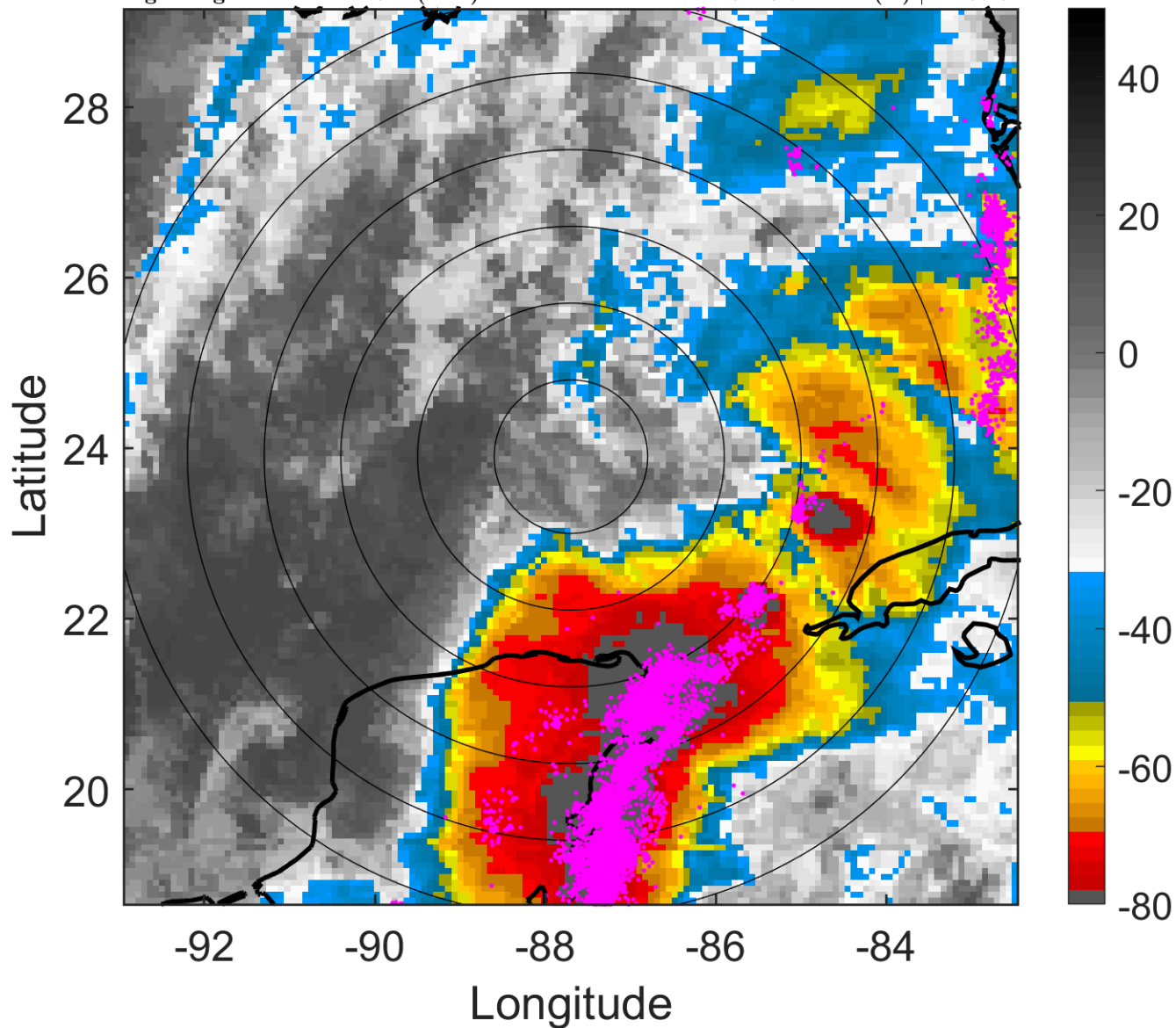

### 6-h IR BT Differences & Lightning

$\Delta$ t: 2016060603 (21.2 LT) - 2016060521 (15.1 LT)

Lightning: 21.2 LT  $\pm$  1.5 h (dots)

PT: LLCP | EA: ACT

03L (COLIN) | 37.5 kt TS

S: 10.7 m s<sup>-1</sup> (H) | H: 57.5°

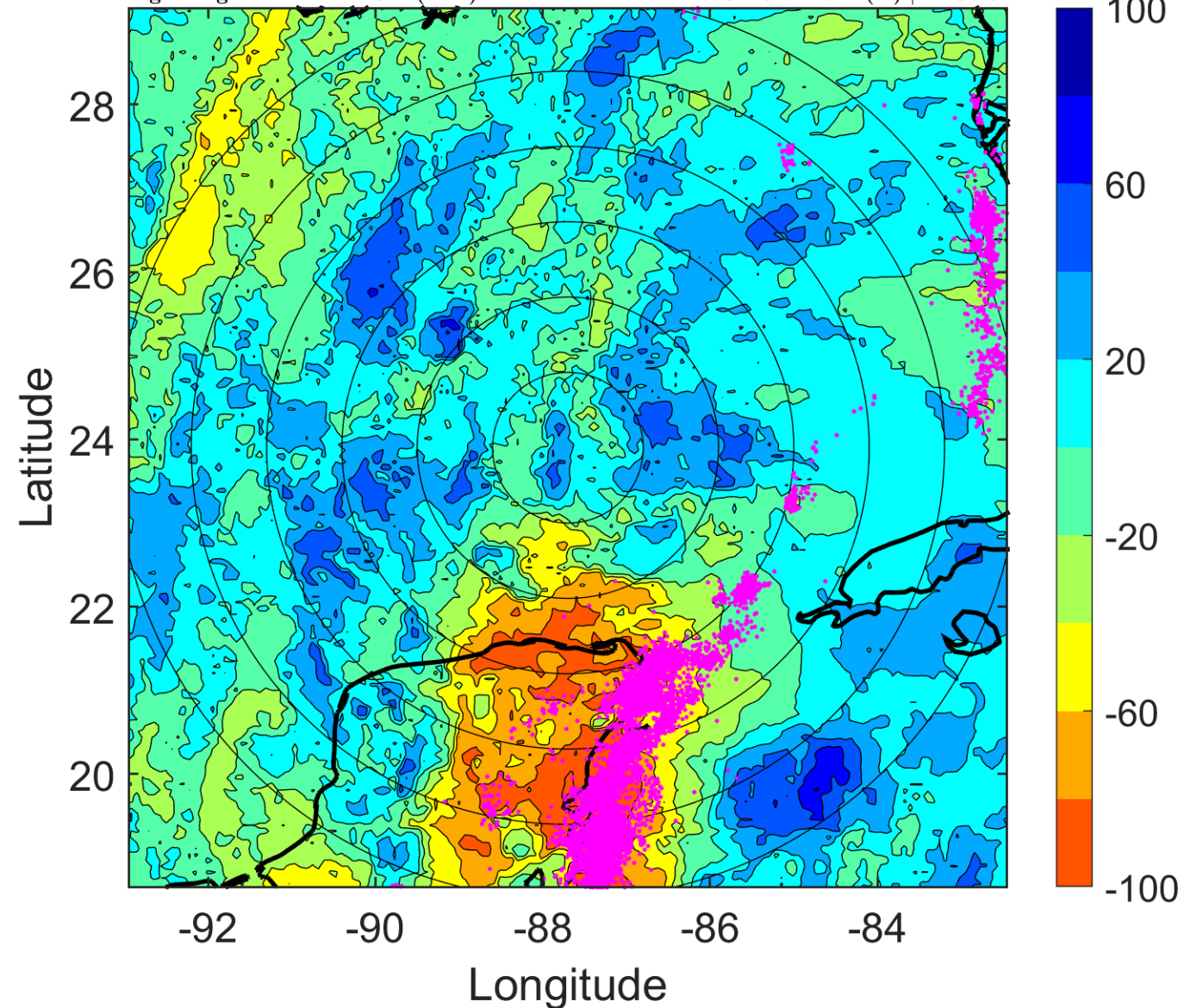

### IR BT & Lightning

t: 2016060606 (0.2 LT)

Lightning: 0.2 LT  $\pm$  1.5 h (dots)

PT: LLWP | EA: QUASI

03L (COLIN) | 40 kt TS

S: 11.1 m s<sup>-1</sup> (H) | H: 64°

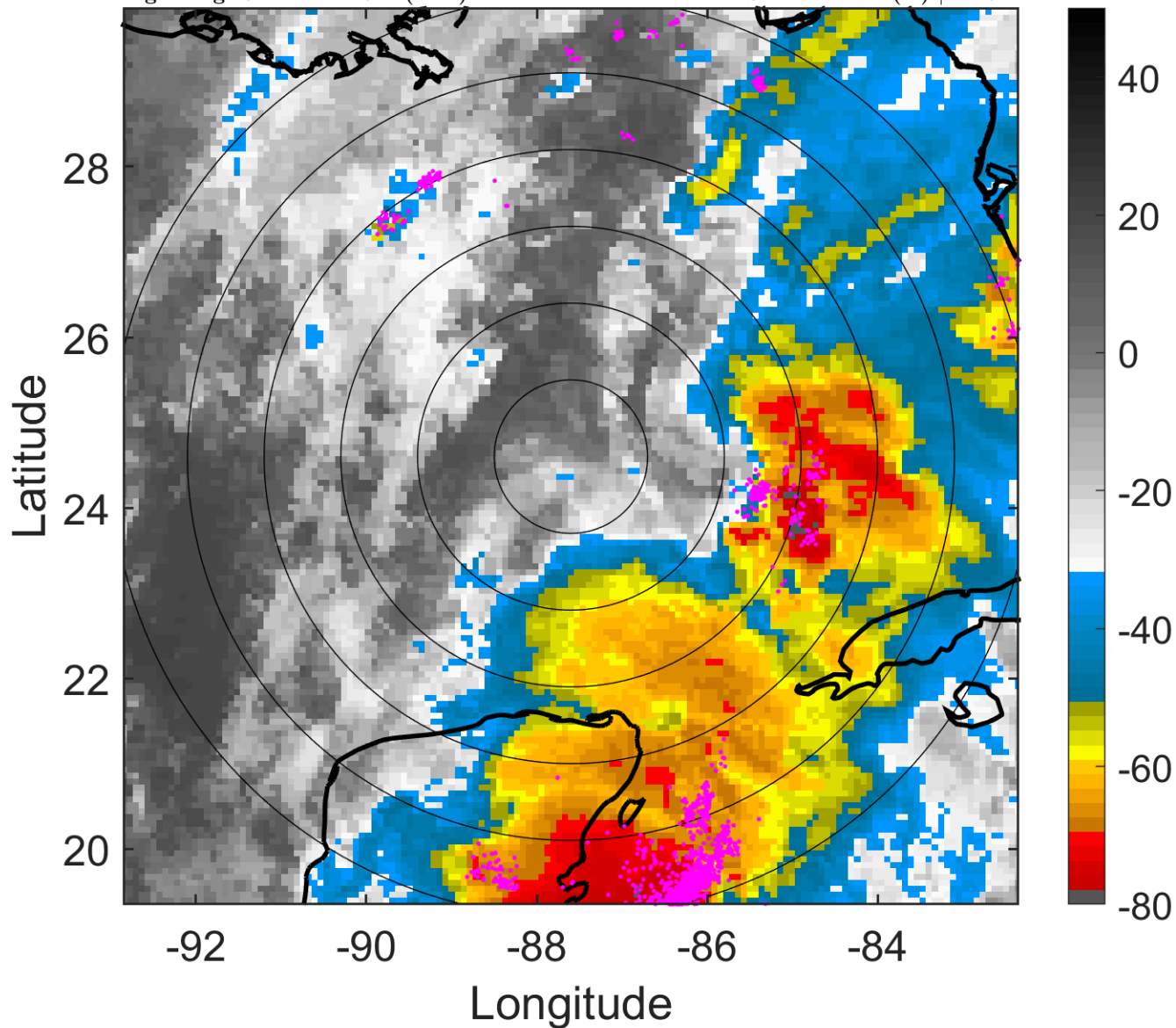

### 6-h IR BT Differences & Lightning

$\Delta$ t: 2016060606 (0.2 LT) - 2016060600 (18.1 LT)

Lightning: 0.2 LT  $\pm$  1.5 h (dots)

PT: LLWP | EA: QUASI

03L (COLIN) | 40 kt TS

S: 11.1 m s<sup>-1</sup> (H) | H: 64°

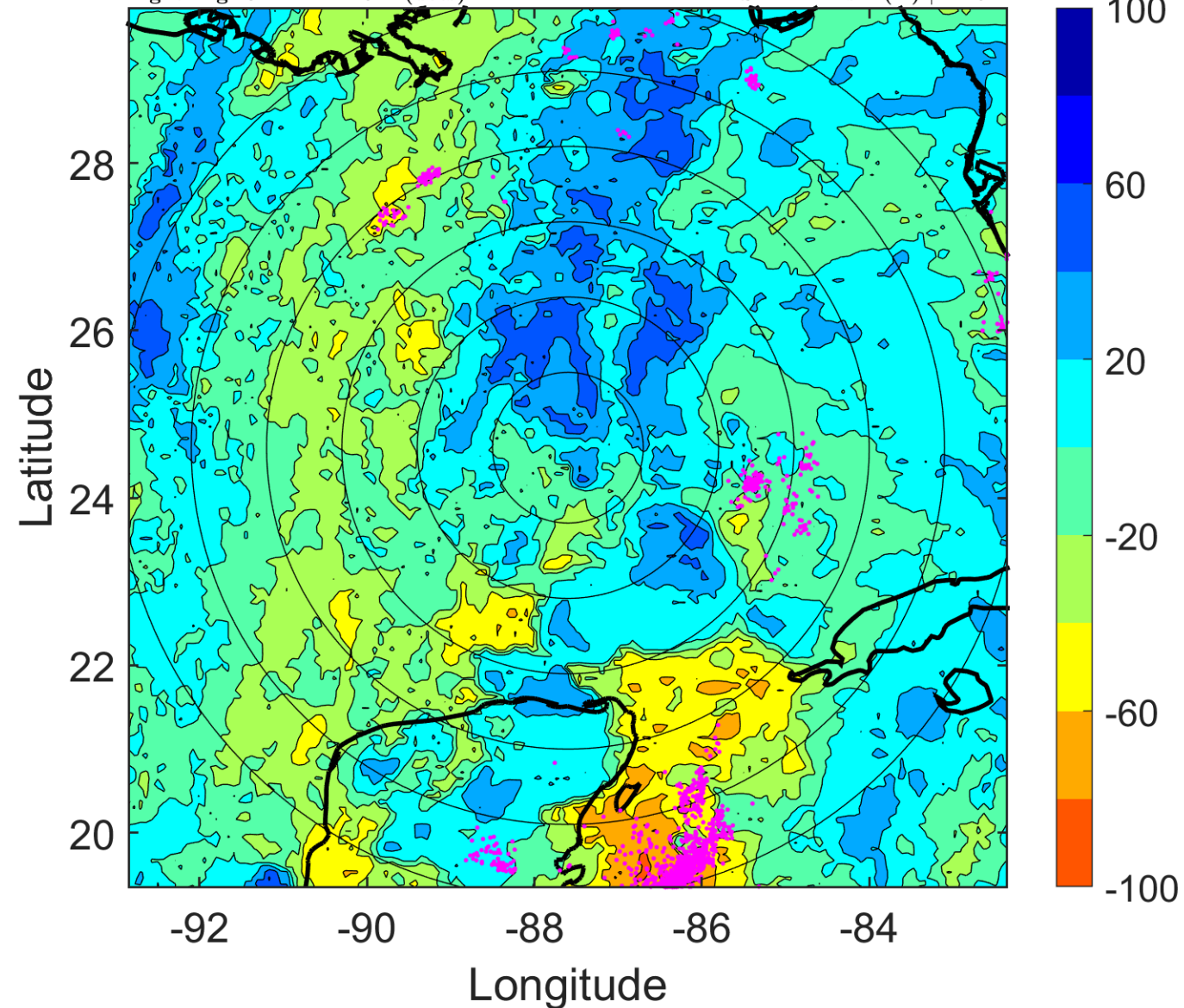

### IR BT & Lightning

t: 2016060609 (3.2 LT)

Lightning: 3.2 LT  $\pm$  1.5 h (dots)

PT: LLWP | EA: QUASI

03L (COLIN) | 42.5 kt TS

S: 11.7 m s<sup>-1</sup> (H) | H: 57.5°

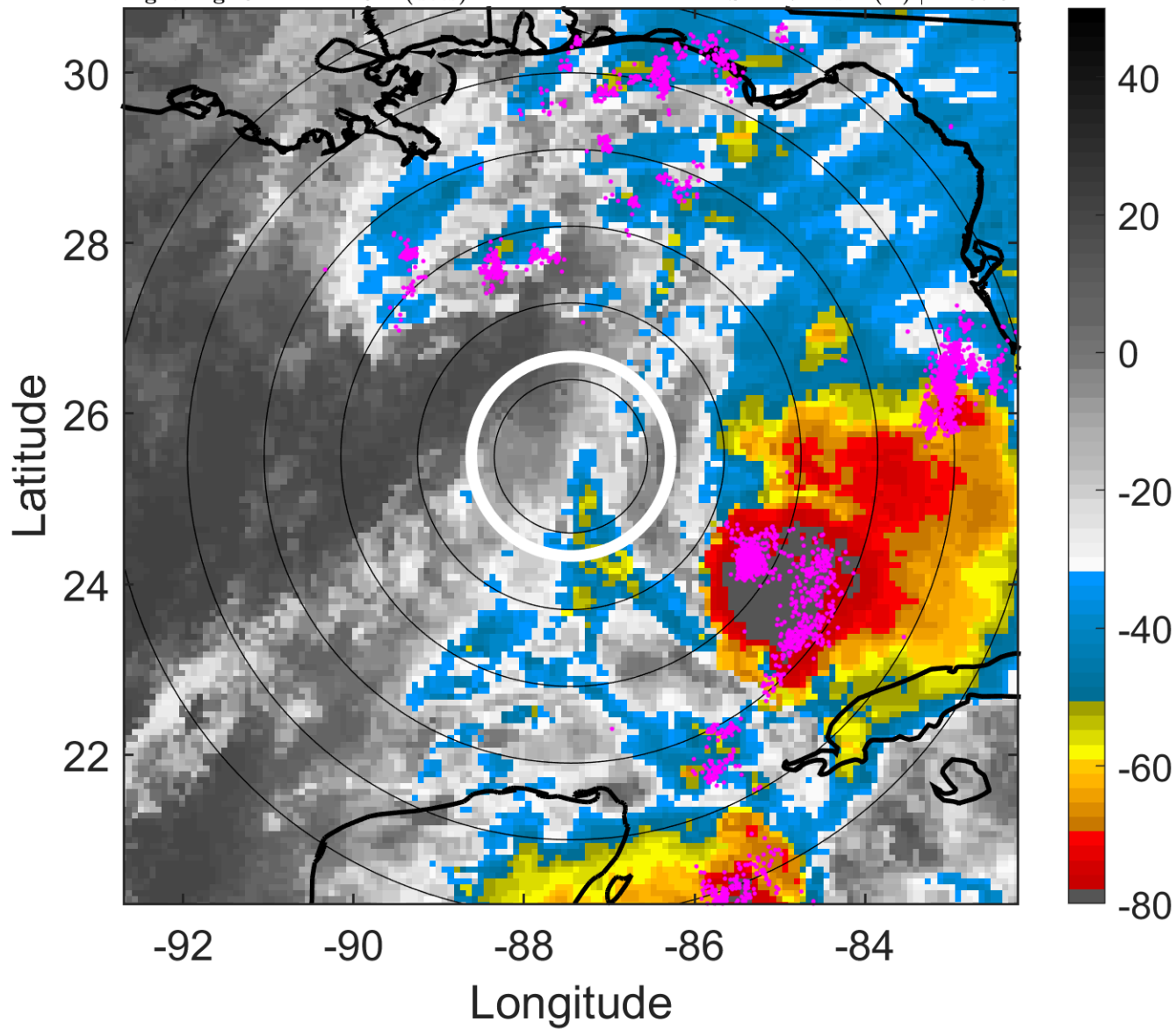

### 6-h IR BT Differences & Lightning

$\Delta$ t: 2016060609 (3.2 LT) - 2016060603 (21.2 LT)

Lightning: 3.2 LT  $\pm$  1.5 h (dots)

PT: LLWP | EA: QUASI

03L (COLIN) | 42.5 kt TS

S: 11.7 m s<sup>-1</sup> (H) | H: 57.5°

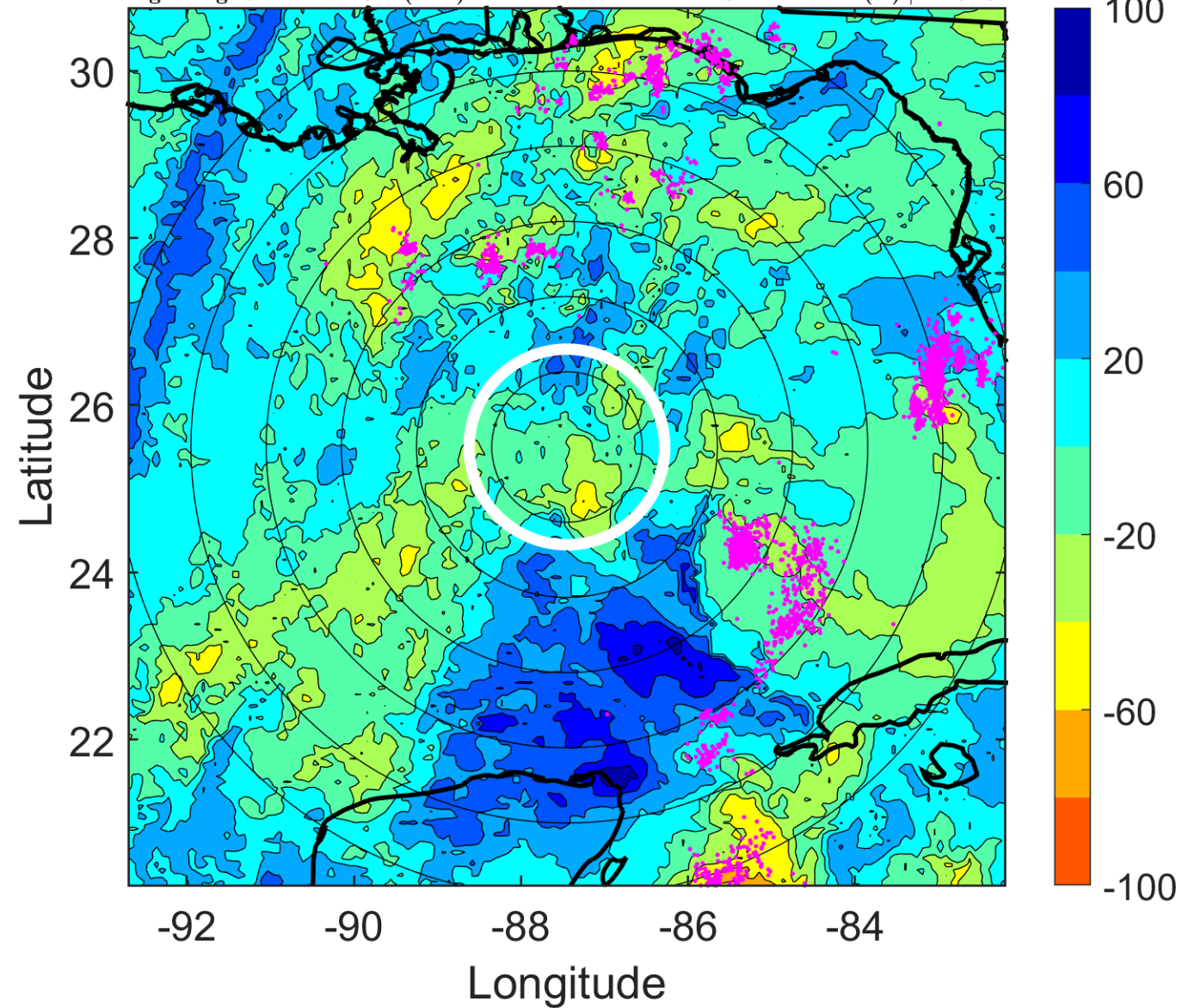

### IR BT & Lightning

t: 2016060612 (6.2 LT)

Lightning: 6.2 LT  $\pm$  1.5 h (dots)

PT: LLWP | EA: QUASI

03L (COLIN) | 45 kt TS

S: 12.3 m s<sup>-1</sup> (H) | H: 51°

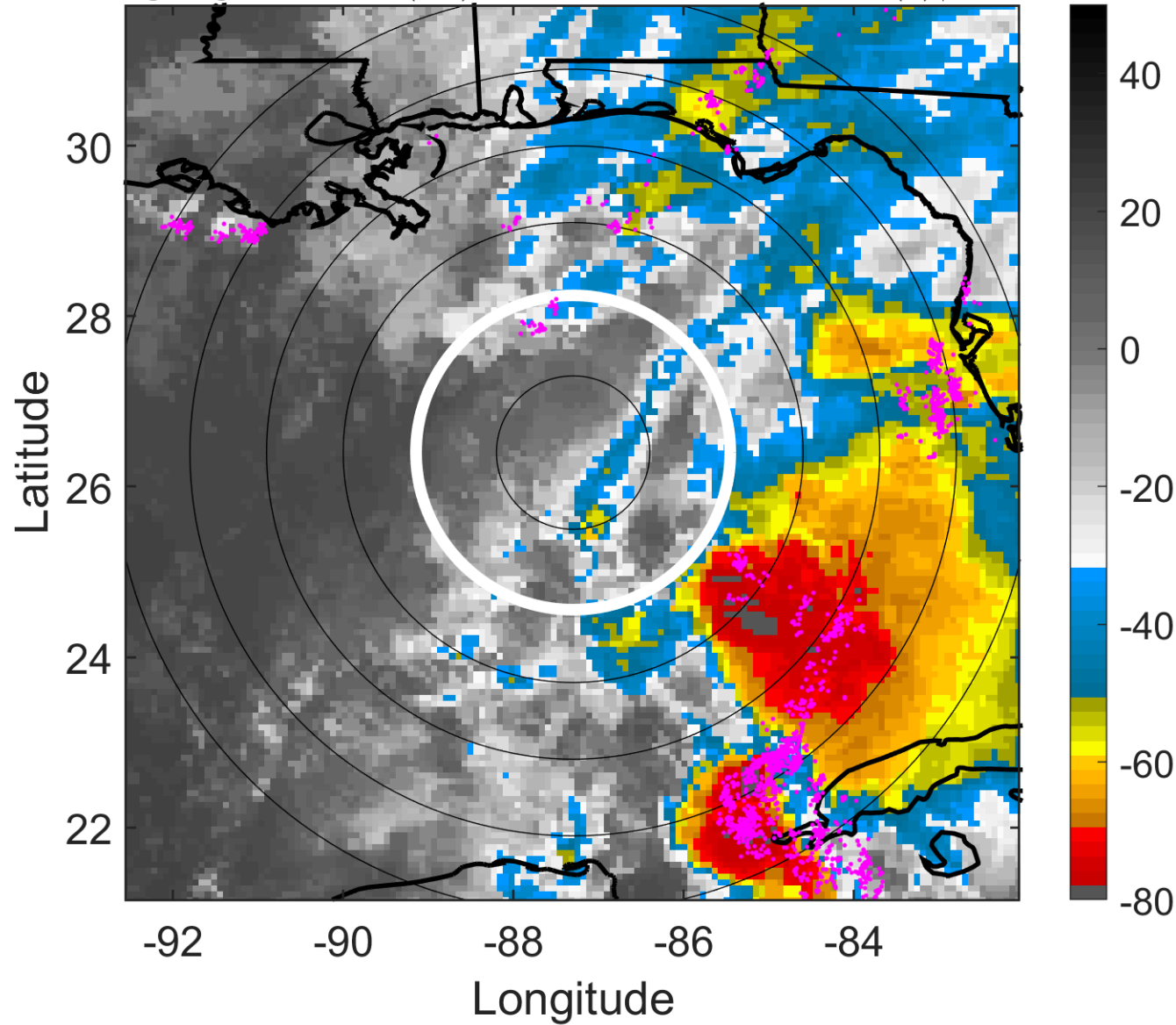

### 6-h IR BT Differences & Lightning

$\Delta$ t: 2016060612 (6.2 LT) - 2016060606 (0.2 LT)

Lightning: 6.2 LT  $\pm$  1.5 h (dots)

PT: LLWP | EA: QUASI

03L (COLIN) | 45 kt TS

S: 12.3 m s<sup>-1</sup> (H) | H: 51°

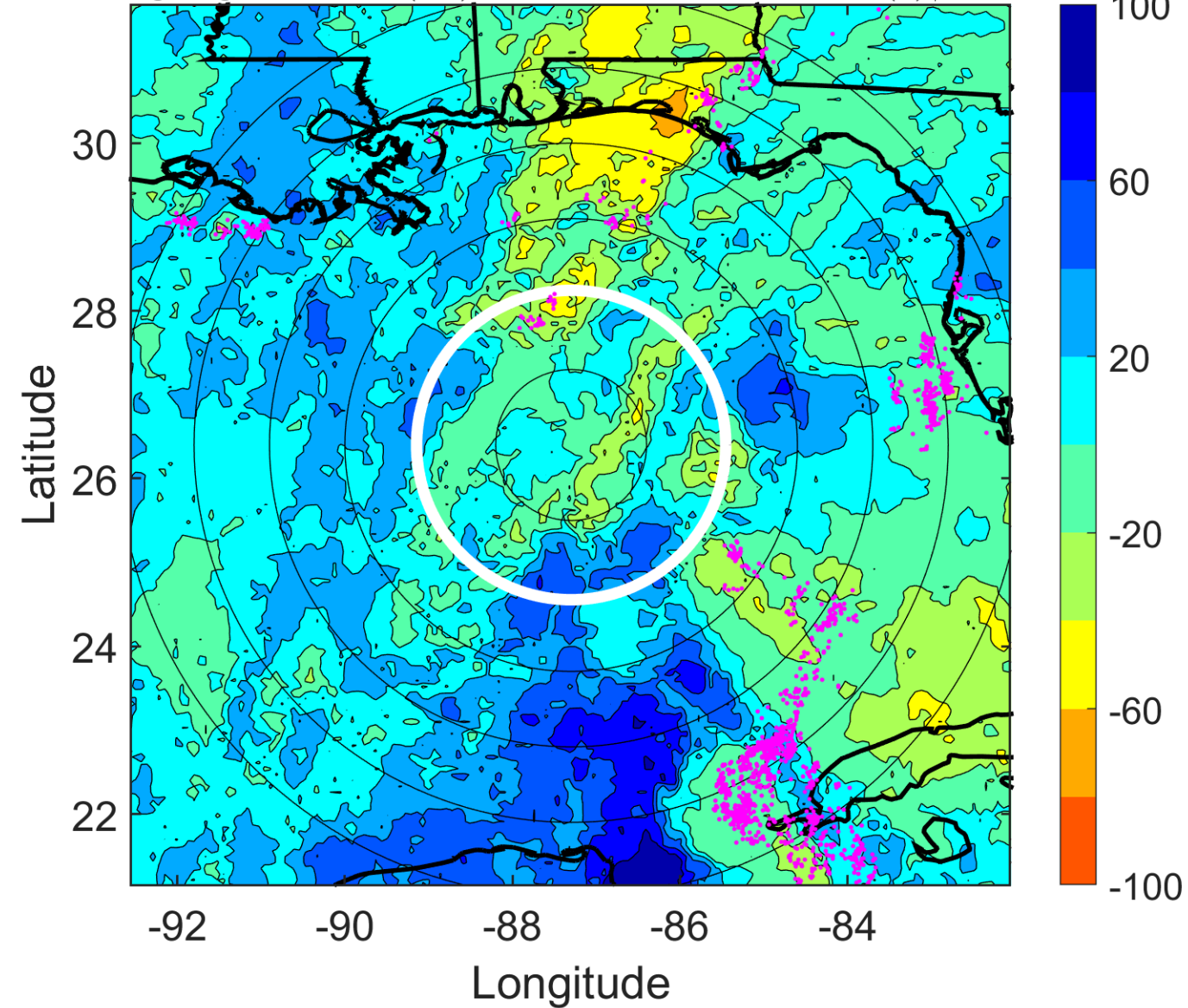

### IR BT & Lightning

t: 2016060615 (9.2 LT)

Lightning: 9.2 LT  $\pm$  1.5 h (dots)

PT: LLWP | EA: QUASI

03L (COLIN) | 45 kt TS

S: 12.3 m s<sup>-1</sup> (H) | H: 56°

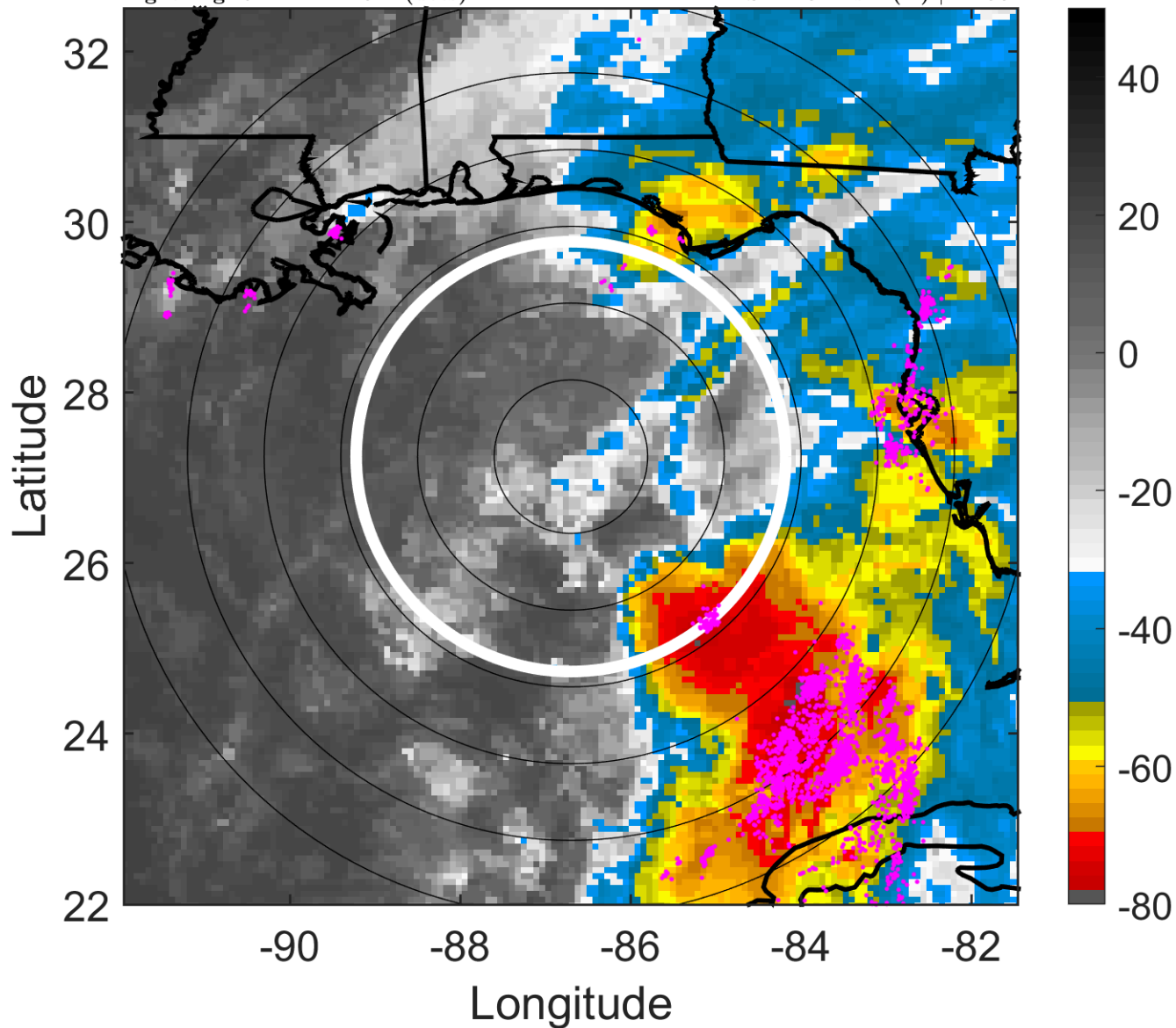

### 6-h IR BT Differences & Lightning

$\Delta$ t: 2016060615 (9.2 LT) - 2016060609 (3.2 LT)

Lightning: 9.2 LT  $\pm$  1.5 h (dots)

PT: LLWP | EA: QUASI

03L (COLIN) | 45 kt TS

S: 12.3 m s<sup>-1</sup> (H) | H: 56°

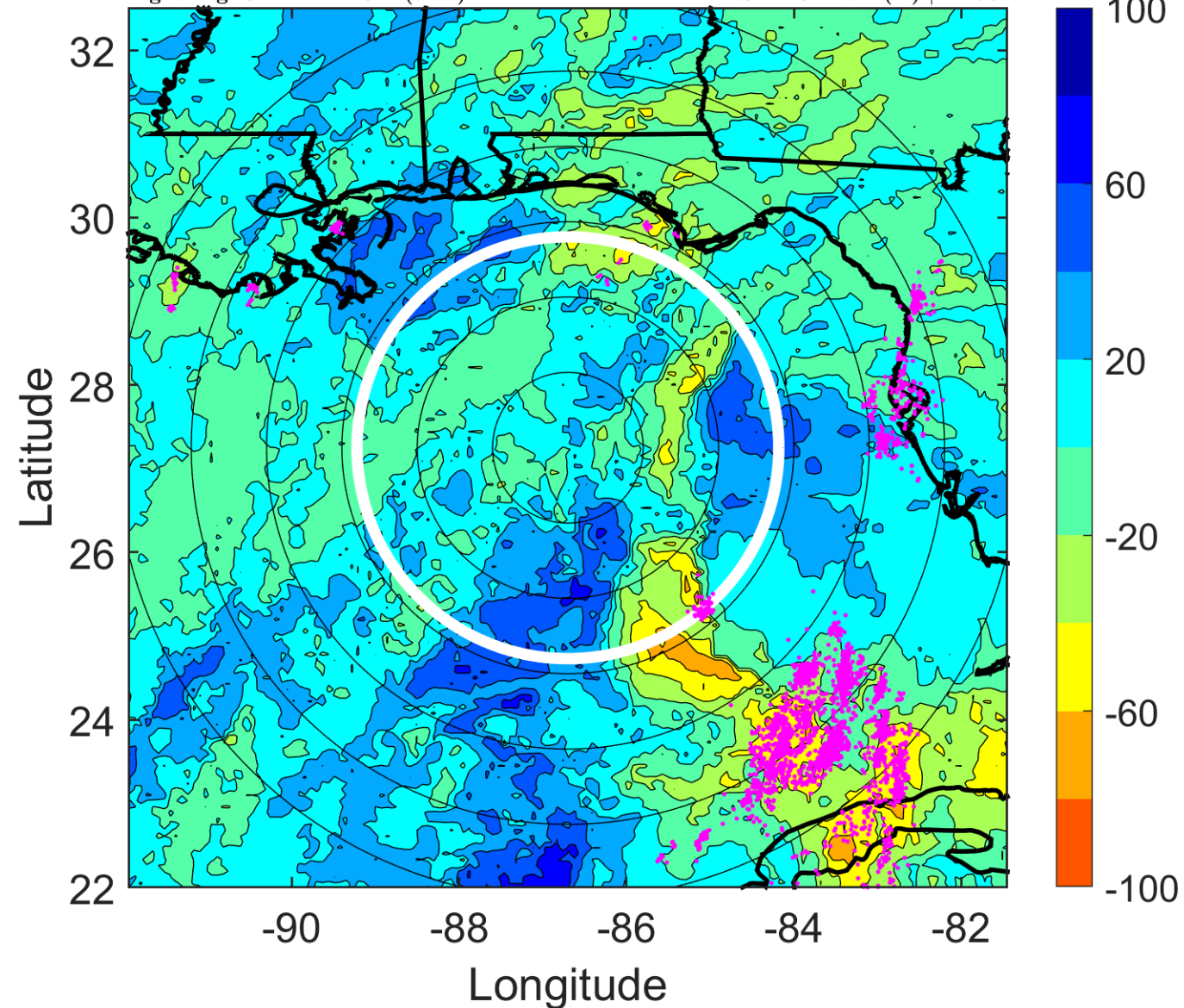



### IR BT & Lightning

t: 2016060618 (12.3 LT)

Lightning: 12.3 LT  $\pm$  1.5 h (dots)

PT: LLWP | EA: QUASI

03L (COLIN) | 45 kt TS

S: 12.3 m s<sup>-1</sup> (H) | H: 61°

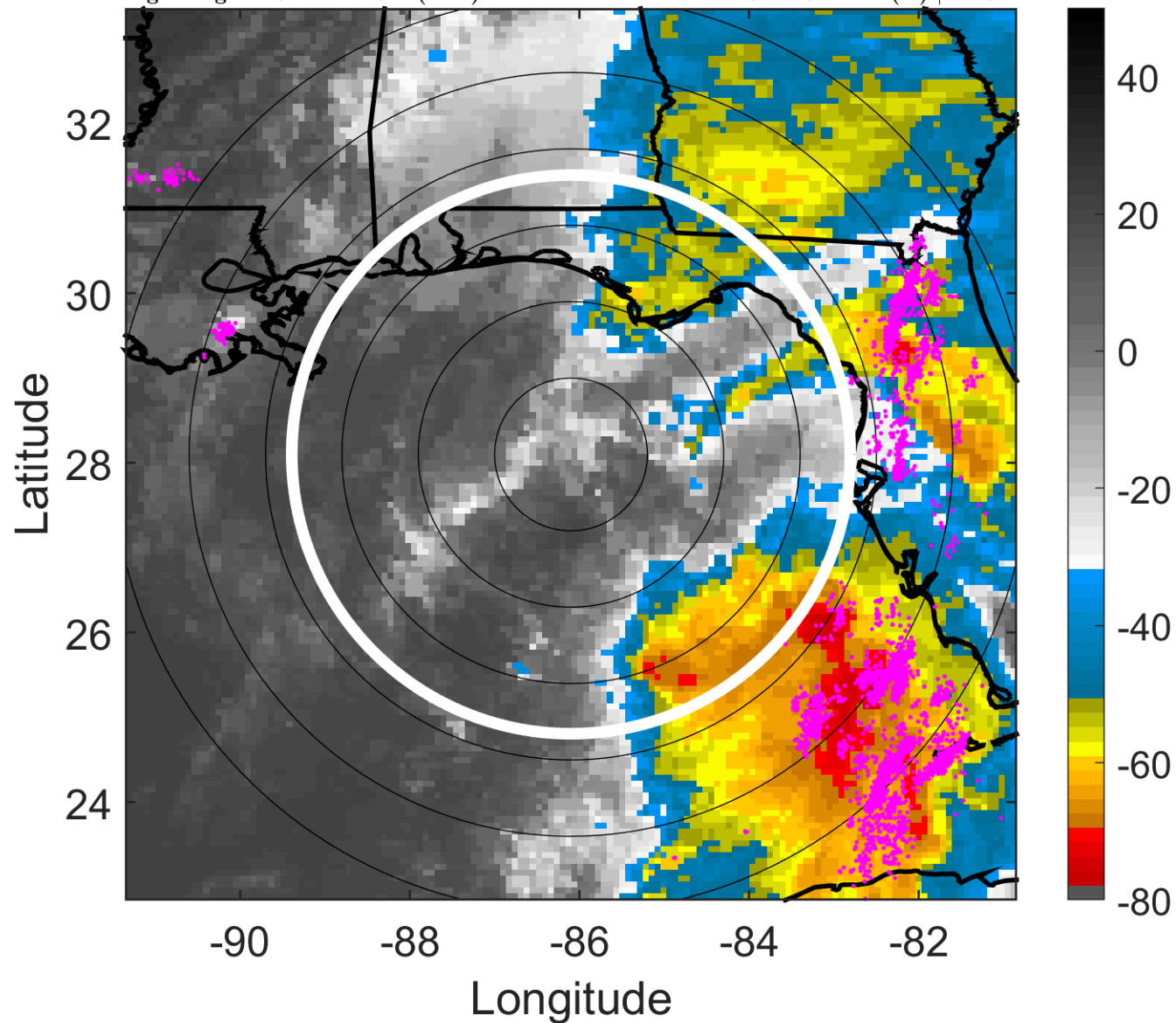

### 6-h IR BT Differences & Lightning

$\Delta$ t: 2016060618 (12.3 LT) - 2016060612 (6.2 LT)

Lightning: 12.3 LT  $\pm$  1.5 h (dots)

PT: LLWP | EA: QUASI

03L (COLIN) | 45 kt TS

S: 12.3 m s<sup>-1</sup> (H) | H: 61°

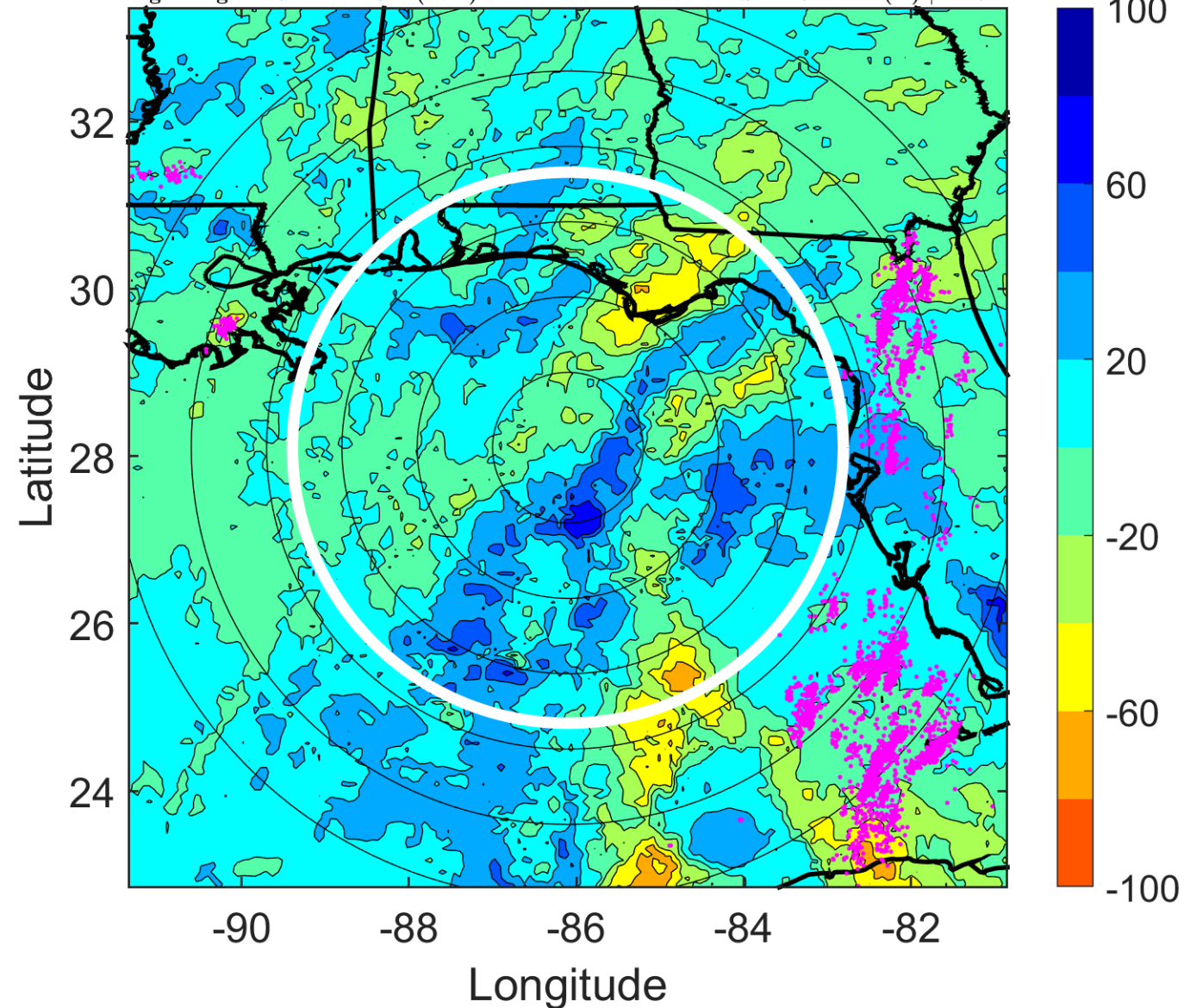

### IR BT & Lightning

t: 2016060621 (15.3 LT)

Lightning: 15.3 LT  $\pm$  1.5 h (dots)

PT: LLWP | EA: QUASI

03L (COLIN) | 45 kt TS

S: 14 m s<sup>-1</sup> (H) | H: 62.5°

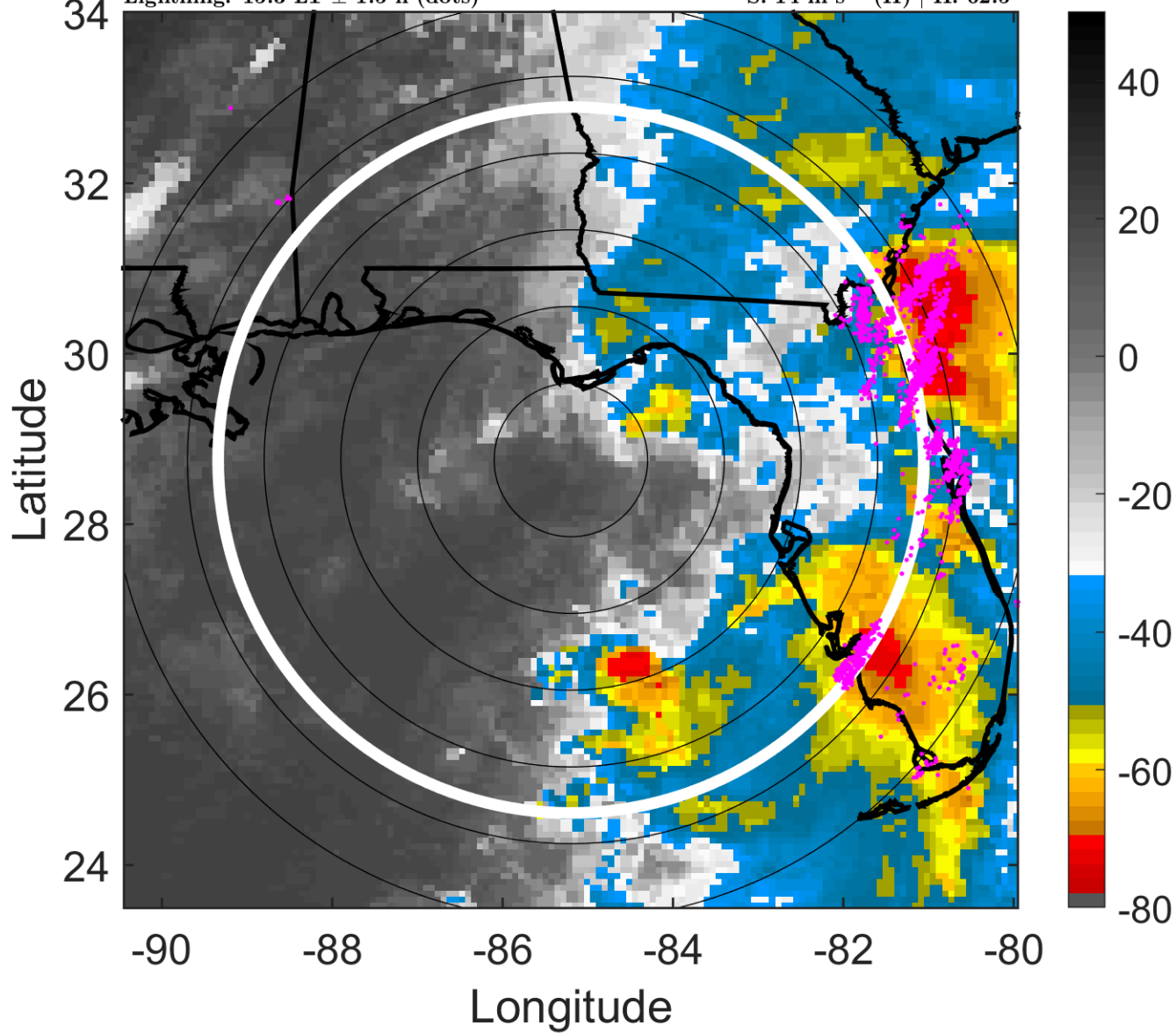

### 6-h IR BT Differences & Lightning

$\Delta$ t: 2016060621 (15.3 LT) - 2016060615 (9.2 LT)

Lightning: 15.3 LT  $\pm$  1.5 h (dots)

PT: LLWP | EA: QUASI

03L (COLIN) | 45 kt TS

S: 14 m s<sup>-1</sup> (H) | H: 62.5°

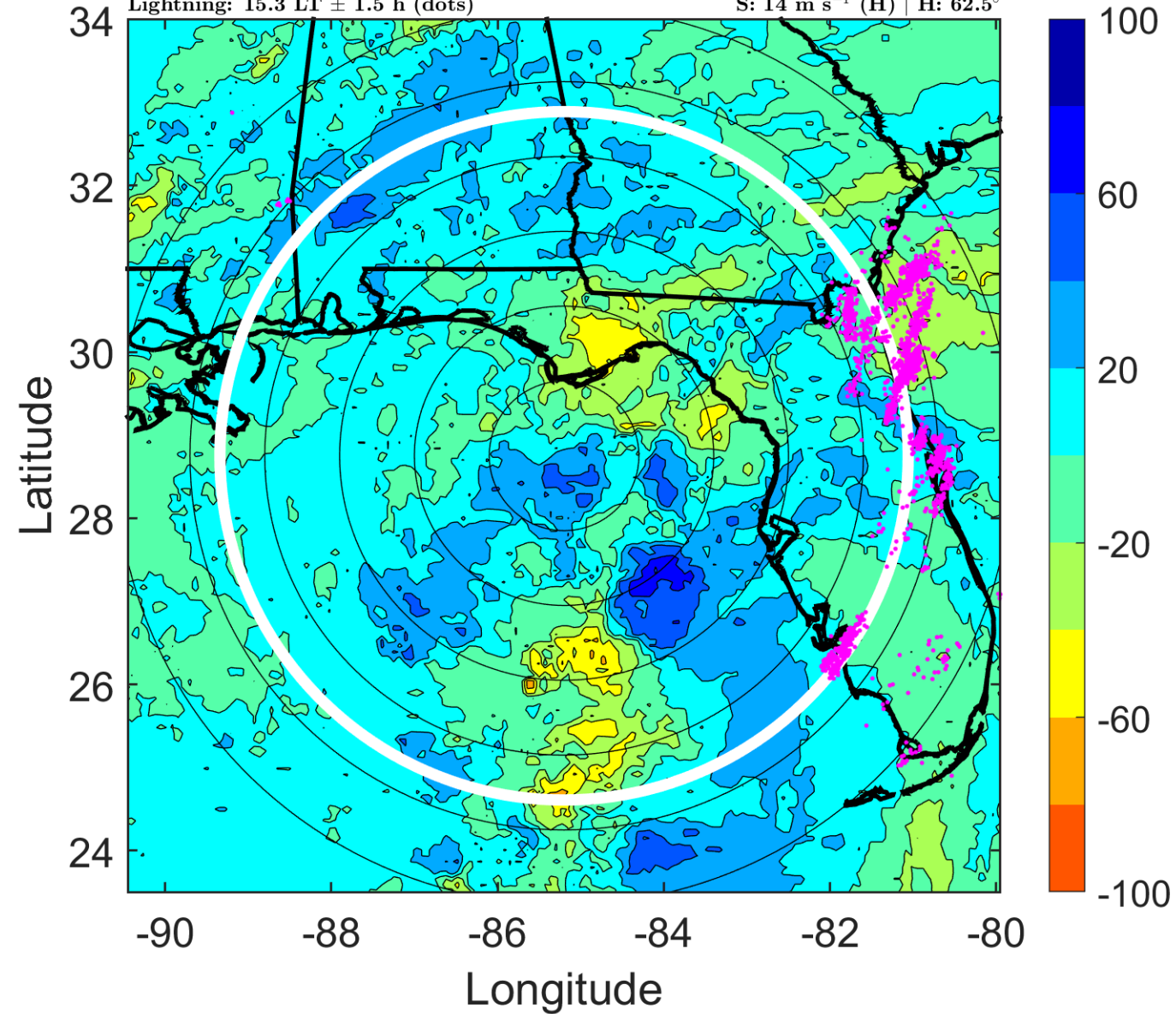

### IR BT & Lightning

t: 2016060700 (18.4 LT)

Lightning: 18.4 LT  $\pm$  1.5 h (dots)

PT: LLWP | EA: QUASI

03L (COLIN) | 45 kt TS

S: 15.6 m s<sup>-1</sup> (H) | H: 64°

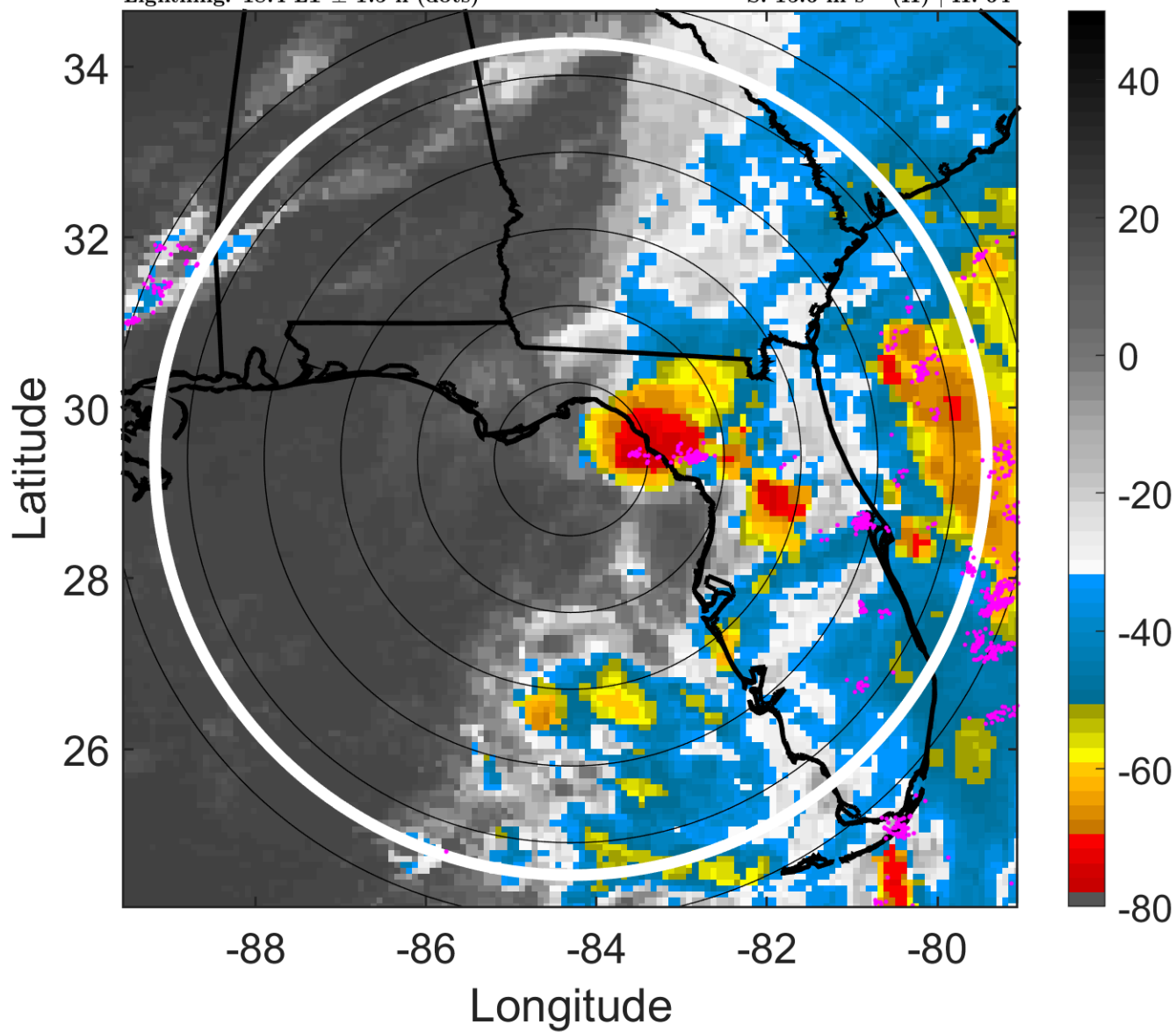

### 6-h IR BT Differences & Lightning

$\Delta$ t: 2016060700 (18.4 LT) - 2016060618 (12.3 LT)

Lightning: 18.4 LT  $\pm$  1.5 h (dots)

PT: LLWP | EA: QUASI

03L (COLIN) | 45 kt TS

S: 15.6 m s<sup>-1</sup> (H) | H: 64°

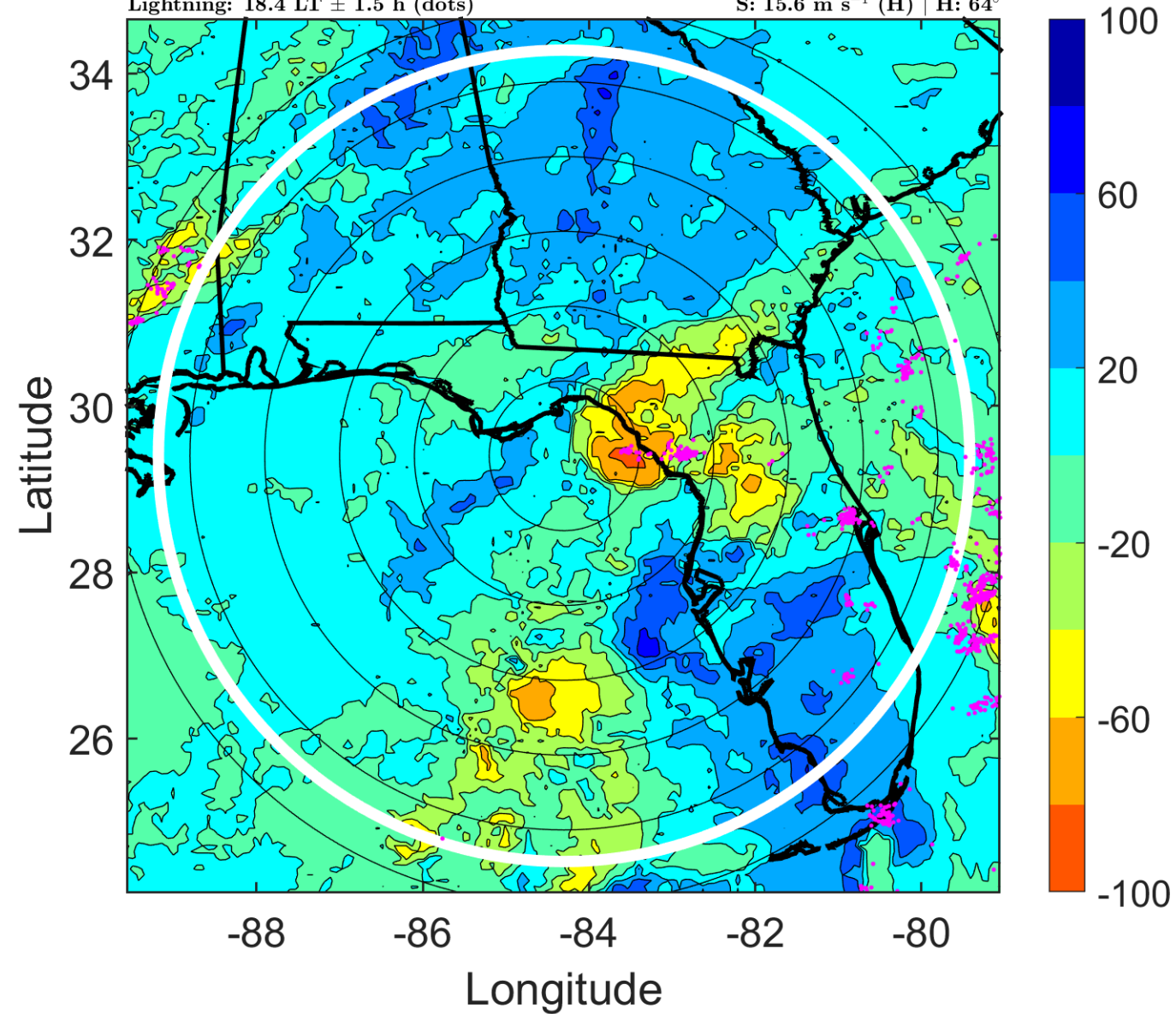

### IR BT & Lightning

t: 2016060703 (21.5 LT)

Lightning: 21.5 LT  $\pm$  1.5 h (dots)

PT: LLWP | EA: QUASI

03L (COLIN) | 45 kt TS

S: 16.5 m s<sup>-1</sup> (H) | H: 68.5°

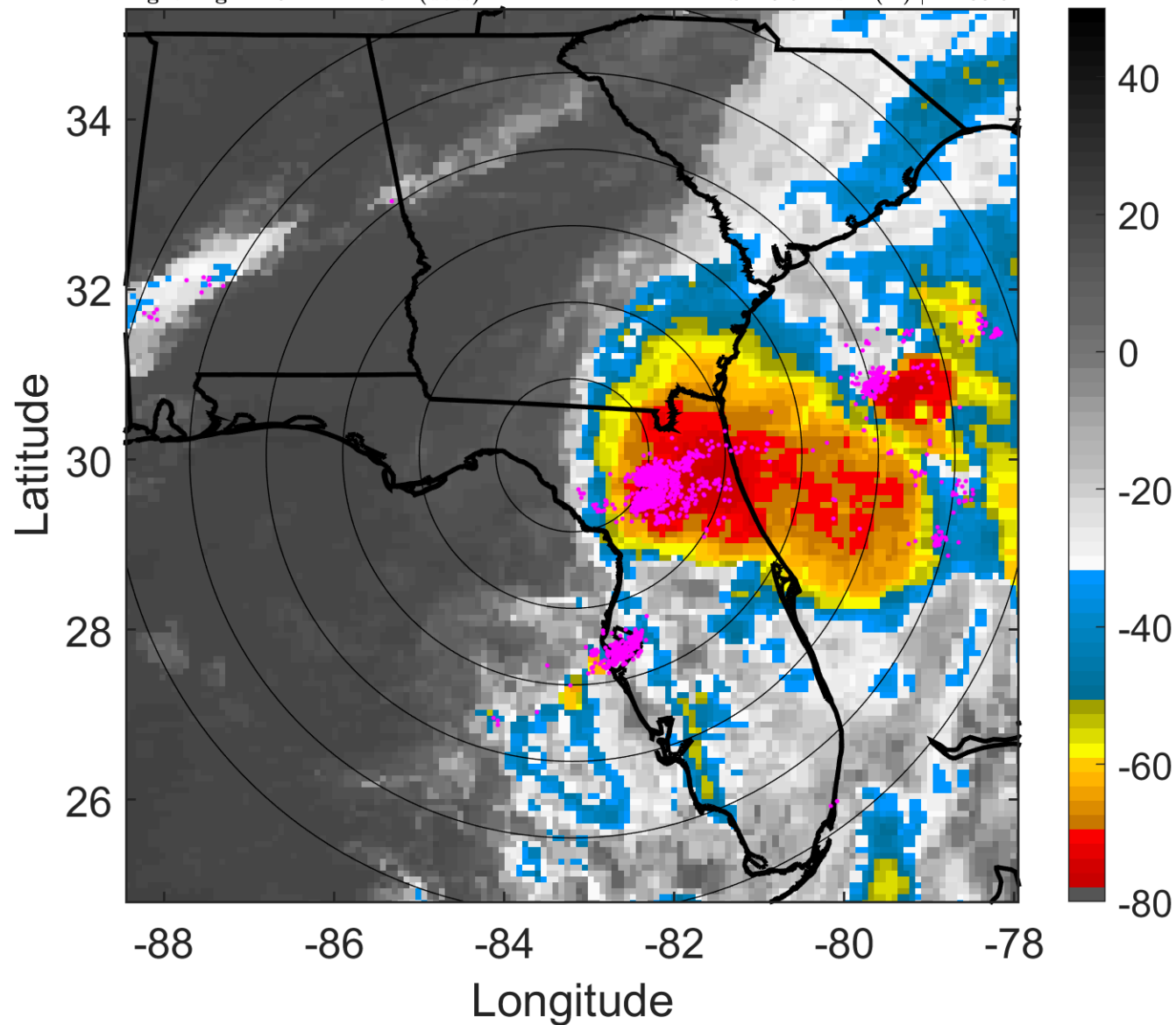

### 6-h IR BT Differences & Lightning

$\Delta$ t: 2016060703 (21.5 LT) - 2016060621 (15.3 LT)

Lightning: 21.5 LT  $\pm$  1.5 h (dots)

PT: LLWP | EA: QUASI

03L (COLIN) | 45 kt TS

S: 16.5 m s<sup>-1</sup> (H) | H: 68.5°

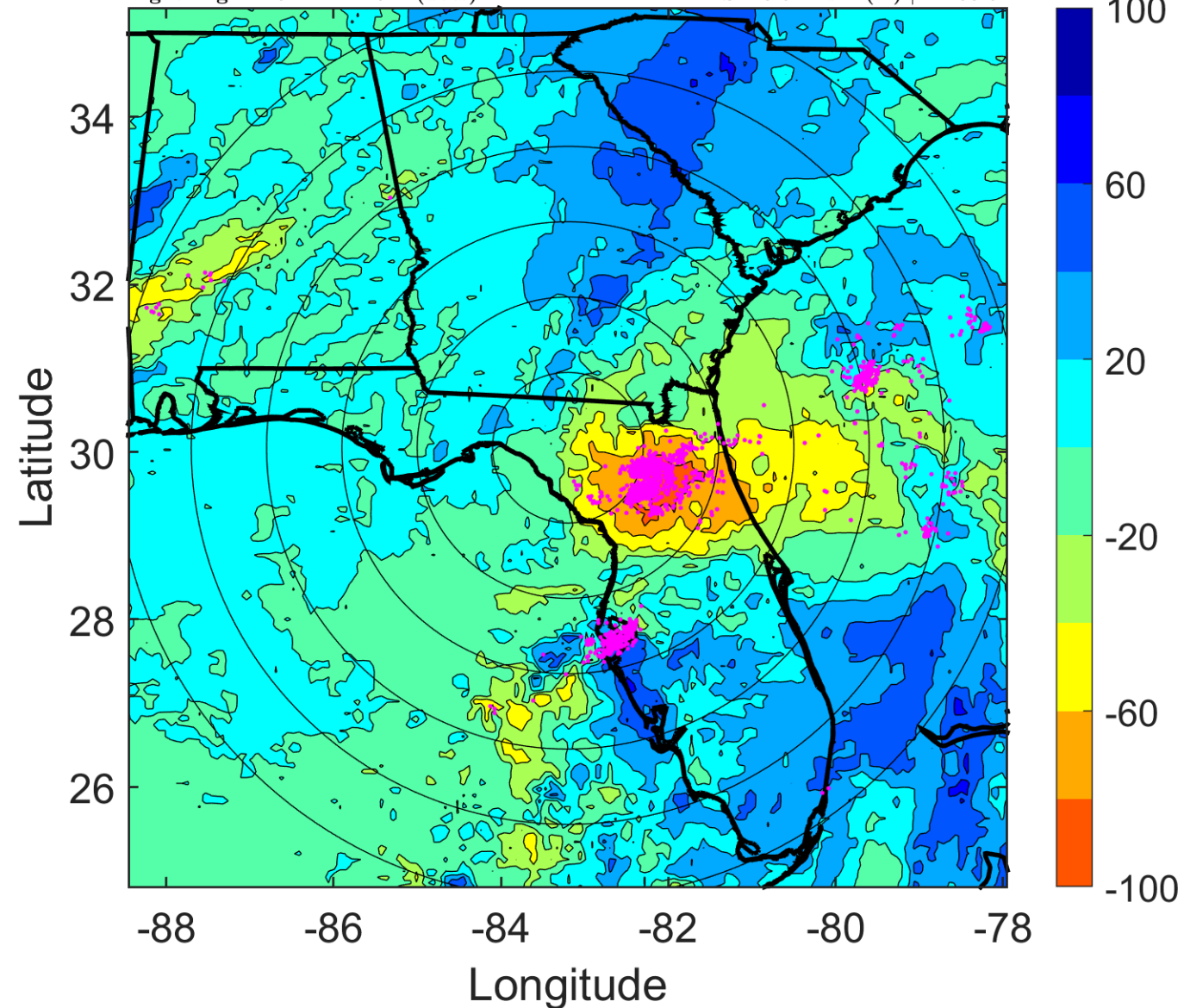

### IR BT & Lightning

t: 2016060706 (0.5 LT)

Lightning: 0.5 LT  $\pm$  1.5 h (dots)

PT: LLCP | EA: ACT

03L (COLIN) | 45 kt TS

S: 17.3 m s<sup>-1</sup> (H) | H: 73°

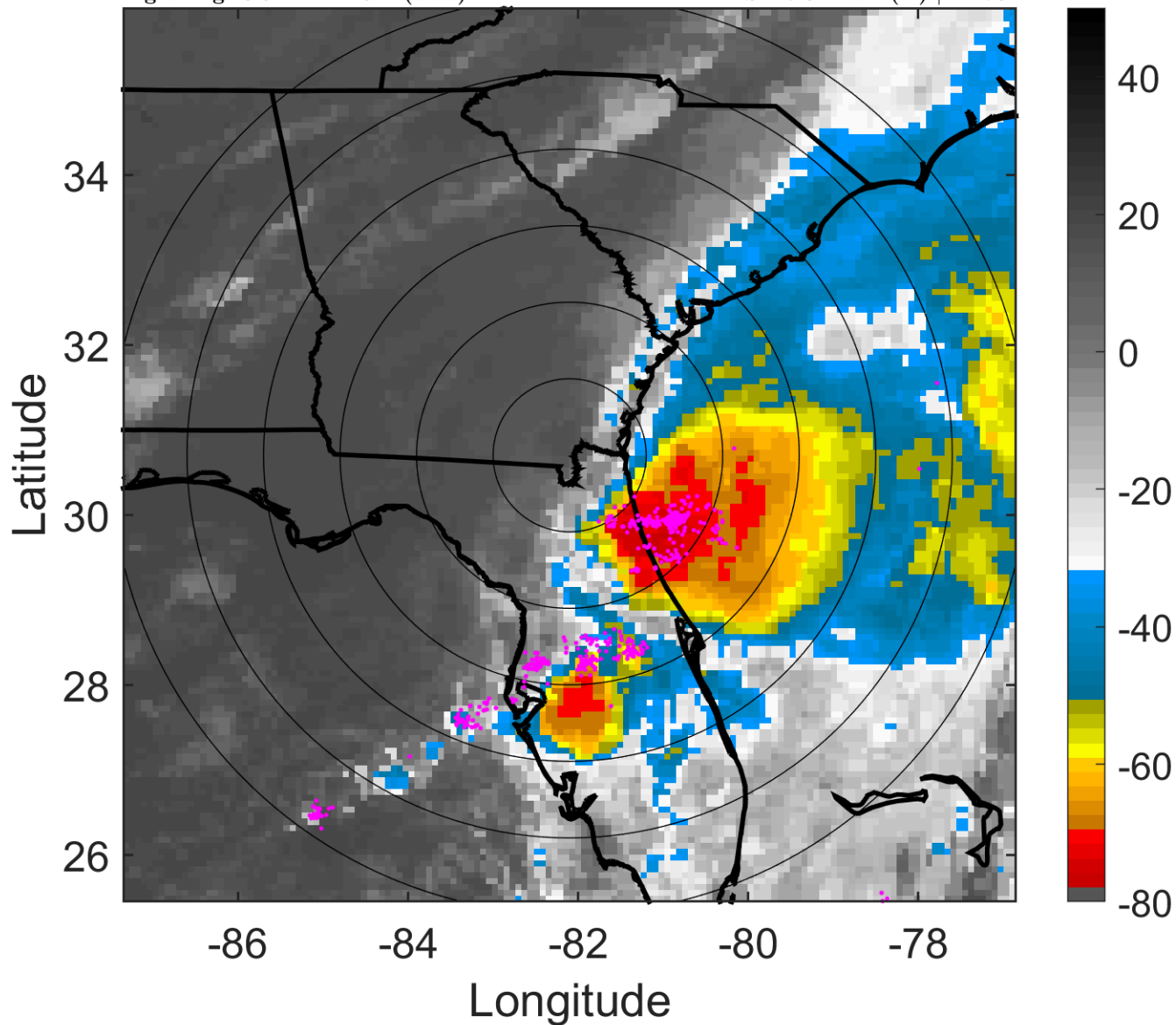

### 6-h IR BT Differences & Lightning

$\Delta$ t: 2016060706 (0.5 LT) - 2016060700 (18.4 LT)

Lightning: 0.5 LT  $\pm$  1.5 h (dots)

PT: LLCP | EA: ACT

03L (COLIN) | 45 kt TS

S: 17.3 m s<sup>-1</sup> (H) | H: 73°

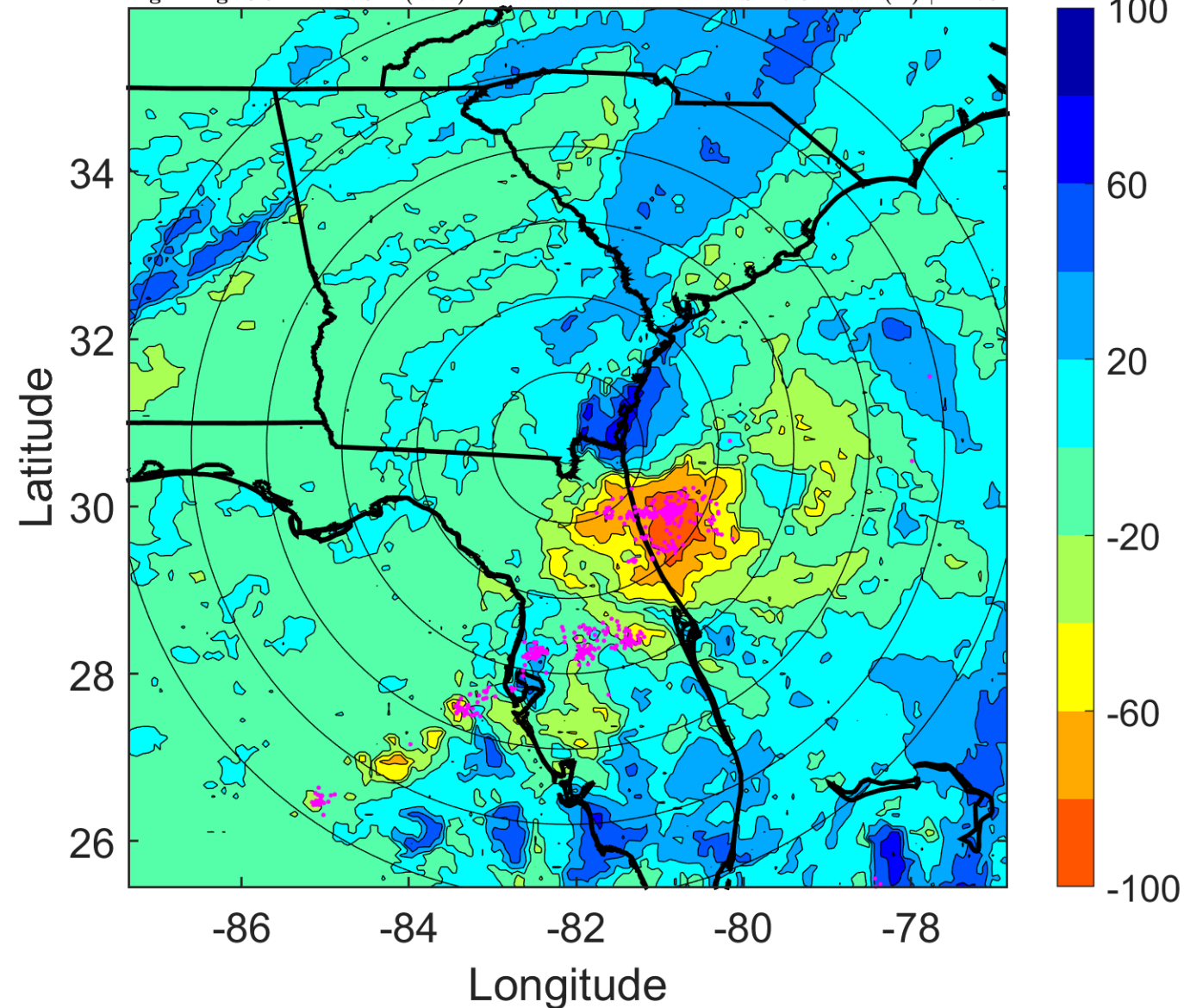

### IR BT & Lightning

t: 2016060709 (3.6 LT)

Lightning: 3.6 LT  $\pm$  1.5 h (dots)

PT: LLCP | EA: ACT

03L (COLIN) | 45 kt TS

S: null | H: null

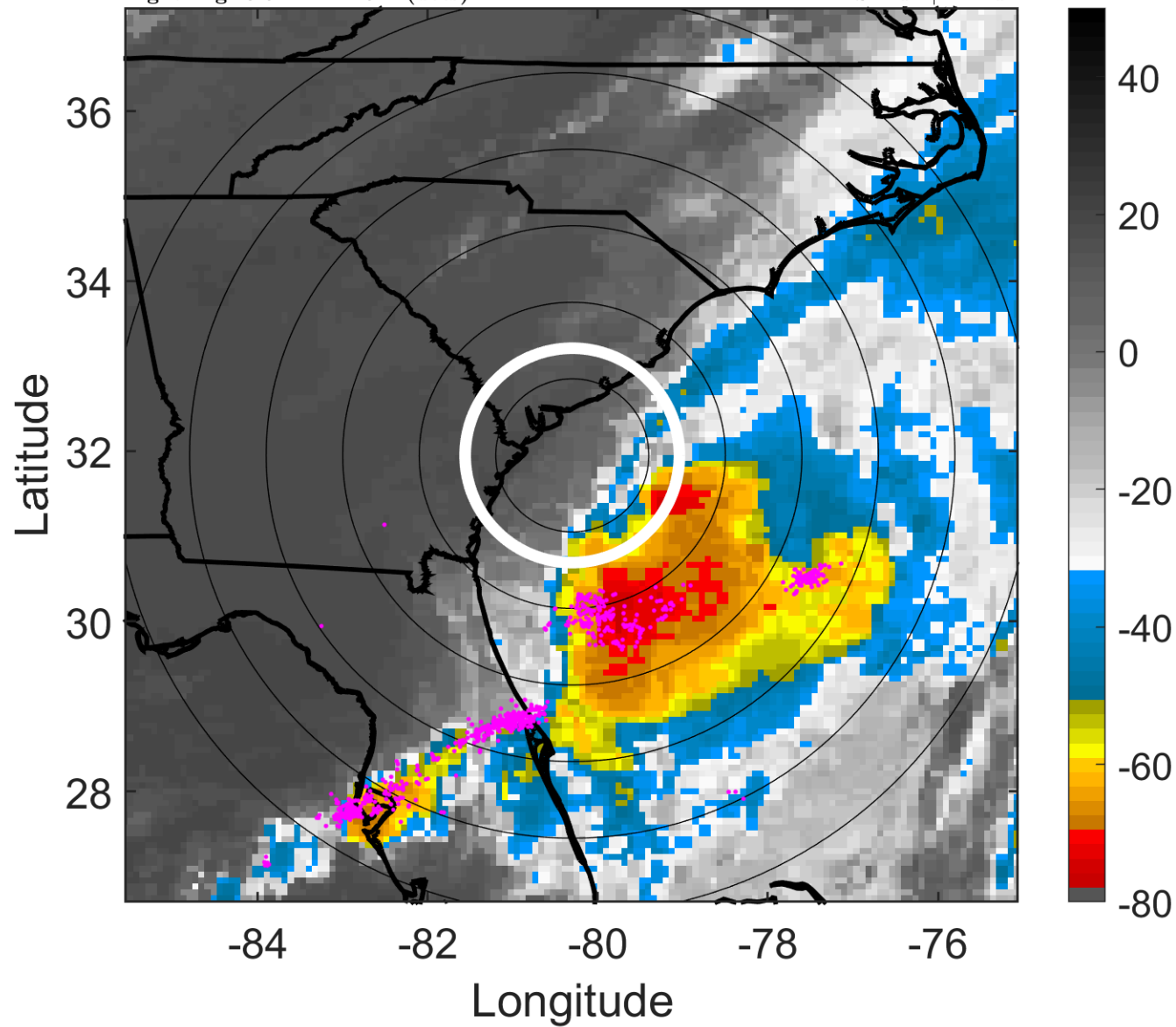

### 6-h IR BT Differences & Lightning

$\Delta$ t: 2016060709 (3.6 LT) - 2016060703 (21.5 LT)

Lightning: 3.6 LT  $\pm$  1.5 h (dots)

PT: LLCP | EA: ACT

03L (COLIN) | 45 kt TS

S: null | H: null

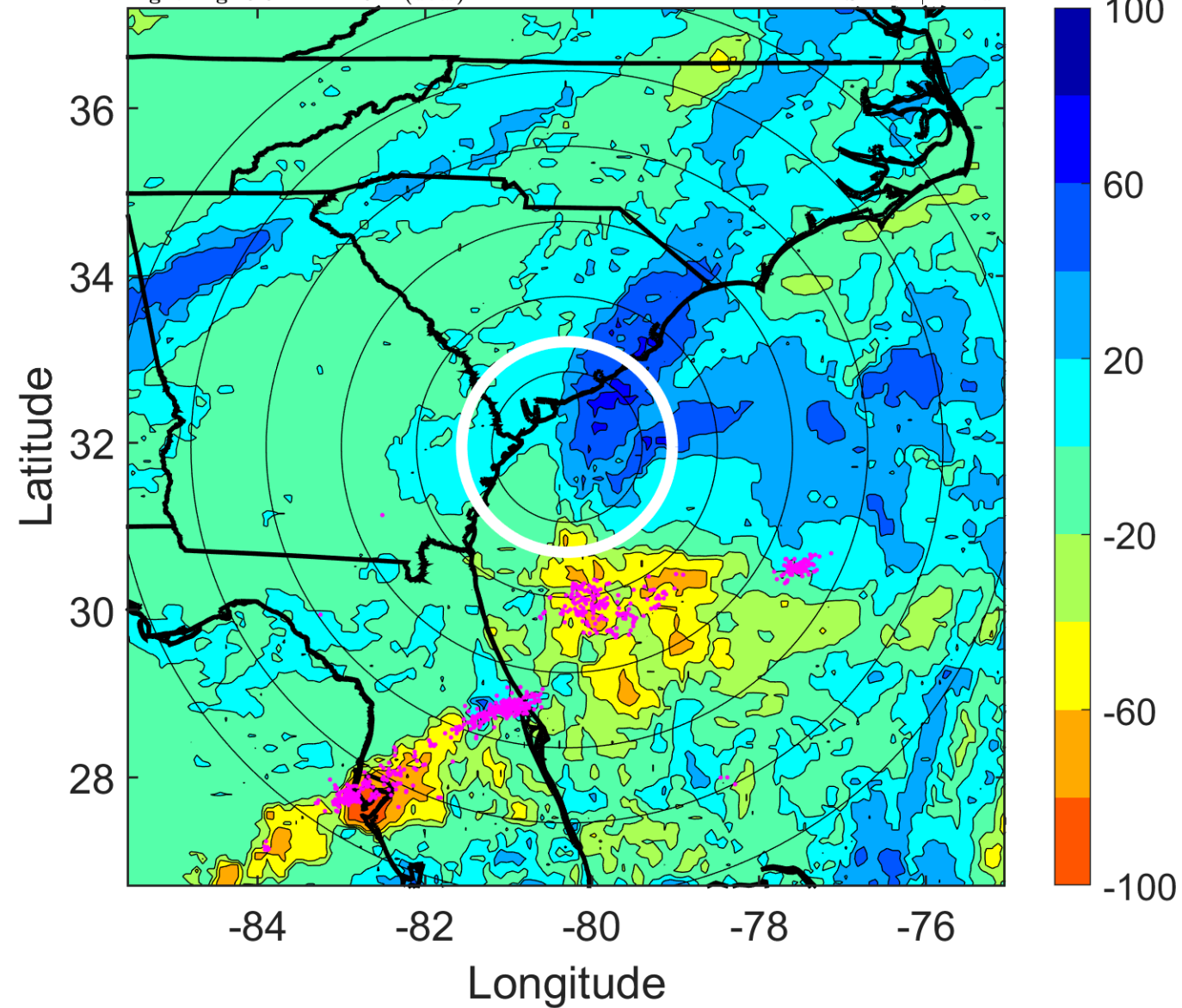

### IR BT & Lightning

t: 2016060712 (6.8 LT)

Lightning: 6.8 LT  $\pm$  1.5 h (dots)

PT: LLCP | EA: ACT

03L (COLIN) | 45 kt EX

S: null | H: null

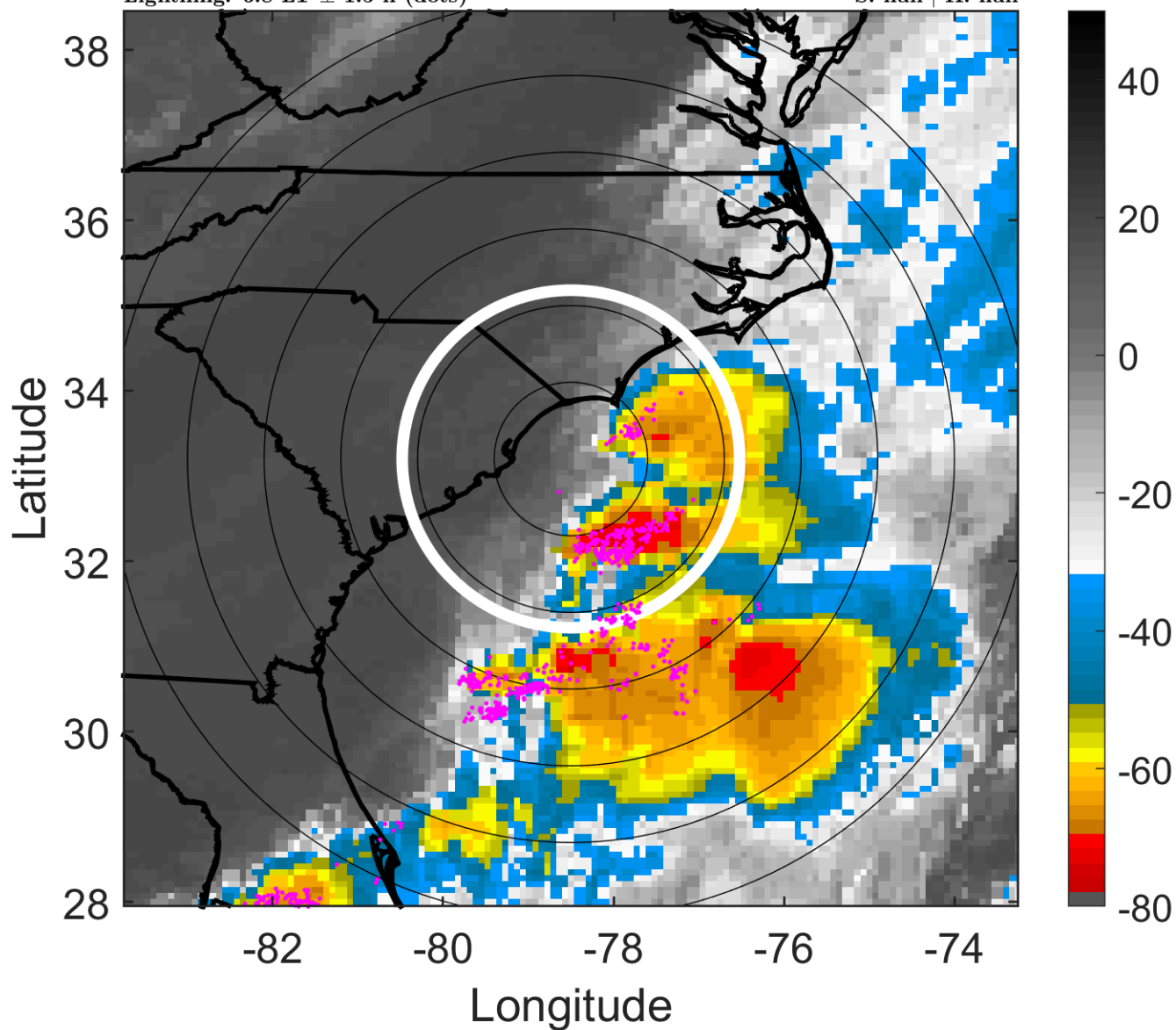

### 6-h IR BT Differences & Lightning

$\Delta$ t: 2016060712 (6.8 LT) - 2016060706 (0.5 LT)

Lightning: 6.8 LT  $\pm$  1.5 h (dots)

PT: LLCP | EA: ACT

03L (COLIN) | 45 kt EX

S: null | H: null

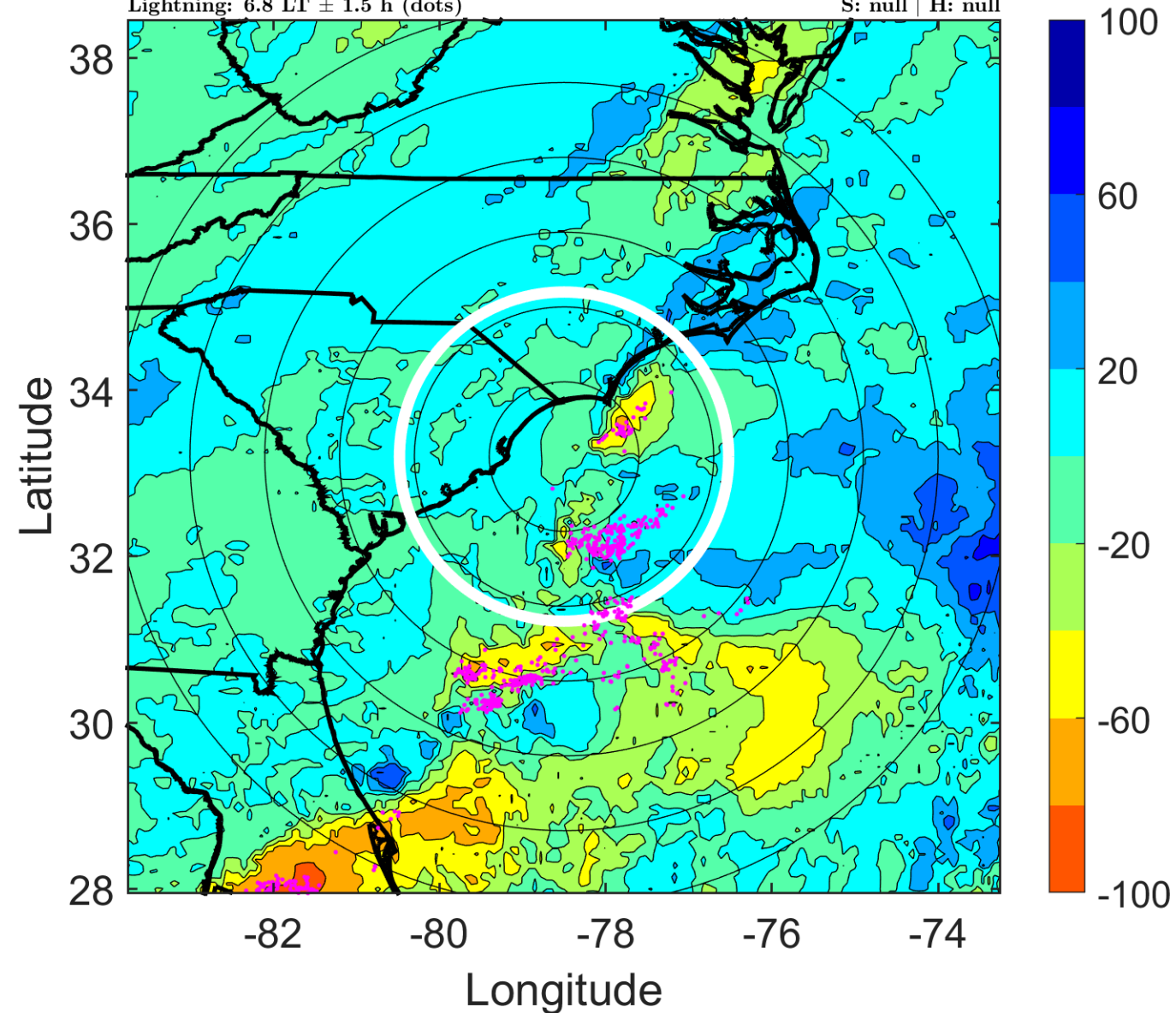

### IR BT & Lightning

t: 2016060715 (9.9 LT)

Lightning: 9.9 LT  $\pm$  1.5 h (dots)

PT: LLCP | EA: ACT

03L (COLIN) | 47.5 kt EX

S: null | H: null

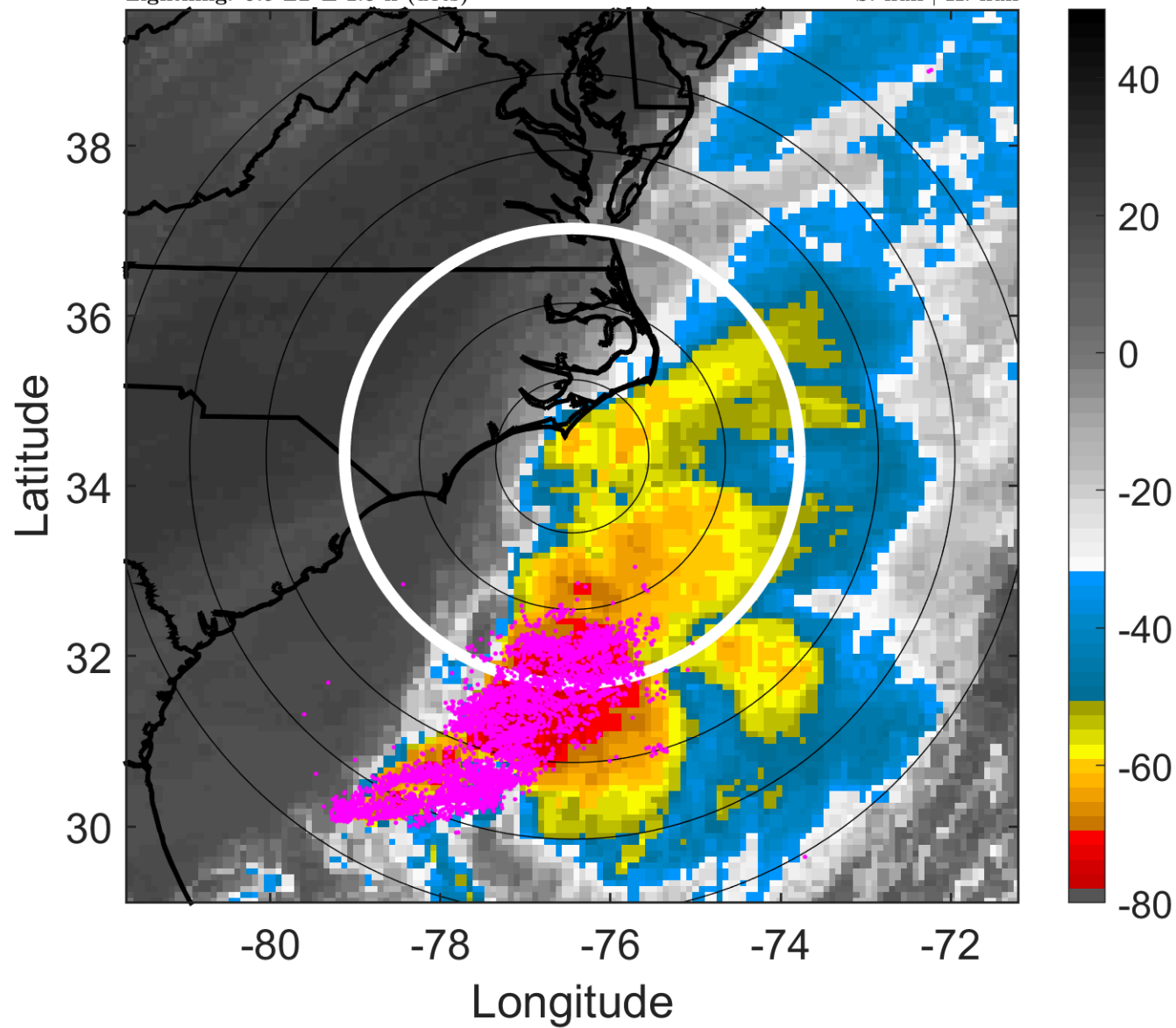

### 6-h IR BT Differences & Lightning

$\Delta$ t: 2016060715 (9.9 LT) - 2016060709 (3.6 LT)

Lightning: 9.9 LT  $\pm$  1.5 h (dots)

PT: LLCP | EA: ACT

03L (COLIN) | 47.5 kt EX

S: null | H: null

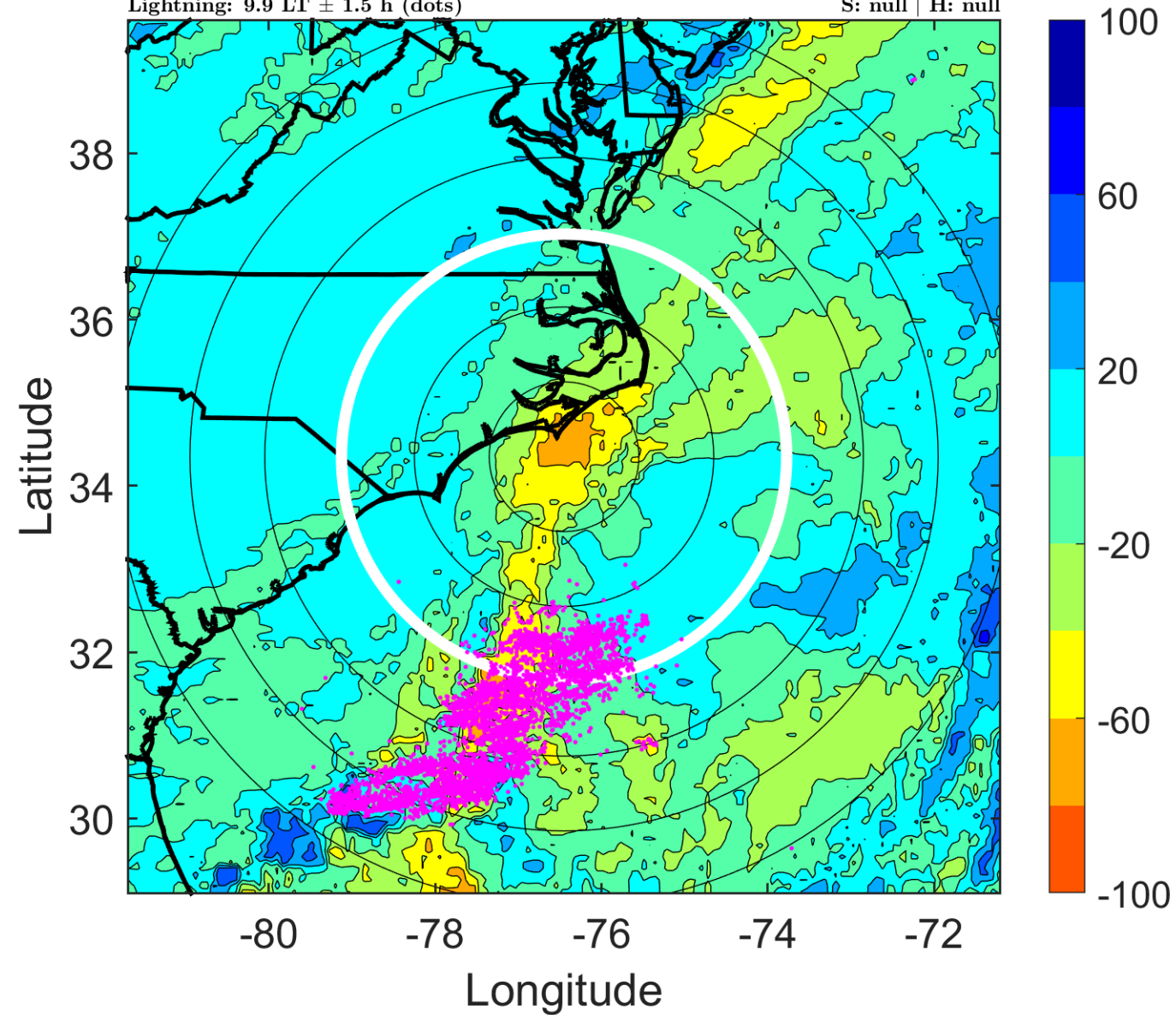



### IR BT & Lightning

t: 2016060718 (13 LT)

Lightning: 13 LT  $\pm$  1.5 h (dots)

PT: LLCP | EA: ACT

03L (COLIN) | 50 kt EX

S: null | H: null

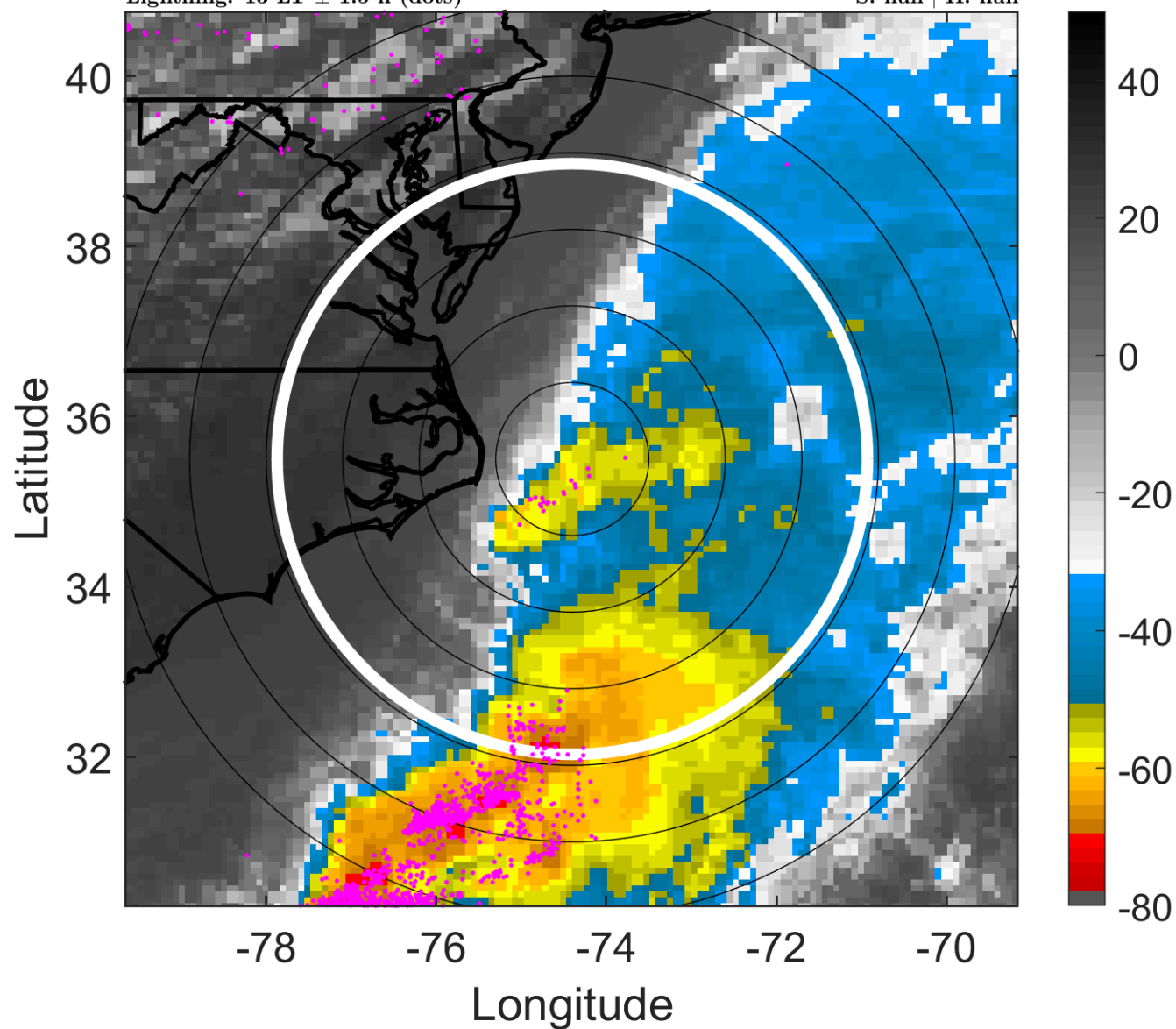

### 6-h IR BT Differences & Lightning

$\Delta$ t: 2016060718 (13 LT) - 2016060712 (6.8 LT)

Lightning: 13 LT  $\pm$  1.5 h (dots)

PT: LLCP | EA: ACT

03L (COLIN) | 50 kt EX

S: null | H: null

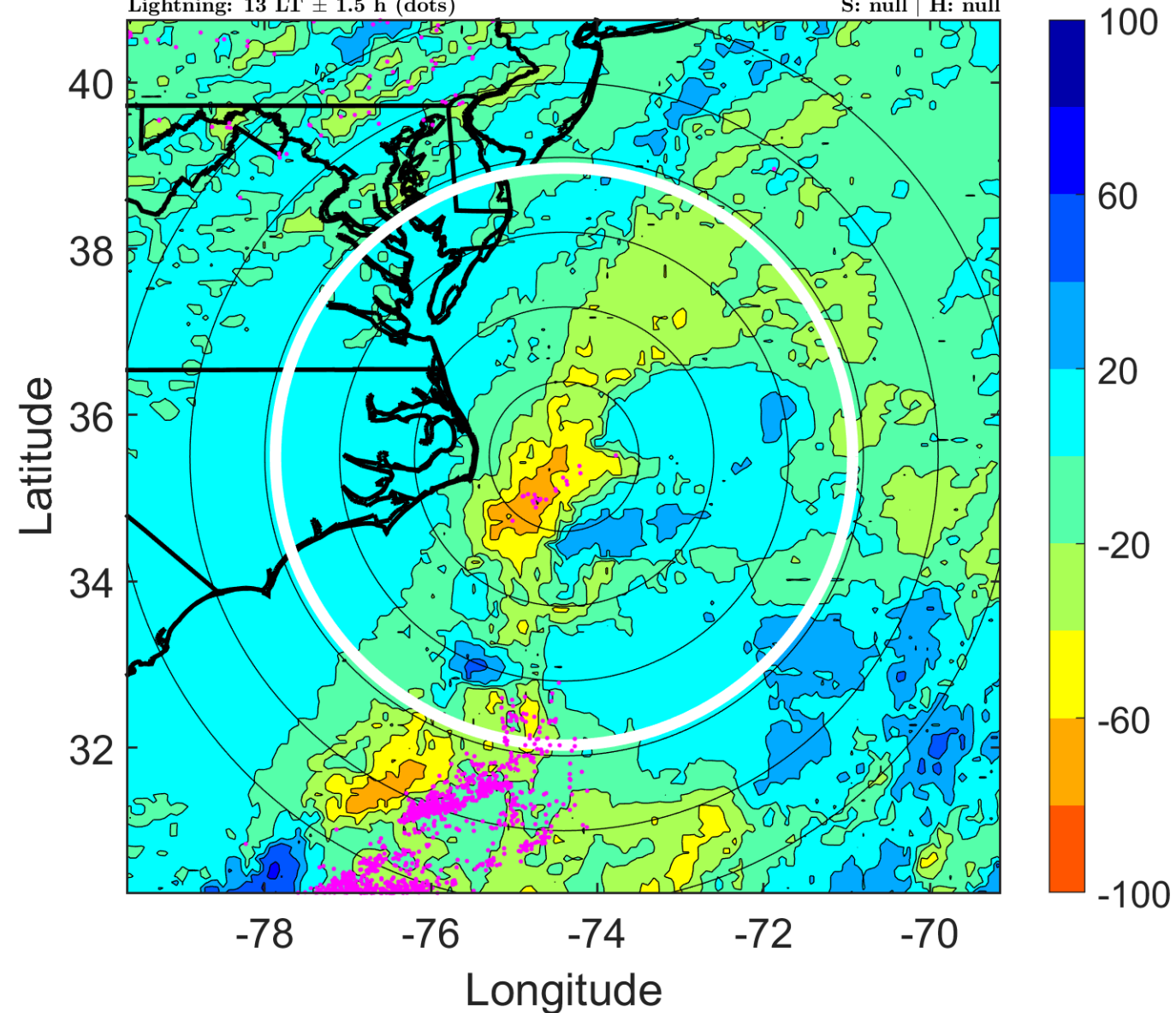

### IR BT & Lightning

t: 2016060721 (16.2 LT)

Lightning: 16.2 LT  $\pm$  1.5 h (dots)

PT: LLCP | EA: ACT

03L (COLIN) | 50 kt EX

S: null | H: null

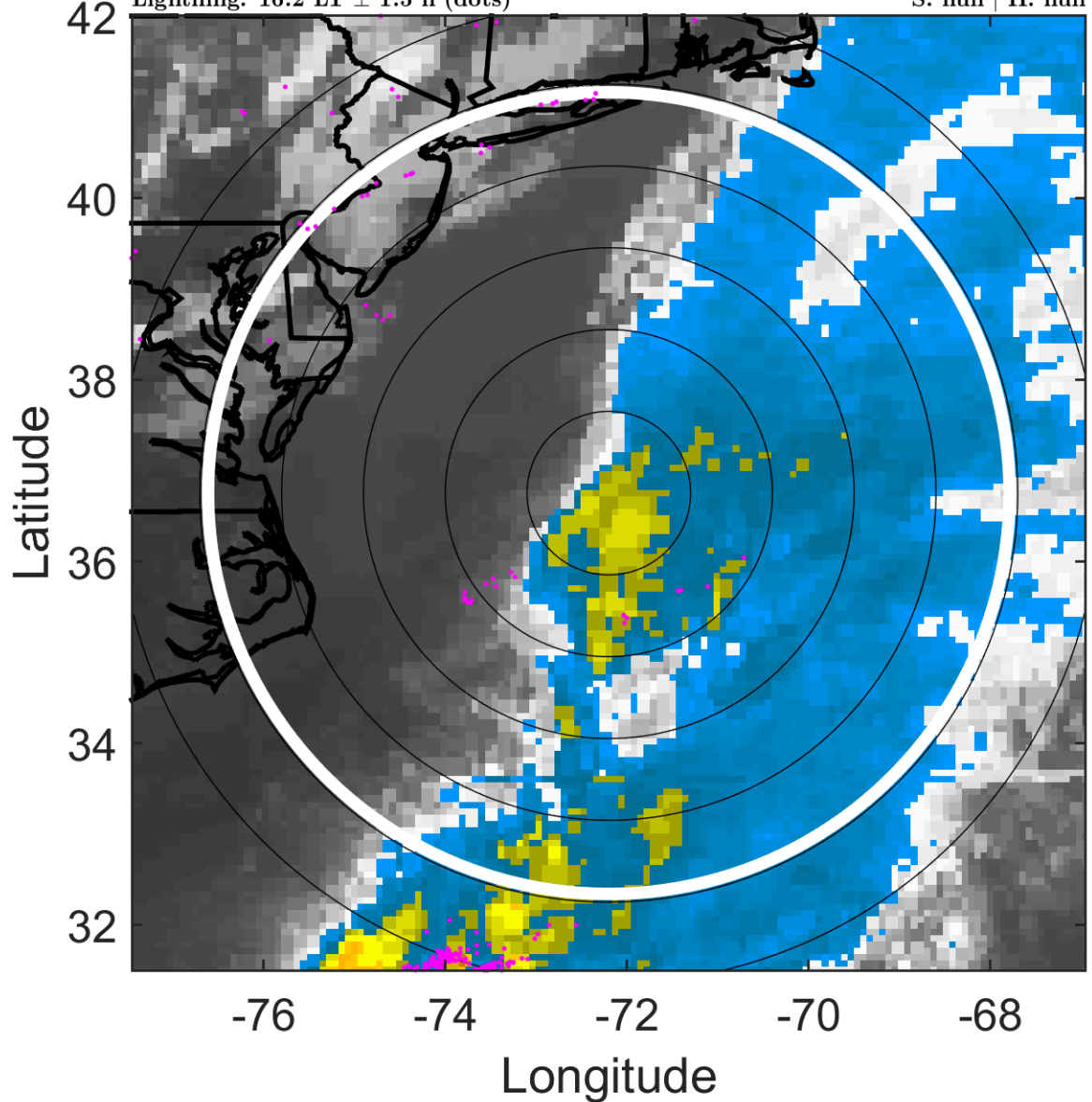

### 6-h IR BT Differences & Lightning

$\Delta$ t: 2016060721 (16.2 LT) - 2016060715 (9.9 LT)

Lightning: 16.2 LT  $\pm$  1.5 h (dots)

PT: LLCP | EA: ACT

03L (COLIN) | 50 kt EX

S: null | H: null

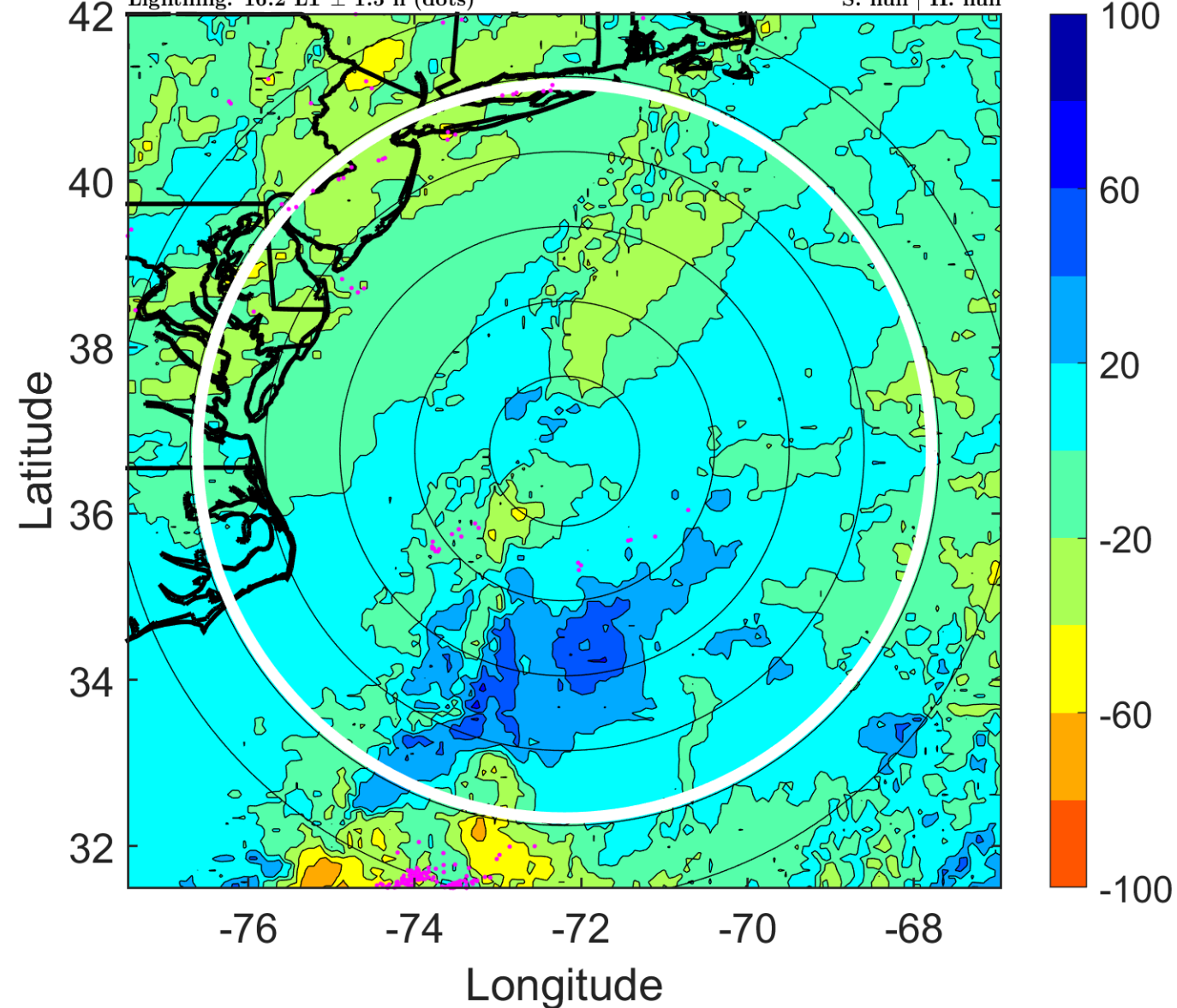

### IR BT & Lightning

t: 2016060800 (19.3 LT)

Lightning: 19.3 LT  $\pm$  1.5 h (dots)

PT: LLCP | EA: ACT

03L (COLIN) | 50 kt EX

S: null | H: null

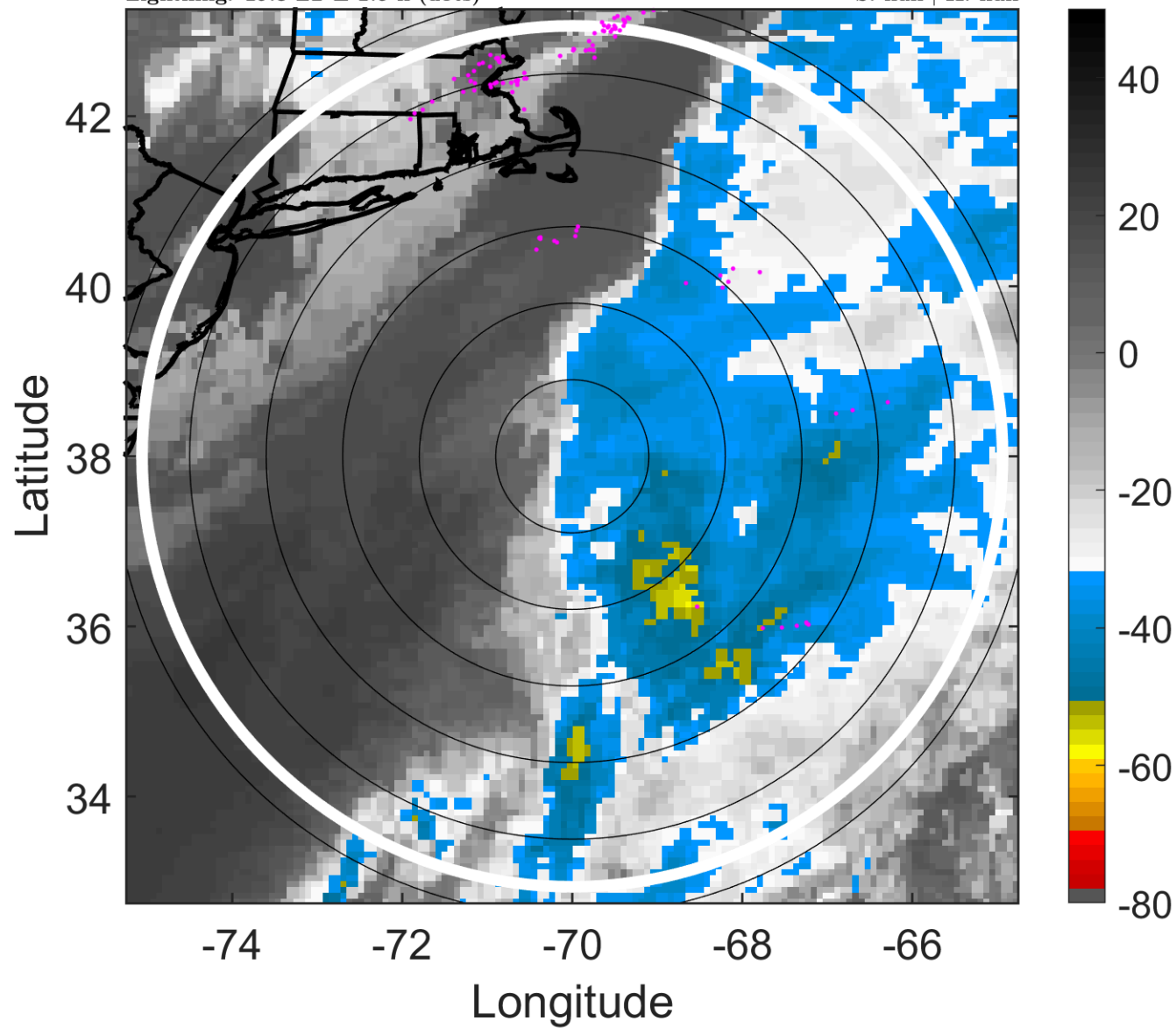

### 6-h IR BT Differences & Lightning

$\Delta$ t: 2016060800 (19.3 LT) - 2016060718 (13 LT)

Lightning: 19.3 LT  $\pm$  1.5 h (dots)

PT: LLCP | EA: ACT

03L (COLIN) | 50 kt EX

S: null | H: null

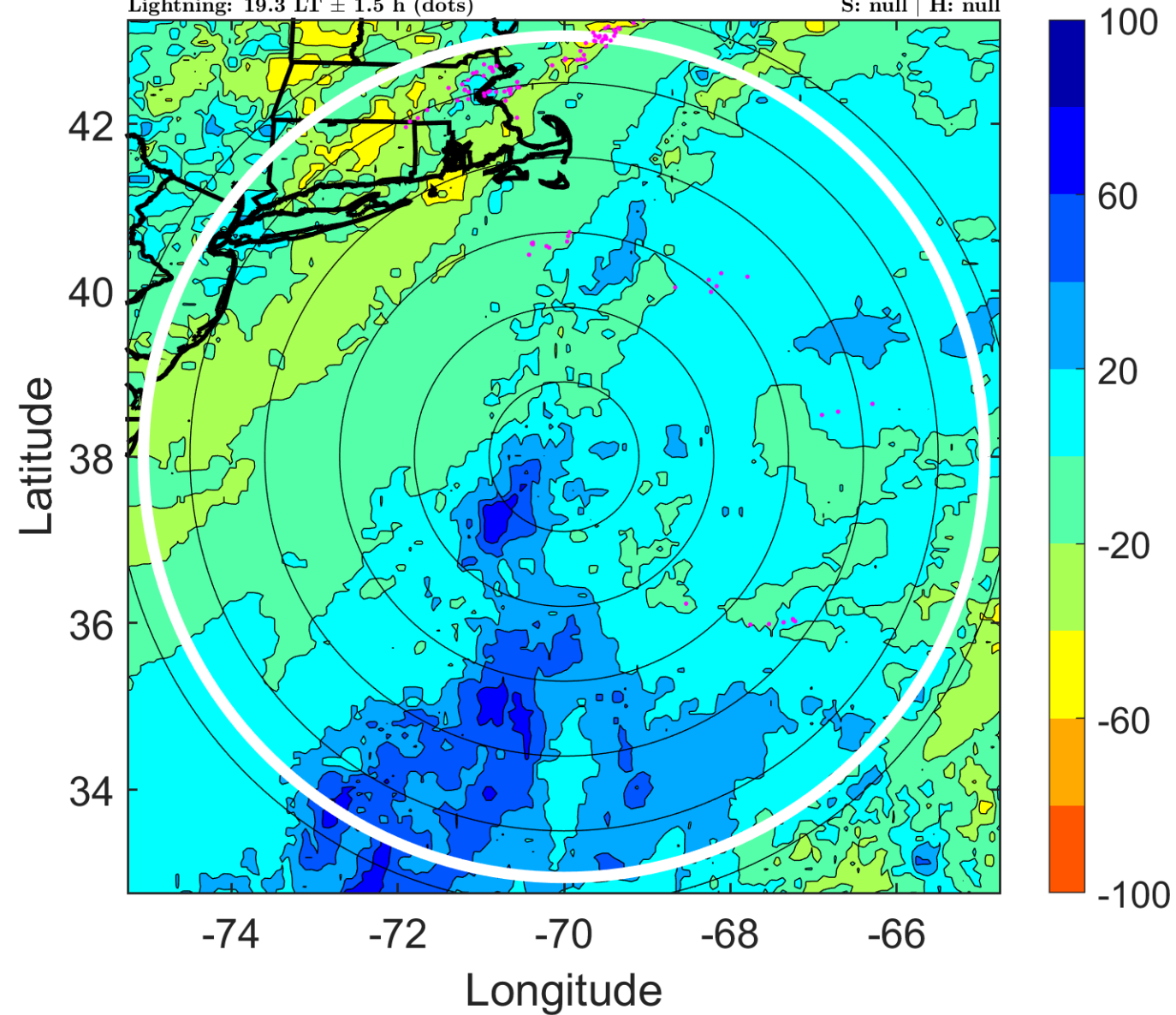

### IR BT & Lightning

t: 2016060803 (22.5 LT)

Lightning: 22.5 LT  $\pm$  1.5 h (dots)

PT: LLCP | EA: ACT

03L (COLIN) | 50 kt EX

S: null | H: null

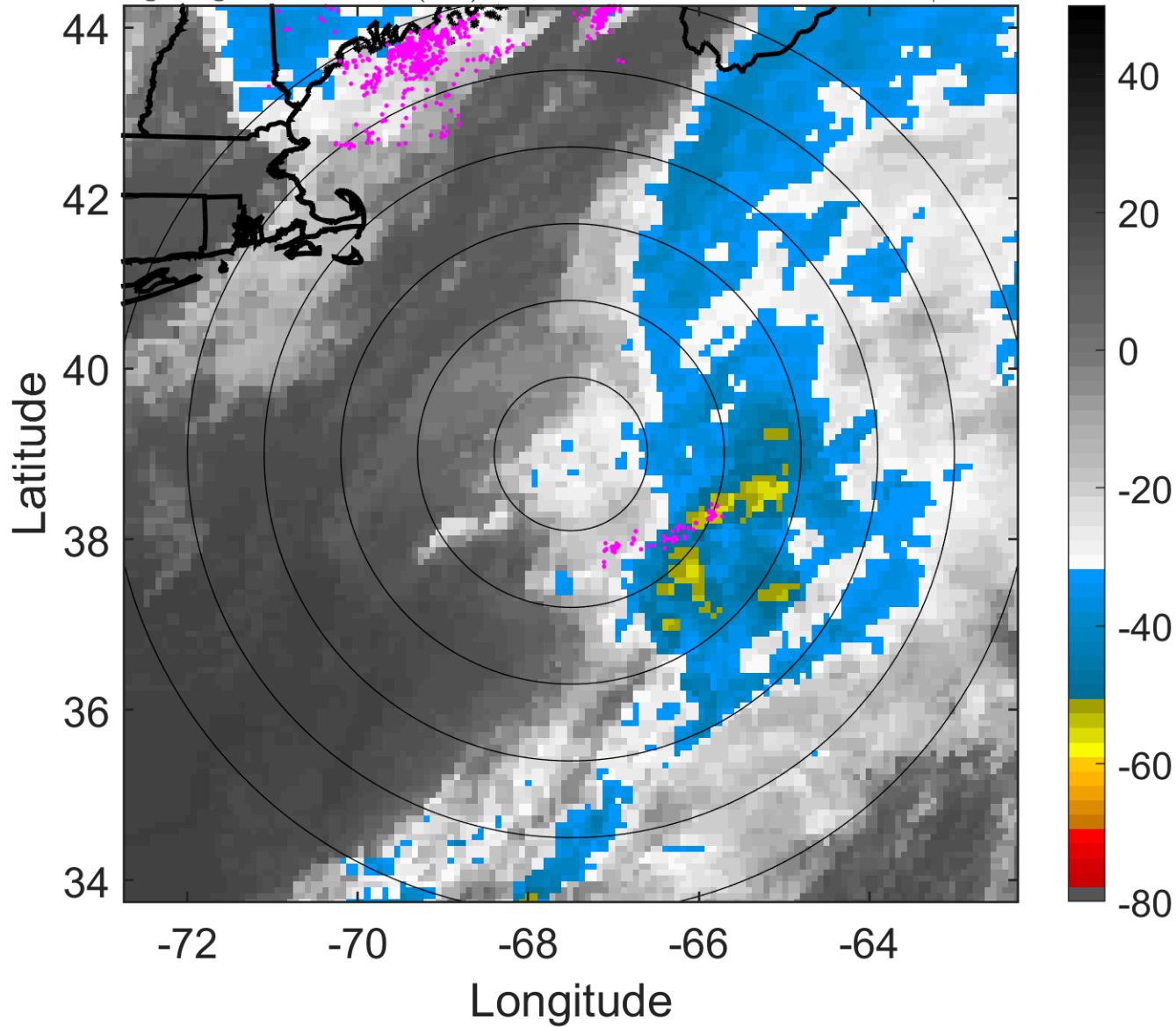

### 6-h IR BT Differences & Lightning

$\Delta$ t: 2016060803 (22.5 LT) - 2016060721 (16.2 LT)

Lightning: 22.5 LT  $\pm$  1.5 h (dots)

PT: LLCP | EA: ACT

03L (COLIN) | 50 kt EX

S: null | H: null

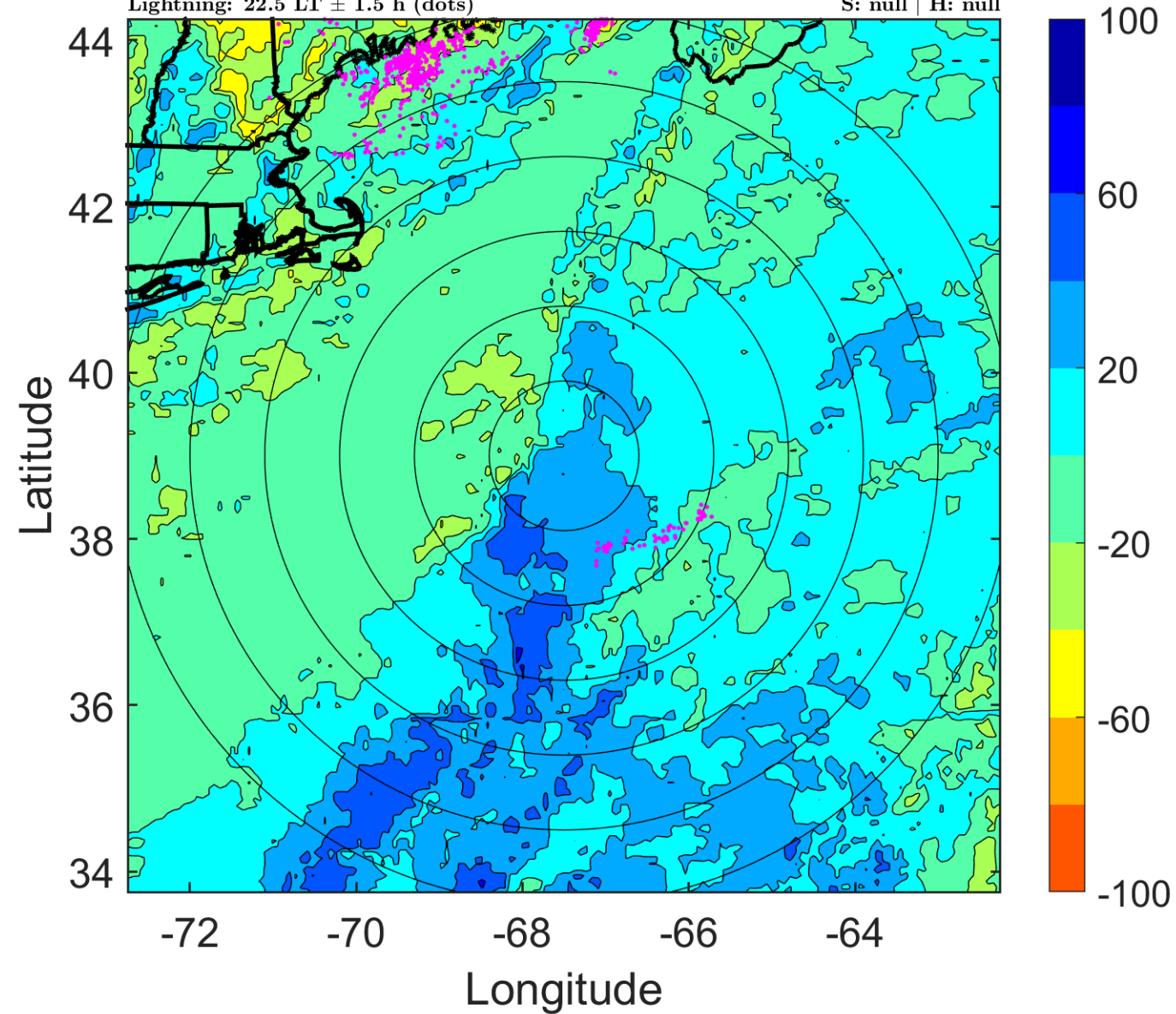

### IR BT & Lightning

t: 2016060806 (1.7 LT)

Lightning: 1.7 LT  $\pm$  1.5 h (dots)

PT: SLCP | EA: INACT

03L (COLIN) | 50 kt EX

S: null | H: null

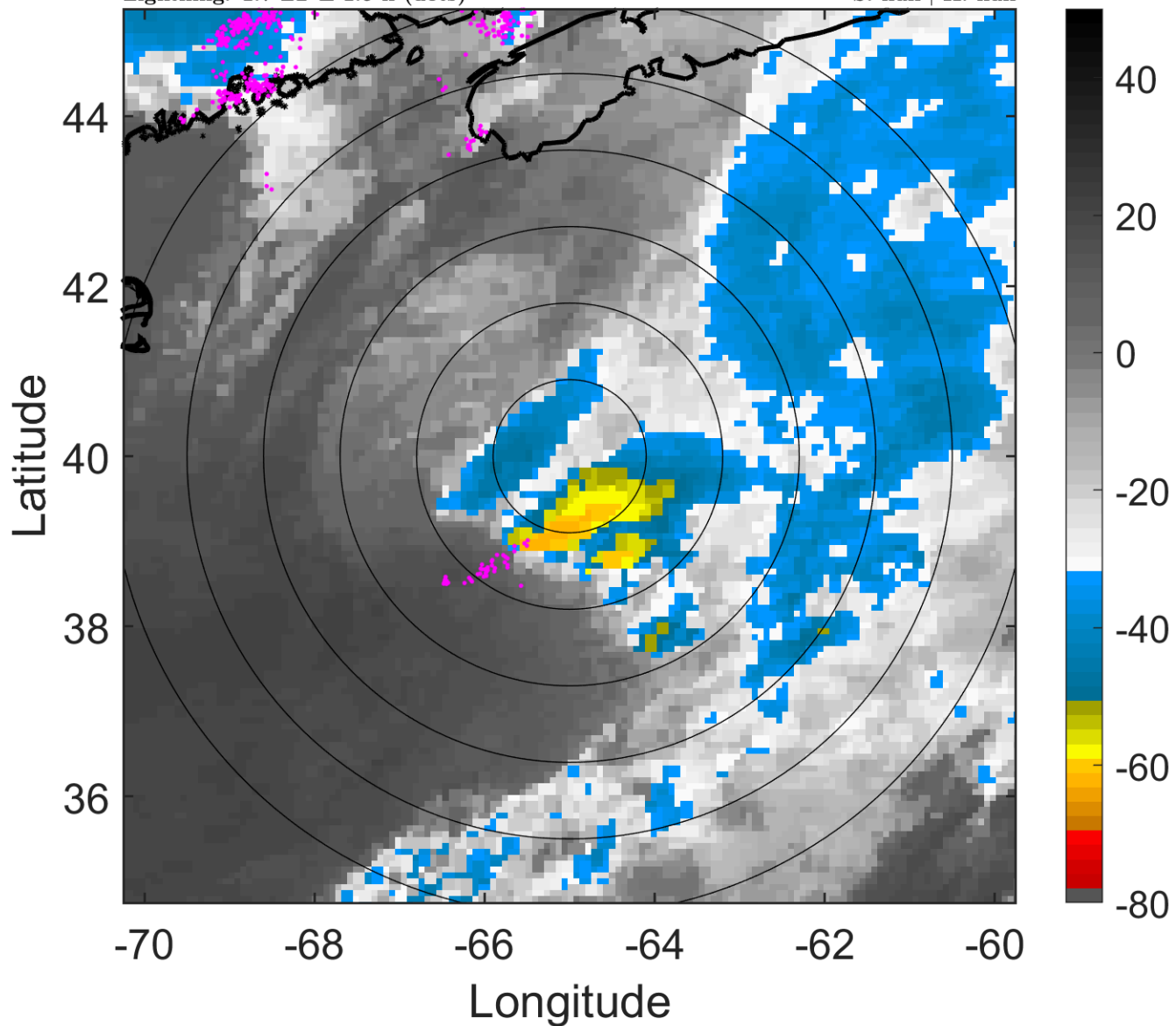

### 6-h IR BT Differences & Lightning

$\Delta$ t: 2016060806 (1.7 LT) - 2016060800 (19.3 LT)

Lightning: 1.7 LT  $\pm$  1.5 h (dots)

PT: SLCP | EA: INACT

03L (COLIN) | 50 kt EX

S: null | H: null

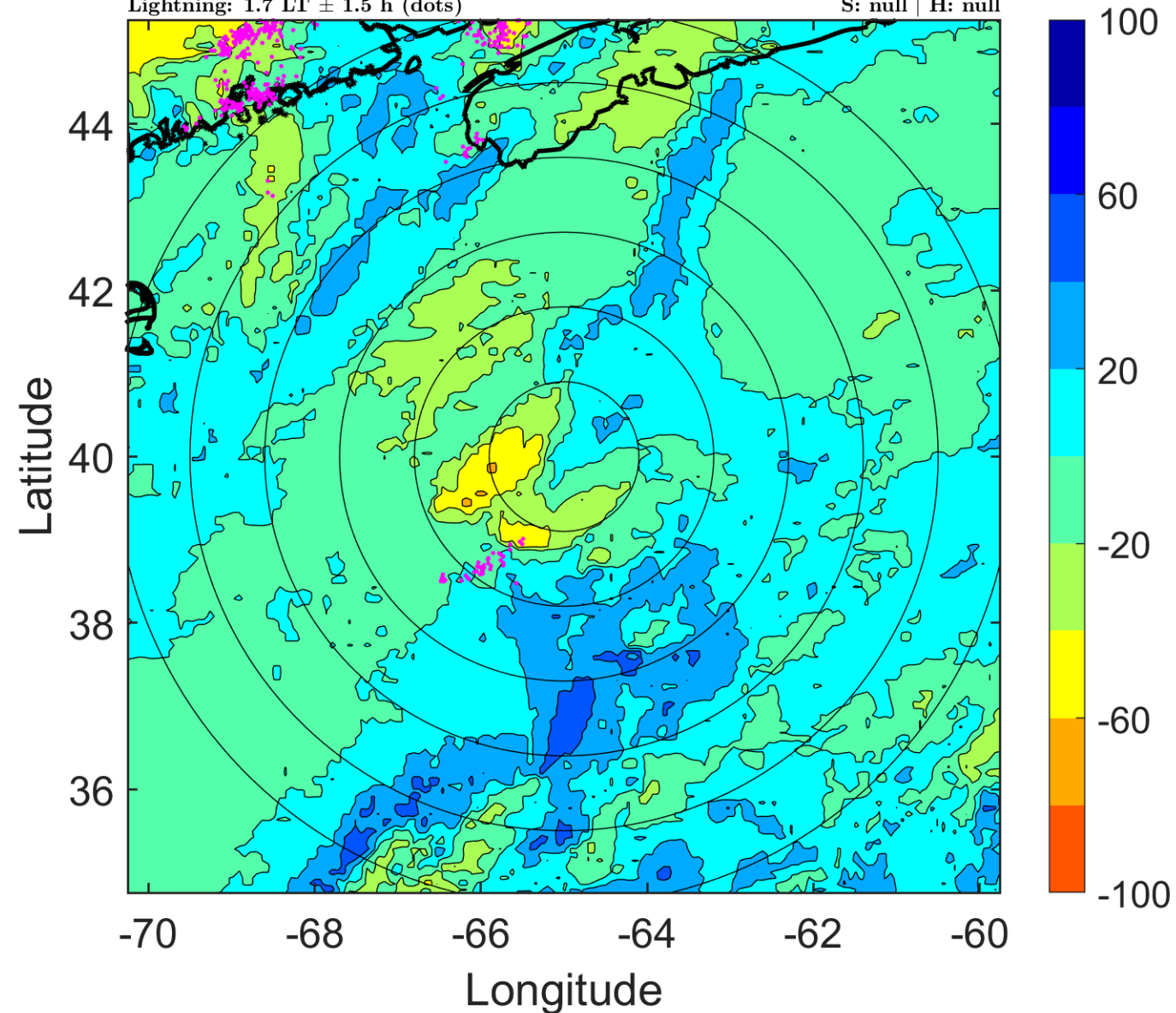

### IR BT & Lightning

t: 2016060809 (4.8 LT)

Lightning: 4.8 LT  $\pm$  1.5 h (dots)

PT: SLCP | EA: INACT

03L (COLIN) | 50 kt EX

S: null | H: null

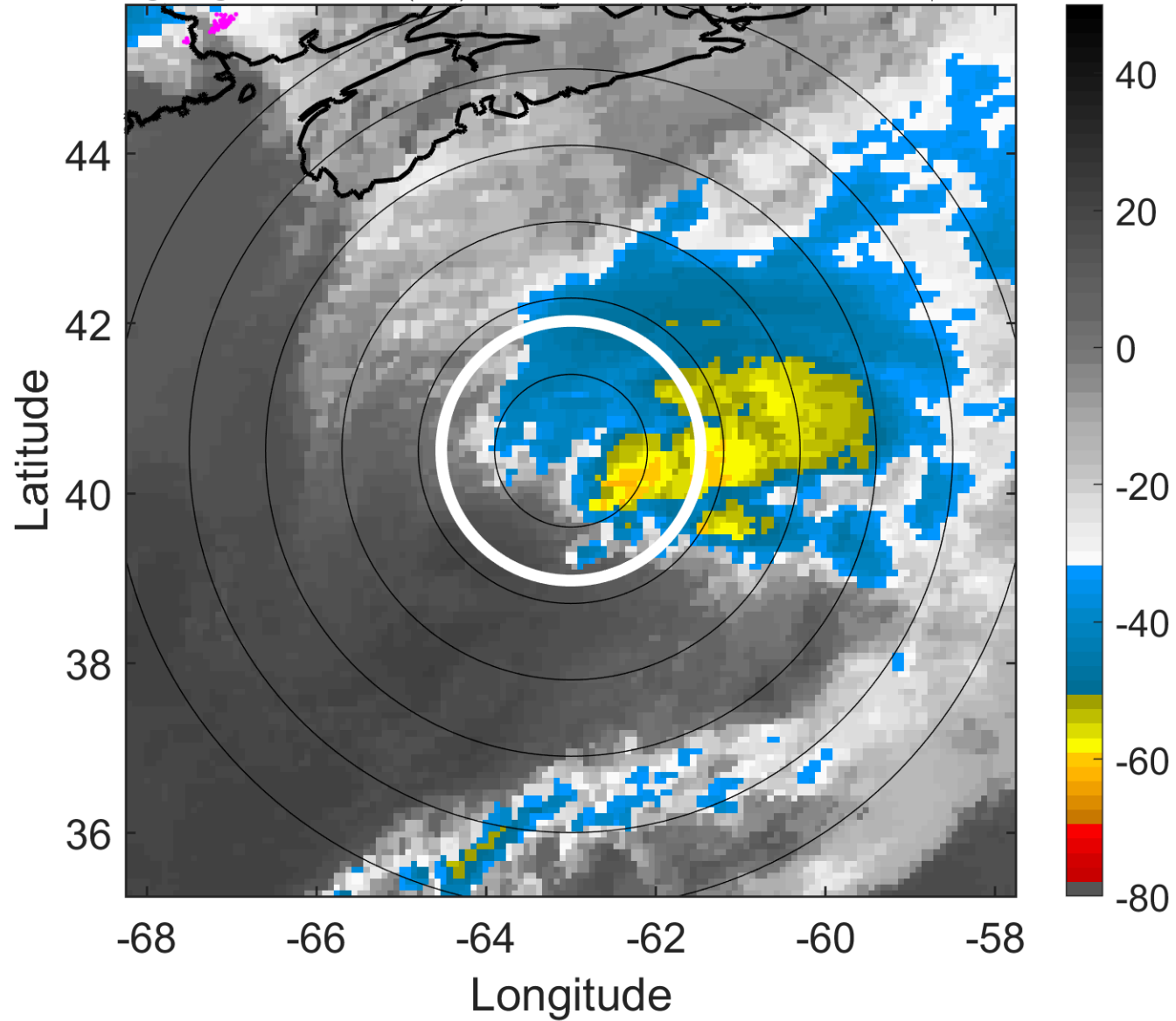

### 6-h IR BT Differences & Lightning

$\Delta$ t: 2016060809 (4.8 LT) - 2016060803 (22.5 LT)

Lightning: 4.8 LT  $\pm$  1.5 h (dots)

PT: SLCP | EA: INACT

03L (COLIN) | 50 kt EX

S: null | H: null

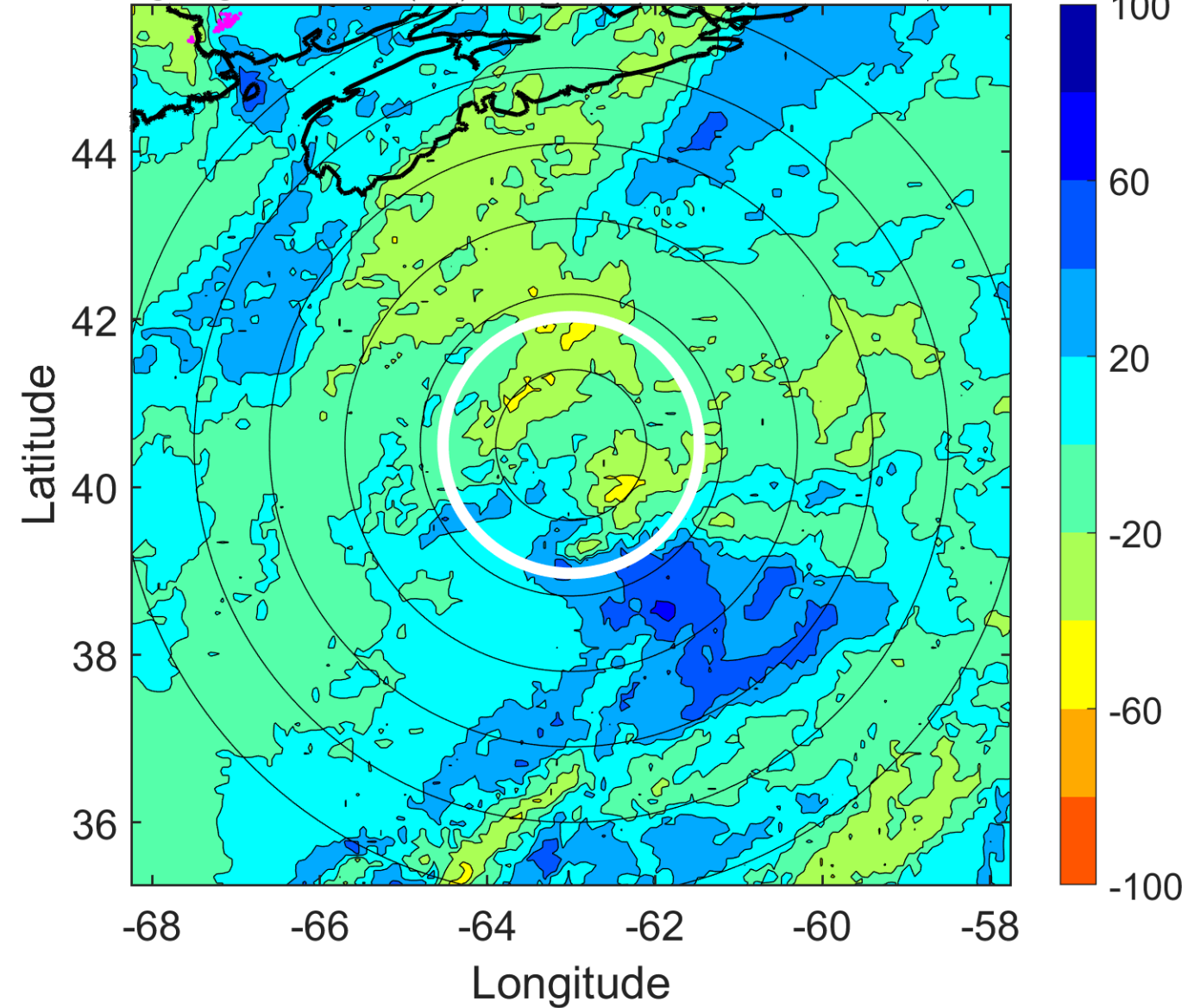

### IR BT & Lightning

t: 2016060812 (7.9 LT)

Lightning: 7.9 LT  $\pm$  1.5 h (dots)

PT: SLCP | EA: INACT

03L (COLIN) | 50 kt EX

S: null | H: null

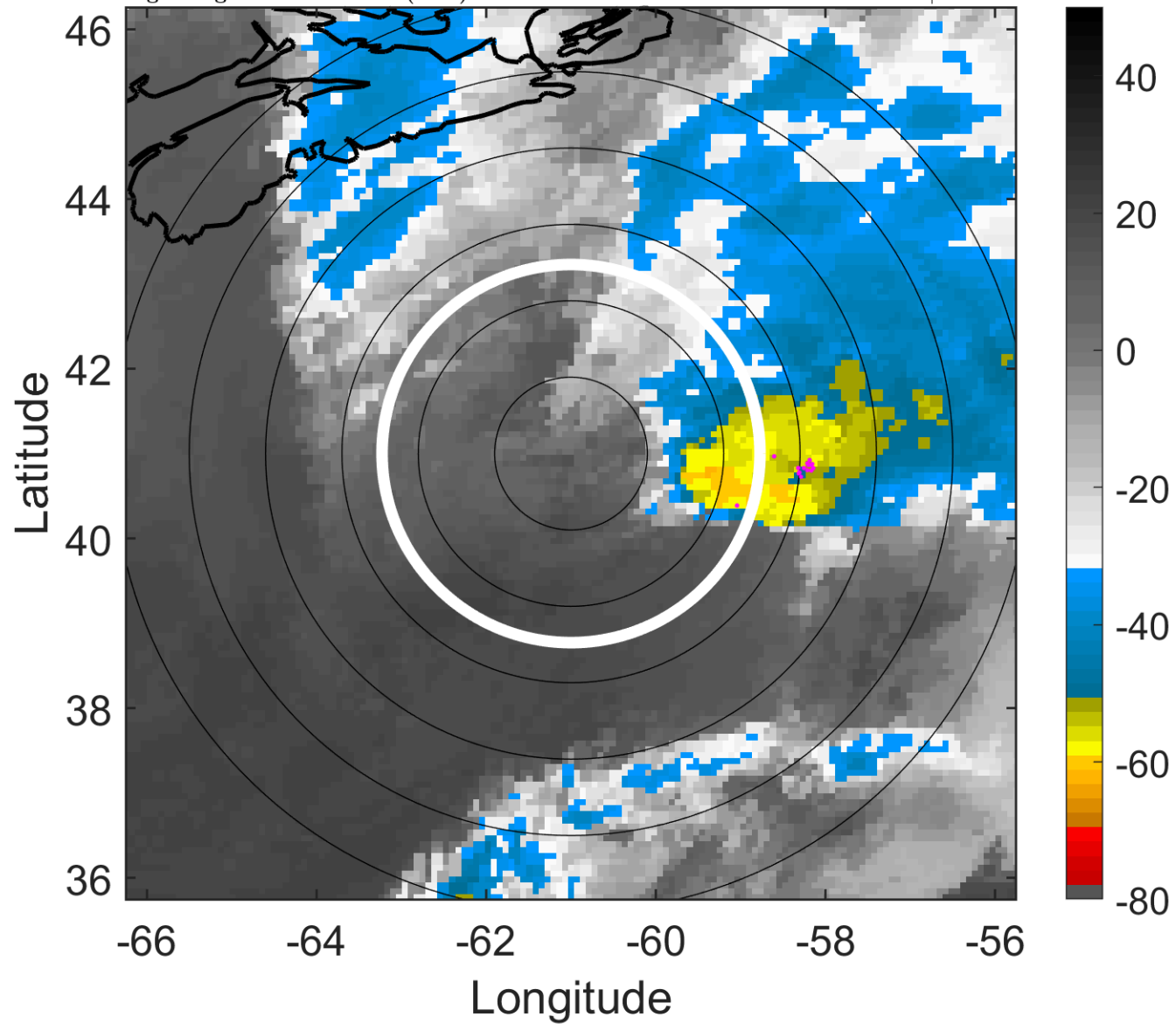

### 6-h IR BT Differences & Lightning

$\Delta$ t: 2016060812 (7.9 LT) - 2016060806 (1.7 LT)

Lightning: 7.9 LT  $\pm$  1.5 h (dots)

PT: SLCP | EA: INACT

03L (COLIN) | 50 kt EX

S: null | H: null

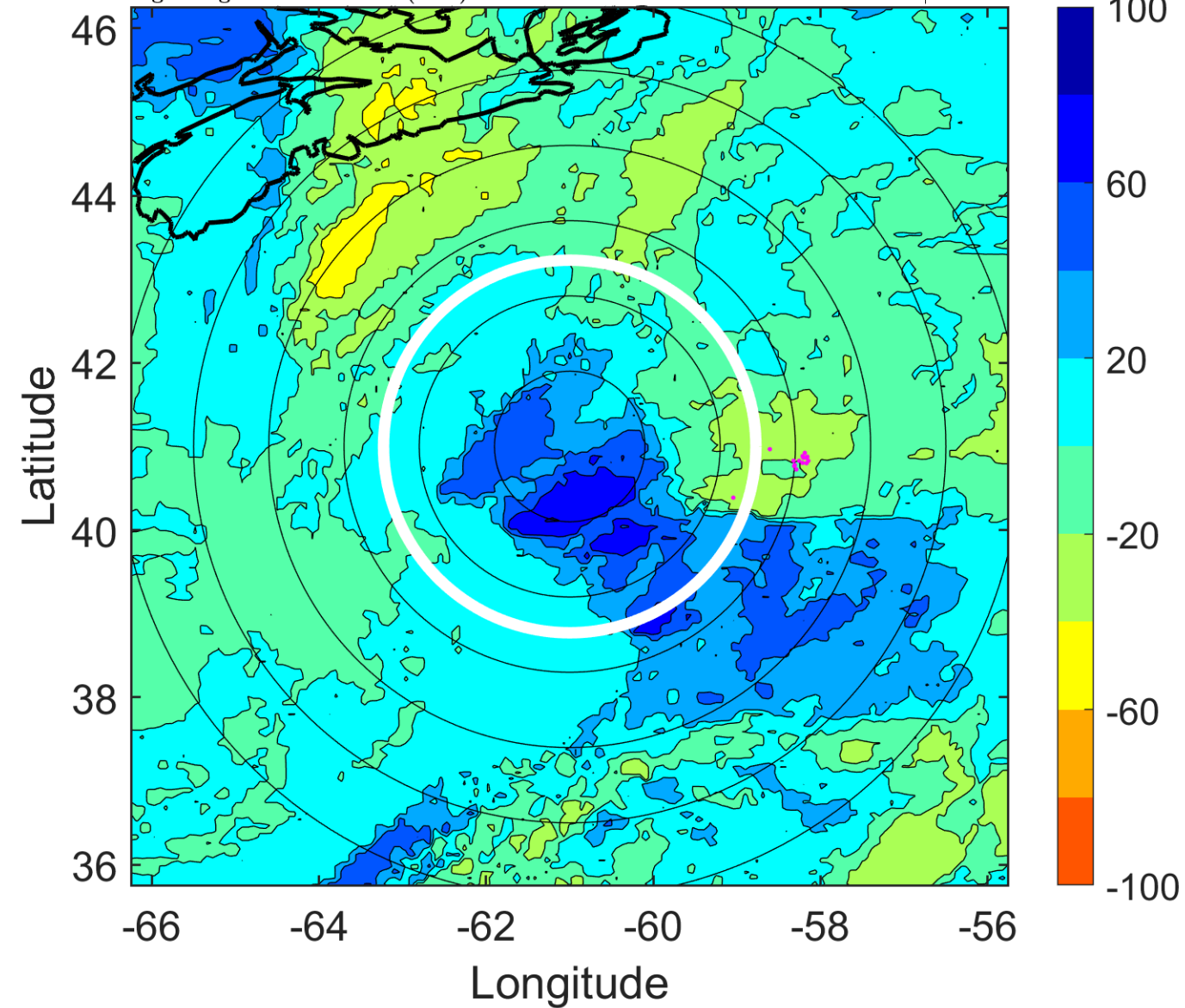

### IR BT & Lightning

t: 2016060815 (11 LT)

Lightning: 11 LT  $\pm$  1.5 h (dots)

PT: SLCP | EA: INACT

03L (COLIN) | 47.5 kt EX

S: null | H: null

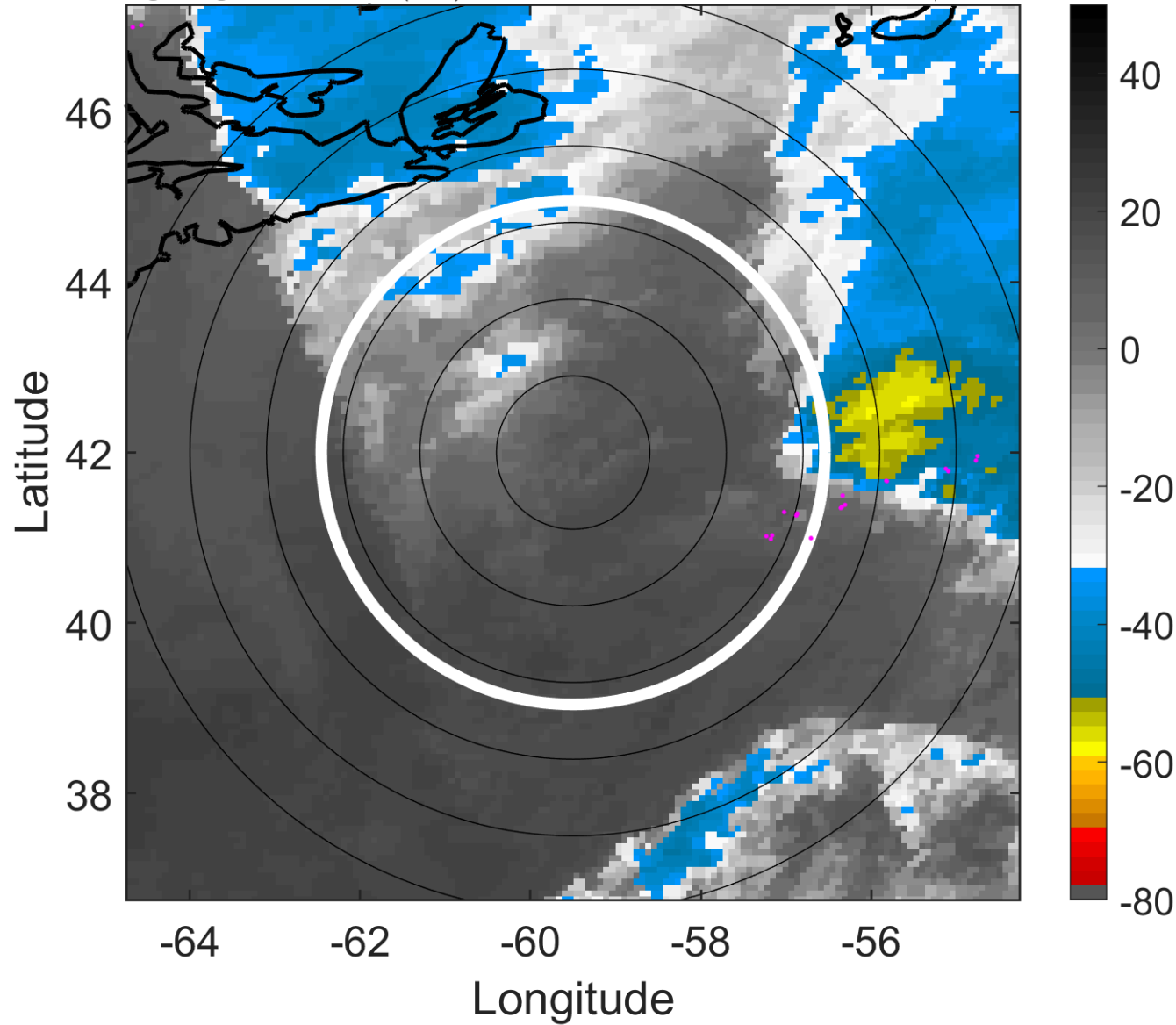

### 6-h IR BT Differences & Lightning

$\Delta$ t: 2016060815 (11 LT) - 2016060809 (4.8 LT)

Lightning: 11 LT  $\pm$  1.5 h (dots)

PT: SLCP | EA: INACT

03L (COLIN) | 47.5 kt EX

S: null | H: null

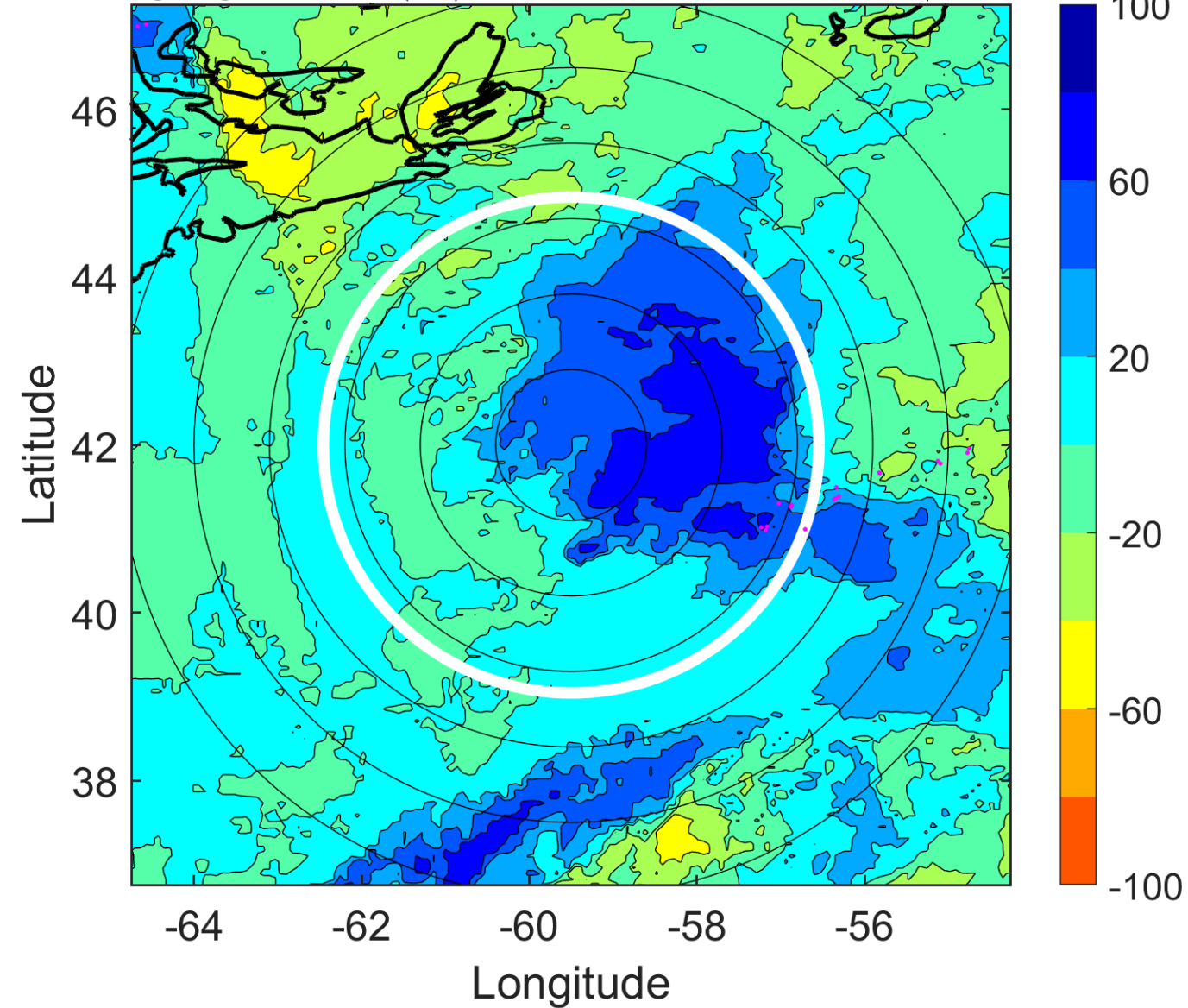



### IR BT & Lightning

t: 2016060818 (14.1 LT)

Lightning: 14.1 LT  $\pm$  1.5 h (dots)

PT: SLCP | EA: INACT

03L (COLIN) | 45 kt EX

S: null | H: null

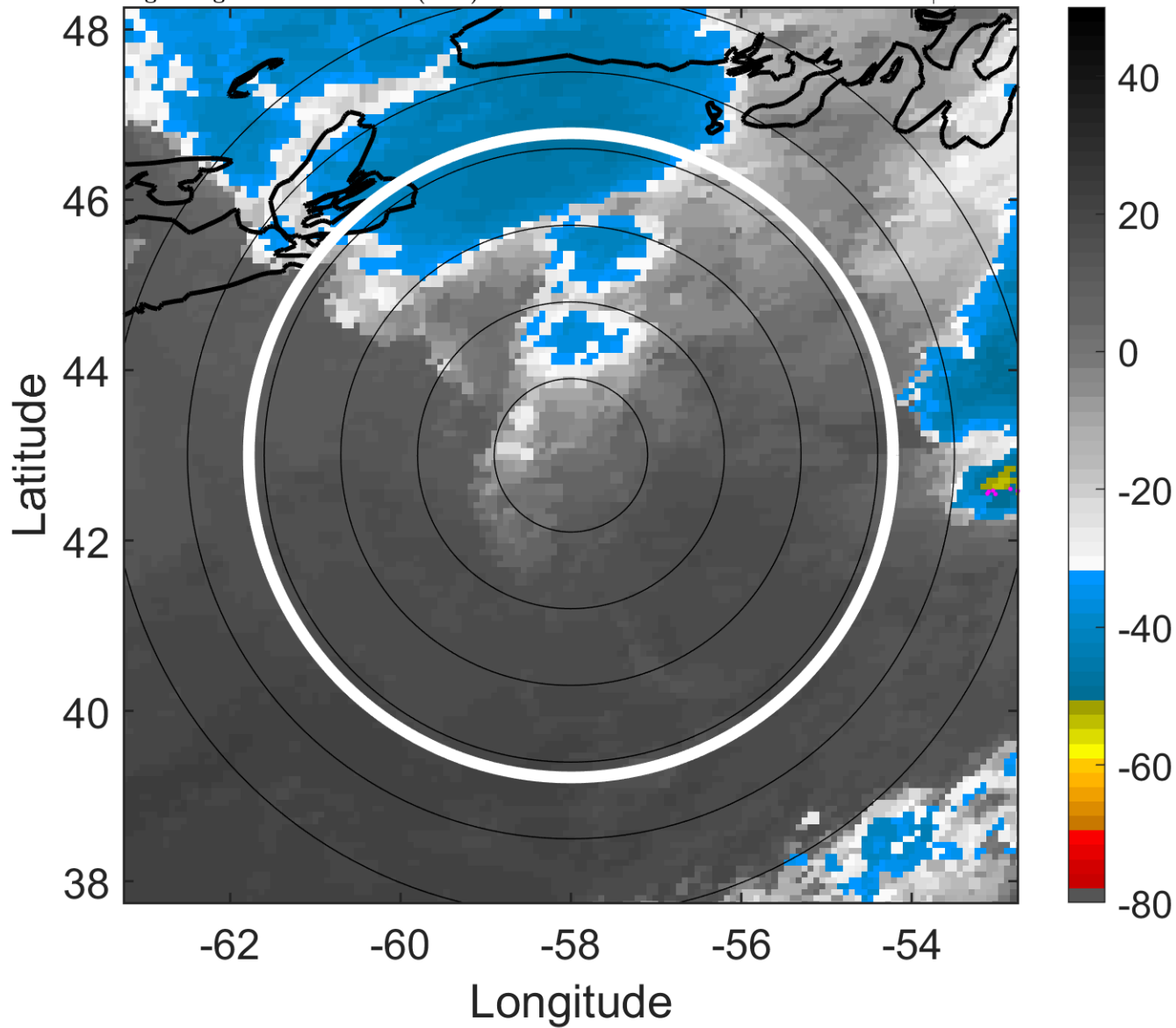

### 6-h IR BT Differences & Lightning

$\Delta$ t: 2016060818 (14.1 LT) - 2016060812 (7.9 LT)

Lightning: 14.1 LT  $\pm$  1.5 h (dots)

PT: SLCP | EA: INACT

03L (COLIN) | 45 kt EX

S: null | H: null

