

IR BT & Lightning

t: 2014082400 (19.2 LT)

Lightning: 19.2 LT \pm 1.5 h (dots)

PT: SLCP | EA: QUASI

04L (CRISTOBAL) | 30 kt TD

S: 2.6 m s⁻¹ (L) | H: 77°

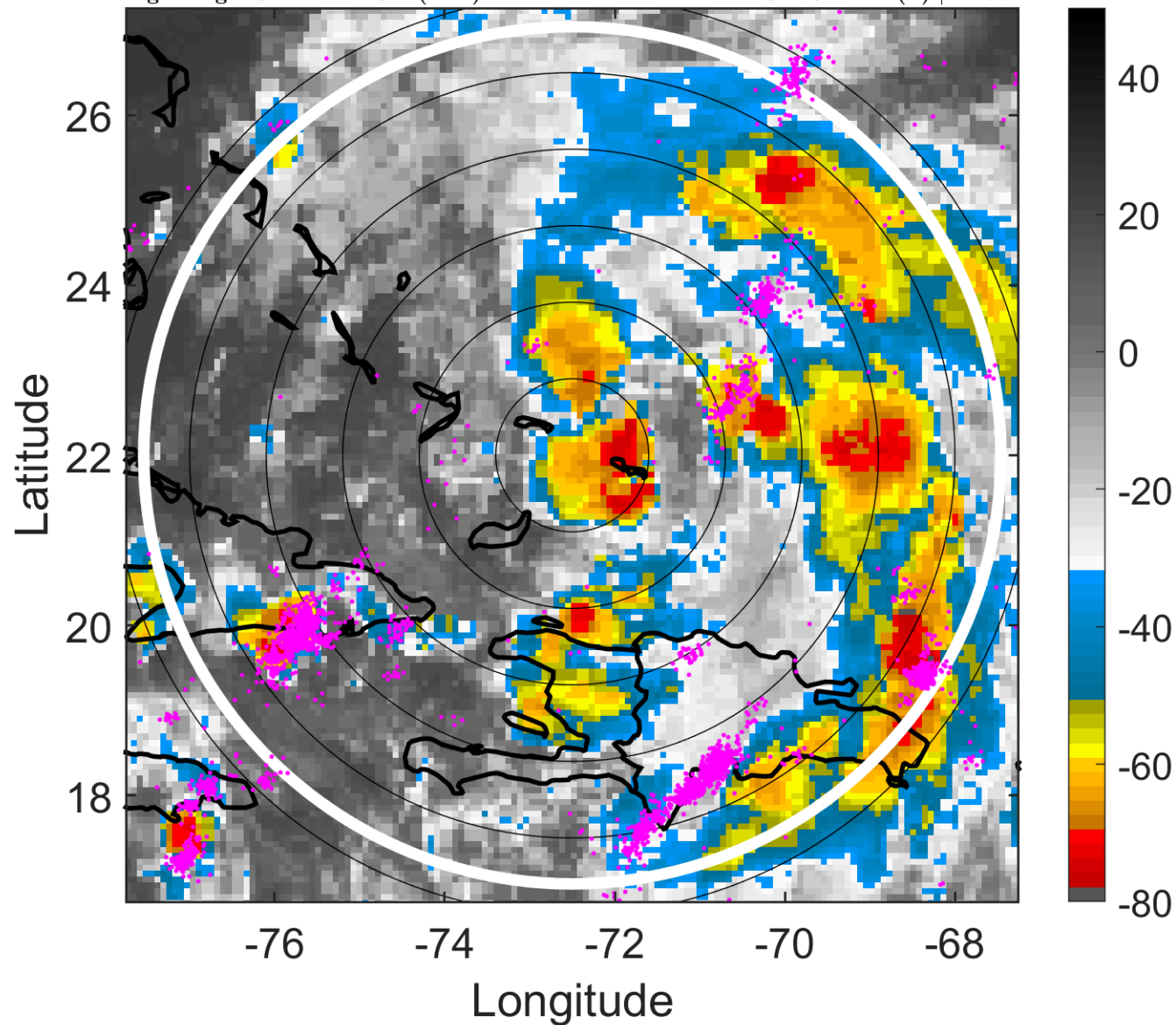

6-h IR BT Differences & Lightning

Δ t: 2014082400 (19.2 LT) - 2014082318 (13.2 LT)

Lightning: 19.2 LT \pm 1.5 h (dots)

PT: SLCP | EA: QUASI

04L (CRISTOBAL) | 30 kt TD

S: 2.6 m s⁻¹ (L) | H: 77°

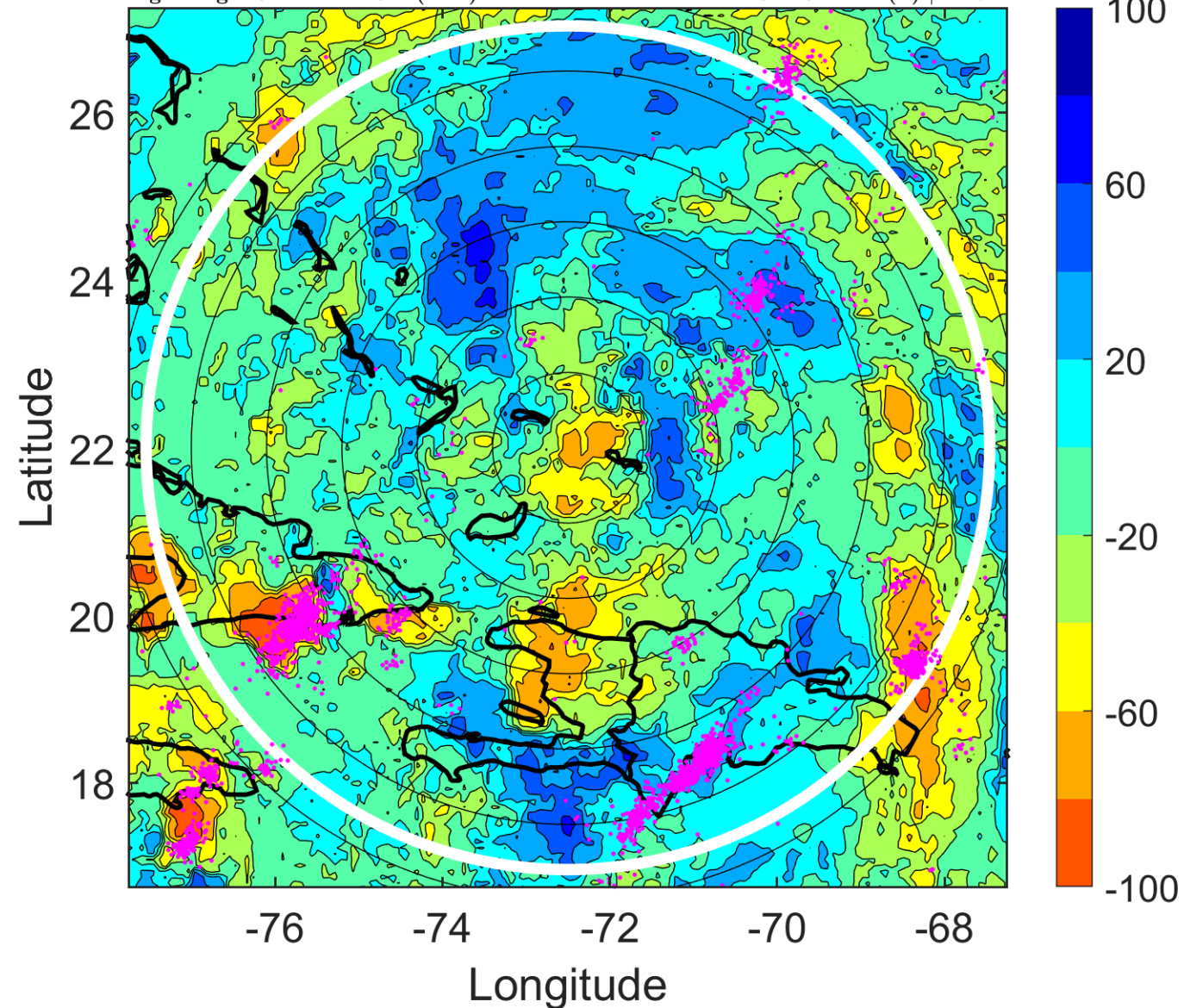

IR BT & Lightning

t: 2014082403 (22.2 LT)

Lightning: 22.2 LT \pm 1.5 h (dots)

PT: SLCP | EA: QUASI

04L (CRISTOBAL) | 32.5 kt TD

S: 3.2 m s⁻¹ (L) | H: 104.5°

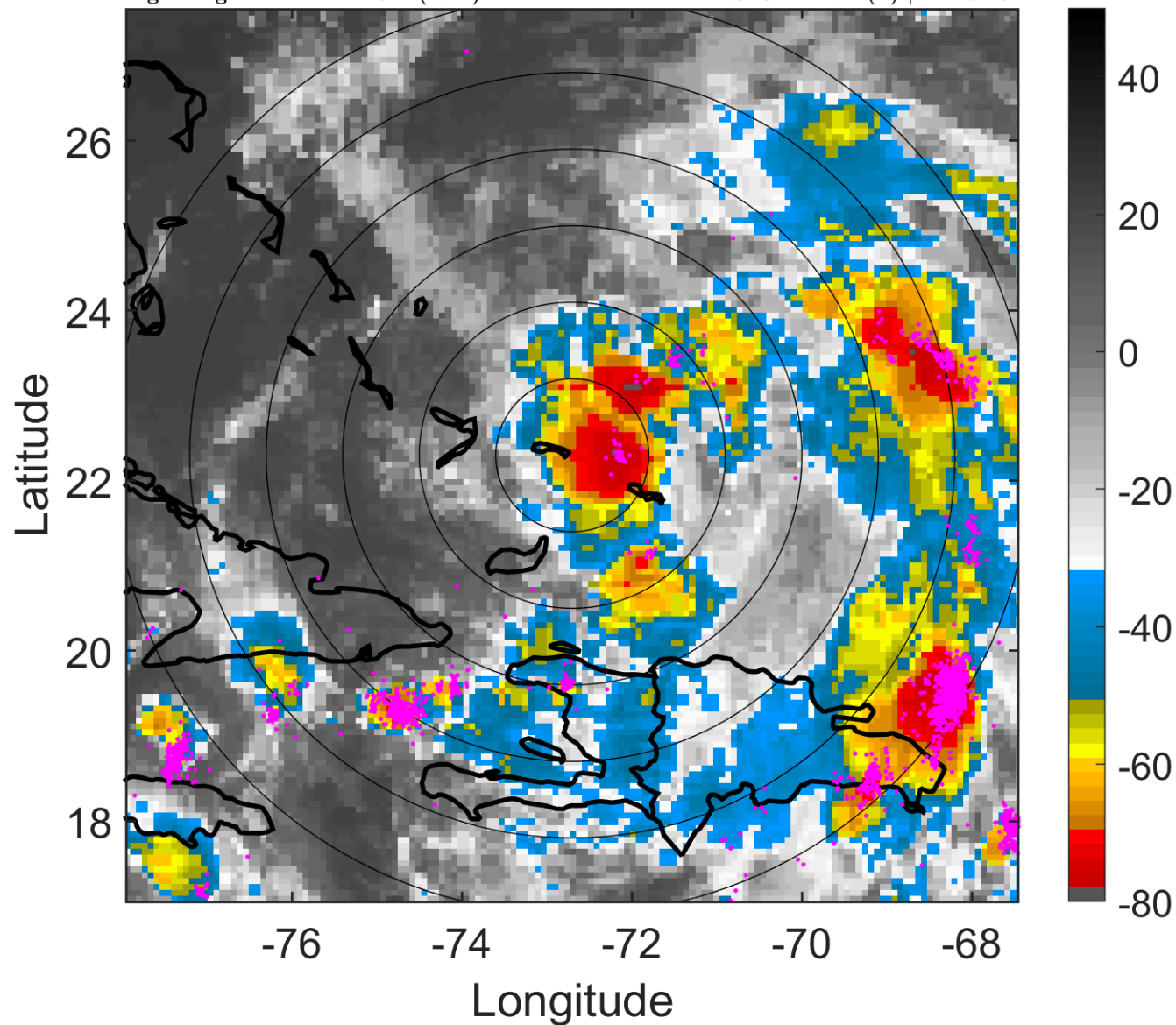

6-h IR BT Differences & Lightning

Δ t: 2014082403 (22.2 LT) - 2014082321 (16.2 LT) 04L (CRISTOBAL) | 32.5 kt TD

Lightning: 22.2 LT \pm 1.5 h (dots)

PT: SLCP | EA: QUASI

04L (CRISTOBAL) | 32.5 kt TD

S: 3.2 m s⁻¹ (L) | H: 104.5°

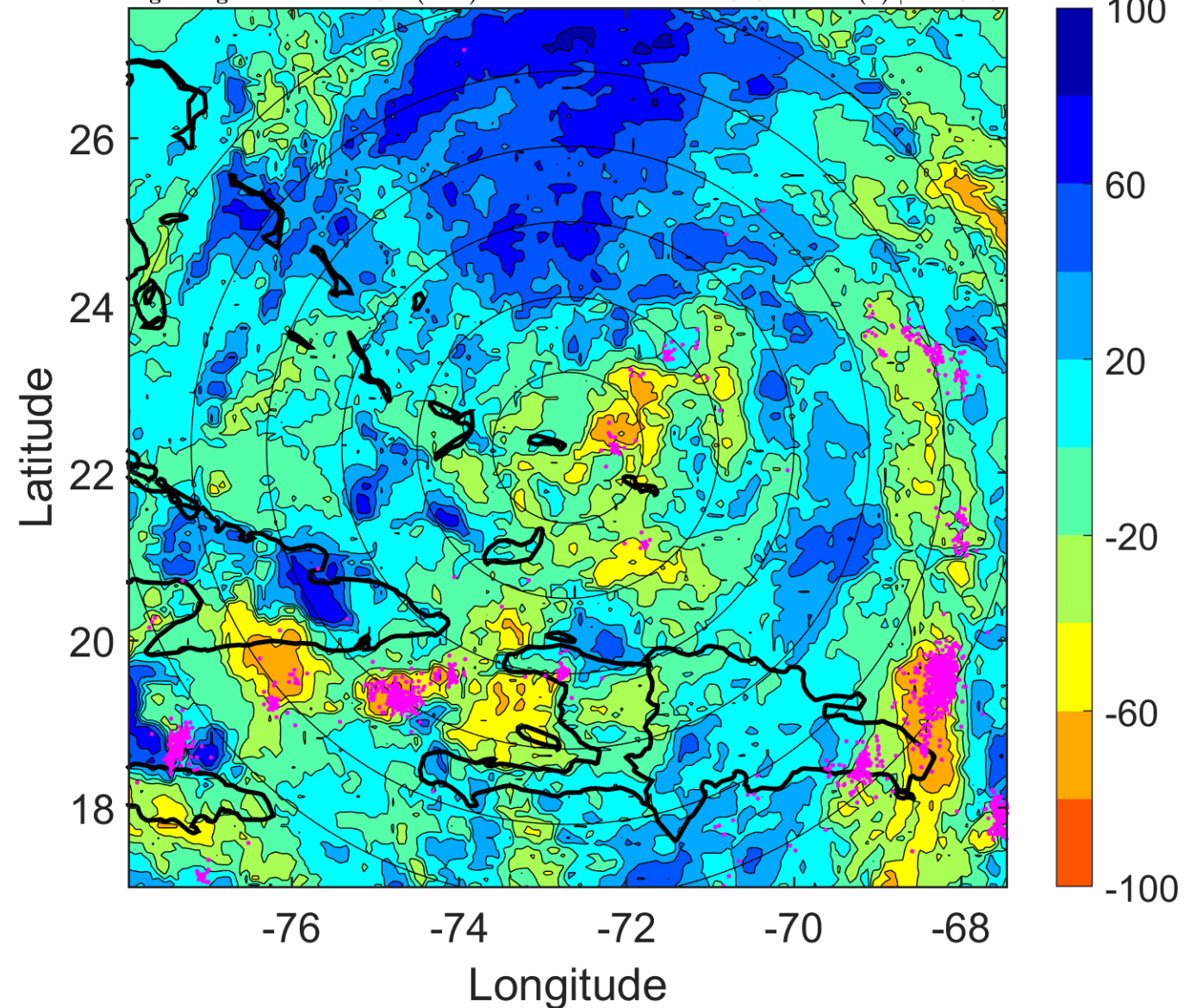

IR BT & Lightning

t: 2014082406 (1.1 LT)

Lightning: 1.1 LT \pm 1.5 h (dots)

PT: LLCP | EA: ACT

04L (CRISTOBAL) | 35 kt TS

S: 3.8 m s⁻¹ (L) | H: 132°

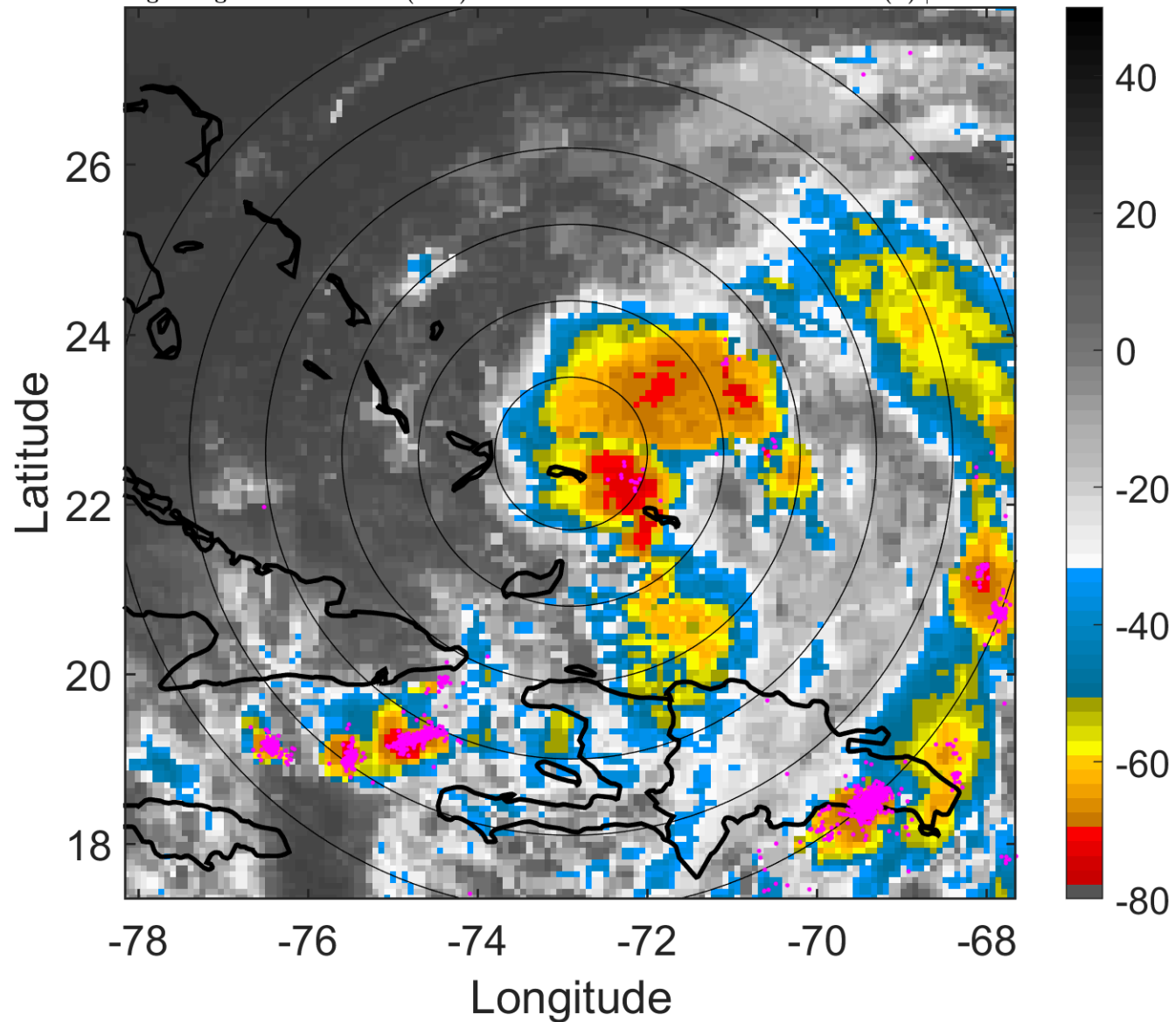

6-h IR BT Differences & Lightning

Δ t: 2014082406 (1.1 LT) - 2014082400 (19.2 LT)

Lightning: 1.1 LT \pm 1.5 h (dots)

PT: LLCP | EA: ACT

04L (CRISTOBAL) | 35 kt TS

S: 3.8 m s⁻¹ (L) | H: 132°

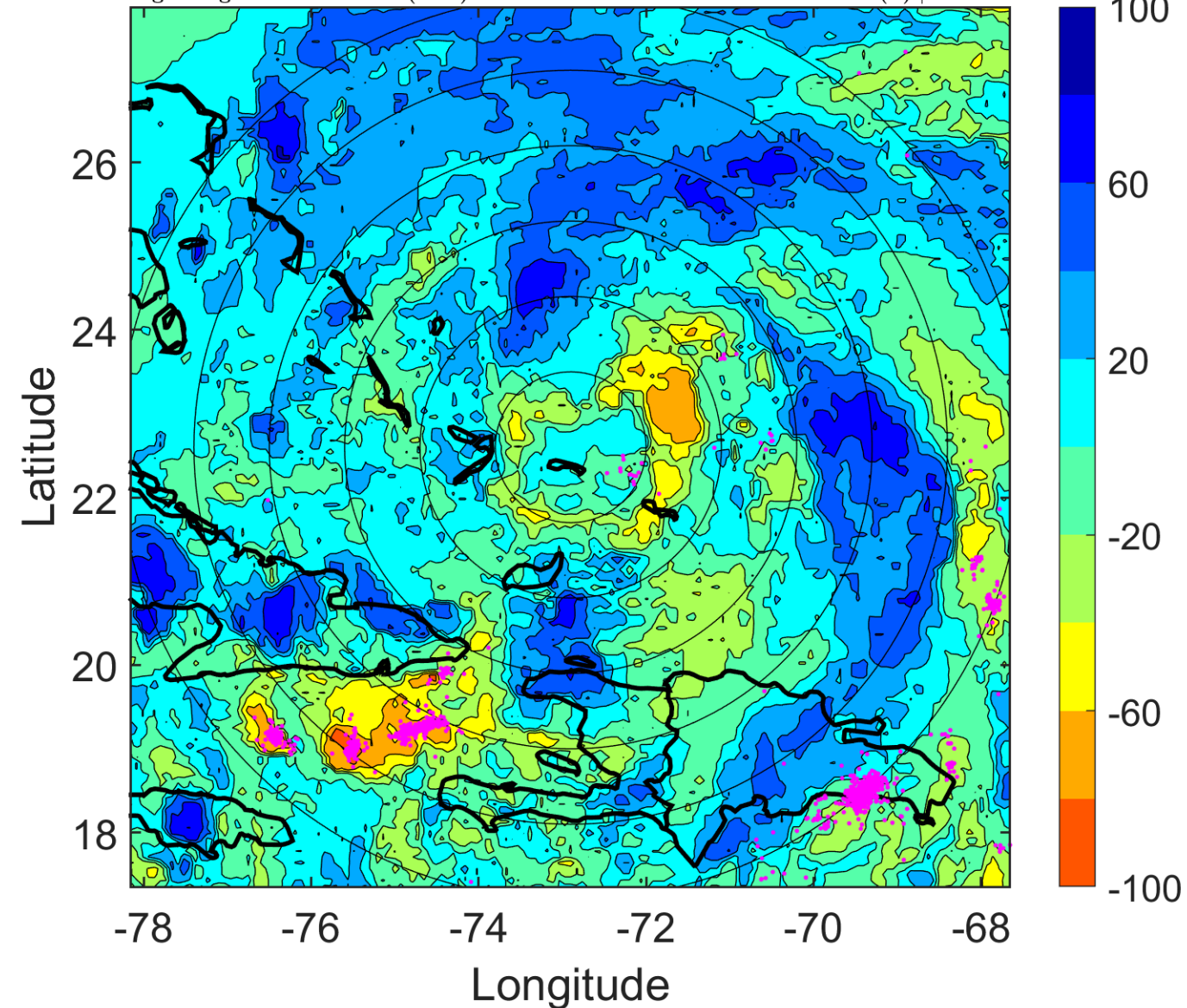

IR BT & Lightning

t: 2014082409 (4.1 LT)

Lightning: 4.1 LT \pm 1.5 h (dots)

PT: LLCP | EA: ACT

04L (CRISTOBAL) | 37.5 kt TS

S: 6.4 m s⁻¹ (M) | H: 143.5°

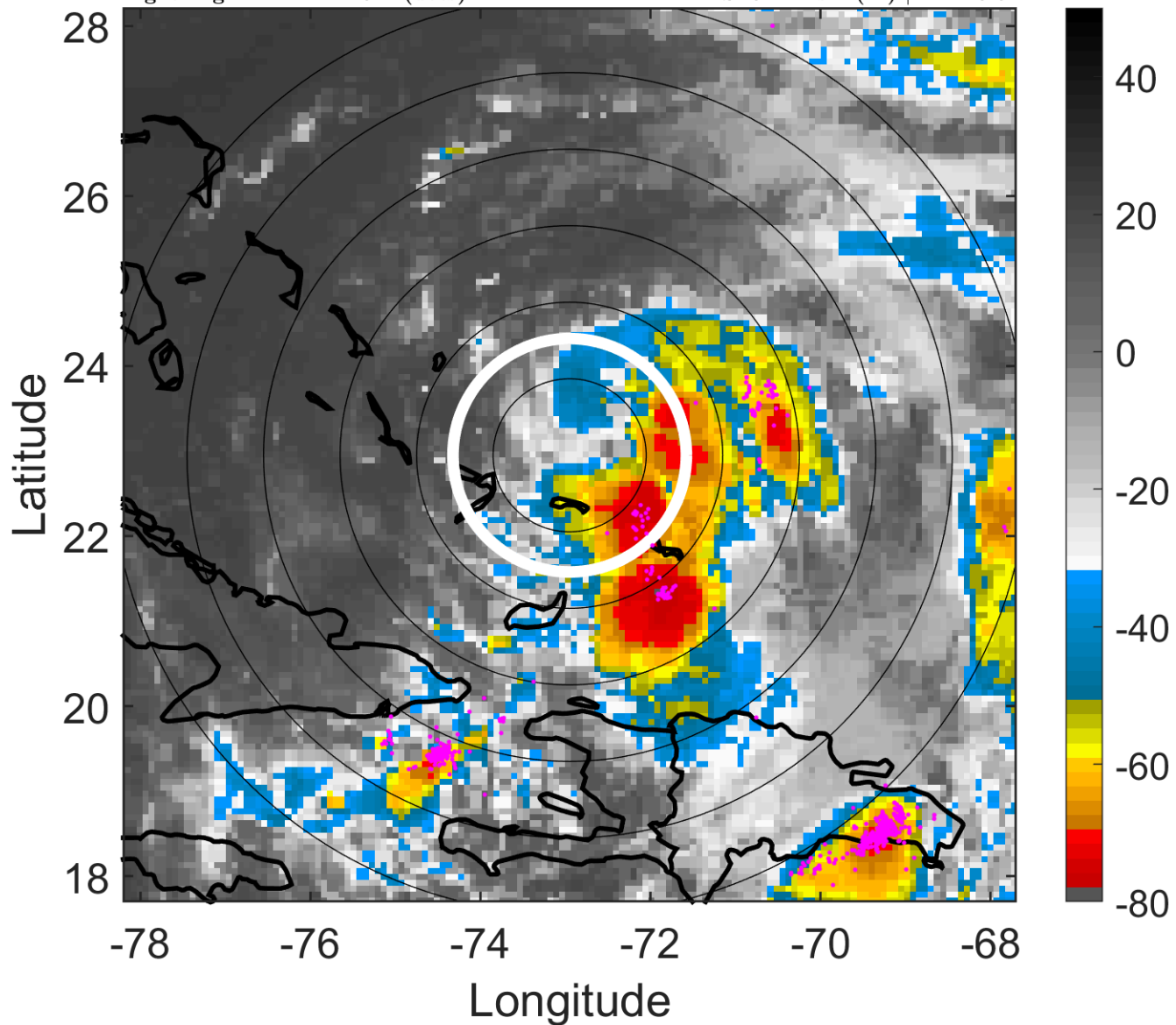

6-h IR BT Differences & Lightning

Δ t: 2014082409 (4.1 LT) - 2014082403 (22.2 LT)

Lightning: 4.1 LT \pm 1.5 h (dots)

PT: LLCP | EA: ACT

04L (CRISTOBAL) | 37.5 kt TS

S: 6.4 m s⁻¹ (M) | H: 143.5°

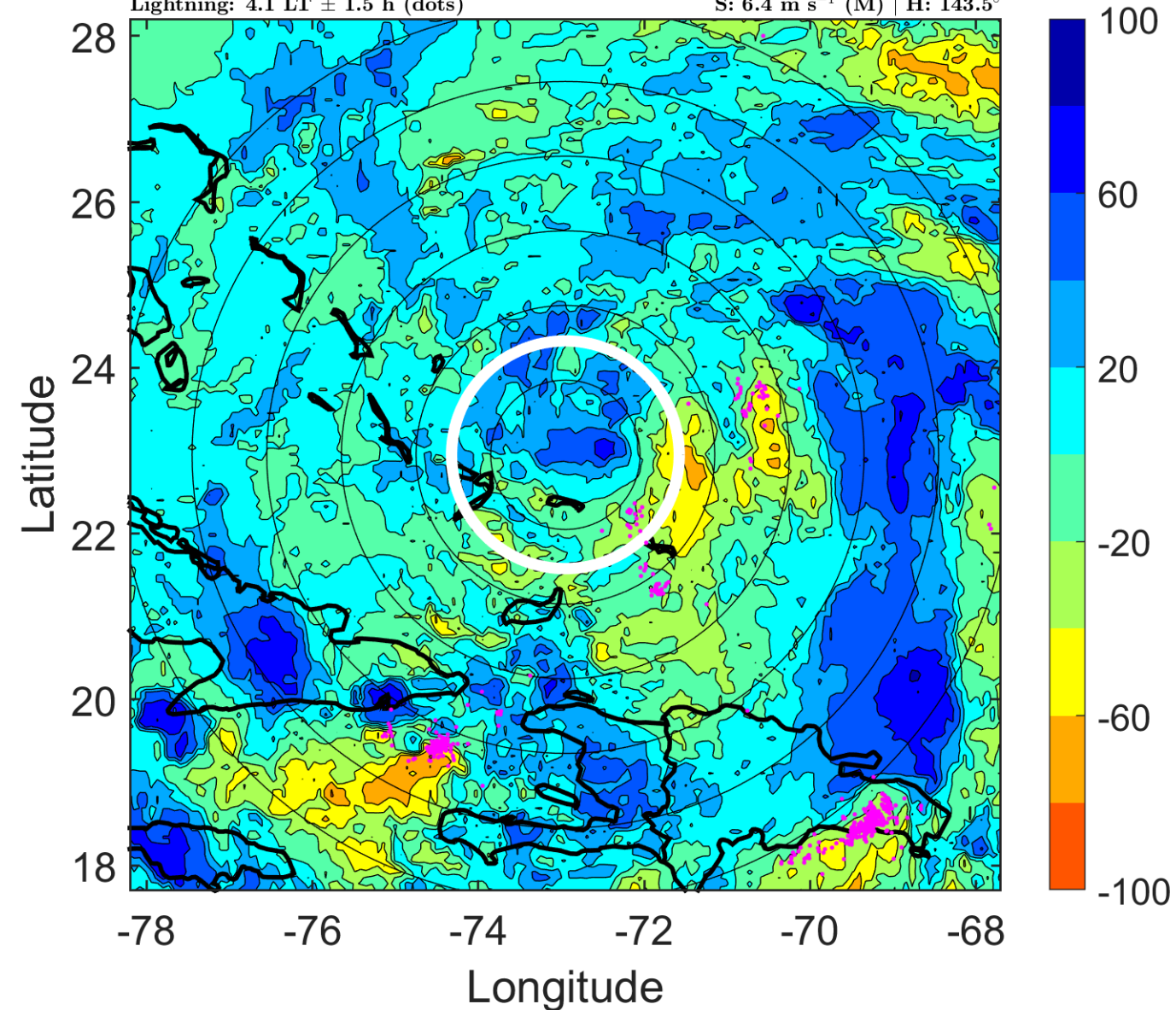

IR BT & Lightning

t: 2014082412 (7.1 LT)

Lightning: 7.1 LT \pm 1.5 h (dots)

PT: LLCP | EA: ACT

04L (CRISTOBAL) | 40 kt TS

S: 9.1 m s⁻¹ (M) | H: 155°

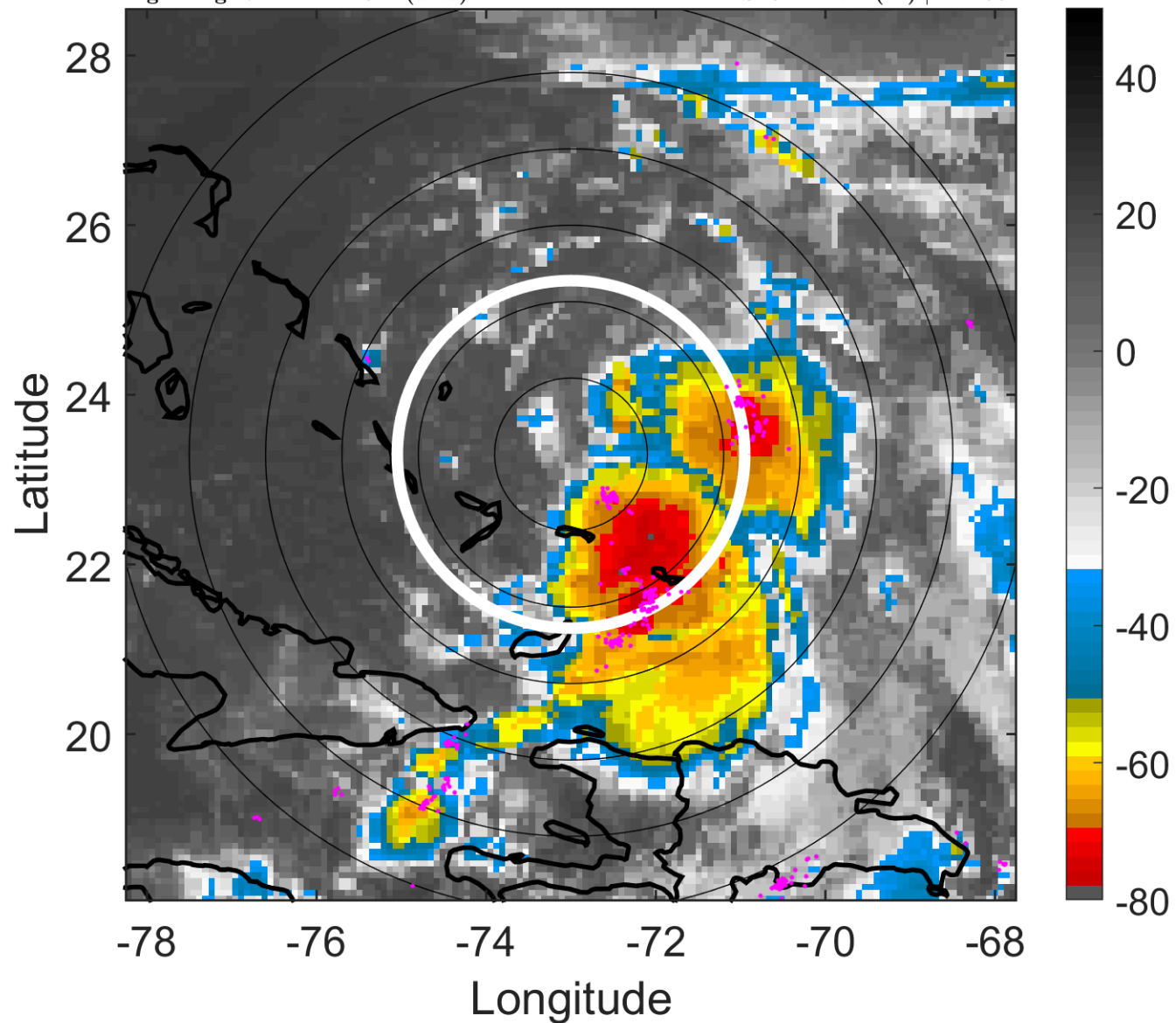

6-h IR BT Differences & Lightning

Δ t: 2014082412 (7.1 LT) - 2014082406 (1.1 LT)

Lightning: 7.1 LT \pm 1.5 h (dots)

PT: LLCP | EA: ACT

04L (CRISTOBAL) | 40 kt TS

S: 9.1 m s⁻¹ (M) | H: 155°

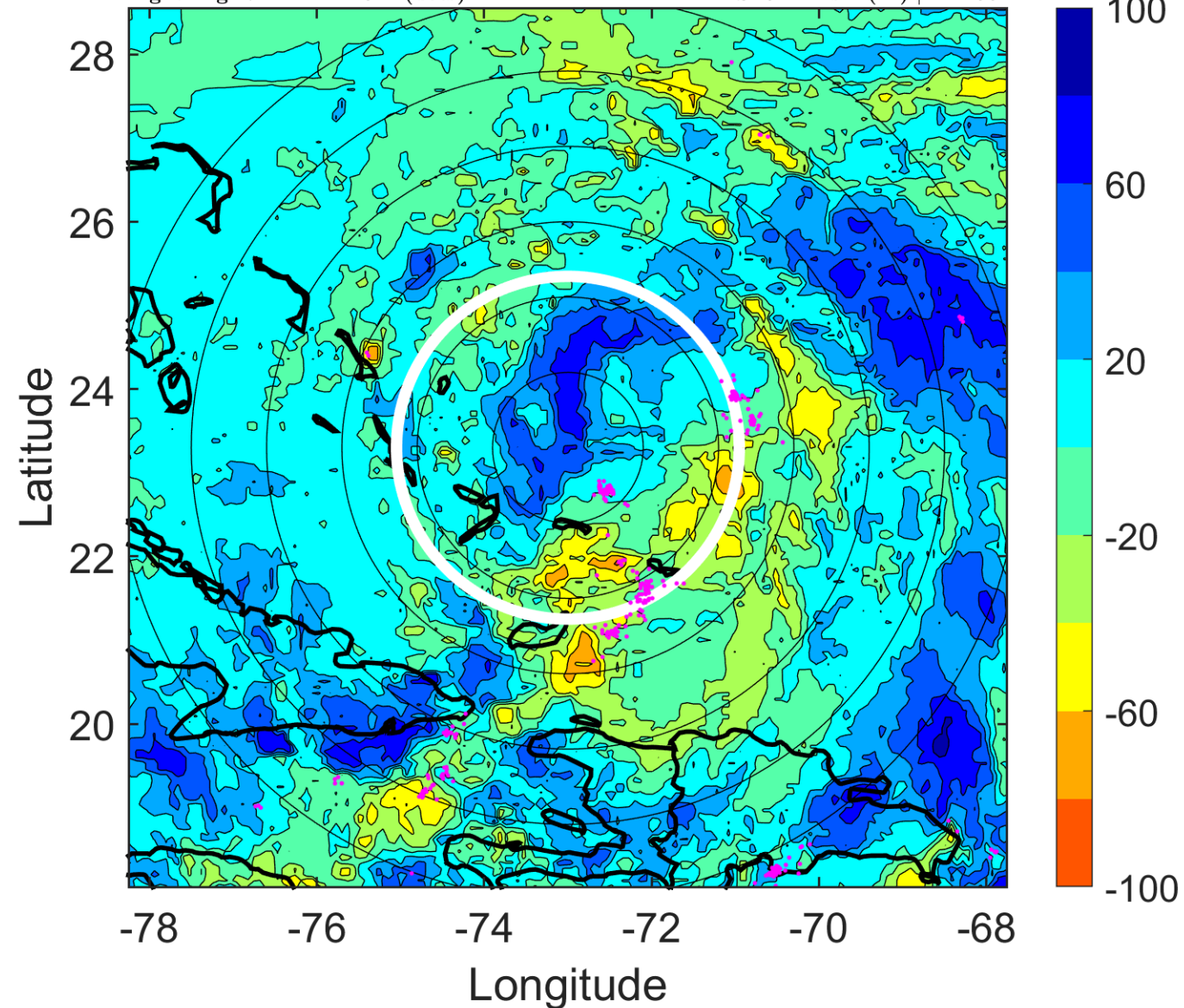

IR BT & Lightning

t: 2014082415 (10.1 LT)
Lightning: 10.1 LT \pm 1.5 h (dots)

PT: LLCP | EA: ACT
04L (CRISTOBAL) | 42.5 kt TS
S: 8.5 m s⁻¹ (M) | H: 159°

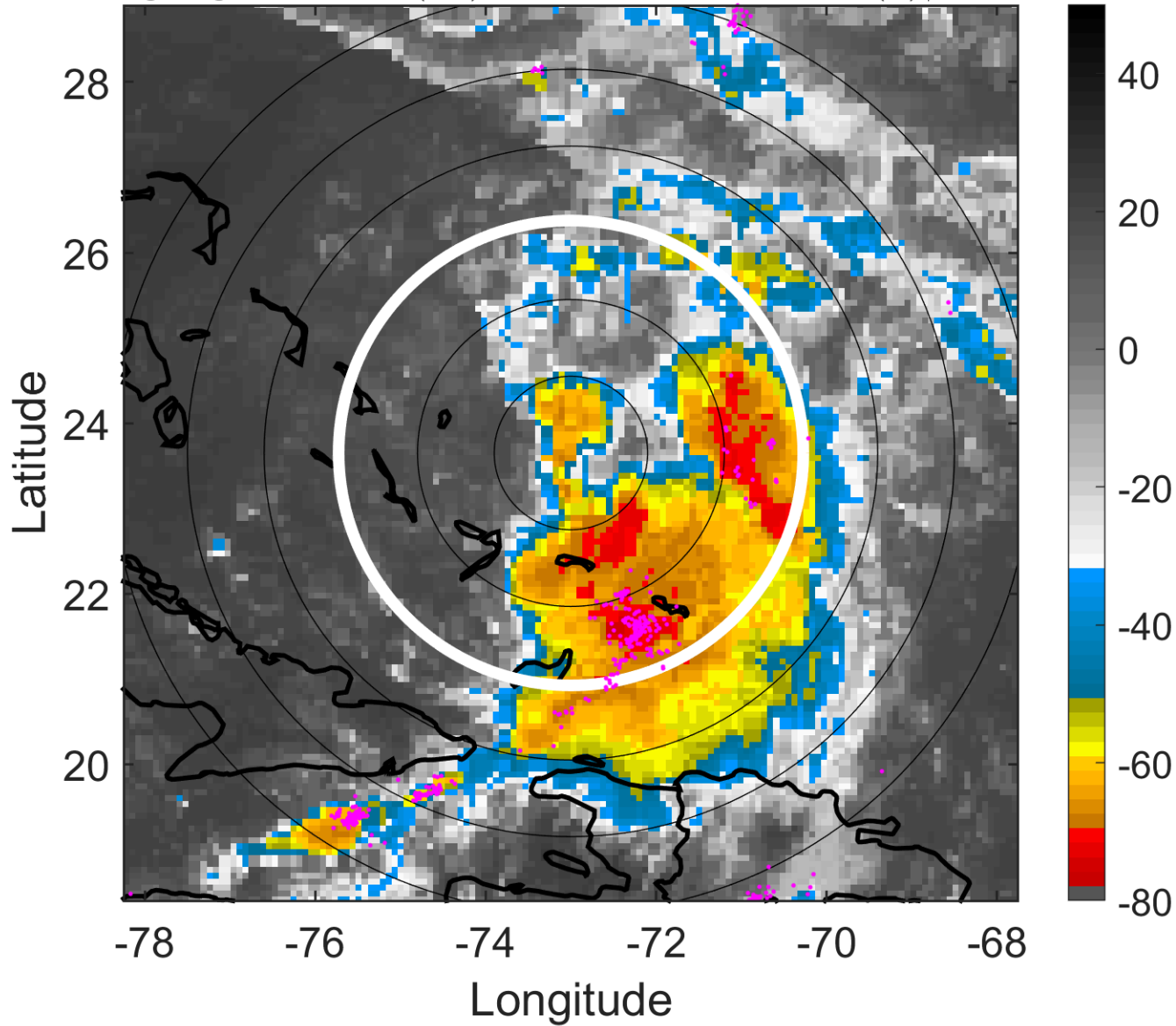

6-h IR BT Differences & Lightning

Δ t: 2014082415 (10.1 LT) - 2014082409 (4.1 LT)
Lightning: 10.1 LT \pm 1.5 h (dots)

PT: LLCP | EA: ACT
04L (CRISTOBAL) | 42.5 kt TS
S: 8.5 m s⁻¹ (M) | H: 159°

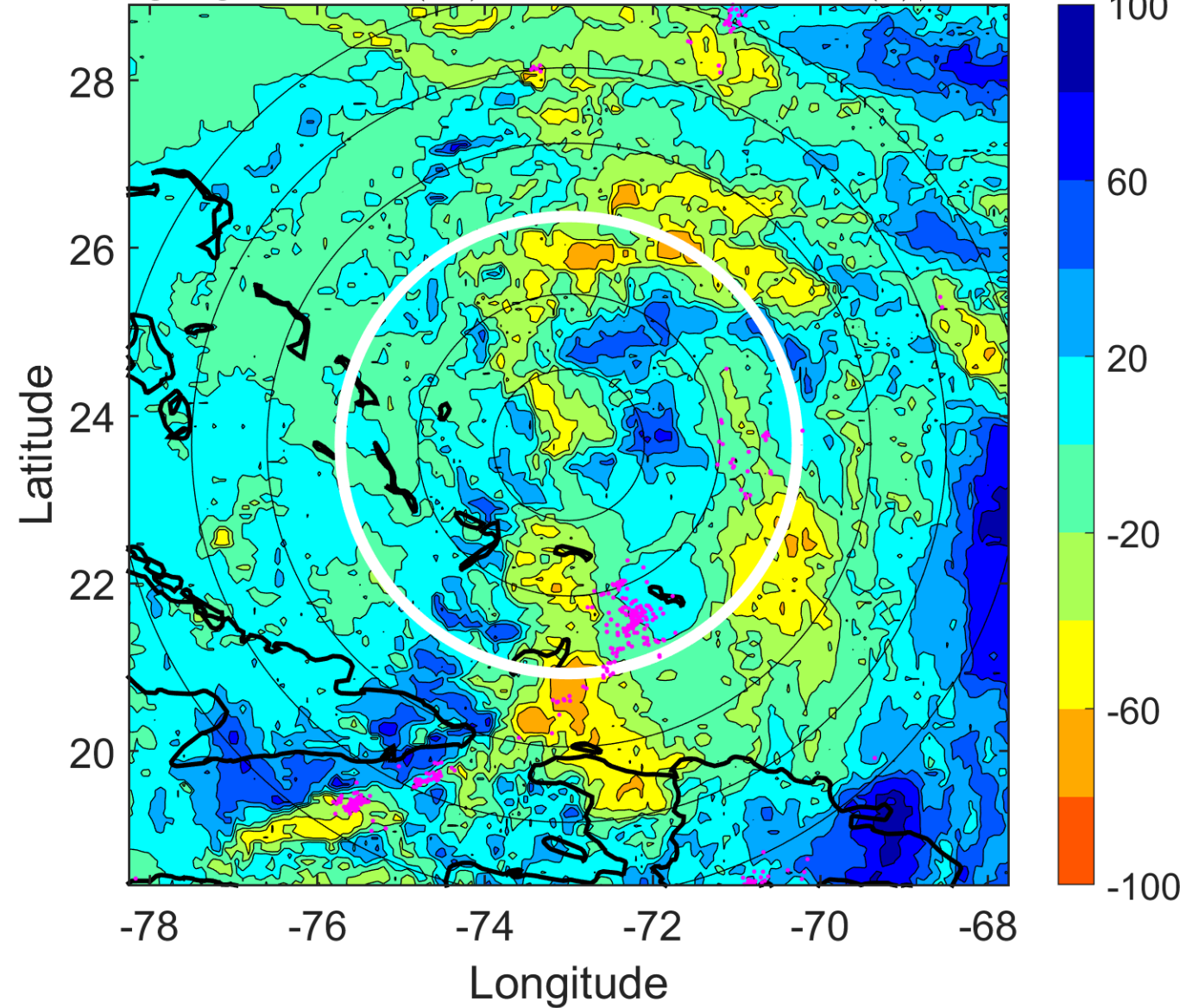

IR BT & Lightning

t: 2014082418 (13.1 LT)

Lightning: 13.1 LT \pm 1.5 h (dots)

PT: LLCP | EA: ACT

04L (CRISTOBAL) | 45 kt TS

S: 7.9 m s⁻¹ (M) | H: 163°

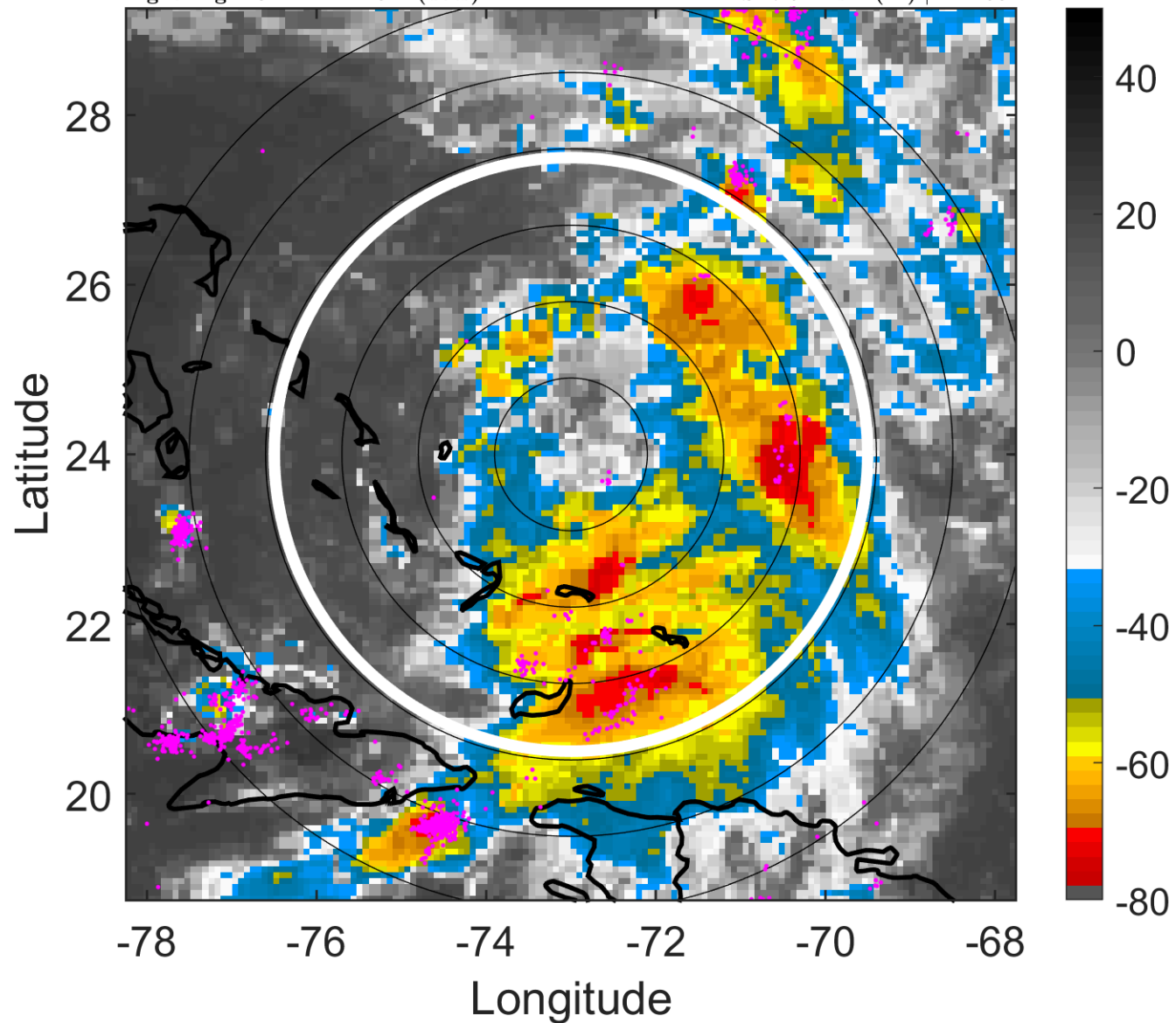

6-h IR BT Differences & Lightning

Δ t: 2014082418 (13.1 LT) - 2014082412 (7.1 LT)

Lightning: 13.1 LT \pm 1.5 h (dots)

PT: LLCP | EA: ACT

04L (CRISTOBAL) | 45 kt TS

S: 7.9 m s⁻¹ (M) | H: 163°

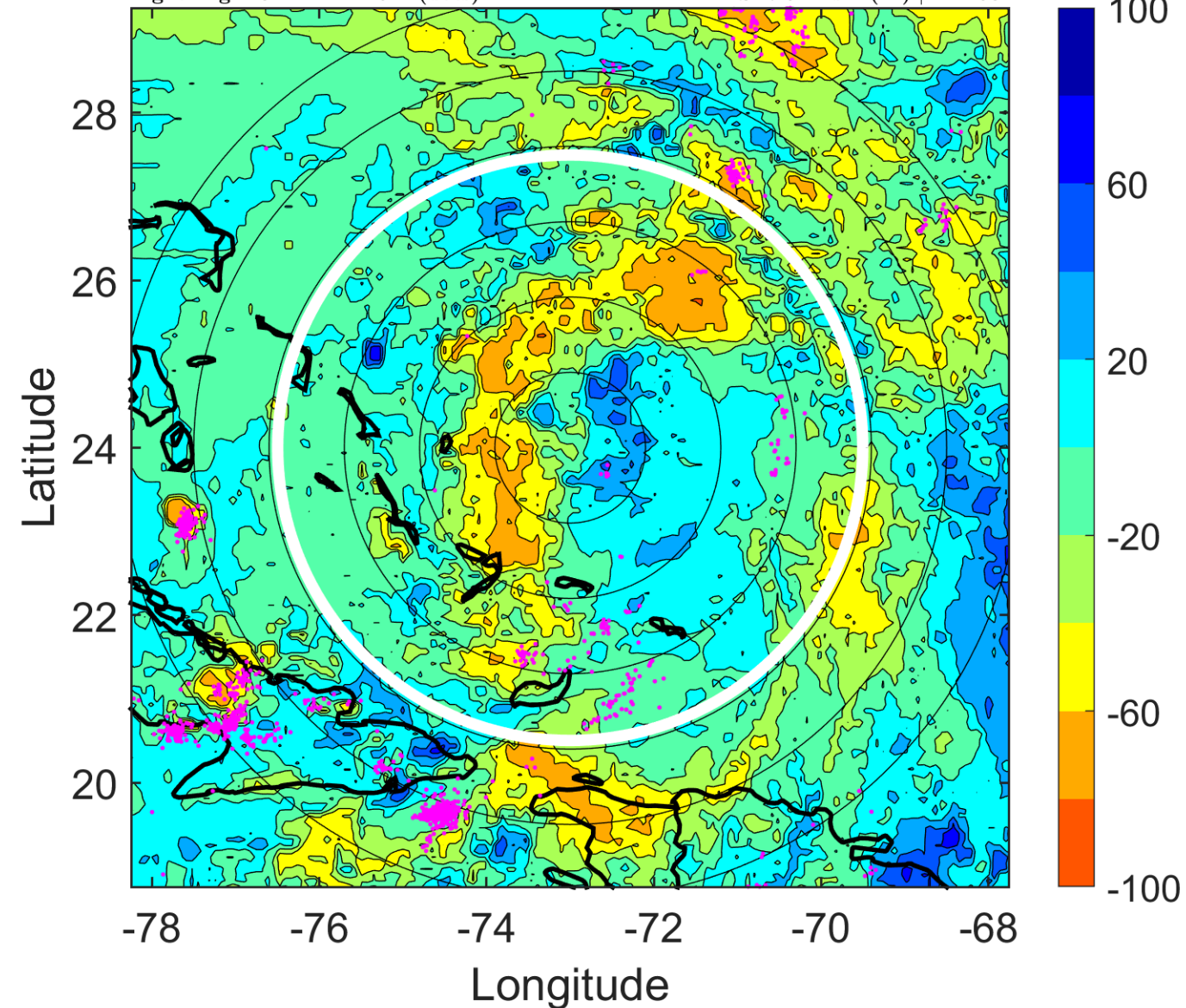

IR BT & Lightning

t: 2014082421 (16.1 LT)

Lightning: 16.1 LT \pm 1.5 h (dots)

PT: LLCP | EA: ACT

04L (CRISTOBAL) | 45 kt TS

S: 7.4 m s⁻¹ (M) | H: 166.5°

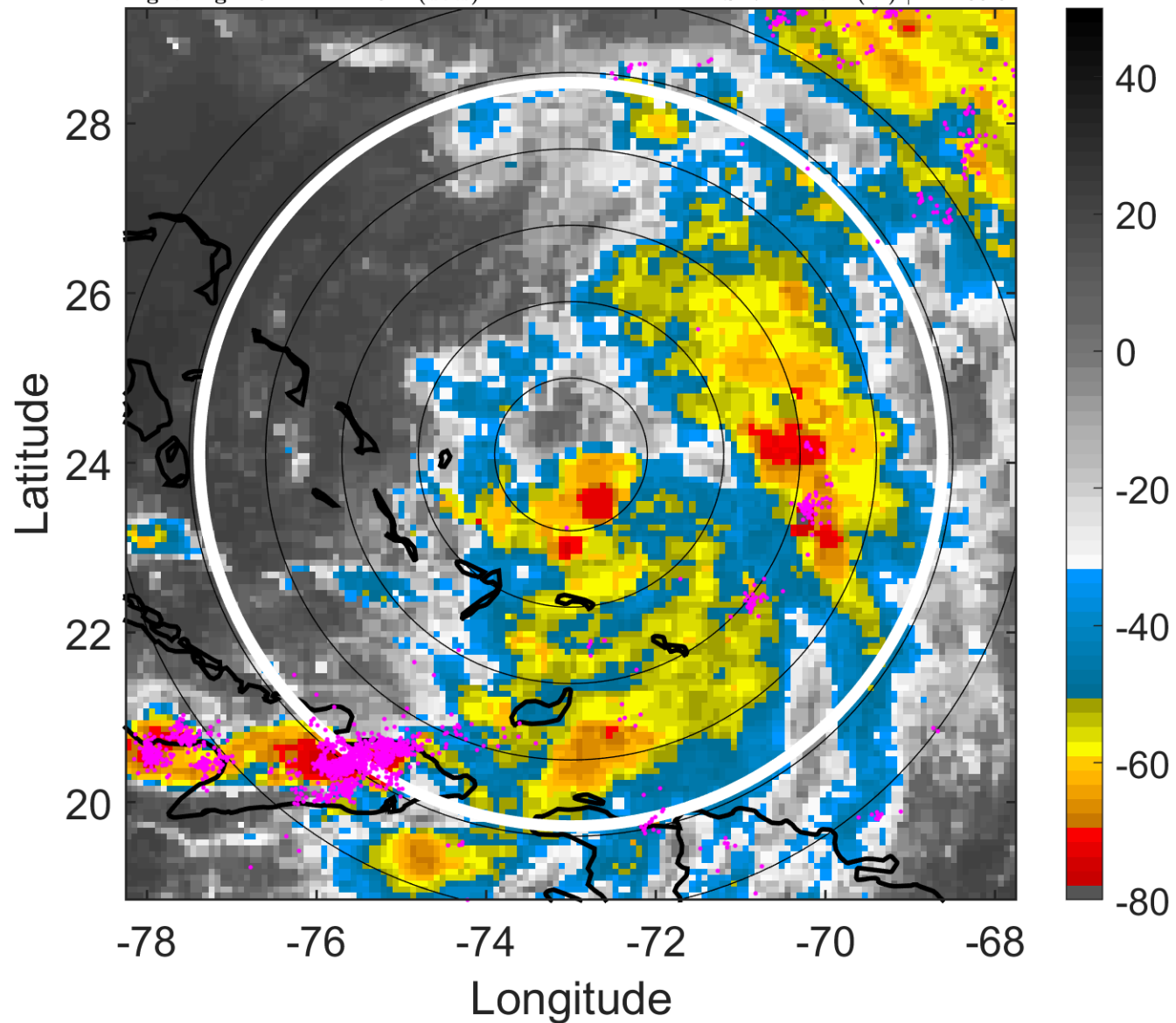

6-h IR BT Differences & Lightning

Δ t: 2014082421 (16.1 LT) - 2014082415 (10.1 LT)

Lightning: 16.1 LT \pm 1.5 h (dots)

PT: LLCP | EA: ACT

04L (CRISTOBAL) | 45 kt TS

S: 7.4 m s⁻¹ (M) | H: 166.5°

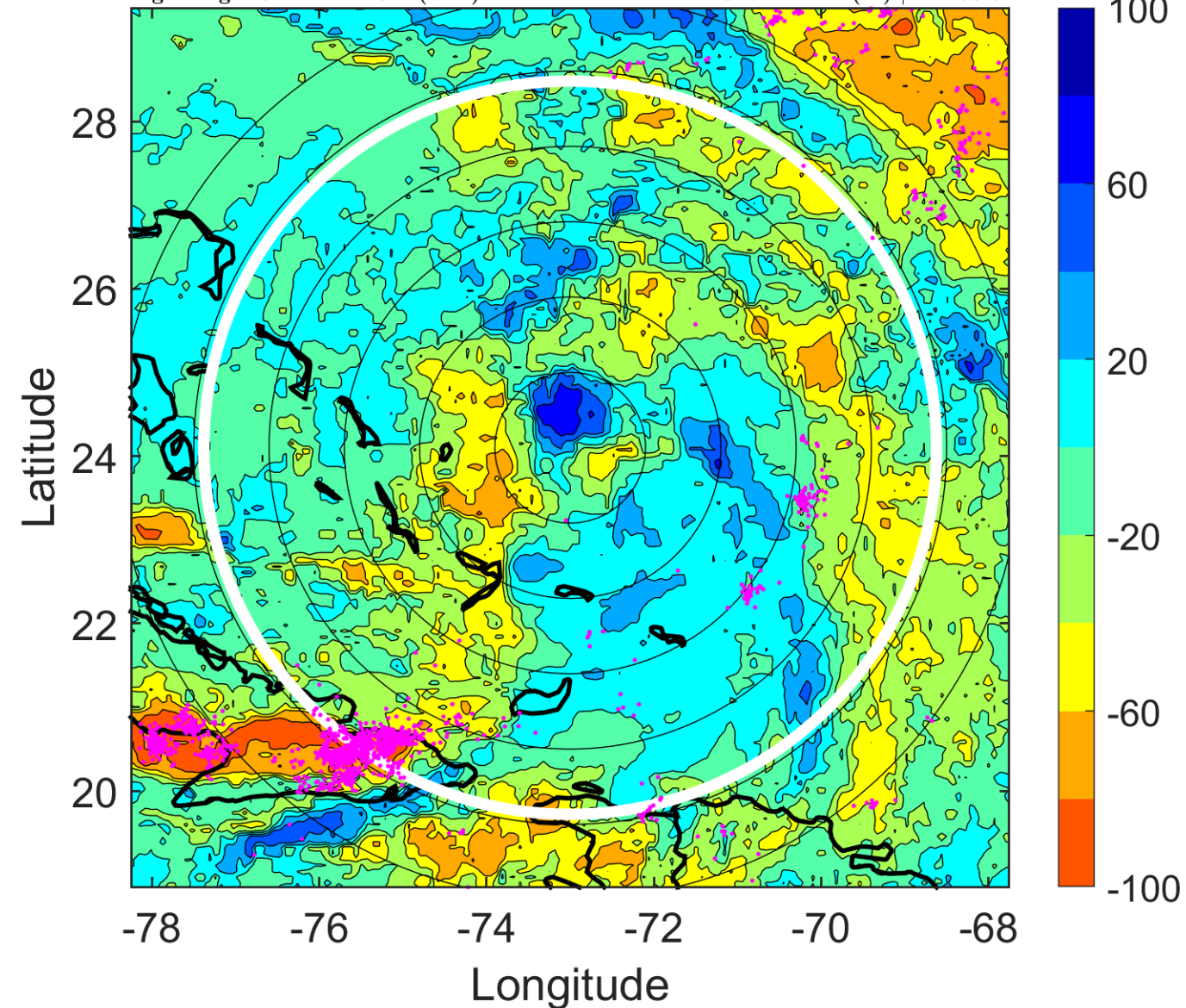

IR BT & Lightning

t: 2014082500 (19.1 LT)

Lightning: 19.1 LT \pm 1.5 h (dots)

PT: LLCP | EA: ACT

04L (CRISTOBAL) | 45 kt TS

S: 6.9 m s⁻¹ (M) | H: 170°

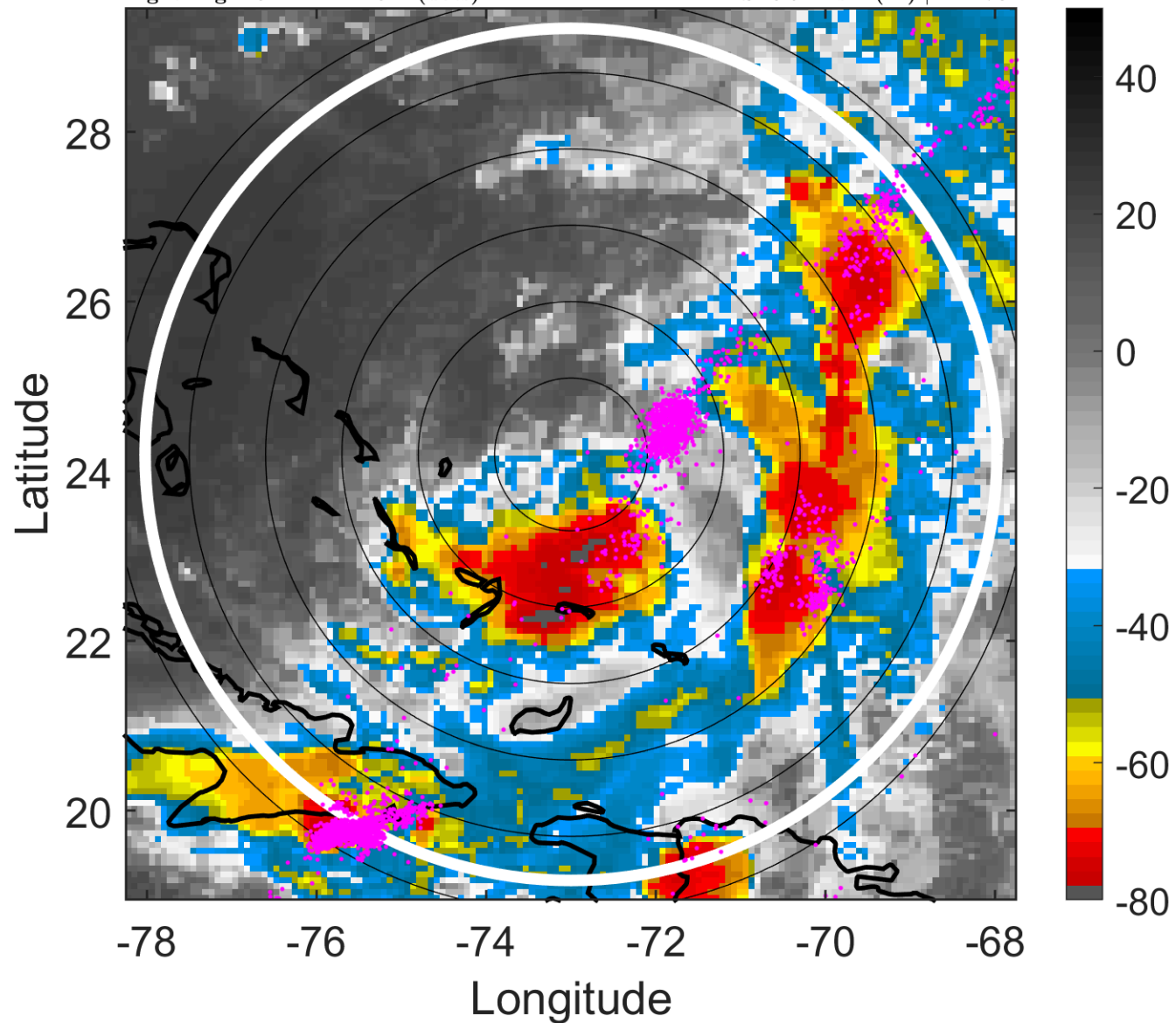

6-h IR BT Differences & Lightning

Δ t: 2014082500 (19.1 LT) - 2014082418 (13.1 LT)

Lightning: 19.1 LT \pm 1.5 h (dots)

PT: LLCP | EA: ACT

04L (CRISTOBAL) | 45 kt TS

S: 6.9 m s⁻¹ (M) | H: 170°

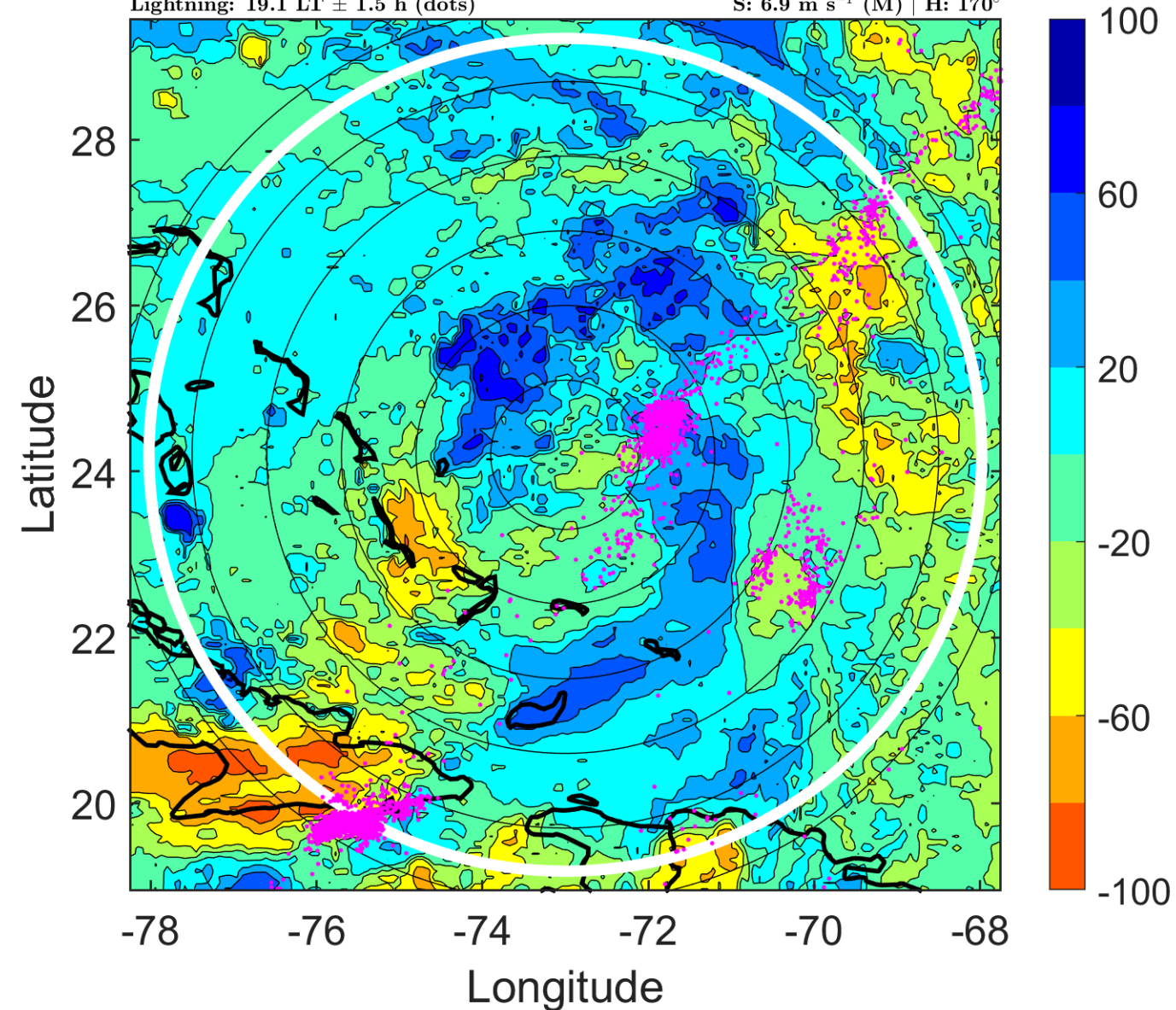

IR BT & Lightning

t: 2014082503 (22.1 LT)

Lightning: 22.1 LT \pm 1.5 h (dots)

PT: LLCP | EA: ACT

04L (CRISTOBAL) | 45 kt TS

S: 8.9 m s⁻¹ (M) | H: 167.5°

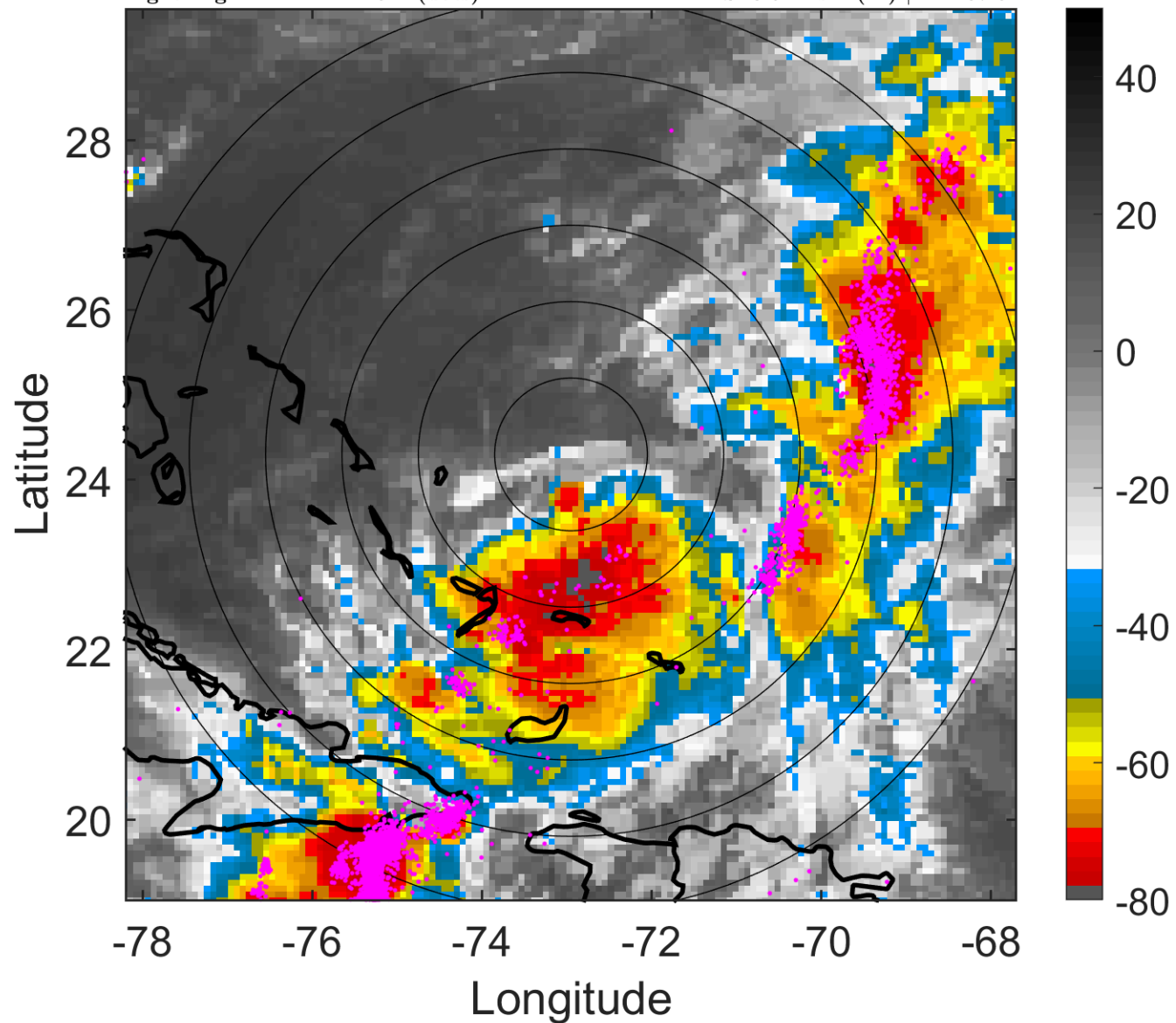

6-h IR BT Differences & Lightning

Δ t: 2014082503 (22.1 LT) - 2014082421 (16.1 LT)

Lightning: 22.1 LT \pm 1.5 h (dots)

PT: LLCP | EA: ACT

04L (CRISTOBAL) | 45 kt TS

S: 8.9 m s⁻¹ (M) | H: 167.5°

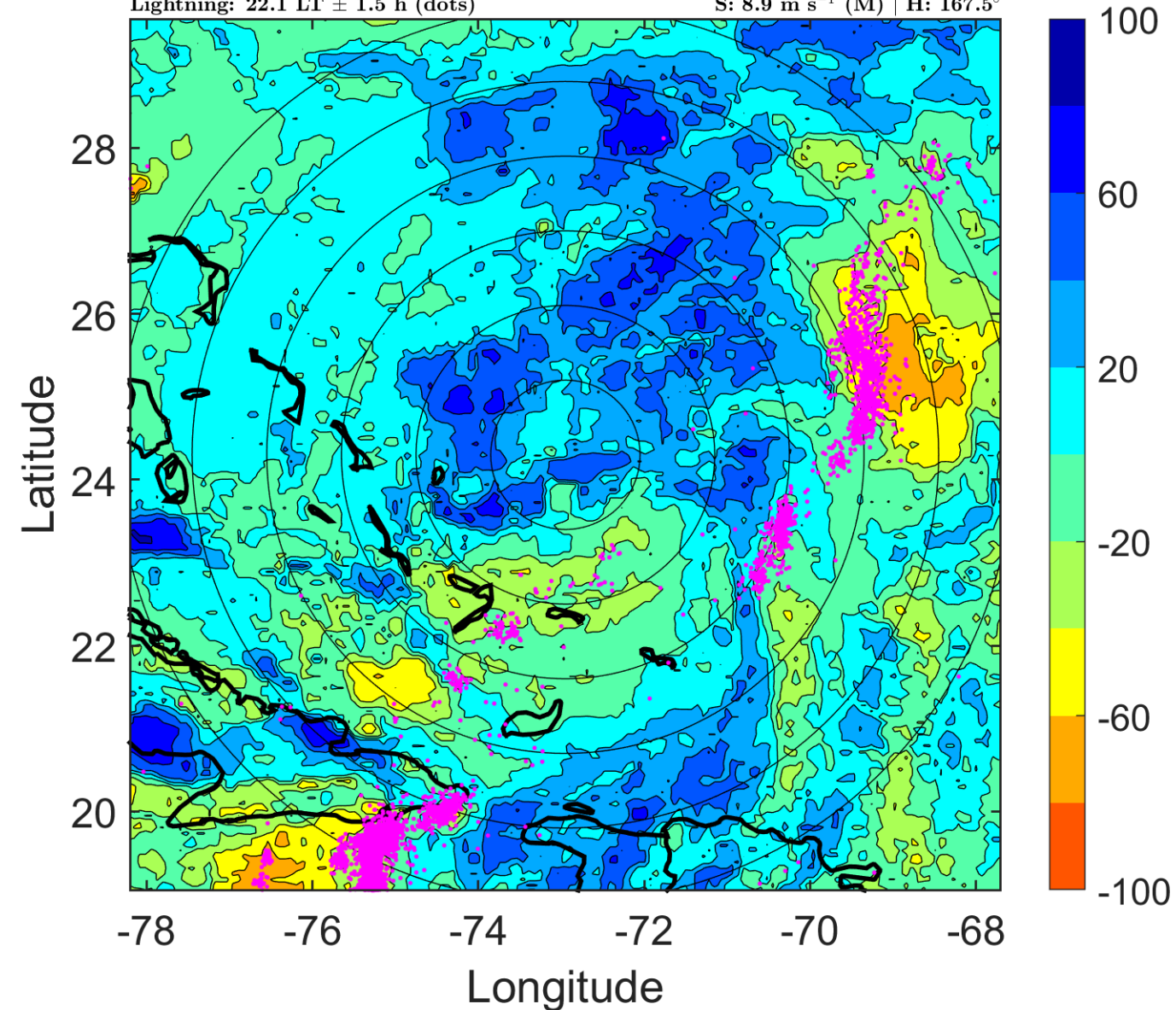

IR BT & Lightning

t: 2014082506 (1.1 LT)

Lightning: 1.1 LT \pm 1.5 h (dots)

PT: LLWP | EA: ACT

04L (CRISTOBAL) | 45 kt TS

S: 10.9 m s⁻¹ (H) | H: 165°

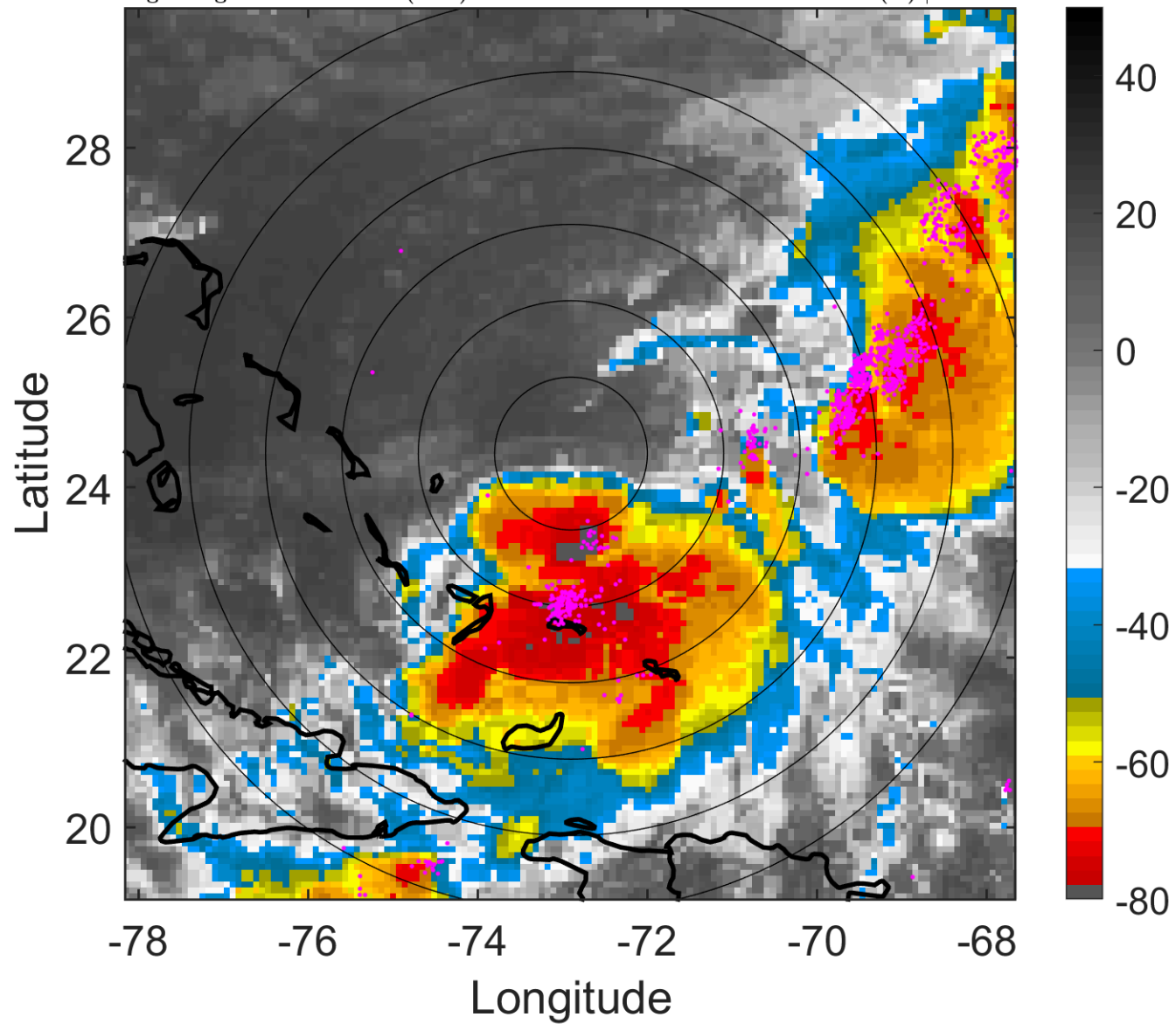

6-h IR BT Differences & Lightning

Δ t: 2014082506 (1.1 LT) - 2014082500 (19.1 LT)

Lightning: 1.1 LT \pm 1.5 h (dots)

PT: LLWP | EA: ACT

04L (CRISTOBAL) | 45 kt TS

S: 10.9 m s⁻¹ (H) | H: 165°

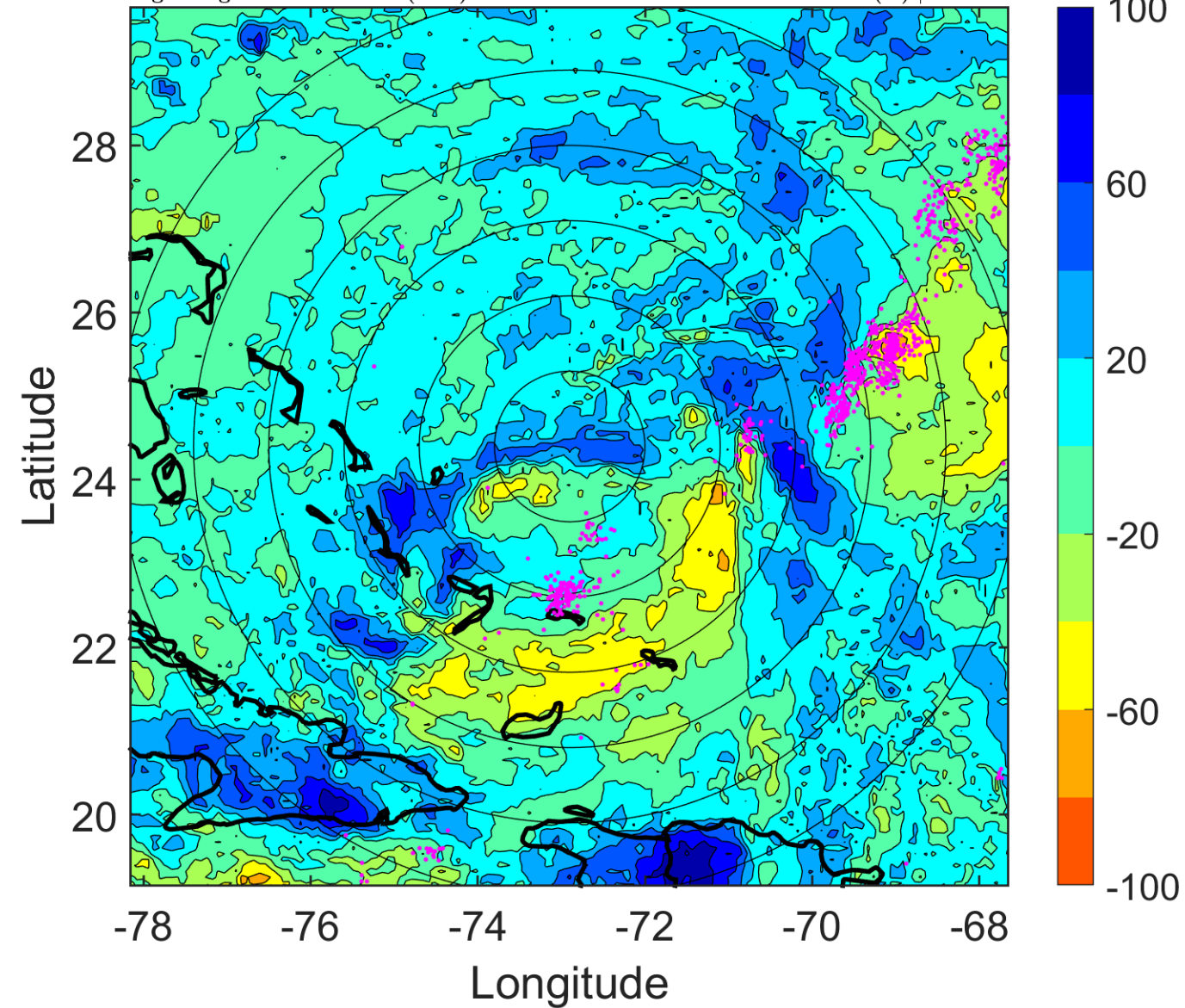

IR BT & Lightning

t: 2014082509 (4.1 LT)

Lightning: 4.1 LT \pm 1.5 h (dots)

PT: LLWP | EA: ACT

04L (CRISTOBAL) | 47.5 kt TS

S: 10.6 m s⁻¹ (M) | H: 171°

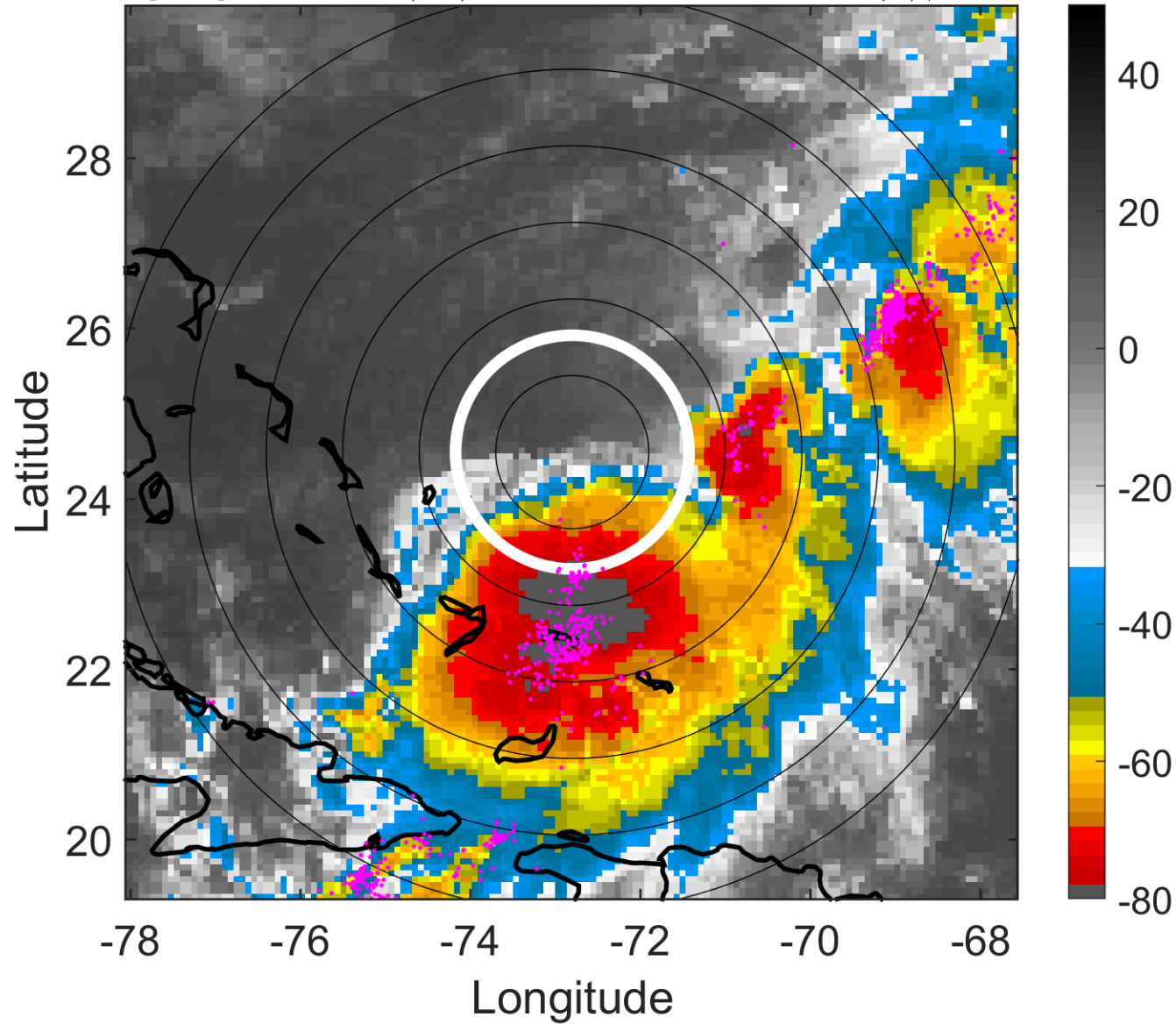

6-h IR BT Differences & Lightning

Δ t: 2014082509 (4.1 LT) - 2014082503 (22.1 LT)

Lightning: 4.1 LT \pm 1.5 h (dots)

PT: LLWP | EA: ACT

04L (CRISTOBAL) | 47.5 kt TS

S: 10.6 m s⁻¹ (M) | H: 171°

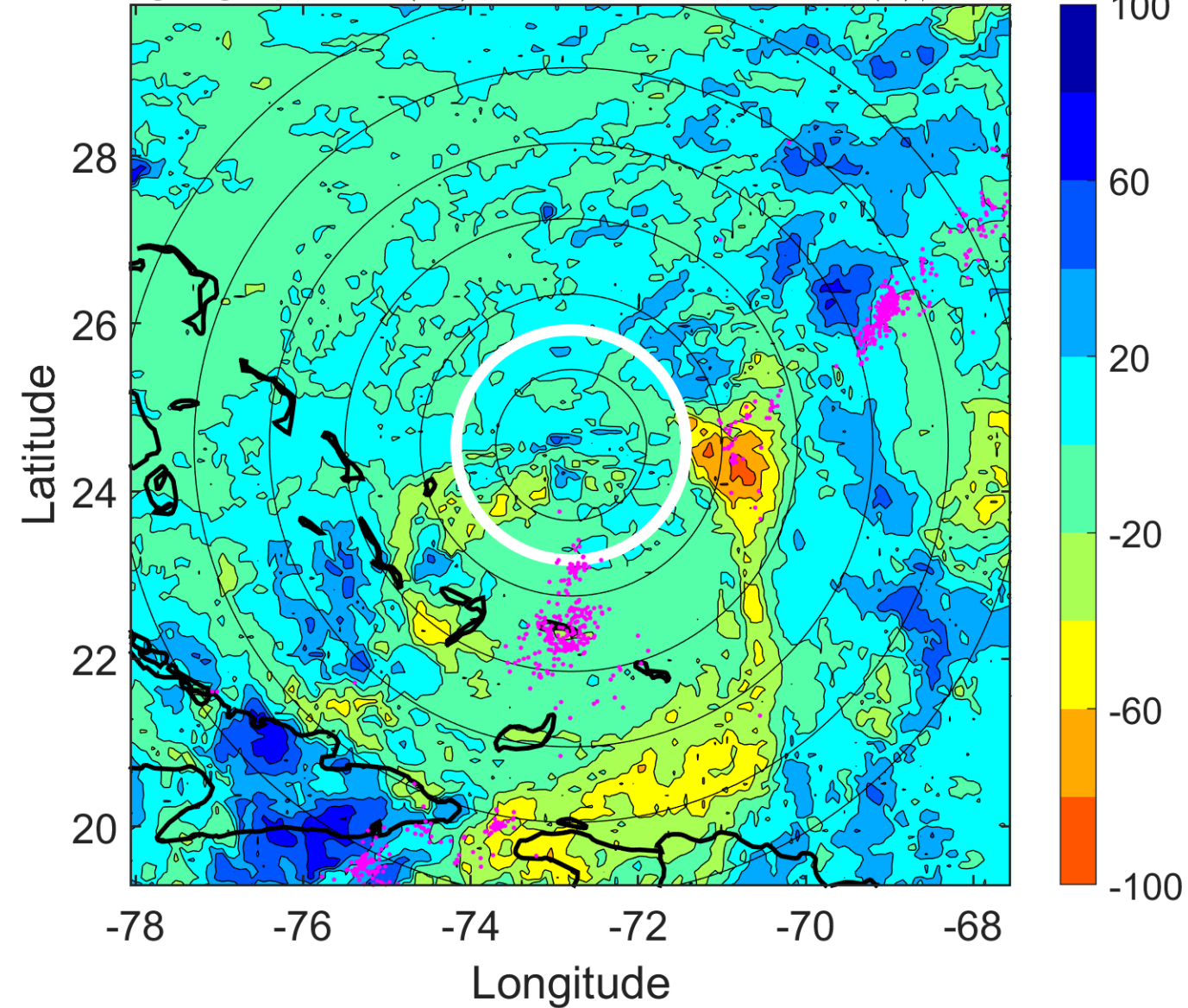

IR BT & Lightning

t: 2014082512 (7.2 LT)

Lightning: 7.2 LT \pm 1.5 h (dots)

PT: LLWP | EA: ACT

04L (CRISTOBAL) | 50 kt TS

S: 10.4 m s⁻¹ (M) | H: 177°

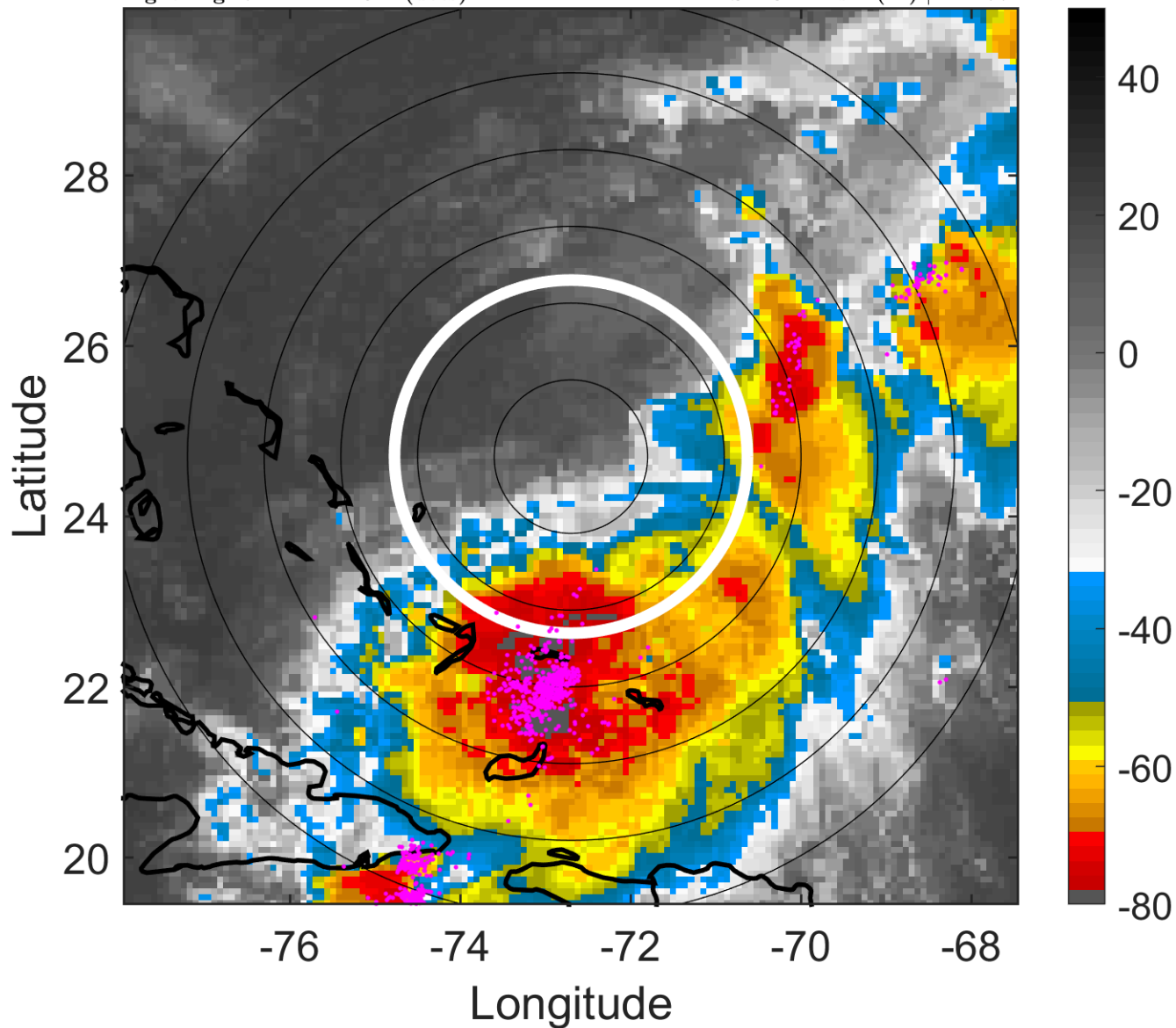

6-h IR BT Differences & Lightning

Δ t: 2014082512 (7.2 LT) - 2014082506 (1.1 LT)

Lightning: 7.2 LT \pm 1.5 h (dots)

PT: LLWP | EA: ACT

04L (CRISTOBAL) | 50 kt TS

S: 10.4 m s⁻¹ (M) | H: 177°

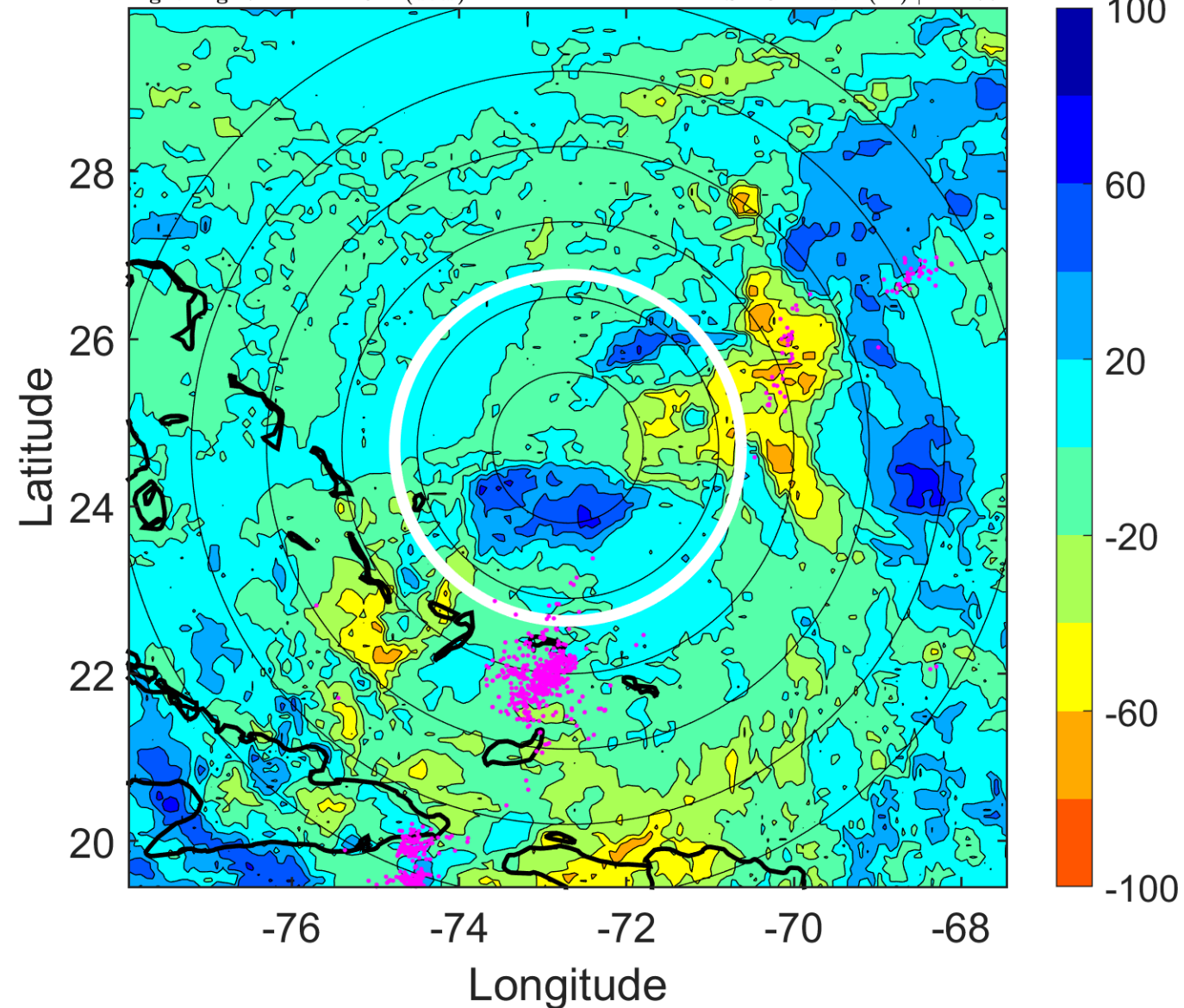

IR BT & Lightning

t: 2014082515 (10.2 LT)
Lightning: 10.2 LT \pm 1.5 h (dots)

PT: LLWP | EA: ACT
04L (CRISTOBAL) | 50 kt TS
S: 10.4 m s⁻¹ (M) | H: 177.5°

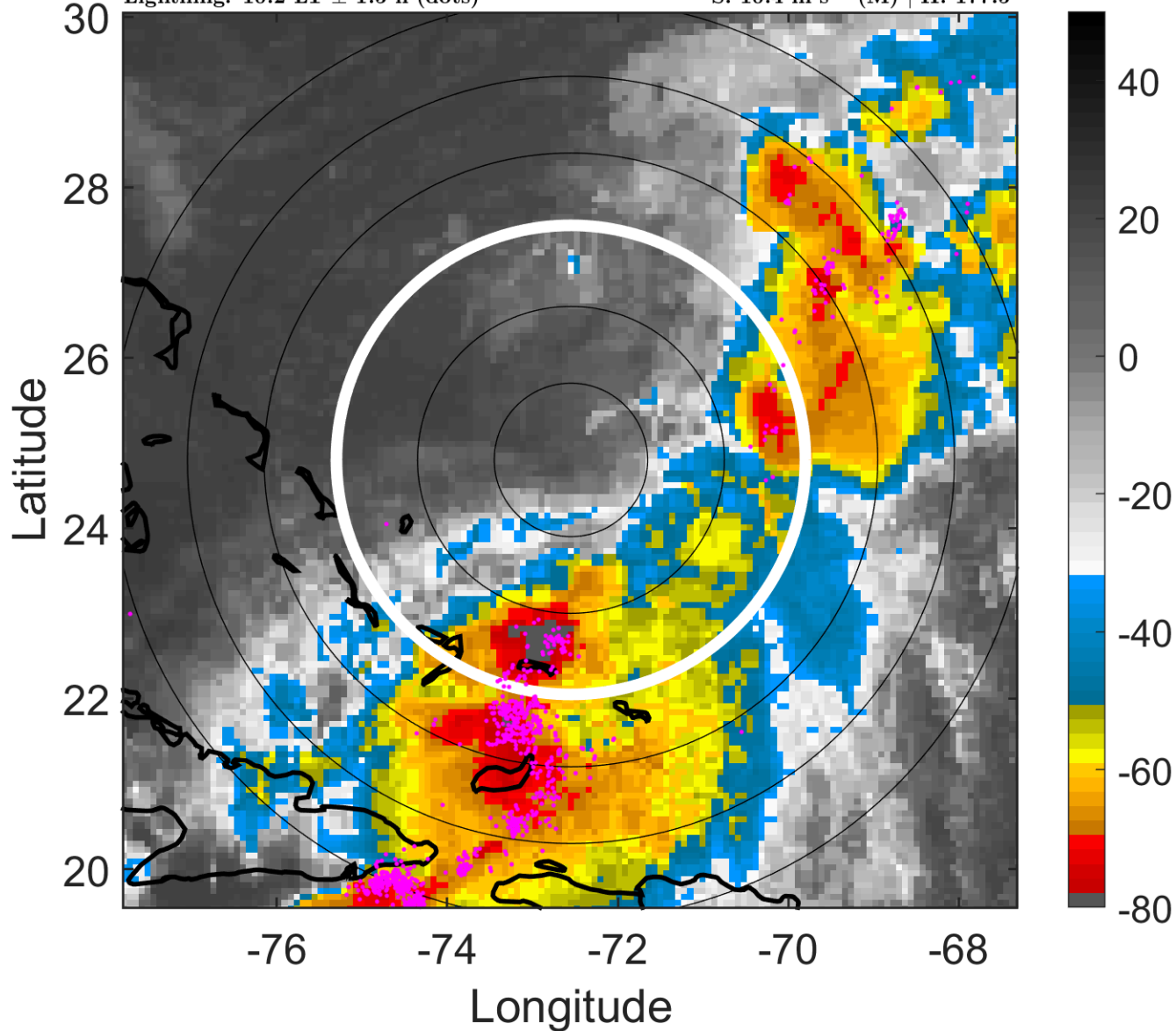

6-h IR BT Differences & Lightning

Δ t: 2014082515 (10.2 LT) - 2014082509 (4.1 LT)
Lightning: 10.2 LT \pm 1.5 h (dots)

PT: LLWP | EA: ACT
04L (CRISTOBAL) | 50 kt TS
S: 10.4 m s⁻¹ (M) | H: 177.5°

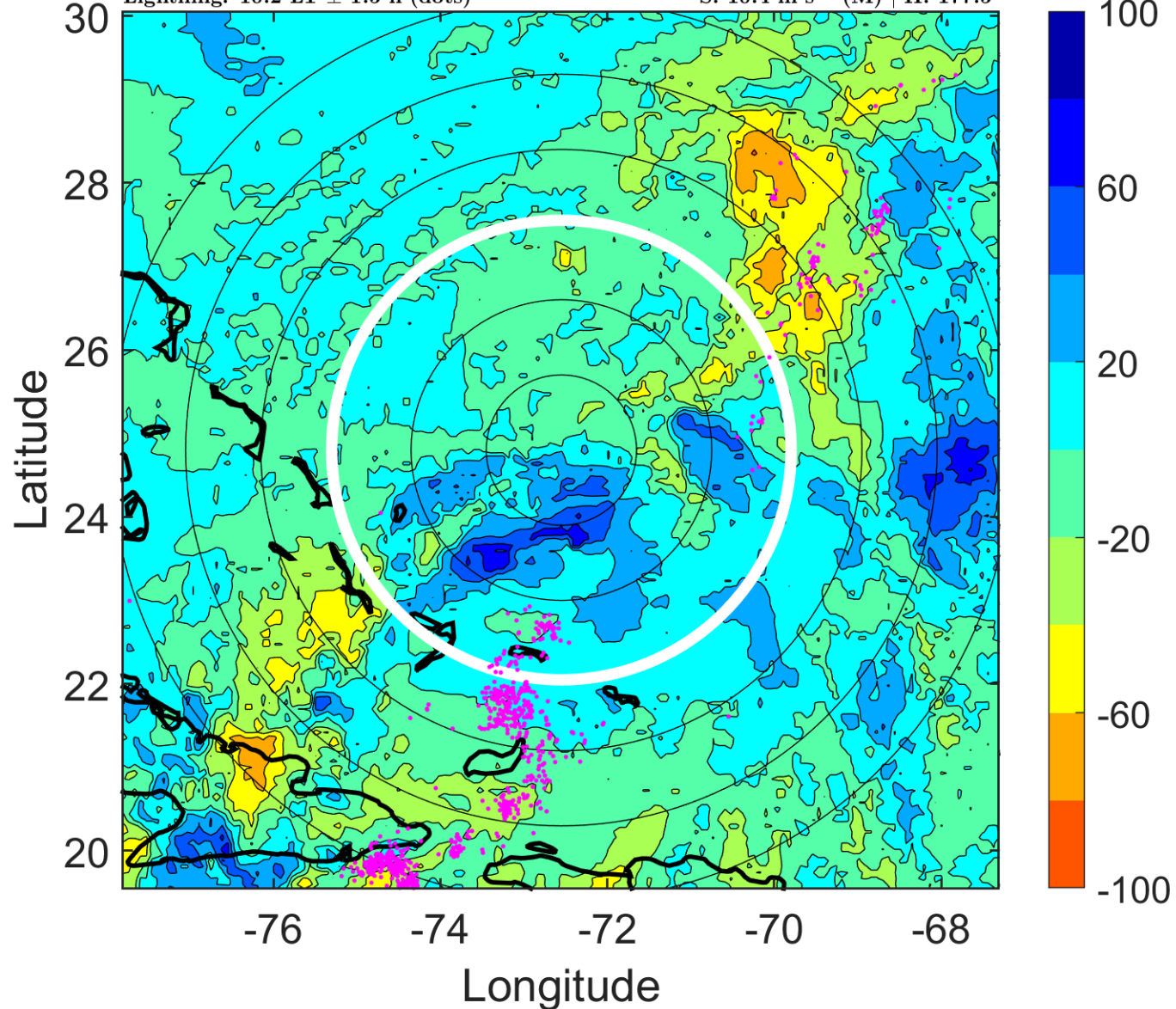

IR BT & Lightning

t: 2014082518 (13.2 LT)

Lightning: 13.2 LT \pm 1.5 h (dots)

PT: LLWP | EA: ACT

04L (CRISTOBAL) | 50 kt TS

S: 10.4 m s⁻¹ (M) | H: 178°

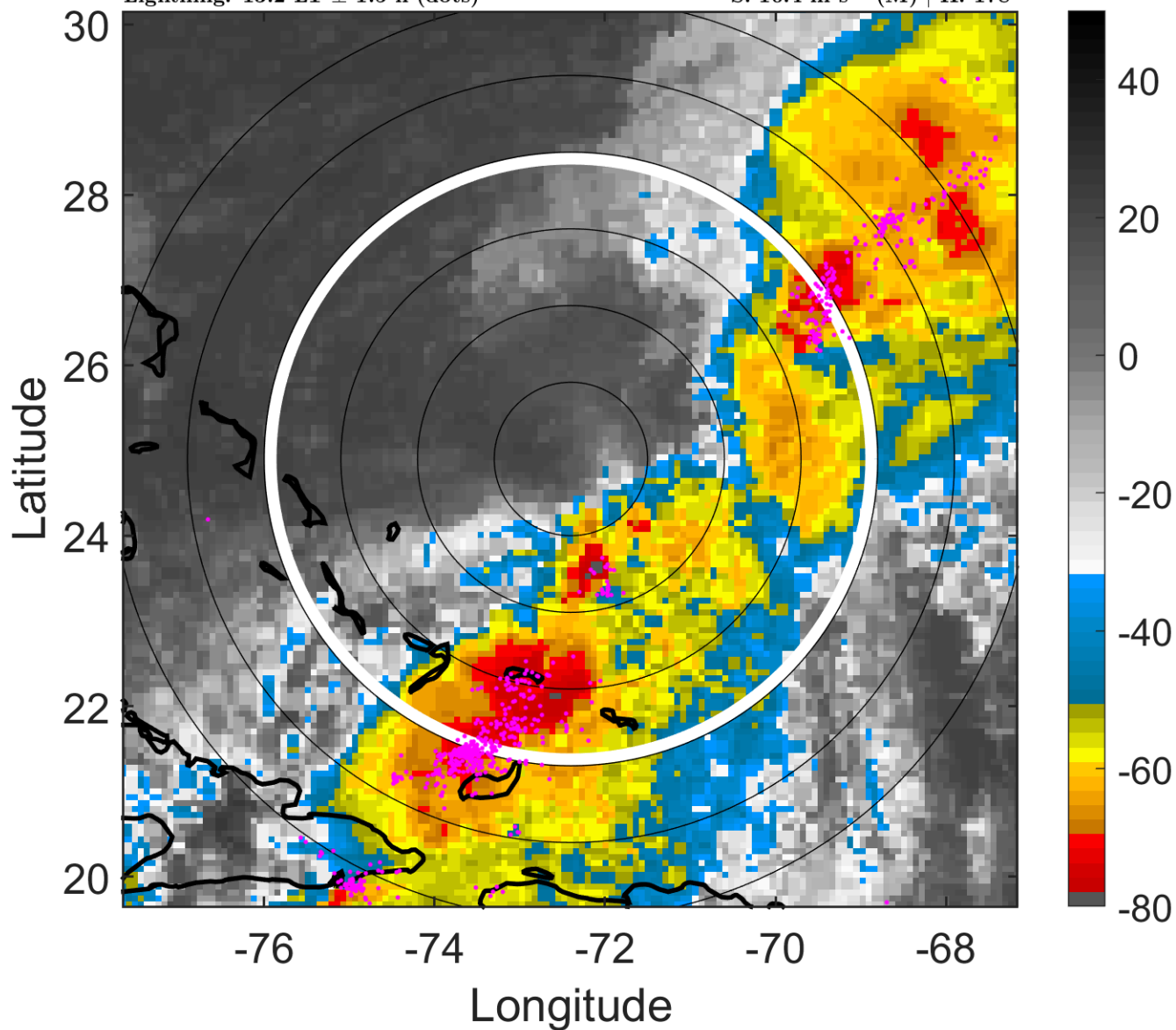

6-h IR BT Differences & Lightning

Δ t: 2014082518 (13.2 LT) - 2014082512 (7.2 LT)

Lightning: 13.2 LT \pm 1.5 h (dots)

PT: LLWP | EA: ACT

04L (CRISTOBAL) | 50 kt TS

S: 10.4 m s⁻¹ (M) | H: 178°

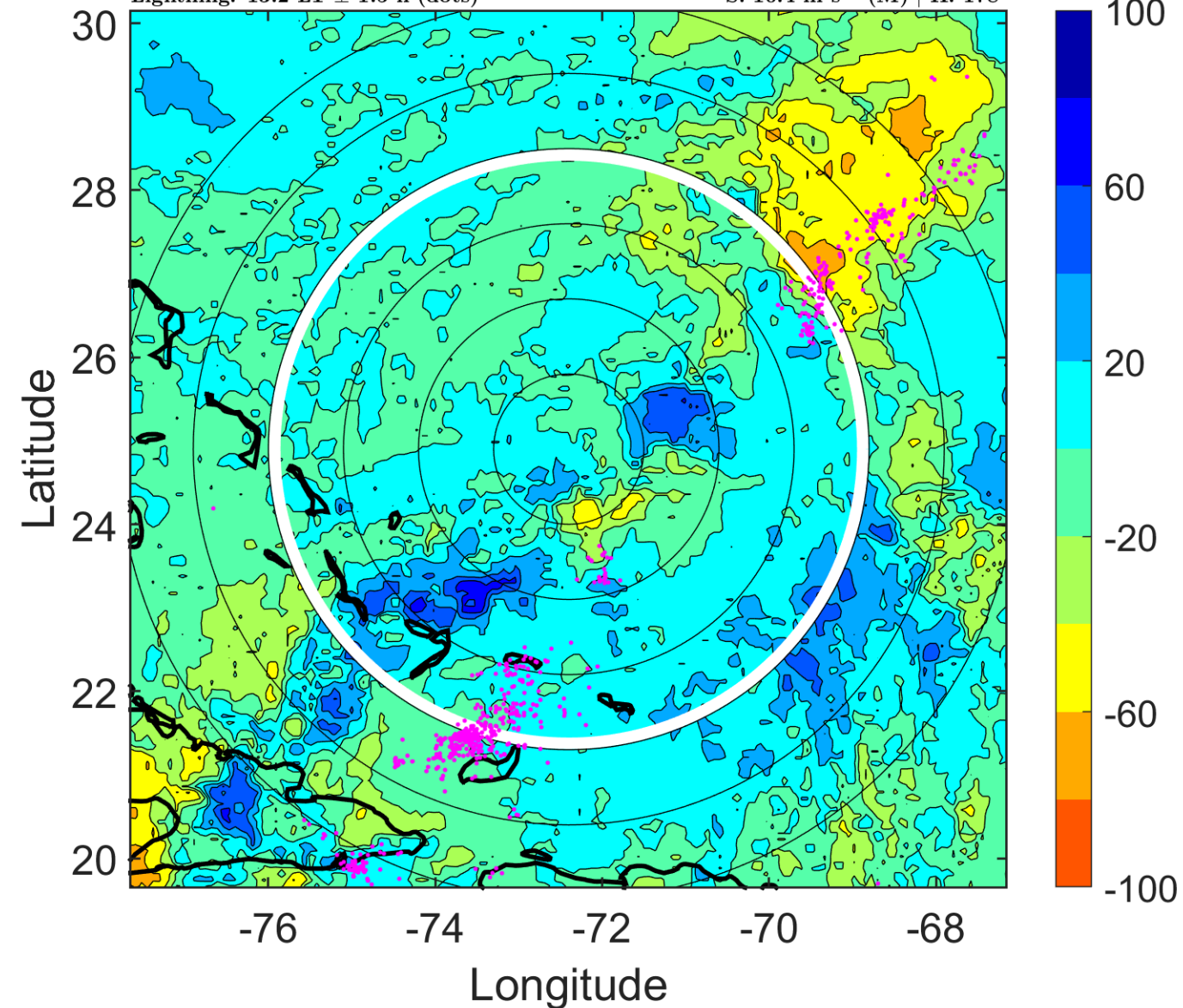

IR BT & Lightning

t: 2014082521 (16.2 LT)

Lightning: 16.2 LT \pm 1.5 h (dots)

PT: LLWP | EA: ACT

04L (CRISTOBAL) | 57.5 kt TS

S: 9.5 m s⁻¹ (M) | H: 180°

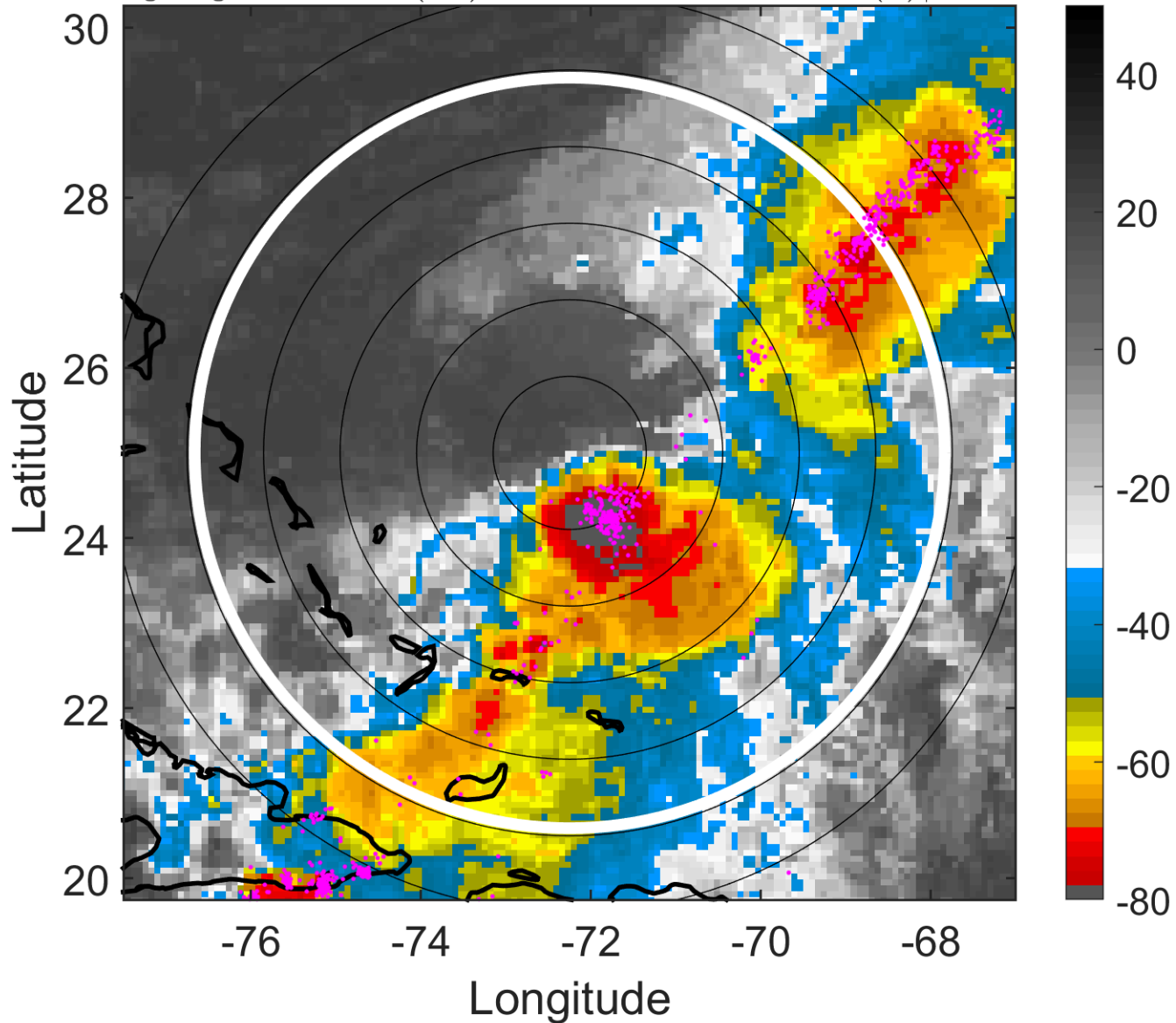

6-h IR BT Differences & Lightning

Δ t: 2014082521 (16.2 LT) - 2014082515 (10.2 LT)

Lightning: 16.2 LT \pm 1.5 h (dots)

PT: LLWP | EA: ACT

04L (CRISTOBAL) | 57.5 kt TS

S: 9.5 m s⁻¹ (M) | H: 180°

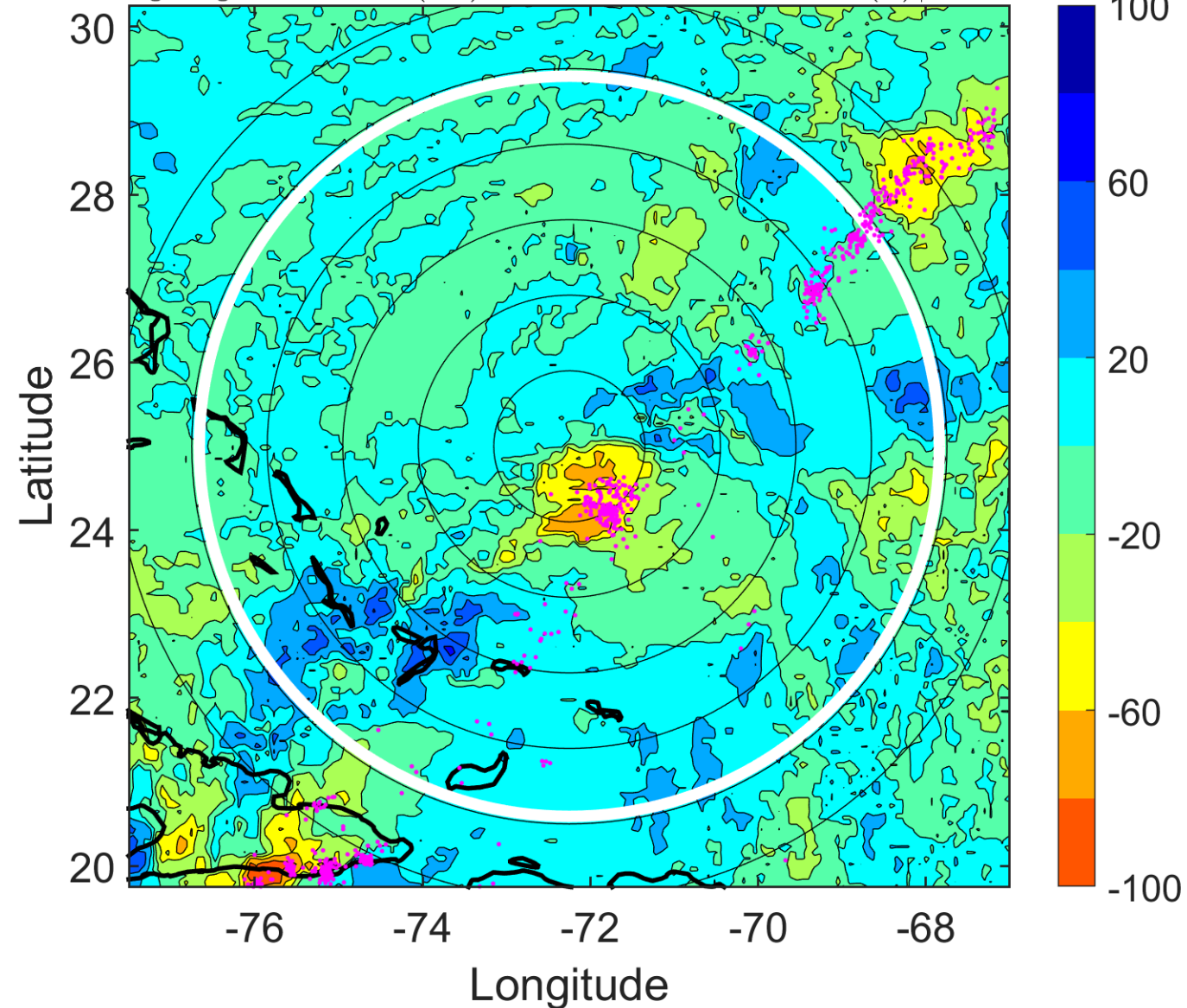

IR BT & Lightning

t: 2014082600 (19.2 LT)

Lightning: 19.2 LT \pm 1.5 h (dots)

PT: LLWP | EA: ACT

04L (CRISTOBAL) | 65 kt C1

S: 8.6 m s⁻¹ (M) | H: 182°

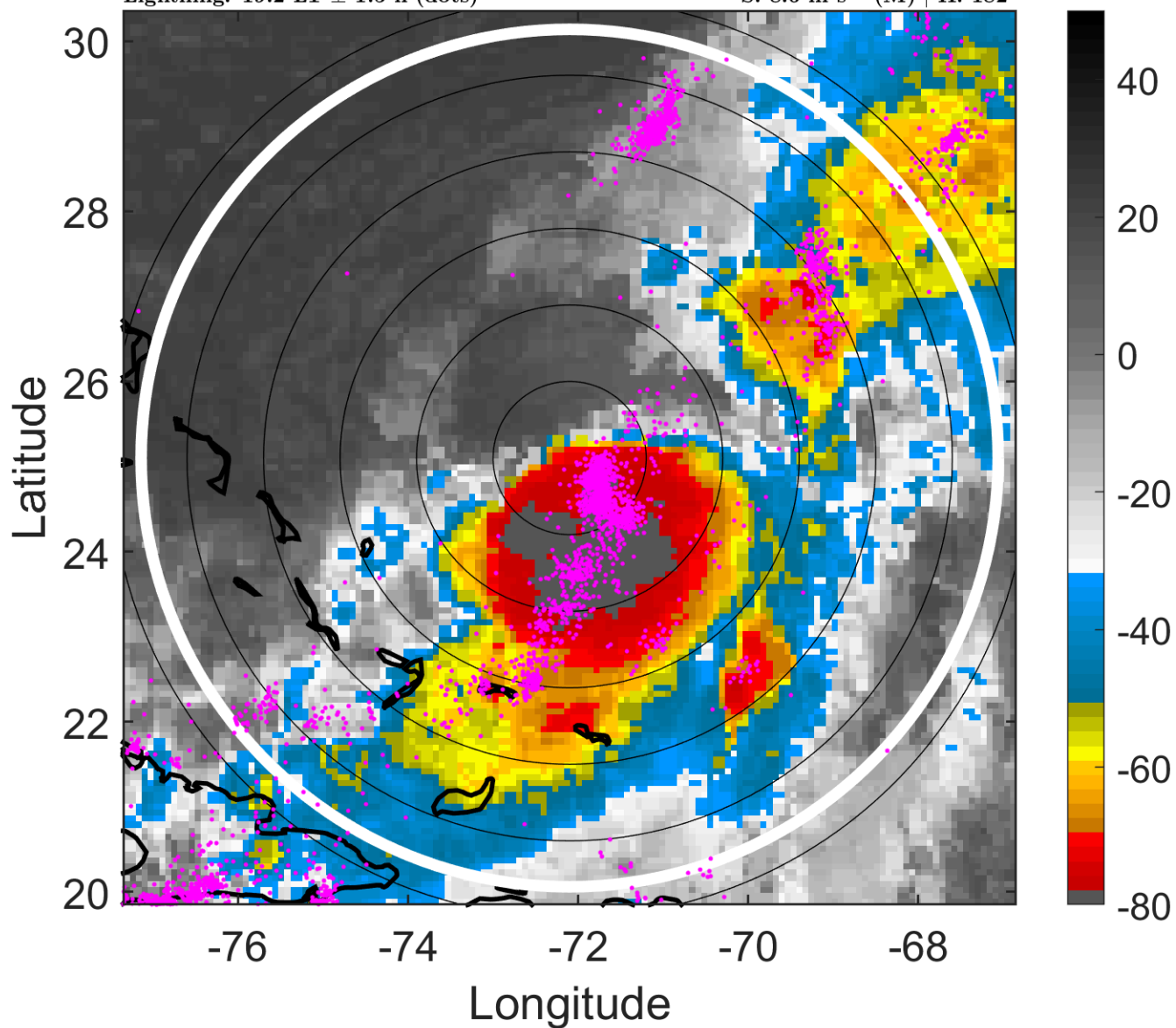

6-h IR BT Differences & Lightning

Δ t: 2014082600 (19.2 LT) - 2014082518 (13.2 LT)

Lightning: 19.2 LT \pm 1.5 h (dots)

PT: LLWP | EA: ACT

04L (CRISTOBAL) | 65 kt C1

S: 8.6 m s⁻¹ (M) | H: 182°

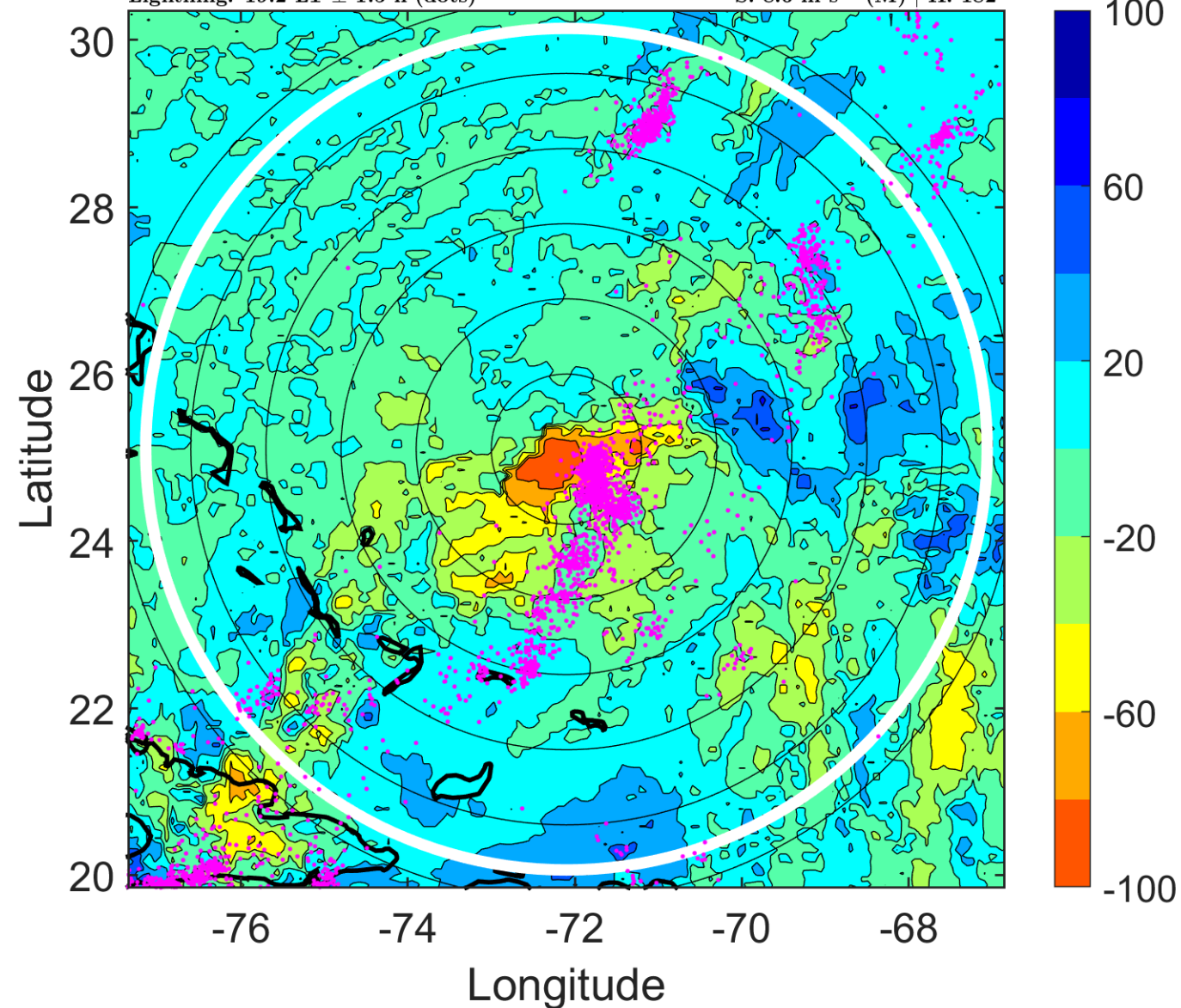

IR BT & Lightning

t: 2014082603 (22.2 LT)

Lightning: 22.2 LT \pm 1.5 h (dots)

PT: LLWP | EA: ACT

04L (CRISTOBAL) | 65 kt C1

S: 9.5 m s⁻¹ (M) | H: 161°

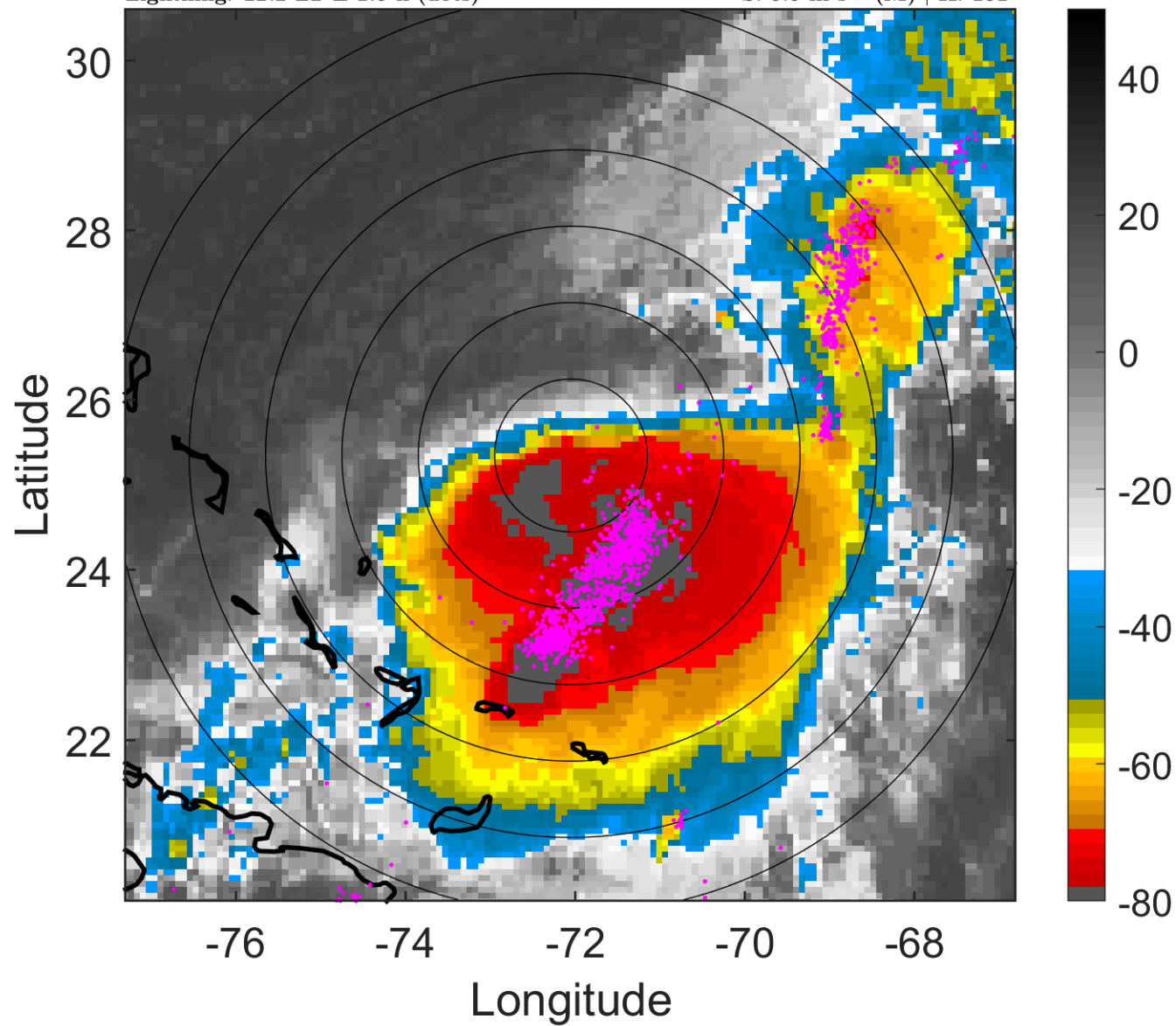

6-h IR BT Differences & Lightning

Δ t: 2014082603 (22.2 LT) - 2014082521 (16.2 LT)

Lightning: 22.2 LT \pm 1.5 h (dots)

PT: LLWP | EA: ACT

04L (CRISTOBAL) | 65 kt C1

S: 9.5 m s⁻¹ (M) | H: 161°

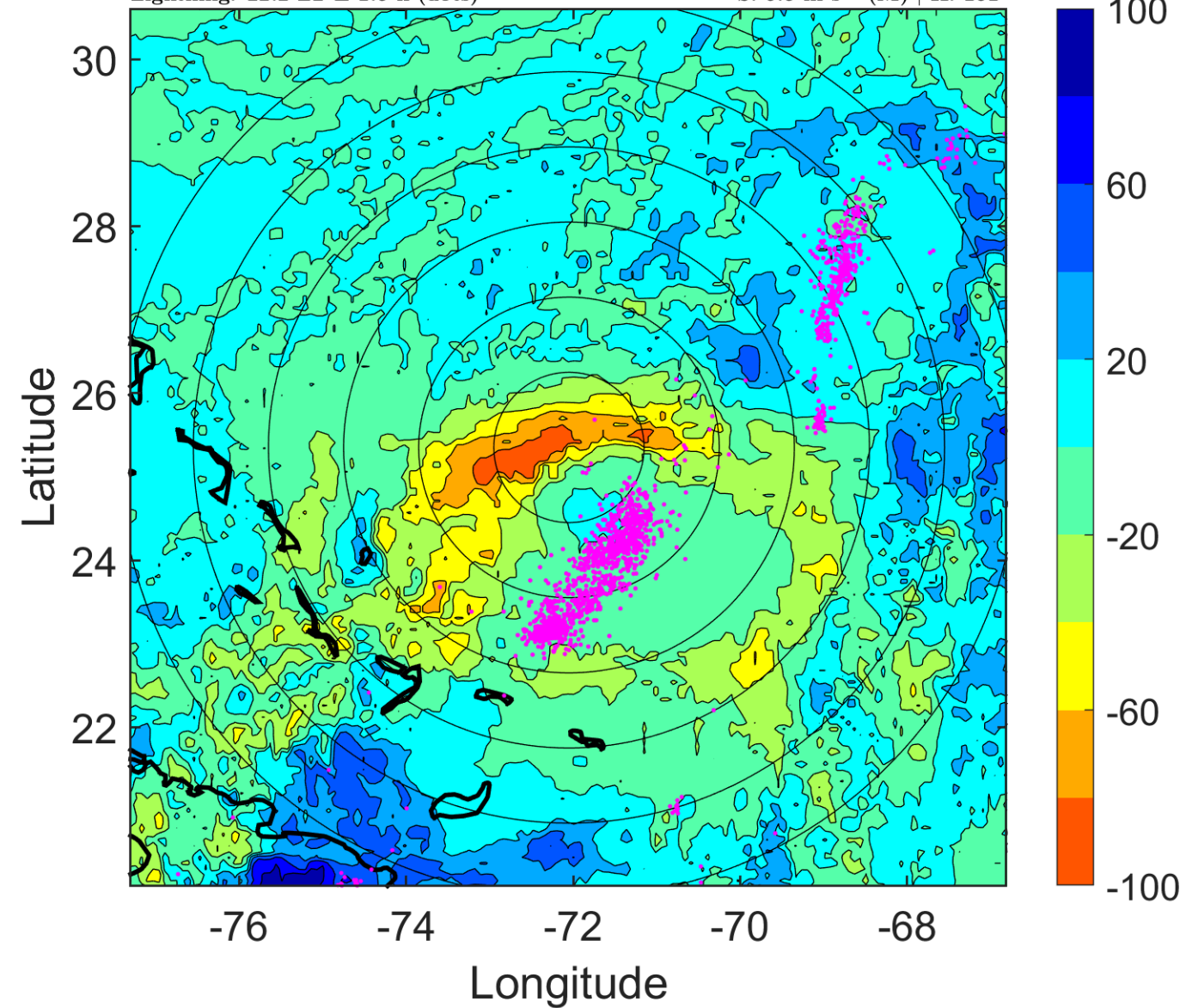

IR BT & Lightning

t: 2014082606 (1.2 LT)

Lightning: 1.2 LT \pm 1.5 h (dots)

PT: LLCP | EA: ACT

04L (CRISTOBAL) | 65 kt C1

S: 10.4 m s⁻¹ (M) | H: 140°

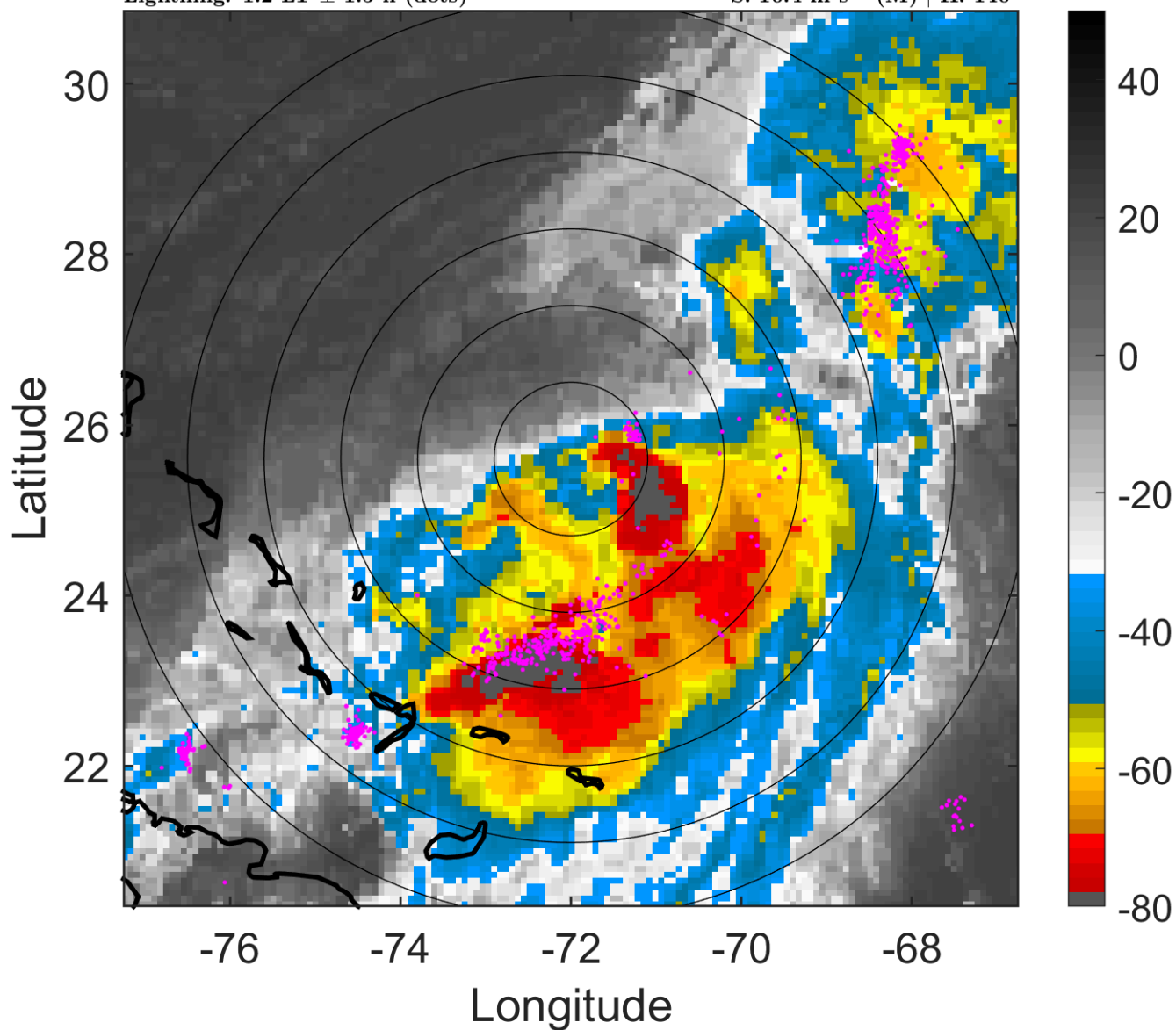

6-h IR BT Differences & Lightning

Δ t: 2014082606 (1.2 LT) - 2014082600 (19.2 LT)

Lightning: 1.2 LT \pm 1.5 h (dots)

PT: LLCP | EA: ACT

04L (CRISTOBAL) | 65 kt C1

S: 10.4 m s⁻¹ (M) | H: 140°

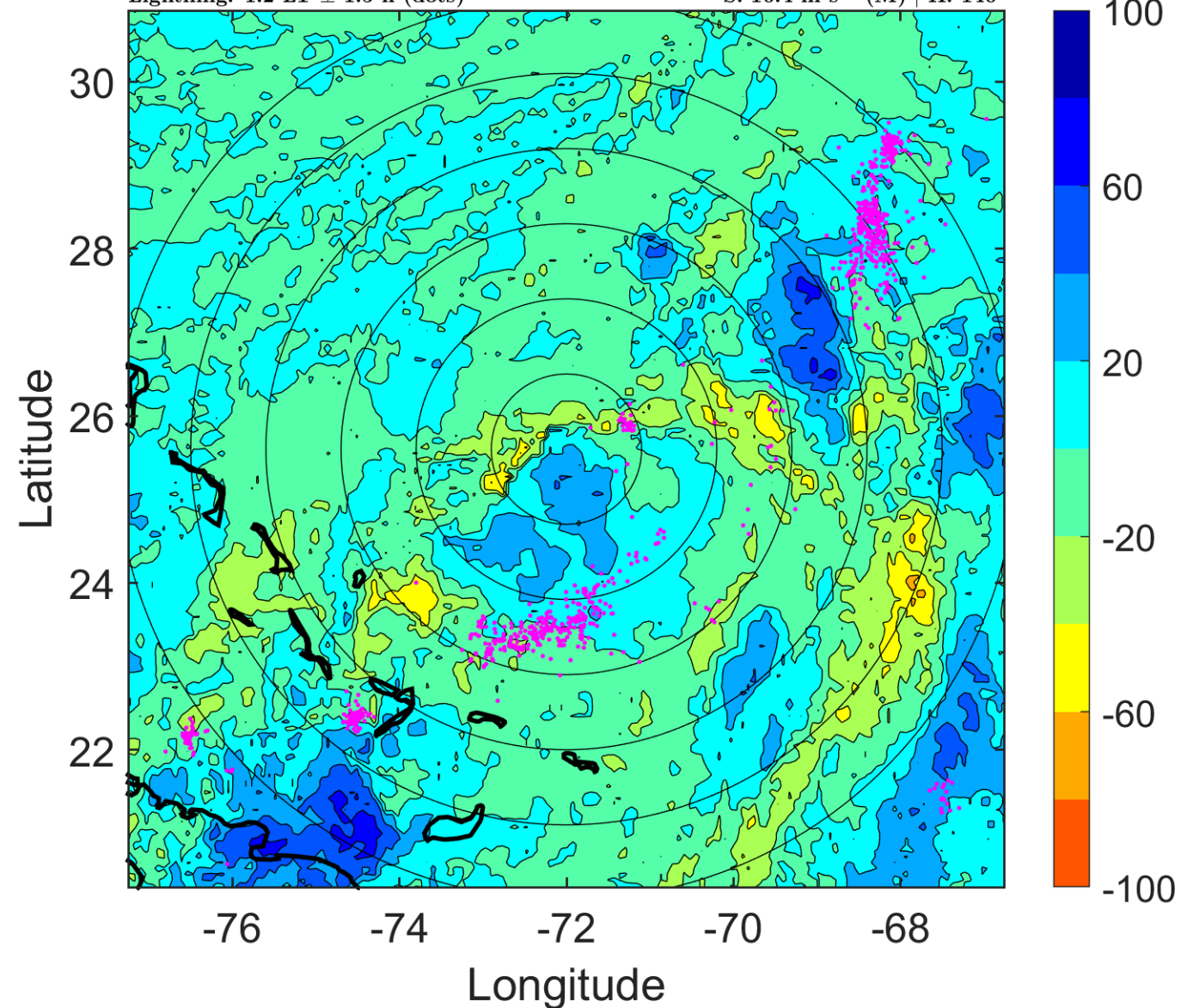

IR BT & Lightning

t: 2014082609 (4.2 LT)

Lightning: 4.2 LT \pm 1.5 h (dots)

PT: LLCP | EA: ACT

04L (CRISTOBAL) | 65 kt C1

S: 10.4 m s⁻¹ (M) | H: 143.5°

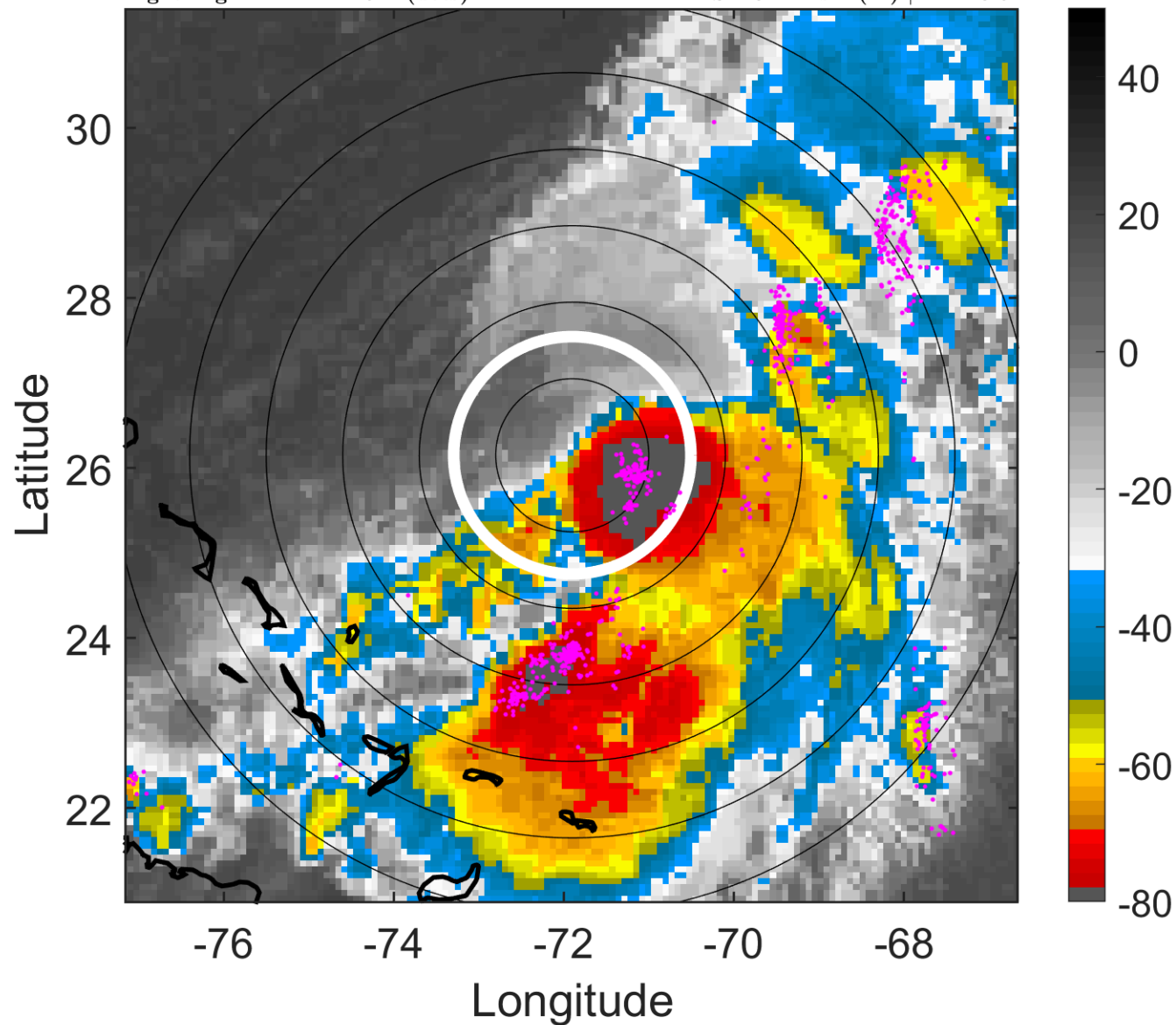

6-h IR BT Differences & Lightning

Δ t: 2014082609 (4.2 LT) - 2014082603 (22.2 LT)

Lightning: 4.2 LT \pm 1.5 h (dots)

PT: LLCP | EA: ACT

04L (CRISTOBAL) | 65 kt C1

S: 10.4 m s⁻¹ (M) | H: 143.5°

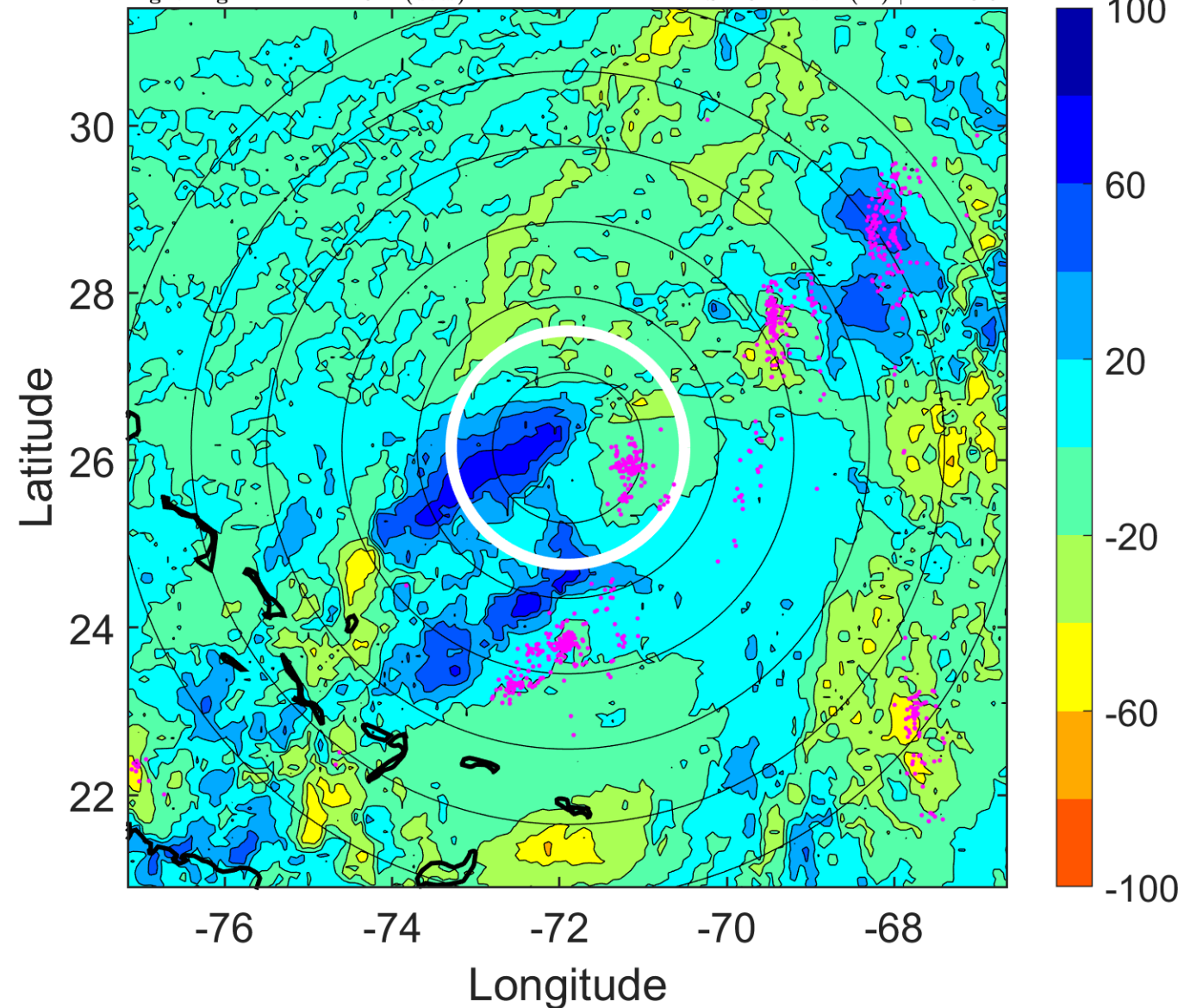

IR BT & Lightning

t: 2014082612 (7.2 LT)

Lightning: 7.2 LT \pm 1.5 h (dots)

PT: LLCP | EA: ACT

04L (CRISTOBAL) | 65 kt C1

S: 10.4 m s⁻¹ (M) | H: 147°

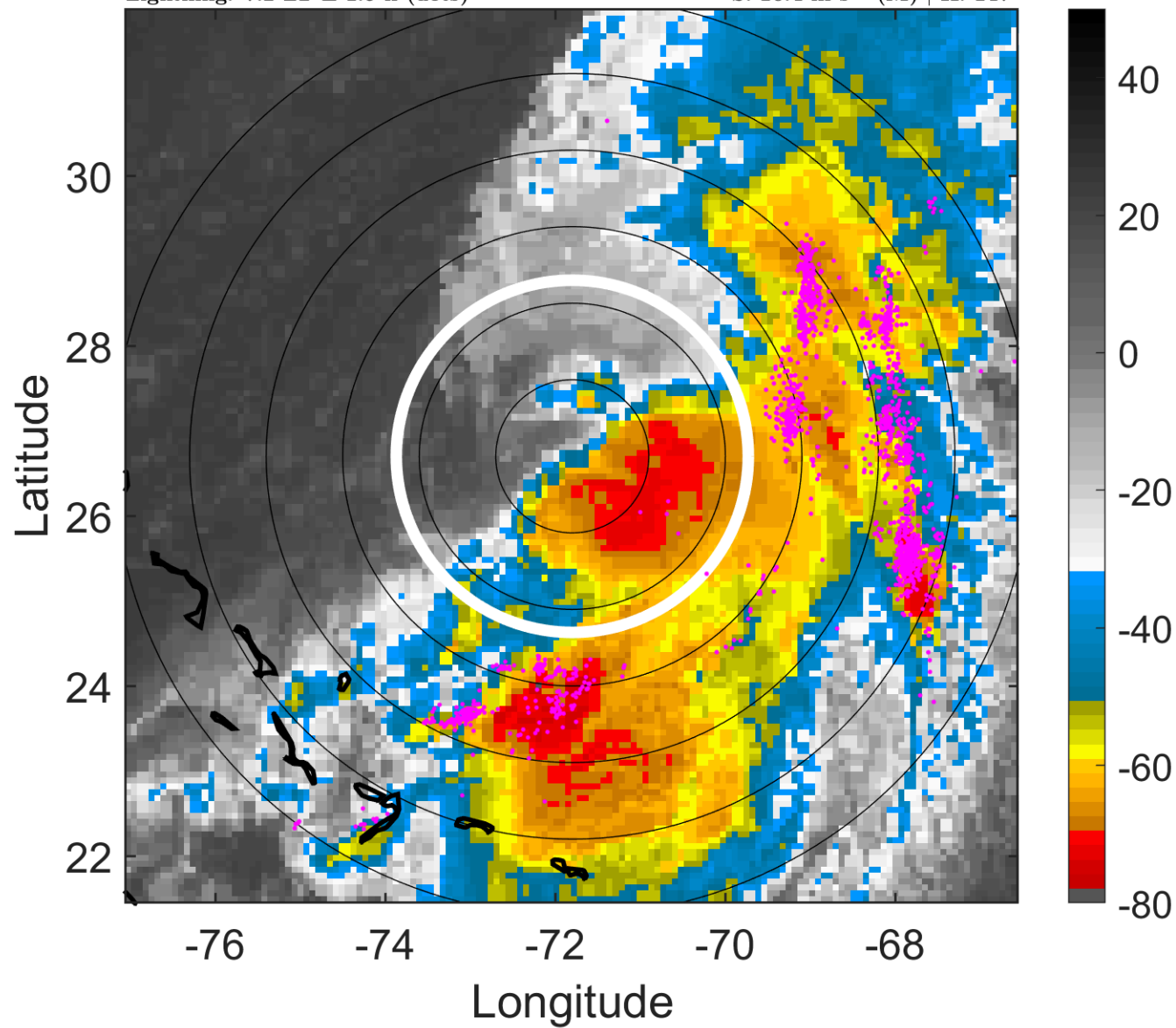

6-h IR BT Differences & Lightning

Δ t: 2014082612 (7.2 LT) - 2014082606 (1.2 LT)

Lightning: 7.2 LT \pm 1.5 h (dots)

PT: LLCP | EA: ACT

04L (CRISTOBAL) | 65 kt C1

S: 10.4 m s⁻¹ (M) | H: 147°

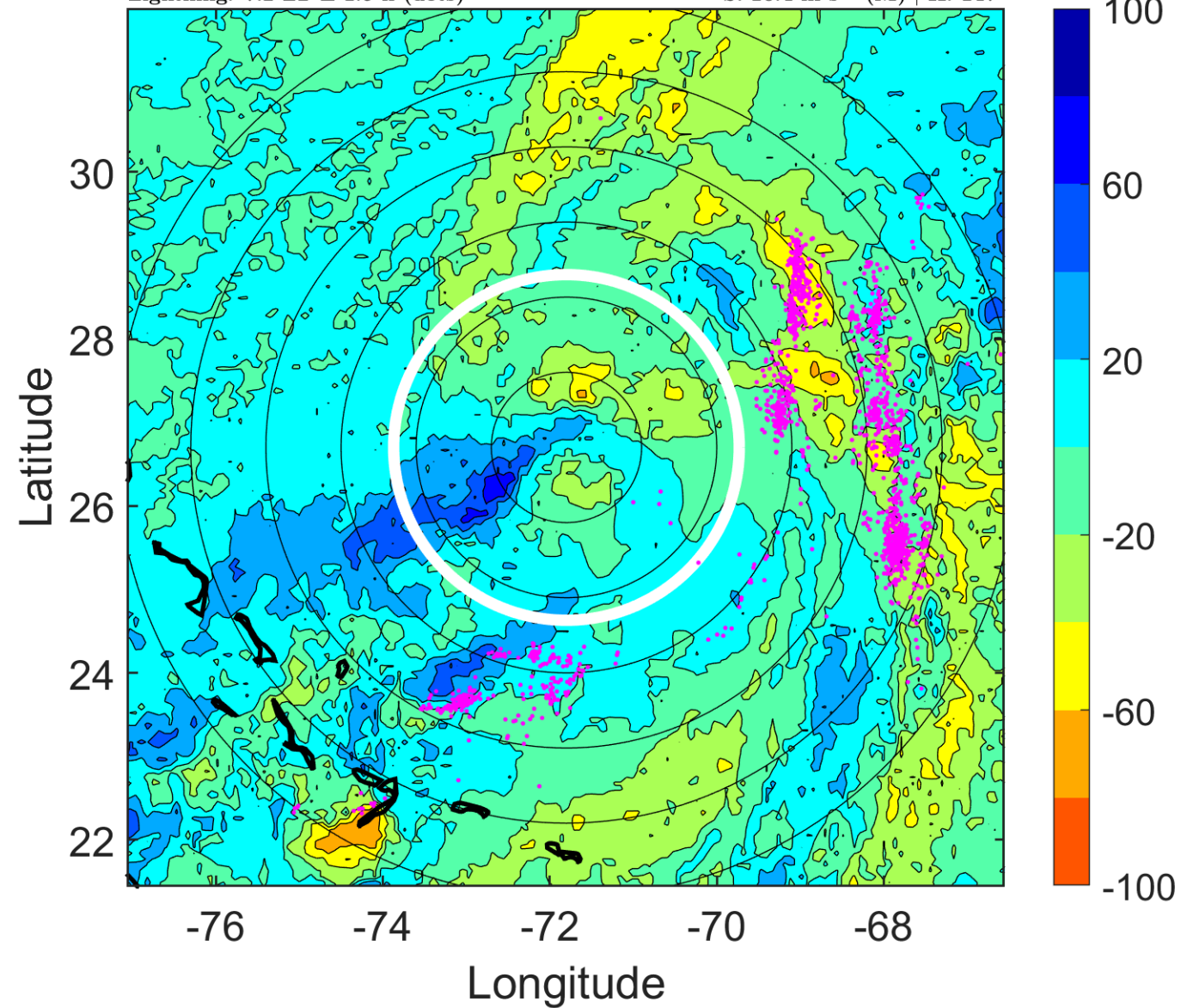

IR BT & Lightning

t: 2014082615 (10.2 LT)

Lightning: 10.2 LT \pm 1.5 h (dots)

PT: LLCP | EA: ACT

04L (CRISTOBAL) | 65 kt C1

S: 6.4 m s⁻¹ (M) | H: 120°

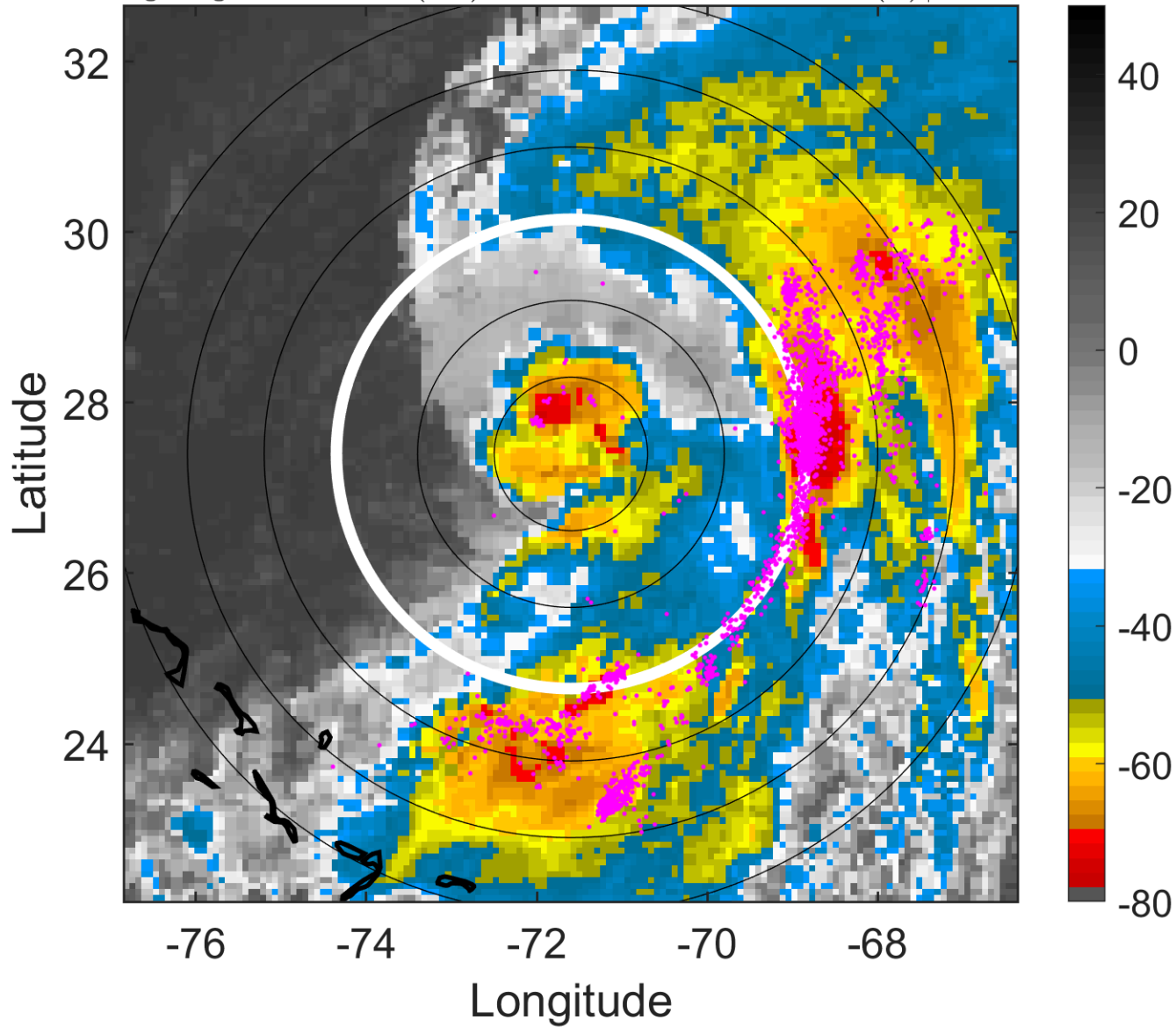

6-h IR BT Differences & Lightning

Δ t: 2014082615 (10.2 LT) - 2014082609 (4.2 LT)

Lightning: 10.2 LT \pm 1.5 h (dots)

PT: LLCP | EA: ACT

04L (CRISTOBAL) | 65 kt C1

S: 6.4 m s⁻¹ (M) | H: 120°

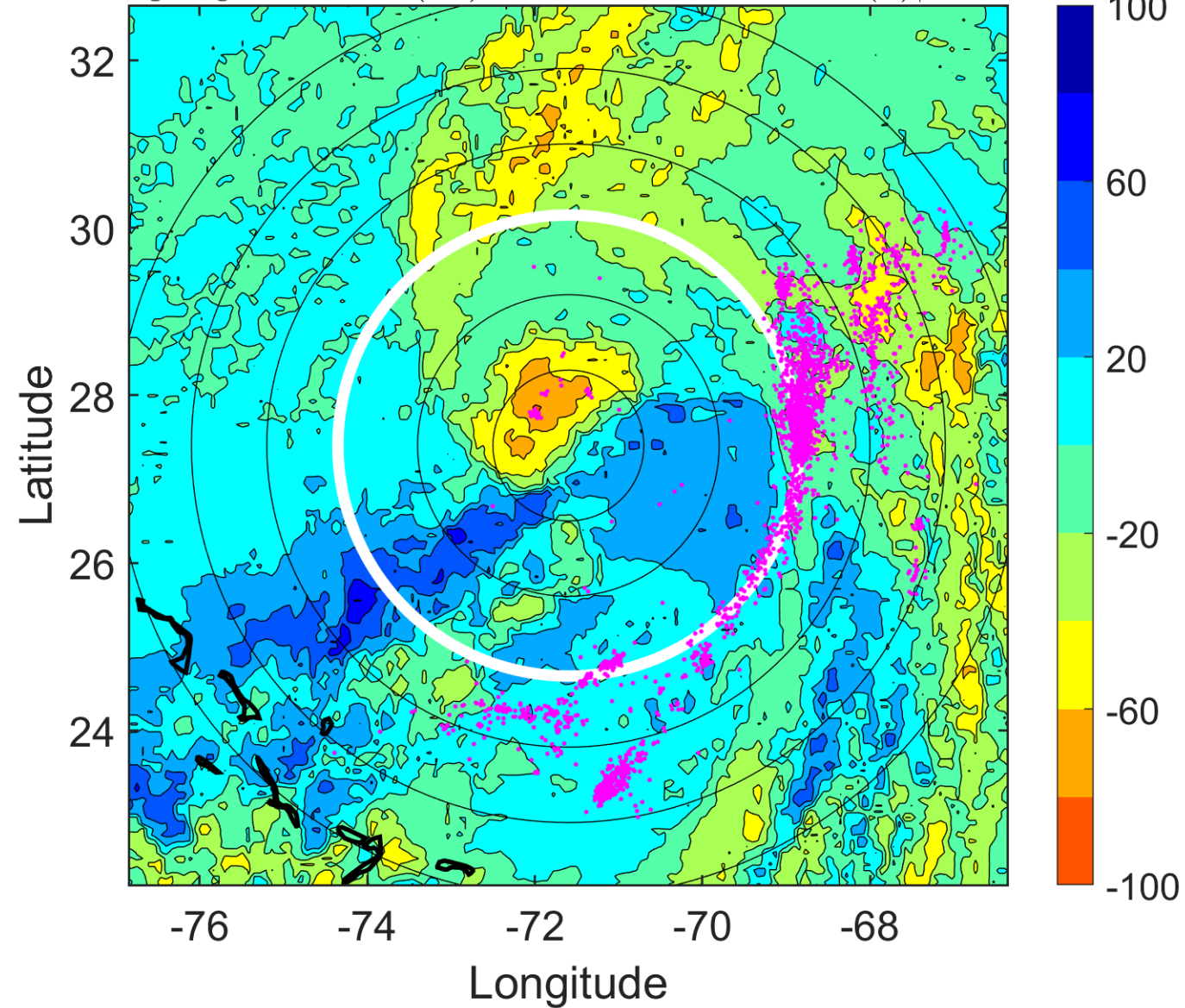

IR BT & Lightning

t: 2014082618 (13.2 LT)

Lightning: 13.2 LT \pm 1.5 h (dots)

PT: LLCP | EA: ACT

04L (CRISTOBAL) | 65 kt C1

S: 2.4 m s⁻¹ (L) | H: 93°

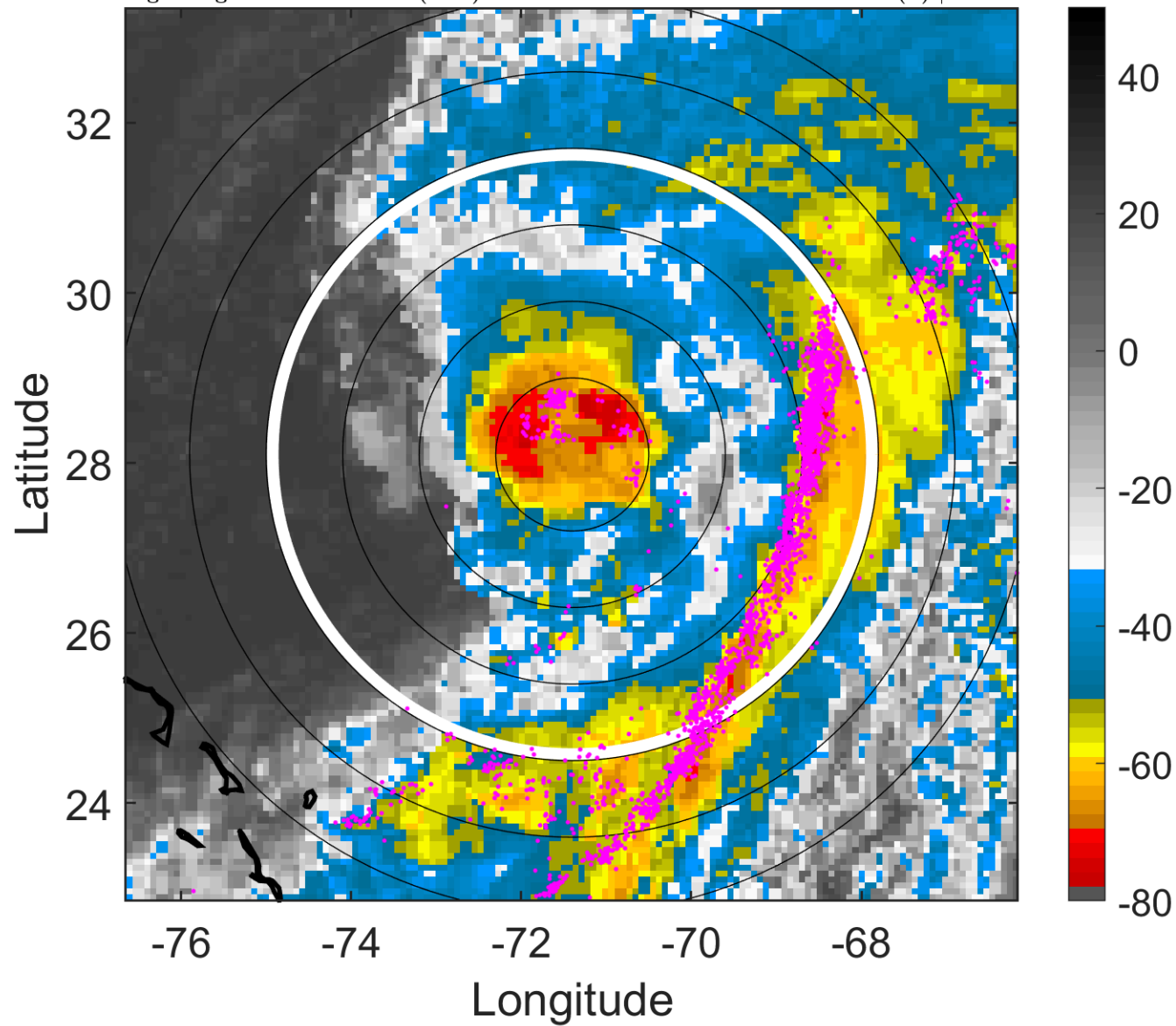

6-h IR BT Differences & Lightning

Δ t: 2014082618 (13.2 LT) - 2014082612 (7.2 LT)

Lightning: 13.2 LT \pm 1.5 h (dots)

PT: LLCP | EA: ACT

04L (CRISTOBAL) | 65 kt C1

S: 2.4 m s⁻¹ (L) | H: 93°

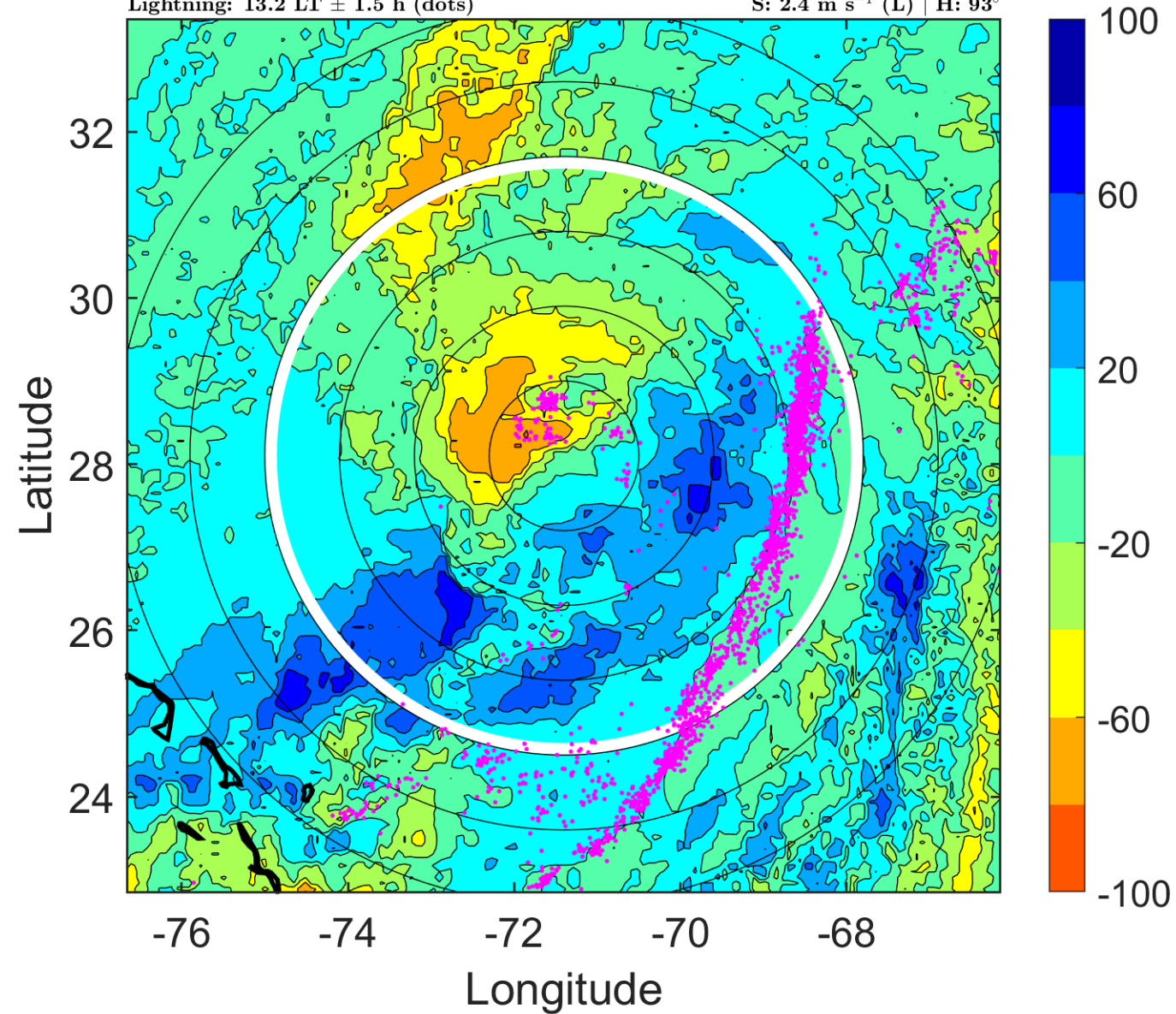

IR BT & Lightning

t: 2014082621 (16.2 LT)

Lightning: 16.2 LT \pm 1.5 h (dots)

PT: LLCP | EA: ACT

04L (CRISTOBAL) | 67.5 kt C1

S: 3.8 m s⁻¹ (L) | H: 79°

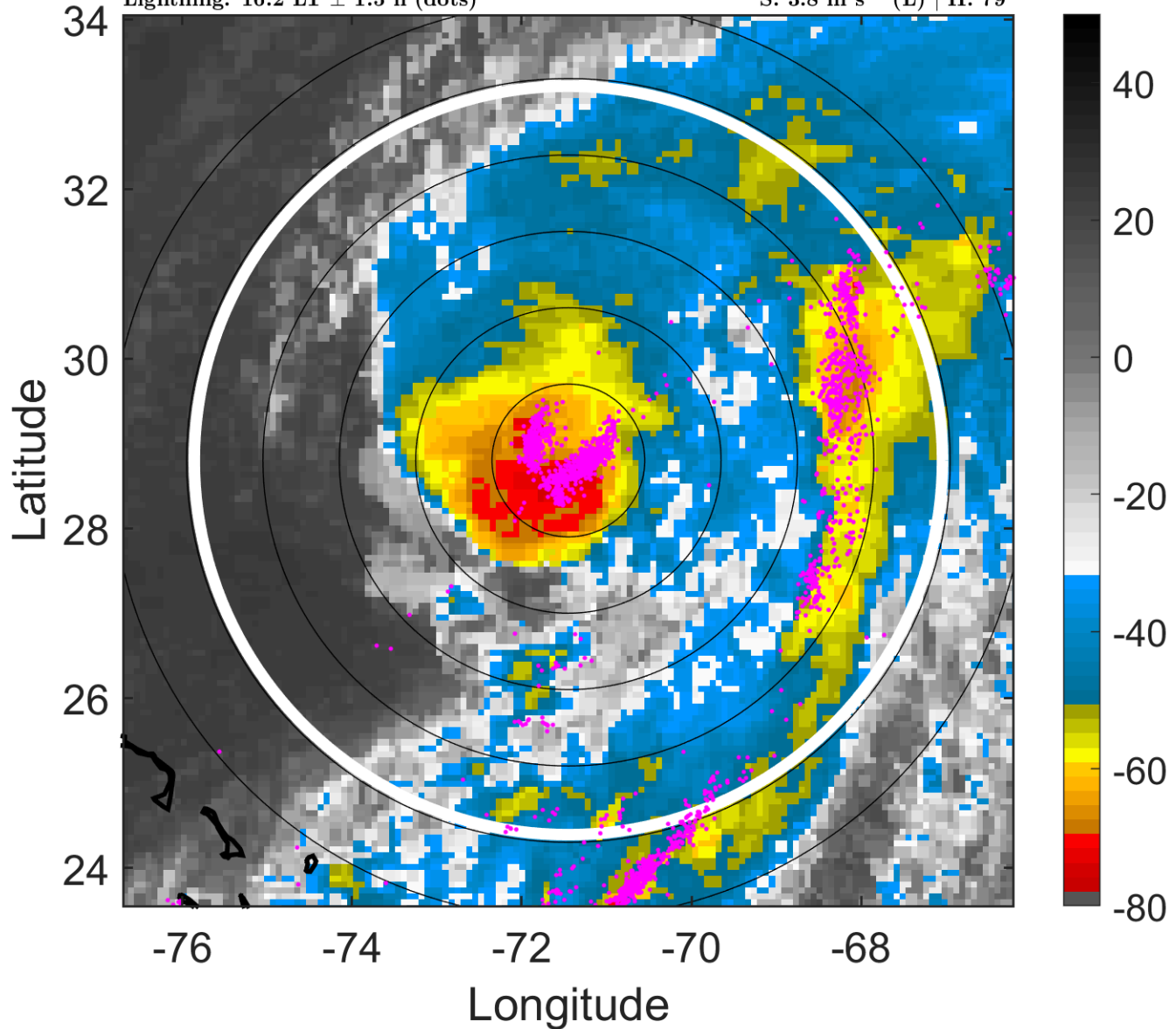

6-h IR BT Differences & Lightning

Δ t: 2014082621 (16.2 LT) - 2014082615 (10.2 LT)

Lightning: 16.2 LT \pm 1.5 h (dots)

PT: LLCP | EA: ACT

04L (CRISTOBAL) | 67.5 kt C1

S: 3.8 m s⁻¹ (L) | H: 79°

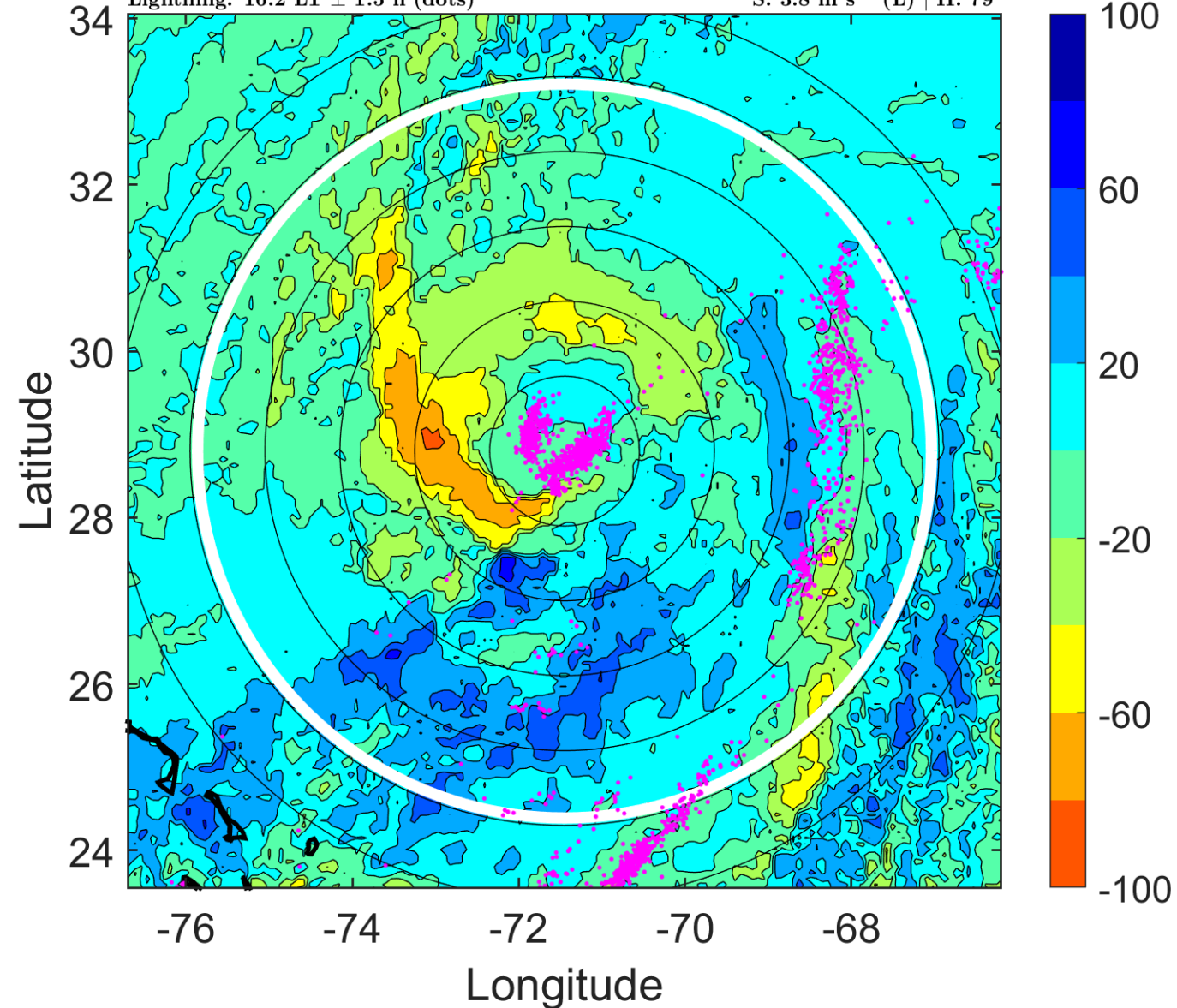

IR BT & Lightning

t: 2014082700 (19.2 LT)

Lightning: 19.2 LT \pm 1.5 h (dots)

PT: LLCP | EA: ACT

04L (CRISTOBAL) | 70 kt C1

S: 5.1 m s⁻¹ (M) | H: 65°

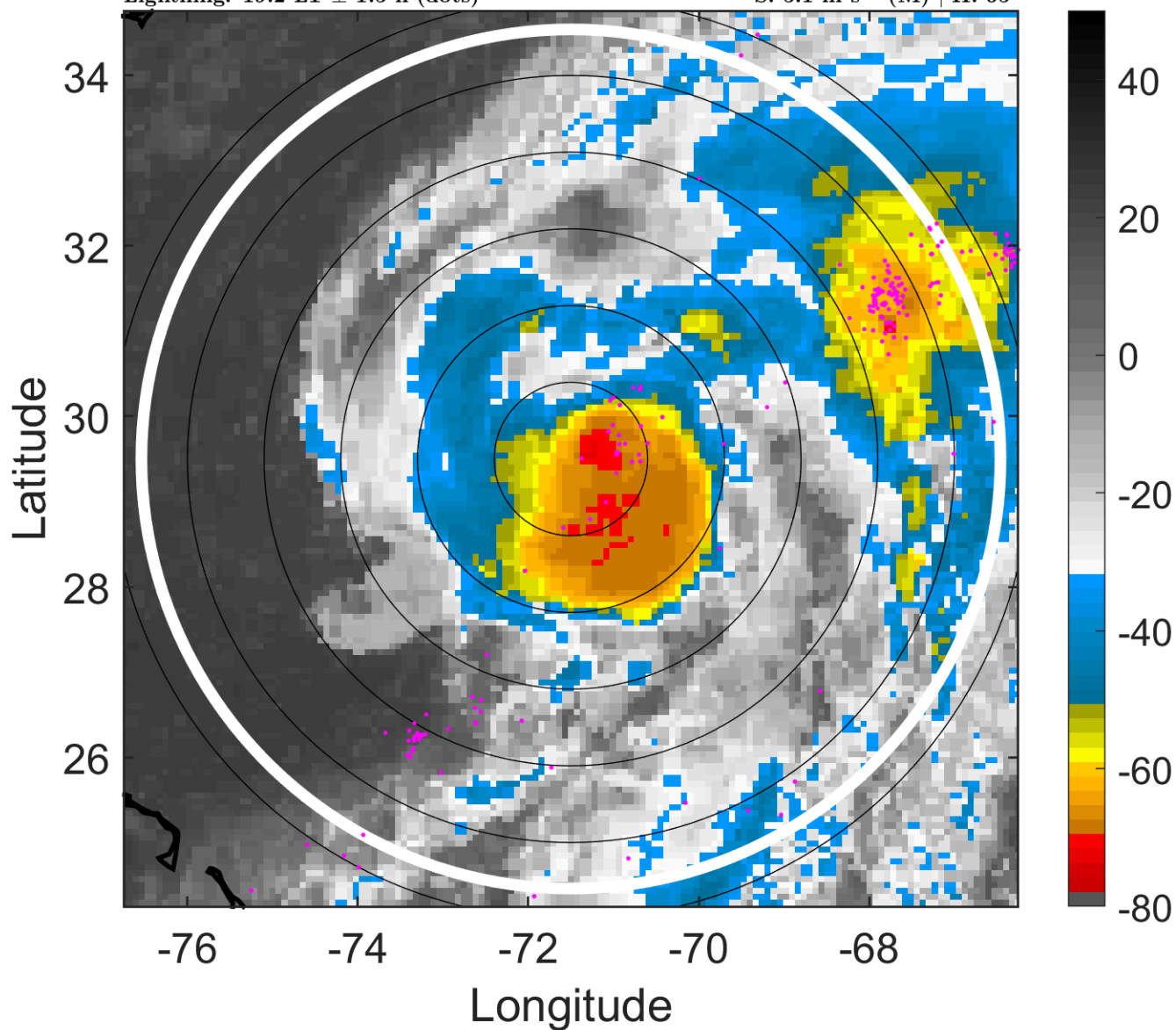

6-h IR BT Differences & Lightning

Δ t: 2014082700 (19.2 LT) - 2014082618 (13.2 LT)

Lightning: 19.2 LT \pm 1.5 h (dots)

PT: LLCP | EA: ACT

04L (CRISTOBAL) | 70 kt C1

S: 5.1 m s⁻¹ (M) | H: 65°

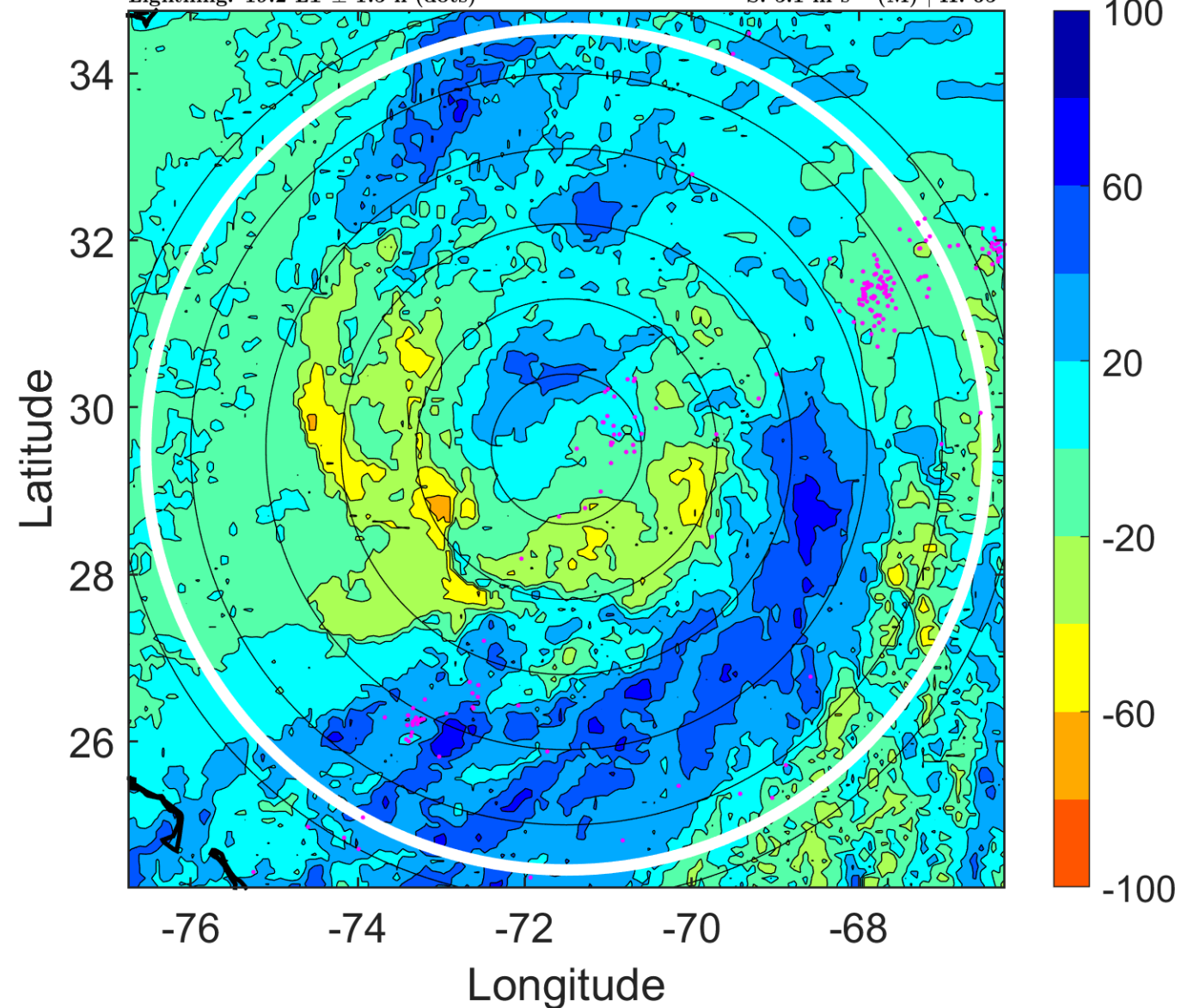

IR BT & Lightning

t: 2014082703 (22.2 LT)

Lightning: 22.2 LT \pm 1.5 h (dots)

PT: LLCP | EA: ACT

04L (CRISTOBAL) | 70 kt C1

S: 4.9 m s⁻¹ (M) | H: 100.5°

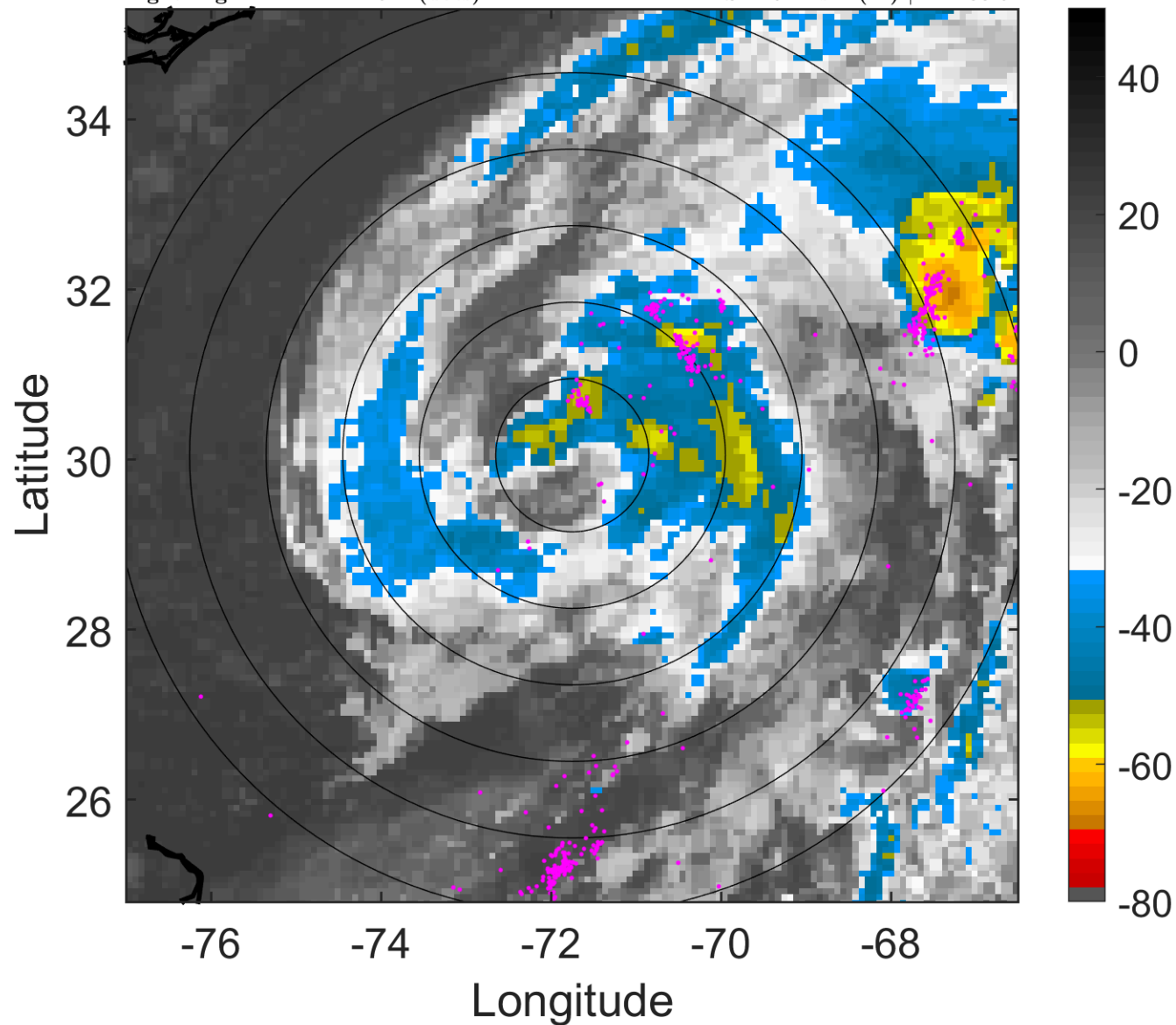

6-h IR BT Differences & Lightning

Δ t: 2014082703 (22.2 LT) - 2014082621 (16.2 LT)

Lightning: 22.2 LT \pm 1.5 h (dots)

PT: LLCP | EA: ACT

04L (CRISTOBAL) | 70 kt C1

S: 4.9 m s⁻¹ (M) | H: 100.5°

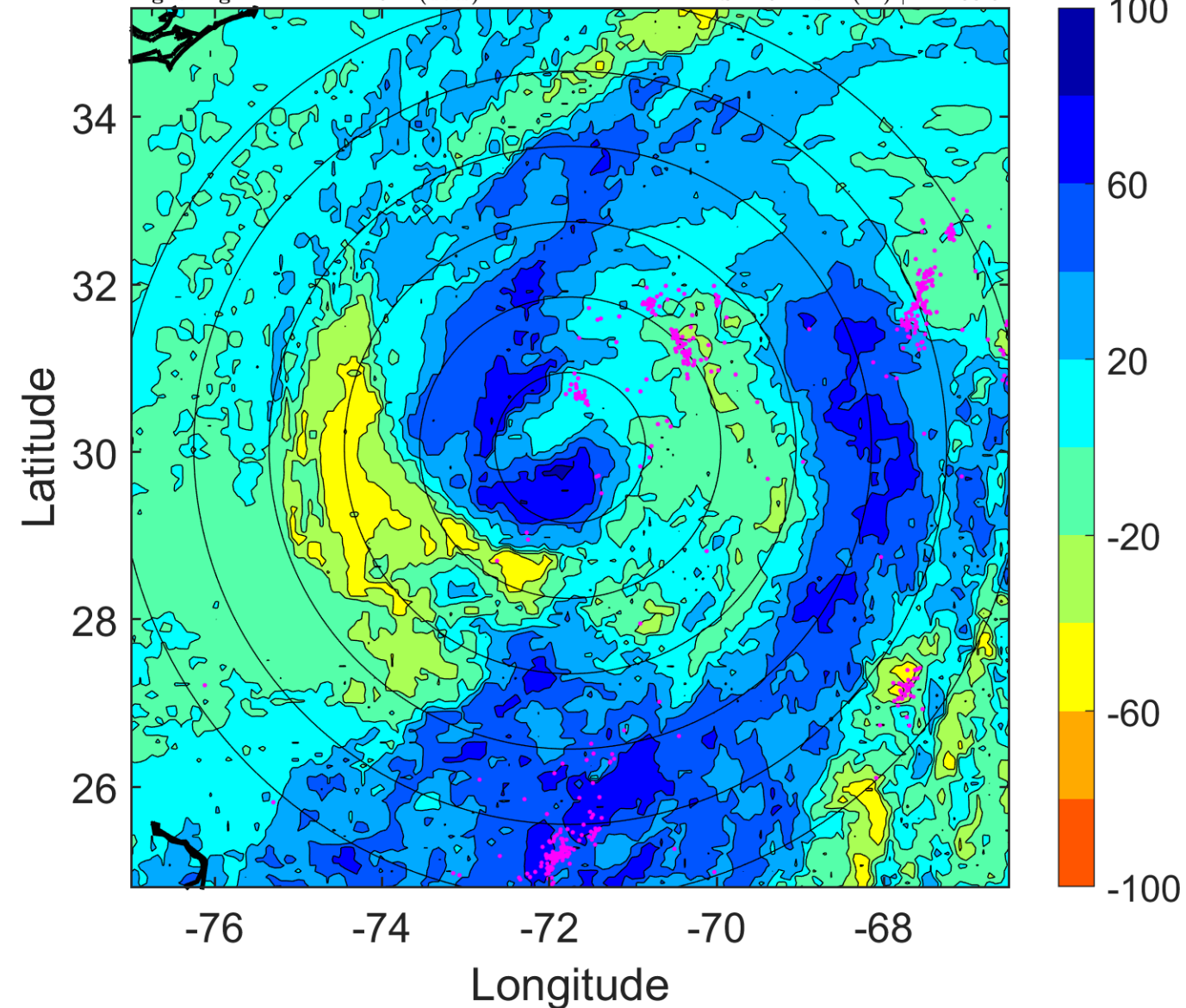

IR BT & Lightning

t: 2014082706 (1.2 LT)

Lightning: 1.2 LT \pm 1.5 h (dots)

PT: LLCP | EA: INACT

04L (CRISTOBAL) | 70 kt C1

S: 4.6 m s⁻¹ (M) | H: 136°

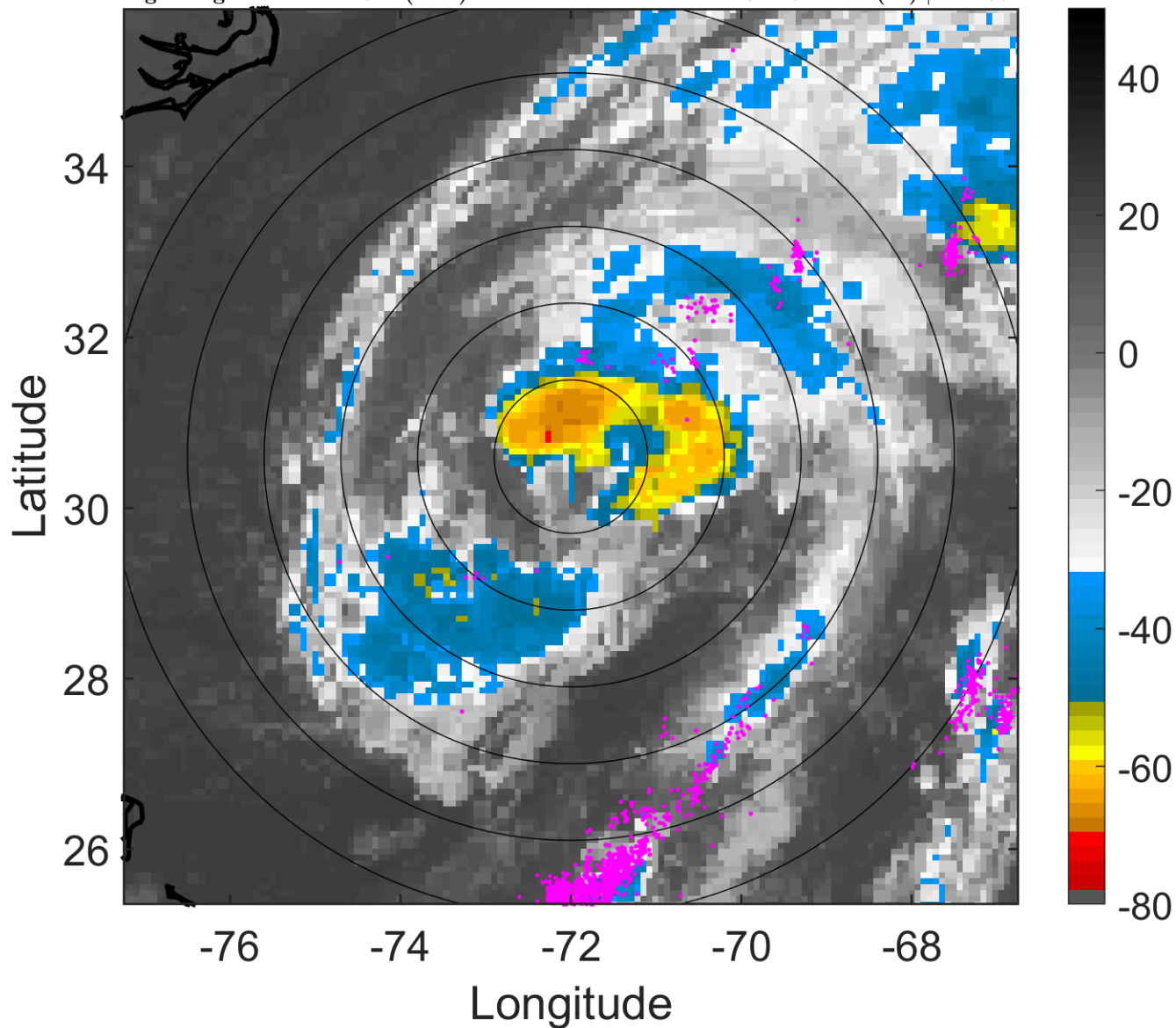

6-h IR BT Differences & Lightning

Δ t: 2014082706 (1.2 LT) - 2014082700 (19.2 LT)

Lightning: 1.2 LT \pm 1.5 h (dots)

PT: LLCP | EA: INACT

04L (CRISTOBAL) | 70 kt C1

S: 4.6 m s⁻¹ (M) | H: 136°

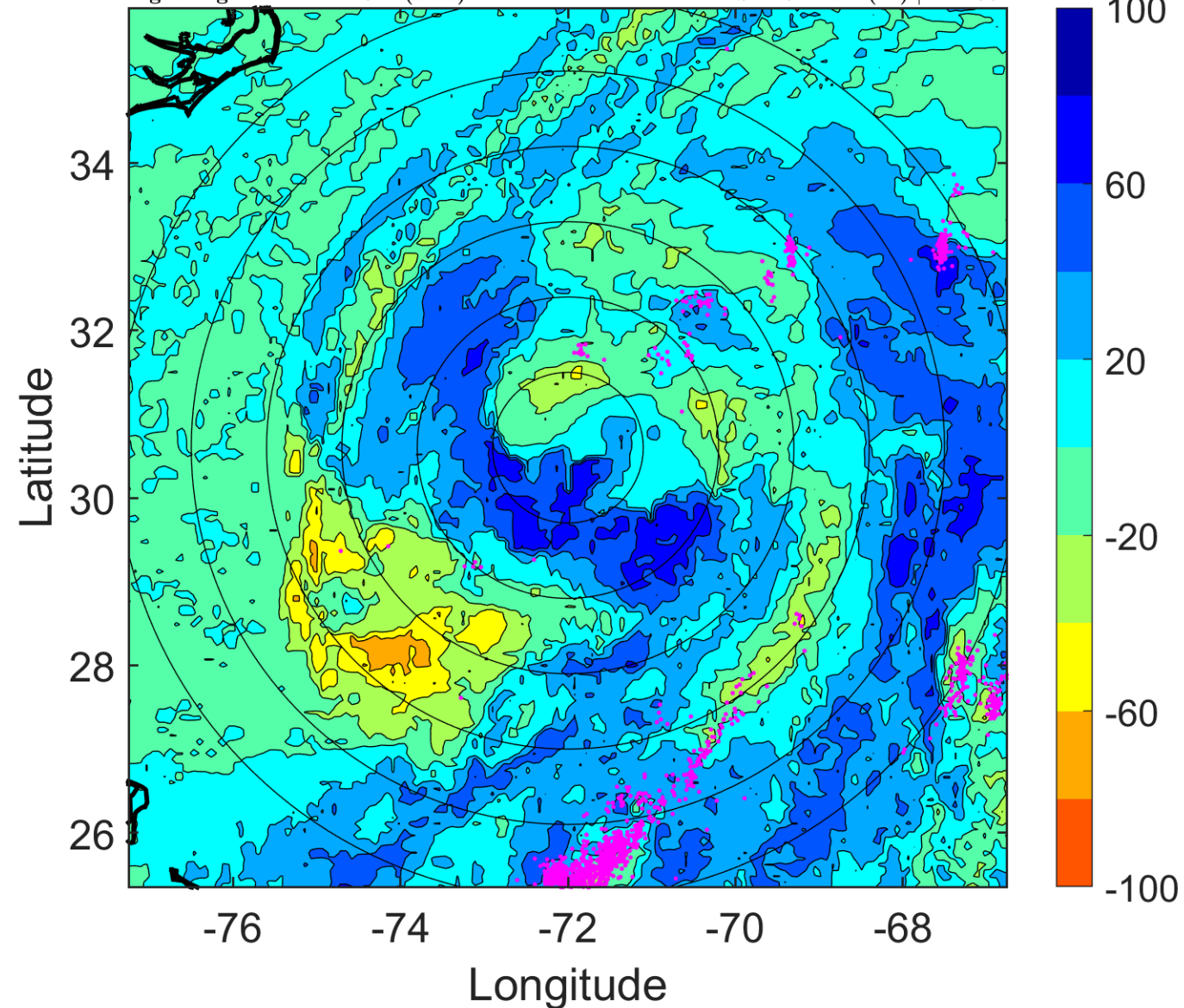

IR BT & Lightning

t: 2014082709 (4.2 LT)

Lightning: 4.2 LT \pm 1.5 h (dots)

PT: LLCP | EA: INACT

04L (CRISTOBAL) | 70 kt C1

S: 2.7 m s⁻¹ (L) | H: 100.5°

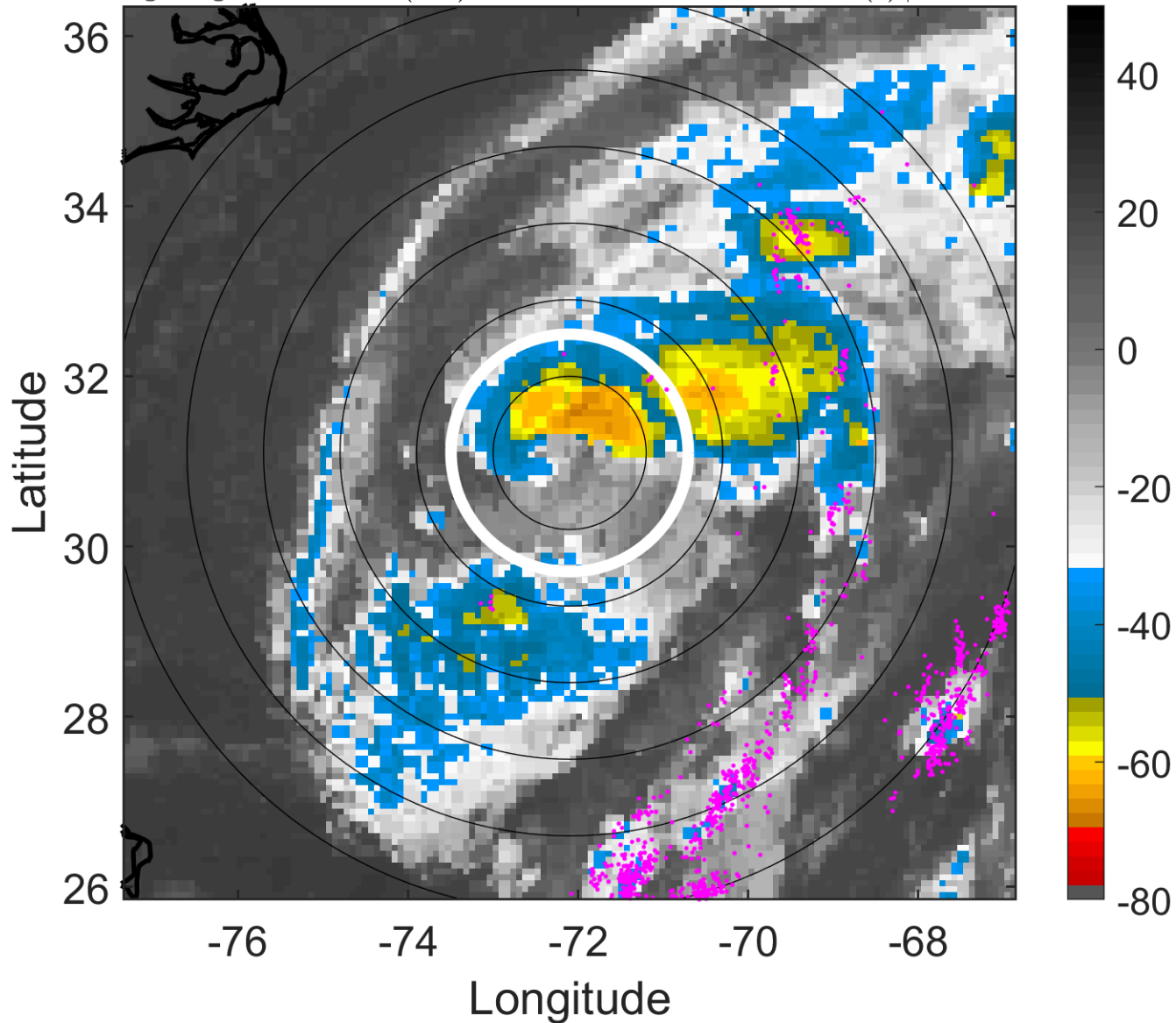

6-h IR BT Differences & Lightning

Δ t: 2014082709 (4.2 LT) - 2014082703 (22.2 LT)

Lightning: 4.2 LT \pm 1.5 h (dots)

PT: LLCP | EA: INACT

04L (CRISTOBAL) | 70 kt C1

S: 2.7 m s⁻¹ (L) | H: 100.5°

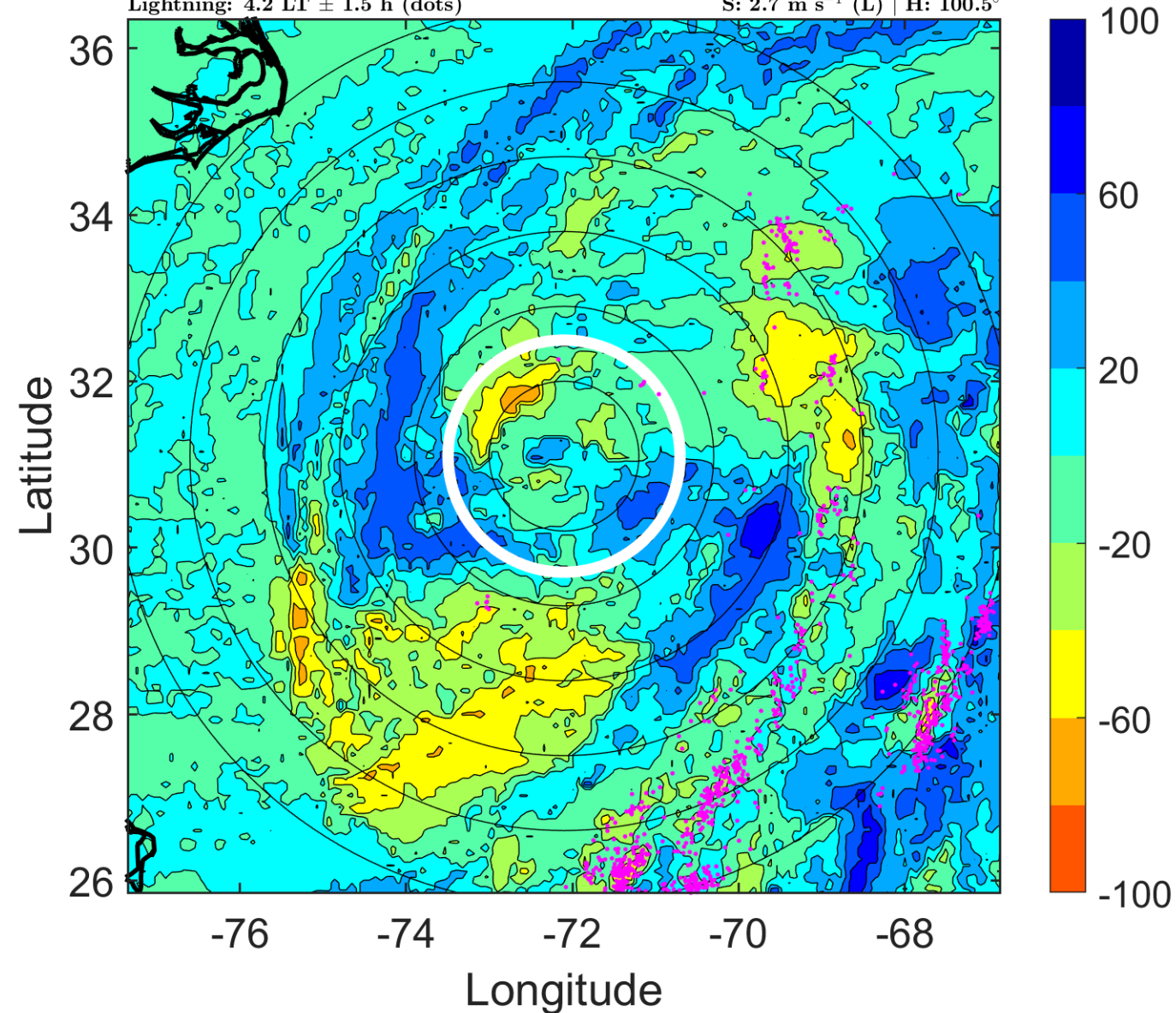

IR BT & Lightning

t: 2014082712 (7.2 LT)

Lightning: 7.2 LT \pm 1.5 h (dots)

PT: LLCP | EA: INACT

04L (CRISTOBAL) | 70 kt C1

S: 0.8 m s⁻¹ (L) | H: 65°

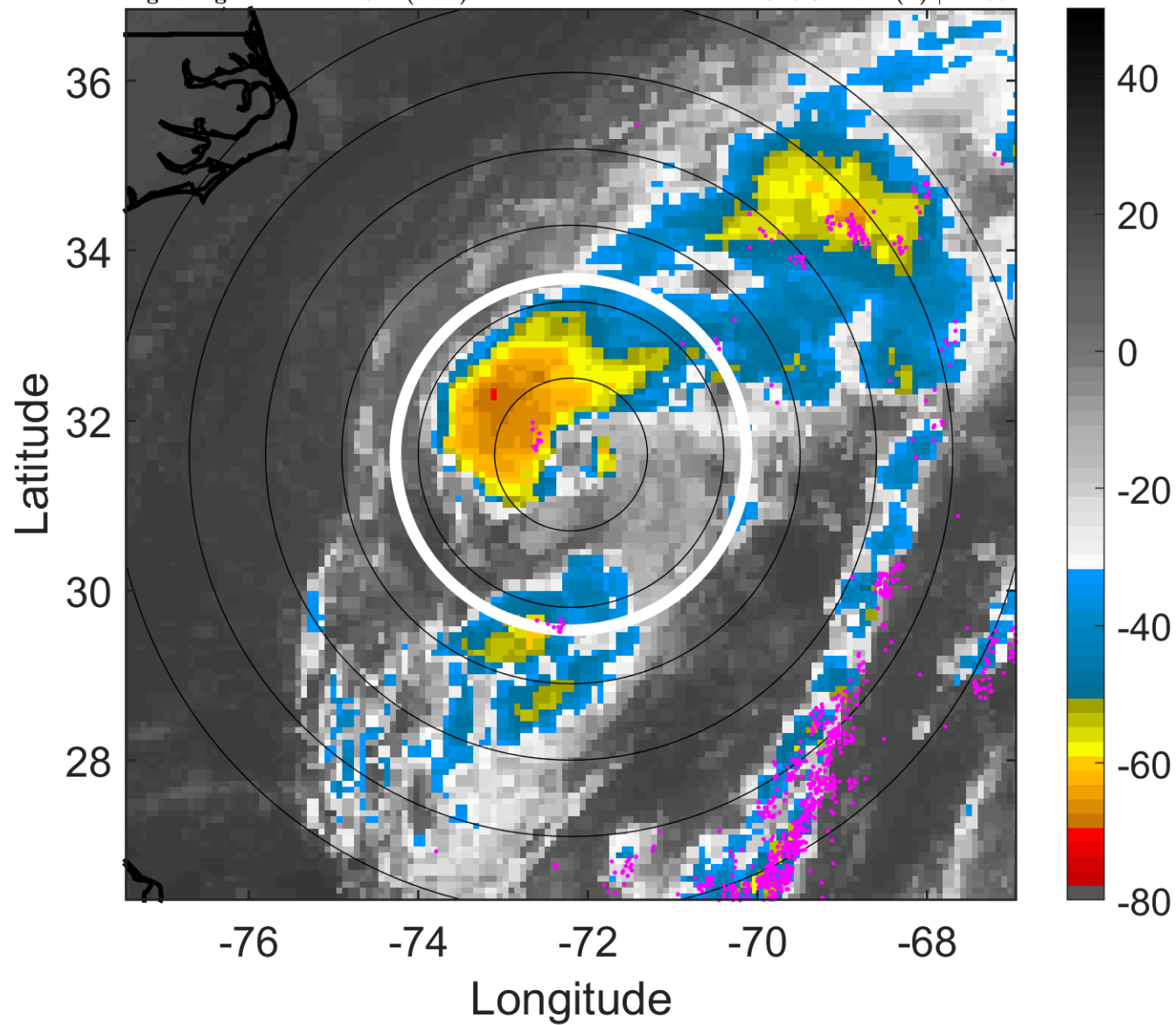

6-h IR BT Differences & Lightning

Δ t: 2014082712 (7.2 LT) - 2014082706 (1.2 LT)

Lightning: 7.2 LT \pm 1.5 h (dots)

PT: LLCP | EA: INACT

04L (CRISTOBAL) | 70 kt C1

S: 0.8 m s⁻¹ (L) | H: 65°

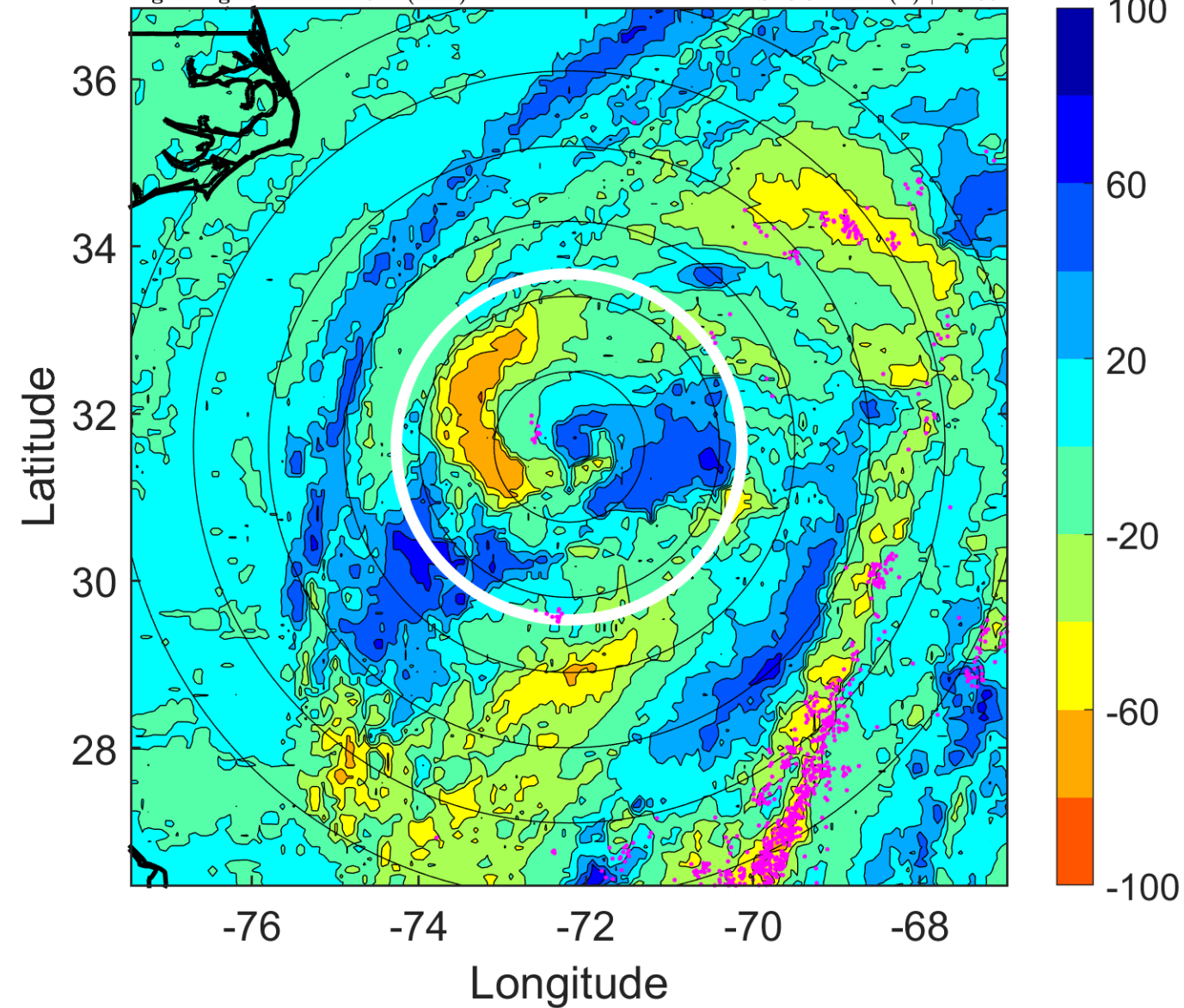

IR BT & Lightning

t: 2014082715 (10.2 LT)

Lightning: 10.2 LT \pm 1.5 h (dots)

PT: LLCP | EA: INACT

04L (CRISTOBAL) | 67.5 kt C1

S: 3.6 m s⁻¹ (L) | H: 202.5°

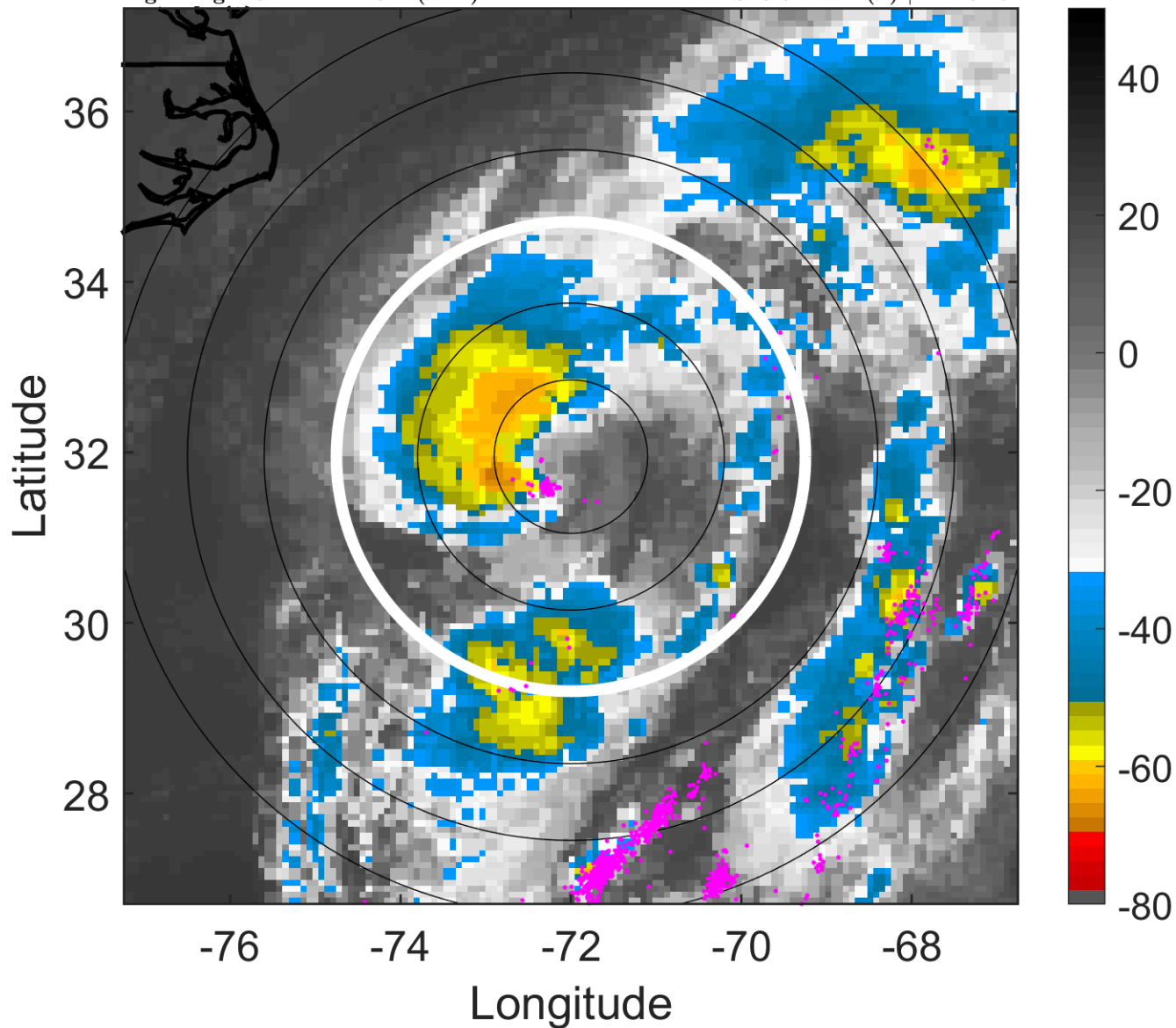

6-h IR BT Differences & Lightning

Δ t: 2014082715 (10.2 LT) - 2014082709 (4.2 LT)

Lightning: 10.2 LT \pm 1.5 h (dots)

PT: LLCP | EA: INACT

04L (CRISTOBAL) | 67.5 kt C1

S: 3.6 m s⁻¹ (L) | H: 202.5°

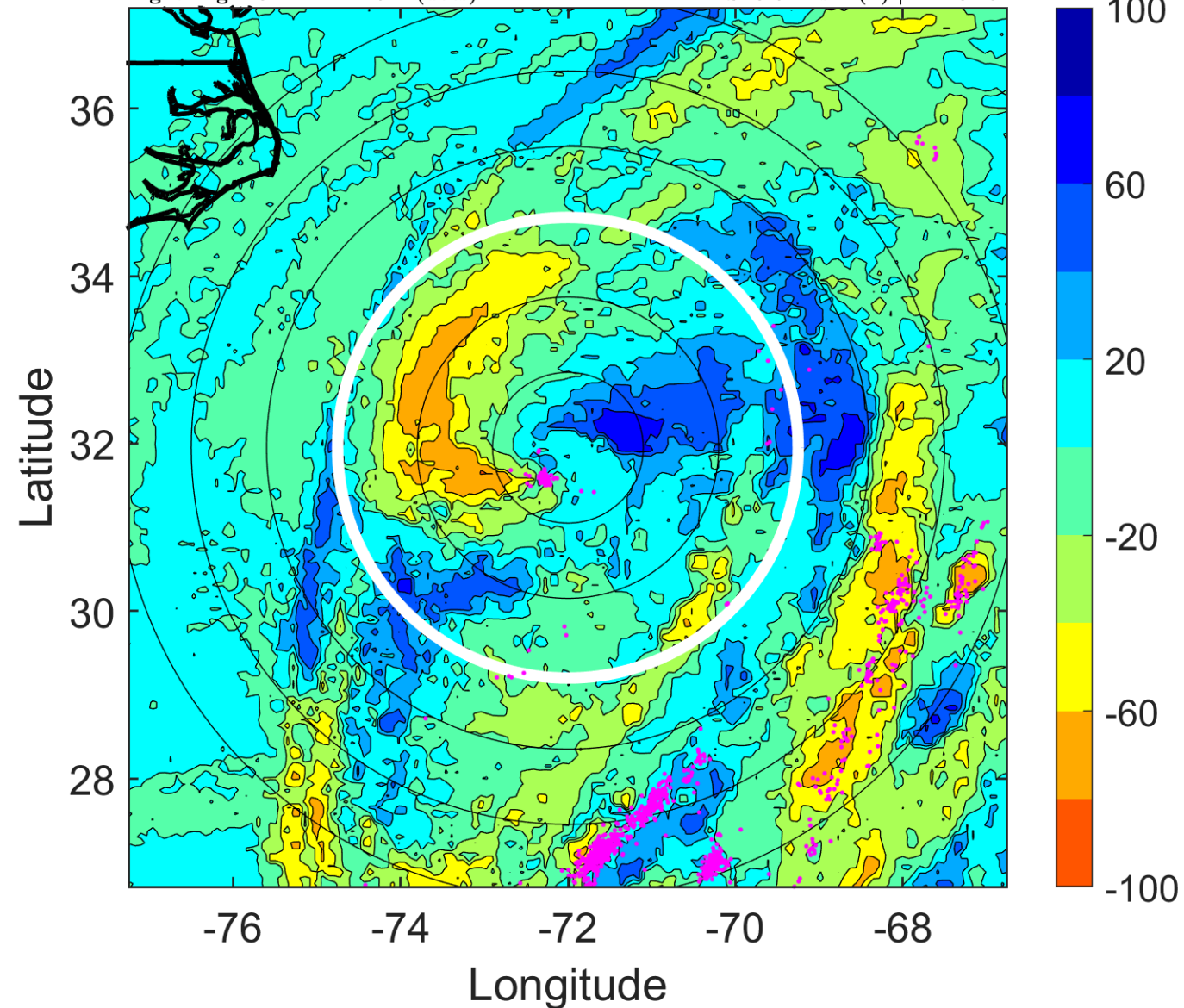

IR BT & Lightning

t: 2014082718 (13.2 LT)

Lightning: 13.2 LT \pm 1.5 h (dots)

PT: LLCP | EA: INACT

04L (CRISTOBAL) | 65 kt C1

S: 6.4 m s⁻¹ (M) | H: 340°

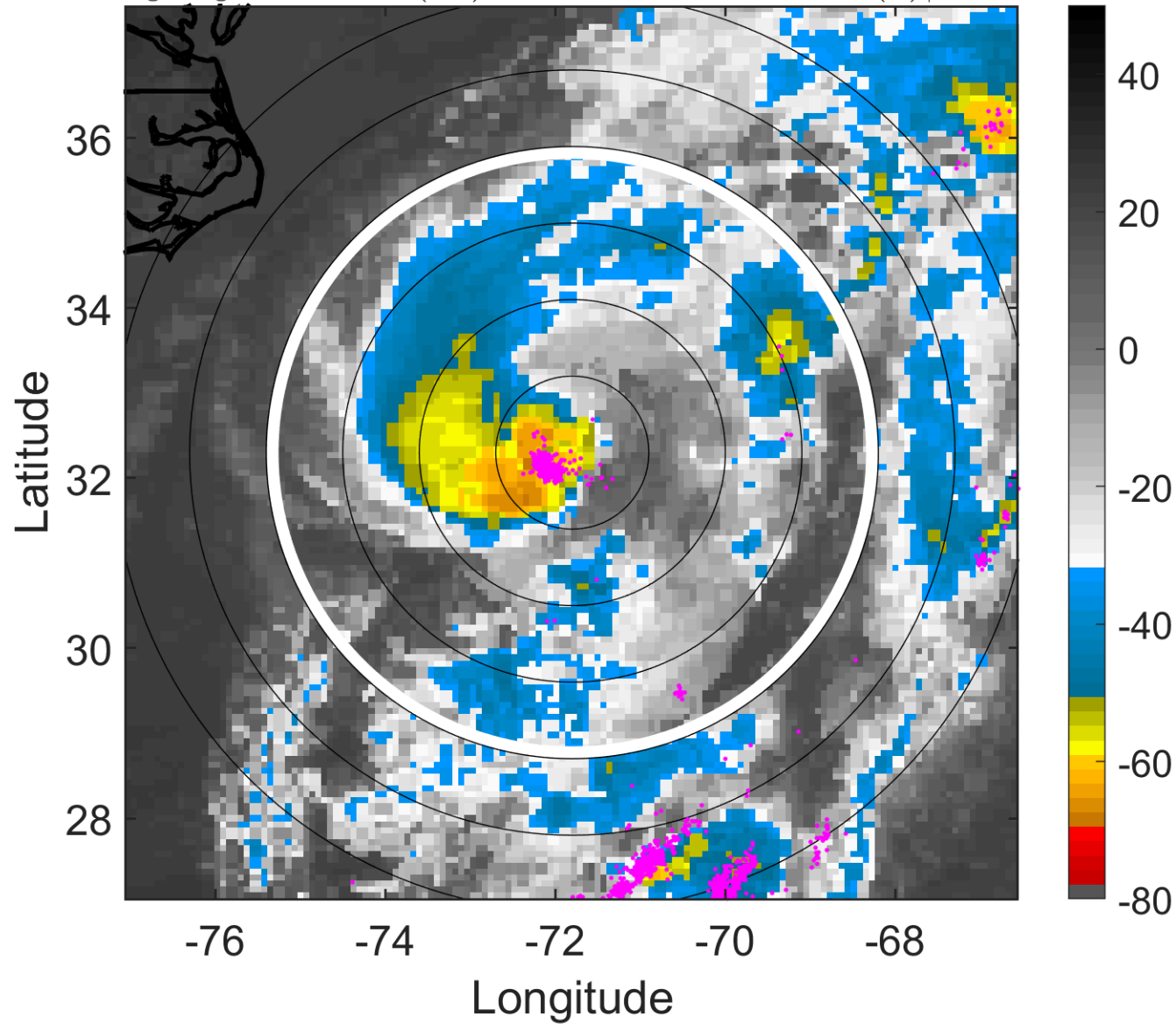

6-h IR BT Differences & Lightning

Δ t: 2014082718 (13.2 LT) - 2014082712 (7.2 LT)

Lightning: 13.2 LT \pm 1.5 h (dots)

PT: LLCP | EA: INACT

04L (CRISTOBAL) | 65 kt C1

S: 6.4 m s⁻¹ (M) | H: 340°

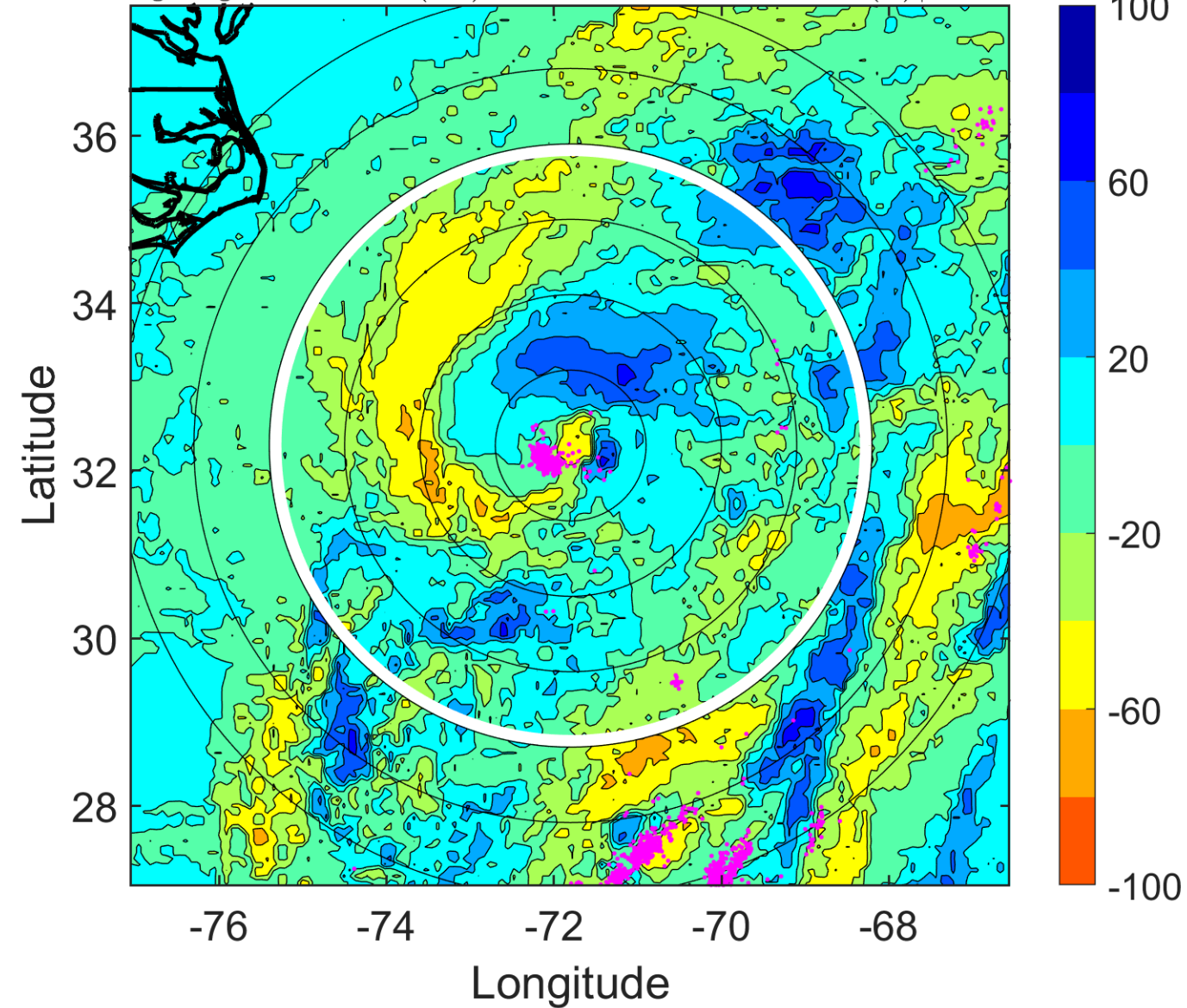

IR BT & Lightning

t: 2014082721 (16.3 LT)

Lightning: 16.3 LT \pm 1.5 h (dots)

PT: LLCP | EA: INACT

04L (CRISTOBAL) | 65 kt C1

S: 5.4 m s⁻¹ (M) | H: 188.5°

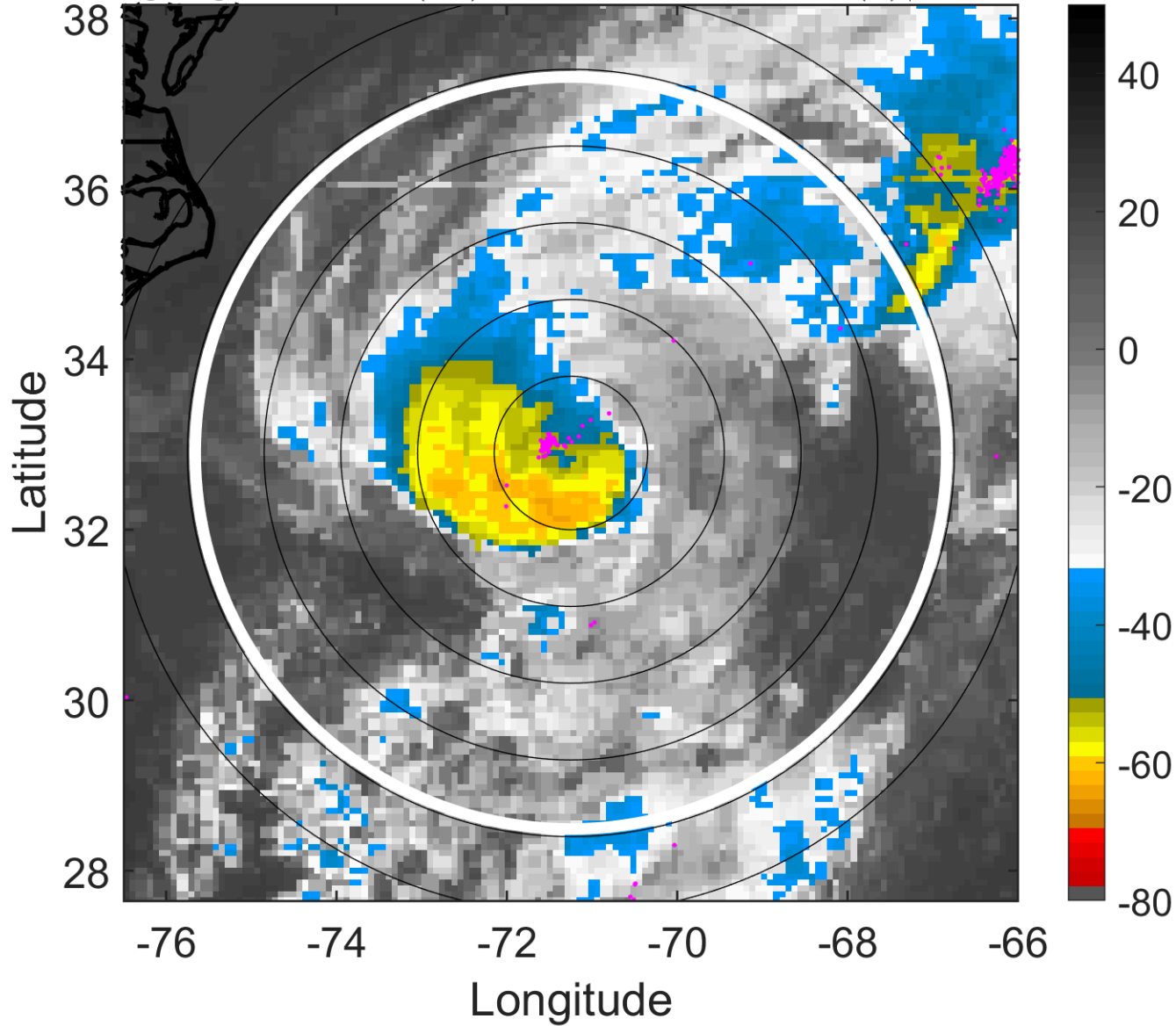

6-h IR BT Differences & Lightning

Δ t: 2014082721 (16.3 LT) - 2014082715 (10.2 LT)

Lightning: 16.3 LT \pm 1.5 h (dots)

PT: LLCP | EA: INACT

04L (CRISTOBAL) | 65 kt C1

S: 5.4 m s⁻¹ (M) | H: 188.5°

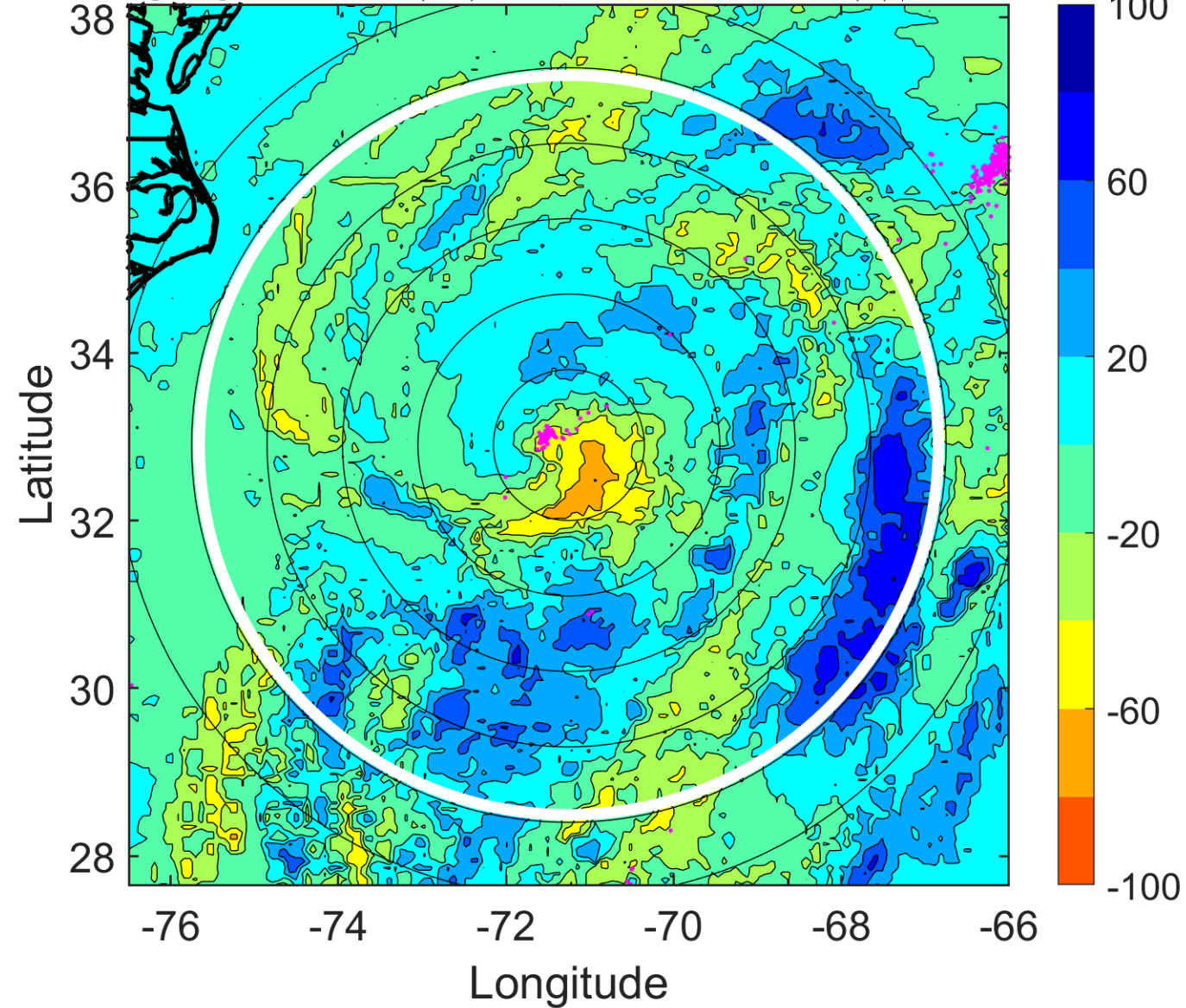

IR BT & Lightning

t: 2014082800 (19.3 LT)

Lightning: 19.3 LT \pm 1.5 h (dots)

PT: LLCP | EA: INACT

04L (CRISTOBAL) | 65 kt C1

S: 4.3 m s⁻¹ (L) | H: 37°

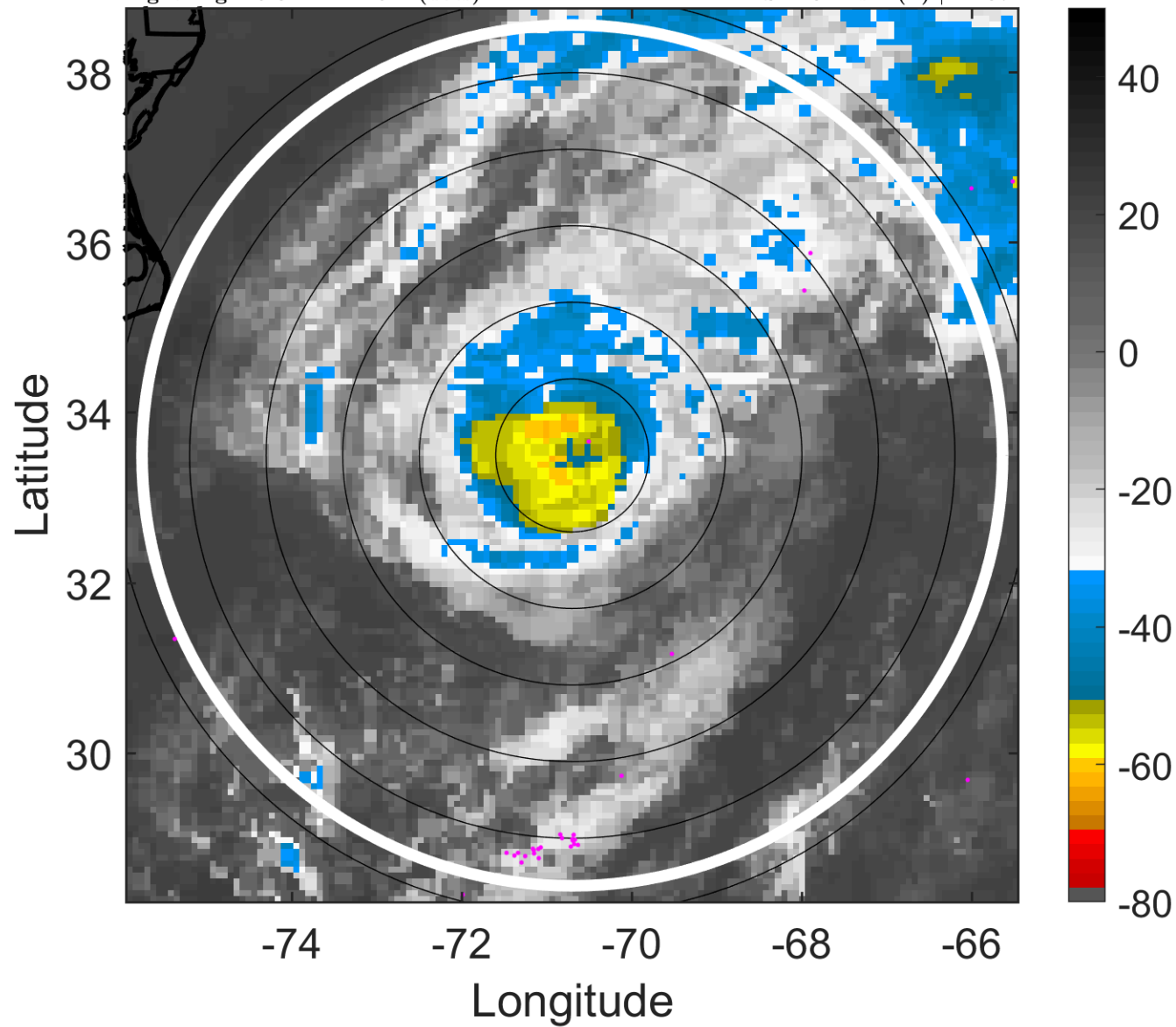

6-h IR BT Differences & Lightning

Δ t: 2014082800 (19.3 LT) - 2014082718 (13.2 LT)

Lightning: 19.3 LT \pm 1.5 h (dots)

PT: LLCP | EA: INACT

04L (CRISTOBAL) | 65 kt C1

S: 4.3 m s⁻¹ (L) | H: 37°

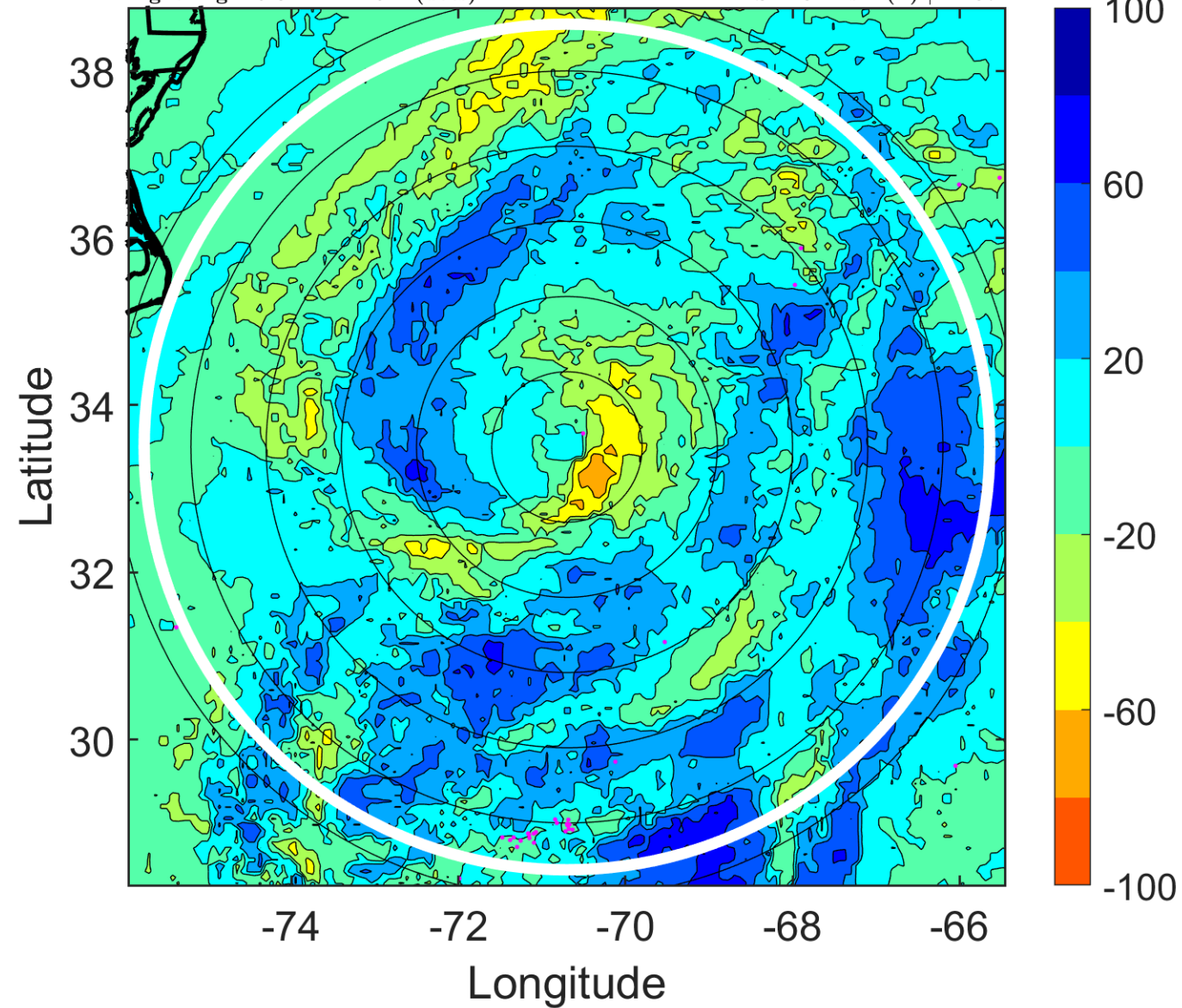

IR BT & Lightning

t: 2014082803 (22.3 LT)

Lightning: 22.3 LT \pm 1.5 h (dots)

PT: LLCP | EA: INACT

04L (CRISTOBAL) | 65 kt C1

S: 3.9 m s⁻¹ (L) | H: 51°

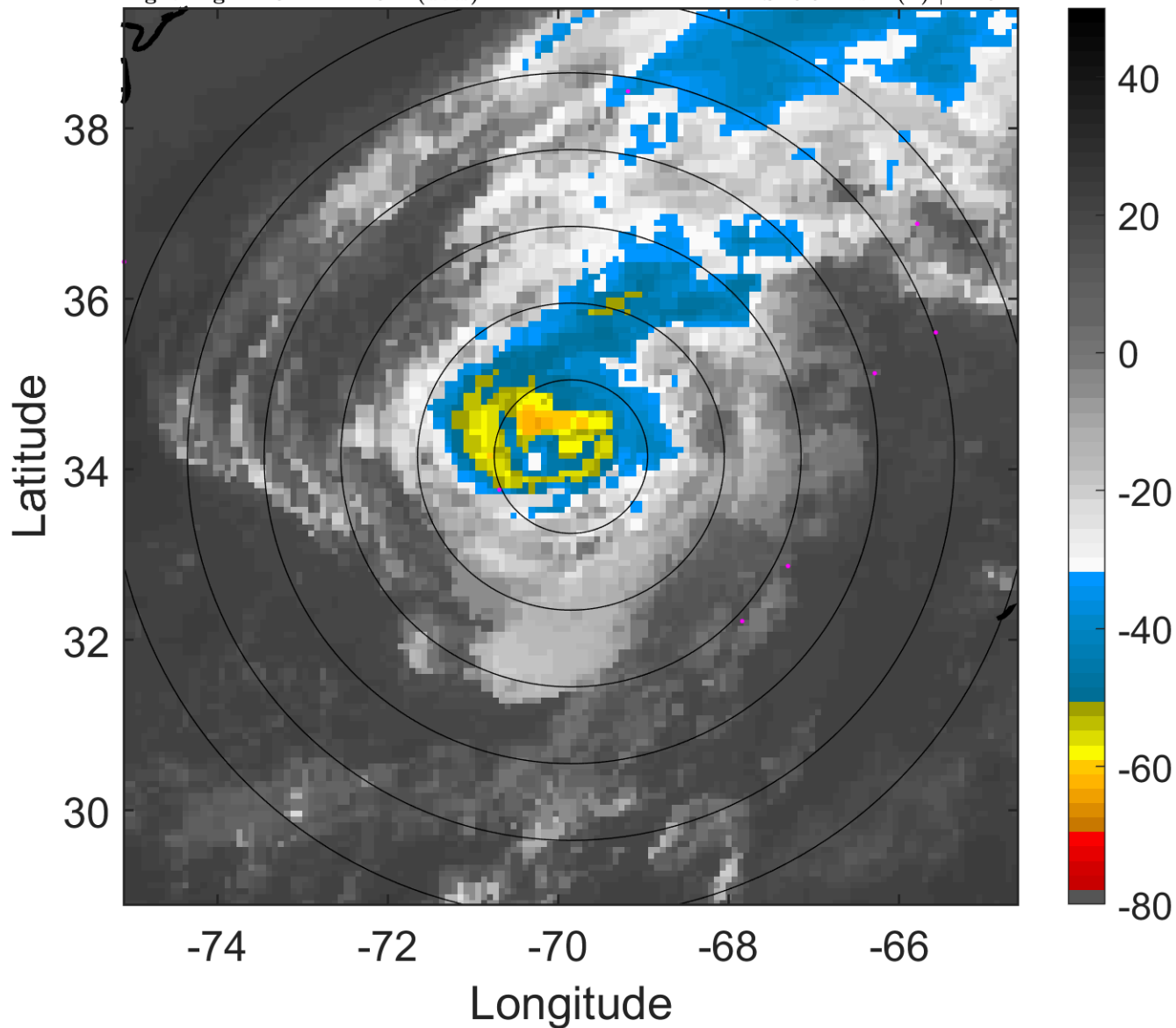

6-h IR BT Differences & Lightning

Δ t: 2014082803 (22.3 LT) - 2014082721 (16.3 LT)

Lightning: 22.3 LT \pm 1.5 h (dots)

PT: LLCP | EA: INACT

04L (CRISTOBAL) | 65 kt C1

S: 3.9 m s⁻¹ (L) | H: 51°

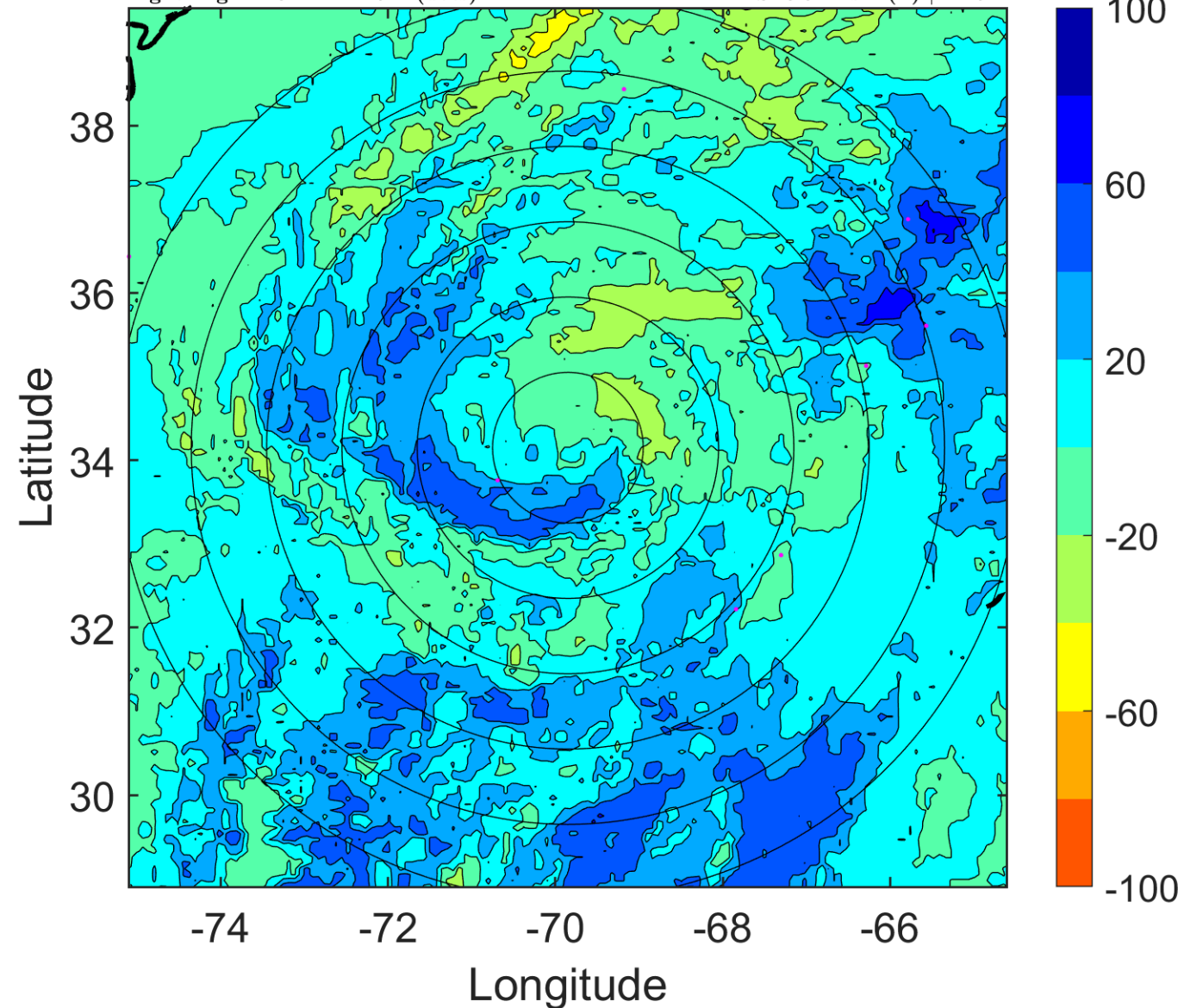

IR BT & Lightning

t: 2014082806 (1.4 LT)

Lightning: 1.4 LT \pm 1.5 h (dots)

PT: LLCP | EA: INACT

04L (CRISTOBAL) | 65 kt C1

S: 3.4 m s⁻¹ (L) | H: 65°

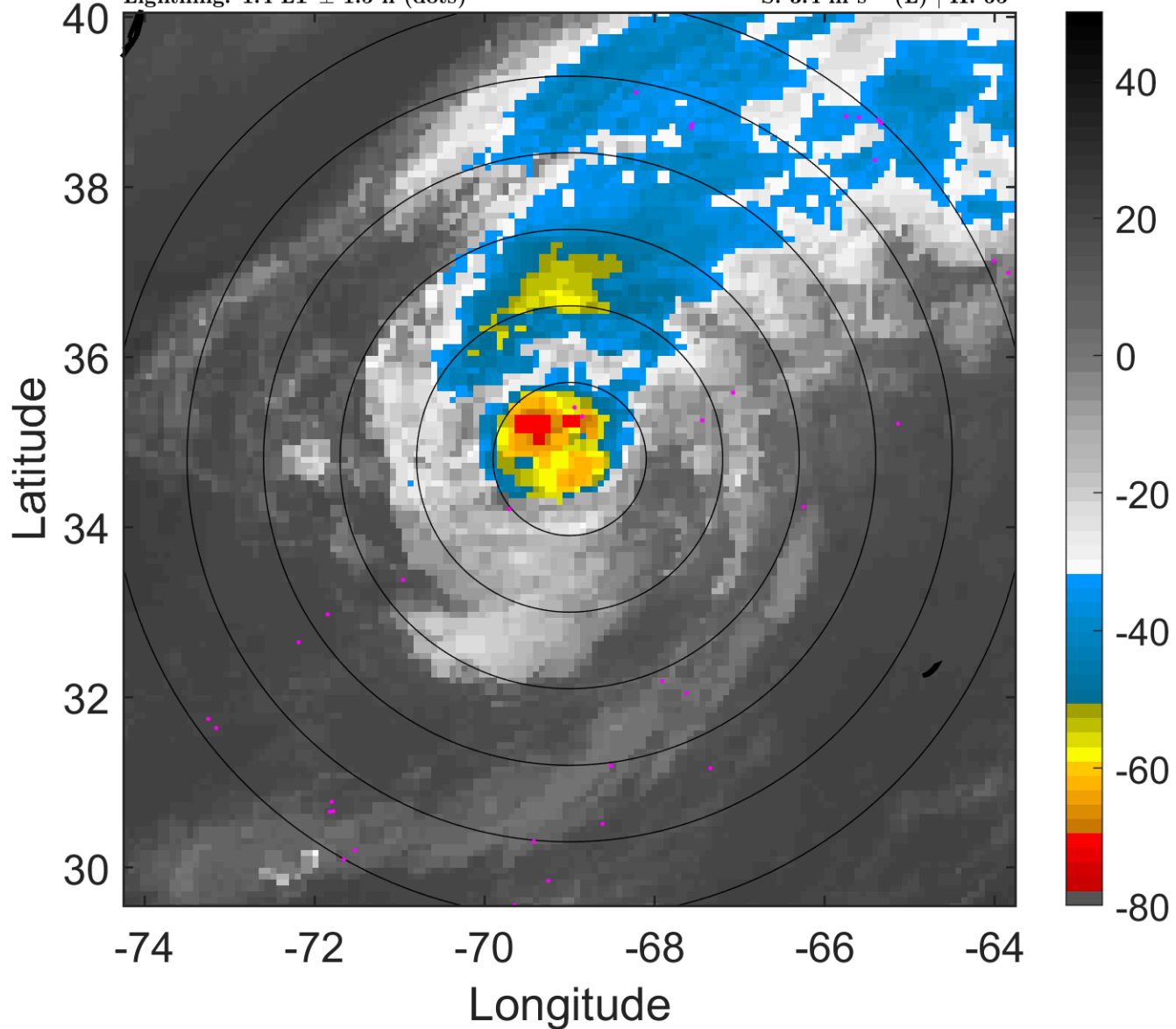

6-h IR BT Differences & Lightning

Δ t: 2014082806 (1.4 LT) - 2014082800 (19.3 LT)

Lightning: 1.4 LT \pm 1.5 h (dots)

PT: LLCP | EA: INACT

04L (CRISTOBAL) | 65 kt C1

S: 3.4 m s⁻¹ (L) | H: 65°

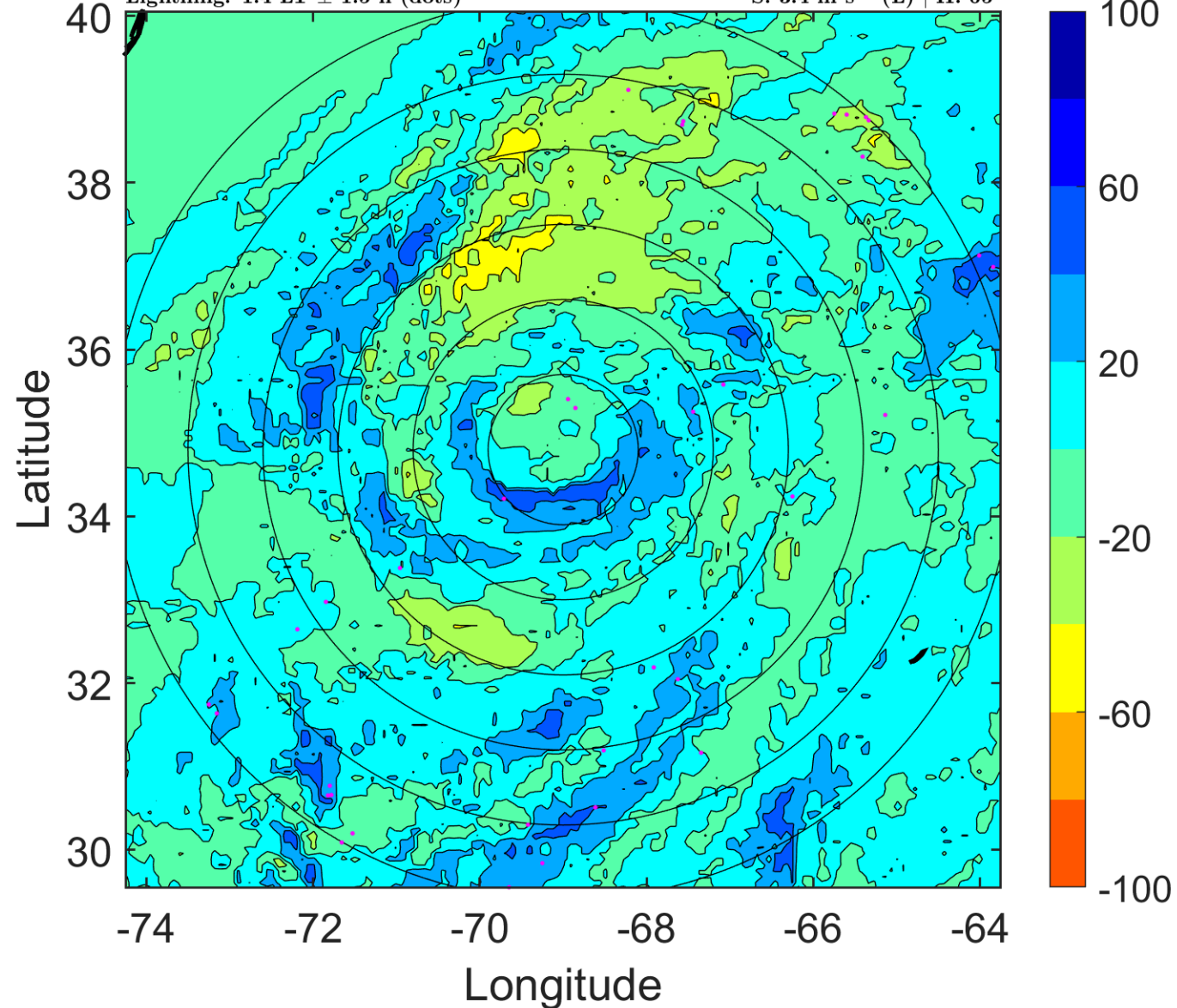

IR BT & Lightning

t: 2014082809 (4.5 LT)

Lightning: 4.5 LT \pm 1.5 h (dots)

PT: LLCP | EA: INACT

04L (CRISTOBAL) | 67.5 kt C1

S: 5.5 m s⁻¹ (M) | H: 51°

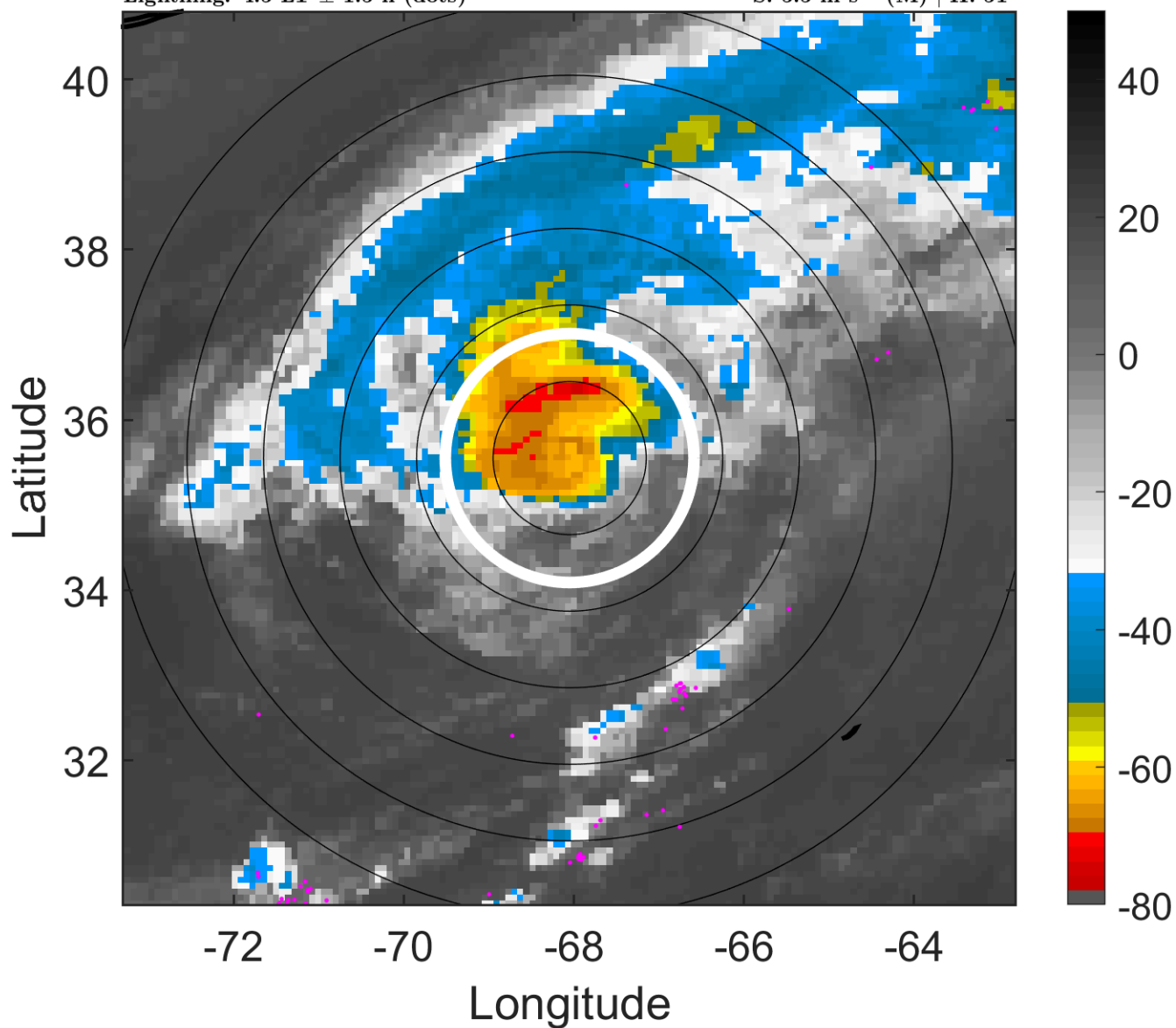

6-h IR BT Differences & Lightning

Δ t: 2014082809 (4.5 LT) - 2014082803 (22.3 LT)

Lightning: 4.5 LT \pm 1.5 h (dots)

PT: LLCP | EA: INACT

04L (CRISTOBAL) | 67.5 kt C1

S: 5.5 m s⁻¹ (M) | H: 51°

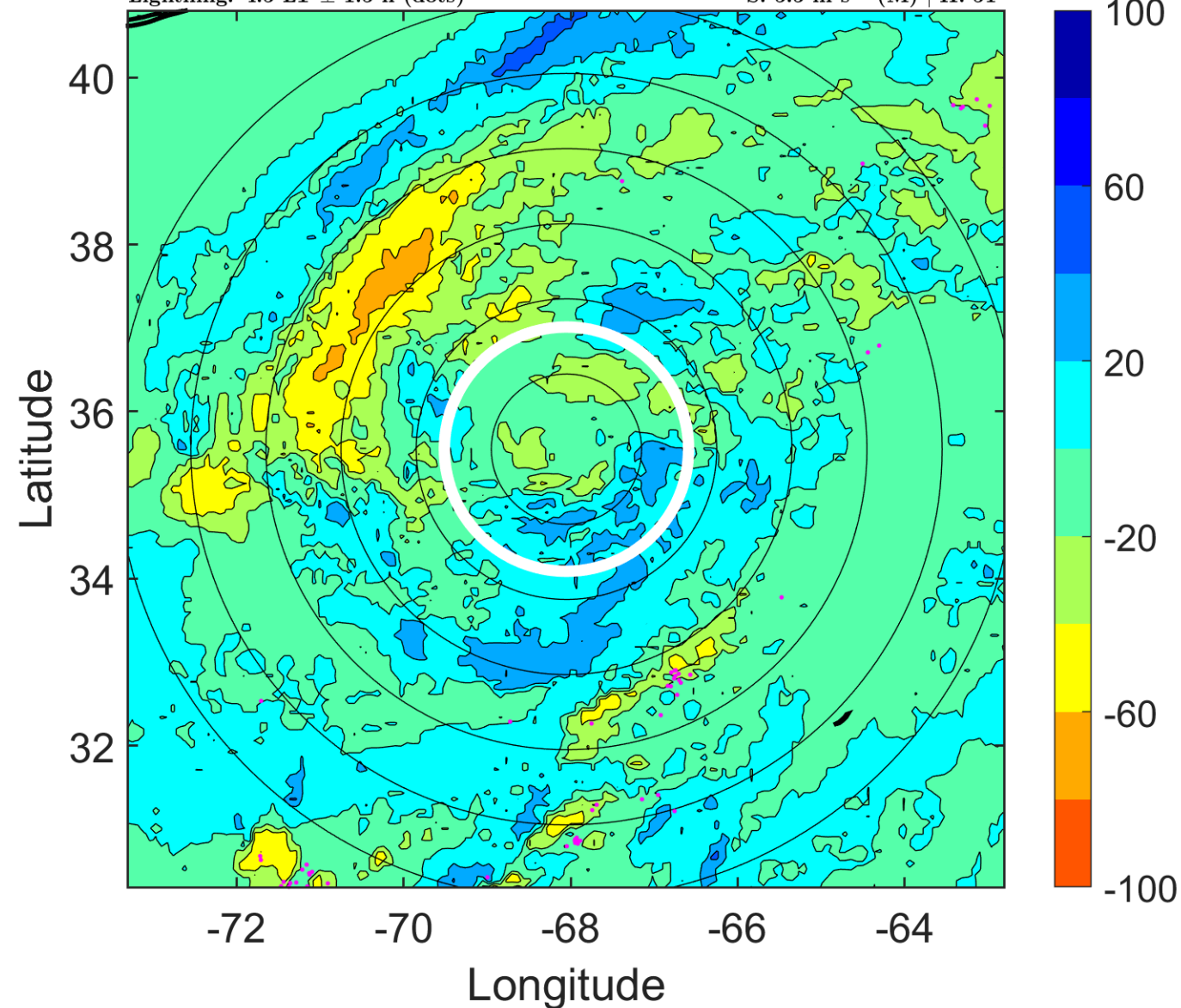

IR BT & Lightning

t: 2014082812 (7.5 LT)

Lightning: 7.5 LT \pm 1.5 h (dots)

PT: LLCP | EA: INACT

04L (CRISTOBAL) | 70 kt C1

S: 7.6 m s⁻¹ (M) | H: 37°

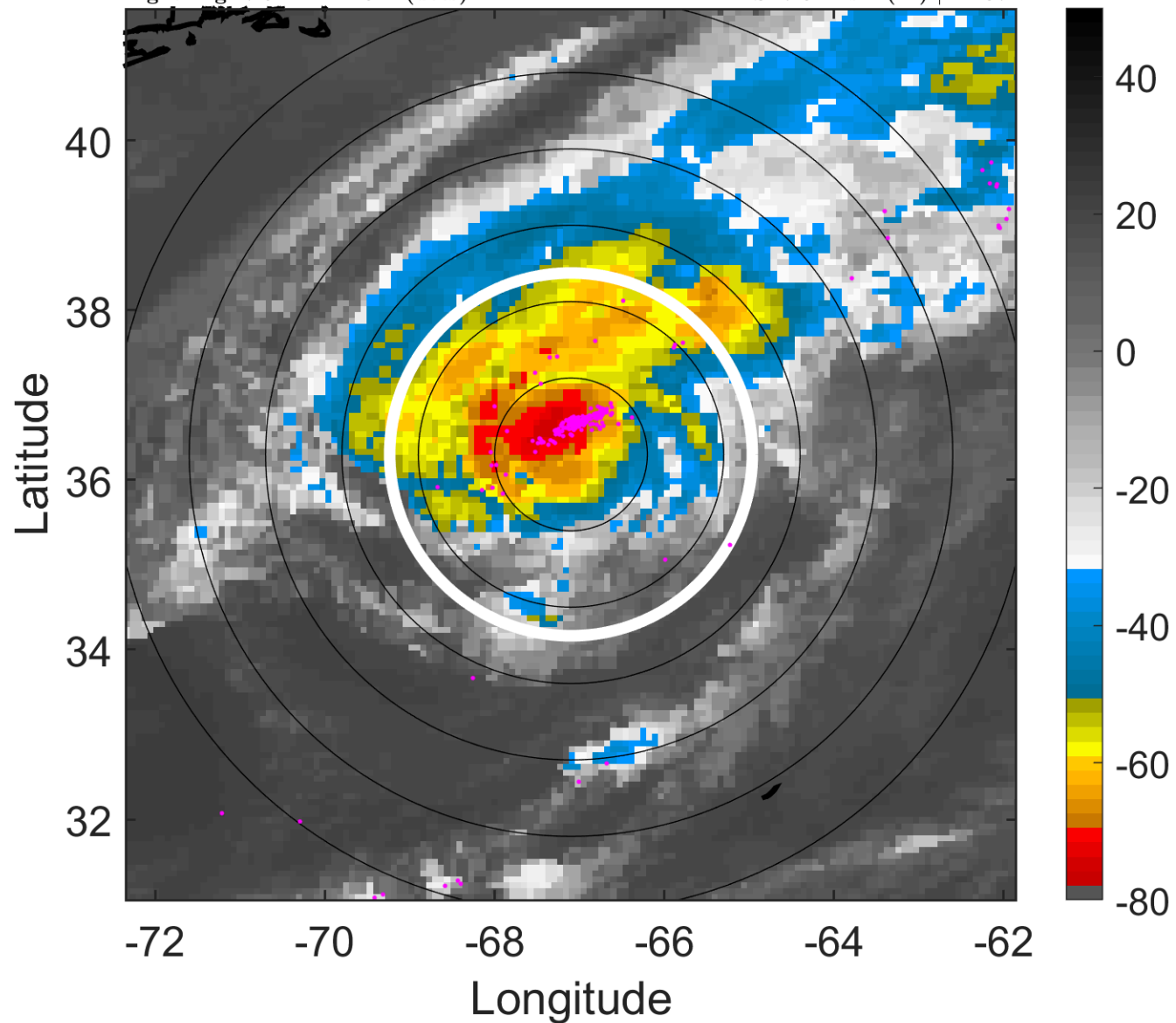

6-h IR BT Differences & Lightning

Δ t: 2014082812 (7.5 LT) - 2014082806 (1.4 LT)

Lightning: 7.5 LT \pm 1.5 h (dots)

PT: LLCP | EA: INACT

04L (CRISTOBAL) | 70 kt C1

S: 7.6 m s⁻¹ (M) | H: 37°

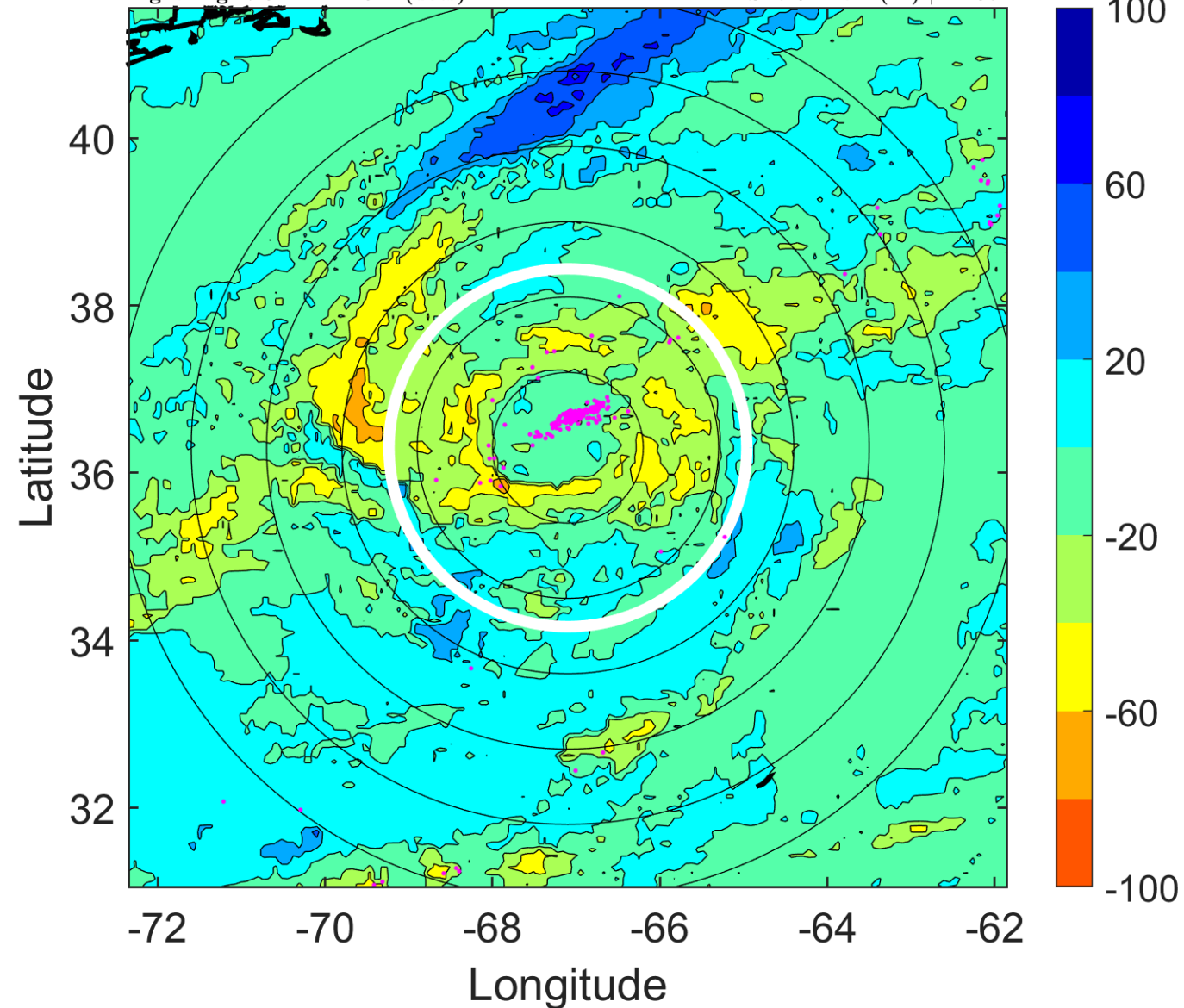

IR BT & Lightning

t: 2014082815 (10.6 LT)

Lightning: 10.6 LT \pm 1.5 h (dots)

PT: LLCP | EA: INACT

04L (CRISTOBAL) | 72.5 kt C1

S: 8.7 m s⁻¹ (M) | H: 32°

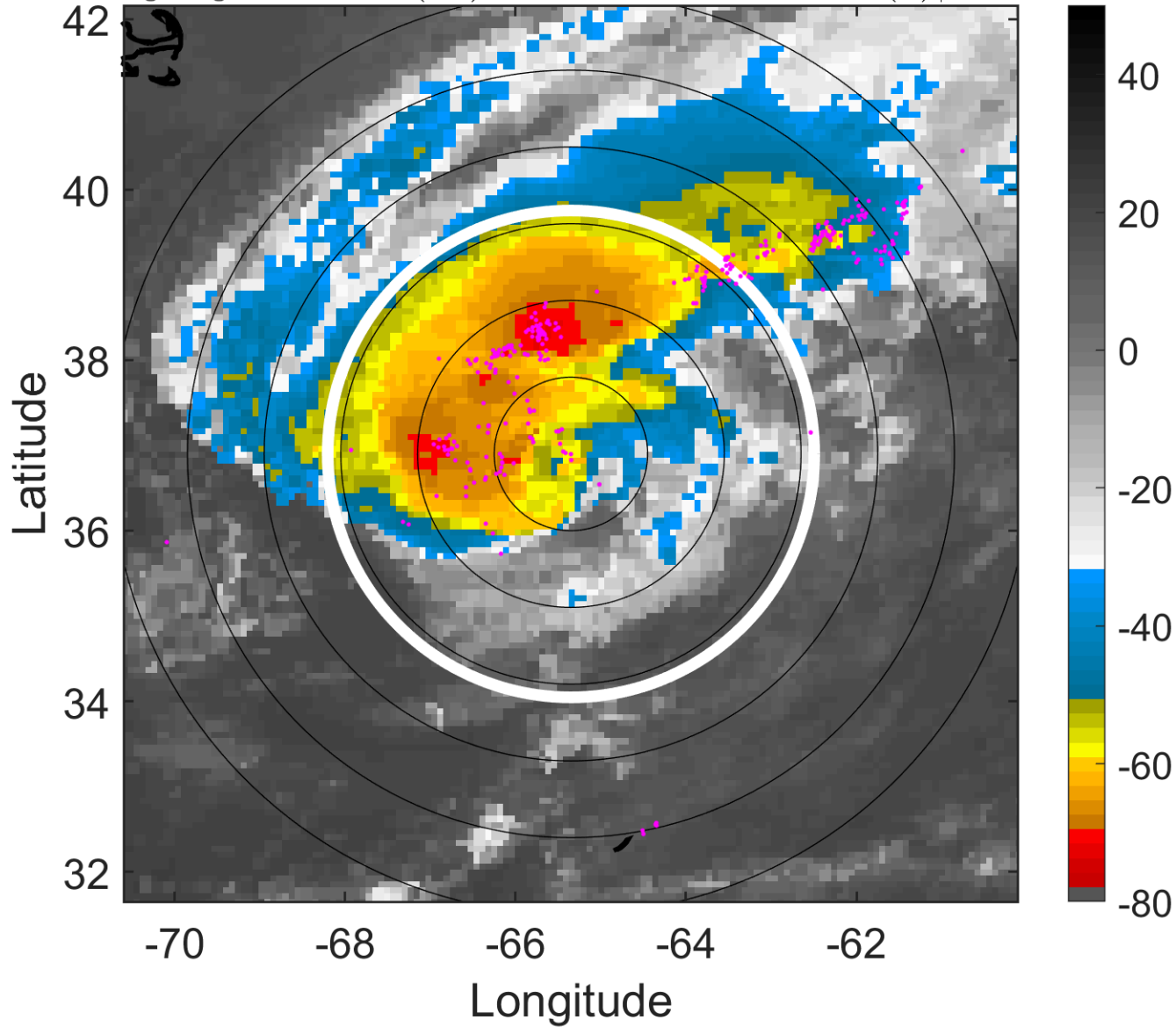

6-h IR BT Differences & Lightning

Δ t: 2014082815 (10.6 LT) - 2014082809 (4.5 LT)

Lightning: 10.6 LT \pm 1.5 h (dots)

PT: LLCP | EA: INACT

04L (CRISTOBAL) | 72.5 kt C1

S: 8.7 m s⁻¹ (M) | H: 32°

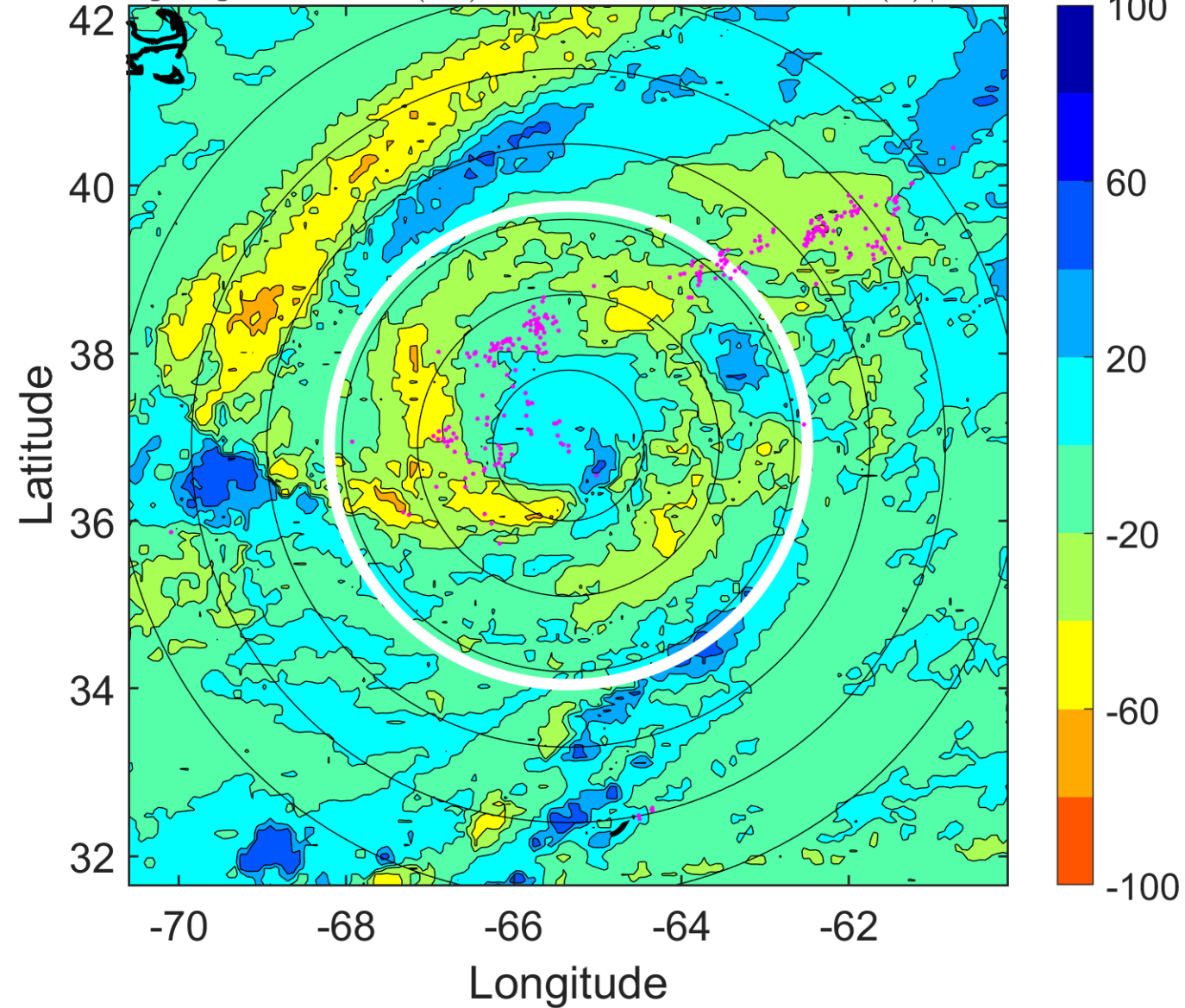

IR BT & Lightning

t: 2014082818 (13.8 LT)

Lightning: 13.8 LT \pm 1.5 h (dots)

PT: LLCP | EA: INACT

04L (CRISTOBAL) | 75 kt C1

S: 9.8 m s⁻¹ (M) | H: 27°

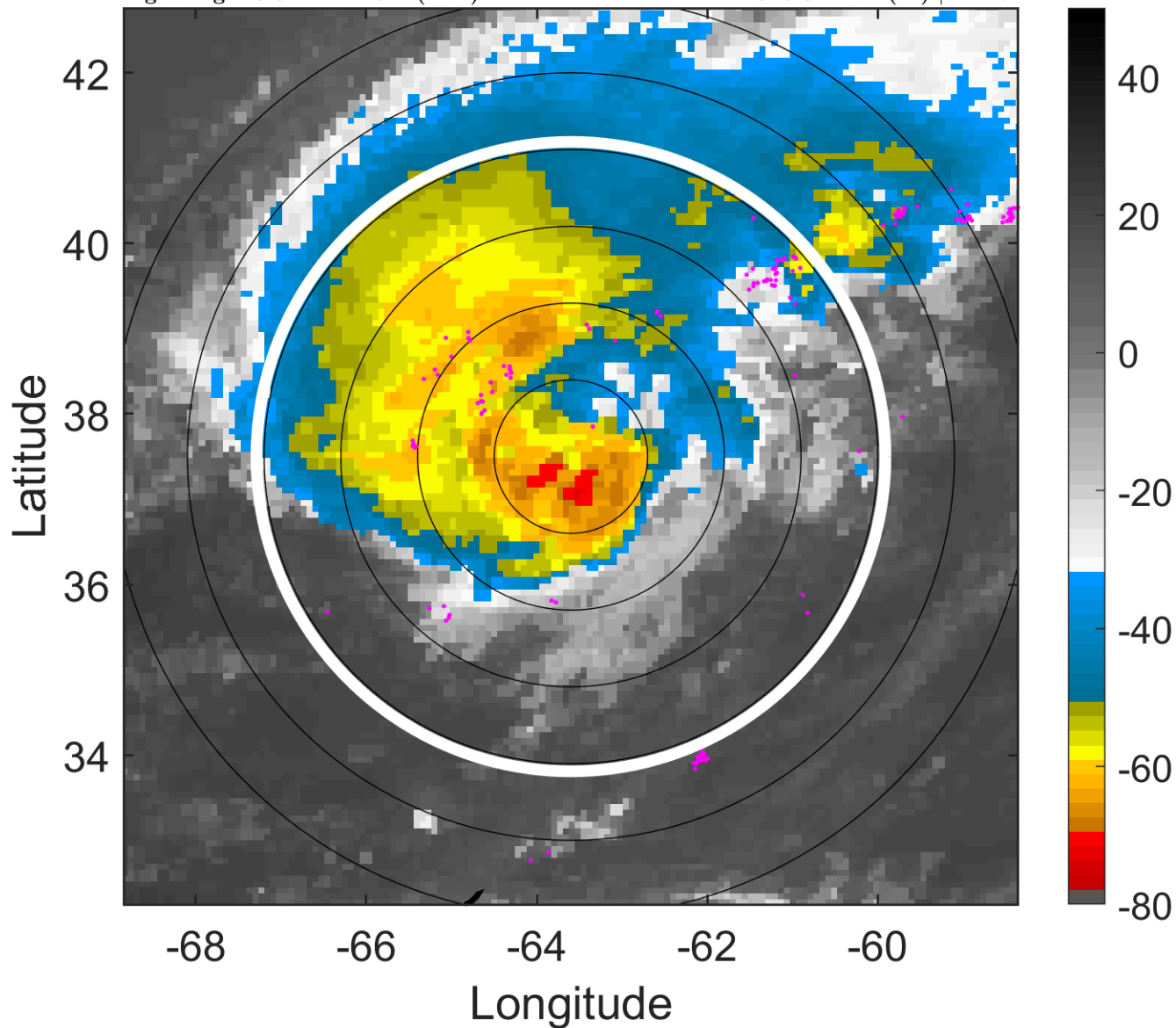

6-h IR BT Differences & Lightning

Δ t: 2014082818 (13.8 LT) - 2014082812 (7.5 LT)

Lightning: 13.8 LT \pm 1.5 h (dots)

PT: LLCP | EA: INACT

04L (CRISTOBAL) | 75 kt C1

S: 9.8 m s⁻¹ (M) | H: 27°

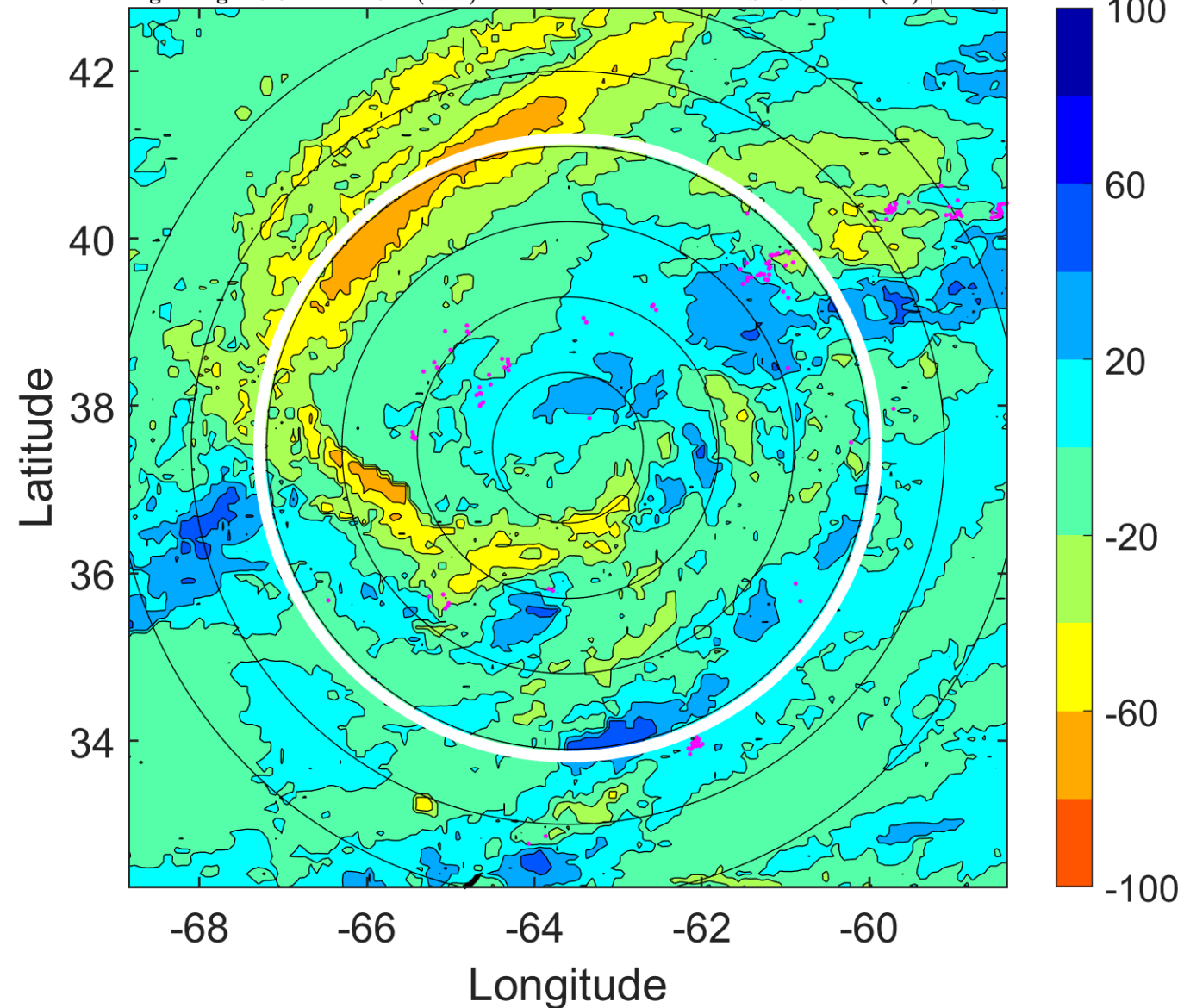

IR BT & Lightning

t: 2014082821 (16.9 LT)

Lightning: 16.9 LT \pm 1.5 h (dots)

PT: LLCP | EA: INACT

04L (CRISTOBAL) | 75 kt C1

S: 10.6 m s⁻¹ (M) | H: 26°

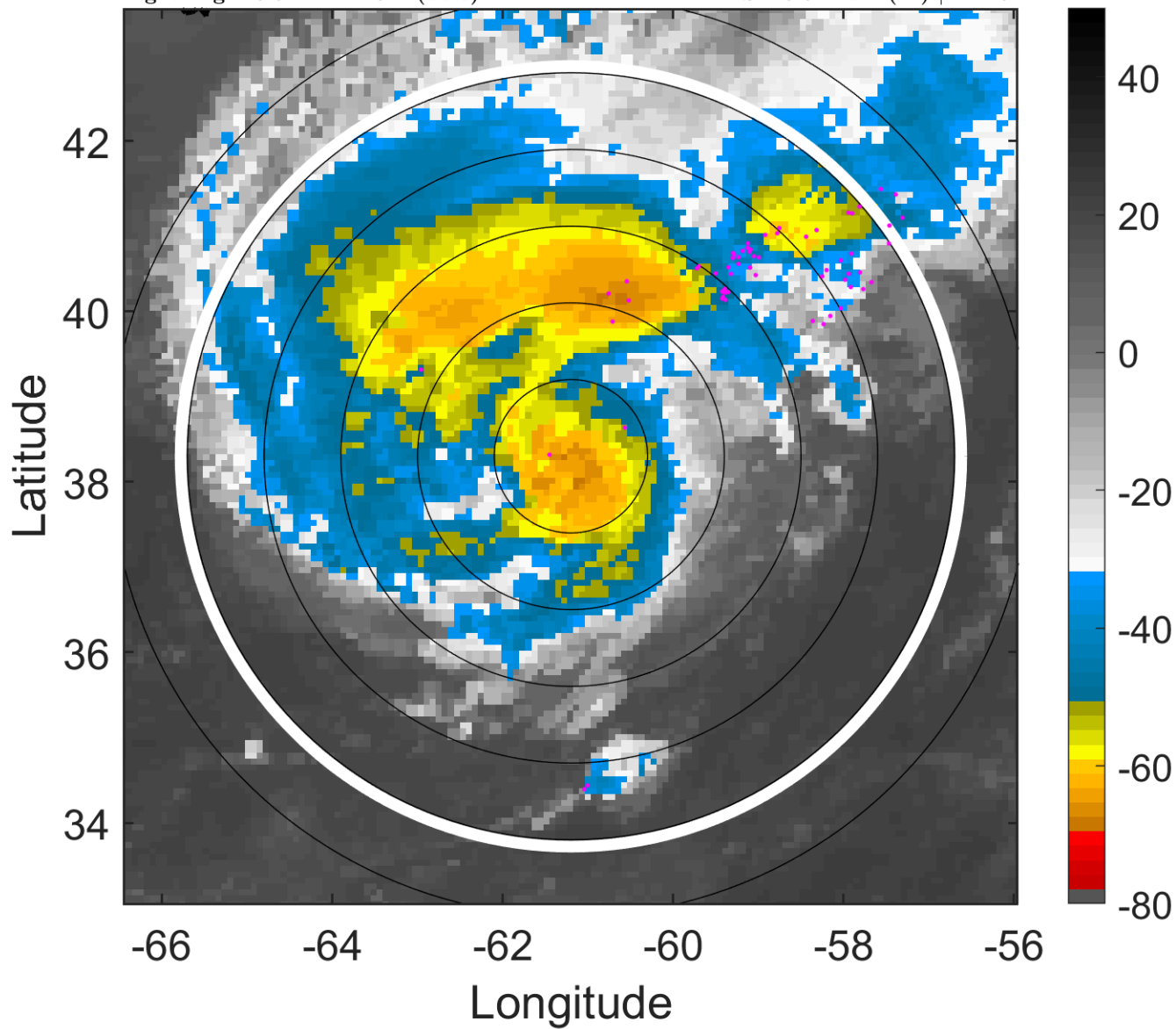

6-h IR BT Differences & Lightning

Δ t: 2014082821 (16.9 LT) - 2014082815 (10.6 LT)

Lightning: 16.9 LT \pm 1.5 h (dots)

PT: LLCP | EA: INACT

04L (CRISTOBAL) | 75 kt C1

S: 10.6 m s⁻¹ (M) | H: 26°

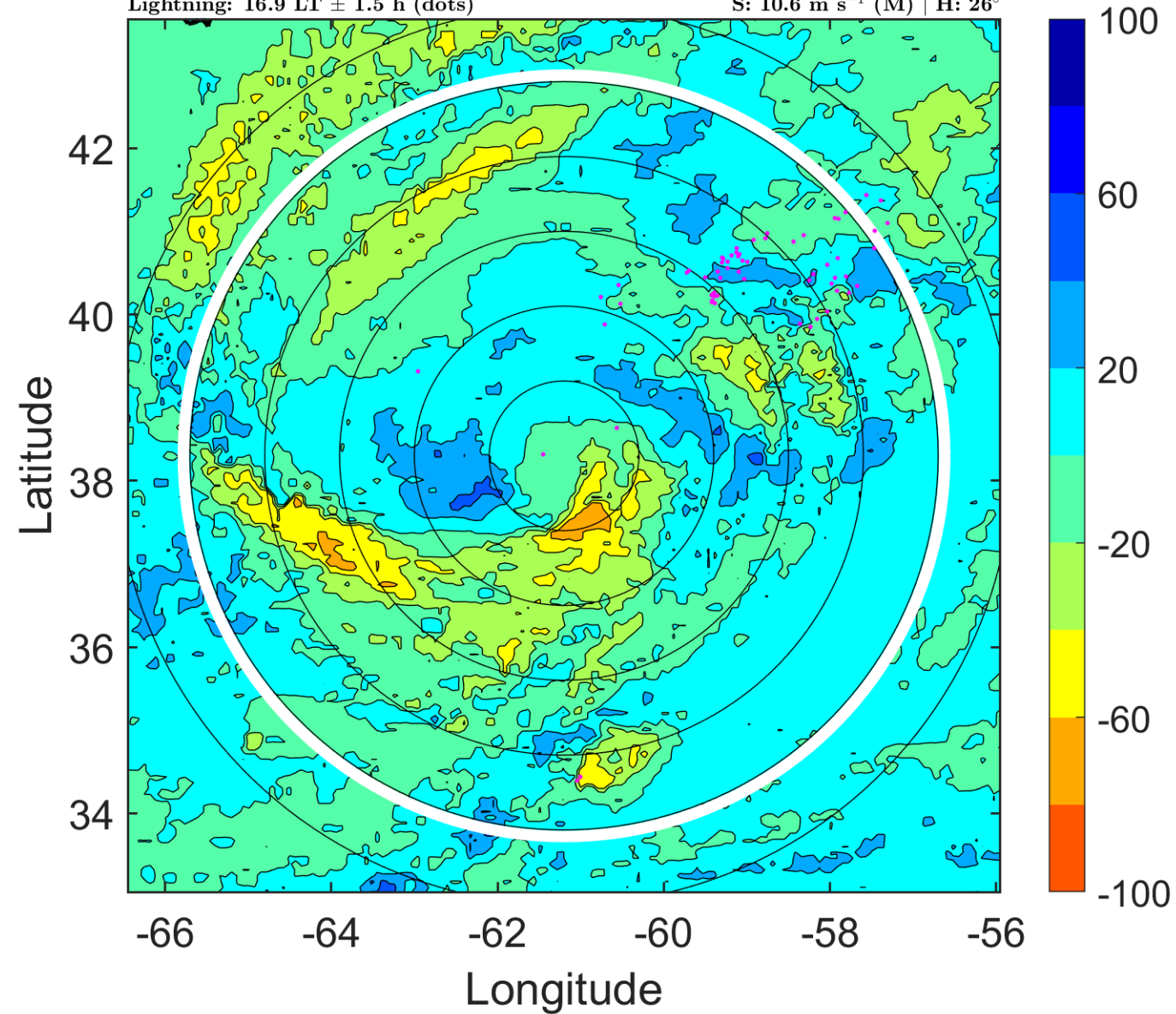

IR BT & Lightning

t: 2014082900 (20.1 LT)

Lightning: 20.1 LT \pm 1.5 h (dots)

PT: LLCP | EA: INACT

04L (CRISTOBAL) | 75 kt C1

S: 11.4 m s⁻¹ (H) | H: 25°

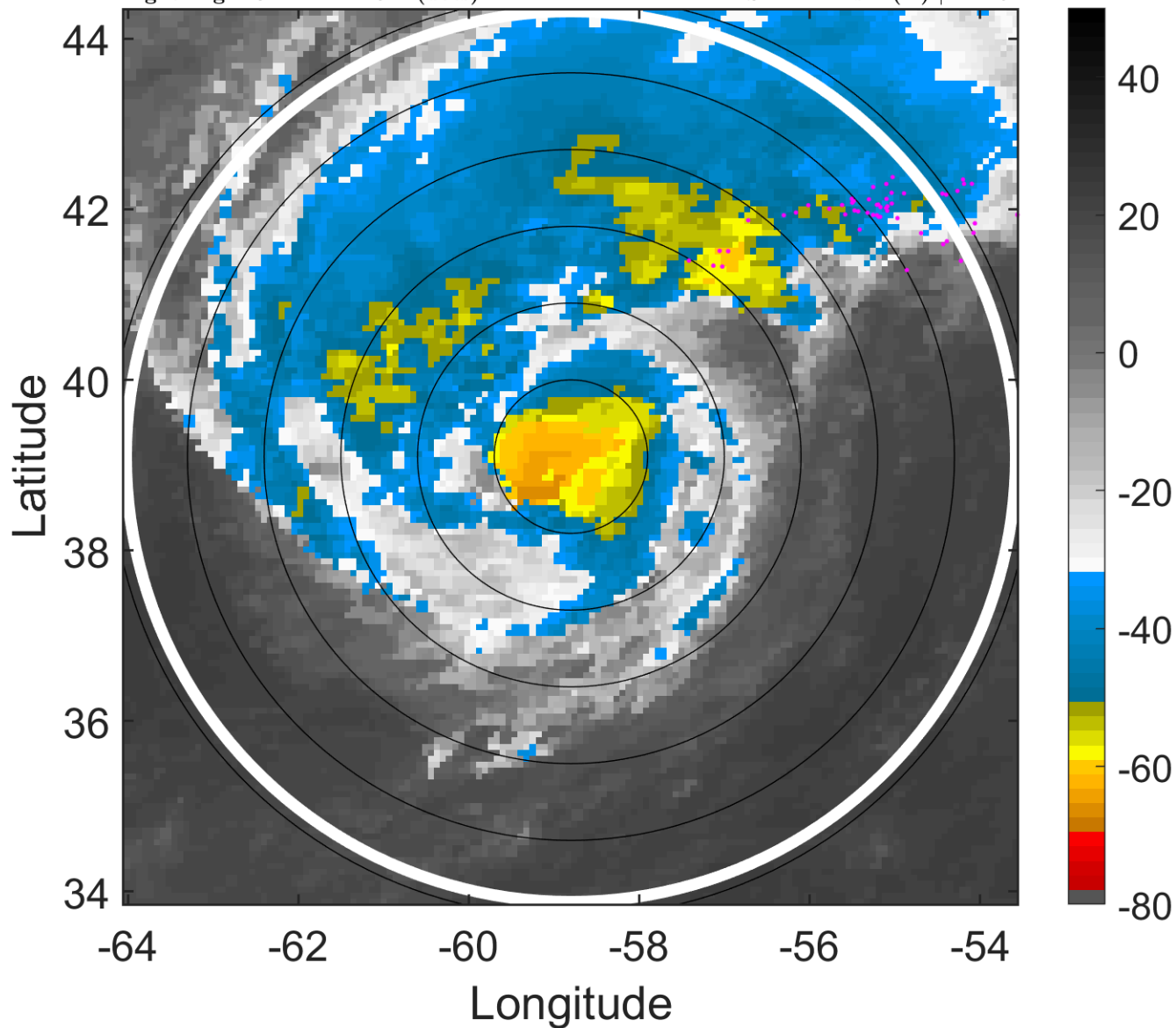

6-h IR BT Differences & Lightning

Δ t: 2014082900 (20.1 LT) - 2014082818 (13.8 LT)

Lightning: 20.1 LT \pm 1.5 h (dots)

PT: LLCP | EA: INACT

04L (CRISTOBAL) | 75 kt C1

S: 11.4 m s⁻¹ (H) | H: 25°

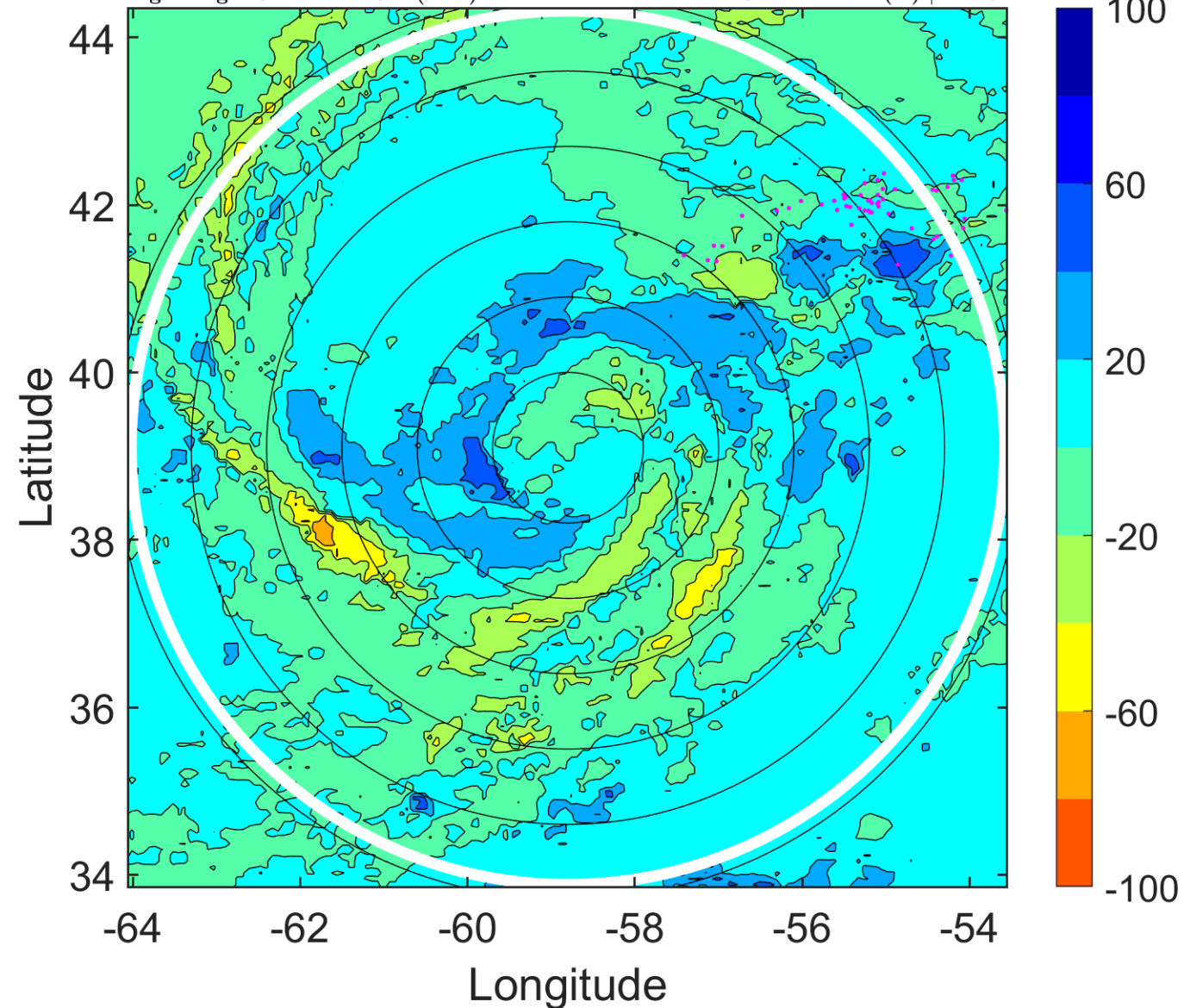

IR BT & Lightning

t: 2014082903 (23.2 LT)

Lightning: 23.2 LT \pm 1.5 h (dots)

PT: LLCP | EA: INACT

04L (CRISTOBAL) | 72.5 kt C1

S: 13.3 m s⁻¹ (H) | H: 35°

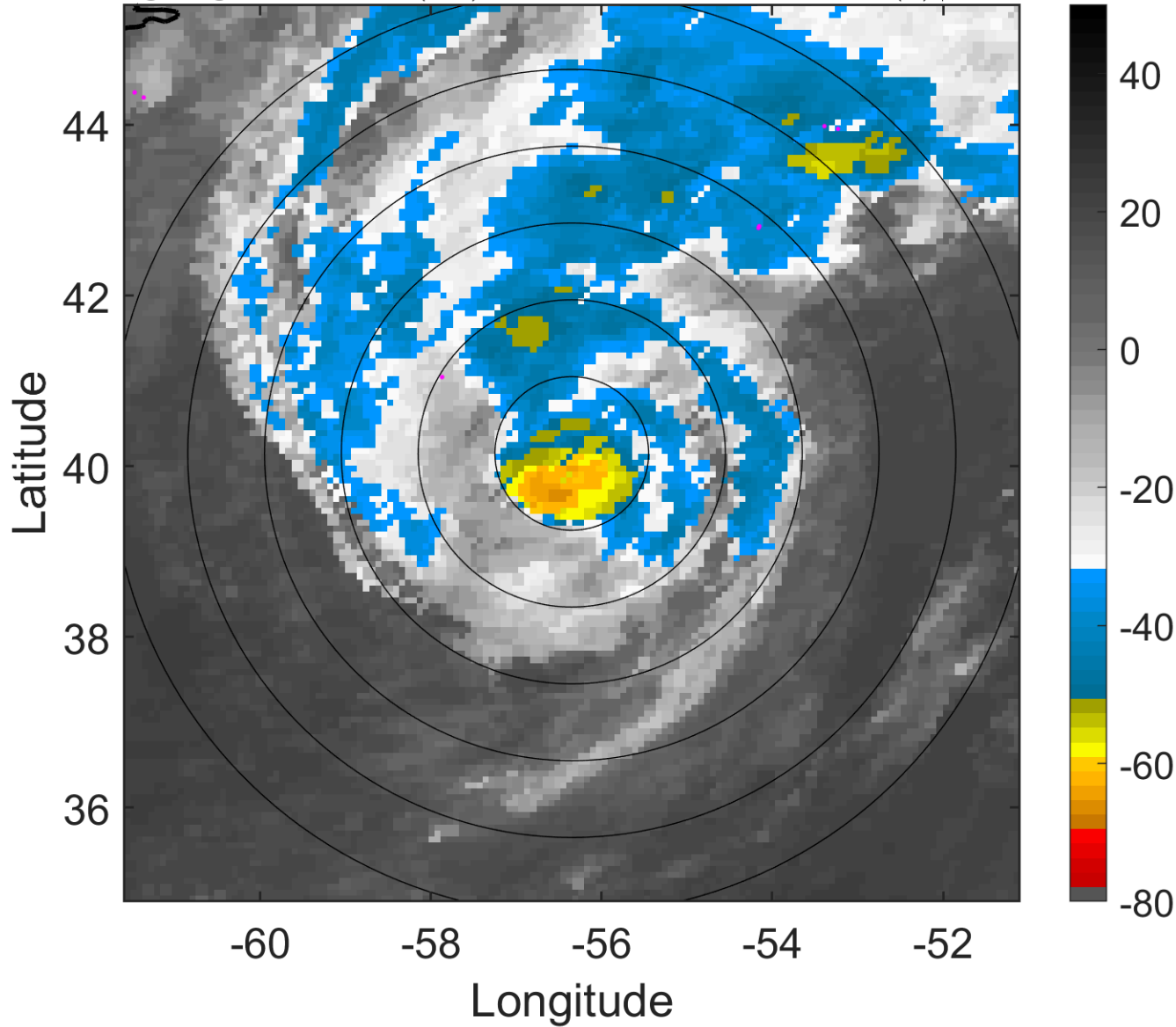

6-h IR BT Differences & Lightning

Δ t: 2014082903 (23.2 LT) - 2014082821 (16.9 LT)

Lightning: 23.2 LT \pm 1.5 h (dots)

PT: LLCP | EA: INACT

04L (CRISTOBAL) | 72.5 kt C1

S: 13.3 m s⁻¹ (H) | H: 35°

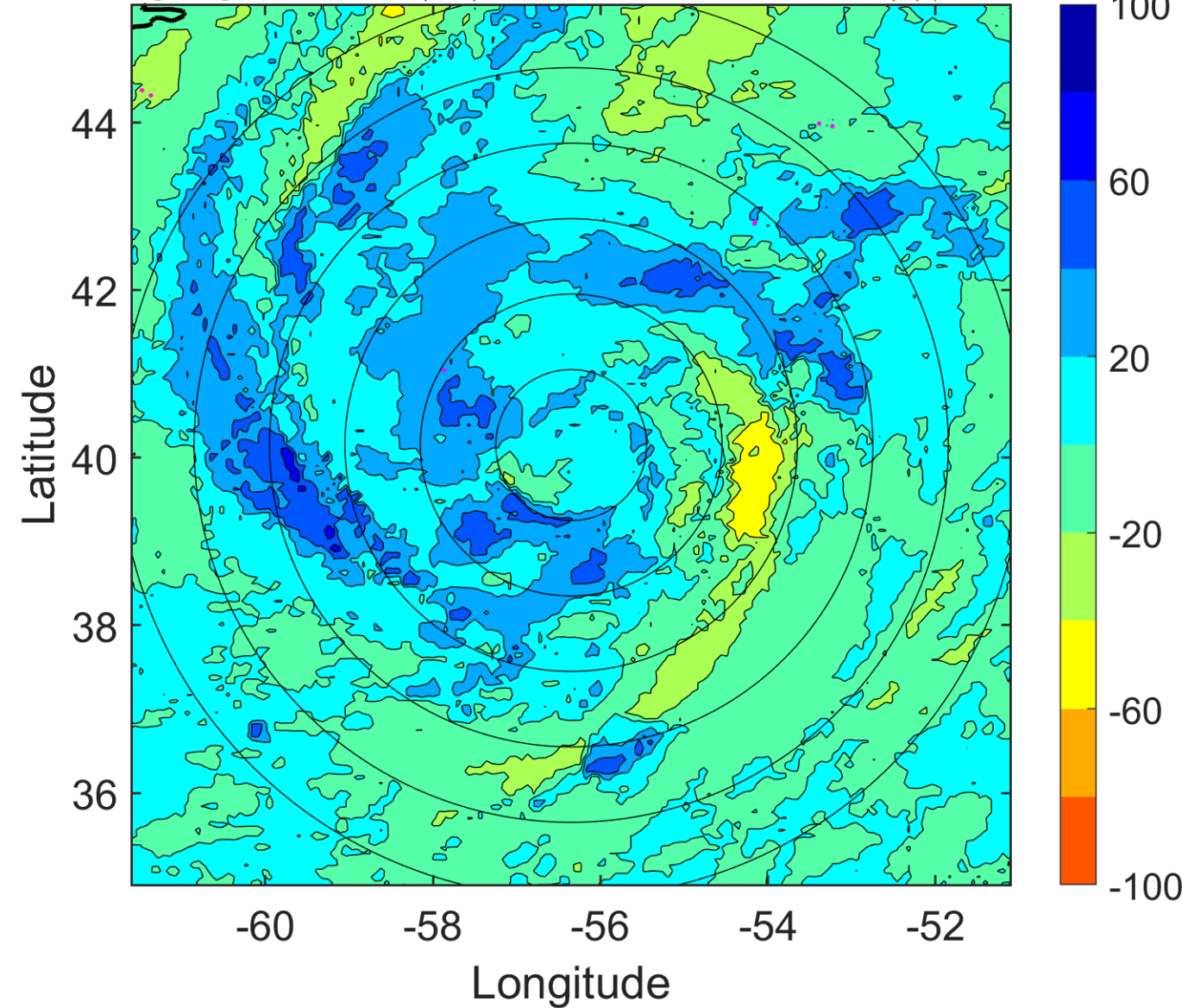

IR BT & Lightning

t: 2014082906 (2.4 LT)

Lightning: 2.4 LT \pm 1.5 h (dots)

PT: LLWP | EA: INACT

04L (CRISTOBAL) | 70 kt C1

S: 15.3 m s⁻¹ (H) | H: 45°

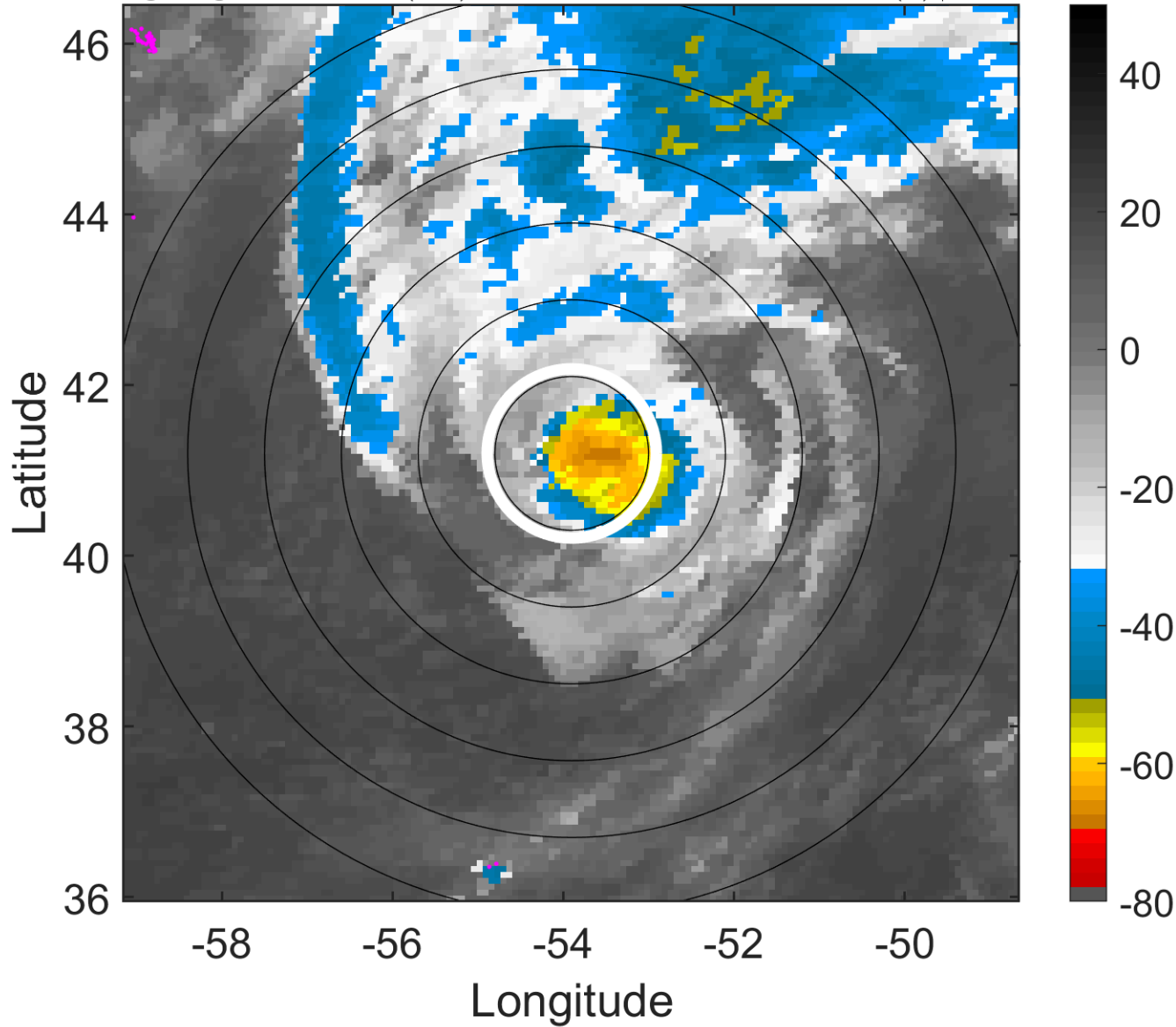

6-h IR BT Differences & Lightning

Δ t: 2014082906 (2.4 LT) - 2014082900 (20.1 LT)

Lightning: 2.4 LT \pm 1.5 h (dots)

PT: LLWP | EA: INACT

04L (CRISTOBAL) | 70 kt C1

S: 15.3 m s⁻¹ (H) | H: 45°

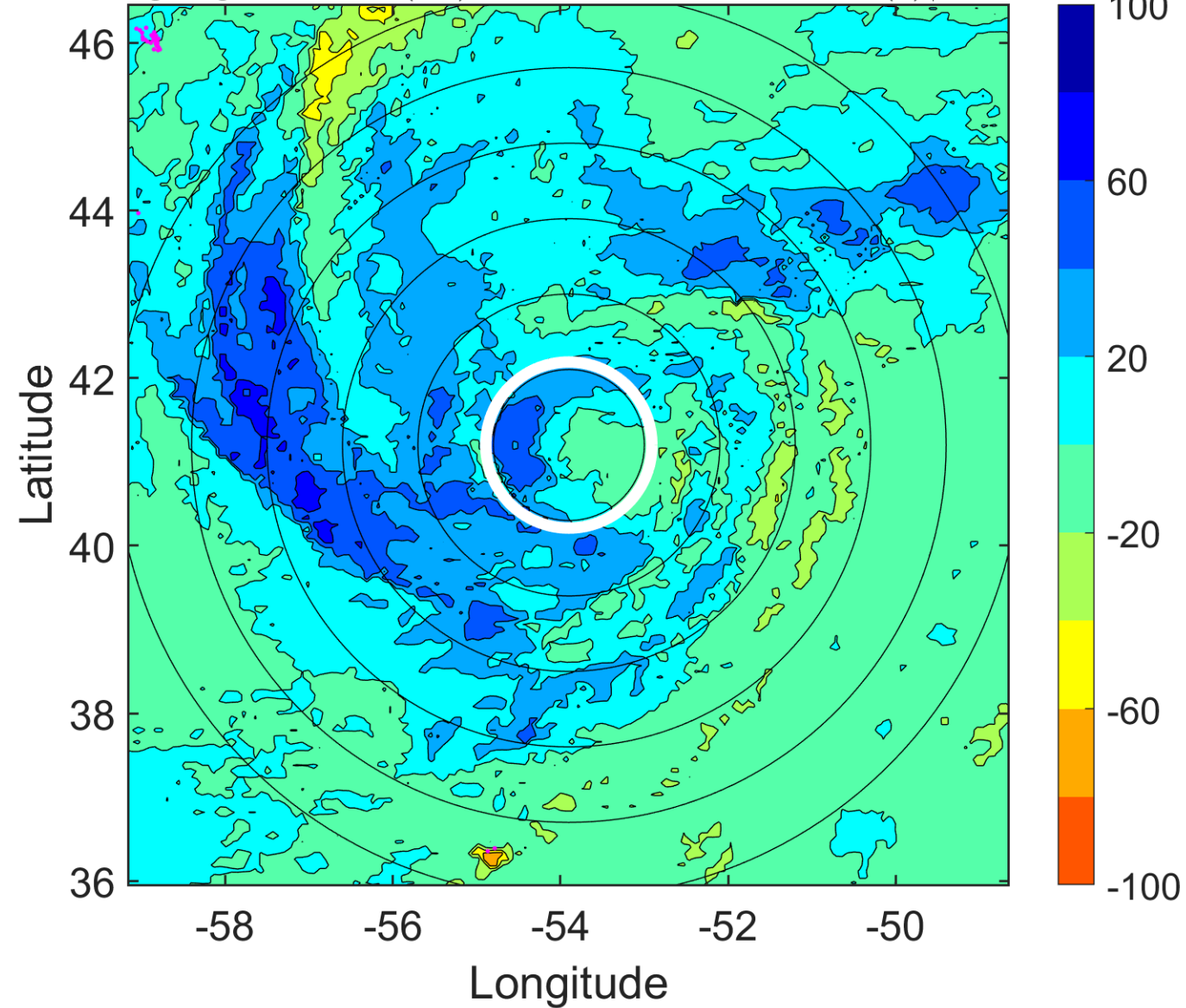

IR BT & Lightning

t: 2014082909 (5.6 LT)

Lightning: 5.6 LT \pm 1.5 h (dots)

PT: LLWP | EA: INACT

04L (CRISTOBAL) | 67.5 kt C1

S: null | H: null

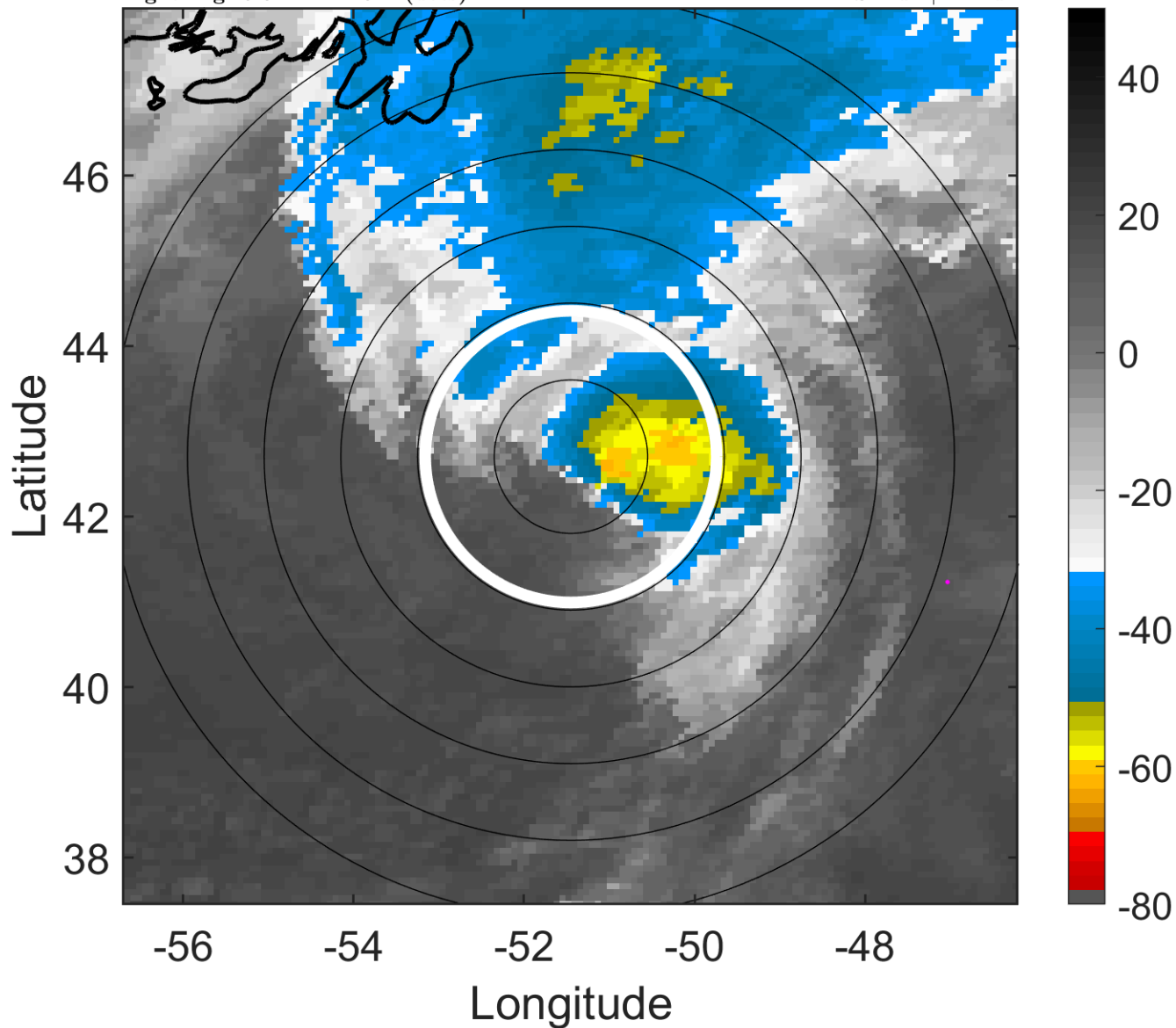

6-h IR BT Differences & Lightning

Δ t: 2014082909 (5.6 LT) - 2014082903 (23.2 LT)

Lightning: 5.6 LT \pm 1.5 h (dots)

PT: LLWP | EA: INACT

04L (CRISTOBAL) | 67.5 kt C1

S: null | H: null

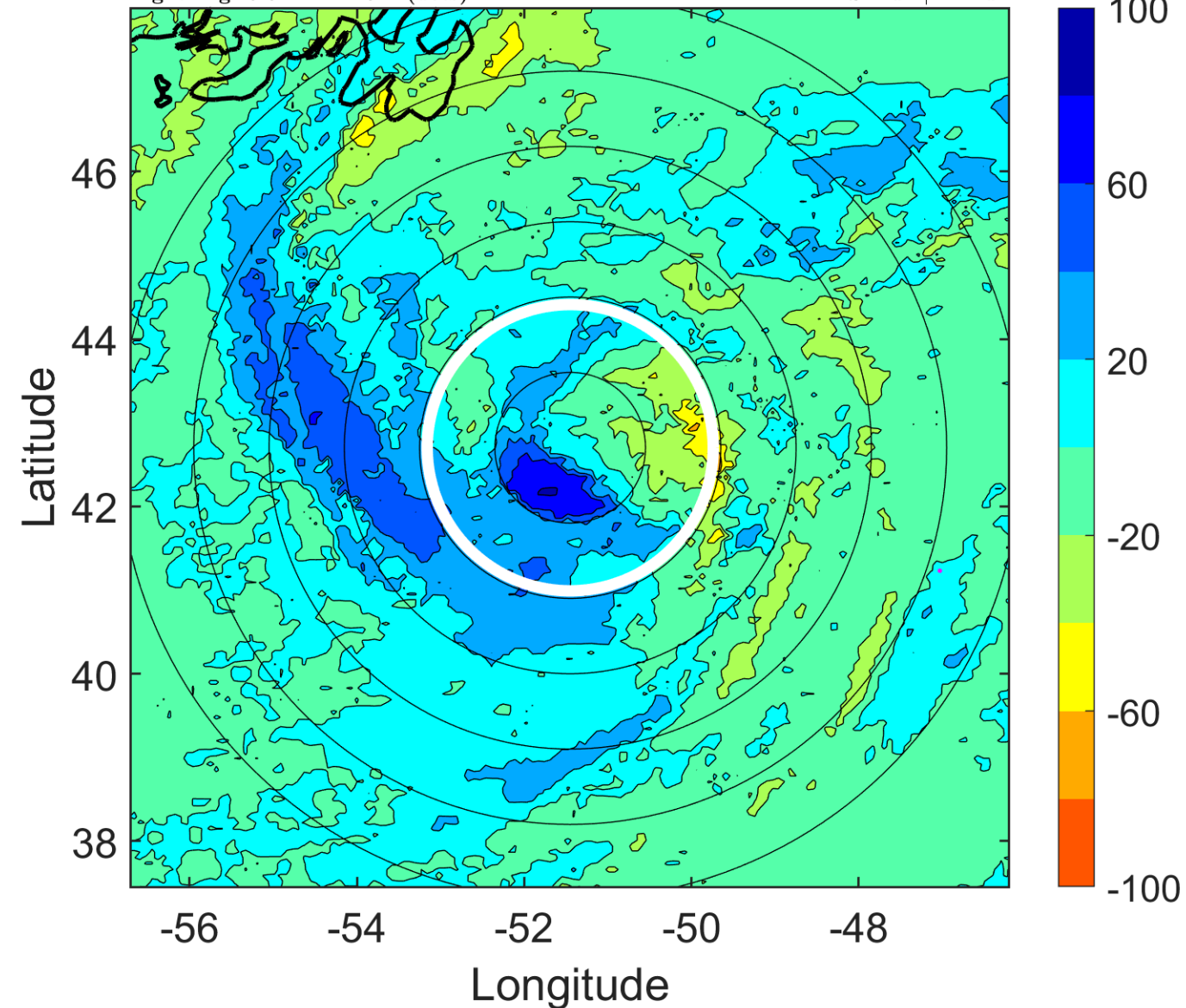

IR BT & Lightning

t: 2014082912 (8.7 LT)

Lightning: 8.7 LT \pm 1.5 h (dots)

PT: LLWP | EA: INACT

04L (CRISTOBAL) | 65 kt EX

S: null | H: null

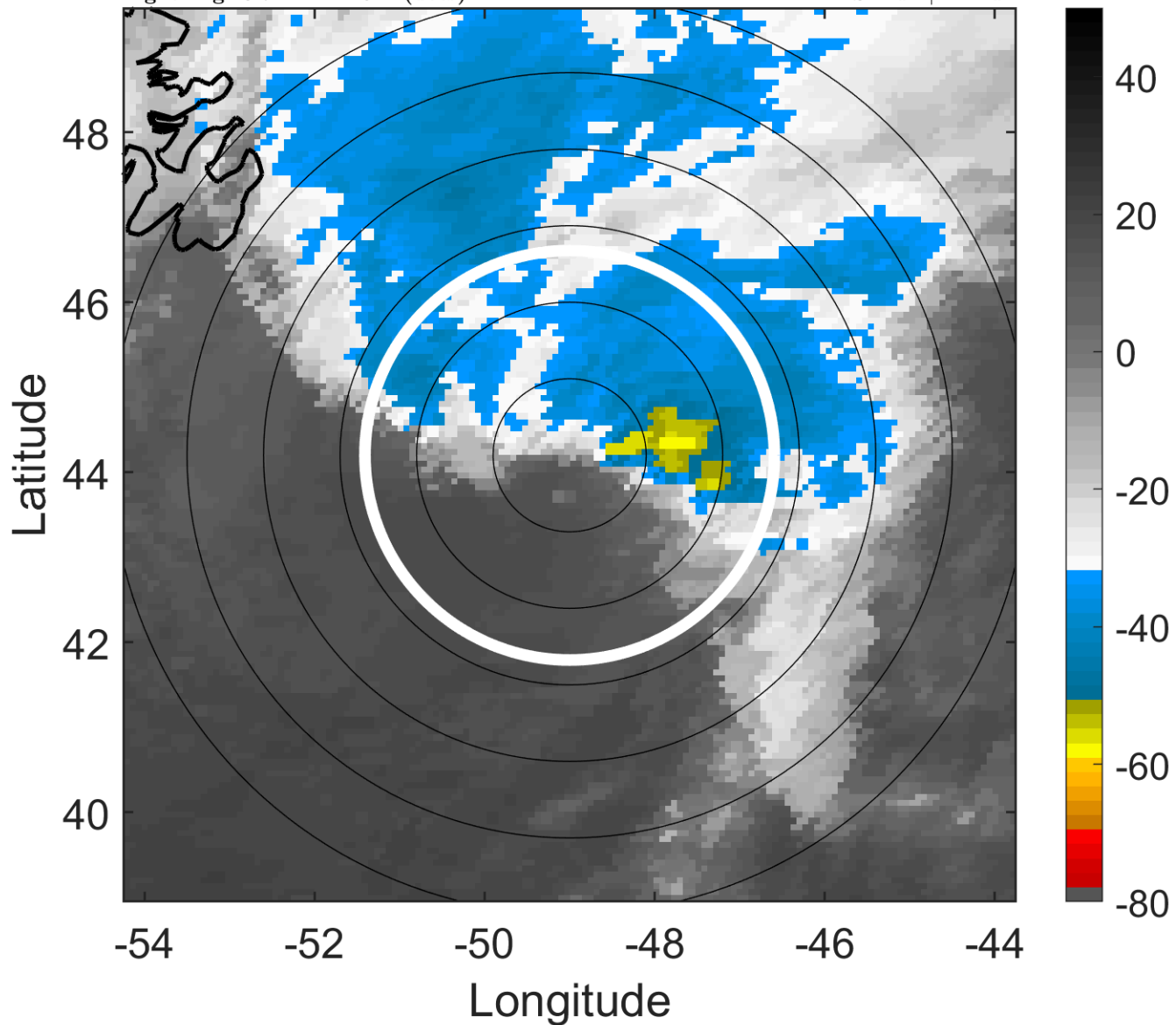

6-h IR BT Differences & Lightning

Δ t: 2014082912 (8.7 LT) - 2014082906 (2.4 LT)

Lightning: 8.7 LT \pm 1.5 h (dots)

PT: LLWP | EA: INACT

04L (CRISTOBAL) | 65 kt EX

S: null | H: null

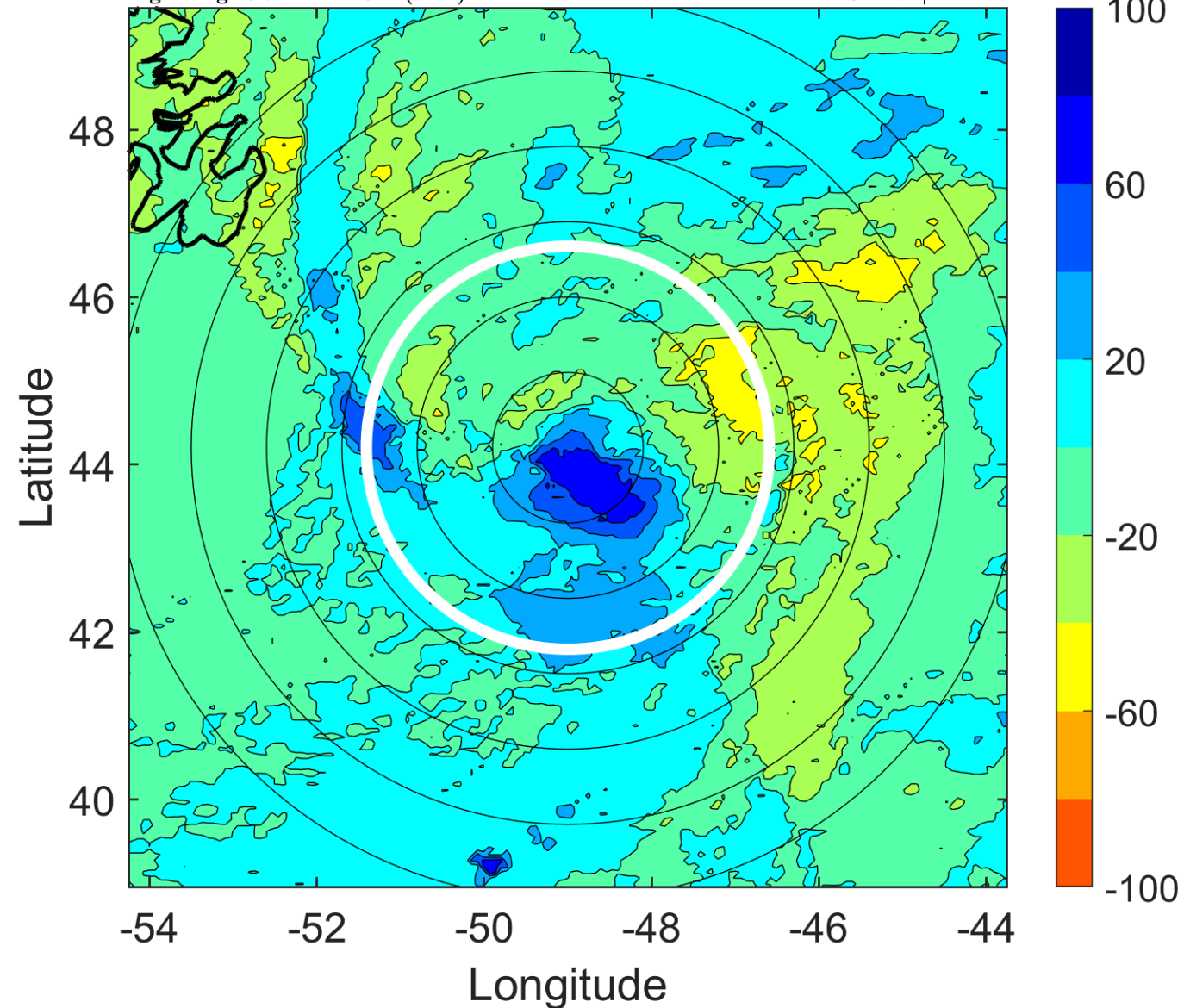

IR BT & Lightning

t: 2014082915 (11.8 LT)

Lightning: 11.8 LT \pm 1.5 h (dots)

PT: LLWP | EA: INACT

04L (CRISTOBAL) | 65 kt EX

S: null | H: null

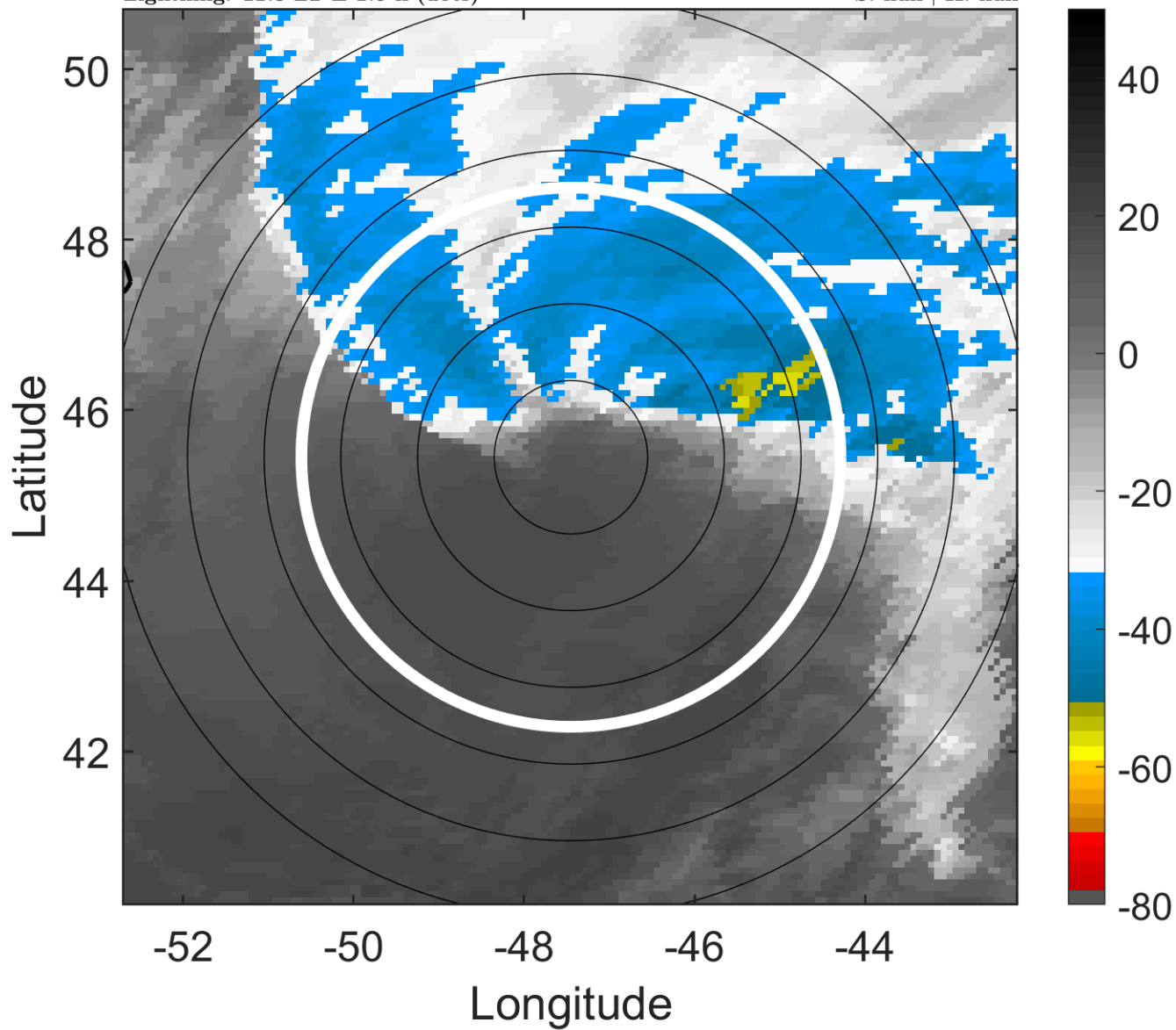

6-h IR BT Differences & Lightning

Δ t: 2014082915 (11.8 LT) - 2014082909 (5.6 LT)

Lightning: 11.8 LT \pm 1.5 h (dots)

PT: LLWP | EA: INACT

04L (CRISTOBAL) | 65 kt EX

S: null | H: null

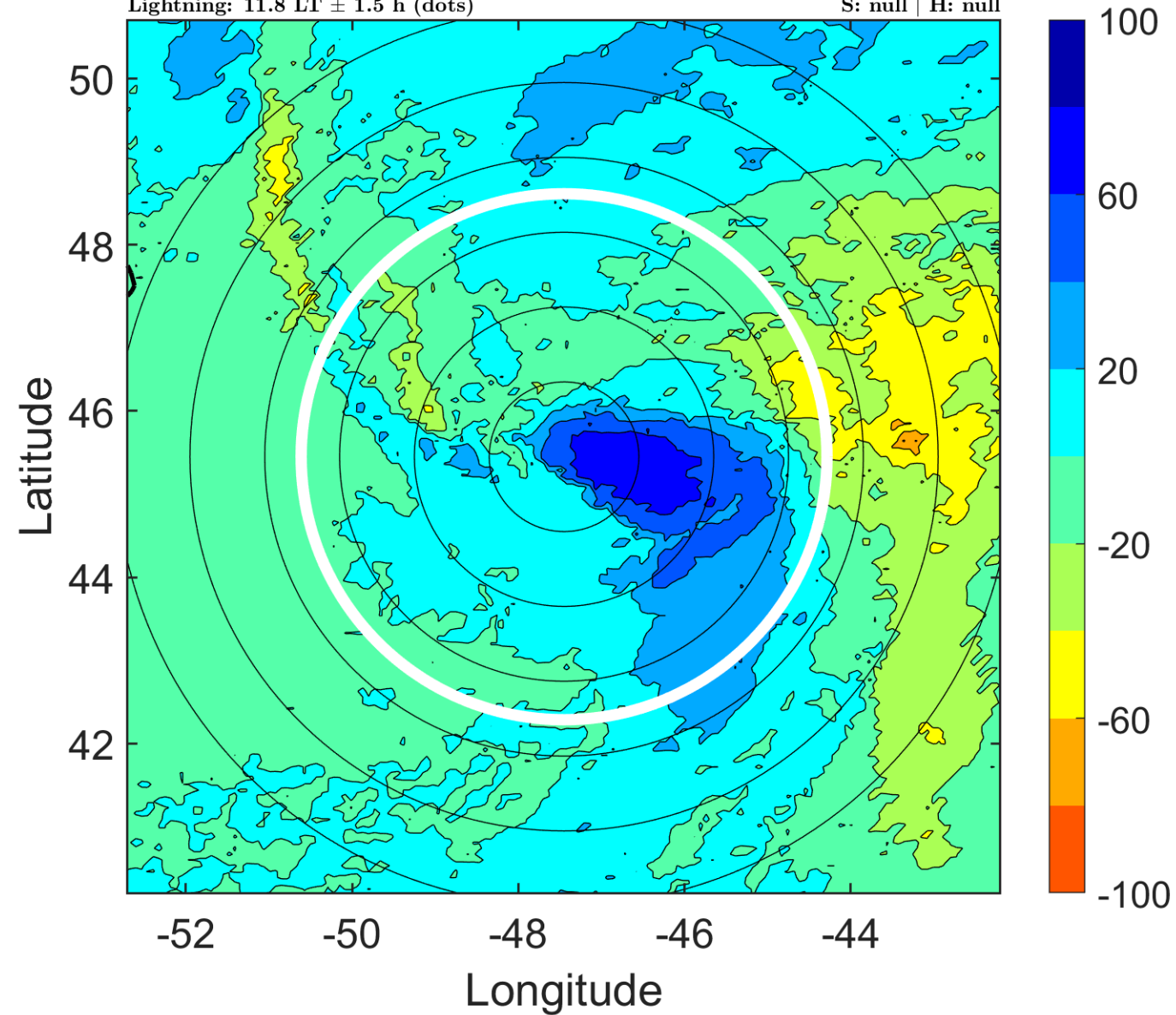

IR BT & Lightning

t: 2014082918 (14.9 LT)

Lightning: 14.9 LT \pm 1.5 h (dots)

PT: LLWP | EA: INACT

04L (CRISTOBAL) | 65 kt EX

S: null | H: null

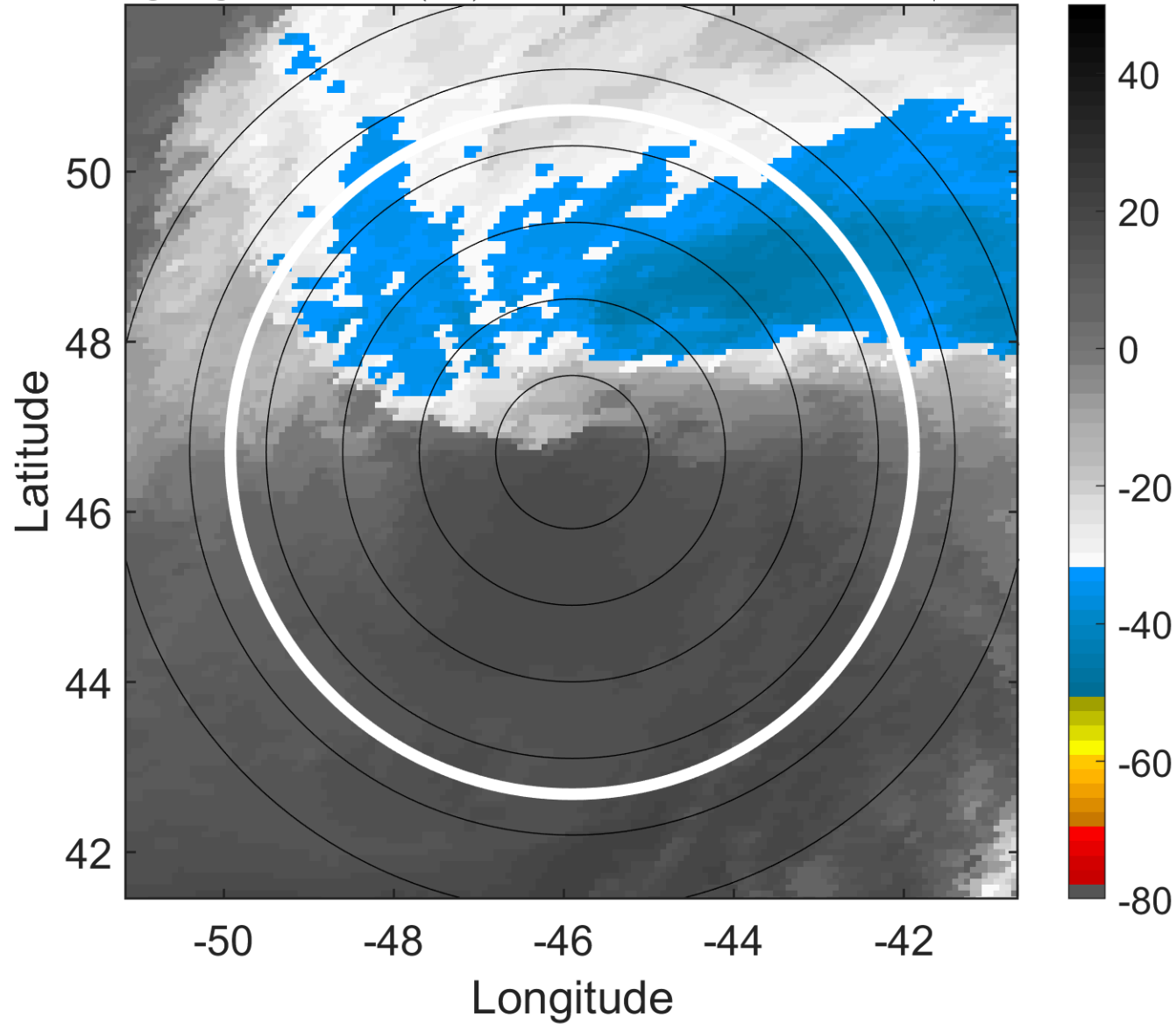

6-h IR BT Differences & Lightning

Δ t: 2014082918 (14.9 LT) - 2014082912 (8.7 LT)

Lightning: 14.9 LT \pm 1.5 h (dots)

PT: LLWP | EA: INACT

04L (CRISTOBAL) | 65 kt EX

S: null | H: null

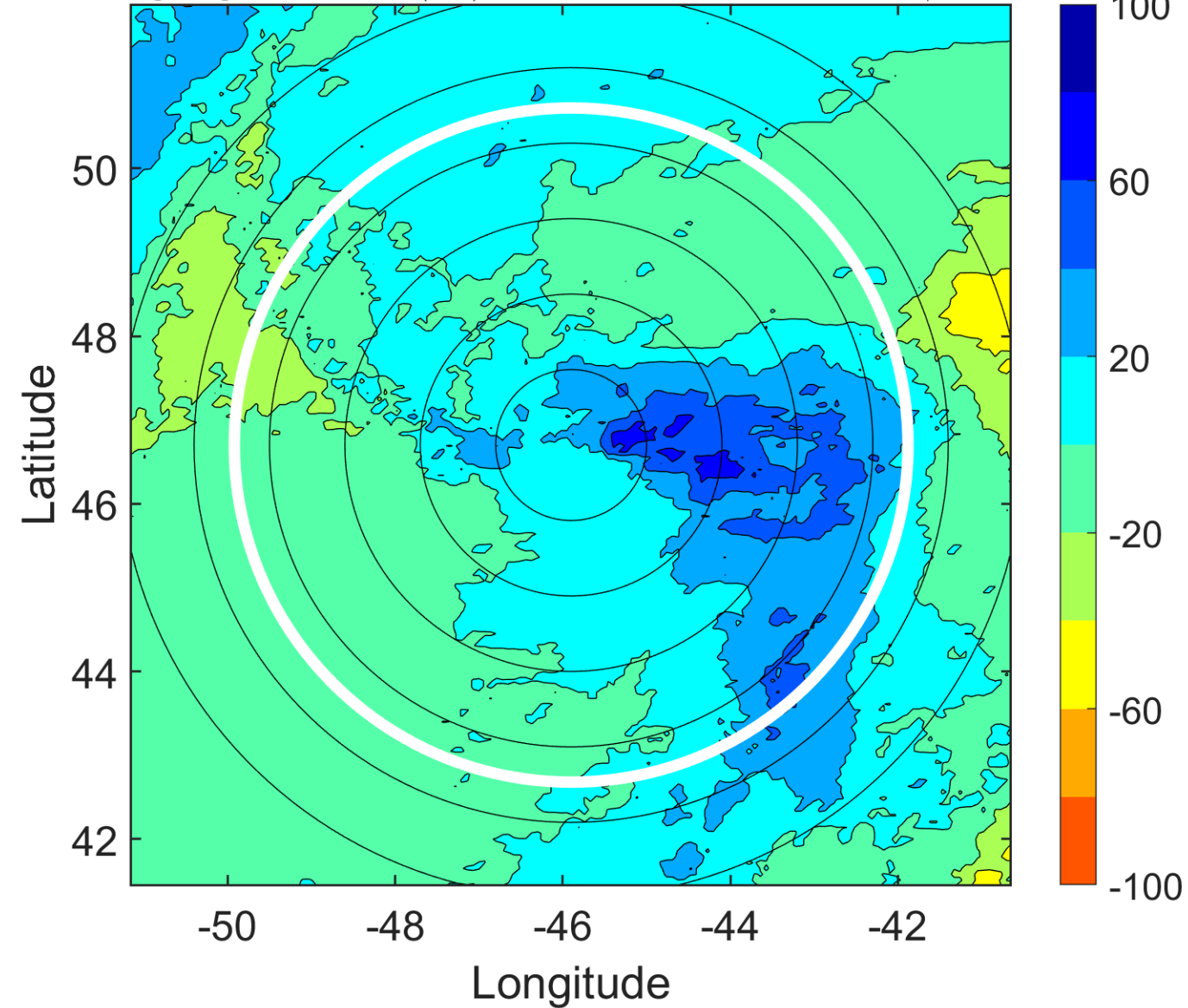

IR BT & Lightning

t: 2014082921 (18 LT)

Lightning: 18 LT \pm 1.5 h (dots)

PT: LLWP | EA: INACT

04L (CRISTOBAL) | 65 kt EX

S: null | H: null

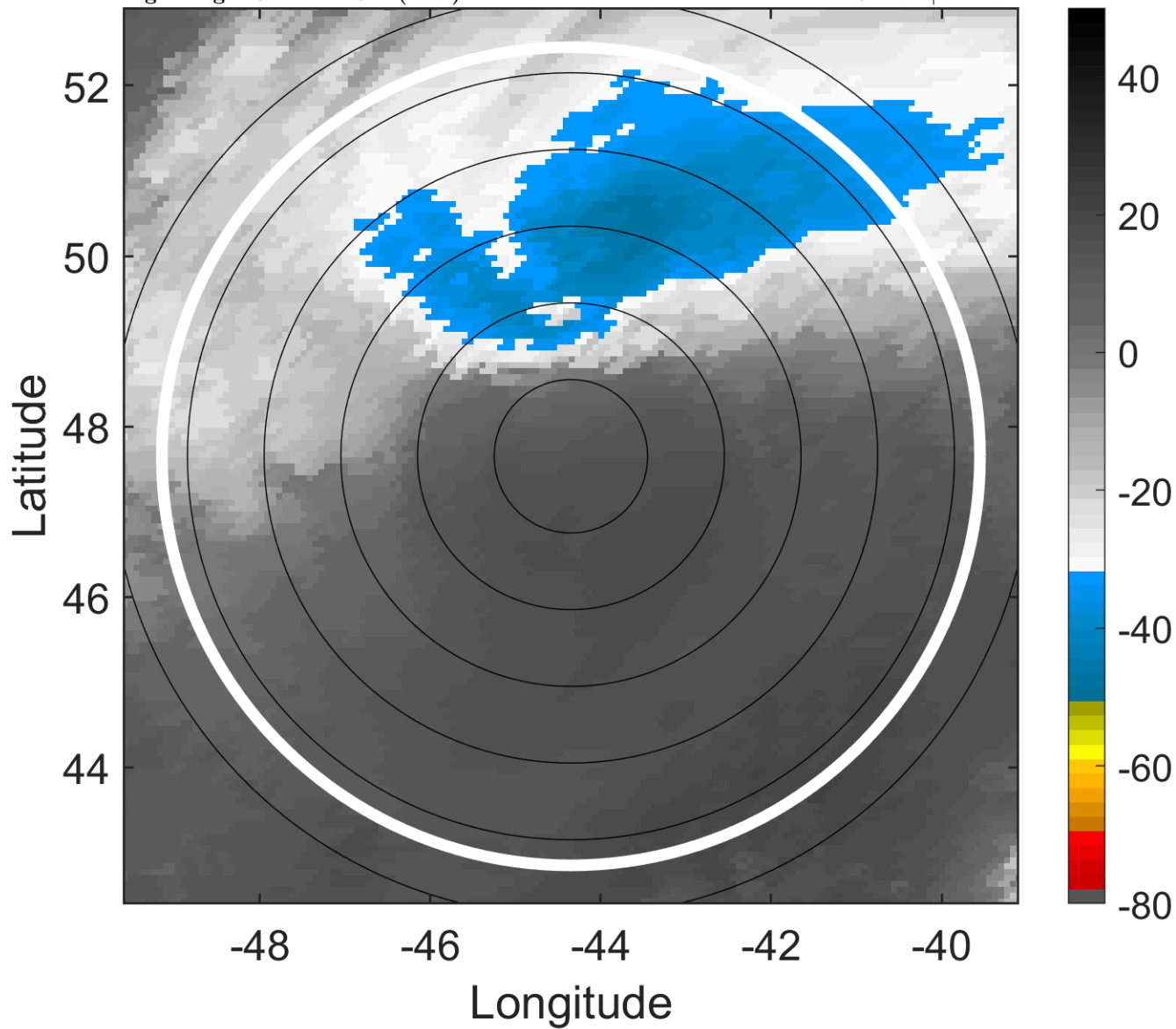

6-h IR BT Differences & Lightning

Δ t: 2014082921 (18 LT) - 2014082915 (11.8 LT)

Lightning: 18 LT \pm 1.5 h (dots)

PT: LLWP | EA: INACT

04L (CRISTOBAL) | 65 kt EX

S: null | H: null

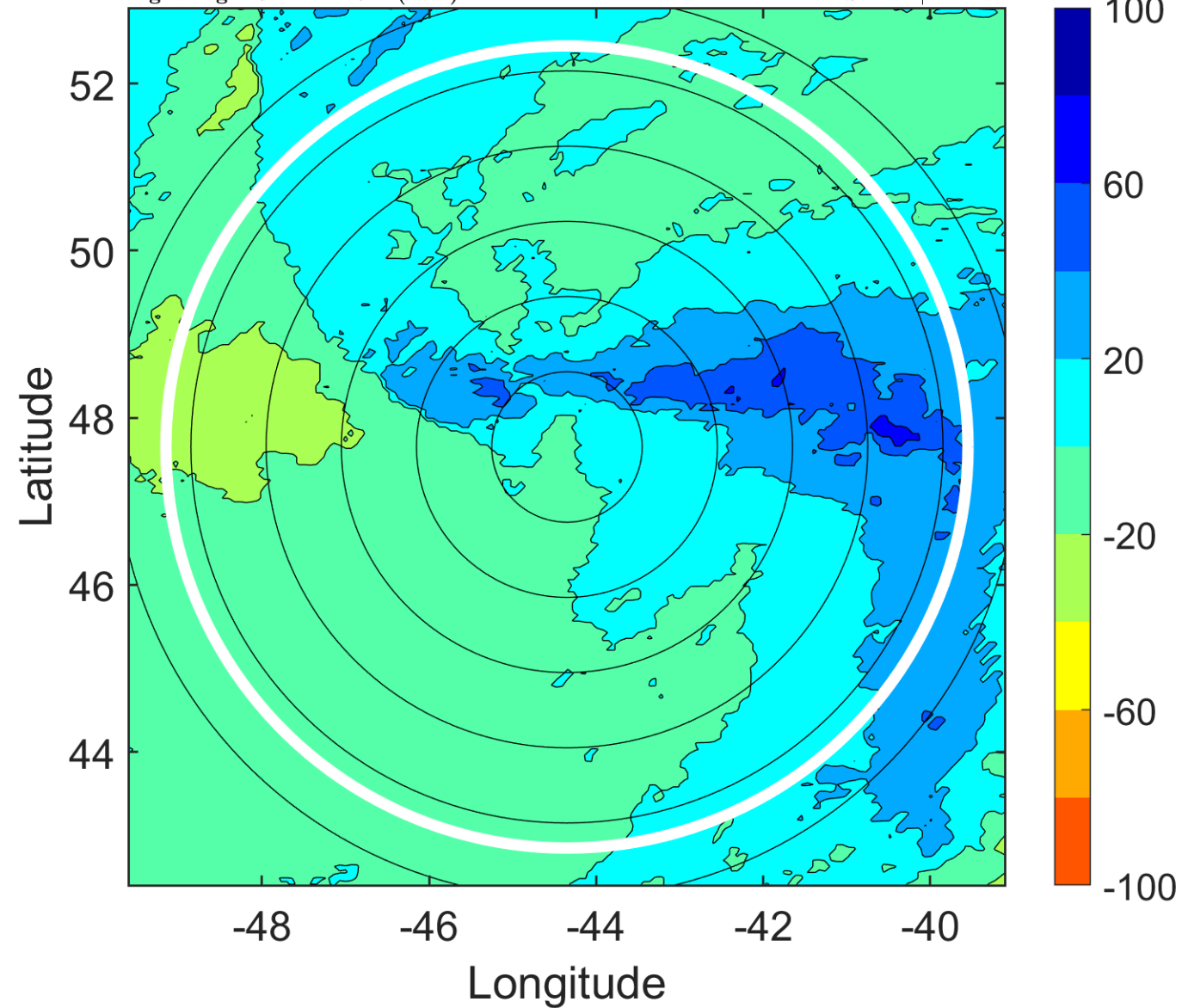

IR BT & Lightning

t: 2014083000 (21.1 LT)

Lightning: 21.1 LT \pm 1.5 h (dots)

PT: LLWP | EA: INACT

04L (CRISTOBAL) | 65 kt EX

S: null | H: null

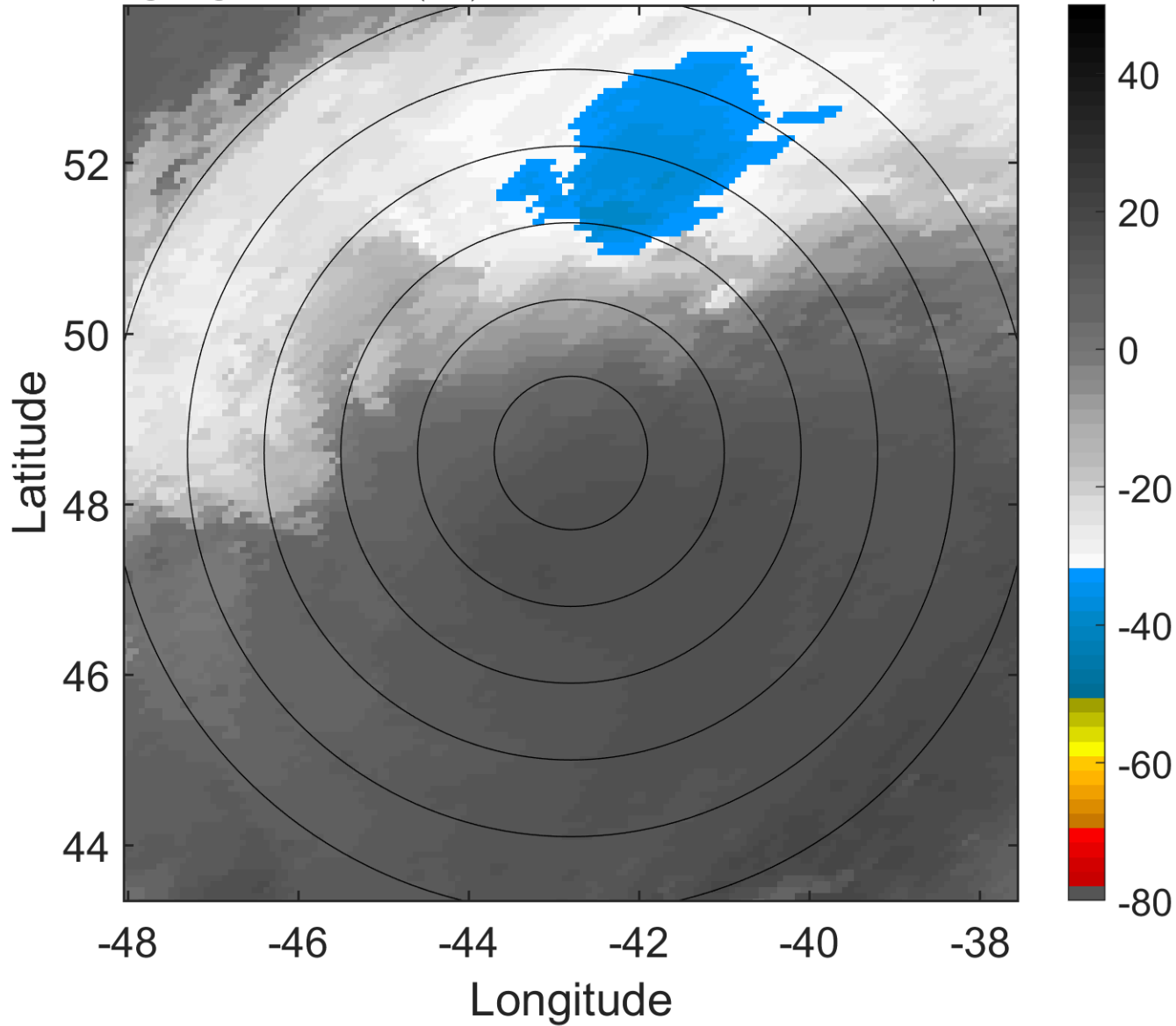

6-h IR BT Differences & Lightning

Δ t: 2014083000 (21.1 LT) - 2014082918 (14.9 LT)

Lightning: 21.1 LT \pm 1.5 h (dots)

PT: LLWP | EA: INACT

04L (CRISTOBAL) | 65 kt EX

S: null | H: null

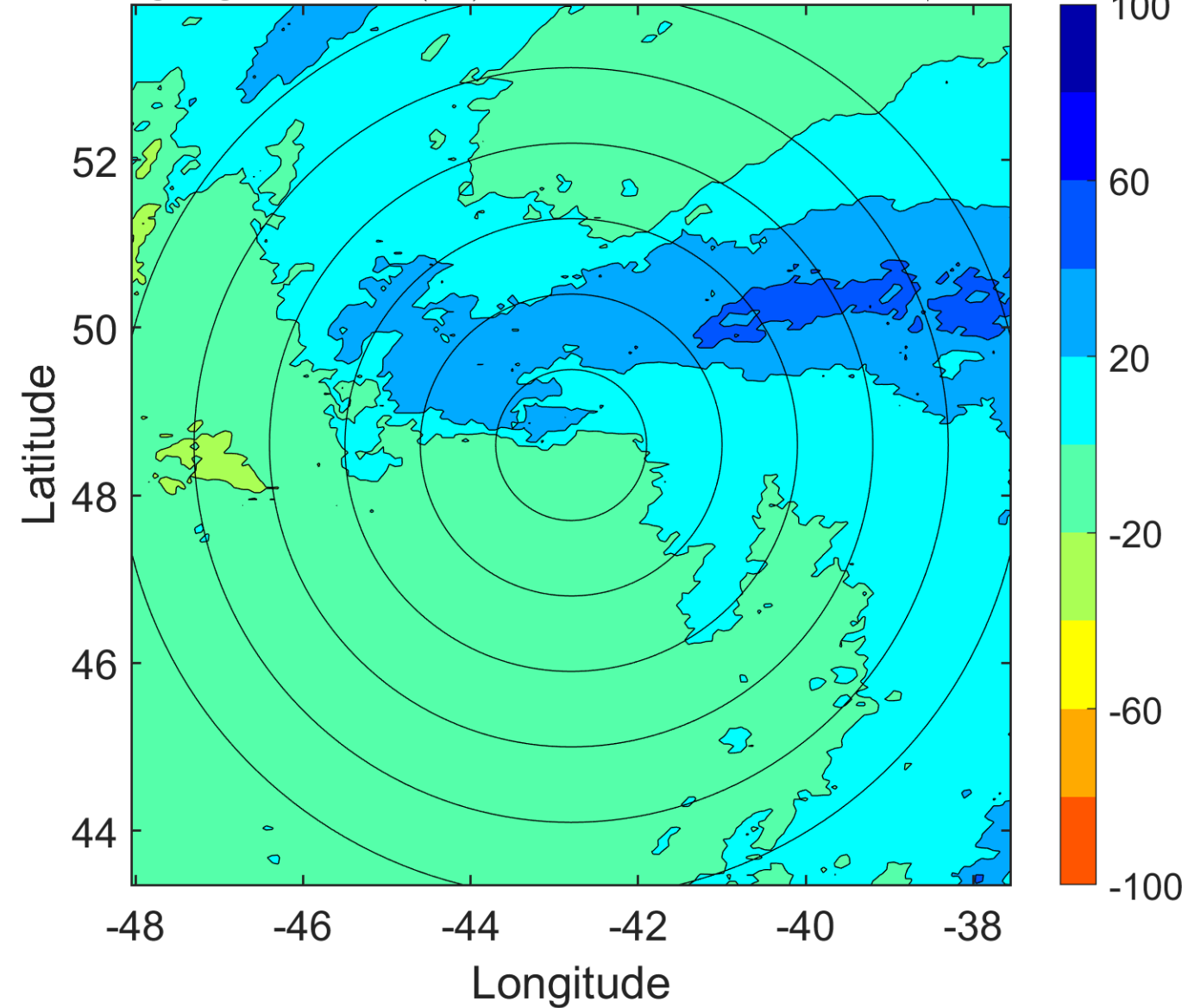

IR BT & Lightning

t: 2014083003 (0.3 LT)

Lightning: 0.3 LT \pm 1.5 h (dots)

PT: SLCP | EA: INACT

04L (CRISTOBAL) | 65 kt EX

S: null | H: null

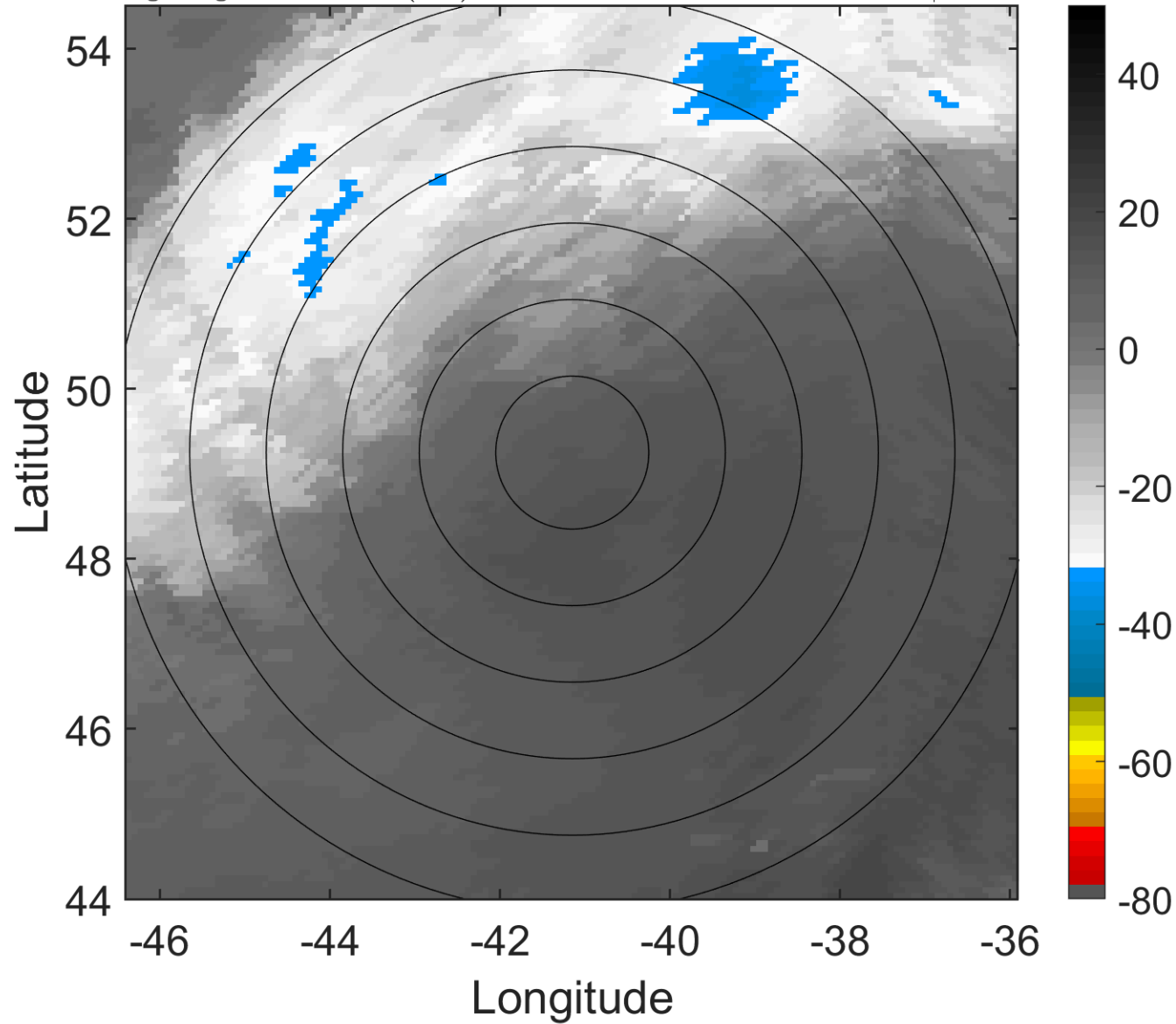

6-h IR BT Differences & Lightning

Δ t: 2014083003 (0.3 LT) - 2014082921 (18 LT)

Lightning: 0.3 LT \pm 1.5 h (dots)

PT: SLCP | EA: INACT

04L (CRISTOBAL) | 65 kt EX

S: null | H: null

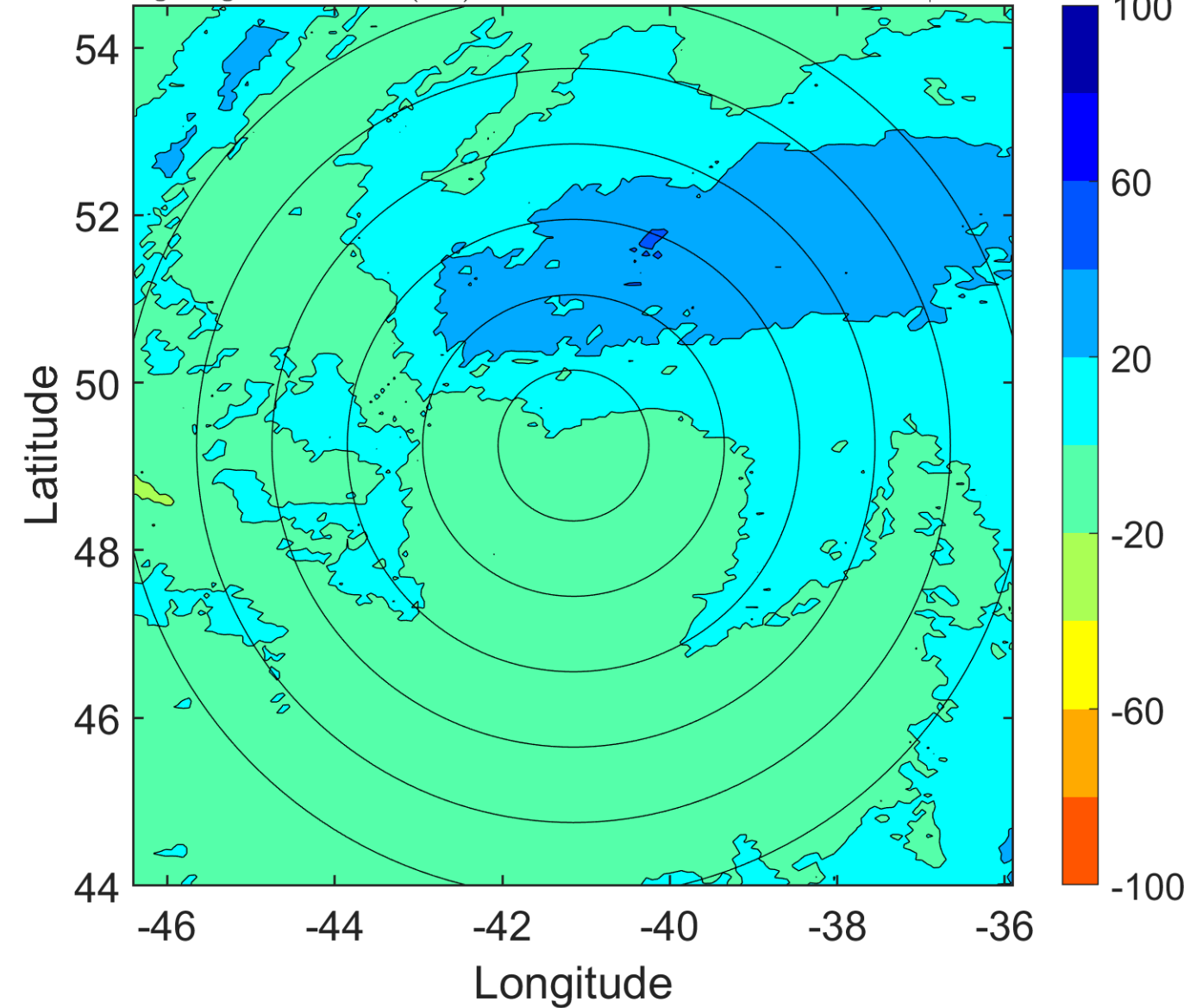

IR BT & Lightning

t: 2014083006 (3.4 LT)

Lightning: 3.4 LT \pm 1.5 h (dots)

PT: SLCP | EA: INACT

04L (CRISTOBAL) | 65 kt EX

S: null | H: null

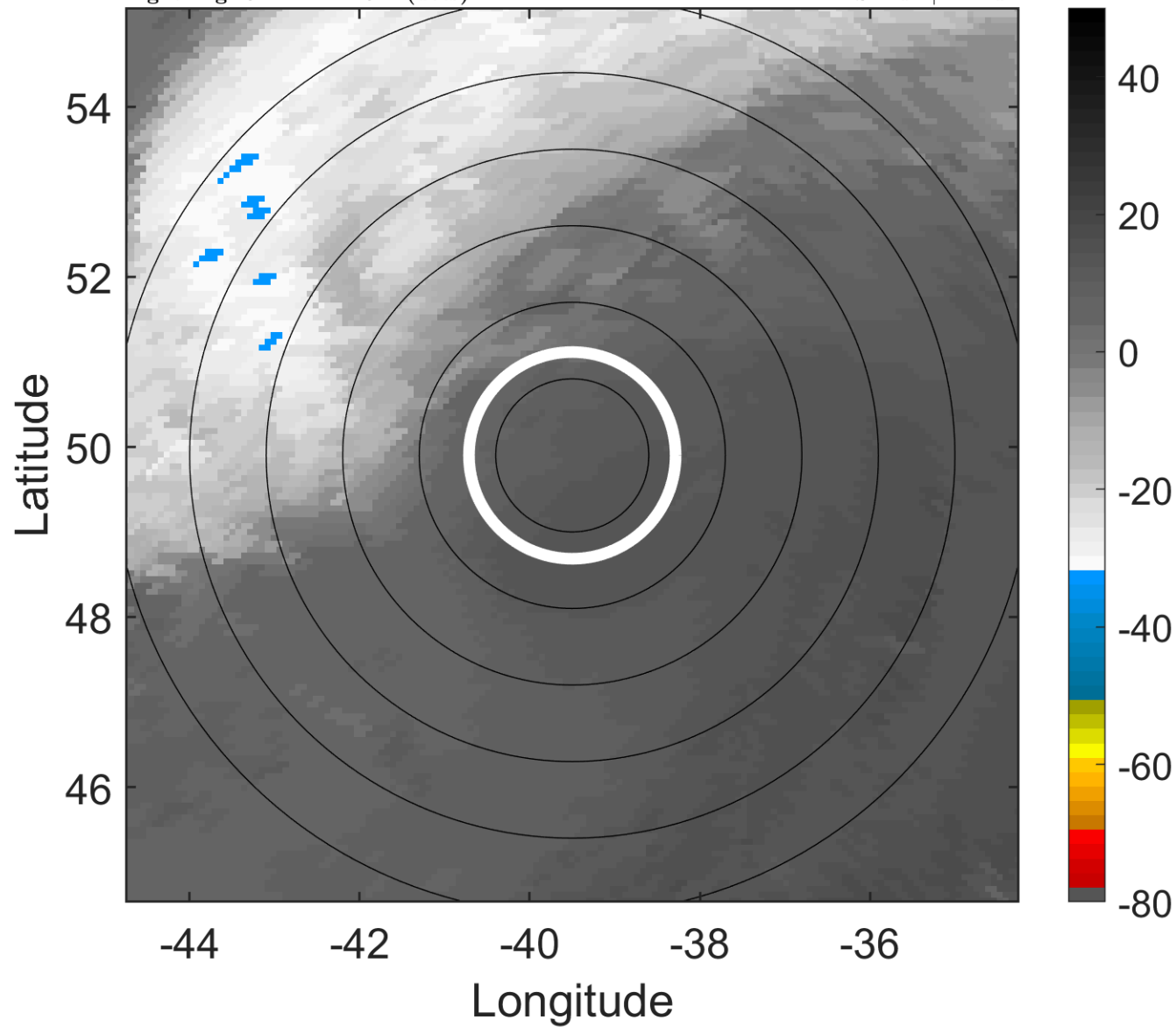

6-h IR BT Differences & Lightning

Δ t: 2014083006 (3.4 LT) - 2014083000 (21.1 LT)

Lightning: 3.4 LT \pm 1.5 h (dots)

PT: SLCP | EA: INACT

04L (CRISTOBAL) | 65 kt EX

S: null | H: null

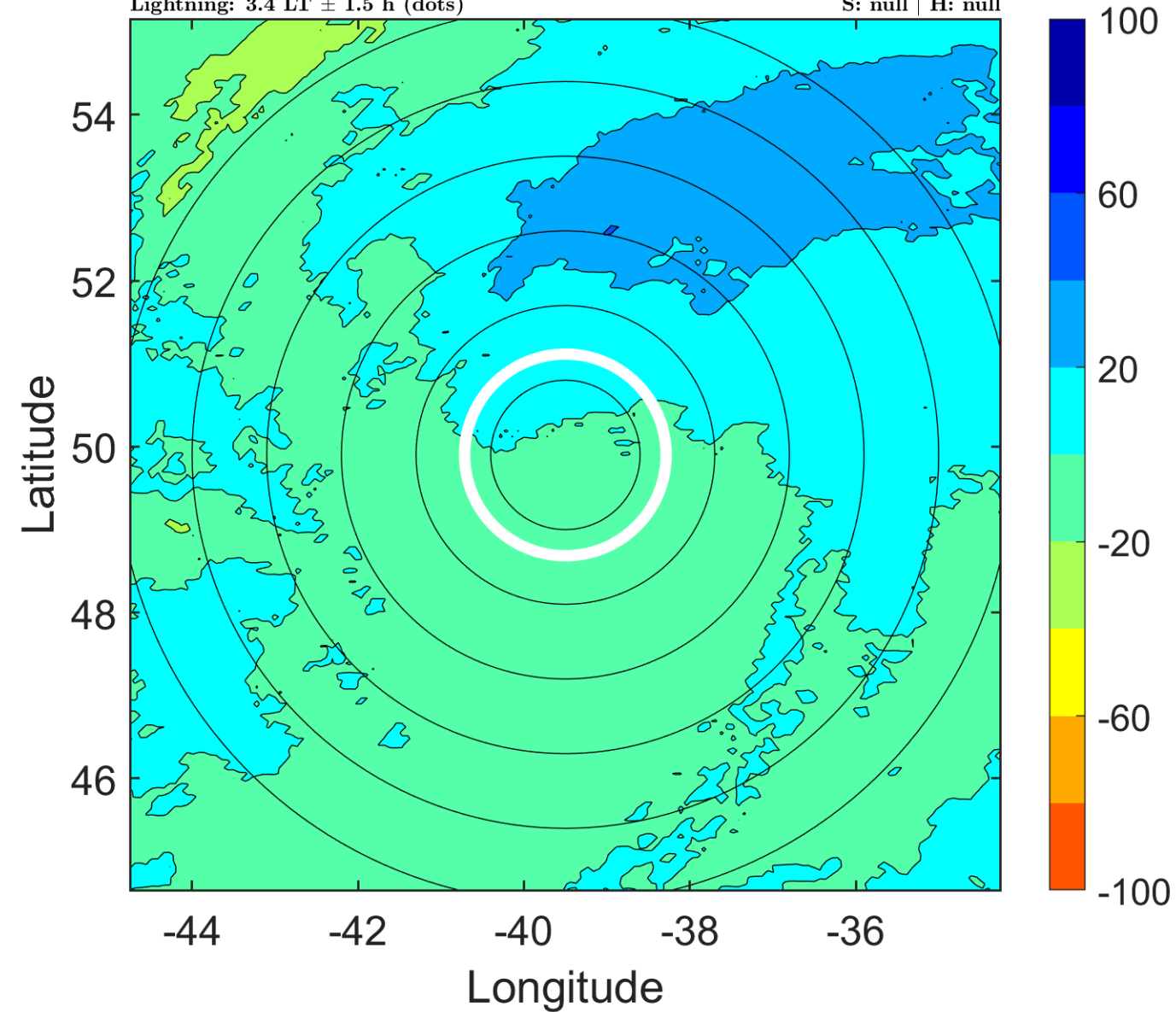

IR BT & Lightning

t: 2014083009 (6.5 LT)

Lightning: 6.5 LT \pm 1.5 h (dots)

PT: SLCP | EA: INACT

04L (CRISTOBAL) | 62.5 kt EX

S: null | H: null

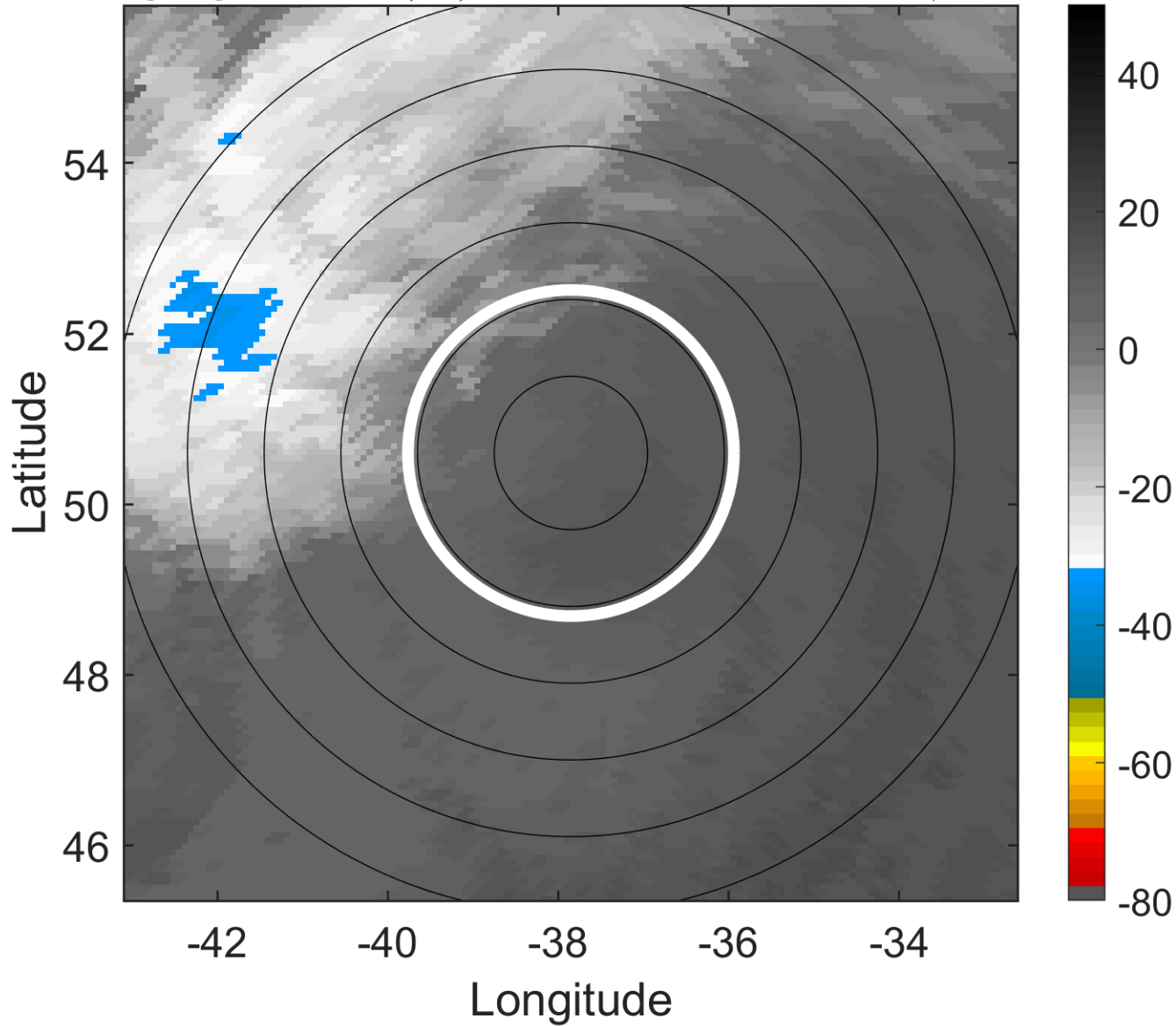

6-h IR BT Differences & Lightning

Δ t: 2014083009 (6.5 LT) - 2014083003 (0.3 LT)

Lightning: 6.5 LT \pm 1.5 h (dots)

PT: SLCP | EA: INACT

04L (CRISTOBAL) | 62.5 kt EX

S: null | H: null

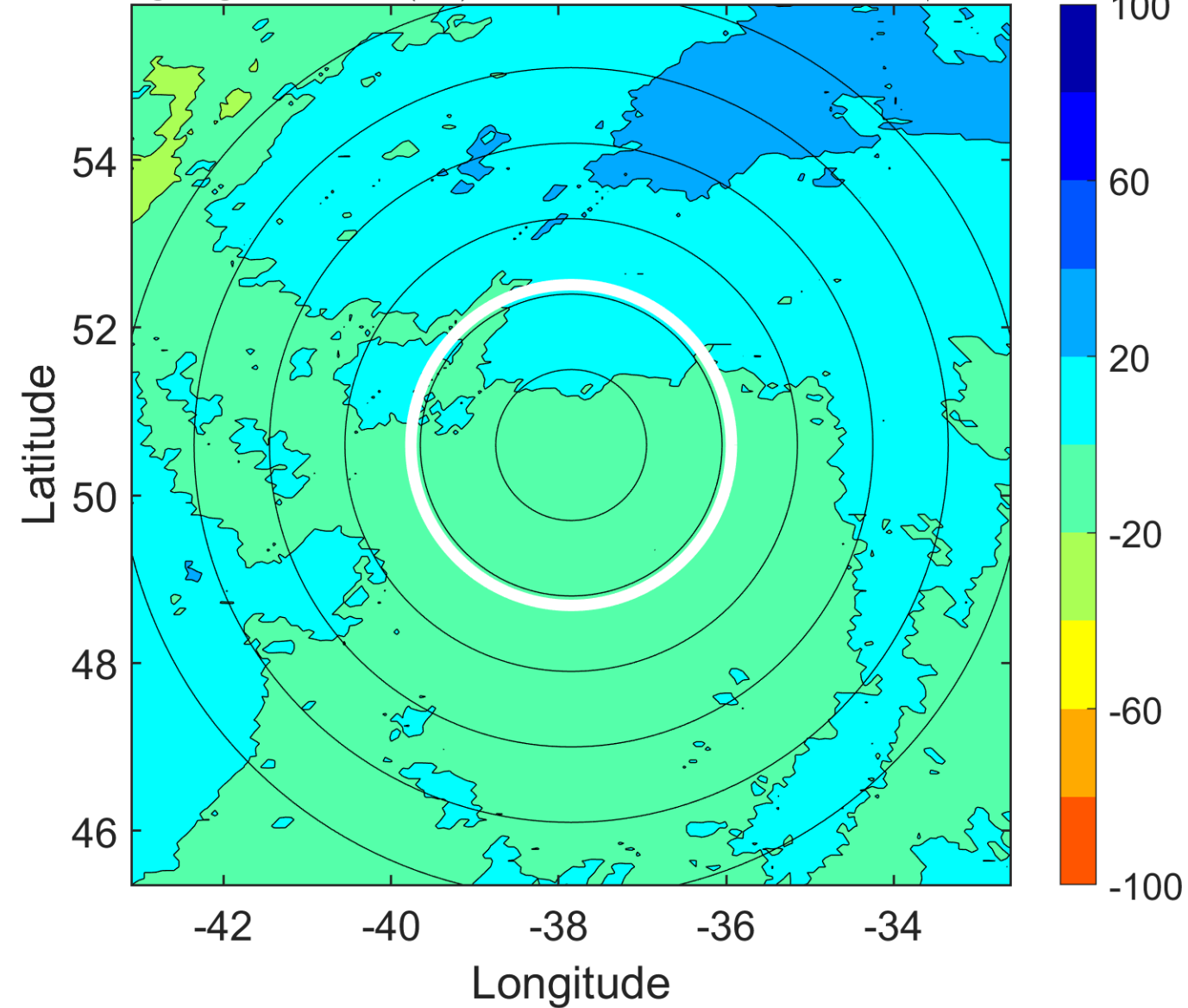

IR BT & Lightning

t: 2014083012 (9.6 LT)

Lightning: 9.6 LT \pm 1.5 h (dots)

PT: SLCP | EA: INACT

04L (CRISTOBAL) | 60 kt EX

S: null | H: null

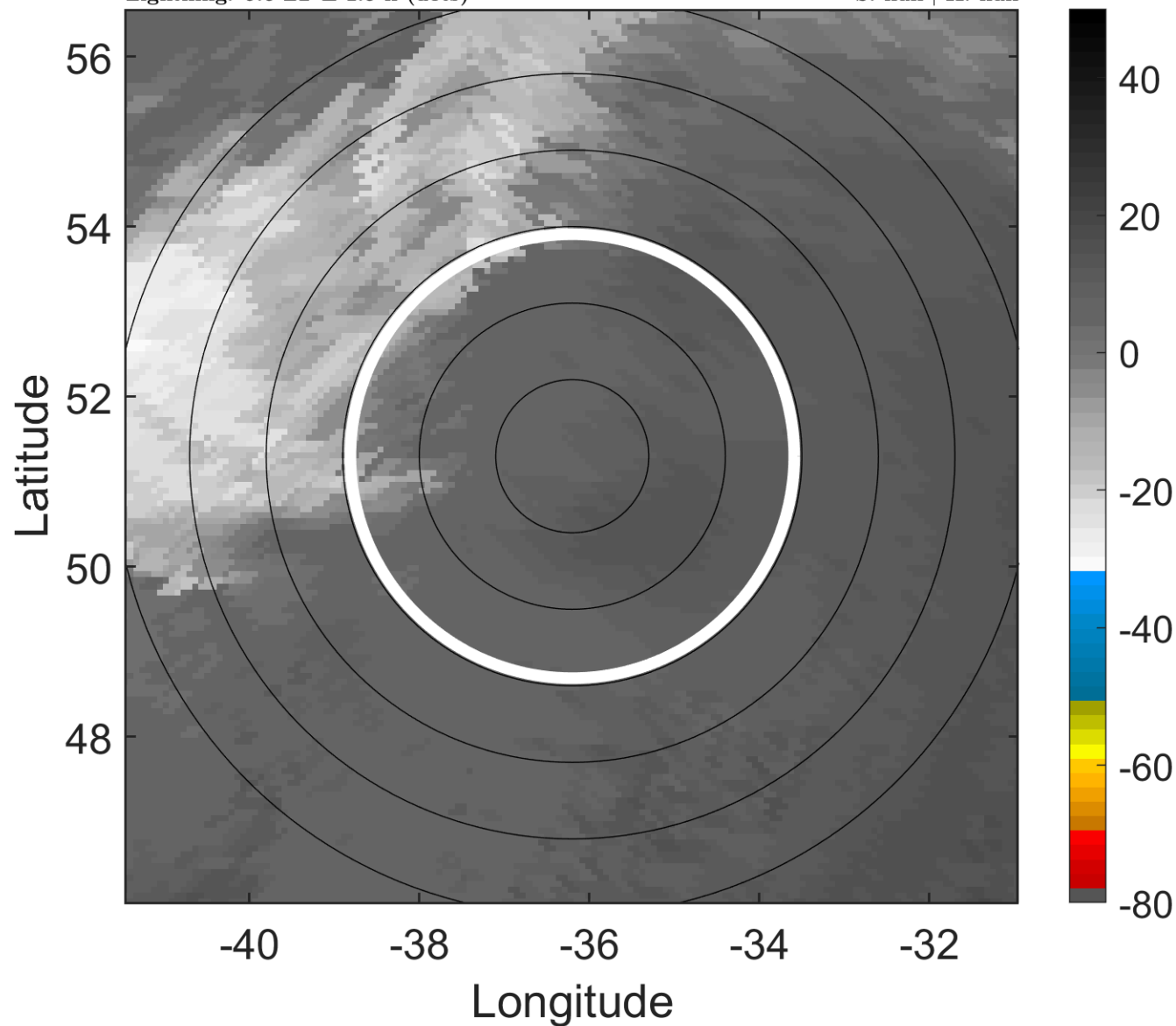

6-h IR BT Differences & Lightning

Δ t: 2014083012 (9.6 LT) - 2014083006 (3.4 LT)

Lightning: 9.6 LT \pm 1.5 h (dots)

PT: SLCP | EA: INACT

04L (CRISTOBAL) | 60 kt EX

S: null | H: null

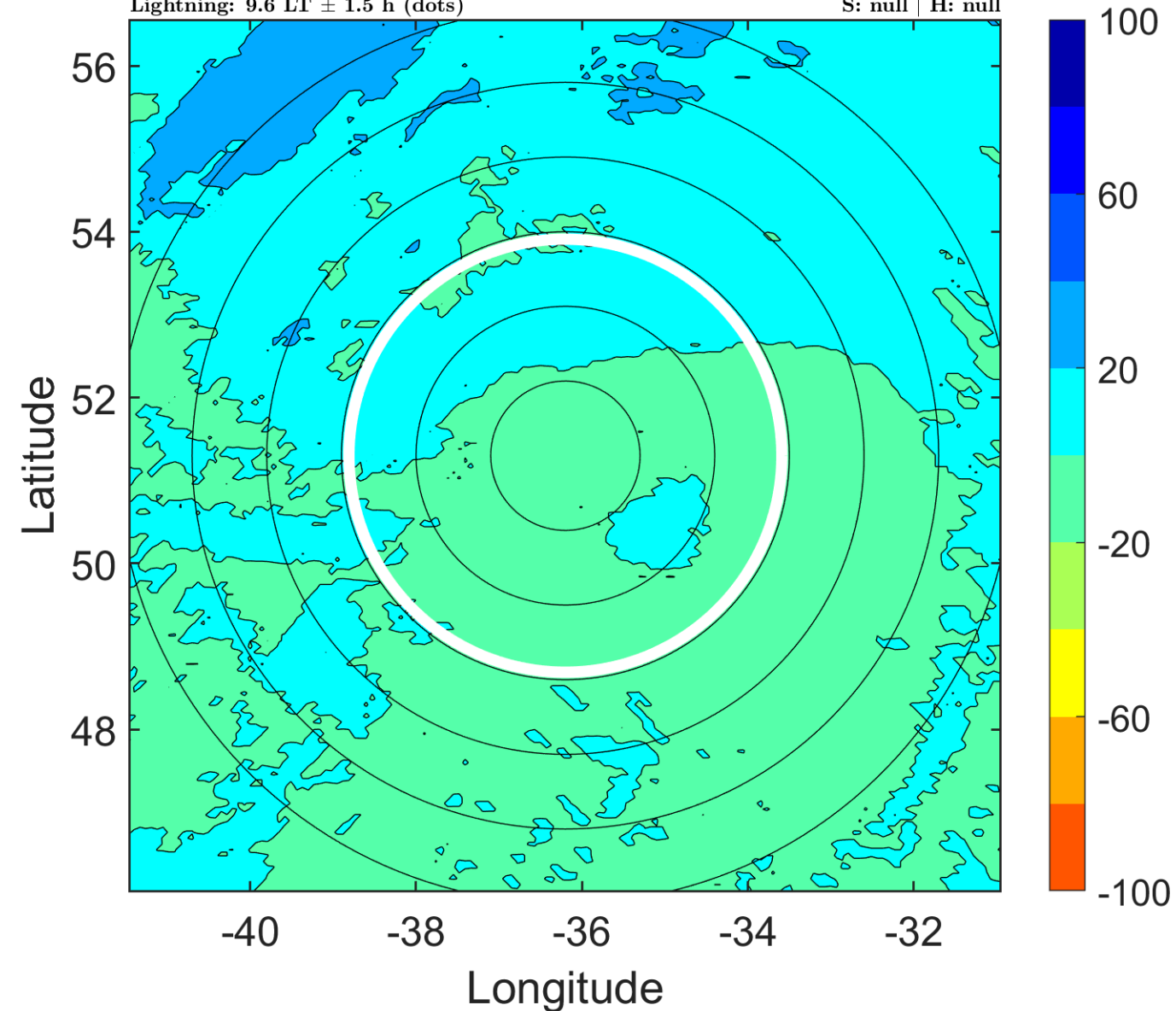

IR BT & Lightning

t: 2014083015 (12.7 LT)

Lightning: 12.7 LT \pm 1.5 h (dots)

PT: SLCP | EA: INACT

04L (CRISTOBAL) | 60 kt EX

S: null | H: null

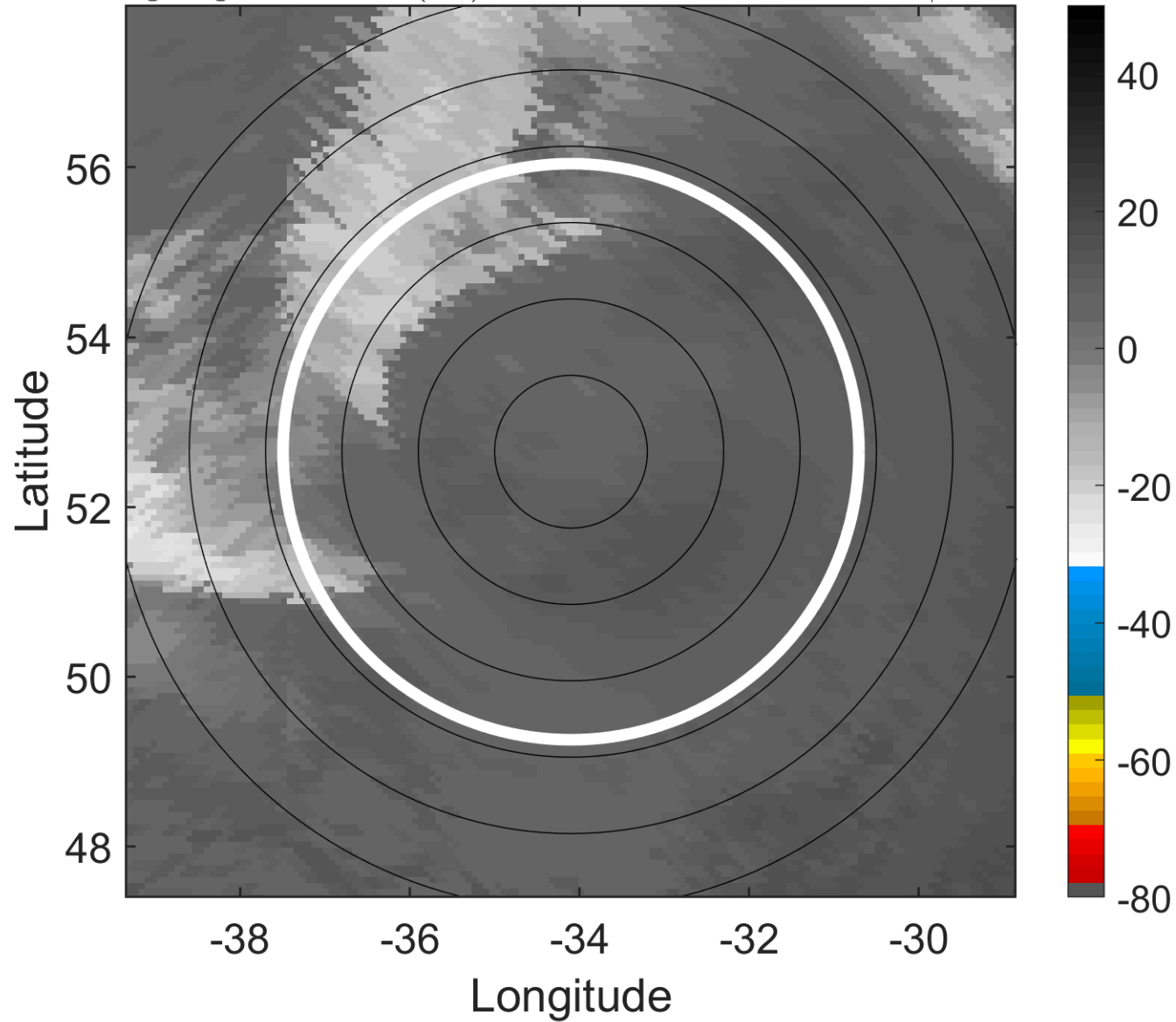

6-h IR BT Differences & Lightning

Δ t: 2014083015 (12.7 LT) - 2014083009 (6.5 LT)

Lightning: 12.7 LT \pm 1.5 h (dots)

PT: SLCP | EA: INACT

04L (CRISTOBAL) | 60 kt EX

S: null | H: null

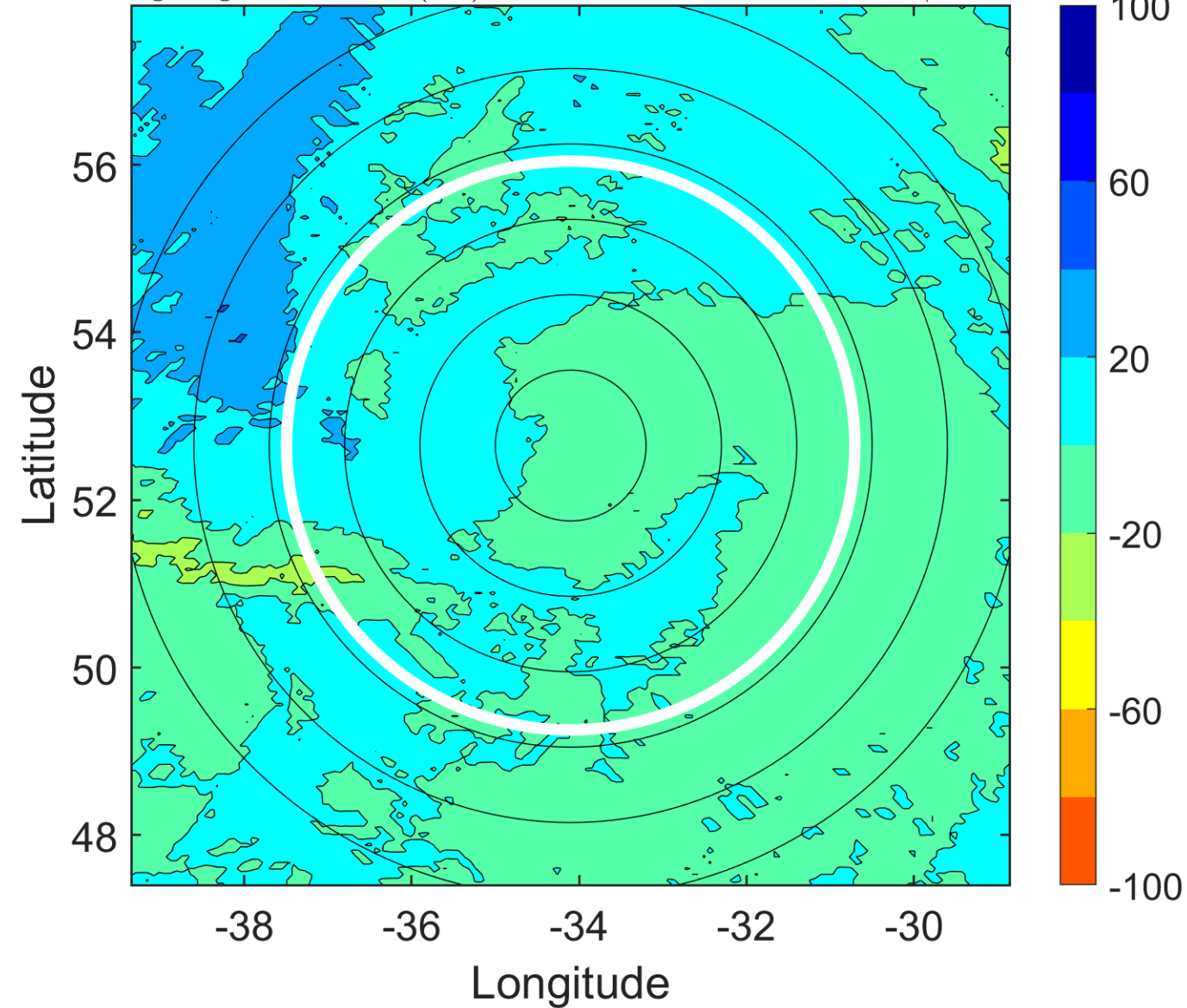

IR BT & Lightning

t: 2014083018 (15.9 LT)

Lightning: 15.9 LT \pm 1.5 h (dots)

PT: SLCP | EA: INACT

04L (CRISTOBAL) | 60 kt EX

S: null | H: null

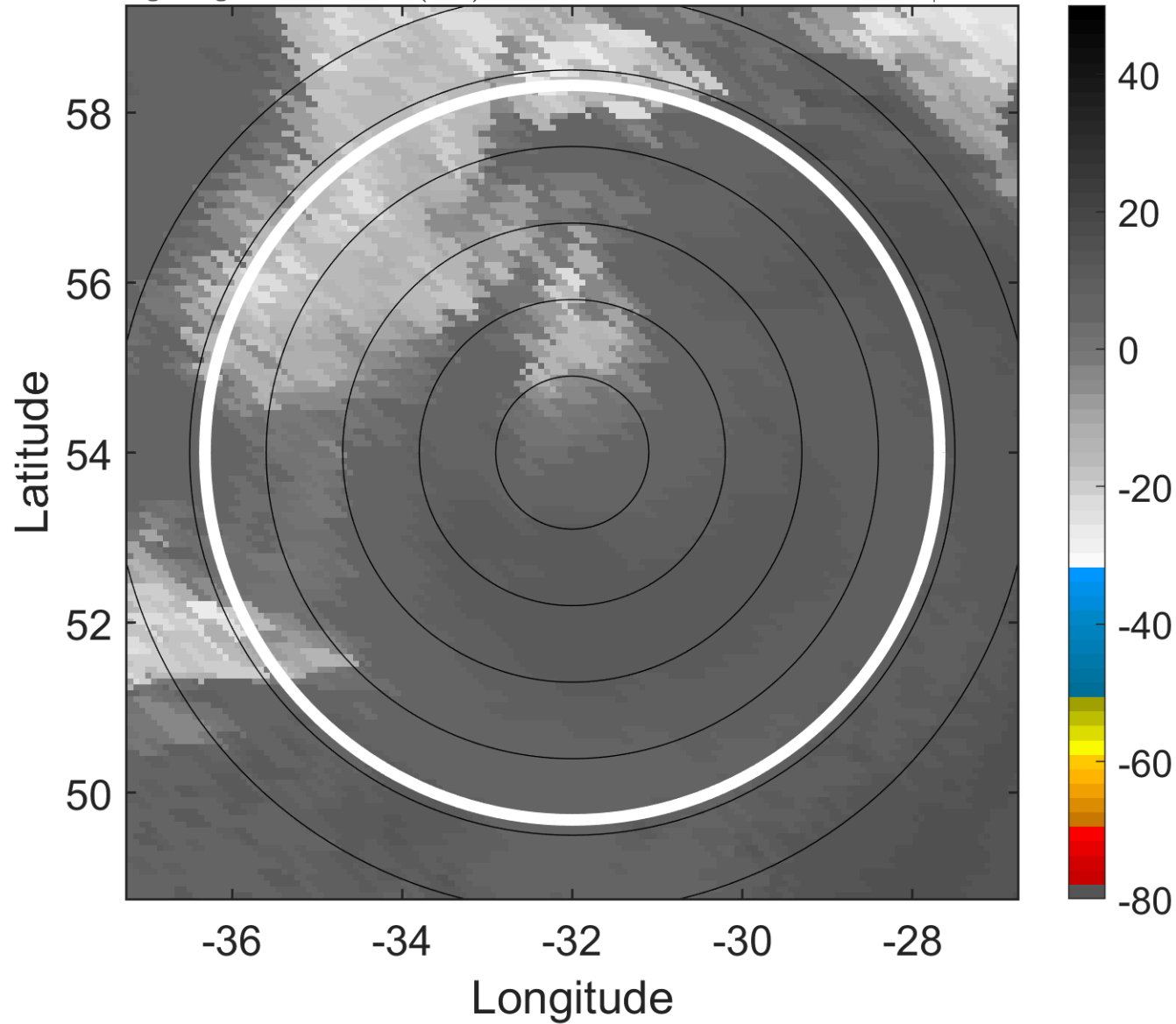

6-h IR BT Differences & Lightning

Δ t: 2014083018 (15.9 LT) - 2014083012 (9.6 LT)

Lightning: 15.9 LT \pm 1.5 h (dots)

PT: SLCP | EA: INACT

04L (CRISTOBAL) | 60 kt EX

S: null | H: null

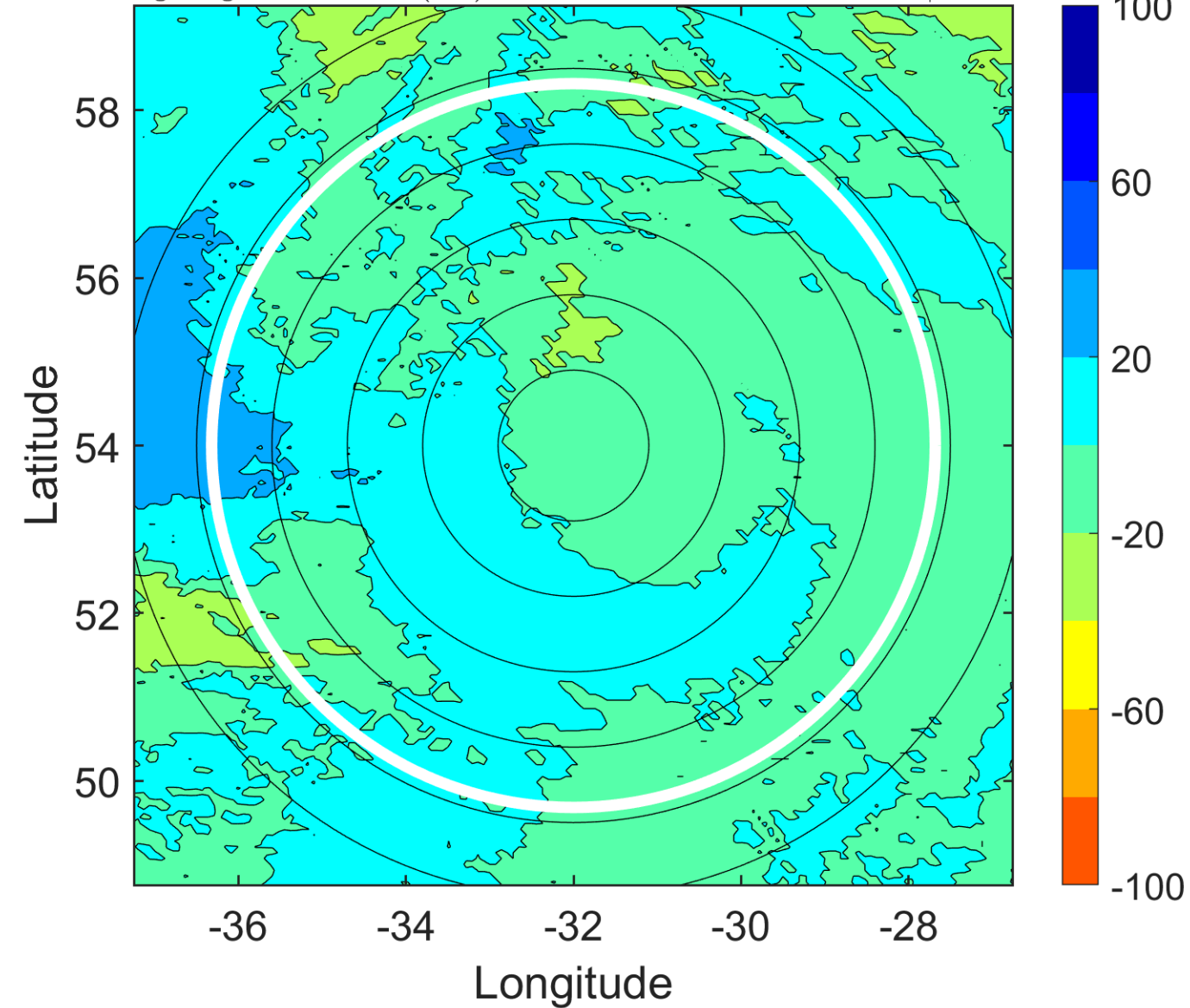

IR BT & Lightning

t: 2014083021 (19 LT)

Lightning: 19 LT \pm 1.5 h (dots)

PT: null | EA: null

04L (CRISTOBAL) | 60 kt EX

S: null | H: null

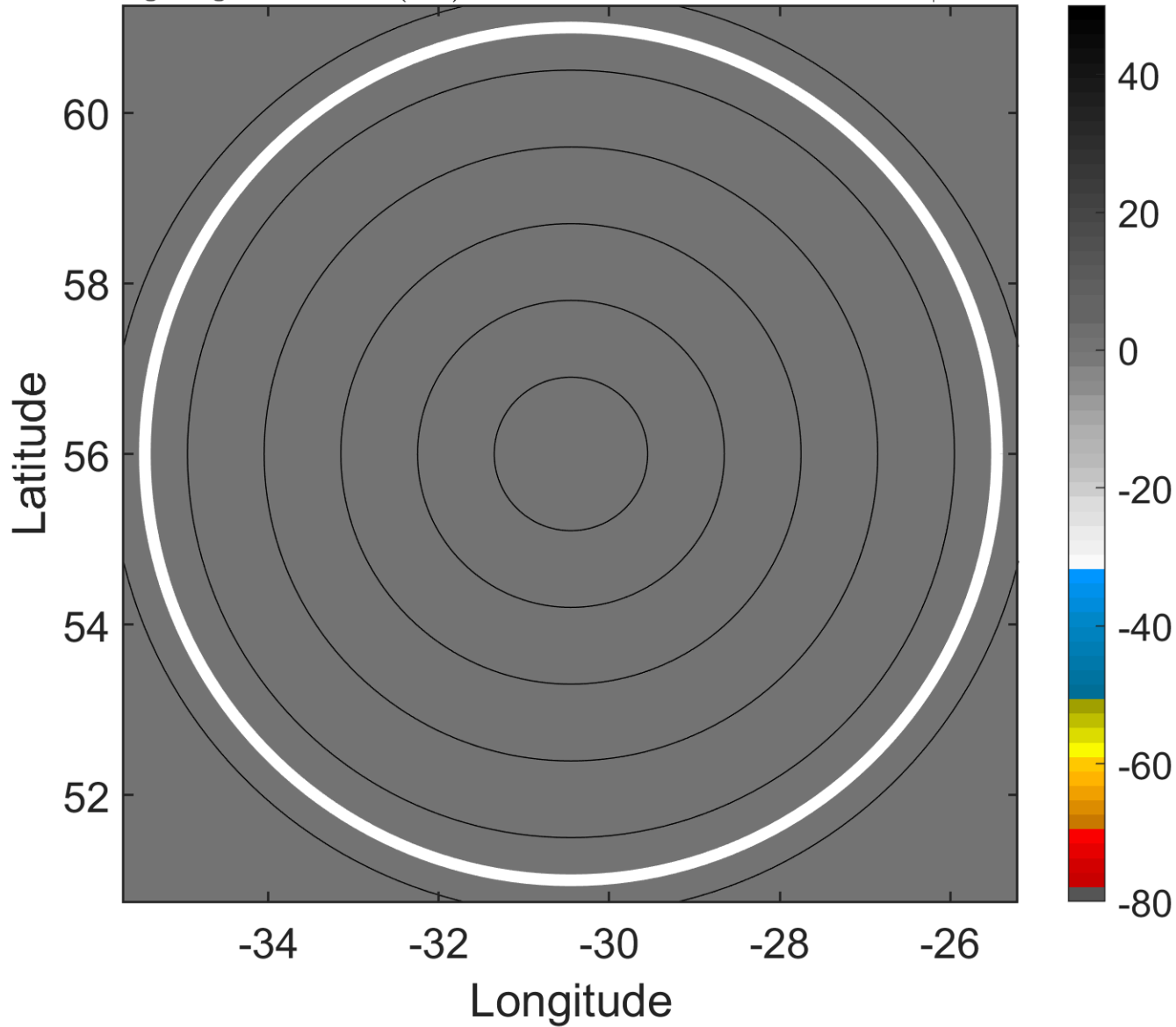

6-h IR BT Differences & Lightning

Δ t: 2014083021 (19 LT) - 2014083015 (12.7 LT)

Lightning: 19 LT \pm 1.5 h (dots)

PT: null | EA: null

04L (CRISTOBAL) | 60 kt EX

S: null | H: null

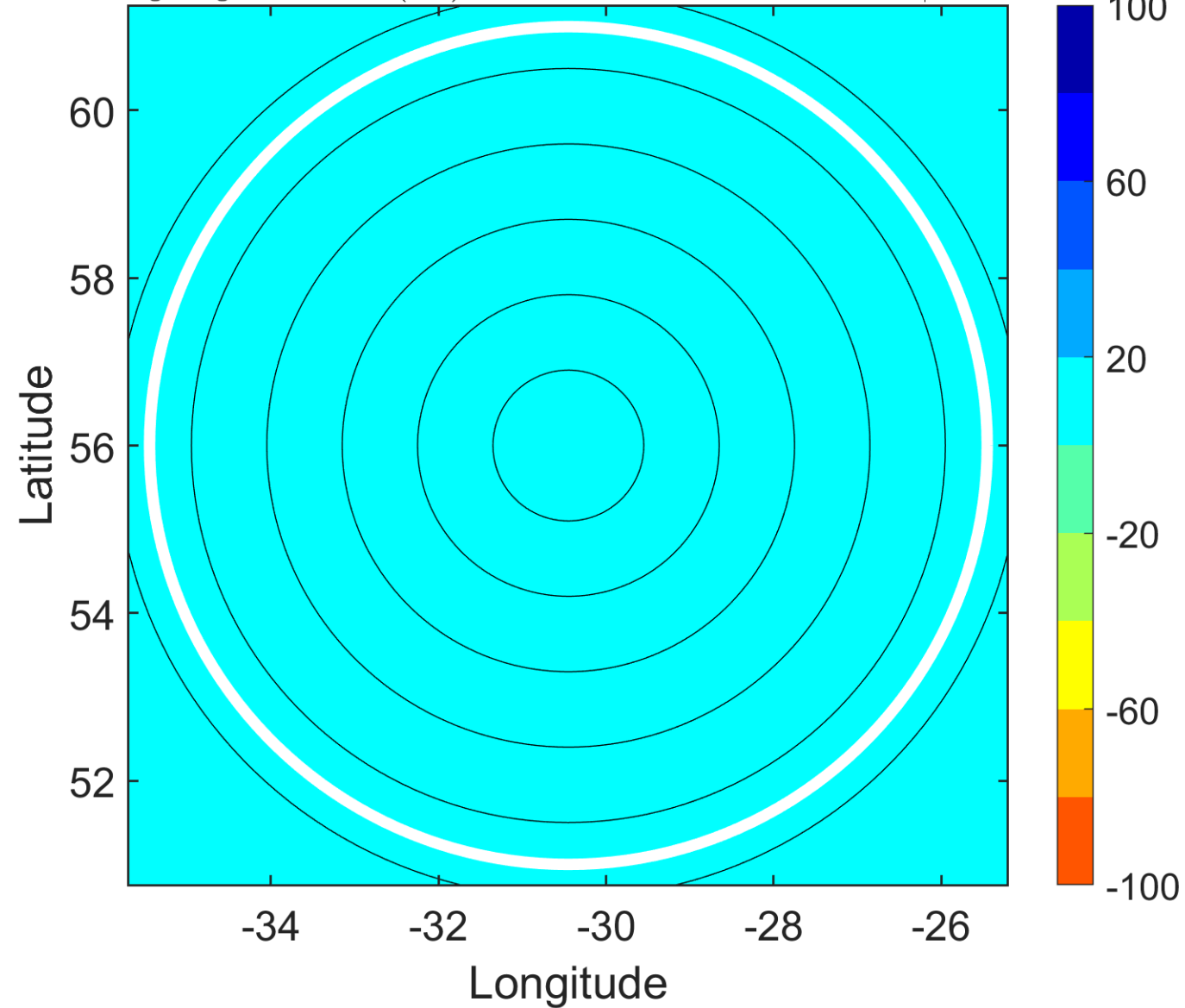

IR BT & Lightning

t: 2014083100 (22.1 LT)

Lightning: 22.1 LT \pm 1.5 h (dots)

PT: null | EA: null

04L (CRISTOBAL) | 60 kt EX

S: null | H: null

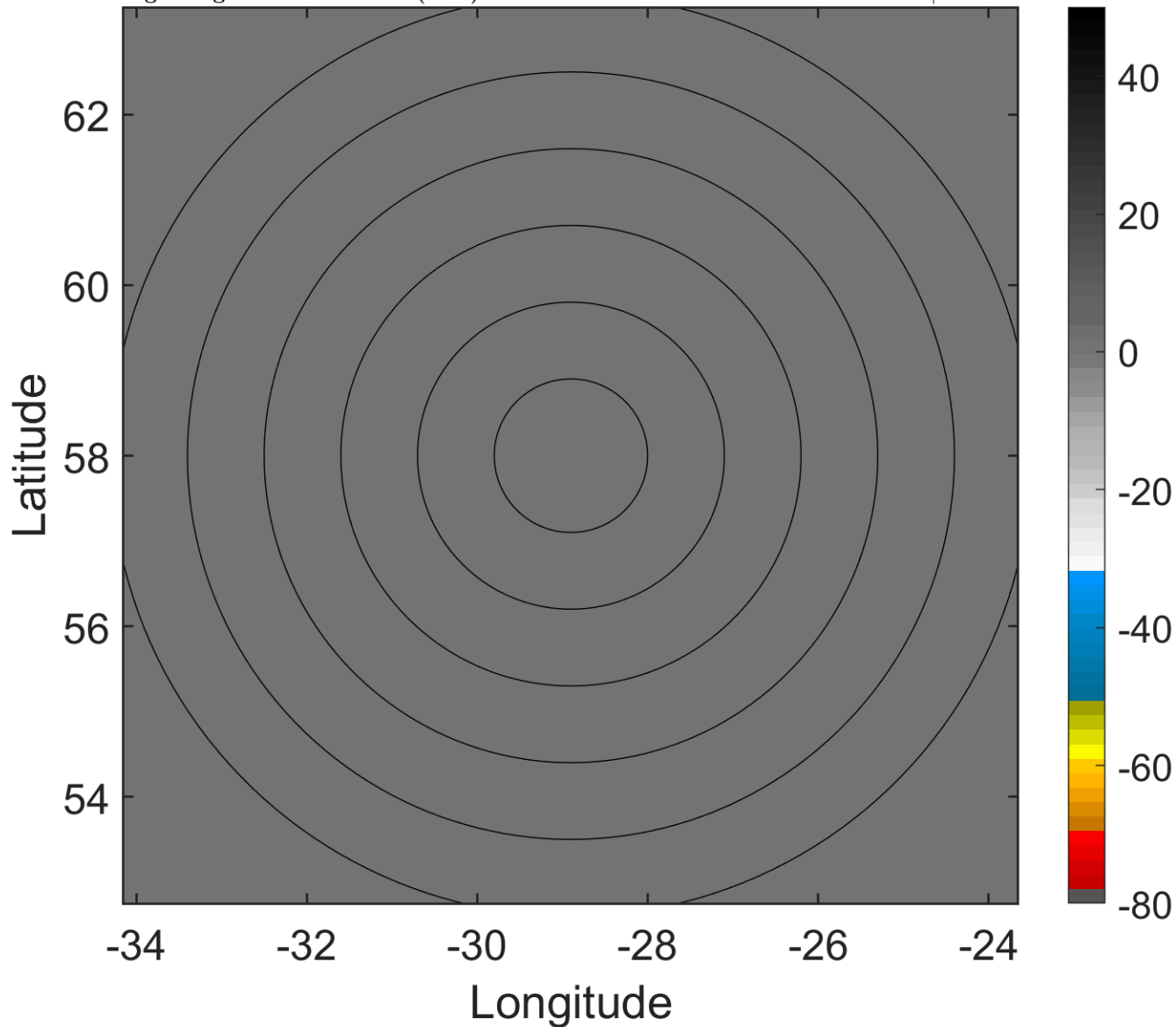

6-h IR BT Differences & Lightning

Δ t: 2014083100 (22.1 LT) - 2014083018 (15.9 LT)

Lightning: 22.1 LT \pm 1.5 h (dots)

PT: null | EA: null

04L (CRISTOBAL) | 60 kt EX

S: null | H: null

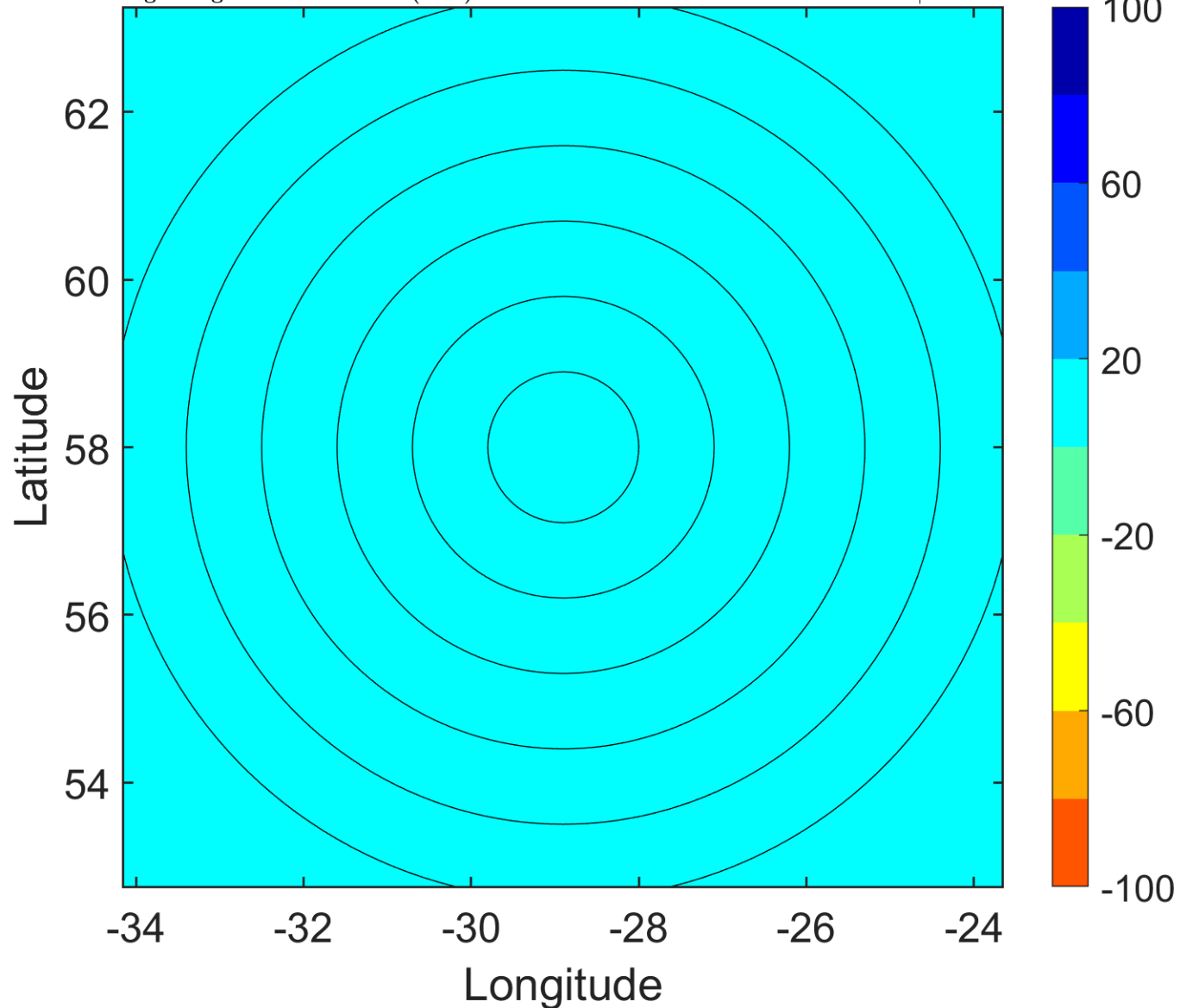

IR BT & Lightning

t: 2014083103 (1.1 LT)

Lightning: 1.1 LT \pm 1.5 h (dots)

PT: null | EA: null

04L (CRISTOBAL) | 60 kt EX

S: null | H: null

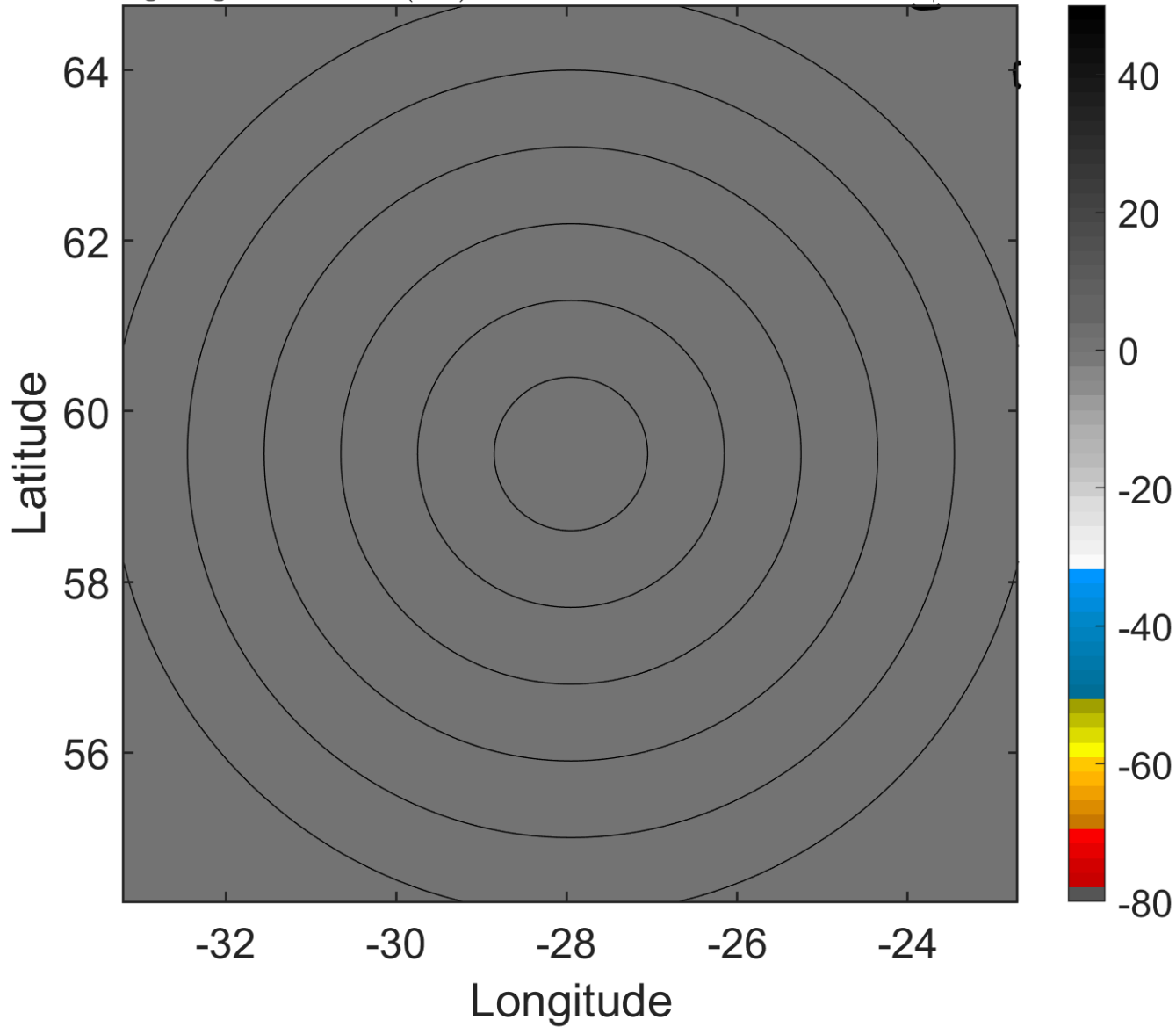

6-h IR BT Differences & Lightning

Δ t: 2014083103 (1.1 LT) - 2014083021 (19 LT)

Lightning: 1.1 LT \pm 1.5 h (dots)

PT: null | EA: null

04L (CRISTOBAL) | 60 kt EX

S: null | H: null

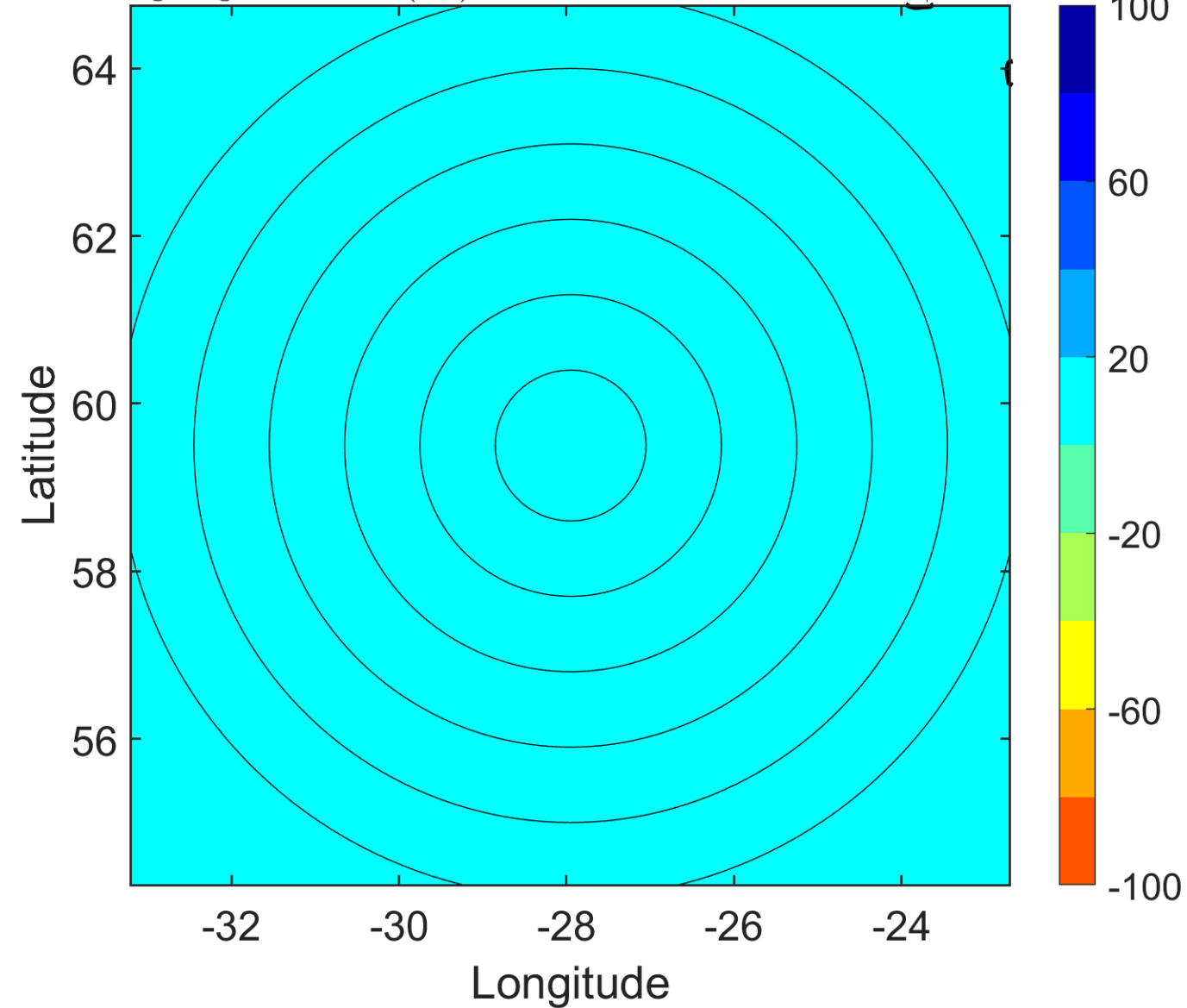

IR BT & Lightning

t: 2014083106 (4.2 LT)

Lightning: 4.2 LT \pm 1.5 h (dots)

PT: null | EA: null

04L (CRISTOBAL) | 60 kt EX

S: null | H: null

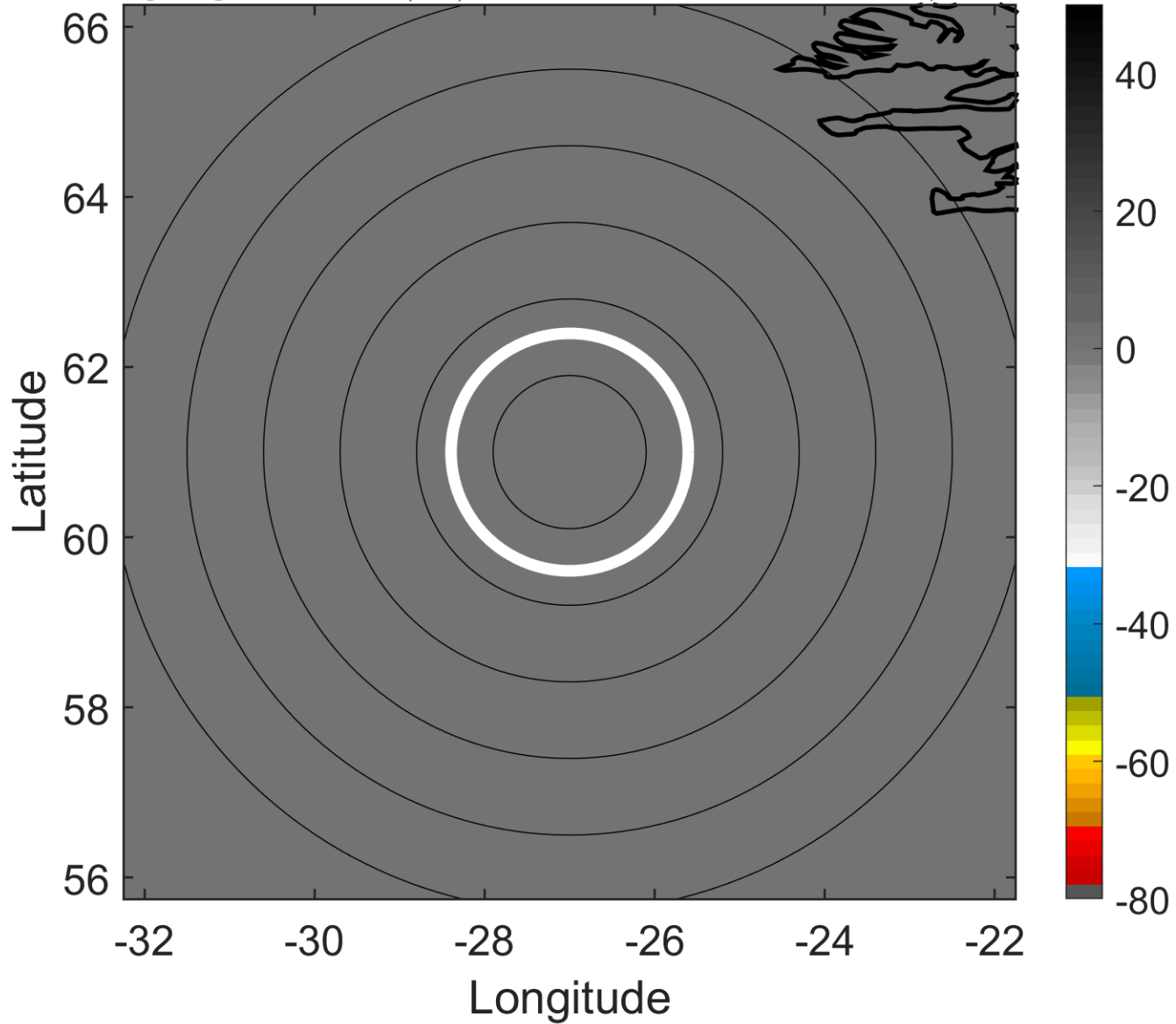

6-h IR BT Differences & Lightning

Δ t: 2014083106 (4.2 LT) - 2014083100 (22.1 LT)

Lightning: 4.2 LT \pm 1.5 h (dots)

PT: null | EA: null

04L (CRISTOBAL) | 60 kt EX

S: null | H: null

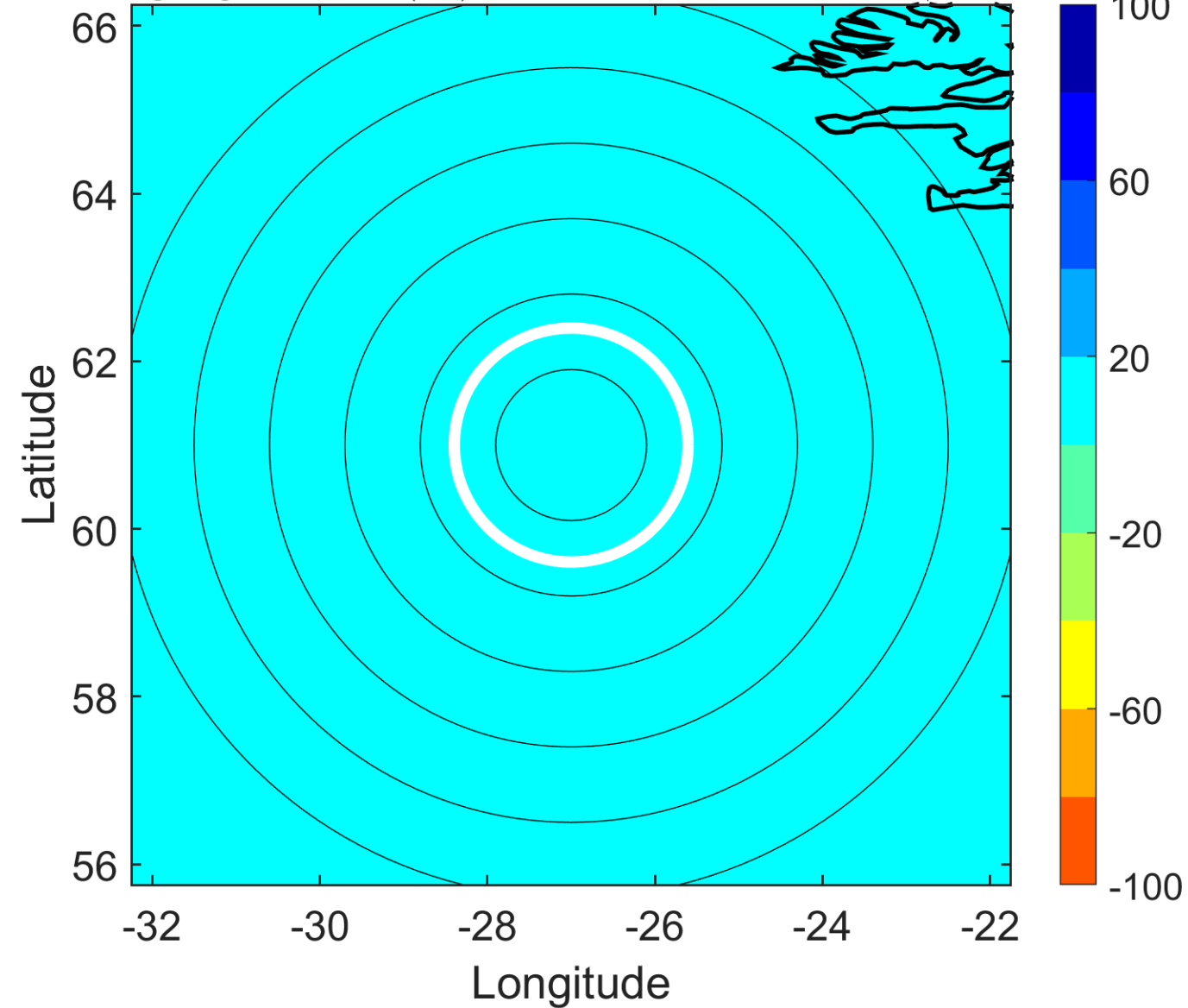

IR BT & Lightning

t: 2014083109 (7.2 LT)

Lightning: 7.2 LT \pm 1.5 h (dots)

PT: null | EA: null

04L (CRISTOBAL) | 60 kt EX

S: null | H: null

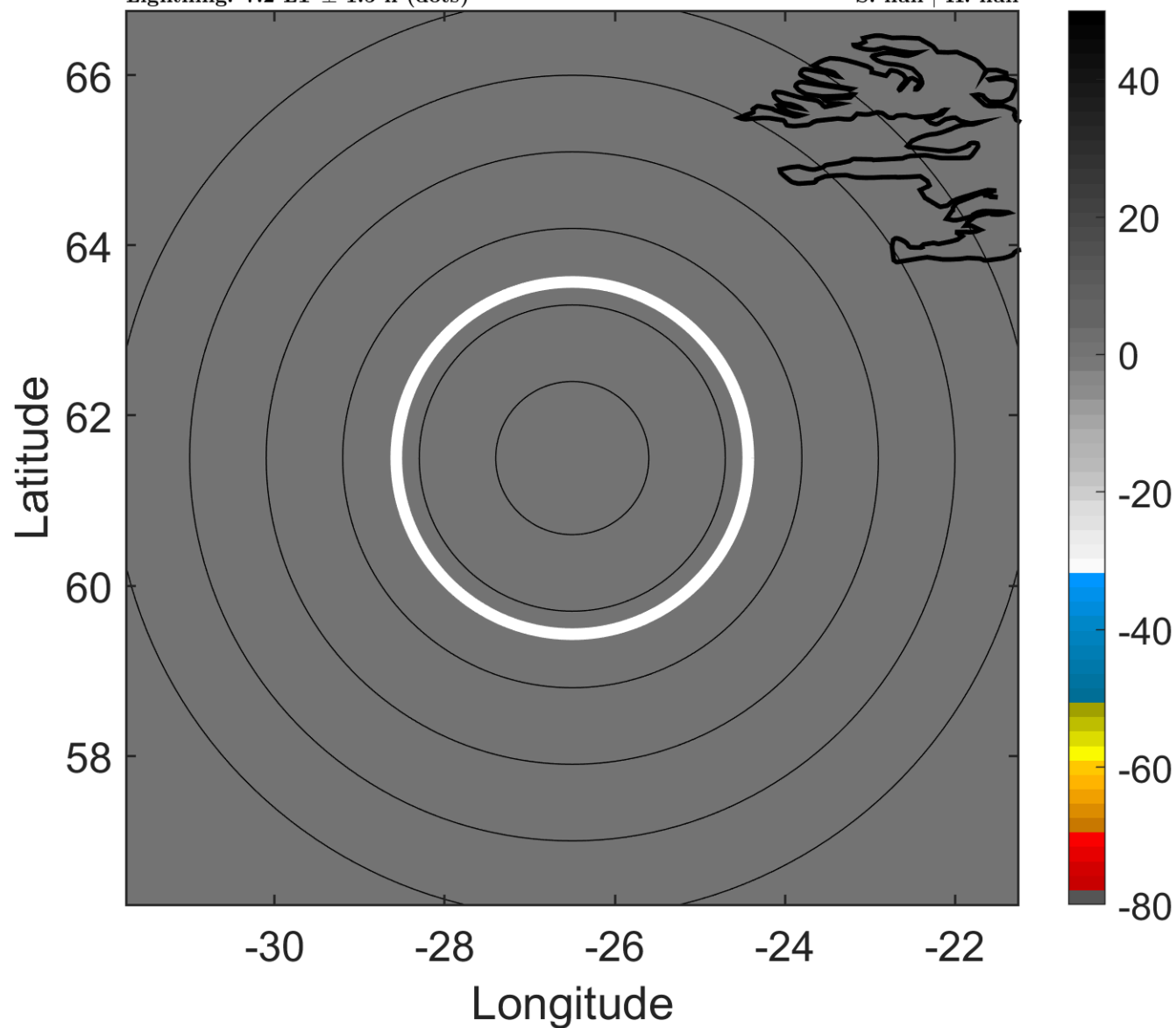

6-h IR BT Differences & Lightning

Δ t: 2014083109 (7.2 LT) - 2014083103 (1.1 LT)

Lightning: 7.2 LT \pm 1.5 h (dots)

PT: null | EA: null

04L (CRISTOBAL) | 60 kt EX

S: null | H: null

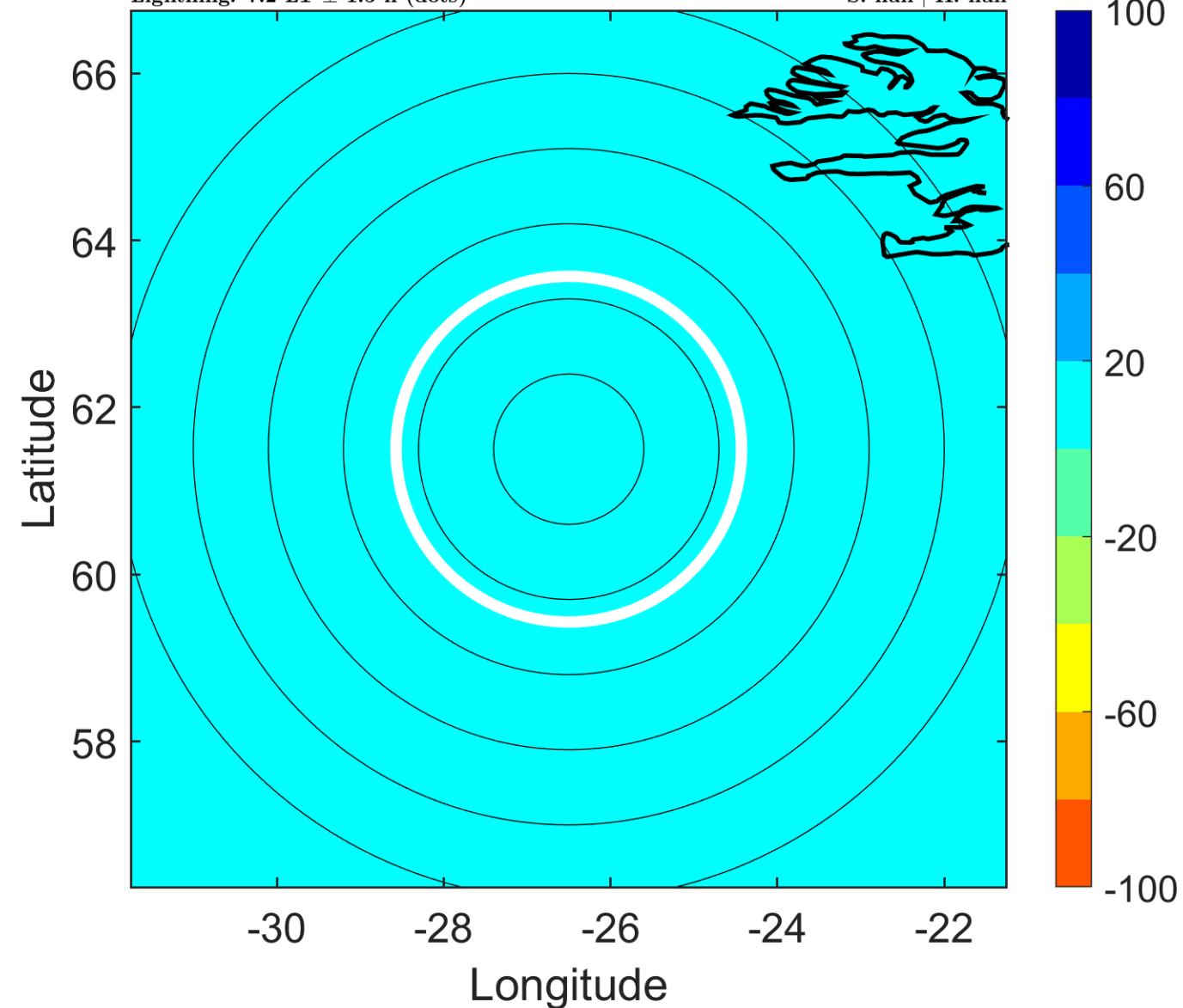

IR BT & Lightning

t: 2014083112 (10.3 LT)

Lightning: 10.3 LT \pm 1.5 h (dots)

PT: null | EA: null

04L (CRISTOBAL) | 60 kt EX

S: null | H: null

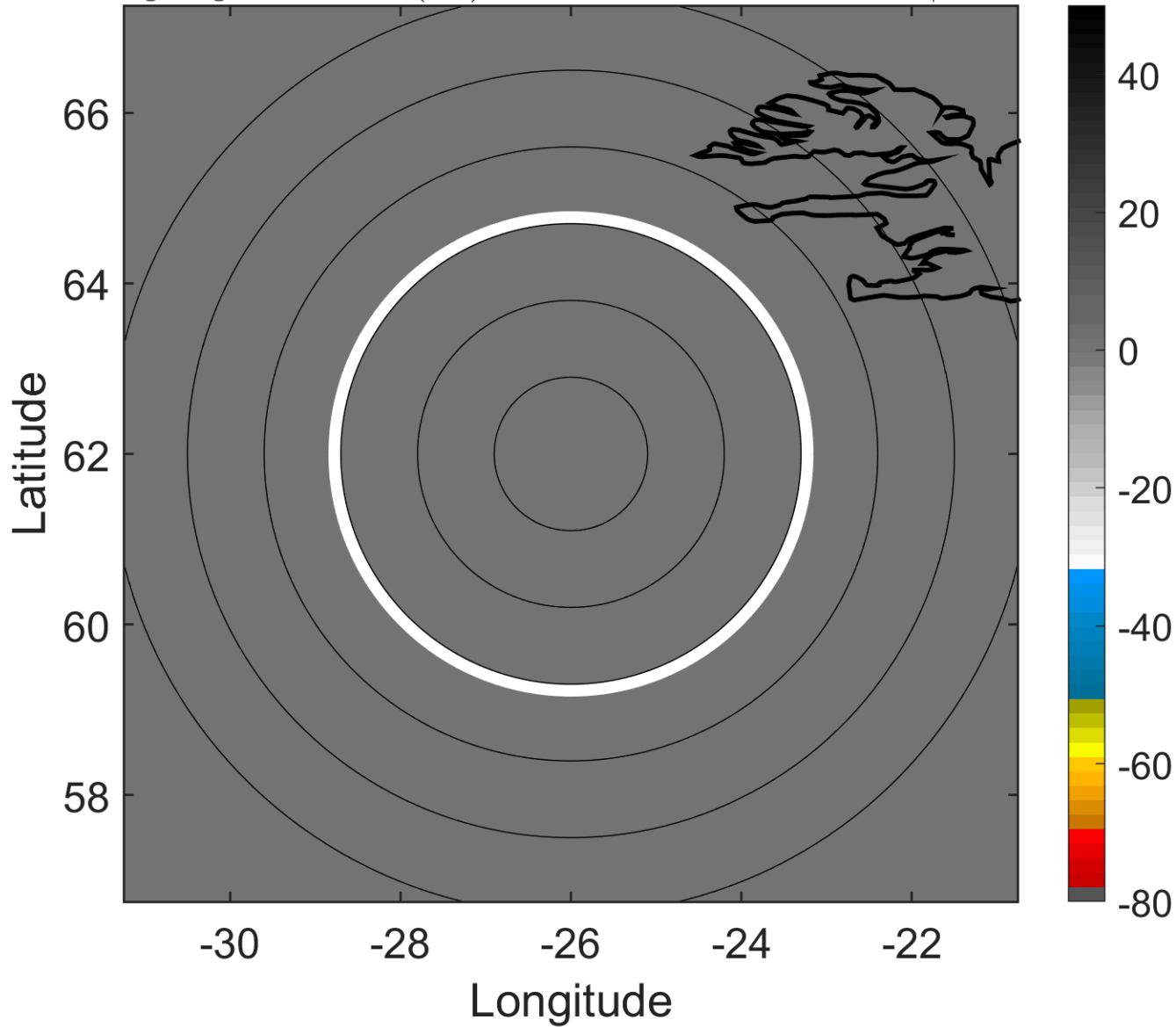

6-h IR BT Differences & Lightning

Δ t: 2014083112 (10.3 LT) - 2014083106 (4.2 LT)

Lightning: 10.3 LT \pm 1.5 h (dots)

PT: null | EA: null

04L (CRISTOBAL) | 60 kt EX

S: null | H: null

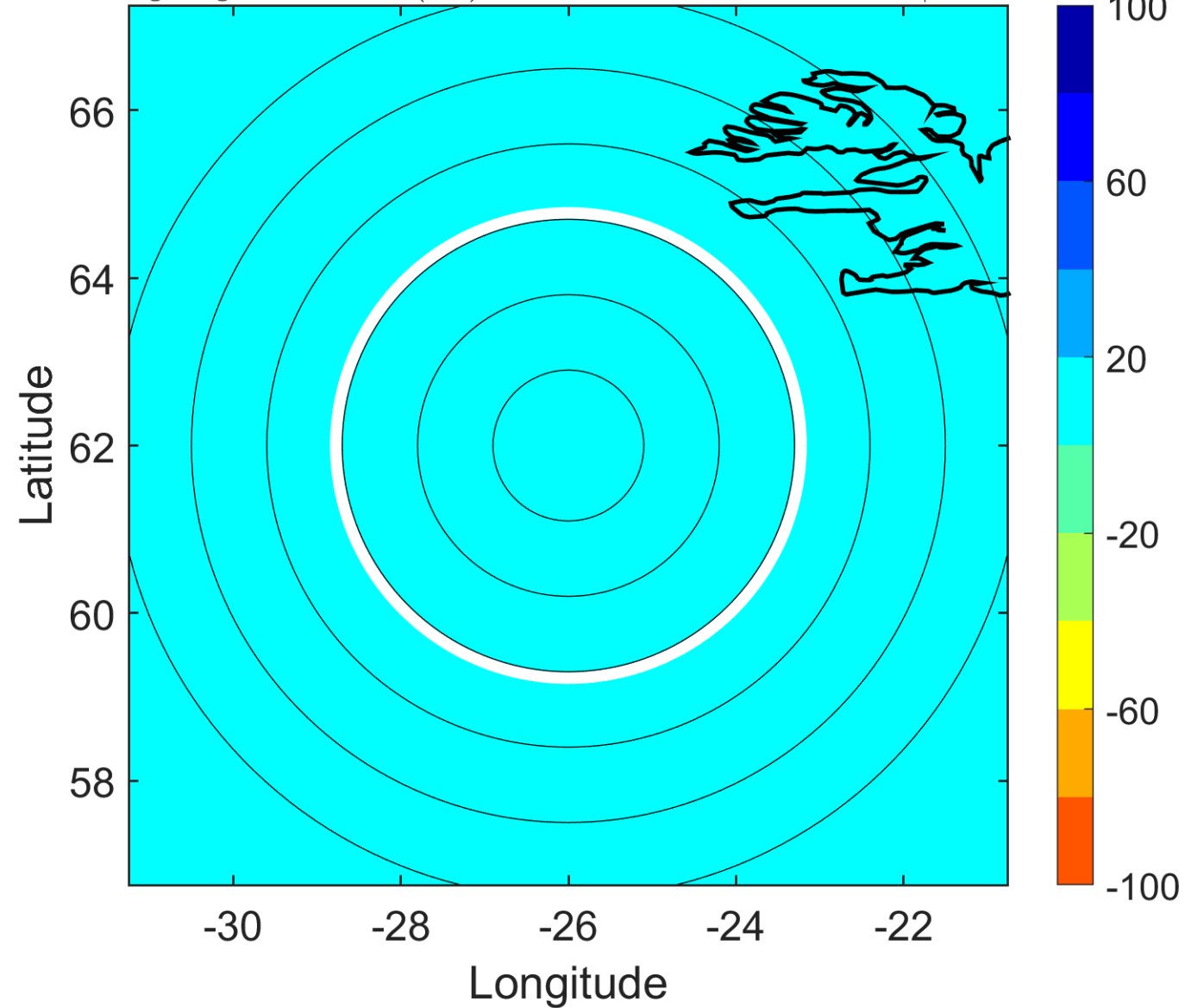

IR BT & Lightning

t: 2014083115 (13.3 LT)

Lightning: 13.3 LT \pm 1.5 h (dots)

PT: null | EA: null

04L (CRISTOBAL) | 57.5 kt EX

S: null | H: null

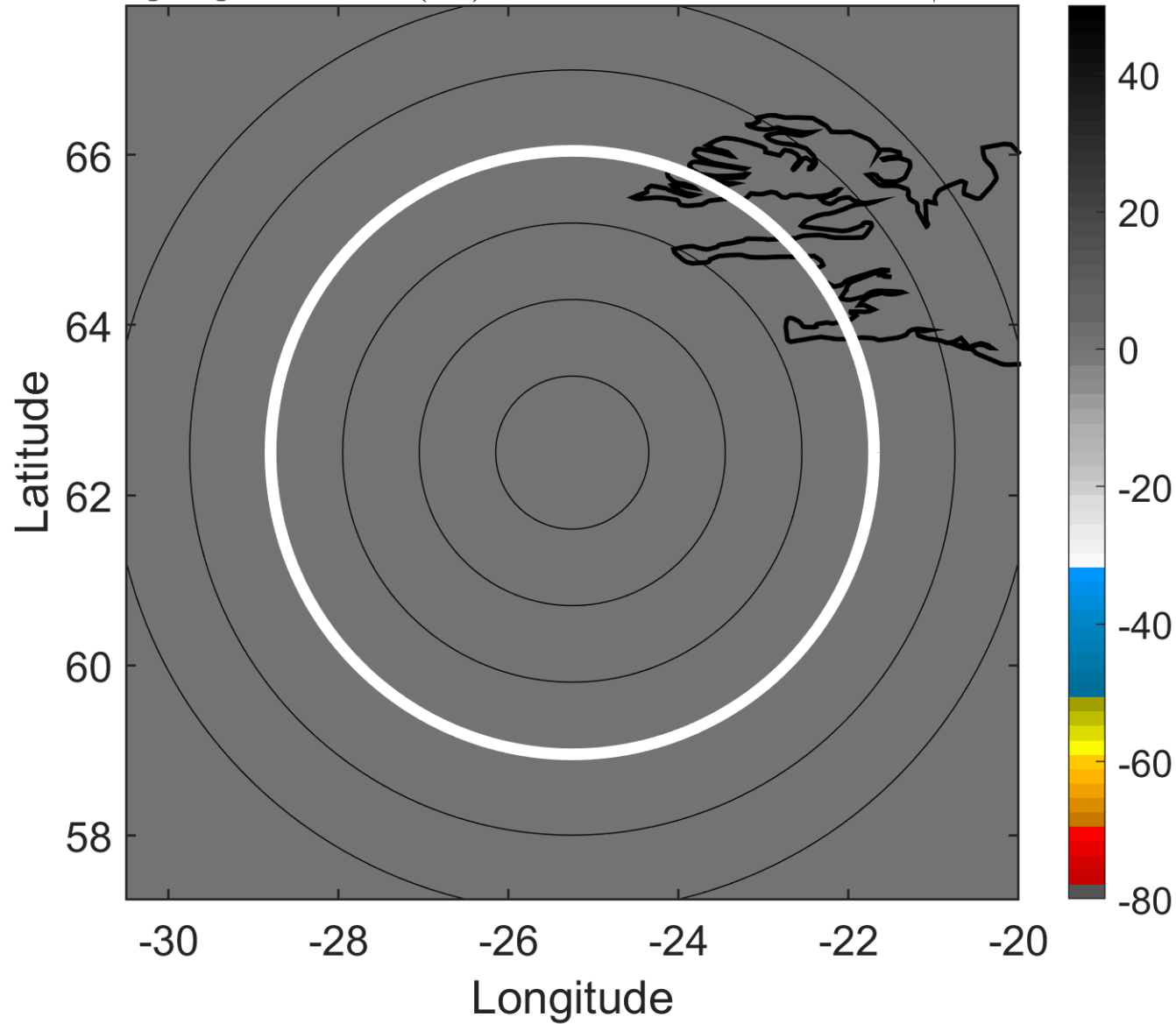

6-h IR BT Differences & Lightning

Δ t: 2014083115 (13.3 LT) - 2014083109 (7.2 LT)

Lightning: 13.3 LT \pm 1.5 h (dots)

PT: null | EA: null

04L (CRISTOBAL) | 57.5 kt EX

S: null | H: null

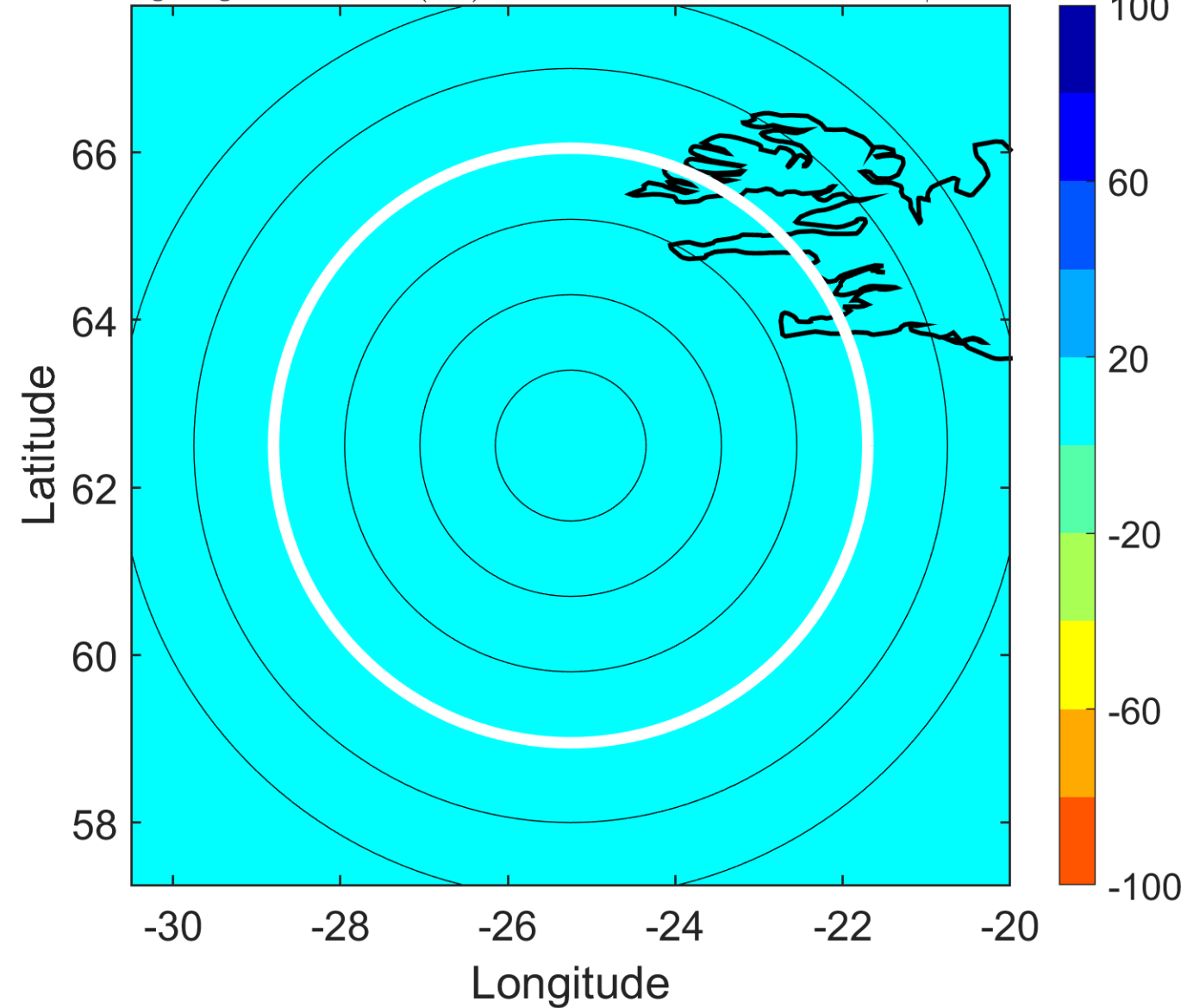

IR BT & Lightning

t: 2014083118 (16.4 LT)

Lightning: 16.4 LT \pm 1.5 h (dots)

PT: null | EA: null

04L (CRISTOBAL) | 55 kt EX

S: null | H: null

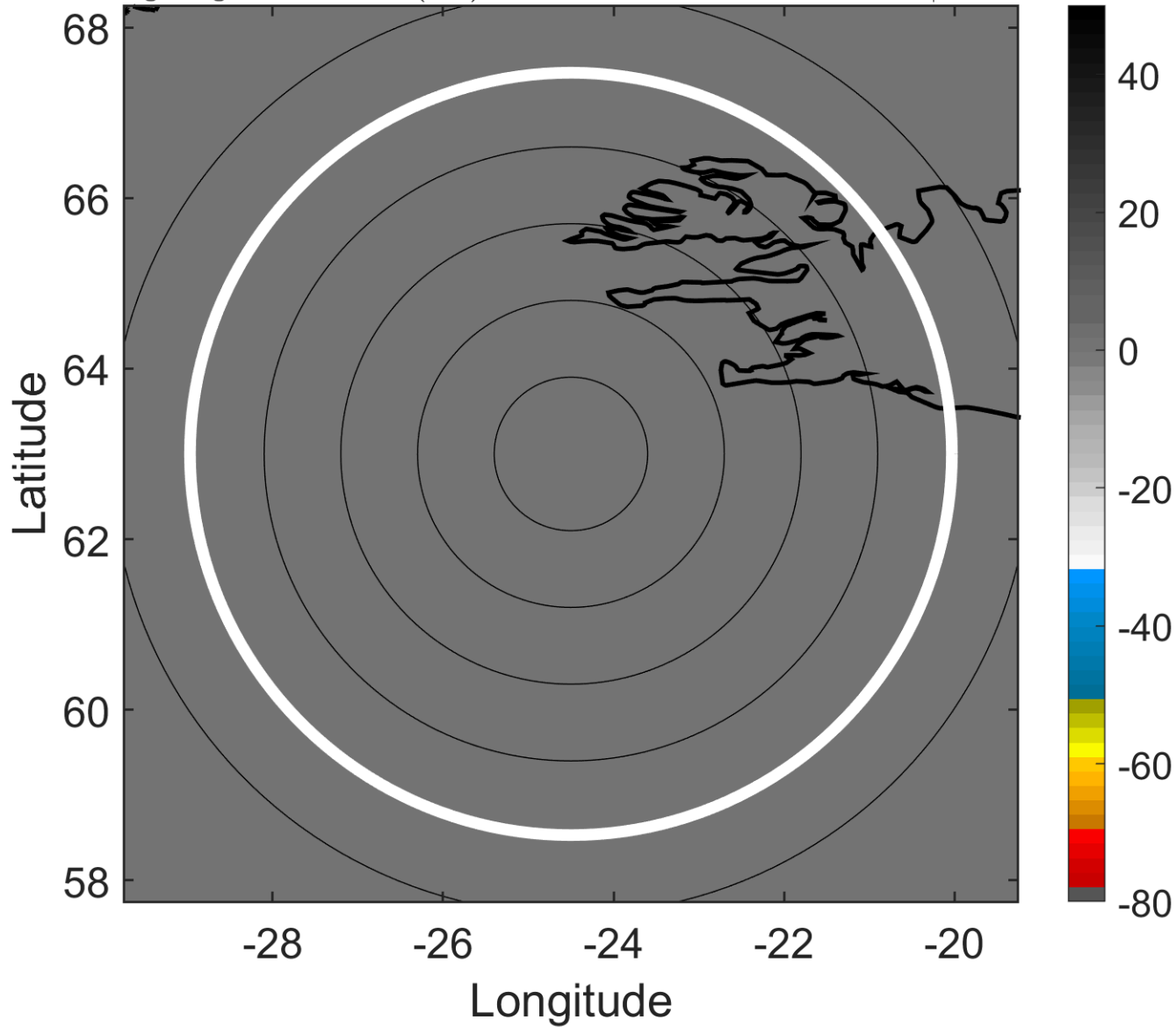

6-h IR BT Differences & Lightning

Δ t: 2014083118 (16.4 LT) - 2014083112 (10.3 LT)

Lightning: 16.4 LT \pm 1.5 h (dots)

PT: null | EA: null

04L (CRISTOBAL) | 55 kt EX

S: null | H: null

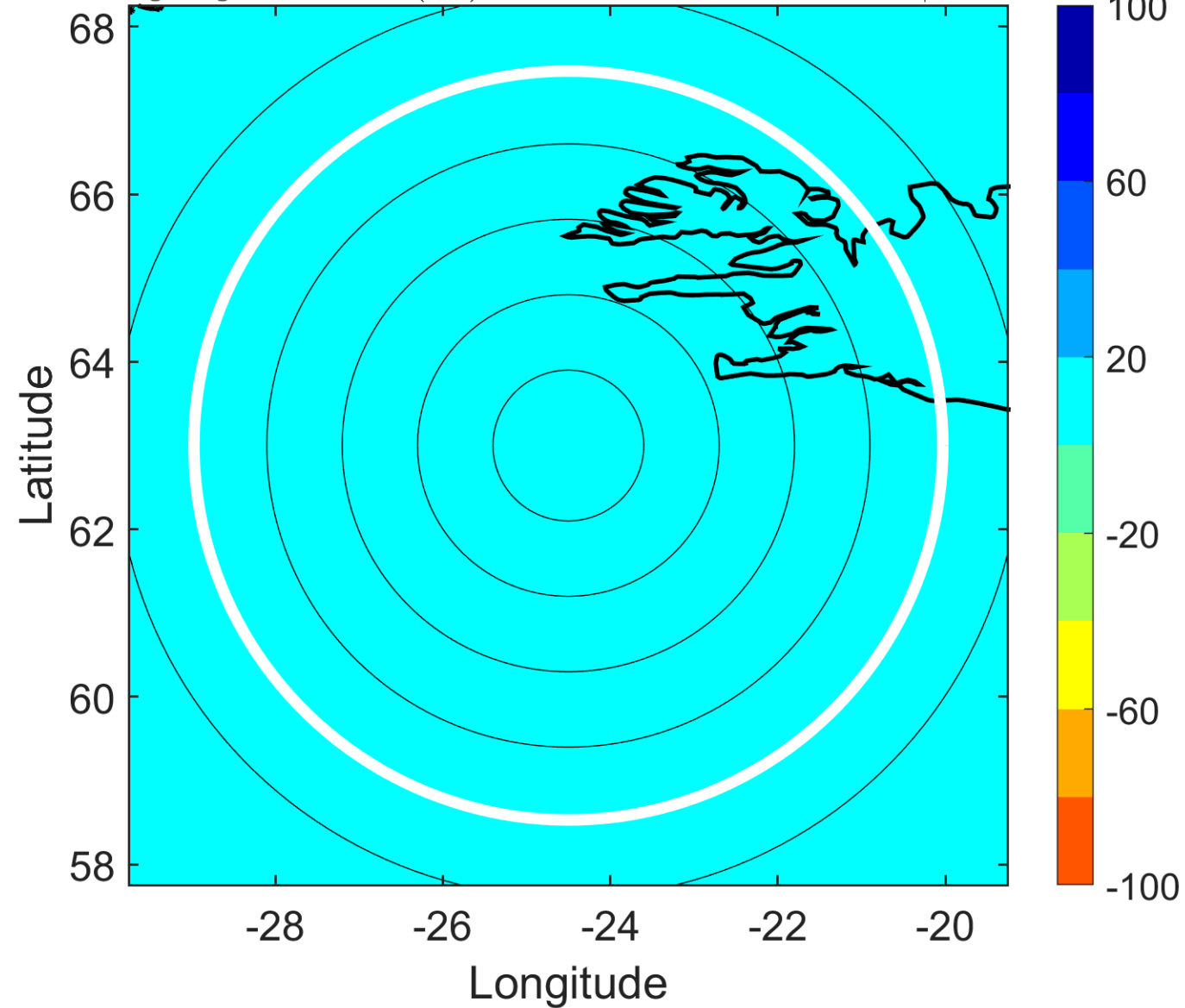

IR BT & Lightning

t: 2014083121 (19.5 LT)

Lightning: 19.5 LT \pm 1.5 h (dots)

PT: null | EA: null

04L (CRISTOBAL) | 52.5 kt EX

S: null | H: null

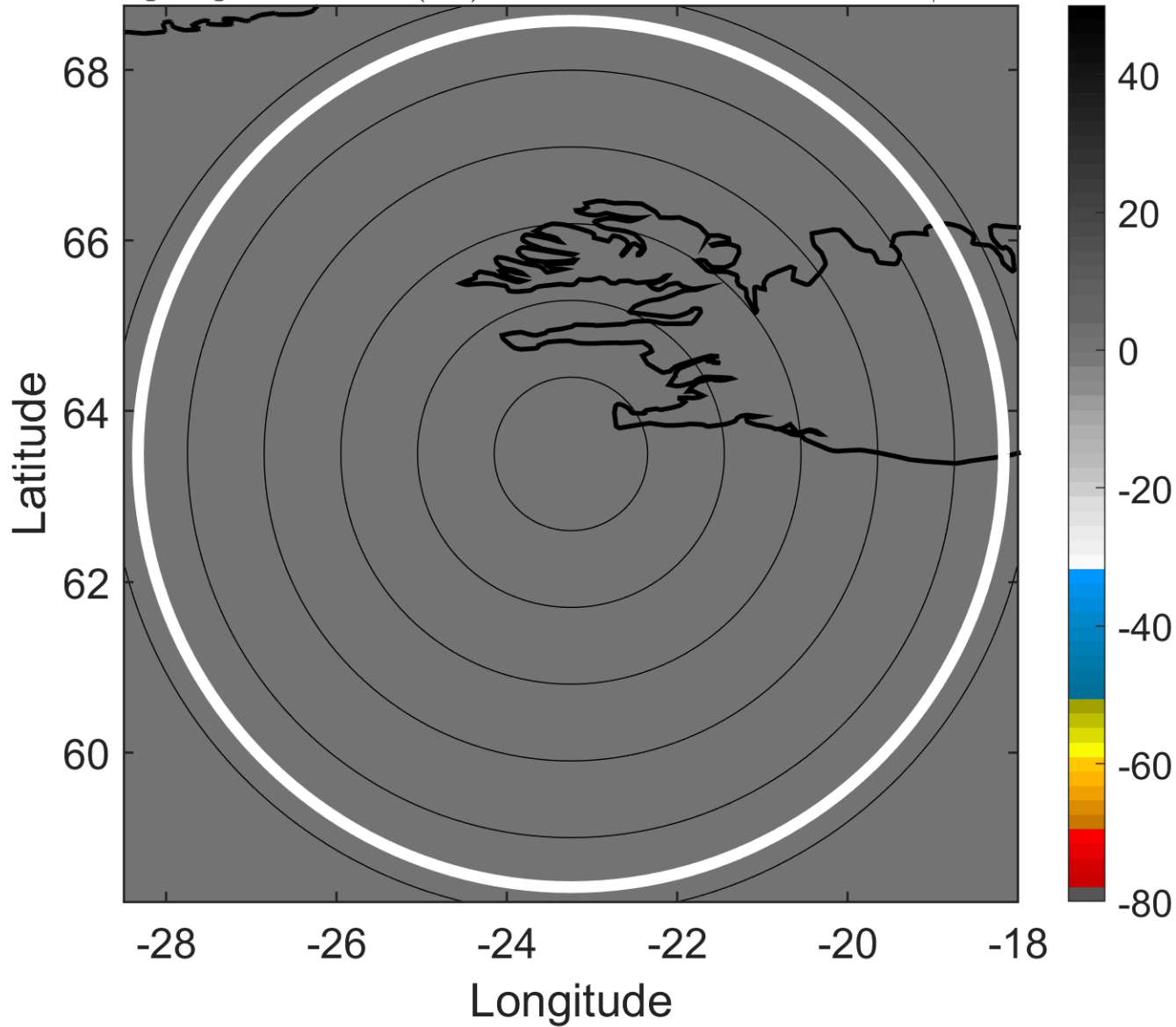

6-h IR BT Differences & Lightning

Δ t: 2014083121 (19.5 LT) - 2014083115 (13.3 LT)

Lightning: 19.5 LT \pm 1.5 h (dots)

PT: null | EA: null

04L (CRISTOBAL) | 52.5 kt EX

S: null | H: null

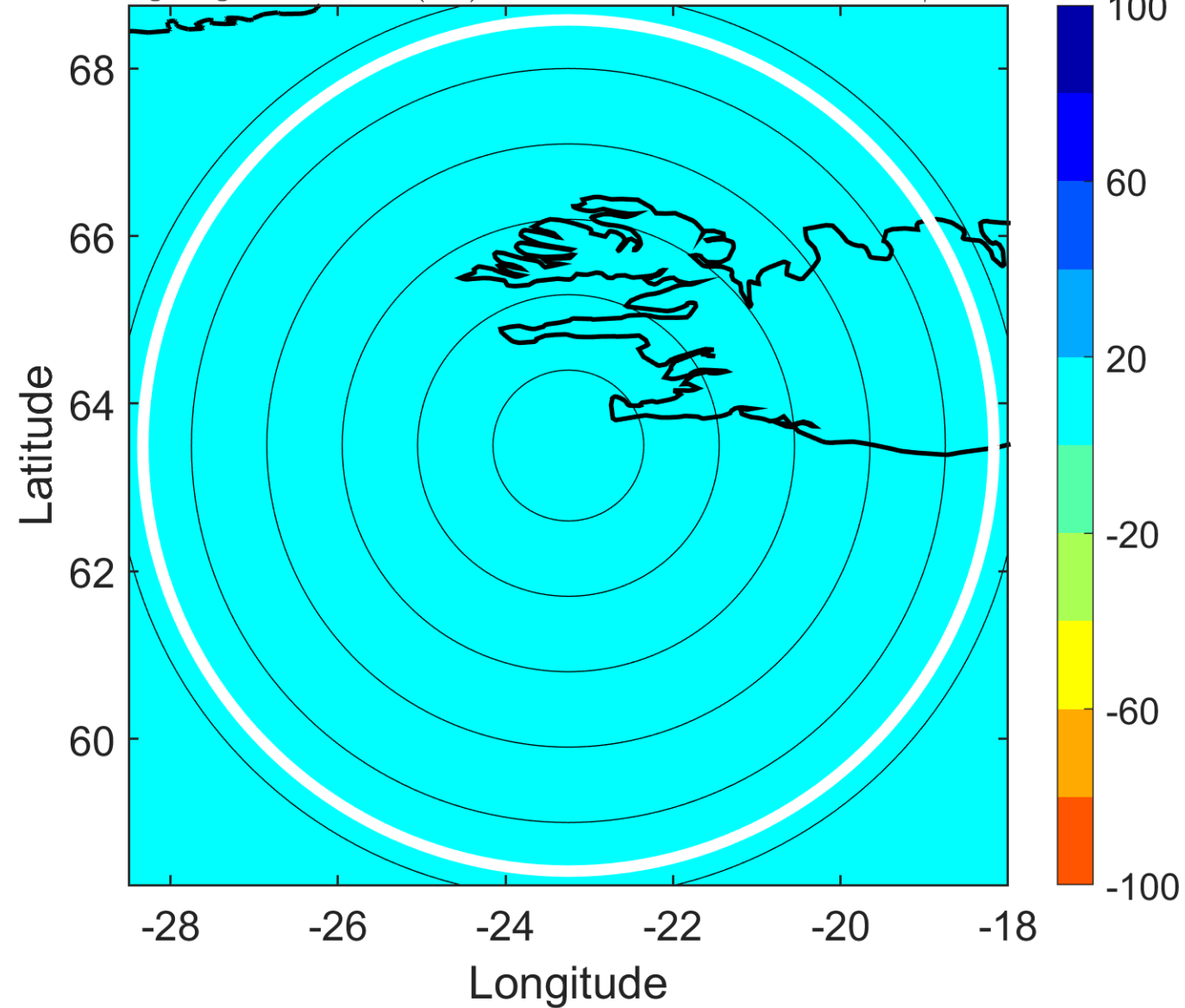

IR BT & Lightning

t: 2014090100 (22.5 LT)

Lightning: 22.5 LT \pm 1.5 h (dots)

PT: null | EA: null

04L (CRISTOBAL) | 50 kt EX

S: null | H: null

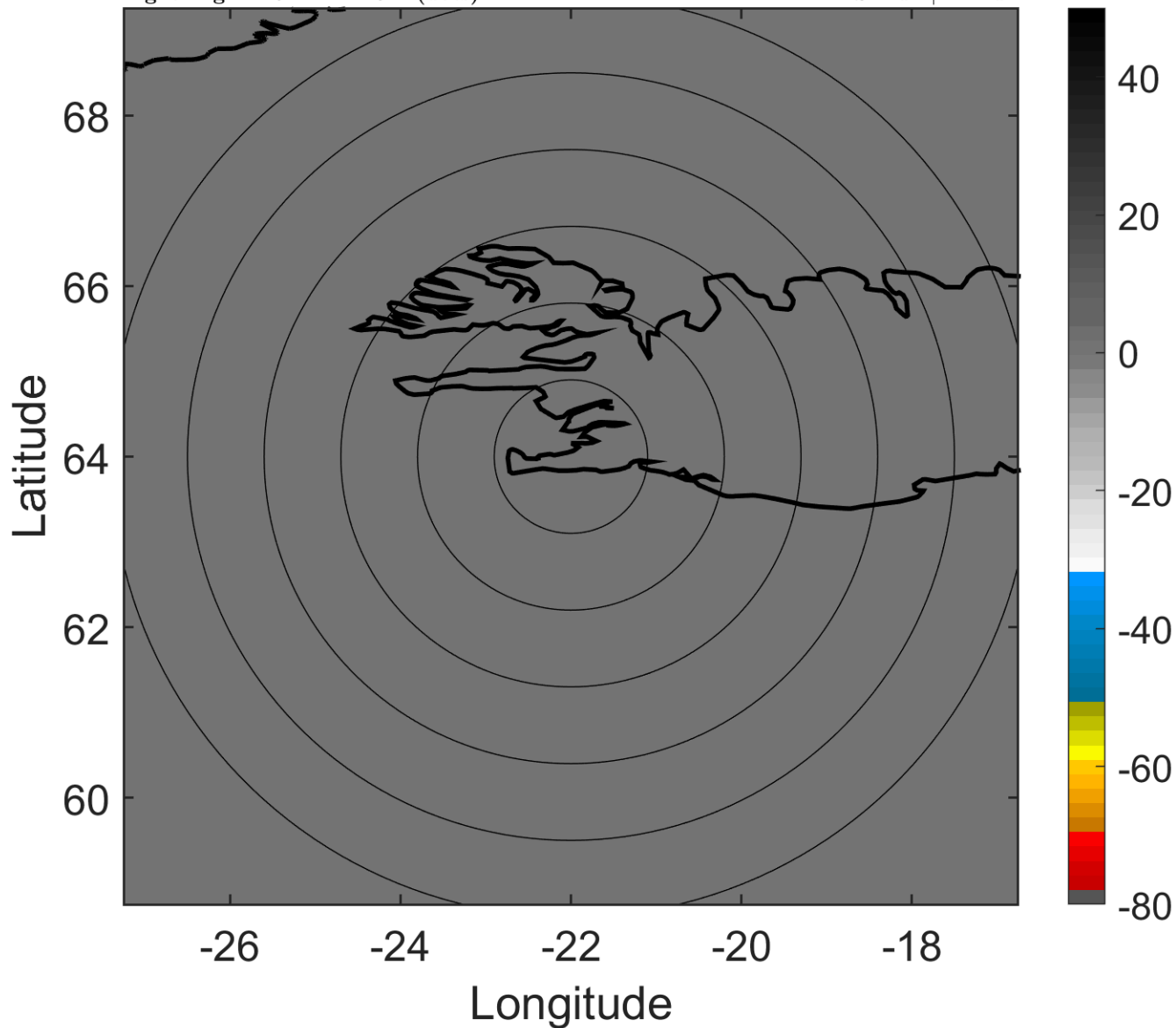

6-h IR BT Differences & Lightning

Δ t: 2014090100 (22.5 LT) - 2014083118 (16.4 LT)

Lightning: 22.5 LT \pm 1.5 h (dots)

PT: null | EA: null

04L (CRISTOBAL) | 50 kt EX

S: null | H: null

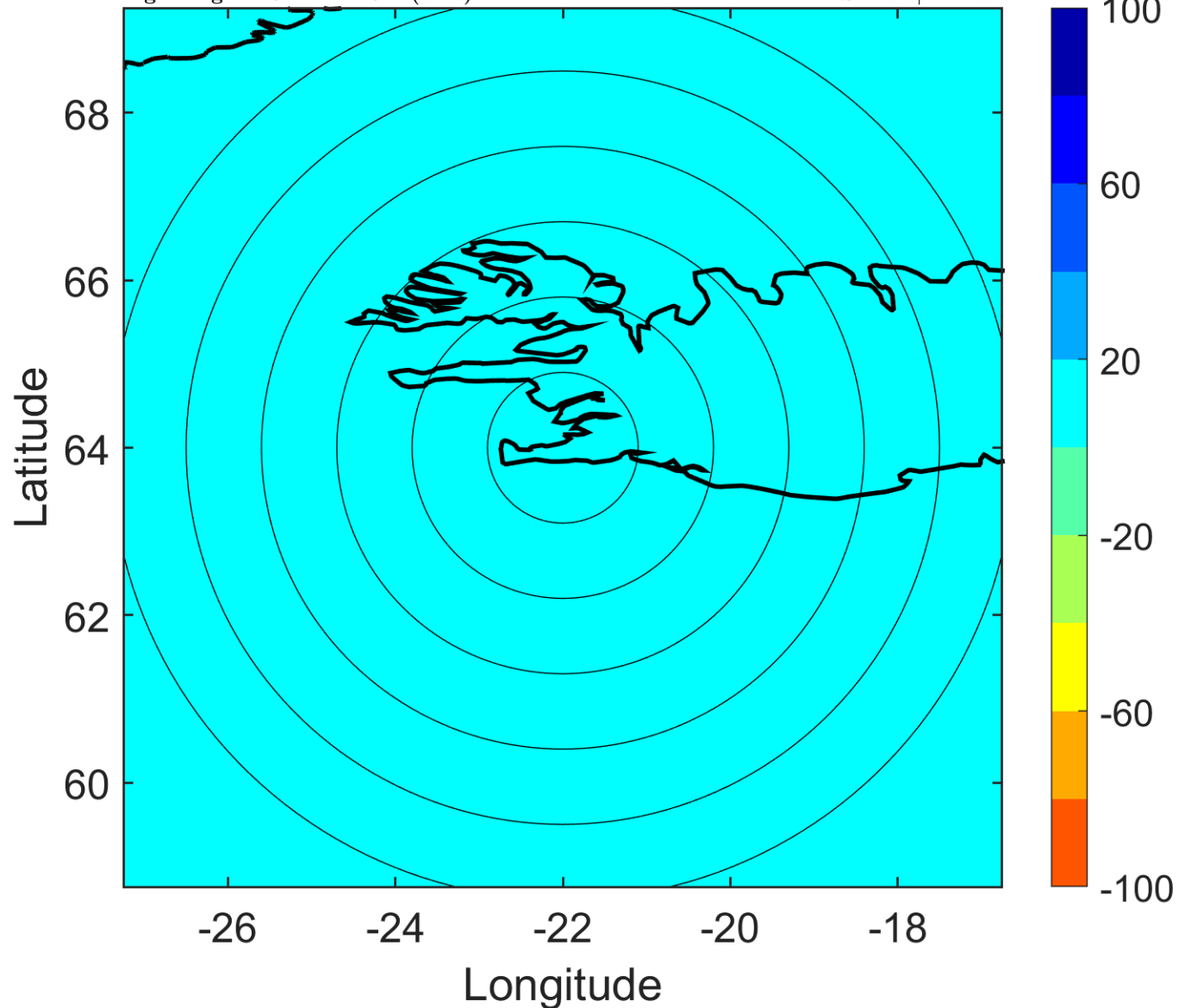

IR BT & Lightning

t: 2014090103 (1.6 LT)

Lightning: 1.6 LT \pm 1.5 h (dots)

PT: null | EA: null

04L (CRISTOBAL) | 50 kt EX

S: null | H: null

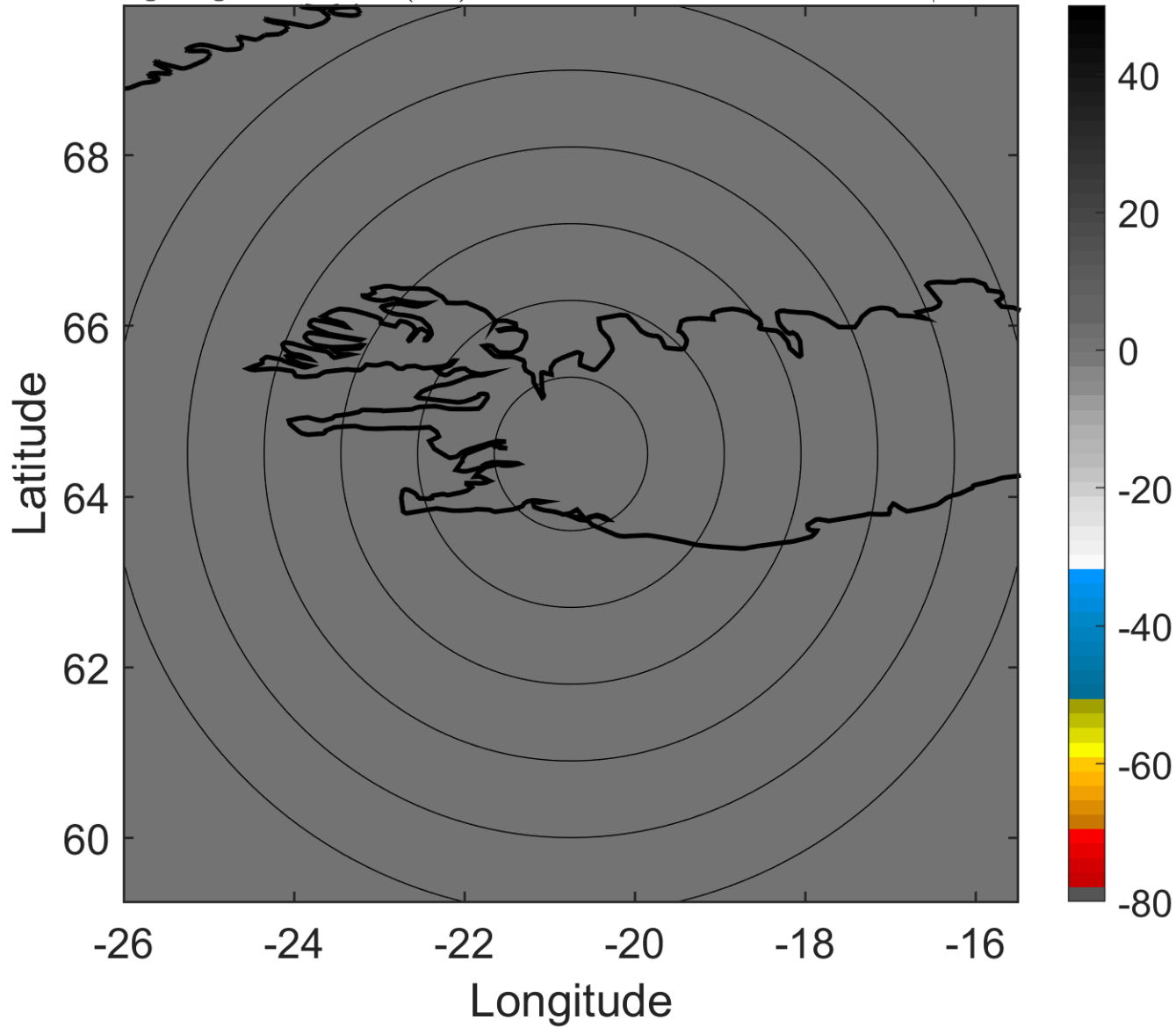

6-h IR BT Differences & Lightning

Δ t: 2014090103 (1.6 LT) - 2014083121 (19.5 LT)

Lightning: 1.6 LT \pm 1.5 h (dots)

PT: null | EA: null

04L (CRISTOBAL) | 50 kt EX

S: null | H: null

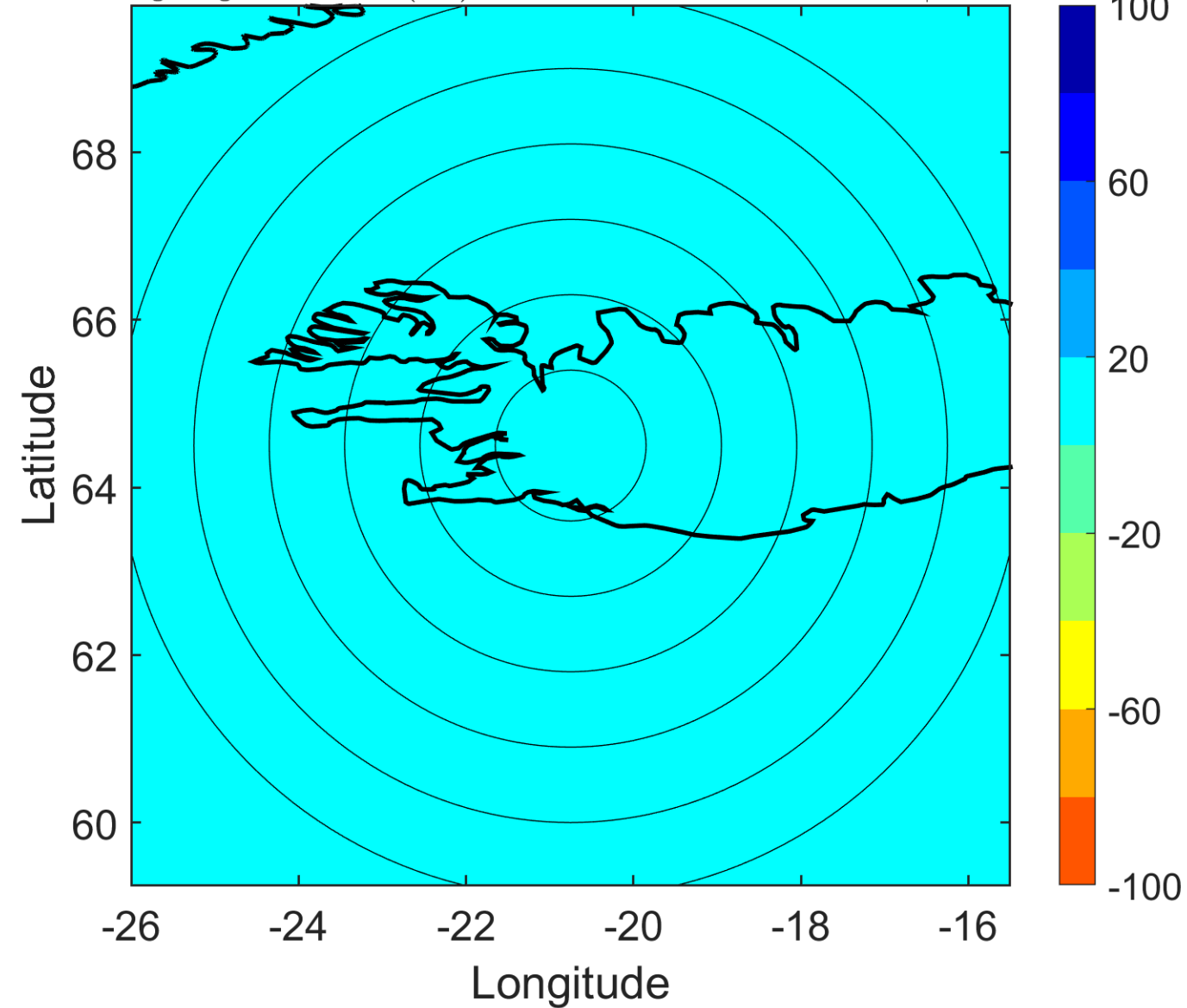

IR BT & Lightning

t: 2014090106 (4.7 LT)

Lightning: 4.7 LT \pm 1.5 h (dots)

PT: null | EA: null

04L (CRISTOBAL) | 50 kt EX

S: null | H: null

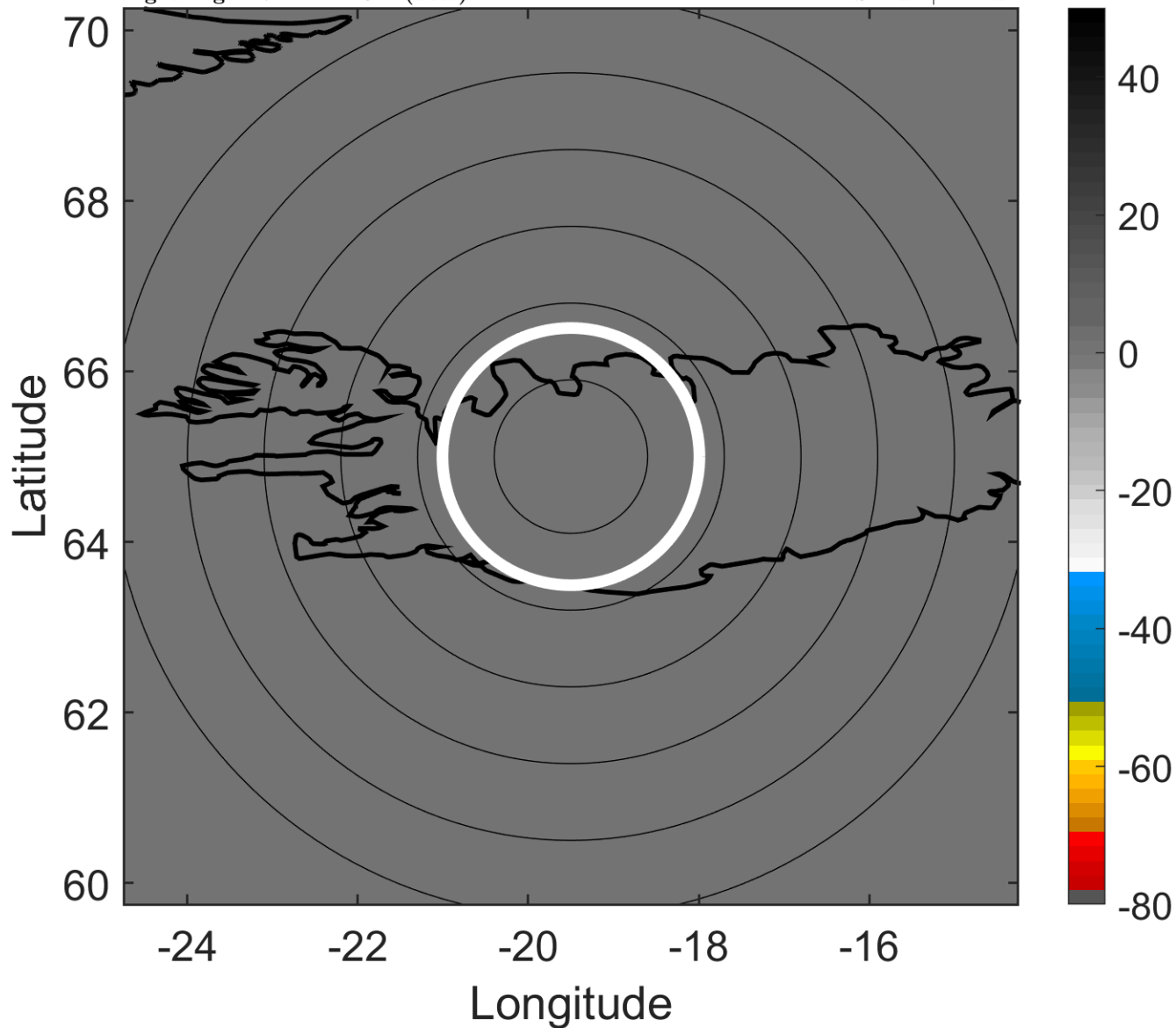

6-h IR BT Differences & Lightning

Δ t: 2014090106 (4.7 LT) - 2014090100 (22.5 LT)

Lightning: 4.7 LT \pm 1.5 h (dots)

PT: null | EA: null

04L (CRISTOBAL) | 50 kt EX

S: null | H: null

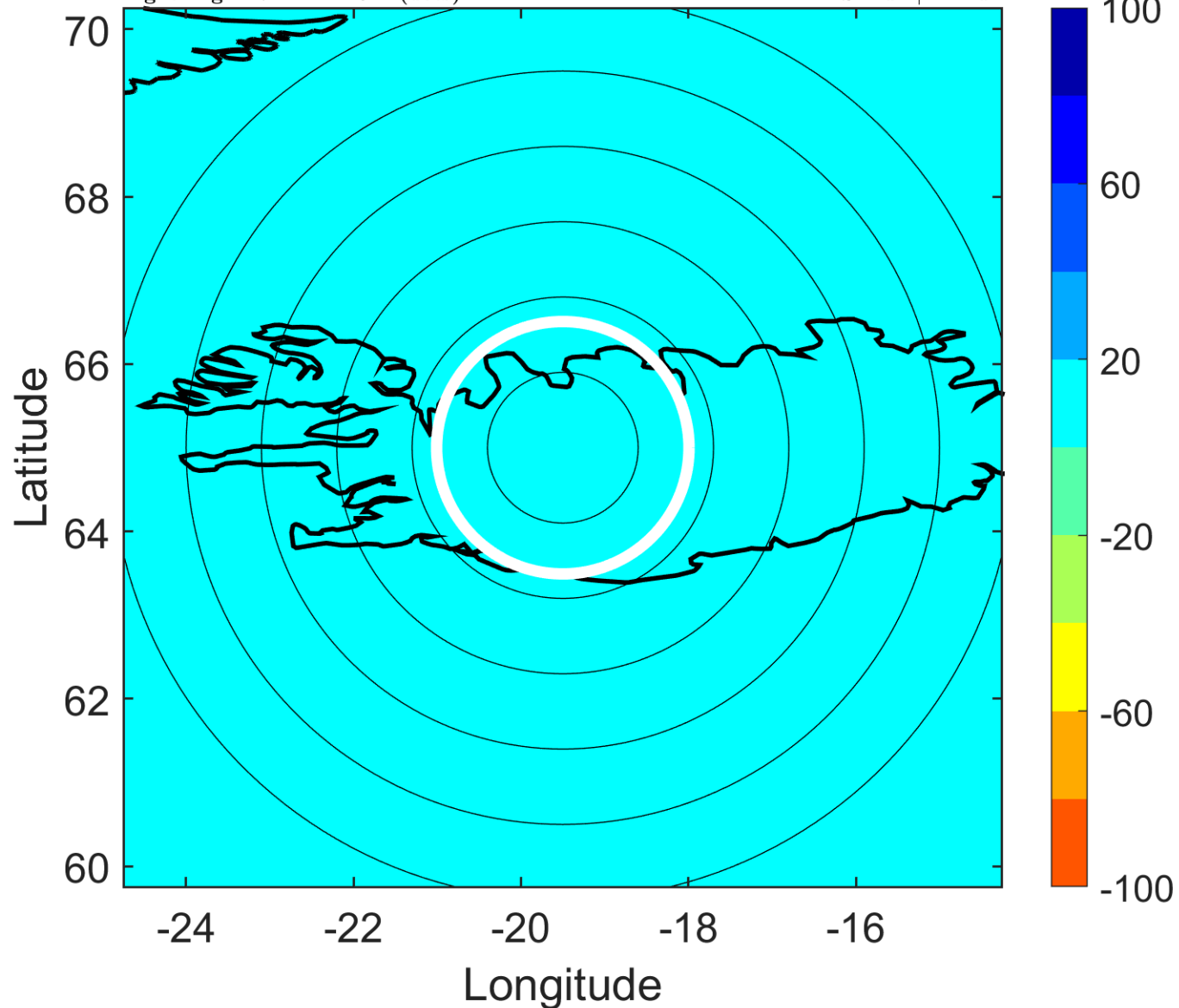

IR BT & Lightning

t: 2014090109 (7.8 LT)

Lightning: 7.8 LT \pm 1.5 h (dots)

PT: null | EA: null

04L (CRISTOBAL) | 47.5 kt EX

S: null | H: null

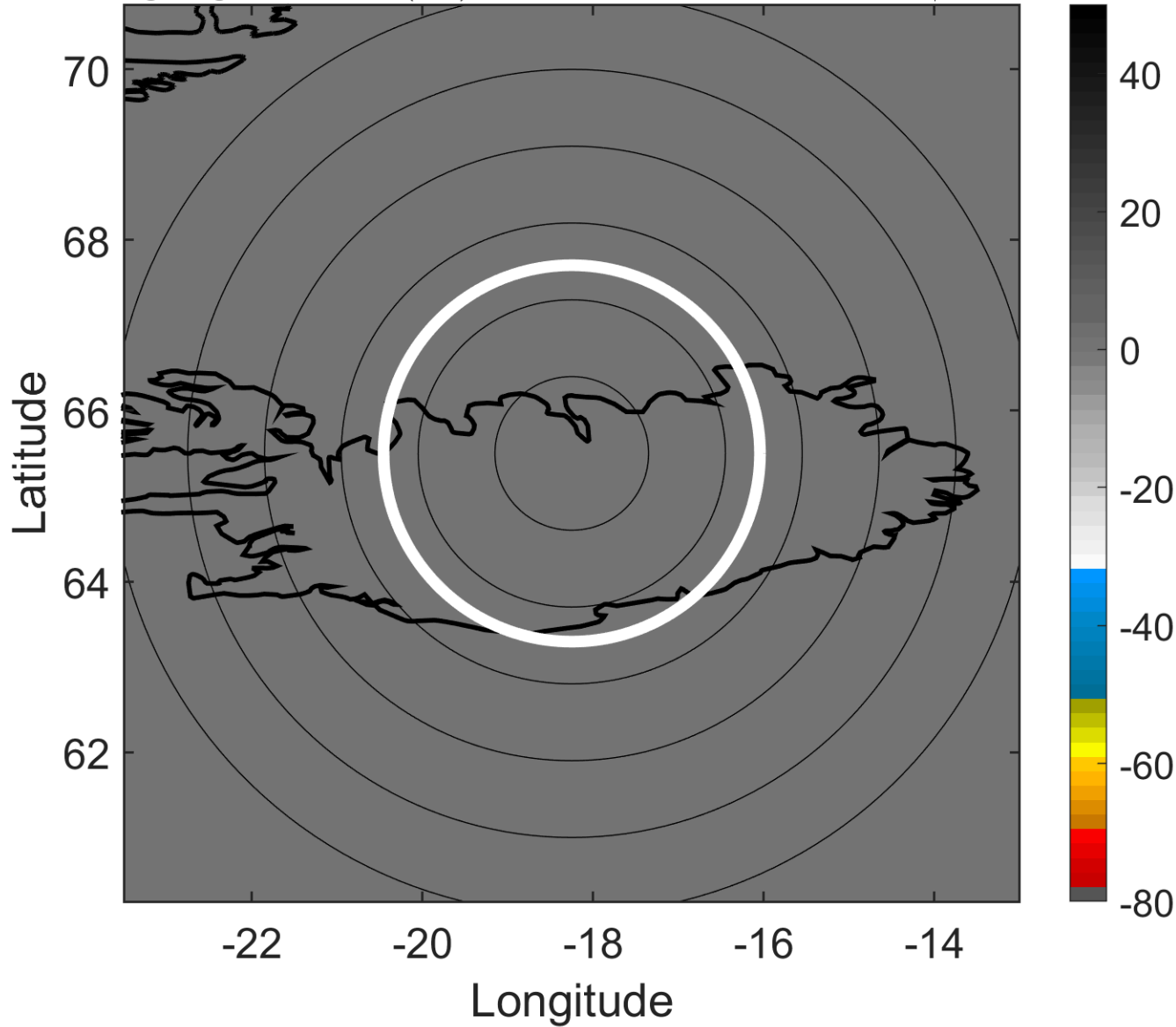

6-h IR BT Differences & Lightning

Δ t: 2014090109 (7.8 LT) - 2014090103 (1.6 LT)

Lightning: 7.8 LT \pm 1.5 h (dots)

PT: null | EA: null

04L (CRISTOBAL) | 47.5 kt EX

S: null | H: null

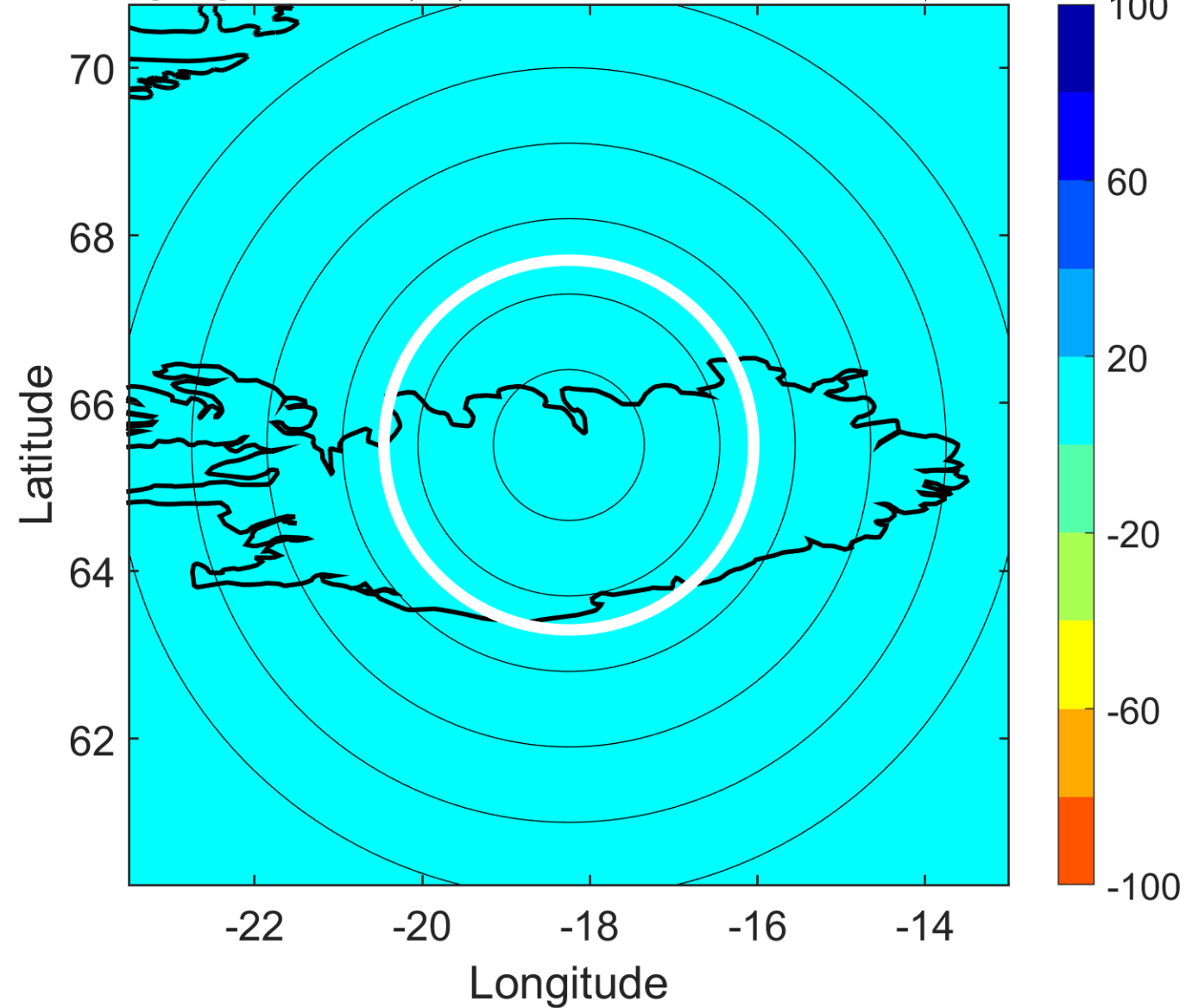

IR BT & Lightning

t: 2014090112 (10.9 LT)

Lightning: 10.9 LT \pm 1.5 h (dots)

PT: null | EA: null

04L (CRISTOBAL) | 45 kt EX

S: null | H: null

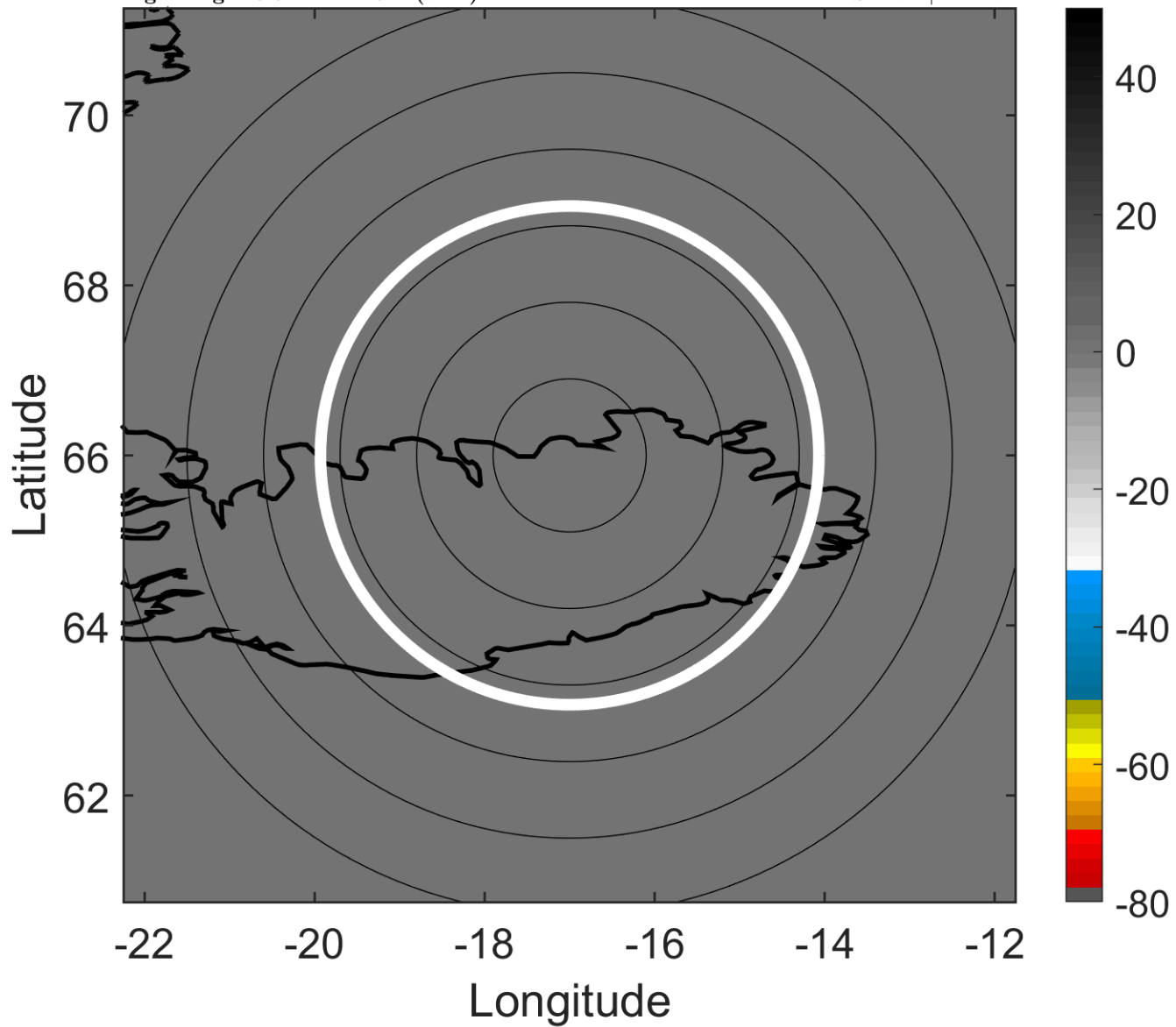

6-h IR BT Differences & Lightning

Δ t: 2014090112 (10.9 LT) - 2014090106 (4.7 LT)

Lightning: 10.9 LT \pm 1.5 h (dots)

PT: null | EA: null

04L (CRISTOBAL) | 45 kt EX

S: null | H: null

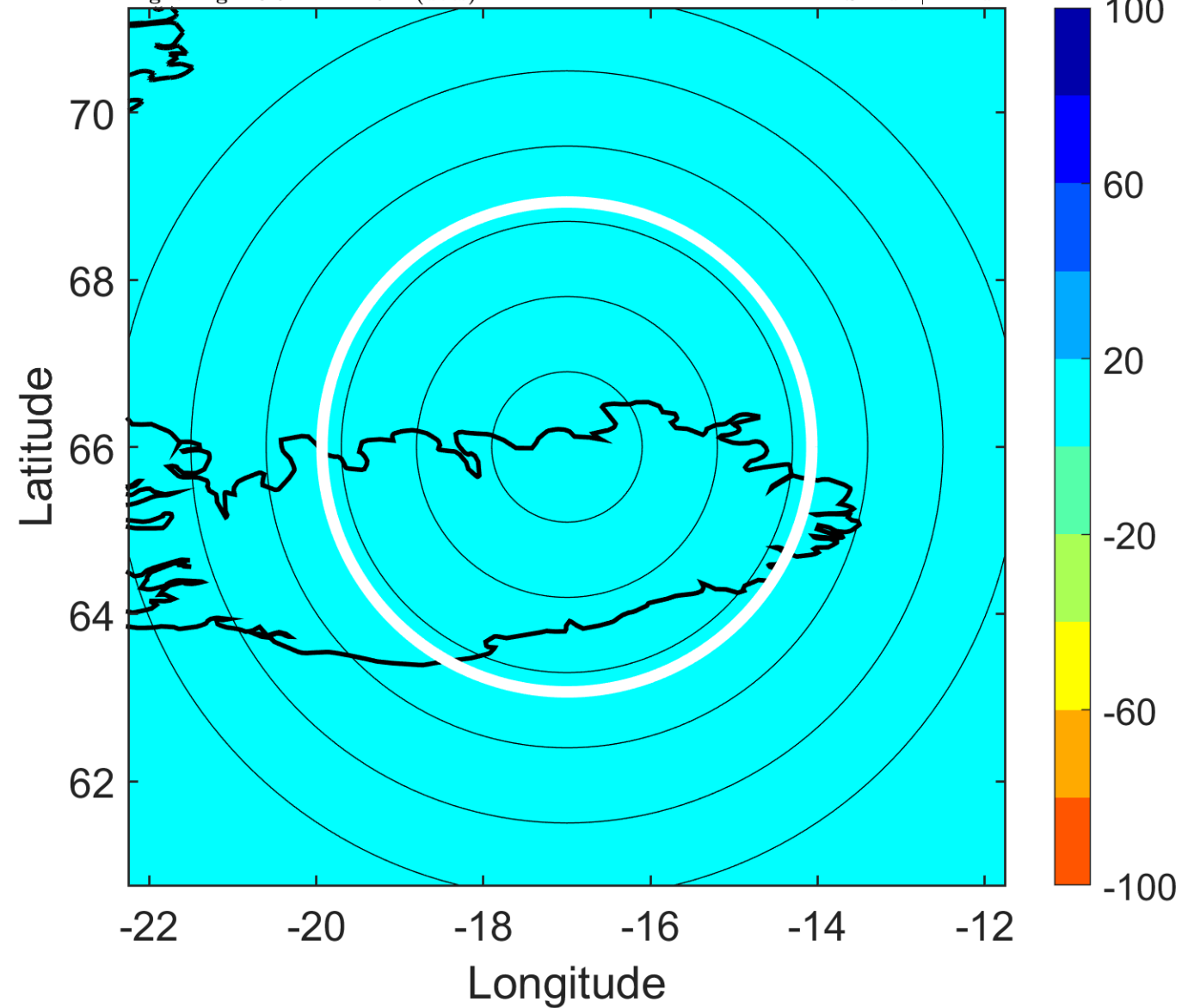

IR BT & Lightning

t: 2014090115 (13.9 LT)

Lightning: 13.9 LT \pm 1.5 h (dots)

PT: null | EA: null

04L (CRISTOBAL) | 45 kt EX

S: null | H: null

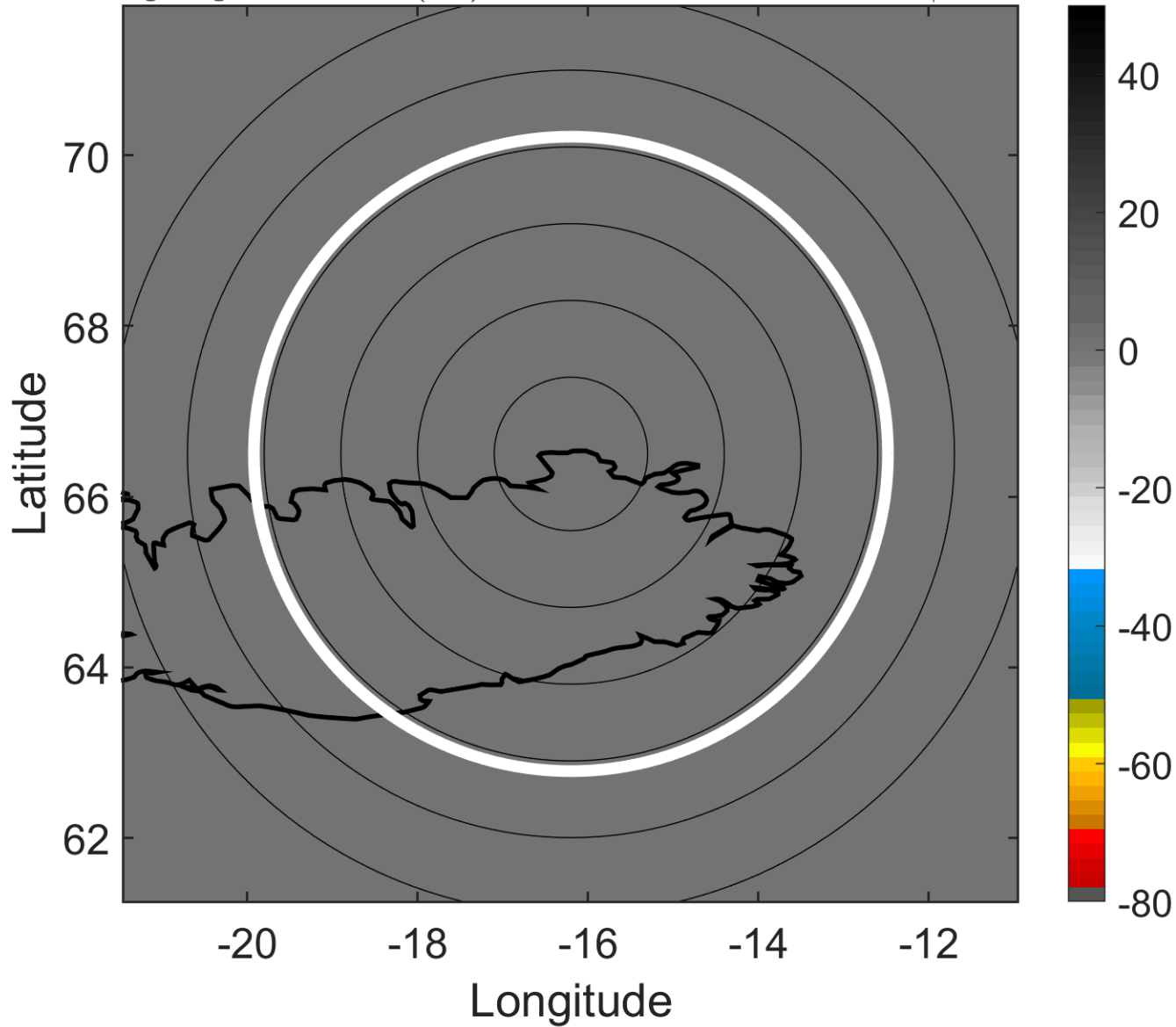

6-h IR BT Differences & Lightning

Δ t: 2014090115 (13.9 LT) - 2014090109 (7.8 LT)

Lightning: 13.9 LT \pm 1.5 h (dots)

PT: null | EA: null

04L (CRISTOBAL) | 45 kt EX

S: null | H: null

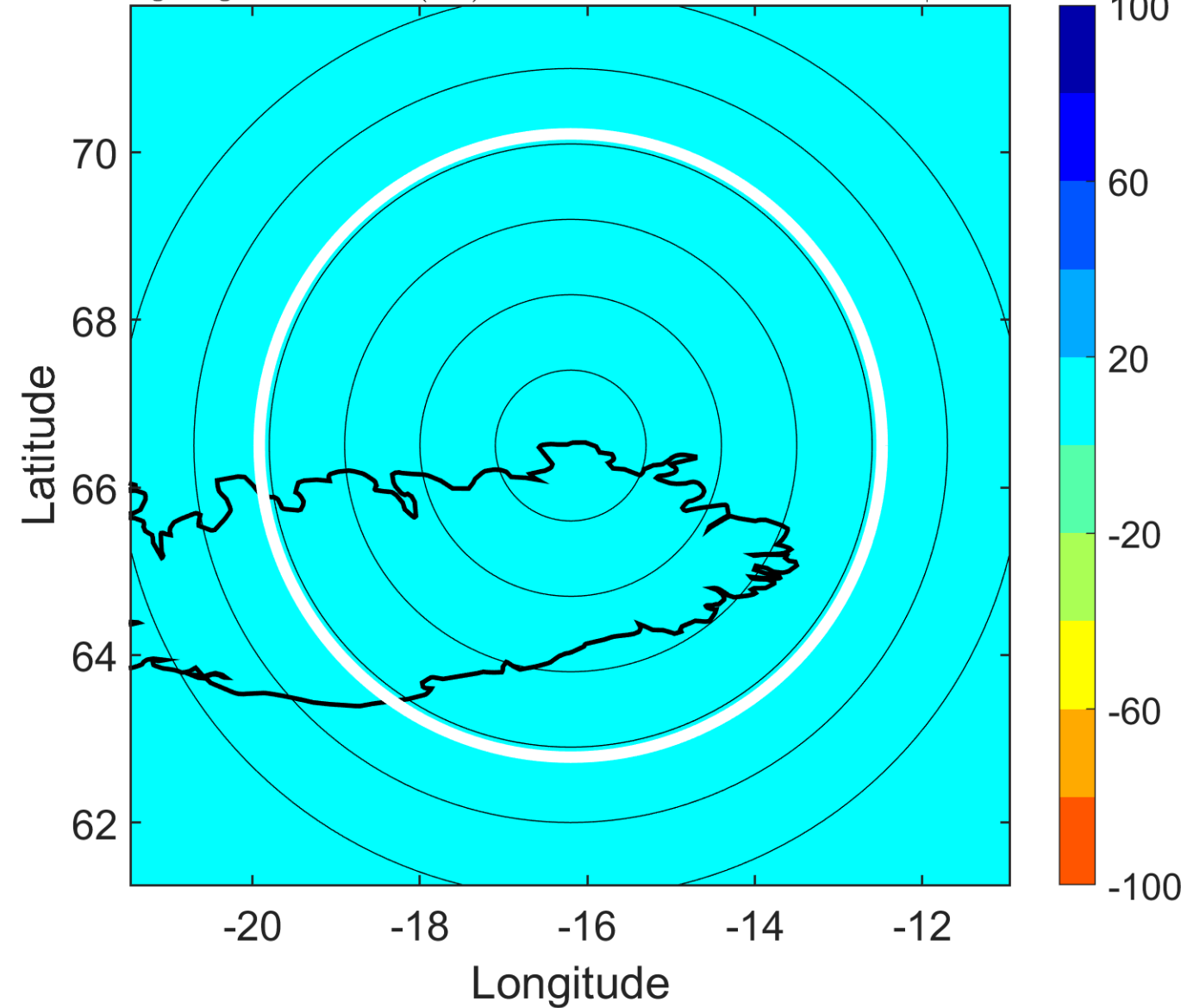

IR BT & Lightning

t: 2014090118 (17 LT)

Lightning: 17 LT \pm 1.5 h (dots)

PT: null | EA: null

04L (CRISTOBAL) | 45 kt EX

S: null | H: null

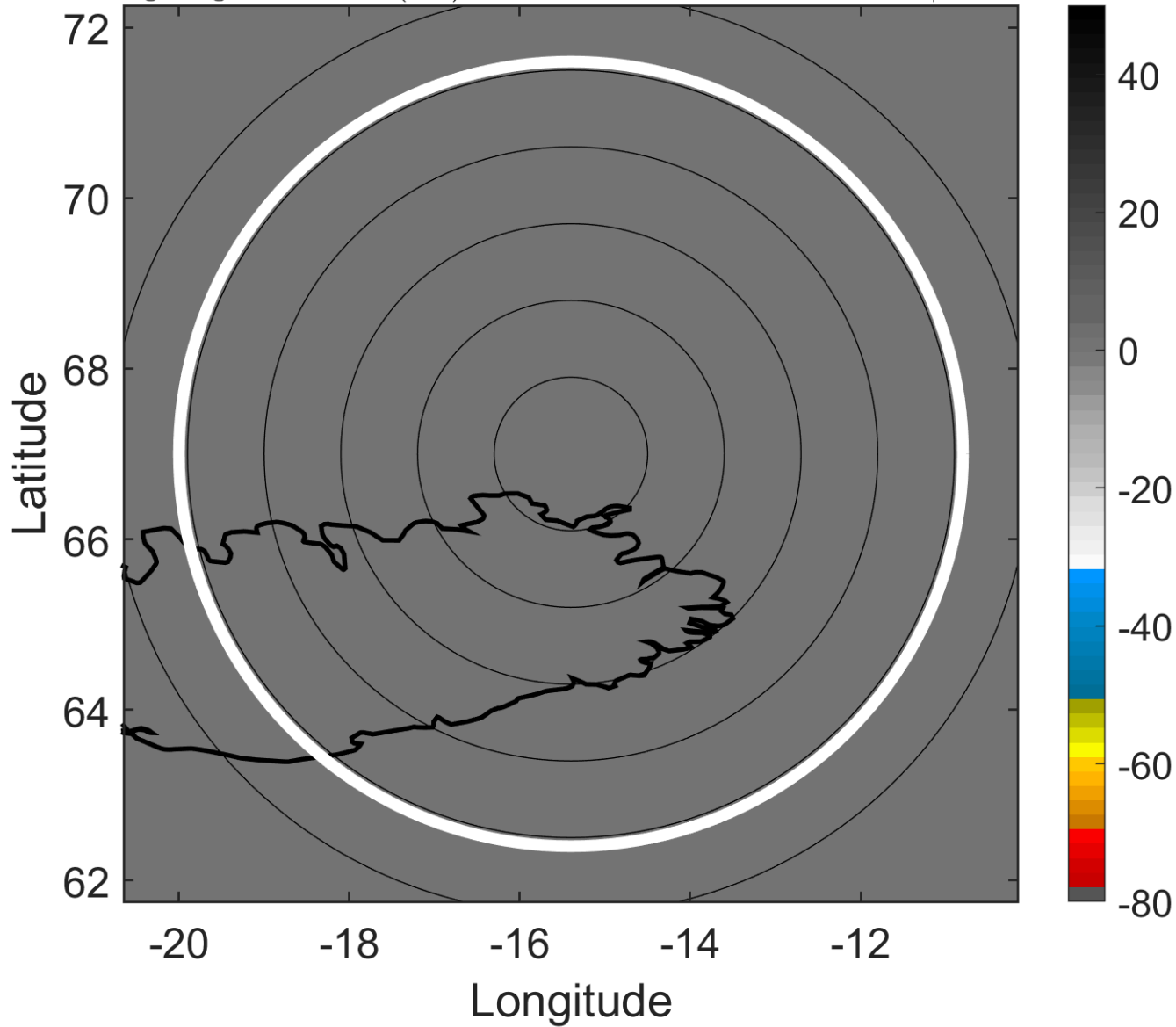

6-h IR BT Differences & Lightning

Δ t: 2014090118 (17 LT) - 2014090112 (10.9 LT)

Lightning: 17 LT \pm 1.5 h (dots)

PT: null | EA: null

04L (CRISTOBAL) | 45 kt EX

S: null | H: null

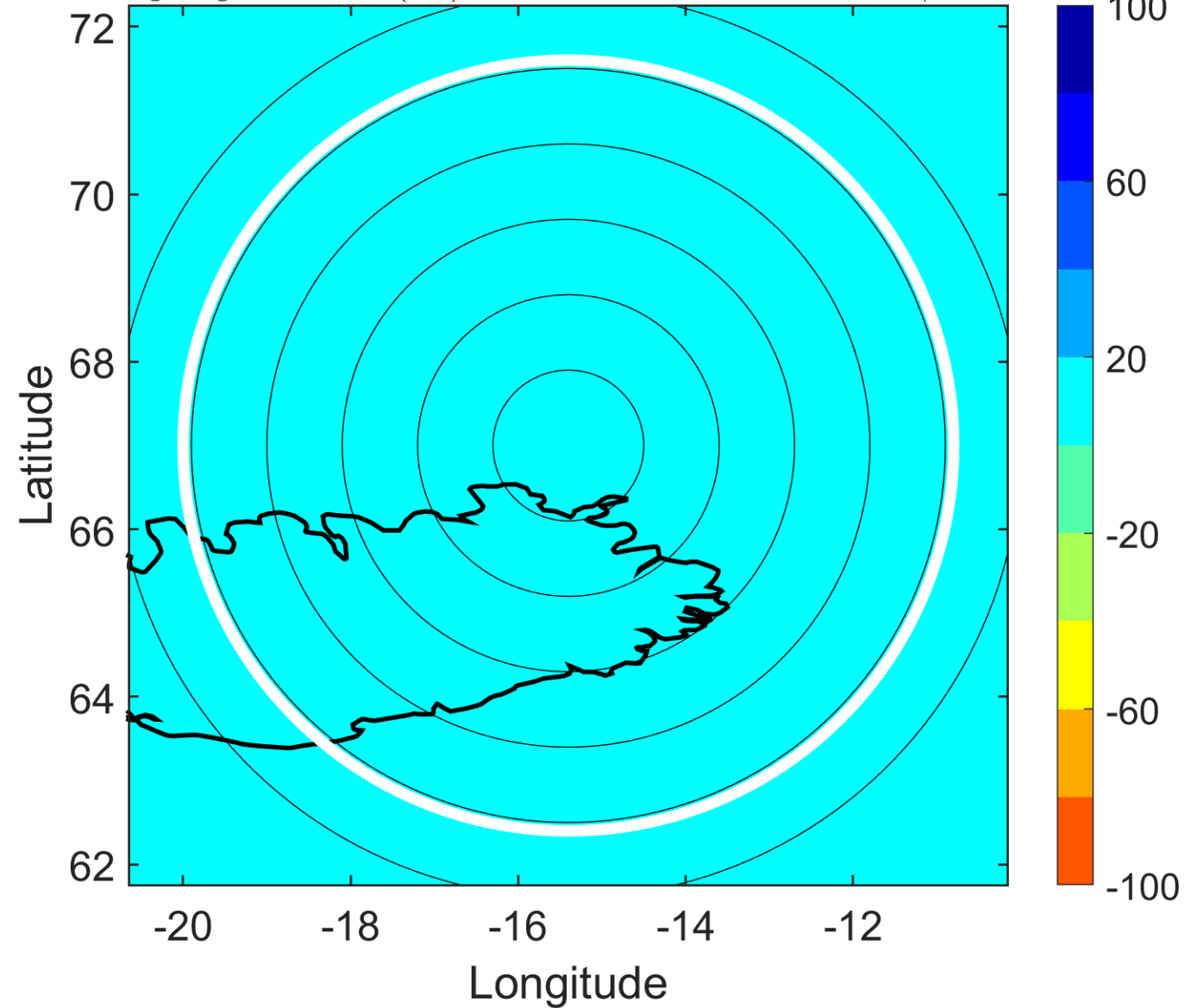

IR BT & Lightning

t: 2014090121 (20 LT)

Lightning: 20 LT \pm 1.5 h (dots)

PT: null | EA: null

04L (CRISTOBAL) | 42.5 kt EX

S: null | H: null

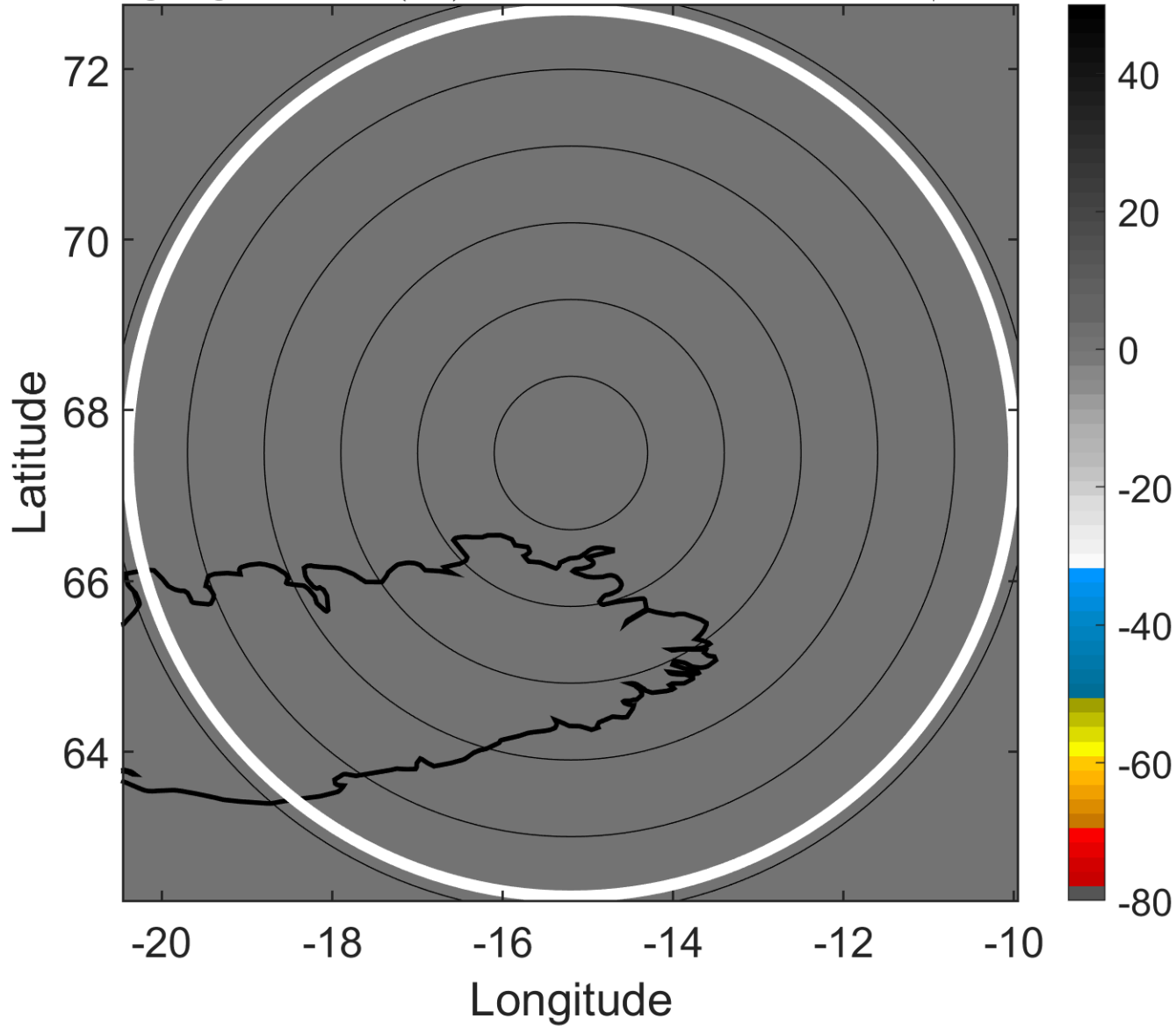

6-h IR BT Differences & Lightning

Δ t: 2014090121 (20 LT) - 2014090115 (13.9 LT)

Lightning: 20 LT \pm 1.5 h (dots)

PT: null | EA: null

04L (CRISTOBAL) | 42.5 kt EX

S: null | H: null

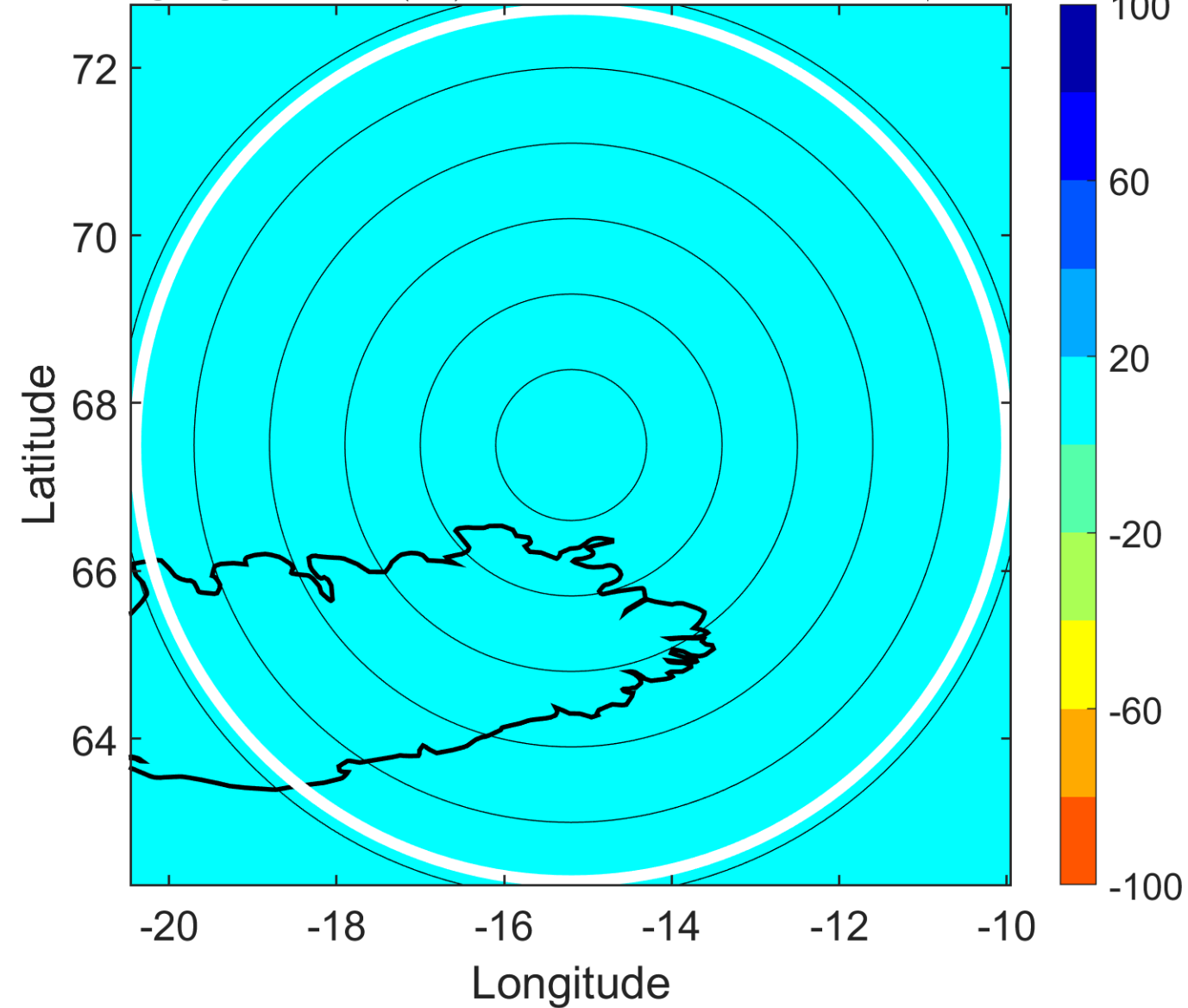

IR BT & Lightning

t: 2014090200 (23 LT)

Lightning: 23 LT \pm 1.5 h (dots)

PT: null | EA: null

04L (CRISTOBAL) | 40 kt EX

S: null | H: null

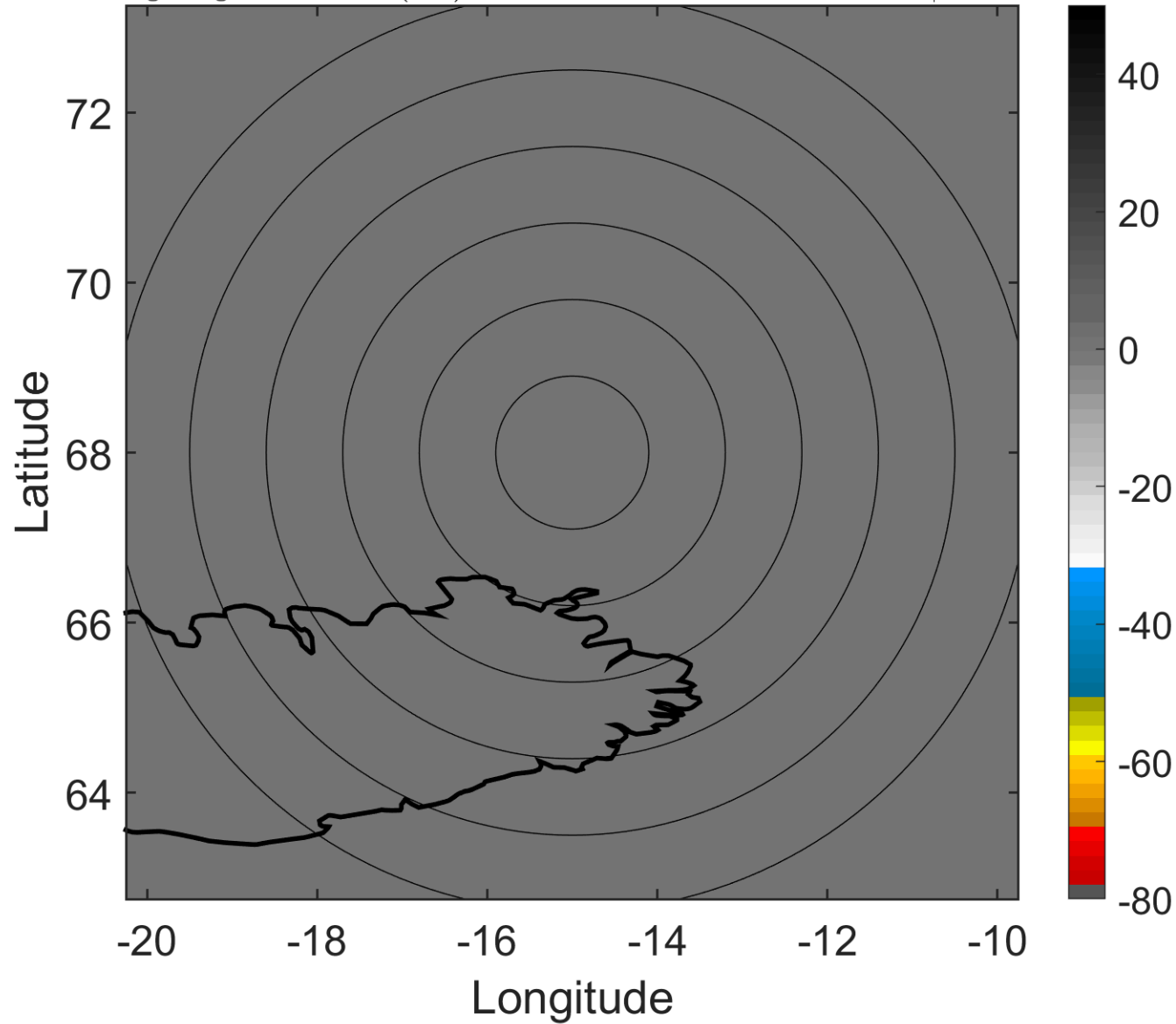

6-h IR BT Differences & Lightning

Δ t: 2014090200 (23 LT) - 2014090118 (17 LT)

Lightning: 23 LT \pm 1.5 h (dots)

PT: null | EA: null

04L (CRISTOBAL) | 40 kt EX

S: null | H: null

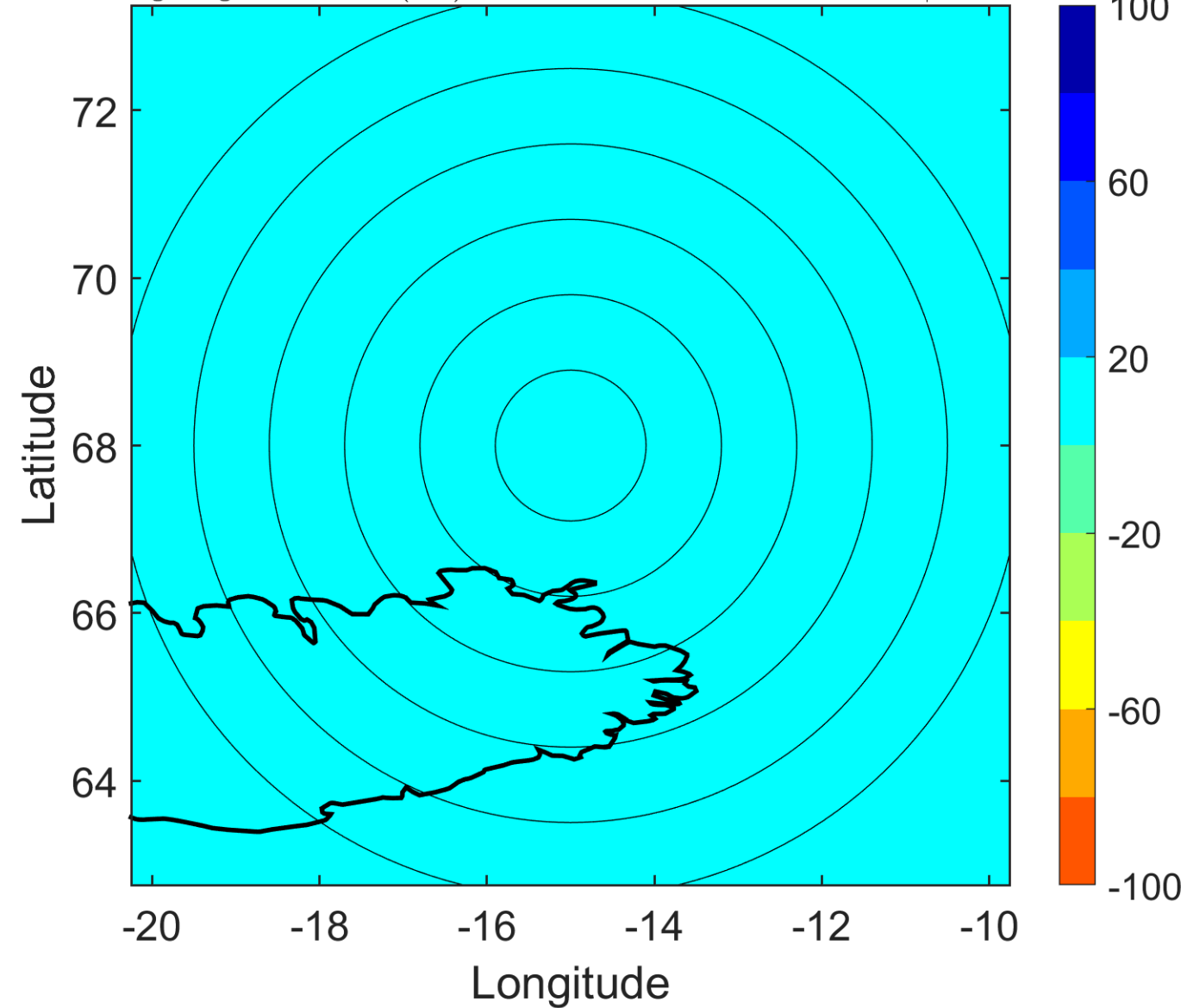

IR BT & Lightning

t: 2014090203 (2 LT)

Lightning: 2 LT \pm 1.5 h (dots)

PT: null | EA: null

04L (CRISTOBAL) | 37.5 kt EX

S: null | H: null

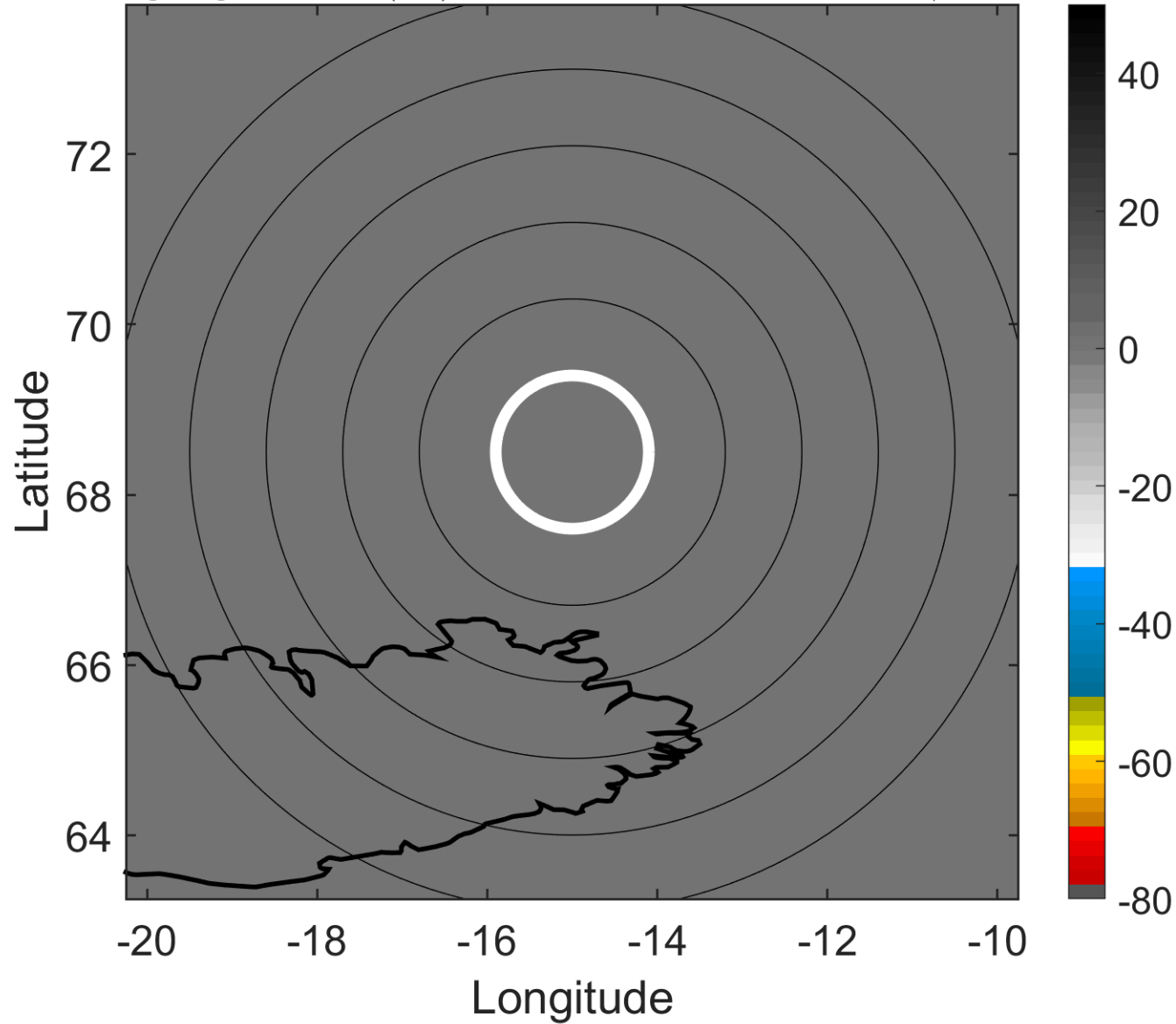

6-h IR BT Differences & Lightning

Δ t: 2014090203 (2 LT) - 2014090121 (20 LT)

Lightning: 2 LT \pm 1.5 h (dots)

PT: null | EA: null

04L (CRISTOBAL) | 37.5 kt EX

S: null | H: null

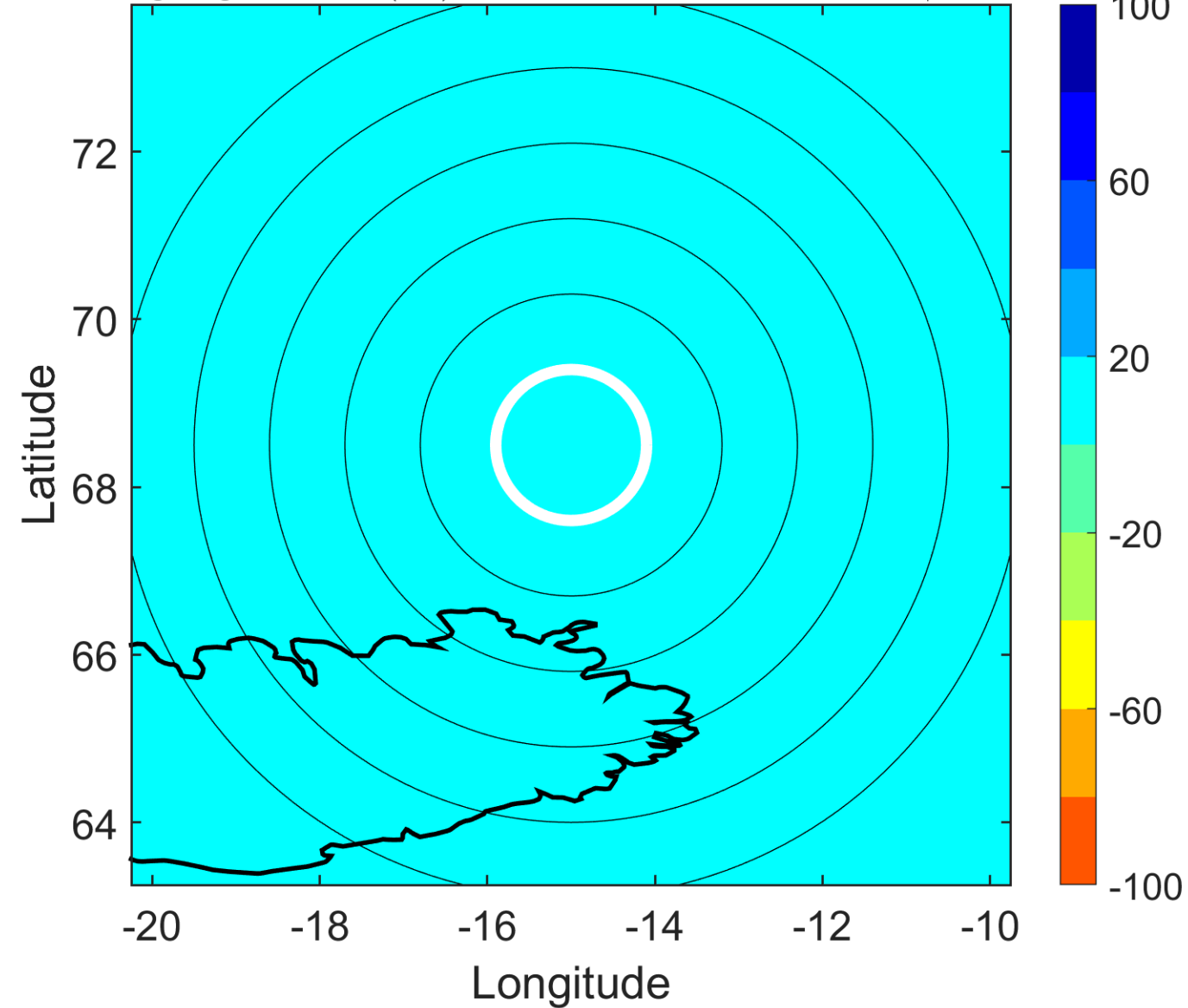

IR BT & Lightning

t: 2014090206 (5 LT)

Lightning: 5 LT \pm 1.5 h (dots)

PT: null | EA: null

04L (CRISTOBAL) | 35 kt EX

S: null | H: null

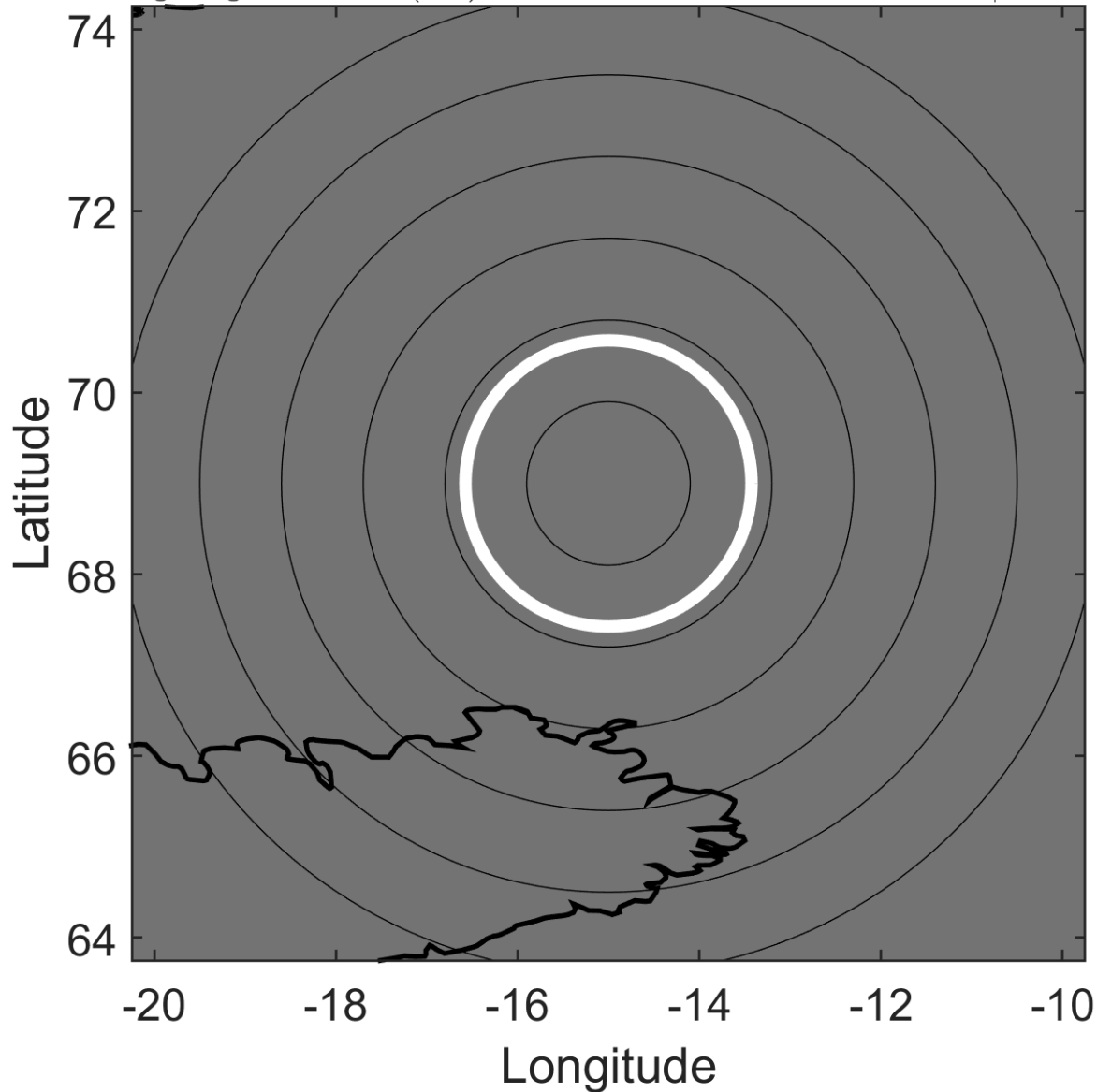

6-h IR BT Differences & Lightning

Δ t: 2014090206 (5 LT) - 2014090200 (23 LT)

Lightning: 5 LT \pm 1.5 h (dots)

PT: null | EA: null

04L (CRISTOBAL) | 35 kt EX

S: null | H: null

