

IR BT & Lightning

t: 2020060200 (17.9 LT)

Lightning: 17.9 LT \pm 1.5 h (dots)

PT: SLCP | EA: QUASI

03L (CRISTOBAL) | 25 kt TD

S: 3.7 m s⁻¹ (L) | H: 60°

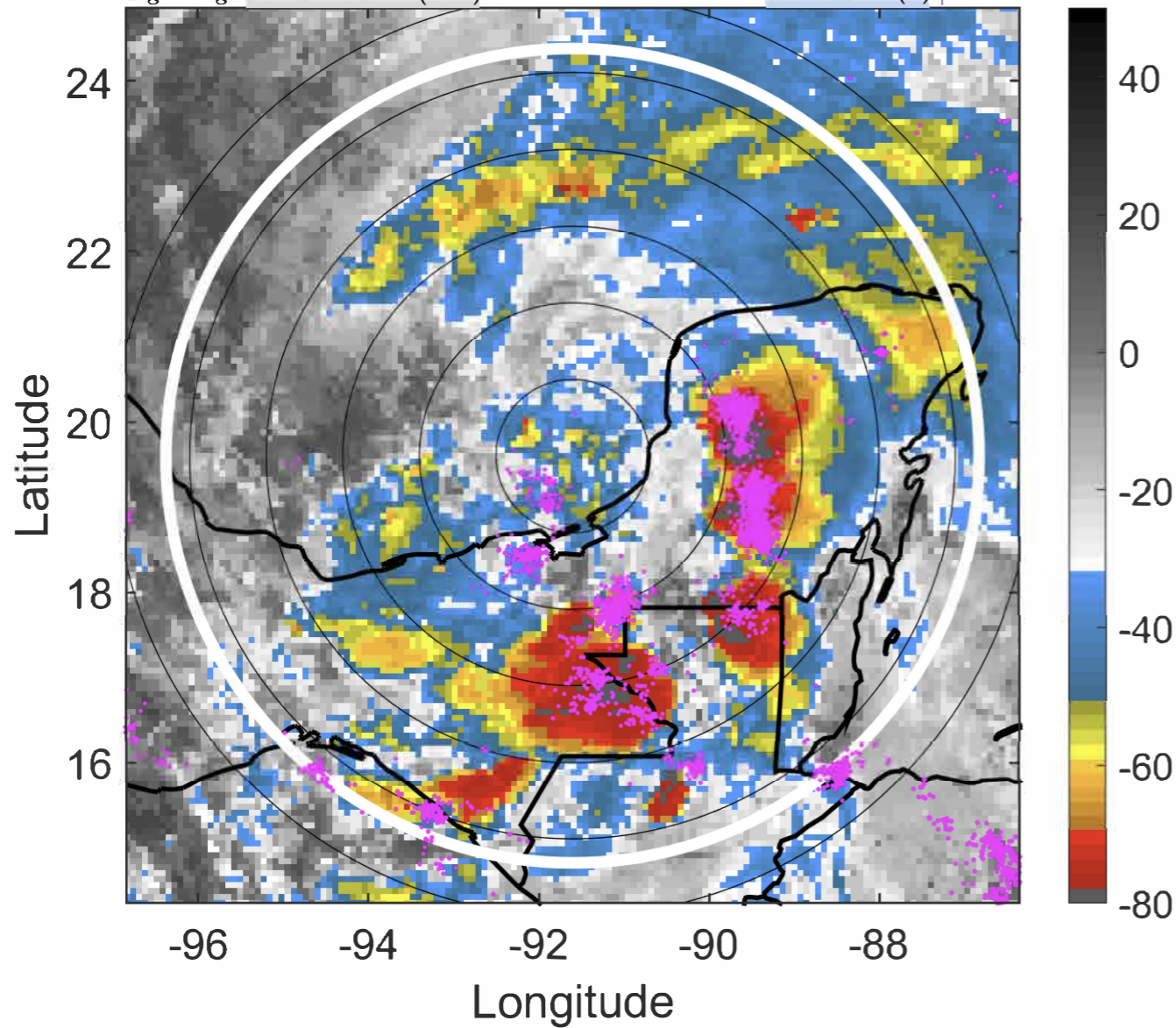

6-h IR BT Differences & Lightning

Δ t: 2020060200 (17.9 LT) - 2020060118 (11.9 LT)

Lightning: 17.9 LT \pm 1.5 h (dots)

PT: SLCP | EA: QUASI

03L (CRISTOBAL) | 25 kt TD

S: 3.7 m s⁻¹ (L) | H: 60°

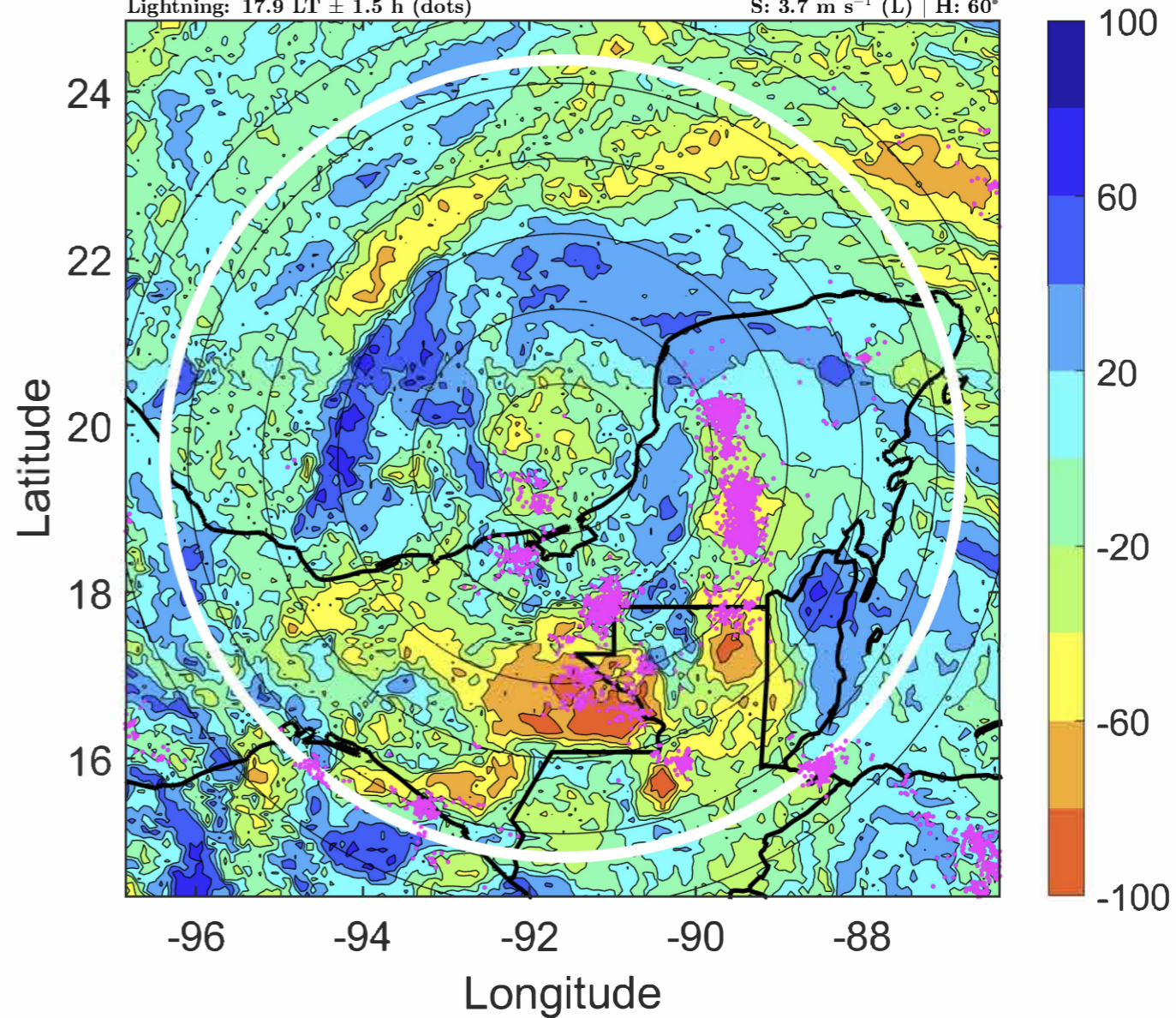

IR BT & Lightning

t: 2020060203 (20.9 LT)

Lightning: 20.9 LT \pm 1.5 h (dots)

PT: SLCP | EA: QUASI

03L (CRISTOBAL) | 27.5 kt TD

S: 3.9 m s⁻¹ (L) | H: 68°

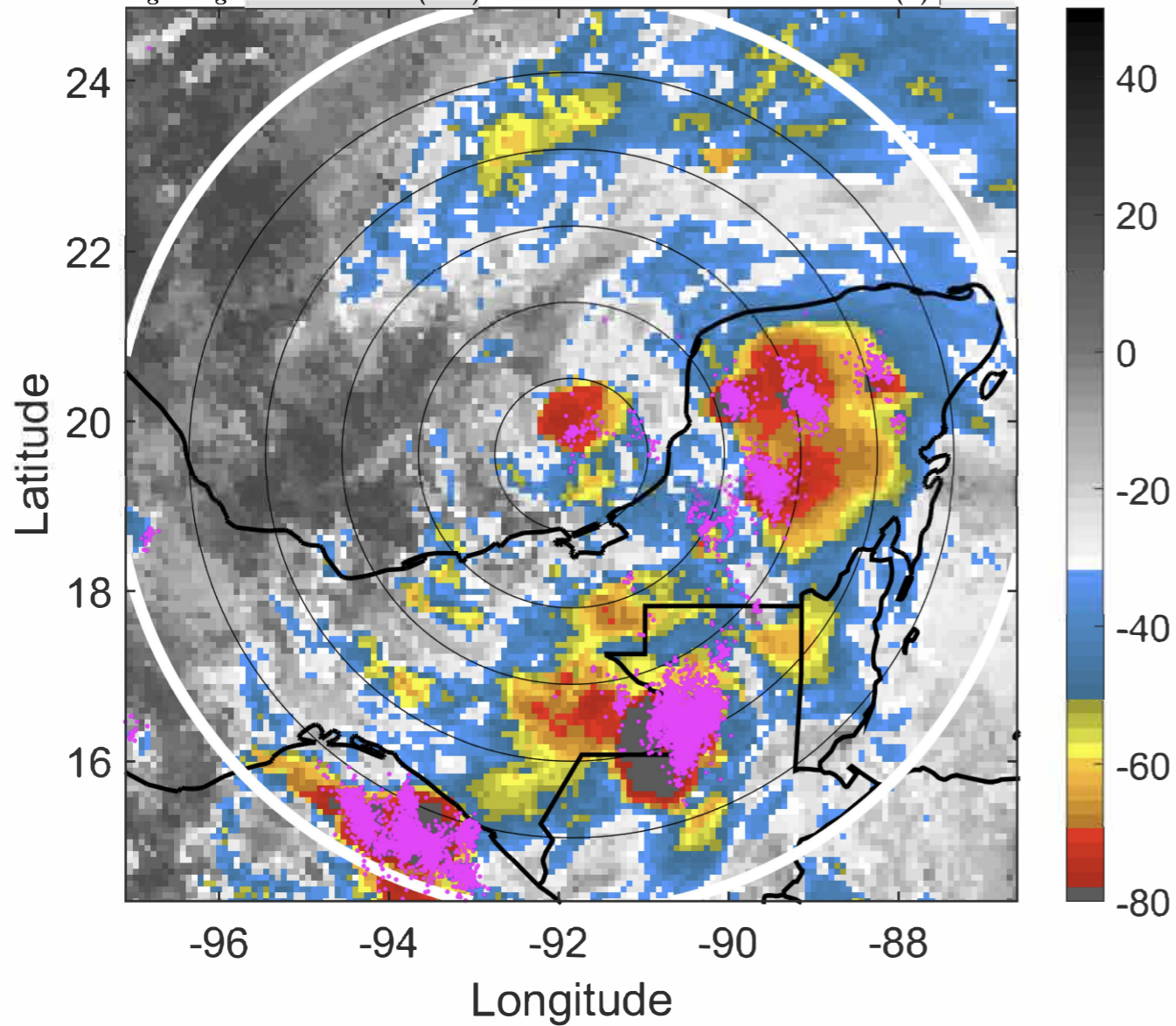

6-h IR BT Differences & Lightning

Δ t: 2020060203 (20.9 LT) - 2020060121 (14.9 LT)

Lightning: 20.9 LT \pm 1.5 h (dots)

PT: SLCP | EA: QUASI

03L (CRISTOBAL) | 27.5 kt TD

S: 3.9 m s⁻¹ (L) | H: 68°

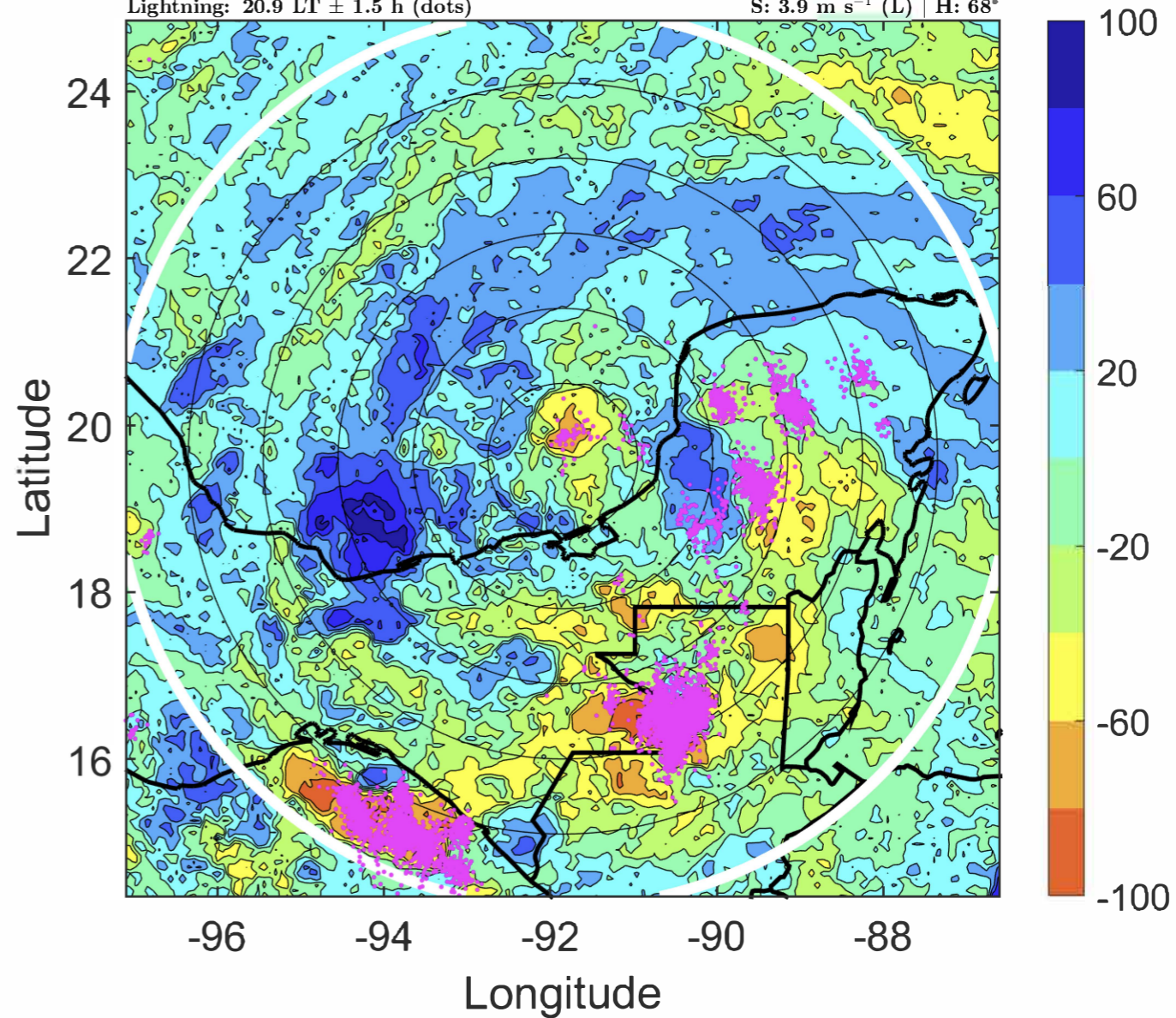

IR BT & Lightning

t: 2020060206 (23.9 LT)

Lightning: 23.9 LT \pm 1.5 h (dots)

PT: SLCP | EA: QUASI

03L (CRISTOBAL) | 30 kt TD

S: 4.1 m s⁻¹ (L) | H: 76°

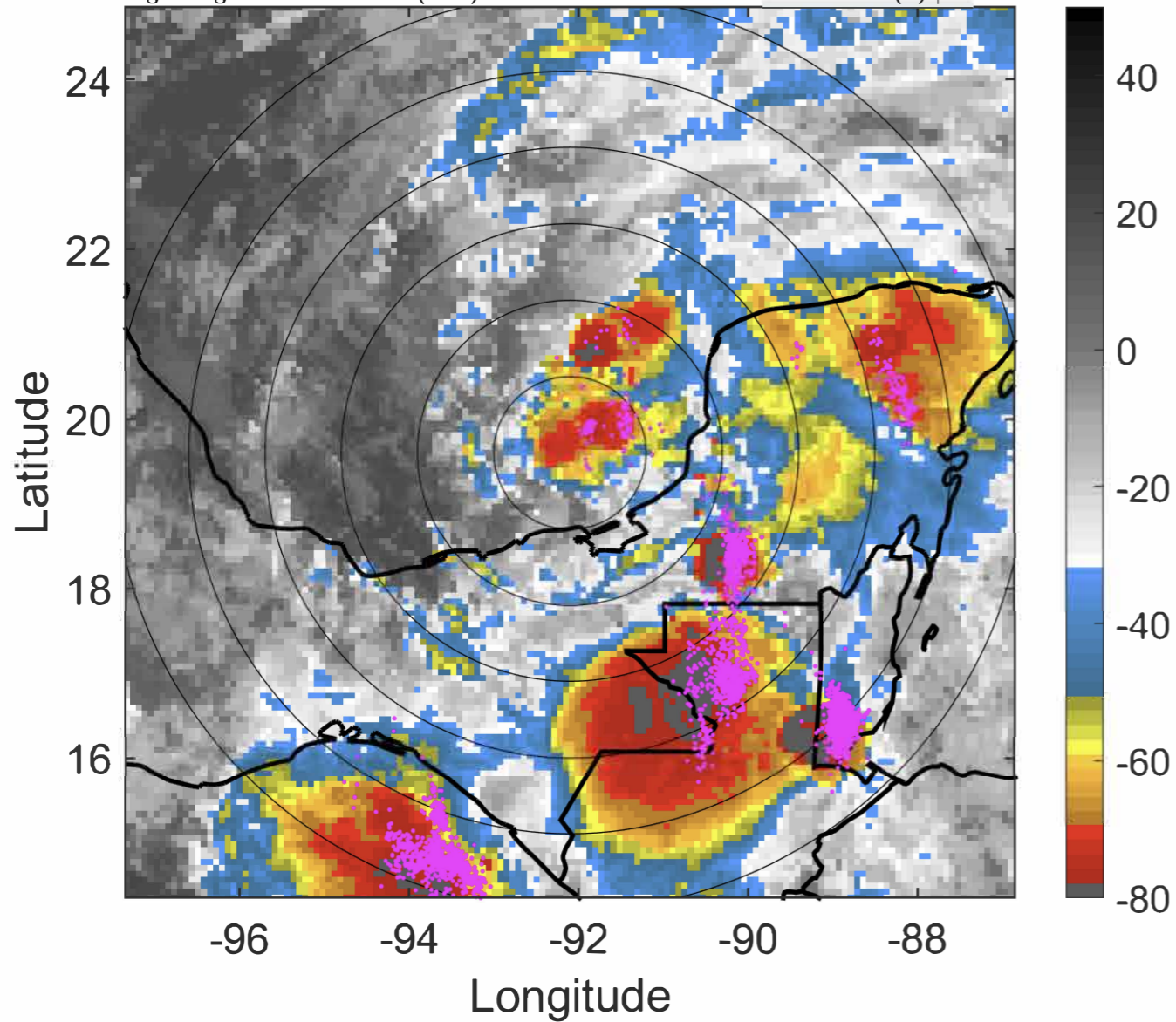

6-h IR BT Differences & Lightning

Δ t: 2020060206 (23.9 LT) - 2020060200 (17.9 LT)

Lightning: 23.9 LT \pm 1.5 h (dots)

PT: SLCP | EA: QUASI

03L (CRISTOBAL) | 30 kt TD

S: 4.1 m s⁻¹ (L) | H: 76°

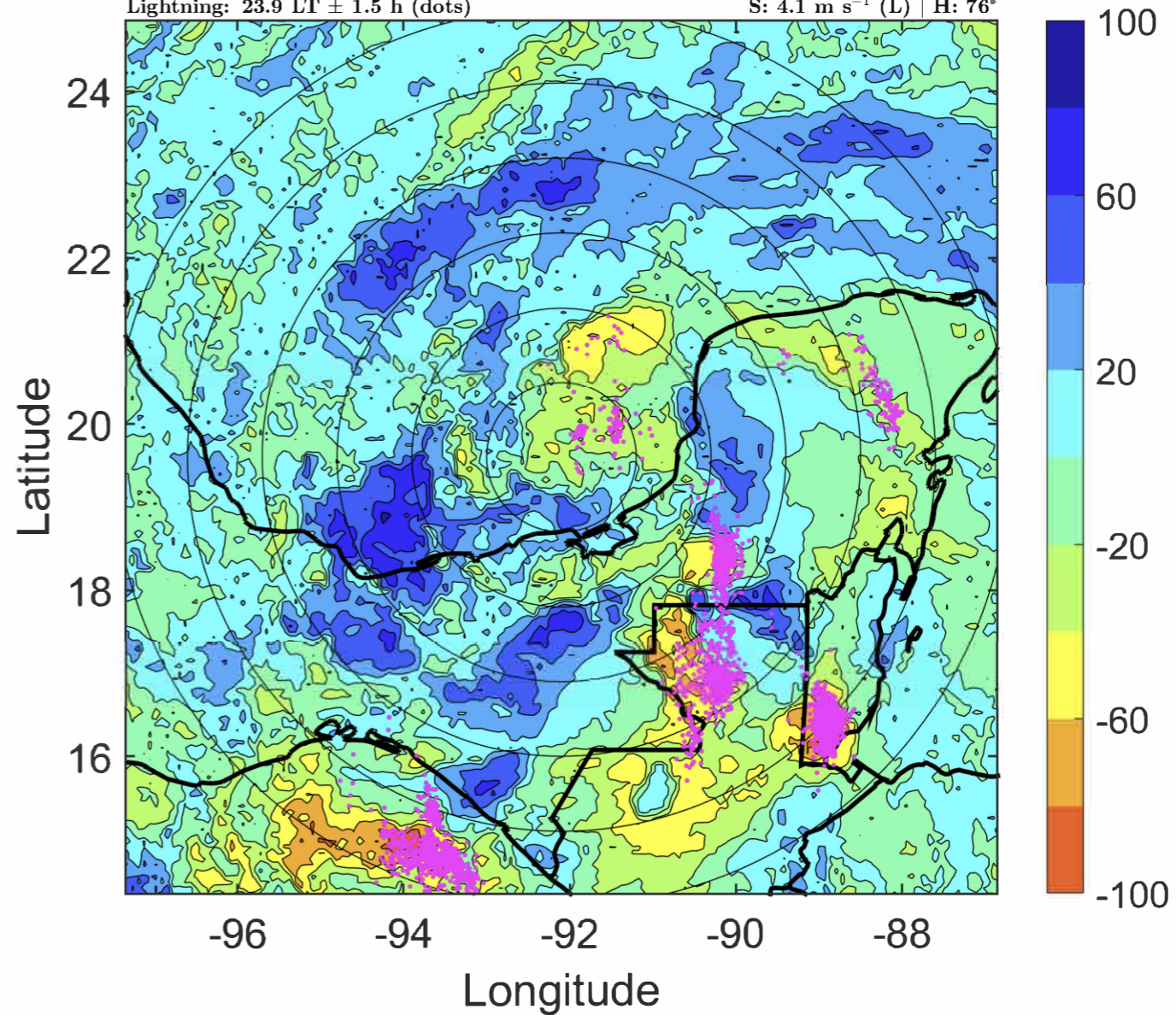

IR BT & Lightning

t: 2020060209 (2.8 LT)

Lightning: 2.8 LT \pm 1.5 h (dots)

PT: LLCP | EA: ACT

03L (CRISTOBAL) | 32.5 kt TD

S: 3.4 m s⁻¹ (L) | H: 83.5°

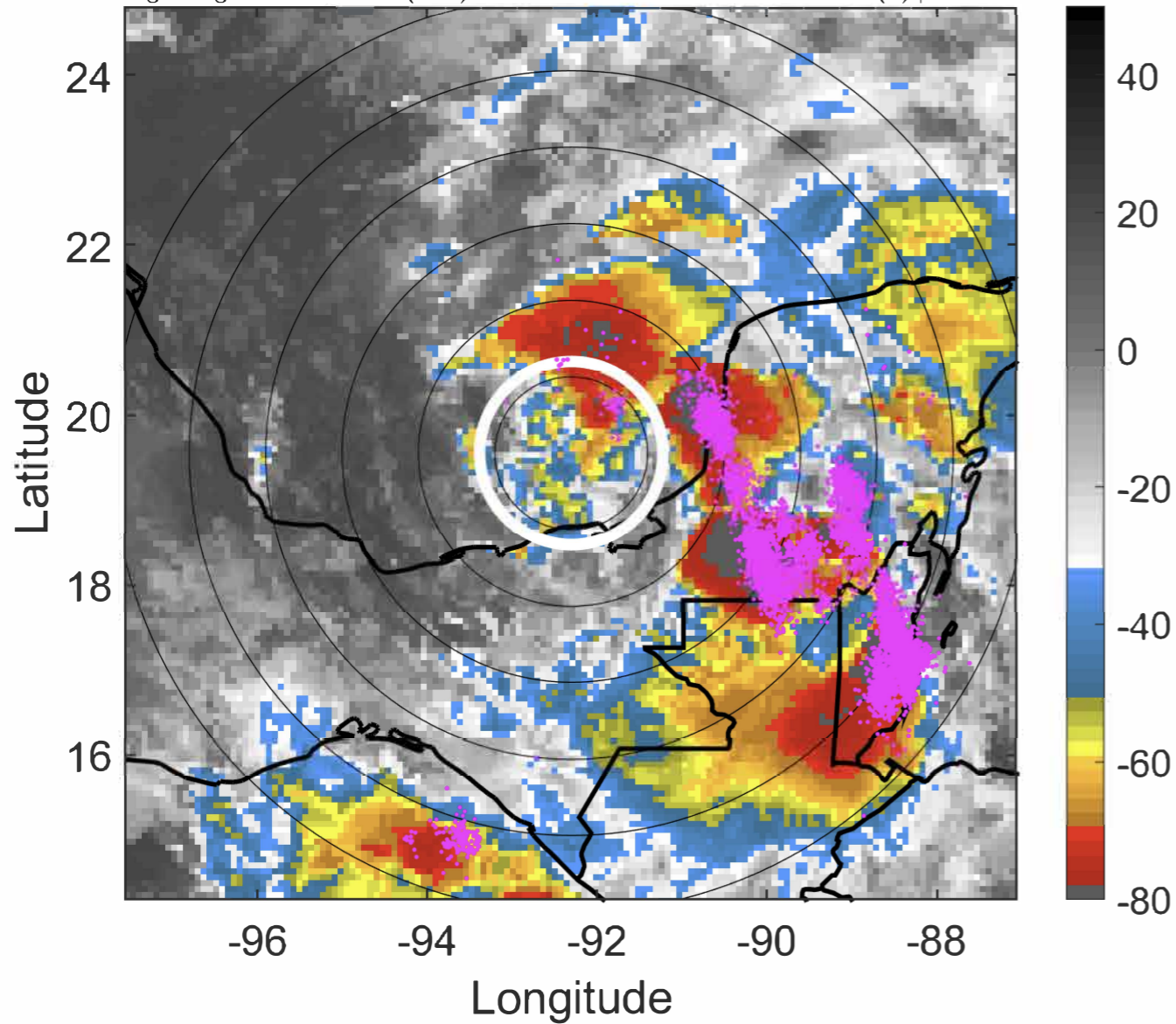

6-h IR BT Differences & Lightning

Δ t: 2020060209 (2.8 LT) - 2020060203 (20.9 LT)

Lightning: 2.8 LT \pm 1.5 h (dots)

PT: LLCP | EA: ACT

03L (CRISTOBAL) | 32.5 kt TD

S: 3.4 m s⁻¹ (L) | H: 83.5°

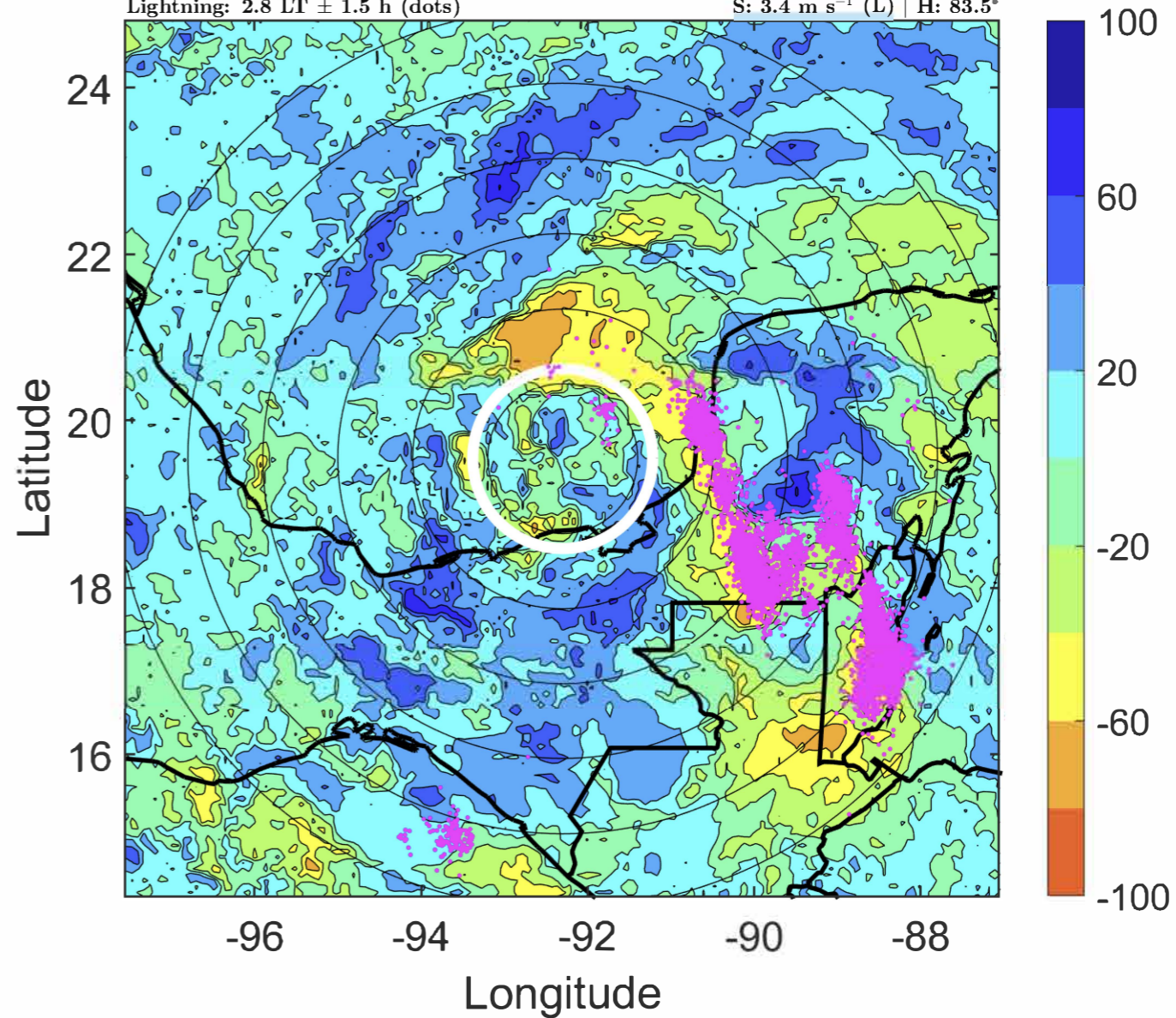

IR BT & Lightning

t: 2020060212 (5.8 LT)

Lightning: 5.8 LT \pm 1.5 h (dots)

PT: LLCP | EA: ACT

03L (CRISTOBAL) | 35 kt TS

S: 2.7 m s⁻¹ (L) | H: 91°

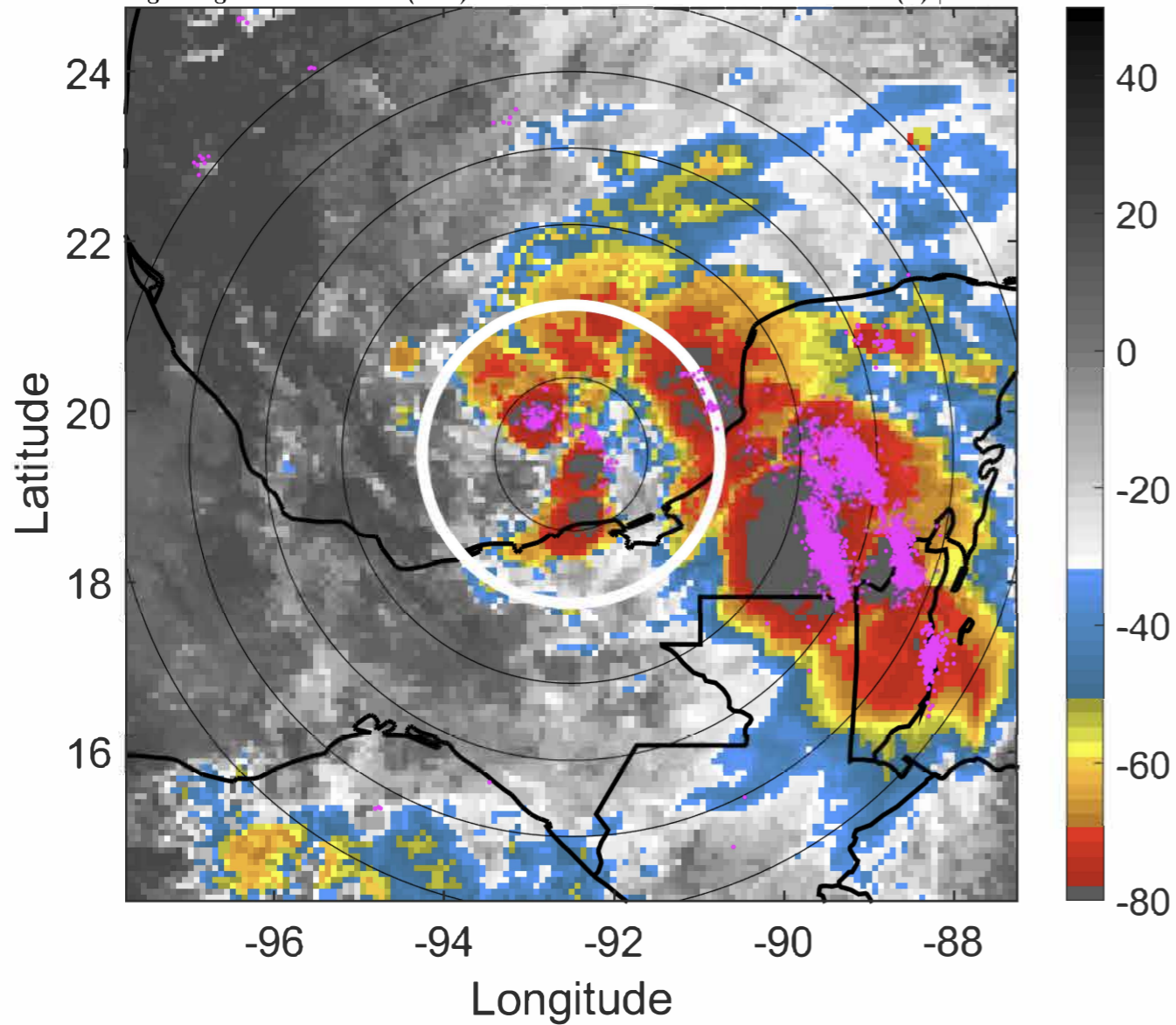

6-h IR BT Differences & Lightning

Δ t: 2020060212 (5.8 LT) - 2020060206 (23.9 LT)

Lightning: 5.8 LT \pm 1.5 h (dots)

PT: LLCP | EA: ACT

03L (CRISTOBAL) | 35 kt TS

S: 2.7 m s⁻¹ (L) | H: 91°

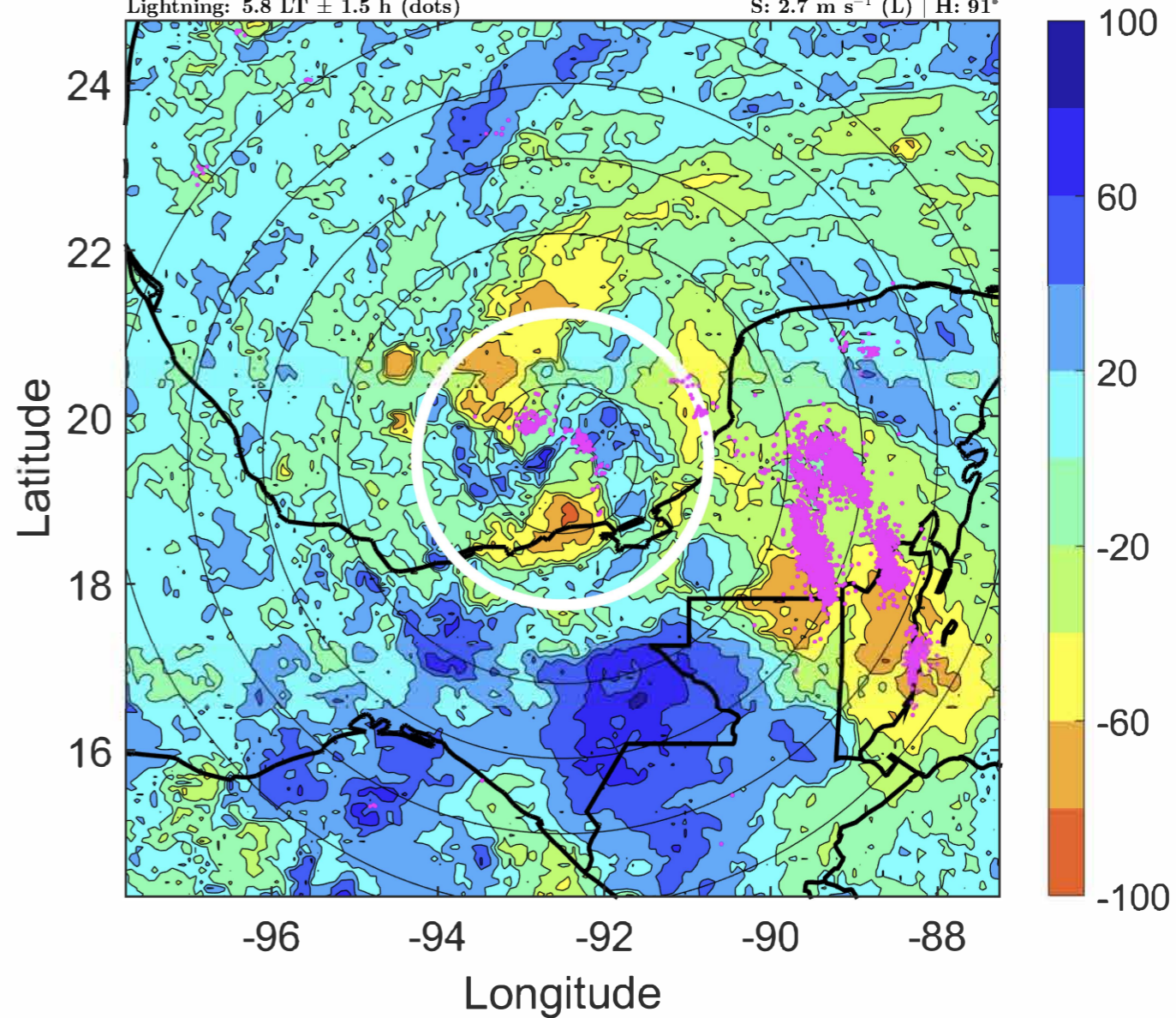

IR BT & Lightning

t: 2020060215 (8.8 LT)

Lightning: 8.8 LT \pm 1.5 h (dots)

PT: LLCP | EA: ACT

03L (CRISTOBAL) | 37.5 kt TS

S: 2.3 m s⁻¹ (L) | H: 98°

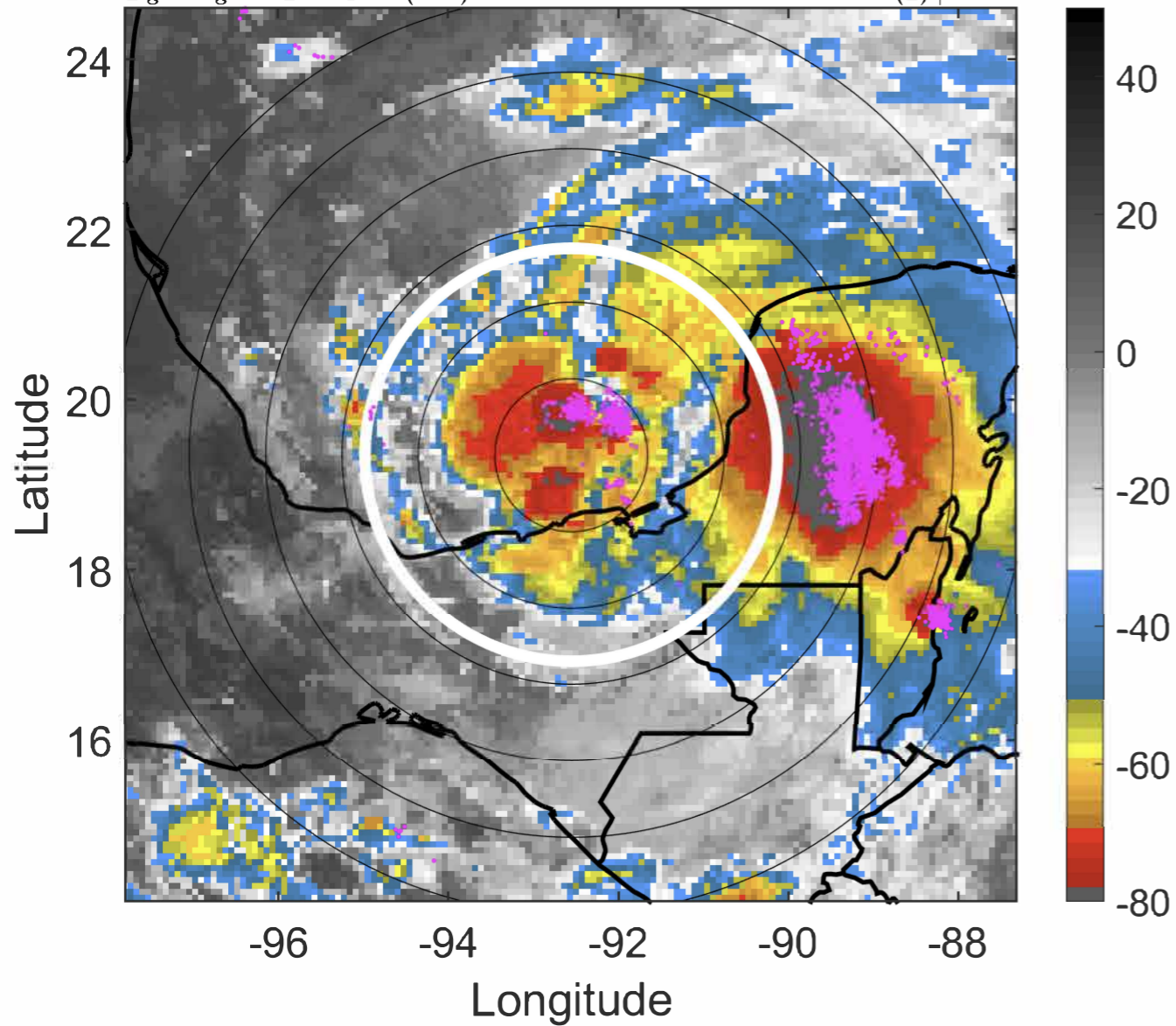

6-h IR BT Differences & Lightning

Δ t: 2020060215 (8.8 LT) - 2020060209 (2.8 LT)

Lightning: 8.8 LT \pm 1.5 h (dots)

PT: LLCP | EA: ACT

03L (CRISTOBAL) | 37.5 kt TS

S: 2.3 m s⁻¹ (L) | H: 98°

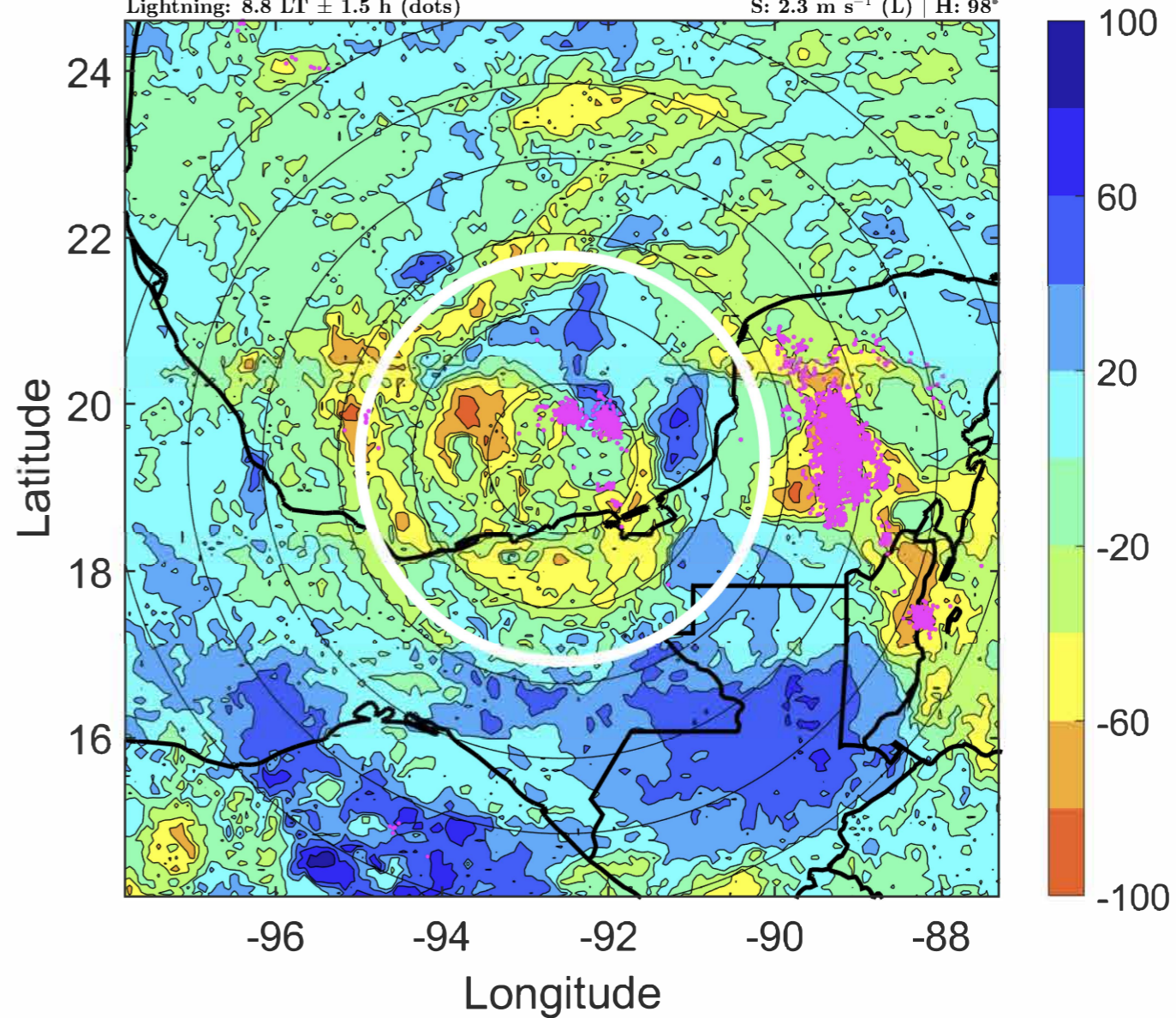

IR BT & Lightning

t: 2020060218 (11.8 LT)

Lightning: 11.8 LT \pm 1.5 h (dots)

PT: LLCP | EA: ACT

03L (CRISTOBAL) | 40 kt TS

S: 1.9 m s⁻¹ (L) | H: 105°

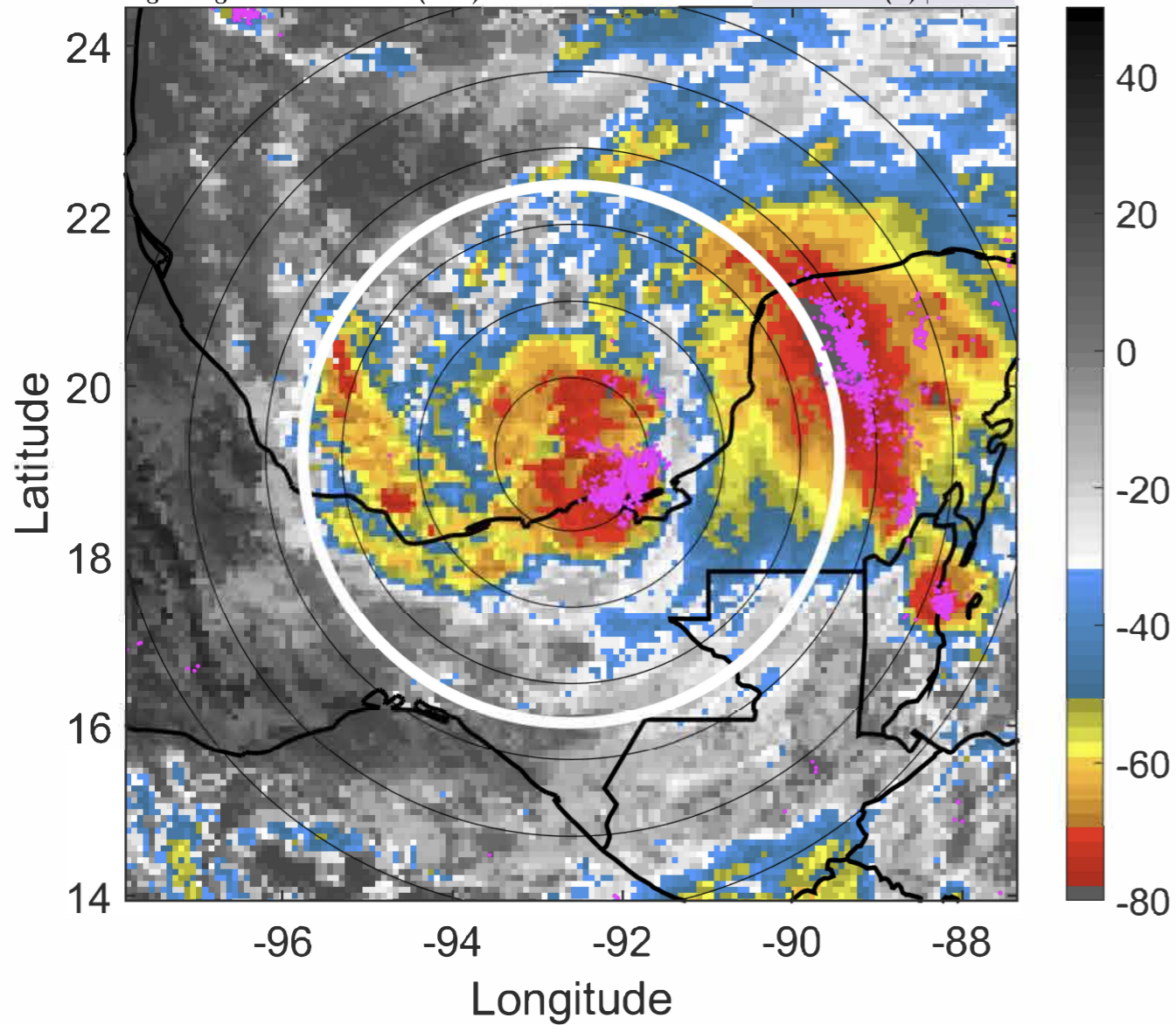

6-h IR BT Differences & Lightning

Δ t: 2020060218 (11.8 LT) - 2020060212 (5.8 LT)

Lightning: 11.8 LT \pm 1.5 h (dots)

PT: LLCP | EA: ACT

03L (CRISTOBAL) | 40 kt TS

S: 1.9 m s⁻¹ (L) | H: 105°

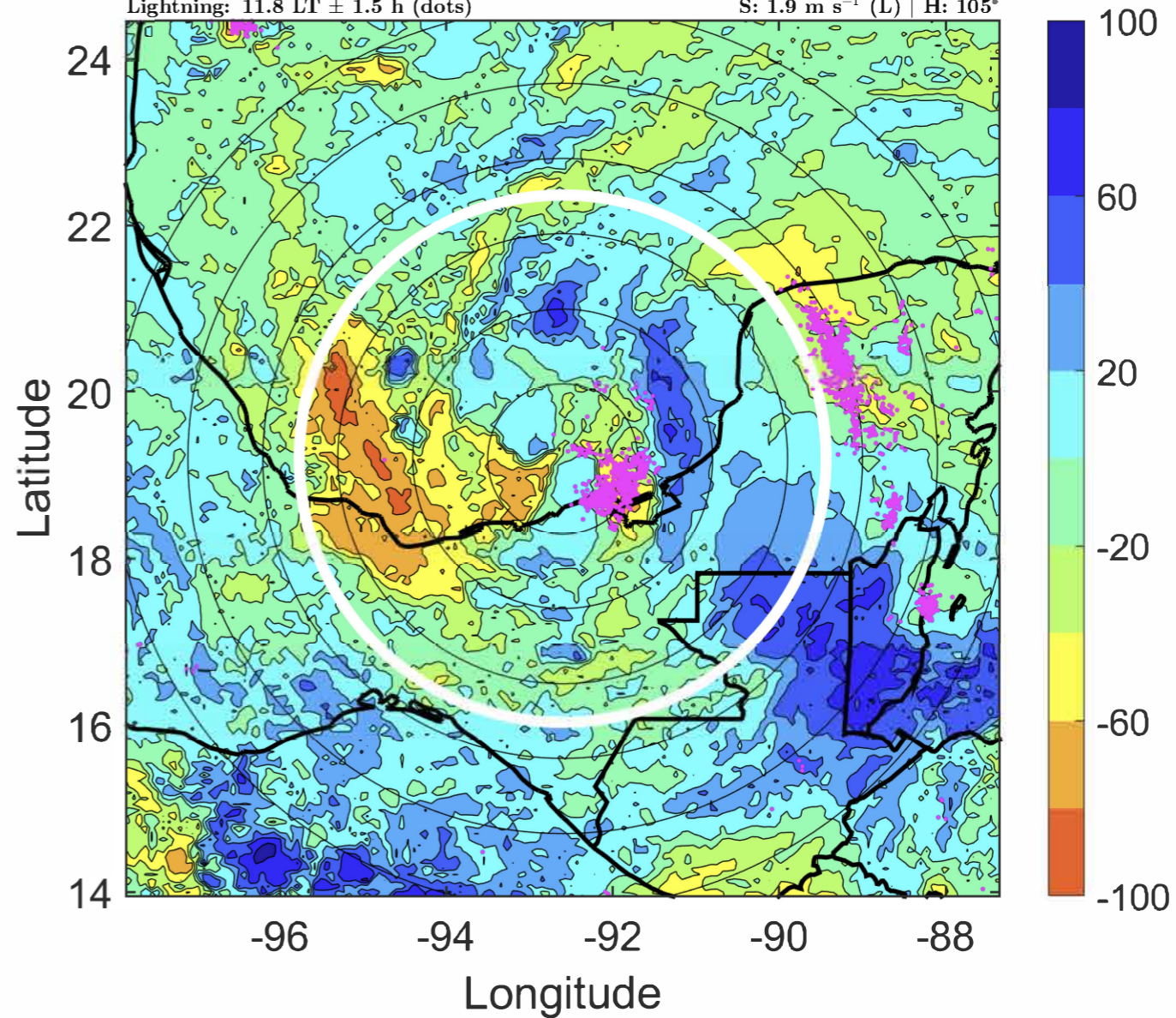

IR BT & Lightning

t: 2020060221 (14.8 LT)

Lightning: 14.8 LT \pm 1.5 h (dots)

PT: LLCP | EA: ACT

03L (CRISTOBAL) | 42.5 kt TS

S: 2.2 m s⁻¹ (L) | H: 104.5°

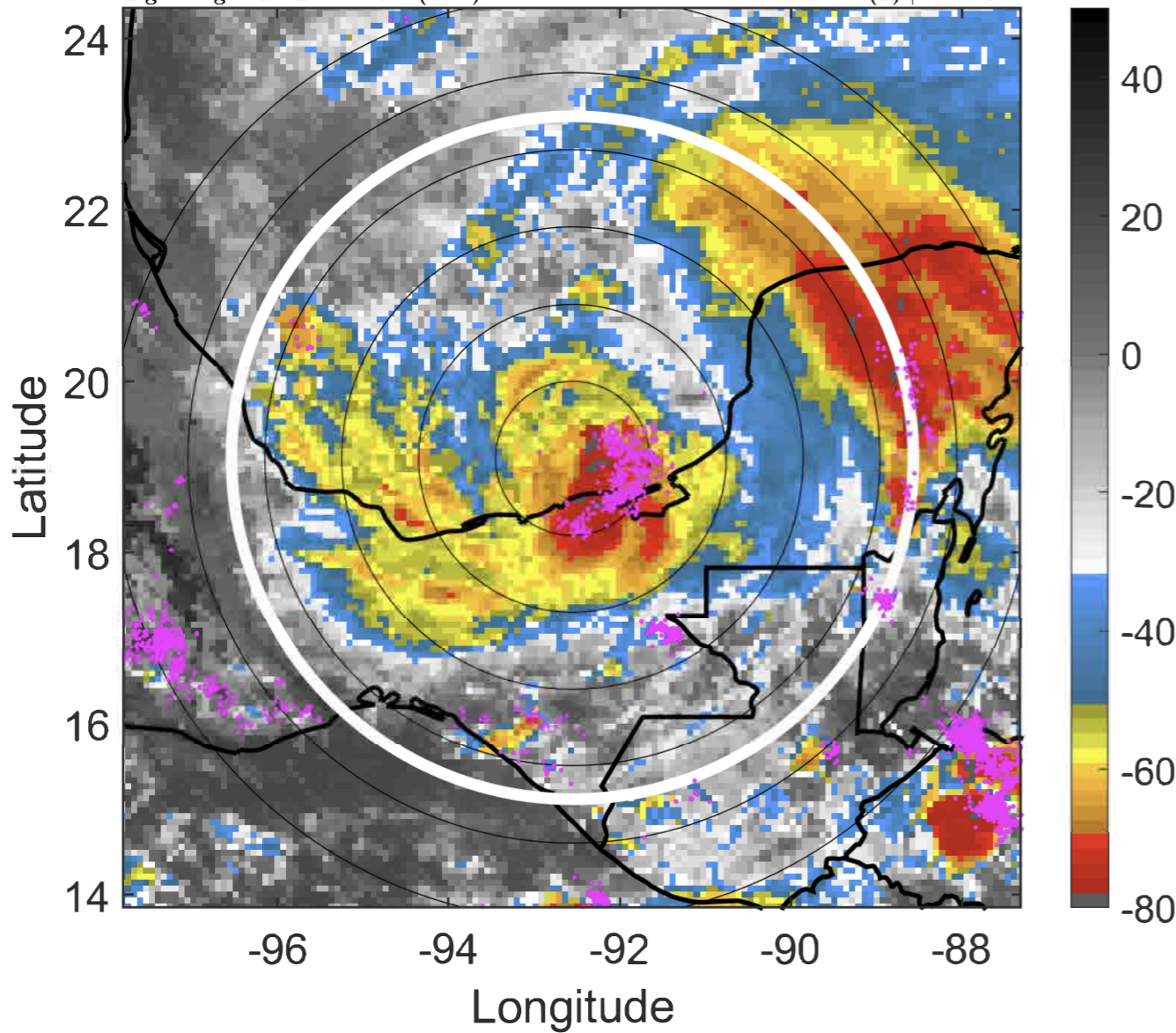

6-h IR BT Differences & Lightning

Δ t: 2020060221 (14.8 LT) - 2020060215 (8.8 LT)

Lightning: 14.8 LT \pm 1.5 h (dots)

PT: LLCP | EA: ACT

03L (CRISTOBAL) | 42.5 kt TS

S: 2.2 m s⁻¹ (L) | H: 104.5°

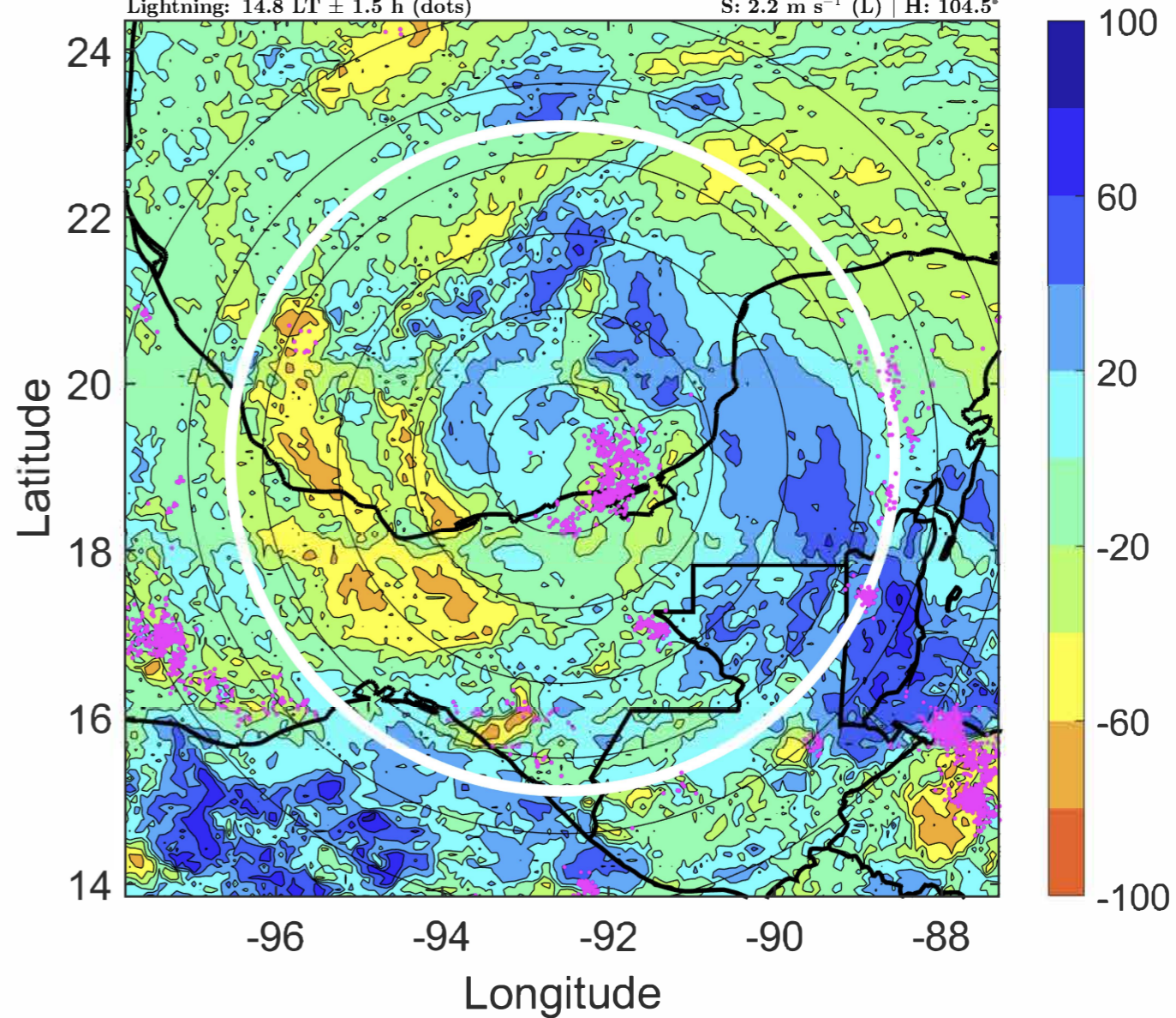

IR BT & Lightning

t: 2020060300 (17.8 LT)

Lightning: 17.8 LT \pm 1.5 h (dots)

PT: LLCP | EA: ACT

03L (CRISTOBAL) | 45 kt TS

S: 2.6 m s⁻¹ (L) | H: 104°

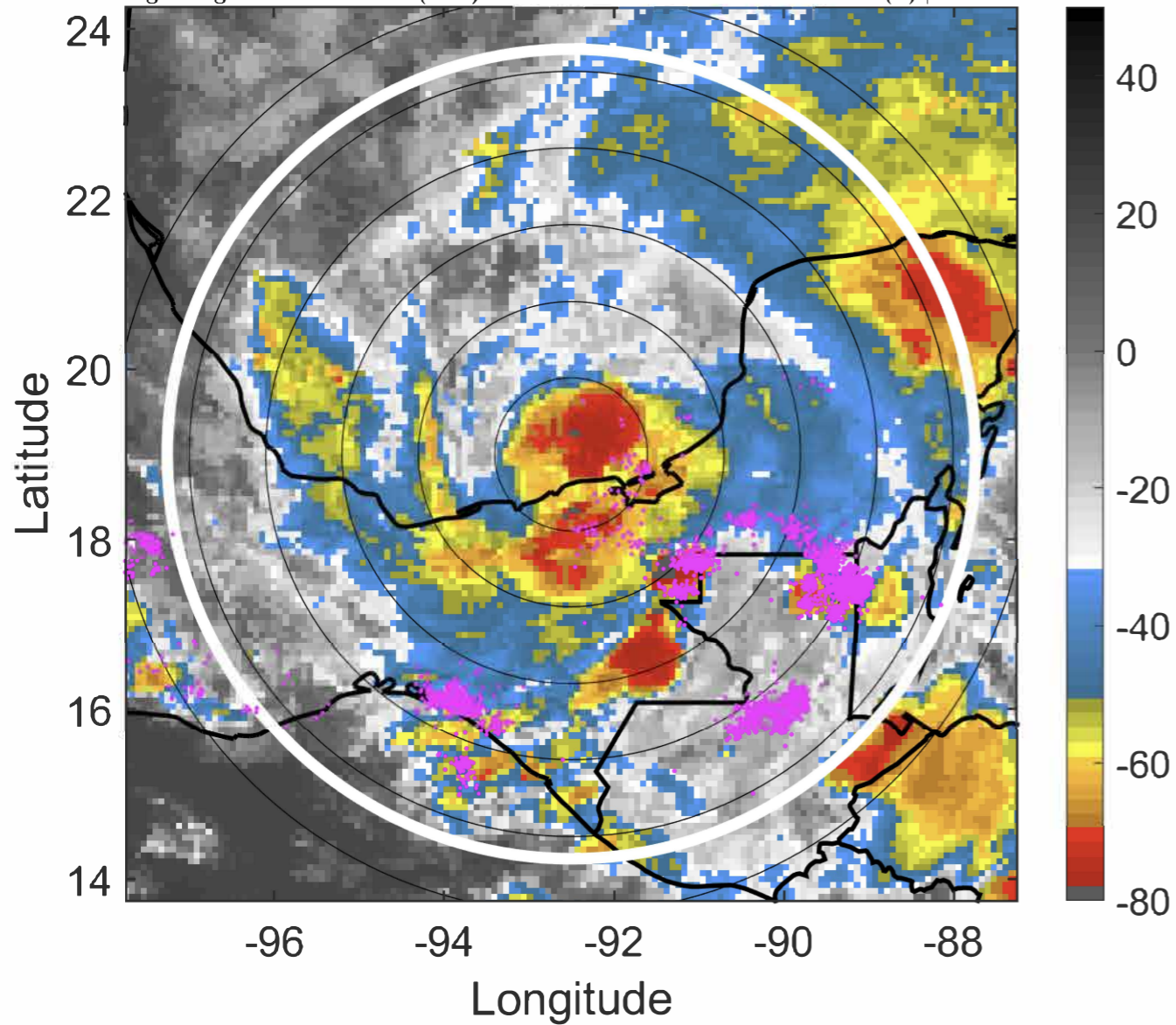

6-h IR BT Differences & Lightning

Δ t: 2020060300 (17.8 LT) - 2020060218 (11.8 LT)

Lightning: 17.8 LT \pm 1.5 h (dots)

PT: LLCP | EA: ACT

03L (CRISTOBAL) | 45 kt TS

S: 2.6 m s⁻¹ (L) | H: 104°

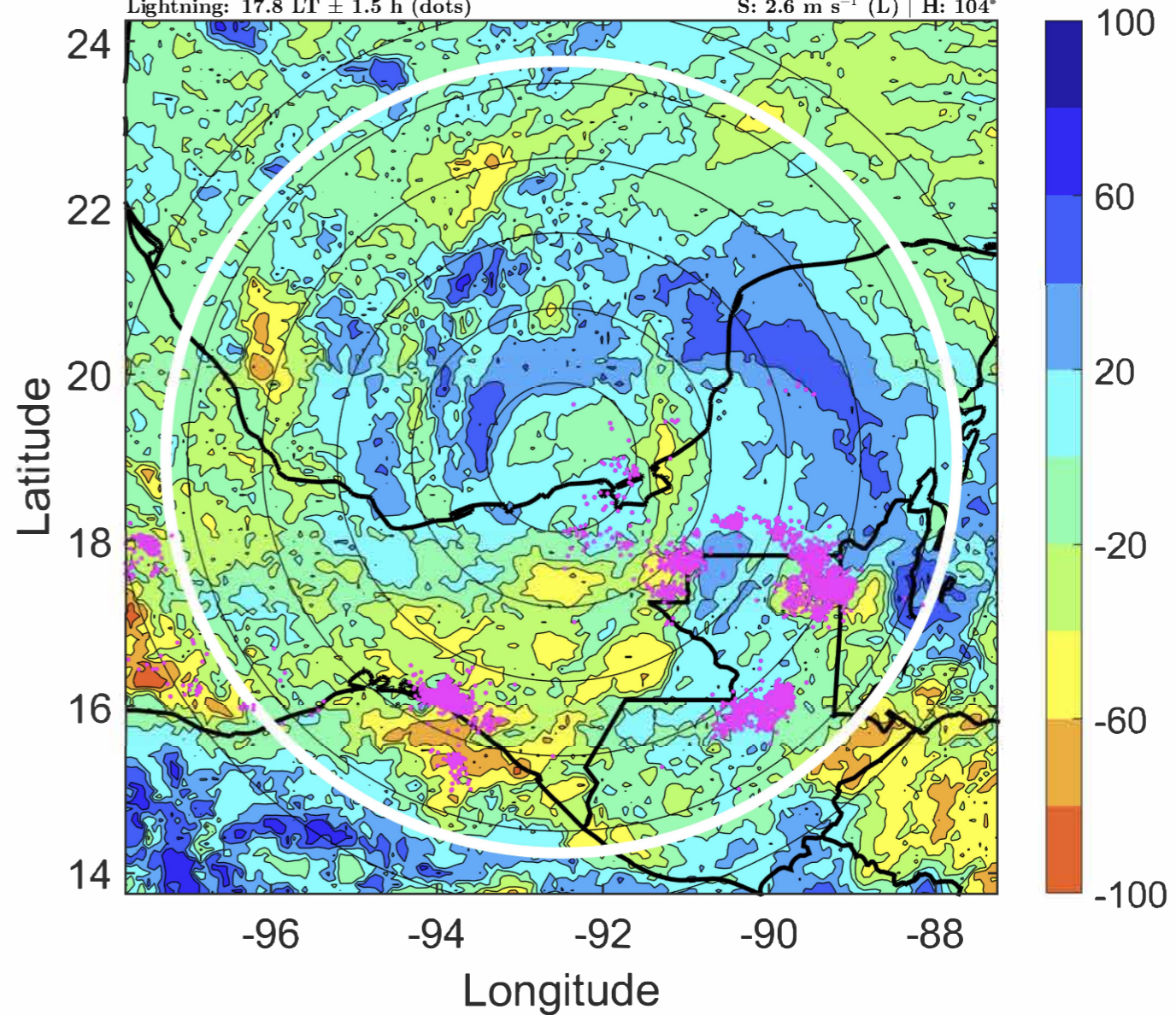

IR BT & Lightning

t: 2020060303 (20.8 LT)

Lightning: 20.8 LT \pm 1.5 h (dots)

PT: LLCP | EA: ACT

03L (CRISTOBAL) | 47.5 kt TS

S: 3 m s⁻¹ (L) | H: 112.5°

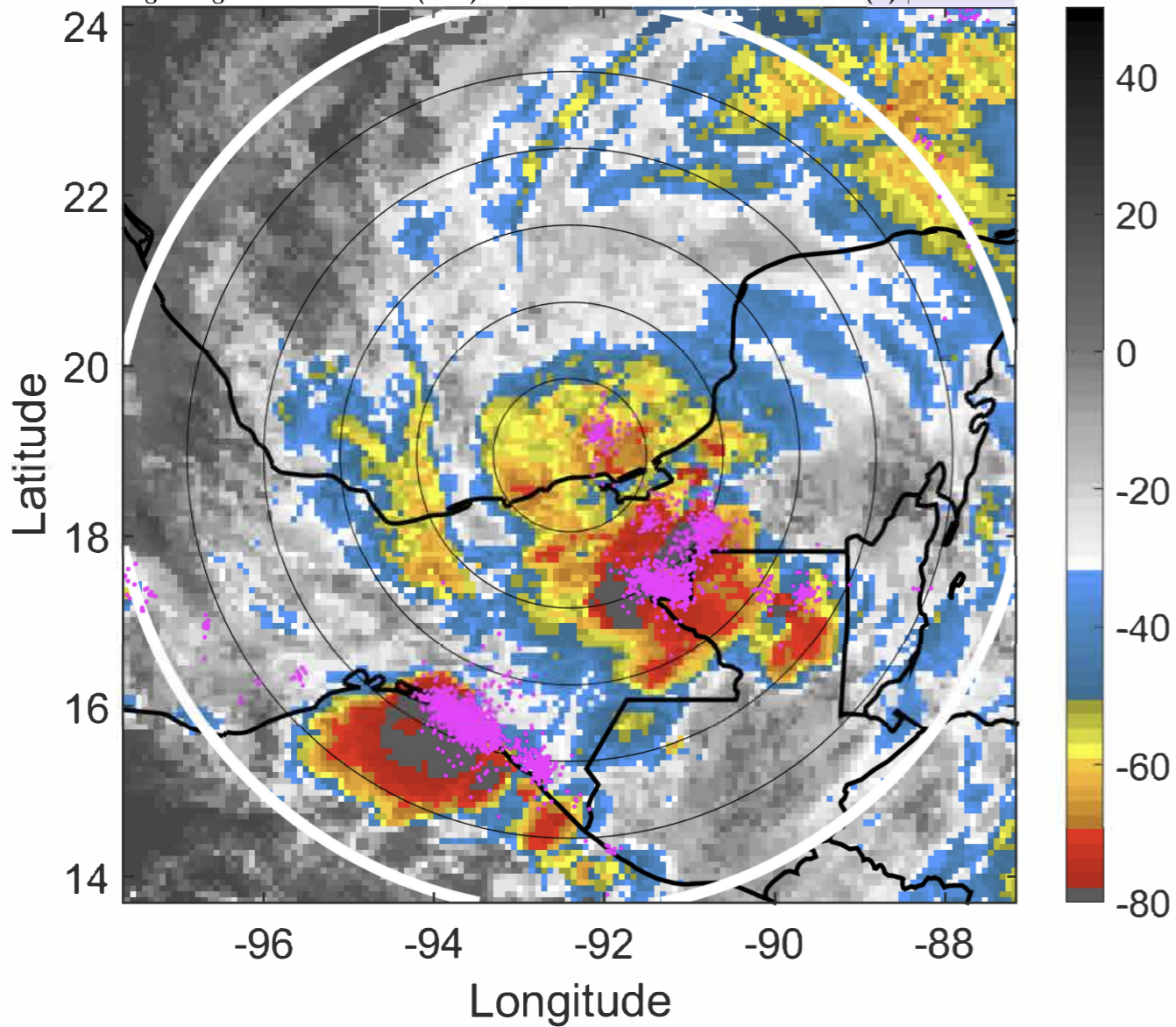

6-h IR BT Differences & Lightning

Δ t: 2020060303 (20.8 LT) - 2020060221 (14.8 LT)

Lightning: 20.8 LT \pm 1.5 h (dots)

PT: LLCP | EA: ACT

03L (CRISTOBAL) | 47.5 kt TS

S: 3 m s⁻¹ (L) | H: 112.5°

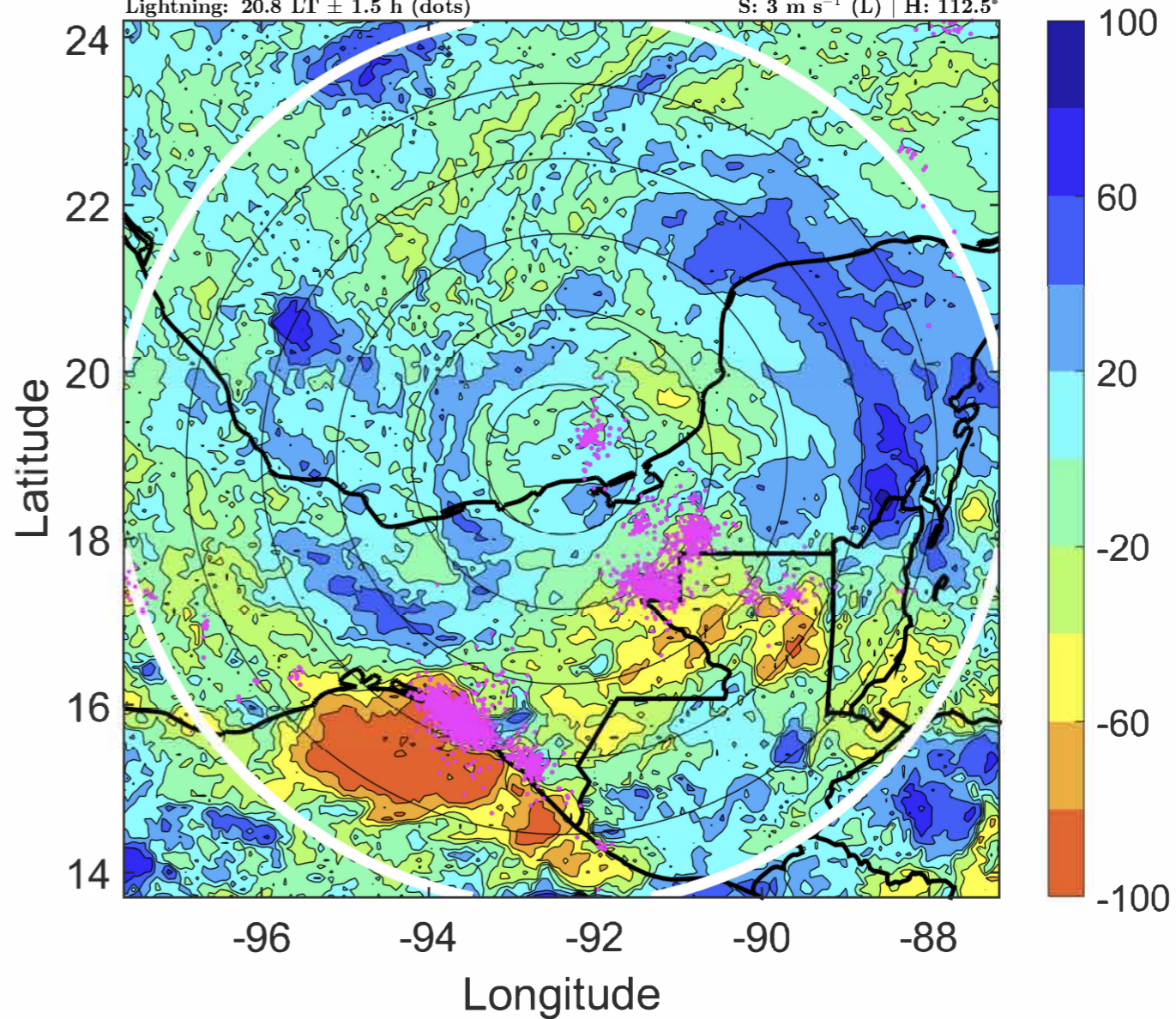

IR BT & Lightning

t: 2020060306 (23.8 LT)

Lightning: 23.8 LT \pm 1.5 h (dots)

PT: LLCP | EA: ACT

03L (CRISTOBAL) | 50 kt TS

S: 3.4 m s⁻¹ (L) | H: 121°

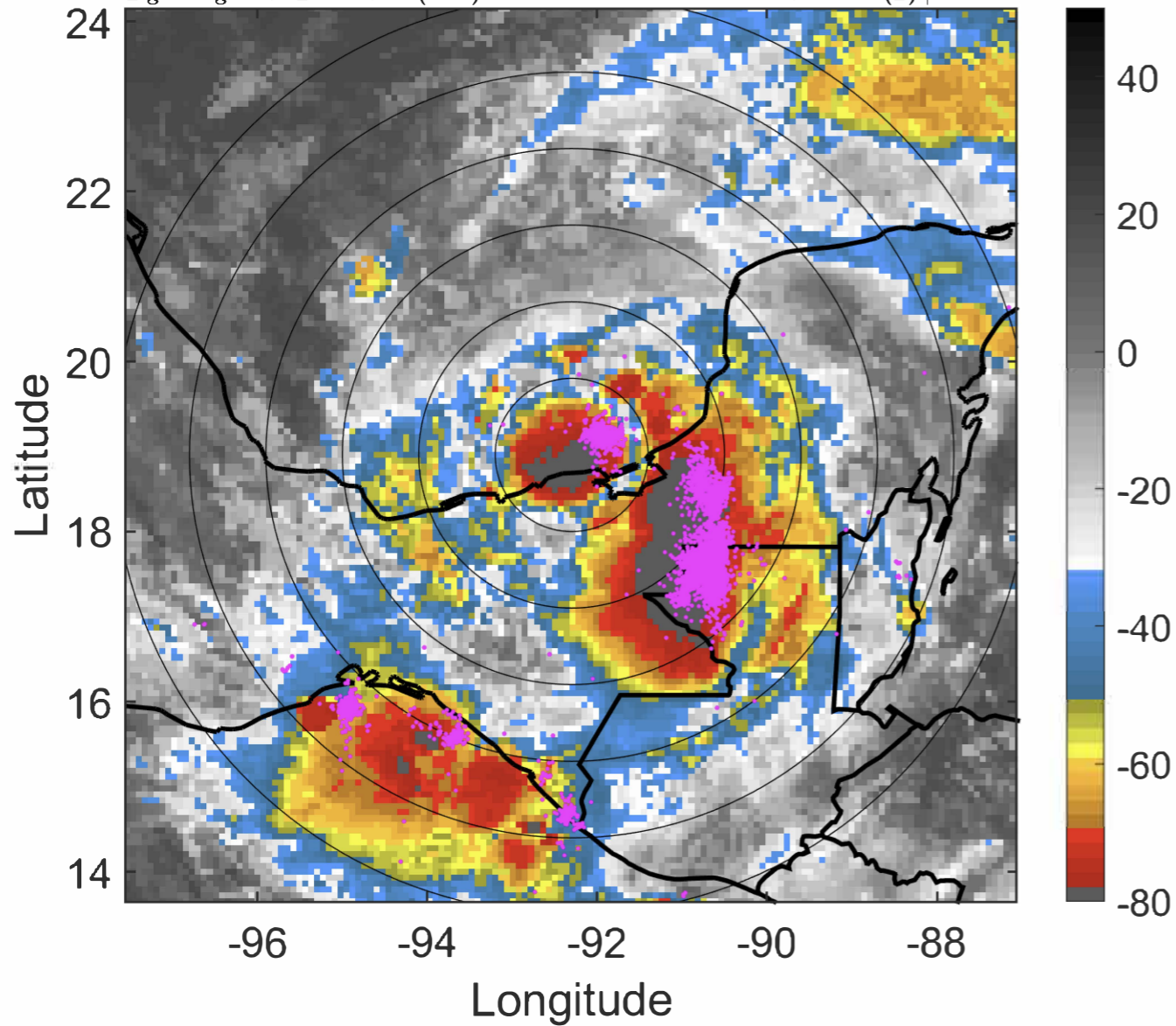

6-h IR BT Differences & Lightning

Δ t: 2020060306 (23.8 LT) - 2020060300 (17.8 LT)

Lightning: 23.8 LT \pm 1.5 h (dots)

PT: LLCP | EA: ACT

03L (CRISTOBAL) | 50 kt TS

S: 3.4 m s⁻¹ (L) | H: 121°

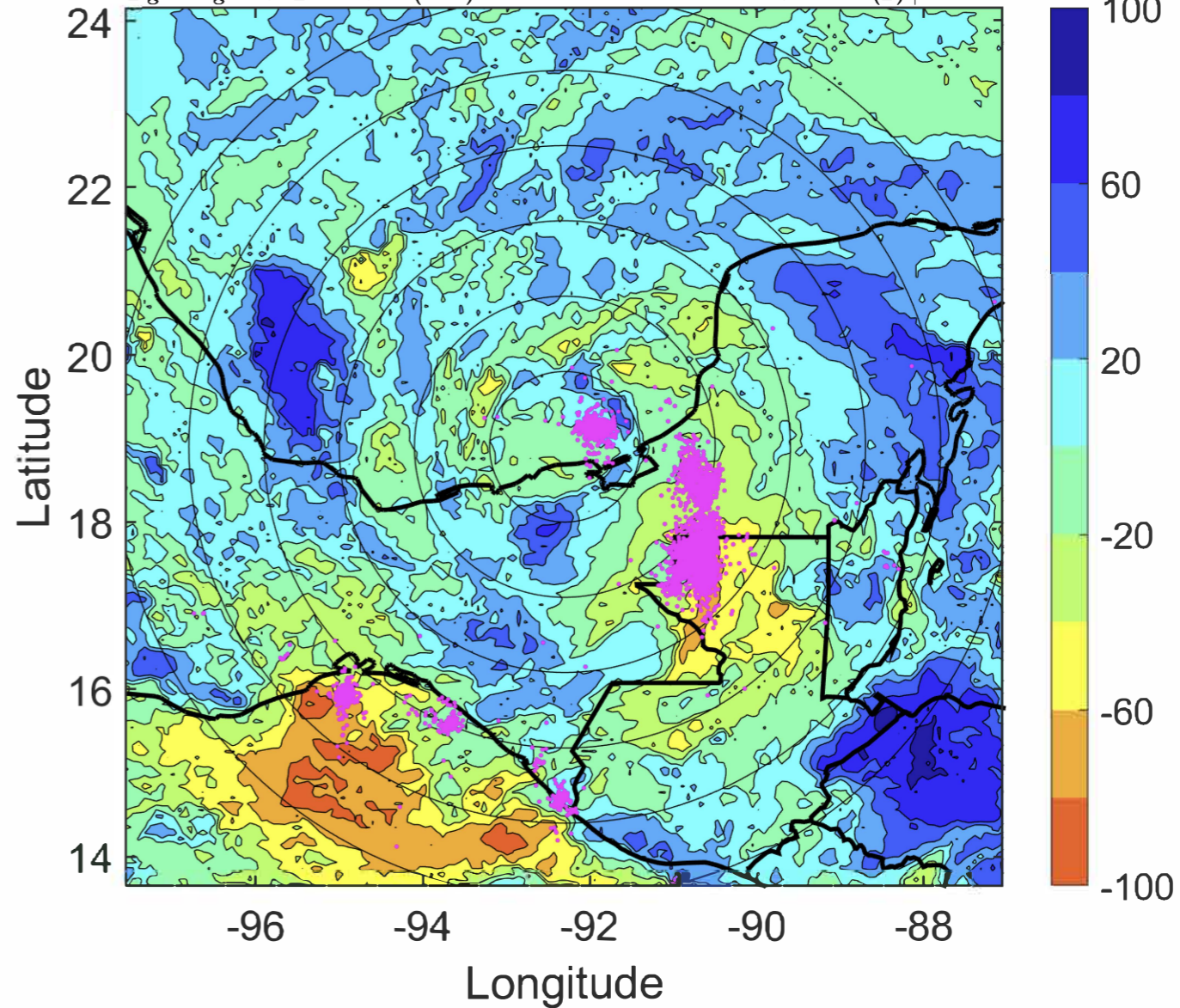

IR BT & Lightning

t: 2020060309 (2.8 LT)

Lightning: 2.8 LT \pm 1.5 h (dots)

LAND EFFECTS

03L (CRISTOBAL) | 50 kt TS

S: 3.4 m s⁻¹ (L) | H: 117°

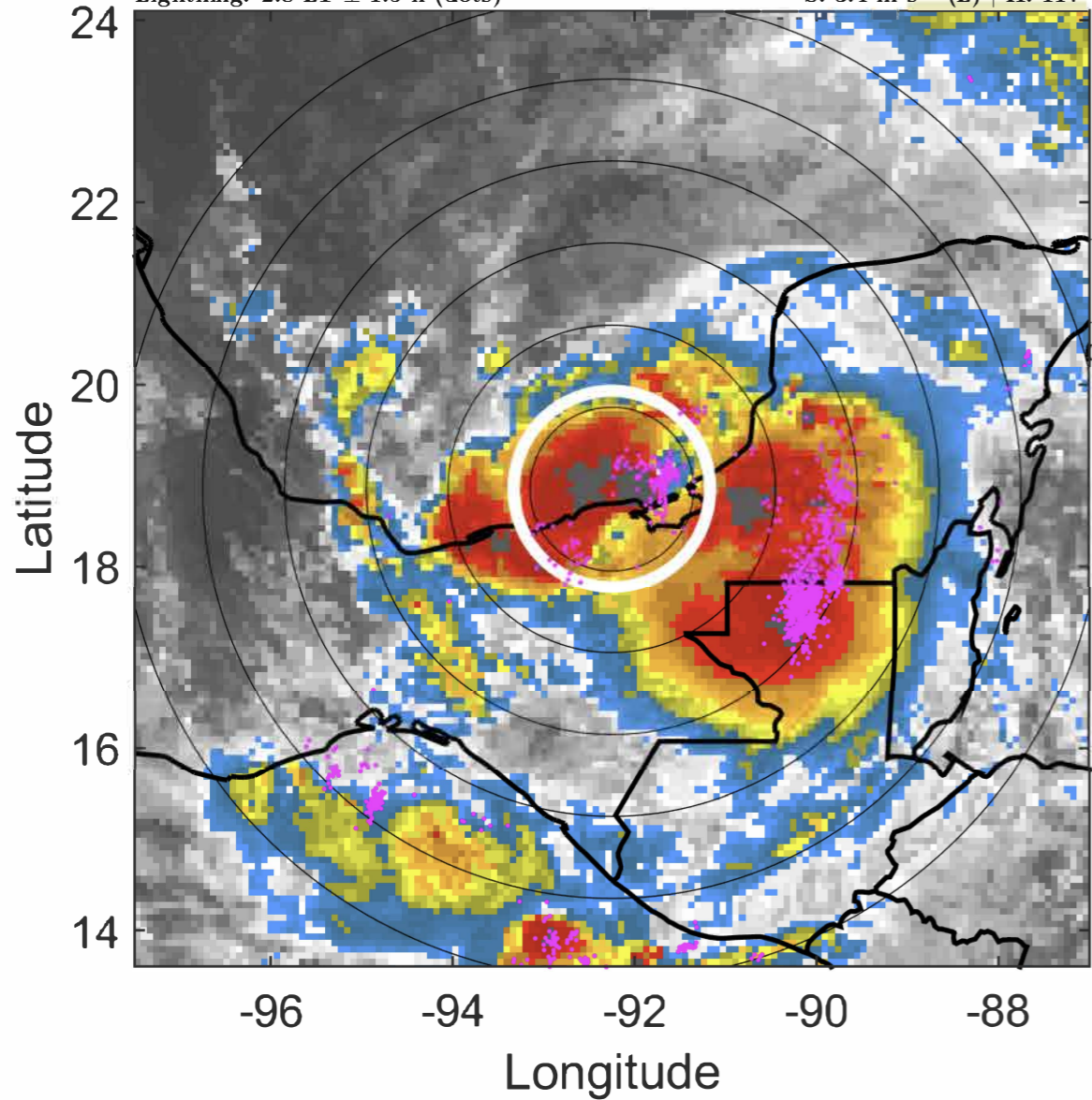

6-h IR BT Differences & Lightning

Δ t: 2020060309 (2.8 LT) - 2020060303 (20.8 LT)

Lightning: 2.8 LT \pm 1.5 h (dots)

LAND EFFECTS

03L (CRISTOBAL) | 50 kt TS

S: 3.4 m s⁻¹ (L) | H: 117°

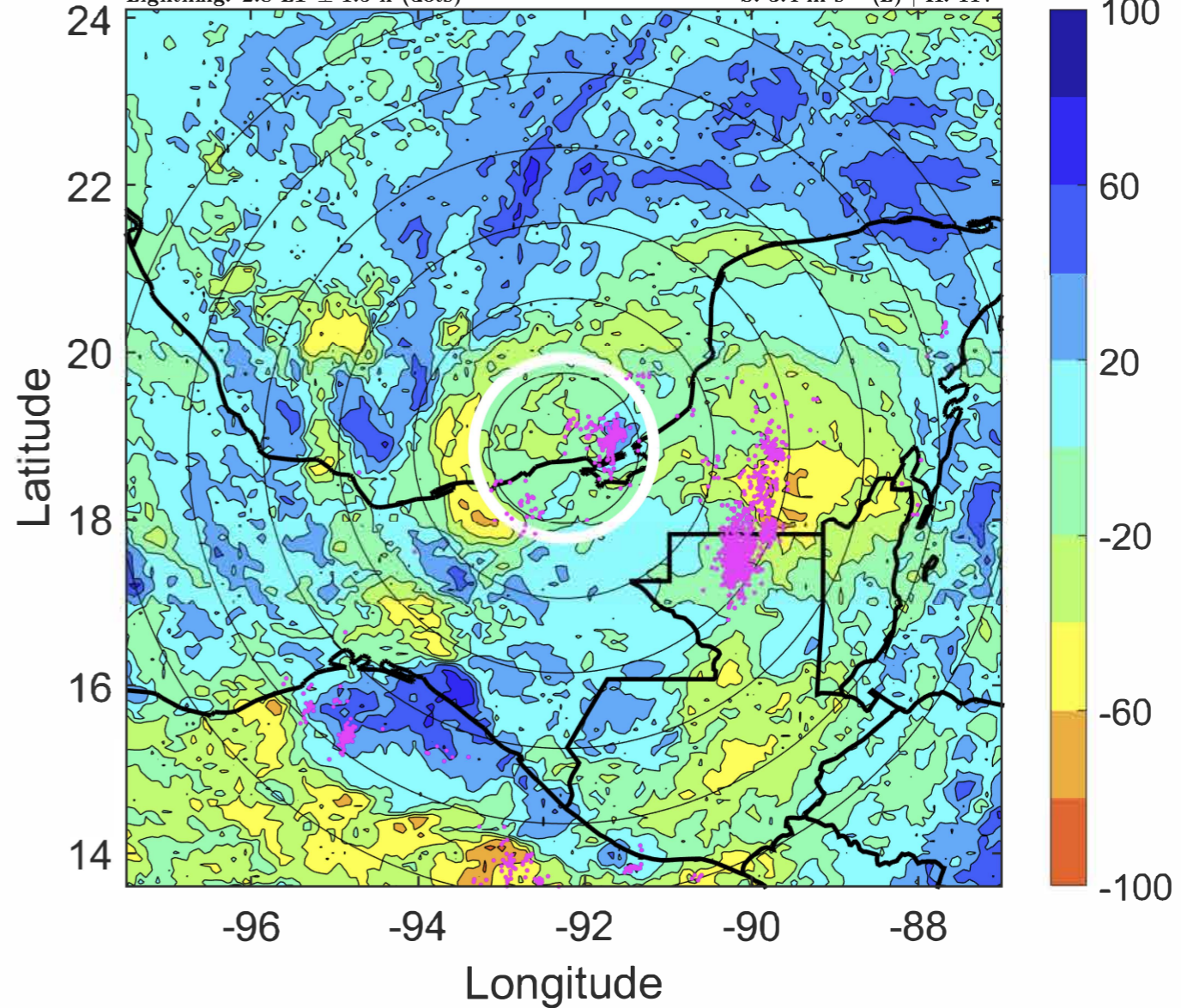

IR BT & Lightning

t: 2020060312 (5.9 LT)

Lightning: 5.9 LT \pm 1.5 h (dots)

LAND EFFECTS

03L (CRISTOBAL) | 50 kt TS

S: 3.4 m s⁻¹ (L) | H: 113°

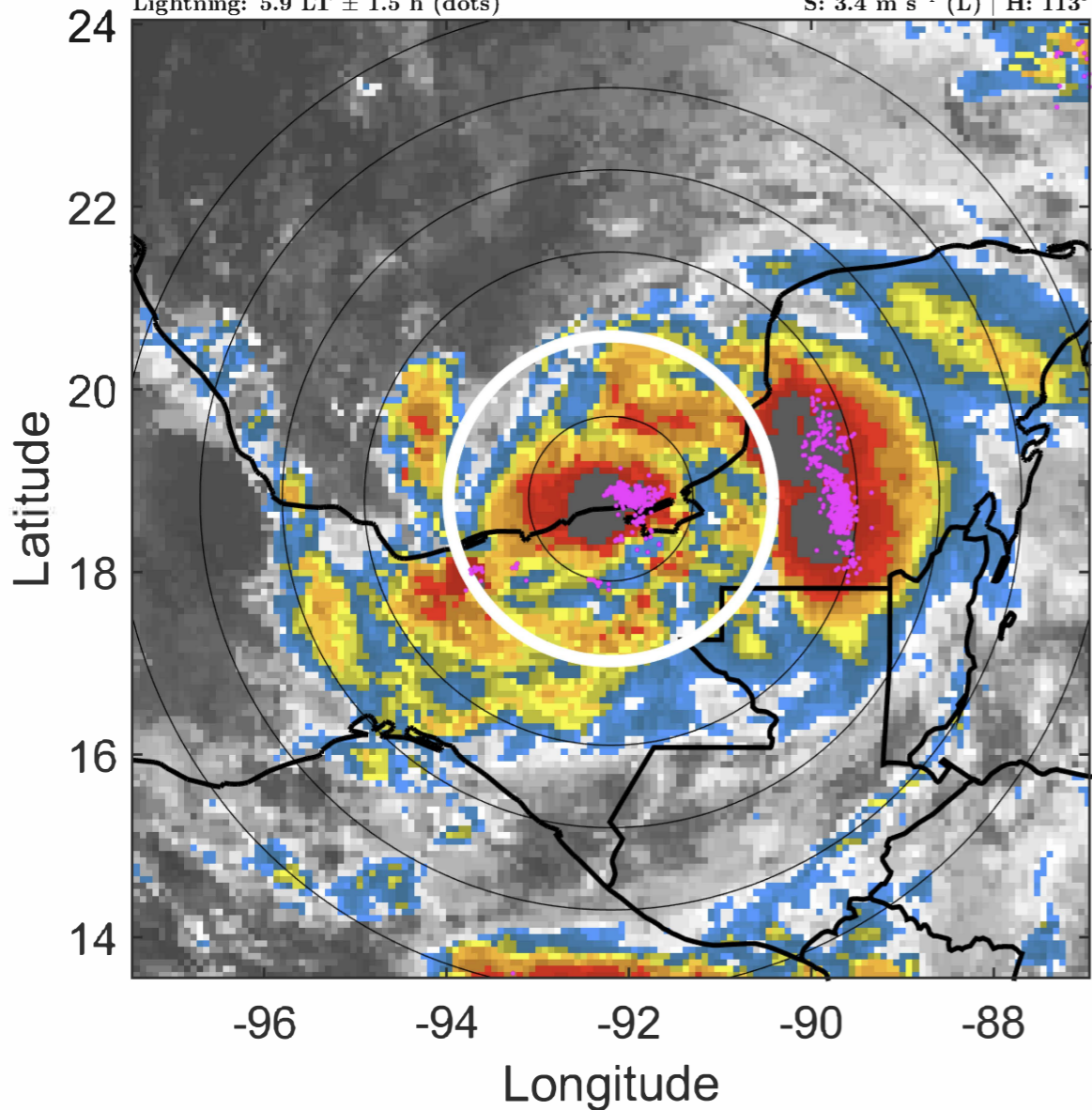

6-h IR BT Differences & Lightning

Δ t: 2020060312 (5.9 LT) - 2020060306 (23.8 LT)

Lightning: 5.9 LT \pm 1.5 h (dots)

LAND EFFECTS

03L (CRISTOBAL) | 50 kt TS

S: 3.4 m s⁻¹ (L) | H: 113°

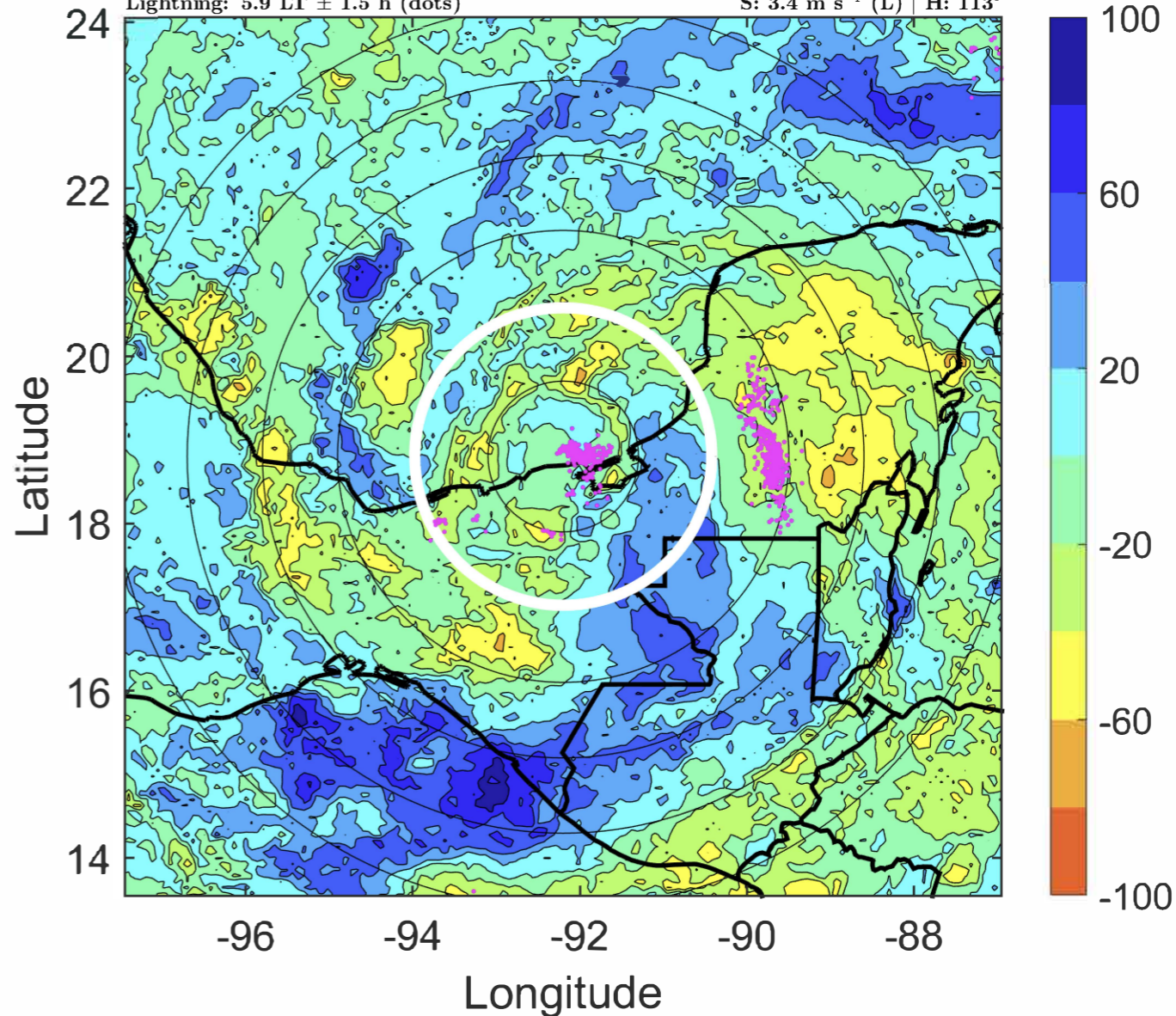

IR BT & Lightning

t: 2020060315 (8.9 LT)

Lightning: 8.9 LT \pm 1.5 h (dots)

LAND EFFECTS

03L (CRISTOBAL) | 47.5 kt TS

S: 3.3 m s⁻¹ (L) | H: 121°

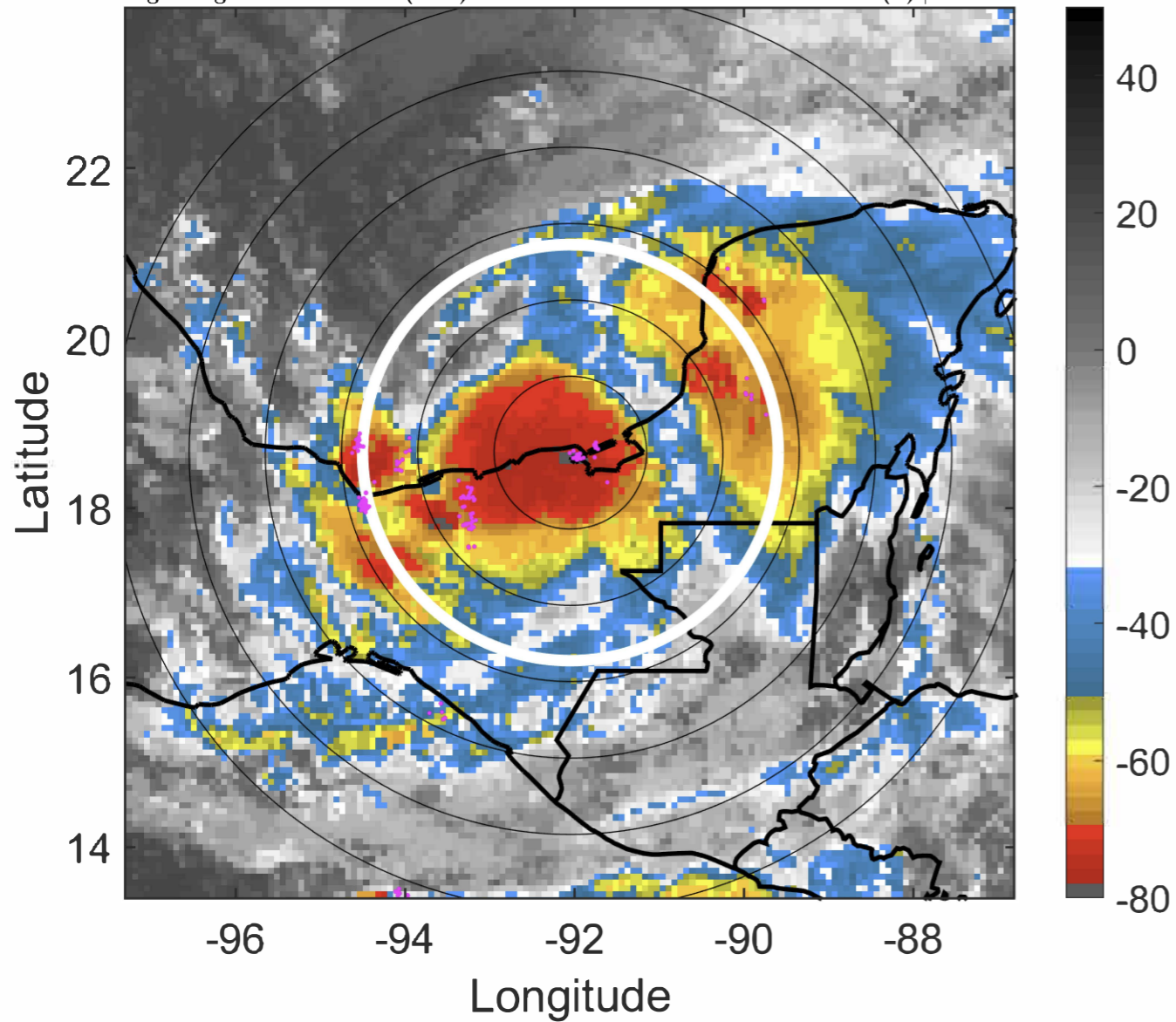

6-h IR BT Differences & Lightning

Δ t: 2020060315 (8.9 LT) - 2020060309 (2.8 LT)

Lightning: 8.9 LT \pm 1.5 h (dots)

LAND EFFECTS

03L (CRISTOBAL) | 47.5 kt TS

S: 3.3 m s⁻¹ (L) | H: 121°

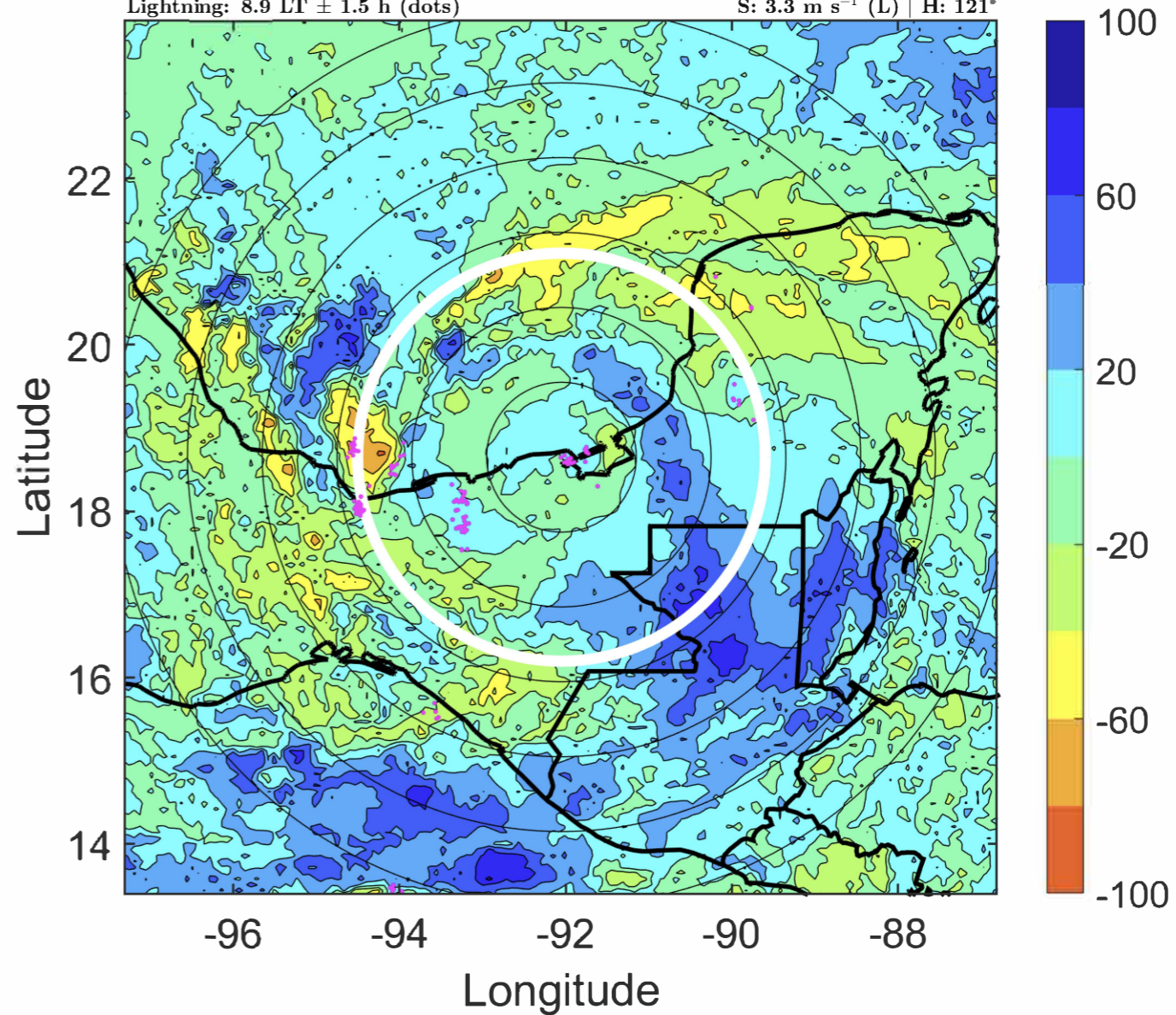

IR BT & Lightning

t: 2020060318 (11.9 LT)

Lightning: 11.9 LT \pm 1.5 h (dots)

LAND EFFECTS

03L (CRISTOBAL) | 45 kt TS

S: 3.3 m s⁻¹ (L) | H: 129°

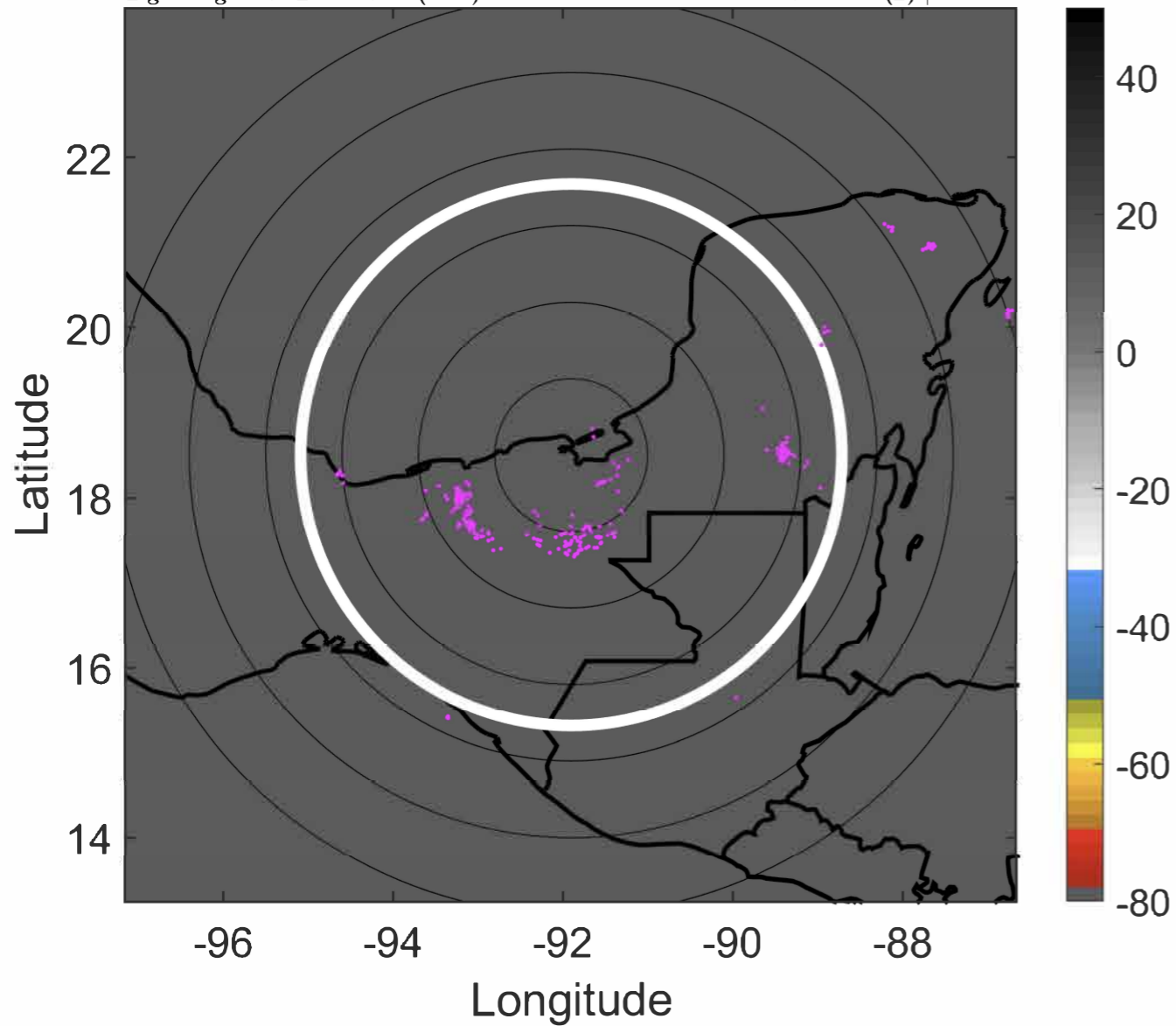

6-h IR BT Differences & Lightning

Δ t: 2020060318 (11.9 LT) - 2020060312 (5.9 LT)

Lightning: 11.9 LT \pm 1.5 h (dots)

LAND EFFECTS

03L (CRISTOBAL) | 45 kt TS

S: 3.3 m s⁻¹ (L) | H: 129°

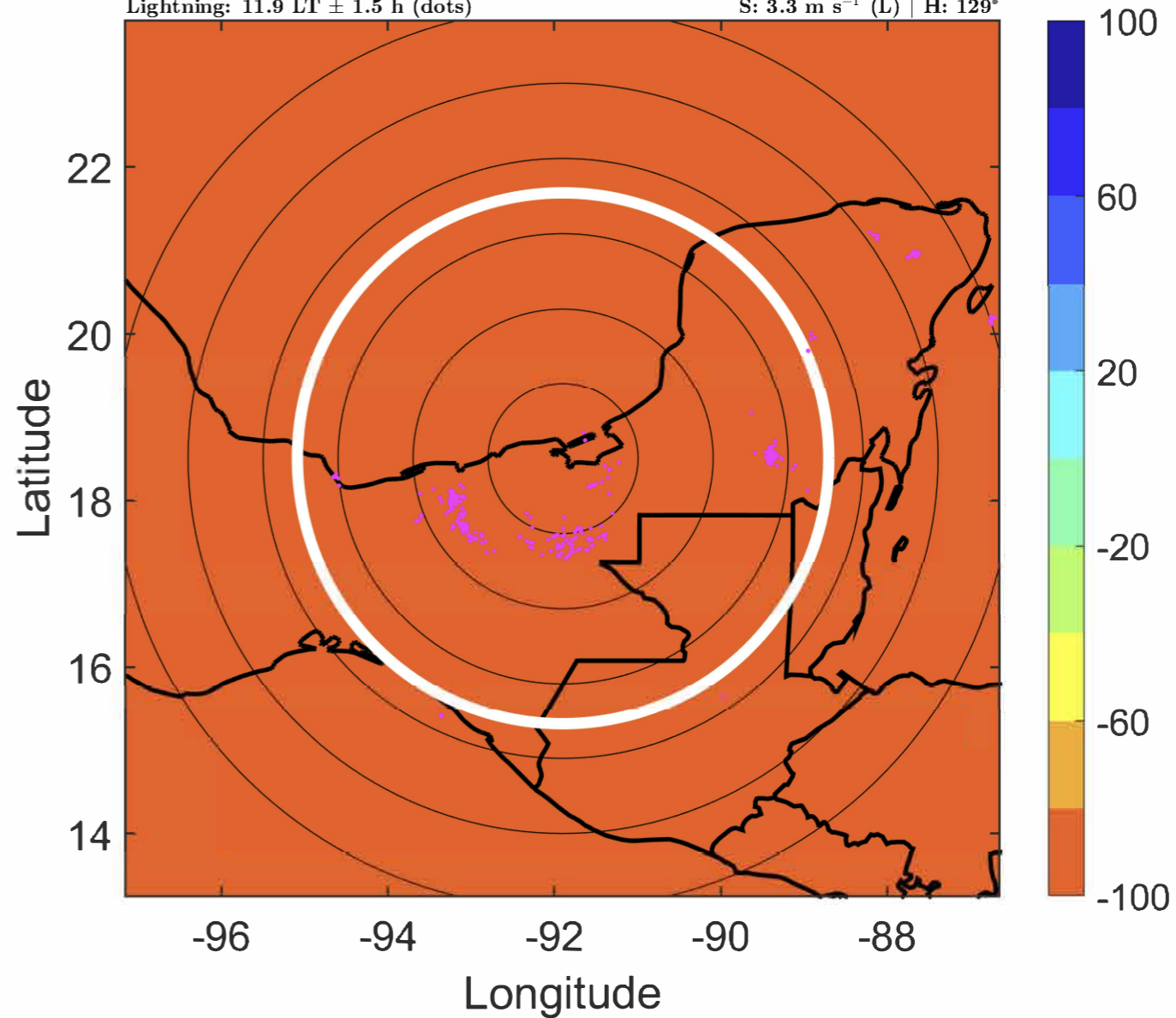

IR BT & Lightning

t: 2020060321 (14.9 LT)

Lightning: 14.9 LT \pm 1.5 h (dots)

LAND EFFECTS

03L (CRISTOBAL) | 42.5 kt TS

S: 3.5 m s⁻¹ (L) | H: 128°

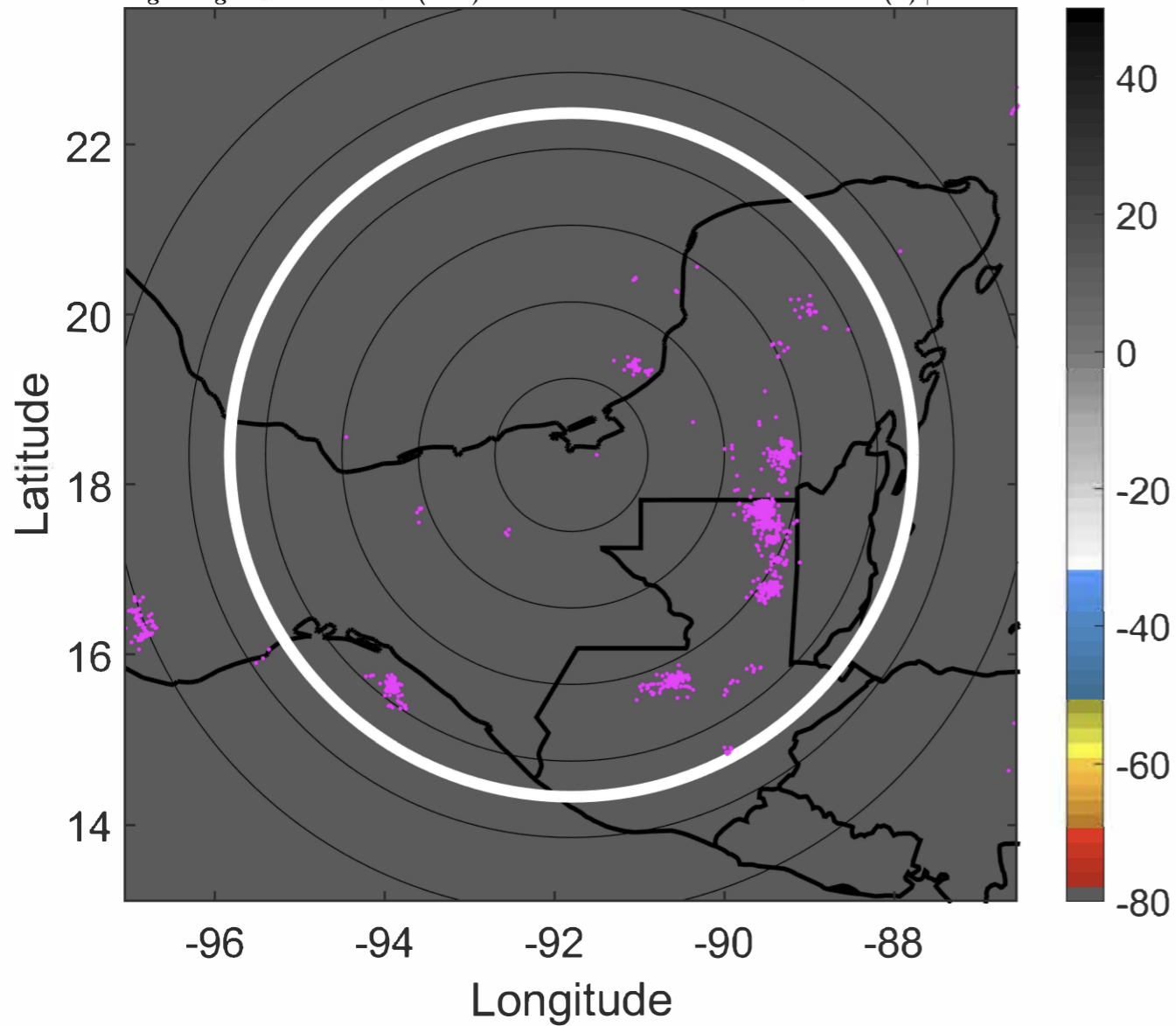

6-h IR BT Differences & Lightning

Δ t: 2020060321 (14.9 LT) - 2020060315 (8.9 LT)

Lightning: 14.9 LT \pm 1.5 h (dots)

LAND EFFECTS

03L (CRISTOBAL) | 42.5 kt TS

S: 3.5 m s⁻¹ (L) | H: 128°

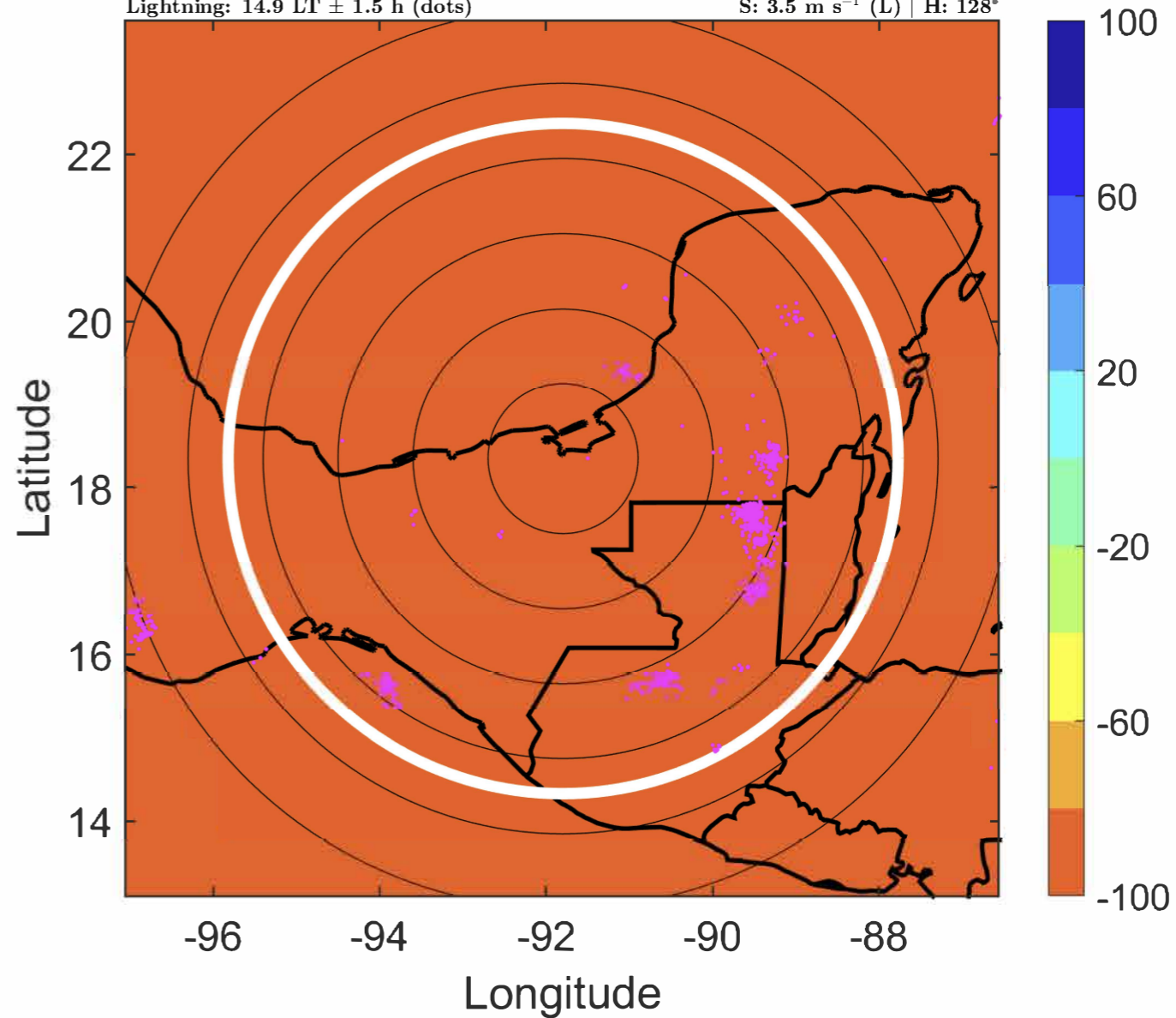

IR BT & Lightning

t: 2020060400 (17.9 LT)

Lightning: 17.9 LT \pm 1.5 h (dots)

LAND EFFECTS

03L (CRISTOBAL) | 40 kt TS

S: 3.7 m s⁻¹ (L) | H: 127°

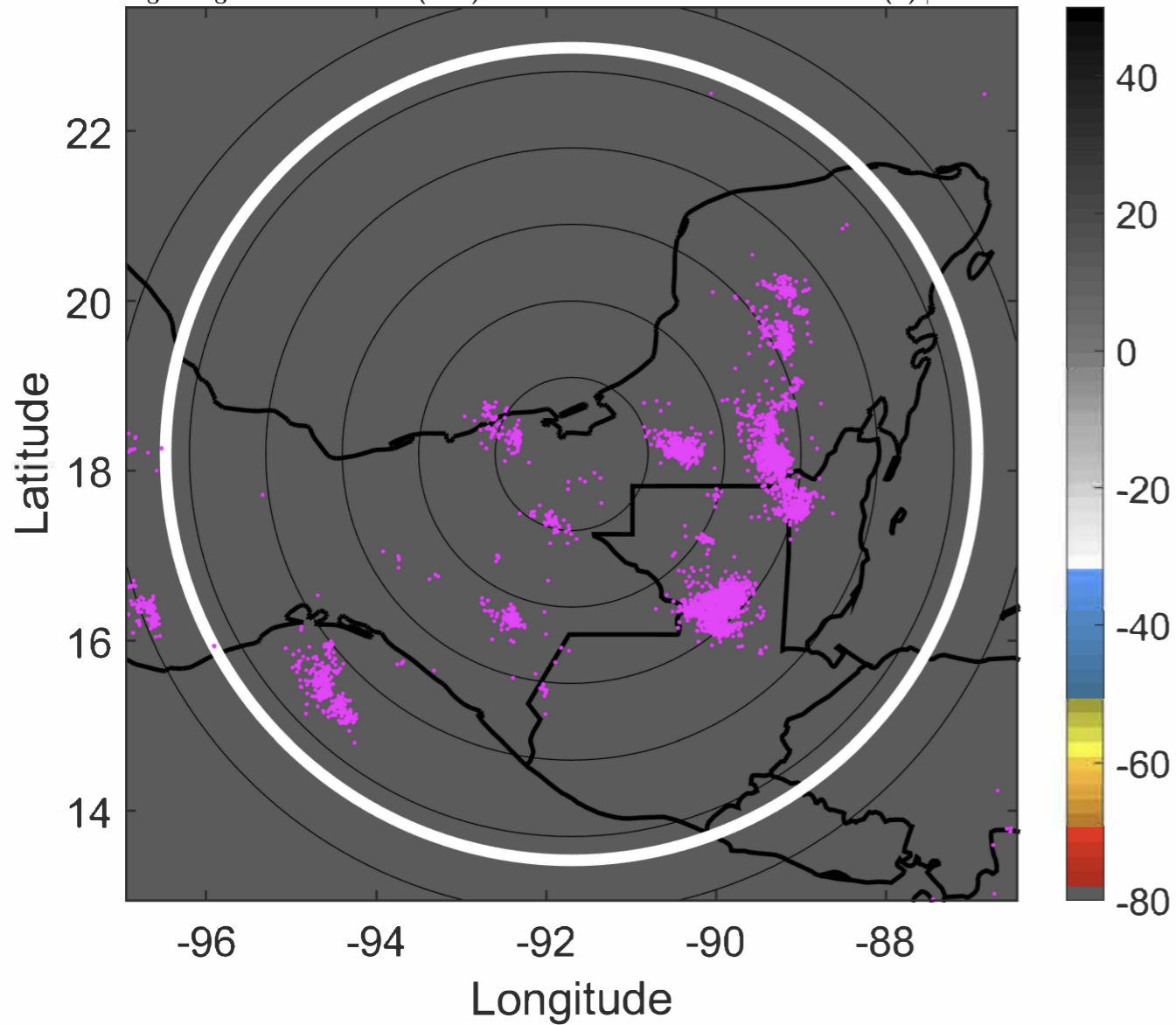

6-h IR BT Differences & Lightning

Δ t: 2020060400 (17.9 LT) - 2020060318 (11.9 LT)

Lightning: 17.9 LT \pm 1.5 h (dots)

LAND EFFECTS

03L (CRISTOBAL) | 40 kt TS

S: 3.7 m s⁻¹ (L) | H: 127°

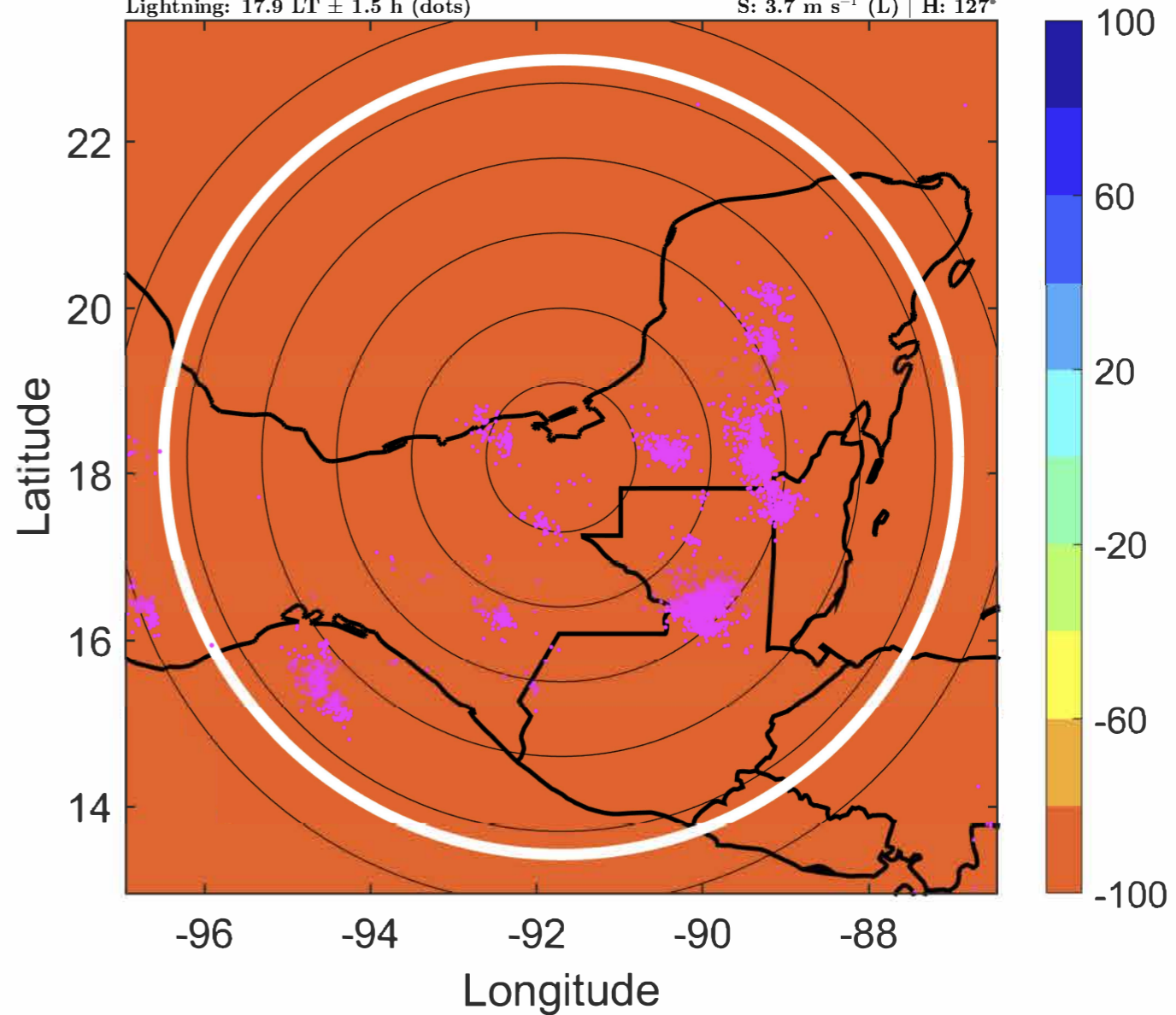

IR BT & Lightning

t: 2020060403 (20.9 LT)

Lightning: 20.9 LT \pm 1.5 h (dots)

LAND EFFECTS

03L (CRISTOBAL) | 37.5 kt TS

S: 4.1 m s⁻¹ (L) | H: 123.5°

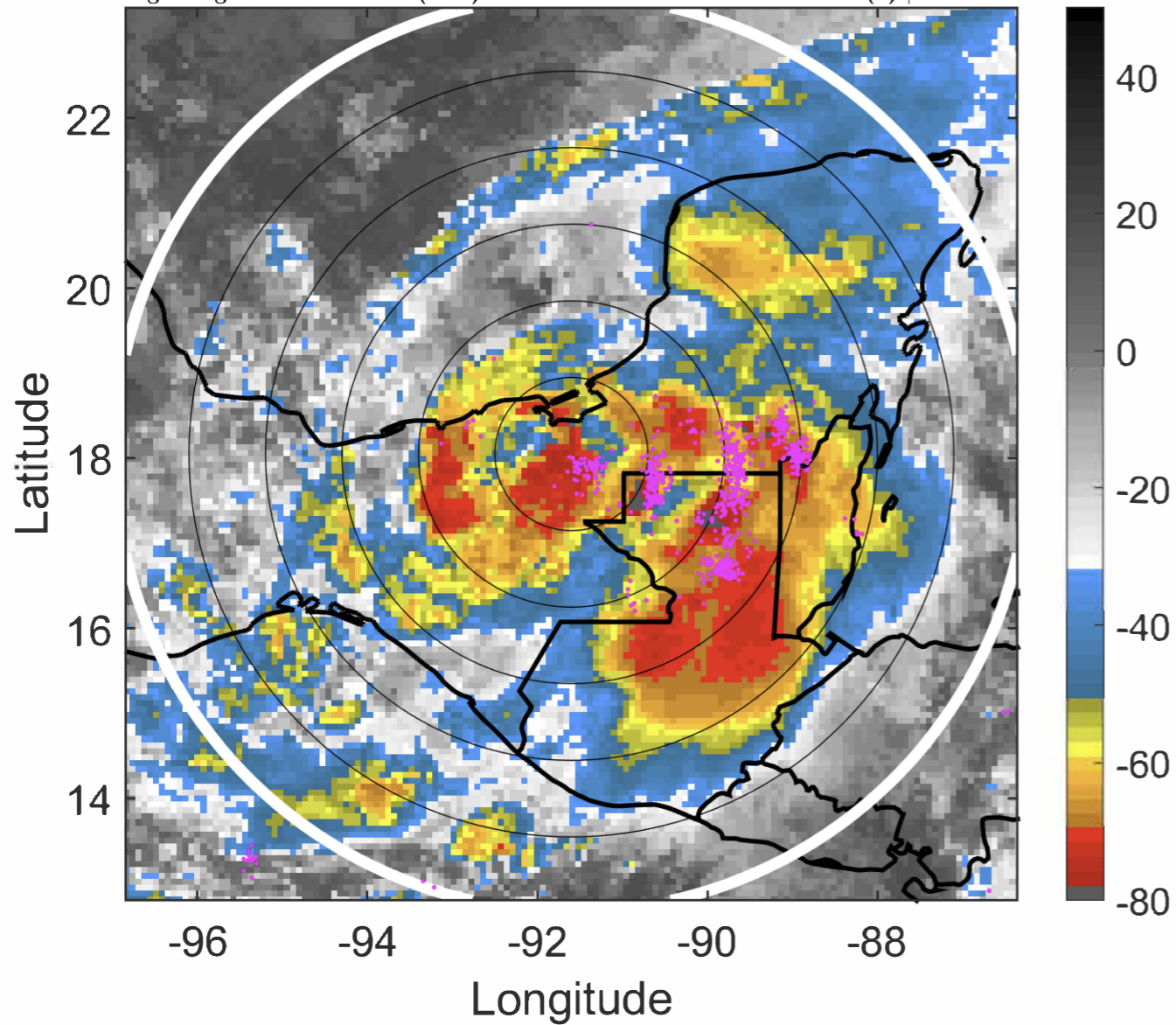

6-h IR BT Differences & Lightning

Δ t: 2020060403 (20.9 LT) - 2020060321 (14.9 LT)

Lightning: 20.9 LT \pm 1.5 h (dots)

LAND EFFECTS

03L (CRISTOBAL) | 37.5 kt TS

S: 4.1 m s⁻¹ (L) | H: 123.5°

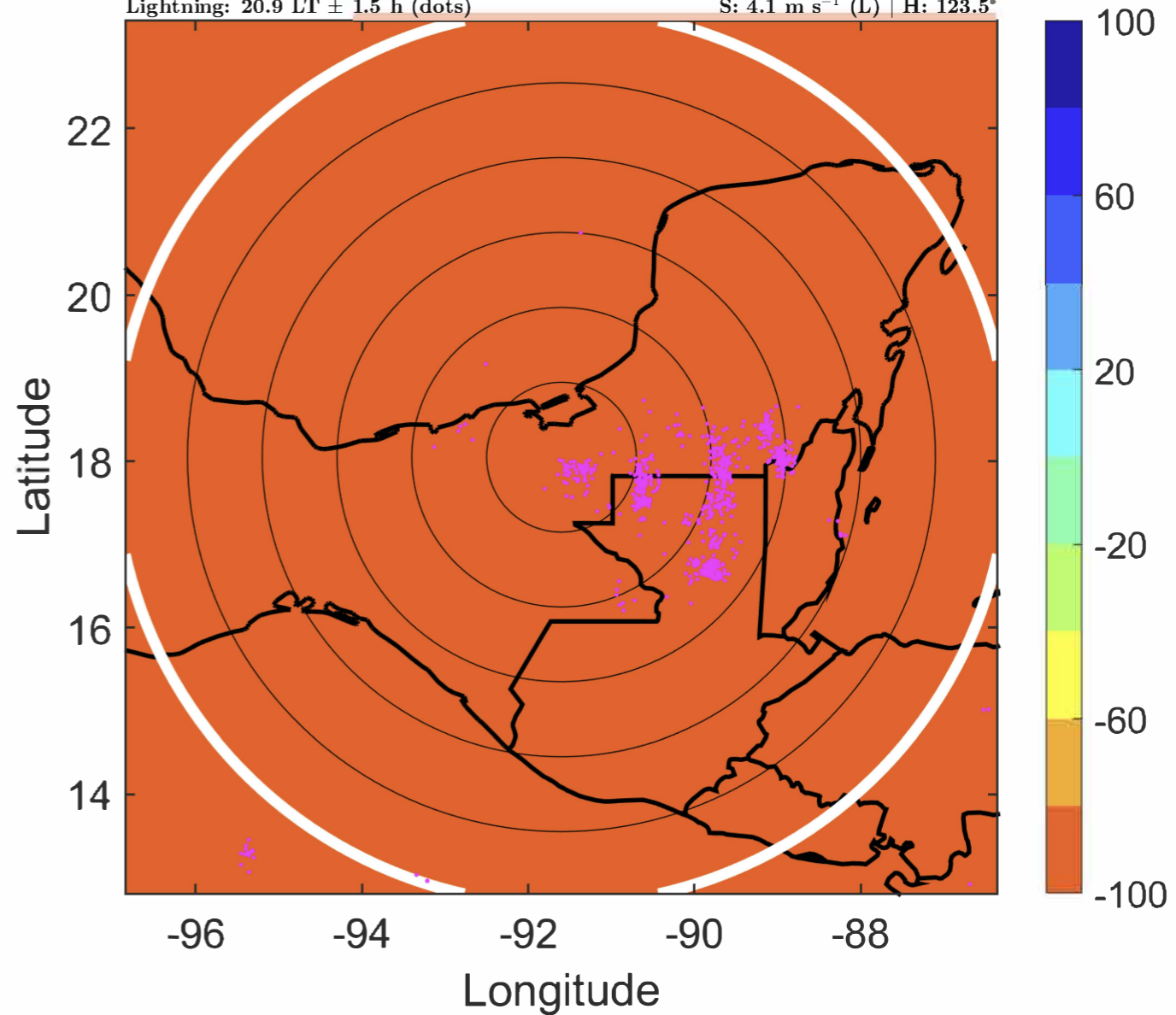

IR BT & Lightning

t: 2020060406 (23.9 LT)

Lightning: 23.9 LT \pm 1.5 h (dots)

LAND EFFECTS

03L (CRISTOBAL) | 35 kt TS

S: 4.5 m s⁻¹ (M) | H: 120°

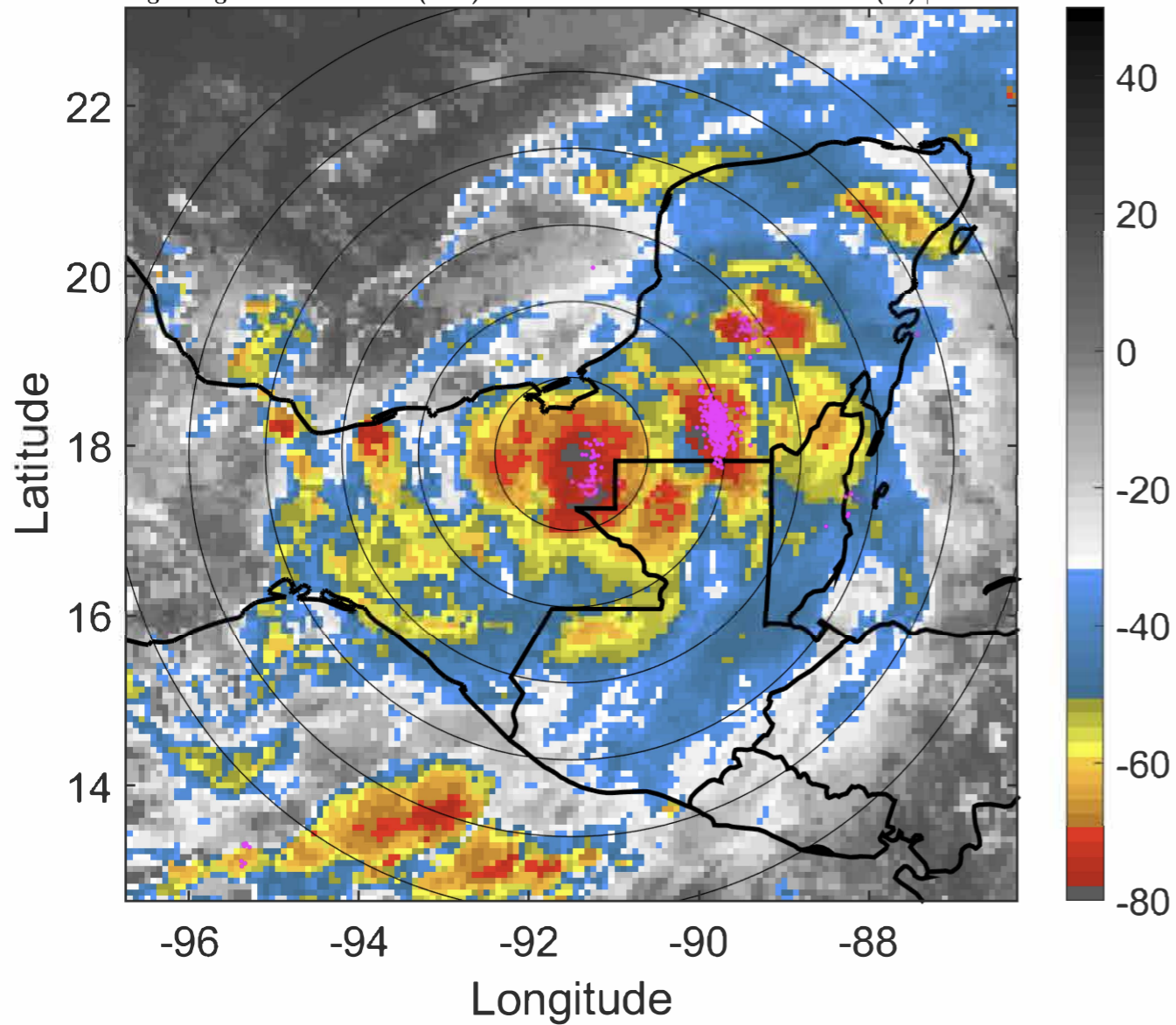

6-h IR BT Differences & Lightning

Δ t: 2020060406 (23.9 LT) - 2020060400 (17.9 LT)

Lightning: 23.9 LT \pm 1.5 h (dots)

LAND EFFECTS

03L (CRISTOBAL) | 35 kt TS

S: 4.5 m s⁻¹ (M) | H: 120°

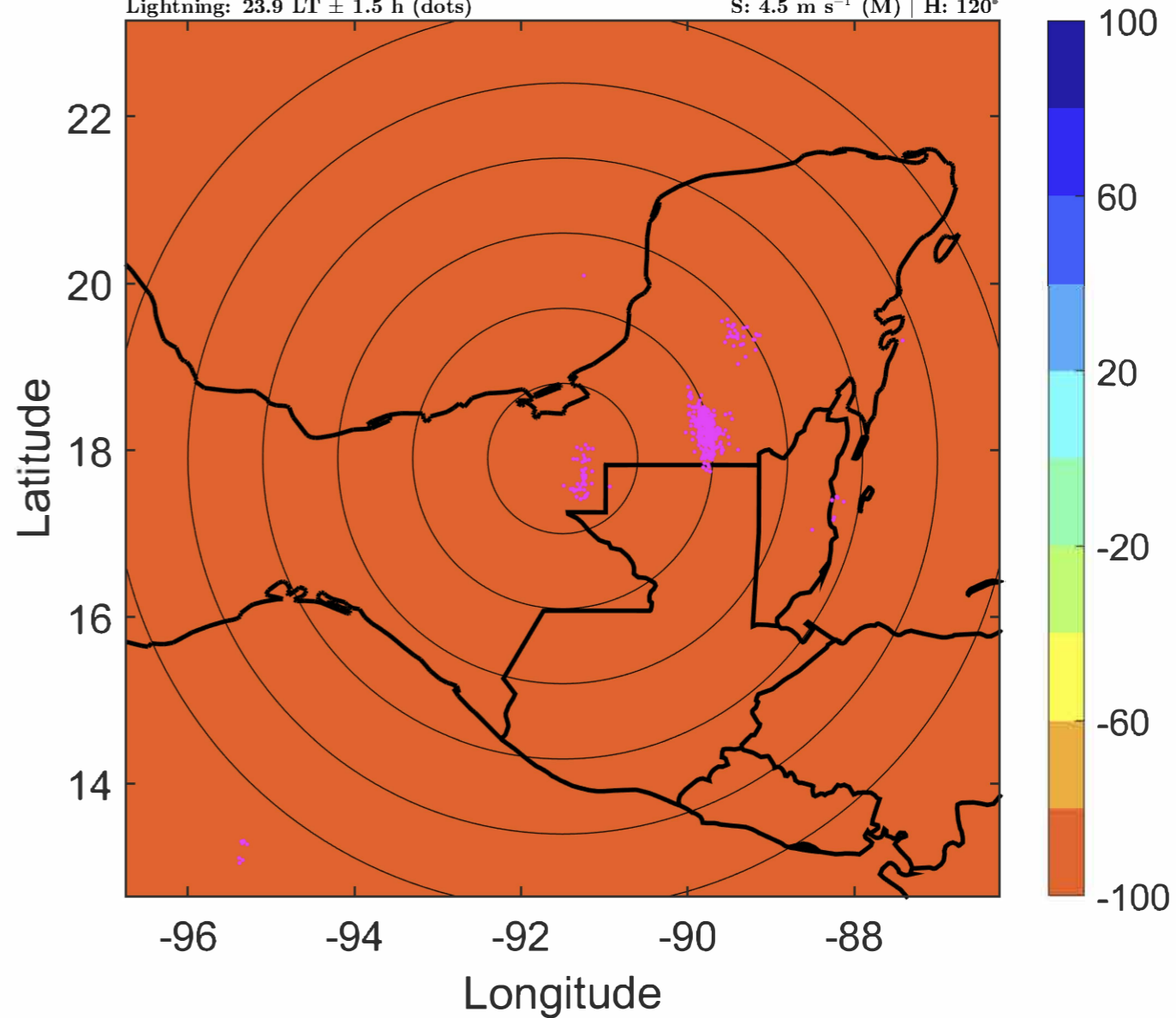

IR BT & Lightning

t: 2020060409 (2.9 LT)

Lightning: 2.9 LT \pm 1.5 h (dots)

LAND EFFECTS

03L (CRISTOBAL) | 32.5 kt TD

S: 4.4 m s⁻¹ (M) | H: 114°

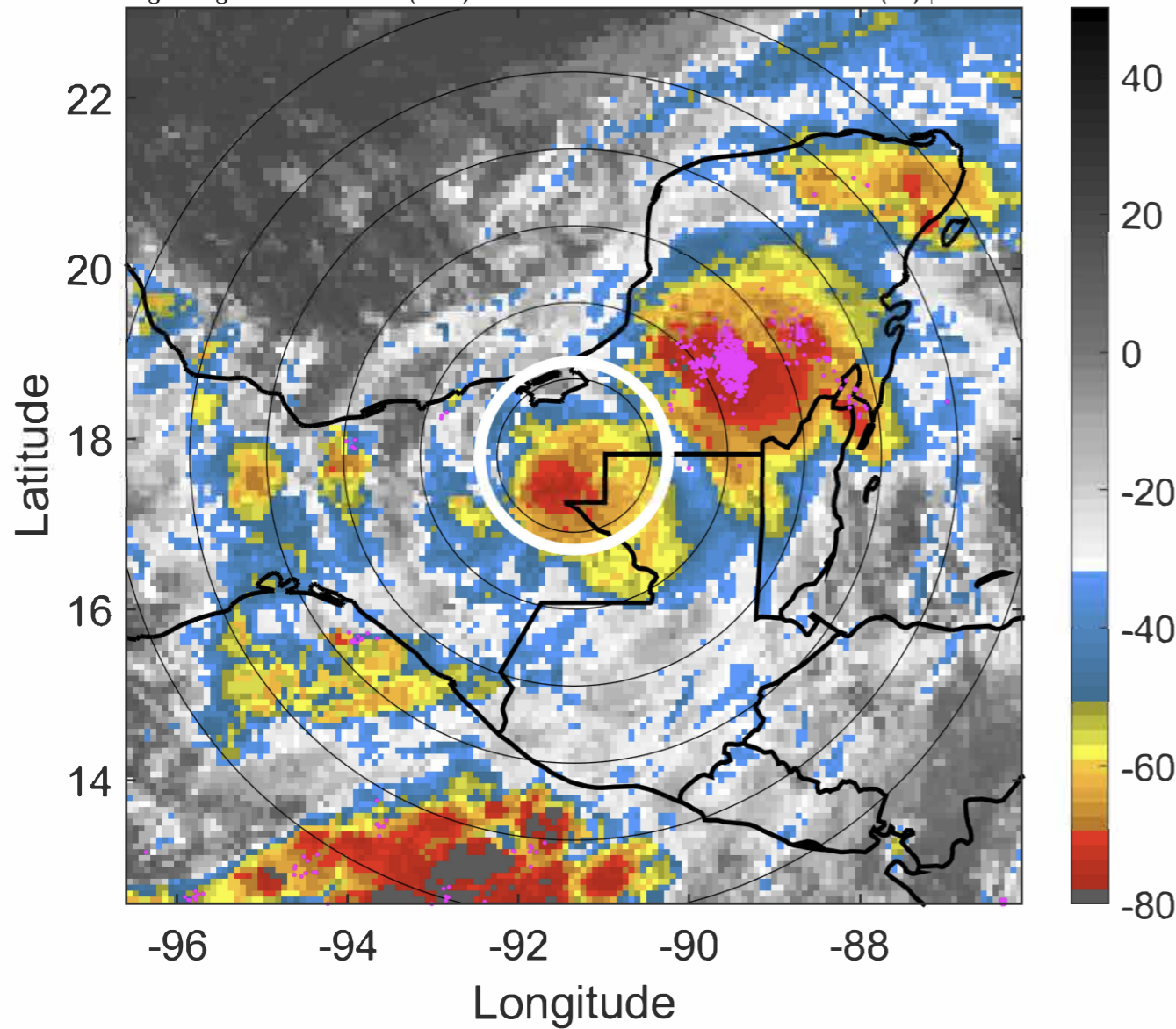

6-h IR BT Differences & Lightning

Δ t: 2020060409 (2.9 LT) - 2020060403 (20.9 LT)

Lightning: 2.9 LT \pm 1.5 h (dots)

LAND EFFECTS

03L (CRISTOBAL) | 32.5 kt TD

S: 4.4 m s⁻¹ (M) | H: 114°

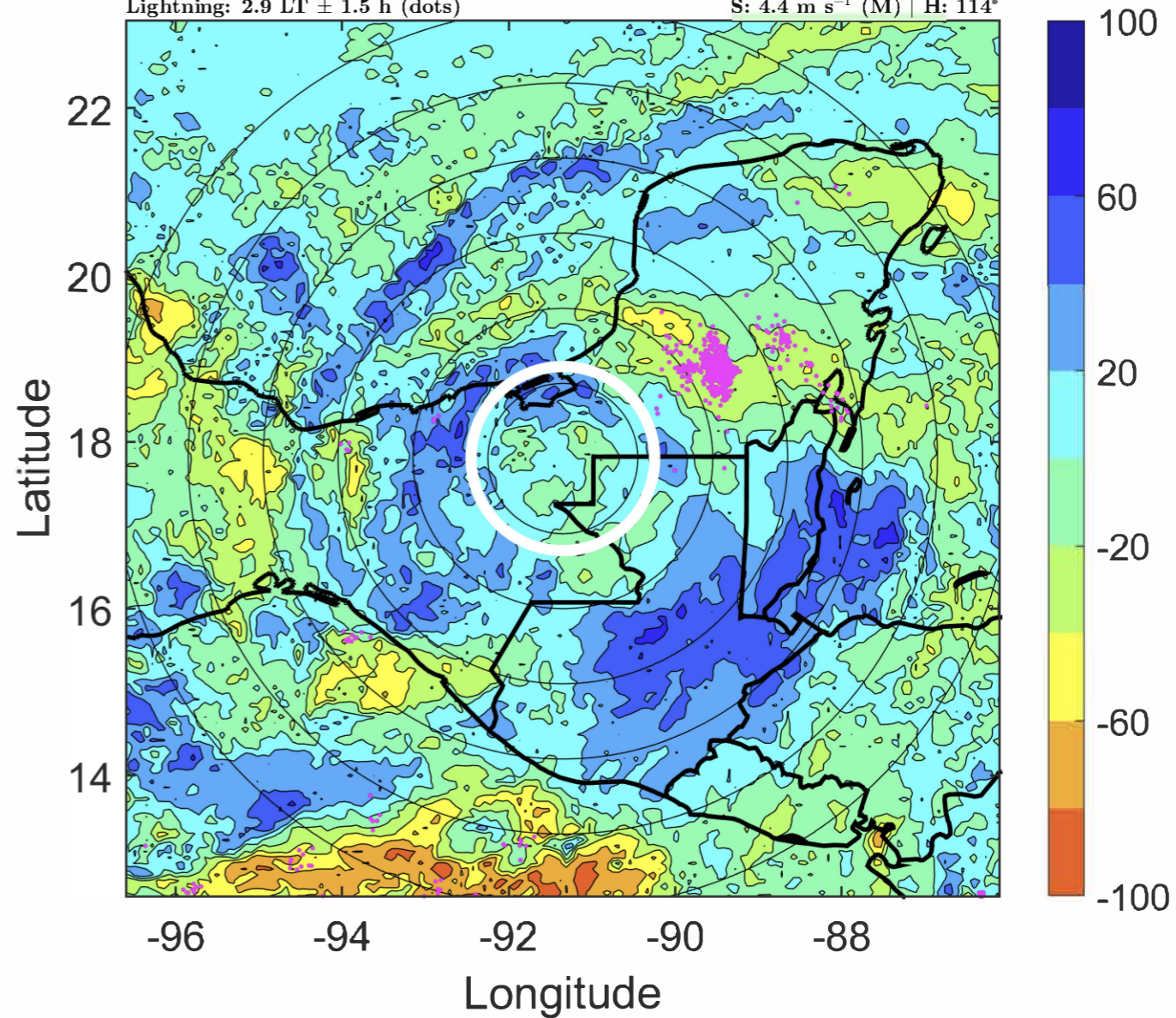

IR BT & Lightning

t: 2020060412 (5.9 LT)

Lightning: 5.9 LT \pm 1.5 h (dots)

LAND EFFECTS

03L (CRISTOBAL) | 30 kt TD

S: 4.2 m s⁻¹ (L) | H: 108°

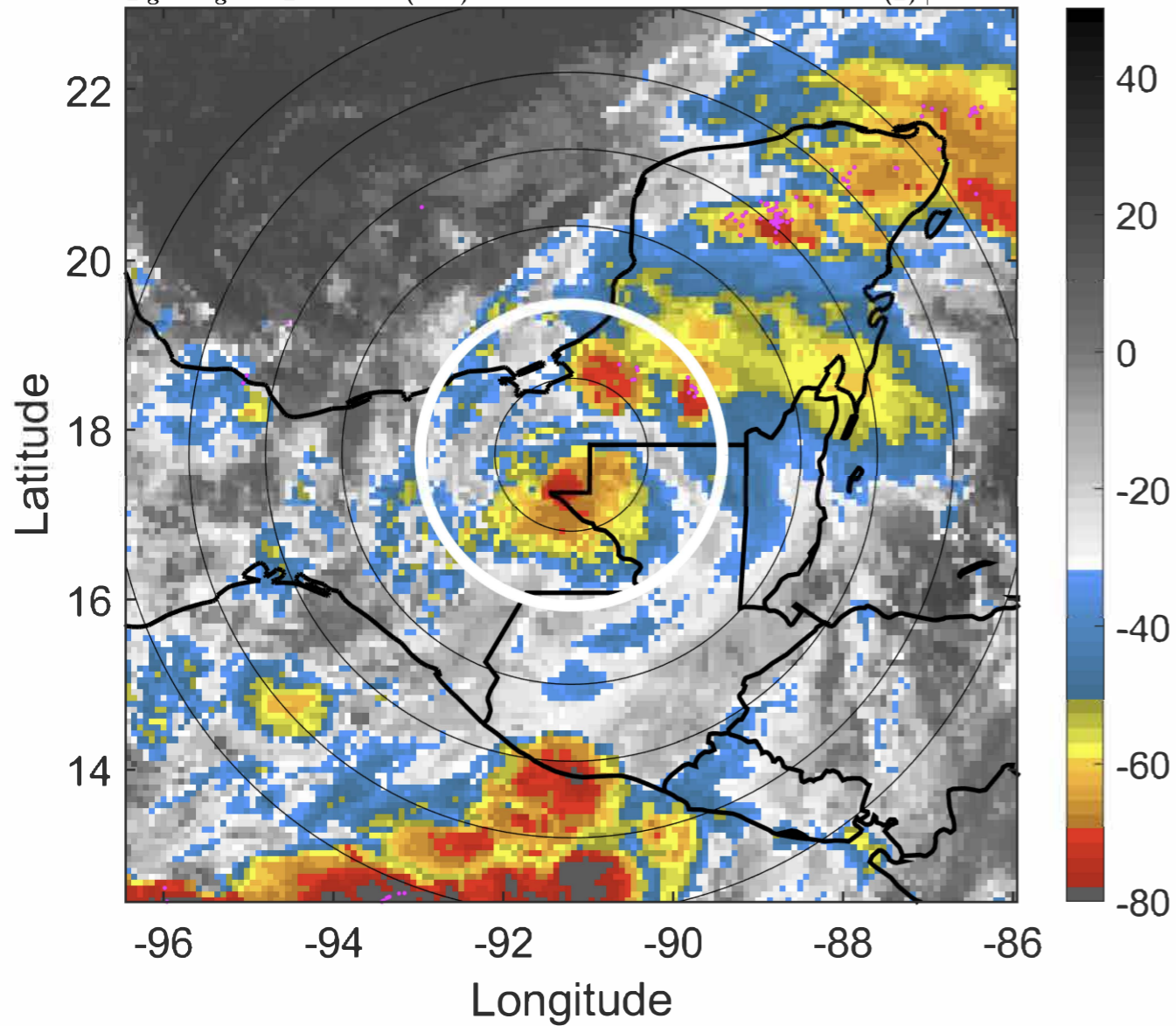

6-h IR BT Differences & Lightning

Δ t: 2020060412 (5.9 LT) - 2020060406 (23.9 LT)

Lightning: 5.9 LT \pm 1.5 h (dots)

LAND EFFECTS

03L (CRISTOBAL) | 30 kt TD

S: 4.2 m s⁻¹ (L) | H: 108°

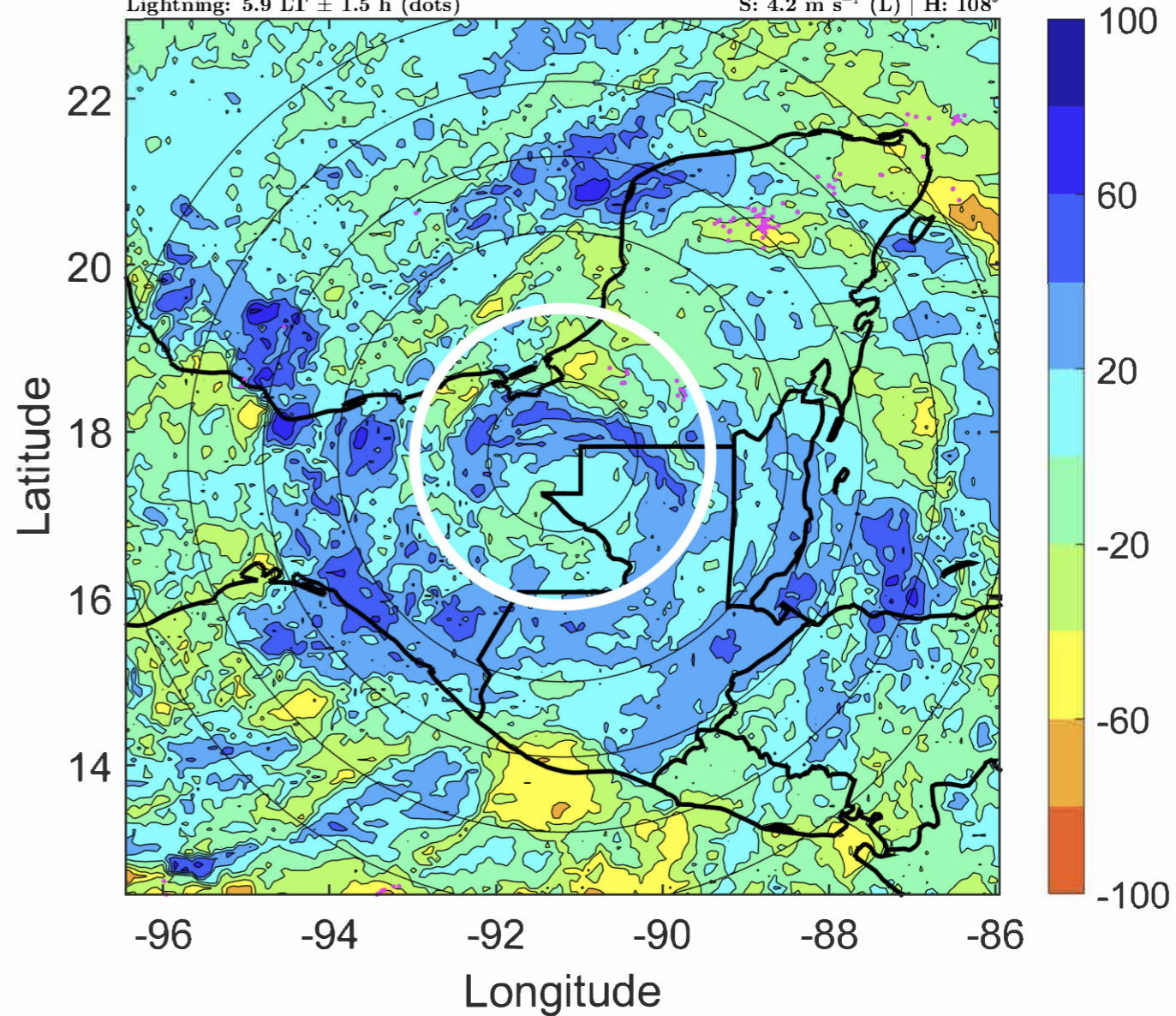

IR BT & Lightning

t: 2020060415 (8.9 LT)

Lightning: 8.9 LT \pm 1.5 h (dots)

LAND EFFECTS

03L (CRISTOBAL) | 30 kt TD

S: 4 m s⁻¹ (L) | H: 110°

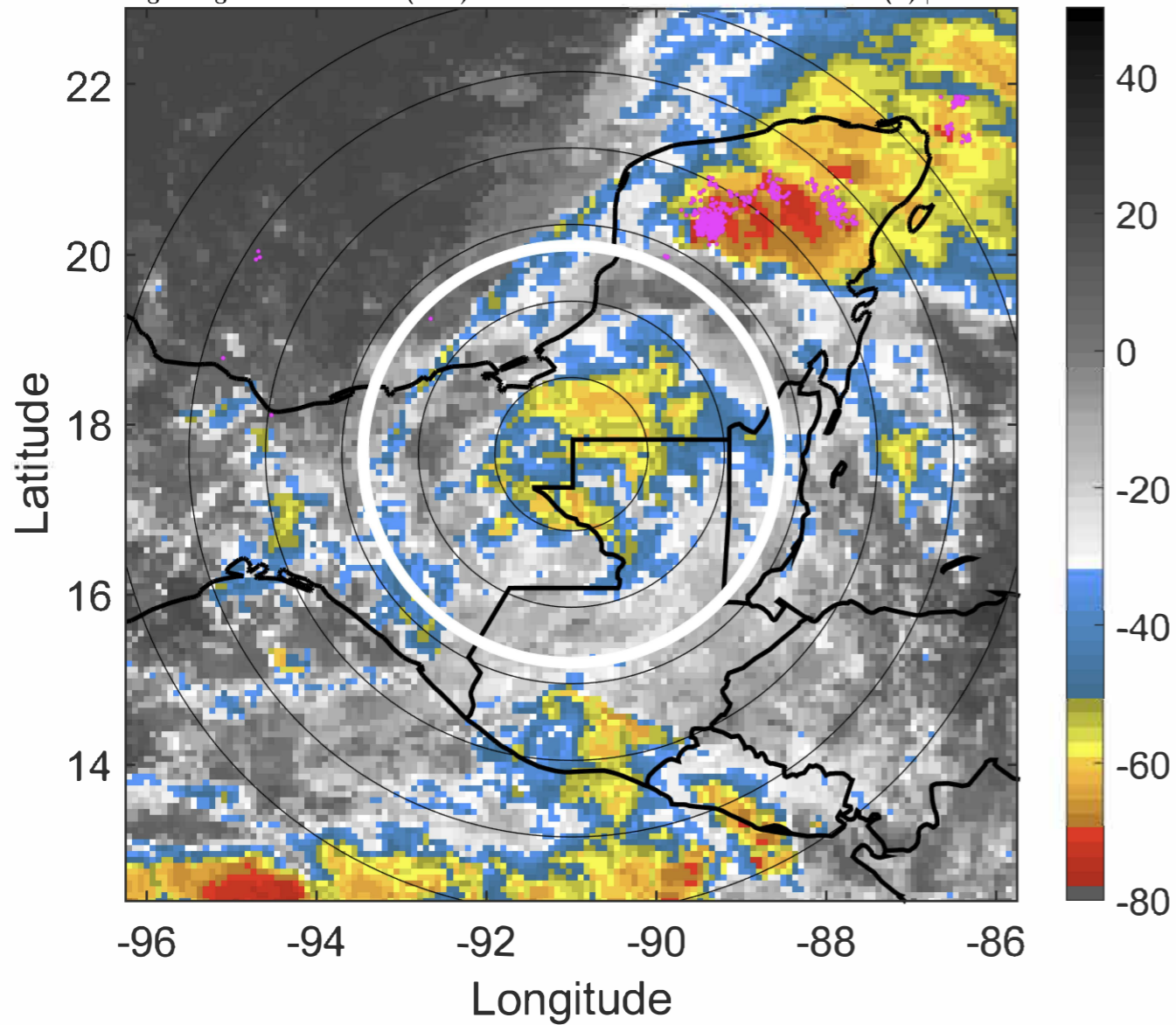

6-h IR BT Differences & Lightning

Δ t: 2020060415 (8.9 LT) - 2020060409 (2.9 LT)

Lightning: 8.9 LT \pm 1.5 h (dots)

LAND EFFECTS

03L (CRISTOBAL) | 30 kt TD

S: 4 m s⁻¹ (L) | H: 110°

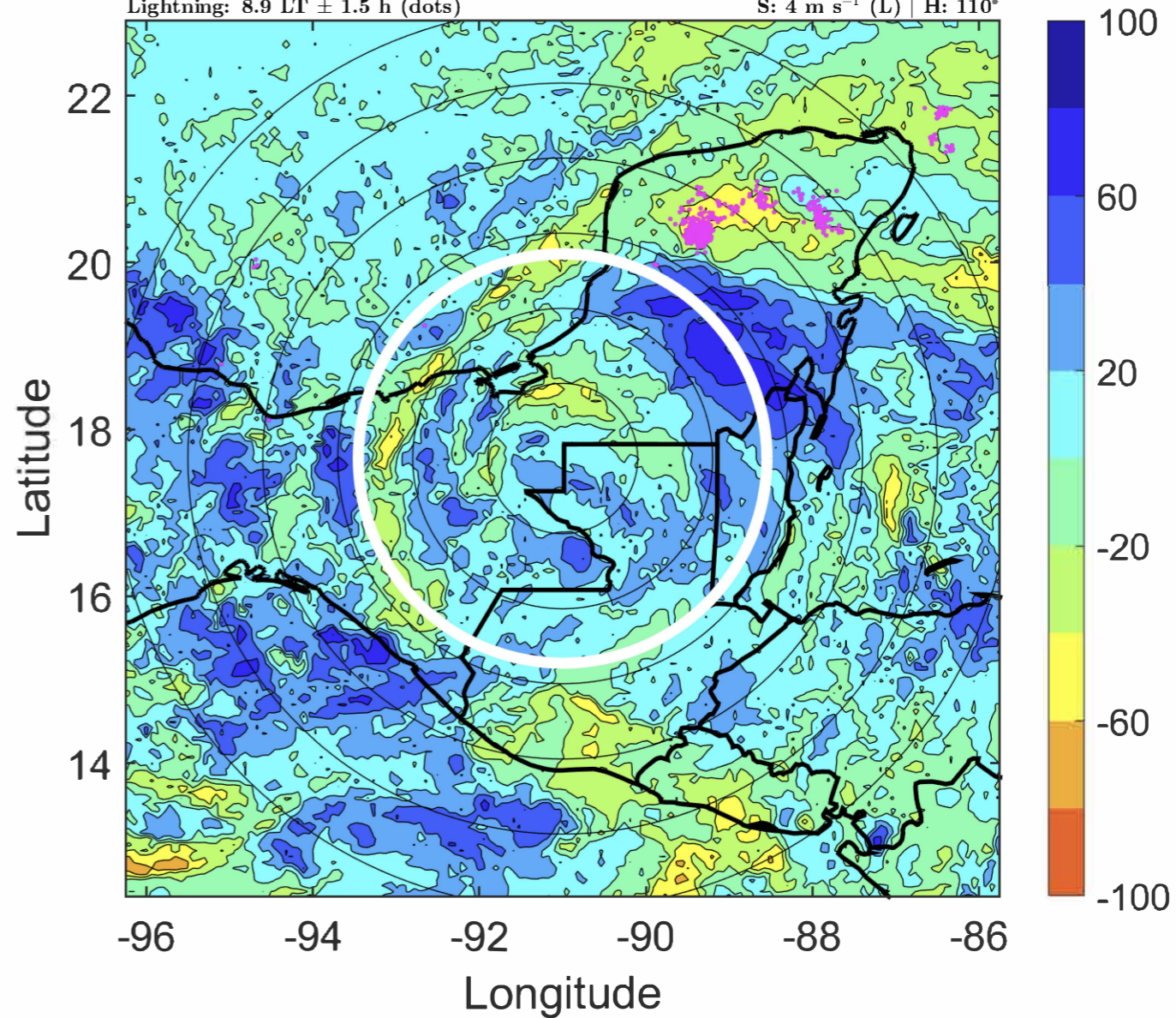

IR BT & Lightning

t: 2020060418 (11.9 LT)

Lightning: 11.9 LT \pm 1.5 h (dots)

LAND EFFECTS

03L (CRISTOBAL) | 30 kt TD

S: 3.9 m s⁻¹ (L) | H: 112°

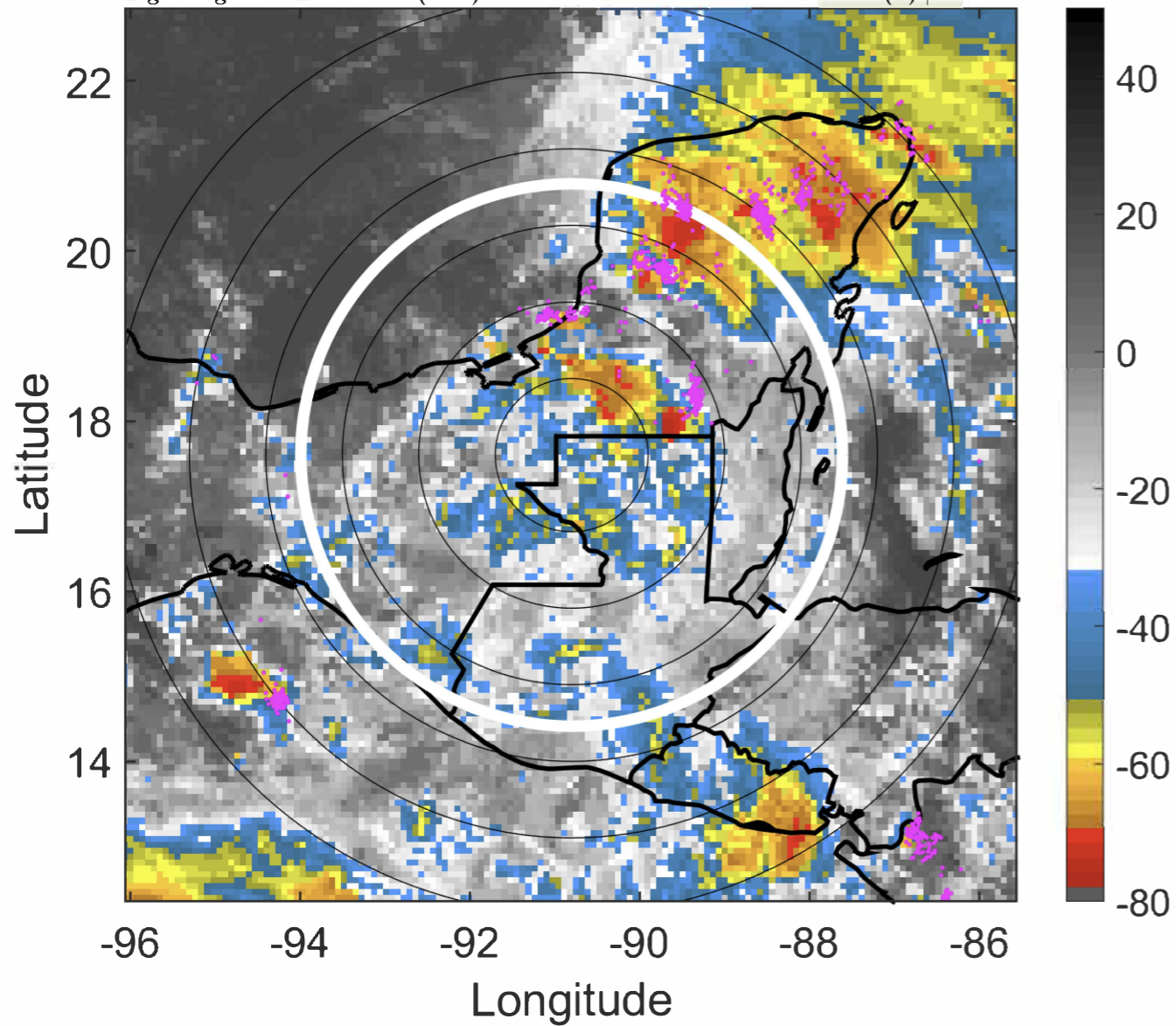

6-h IR BT Differences & Lightning

Δ t: 2020060418 (11.9 LT) - 2020060412 (5.9 LT)

Lightning: 11.9 LT \pm 1.5 h (dots)

LAND EFFECTS

03L (CRISTOBAL) | 30 kt TD

S: 3.9 m s⁻¹ (L) | H: 112°

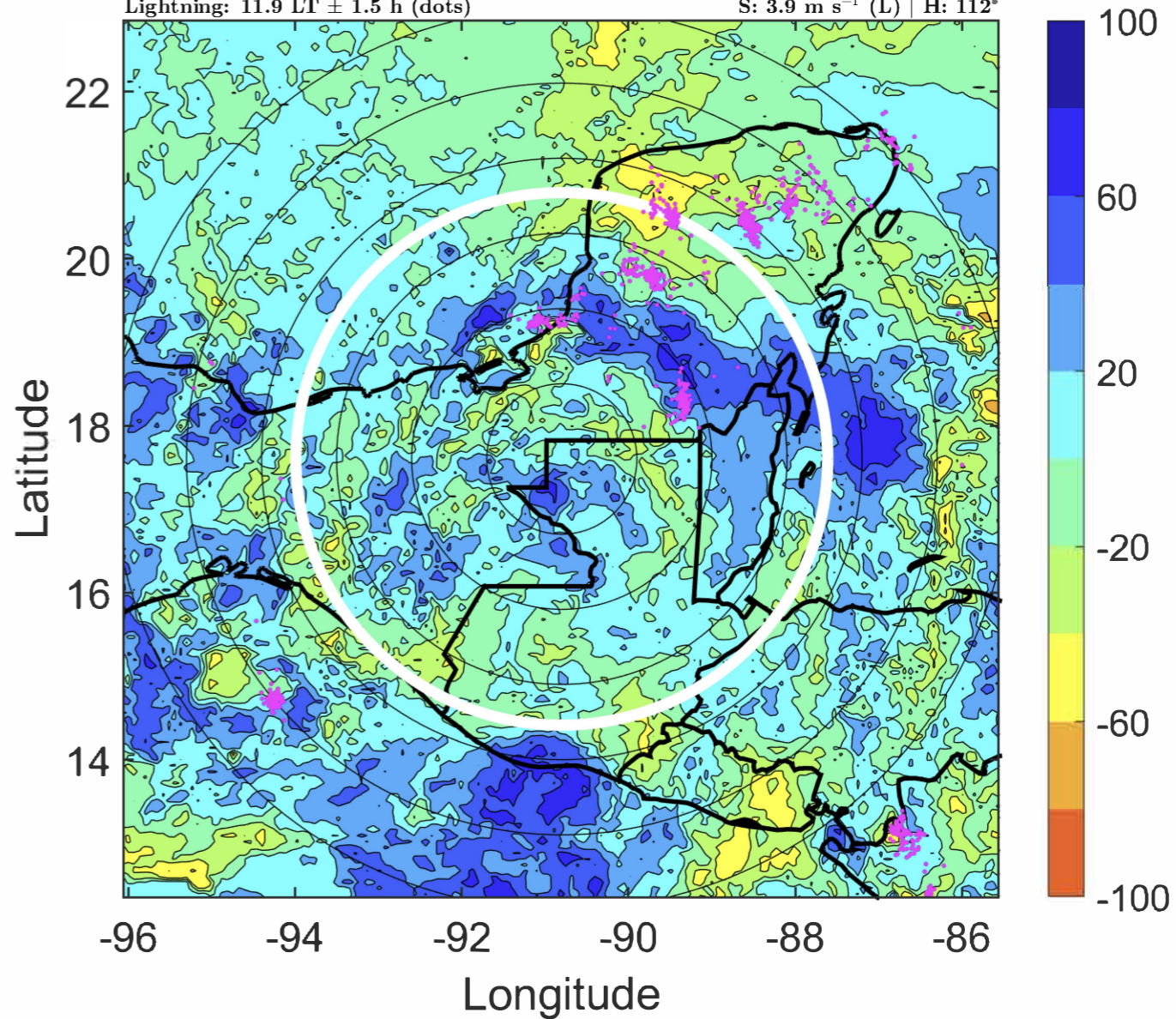

IR BT & Lightning

t: 2020060421 (15 LT)

Lightning: 15 LT \pm 1.5 h (dots)

LAND EFFECTS

03L (CRISTOBAL) | 30 kt TD

S: 4 m s⁻¹ (L) | H: 108.5°

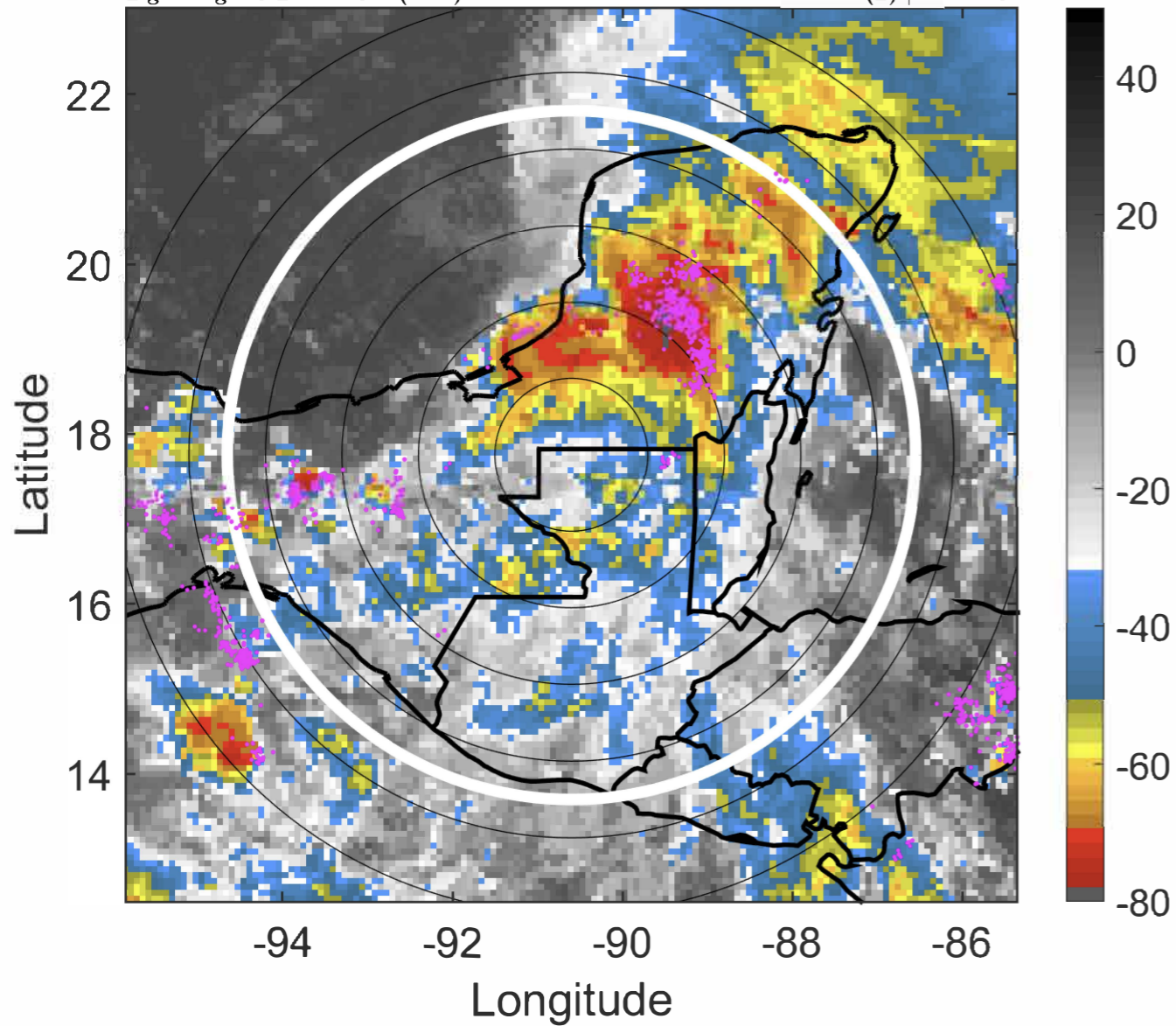

6-h IR BT Differences & Lightning

Δ t: 2020060421 (15 LT) - 2020060415 (8.9 LT)

Lightning: 15 LT \pm 1.5 h (dots)

LAND EFFECTS

03L (CRISTOBAL) | 30 kt TD

S: 4 m s⁻¹ (L) | H: 108.5°

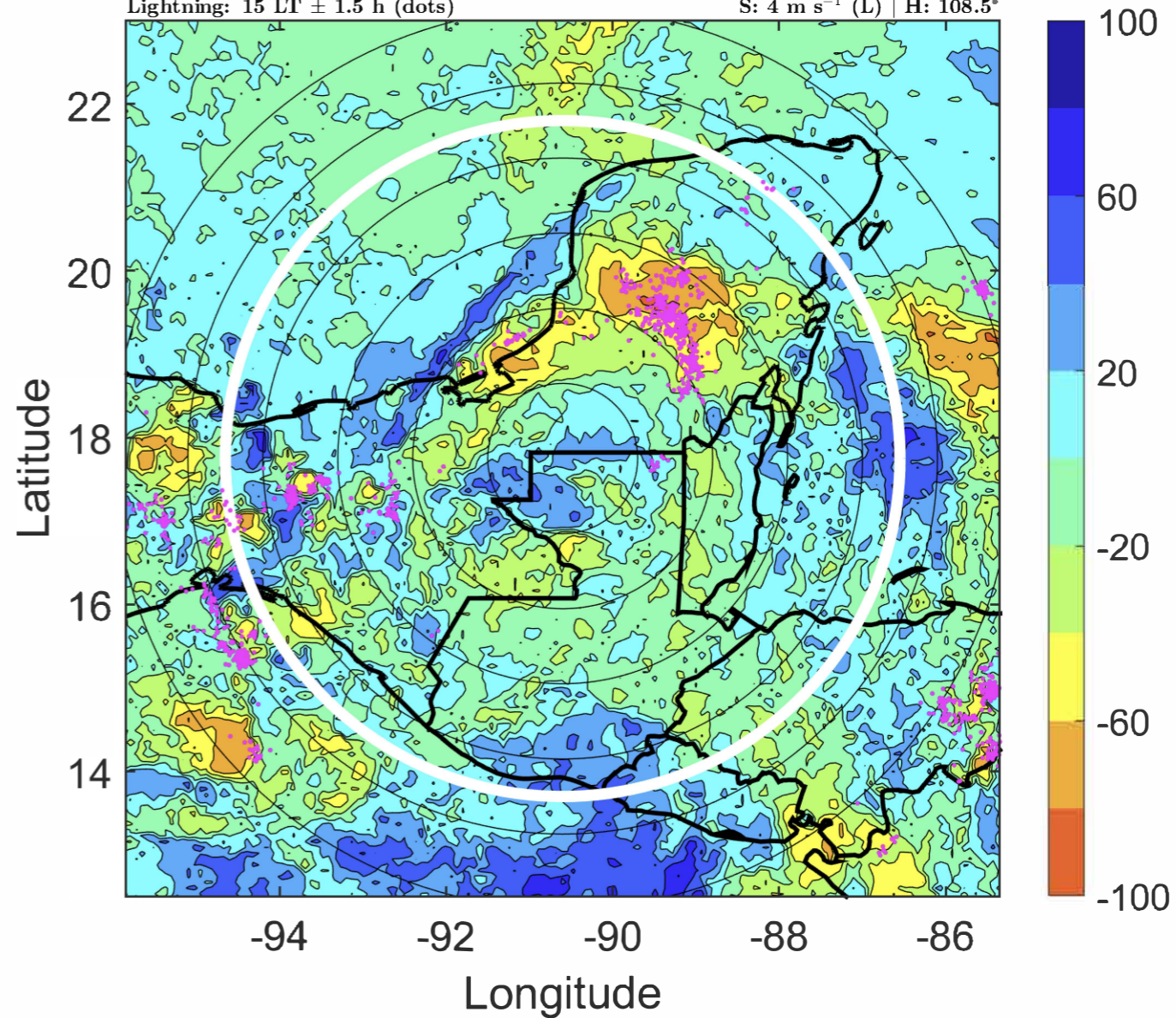

IR BT & Lightning

t: 2020060500 (18 LT)

Lightning: 18 LT \pm 1.5 h (dots)

LAND EFFECTS

03L (CRISTOBAL) | 30 kt TD

S: 4.1 m s⁻¹ (L) | H: 105°

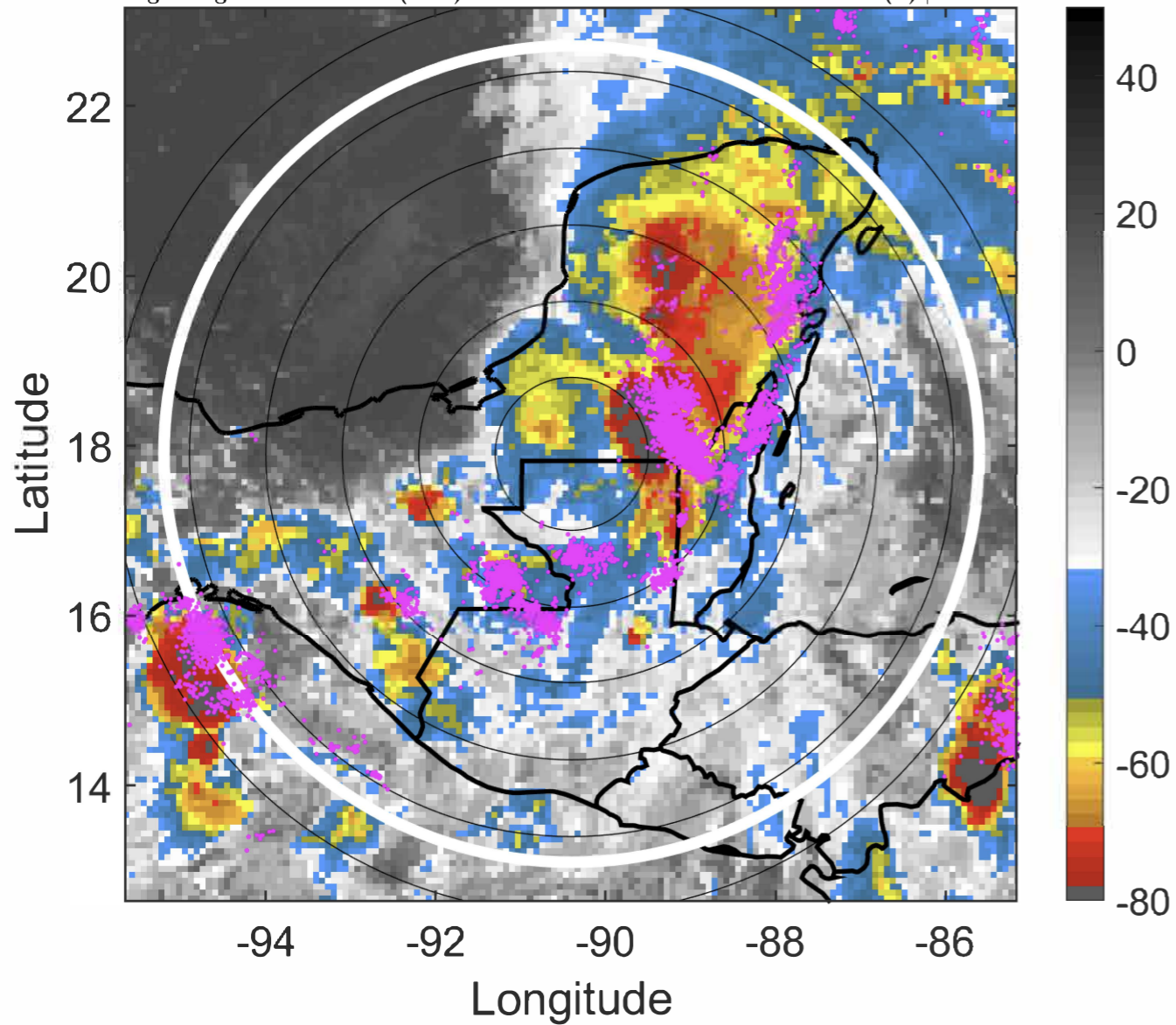

6-h IR BT Differences & Lightning

Δ t: 2020060500 (18 LT) - 2020060418 (11.9 LT)

Lightning: 18 LT \pm 1.5 h (dots)

LAND EFFECTS

03L (CRISTOBAL) | 30 kt TD

S: 4.1 m s⁻¹ (L) | H: 105°

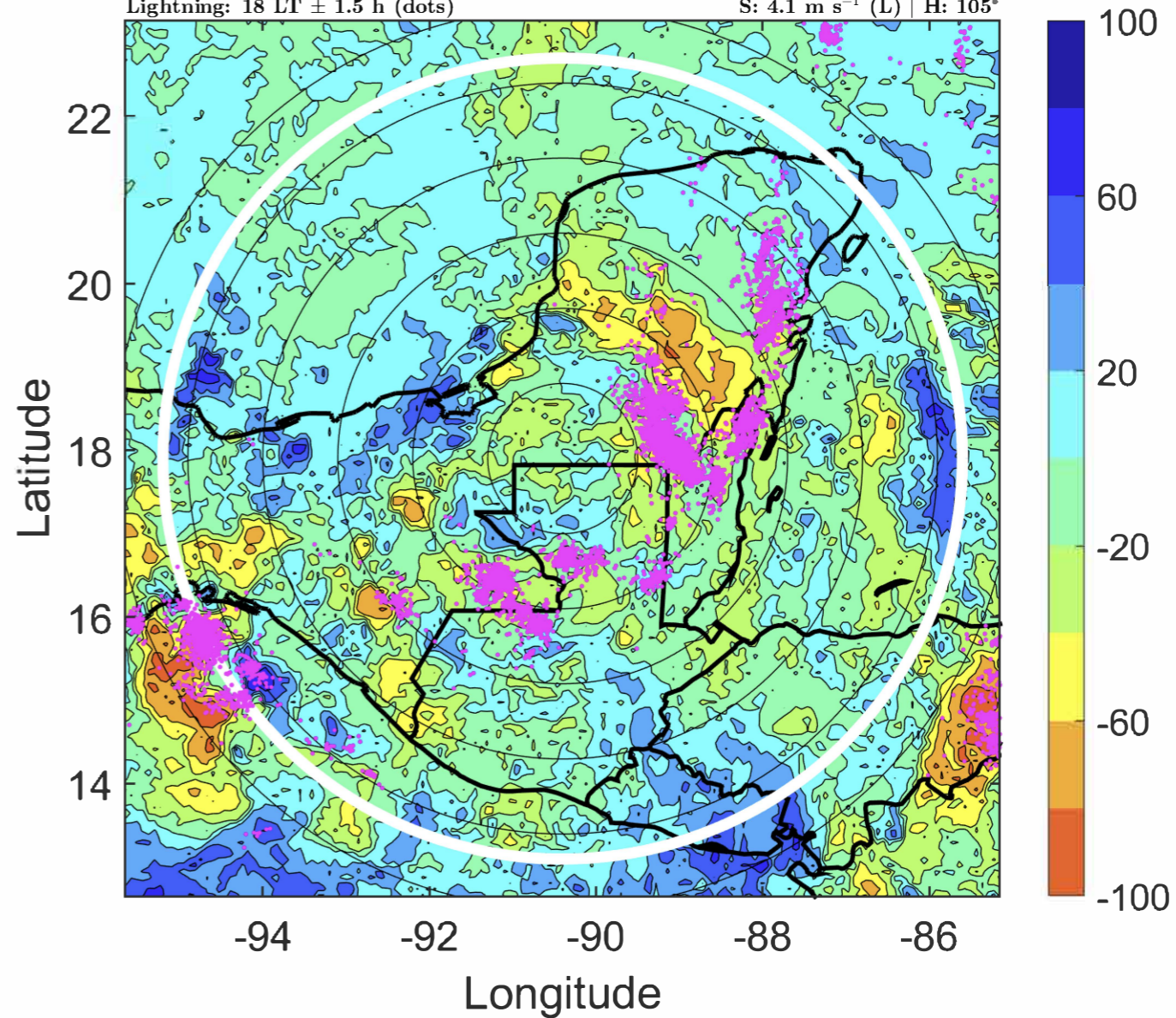

IR BT & Lightning

t: 2020060503 (21 LT)

Lightning: 21 LT \pm 1.5 h (dots)

LAND EFFECTS

03L (CRISTOBAL) | 32.5 kt TD

S: 4.5 m s⁻¹ (M) | H: 111.5°

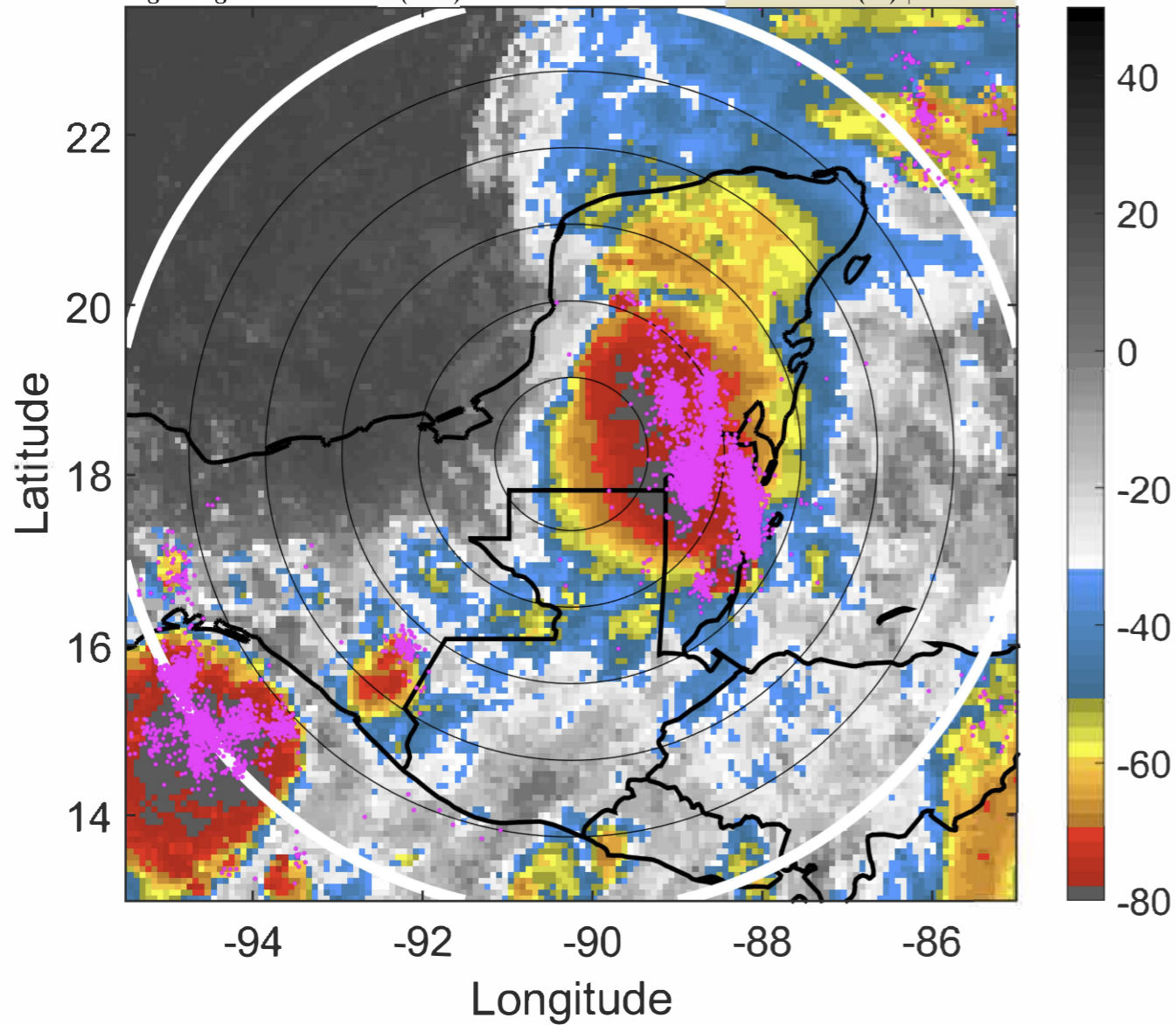

6-h IR BT Differences & Lightning

Δ t: 2020060503 (21 LT) - 2020060421 (15 LT)

Lightning: 21 LT \pm 1.5 h (dots)

LAND EFFECTS

03L (CRISTOBAL) | 32.5 kt TD

S: 4.5 m s⁻¹ (M) | H: 111.5°

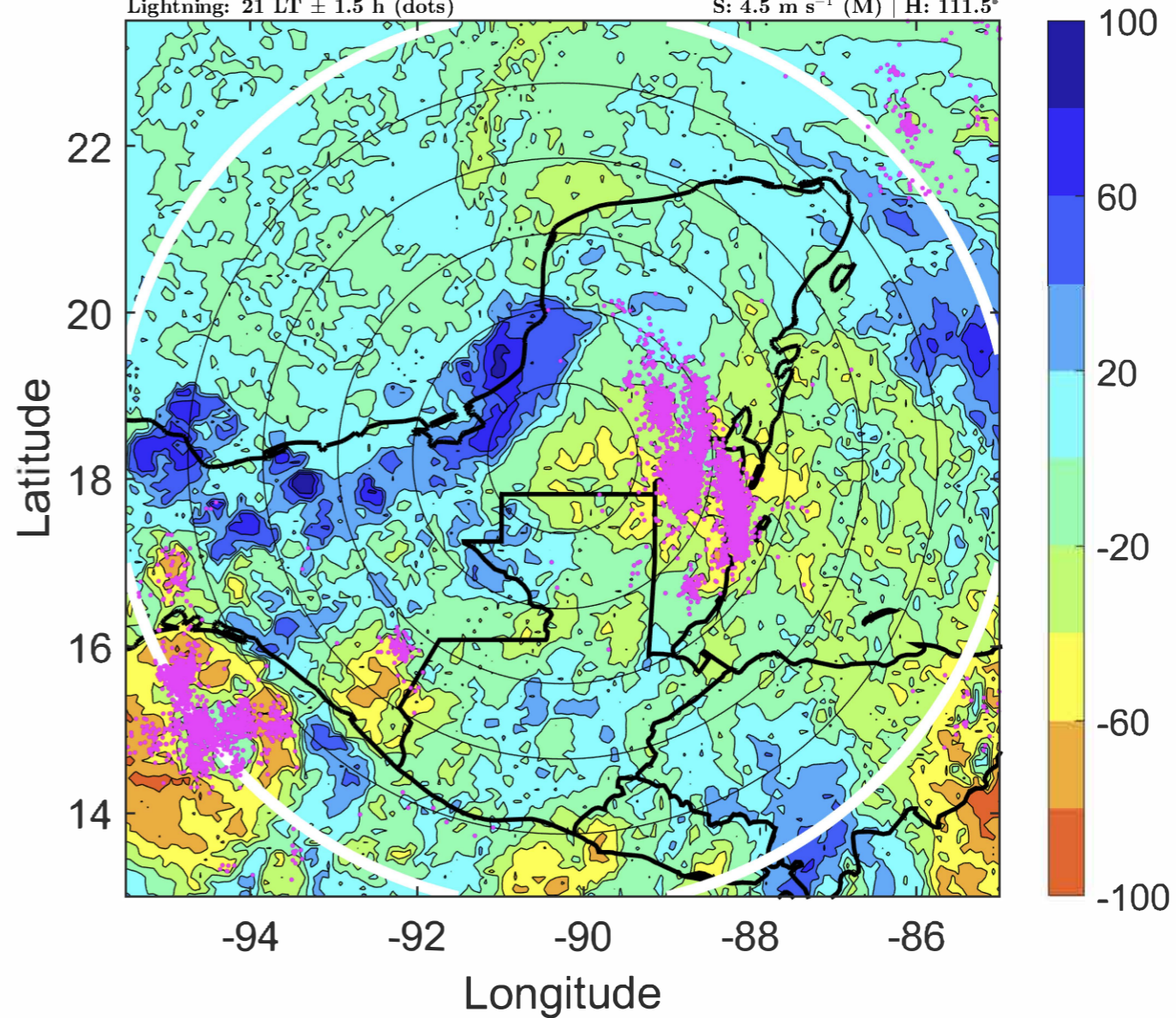

IR BT & Lightning

t: 2020060506 (24 LT)

Lightning: 24 LT \pm 1.5 h (dots)

LAND EFFECTS

03L (CRISTOBAL) | 35 kt TS

S: 4.8 m s⁻¹ (M) | H: 118°

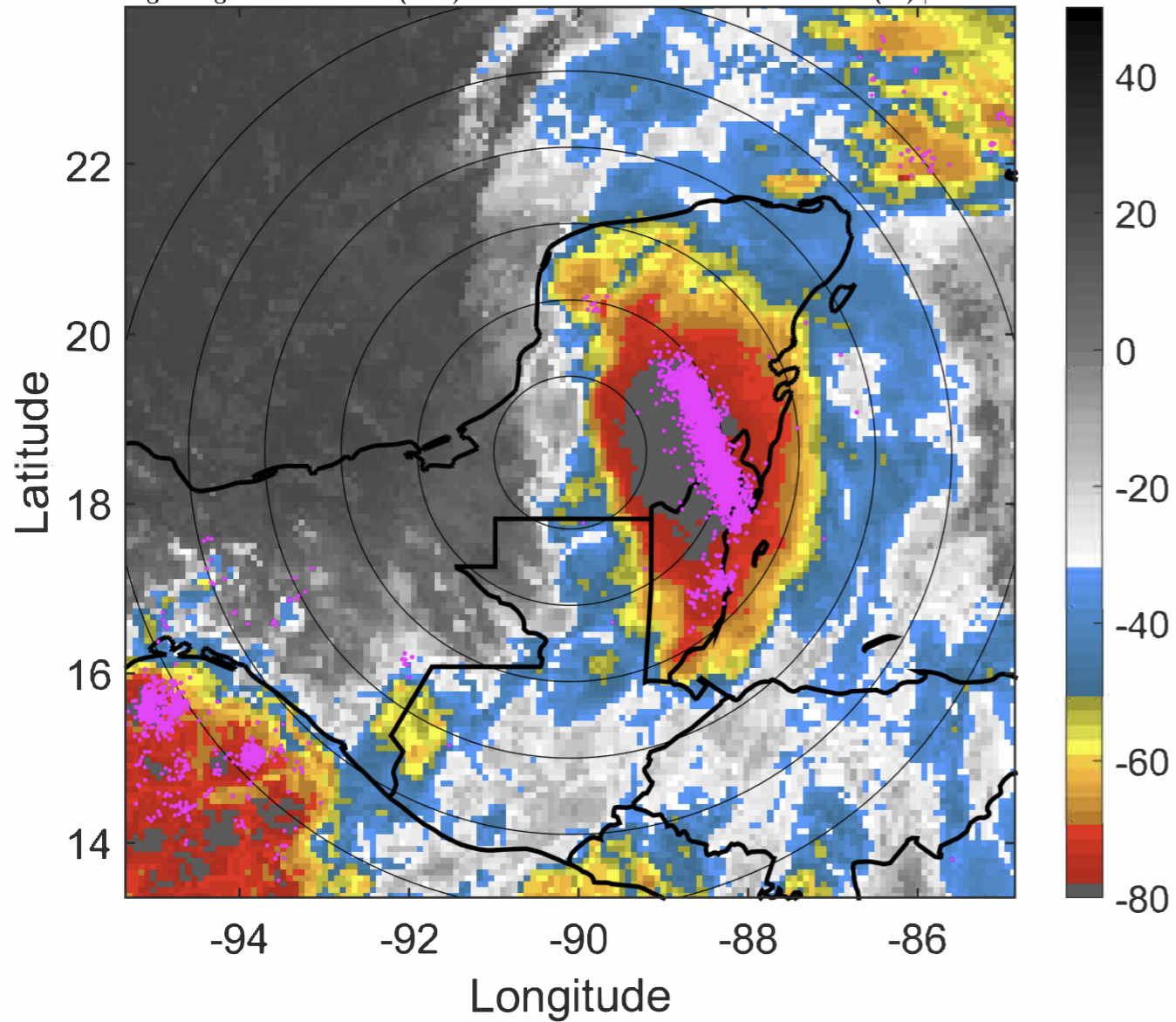

6-h IR BT Differences & Lightning

Δ t: 2020060506 (24 LT) - 2020060500 (18 LT)

Lightning: 24 LT \pm 1.5 h (dots)

LAND EFFECTS

03L (CRISTOBAL) | 35 kt TS

S: 4.8 m s⁻¹ (M) | H: 118°

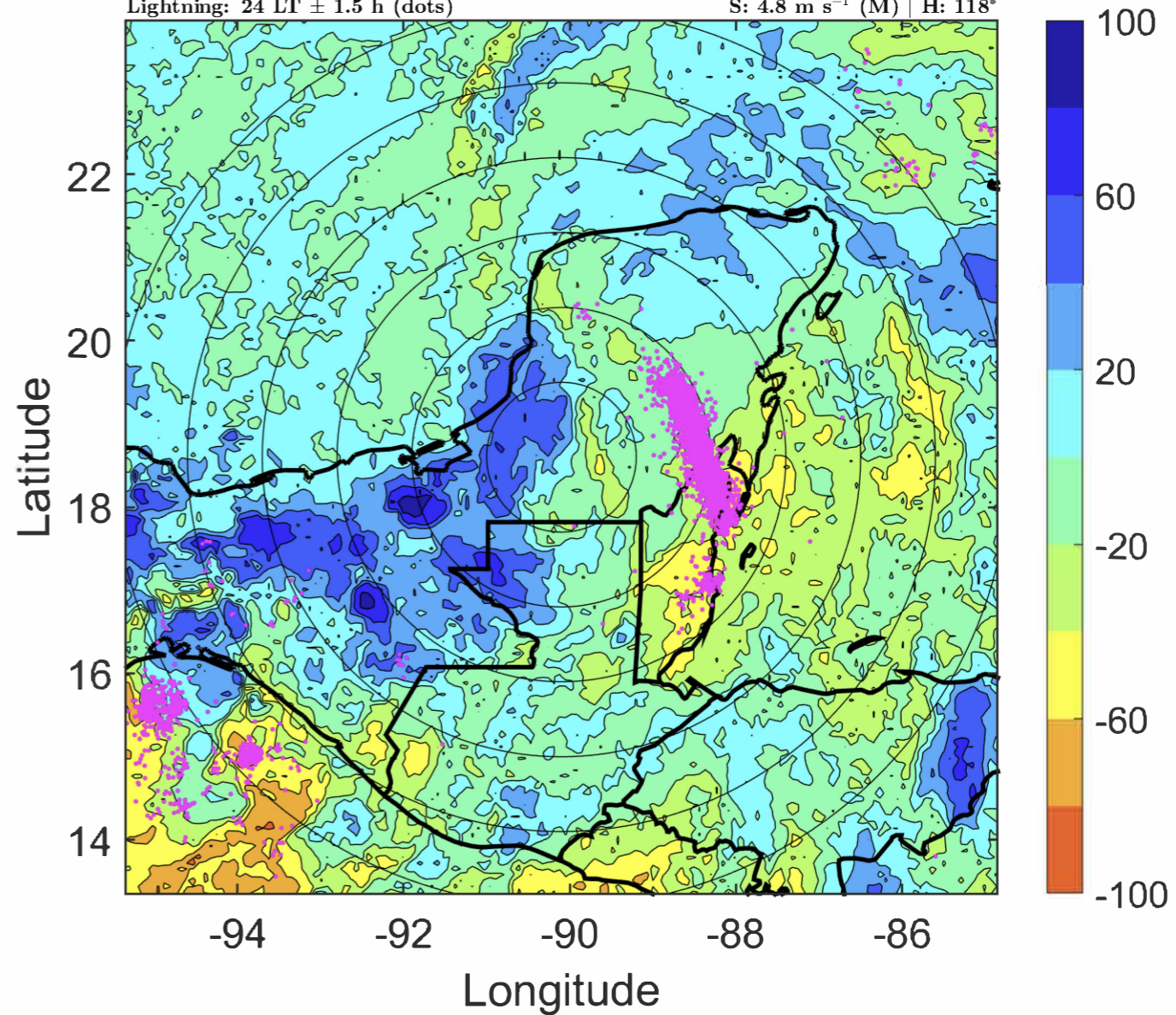

IR BT & Lightning

t: 2020060509 (3 LT)

Lightning: 3 LT \pm 1.5 h (dots)

PT: LLCP | EA: ACT

03L (CRISTOBAL) | 37.5 kt TS

S: 4.3 m s⁻¹ (L) | H: 117.5°

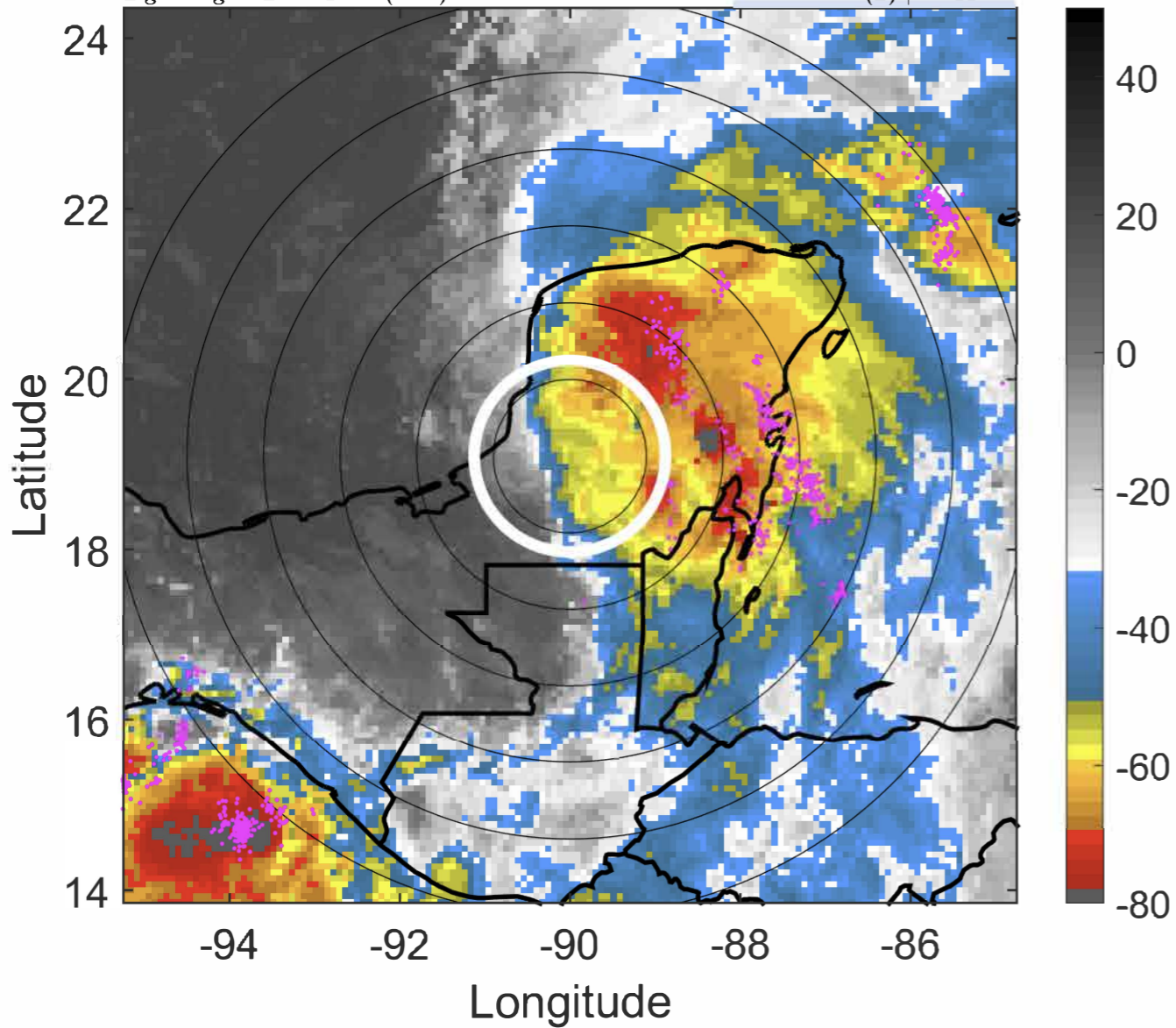

6-h IR BT Differences & Lightning

Δ t: 2020060509 (3 LT) - 2020060503 (21 LT)

Lightning: 3 LT \pm 1.5 h (dots)

PT: LLCP | EA: ACT

03L (CRISTOBAL) | 37.5 kt TS

S: 4.3 m s⁻¹ (L) | H: 117.5°

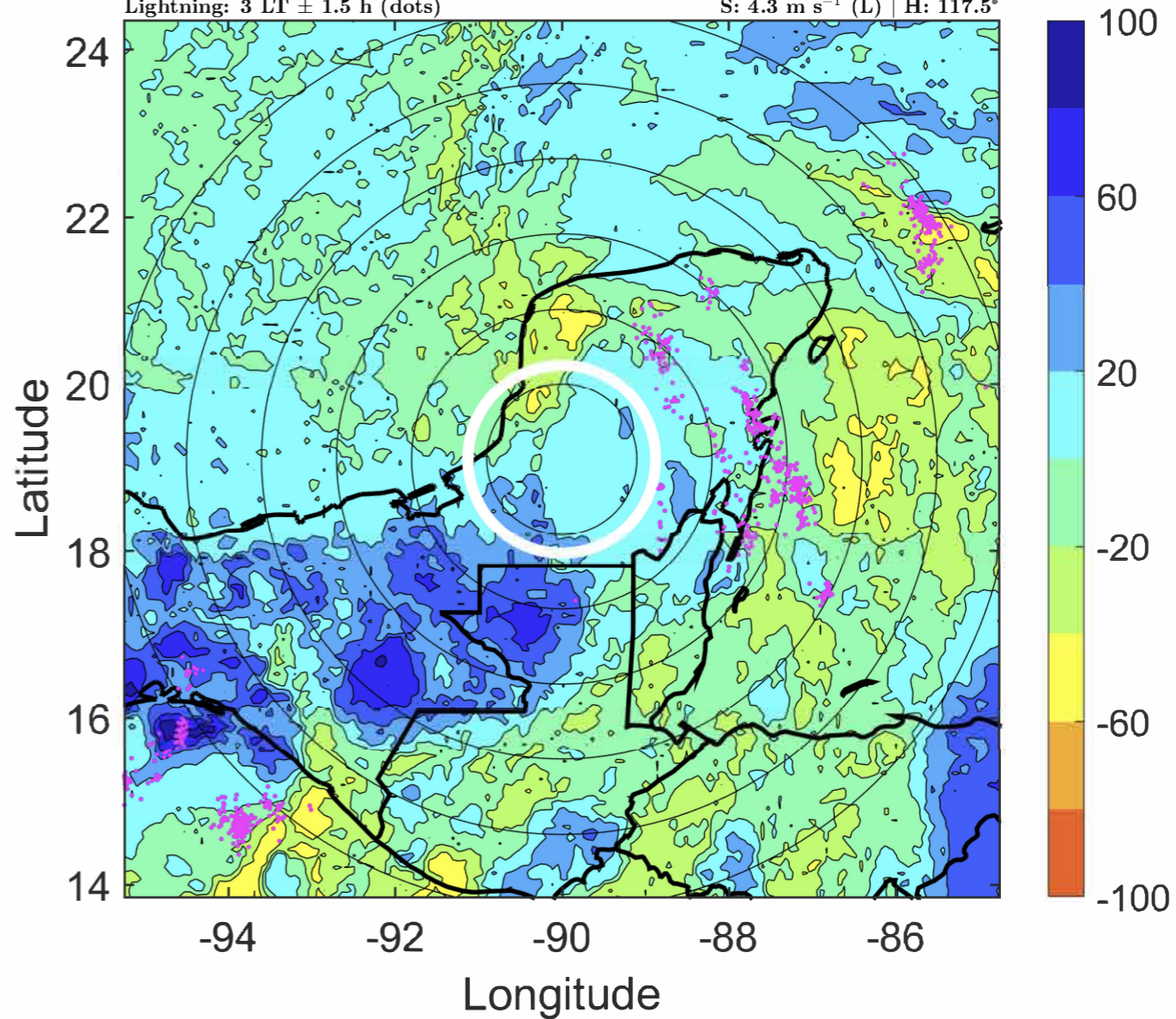

IR BT & Lightning

t: 2020060512 (6 LT)

Lightning: 6 LT \pm 1.5 h (dots)

PT: LLCP | EA: ACT

03L (CRISTOBAL) | 40 kt TS

S: 3.8 m s⁻¹ (L) | H: 117°

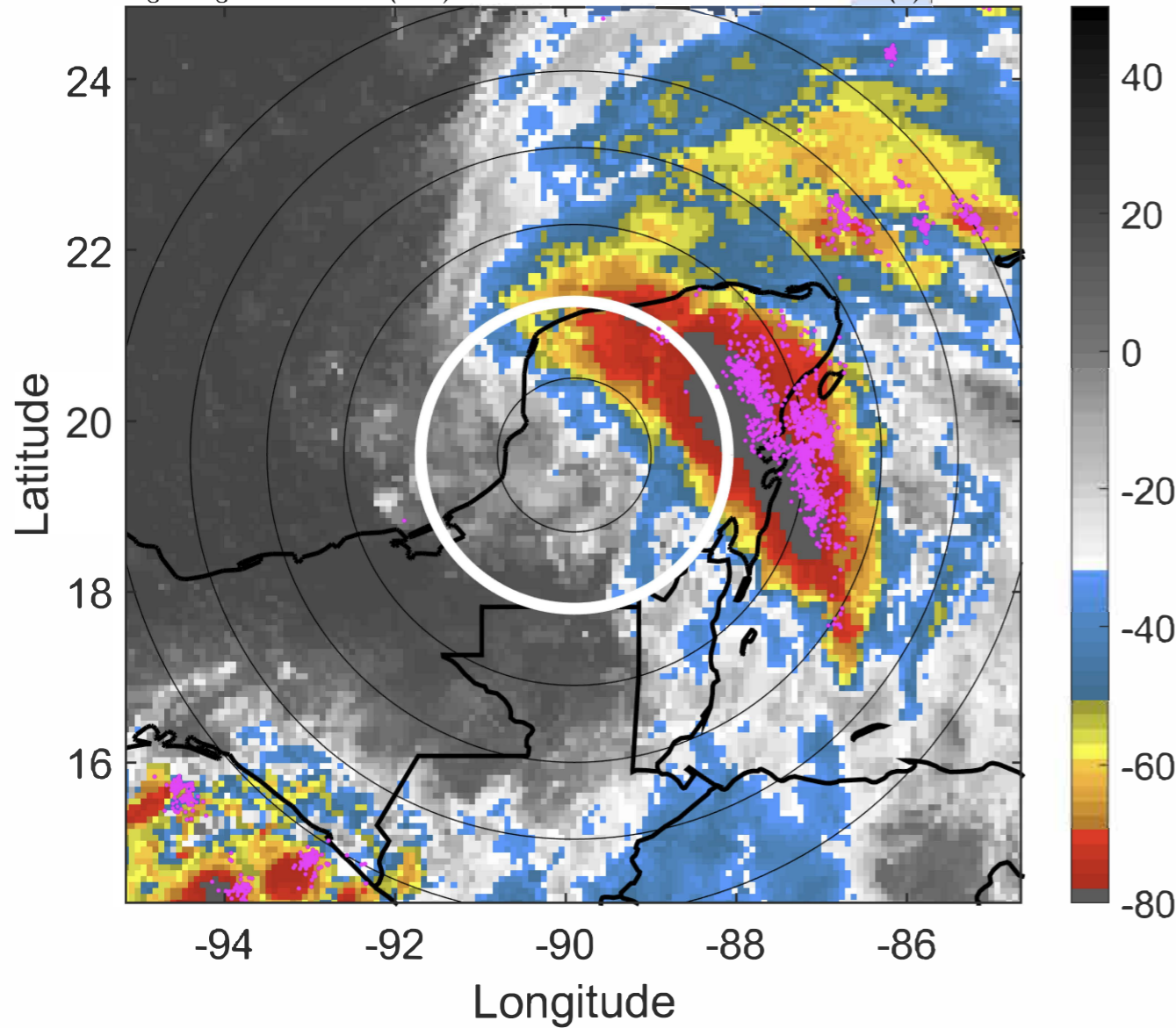

6-h IR BT Differences & Lightning

Δ t: 2020060512 (6 LT) - 2020060506 (24 LT)

Lightning: 6 LT \pm 1.5 h (dots)

PT: LLCP | EA: ACT

03L (CRISTOBAL) | 40 kt TS

S: 3.8 m s⁻¹ (L) | H: 117°

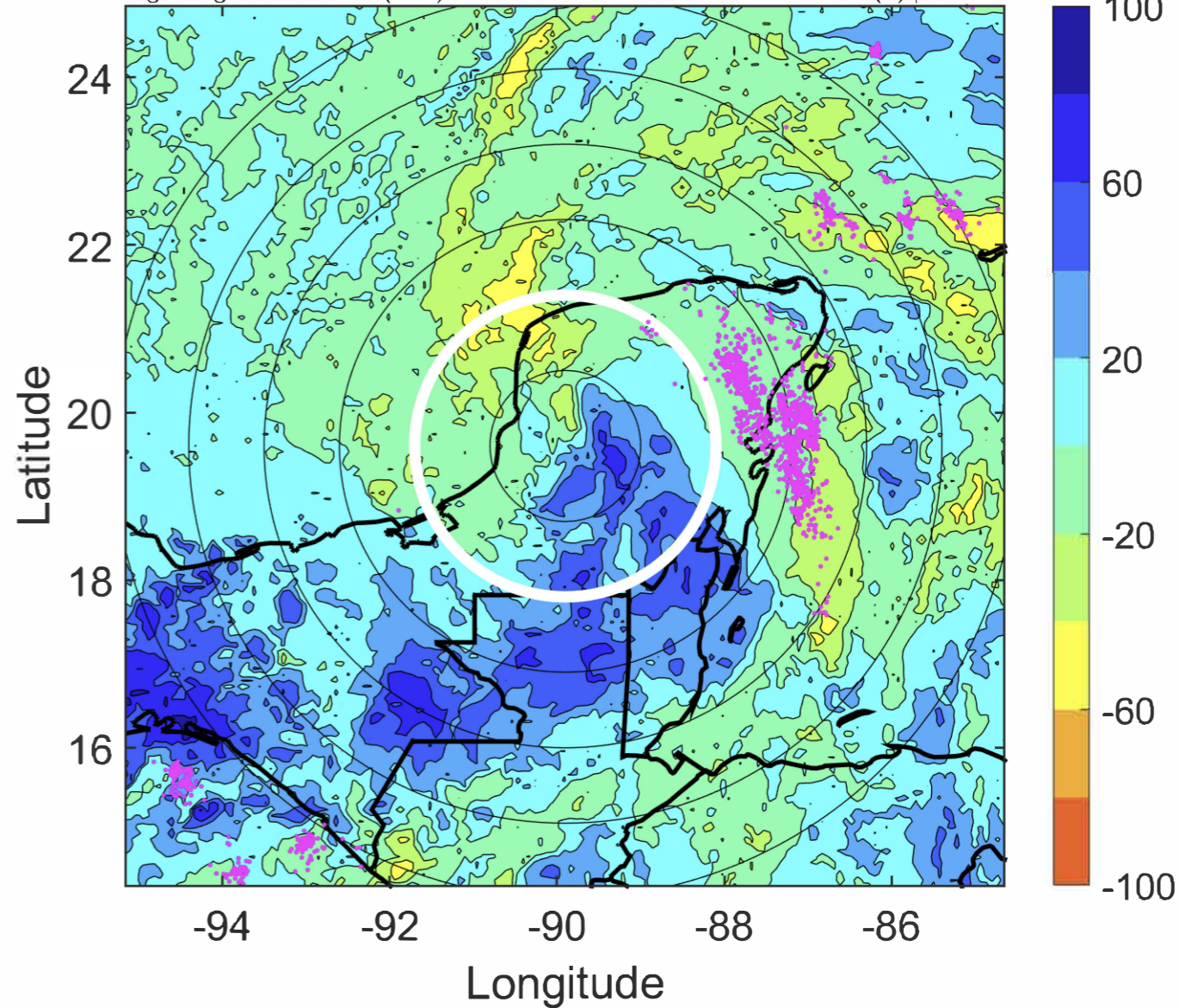

IR BT & Lightning

t: 2020060515 (9 LT)

Lightning: 9 LT \pm 1.5 h (dots)

PT: LLCP | EA: ACT

03L (CRISTOBAL) | 42.5 kt TS

S: 3.4 m s⁻¹ (L) | H: 108°

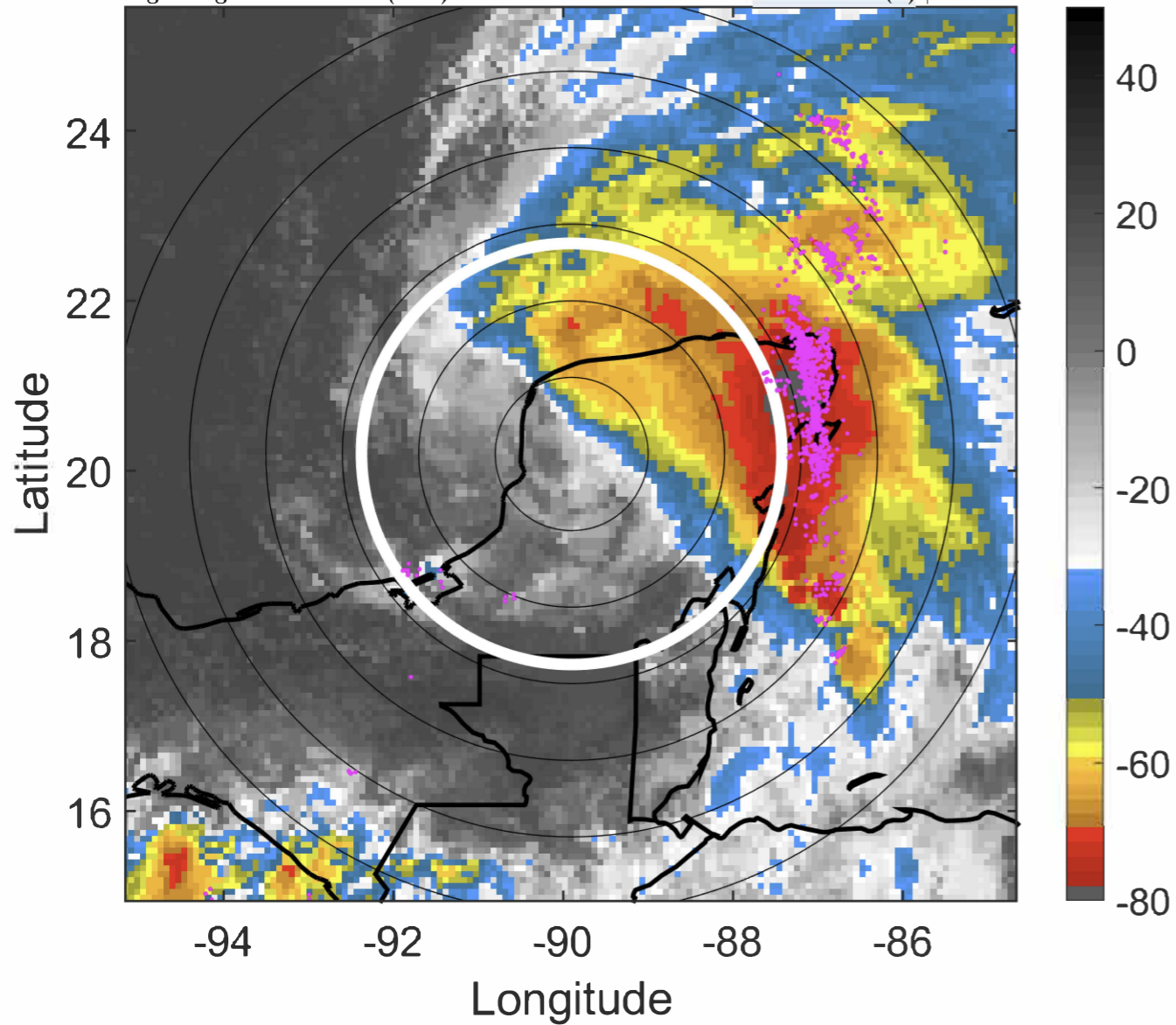

6-h IR BT Differences & Lightning

Δ t: 2020060515 (9 LT) - 2020060509 (3 LT)

Lightning: 9 LT \pm 1.5 h (dots)

PT: LLCP | EA: ACT

03L (CRISTOBAL) | 42.5 kt TS

S: 3.4 m s⁻¹ (L) | H: 108°

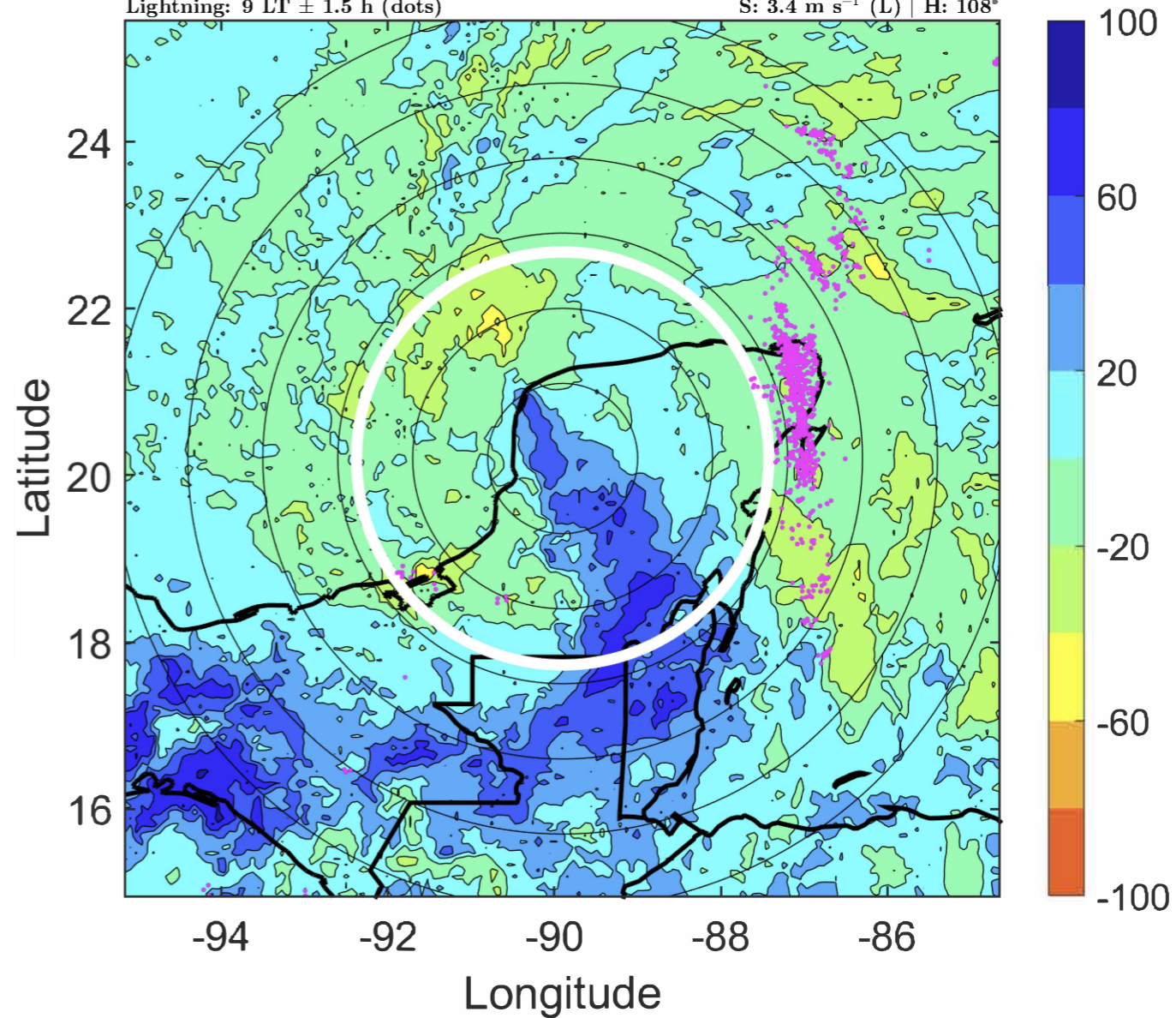

IR BT & Lightning

t: 2020060518 (12 LT)

Lightning: 12 LT \pm 1.5 h (dots)

PT: LLCP | EA: ACT

03L (CRISTOBAL) | 45 kt TS

S: 3 m s⁻¹ (L) | H: 99°

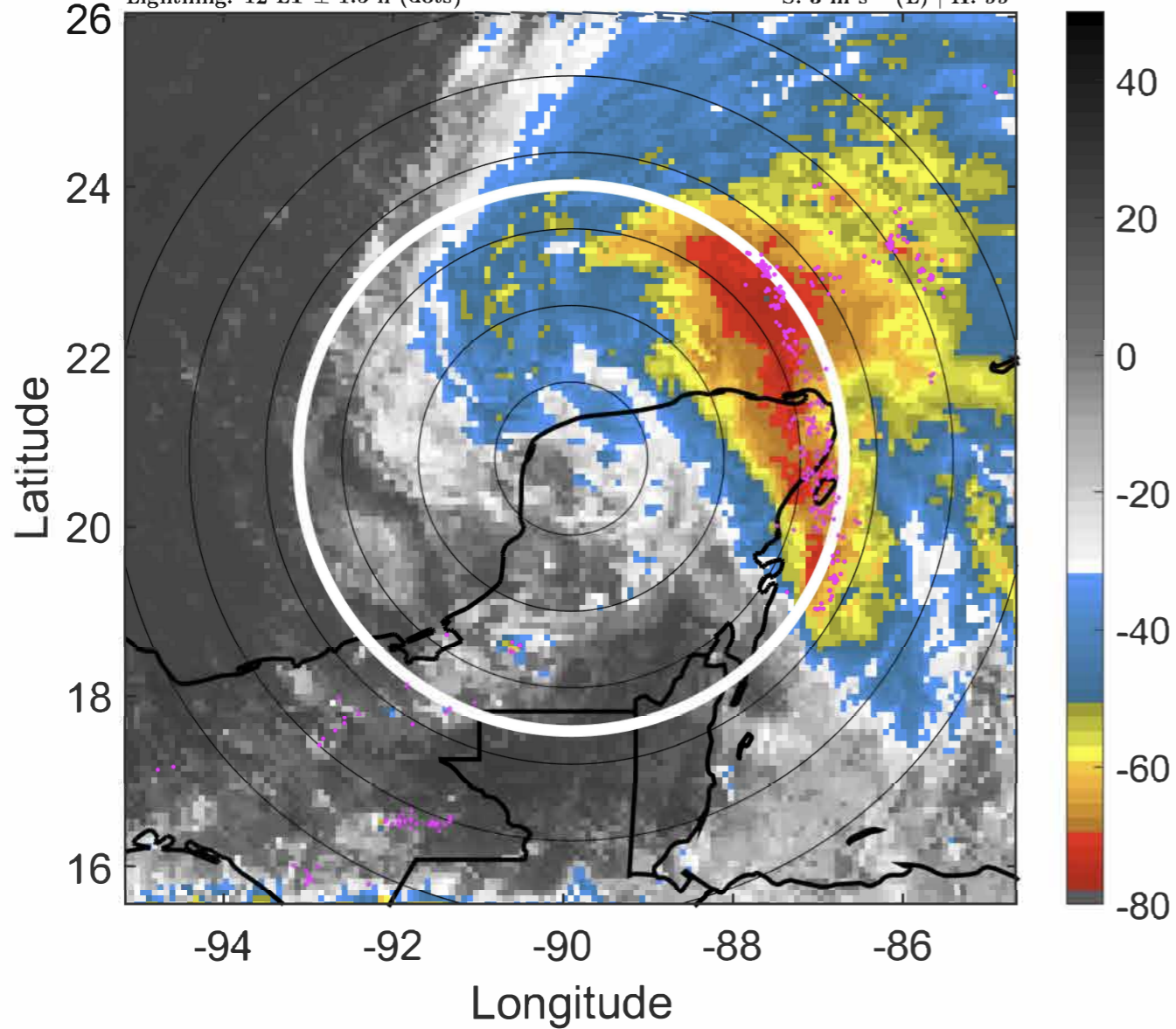

6-h IR BT Differences & Lightning

Δ t: 2020060518 (12 LT) - 2020060512 (6 LT)

Lightning: 12 LT \pm 1.5 h (dots)

PT: LLCP | EA: ACT

03L (CRISTOBAL) | 45 kt TS

S: 3 m s⁻¹ (L) | H: 99°

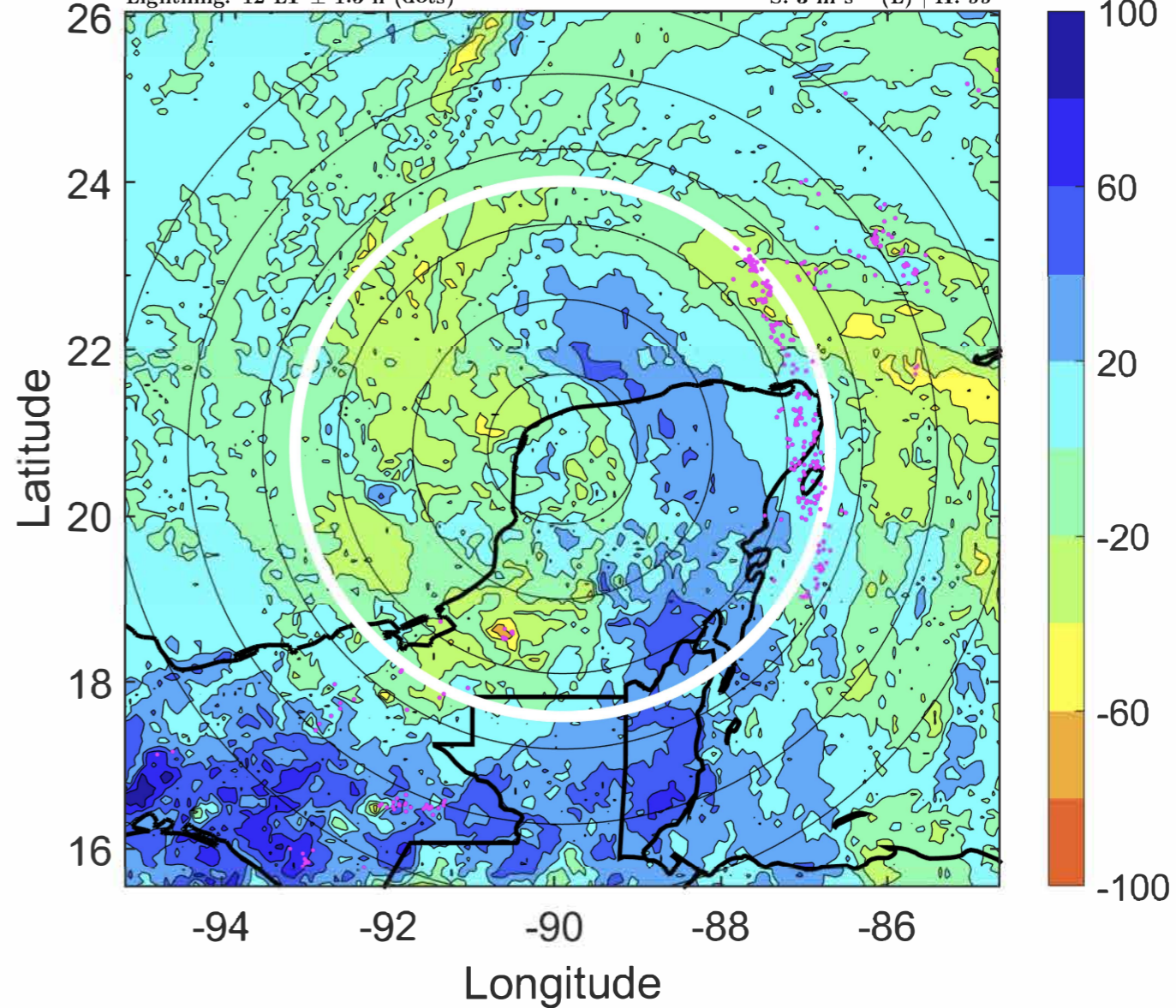

IR BT & Lightning

t: 2020060521 (15 LT)

Lightning: 15 LT \pm 1.5 h (dots)

PT: LLCP | EA: ACT

03L (CRISTOBAL) | 47.5 kt TS

S: 2.8 m s⁻¹ (L) | H: 68°

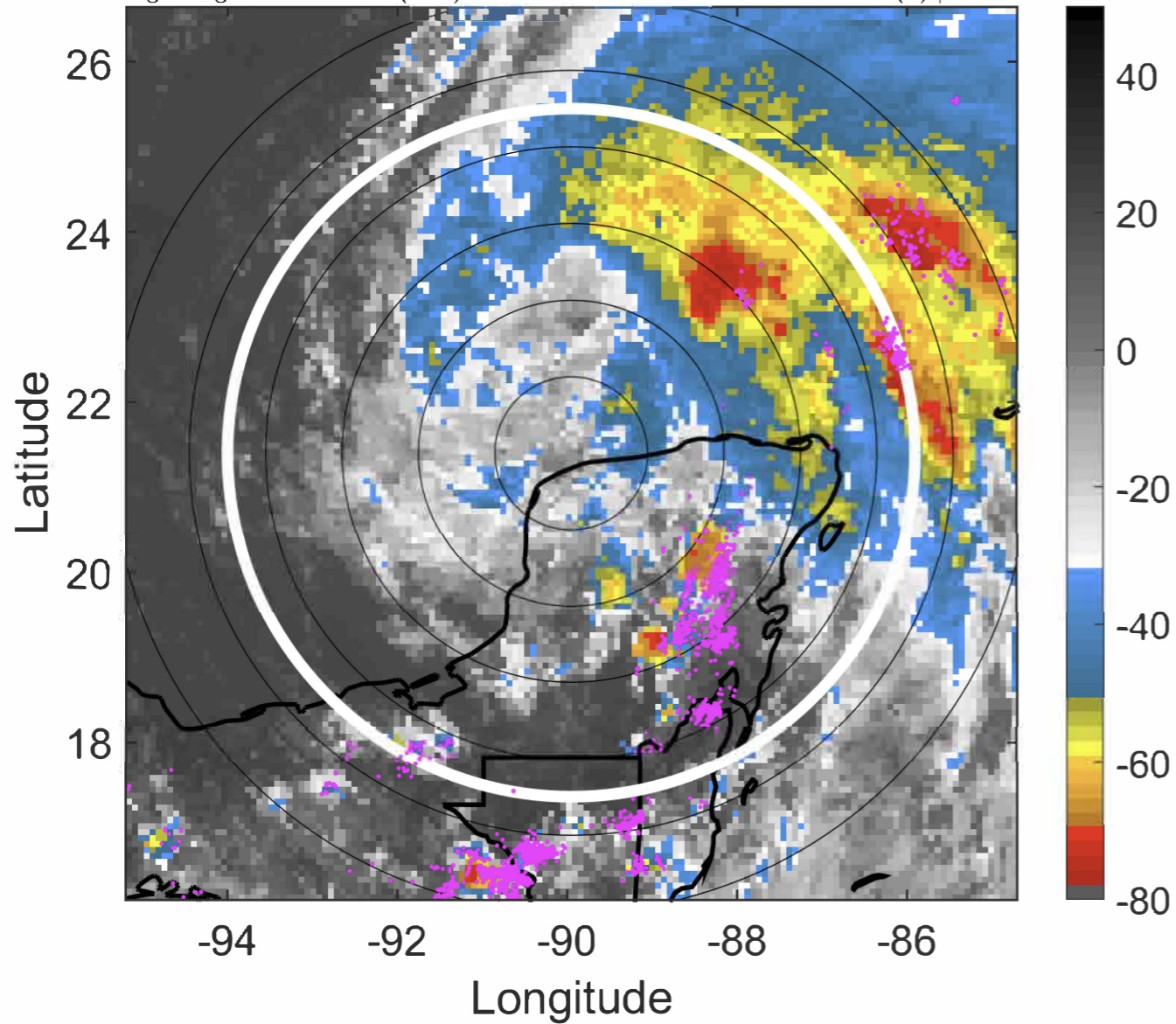

6-h IR BT Differences & Lightning

Δ t: 2020060521 (15 LT) - 2020060515 (9 LT)

Lightning: 15 LT \pm 1.5 h (dots)

PT: LLCP | EA: ACT

03L (CRISTOBAL) | 47.5 kt TS

S: 2.8 m s⁻¹ (L) | H: 68°

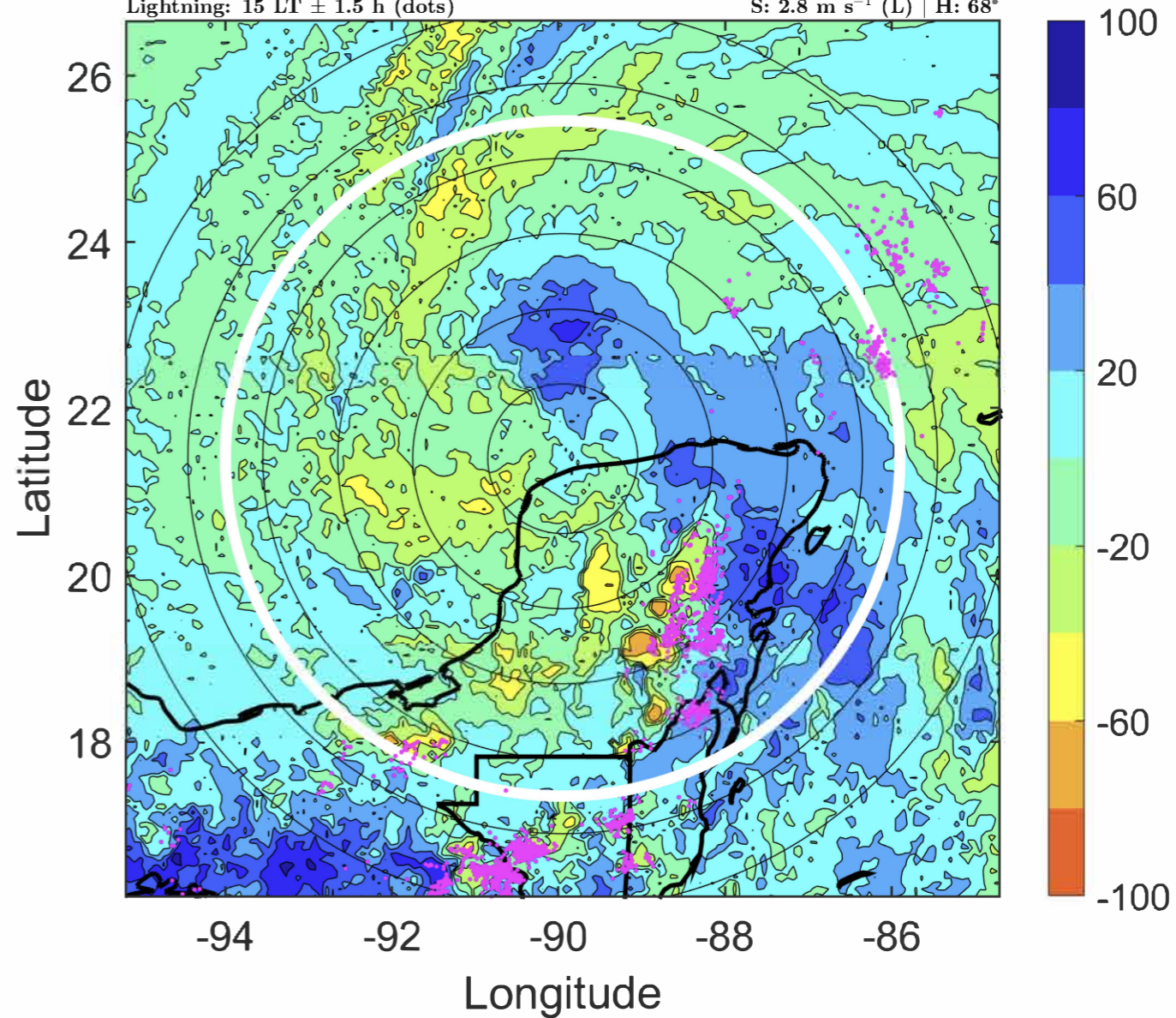

IR BT & Lightning

t: 2020060600 (18 LT)

Lightning: 18 LT \pm 1.5 h (dots)

PT: LLCP | EA: ACT

03L (CRISTOBAL) | 50 kt TS

S: 2.5 m s⁻¹ (L) | H: 37°

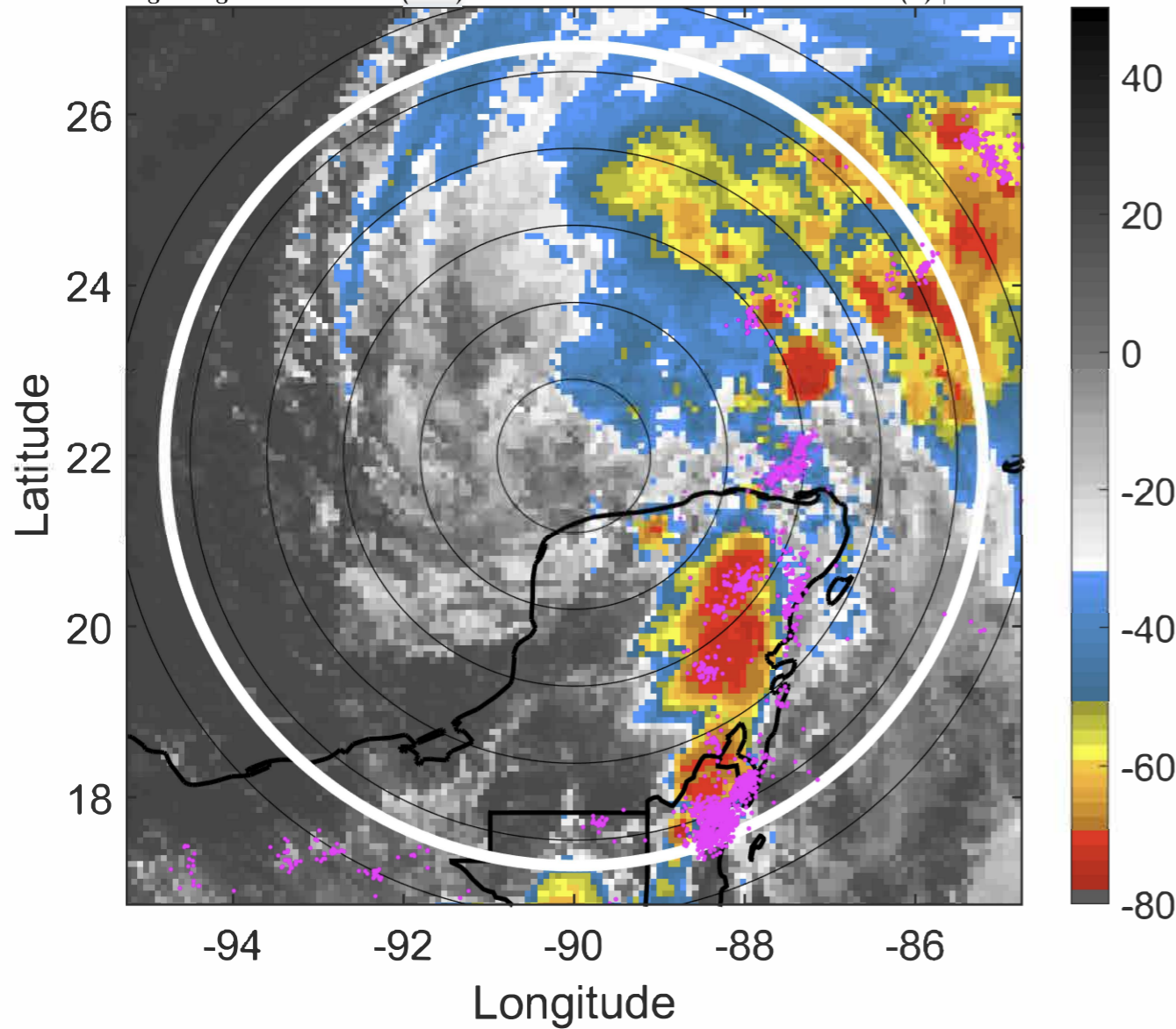

6-h IR BT Differences & Lightning

Δ t: 2020060600 (18 LT) - 2020060518 (12 LT)

Lightning: 18 LT \pm 1.5 h (dots)

PT: LLCP | EA: ACT

03L (CRISTOBAL) | 50 kt TS

S: 2.5 m s⁻¹ (L) | H: 37°

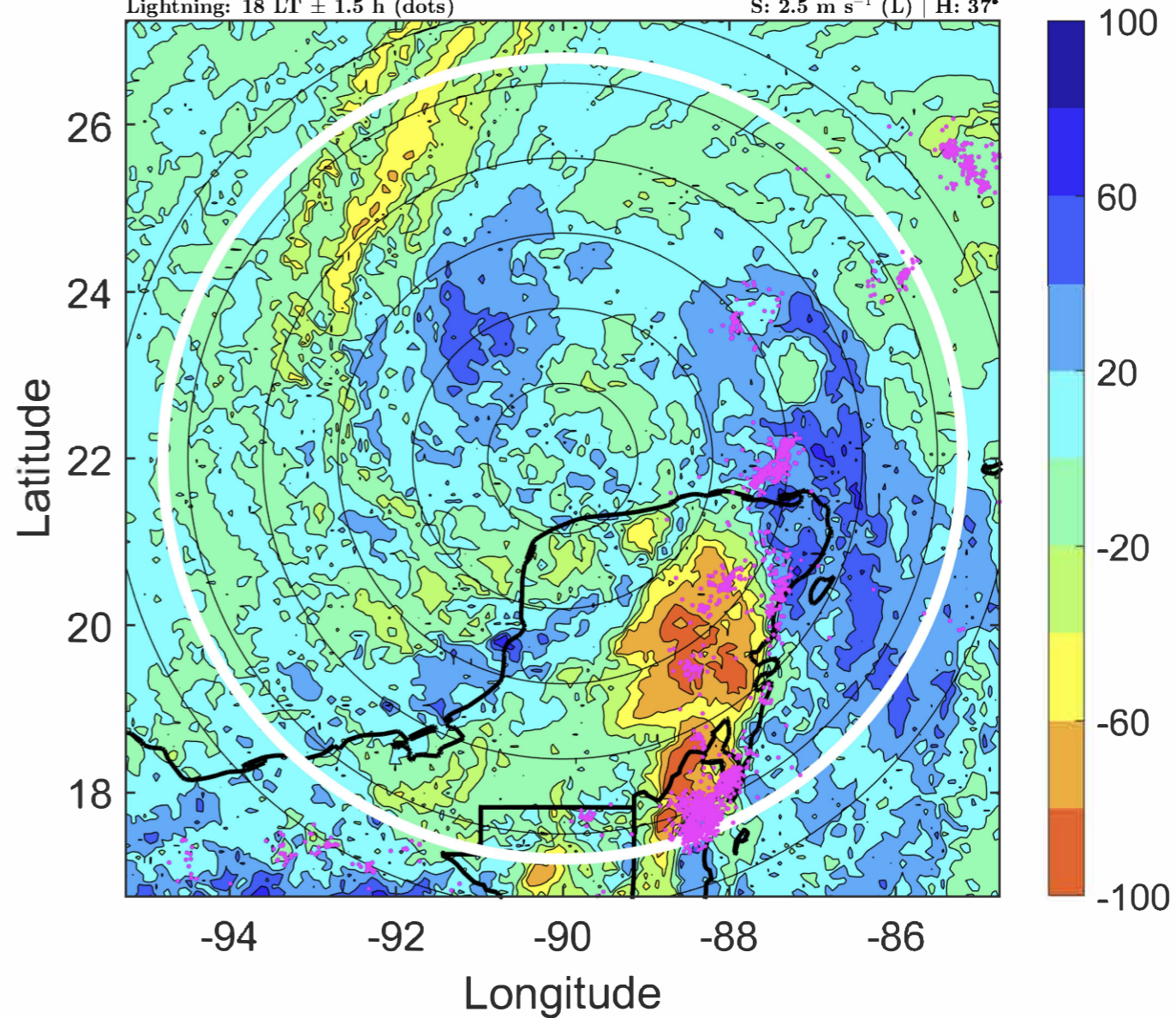

IR BT & Lightning

t: 2020060603 (21 LT)

Lightning: 21 LT \pm 1.5 h (dots)

PT: LLCP | EA: ACT

03L (CRISTOBAL) | 50 kt TS

S: 2.5 m s⁻¹ (L) | H: 37.5°

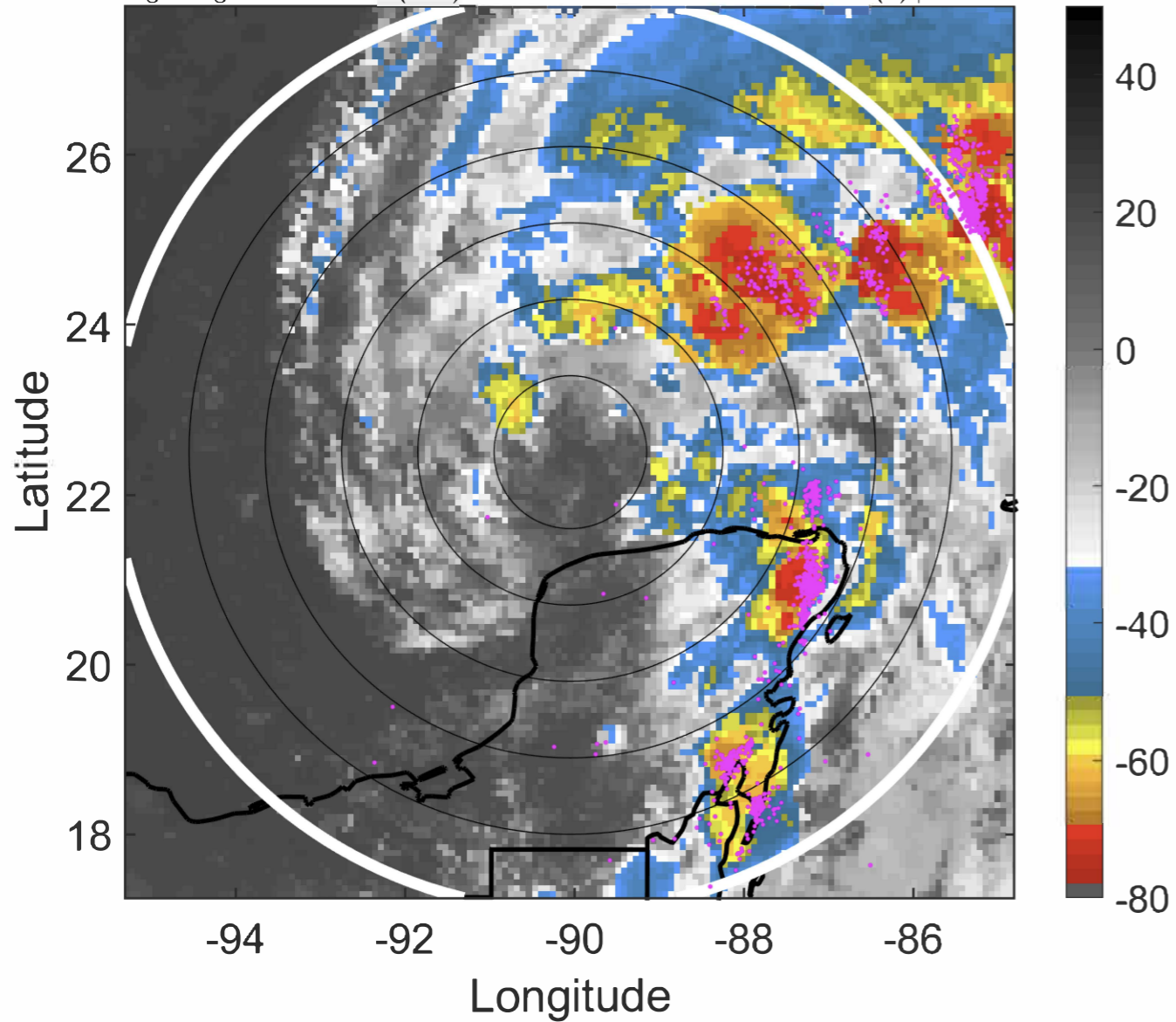

6-h IR BT Differences & Lightning

Δ t: 2020060603 (21 LT) - 2020060521 (15 LT)

Lightning: 21 LT \pm 1.5 h (dots)

PT: LLCP | EA: ACT

03L (CRISTOBAL) | 50 kt TS

S: 2.5 m s⁻¹ (L) | H: 37.5°

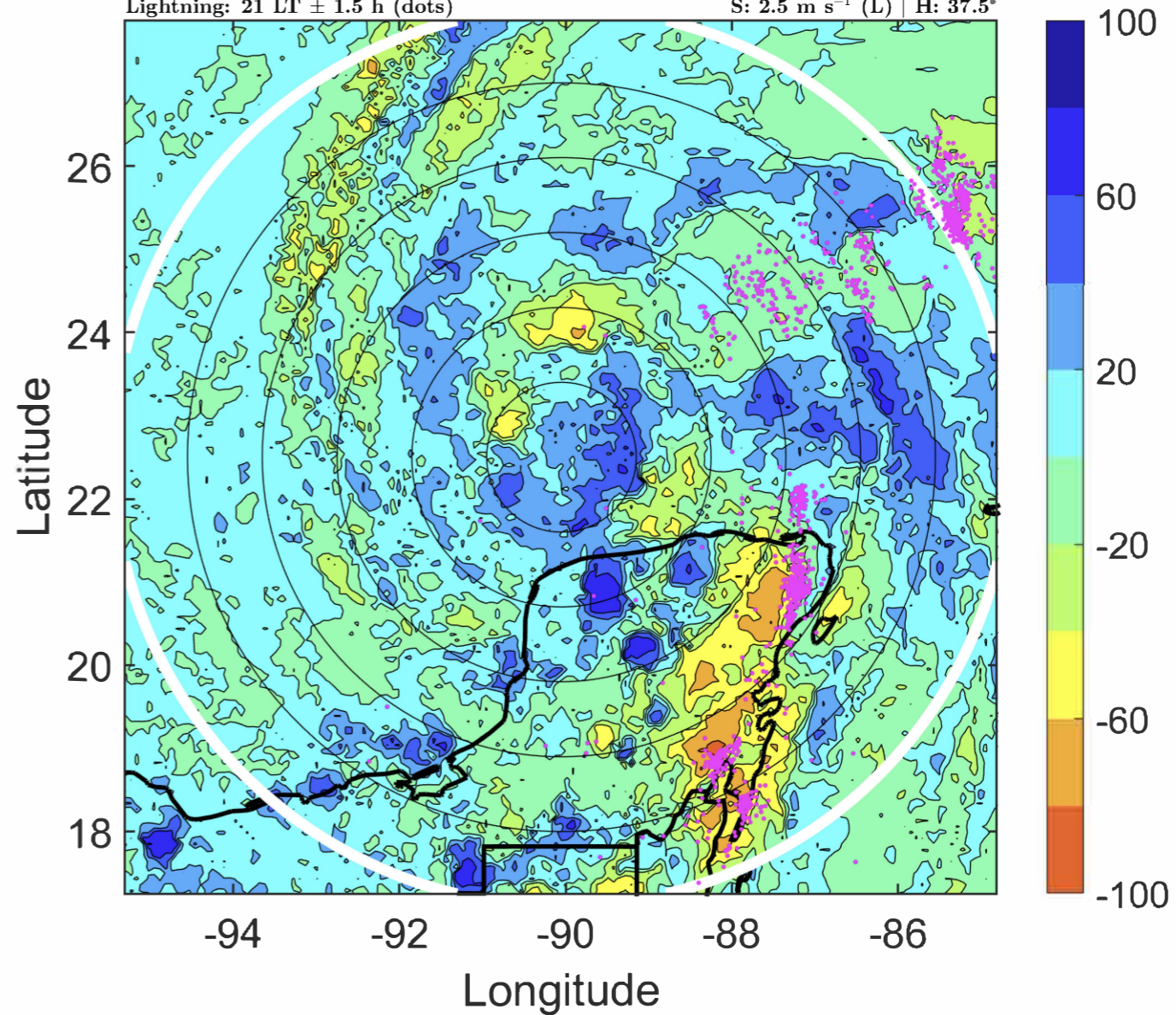

IR BT & Lightning

t: 2020060606 (24 LT)

Lightning: 24 LT \pm 1.5 h (dots)

PT: LLCP | EA: ACT

03L (CRISTOBAL) | 50 kt TS

S: 2.5 m s⁻¹ (L) | H: 38°

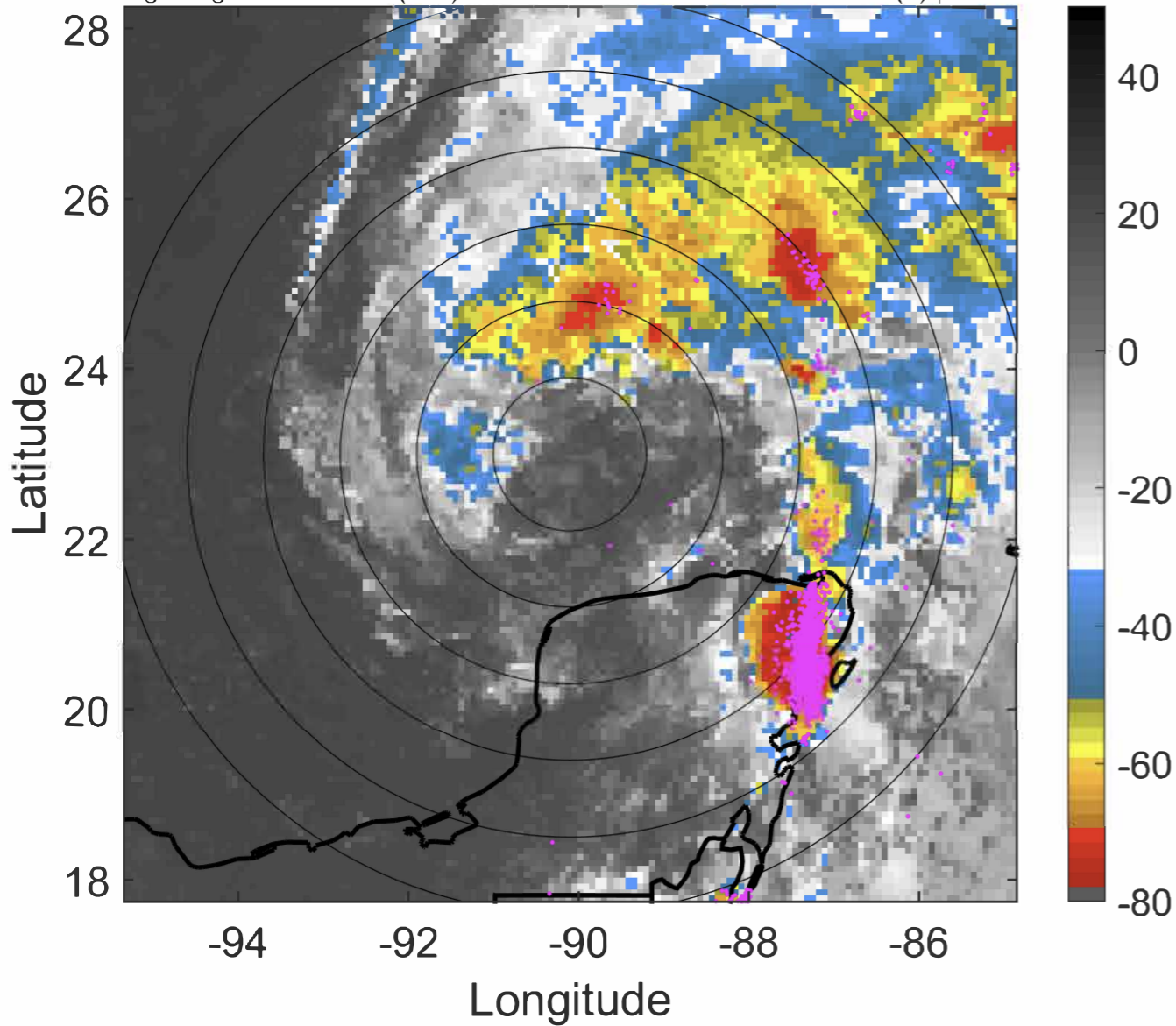

6-h IR BT Differences & Lightning

Δ t: 2020060606 (24 LT) - 2020060600 (18 LT)

Lightning: 24 LT \pm 1.5 h (dots)

PT: LLCP | EA: ACT

03L (CRISTOBAL) | 50 kt TS

S: 2.5 m s⁻¹ (L) | H: 38°

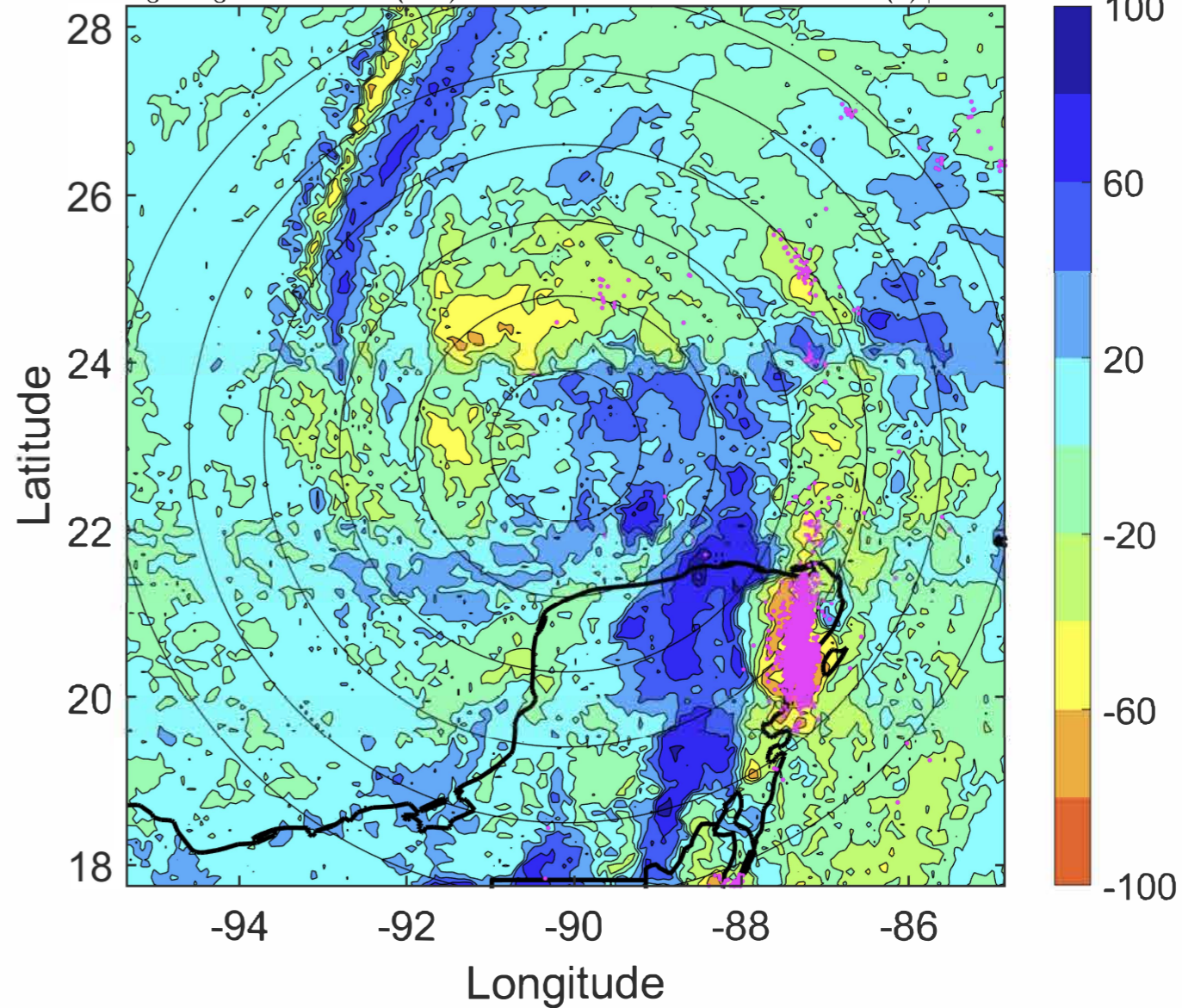

IR BT & Lightning

t: 2020060609 (3 LT)

Lightning: 3 LT \pm 1.5 h (dots)

PT: LLCP | EA: INACT

03L (CRISTOBAL) | 47.5 kt TS

S: 2.1 m s⁻¹ (L) | H: 24.5°

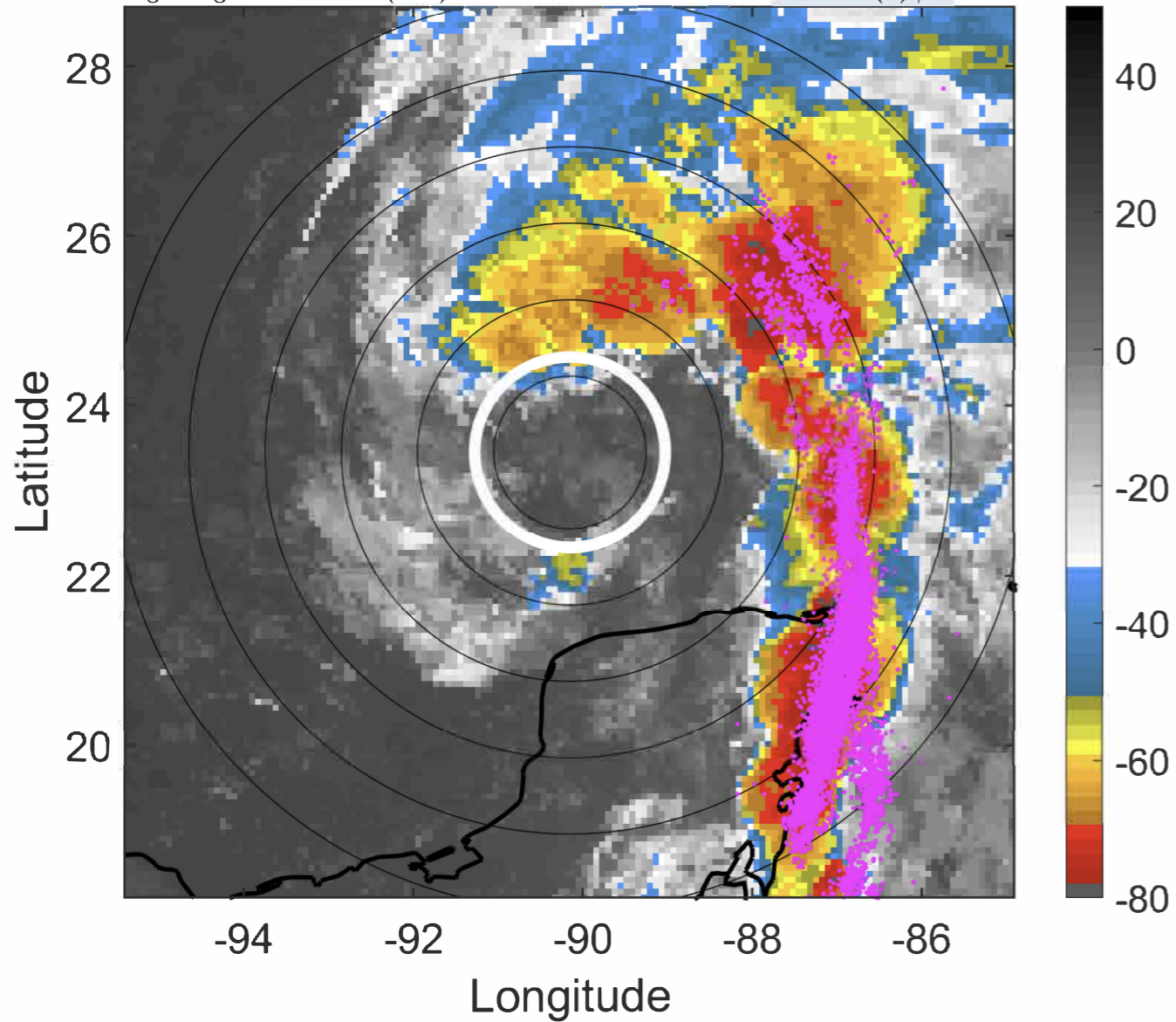

6-h IR BT Differences & Lightning

Δ t: 2020060609 (3 LT) - 2020060603 (21 LT)

Lightning: 3 LT \pm 1.5 h (dots)

PT: LLCP | EA: INACT

03L (CRISTOBAL) | 47.5 kt TS

S: 2.1 m s⁻¹ (L) | H: 24.5°

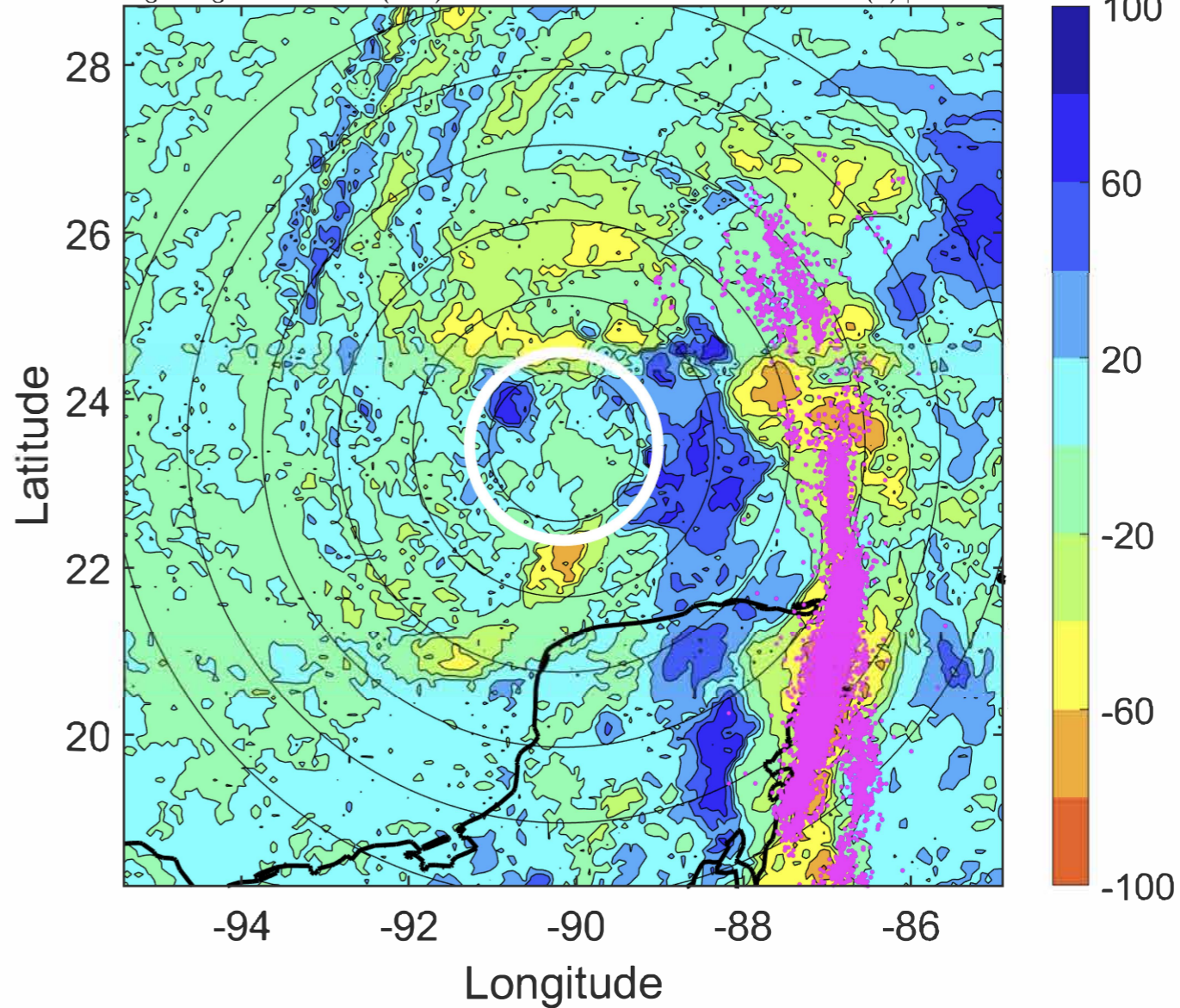

IR BT & Lightning

t: 2020060612 (6 LT)

Lightning: 6 LT \pm 1.5 h (dots)

PT: LLCP | EA: INACT

03L (CRISTOBAL) | 45 kt TS

S: 1.7 m s⁻¹ (L) | H: 11°

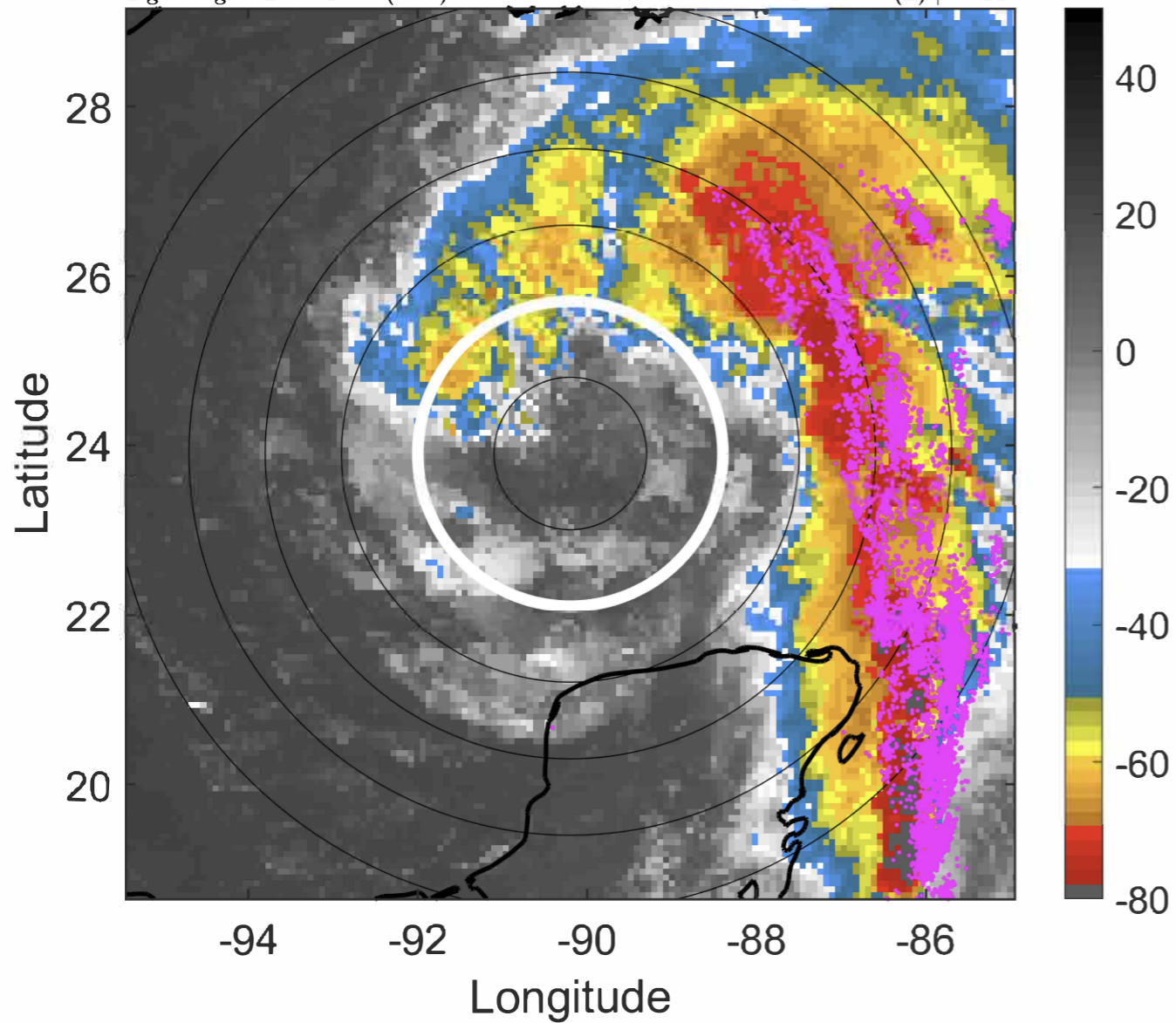

6-h IR BT Differences & Lightning

Δ t: 2020060612 (6 LT) - 2020060606 (24 LT)

Lightning: 6 LT \pm 1.5 h (dots)

PT: LLCP | EA: INACT

03L (CRISTOBAL) | 45 kt TS

S: 1.7 m s⁻¹ (L) | H: 11°

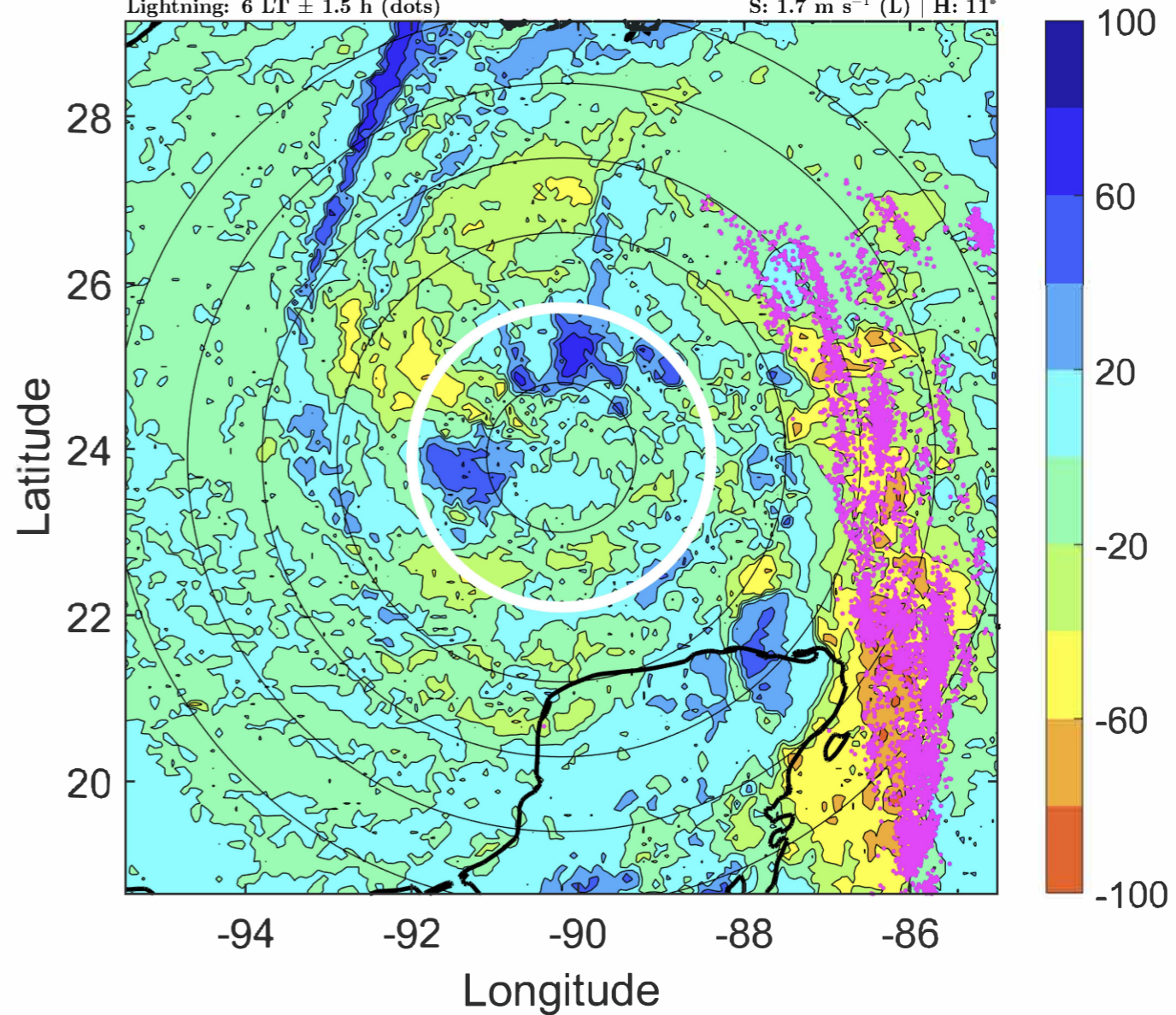

IR BT & Lightning

t: 2020060615 (9 LT)

Lightning: 9 LT \pm 1.5 h (dots)

PT: LLCP | EA: INACT

03L (CRISTOBAL) | 45 kt TS

S: 1.7 m s⁻¹ (L) | H: 166.5°

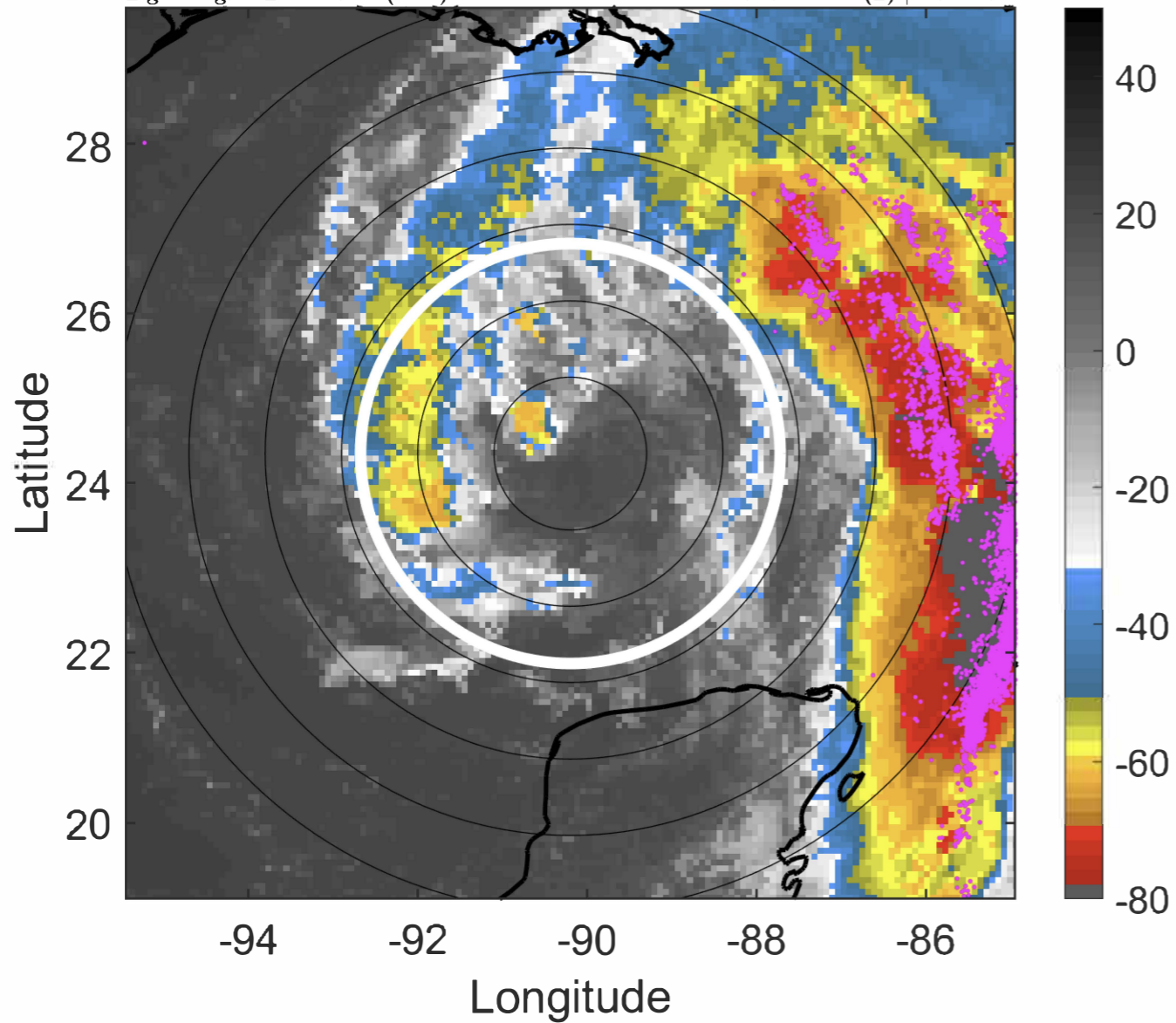

6-h IR BT Differences & Lightning

Δ t: 2020060615 (9 LT) - 2020060609 (3 LT)

Lightning: 9 LT \pm 1.5 h (dots)

PT: LLCP | EA: INACT

03L (CRISTOBAL) | 45 kt TS

S: 1.7 m s⁻¹ (L) | H: 166.5°

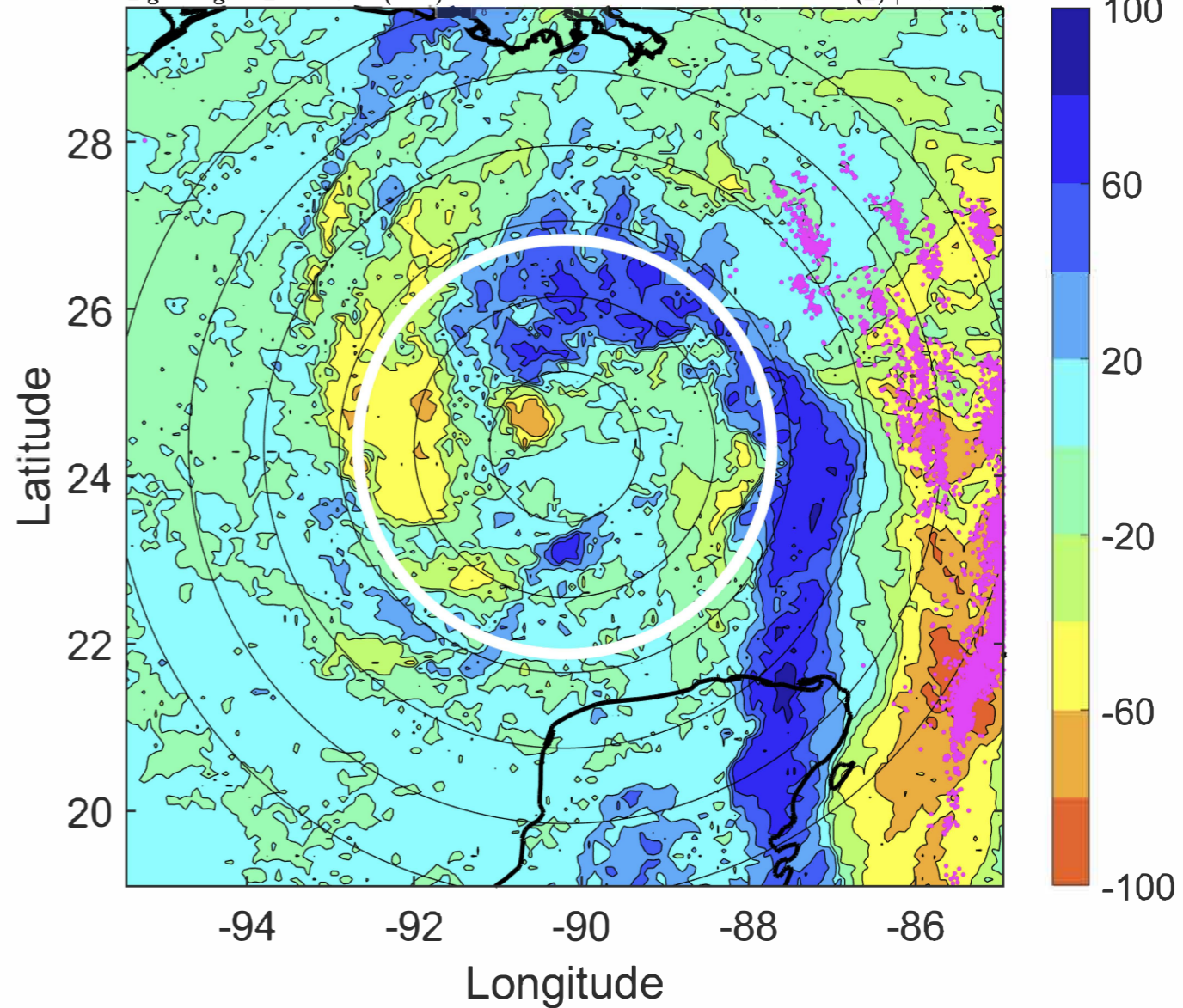

IR BT & Lightning

t: 2020060618 (12 LT)

Lightning: 12 LT \pm 1.5 h (dots)

PT: LLCP | EA: INACT

03L (CRISTOBAL) | 45 kt TS

S: 1.7 m s⁻¹ (L) | H: 322°

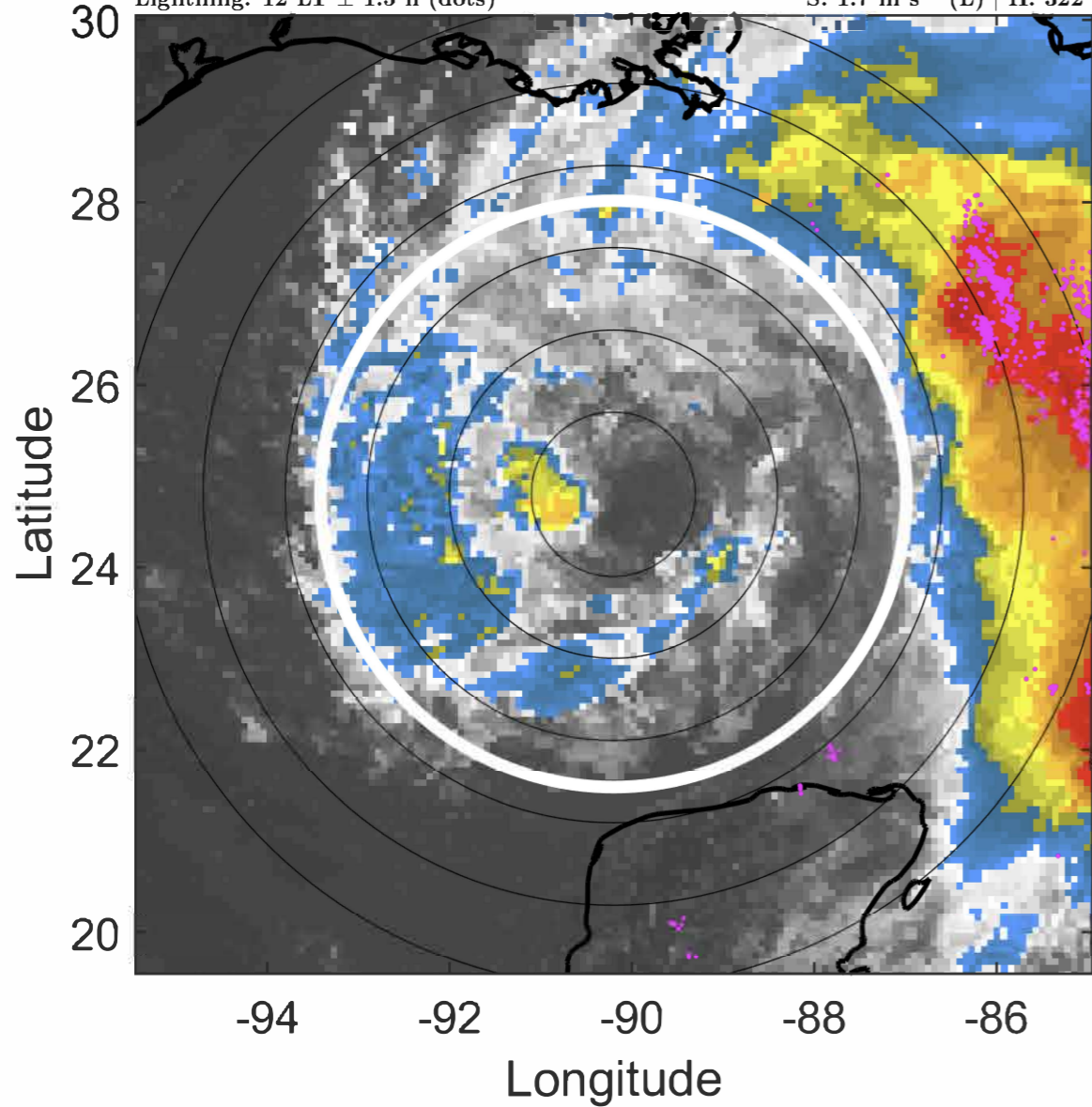

6-h IR BT Differences & Lightning

Δ t: 2020060618 (12 LT) - 2020060612 (6 LT)

Lightning: 12 LT \pm 1.5 h (dots)

PT: LLCP | EA: INACT

03L (CRISTOBAL) | 45 kt TS

S: 1.7 m s⁻¹ (L) | H: 322°

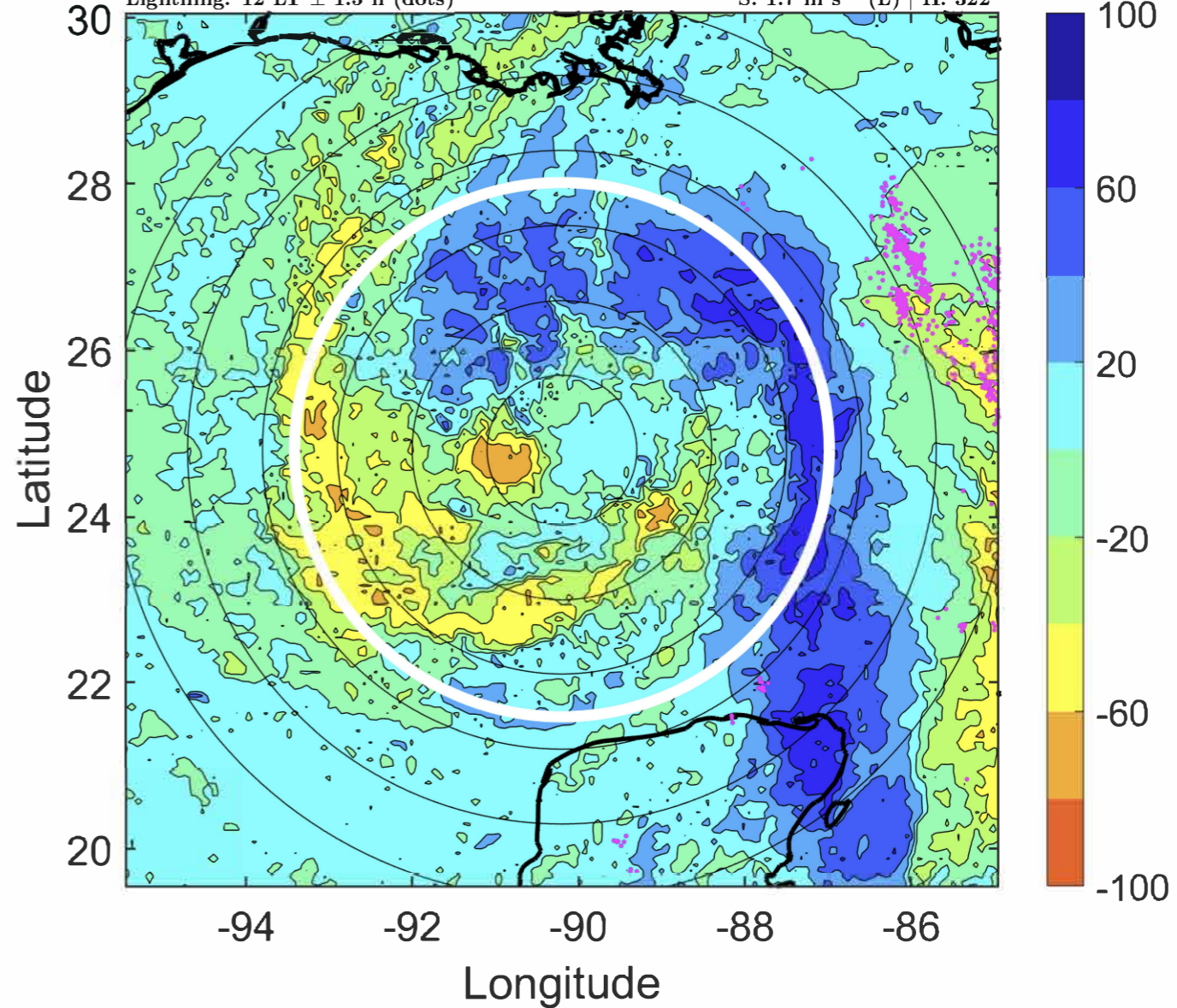

IR BT & Lightning

t: 2020060621 (15 LT)

Lightning: 15 LT \pm 1.5 h (dots)

PT: LLCP | EA: INACT

03L (CRISTOBAL) | 45 kt TS

S: 1.5 m s⁻¹ (L) | H: 196°

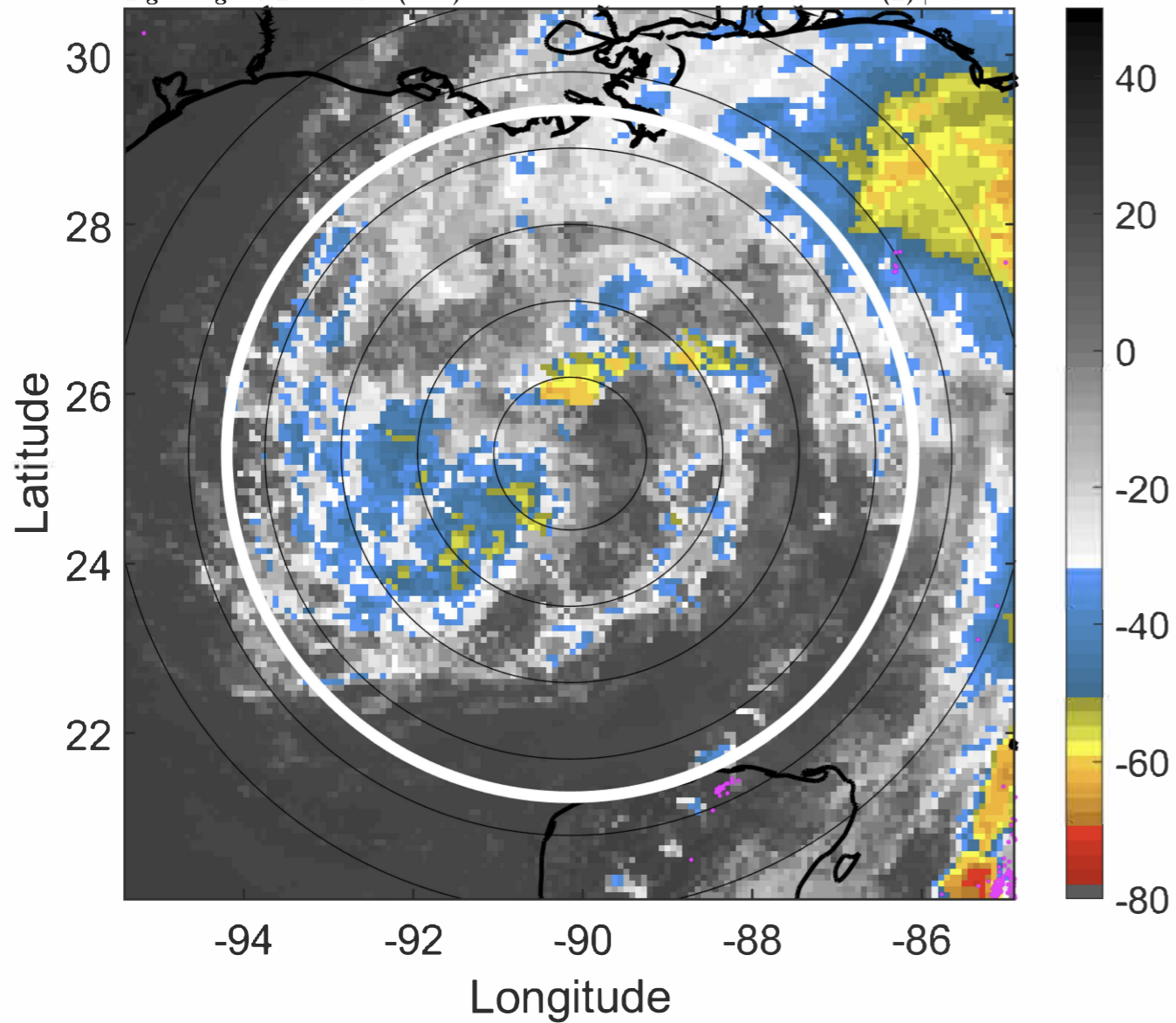

6-h IR BT Differences & Lightning

Δ t: 2020060621 (15 LT) - 2020060615 (9 LT)

Lightning: 15 LT \pm 1.5 h (dots)

PT: LLCP | EA: INACT

03L (CRISTOBAL) | 45 kt TS

S: 1.5 m s⁻¹ (L) | H: 196°

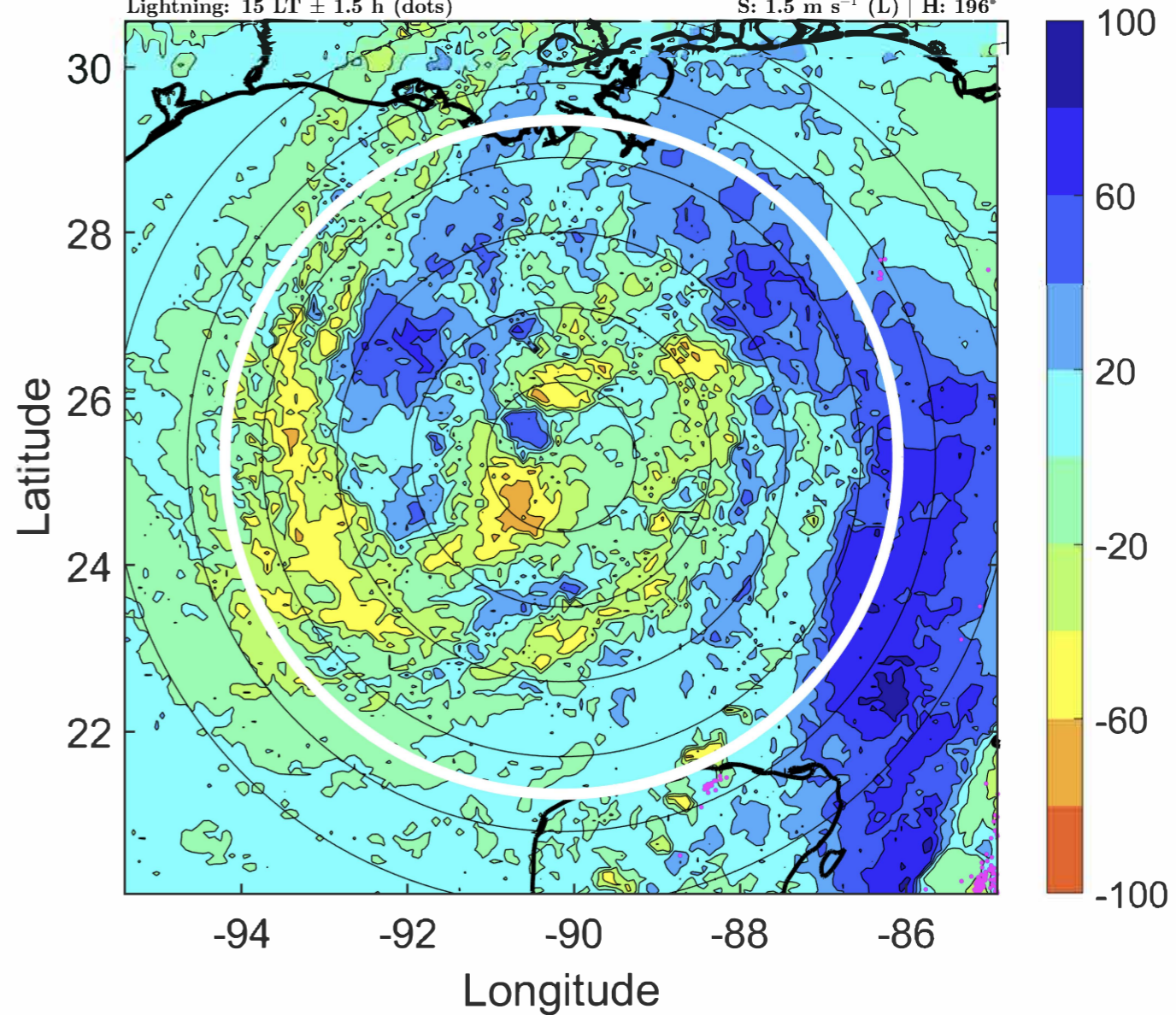

IR BT & Lightning

t: 2020060700 (18 LT)

Lightning: 18 LT \pm 1.5 h (dots)

PT: LLCP | EA: INACT

03L (CRISTOBAL) | 45 kt TS

S: 1.2 m s⁻¹ (L) | H: 70°

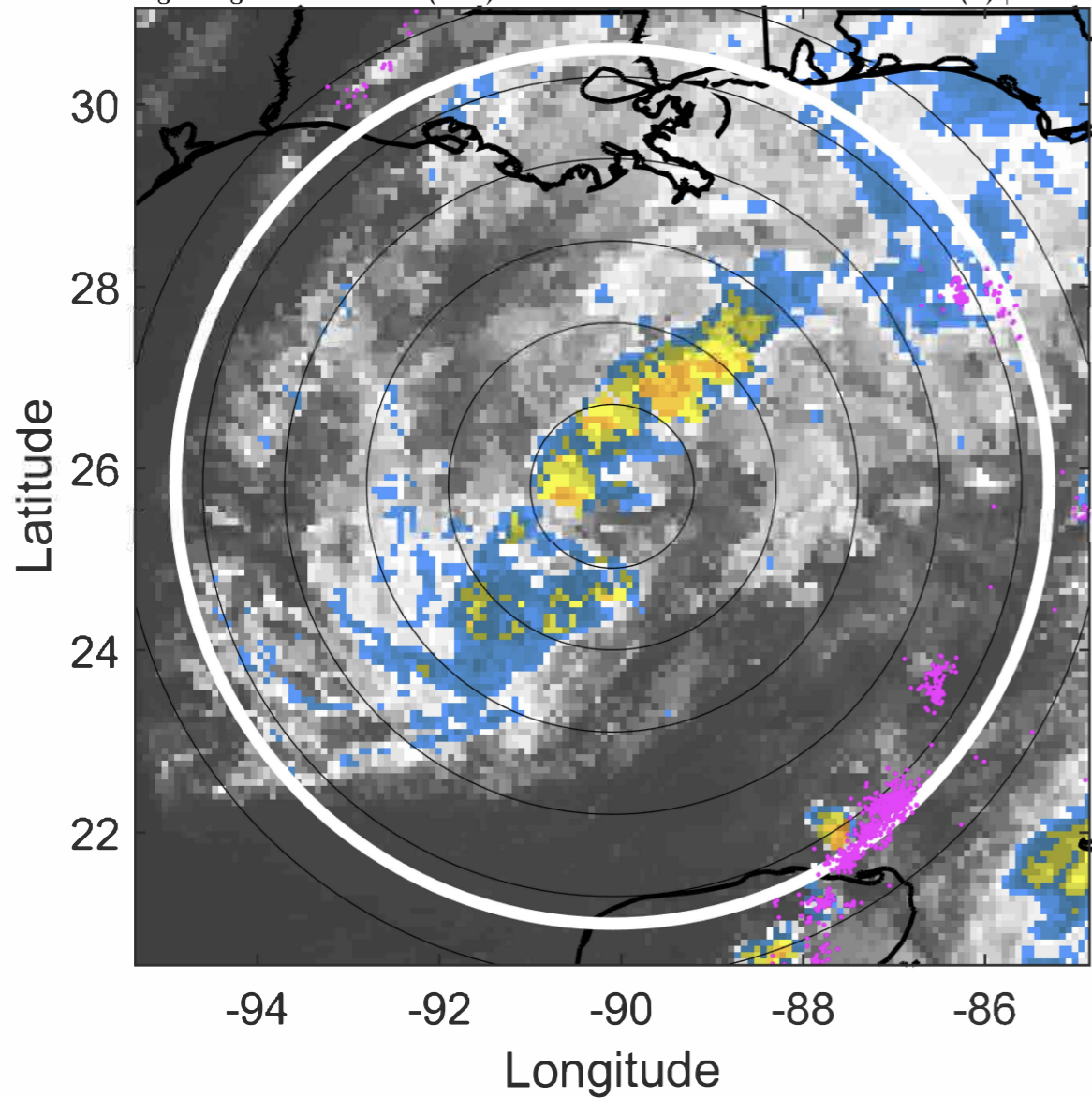

6-h IR BT Differences & Lightning

Δ t: 2020060700 (18 LT) - 2020060618 (12 LT)

Lightning: 18 LT \pm 1.5 h (dots)

PT: LLCP | EA: INACT

03L (CRISTOBAL) | 45 kt TS

S: 1.2 m s⁻¹ (L) | H: 70°

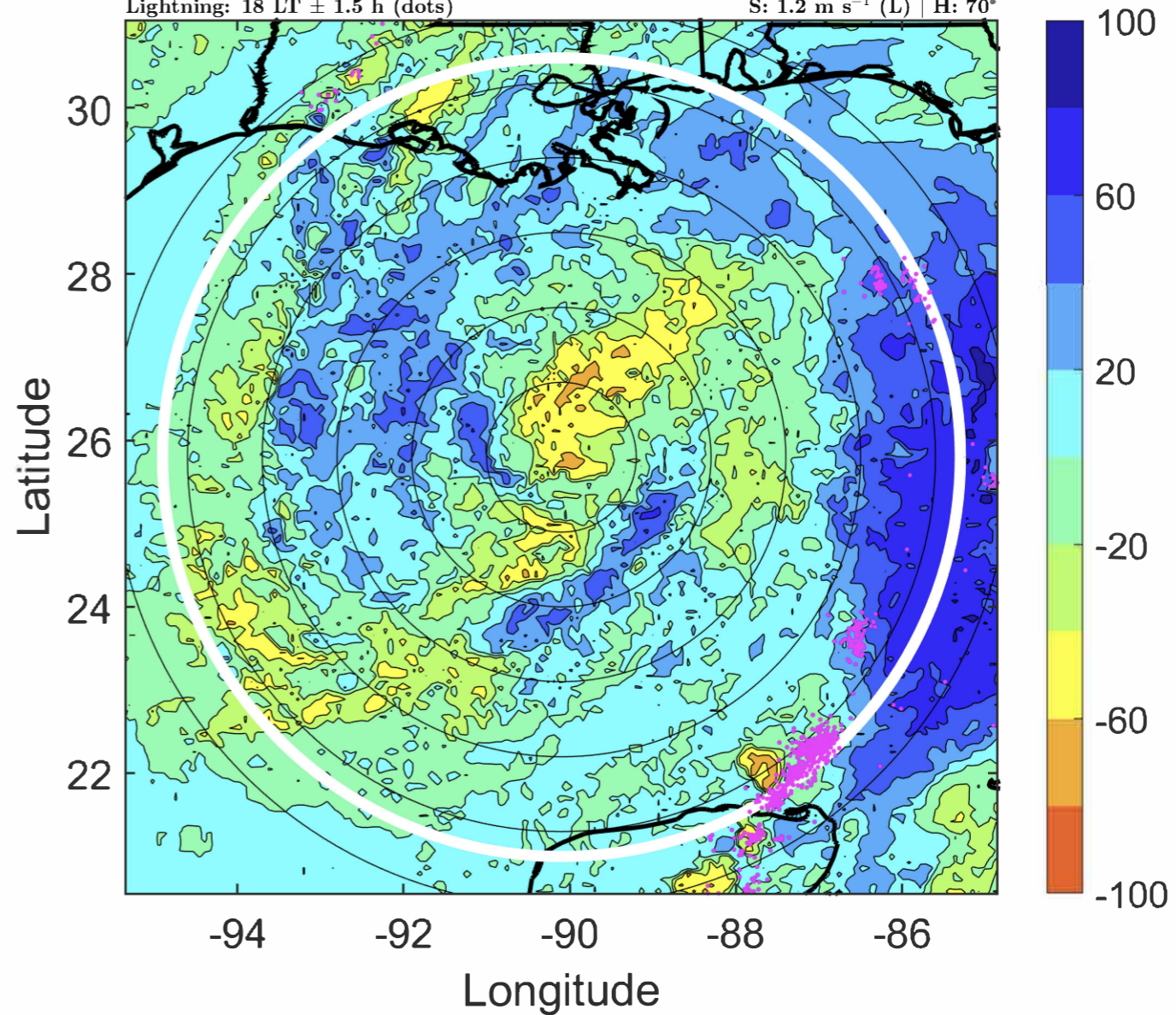

IR BT & Lightning

t: 2020060703 (21 LT)

Lightning: 21 LT \pm 1.5 h (dots)

PT: LLCP | EA: INACT

03L (CRISTOBAL) | 45 kt TS

S: 1.9 m s⁻¹ (L) | H: 91°

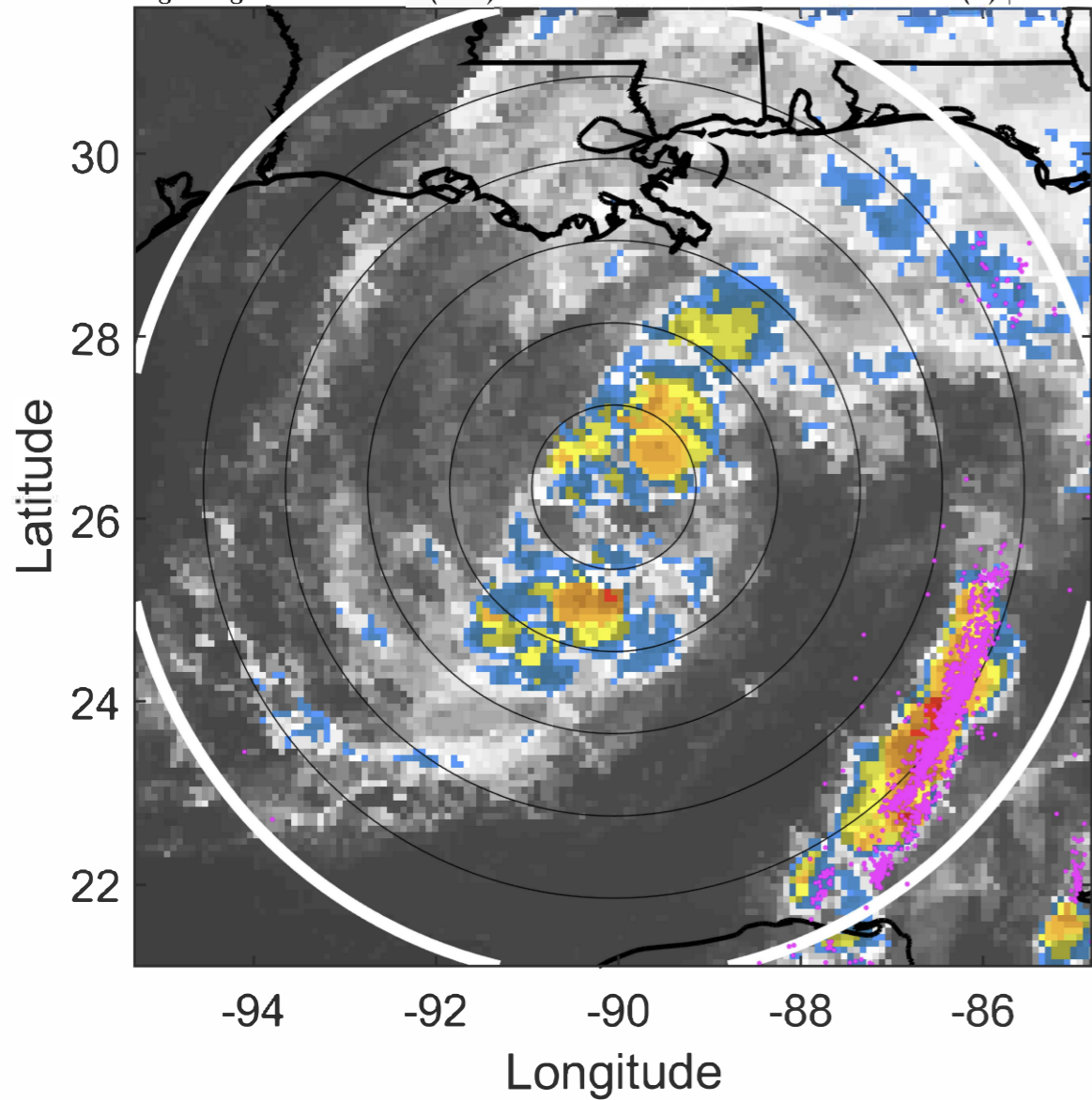

6-h IR BT Differences & Lightning

Δ t: 2020060703 (21 LT) - 2020060621 (15 LT)

Lightning: 21 LT \pm 1.5 h (dots)

PT: LLCP | EA: INACT

03L (CRISTOBAL) | 45 kt TS

S: 1.9 m s⁻¹ (L) | H: 91°

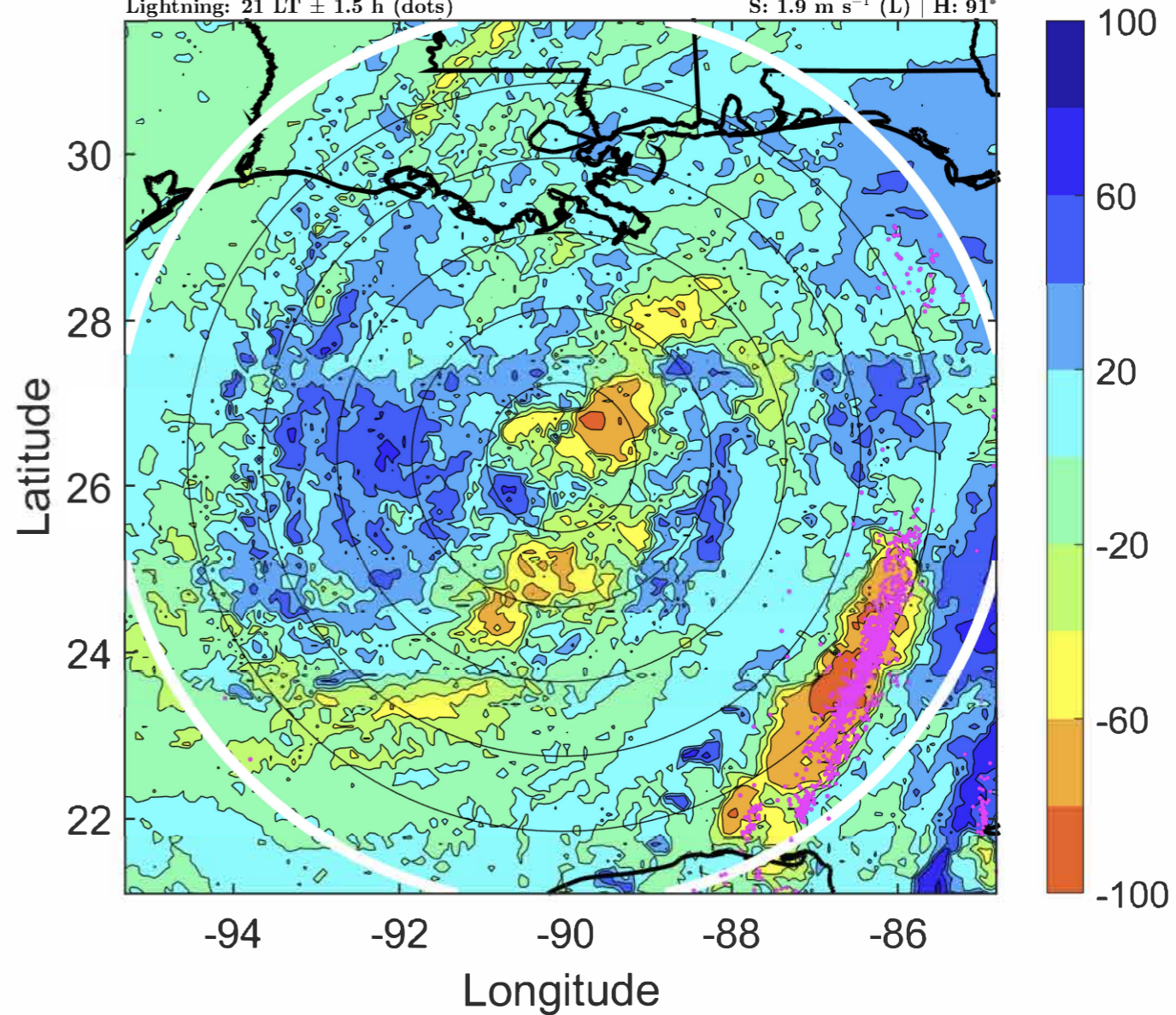

IR BT & Lightning

t: 2020060706 (0 LT)

Lightning: 0 LT \pm 1.5 h (dots)

PT: LLCP | EA: INACT

03L (CRISTOBAL) | 45 kt TS

S: 2.5 m s⁻¹ (L) | H: 112°

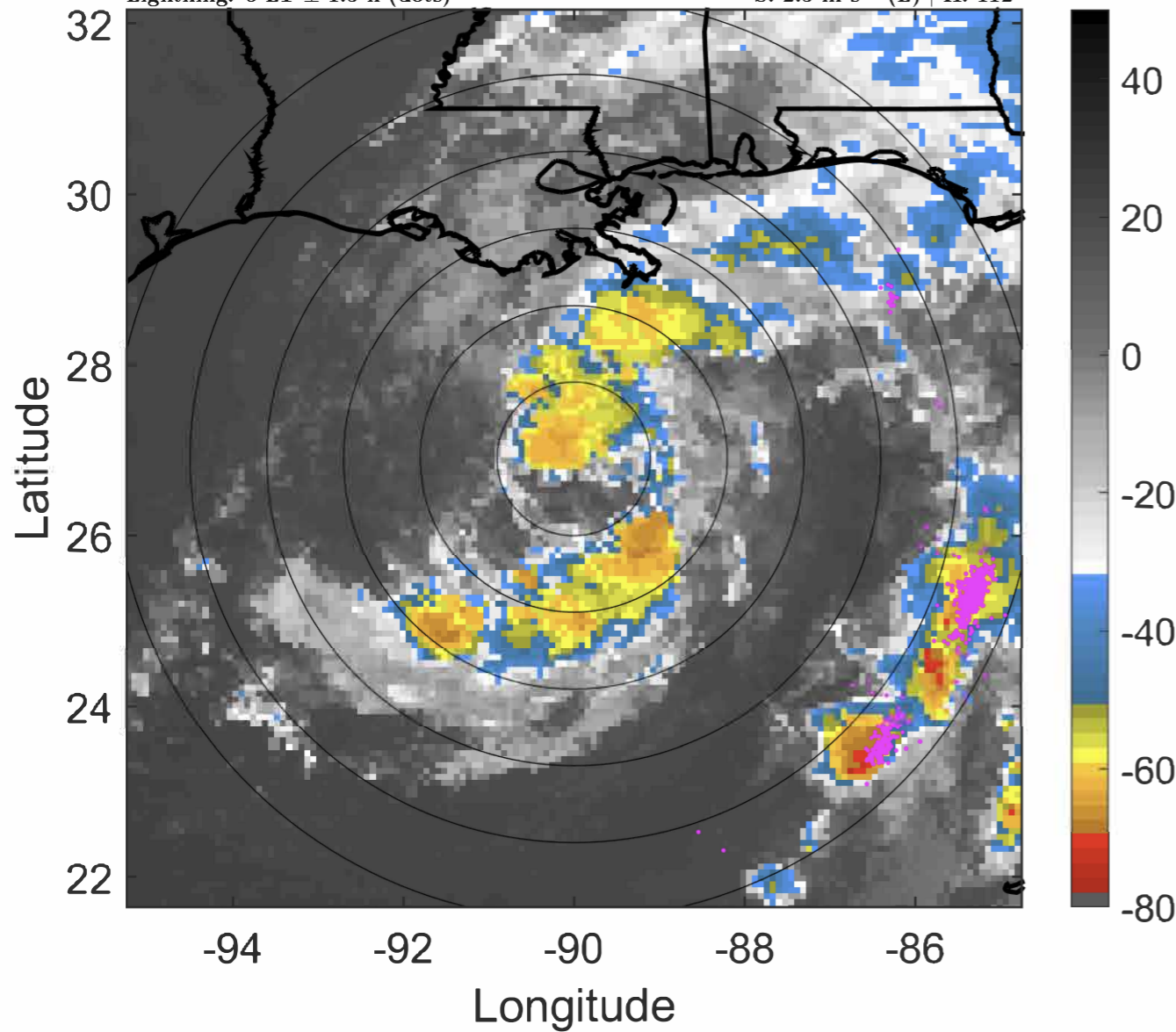

6-h IR BT Differences & Lightning

Δ t: 2020060706 (0 LT) - 2020060700 (18 LT)

Lightning: 0 LT \pm 1.5 h (dots)

PT: LLCP | EA: INACT

03L (CRISTOBAL) | 45 kt TS

S: 2.5 m s⁻¹ (L) | H: 112°

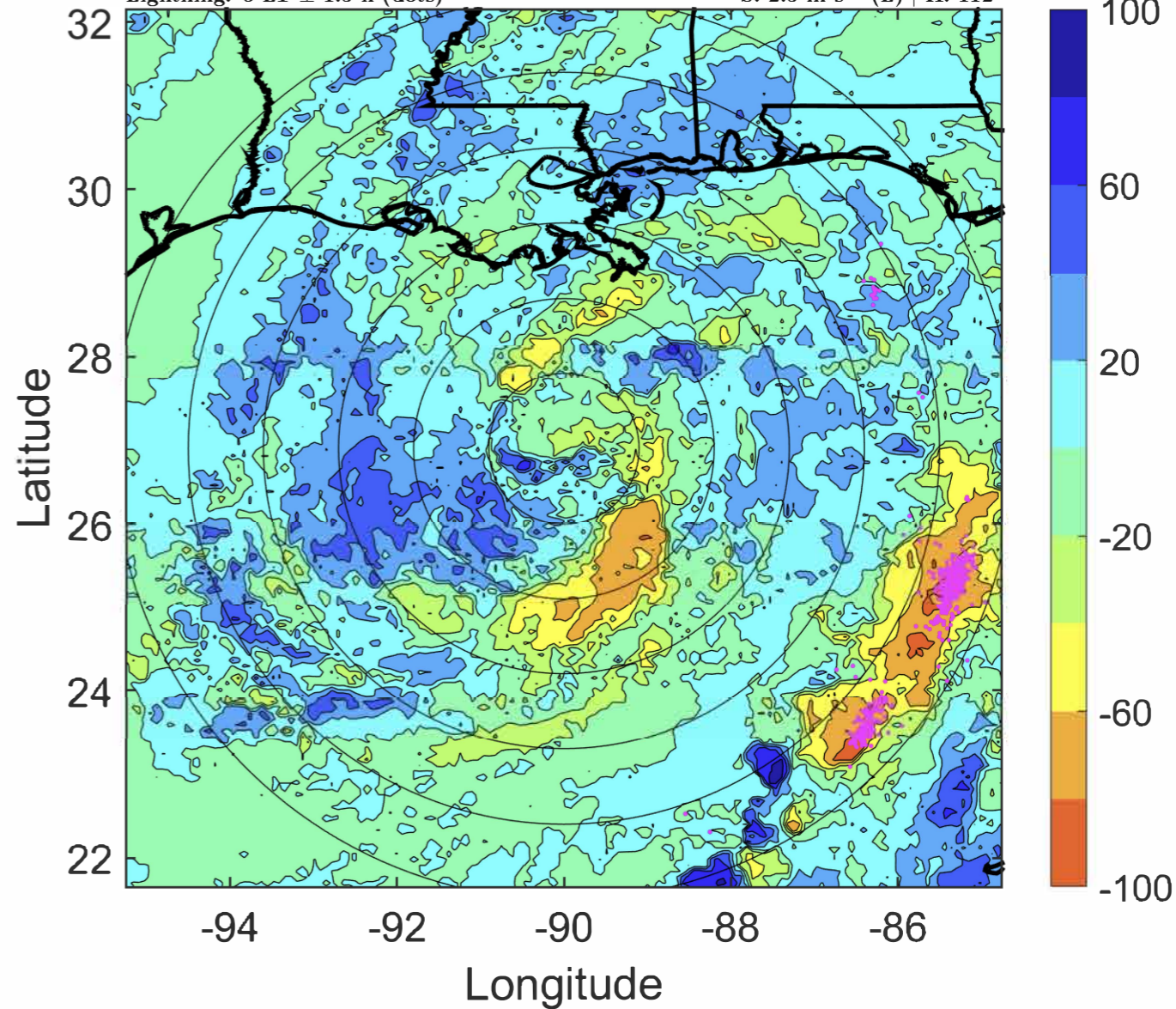

IR BT & Lightning

t: 2020060709 (3 LT)

Lightning: 3 LT \pm 1.5 h (dots)

PT: LLCP | EA: INACT

03L (CRISTOBAL) | 45 kt TS

S: 2 m s⁻¹ (L) | H: 114.5°

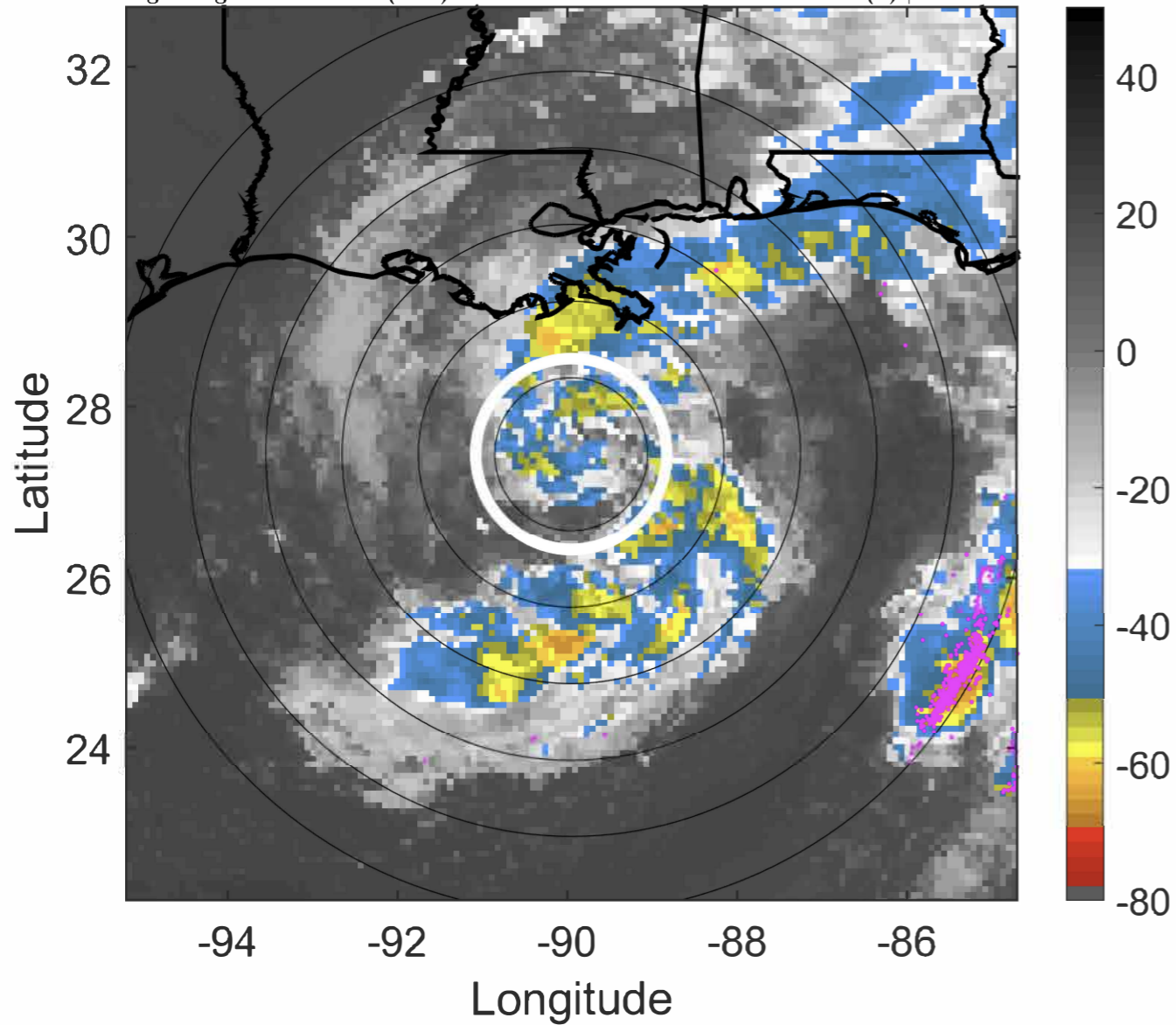

6-h IR BT Differences & Lightning

Δ t: 2020060709 (3 LT) - 2020060703 (21 LT)

Lightning: 3 LT \pm 1.5 h (dots)

PT: LLCP | EA: INACT

03L (CRISTOBAL) | 45 kt TS

S: 2 m s⁻¹ (L) | H: 114.5°

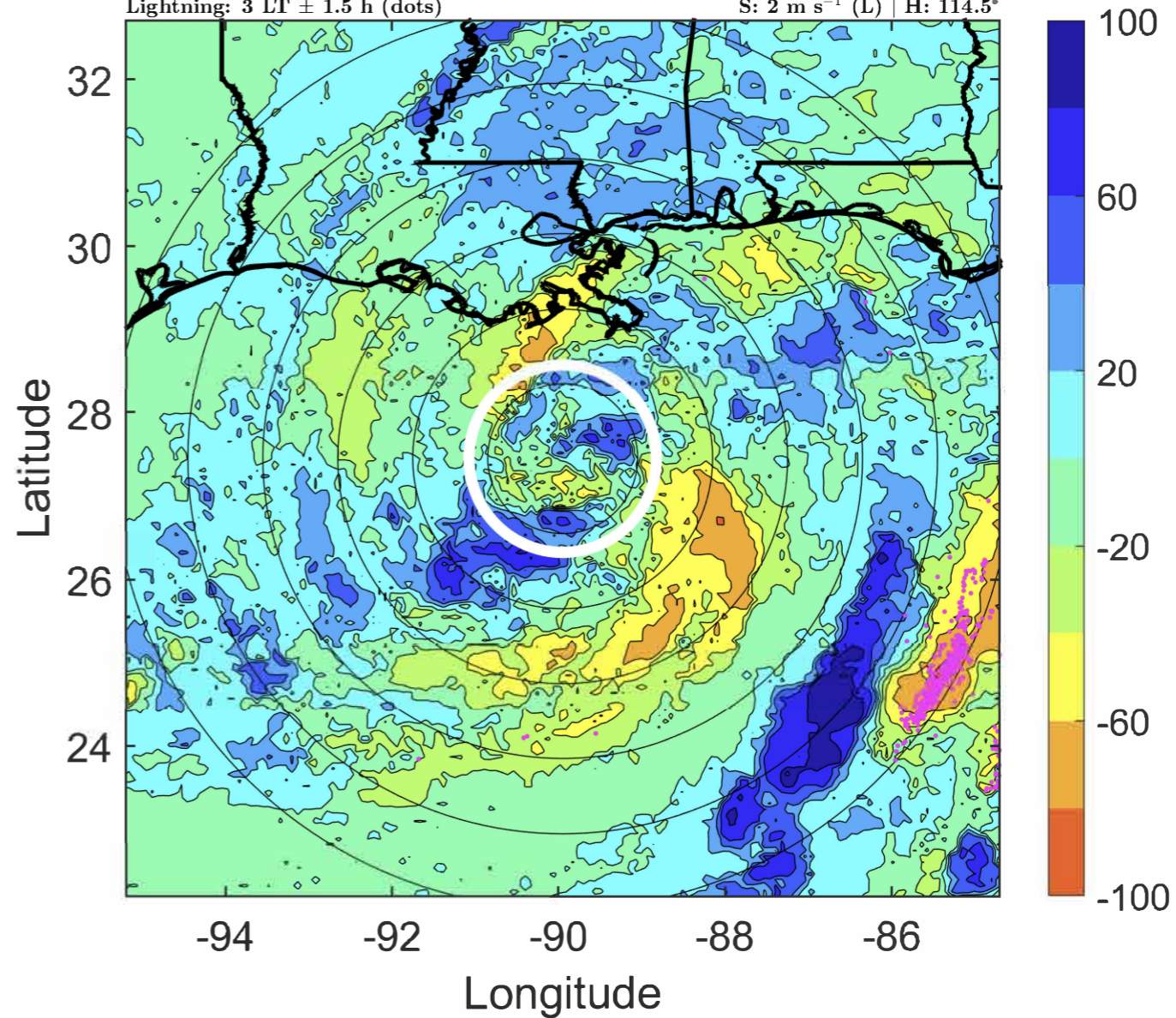

IR BT & Lightning

t: 2020060712 (6 LT)

Lightning: 6 LT \pm 1.5 h (dots)

PT: LLCP | EA: INACT

03L (CRISTOBAL) | 45 kt TS

S: 1.5 m s⁻¹ (L) | H: 117°

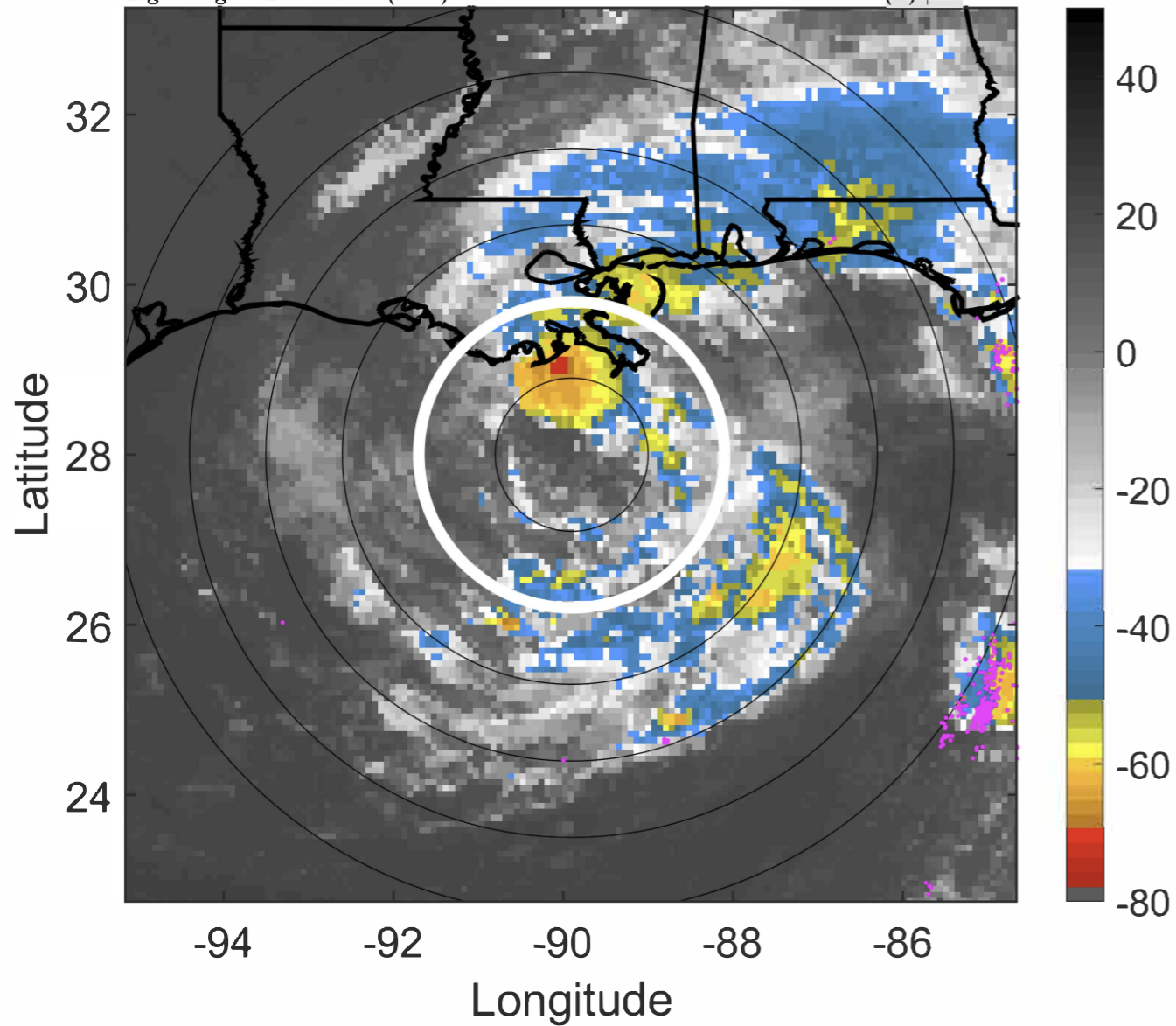

6-h IR BT Differences & Lightning

Δ t: 2020060712 (6 LT) - 2020060706 (0 LT)

Lightning: 6 LT \pm 1.5 h (dots)

PT: LLCP | EA: INACT

03L (CRISTOBAL) | 45 kt TS

S: 1.5 m s⁻¹ (L) | H: 117°

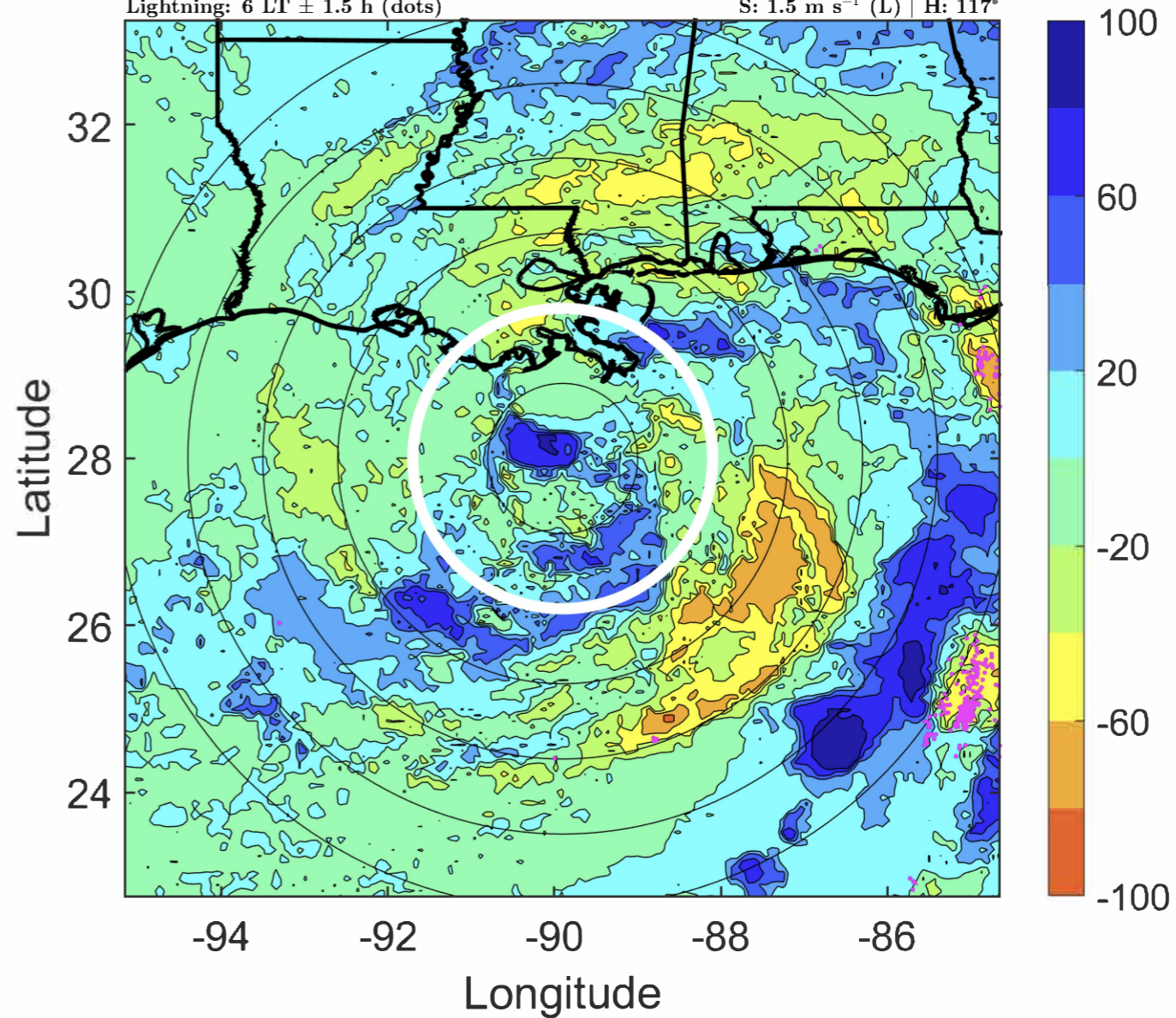

IR BT & Lightning

t: 2020060715 (9 LT)

Lightning: 9 LT \pm 1.5 h (dots)

PT: LLCP | EA: INACT

03L (CRISTOBAL) | 45 kt TS

S: 1.5 m s⁻¹ (L) | H: 98.5°

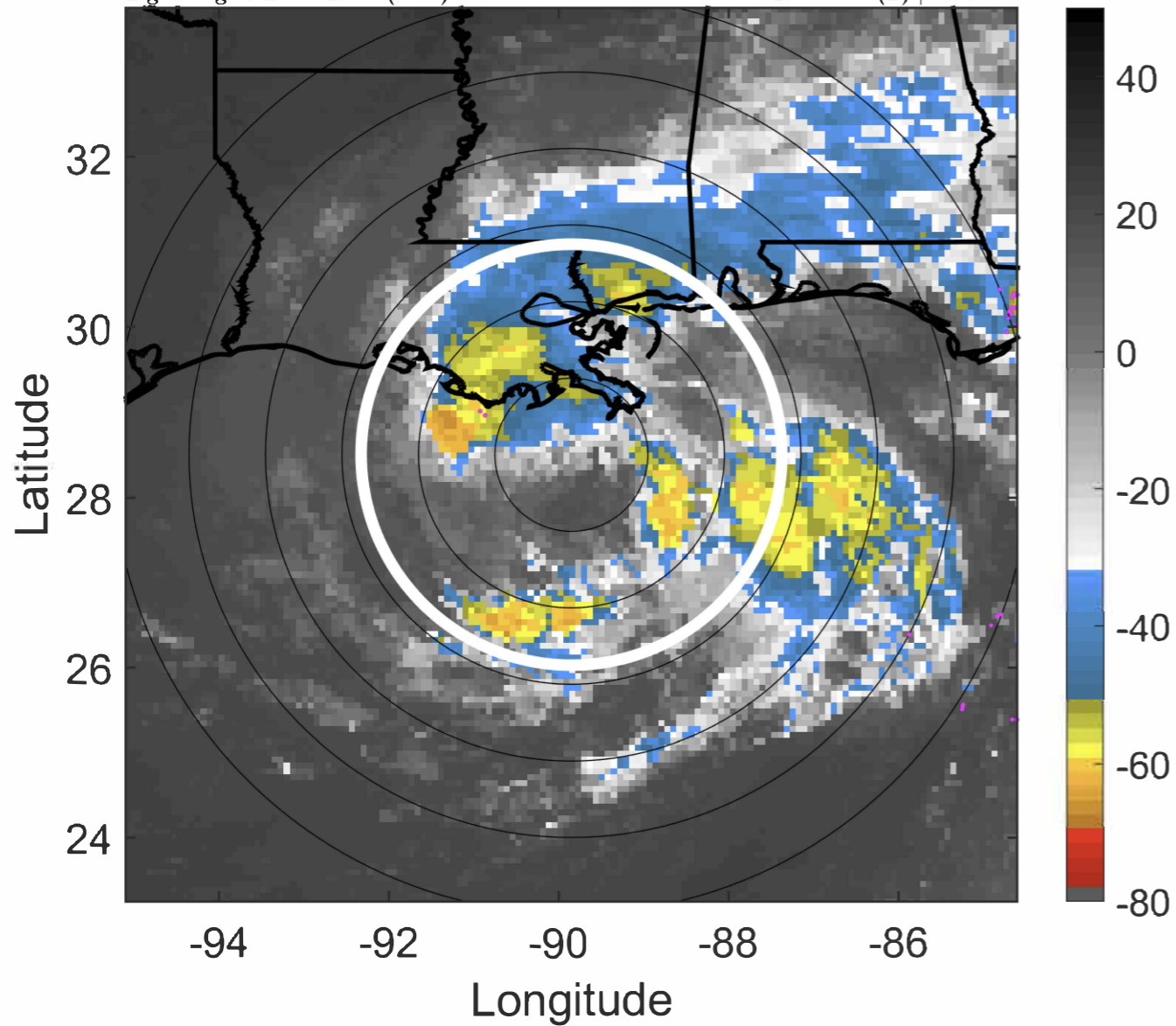

6-h IR BT Differences & Lightning

Δ t: 2020060715 (9 LT) - 2020060709 (3 LT)

Lightning: 9 LT \pm 1.5 h (dots)

PT: LLCP | EA: INACT

03L (CRISTOBAL) | 45 kt TS

S: 1.5 m s⁻¹ (L) | H: 98.5°

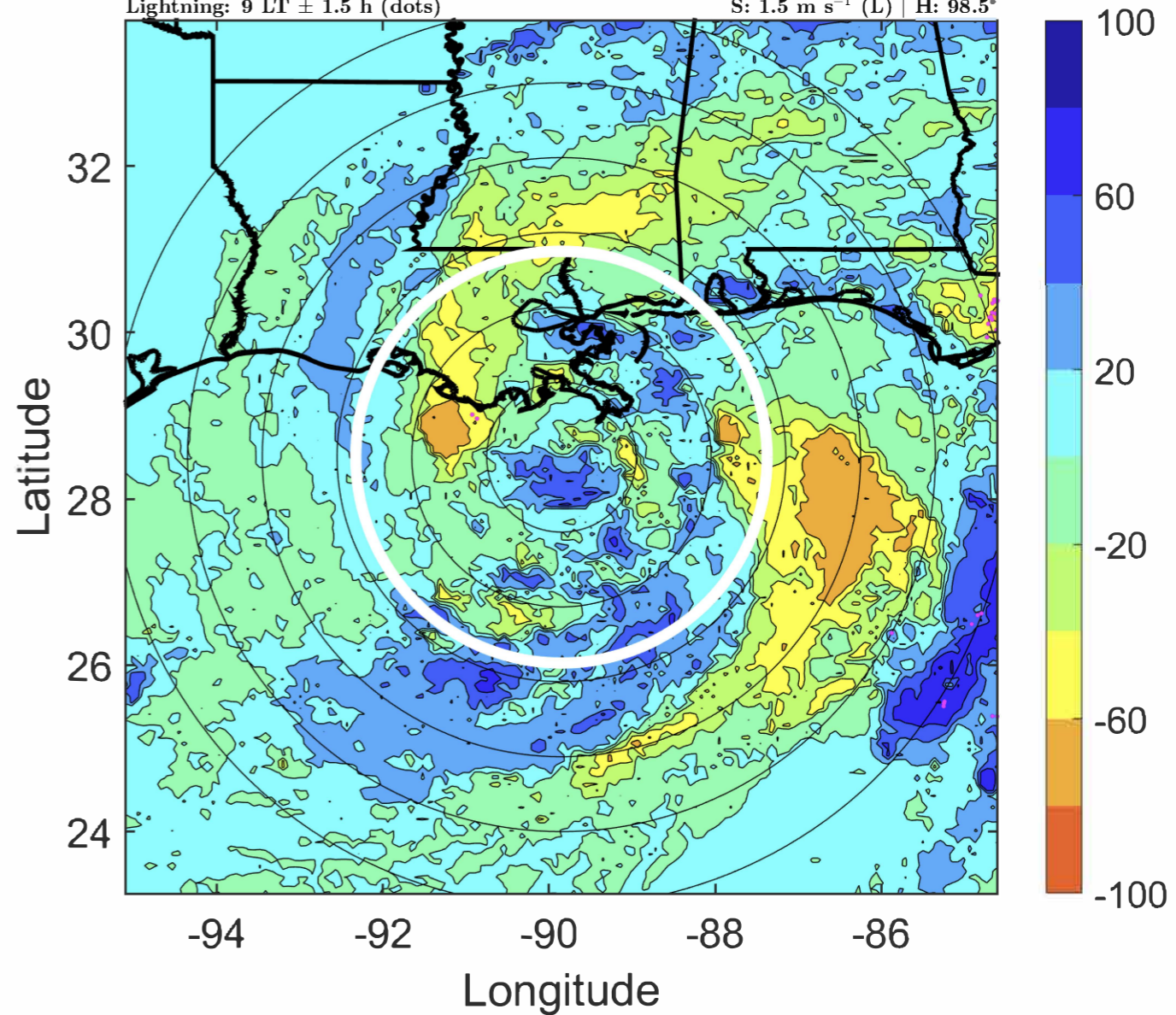

IR BT & Lightning

t: 2020060718 (12 LT)

Lightning: 12 LT \pm 1.5 h (dots)

PT: LLCP | EA: INACT

03L (CRISTOBAL) | 45 kt TS

S: 1.6 m s⁻¹ (L) | H: 80°

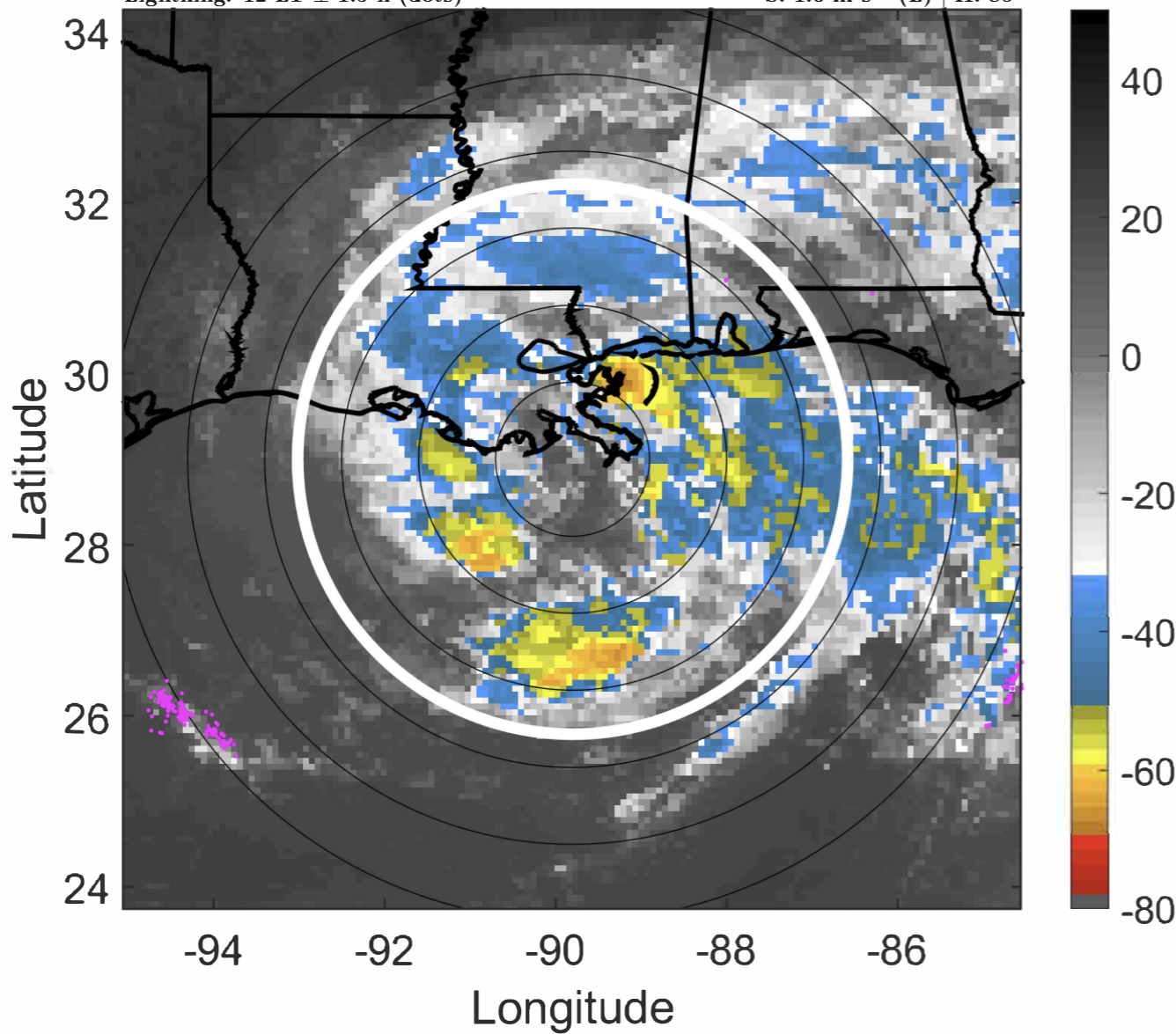

6-h IR BT Differences & Lightning

Δ t: 2020060718 (12 LT) - 2020060712 (6 LT)

Lightning: 12 LT \pm 1.5 h (dots)

PT: LLCP | EA: INACT

03L (CRISTOBAL) | 45 kt TS

S: 1.6 m s⁻¹ (L) | H: 80°

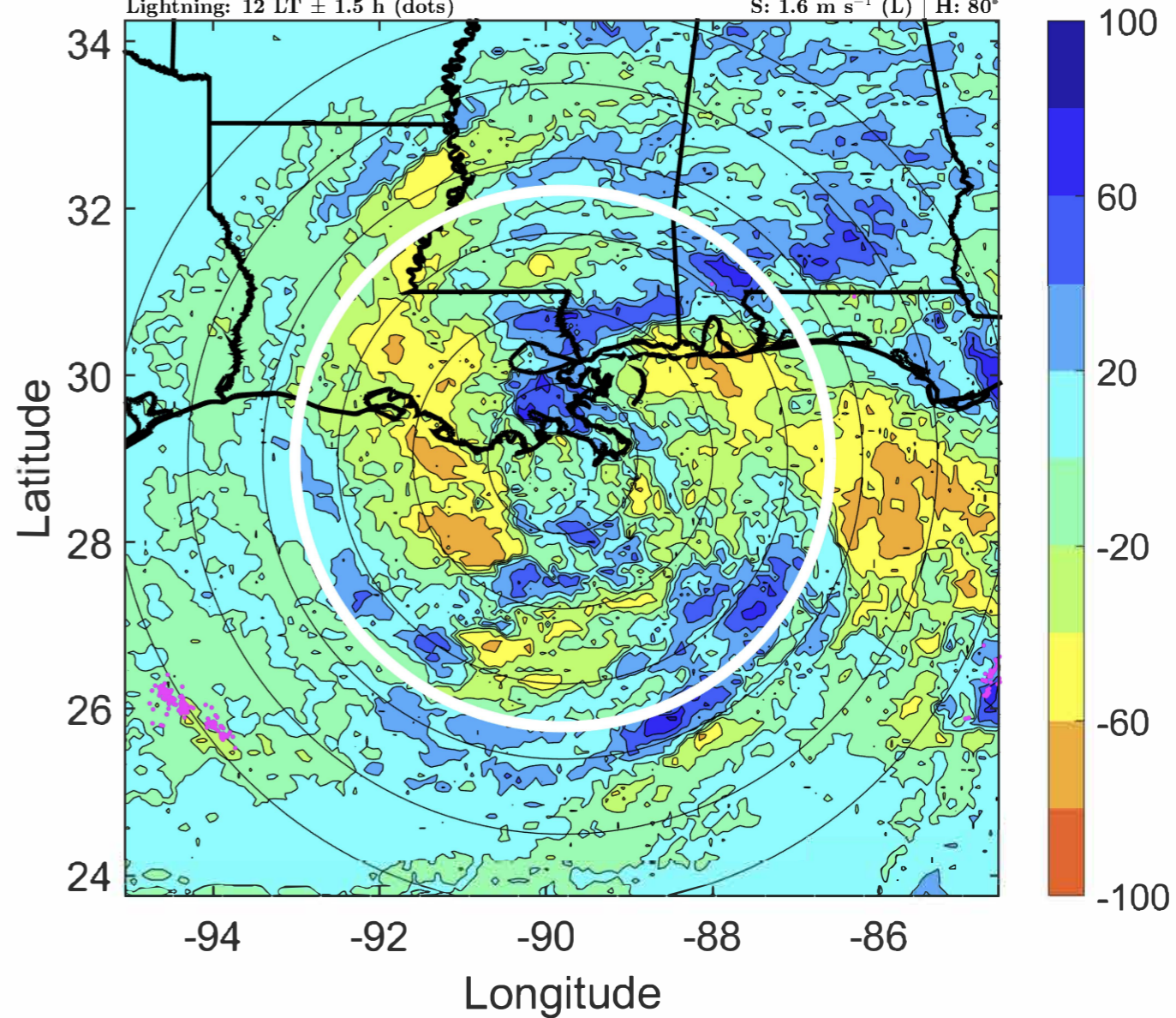

IR BT & Lightning

t: 2020060721 (15 LT)

Lightning: 15 LT \pm 1.5 h (dots)

PT: LLCP | EA: INACT

03L (CRISTOBAL) | 45 kt TS

S: 2.6 m s⁻¹ (L) | H: 69°

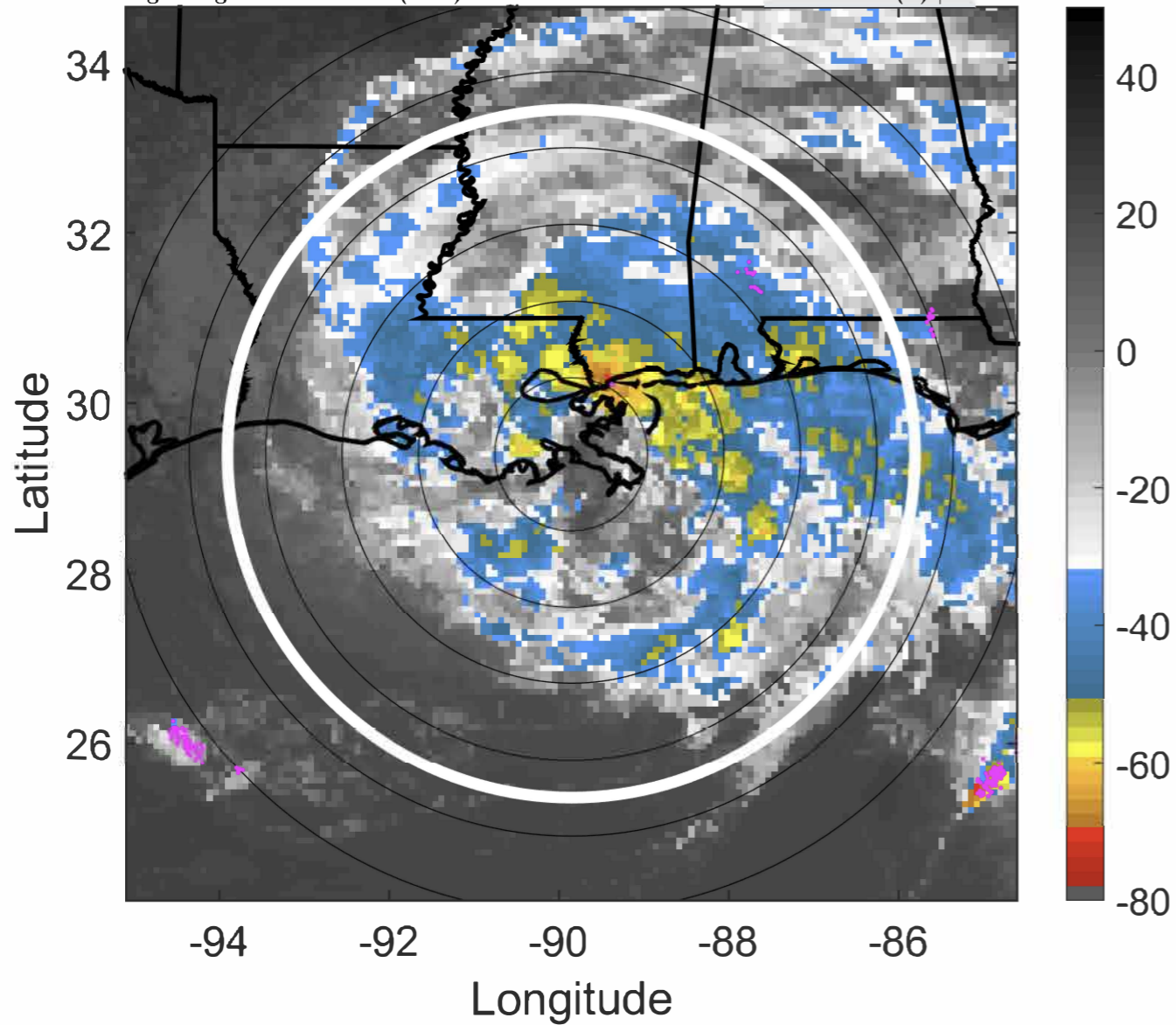

6-h IR BT Differences & Lightning

Δ t: 2020060721 (15 LT) - 2020060715 (9 LT)

Lightning: 15 LT \pm 1.5 h (dots)

PT: LLCP | EA: INACT

03L (CRISTOBAL) | 45 kt TS

S: 2.6 m s⁻¹ (L) | H: 69°

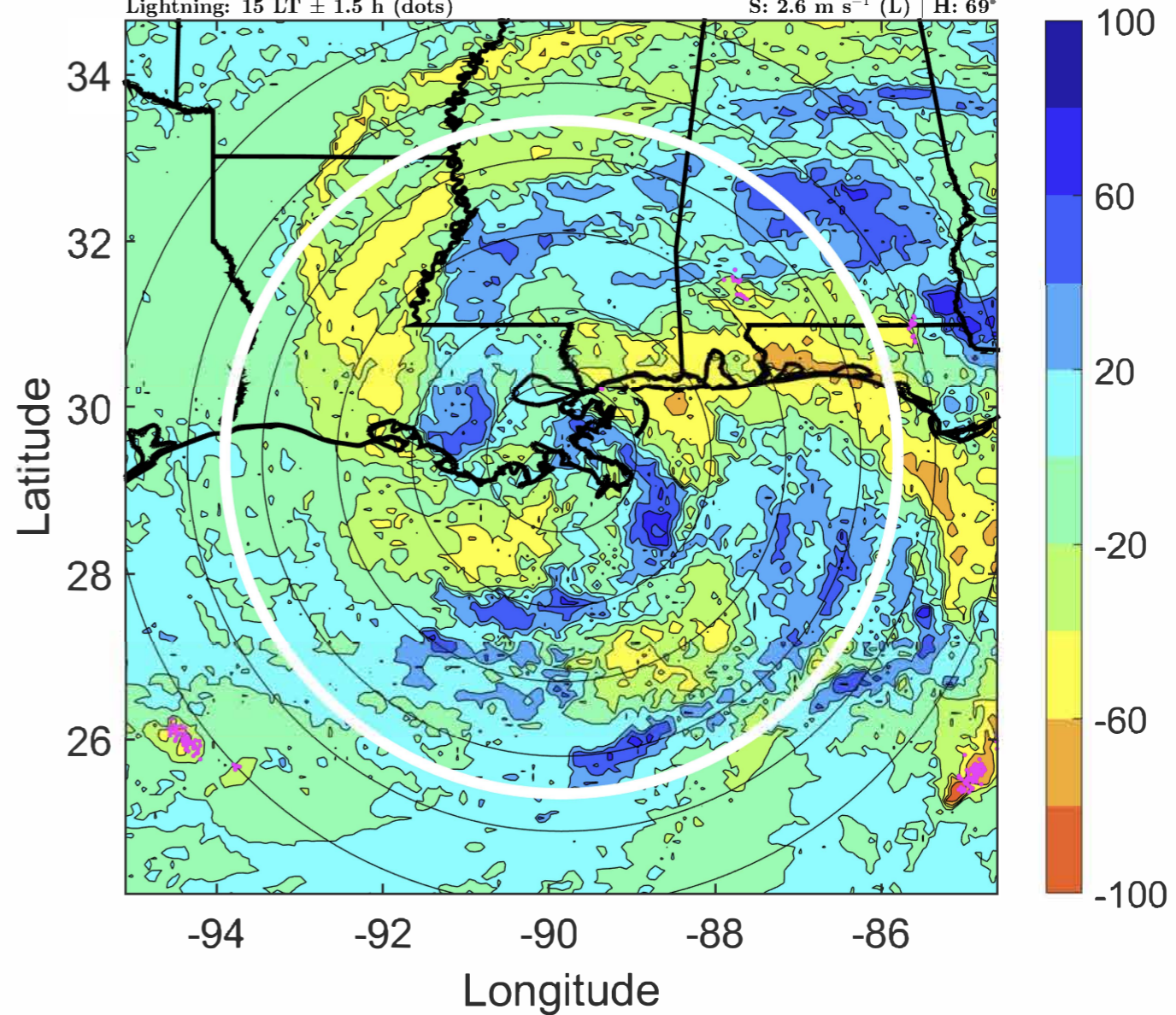

IR BT & Lightning

t: 2020060800 (18 LT)

Lightning: 18 LT \pm 1.5 h (dots)

PT: LLCP | EA: INACT

03L (CRISTOBAL) | 45 kt TS

S: 3.6 m s⁻¹ (L) | H: 58°

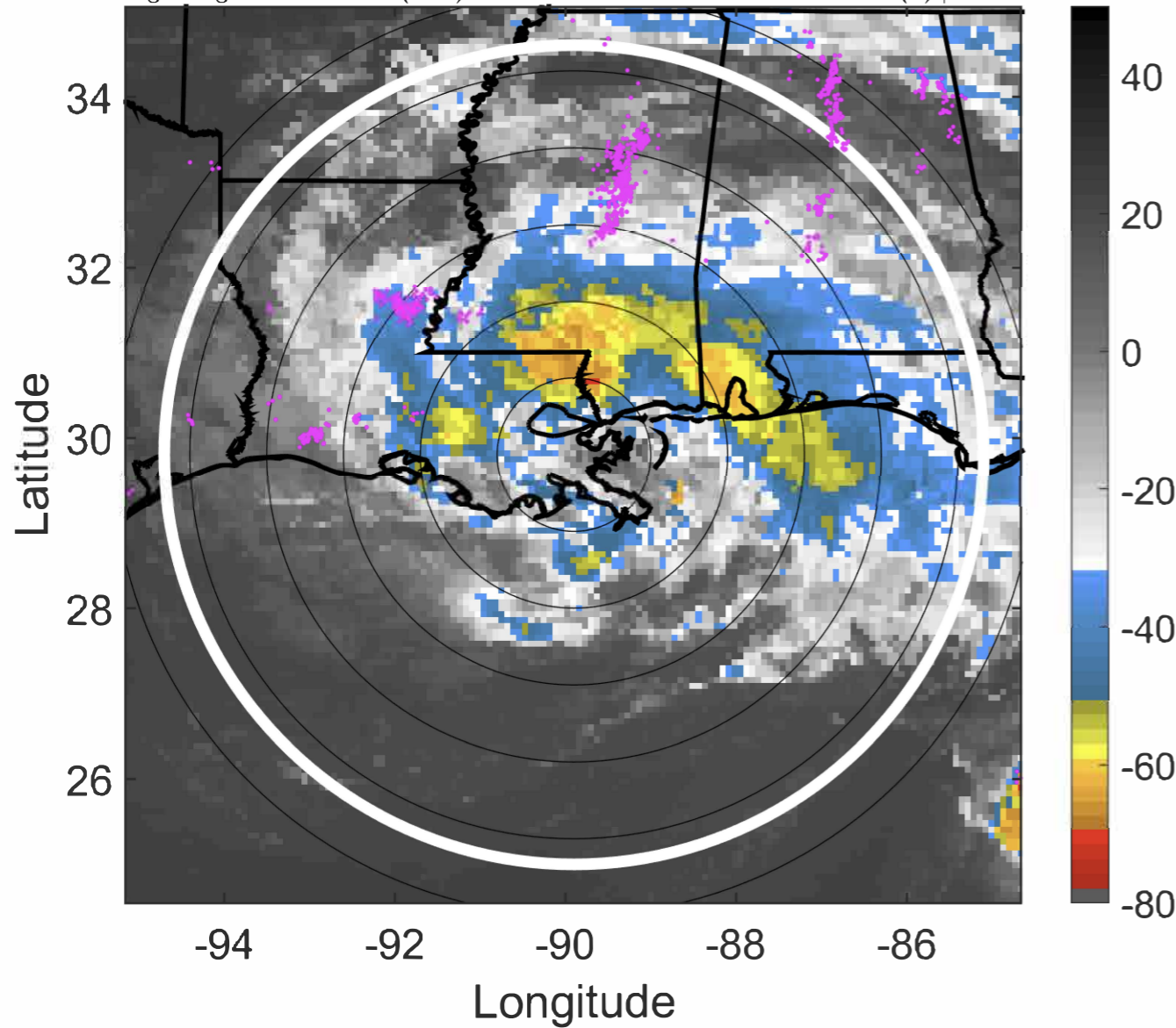

6-h IR BT Differences & Lightning

Δ t: 2020060800 (18 LT) - 2020060718 (12 LT)

Lightning: 18 LT \pm 1.5 h (dots)

PT: LLCP | EA: INACT

03L (CRISTOBAL) | 45 kt TS

S: 3.6 m s⁻¹ (L) | H: 58°

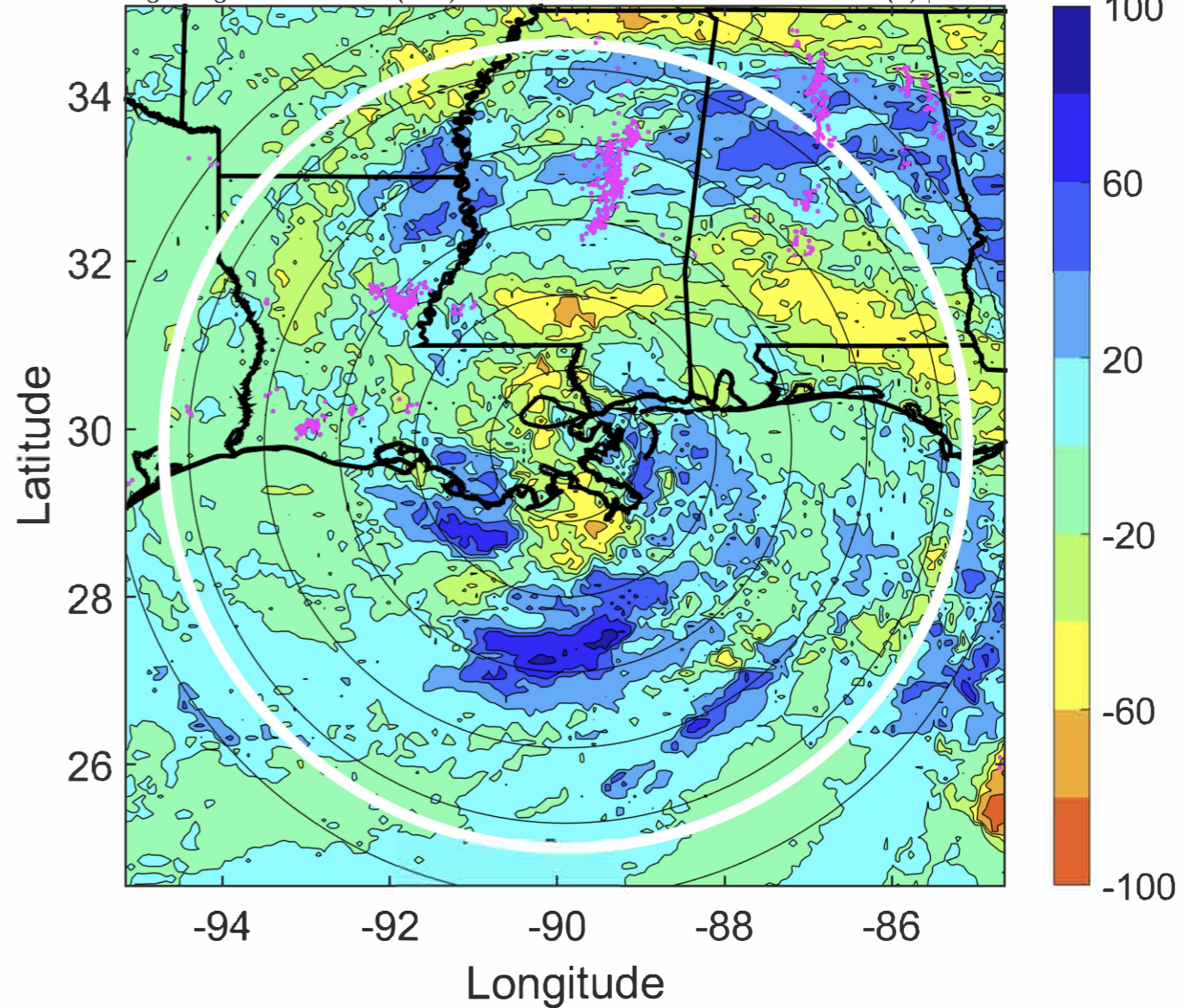

IR BT & Lightning

t: 2020060803 (21 LT)

Lightning: 21 LT \pm 1.5 h (dots)

PT: LLCP | EA: INACT

03L (CRISTOBAL) | 40 kt TS

S: 3.4 m s⁻¹ (L) | H: 66.5°

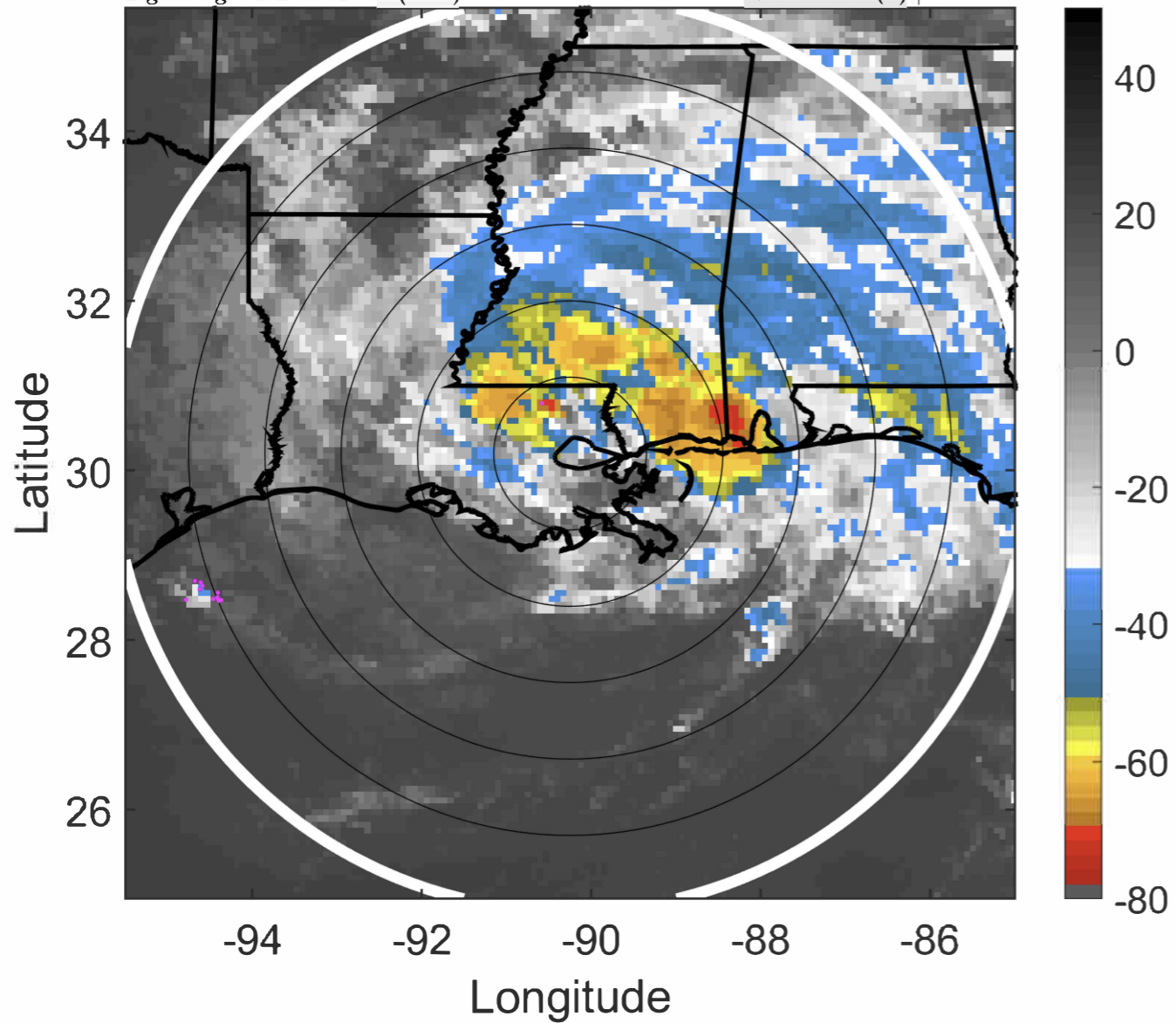

6-h IR BT Differences & Lightning

Δ t: 2020060803 (21 LT) - 2020060721 (15 LT)

Lightning: 21 LT \pm 1.5 h (dots)

PT: LLCP | EA: INACT

03L (CRISTOBAL) | 40 kt TS

S: 3.4 m s⁻¹ (L) | H: 66.5°

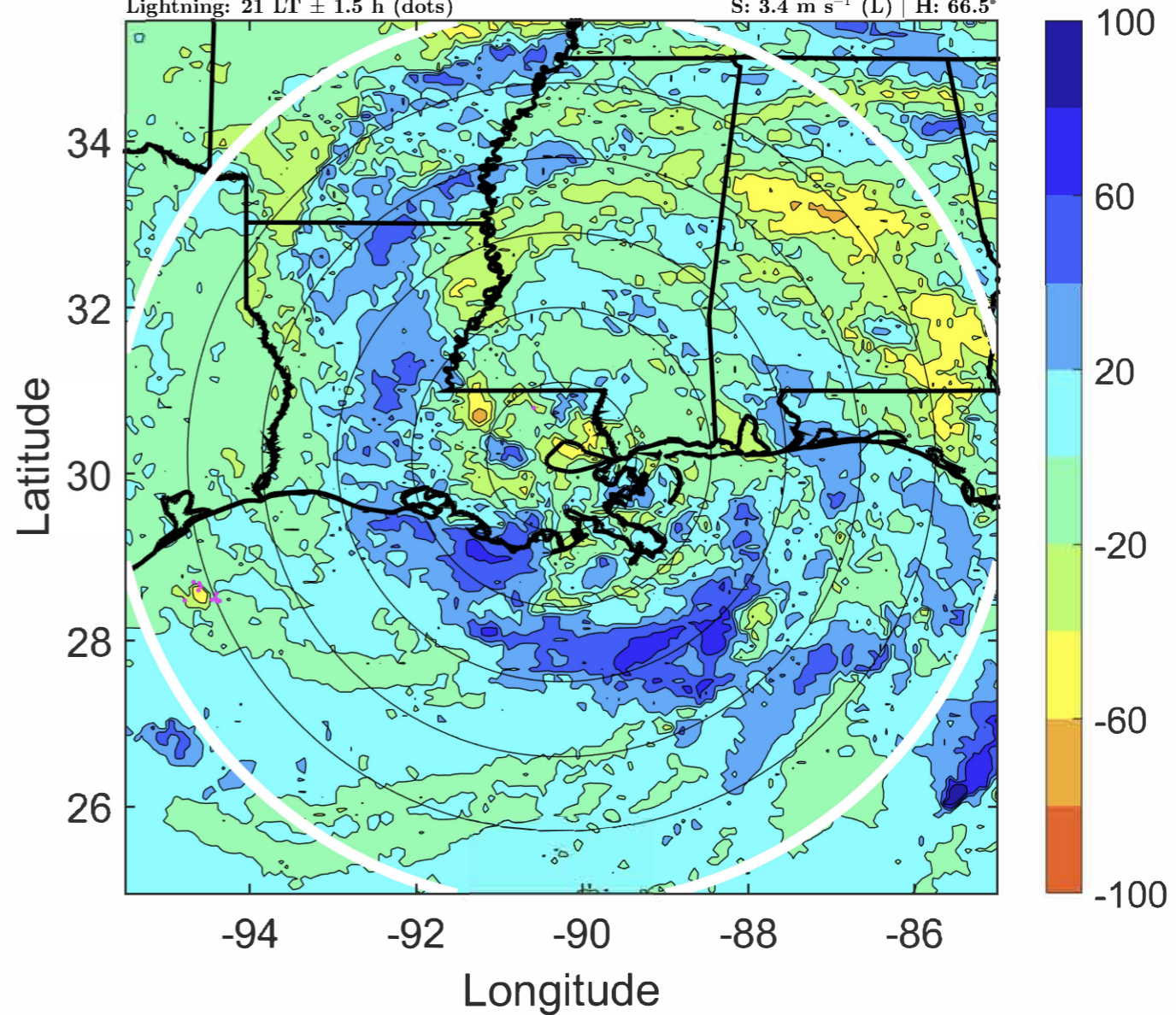

IR BT & Lightning

t: 2020060806 (24 LT)

Lightning: 24 LT \pm 1.5 h (dots)

PT: LLCP | EA: INACT

03L (CRISTOBAL) | 35 kt TS

S: 3.1 m s⁻¹ (L) | H: 75°

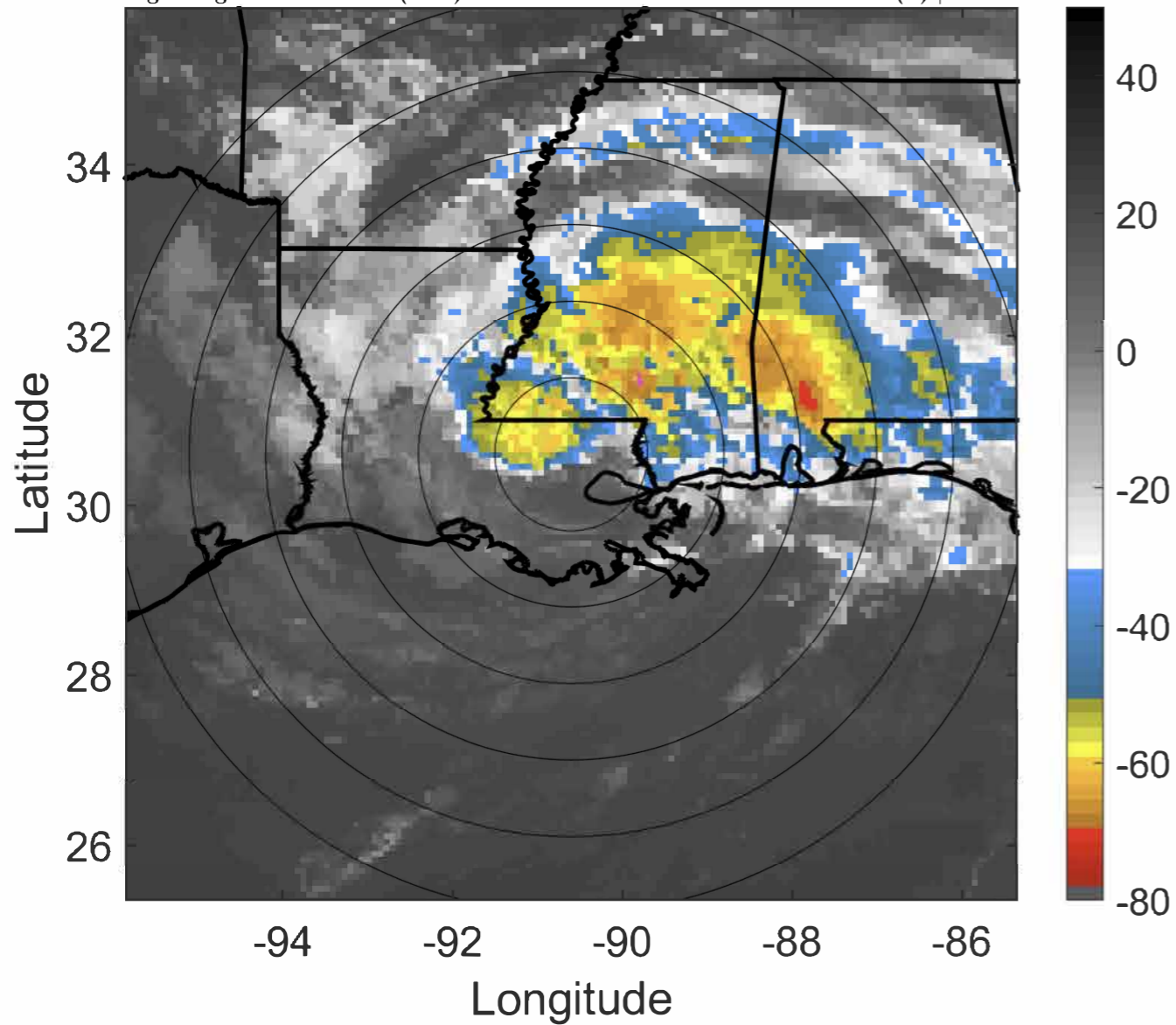

6-h IR BT Differences & Lightning

Δ t: 2020060806 (24 LT) - 2020060800 (18 LT)

Lightning: 24 LT \pm 1.5 h (dots)

PT: LLCP | EA: INACT

03L (CRISTOBAL) | 35 kt TS

S: 3.1 m s⁻¹ (L) | H: 75°

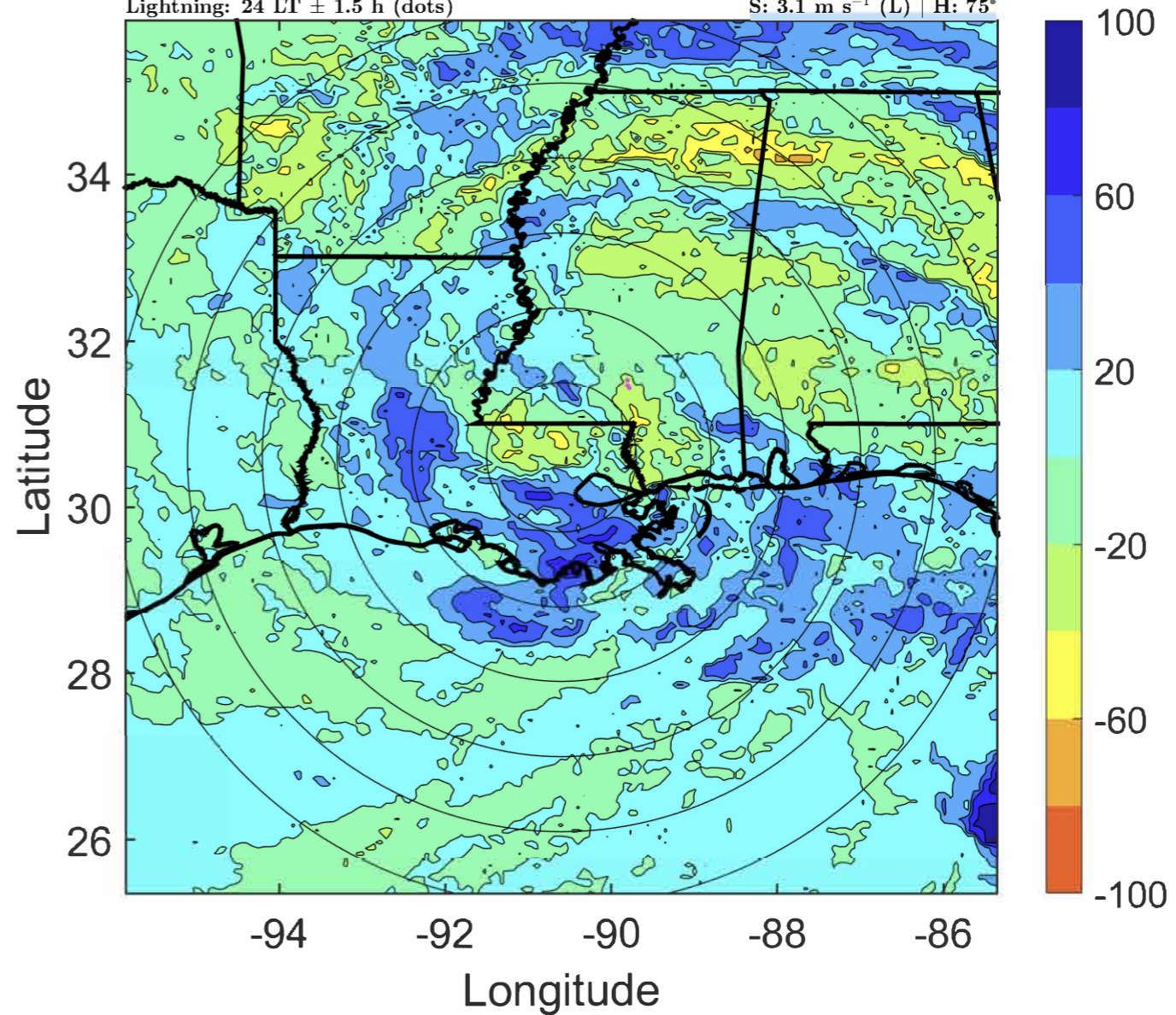

IR BT & Lightning

t: 2020060809 (2.9 LT)

Lightning: 2.9 LT \pm 1.5 h (dots)

LAND EFFECTS

03L (CRISTOBAL) | 32.5 kt TD

S: 2.1 m s⁻¹ (L) | H: 59.5°

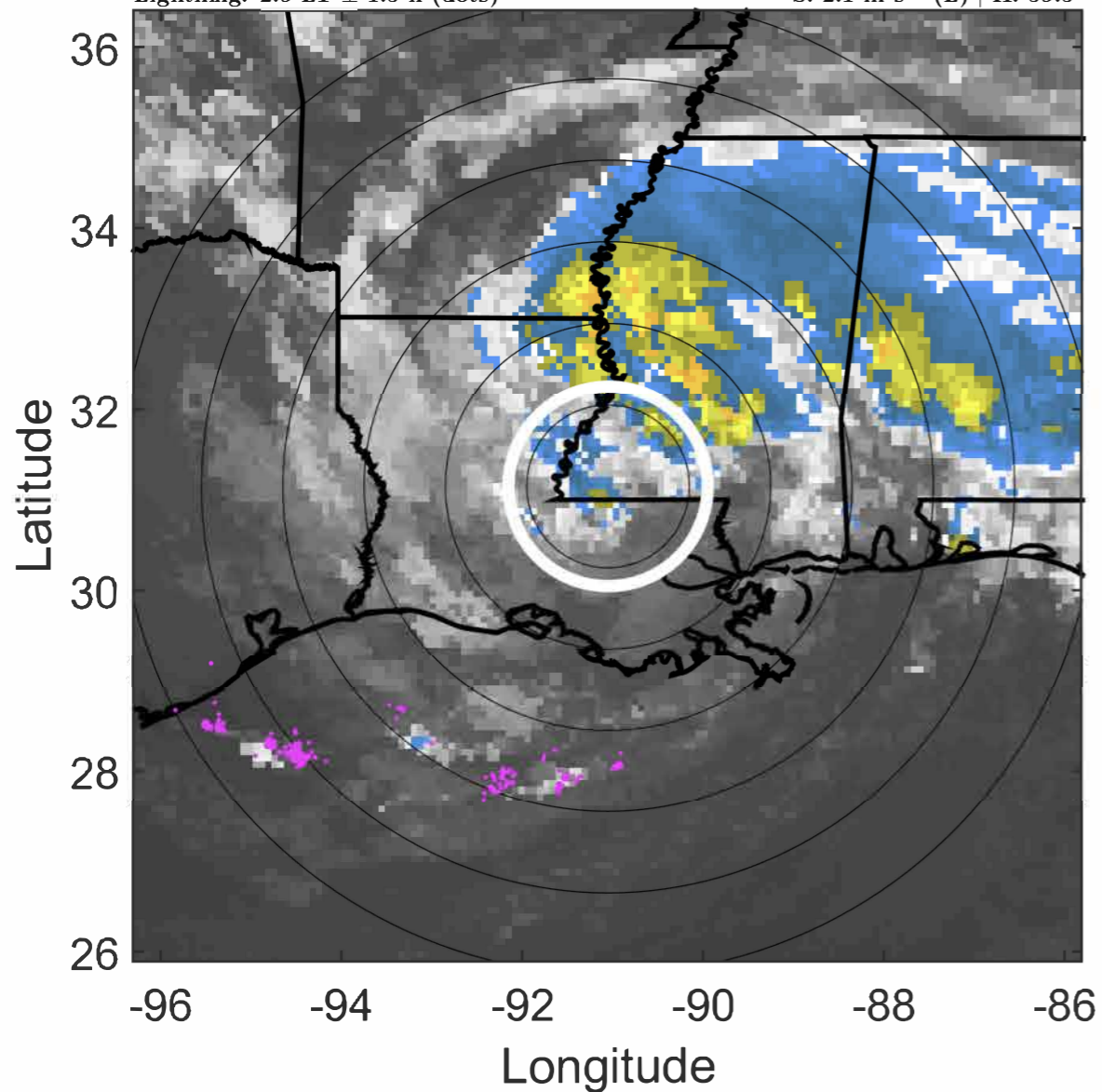

6-h IR BT Differences & Lightning

Δ t: 2020060809 (2.9 LT) - 2020060803 (21 LT)

Lightning: 2.9 LT \pm 1.5 h (dots)

LAND EFFECTS

03L (CRISTOBAL) | 32.5 kt TD

S: 2.1 m s⁻¹ (L) | H: 59.5°

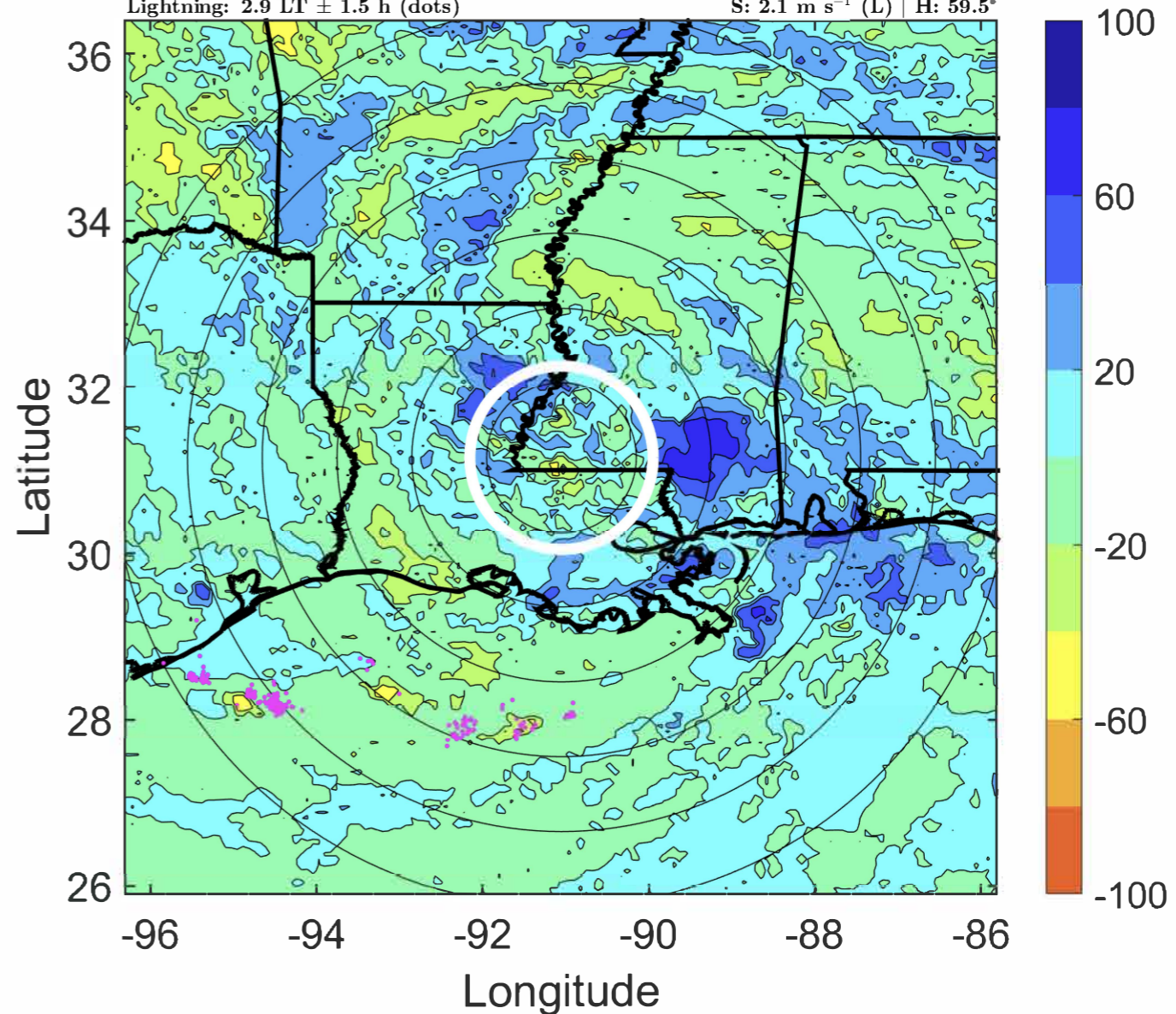

IR BT & Lightning

t: 2020060812 (5.9 LT)

Lightning: 5.9 LT \pm 1.5 h (dots)

LAND EFFECTS

03L (CRISTOBAL) | 30 kt TD

S: 1.1 m s⁻¹ (L) | H: 44°

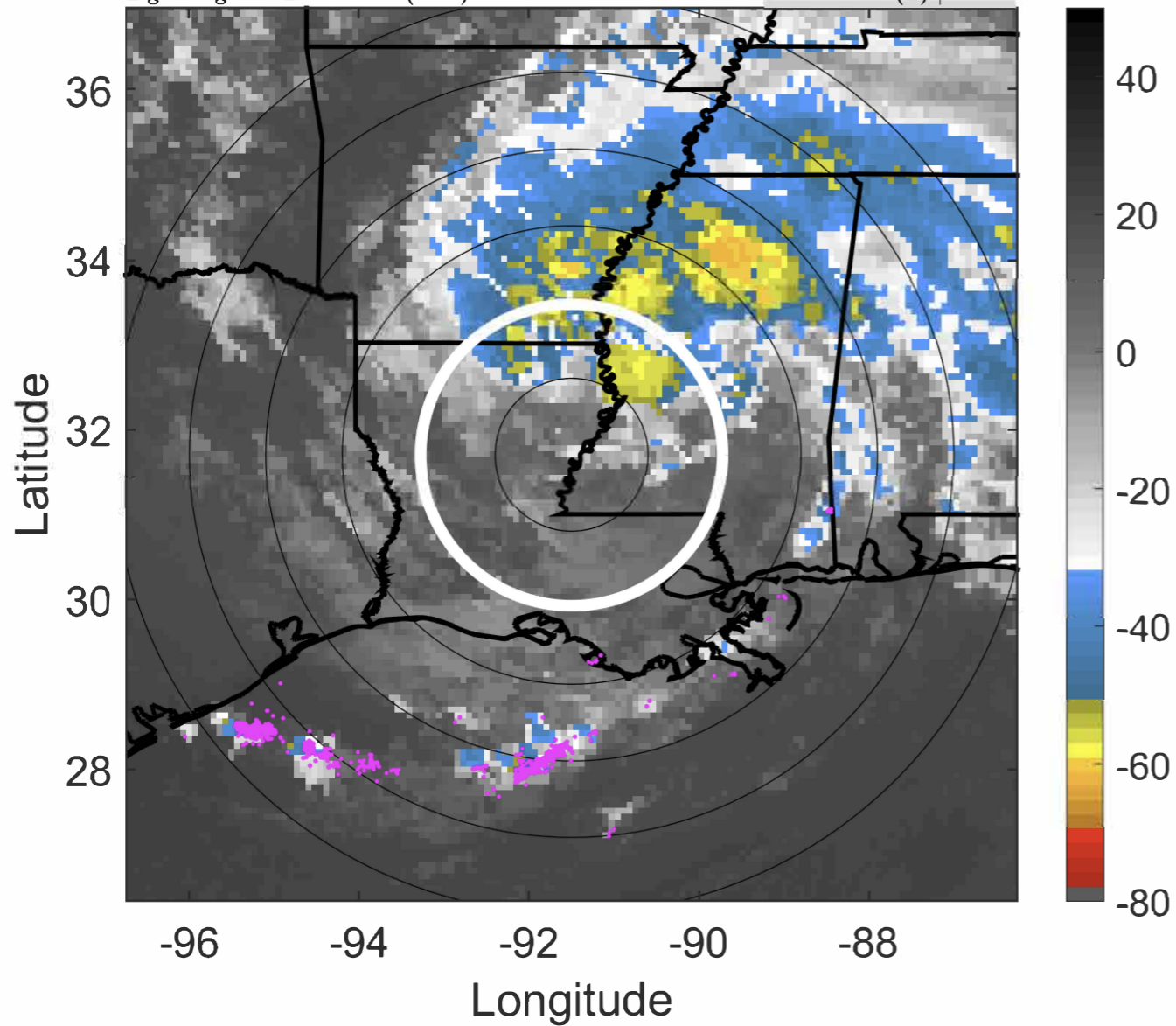

6-h IR BT Differences & Lightning

Δ t: 2020060812 (5.9 LT) - 2020060806 (24 LT)

Lightning: 5.9 LT \pm 1.5 h (dots)

LAND EFFECTS

03L (CRISTOBAL) | 30 kt TD

S: 1.1 m s⁻¹ (L) | H: 44°

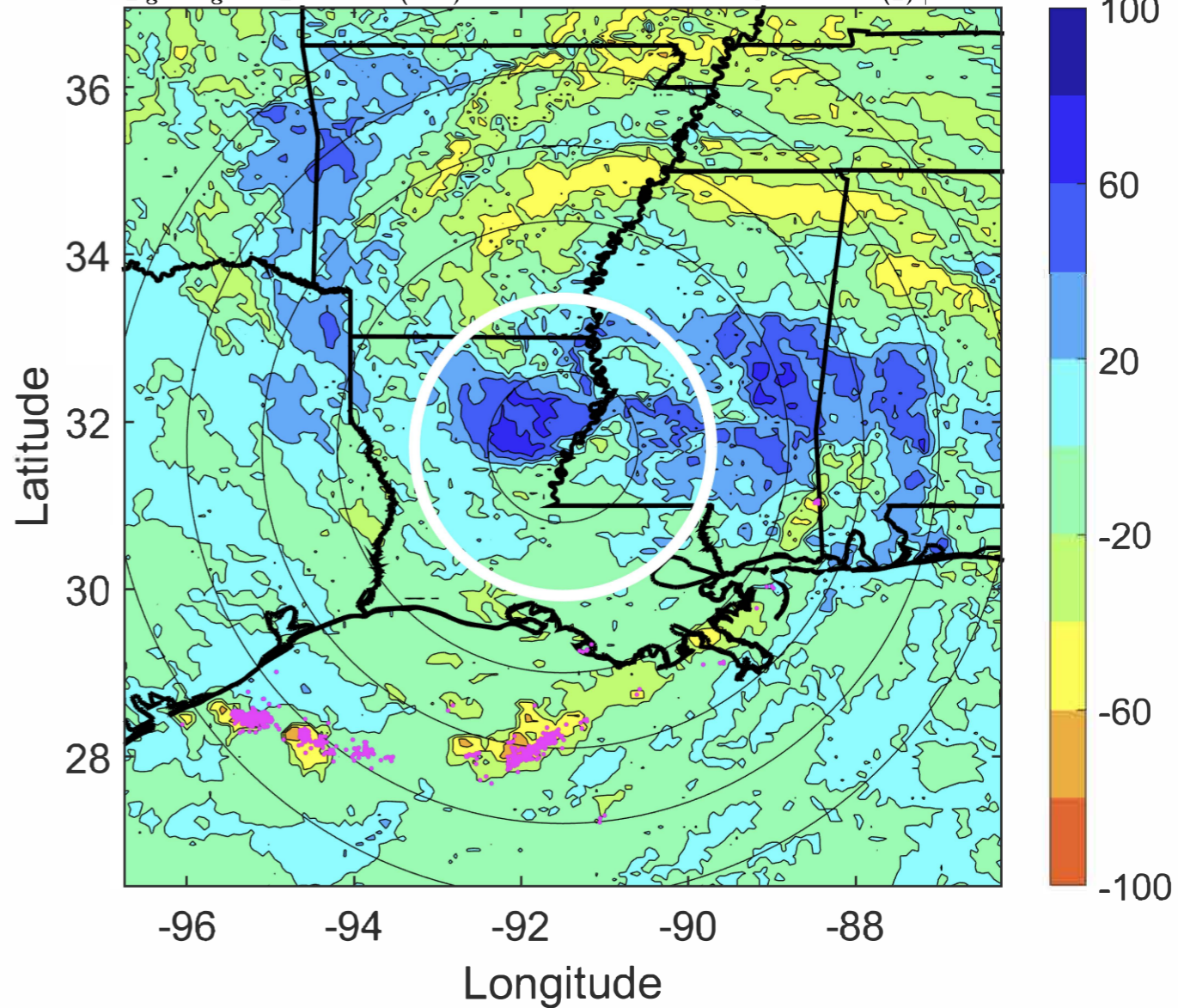

IR BT & Lightning

t: 2020060815 (8.9 LT)

Lightning: 8.9 LT \pm 1.5 h (dots)

LAND EFFECTS

03L (CRISTOBAL) | 30 kt TD

S: 1.9 m s⁻¹ (L) | H: 32°

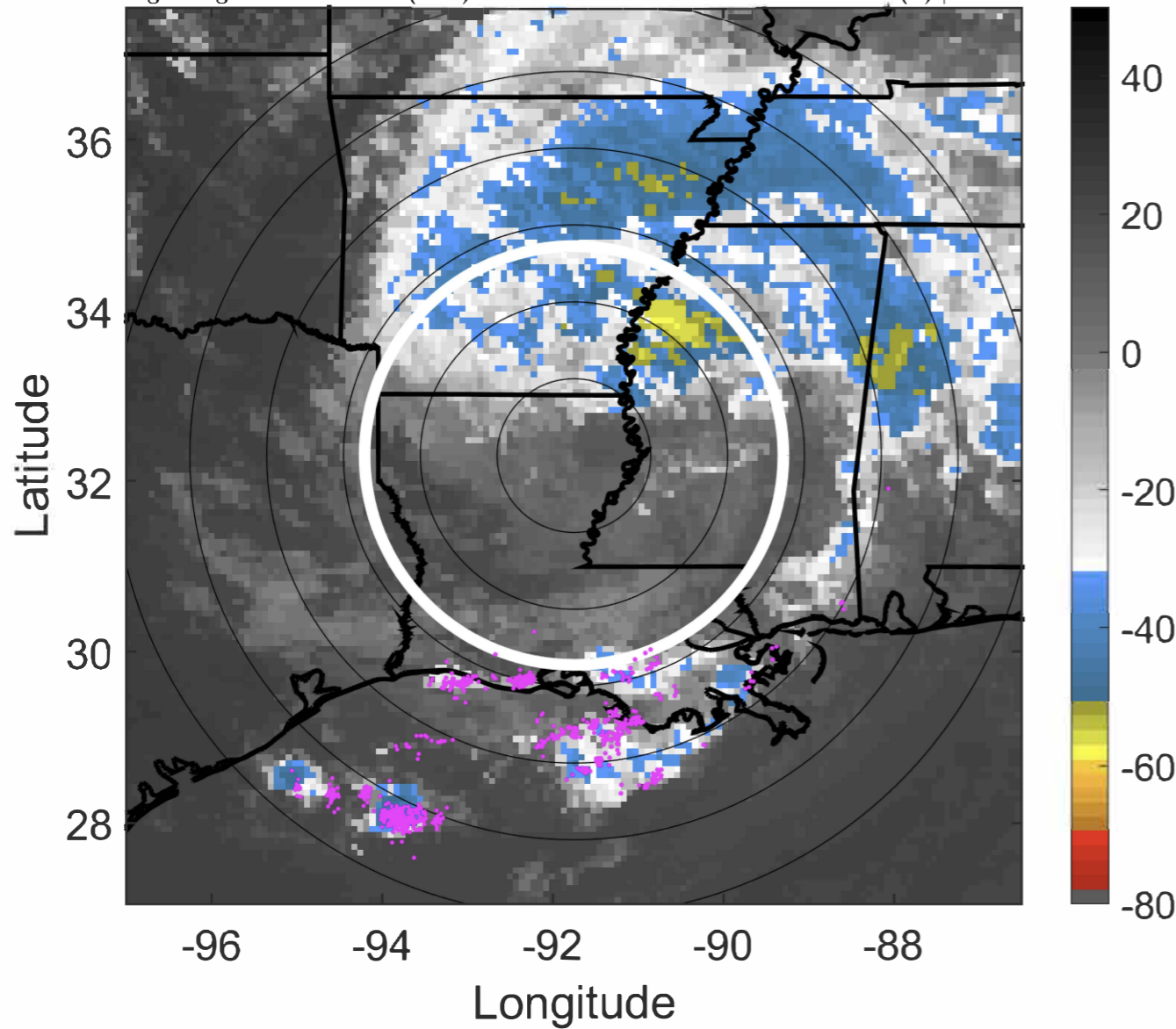

6-h IR BT Differences & Lightning

Δ t: 2020060815 (8.9 LT) - 2020060809 (2.9 LT)

Lightning: 8.9 LT \pm 1.5 h (dots)

LAND EFFECTS

03L (CRISTOBAL) | 30 kt TD

S: 1.9 m s⁻¹ (L) | H: 32°

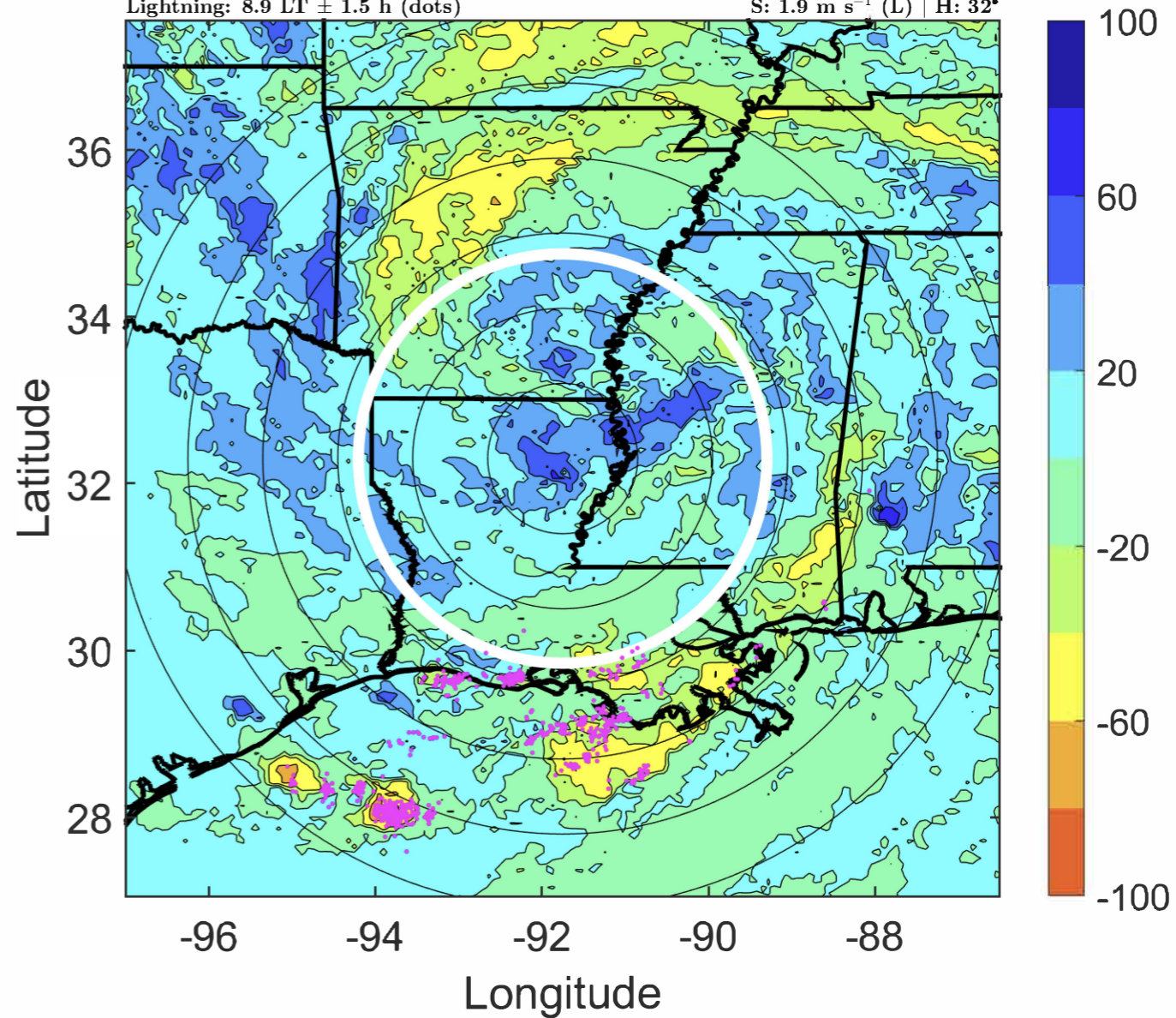

IR BT & Lightning

t: 2020060818 (11.9 LT)

Lightning: 11.9 LT \pm 1.5 h (dots)

LAND EFFECTS

03L (CRISTOBAL) | 30 kt TD

S: 2.7 m s⁻¹ (L) | H: 20°

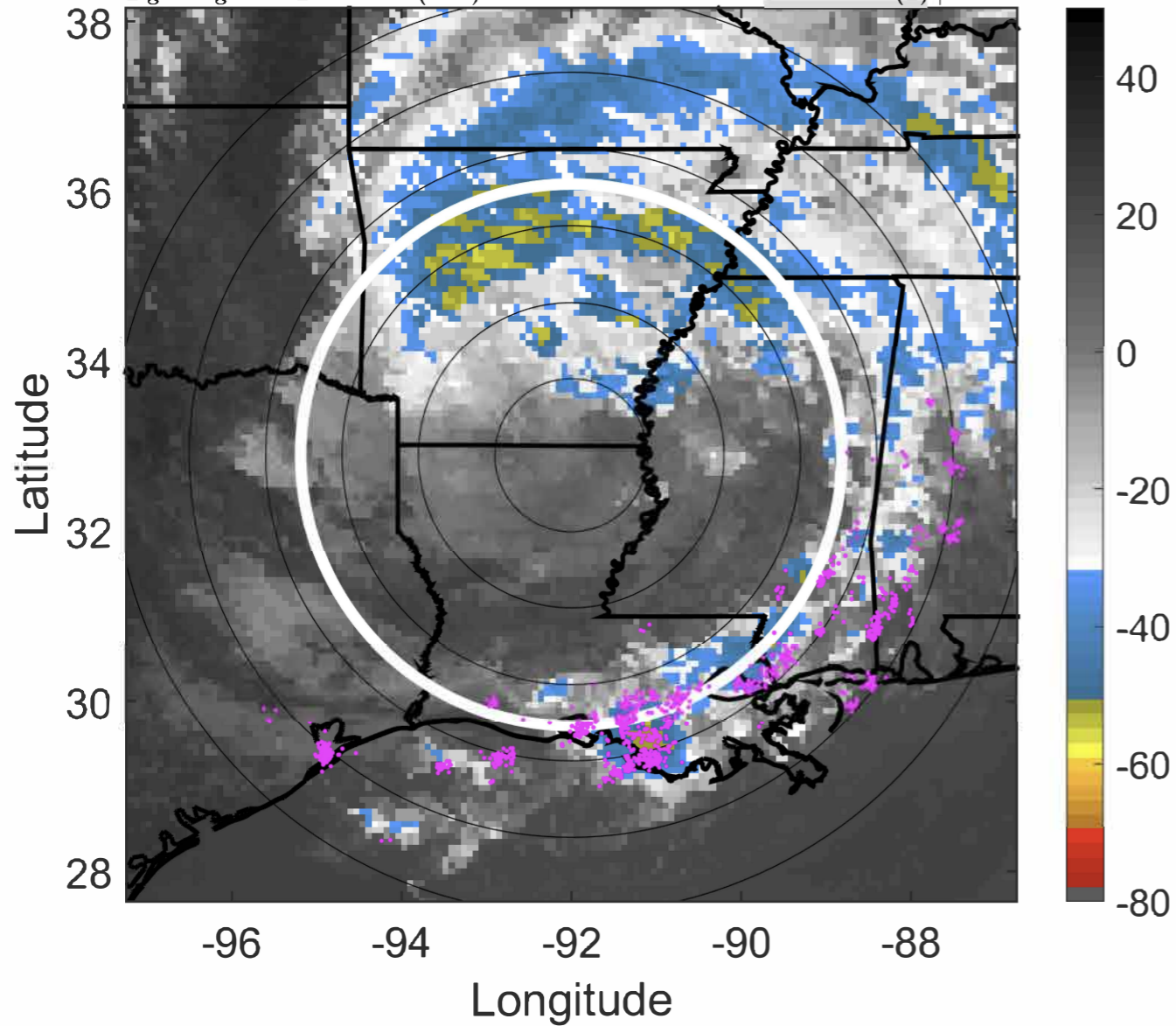

6-h IR BT Differences & Lightning

Δ t: 2020060818 (11.9 LT) - 2020060812 (5.9 LT)

Lightning: 11.9 LT \pm 1.5 h (dots)

LAND EFFECTS

03L (CRISTOBAL) | 30 kt TD

S: 2.7 m s⁻¹ (L) | H: 20°

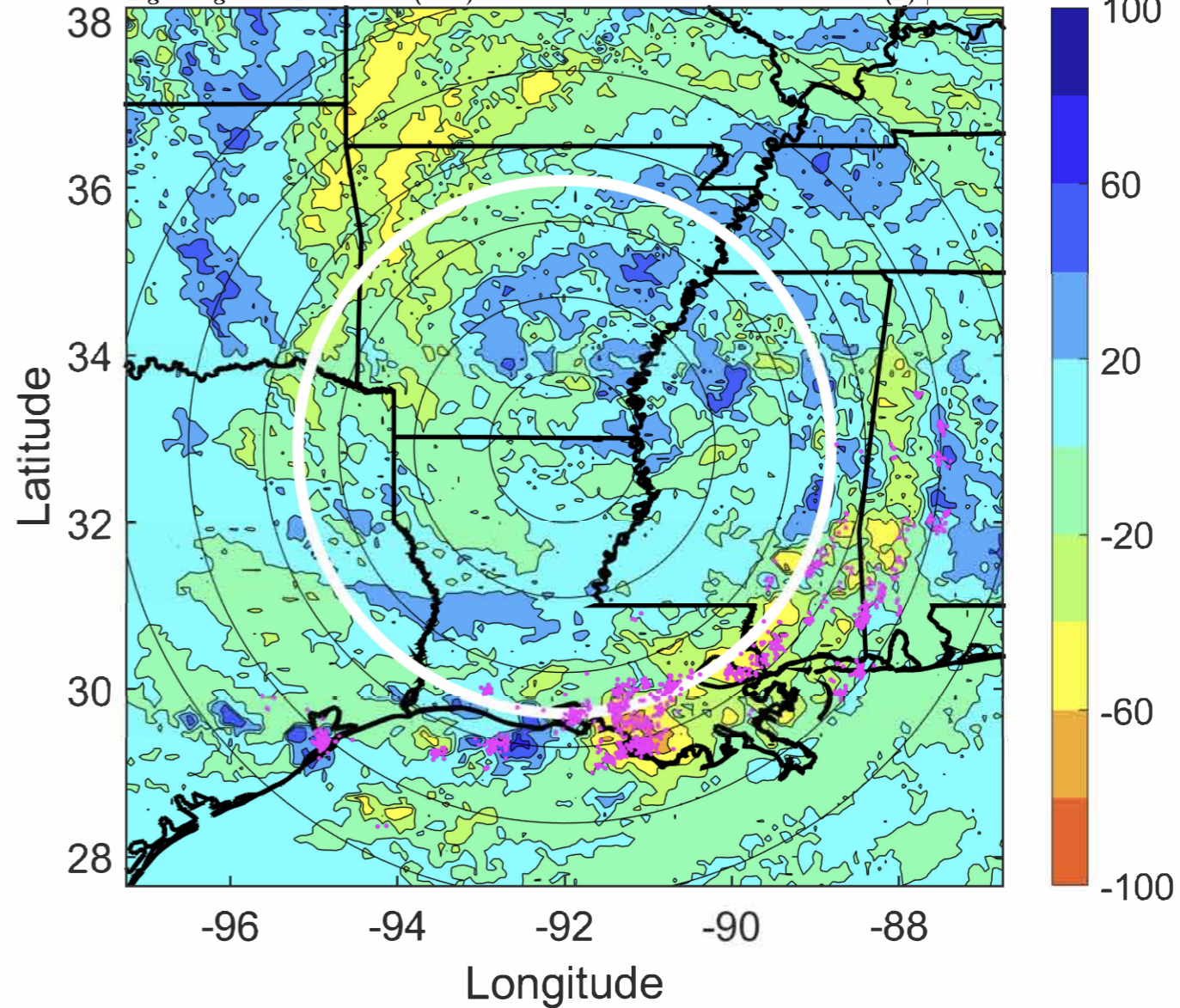

IR BT & Lightning

t: 2020060821 (14.9 LT)

Lightning: 14.9 LT \pm 1.5 h (dots)

LAND EFFECTS

03L (CRISTOBAL) | 27.5 kt TD

S: 2.8 m s⁻¹ (L) | H: 37°

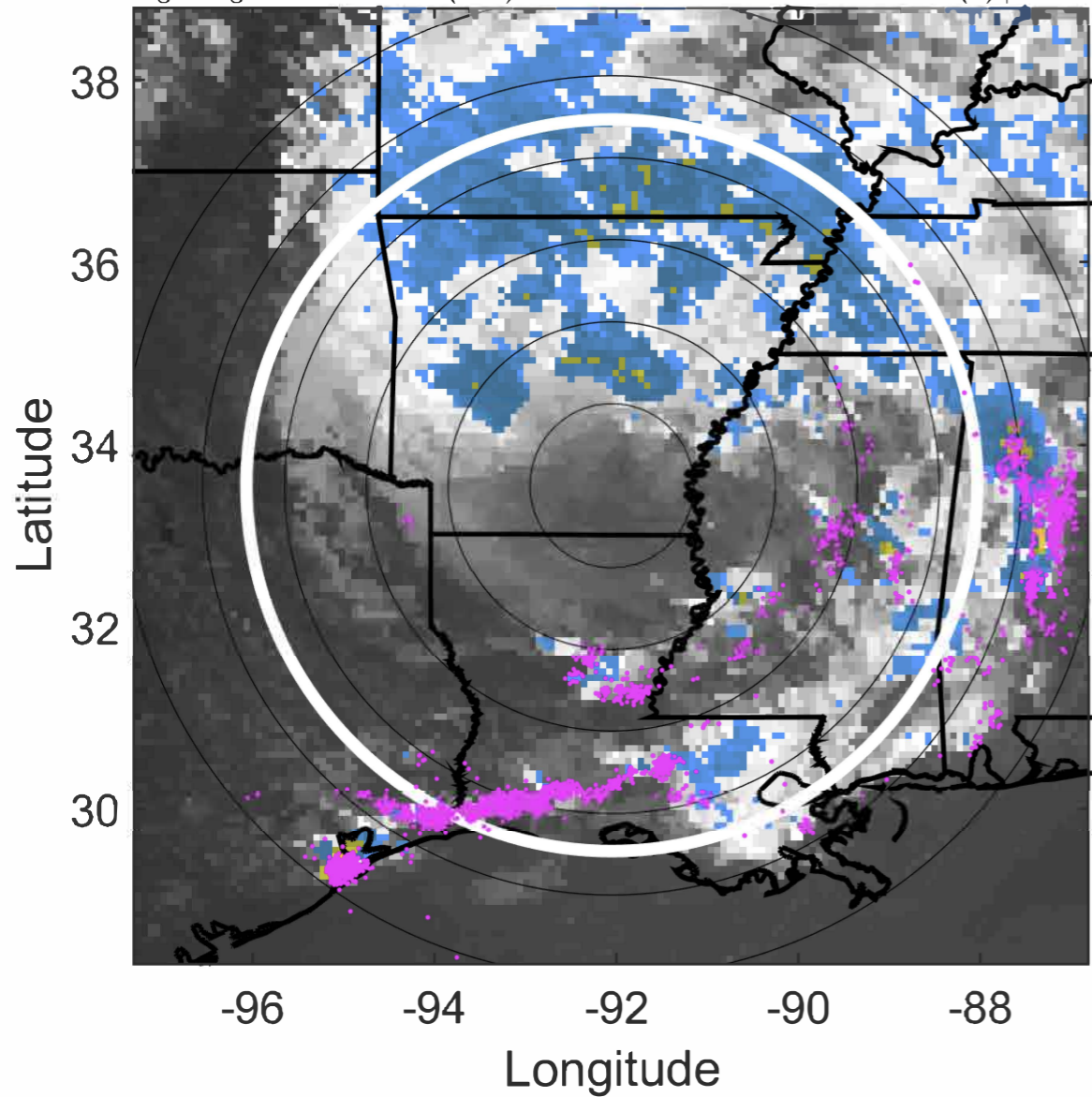

6-h IR BT Differences & Lightning

Δ t: 2020060821 (14.9 LT) - 2020060815 (8.9 LT)

Lightning: 14.9 LT \pm 1.5 h (dots)

LAND EFFECTS

03L (CRISTOBAL) | 27.5 kt TD

S: 2.8 m s⁻¹ (L) | H: 37°

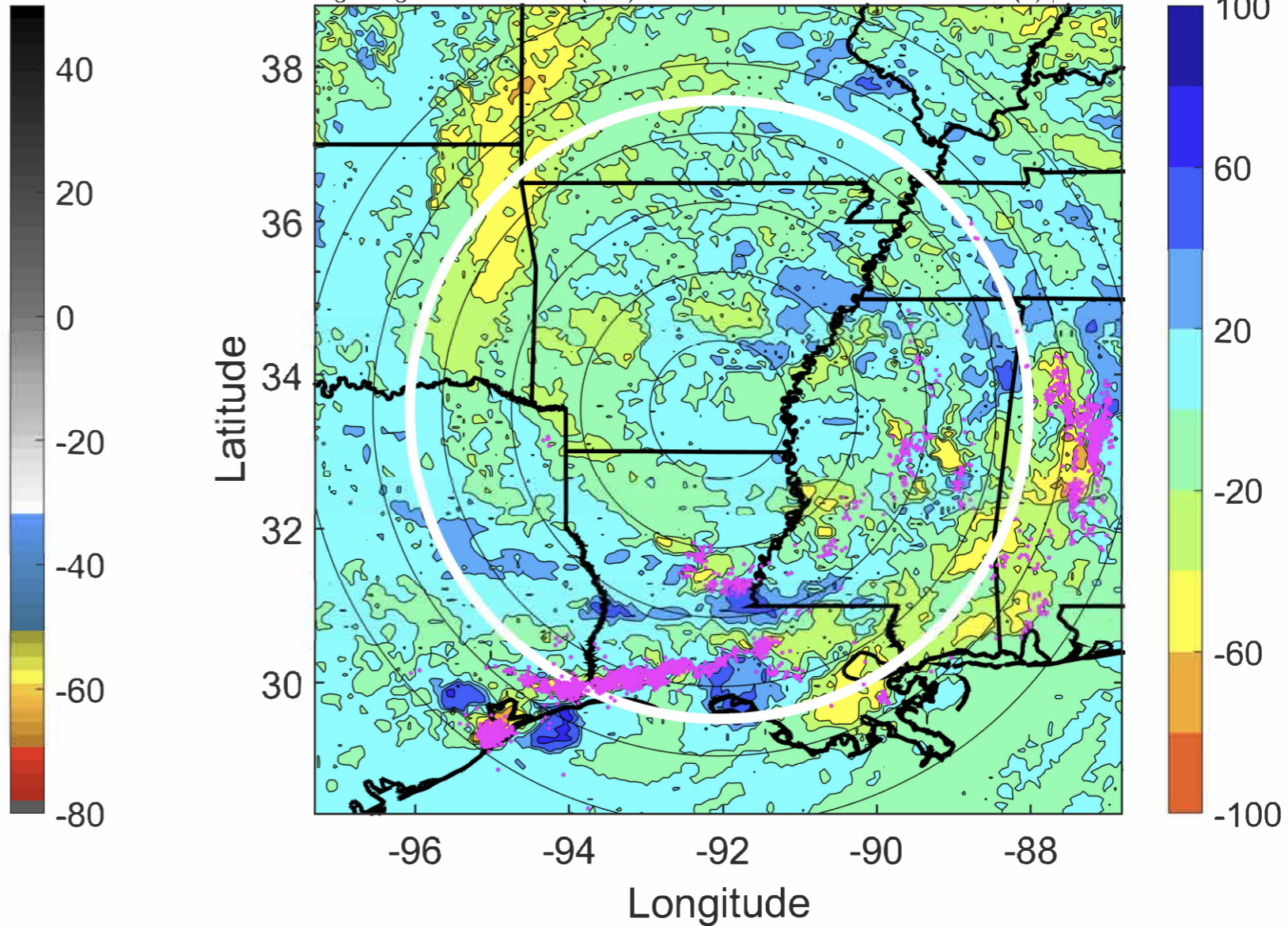

IR BT & Lightning

t: 2020060900 (17.9 LT)

Lightning: 17.9 LT \pm 1.5 h (dots)

LAND EFFECTS

03L (CRISTOBAL) | 25 kt TD

S: 2.8 m s⁻¹ (L) | H: 54°

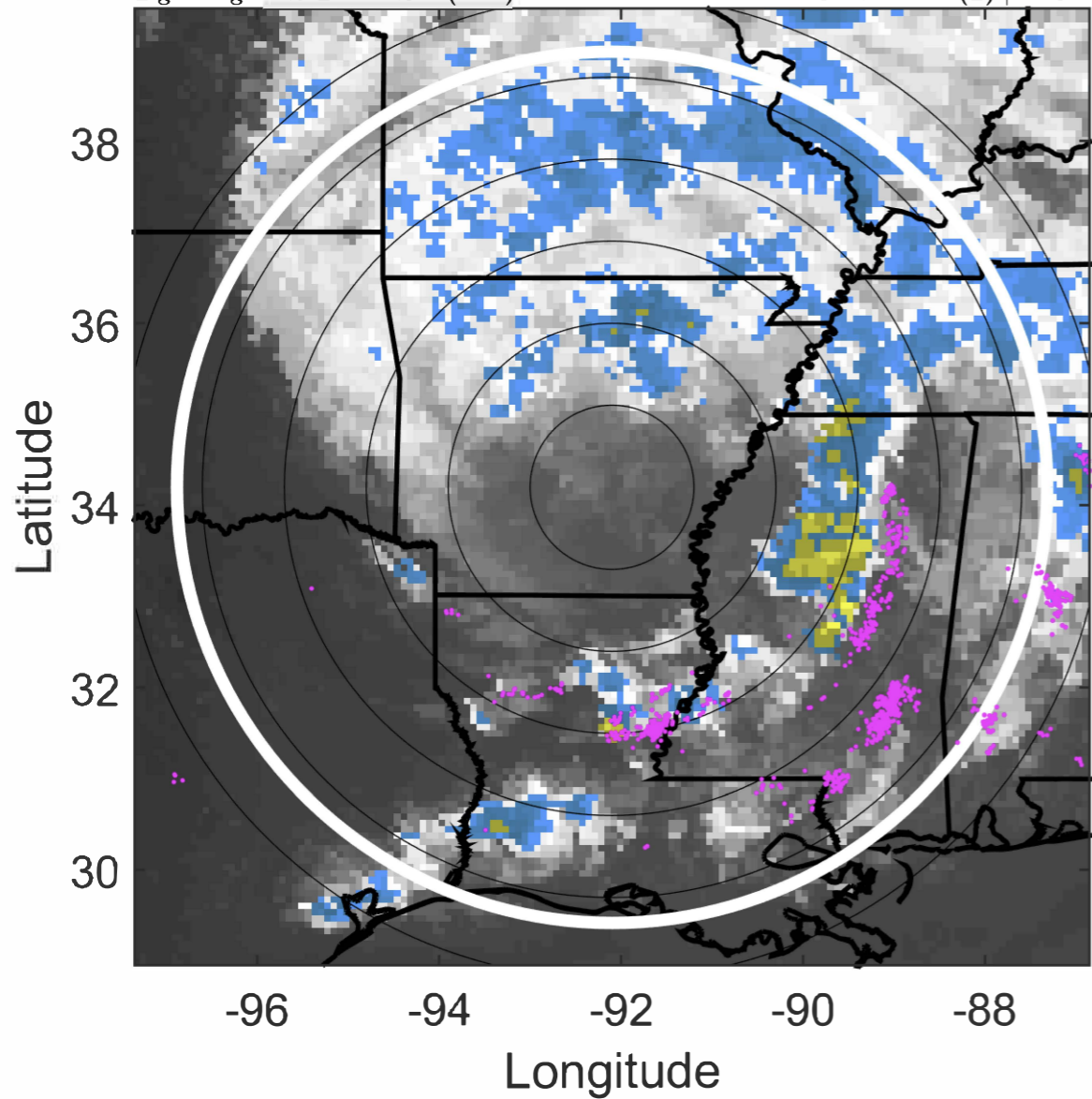

6-h IR BT Differences & Lightning

Δ t: 2020060900 (17.9 LT) - 2020060818 (11.9 LT)

Lightning: 17.9 LT \pm 1.5 h (dots)

LAND EFFECTS

03L (CRISTOBAL) | 25 kt TD

S: 2.8 m s⁻¹ (L) | H: 54°

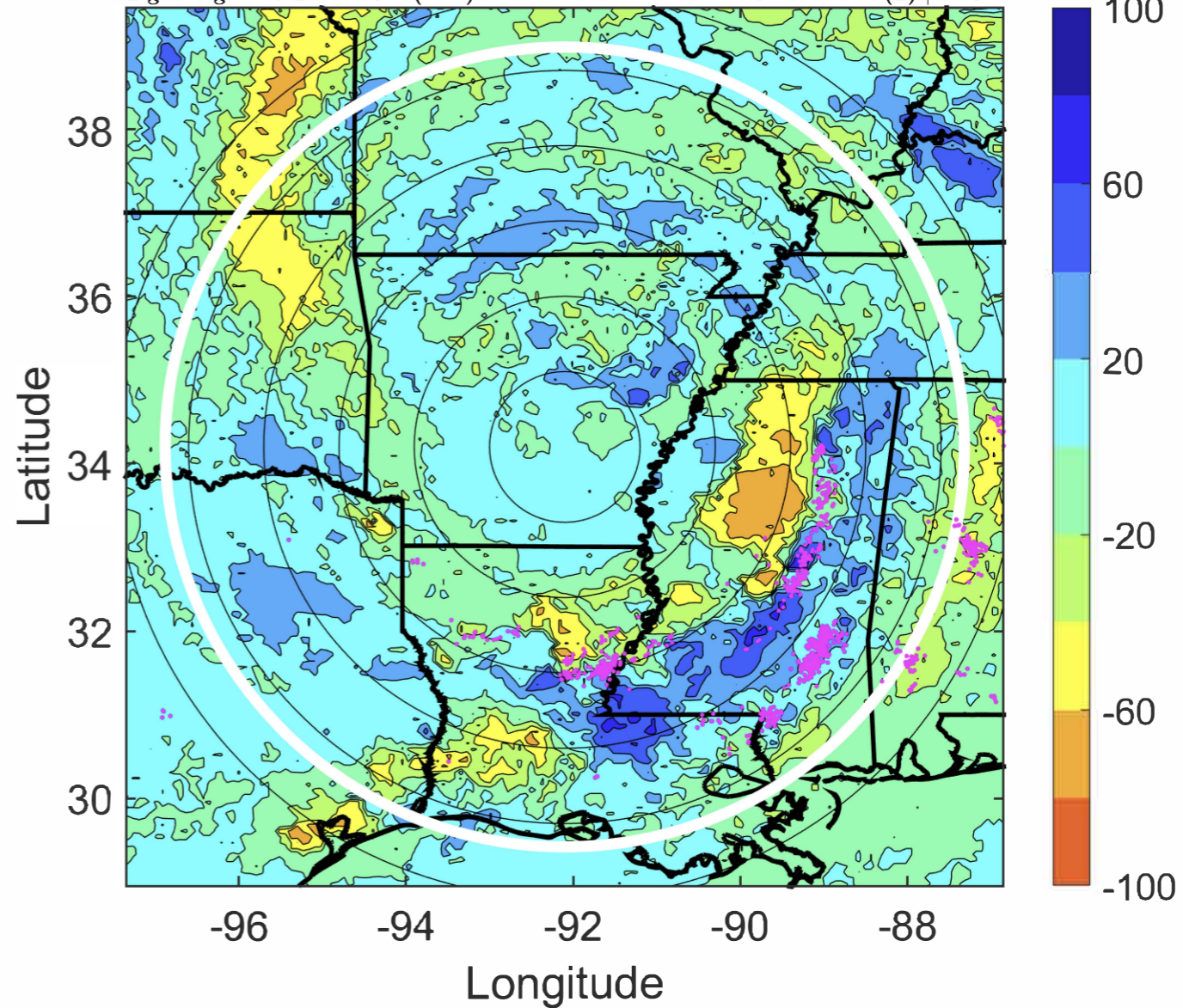

IR BT & Lightning

t: 2020060903 (20.9 LT)

Lightning: 20.9 LT \pm 1.5 h (dots)

LAND EFFECTS

03L (CRISTOBAL) | 25 kt TD

S: 2.1 m s⁻¹ (L) | H: 58.5°

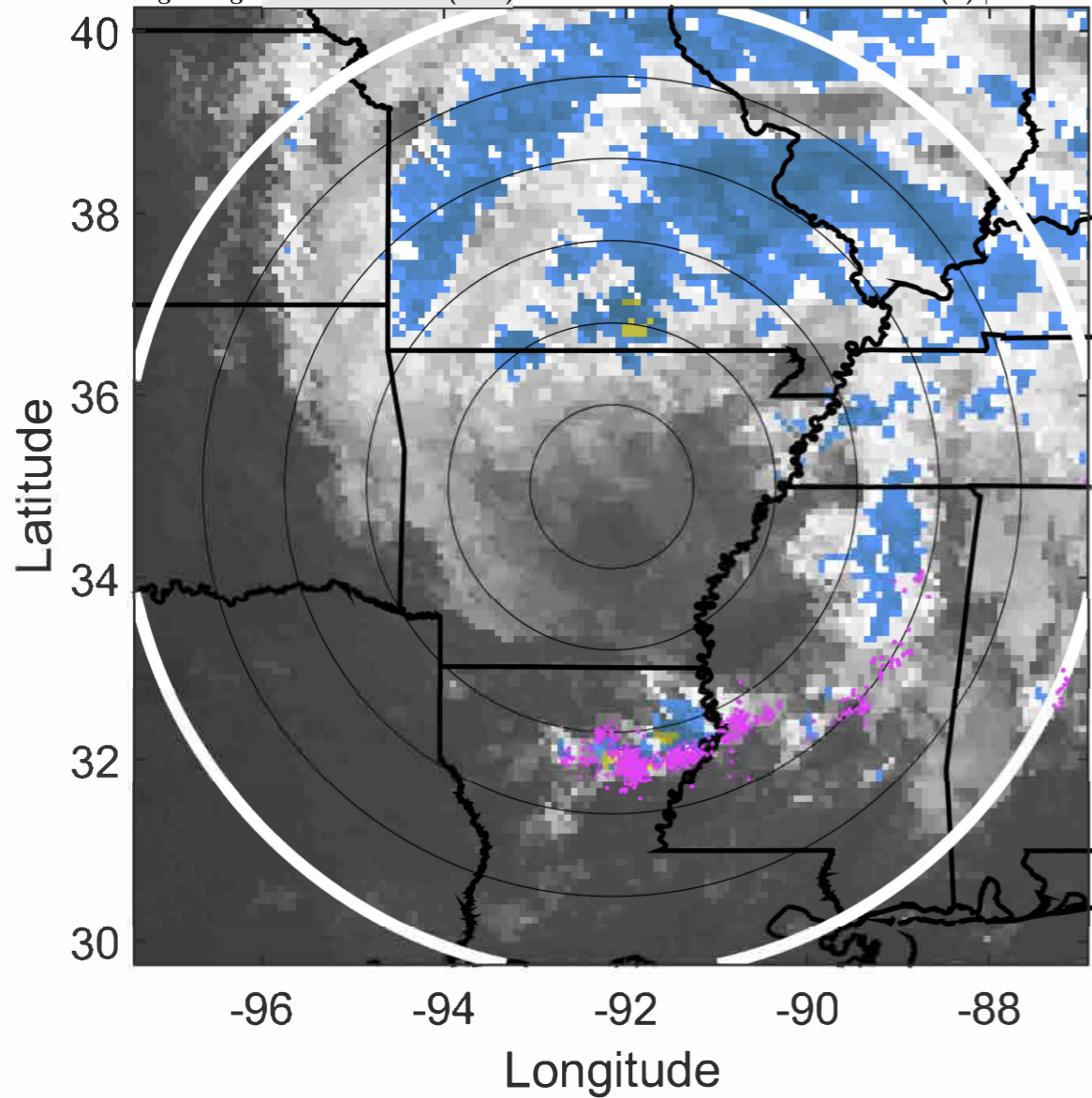

6-h IR BT Differences & Lightning

Δ t: 2020060903 (20.9 LT) - 2020060821 (14.9 LT)

Lightning: 20.9 LT \pm 1.5 h (dots)

LAND EFFECTS

03L (CRISTOBAL) | 25 kt TD

S: 2.1 m s⁻¹ (L) | H: 58.5°

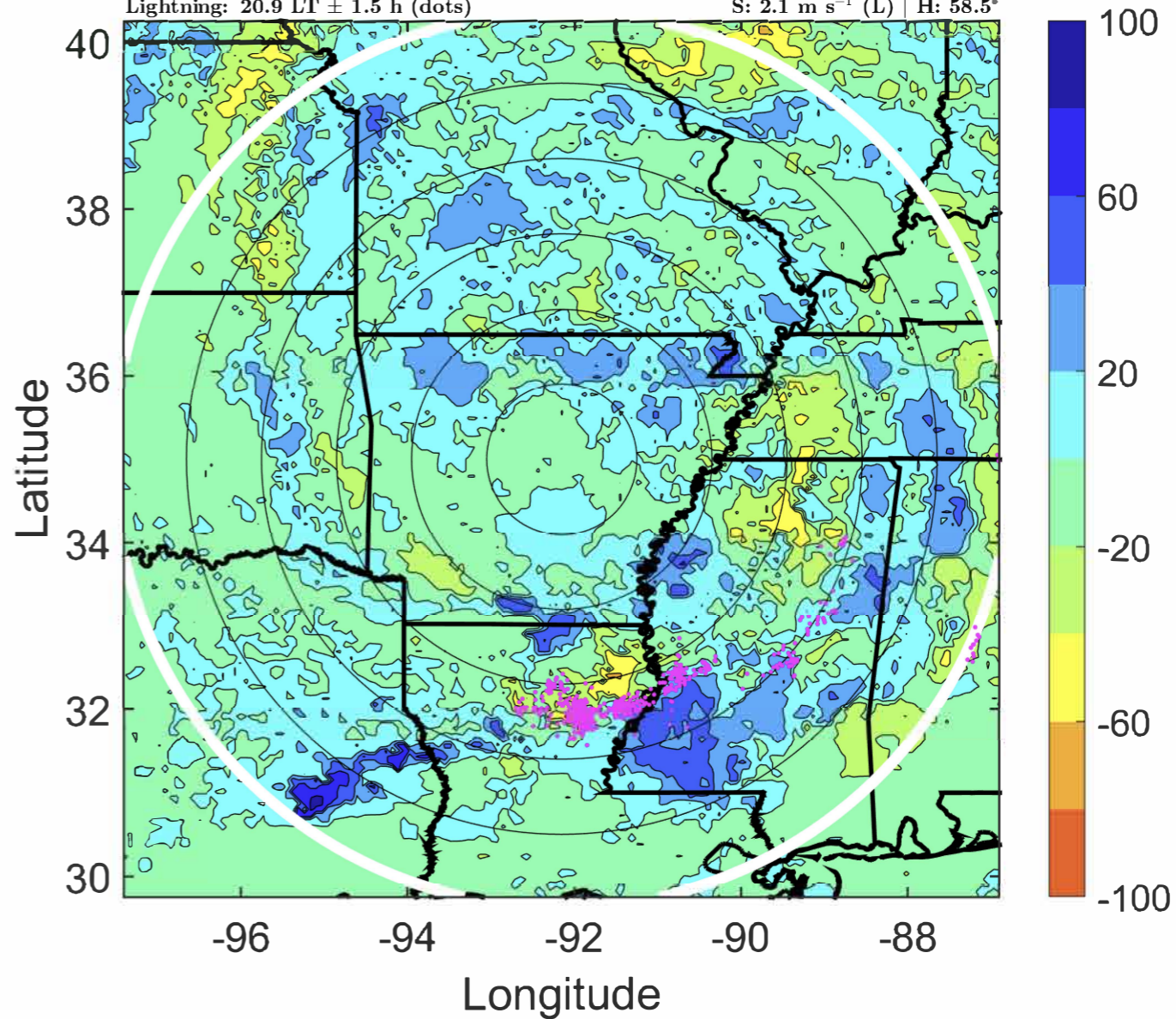

IR BT & Lightning

t: 2020060906 (23.9 LT)

Lightning: 23.9 LT \pm 1.5 h (dots)

LAND EFFECTS

03L (CRISTOBAL) | 25 kt TD

S: 1.3 m s⁻¹ (L) | H: 63°

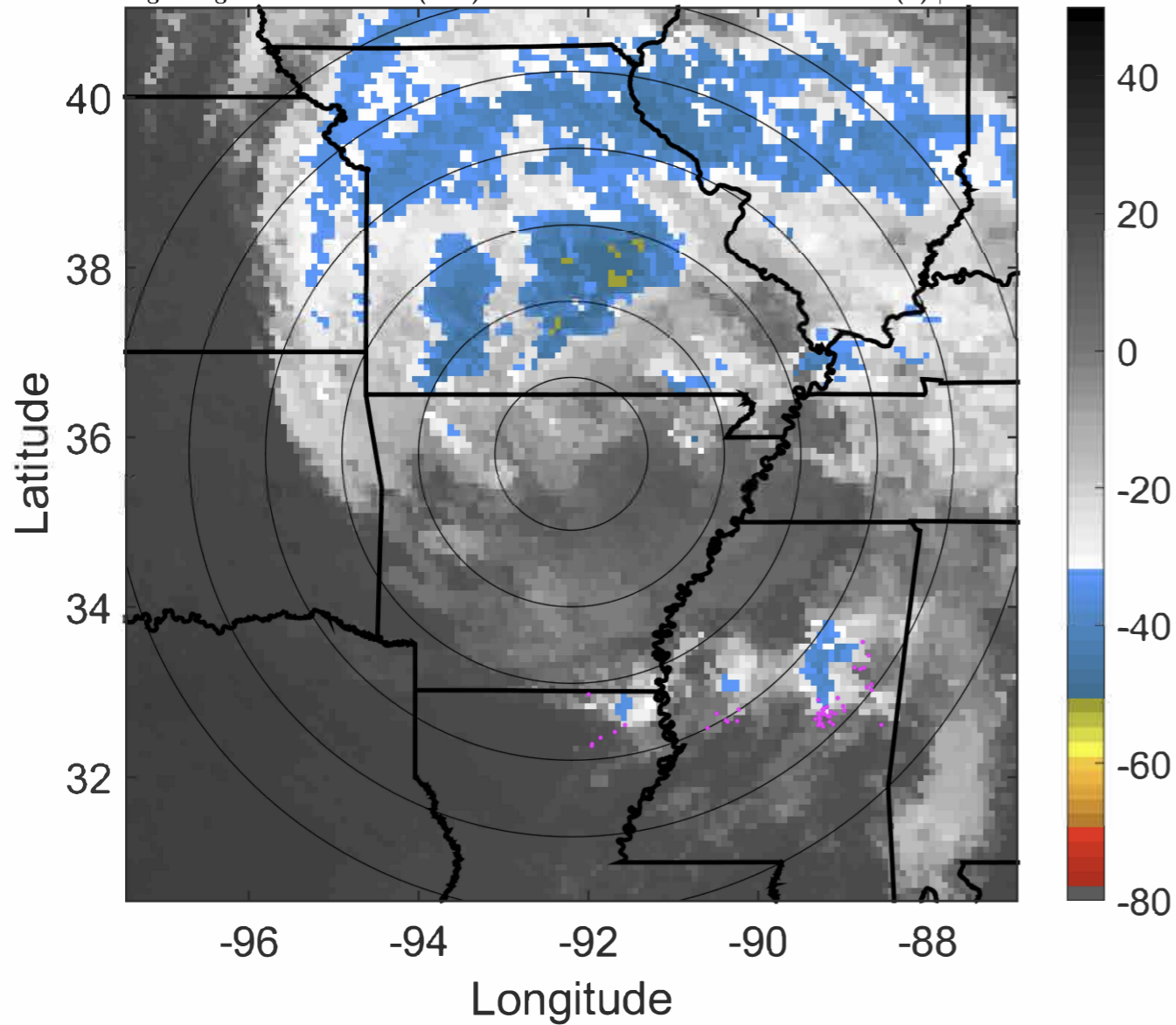

6-h IR BT Differences & Lightning

Δ t: 2020060906 (23.9 LT) - 2020060900 (17.9 LT)

Lightning: 23.9 LT \pm 1.5 h (dots)

LAND EFFECTS

03L (CRISTOBAL) | 25 kt TD

S: 1.3 m s⁻¹ (L) | H: 63°

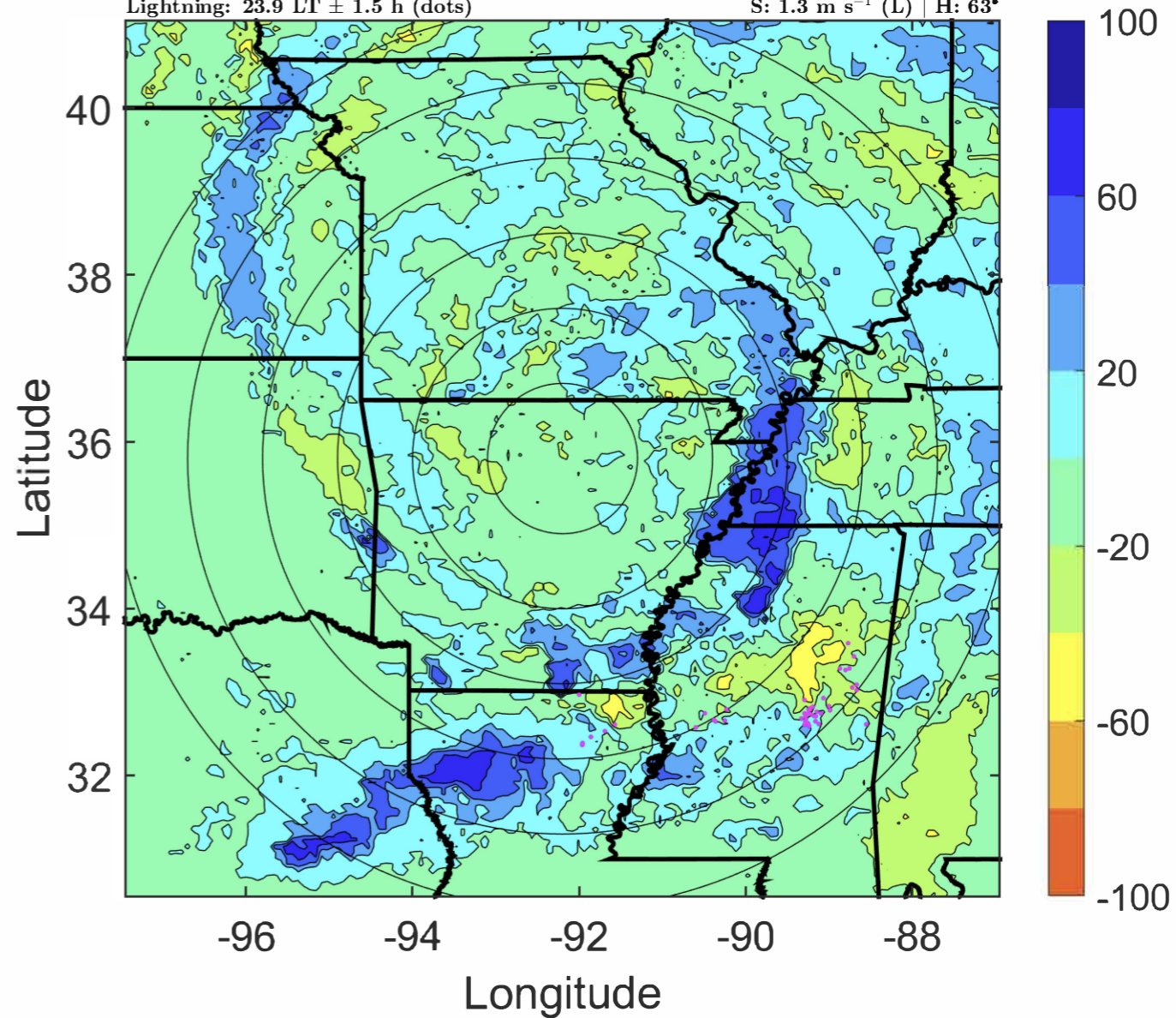

IR BT & Lightning

t: 2020060909 (2.9 LT)

Lightning: 2.9 LT \pm 1.5 h (dots)

LAND EFFECTS

03L (CRISTOBAL) | 25 kt TD

S: 2 m s⁻¹ (L) | H: 45.5°

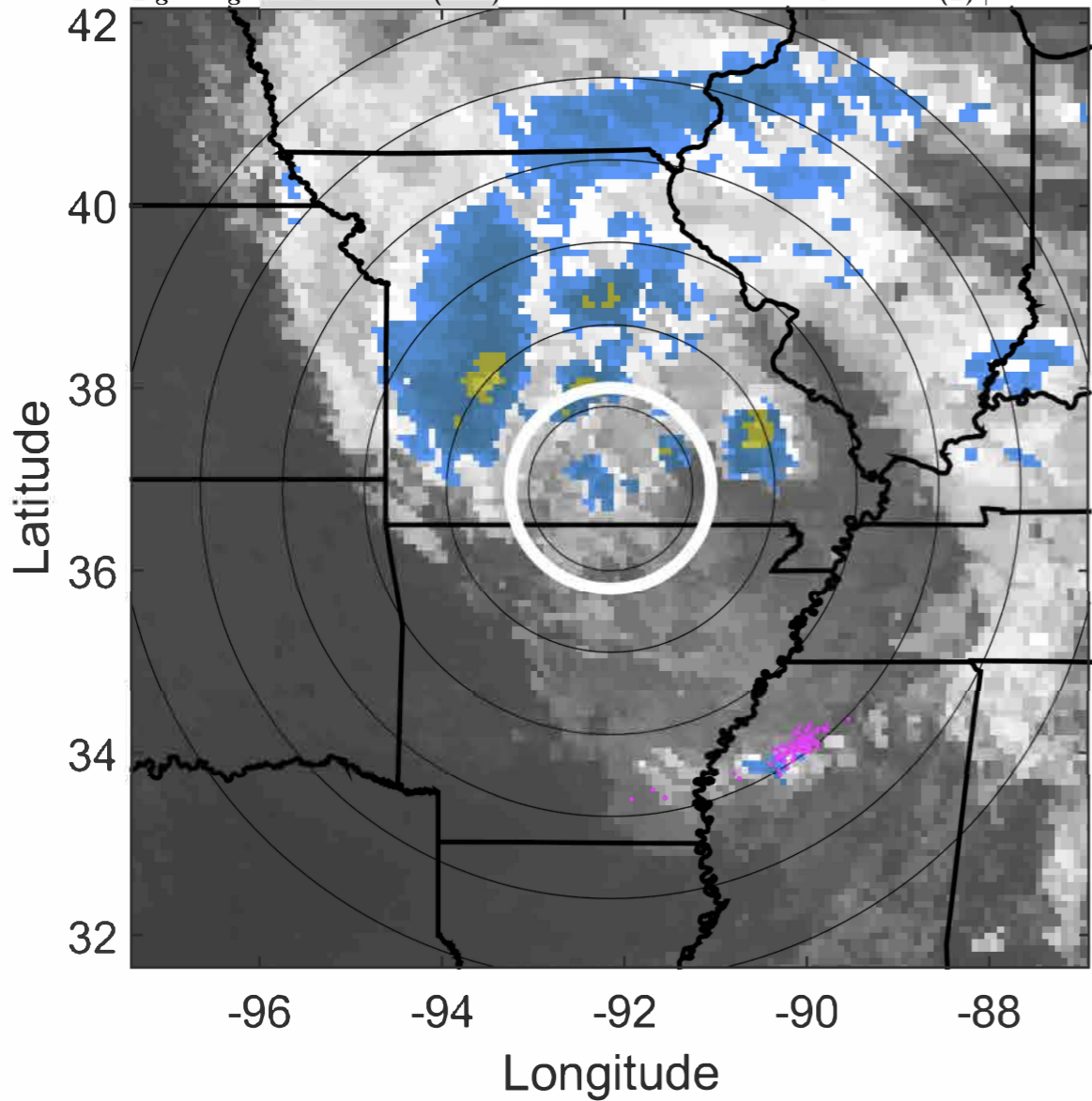

6-h IR BT Differences & Lightning

Δ t: 2020060909 (2.9 LT) - 2020060903 (20.9 LT)

Lightning: 2.9 LT \pm 1.5 h (dots)

LAND EFFECTS

03L (CRISTOBAL) | 25 kt TD

S: 2 m s⁻¹ (L) | H: 45.5°

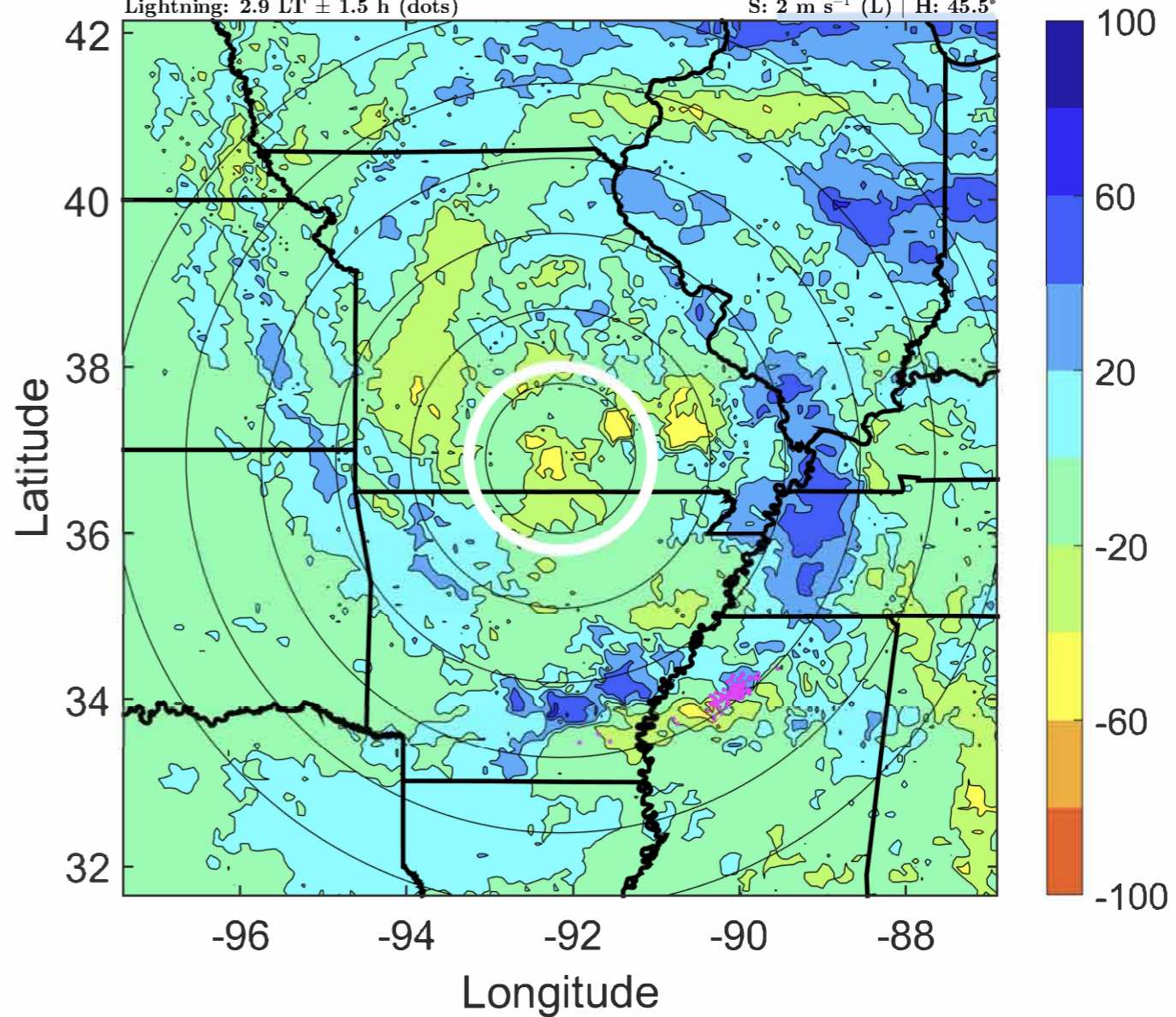

IR BT & Lightning

t: 2020060912 (5.9 LT)

Lightning: 5.9 LT \pm 1.5 h (dots)

LAND EFFECTS

03L (CRISTOBAL) | 25 kt TD

S: 2.7 m s⁻¹ (L) | H: 28°

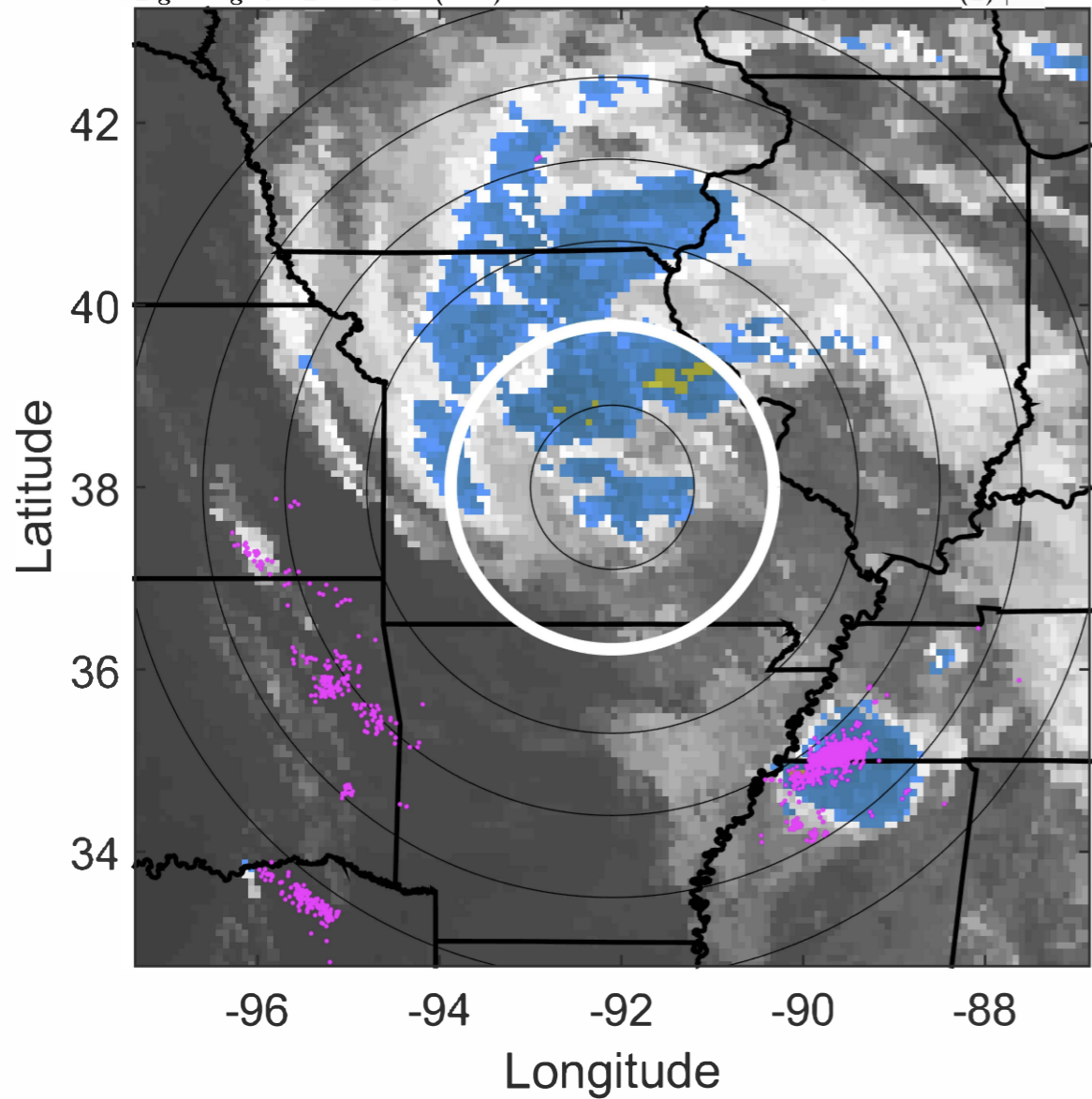

6-h IR BT Differences & Lightning

Δ t: 2020060912 (5.9 LT) - 2020060906 (23.9 LT)

Lightning: 5.9 LT \pm 1.5 h (dots)

LAND EFFECTS

03L (CRISTOBAL) | 25 kt TD

S: 2.7 m s⁻¹ (L) | H: 28°

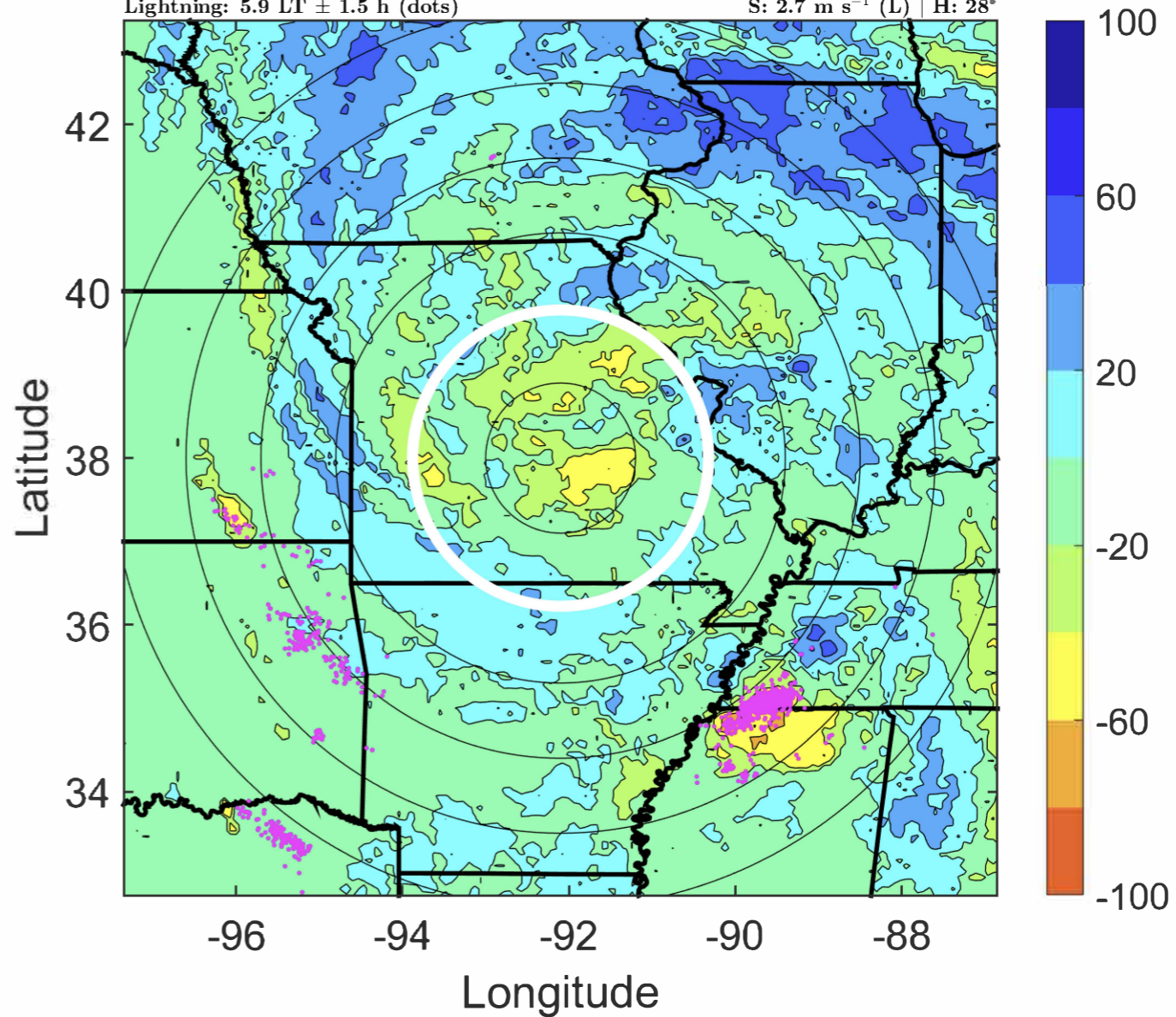

IR BT & Lightning

t: 2020060915 (8.9 LT)

Lightning: 8.9 LT \pm 1.5 h (dots)

LAND EFFECTS

03L (CRISTOBAL) | 27.5 kt TD

S: 4.3 m s⁻¹ (L) | H: 32°

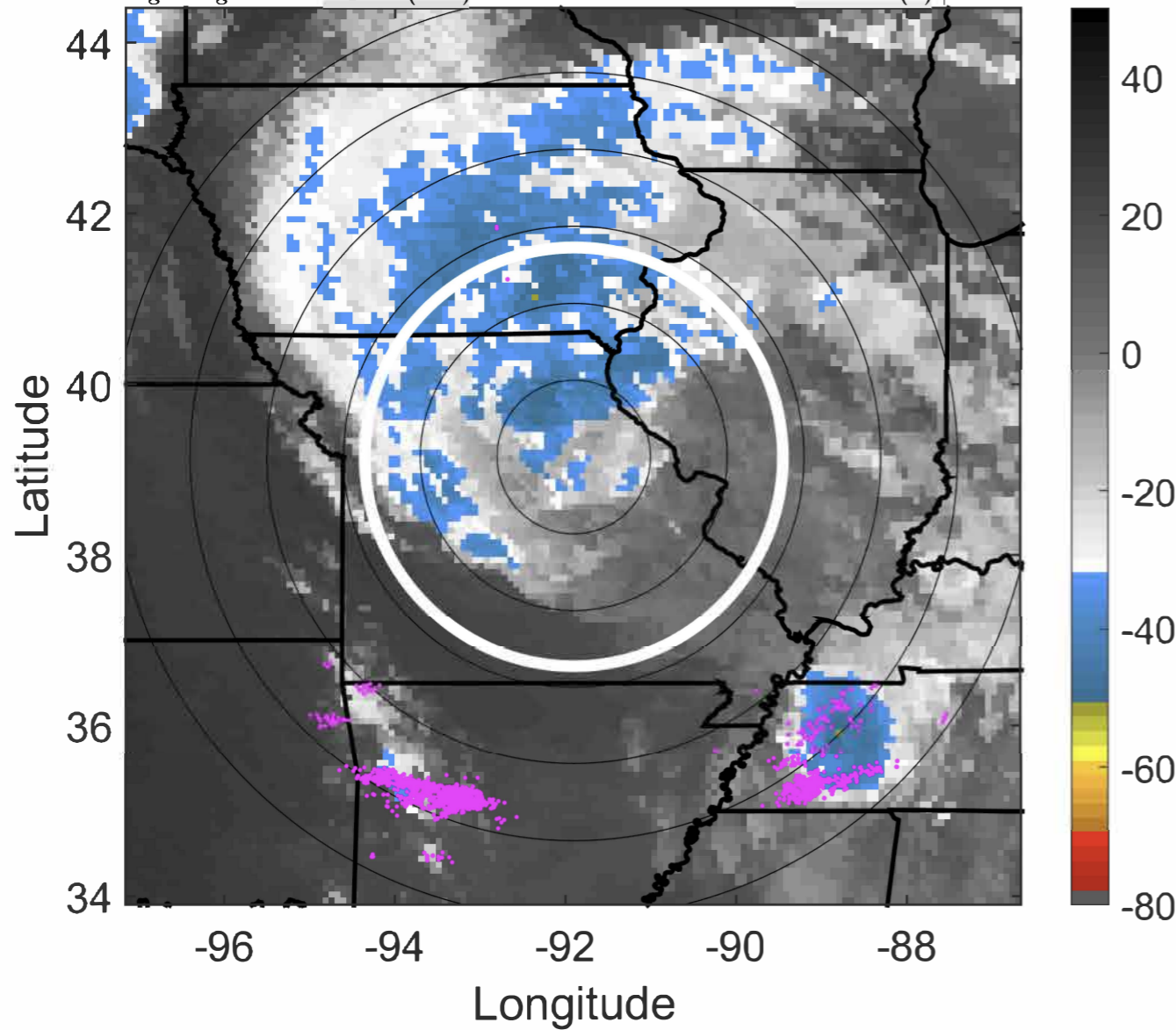

6-h IR BT Differences & Lightning

Δ t: 2020060915 (8.9 LT) - 2020060909 (2.9 LT)

Lightning: 8.9 LT \pm 1.5 h (dots)

LAND EFFECTS

03L (CRISTOBAL) | 27.5 kt TD

S: 4.3 m s⁻¹ (L) | H: 32°

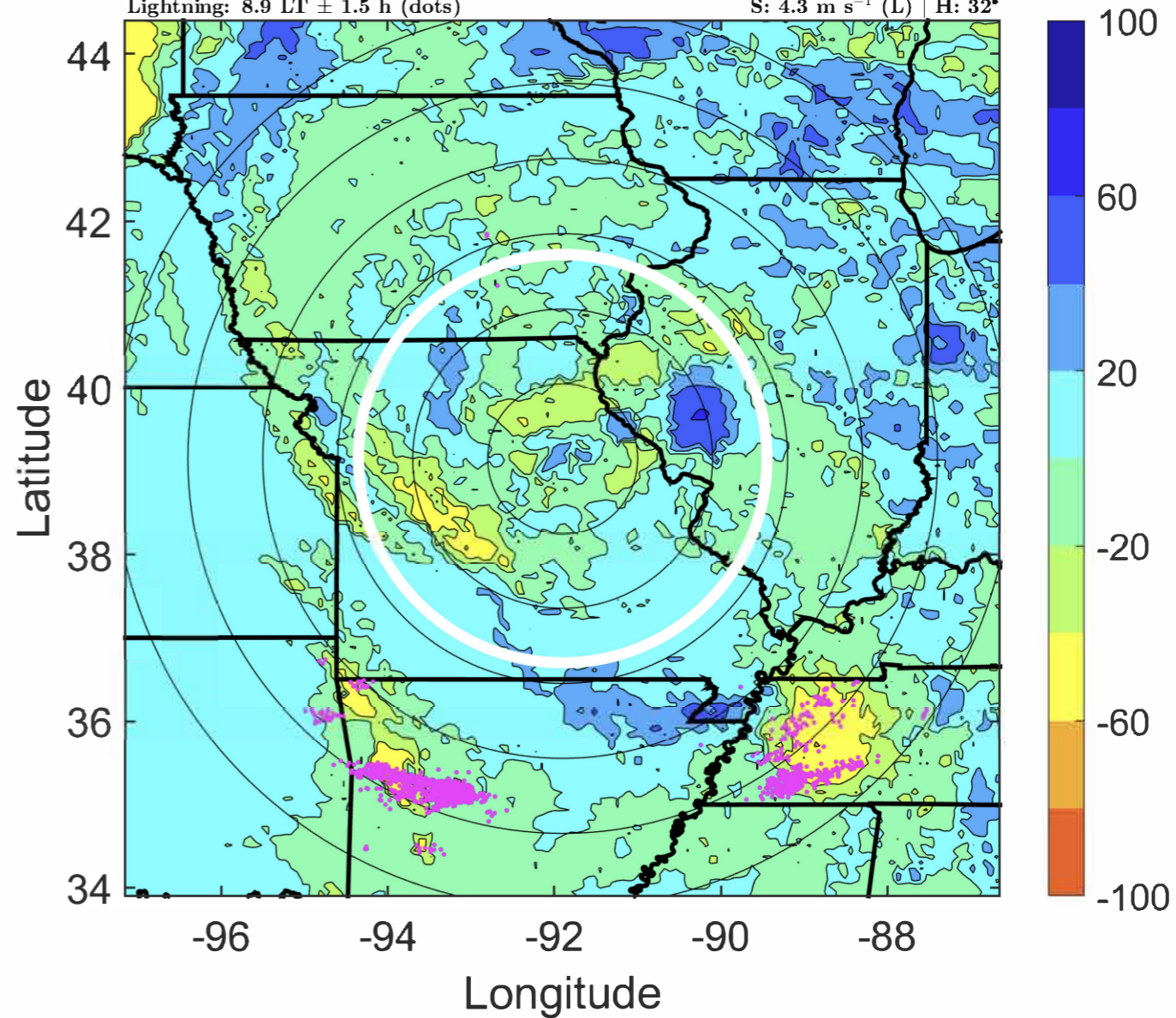

IR BT & Lightning

t: 2020060918 (11.9 LT)

Lightning: 11.9 LT \pm 1.5 h (dots)

LAND EFFECTS

03L (CRISTOBAL) | 30 kt TD

S: 5.8 m s⁻¹ (M) | H: 36°

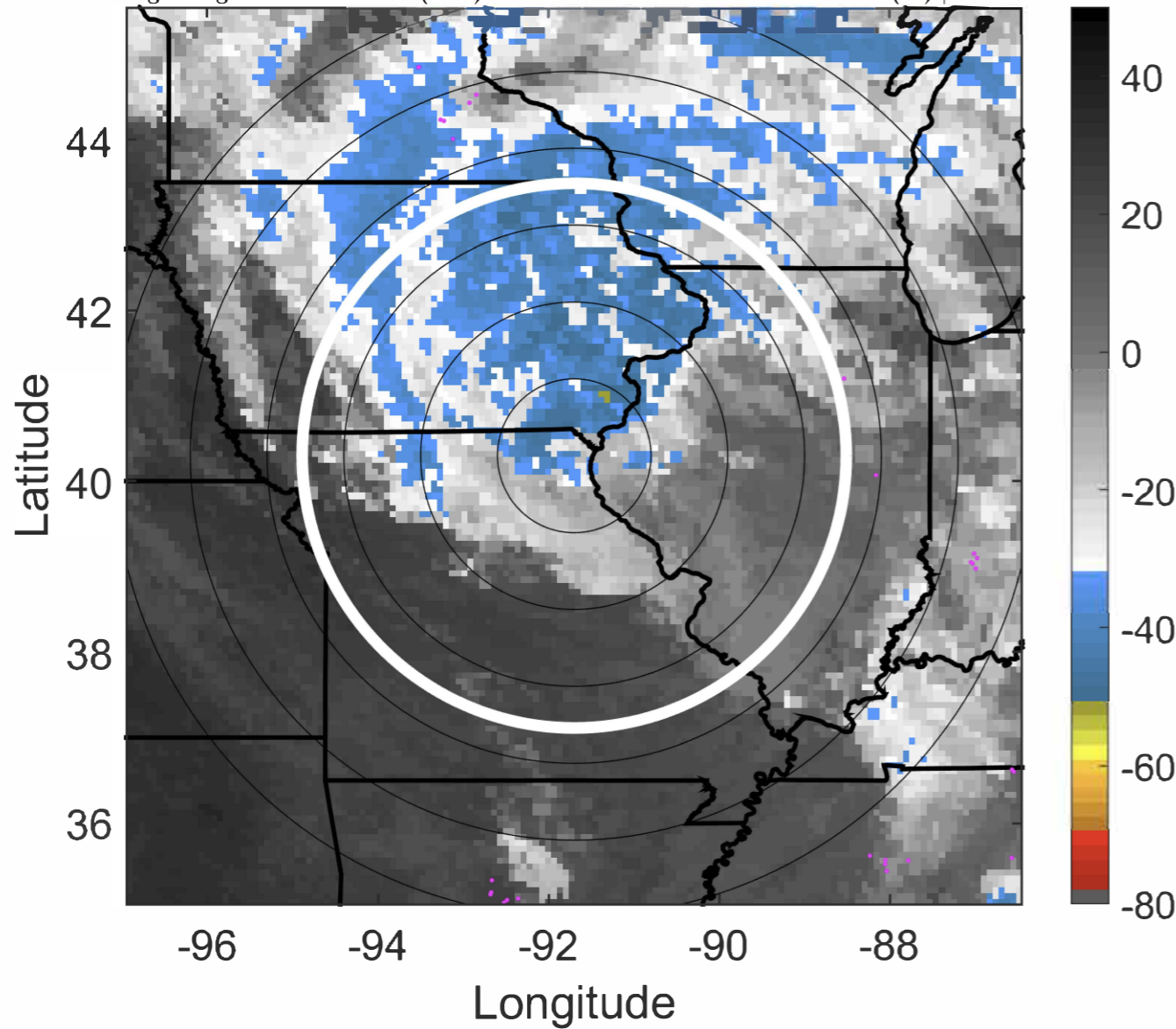

6-h IR BT Differences & Lightning

Δ t: 2020060918 (11.9 LT) - 2020060912 (5.9 LT)

Lightning: 11.9 LT \pm 1.5 h (dots)

LAND EFFECTS

03L (CRISTOBAL) | 30 kt TD

S: 5.8 m s⁻¹ (M) | H: 36°

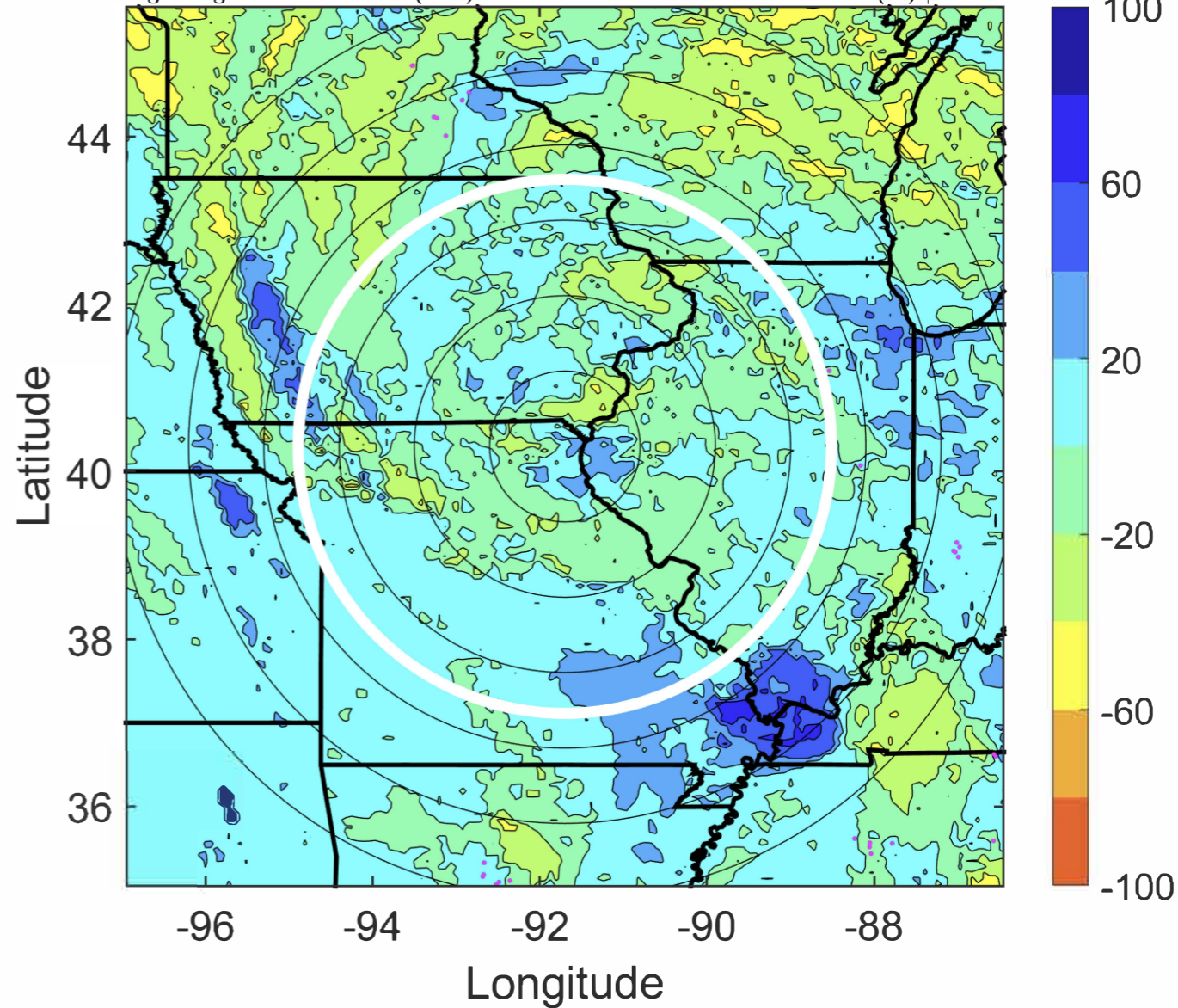

IR BT & Lightning

t: 2020060921 (14.9 LT)

Lightning: 14.9 LT \pm 1.5 h (dots)

LAND EFFECTS

03L (CRISTOBAL) | 30 kt TD

S: null | H: null

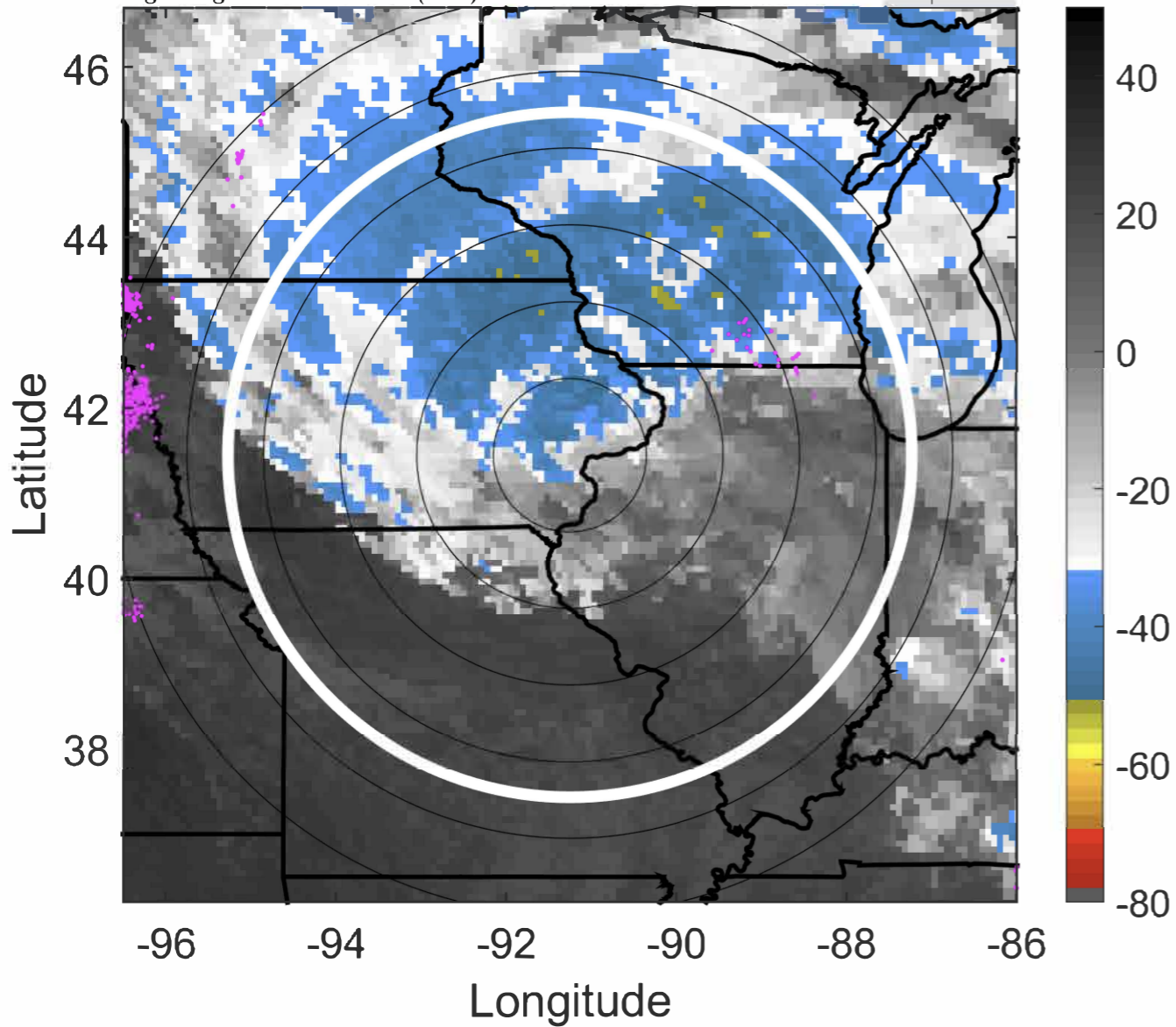

6-h IR BT Differences & Lightning

Δ t: 2020060921 (14.9 LT) - 2020060915 (8.9 LT)

Lightning: 14.9 LT \pm 1.5 h (dots)

LAND EFFECTS

03L (CRISTOBAL) | 30 kt TD

S: null | H: null

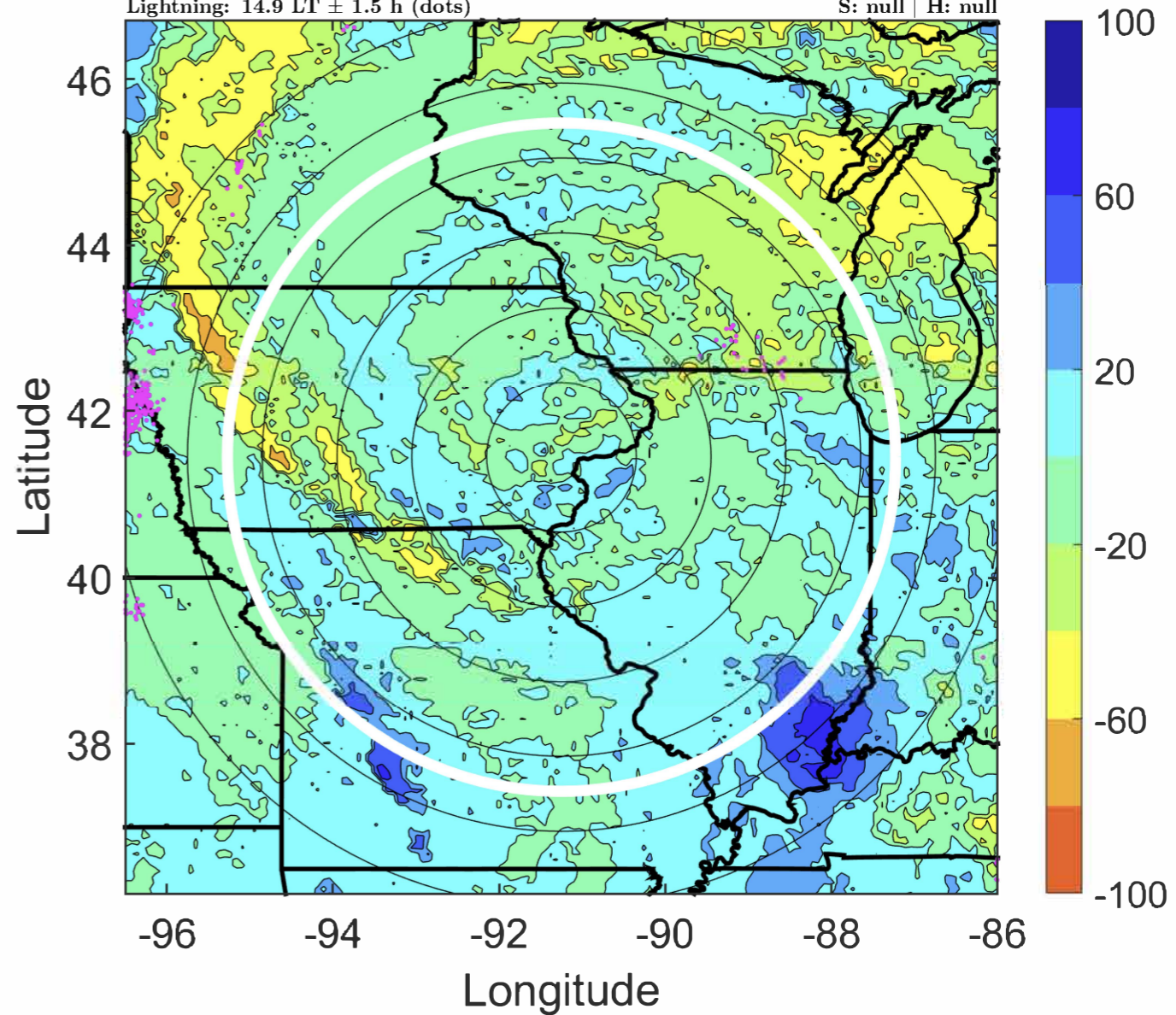

IR BT & Lightning

t: 2020061000 (17.9 LT)

Lightning: 17.9 LT \pm 1.5 h (dots)

LAND EFFECTS

03L (CRISTOBAL) | 30 kt EX

S: null | H: null

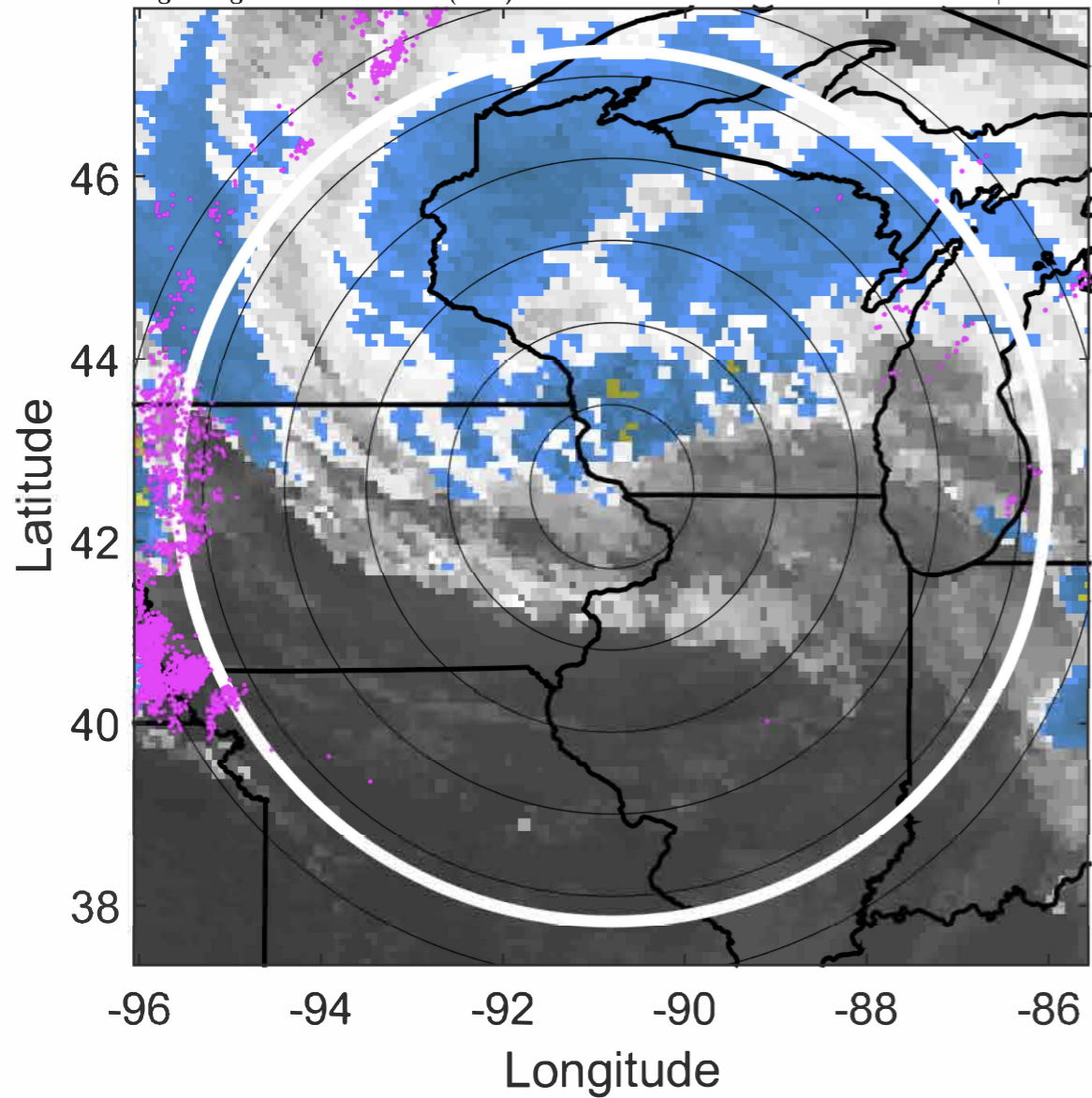

6-h IR BT Differences & Lightning

Δ t: 2020061000 (17.9 LT) - 2020060918 (11.9 LT)

Lightning: 17.9 LT \pm 1.5 h (dots)

LAND EFFECTS

03L (CRISTOBAL) | 30 kt EX

S: null | H: null

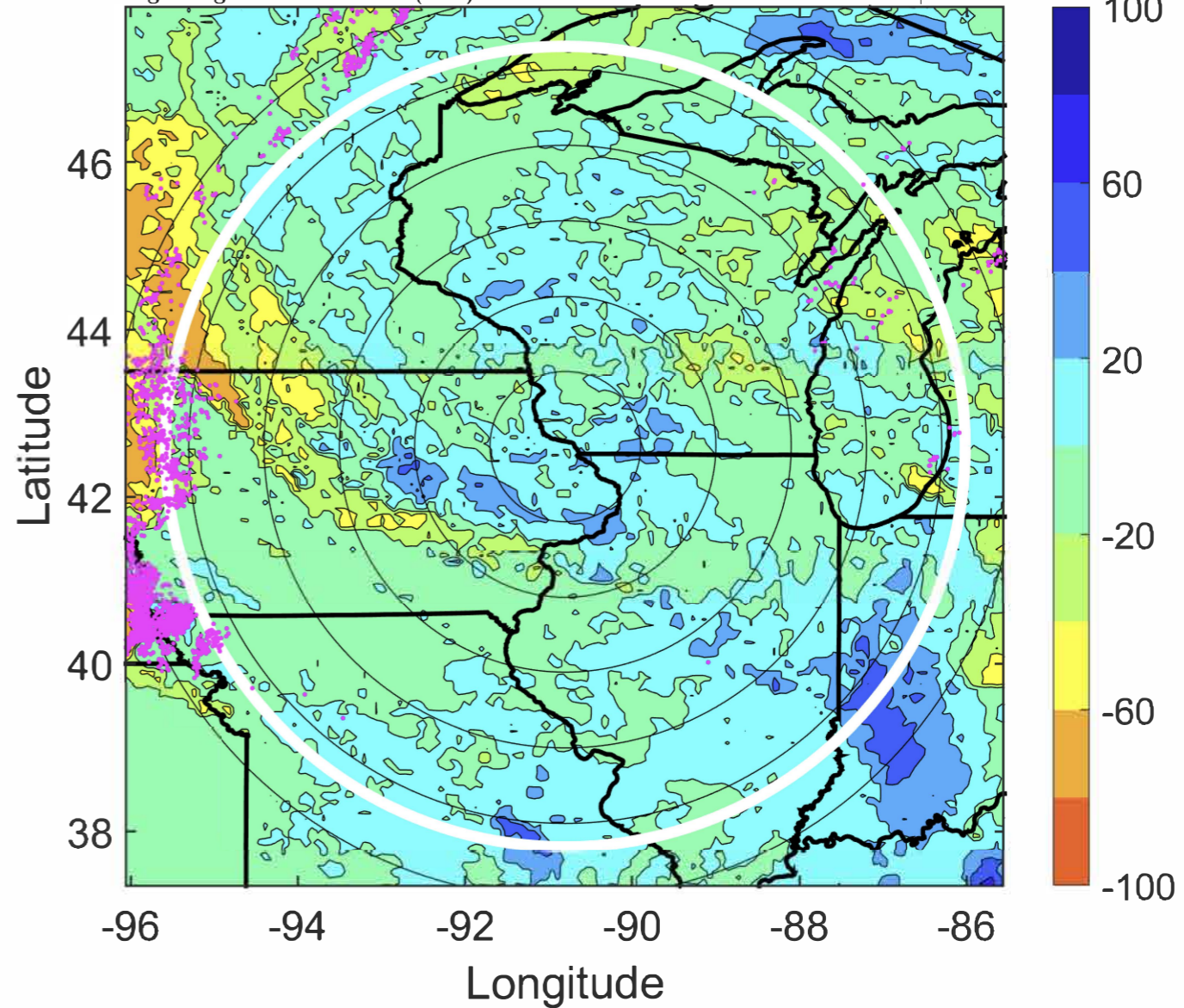

IR BT & Lightning

t: 2020061003 (21 LT)

Lightning: 21 LT \pm 1.5 h (dots)

LAND EFFECTS

03L (CRISTOBAL) | 32.5 kt EX

S: null | H: null

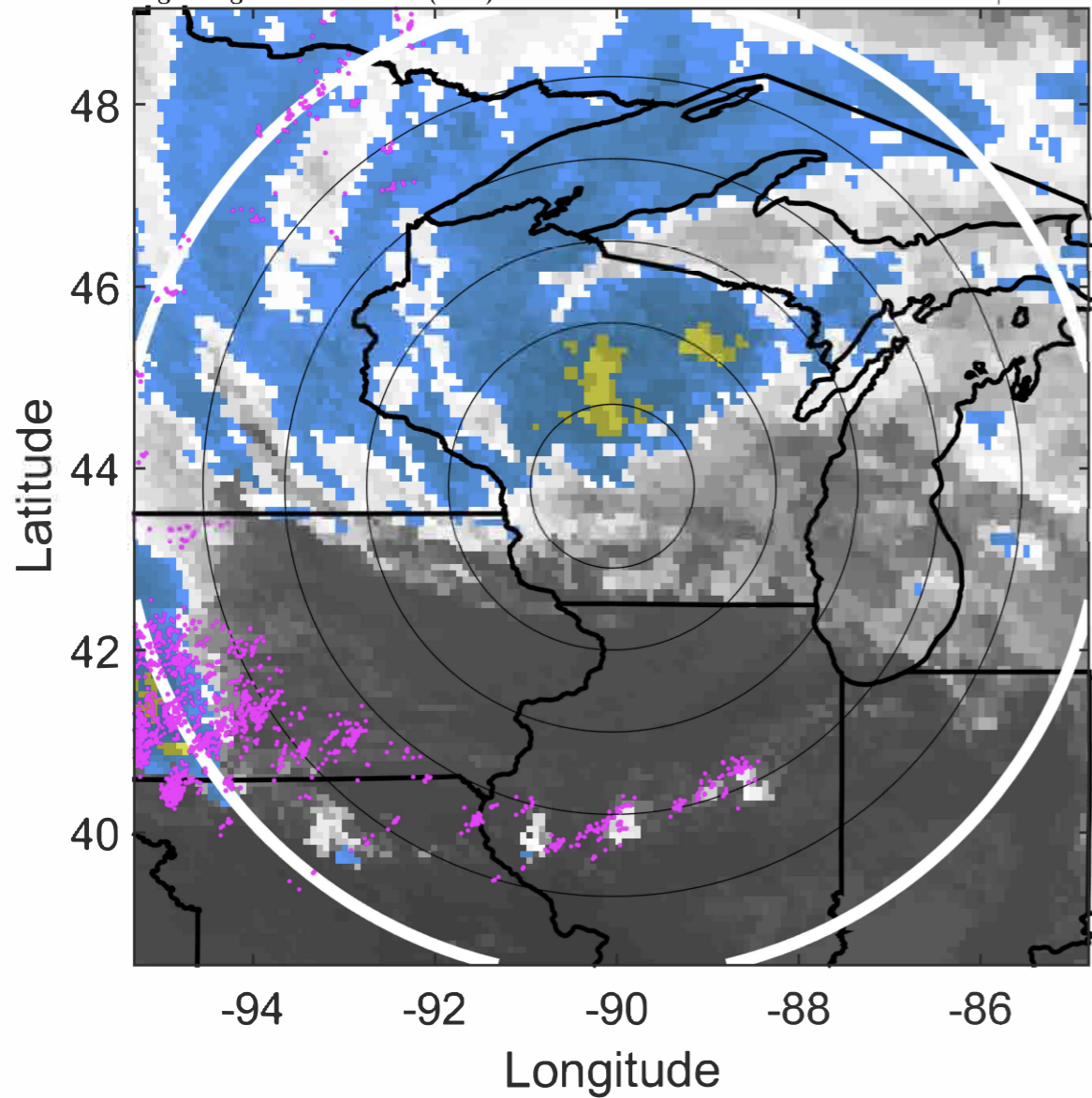

6-h IR BT Differences & Lightning

Δ t: 2020061003 (21 LT) - 2020060921 (14.9 LT)

Lightning: 21 LT \pm 1.5 h (dots)

LAND EFFECTS

03L (CRISTOBAL) | 32.5 kt EX

S: null | H: null

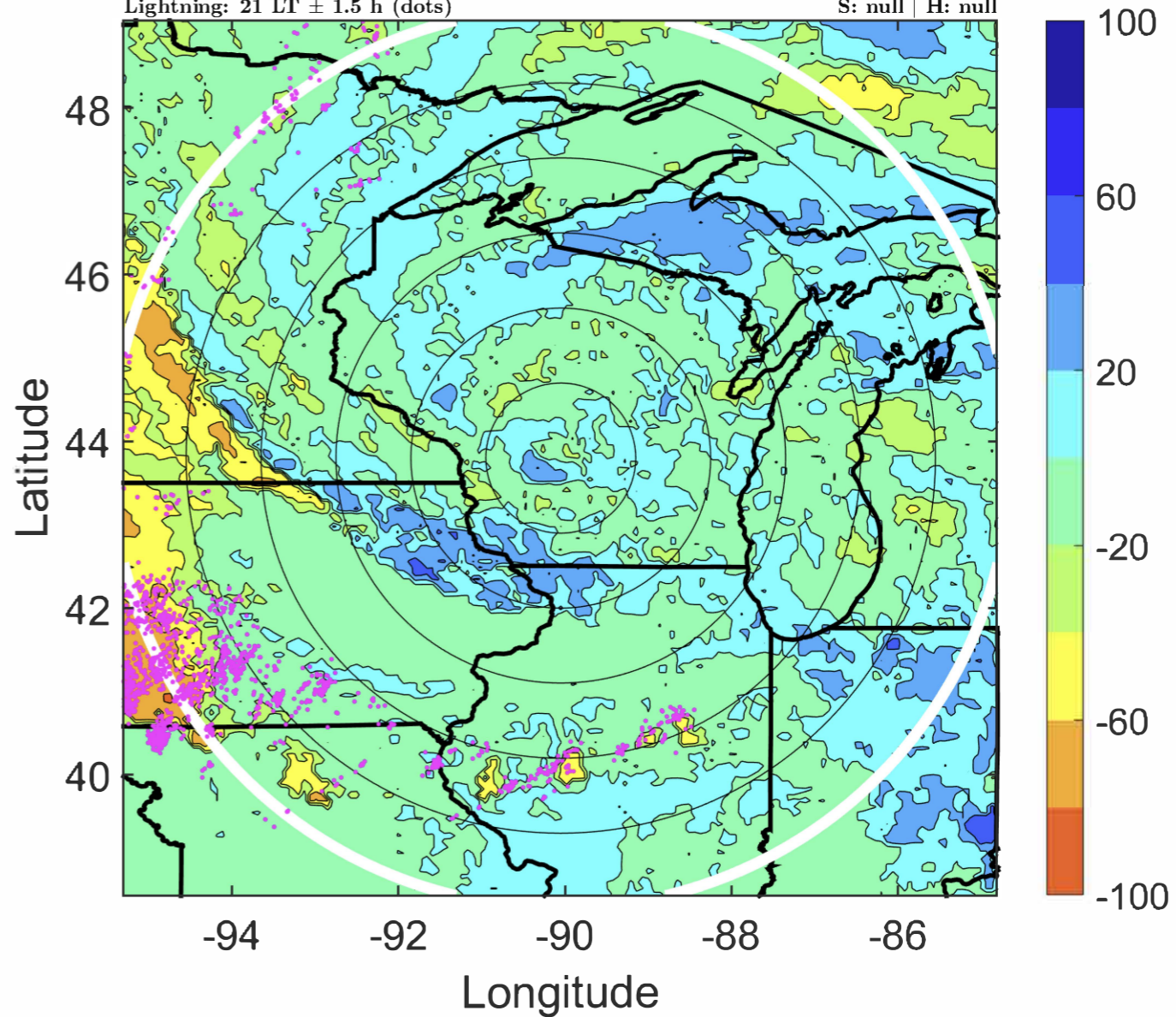

IR BT & Lightning

t: 2020061006 (0 LT)

Lightning: 0 LT \pm 1.5 h (dots)

LAND EFFECTS

03L (CRISTOBAL) | 35 kt EX

S: null | H: null

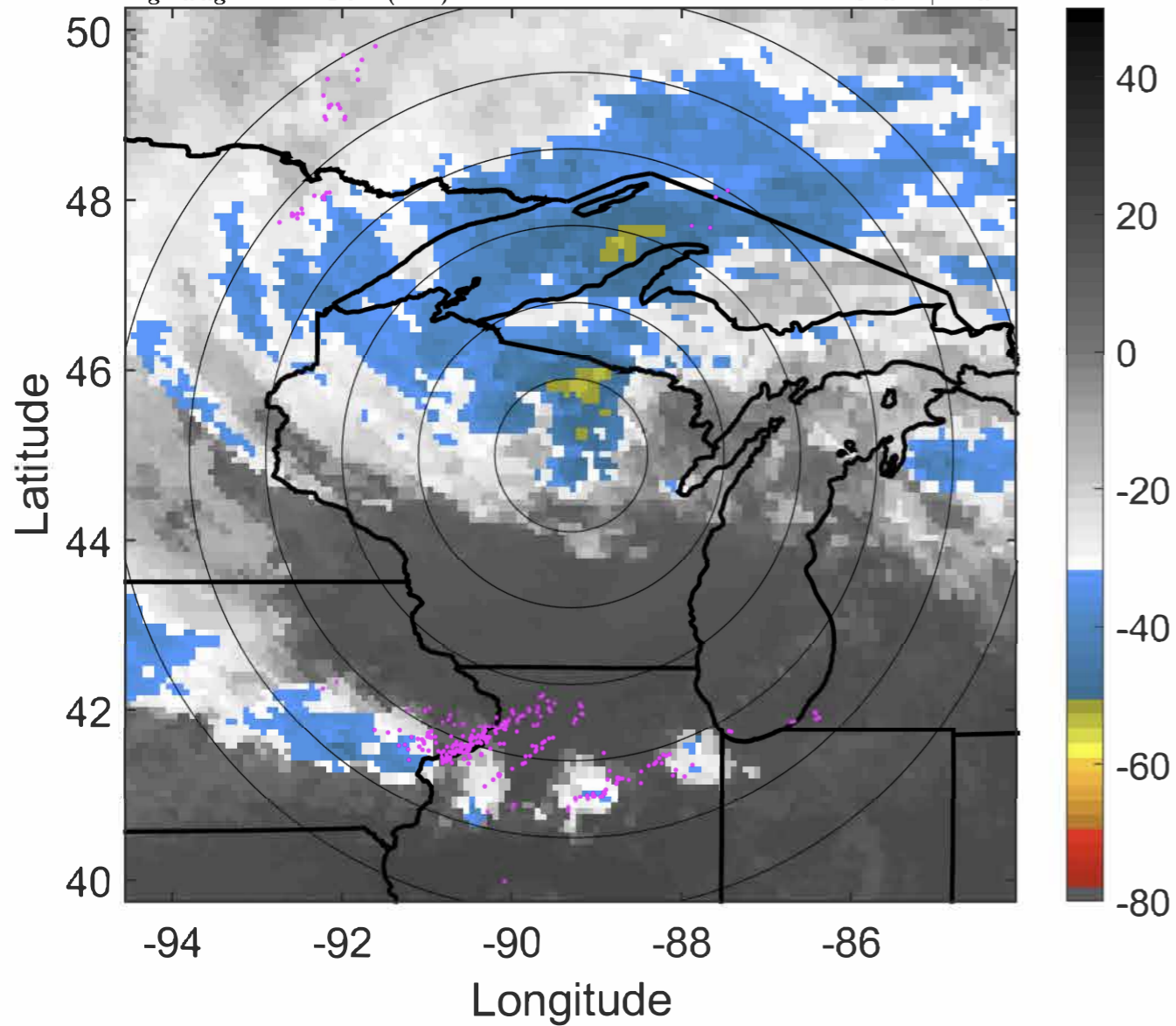

6-h IR BT Differences & Lightning

Δ t: 2020061006 (0 LT) - 2020061000 (17.9 LT)

Lightning: 0 LT \pm 1.5 h (dots)

LAND EFFECTS

03L (CRISTOBAL) | 35 kt EX

S: null | H: null

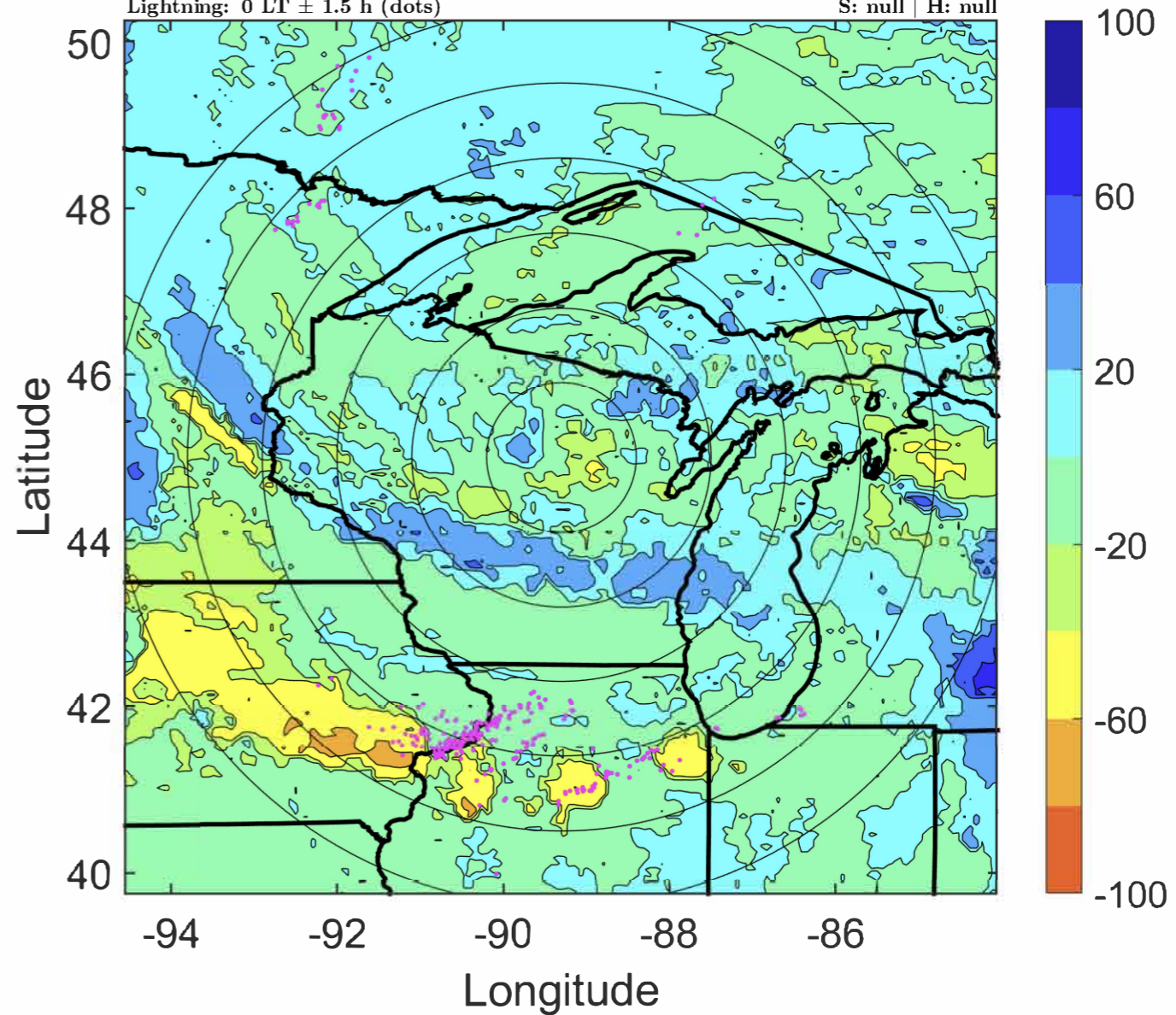

IR BT & Lightning

t: 2020061009 (3.1 LT)

Lightning: 3.1 LT \pm 1.5 h (dots)

LAND EFFECTS

03L (CRISTOBAL) | 35 kt EX

S: null | H: null

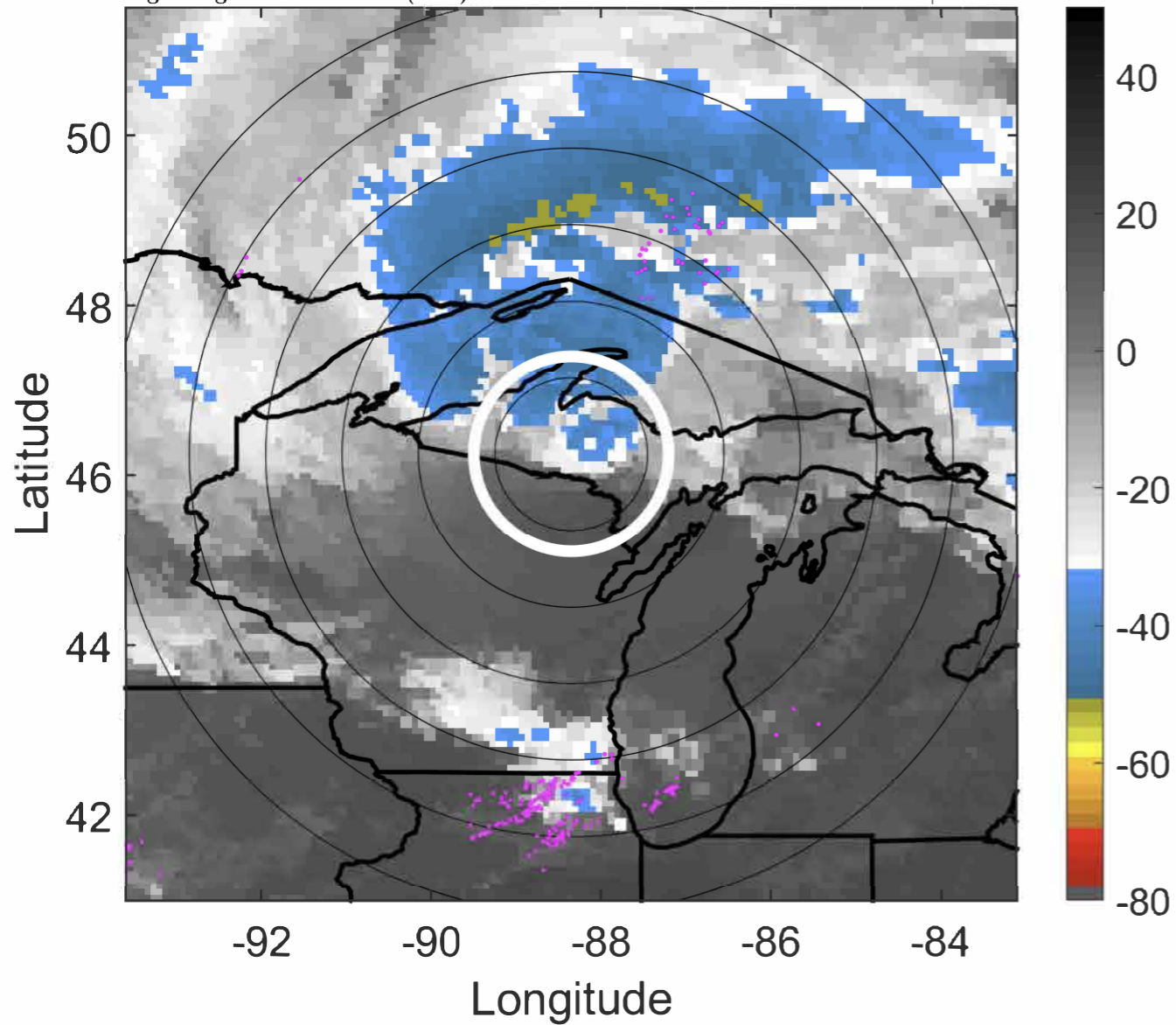

6-h IR BT Differences & Lightning

Δ t: 2020061009 (3.1 LT) - 2020061003 (21 LT)

Lightning: 3.1 LT \pm 1.5 h (dots)

LAND EFFECTS

03L (CRISTOBAL) | 35 kt EX

S: null | H: null

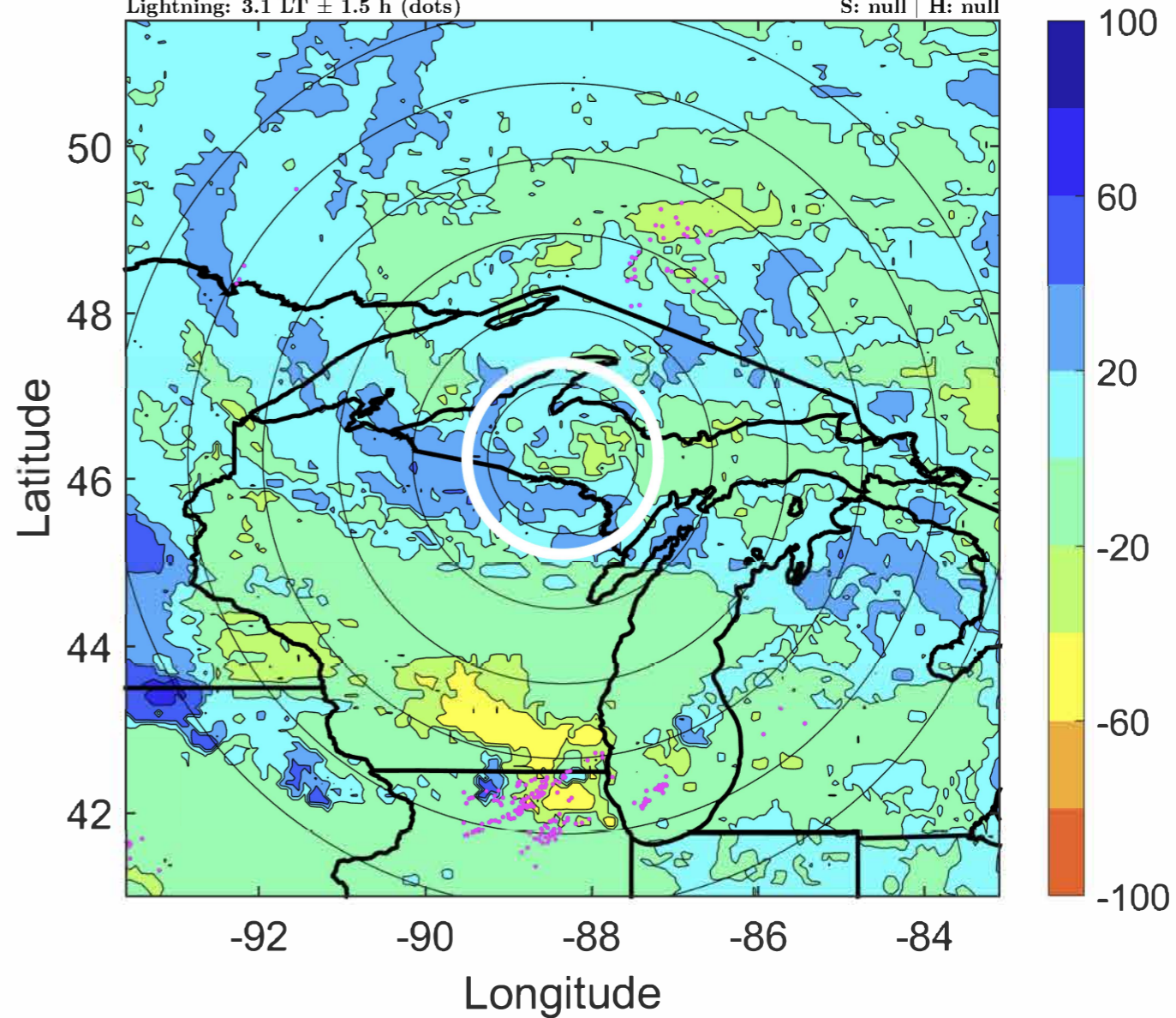

IR BT & Lightning

t: 2020061012 (6.2 LT)

Lightning: 6.2 LT \pm 1.5 h (dots)

LAND EFFECTS

03L (CRISTOBAL) | 35 kt EX

S: null | H: null

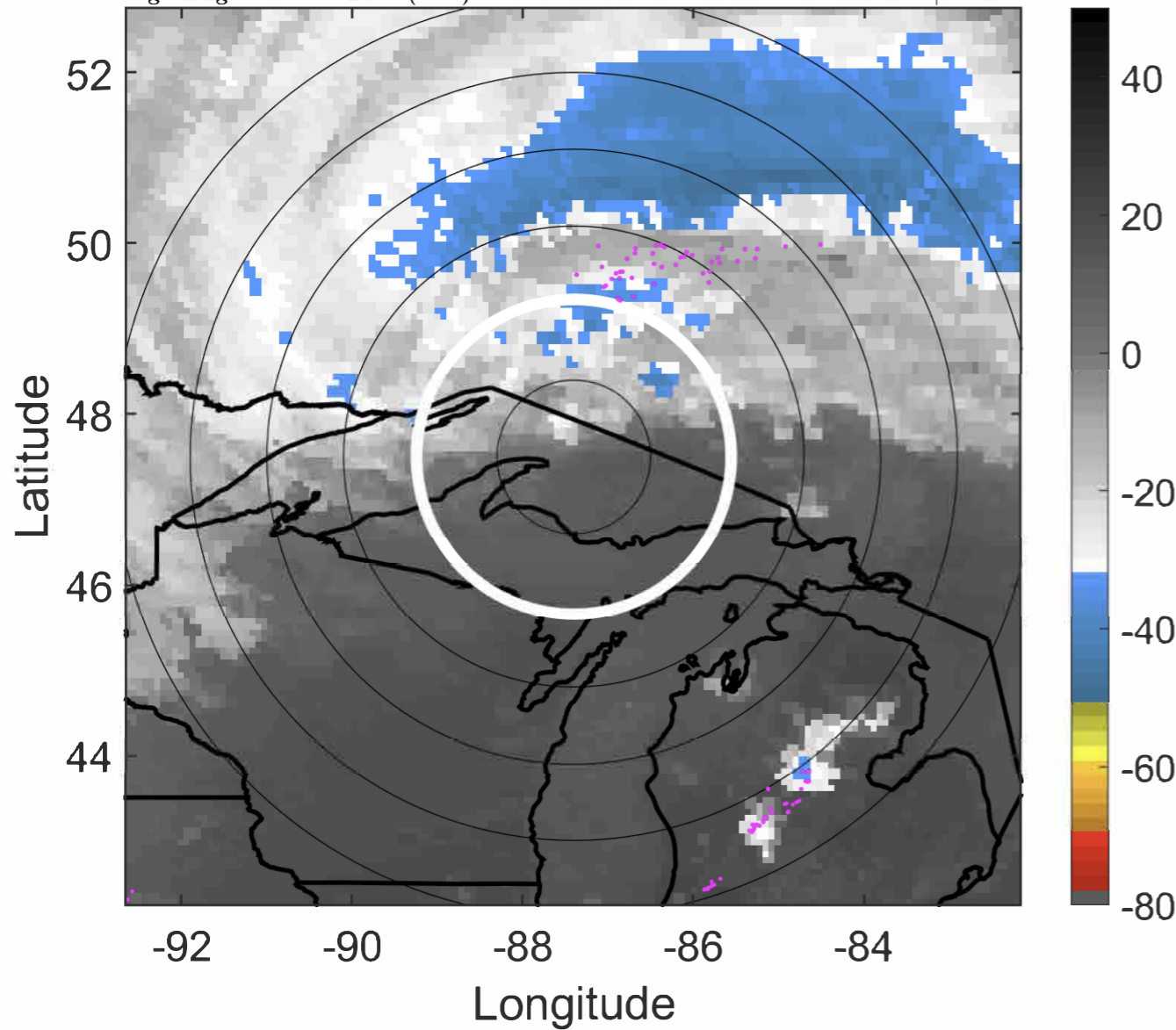

6-h IR BT Differences & Lightning

Δ t: 2020061012 (6.2 LT) - 2020061006 (0 LT)

Lightning: 6.2 LT \pm 1.5 h (dots)

LAND EFFECTS

03L (CRISTOBAL) | 35 kt EX

S: null | H: null

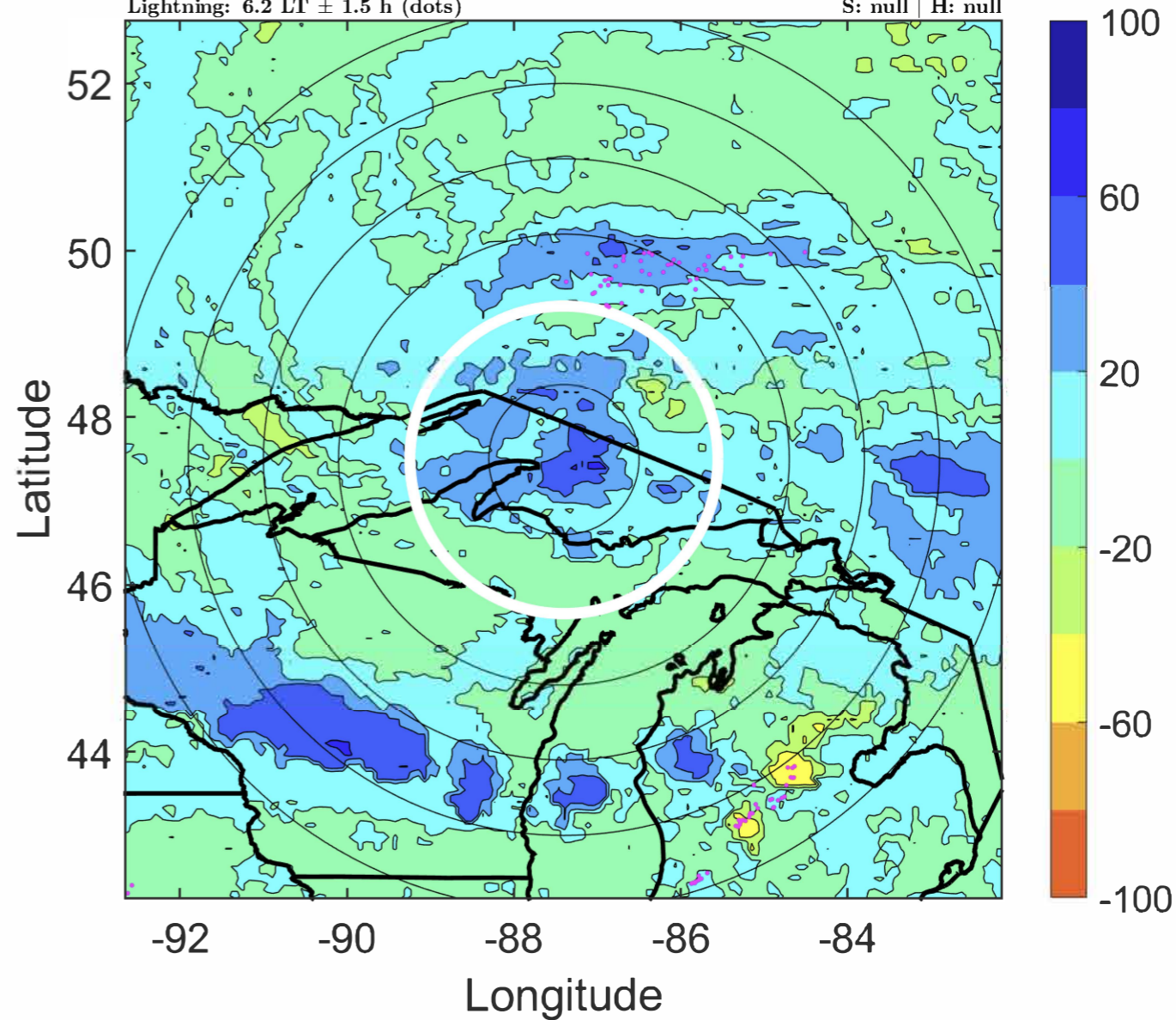

IR BT & Lightning

t: 2020061015 (9.3 LT)

Lightning: 9.3 LT \pm 1.5 h (dots)

LAND EFFECTS

03L (CRISTOBAL) | 35 kt EX

S: null | H: null

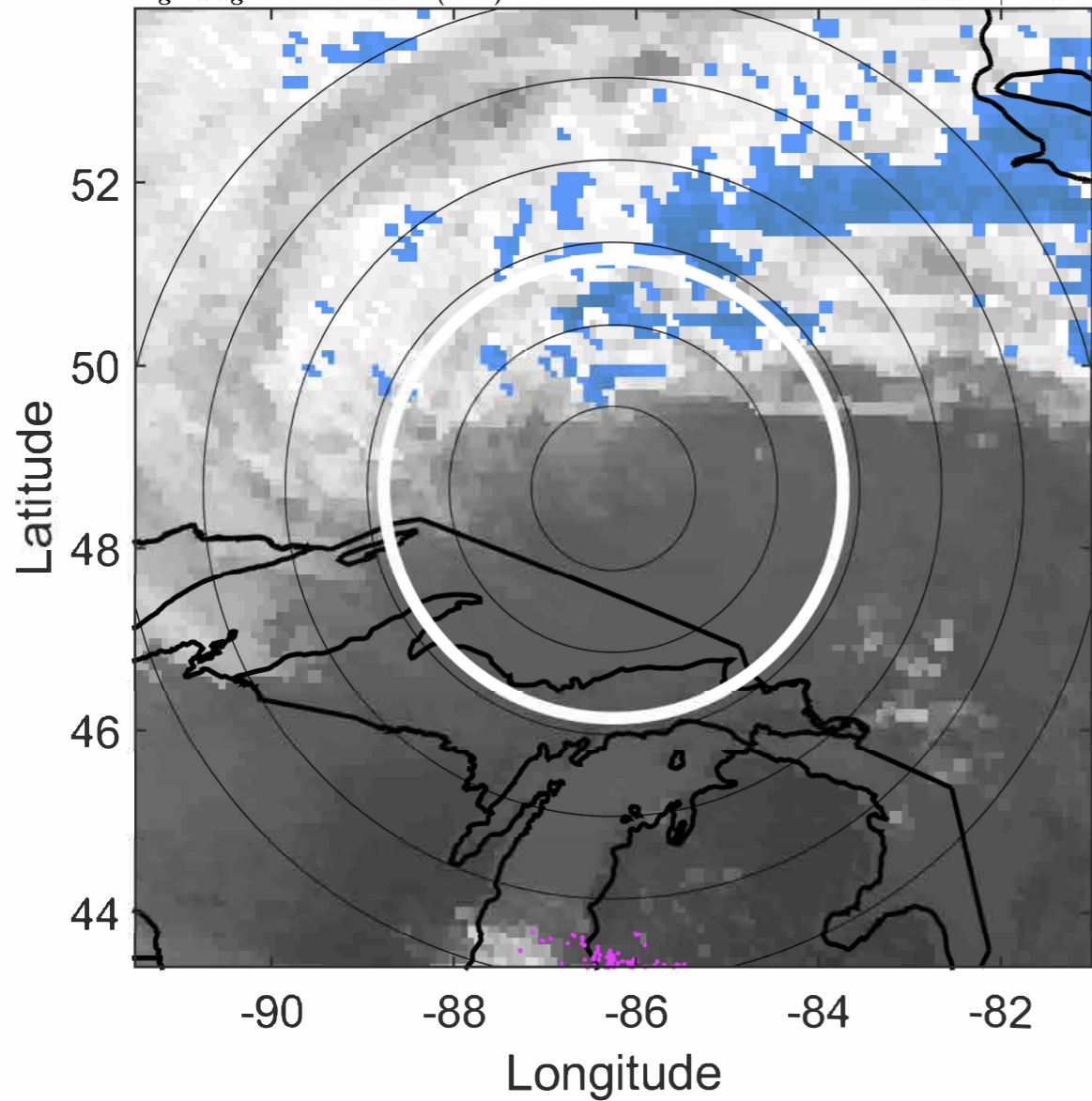

6-h IR BT Differences & Lightning

Δ t: 2020061015 (9.3 LT) - 2020061009 (3.1 LT)

Lightning: 9.3 LT \pm 1.5 h (dots)

LAND EFFECTS

03L (CRISTOBAL) | 35 kt EX

S: null | H: null

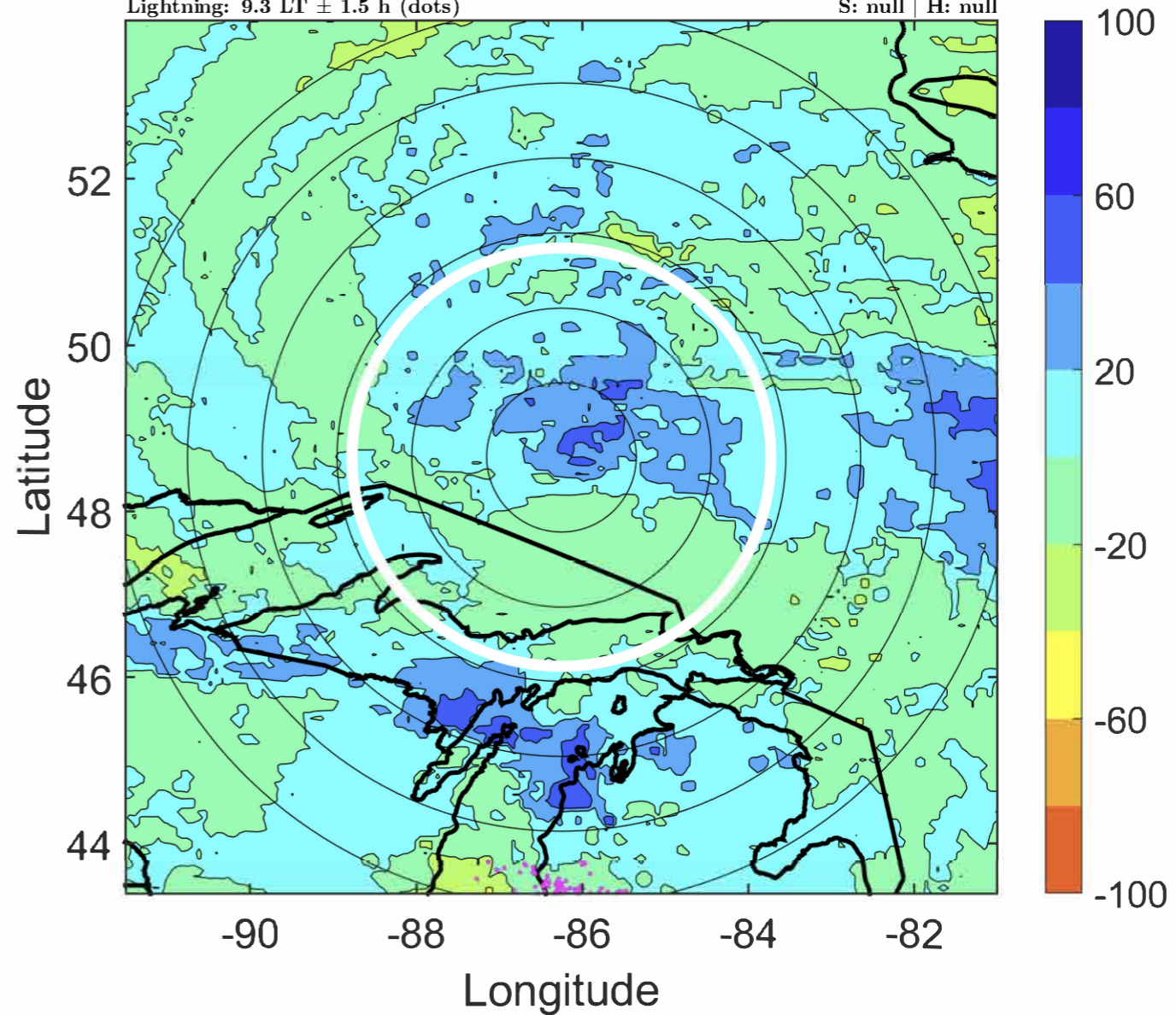

IR BT & Lightning

t: 2020061018 (12.3 LT)

Lightning: 12.3 LT \pm 1.5 h (dots)

LAND EFFECTS

03L (CRISTOBAL) | 35 kt EX

S: null | H: null

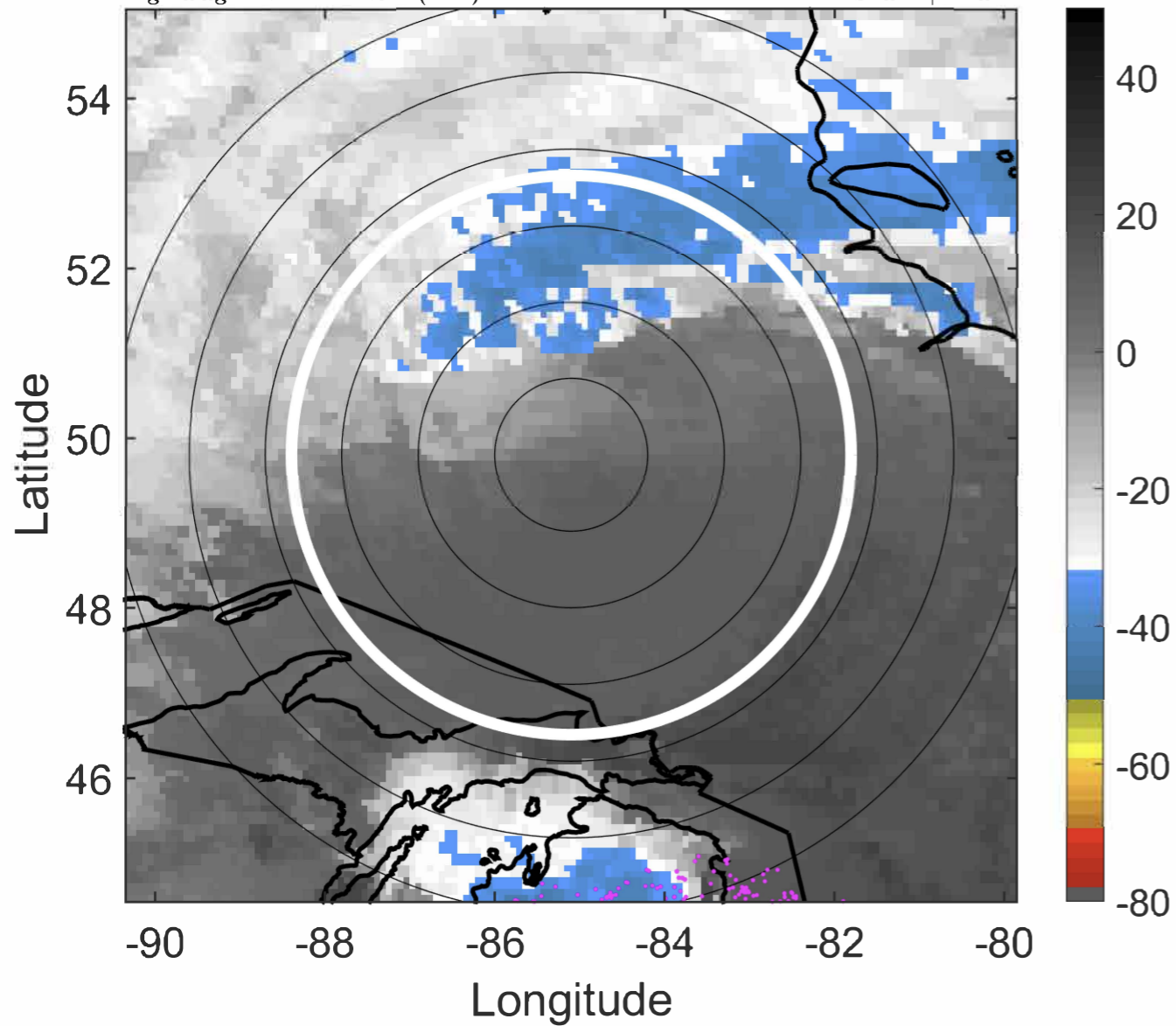

6-h IR BT Differences & Lightning

Δ t: 2020061018 (12.3 LT) - 2020061012 (6.2 LT)

Lightning: 12.3 LT \pm 1.5 h (dots)

LAND EFFECTS

03L (CRISTOBAL) | 35 kt EX

S: null | H: null

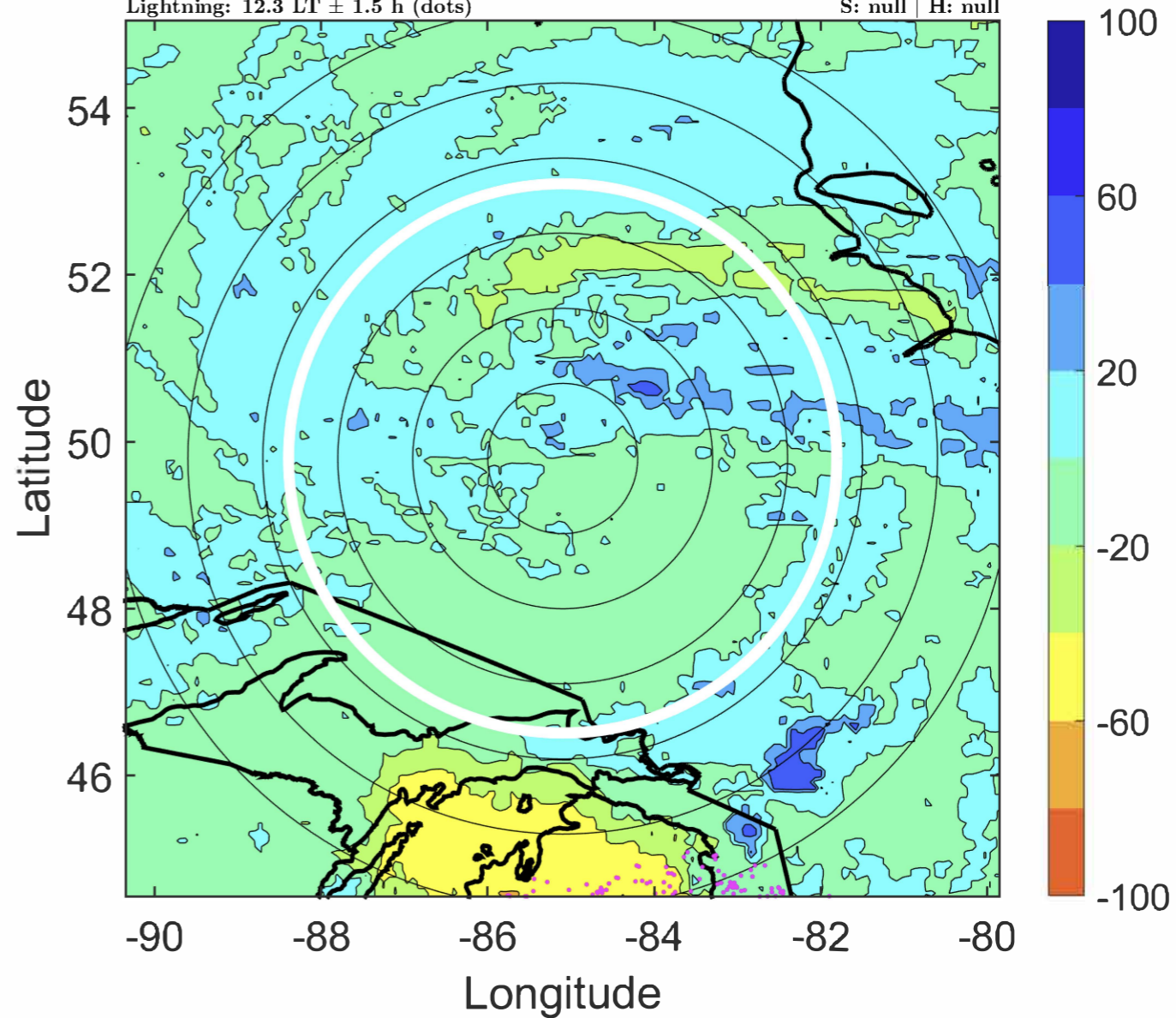

IR BT & Lightning

t: 2020061021 (15.4 LT)

Lightning: 15.4 LT \pm 1.5 h (dots)

LAND EFFECTS

03L (CRISTOBAL) | 32.5 kt EX

S: null | H: null

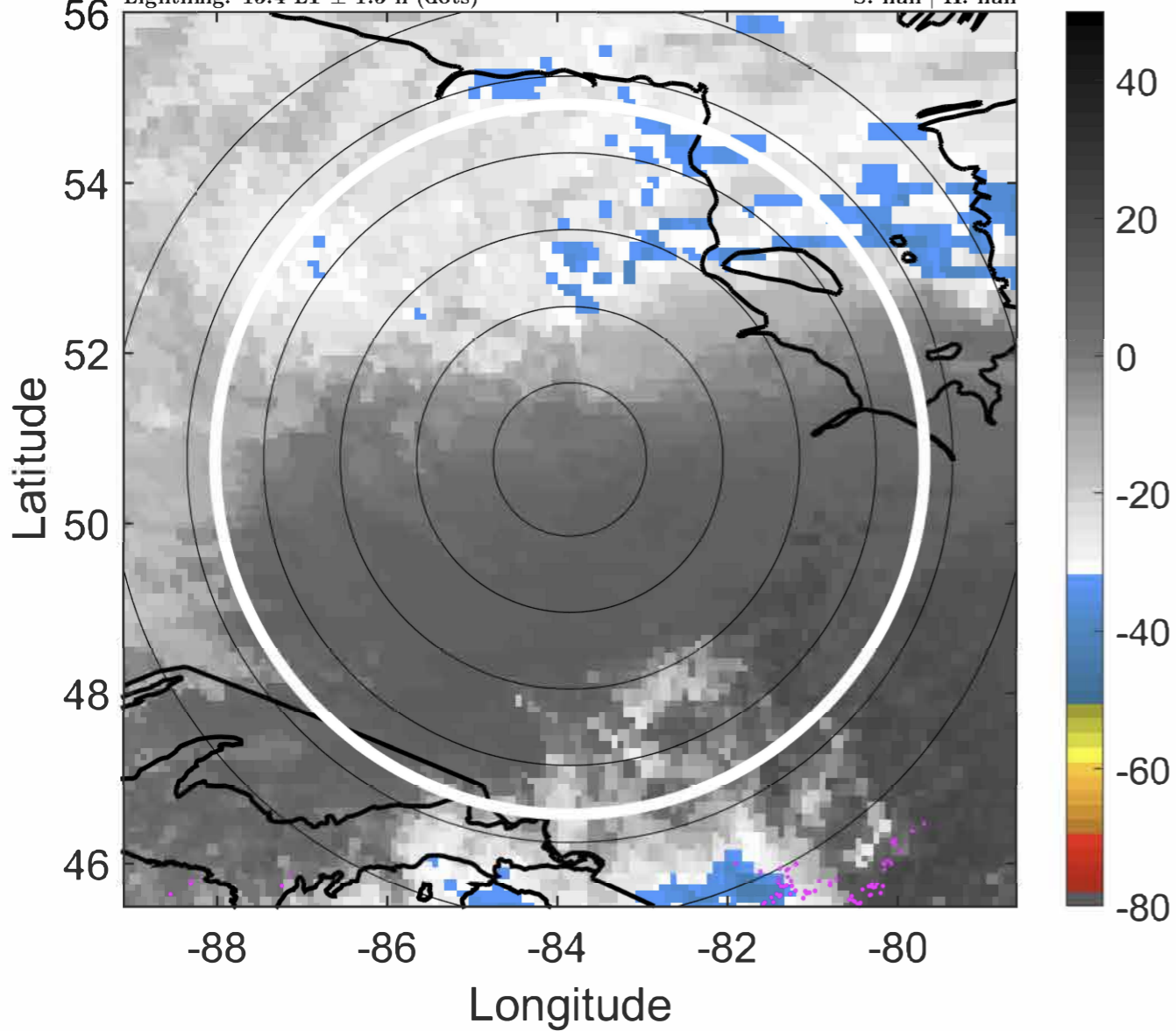

6-h IR BT Differences & Lightning

Δ t: 2020061021 (15.4 LT) - 2020061015 (9.3 LT)

Lightning: 15.4 LT \pm 1.5 h (dots)

LAND EFFECTS

03L (CRISTOBAL) | 32.5 kt EX

S: null | H: null

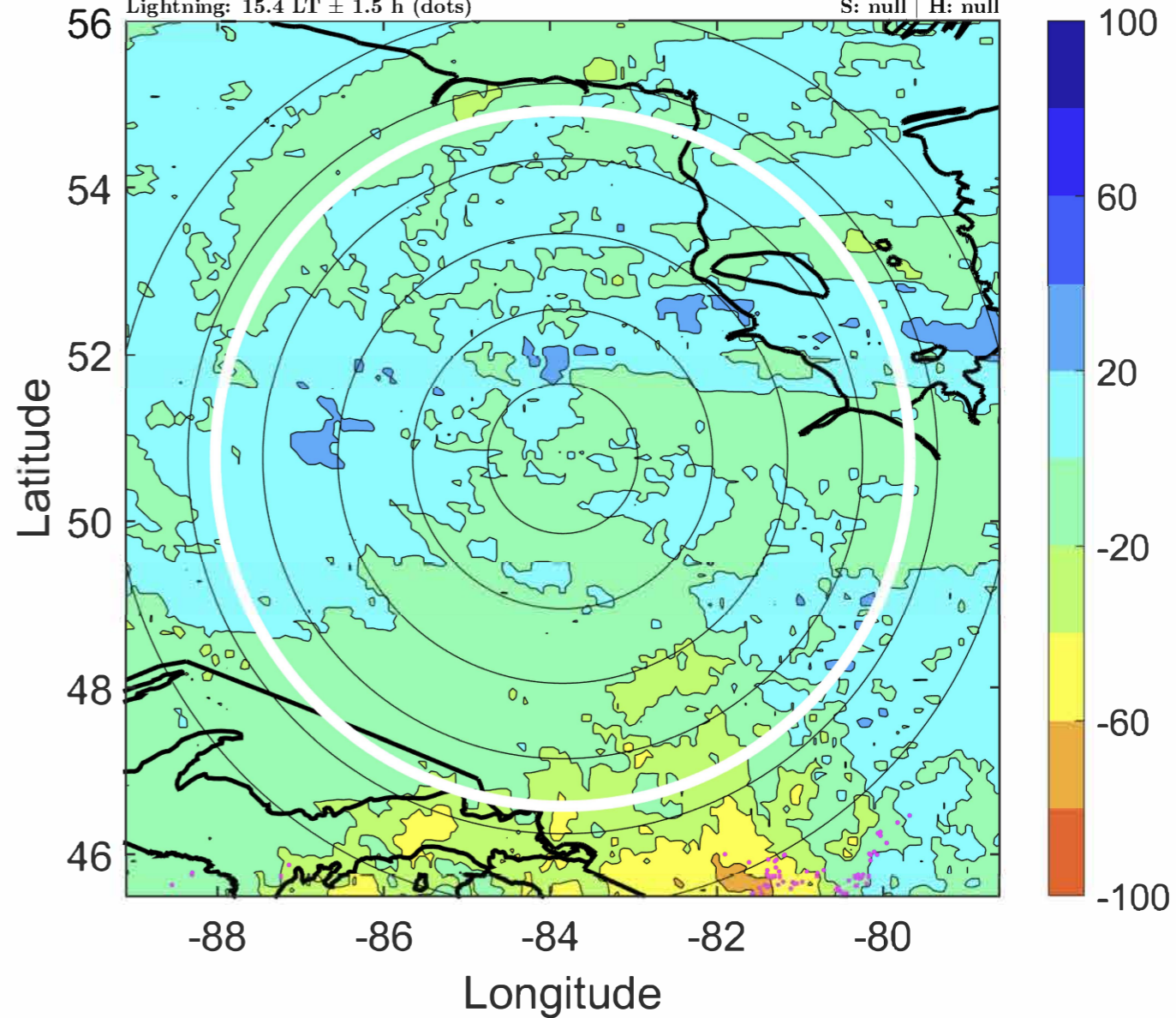

IR BT & Lightning

t: 2020061100 (18.5 LT)

Lightning: 18.5 LT \pm 1.5 h (dots)

LAND EFFECTS

03L (CRISTOBAL) | 30 kt EX

S: null | H: null

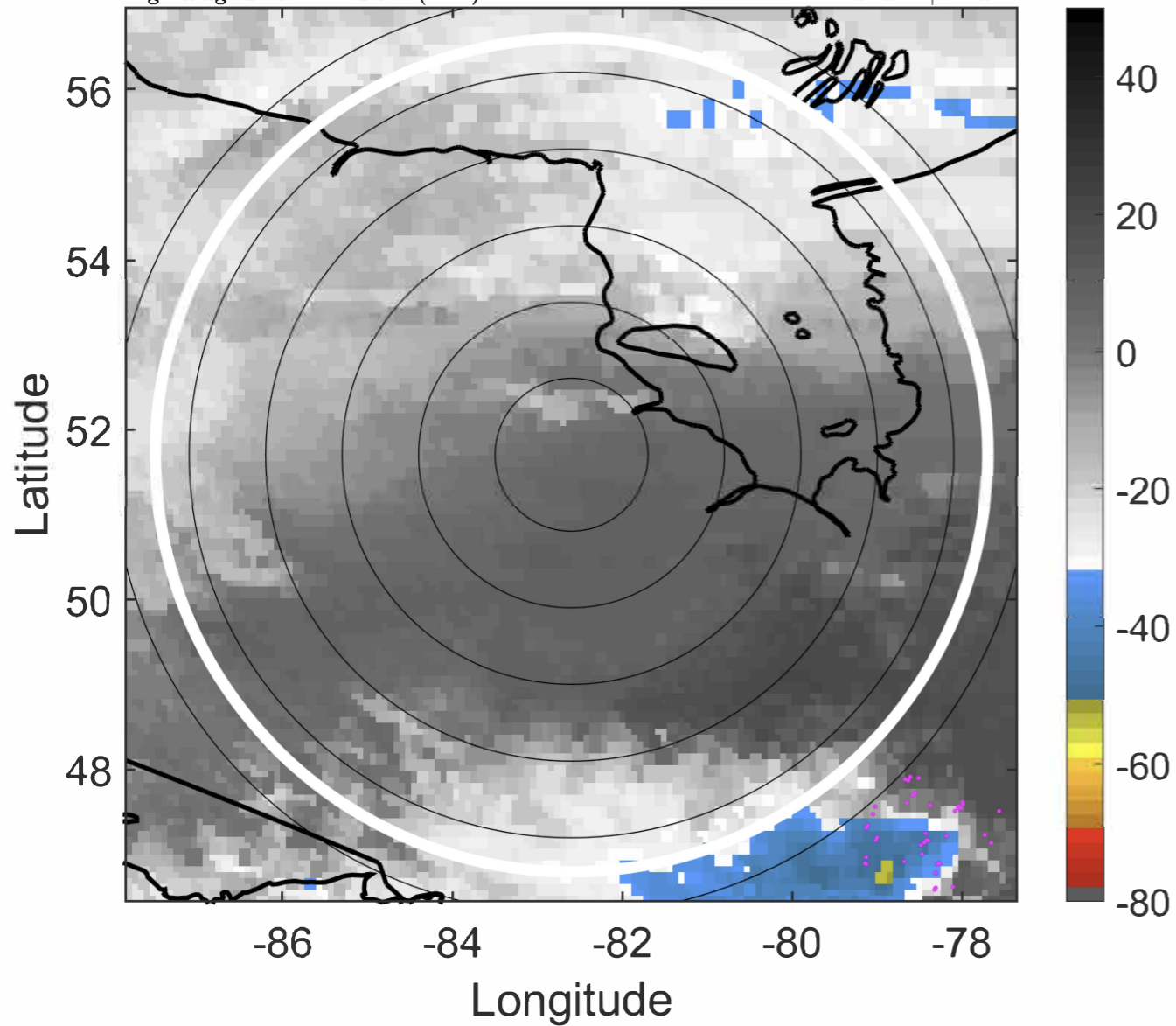

6-h IR BT Differences & Lightning

Δ t: 2020061100 (18.5 LT) - 2020061018 (12.3 LT)

Lightning: 18.5 LT \pm 1.5 h (dots)

LAND EFFECTS

03L (CRISTOBAL) | 30 kt EX

S: null | H: null

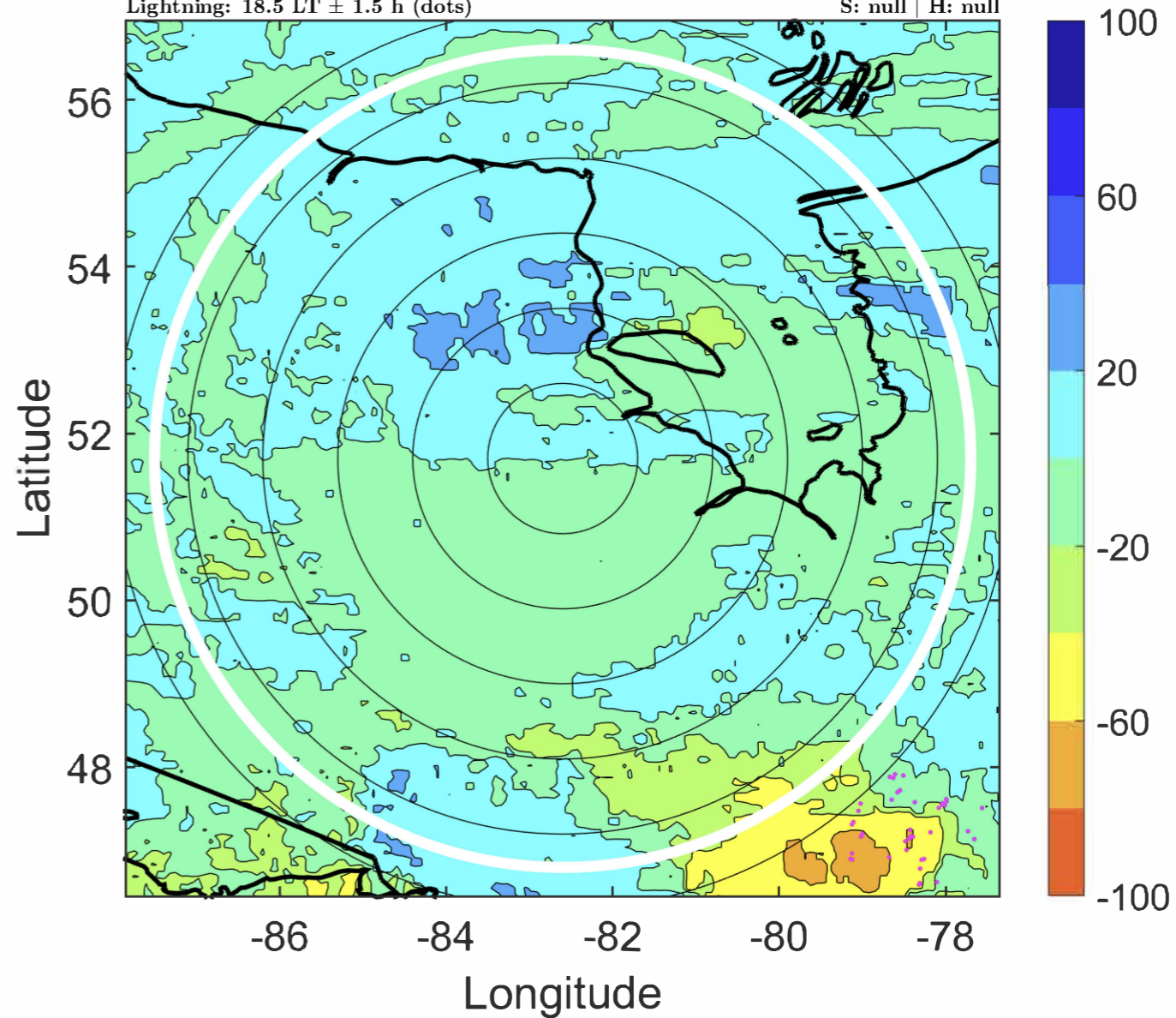

IR BT & Lightning

t: 2020061103 (21.5 LT)

Lightning: 21.5 LT \pm 1.5 h (dots)

LAND EFFECTS

03L (CRISTOBAL) | 30 kt EX

S: null | H: null

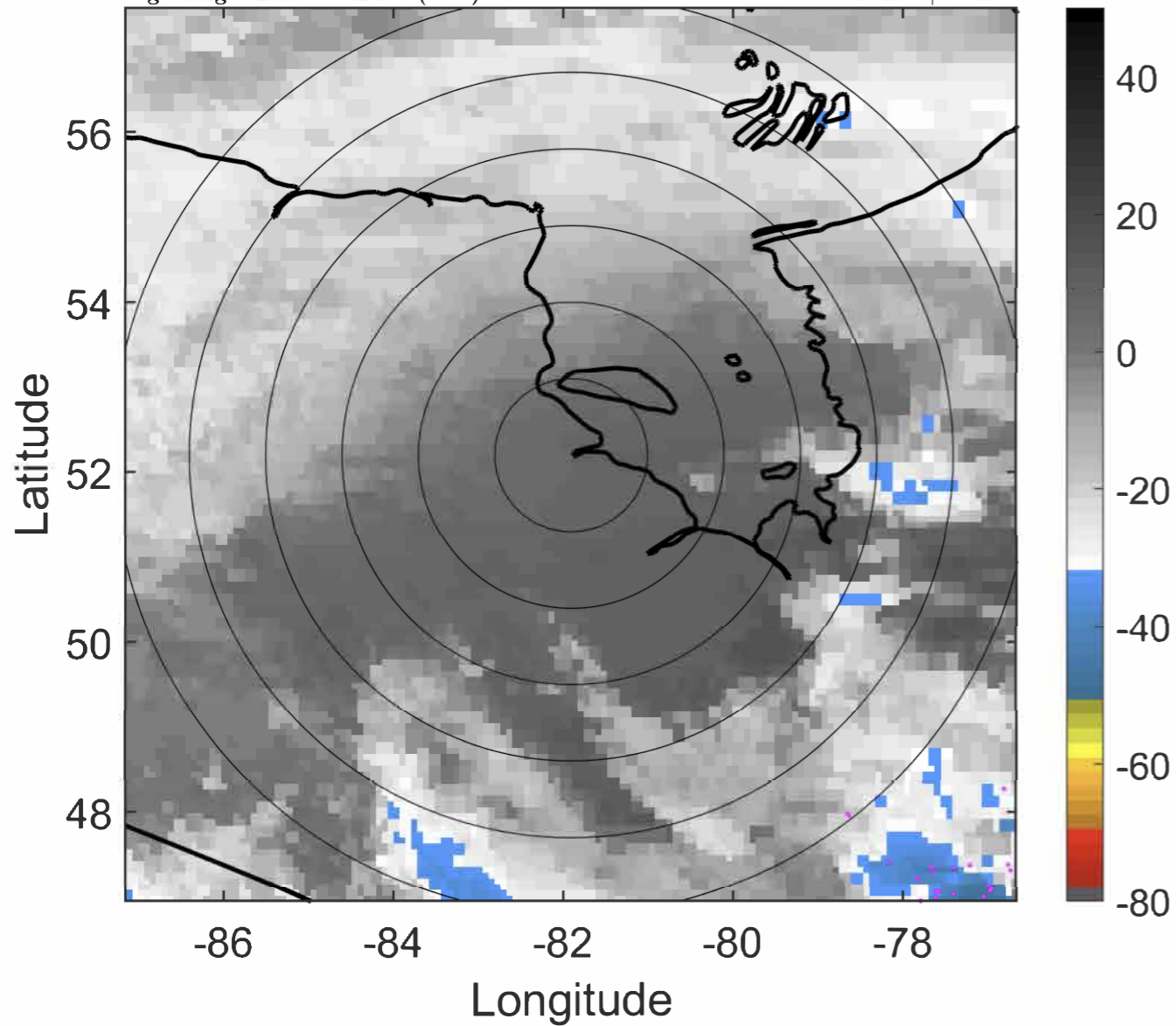

6-h IR BT Differences & Lightning

Δ t: 2020061103 (21.5 LT) - 2020061021 (15.4 LT)

Lightning: 21.5 LT \pm 1.5 h (dots)

LAND EFFECTS

03L (CRISTOBAL) | 30 kt EX

S: null | H: null

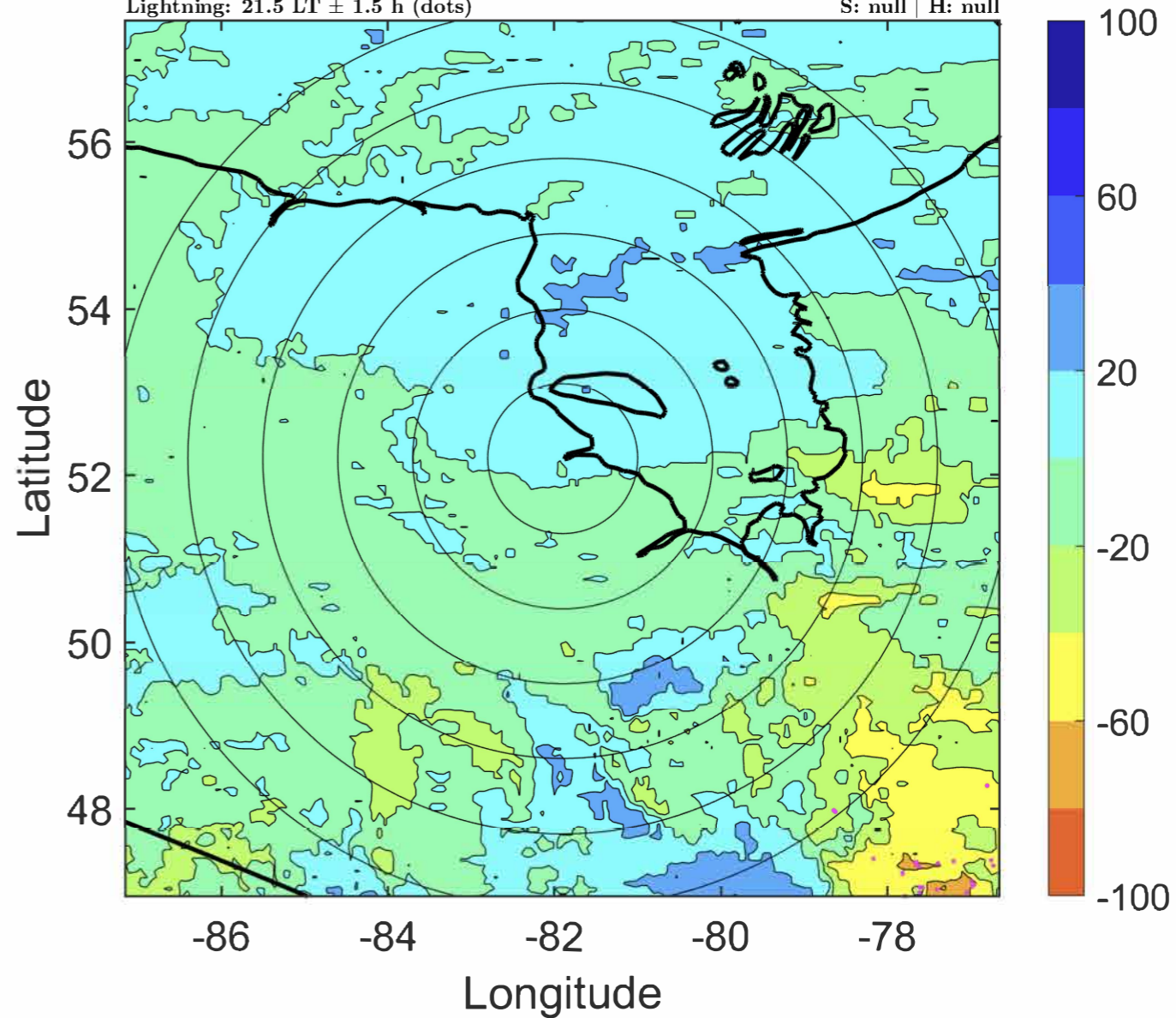

IR BT & Lightning

t: 2020061106 (0.6 LT)

Lightning: 0.6 LT \pm 1.5 h (dots)

PT: SLCP | EA: INACT

03L (CRISTOBAL) | 30 kt EX

S: null | H: null

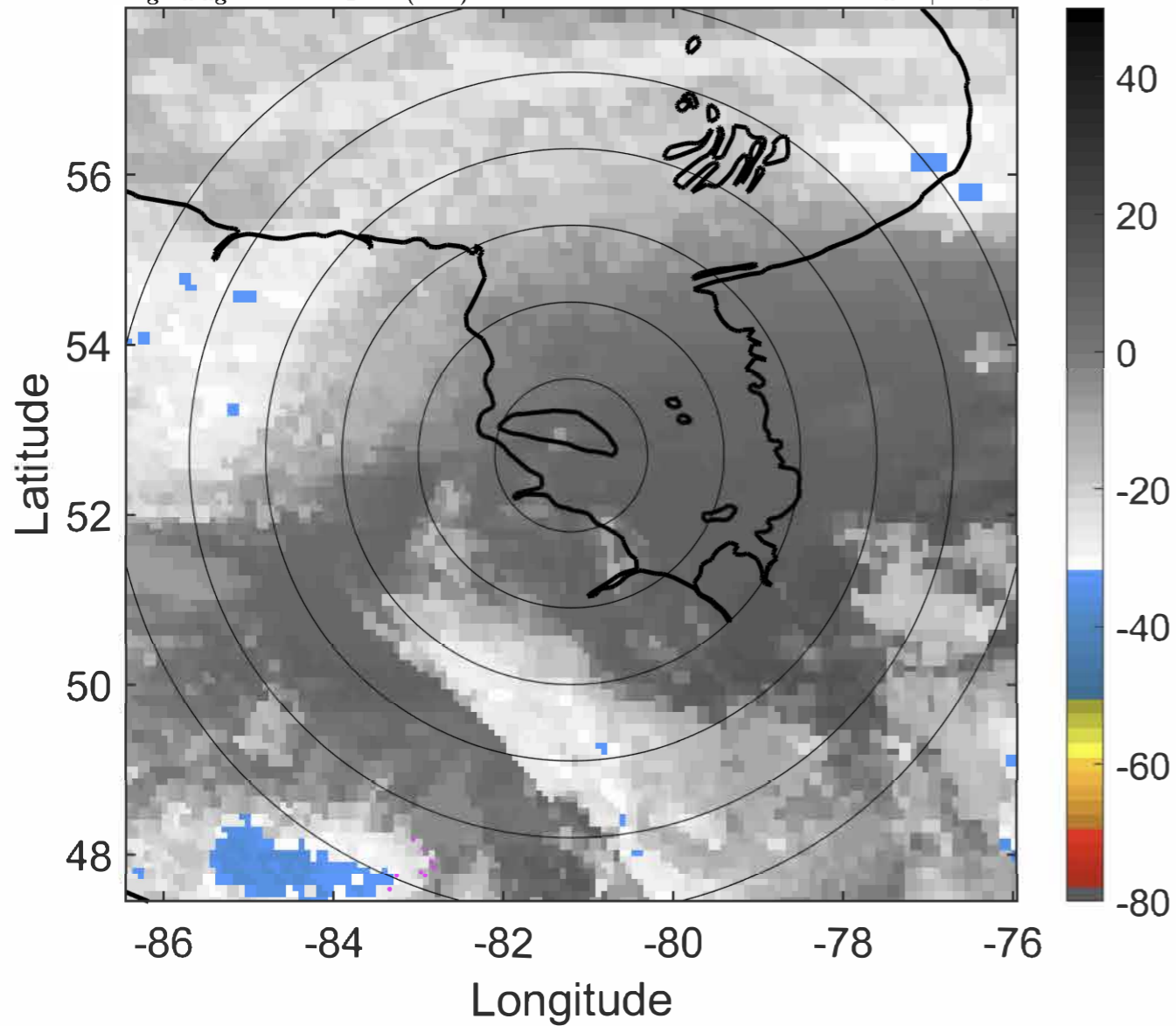

6-h IR BT Differences & Lightning

Δ t: 2020061106 (0.6 LT) - 2020061100 (18.5 LT)

Lightning: 0.6 LT \pm 1.5 h (dots)

PT: SLCP | EA: INACT

03L (CRISTOBAL) | 30 kt EX

S: null | H: null

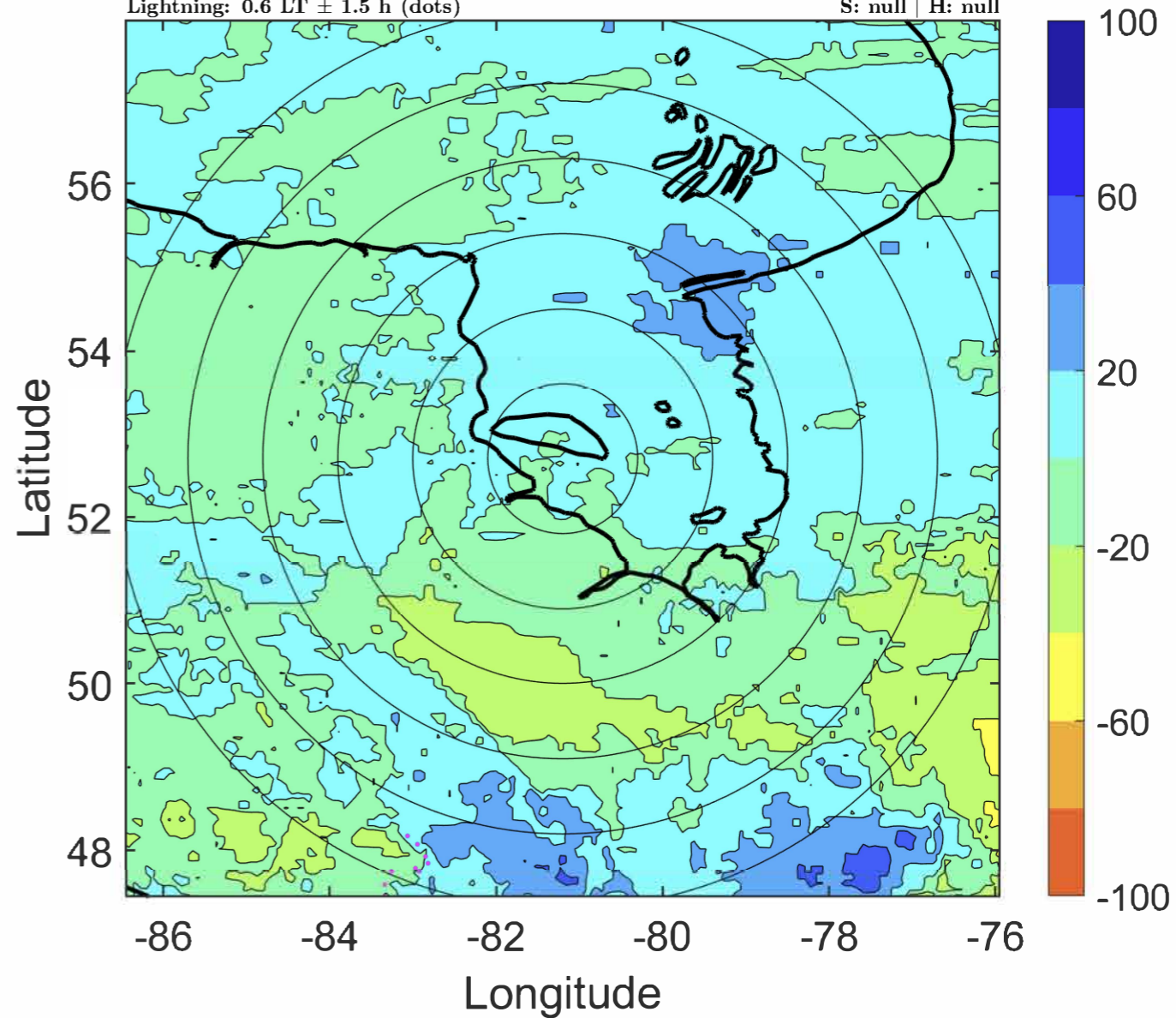

IR BT & Lightning

t: 2020061109 (3.6 LT)

Lightning: 3.6 LT \pm 1.5 h (dots)

PT: SLCP | EA: INACT

03L (CRISTOBAL) | 32.5 kt EX

S: null | H: null

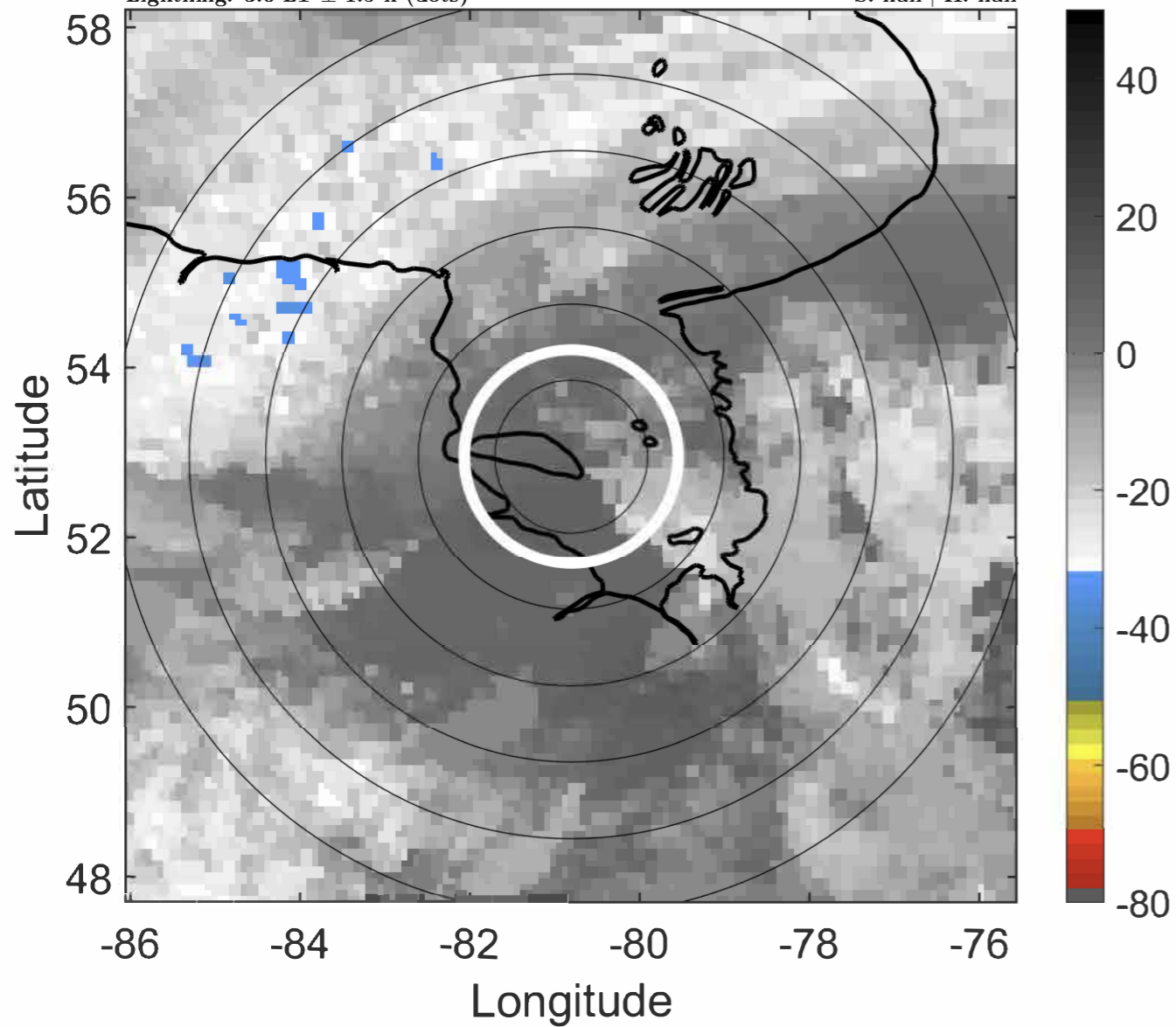

6-h IR BT Differences & Lightning

Δ t: 2020061109 (3.6 LT) - 2020061103 (21.5 LT)

Lightning: 3.6 LT \pm 1.5 h (dots)

PT: SLCP | EA: INACT

03L (CRISTOBAL) | 32.5 kt EX

S: null | H: null

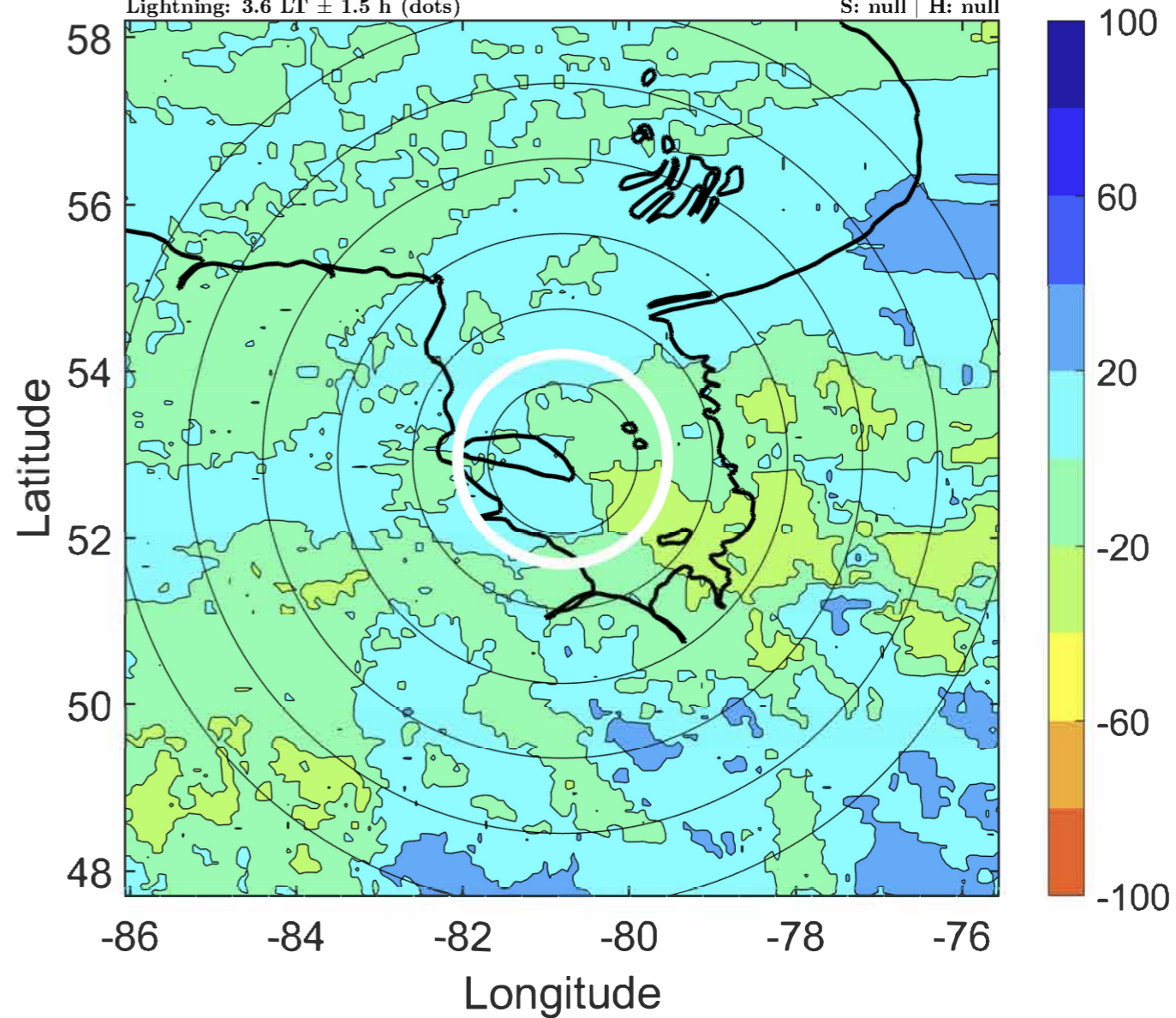

IR BT & Lightning

t: 2020061112 (6.6 LT)

Lightning: 6.6 LT \pm 1.5 h (dots)

PT: SLCP | EA: INACT

03L (CRISTOBAL) | 35 kt EX

S: null | H: null

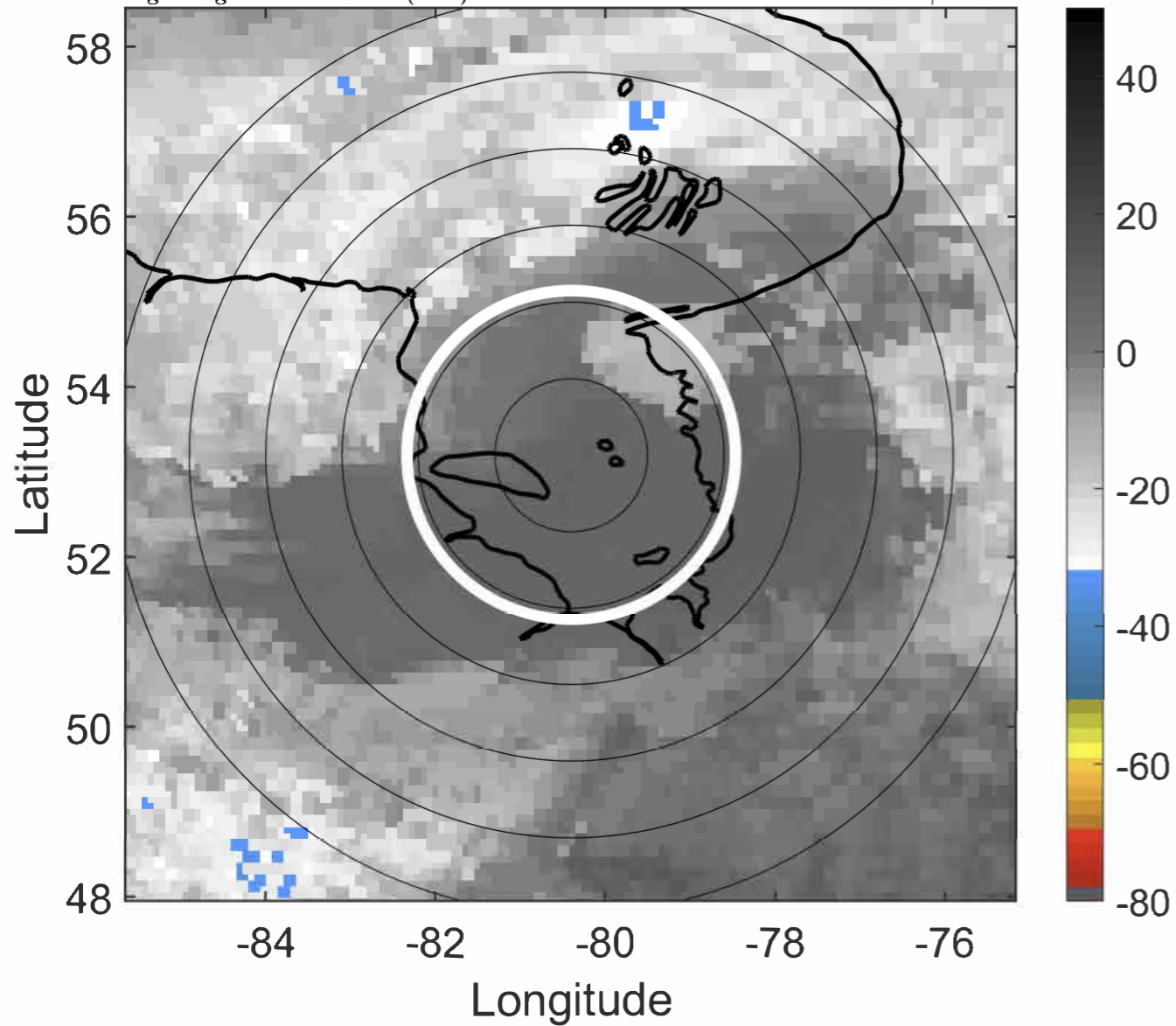

6-h IR BT Differences & Lightning

Δ t: 2020061112 (6.6 LT) - 2020061106 (0.6 LT)

Lightning: 6.6 LT \pm 1.5 h (dots)

PT: SLCP | EA: INACT

03L (CRISTOBAL) | 35 kt EX

S: null | H: null

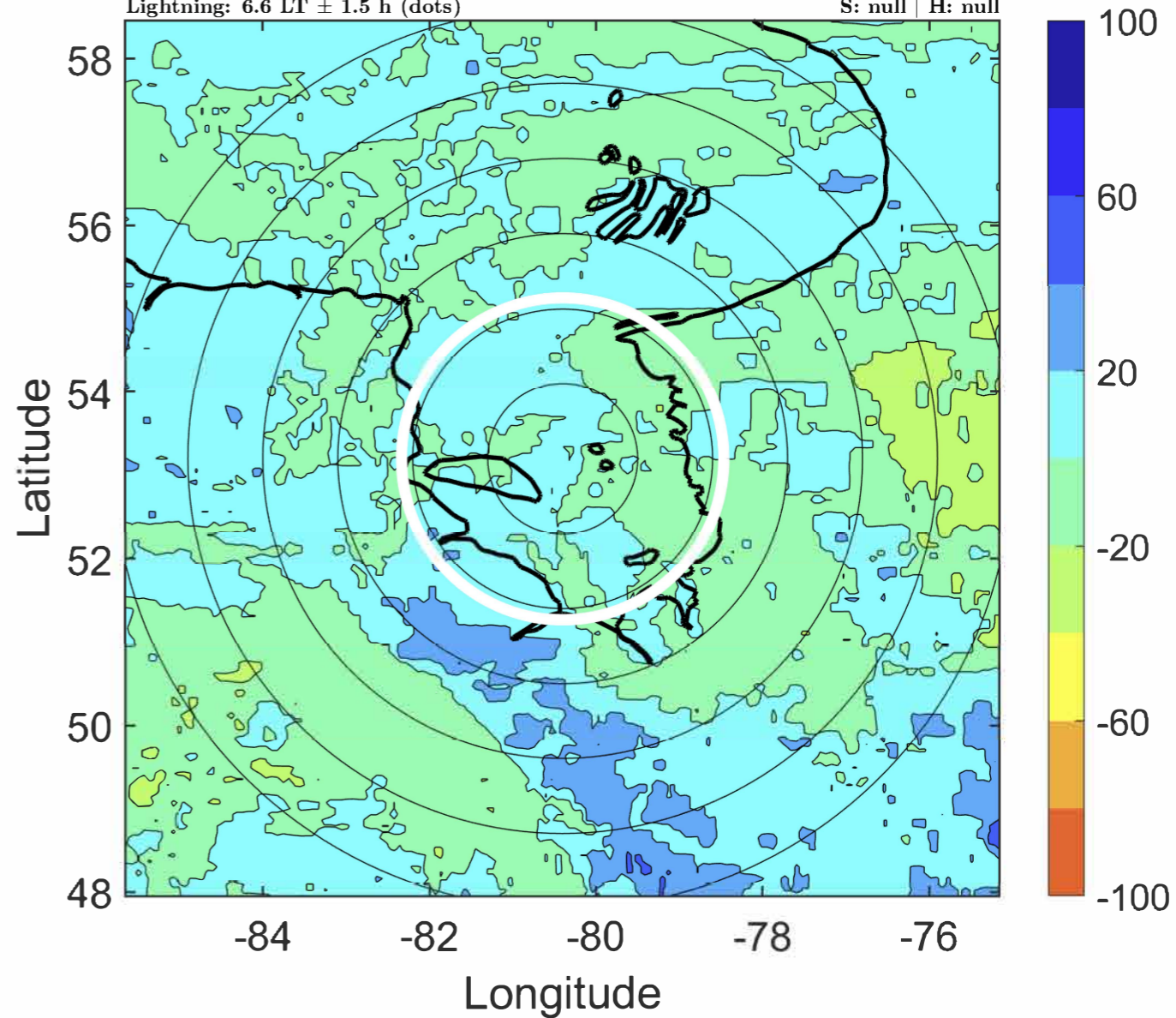

IR BT & Lightning

t: 2020061115 (9.7 LT)

Lightning: 9.7 LT \pm 1.5 h (dots)

PT: SLCP | EA: INACT

03L (CRISTOBAL) | 35 kt EX

S: null | H: null

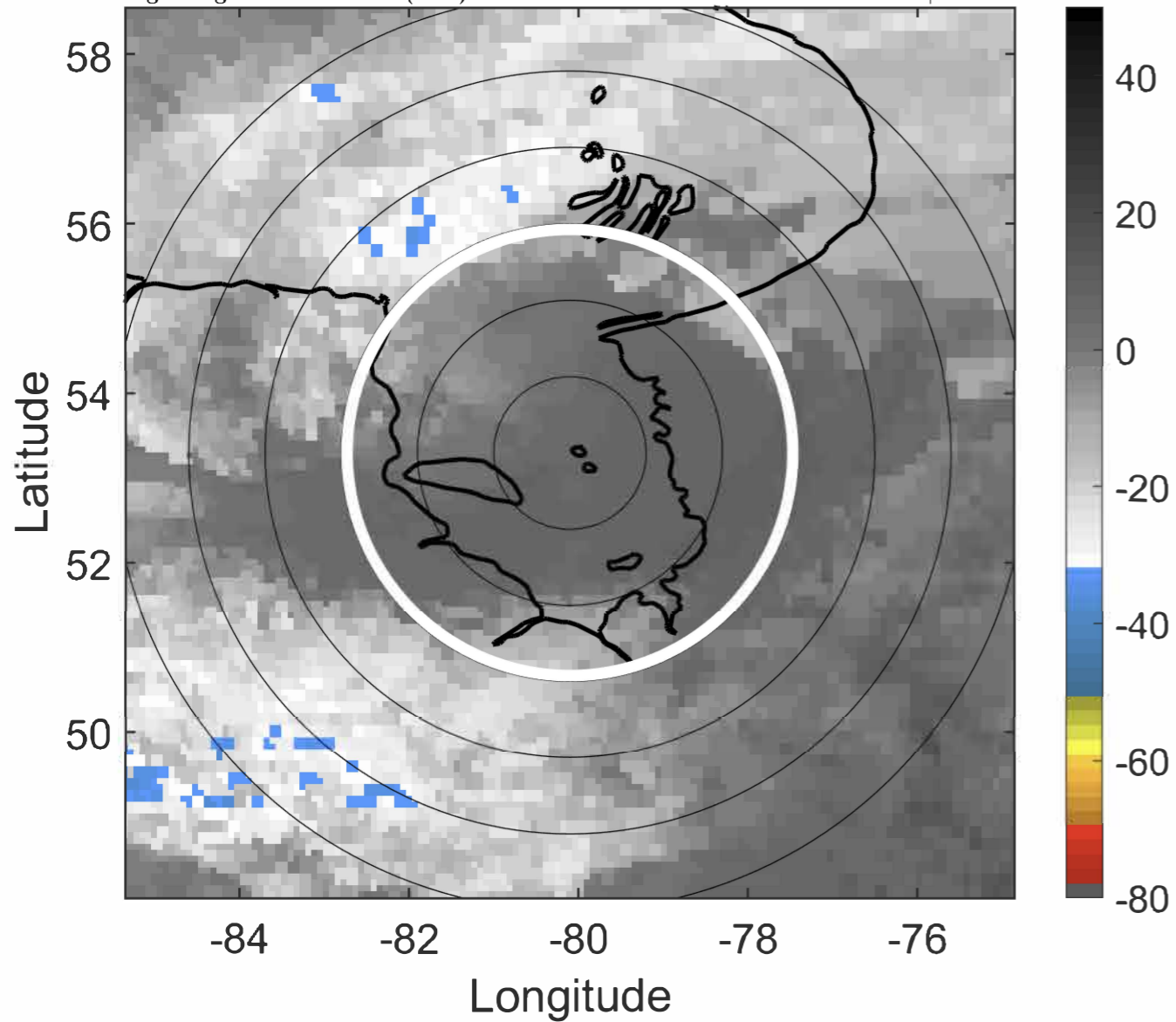

6-h IR BT Differences & Lightning

Δ t: 2020061115 (9.7 LT) - 2020061109 (3.6 LT)

Lightning: 9.7 LT \pm 1.5 h (dots)

PT: SLCP | EA: INACT

03L (CRISTOBAL) | 35 kt EX

S: null | H: null

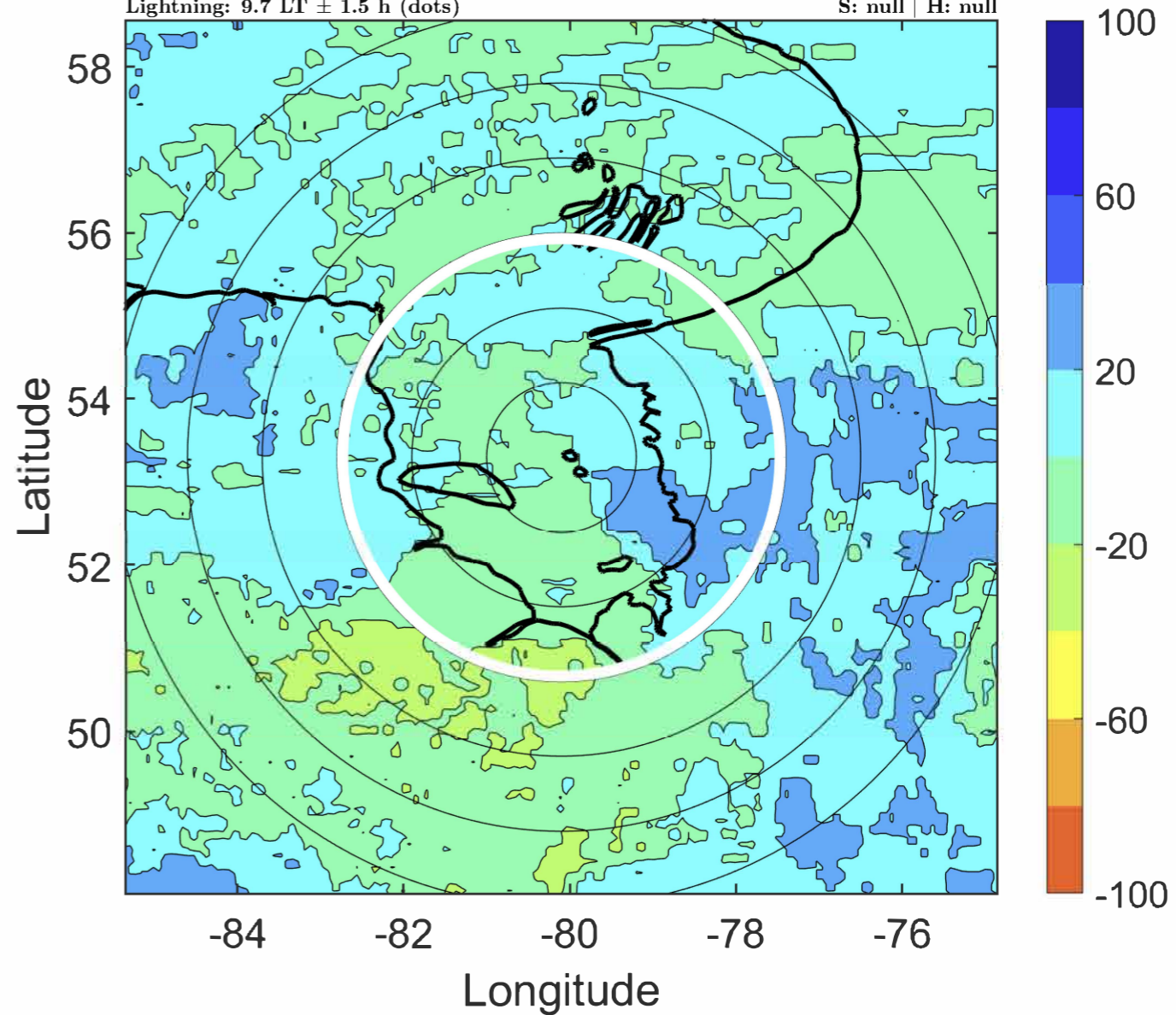

IR BT & Lightning

t: 2020061118 (12.7 LT)

Lightning: 12.7 LT \pm 1.5 h (dots)

PT: SLCP | EA: INACT

03L (CRISTOBAL) | 35 kt EX

S: null | H: null

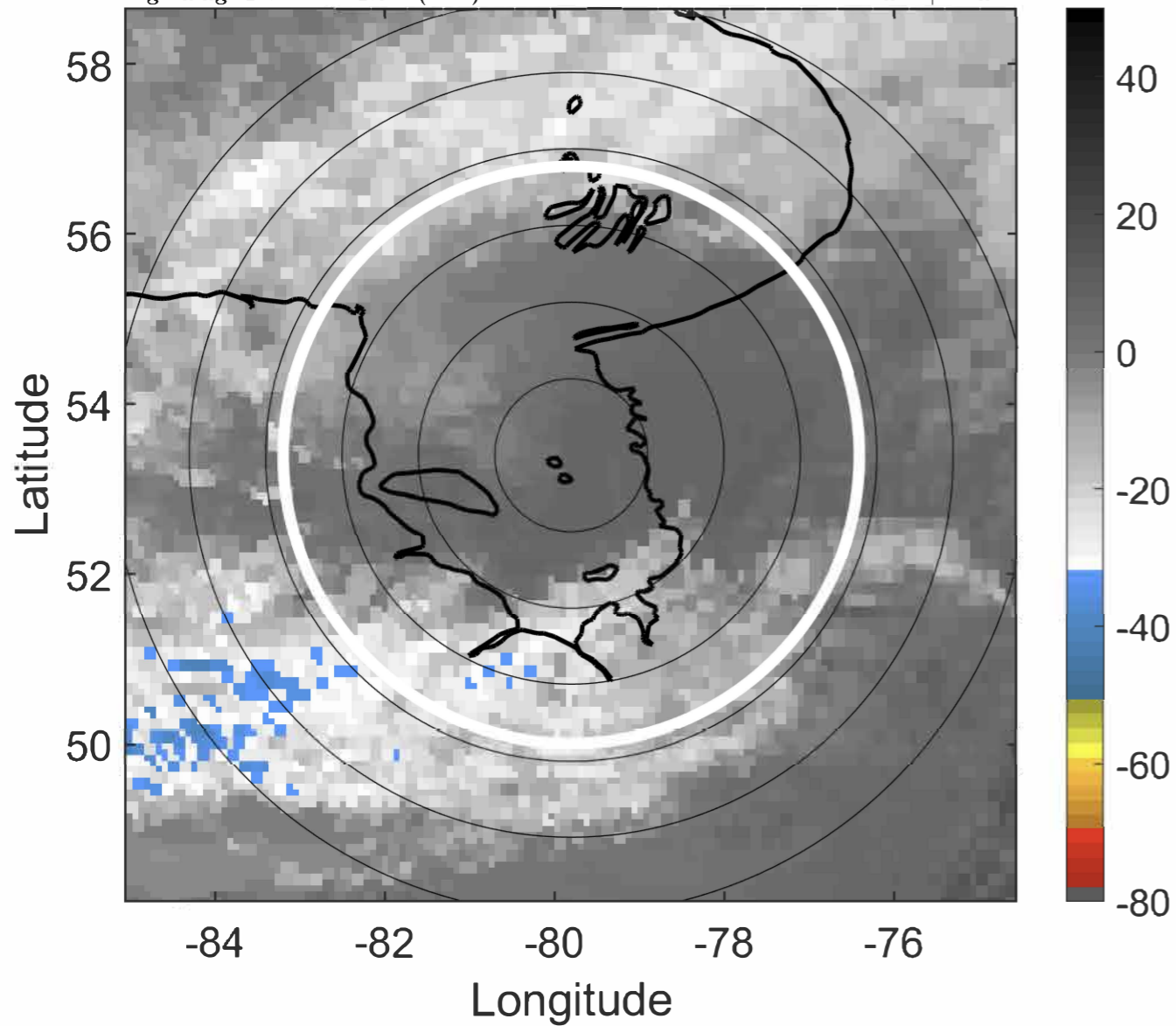

6-h IR BT Differences & Lightning

Δ t: 2020061118 (12.7 LT) - 2020061112 (6.6 LT)

Lightning: 12.7 LT \pm 1.5 h (dots)

PT: SLCP | EA: INACT

03L (CRISTOBAL) | 35 kt EX

S: null | H: null

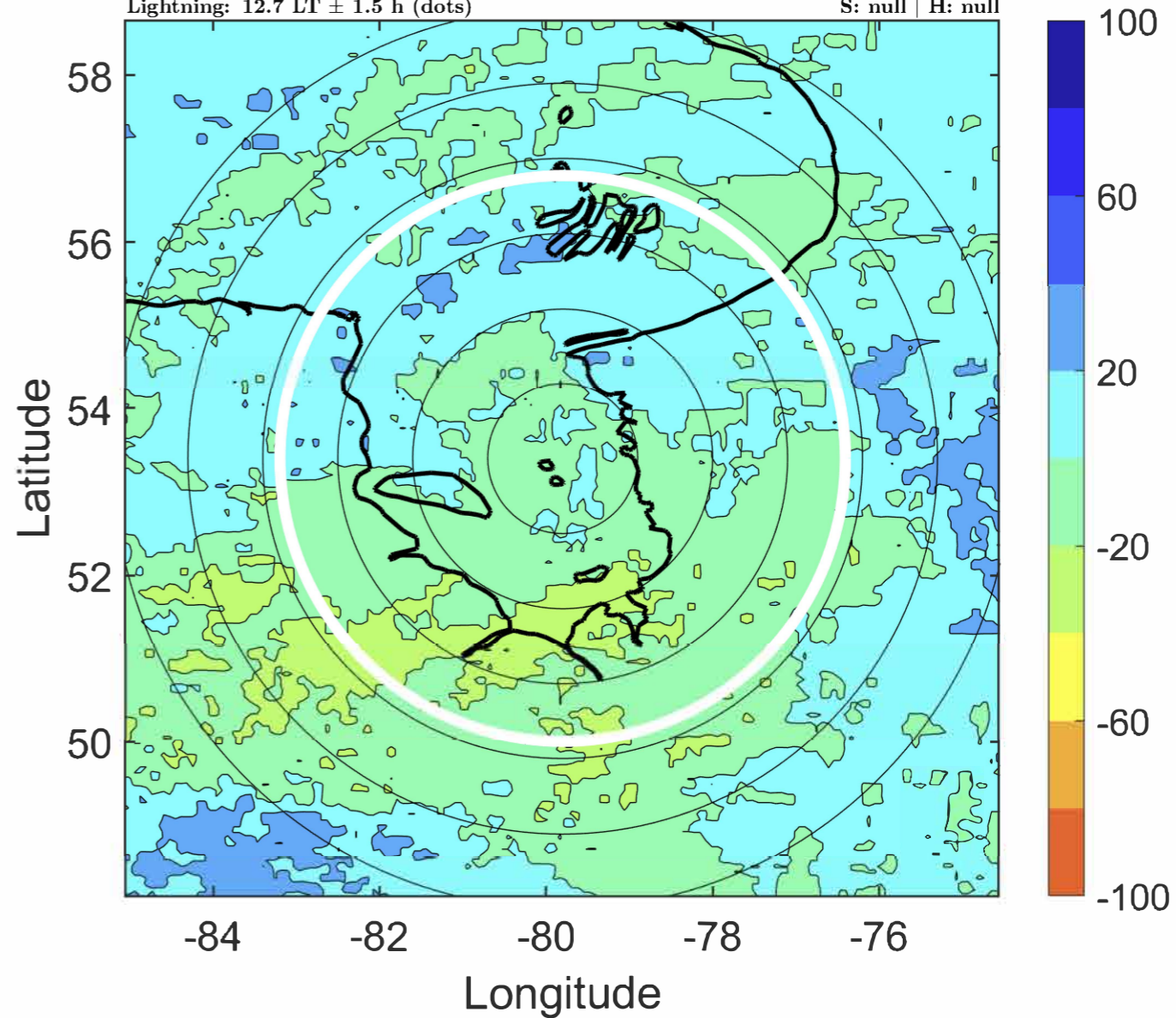

IR BT & Lightning

t: 2020061121 (15.7 LT)

Lightning: 15.7 LT \pm 1.5 h (dots)

PT: SLCP | EA: INACT

03L (CRISTOBAL) | 35 kt EX

S: null | H: null

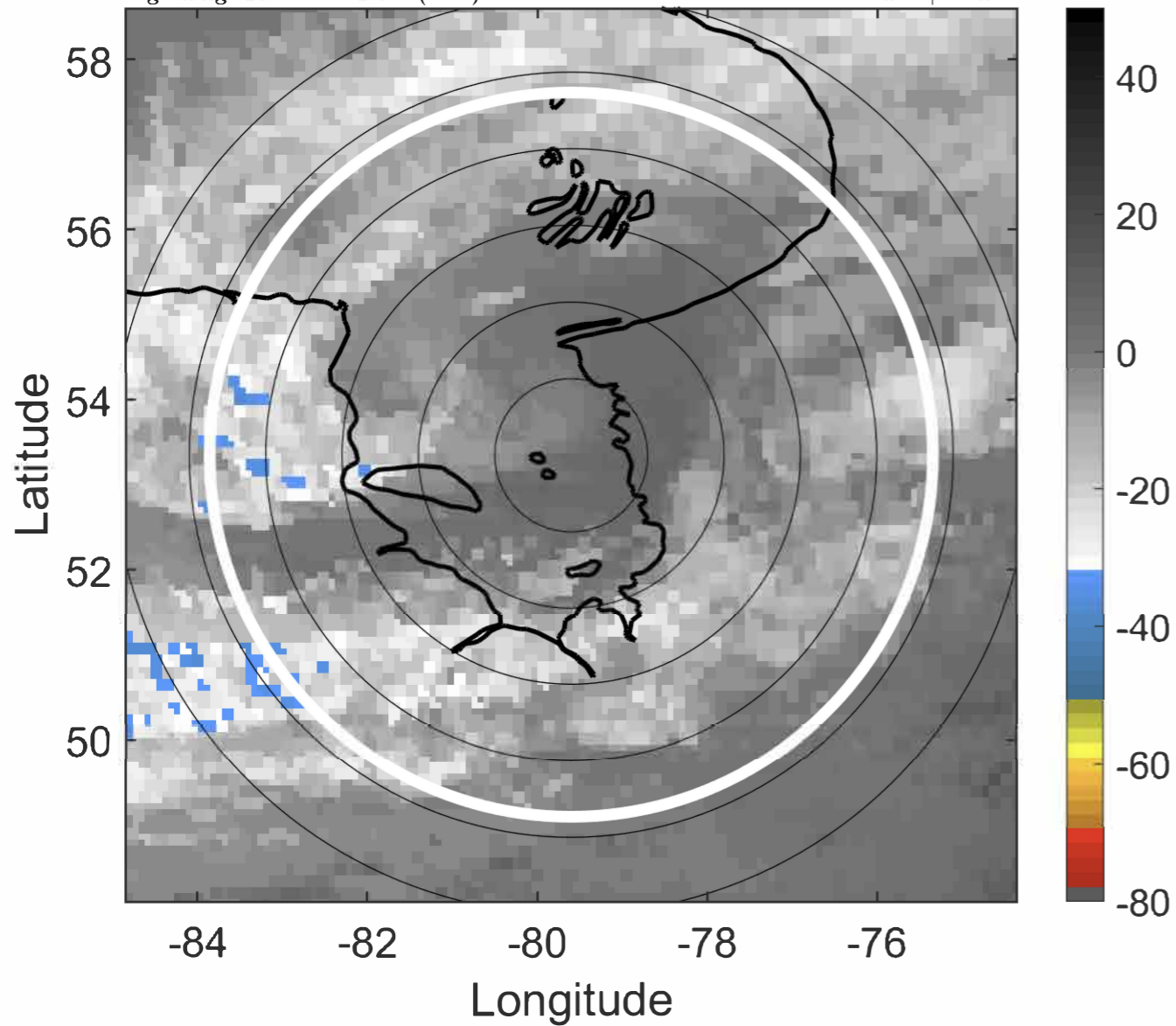

6-h IR BT Differences & Lightning

Δ t: 2020061121 (15.7 LT) - 2020061115 (9.7 LT)

Lightning: 15.7 LT \pm 1.5 h (dots)

PT: SLCP | EA: INACT

03L (CRISTOBAL) | 35 kt EX

S: null | H: null

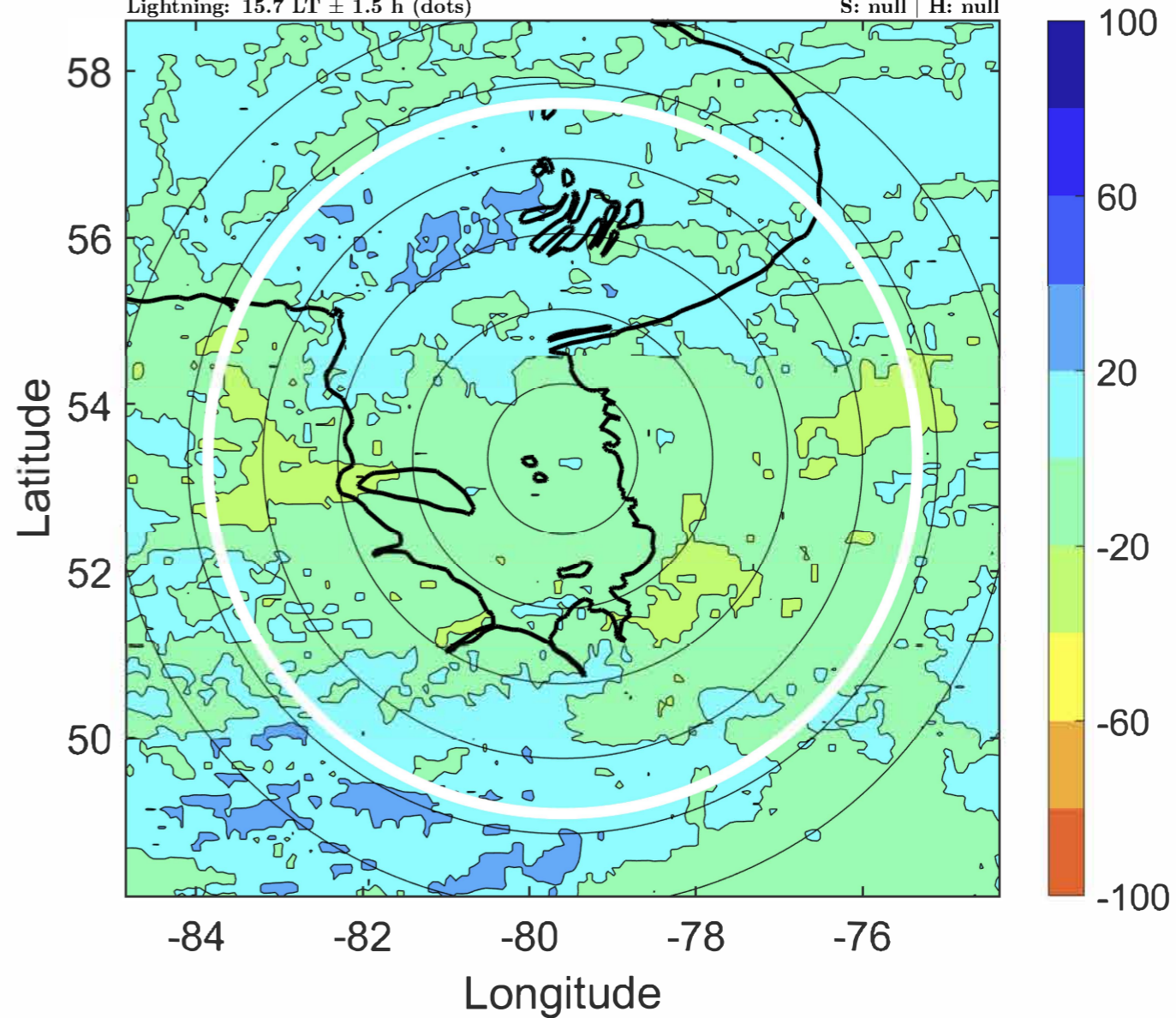

IR BT & Lightning

t: 2020061200 (18.7 LT)

Lightning: 18.7 LT \pm 1.5 h (dots)

PT: SLCP | EA: INACT

03L (CRISTOBAL) | 35 kt EX

S: null | H: null

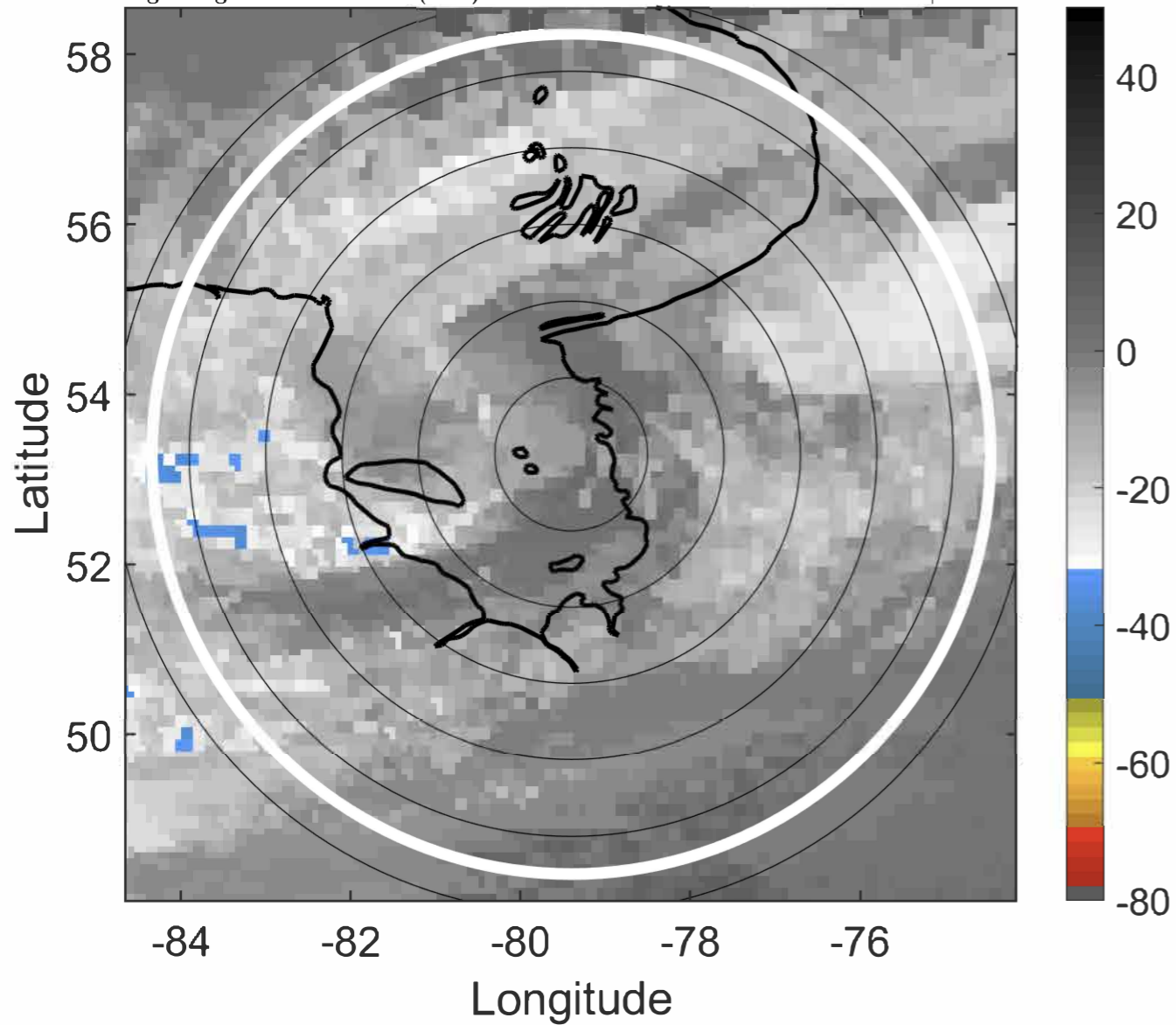

6-h IR BT Differences & Lightning

Δ t: 2020061200 (18.7 LT) - 2020061118 (12.7 LT)

Lightning: 18.7 LT \pm 1.5 h (dots)

PT: SLCP | EA: INACT

03L (CRISTOBAL) | 35 kt EX

S: null | H: null

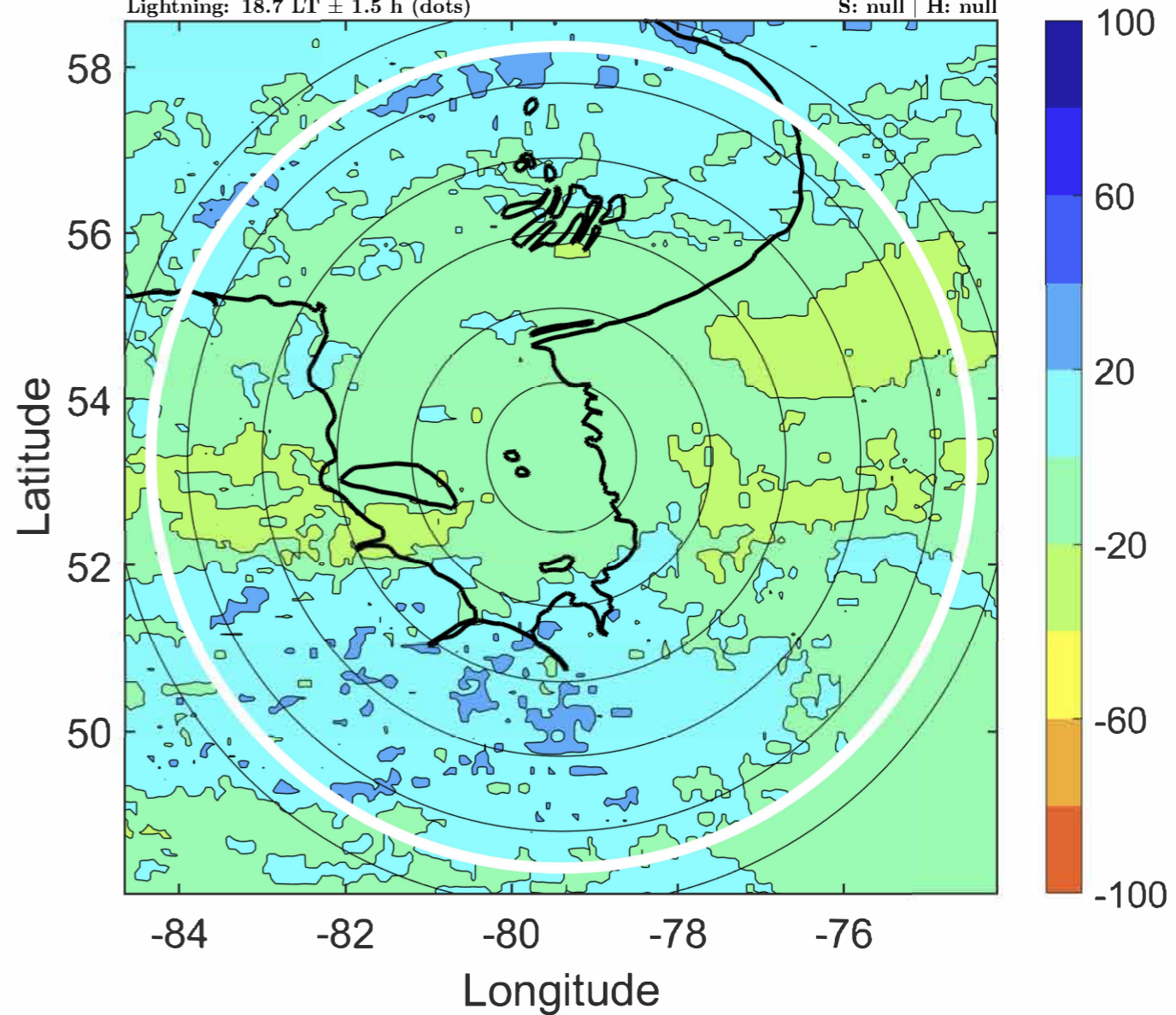

IR BT & Lightning

t: 2020061203 (21.7 LT)

Lightning: 21.7 LT \pm 1.5 h (dots)

PT: SLCP | EA: INACT

03L (CRISTOBAL) | 35 kt EX

S: null | H: null

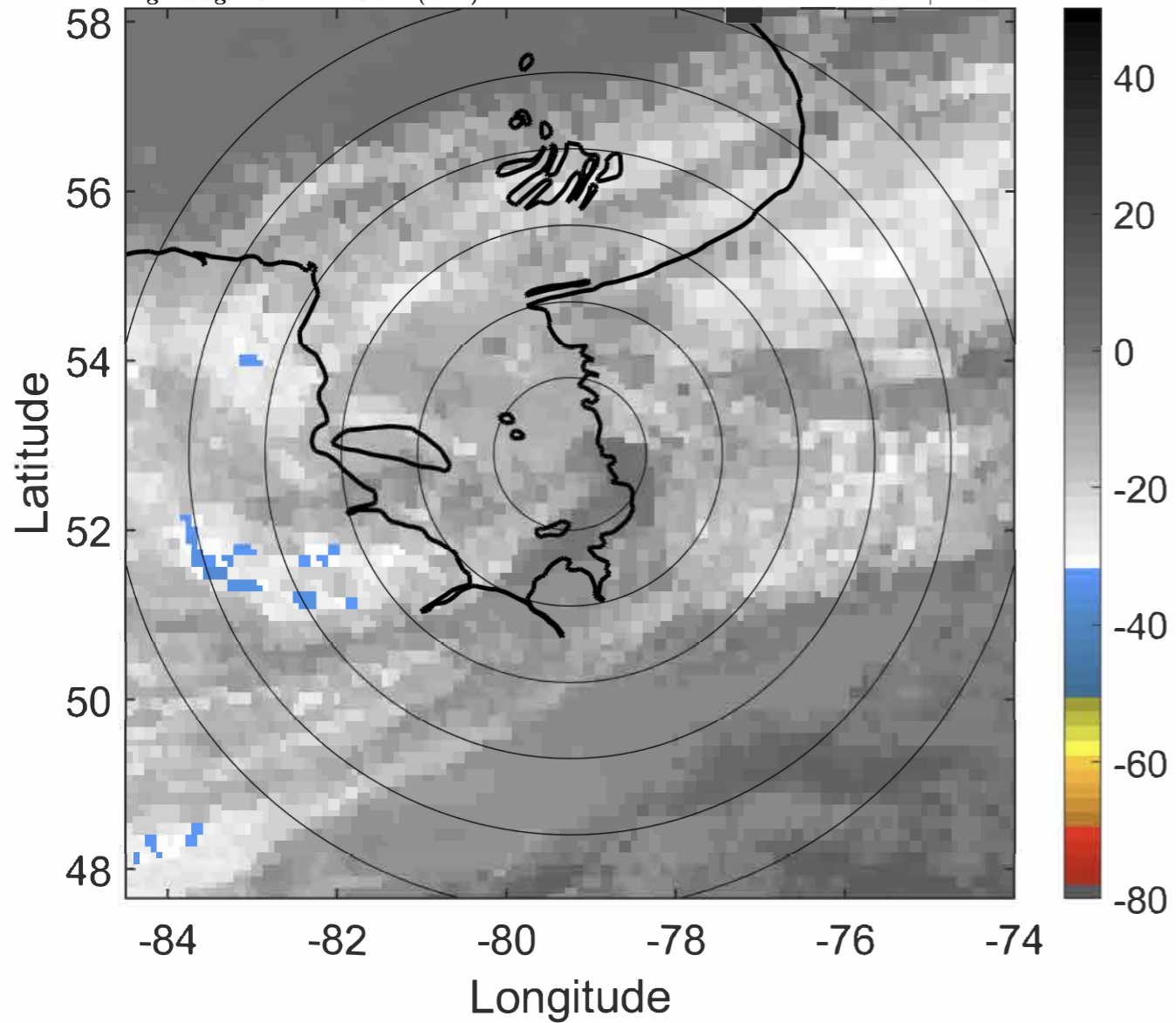

6-h IR BT Differences & Lightning

Δ t: 2020061203 (21.7 LT) - 2020061121 (15.7 LT)

Lightning: 21.7 LT \pm 1.5 h (dots)

PT: SLCP | EA: INACT

03L (CRISTOBAL) | 35 kt EX

S: null | H: null

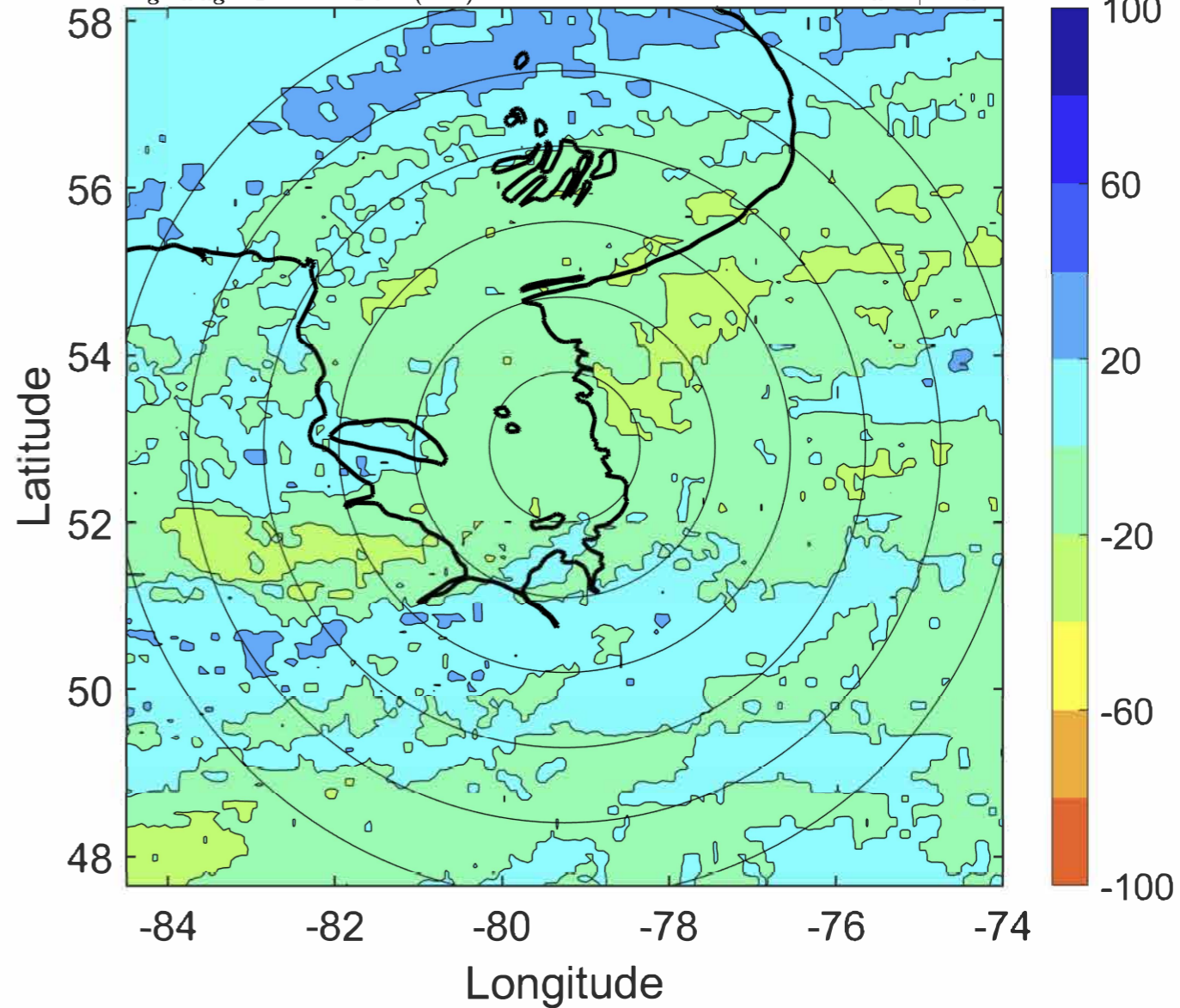

IR BT & Lightning

t: 2020061206 (0.7 LT)

Lightning: 0.7 LT \pm 1.5 h (dots)

PT: NP | EA: INACT

03L (CRISTOBAL) | 35 kt EX

S: null | H: null

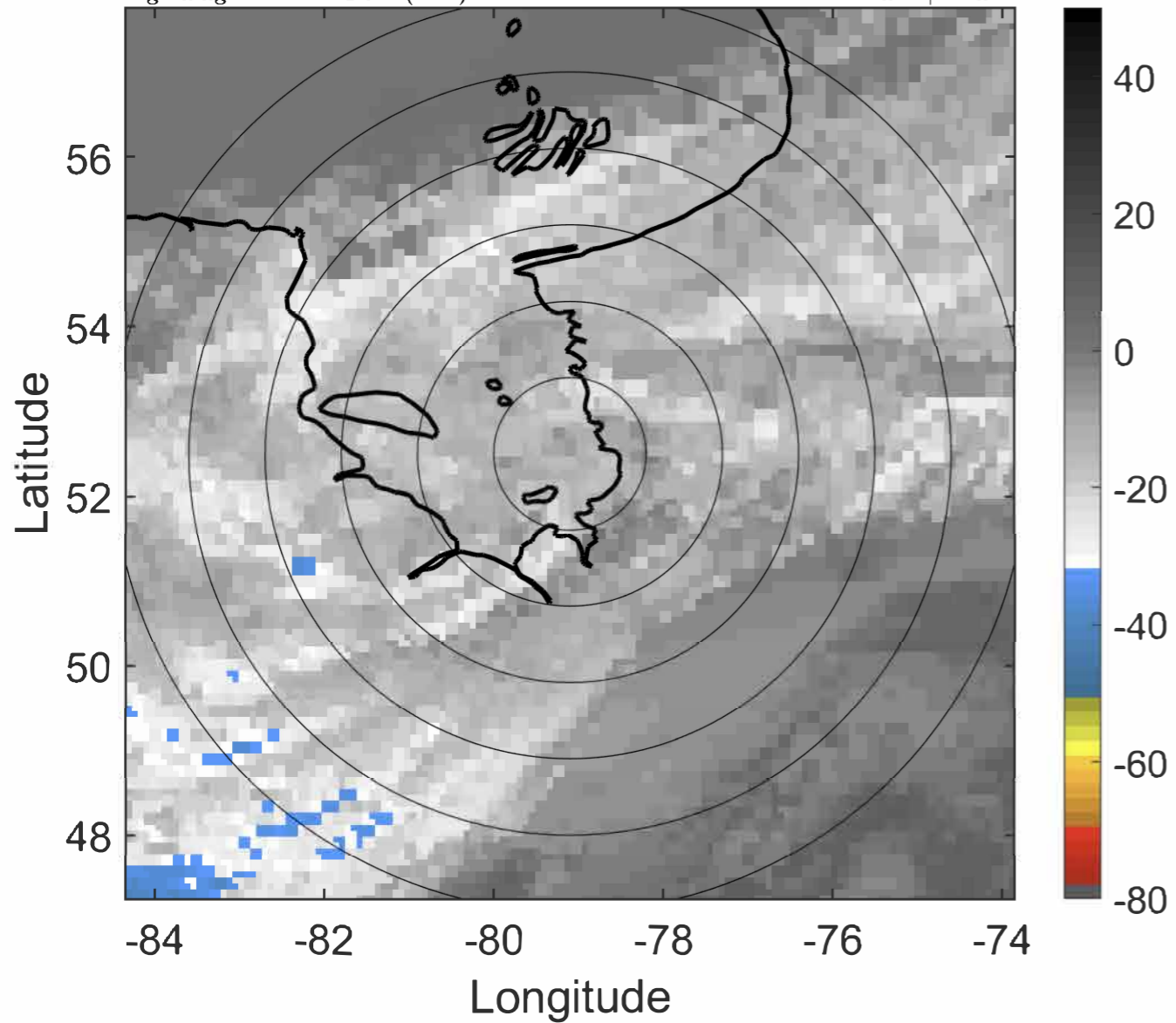

6-h IR BT Differences & Lightning

Δ t: 2020061206 (0.7 LT) - 2020061200 (18.7 LT)

Lightning: 0.7 LT \pm 1.5 h (dots)

PT: NP | EA: INACT

03L (CRISTOBAL) | 35 kt EX

S: null | H: null

