

IR BT & Lightning

t: 2010082118 (15.9 LT)

Lightning: 15.9 LT \pm 1.5 h (dots)

PT: SLCP | EA: INACT

06L (DANIELLE) | 25 kt TD

S: 4.7 m s⁻¹ (M) | H: 241°

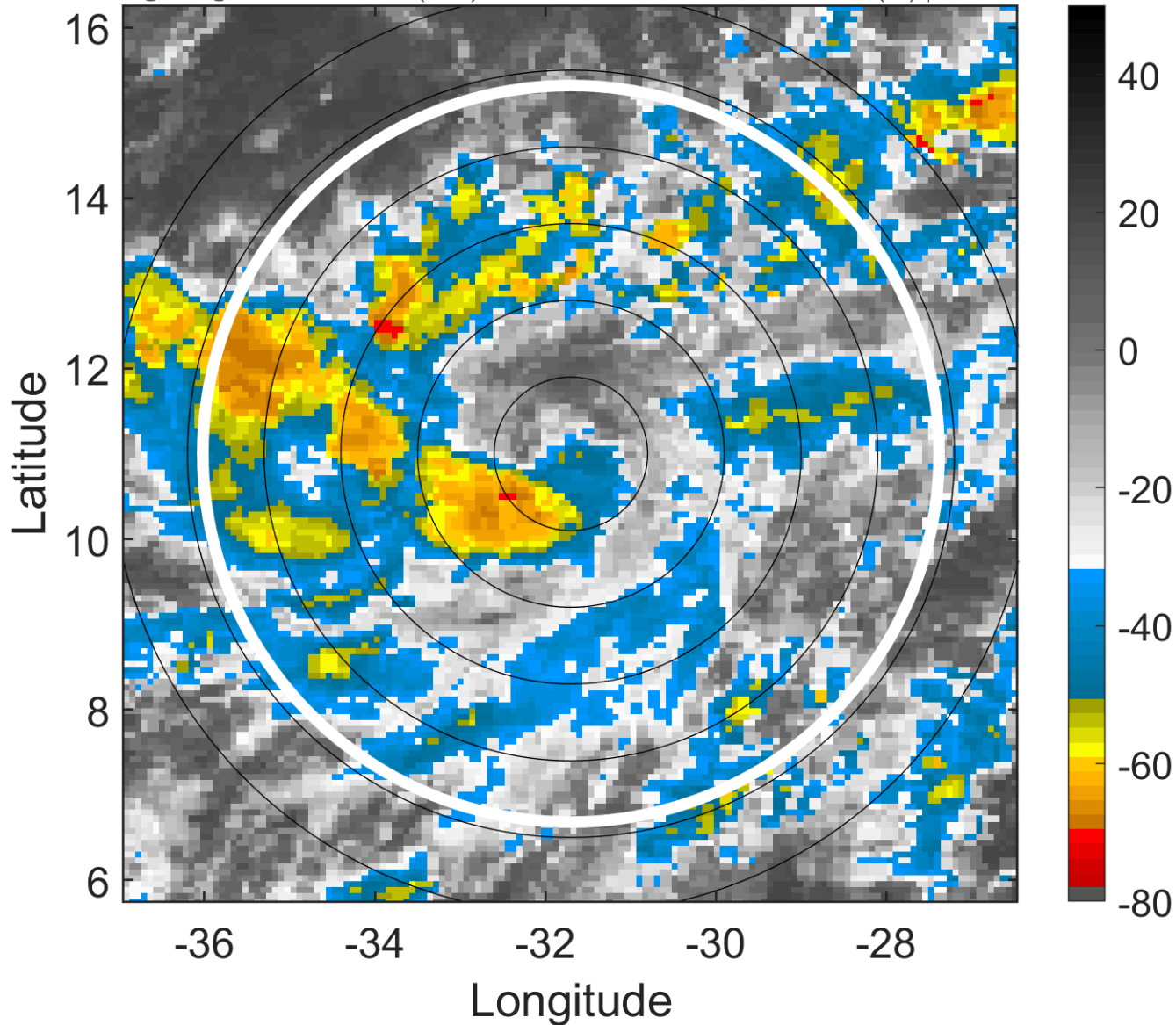

6-h IR BT Differences & Lightning

Δ t: 2010082118 (15.9 LT) - 2010082112 (9.9 LT)

Lightning: 15.9 LT \pm 1.5 h (dots)

PT: SLCP | EA: INACT

06L (DANIELLE) | 25 kt TD

S: 4.7 m s⁻¹ (M) | H: 241°

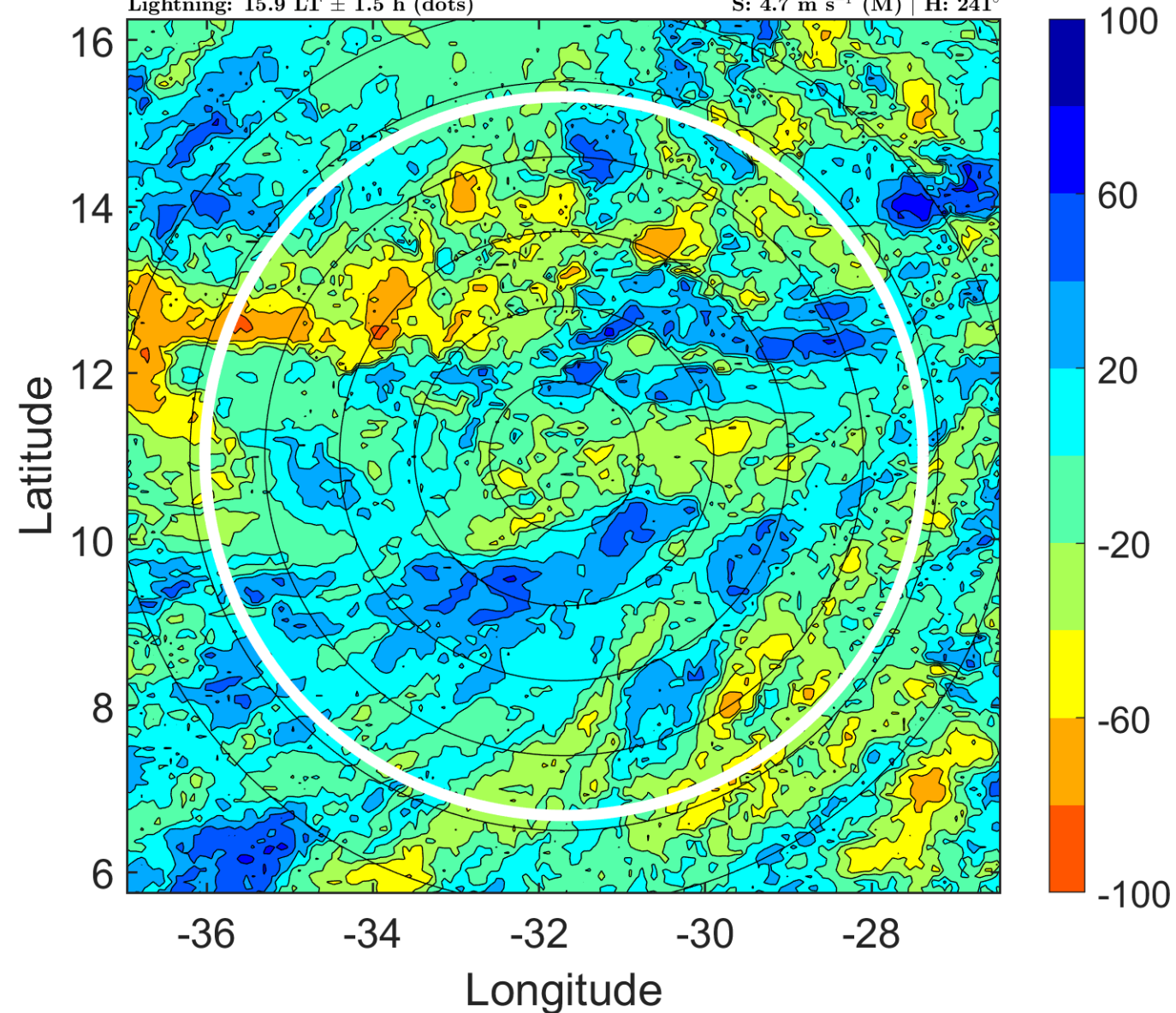

IR BT & Lightning

t: 2010082121 (18.9 LT)

Lightning: 18.9 LT \pm 1.5 h (dots)

PT: SLCP | EA: INACT

06L (DANIELLE) | 27.5 kt TD

S: 6.4 m s⁻¹ (M) | H: 235.5°

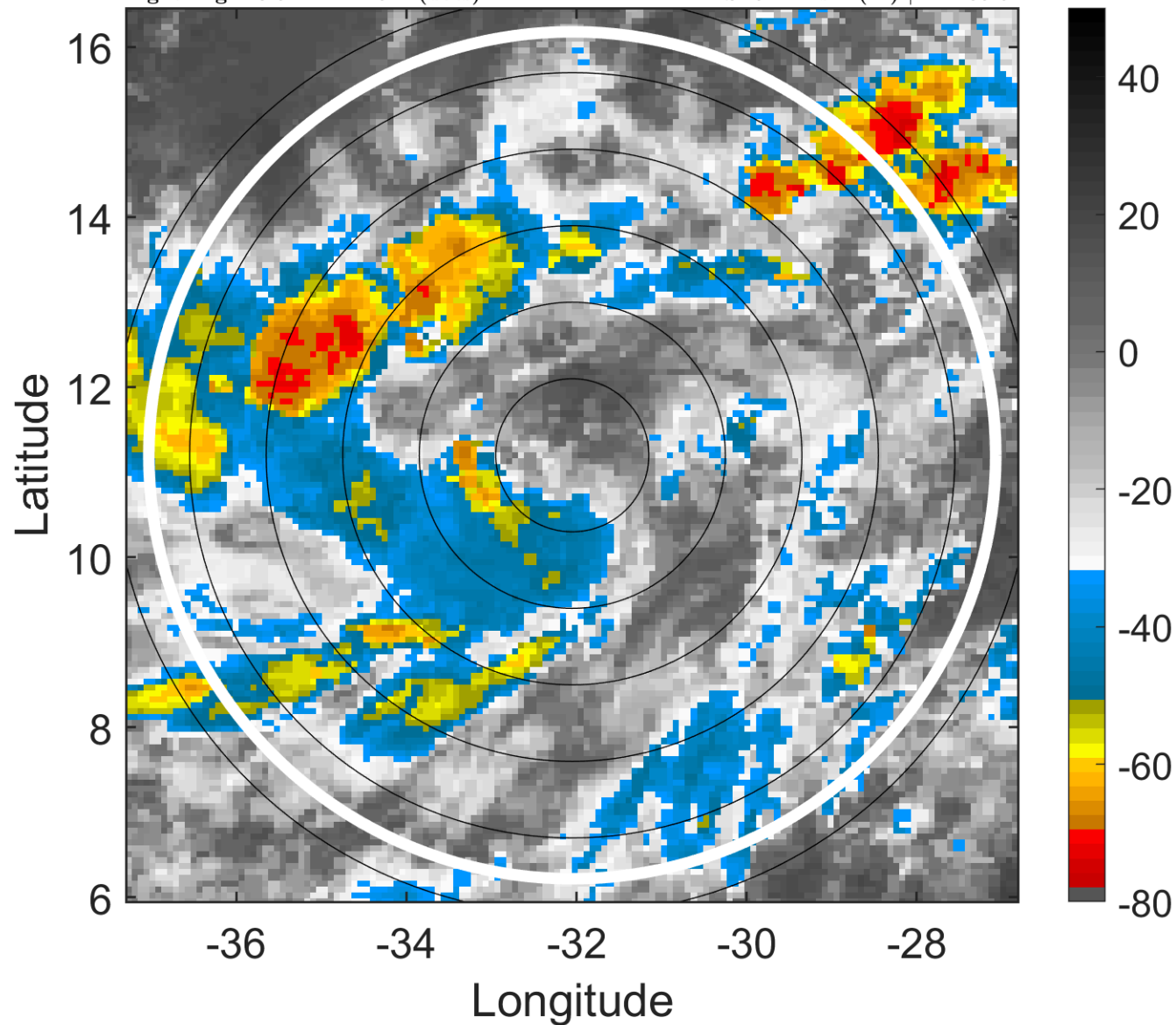

6-h IR BT Differences & Lightning

Δ t: 2010082121 (18.9 LT) - 2010082115 (12.9 LT)

Lightning: 18.9 LT \pm 1.5 h (dots)

PT: SLCP | EA: INACT

06L (DANIELLE) | 27.5 kt TD

S: 6.4 m s⁻¹ (M) | H: 235.5°

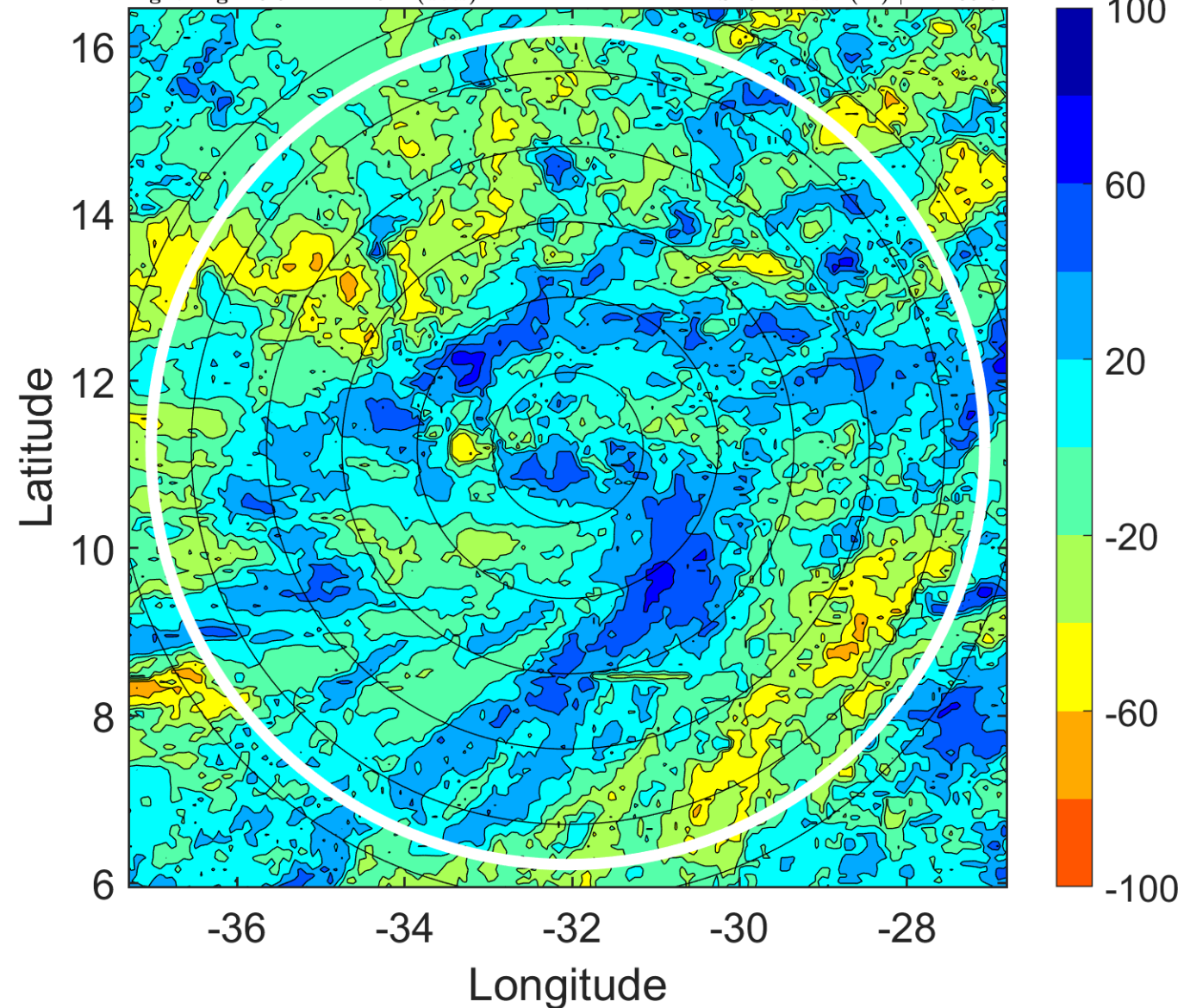

IR BT & Lightning

t: 2010082200 (21.8 LT)

Lightning: 21.8 LT \pm 1.5 h (dots)

PT: SLCP | EA: INACT

06L (DANIELLE) | 30 kt TD

S: 8 m s⁻¹ (M) | H: 230°

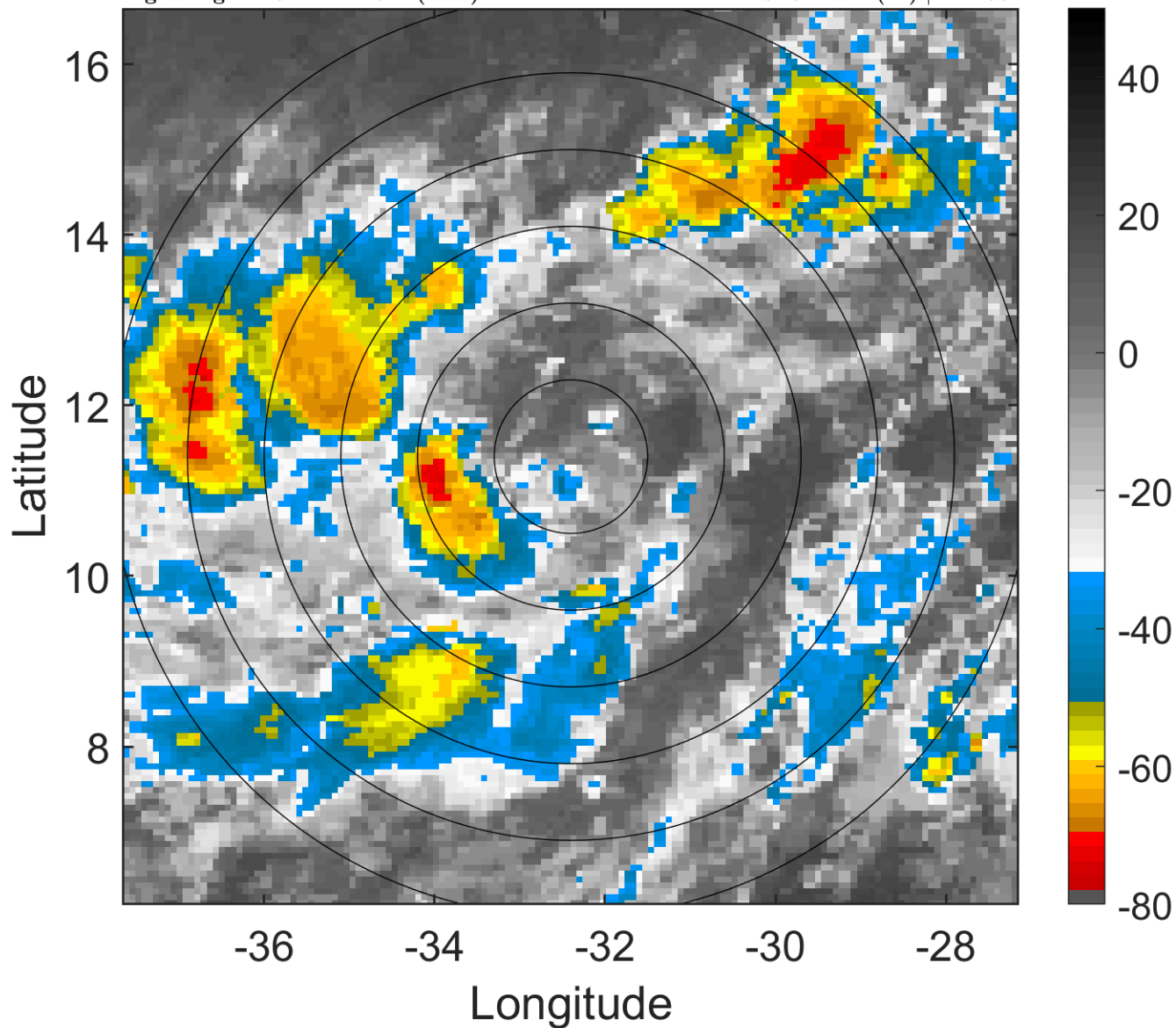

6-h IR BT Differences & Lightning

Δ t: 2010082200 (21.8 LT) - 2010082118 (15.9 LT)

Lightning: 21.8 LT \pm 1.5 h (dots)

PT: SLCP | EA: INACT

06L (DANIELLE) | 30 kt TD

S: 8 m s⁻¹ (M) | H: 230°

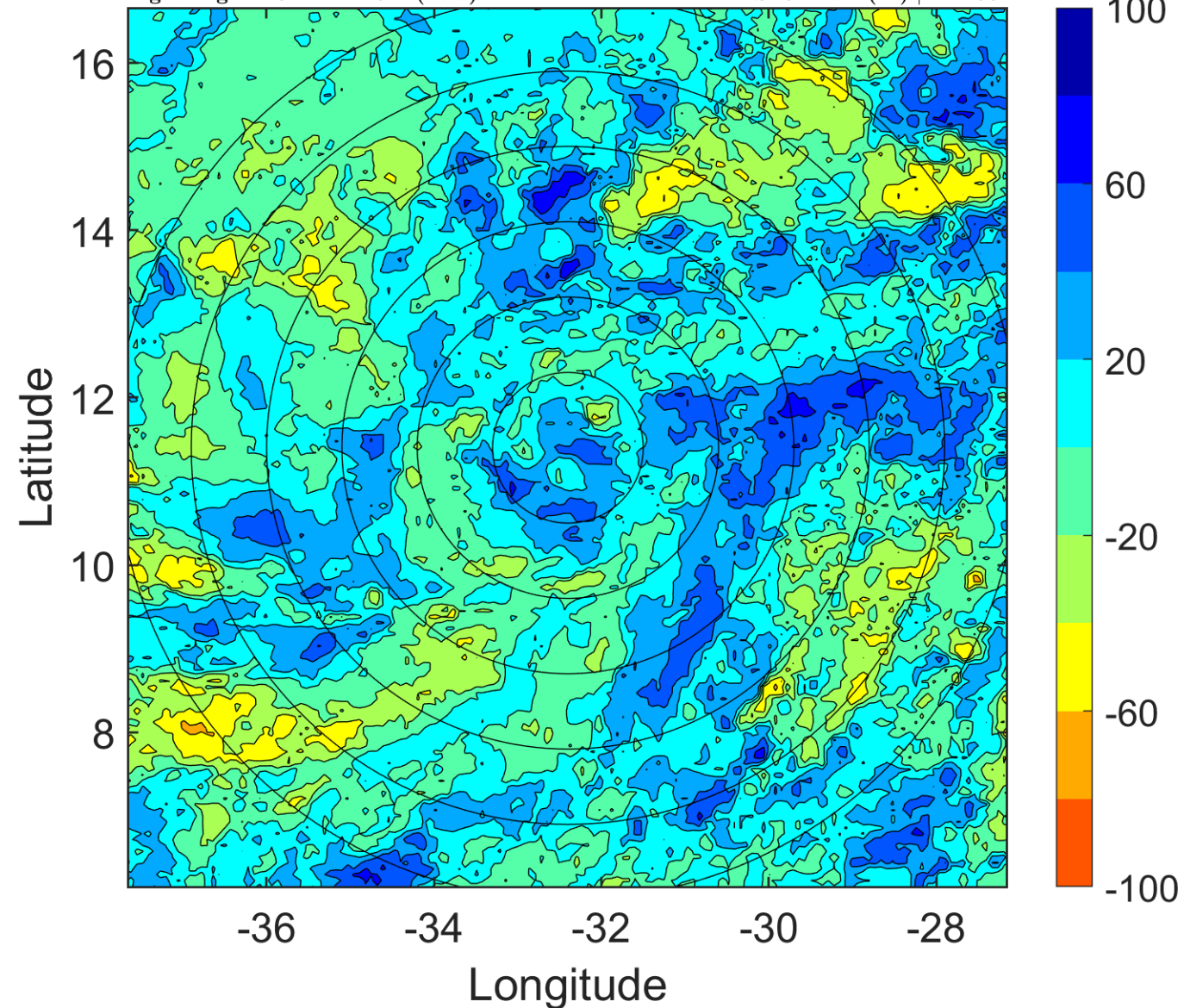

IR BT & Lightning

t: 2010082203 (0.8 LT)

Lightning: 0.8 LT \pm 1.5 h (dots)

PT: LLCP | EA: INACT

06L (DANIELLE) | 32.5 kt TD

S: 7.9 m s⁻¹ (M) | H: 240.5°

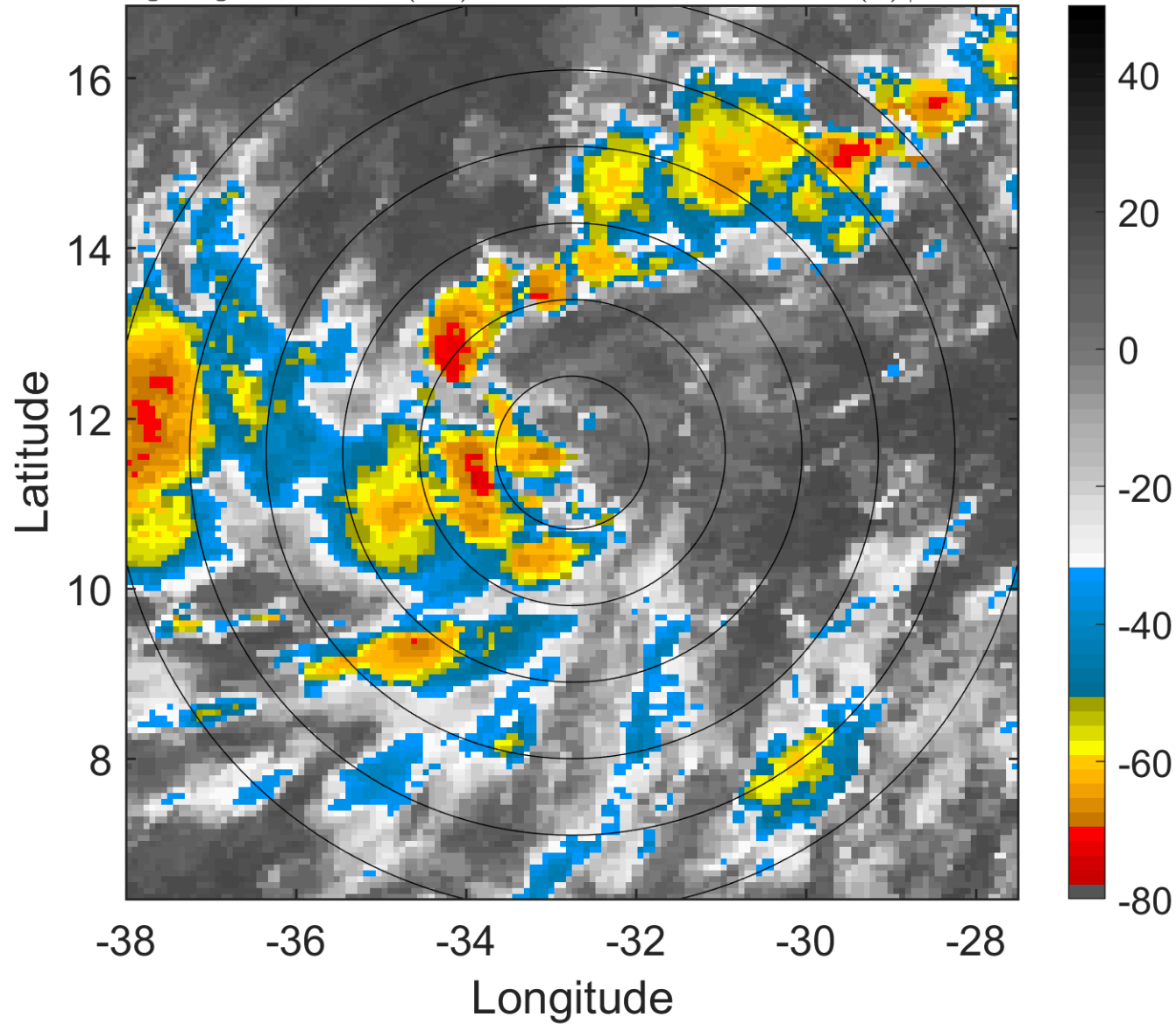

6-h IR BT Differences & Lightning

Δ t: 2010082203 (0.8 LT) - 2010082121 (18.9 LT)

Lightning: 0.8 LT \pm 1.5 h (dots)

PT: LLCP | EA: INACT

06L (DANIELLE) | 32.5 kt TD

S: 7.9 m s⁻¹ (M) | H: 240.5°

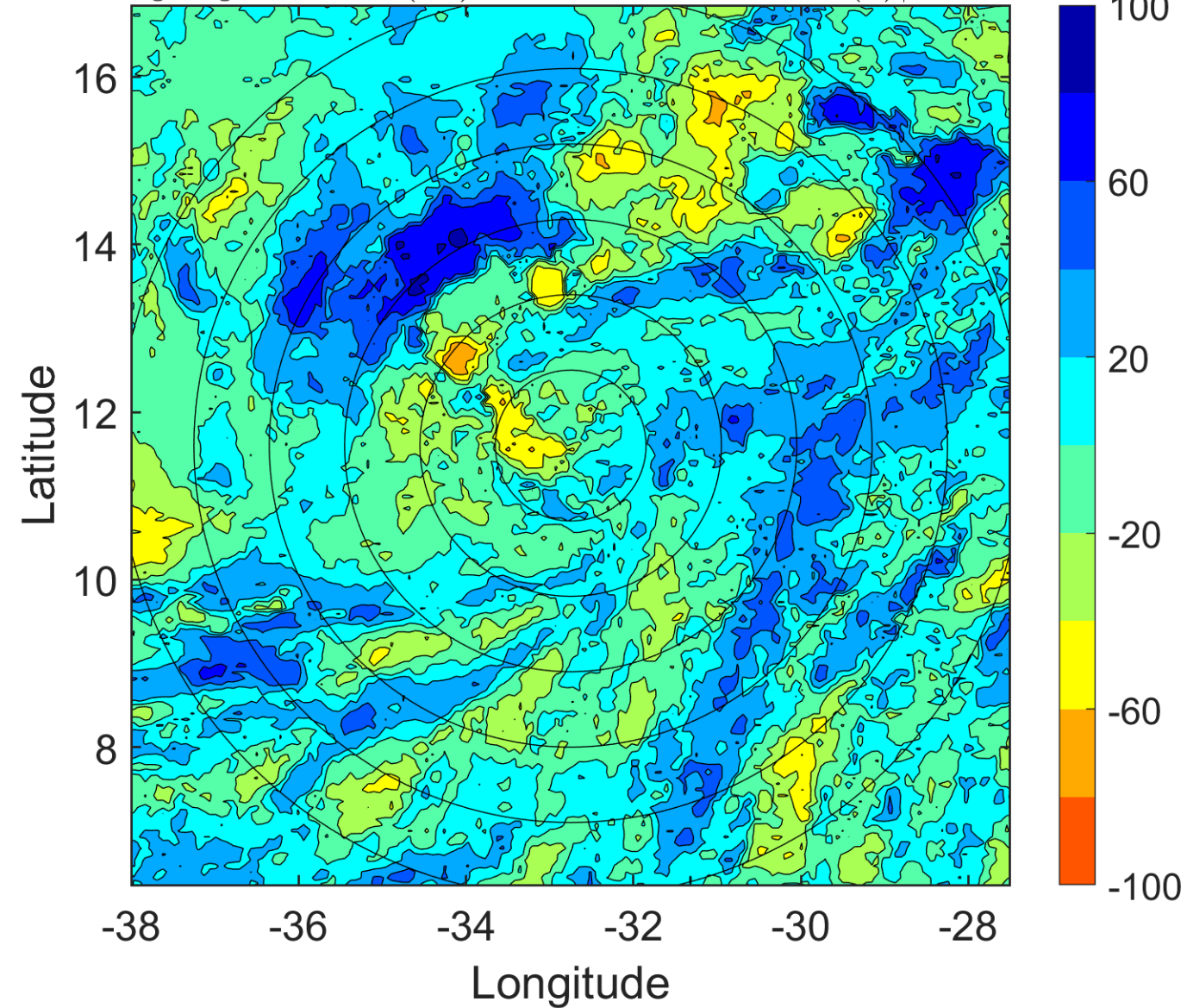

IR BT & Lightning

t: 2010082206 (3.8 LT)

Lightning: 3.8 LT \pm 1.5 h (dots)

PT: LLCP | EA: INACT

06L (DANIELLE) | 35 kt TS

S: 7.8 m s⁻¹ (M) | H: 251°

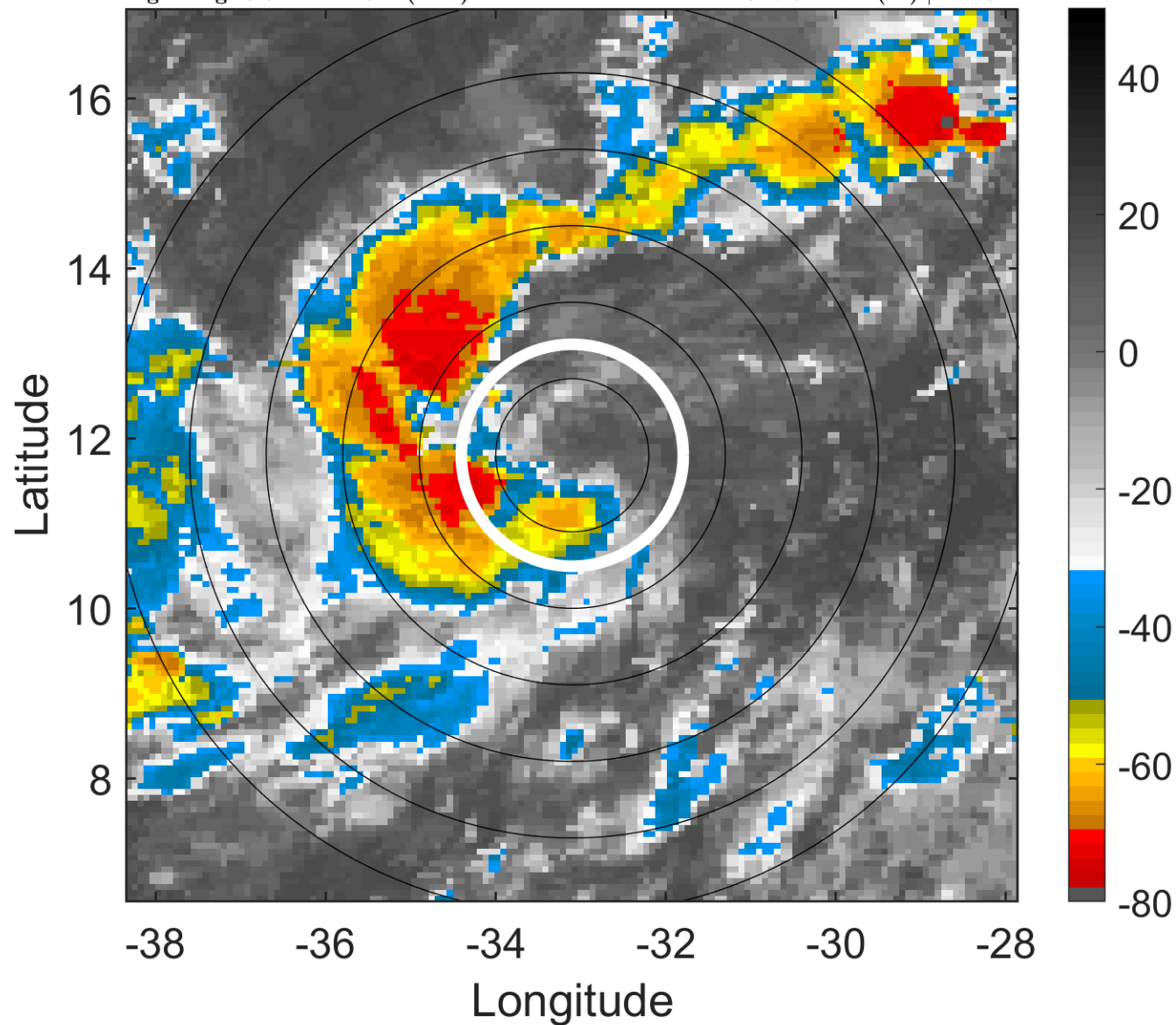

6-h IR BT Differences & Lightning

Δ t: 2010082206 (3.8 LT) - 2010082200 (21.8 LT)

Lightning: 3.8 LT \pm 1.5 h (dots)

PT: LLCP | EA: INACT

06L (DANIELLE) | 35 kt TS

S: 7.8 m s⁻¹ (M) | H: 251°

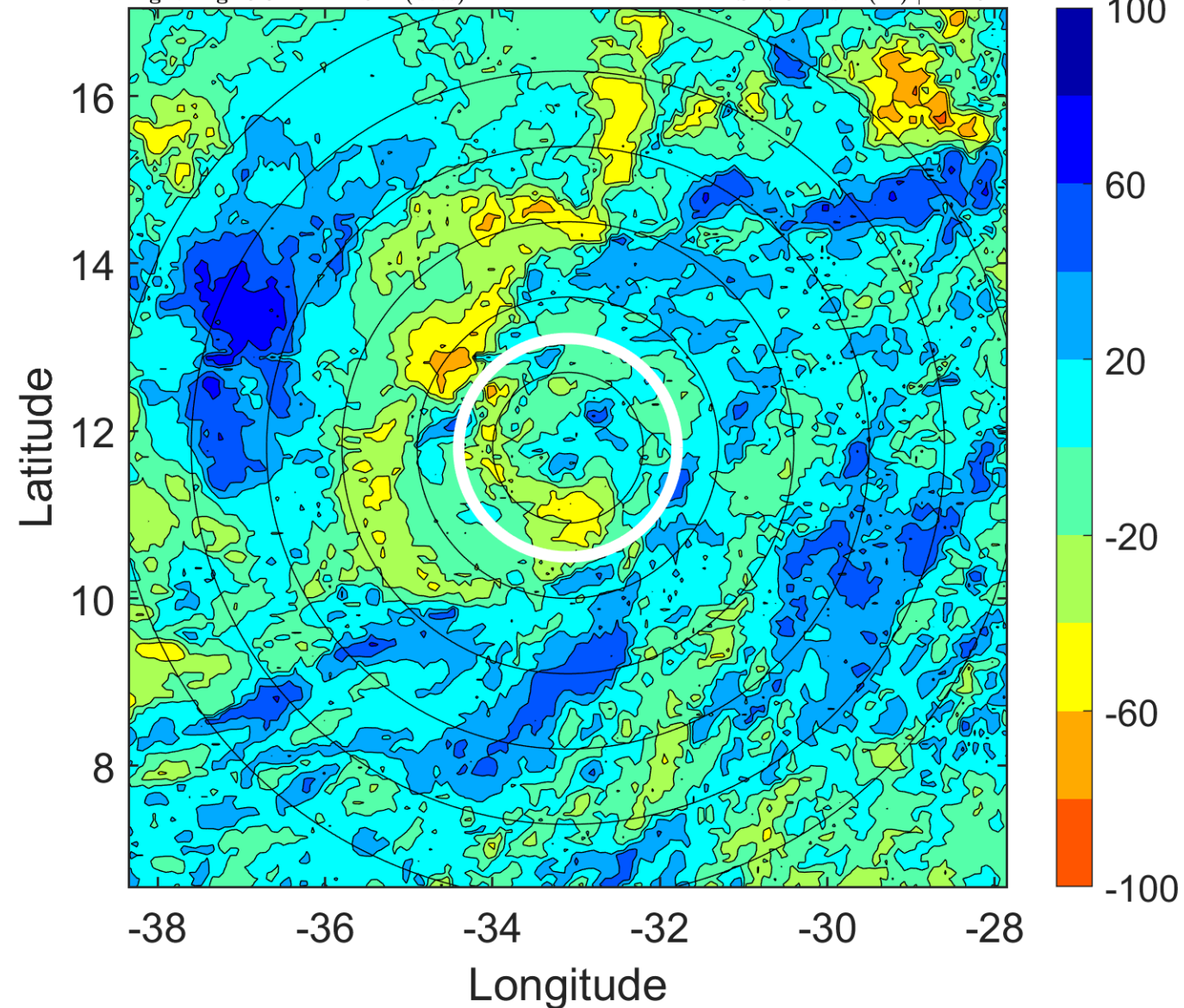

IR BT & Lightning

t: 2010082209 (6.8 LT)

Lightning: 6.8 LT \pm 1.5 h (dots)

PT: LLCP | EA: INACT

06L (DANIELLE) | 35 kt TS

S: 8.9 m s⁻¹ (M) | H: 253°

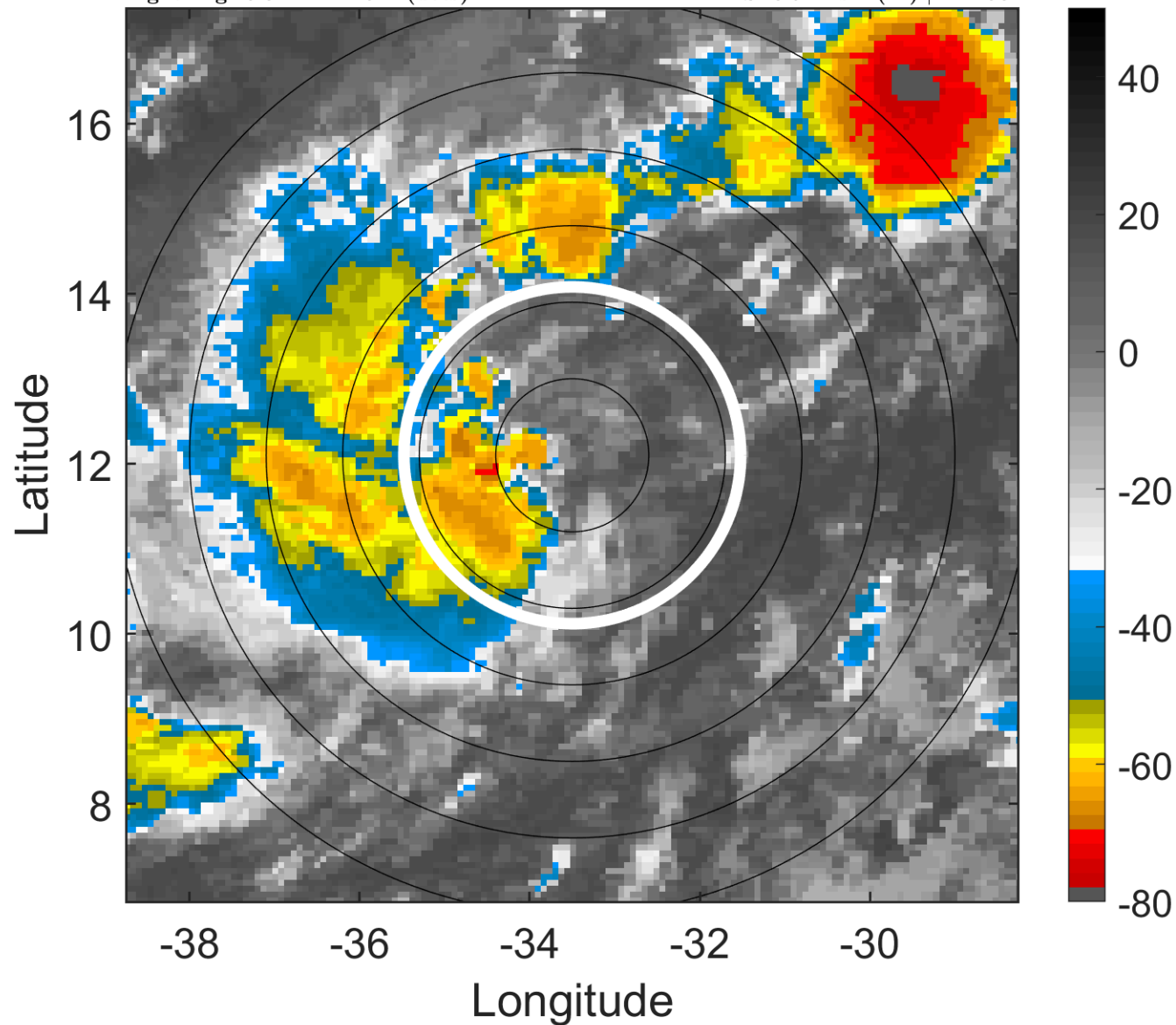

6-h IR BT Differences & Lightning

Δ t: 2010082209 (6.8 LT) - 2010082203 (0.8 LT)

Lightning: 6.8 LT \pm 1.5 h (dots)

PT: LLCP | EA: INACT

06L (DANIELLE) | 35 kt TS

S: 8.9 m s⁻¹ (M) | H: 253°

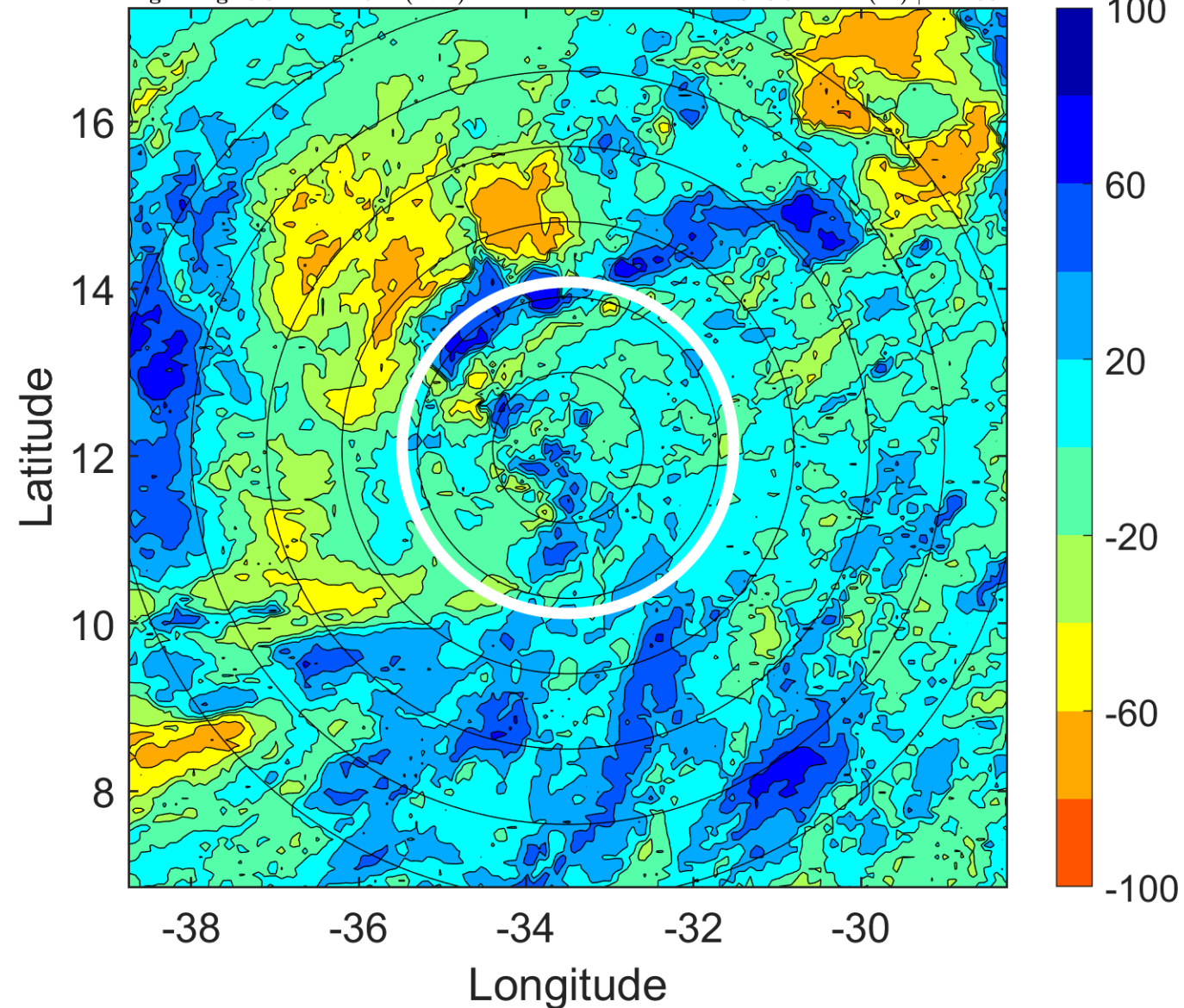

IR BT & Lightning

t: 2010082212 (9.7 LT)

Lightning: 9.7 LT \pm 1.5 h (dots)

PT: LLCP | EA: INACT

06L (DANIELLE) | 35 kt TS

S: 10.1 m s⁻¹ (M) | H: 255°

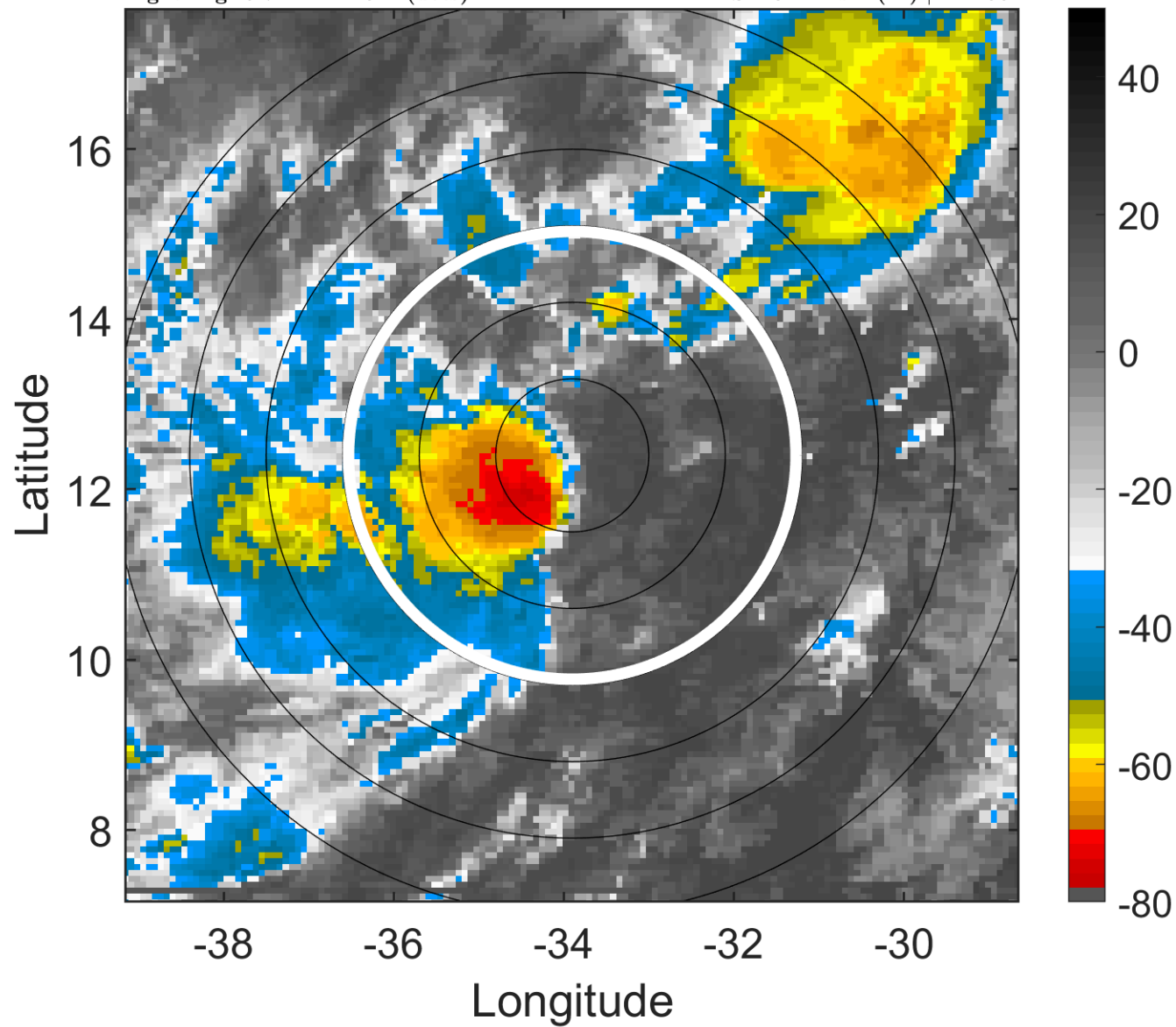

6-h IR BT Differences & Lightning

Δ t: 2010082212 (9.7 LT) - 2010082206 (3.8 LT)

Lightning: 9.7 LT \pm 1.5 h (dots)

PT: LLCP | EA: INACT

06L (DANIELLE) | 35 kt TS

S: 10.1 m s⁻¹ (M) | H: 255°

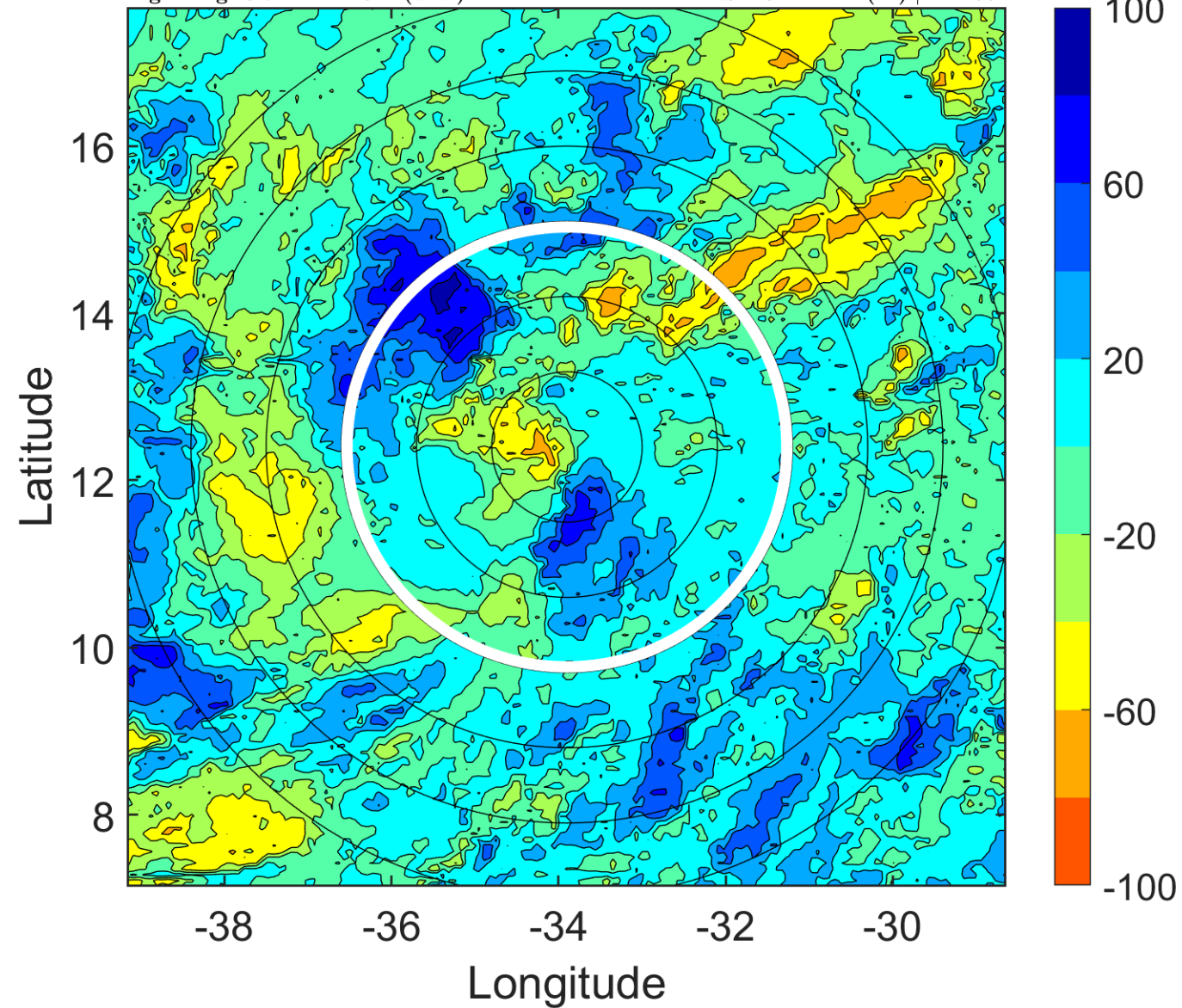

IR BT & Lightning

t: 2010082215 (12.7 LT)

Lightning: 12.7 LT \pm 1.5 h (dots)

PT: LLCP | EA: INACT

06L (DANIELLE) | 35 kt TS

S: 10 m s⁻¹ (M) | H: 254.5°

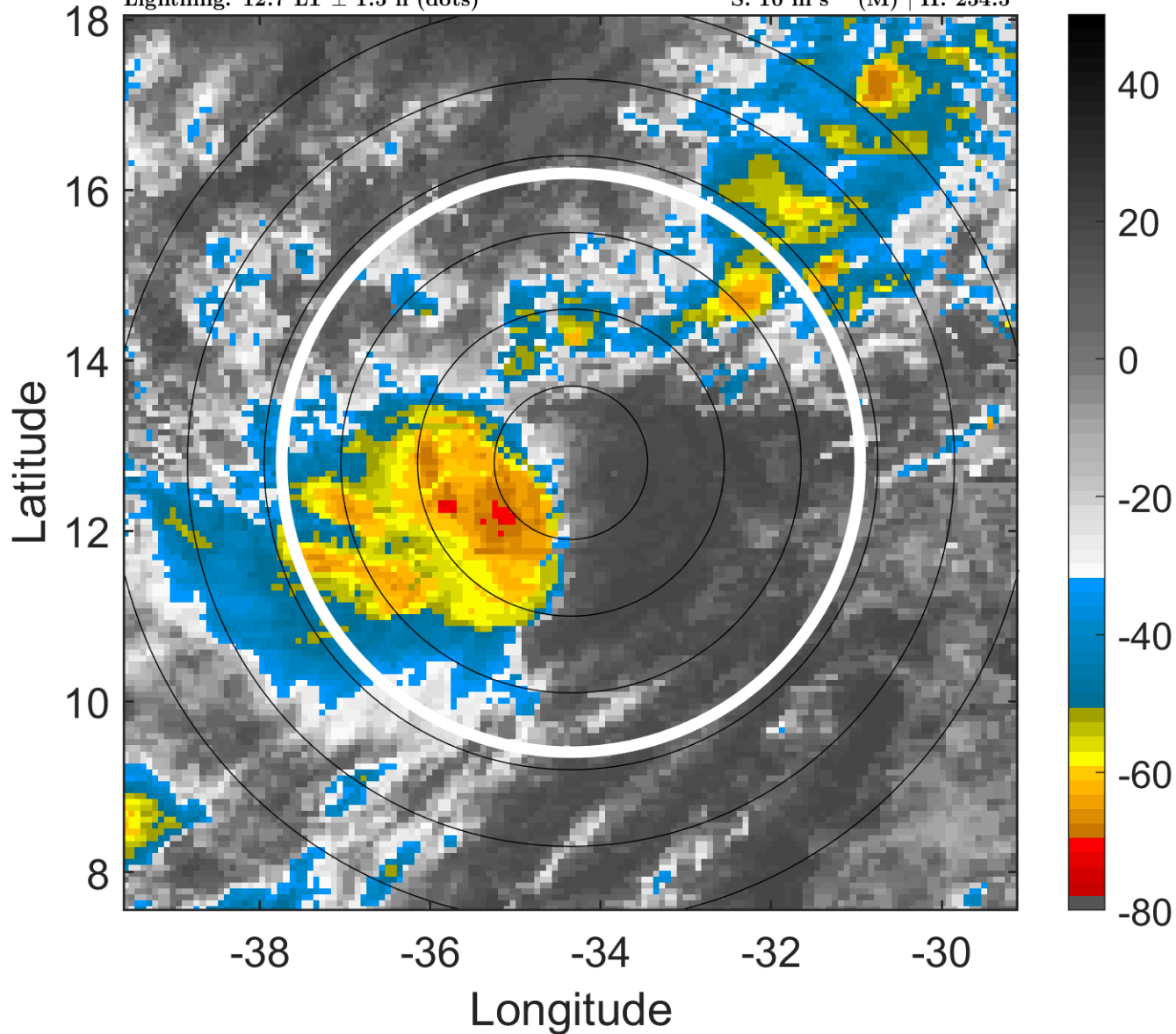

6-h IR BT Differences & Lightning

Δ t: 2010082215 (12.7 LT) - 2010082209 (6.8 LT)

Lightning: 12.7 LT \pm 1.5 h (dots)

PT: LLCP | EA: INACT

06L (DANIELLE) | 35 kt TS

S: 10 m s⁻¹ (M) | H: 254.5°

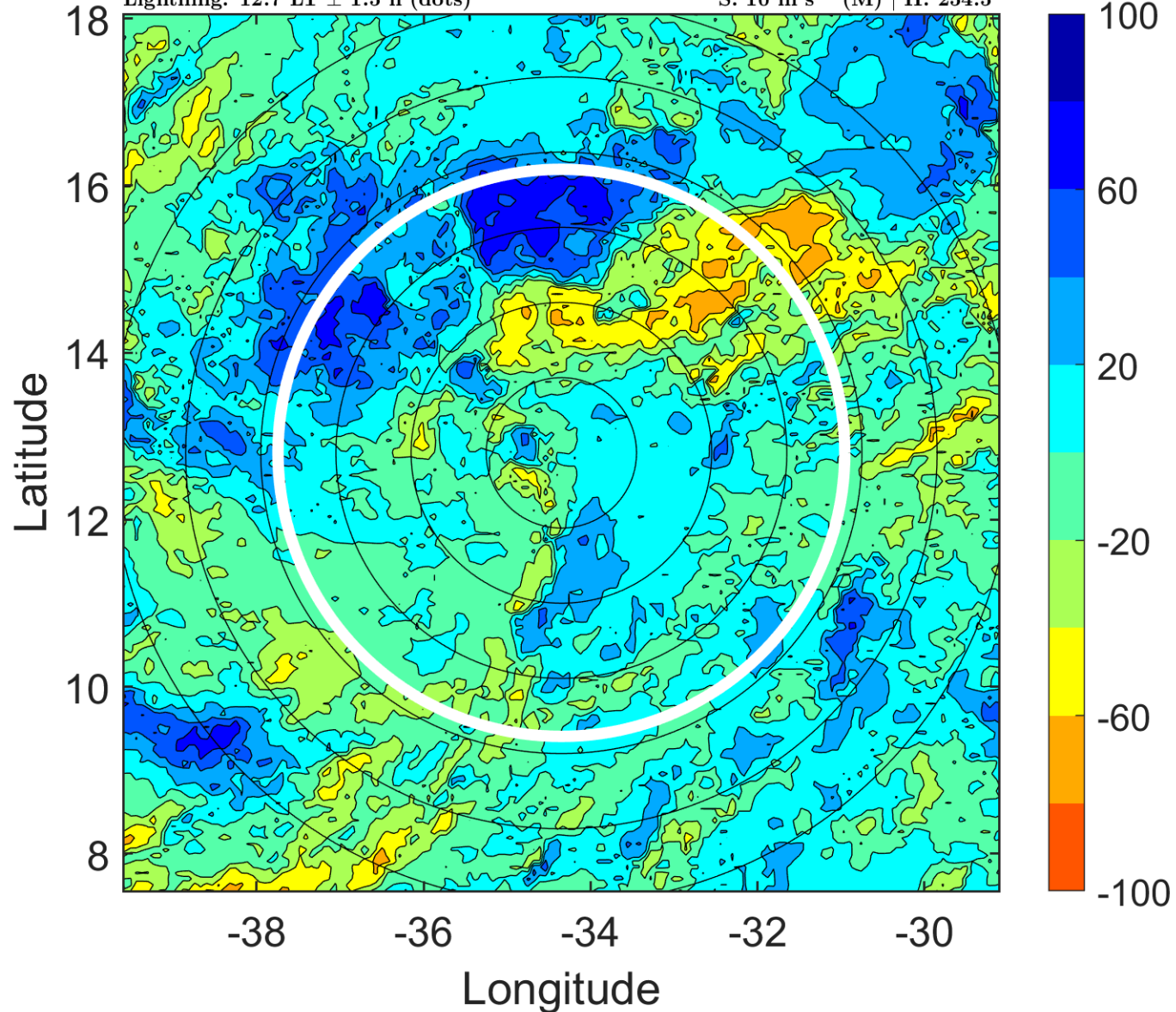

IR BT & Lightning

t: 2010082218 (15.7 LT)

Lightning: 15.7 LT \pm 1.5 h (dots)

PT: LLCP | EA: INACT

06L (DANIELLE) | 35 kt TS

S: 10 m s⁻¹ (M) | H: 254°

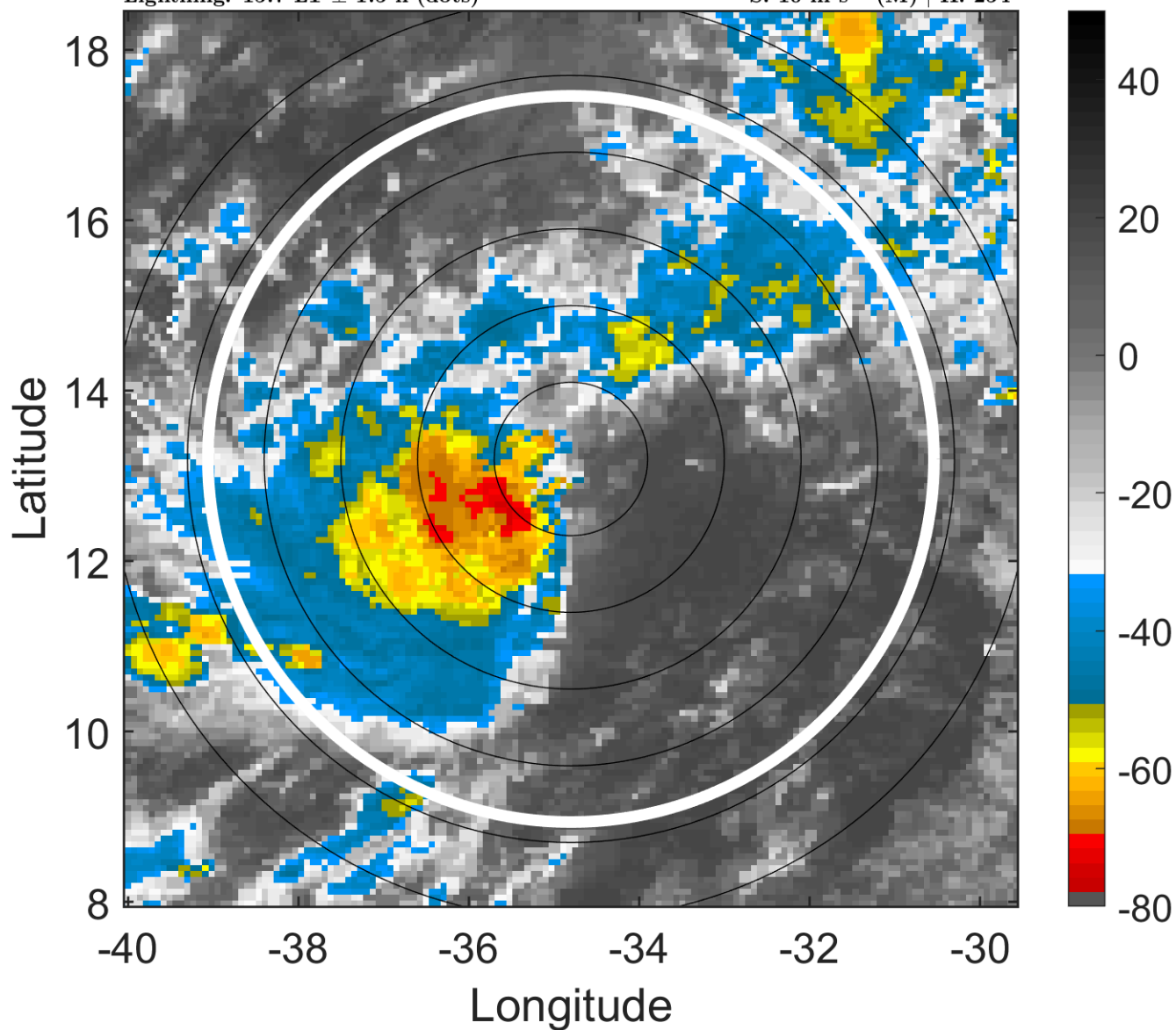

6-h IR BT Differences & Lightning

Δ t: 2010082218 (15.7 LT) - 2010082212 (9.7 LT)

Lightning: 15.7 LT \pm 1.5 h (dots)

PT: LLCP | EA: INACT

06L (DANIELLE) | 35 kt TS

S: 10 m s⁻¹ (M) | H: 254°

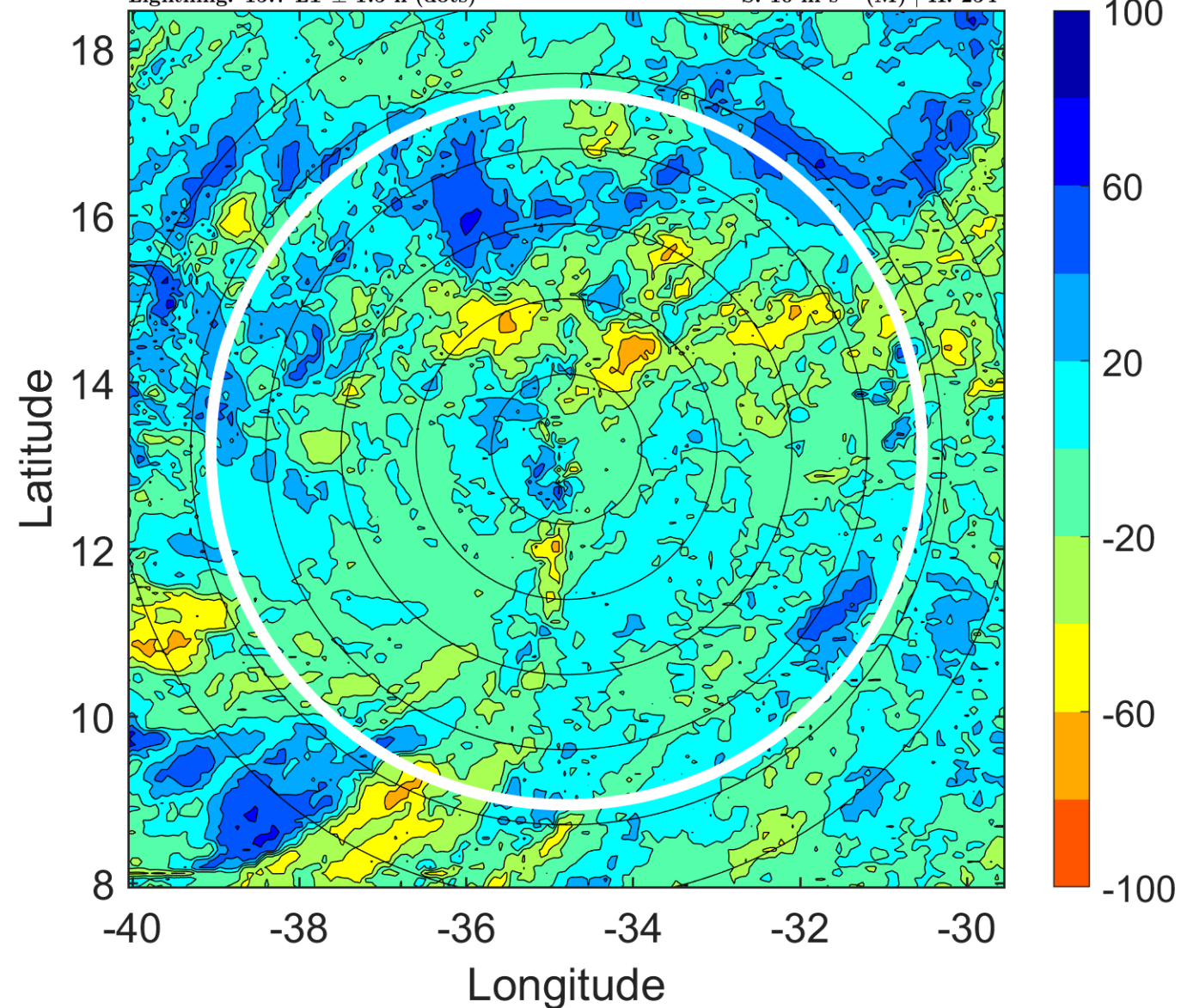

IR BT & Lightning

t: 2010082221 (18.6 LT)

Lightning: 18.6 LT \pm 1.5 h (dots)

PT: LLCP | EA: INACT

06L (DANIELLE) | 40 kt TS

S: 8.4 m s⁻¹ (M) | H: 259.5°

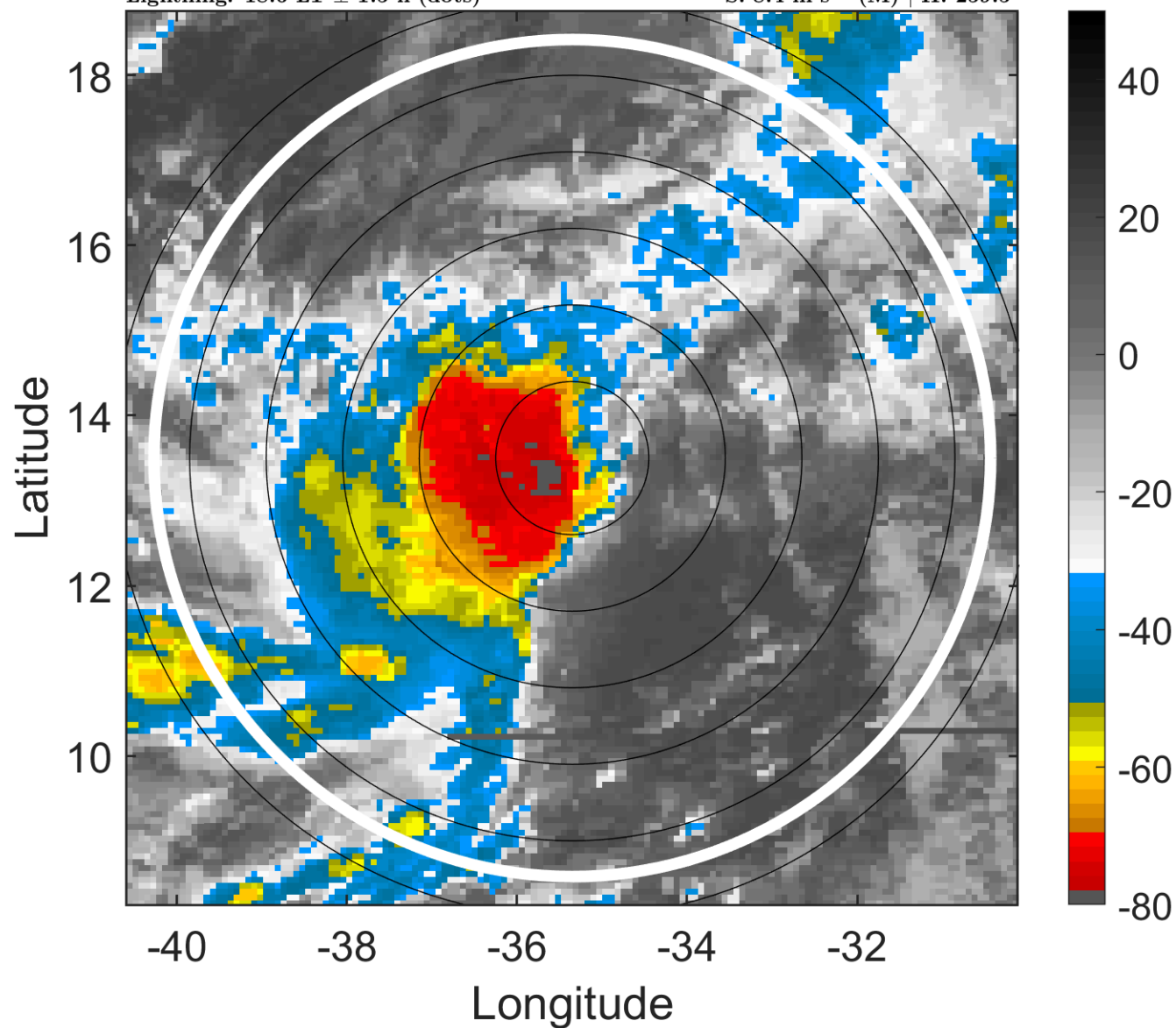

6-h IR BT Differences & Lightning

Δ t: 2010082221 (18.6 LT) - 2010082215 (12.7 LT)

Lightning: 18.6 LT \pm 1.5 h (dots)

PT: LLCP | EA: INACT

06L (DANIELLE) | 40 kt TS

S: 8.4 m s⁻¹ (M) | H: 259.5°

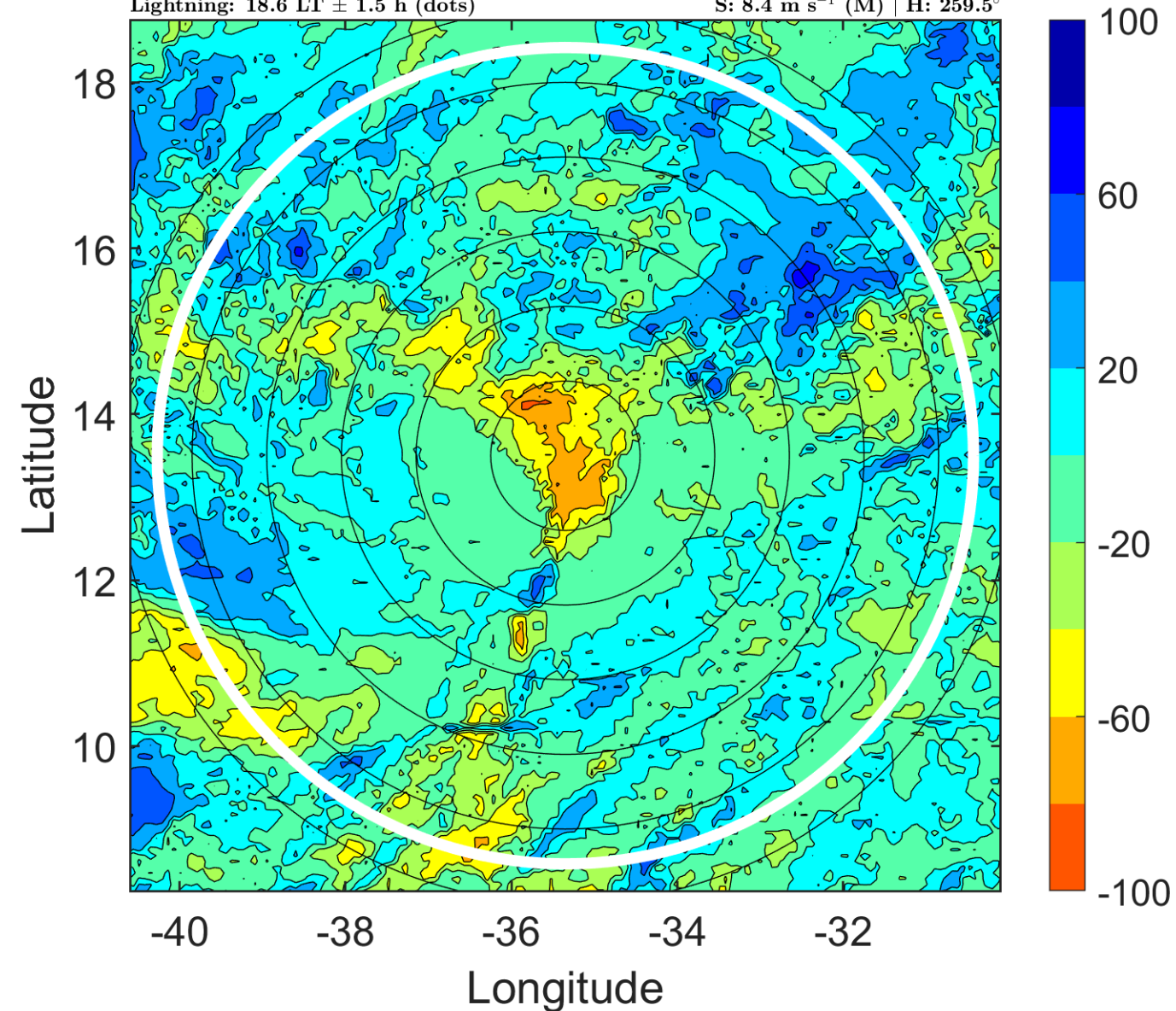

IR BT & Lightning

t: 2010082300 (21.6 LT)

Lightning: 21.6 LT \pm 1.5 h (dots)

PT: LLCP | EA: INACT

06L (DANIELLE) | 45 kt TS

S: 6.8 m s⁻¹ (M) | H: 265°

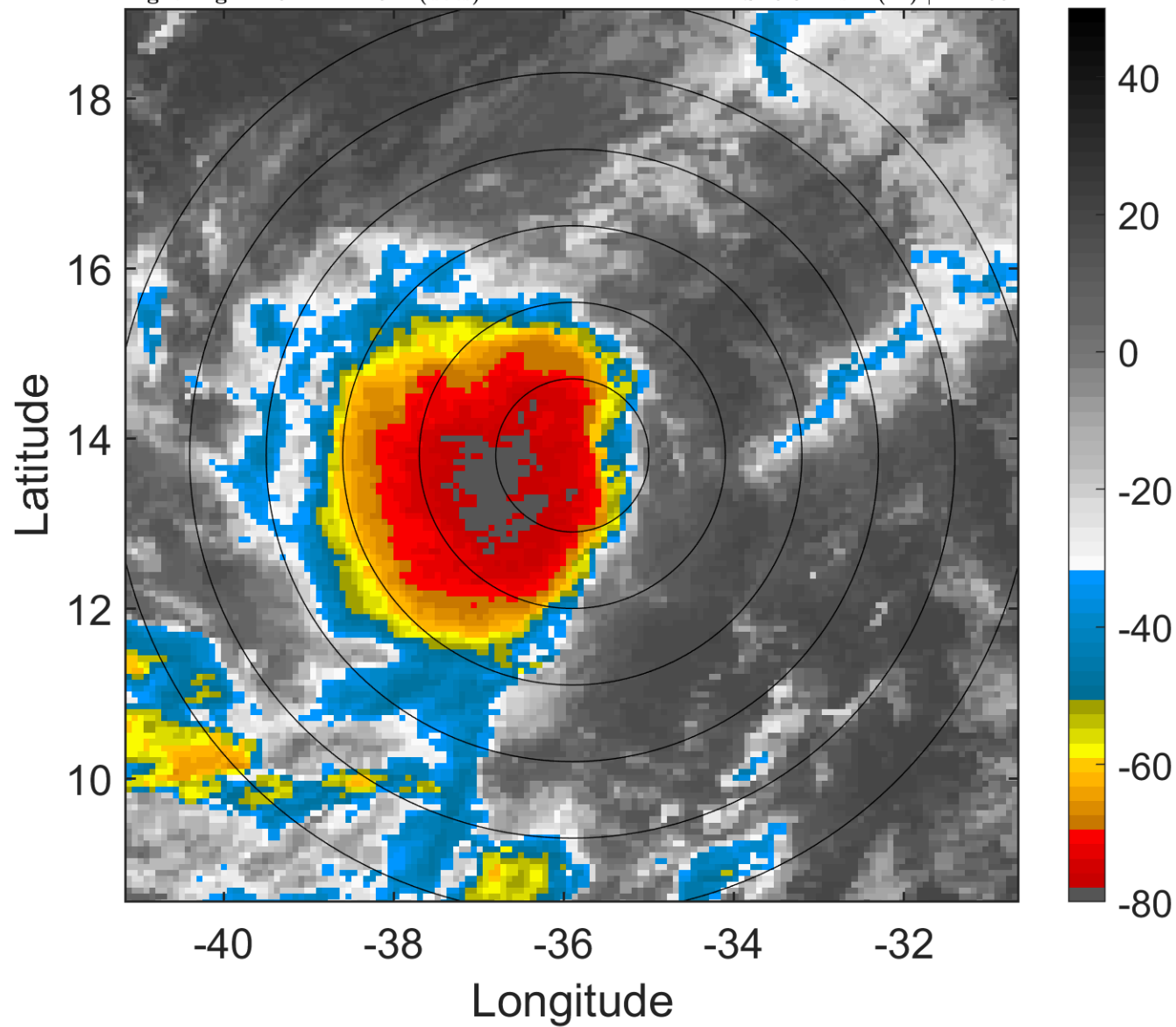

6-h IR BT Differences & Lightning

Δ t: 2010082300 (21.6 LT) - 2010082218 (15.7 LT)

Lightning: 21.6 LT \pm 1.5 h (dots)

PT: LLCP | EA: INACT

06L (DANIELLE) | 45 kt TS

S: 6.8 m s⁻¹ (M) | H: 265°

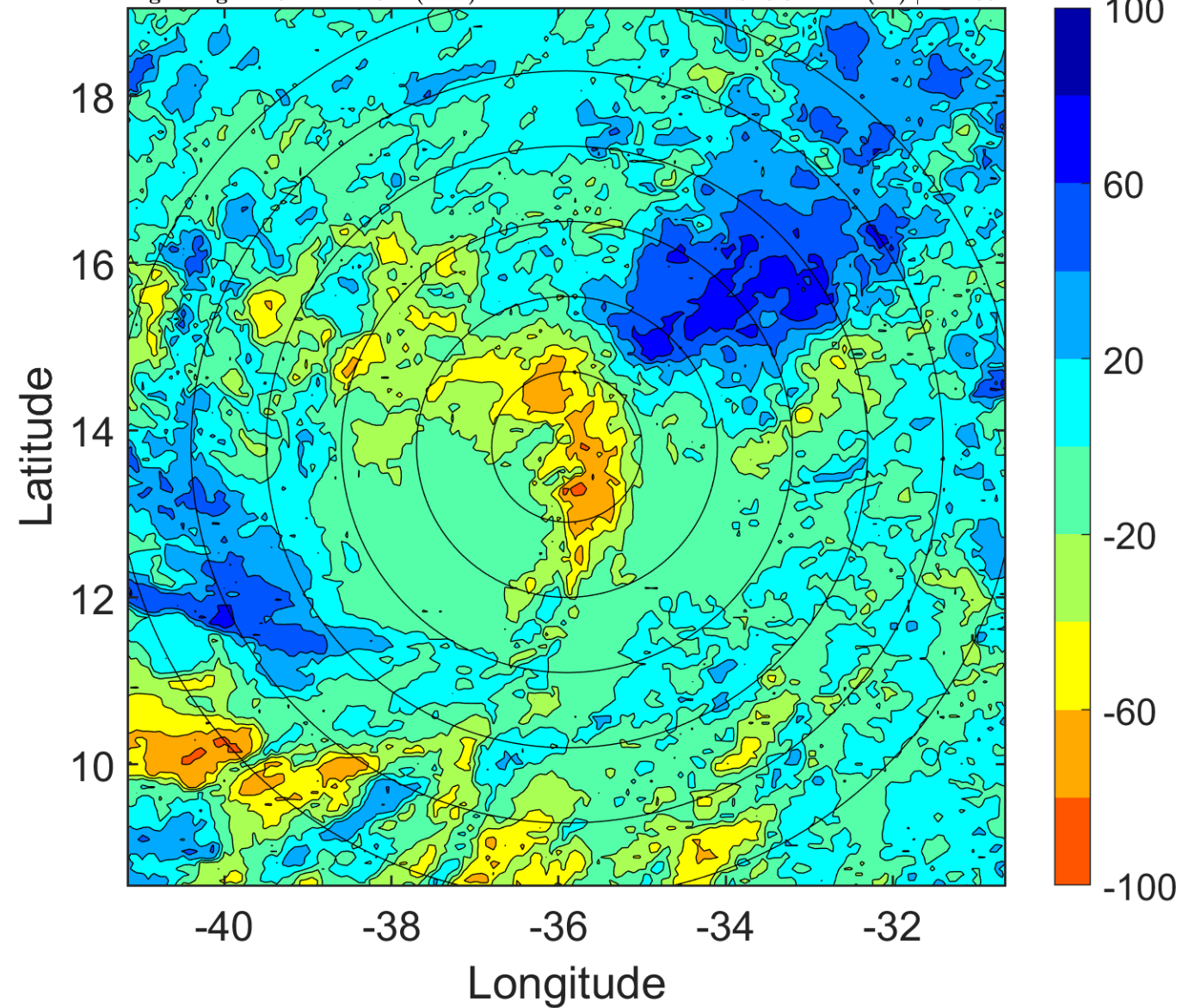

IR BT & Lightning

t: 2010082303 (0.6 LT)

Lightning: 0.6 LT \pm 1.5 h (dots)

PT: LLCP | EA: INACT

06L (DANIELLE) | 47.5 kt TS

S: 5.5 m s⁻¹ (M) | H: 266.5°

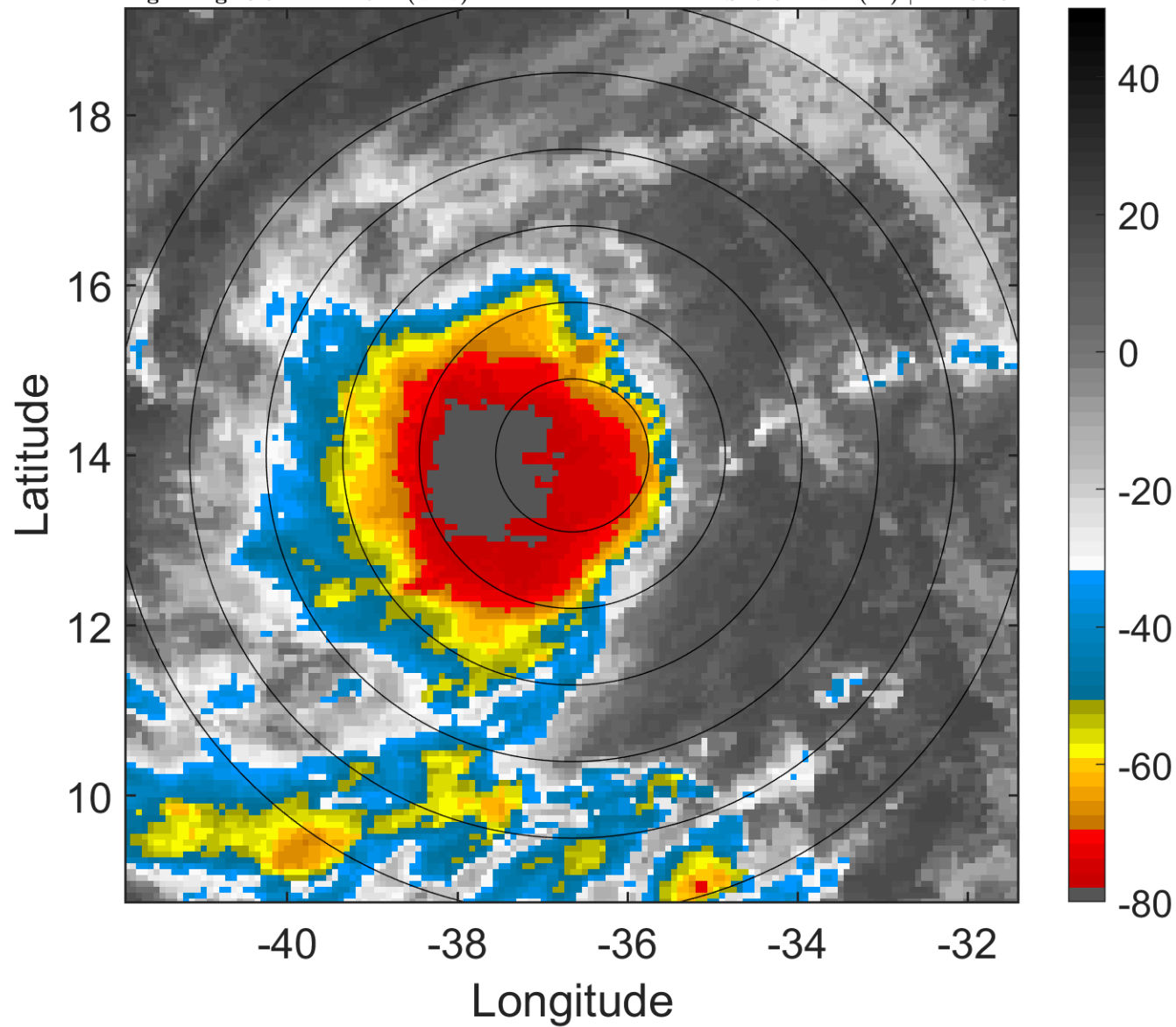

6-h IR BT Differences & Lightning

Δ t: 2010082303 (0.6 LT) - 2010082221 (18.6 LT)

Lightning: 0.6 LT \pm 1.5 h (dots)

PT: LLCP | EA: INACT

06L (DANIELLE) | 47.5 kt TS

S: 5.5 m s⁻¹ (M) | H: 266.5°

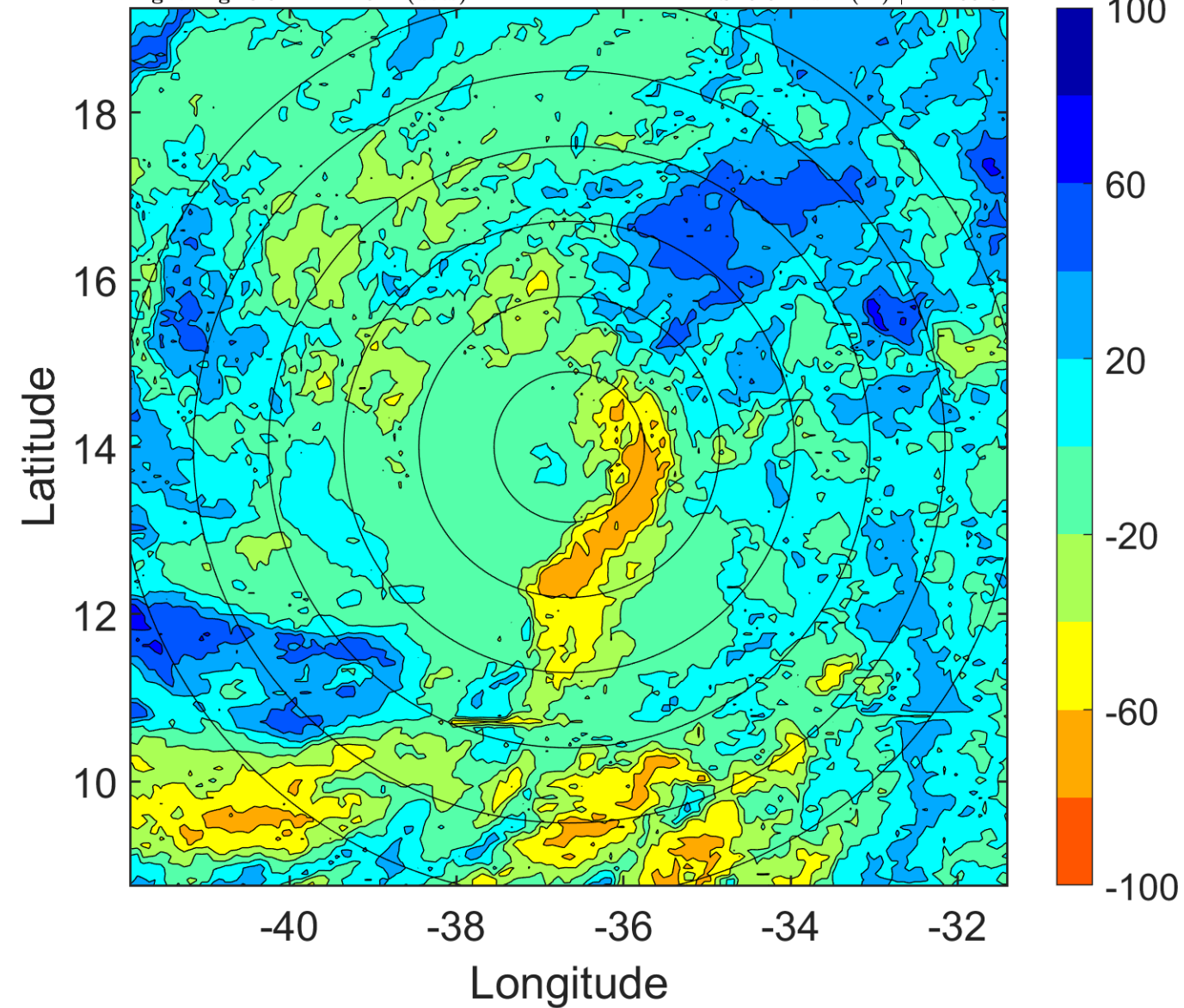

IR BT & Lightning

t: 2010082306 (3.5 LT)

Lightning: 3.5 LT \pm 1.5 h (dots)

PT: LLCP | EA: INACT

06L (DANIELLE) | 50 kt TS

S: 4.2 m s⁻¹ (L) | H: 268°

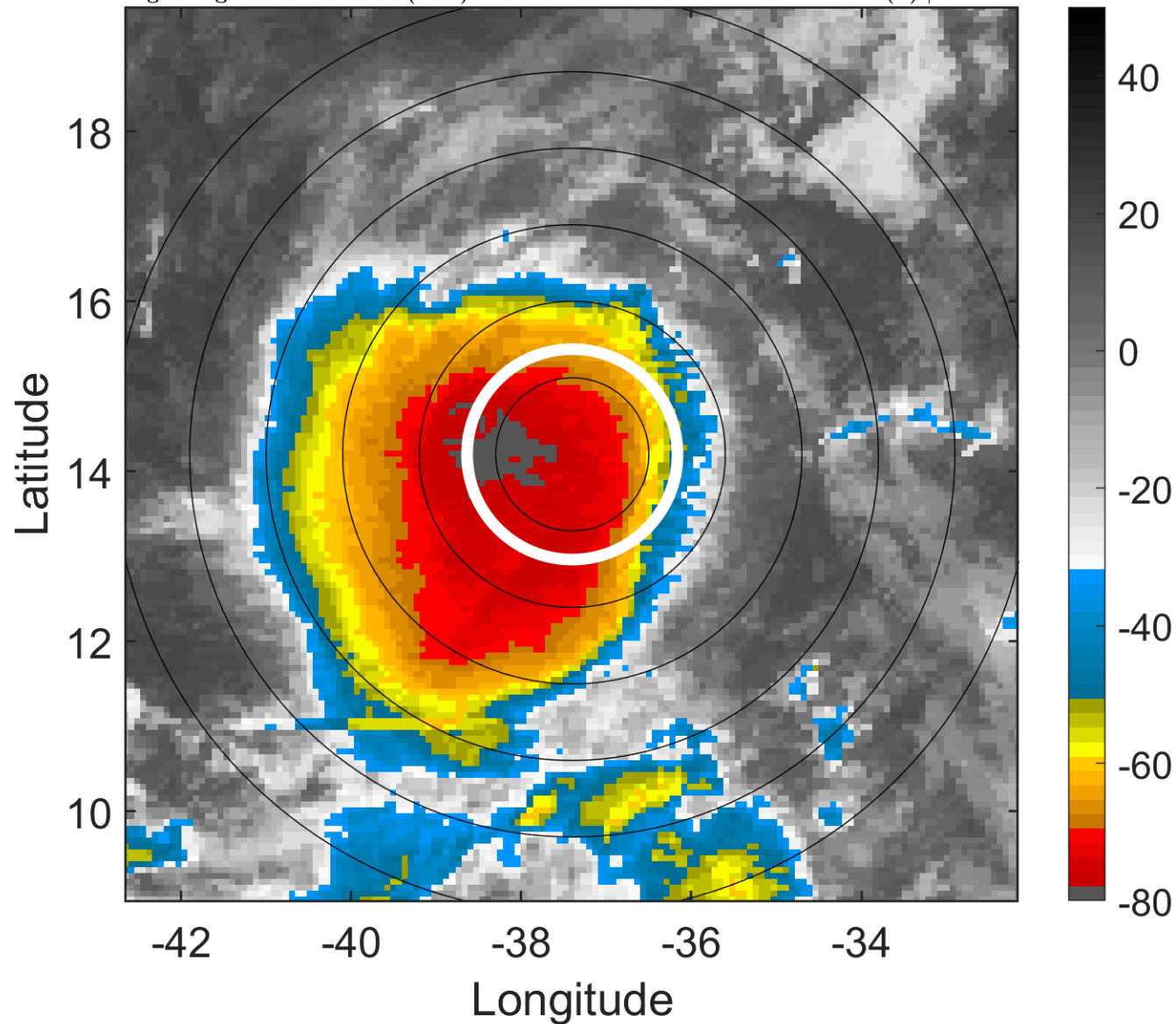

6-h IR BT Differences & Lightning

Δ t: 2010082306 (3.5 LT) - 2010082300 (21.6 LT)

Lightning: 3.5 LT \pm 1.5 h (dots)

PT: LLCP | EA: INACT

06L (DANIELLE) | 50 kt TS

S: 4.2 m s⁻¹ (L) | H: 268°

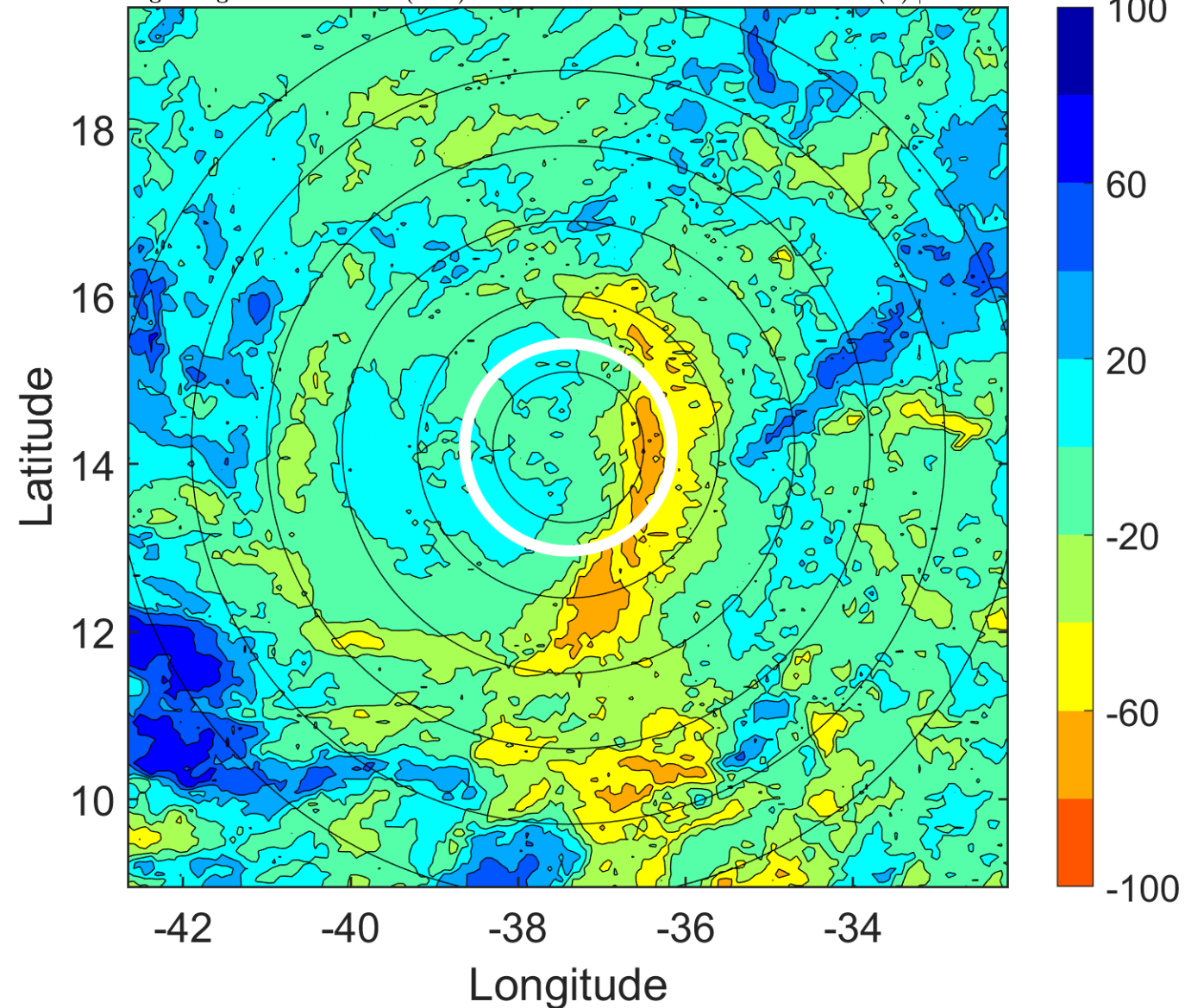

IR BT & Lightning

t: 2010082309 (6.5 LT)

Lightning: 6.5 LT \pm 1.5 h (dots)

PT: LLCP | EA: INACT

06L (DANIELLE) | 52.5 kt TS

S: 3.9 m s⁻¹ (L) | H: 261°

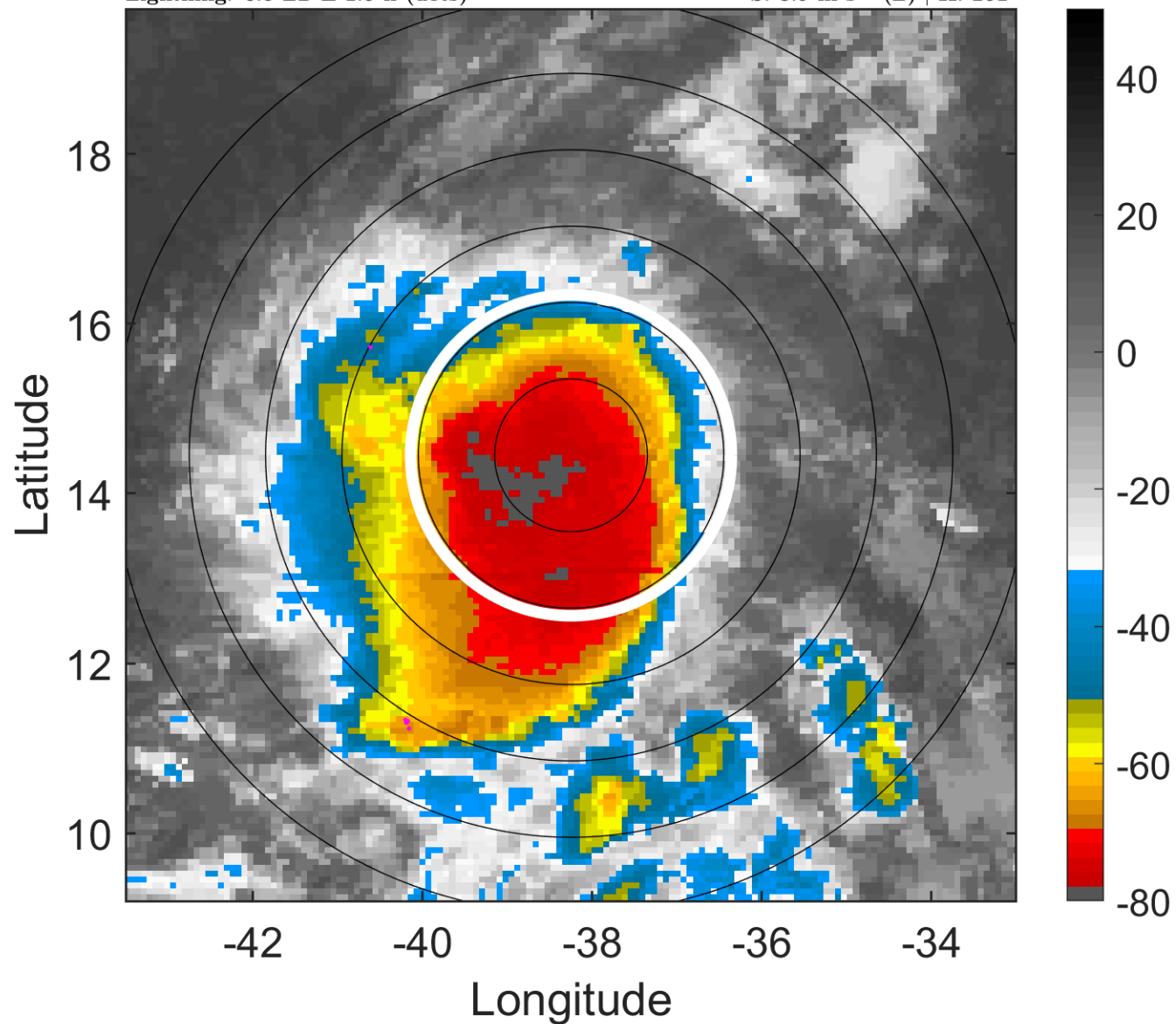

6-h IR BT Differences & Lightning

Δ t: 2010082309 (6.5 LT) - 2010082303 (0.6 LT)

Lightning: 6.5 LT \pm 1.5 h (dots)

PT: LLCP | EA: INACT

06L (DANIELLE) | 52.5 kt TS

S: 3.9 m s⁻¹ (L) | H: 261°

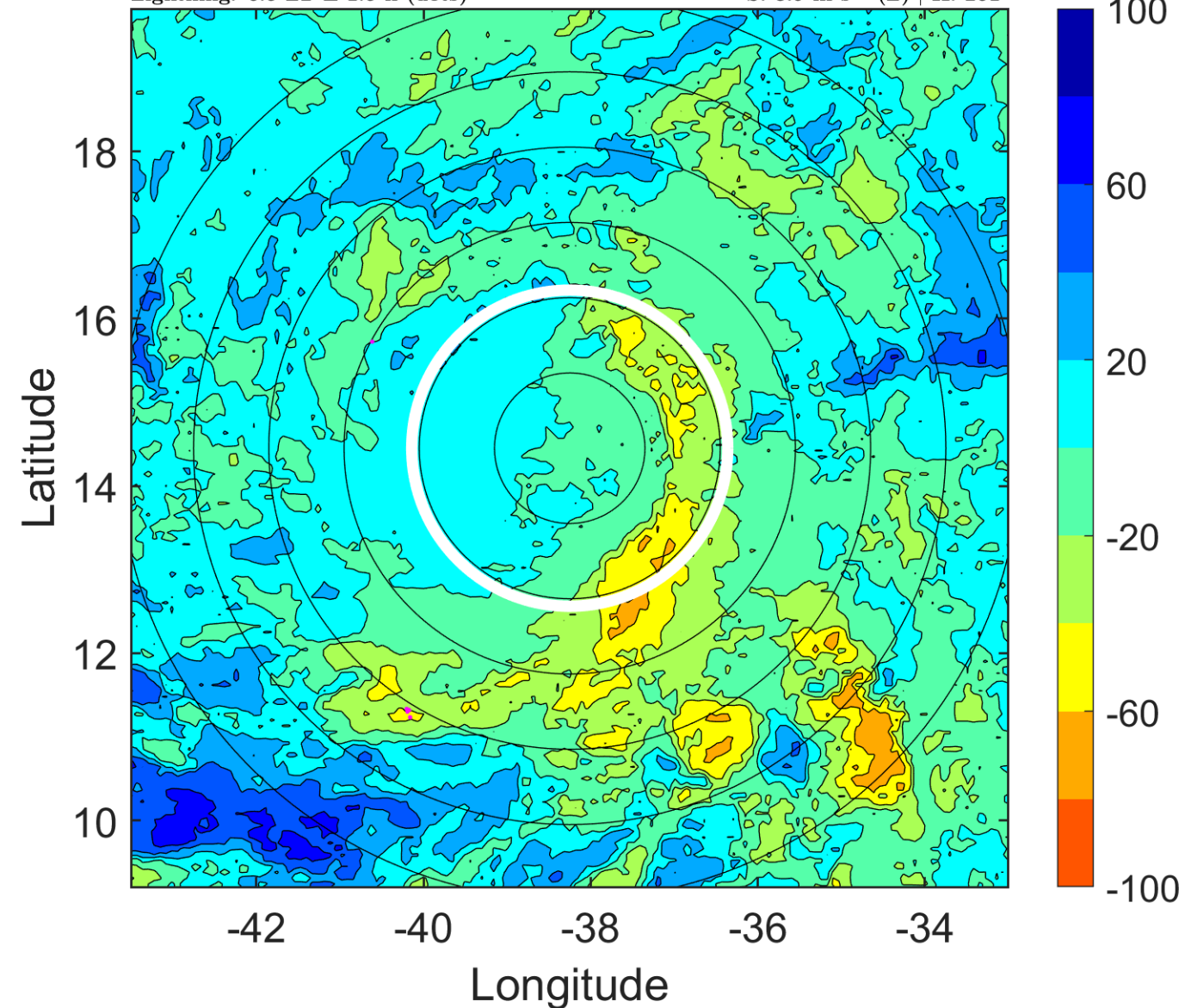

IR BT & Lightning

t: 2010082312 (9.4 LT)

Lightning: 9.4 LT \pm 1.5 h (dots)

PT: LLCP | EA: INACT

06L (DANIELLE) | 55 kt TS

S: 3.6 m s⁻¹ (L) | H: 254°

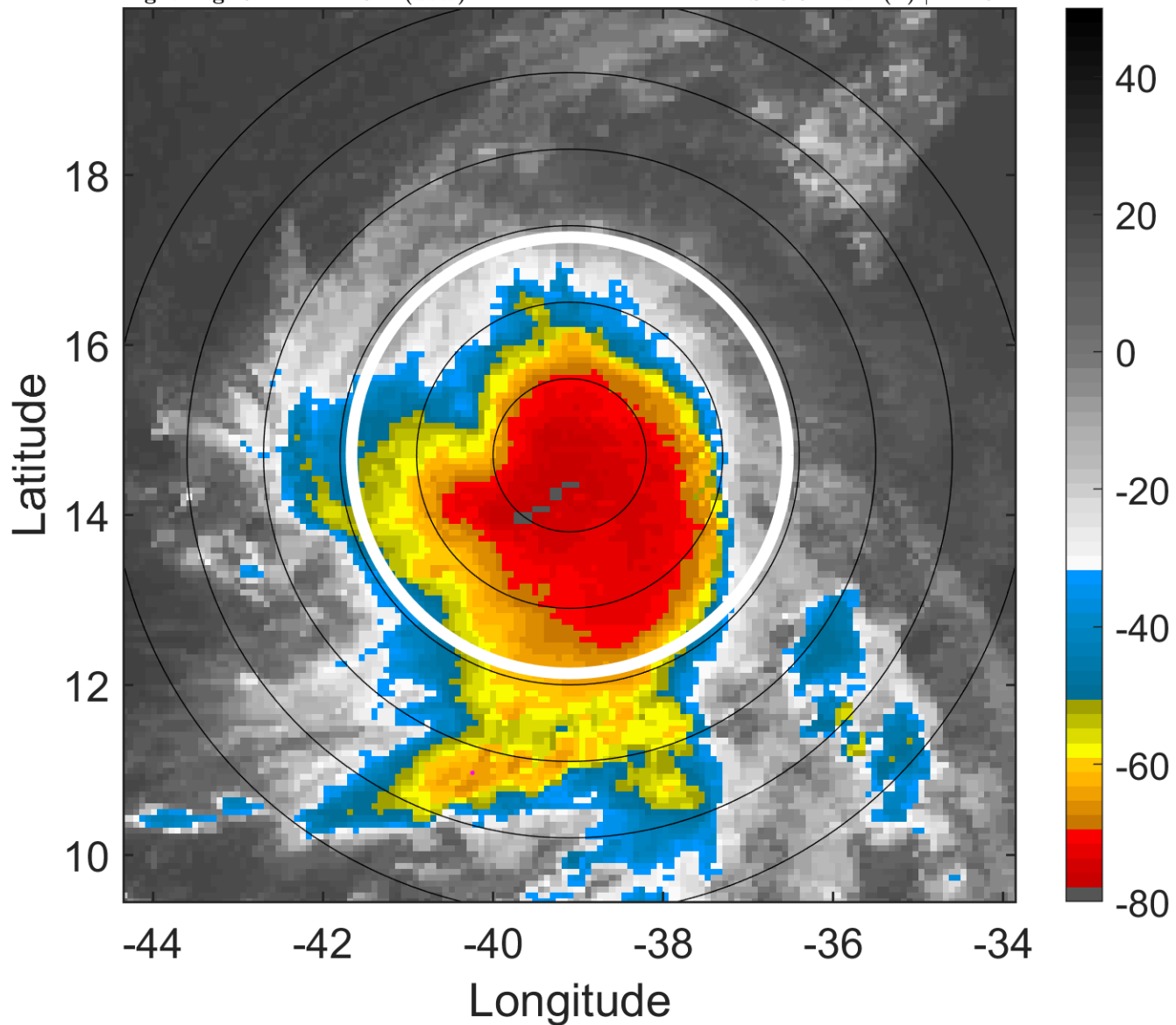

6-h IR BT Differences & Lightning

Δ t: 2010082312 (9.4 LT) - 2010082306 (3.5 LT)

Lightning: 9.4 LT \pm 1.5 h (dots)

PT: LLCP | EA: INACT

06L (DANIELLE) | 55 kt TS

S: 3.6 m s⁻¹ (L) | H: 254°

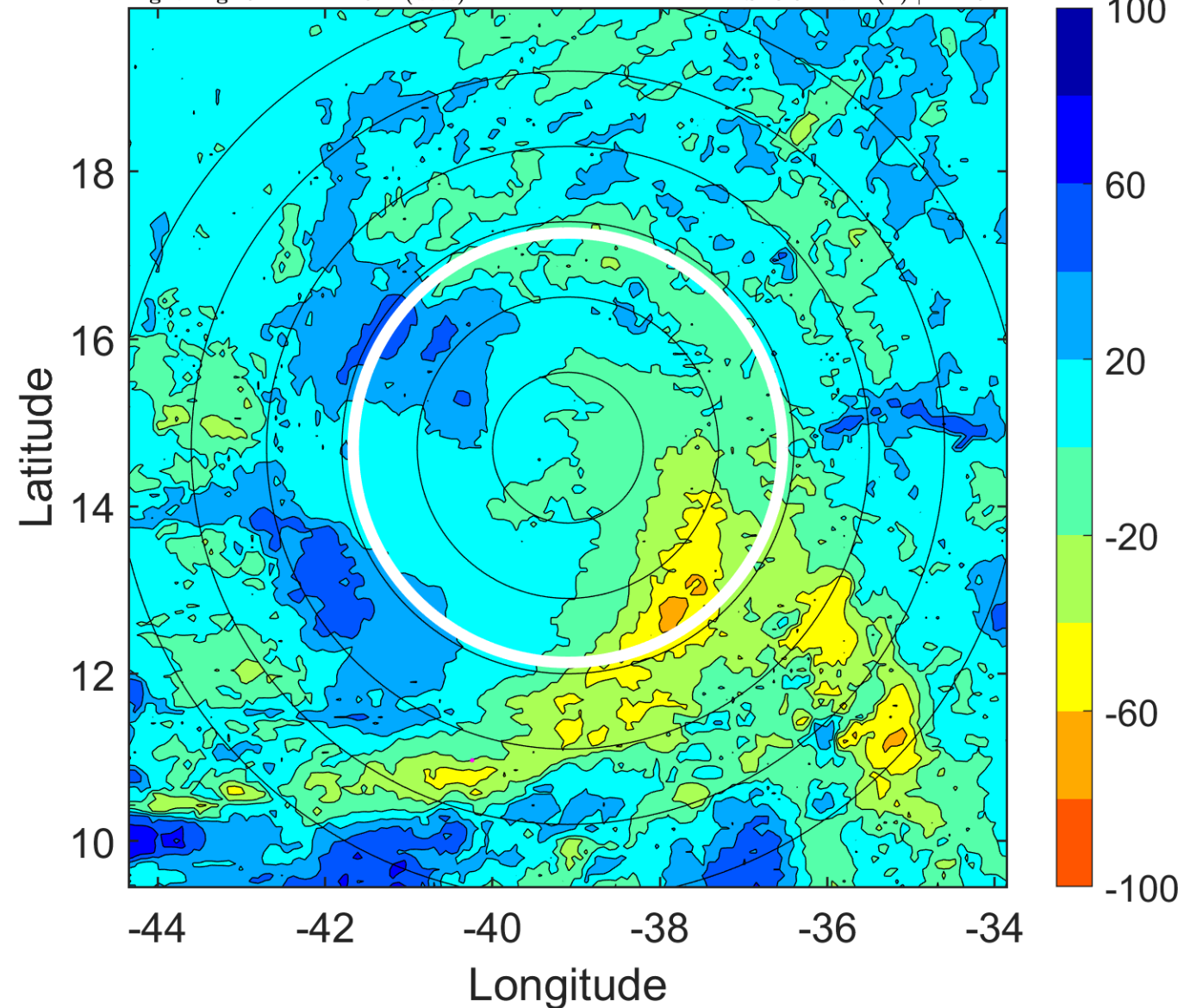

IR BT & Lightning

t: 2010082315 (12.3 LT)

Lightning: 12.3 LT \pm 1.5 h (dots)

PT: LLCP | EA: INACT

06L (DANIELLE) | 60 kt TS

S: 4.2 m s⁻¹ (L) | H: 248°

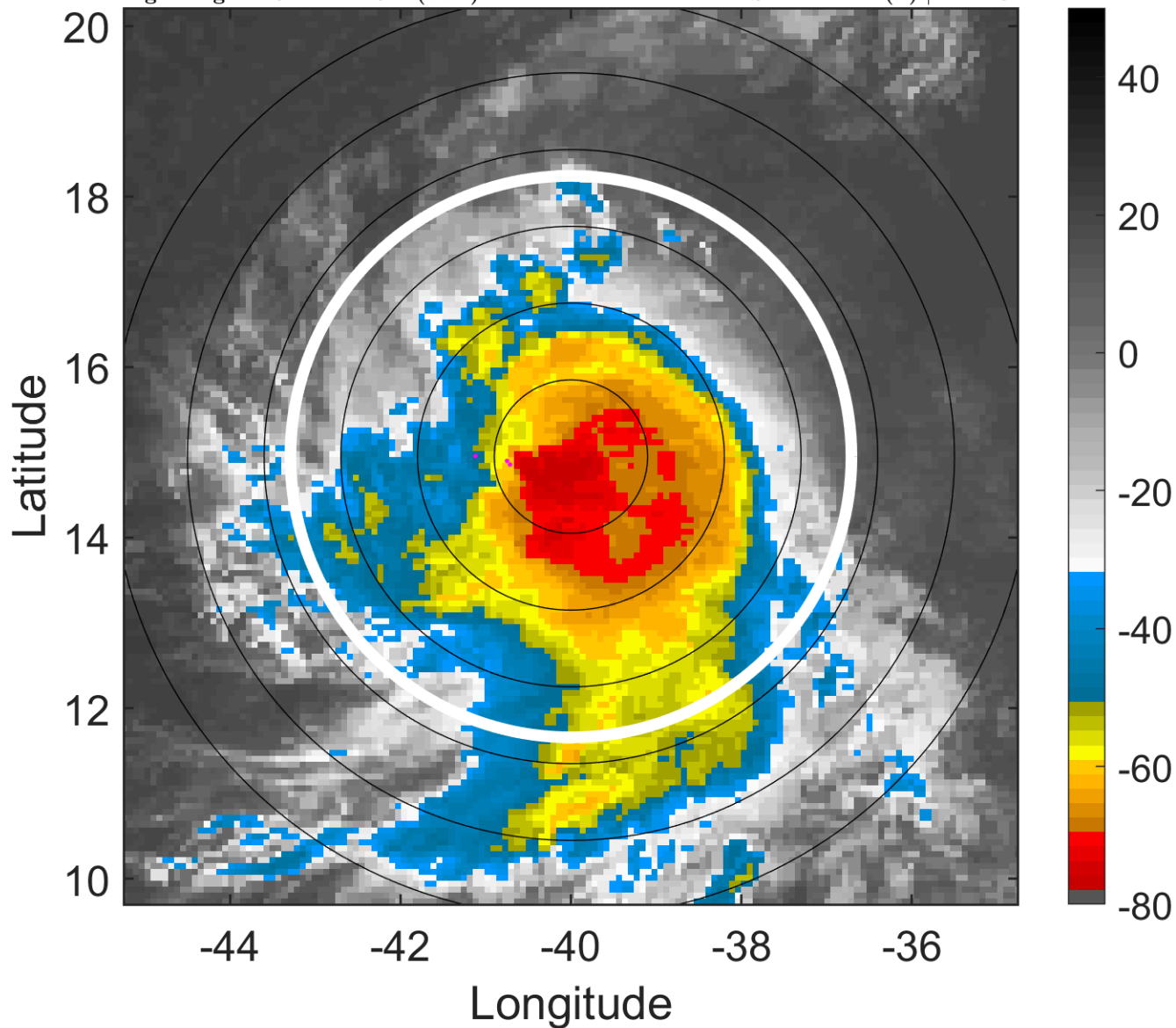

6-h IR BT Differences & Lightning

Δ t: 2010082315 (12.3 LT) - 2010082309 (6.5 LT)

Lightning: 12.3 LT \pm 1.5 h (dots)

PT: LLCP | EA: INACT

06L (DANIELLE) | 60 kt TS

S: 4.2 m s⁻¹ (L) | H: 248°

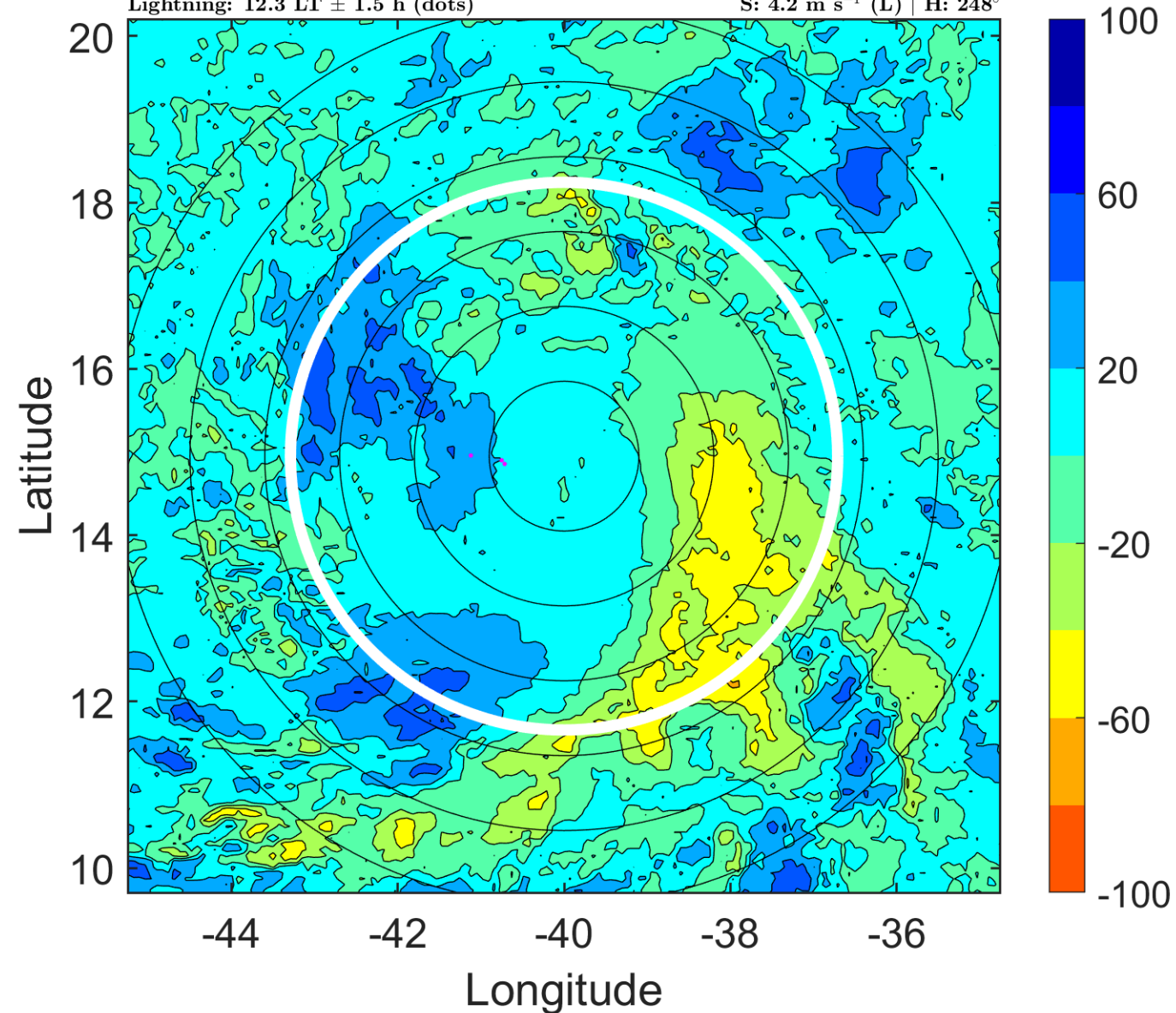

IR BT & Lightning

t: 2010082318 (15.3 LT)

Lightning: 15.3 LT \pm 1.5 h (dots)

PT: LLCP | EA: INACT

06L (DANIELLE) | 65 kt C1

S: 4.8 m s⁻¹ (M) | H: 242°

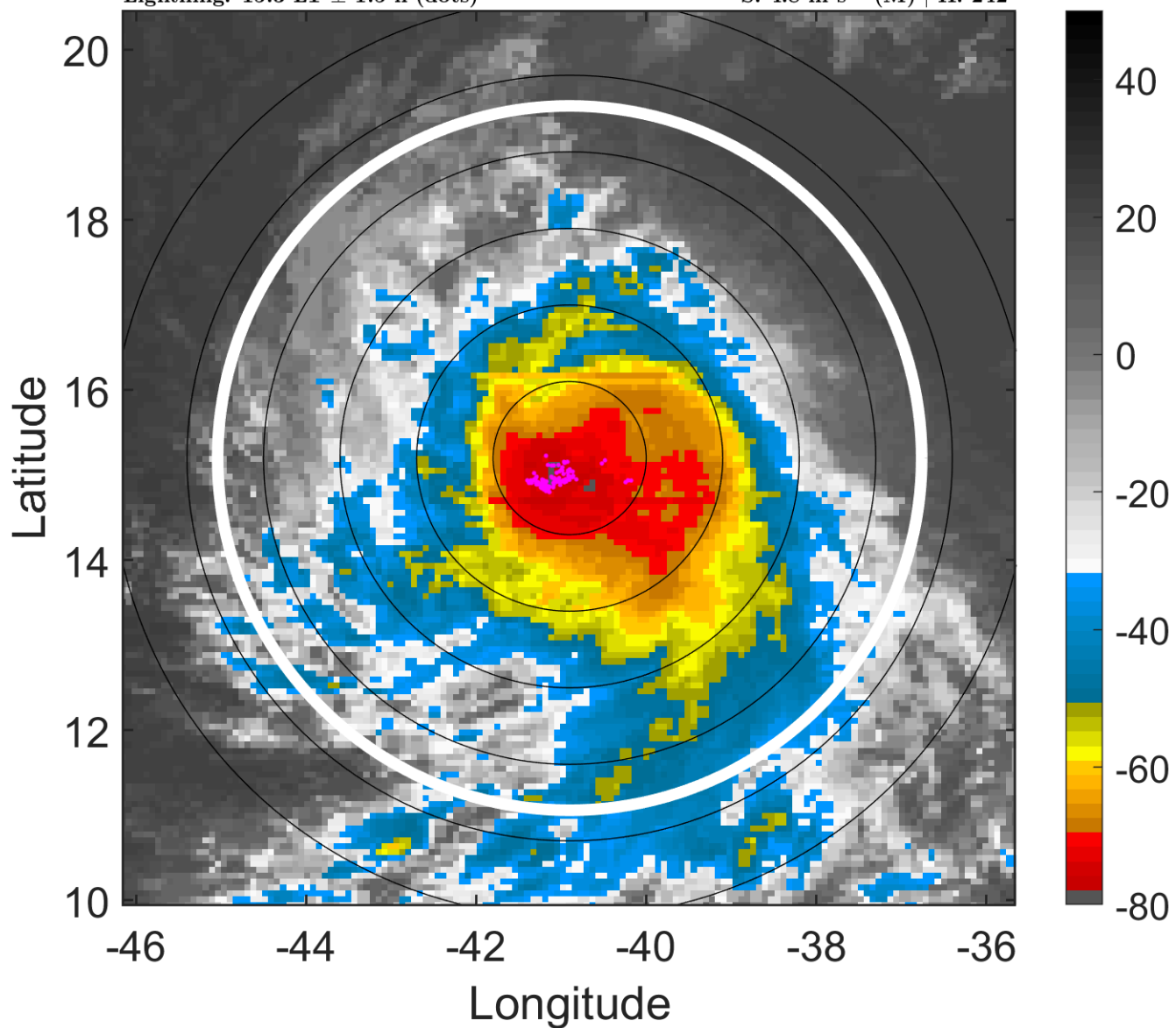

6-h IR BT Differences & Lightning

Δ t: 2010082318 (15.3 LT) - 2010082312 (9.4 LT)

Lightning: 15.3 LT \pm 1.5 h (dots)

PT: LLCP | EA: INACT

06L (DANIELLE) | 65 kt C1

S: 4.8 m s⁻¹ (M) | H: 242°

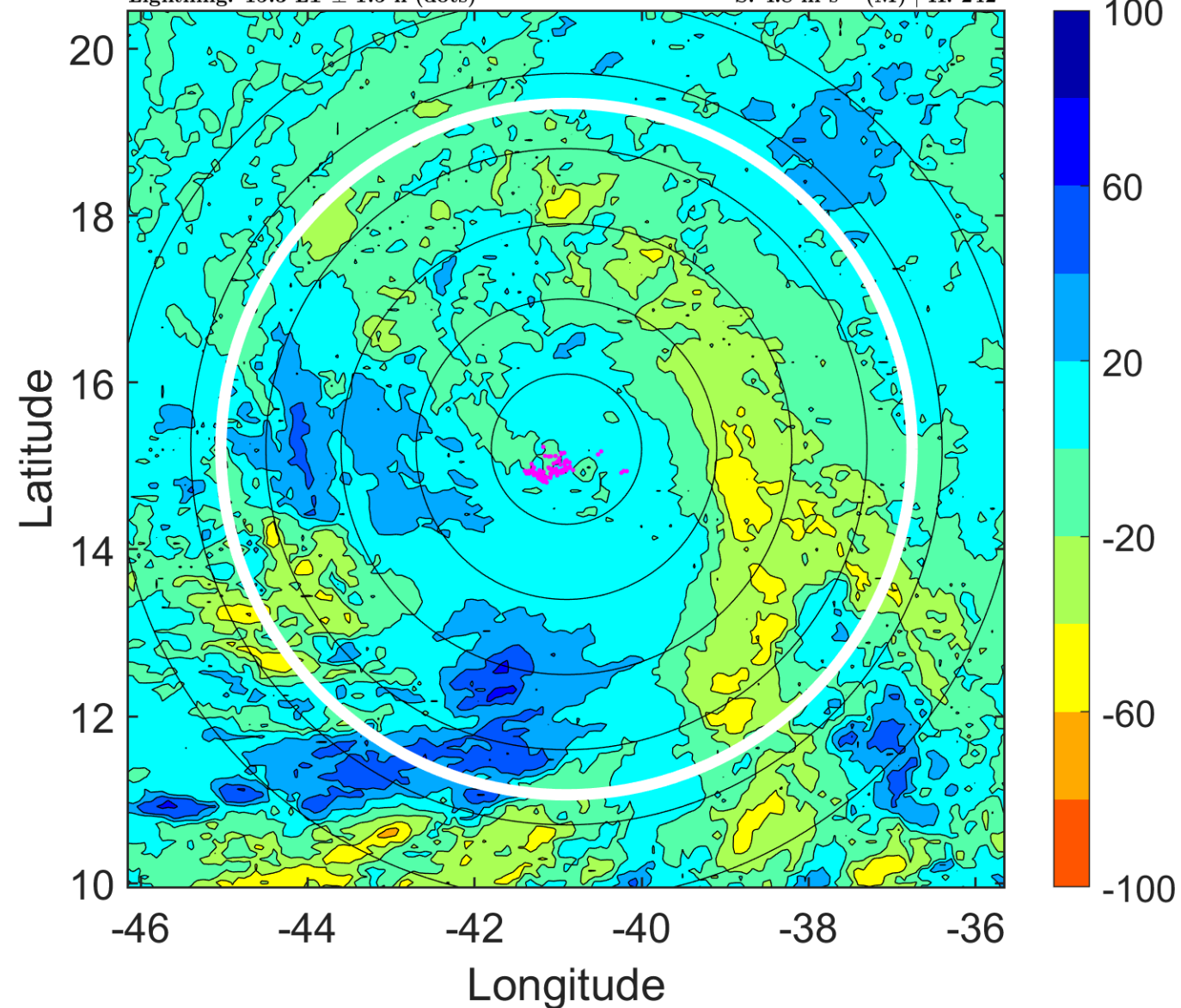

IR BT & Lightning

t: 2010082321 (18.2 LT)

Lightning: 18.2 LT \pm 1.5 h (dots)

PT: LLCP | EA: INACT

06L (DANIELLE) | 70 kt C1

S: 3.5 m s⁻¹ (L) | H: 225.5°

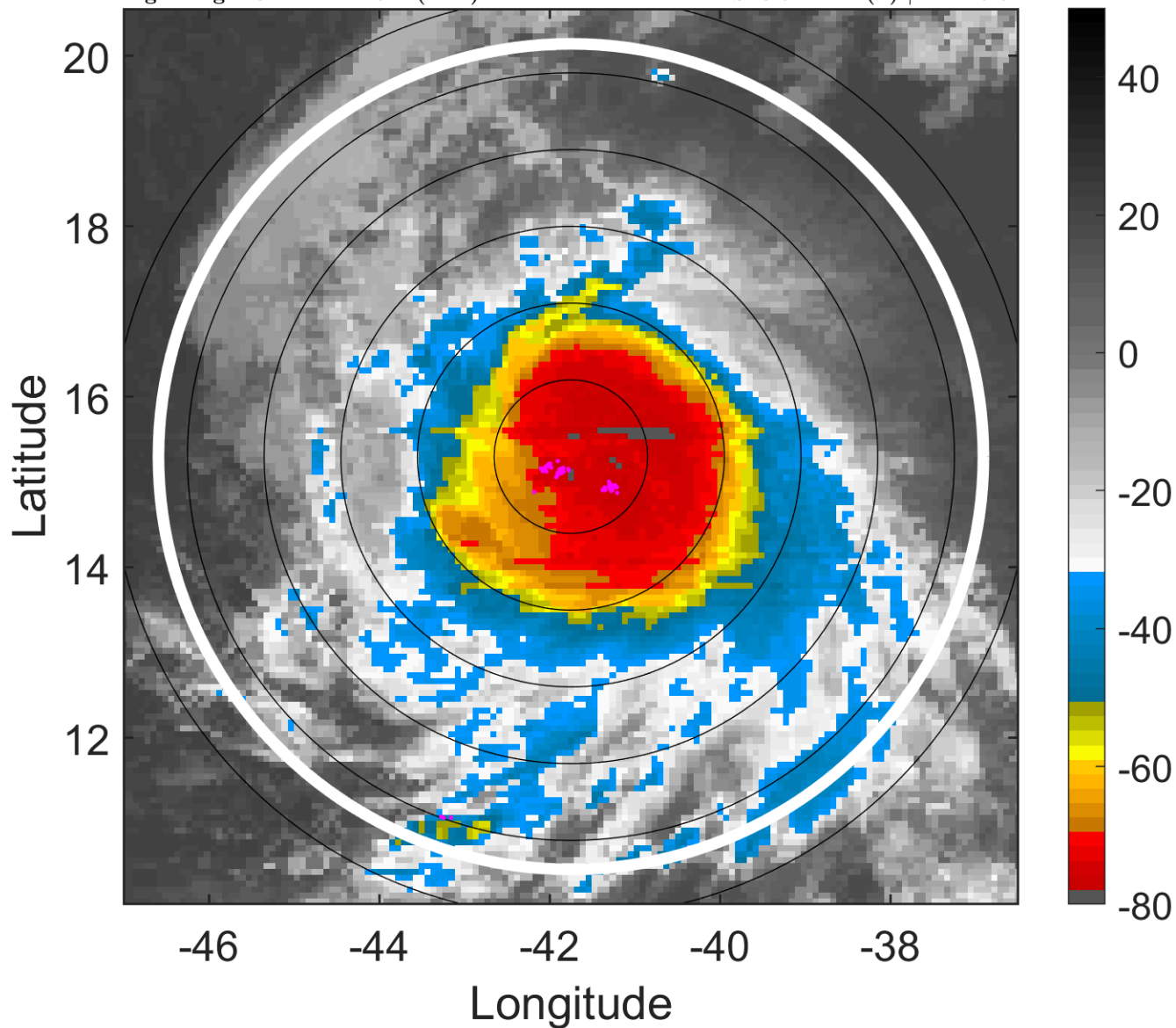

6-h IR BT Differences & Lightning

Δ t: 2010082321 (18.2 LT) - 2010082315 (12.3 LT)

Lightning: 18.2 LT \pm 1.5 h (dots)

PT: LLCP | EA: INACT

06L (DANIELLE) | 70 kt C1

S: 3.5 m s⁻¹ (L) | H: 225.5°

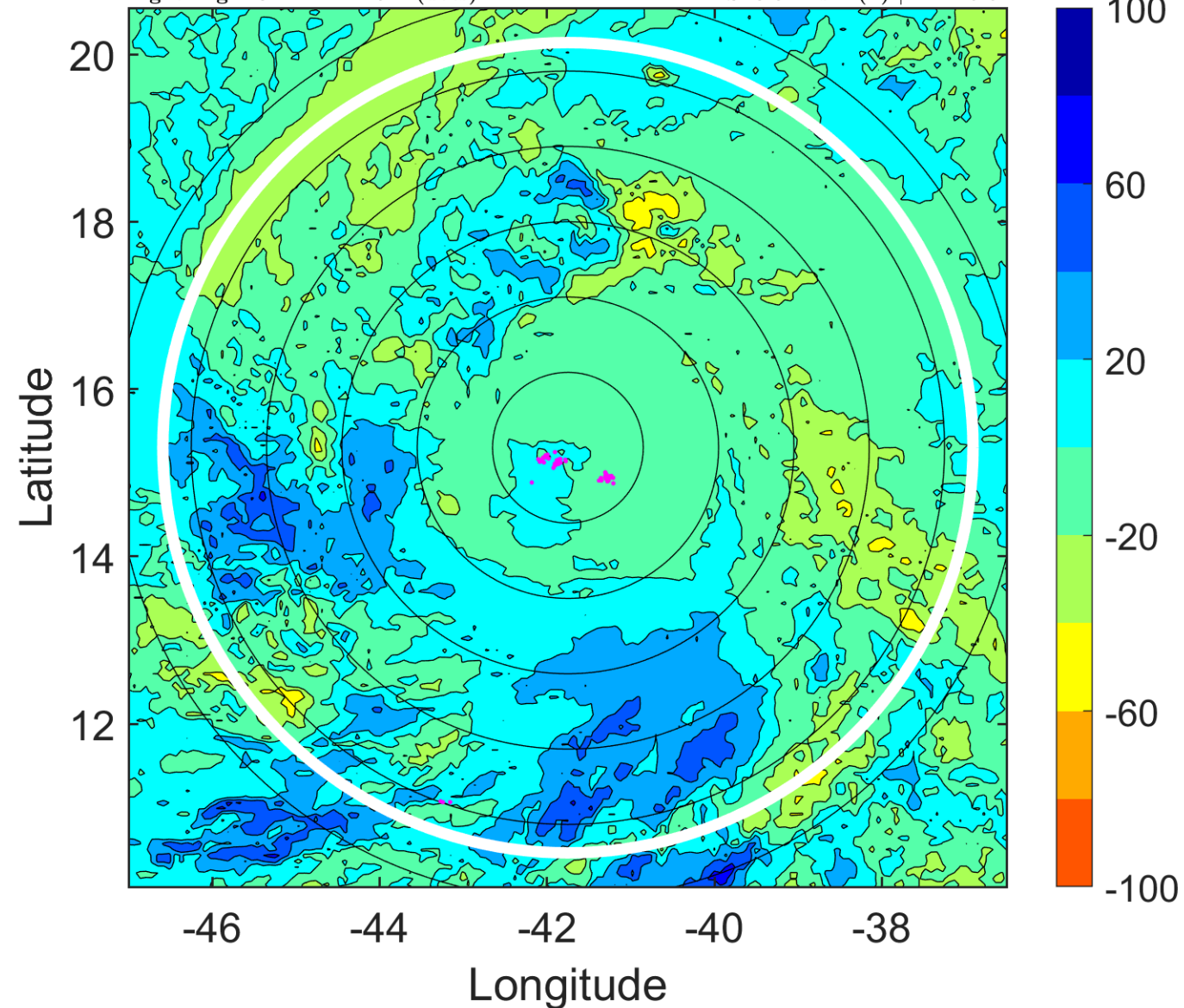

IR BT & Lightning

t: 2010082400 (21.2 LT)

Lightning: 21.2 LT \pm 1.5 h (dots)

PT: LLCP | EA: INACT

06L (DANIELLE) | 75 kt C1

S: 2.2 m s⁻¹ (L) | H: 209°

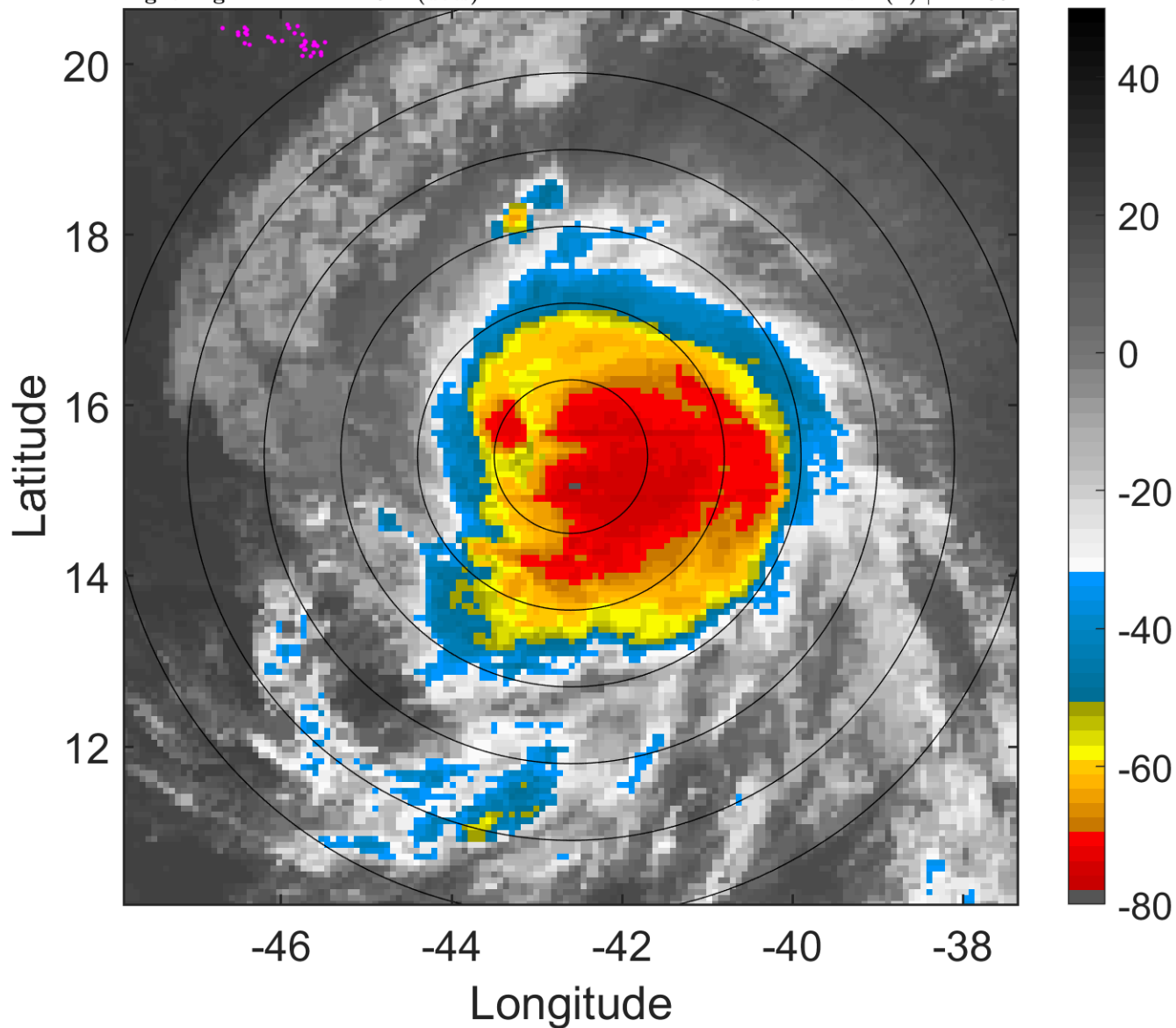

6-h IR BT Differences & Lightning

Δ t: 2010082400 (21.2 LT) - 2010082318 (15.3 LT)

Lightning: 21.2 LT \pm 1.5 h (dots)

PT: LLCP | EA: INACT

06L (DANIELLE) | 75 kt C1

S: 2.2 m s⁻¹ (L) | H: 209°

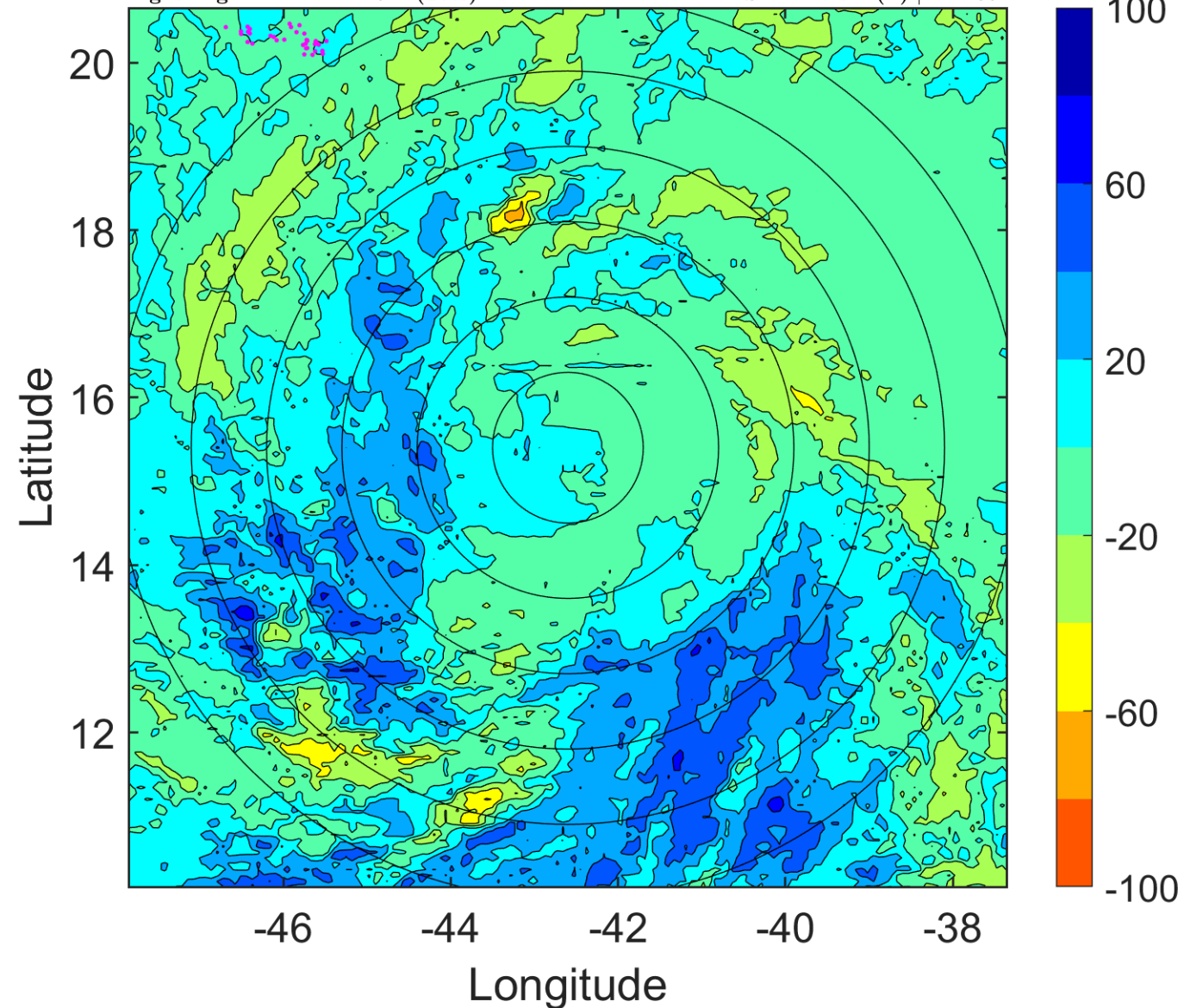

IR BT & Lightning

t: 2010082403 (0.1 LT)

Lightning: 0.1 LT \pm 1.5 h (dots)

PT: LLCP | EA: QUASI

06L (DANIELLE) | 77.5 kt C1

S: 2.8 m s⁻¹ (L) | H: 177°

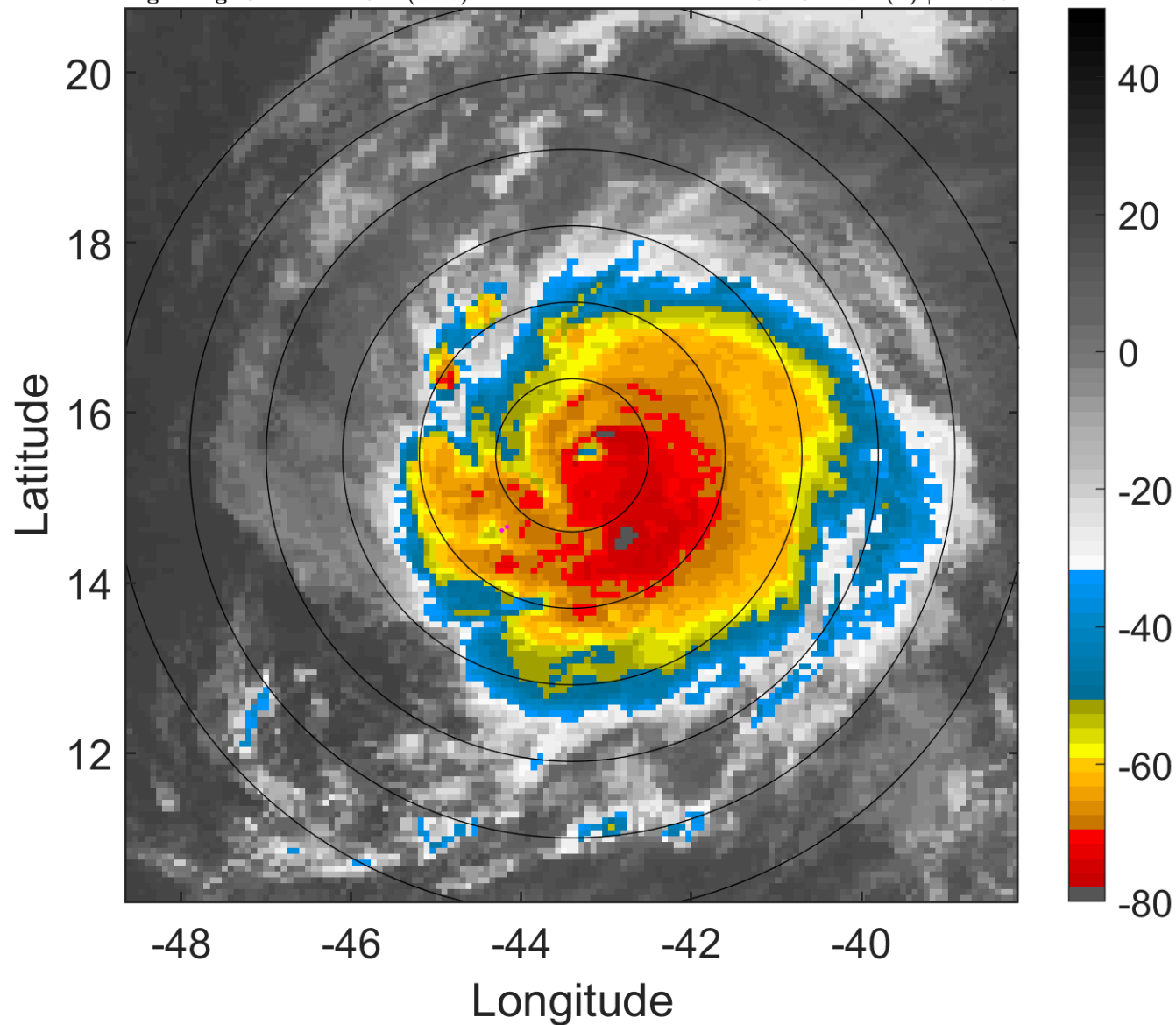

6-h IR BT Differences & Lightning

Δ t: 2010082403 (0.1 LT) - 2010082321 (18.2 LT)

Lightning: 0.1 LT \pm 1.5 h (dots)

PT: LLCP | EA: QUASI

06L (DANIELLE) | 77.5 kt C1

S: 2.8 m s⁻¹ (L) | H: 177°

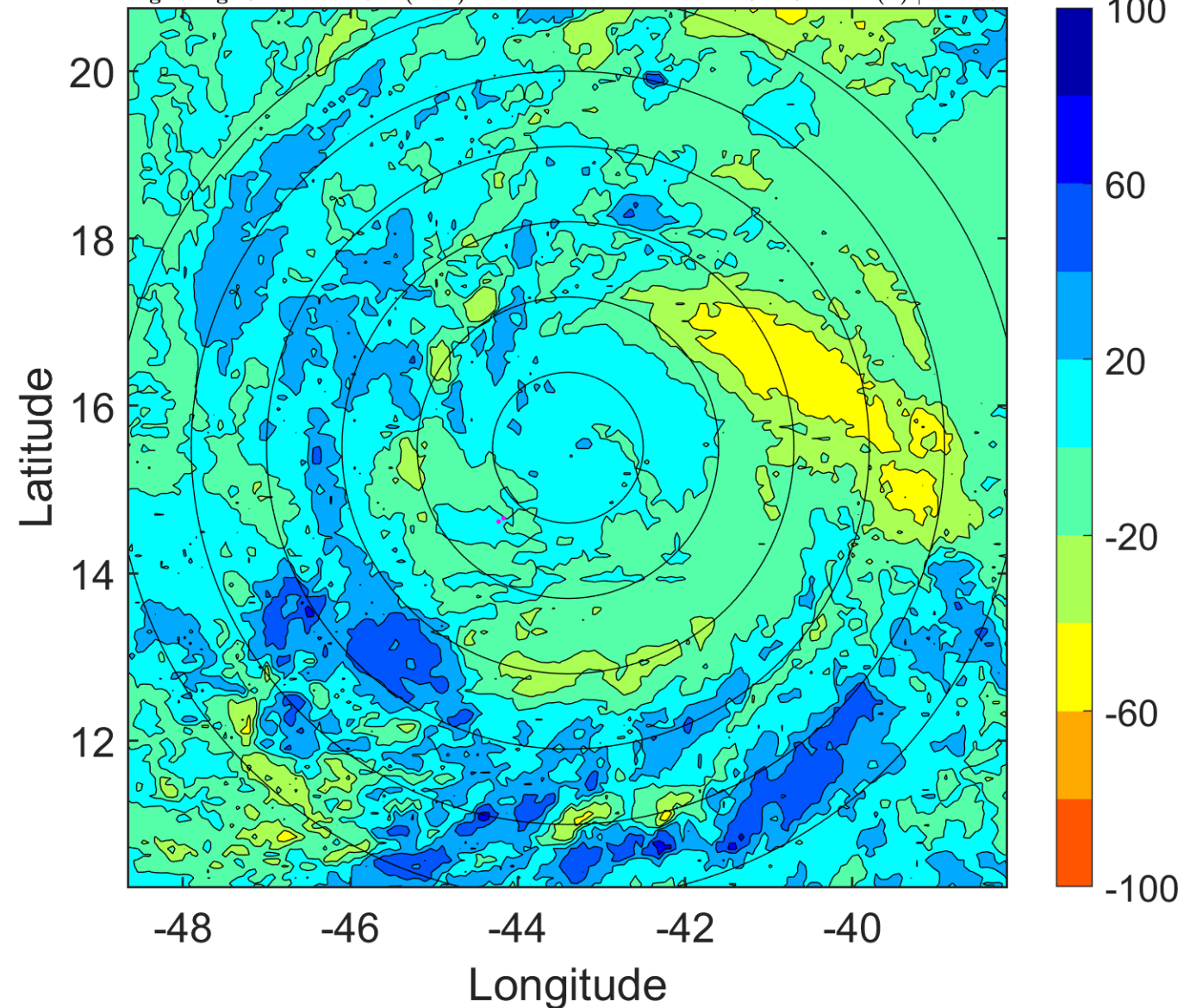

IR BT & Lightning

t: 2010082406 (3.1 LT)

Lightning: 3.1 LT \pm 1.5 h (dots)

PT: LLCP | EA: QUASI

06L (DANIELLE) | 80 kt C1

S: 3.3 m s⁻¹ (L) | H: 145°

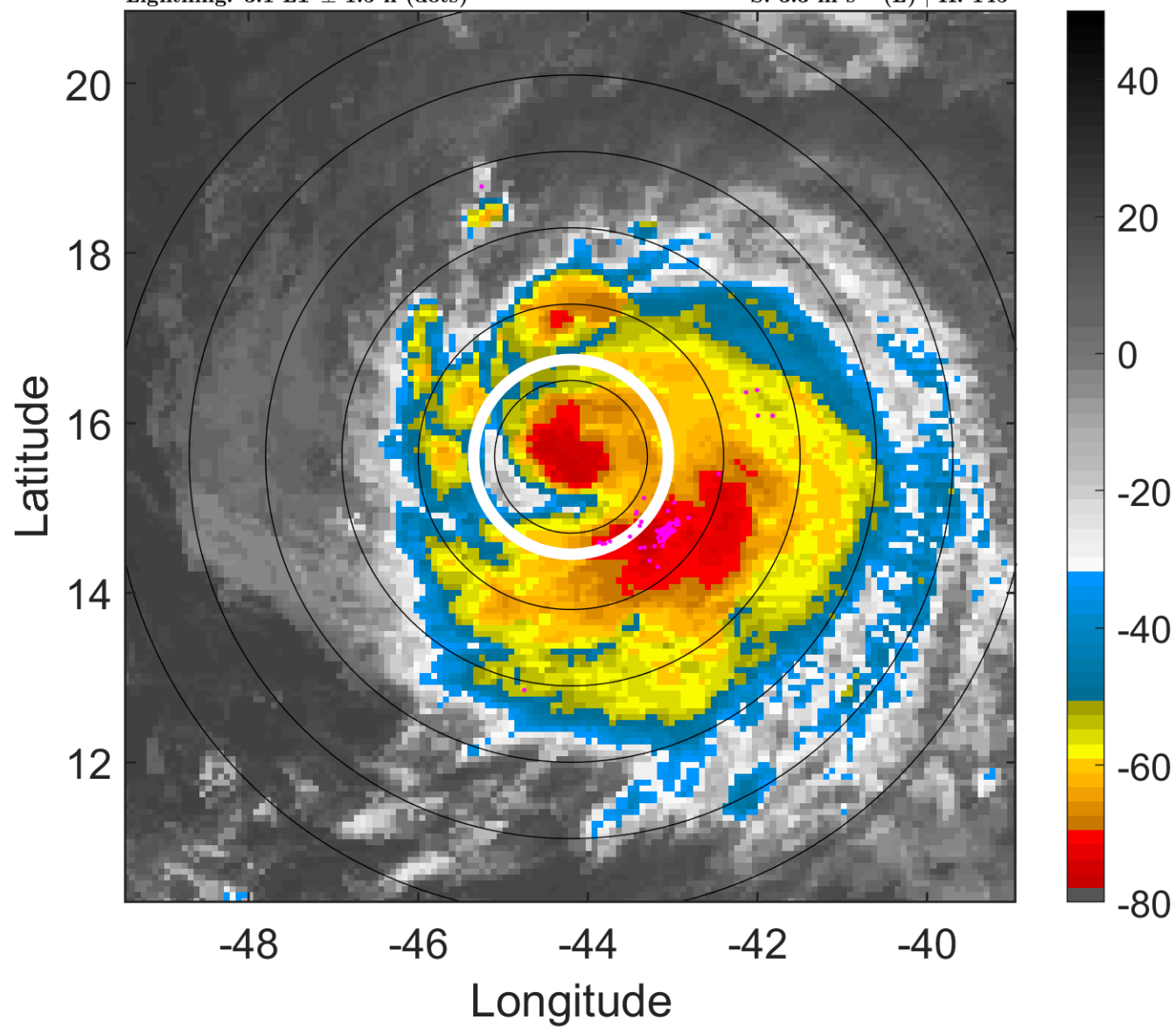

6-h IR BT Differences & Lightning

Δ t: 2010082406 (3.1 LT) - 2010082400 (21.2 LT)

Lightning: 3.1 LT \pm 1.5 h (dots)

PT: LLCP | EA: QUASI

06L (DANIELLE) | 80 kt C1

S: 3.3 m s⁻¹ (L) | H: 145°

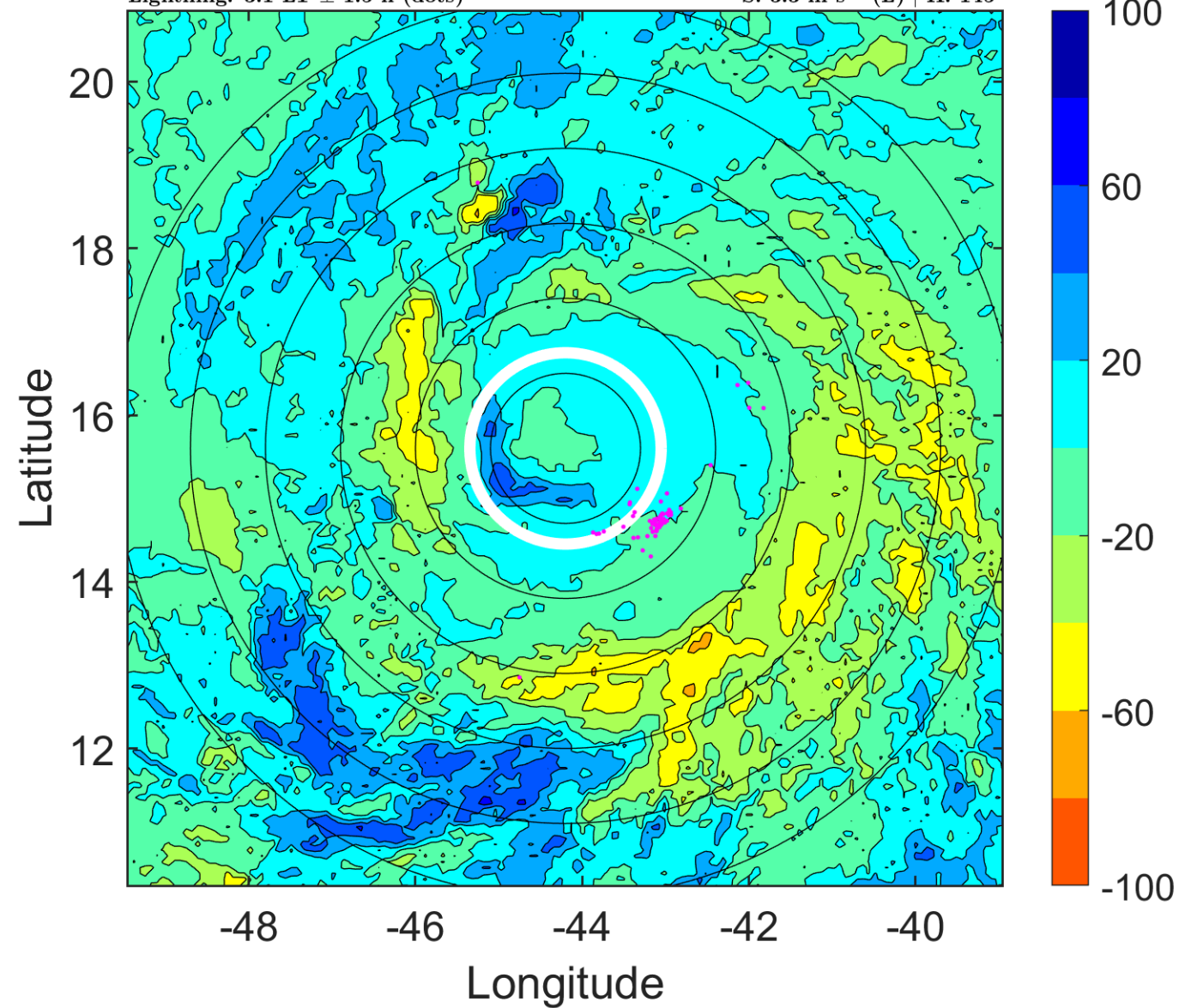

IR BT & Lightning

t: 2010082409 (6 LT)

Lightning: 6 LT \pm 1.5 h (dots)

PT: LLCP | EA: QUASI

06L (DANIELLE) | 75 kt C1

S: 5 m s⁻¹ (M) | H: 133.5°

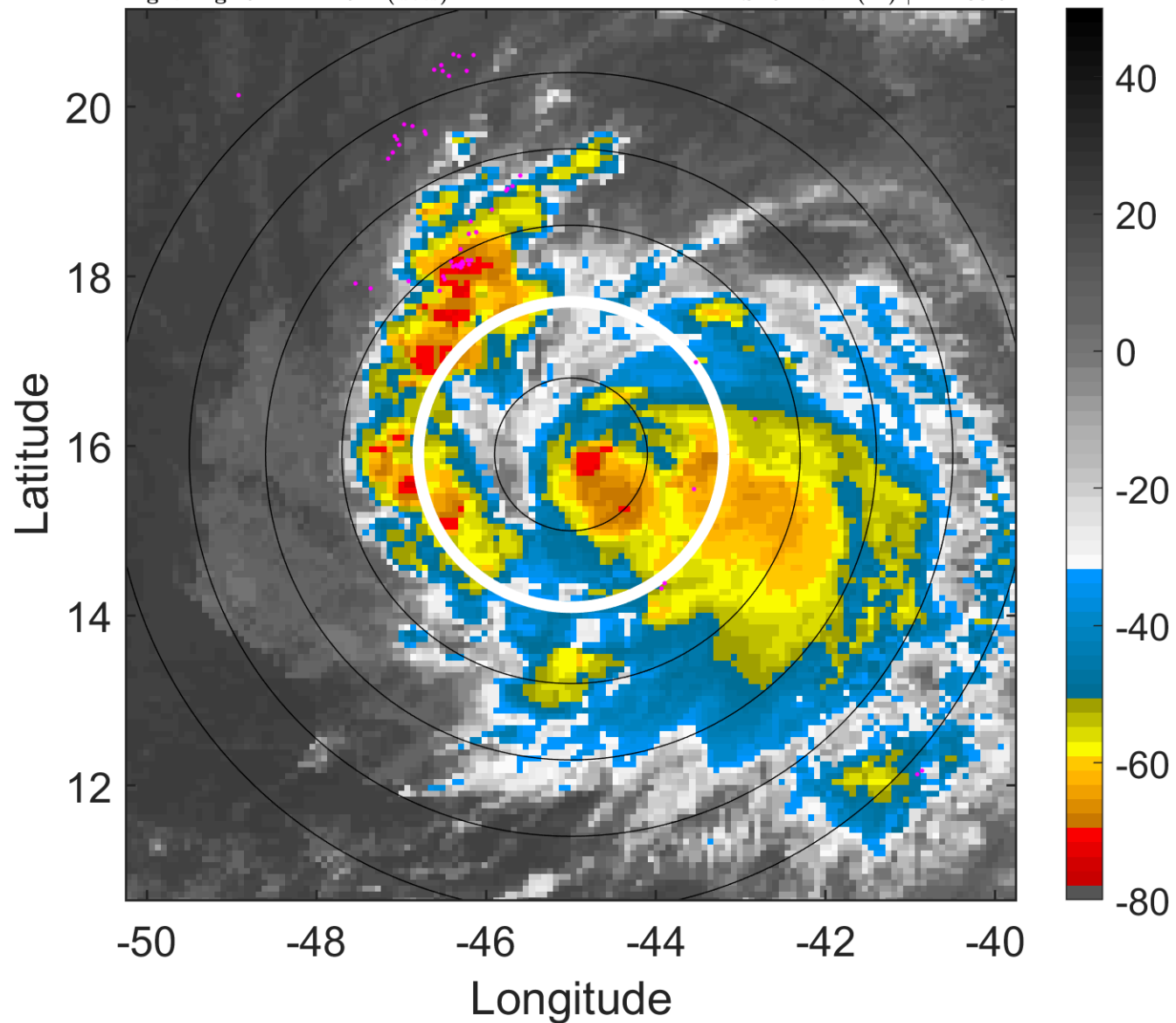

6-h IR BT Differences & Lightning

Δ t: 2010082409 (6 LT) - 2010082403 (0.1 LT)

Lightning: 6 LT \pm 1.5 h (dots)

PT: LLCP | EA: QUASI

06L (DANIELLE) | 75 kt C1

S: 5 m s⁻¹ (M) | H: 133.5°

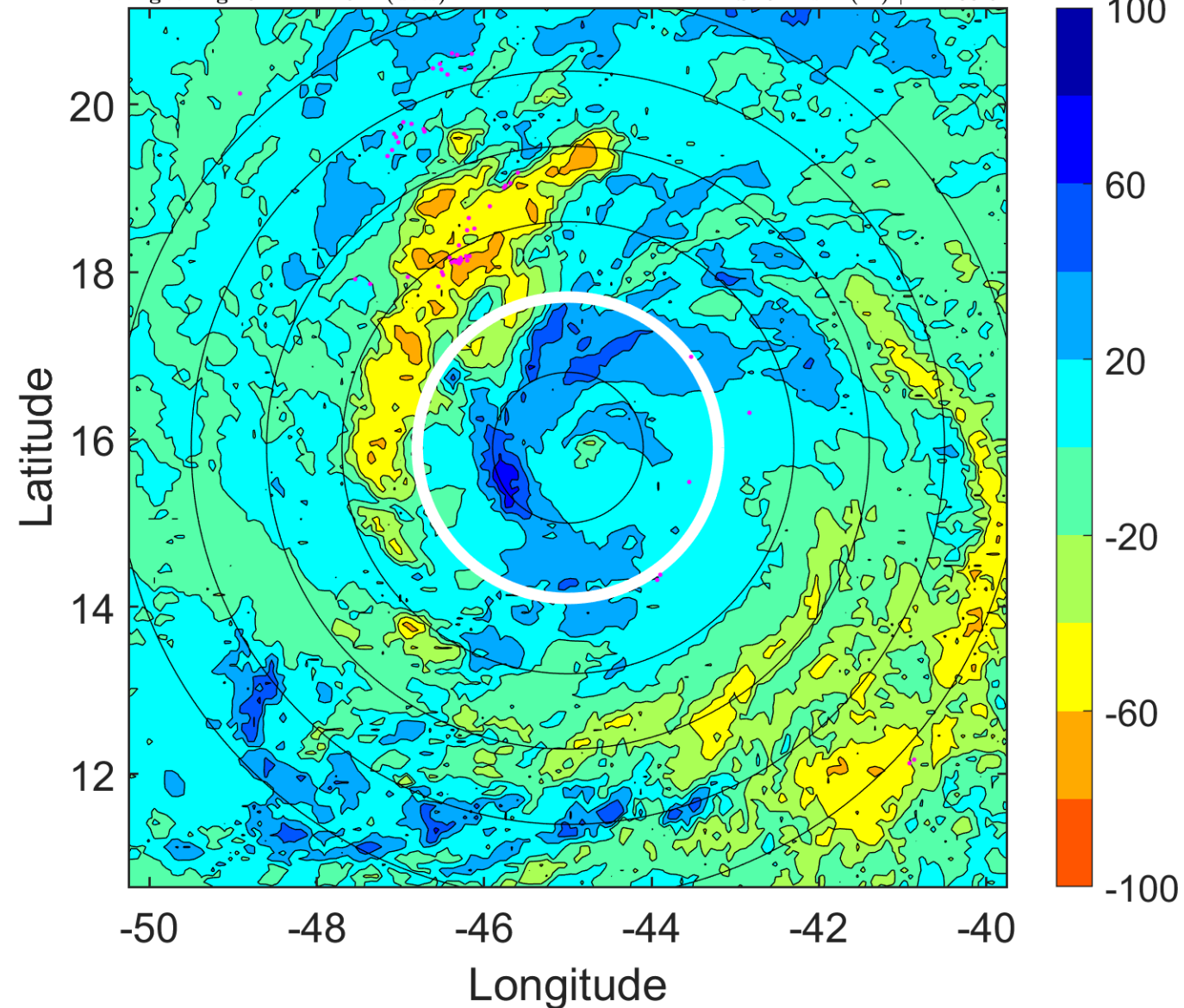

IR BT & Lightning

t: 2010082412 (8.9 LT)

Lightning: 8.9 LT \pm 1.5 h (dots)

PT: LLCP | EA: QUASI

06L (DANIELLE) | 70 kt C1

S: 6.6 m s⁻¹ (M) | H: 122°

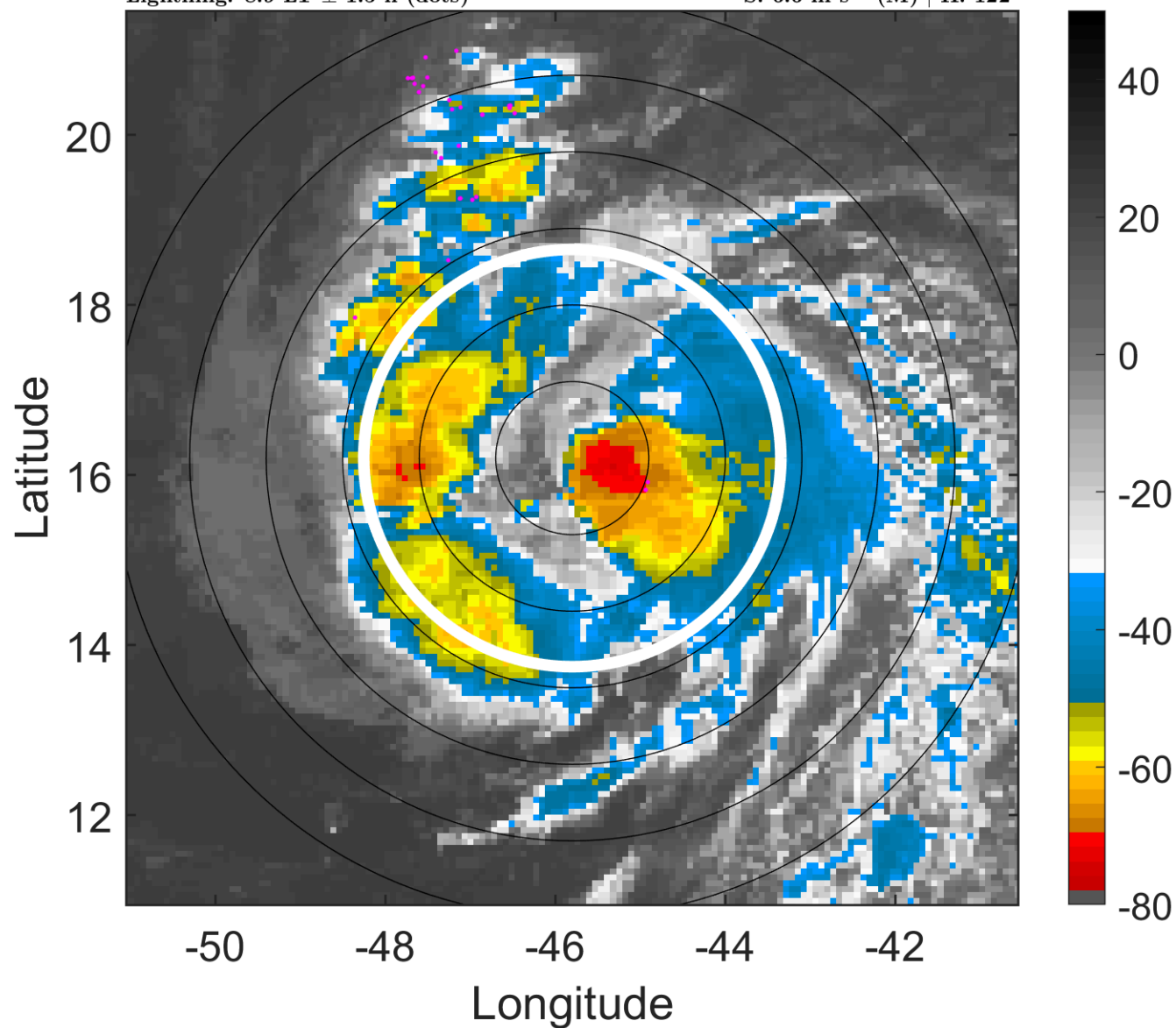

6-h IR BT Differences & Lightning

Δ t: 2010082412 (8.9 LT) - 2010082406 (3.1 LT)

Lightning: 8.9 LT \pm 1.5 h (dots)

PT: LLCP | EA: QUASI

06L (DANIELLE) | 70 kt C1

S: 6.6 m s⁻¹ (M) | H: 122°

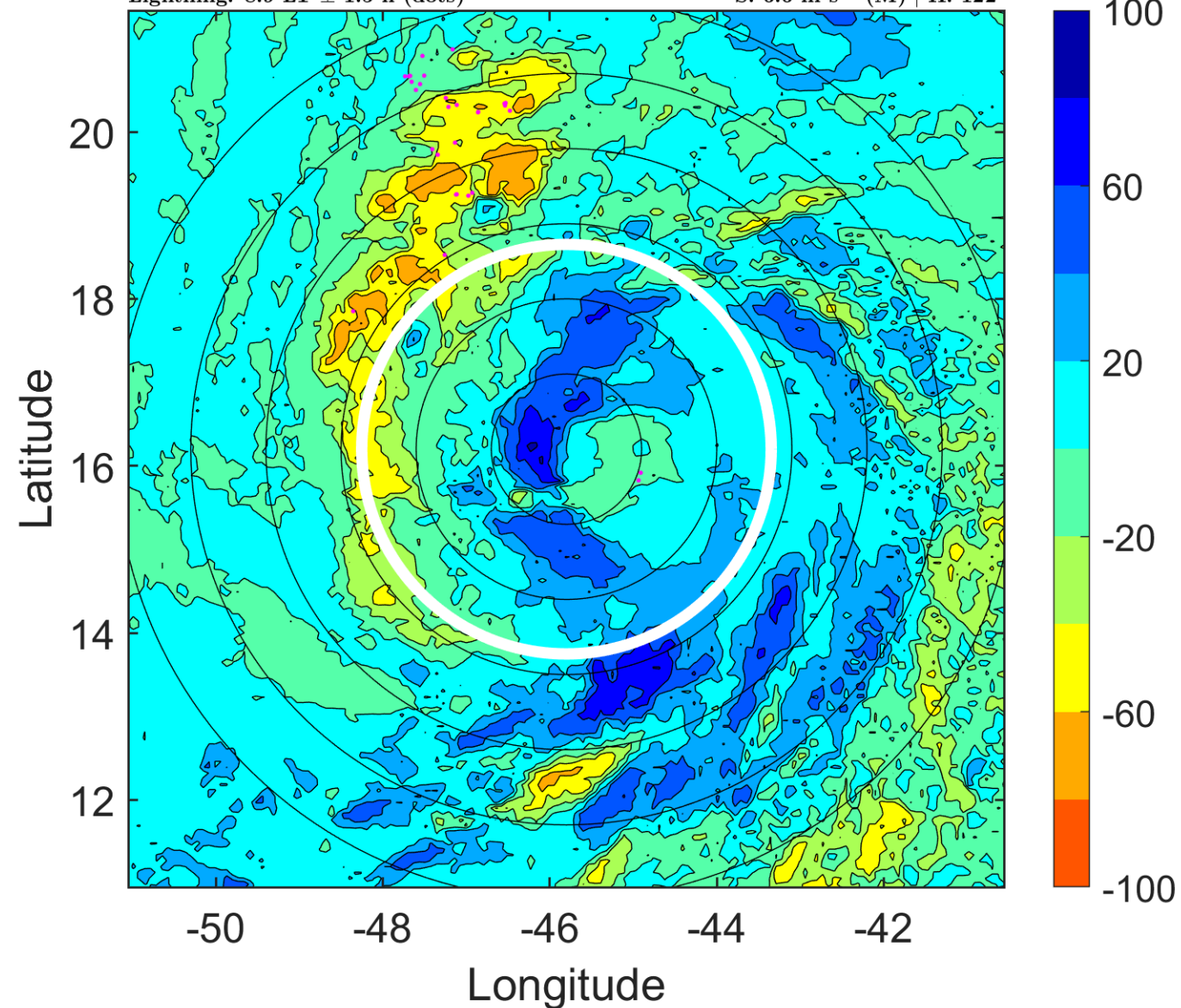

IR BT & Lightning

t: 2010082415 (11.9 LT)

Lightning: 11.9 LT \pm 1.5 h (dots)

PT: LLCP | EA: QUASI

06L (DANIELLE) | 67.5 kt C1

S: 6.5 m s⁻¹ (M) | H: 125°

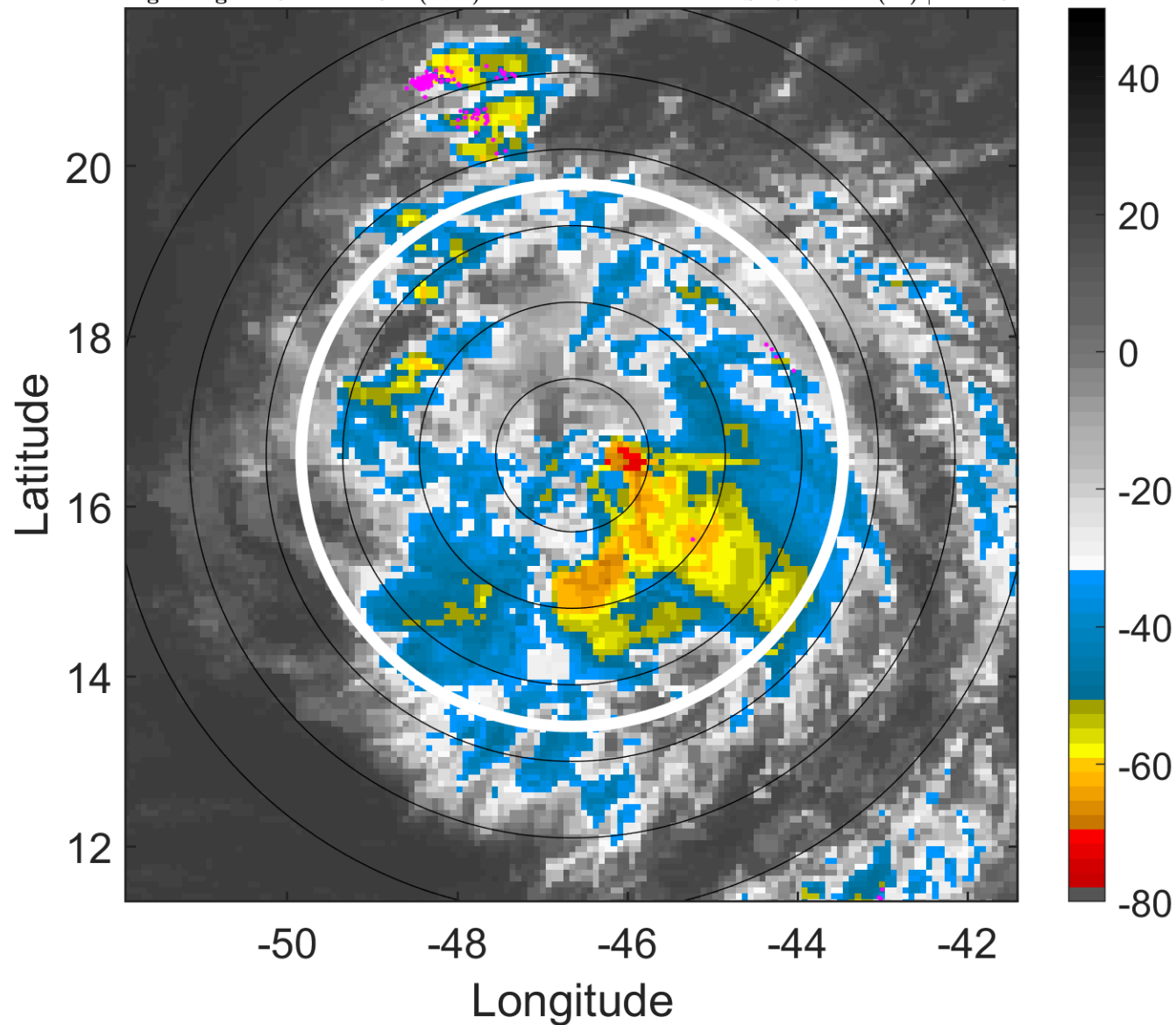

6-h IR BT Differences & Lightning

Δ t: 2010082415 (11.9 LT) - 2010082409 (6 LT)

Lightning: 11.9 LT \pm 1.5 h (dots)

PT: LLCP | EA: QUASI

06L (DANIELLE) | 67.5 kt C1

S: 6.5 m s⁻¹ (M) | H: 125°

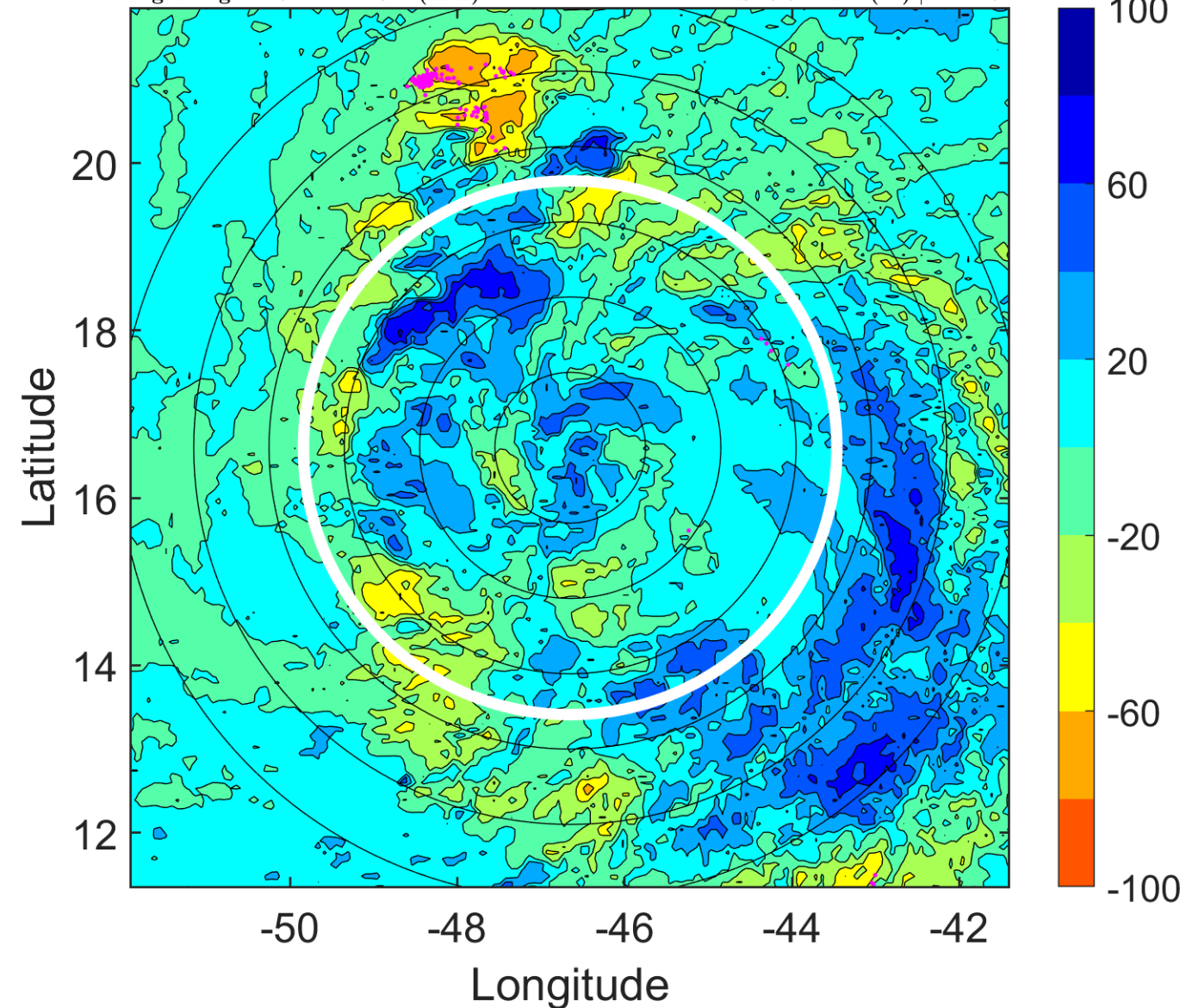

IR BT & Lightning

t: 2010082418 (14.8 LT)

Lightning: 14.8 LT \pm 1.5 h (dots)

PT: LLCP | EA: QUASI

06L (DANIELLE) | 65 kt C1

S: 6.4 m s⁻¹ (M) | H: 128°

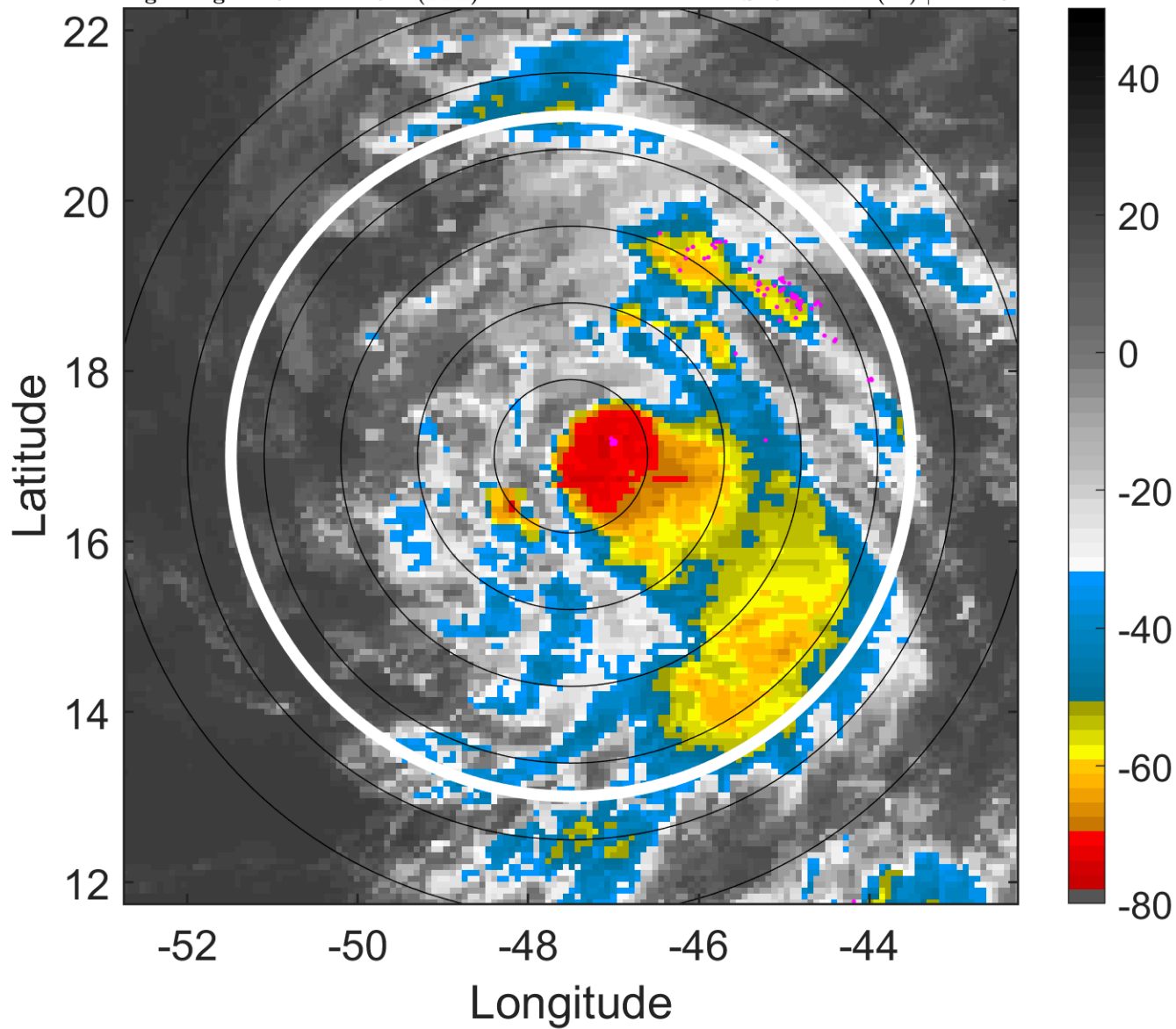

6-h IR BT Differences & Lightning

Δ t: 2010082418 (14.8 LT) - 2010082412 (8.9 LT)

Lightning: 14.8 LT \pm 1.5 h (dots)

PT: LLCP | EA: QUASI

06L (DANIELLE) | 65 kt C1

S: 6.4 m s⁻¹ (M) | H: 128°

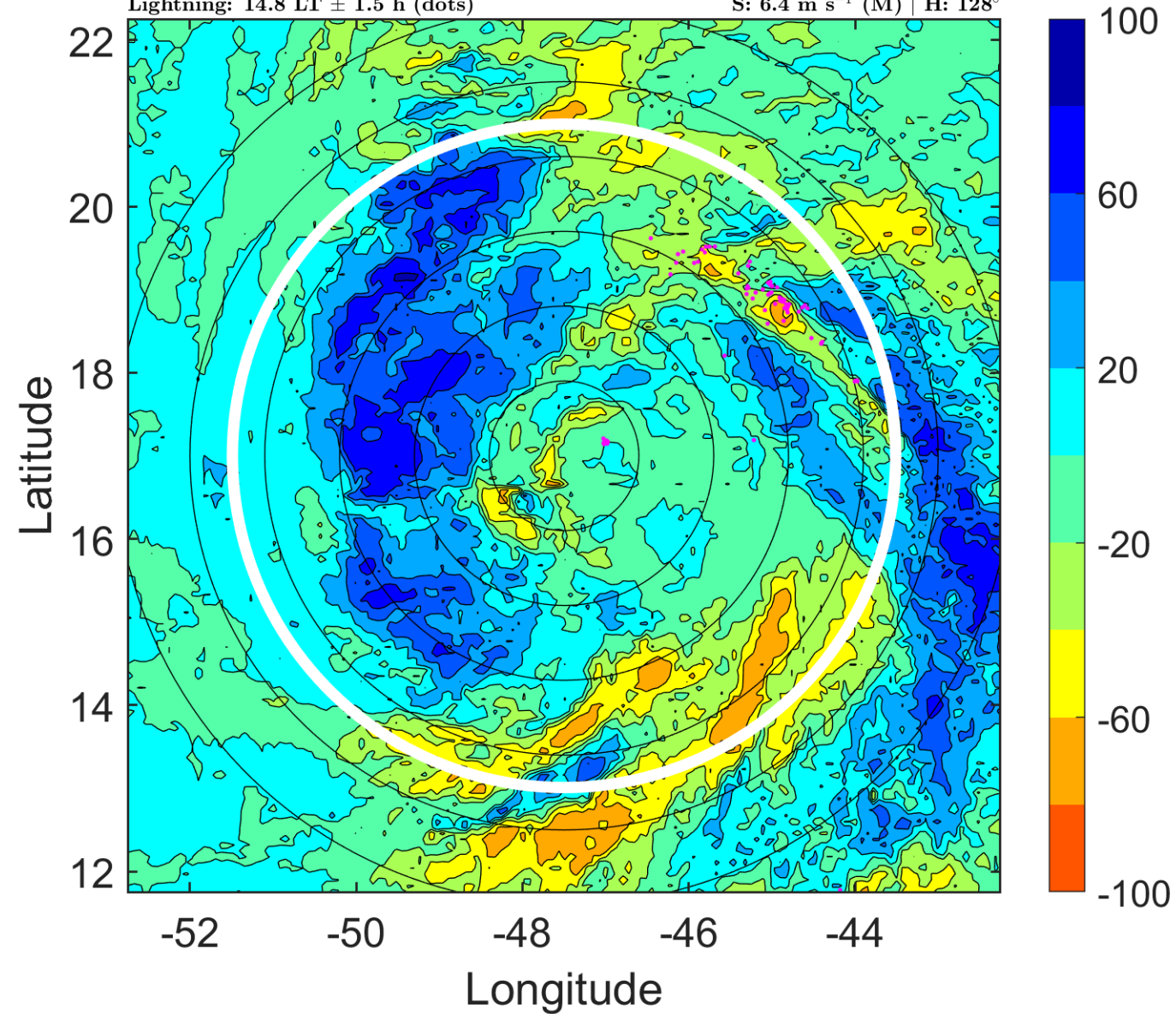

IR BT & Lightning

t: 2010082421 (17.8 LT)

Lightning: 17.8 LT \pm 1.5 h (dots)

PT: LLCP | EA: QUASI

06L (DANIELLE) | 67.5 kt C1

S: 6.9 m s⁻¹ (M) | H: 111.5°

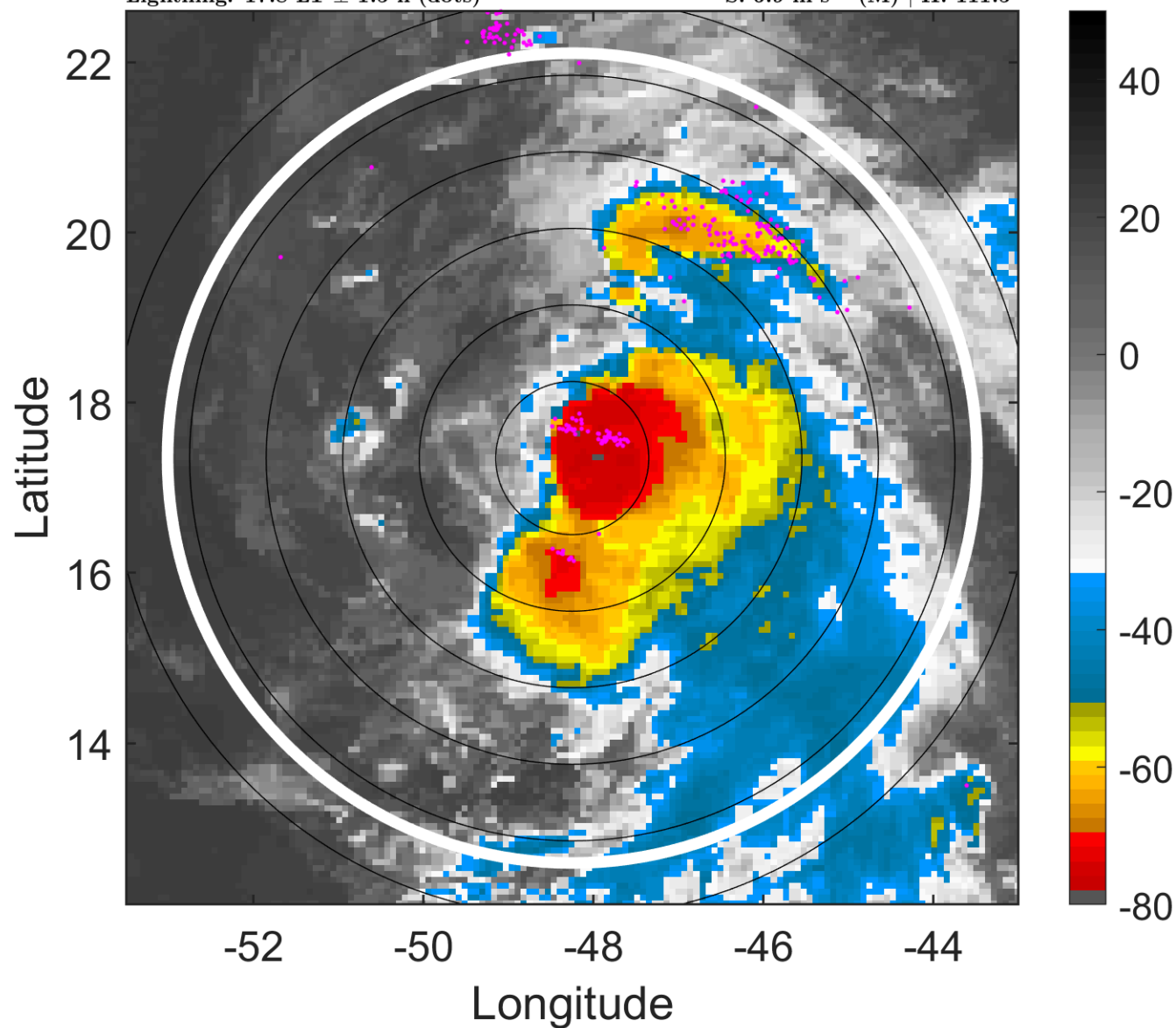

6-h IR BT Differences & Lightning

Δ t: 2010082421 (17.8 LT) - 2010082415 (11.9 LT)

Lightning: 17.8 LT \pm 1.5 h (dots)

PT: LLCP | EA: QUASI

06L (DANIELLE) | 67.5 kt C1

S: 6.9 m s⁻¹ (M) | H: 111.5°

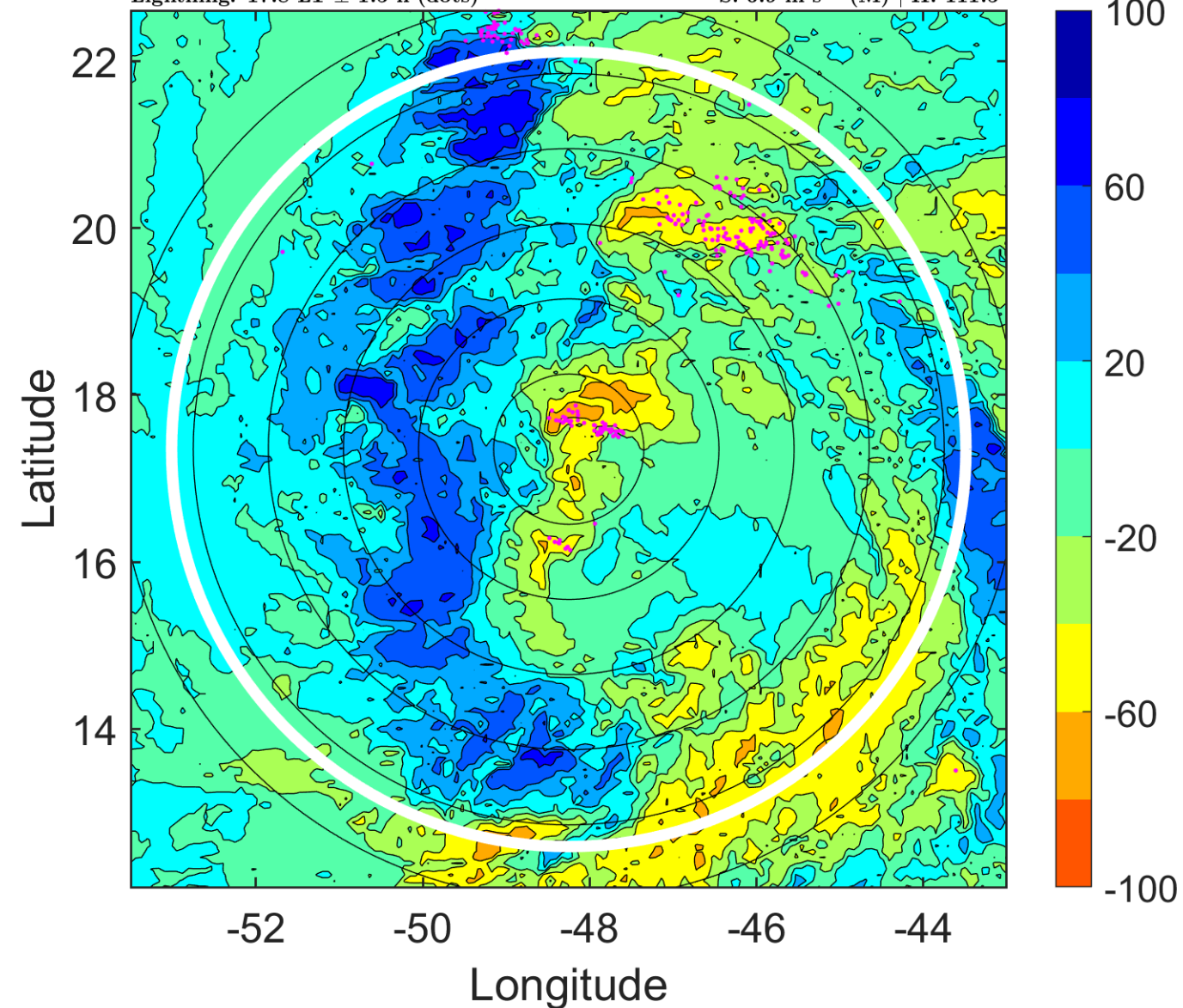

IR BT & Lightning

t: 2010082500 (20.7 LT)

Lightning: 20.7 LT \pm 1.5 h (dots)

PT: LLCP | EA: QUASI

06L (DANIELLE) | 70 kt C1

S: 7.3 m s⁻¹ (M) | H: 95°

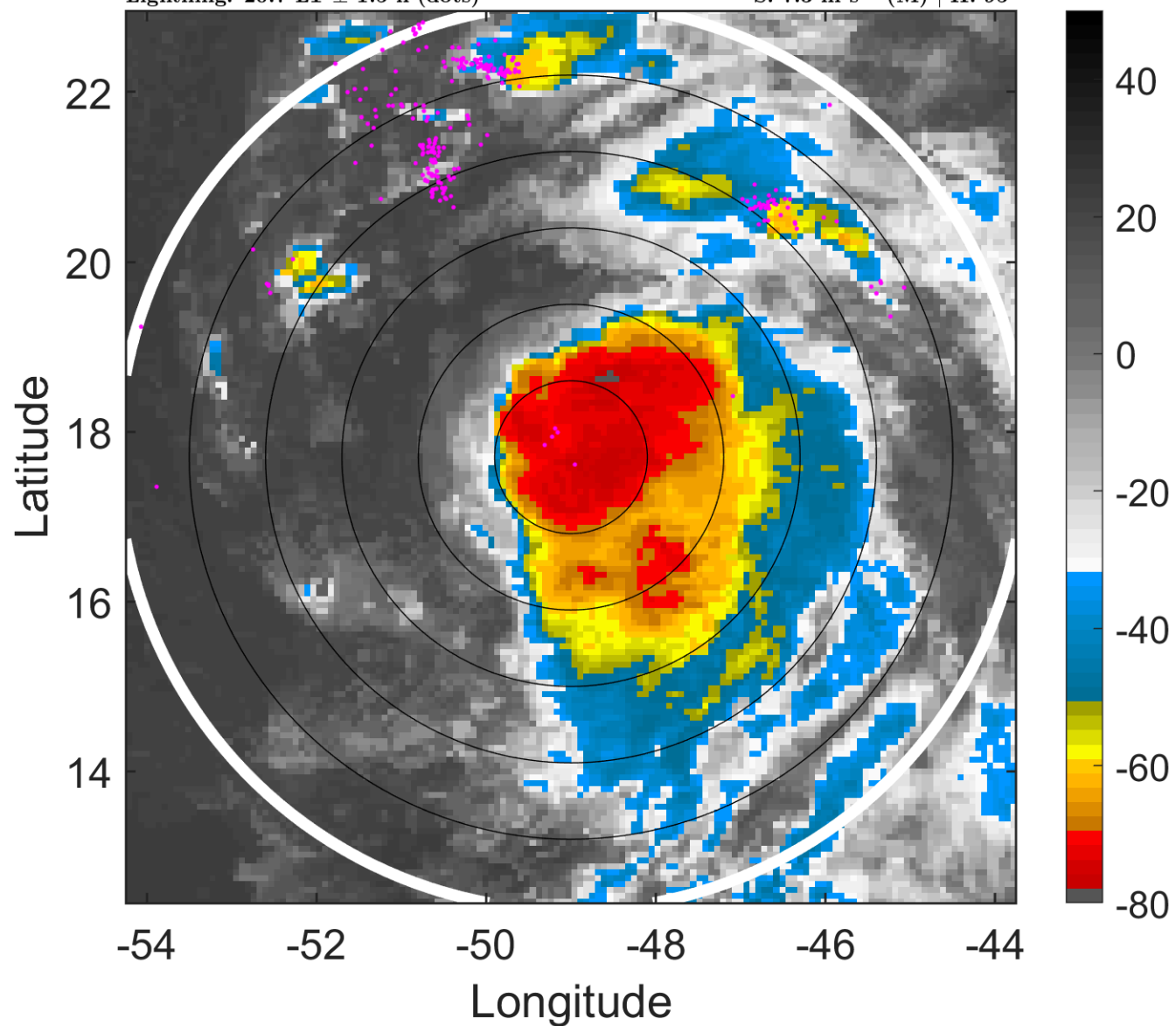

6-h IR BT Differences & Lightning

Δ t: 2010082500 (20.7 LT) - 2010082418 (14.8 LT)

Lightning: 20.7 LT \pm 1.5 h (dots)

PT: LLCP | EA: QUASI

06L (DANIELLE) | 70 kt C1

S: 7.3 m s⁻¹ (M) | H: 95°

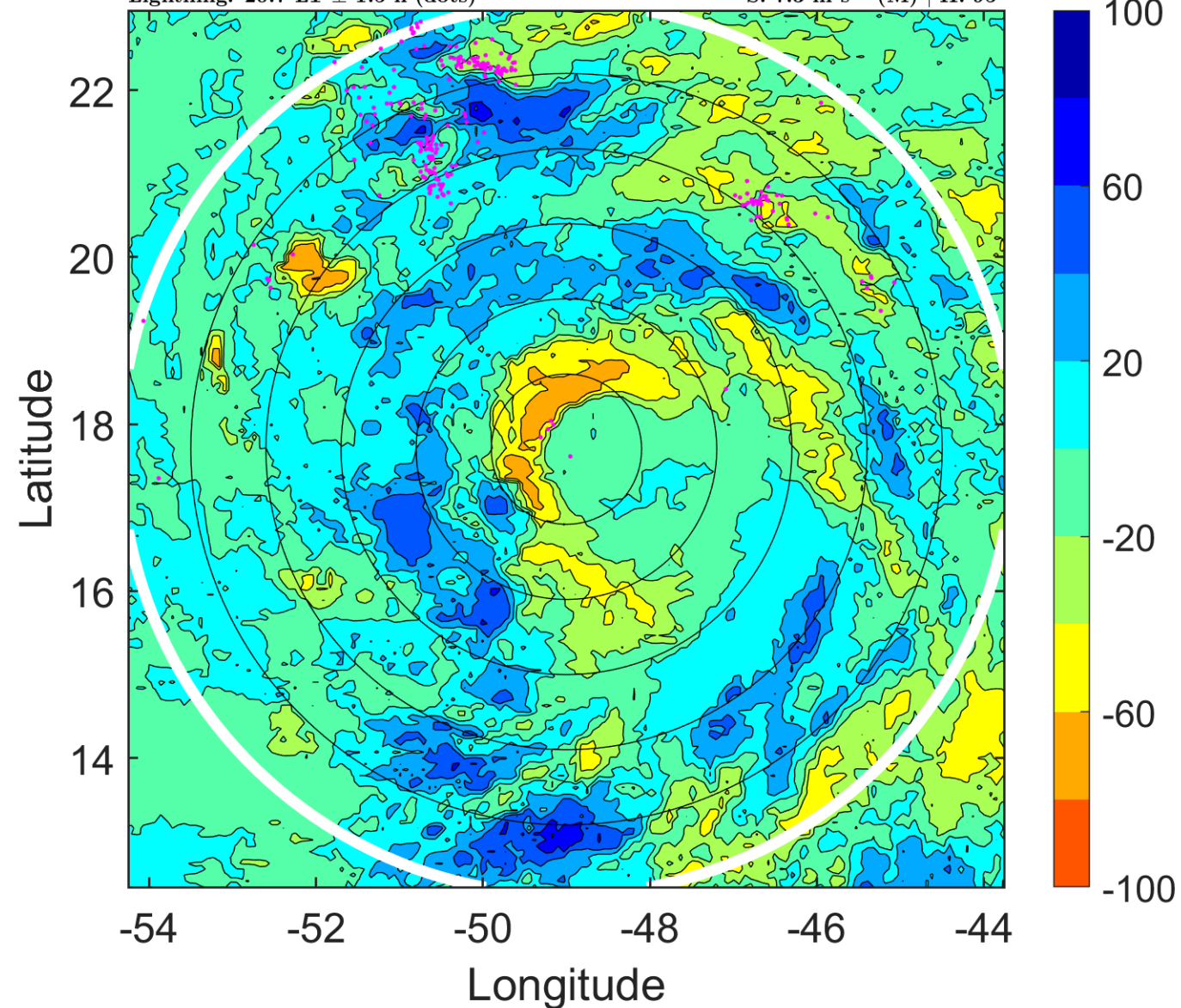

IR BT & Lightning

t: 2010082503 (23.7 LT)

Lightning: 23.7 LT \pm 1.5 h (dots)

PT: LLCP | EA: QUASI

06L (DANIELLE) | 70 kt C1

S: 7.8 m s⁻¹ (M) | H: 91.5°

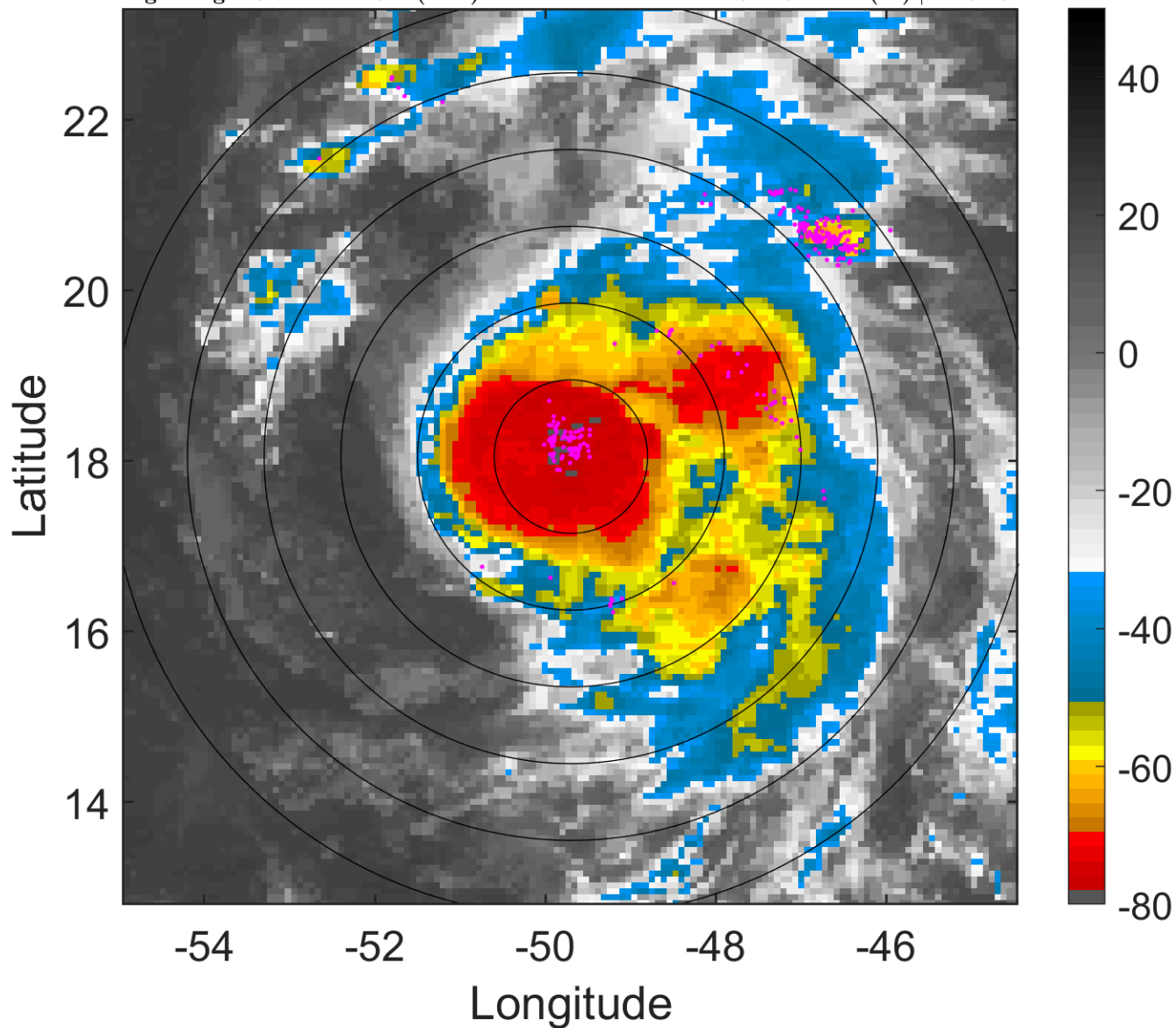

6-h IR BT Differences & Lightning

Δ t: 2010082503 (23.7 LT) - 2010082421 (17.8 LT)

Lightning: 23.7 LT \pm 1.5 h (dots)

PT: LLCP | EA: QUASI

06L (DANIELLE) | 70 kt C1

S: 7.8 m s⁻¹ (M) | H: 91.5°

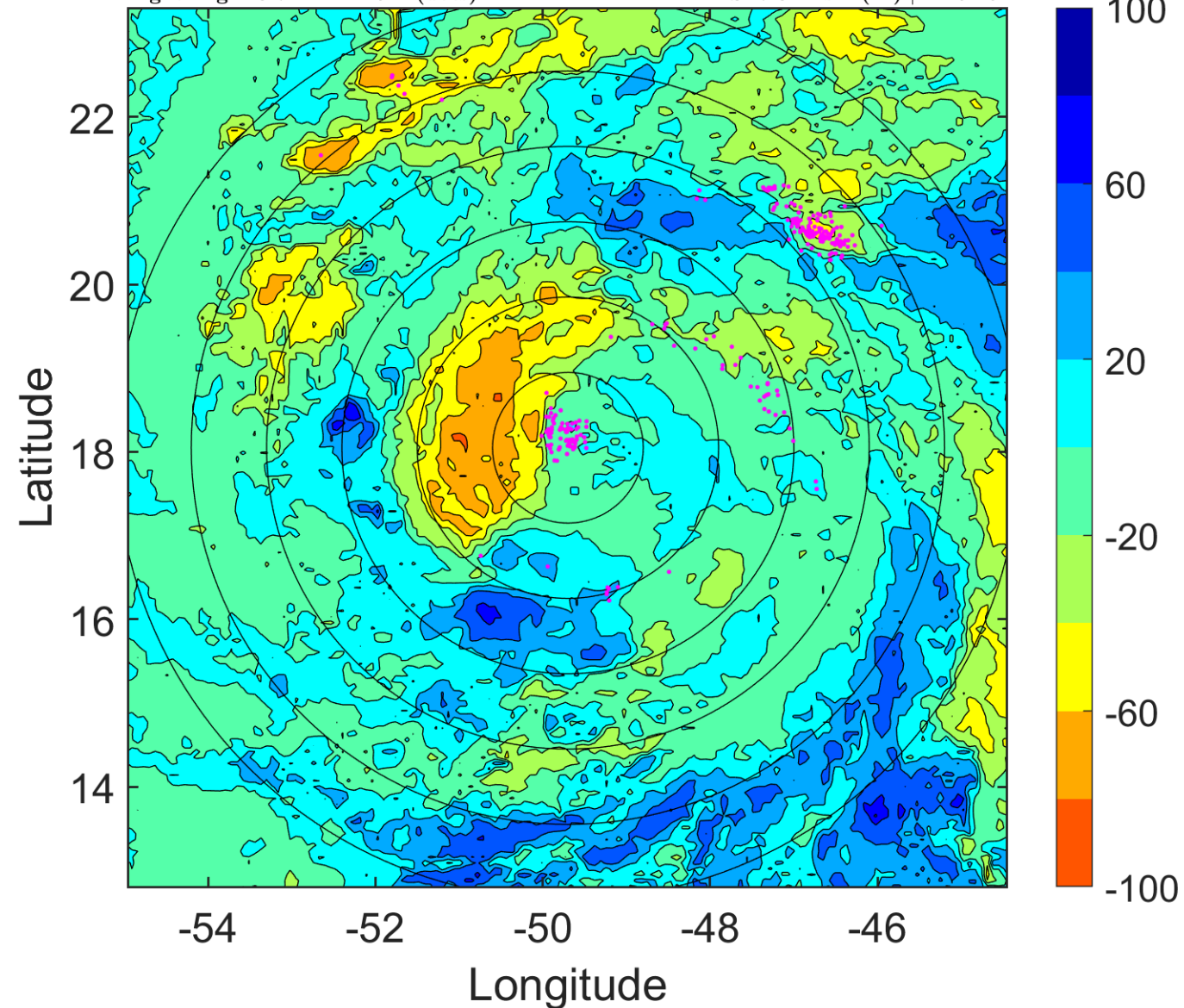

IR BT & Lightning

t: 2010082506 (2.6 LT)

Lightning: 2.6 LT \pm 1.5 h (dots)

PT: LLCP | EA: QUASI

06L (DANIELLE) | 70 kt C1

S: 8.2 m s⁻¹ (M) | H: 88°

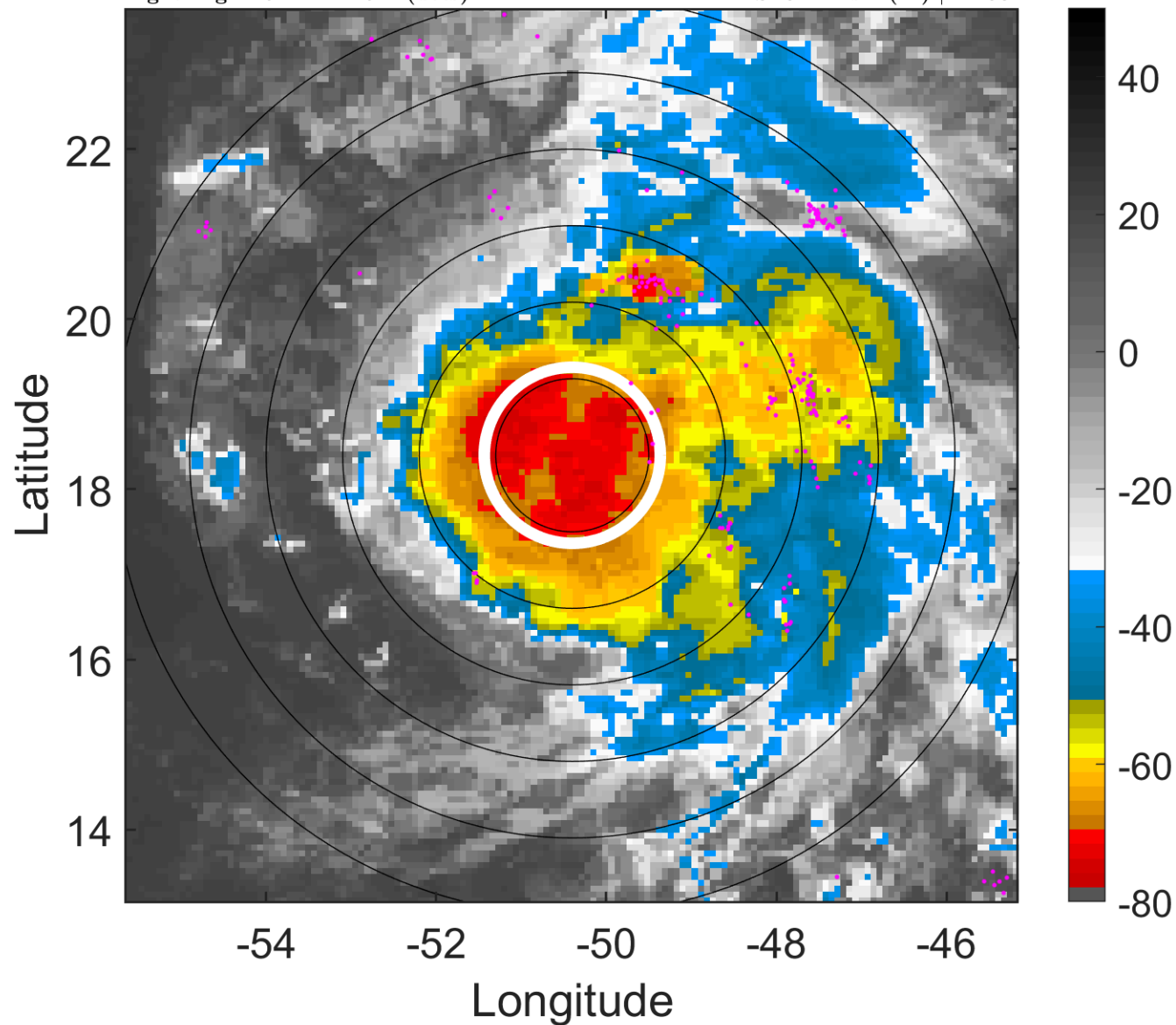

6-h IR BT Differences & Lightning

Δ t: 2010082506 (2.6 LT) - 2010082500 (20.7 LT)

Lightning: 2.6 LT \pm 1.5 h (dots)

PT: LLCP | EA: QUASI

06L (DANIELLE) | 70 kt C1

S: 8.2 m s⁻¹ (M) | H: 88°

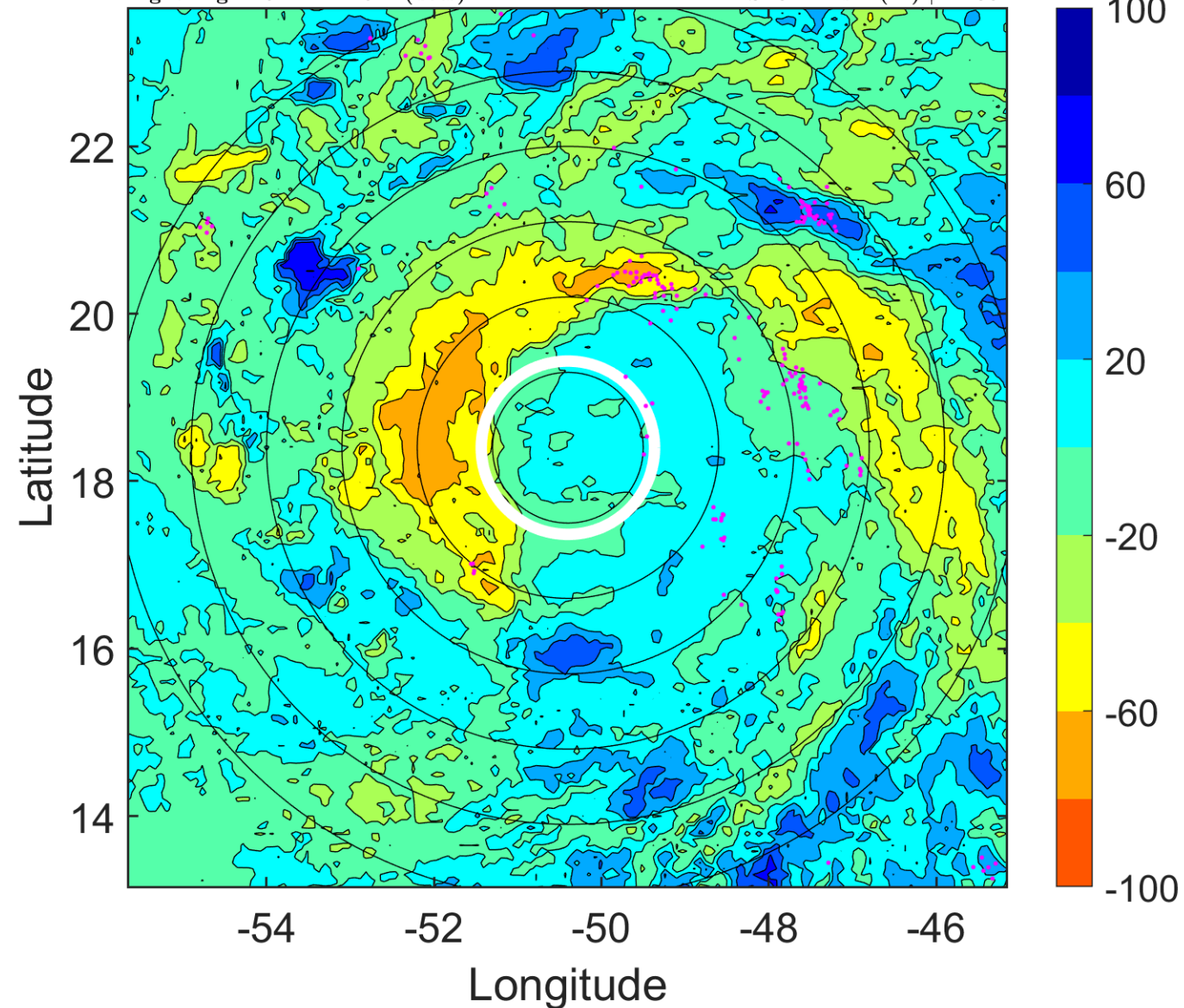

IR BT & Lightning

t: 2010082509 (5.6 LT)

Lightning: 5.6 LT \pm 1.5 h (dots)

PT: LLCP | EA: QUASI

06L (DANIELLE) | 70 kt C1

S: 8.8 m s⁻¹ (M) | H: 85°

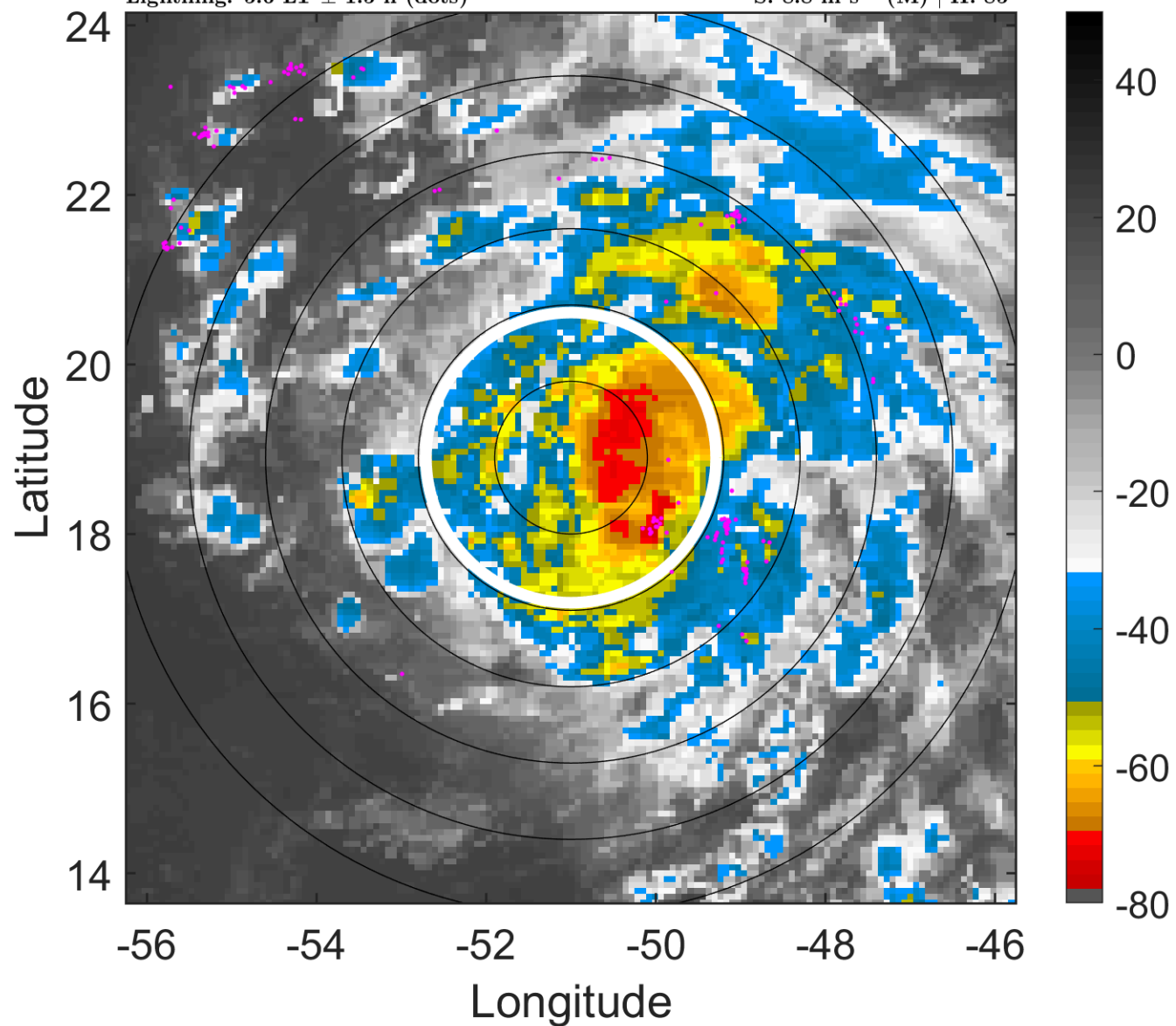

6-h IR BT Differences & Lightning

Δ t: 2010082509 (5.6 LT) - 2010082503 (23.7 LT)

Lightning: 5.6 LT \pm 1.5 h (dots)

PT: LLCP | EA: QUASI

06L (DANIELLE) | 70 kt C1

S: 8.8 m s⁻¹ (M) | H: 85°

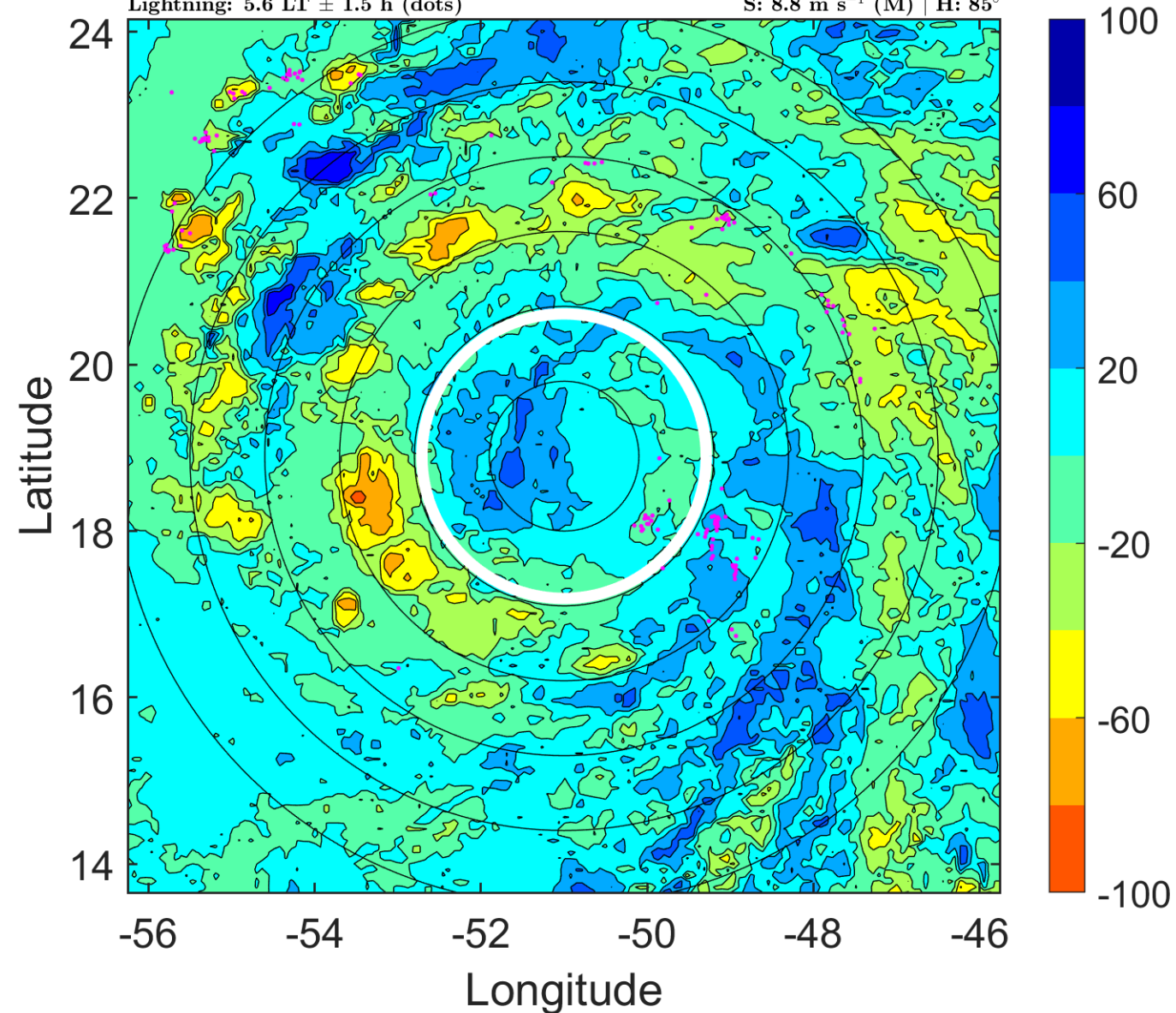

IR BT & Lightning

t: 2010082512 (8.6 LT)

Lightning: 8.6 LT \pm 1.5 h (dots)

PT: LLCP | EA: QUASI

06L (DANIELLE) | 70 kt C1

S: 9.4 m s⁻¹ (M) | H: 82°

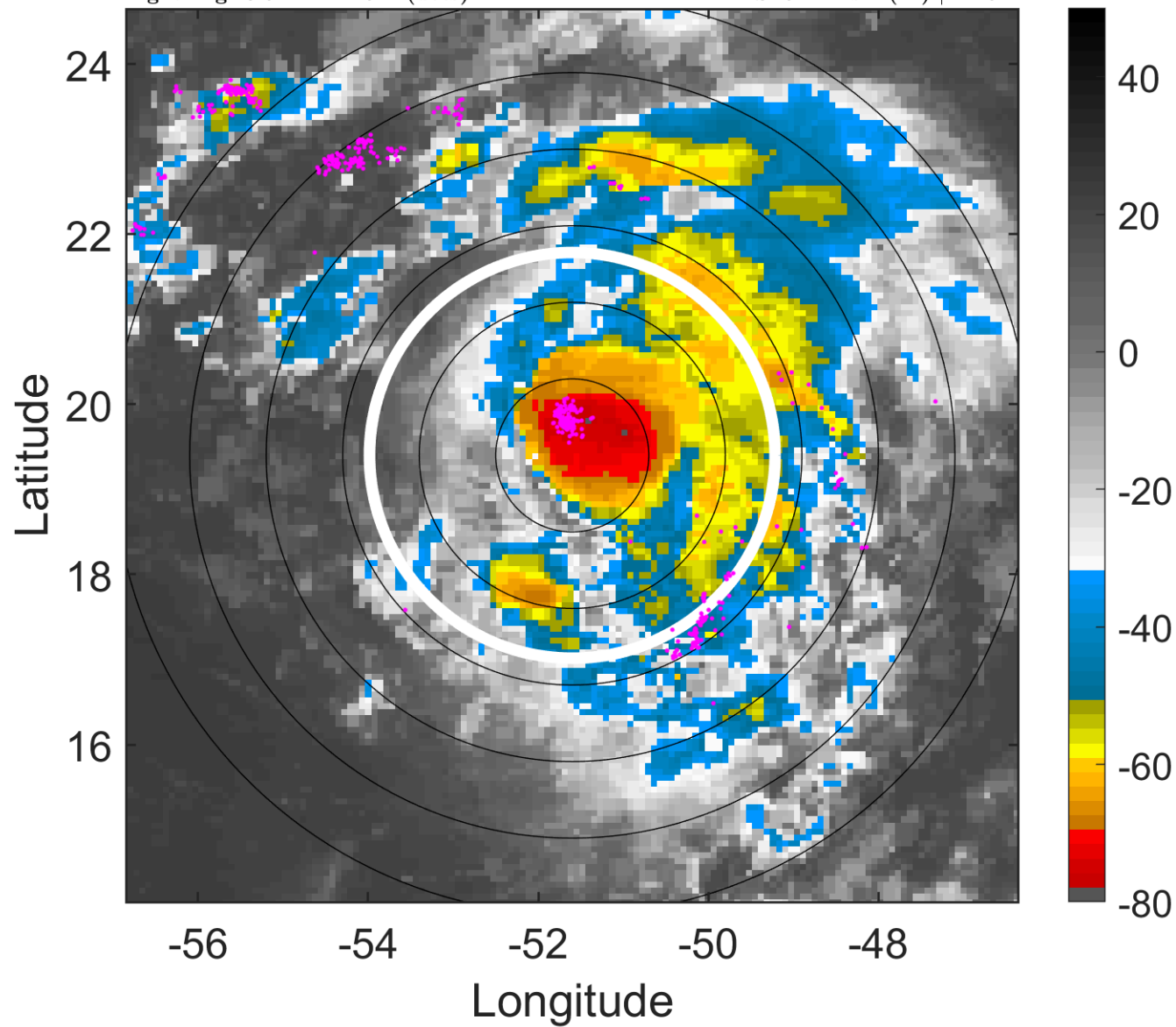

6-h IR BT Differences & Lightning

Δ t: 2010082512 (8.6 LT) - 2010082506 (2.6 LT)

Lightning: 8.6 LT \pm 1.5 h (dots)

PT: LLCP | EA: QUASI

06L (DANIELLE) | 70 kt C1

S: 9.4 m s⁻¹ (M) | H: 82°

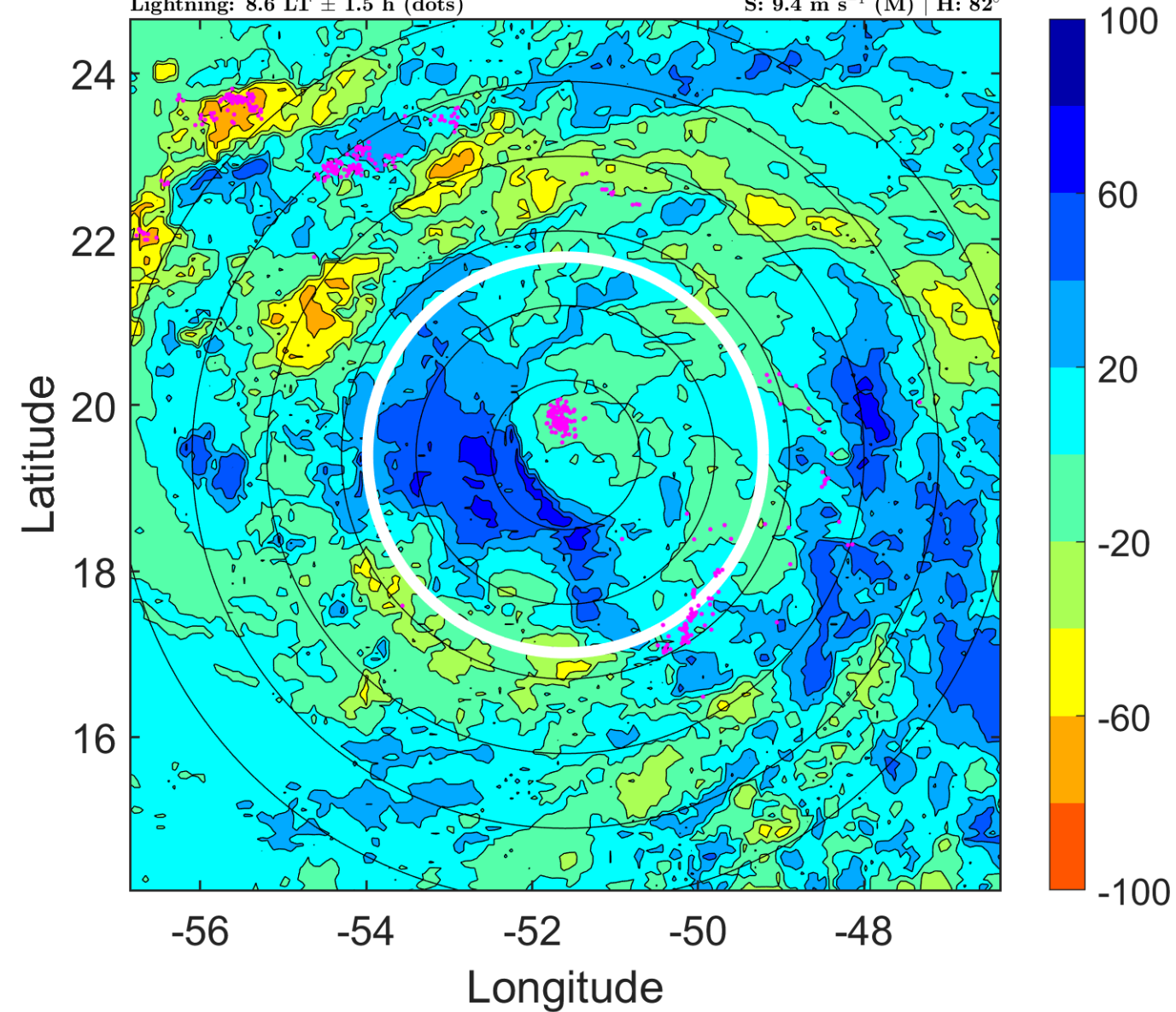

IR BT & Lightning

t: 2010082515 (11.5 LT)

Lightning: 11.5 LT \pm 1.5 h (dots)

PT: LLCP | EA: QUASI

06L (DANIELLE) | 72.5 kt C1

S: 8.1 m s⁻¹ (M) | H: 57°

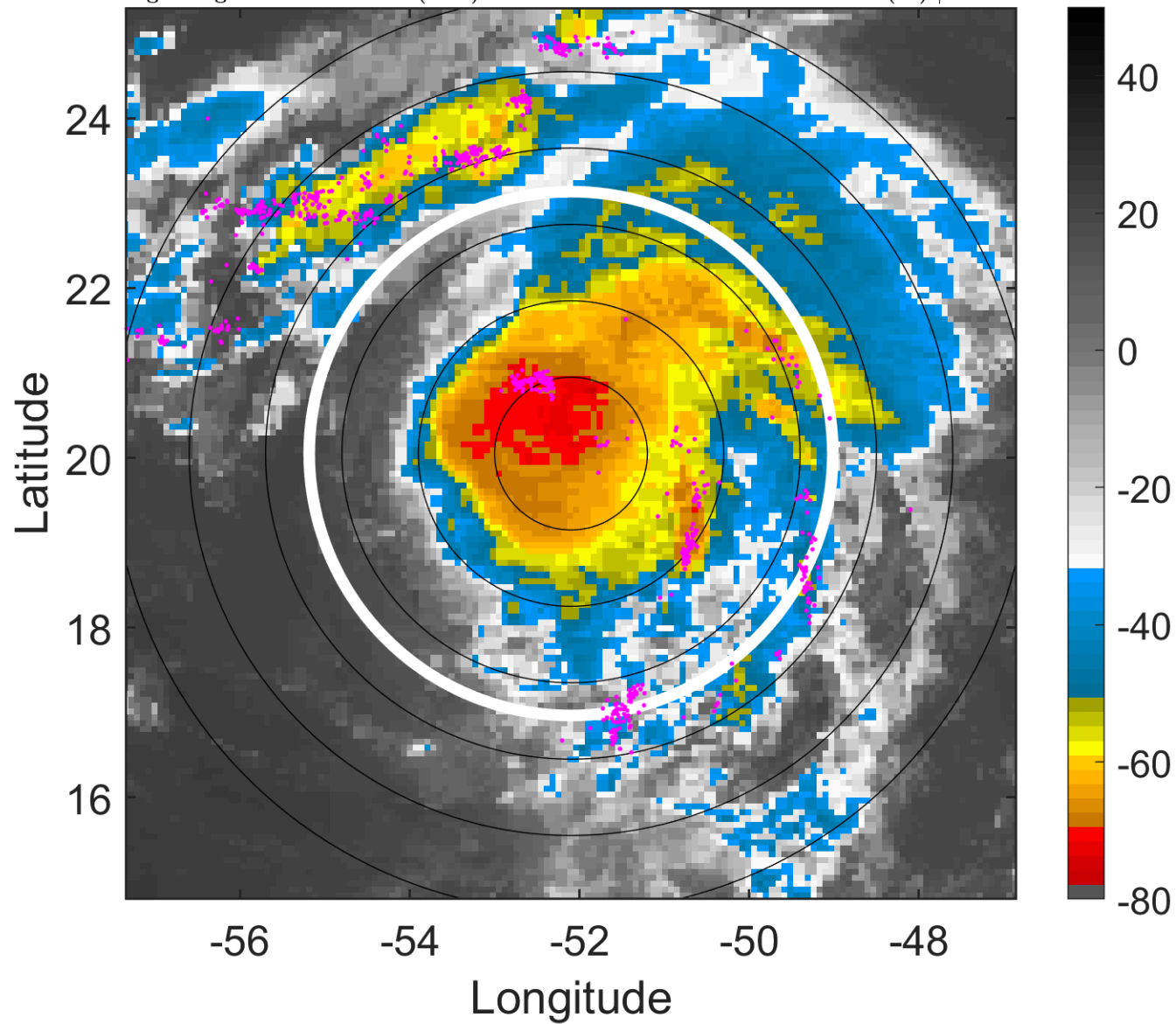

6-h IR BT Differences & Lightning

Δ t: 2010082515 (11.5 LT) - 2010082509 (5.6 LT)

Lightning: 11.5 LT \pm 1.5 h (dots)

PT: LLCP | EA: QUASI

06L (DANIELLE) | 72.5 kt C1

S: 8.1 m s⁻¹ (M) | H: 57°

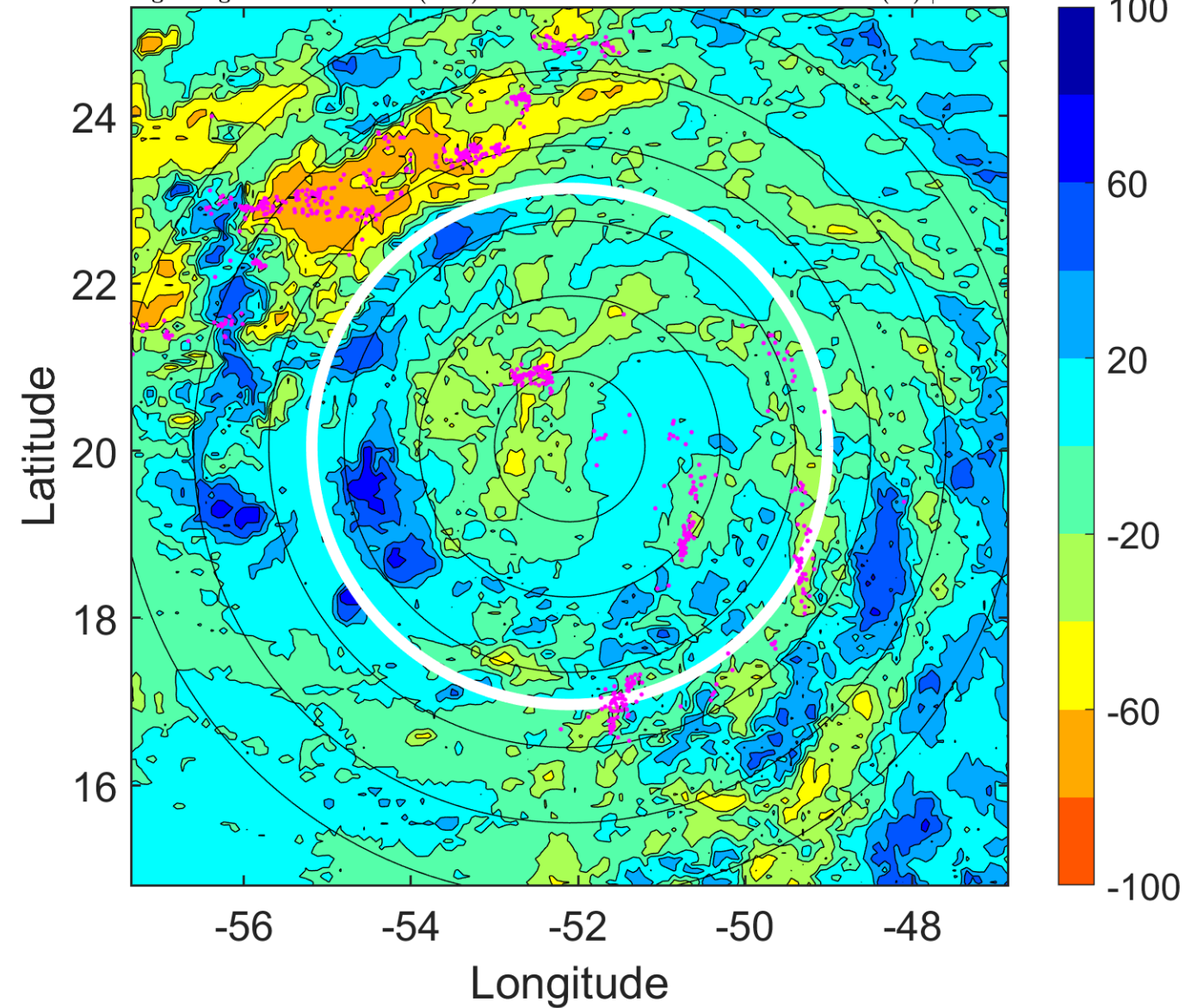

IR BT & Lightning

t: 2010082518 (14.5 LT)

Lightning: 14.5 LT \pm 1.5 h (dots)

PT: LLCP | EA: QUASI

06L (DANIELLE) | 75 kt C1

S: 6.7 m s⁻¹ (M) | H: 32°

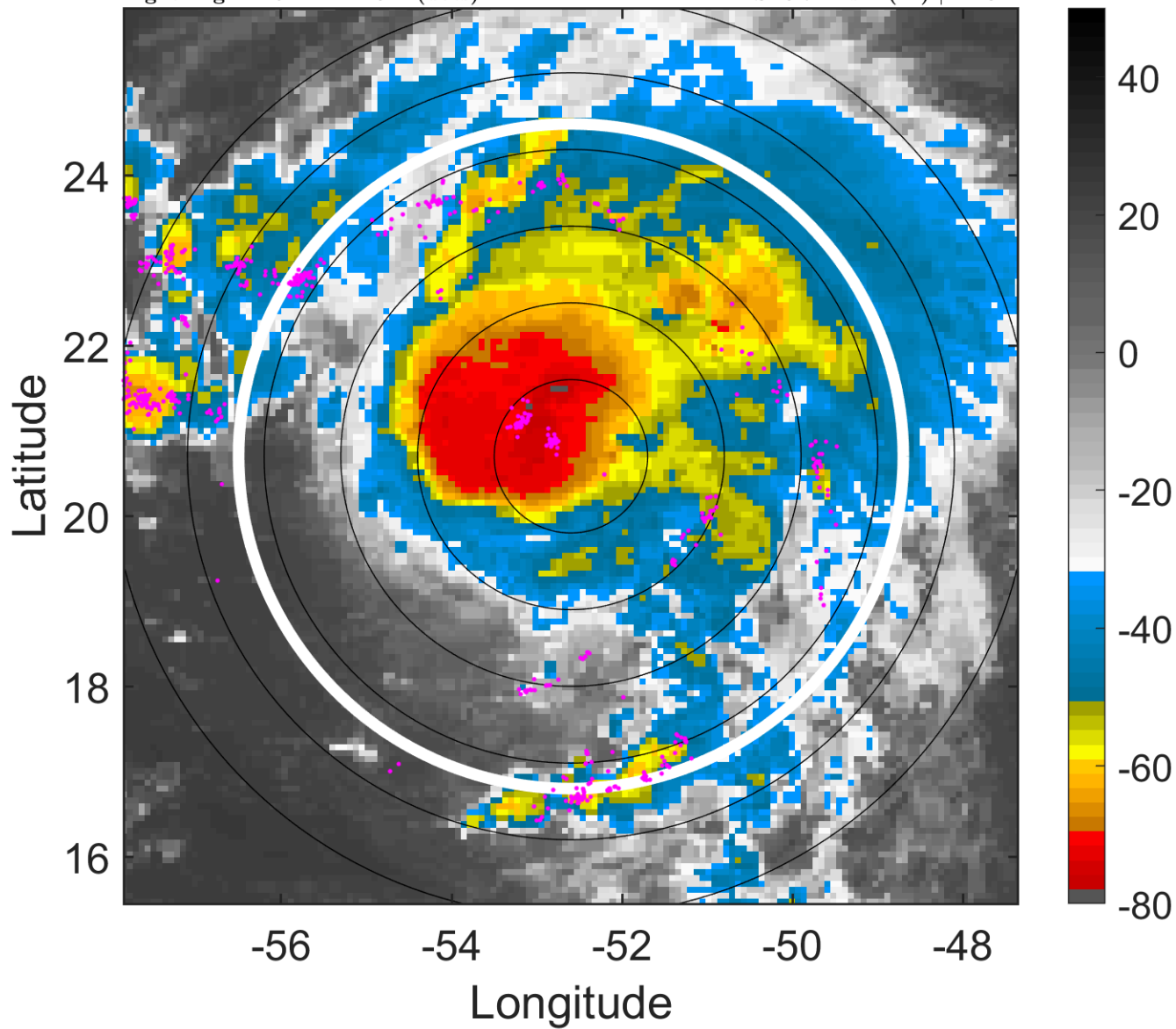

6-h IR BT Differences & Lightning

Δ t: 2010082518 (14.5 LT) - 2010082512 (8.6 LT)

Lightning: 14.5 LT \pm 1.5 h (dots)

PT: LLCP | EA: QUASI

06L (DANIELLE) | 75 kt C1

S: 6.7 m s⁻¹ (M) | H: 32°

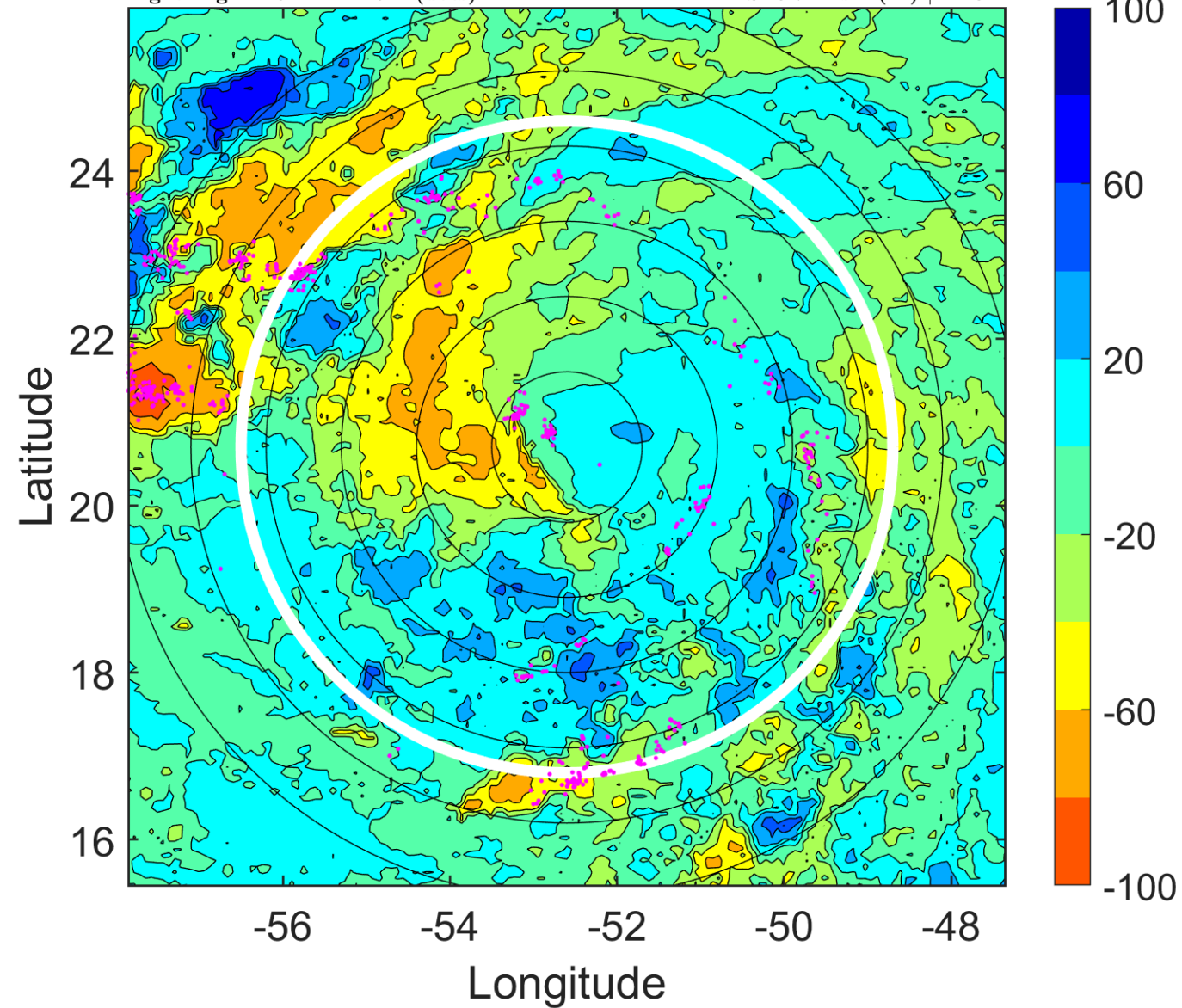

IR BT & Lightning

t: 2010082521 (17.5 LT)

Lightning: 17.5 LT \pm 1.5 h (dots)

PT: LLCP | EA: QUASI

06L (DANIELLE) | 77.5 kt C1

S: 6.6 m s⁻¹ (M) | H: 34.5°

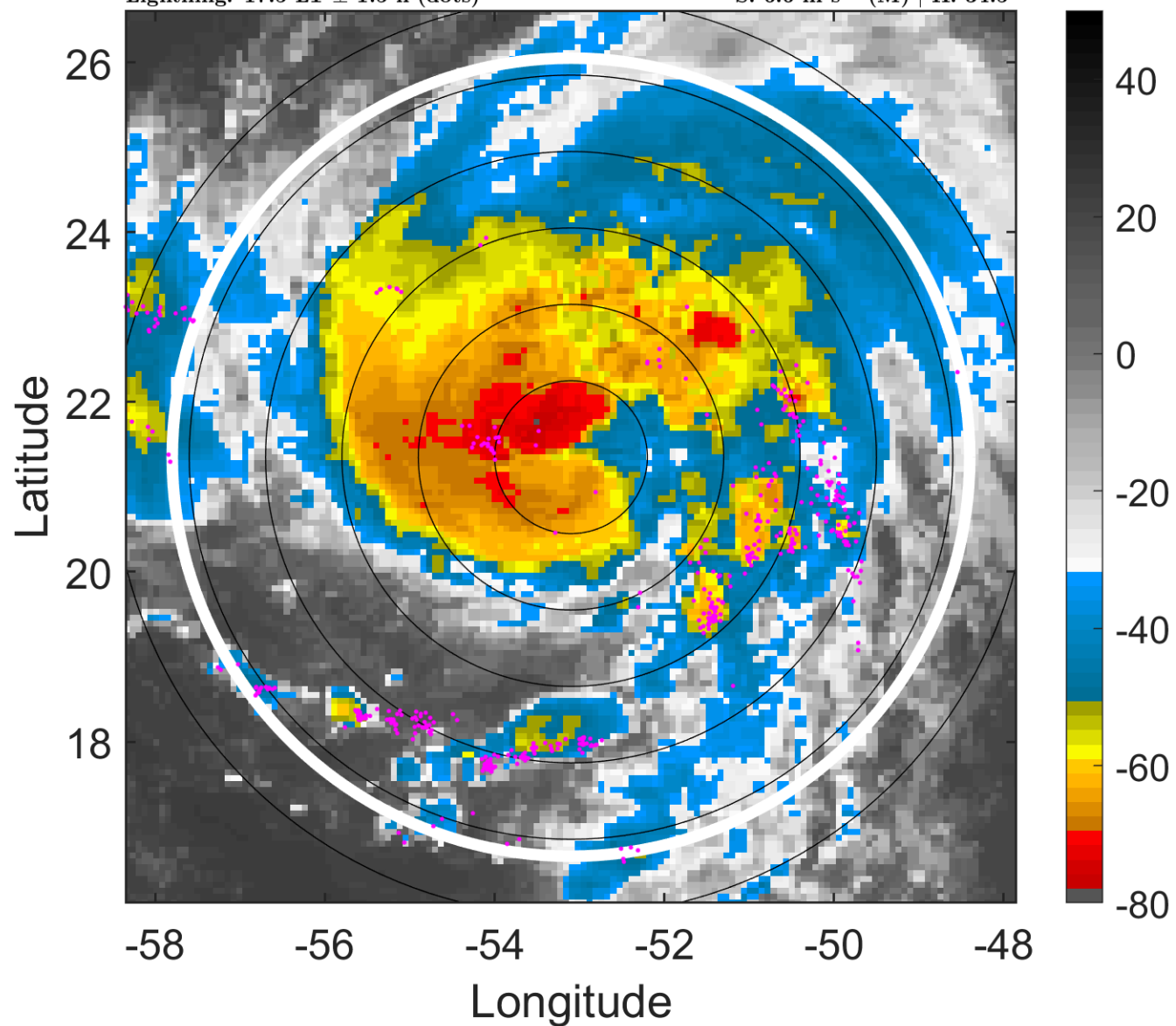

6-h IR BT Differences & Lightning

Δ t: 2010082521 (17.5 LT) - 2010082515 (11.5 LT)

Lightning: 17.5 LT \pm 1.5 h (dots)

PT: LLCP | EA: QUASI

06L (DANIELLE) | 77.5 kt C1

S: 6.6 m s⁻¹ (M) | H: 34.5°

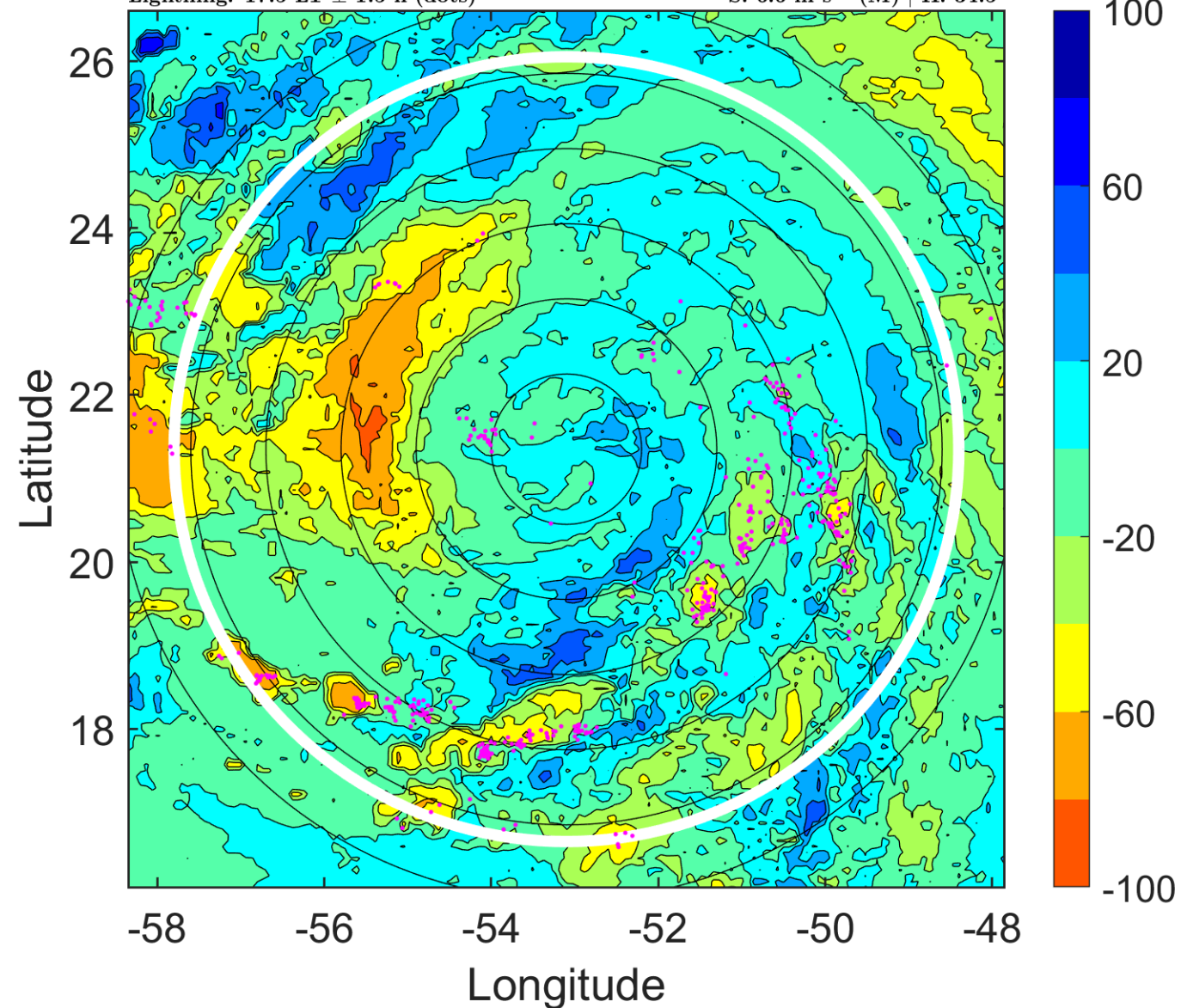

IR BT & Lightning

t: 2010082600 (20.4 LT)

Lightning: 20.4 LT \pm 1.5 h (dots)

PT: LLCP | EA: QUASI

06L (DANIELLE) | 80 kt C1

S: 6.6 m s⁻¹ (M) | H: 37°

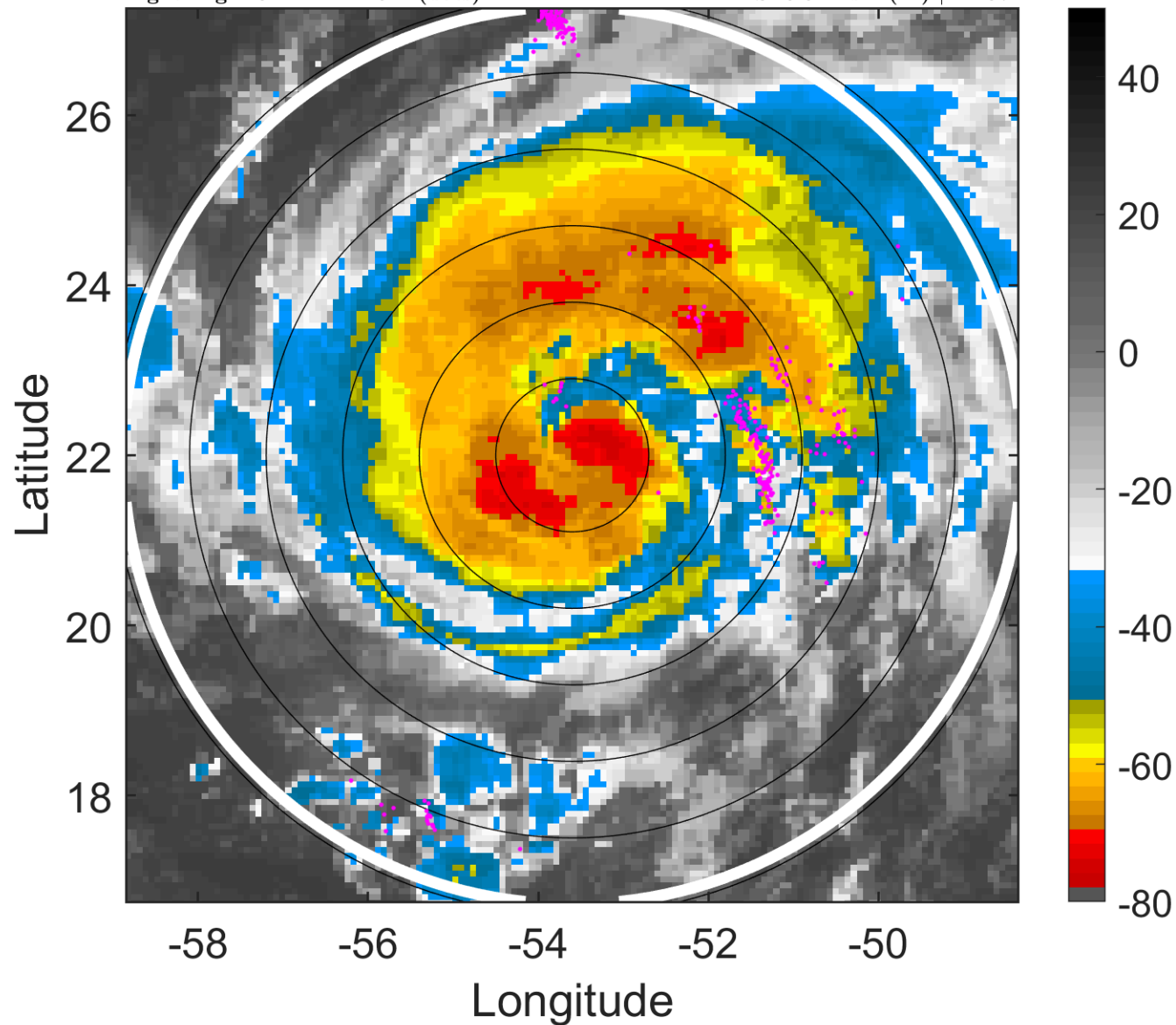

6-h IR BT Differences & Lightning

Δ t: 2010082600 (20.4 LT) - 2010082518 (14.5 LT)

Lightning: 20.4 LT \pm 1.5 h (dots)

PT: LLCP | EA: QUASI

06L (DANIELLE) | 80 kt C1

S: 6.6 m s⁻¹ (M) | H: 37°

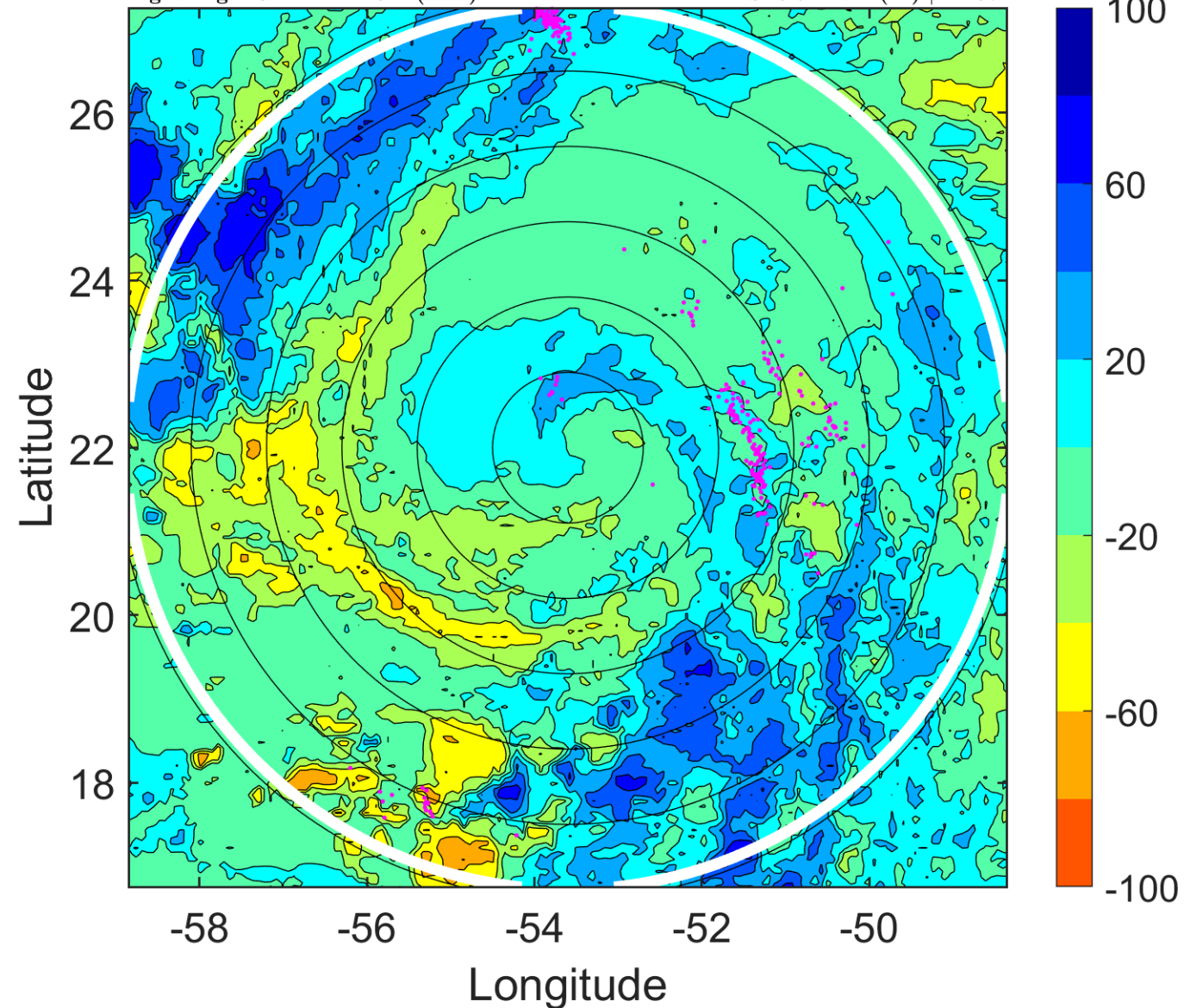

IR BT & Lightning

t: 2010082603 (23.4 LT)

Lightning: 23.4 LT \pm 1.5 h (dots)

PT: LLCP | EA: QUASI

06L (DANIELLE) | 82.5 kt C1

S: 5.4 m s⁻¹ (M) | H: 22°

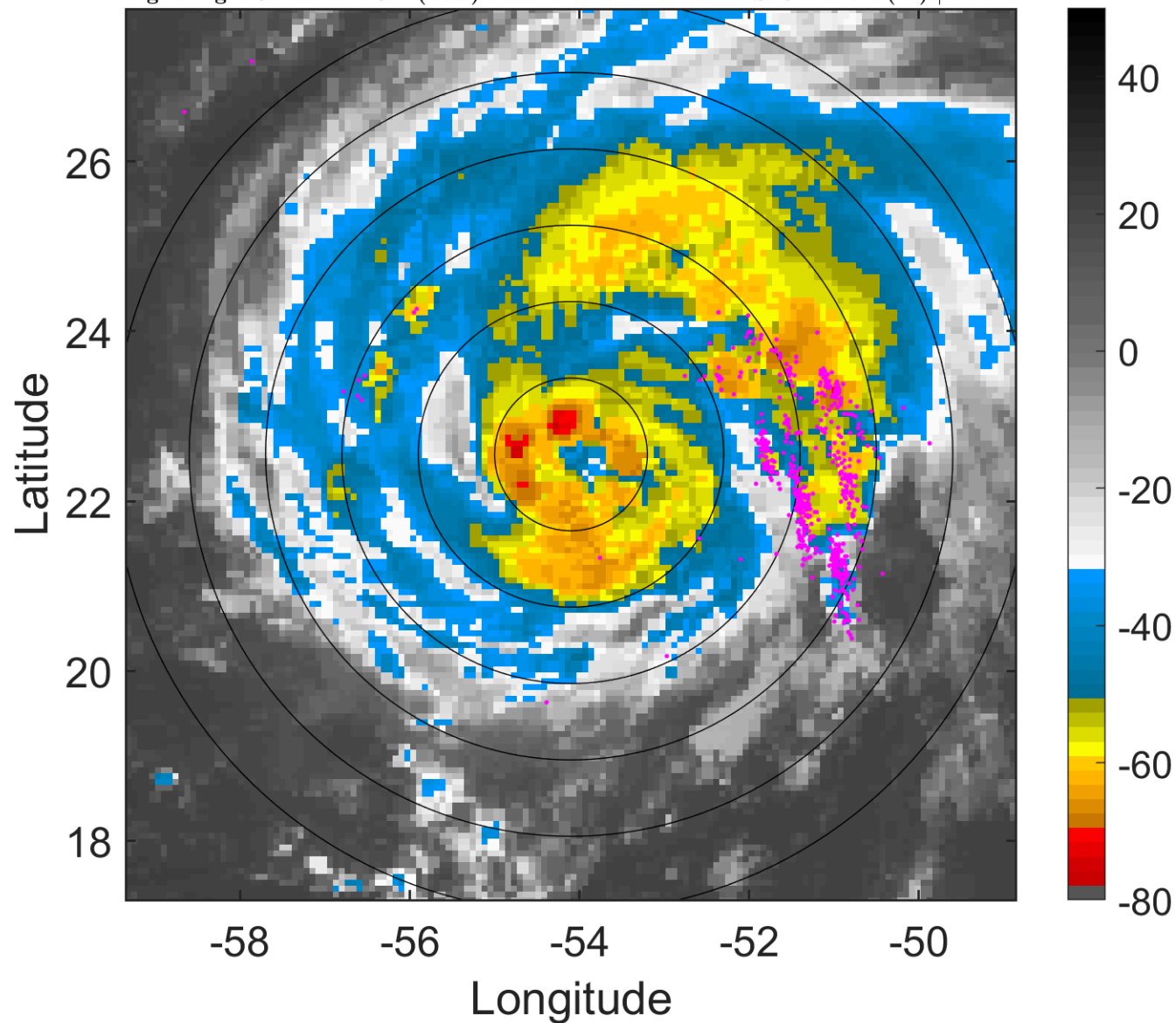

6-h IR BT Differences & Lightning

Δ t: 2010082603 (23.4 LT) - 2010082521 (17.5 LT)

Lightning: 23.4 LT \pm 1.5 h (dots)

PT: LLCP | EA: QUASI

06L (DANIELLE) | 82.5 kt C1

S: 5.4 m s⁻¹ (M) | H: 22°

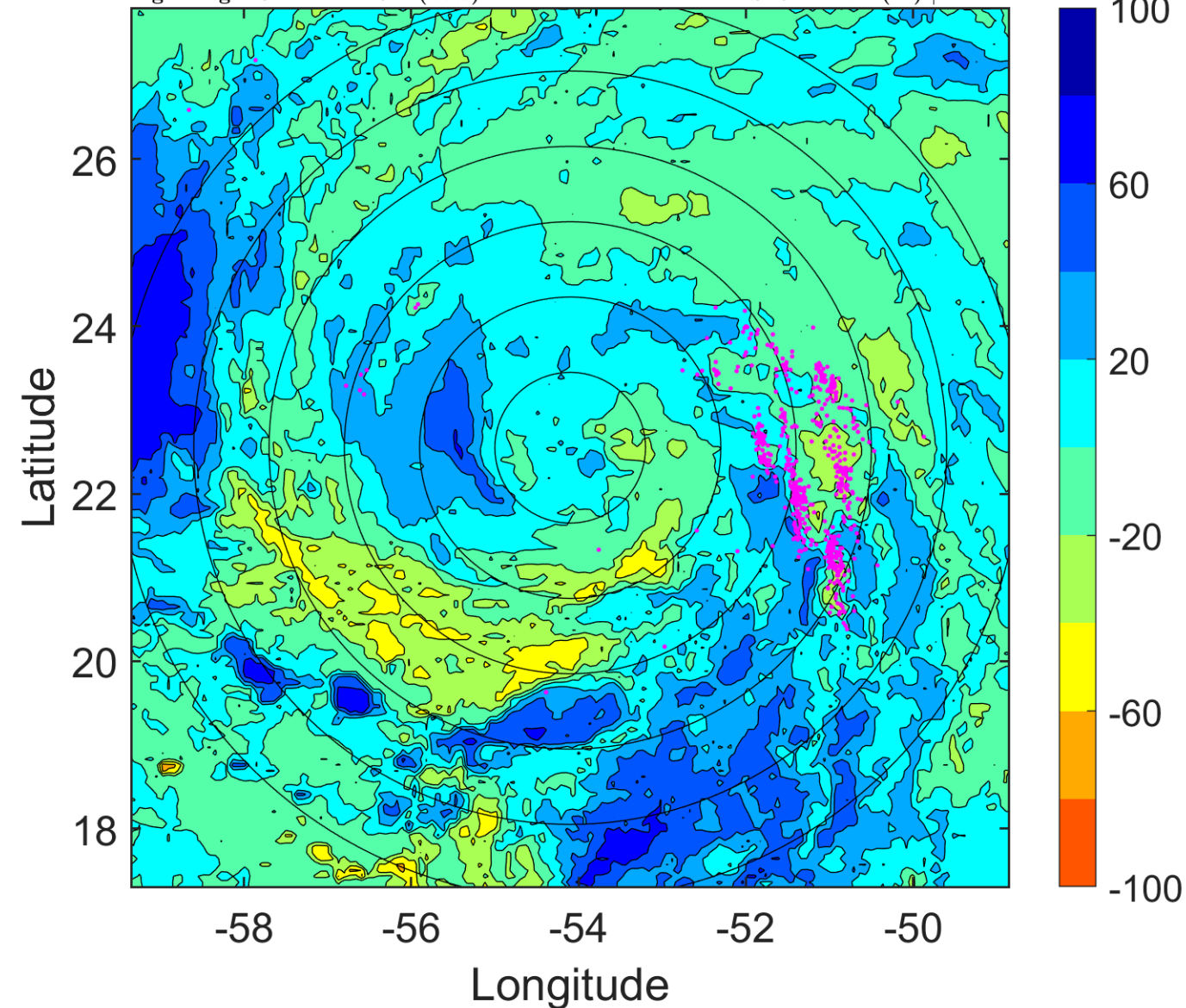

IR BT & Lightning

t: 2010082606 (2.4 LT)

Lightning: 2.4 LT \pm 1.5 h (dots)

PT: SLCP | EA: QUASI

06L (DANIELLE) | 85 kt C2

S: 4.2 m s⁻¹ (L) | H: 7°

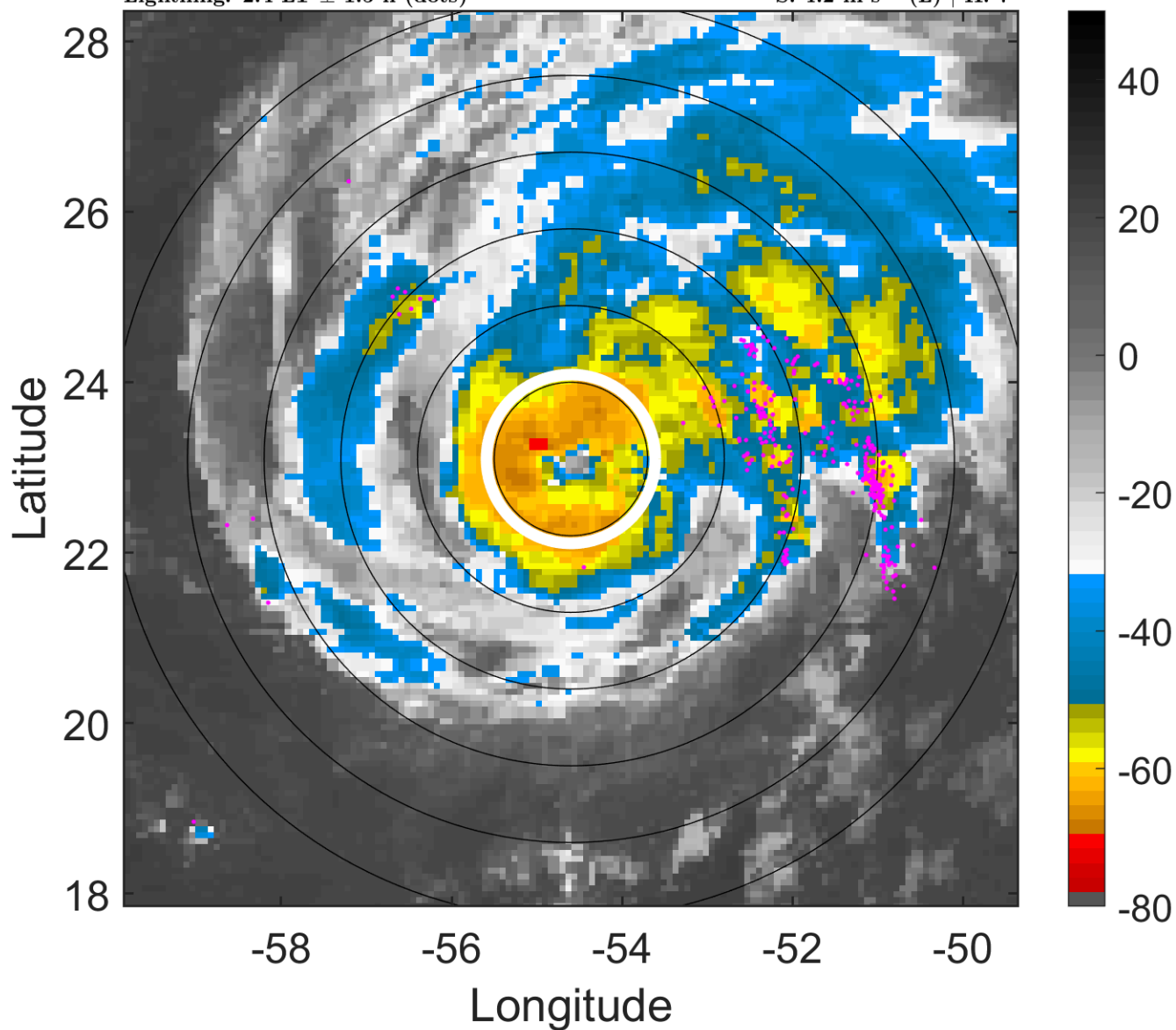

6-h IR BT Differences & Lightning

Δ t: 2010082606 (2.4 LT) - 2010082600 (20.4 LT)

Lightning: 2.4 LT \pm 1.5 h (dots)

PT: SLCP | EA: QUASI

06L (DANIELLE) | 85 kt C2

S: 4.2 m s⁻¹ (L) | H: 7°

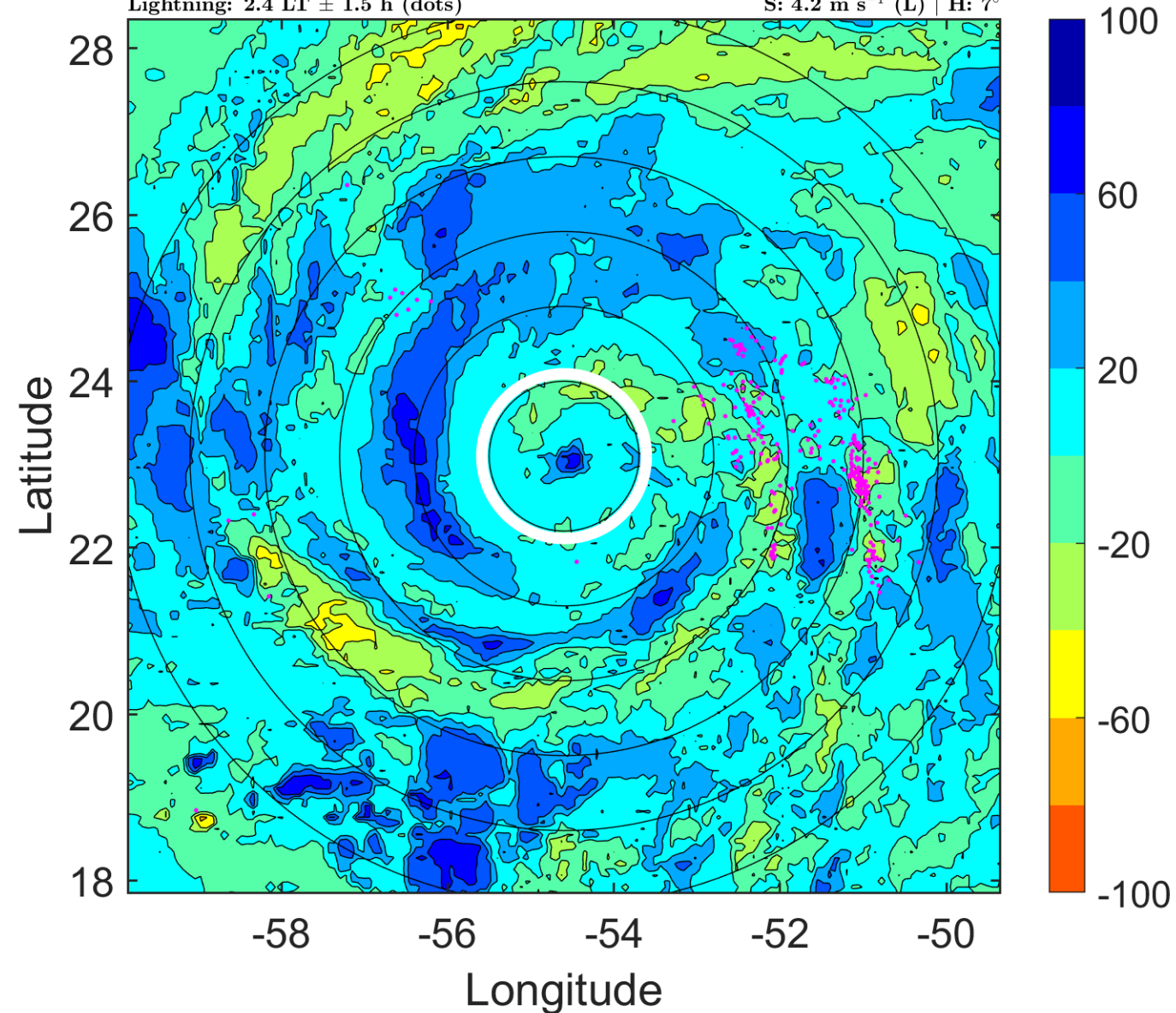

IR BT & Lightning

t: 2010082609 (5.3 LT)

Lightning: 5.3 LT \pm 1.5 h (dots)

PT: SLCP | EA: QUASI

06L (DANIELLE) | 85 kt C2

S: 5.3 m s⁻¹ (M) | H: 20.5°

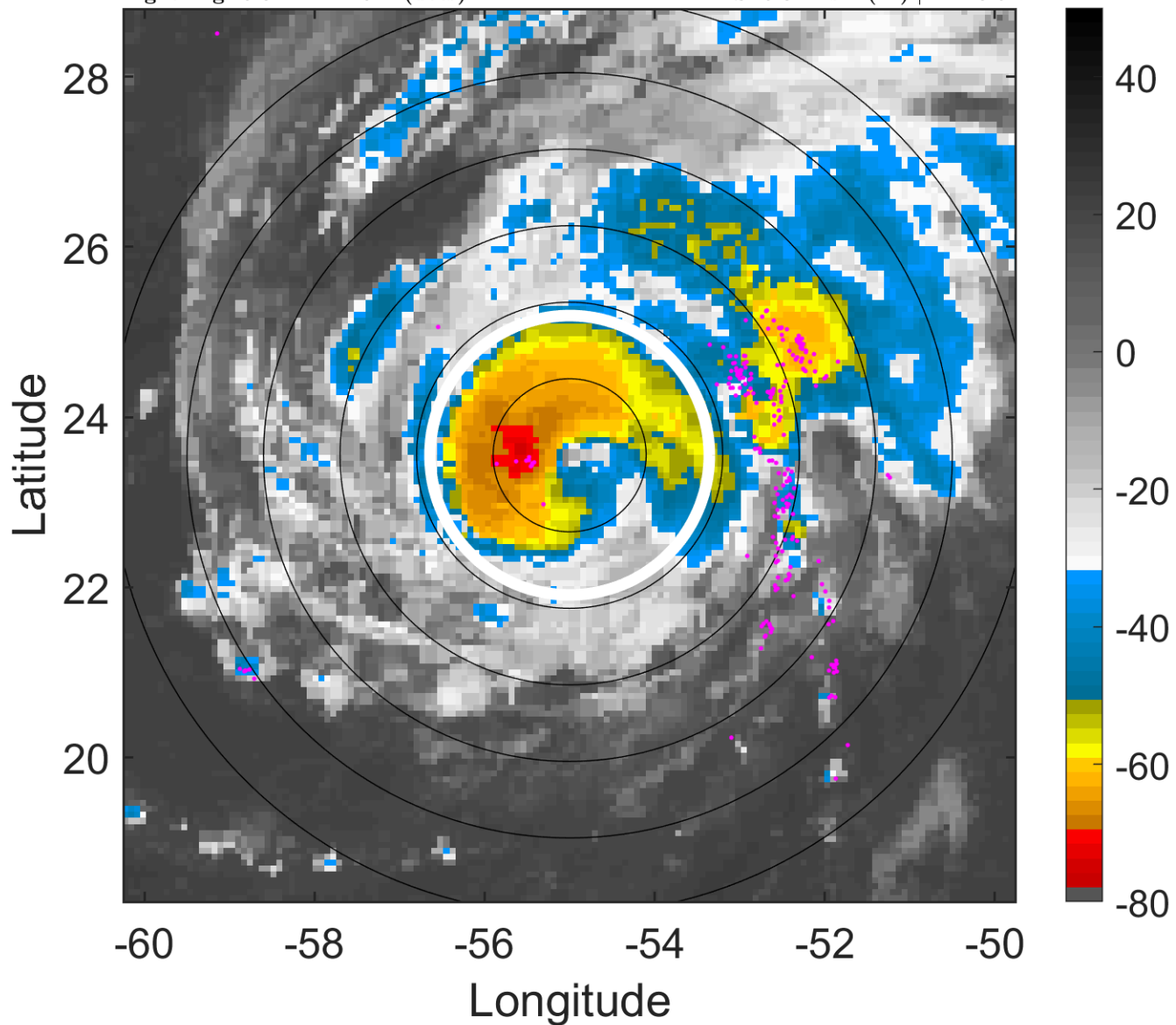

6-h IR BT Differences & Lightning

Δ t: 2010082609 (5.3 LT) - 2010082603 (23.4 LT)

Lightning: 5.3 LT \pm 1.5 h (dots)

PT: SLCP | EA: QUASI

06L (DANIELLE) | 85 kt C2

S: 5.3 m s⁻¹ (M) | H: 20.5°

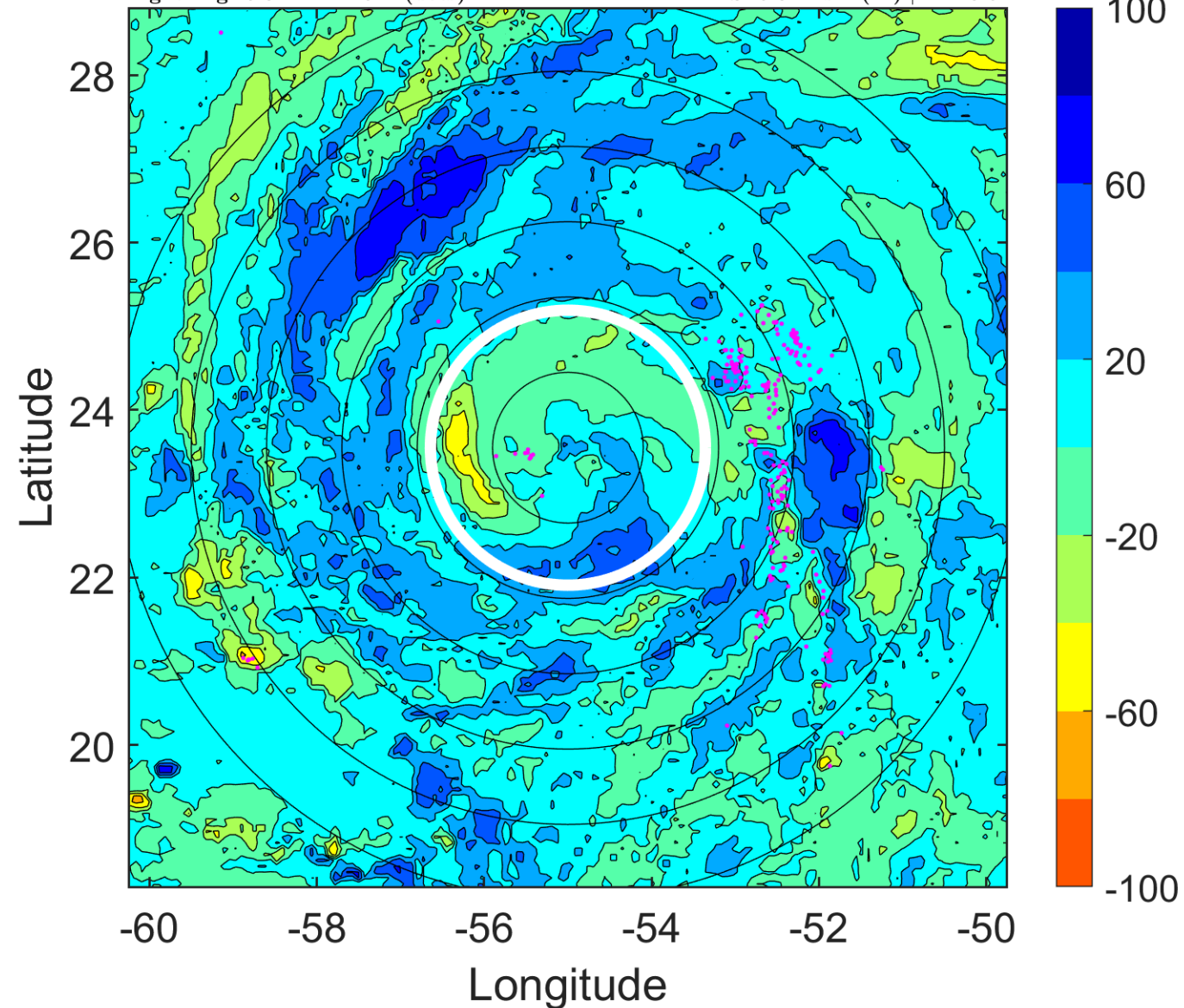

IR BT & Lightning

t: 2010082612 (8.3 LT)

Lightning: 8.3 LT \pm 1.5 h (dots)

PT: SLCP | EA: QUASI

06L (DANIELLE) | 85 kt C2

S: 6.4 m s⁻¹ (M) | H: 34°

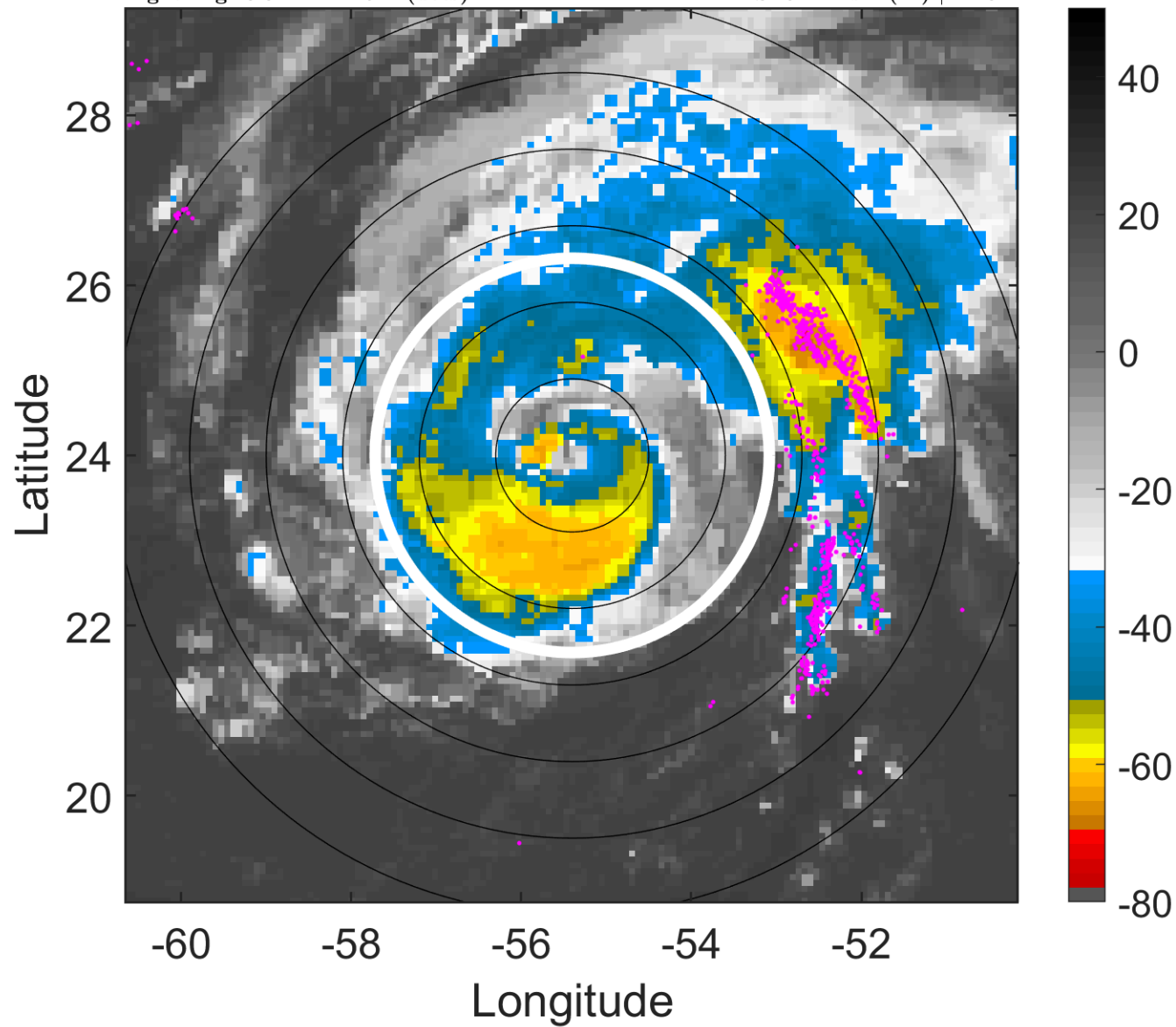

6-h IR BT Differences & Lightning

Δ t: 2010082612 (8.3 LT) - 2010082606 (2.4 LT)

Lightning: 8.3 LT \pm 1.5 h (dots)

PT: SLCP | EA: QUASI

06L (DANIELLE) | 85 kt C2

S: 6.4 m s⁻¹ (M) | H: 34°

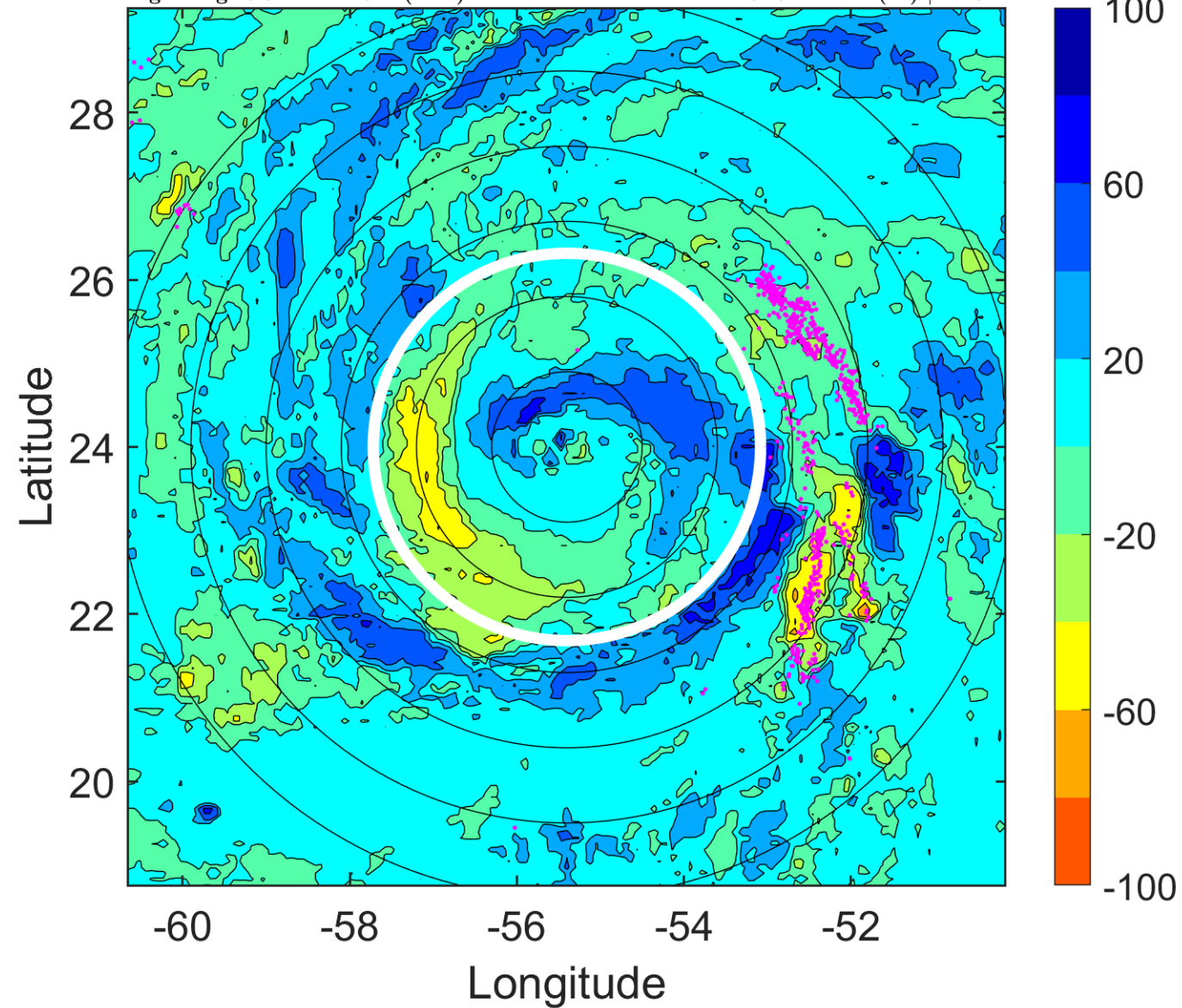

IR BT & Lightning

t: 2010082615 (11.3 LT)

Lightning: 11.3 LT \pm 1.5 h (dots)

PT: SLCP | EA: QUASI

06L (DANIELLE) | 87.5 kt C2

S: 7.6 m s⁻¹ (M) | H: 18°

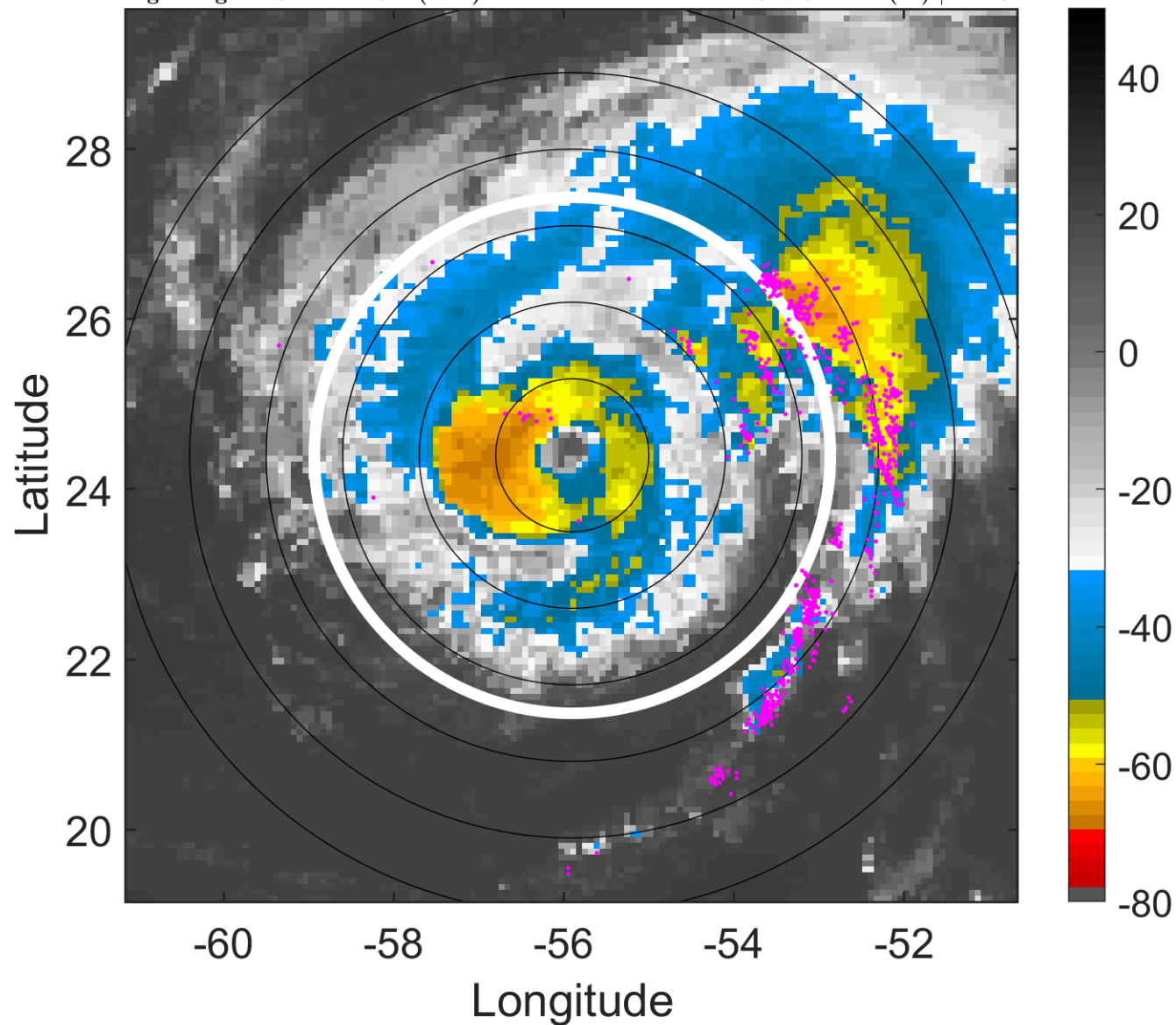

6-h IR BT Differences & Lightning

Δ t: 2010082615 (11.3 LT) - 2010082609 (5.3 LT)

Lightning: 11.3 LT \pm 1.5 h (dots)

PT: SLCP | EA: QUASI

06L (DANIELLE) | 87.5 kt C2

S: 7.6 m s⁻¹ (M) | H: 18°

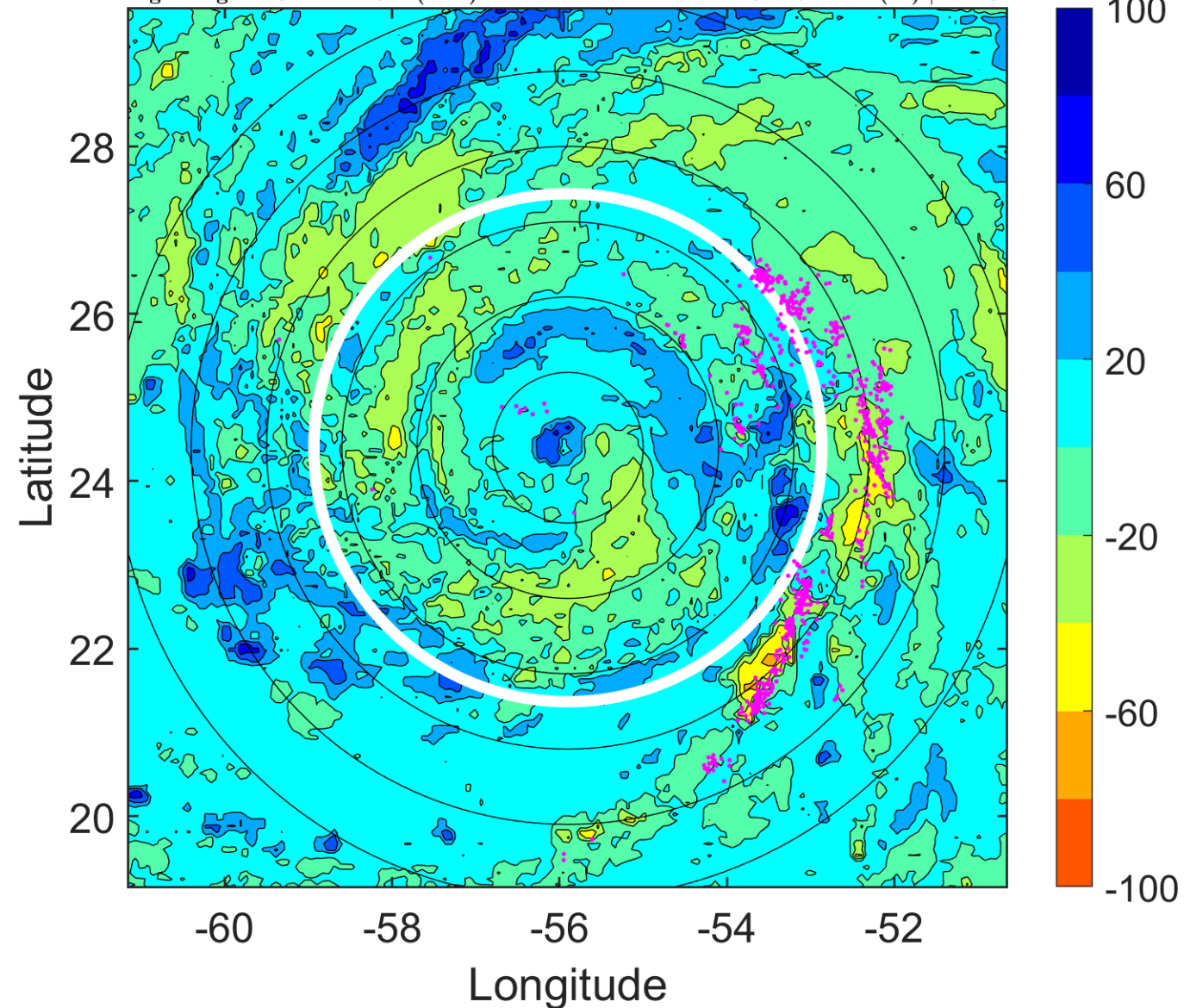

IR BT & Lightning

t: 2010082618 (14.2 LT)

Lightning: 14.2 LT \pm 1.5 h (dots)

PT: SLCP | EA: QUASI

06L (DANIELLE) | 90 kt C2

S: 8.8 m s⁻¹ (M) | H: 2°

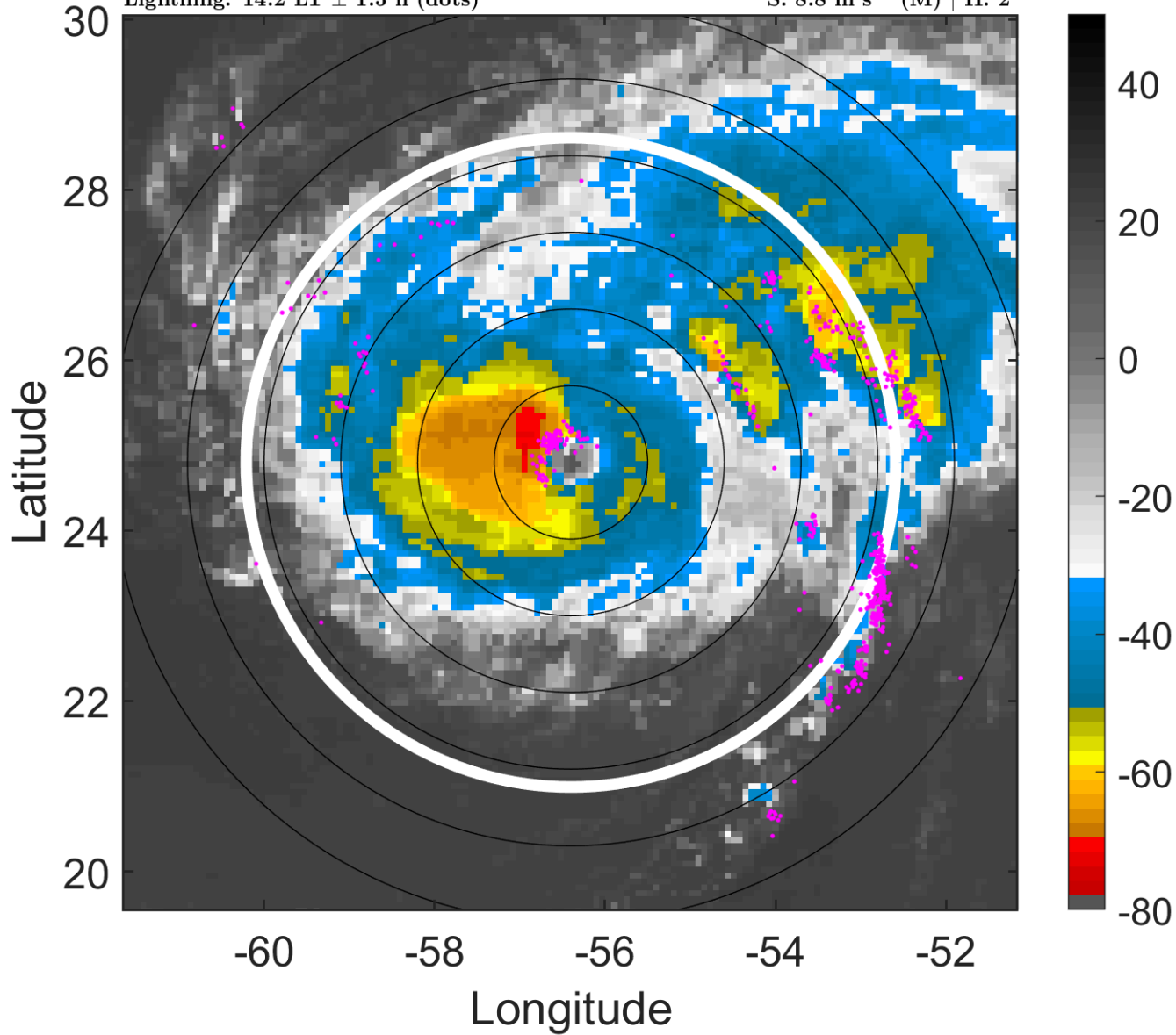

6-h IR BT Differences & Lightning

Δ t: 2010082618 (14.2 LT) - 2010082612 (8.3 LT)

Lightning: 14.2 LT \pm 1.5 h (dots)

PT: SLCP | EA: QUASI

06L (DANIELLE) | 90 kt C2

S: 8.8 m s⁻¹ (M) | H: 2°

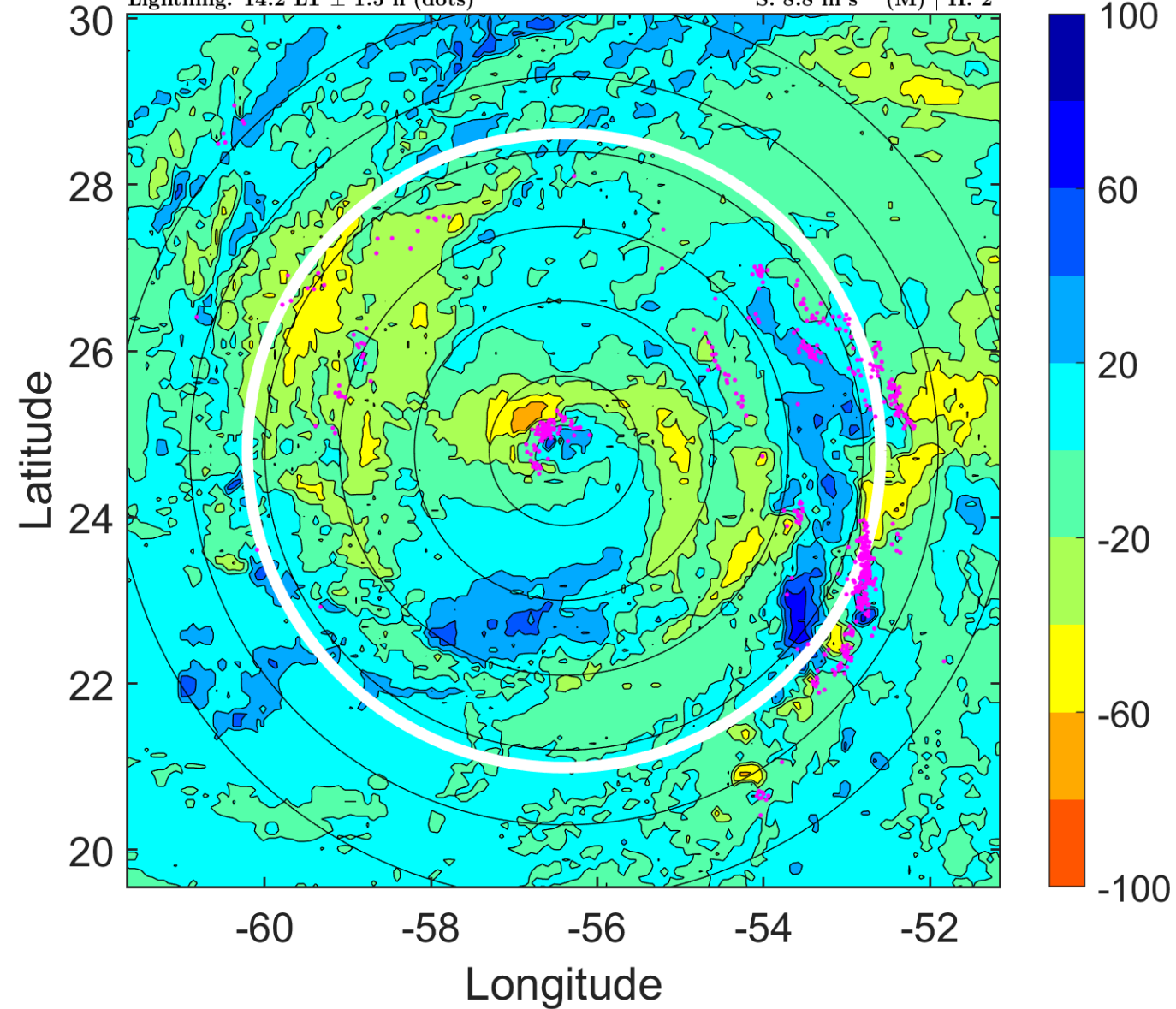

IR BT & Lightning

t: 2010082621 (17.2 LT)

Lightning: 17.2 LT \pm 1.5 h (dots)

PT: SLCP | EA: QUASI

06L (DANIELLE) | 92.5 kt C2

S: 6.5 m s⁻¹ (M) | H: 165°

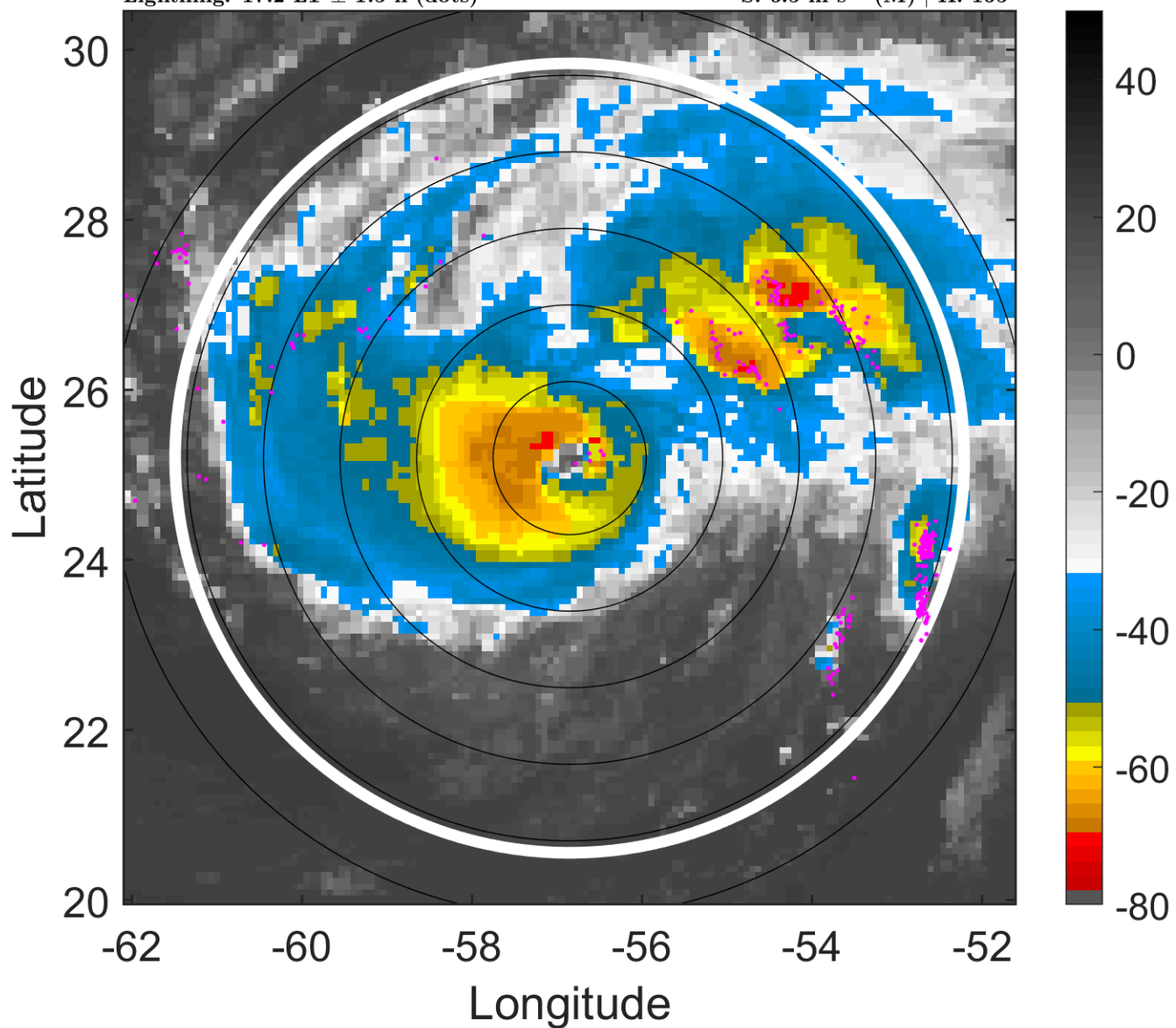

6-h IR BT Differences & Lightning

Δ t: 2010082621 (17.2 LT) - 2010082615 (11.3 LT)

Lightning: 17.2 LT \pm 1.5 h (dots)

PT: SLCP | EA: QUASI

06L (DANIELLE) | 92.5 kt C2

S: 6.5 m s⁻¹ (M) | H: 165°

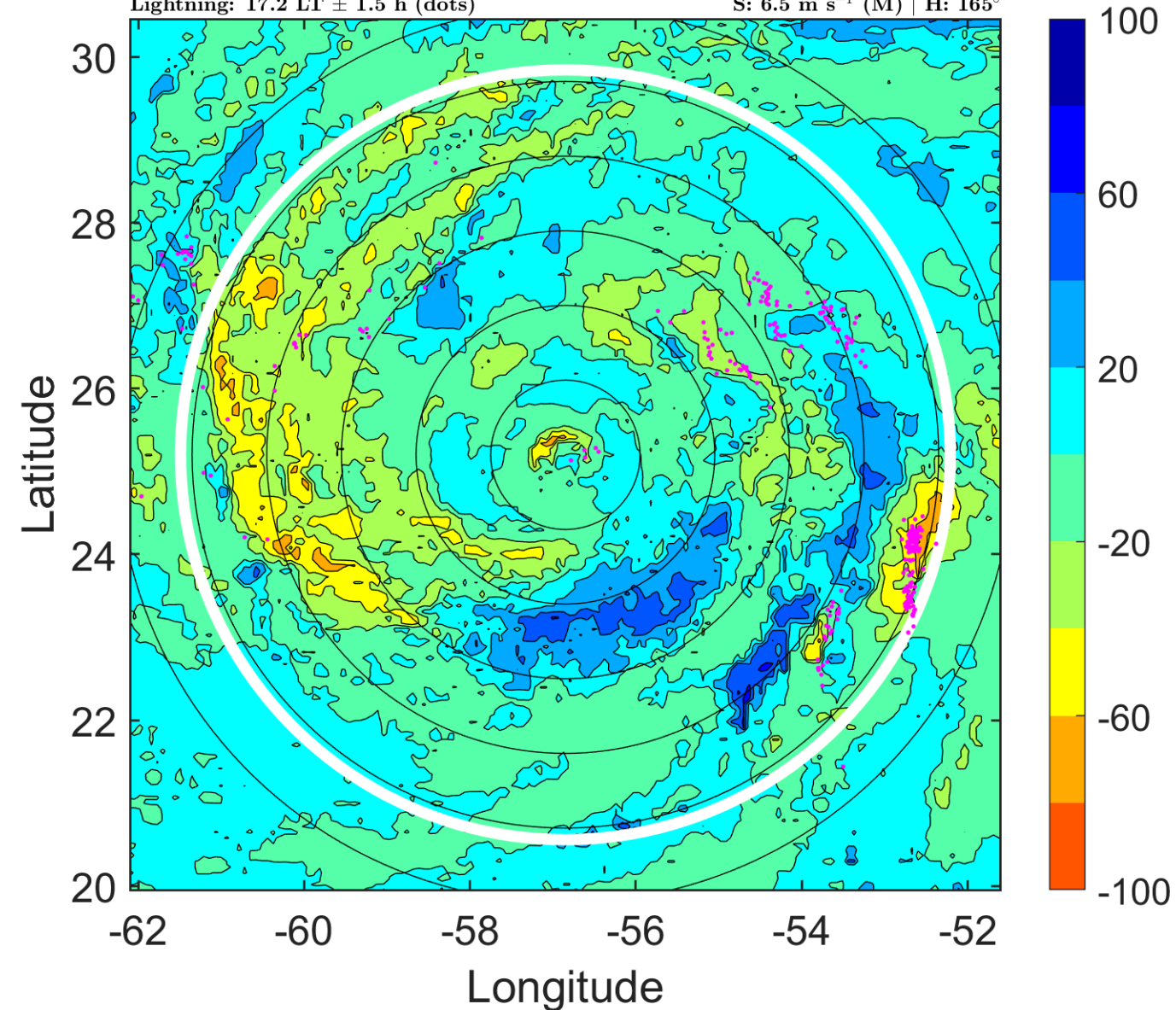

IR BT & Lightning

t: 2010082700 (20.2 LT)

Lightning: 20.2 LT \pm 1.5 h (dots)

PT: SLCP | EA: QUASI

06L (DANIELLE) | 95 kt C2

S: 4.3 m s⁻¹ (L) | H: 328°

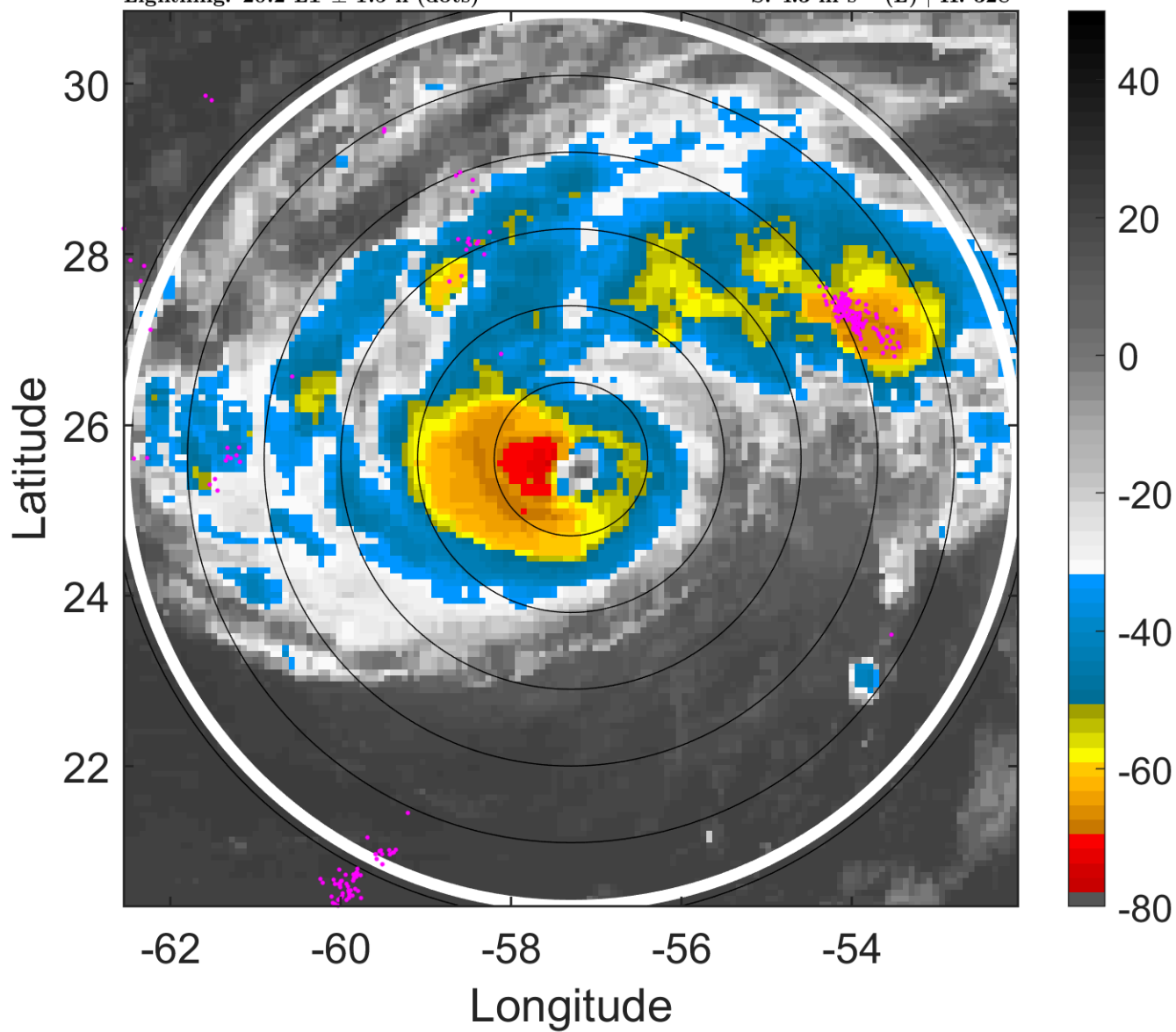

6-h IR BT Differences & Lightning

Δ t: 2010082700 (20.2 LT) - 2010082618 (14.2 LT)

Lightning: 20.2 LT \pm 1.5 h (dots)

PT: SLCP | EA: QUASI

06L (DANIELLE) | 95 kt C2

S: 4.3 m s⁻¹ (L) | H: 328°

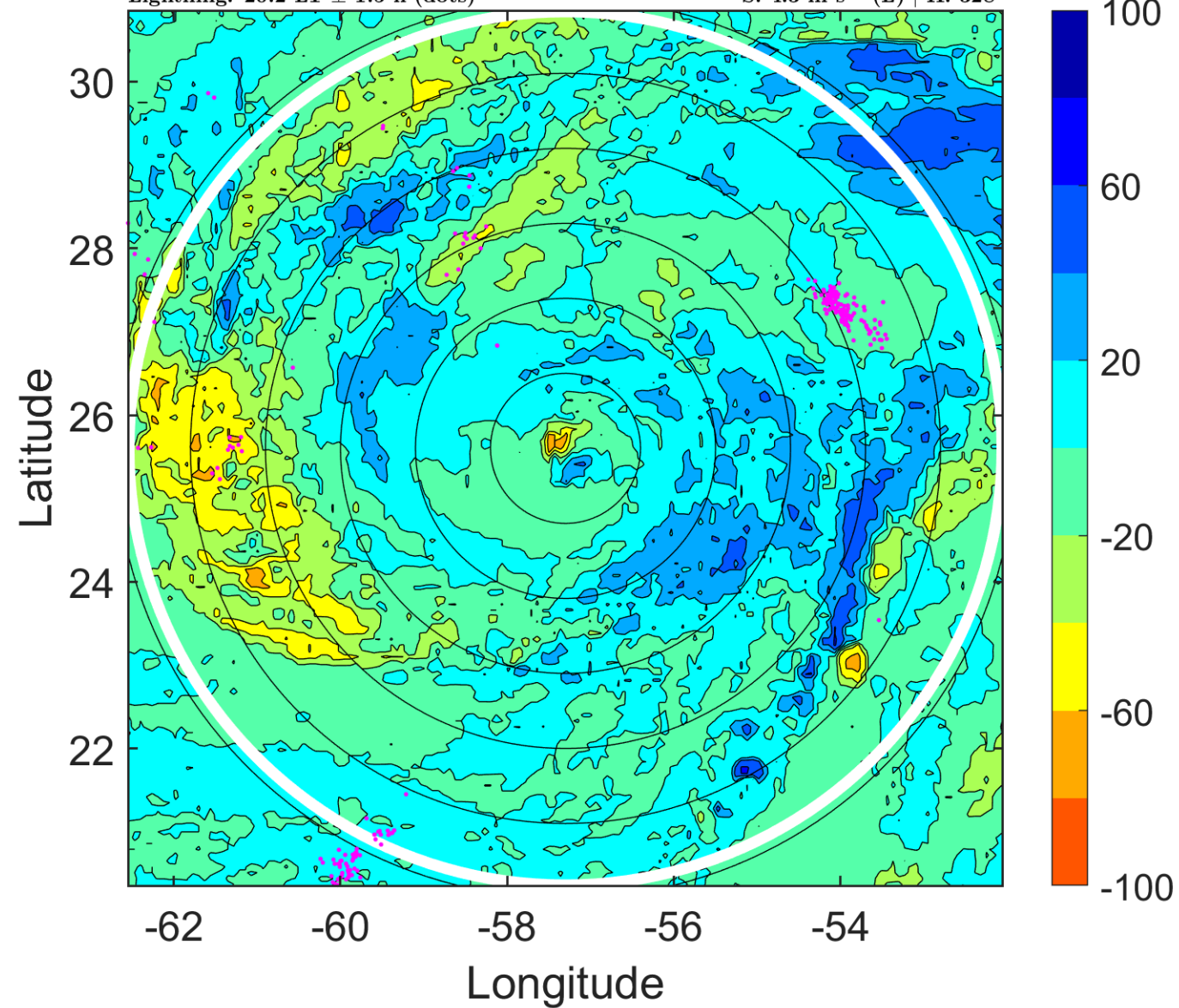

IR BT & Lightning

t: 2010082703 (23.1 LT)

Lightning: 23.1 LT \pm 1.5 h (dots)

PT: SLCP | EA: QUASI

06L (DANIELLE) | 102.5 kt C3

S: 4 m s⁻¹ (L) | H: 311°

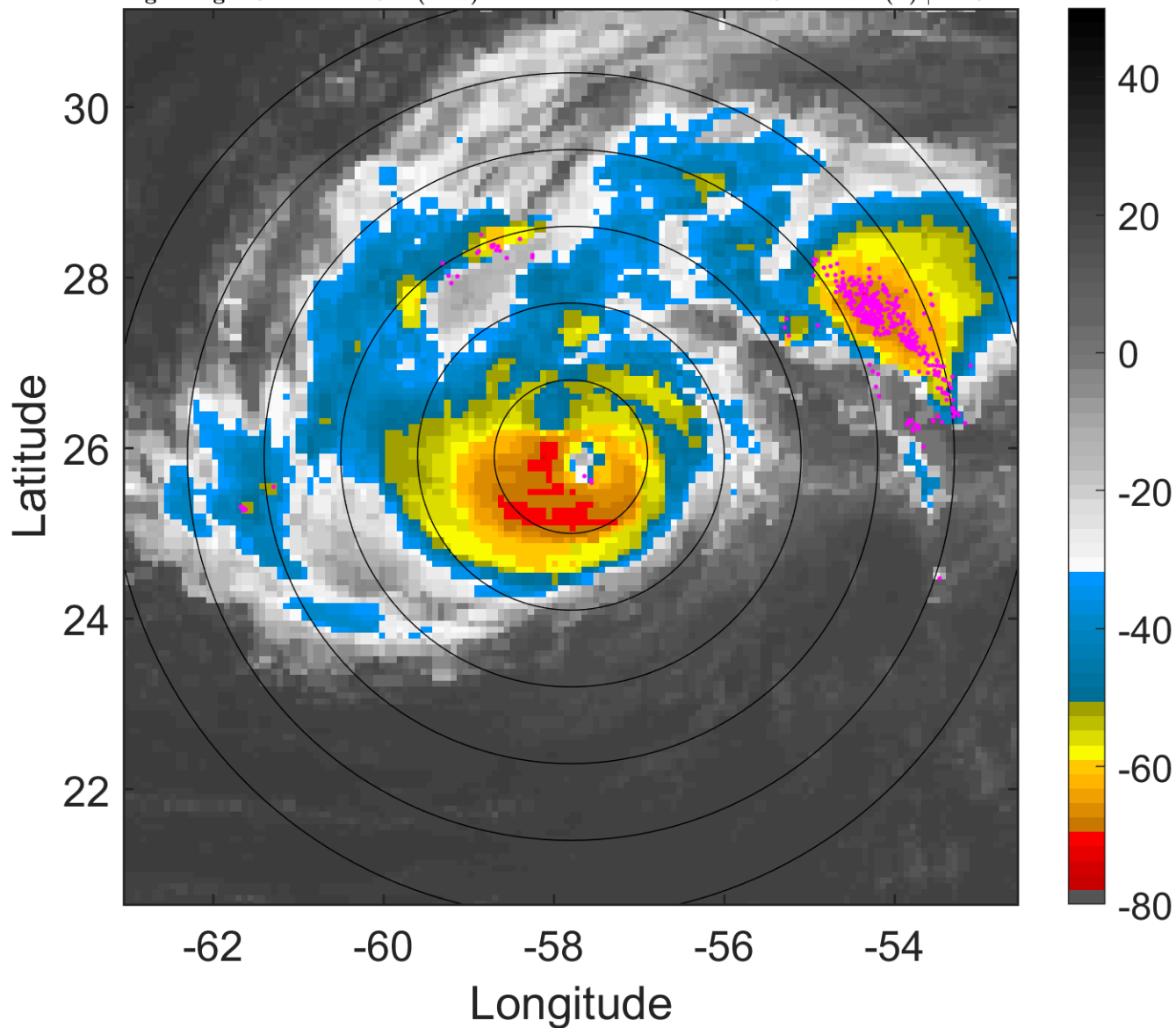

6-h IR BT Differences & Lightning

Δ t: 2010082703 (23.1 LT) - 2010082621 (17.2 LT)

Lightning: 23.1 LT \pm 1.5 h (dots)

PT: SLCP | EA: QUASI

06L (DANIELLE) | 102.5 kt C3

S: 4 m s⁻¹ (L) | H: 311°

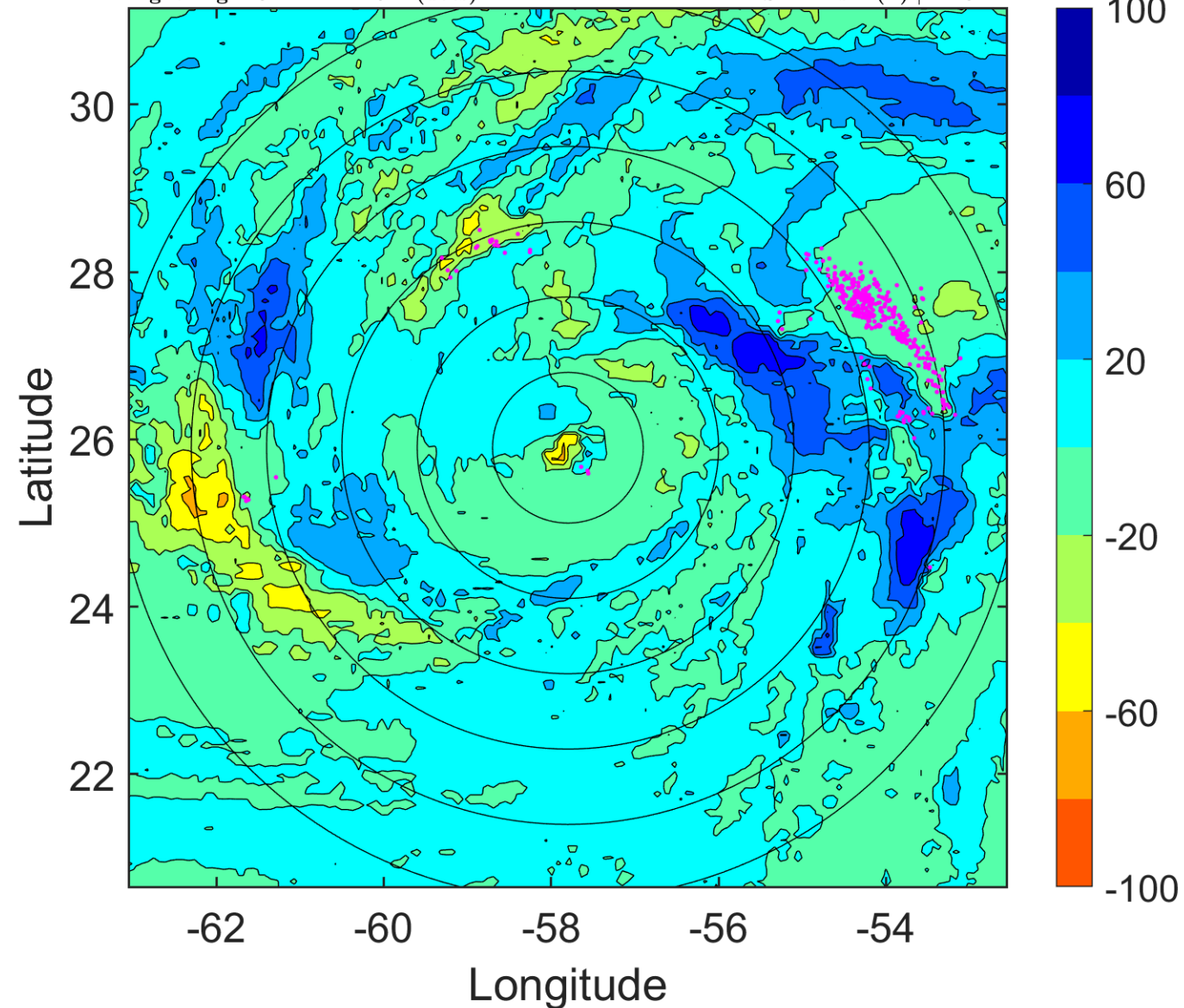

IR BT & Lightning

t: 2010082706 (2.1 LT)

Lightning: 2.1 LT \pm 1.5 h (dots)

PT: LLCP | EA: INACT

06L (DANIELLE) | 110 kt C3

S: 3.8 m s⁻¹ (L) | H: 294°

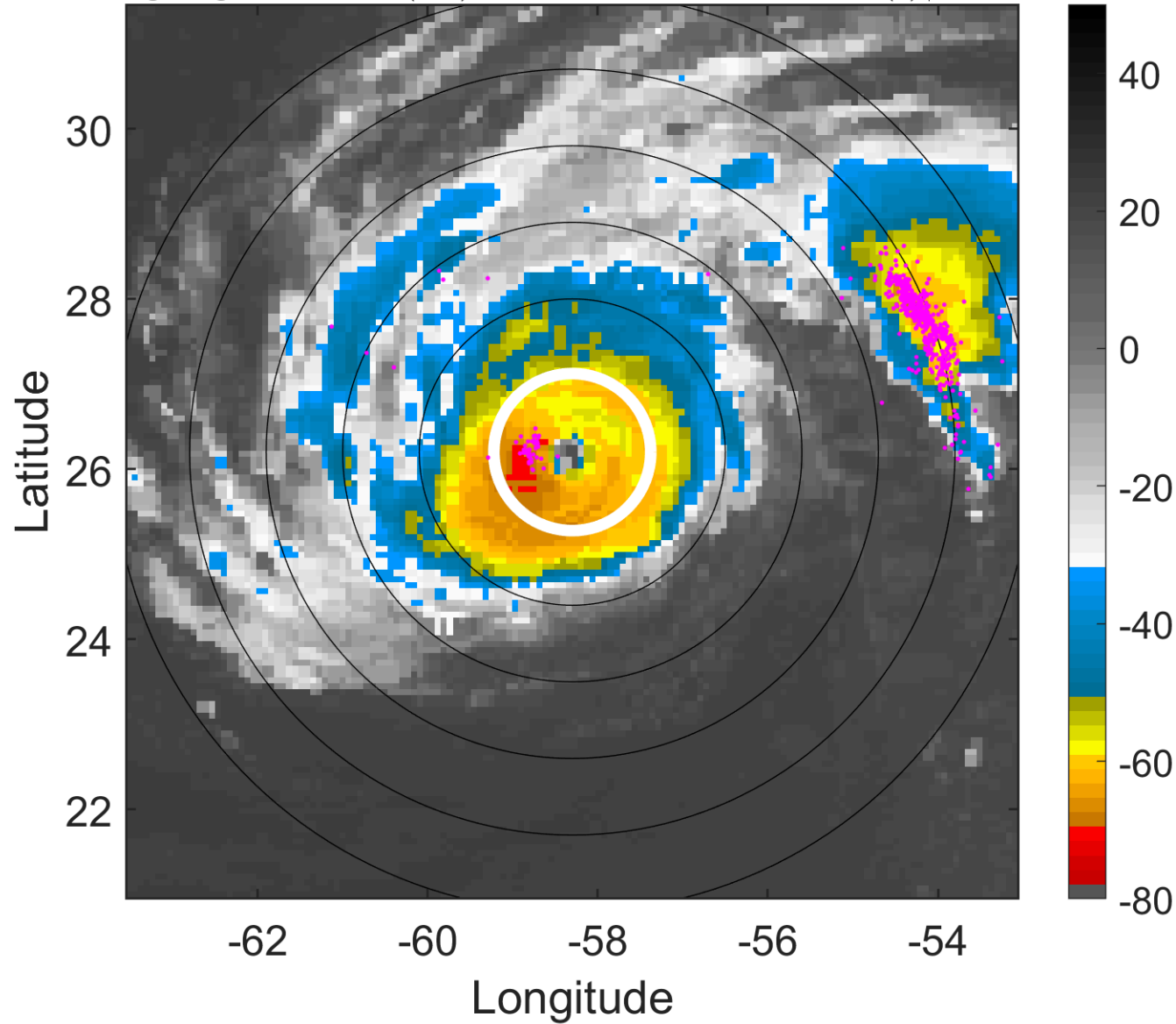

6-h IR BT Differences & Lightning

Δ t: 2010082706 (2.1 LT) - 2010082700 (20.2 LT)

Lightning: 2.1 LT \pm 1.5 h (dots)

PT: LLCP | EA: INACT

06L (DANIELLE) | 110 kt C3

S: 3.8 m s⁻¹ (L) | H: 294°

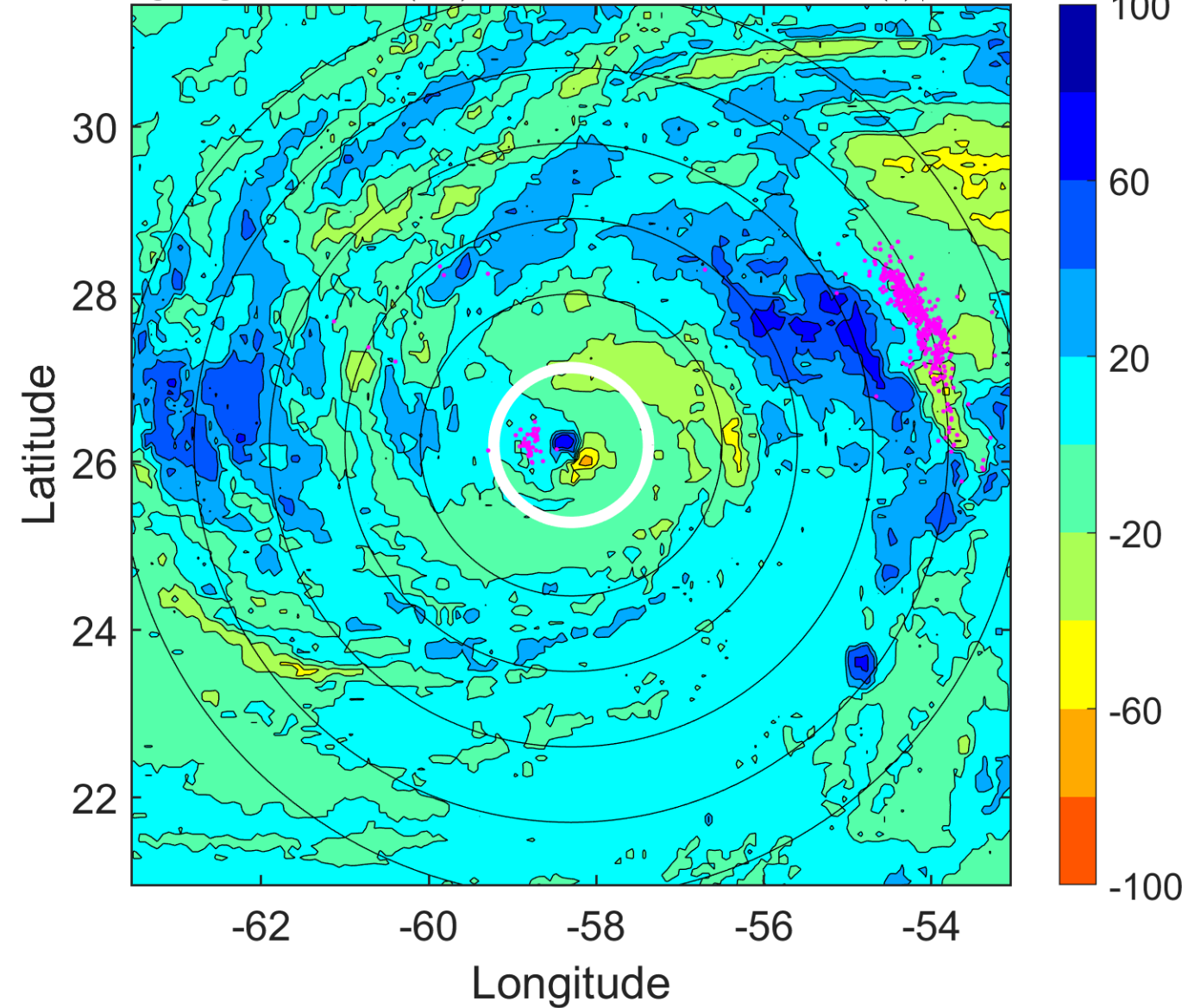

IR BT & Lightning

t: 2010082709 (5.1 LT)

Lightning: 5.1 LT \pm 1.5 h (dots)

PT: LLCP | EA: INACT

06L (DANIELLE) | 110 kt C3

S: 4.1 m s⁻¹ (L) | H: 308.5°

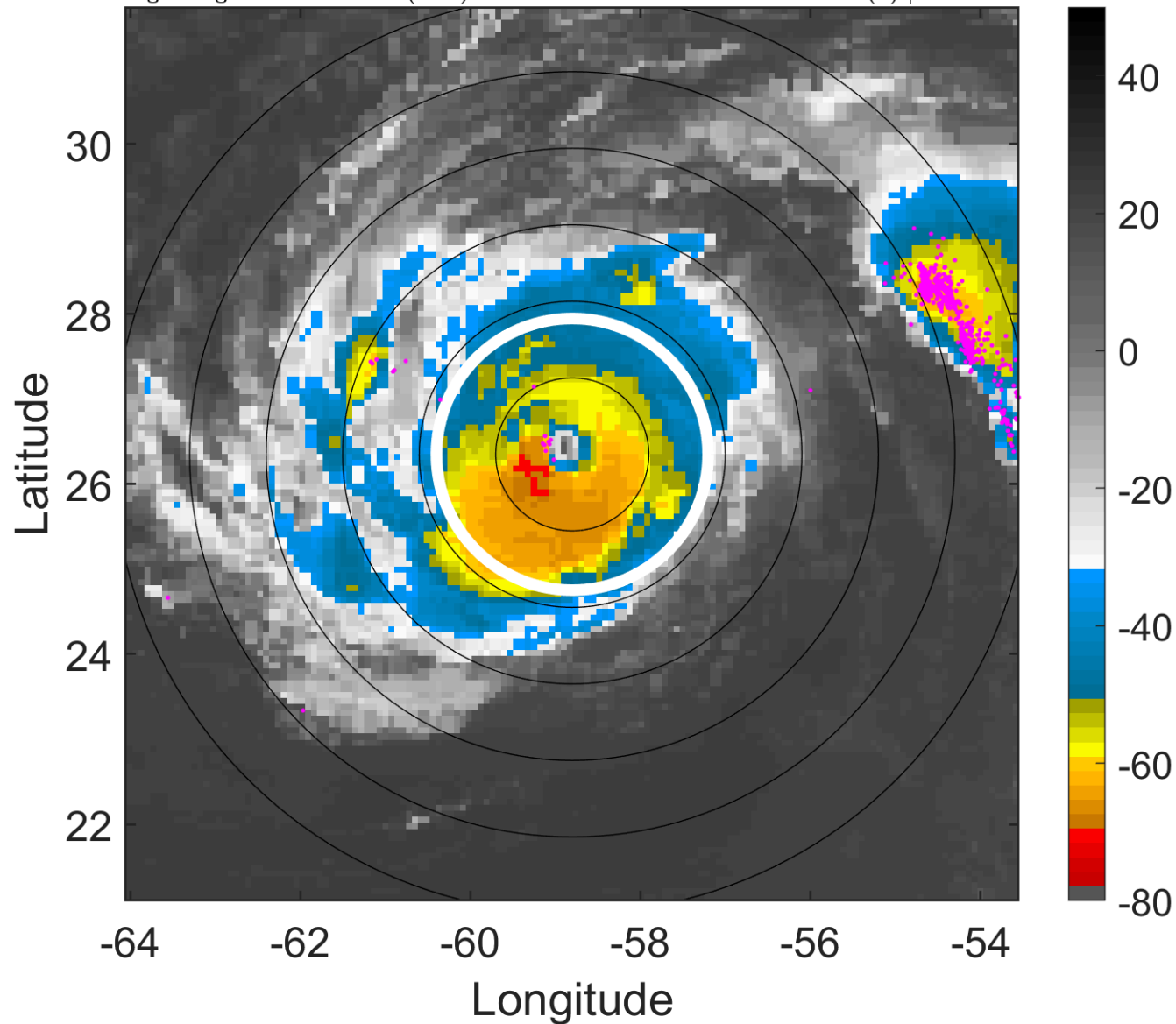

6-h IR BT Differences & Lightning

Δ t: 2010082709 (5.1 LT) - 2010082703 (23.1 LT)

Lightning: 5.1 LT \pm 1.5 h (dots)

PT: LLCP | EA: INACT

06L (DANIELLE) | 110 kt C3

S: 4.1 m s⁻¹ (L) | H: 308.5°

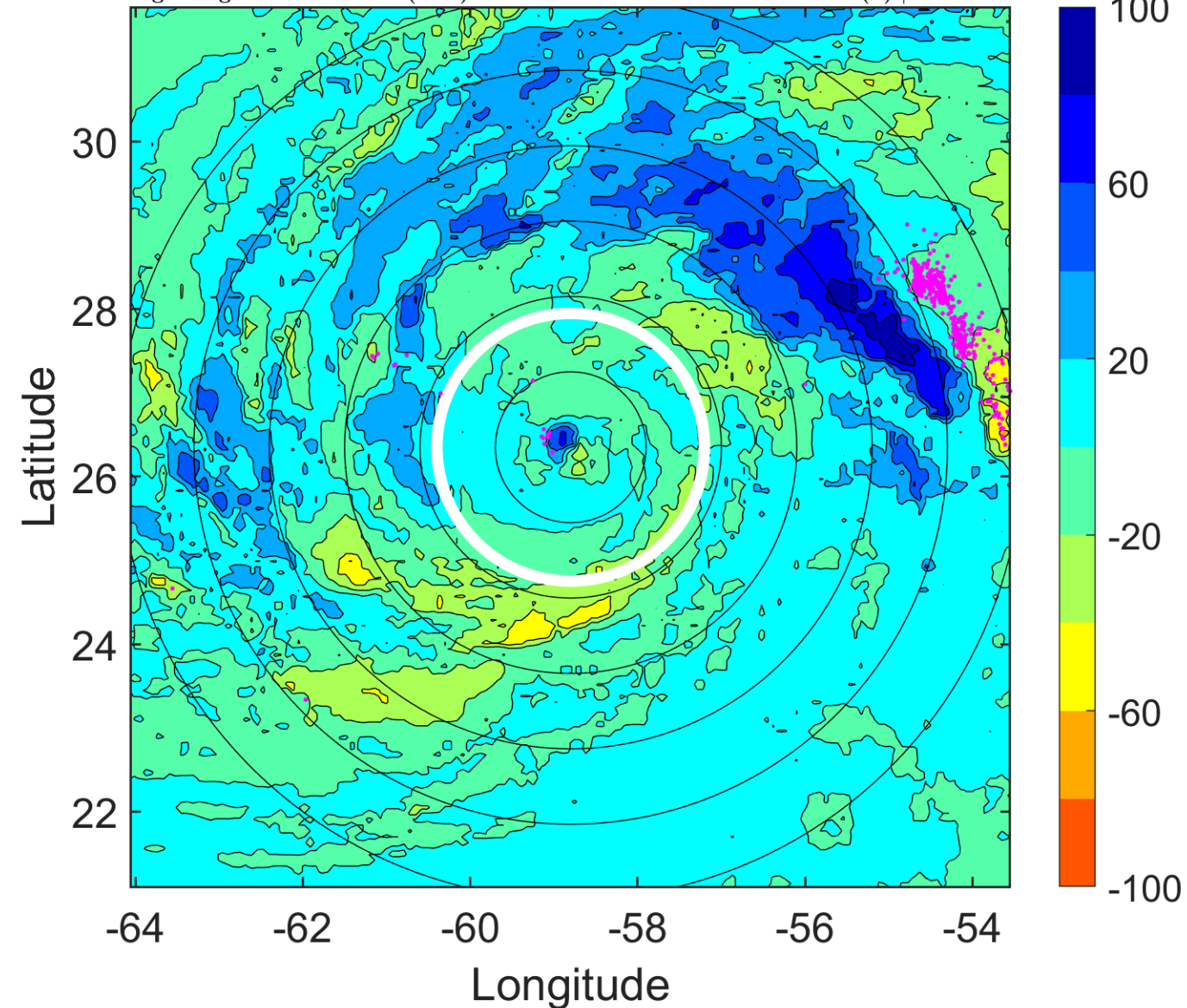

IR BT & Lightning

t: 2010082712 (8 LT)

Lightning: 8 LT \pm 1.5 h (dots)

PT: LLCP | EA: INACT

06L (DANIELLE) | 110 kt C3

S: 4.4 m s⁻¹ (M) | H: 323°

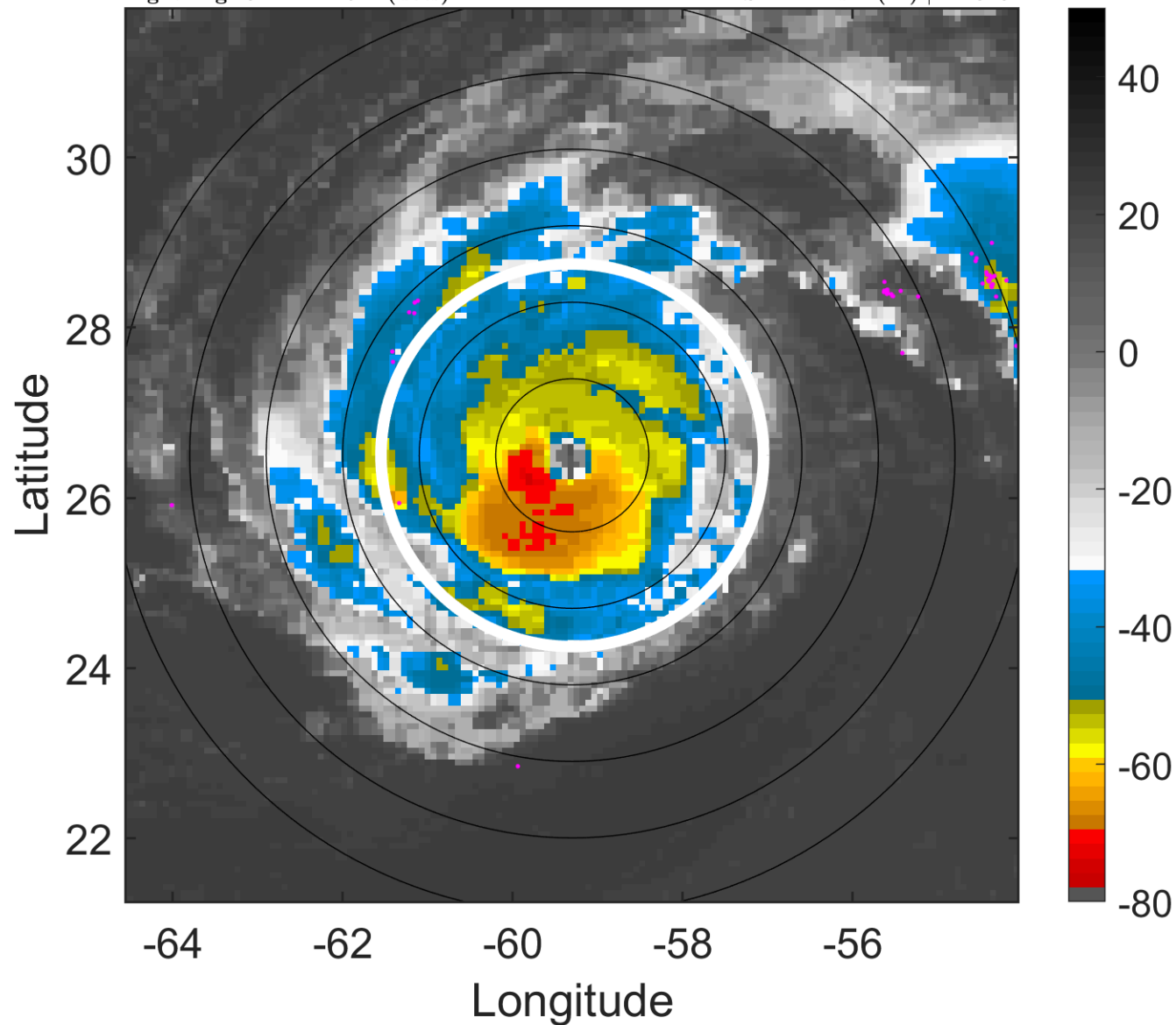

6-h IR BT Differences & Lightning

Δ t: 2010082712 (8 LT) - 2010082706 (2.1 LT)

Lightning: 8 LT \pm 1.5 h (dots)

PT: LLCP | EA: INACT

06L (DANIELLE) | 110 kt C3

S: 4.4 m s⁻¹ (M) | H: 323°

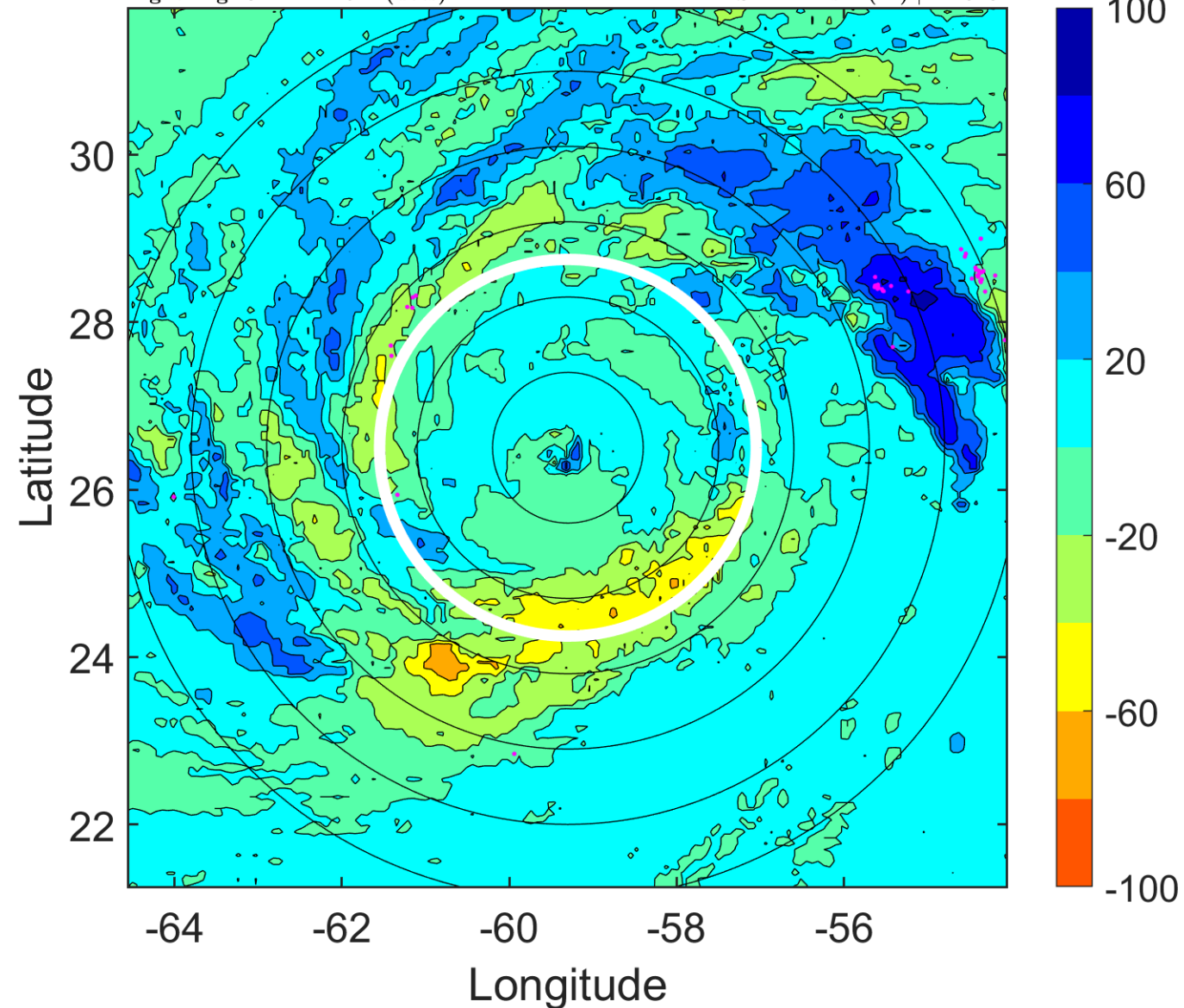

IR BT & Lightning

t: 2010082715 (11 LT)

Lightning: 11 LT \pm 1.5 h (dots)

PT: LLCP | EA: INACT

06L (DANIELLE) | 112.5 kt C3

S: 4.6 m s⁻¹ (M) | H: 277.5°

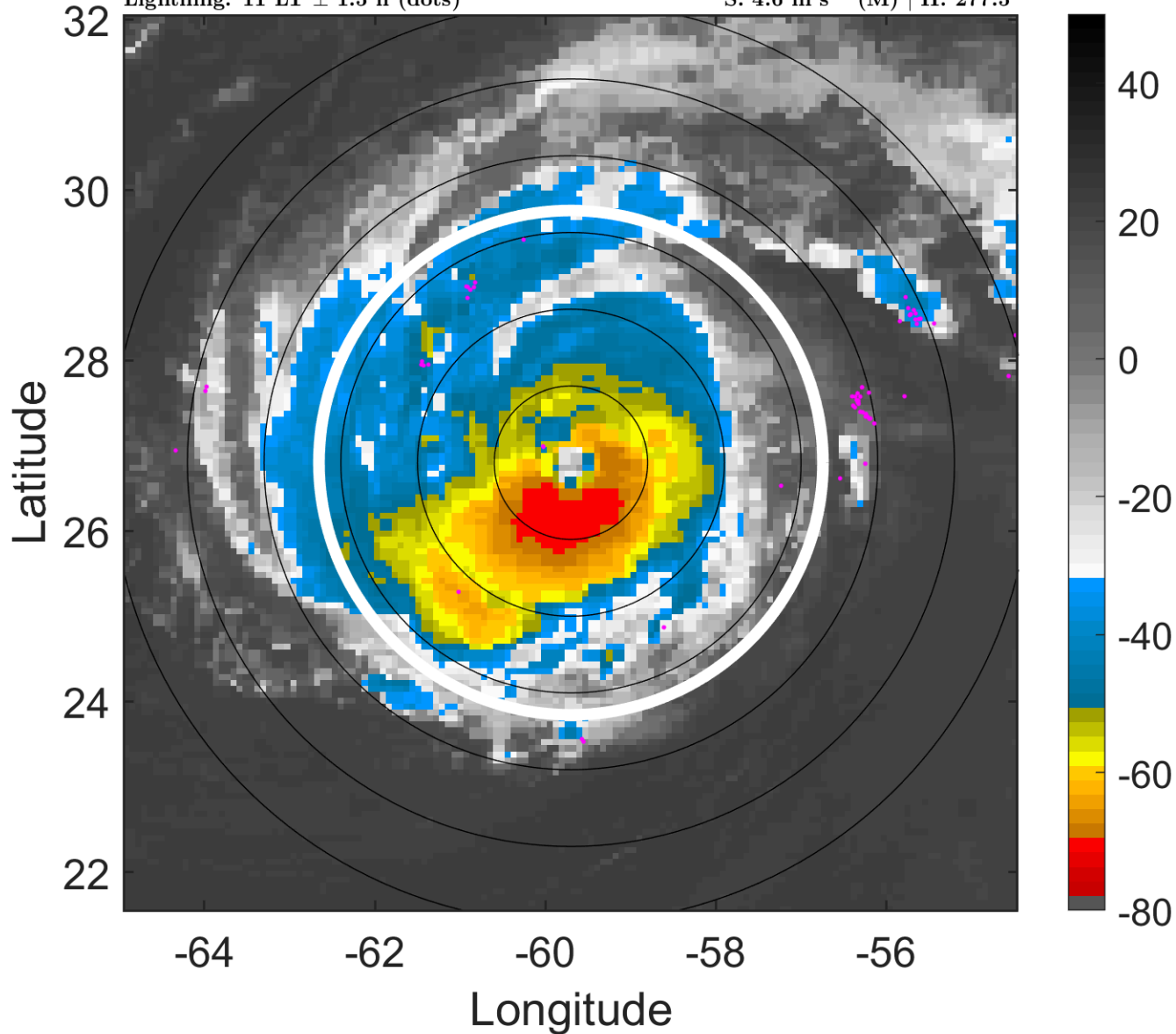

6-h IR BT Differences & Lightning

Δ t: 2010082715 (11 LT) - 2010082709 (5.1 LT)

Lightning: 11 LT \pm 1.5 h (dots)

PT: LLCP | EA: INACT

06L (DANIELLE) | 112.5 kt C3

S: 4.6 m s⁻¹ (M) | H: 277.5°

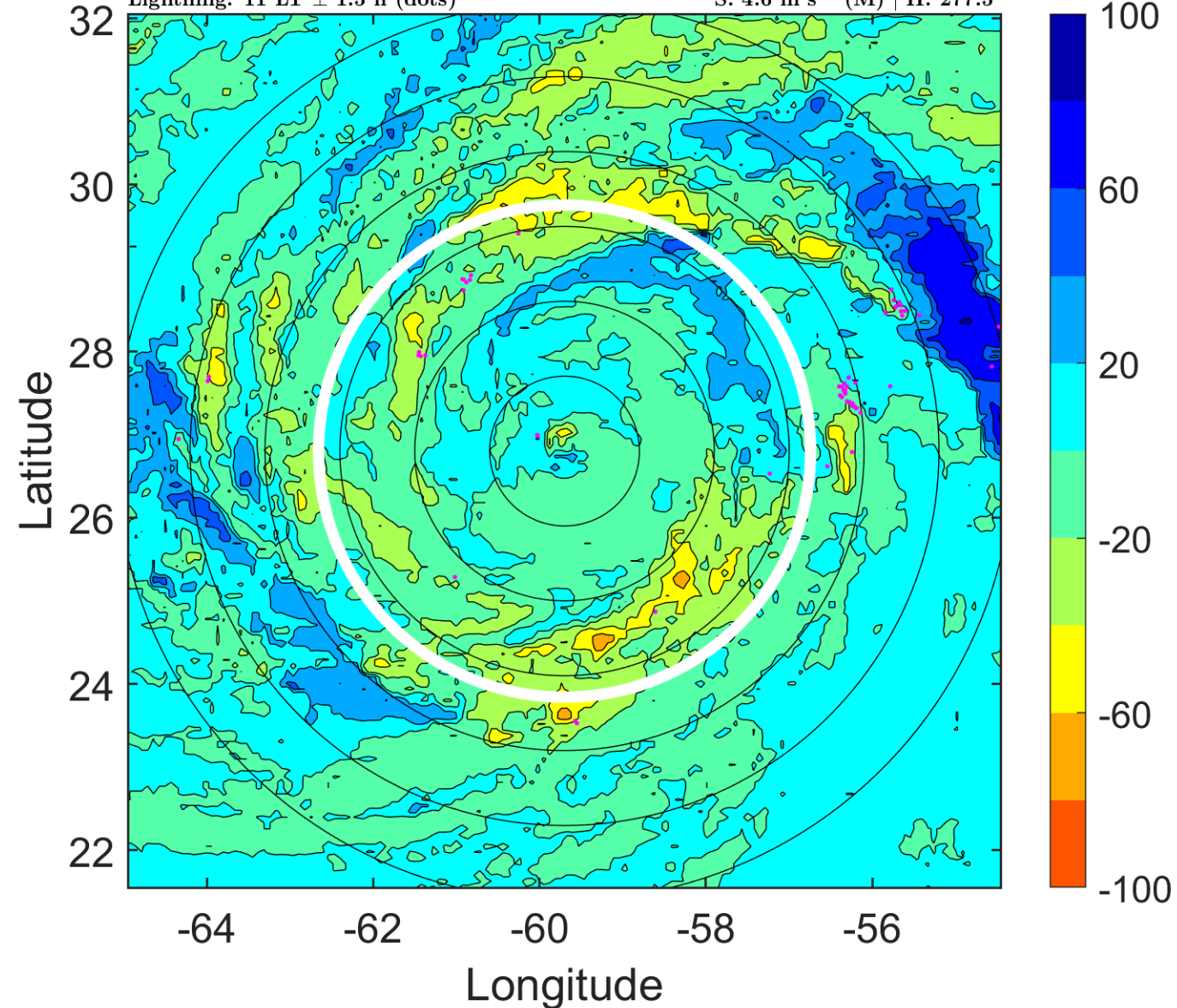

IR BT & Lightning

t: 2010082718 (14 LT)

Lightning: 14 LT \pm 1.5 h (dots)

PT: LLCP | EA: INACT

06L (DANIELLE) | 115 kt C4

S: 4.7 m s⁻¹ (M) | H: 232°

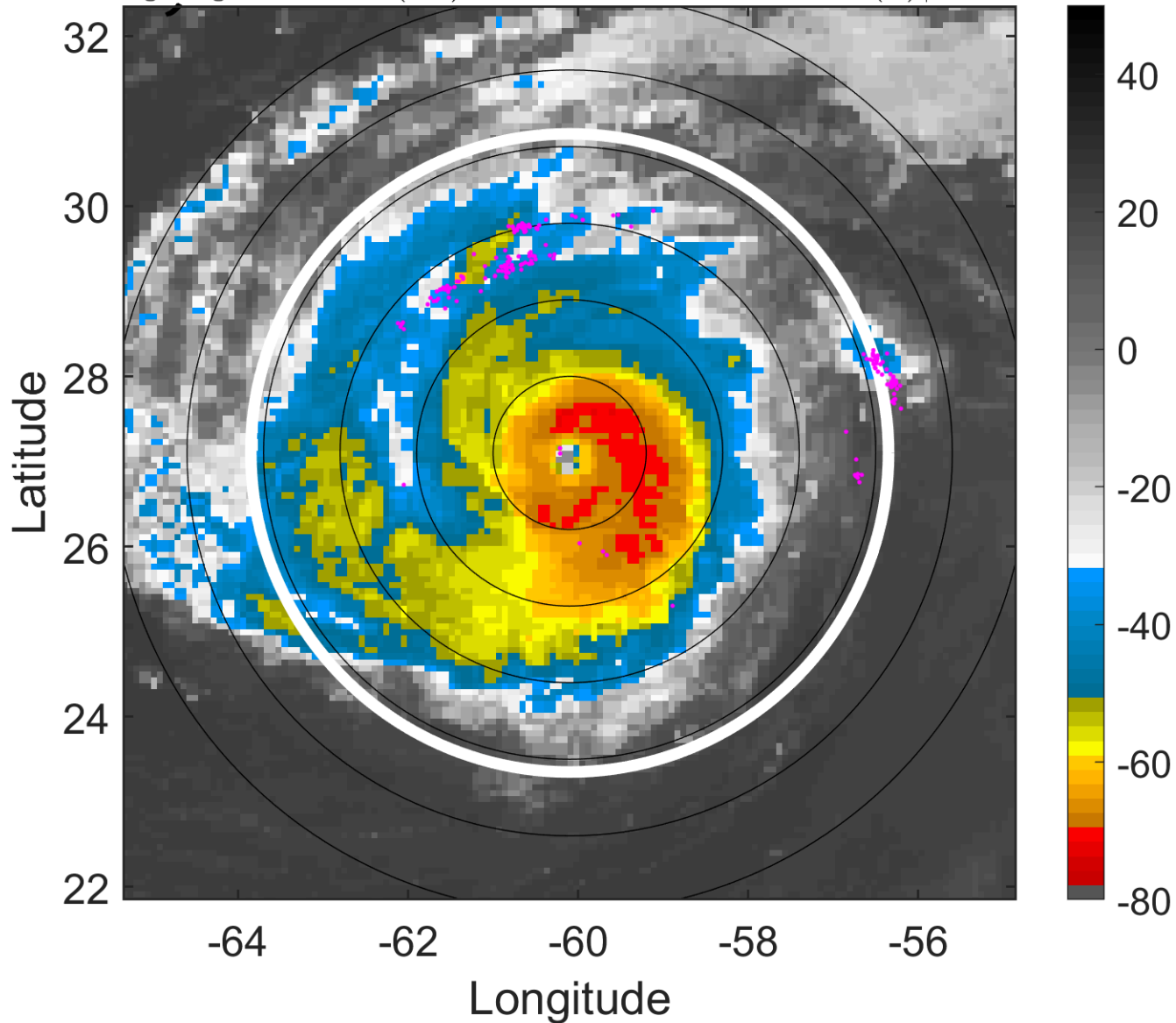

6-h IR BT Differences & Lightning

Δ t: 2010082718 (14 LT) - 2010082712 (8 LT)

Lightning: 14 LT \pm 1.5 h (dots)

PT: LLCP | EA: INACT

06L (DANIELLE) | 115 kt C4

S: 4.7 m s⁻¹ (M) | H: 232°

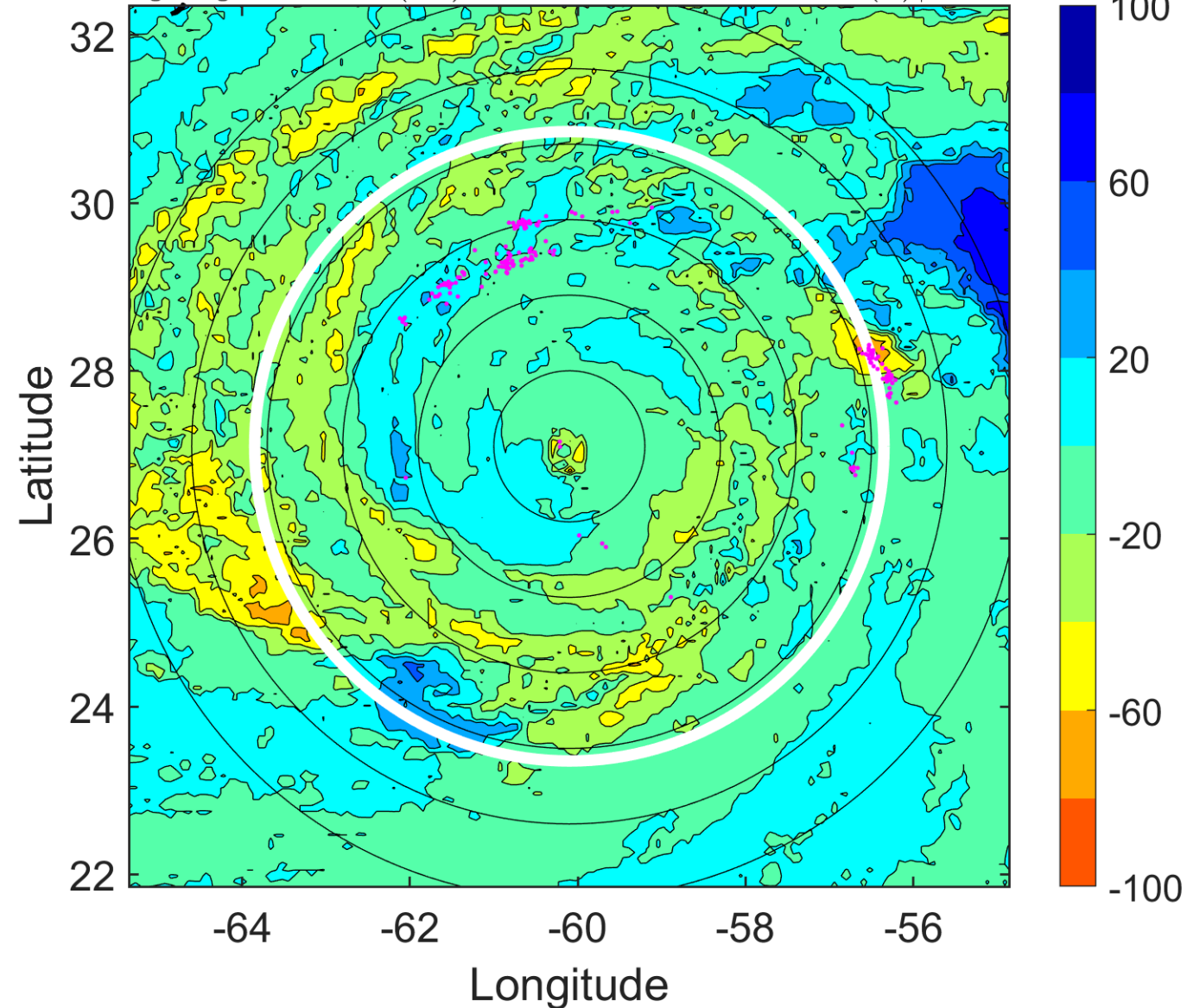

IR BT & Lightning

t: 2010082721 (17 LT)

Lightning: 17 LT \pm 1.5 h (dots)

PT: LLCP | EA: INACT

06L (DANIELLE) | 110 kt C3

S: 3 m s⁻¹ (L) | H: 122.5°

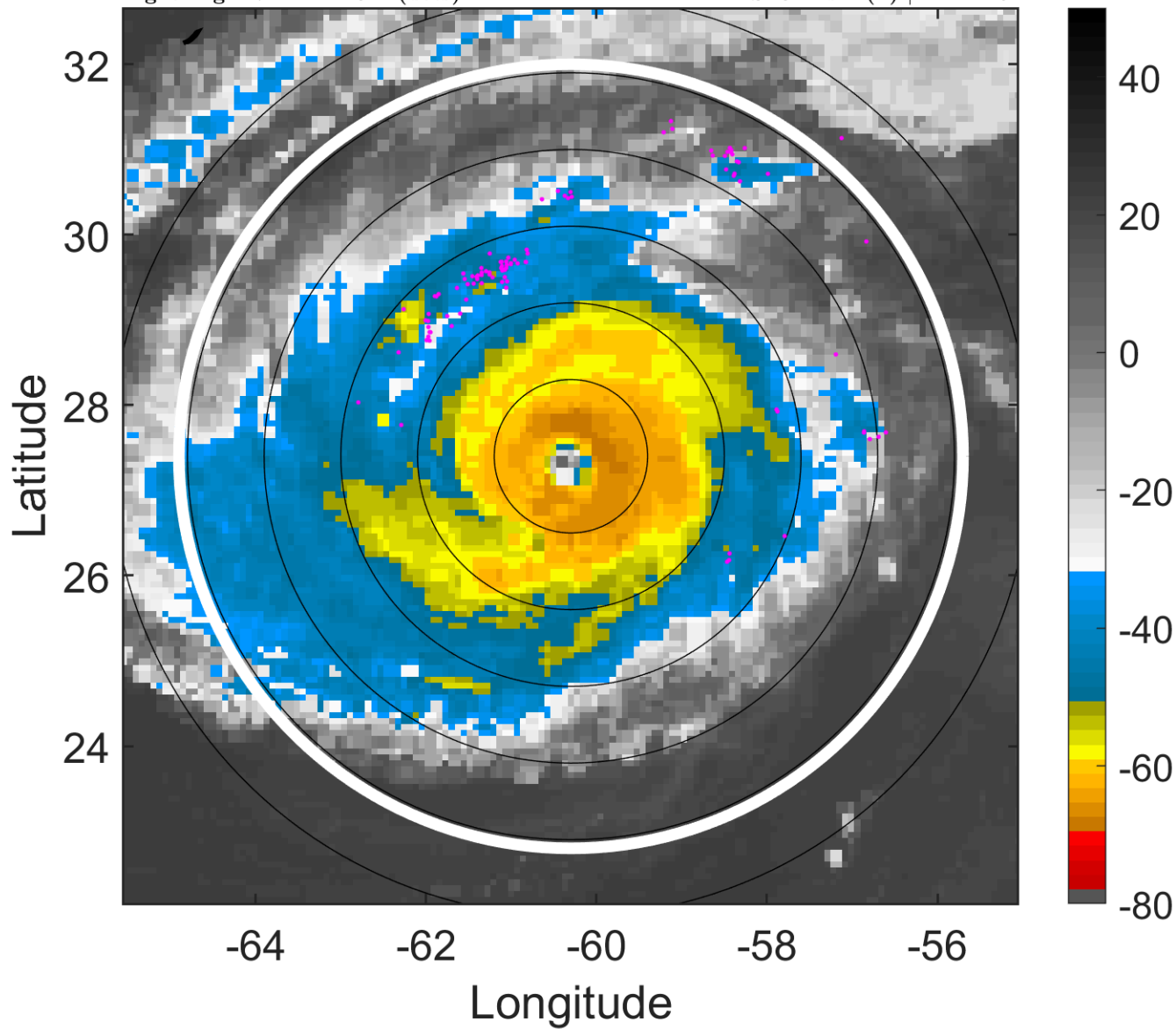

6-h IR BT Differences & Lightning

Δ t: 2010082721 (17 LT) - 2010082715 (11 LT)

Lightning: 17 LT \pm 1.5 h (dots)

PT: LLCP | EA: INACT

06L (DANIELLE) | 110 kt C3

S: 3 m s⁻¹ (L) | H: 122.5°

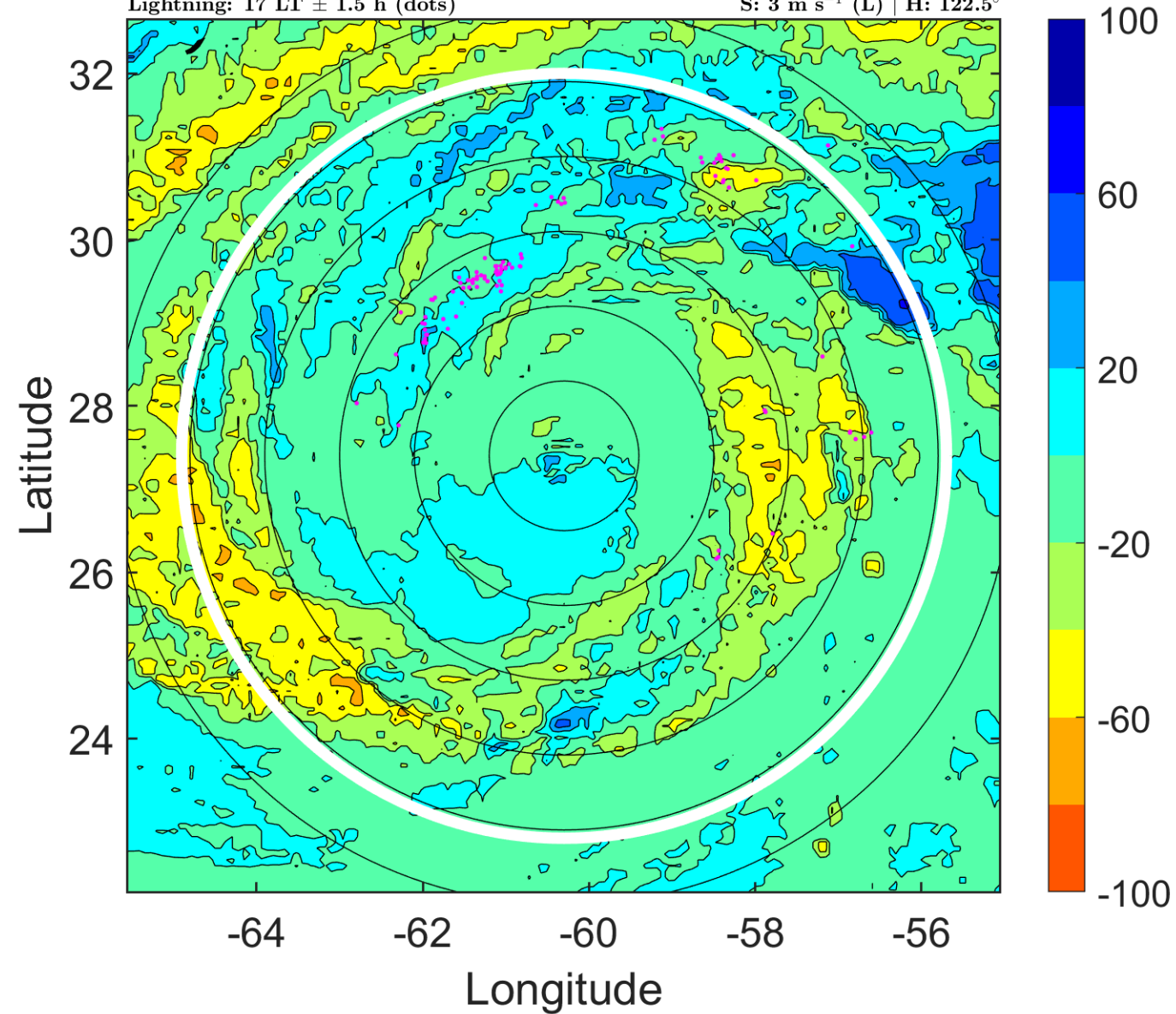

IR BT & Lightning

t: 2010082800 (20 LT)

Lightning: 20 LT \pm 1.5 h (dots)

PT: LLCP | EA: INACT

06L (DANIELLE) | 105 kt C3

S: 1.2 m s⁻¹ (L) | H: 13°

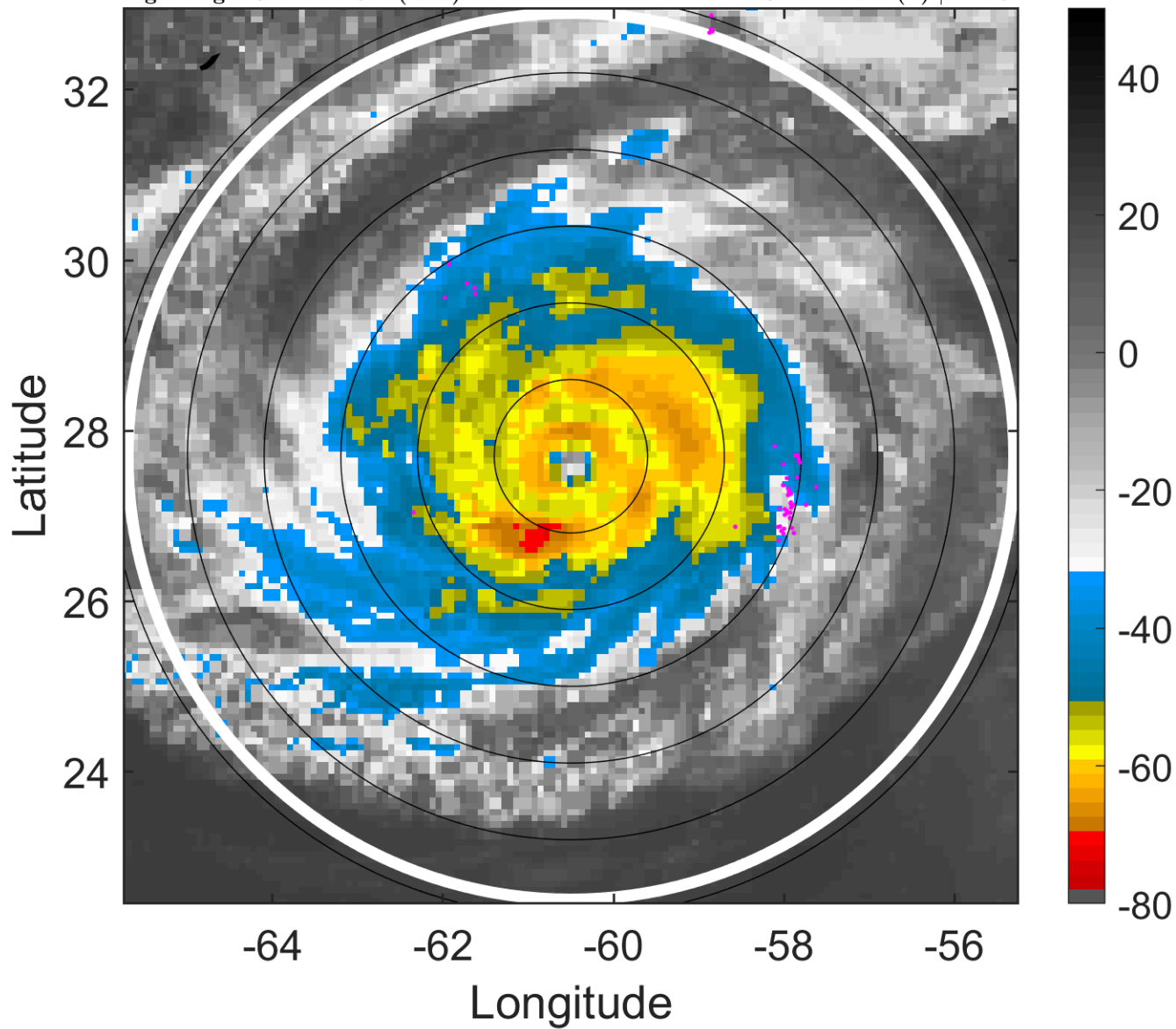

6-h IR BT Differences & Lightning

Δ t: 2010082800 (20 LT) - 2010082718 (14 LT)

Lightning: 20 LT \pm 1.5 h (dots)

PT: LLCP | EA: INACT

06L (DANIELLE) | 105 kt C3

S: 1.2 m s⁻¹ (L) | H: 13°

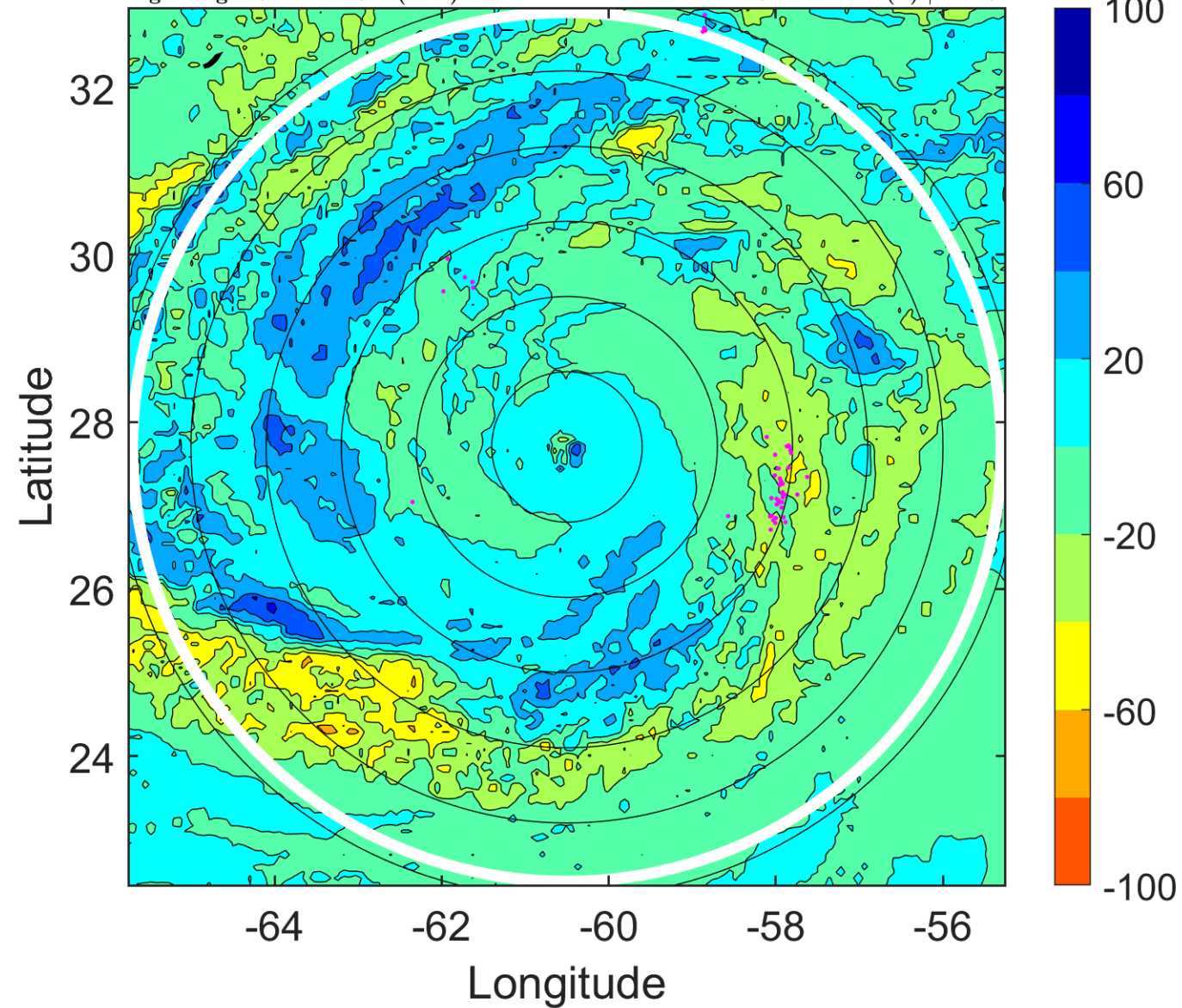

IR BT & Lightning

t: 2010082803 (23 LT)

Lightning: 23 LT \pm 1.5 h (dots)

PT: LLCP | EA: INACT

06L (DANIELLE) | 100 kt C3

S: 2.8 m s⁻¹ (L) | H: 83°

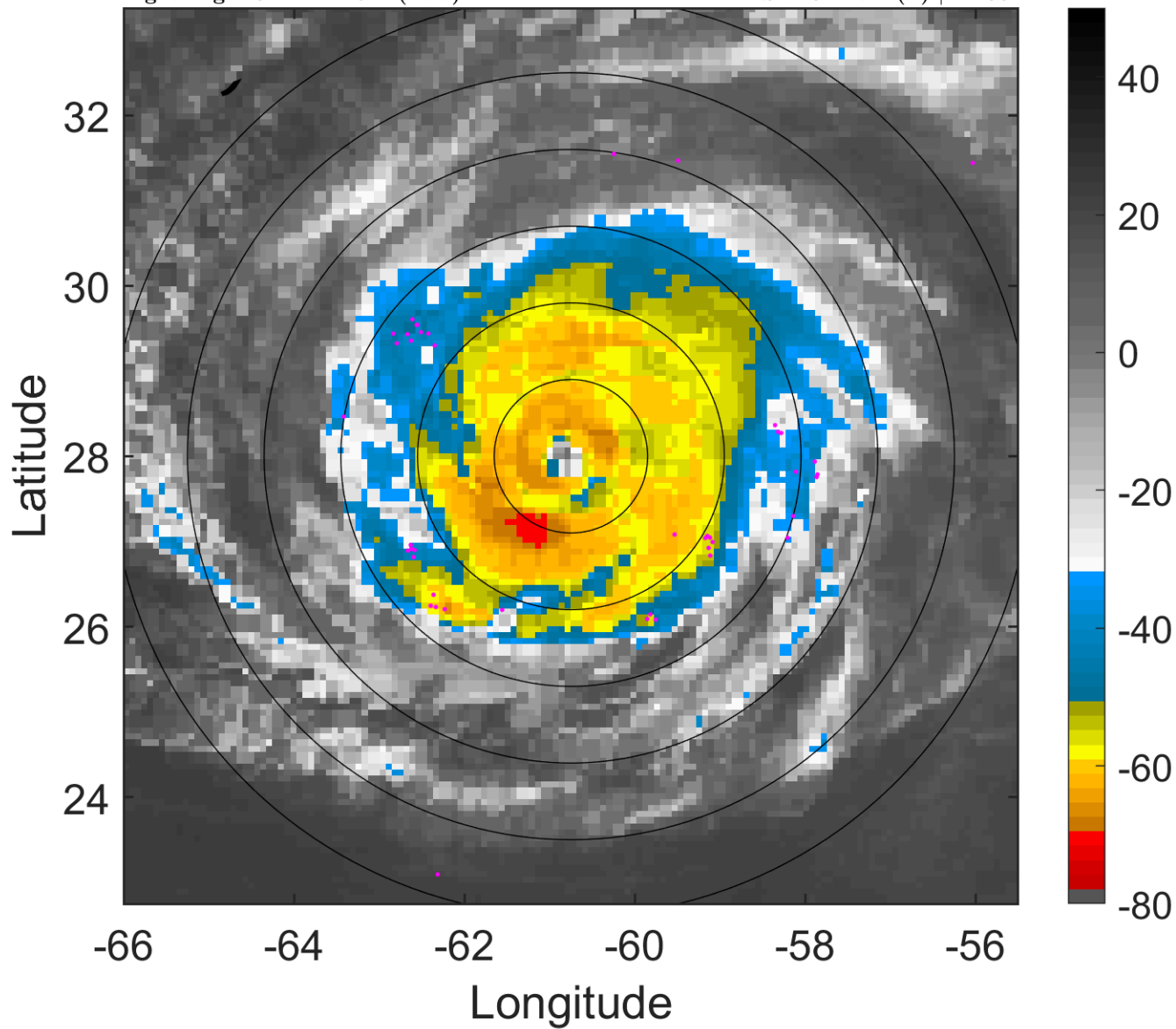

6-h IR BT Differences & Lightning

Δ t: 2010082803 (23 LT) - 2010082721 (17 LT)

Lightning: 23 LT \pm 1.5 h (dots)

PT: LLCP | EA: INACT

06L (DANIELLE) | 100 kt C3

S: 2.8 m s⁻¹ (L) | H: 83°

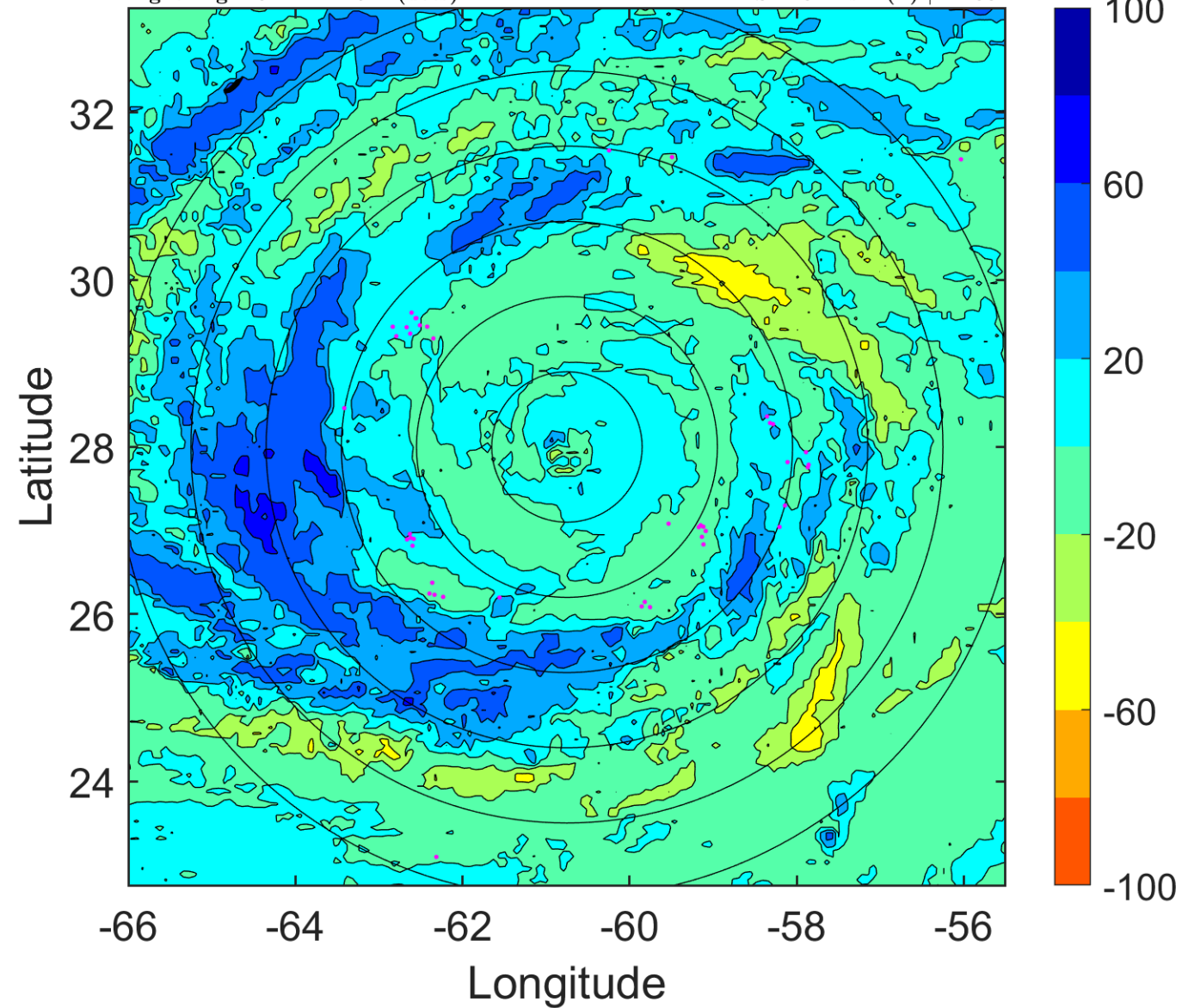

IR BT & Lightning

t: 2010082806 (1.9 LT)

Lightning: 1.9 LT \pm 1.5 h (dots)

PT: LLCP | EA: ACT

06L (DANIELLE) | 95 kt C2

S: 4.3 m s⁻¹ (L) | H: 153°

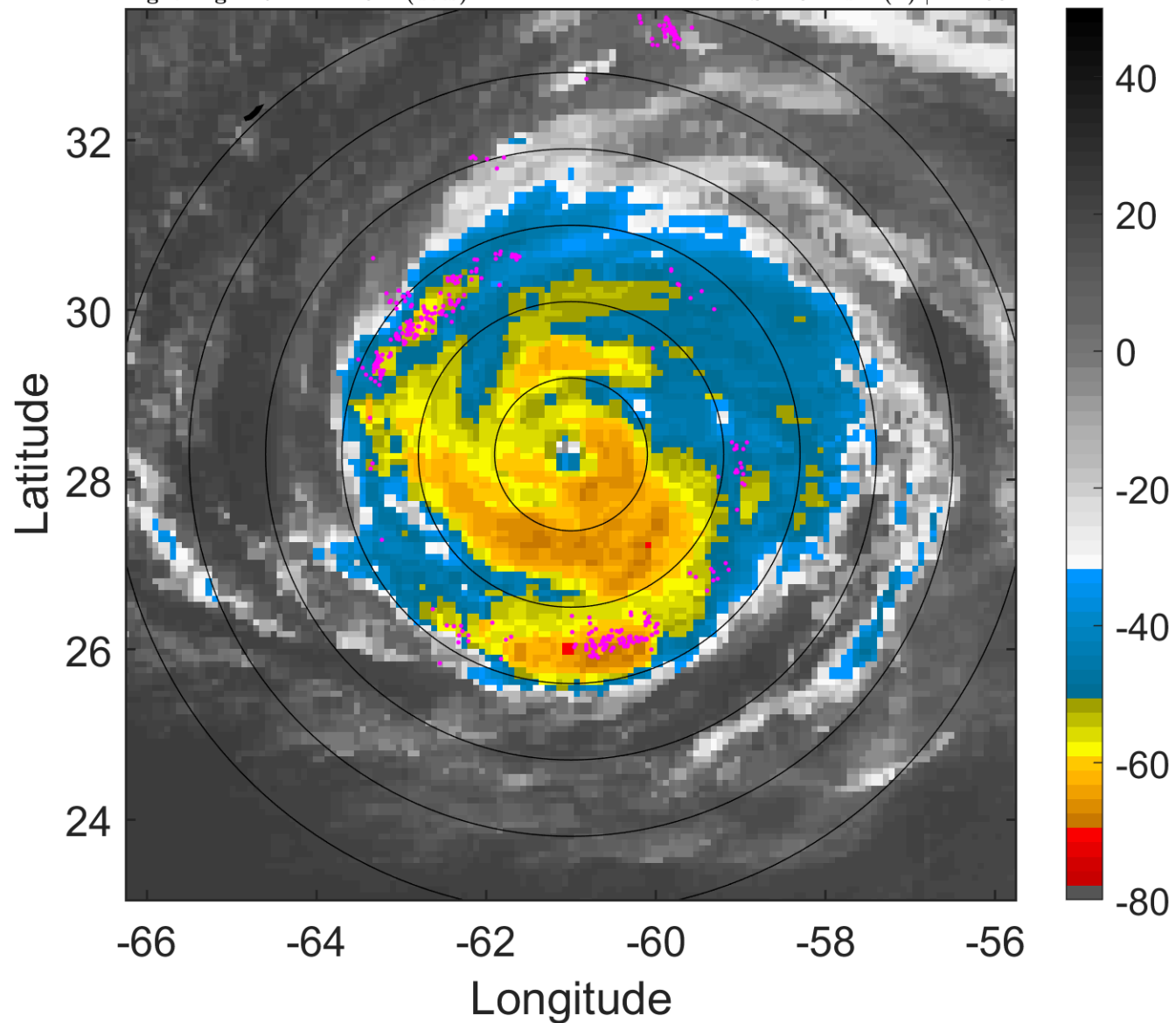

6-h IR BT Differences & Lightning

Δ t: 2010082806 (1.9 LT) - 2010082800 (20 LT)

Lightning: 1.9 LT \pm 1.5 h (dots)

PT: LLCP | EA: ACT

06L (DANIELLE) | 95 kt C2

S: 4.3 m s⁻¹ (L) | H: 153°

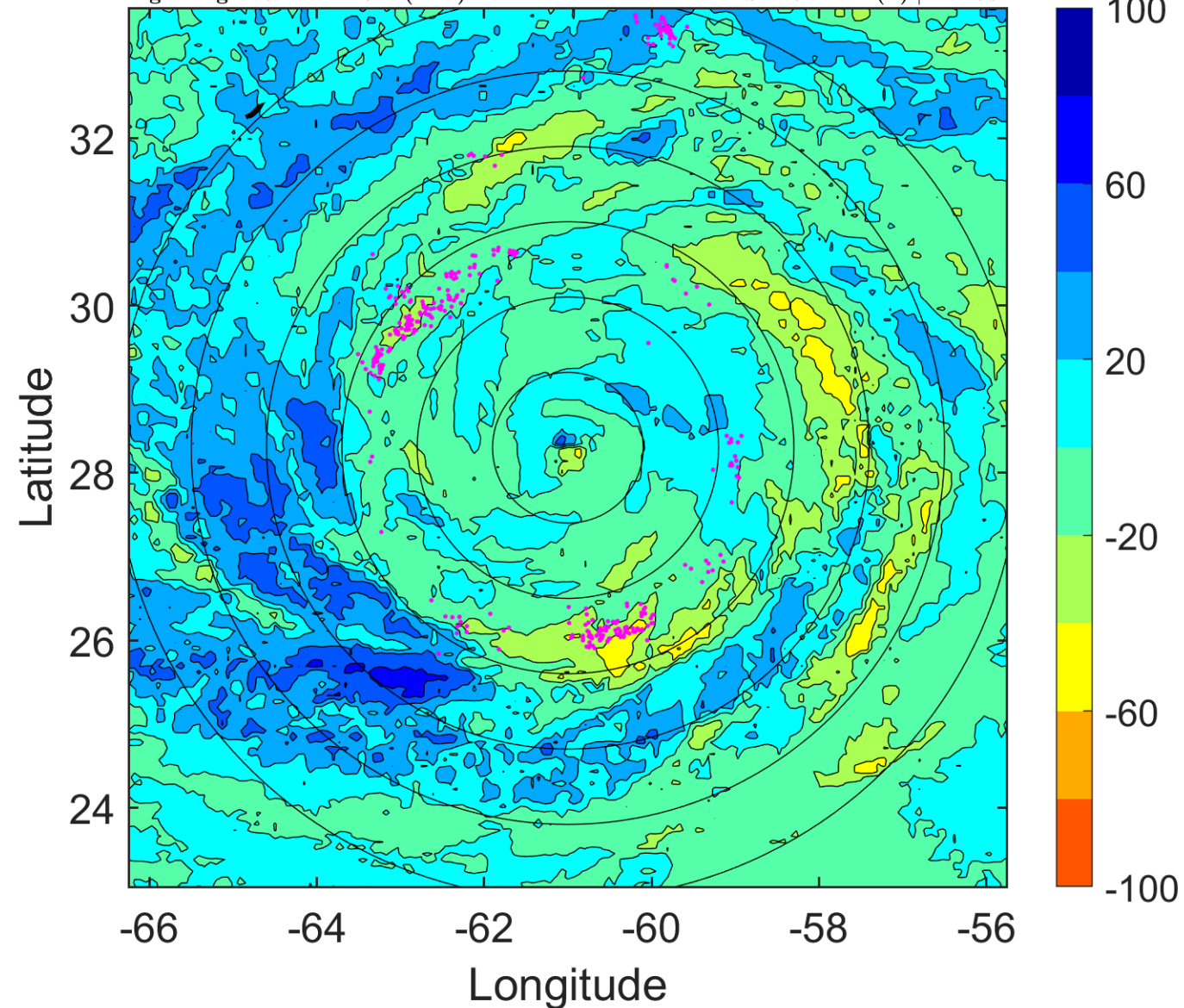

IR BT & Lightning

t: 2010082809 (4.9 LT)

Lightning: 4.9 LT \pm 1.5 h (dots)

PT: LLCP | EA: ACT

06L (DANIELLE) | 95 kt C2

S: 4.8 m s⁻¹ (M) | H: 111.5°

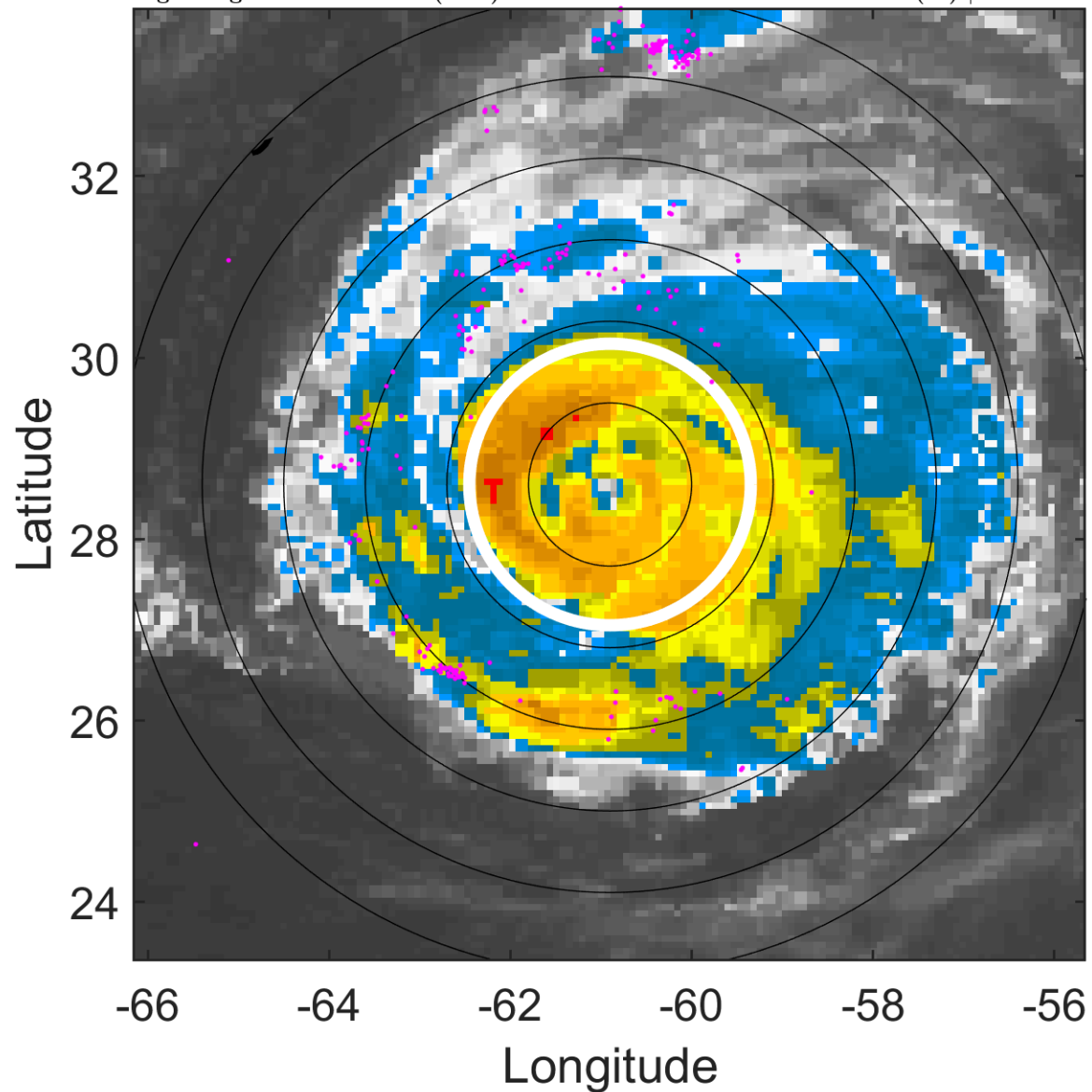

6-h IR BT Differences & Lightning

Δ t: 2010082809 (4.9 LT) - 2010082803 (23 LT)

Lightning: 4.9 LT \pm 1.5 h (dots)

PT: LLCP | EA: ACT

06L (DANIELLE) | 95 kt C2

S: 4.8 m s⁻¹ (M) | H: 111.5°

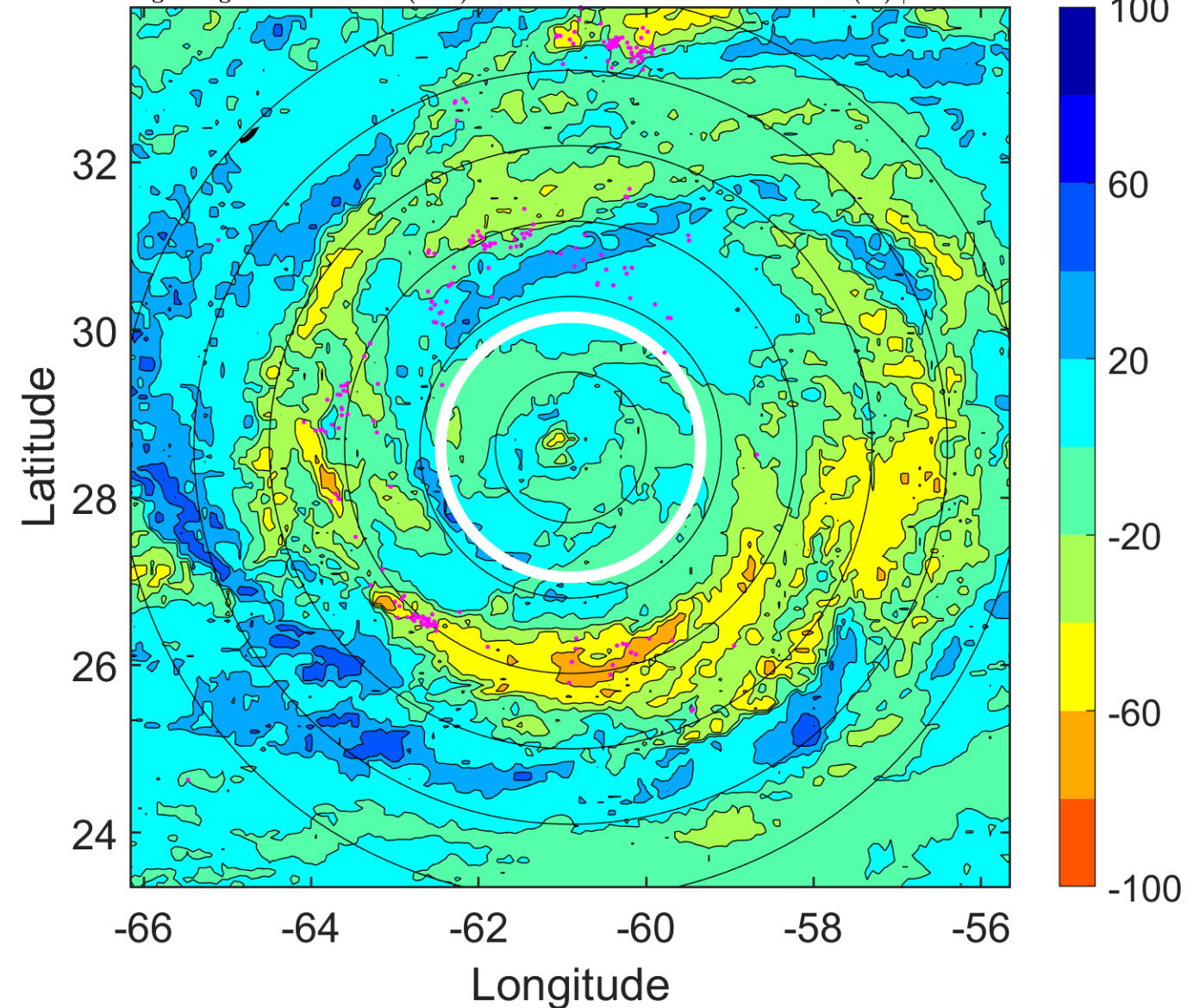

IR BT & Lightning

t: 2010082812 (7.9 LT)

Lightning: 7.9 LT \pm 1.5 h (dots)

PT: LLCP | EA: ACT

06L (DANIELLE) | 95 kt C2

S: 5.3 m s⁻¹ (M) | H: 70°

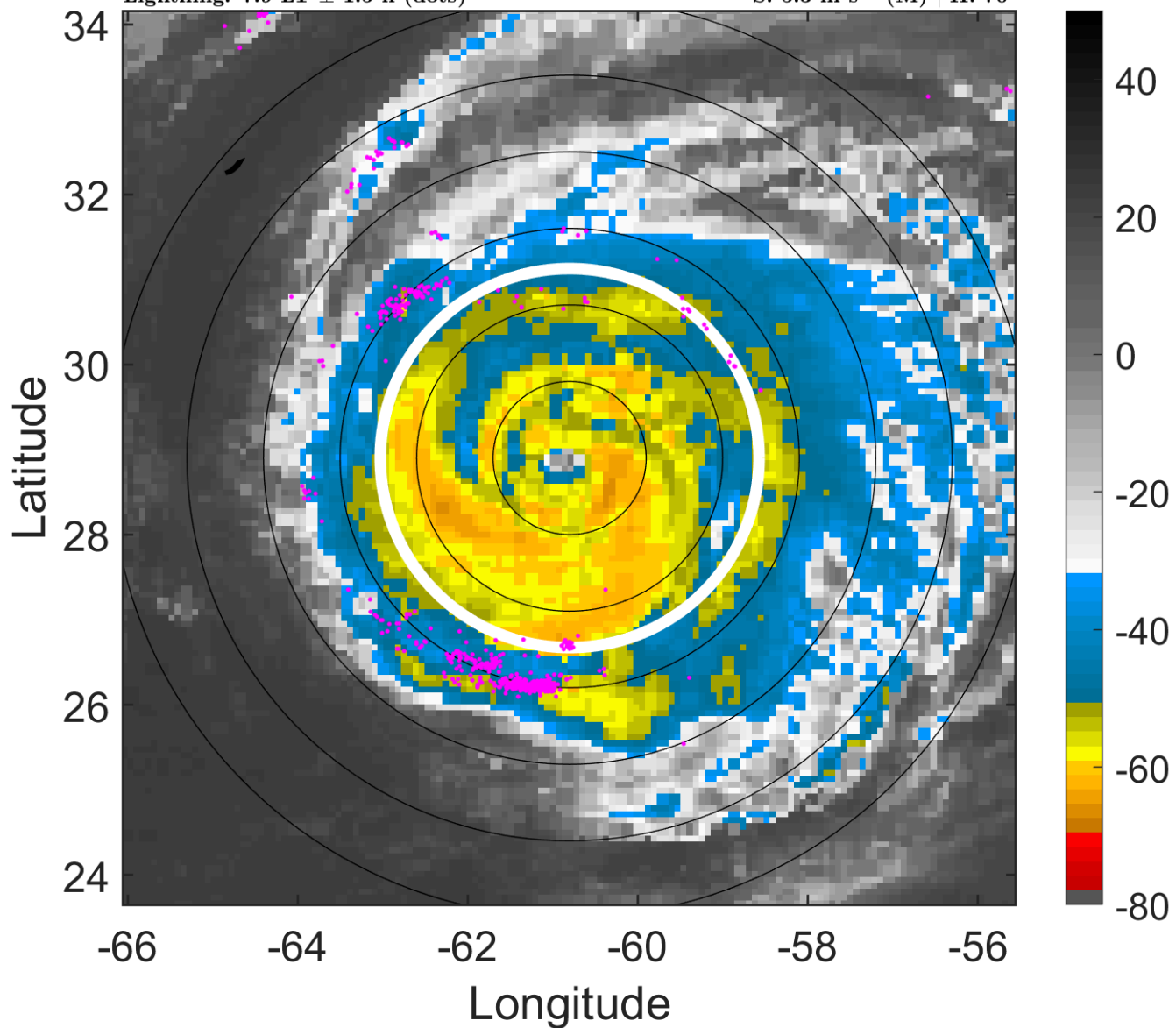

6-h IR BT Differences & Lightning

Δ t: 2010082812 (7.9 LT) - 2010082806 (1.9 LT)

Lightning: 7.9 LT \pm 1.5 h (dots)

PT: LLCP | EA: ACT

06L (DANIELLE) | 95 kt C2

S: 5.3 m s⁻¹ (M) | H: 70°

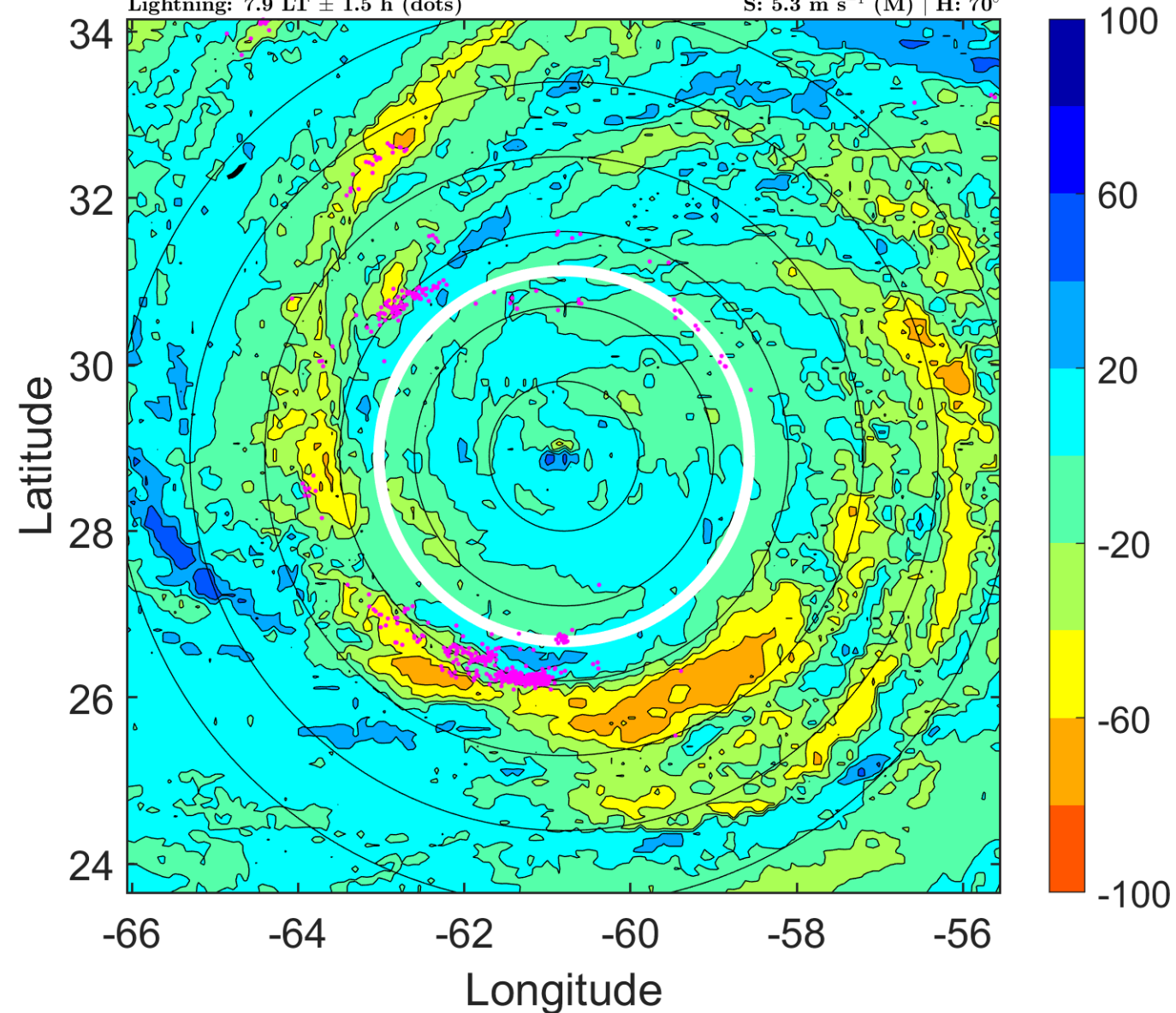

IR BT & Lightning

t: 2010082815 (11 LT)

Lightning: 11 LT \pm 1.5 h (dots)

PT: LLCP | EA: ACT

06L (DANIELLE) | 92.5 kt C2

S: 6.8 m s⁻¹ (M) | H: 69°

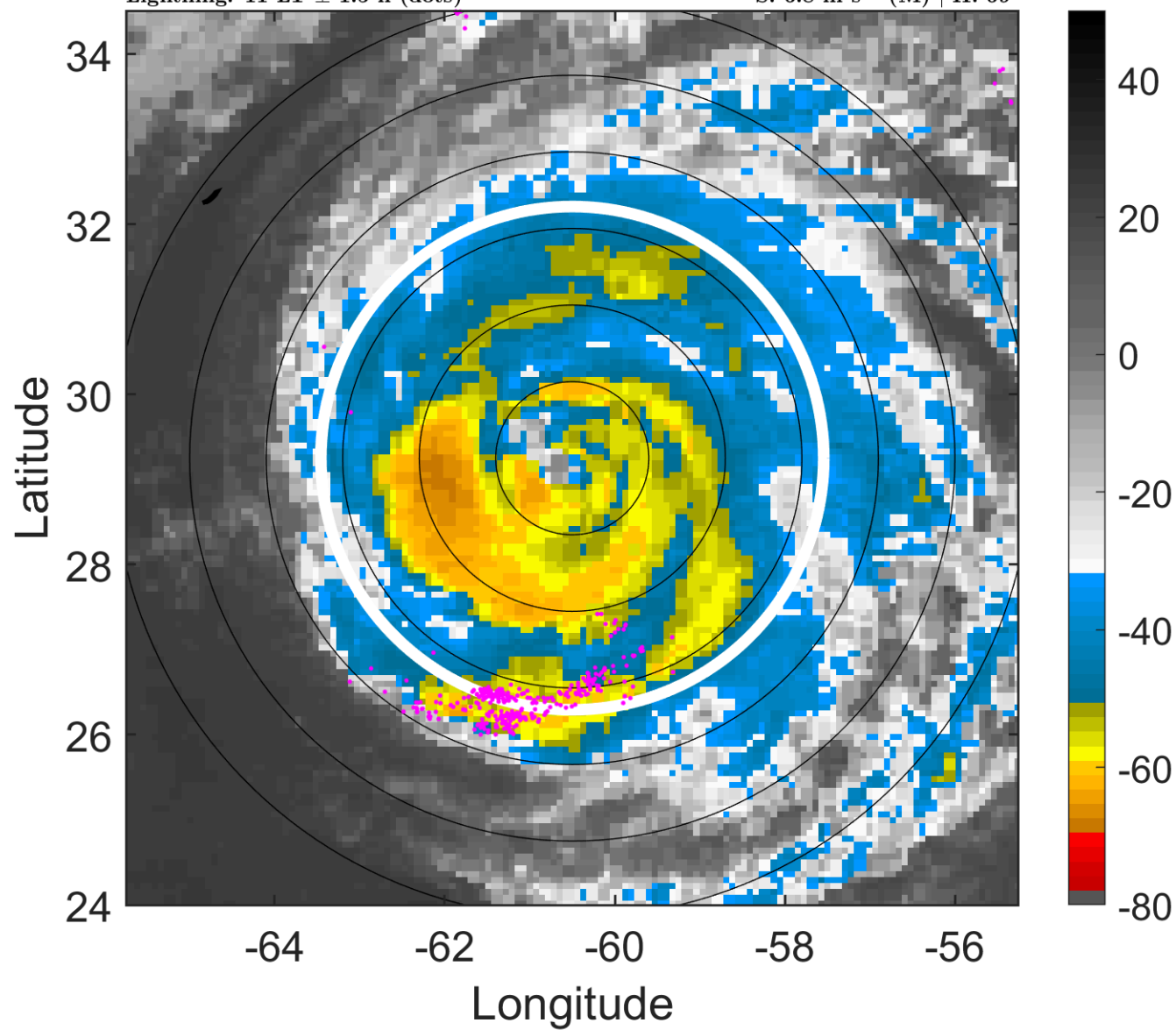

6-h IR BT Differences & Lightning

Δ t: 2010082815 (11 LT) - 2010082809 (4.9 LT)

Lightning: 11 LT \pm 1.5 h (dots)

PT: LLCP | EA: ACT

06L (DANIELLE) | 92.5 kt C2

S: 6.8 m s⁻¹ (M) | H: 69°

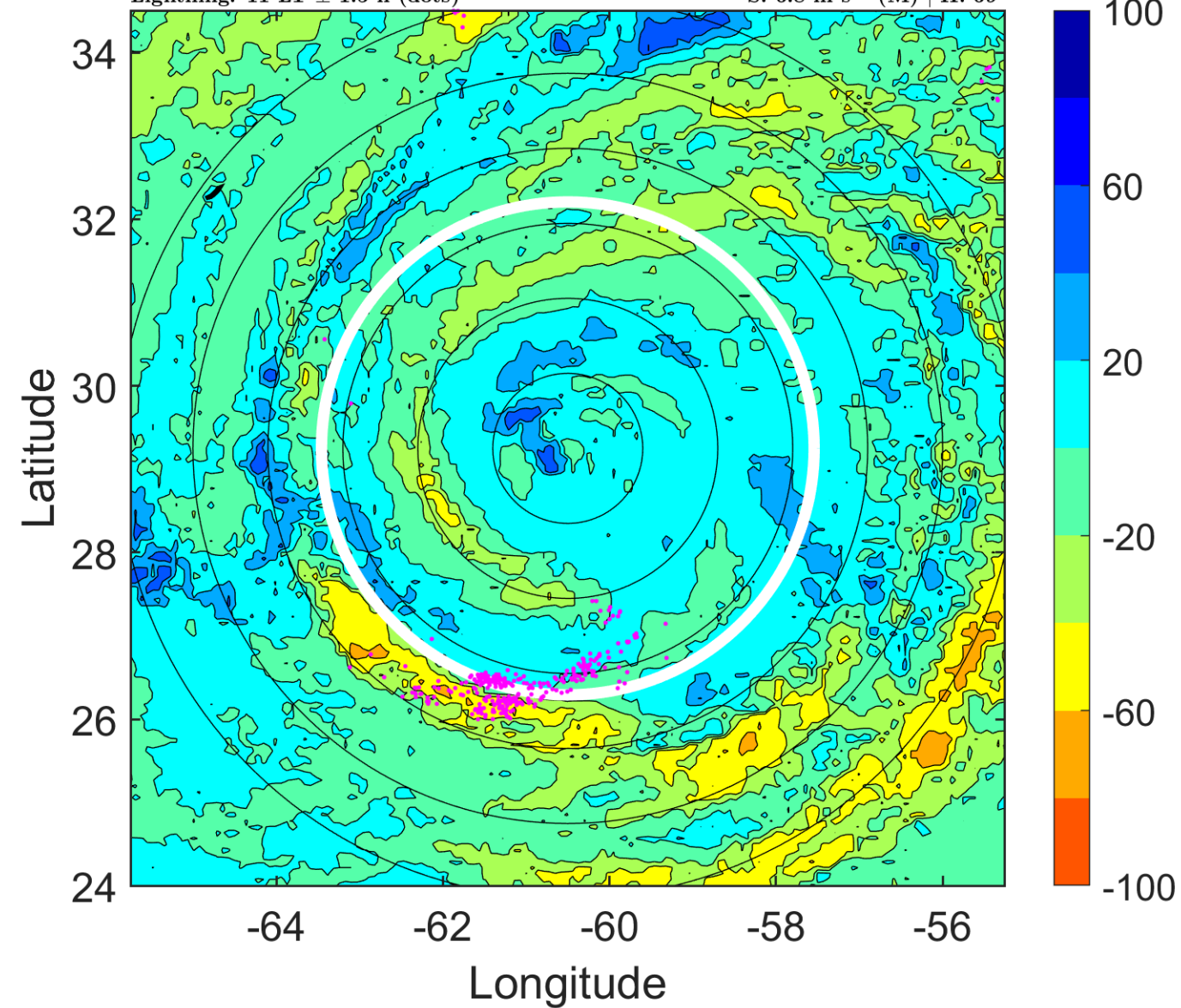

IR BT & Lightning

t: 2010082818 (14 LT)

Lightning: 14 LT \pm 1.5 h (dots)

PT: LLCP | EA: ACT

06L (DANIELLE) | 90 kt C2

S: 8.4 m s⁻¹ (M) | H: 68°

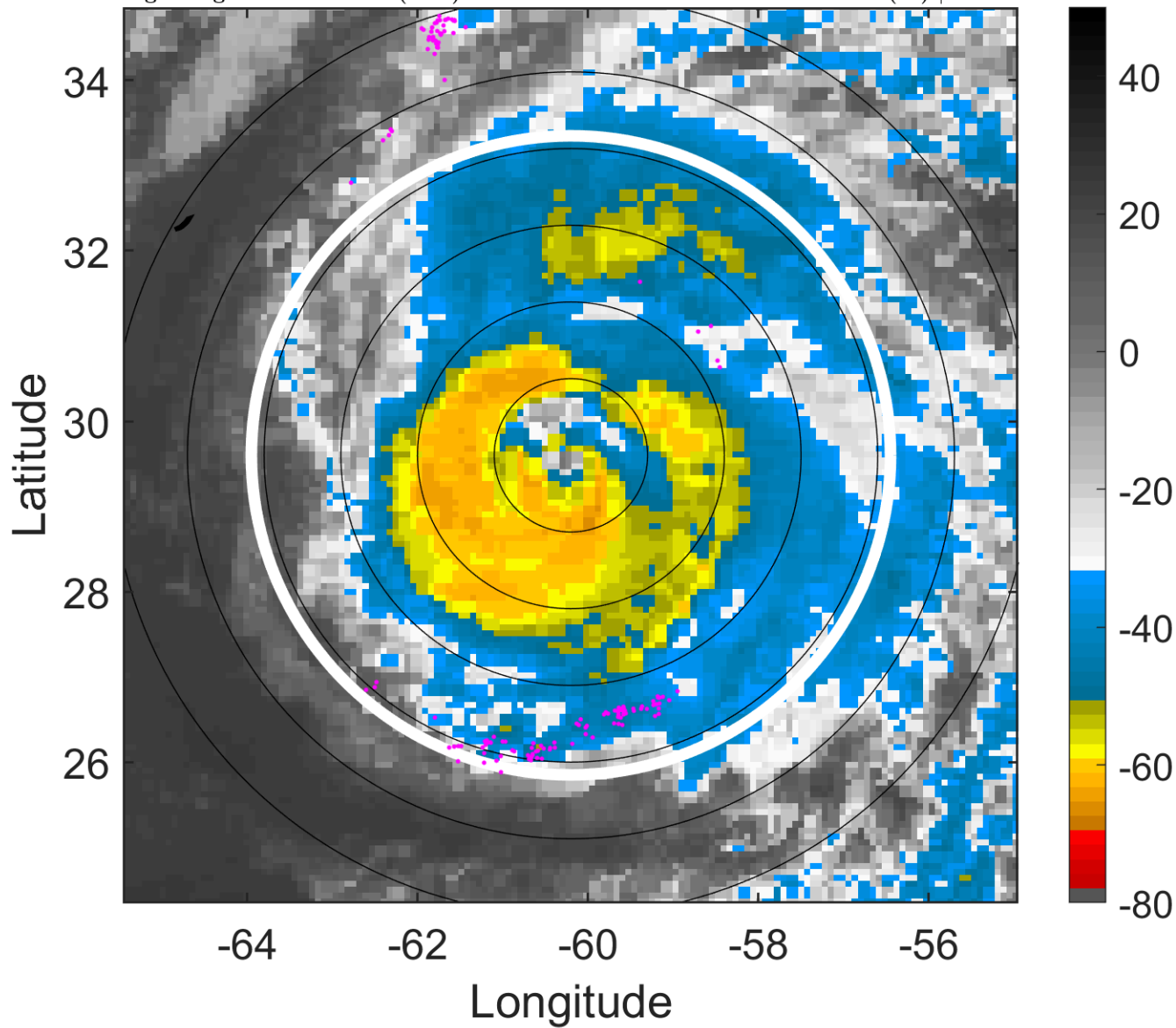

6-h IR BT Differences & Lightning

Δ t: 2010082818 (14 LT) - 2010082812 (7.9 LT)

Lightning: 14 LT \pm 1.5 h (dots)

PT: LLCP | EA: ACT

06L (DANIELLE) | 90 kt C2

S: 8.4 m s⁻¹ (M) | H: 68°

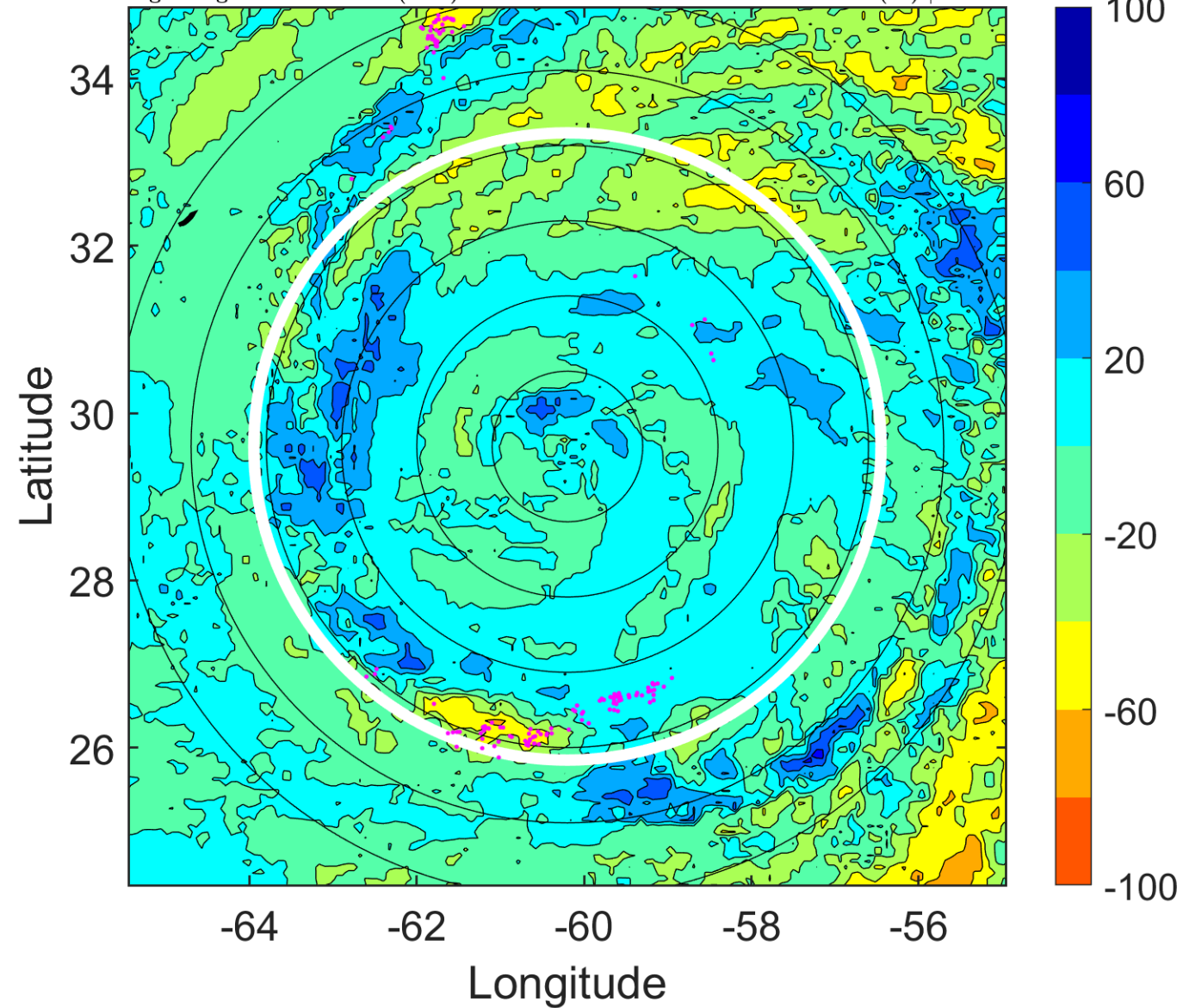

IR BT & Lightning

t: 2010082821 (17 LT)

Lightning: 17 LT \pm 1.5 h (dots)

PT: LLCP | EA: ACT

06L (DANIELLE) | 87.5 kt C2

S: 9.5 m s⁻¹ (M) | H: 64.5°

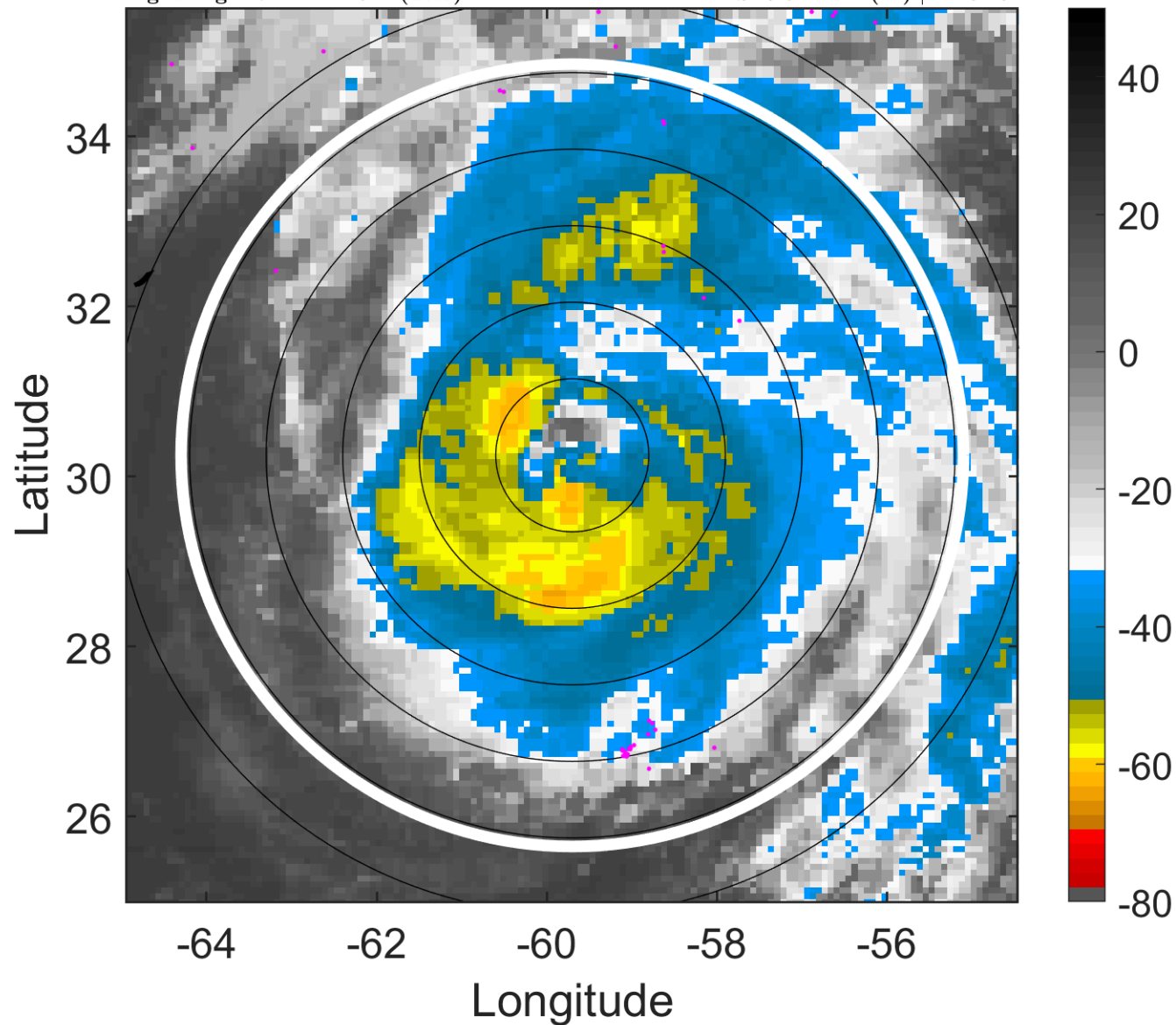

6-h IR BT Differences & Lightning

Δ t: 2010082821 (17 LT) - 2010082815 (11 LT)

Lightning: 17 LT \pm 1.5 h (dots)

PT: LLCP | EA: ACT

06L (DANIELLE) | 87.5 kt C2

S: 9.5 m s⁻¹ (M) | H: 64.5°

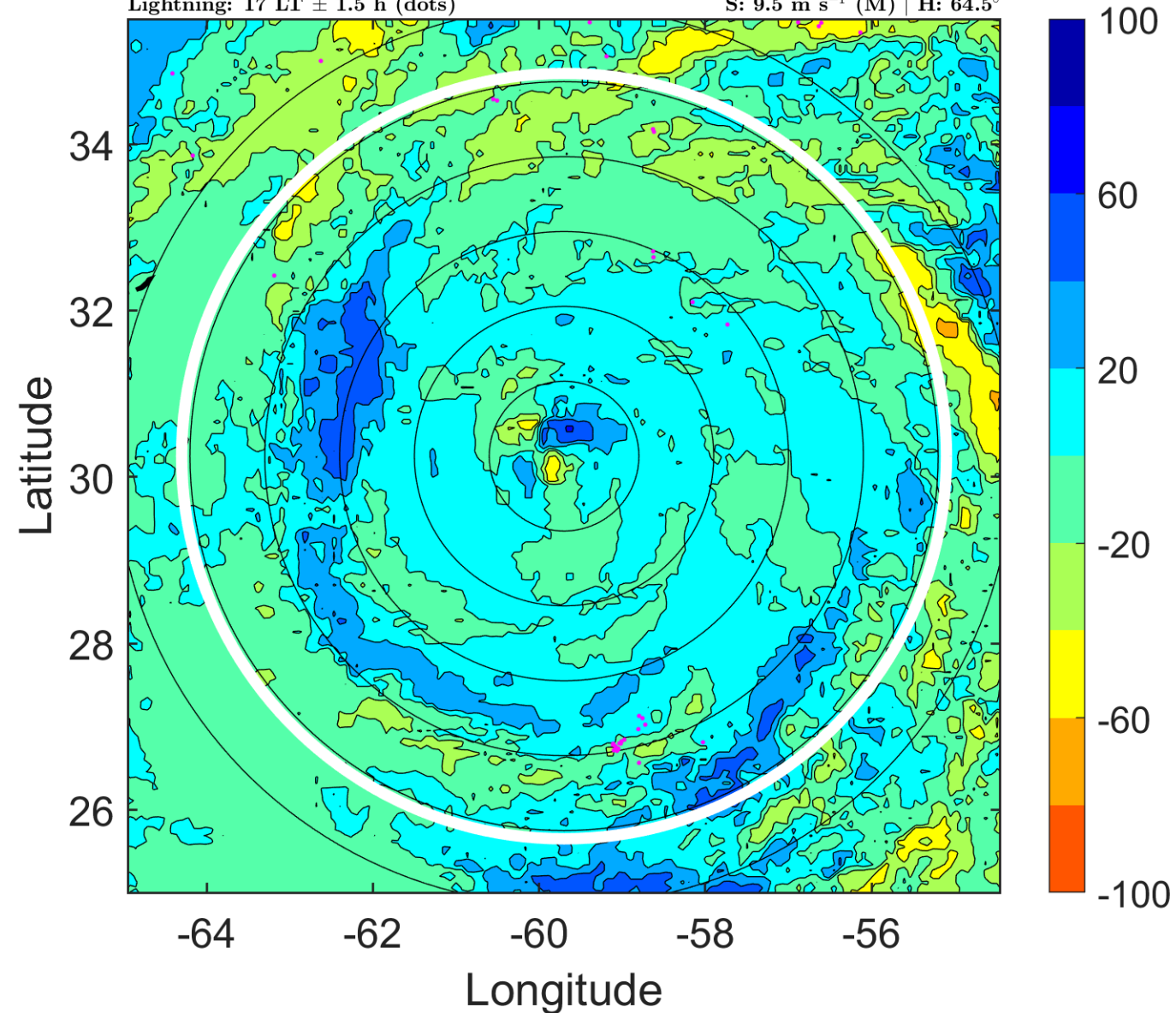

IR BT & Lightning

t: 2010082900 (20.1 LT)

Lightning: 20.1 LT \pm 1.5 h (dots)

PT: LLCP | EA: ACT

06L (DANIELLE) | 85 kt C2

S: 10.5 m s⁻¹ (M) | H: 61°

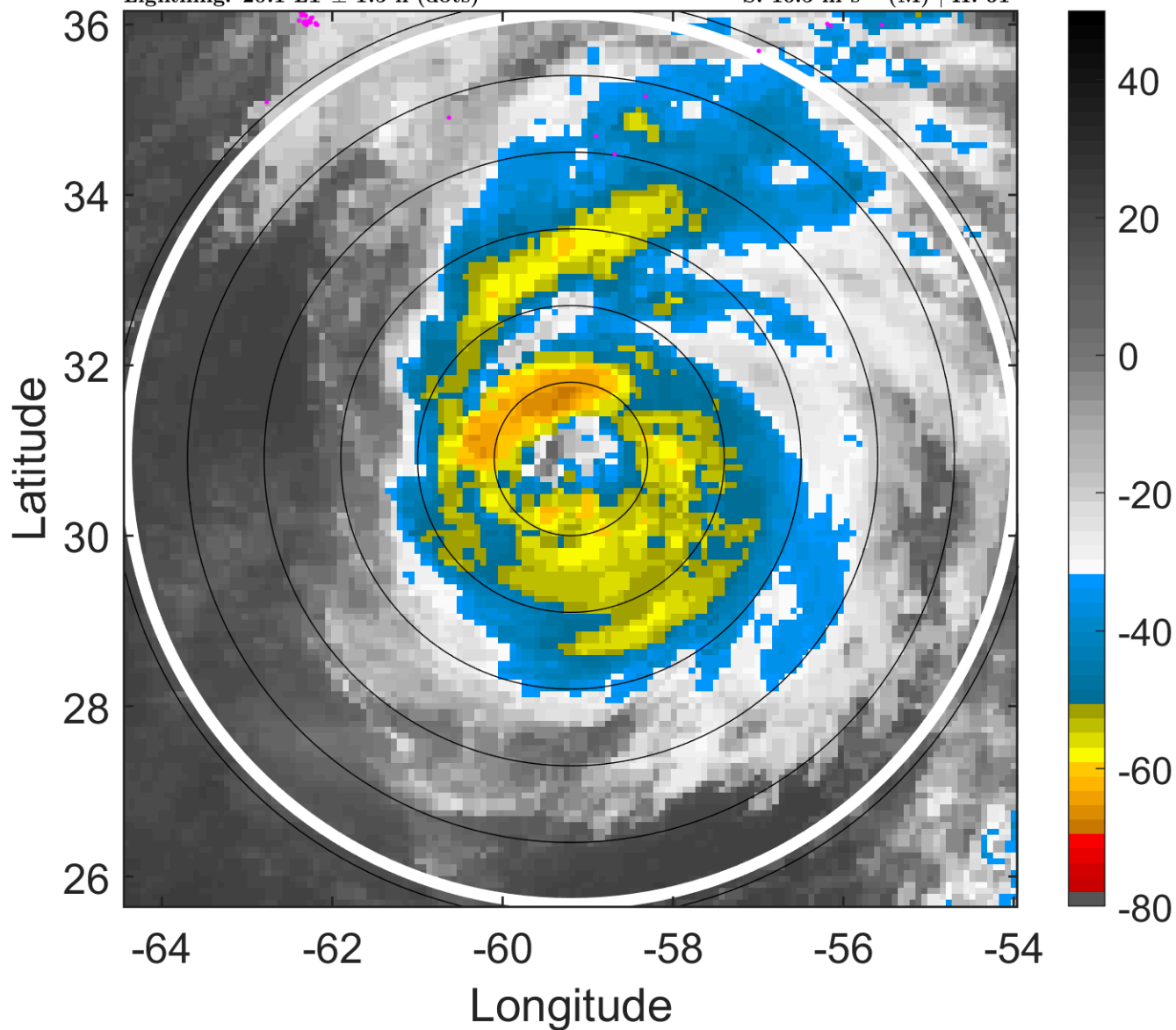

6-h IR BT Differences & Lightning

Δ t: 2010082900 (20.1 LT) - 2010082818 (14 LT)

Lightning: 20.1 LT \pm 1.5 h (dots)

PT: LLCP | EA: ACT

06L (DANIELLE) | 85 kt C2

S: 10.5 m s⁻¹ (M) | H: 61°

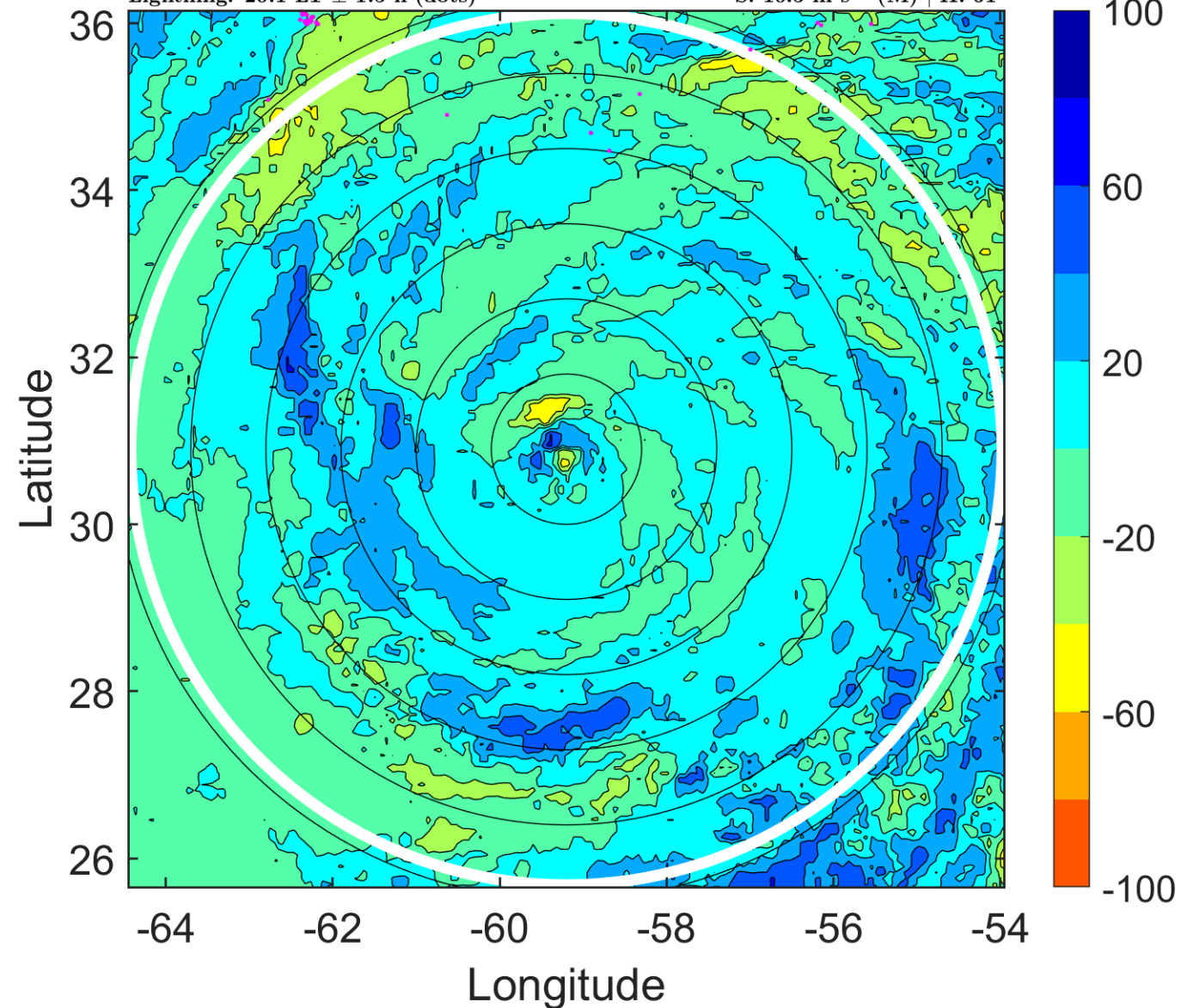

IR BT & Lightning

t: 2010082903 (23.1 LT)

Lightning: 23.1 LT \pm 1.5 h (dots)

PT: LLCP | EA: ACT

06L (DANIELLE) | 82.5 kt C1

S: 12.8 m s⁻¹ (H) | H: 64°

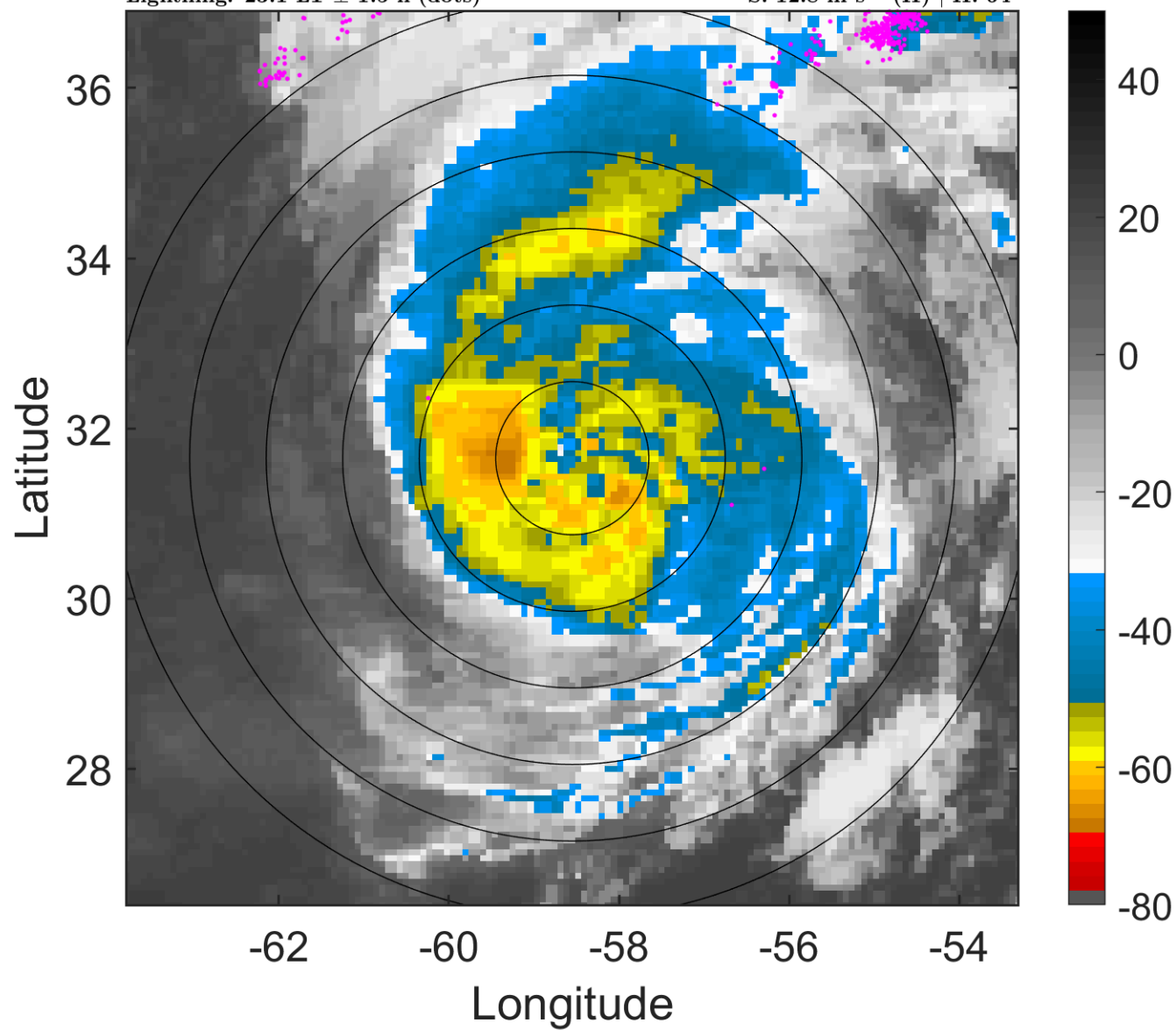

6-h IR BT Differences & Lightning

Δ t: 2010082903 (23.1 LT) - 2010082821 (17 LT)

Lightning: 23.1 LT \pm 1.5 h (dots)

PT: LLCP | EA: ACT

06L (DANIELLE) | 82.5 kt C1

S: 12.8 m s⁻¹ (H) | H: 64°

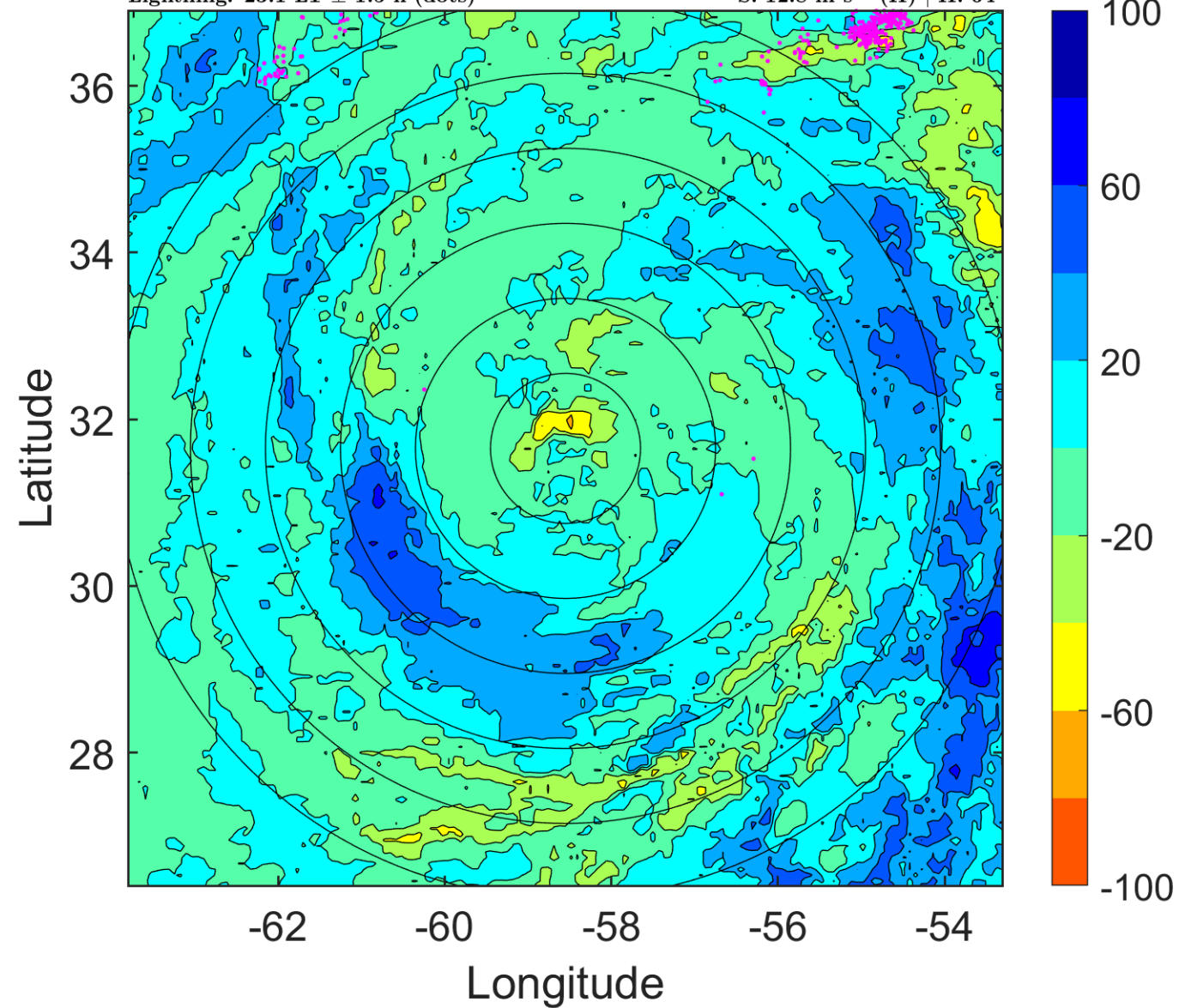

IR BT & Lightning

t: 2010082906 (2.1 LT)

Lightning: 2.1 LT \pm 1.5 h (dots)

PT: SLCP | EA: INACT

06L (DANIELLE) | 80 kt C1

S: 15 m s⁻¹ (H) | H: 67°

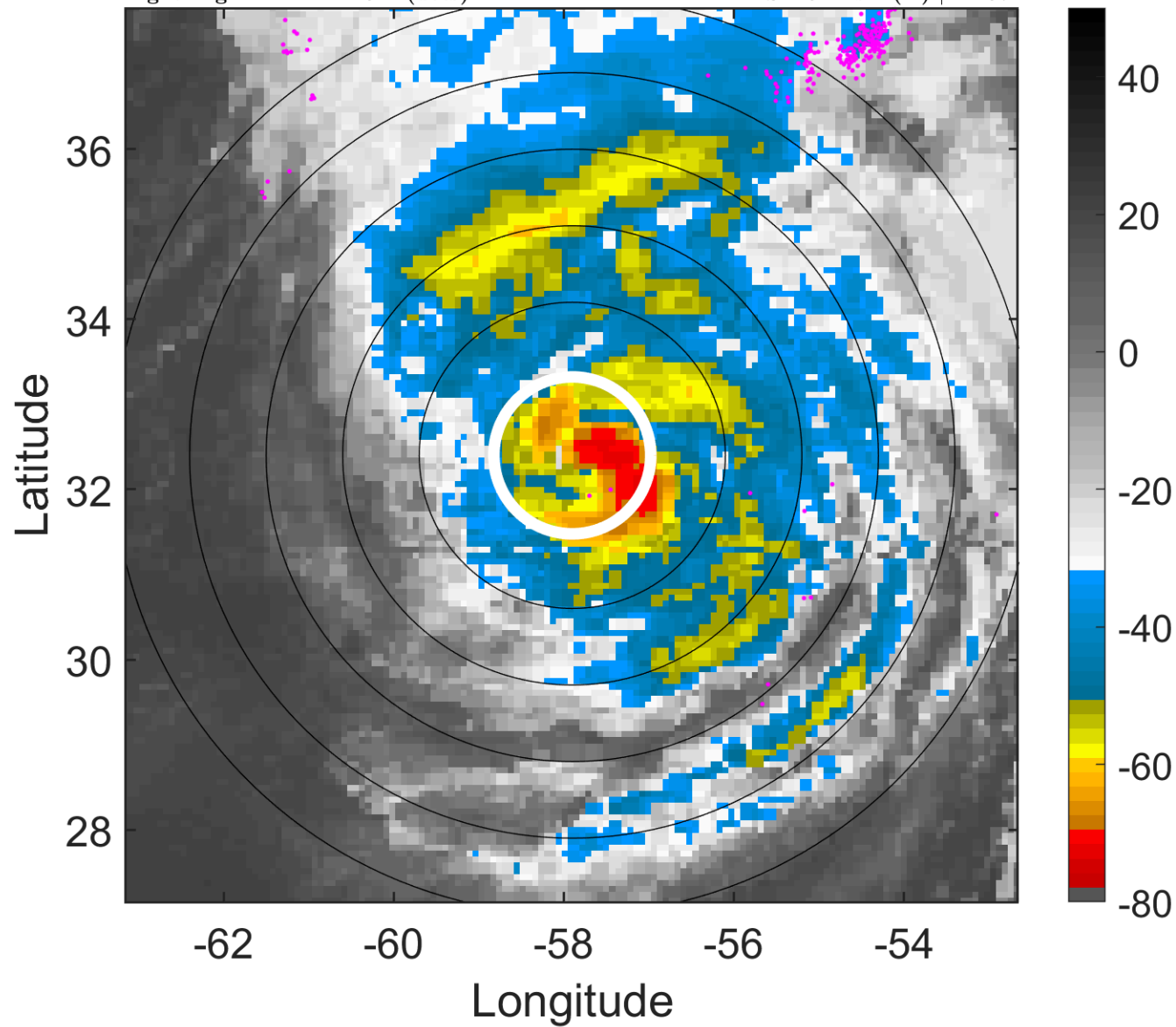

6-h IR BT Differences & Lightning

Δ t: 2010082906 (2.1 LT) - 2010082900 (20.1 LT)

Lightning: 2.1 LT \pm 1.5 h (dots)

PT: SLCP | EA: INACT

06L (DANIELLE) | 80 kt C1

S: 15 m s⁻¹ (H) | H: 67°

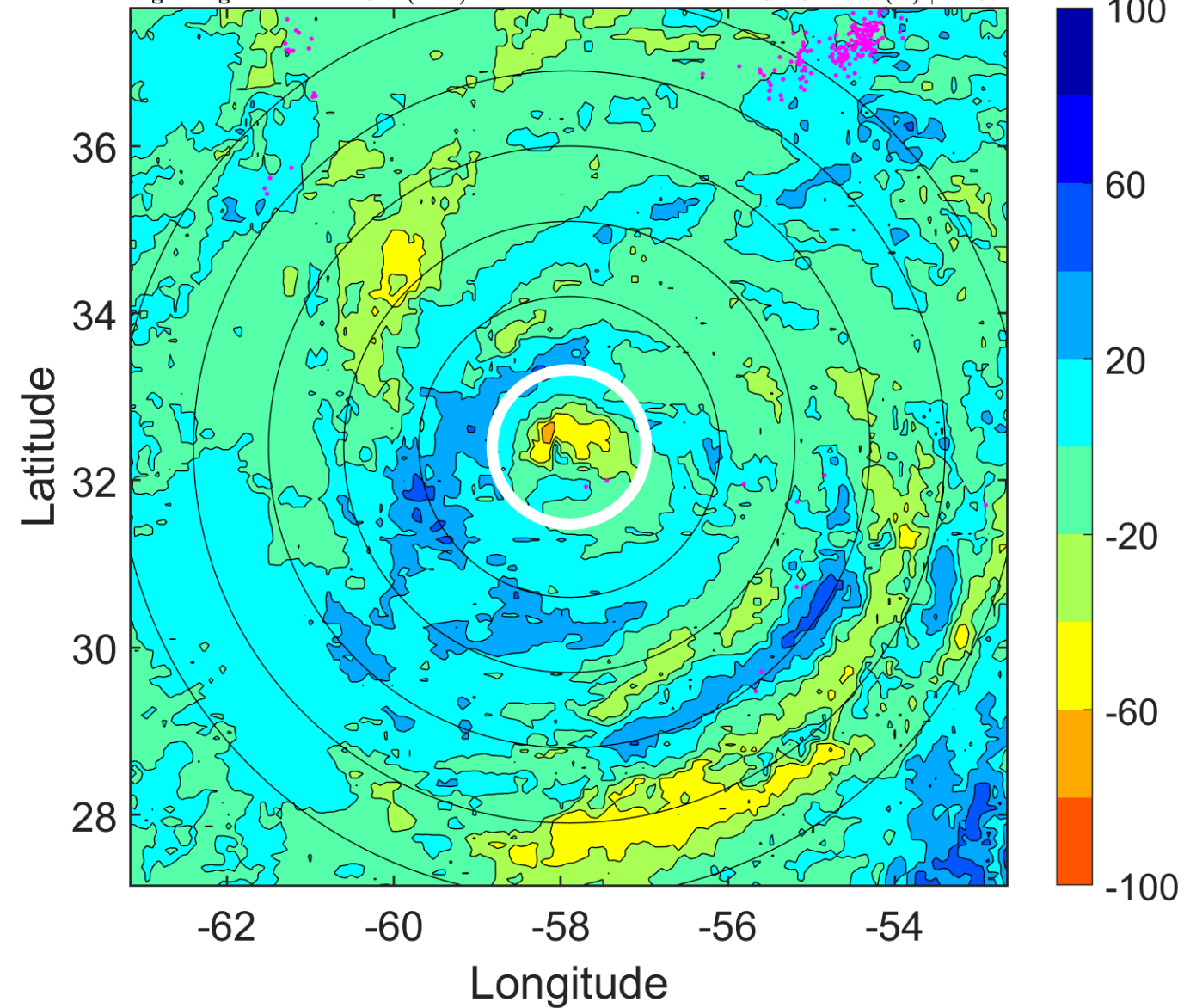

IR BT & Lightning

t: 2010082909 (5.2 LT)

Lightning: 5.2 LT \pm 1.5 h (dots)

PT: SLCP | EA: INACT

06L (DANIELLE) | 77.5 kt C1

S: 14.6 m s⁻¹ (H) | H: 54.5°

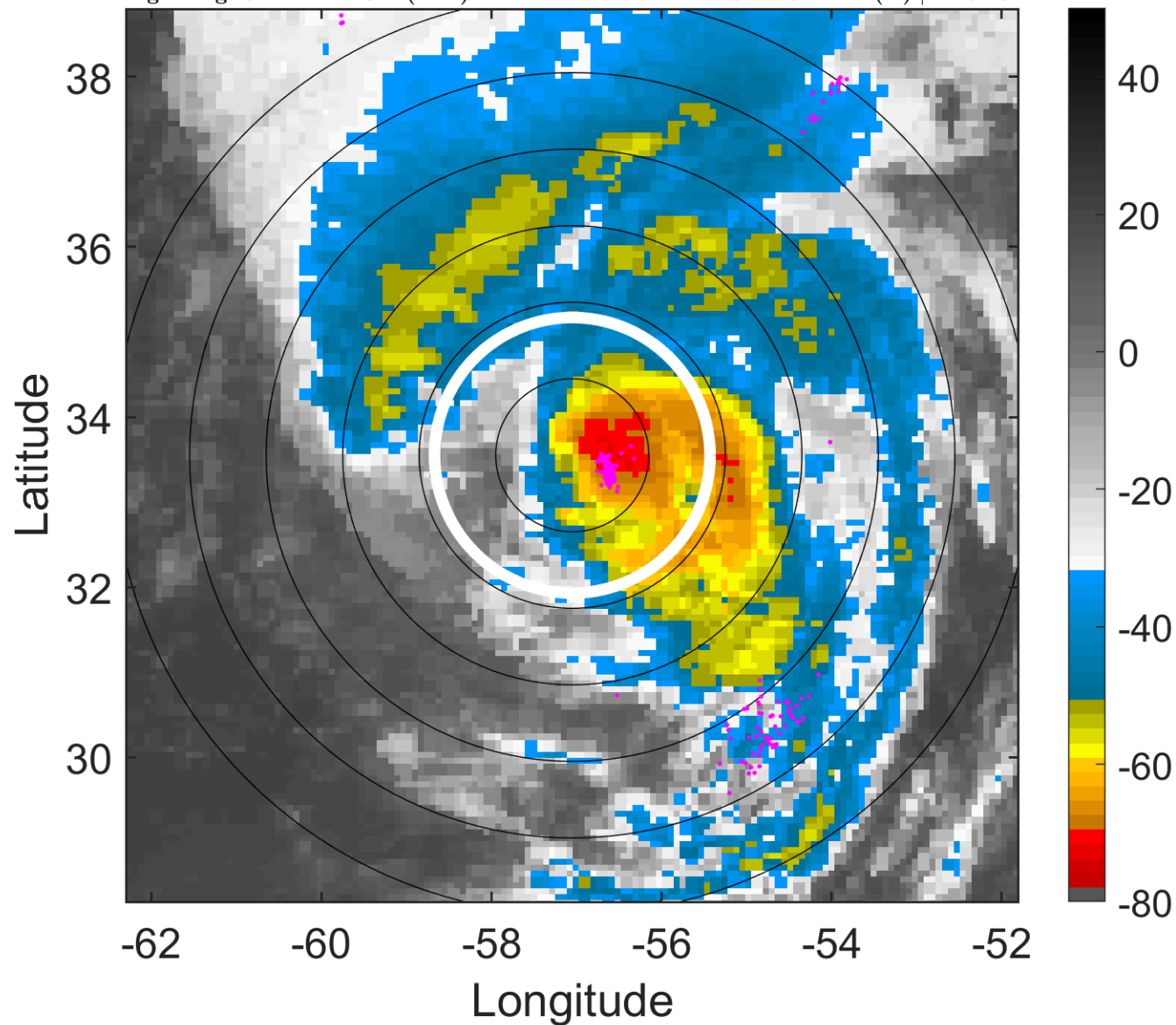

6-h IR BT Differences & Lightning

Δ t: 2010082909 (5.2 LT) - 2010082903 (23.1 LT)

Lightning: 5.2 LT \pm 1.5 h (dots)

PT: SLCP | EA: INACT

06L (DANIELLE) | 77.5 kt C1

S: 14.6 m s⁻¹ (H) | H: 54.5°

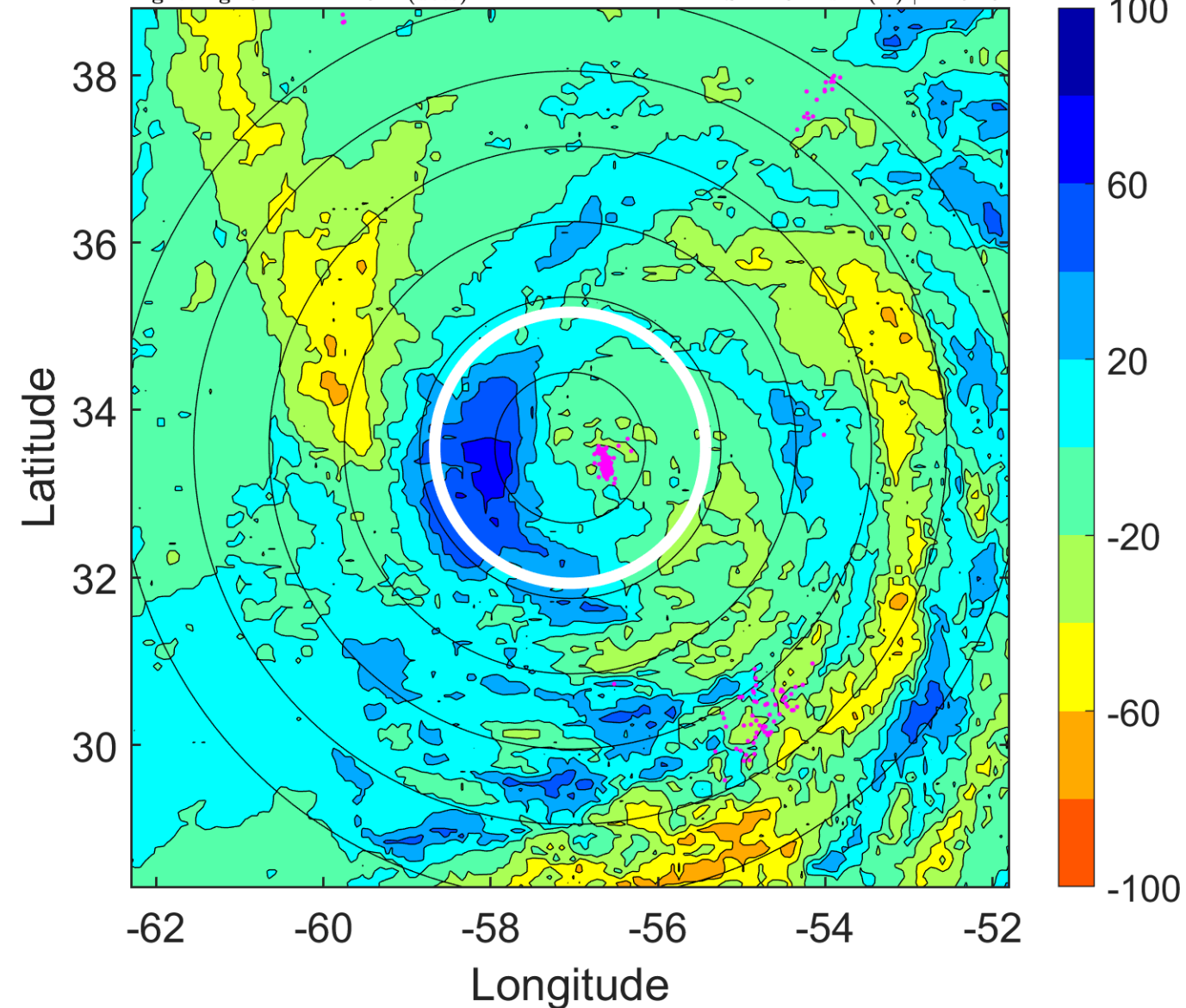

IR BT & Lightning

t: 2010082912 (8.3 LT)

Lightning: 8.3 LT \pm 1.5 h (dots)

PT: SLCP | EA: INACT

06L (DANIELLE) | 75 kt C1

S: 14.2 m s⁻¹ (H) | H: 42°

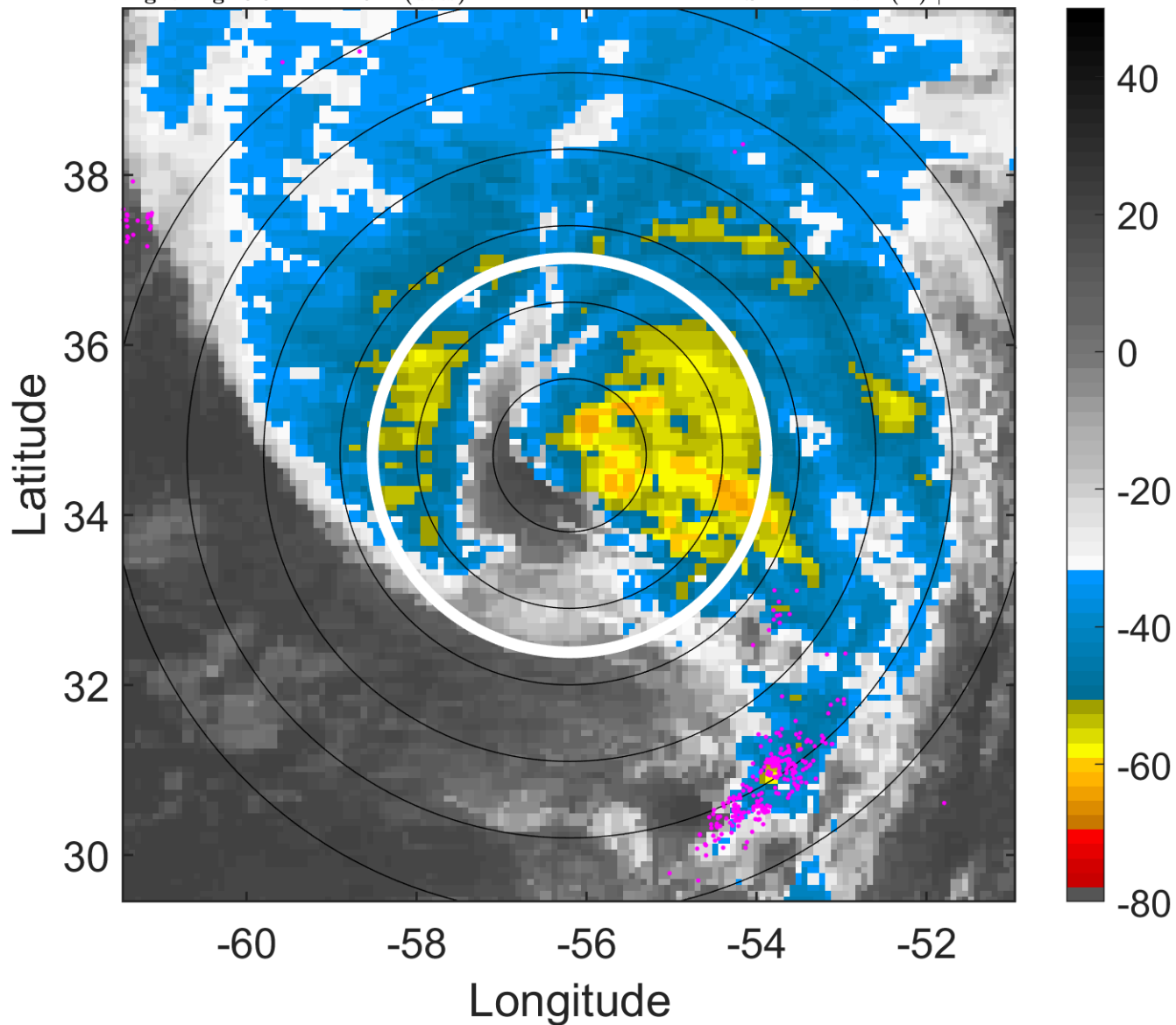

6-h IR BT Differences & Lightning

Δ t: 2010082912 (8.3 LT) - 2010082906 (2.1 LT)

Lightning: 8.3 LT \pm 1.5 h (dots)

PT: SLCP | EA: INACT

06L (DANIELLE) | 75 kt C1

S: 14.2 m s⁻¹ (H) | H: 42°

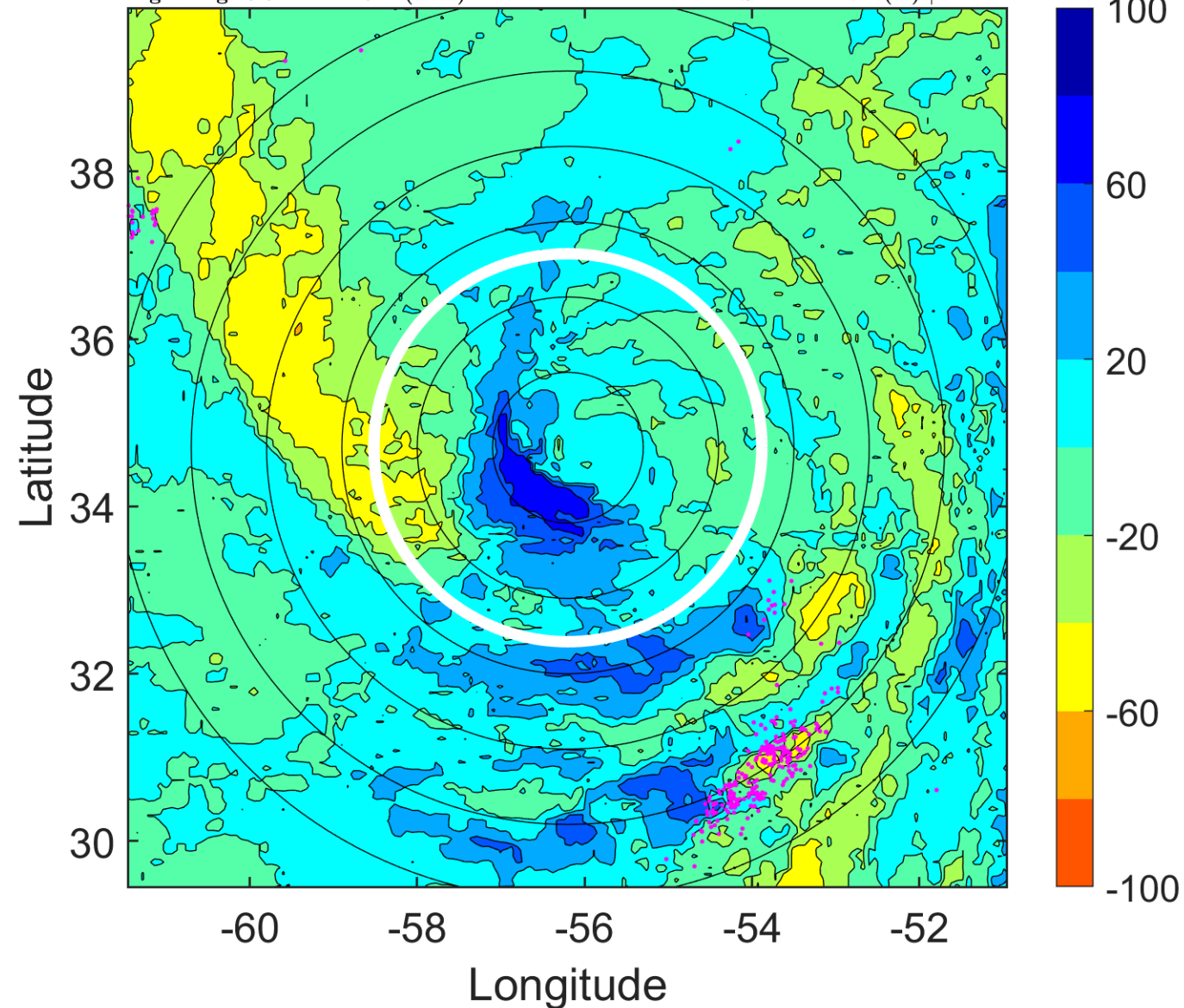

IR BT & Lightning

t: 2010082915 (11.3 LT)

Lightning: 11.3 LT \pm 1.5 h (dots)

PT: SLCP | EA: INACT

06L (DANIELLE) | 75 kt C1

S: 16 m s⁻¹ (H) | H: 33.5°

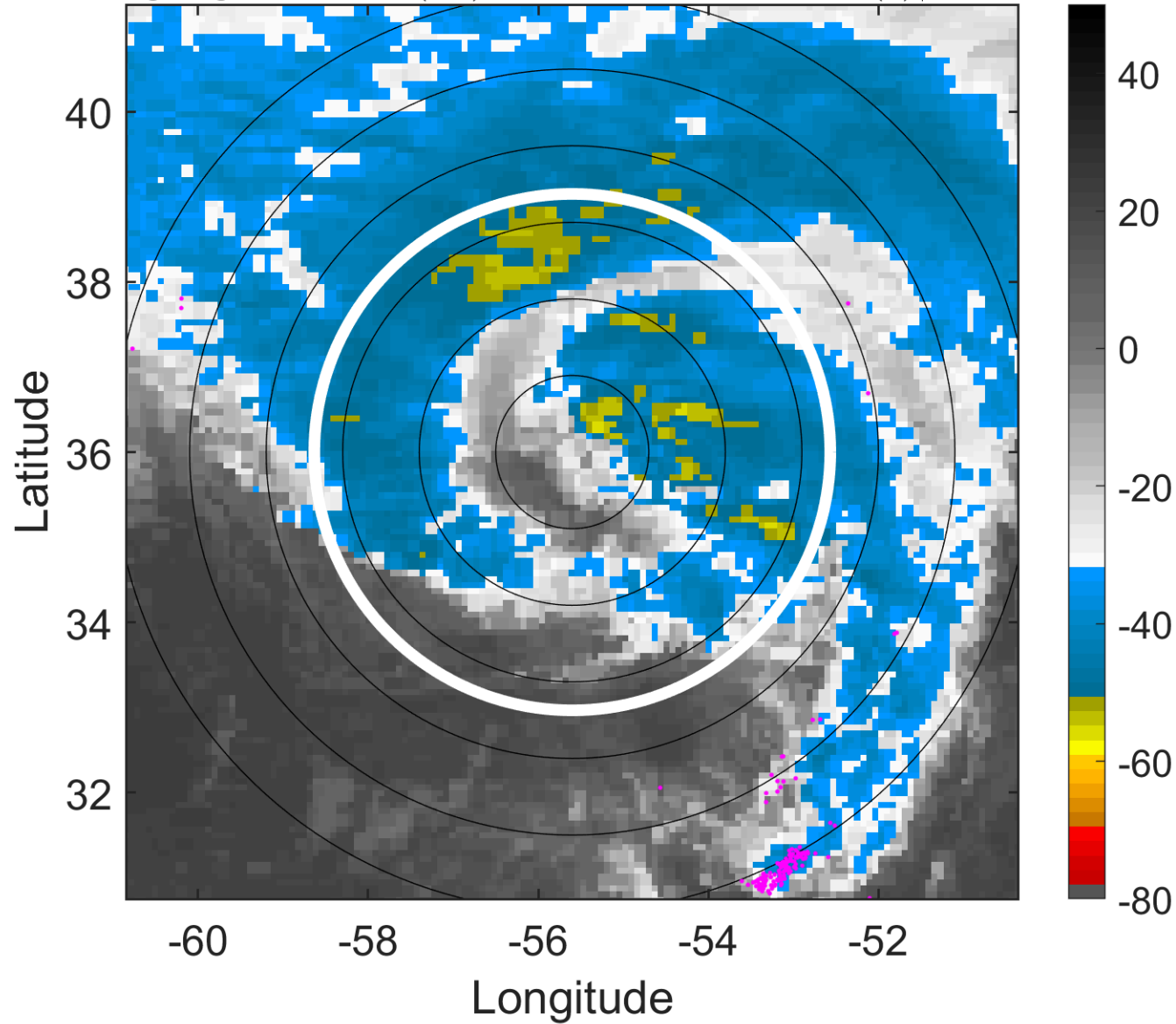

6-h IR BT Differences & Lightning

Δ t: 2010082915 (11.3 LT) - 2010082909 (5.2 LT)

Lightning: 11.3 LT \pm 1.5 h (dots)

PT: SLCP | EA: INACT

06L (DANIELLE) | 75 kt C1

S: 16 m s⁻¹ (H) | H: 33.5°

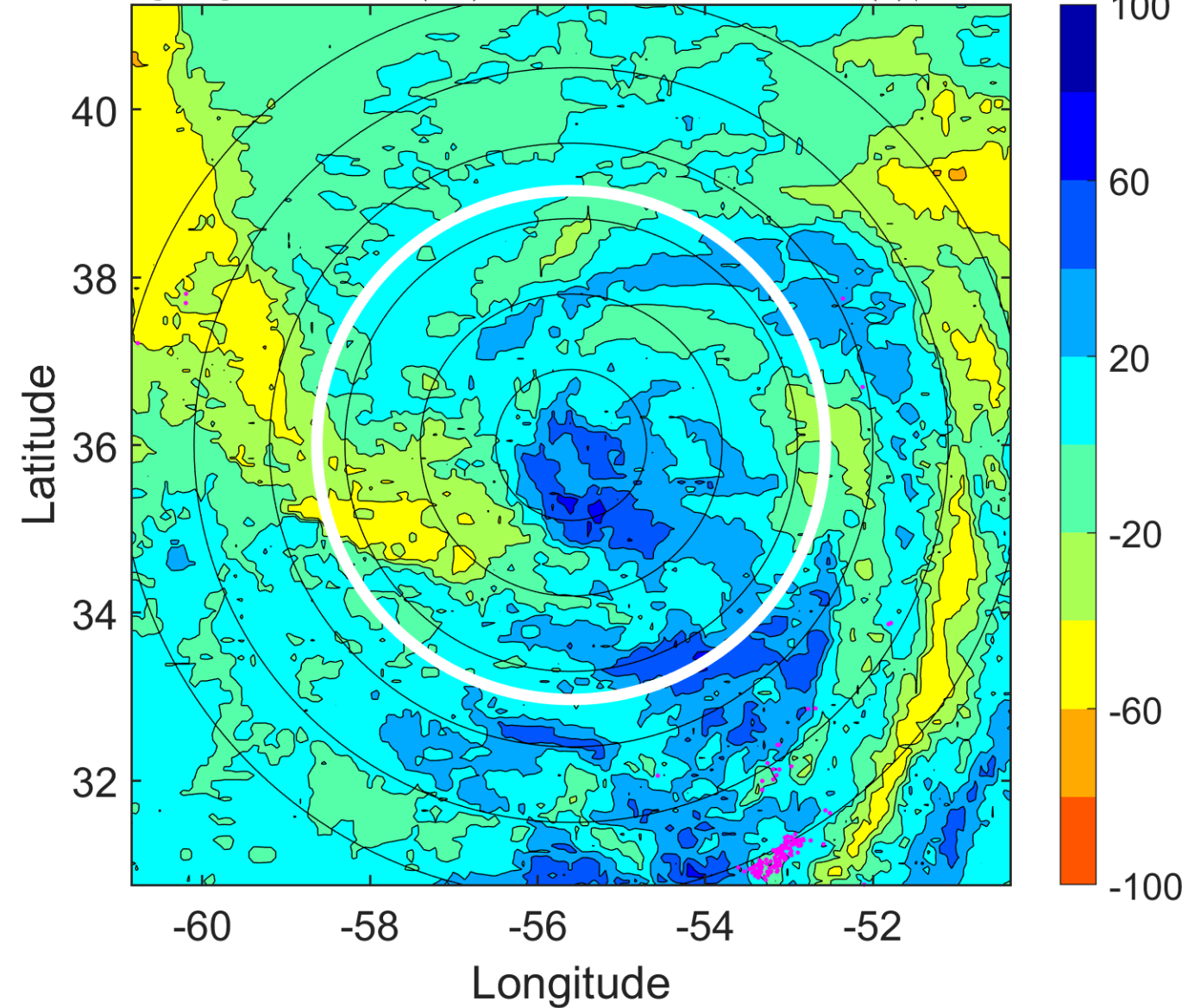

IR BT & Lightning

t: 2010082918 (14.3 LT)

Lightning: 14.3 LT \pm 1.5 h (dots)

PT: SLCP | EA: INACT

06L (DANIELLE) | 75 kt C1

S: 17.7 m s⁻¹ (H) | H: 25°

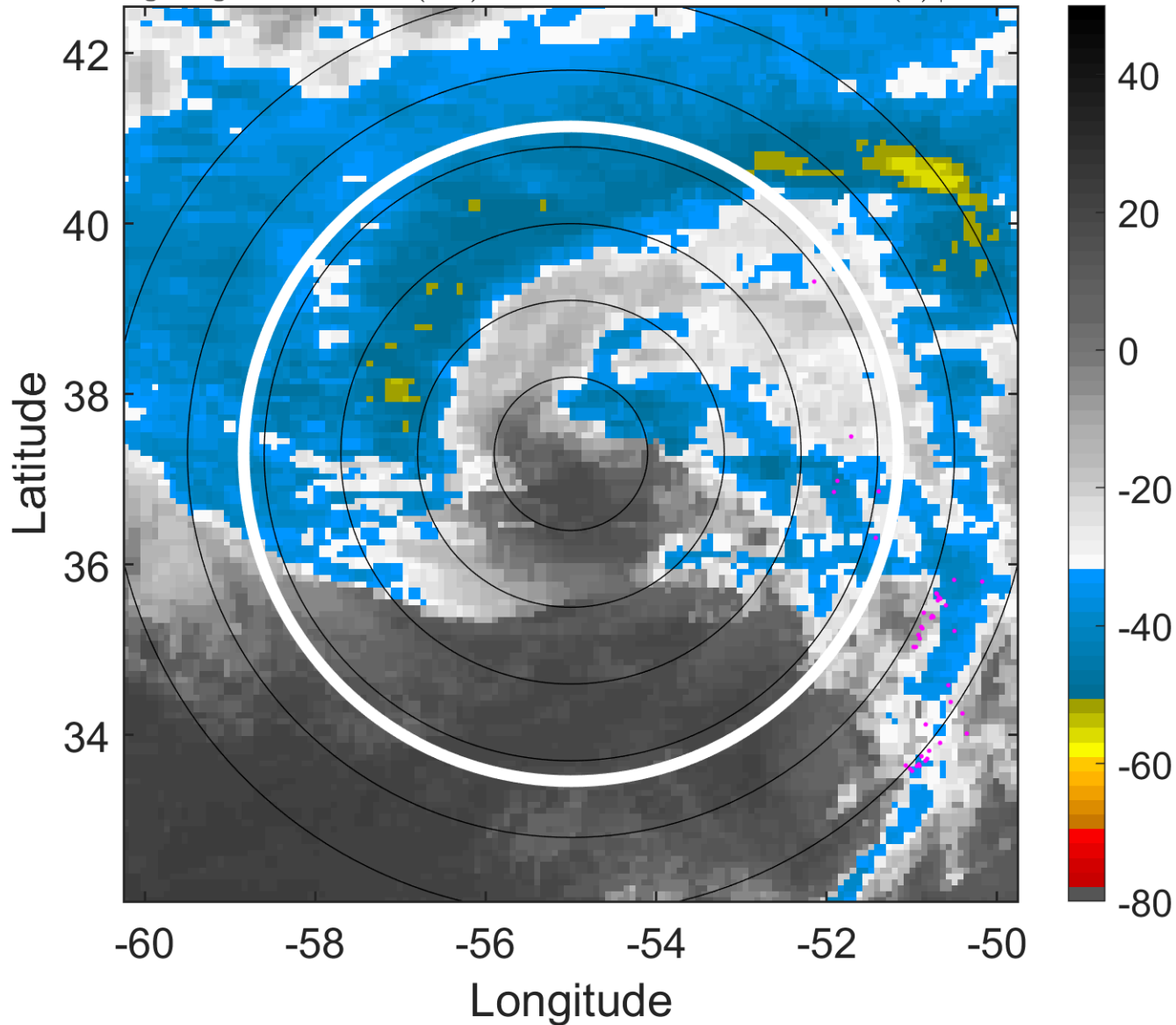

6-h IR BT Differences & Lightning

Δ t: 2010082918 (14.3 LT) - 2010082912 (8.3 LT)

Lightning: 14.3 LT \pm 1.5 h (dots)

PT: SLCP | EA: INACT

06L (DANIELLE) | 75 kt C1

S: 17.7 m s⁻¹ (H) | H: 25°

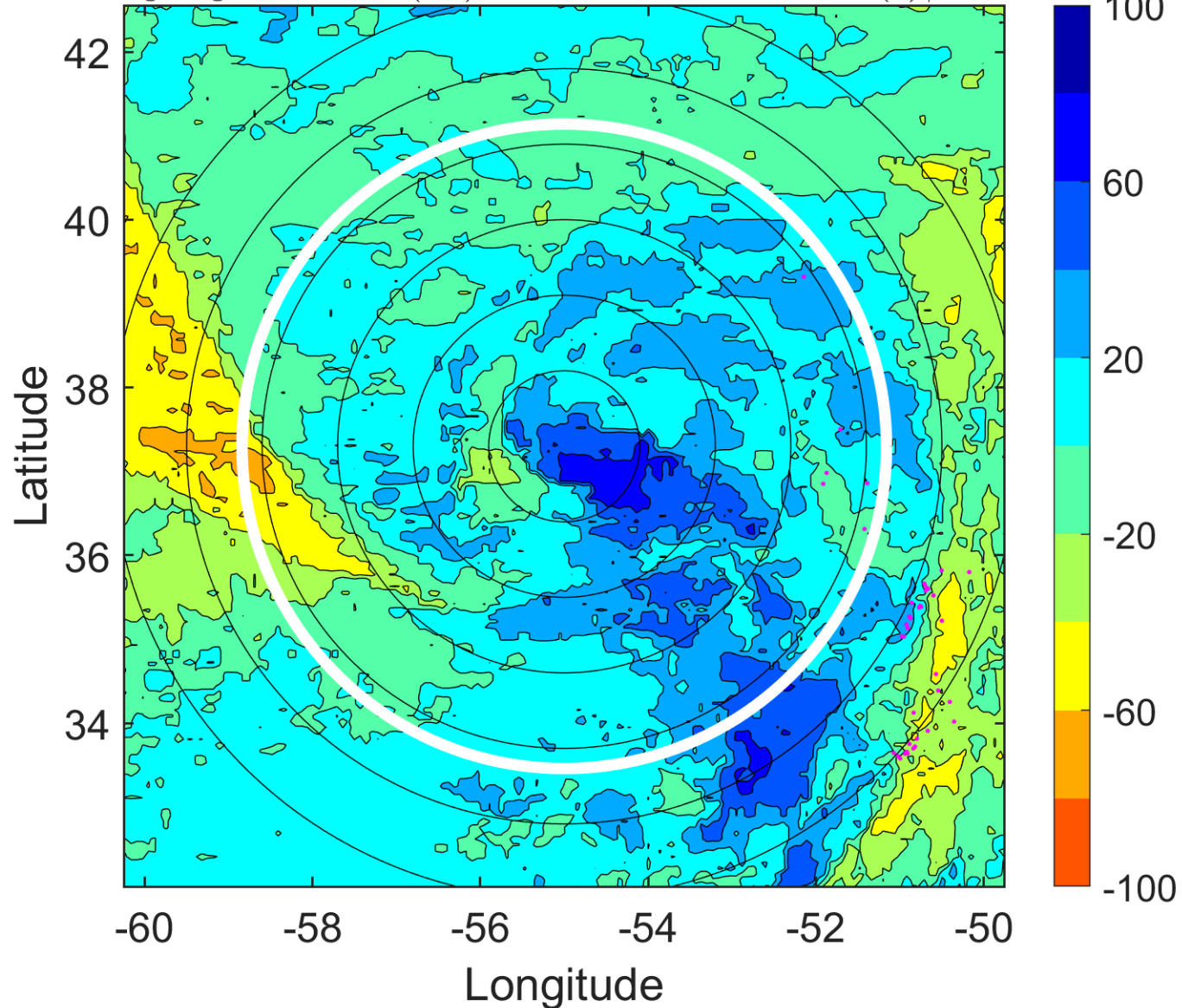

IR BT & Lightning

t: 2010082921 (17.4 LT)

Lightning: 17.4 LT \pm 1.5 h (dots)

PT: SLCP | EA: INACT

06L (DANIELLE) | 72.5 kt C1

S: 17.6 m s⁻¹ (H) | H: 30°

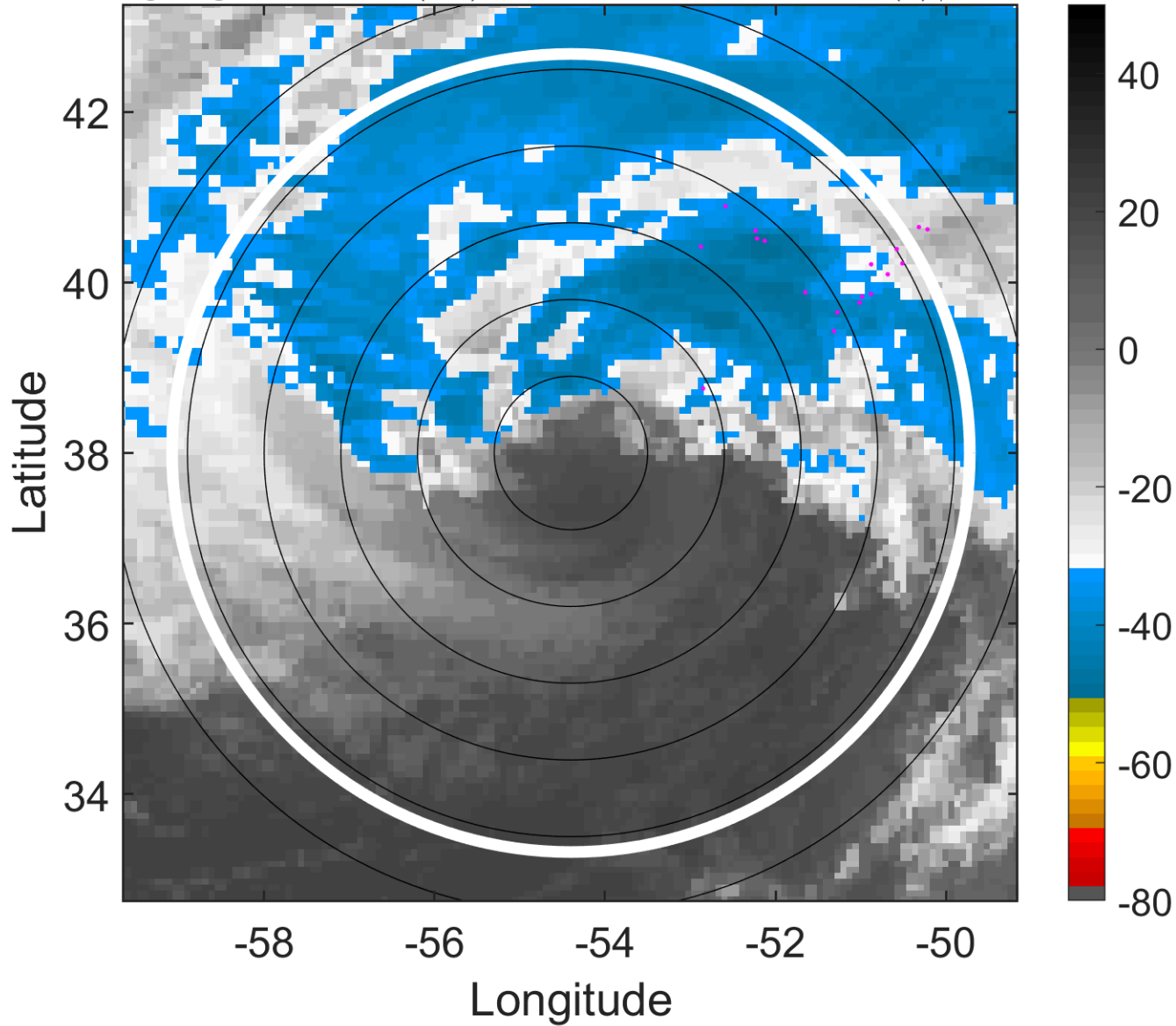

6-h IR BT Differences & Lightning

Δ t: 2010082921 (17.4 LT) - 2010082915 (11.3 LT)

Lightning: 17.4 LT \pm 1.5 h (dots)

PT: SLCP | EA: INACT

06L (DANIELLE) | 72.5 kt C1

S: 17.6 m s⁻¹ (H) | H: 30°

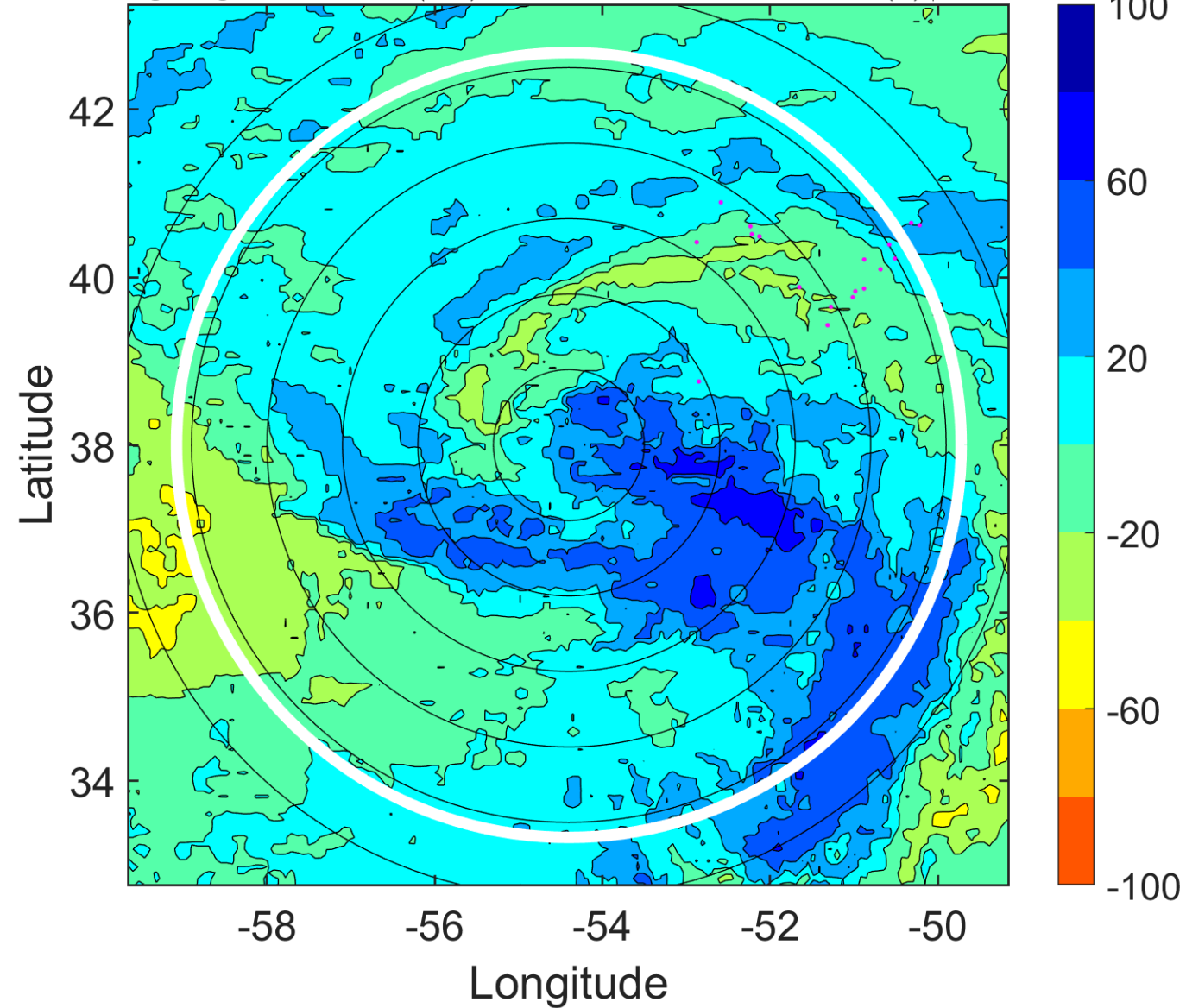

IR BT & Lightning

t: 2010083000 (20.4 LT)

Lightning: 20.4 LT \pm 1.5 h (dots)

PT: SLCP | EA: INACT

06L (DANIELLE) | 70 kt C1

S: 17.5 m s⁻¹ (H) | H: 35°

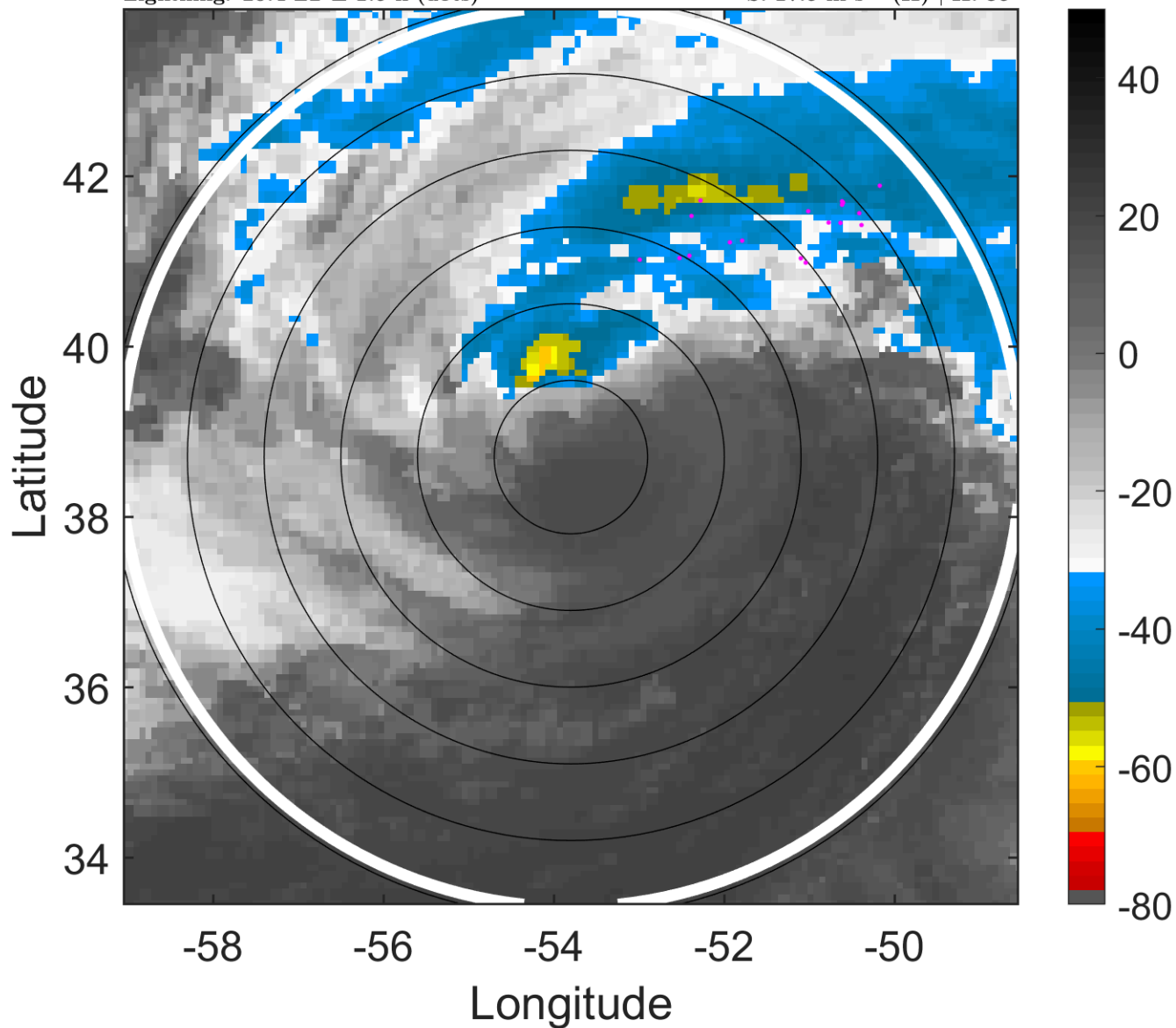

6-h IR BT Differences & Lightning

Δ t: 2010083000 (20.4 LT) - 2010082918 (14.3 LT)

Lightning: 20.4 LT \pm 1.5 h (dots)

PT: SLCP | EA: INACT

06L (DANIELLE) | 70 kt C1

S: 17.5 m s⁻¹ (H) | H: 35°

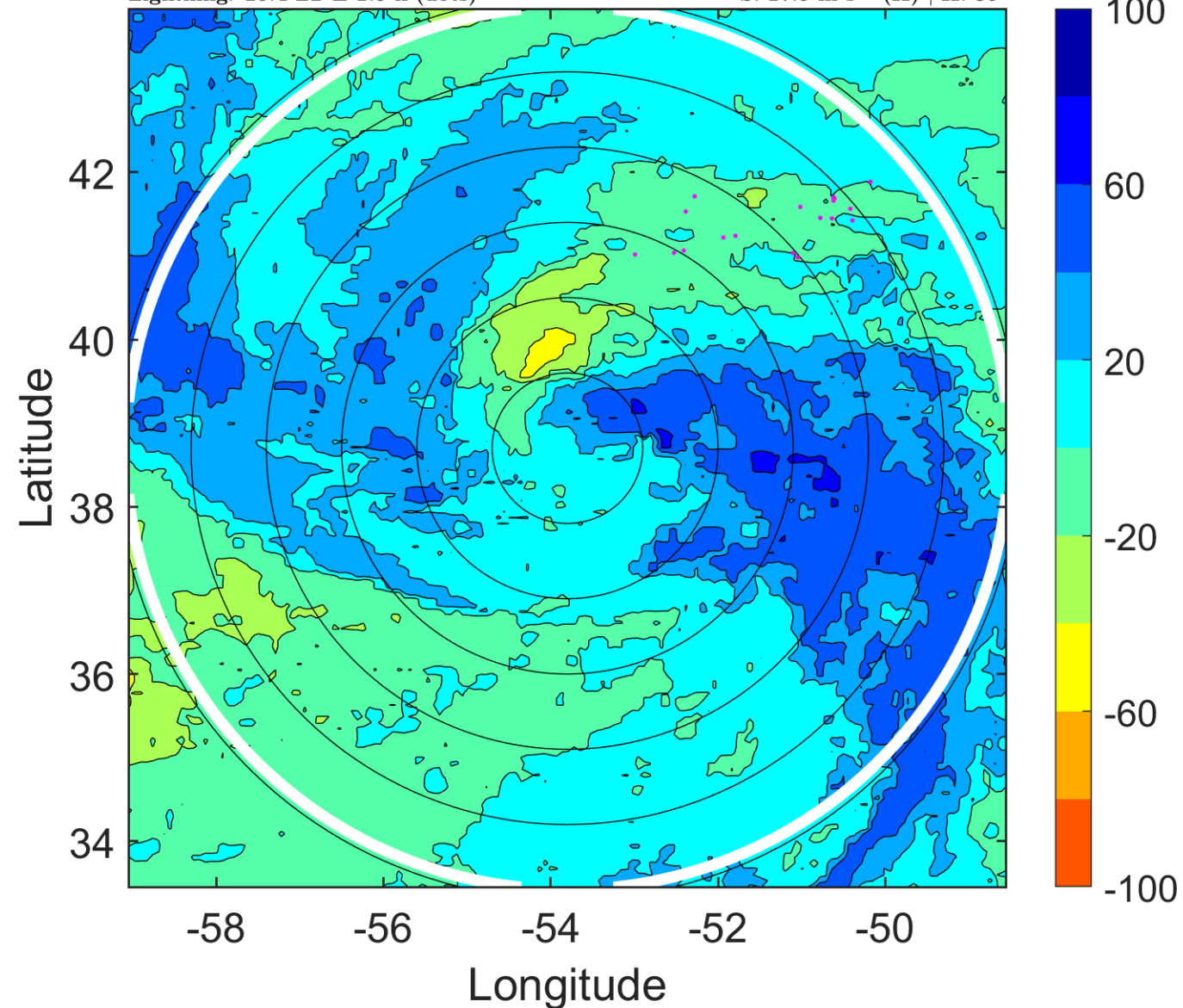

IR BT & Lightning

t: 2010083003 (23.4 LT)

Lightning: 23.4 LT \pm 1.5 h (dots)

PT: SLCP | EA: INACT

06L (DANIELLE) | 67.5 kt C1

S: 17.3 m s⁻¹ (H) | H: 38.5°

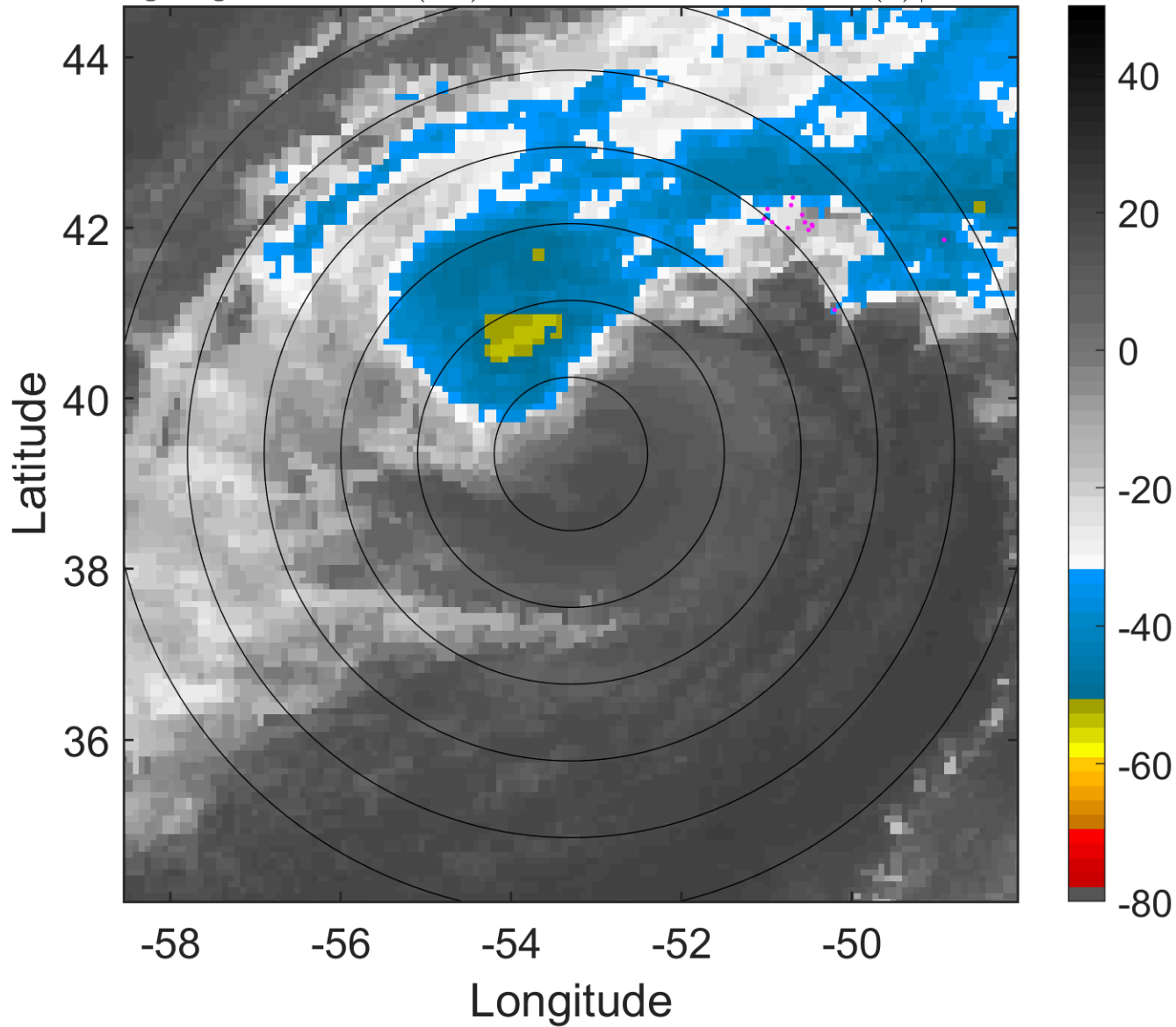

6-h IR BT Differences & Lightning

Δ t: 2010083003 (23.4 LT) - 2010082921 (17.4 LT)

Lightning: 23.4 LT \pm 1.5 h (dots)

PT: SLCP | EA: INACT

06L (DANIELLE) | 67.5 kt C1

S: 17.3 m s⁻¹ (H) | H: 38.5°

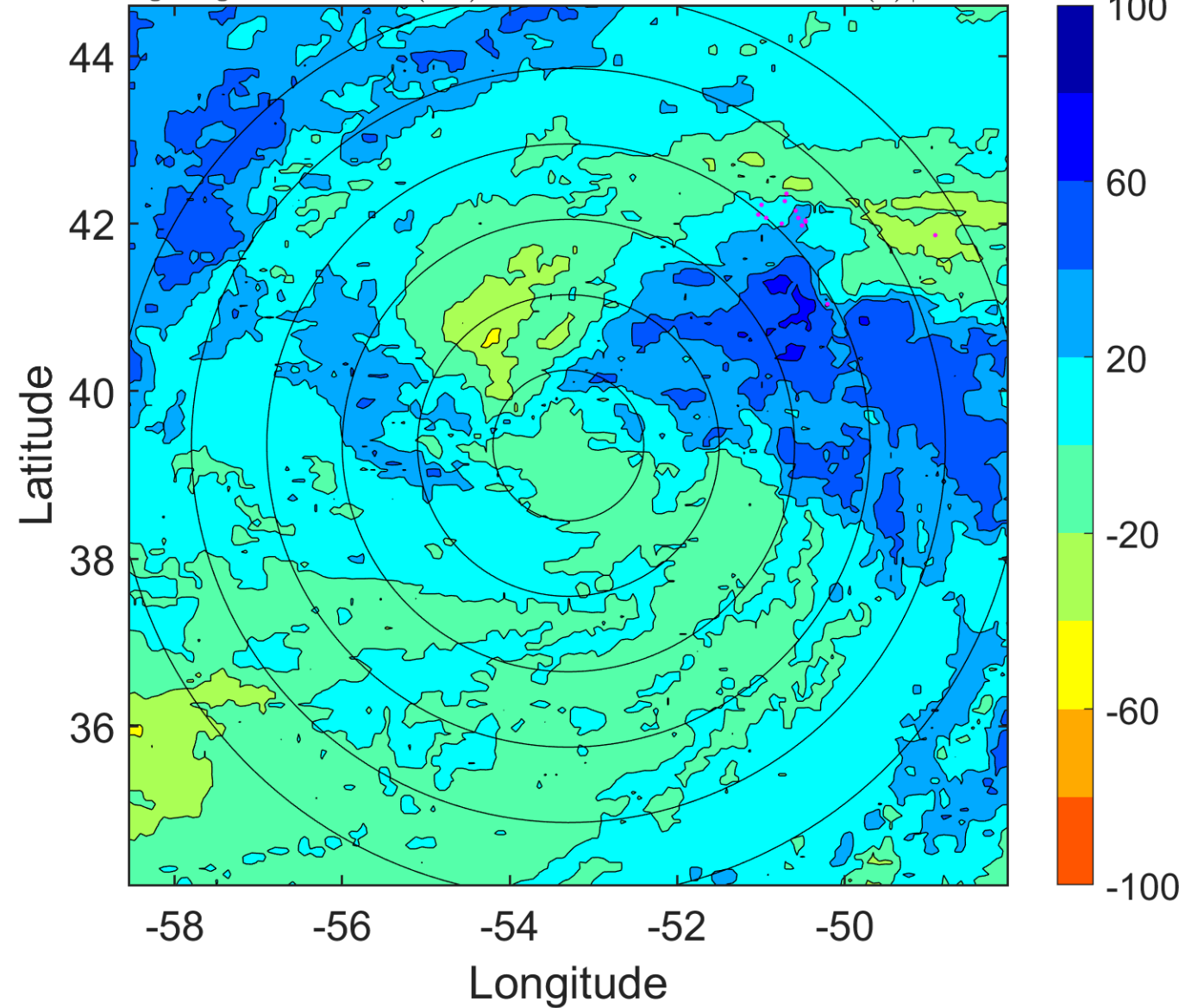

IR BT & Lightning

t: 2010083006 (2.5 LT)

Lightning: 2.5 LT \pm 1.5 h (dots)

PT: SLWP | EA: INACT

06L (DANIELLE) | 65 kt C1

S: 17.1 m s⁻¹ (H) | H: 42°

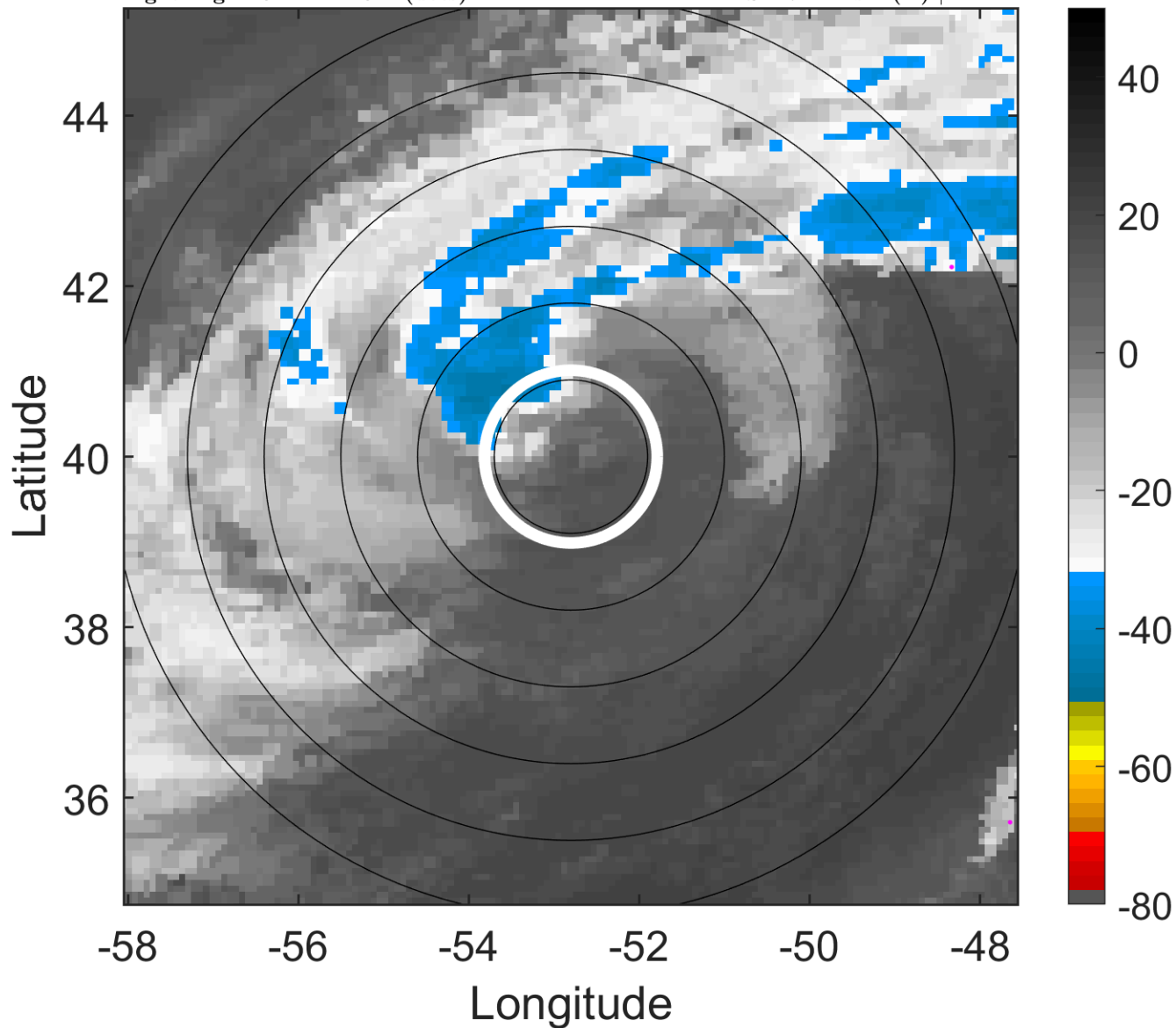

6-h IR BT Differences & Lightning

Δ t: 2010083006 (2.5 LT) - 2010083000 (20.4 LT)

Lightning: 2.5 LT \pm 1.5 h (dots)

PT: SLWP | EA: INACT

06L (DANIELLE) | 65 kt C1

S: 17.1 m s⁻¹ (H) | H: 42°

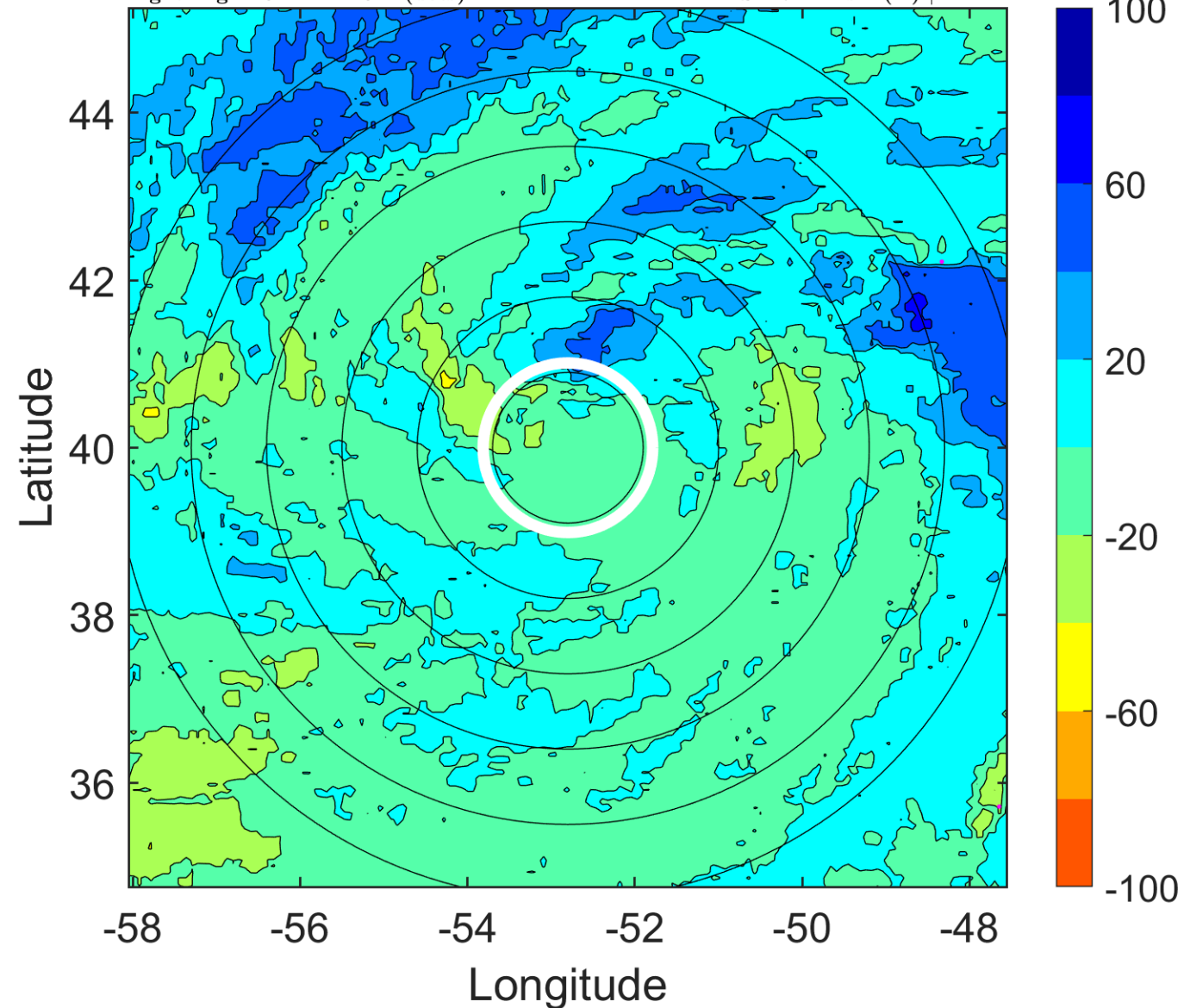

IR BT & Lightning

t: 2010083009 (5.5 LT)

Lightning: 5.5 LT \pm 1.5 h (dots)

PT: SLWP | EA: INACT

06L (DANIELLE) | 65 kt C1

S: 16.7 m s⁻¹ (H) | H: 38°

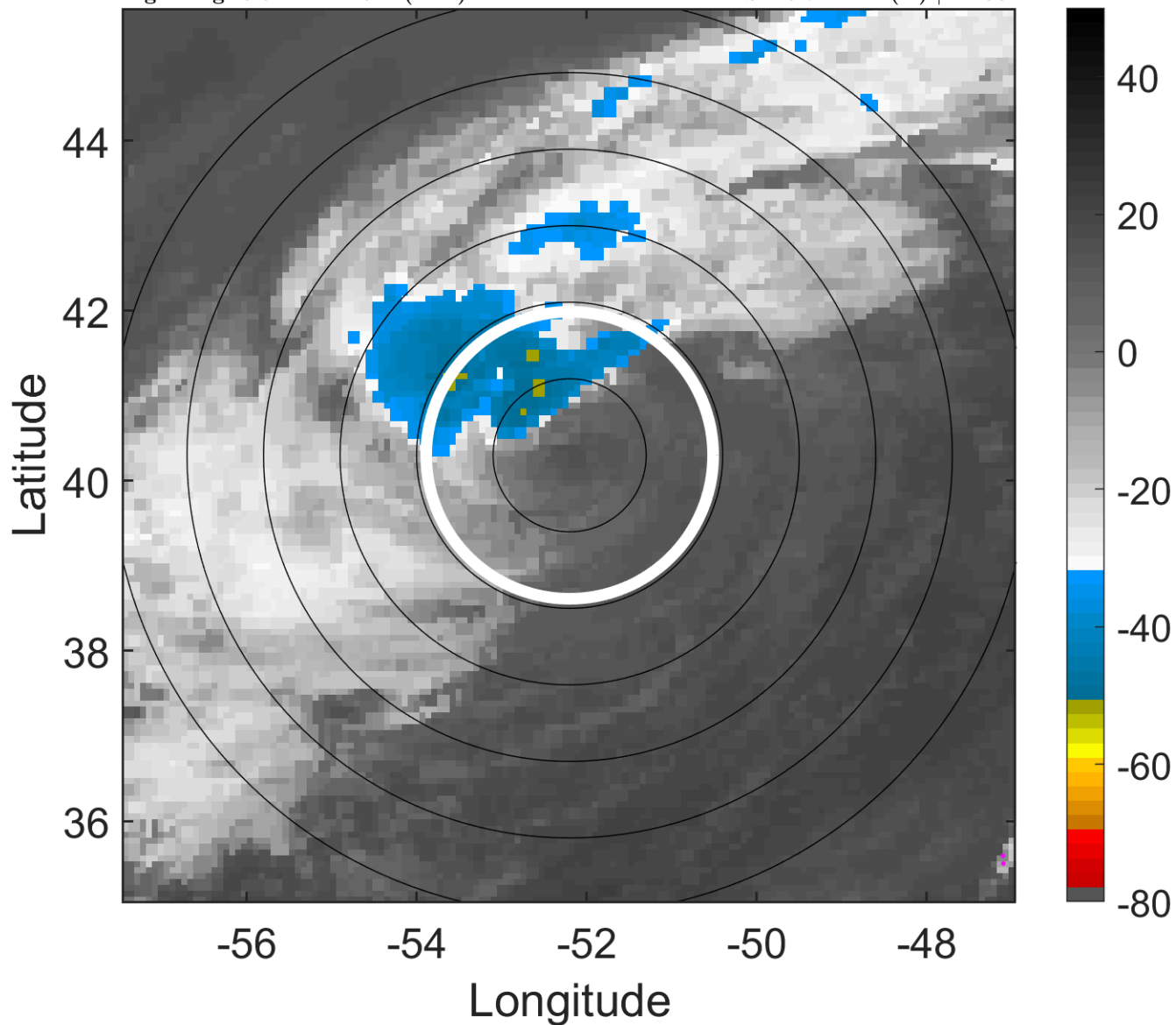

6-h IR BT Differences & Lightning

Δ t: 2010083009 (5.5 LT) - 2010083003 (23.4 LT)

Lightning: 5.5 LT \pm 1.5 h (dots)

PT: SLWP | EA: INACT

06L (DANIELLE) | 65 kt C1

S: 16.7 m s⁻¹ (H) | H: 38°

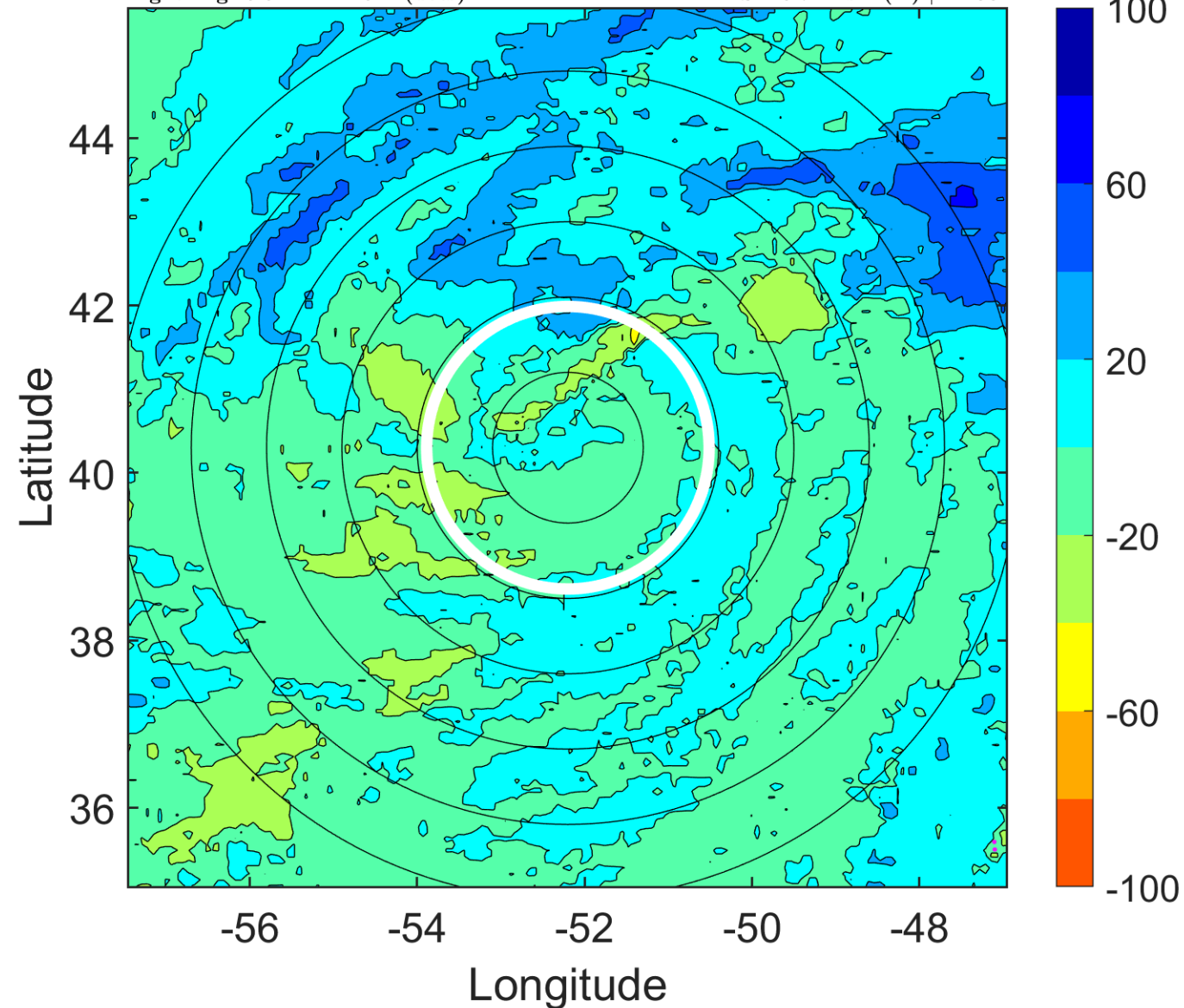

IR BT & Lightning

t: 2010083012 (8.6 LT)

Lightning: 8.6 LT \pm 1.5 h (dots)

PT: SLWP | EA: INACT

06L (DANIELLE) | 65 kt C1

S: 16.3 m s⁻¹ (H) | H: 34°

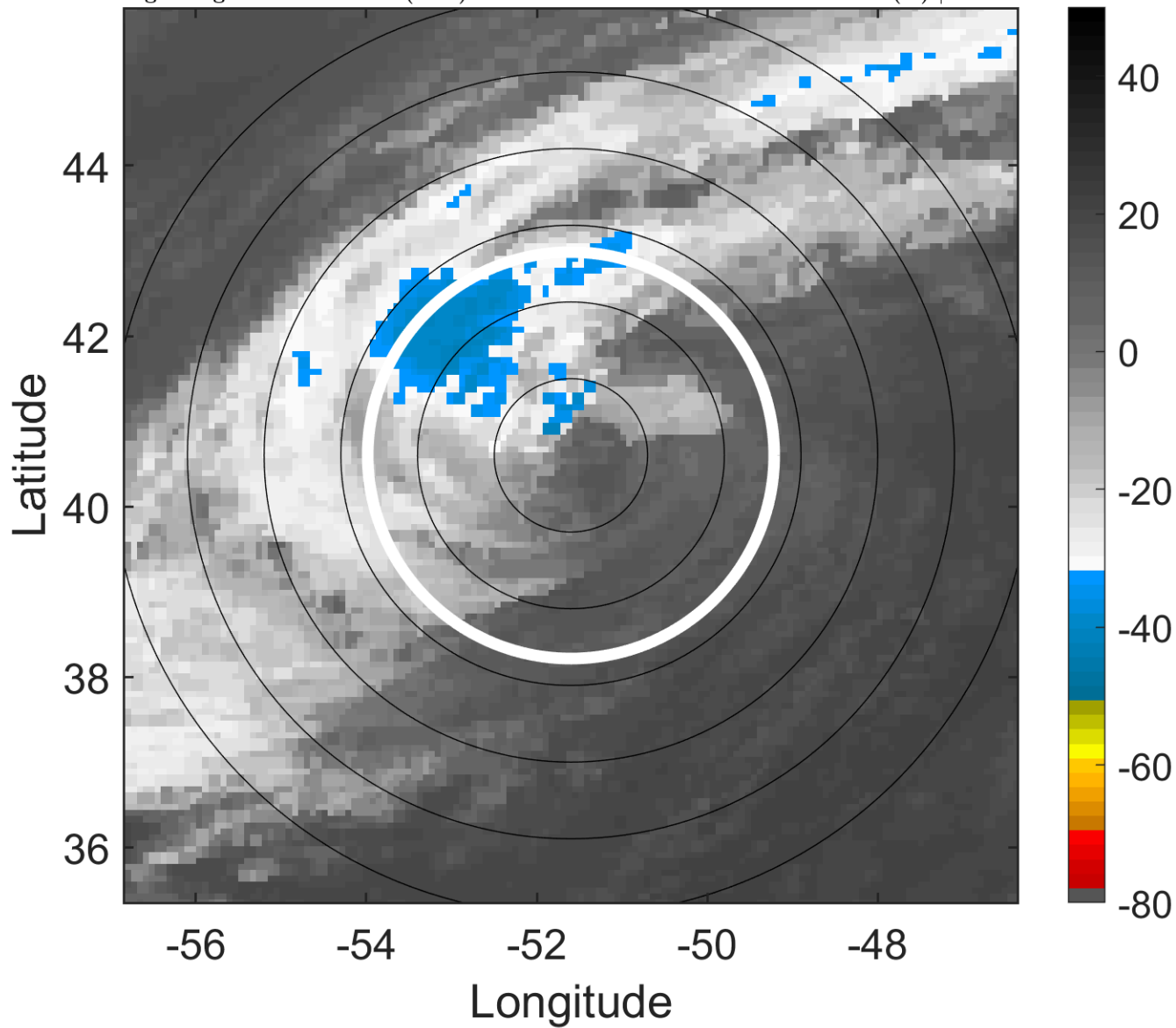

6-h IR BT Differences & Lightning

Δ t: 2010083012 (8.6 LT) - 2010083006 (2.5 LT)

Lightning: 8.6 LT \pm 1.5 h (dots)

PT: SLWP | EA: INACT

06L (DANIELLE) | 65 kt C1

S: 16.3 m s⁻¹ (H) | H: 34°

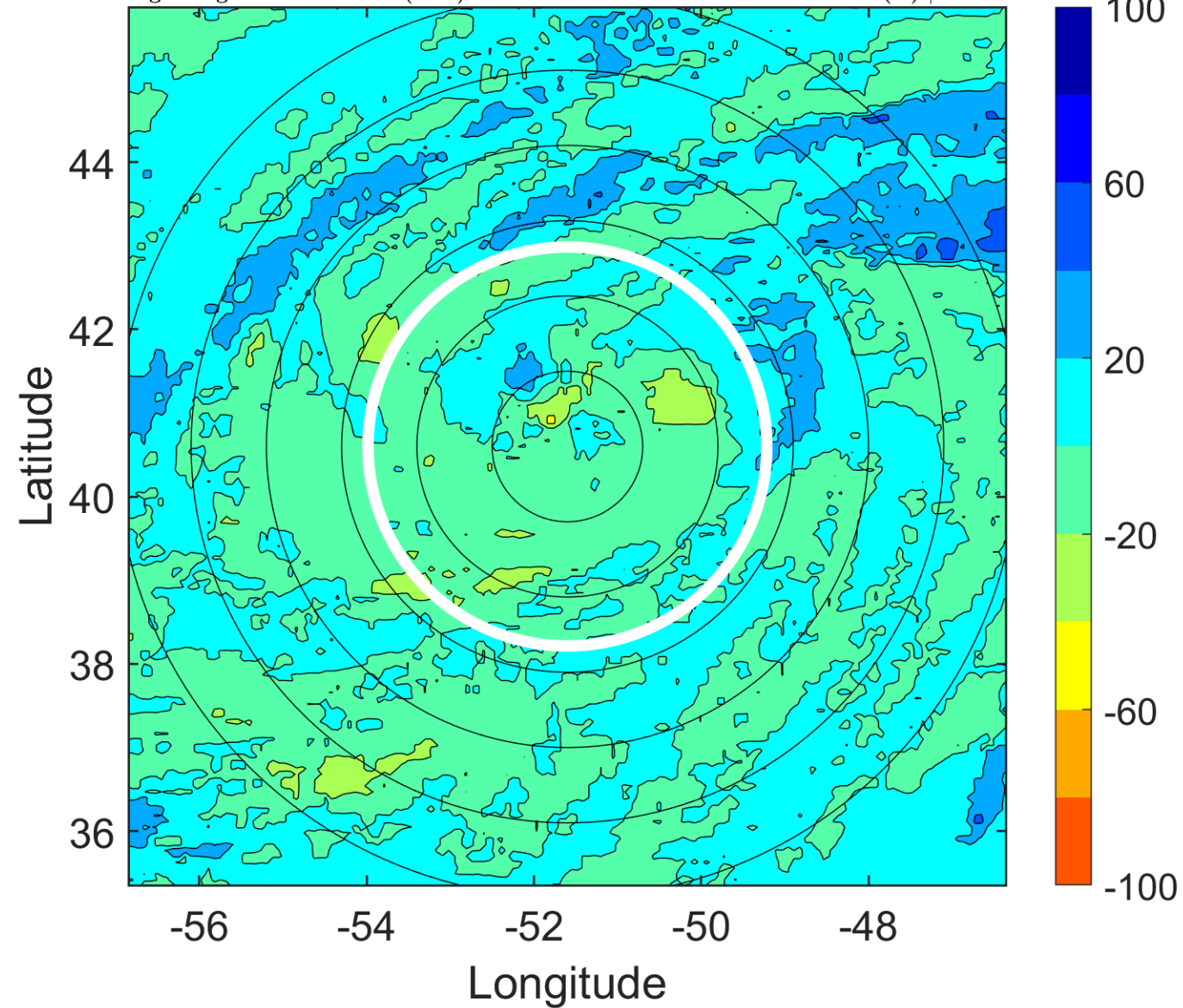

IR BT & Lightning

t: 2010083015 (11.6 LT)

Lightning: 11.6 LT \pm 1.5 h (dots)

PT: SLWP | EA: INACT

06L (DANIELLE) | 62.5 kt TS

S: 16.7 m s⁻¹ (H) | H: 34°

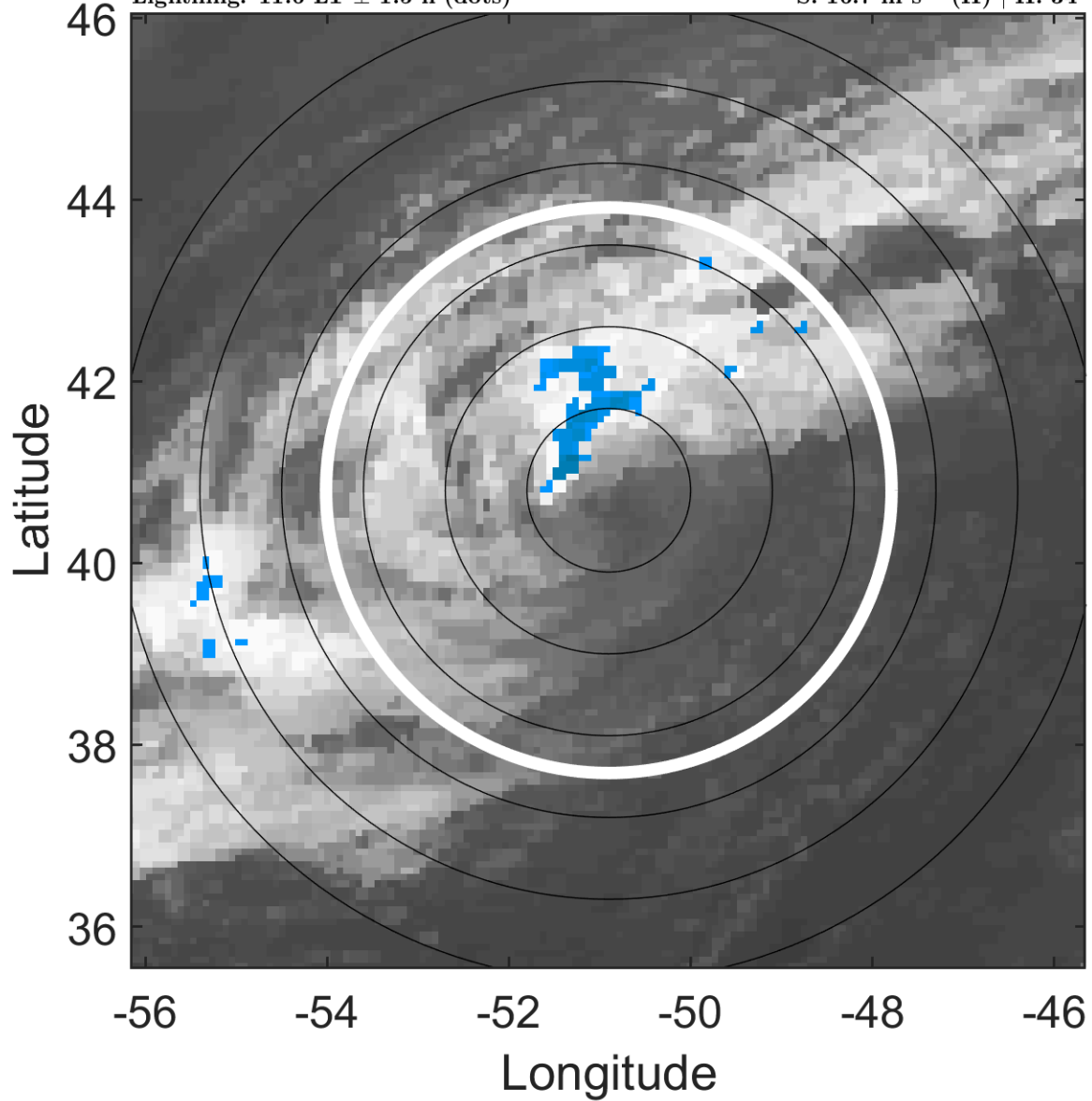

6-h IR BT Differences & Lightning

Δ t: 2010083015 (11.6 LT) - 2010083009 (5.5 LT)

Lightning: 11.6 LT \pm 1.5 h (dots)

PT: SLWP | EA: INACT

06L (DANIELLE) | 62.5 kt TS

S: 16.7 m s⁻¹ (H) | H: 34°

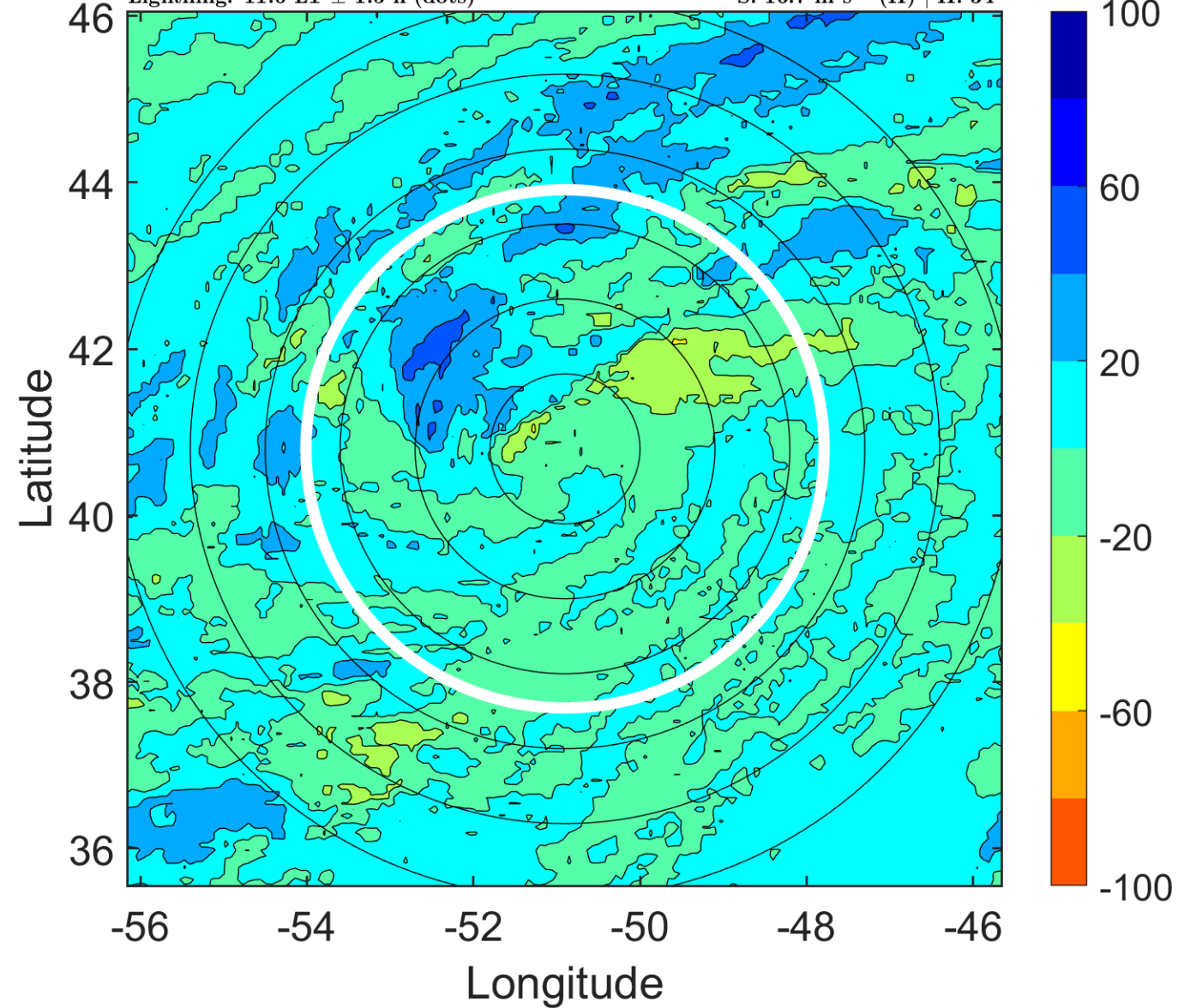

IR BT & Lightning

t: 2010083018 (14.7 LT)

Lightning: 14.7 LT \pm 1.5 h (dots)

PT: SLWP | EA: INACT

06L (DANIELLE) | 60 kt TS

S: 17.1 m s⁻¹ (H) | H: 34°

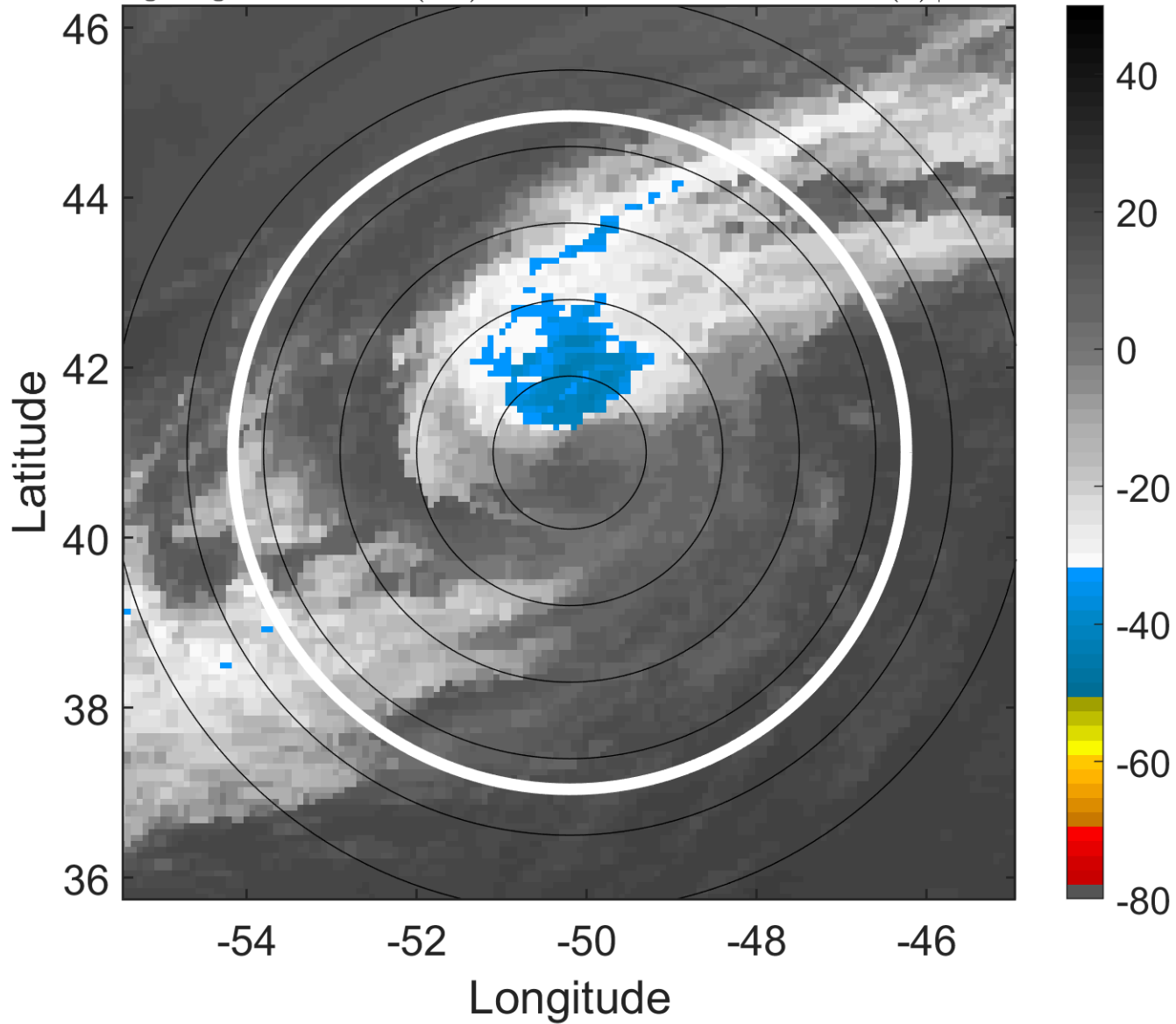

6-h IR BT Differences & Lightning

Δ t: 2010083018 (14.7 LT) - 2010083012 (8.6 LT)

Lightning: 14.7 LT \pm 1.5 h (dots)

PT: SLWP | EA: INACT

06L (DANIELLE) | 60 kt TS

S: 17.1 m s⁻¹ (H) | H: 34°

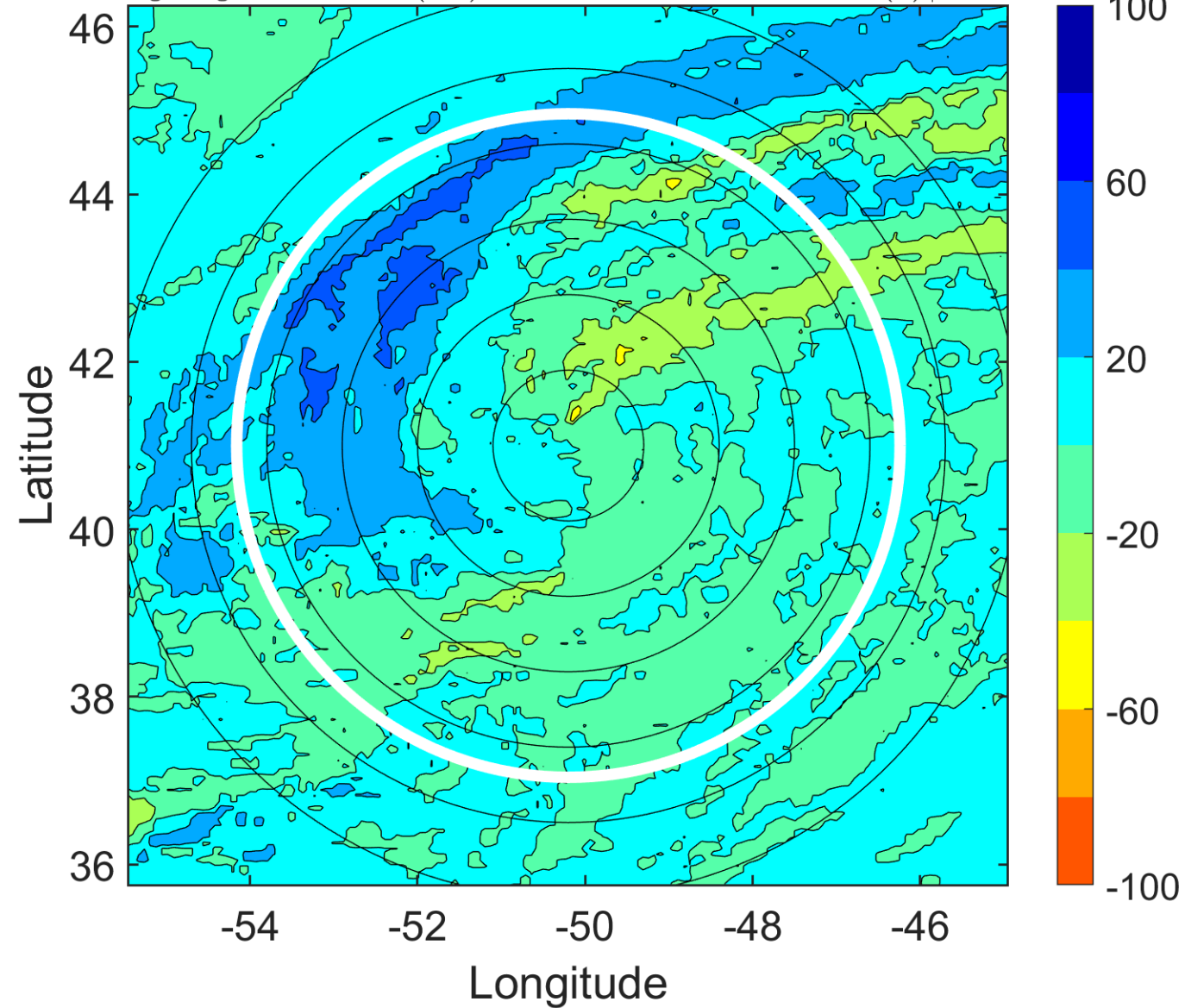

IR BT & Lightning

t: 2010083021 (17.7 LT)

Lightning: 17.7 LT \pm 1.5 h (dots)

PT: SLWP | EA: INACT

06L (DANIELLE) | 60 kt TS

S: null | H: null

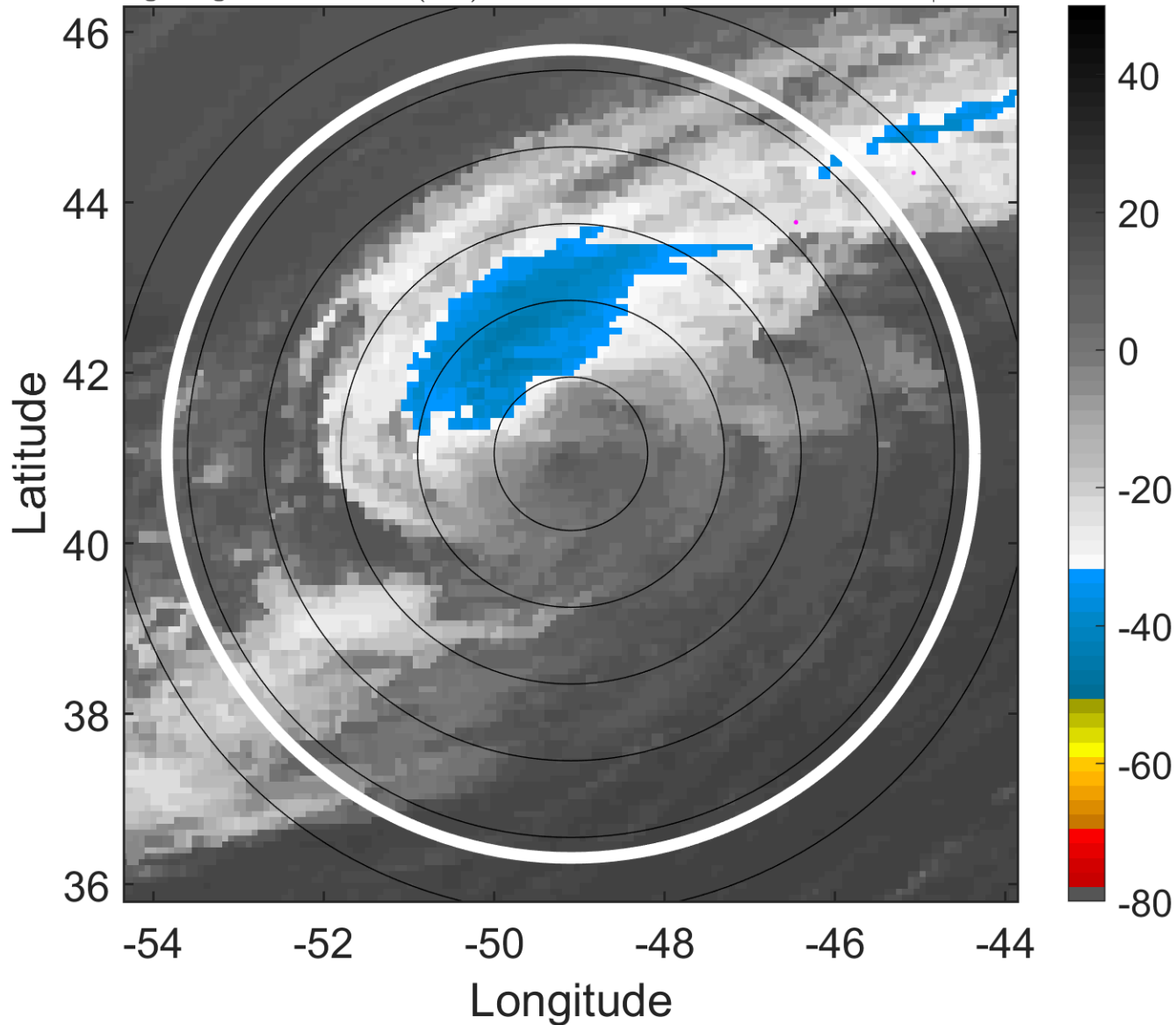

6-h IR BT Differences & Lightning

Δ t: 2010083021 (17.7 LT) - 2010083015 (11.6 LT)

Lightning: 17.7 LT \pm 1.5 h (dots)

PT: SLWP | EA: INACT

06L (DANIELLE) | 60 kt TS

S: null | H: null

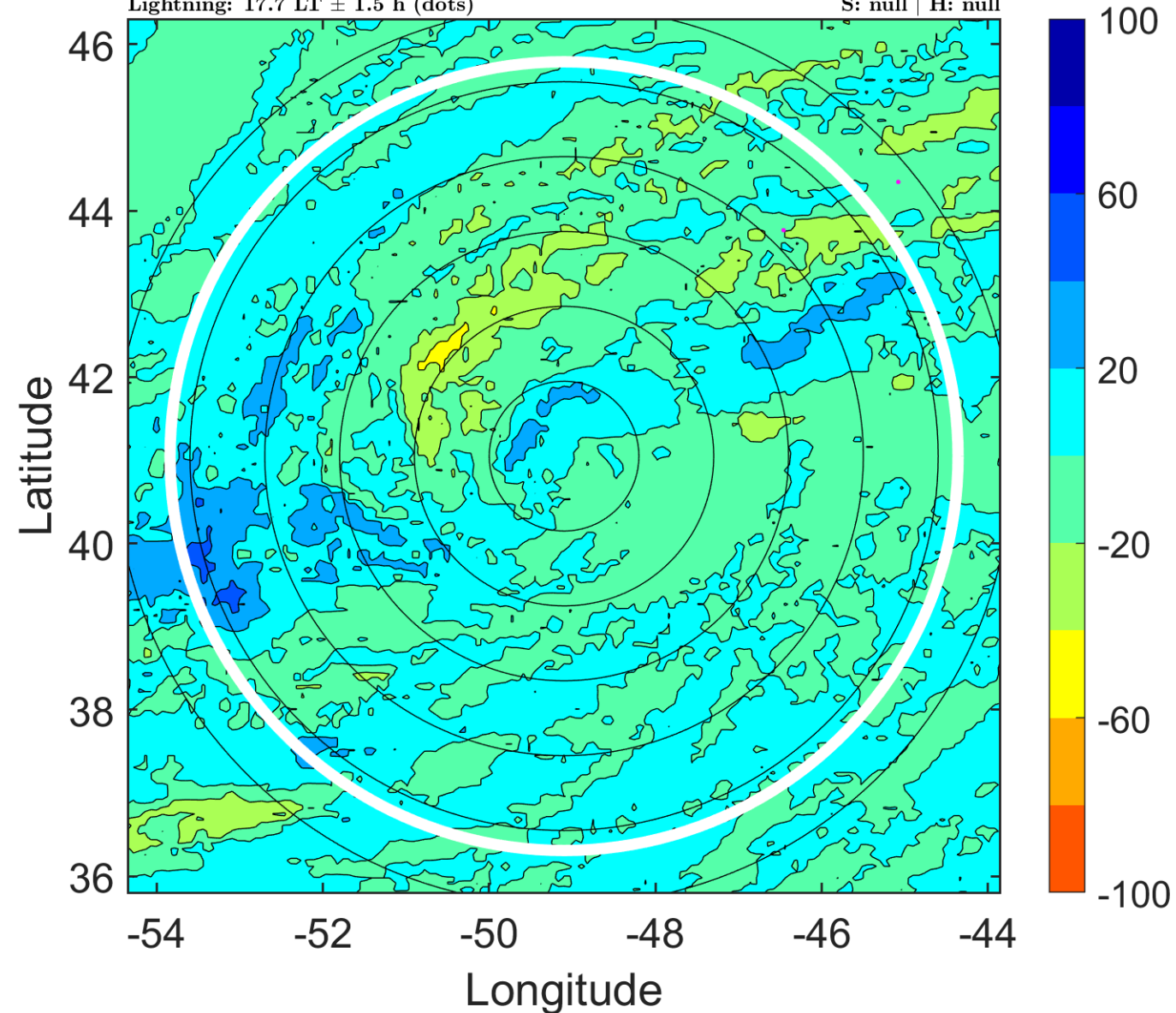

IR BT & Lightning

t: 2010083100 (20.8 LT)

Lightning: 20.8 LT \pm 1.5 h (dots)

PT: SLWP | EA: INACT

06L (DANIELLE) | 60 kt LO

S: null | H: null

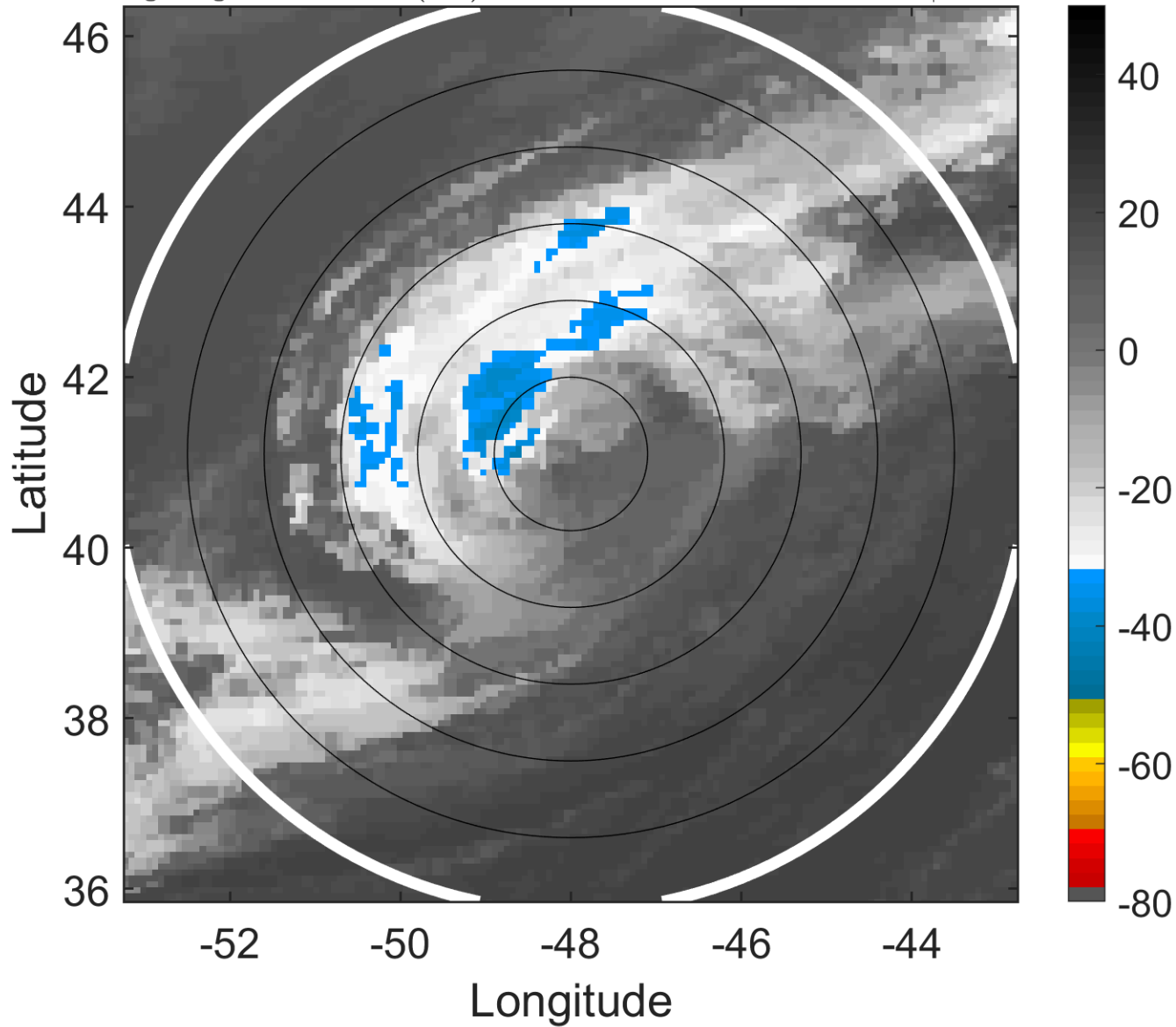

6-h IR BT Differences & Lightning

Δ t: 2010083100 (20.8 LT) - 2010083018 (14.7 LT)

Lightning: 20.8 LT \pm 1.5 h (dots)

PT: SLWP | EA: INACT

06L (DANIELLE) | 60 kt LO

S: null | H: null

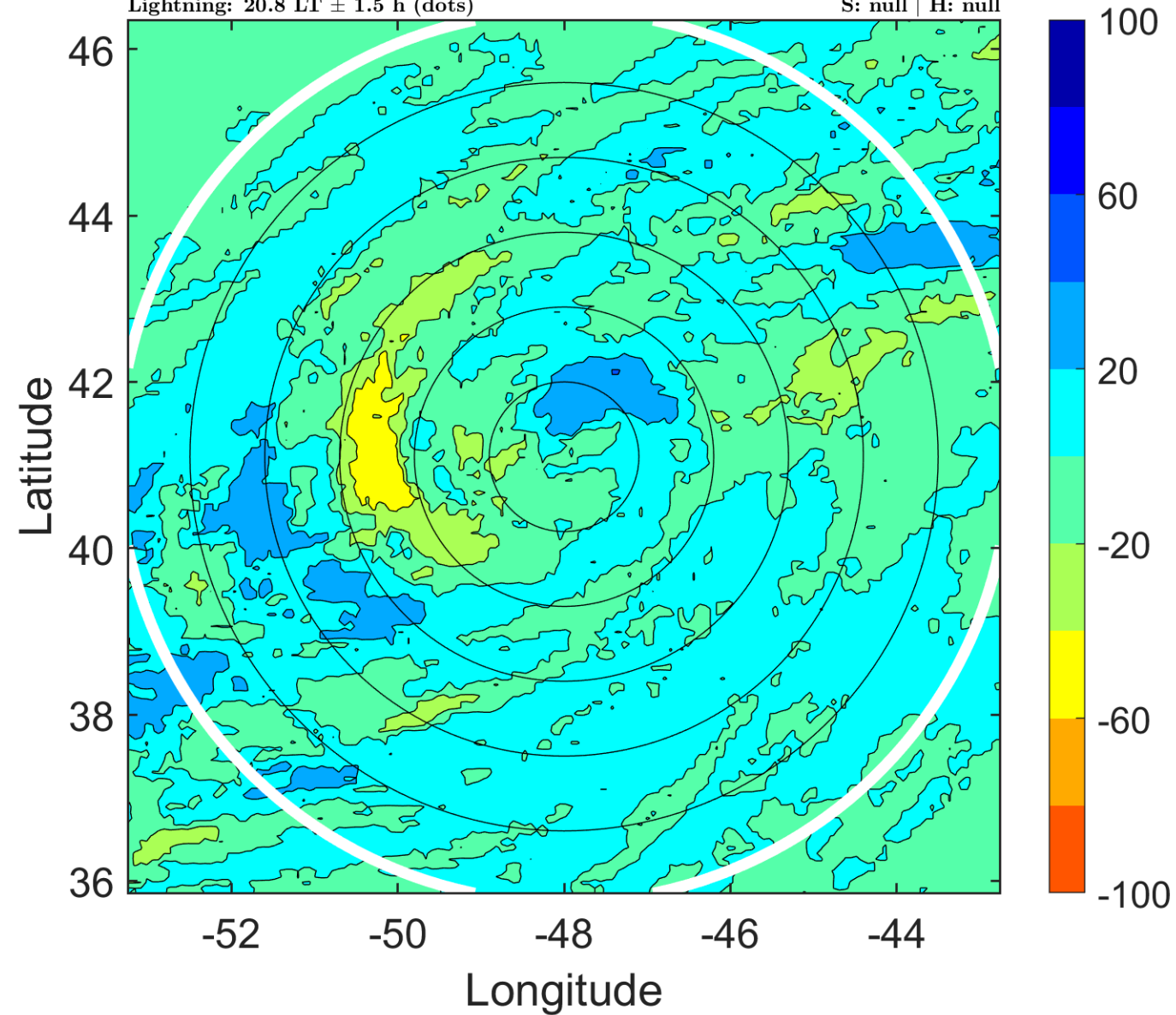

IR BT & Lightning

t: 2010083103 (23.9 LT)

Lightning: 23.9 LT \pm 1.5 h (dots)

PT: SLWP | EA: INACT

06L (DANIELLE) | 57.5 kt LO

S: null | H: null

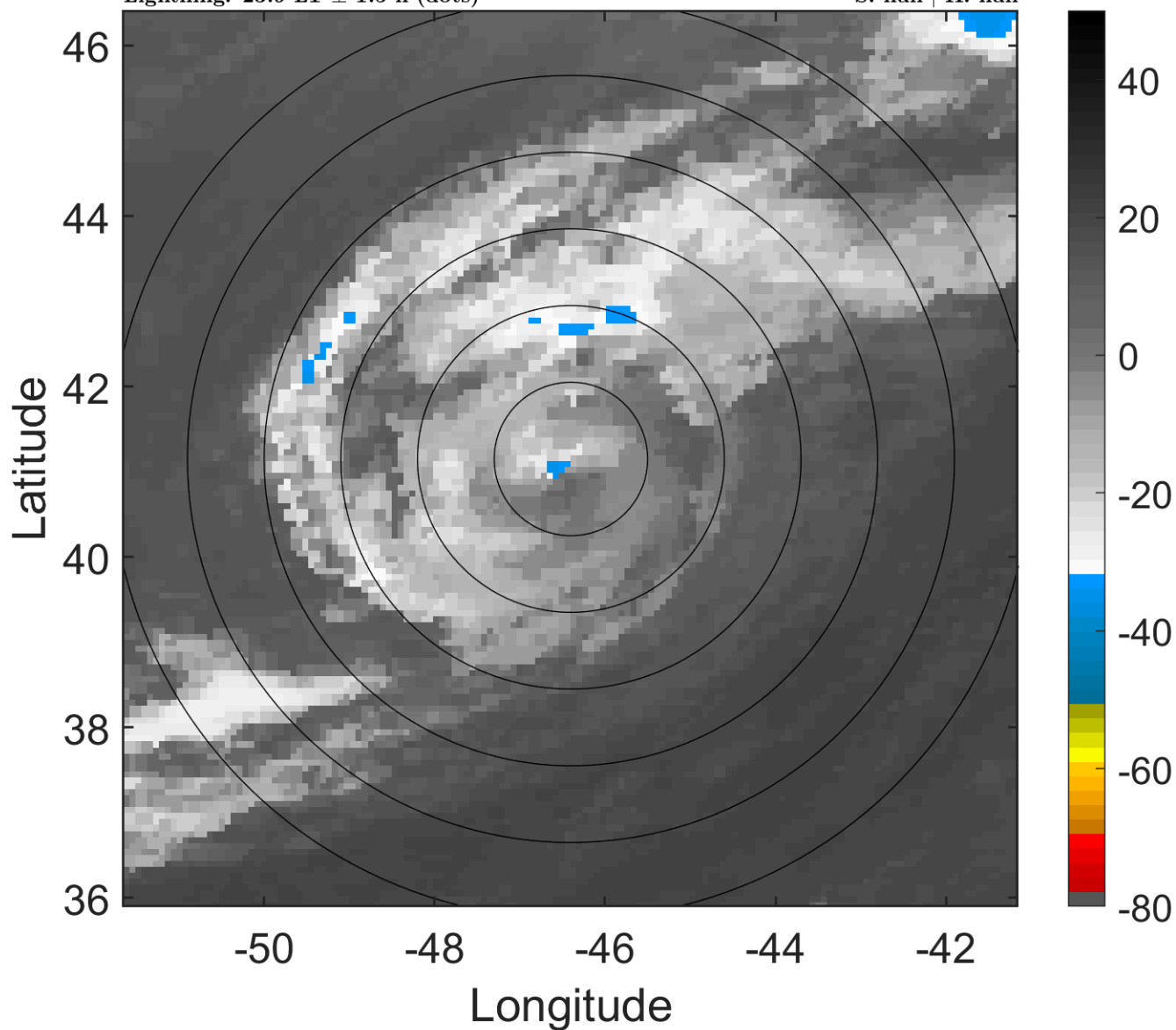

6-h IR BT Differences & Lightning

Δ t: 2010083103 (23.9 LT) - 2010083021 (17.7 LT)

Lightning: 23.9 LT \pm 1.5 h (dots)

PT: SLWP | EA: INACT

06L (DANIELLE) | 57.5 kt LO

S: null | H: null

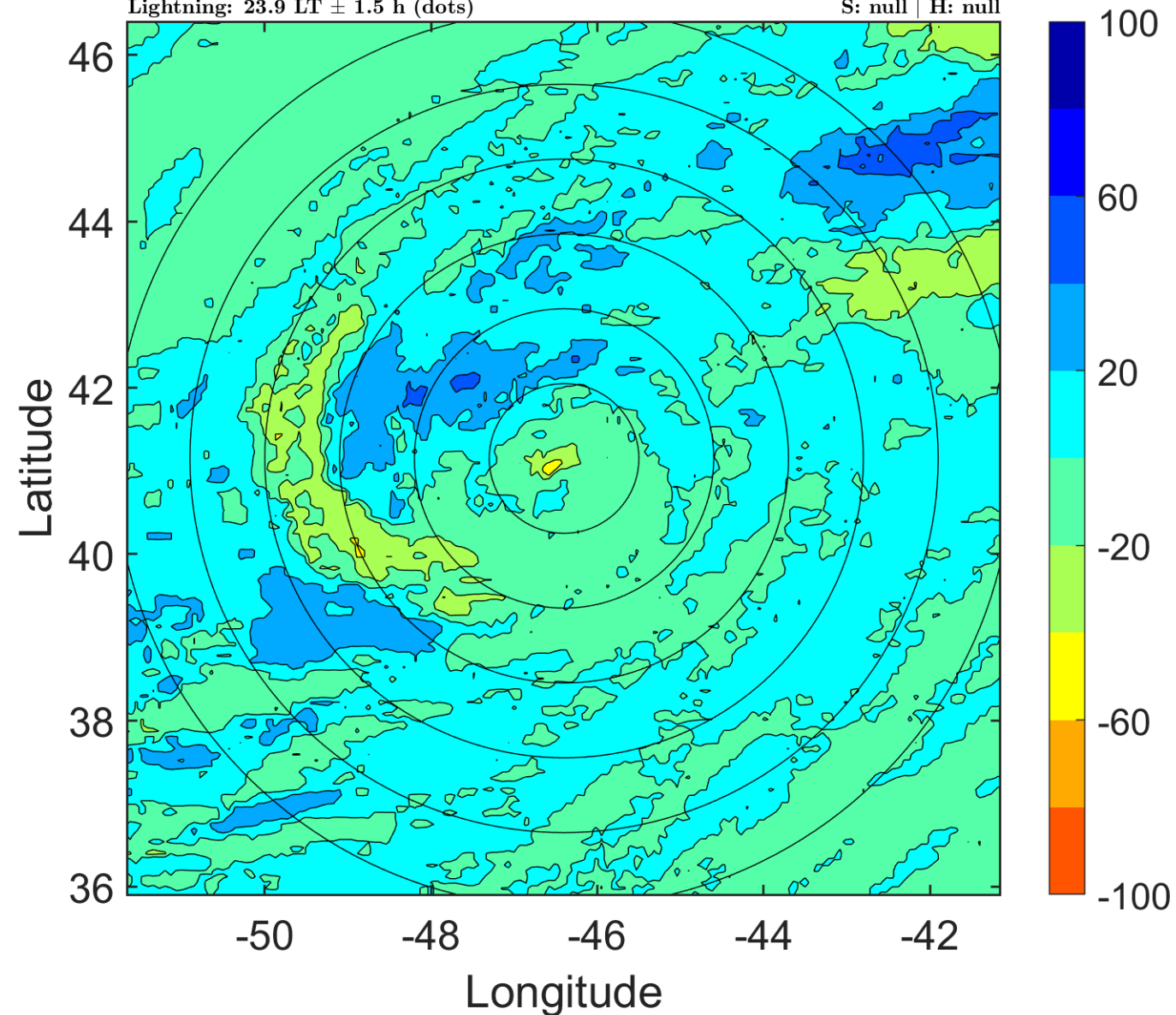

IR BT & Lightning

t: 2010083106 (3 LT)

Lightning: 3 LT \pm 1.5 h (dots)

PT: SLWP | EA: INACT

06L (DANIELLE) | 55 kt LO

S: null | H: null

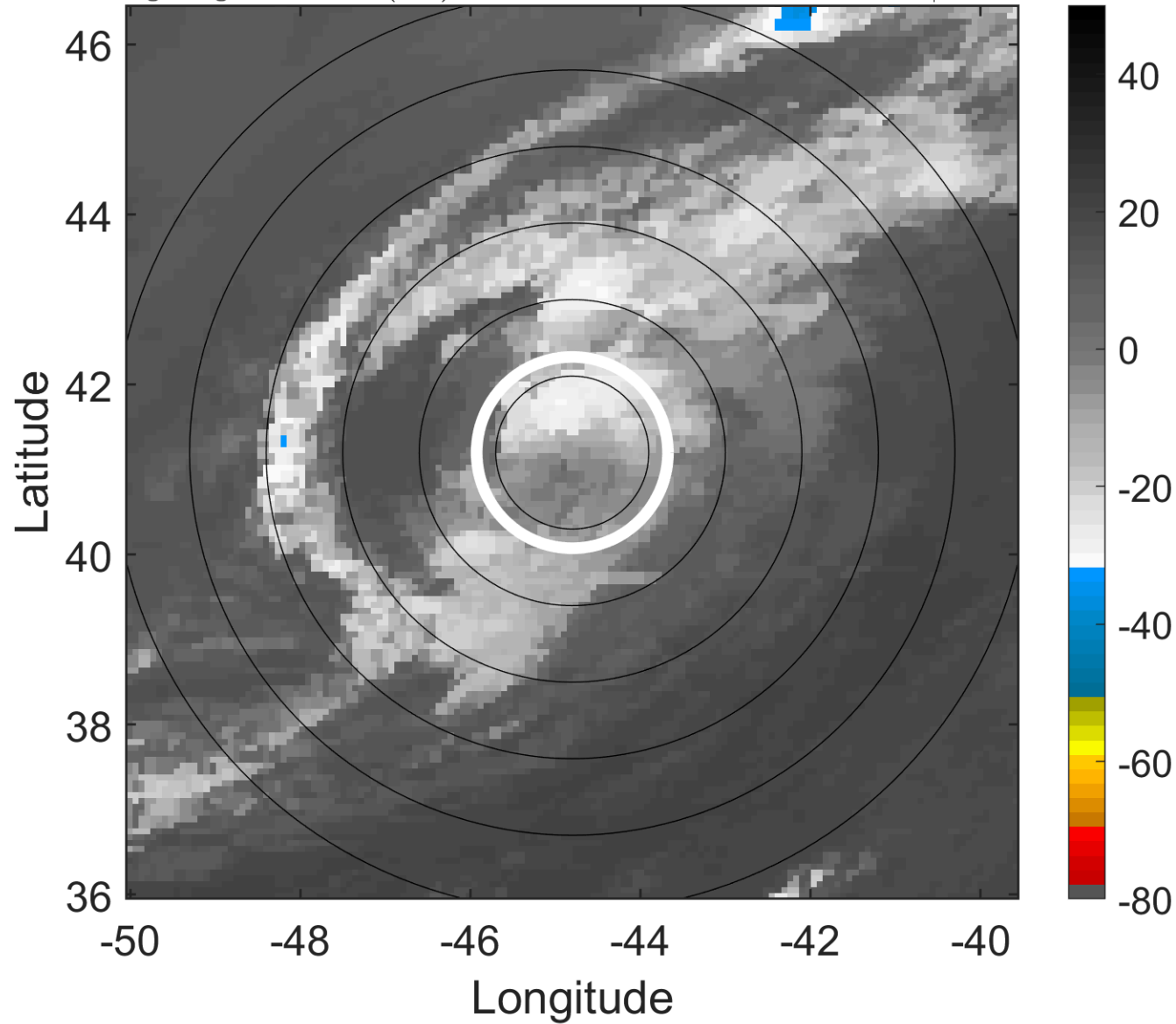

6-h IR BT Differences & Lightning

Δ t: 2010083106 (3 LT) - 2010083100 (20.8 LT)

Lightning: 3 LT \pm 1.5 h (dots)

PT: SLWP | EA: INACT

06L (DANIELLE) | 55 kt LO

S: null | H: null

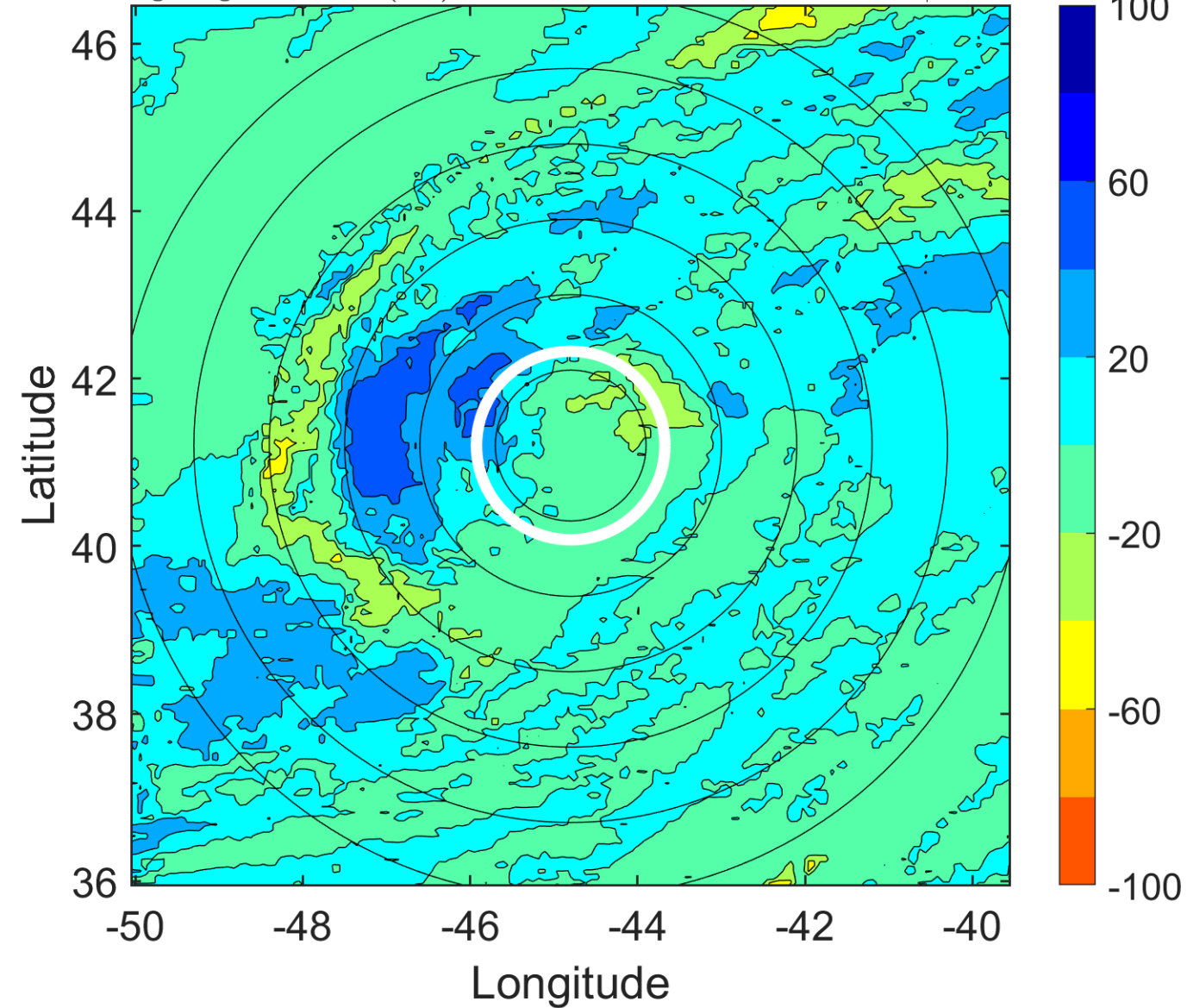

IR BT & Lightning

t: 2010083109 (6.1 LT)

Lightning: 6.1 LT \pm 1.5 h (dots)

PT: SLWP | EA: INACT

06L (DANIELLE) | 55 kt LO

S: null | H: null

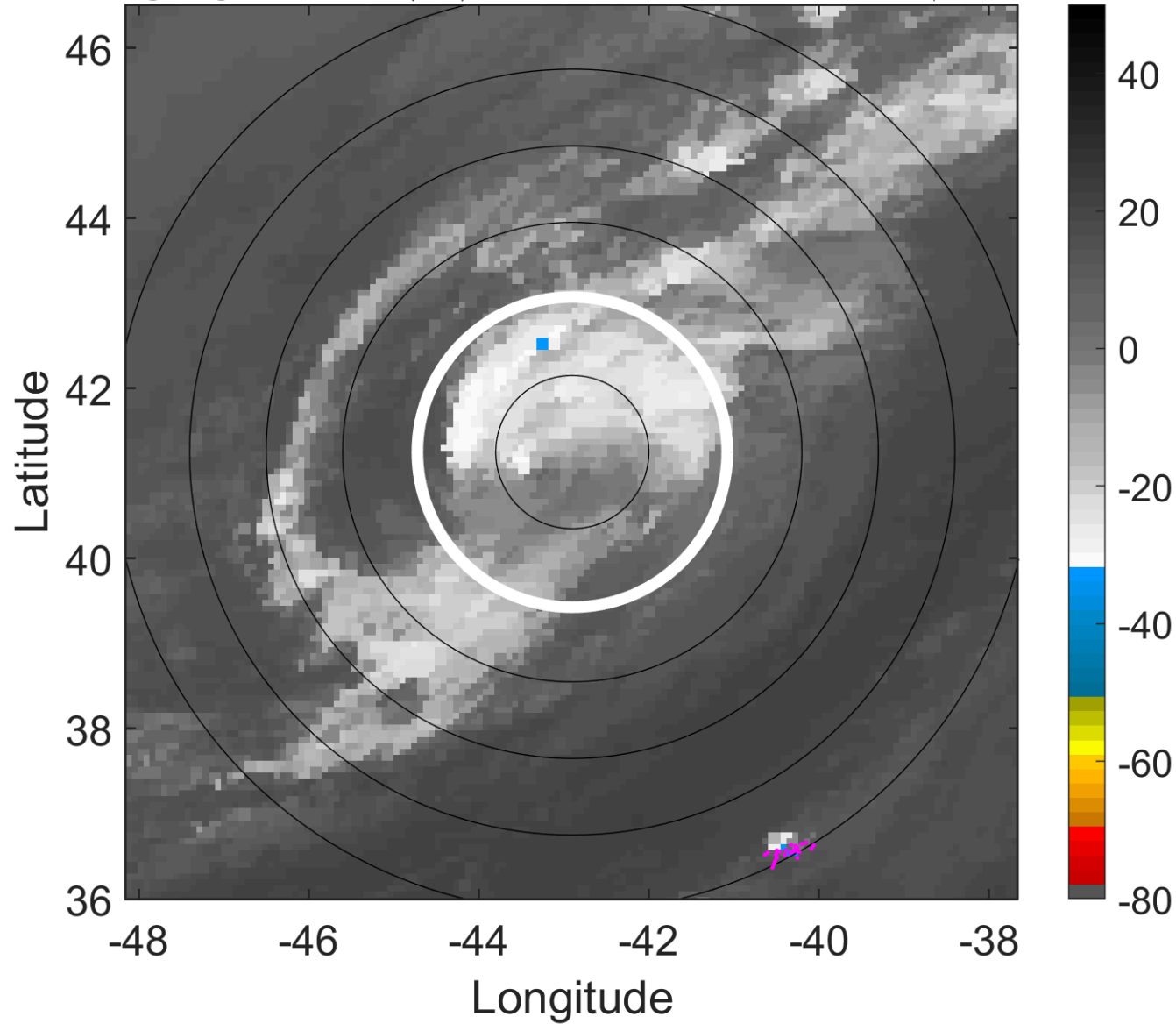

6-h IR BT Differences & Lightning

Δ t: 2010083109 (6.1 LT) - 2010083103 (23.9 LT)

Lightning: 6.1 LT \pm 1.5 h (dots)

PT: SLWP | EA: INACT

06L (DANIELLE) | 55 kt LO

S: null | H: null

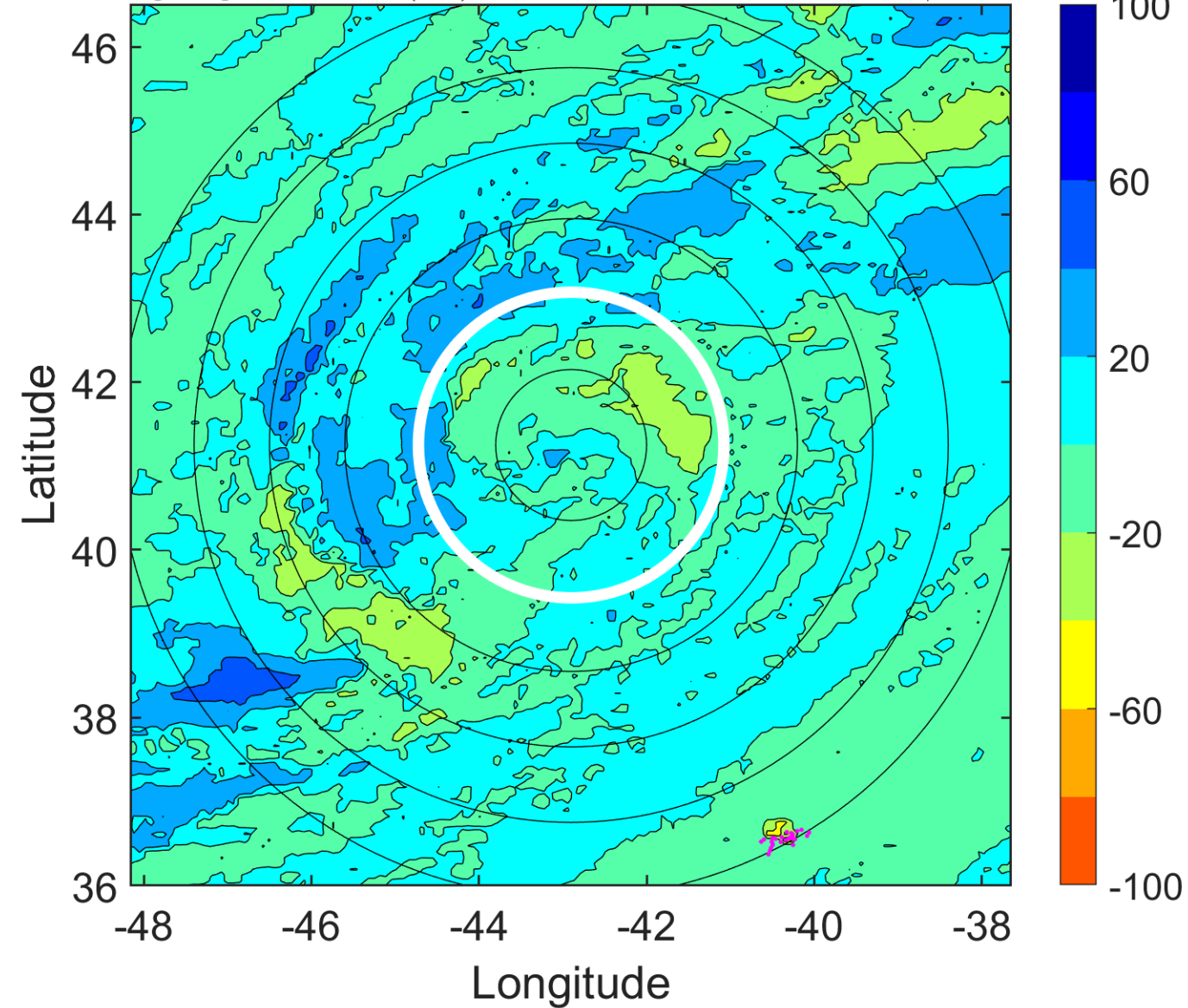

IR BT & Lightning

t: 2010083112 (9.3 LT)

Lightning: 9.3 LT \pm 1.5 h (dots)

PT: SLWP | EA: INACT

06L (DANIELLE) | 55 kt LO

S: null | H: null

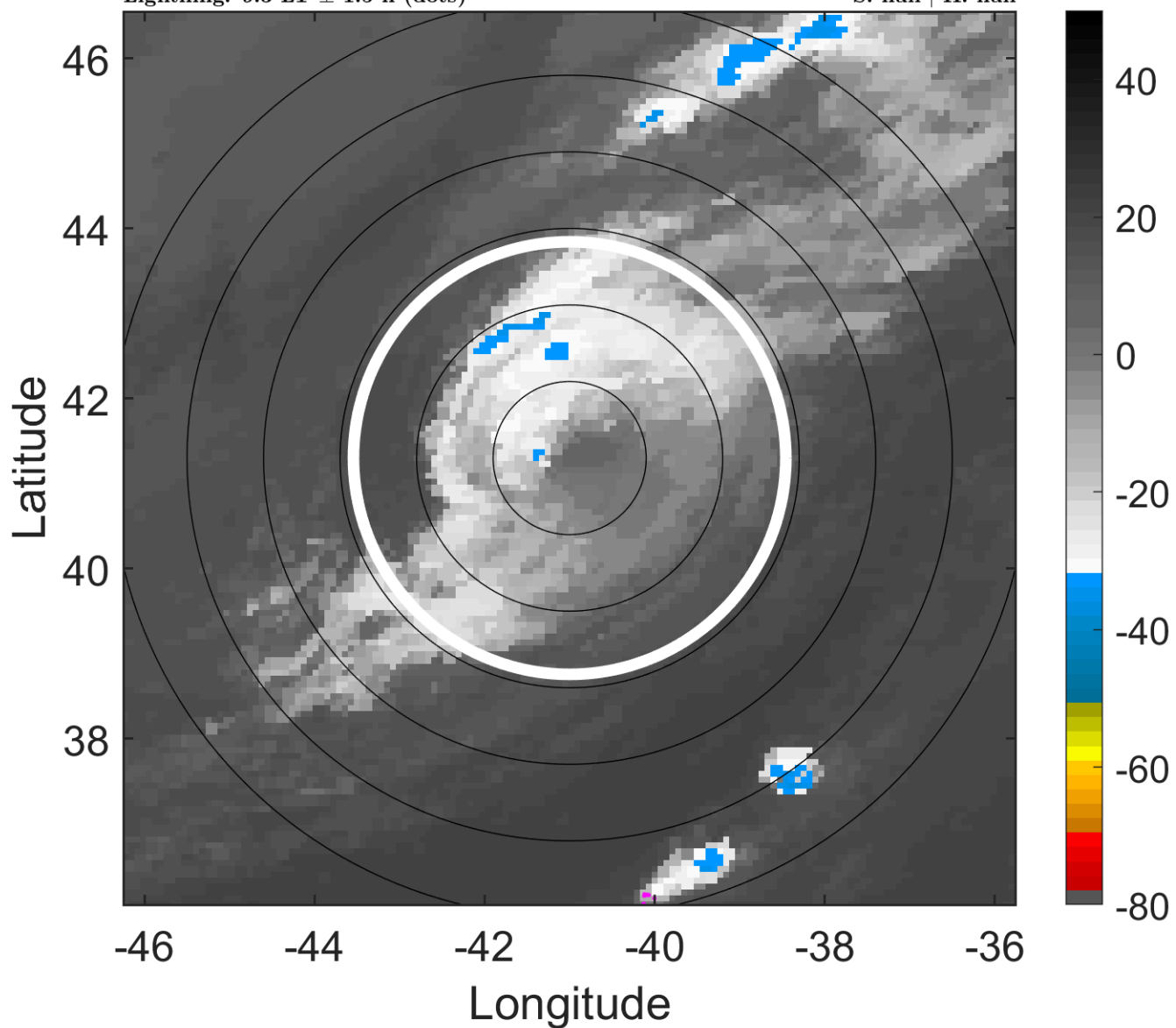

6-h IR BT Differences & Lightning

Δ t: 2010083112 (9.3 LT) - 2010083106 (3 LT)

Lightning: 9.3 LT \pm 1.5 h (dots)

PT: SLWP | EA: INACT

06L (DANIELLE) | 55 kt LO

S: null | H: null

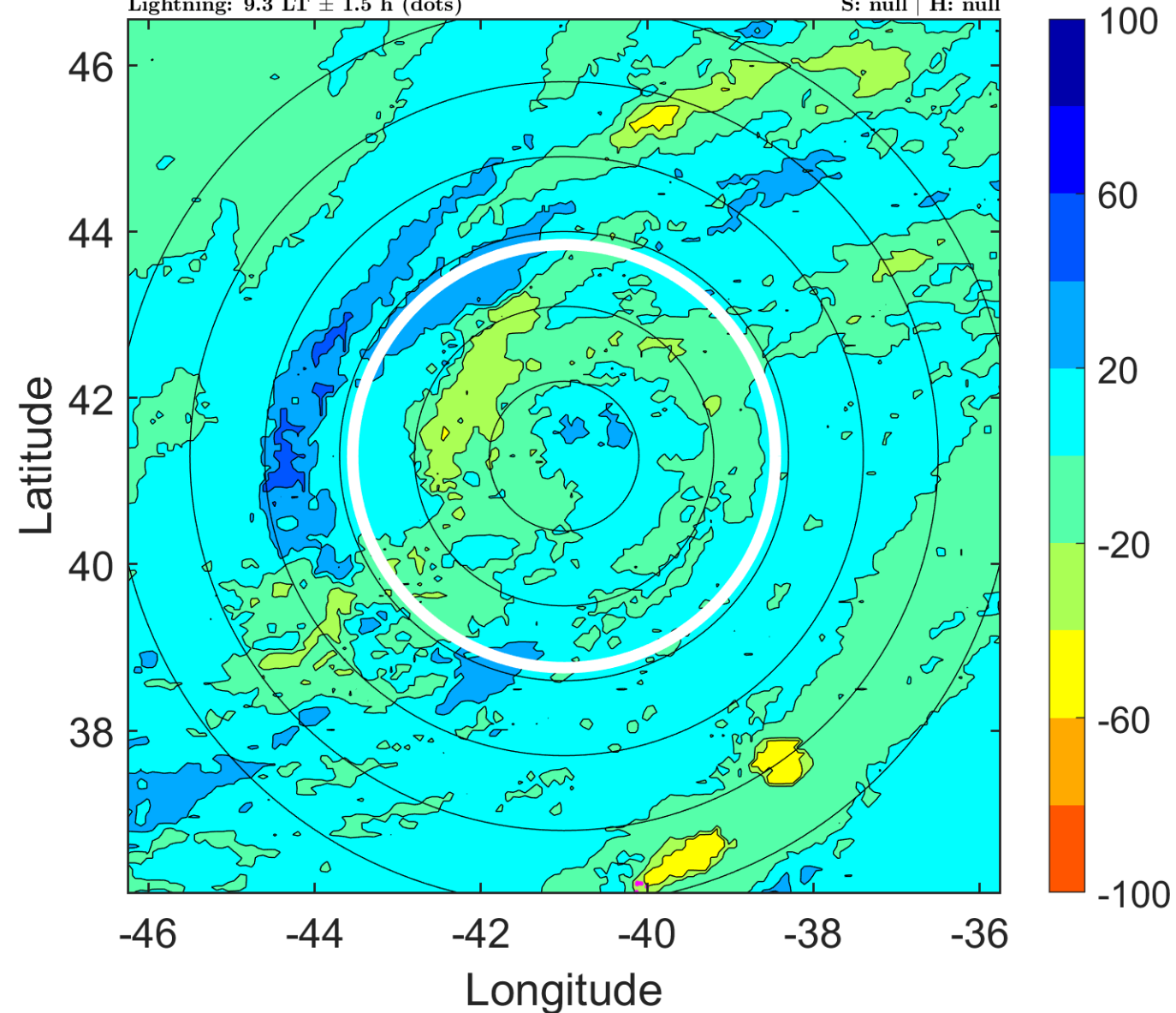

IR BT & Lightning

t: 2010083115 (12.4 LT)

Lightning: 12.4 LT \pm 1.5 h (dots)

PT: SLWP | EA: INACT

06L (DANIELLE) | 52.5 kt LO

S: null | H: null

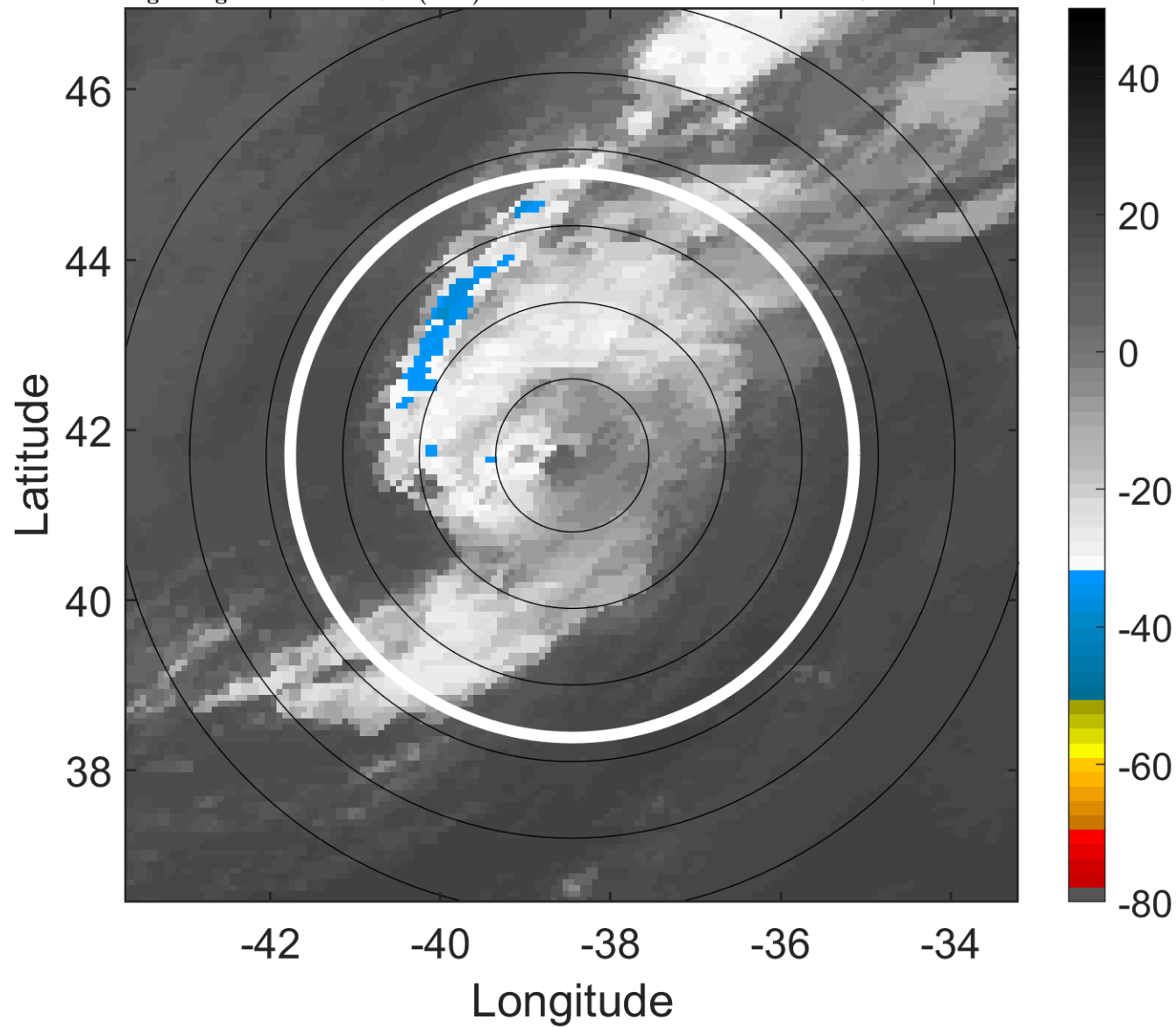

6-h IR BT Differences & Lightning

Δ t: 2010083115 (12.4 LT) - 2010083109 (6.1 LT)

Lightning: 12.4 LT \pm 1.5 h (dots)

PT: SLWP | EA: INACT

06L (DANIELLE) | 52.5 kt LO

S: null | H: null

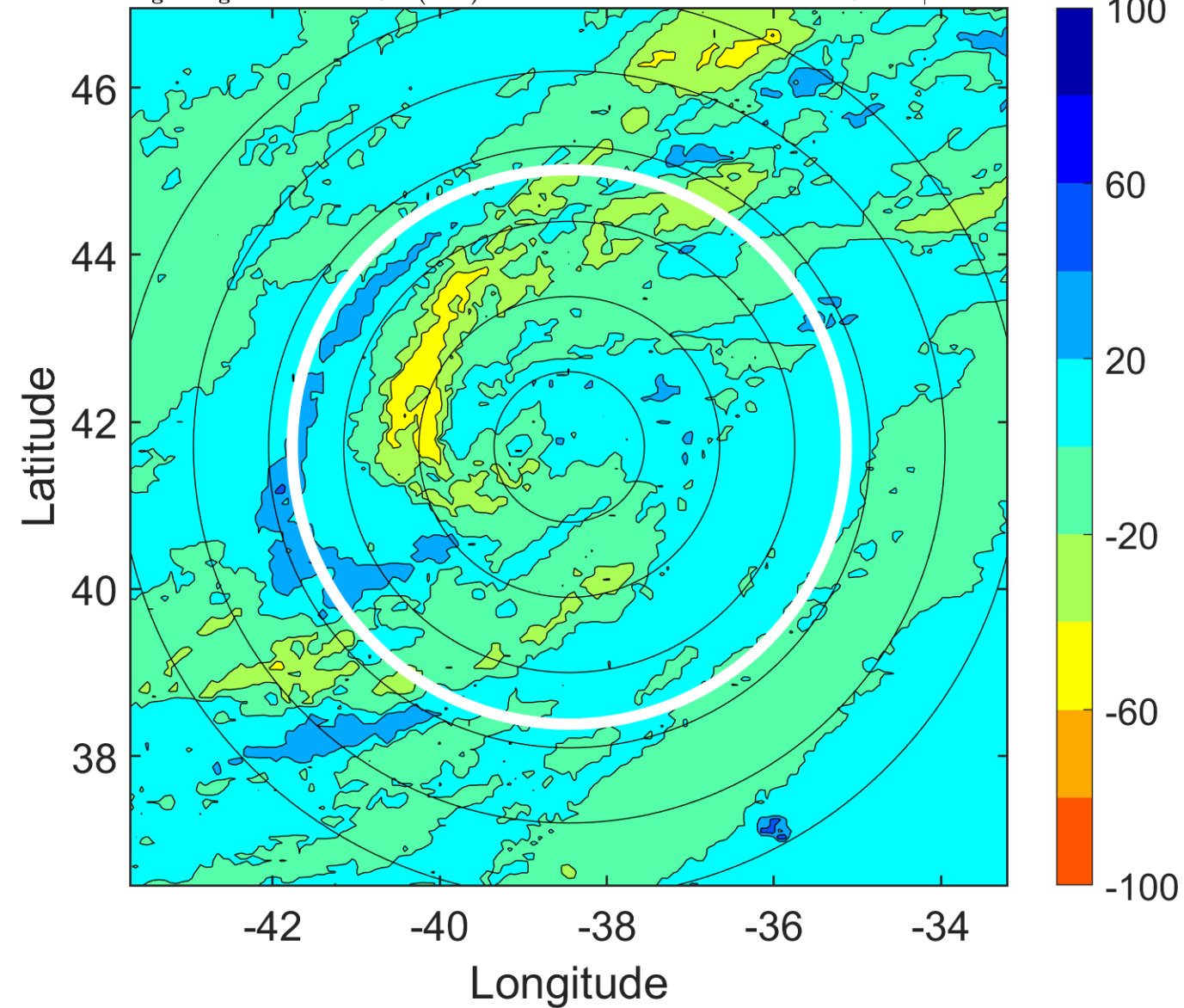

IR BT & Lightning

t: 2010083118 (15.6 LT)

Lightning: 15.6 LT \pm 1.5 h (dots)

PT: SLWP | EA: INACT

06L (DANIELLE) | 50 kt EX

S: null | H: null

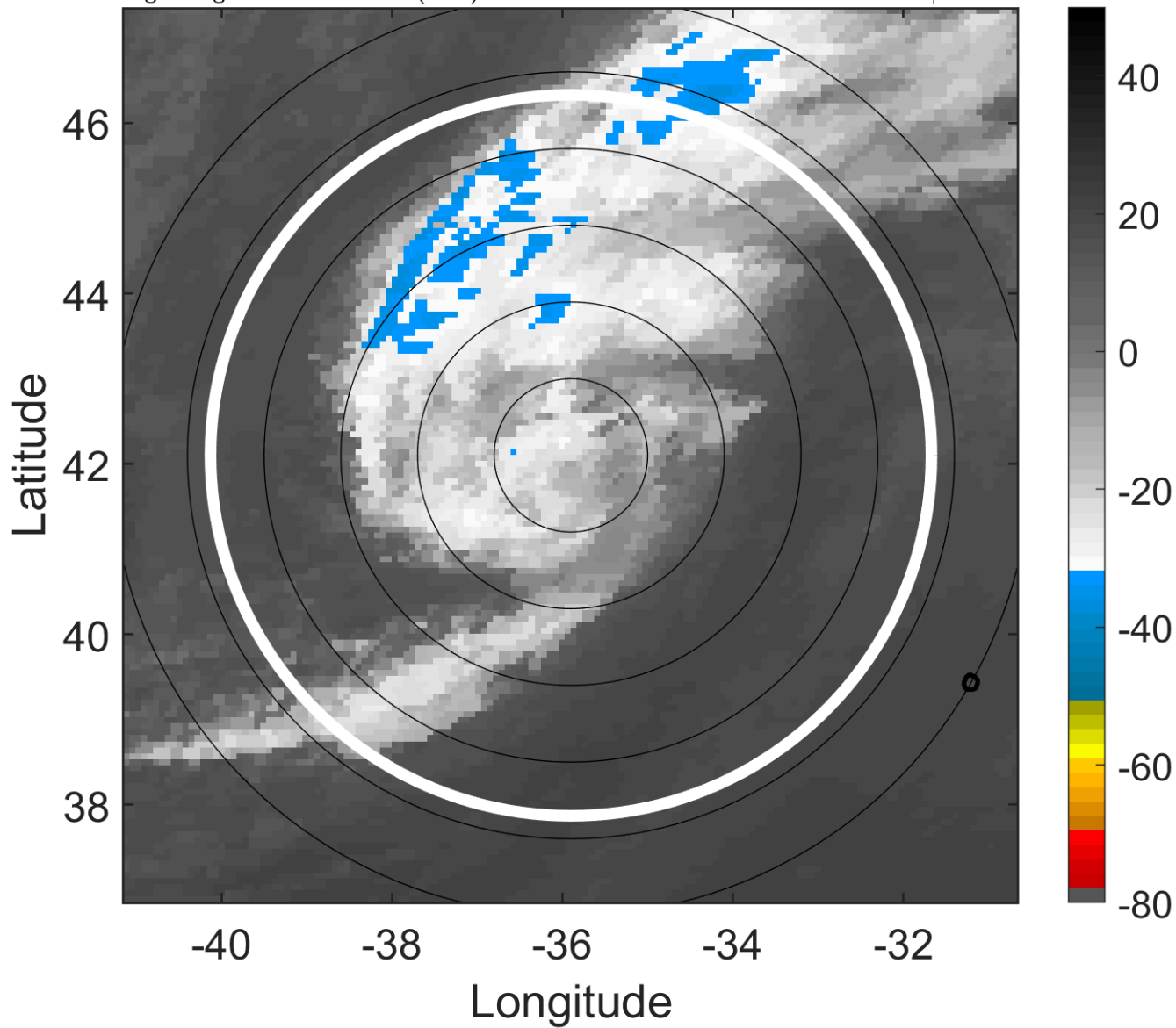

6-h IR BT Differences & Lightning

Δ t: 2010083118 (15.6 LT) - 2010083112 (9.3 LT)

Lightning: 15.6 LT \pm 1.5 h (dots)

PT: SLWP | EA: INACT

06L (DANIELLE) | 50 kt EX

S: null | H: null

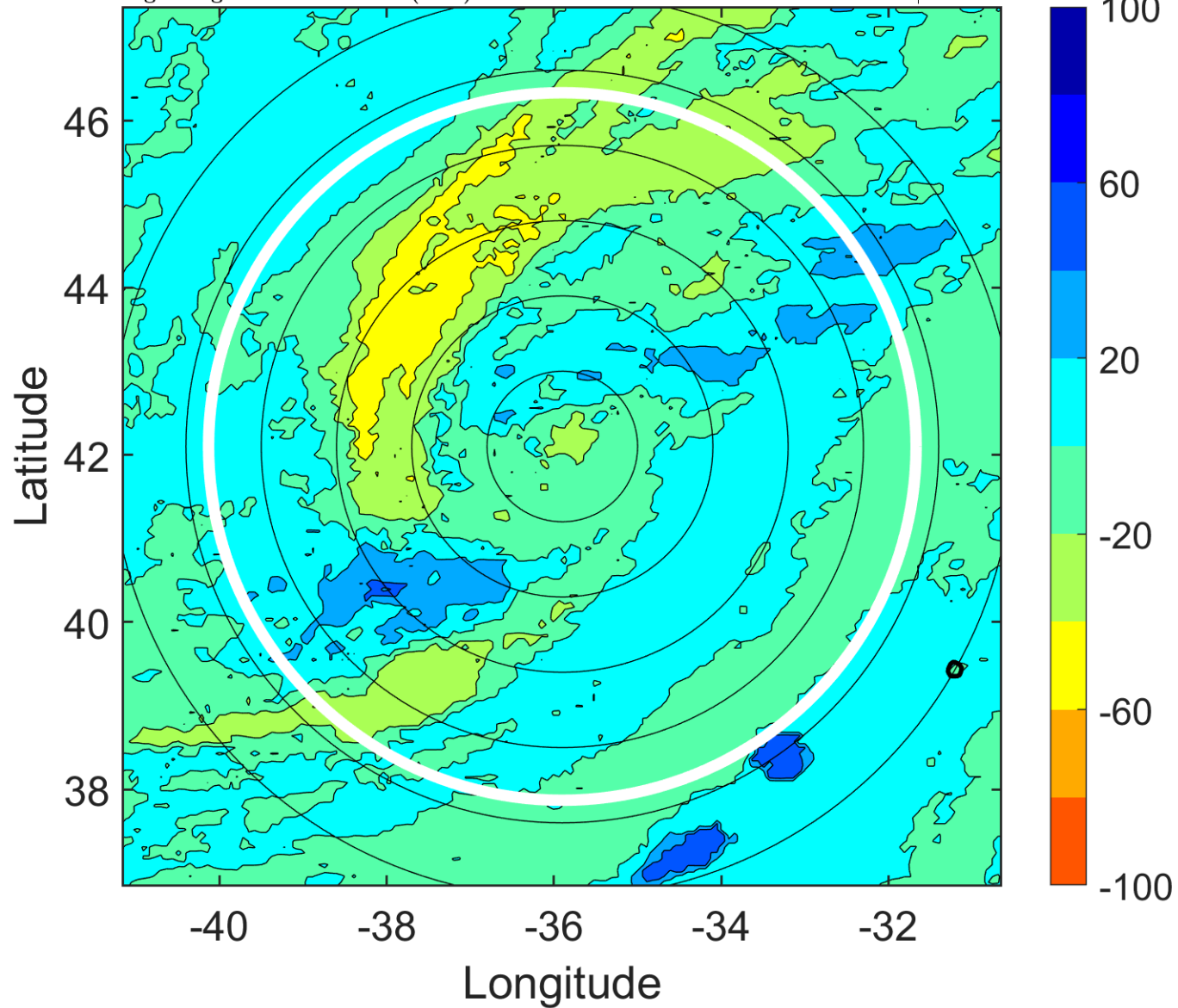

IR BT & Lightning

t: 2010083121 (18.8 LT)

Lightning: 18.8 LT \pm 1.5 h (dots)

PT: SLWP | EA: INACT

06L (DANIELLE) | 47.5 kt EX

S: null | H: null

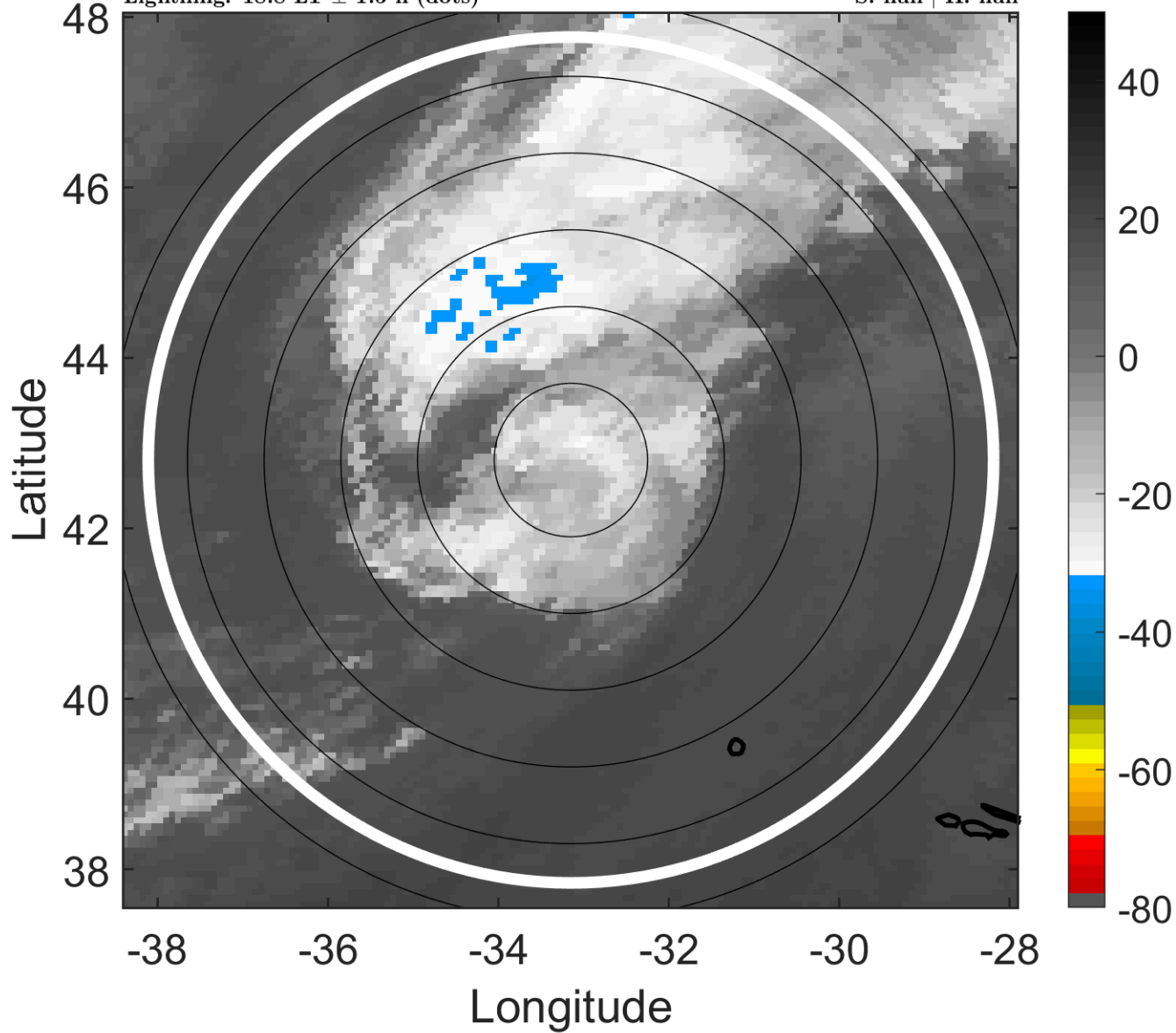

6-h IR BT Differences & Lightning

Δ t: 2010083121 (18.8 LT) - 2010083115 (12.4 LT)

Lightning: 18.8 LT \pm 1.5 h (dots)

PT: SLWP | EA: INACT

06L (DANIELLE) | 47.5 kt EX

S: null | H: null

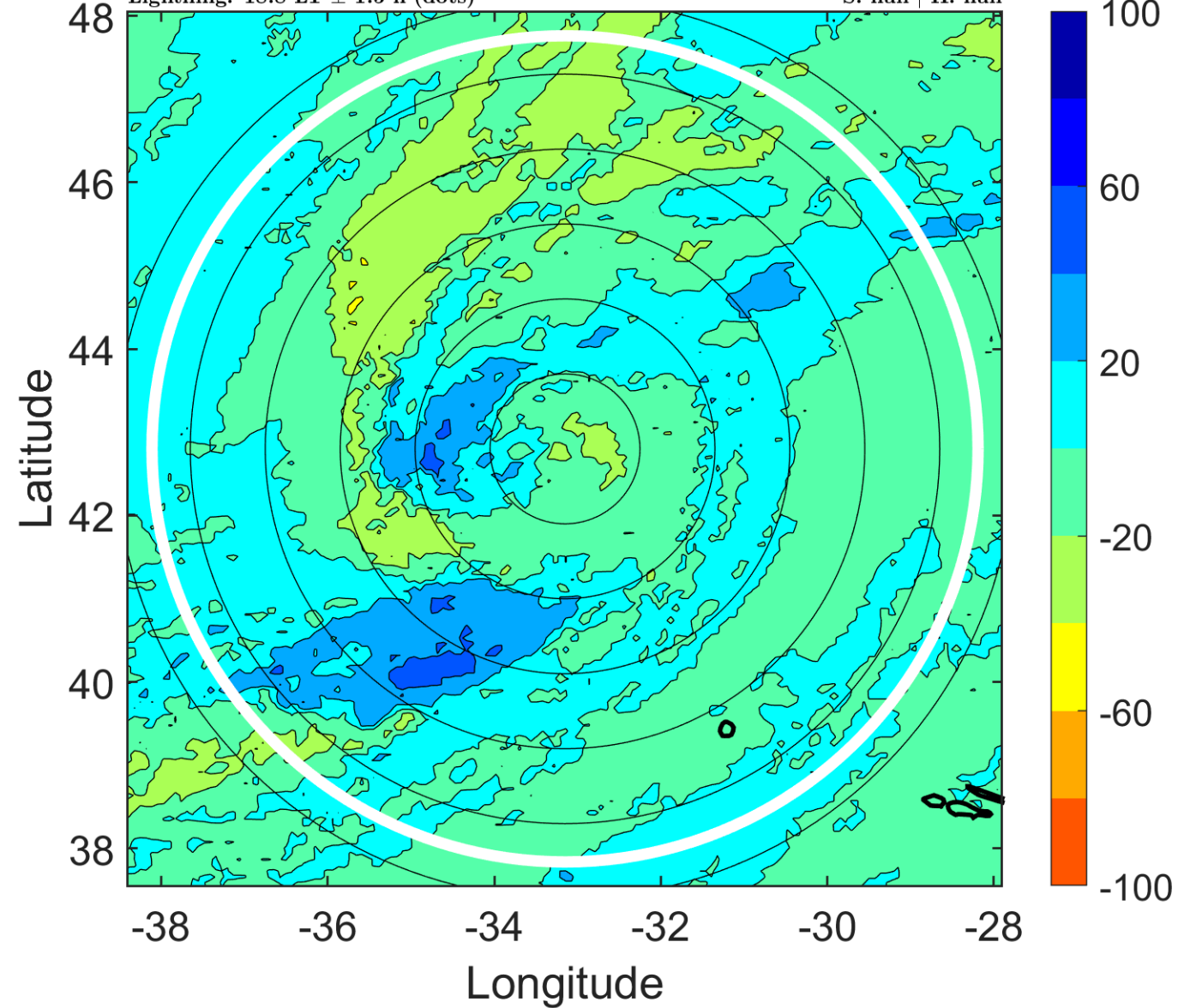

IR BT & Lightning

t: 2010090100 (22 LT)

Lightning: 22 LT \pm 1.5 h (dots)

PT: SLWP | EA: INACT

06L (DANIELLE) | 45 kt EX

S: null | H: null

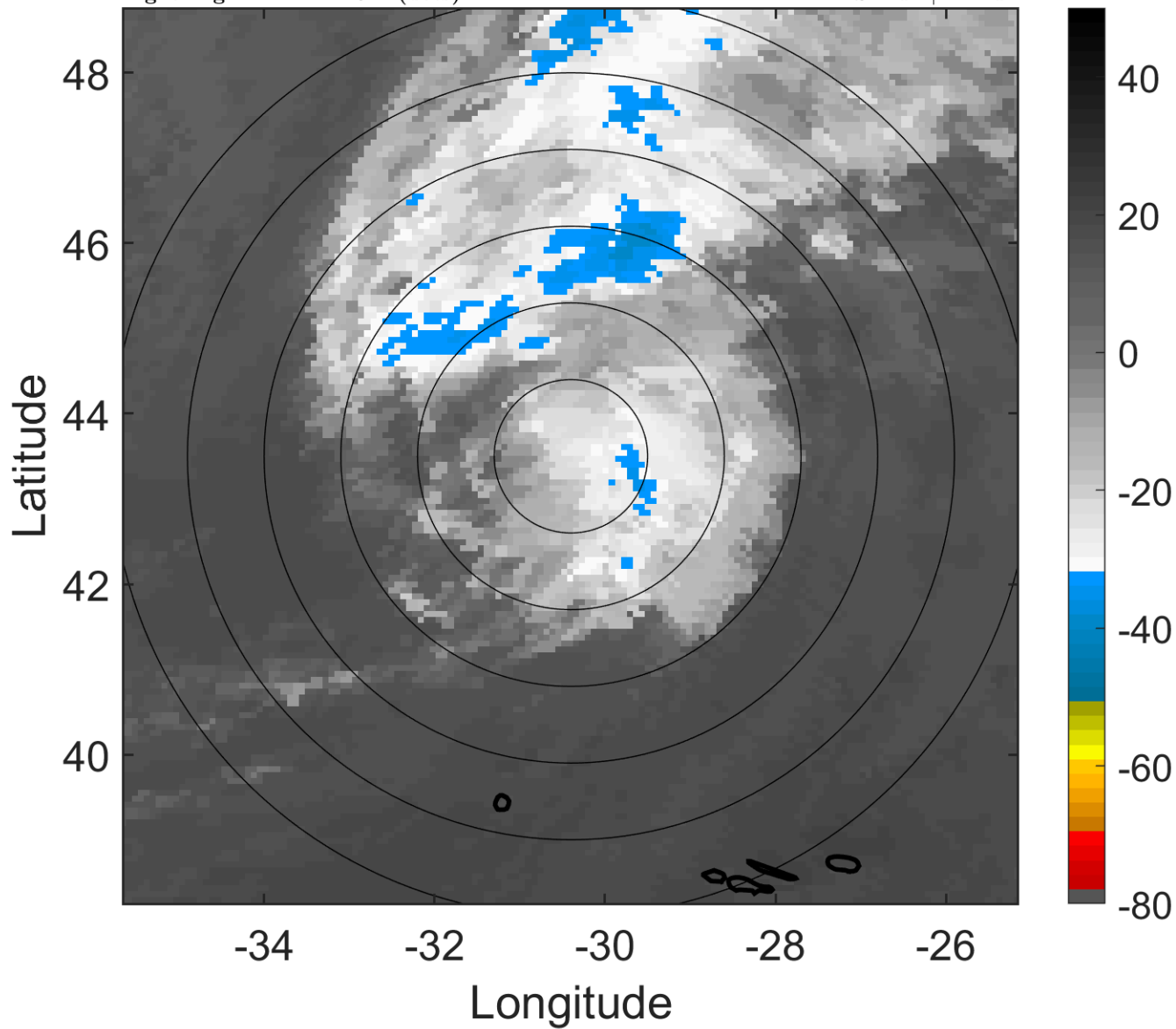

6-h IR BT Differences & Lightning

Δ t: 2010090100 (22 LT) - 2010083118 (15.6 LT)

Lightning: 22 LT \pm 1.5 h (dots)

PT: SLWP | EA: INACT

06L (DANIELLE) | 45 kt EX

S: null | H: null

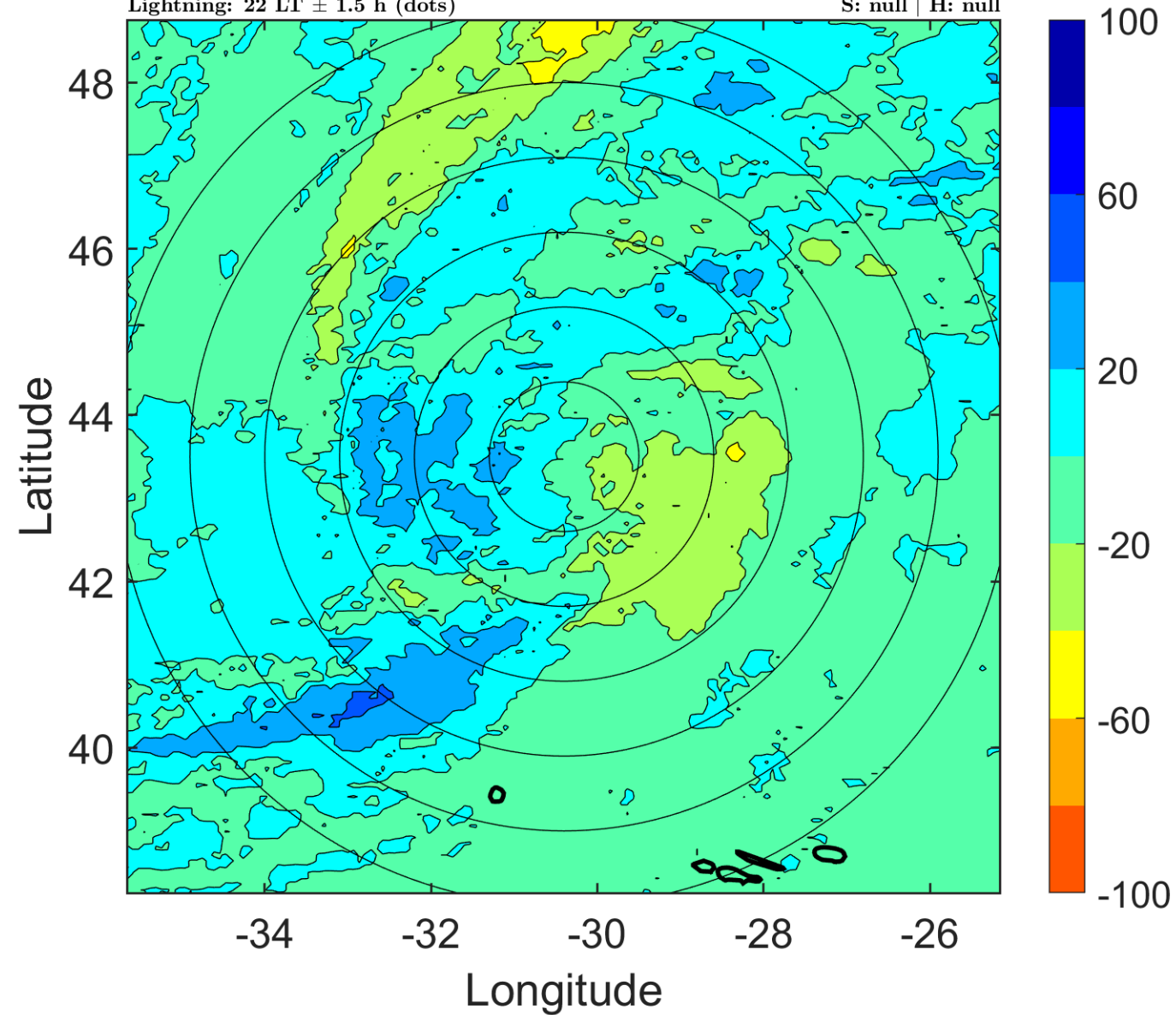

IR BT & Lightning

t: 2010090103 (1.1 LT)

Lightning: 1.1 LT \pm 1.5 h (dots)

PT: SLCP | EA: INACT

06L (DANIELLE) | 42.5 kt EX

S: null | H: null

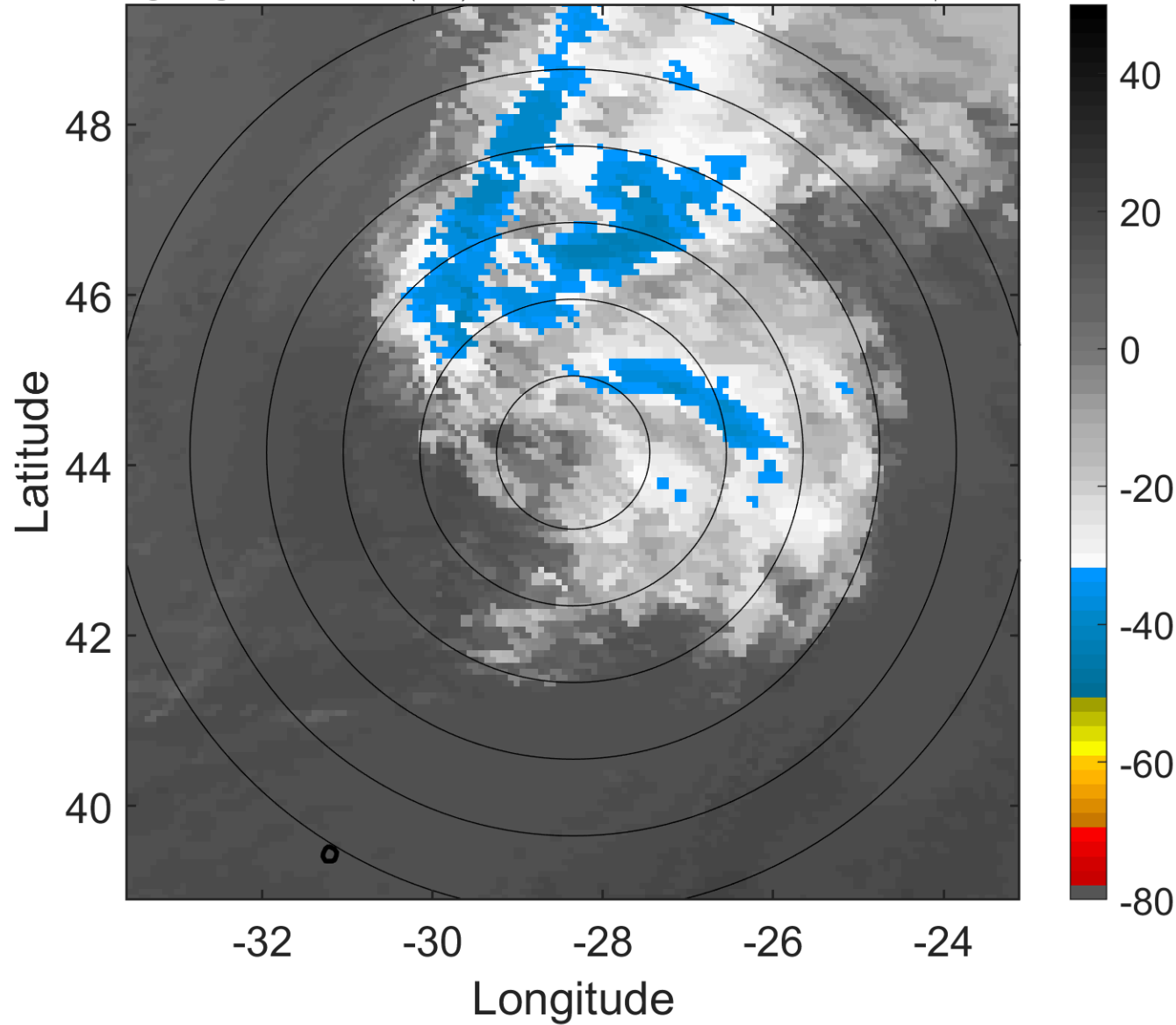

6-h IR BT Differences & Lightning

Δ t: 2010090103 (1.1 LT) - 2010083121 (18.8 LT)

Lightning: 1.1 LT \pm 1.5 h (dots)

PT: SLCP | EA: INACT

06L (DANIELLE) | 42.5 kt EX

S: null | H: null

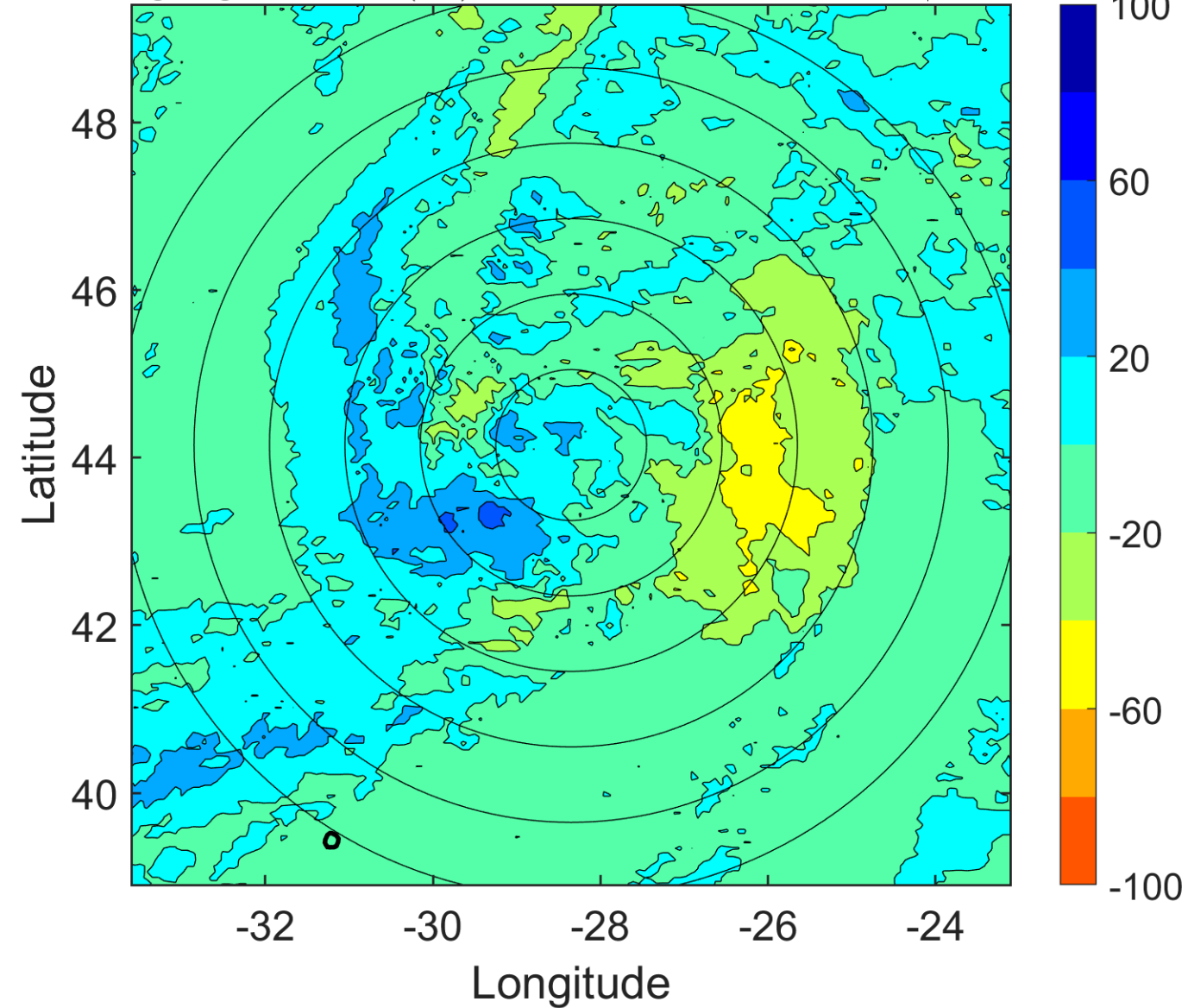

IR BT & Lightning

t: 2010090106 (4.2 LT)

Lightning: 4.2 LT \pm 1.5 h (dots)

PT: SLCP | EA: INACT

06L (DANIELLE) | 40 kt EX

S: null | H: null

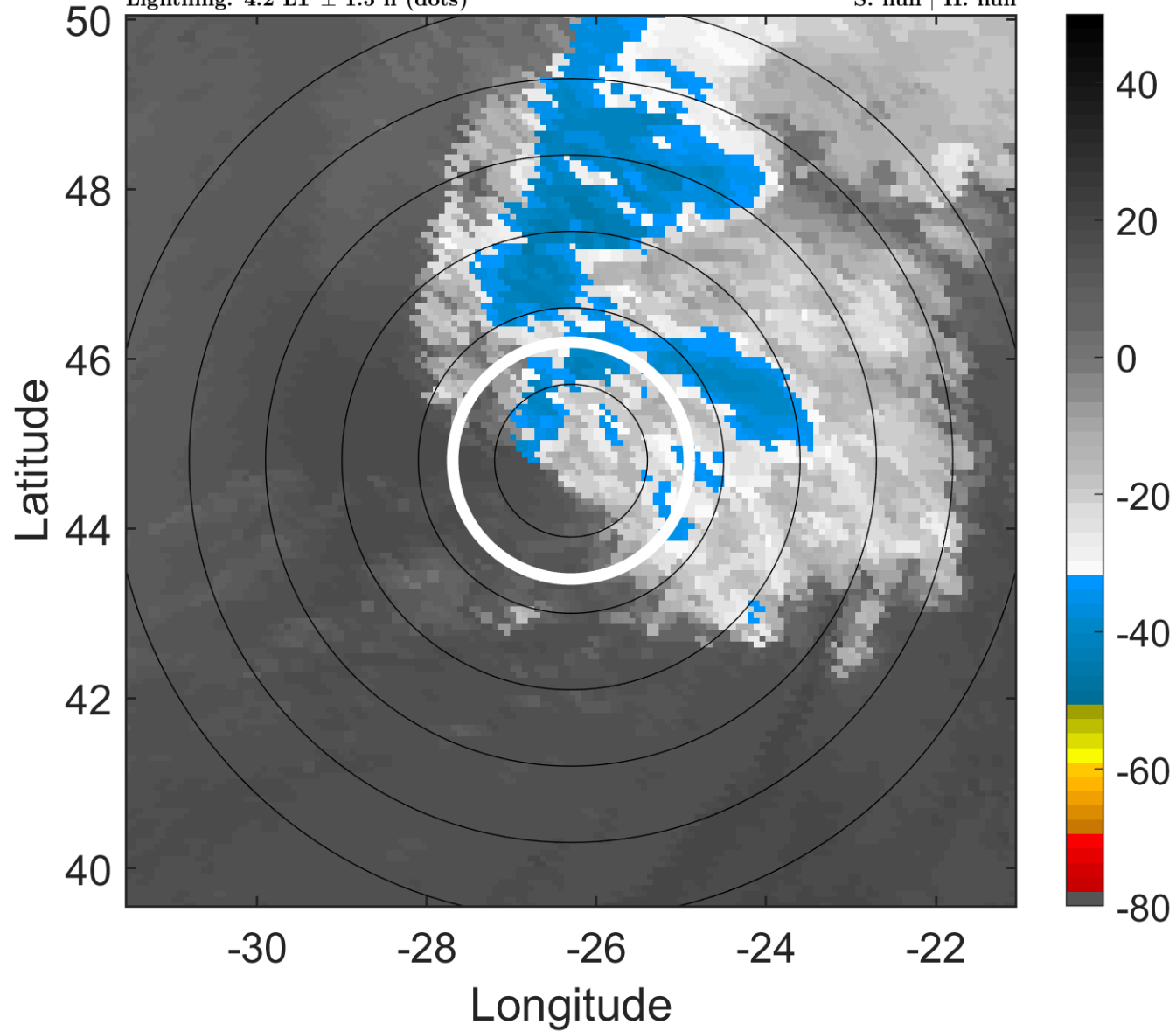

6-h IR BT Differences & Lightning

Δ t: 2010090106 (4.2 LT) - 2010090100 (22 LT)

Lightning: 4.2 LT \pm 1.5 h (dots)

PT: SLCP | EA: INACT

06L (DANIELLE) | 40 kt EX

S: null | H: null

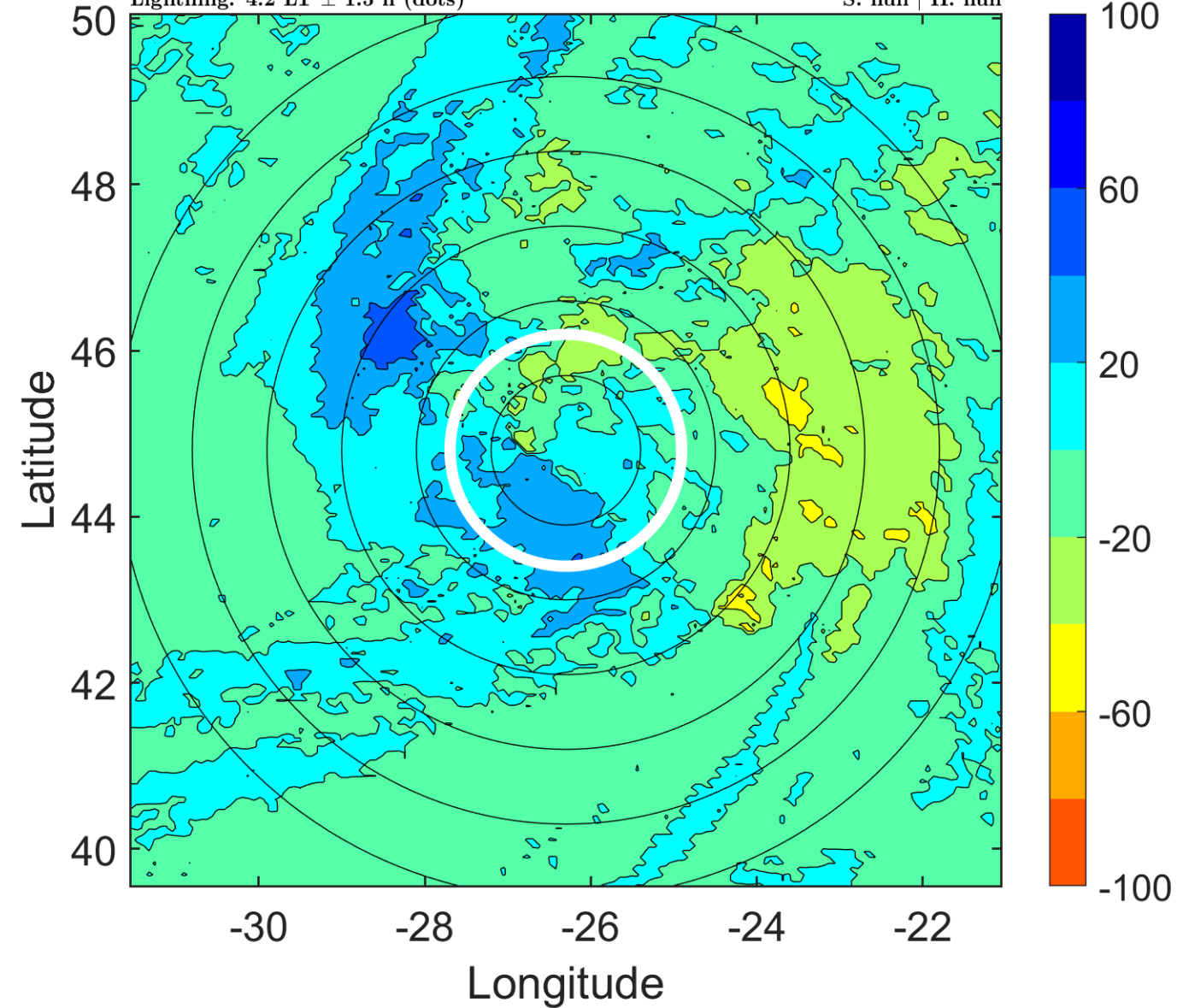

IR BT & Lightning

t: 2010090109 (7.3 LT)

Lightning: 7.3 LT \pm 1.5 h (dots)

PT: SLCP | EA: INACT

06L (DANIELLE) | 40 kt EX

S: null | H: null

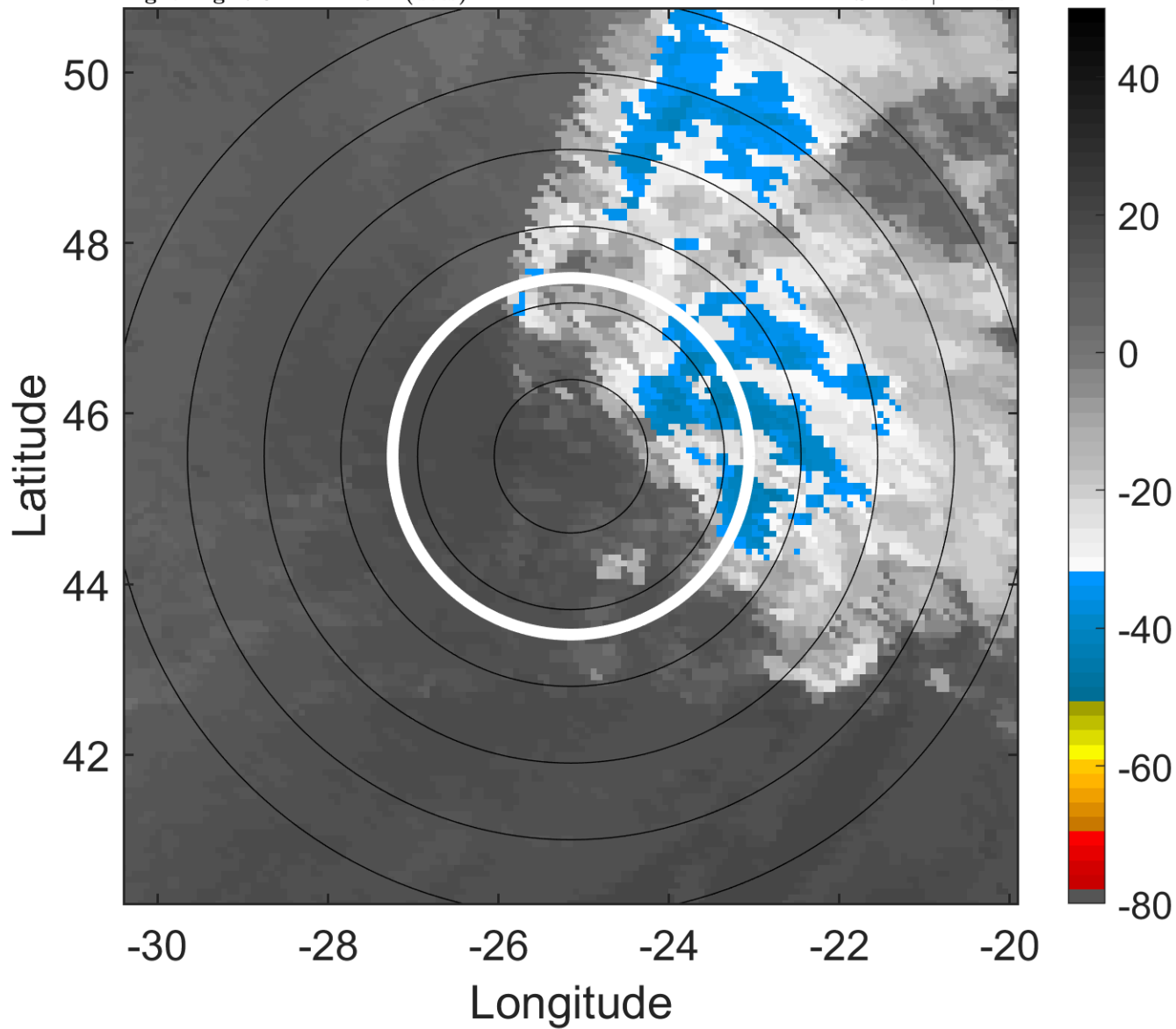

6-h IR BT Differences & Lightning

Δ t: 2010090109 (7.3 LT) - 2010090103 (1.1 LT)

Lightning: 7.3 LT \pm 1.5 h (dots)

PT: SLCP | EA: INACT

06L (DANIELLE) | 40 kt EX

S: null | H: null

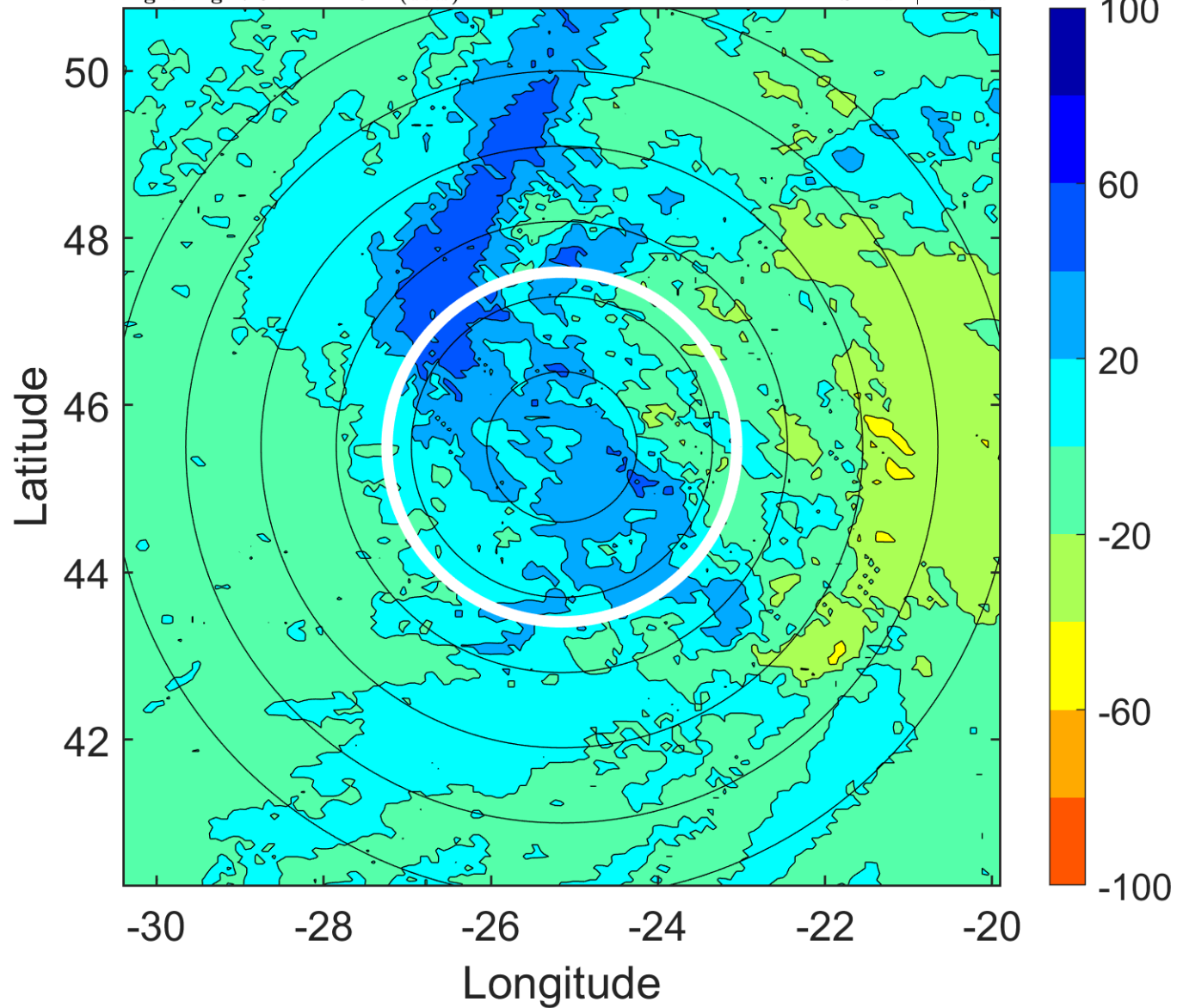

IR BT & Lightning

t: 2010090112 (10.4 LT)

Lightning: 10.4 LT \pm 1.5 h (dots)

PT: SLCP | EA: INACT

06L (DANIELLE) | 40 kt EX

S: null | H: null

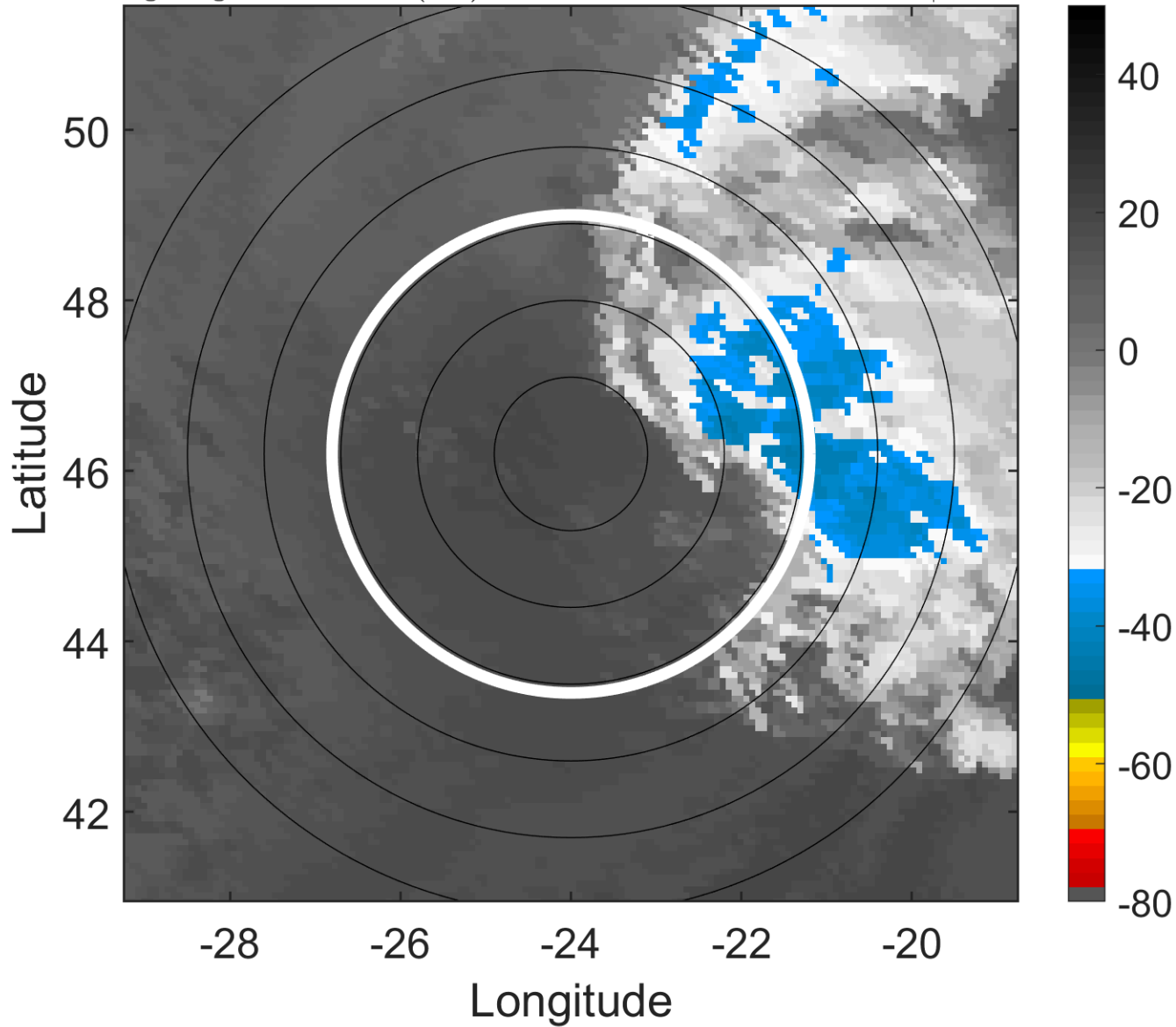

6-h IR BT Differences & Lightning

Δ t: 2010090112 (10.4 LT) - 2010090106 (4.2 LT)

Lightning: 10.4 LT \pm 1.5 h (dots)

PT: SLCP | EA: INACT

06L (DANIELLE) | 40 kt EX

S: null | H: null

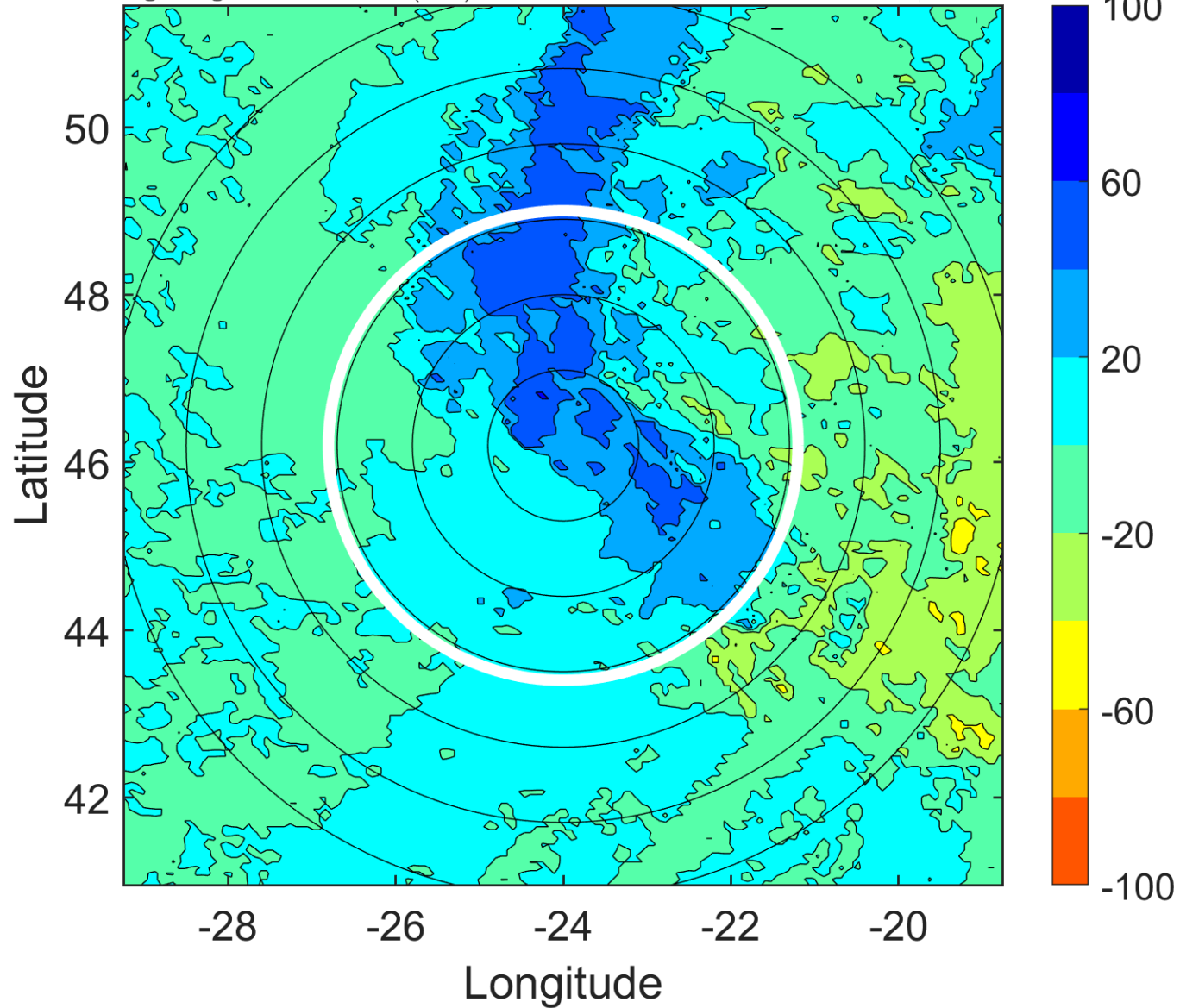

IR BT & Lightning

t: 2010090115 (13.5 LT)

Lightning: 13.5 LT \pm 1.5 h (dots)

PT: SLCP | EA: INACT

06L (DANIELLE) | 40 kt EX

S: null | H: null

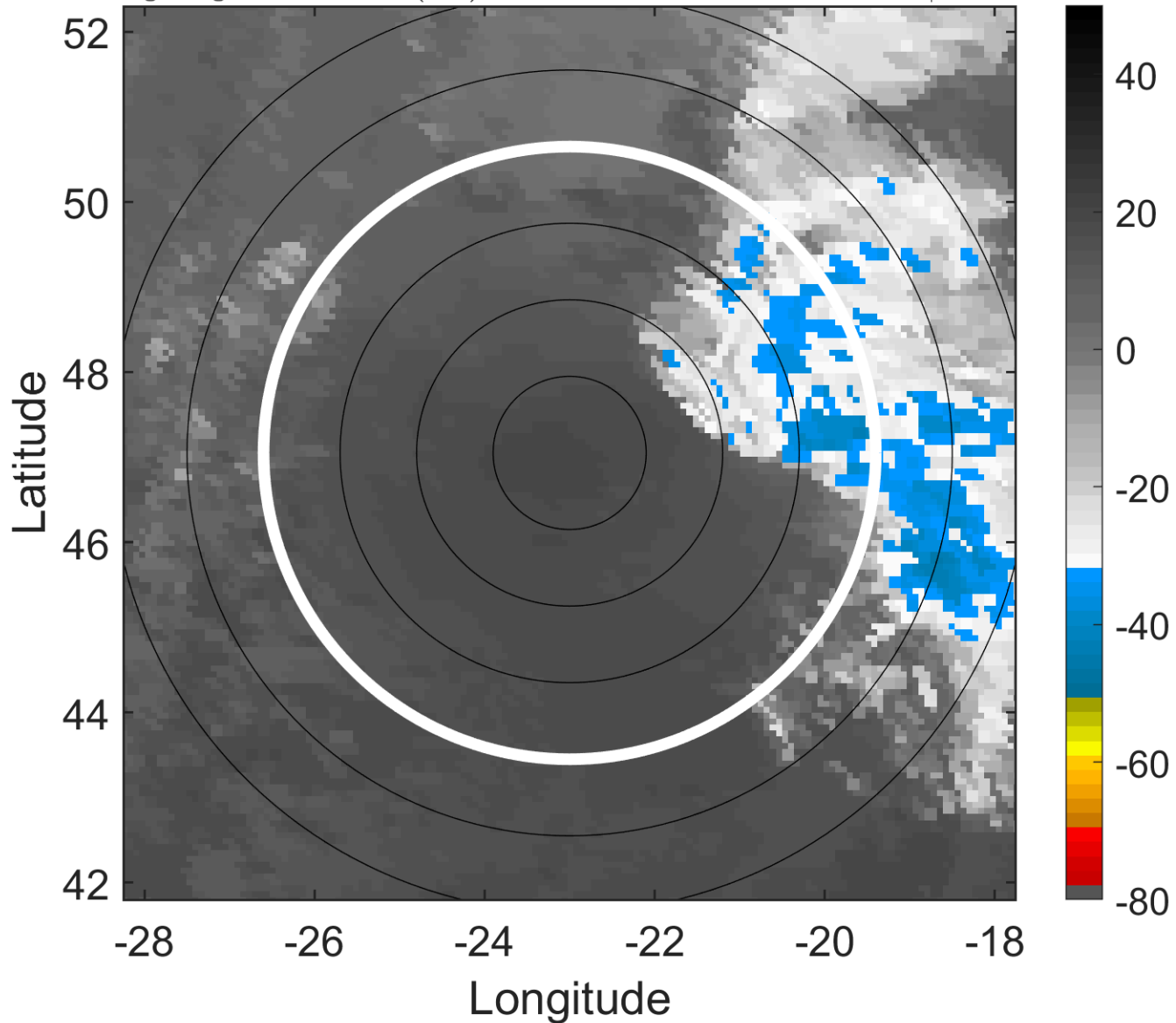

6-h IR BT Differences & Lightning

Δ t: 2010090115 (13.5 LT) - 2010090109 (7.3 LT)

Lightning: 13.5 LT \pm 1.5 h (dots)

PT: SLCP | EA: INACT

06L (DANIELLE) | 40 kt EX

S: null | H: null

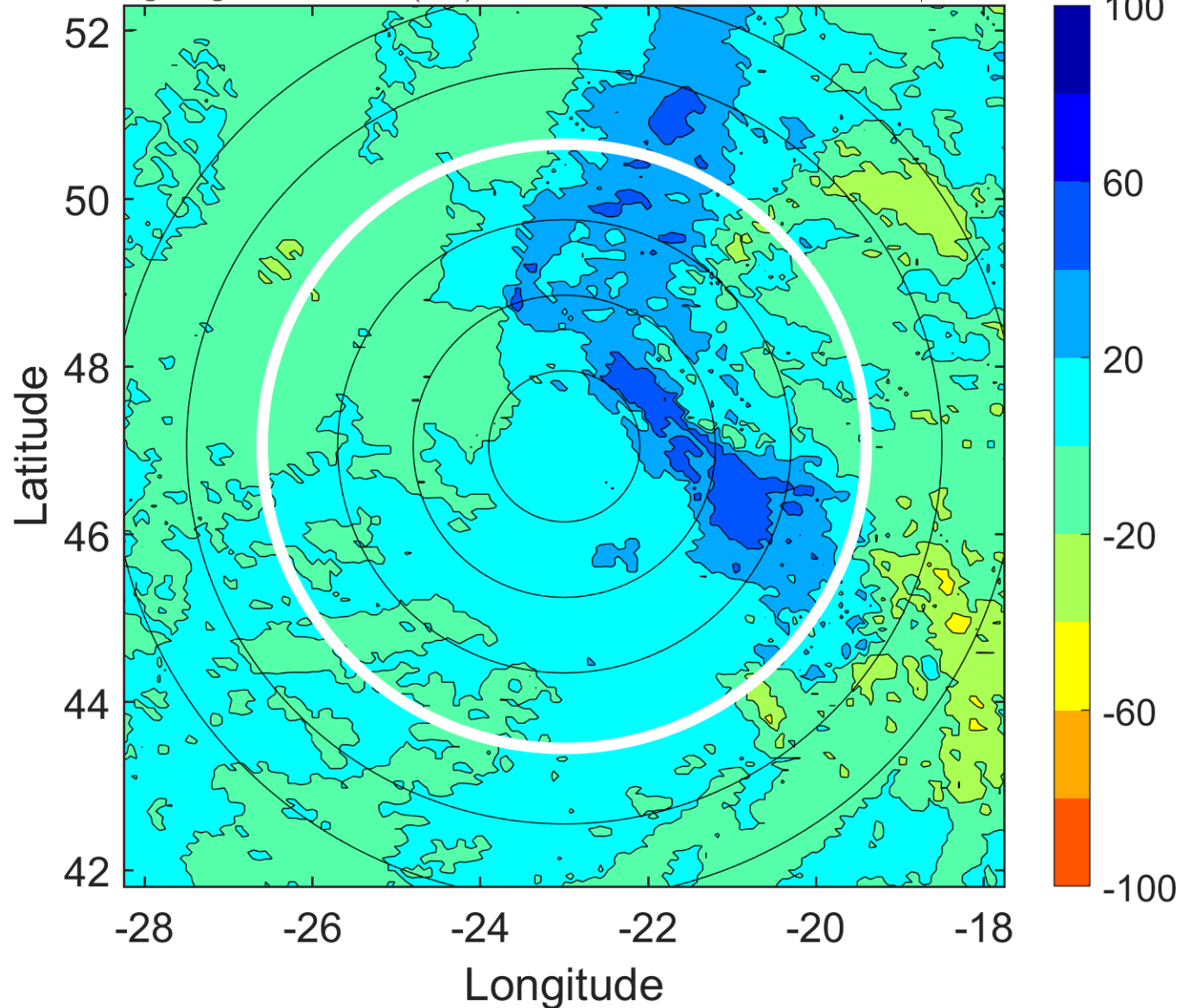

IR BT & Lightning

t: 2010090118 (16.5 LT)

Lightning: 16.5 LT \pm 1.5 h (dots)

PT: SLCP | EA: INACT

06L (DANIELLE) | 40 kt EX

S: null | H: null

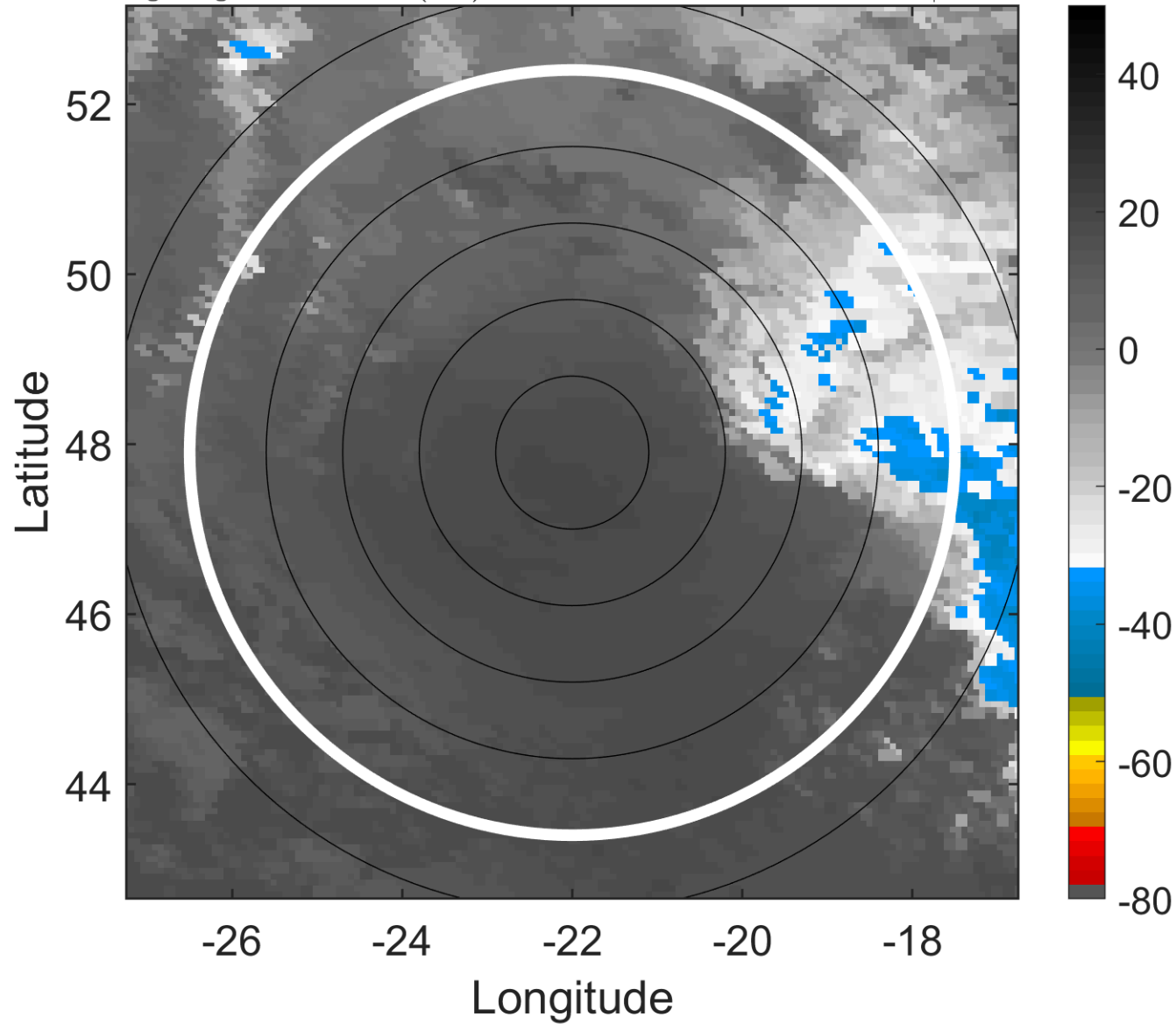

6-h IR BT Differences & Lightning

Δ t: 2010090118 (16.5 LT) - 2010090112 (10.4 LT)

Lightning: 16.5 LT \pm 1.5 h (dots)

PT: SLCP | EA: INACT

06L (DANIELLE) | 40 kt EX

S: null | H: null

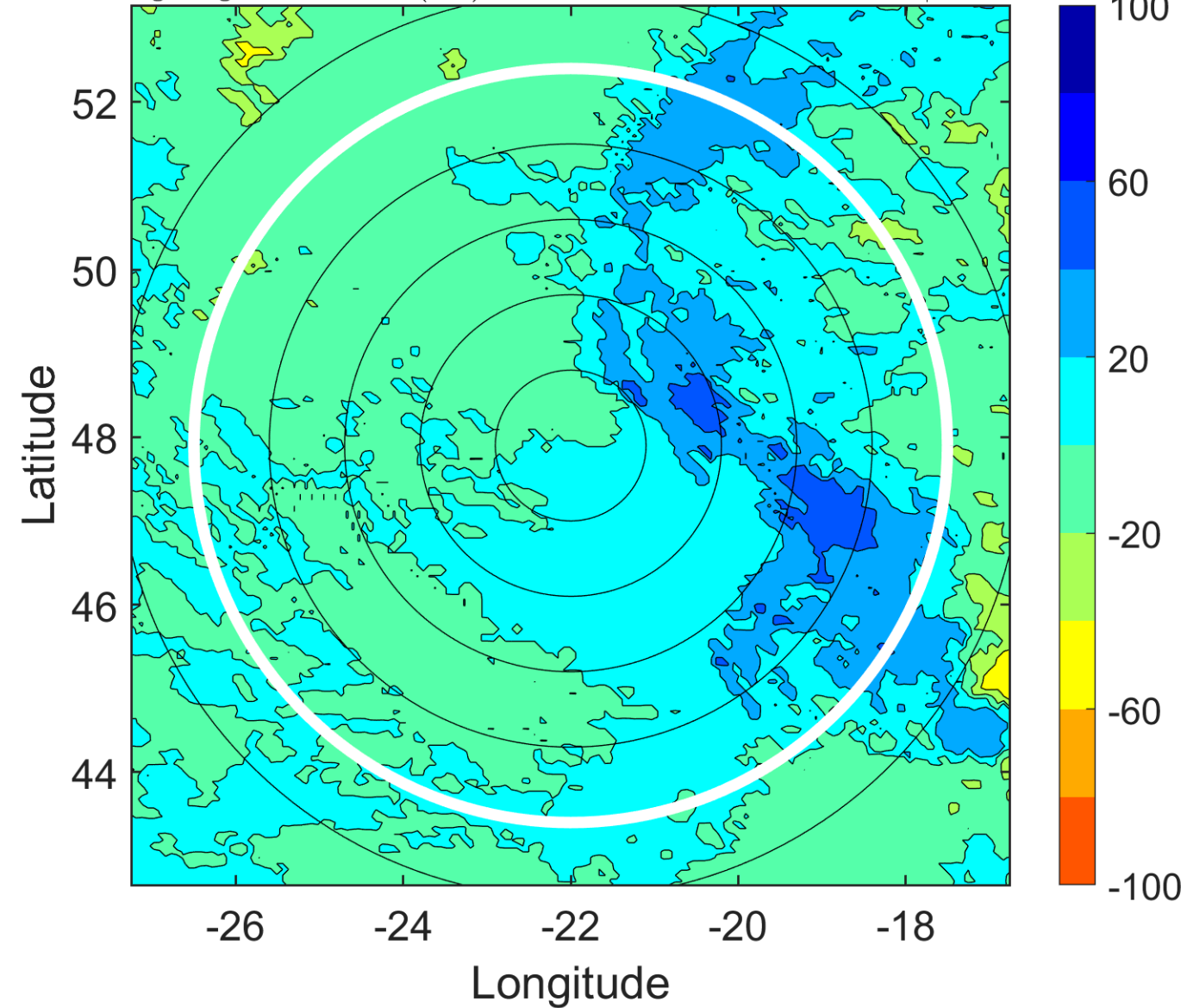

IR BT & Lightning

t: 2010090121 (19.6 LT)

Lightning: 19.6 LT \pm 1.5 h (dots)

PT: SLCP | EA: INACT

06L (DANIELLE) | 40 kt EX

S: null | H: null

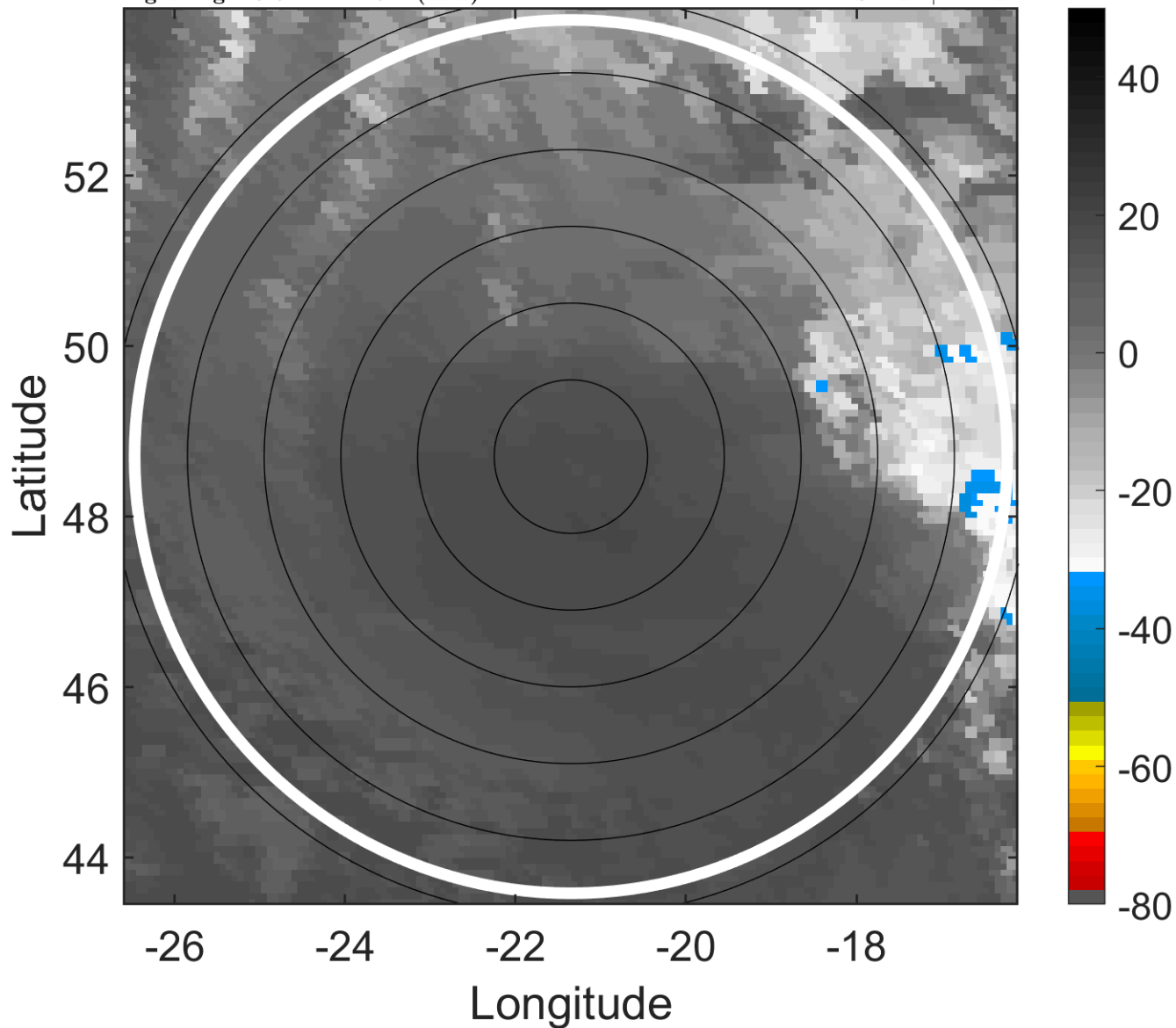

6-h IR BT Differences & Lightning

Δ t: 2010090121 (19.6 LT) - 2010090115 (13.5 LT)

Lightning: 19.6 LT \pm 1.5 h (dots)

PT: SLCP | EA: INACT

06L (DANIELLE) | 40 kt EX

S: null | H: null

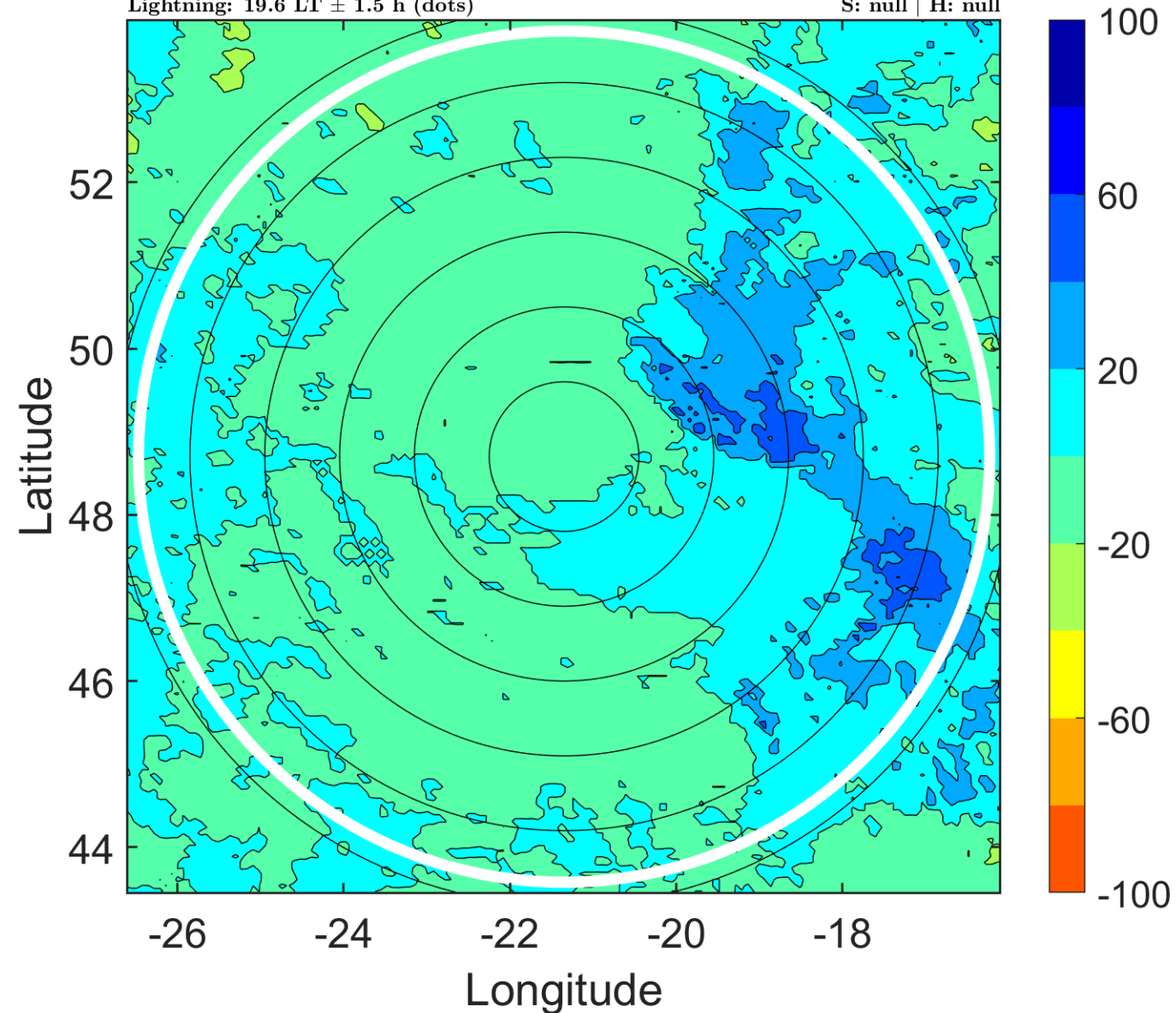

IR BT & Lightning

t: 2010090200 (22.6 LT)

Lightning: 22.6 LT \pm 1.5 h (dots)

PT: SLCP | EA: INACT

06L (DANIELLE) | 40 kt EX

S: null | H: null

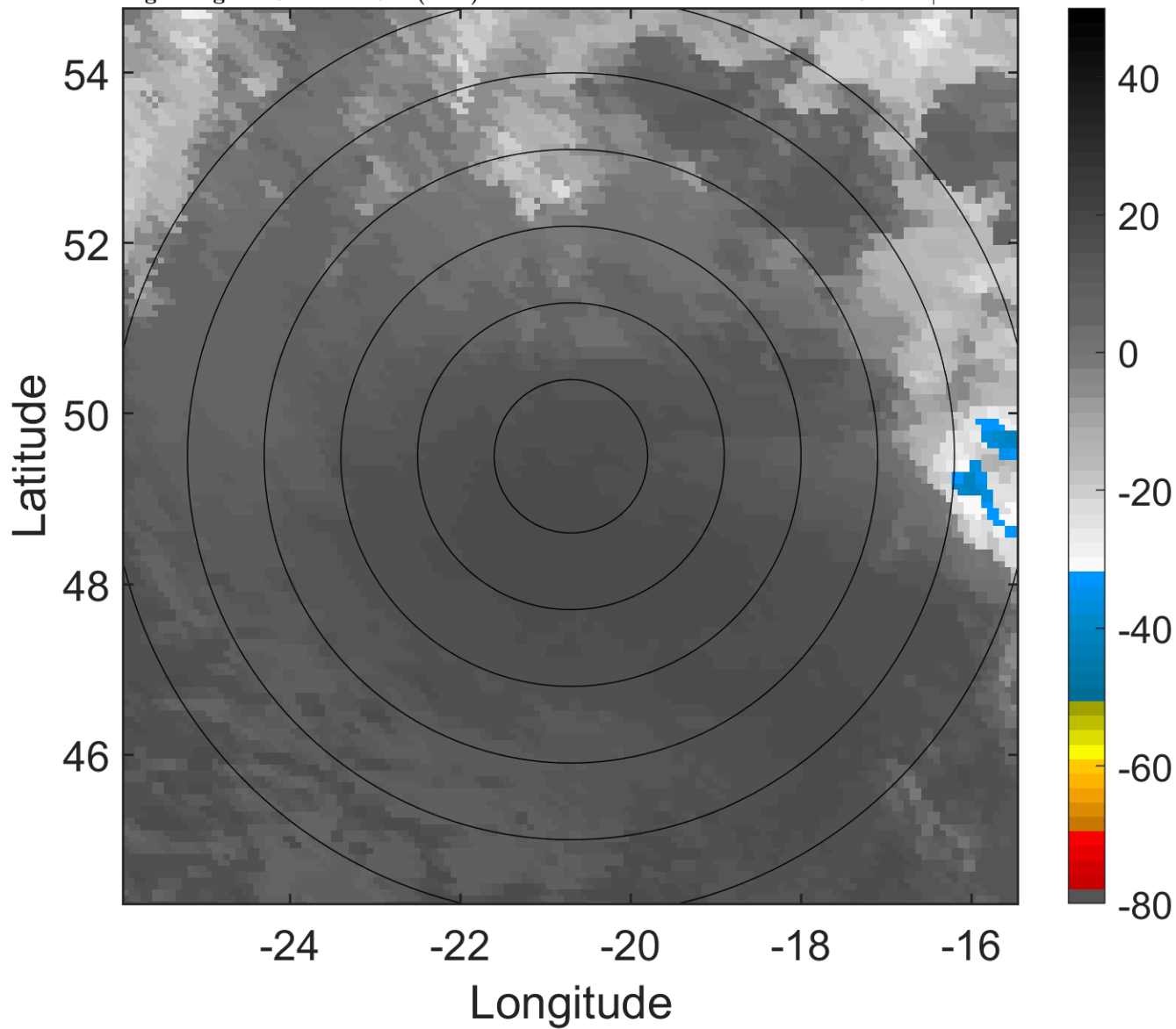

6-h IR BT Differences & Lightning

Δ t: 2010090200 (22.6 LT) - 2010090118 (16.5 LT)

Lightning: 22.6 LT \pm 1.5 h (dots)

PT: SLCP | EA: INACT

06L (DANIELLE) | 40 kt EX

S: null | H: null

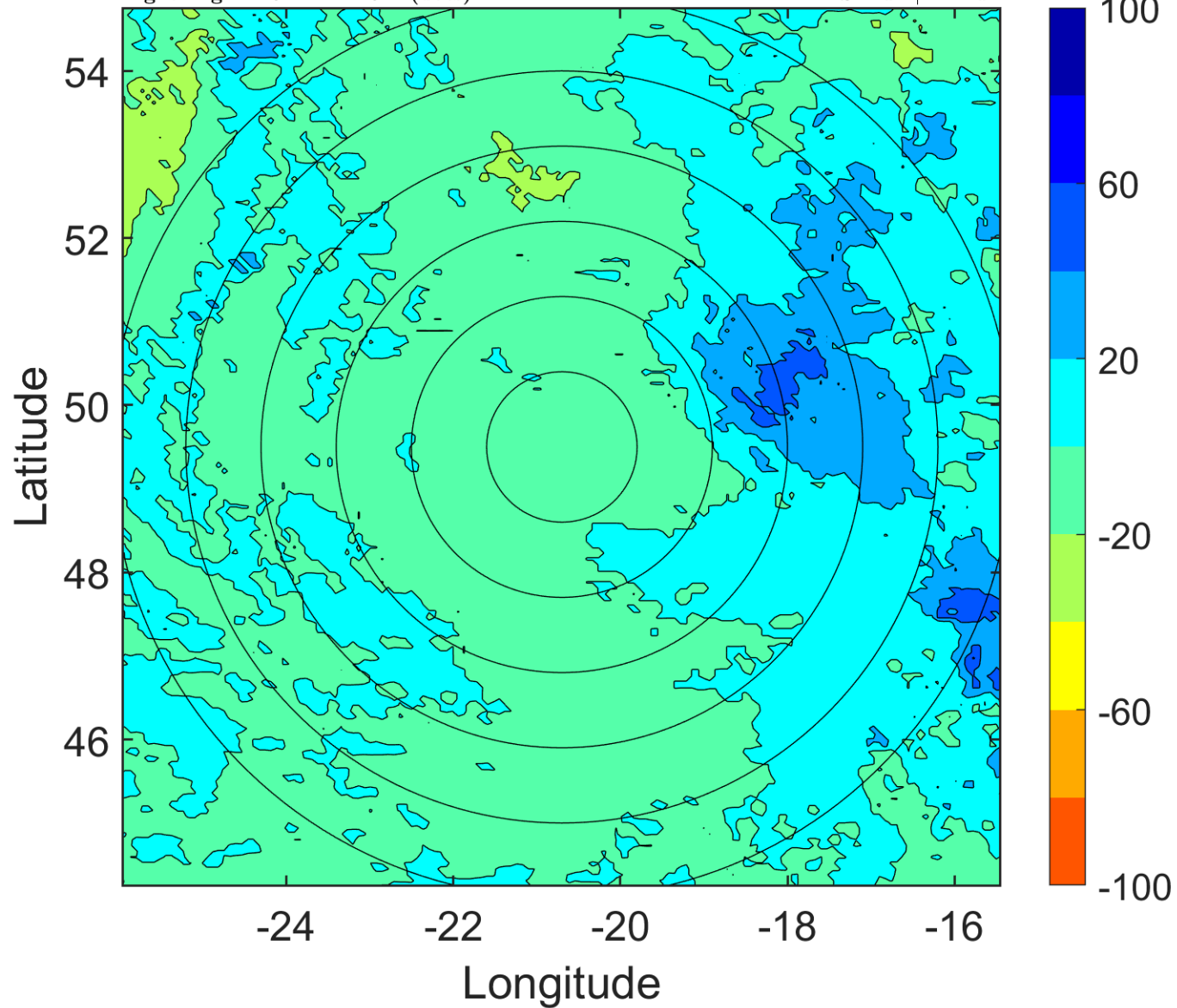

IR BT & Lightning

t: 2010090203 (1.6 LT)

Lightning: 1.6 LT \pm 1.5 h (dots)

PT: SLCP | EA: INACT

06L (DANIELLE) | 40 kt EX

S: null | H: null

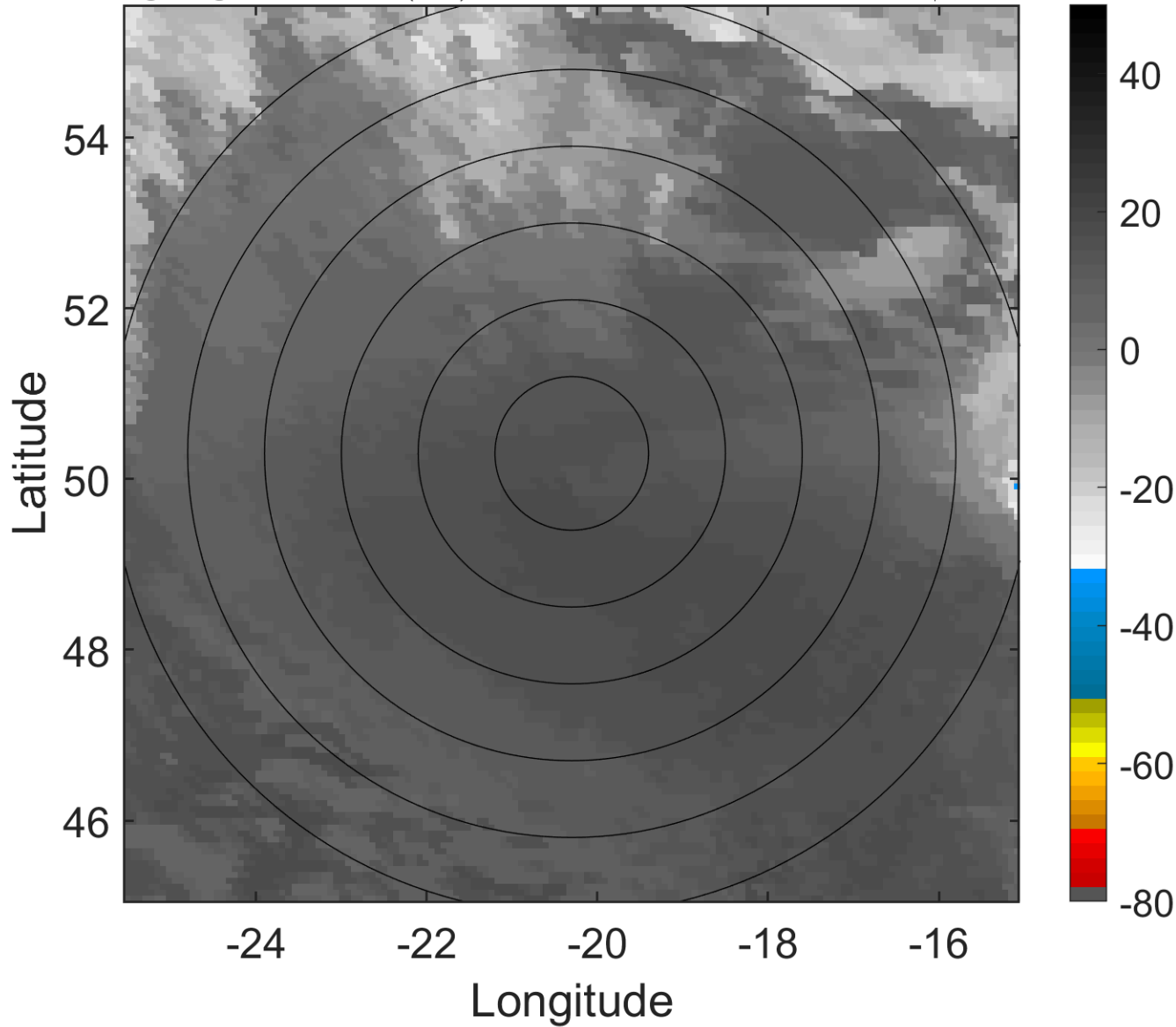

6-h IR BT Differences & Lightning

Δ t: 2010090203 (1.6 LT) - 2010090121 (19.6 LT)

Lightning: 1.6 LT \pm 1.5 h (dots)

PT: SLCP | EA: INACT

06L (DANIELLE) | 40 kt EX

S: null | H: null

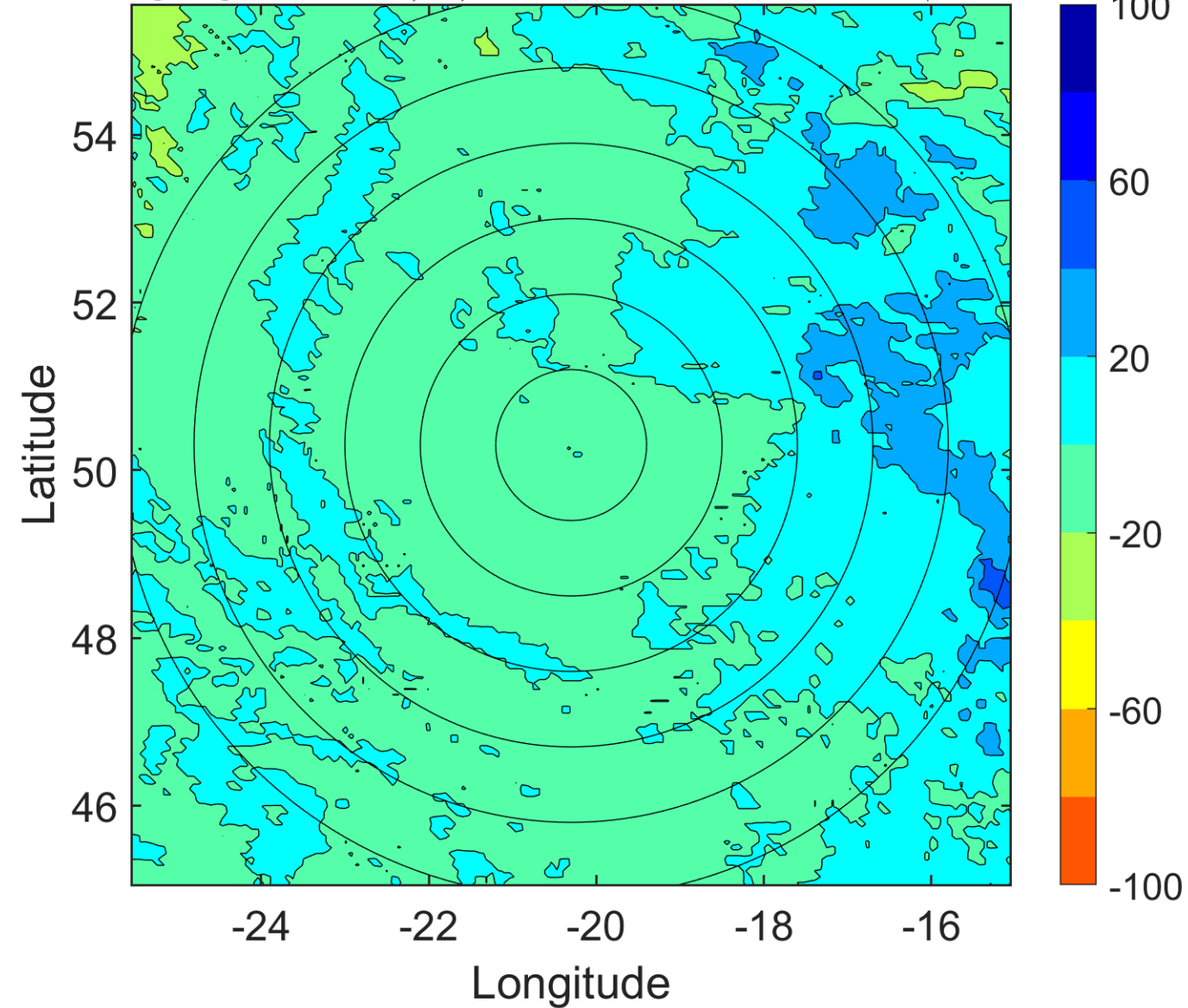

IR BT & Lightning

t: 2010090206 (4.7 LT)

Lightning: 4.7 LT \pm 1.5 h (dots)

PT: SLCP | EA: INACT

06L (DANIELLE) | 40 kt EX

S: null | H: null

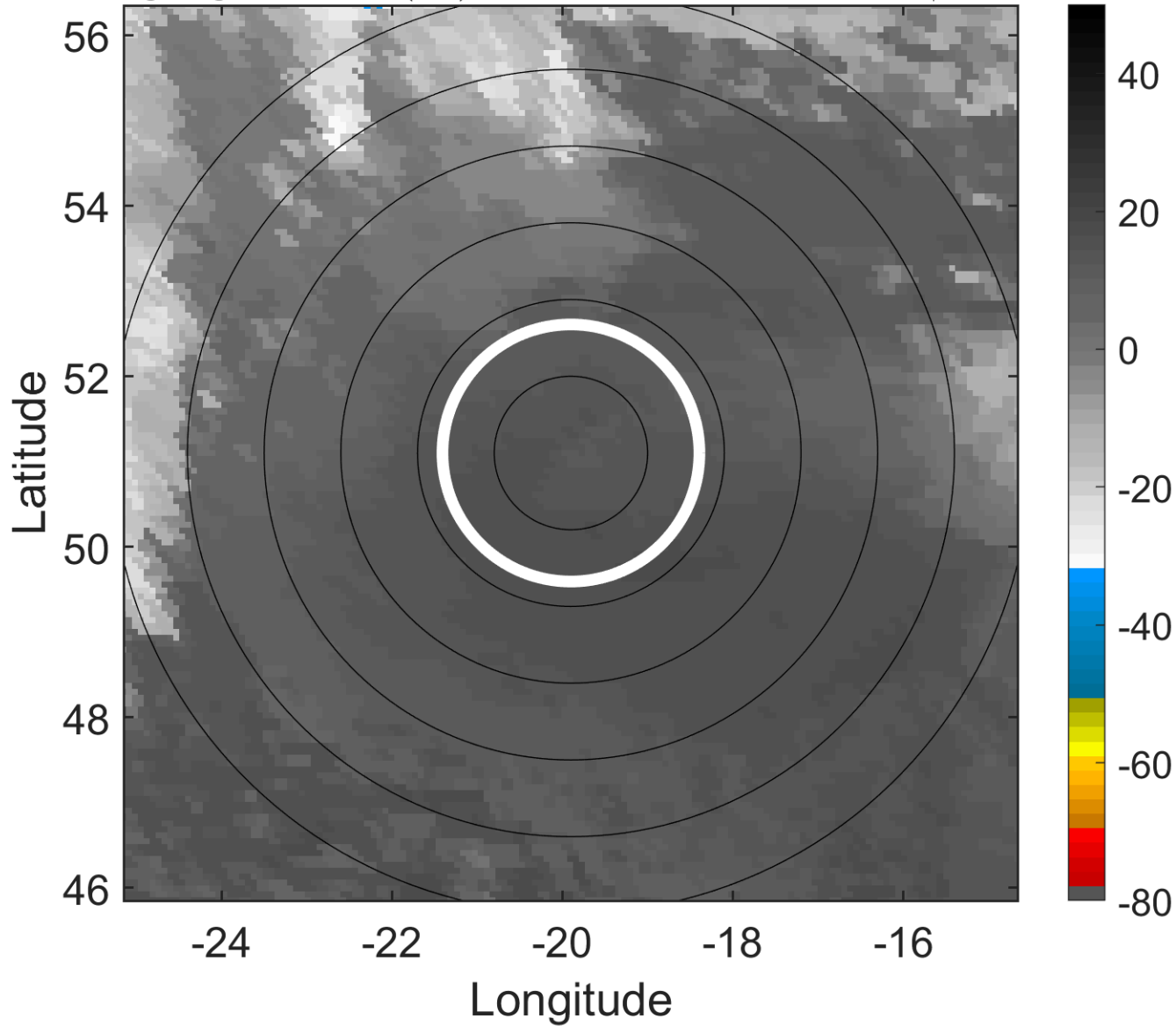

6-h IR BT Differences & Lightning

Δ t: 2010090206 (4.7 LT) - 2010090200 (22.6 LT)

Lightning: 4.7 LT \pm 1.5 h (dots)

PT: SLCP | EA: INACT

06L (DANIELLE) | 40 kt EX

S: null | H: null

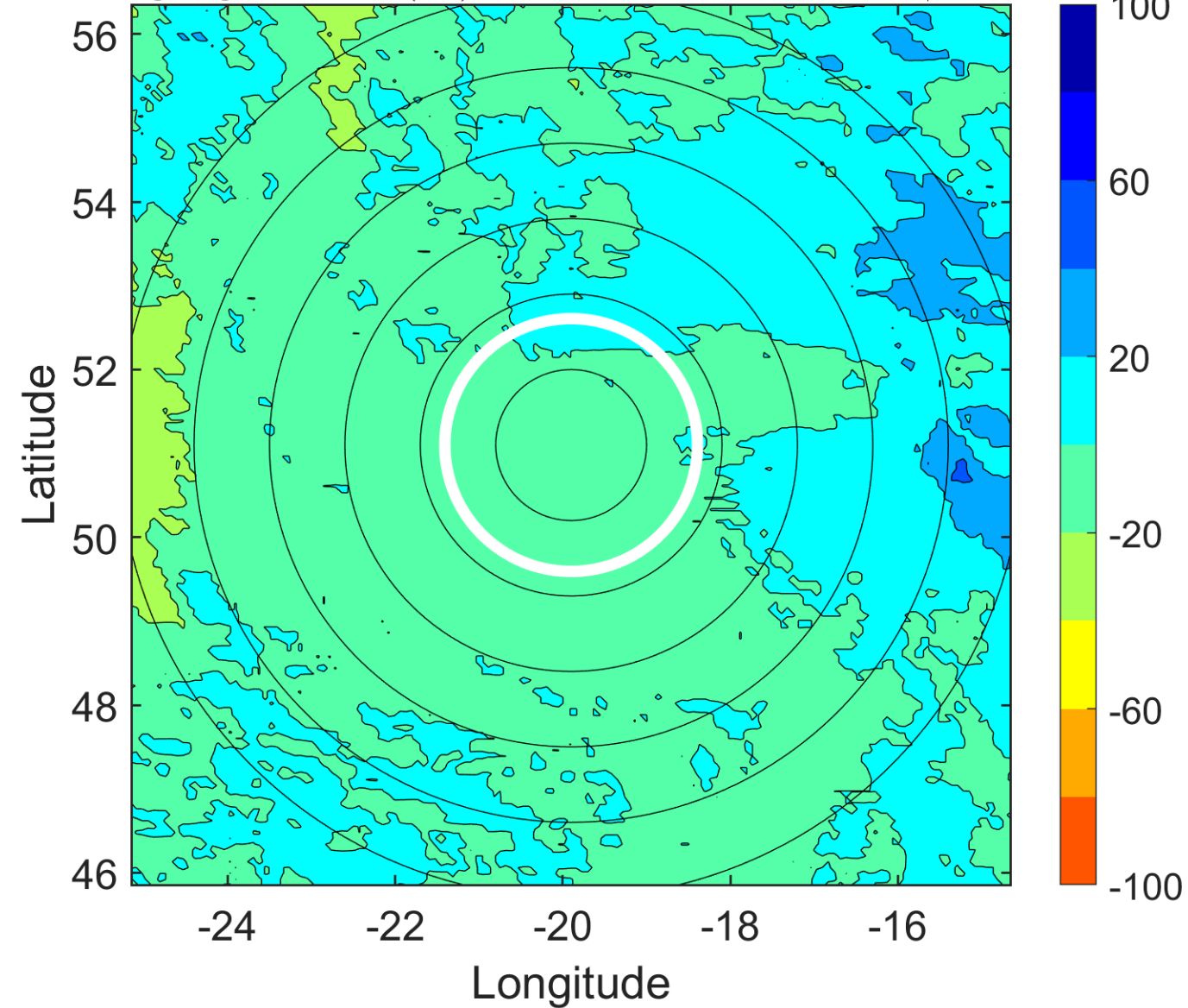

IR BT & Lightning

t: 2010090209 (7.7 LT)

Lightning: 7.7 LT \pm 1.5 h (dots)

PT: SLCP | EA: INACT

06L (DANIELLE) | 37.5 kt EX

S: null | H: null

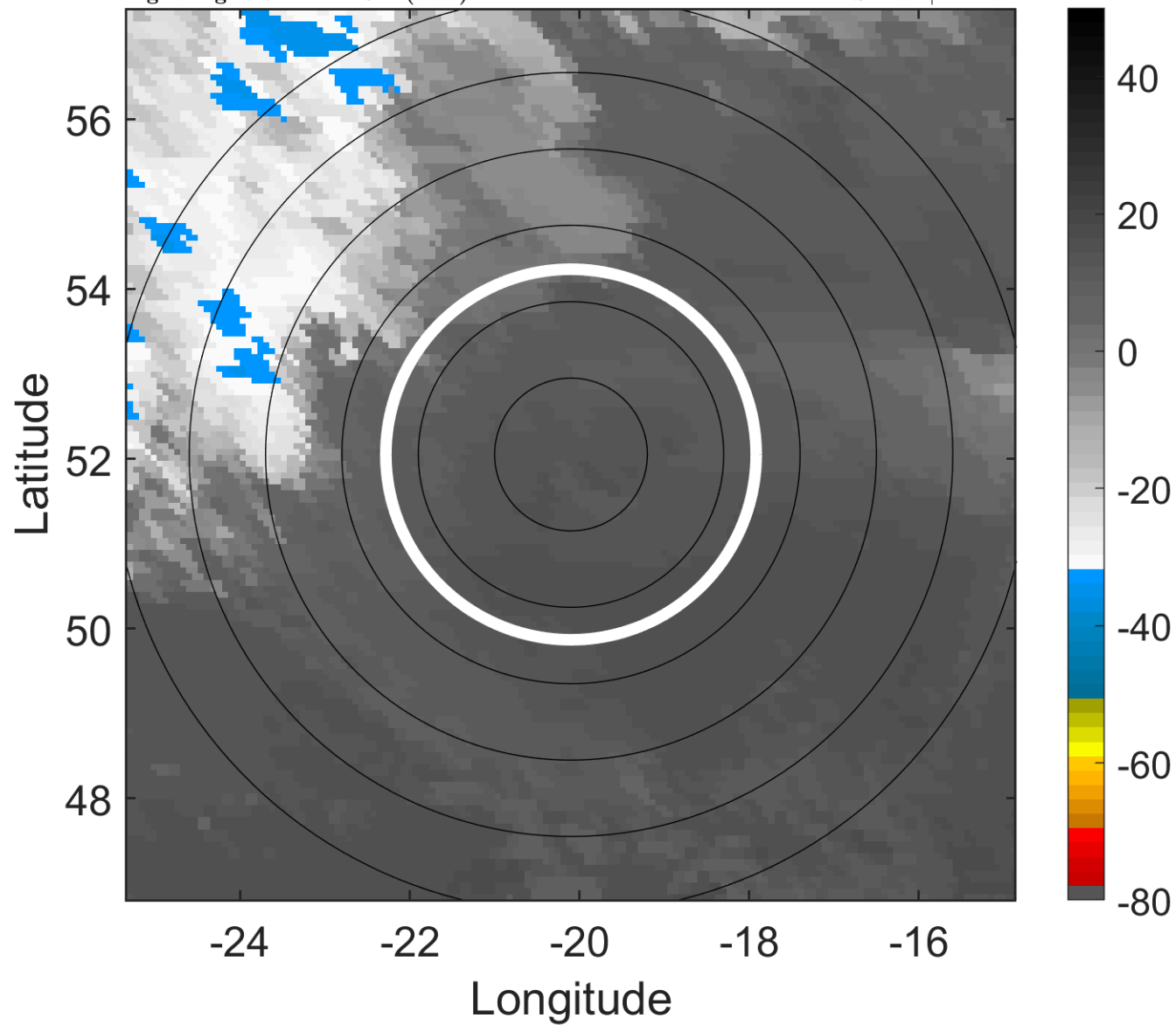

6-h IR BT Differences & Lightning

Δ t: 2010090209 (7.7 LT) - 2010090203 (1.6 LT)

Lightning: 7.7 LT \pm 1.5 h (dots)

PT: SLCP | EA: INACT

06L (DANIELLE) | 37.5 kt EX

S: null | H: null

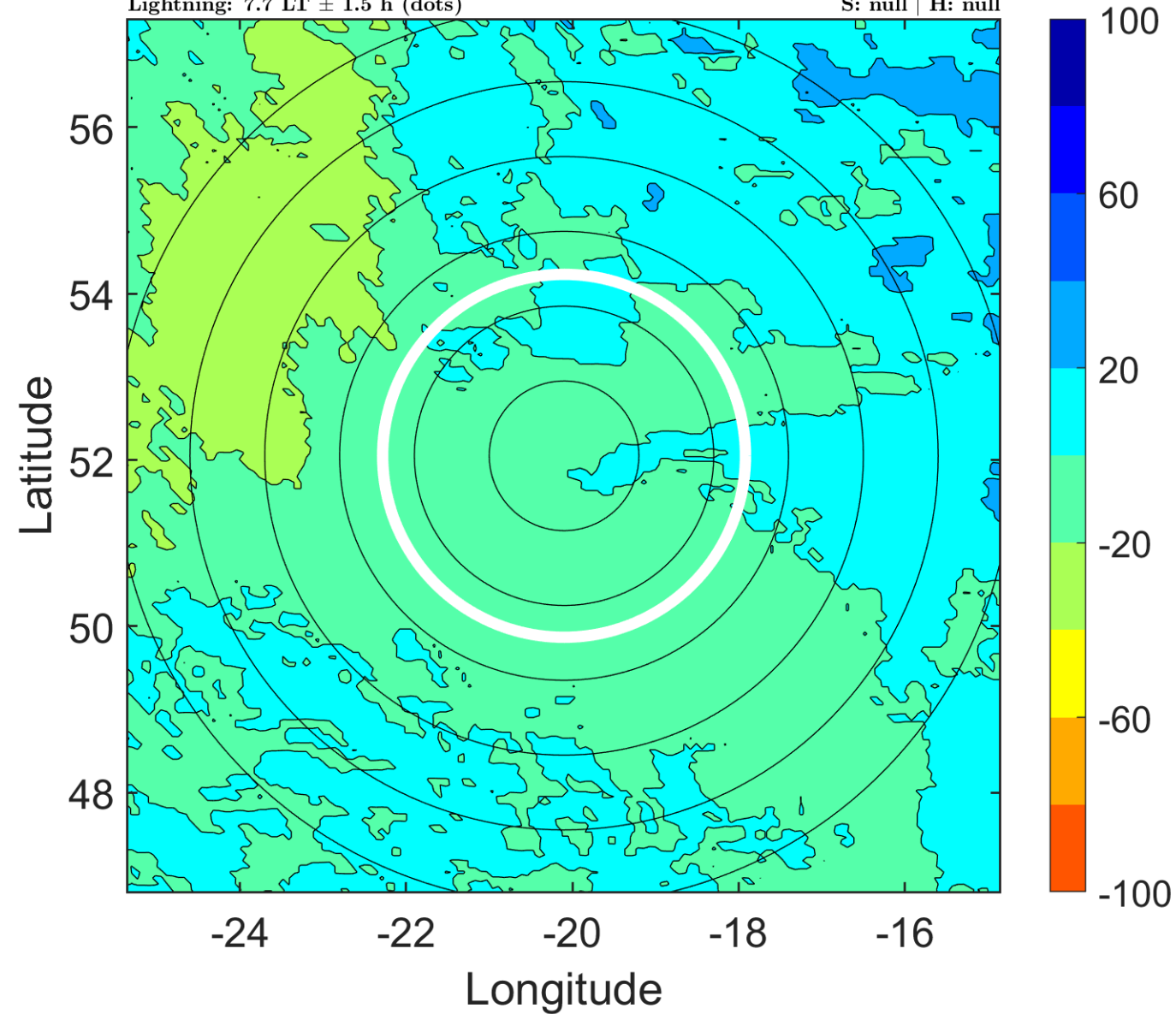

IR BT & Lightning

t: 2010090212 (10.6 LT)

Lightning: 10.6 LT \pm 1.5 h (dots)

PT: SLCP | EA: INACT

06L (DANIELLE) | 35 kt EX

S: null | H: null

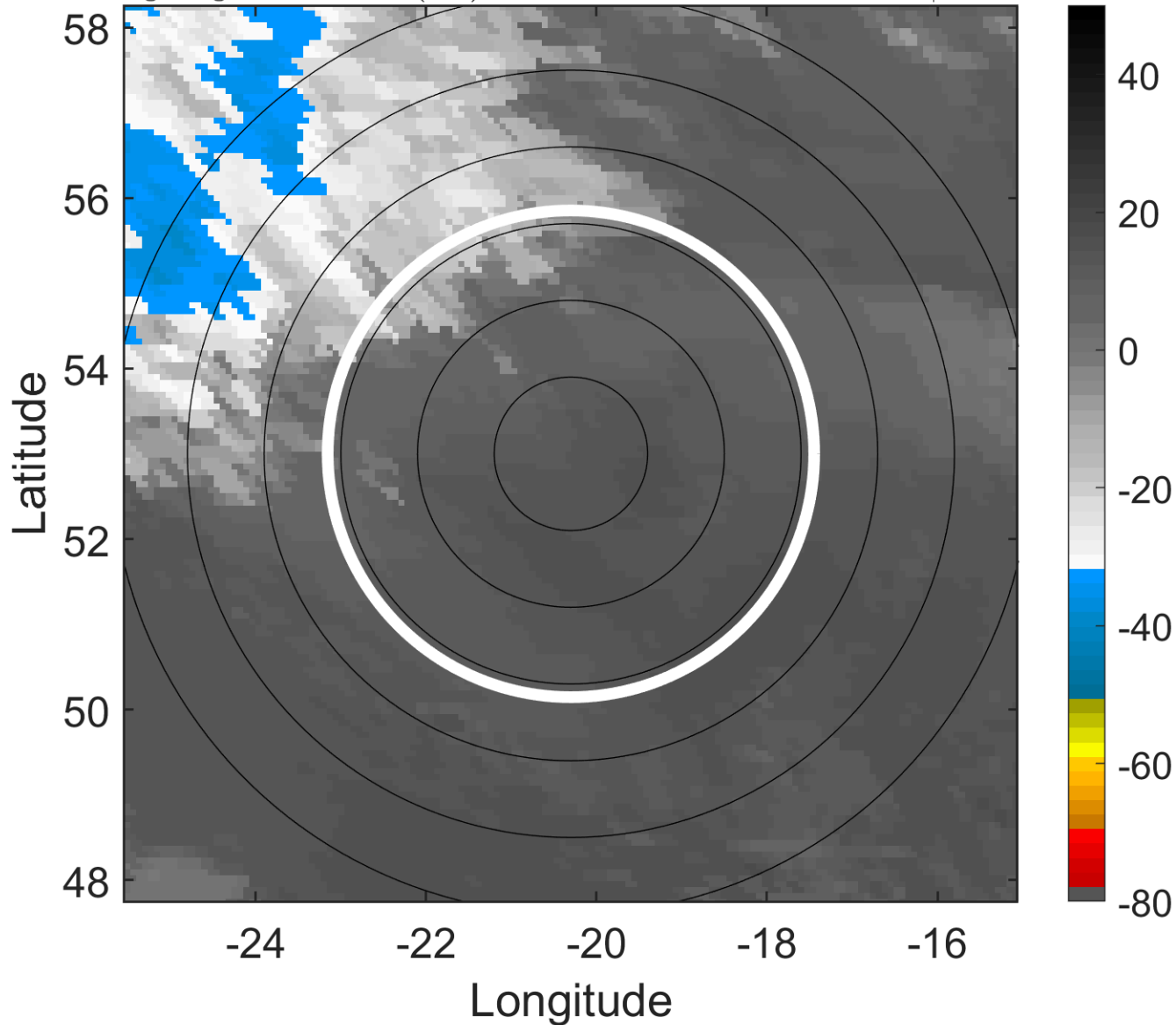

6-h IR BT Differences & Lightning

Δ t: 2010090212 (10.6 LT) - 2010090206 (4.7 LT)

Lightning: 10.6 LT \pm 1.5 h (dots)

PT: SLCP | EA: INACT

06L (DANIELLE) | 35 kt EX

S: null | H: null

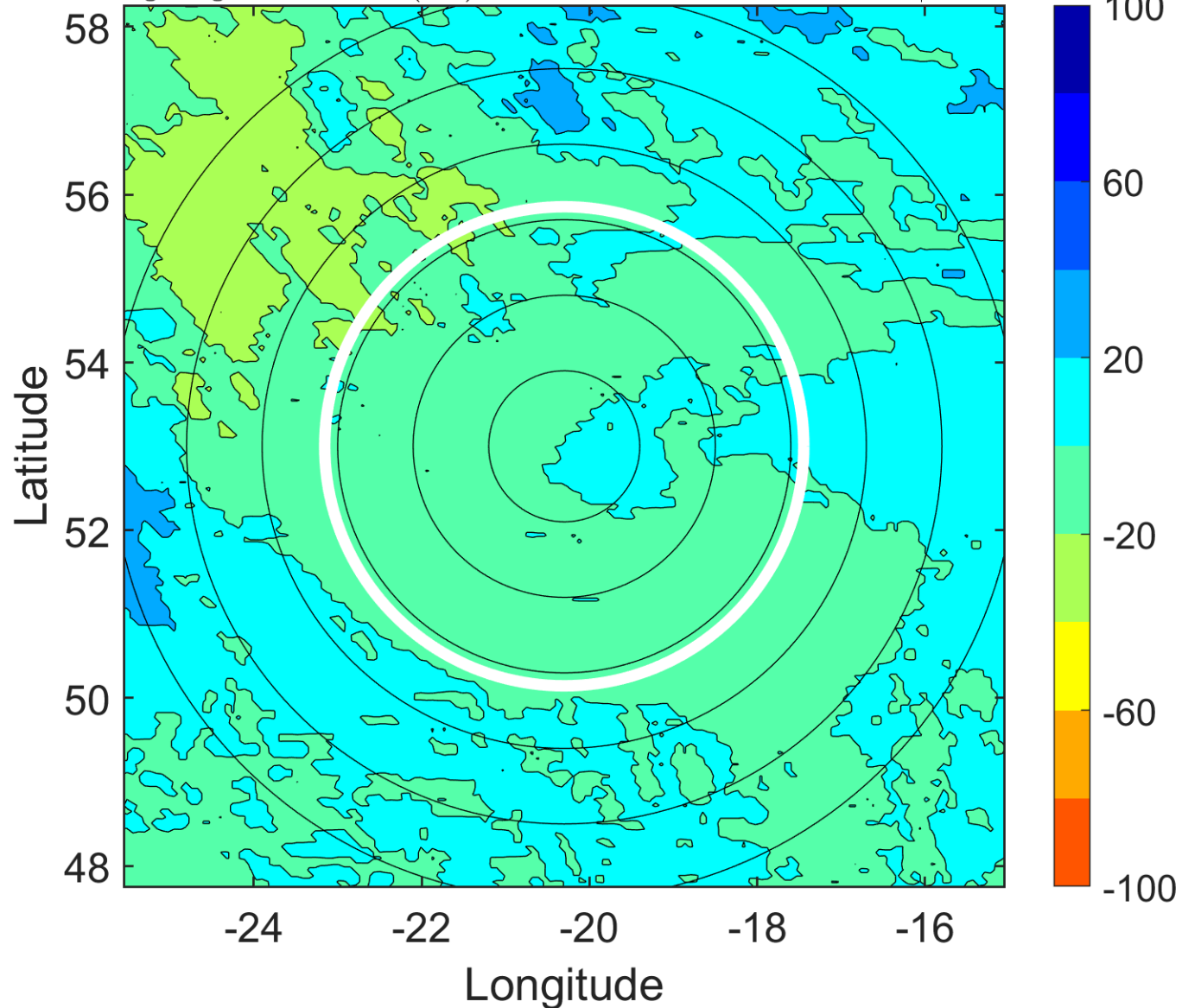

IR BT & Lightning

t: 2010090215 (13.6 LT)

Lightning: 13.6 LT \pm 1.5 h (dots)

PT: SLCP | EA: INACT

06L (DANIELLE) | 35 kt EX

S: null | H: null

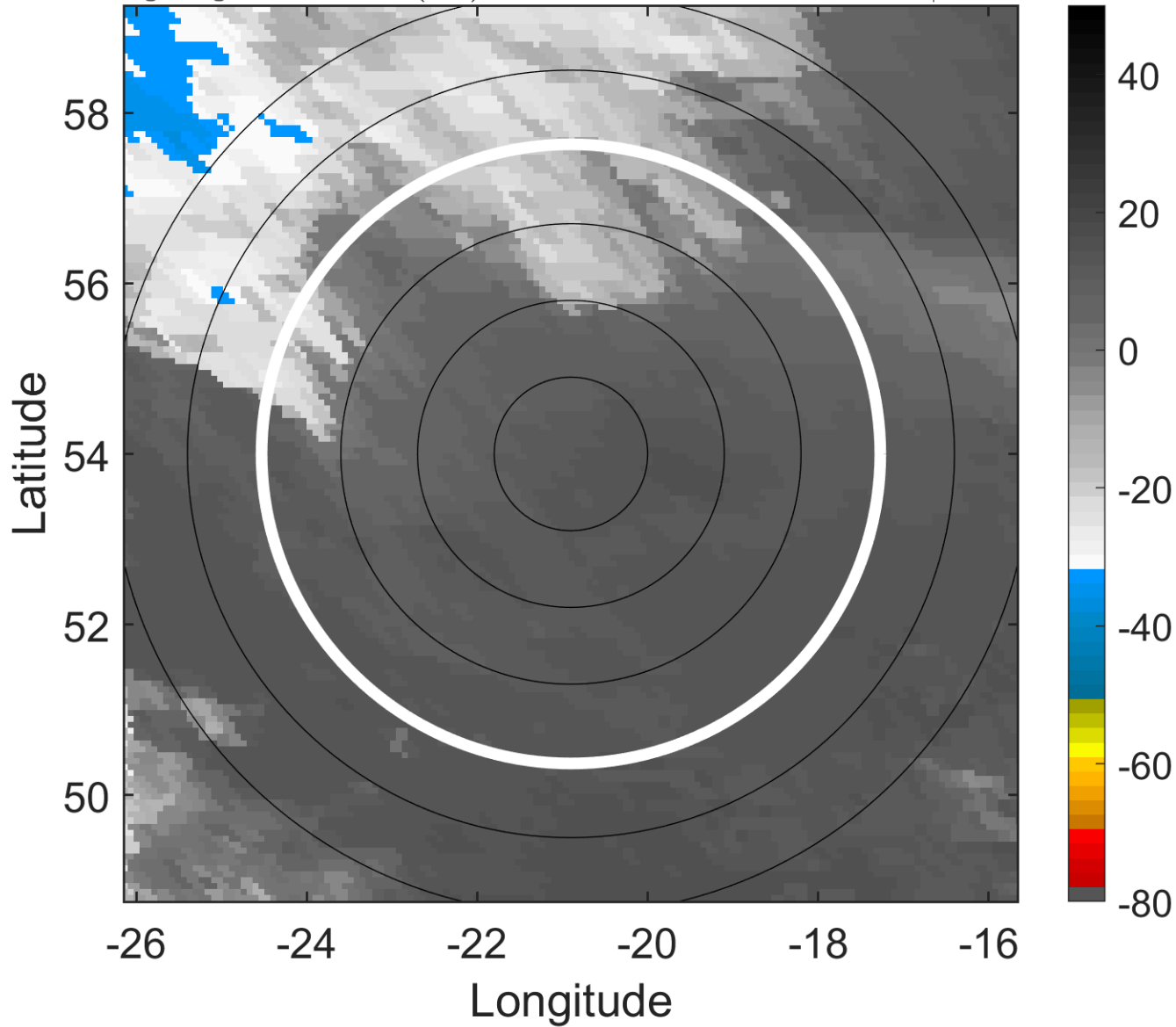

6-h IR BT Differences & Lightning

Δ t: 2010090215 (13.6 LT) - 2010090209 (7.7 LT)

Lightning: 13.6 LT \pm 1.5 h (dots)

PT: SLCP | EA: INACT

06L (DANIELLE) | 35 kt EX

S: null | H: null

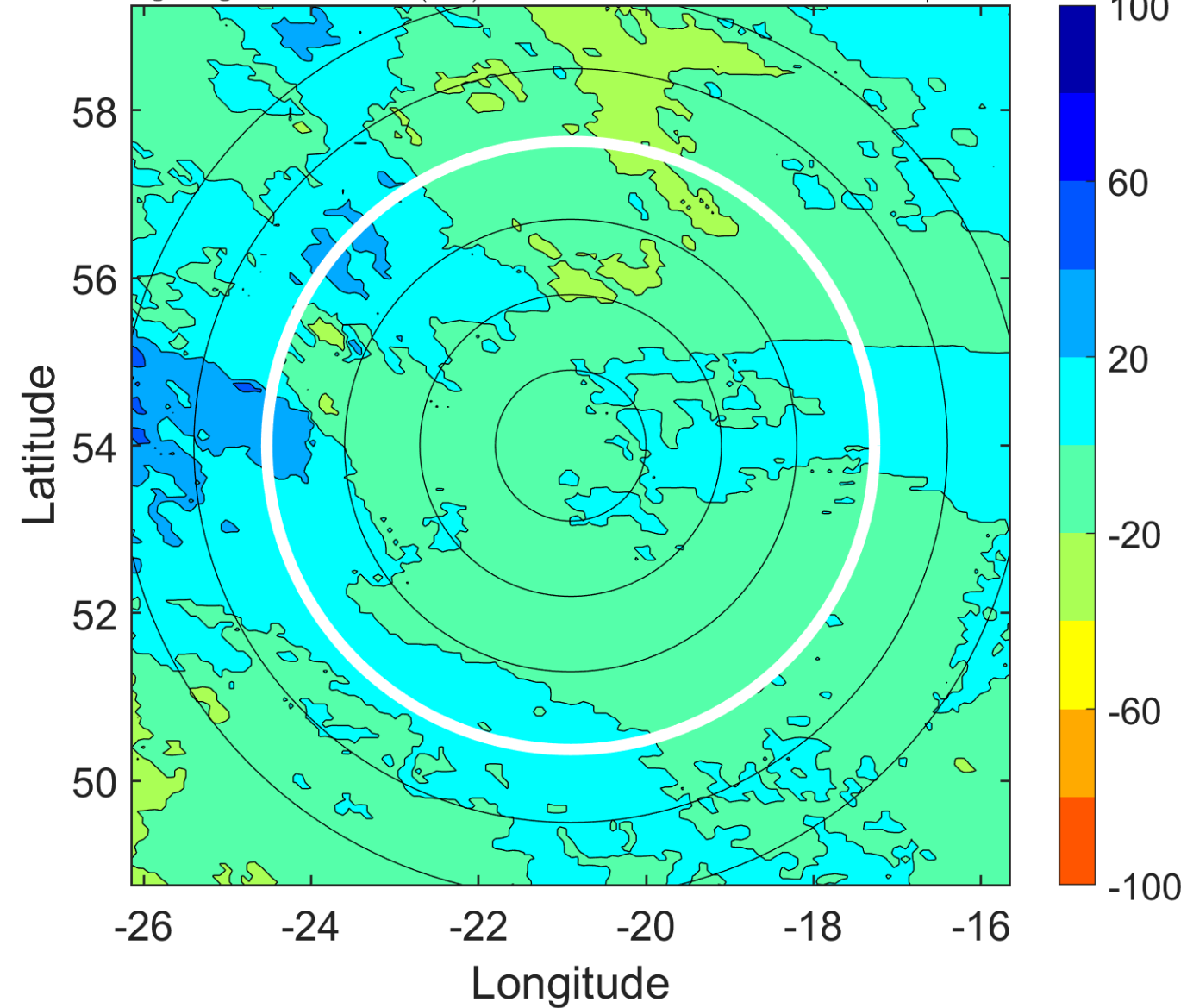

IR BT & Lightning

t: 2010090218 (16.6 LT)

Lightning: 16.6 LT \pm 1.5 h (dots)

PT: SLCP | EA: INACT

06L (DANIELLE) | 35 kt EX

S: null | H: null

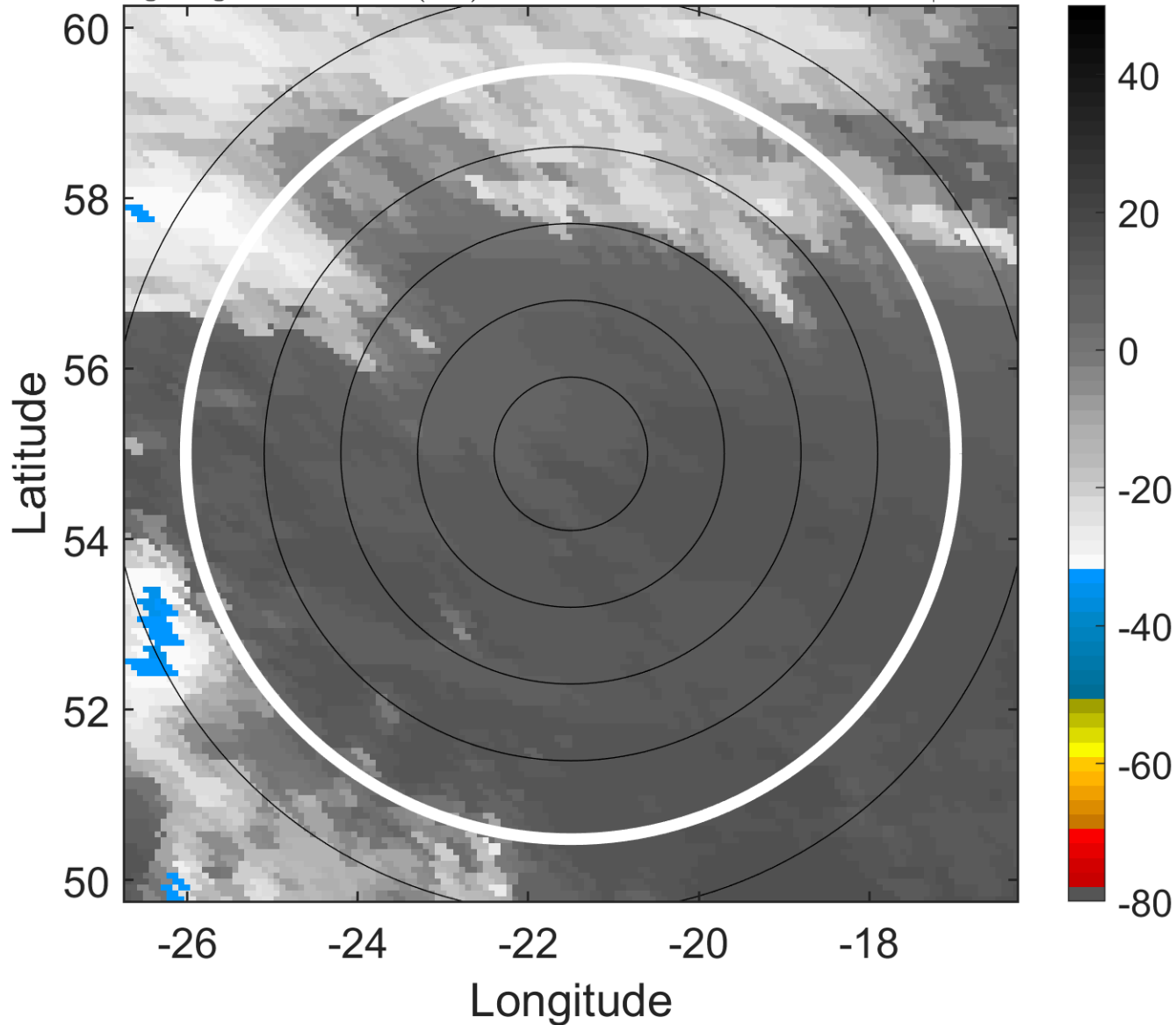

6-h IR BT Differences & Lightning

Δ t: 2010090218 (16.6 LT) - 2010090212 (10.6 LT)

Lightning: 16.6 LT \pm 1.5 h (dots)

PT: SLCP | EA: INACT

06L (DANIELLE) | 35 kt EX

S: null | H: null

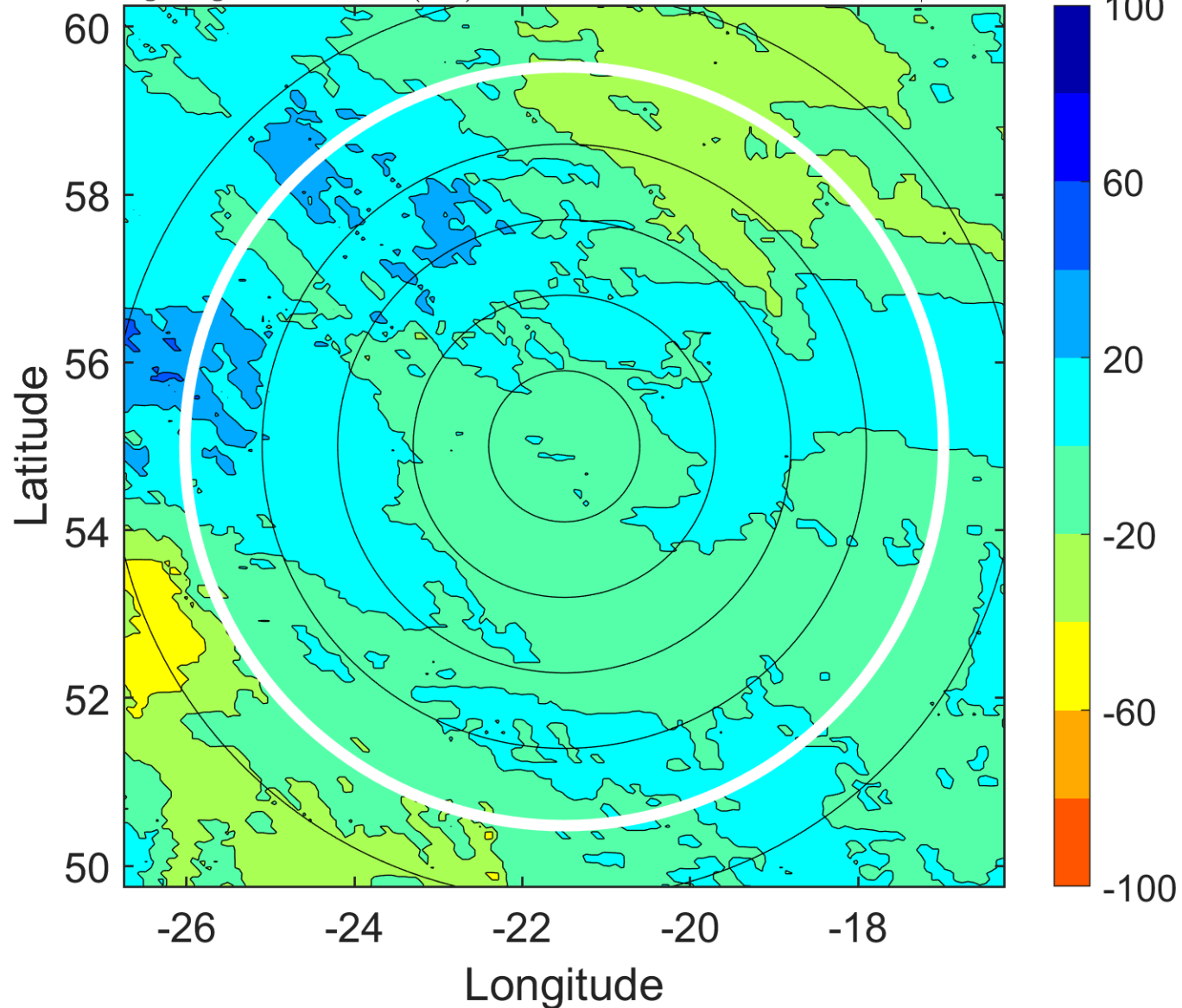

IR BT & Lightning

t: 2010090221 (19.5 LT)

Lightning: 19.5 LT \pm 1.5 h (dots)

PT: null | EA: null

06L (DANIELLE) | 32.5 kt EX

S: null | H: null

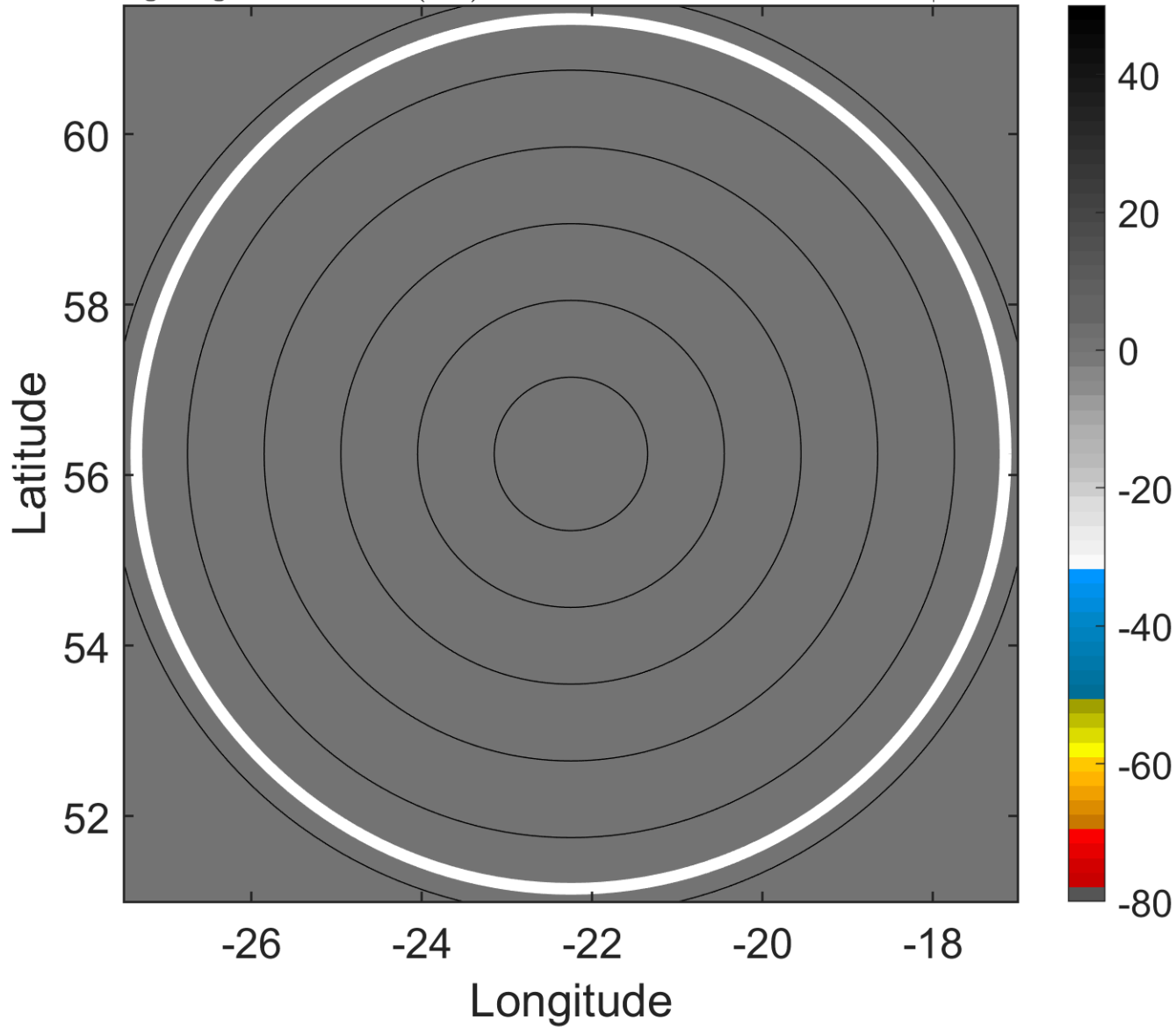

6-h IR BT Differences & Lightning

Δ t: 2010090221 (19.5 LT) - 2010090215 (13.6 LT)

Lightning: 19.5 LT \pm 1.5 h (dots)

PT: null | EA: null

06L (DANIELLE) | 32.5 kt EX

S: null | H: null

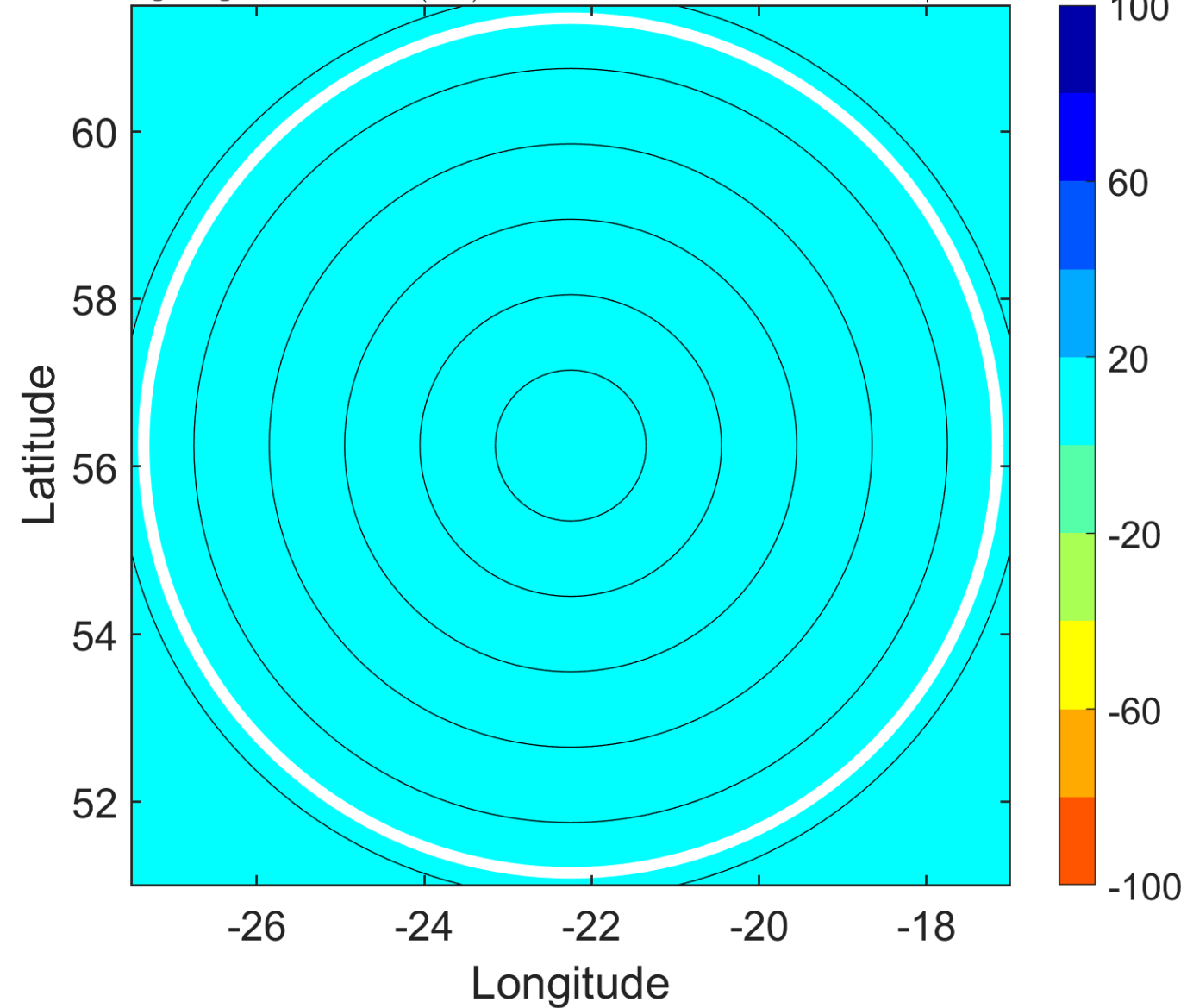

IR BT & Lightning

t: 2010090300 (22.5 LT)

Lightning: 22.5 LT \pm 1.5 h (dots)

PT: null | EA: null

06L (DANIELLE) | 30 kt EX

S: null | H: null

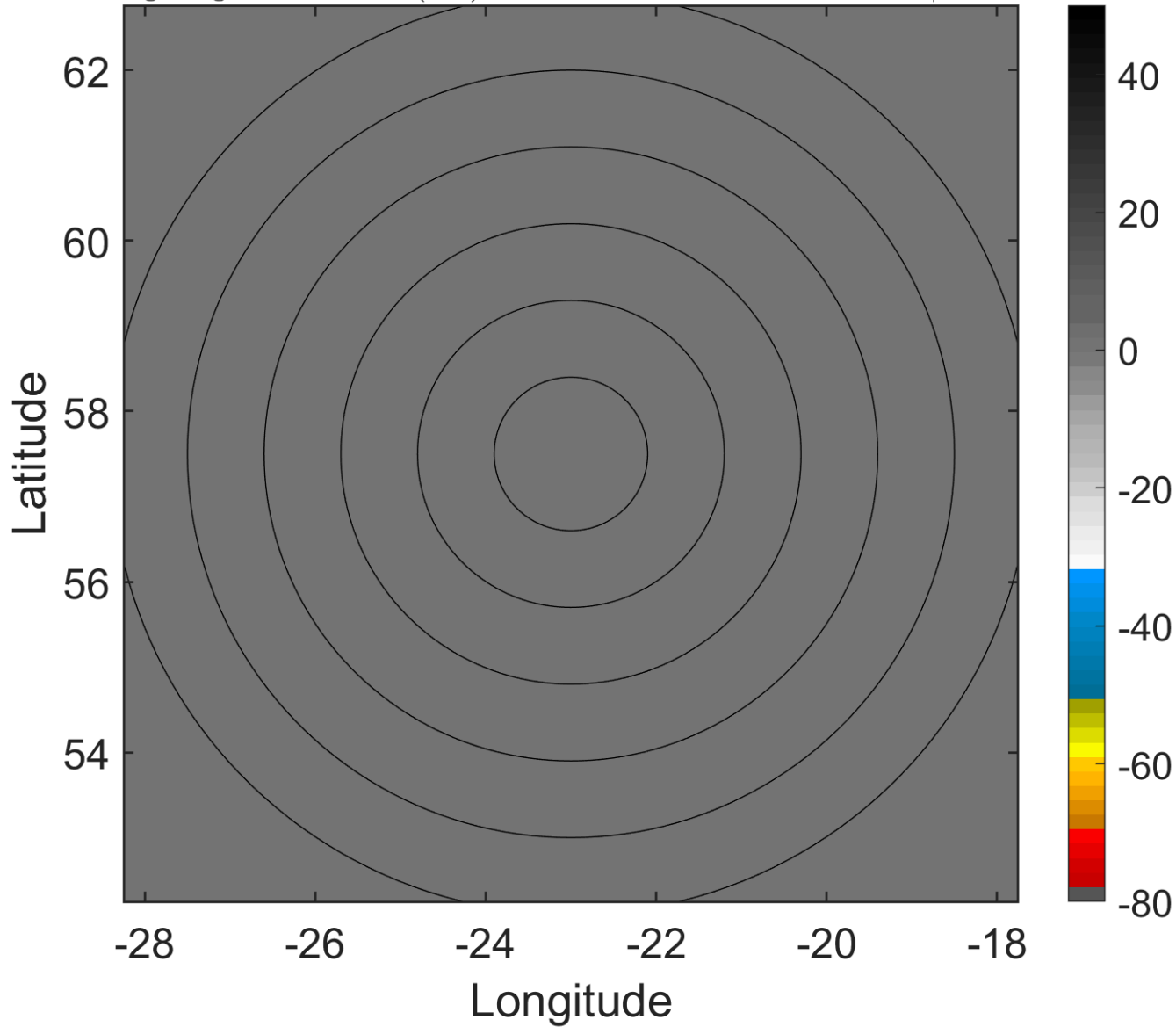

6-h IR BT Differences & Lightning

Δ t: 2010090300 (22.5 LT) - 2010090218 (16.6 LT)

Lightning: 22.5 LT \pm 1.5 h (dots)

PT: null | EA: null

06L (DANIELLE) | 30 kt EX

S: null | H: null

