

IR BT & Lightning

t: 2022083118 (14.9 LT)

Lightning: 14.9 LT \pm 1.5 h (dots)

PT: NP | EA: INACT

05L (DANIELLE) | 25 kt LO

S: null | H: null

6-h IR BT Differences & Lightning

Δ t: 2022083118 (14.9 LT) - 2022083112 (8.9 LT)

Lightning: 14.9 LT \pm 1.5 h (dots)

PT: NP | EA: INACT

05L (DANIELLE) | 25 kt LO

S: null | H: null

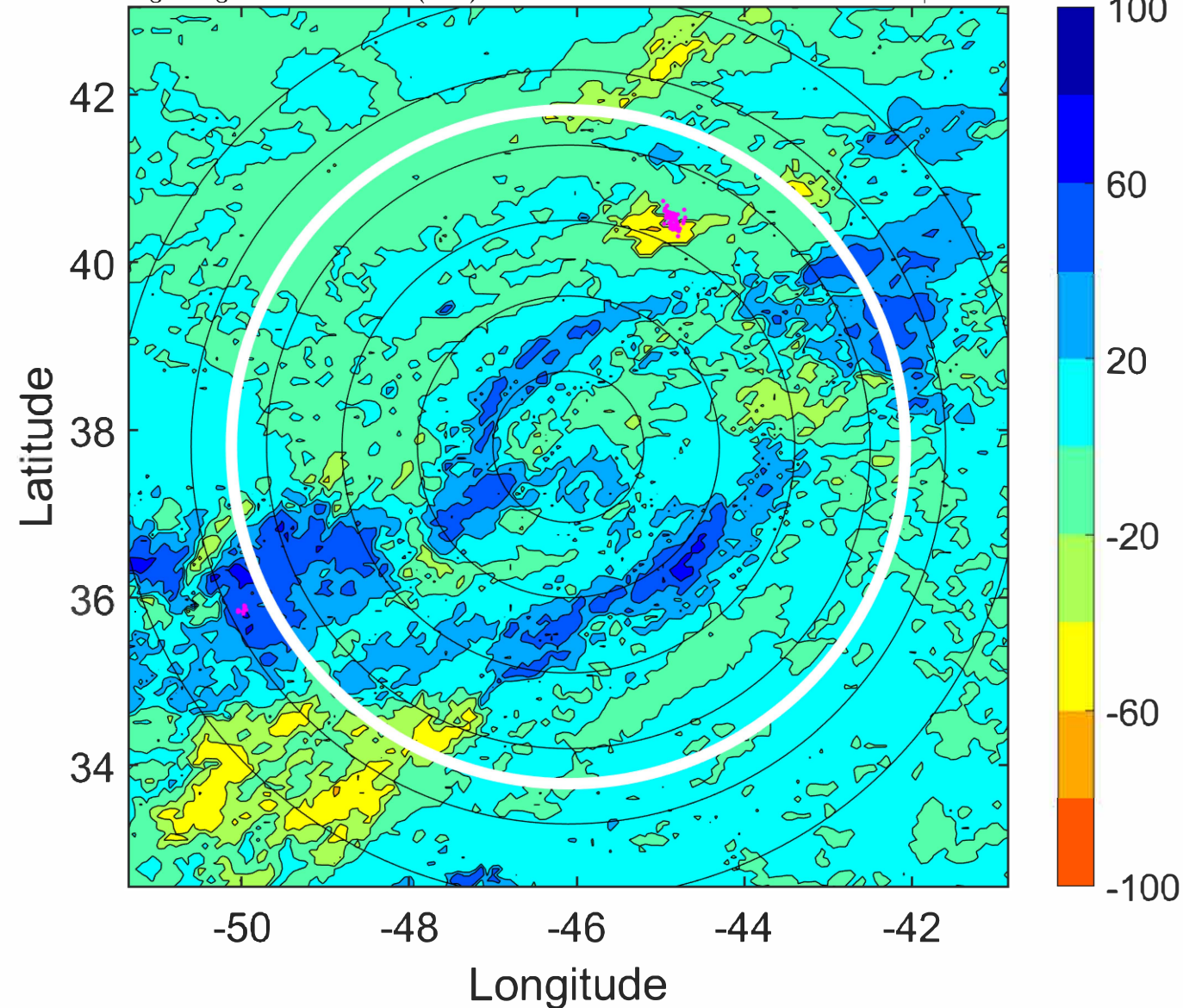
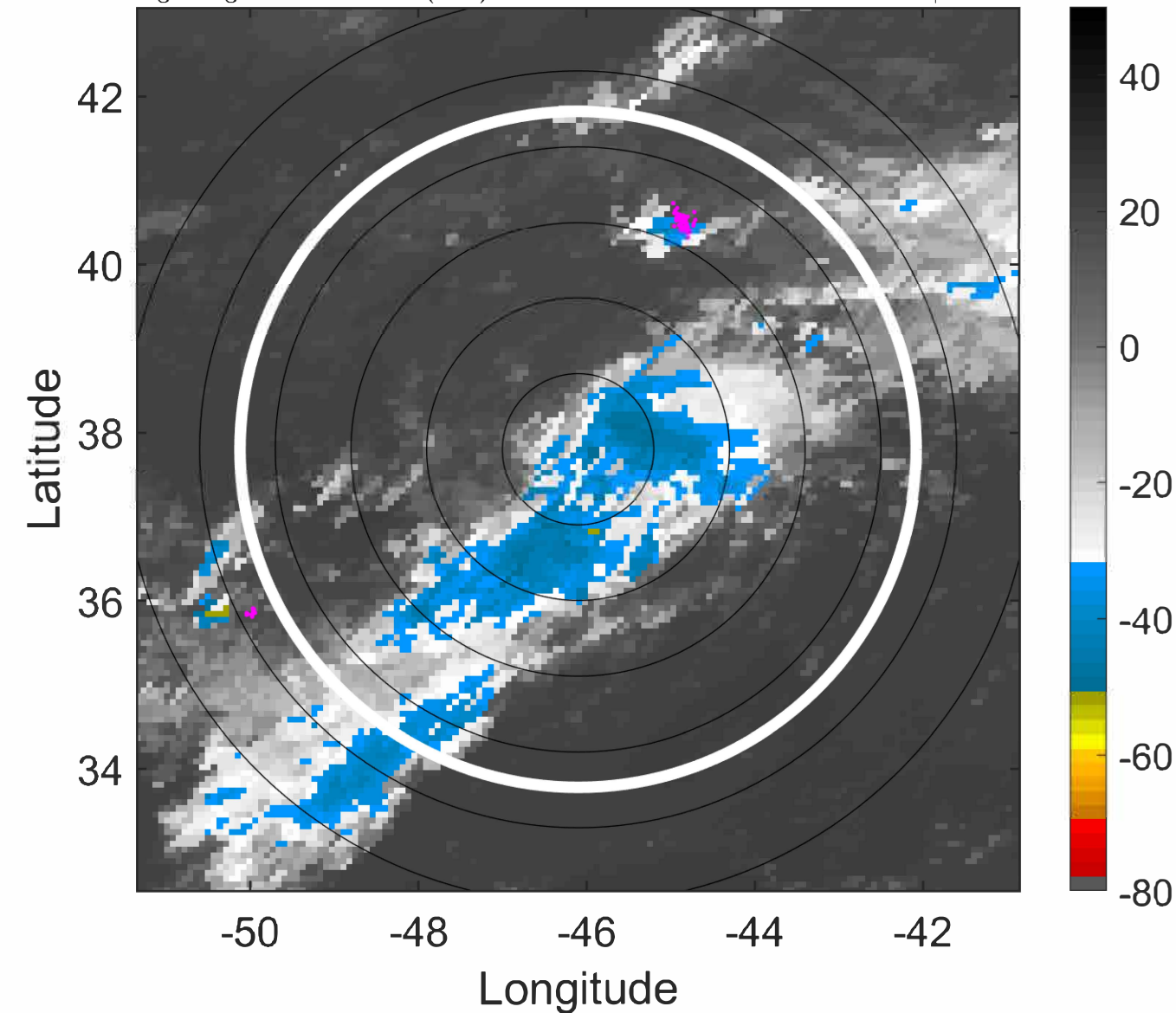

IR BT & Lightning

t: 2022083121 (17.9 LT)

Lightning: 17.9 LT \pm 1.5 h (dots)

PT: NP | EA: INACT

05L (DANIELLE) | 25 kt LO

S: null | H: null

6-h IR BT Differences & Lightning

Δ t: 2022083121 (17.9 LT) - 2022083115 (11.9 LT)

Lightning: 17.9 LT \pm 1.5 h (dots)

PT: NP | EA: INACT

05L (DANIELLE) | 25 kt LO

S: null | H: null

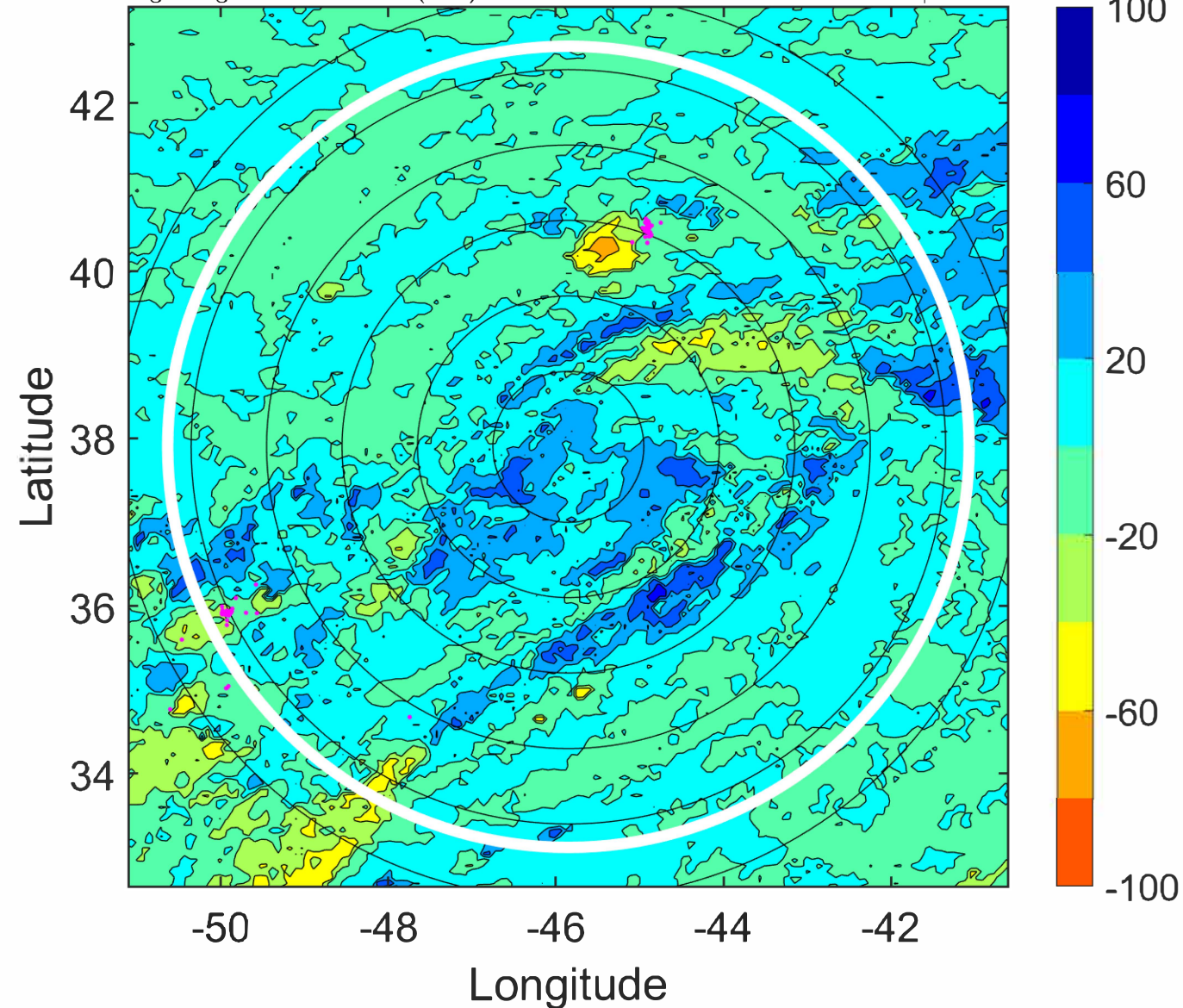
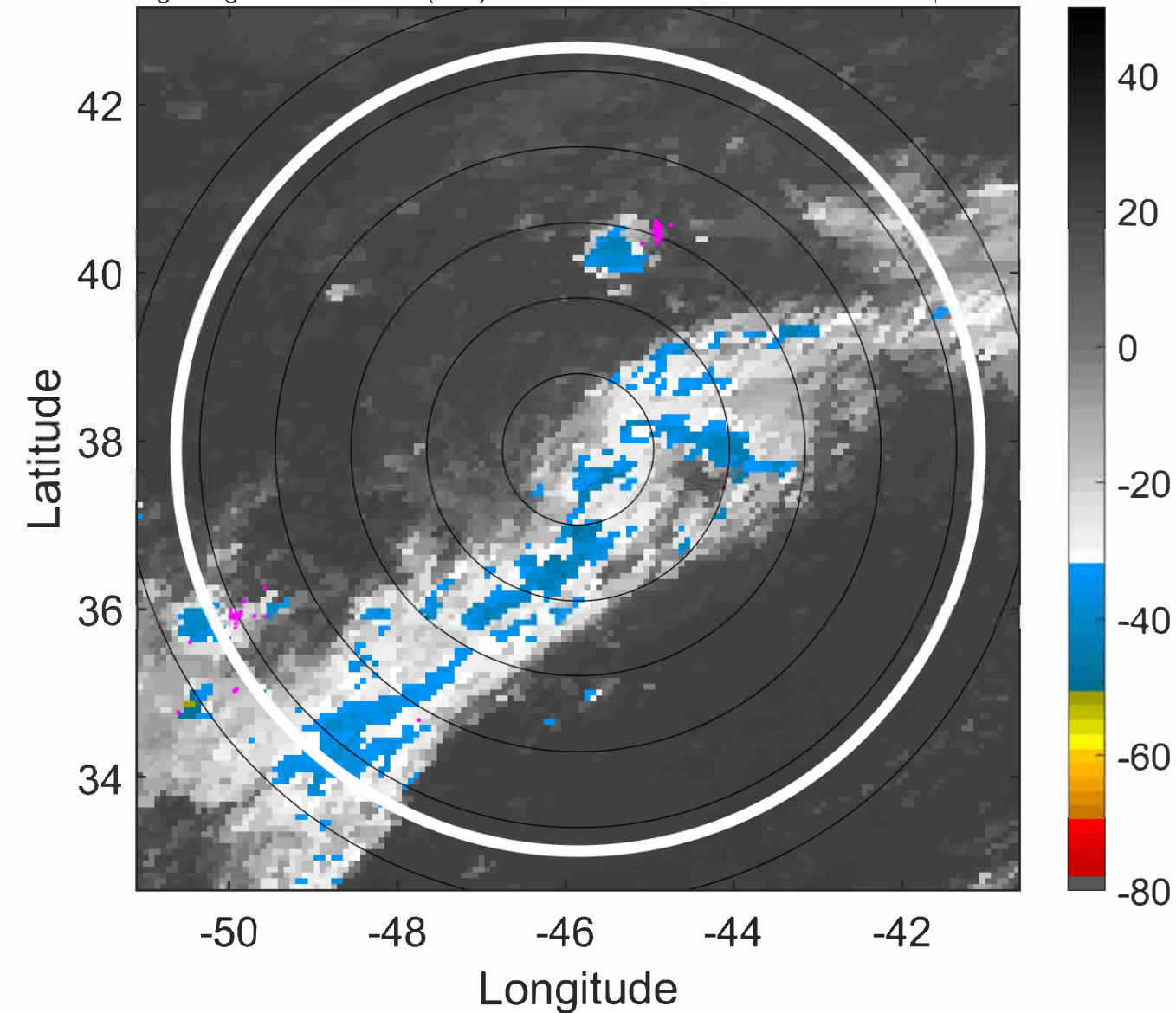

IR BT & Lightning

t: 2022090100 (21 LT)

Lightning: 21 LT \pm 1.5 h (dots)

PT: NP | EA: INACT

05L (DANIELLE) | 25 kt LO

S: null | H: null

6-h IR BT Differences & Lightning

Δ t: 2022090100 (21 LT) - 2022083118 (14.9 LT)

Lightning: 21 LT \pm 1.5 h (dots)

PT: NP | EA: INACT

05L (DANIELLE) | 25 kt LO

S: null | H: null

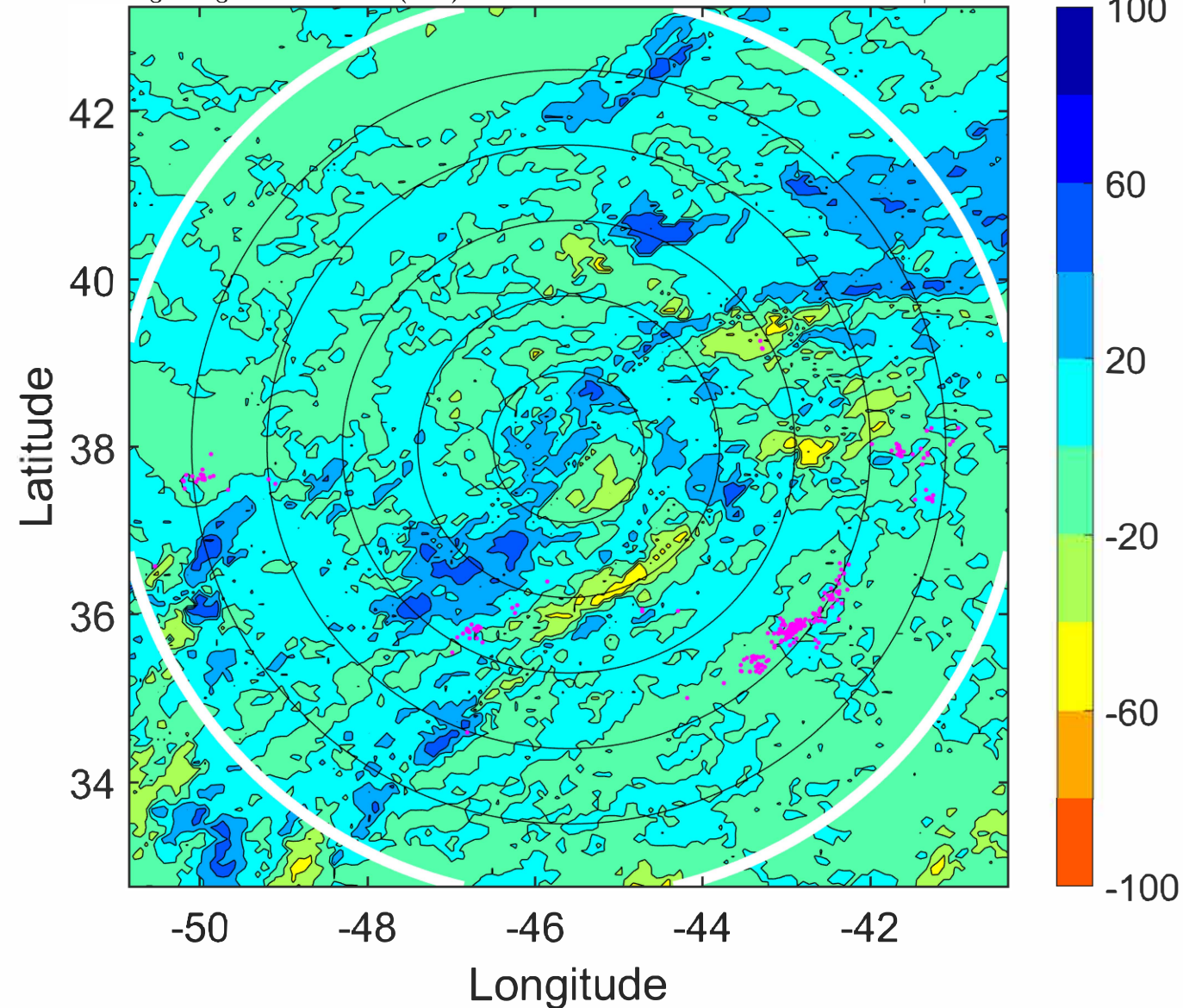
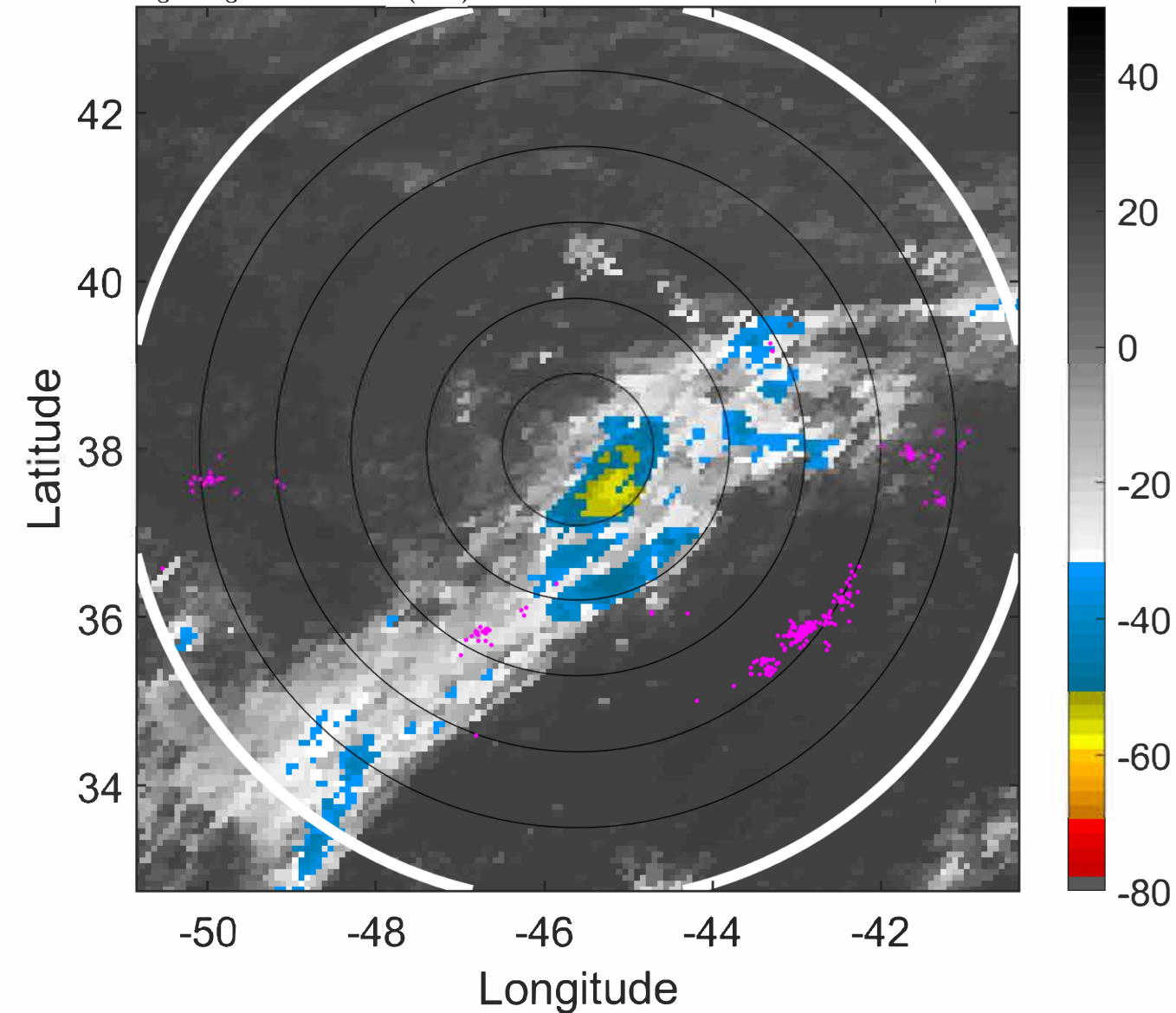

IR BT & Lightning

t: 2022090103 (24 LT)

Lightning: 24 LT \pm 1.5 h (dots)

PT: NP | EA: INACT

05L (DANIELLE) | 27.5 kt LO

S: null | H: null

6-h IR BT Differences & Lightning

Δ t: 2022090103 (24 LT) - 2022083121 (17.9 LT)

Lightning: 24 LT \pm 1.5 h (dots)

PT: NP | EA: INACT

05L (DANIELLE) | 27.5 kt LO

S: null | H: null

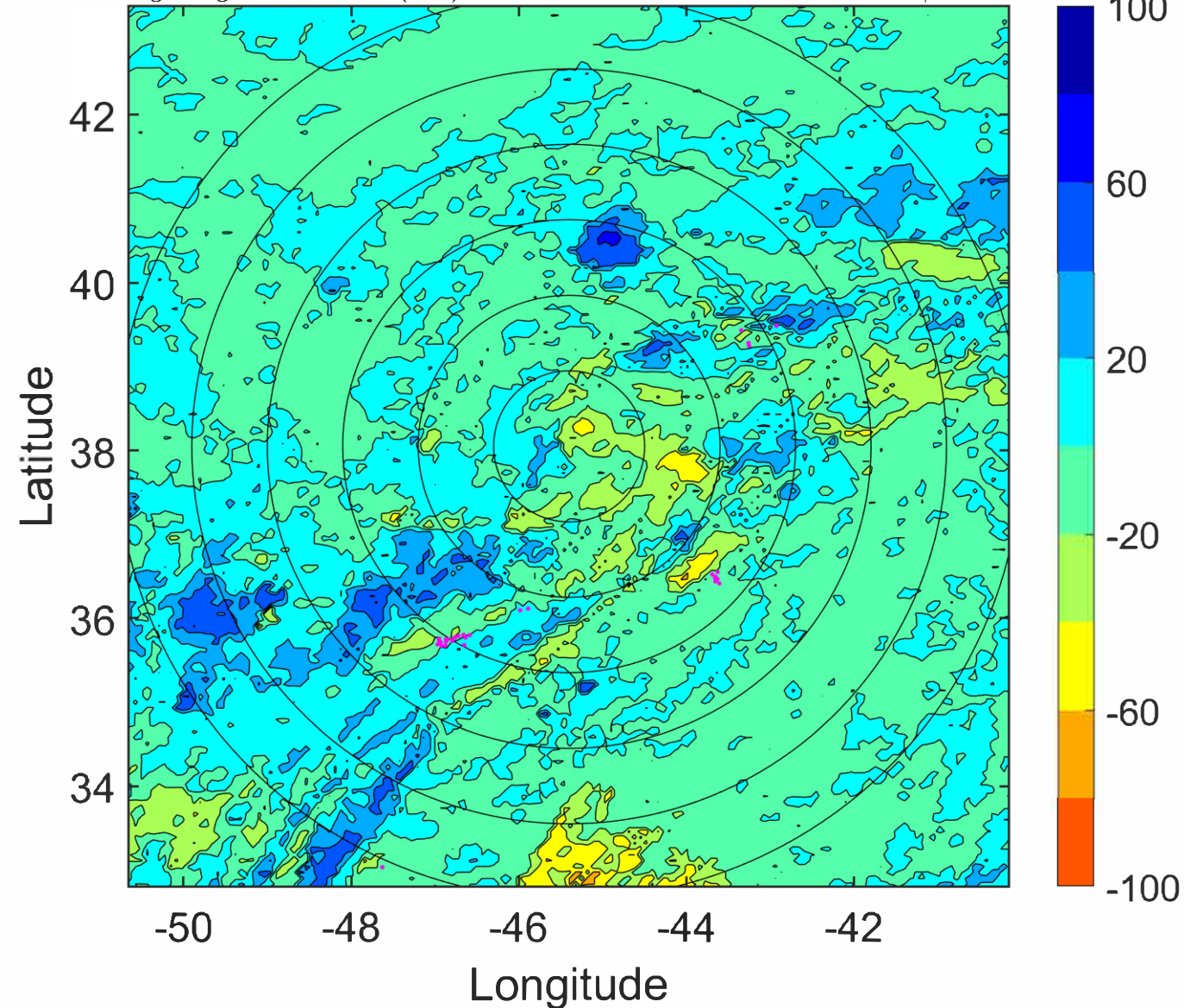
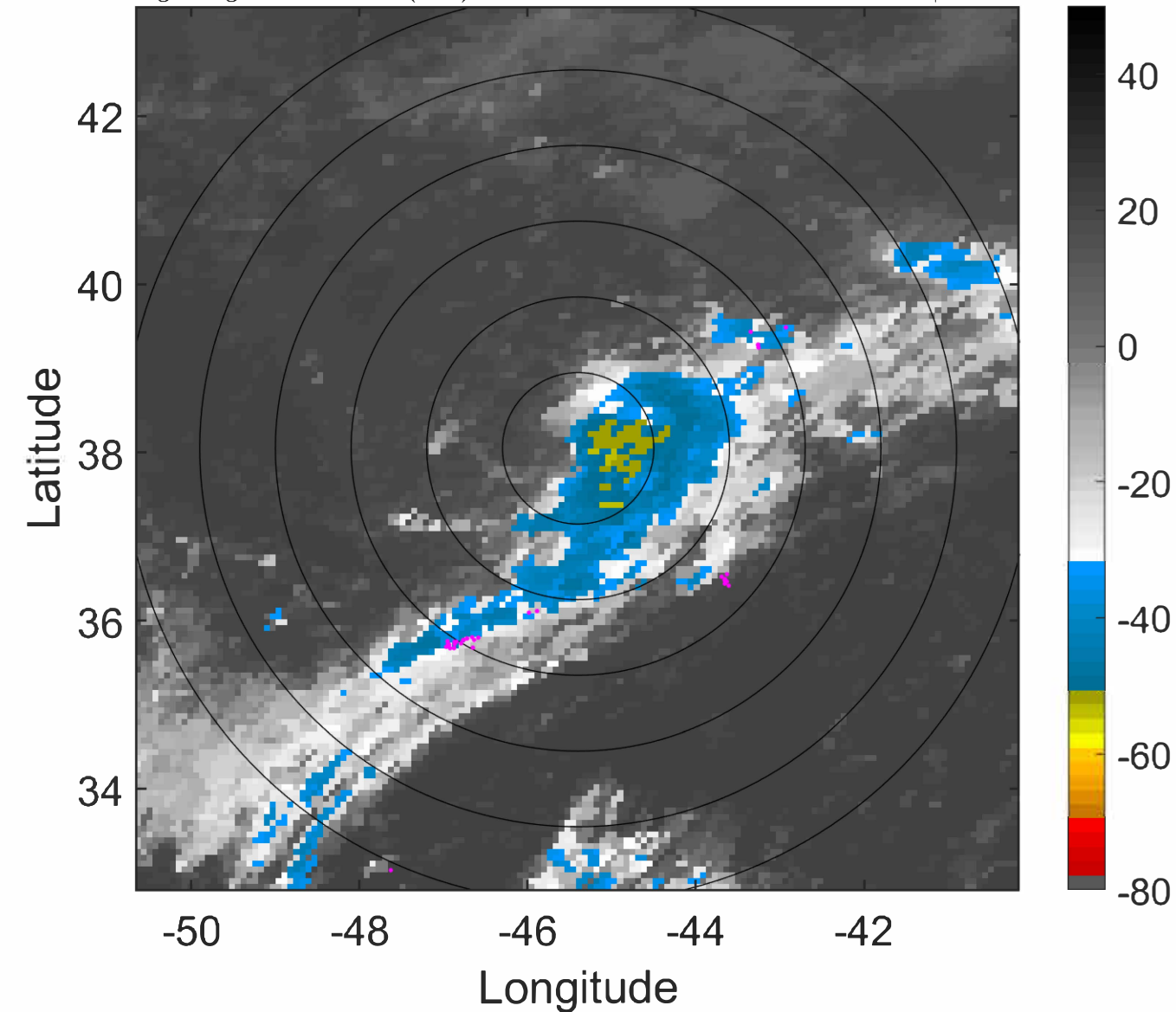

IR BT & Lightning

t: 2022090106 (3 LT)

Lightning: 3 LT \pm 1.5 h (dots)

PT: SLCP | EA: QUASI

05L (DANIELLE) | 30 kt TD

S: 3.1 m s⁻¹ (L) | H: 212°

6-h IR BT Differences & Lightning

Δ t: 2022090106 (3 LT) - 2022090100 (21 LT)

Lightning: 3 LT \pm 1.5 h (dots)

PT: SLCP | EA: QUASI

05L (DANIELLE) | 30 kt TD

S: 3.1 m s⁻¹ (L) | H: 212°

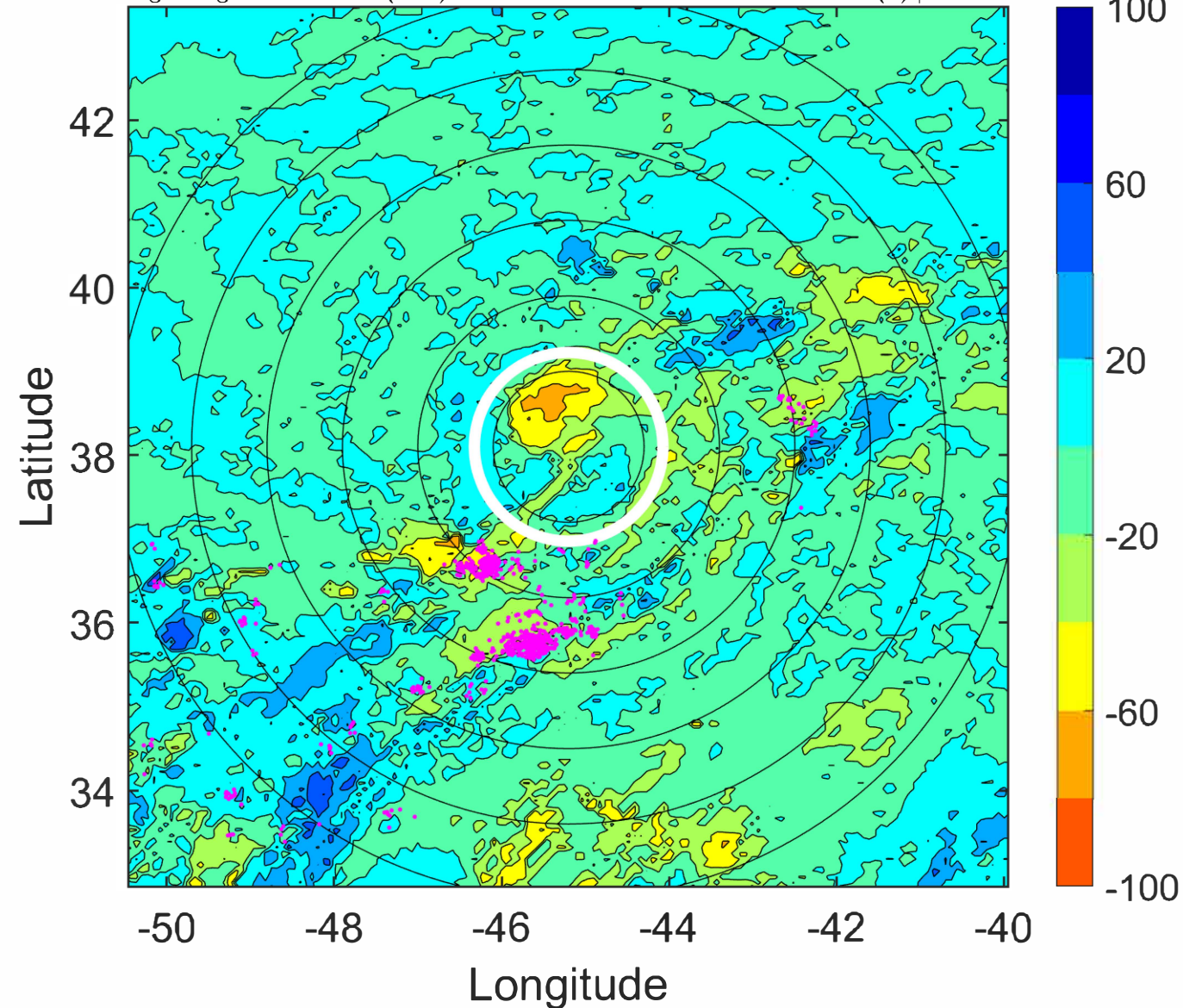
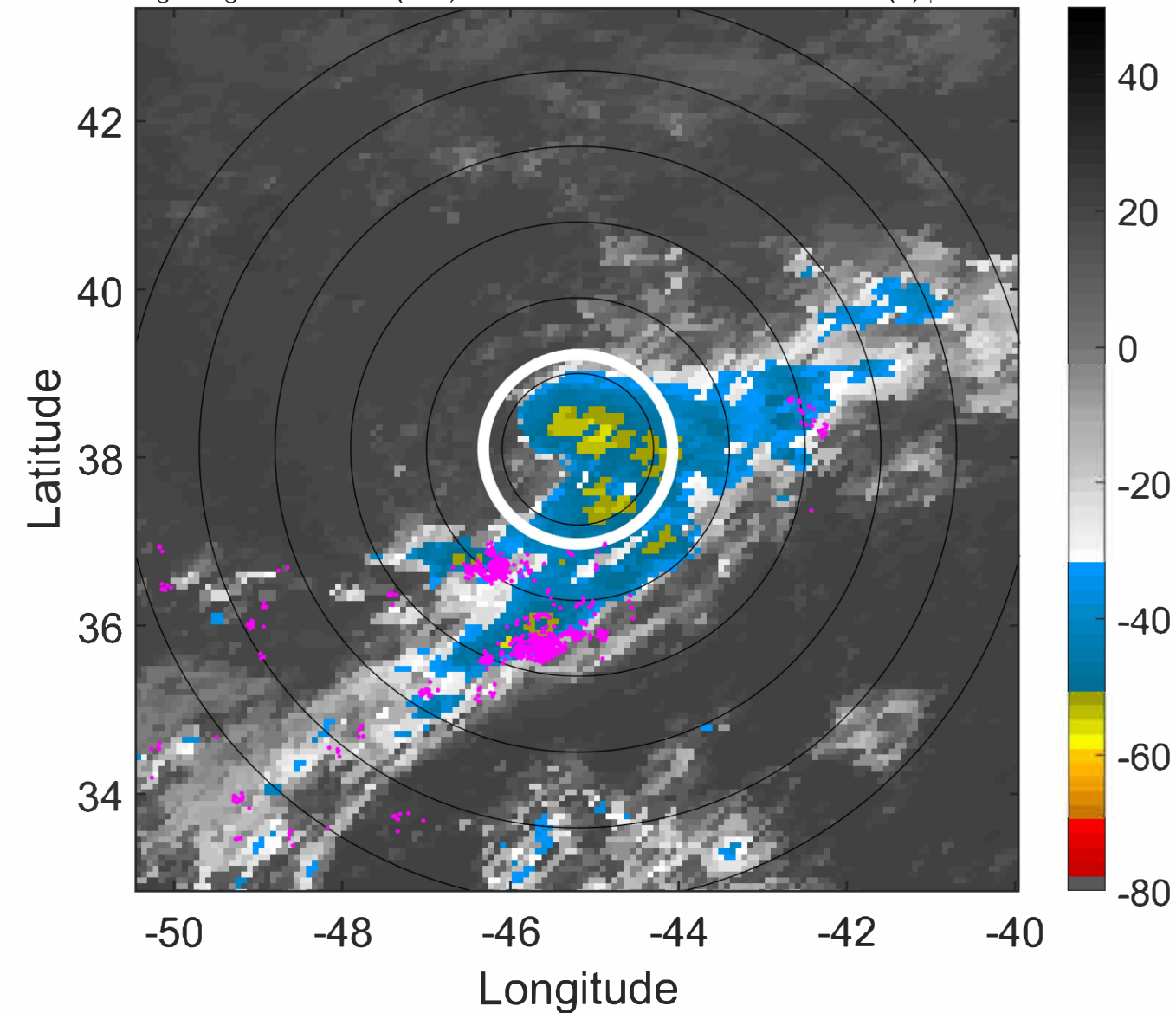

IR BT & Lightning

t: 2022090109 (6 LT)

Lightning: 6 LT \pm 1.5 h (dots)

PT: SLCP | EA: QUASI

05L (DANIELLE) | 32.5 kt TD

S: 2.8 m s⁻¹ (L) | H: 201°

6-h IR BT Differences & Lightning

Δ t: 2022090109 (6 LT) - 2022090103 (24 LT)

Lightning: 6 LT \pm 1.5 h (dots)

PT: SLCP | EA: QUASI

05L (DANIELLE) | 32.5 kt TD

S: 2.8 m s⁻¹ (L) | H: 201°

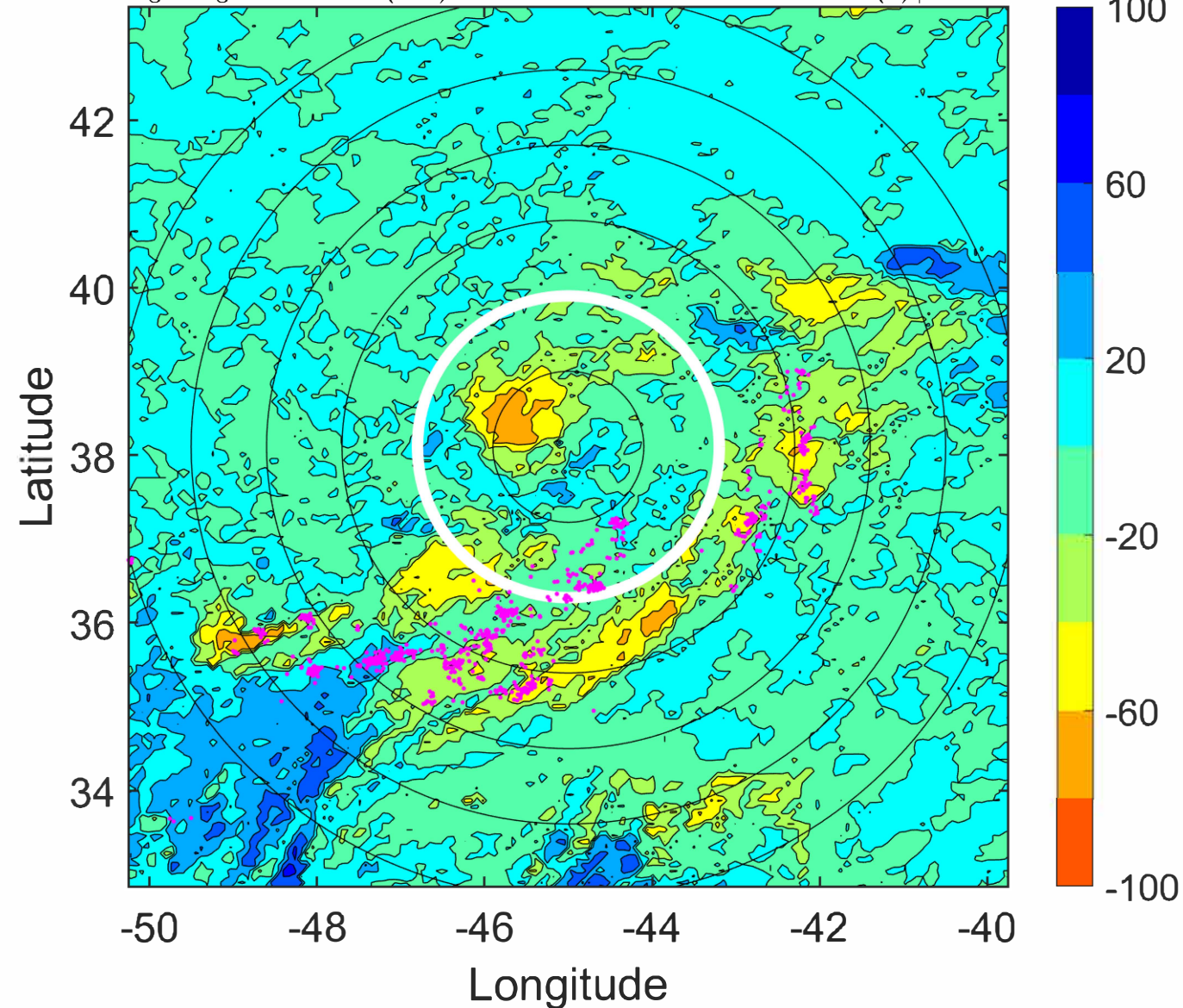
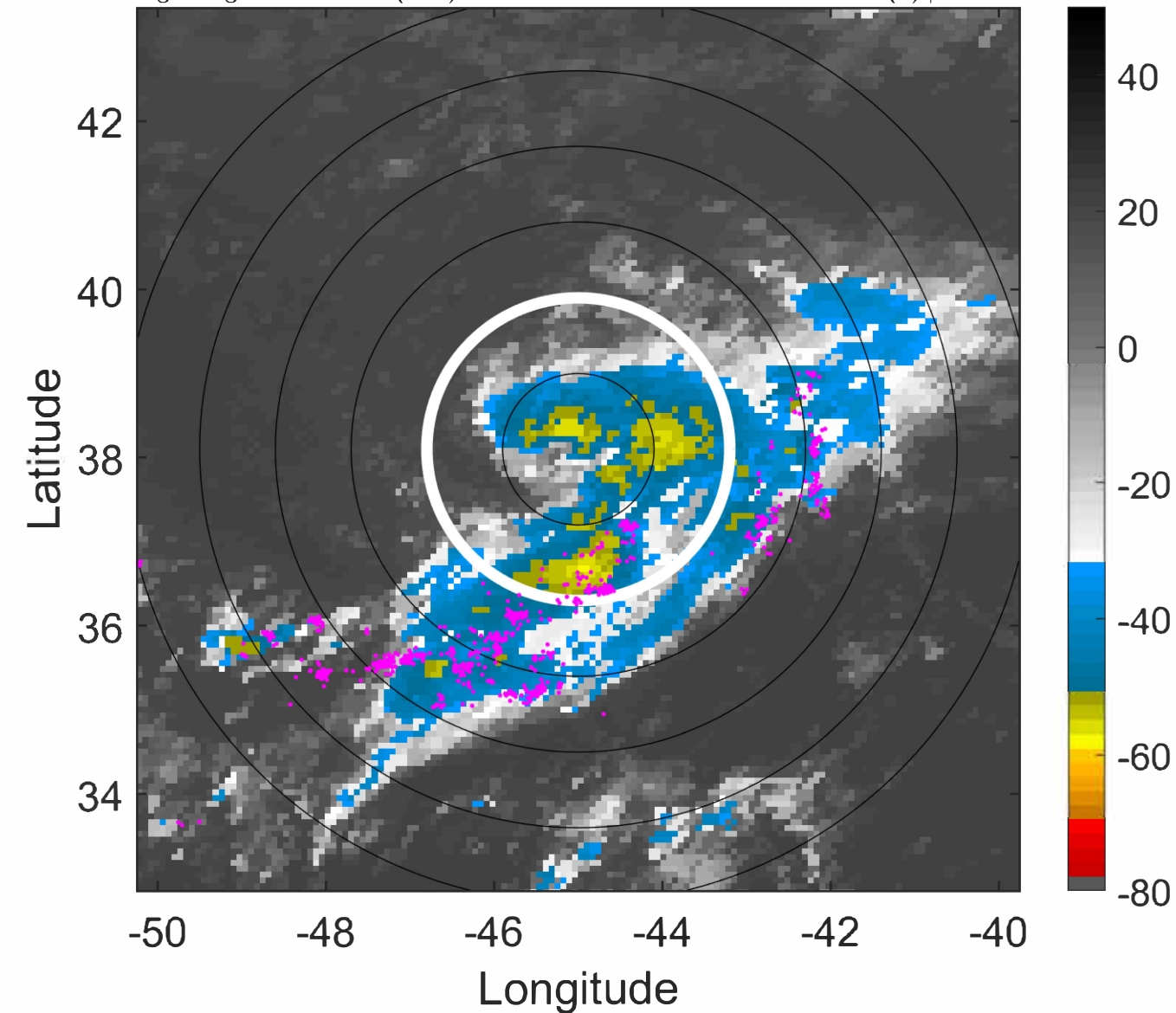

IR BT & Lightning

t: 2022090112 (9 LT)

Lightning: 9 LT \pm 1.5 h (dots)

PT: SLCP | EA: QUASI

05L (DANIELLE) | 35 kt TS

S: 2.6 m s⁻¹ (L) | H: 190°

6-h IR BT Differences & Lightning

Δ t: 2022090112 (9 LT) - 2022090106 (3 LT)

Lightning: 9 LT \pm 1.5 h (dots)

PT: SLCP | EA: QUASI

05L (DANIELLE) | 35 kt TS

S: 2.6 m s⁻¹ (L) | H: 190°

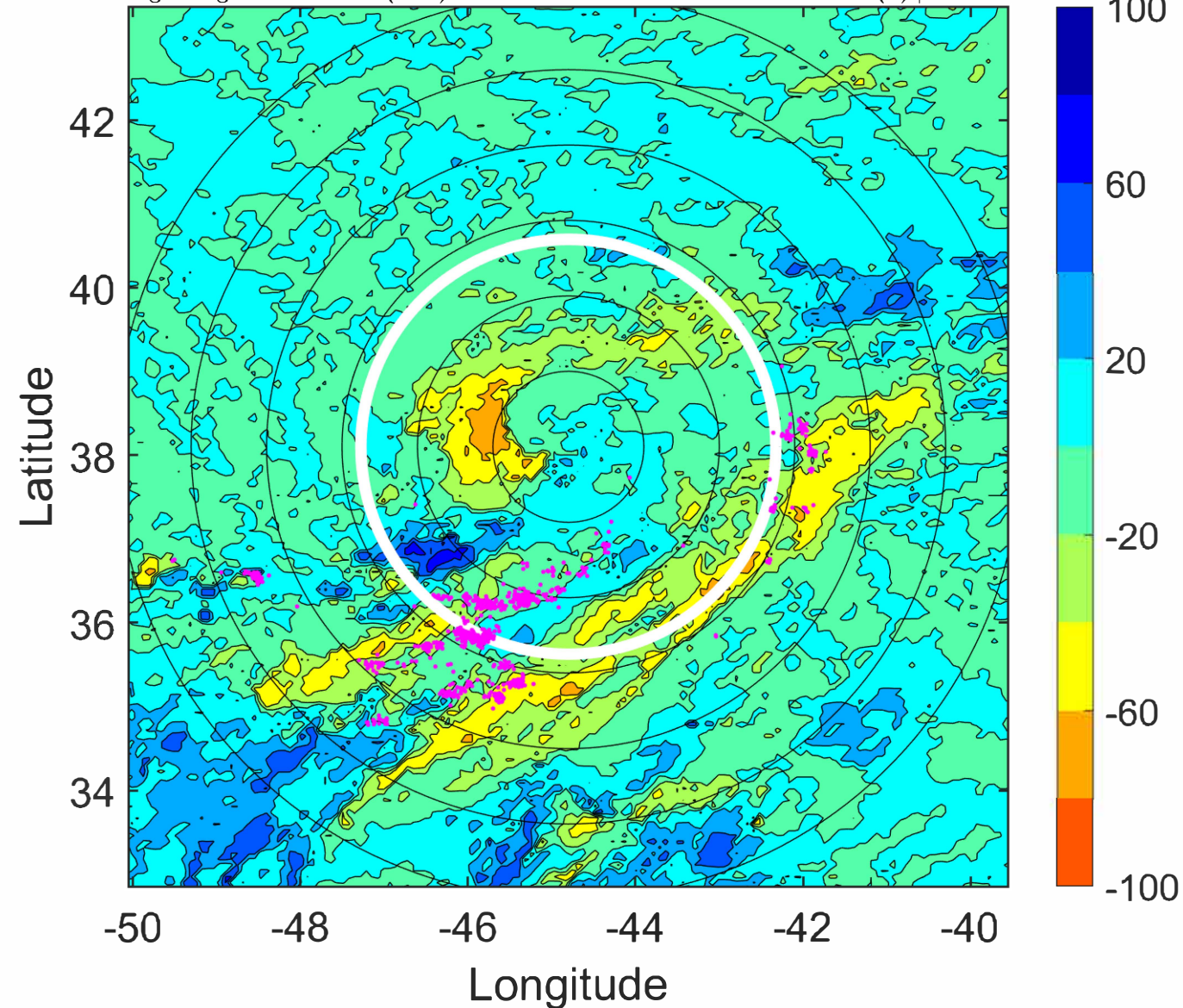
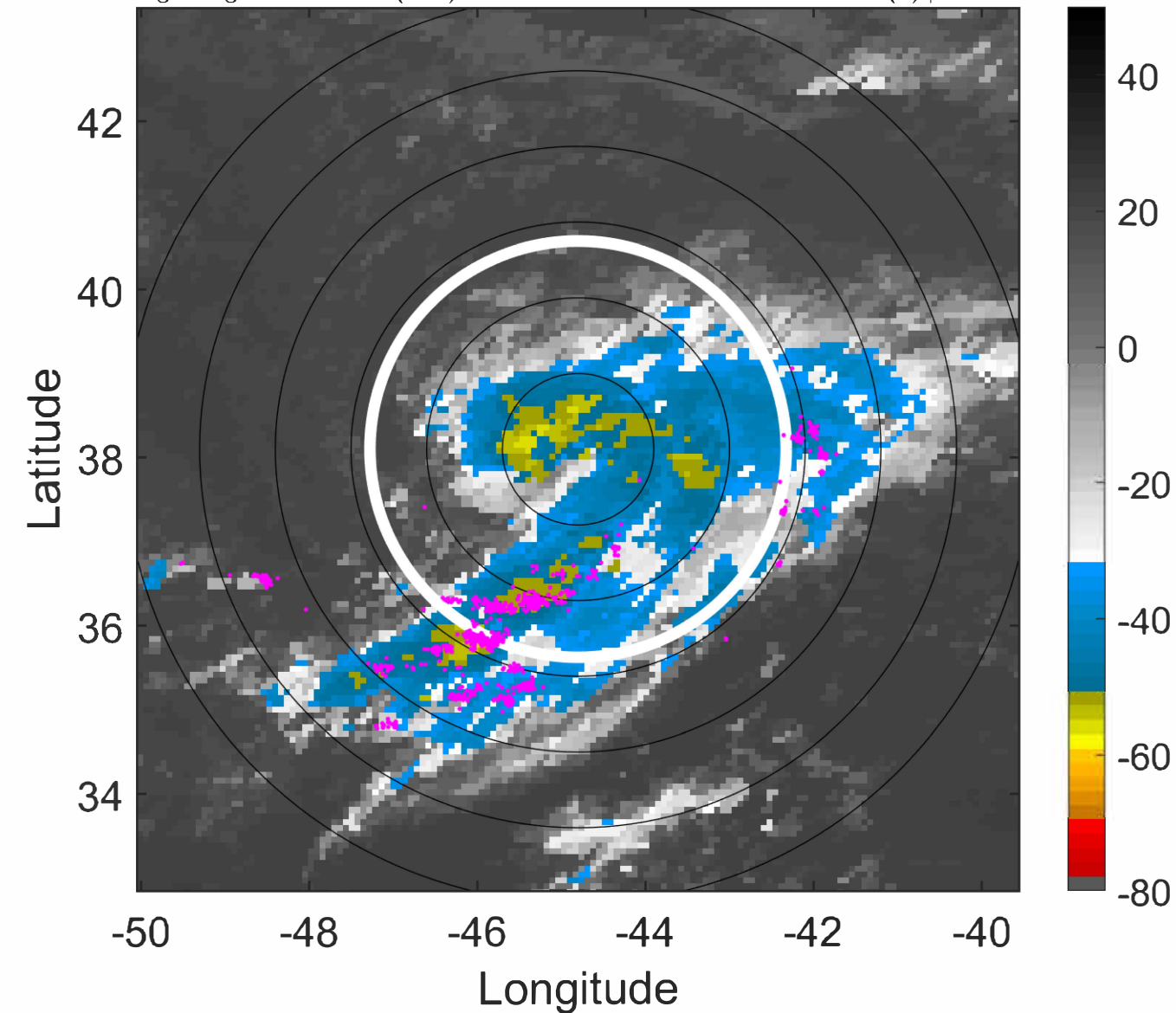

IR BT & Lightning

t: 2022090115 (12 LT)

Lightning: 12 LT \pm 1.5 h (dots)

PT: SLCP | EA: QUASI

05L (DANIELLE) | 40 kt TS

S: 3 m s⁻¹ (L) | H: 180°

6-h IR BT Differences & Lightning

Δ t: 2022090115 (12 LT) - 2022090109 (6 LT)

Lightning: 12 LT \pm 1.5 h (dots)

PT: SLCP | EA: QUASI

05L (DANIELLE) | 40 kt TS

S: 3 m s⁻¹ (L) | H: 180°

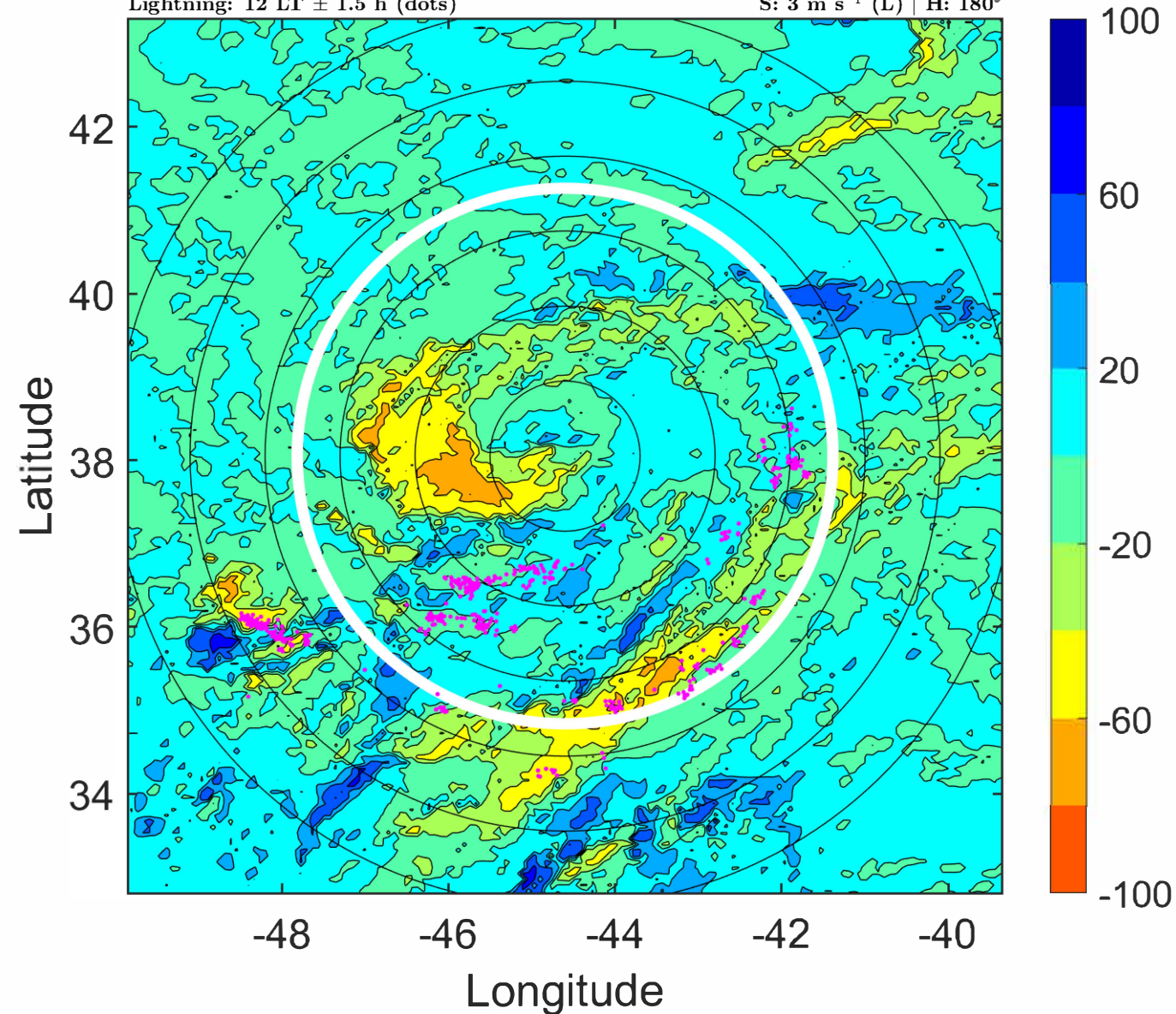
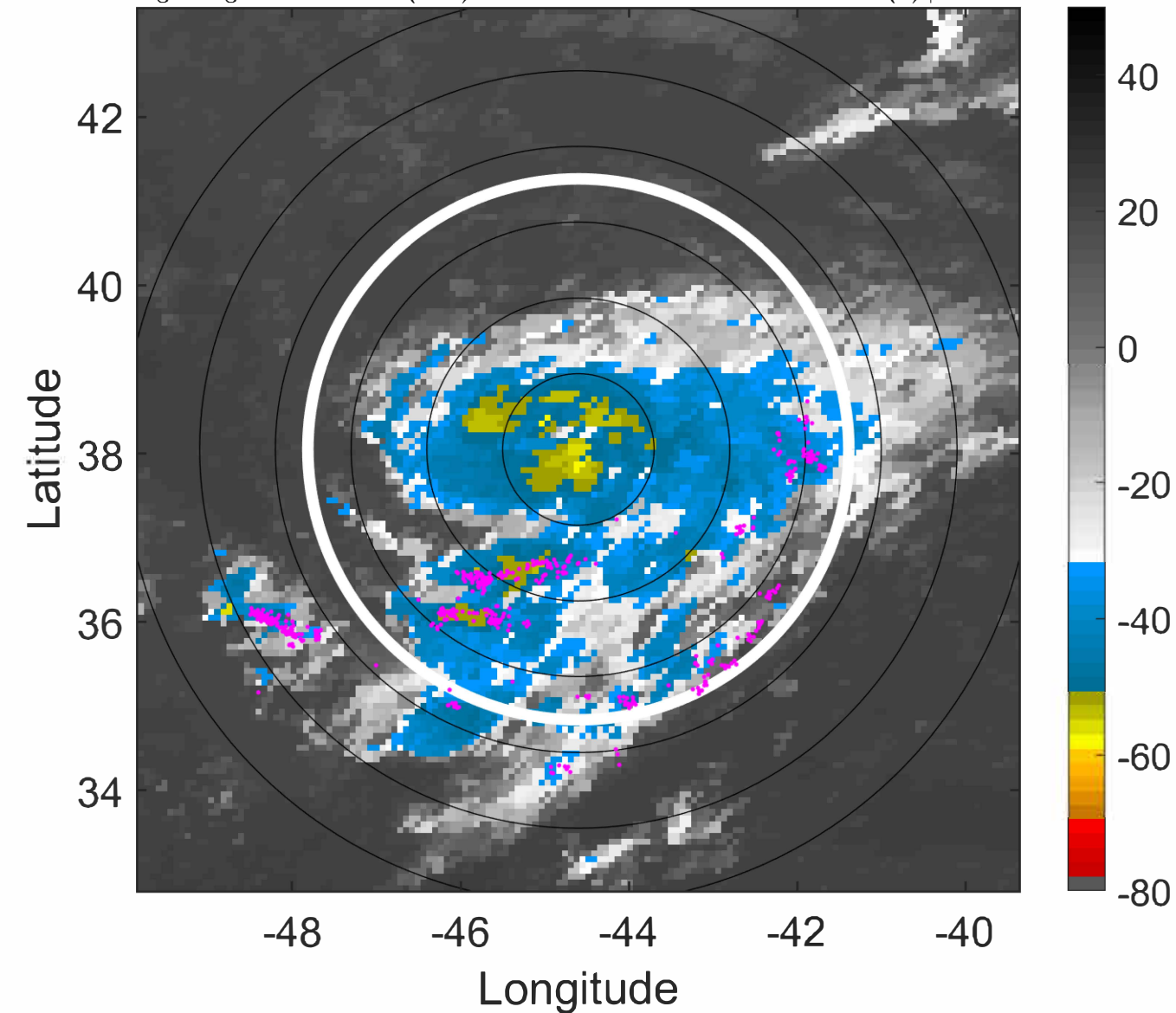

IR BT & Lightning

t: 2022090118 (15 LT)

Lightning: 15 LT \pm 1.5 h (dots)

PT: SLCP | EA: QUASI

05L (DANIELLE) | 45 kt TS

S: 3.4 m s⁻¹ (L) | H: 170°

6-h IR BT Differences & Lightning

Δ t: 2022090118 (15 LT) - 2022090112 (9 LT)

Lightning: 15 LT \pm 1.5 h (dots)

PT: SLCP | EA: QUASI

05L (DANIELLE) | 45 kt TS

S: 3.4 m s⁻¹ (L) | H: 170°

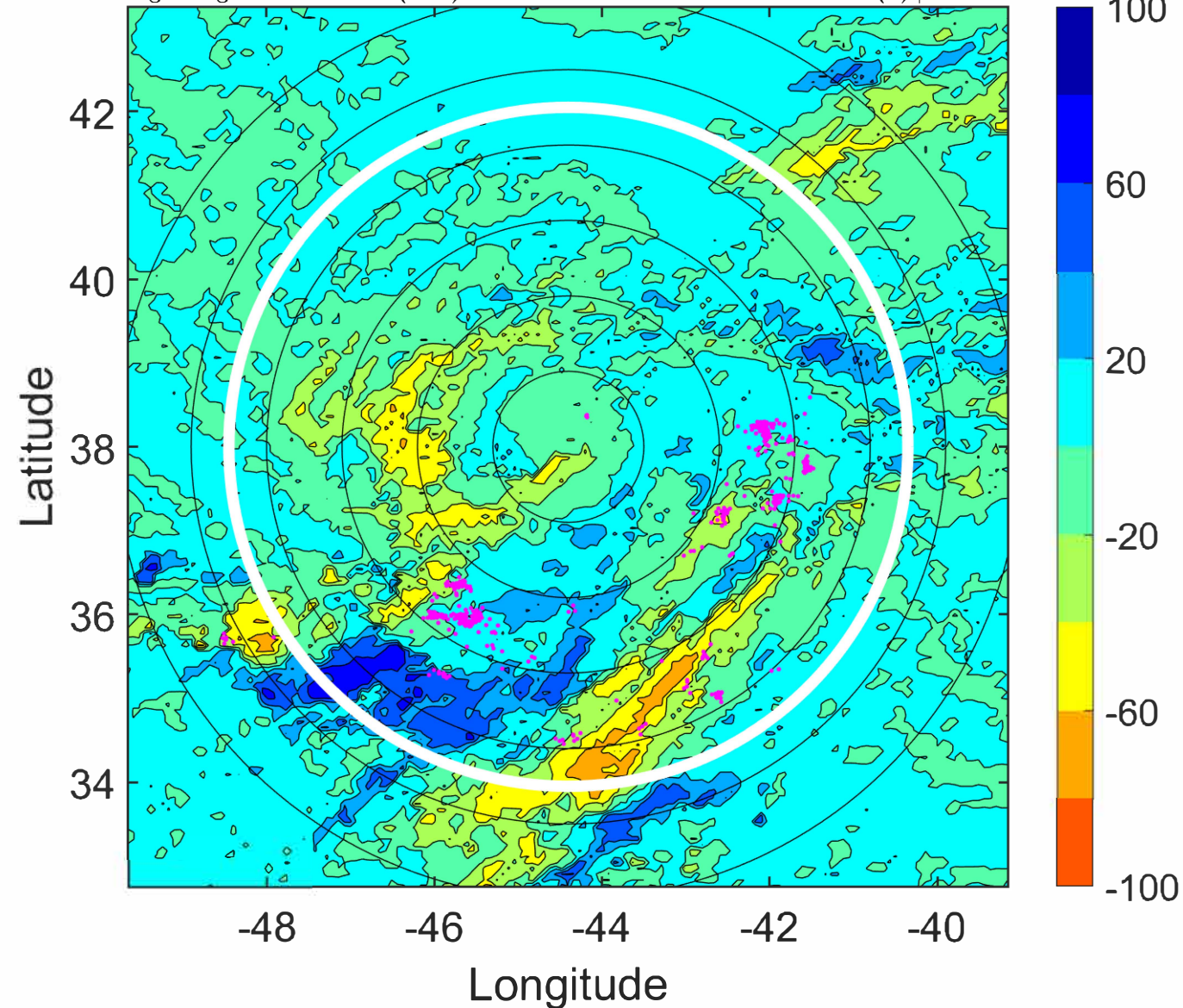
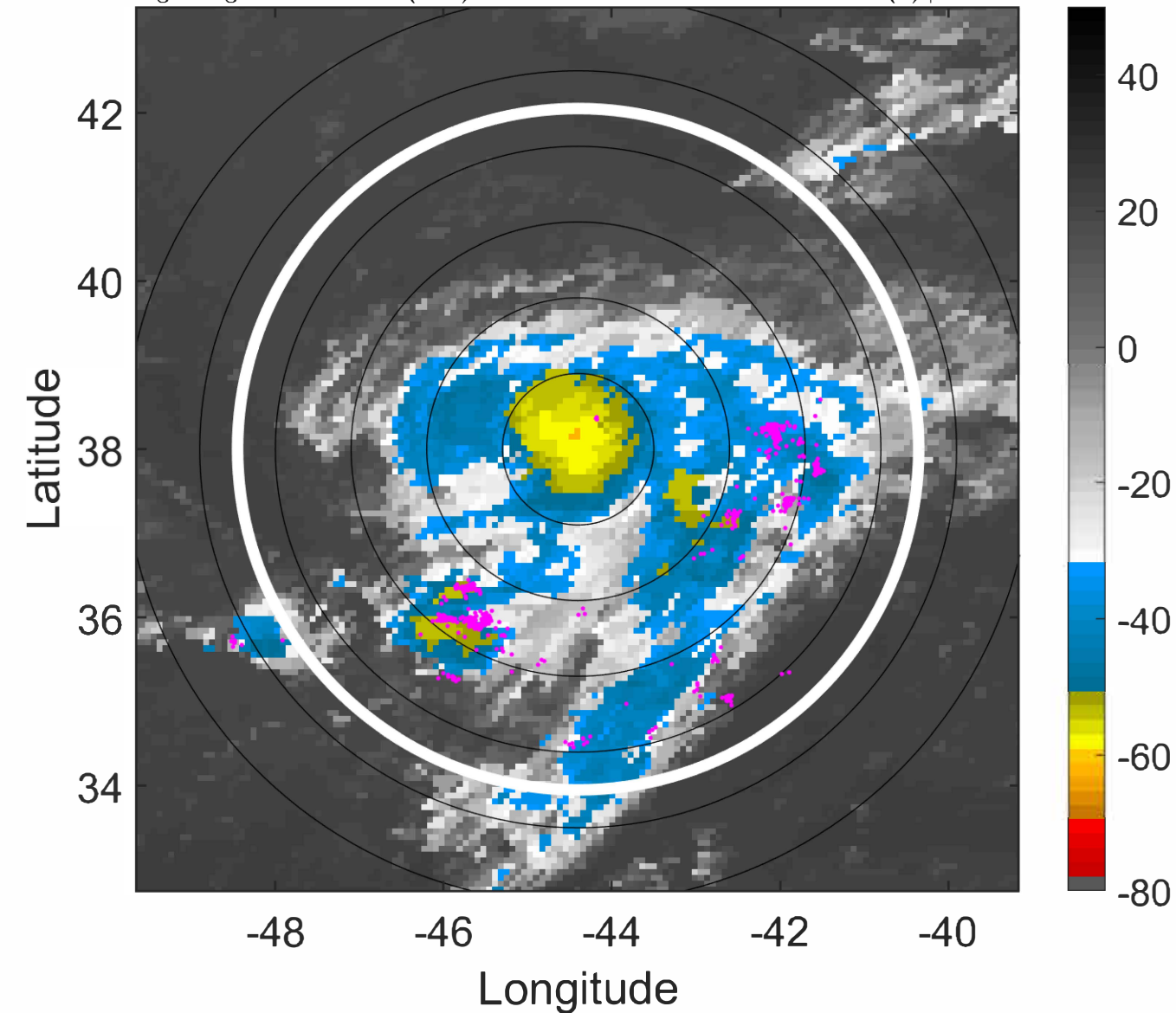

IR BT & Lightning

t: 2022090121 (18.1 LT)

Lightning: 18.1 LT \pm 1.5 h (dots)

PT: SLCP | EA: QUASI

05L (DANIELLE) | 50 kt TS

S: 3.1 m s⁻¹ (L) | H: 158°

6-h IR BT Differences & Lightning

Δ t: 2022090121 (18.1 LT) - 2022090115 (12 LT)

Lightning: 18.1 LT \pm 1.5 h (dots)

PT: SLCP | EA: QUASI

05L (DANIELLE) | 50 kt TS

S: 3.1 m s⁻¹ (L) | H: 158°

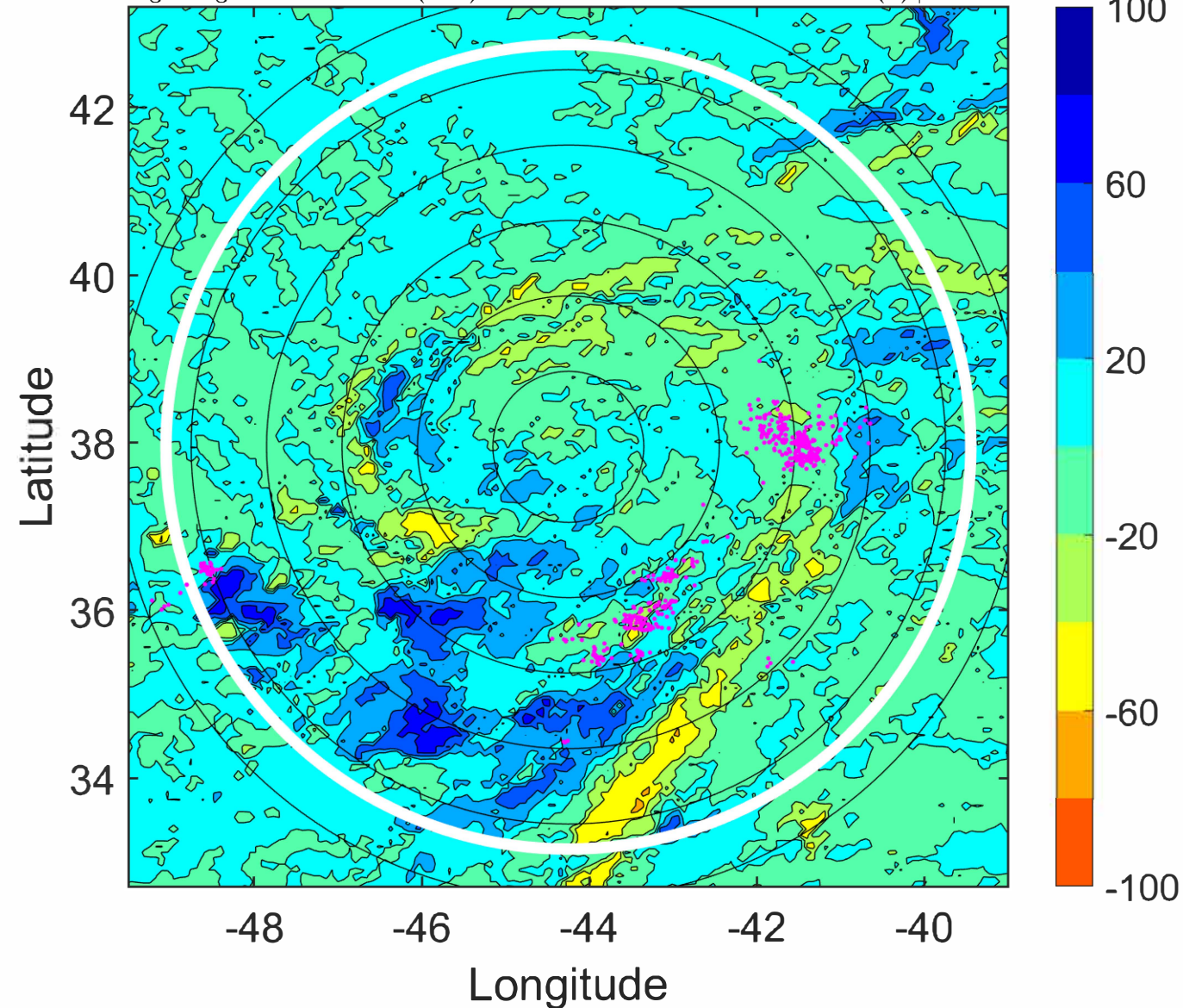
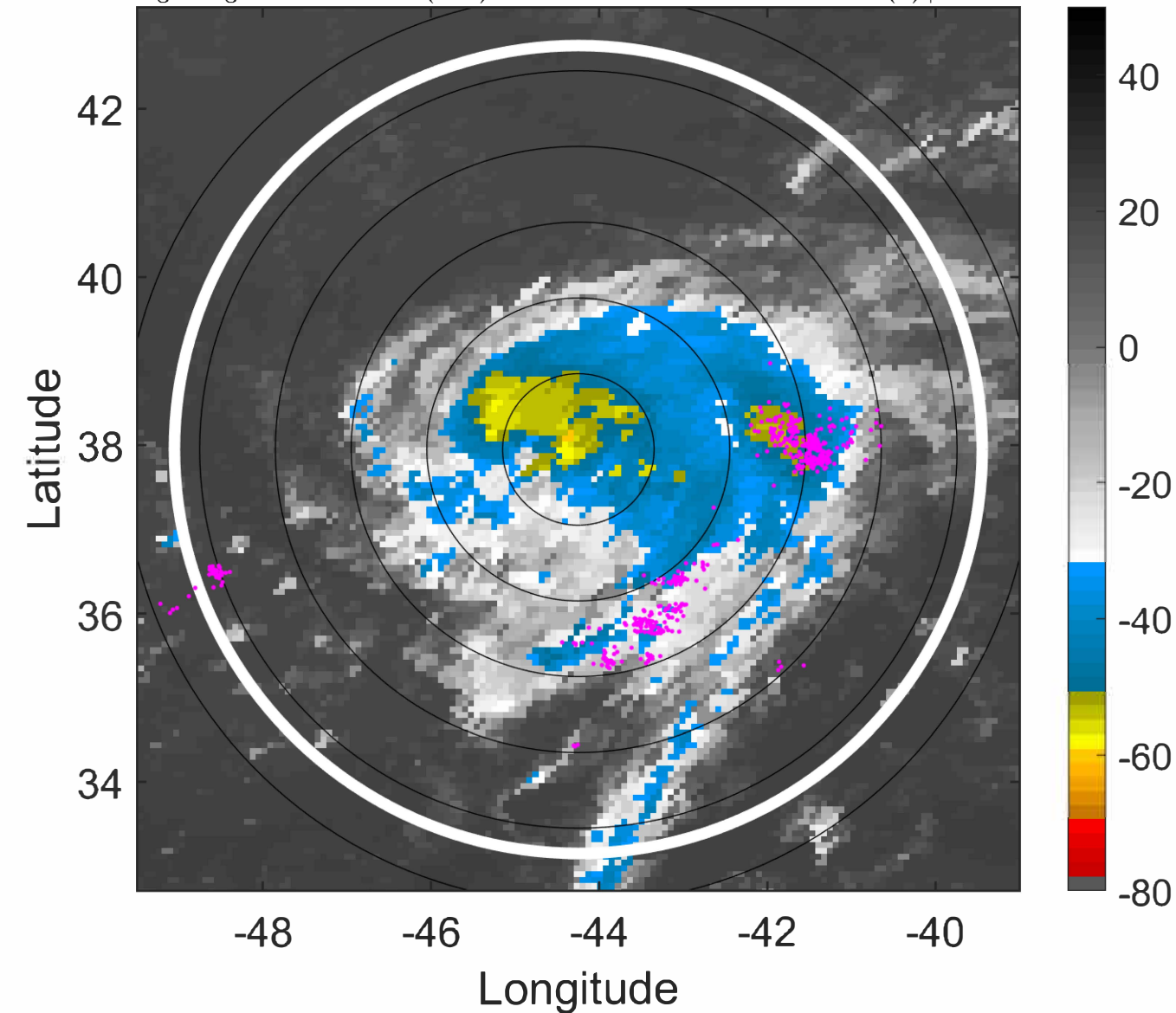

IR BT & Lightning

t: 2022090200 (21.1 LT)

Lightning: 21.1 LT \pm 1.5 h (dots)

PT: SLCP | EA: QUASI

05L (DANIELLE) | 55 kt TS

S: 2.7 m s⁻¹ (L) | H: 146°

6-h IR BT Differences & Lightning

Δ t: 2022090200 (21.1 LT) - 2022090118 (15 LT)

Lightning: 21.1 LT \pm 1.5 h (dots)

PT: SLCP | EA: QUASI

05L (DANIELLE) | 55 kt TS

S: 2.7 m s⁻¹ (L) | H: 146°

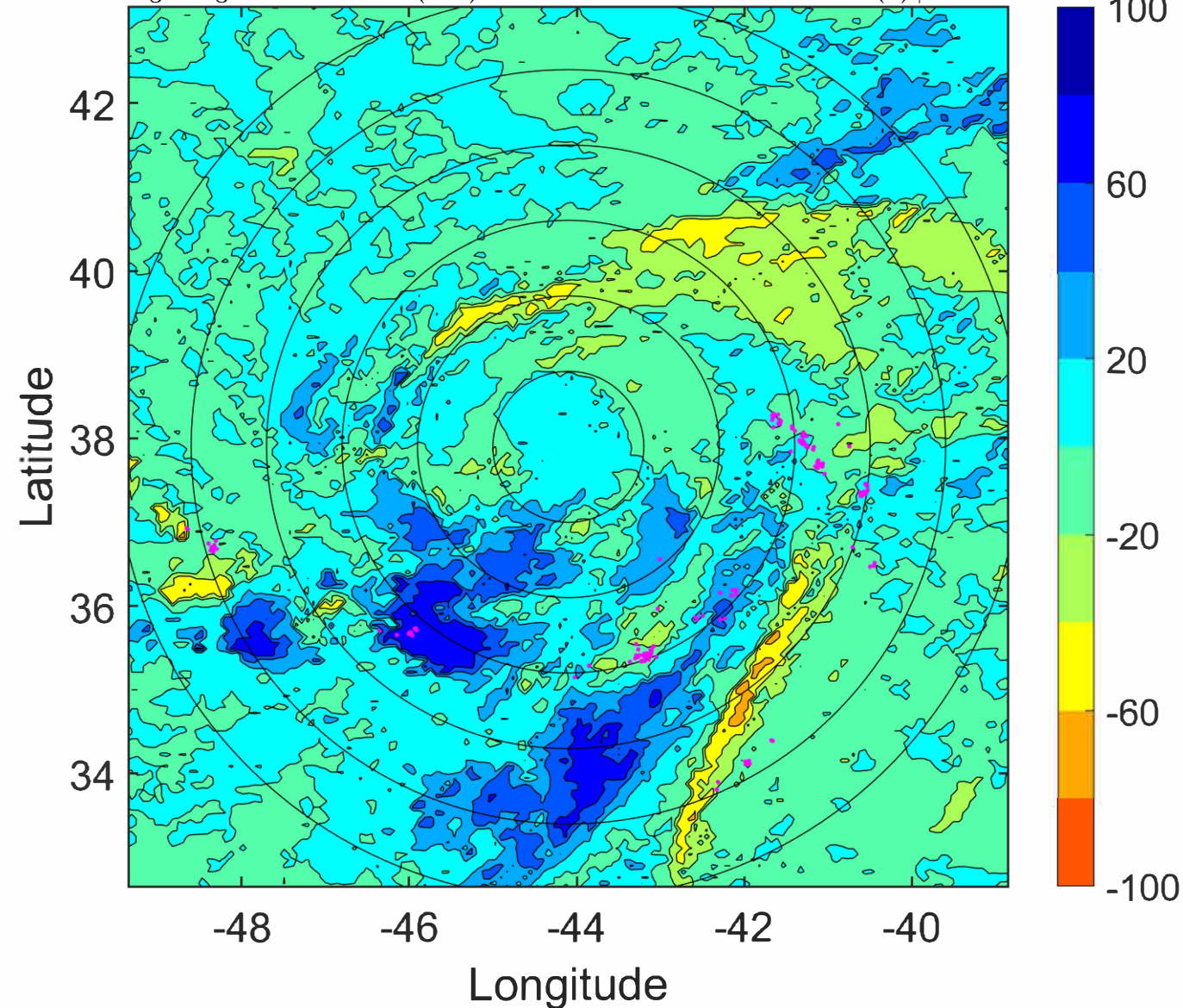
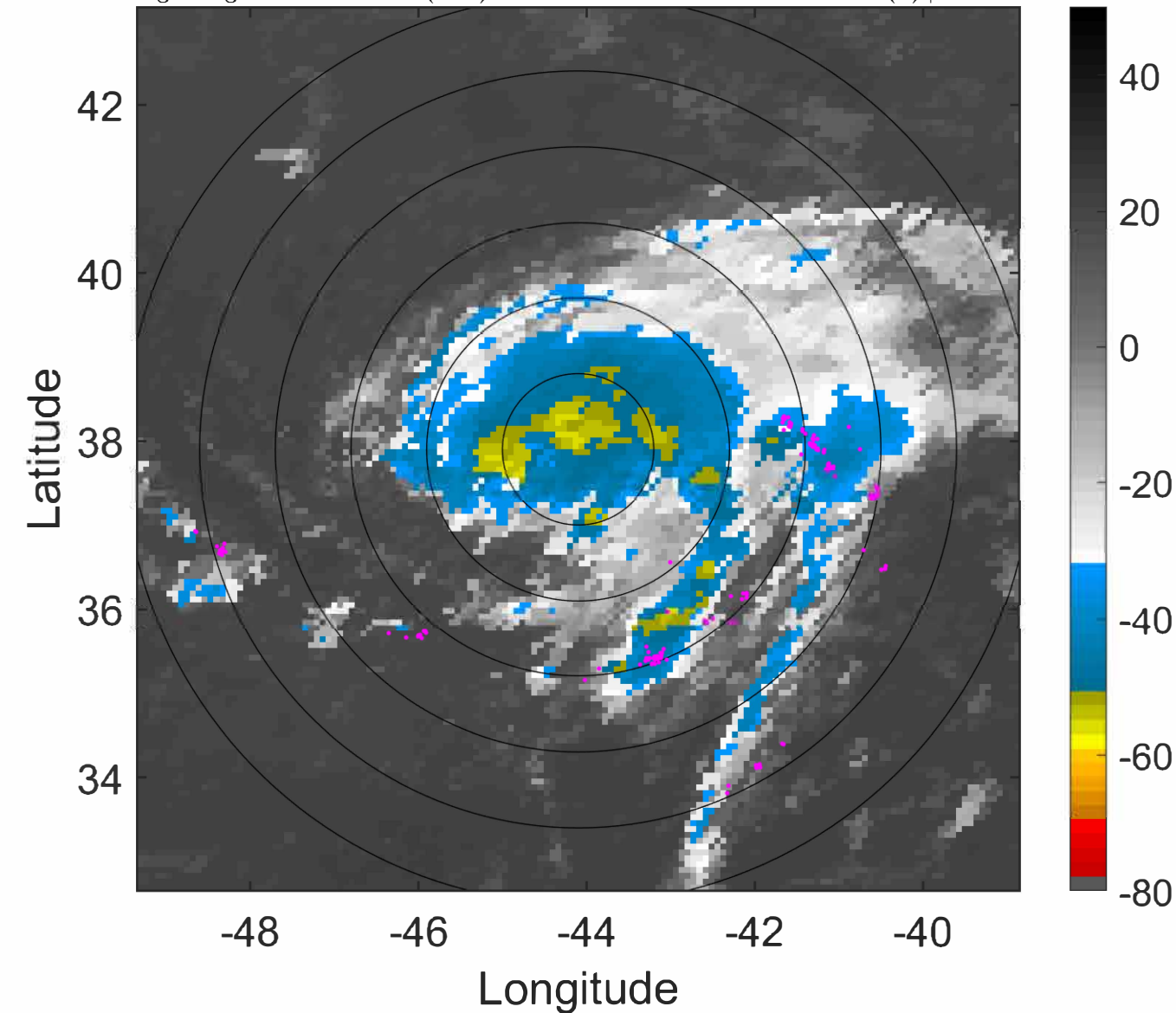

IR BT & Lightning

t: 2022090203 (0.1 LT)

Lightning: 0.1 LT \pm 1.5 h (dots)

PT: SLCP | EA: QUASI

05L (DANIELLE) | 57.5 kt TS

S: 3.2 m s⁻¹ (L) | H: 133.5°

6-h IR BT Differences & Lightning

Δ t: 2022090203 (0.1 LT) - 2022090121 (18.1 LT)

Lightning: 0.1 LT \pm 1.5 h (dots)

PT: SLCP | EA: QUASI

05L (DANIELLE) | 57.5 kt TS

S: 3.2 m s⁻¹ (L) | H: 133.5°

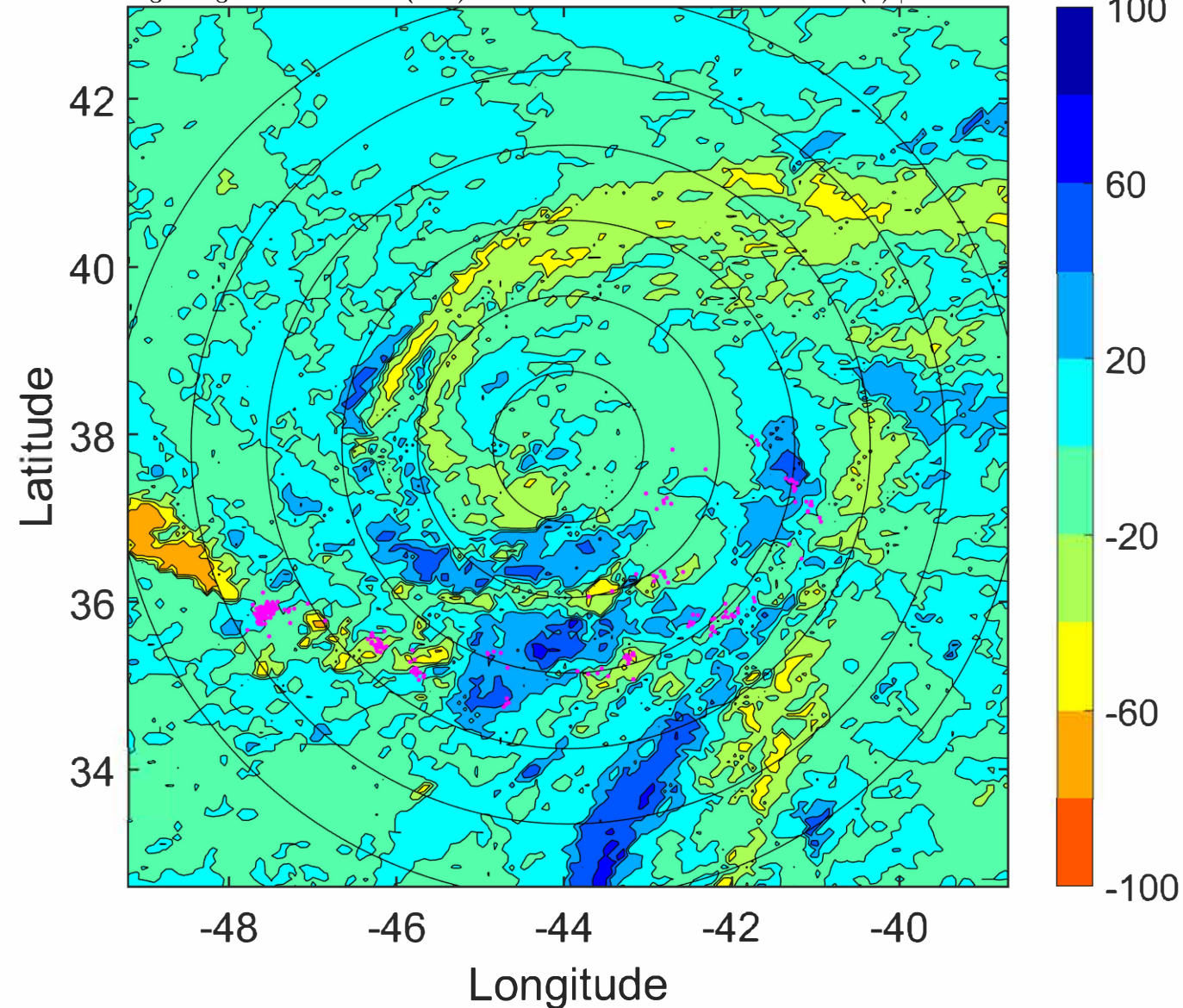
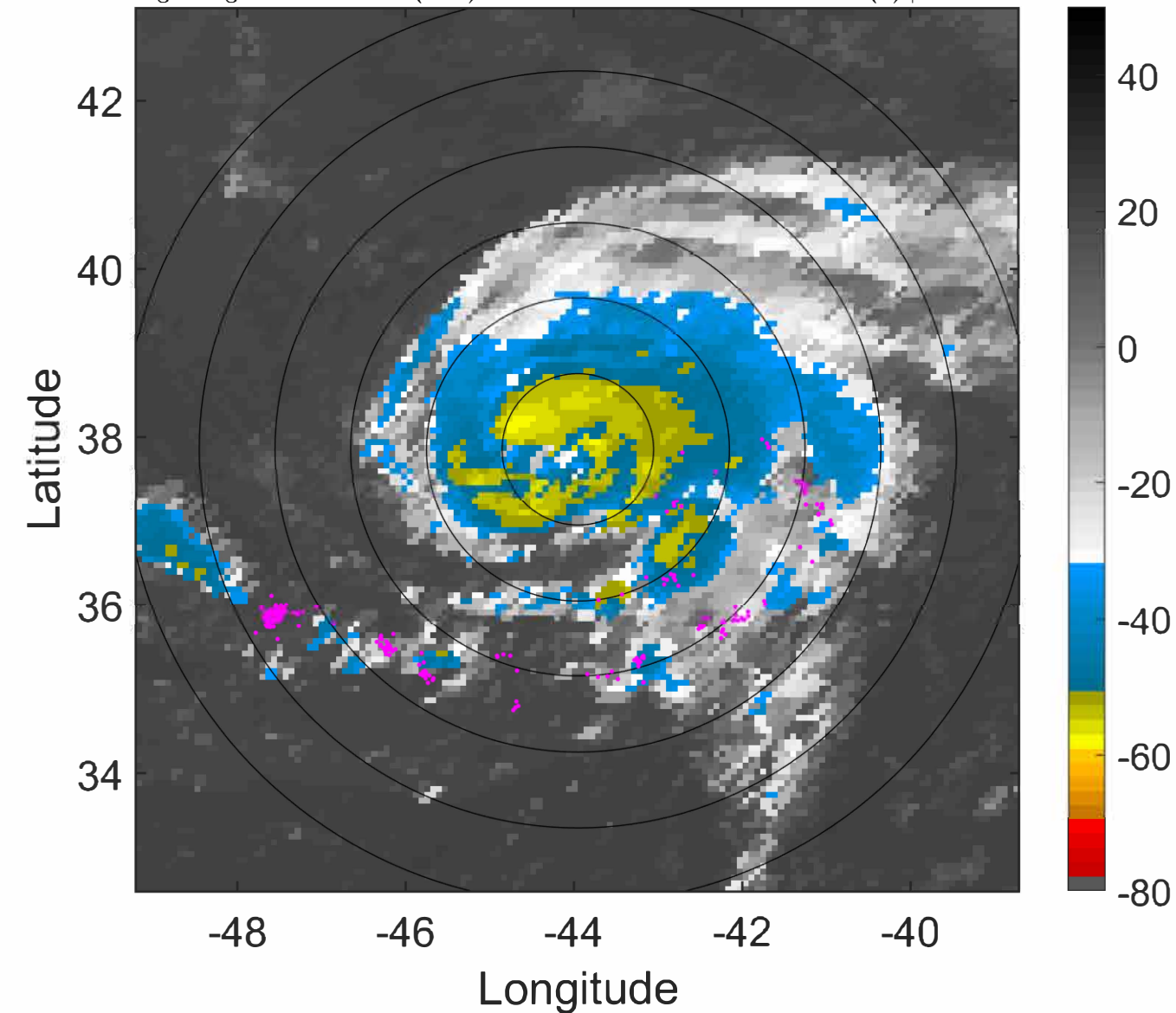

IR BT & Lightning

t: 2022090206 (3.1 LT)

Lightning: 3.1 LT \pm 1.5 h (dots)

PT: SLCP | EA: QUASI

05L (DANIELLE) | 60 kt TS

S: 3.7 m s⁻¹ (L) | H: 121°

6-h IR BT Differences & Lightning

Δ t: 2022090206 (3.1 LT) - 2022090200 (21.1 LT)

Lightning: 3.1 LT \pm 1.5 h (dots)

PT: SLCP | EA: QUASI

05L (DANIELLE) | 60 kt TS

S: 3.7 m s⁻¹ (L) | H: 121°

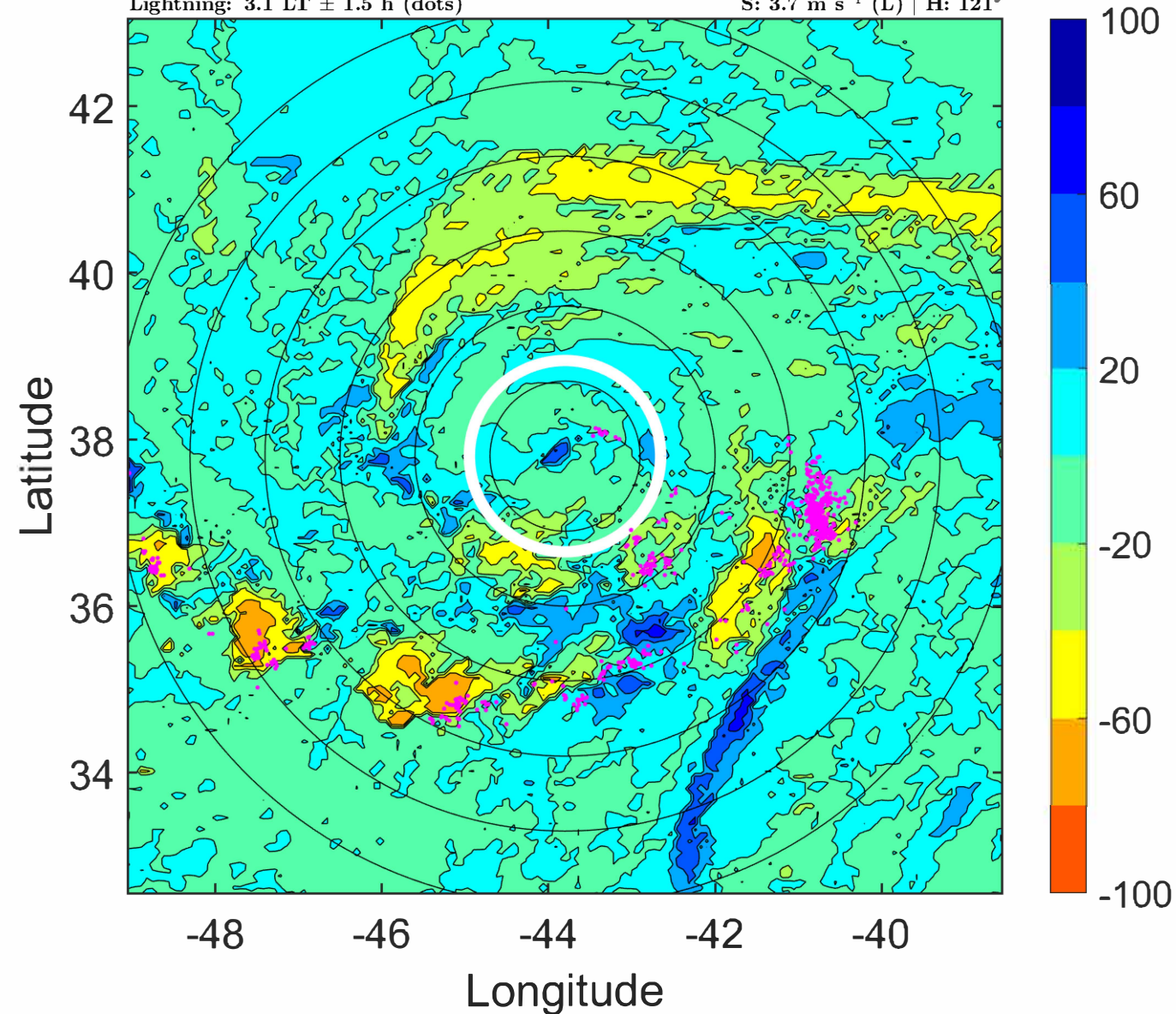
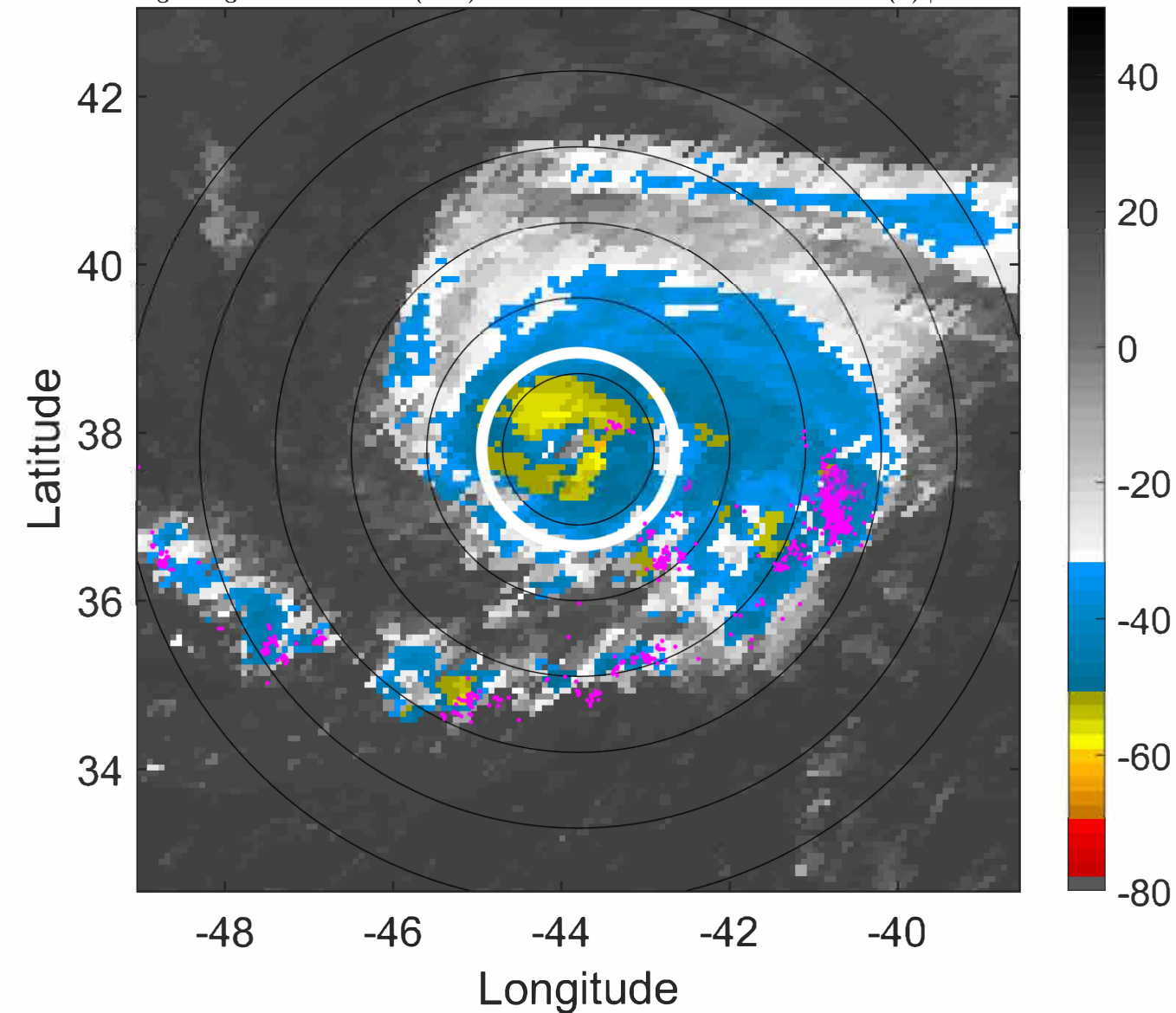

IR BT & Lightning

t: 2022090209 (6.1 LT)

Lightning: 6.1 LT \pm 1.5 h (dots)

PT: SLCP | EA: QUASI

05L (DANIELLE) | 62.5 kt TS

S: 3.5 m s⁻¹ (L) | H: 114.5°

6-h IR BT Differences & Lightning

Δ t: 2022090209 (6.1 LT) - 2022090203 (0.1 LT)

Lightning: 6.1 LT \pm 1.5 h (dots)

PT: SLCP | EA: QUASI

05L (DANIELLE) | 62.5 kt TS

S: 3.5 m s⁻¹ (L) | H: 114.5°

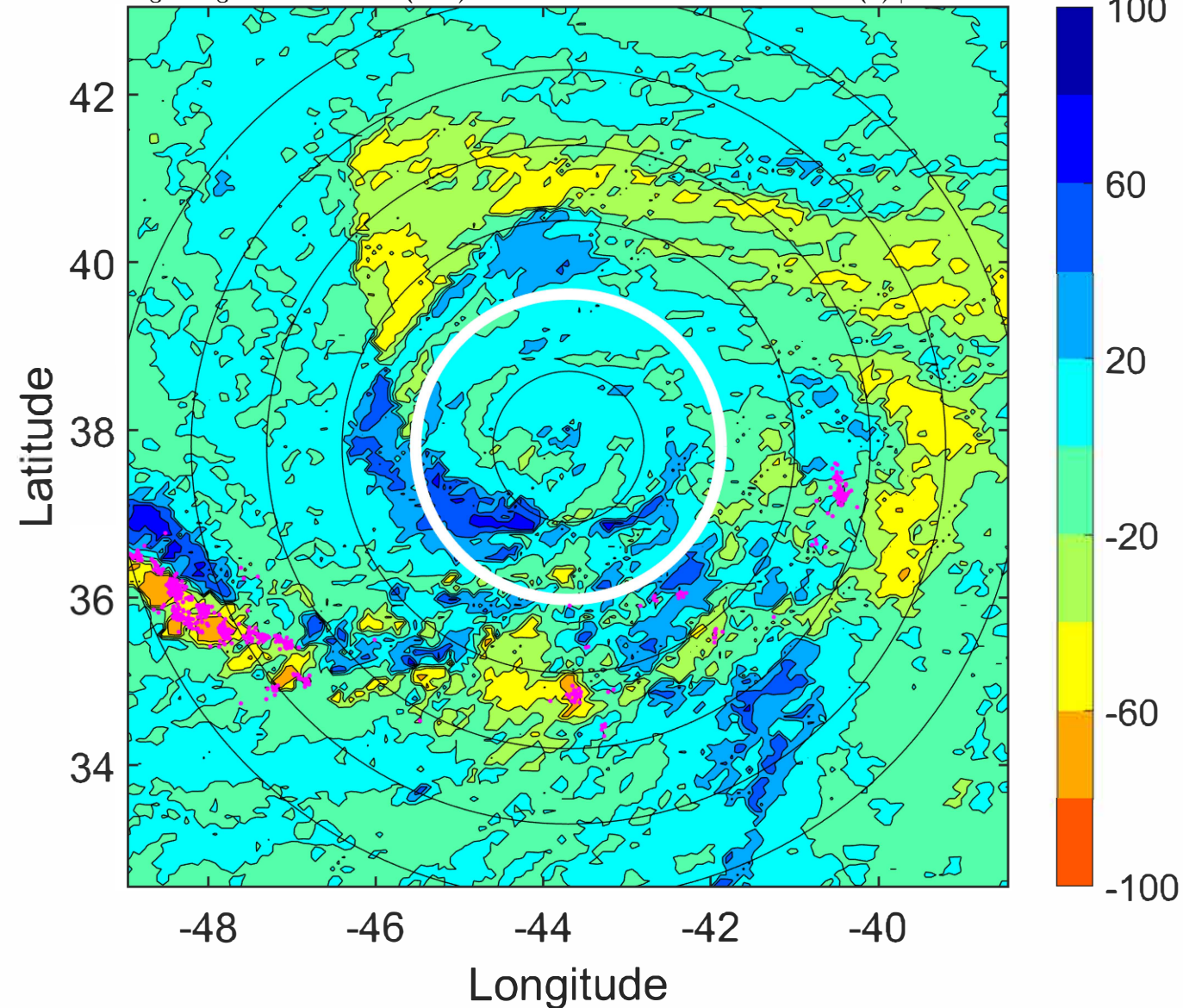
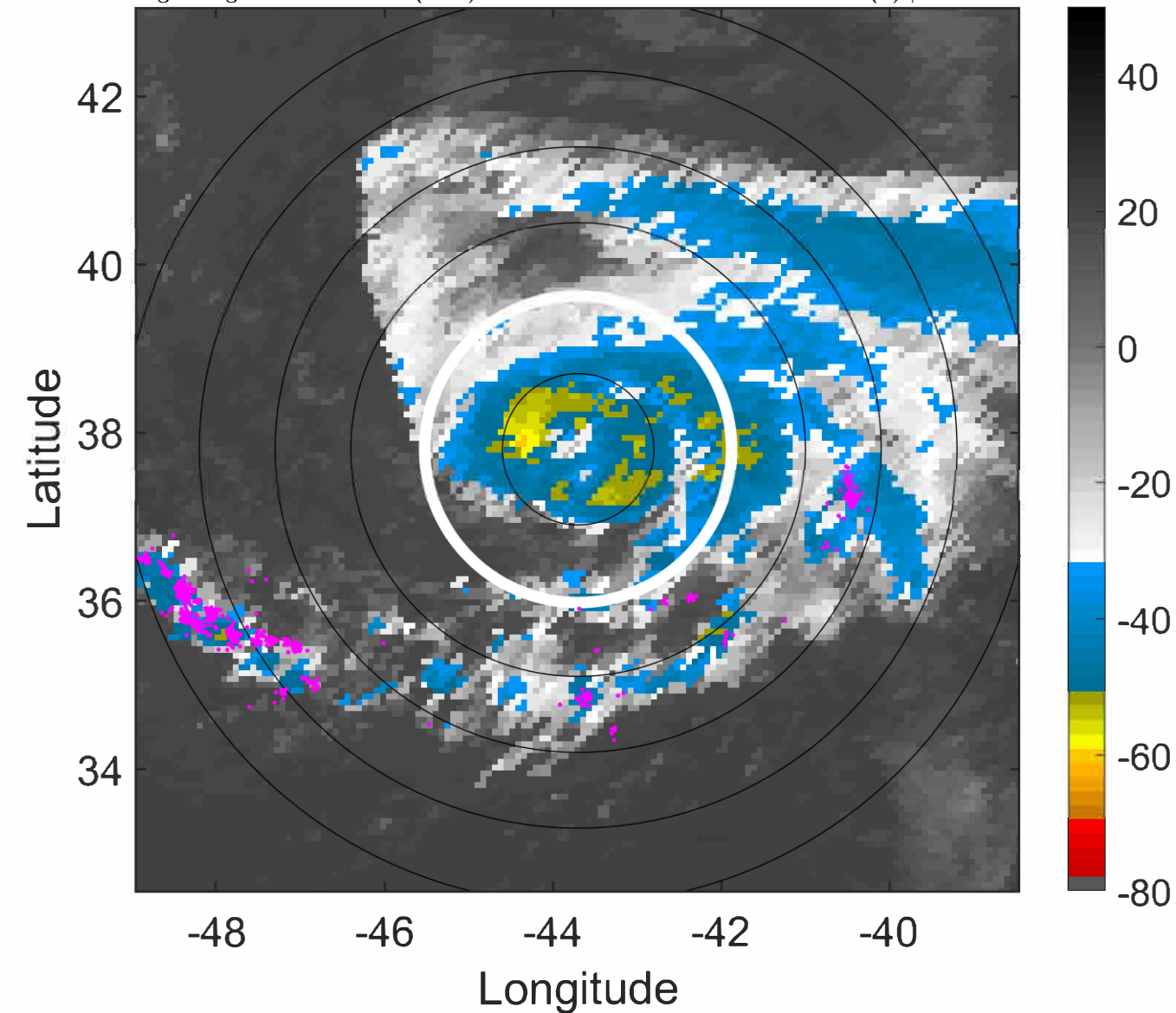

IR BT & Lightning

t: 2022090212 (9.1 LT)

Lightning: 9.1 LT \pm 1.5 h (dots)

PT: SLCP | EA: QUASI

05L (DANIELLE) | 65 kt C1

S: 3.3 m s⁻¹ (L) | H: 108°

6-h IR BT Differences & Lightning

Δ t: 2022090212 (9.1 LT) - 2022090206 (3.1 LT)

Lightning: 9.1 LT \pm 1.5 h (dots)

PT: SLCP | EA: QUASI

05L (DANIELLE) | 65 kt C1

S: 3.3 m s⁻¹ (L) | H: 108°

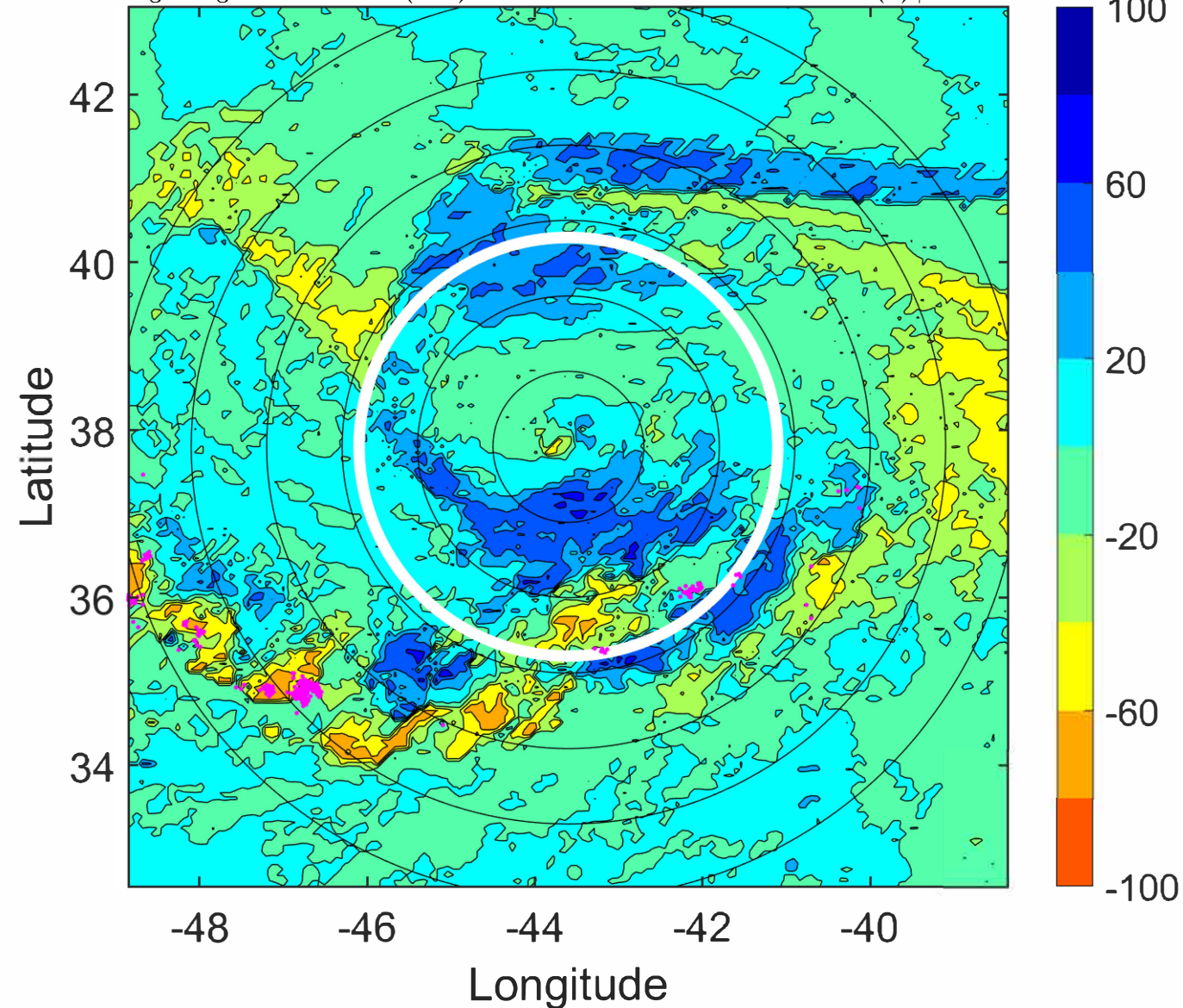
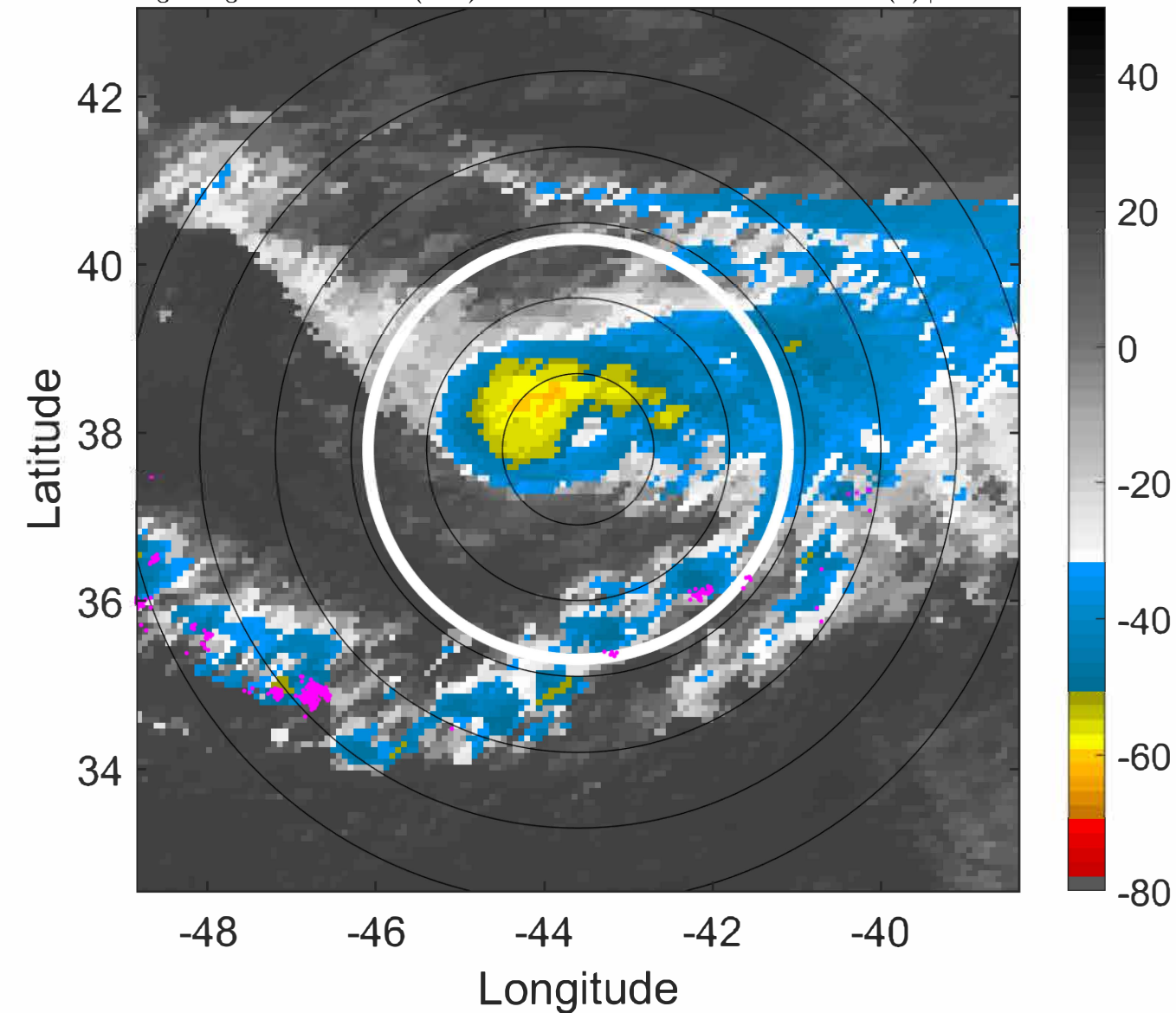

IR BT & Lightning

t: 2022090215 (12.1 LT)

Lightning: 12.1 LT \pm 1.5 h (dots)

PT: SLCP | EA: QUASI

05L (DANIELLE) | 65 kt C1

S: 2.7 m s⁻¹ (L) | H: 93°

6-h IR BT Differences & Lightning

Δ t: 2022090215 (12.1 LT) - 2022090209 (6.1 LT)

Lightning: 12.1 LT \pm 1.5 h (dots)

PT: SLCP | EA: QUASI

05L (DANIELLE) | 65 kt C1

S: 2.7 m s⁻¹ (L) | H: 93°

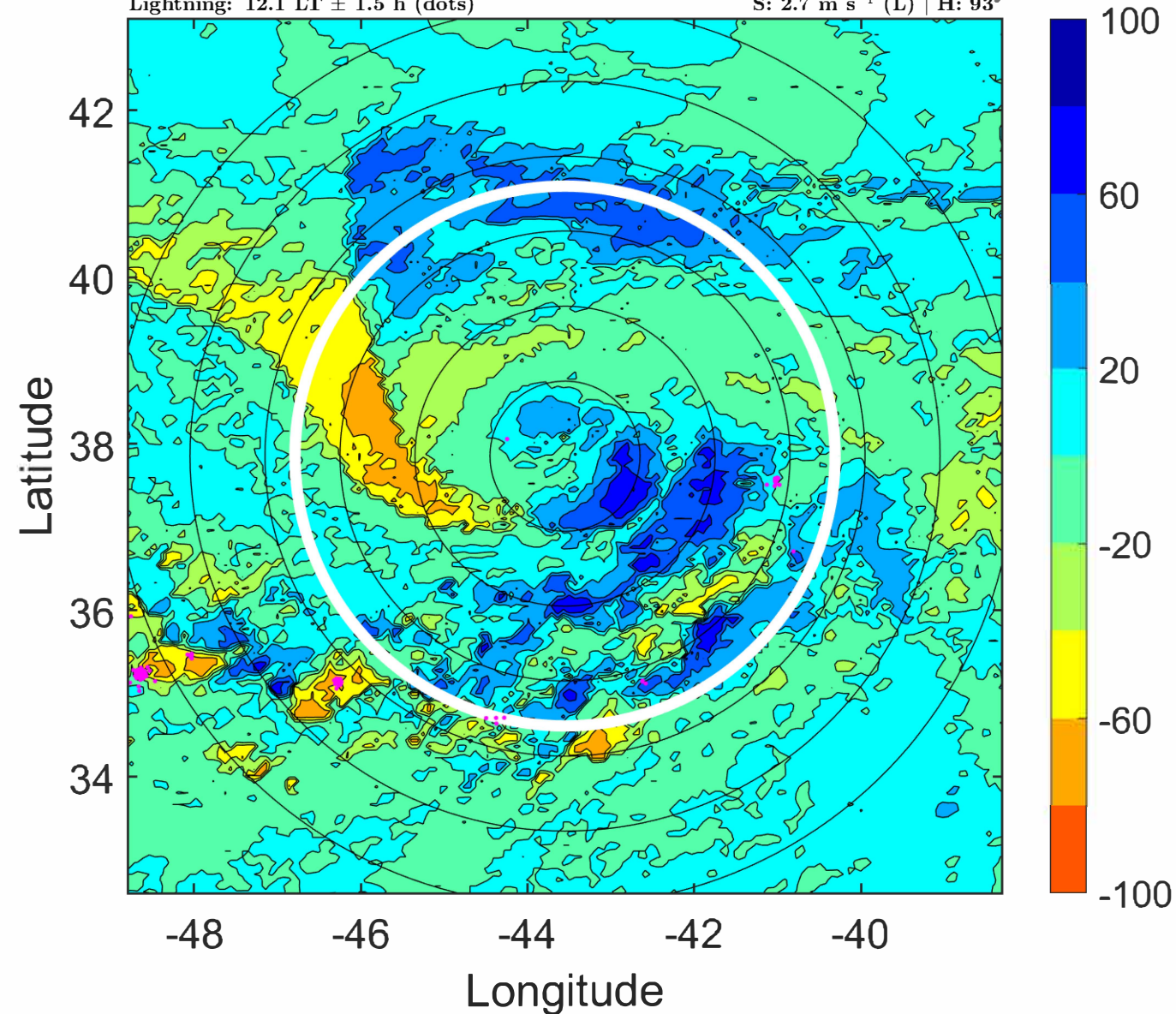
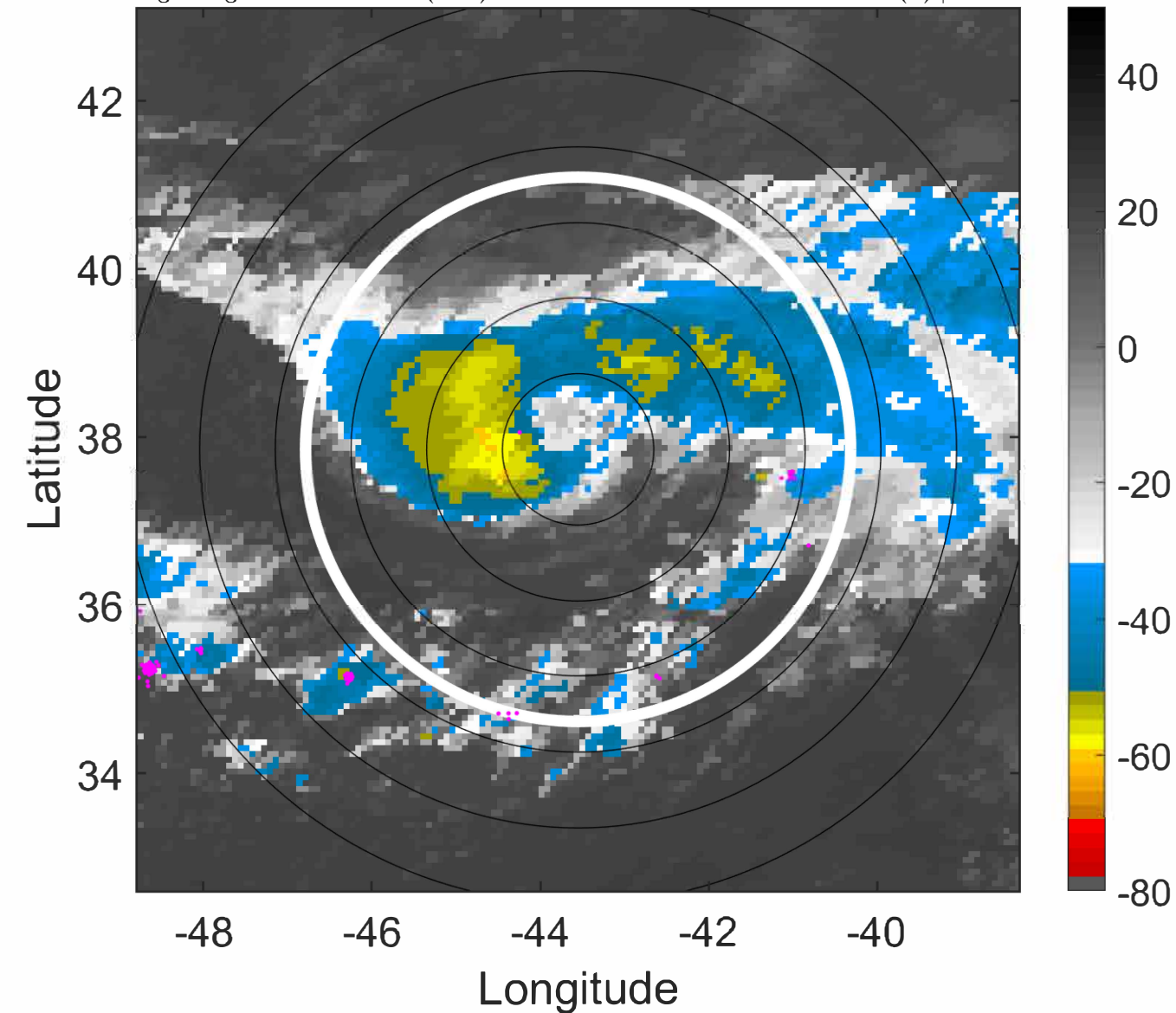

IR BT & Lightning

t: 2022090218 (15.1 LT)

Lightning: 15.1 LT \pm 1.5 h (dots)

PT: SLCP | EA: QUASI

05L (DANIELLE) | 65 kt C1

S: 2.2 m s⁻¹ (L) | H: 78°

6-h IR BT Differences & Lightning

Δ t: 2022090218 (15.1 LT) - 2022090212 (9.1 LT)

Lightning: 15.1 LT \pm 1.5 h (dots)

PT: SLCP | EA: QUASI

05L (DANIELLE) | 65 kt C1

S: 2.2 m s⁻¹ (L) | H: 78°

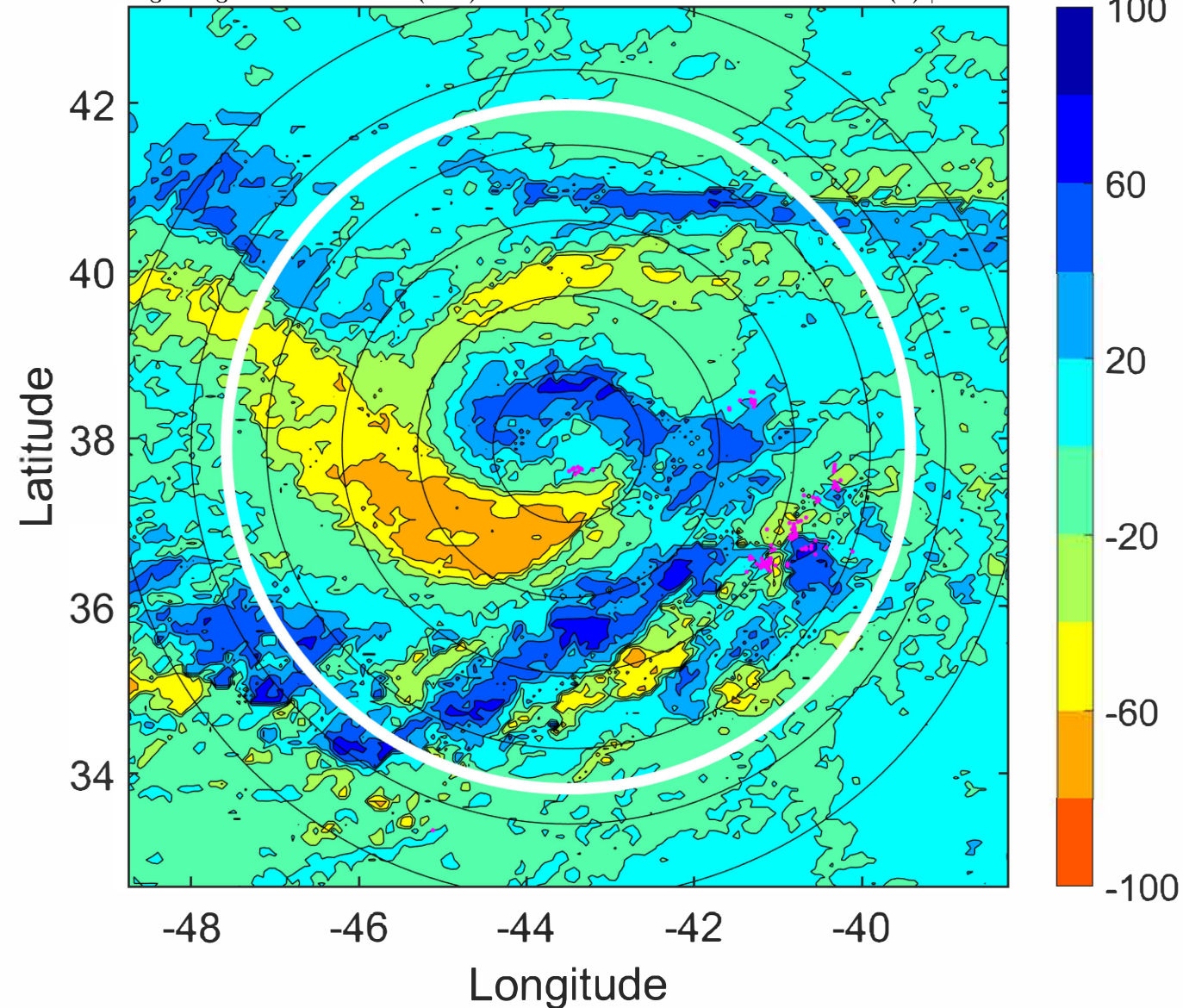
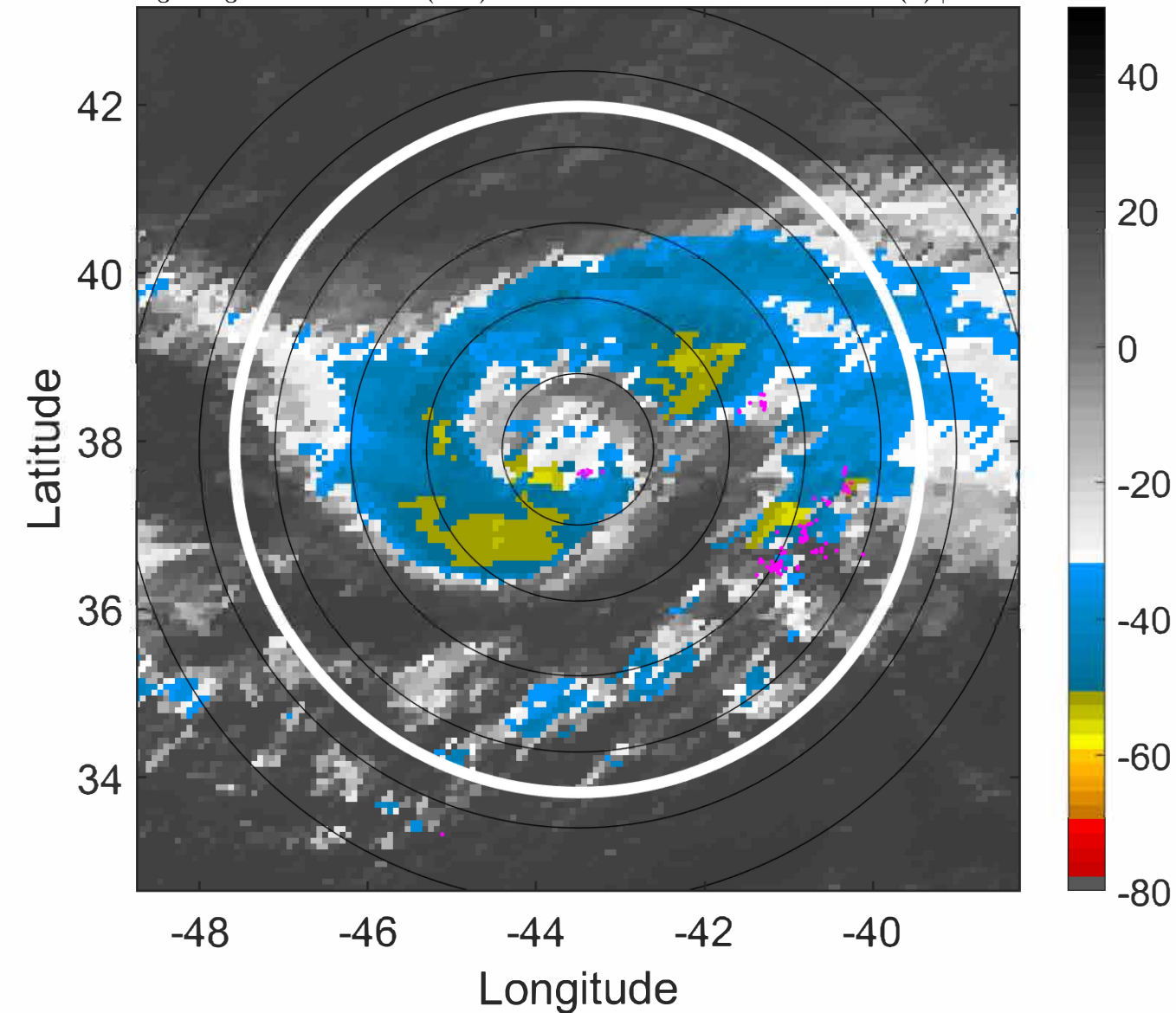

IR BT & Lightning

t: 2022090221 (18.1 LT)

Lightning: 18.1 LT \pm 1.5 h (dots)

PT: SLCP | EA: QUASI

05L (DANIELLE) | 65 kt C1

S: 2.1 m s⁻¹ (L) | H: 80.5°

6-h IR BT Differences & Lightning

Δ t: 2022090221 (18.1 LT) - 2022090215 (12.1 LT)

Lightning: 18.1 LT \pm 1.5 h (dots)

PT: SLCP | EA: QUASI

05L (DANIELLE) | 65 kt C1

S: 2.1 m s⁻¹ (L) | H: 80.5°

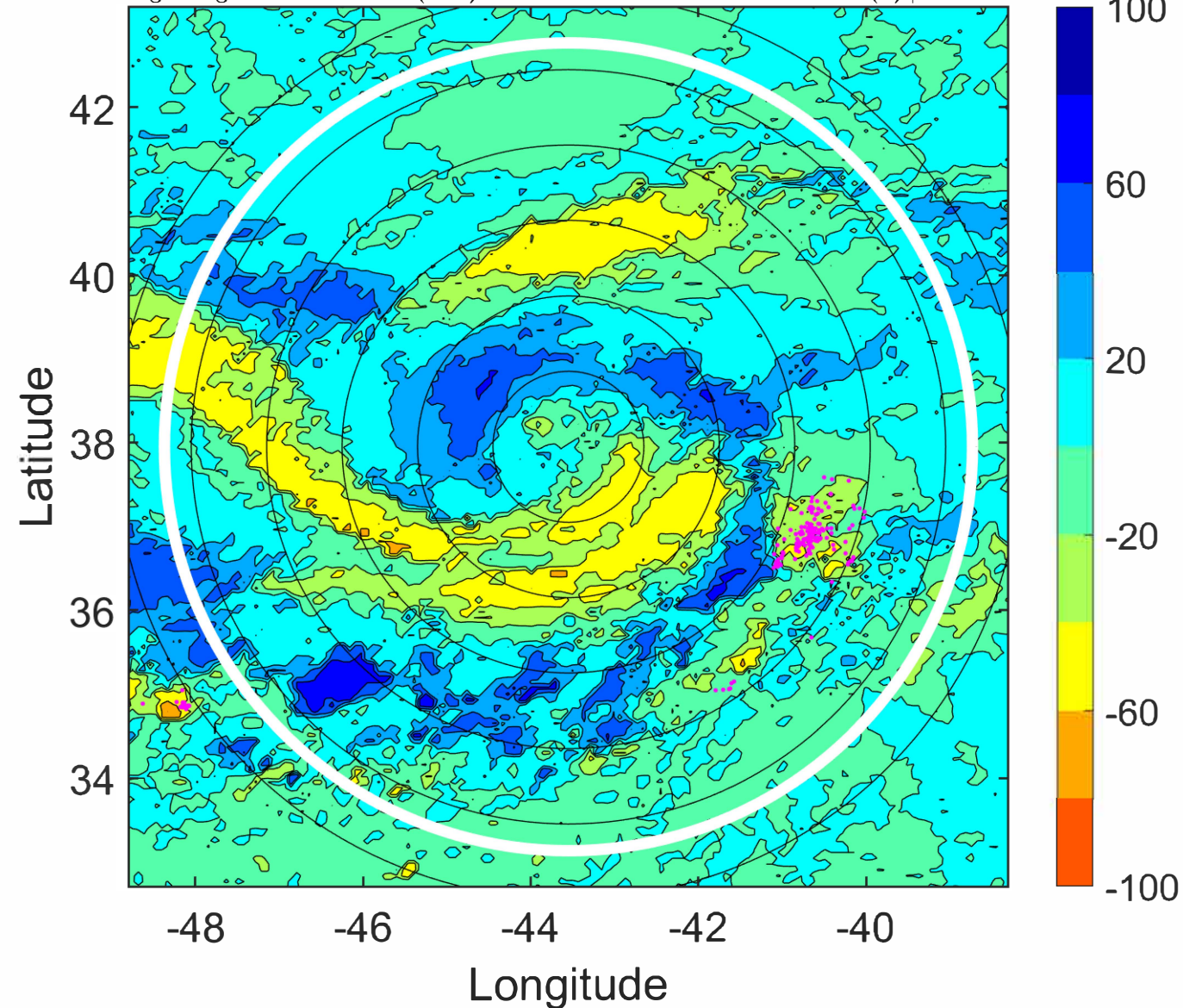
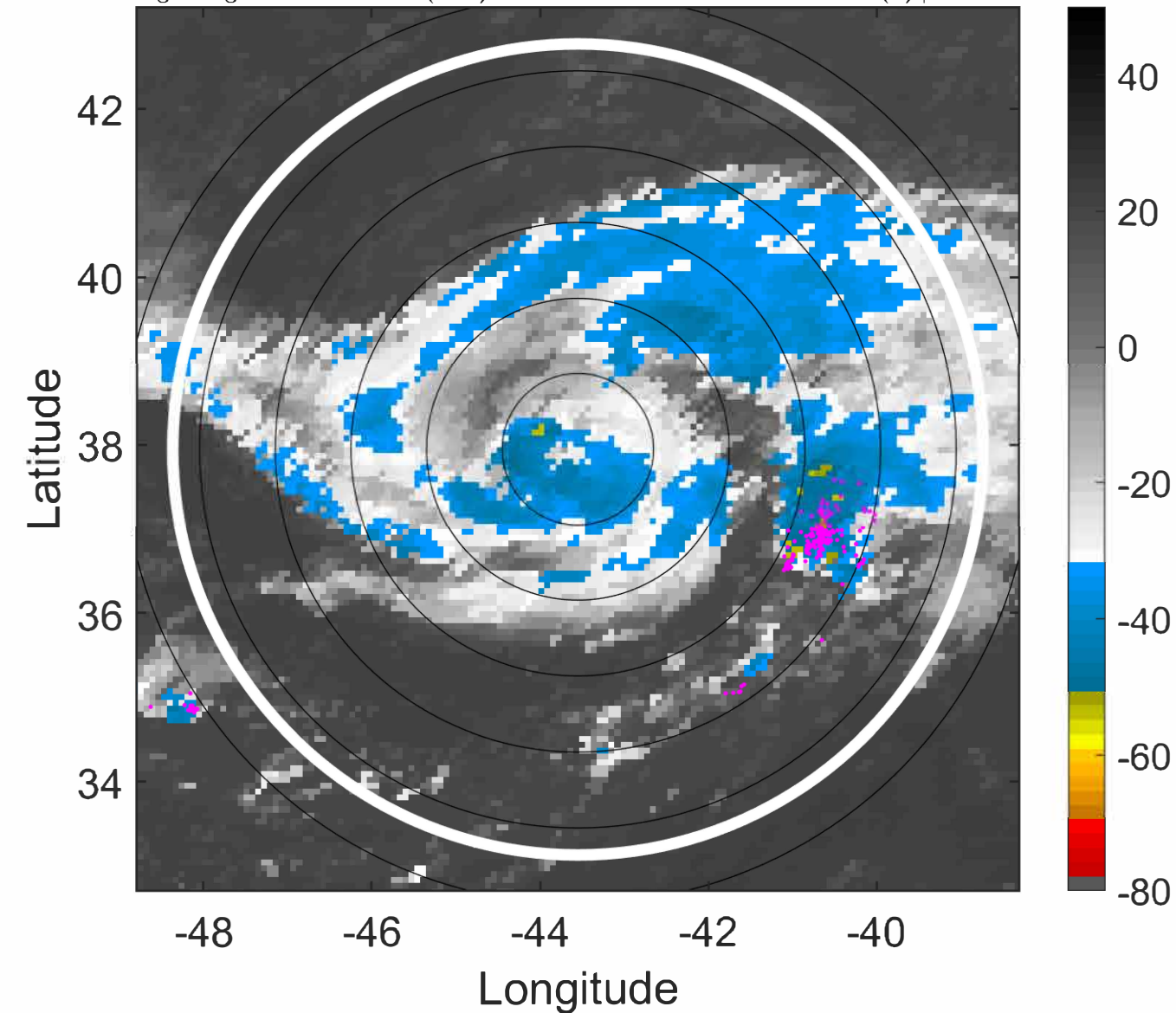

IR BT & Lightning

t: 2022090300 (21.1 LT)

Lightning: 21.1 LT \pm 1.5 h (dots)

PT: SLCP | EA: QUASI

05L (DANIELLE) | 65 kt C1

S: 2.1 m s⁻¹ (L) | H: 83°

6-h IR BT Differences & Lightning

Δ t: 2022090300 (21.1 LT) - 2022090218 (15.1 LT)

Lightning: 21.1 LT \pm 1.5 h (dots)

PT: SLCP | EA: QUASI

05L (DANIELLE) | 65 kt C1

S: 2.1 m s⁻¹ (L) | H: 83°

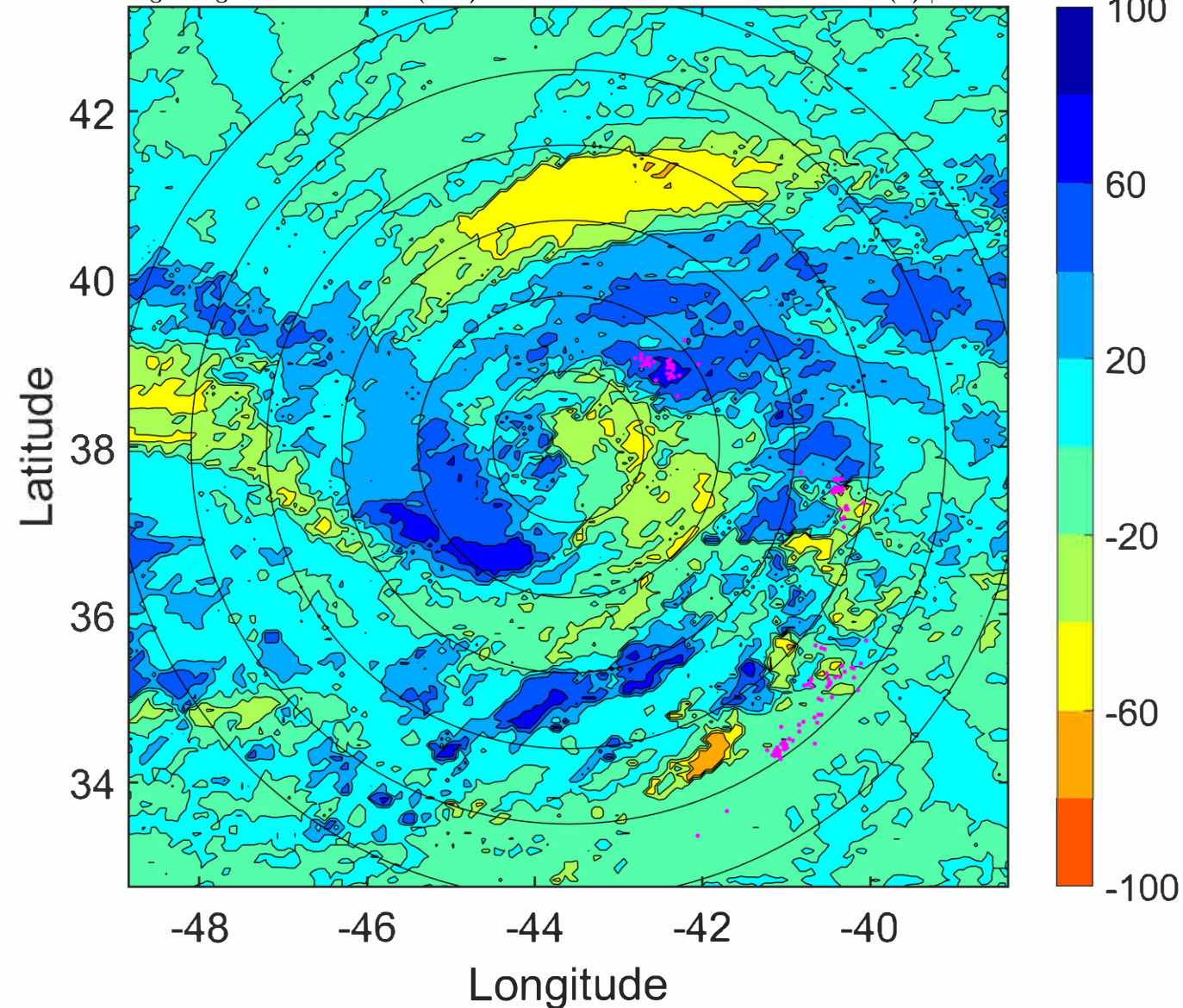
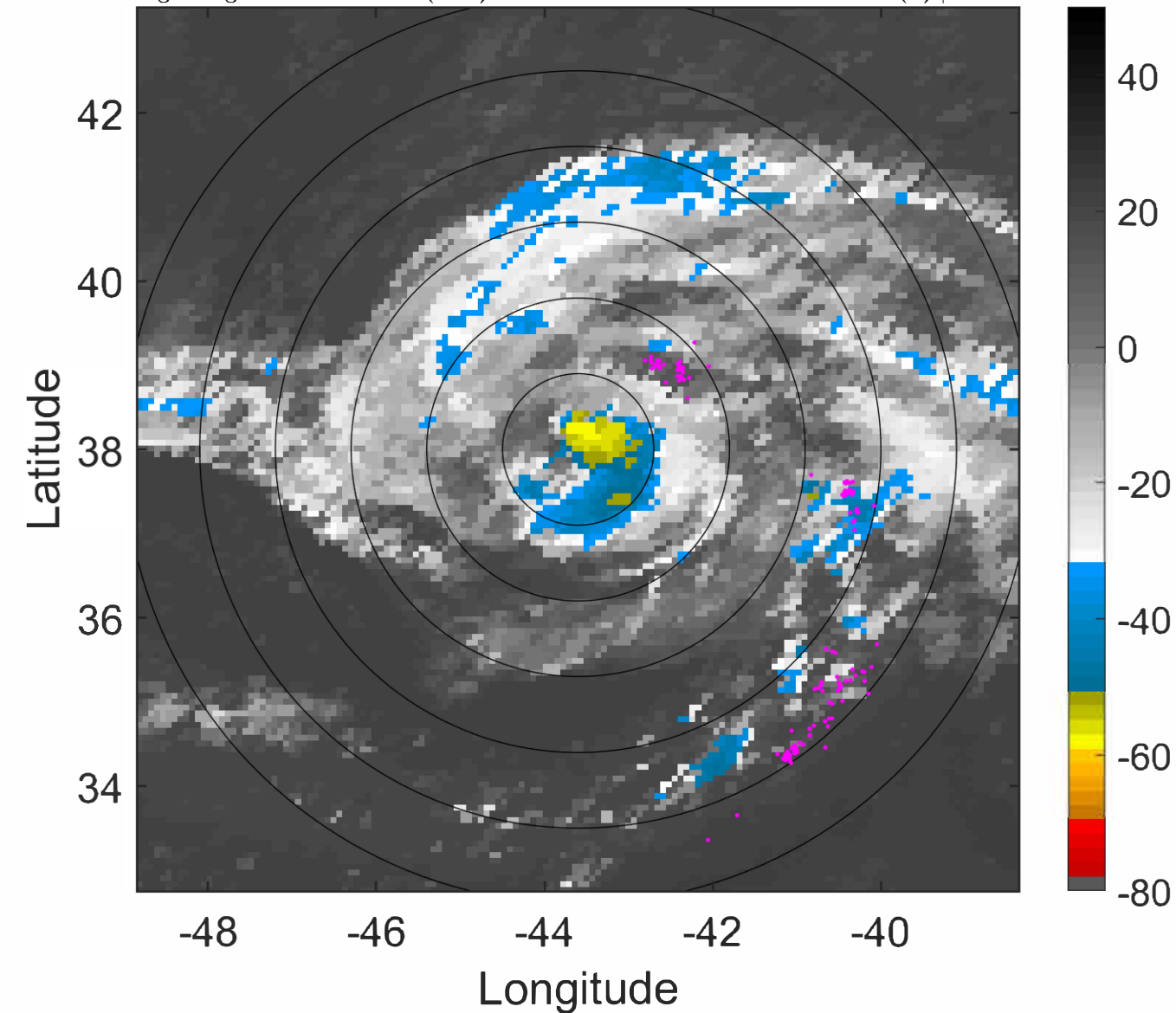

IR BT & Lightning

t: 2022090303 (0.1 LT)

Lightning: 0.1 LT \pm 1.5 h (dots)

PT: LLCP | EA: INACT

05L (DANIELLE) | 62.5 kt TS

S: 1.9 m s⁻¹ (L) | H: 86.5°

6-h IR BT Differences & Lightning

Δ t: 2022090303 (0.1 LT) - 2022090221 (18.1 LT)

Lightning: 0.1 LT \pm 1.5 h (dots)

PT: LLCP | EA: INACT

05L (DANIELLE) | 62.5 kt TS

S: 1.9 m s⁻¹ (L) | H: 86.5°

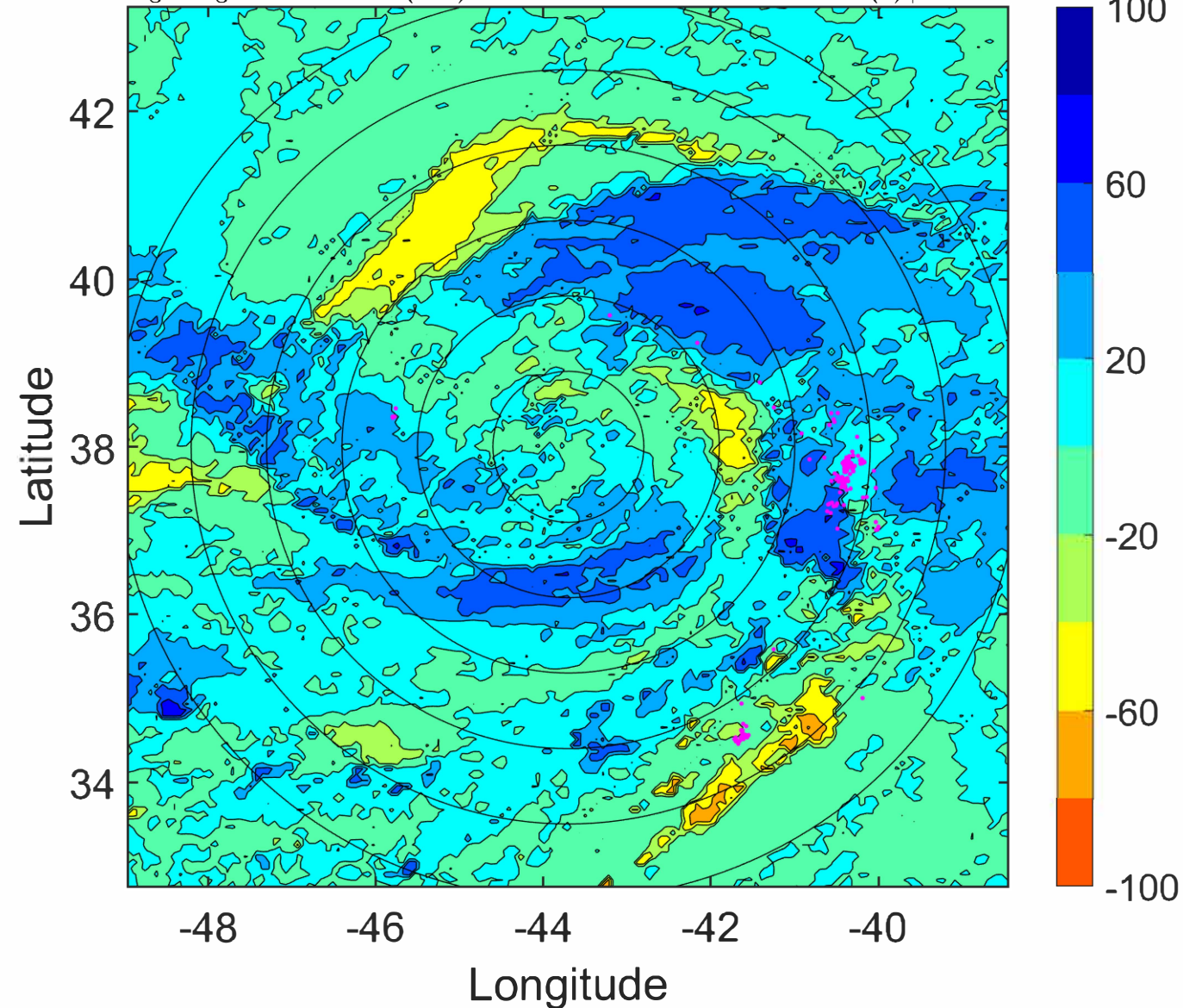
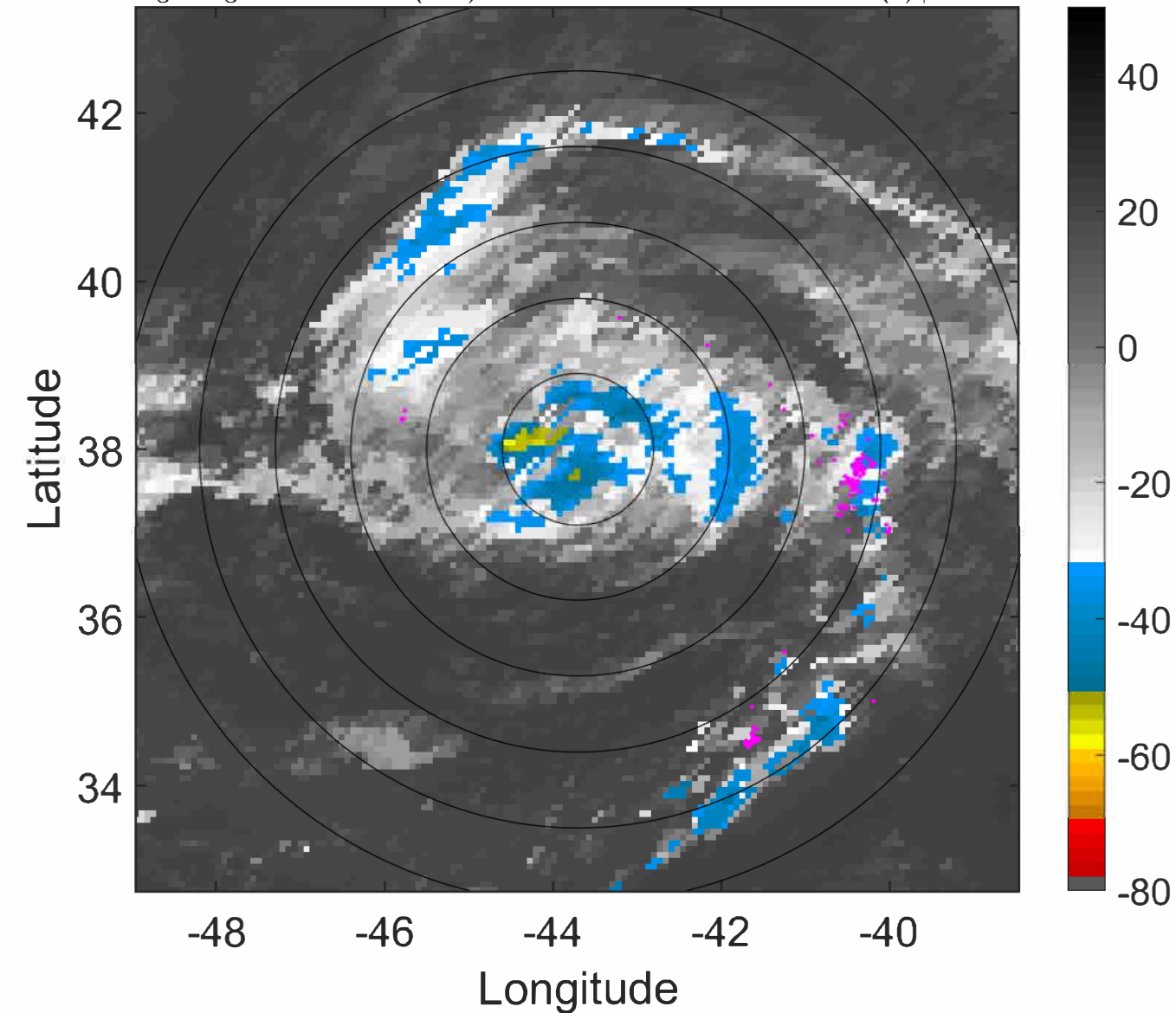

IR BT & Lightning

t: 2022090306 (3.1 LT)

Lightning: 3.1 LT \pm 1.5 h (dots)

PT: LLCP | EA: INACT

05L (DANIELLE) | 60 kt TS

S: 1.7 m s⁻¹ (L) | H: 90°

6-h IR BT Differences & Lightning

Δ t: 2022090306 (3.1 LT) - 2022090300 (21.1 LT)

Lightning: 3.1 LT \pm 1.5 h (dots)

PT: LLCP | EA: INACT

05L (DANIELLE) | 60 kt TS

S: 1.7 m s⁻¹ (L) | H: 90°

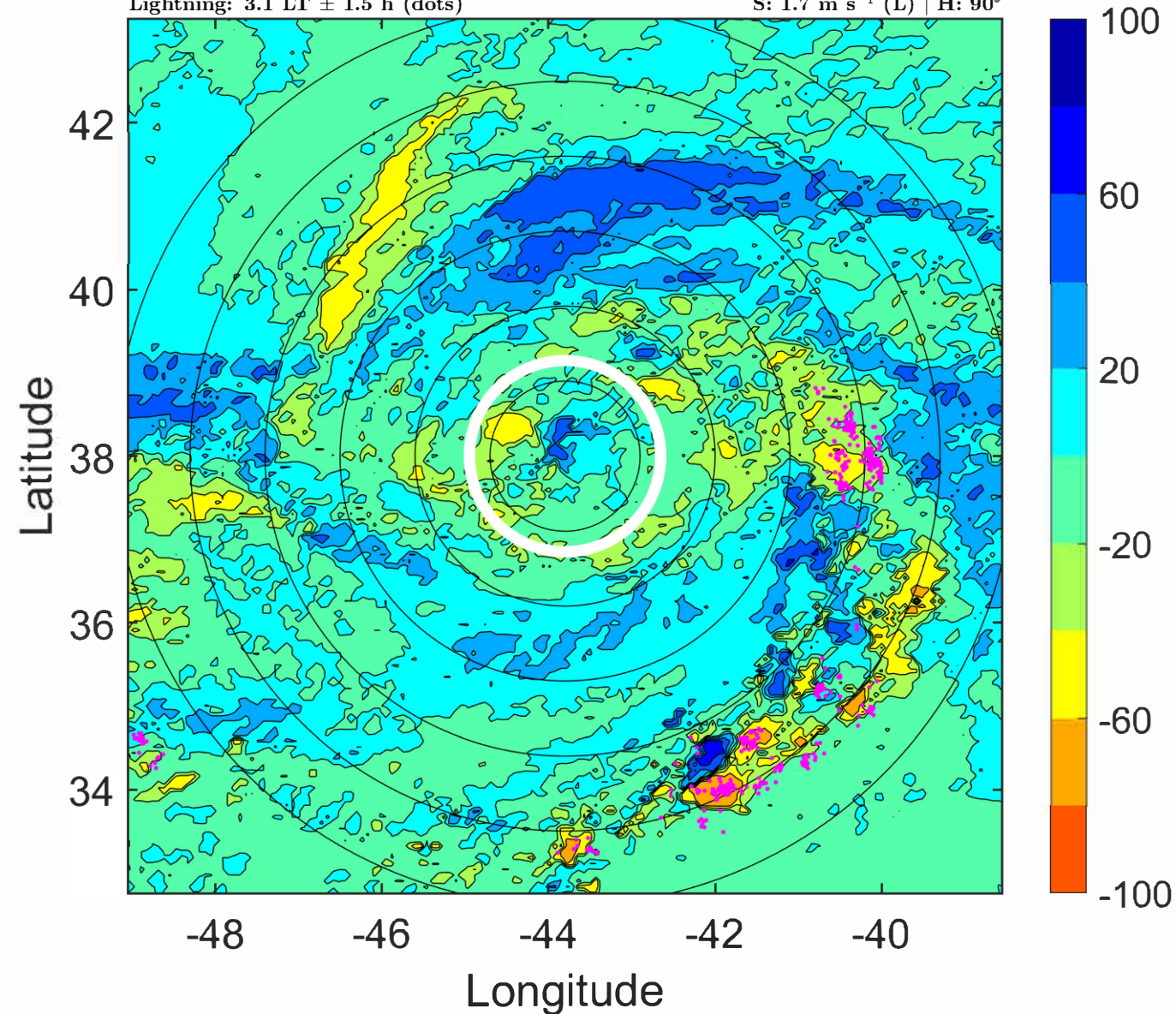
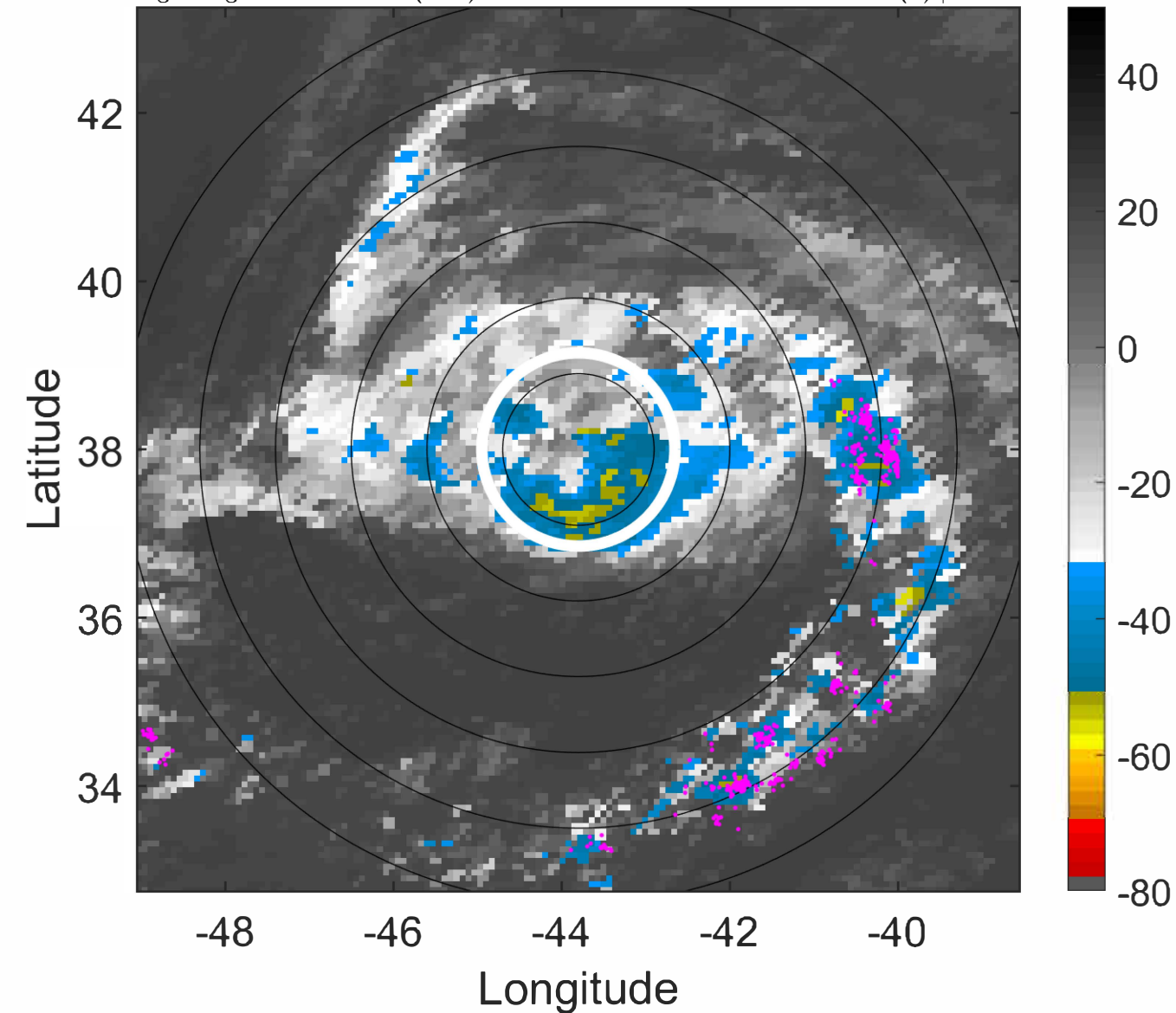

IR BT & Lightning

t: 2022090309 (6.1 LT)

Lightning: 6.1 LT \pm 1.5 h (dots)

PT: LLCP | EA: INACT

05L (DANIELLE) | 60 kt TS

S: 1.1 m s⁻¹ (L) | H: 56.5°

6-h IR BT Differences & Lightning

Δ t: 2022090309 (6.1 LT) - 2022090303 (0.1 LT)

Lightning: 6.1 LT \pm 1.5 h (dots)

PT: LLCP | EA: INACT

05L (DANIELLE) | 60 kt TS

S: 1.1 m s⁻¹ (L) | H: 56.5°

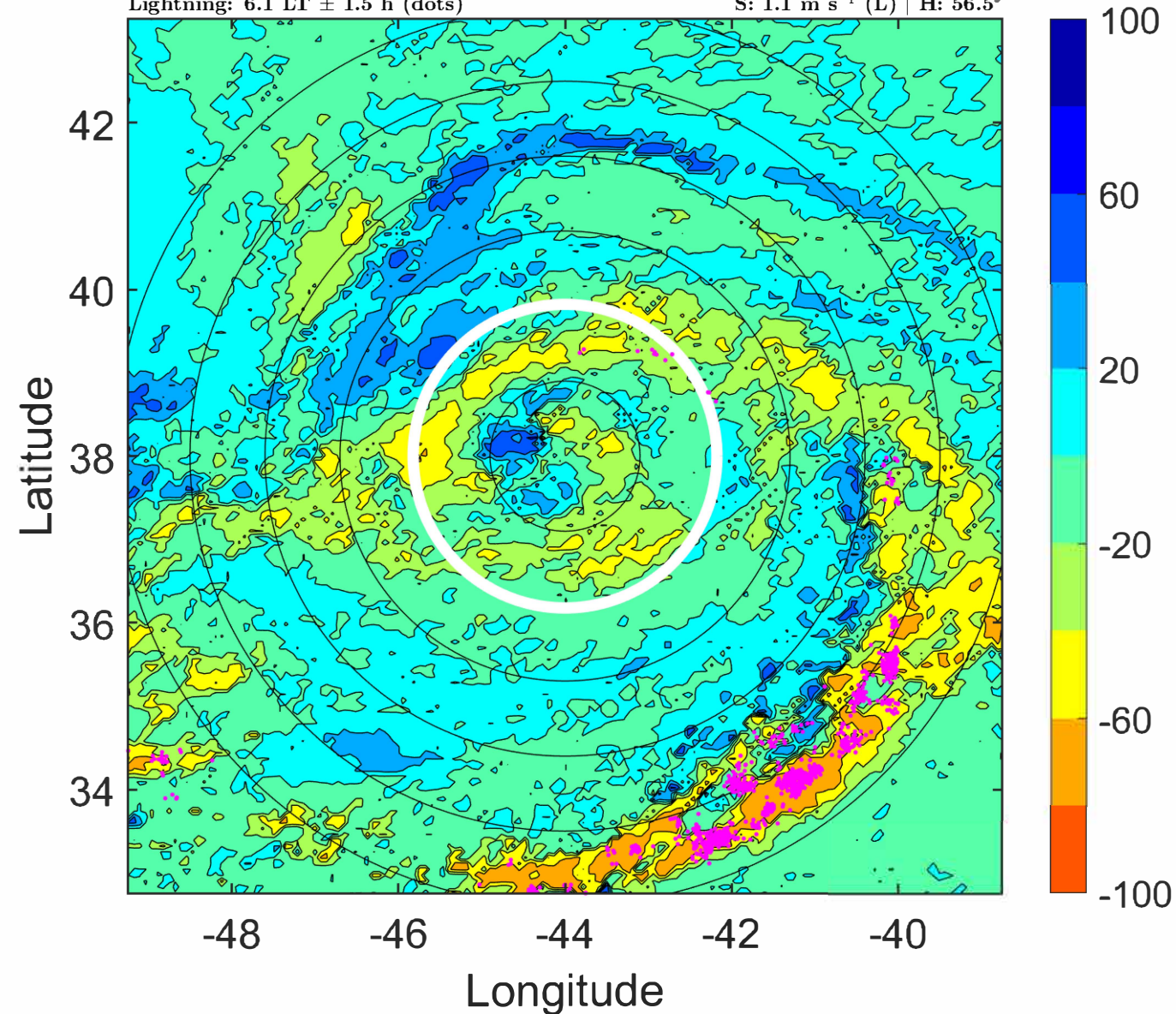
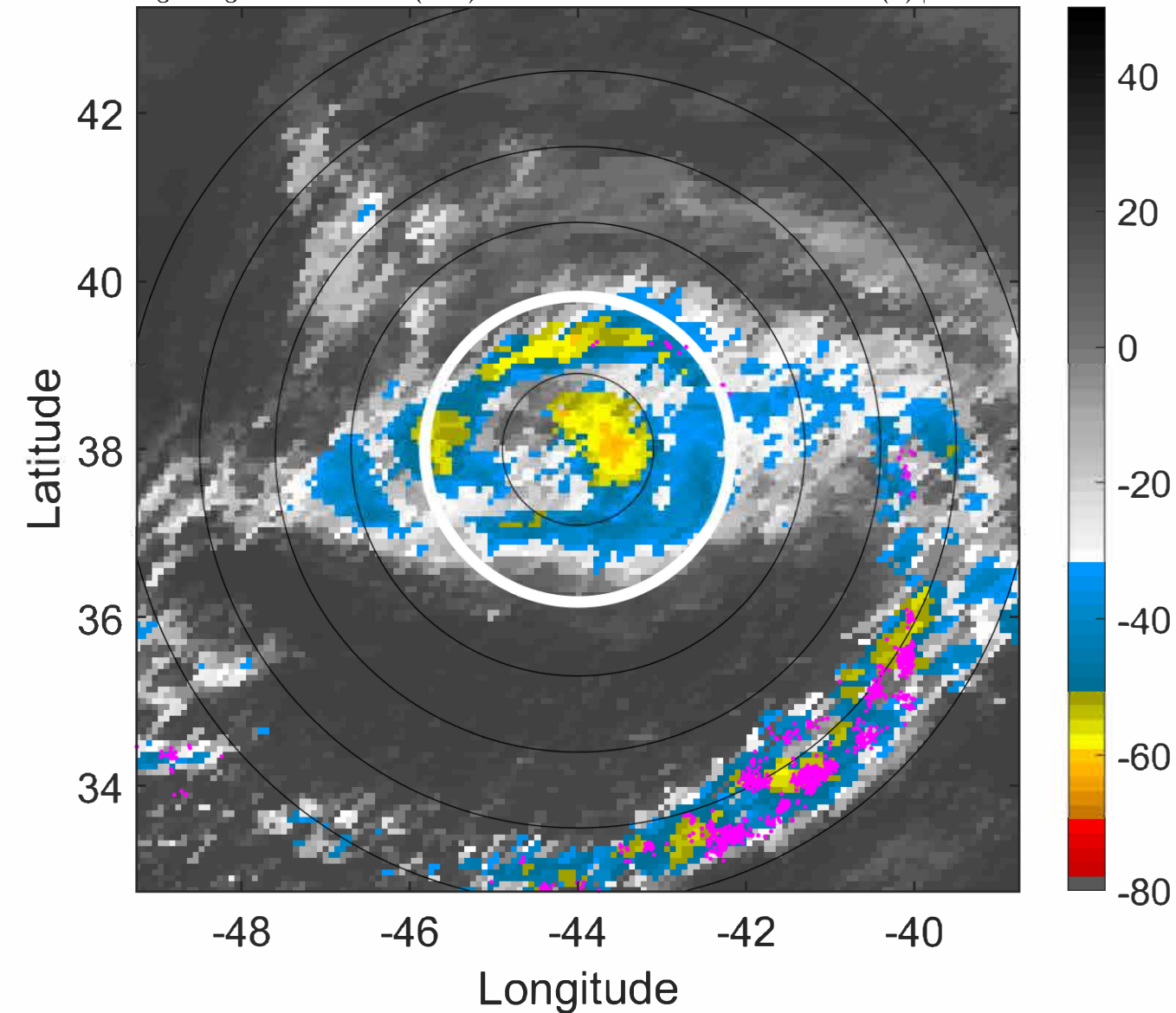

IR BT & Lightning

t: 2022090312 (9.1 LT)

Lightning: 9.1 LT \pm 1.5 h (dots)

PT: LLCP | EA: INACT

05L (DANIELLE) | 60 kt TS

S: 0.6 m s⁻¹ (L) | H: 23°

6-h IR BT Differences & Lightning

Δ t: 2022090312 (9.1 LT) - 2022090306 (3.1 LT)

Lightning: 9.1 LT \pm 1.5 h (dots)

PT: LLCP | EA: INACT

05L (DANIELLE) | 60 kt TS

S: 0.6 m s⁻¹ (L) | H: 23°

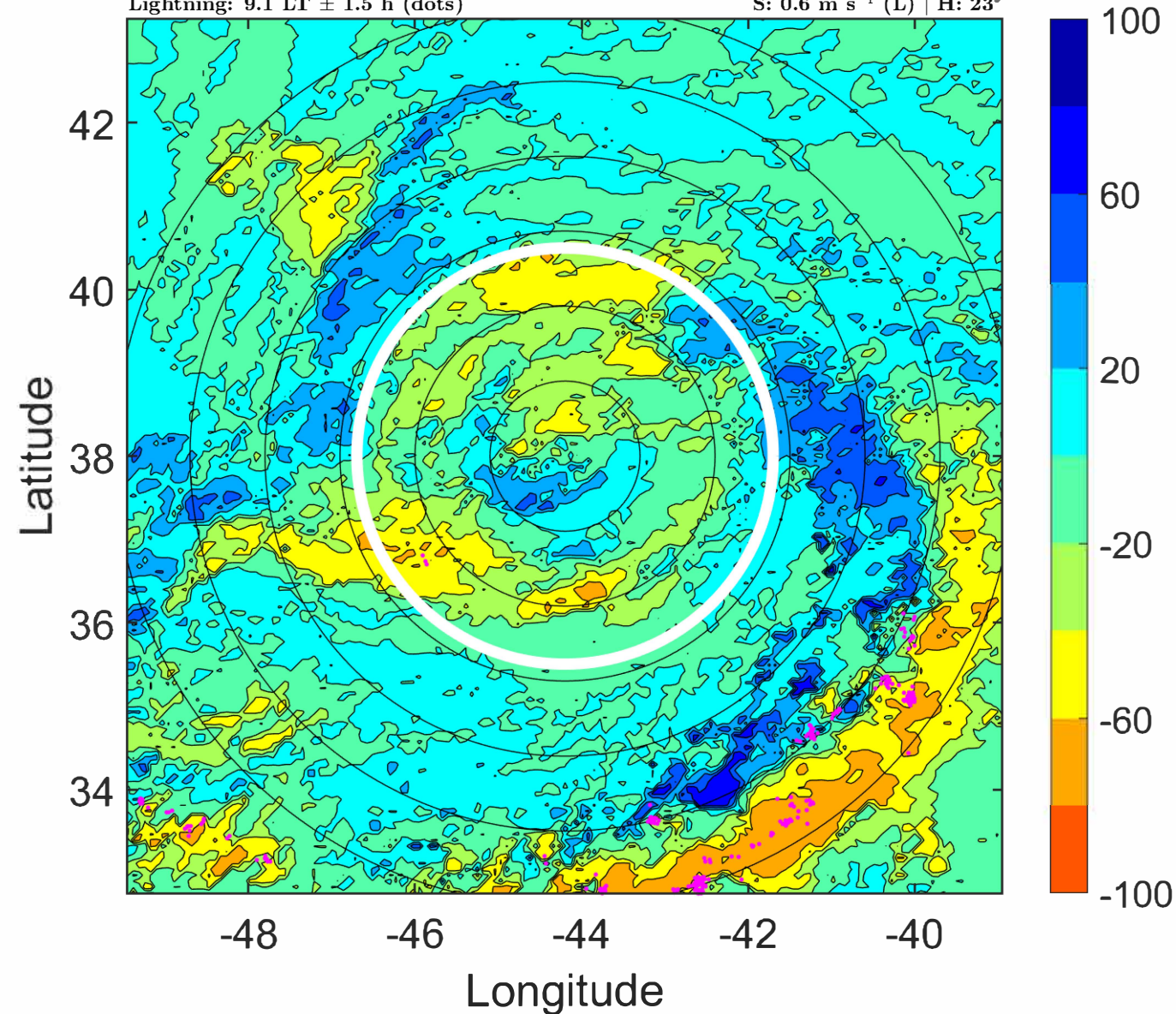
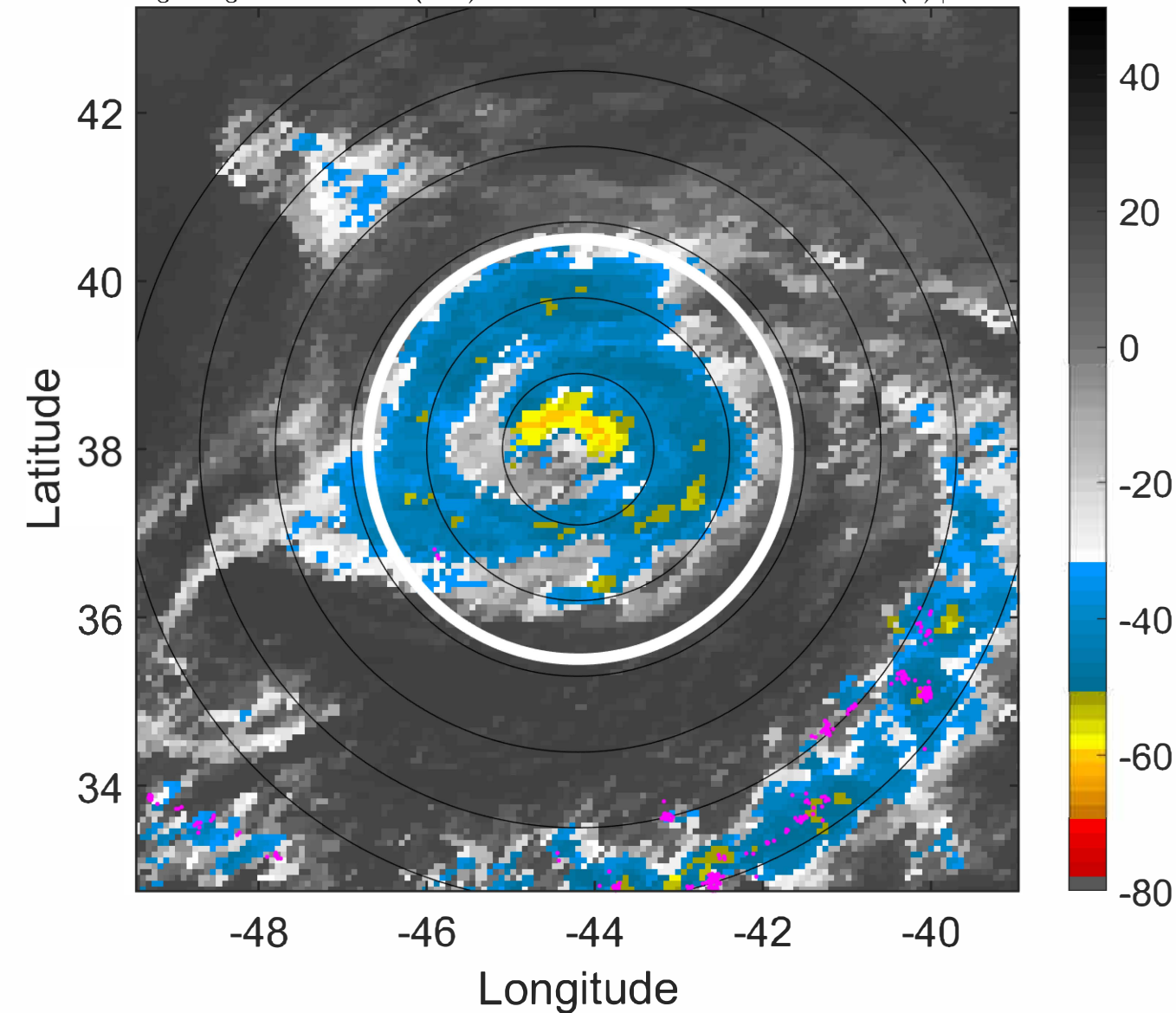

IR BT & Lightning

t: 2022090315 (12 LT)

Lightning: 12 LT \pm 1.5 h (dots)

PT: LLCP | EA: INACT

05L (DANIELLE) | 60 kt TS

S: 0.8 m s⁻¹ (L) | H: 182°

6-h IR BT Differences & Lightning

Δ t: 2022090315 (12 LT) - 2022090309 (6.1 LT)

Lightning: 12 LT \pm 1.5 h (dots)

PT: LLCP | EA: INACT

05L (DANIELLE) | 60 kt TS

S: 0.8 m s⁻¹ (L) | H: 182°

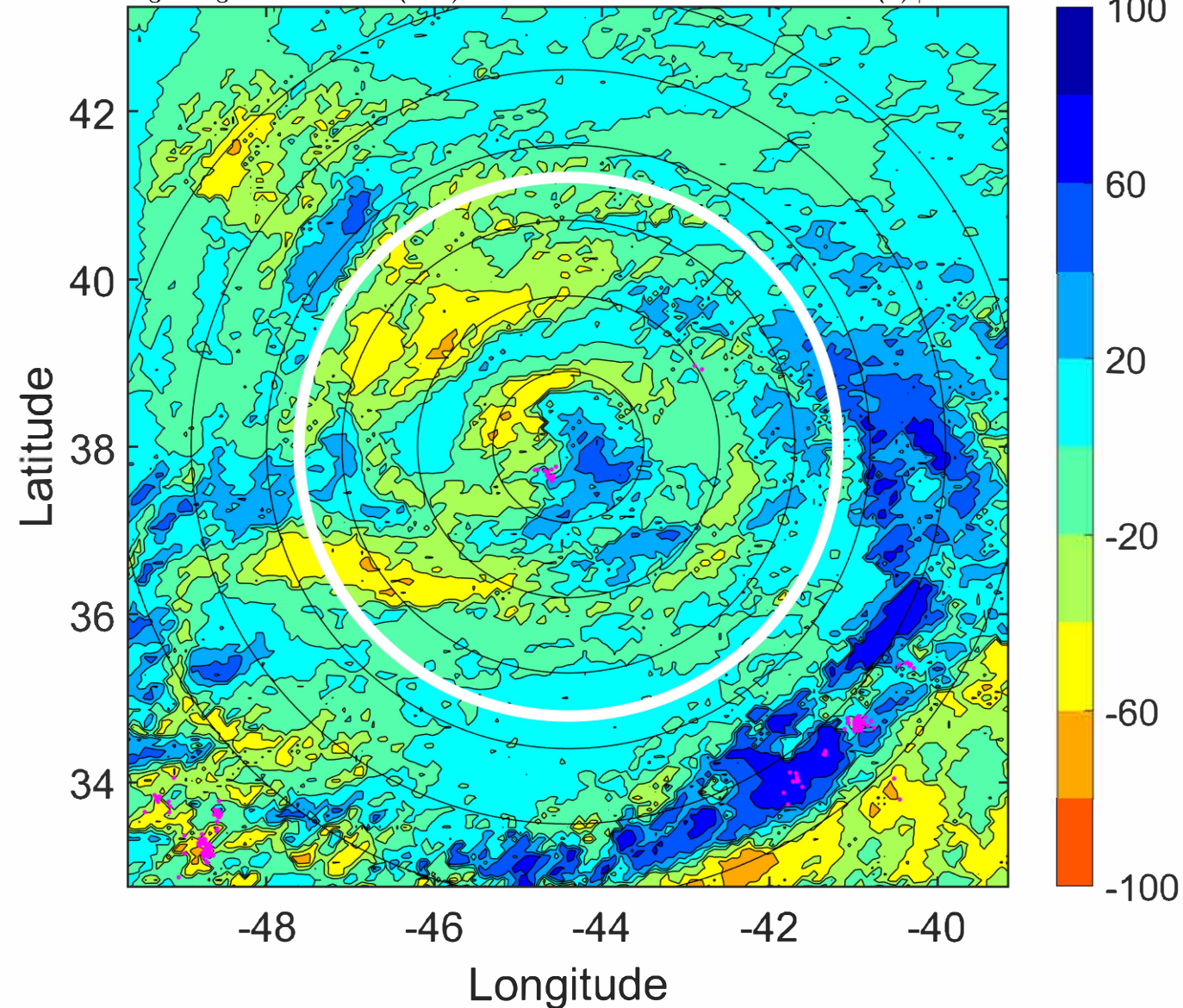
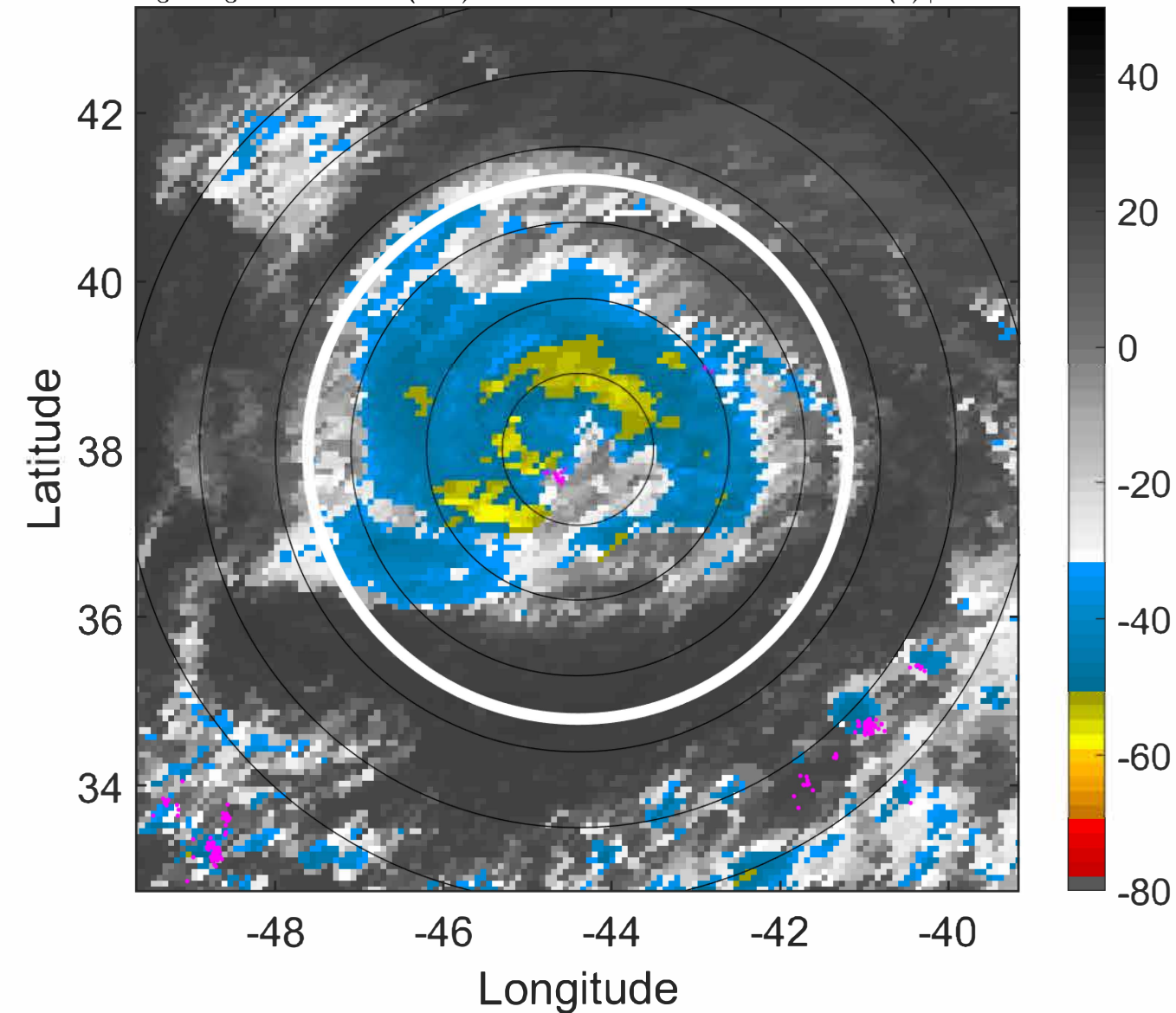

IR BT & Lightning

t: 2022090318 (15 LT)

Lightning: 15 LT \pm 1.5 h (dots)

PT: LLCP | EA: INACT

05L (DANIELLE) | 60 kt TS

S: 1 m s⁻¹ (L) | H: 341°

6-h IR BT Differences & Lightning

Δ t: 2022090318 (15 LT) - 2022090312 (9.1 LT)

Lightning: 15 LT \pm 1.5 h (dots)

PT: LLCP | EA: INACT

05L (DANIELLE) | 60 kt TS

S: 1 m s⁻¹ (L) | H: 341°

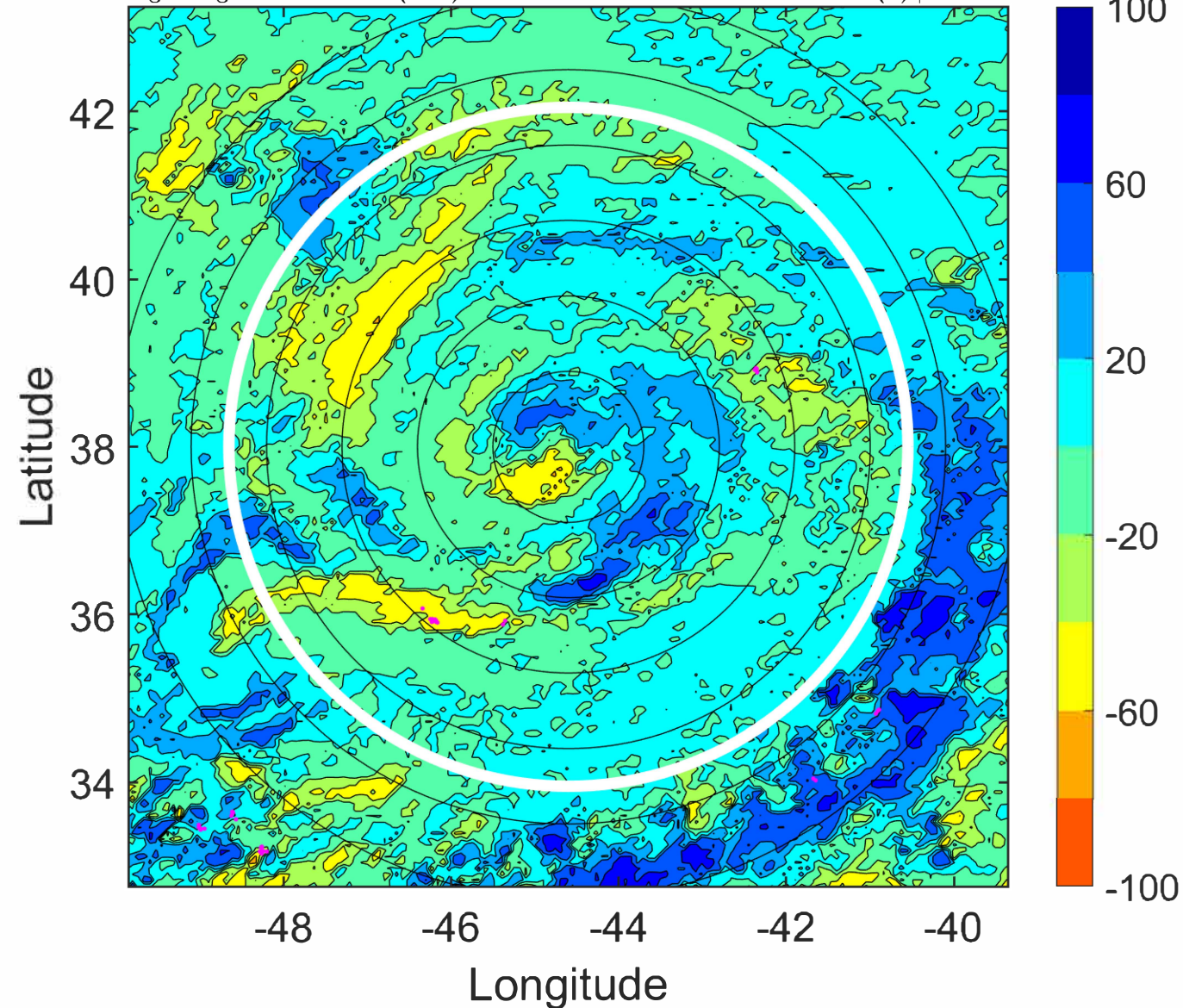
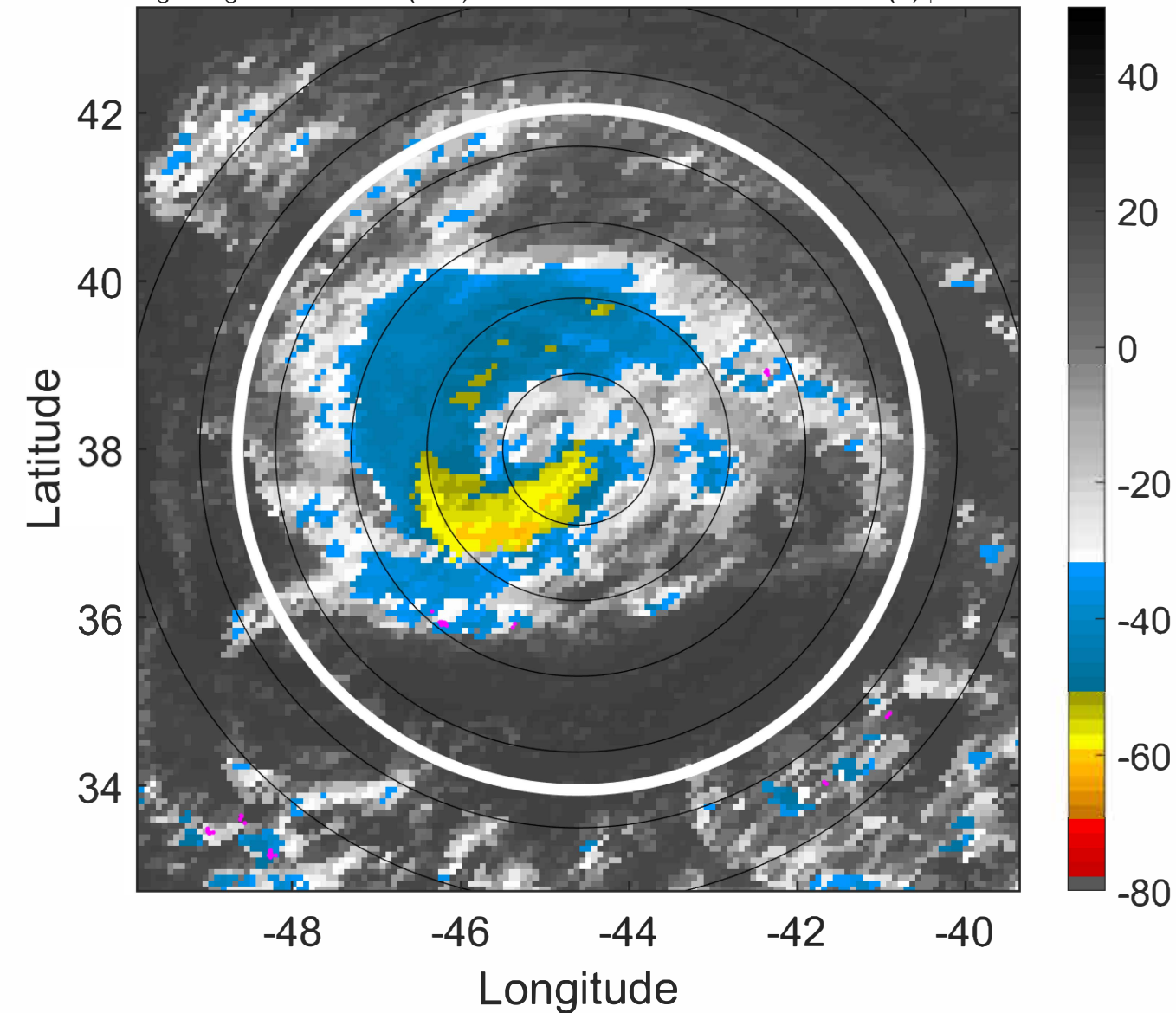

IR BT & Lightning

t: 2022090321 (18 LT)

Lightning: 18 LT \pm 1.5 h (dots)

PT: LLCP | EA: INACT

05L (DANIELLE) | 62.5 kt TS

S: 1 m s⁻¹ (L) | H: 301°

6-h IR BT Differences & Lightning

Δ t: 2022090321 (18 LT) - 2022090315 (12 LT)

Lightning: 18 LT \pm 1.5 h (dots)

PT: LLCP | EA: INACT

05L (DANIELLE) | 62.5 kt TS

S: 1 m s⁻¹ (L) | H: 301°

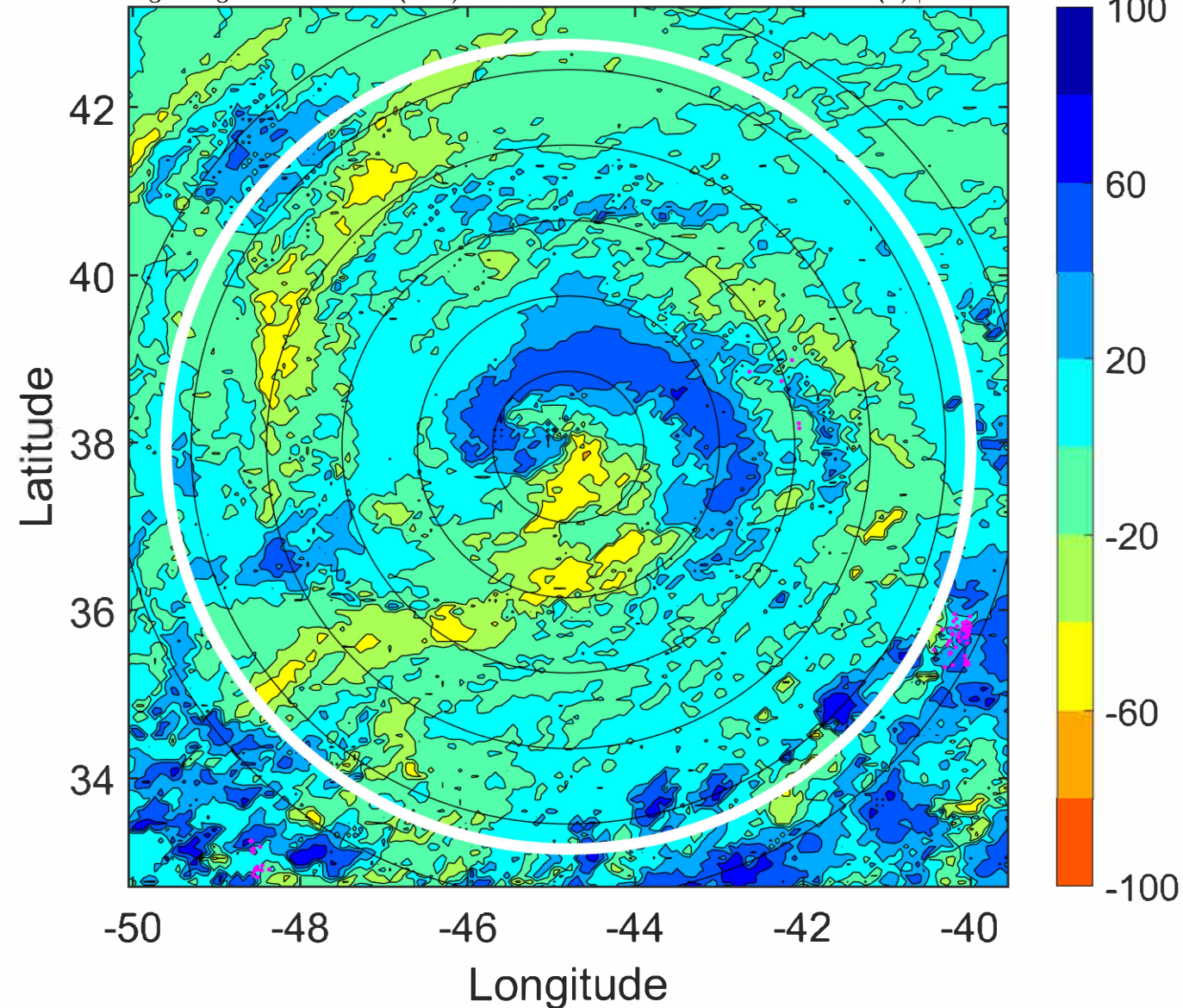
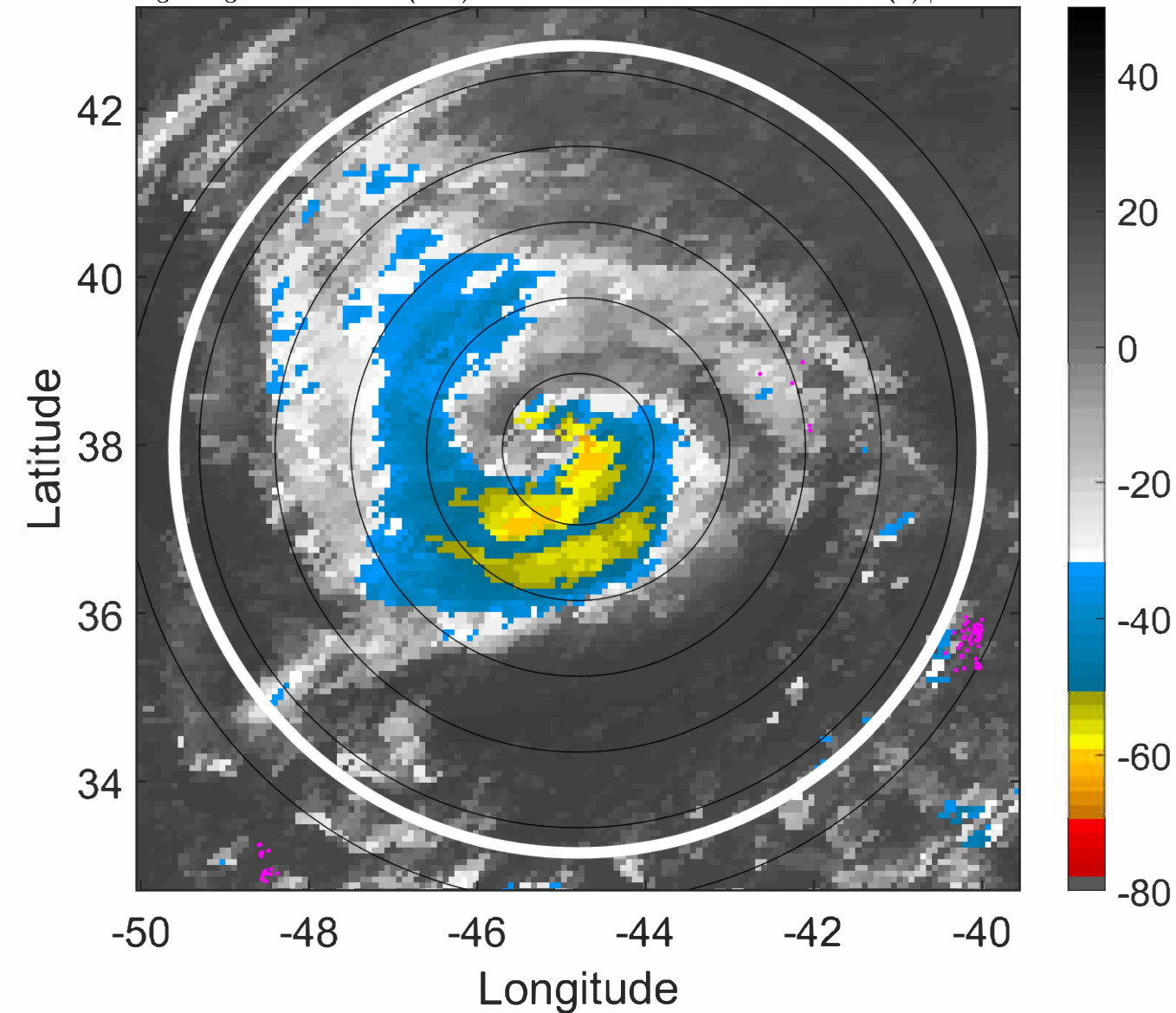

IR BT & Lightning

t: 2022090400 (21 LT)

Lightning: 21 LT \pm 1.5 h (dots)

PT: LLCP | EA: INACT

05L (DANIELLE) | 65 kt C1

S: 1 m s⁻¹ (L) | H: 261°

6-h IR BT Differences & Lightning

Δ t: 2022090400 (21 LT) - 2022090318 (15 LT)

Lightning: 21 LT \pm 1.5 h (dots)

PT: LLCP | EA: INACT

05L (DANIELLE) | 65 kt C1

S: 1 m s⁻¹ (L) | H: 261°

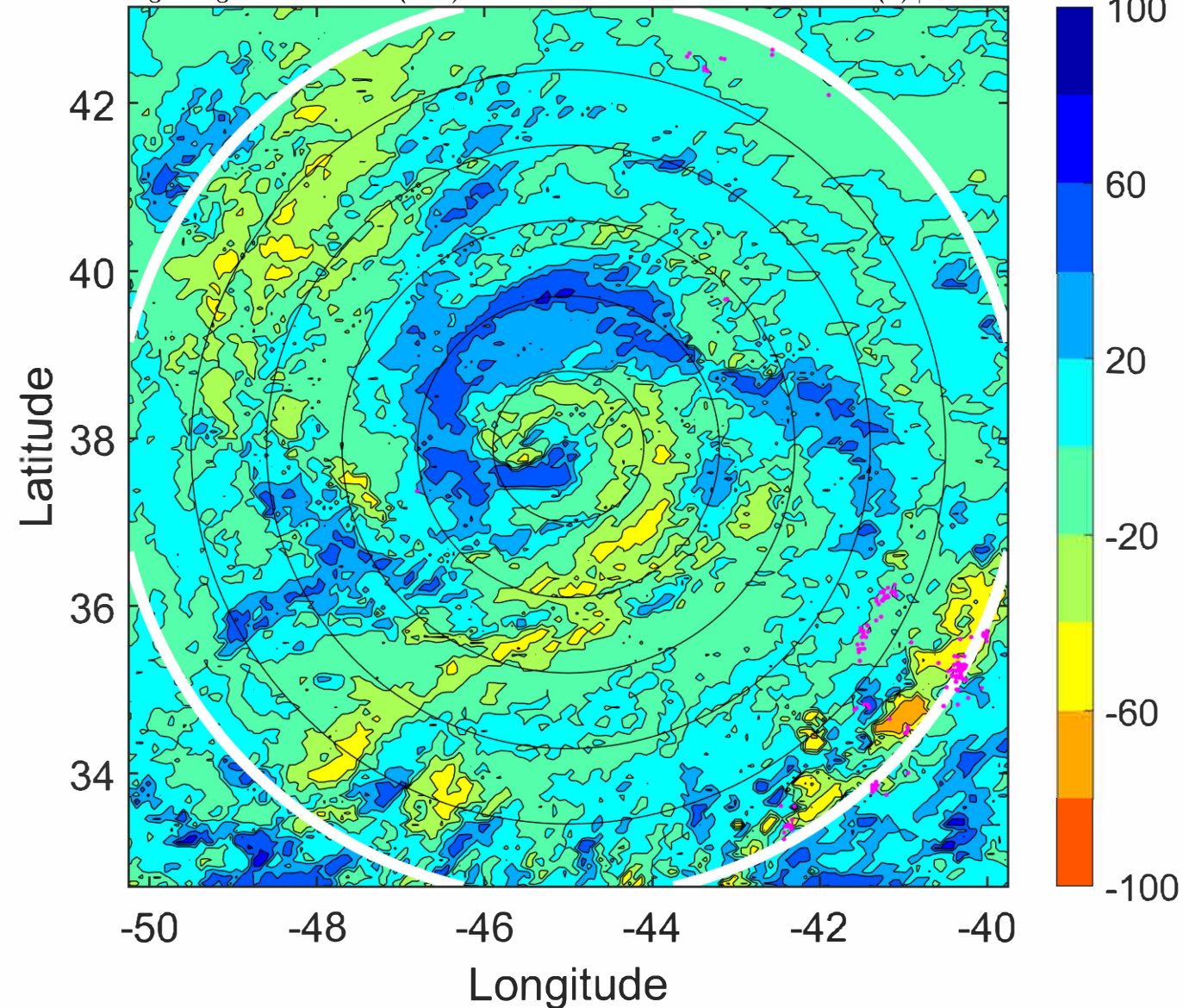
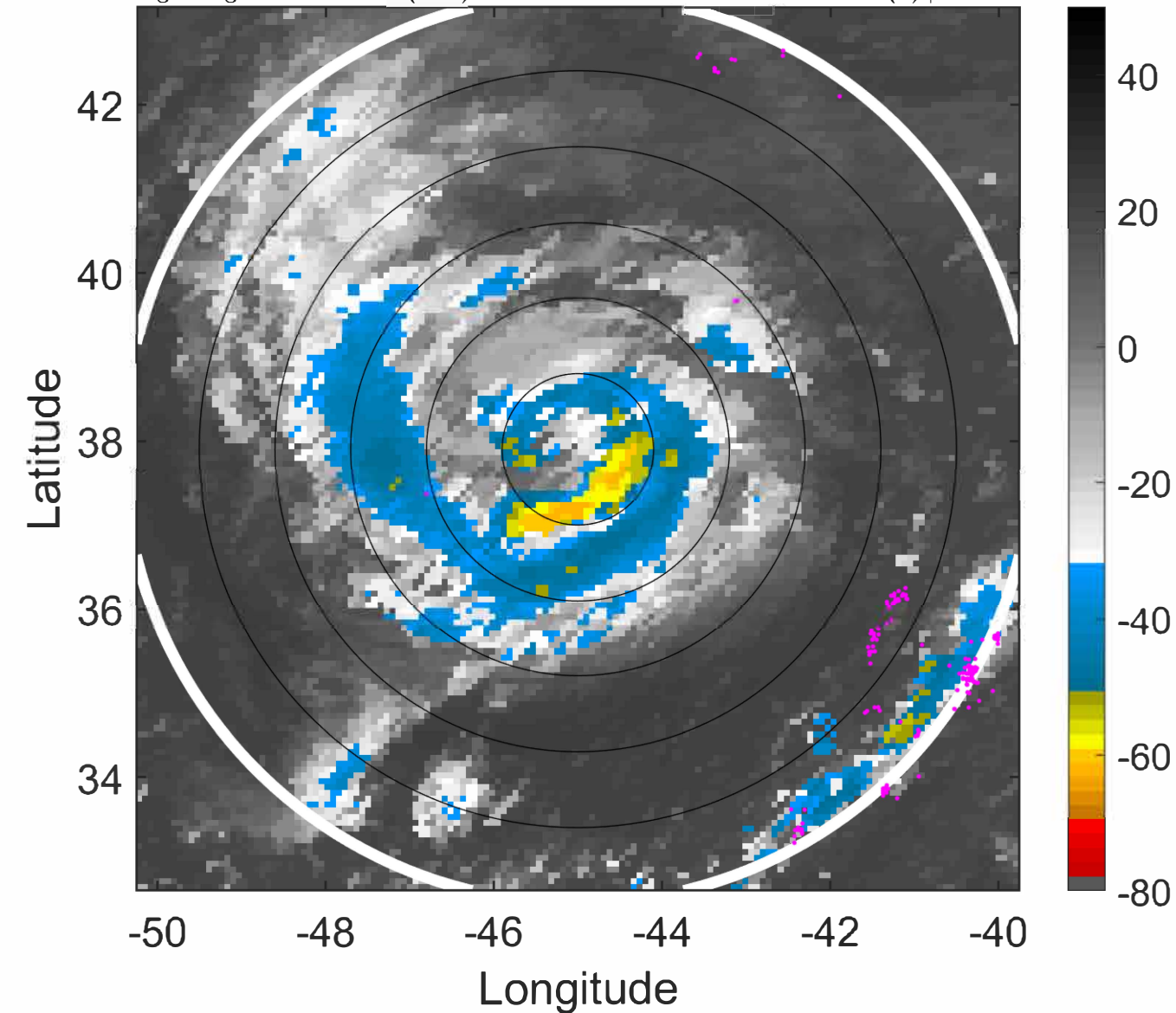

IR BT & Lightning

t: 2022090403 (24 LT)

Lightning: 24 LT \pm 1.5 h (dots)

PT: LLCP | EA: INACT

05L (DANIELLE) | 67.5 kt C1

S: 1 m s⁻¹ (L) | H: 254.5°

6-h IR BT Differences & Lightning

Δ t: 2022090403 (24 LT) - 2022090321 (18 LT)

Lightning: 24 LT \pm 1.5 h (dots)

PT: LLCP | EA: INACT

05L (DANIELLE) | 67.5 kt C1

S: 1 m s⁻¹ (L) | H: 254.5°

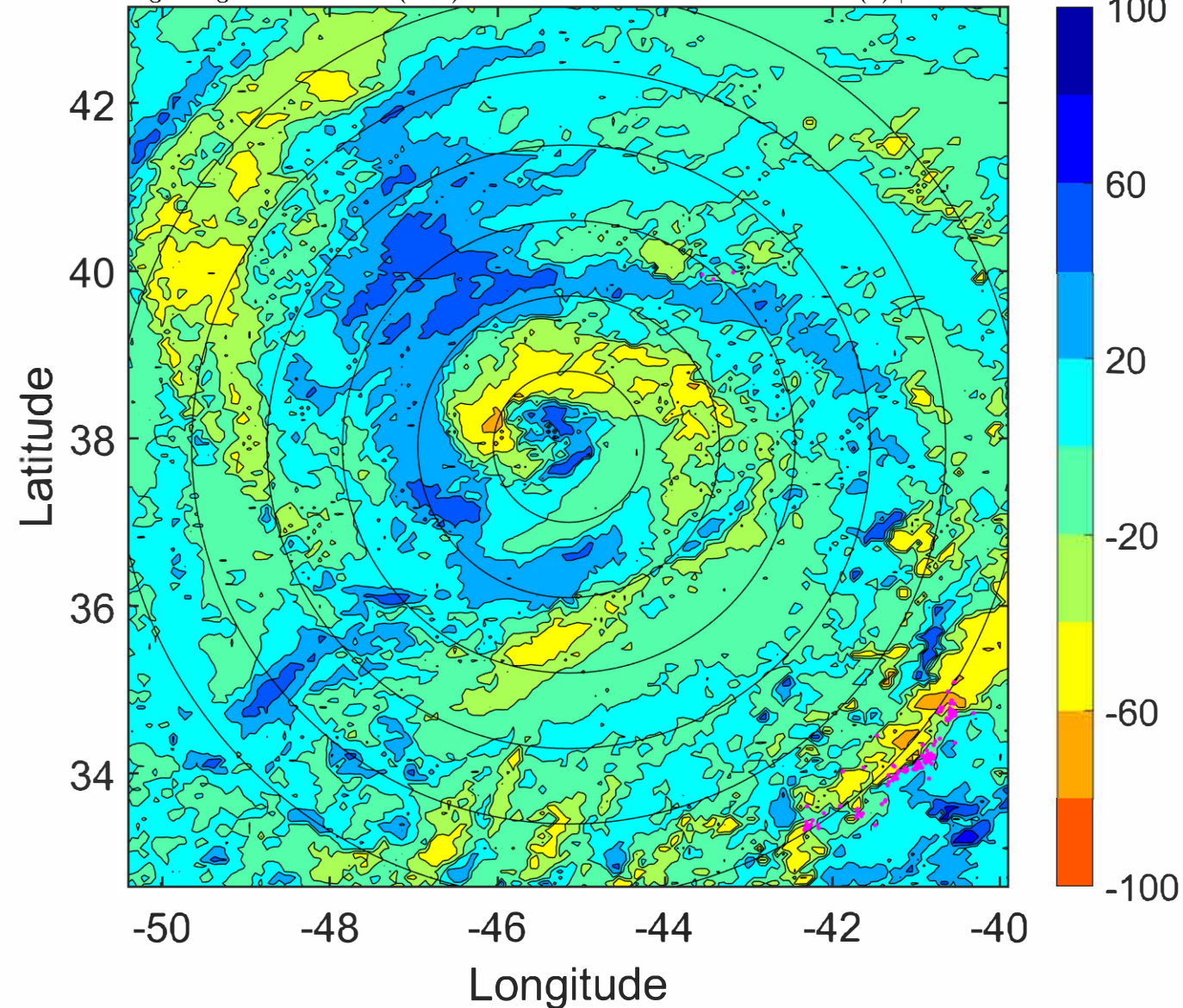
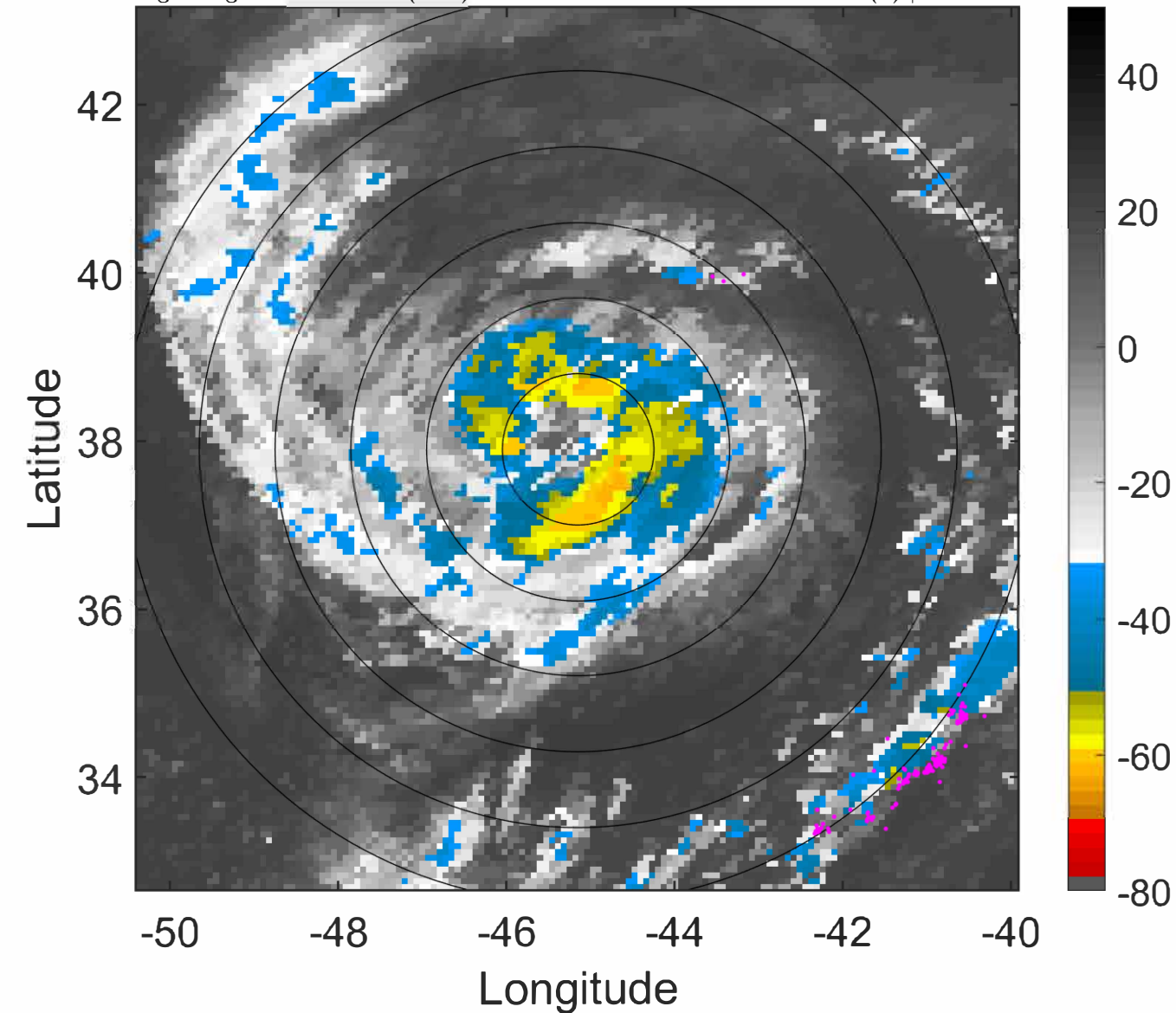

IR BT & Lightning

t: 2022090406 (3 LT)

Lightning: 3 LT \pm 1.5 h (dots)

PT: LLCP | EA: INACT

05L (DANIELLE) | 70 kt C1

S: 1 m s⁻¹ (L) | H: 248°

6-h IR BT Differences & Lightning

Δ t: 2022090406 (3 LT) - 2022090400 (21 LT)

Lightning: 3 LT \pm 1.5 h (dots)

PT: LLCP | EA: INACT

05L (DANIELLE) | 70 kt C1

S: 1 m s⁻¹ (L) | H: 248°

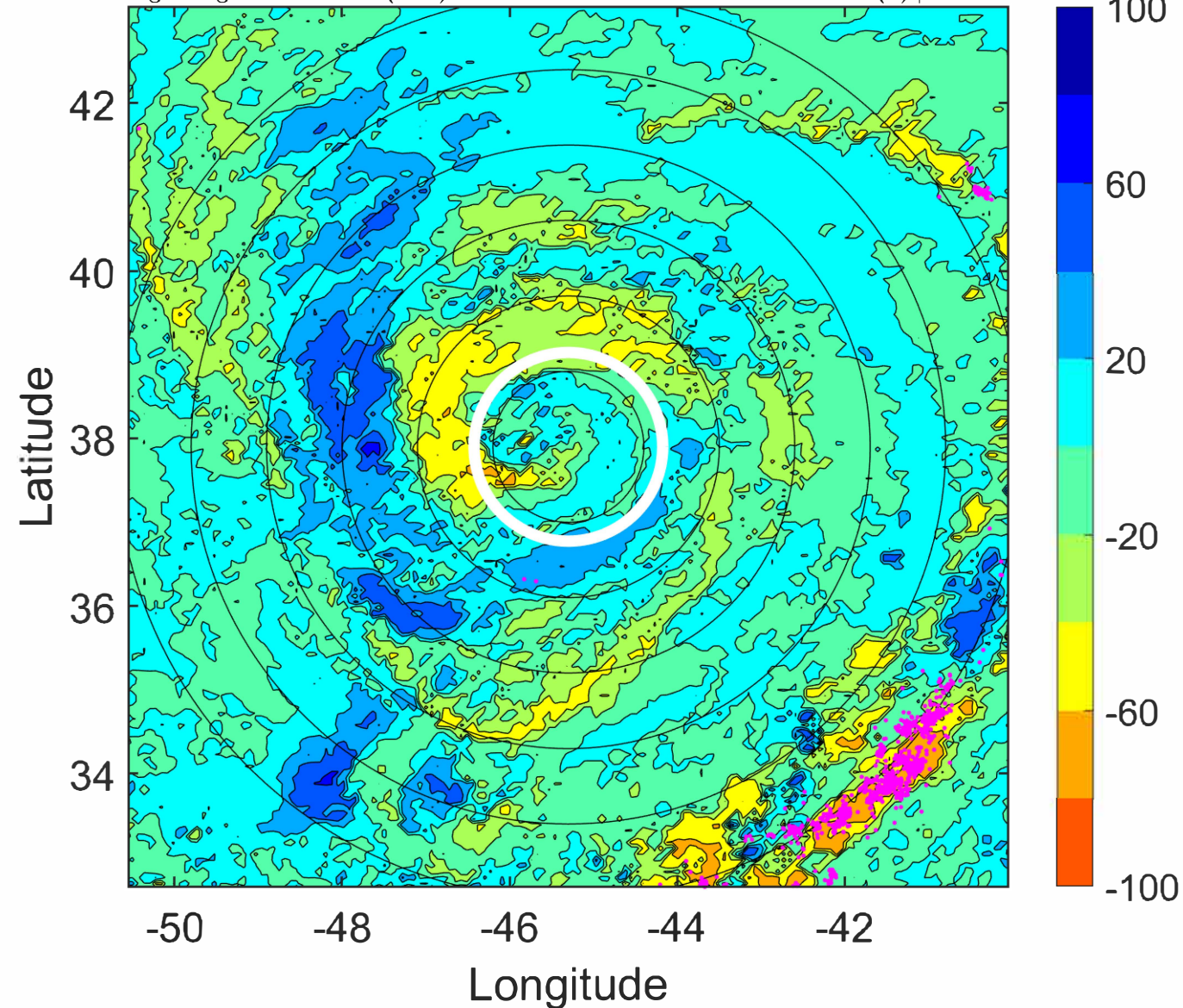
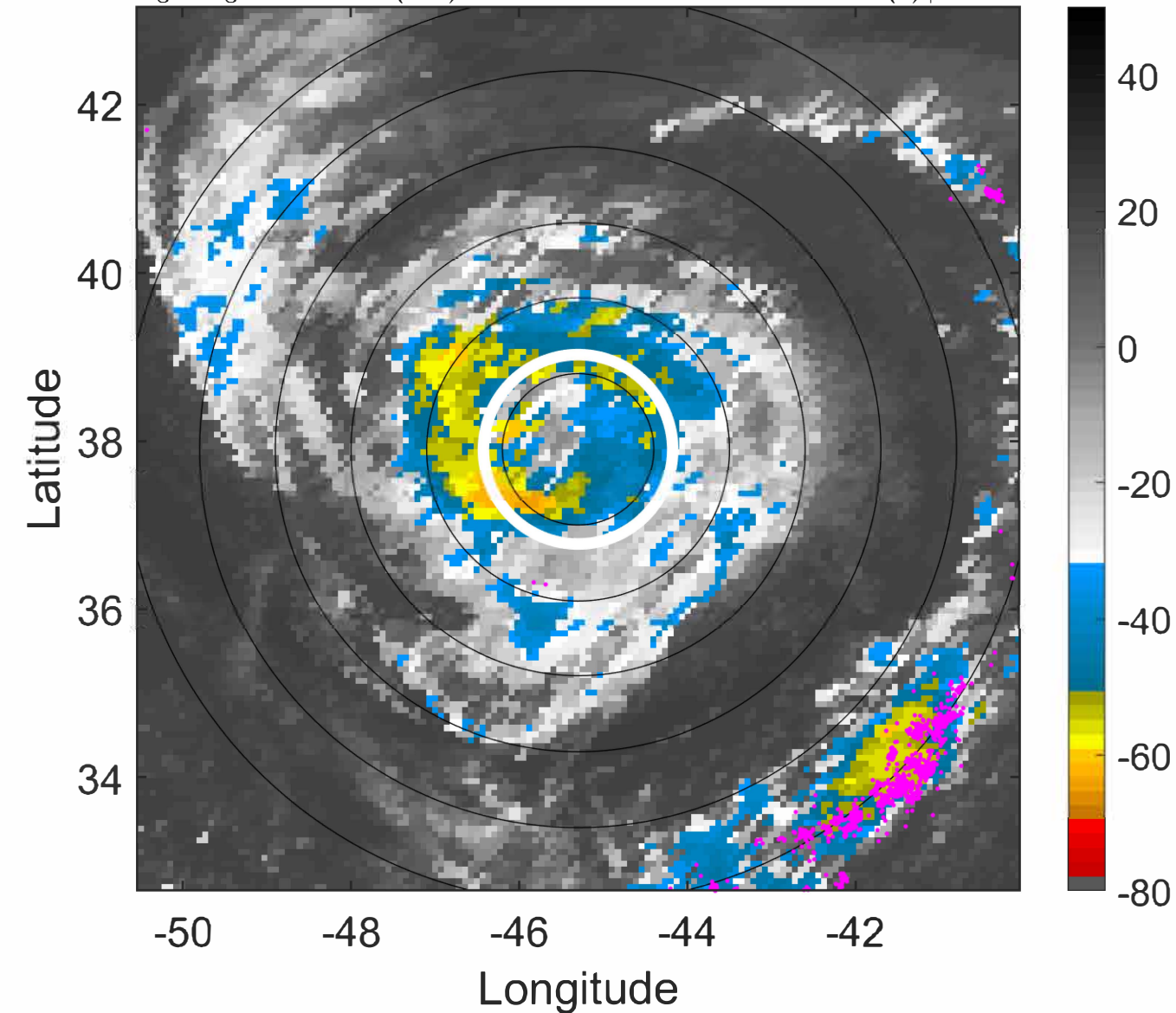

IR BT & Lightning

t: 2022090409 (6 LT)

Lightning: 6 LT \pm 1.5 h (dots)

PT: LLCP | EA: INACT

05L (DANIELLE) | 70 kt C1

S: 1.2 m s⁻¹ (L) | H: 151°

6-h IR BT Differences & Lightning

Δ t: 2022090409 (6 LT) - 2022090403 (24 LT)

Lightning: 6 LT \pm 1.5 h (dots)

PT: LLCP | EA: INACT

05L (DANIELLE) | 70 kt C1

S: 1.2 m s⁻¹ (L) | H: 151°

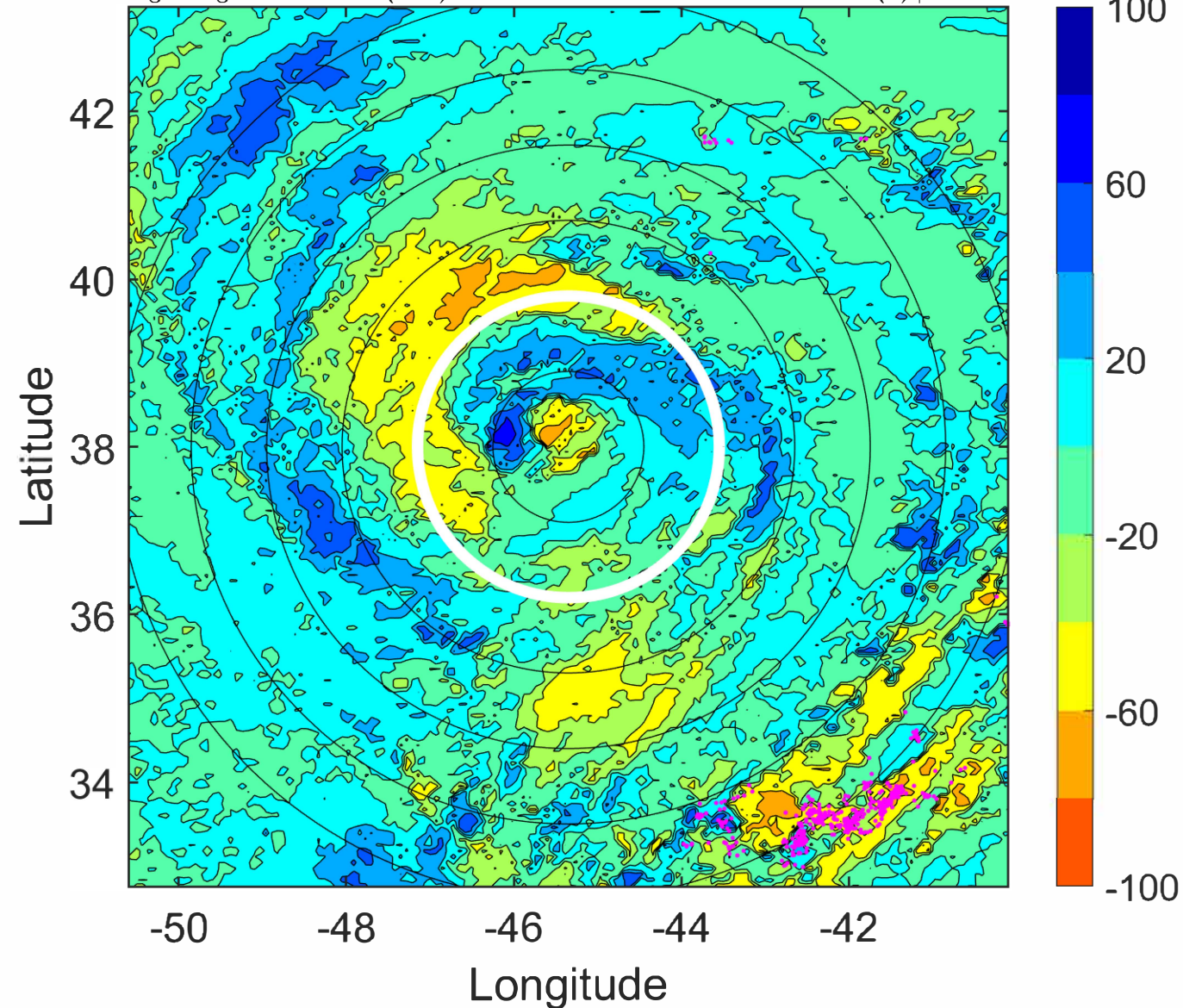
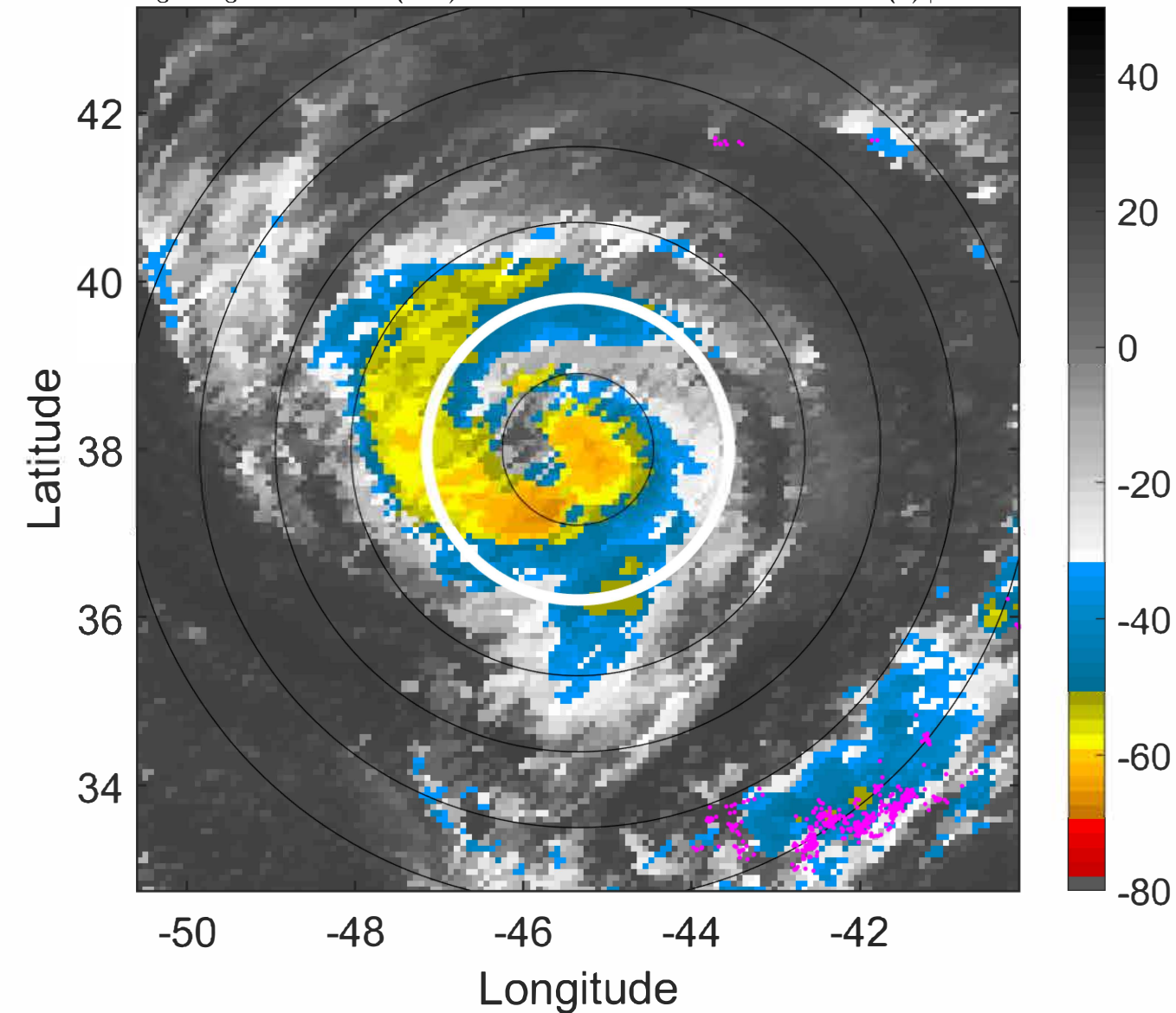

IR BT & Lightning

t: 2022090412 (9 LT)

Lightning: 9 LT \pm 1.5 h (dots)

PT: LLCP | EA: INACT

05L (DANIELLE) | 70 kt C1

S: 1.4 m s⁻¹ (L) | H: 54°

6-h IR BT Differences & Lightning

Δ t: 2022090412 (9 LT) - 2022090406 (3 LT)

Lightning: 9 LT \pm 1.5 h (dots)

PT: LLCP | EA: INACT

05L (DANIELLE) | 70 kt C1

S: 1.4 m s⁻¹ (L) | H: 54°

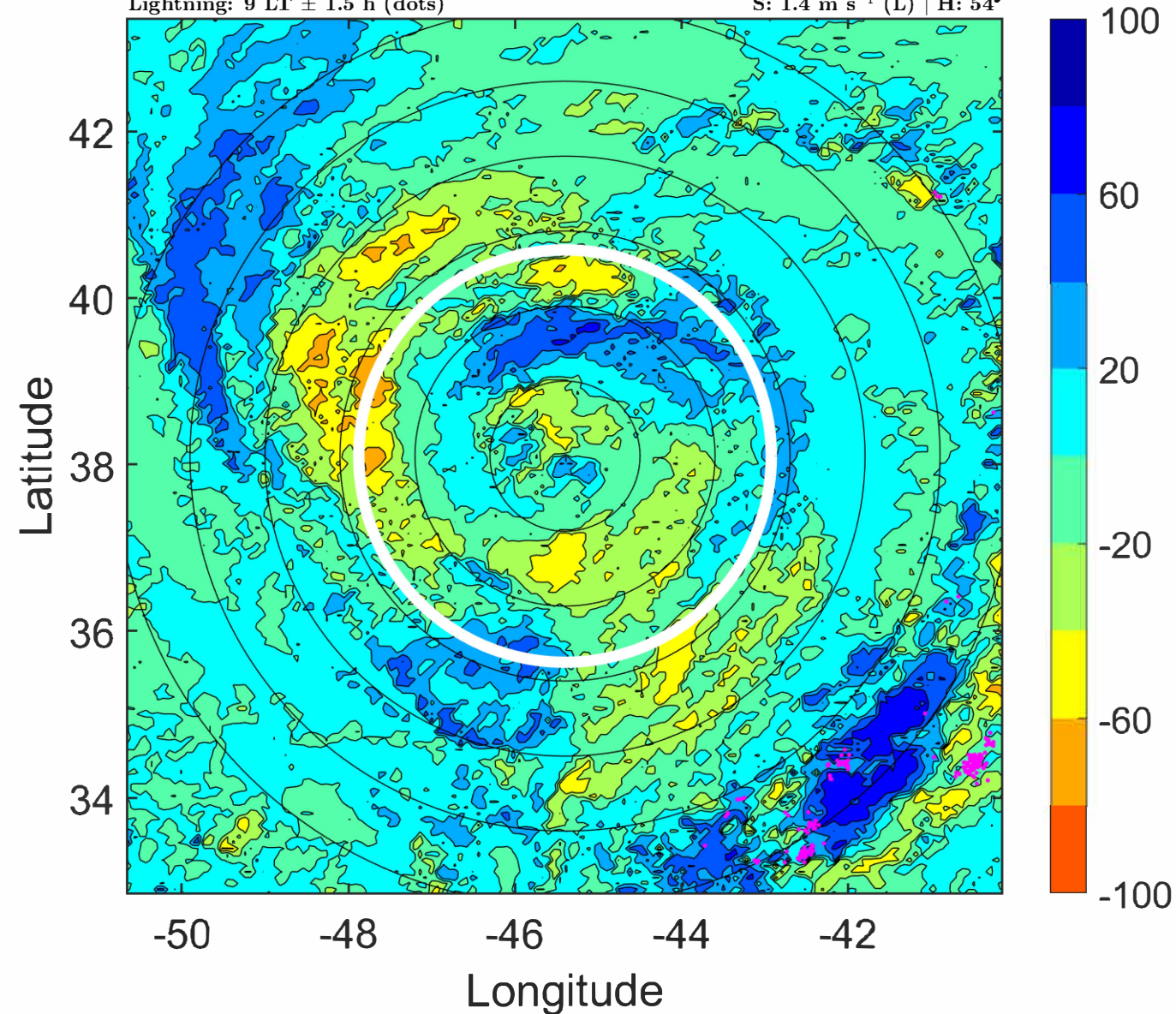
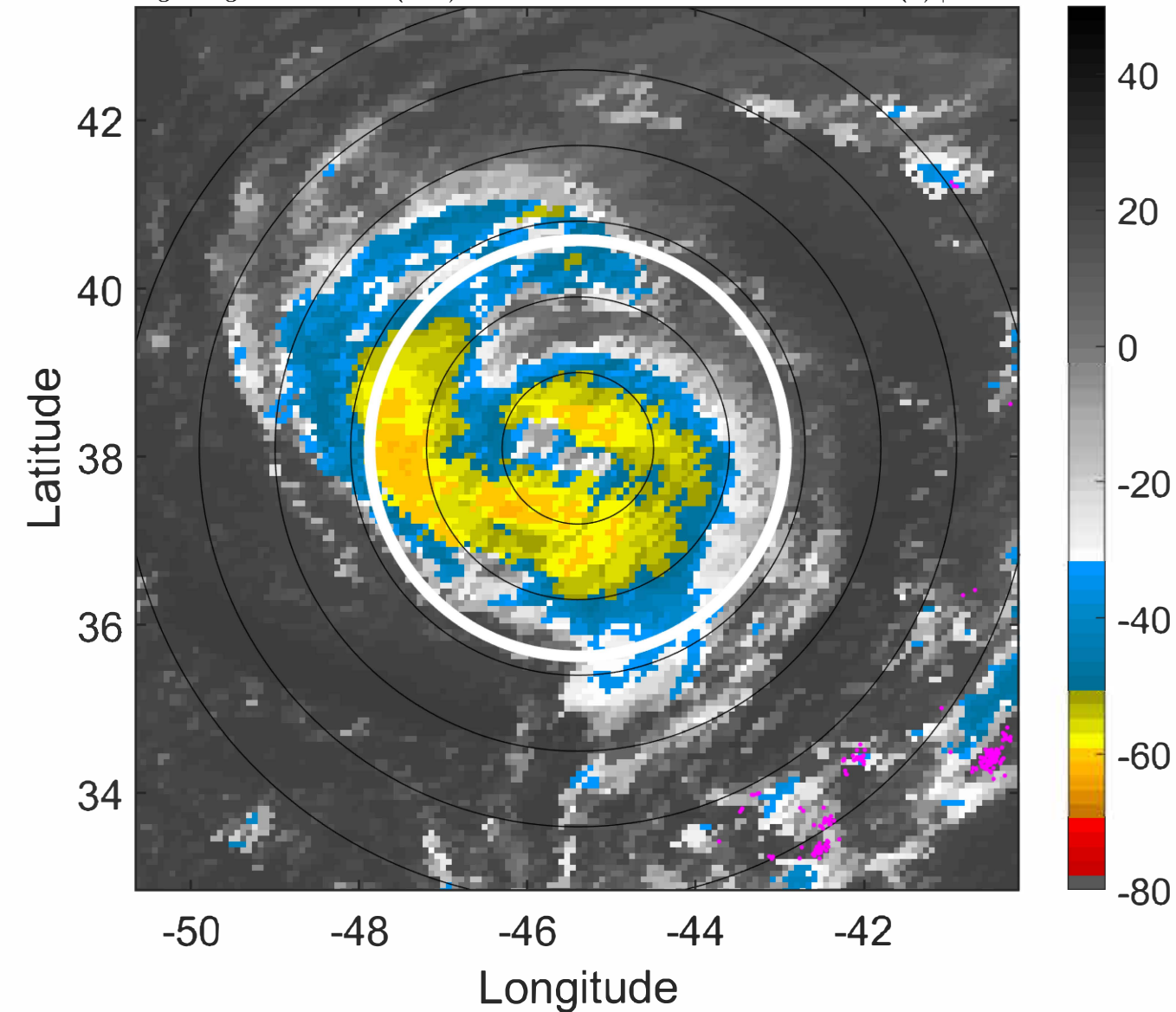

IR BT & Lightning

t: 2022090415 (12 LT)

Lightning: 12 LT \pm 1.5 h (dots)

PT: LLCP | EA: INACT

05L (DANIELLE) | 72.5 kt C1

S: 1.5 m s⁻¹ (L) | H: 60.5°

6-h IR BT Differences & Lightning

Δ t: 2022090415 (12 LT) - 2022090409 (6 LT)

Lightning: 12 LT \pm 1.5 h (dots)

PT: LLCP | EA: INACT

05L (DANIELLE) | 72.5 kt C1

S: 1.5 m s⁻¹ (L) | H: 60.5°

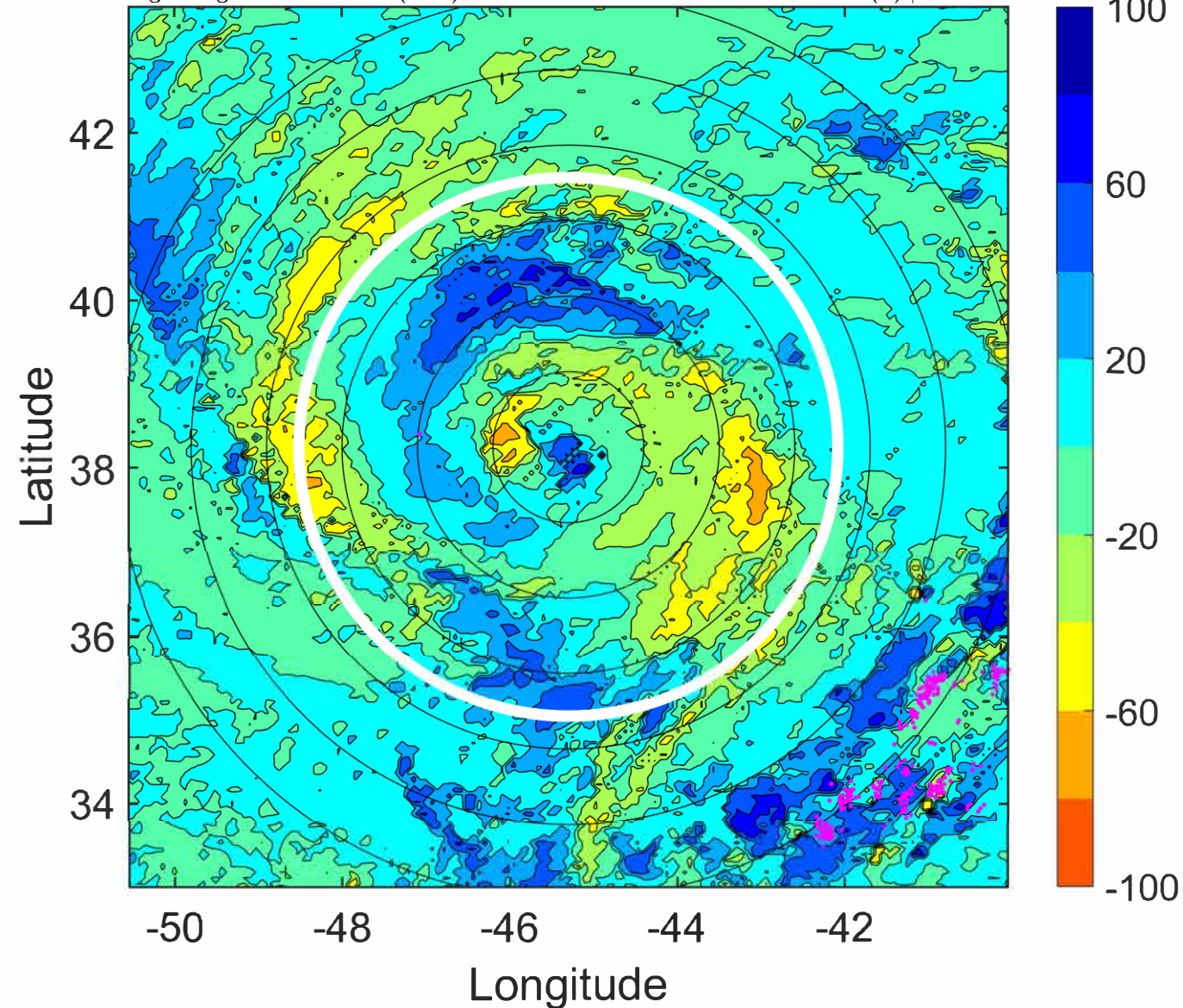
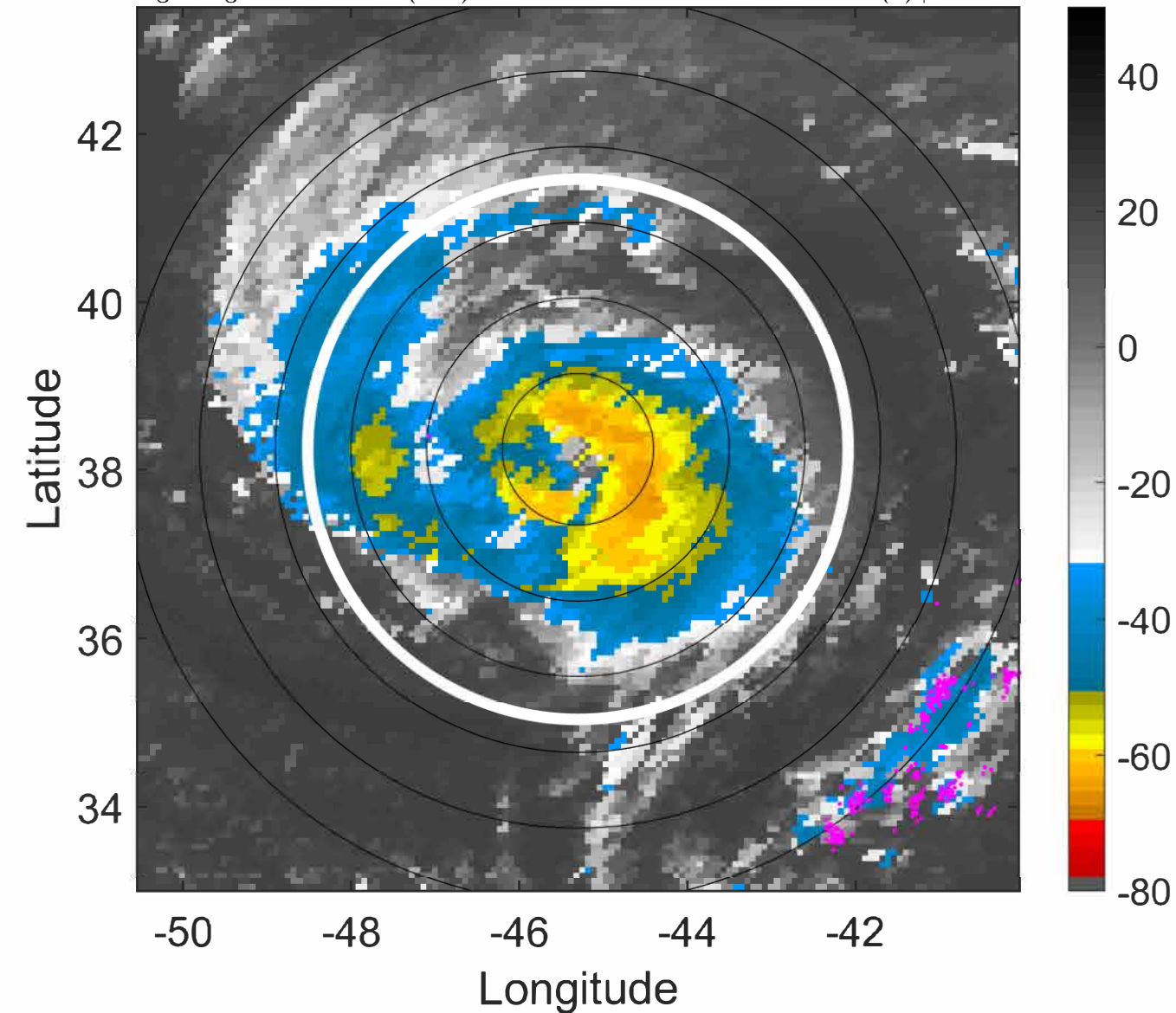

IR BT & Lightning

t: 2022090418 (15 LT)

Lightning: 15 LT \pm 1.5 h (dots)

PT: LLCP | EA: INACT

05L (DANIELLE) | 75 kt C1

S: 1.6 m s⁻¹ (L) | H: 67°

6-h IR BT Differences & Lightning

Δ t: 2022090418 (15 LT) - 2022090412 (9 LT)

Lightning: 15 LT \pm 1.5 h (dots)

PT: LLCP | EA: INACT

05L (DANIELLE) | 75 kt C1

S: 1.6 m s⁻¹ (L) | H: 67°

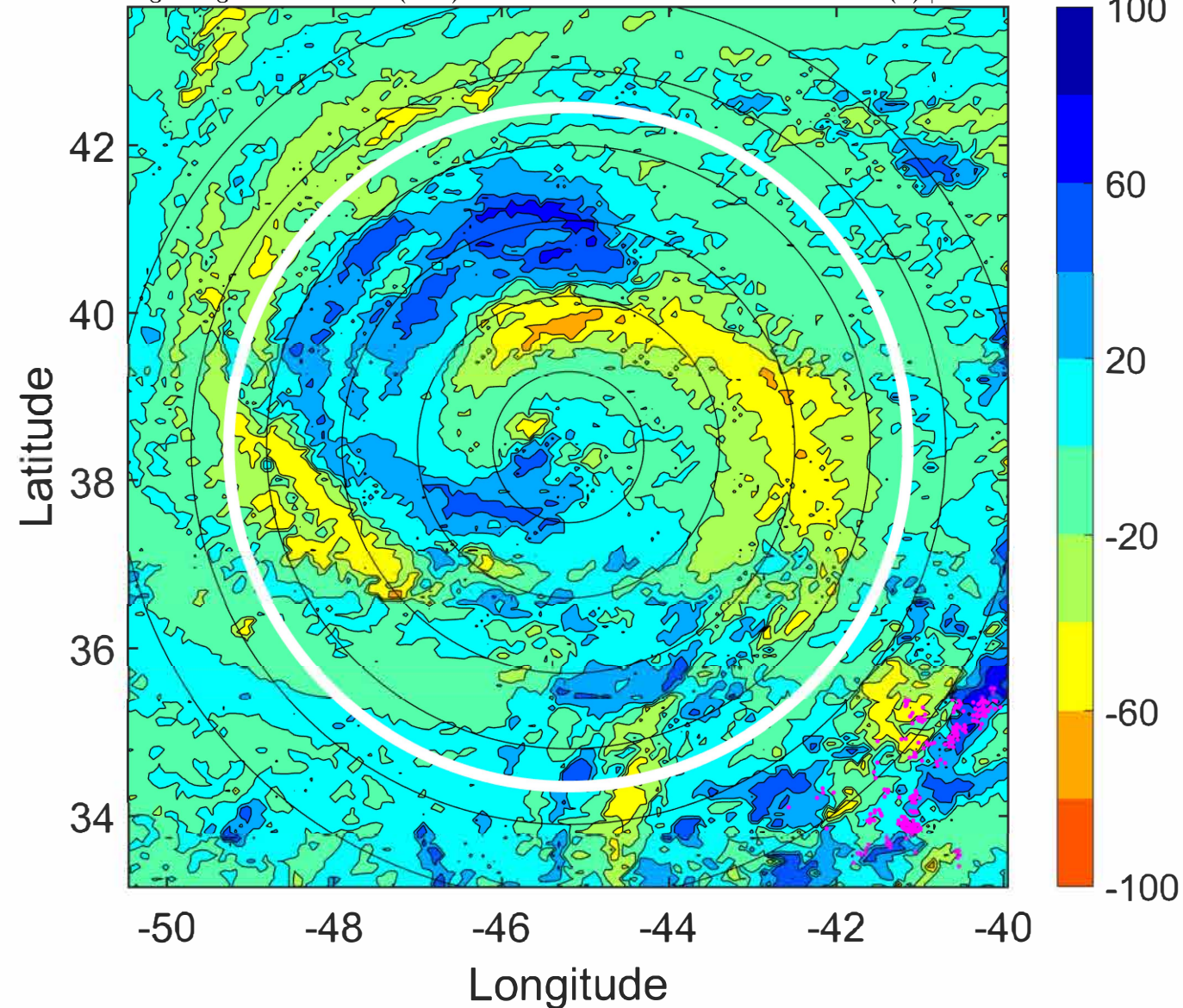
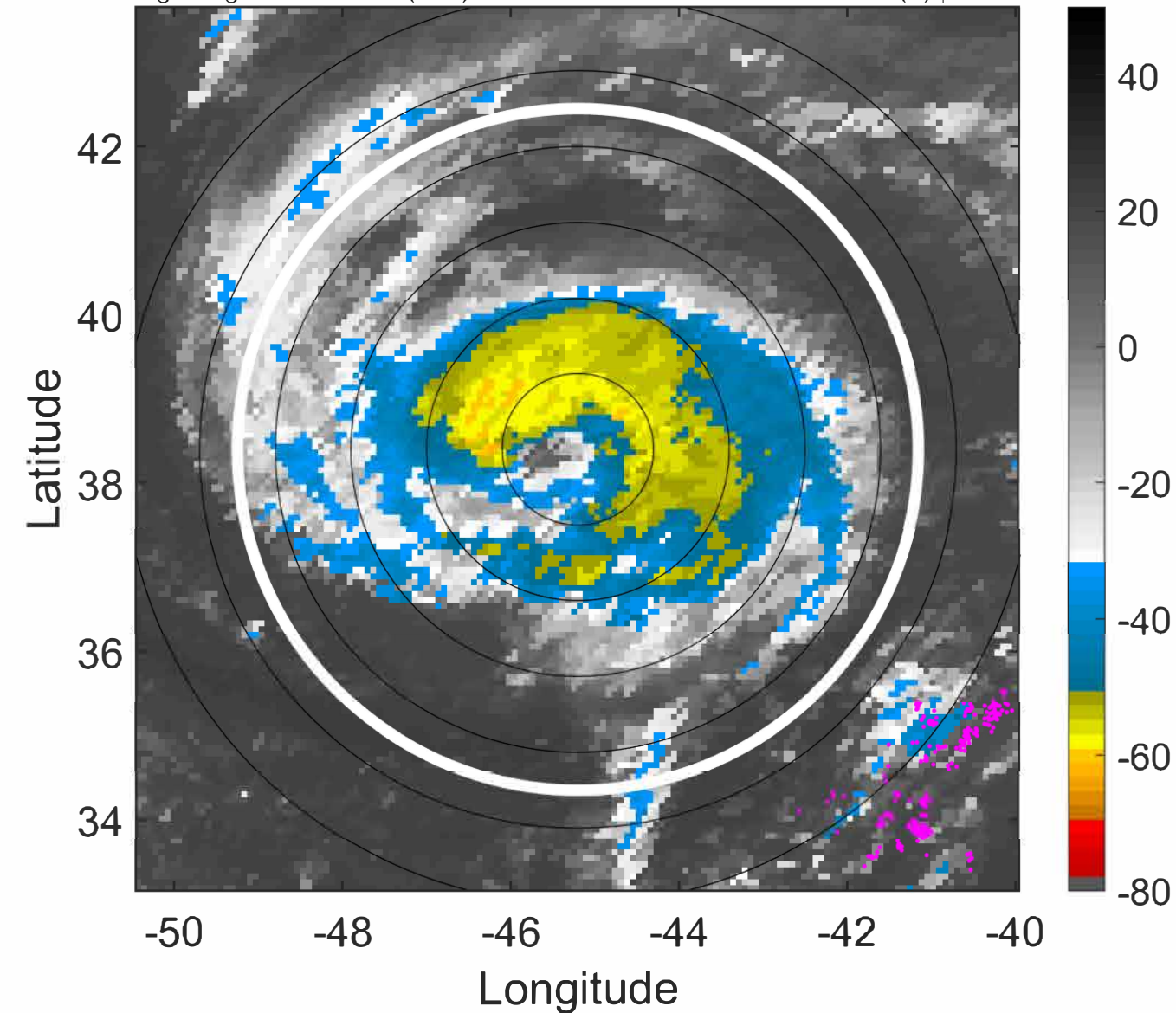

IR BT & Lightning

t: 2022090421 (18 LT)

Lightning: 18 LT \pm 1.5 h (dots)

PT: LLCP | EA: INACT

05L (DANIELLE) | 75 kt C1

S: 2 m s⁻¹ (L) | H: 56°

6-h IR BT Differences & Lightning

Δ t: 2022090421 (18 LT) - 2022090415 (12 LT)

Lightning: 18 LT \pm 1.5 h (dots)

PT: LLCP | EA: INACT

05L (DANIELLE) | 75 kt C1

S: 2 m s⁻¹ (L) | H: 56°

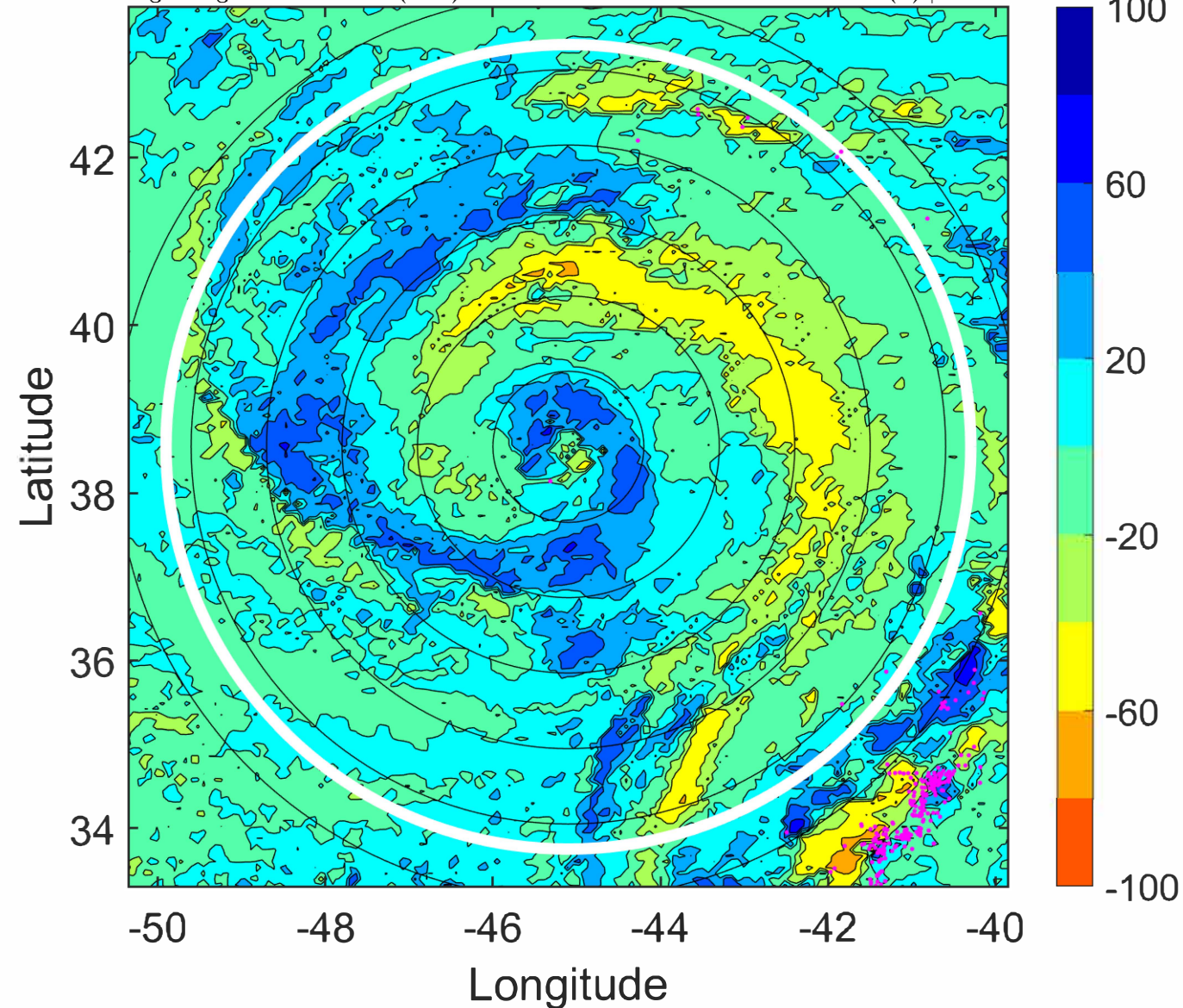
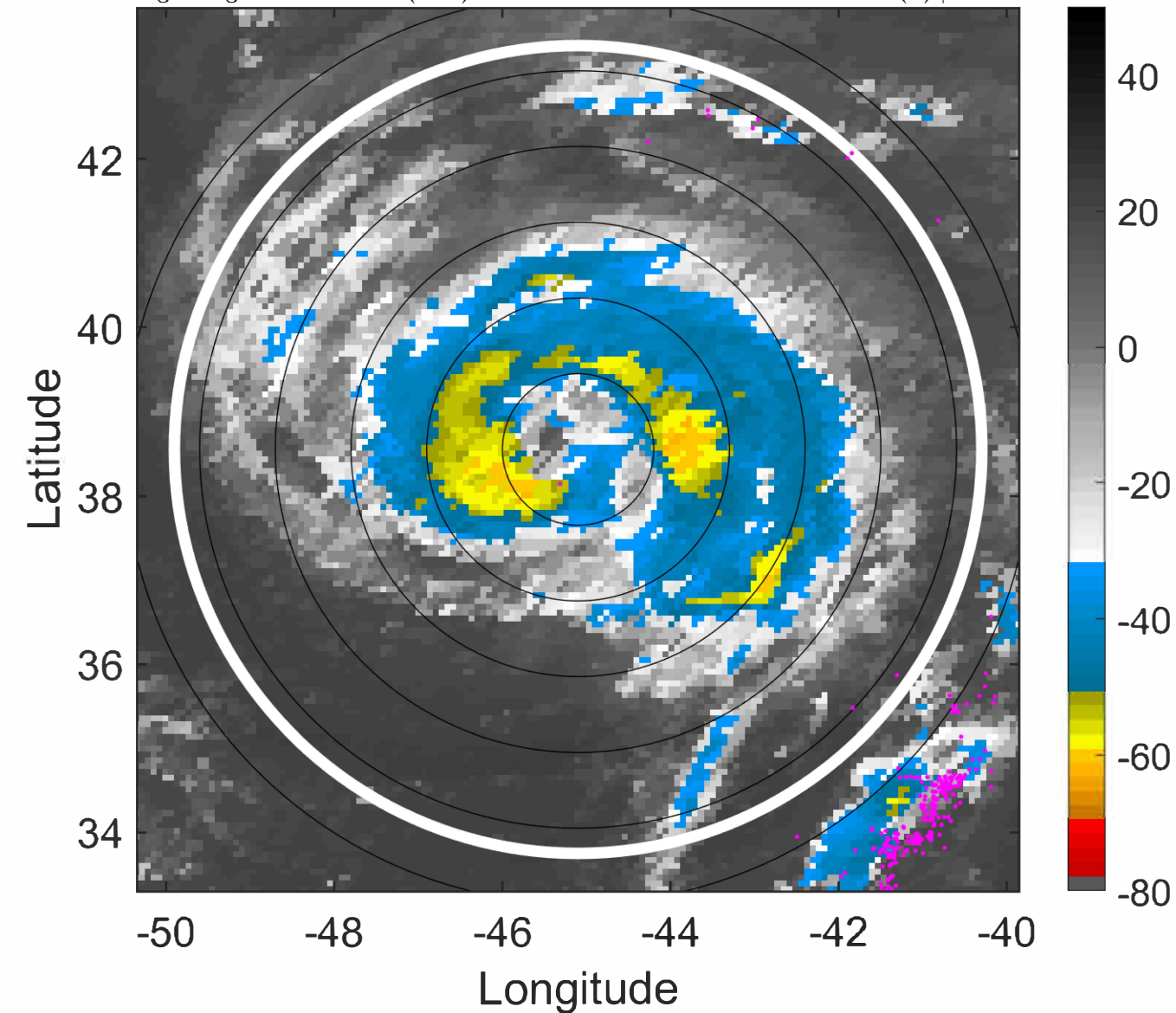

IR BT & Lightning

t: 2022090500 (21 LT)

Lightning: 21 LT \pm 1.5 h (dots)

PT: LLCP | EA: INACT

05L (DANIELLE) | 75 kt C1

S: 2.3 m s⁻¹ (L) | H: 45°

6-h IR BT Differences & Lightning

Δ t: 2022090500 (21 LT) - 2022090418 (15 LT)

Lightning: 21 LT \pm 1.5 h (dots)

PT: LLCP | EA: INACT

05L (DANIELLE) | 75 kt C1

S: 2.3 m s⁻¹ (L) | H: 45°

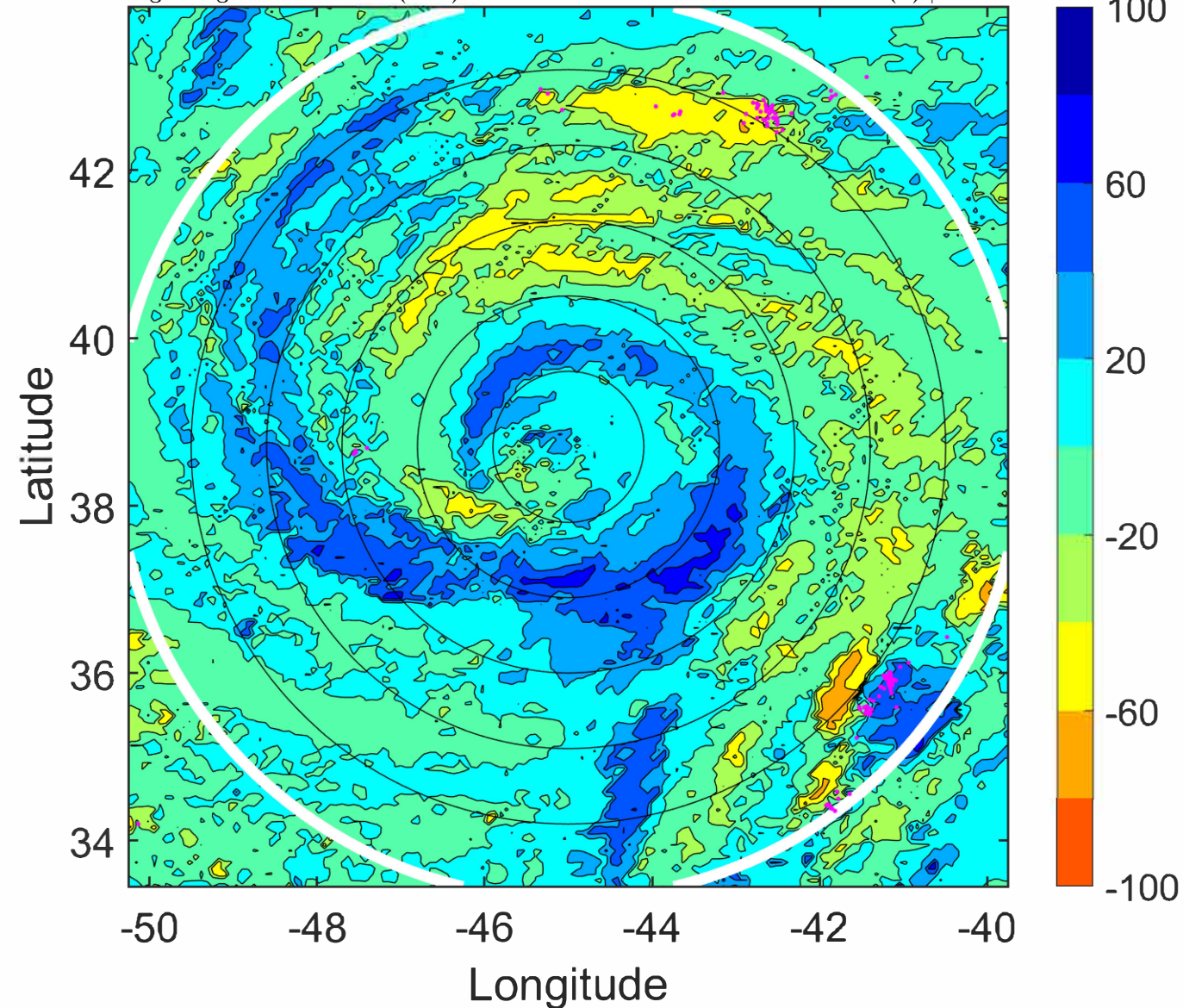
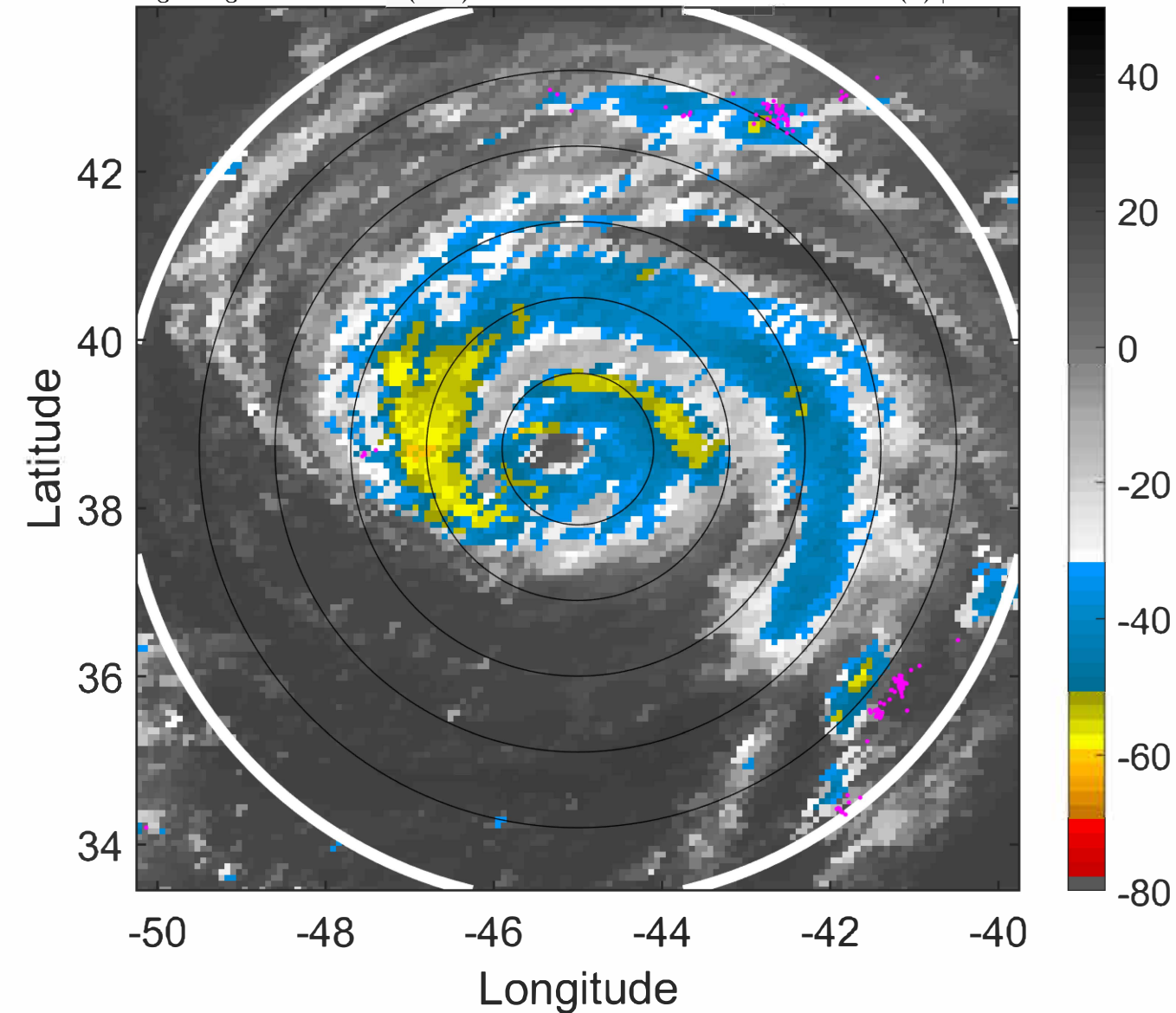

IR BT & Lightning

t: 2022090503 (0 LT)

Lightning: 0 LT \pm 1.5 h (dots)

PT: LLCP | EA: INACT

05L (DANIELLE) | 75 kt C1

S: 2 m s⁻¹ (L) | H: 29°

6-h IR BT Differences & Lightning

Δ t: 2022090503 (0 LT) - 2022090421 (18 LT)

Lightning: 0 LT \pm 1.5 h (dots)

PT: LLCP | EA: INACT

05L (DANIELLE) | 75 kt C1

S: 2 m s⁻¹ (L) | H: 29°

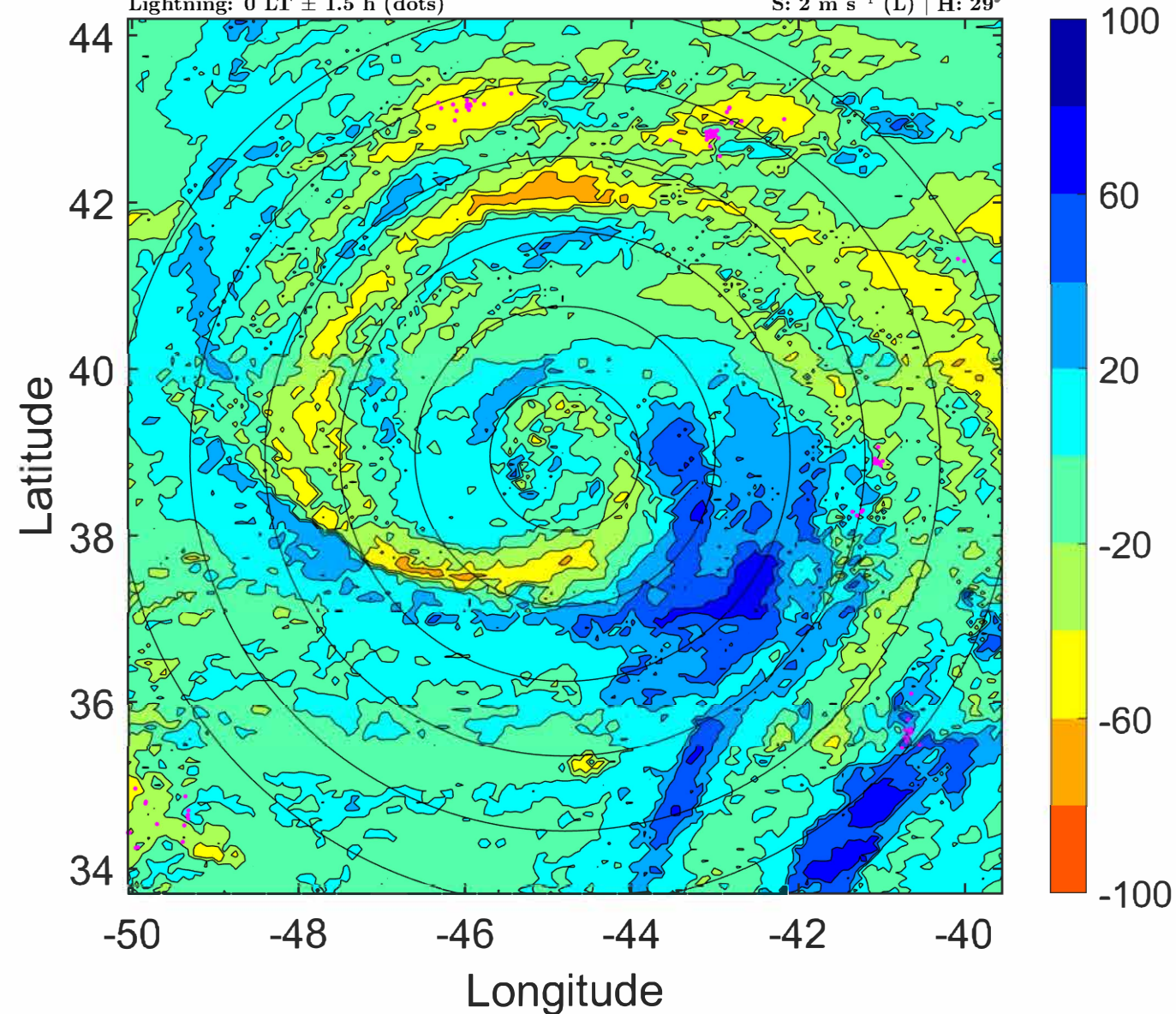
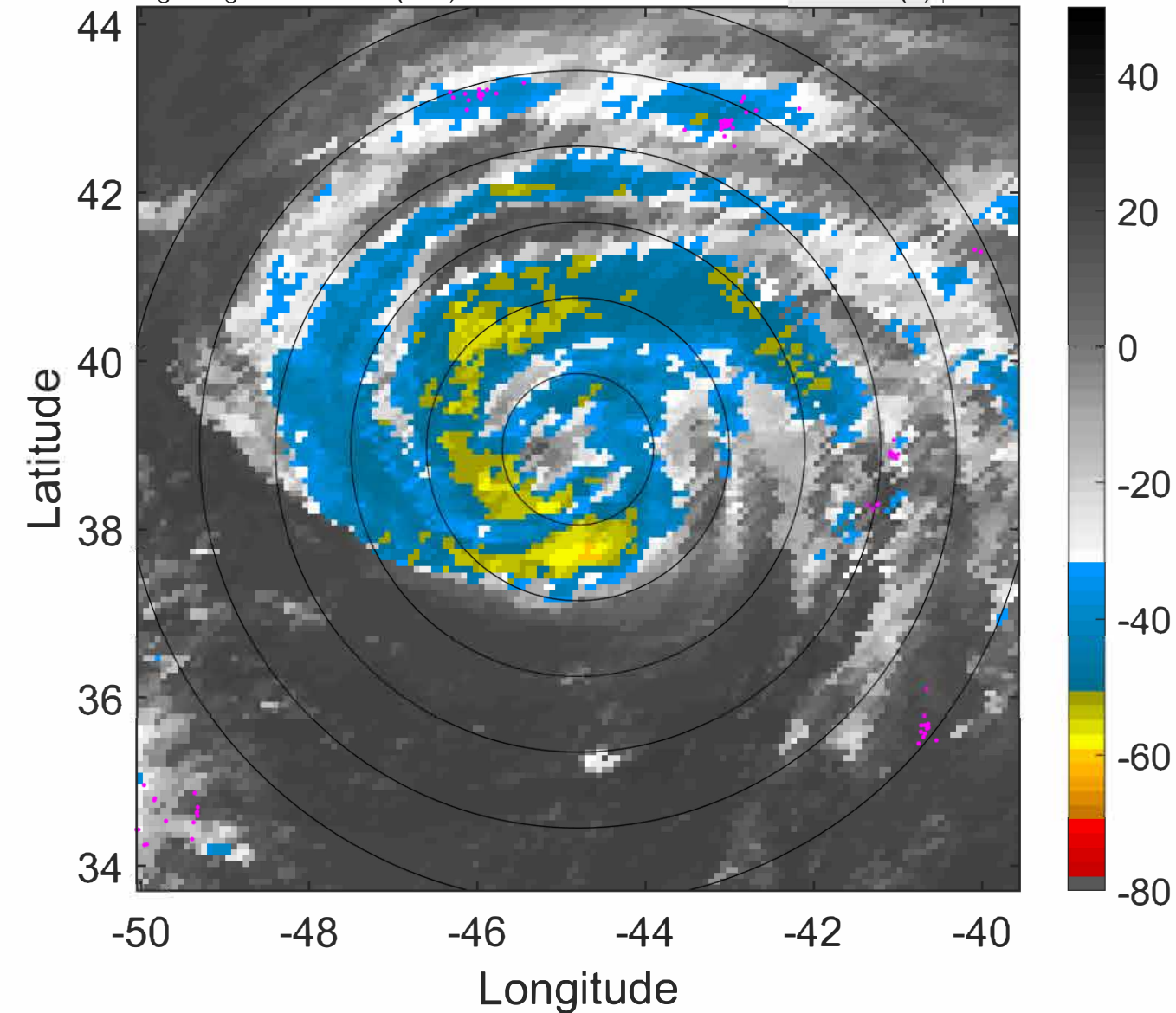

IR BT & Lightning

t: 2022090506 (3 LT)

Lightning: 3 LT \pm 1.5 h (dots)

PT: LLCP | EA: INACT

05L (DANIELLE) | 75 kt C1

S: 1.6 m s⁻¹ (L) | H: 13°

6-h IR BT Differences & Lightning

Δ t: 2022090506 (3 LT) - 2022090500 (21 LT)

Lightning: 3 LT \pm 1.5 h (dots)

PT: LLCP | EA: INACT

05L (DANIELLE) | 75 kt C1

S: 1.6 m s⁻¹ (L) | H: 13°

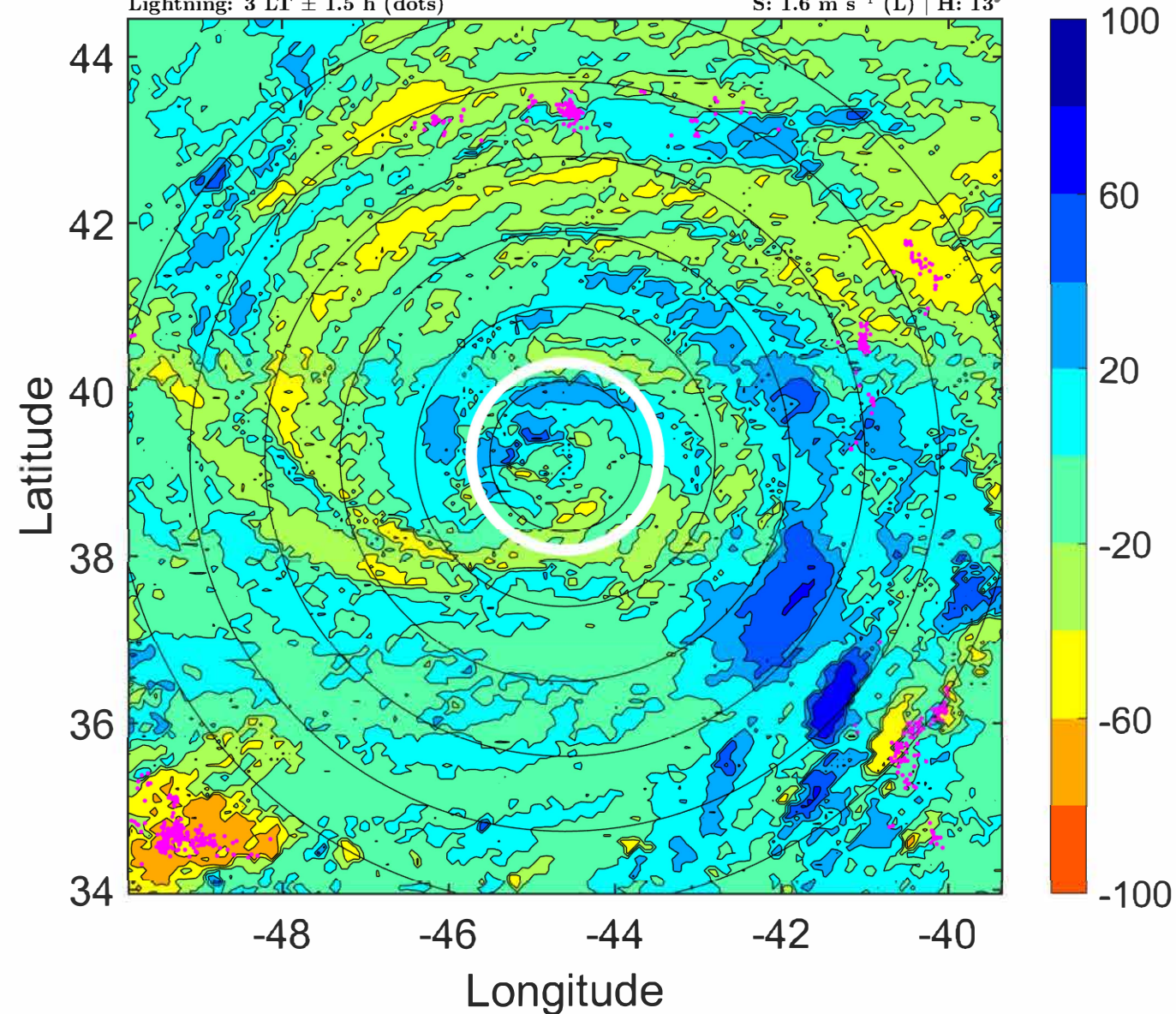
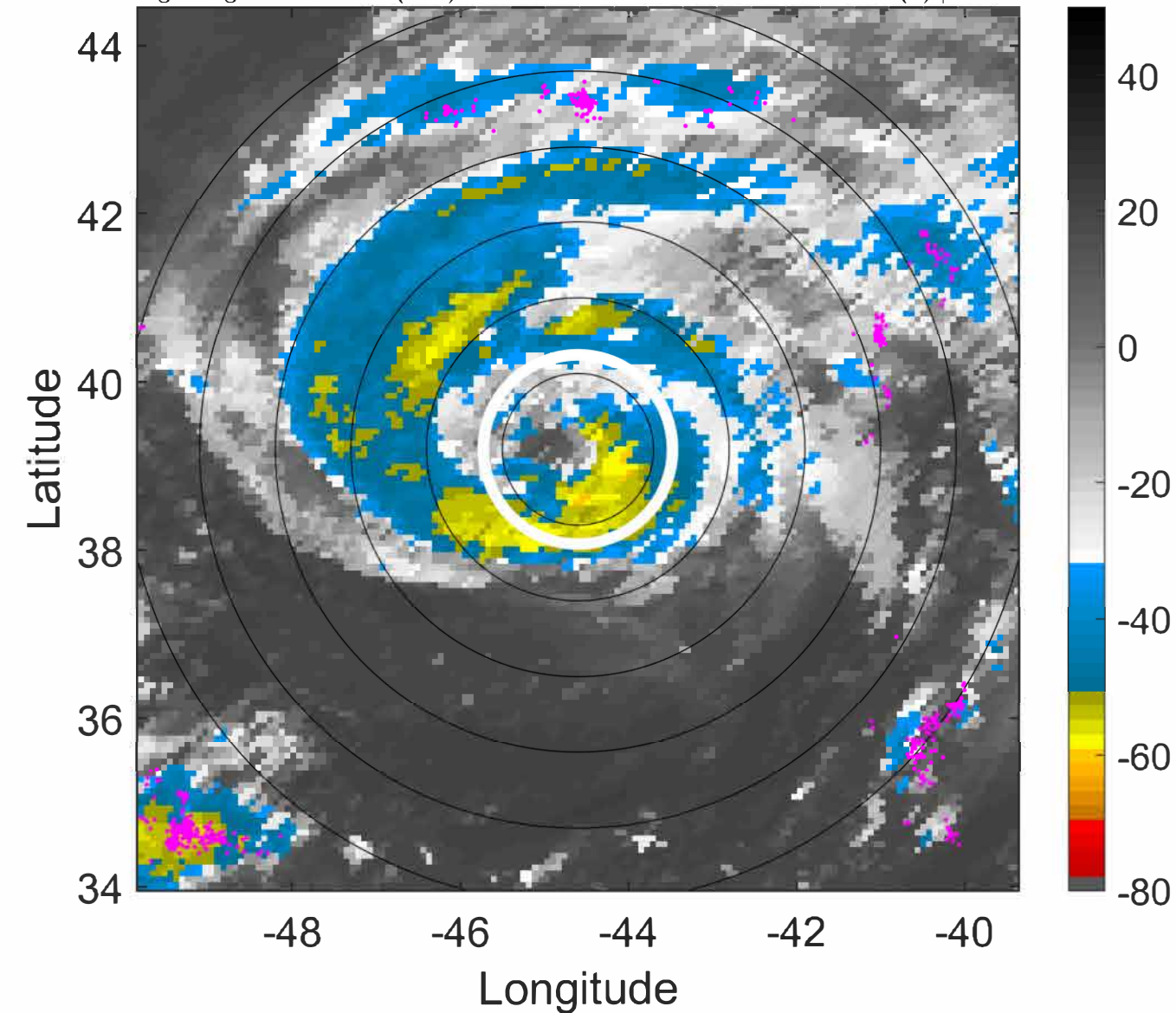

IR BT & Lightning

t: 2022090509 (6 LT)

Lightning: 6 LT \pm 1.5 h (dots)

PT: LLCP | EA: INACT

05L (DANIELLE) | 75 kt C1

S: 2.5 m s⁻¹ (L) | H: 10°

6-h IR BT Differences & Lightning

Δ t: 2022090509 (6 LT) - 2022090503 (0 LT)

Lightning: 6 LT \pm 1.5 h (dots)

PT: LLCP | EA: INACT

05L (DANIELLE) | 75 kt C1

S: 2.5 m s⁻¹ (L) | H: 10°

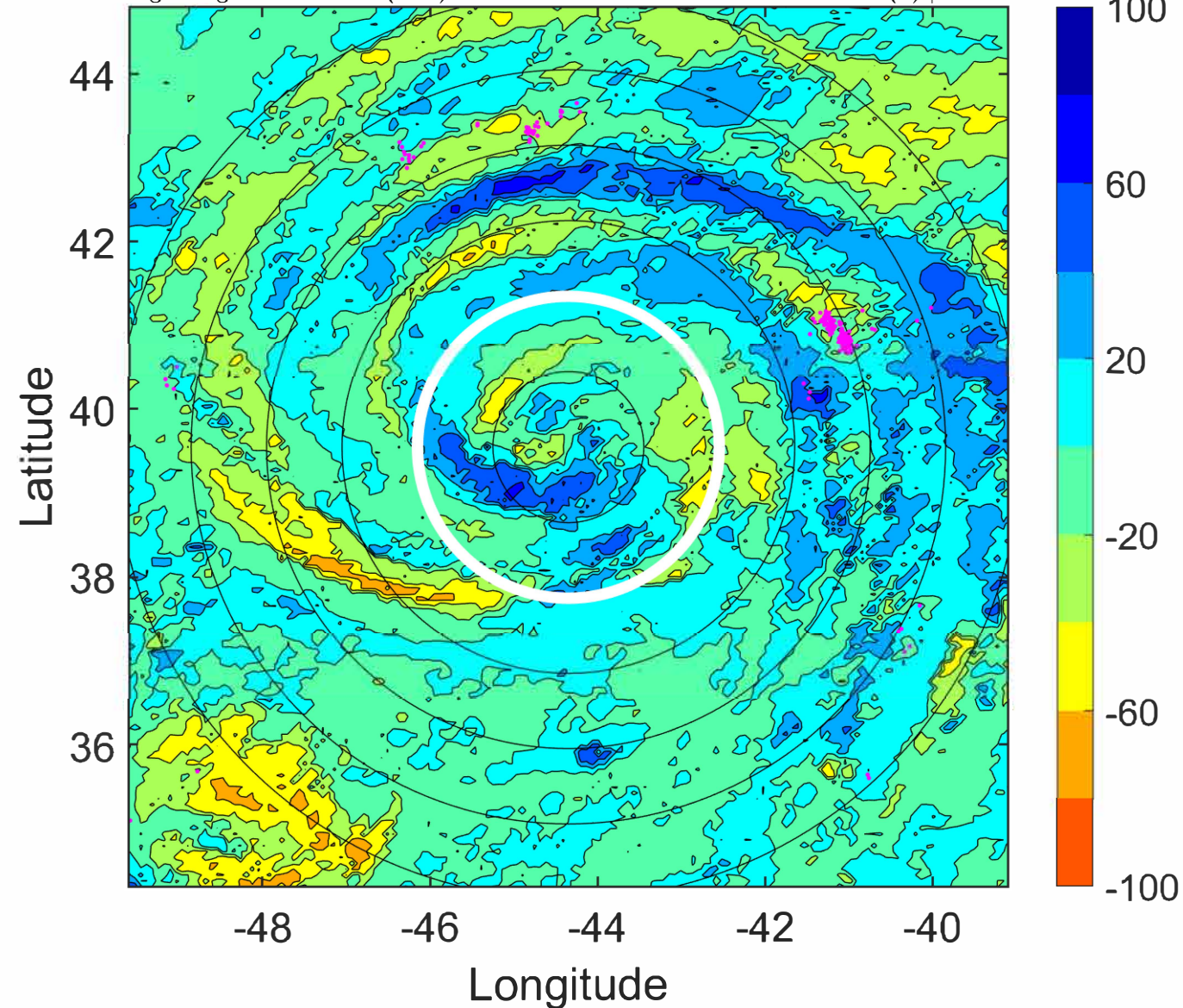
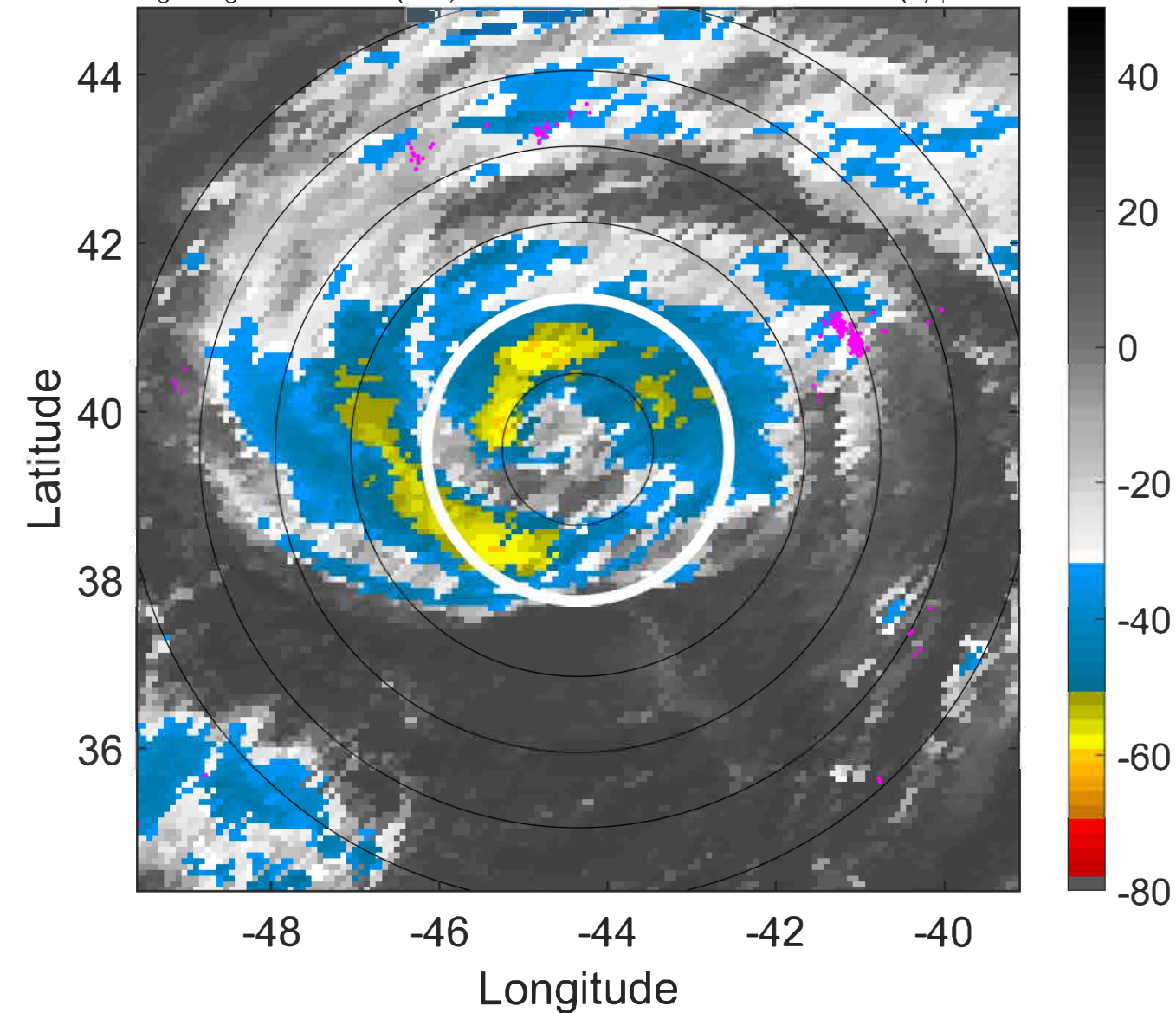

IR BT & Lightning

t: 2022090512 (9.1 LT)

Lightning: 9.1 LT \pm 1.5 h (dots)

PT: LLCP | EA: INACT

05L (DANIELLE) | 75 kt C1

S: 3.3 m s⁻¹ (L) | H: 7°

6-h IR BT Differences & Lightning

Δ t: 2022090512 (9.1 LT) - 2022090506 (3 LT)

Lightning: 9.1 LT \pm 1.5 h (dots)

PT: LLCP | EA: INACT

05L (DANIELLE) | 75 kt C1

S: 3.3 m s⁻¹ (L) | H: 7°

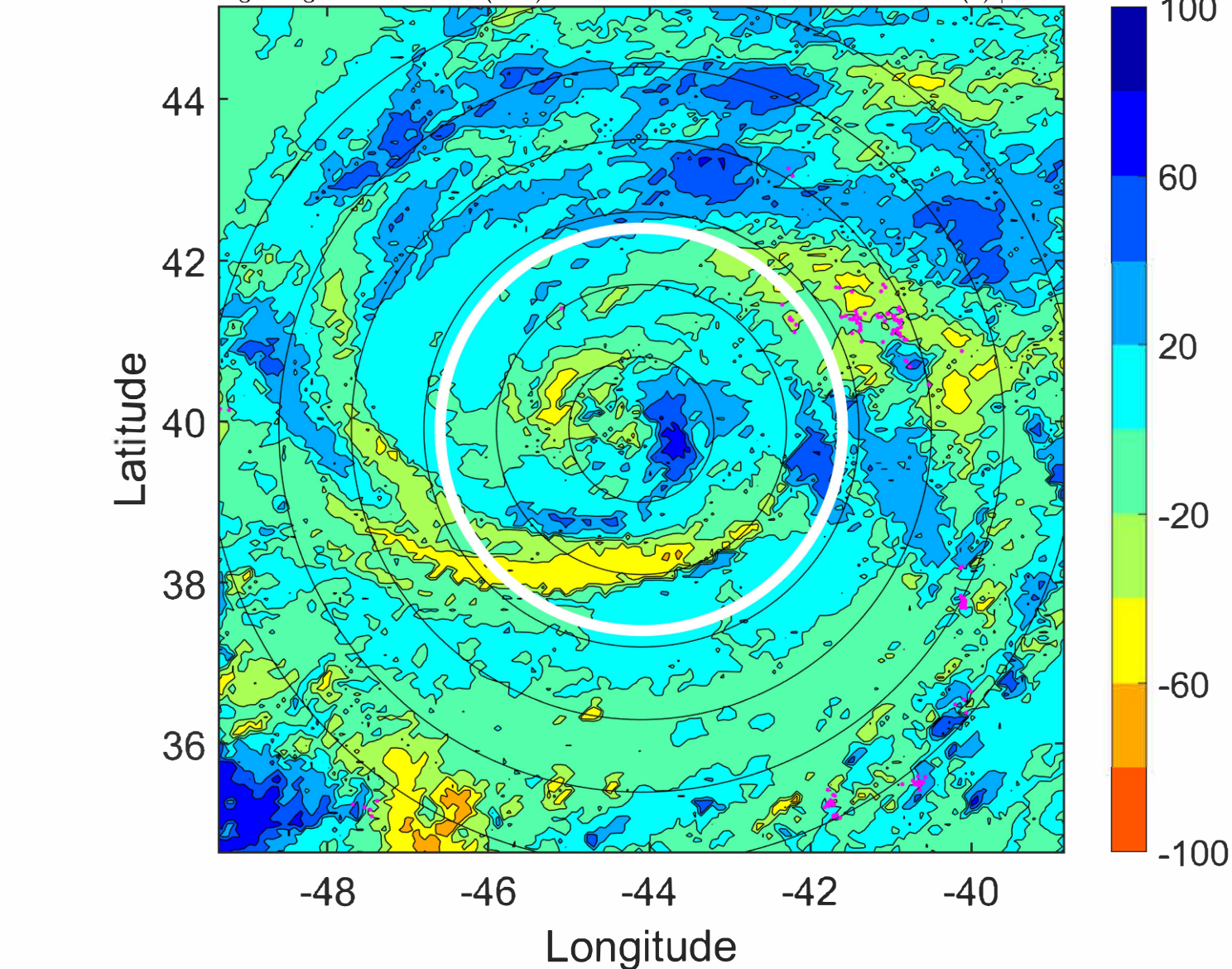
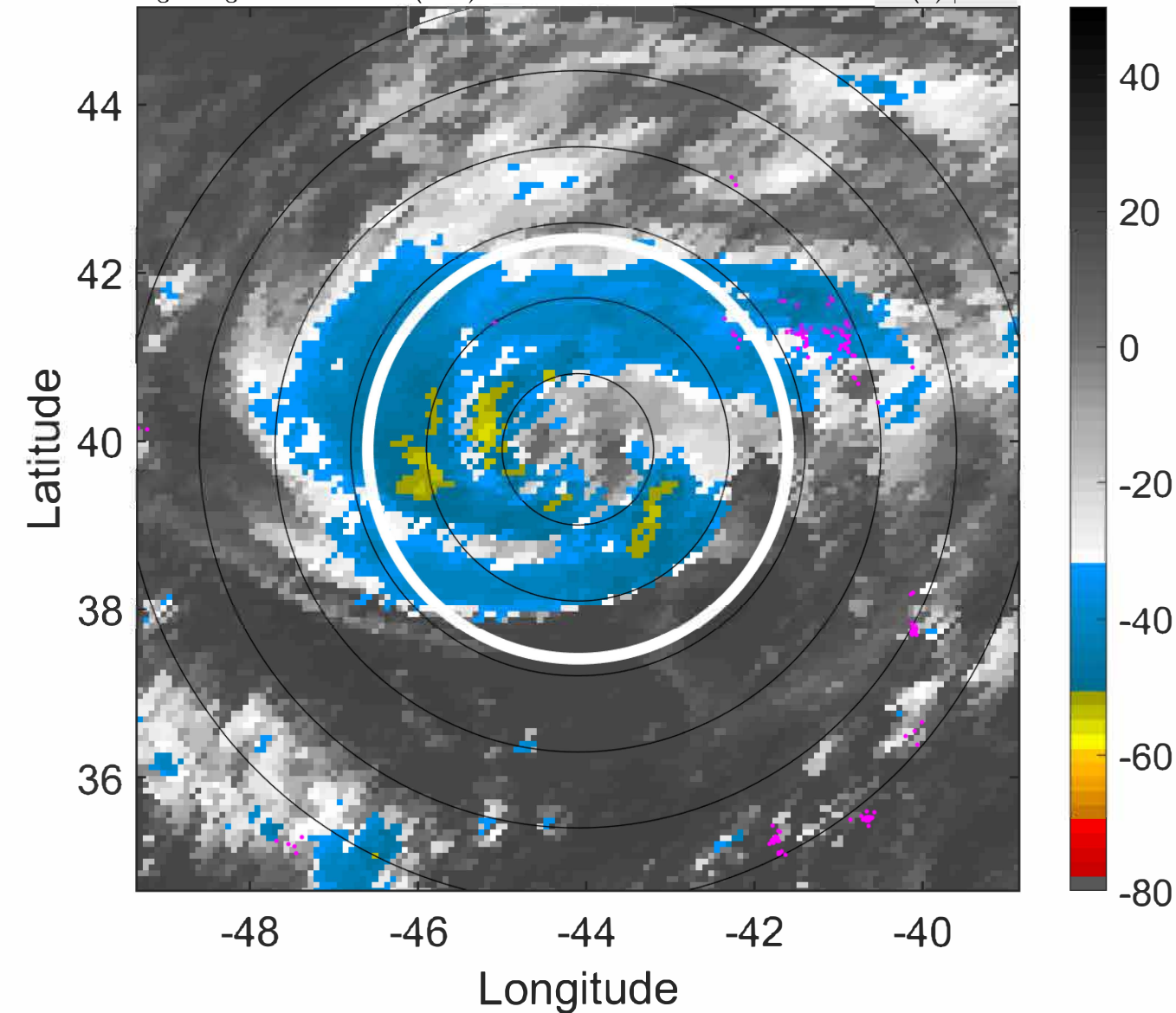

IR BT & Lightning

t: 2022090515 (12.1 LT)

Lightning: 12.1 LT \pm 1.5 h (dots)

PT: LLCP | EA: INACT

05L (DANIELLE) | 75 kt C1

S: 3.8 m s⁻¹ (L) | H: 9.5°

6-h IR BT Differences & Lightning

Δ t: 2022090515 (12.1 LT) - 2022090509 (6 LT)

Lightning: 12.1 LT \pm 1.5 h (dots)

PT: LLCP | EA: INACT

05L (DANIELLE) | 75 kt C1

S: 3.8 m s⁻¹ (L) | H: 9.5°

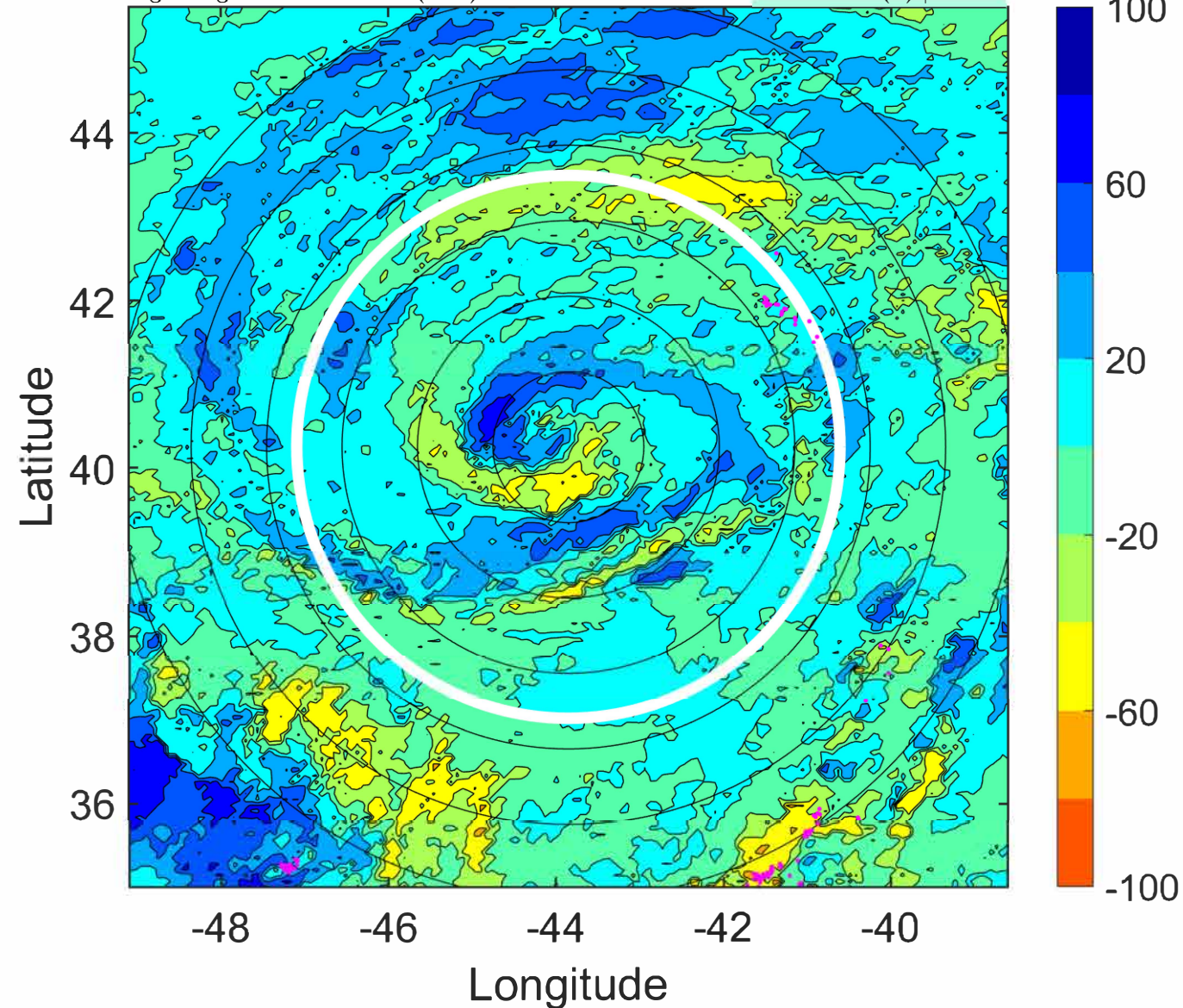
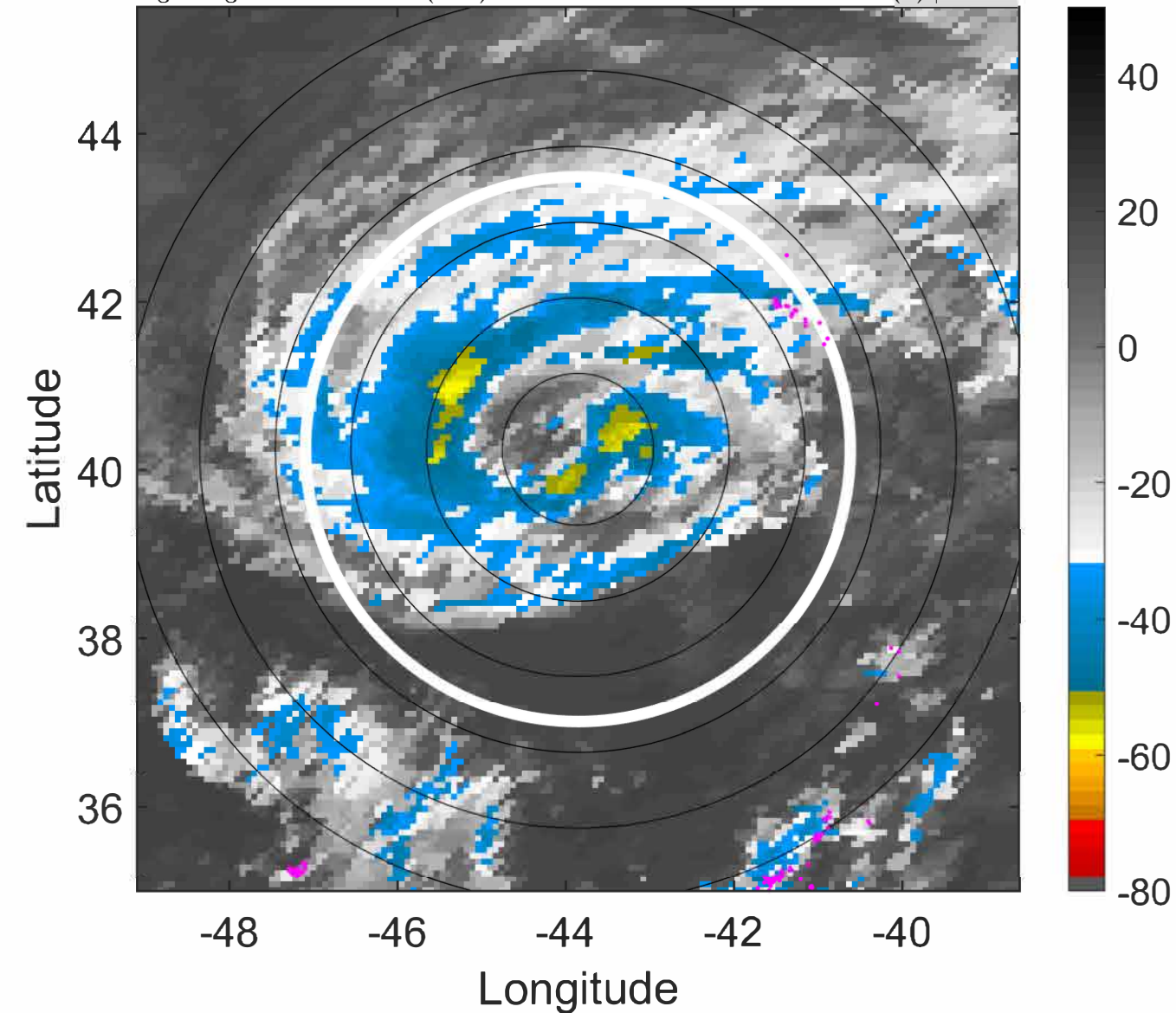

IR BT & Lightning

t: 2022090518 (15.1 LT)

Lightning: 15.1 LT \pm 1.5 h (dots)

PT: LLCP | EA: INACT

05L (DANIELLE) | 75 kt C1

S: 4.2 m s⁻¹ (L) | H: 12°

6-h IR BT Differences & Lightning

Δ t: 2022090518 (15.1 LT) - 2022090512 (9.1 LT)

Lightning: 15.1 LT \pm 1.5 h (dots)

PT: LLCP | EA: INACT

05L (DANIELLE) | 75 kt C1

S: 4.2 m s⁻¹ (L) | H: 12°

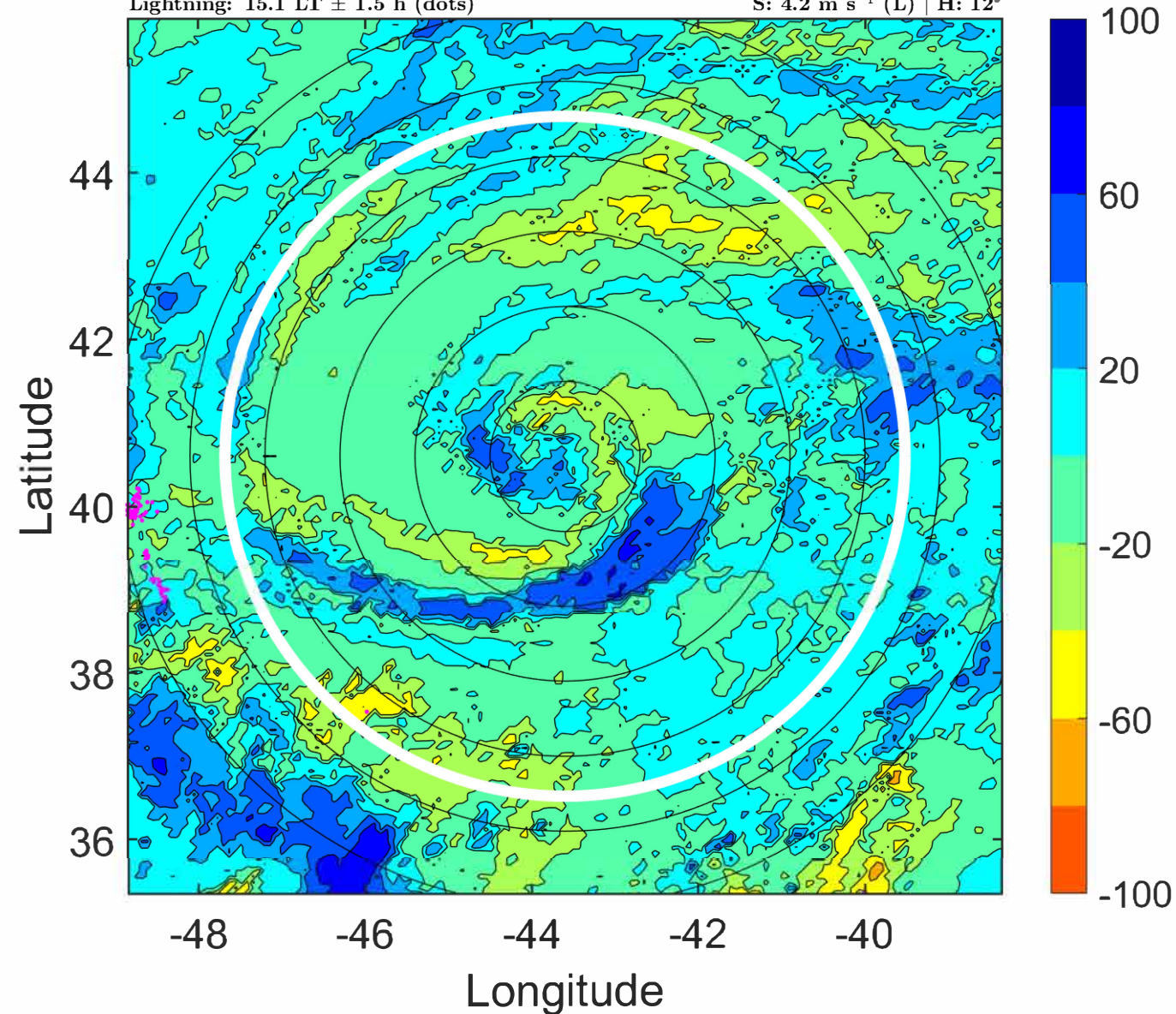
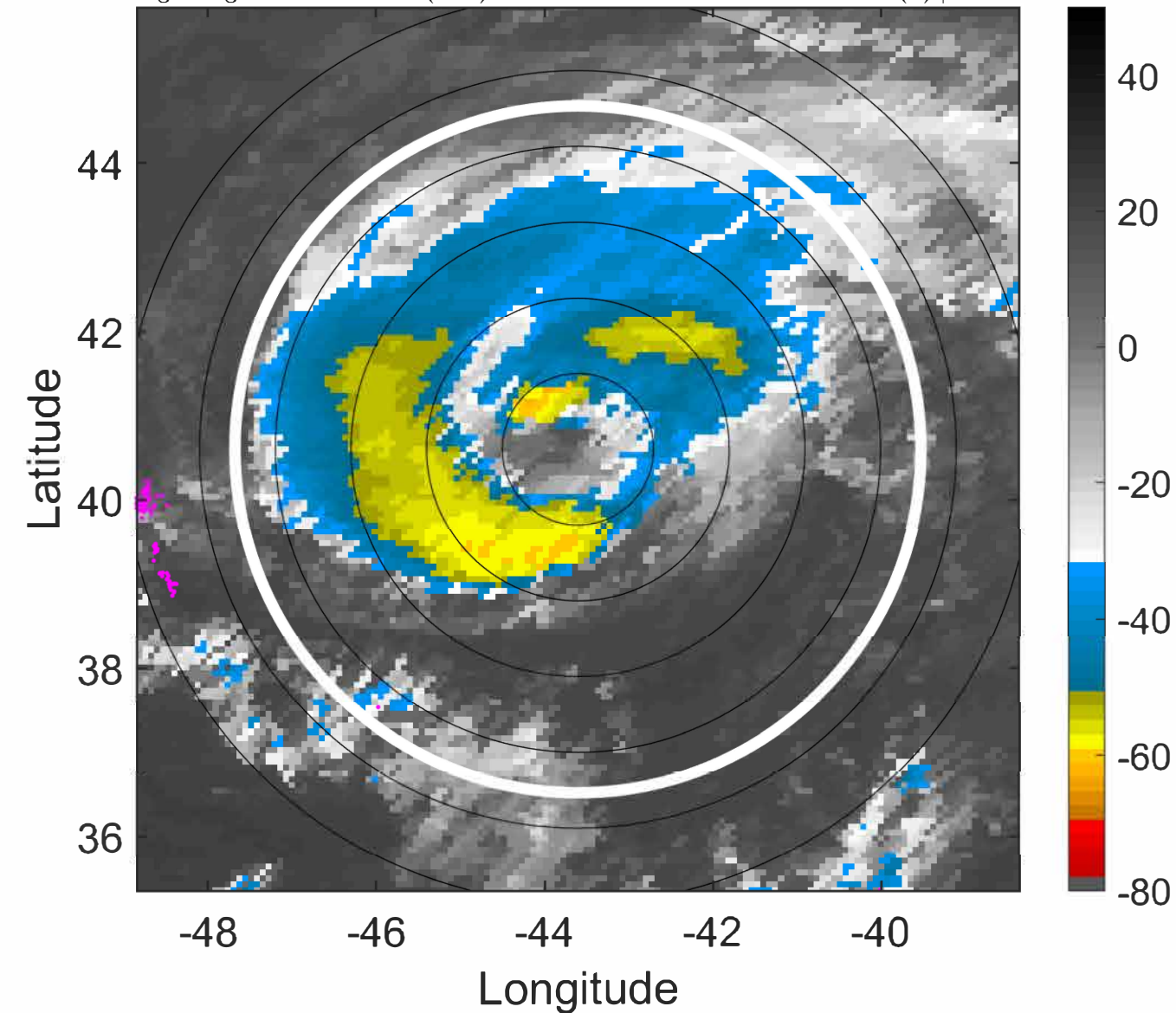

IR BT & Lightning

t: 2022090521 (18.1 LT)

Lightning: 18.1 LT \pm 1.5 h (dots)

PT: LLCP | EA: INACT

05L (DANIELLE) | 72.5 kt C1

S: 4.4 m s⁻¹ (M) | H: 14.5°

6-h IR BT Differences & Lightning

Δ t: 2022090521 (18.1 LT) - 2022090515 (12.1 LT)

Lightning: 18.1 LT \pm 1.5 h (dots)

PT: LLCP | EA: INACT

05L (DANIELLE) | 72.5 kt C1

S: 4.4 m s⁻¹ (M) | H: 14.5°

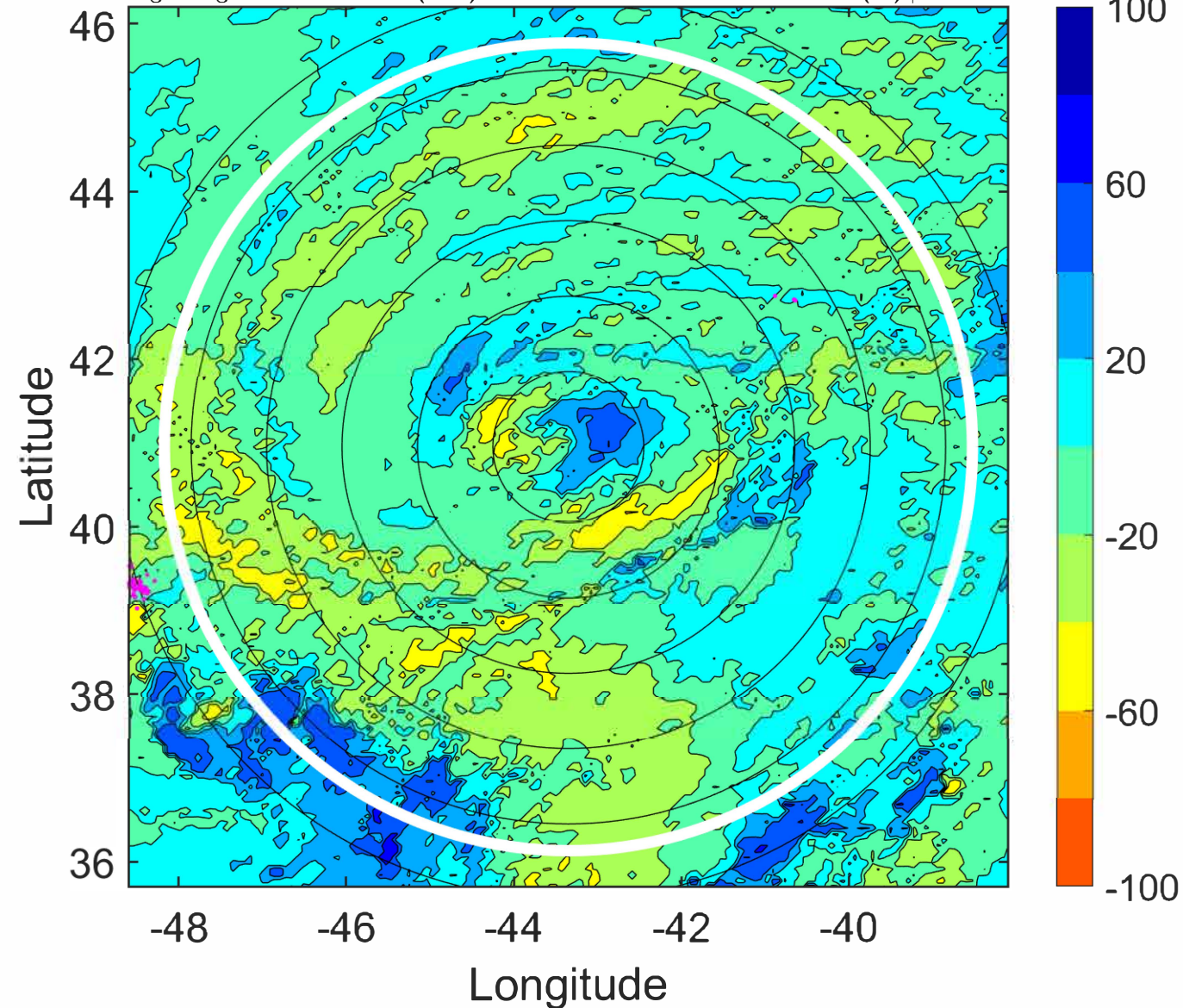
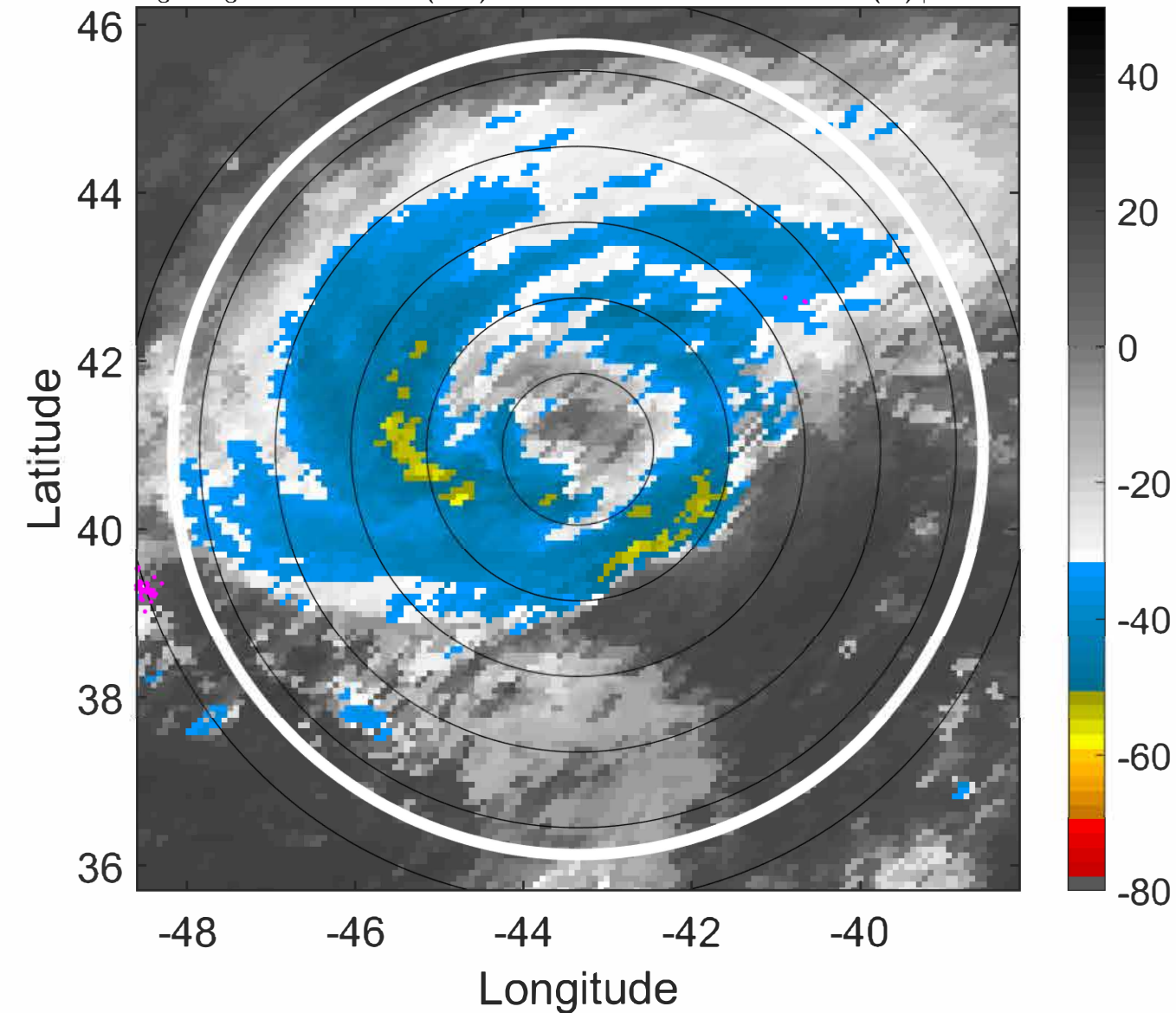

IR BT & Lightning

t: 2022090600 (21.1 LT)

Lightning: 21.1 LT \pm 1.5 h (dots)

PT: LLCP | EA: INACT

05L (DANIELLE) | 70 kt C1

S: 4.7 m s⁻¹ (M) | H: 17°

6-h IR BT Differences & Lightning

Δ t: 2022090600 (21.1 LT) - 2022090518 (15.1 LT)

Lightning: 21.1 LT \pm 1.5 h (dots)

PT: LLCP | EA: INACT

05L (DANIELLE) | 70 kt C1

S: 4.7 m s⁻¹ (M) | H: 17°

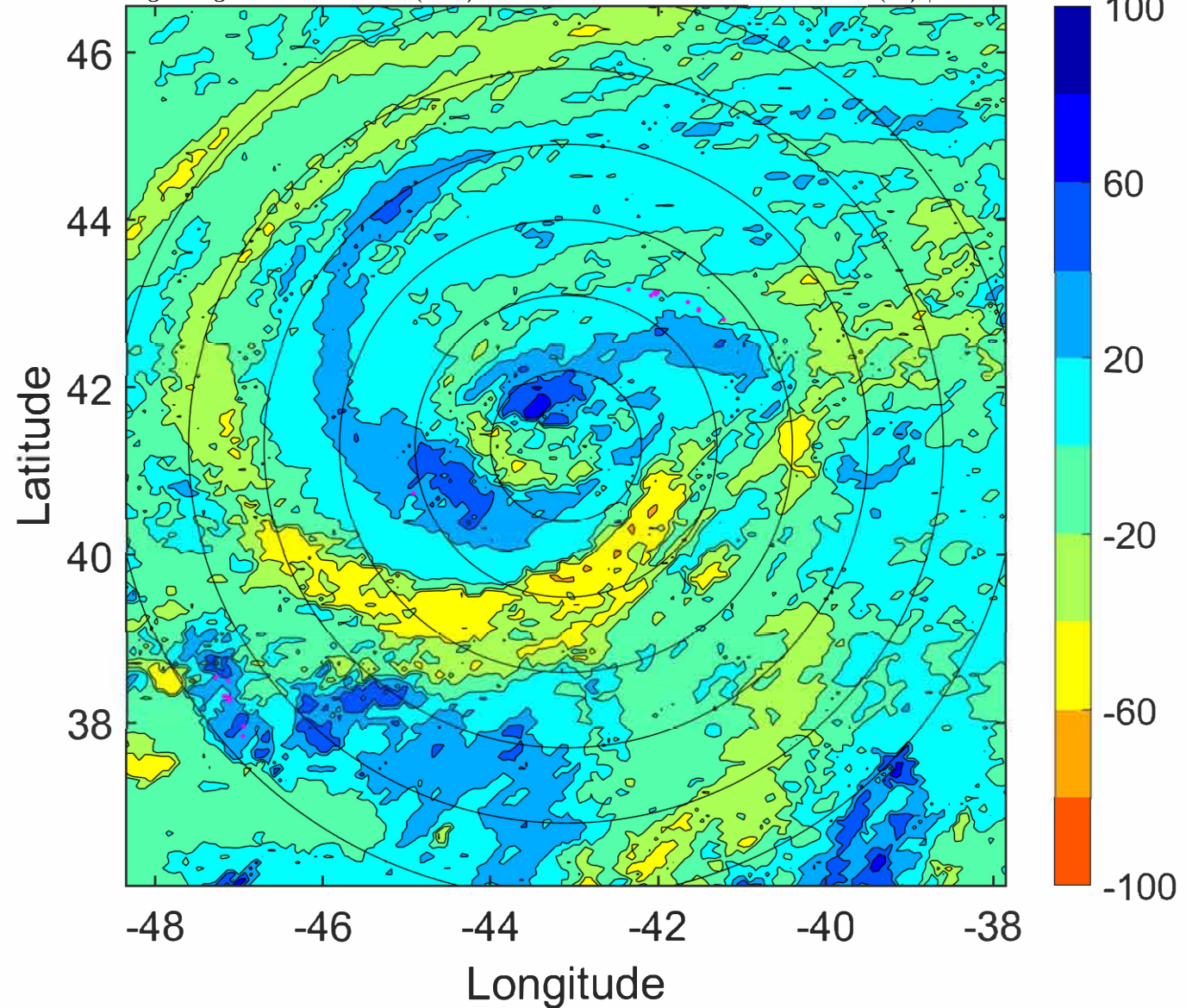
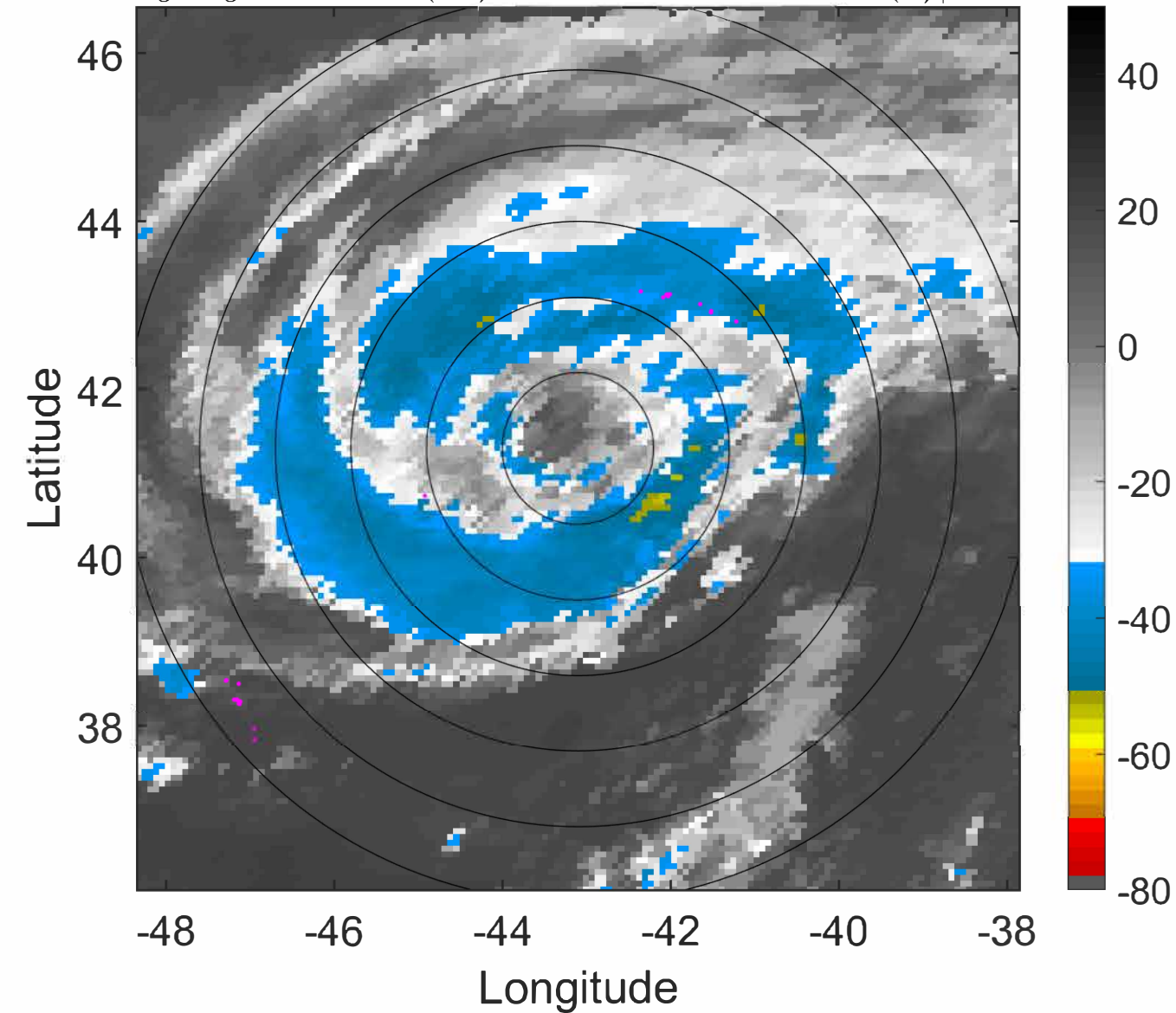

IR BT & Lightning

t: 2022090603 (0.1 LT)

Lightning: 0.1 LT \pm 1.5 h (dots)

PT: LLWP | EA: INACT

05L (DANIELLE) | 67.5 kt C1

S: 4.5 m s⁻¹ (M) | H: 17.5°

6-h IR BT Differences & Lightning

Δ t: 2022090603 (0.1 LT) - 2022090521 (18.1 LT)

Lightning: 0.1 LT \pm 1.5 h (dots)

PT: LLWP | EA: INACT

05L (DANIELLE) | 67.5 kt C1

S: 4.5 m s⁻¹ (M) | H: 17.5°

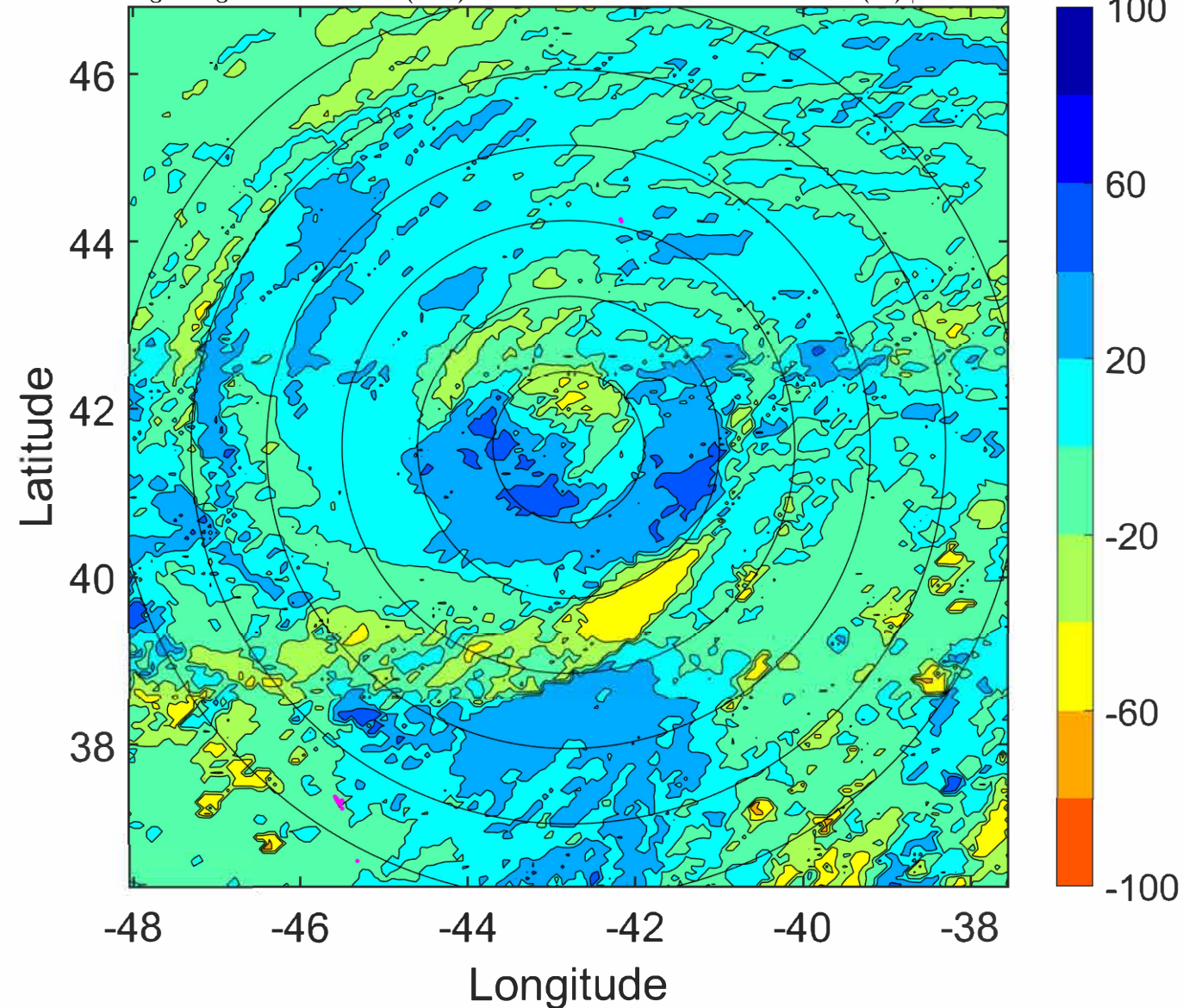
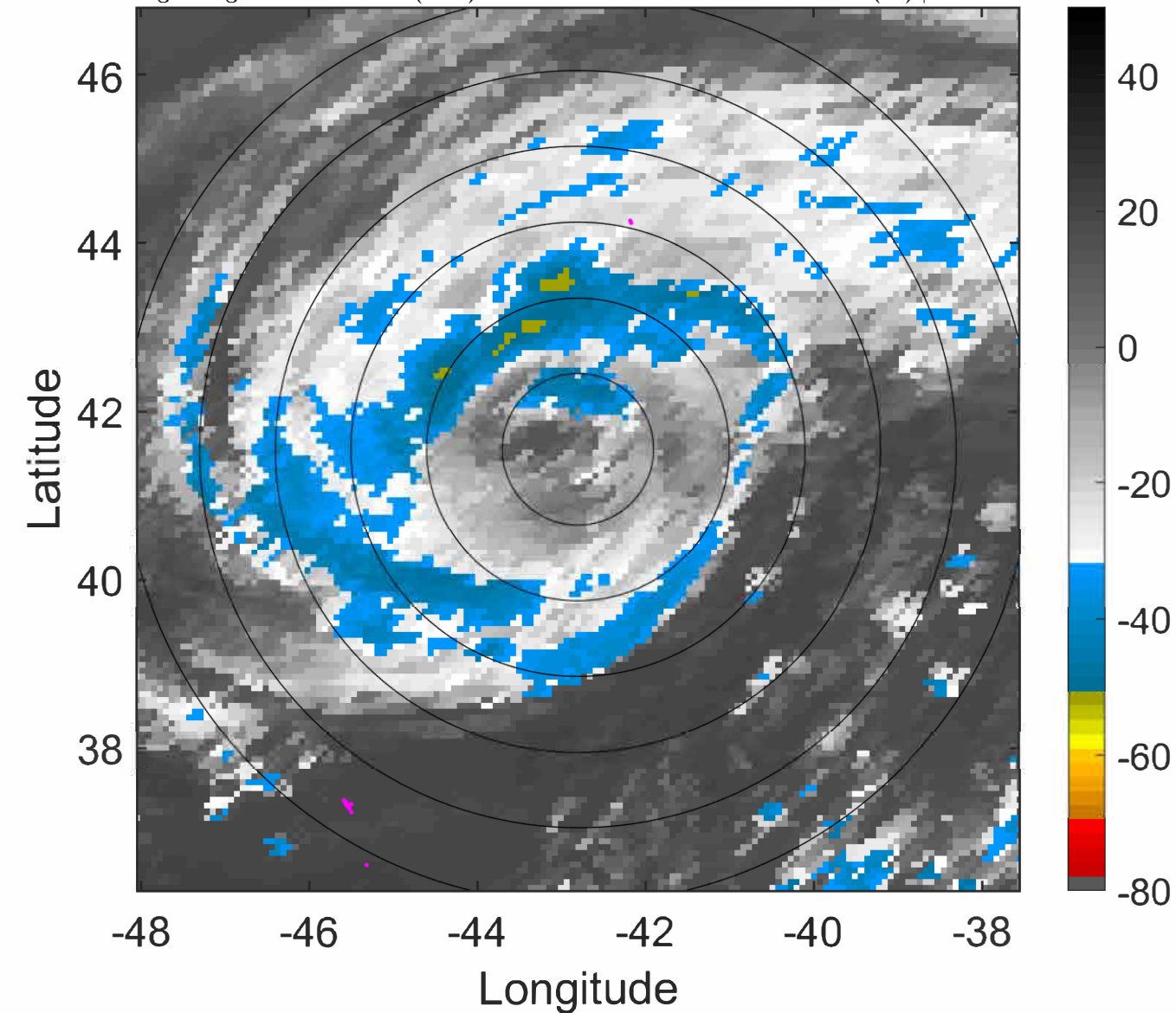

IR BT & Lightning

t: 2022090606 (3.2 LT)

Lightning: 3.2 LT \pm 1.5 h (dots)

PT: LLWP | EA: INACT

05L (DANIELLE) | 65 kt C1

S: 4.3 m s⁻¹ (L) | H: 18°

6-h IR BT Differences & Lightning

Δ t: 2022090606 (3.2 LT) - 2022090600 (21.1 LT)

Lightning: 3.2 LT \pm 1.5 h (dots)

PT: LLWP | EA: INACT

05L (DANIELLE) | 65 kt C1

S: 4.3 m s⁻¹ (L) | H: 18°

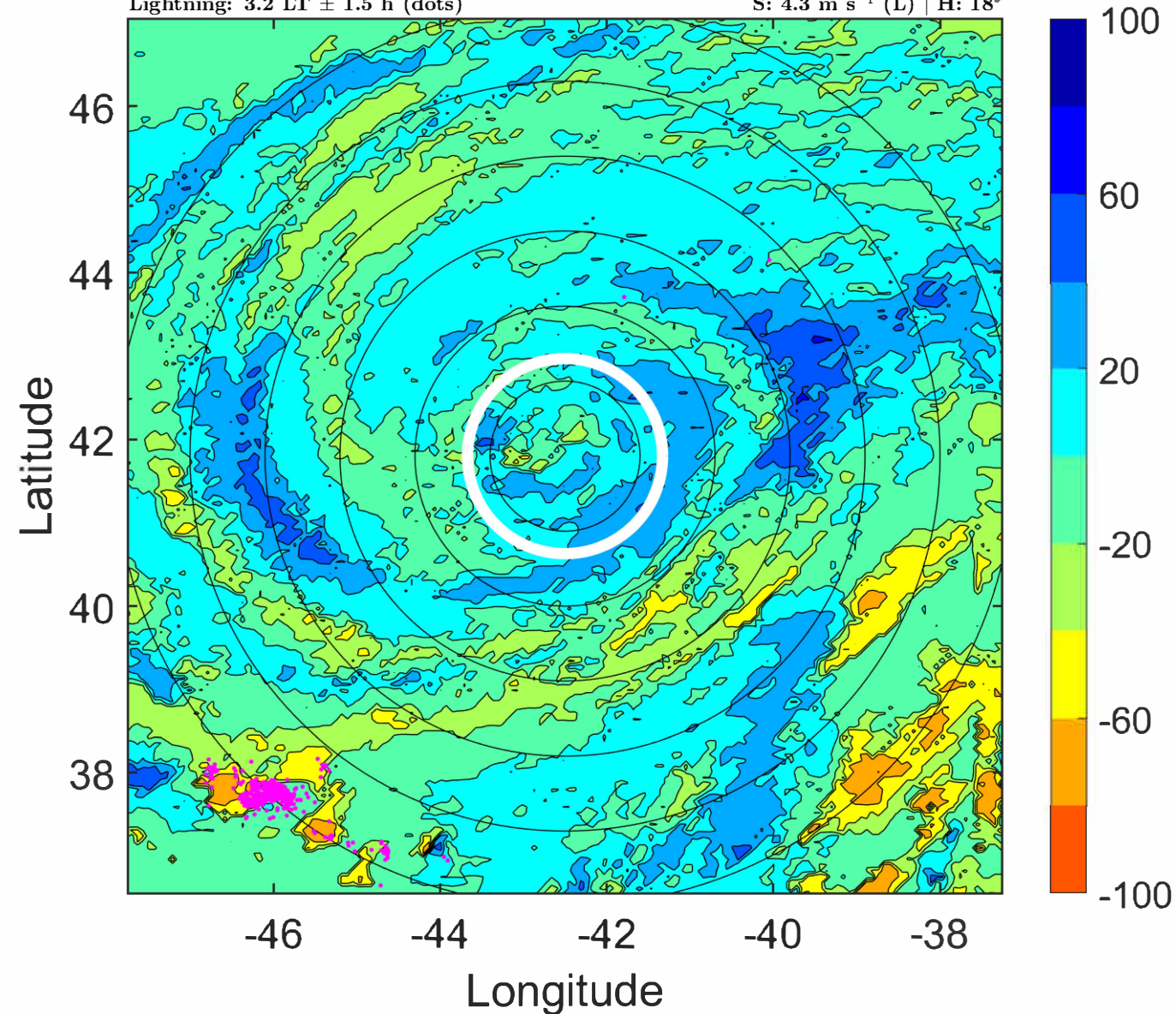
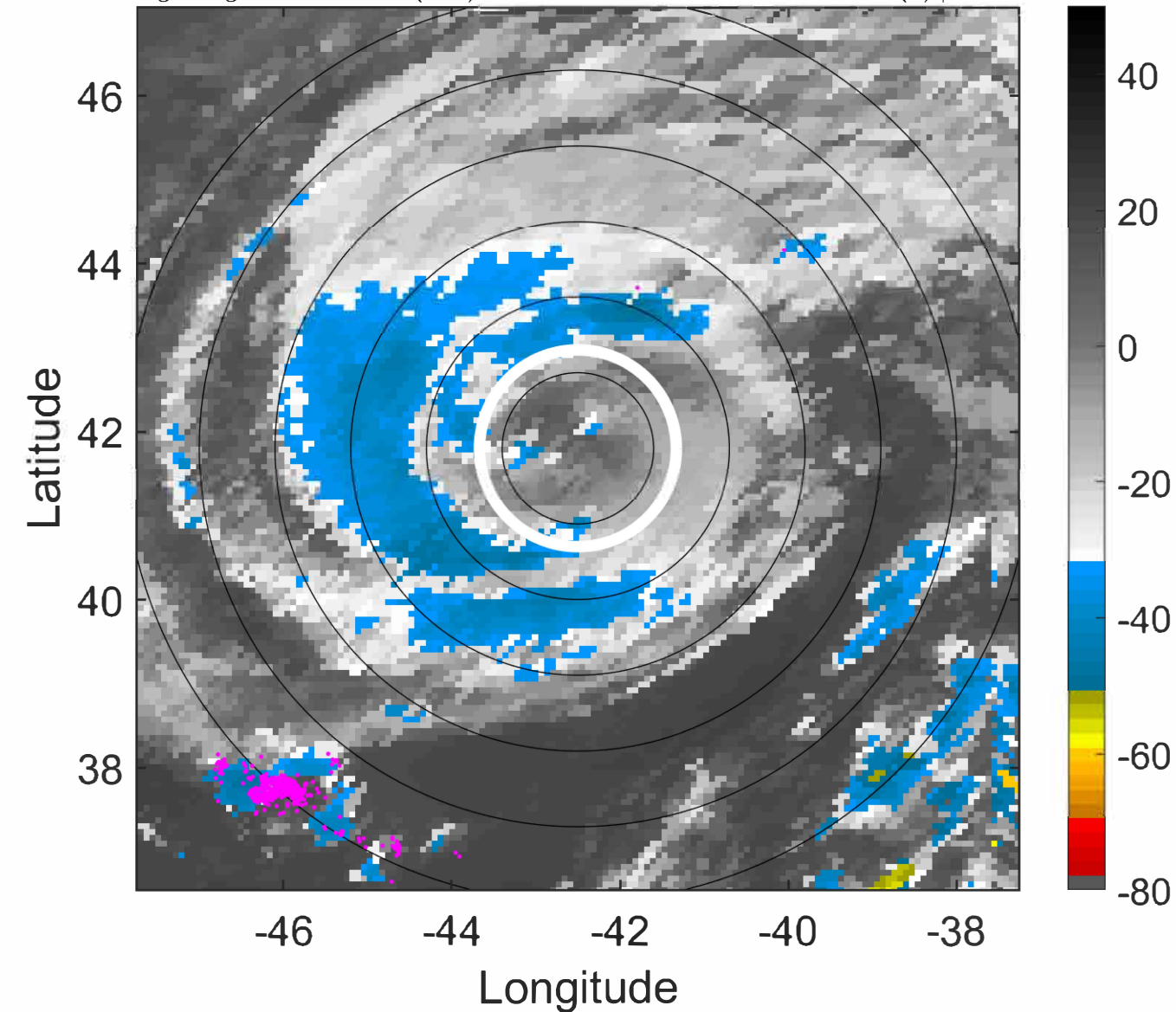

IR BT & Lightning

t: 2022090609 (6.2 LT)

Lightning: 6.2 LT \pm 1.5 h (dots)

PT: LLWP | EA: INACT

05L (DANIELLE) | 65 kt C1

S: 4.6 m s⁻¹ (M) | H: 17.5°

6-h IR BT Differences & Lightning

Δ t: 2022090609 (6.2 LT) - 2022090603 (0.1 LT)

Lightning: 6.2 LT \pm 1.5 h (dots)

PT: LLWP | EA: INACT

05L (DANIELLE) | 65 kt C1

S: 4.6 m s⁻¹ (M) | H: 17.5°

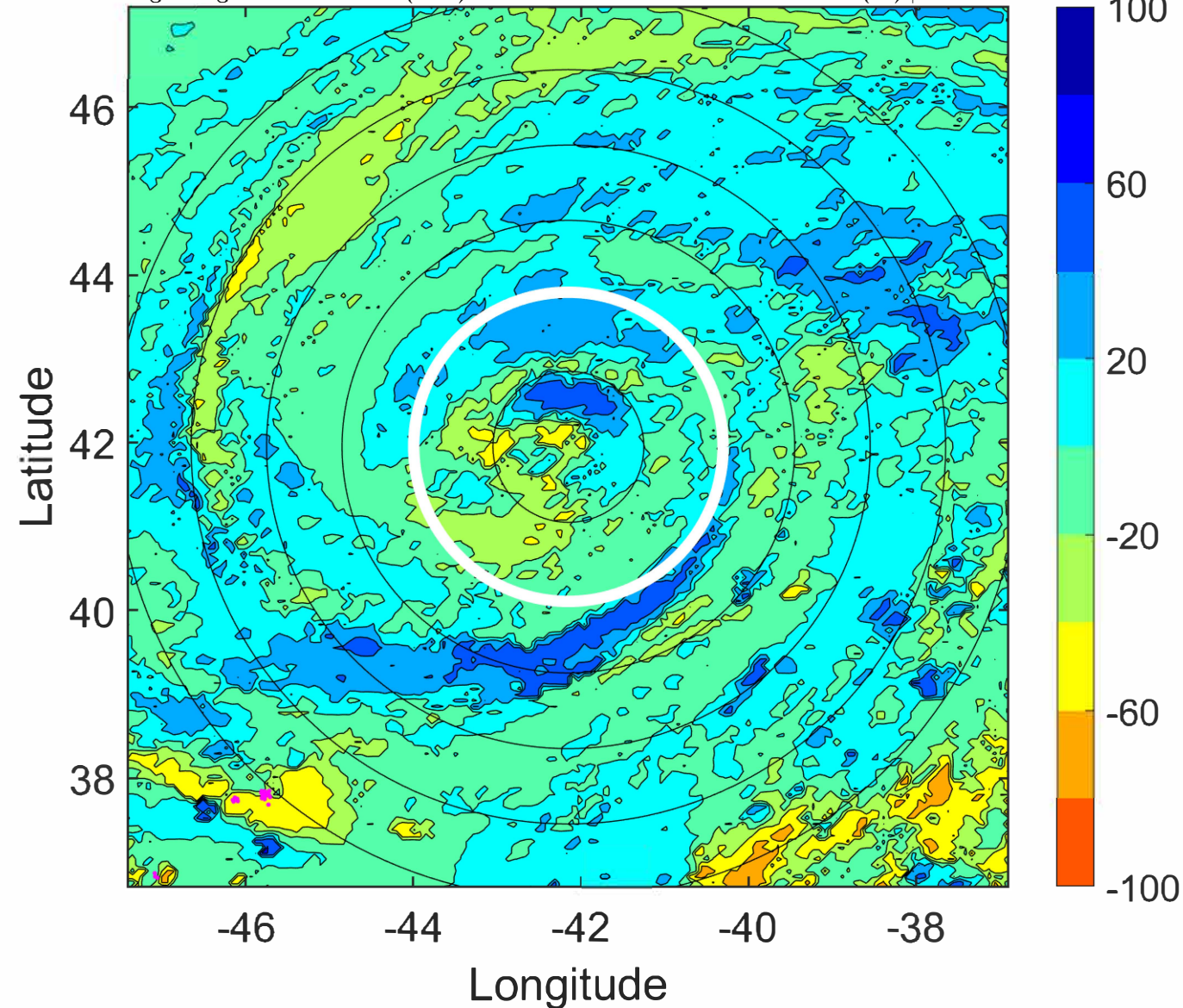
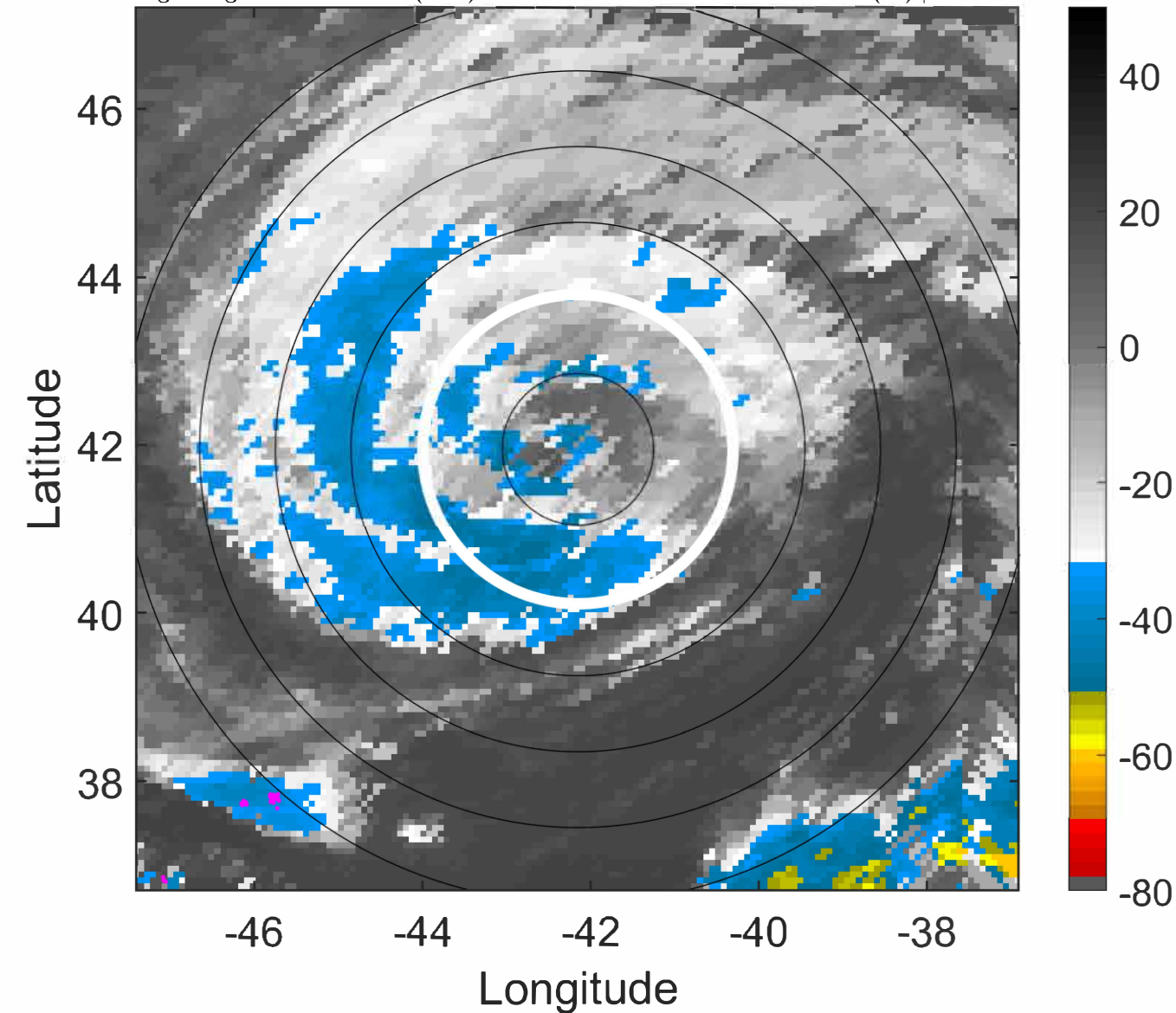

IR BT & Lightning

t: 2022090612 (9.2 LT)

Lightning: 9.2 LT \pm 1.5 h (dots)

PT: LLWP | EA: INACT

05L (DANIELLE) | 65 kt C1

S: 4.8 m s⁻¹ (M) | H: 17°

6-h IR BT Differences & Lightning

Δ t: 2022090612 (9.2 LT) - 2022090606 (3.2 LT)

Lightning: 9.2 LT \pm 1.5 h (dots)

PT: LLWP | EA: INACT

05L (DANIELLE) | 65 kt C1

S: 4.8 m s⁻¹ (M) | H: 17°

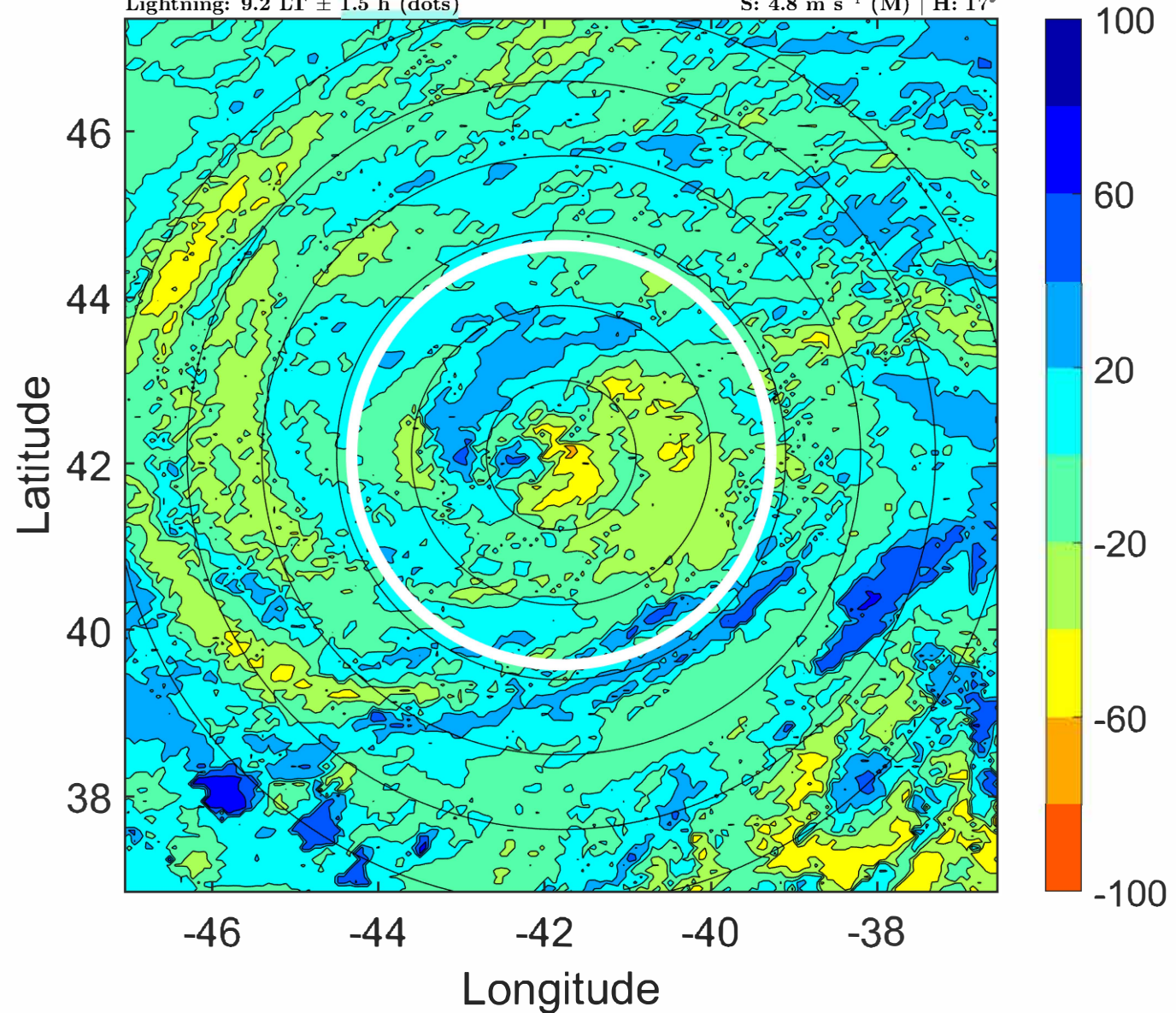
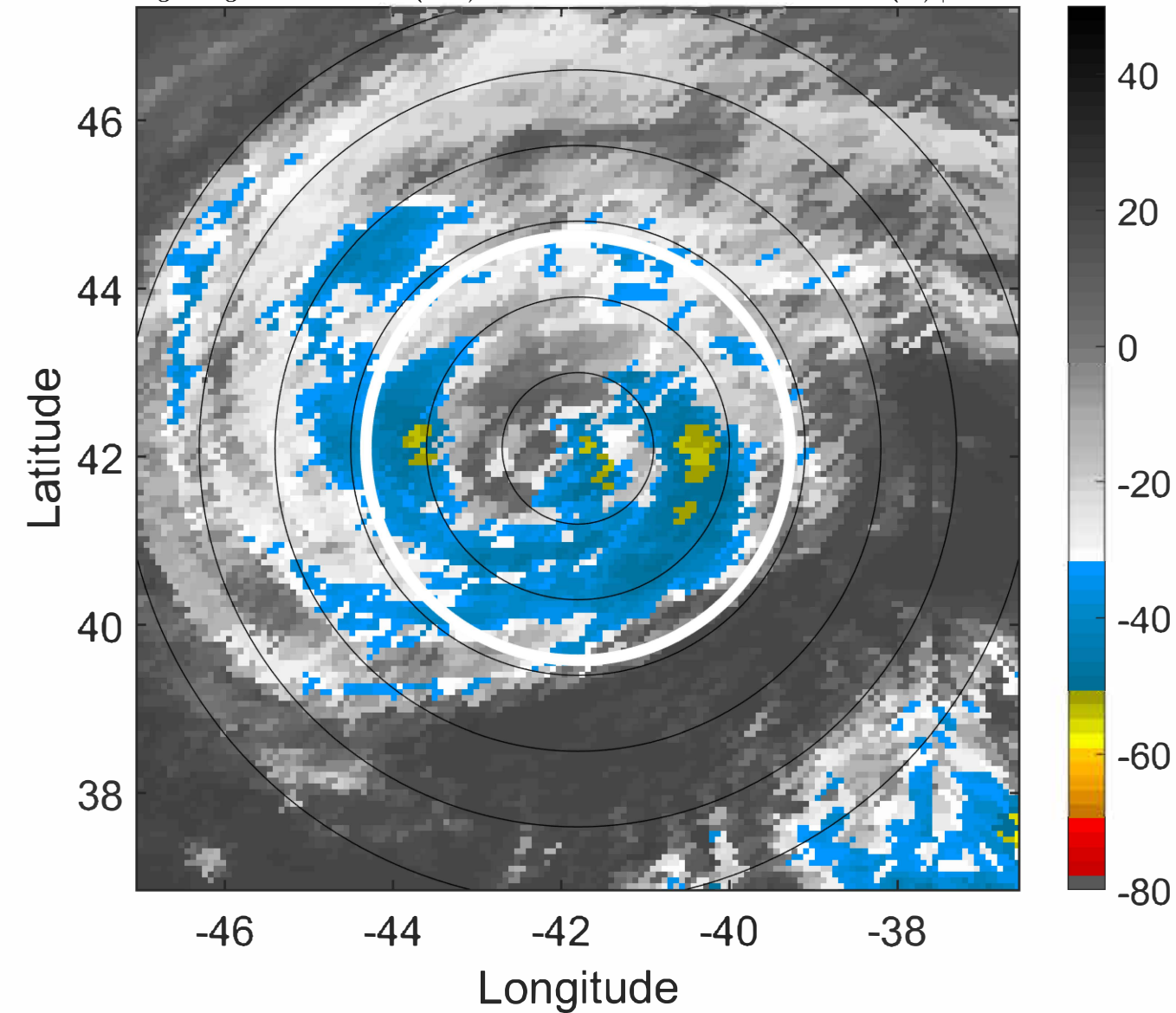

IR BT & Lightning

t: 2022090615 (12.2 LT)

Lightning: 12.2 LT \pm 1.5 h (dots)

PT: LLWP | EA: INACT

05L (DANIELLE) | 65 kt C1

S: 4.4 m s⁻¹ (M) | H: 12°

6-h IR BT Differences & Lightning

Δ t: 2022090615 (12.2 LT) - 2022090609 (6.2 LT)

Lightning: 12.2 LT \pm 1.5 h (dots)

PT: LLWP | EA: INACT

05L (DANIELLE) | 65 kt C1

S: 4.4 m s⁻¹ (M) | H: 12°

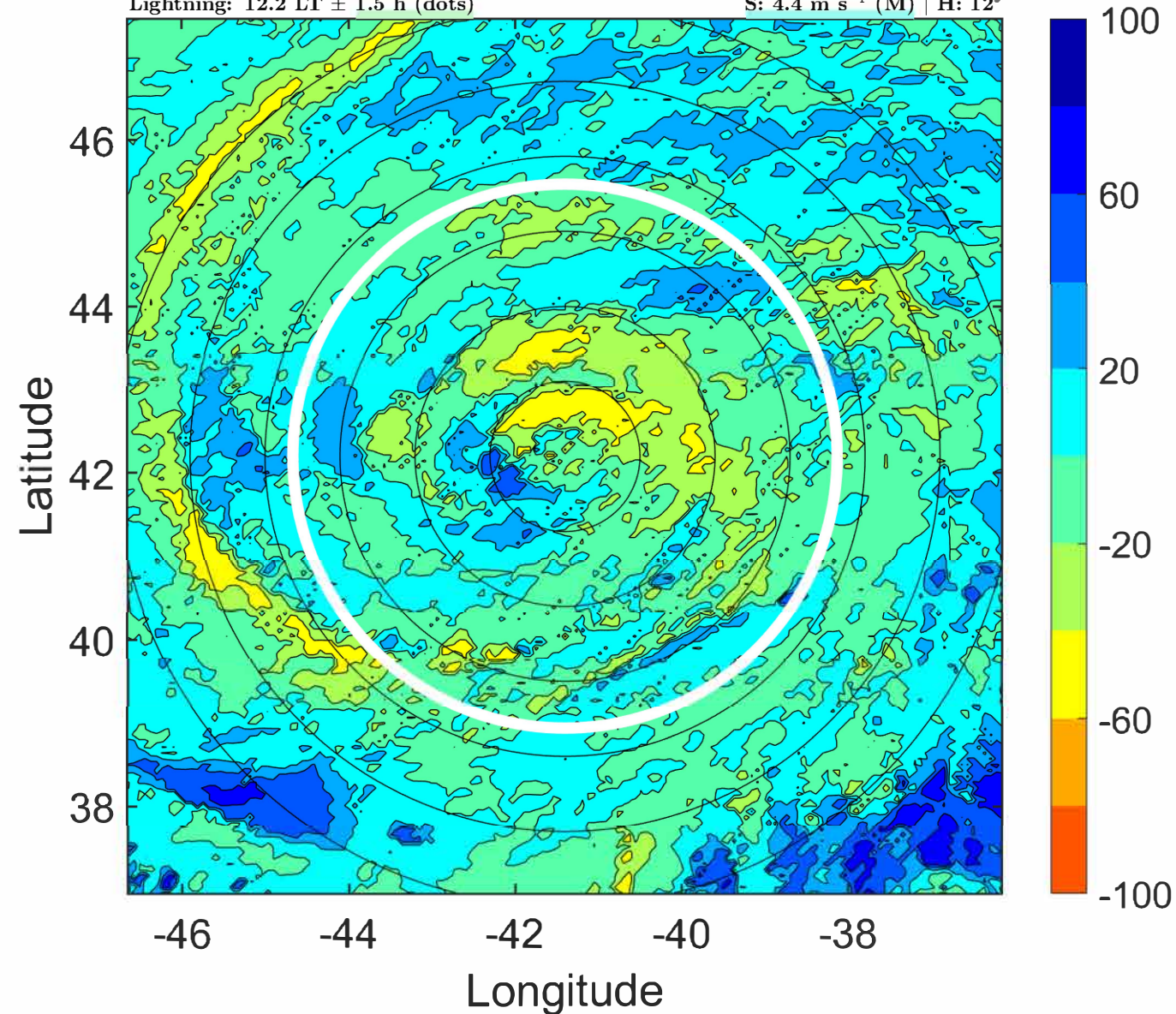
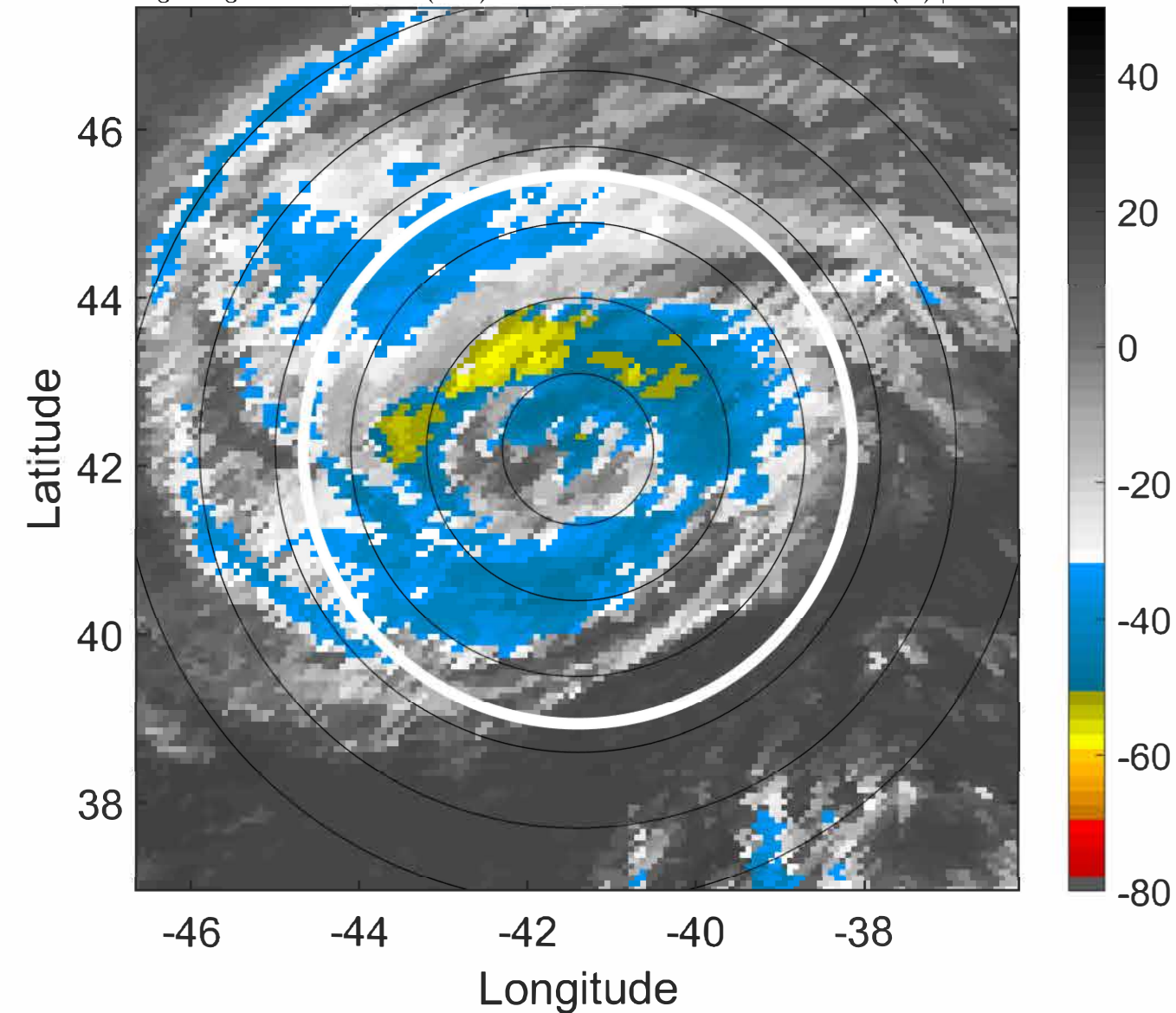

IR BT & Lightning

t: 2022090618 (15.3 LT)

Lightning: 15.3 LT \pm 1.5 h (dots)

PT: LLWP | EA: INACT

05L (DANIELLE) | 65 kt C1

S: 3.9 m s⁻¹ (L) | H: 7°

6-h IR BT Differences & Lightning

Δ t: 2022090618 (15.3 LT) - 2022090612 (9.2 LT)

Lightning: 15.3 LT \pm 1.5 h (dots)

PT: LLWP | EA: INACT

05L (DANIELLE) | 65 kt C1

S: 3.9 m s⁻¹ (L) | H: 7°

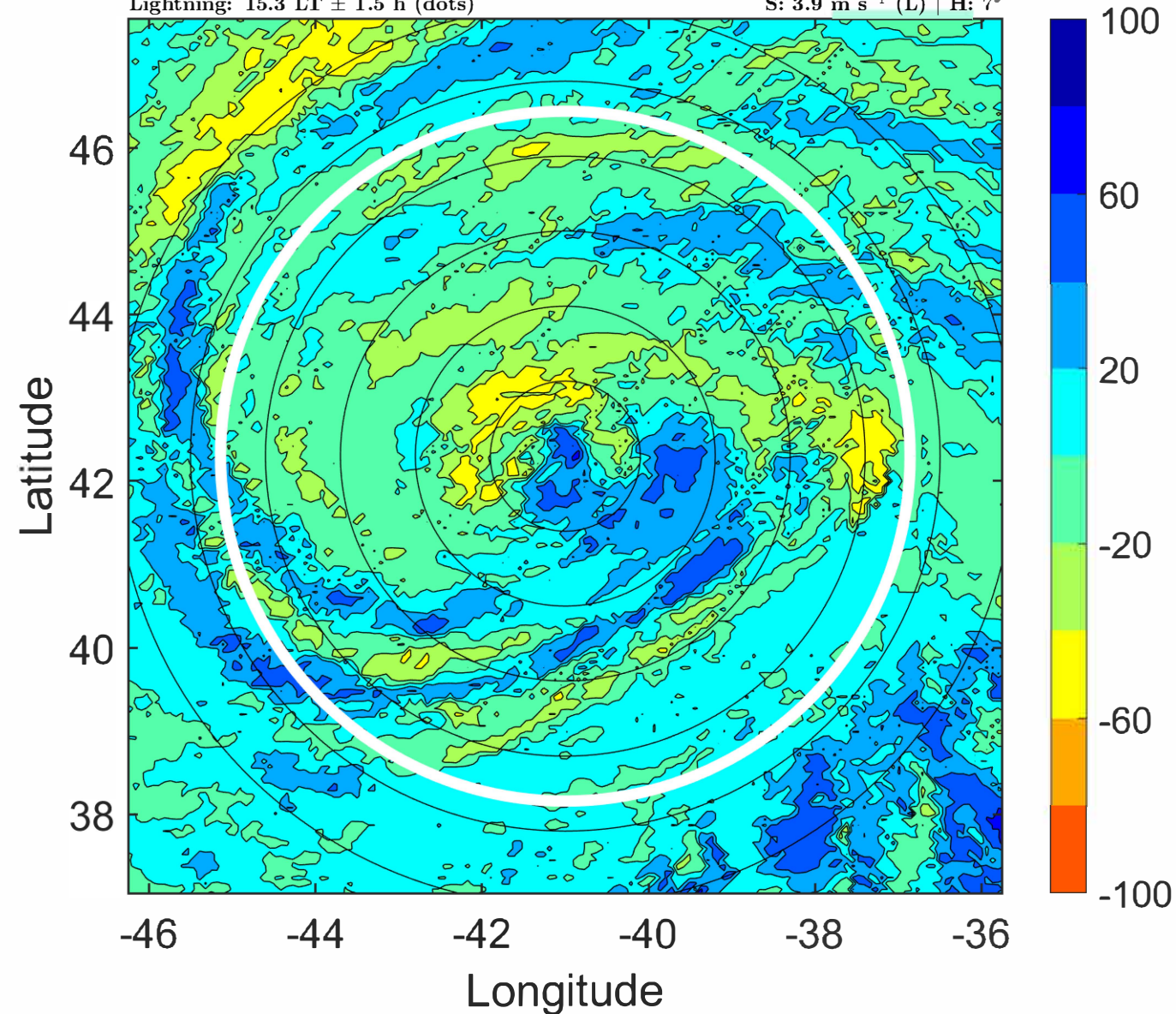
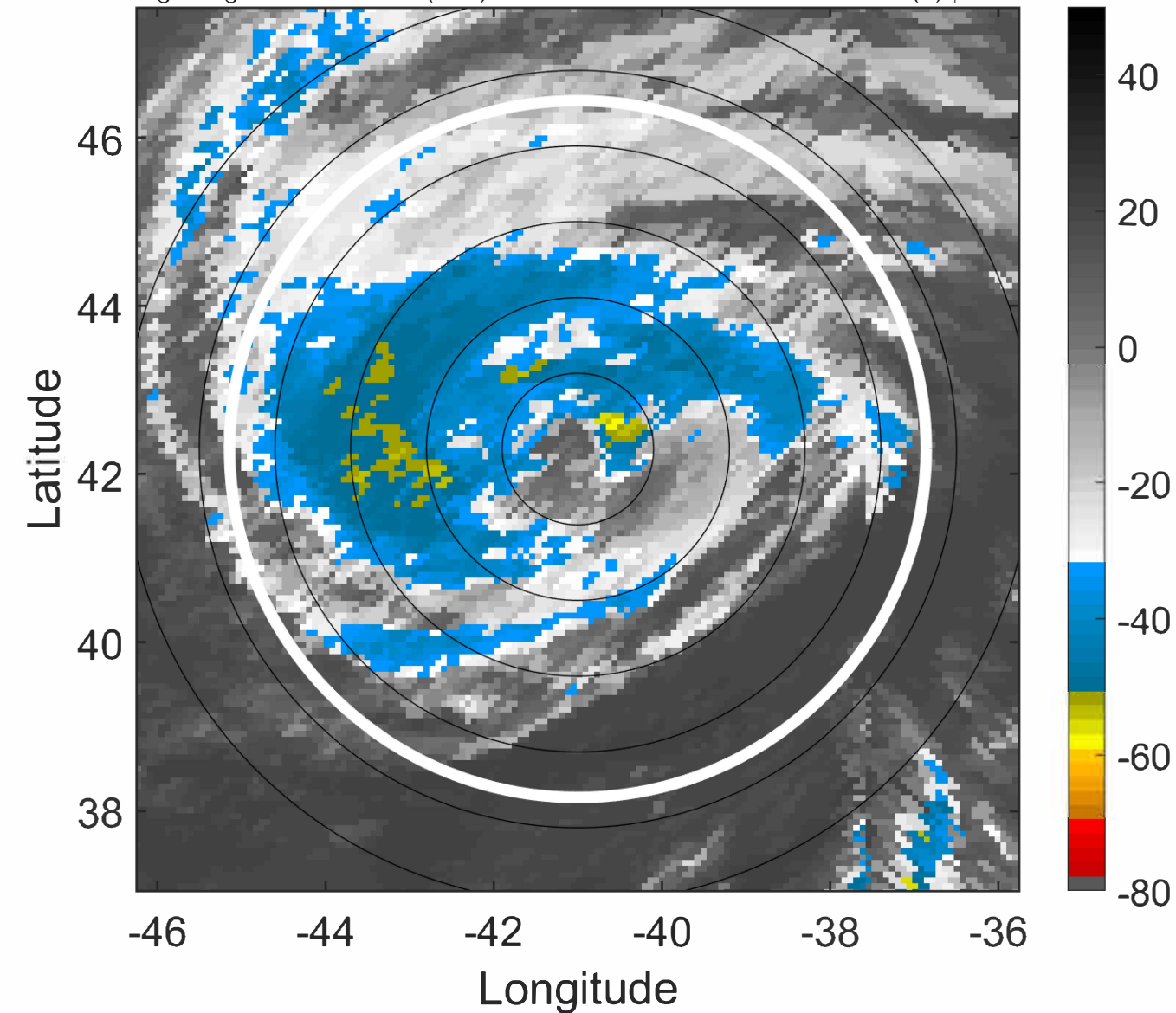

IR BT & Lightning

t: 2022090621 (18.3 LT)

Lightning: 18.3 LT \pm 1.5 h (dots)

PT: LLWP | EA: INACT

05L (DANIELLE) | 65 kt C1

S: 4.1 m s⁻¹ (L) | H: 15.5°

6-h IR BT Differences & Lightning

Δ t: 2022090621 (18.3 LT) - 2022090615 (12.2 LT)

Lightning: 18.3 LT \pm 1.5 h (dots)

PT: LLWP | EA: INACT

05L (DANIELLE) | 65 kt C1

S: 4.1 m s⁻¹ (L) | H: 15.5°

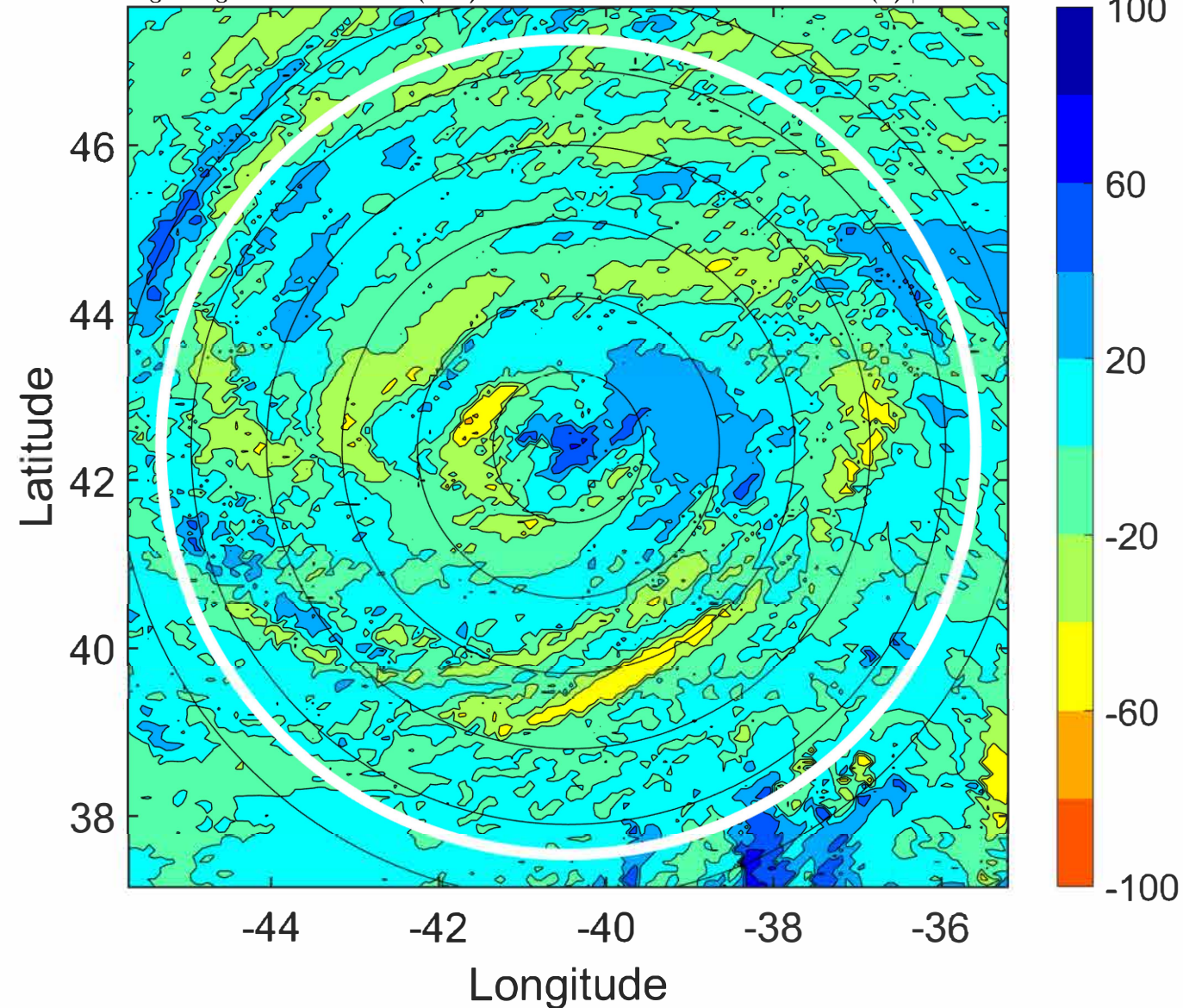
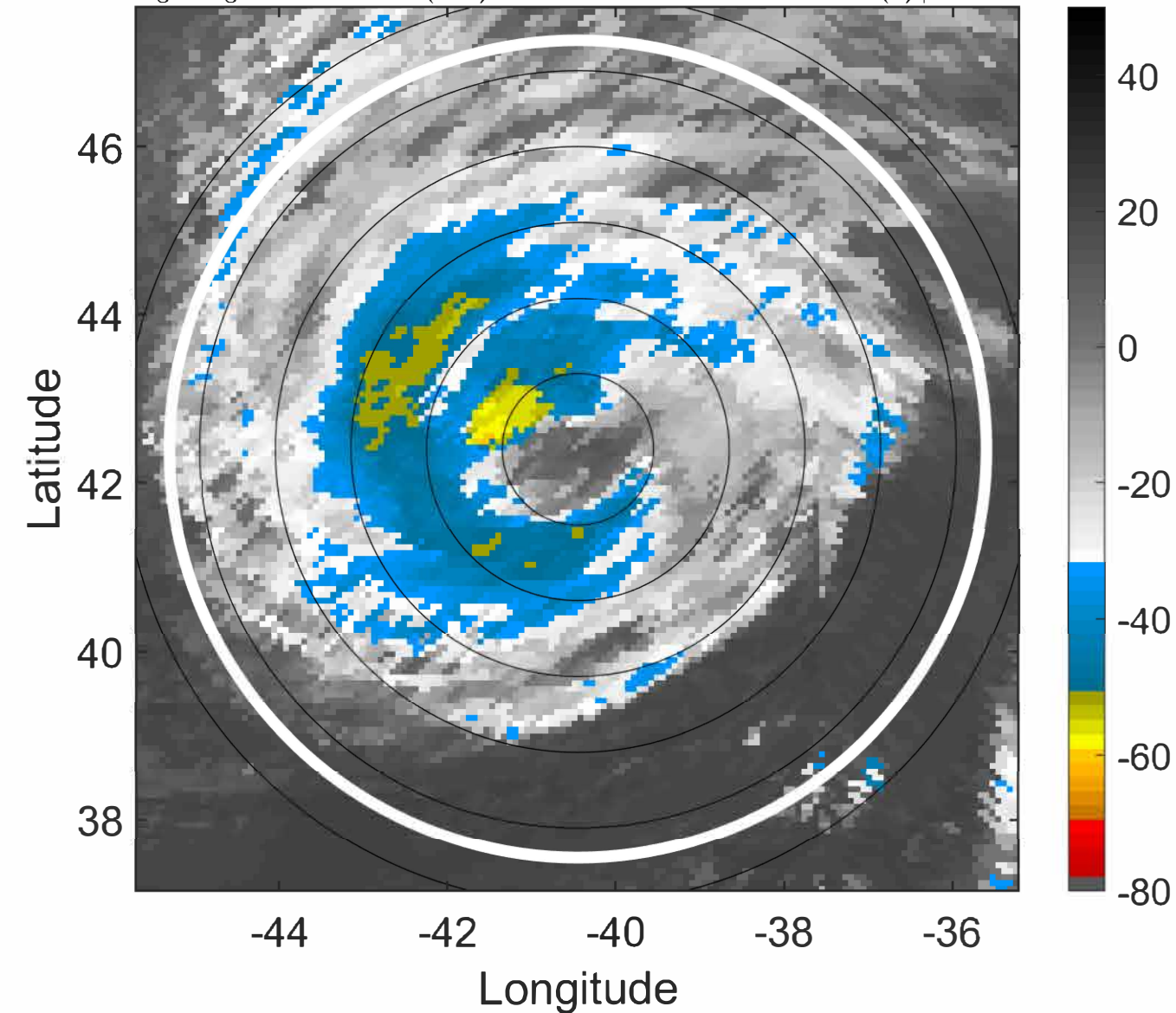

IR BT & Lightning

t: 2022090700 (21.3 LT)

Lightning: 21.3 LT \pm 1.5 h (dots)

PT: LLWP | EA: INACT

05L (DANIELLE) | 65 kt C1

S: 4.2 m s⁻¹ (L) | H: 24°

6-h IR BT Differences & Lightning

Δ t: 2022090700 (21.3 LT) - 2022090618 (15.3 LT)

Lightning: 21.3 LT \pm 1.5 h (dots)

PT: LLWP | EA: INACT

05L (DANIELLE) | 65 kt C1

S: 4.2 m s⁻¹ (L) | H: 24°

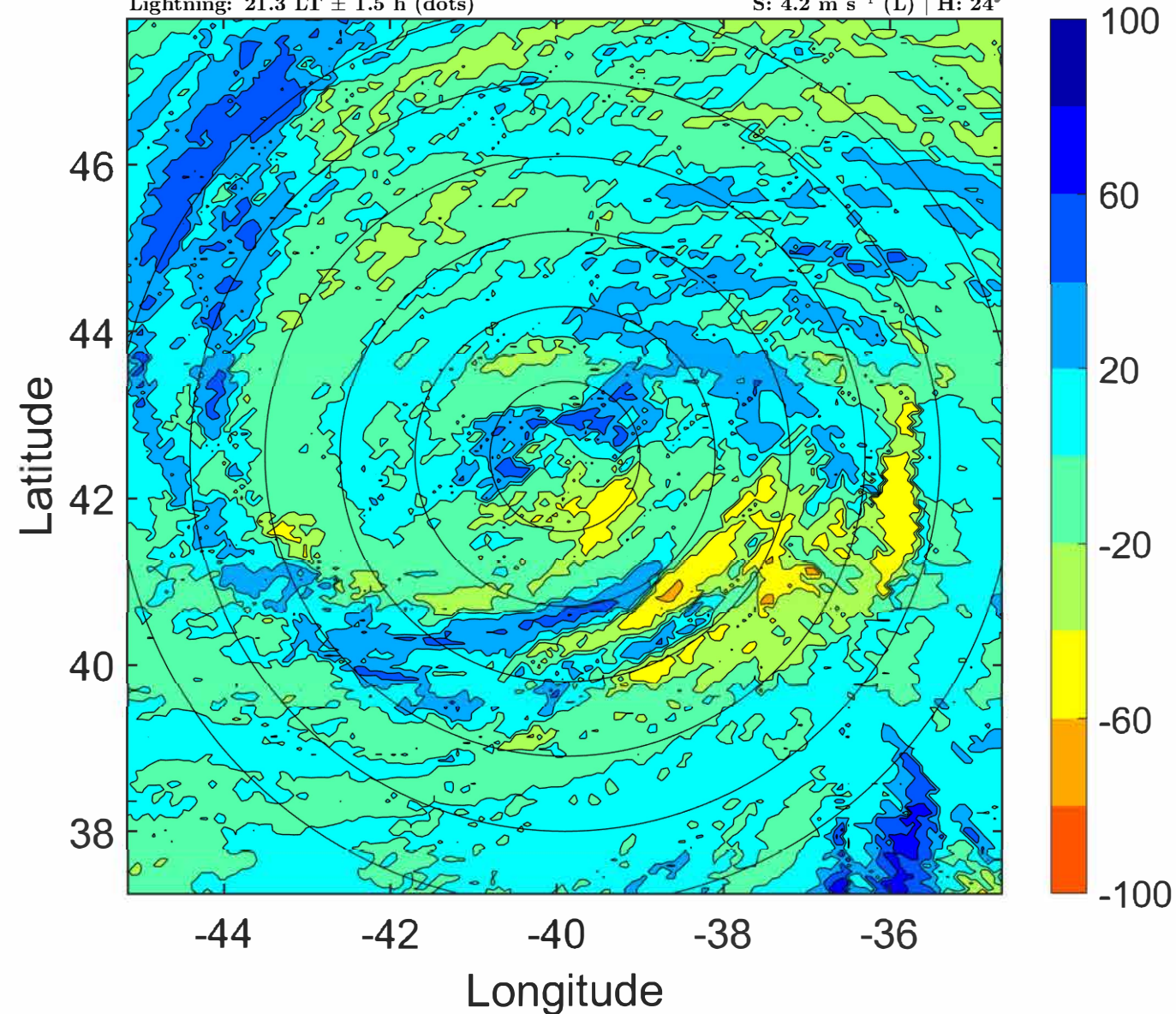
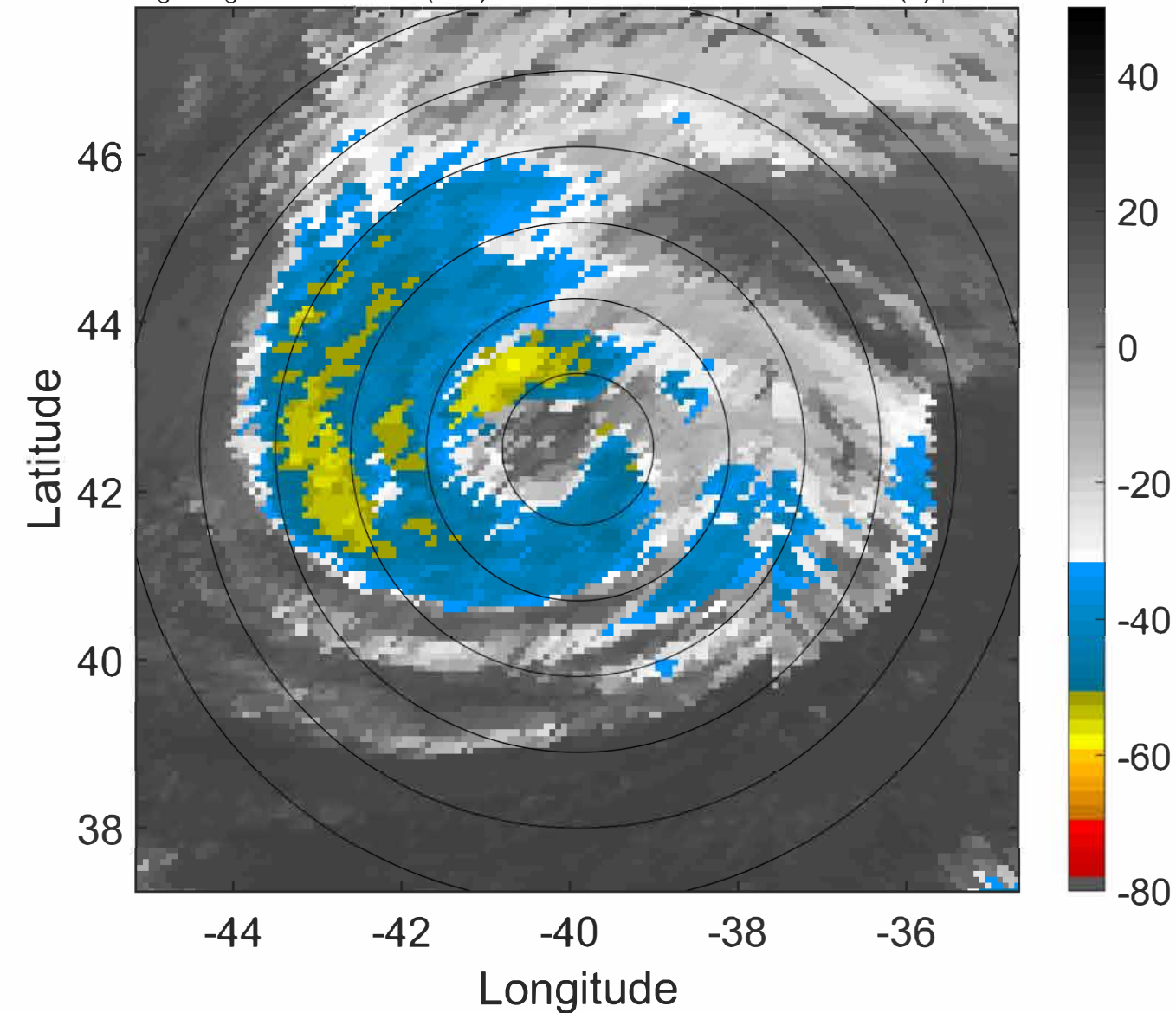

IR BT & Lightning

t: 2022090703 (0.4 LT)

Lightning: 0.4 LT \pm 1.5 h (dots)

PT: LLCP | EA: INACT

05L (DANIELLE) | 67.5 kt C1

S: 3.7 m s⁻¹ (L) | H: 28.5°

6-h IR BT Differences & Lightning

Δ t: 2022090703 (0.4 LT) - 2022090621 (18.3 LT)

Lightning: 0.4 LT \pm 1.5 h (dots)

PT: LLCP | EA: INACT

05L (DANIELLE) | 67.5 kt C1

S: 3.7 m s⁻¹ (L) | H: 28.5°

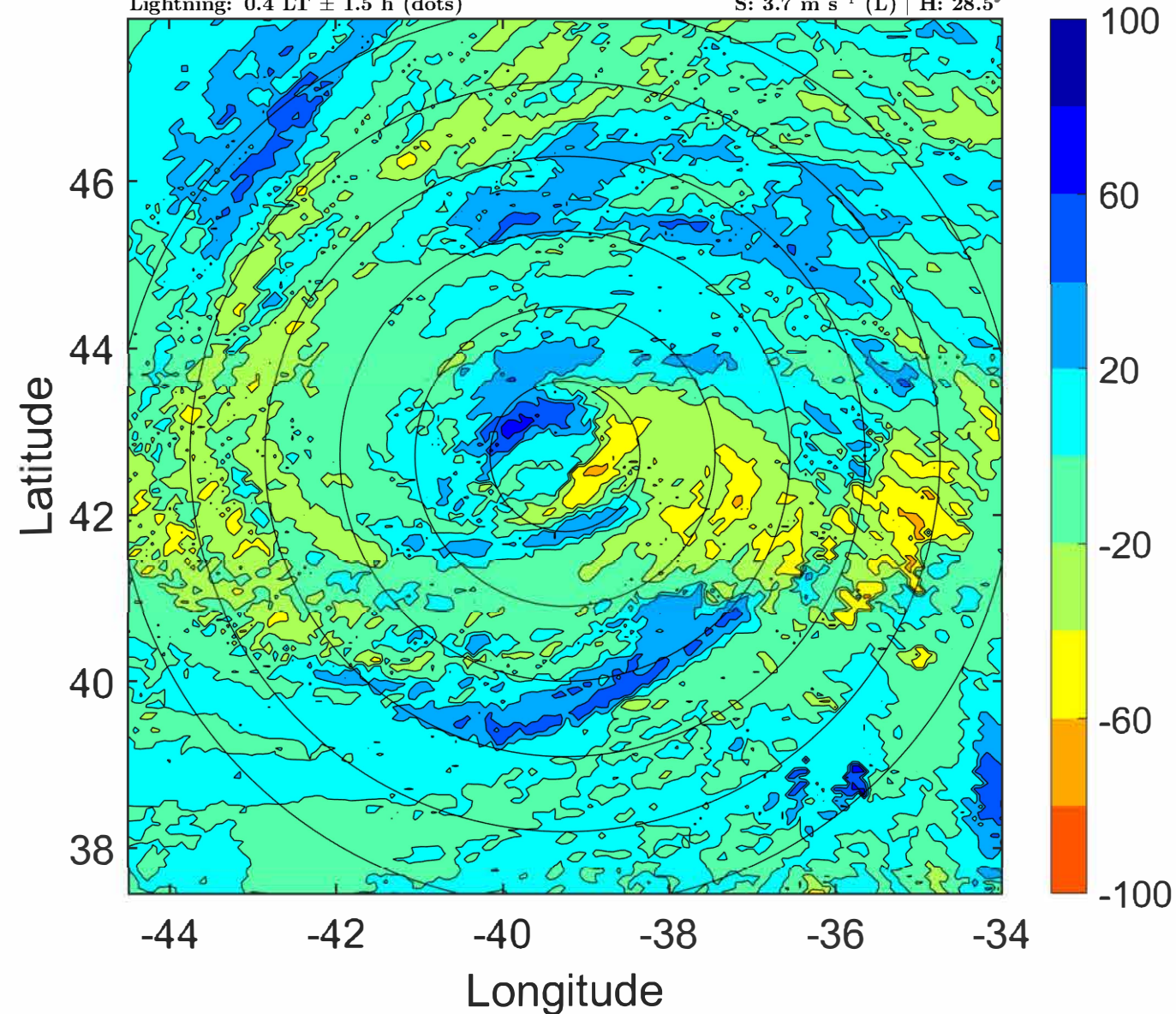
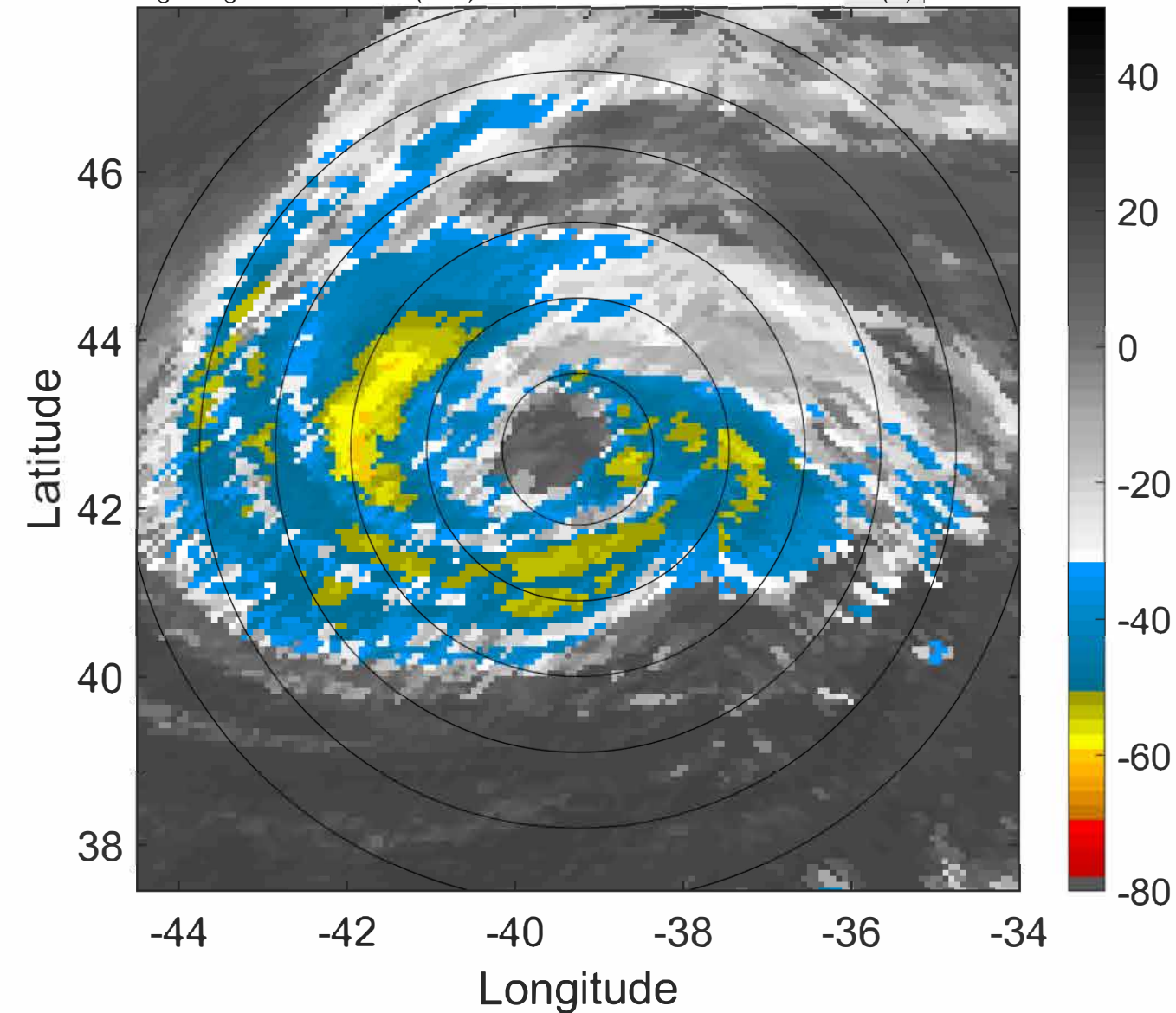

IR BT & Lightning

t: 2022090706 (3.4 LT)

Lightning: 3.4 LT \pm 1.5 h (dots)

PT: LLCP | EA: INACT

05L (DANIELLE) | 70 kt C1

S: 3.3 m s⁻¹ (L) | H: 33°

6-h IR BT Differences & Lightning

Δ t: 2022090706 (3.4 LT) - 2022090700 (21.3 LT)

Lightning: 3.4 LT \pm 1.5 h (dots)

PT: LLCP | EA: INACT

05L (DANIELLE) | 70 kt C1

S: 3.3 m s⁻¹ (L) | H: 33°

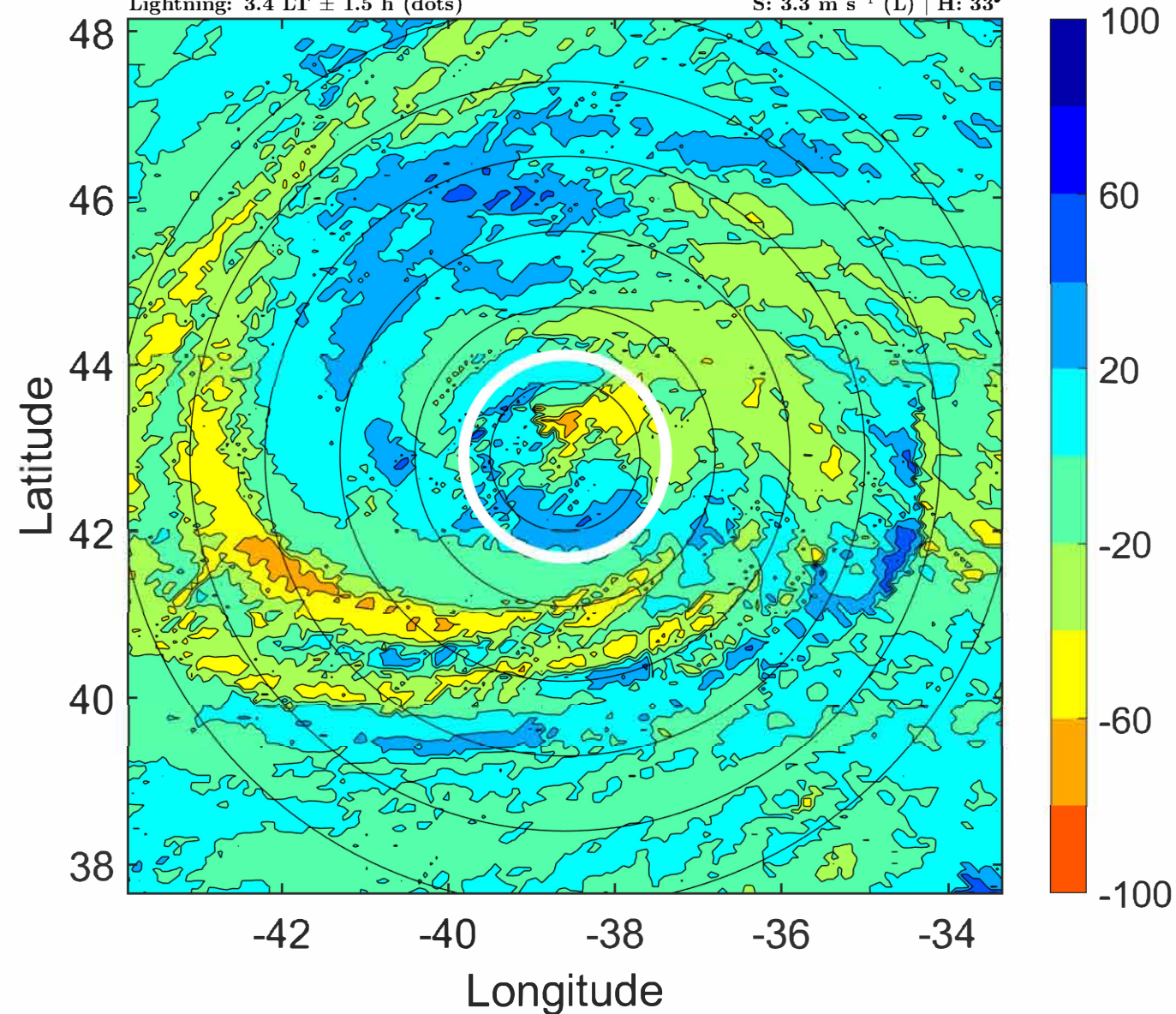
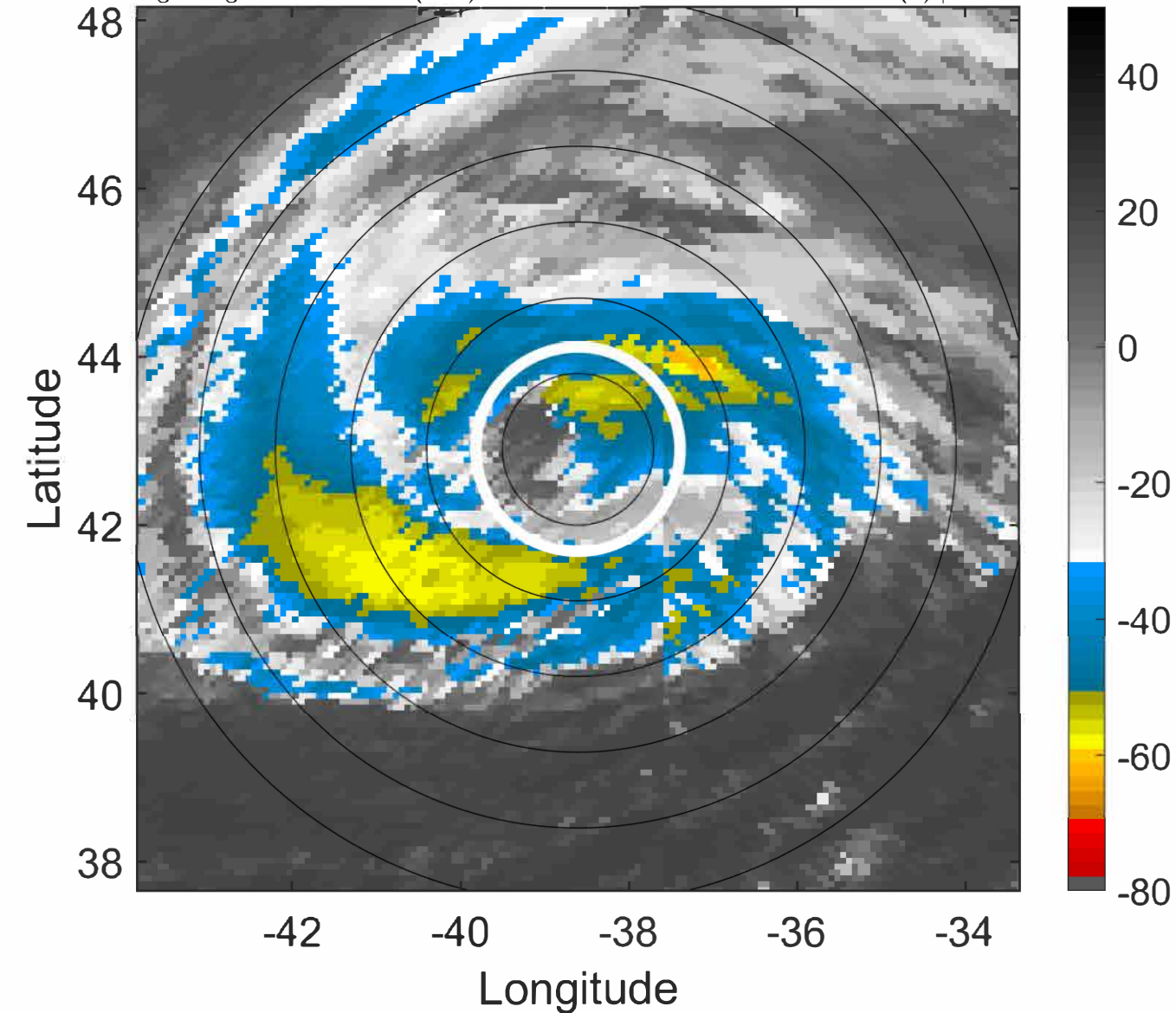

IR BT & Lightning

t: 2022090709 (6.5 LT)

Lightning: 6.5 LT \pm 1.5 h (dots)

PT: LLCP | EA: INACT

05L (DANIELLE) | 70 kt C1

S: 3.1 m s⁻¹ (L) | H: 34°

6-h IR BT Differences & Lightning

Δ t: 2022090709 (6.5 LT) - 2022090703 (0.4 LT)

Lightning: 6.5 LT \pm 1.5 h (dots)

PT: LLCP | EA: INACT

05L (DANIELLE) | 70 kt C1

S: 3.1 m s⁻¹ (L) | H: 34°

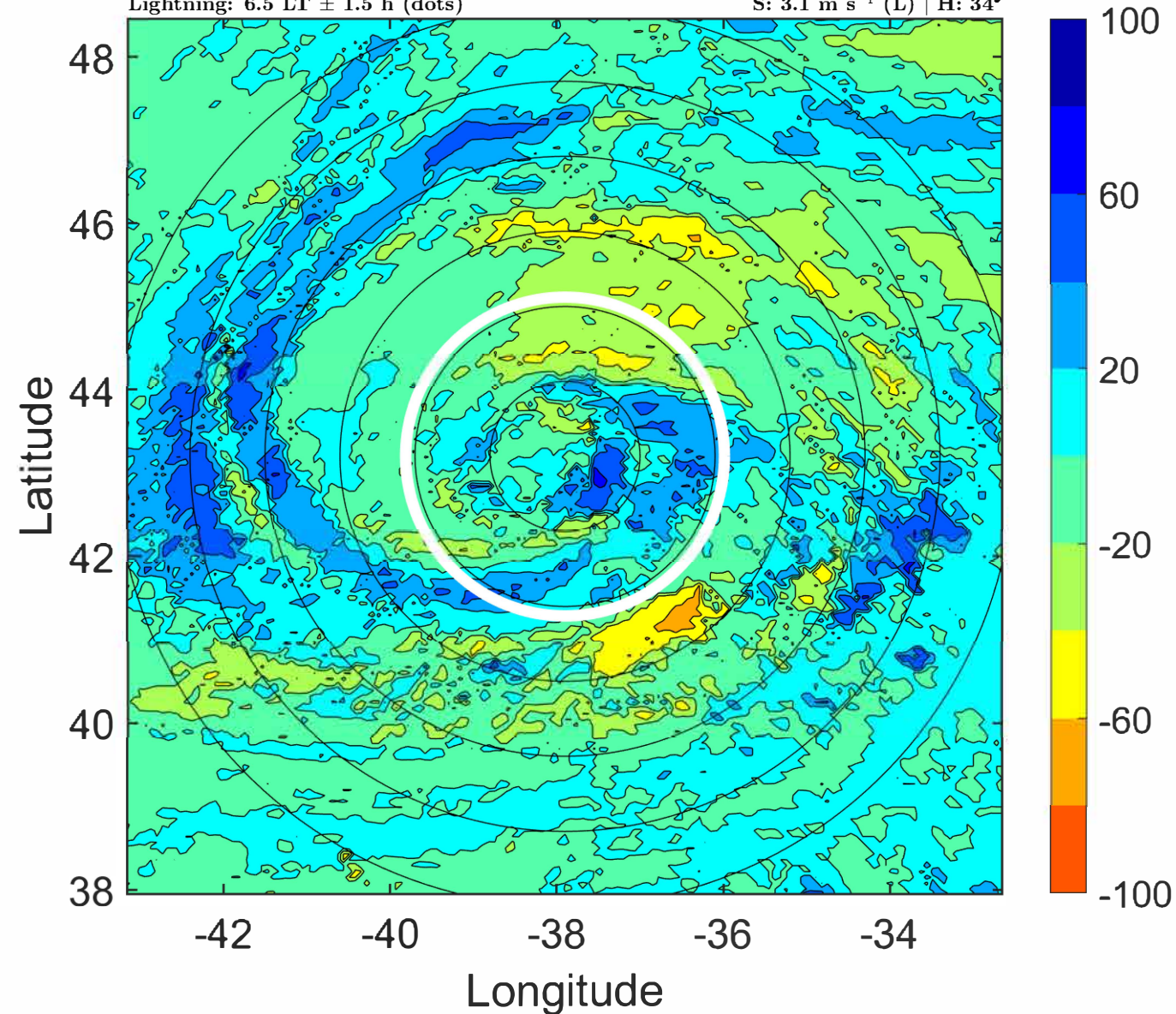
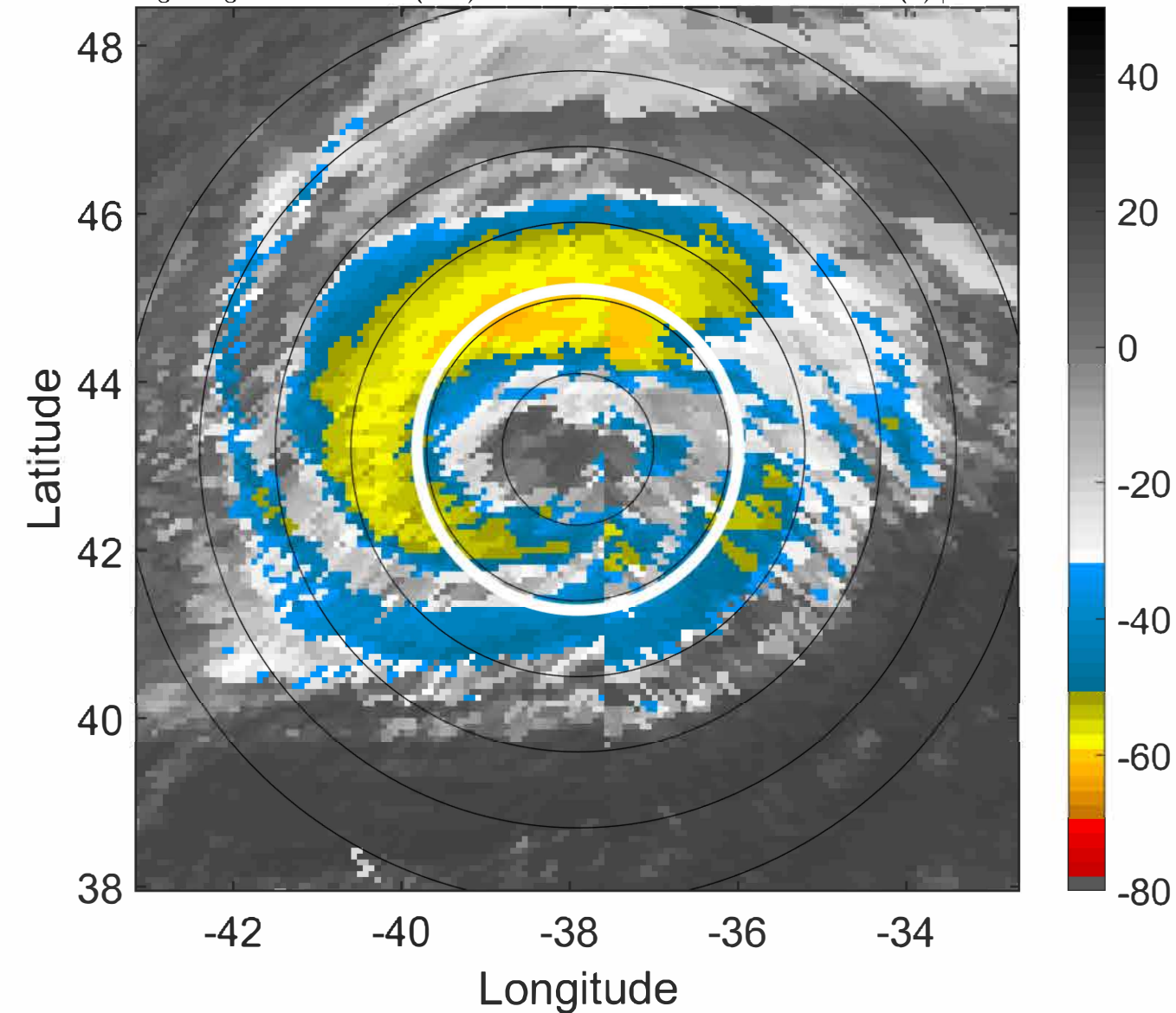

IR BT & Lightning

t: 2022090712 (9.5 LT)

Lightning: 9.5 LT \pm 1.5 h (dots)

PT: LLCP | EA: INACT

05L (DANIELLE) | 70 kt C1

S: 2.9 m s⁻¹ (L) | H: 35°

6-h IR BT Differences & Lightning

Δ t: 2022090712 (9.5 LT) - 2022090706 (3.4 LT)

Lightning: 9.5 LT \pm 1.5 h (dots)

PT: LLCP | EA: INACT

05L (DANIELLE) | 70 kt C1

S: 2.9 m s⁻¹ (L) | H: 35°

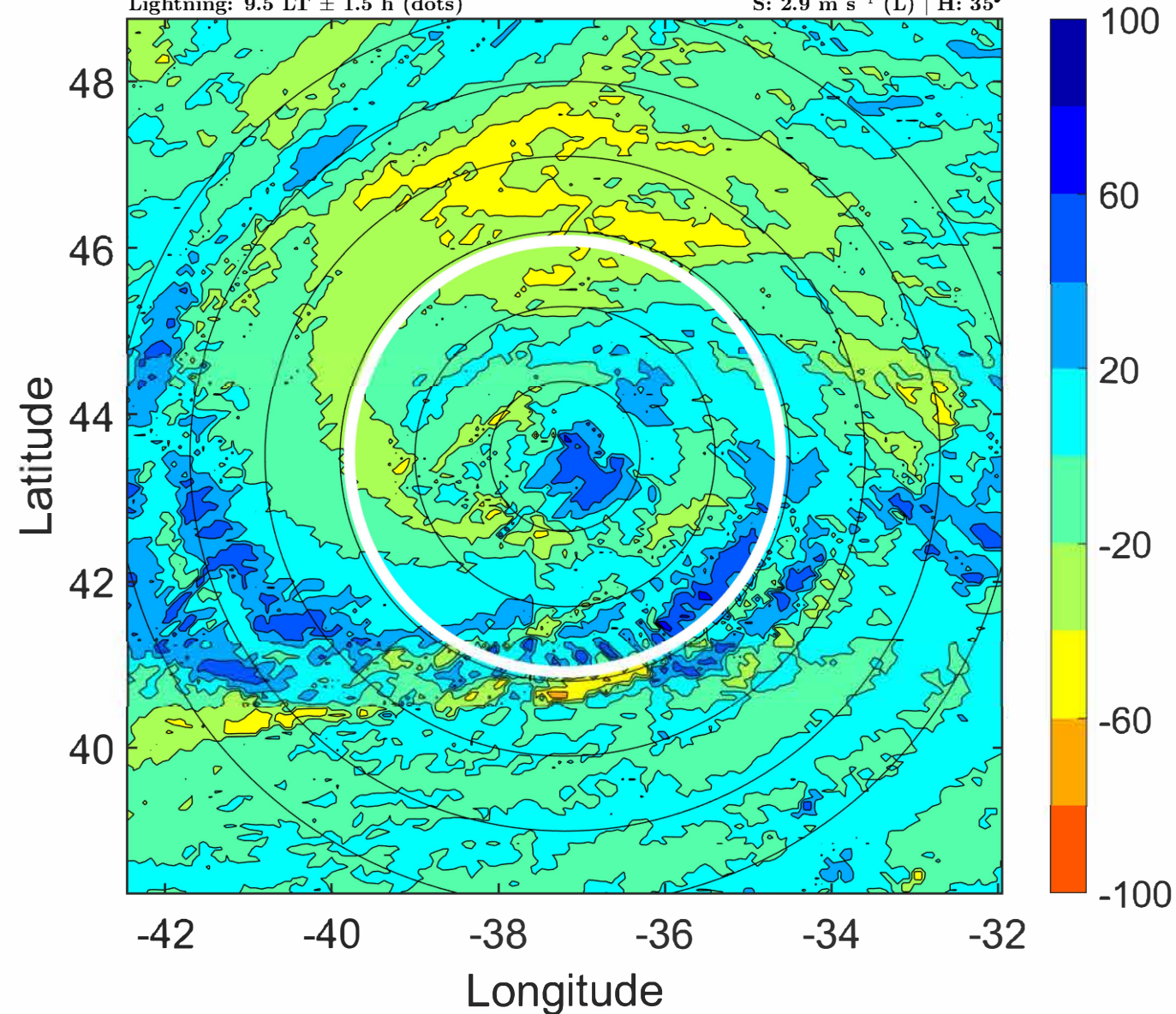
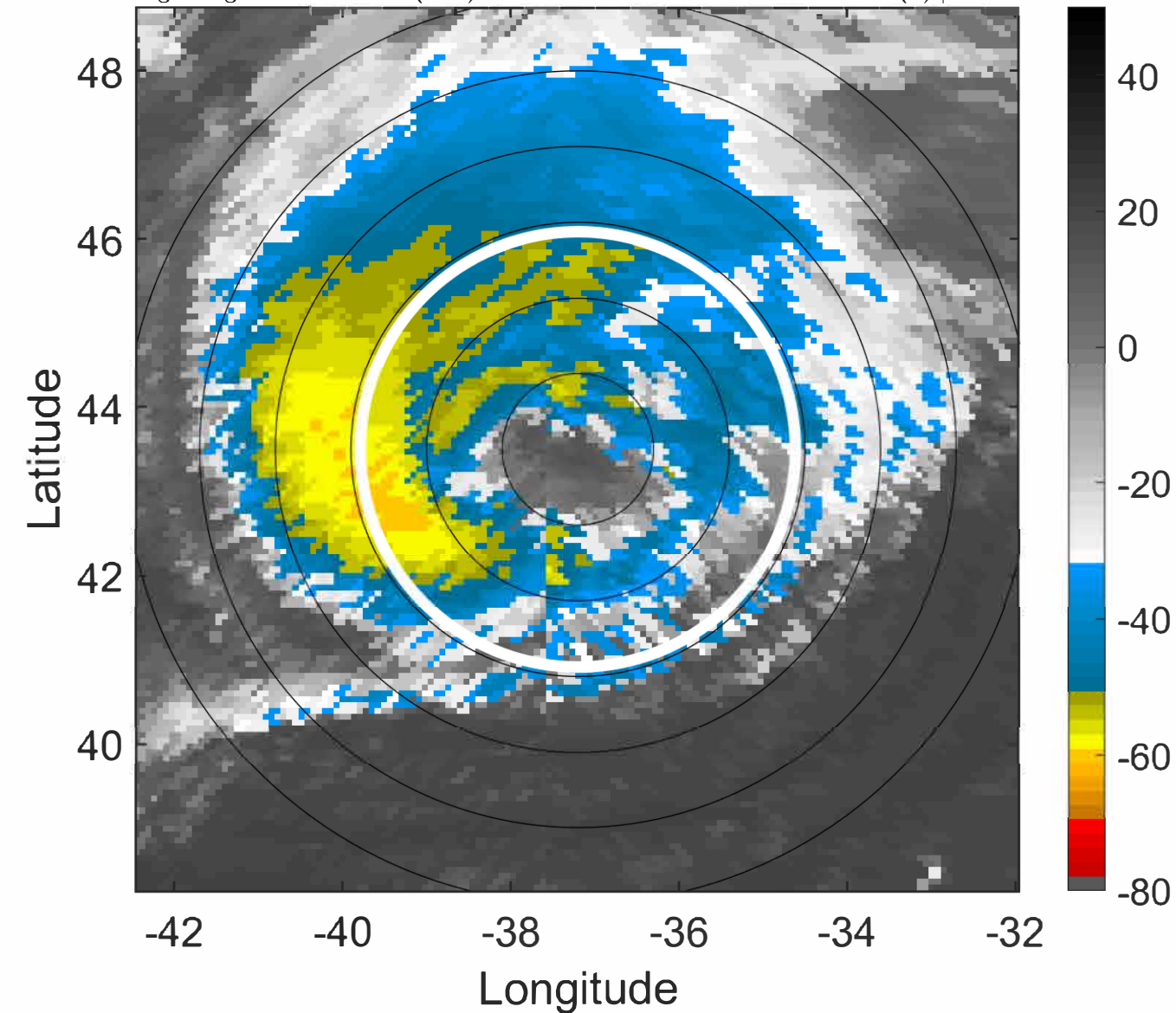

IR BT & Lightning

t: 2022090715 (12.6 LT)

Lightning: 12.6 LT \pm 1.5 h (dots)

PT: LLCP | EA: INACT

05L (DANIELLE) | 70 kt C1

S: 3.6 m s⁻¹ (L) | H: 30°

6-h IR BT Differences & Lightning

Δ t: 2022090715 (12.6 LT) - 2022090709 (6.5 LT)

Lightning: 12.6 LT \pm 1.5 h (dots)

PT: LLCP | EA: INACT

05L (DANIELLE) | 70 kt C1

S: 3.6 m s⁻¹ (L) | H: 30°

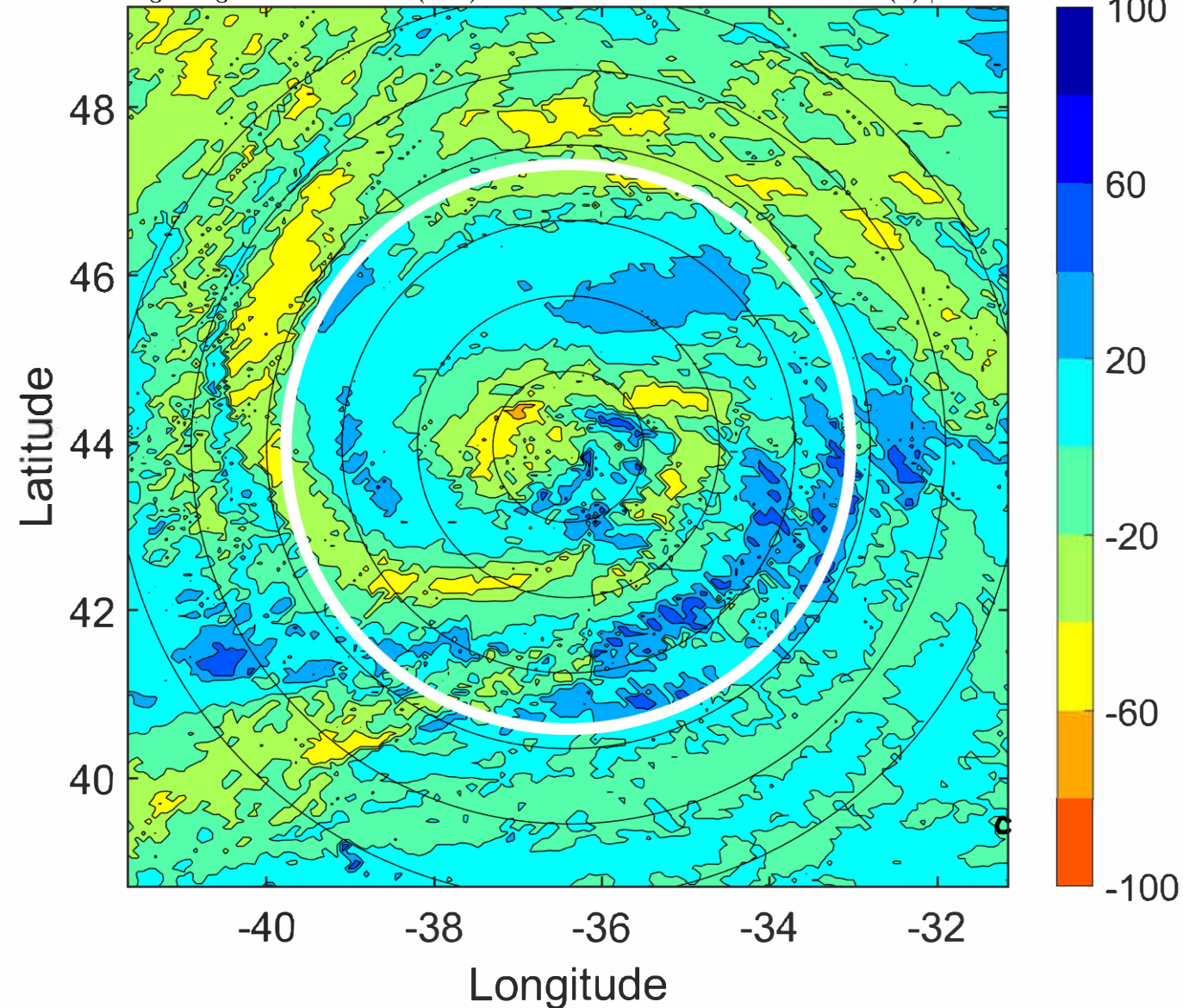
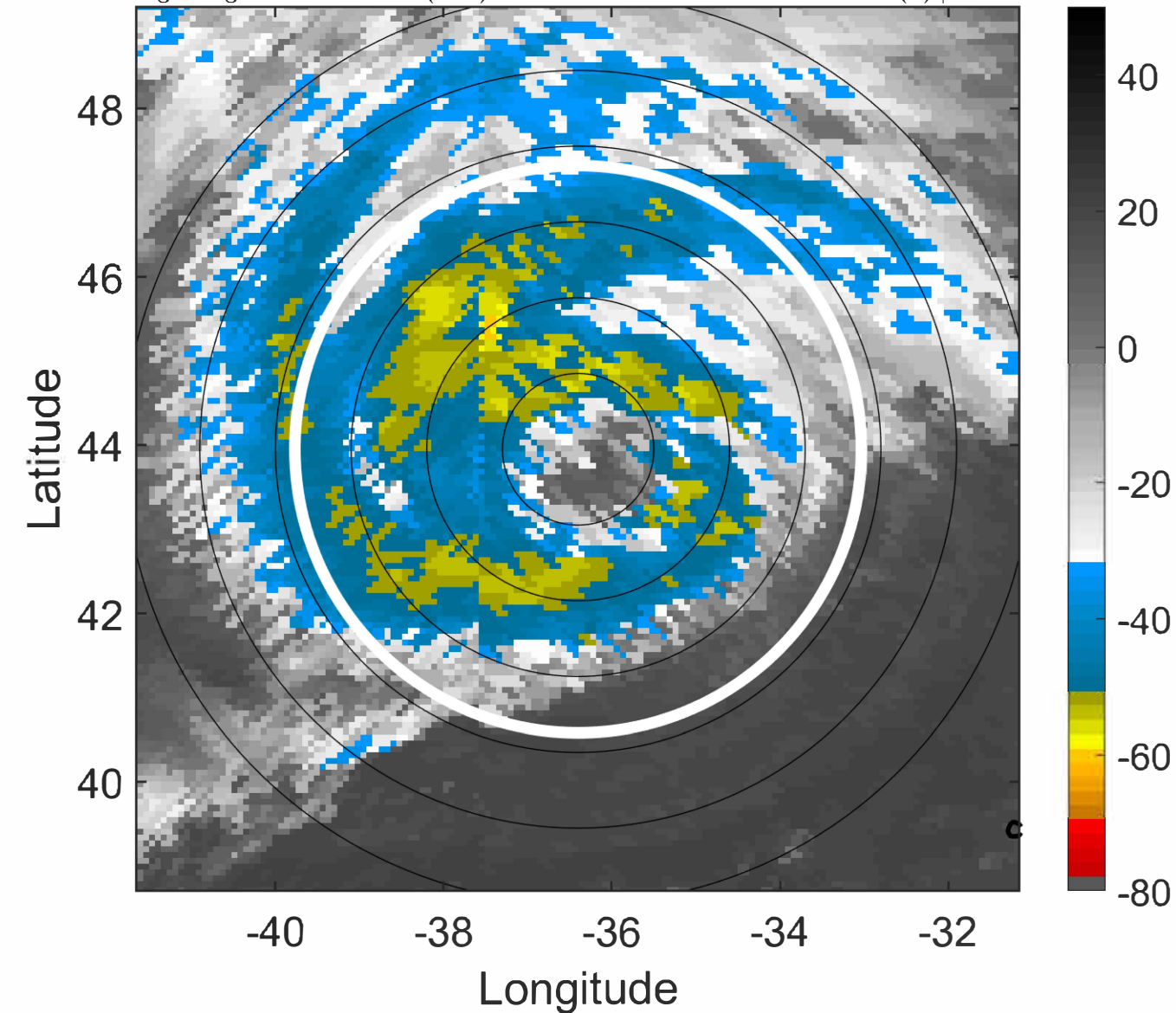

IR BT & Lightning

t: 2022090718 (15.6 LT)

Lightning: 15.6 LT \pm 1.5 h (dots)

PT: LLCP | EA: INACT

05L (DANIELLE) | 70 kt C1

S: 4.3 m s⁻¹ (L) | H: 25°

6-h IR BT Differences & Lightning

Δ t: 2022090718 (15.6 LT) - 2022090712 (9.5 LT)

Lightning: 15.6 LT \pm 1.5 h (dots)

PT: LLCP | EA: INACT

05L (DANIELLE) | 70 kt C1

S: 4.3 m s⁻¹ (L) | H: 25°

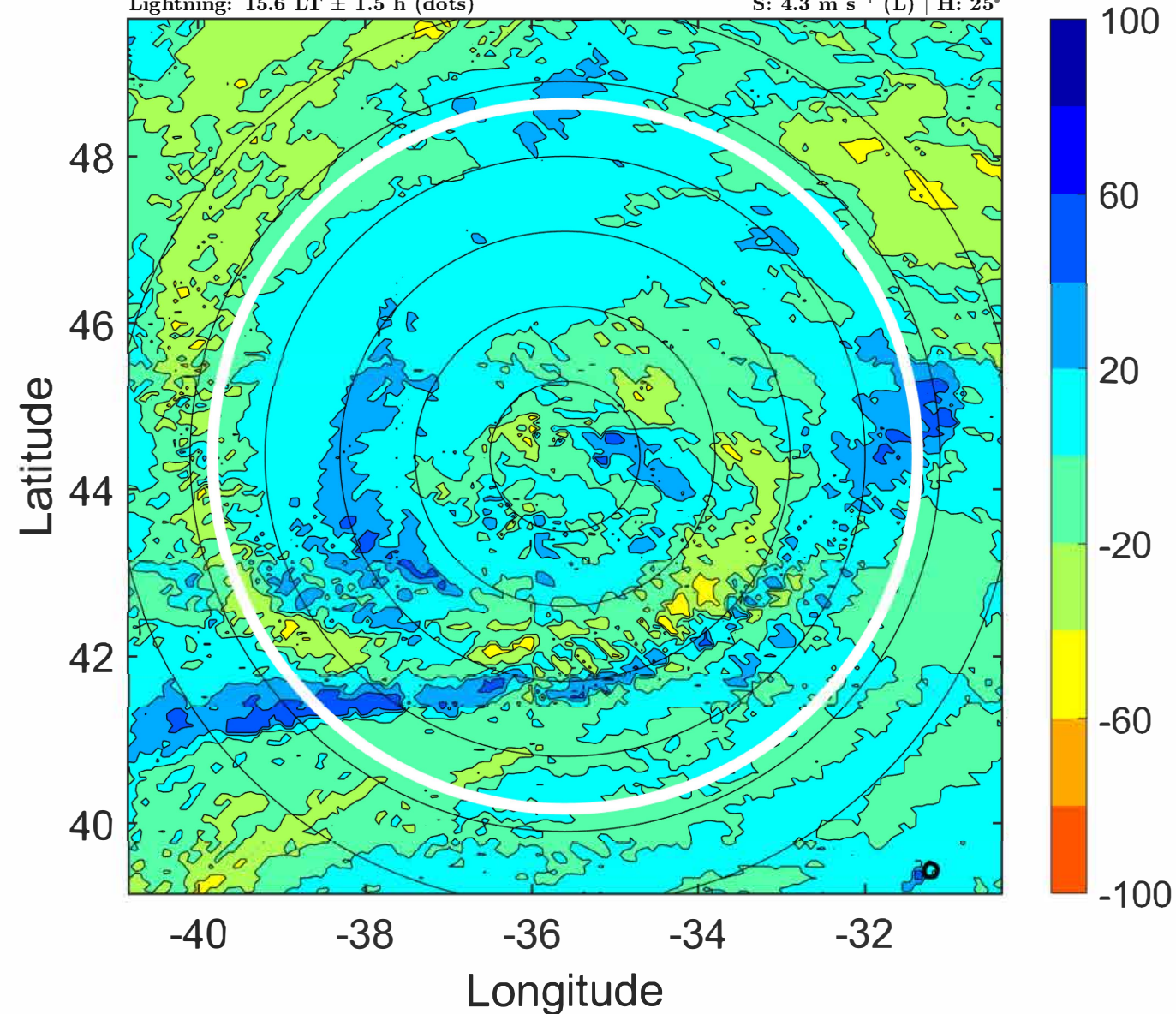
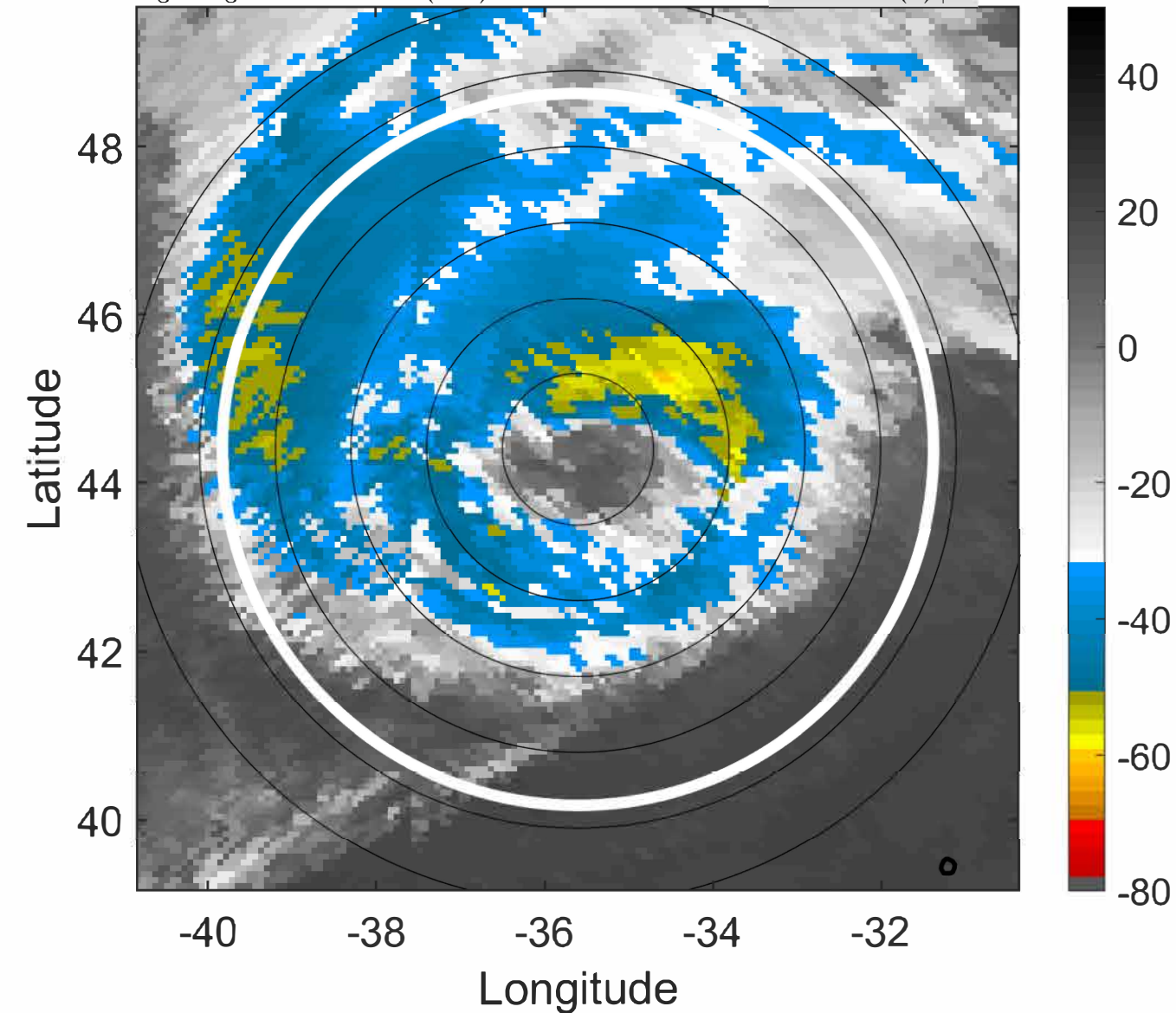

IR BT & Lightning

t: 2022090721 (18.7 LT)

Lightning: 18.7 LT \pm 1.5 h (dots)

PT: LLCP | EA: INACT

05L (DANIELLE) | 67.5 kt C1

S: 4.6 m s⁻¹ (M) | H: 30.5°

6-h IR BT Differences & Lightning

Δ t: 2022090721 (18.7 LT) - 2022090715 (12.6 LT)

Lightning: 18.7 LT \pm 1.5 h (dots)

PT: LLCP | EA: INACT

05L (DANIELLE) | 67.5 kt C1

S: 4.6 m s⁻¹ (M) | H: 30.5°

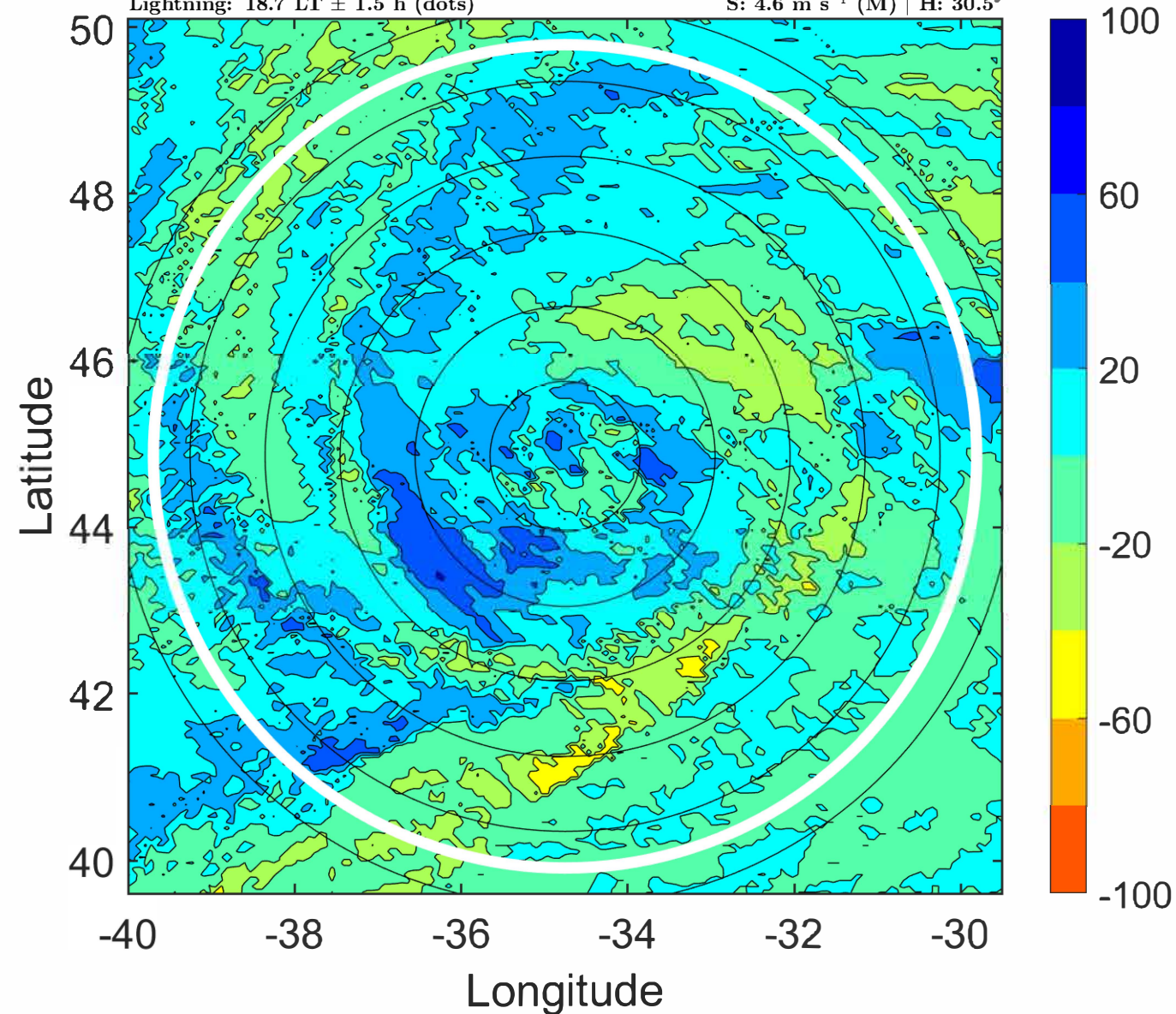
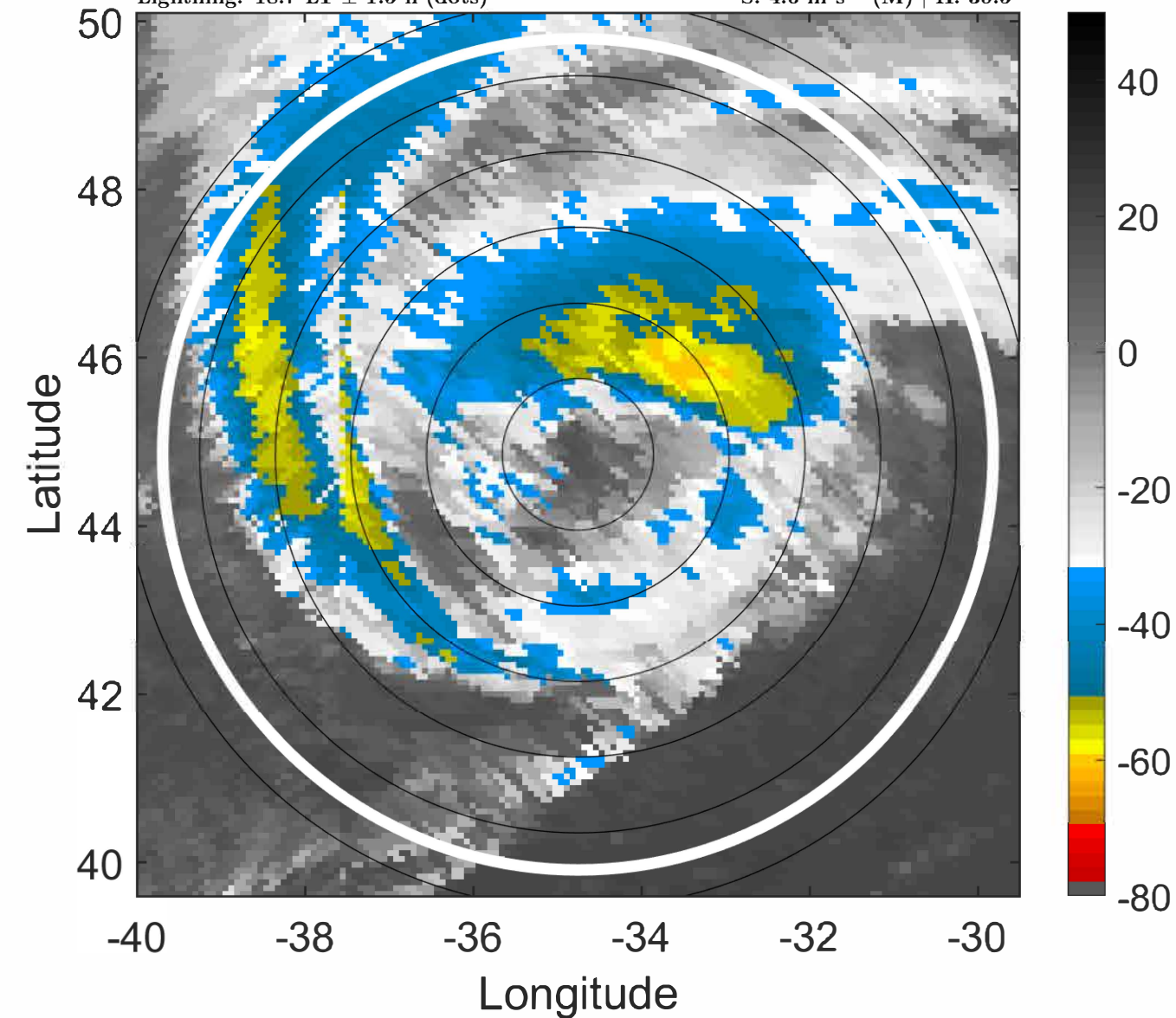

IR BT & Lightning

t: 2022090800 (21.7 LT)

Lightning: 21.7 LT \pm 1.5 h (dots)

PT: LLCP | EA: INACT

05L (DANIELLE) | 65 kt C1

S: 5 m s⁻¹ (M) | H: 36°

6-h IR BT Differences & Lightning

Δ t: 2022090800 (21.7 LT) - 2022090718 (15.6 LT)

Lightning: 21.7 LT \pm 1.5 h (dots)

PT: LLCP | EA: INACT

05L (DANIELLE) | 65 kt C1

S: 5 m s⁻¹ (M) | H: 36°

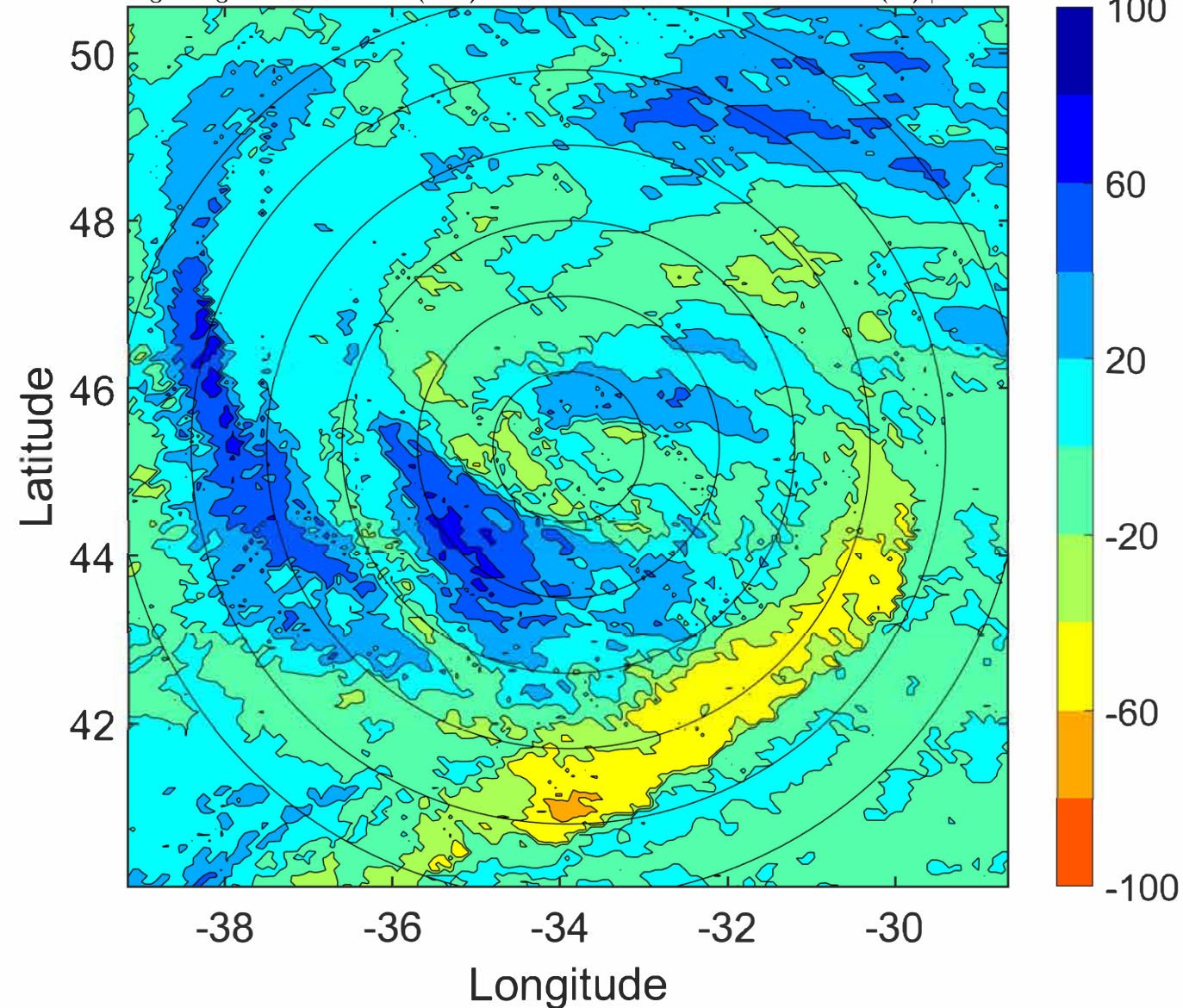
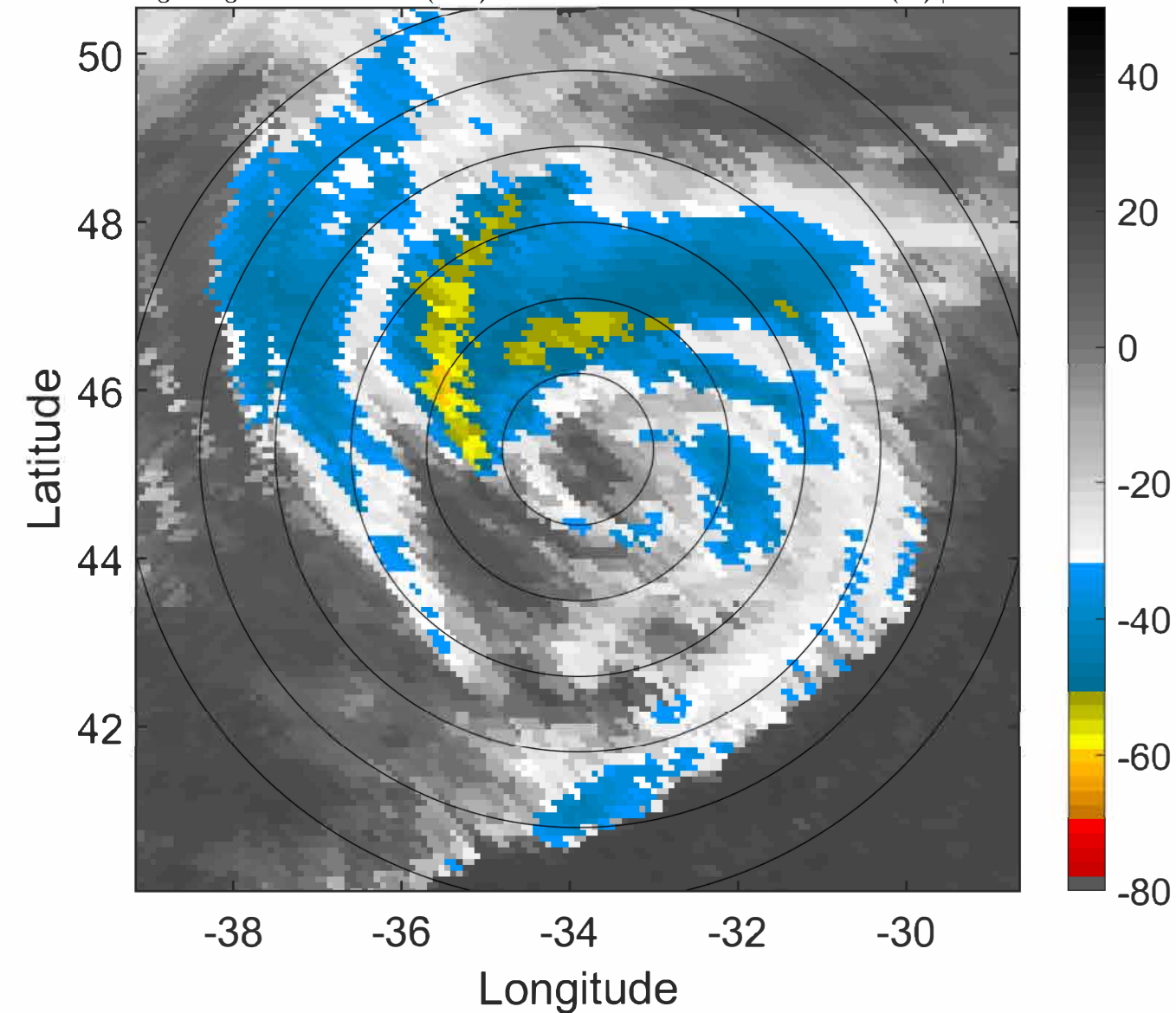

IR BT & Lightning

t: 2022090803 (0.8 LT)

Lightning: 0.8 LT \pm 1.5 h (dots)

PT: LLCP | EA: INACT

05L (DANIELLE) | 62.5 kt TS

S: 4.9 m s⁻¹ (M) | H: 37°

6-h IR BT Differences & Lightning

Δ t: 2022090803 (0.8 LT) - 2022090721 (18.7 LT)

Lightning: 0.8 LT \pm 1.5 h (dots)

PT: LLCP | EA: INACT

05L (DANIELLE) | 62.5 kt TS

S: 4.9 m s⁻¹ (M) | H: 37°

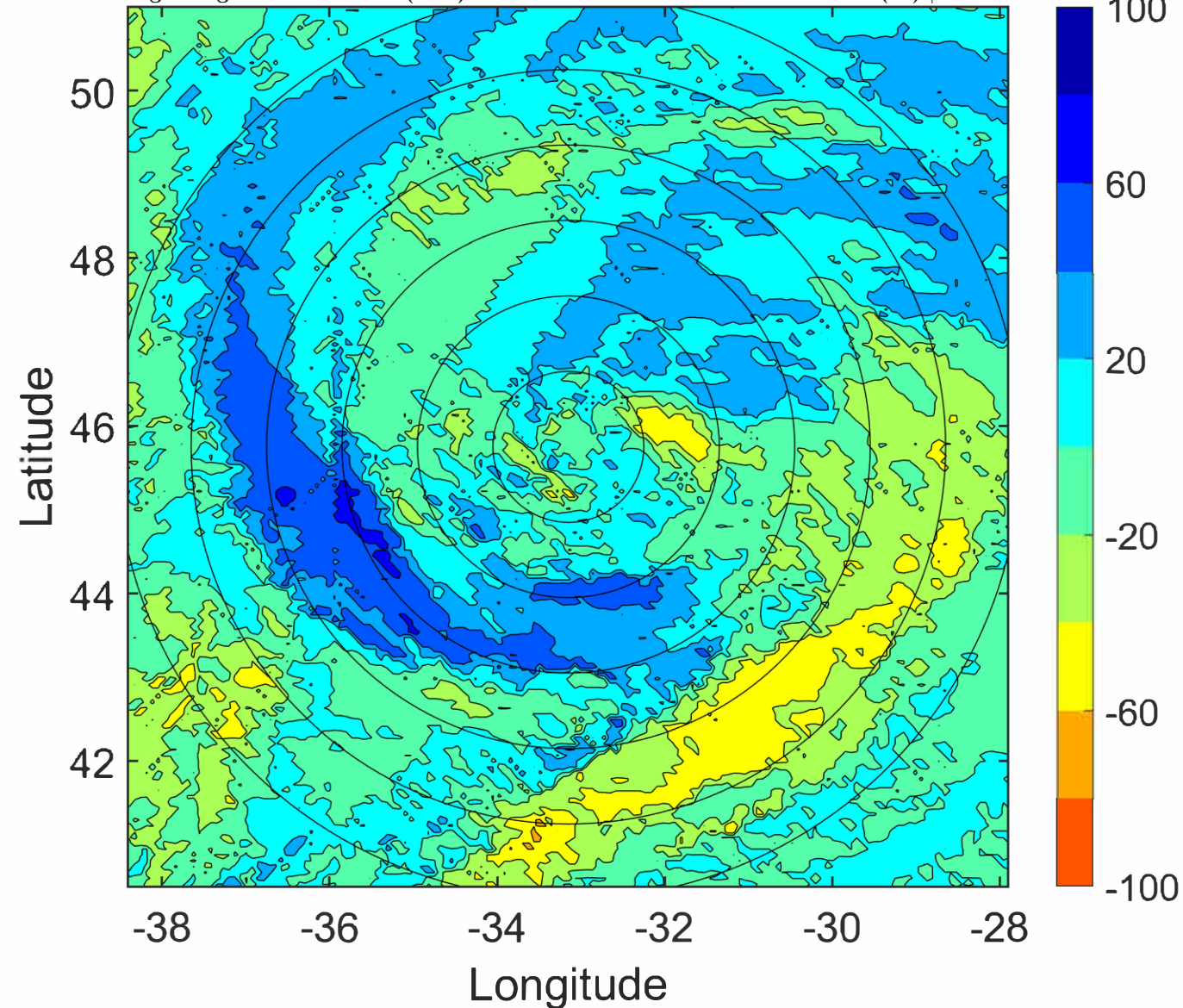
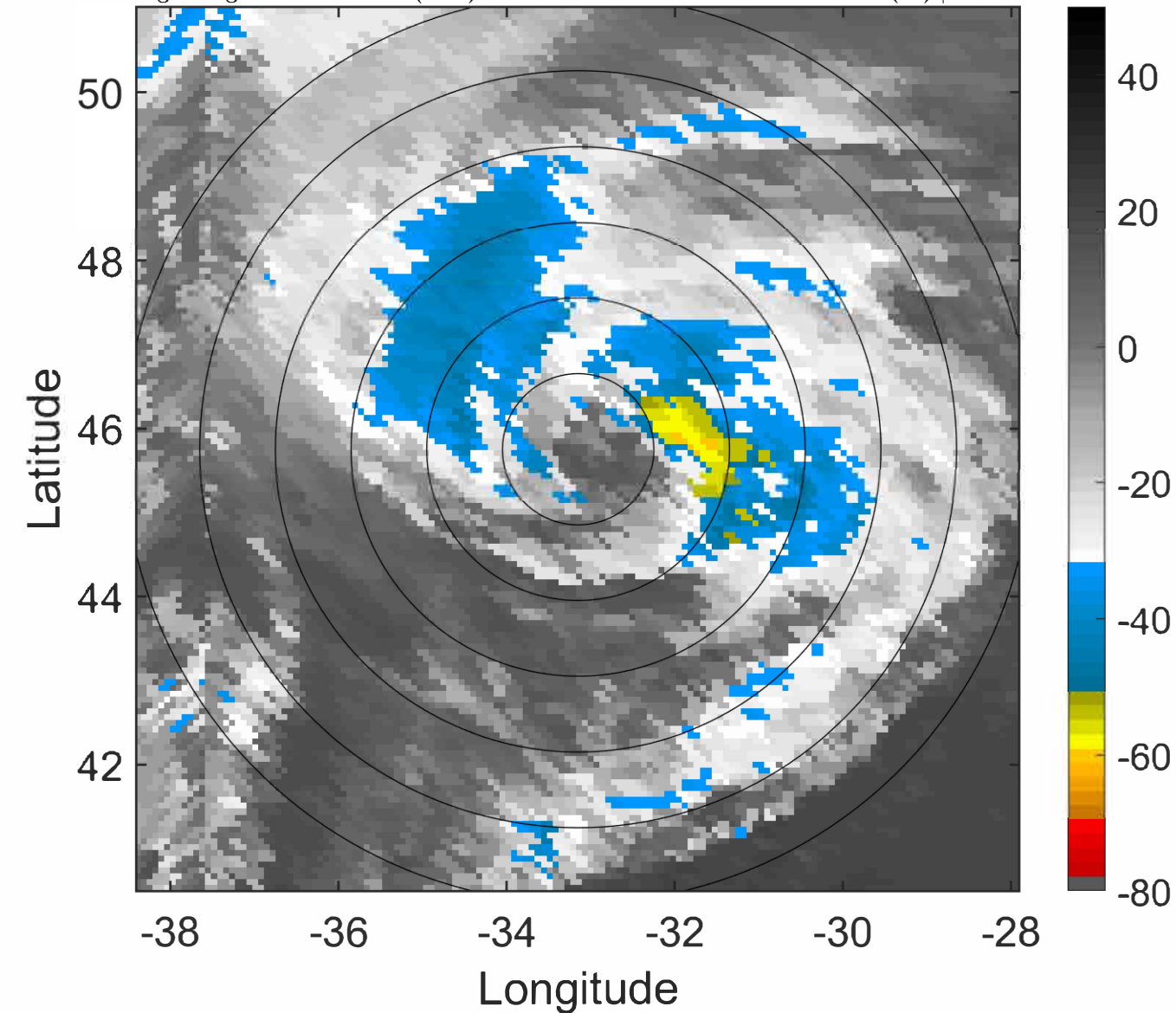

IR BT & Lightning

t: 2022090806 (3.8 LT)

Lightning: 3.8 LT \pm 1.5 h (dots)

PT: LLCP | EA: INACT

05L (DANIELLE) | 60 kt TS

S: 4.7 m s⁻¹ (M) | H: 38°

6-h IR BT Differences & Lightning

Δ t: 2022090806 (3.8 LT) - 2022090800 (21.7 LT)

Lightning: 3.8 LT \pm 1.5 h (dots)

PT: LLCP | EA: INACT

05L (DANIELLE) | 60 kt TS

S: 4.7 m s⁻¹ (M) | H: 38°

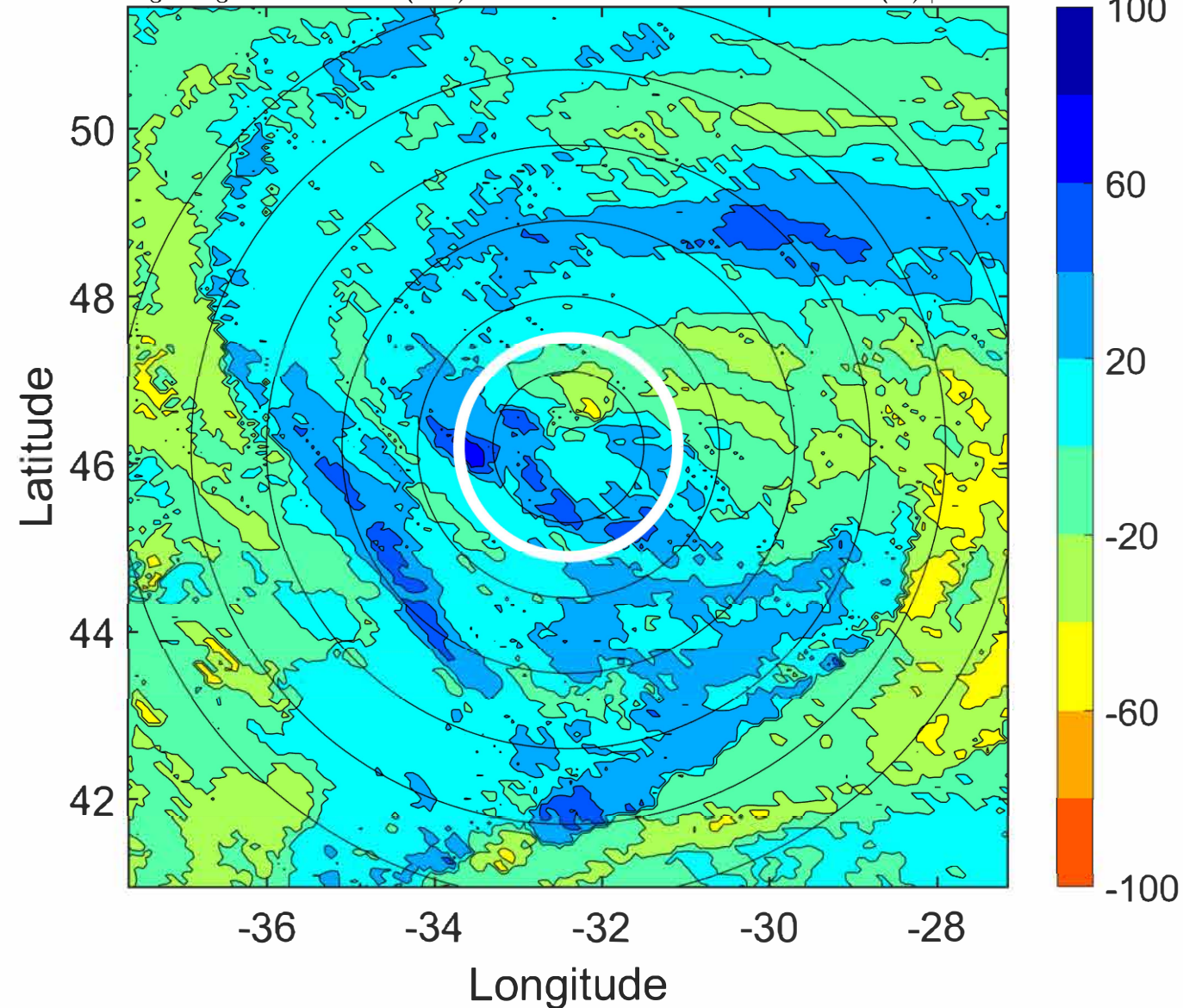
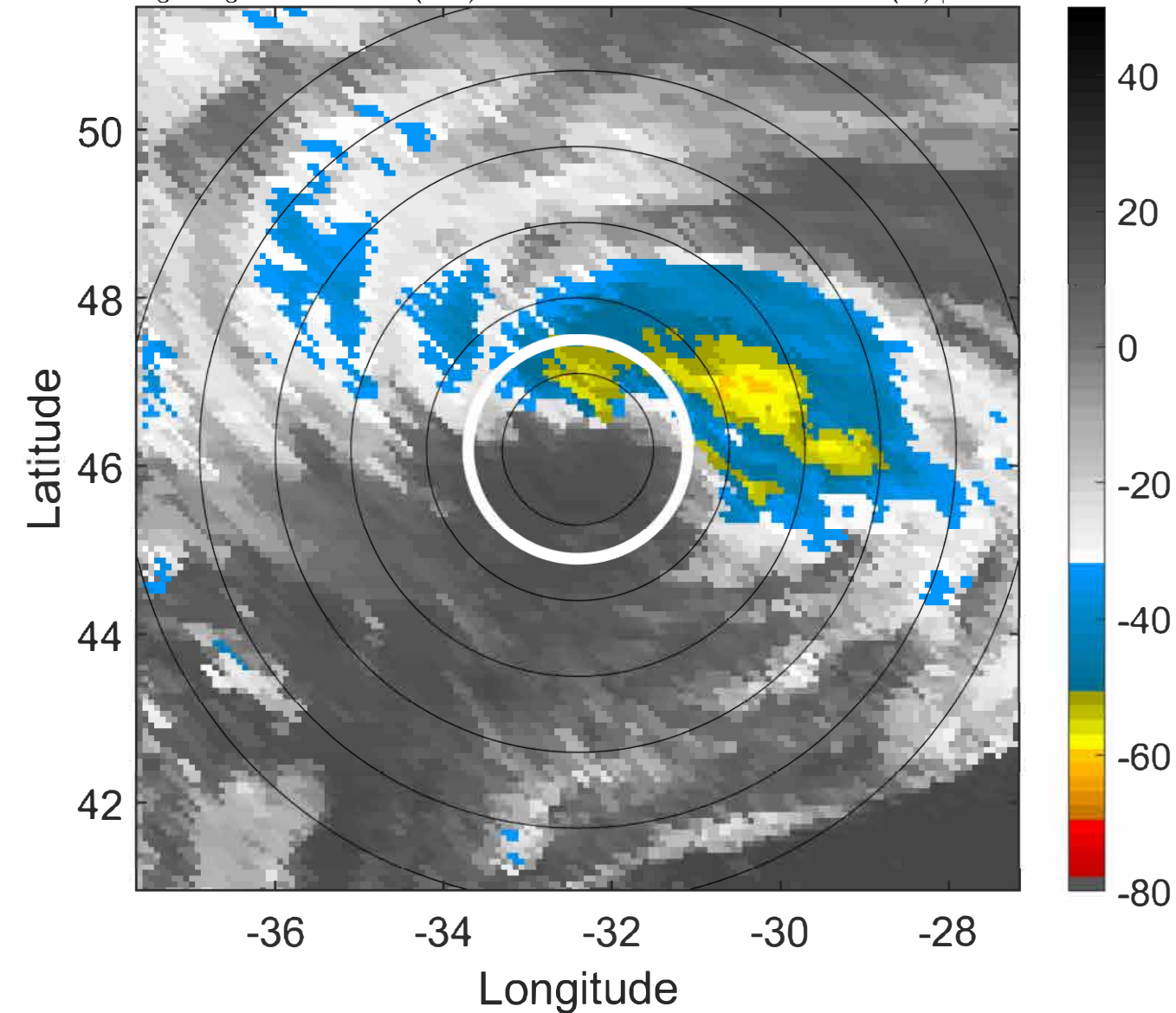

IR BT & Lightning

t: 2022090809 (6.9 LT)

Lightning: 6.9 LT \pm 1.5 h (dots)

PT: LLCP | EA: INACT

05L (DANIELLE) | 57.5 kt TS

S: null | H: null

6-h IR BT Differences & Lightning

Δ t: 2022090809 (6.9 LT) - 2022090803 (0.8 LT)

Lightning: 6.9 LT \pm 1.5 h (dots)

PT: LLCP | EA: INACT

05L (DANIELLE) | 57.5 kt TS

S: null | H: null

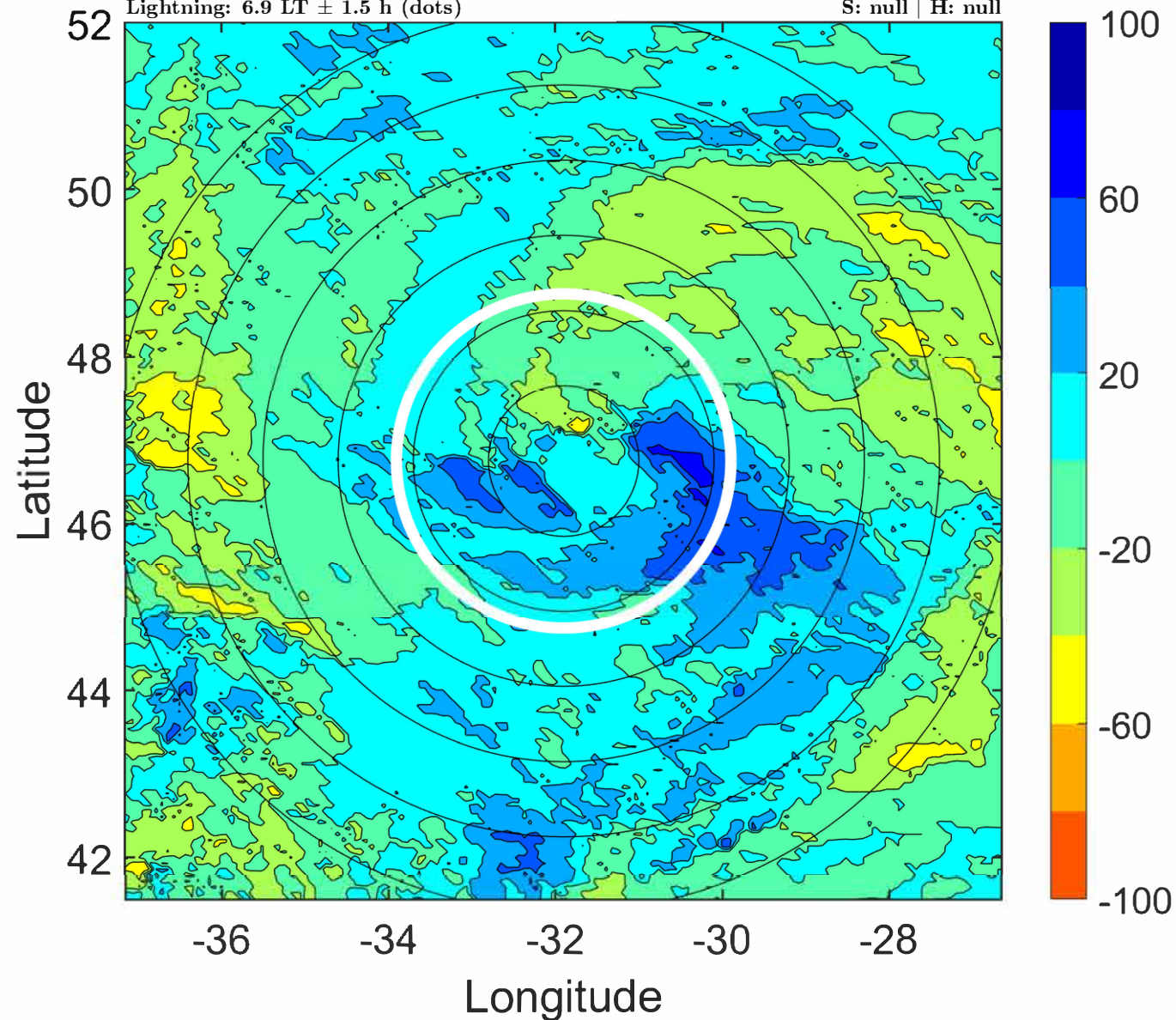
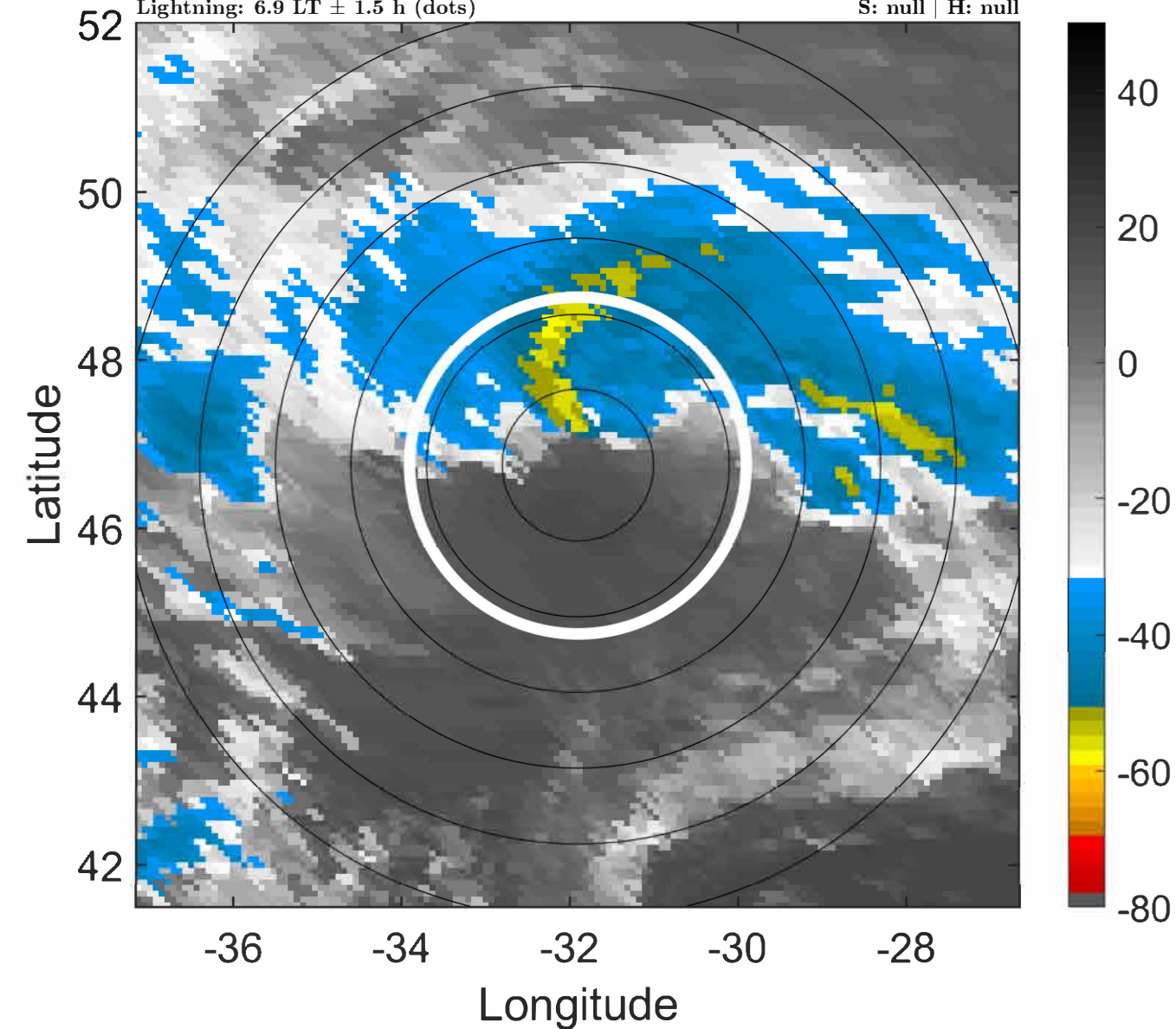

IR BT & Lightning

t: 2022090812 (9.9 LT)

Lightning: 9.9 LT \pm 1.5 h (dots)

PT: LLCP | EA: INACT

05L (DANIELLE) | 55 kt EX

S: null | H: null

6-h IR BT Differences & Lightning

Δ t: 2022090812 (9.9 LT) - 2022090806 (3.8 LT)

Lightning: 9.9 LT \pm 1.5 h (dots)

PT: LLCP | EA: INACT

05L (DANIELLE) | 55 kt EX

S: null | H: null

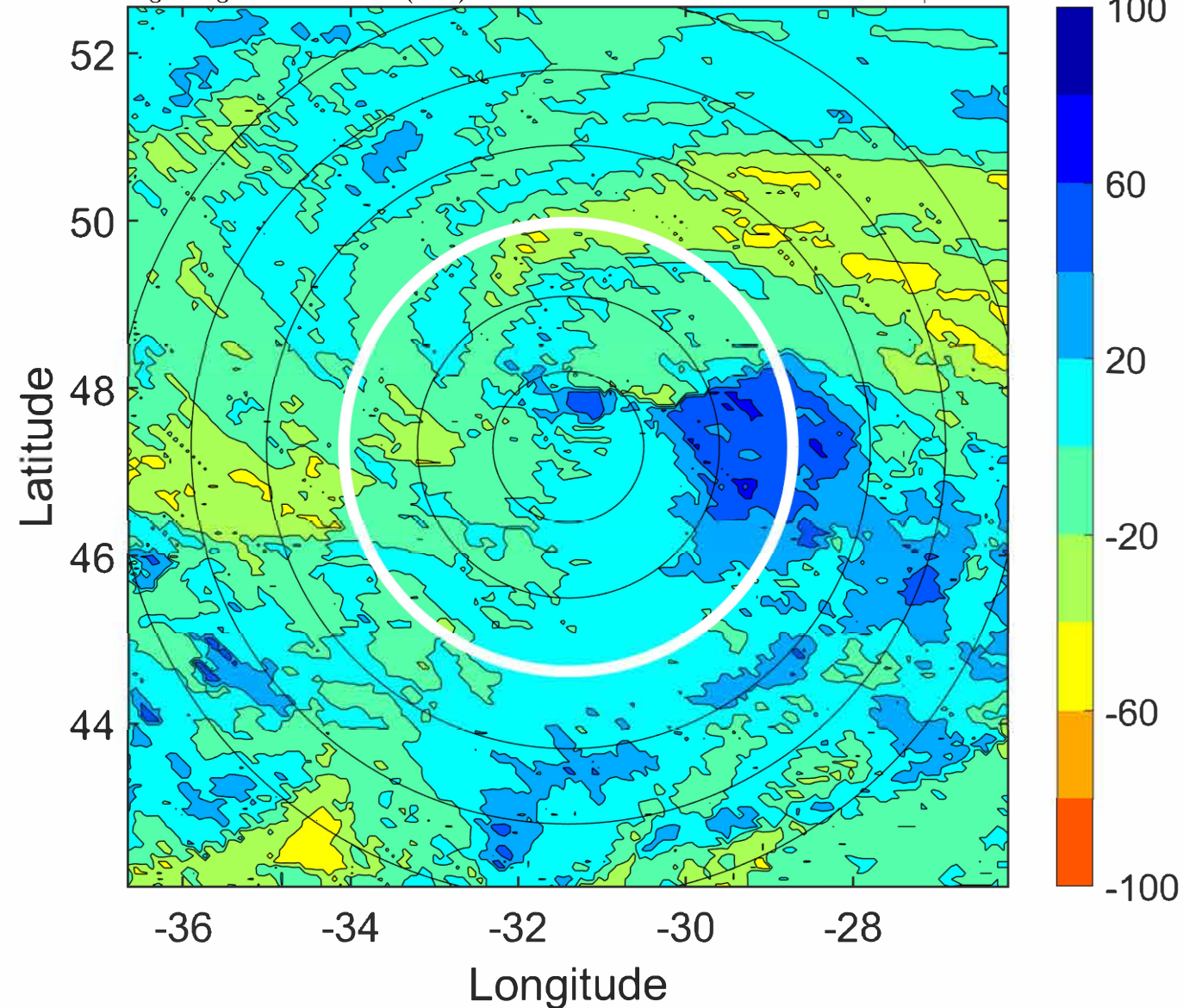
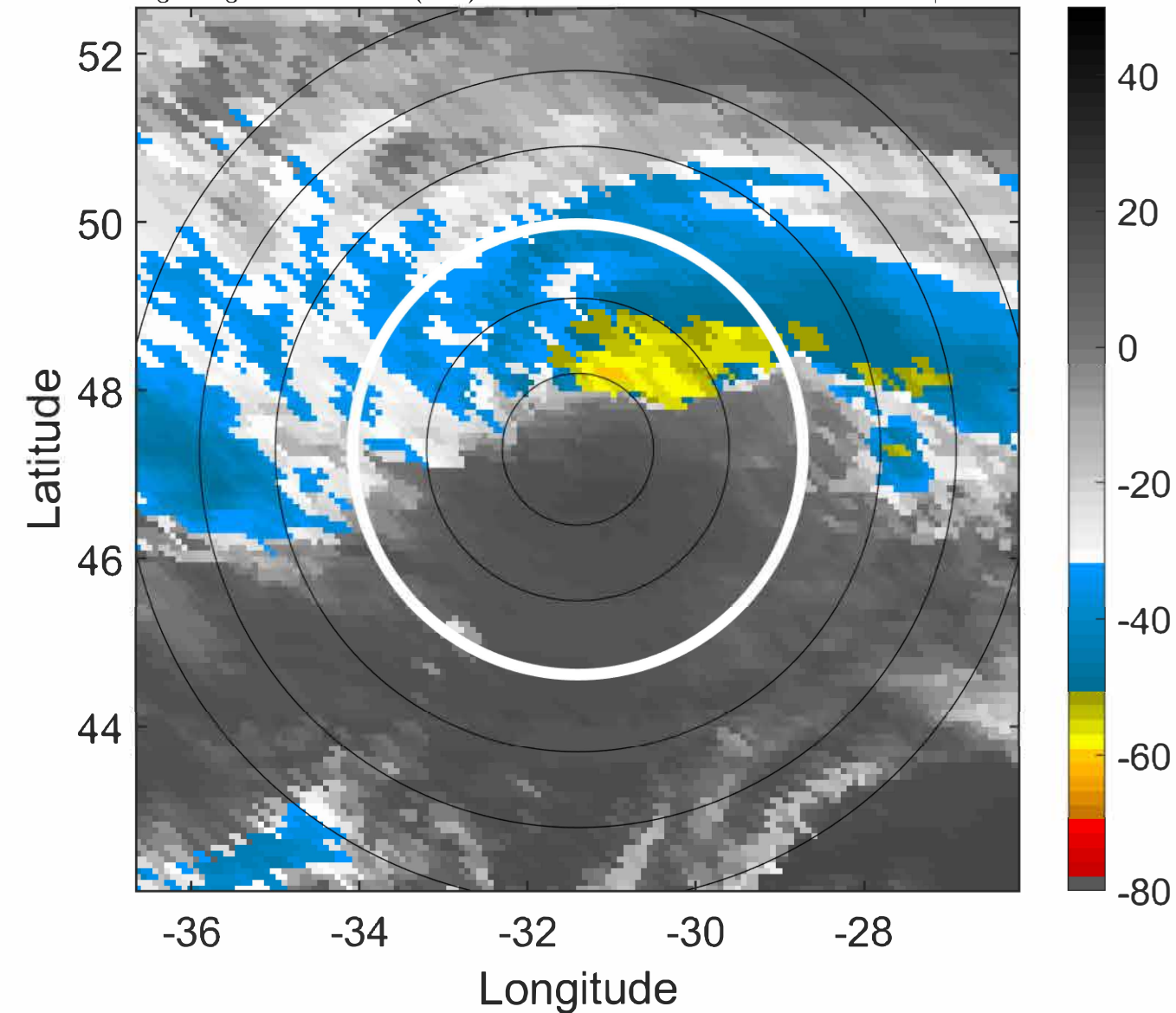

IR BT & Lightning

t: 2022090815 (12.9 LT)

Lightning: 12.9 LT \pm 1.5 h (dots)

PT: LLCP | EA: INACT

05L (DANIELLE) | 55 kt EX

S: null | H: null

6-h IR BT Differences & Lightning

Δ t: 2022090815 (12.9 LT) - 2022090809 (6.9 LT)

Lightning: 12.9 LT \pm 1.5 h (dots)

PT: LLCP | EA: INACT

05L (DANIELLE) | 55 kt EX

S: null | H: null

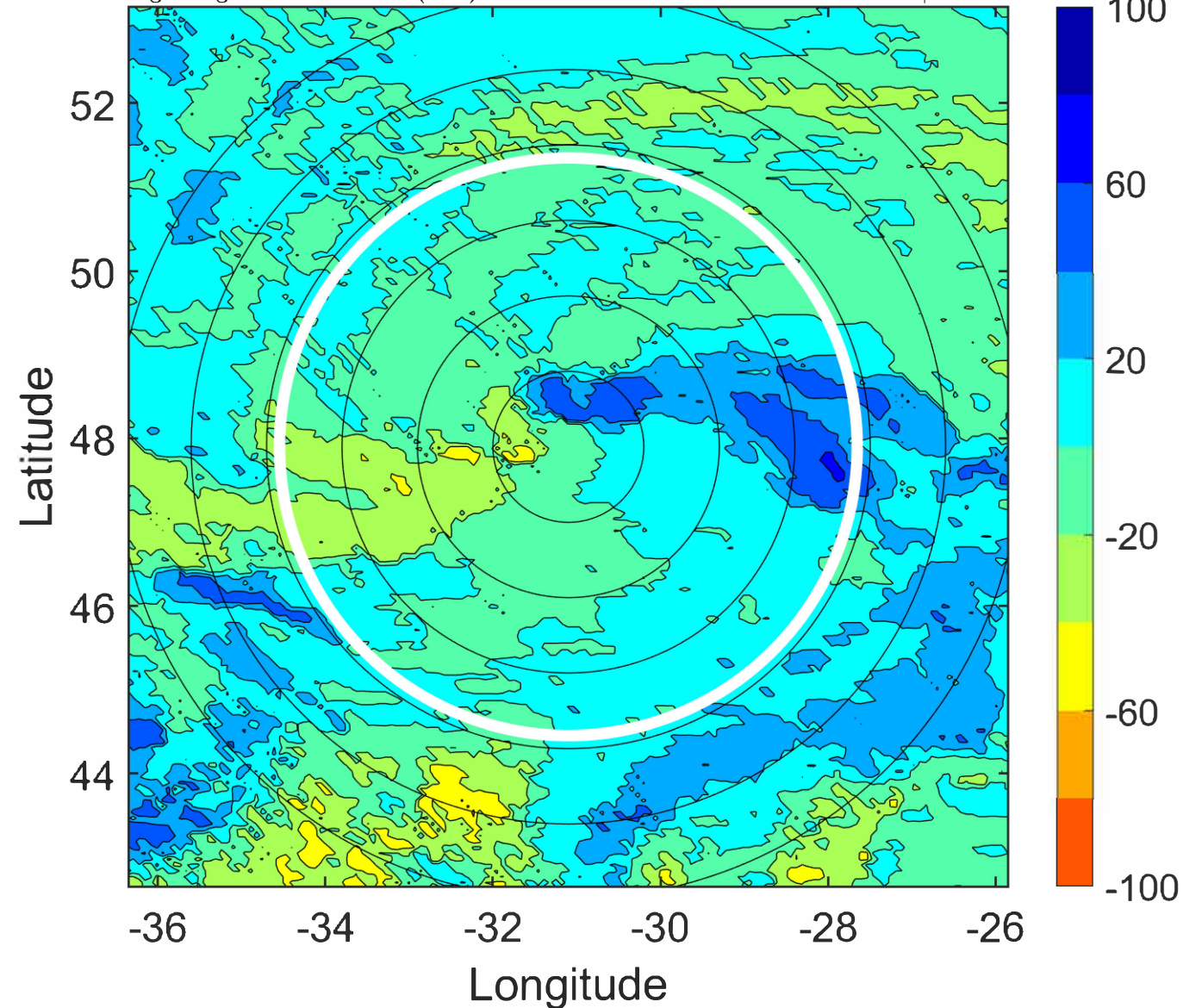
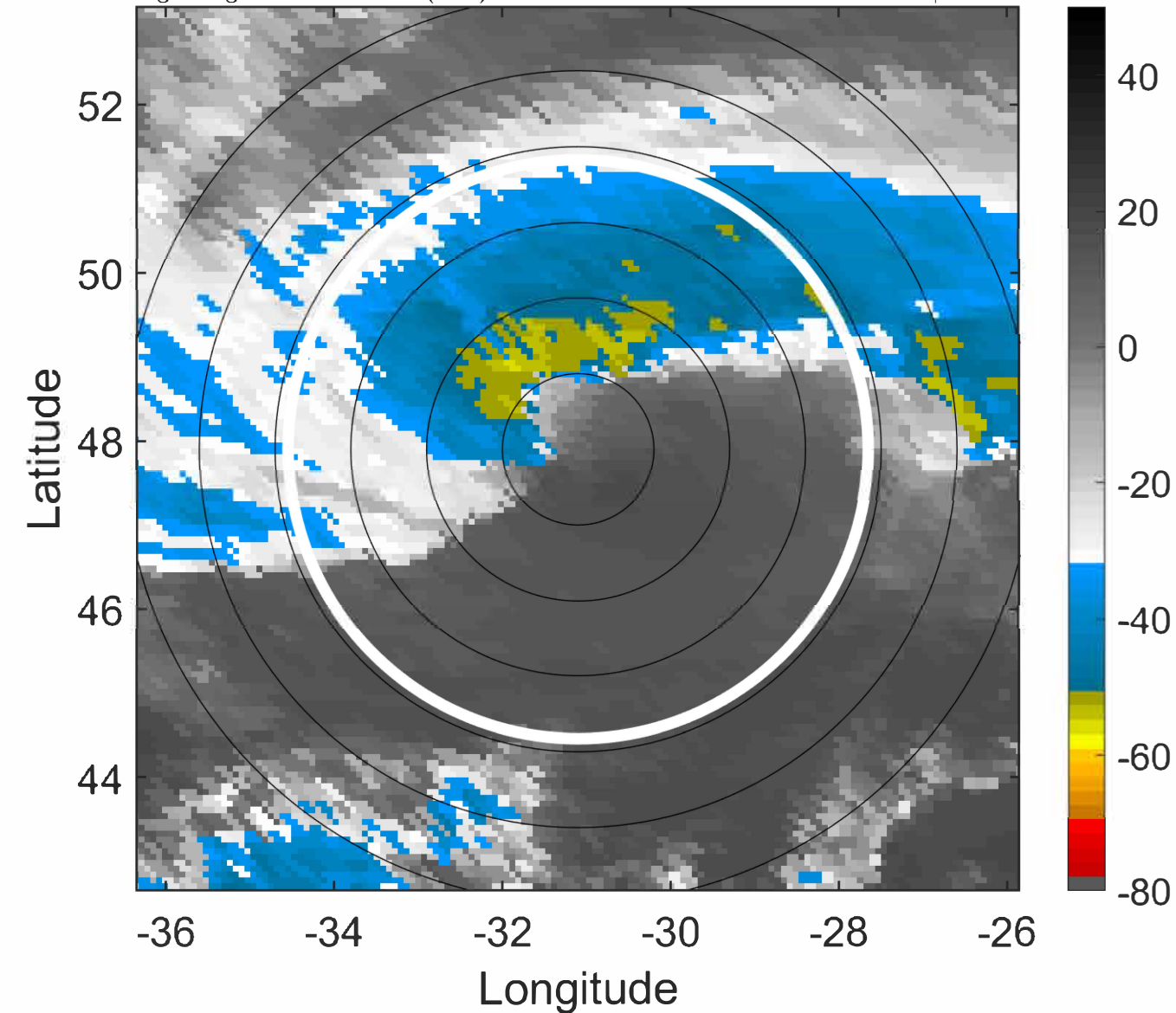

IR BT & Lightning

t: 2022090818 (15.9 LT)

Lightning: 15.9 LT \pm 1.5 h (dots)

PT: LLCP | EA: INACT

05L (DANIELLE) | 55 kt EX

S: null | H: null

6-h IR BT Differences & Lightning

Δ t: 2022090818 (15.9 LT) - 2022090812 (9.9 LT)

Lightning: 15.9 LT \pm 1.5 h (dots)

PT: LLCP | EA: INACT

05L (DANIELLE) | 55 kt EX

S: null | H: null

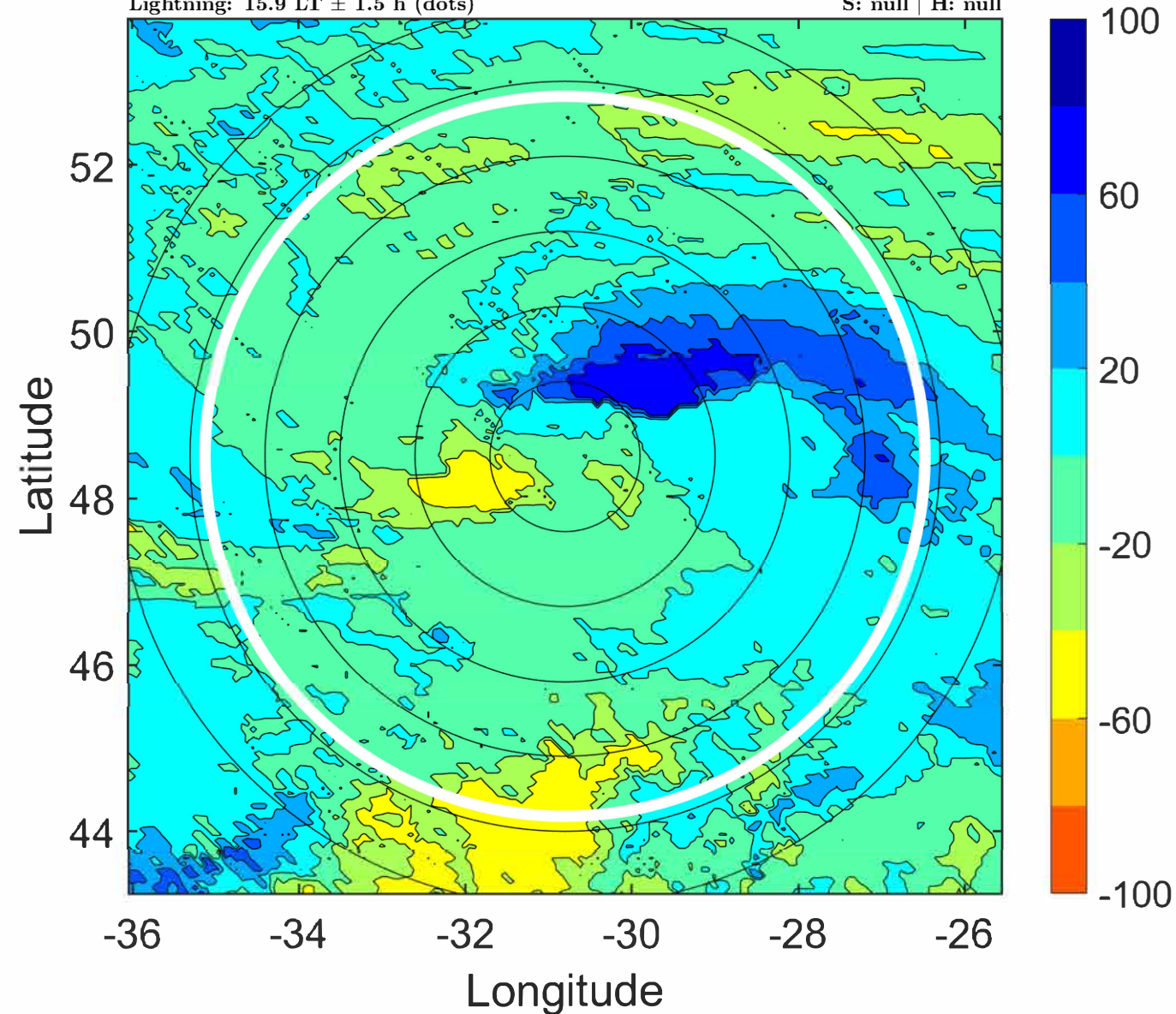
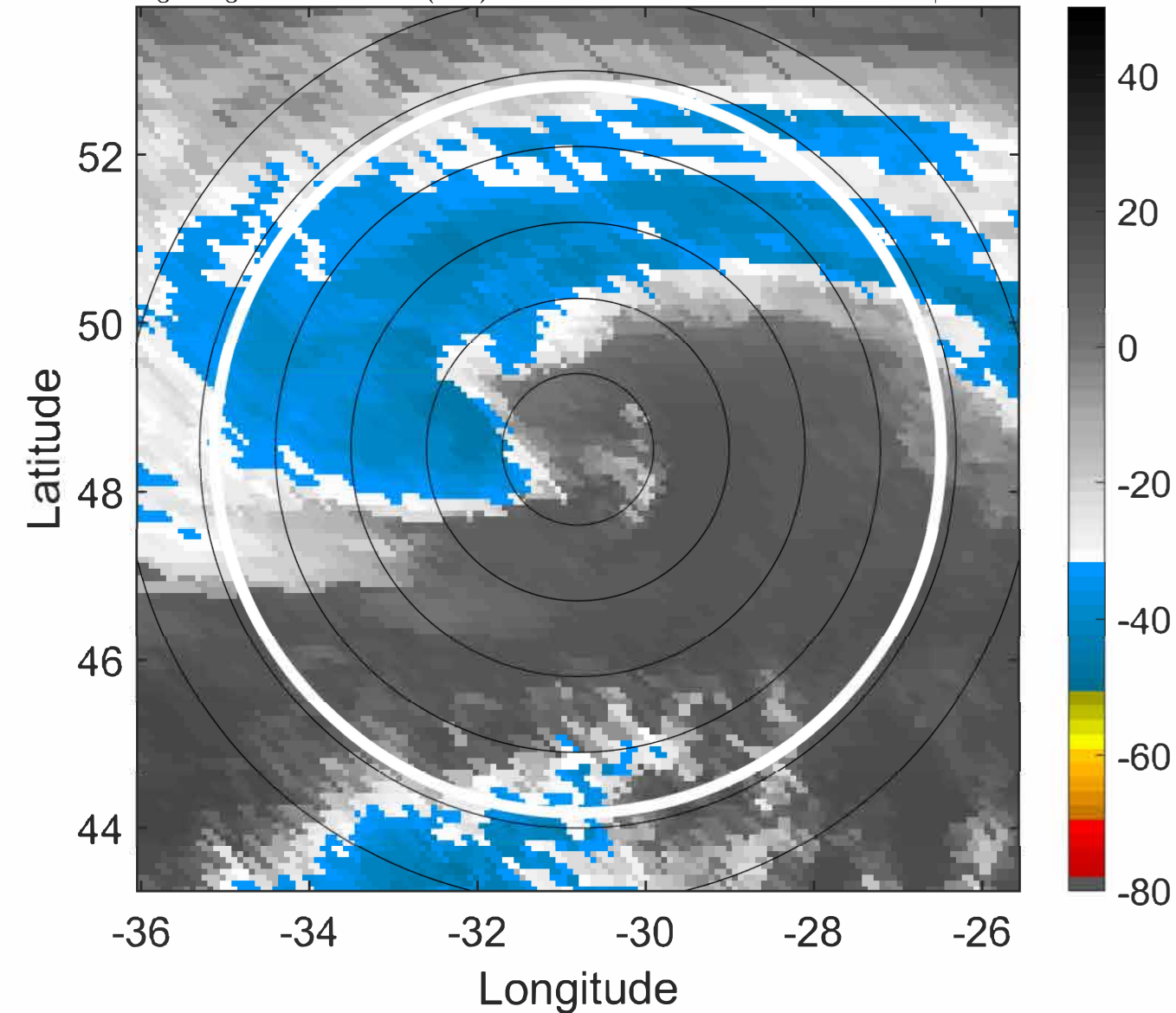

IR BT & Lightning

t: 2022090821 (19 LT)

Lightning: 19 LT \pm 1.5 h (dots)

PT: LLCP | EA: INACT

05L (DANIELLE) | 55 kt EX

S: null | H: null

6-h IR BT Differences & Lightning

Δ t: 2022090821 (19 LT) - 2022090815 (12.9 LT)

Lightning: 19 LT \pm 1.5 h (dots)

PT: LLCP | EA: INACT

05L (DANIELLE) | 55 kt EX

S: null | H: null

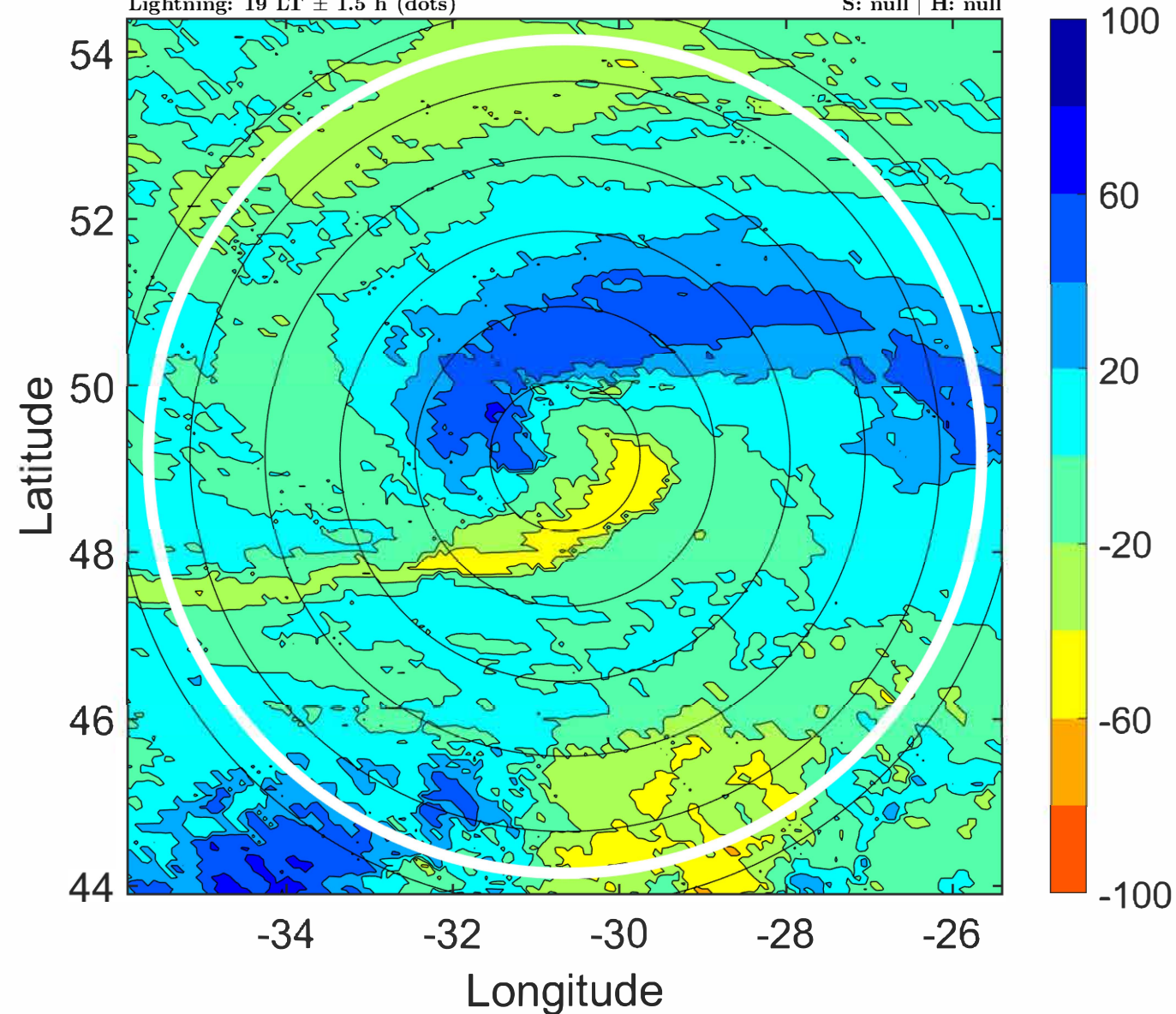
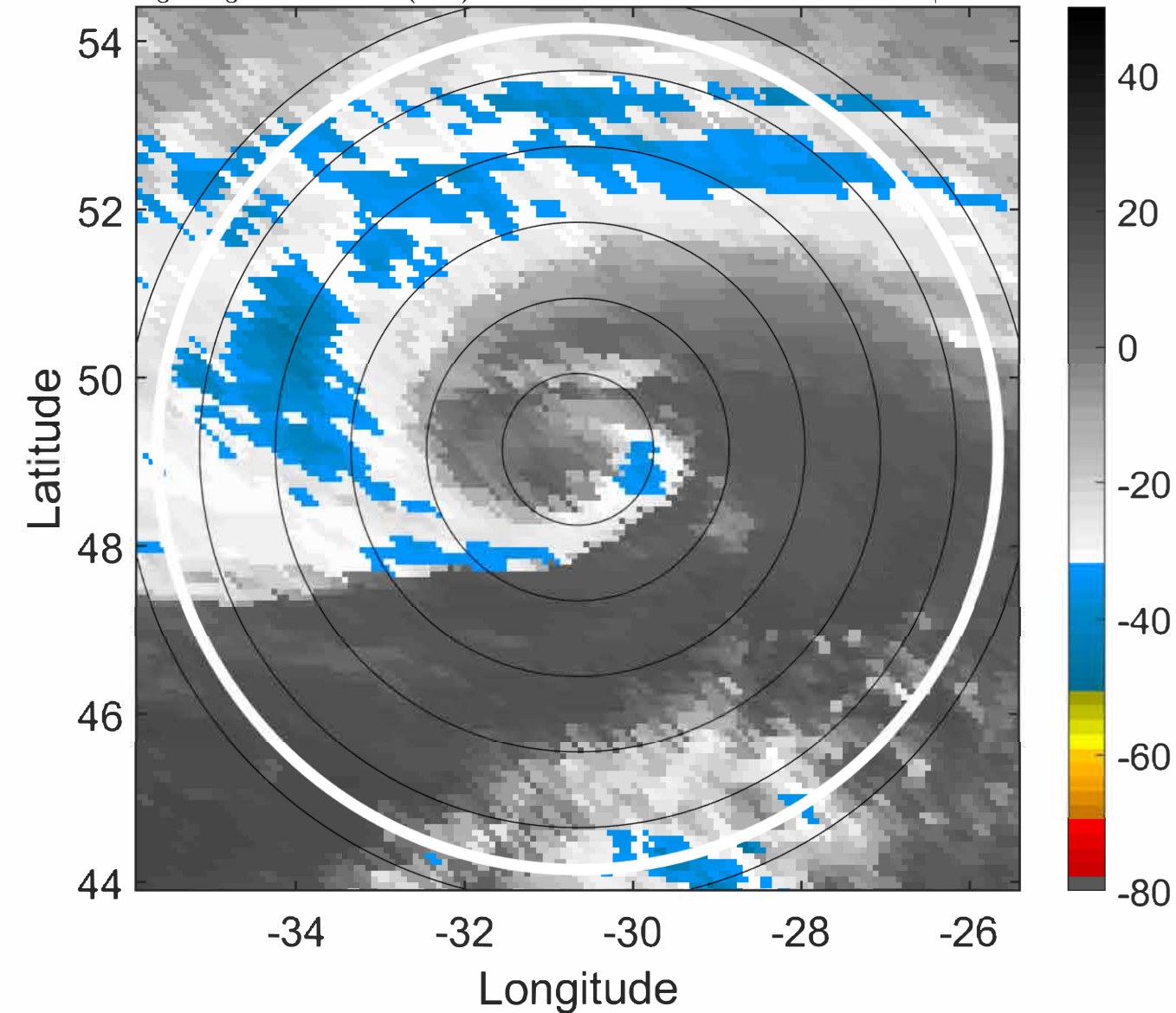

IR BT & Lightning

t: 2022090900 (22 LT)

Lightning: 22 LT \pm 1.5 h (dots)

PT: LLCP | EA: INACT

05L (DANIELLE) | 55 kt EX

S: null | H: null

6-h IR BT Differences & Lightning

Δ t: 2022090900 (22 LT) - 2022090818 (15.9 LT)

Lightning: 22 LT \pm 1.5 h (dots)

PT: LLCP | EA: INACT

05L (DANIELLE) | 55 kt EX

S: null | H: null

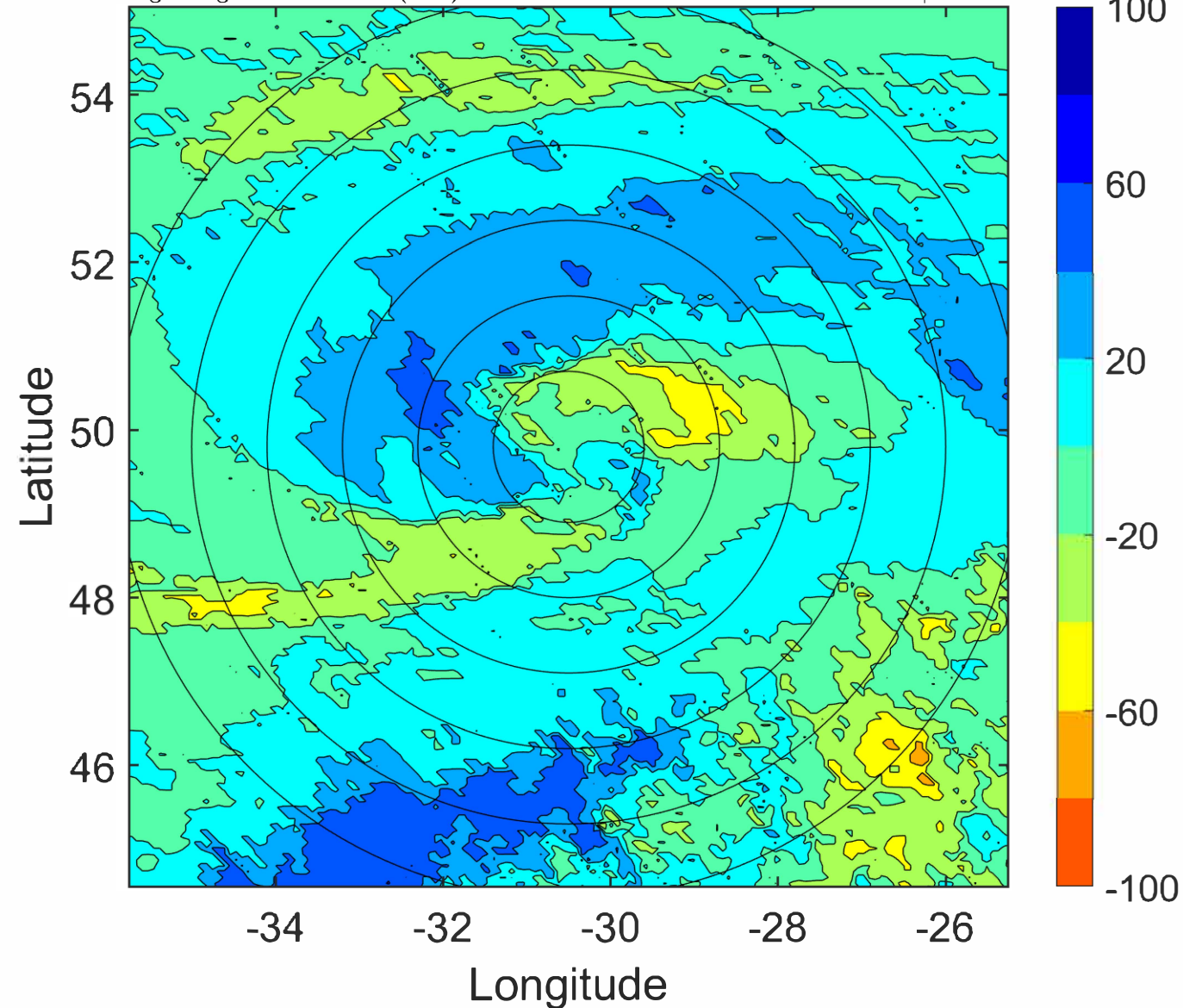
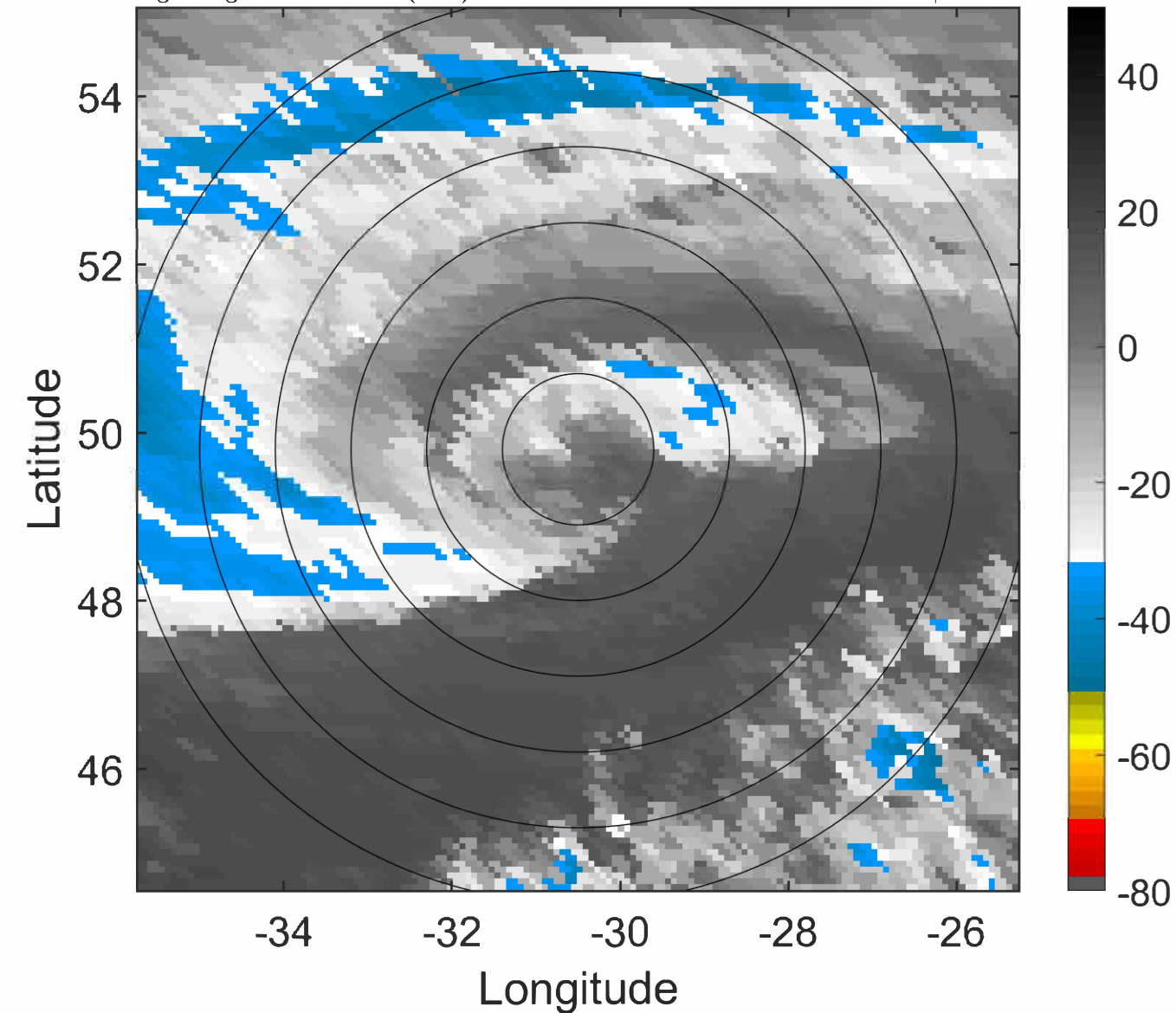

IR BT & Lightning

t: 2022090903 (0.9 LT)

Lightning: 0.9 LT \pm 1.5 h (dots)

PT: SLCP | EA: INACT

05L (DANIELLE) | 52.5 kt EX

S: null | H: null

6-h IR BT Differences & Lightning

Δ t: 2022090903 (0.9 LT) - 2022090821 (19 LT)

Lightning: 0.9 LT \pm 1.5 h (dots)

PT: SLCP | EA: INACT

05L (DANIELLE) | 52.5 kt EX

S: null | H: null

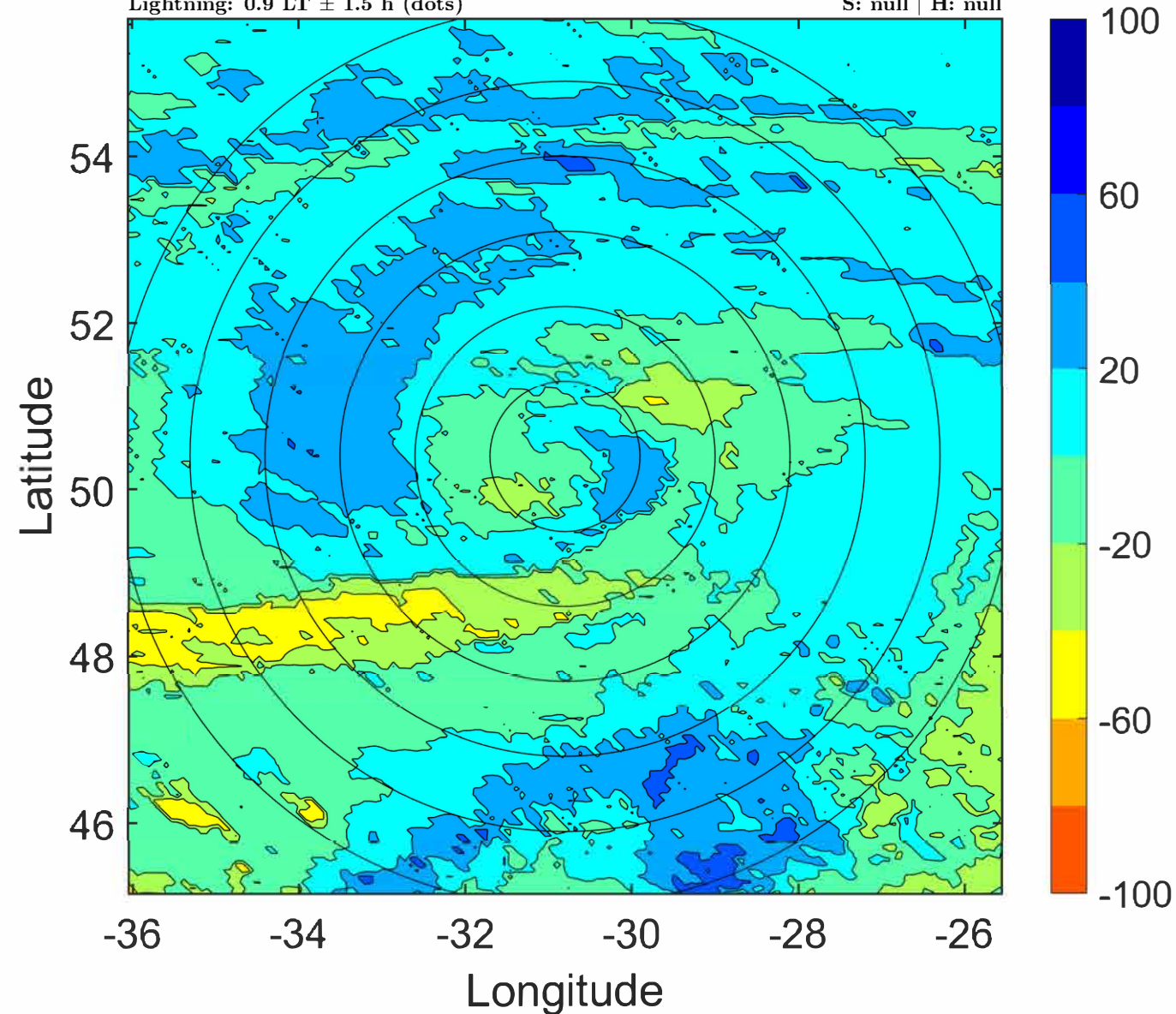
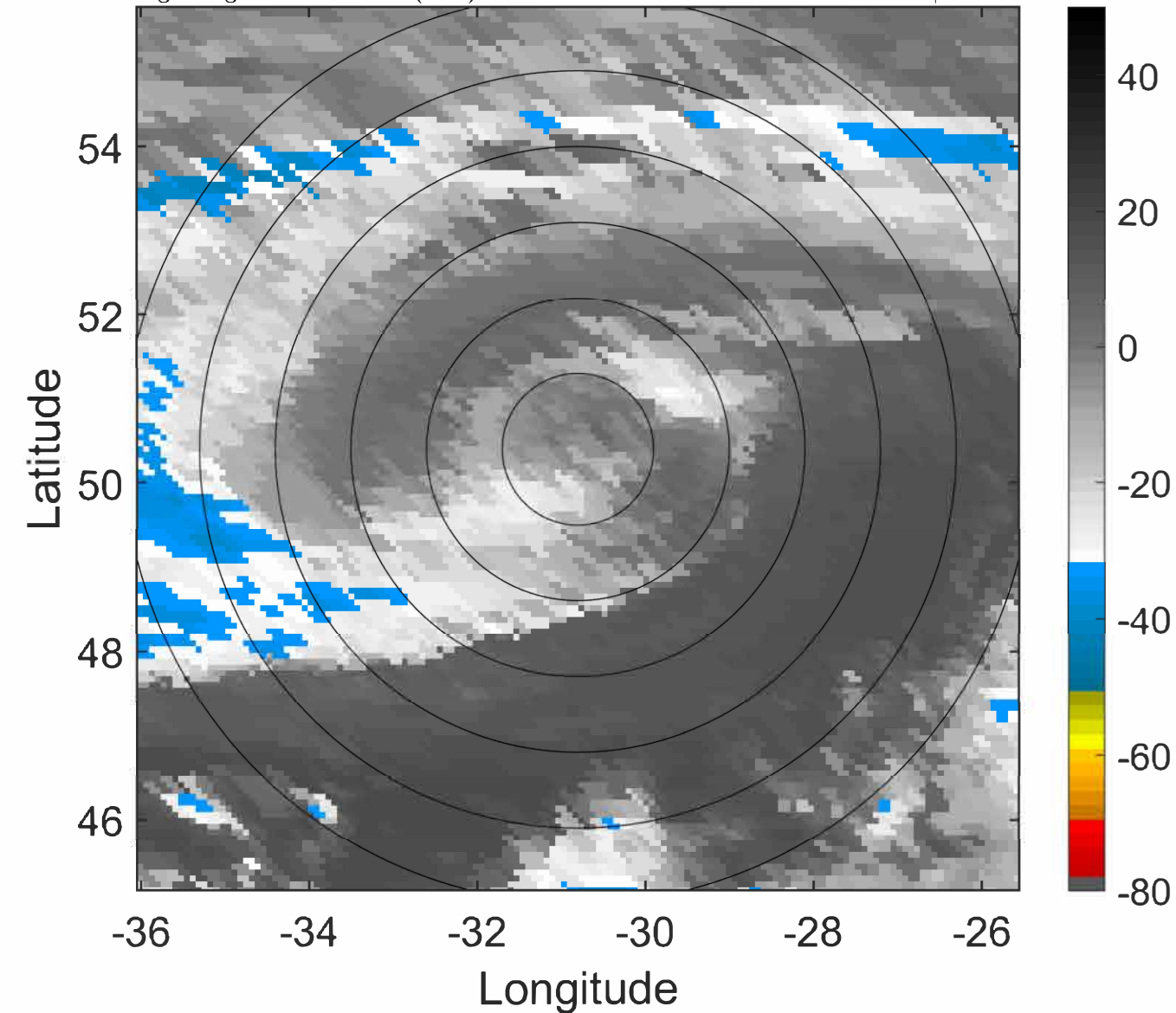

IR BT & Lightning

t: 2022090906 (3.9 LT)

Lightning: 3.9 LT \pm 1.5 h (dots)

PT: SLCP | EA: INACT

05L (DANIELLE) | 50 kt EX

S: null | H: null

6-h IR BT Differences & Lightning

Δ t: 2022090906 (3.9 LT) - 2022090900 (22 LT)

Lightning: 3.9 LT \pm 1.5 h (dots)

PT: SLCP | EA: INACT

05L (DANIELLE) | 50 kt EX

S: null | H: null

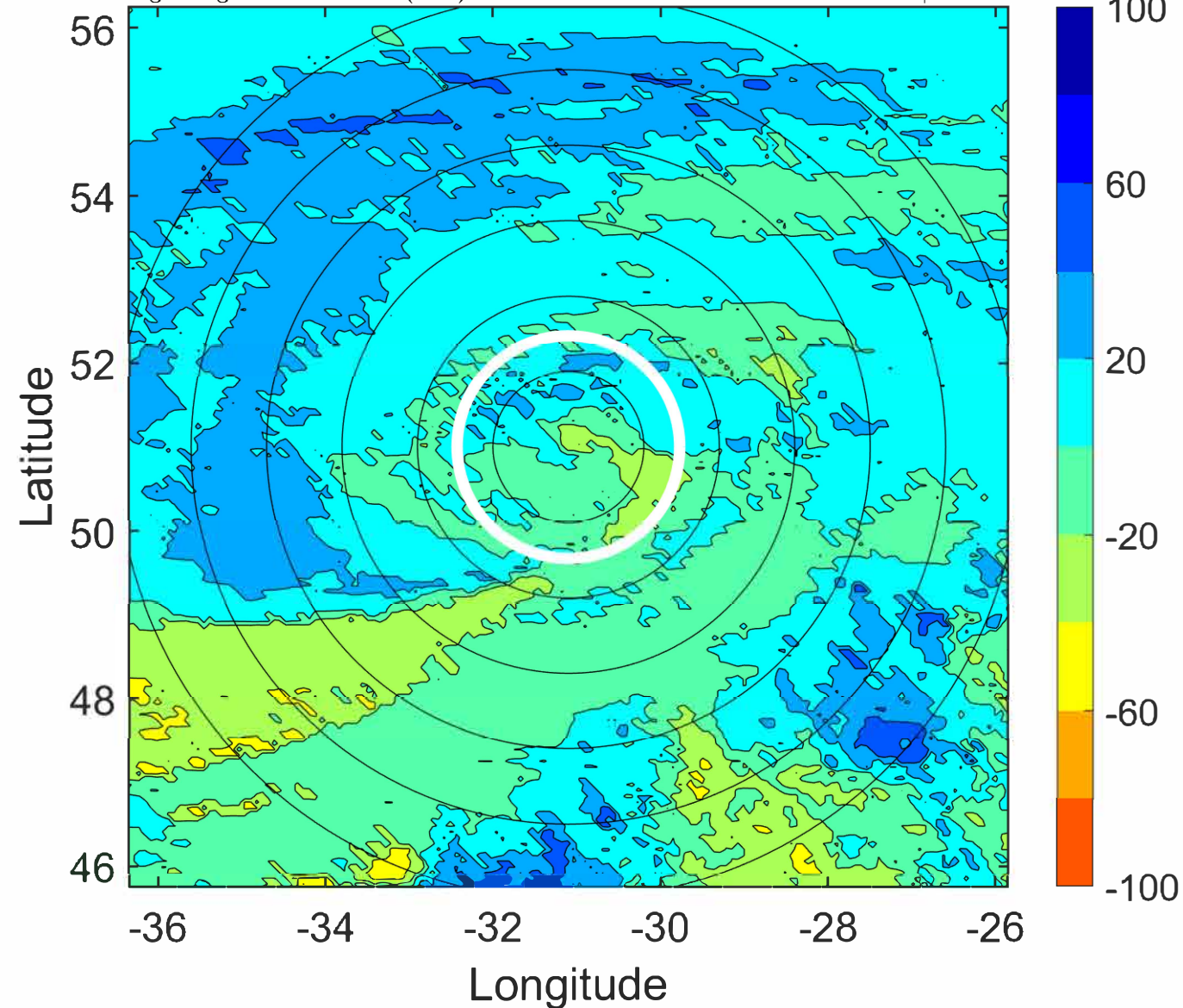
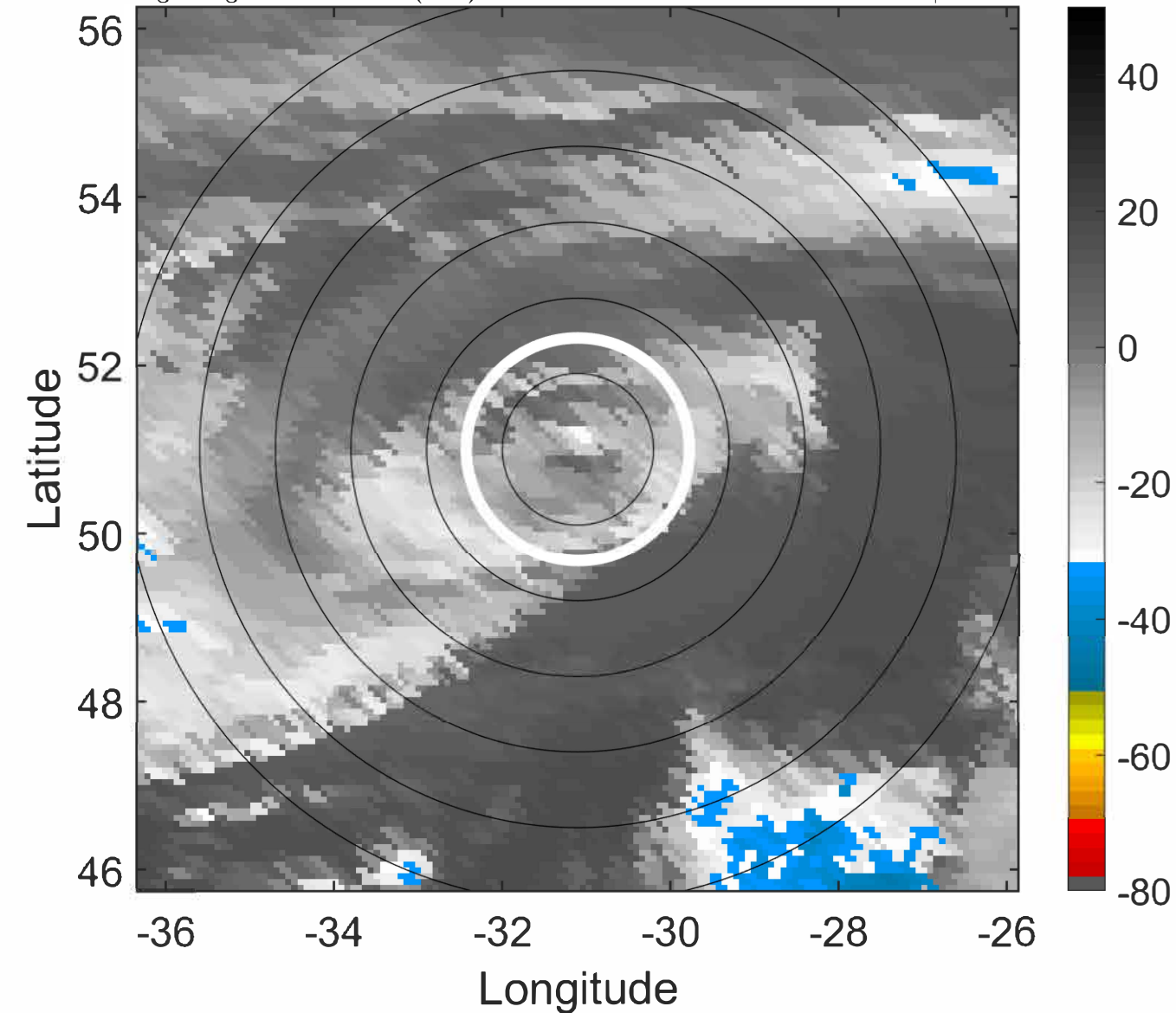

IR BT & Lightning

t: 2022090909 (6.9 LT)

Lightning: 6.9 LT \pm 1.5 h (dots)

PT: SLCP | EA: INACT

05L (DANIELLE) | 50 kt EX

S: null | H: null

6-h IR BT Differences & Lightning

Δ t: 2022090909 (6.9 LT) - 2022090903 (0.9 LT)

Lightning: 6.9 LT \pm 1.5 h (dots)

PT: SLCP | EA: INACT

05L (DANIELLE) | 50 kt EX

S: null | H: null

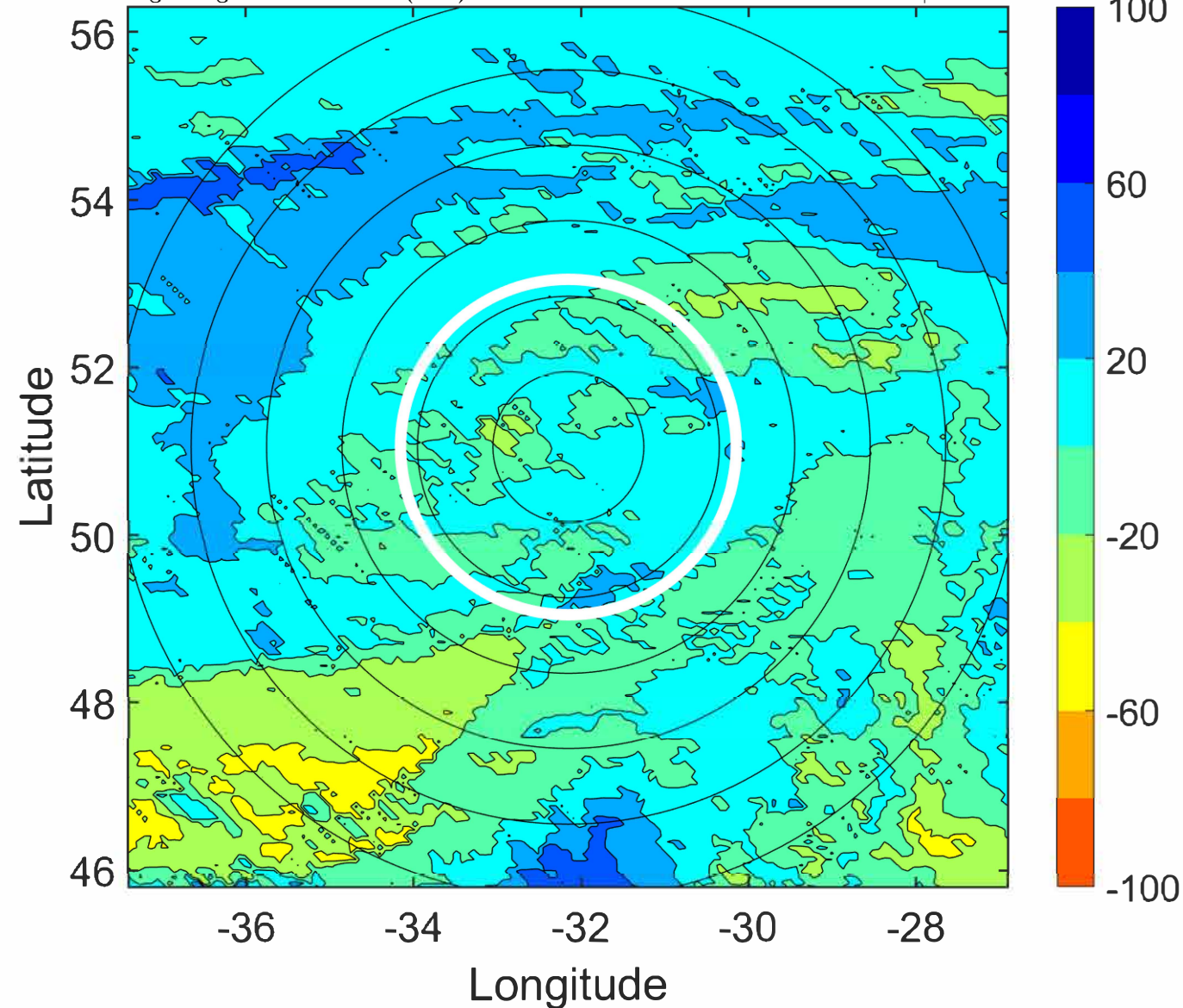
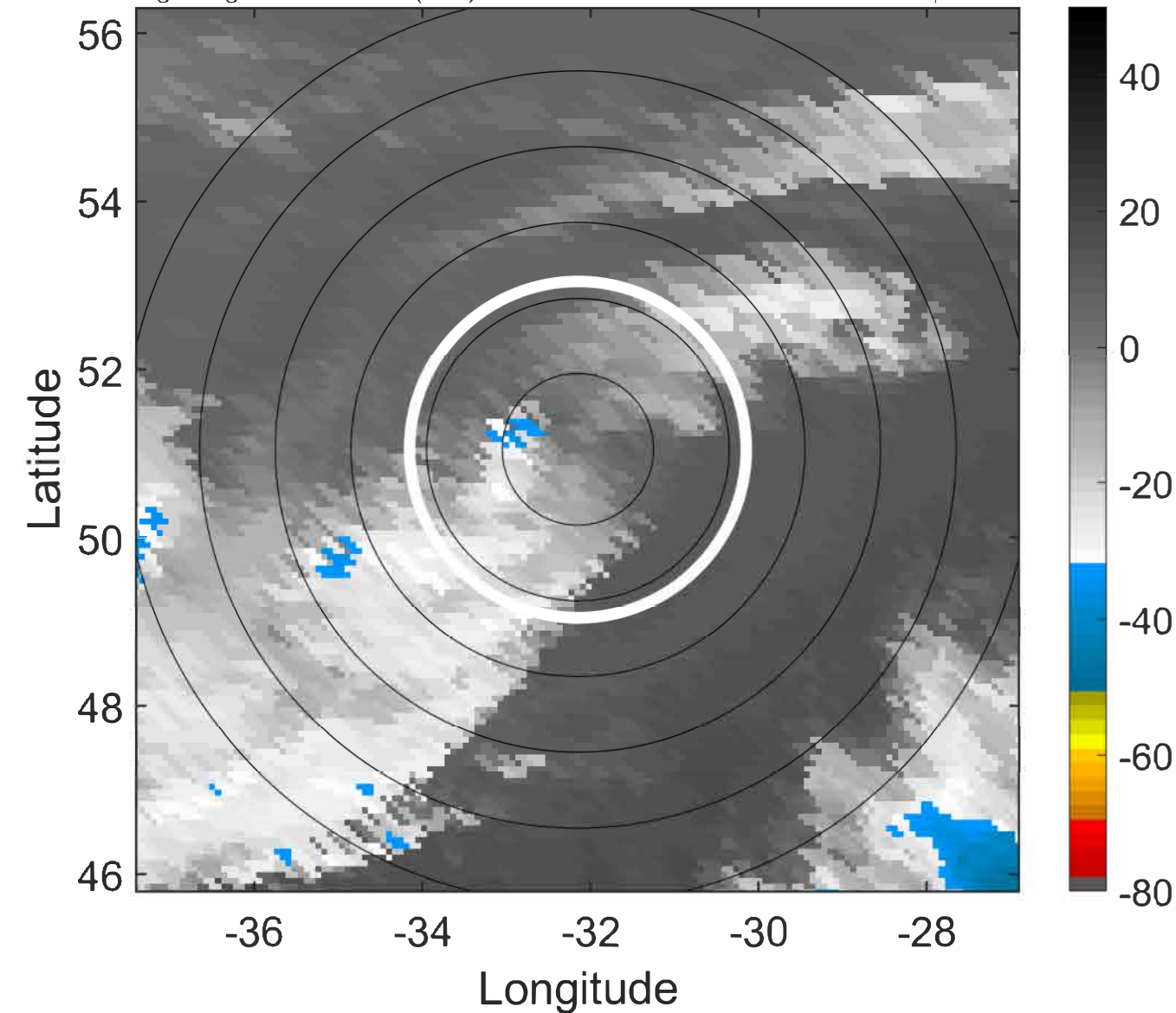

IR BT & Lightning

t: 2022090912 (9.8 LT)

Lightning: 9.8 LT \pm 1.5 h (dots)

PT: SLCP | EA: INACT

05L (DANIELLE) | 50 kt EX

S: null | H: null

6-h IR BT Differences & Lightning

Δ t: 2022090912 (9.8 LT) - 2022090906 (3.9 LT)

Lightning: 9.8 LT \pm 1.5 h (dots)

PT: SLCP | EA: INACT

05L (DANIELLE) | 50 kt EX

S: null | H: null

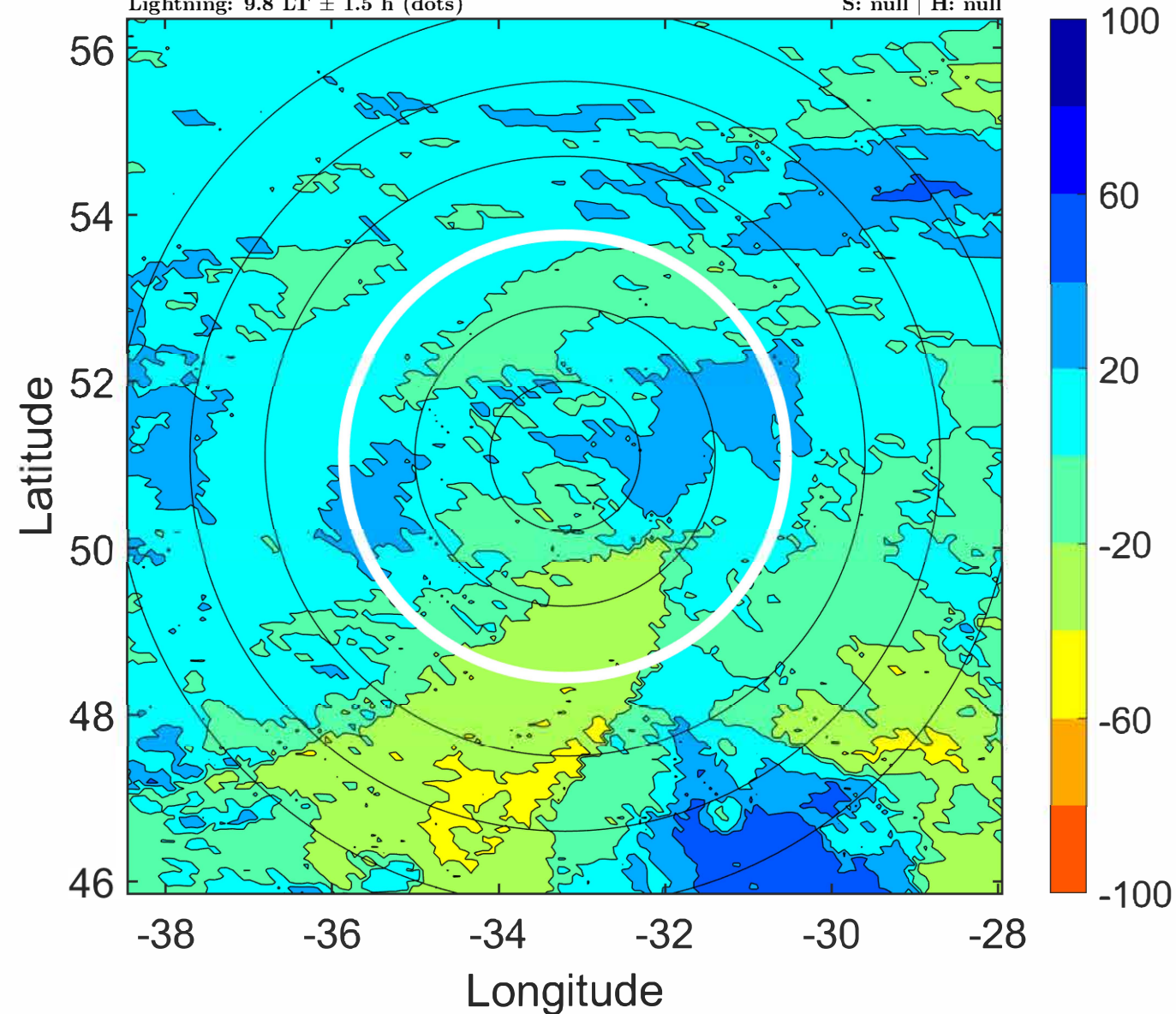
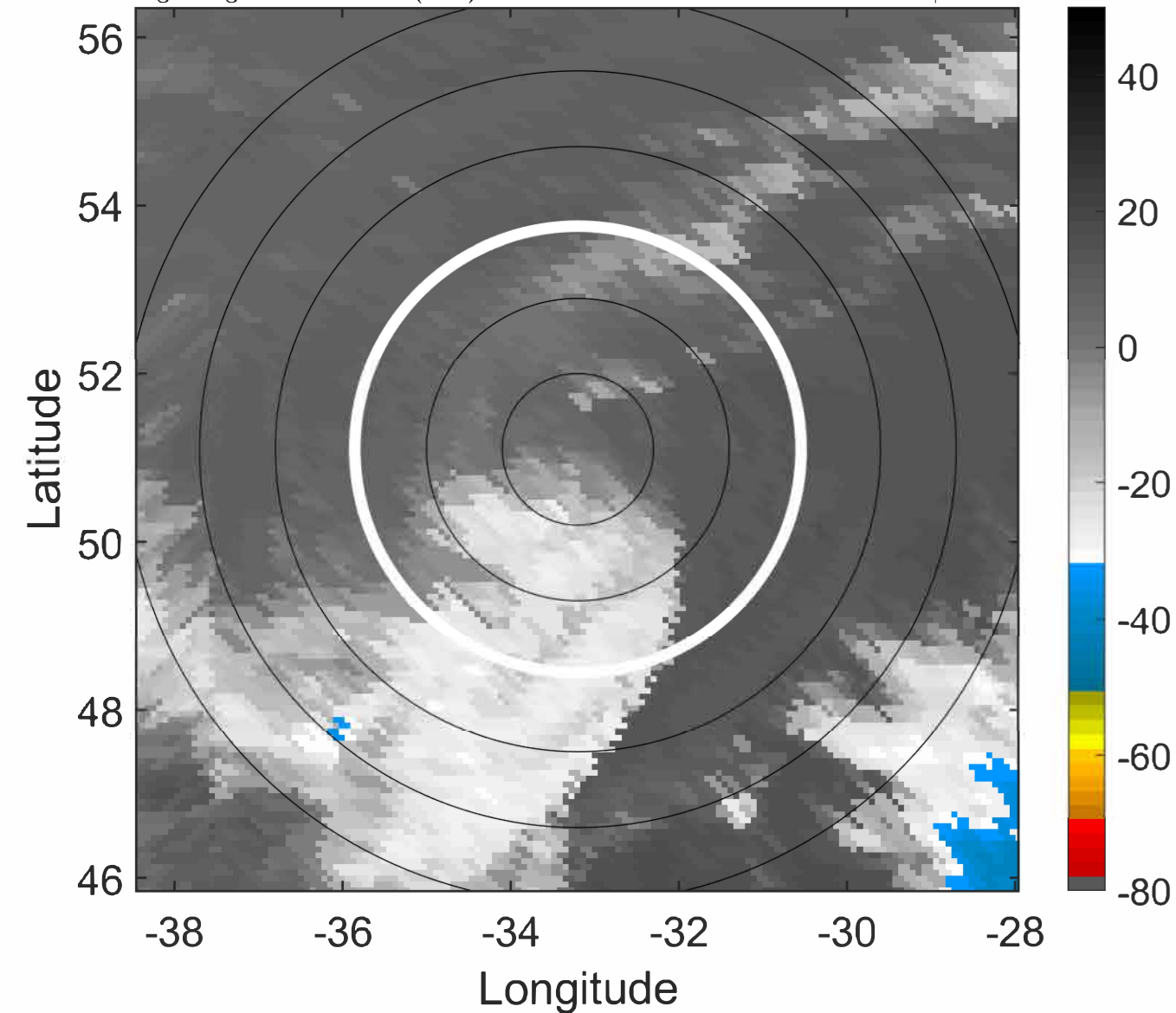

IR BT & Lightning

t: 2022090915 (12.7 LT)

Lightning: 12.7 LT \pm 1.5 h (dots)

PT: SLCP | EA: INACT

05L (DANIELLE) | 47.5 kt EX

S: null | H: null

6-h IR BT Differences & Lightning

Δ t: 2022090915 (12.7 LT) - 2022090909 (6.9 LT)

Lightning: 12.7 LT \pm 1.5 h (dots)

PT: SLCP | EA: INACT

05L (DANIELLE) | 47.5 kt EX

S: null | H: null

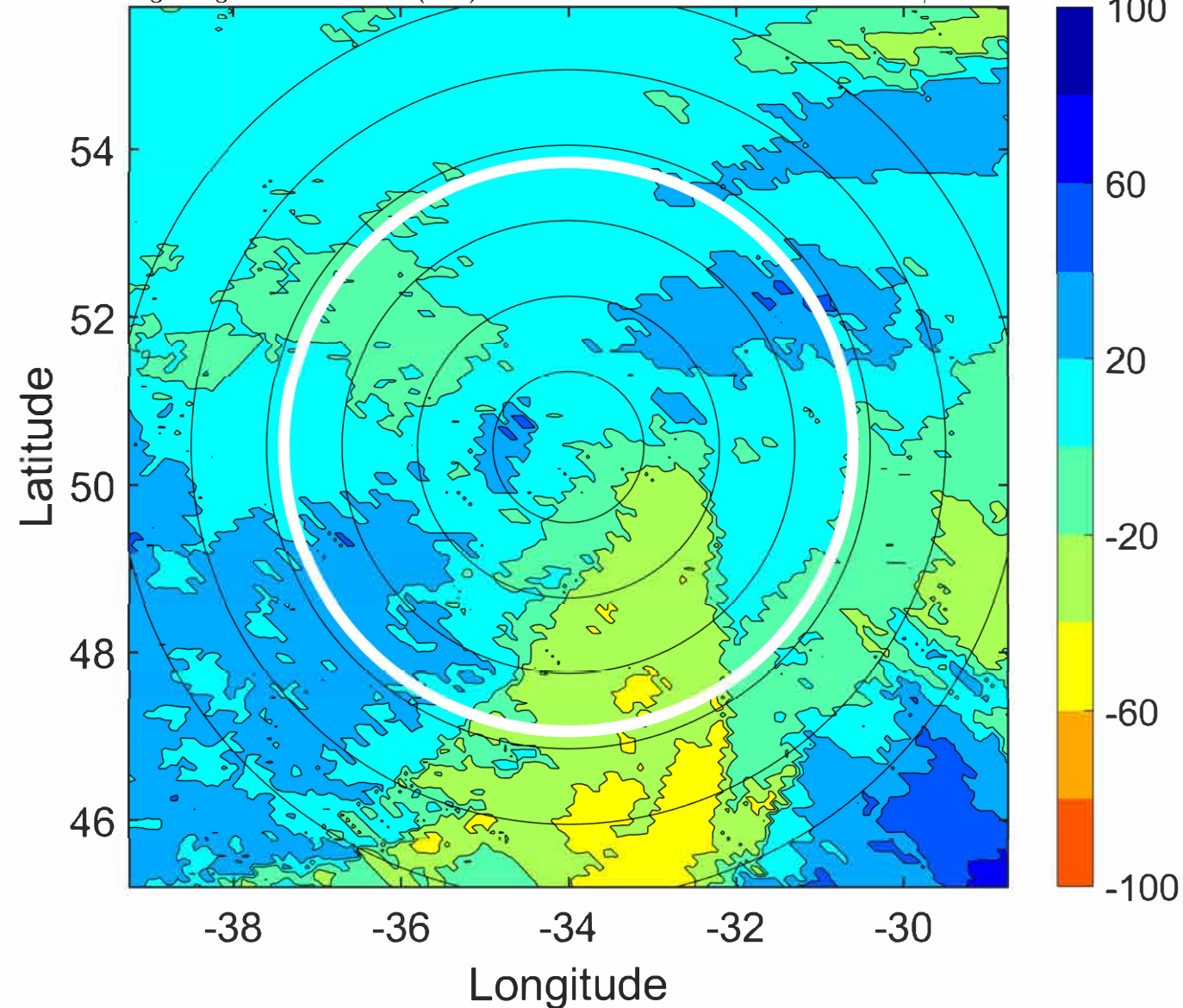
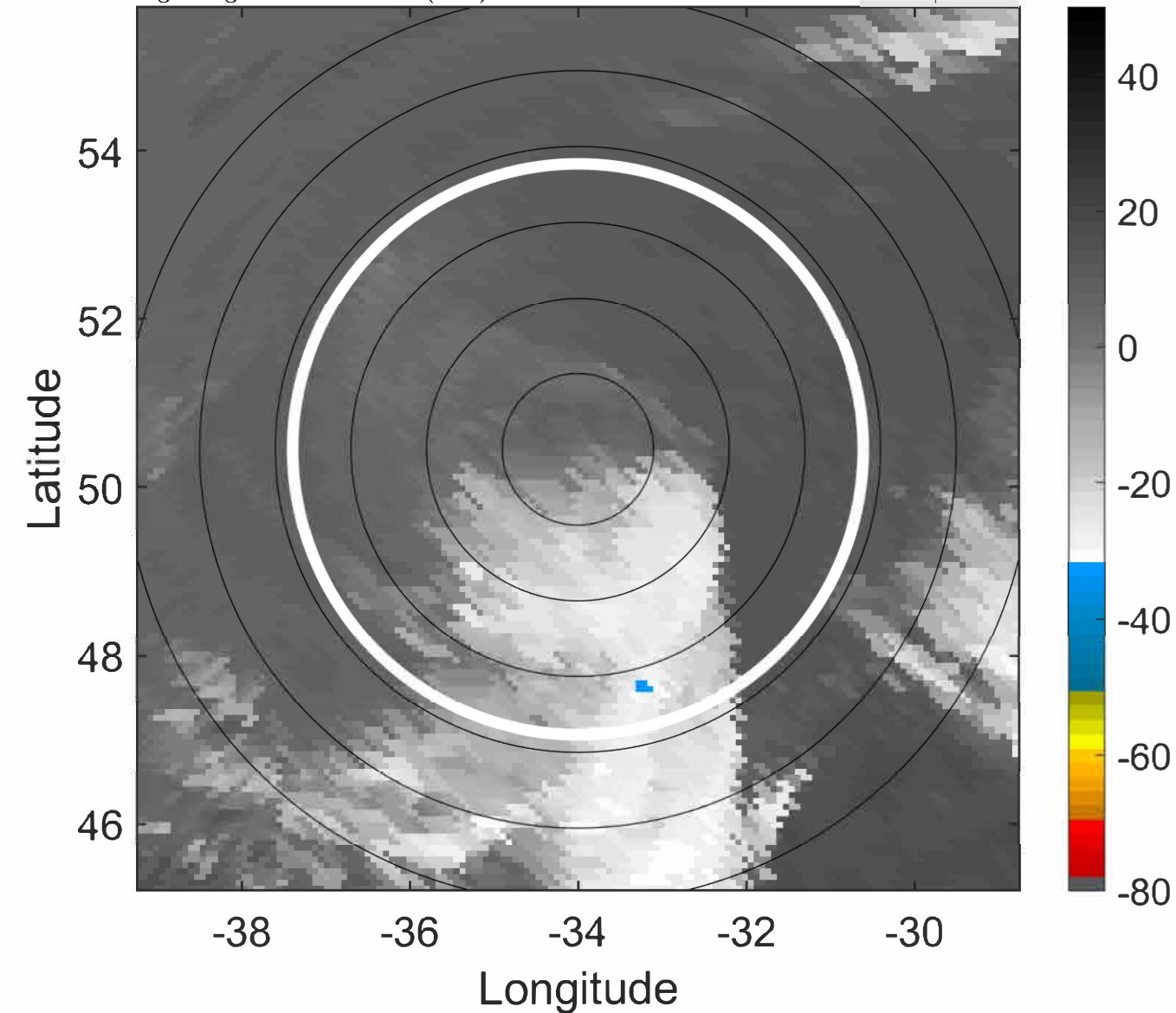

IR BT & Lightning

t: 2022090918 (15.7 LT)

Lightning: 15.7 LT \pm 1.5 h (dots)

PT: SLCP | EA: INACT

05L (DANIELLE) | 45 kt EX

S: null | H: null

6-h IR BT Differences & Lightning

Δ t: 2022090918 (15.7 LT) - 2022090912 (9.8 LT)

Lightning: 15.7 LT \pm 1.5 h (dots)

PT: SLCP | EA: INACT

05L (DANIELLE) | 45 kt EX

S: null | H: null

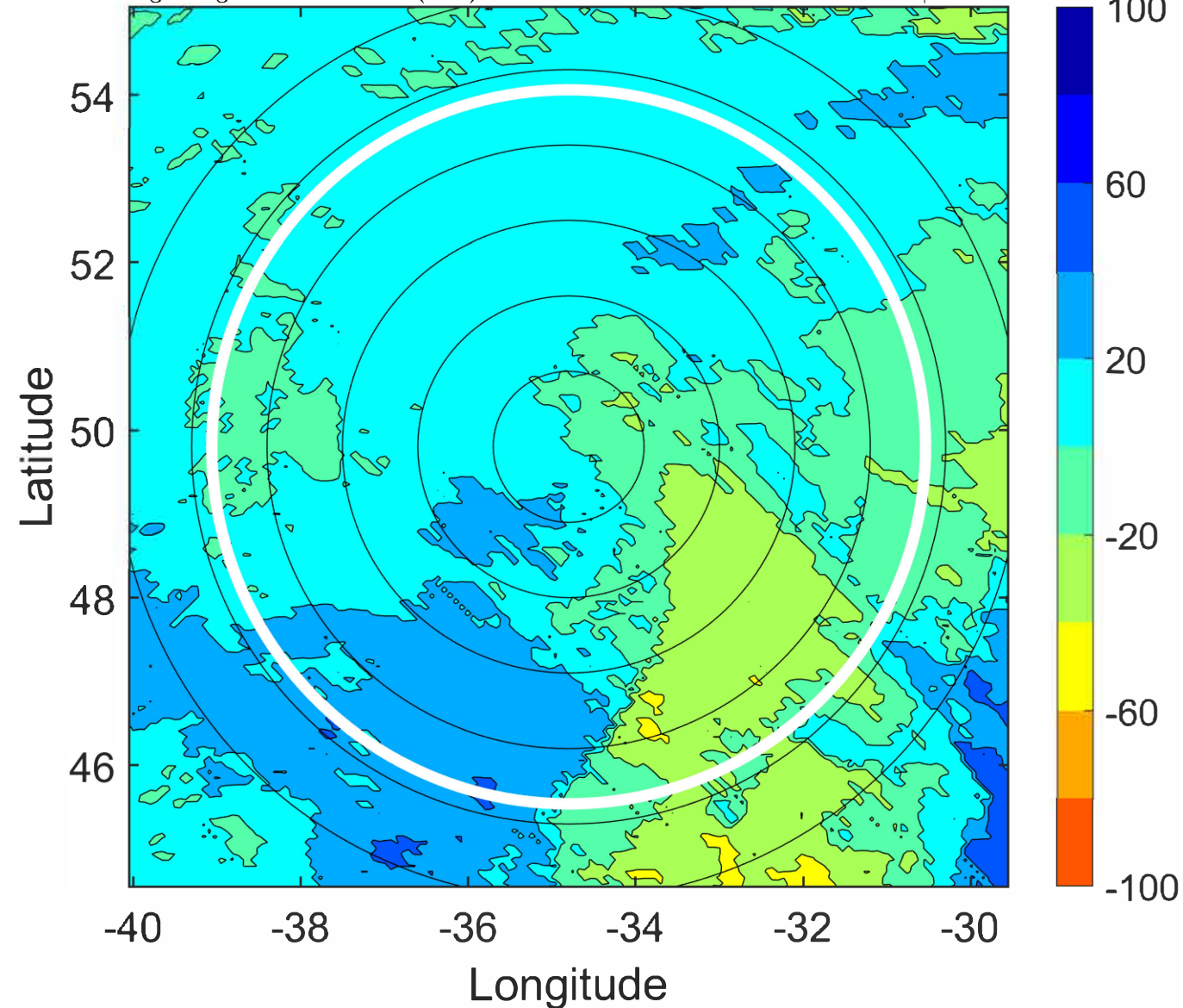
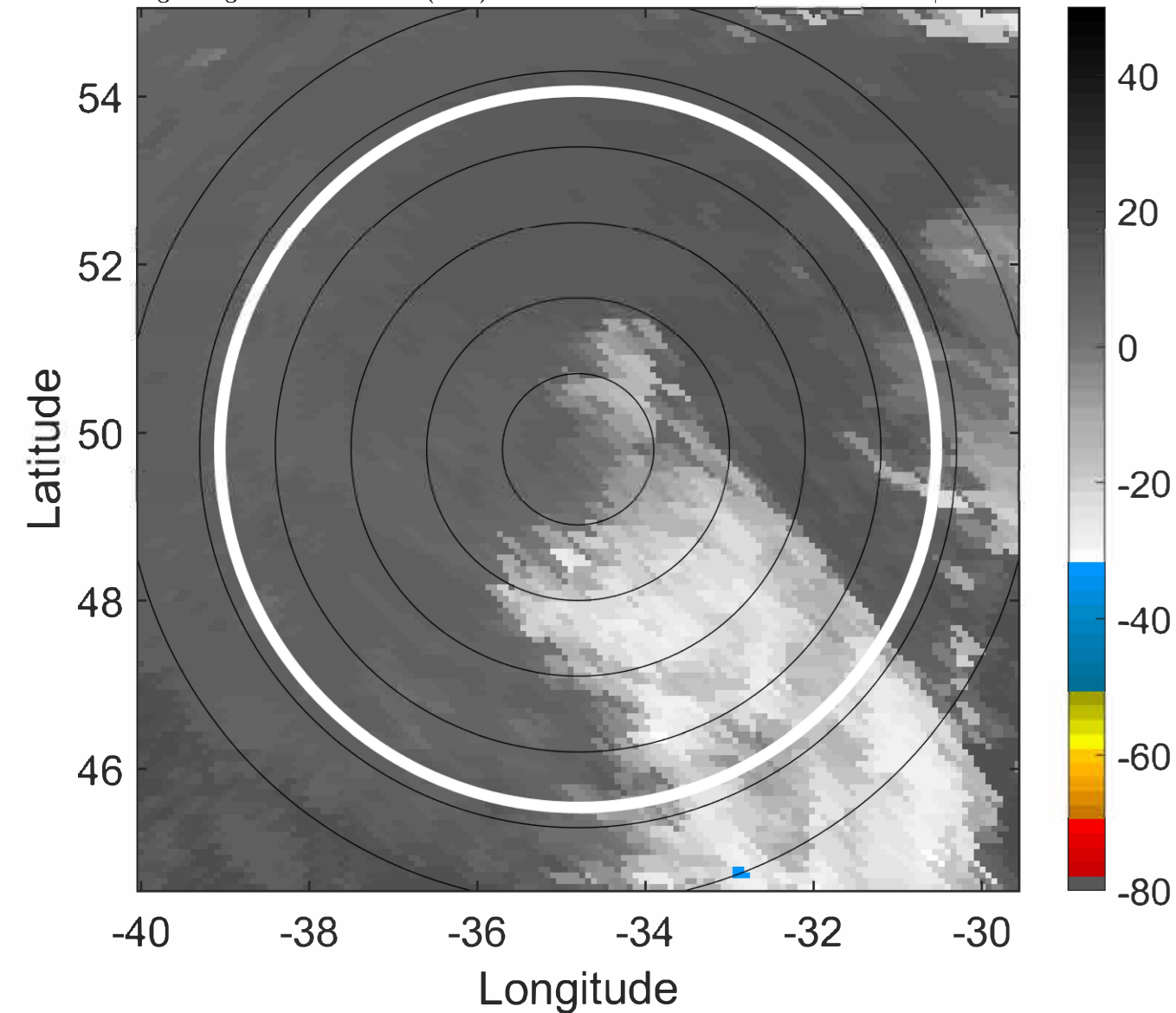

IR BT & Lightning

t: 2022090921 (18.7 LT)

Lightning: 18.7 LT \pm 1.5 h (dots)

PT: SLCP | EA: INACT

05L (DANIELLE) | 45 kt EX

S: null | H: null

6-h IR BT Differences & Lightning

Δ t: 2022090921 (18.7 LT) - 2022090915 (12.7 LT)

Lightning: 18.7 LT \pm 1.5 h (dots)

PT: SLCP | EA: INACT

05L (DANIELLE) | 45 kt EX

S: null | H: null

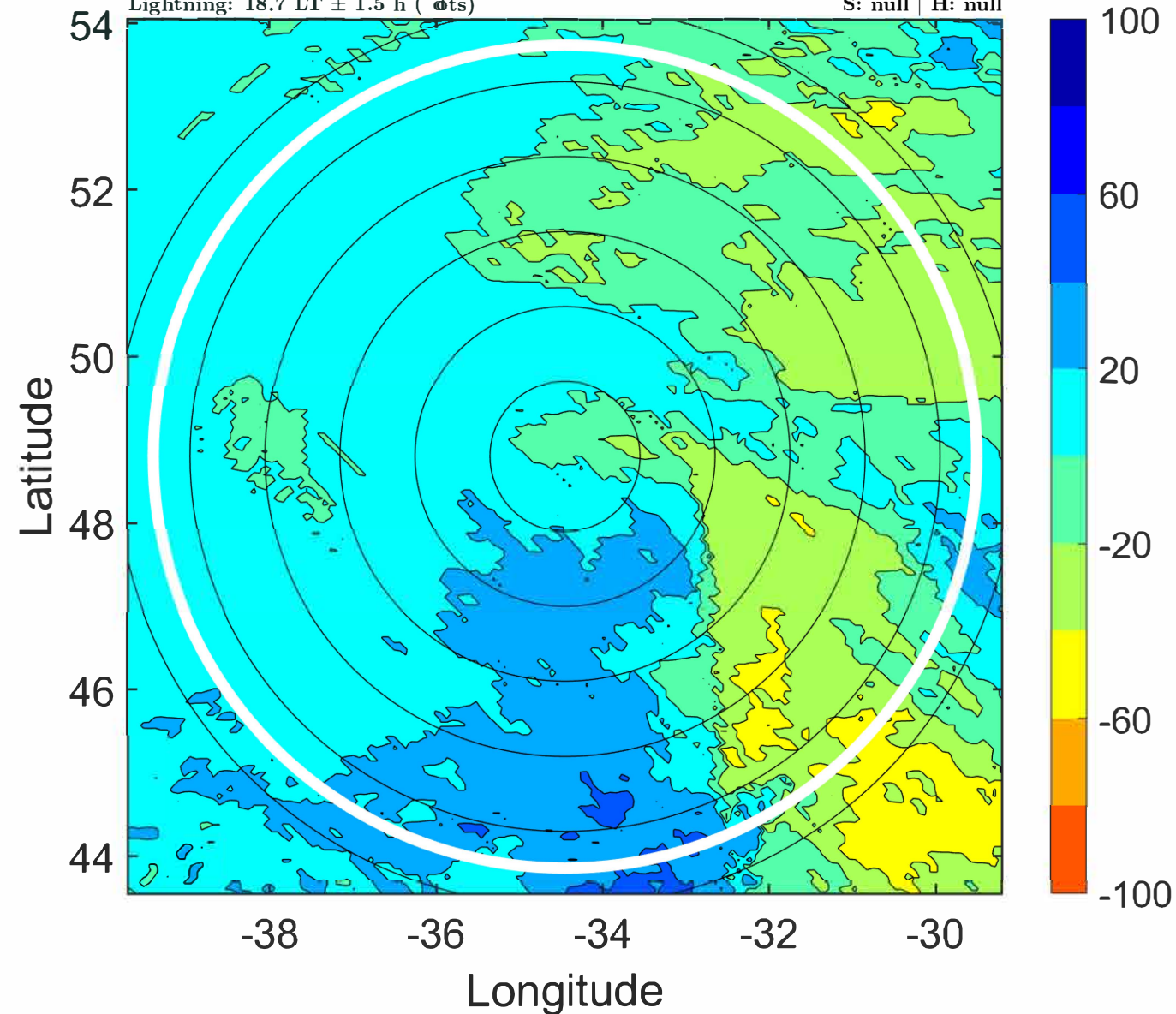
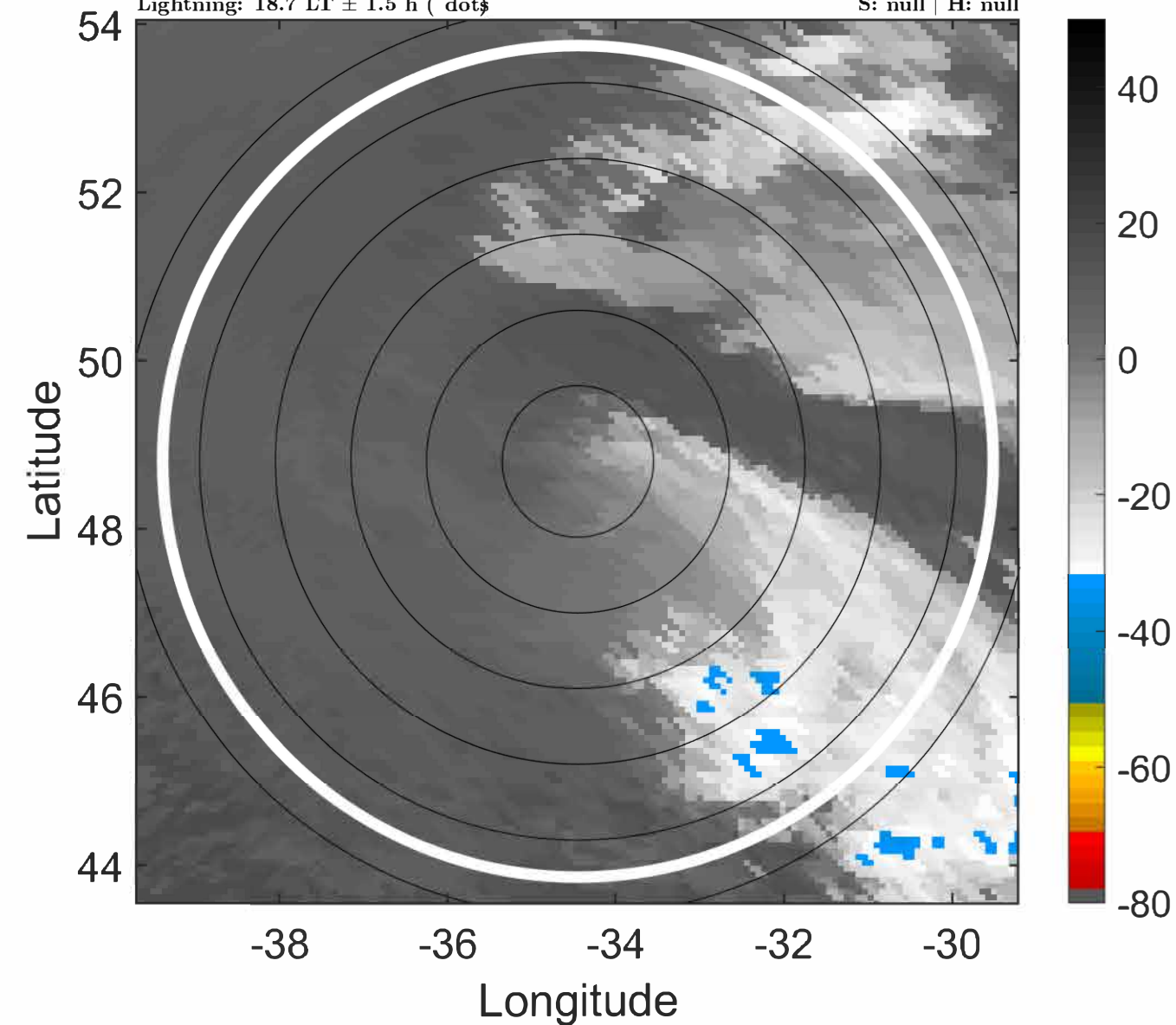

IR BT & Lightning

t: 2022091000 (21.7 LT)

Lightning: 21.7 LT \pm 1.5 h (dots)

PT: SLCP | EA: INACT

05L (DANIELLE) | 45 kt EX

S: null | H: null

6-h IR BT Differences & Lightning

Δ t: 2022091000 (21.7 LT) - 2022090918 (15.7 LT)

Lightning: 21.7 LT \pm 1.5 h (dots)

PT: SLCP | EA: INACT

05L (DANIELLE) | 45 kt EX

S: null | H: null

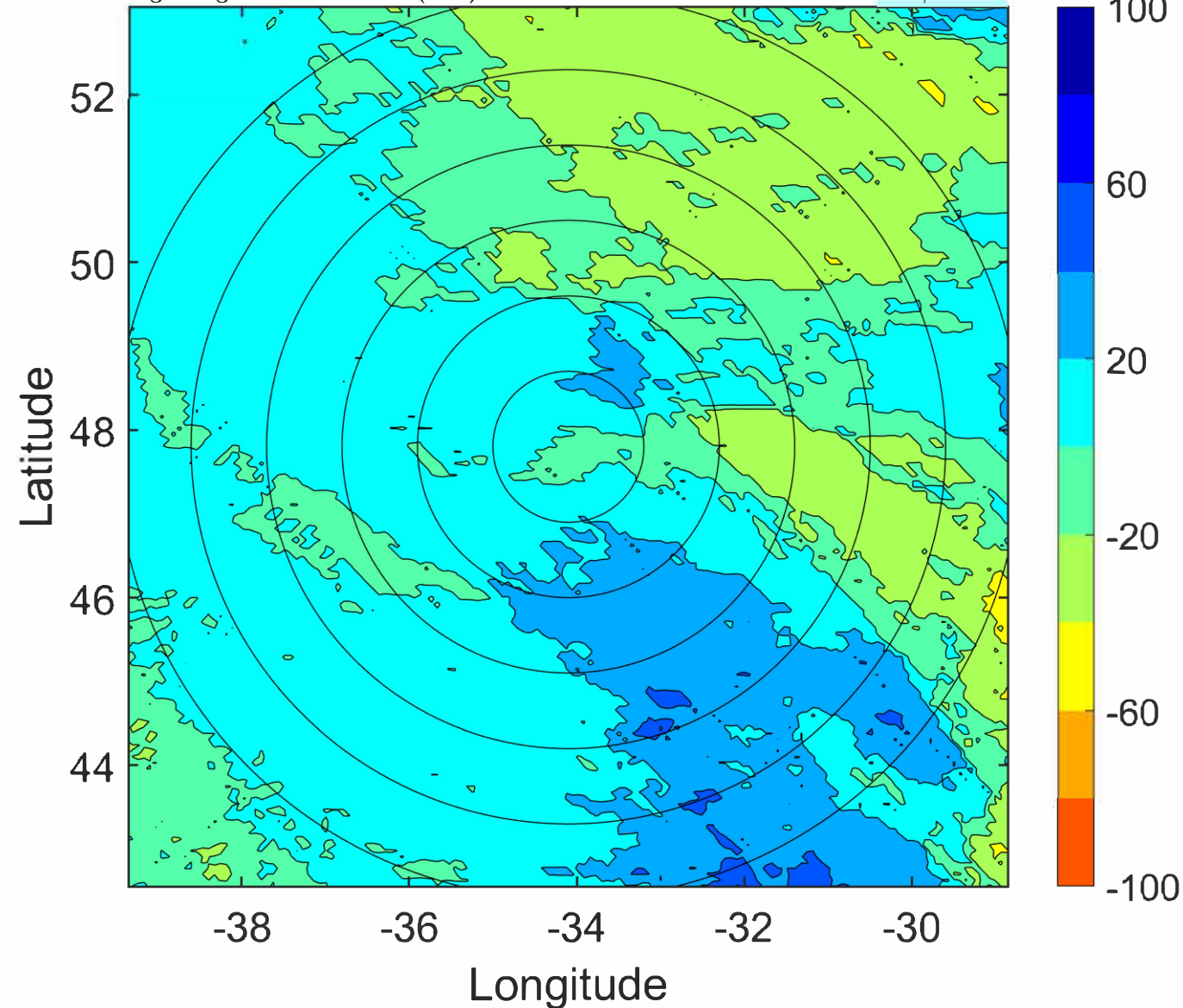
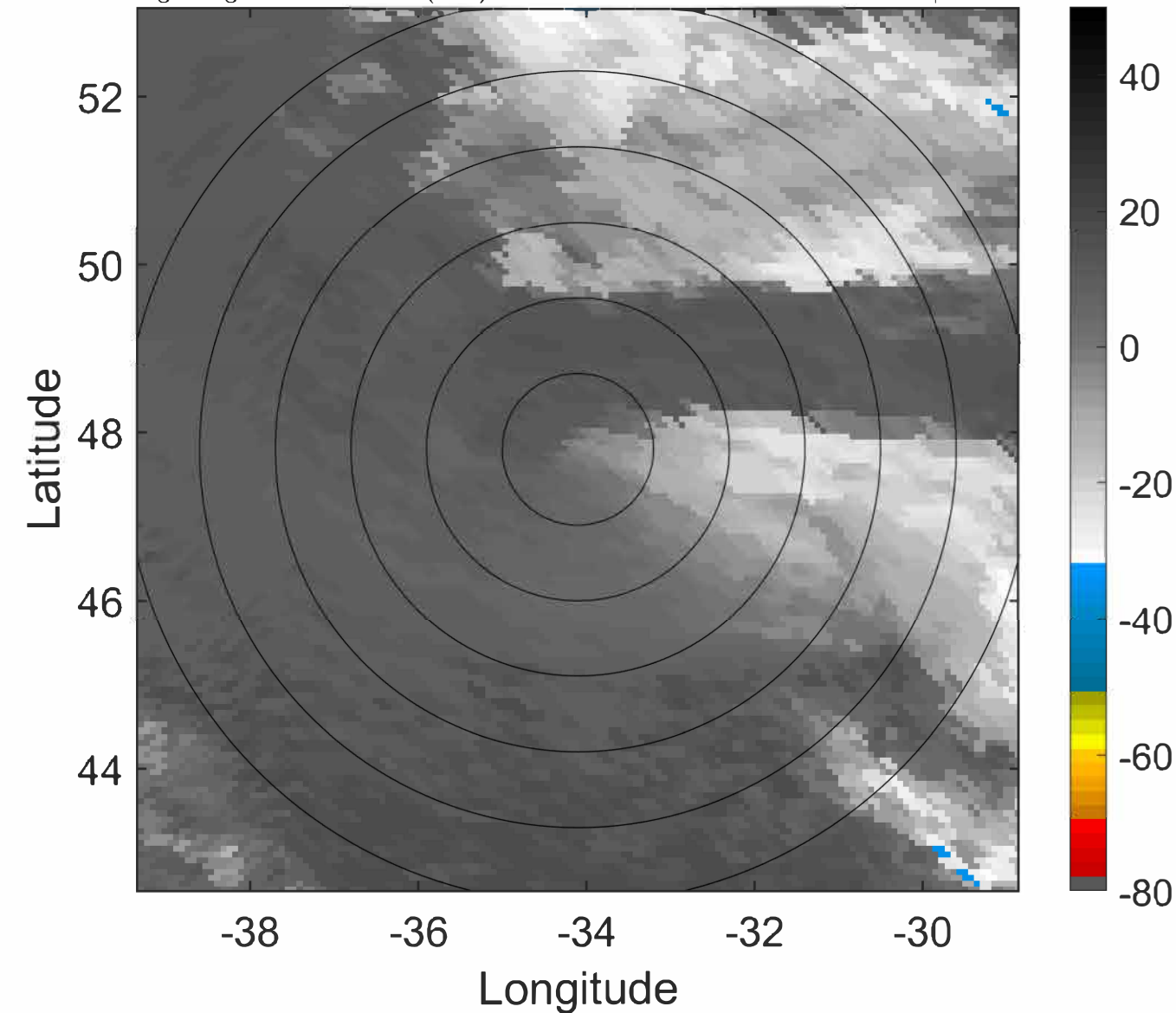

IR BT & Lightning

t: 2022091003 (0.8 LT)

Lightning: 0.8 LT \pm 1.5 h (dots)

PT: SLWP | EA: INACT

05L (DANIELLE) | 45 kt EX

S: null | H: null

6-h IR BT Differences & Lightning

Δ t: 2022091003 (0.8 LT) - 2022090921 (18.7 LT)

Lightning: 0.8 LT \pm 1.5 h (dots)

PT: SLWP | EA: INACT

05L (DANIELLE) | 45 kt EX

S: null | H: null

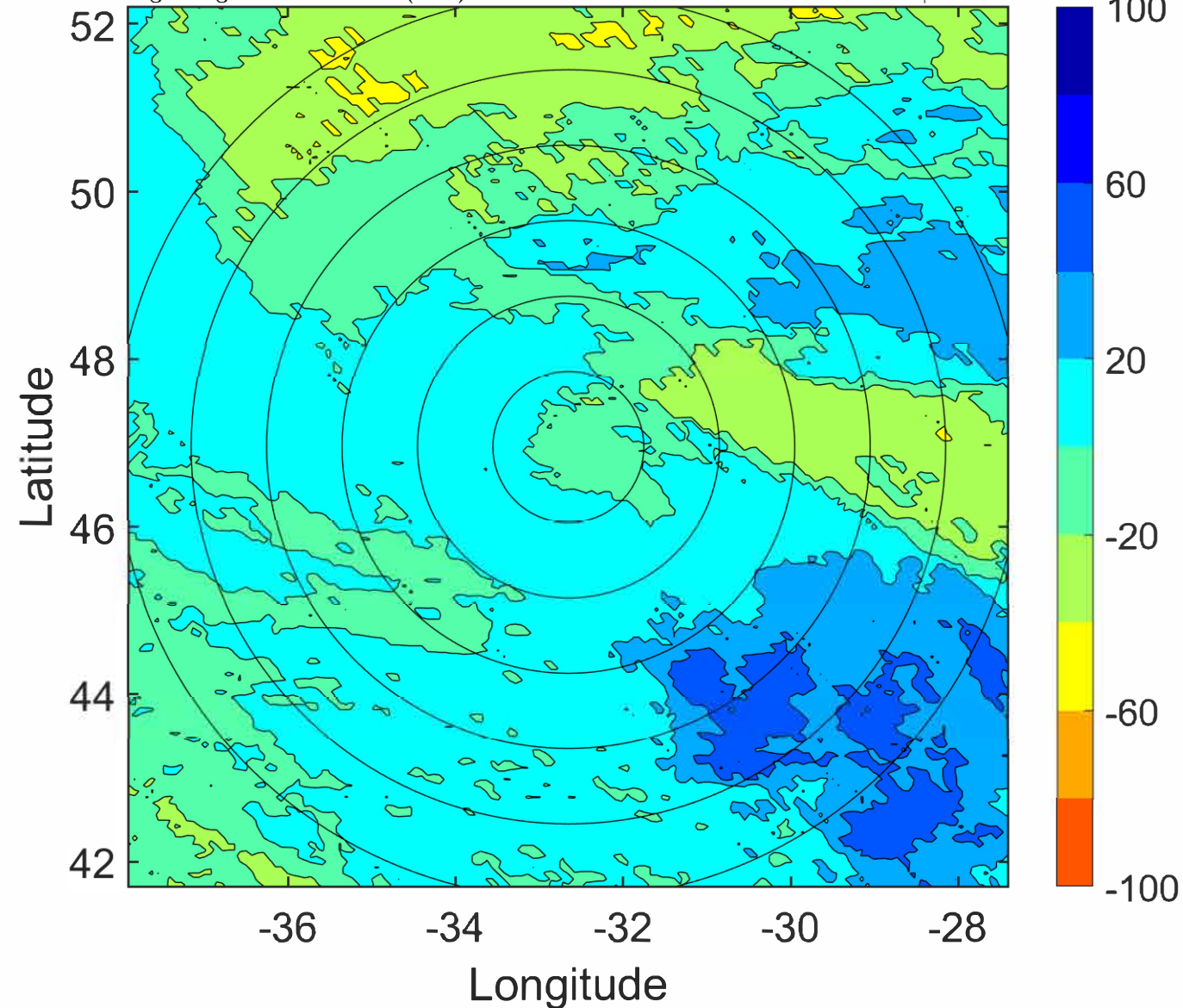
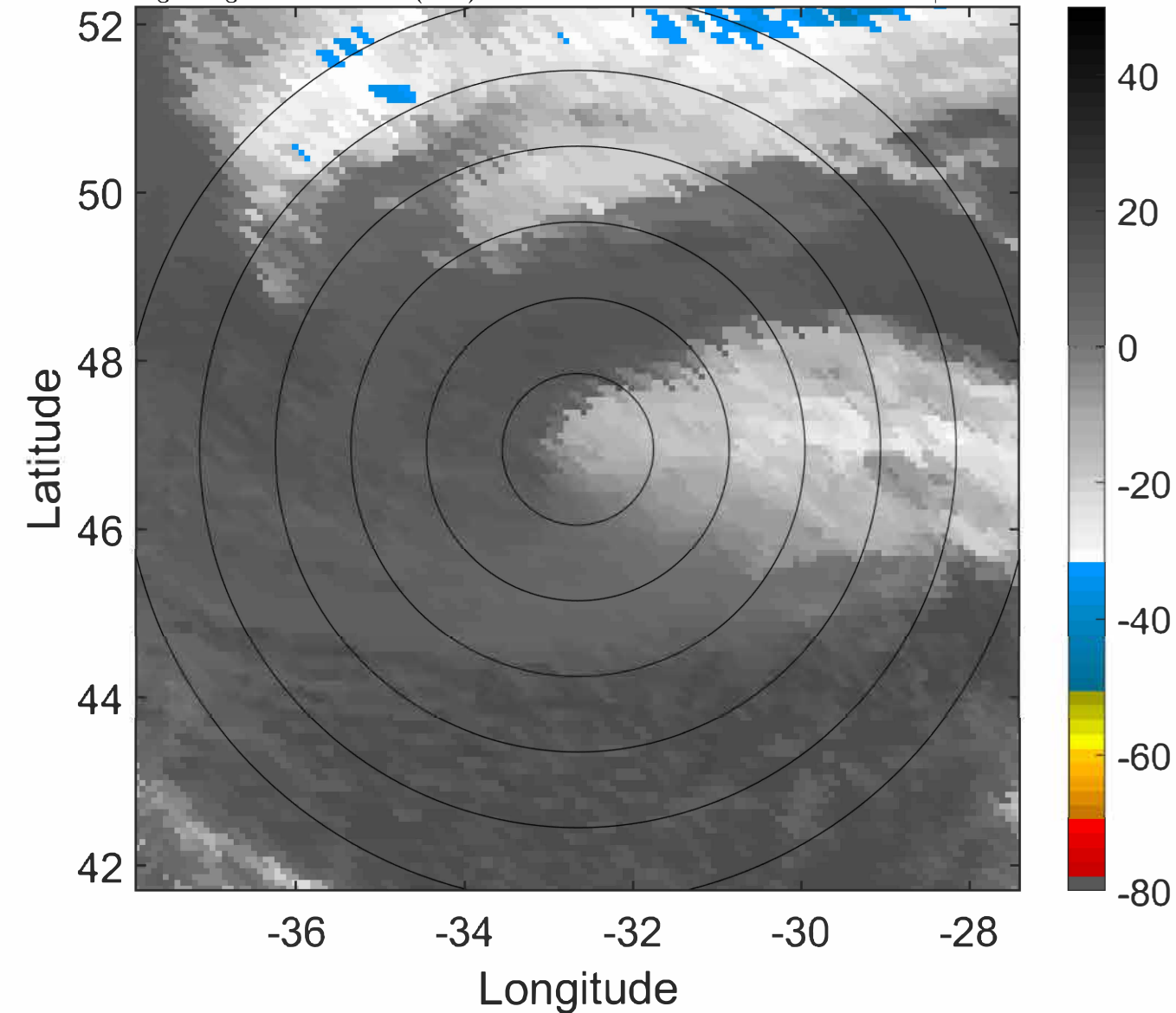

IR BT & Lightning

t: 2022091006 (3.9 LT)

Lightning: 3.9 LT \pm 1.5 h (dots)

PT: SLWP | EA: INACT

05L (DANIELLE) | 45 kt EX

S: null | H: null

6-h IR BT Differences & Lightning

Δ t: 2022091006 (3.9 LT) - 2022091000 (21.7 LT)

Lightning: 3.9 LT \pm 1.5 h (dots)

PT: SLWP | EA: INACT

05L (DANIELLE) | 45 kt EX

S: null | H: null

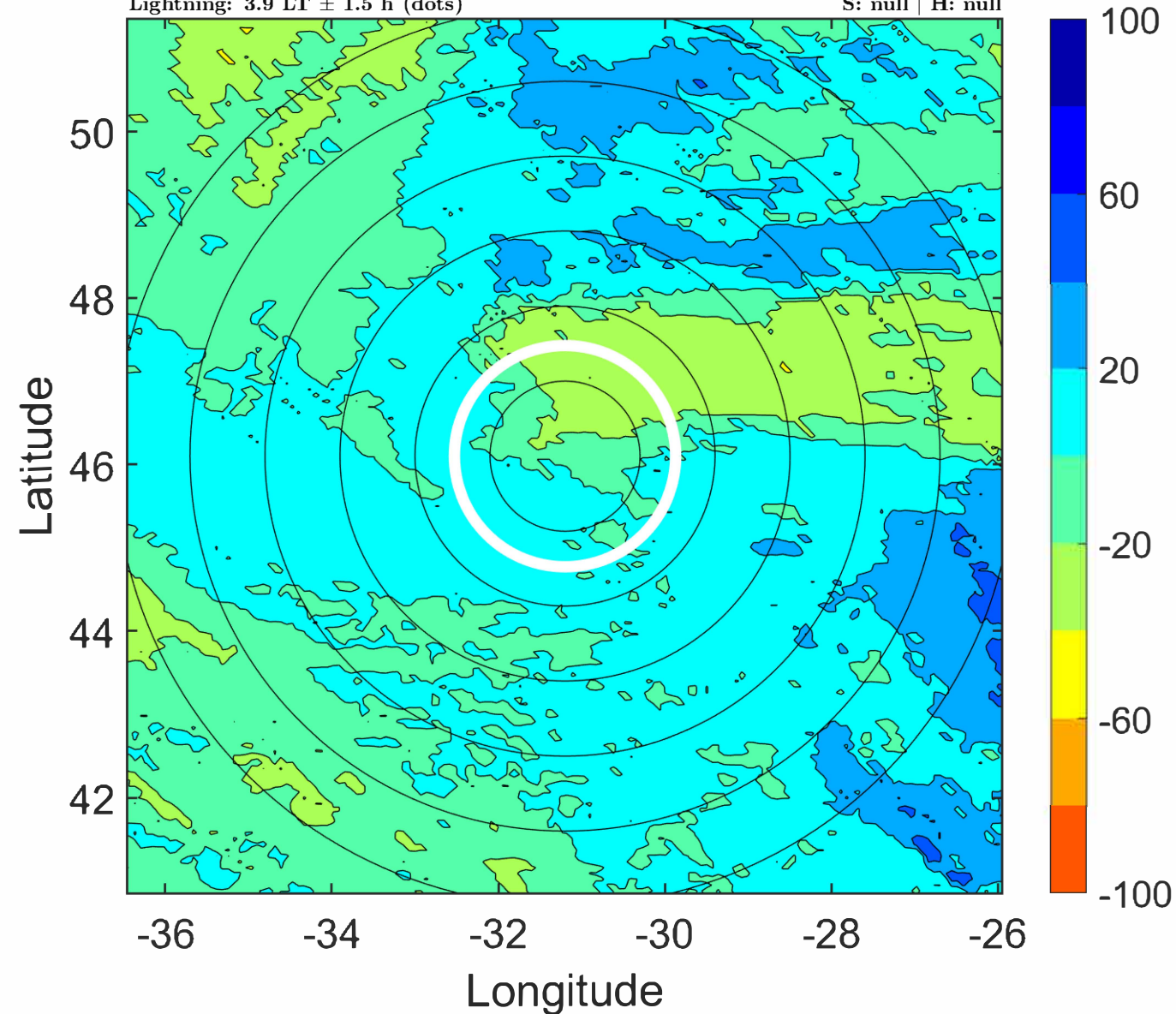
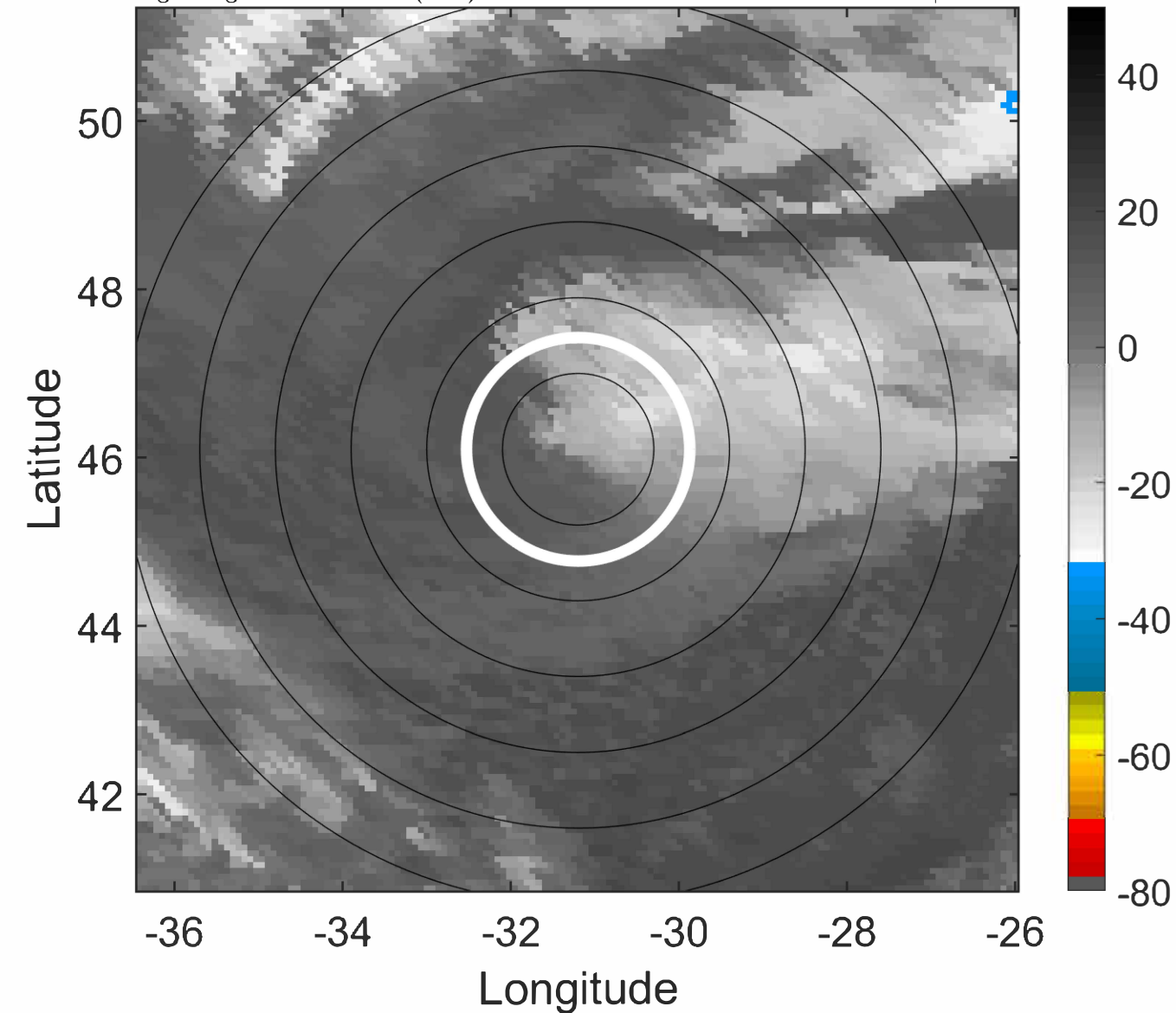

IR BT & Lightning

t: 2022091009 (7 LT)

Lightning: 7 LT \pm 1.5 h (dots)

PT: SLWP | EA: INACT

05L (DANIELLE) | 42.5 kt EX

S: null | H: null

6-h IR BT Differences & Lightning

Δ t: 2022091009 (7 LT) - 2022091003 (0.8 LT)

Lightning: 7 LT \pm 1.5 h (dots)

PT: SLWP | EA: INACT

05L (DANIELLE) | 42.5 kt EX

S: null | H: null

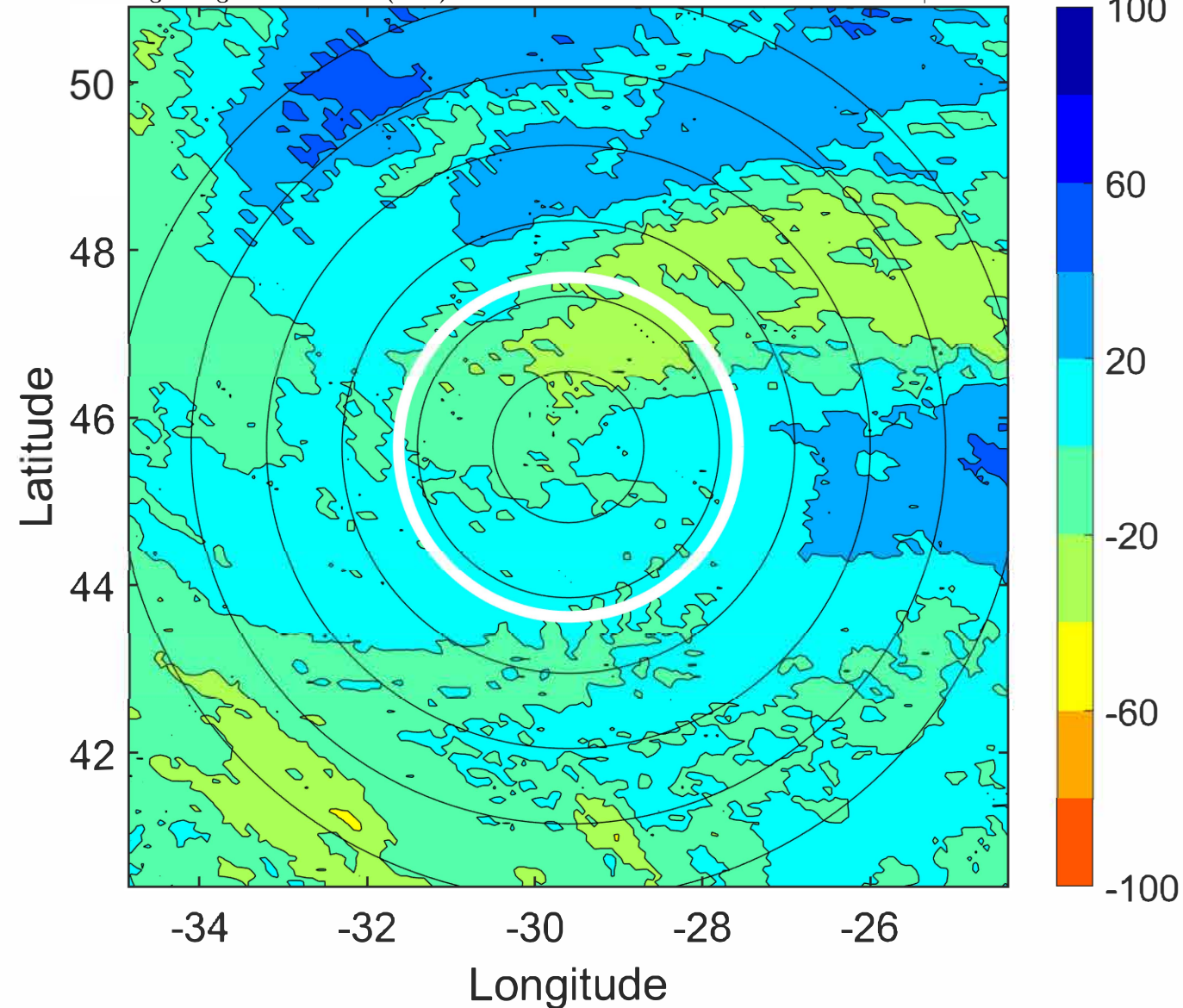
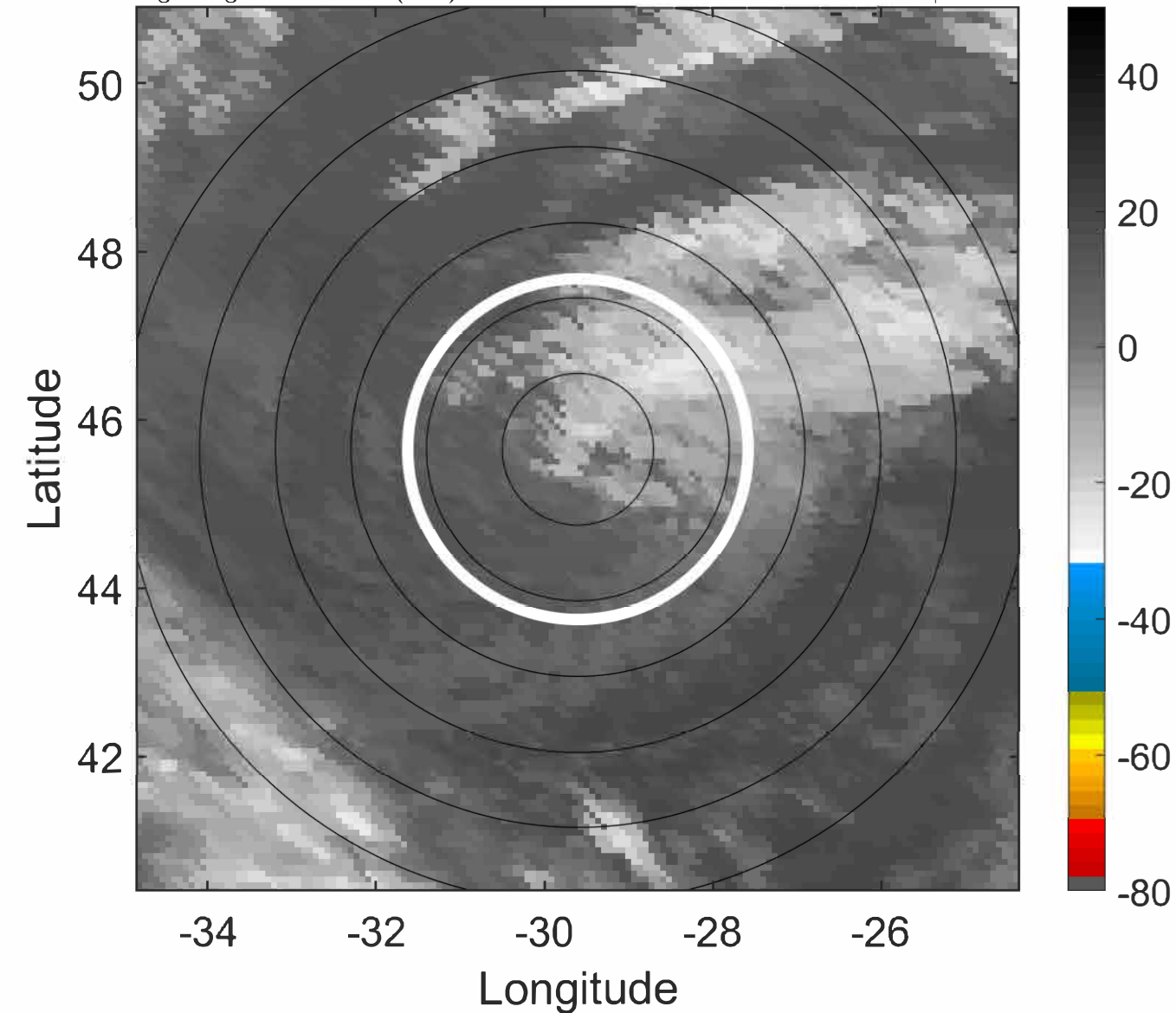

IR BT & Lightning

t: 2022091012 (10.1 LT)

Lightning: 10.1 LT \pm 1.5 h (dots)

PT: SLWP | EA: INACT

05L (DANIELLE) | 40 kt EX

S: null | H: null

6-h IR BT Differences & Lightning

Δ t: 2022091012 (10.1 LT) - 2022091006 (3.9 LT)

Lightning: 10.1 LT \pm 1.5 h (dots)

PT: SLWP | EA: INACT

05L (DANIELLE) | 40 kt EX

S: null | H: null

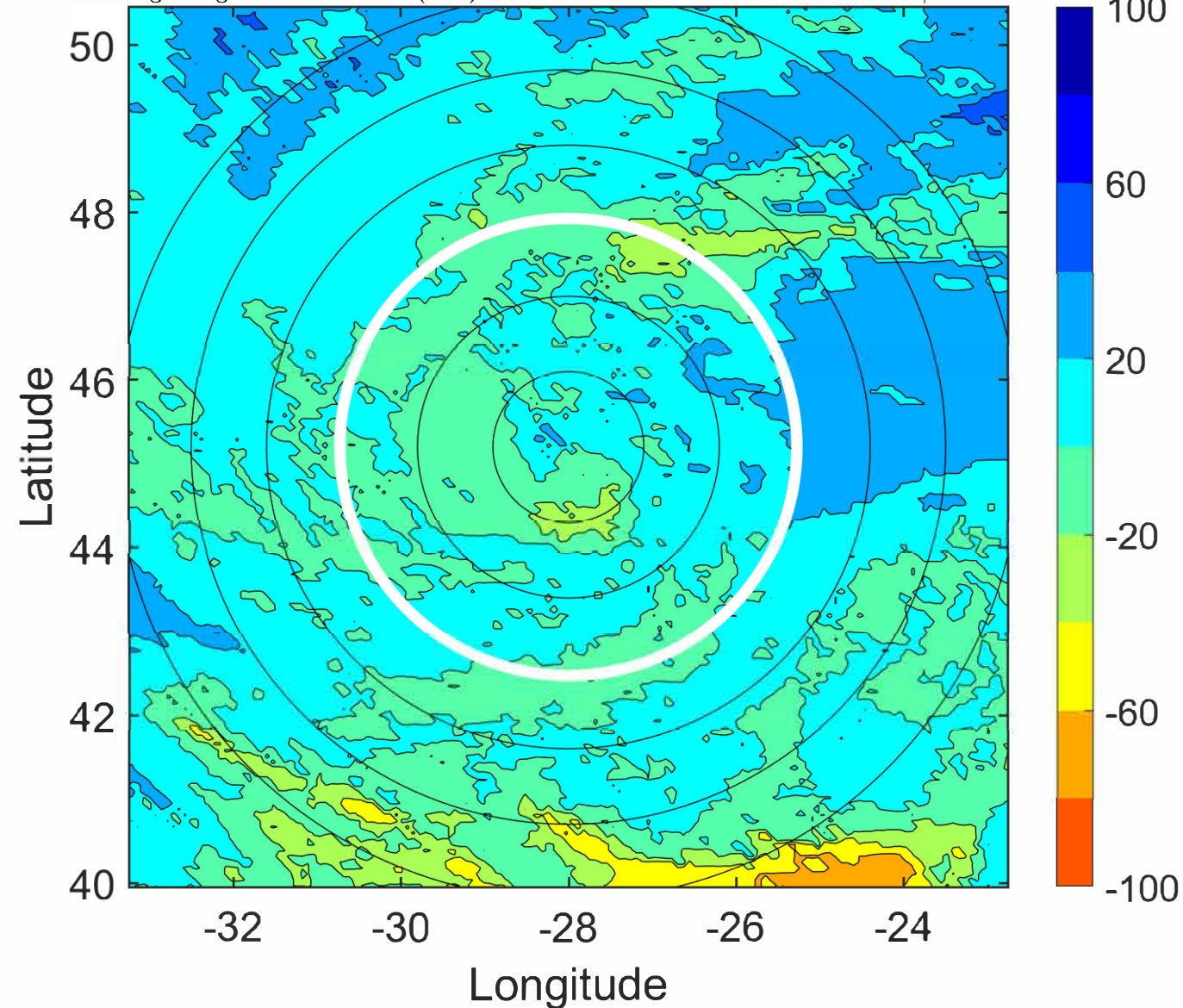
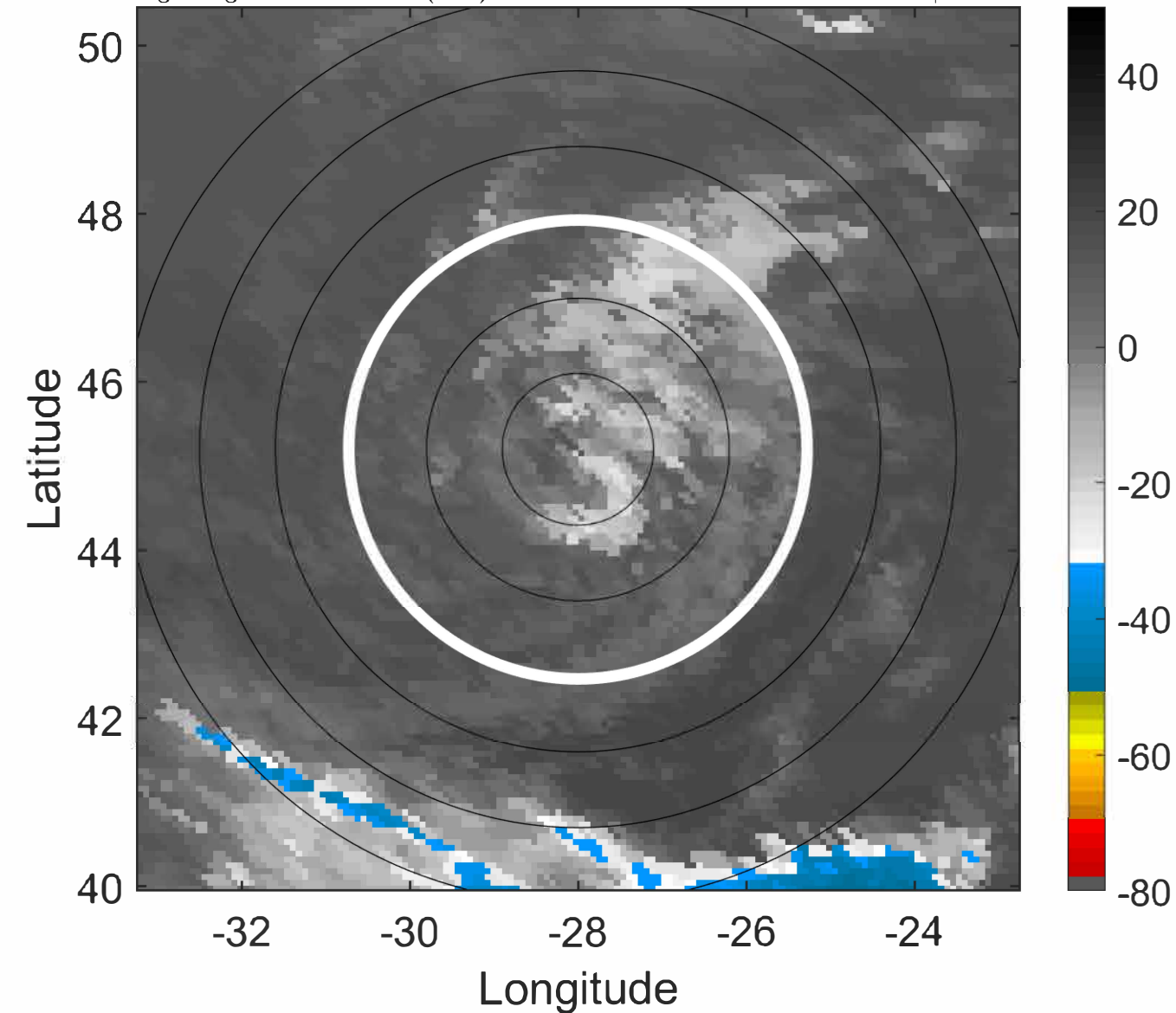

IR BT & Lightning

t: 2022091015 (13.2 LT)

Lightning: 13.2 LT \pm 1.5 h (dots)

PT: SLWP | EA: INACT

05L (DANIELLE) | 40 kt EX

S: null | H: null

6-h IR BT Differences & Lightning

Δ t: 2022091015 (13.2 LT) - 2022091009 (7 LT)

Lightning: 13.2 LT \pm 1.5 h (dots)

PT: SLWP | EA: INACT

05L (DANIELLE) | 40 kt EX

S: null | H: null

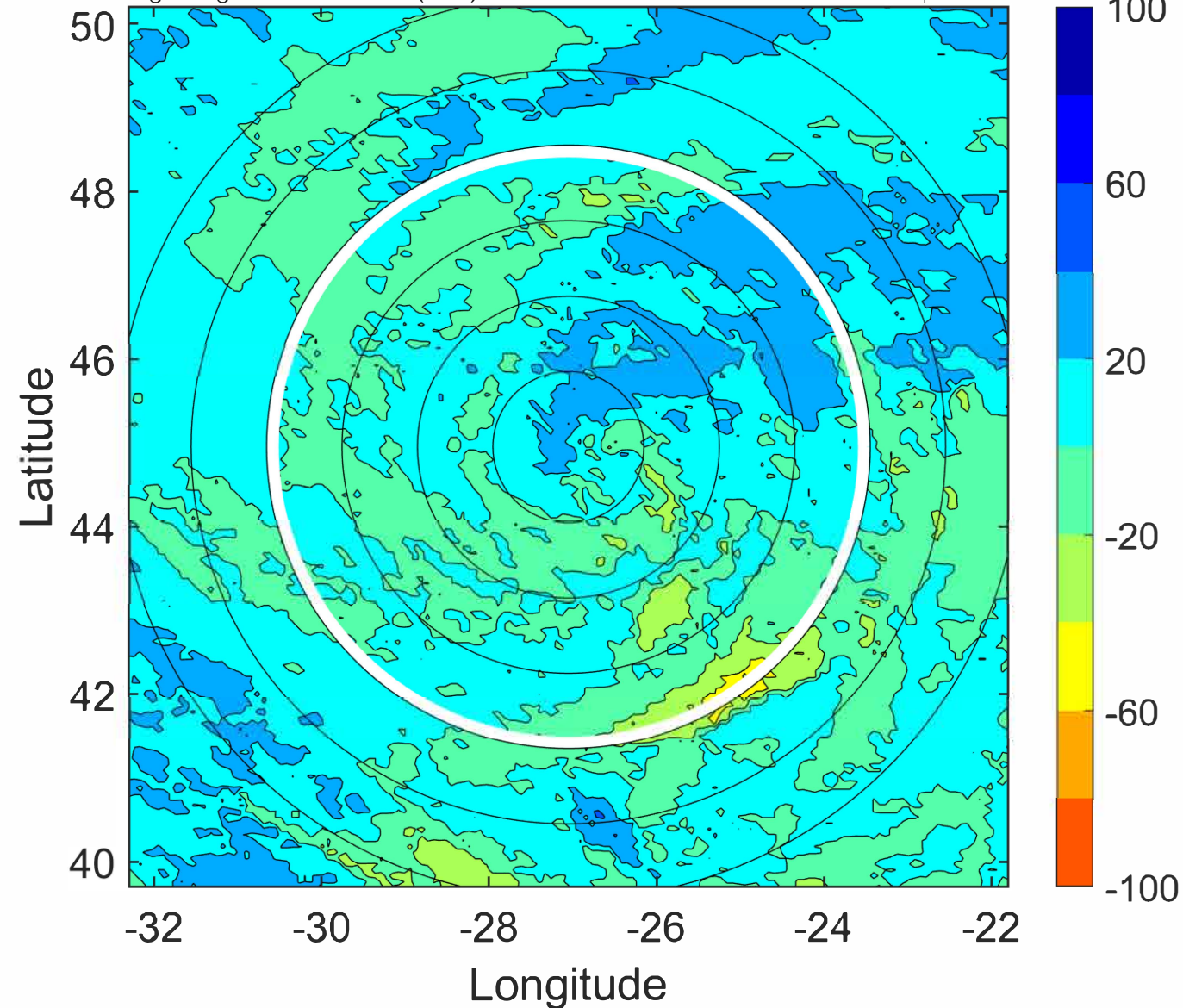
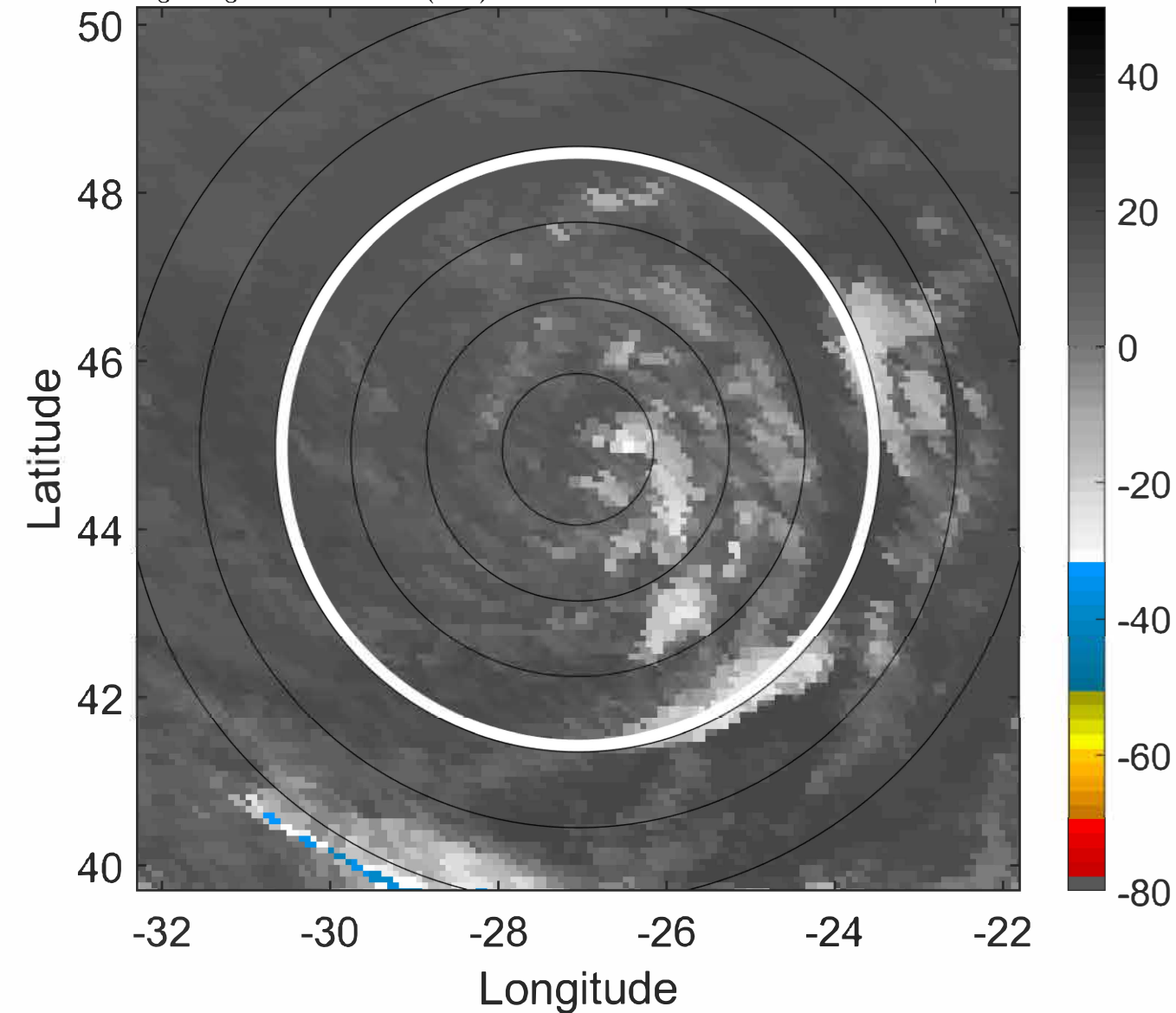

IR BT & Lightning

t: 2022091018 (16.3 LT)

Lightning: 16.3 LT \pm 1.5 h (dots)

PT: SLWP | EA: INACT

05L (DANIELLE) | 40 kt EX

S: null | H: null

6-h IR BT Differences & Lightning

Δ t: 2022091018 (16.3 LT) - 2022091012 (10.1 LT)

Lightning: 16.3 LT \pm 1.5 h (dots)

PT: SLWP | EA: INACT

05L (DANIELLE) | 40 kt EX

S: null | H: null

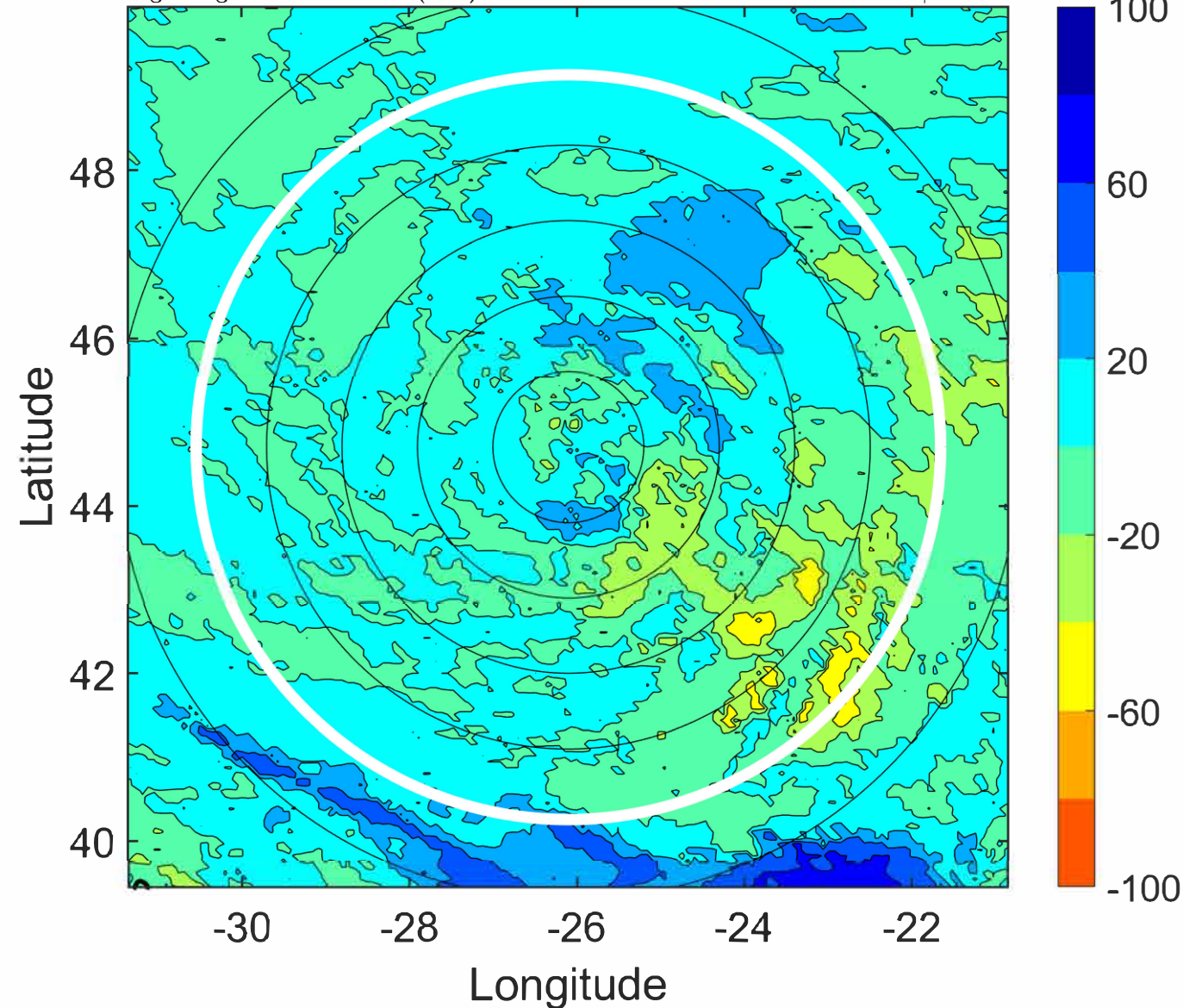
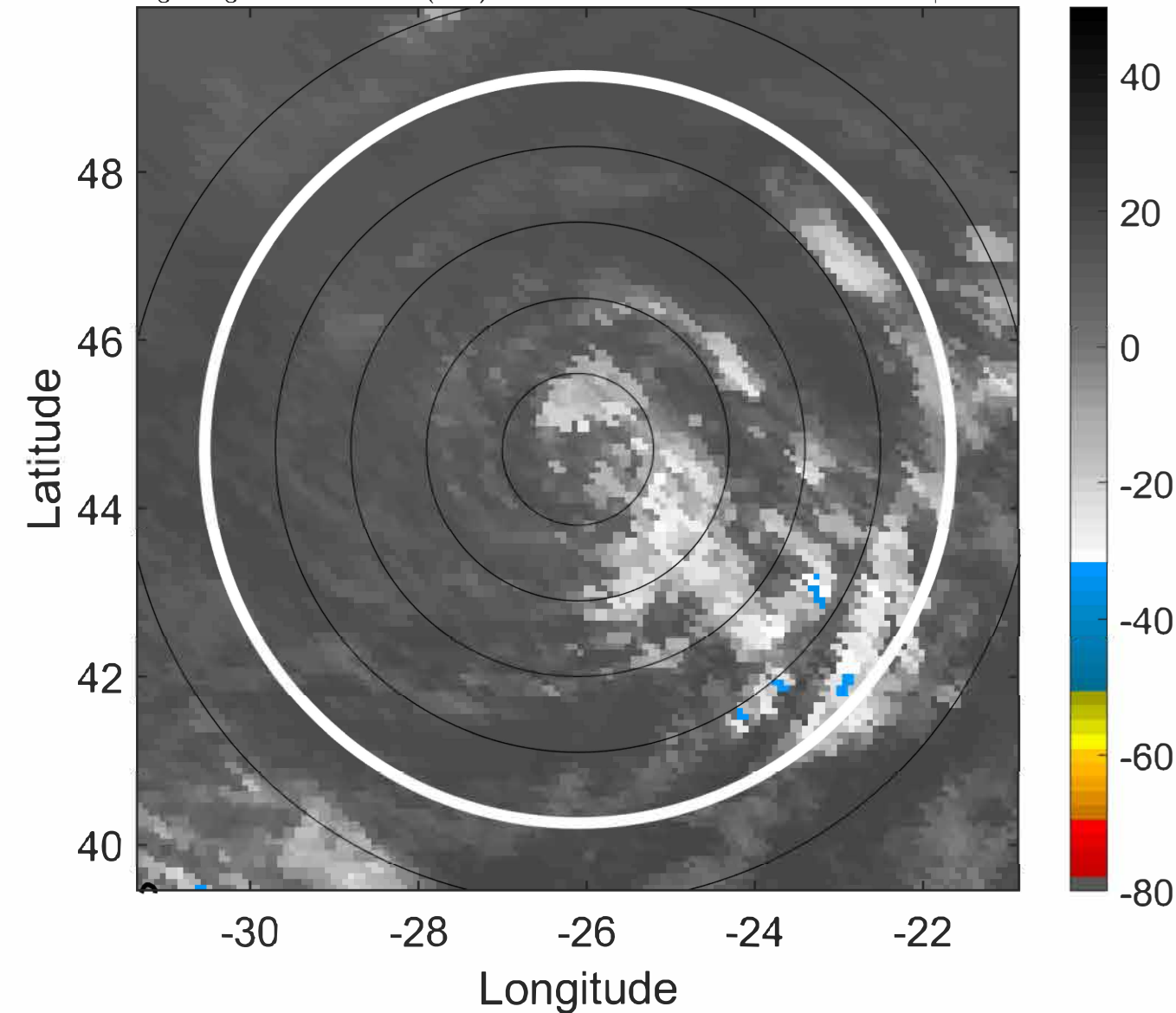

IR BT & Lightning

t: 2022091021 (19.3 LT)

Lightning: 19.3 LT \pm 1.5 h (dots)

PT: SLWP | EA: INACT

05L (DANIELLE) | 40 kt EX

S: null | H: null

6-h IR BT Differences & Lightning

Δ t: 2022091021 (19.3 LT) - 2022091015 (13.2 LT)

Lightning: 19.3 LT \pm 1.5 h (dots)

PT: SLWP | EA: INACT

05L (DANIELLE) | 40 kt EX

S: null | H: null

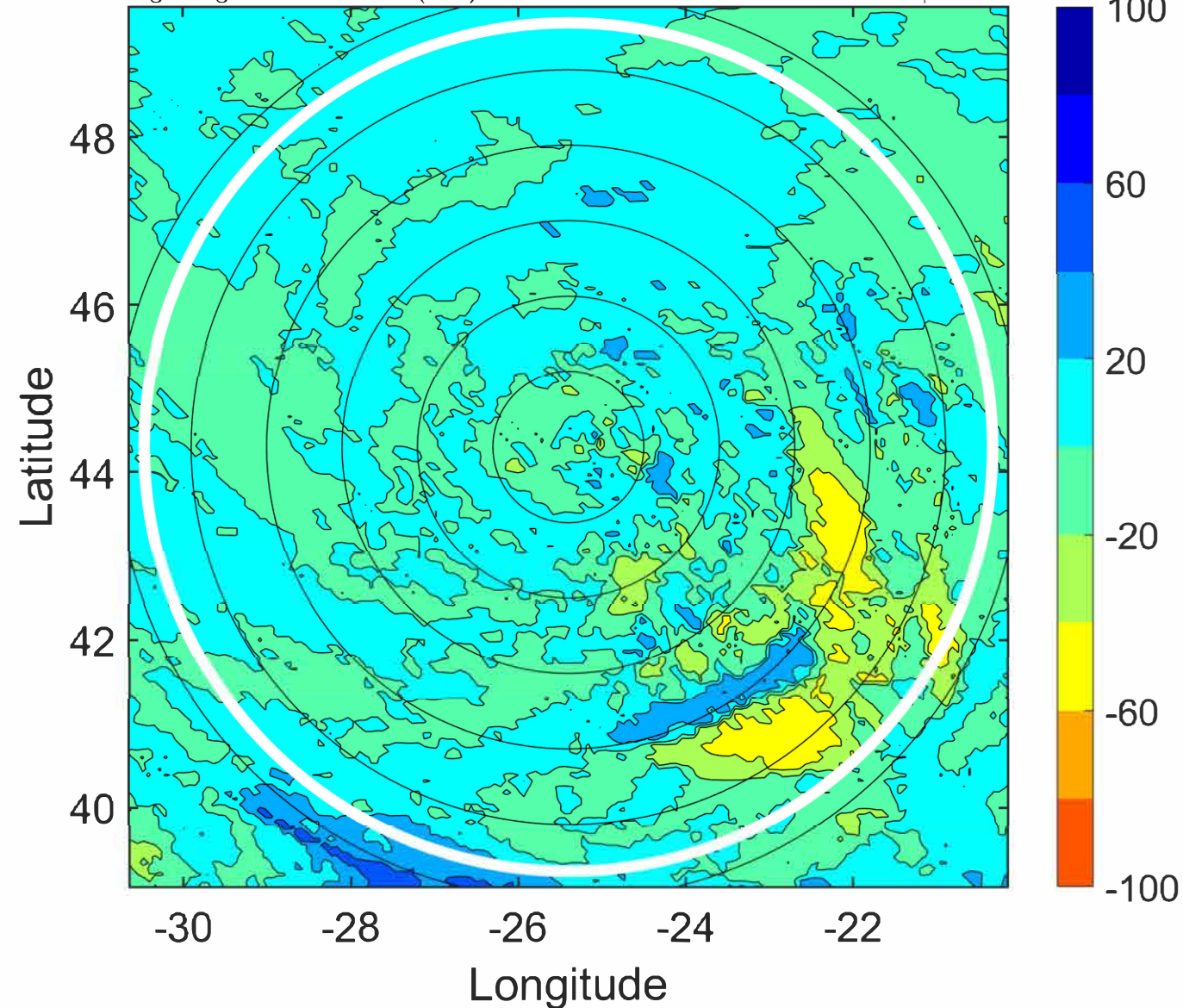
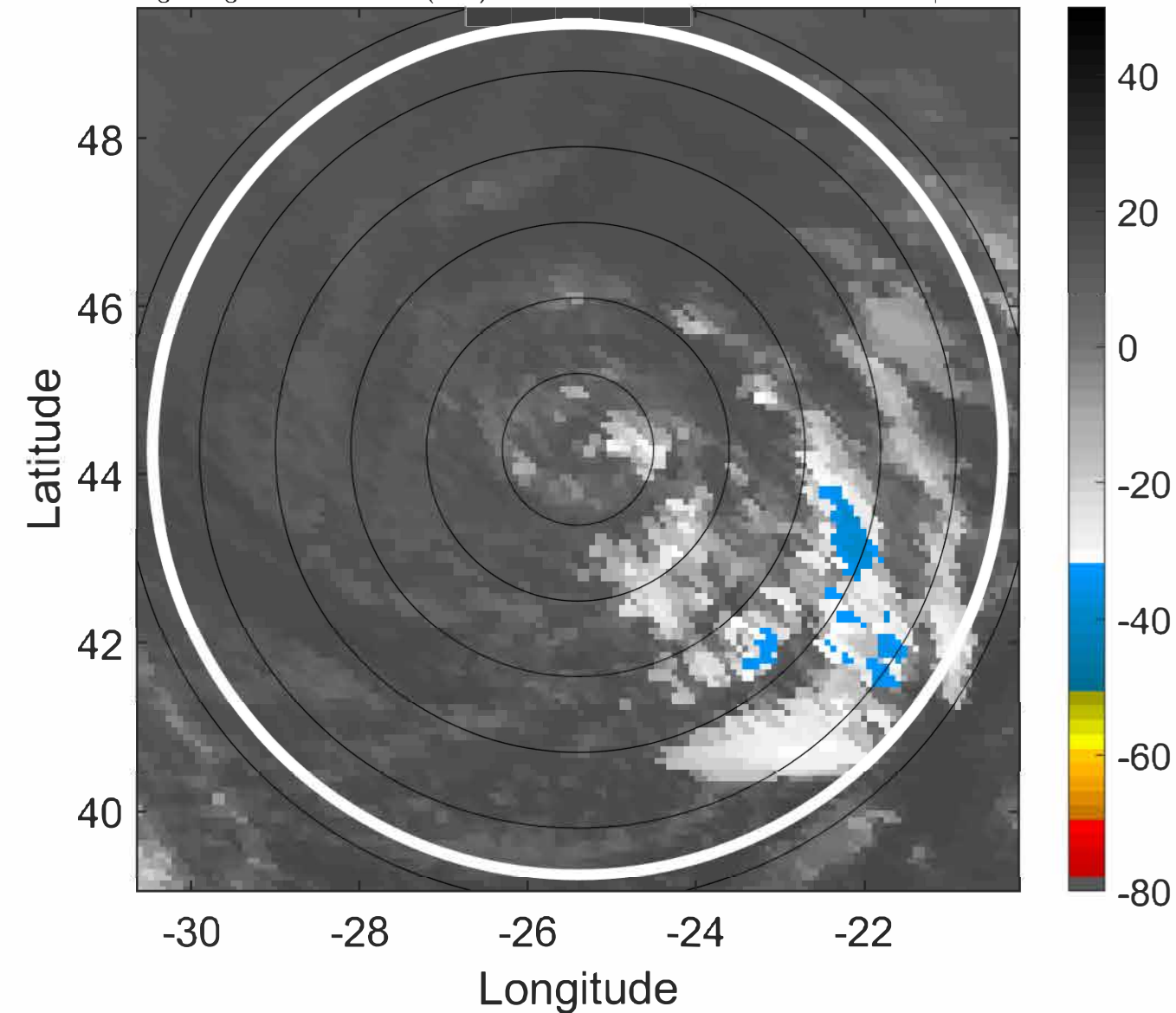

IR BT & Lightning

t: 2022091100 (22.4 LT)

Lightning: 22.4 LT \pm 1.5 h (dots)

PT: SLWP | EA: INACT

05L (DANIELLE) | 40 kt EX

S: null | H: null

6-h IR BT Differences & Lightning

Δ t: 2022091100 (22.4 LT) - 2022091018 (16.3 LT)

Lightning: 22.4 LT \pm 1.5 h (dots)

PT: SLWP | EA: INACT

05L (DANIELLE) | 40 kt EX

S: null | H: null

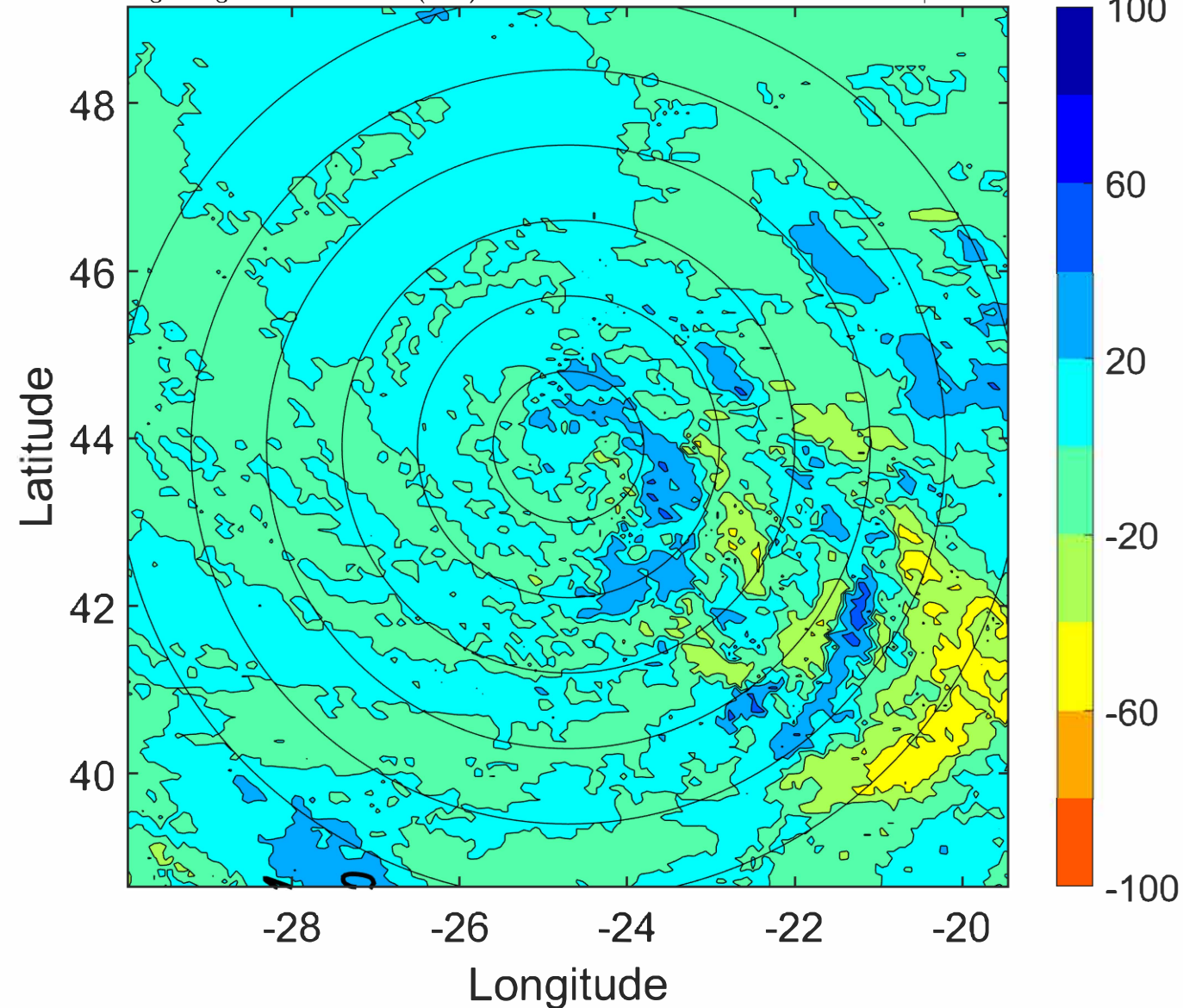
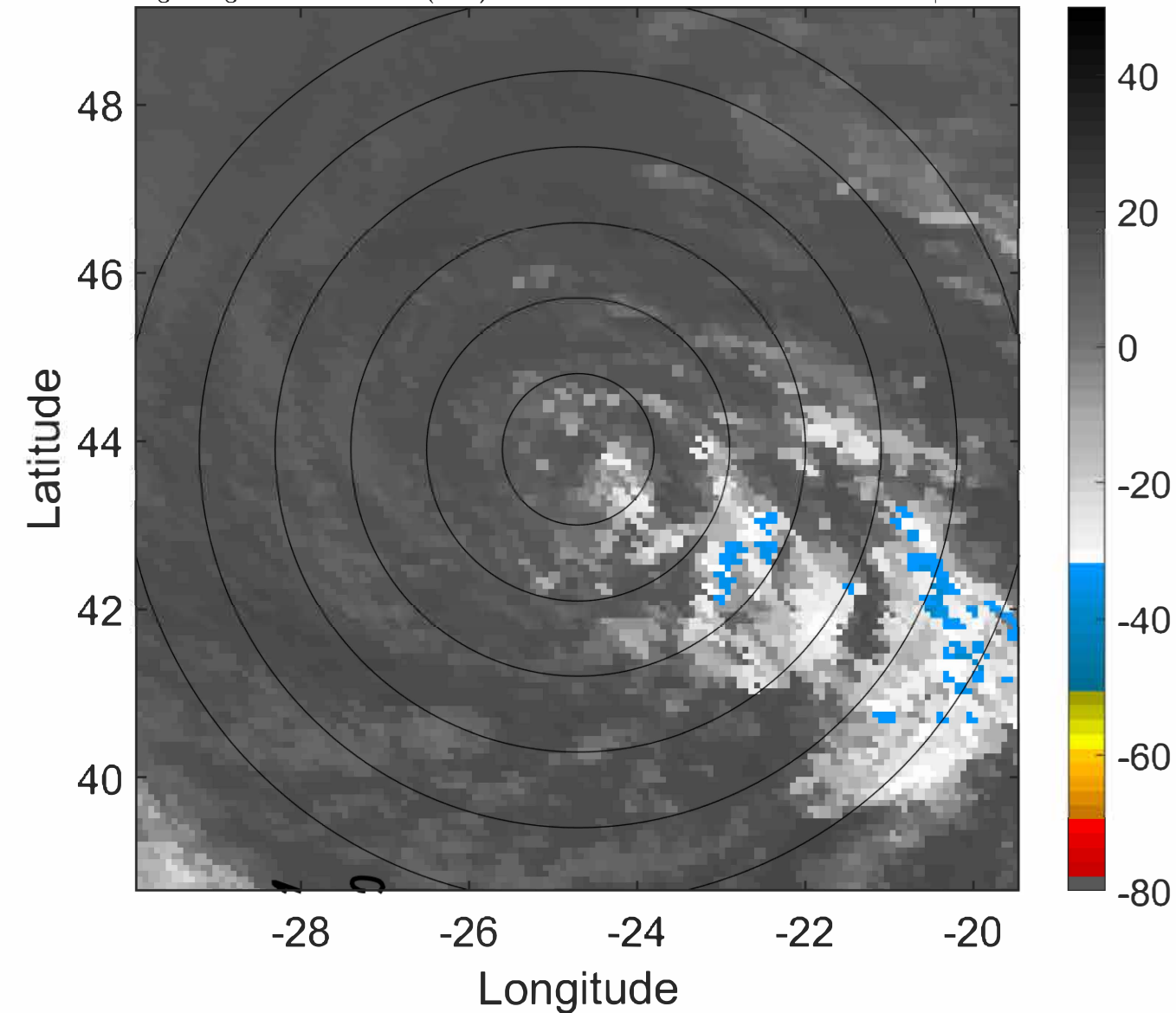

IR BT & Lightning

t: 2022091103 (1.4 LT)

Lightning: 1.4 LT \pm 1.5 h (dots)

PT: SLCP | EA: INACT

05L (DANIELLE) | 37.5 kt EX

S: null | H: null

6-h IR BT Differences & Lightning

Δ t: 2022091103 (1.4 LT) - 2022091021 (19.3 LT)

Lightning: 1.4 LT \pm 1.5 h (dots)

PT: SLCP | EA: INACT

05L (DANIELLE) | 37.5 kt EX

S: null | H: null

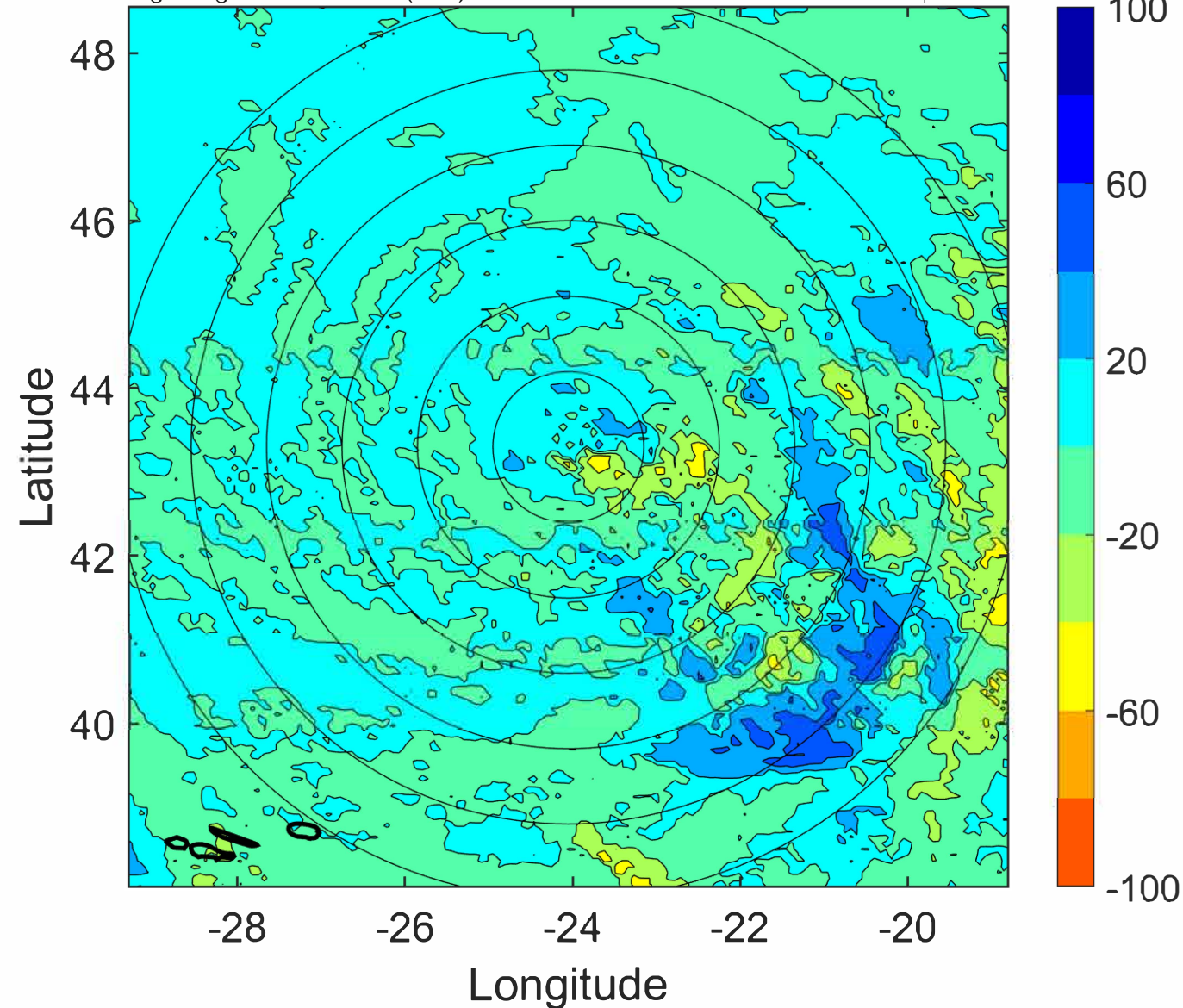
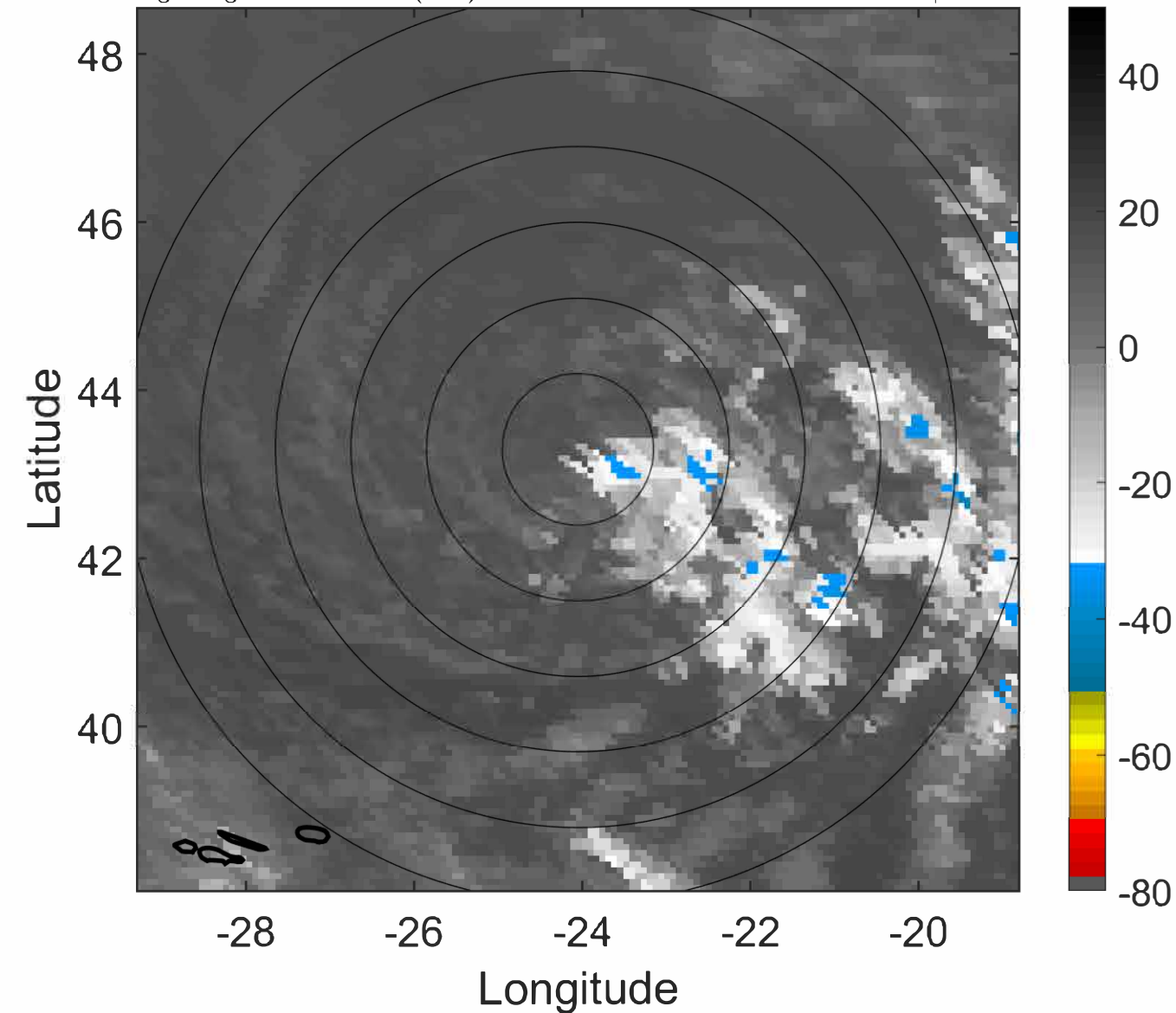

IR BT & Lightning

t: 2022091106 (4.4 LT)

Lightning: 4.4 LT \pm 1.5 h (dots)

PT: SLCP | EA: INACT

05L (DANIELLE) | 35 kt EX

S: null | H: null

6-h IR BT Differences & Lightning

Δ t: 2022091106 (4.4 LT) - 2022091100 (22.4 LT)

Lightning: 4.4 LT \pm 1.5 h (dots)

PT: SLCP | EA: INACT

05L (DANIELLE) | 35 kt EX

S: null | H: null

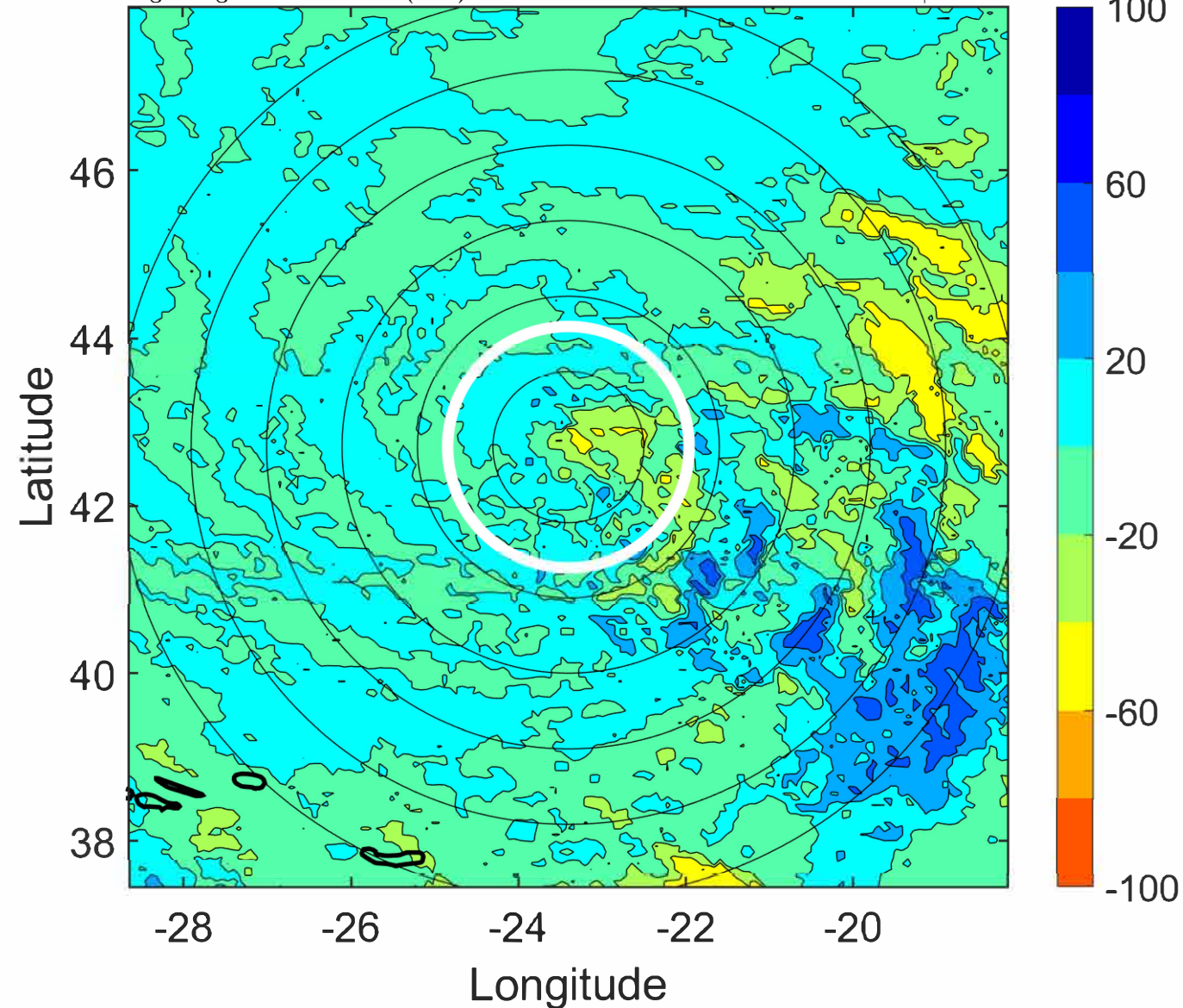
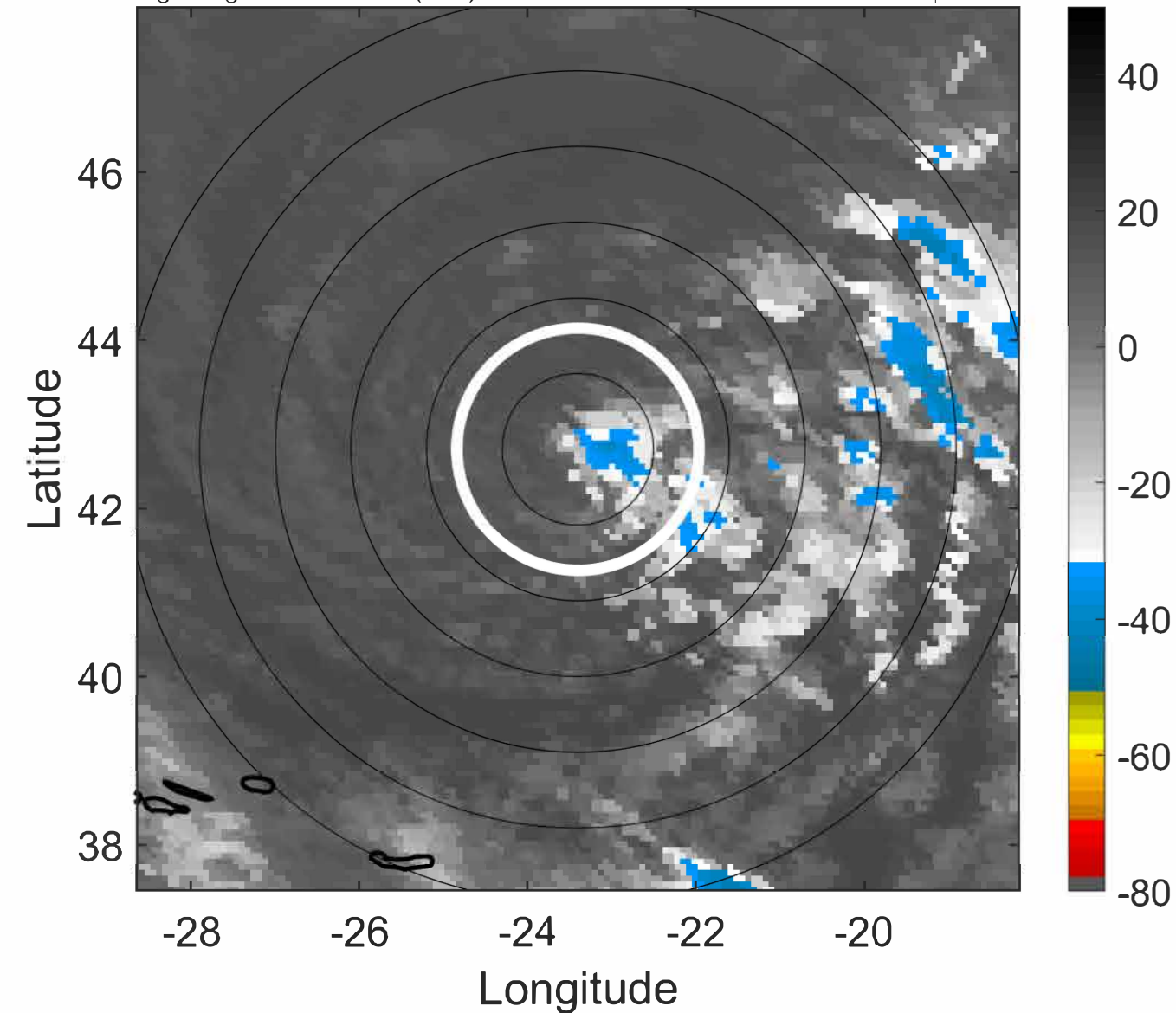

IR BT & Lightning

t: 2022091109 (7.5 LT)

Lightning: 7.5 LT \pm 1.5 h (dots)

PT: SLCP | EA: INACT

05L (DANIELLE) | 35 kt EX

S: null | H: null

6-h IR BT Differences & Lightning

Δ t: 2022091109 (7.5 LT) - 2022091103 (1.4 LT)

Lightning: 7.5 LT \pm 1.5 h (dots)

PT: SLCP | EA: INACT

05L (DANIELLE) | 35 kt EX

S: null | H: null

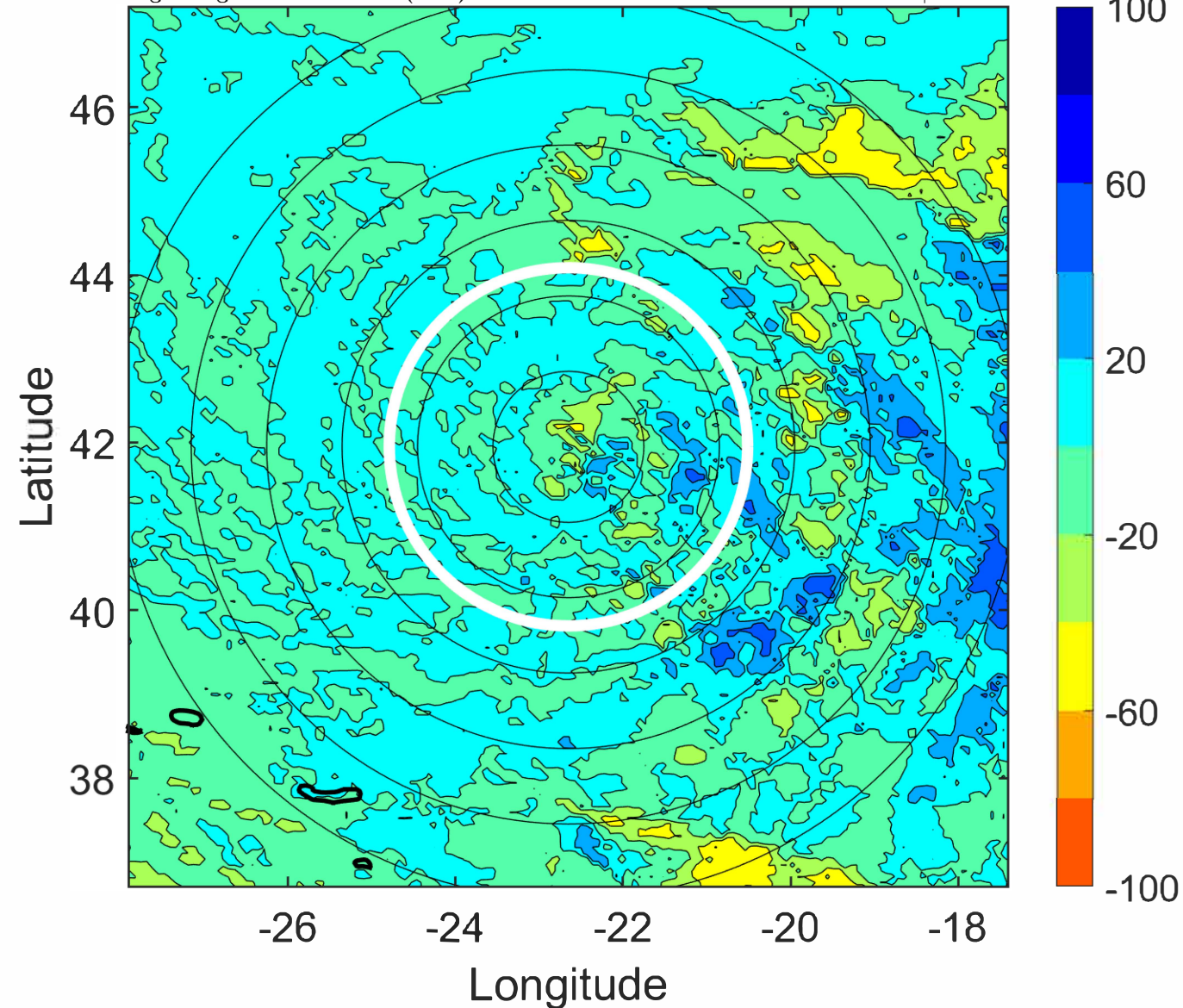
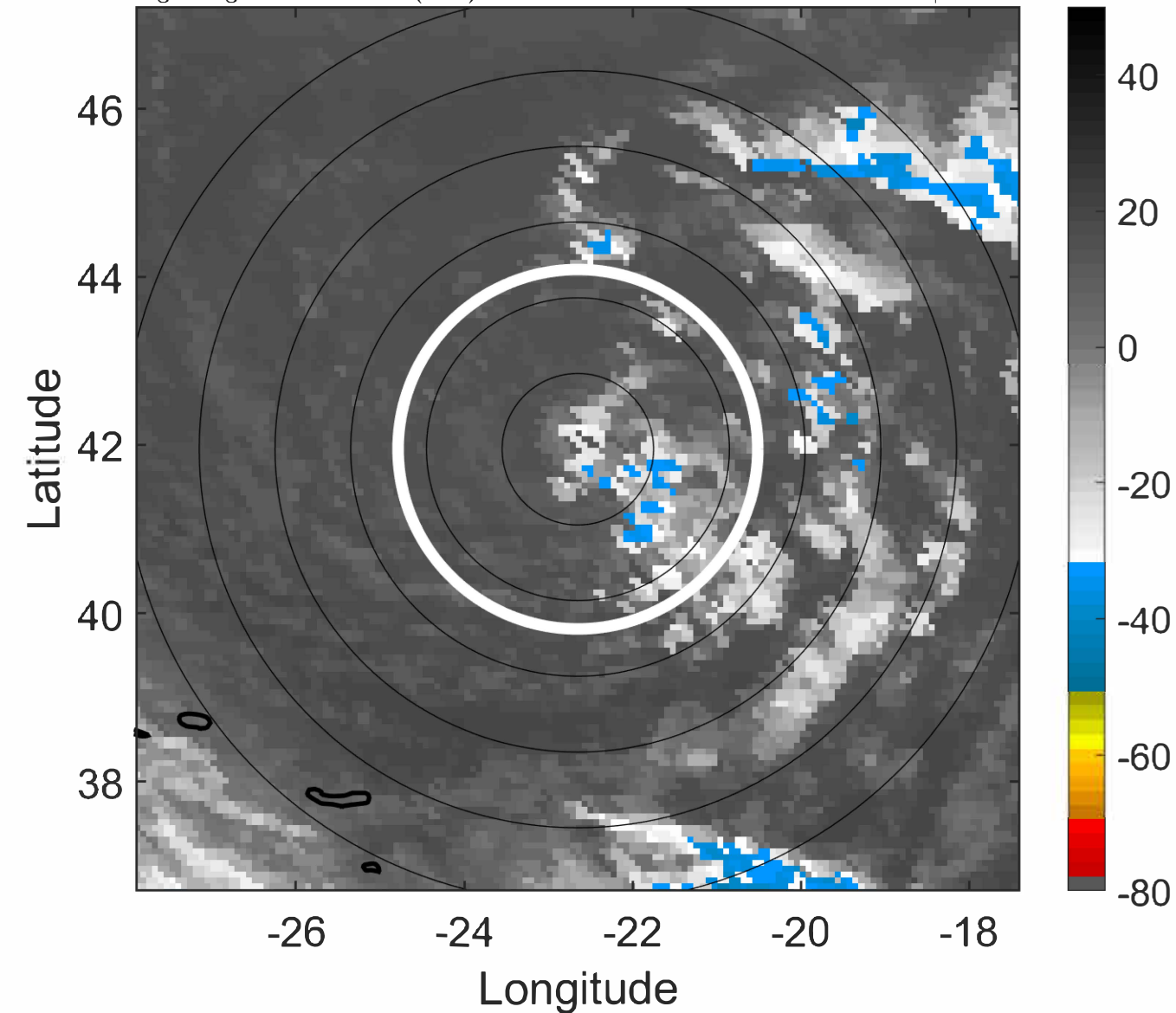

IR BT & Lightning

t: 2022091112 (10.5 LT)

Lightning: 10.5 LT \pm 1.5 h (dots)

PT: SLCP | EA: INACT

05L (DANIELLE) | 35 kt EX

S: null | H: null

6-h IR BT Differences & Lightning

Δ t: 2022091112 (10.5 LT) - 2022091106 (4.4 LT)

Lightning: 10.5 LT \pm 1.5 h (dots)

PT: SLCP | EA: INACT

05L (DANIELLE) | 35 kt EX

S: null | H: null

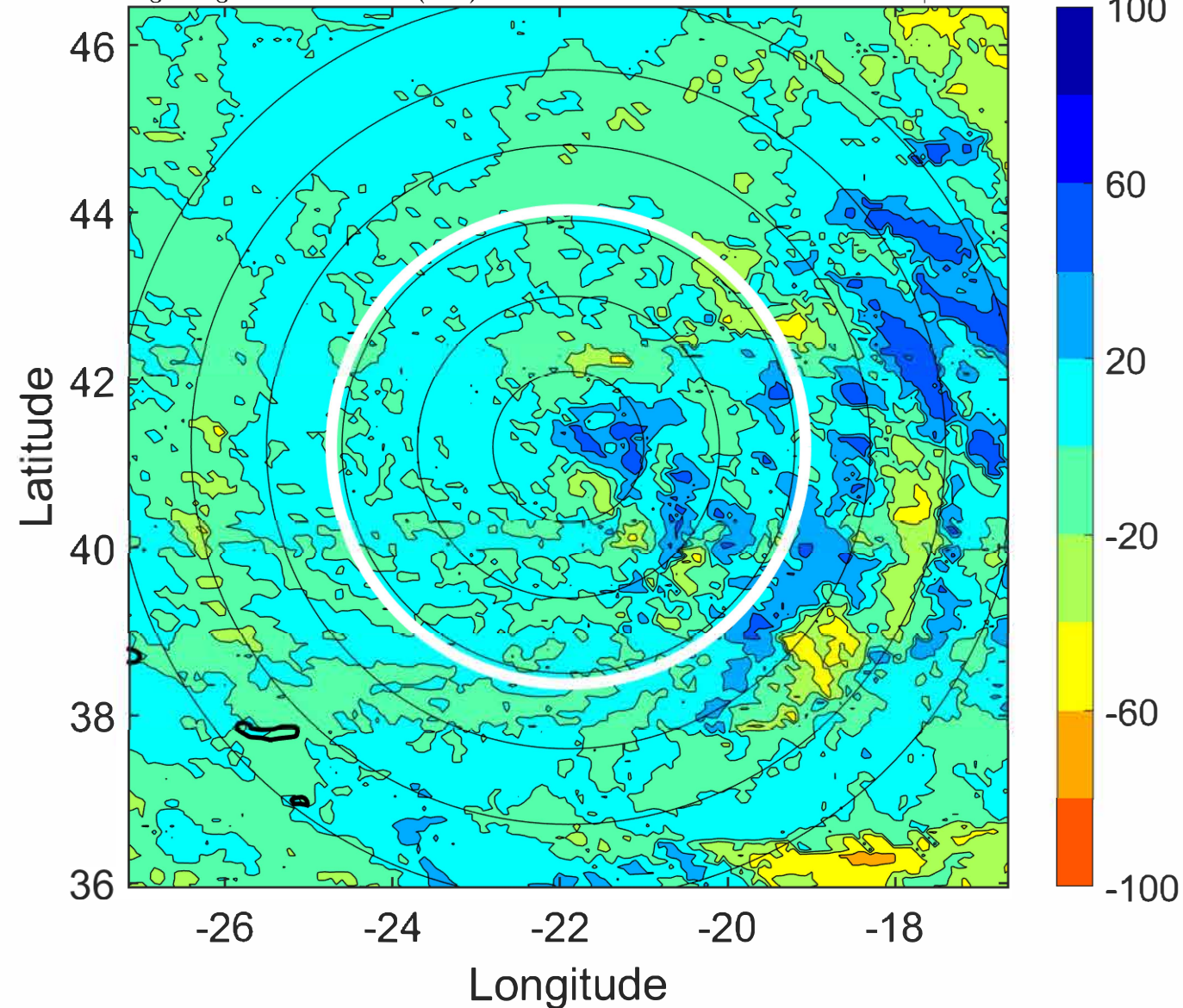
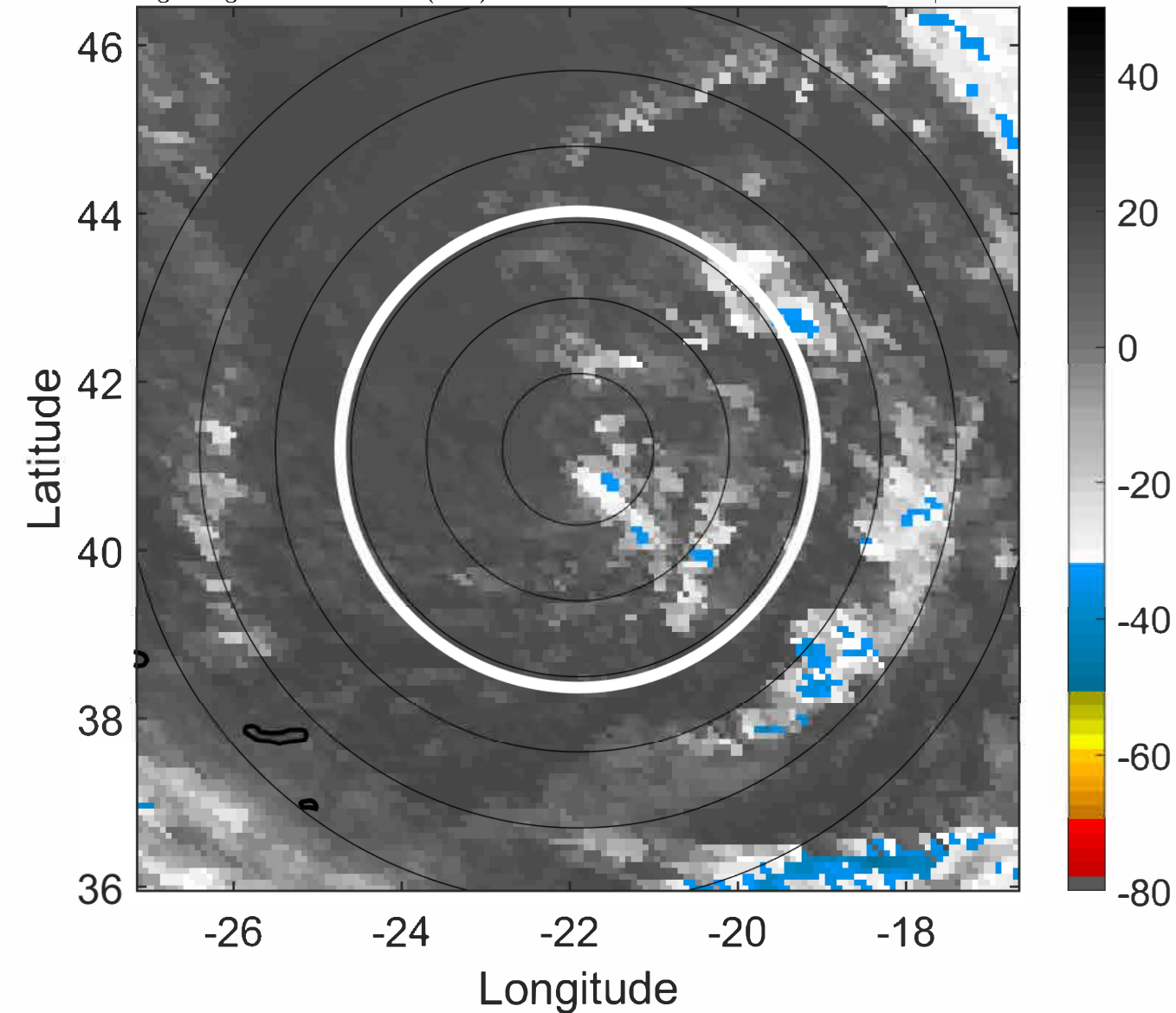

IR BT & Lightning

t: 2022091115 (13.6 LT)

Lightning: 13.6 LT \pm 1.5 h (dots)

PT: SLCP | EA: INACT

05L (DANIELLE) | 35 kt EX

S: null | H: null

6-h IR BT Differences & Lightning

Δ t: 2022091115 (13.6 LT) - 2022091109 (7.5 LT)

Lightning: 13.6 LT \pm 1.5 h (dots)

PT: SLCP | EA: INACT

05L (DANIELLE) | 35 kt EX

S: null | H: null

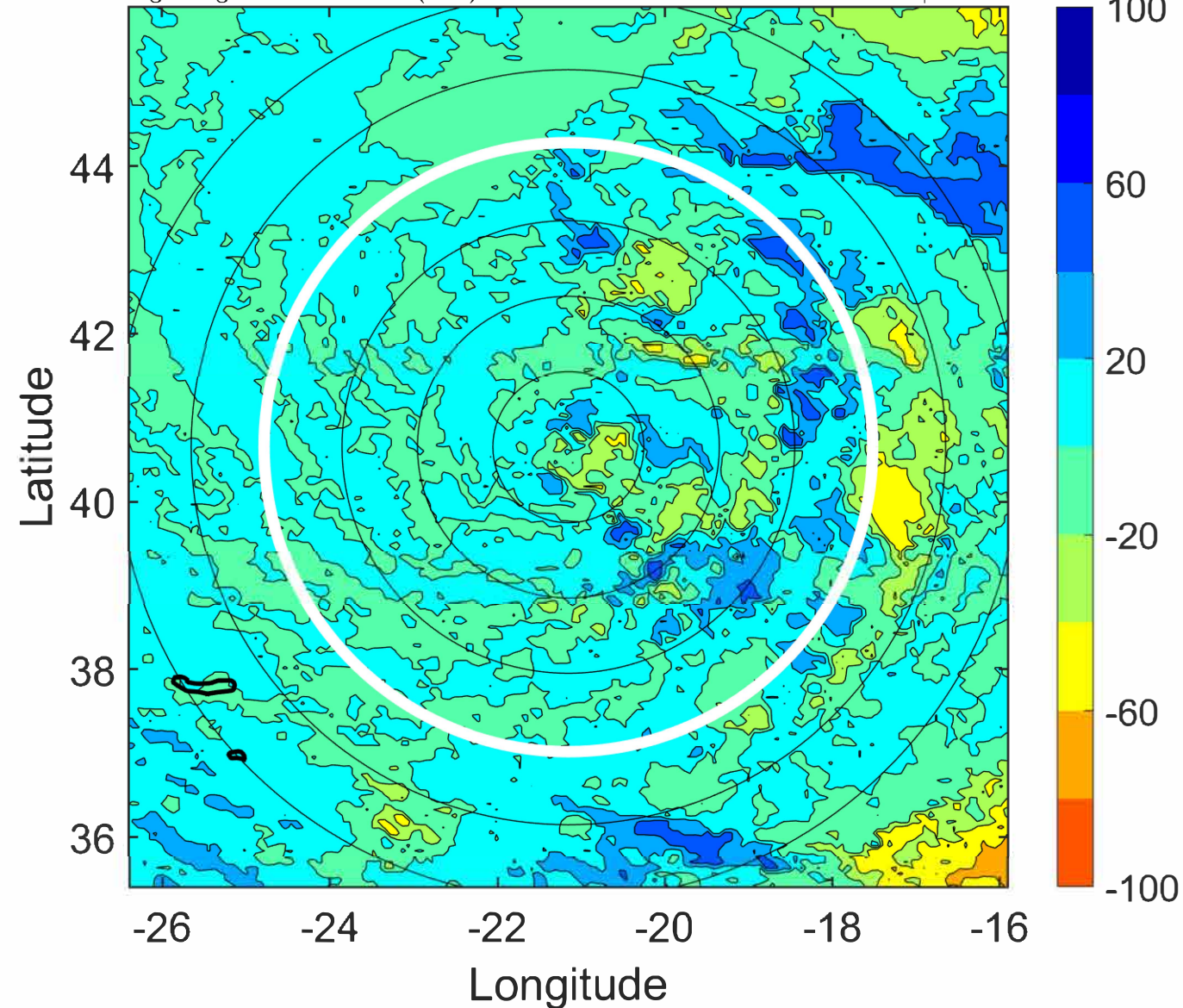
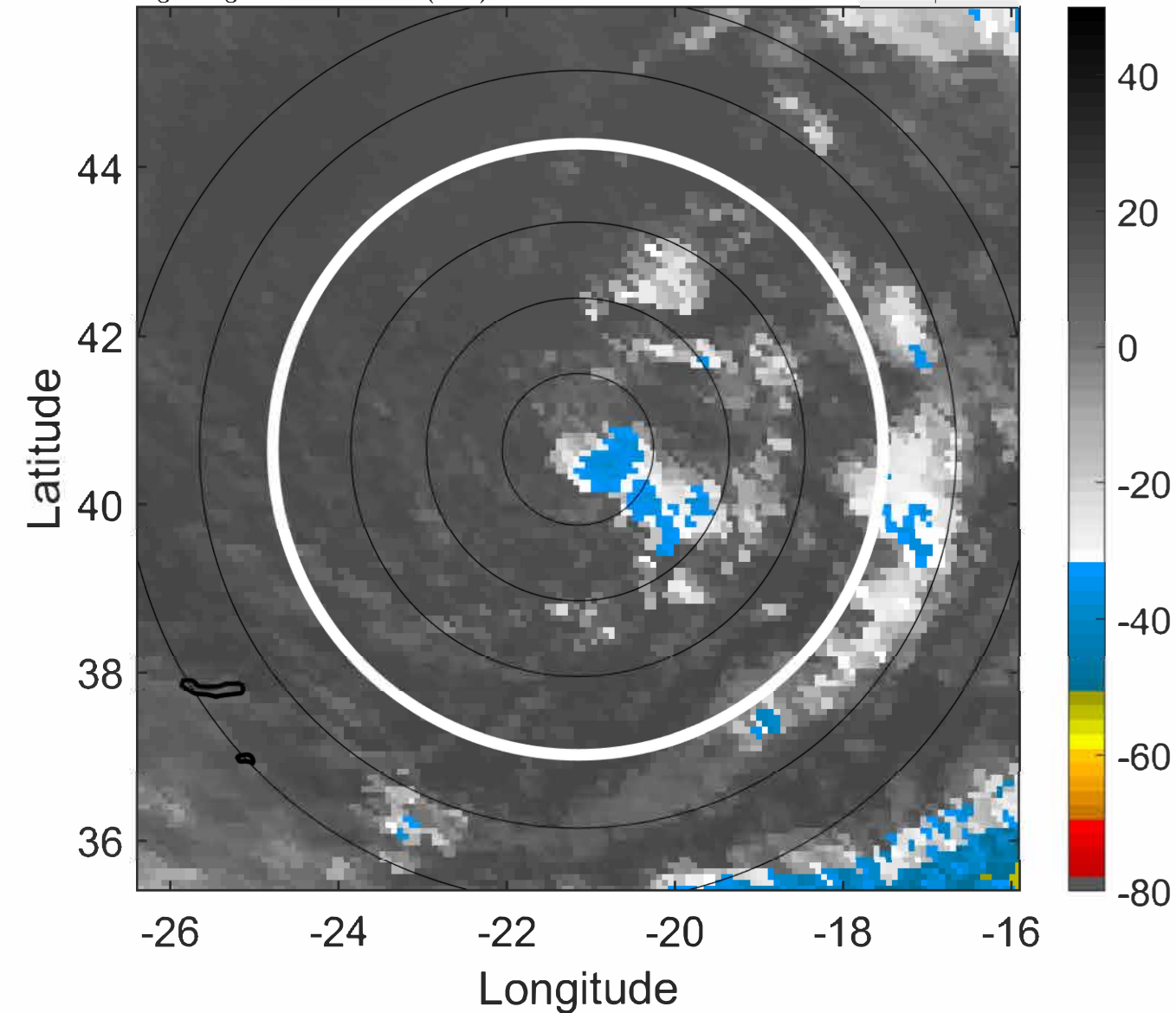

IR BT & Lightning

t: 2022091118 (16.6 LT)

Lightning: 16.6 LT \pm 1.5 h (dots)

PT: SLCP | EA: INACT

05L (DANIELLE) | 35 kt EX

S: null | H: null

6-h IR BT Differences & Lightning

Δ t: 2022091118 (16.6 LT) - 2022091112 (10.5 LT)

Lightning: 16.6 LT \pm 1.5 h (dots)

PT: SLCP | EA: INACT

05L (DANIELLE) | 35 kt EX

S: null | H: null

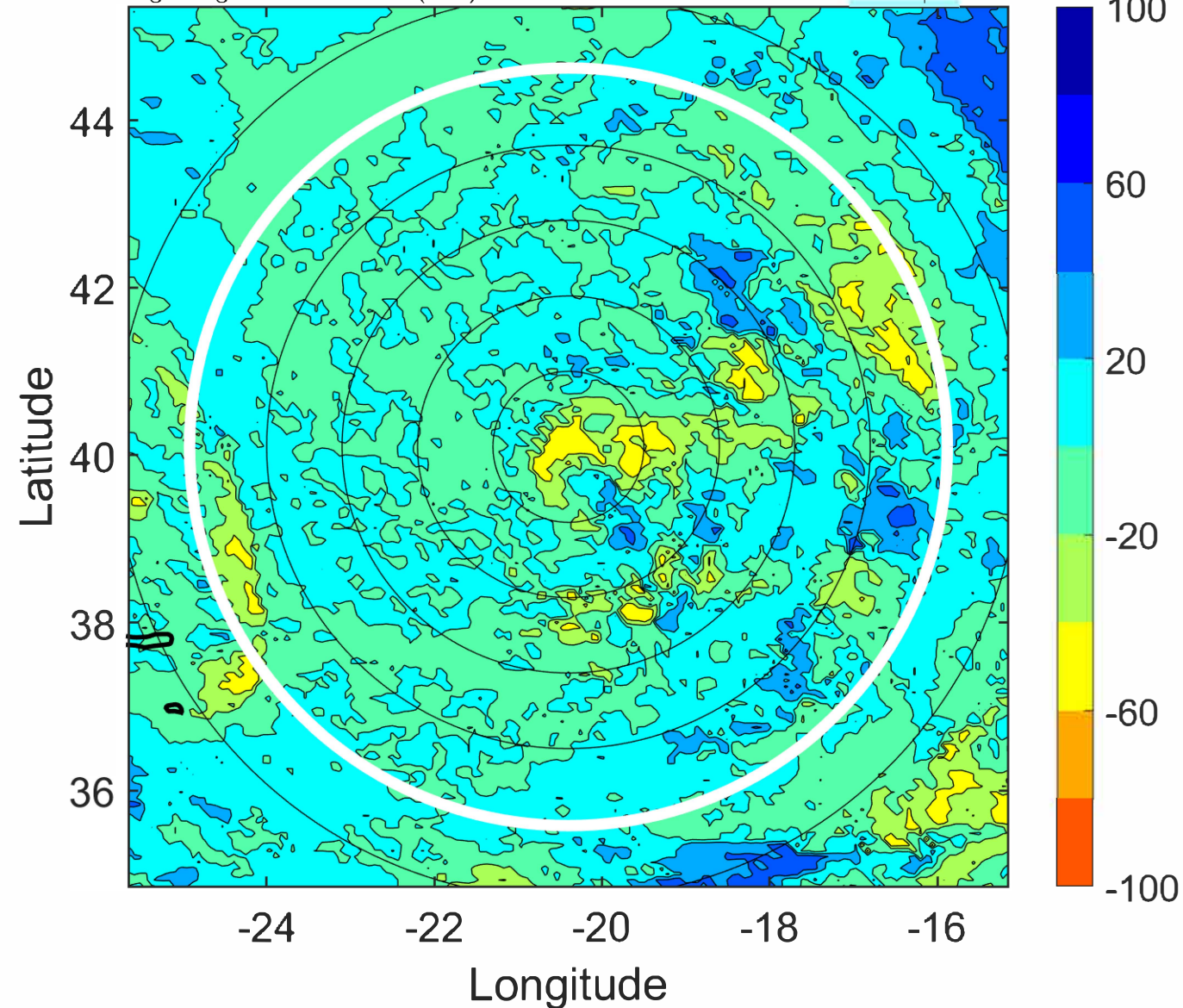
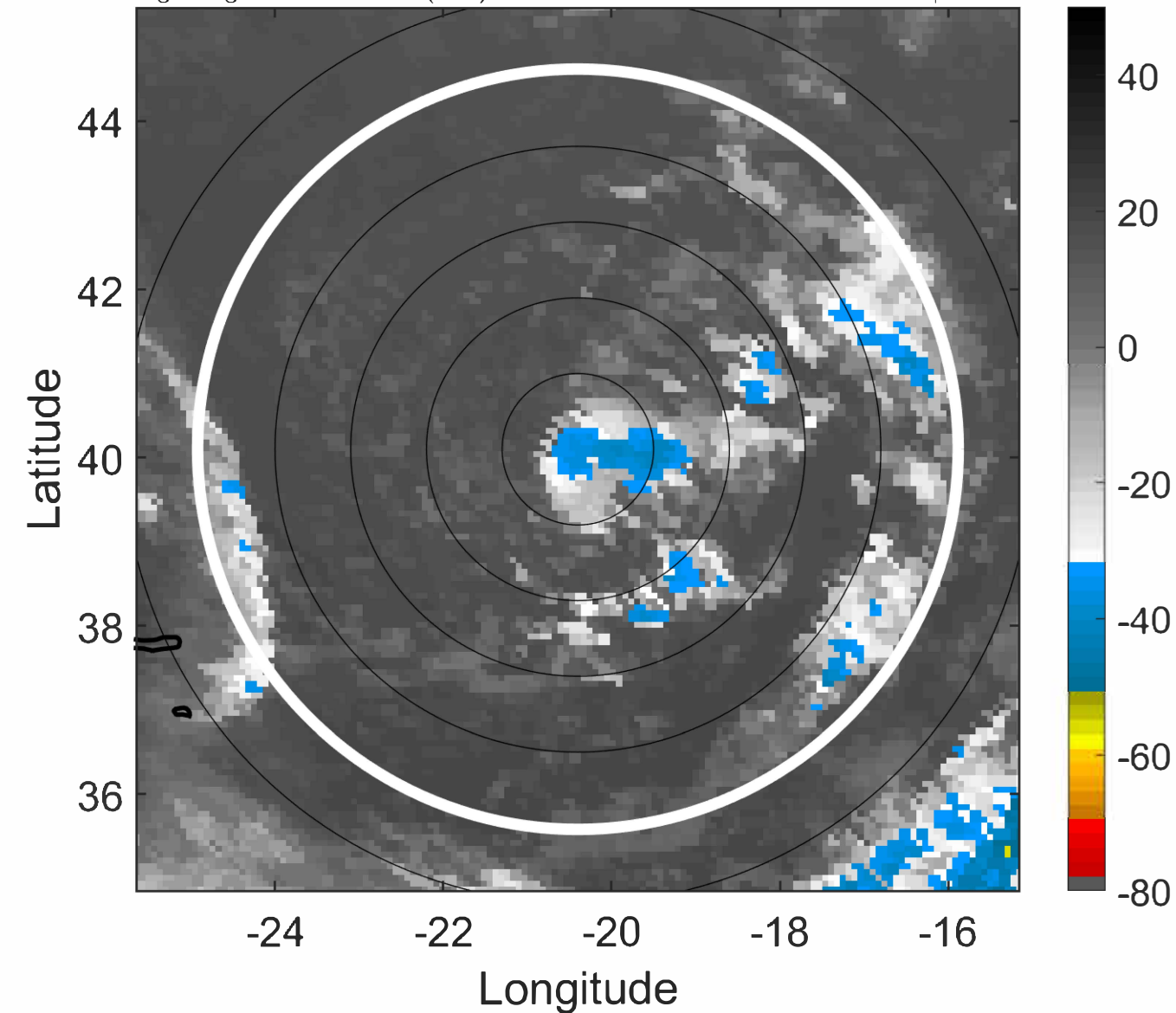

IR BT & Lightning

t: 2022091121 (19.7 LT)

Lightning: 19.7 LT \pm 1.5 h (dots)

PT: SLCP | EA: INACT

05L (DANIELLE) | 35 kt EX

S: null | H: null

6-h IR BT Differences & Lightning

Δ t: 2022091121 (19.7 LT) - 2022091115 (13.6 LT)

Lightning: 19.7 LT \pm 1.5 h (dots)

PT: SLCP | EA: INACT

05L (DANIELLE) | 35 kt EX

S: null | H: null

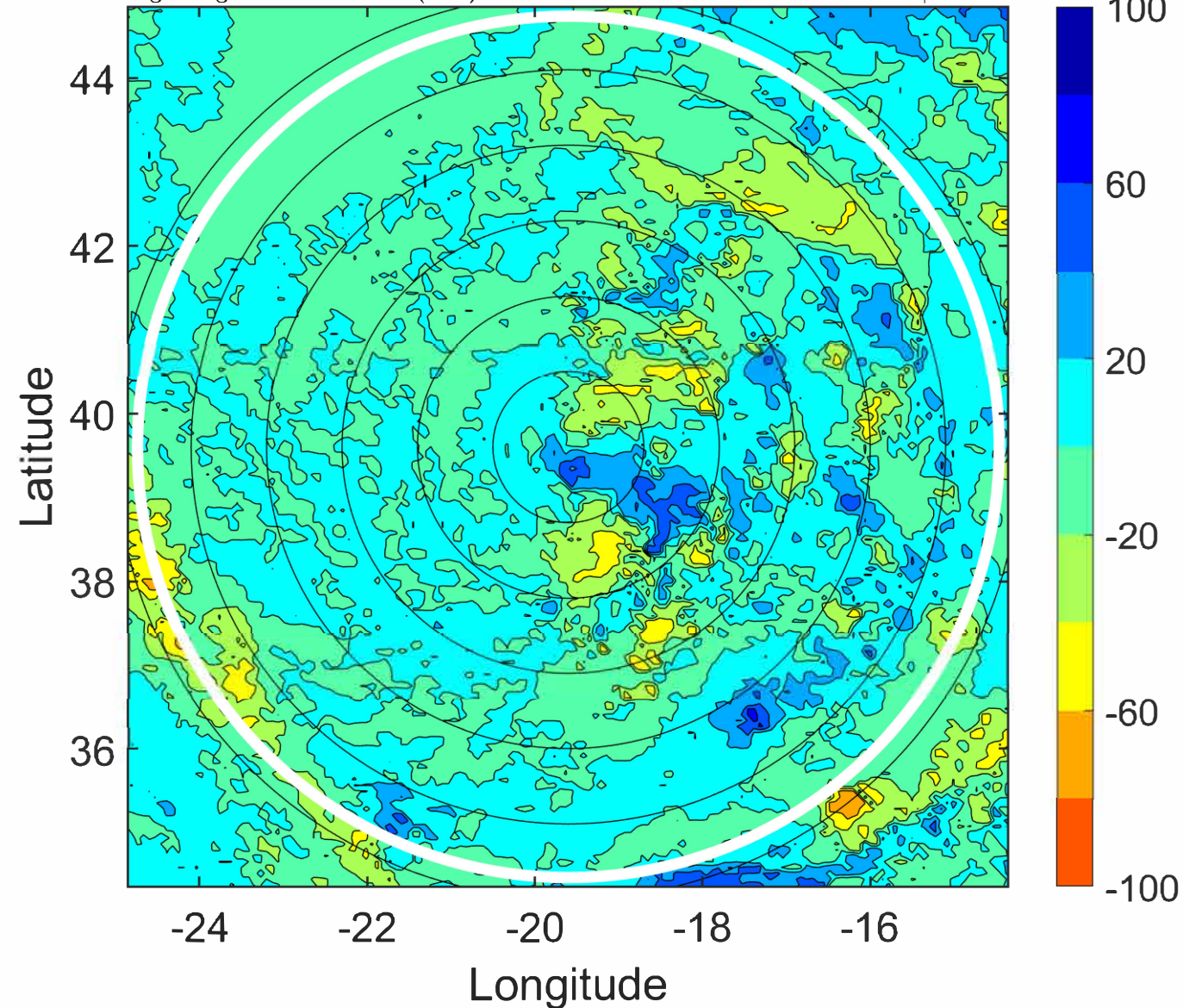
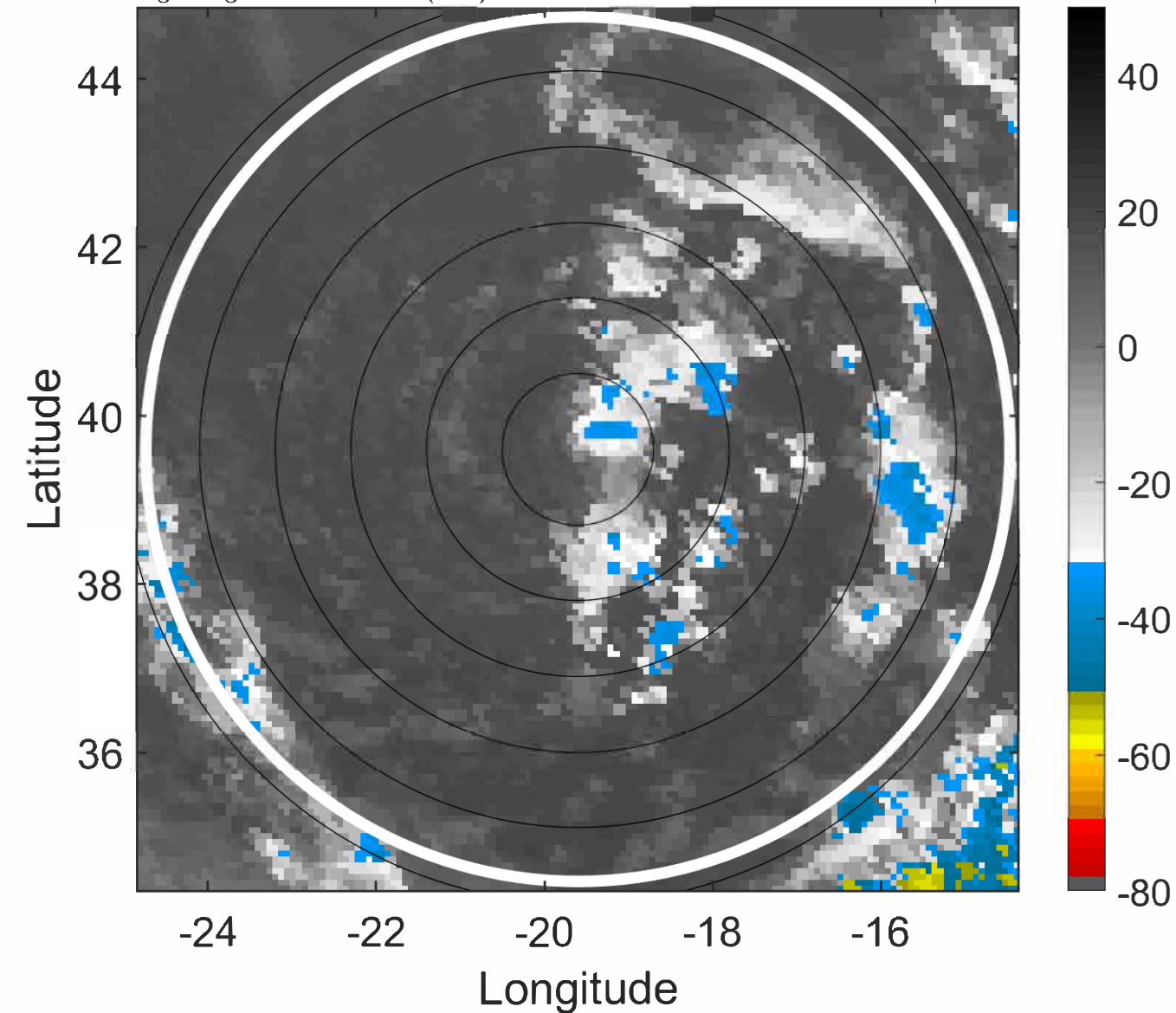

IR BT & Lightning

t: 2022091200 (22.7 LT)

Lightning: 22.7 LT \pm 1.5 h (dots)

PT: SLCP | EA: INACT

05L (DANIELLE) | 35 kt EX

S: null | H: null

6-h IR BT Differences & Lightning

Δ t: 2022091200 (22.7 LT) - 2022091118 (16.6 LT)

Lightning: 22.7 LT \pm 1.5 h (dots)

PT: SLCP | EA: INACT

05L (DANIELLE) | 35 kt EX

S: null | H: null

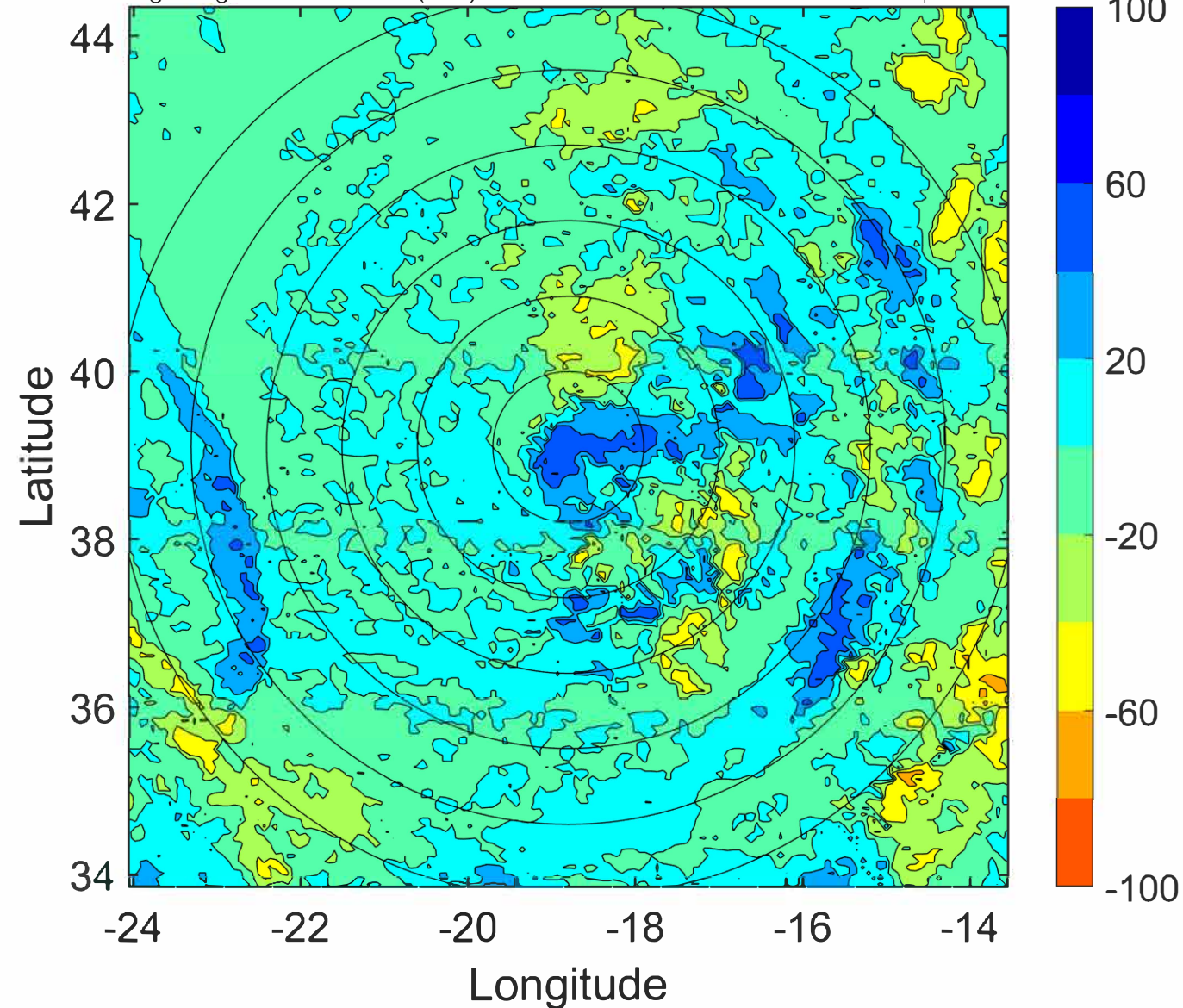
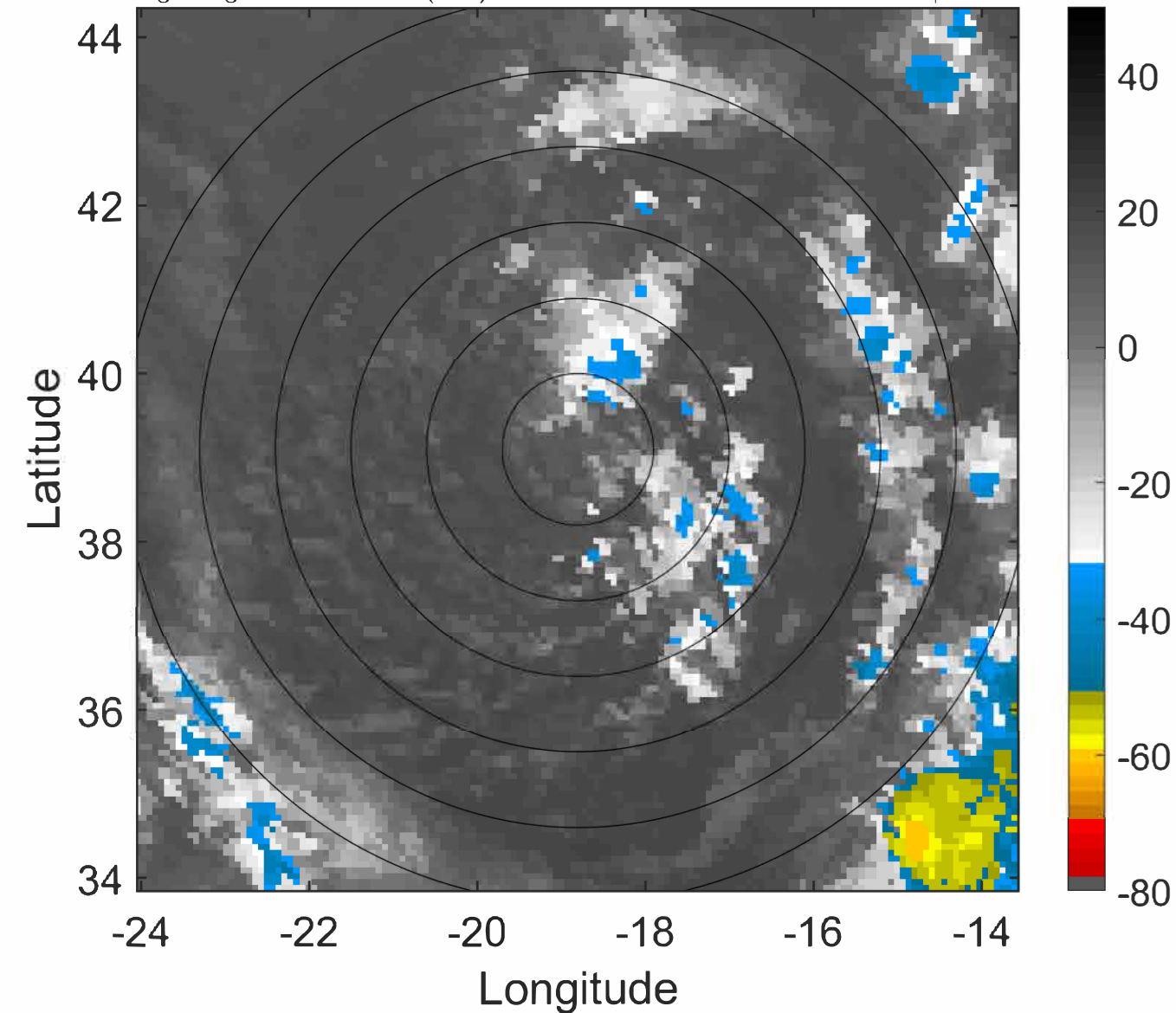

IR BT & Lightning

t: 2022091203 (1.8 LT)

Lightning: 1.8 LT \pm 1.5 h (dots)

PT: LLCP | EA: INACT

05L (DANIELLE) | 35 kt EX

S: null | H: null

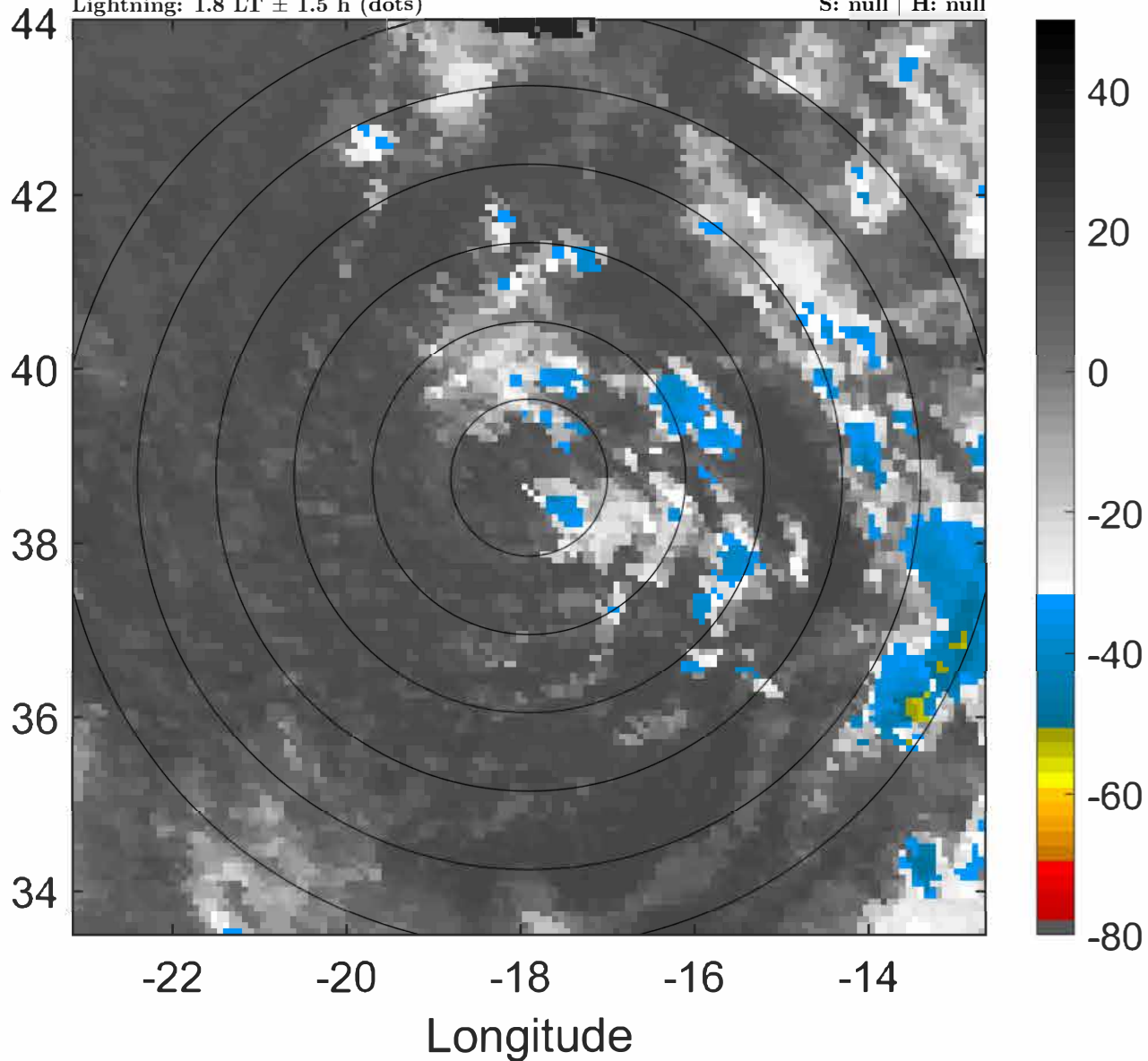

6-h IR BT Differences & Lightning

Δ t: 2022091203 (1.8 LT) - 2022091121 (19.7 LT)

Lightning: 1.8 LT \pm 1.5 h (dots)

PT: LLCP | EA: INACT

05L (DANIELLE) | 35 kt EX

S: null | H: null

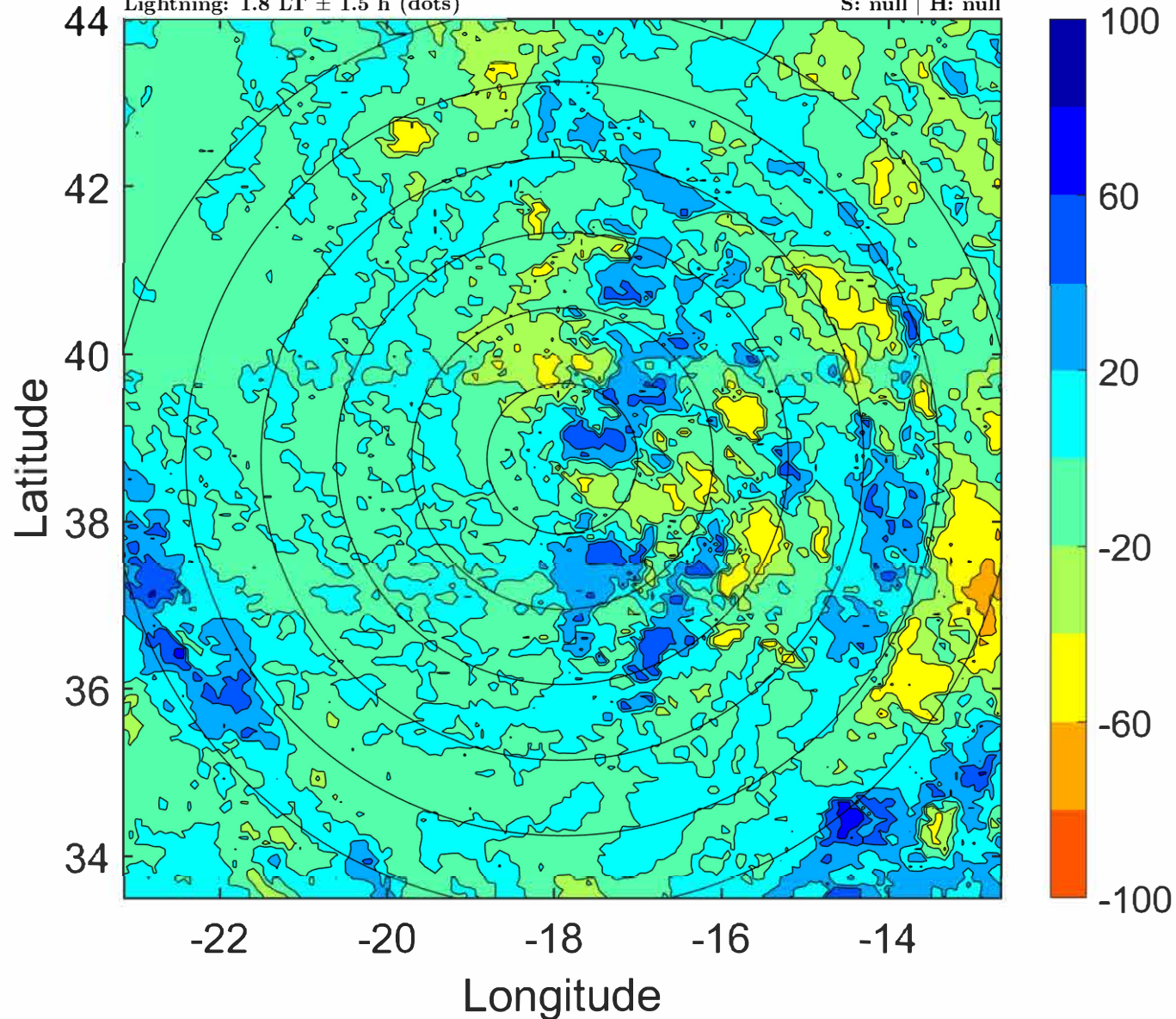

IR BT & Lightning

t: 2022091206 (4.9 LT)

Lightning: 4.9 LT \pm 1.5 h (dots)

PT: LLCP | EA: INACT

05L (DANIELLE) | 35 kt EX

S: null | H: null

6-h IR BT Differences & Lightning

Δ t: 2022091206 (4.9 LT) - 2022091200 (22.7 LT)

Lightning: 4.9 LT \pm 1.5 h (dots)

PT: LLCP | EA: INACT

05L (DANIELLE) | 35 kt EX

S: null | H: null

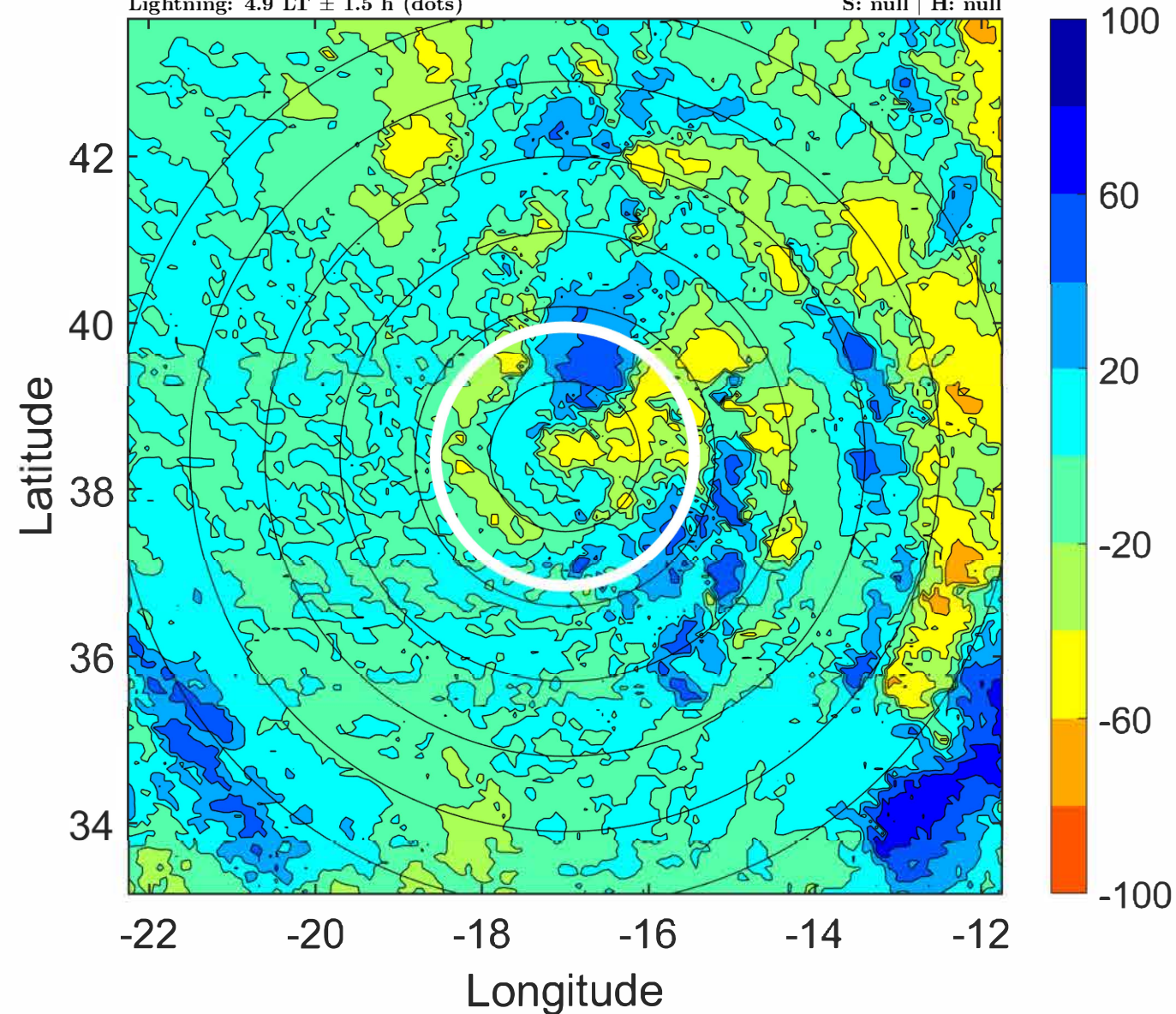
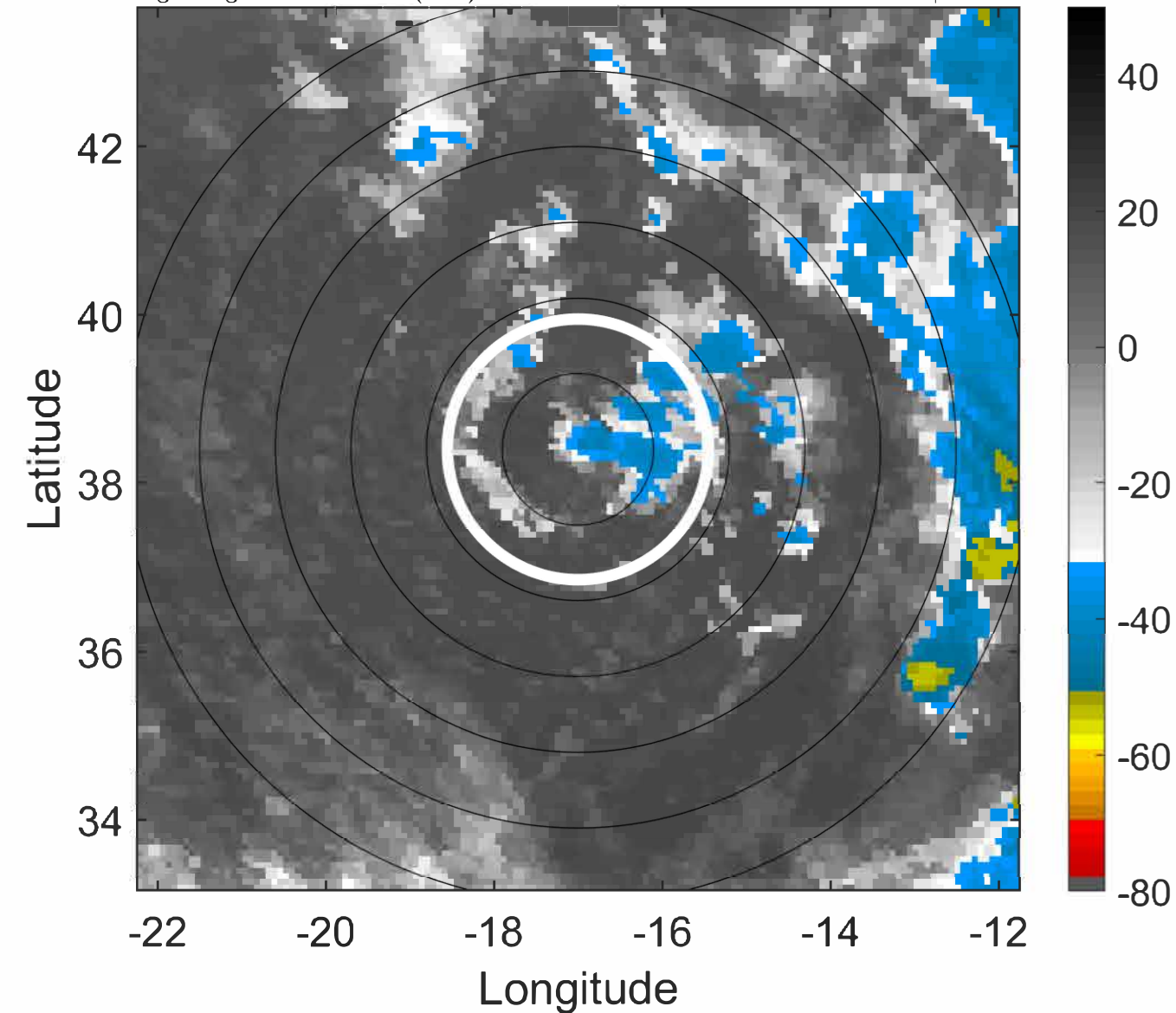

IR BT & Lightning

t: 2022091209 (7.9 LT)

Lightning: 7.9 LT \pm 1.5 h (dots)

PT: LLCP | EA: INACT

05L (DANIELLE) | 35 kt EX

S: null | H: null

6-h IR BT Differences & Lightning

Δ t: 2022091209 (7.9 LT) - 2022091203 (1.8 LT)

Lightning: 7.9 LT \pm 1.5 h (dots)

PT: LLCP | EA: INACT

05L (DANIELLE) | 35 kt EX

S: null | H: null

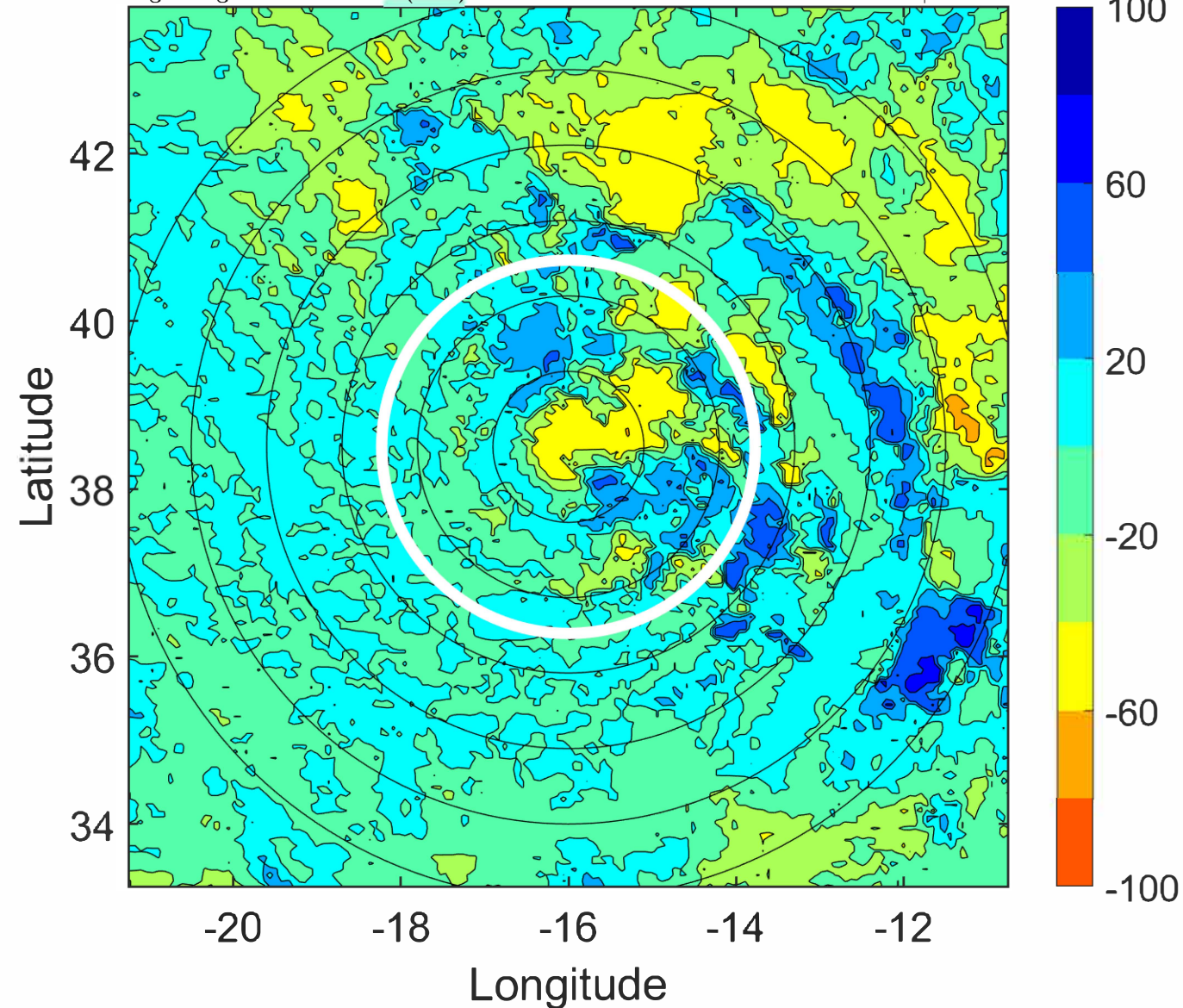
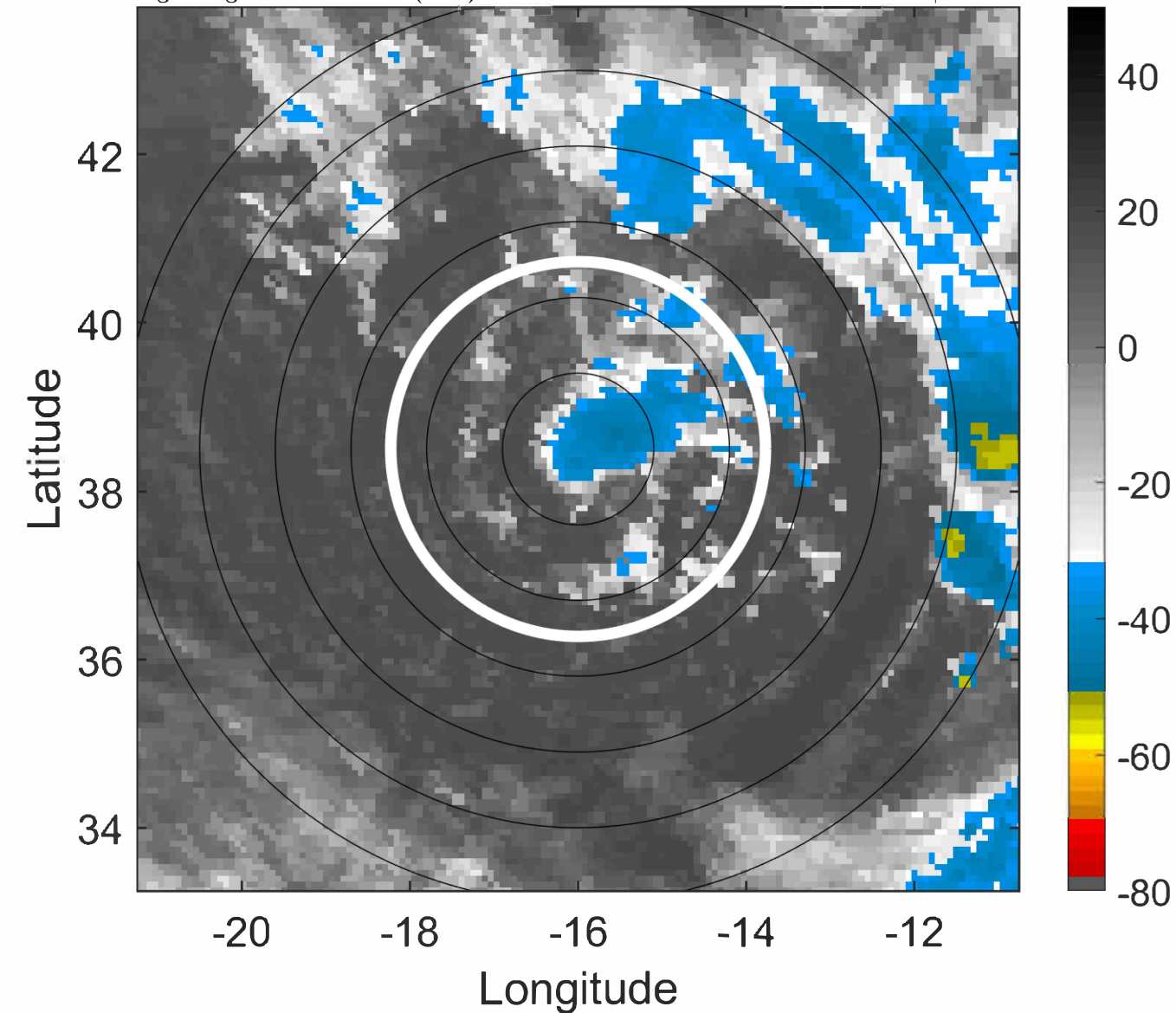

IR BT & Lightning

t: 2022091212 (11 LT)

Lightning: 11 LT \pm 1.5 h (dots)

PT: LLCP | EA: INACT

05L (DANIELLE) | 35 kt EX

S: null | H: null

6-h IR BT Differences & Lightning

Δ t: 2022091212 (11 LT) - 2022091206 (4.9 LT)

Lightning: 11 LT \pm 1.5 h (dots)

PT: LLCP | EA: INACT

05L (DANIELLE) | 35 kt EX

S: null | H: null

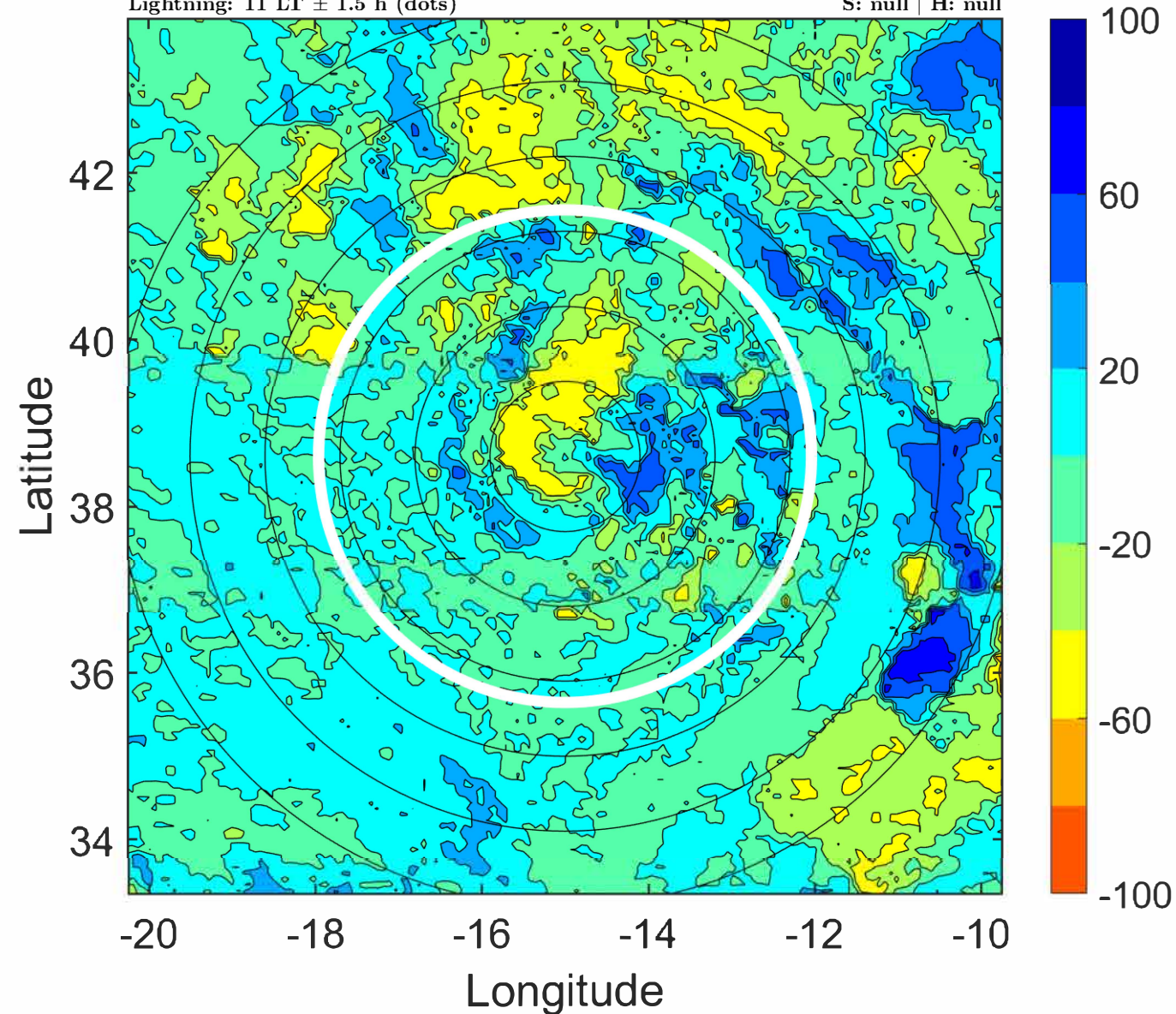
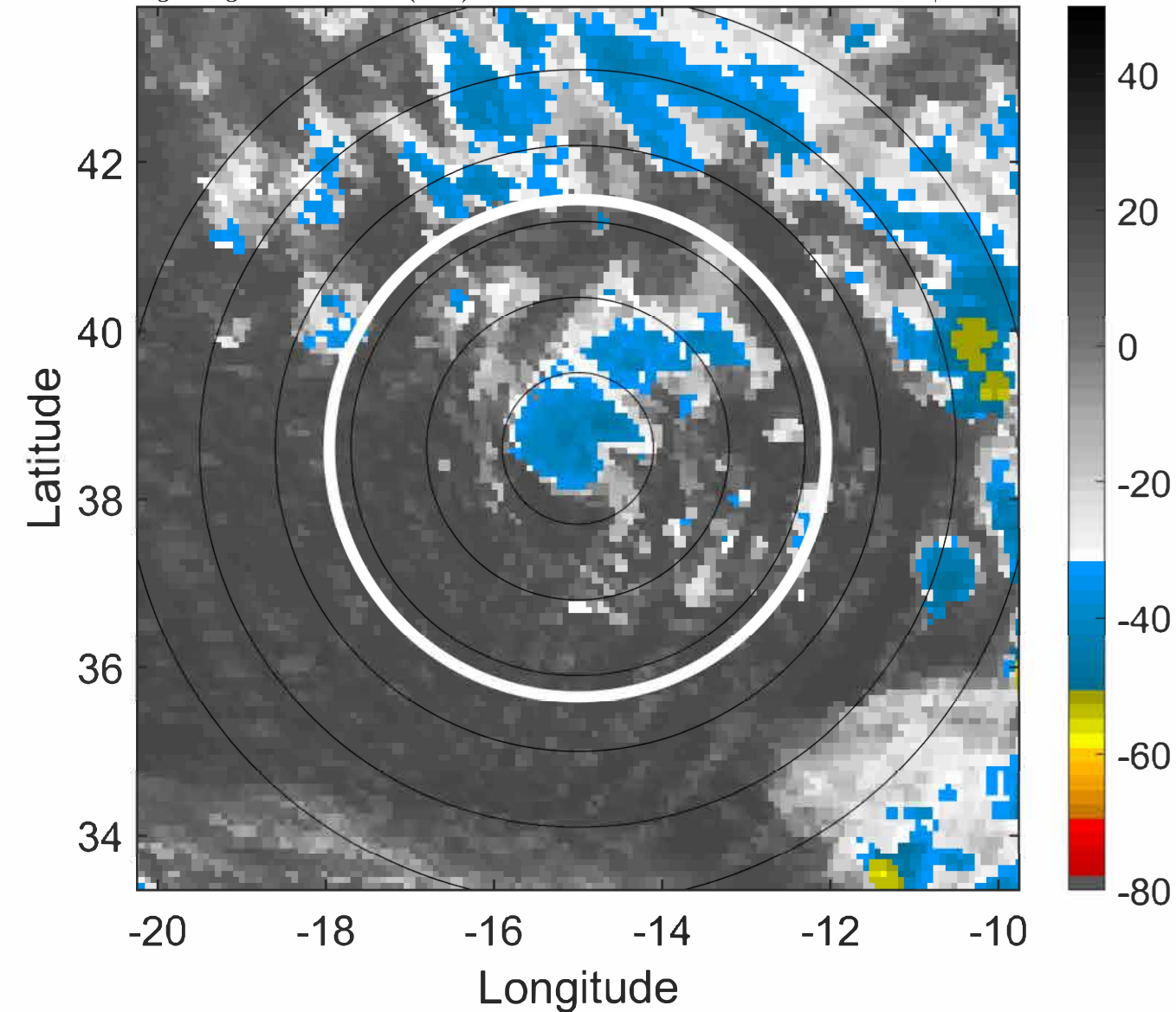

IR BT & Lightning

t: 2022091215 (14.1 LT)

Lightning: 14.1 LT \pm 1.5 h (dots)

PT: LLCP | EA: INACT

05L (DANIELLE) | 35 kt EX

S: null | H: null

6-h IR BT Differences & Lightning

Δ t: 2022091215 (14.1 LT) - 2022091209 (7.9 LT)

Lightning: 14.1 LT \pm 1.5 h (dots)

PT: LLCP | EA: INACT

05L (DANIELLE) | 35 kt EX

S: null | H: null

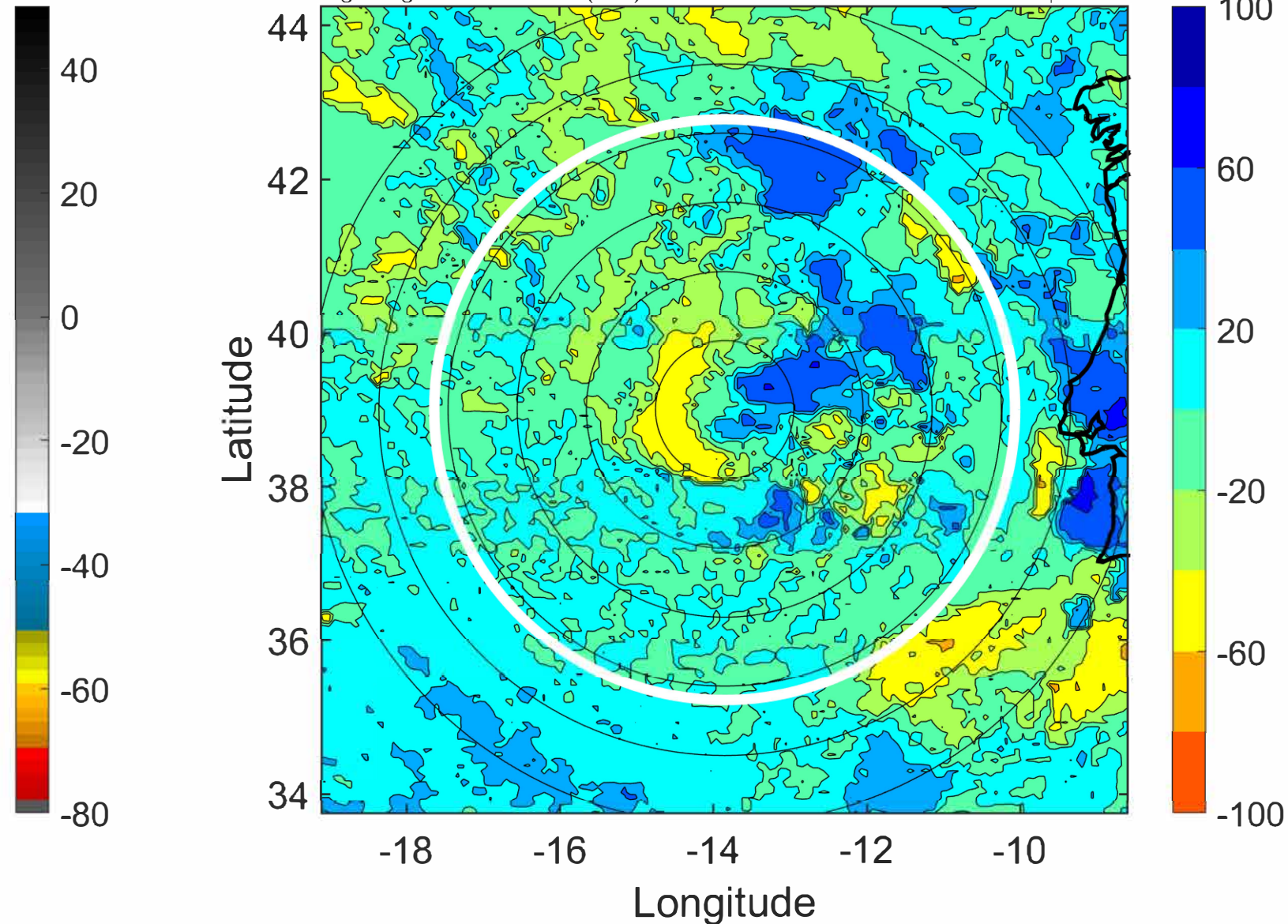
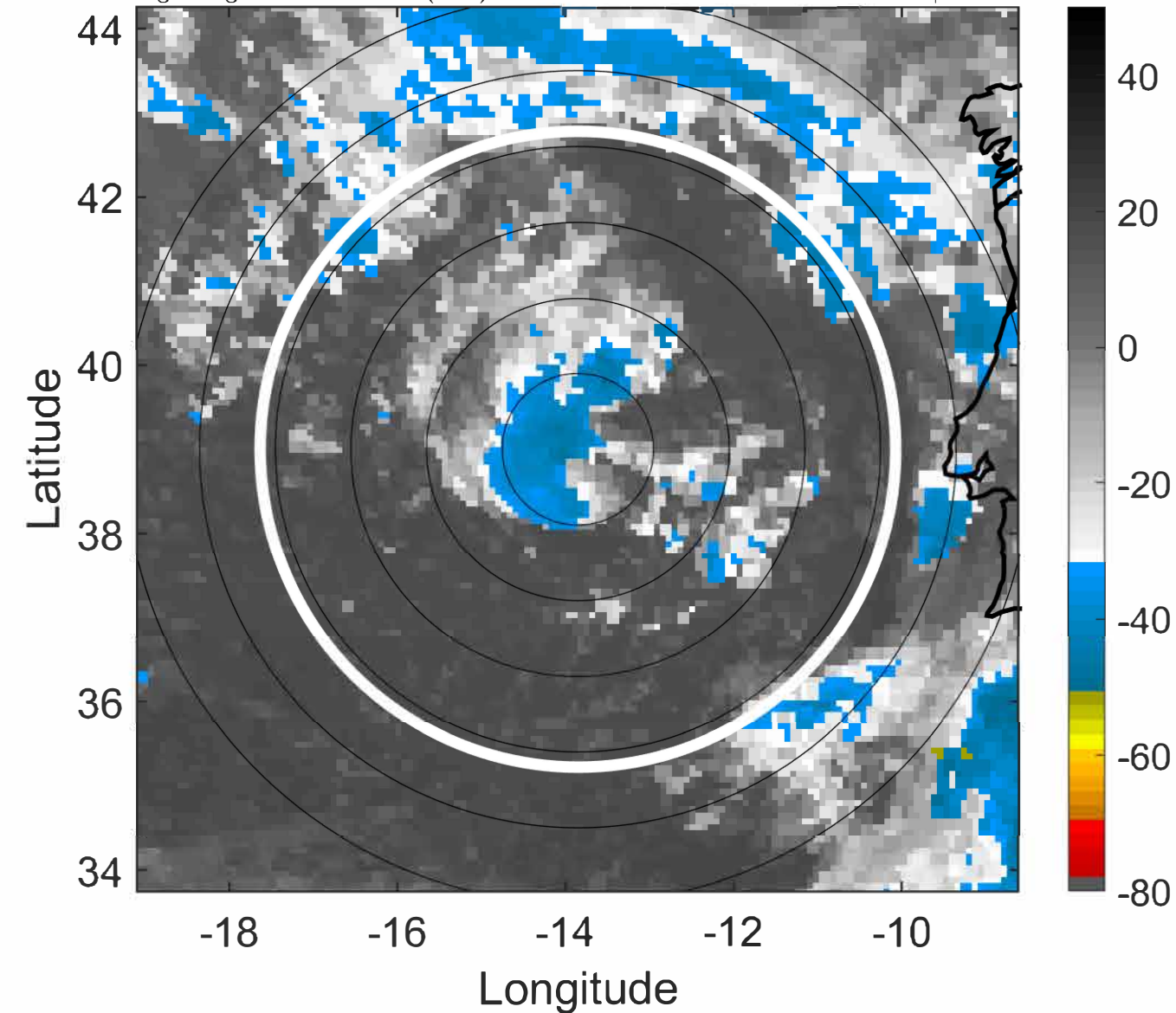

IR BT & Lightning

t: 2022091218 (17.2 LT)

Lightning: 17.2 LT \pm 1.5 h (dots)

PT: LLCP | EA: INACT

05L (DANIELLE) | 35 kt EX

S: null | H: null

6-h IR BT Differences & Lightning

Δ t: 2022091218 (17.2 LT) - 2022091212 (11 LT)

Lightning: 17.2 LT \pm 1.5 h (dots)

PT: LLCP | EA: INACT

05L (DANIELLE) | 35 kt EX

S: null | H: null

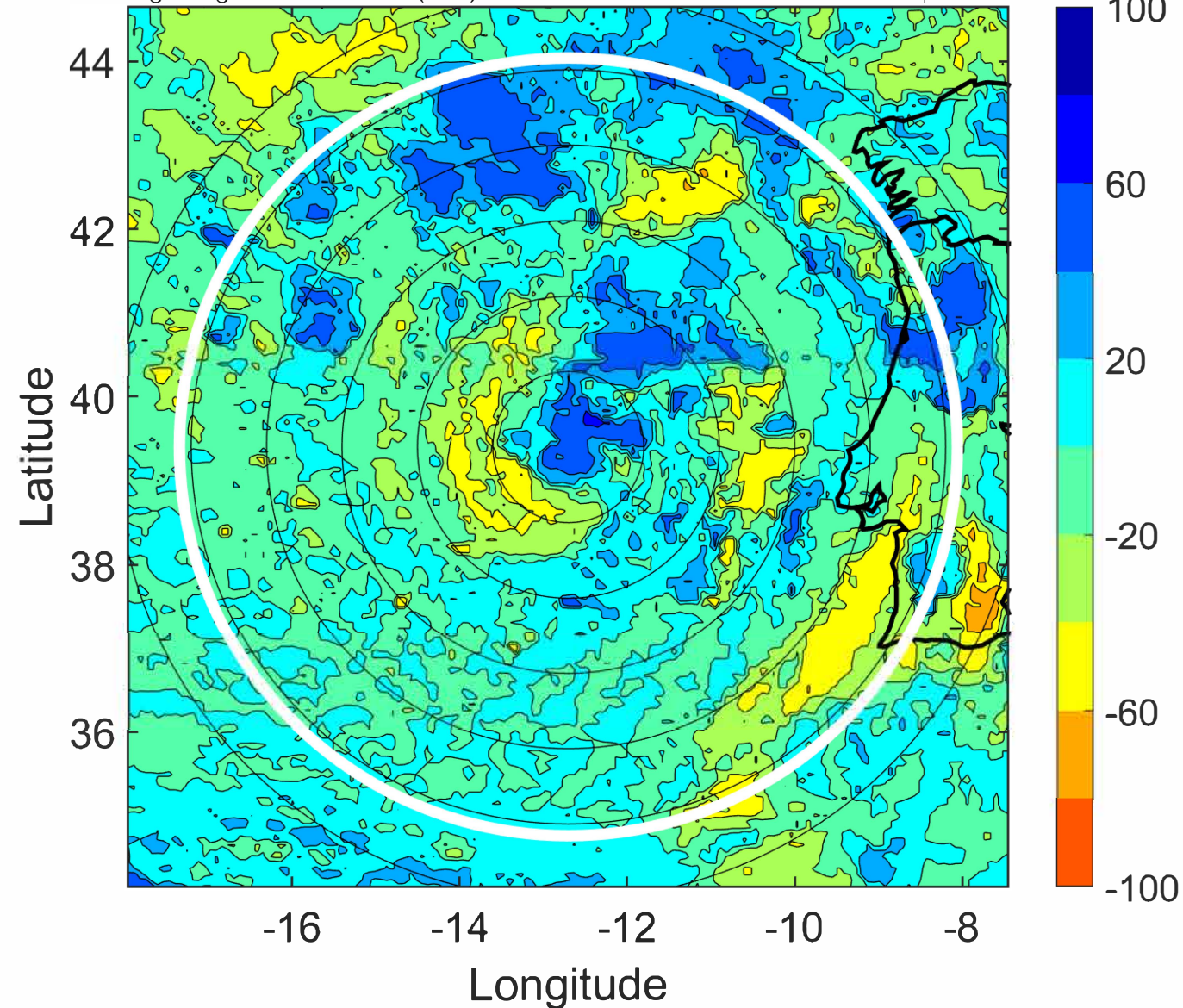
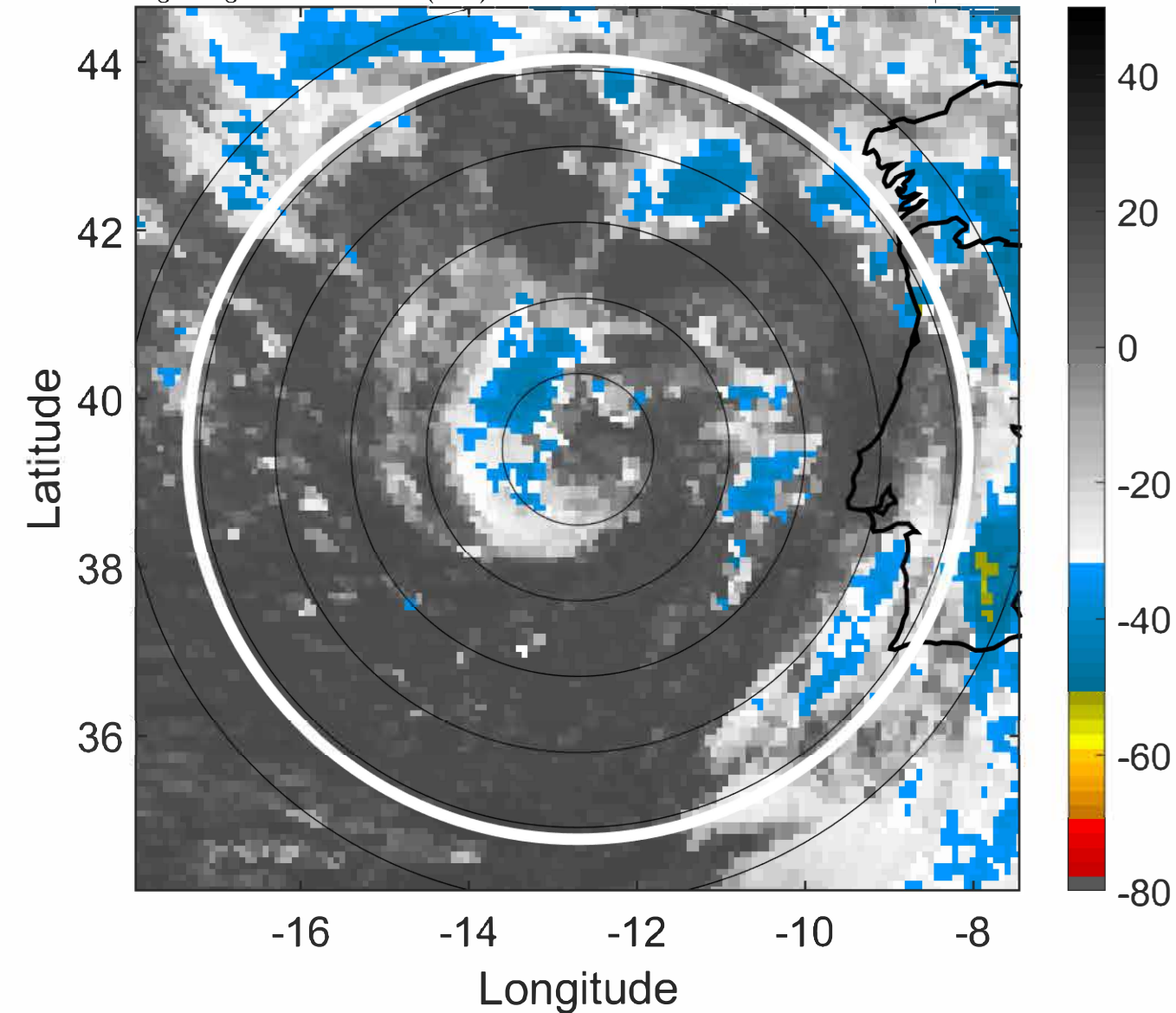

IR BT & Lightning

t: 2022091221 (20.2 LT)

Lightning: 20.2 LT \pm 1.5 h (dots)

PT: LLCP | EA: INACT

05L (DANIELLE) | 35 kt EX

S: null | H: null

6-h IR BT Differences & Lightning

Δ t: 2022091221 (20.2 LT) - 2022091215 (14.1 LT)

Lightning: 20.2 LT \pm 1.5 h (dots)

PT: LLCP | EA: INACT

05L (DANIELLE) | 35 kt EX

S: null | H: null

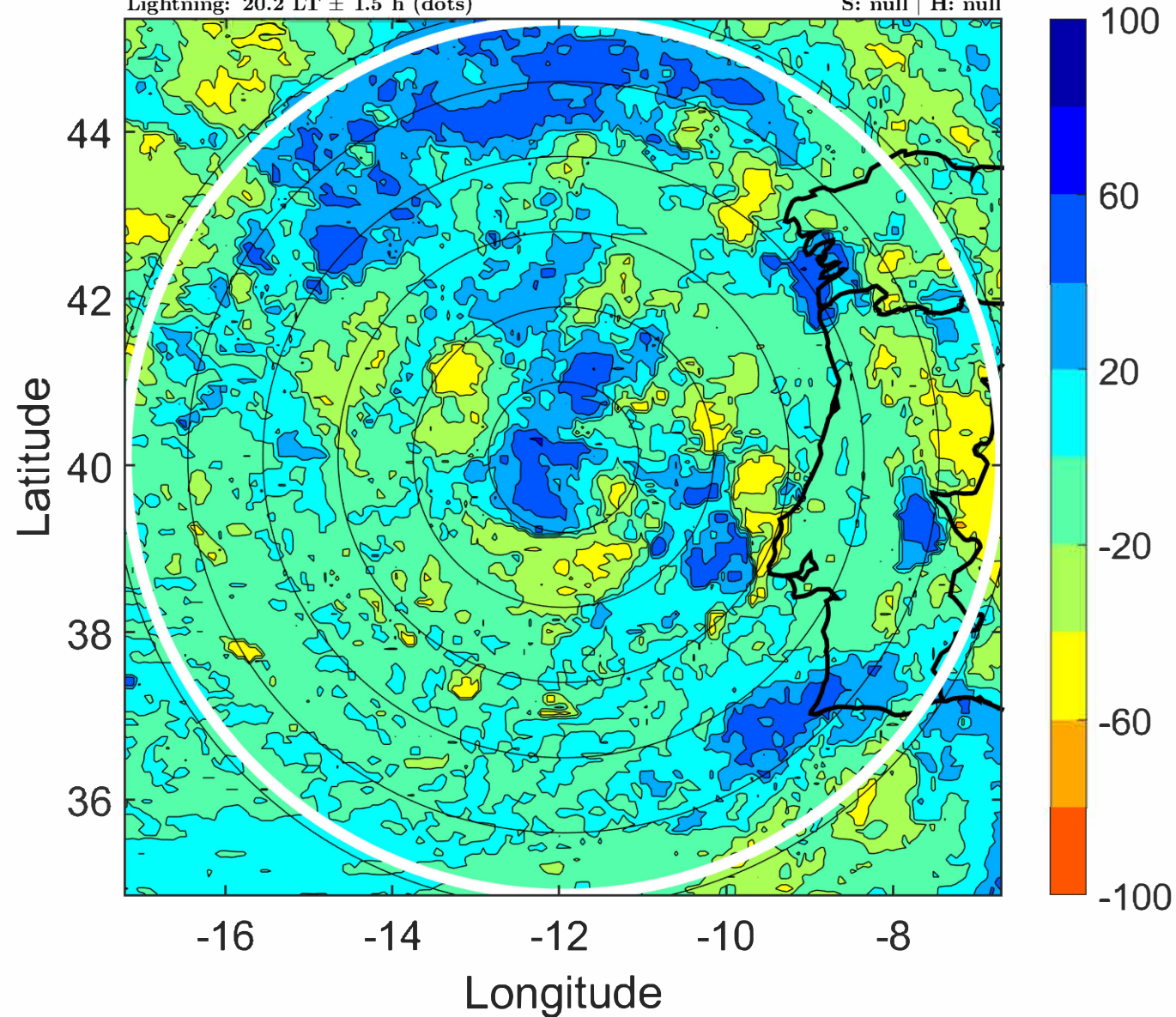
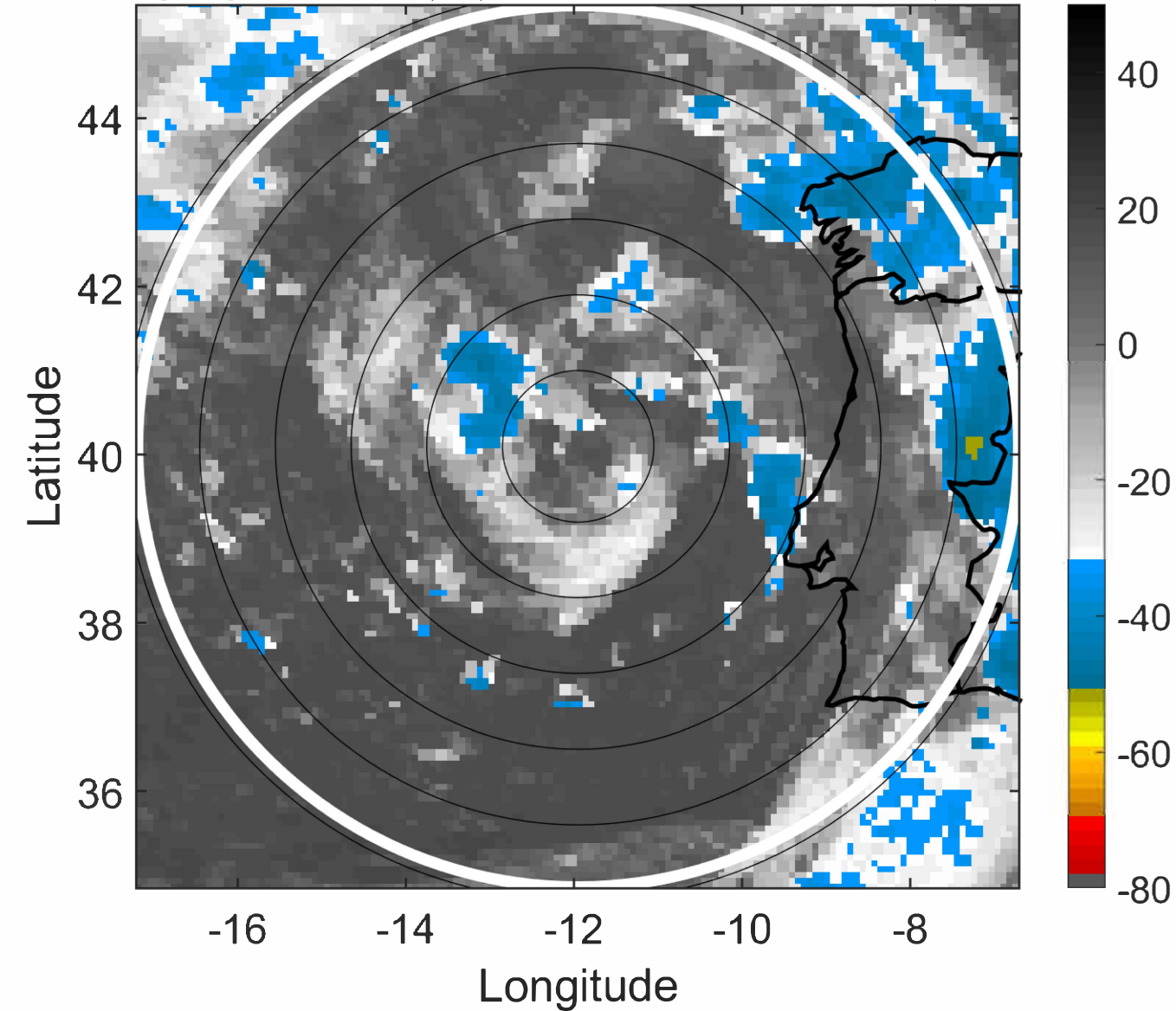

IR BT & Lightning

t: 2022091300 (23.3 LT)

Lightning: 23.3 LT \pm 1.5 h (dots)

PT: LLCP | EA: INACT

05L (DANIELLE) | 35 kt EX

S: null | H: null

6-h IR BT Differences & Lightning

Δ t: 2022091300 (23.3 LT) - 2022091218 (17.2 LT)

Lightning: 23.3 LT \pm 1.5 h (dots)

PT: LLCP | EA: INACT

05L (DANIELLE) | 35 kt EX

S: null | H: null

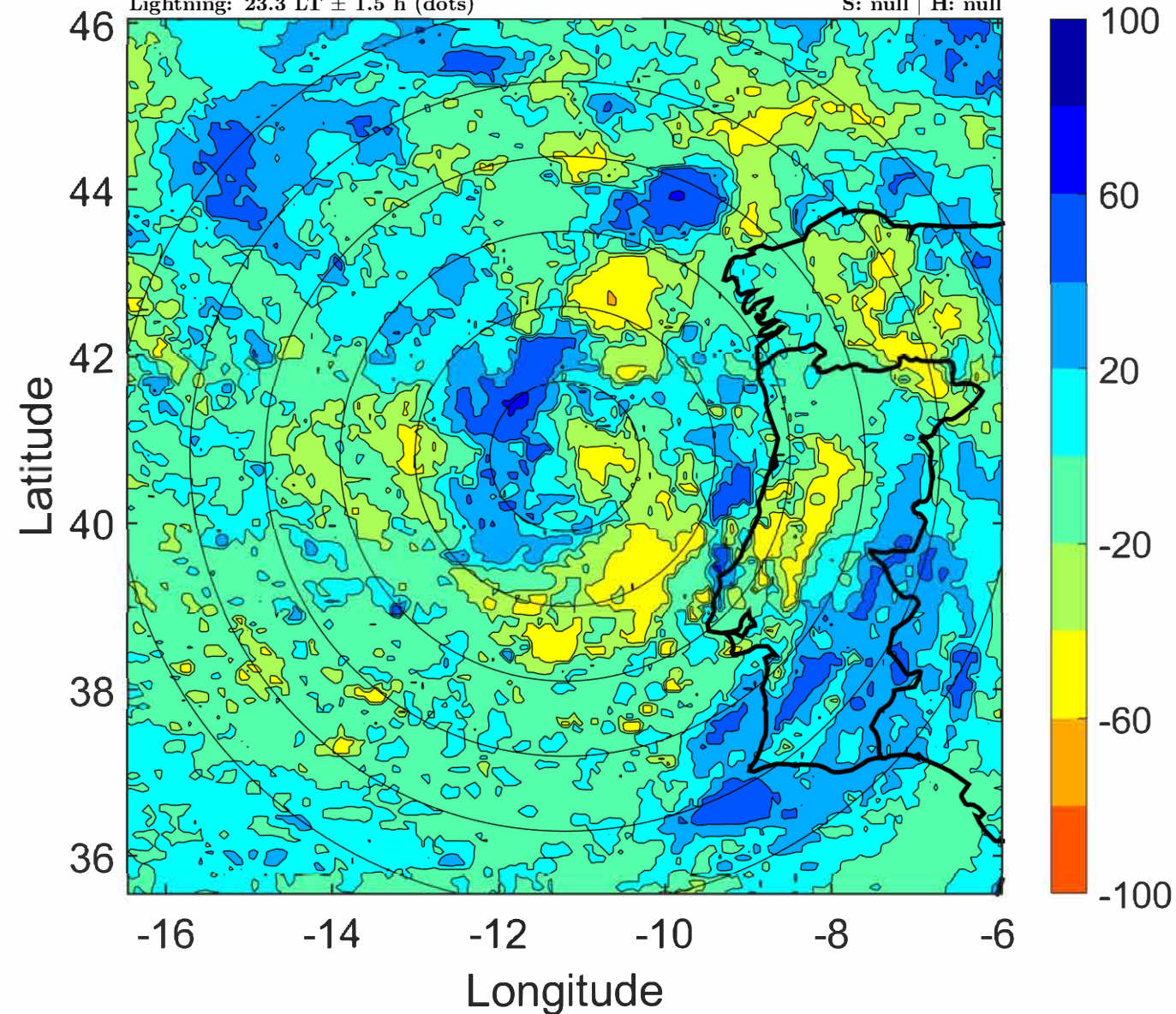
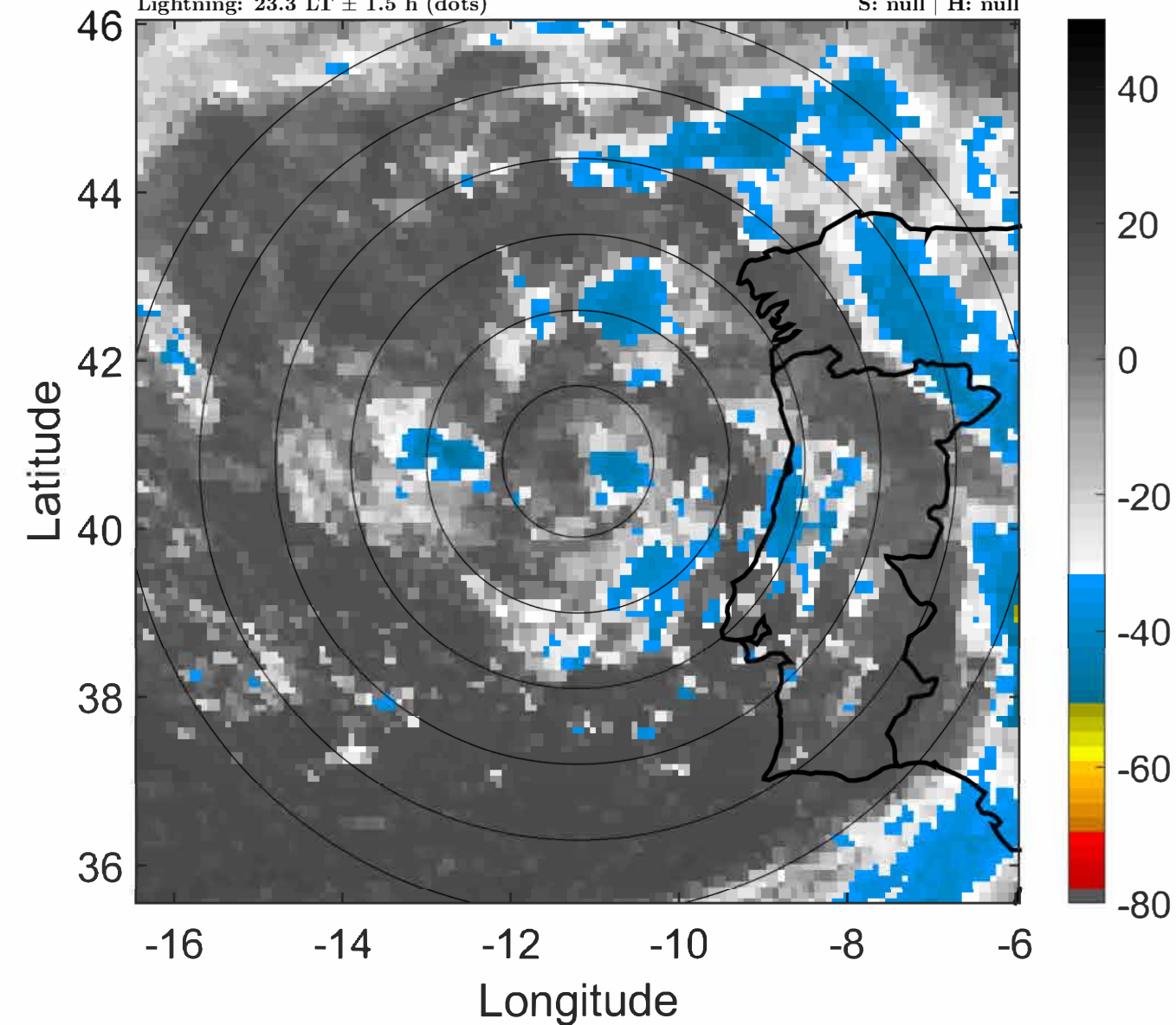

IR BT & Lightning

t: 2022091303 (2.3 LT)

Lightning: 2.3 LT \pm 1.5 h (dots)

PT: LLCP | EA: INACT

05L (DANIELLE) | 35 kt EX

S: null | H: null

6-h IR BT Differences & Lightning

Δ t: 2022091303 (2.3 LT) - 2022091221 (20.2 LT)

Lightning: 2.3 LT \pm 1.5 h (dots)

PT: LLCP | EA: INACT

05L (DANIELLE) | 35 kt EX

S: null | H: null

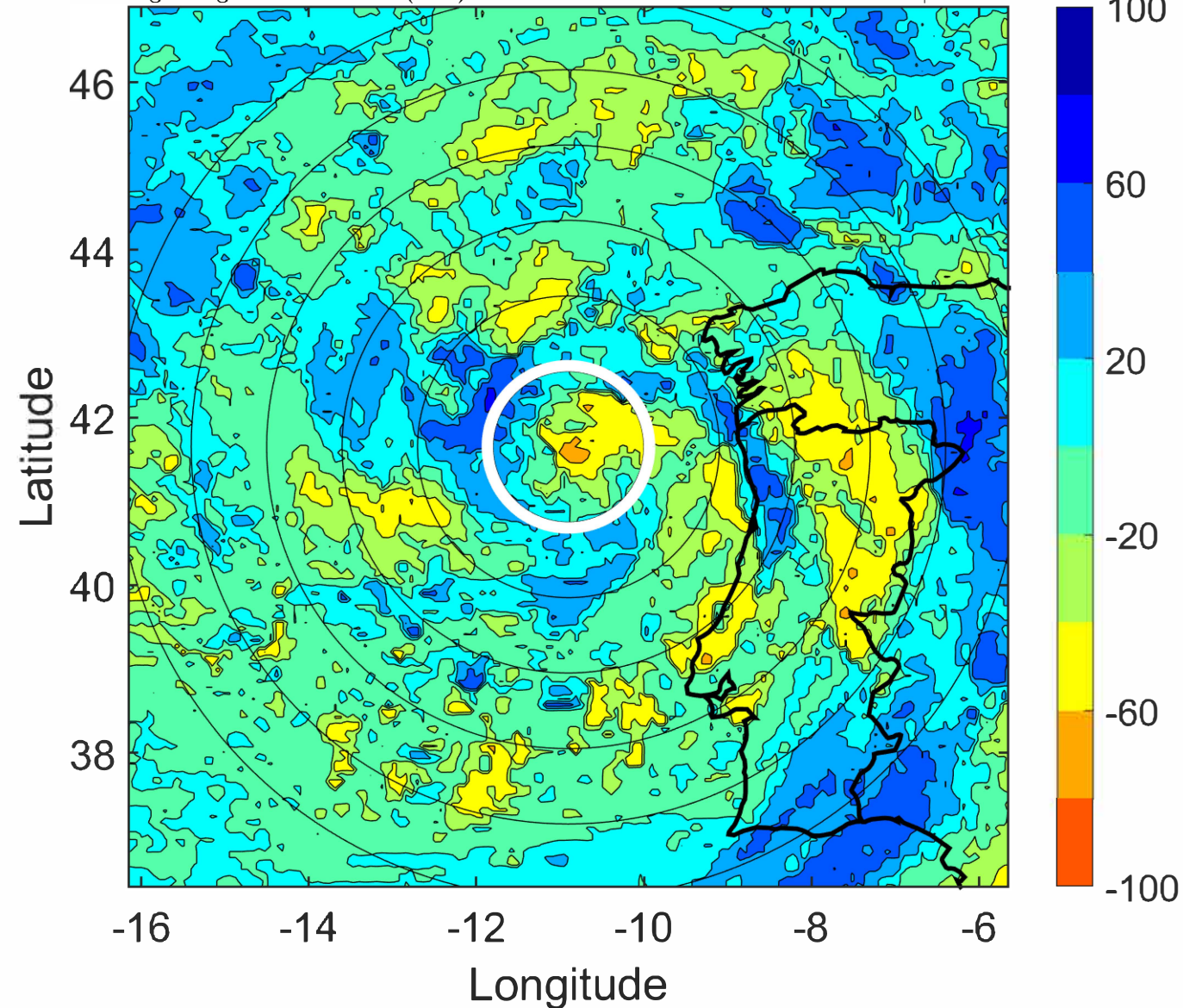
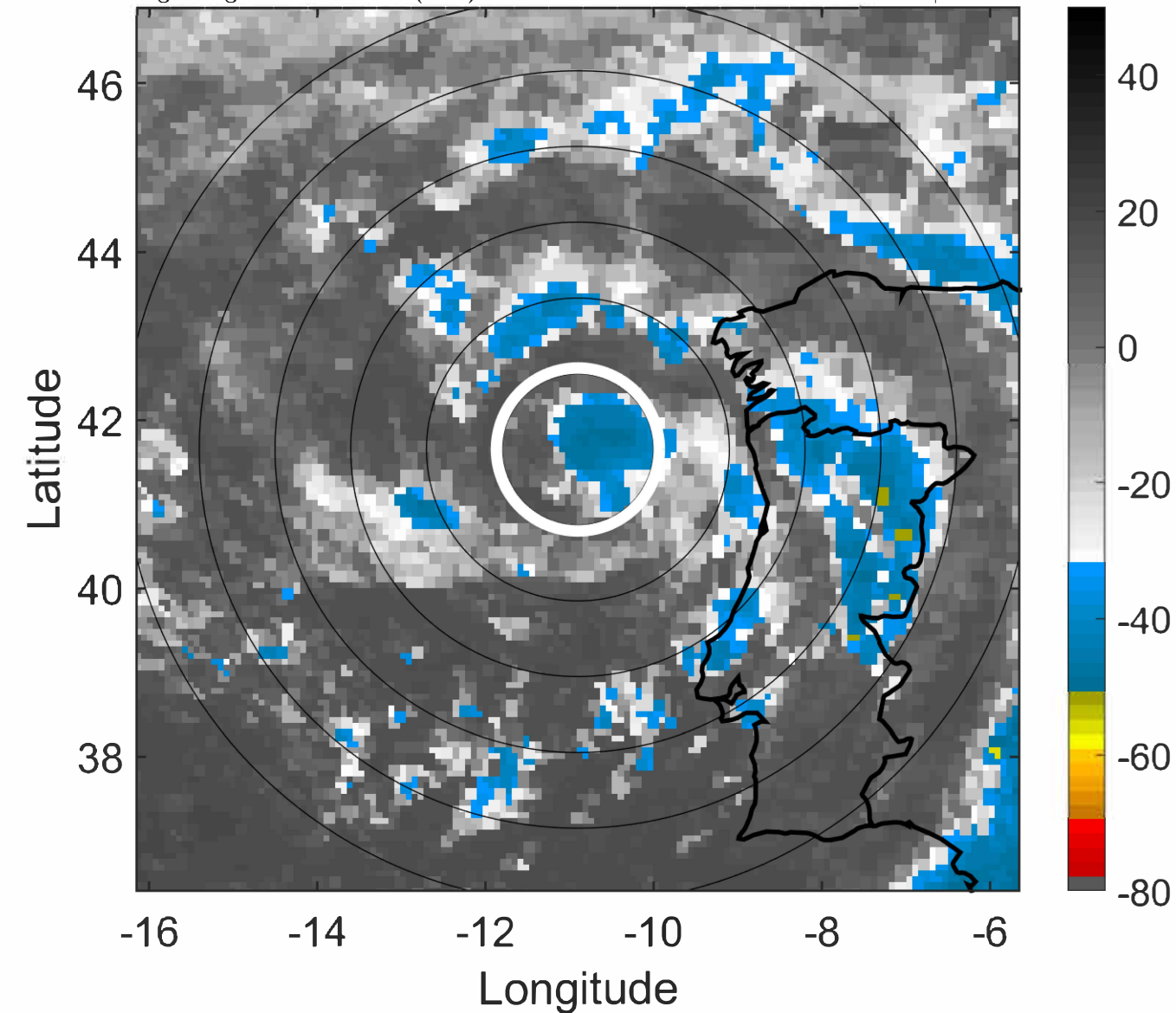

IR BT & Lightning

t: 2022091306 (5.3 LT)

Lightning: 5.3 LT \pm 1.5 h (dots)

PT: LLCP | EA: INACT

05L (DANIELLE) | 35 kt EX

S: null | H: null

6-h IR BT Differences & Lightning

Δ t: 2022091306 (5.3 LT) - 2022091300 (23.3 LT)

Lightning: 5.3 LT \pm 1.5 h (dots)

PT: LLCP | EA: INACT

05L (DANIELLE) | 35 kt EX

S: null | H: null

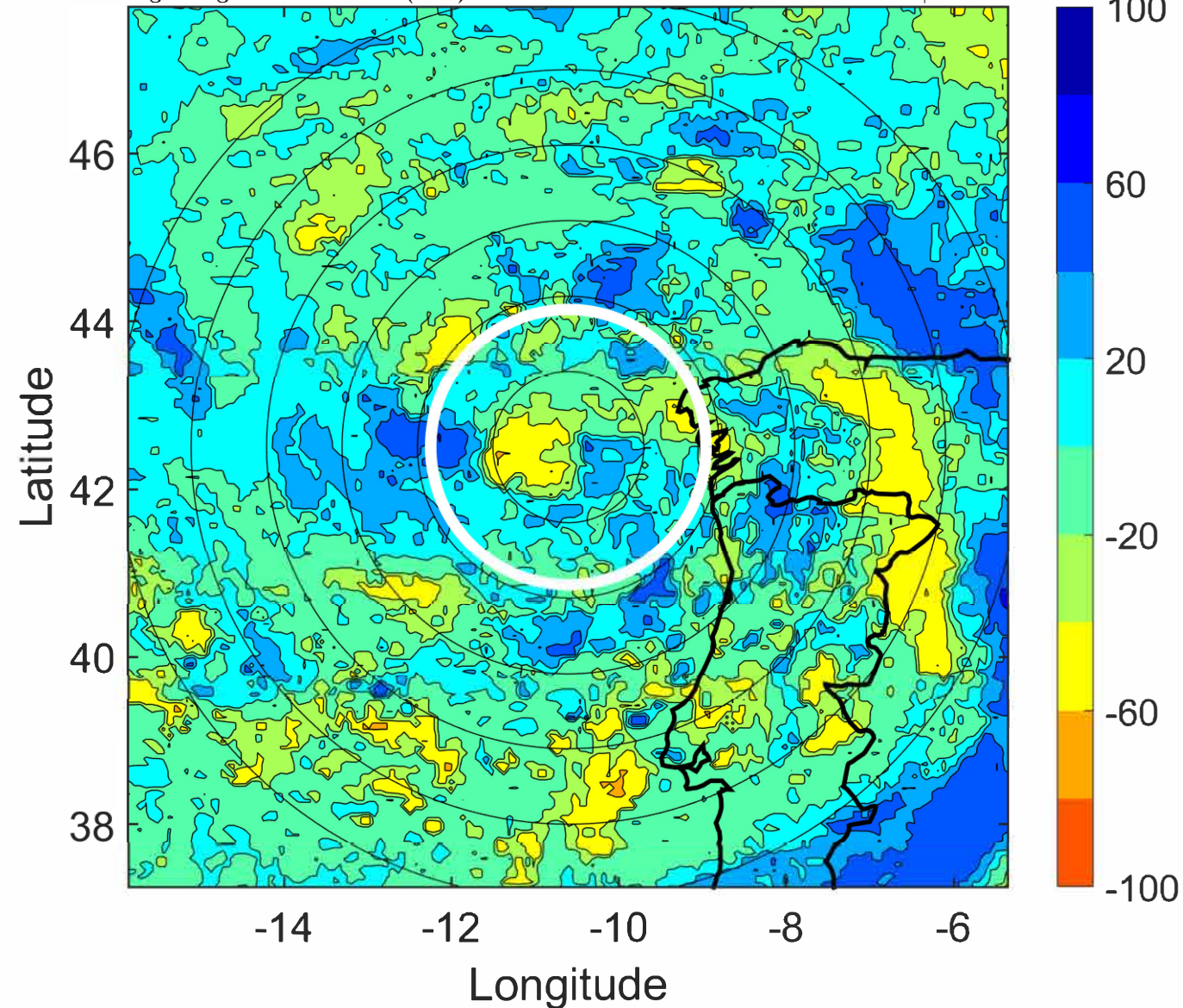
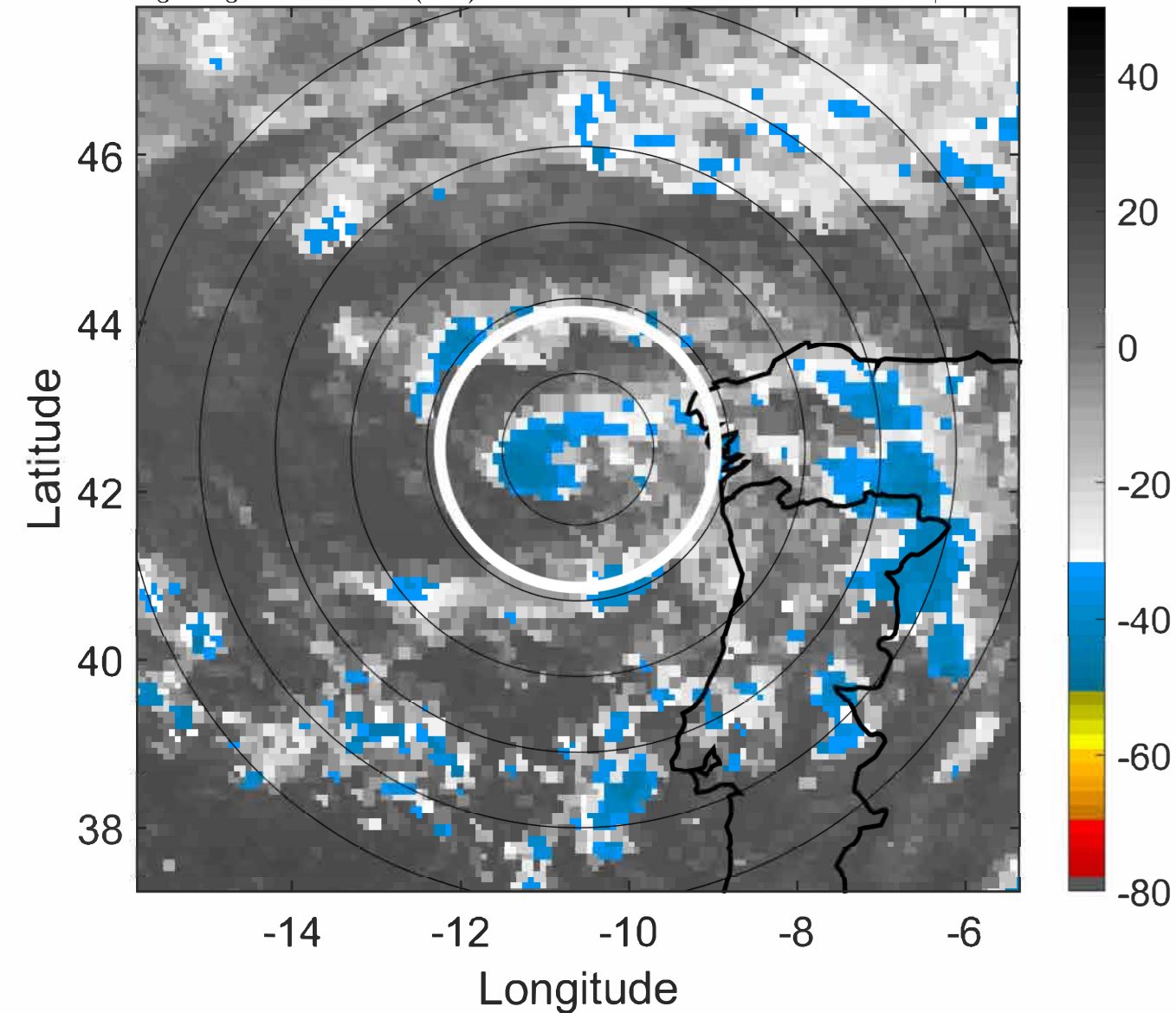

IR BT & Lightning

t: 2022091309 (8.3 LT)

Lightning: 8.3 LT \pm 1.5 h (dots)

PT: LLCP | EA: INACT

05L (DANIELLE) | 35 kt EX

S: null | H: null

6-h IR BT Differences & Lightning

Δ t: 2022091309 (8.3 LT) - 2022091303 (2.3 LT)

Lightning: 8.3 LT \pm 1.5 h (dots)

PT: LLCP | EA: INACT

05L (DANIELLE) | 35 kt EX

S: null | H: null

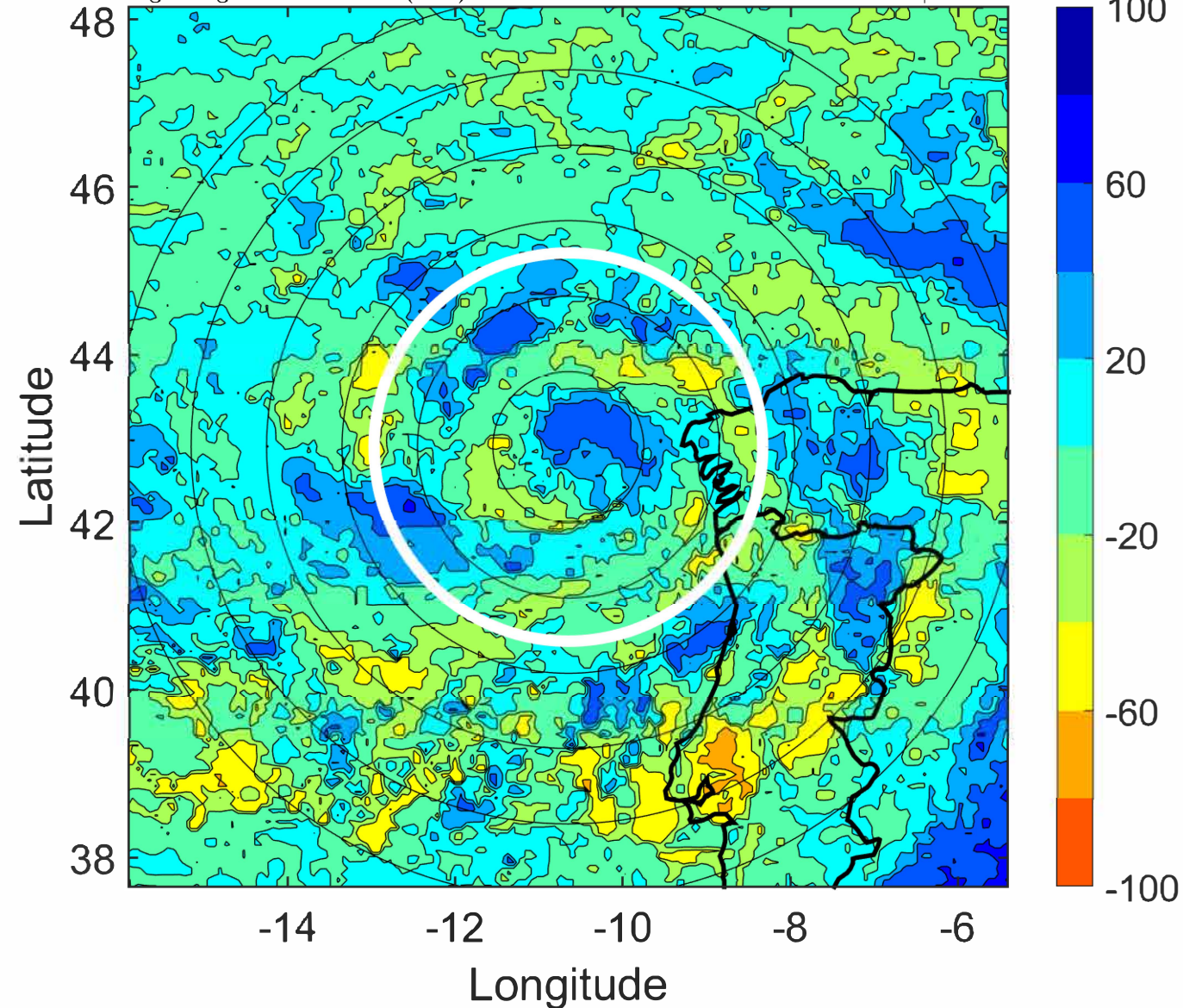
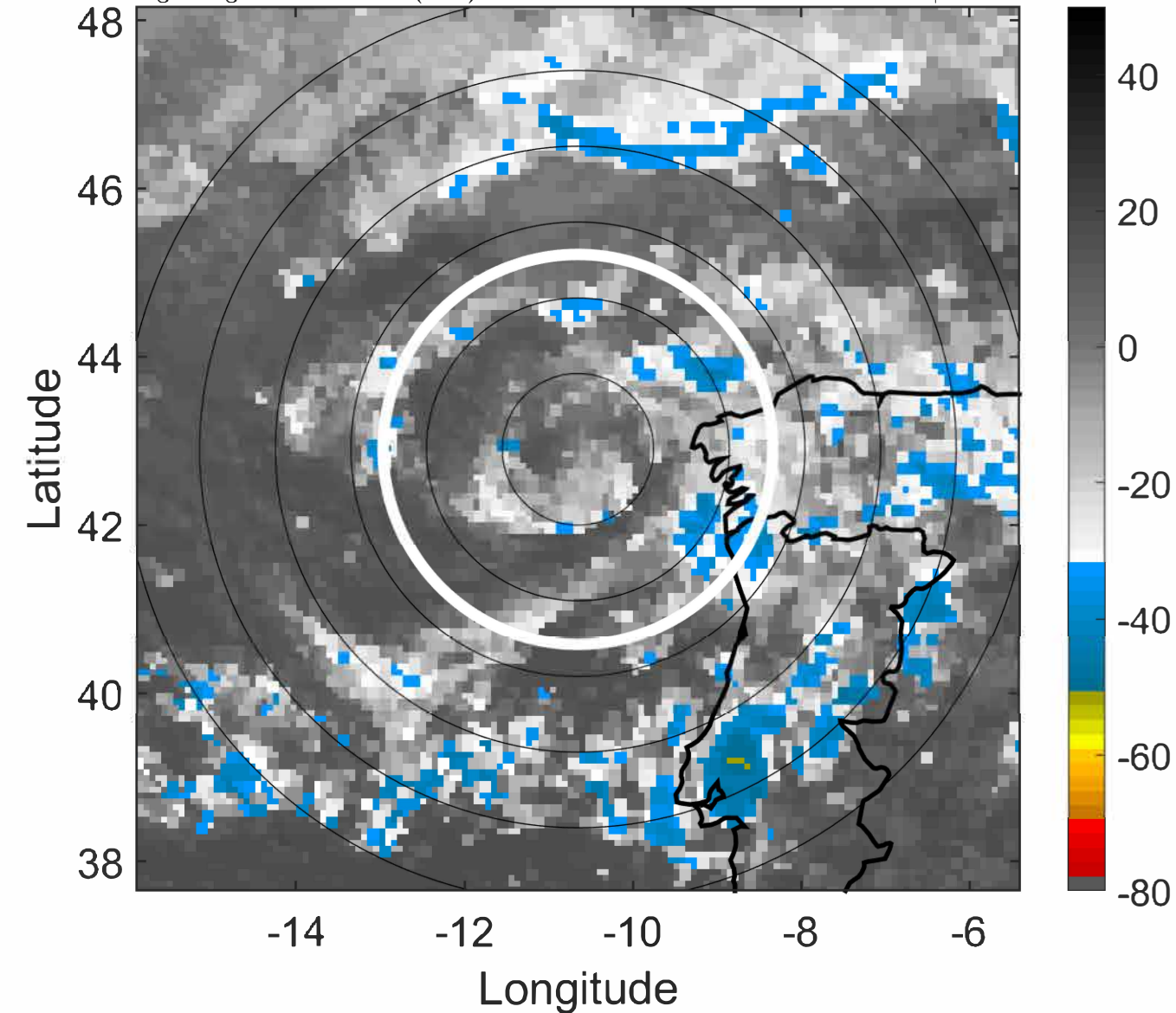

IR BT & Lightning

t: 2022091312 (11.3 LT)

Lightning: 11.3 LT \pm 1.5 h (dots)

PT: LLCP | EA: INACT

05L (DANIELLE) | 35 kt EX

S: null | H: null

6-h IR BT Differences & Lightning

Δ t: 2022091312 (11.3 LT) - 2022091306 (5.3 LT)

Lightning: 11.3 LT \pm 1.5 h (dots)

PT: LLCP | EA: INACT

05L (DANIELLE) | 35 kt EX

S: null | H: null

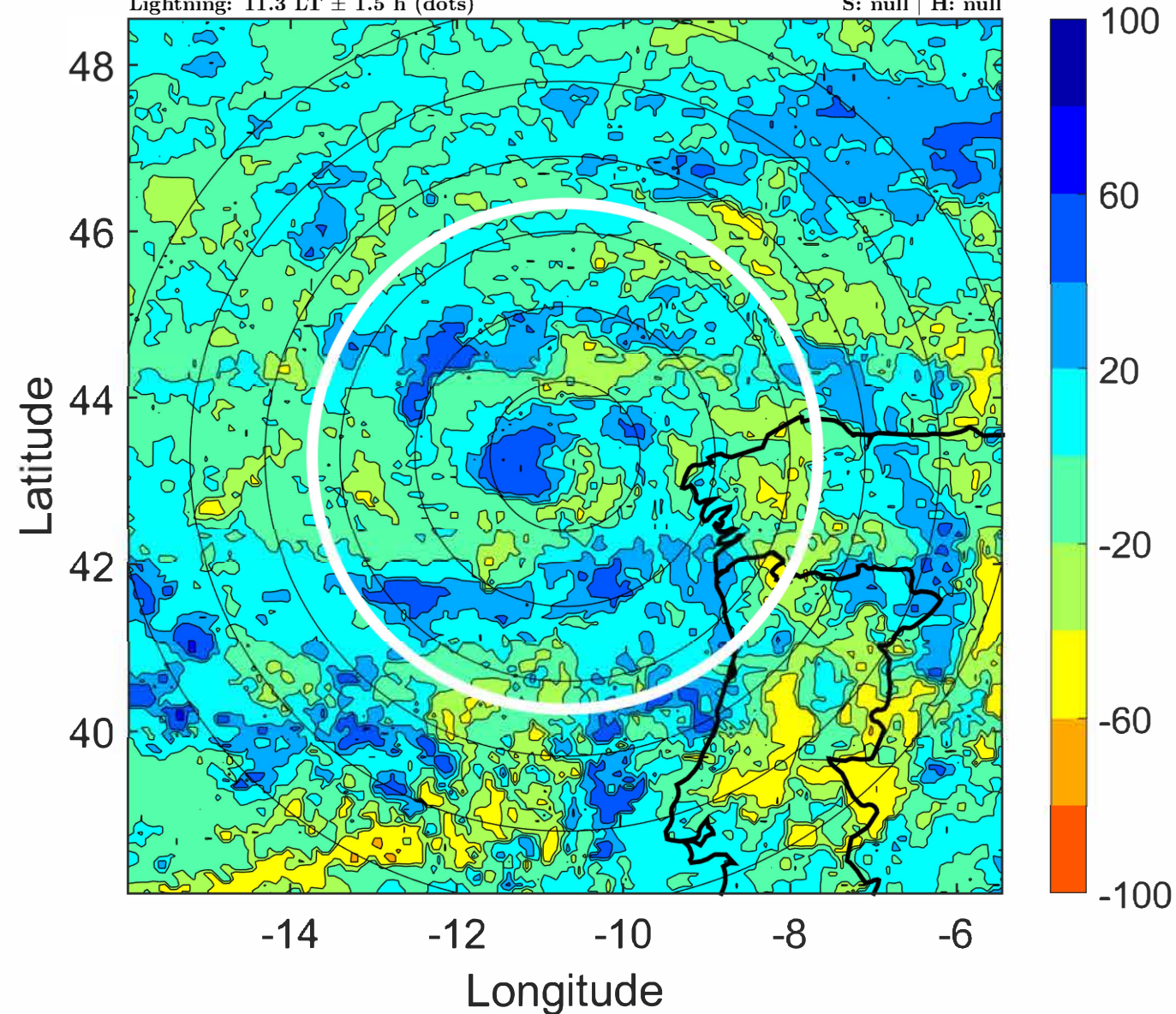
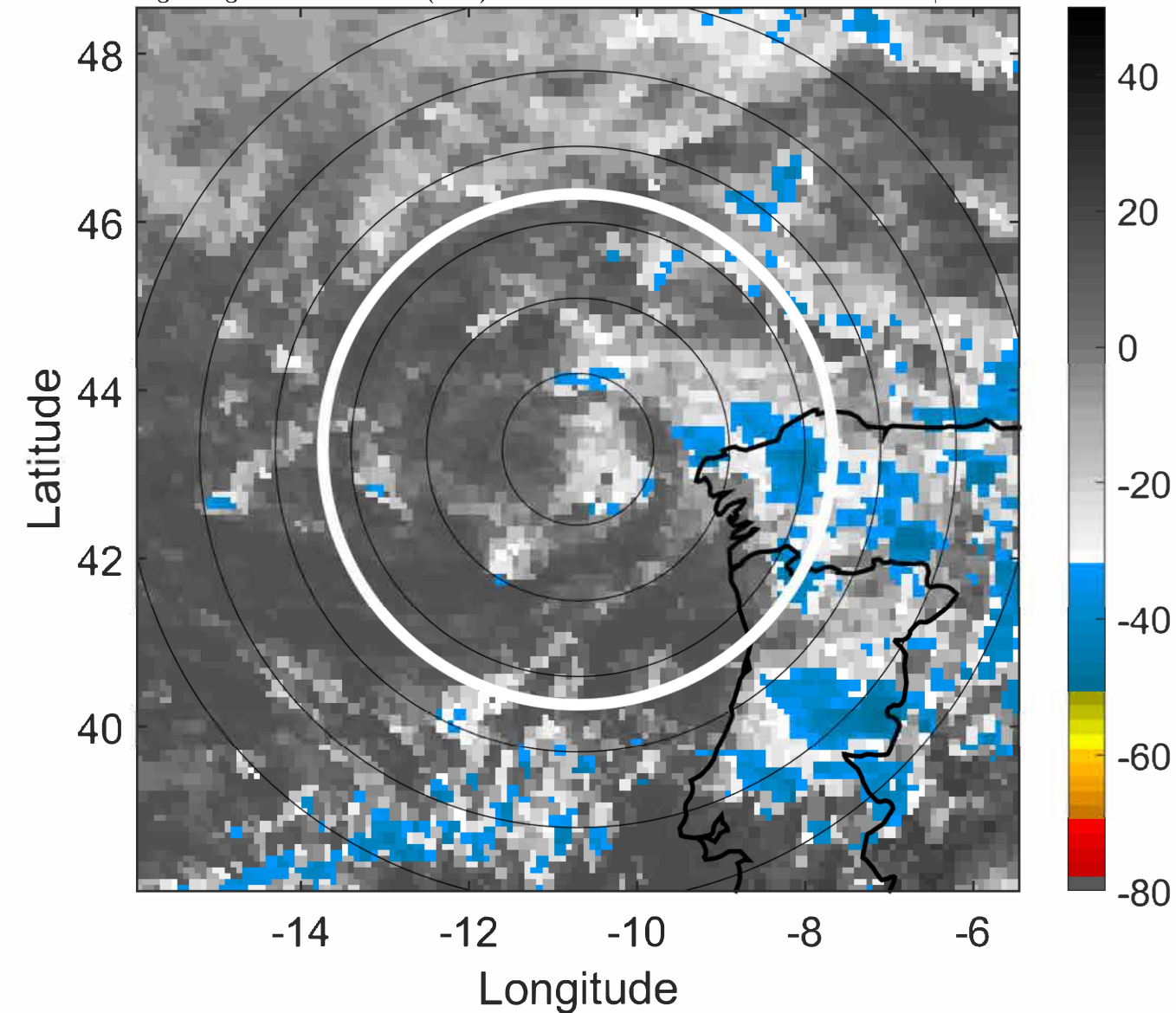

IR BT & Lightning

t: 2022091315 (14.3 LT)

Lightning: 14.3 LT \pm 1.5 h (dots)

PT: LLCP | EA: INACT

05L (DANIELLE) | 35 kt EX

S: null | H: null

6-h IR BT Differences & Lightning

Δ t: 2022091315 (14.3 LT) - 2022091309 (8.3 LT)

Lightning: 14.3 LT \pm 1.5 h (dots)

PT: LLCP | EA: INACT

05L (DANIELLE) | 35 kt EX

S: null | H: null

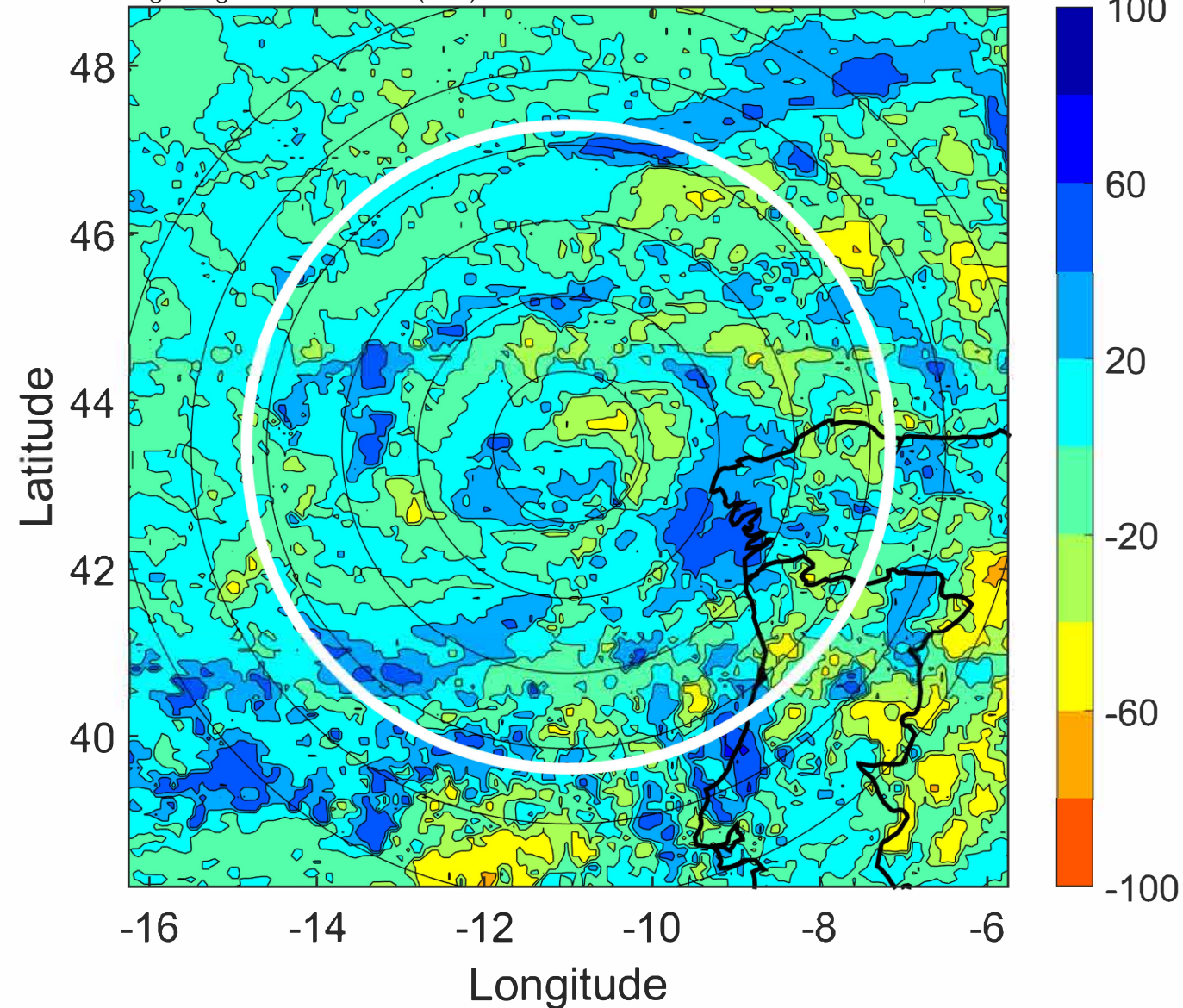
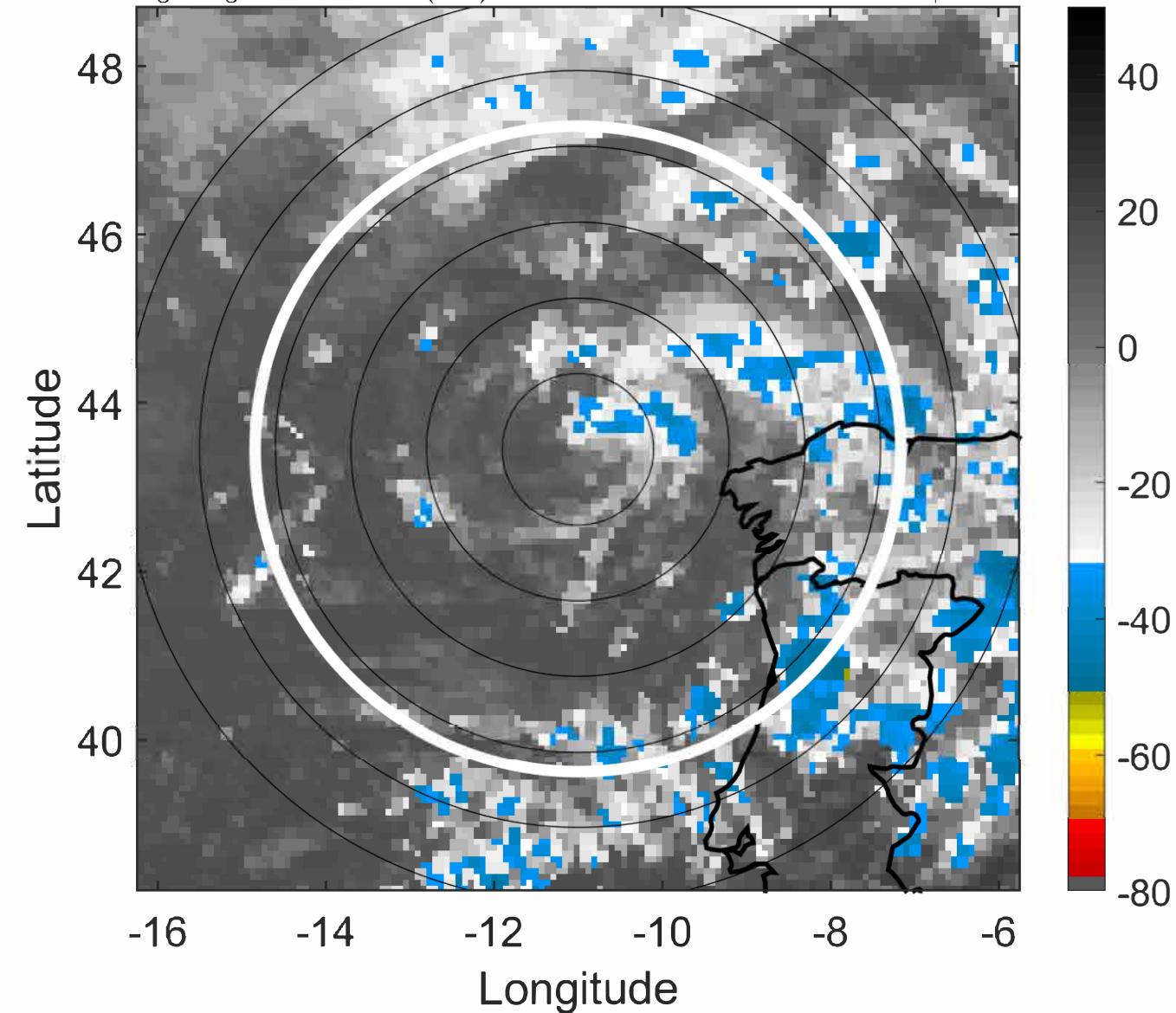

IR BT & Lightning

t: 2022091318 (17.2 LT)

Lightning: 17.2 LT \pm 1.5 h (dots)

PT: LLCP | EA: INACT

05L (DANIELLE) | 35 kt EX

S: null | H: null

6-h IR BT Differences & Lightning

Δ t: 2022091318 (17.2 LT) - 2022091312 (11.3 LT)

Lightning: 17.2 LT \pm 1.5 h (dots)

PT: LLCP | EA: INACT

05L (DANIELLE) | 35 kt EX

S: null | H: null

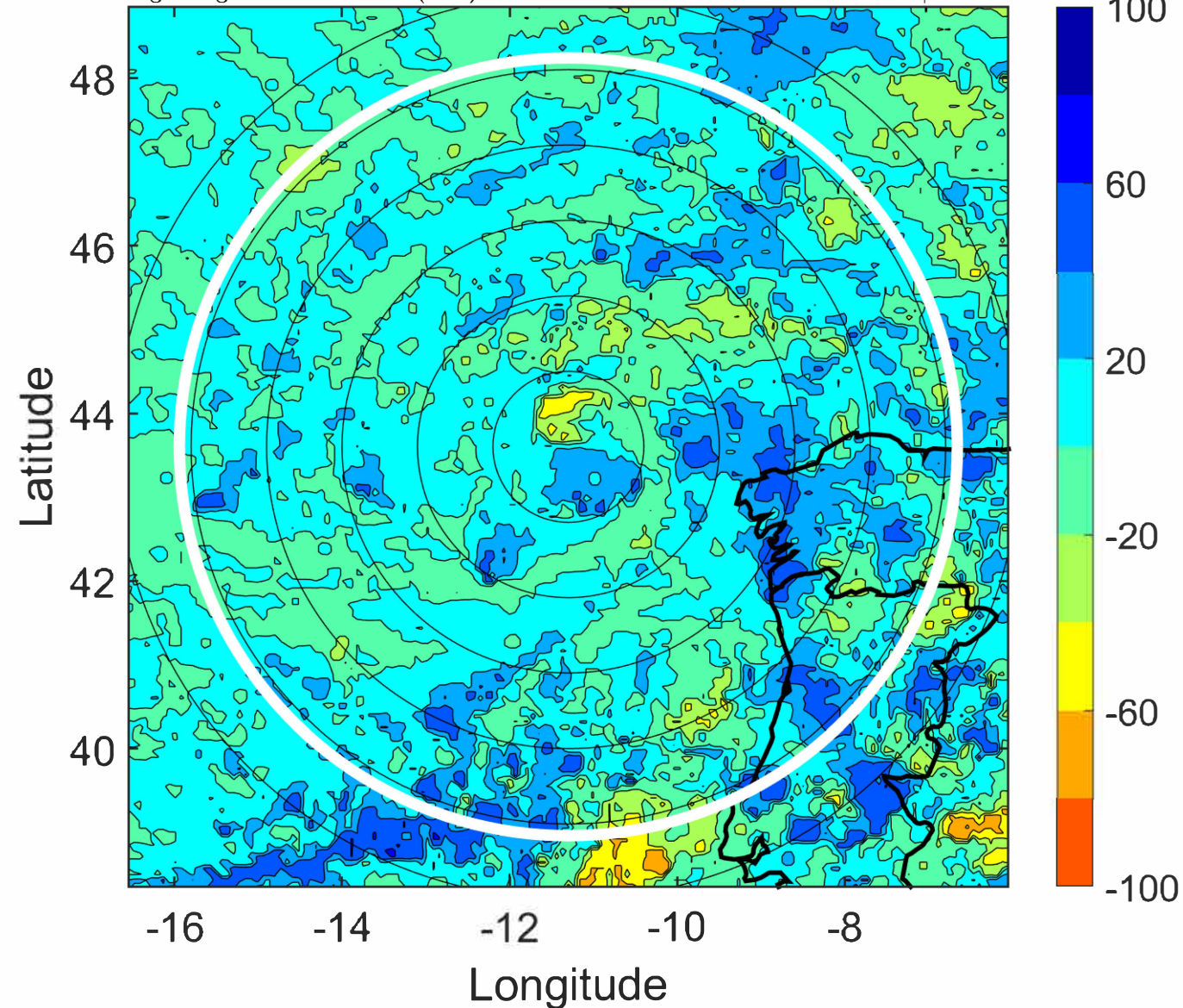
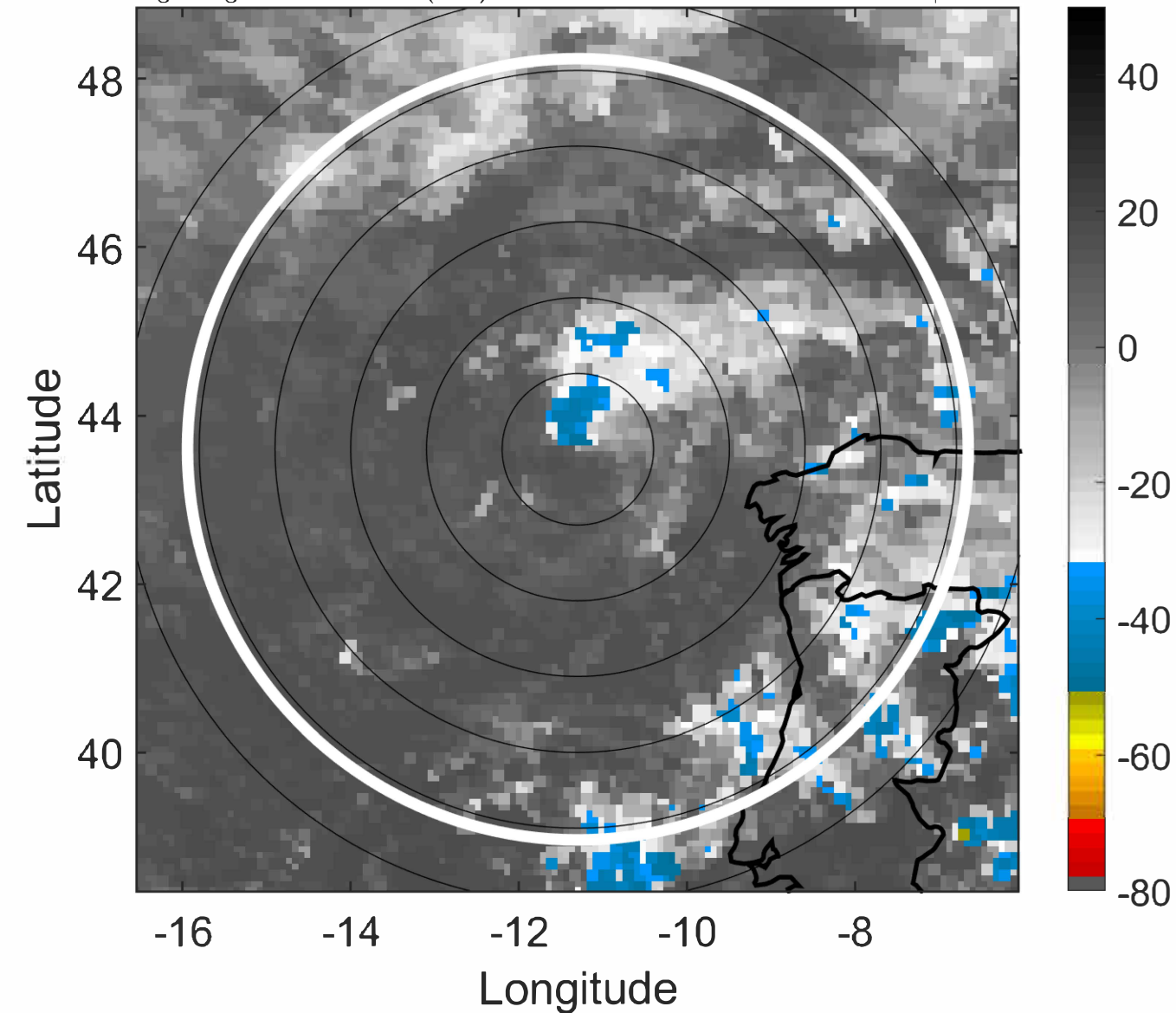

IR BT & Lightning

t: 2022091321 (20.2 LT)

Lightning: 20.2 LT \pm 1.5 h (dots)

PT: LLCP | EA: INACT

05L (DANIELLE) | 32.5 kt EX

S: null | H: null

6-h IR BT Differences & Lightning

Δ t: 2022091321 (20.2 LT) - 2022091315 (14.3 LT)

Lightning: 20.2 LT \pm 1.5 h (dots)

PT: LLCP | EA: INACT

05L (DANIELLE) | 32.5 kt EX

S: null | H: null

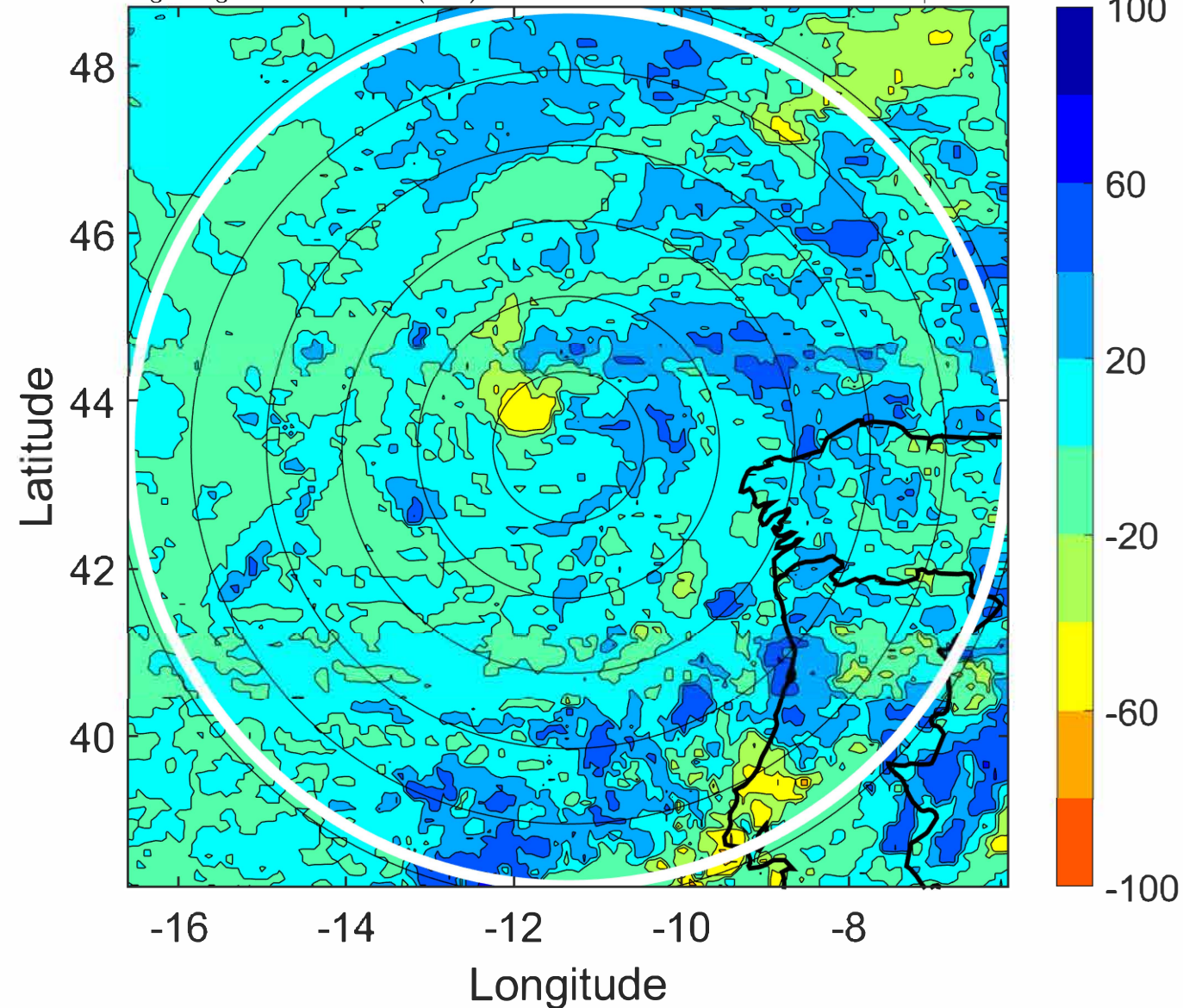
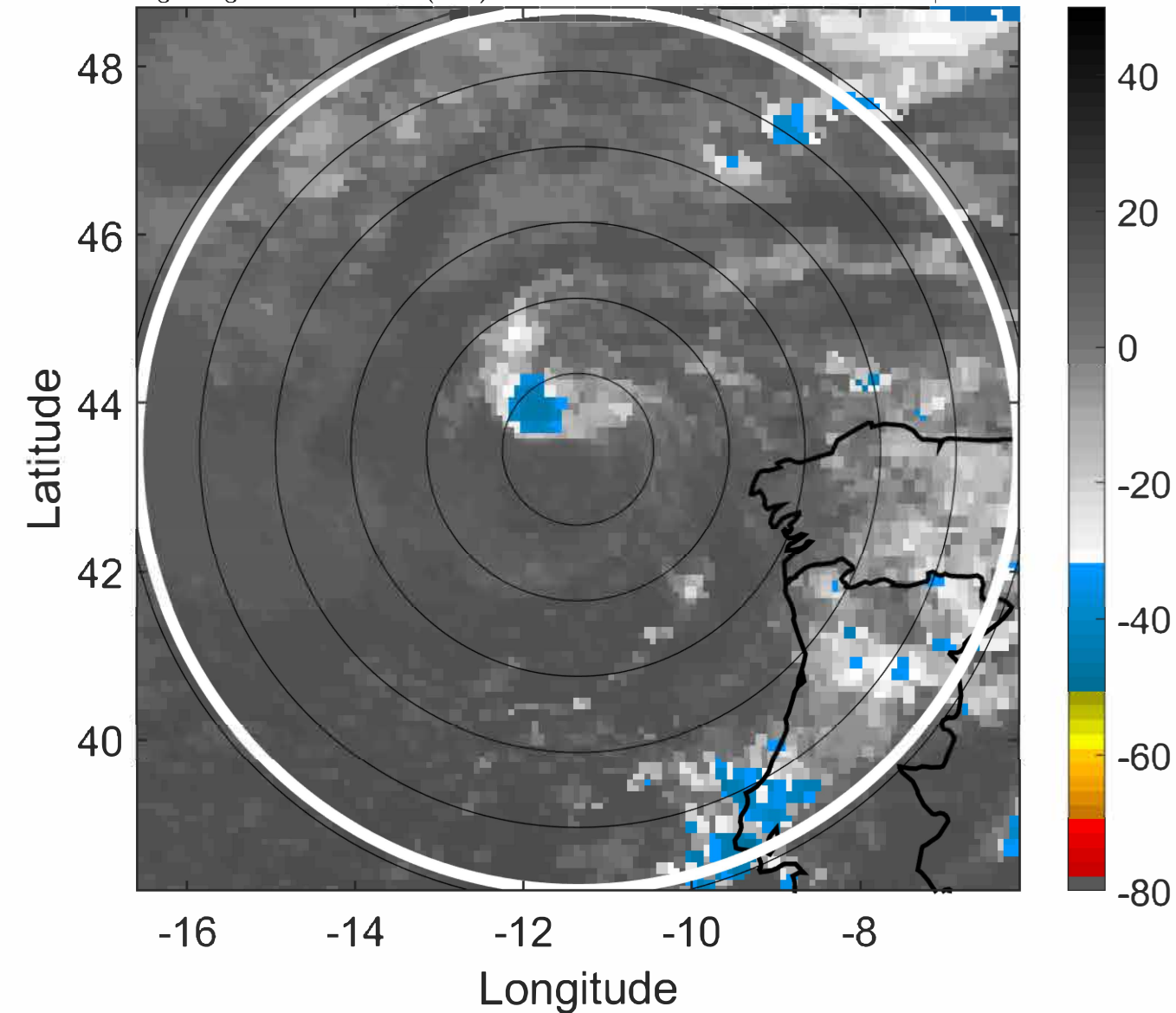

IR BT & Lightning

t: 2022091400 (23.2 LT)

Lightning: 23.2 LT \pm 1.5 h (dots)

PT: LLCP | EA: INACT

05L (DANIELLE) | 30 kt EX

S: null | H: null

6-h IR BT Differences & Lightning

Δ t: 2022091400 (23.2 LT) - 2022091318 (17.2 LT)

Lightning: 23.2 LT \pm 1.5 h (dots)

PT: LLCP | EA: INACT

05L (DANIELLE) | 30 kt EX

S: null | H: null

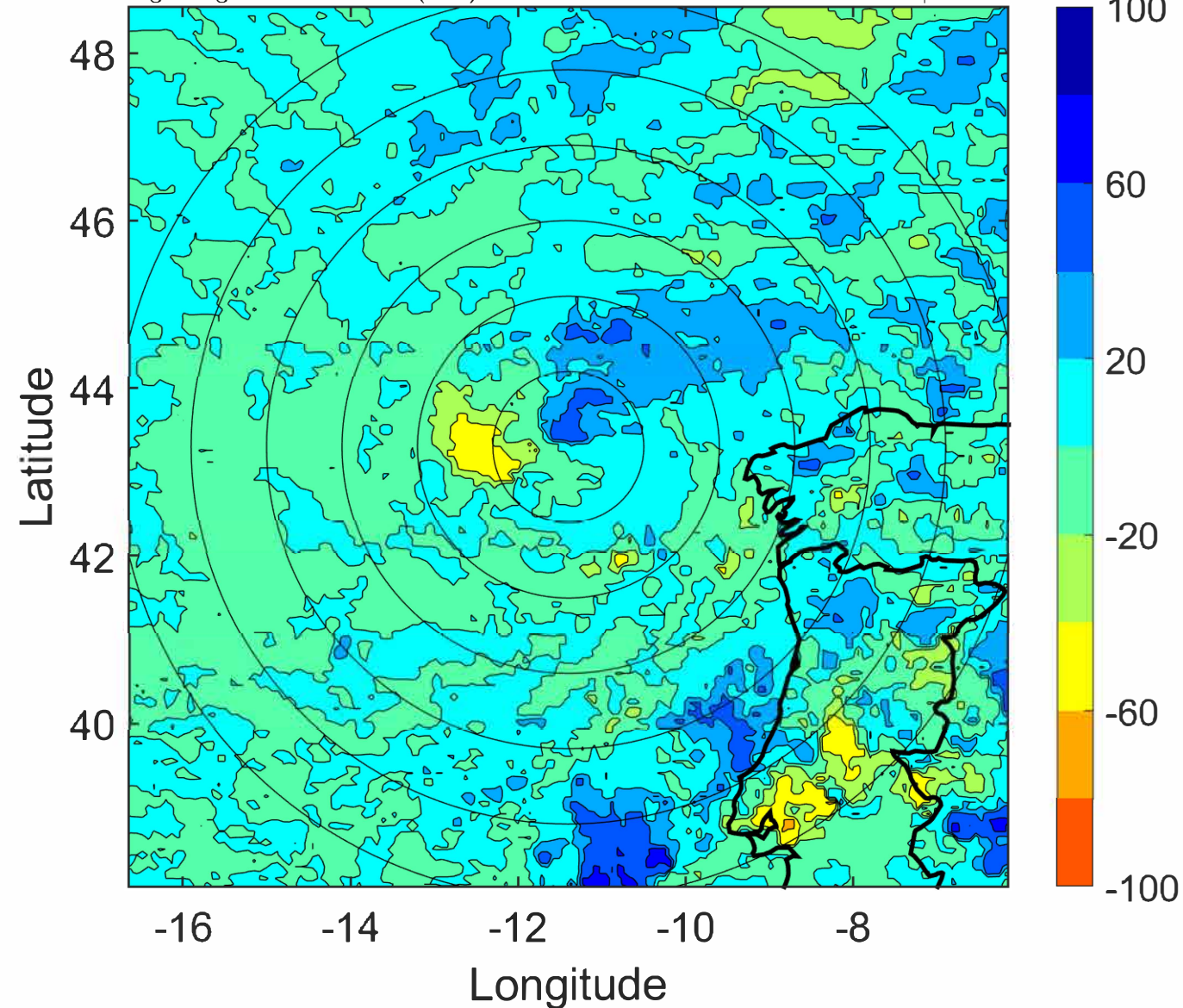
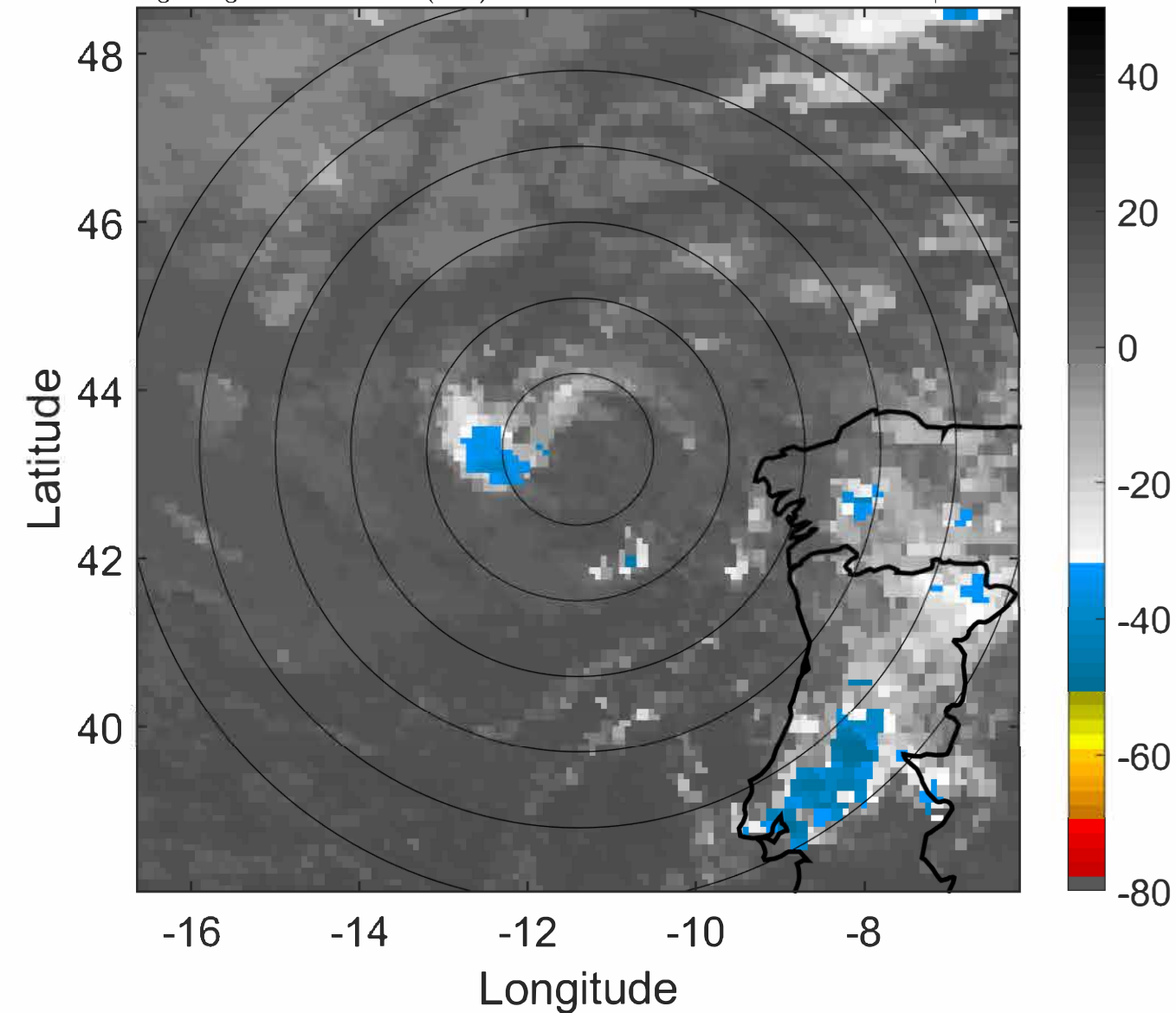

IR BT & Lightning

t: 2022091403 (2.2 LT)

Lightning: 2.2 LT \pm 1.5 h (dots)

PT: NP | EA: INACT

05L (DANIELLE) | 27.5 kt EX

S: null | H: null

6-h IR BT Differences & Lightning

Δ t: 2022091403 (2.2 LT) - 2022091321 (20.2 LT)

Lightning: 2.2 LT \pm 1.5 h (dots)

PT: NP | EA: INACT

05L (DANIELLE) | 27.5 kt EX

S: null | H: null

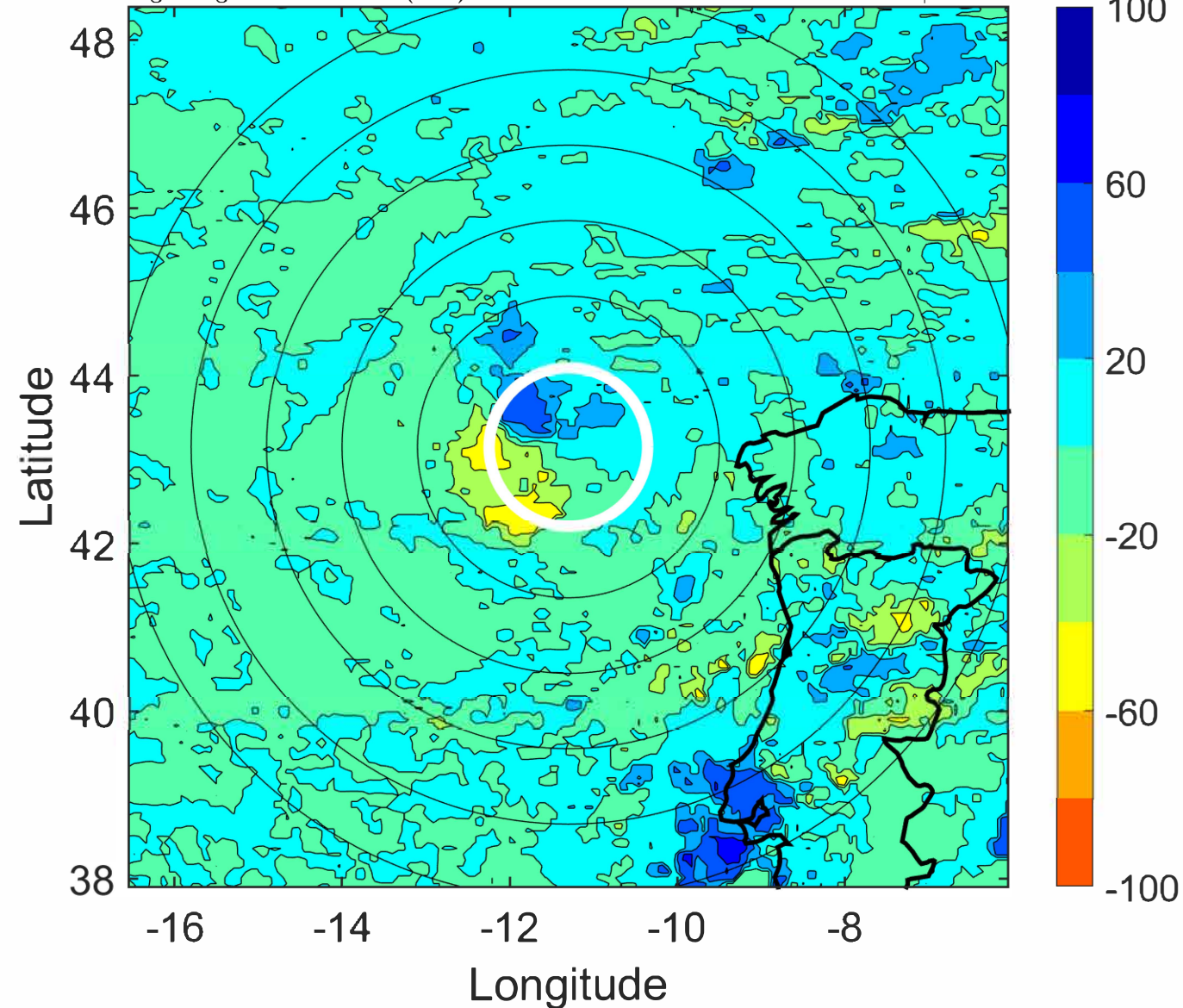
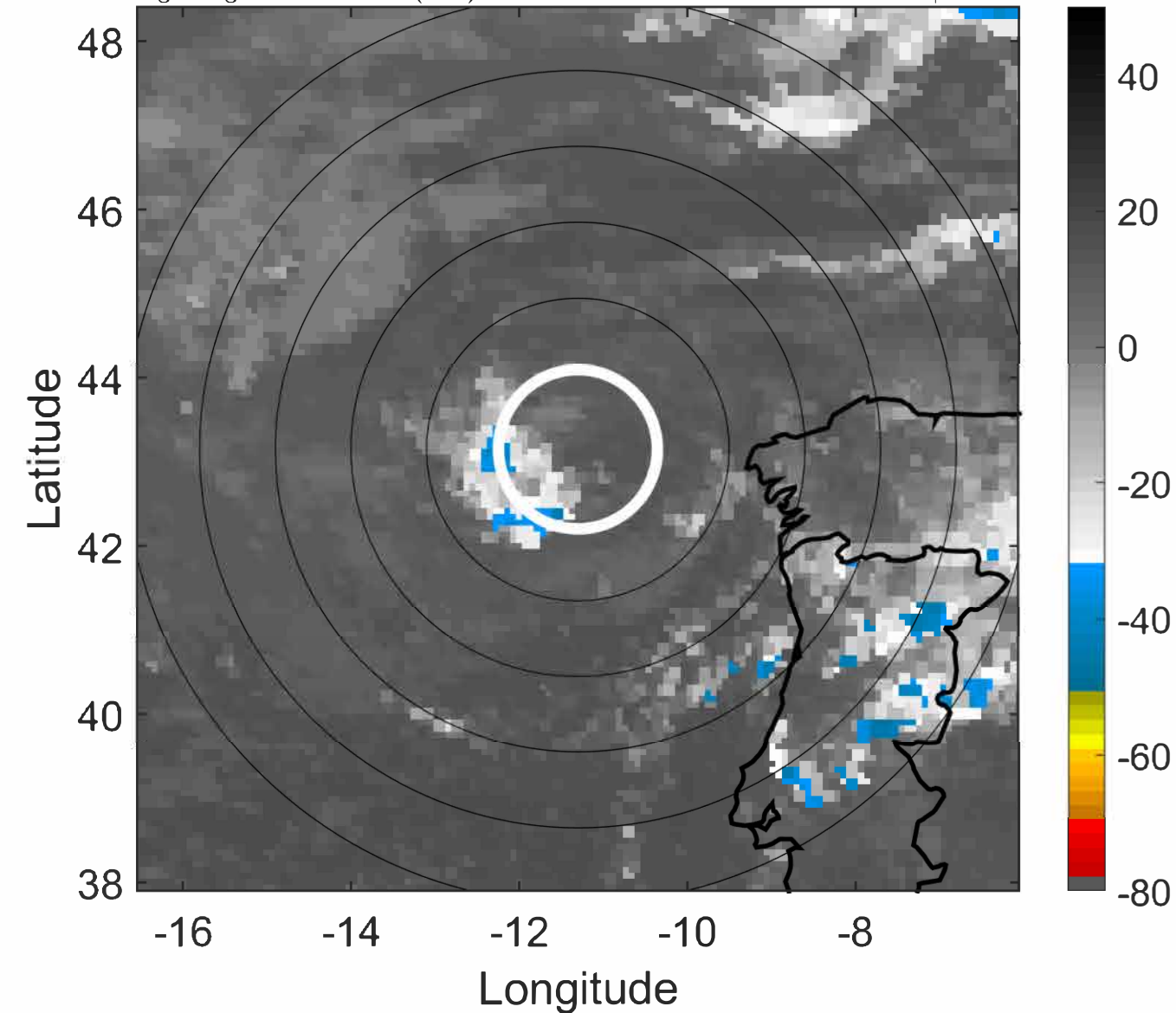

IR BT & Lightning

t: 2022091406 (5.3 LT)

Lightning: 5.3 LT \pm 1.5 h (dots)

PT: NP | EA: INACT

05L (DANIELLE) | 25 kt EX

S: null | H: null

6-h IR BT Differences & Lightning

Δ t: 2022091406 (5.3 LT) - 2022091400 (23.2 LT)

Lightning: 5.3 LT \pm 1.5 h (dots)

PT: NP | EA: INACT

05L (DANIELLE) | 25 kt EX

S: null | H: null

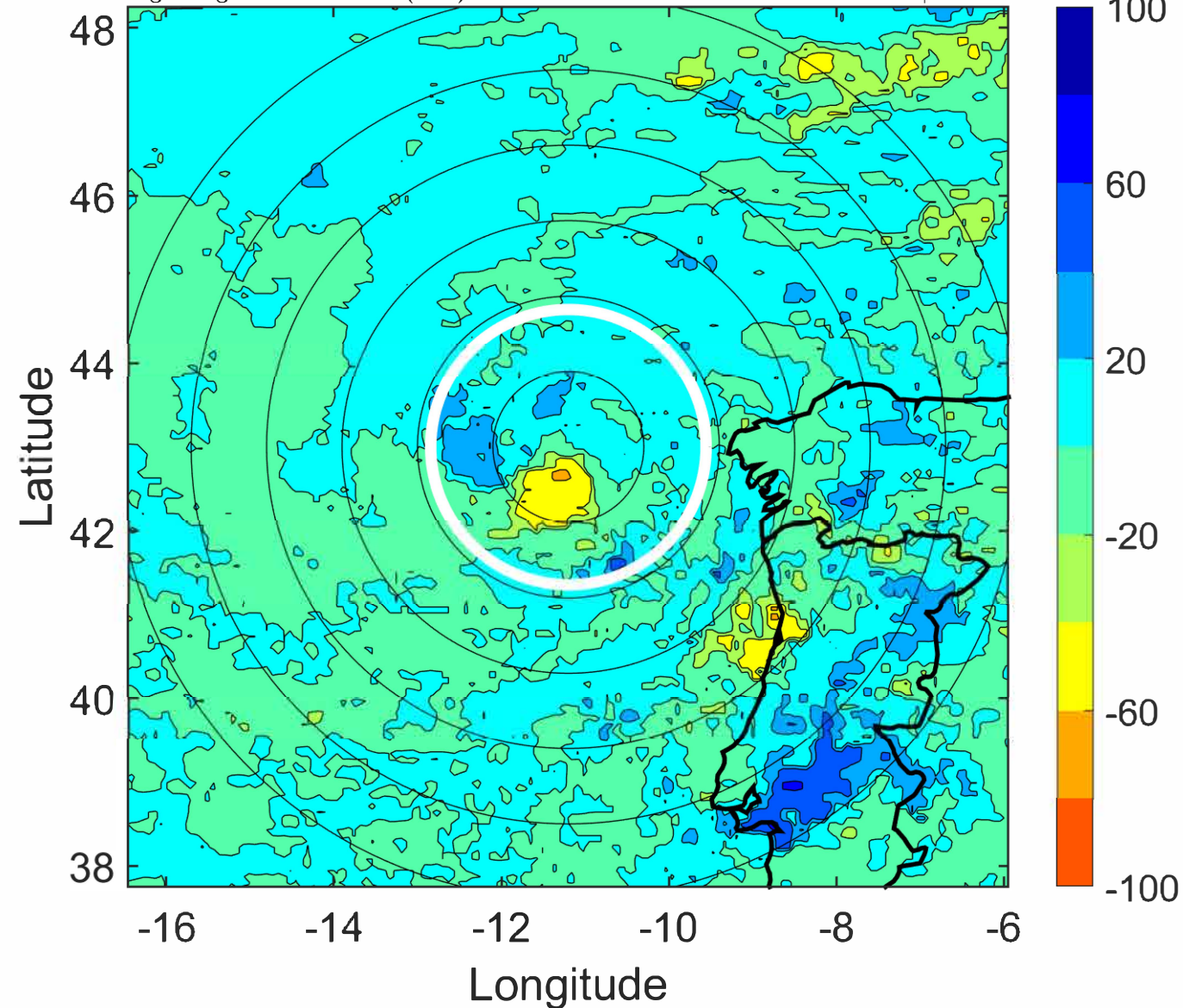
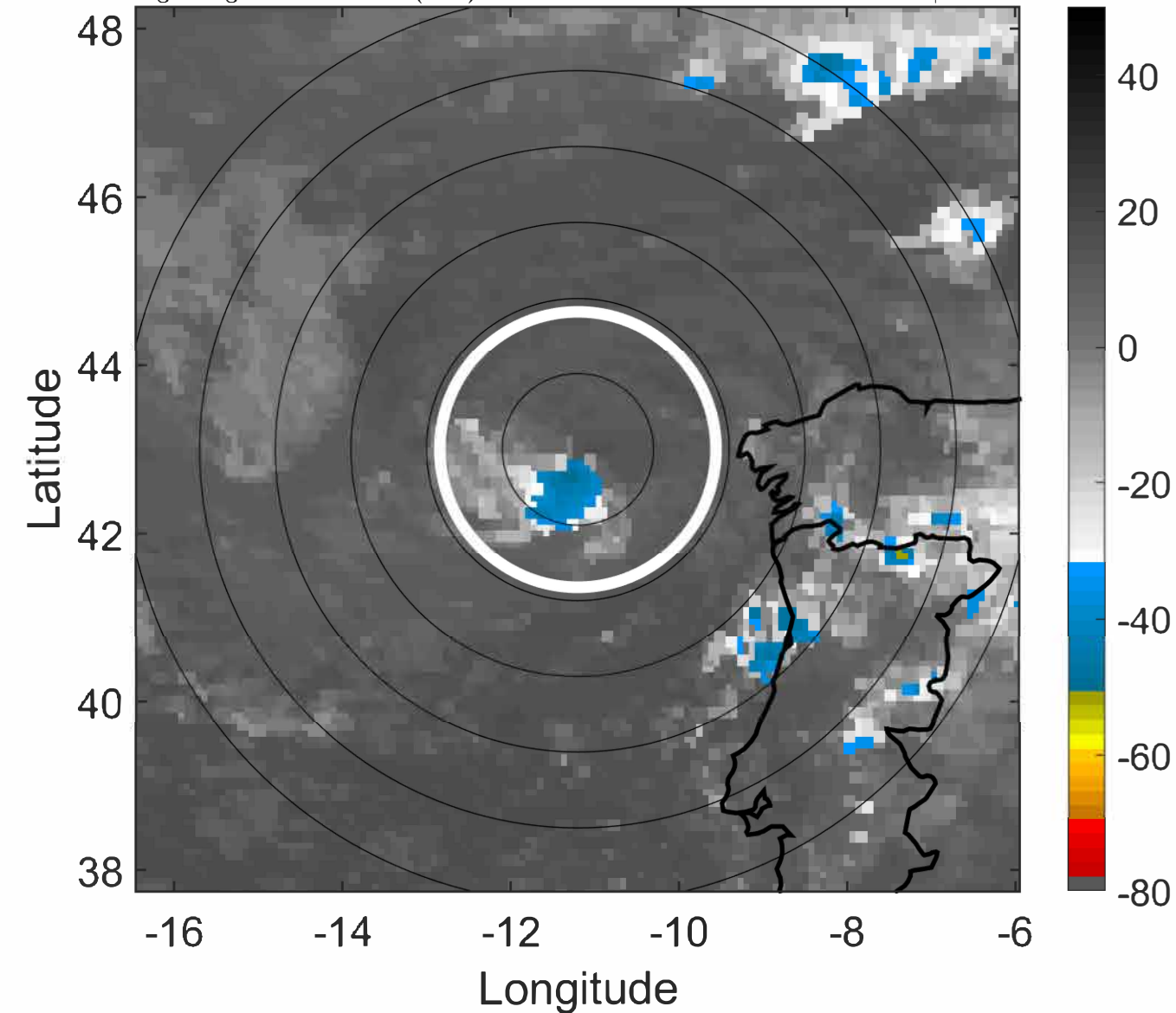

IR BT & Lightning

t: 2022091409 (8.3 LT)

Lightning: 8.3 LT \pm 1.5 h (dots)

PT: NP | EA: INACT

05L (DANIELLE) | 25 kt EX

S: null | H: null

6-h IR BT Differences & Lightning

Δ t: 2022091409 (8.3 LT) - 2022091403 (2.2 LT)

Lightning: 8.3 LT \pm 1.5 h (dots)

PT: NP | EA: INACT

05L (DANIELLE) | 25 kt EX

S: null | H: null

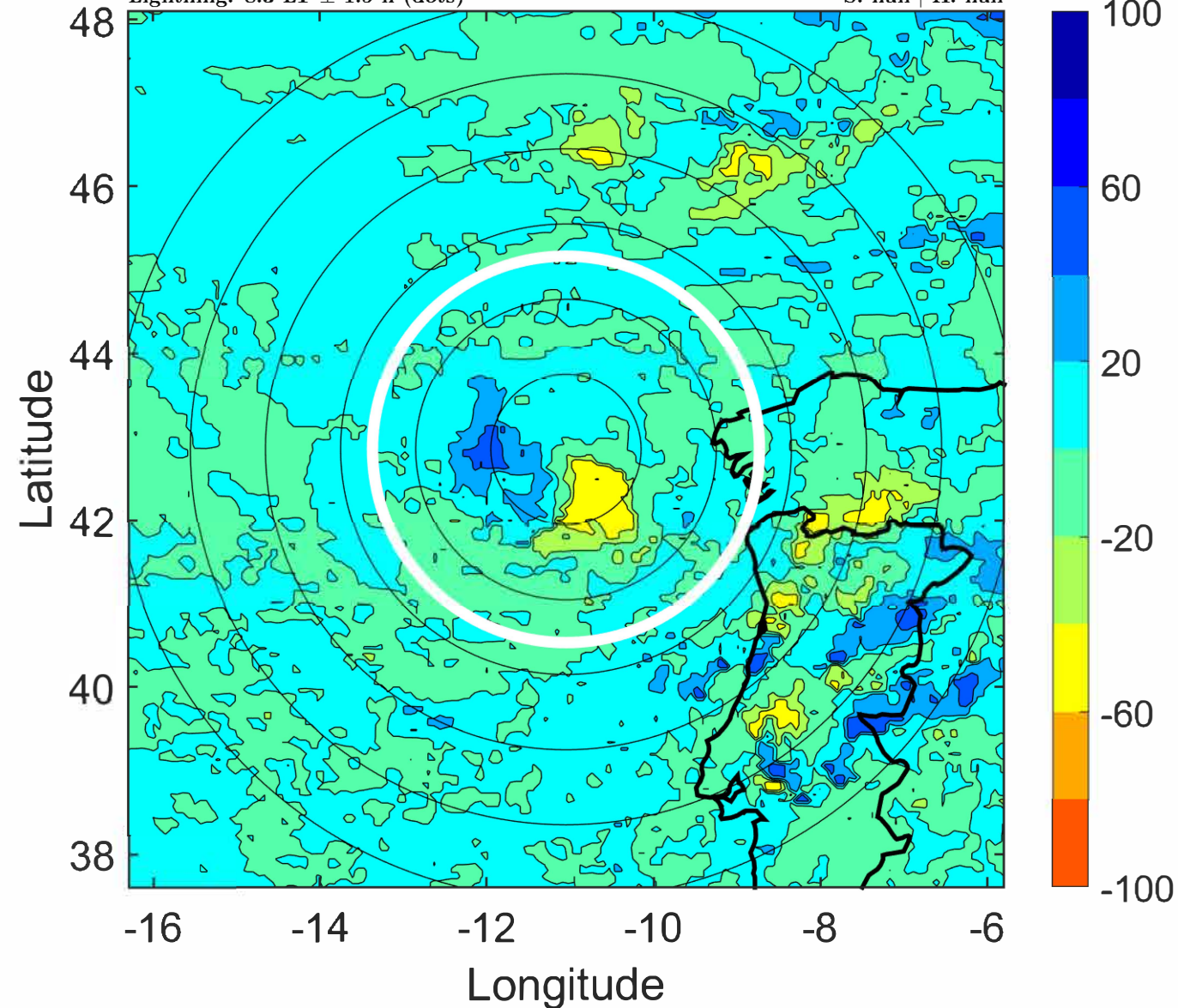
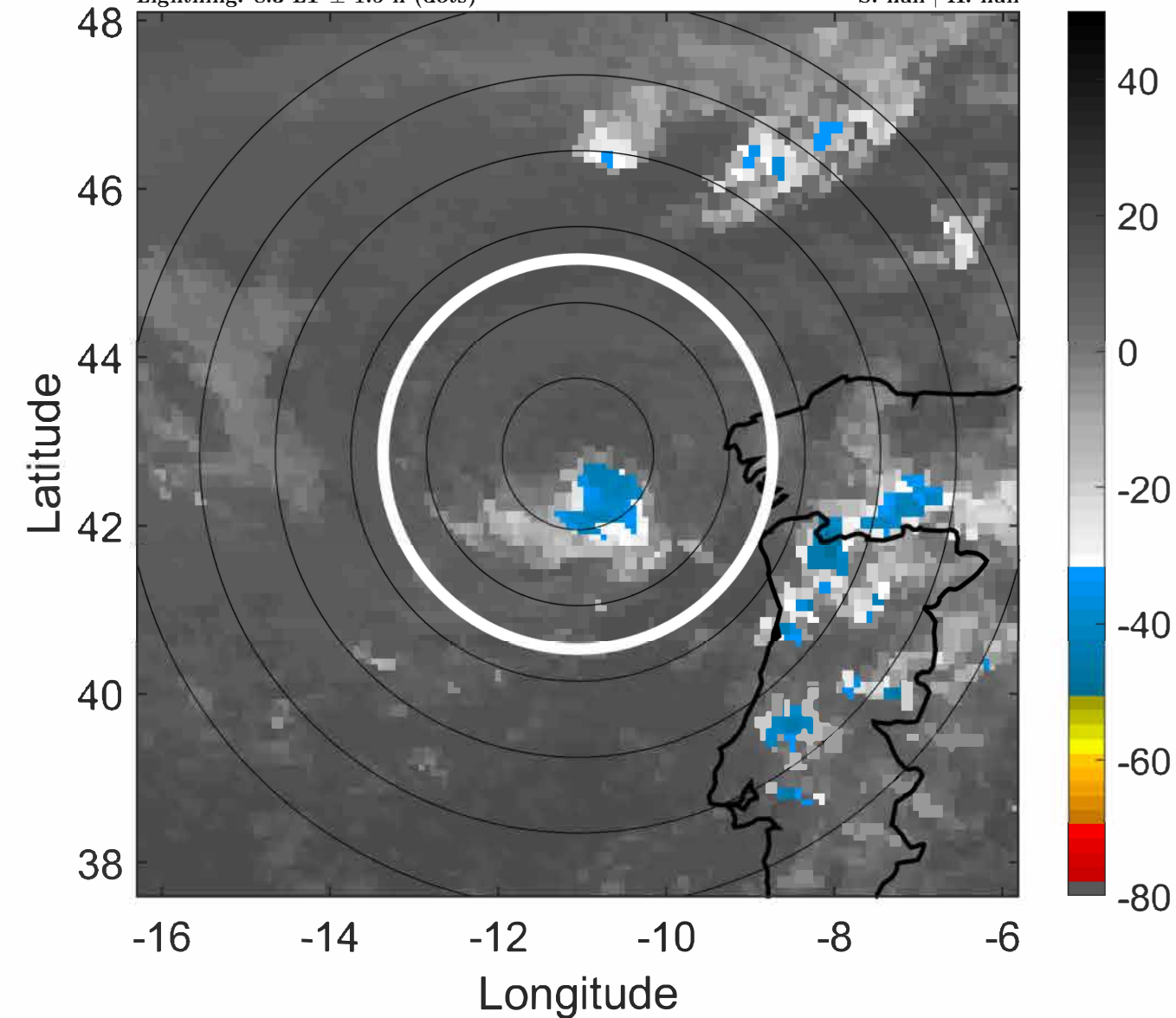

IR BT & Lightning

t: 2022091412 (11.3 LT)

Lightning: 11.3 LT \pm 1.5 h (dots)

PT: NP | EA: INACT

05L (DANIELLE) | 25 kt EX

S: null | H: null

6-h IR BT Differences & Lightning

Δ t: 2022091412 (11.3 LT) - 2022091406 (5.3 LT)

Lightning: 11.3 LT \pm 1.5 h (dots)

PT: NP | EA: INACT

05L (DANIELLE) | 25 kt EX

S: null | H: null

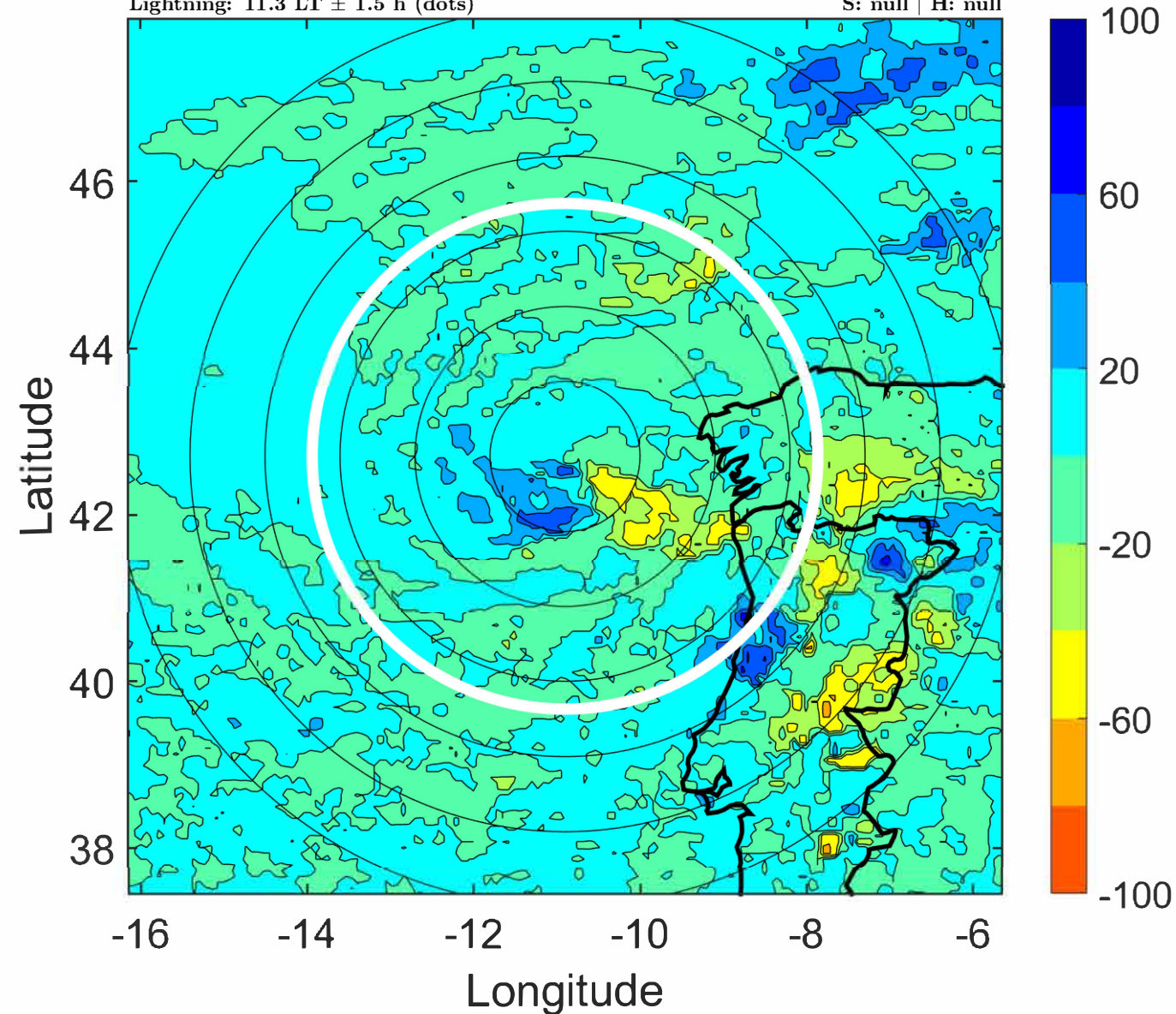
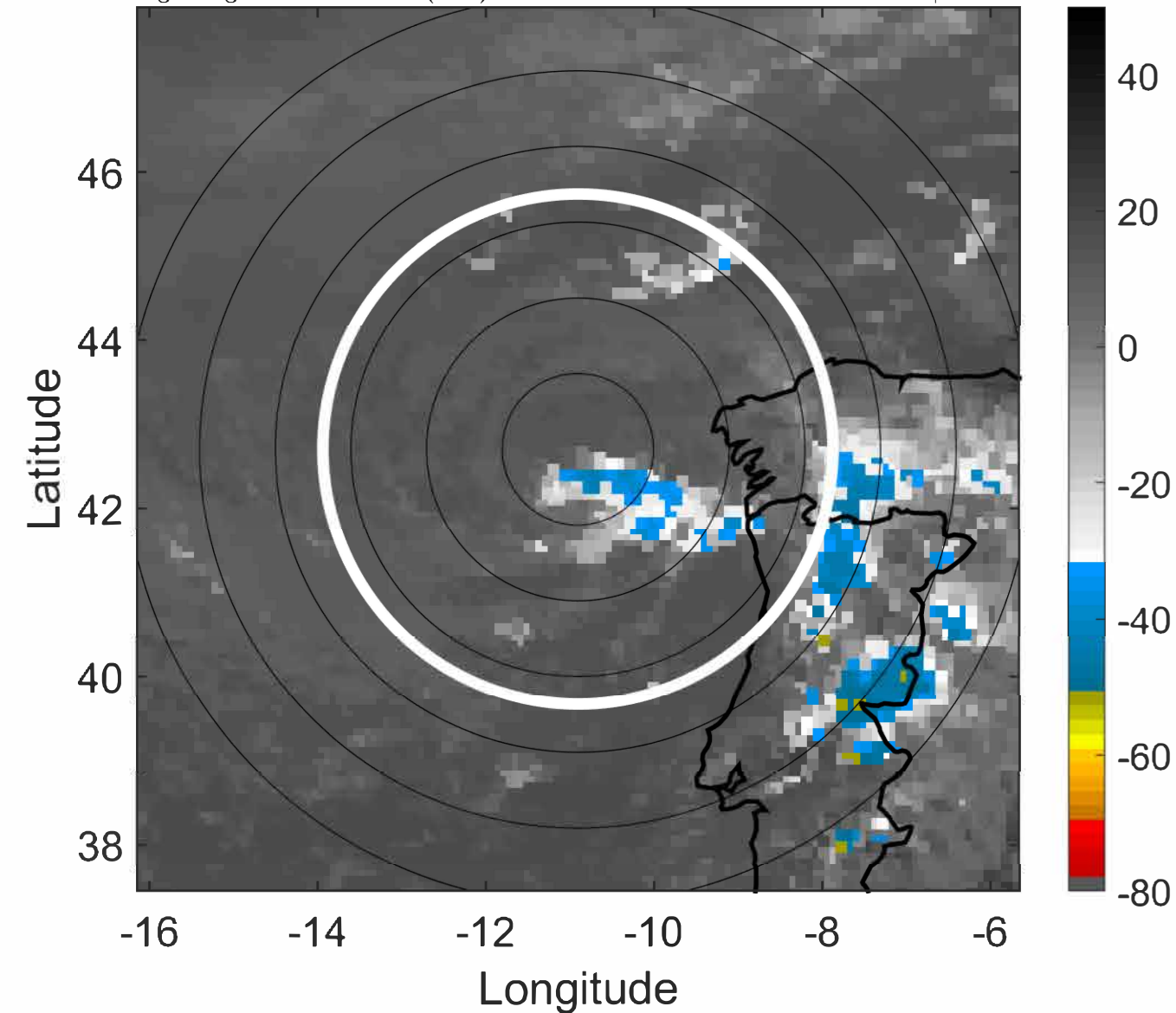

IR BT & Lightning

t: 2022091415 (14.3 LT)

Lightning: 14.3 LT \pm 1.5 h (dots)

PT: NP | EA: INACT

05L (DANIELLE) | 25 kt EX

S: null | H: null

6-h IR BT Differences & Lightning

Δ t: 2022091415 (14.3 LT) - 2022091409 (8.3 LT)

Lightning: 14.3 LT \pm 1.5 h (dots)

PT: NP | EA: INACT

05L (DANIELLE) | 25 kt EX

S: null | H: null

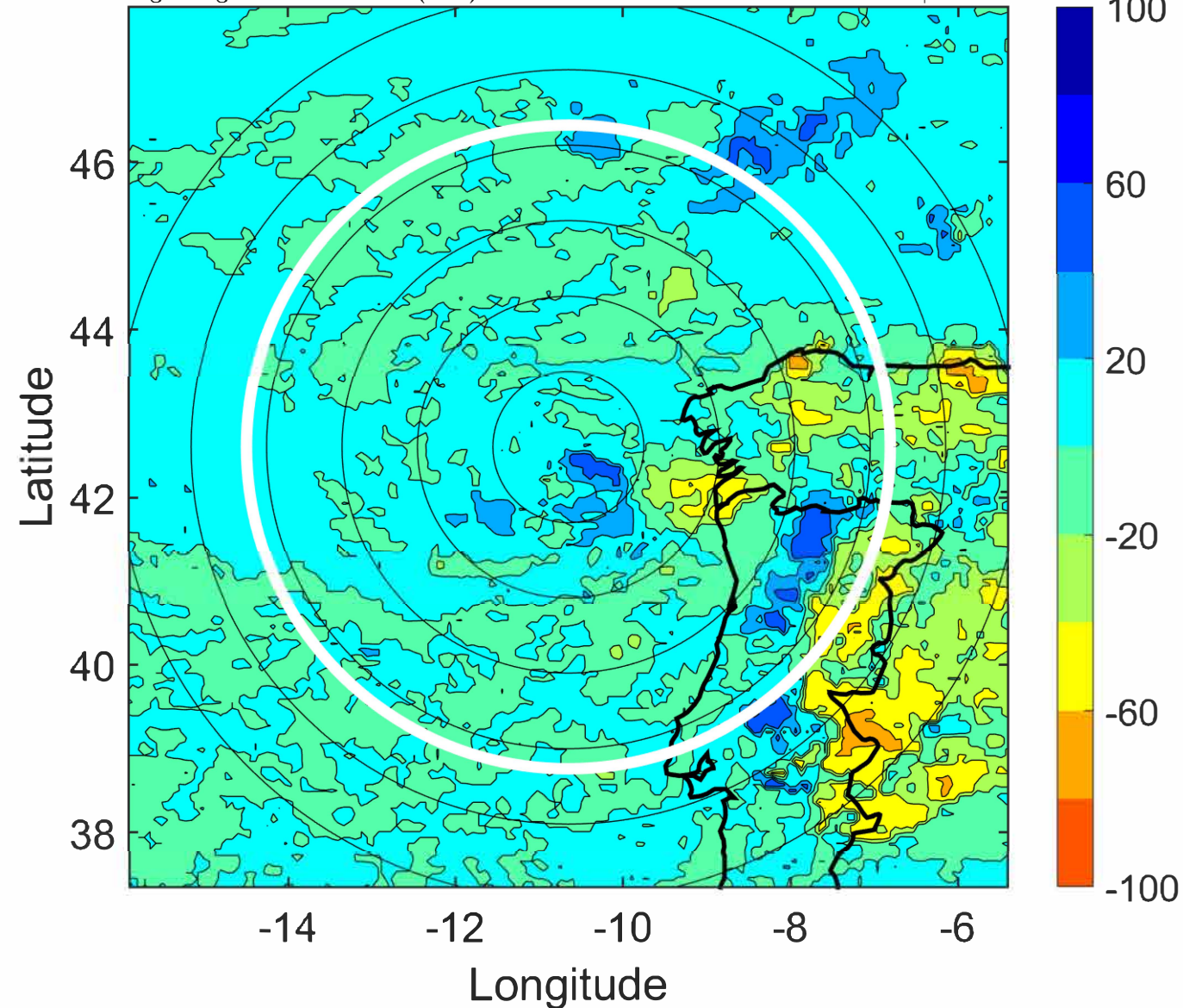
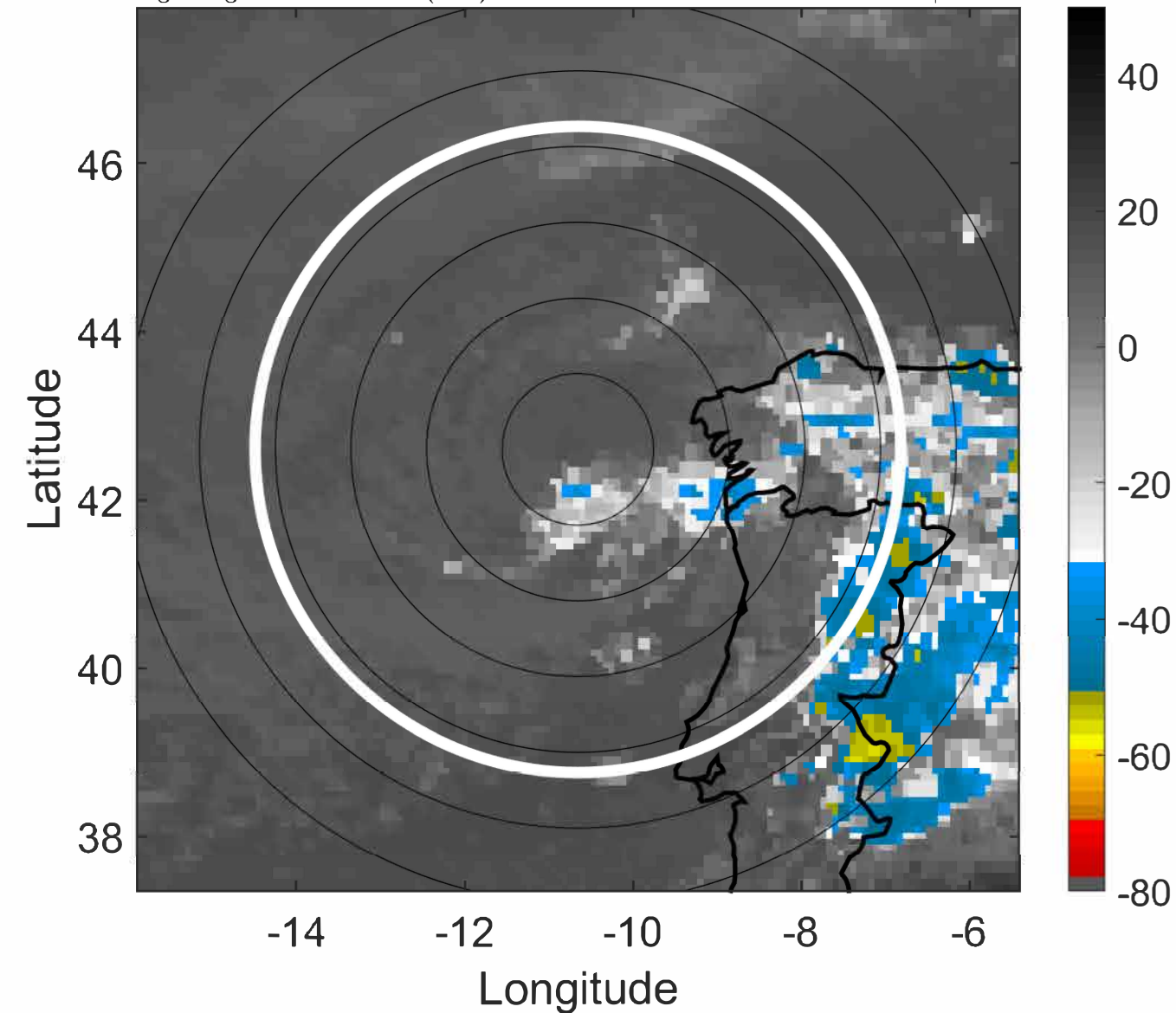

IR BT & Lightning

t: 2022091418 (17.3 LT)

Lightning: 17.3 LT \pm 1.5 h (dots)

PT: NP | EA: INACT

05L (DANIELLE) | 25 kt EX

S: null | H: null

6-h IR BT Differences & Lightning

Δ t: 2022091418 (17.3 LT) - 2022091412 (11.3 LT)

Lightning: 17.3 LT \pm 1.5 h (dots)

PT: NP | EA: INACT

05L (DANIELLE) | 25 kt EX

S: null | H: null

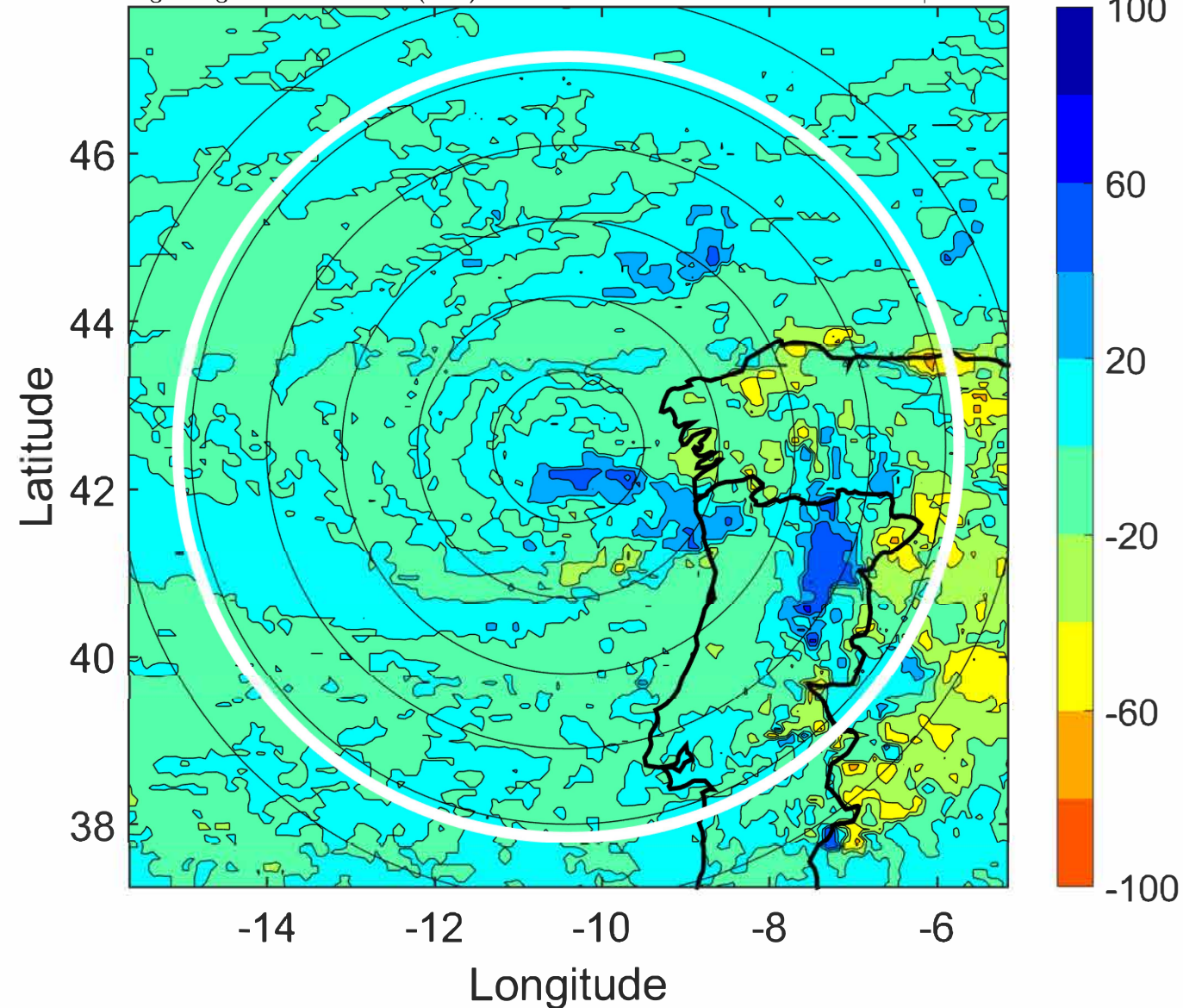
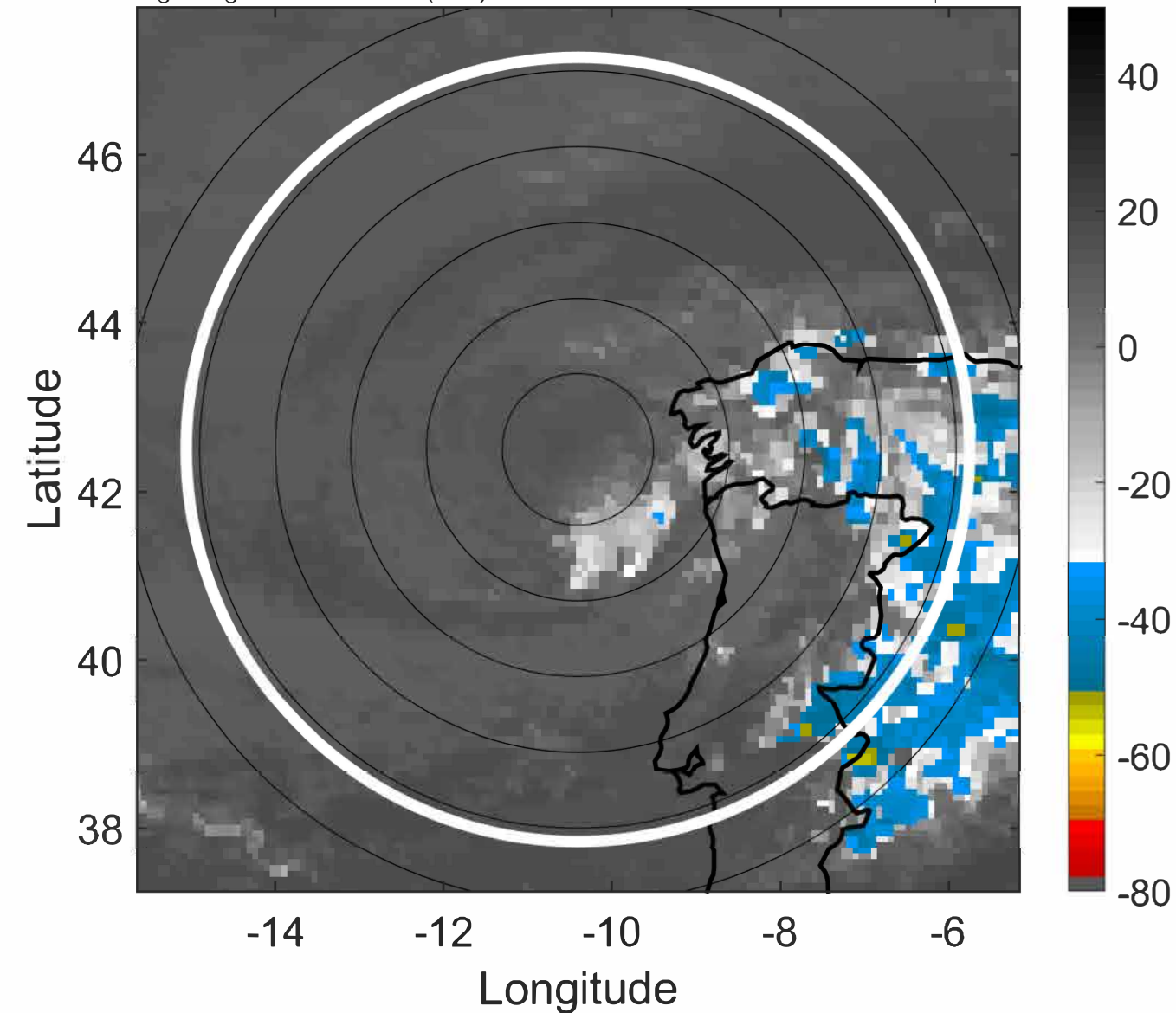

IR BT & Lightning

t: 2022091421 (20.3 LT)

Lightning: 20.3 LT \pm 1.5 h (dots)

PT: NP | EA: INACT

05L (DANIELLE) | 25 kt EX

S: null | H: null

6-h IR BT Differences & Lightning

Δ t: 2022091421 (20.3 LT) - 2022091415 (14.3 LT)

Lightning: 20.3 LT \pm 1.5 h (dots)

PT: NP | EA: INACT

05L (DANIELLE) | 25 kt EX

S: null | H: null

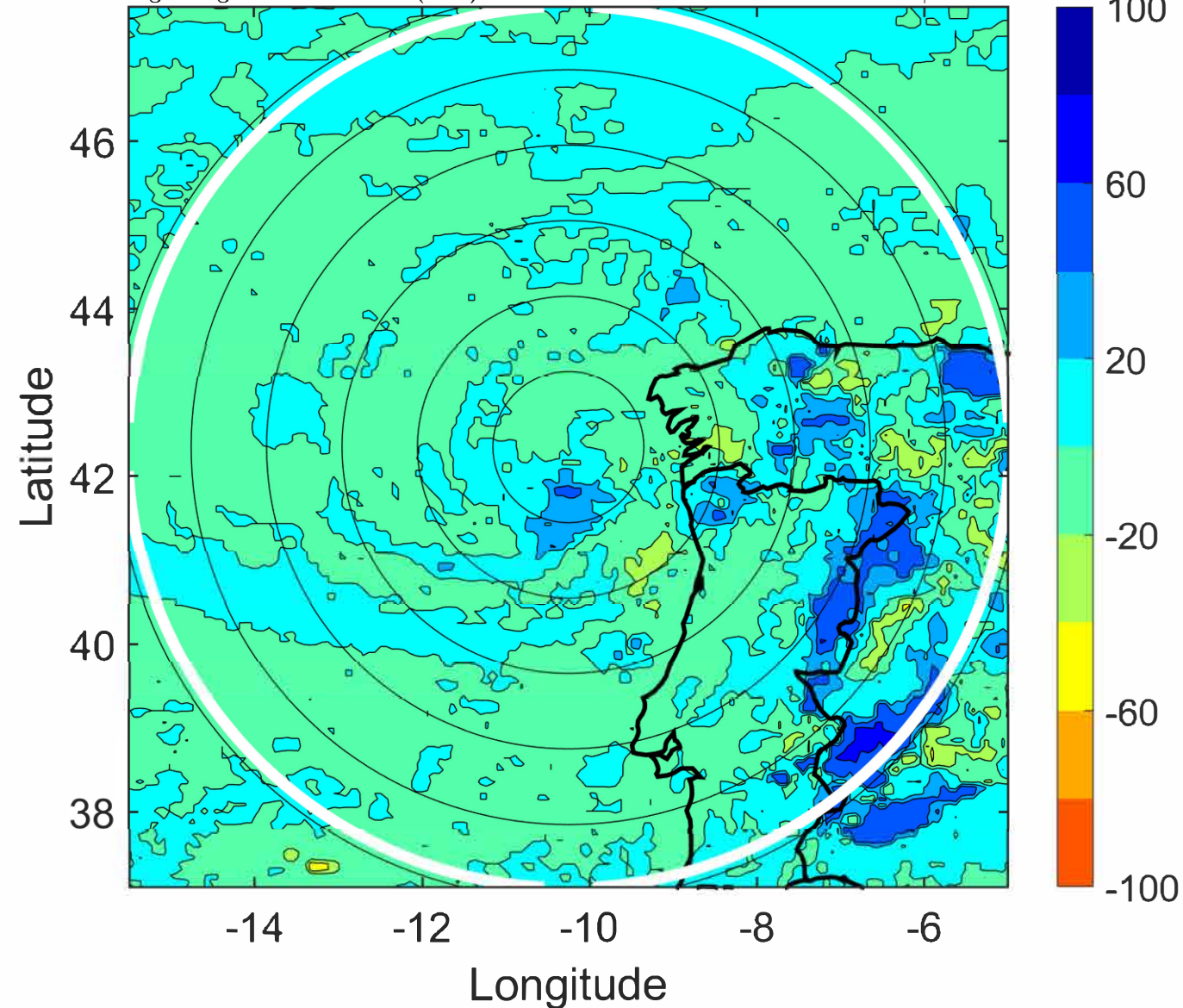
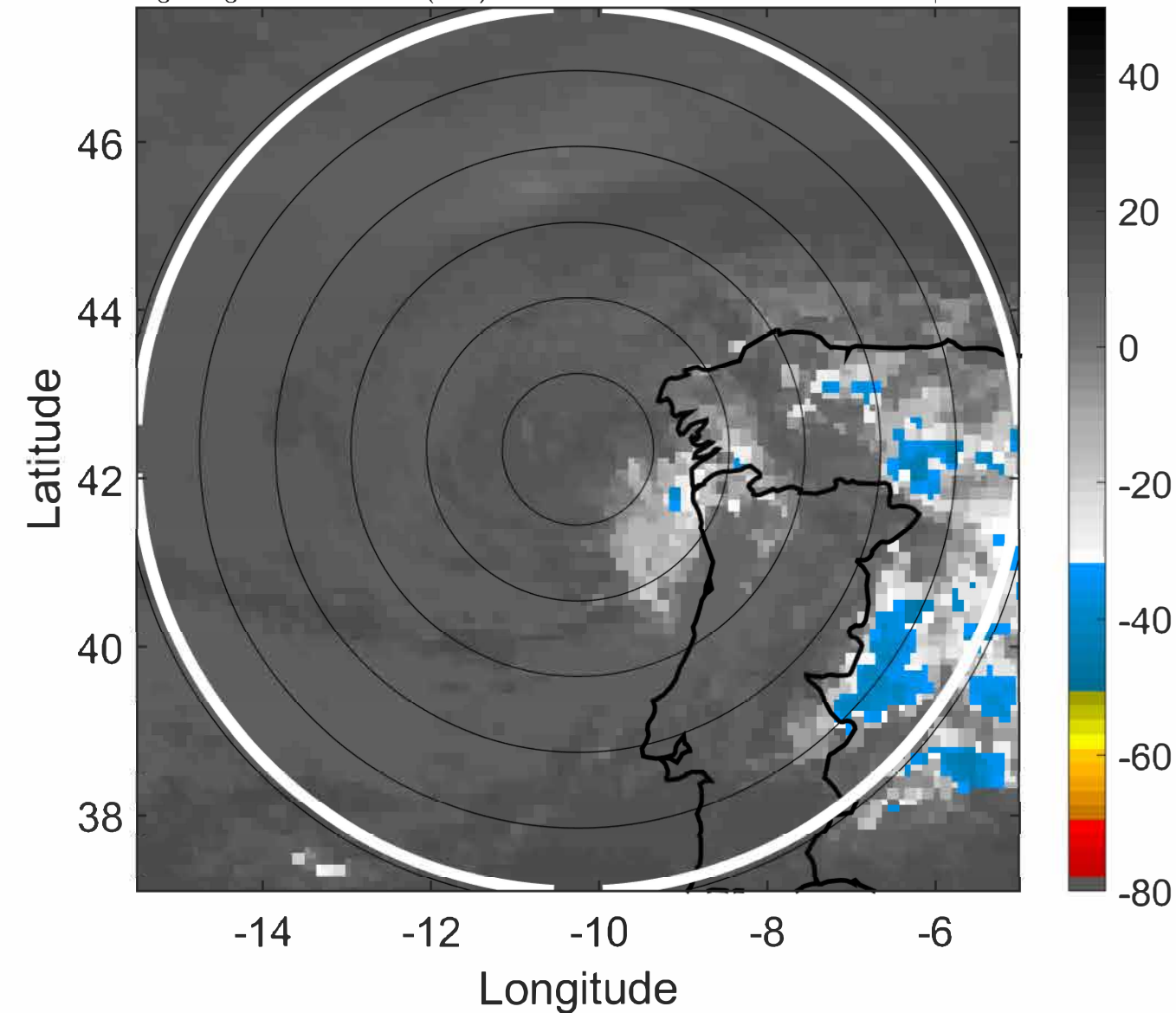

IR BT & Lightning

t: 2022091500 (23.3 LT)

Lightning: 23.3 LT \pm 1.5 h (dots)

PT: NP | EA: INACT

05L (DANIELLE) | 25 kt EX

S: null | H: null

6-h IR BT Differences & Lightning

Δ t: 2022091500 (23.3 LT) - 2022091418 (17.3 LT)

Lightning: 23.3 LT \pm 1.5 h (dots)

PT: NP | EA: INACT

05L (DANIELLE) | 25 kt EX

S: null | H: null

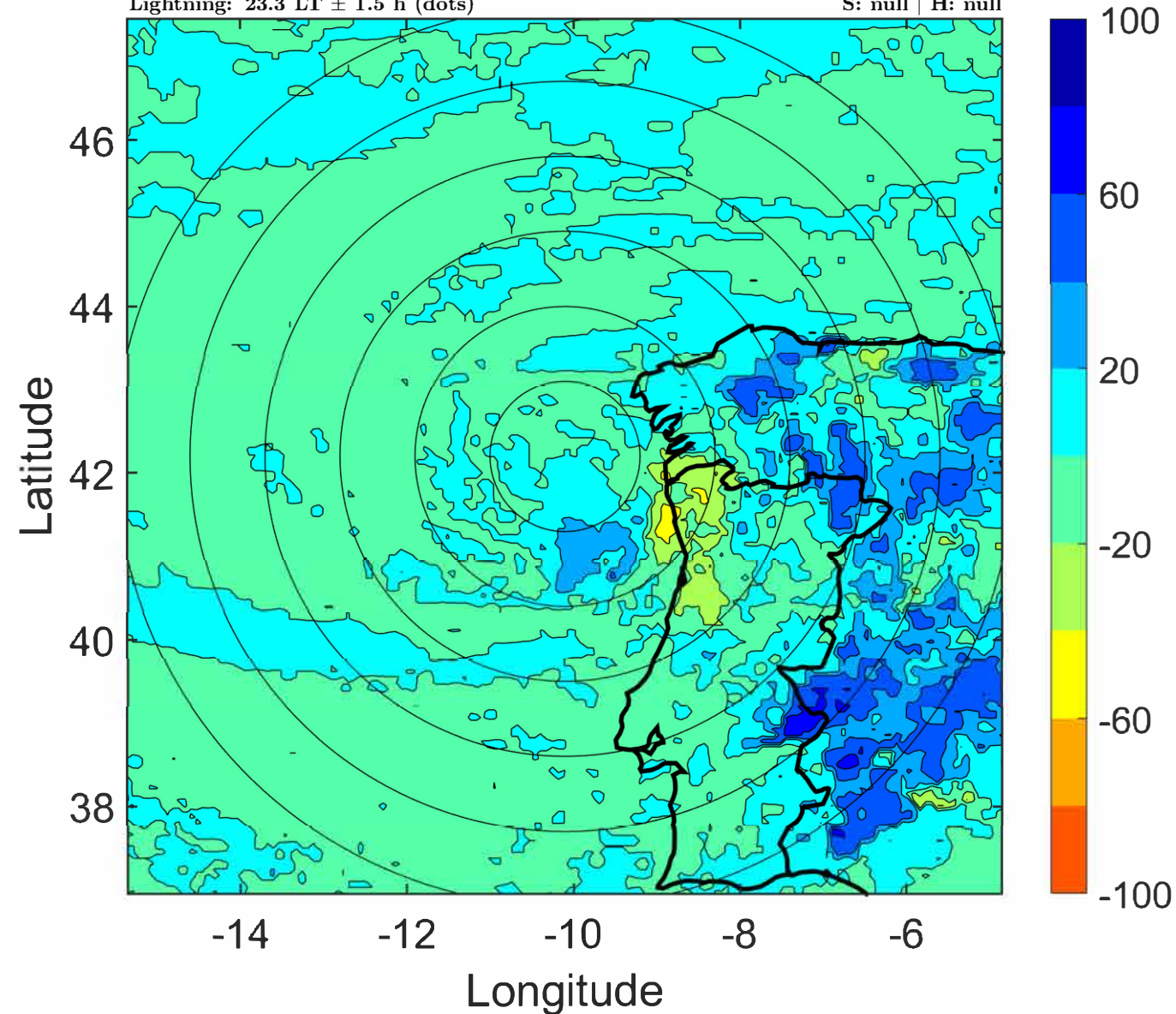
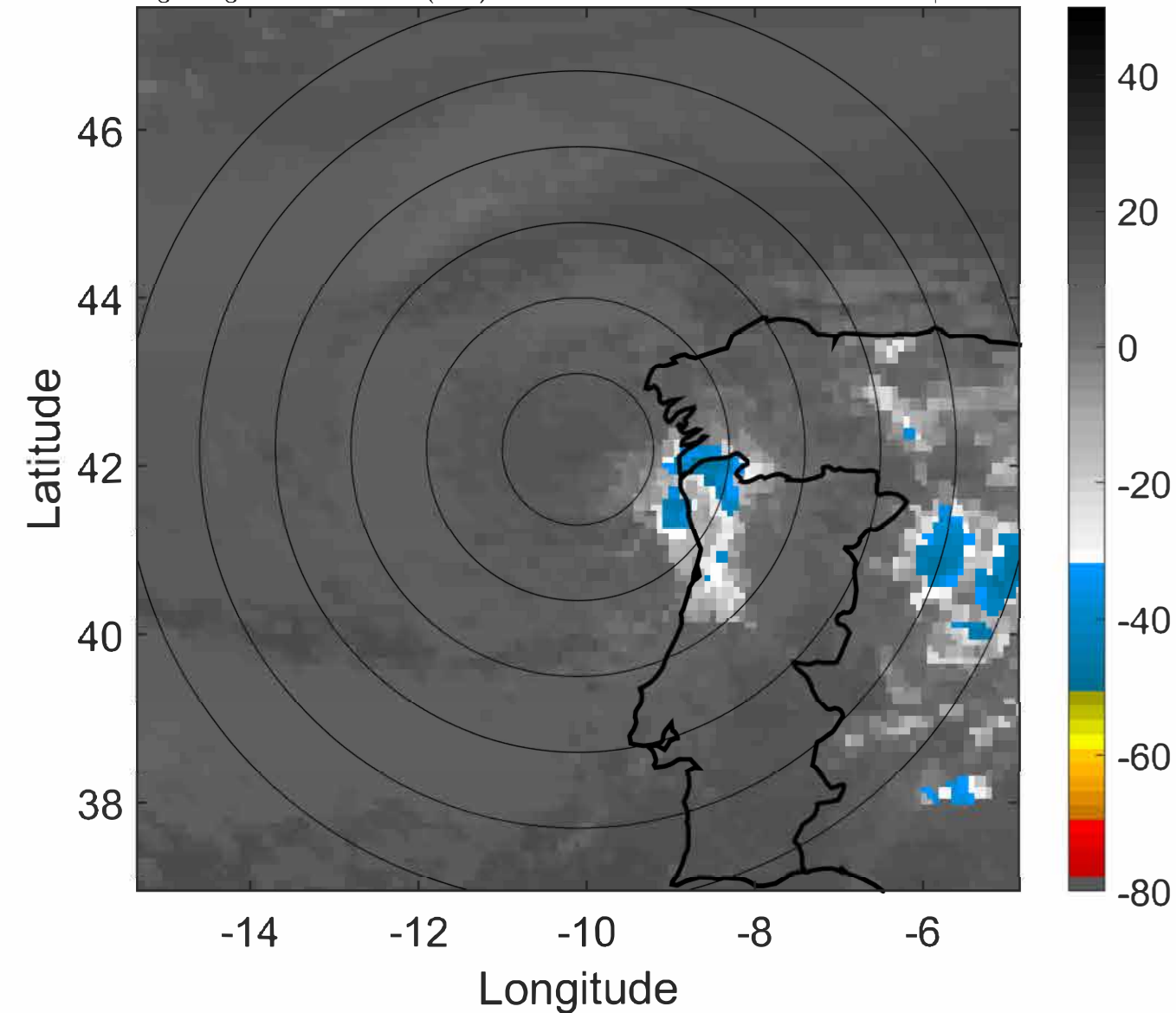

IR BT & Lightning

t: 2022091503 (2.3 LT)

Lightning: 2.3 LT \pm 1.5 h (dots)

PT: NP | EA: INACT

05L (DANIELLE) | 25 kt EX

S: null | H: null

6-h IR BT Differences & Lightning

Δ t: 2022091503 (2.3 LT) - 2022091421 (20.3 LT)

Lightning: 2.3 LT \pm 1.5 h (dots)

PT: NP | EA: INACT

05L (DANIELLE) | 25 kt EX

S: null | H: null

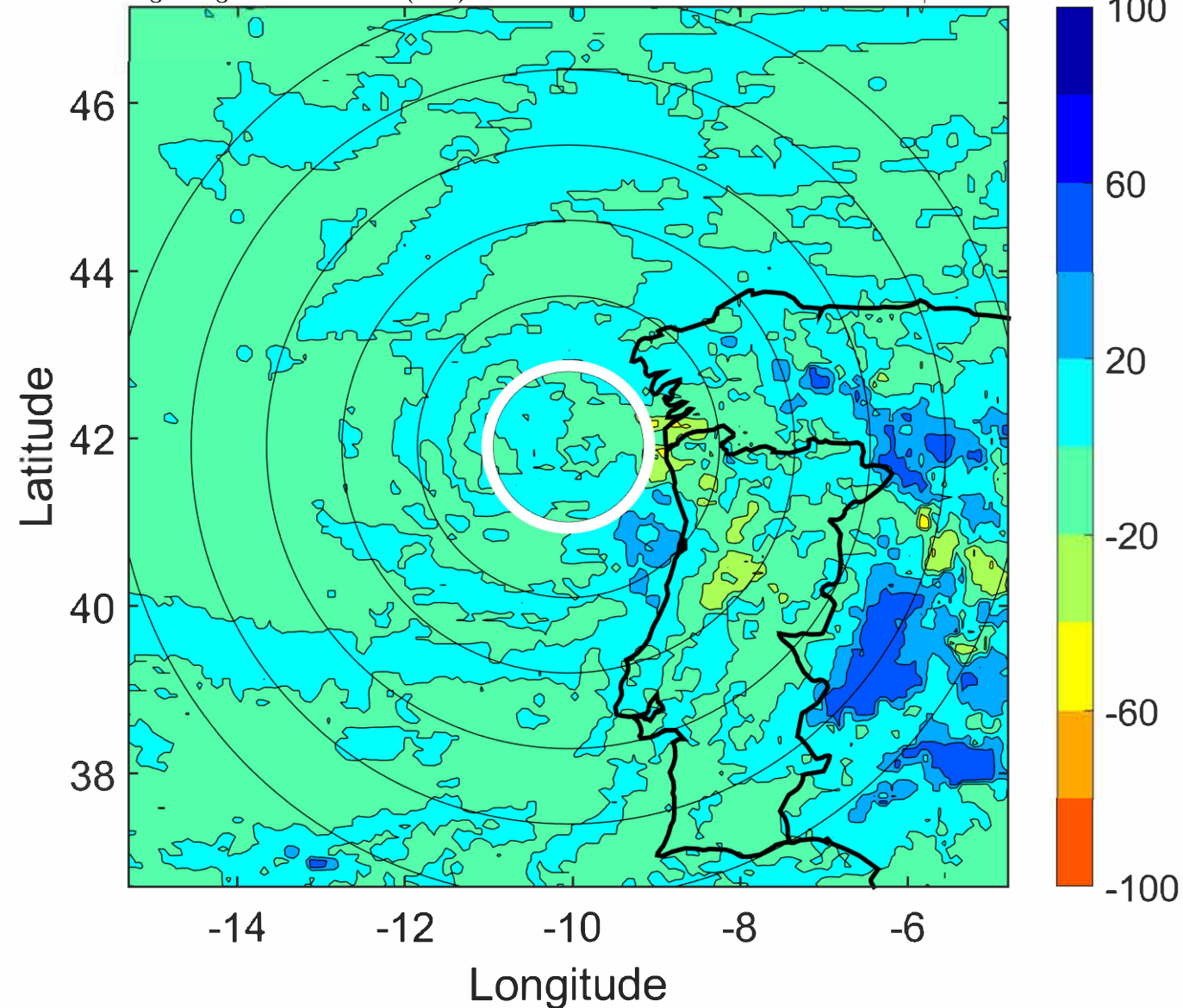
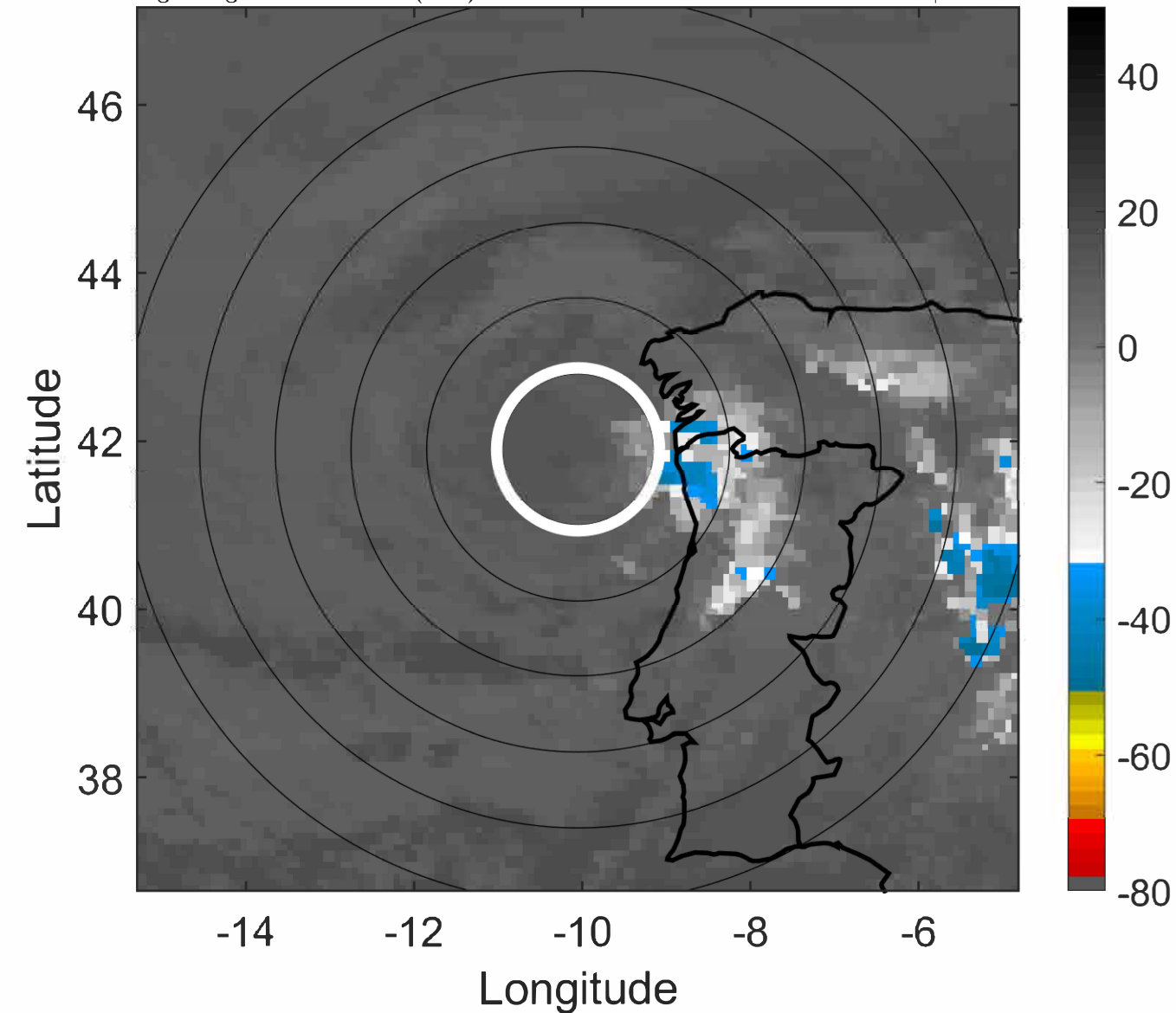

IR BT & Lightning

t: 2022091506 (5.3 LT)

Lightning: 5.3 LT \pm 1.5 h (dots)

PT: NP | EA: INACT

05L (DANIELLE) | 25 kt EX

S: null | H: null

6-h IR BT Differences & Lightning

Δ t: 2022091506 (5.3 LT) - 2022091500 (23.3 LT)

Lightning: 5.3 LT \pm 1.5 h (dots)

PT: NP | EA: INACT

05L (DANIELLE) | 25 kt EX

S: null | H: null

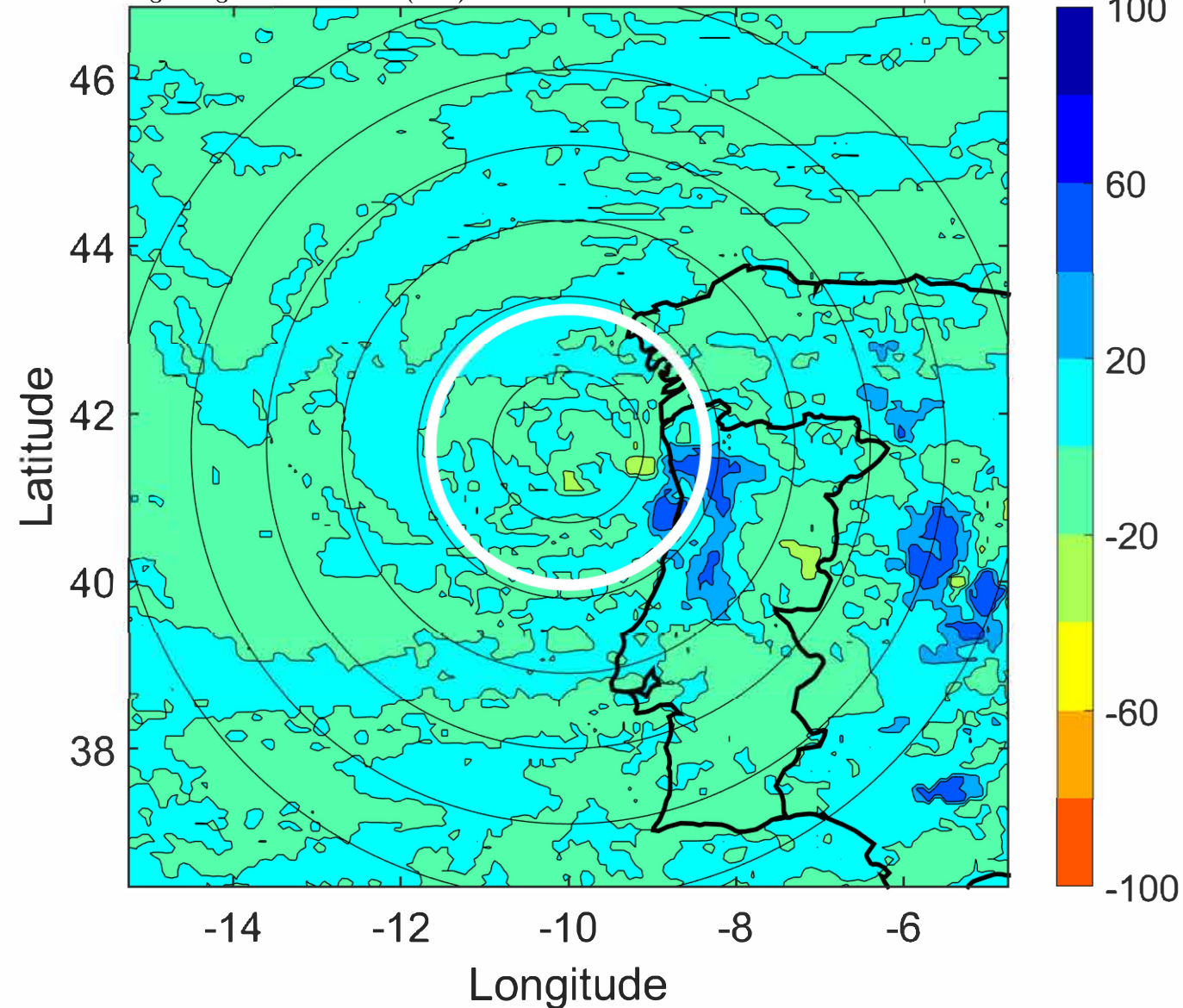
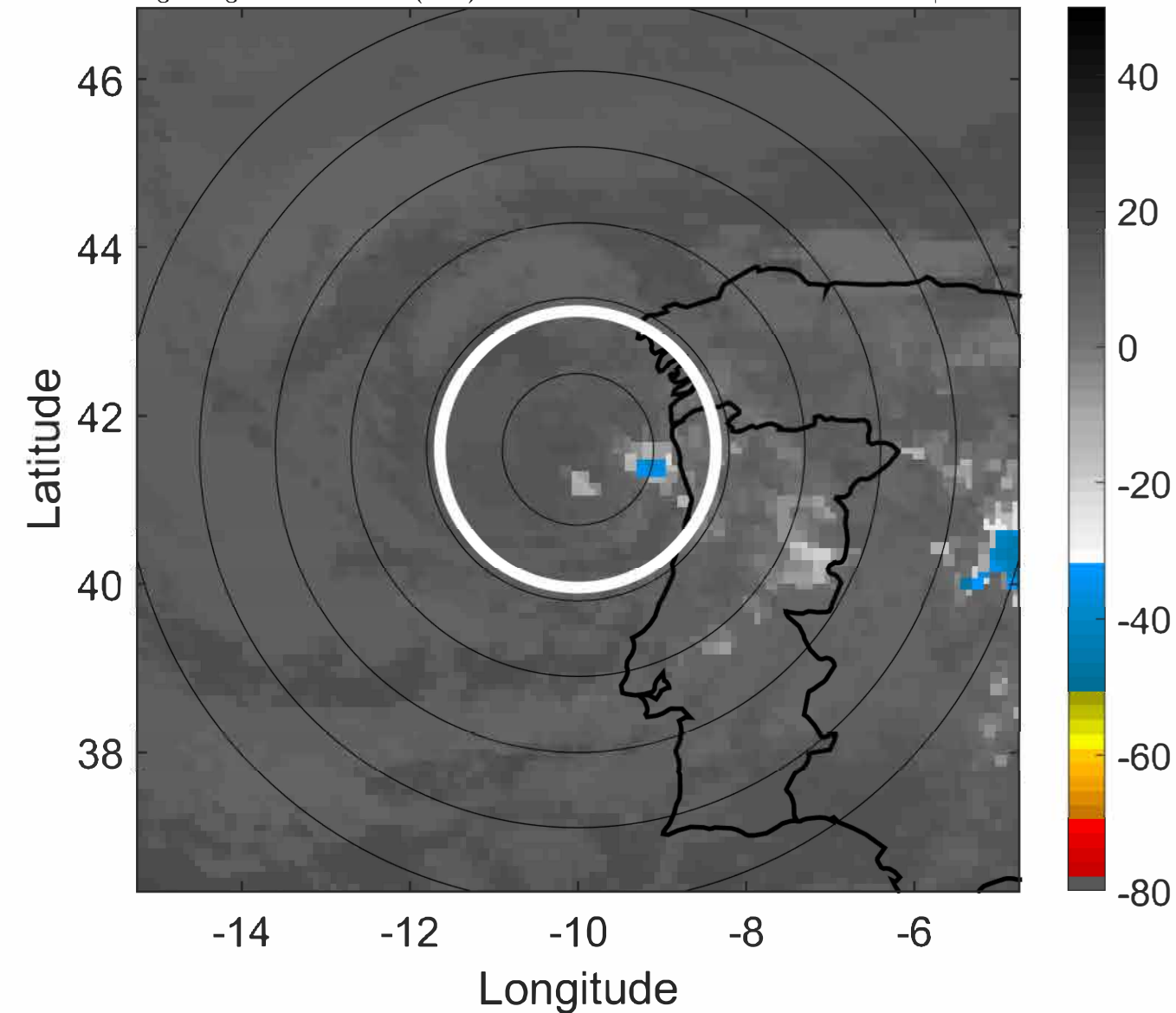

IR BT & Lightning

t: 2022091509 (8.3 LT)

Lightning: 8.3 LT \pm 1.5 h (dots)

PT: NP | EA: INACT

05L (DANIELLE) | 22.5 kt EX

S: null | H: null

6-h IR BT Differences & Lightning

Δ t: 2022091509 (8.3 LT) - 2022091503 (2.3 LT)

Lightning: 8.3 LT \pm 1.5 h (dots)

PT: NP | EA: INACT

05L (DANIELLE) | 22.5 kt EX

S: null | H: null

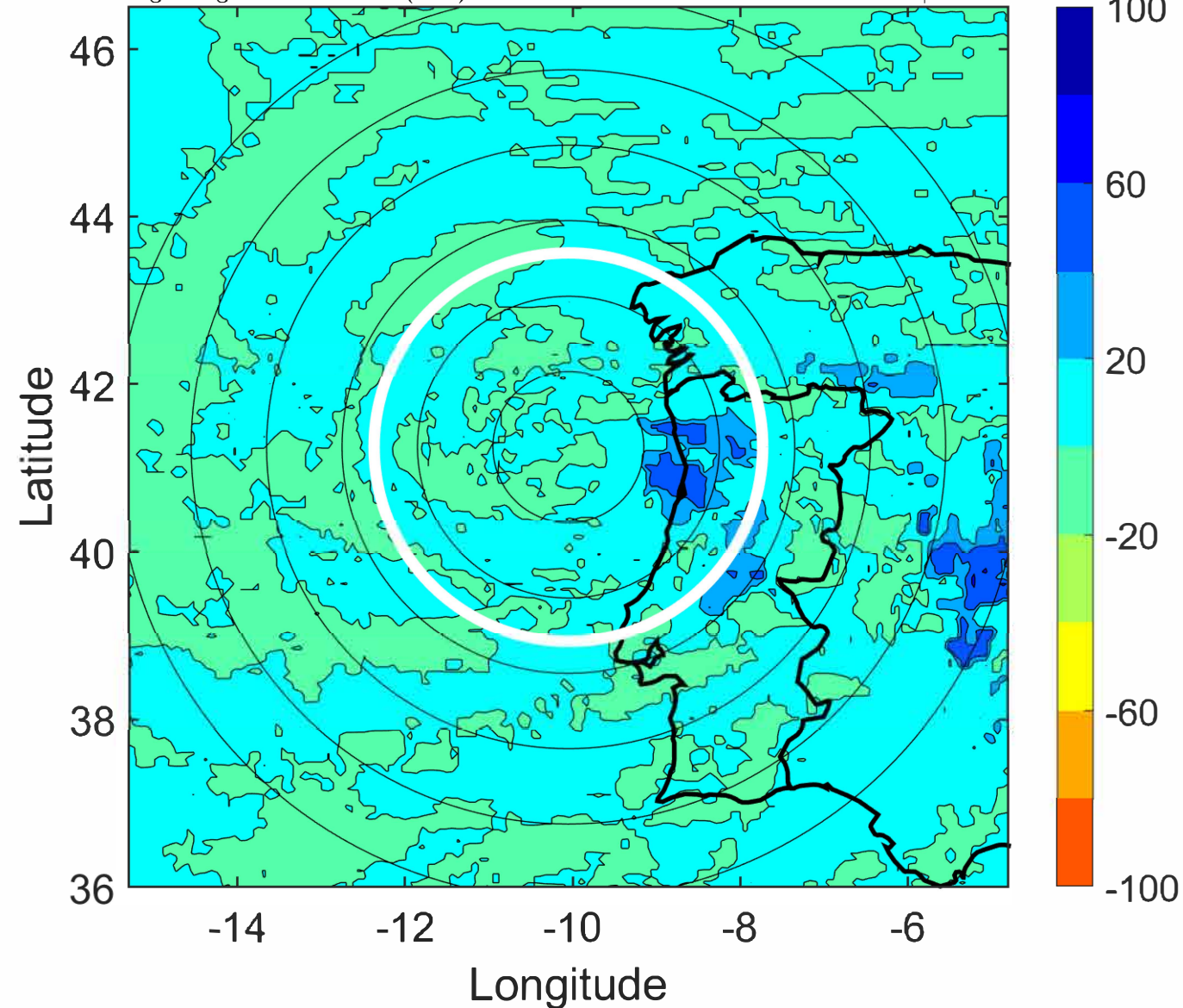
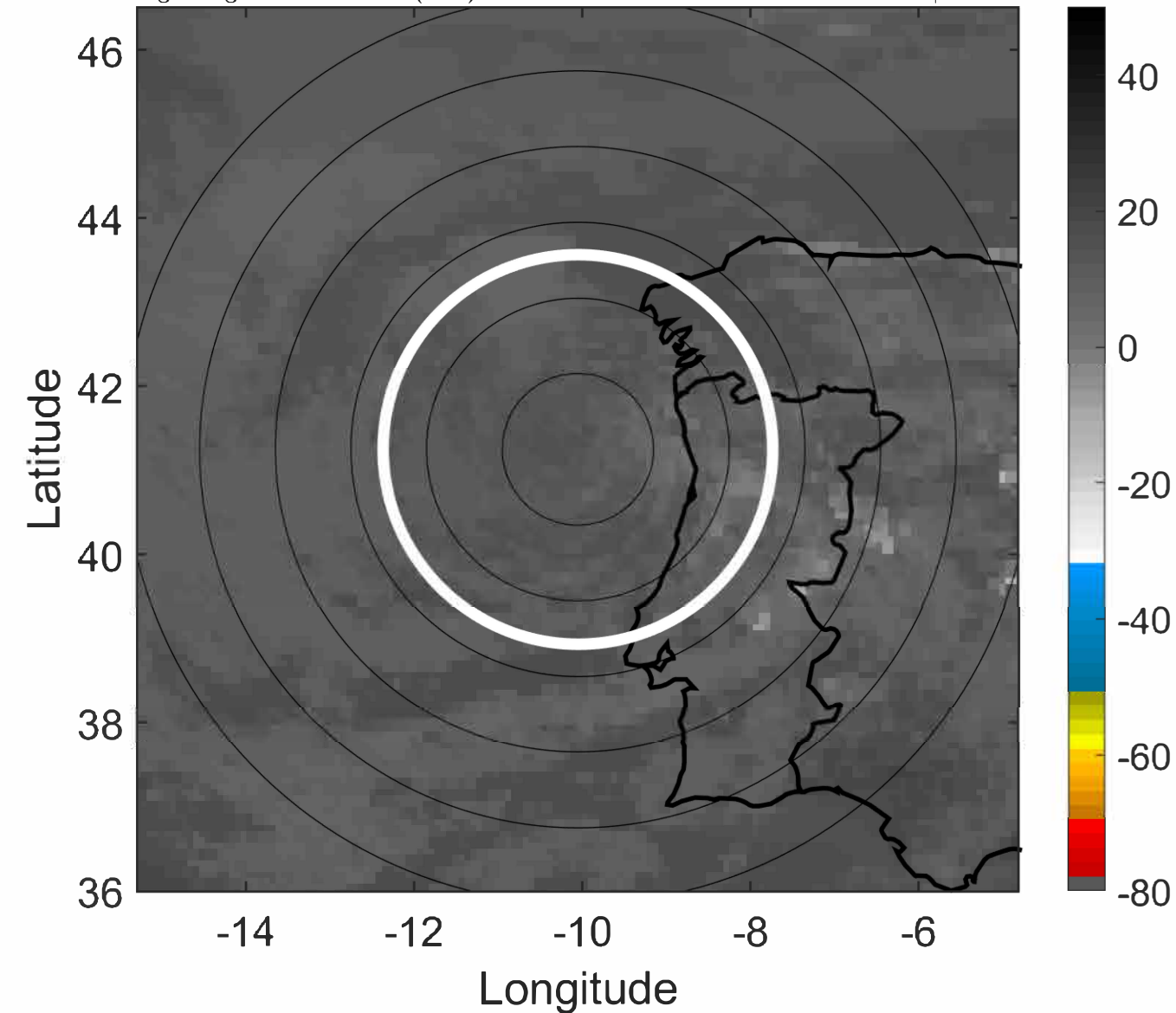

IR BT & Lightning

t: 2022091512 (11.3 LT)

Lightning: 11.3 LT \pm 1.5 h (dots)

PT: NP | EA: INACT

05L (DANIELLE) | 20 kt EX

S: null | H: null

6-h IR BT Differences & Lightning

Δ t: 2022091512 (11.3 LT) - 2022091506 (5.3 LT)

Lightning: 11.3 LT \pm 1.5 h (dots)

PT: NP | EA: INACT

05L (DANIELLE) | 20 kt EX

S: null | H: null

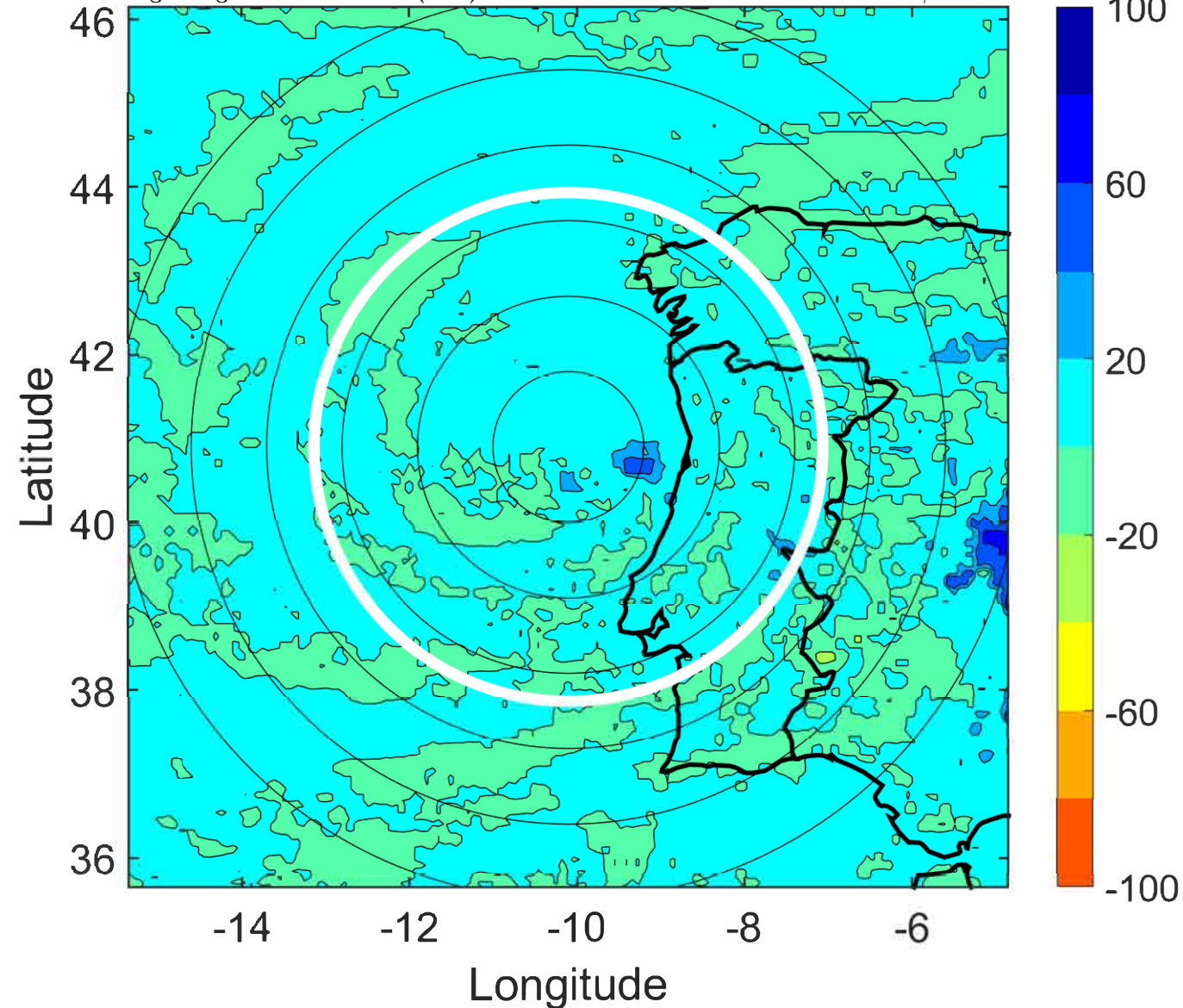
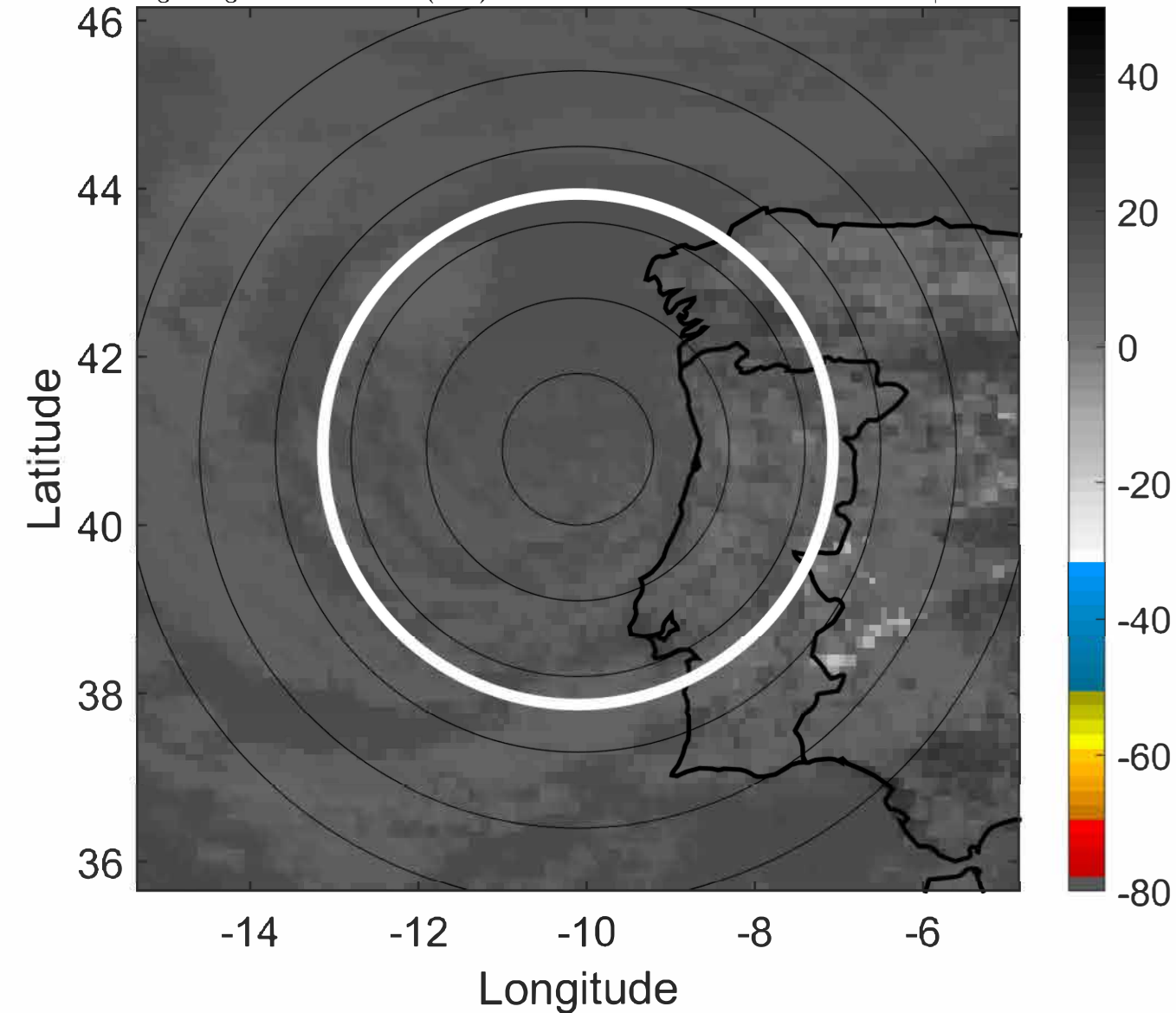

IR BT & Lightning

t: 2022091515 (14.3 LT)

Lightning: 14.3 LT \pm 1.5 h (dots)

PT: NP | EA: INACT

05L (DANIELLE) | 20 kt EX

S: null | H: null

6-h IR BT Differences & Lightning

Δ t: 2022091515 (14.3 LT) - 2022091509 (8.3 LT)

Lightning: 14.3 LT \pm 1.5 h (dots)

PT: NP | EA: INACT

05L (DANIELLE) | 20 kt EX

S: null | H: null

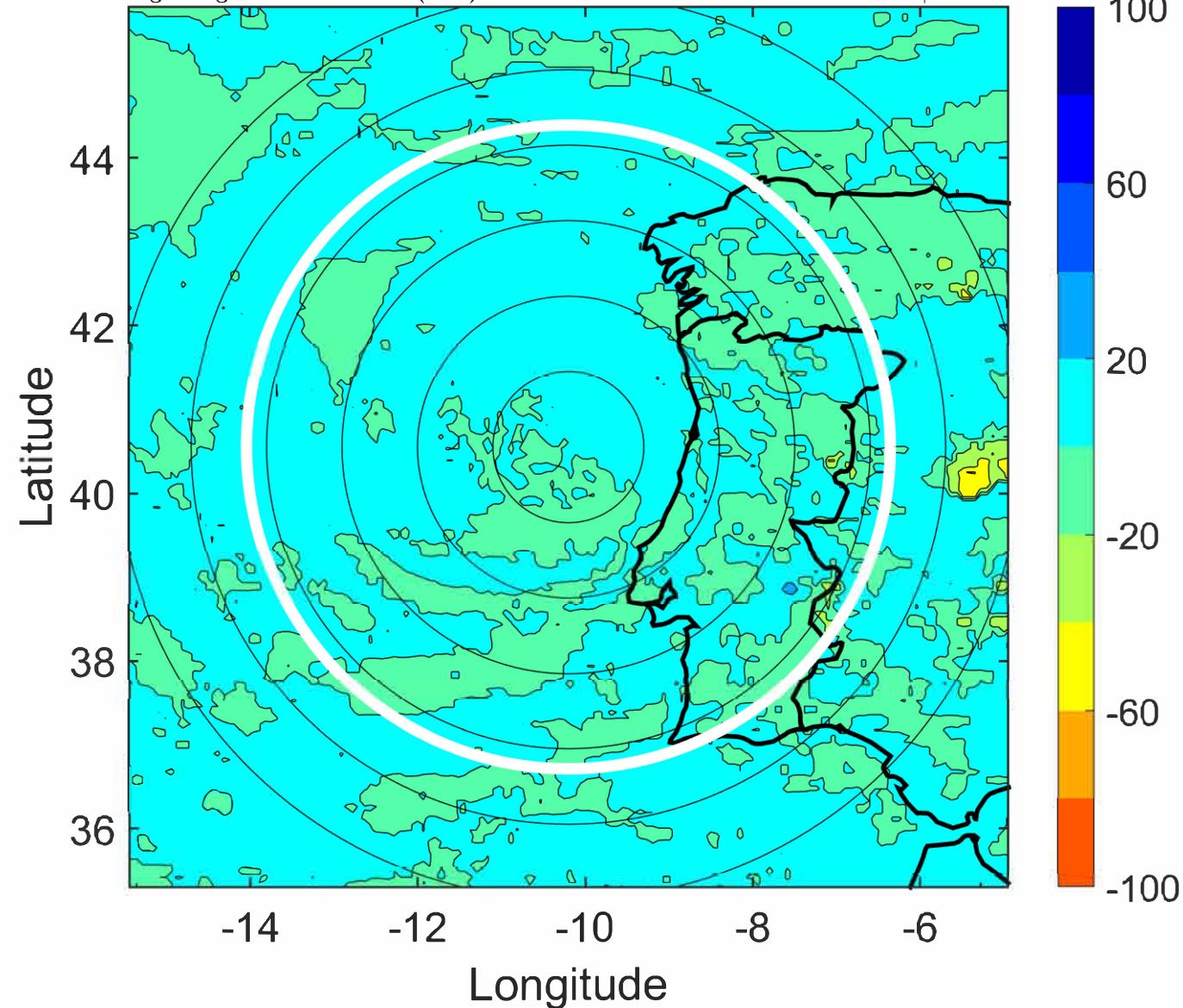
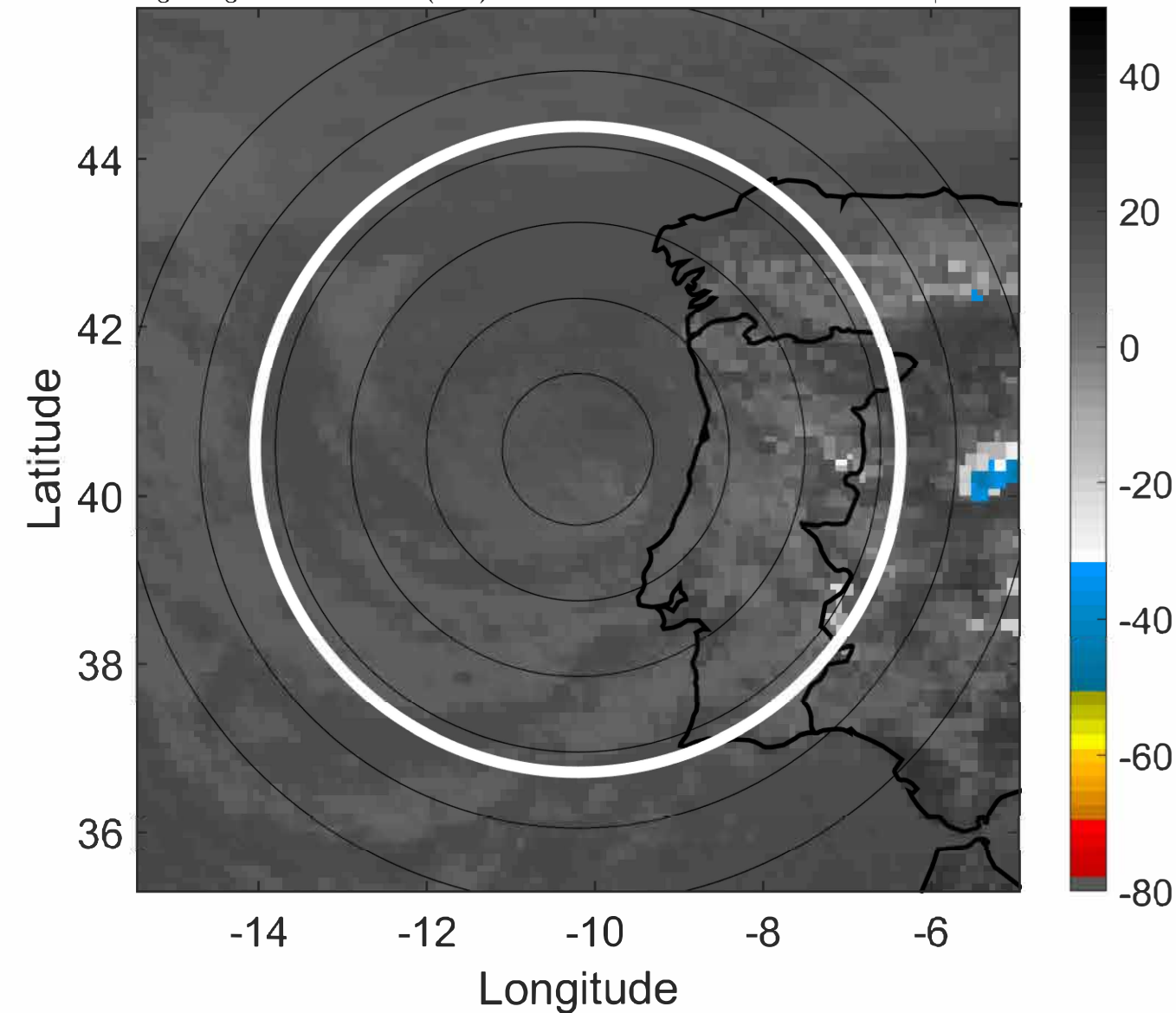

IR BT & Lightning

t: 2022091518 (17.3 LT)

Lightning: 17.3 LT \pm 1.5 h (dots)

PT: NP | EA: INACT

05L (DANIELLE) | 20 kt EX

S: null | H: null

6-h IR BT Differences & Lightning

Δ t: 2022091518 (17.3 LT) - 2022091512 (11.3 LT)

Lightning: 17.3 LT \pm 1.5 h (dots)

PT: NP | EA: INACT

05L (DANIELLE) | 20 kt EX

S: null | H: null

