

IR BT & Lightning

t: 2015081706 (4 LT)

Lightning: 4 LT \pm 1.5 h (dots)

PT: LLWP | EA: INACT

04L (DANNY) | 25 kt LO

S: null | H: null

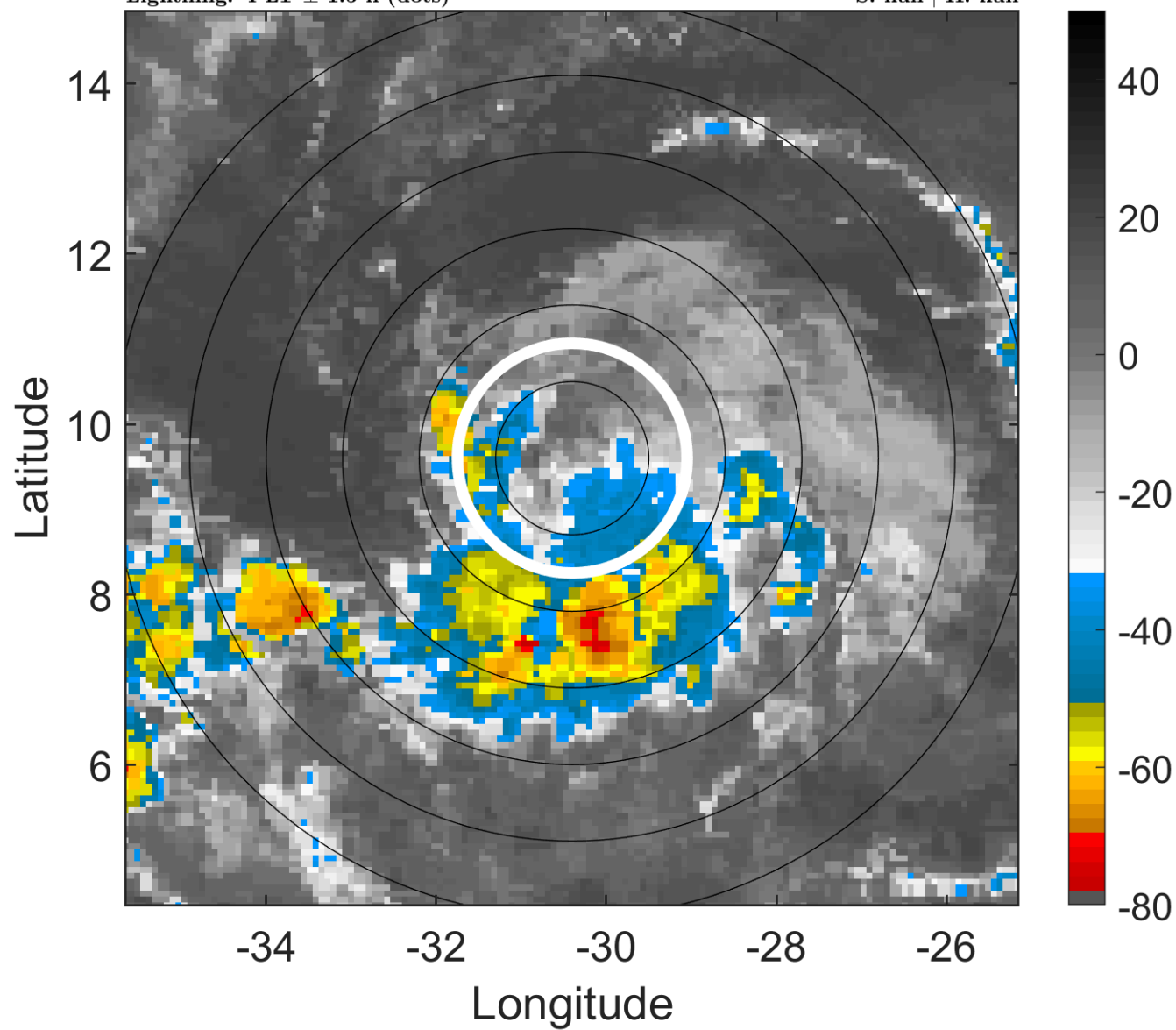

6-h IR BT Differences & Lightning

Δ t: 2015081706 (4 LT) - 2015081700 (22 LT)

Lightning: 4 LT \pm 1.5 h (dots)

PT: LLWP | EA: INACT

04L (DANNY) | 25 kt LO

S: null | H: null

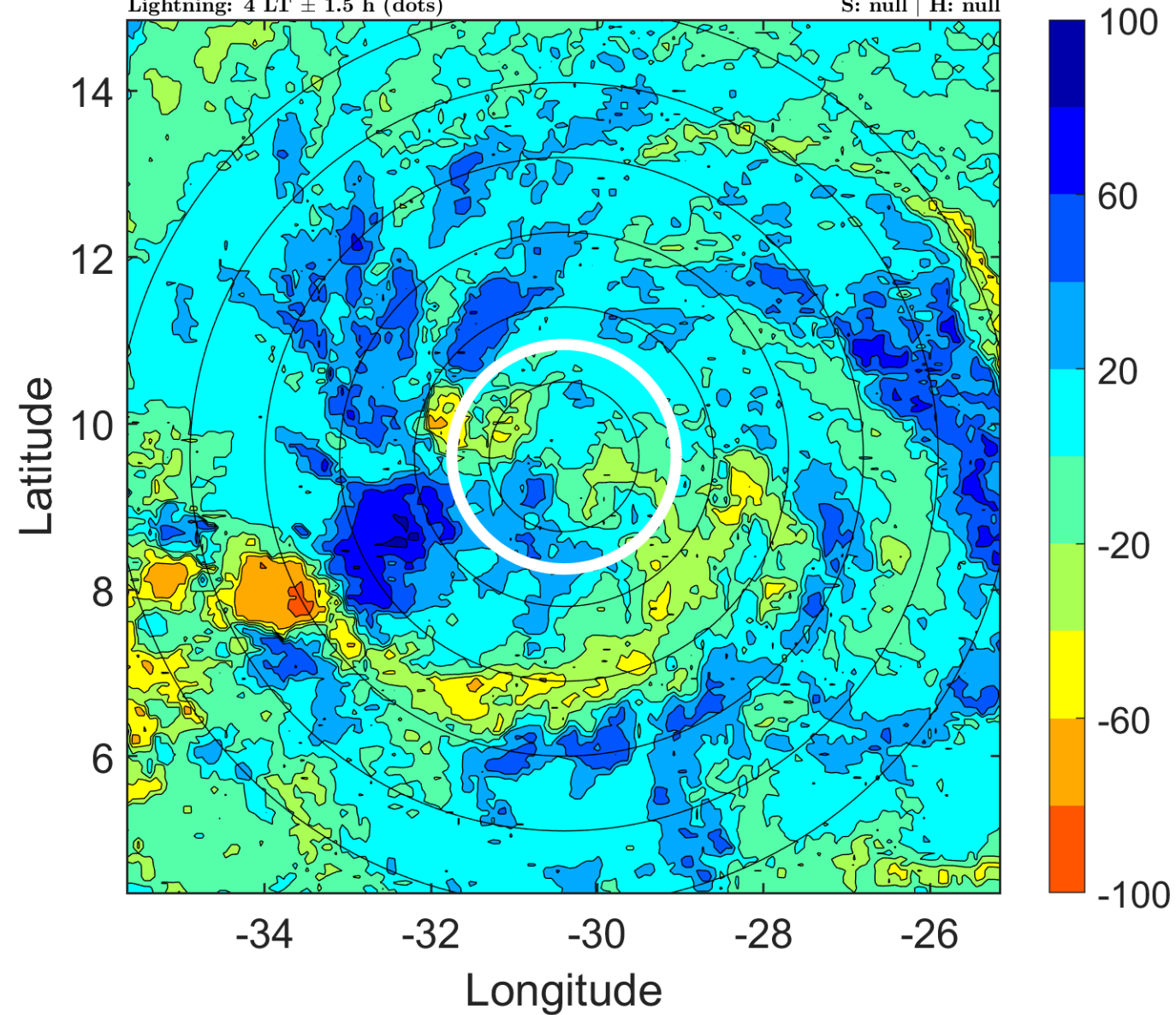

IR BT & Lightning

t: 2015081709 (6.9 LT)

Lightning: 6.9 LT \pm 1.5 h (dots)

PT: LLWP | EA: INACT

04L (DANNY) | 25 kt LO

S: null | H: null

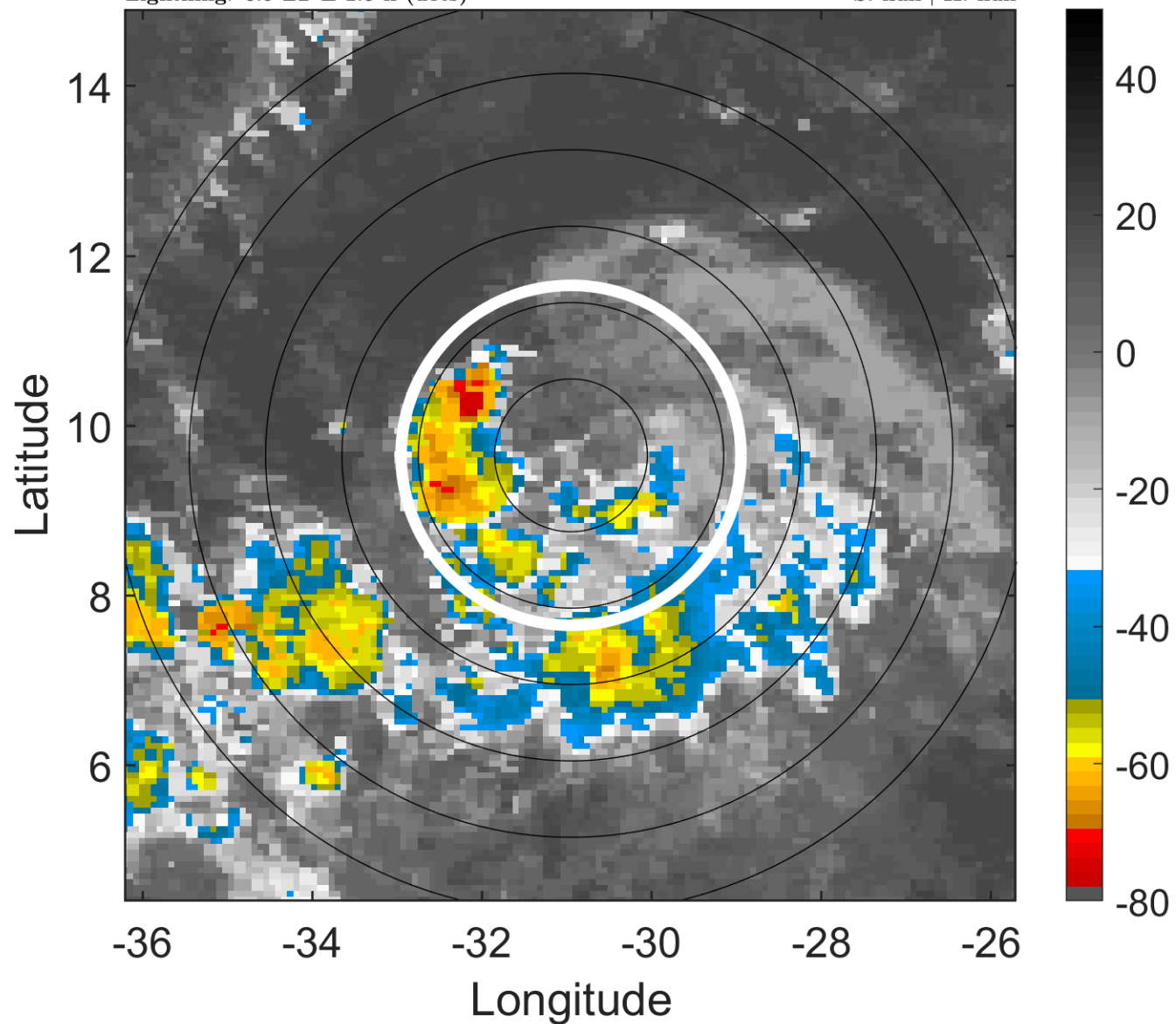

6-h IR BT Differences & Lightning

Δ t: 2015081709 (6.9 LT) - 2015081703 (1 LT)

Lightning: 6.9 LT \pm 1.5 h (dots)

PT: LLWP | EA: INACT

04L (DANNY) | 25 kt LO

S: null | H: null

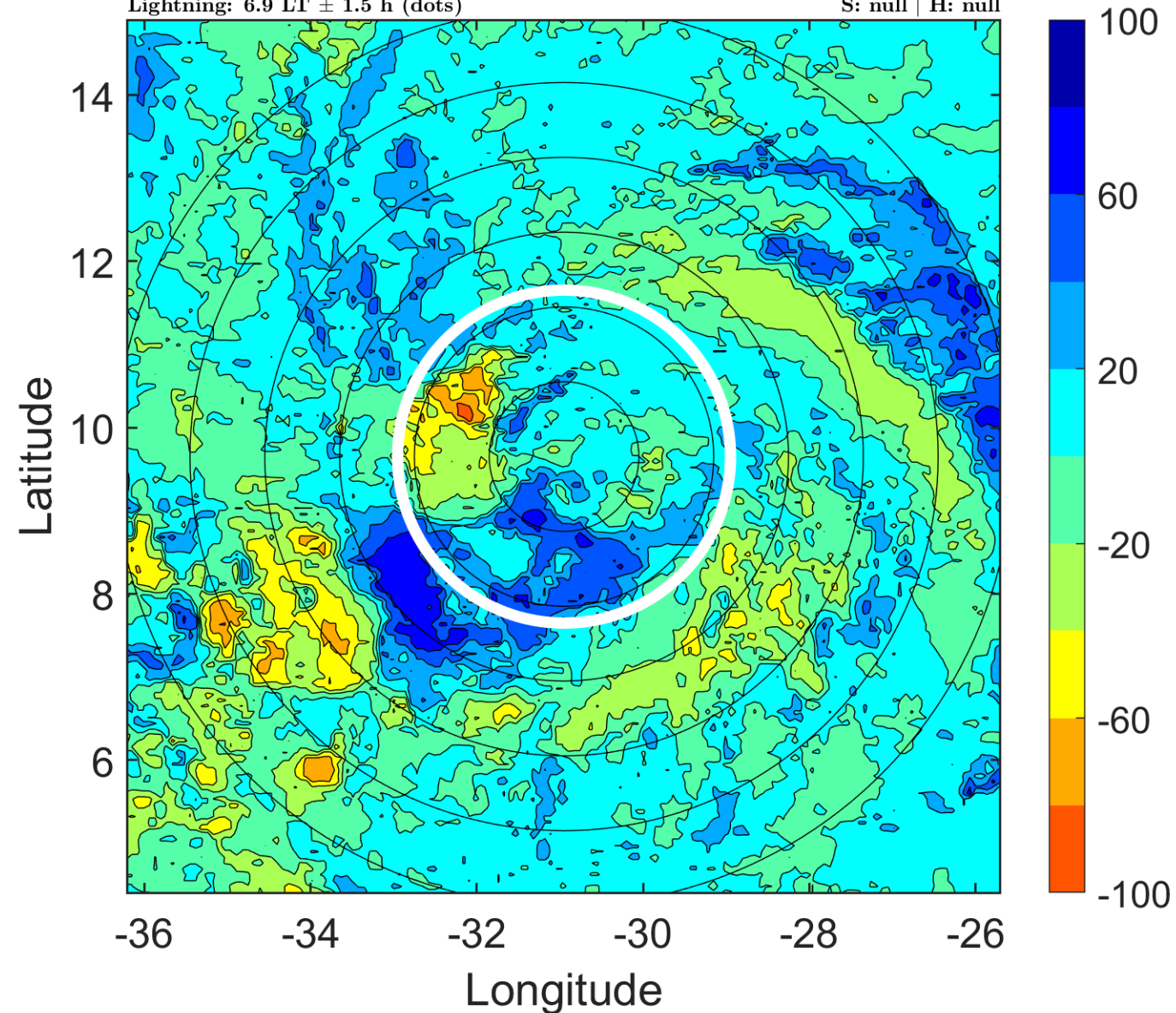

IR BT & Lightning

t: 2015081712 (9.9 LT)

Lightning: 9.9 LT \pm 1.5 h (dots)

PT: LLWP | EA: INACT

04L (DANNY) | 25 kt LO

S: null | H: null

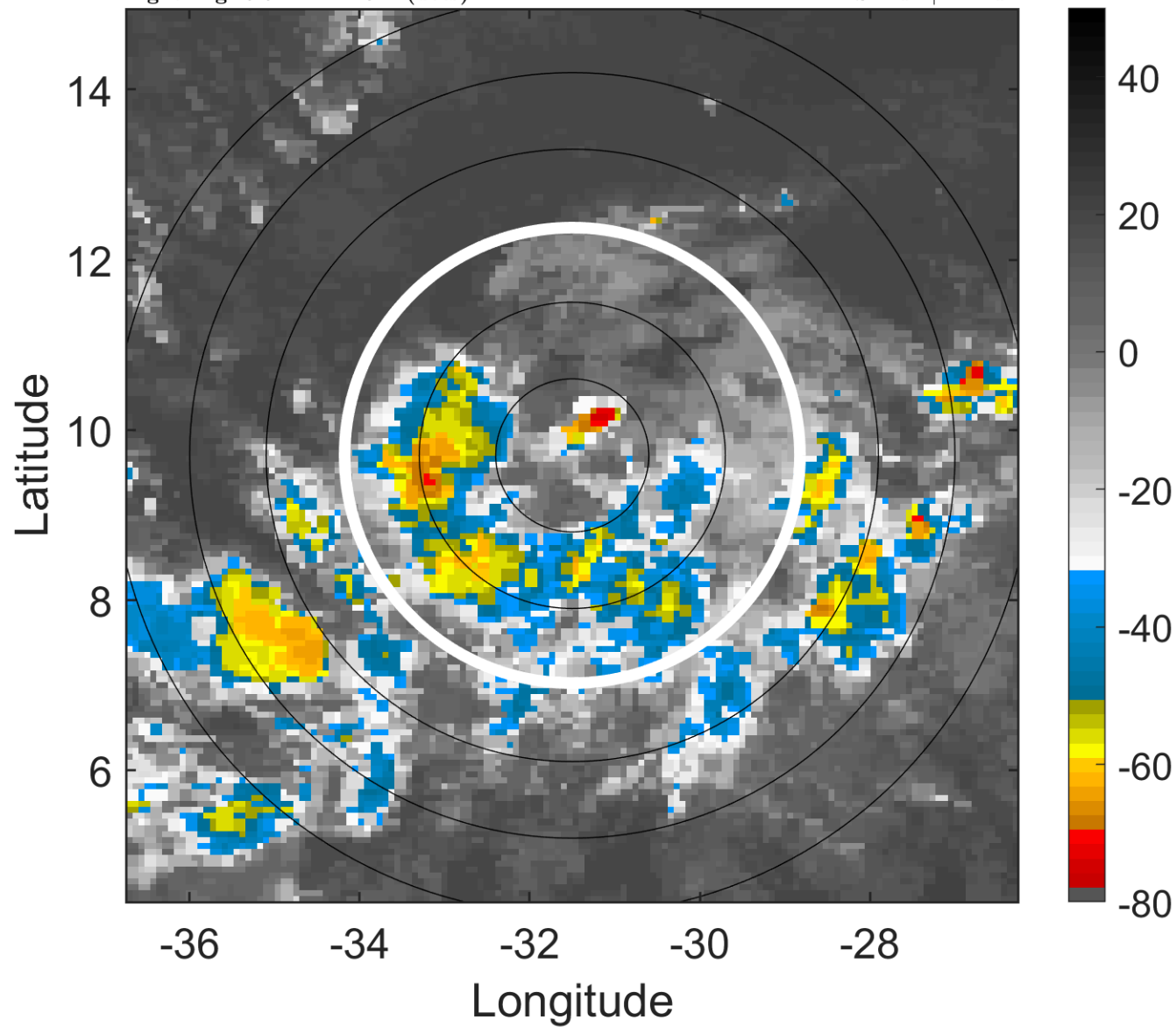

6-h IR BT Differences & Lightning

Δ t: 2015081712 (9.9 LT) - 2015081706 (4 LT)

Lightning: 9.9 LT \pm 1.5 h (dots)

PT: LLWP | EA: INACT

04L (DANNY) | 25 kt LO

S: null | H: null

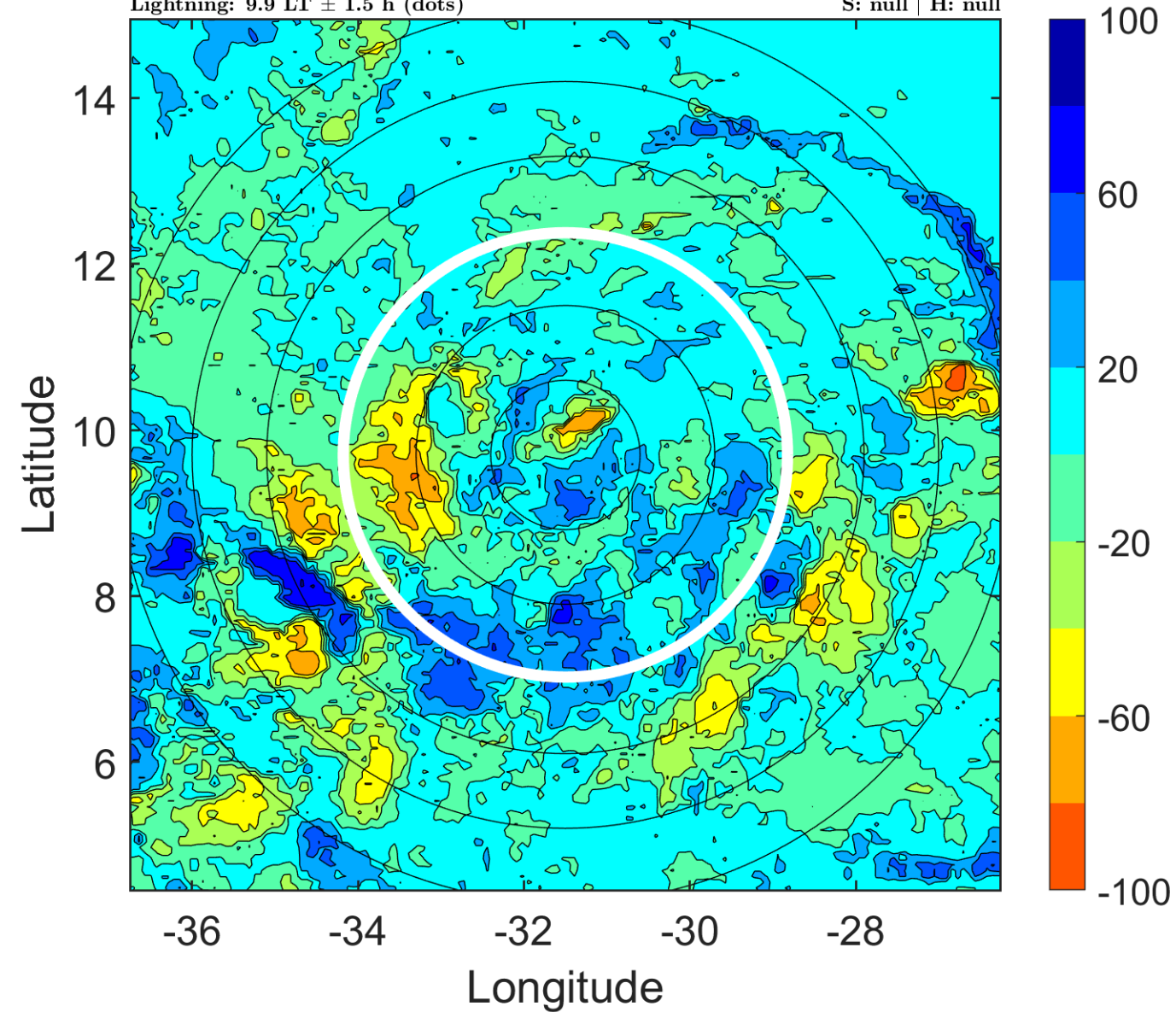

IR BT & Lightning

t: 2015081715 (12.9 LT)

Lightning: 12.9 LT \pm 1.5 h (dots)

PT: LLWP | EA: INACT

04L (DANNY) | 25 kt LO

S: null | H: null

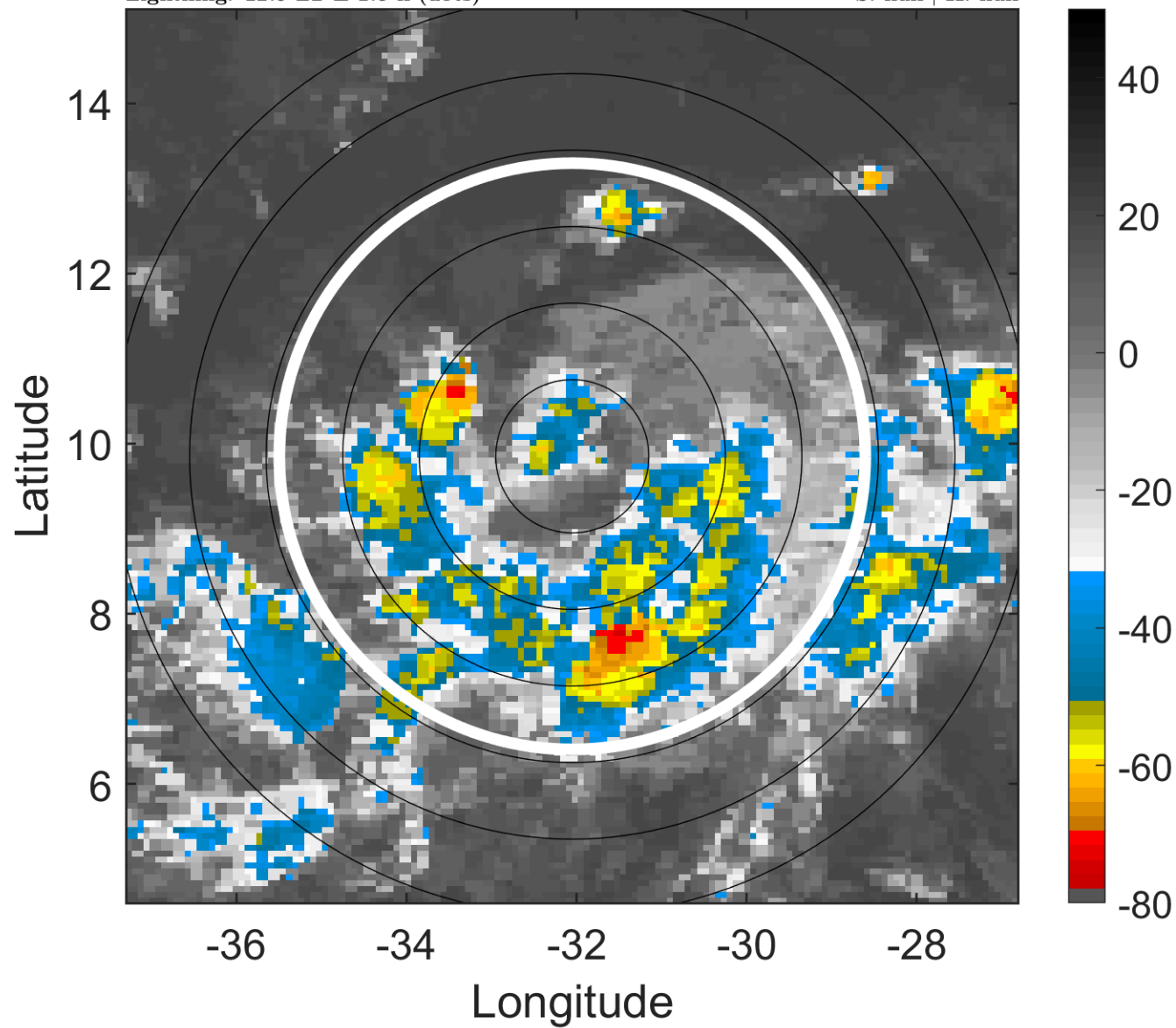

6-h IR BT Differences & Lightning

Δ t: 2015081715 (12.9 LT) - 2015081709 (6.9 LT)

Lightning: 12.9 LT \pm 1.5 h (dots)

PT: LLWP | EA: INACT

04L (DANNY) | 25 kt LO

S: null | H: null

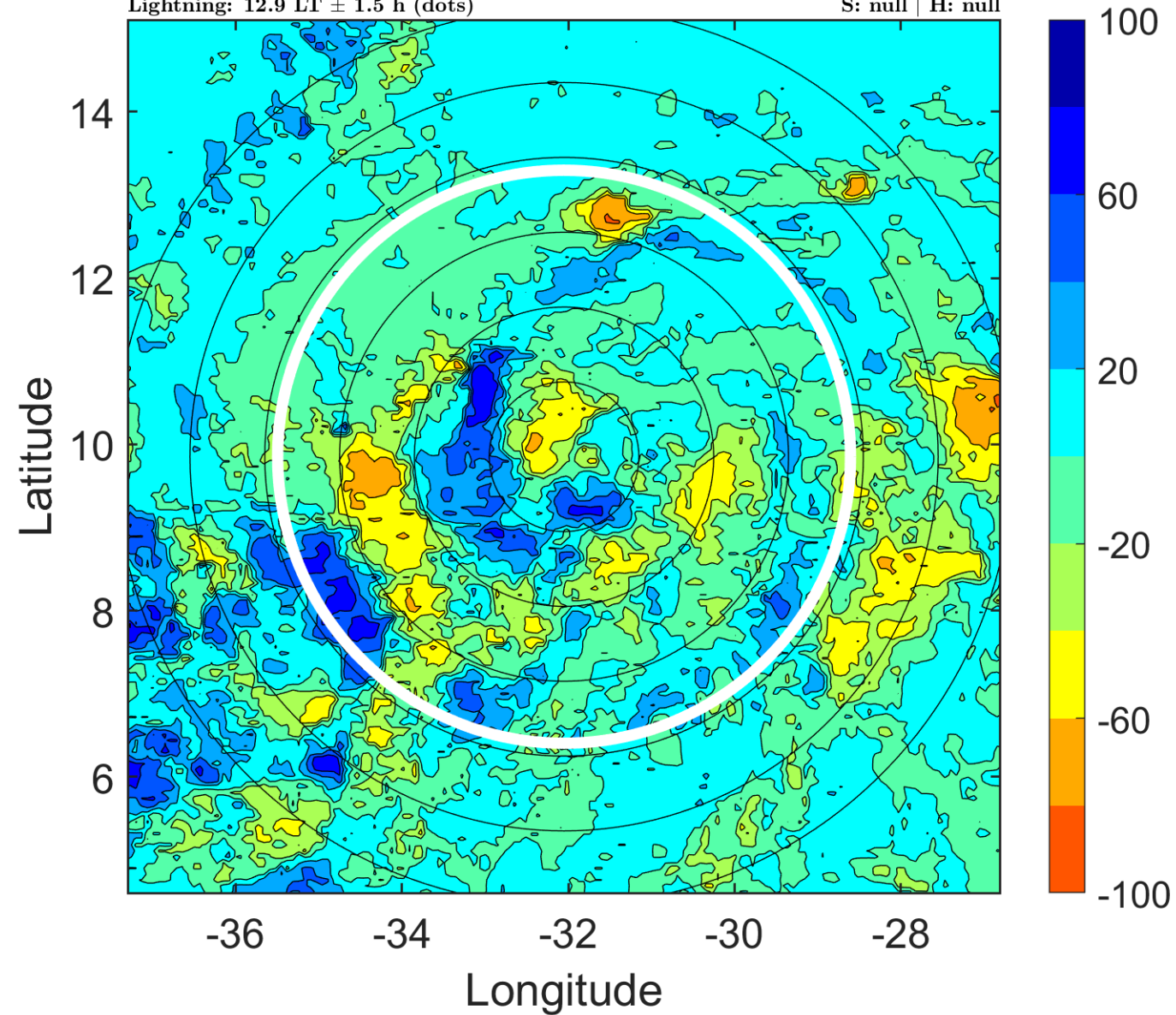

IR BT & Lightning

t: 2015081718 (15.8 LT)

Lightning: 15.8 LT \pm 1.5 h (dots)

PT: LLWP | EA: INACT

04L (DANNY) | 25 kt LO

S: null | H: null

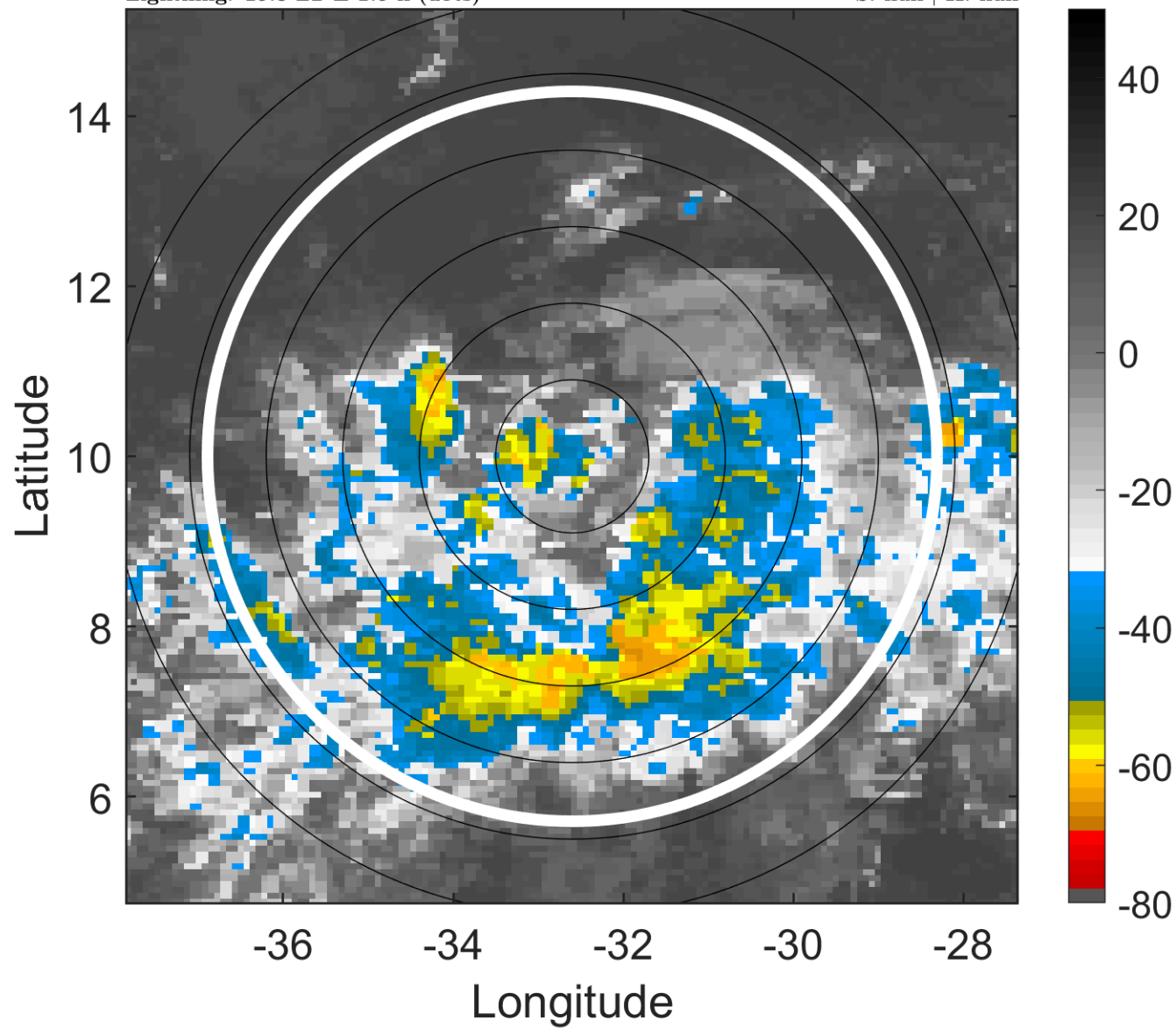

6-h IR BT Differences & Lightning

Δ t: 2015081718 (15.8 LT) - 2015081712 (9.9 LT)

Lightning: 15.8 LT \pm 1.5 h (dots)

PT: LLWP | EA: INACT

04L (DANNY) | 25 kt LO

S: null | H: null

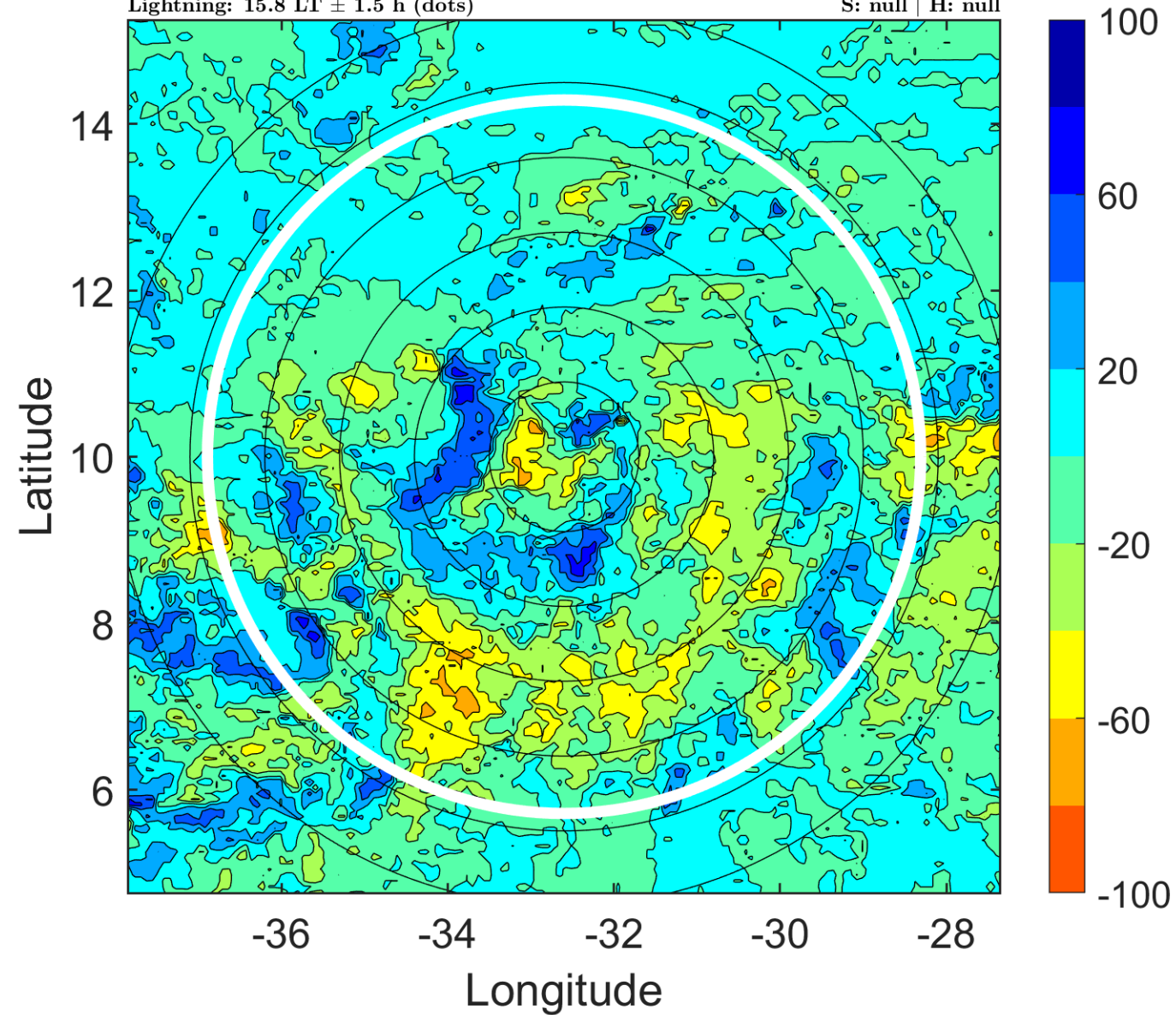

IR BT & Lightning

t: 2015081721 (18.8 LT)

Lightning: 18.8 LT \pm 1.5 h (dots)

PT: LLWP | EA: INACT

04L (DANNY) | 25 kt LO

S: null | H: null

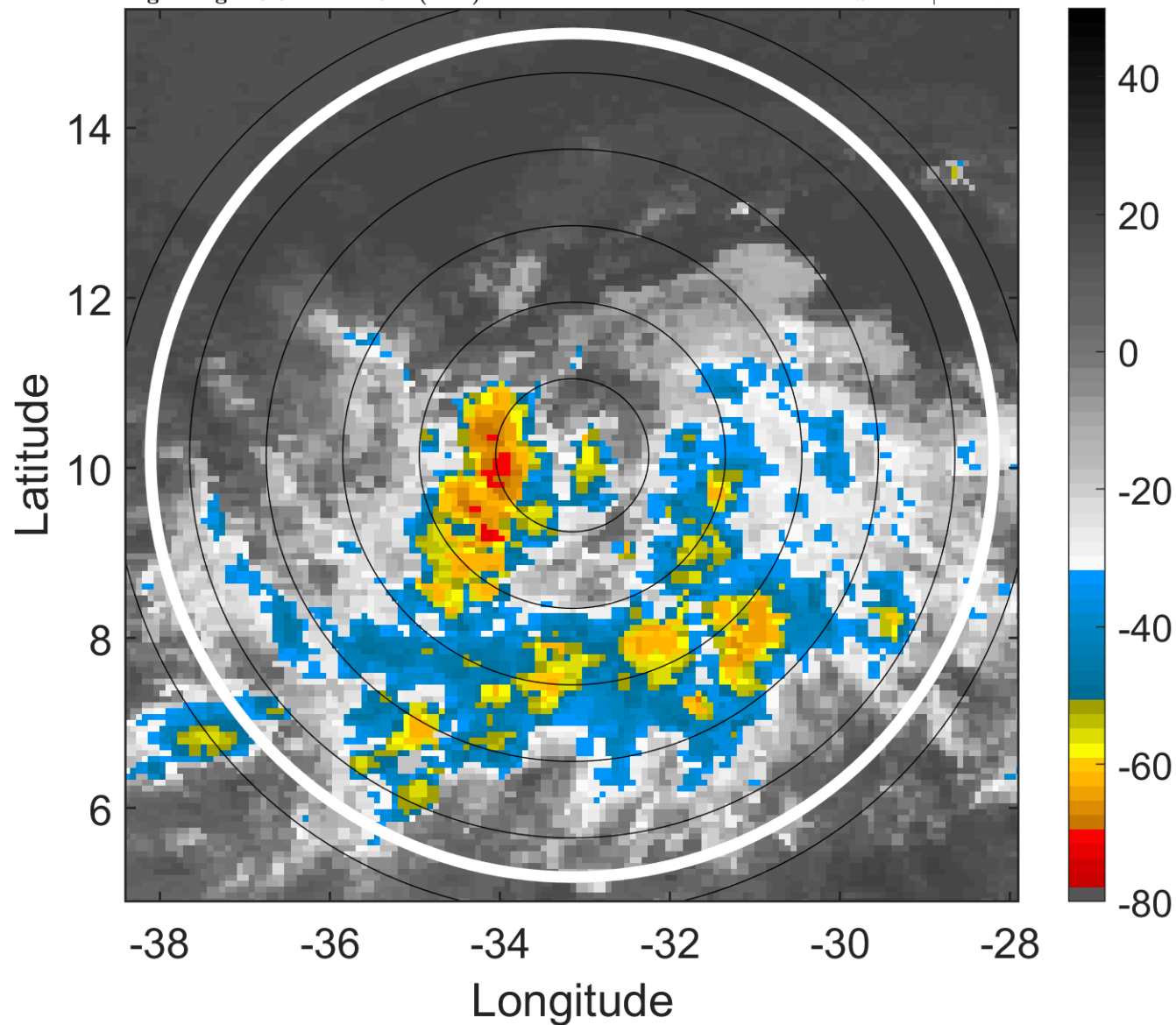

6-h IR BT Differences & Lightning

Δ t: 2015081721 (18.8 LT) - 2015081715 (12.9 LT)

Lightning: 18.8 LT \pm 1.5 h (dots)

PT: LLWP | EA: INACT

04L (DANNY) | 25 kt LO

S: null | H: null

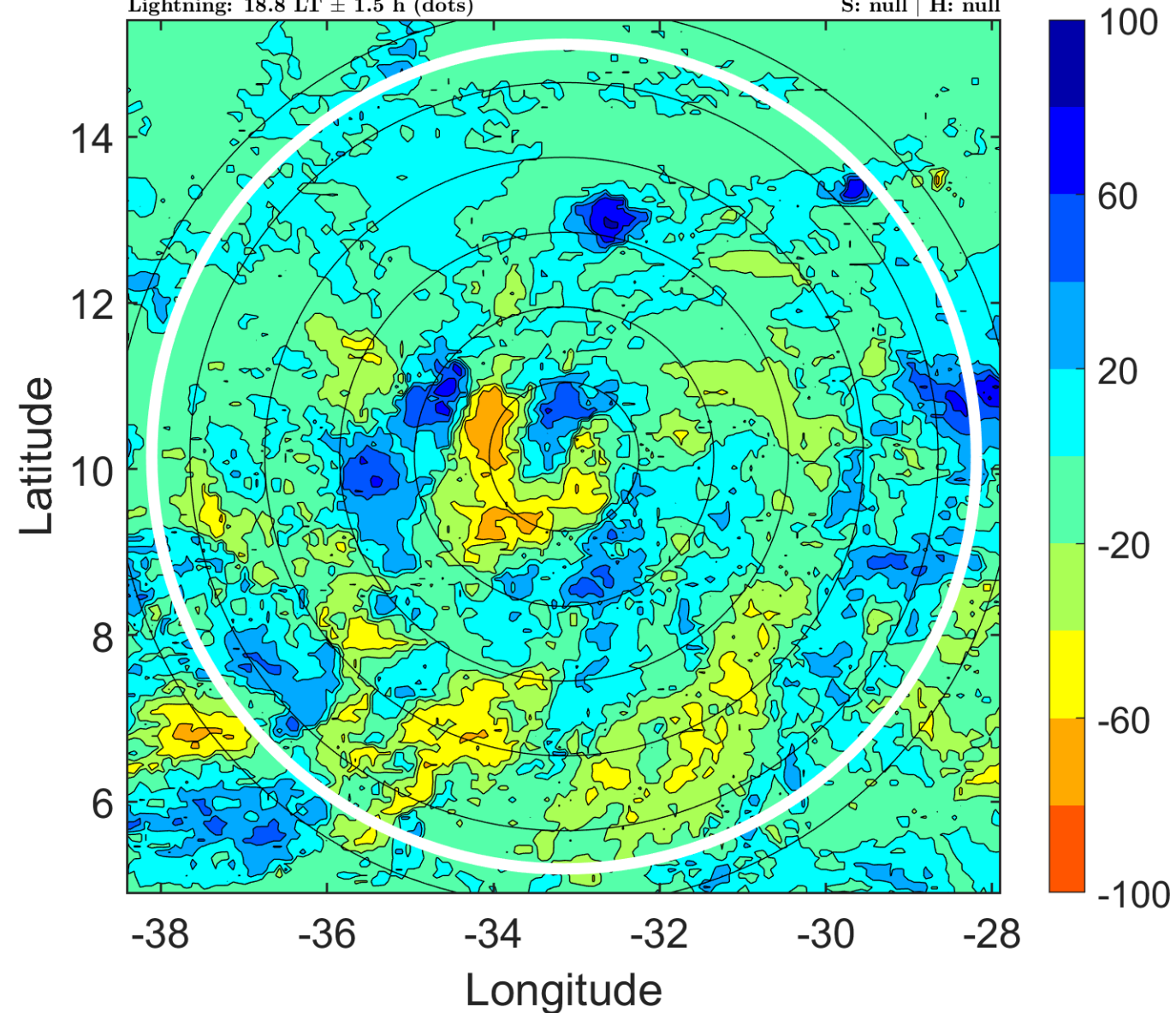

IR BT & Lightning

t: 2015081800 (21.8 LT)

Lightning: 21.8 LT \pm 1.5 h (dots)

PT: LLWP | EA: INACT

04L (DANNY) | 25 kt LO

S: null | H: null

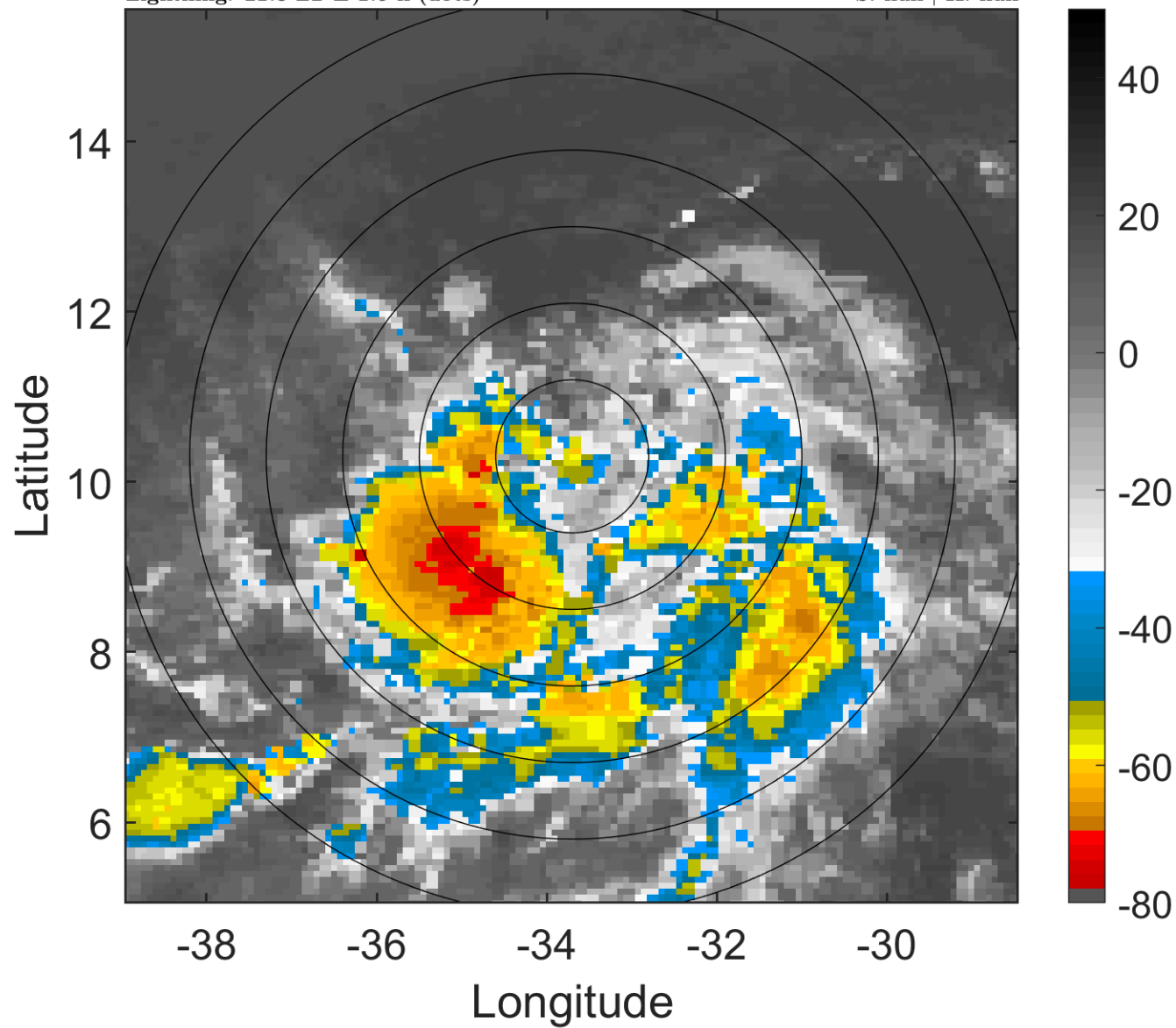

6-h IR BT Differences & Lightning

Δ t: 2015081800 (21.8 LT) - 2015081718 (15.8 LT)

Lightning: 21.8 LT \pm 1.5 h (dots)

PT: LLWP | EA: INACT

04L (DANNY) | 25 kt LO

S: null | H: null

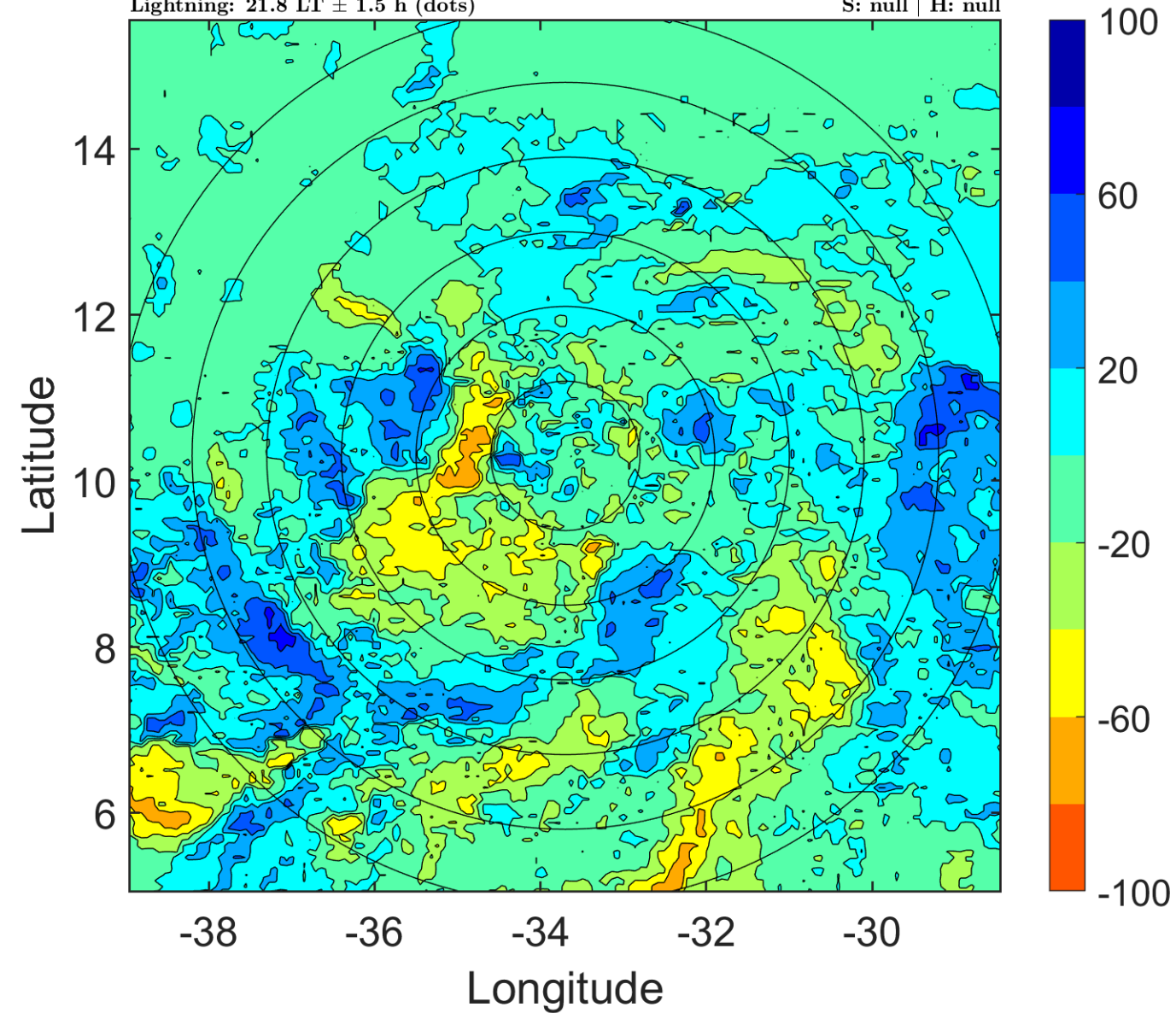

IR BT & Lightning

t: 2015081803 (0.7 LT)

Lightning: 0.7 LT \pm 1.5 h (dots)

PT: LLCP | EA: QUASI

04L (DANNY) | 27.5 kt LO

S: null | H: null

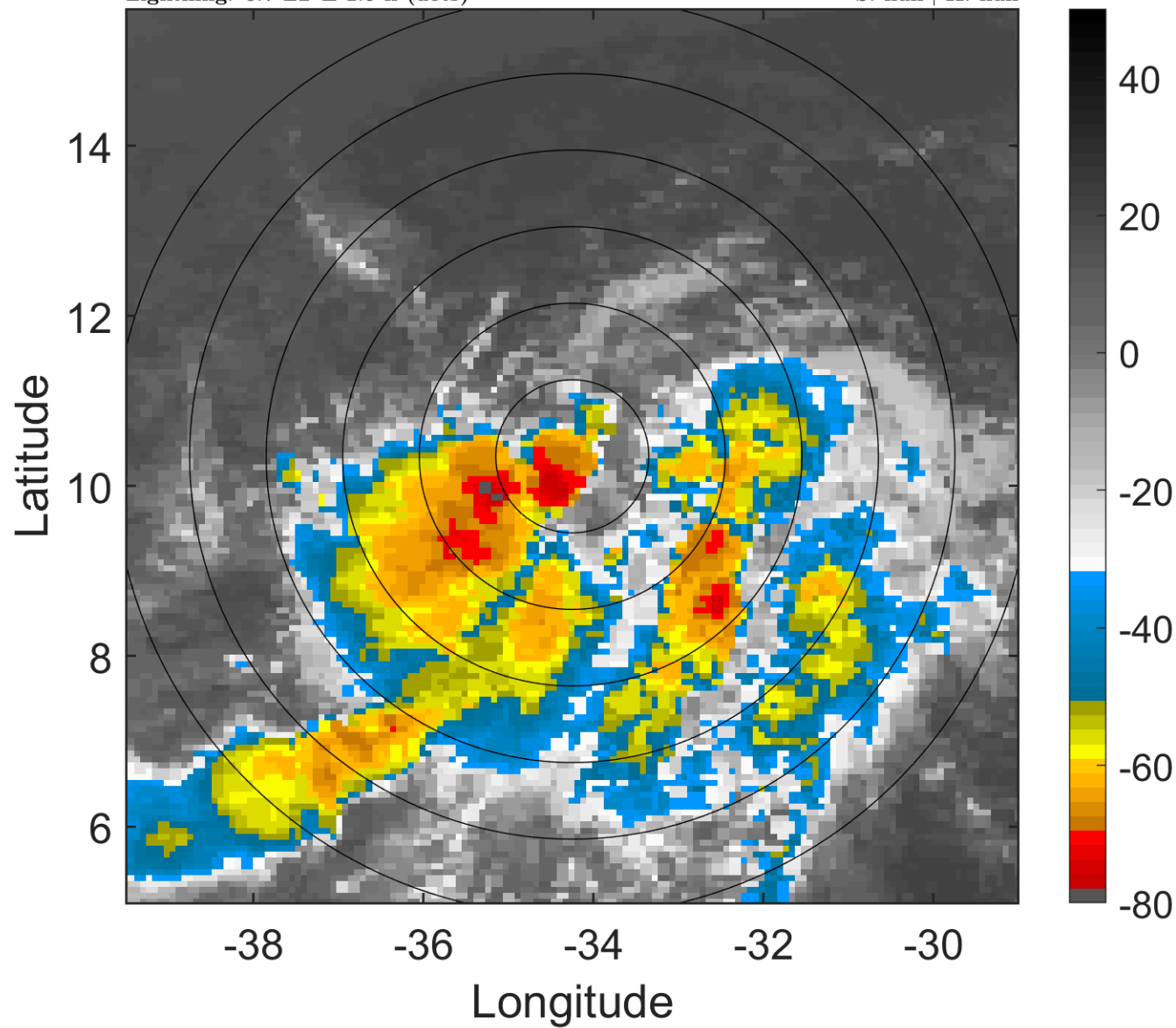

6-h IR BT Differences & Lightning

Δ t: 2015081803 (0.7 LT) - 2015081721 (18.8 LT)

Lightning: 0.7 LT \pm 1.5 h (dots)

PT: LLCP | EA: QUASI

04L (DANNY) | 27.5 kt LO

S: null | H: null

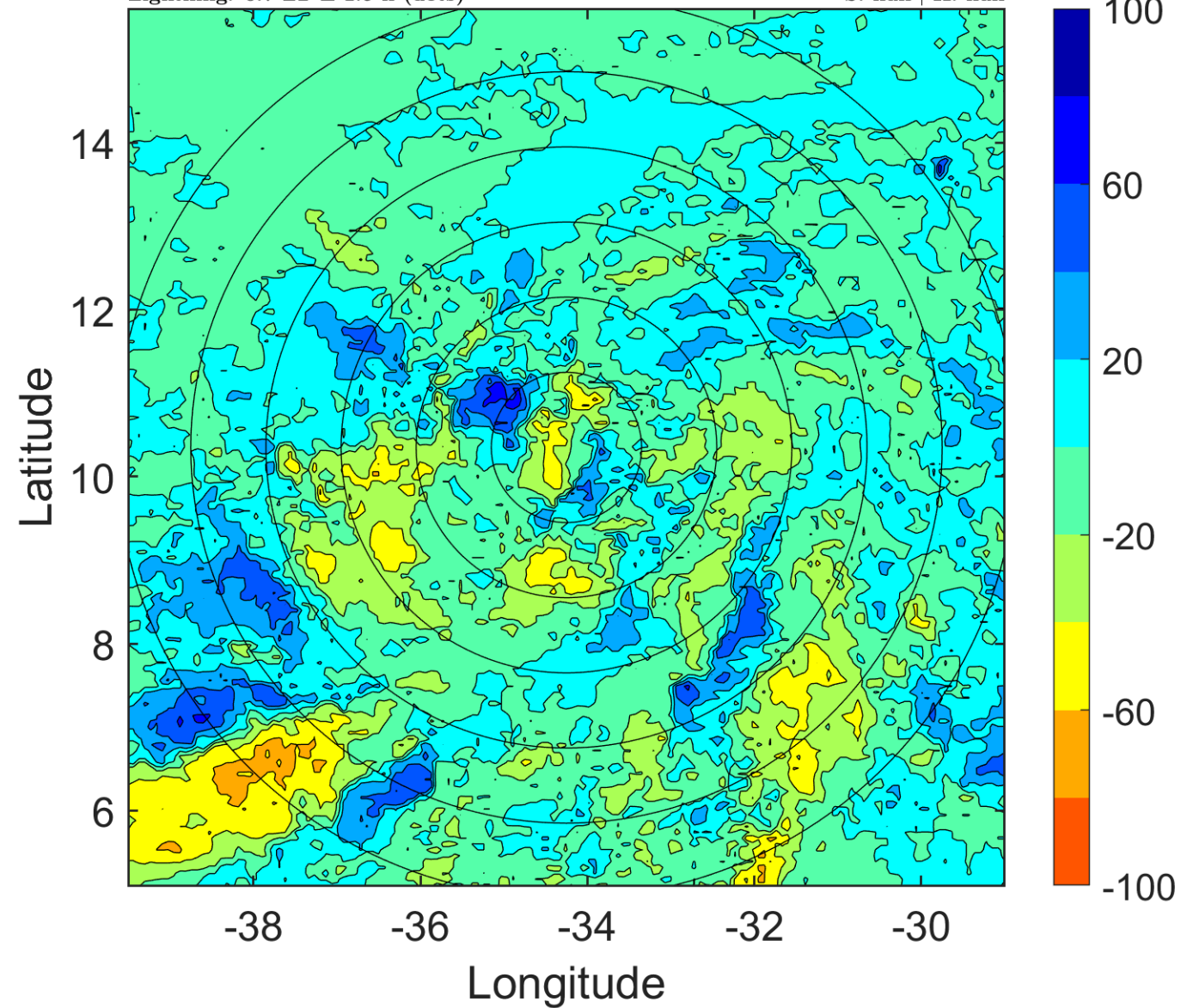

IR BT & Lightning

t: 2015081806 (3.7 LT)

Lightning: 3.7 LT \pm 1.5 h (dots)

PT: LLCP | EA: QUASI

04L (DANNY) | 30 kt TD

S: 0.7 m s⁻¹ (L) | H: 81°

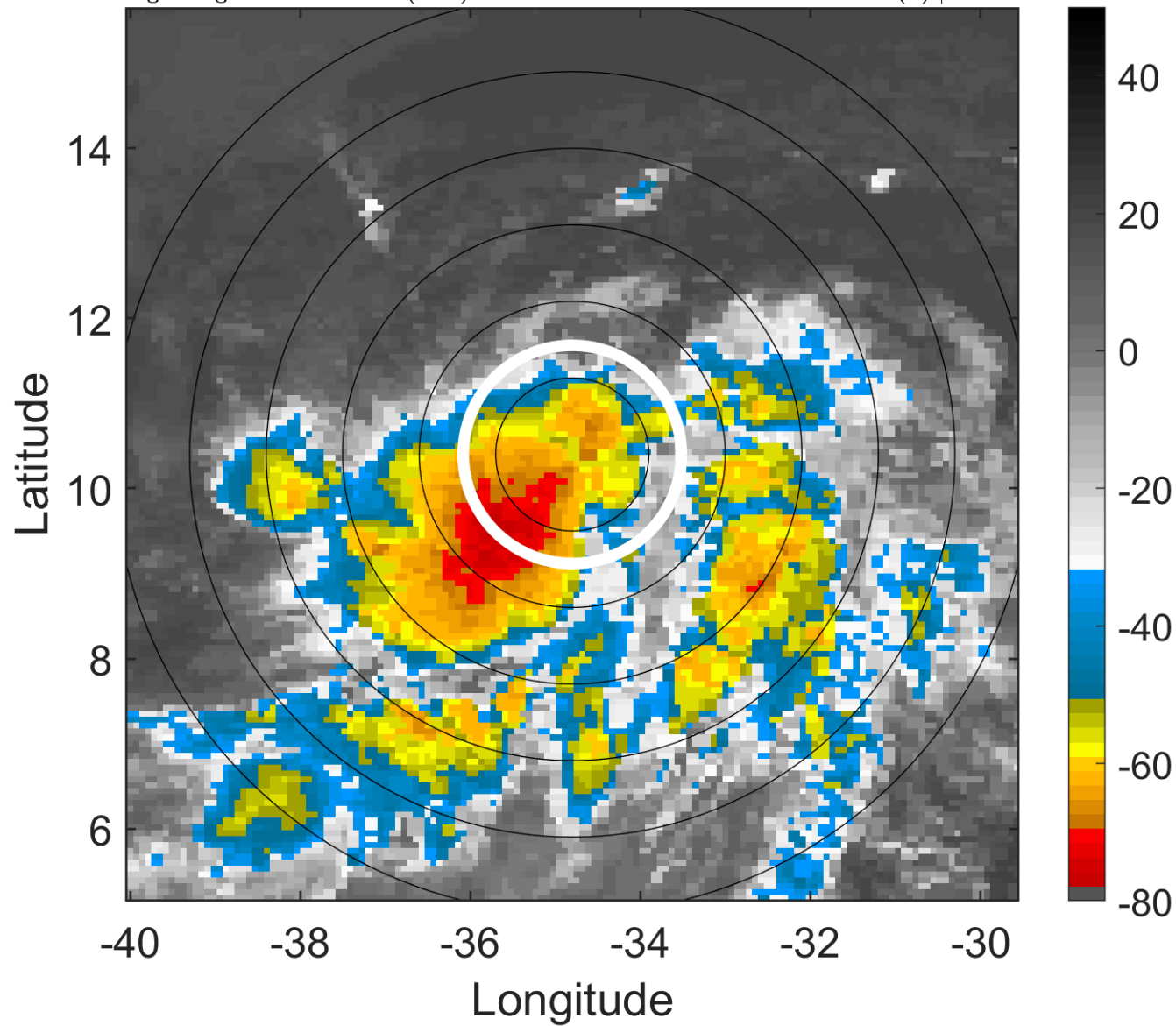

6-h IR BT Differences & Lightning

Δ t: 2015081806 (3.7 LT) - 2015081800 (21.8 LT)

Lightning: 3.7 LT \pm 1.5 h (dots)

PT: LLCP | EA: QUASI

04L (DANNY) | 30 kt TD

S: 0.7 m s⁻¹ (L) | H: 81°

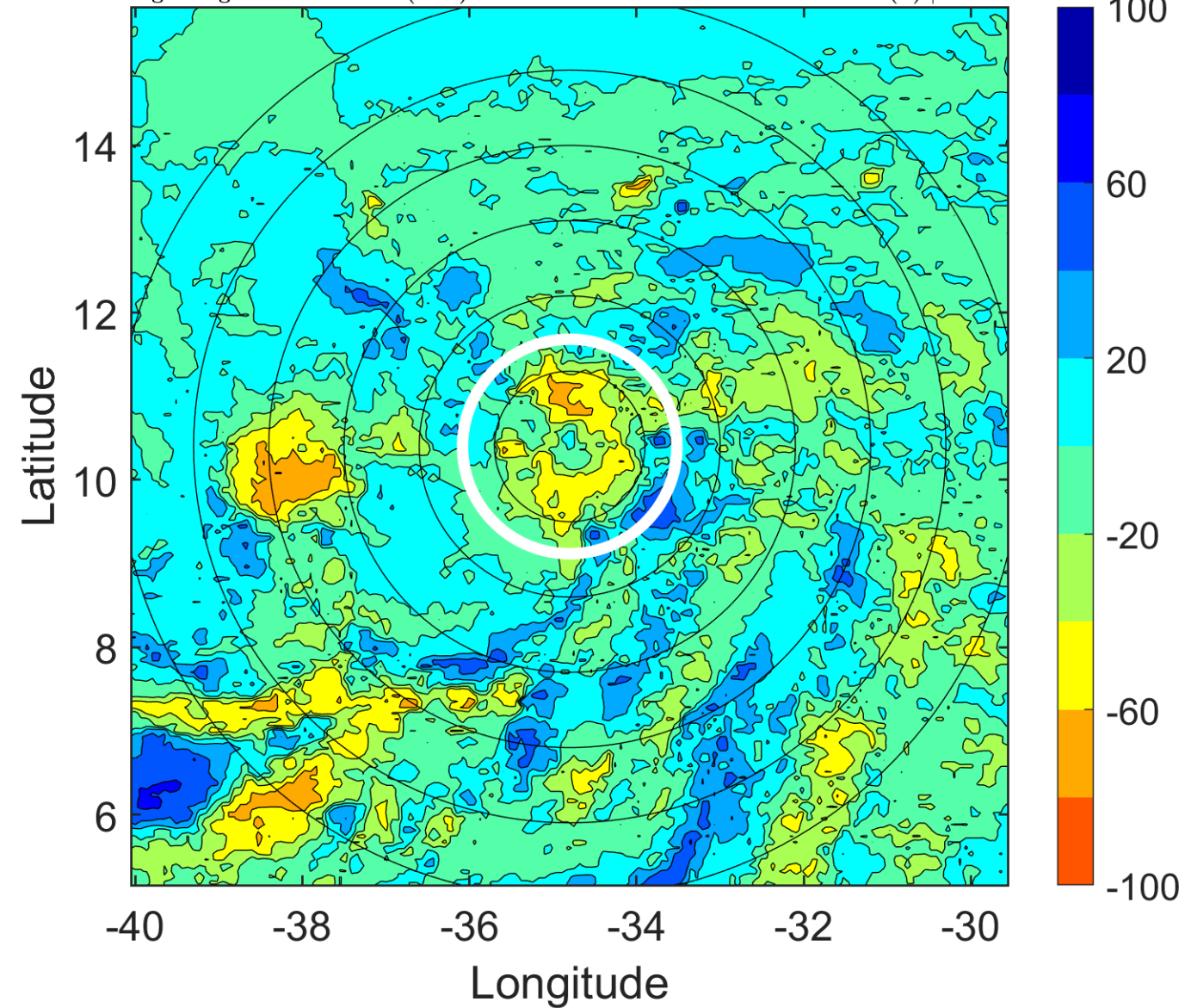

IR BT & Lightning

t: 2015081809 (6.6 LT)

Lightning: 6.6 LT \pm 1.5 h (dots)

PT: LLCP | EA: QUASI

04L (DANNY) | 32.5 kt TD

S: 0.6 m s⁻¹ (L) | H: 82°

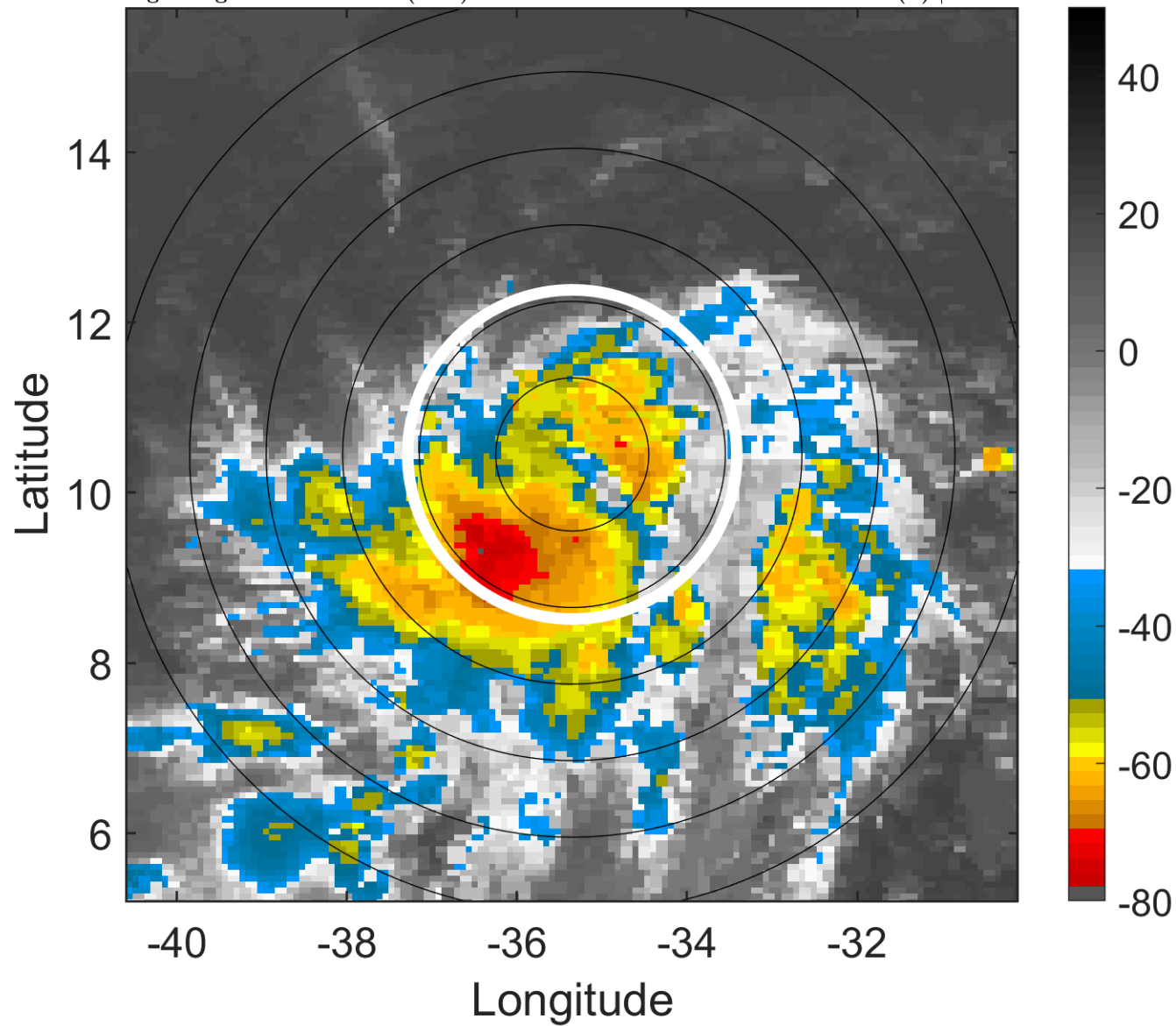

6-h IR BT Differences & Lightning

Δ t: 2015081809 (6.6 LT) - 2015081803 (0.7 LT)

Lightning: 6.6 LT \pm 1.5 h (dots)

PT: LLCP | EA: QUASI

04L (DANNY) | 32.5 kt TD

S: 0.6 m s⁻¹ (L) | H: 82°

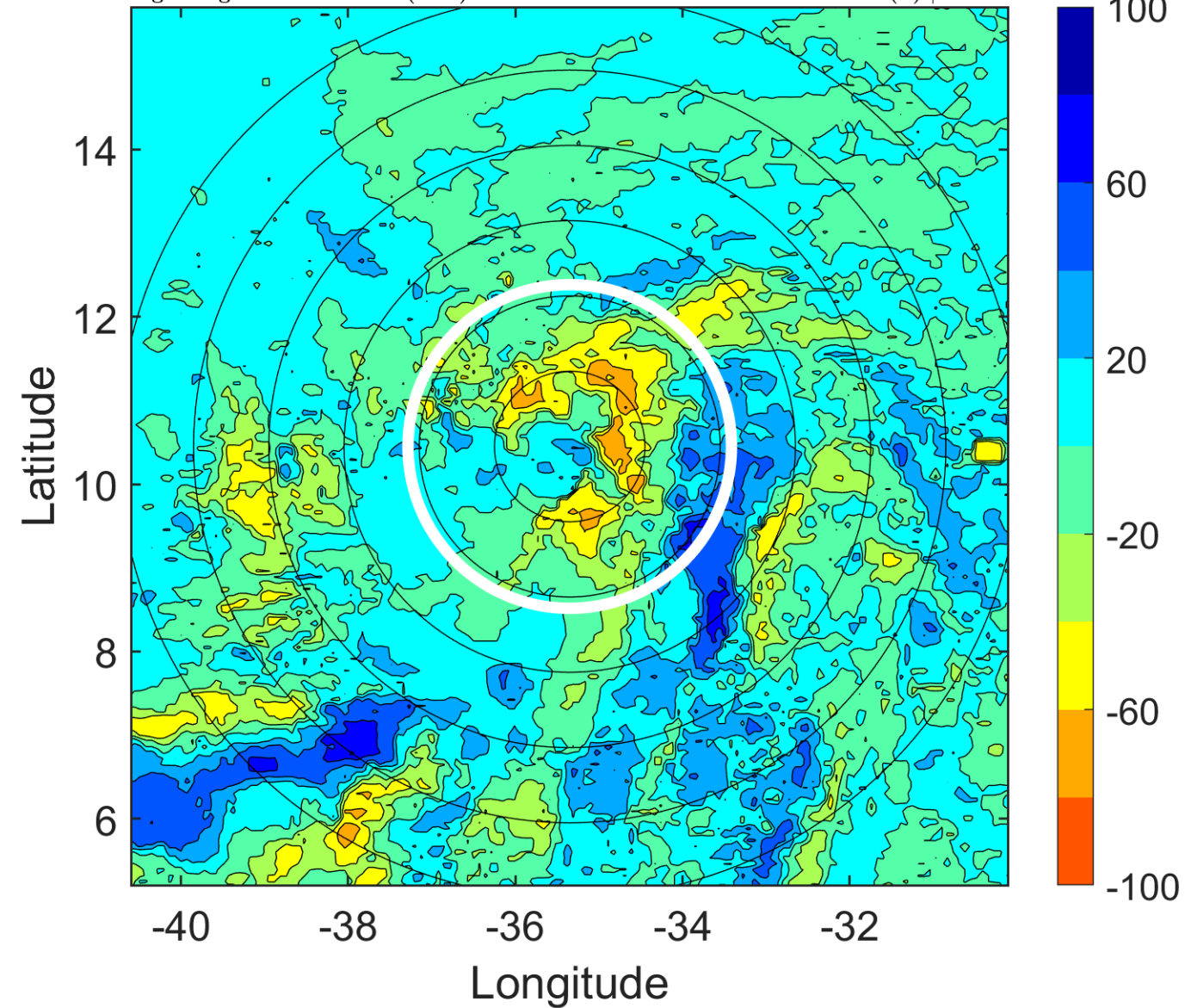

IR BT & Lightning

t: 2015081812 (9.6 LT)

Lightning: 9.6 LT \pm 1.5 h (dots)

PT: LLCP | EA: QUASI

04L (DANNY) | 35 kt TS

S: 0.6 m s⁻¹ (L) | H: 83°

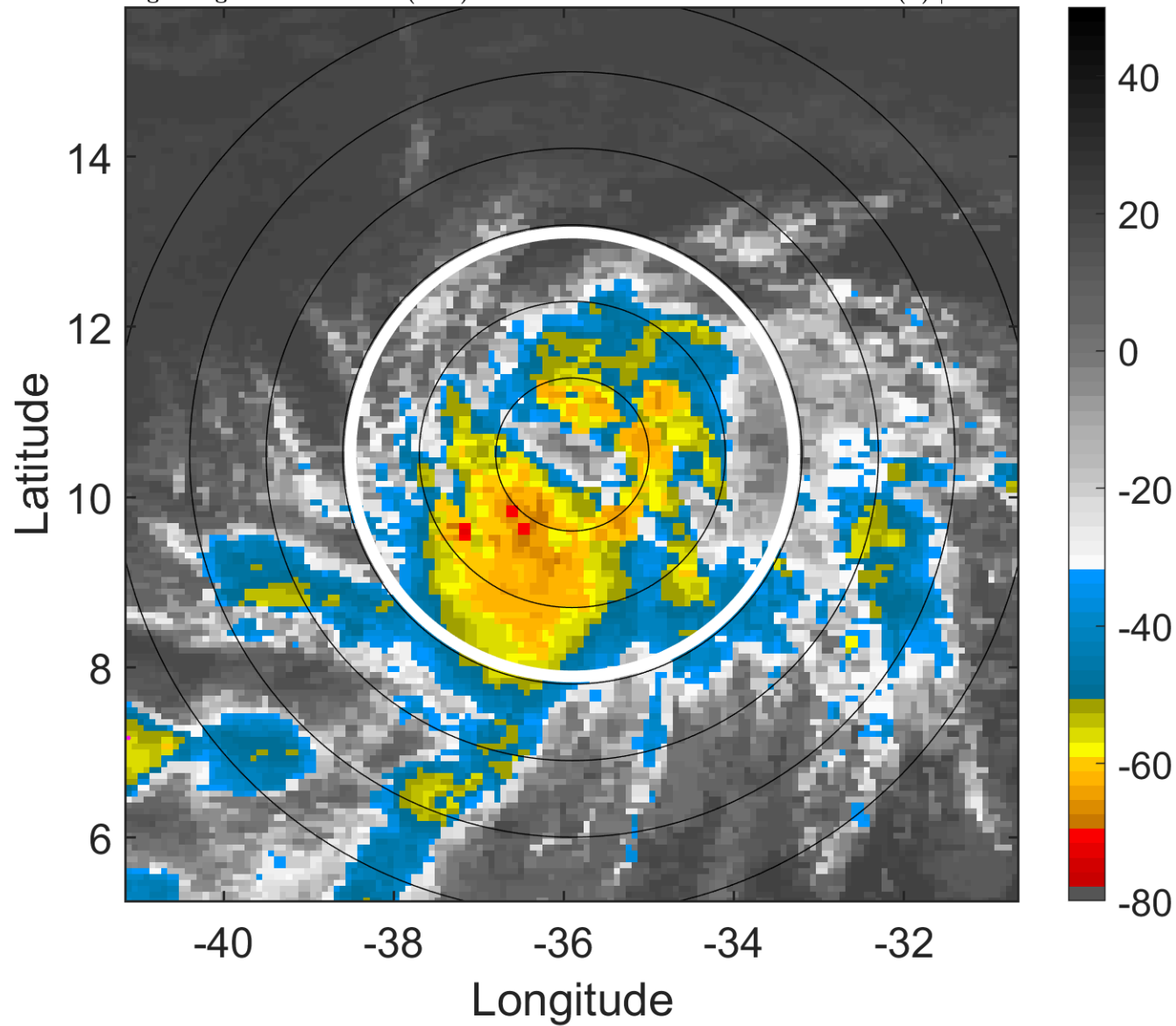

6-h IR BT Differences & Lightning

Δ t: 2015081812 (9.6 LT) - 2015081806 (3.7 LT)

Lightning: 9.6 LT \pm 1.5 h (dots)

PT: LLCP | EA: QUASI

04L (DANNY) | 35 kt TS

S: 0.6 m s⁻¹ (L) | H: 83°

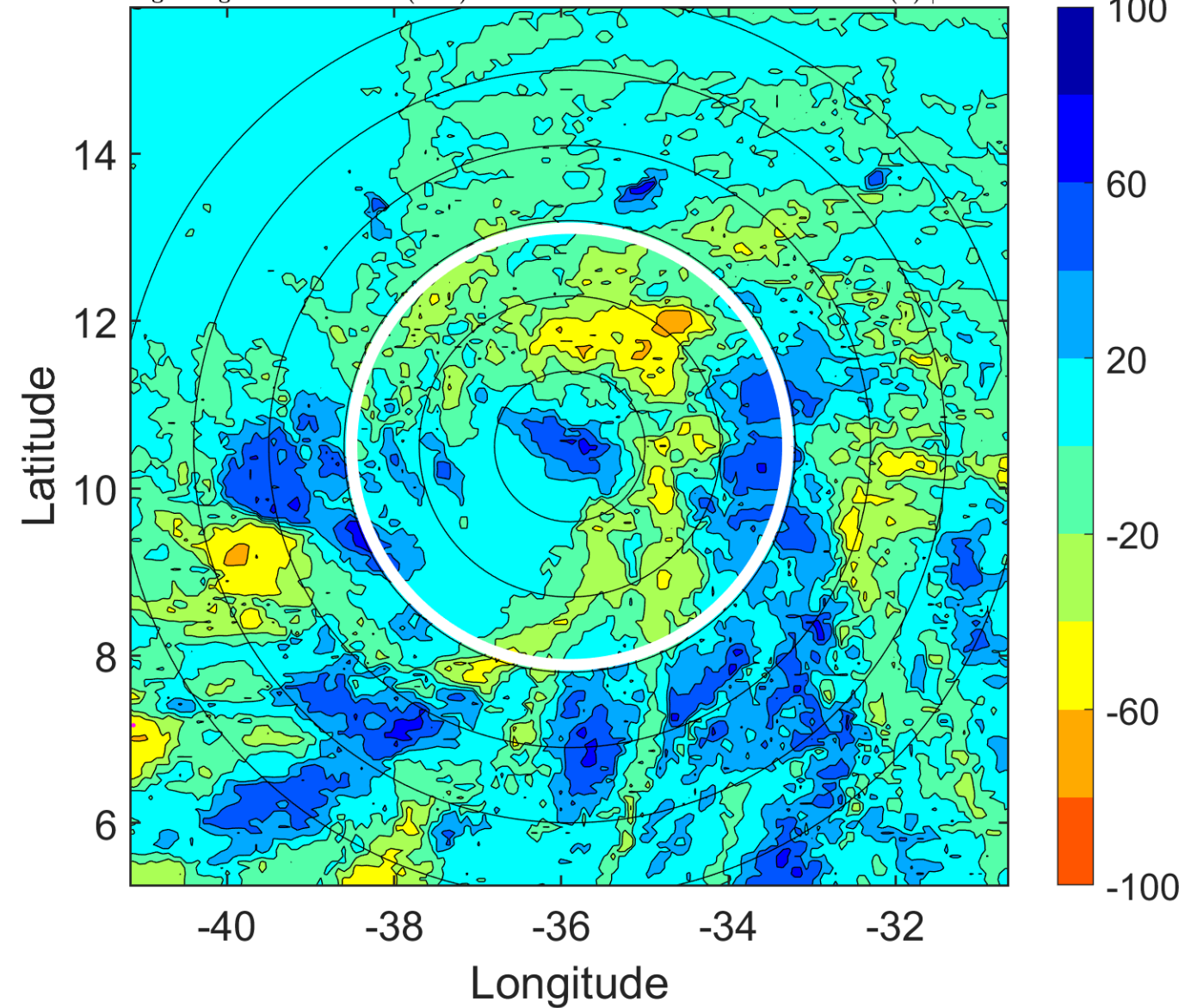

IR BT & Lightning

t: 2015081815 (12.6 LT)

Lightning: 12.6 LT \pm 1.5 h (dots)

PT: LLCP | EA: QUASI

04L (DANNY) | 37.5 kt TS

S: 0.8 m s⁻¹ (L) | H: 69°

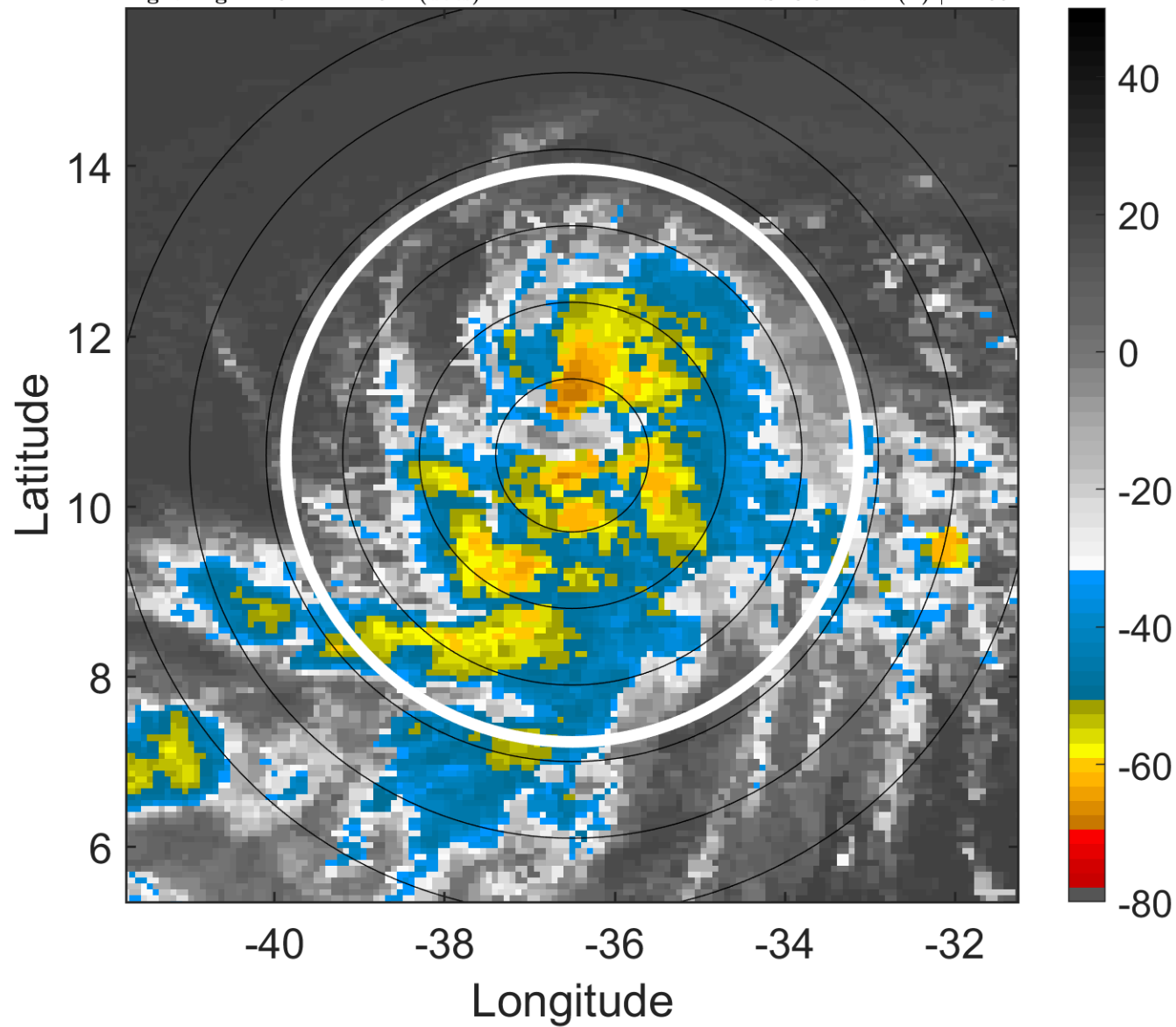

6-h IR BT Differences & Lightning

Δ t: 2015081815 (12.6 LT) - 2015081809 (6.6 LT)

Lightning: 12.6 LT \pm 1.5 h (dots)

PT: LLCP | EA: QUASI

04L (DANNY) | 37.5 kt TS

S: 0.8 m s⁻¹ (L) | H: 69°

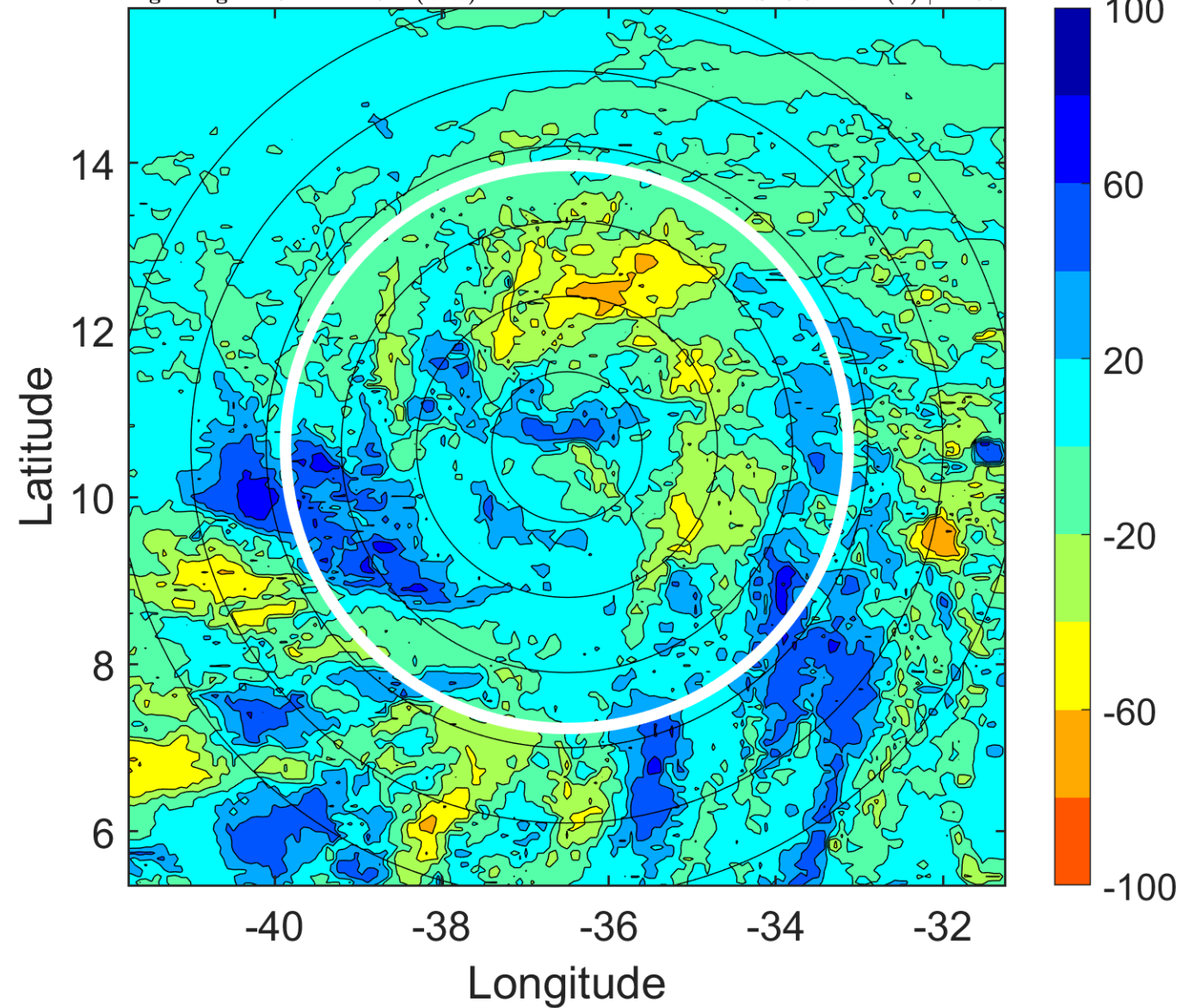

IR BT & Lightning

t: 2015081818 (15.5 LT)

Lightning: 15.5 LT \pm 1.5 h (dots)

PT: LLCP | EA: QUASI

04L (DANNY) | 40 kt TS

S: 1.1 m s⁻¹ (L) | H: 55°

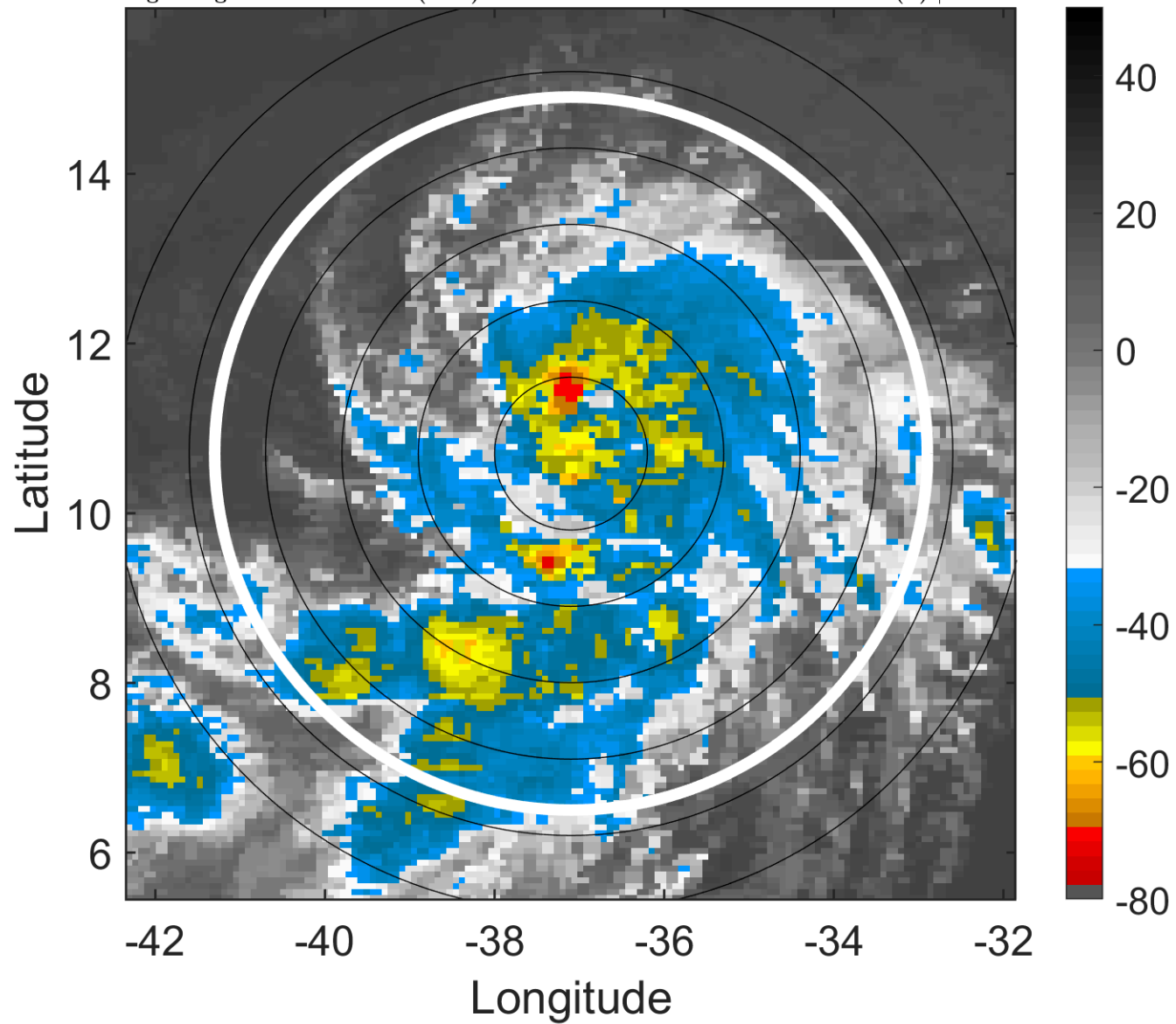

6-h IR BT Differences & Lightning

Δ t: 2015081818 (15.5 LT) - 2015081812 (9.6 LT)

Lightning: 15.5 LT \pm 1.5 h (dots)

PT: LLCP | EA: QUASI

04L (DANNY) | 40 kt TS

S: 1.1 m s⁻¹ (L) | H: 55°

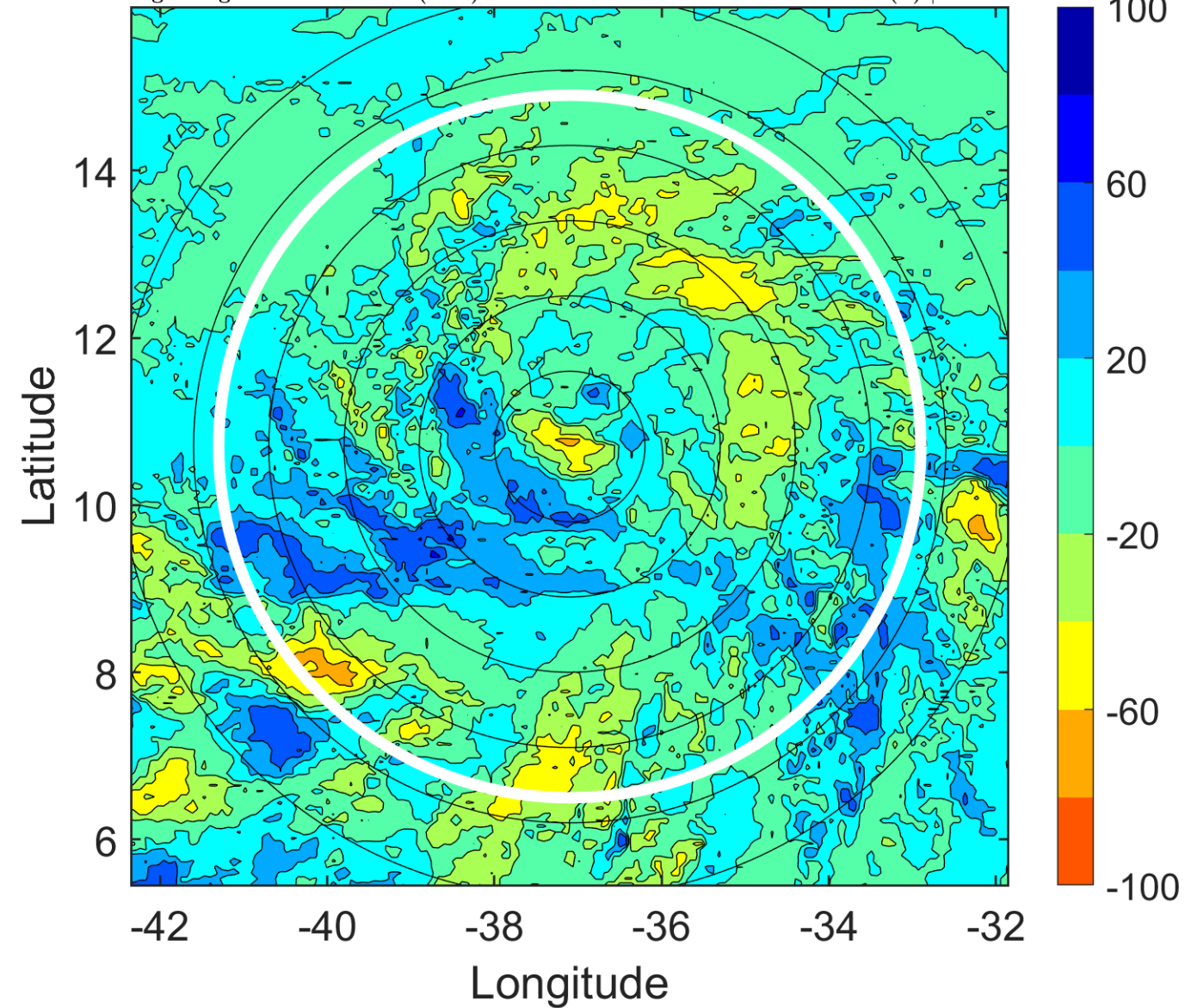

IR BT & Lightning

t: 2015081821 (18.5 LT)

Lightning: 18.5 LT \pm 1.5 h (dots)

PT: LLCP | EA: QUASI

04L (DANNY) | 42.5 kt TS

S: 0.7 m s⁻¹ (L) | H: 87°

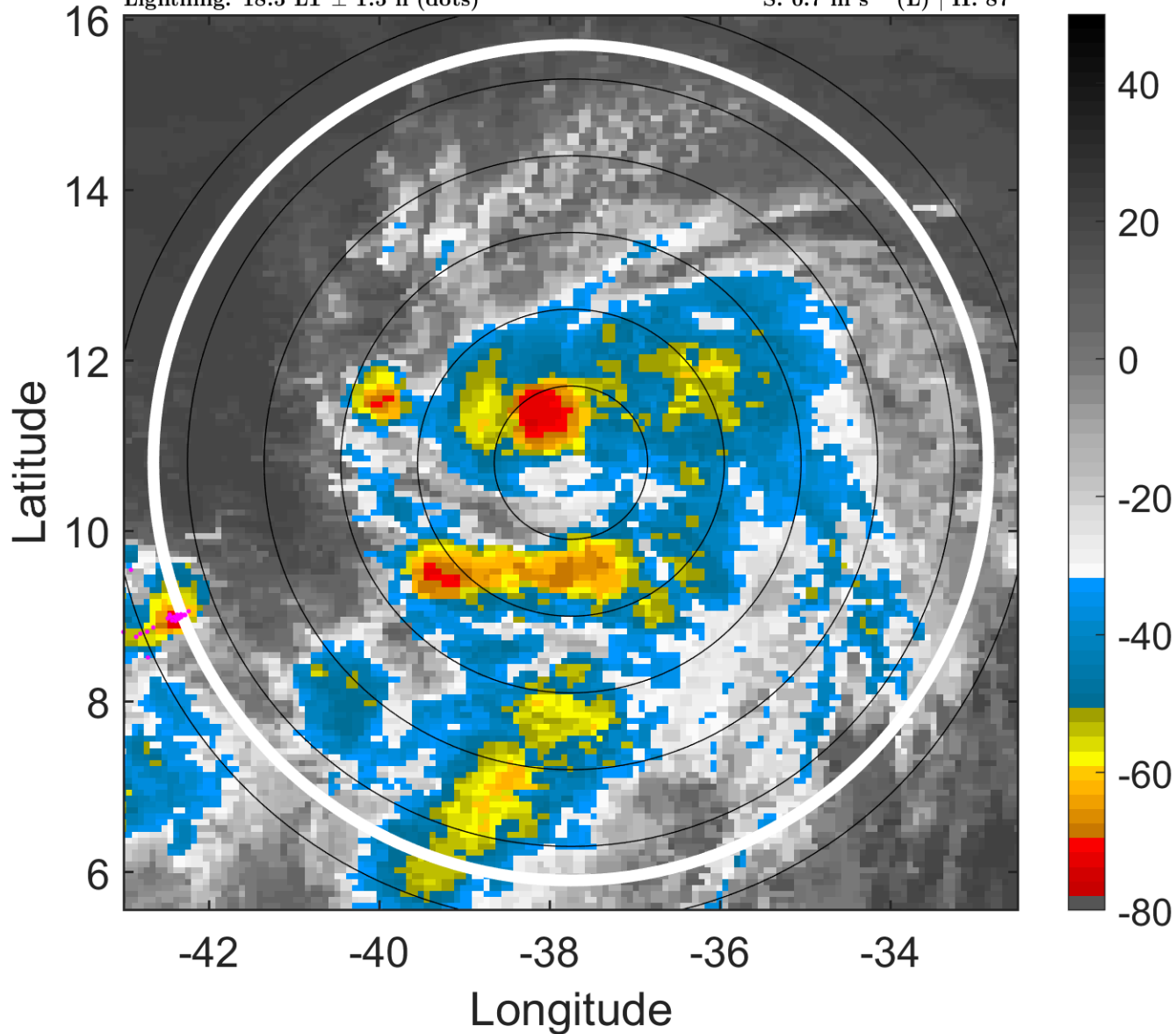

6-h IR BT Differences & Lightning

Δ t: 2015081821 (18.5 LT) - 2015081815 (12.6 LT)

Lightning: 18.5 LT \pm 1.5 h (dots)

PT: LLCP | EA: QUASI

04L (DANNY) | 42.5 kt TS

S: 0.7 m s⁻¹ (L) | H: 87°

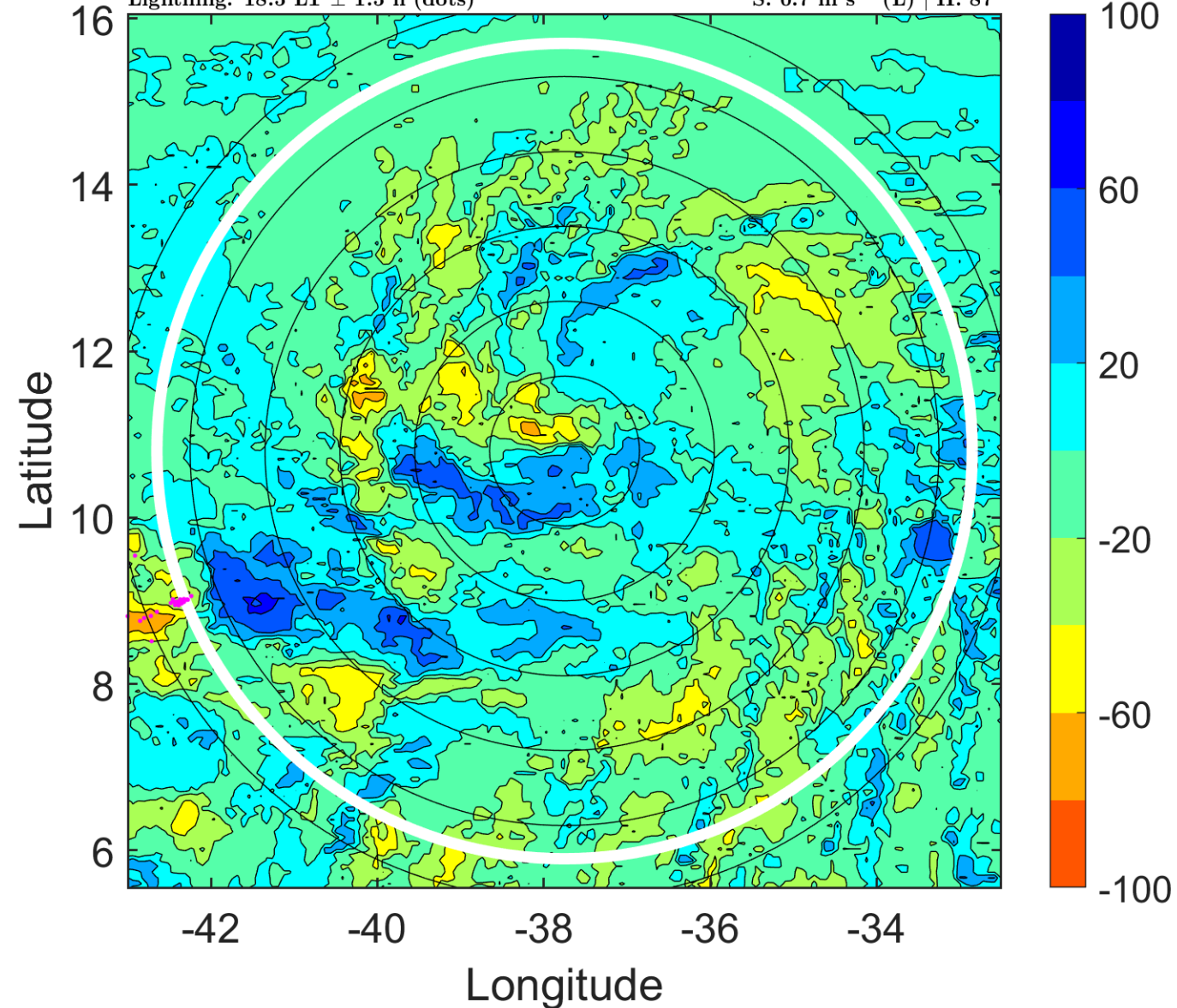

IR BT & Lightning

t: 2015081900 (21.4 LT)

Lightning: 21.4 LT \pm 1.5 h (dots)

PT: LLCP | EA: QUASI

04L (DANNY) | 45 kt TS

S: 0.3 m s⁻¹ (L) | H: 119°

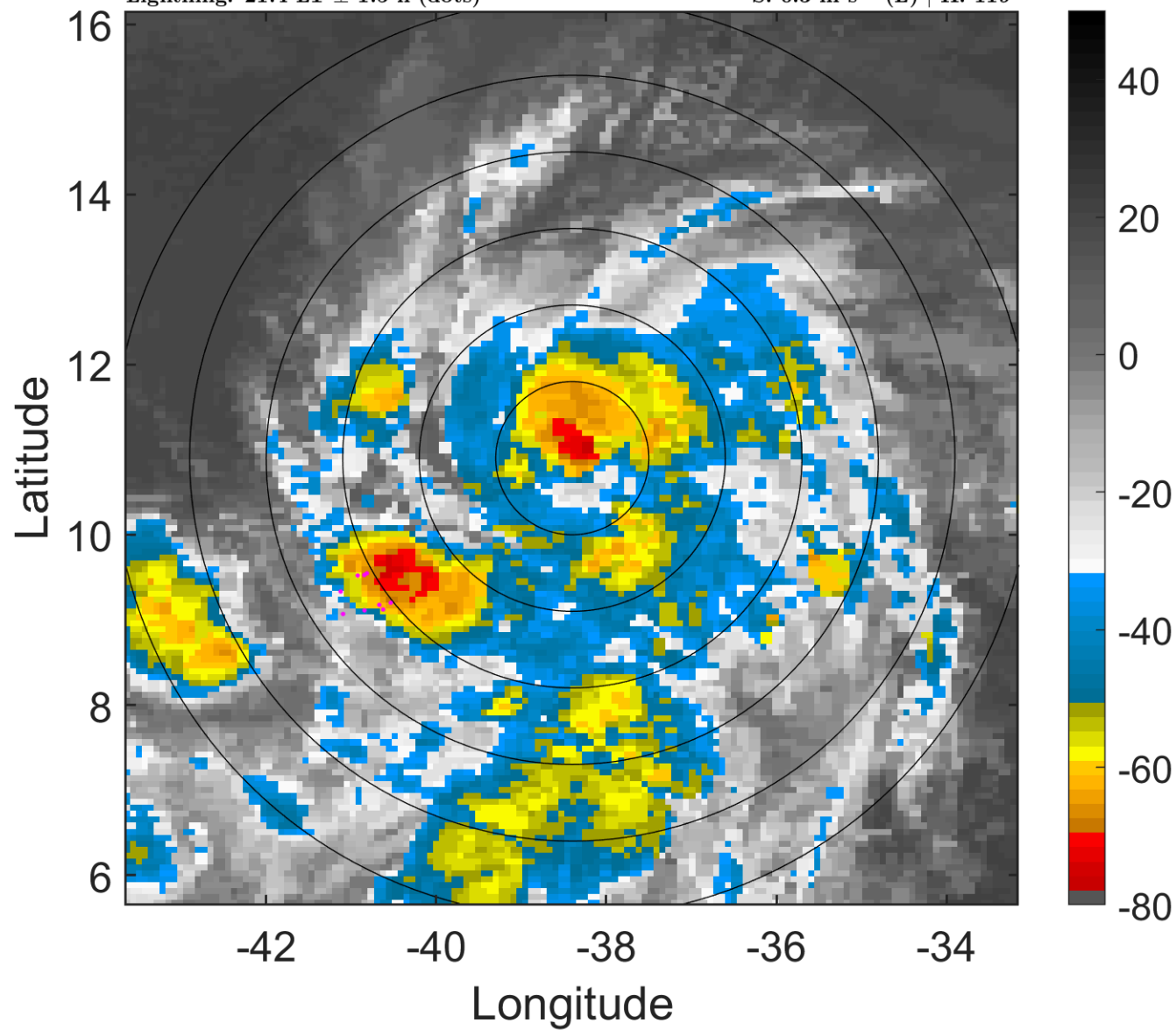

6-h IR BT Differences & Lightning

Δ t: 2015081900 (21.4 LT) - 2015081818 (15.5 LT)

Lightning: 21.4 LT \pm 1.5 h (dots)

PT: LLCP | EA: QUASI

04L (DANNY) | 45 kt TS

S: 0.3 m s⁻¹ (L) | H: 119°

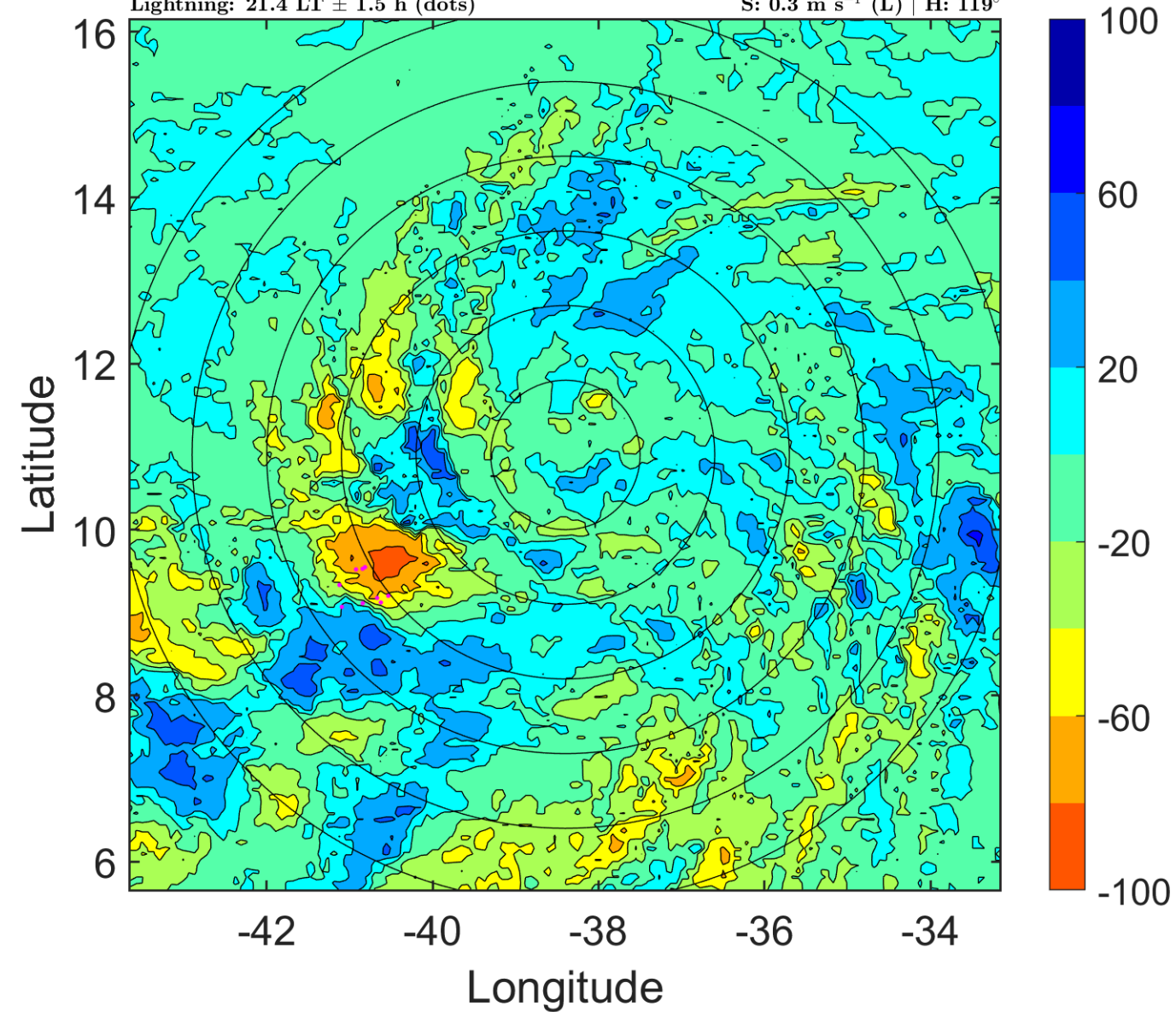

IR BT & Lightning

t: 2015081903 (0.4 LT)

Lightning: 0.4 LT \pm 1.5 h (dots)

PT: LLCP | EA: INACT

04L (DANNY) | 45 kt TS

S: 0.8 m s⁻¹ (L) | H: 180°

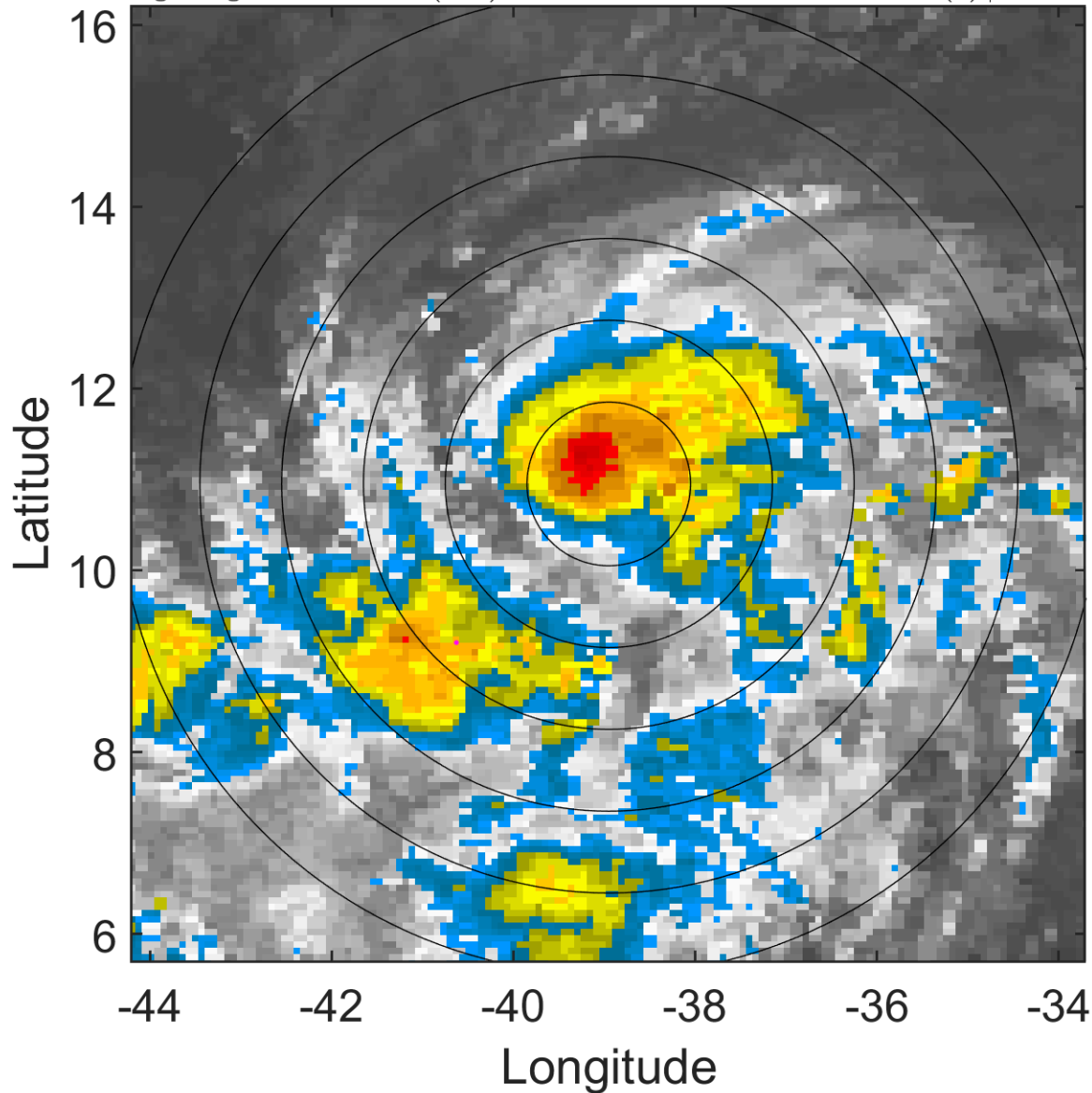

6-h IR BT Differences & Lightning

Δ t: 2015081903 (0.4 LT) - 2015081821 (18.5 LT)

Lightning: 0.4 LT \pm 1.5 h (dots)

PT: LLCP | EA: INACT

04L (DANNY) | 45 kt TS

S: 0.8 m s⁻¹ (L) | H: 180°

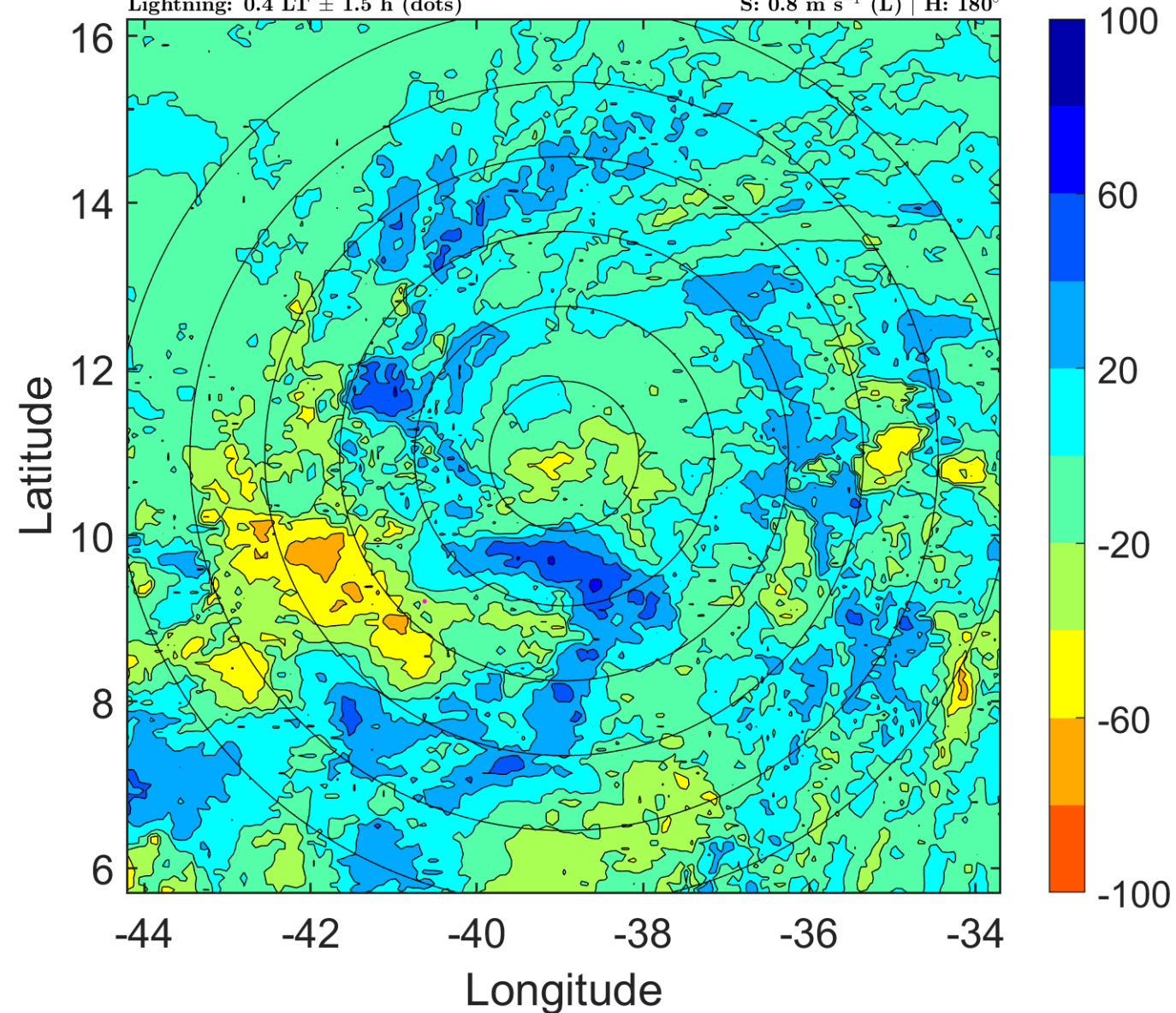

IR BT & Lightning

t: 2015081906 (3.4 LT)

Lightning: 3.4 LT \pm 1.5 h (dots)

PT: LLCP | EA: INACT

04L (DANNY) | 45 kt TS

S: 1.3 m s⁻¹ (L) | H: 241°

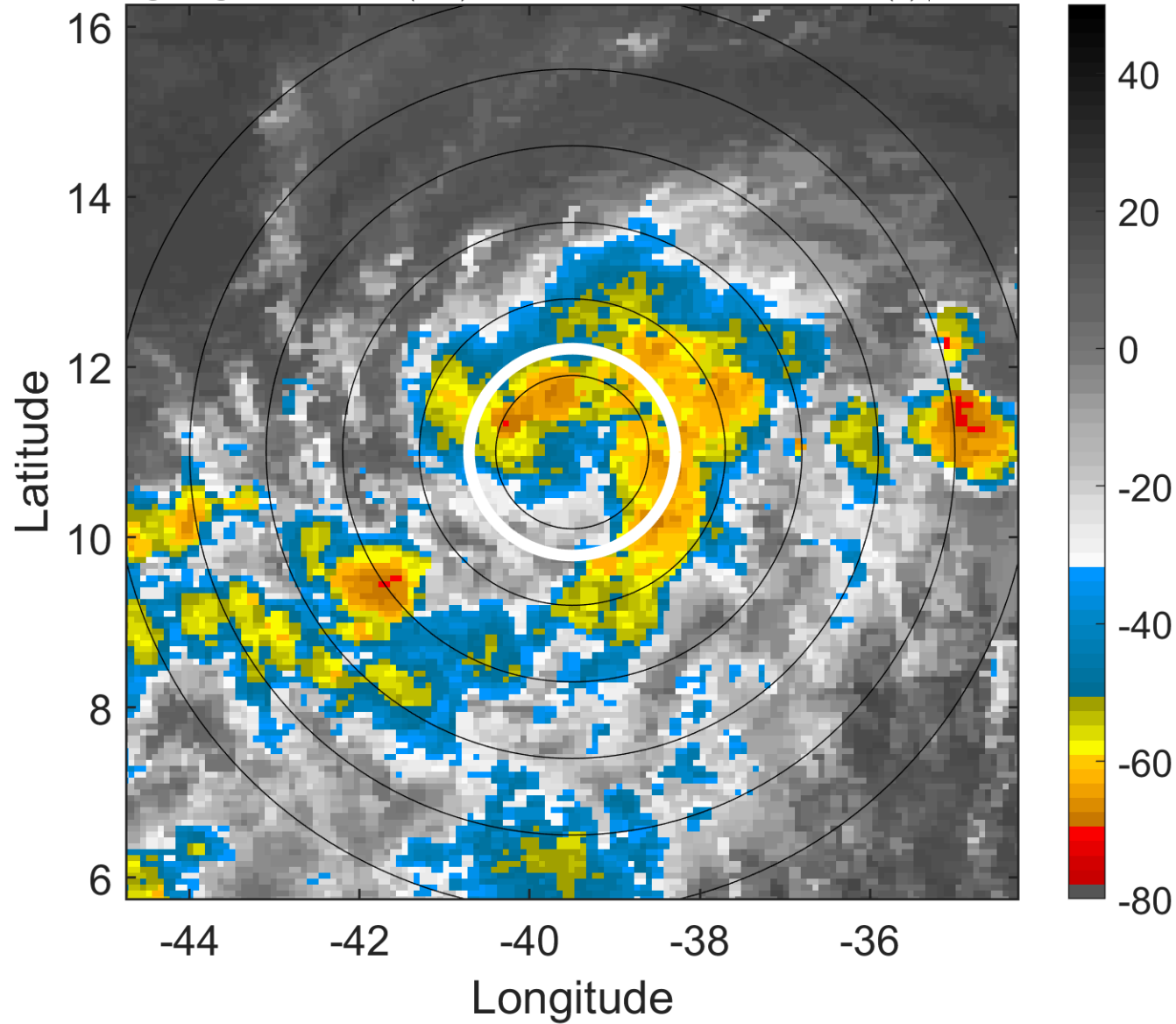

6-h IR BT Differences & Lightning

Δ t: 2015081906 (3.4 LT) - 2015081900 (21.4 LT)

Lightning: 3.4 LT \pm 1.5 h (dots)

PT: LLCP | EA: INACT

04L (DANNY) | 45 kt TS

S: 1.3 m s⁻¹ (L) | H: 241°

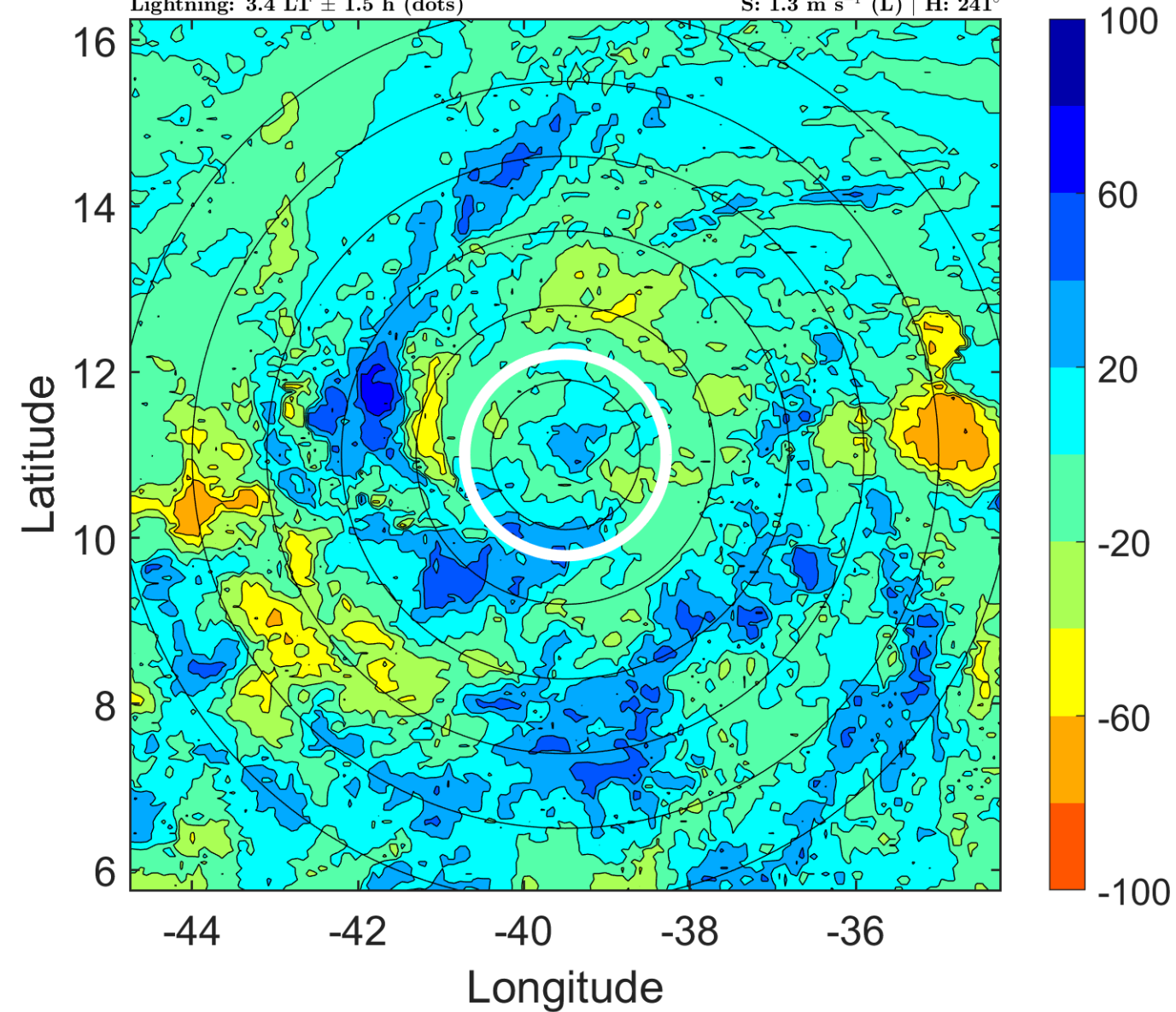

IR BT & Lightning

t: 2015081909 (6.3 LT)

Lightning: 6.3 LT \pm 1.5 h (dots)

PT: LLCP | EA: INACT

04L (DANNY) | 45 kt TS

S: 1.7 m s⁻¹ (L) | H: 225°

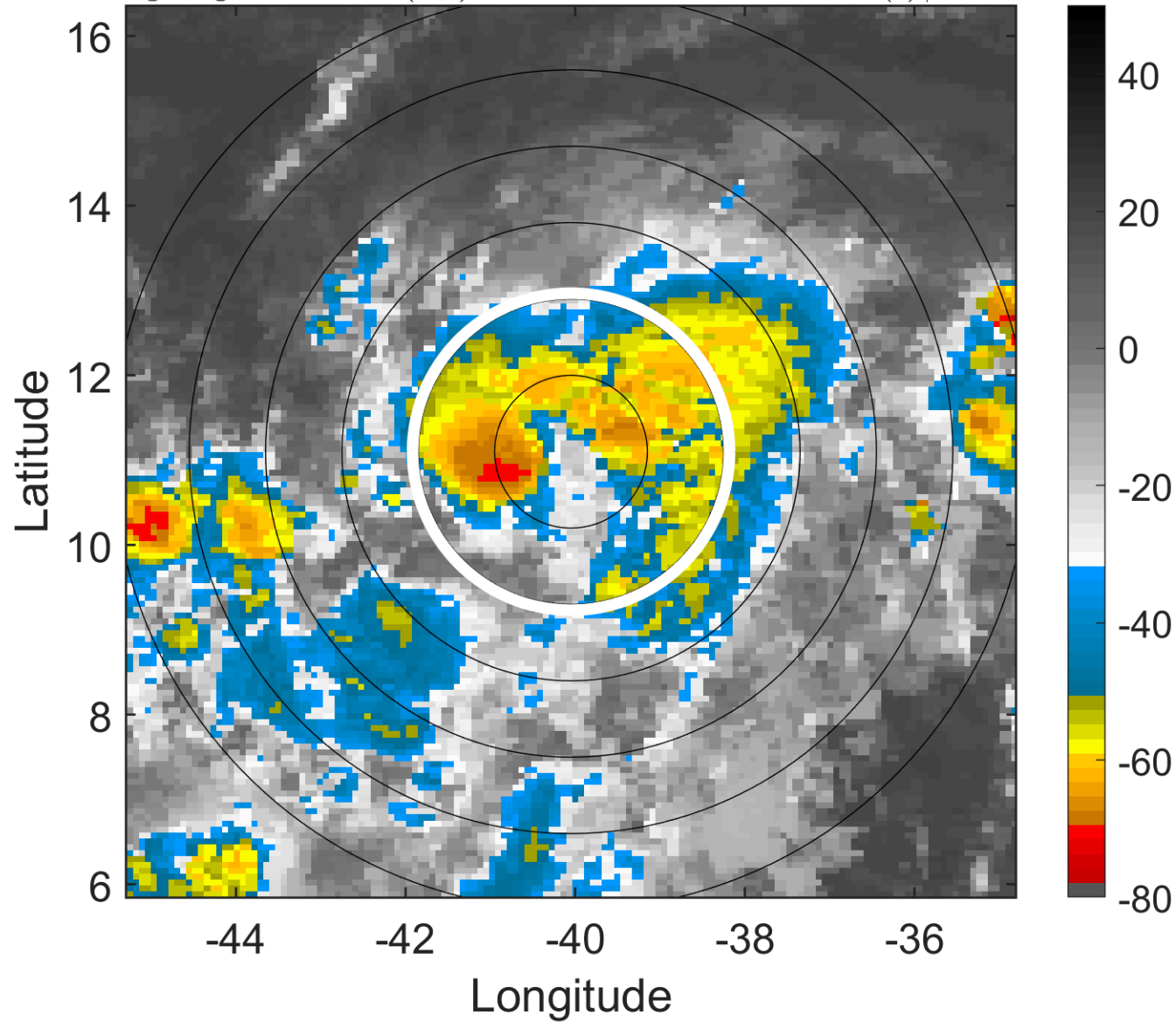

6-h IR BT Differences & Lightning

Δ t: 2015081909 (6.3 LT) - 2015081903 (0.4 LT)

Lightning: 6.3 LT \pm 1.5 h (dots)

PT: LLCP | EA: INACT

04L (DANNY) | 45 kt TS

S: 1.7 m s⁻¹ (L) | H: 225°

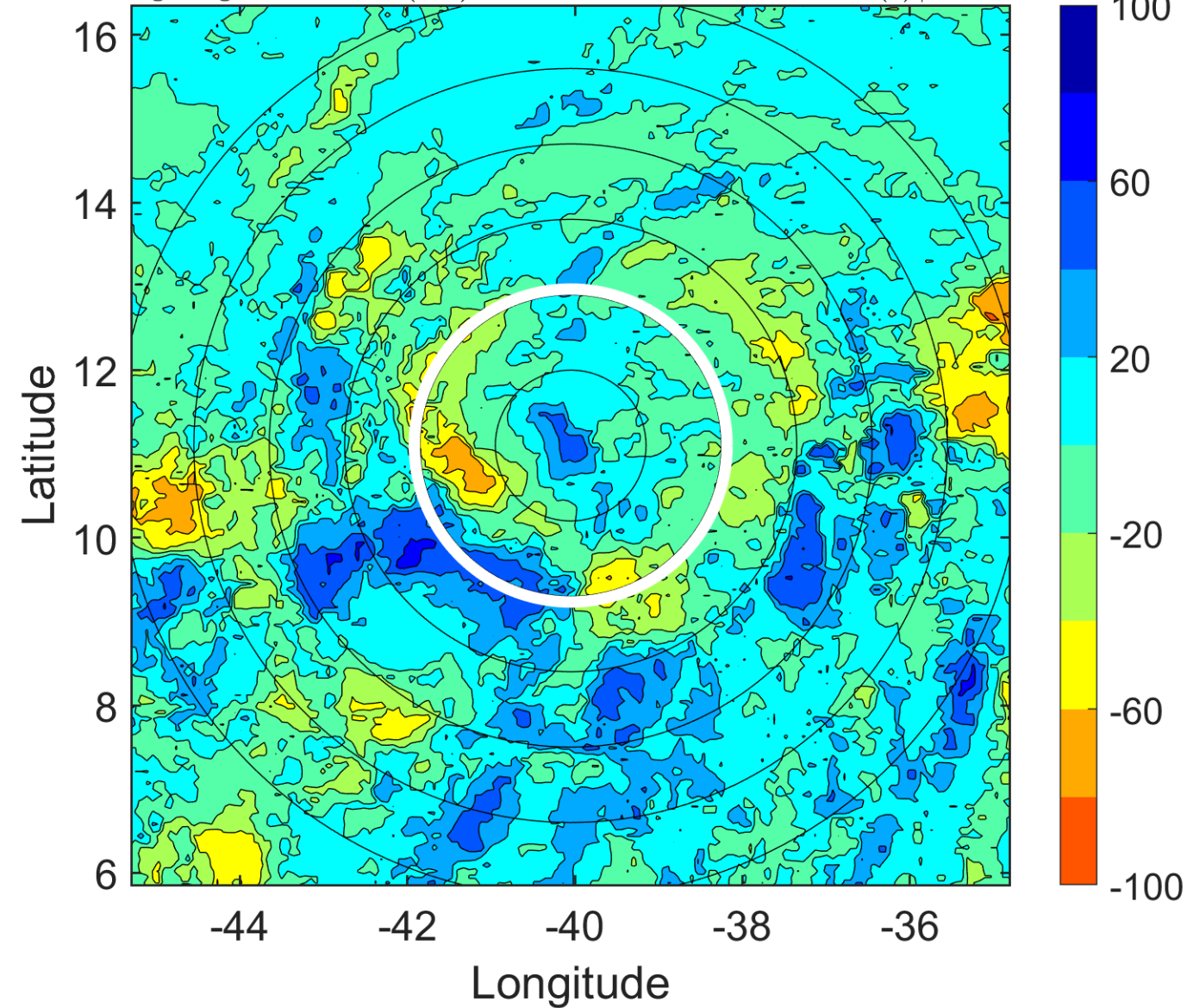

IR BT & Lightning

t: 2015081912 (9.3 LT)

Lightning: 9.3 LT \pm 1.5 h (dots)

PT: LLCP | EA: INACT

04L (DANNY) | 45 kt TS

S: 2.1 m s⁻¹ (L) | H: 209°

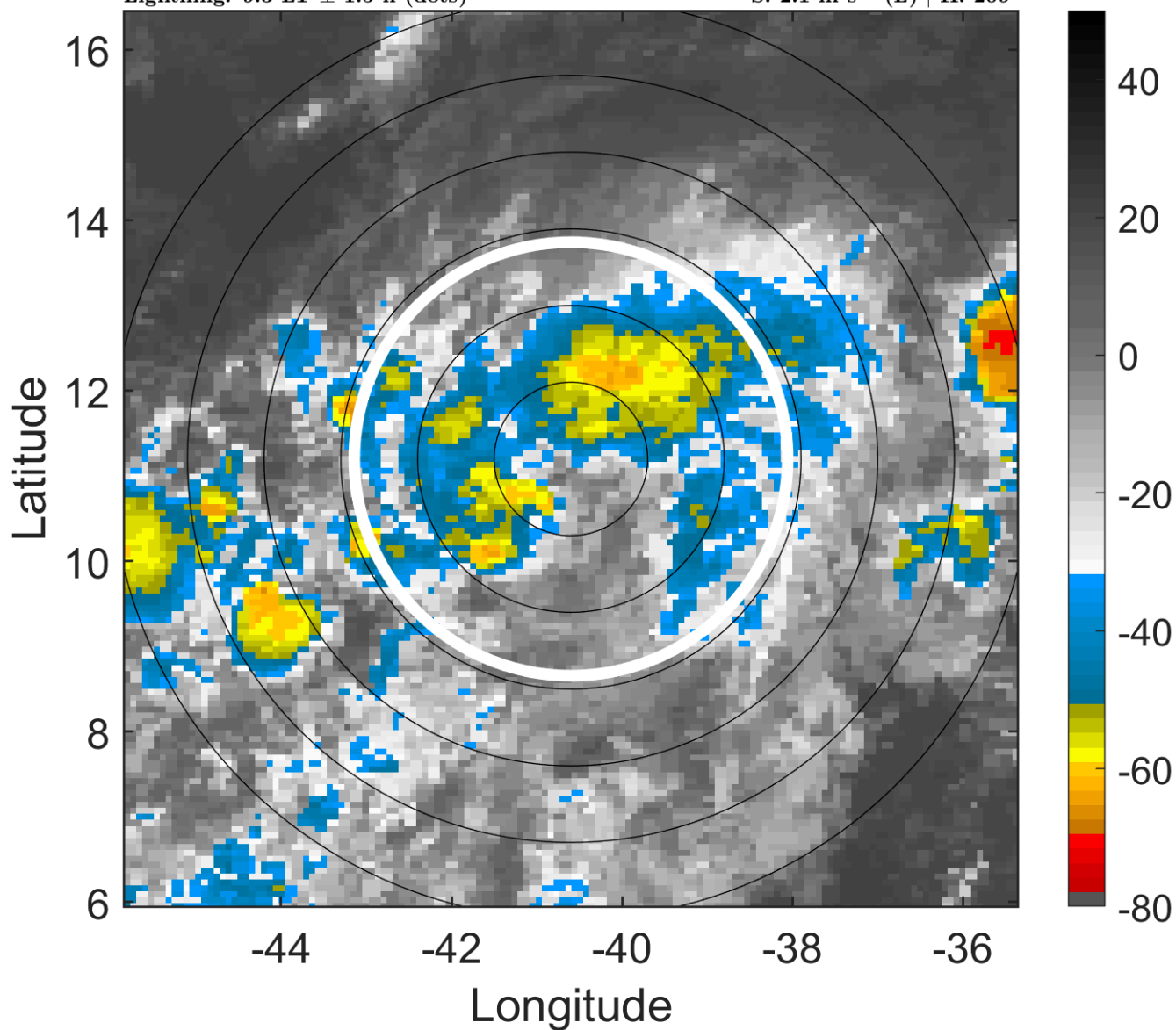

6-h IR BT Differences & Lightning

Δ t: 2015081912 (9.3 LT) - 2015081906 (3.4 LT)

Lightning: 9.3 LT \pm 1.5 h (dots)

PT: LLCP | EA: INACT

04L (DANNY) | 45 kt TS

S: 2.1 m s⁻¹ (L) | H: 209°

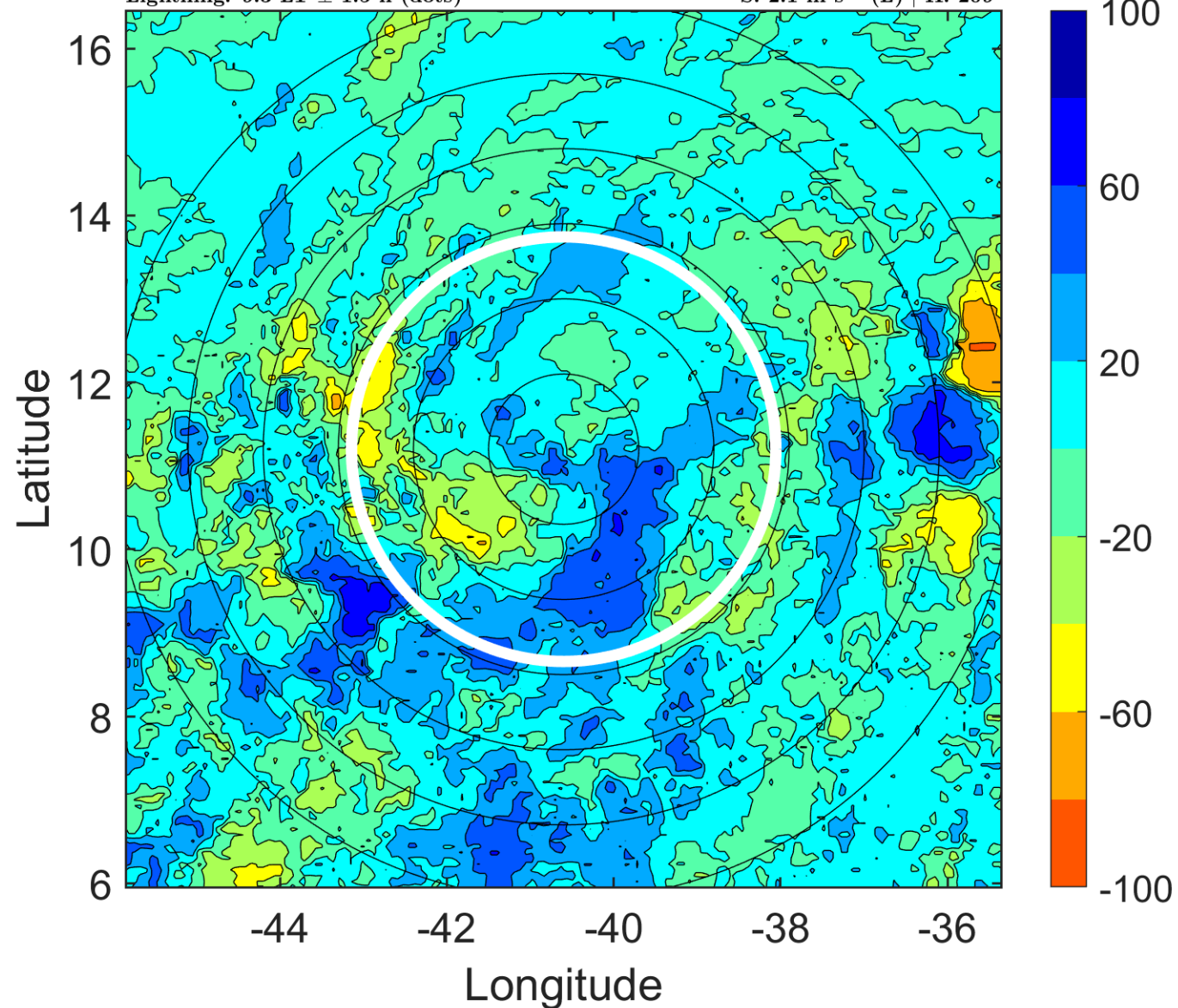

IR BT & Lightning

t: 2015081915 (12.3 LT)

Lightning: 12.3 LT \pm 1.5 h (dots)

PT: LLCP | EA: INACT

04L (DANNY) | 47.5 kt TS

S: 2.9 m s⁻¹ (L) | H: 226°

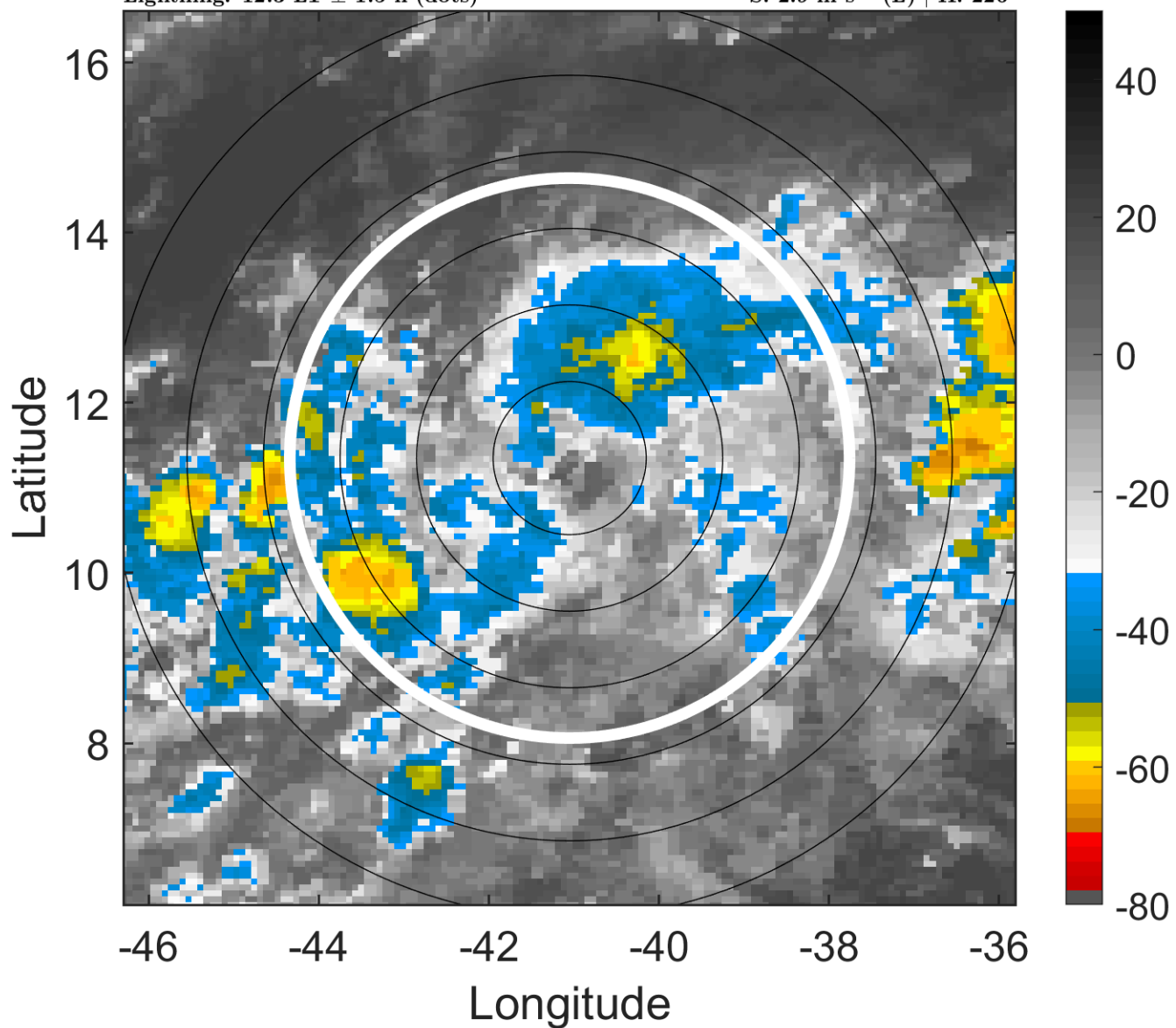

6-h IR BT Differences & Lightning

Δ t: 2015081915 (12.3 LT) - 2015081909 (6.3 LT)

Lightning: 12.3 LT \pm 1.5 h (dots)

PT: LLCP | EA: INACT

04L (DANNY) | 47.5 kt TS

S: 2.9 m s⁻¹ (L) | H: 226°

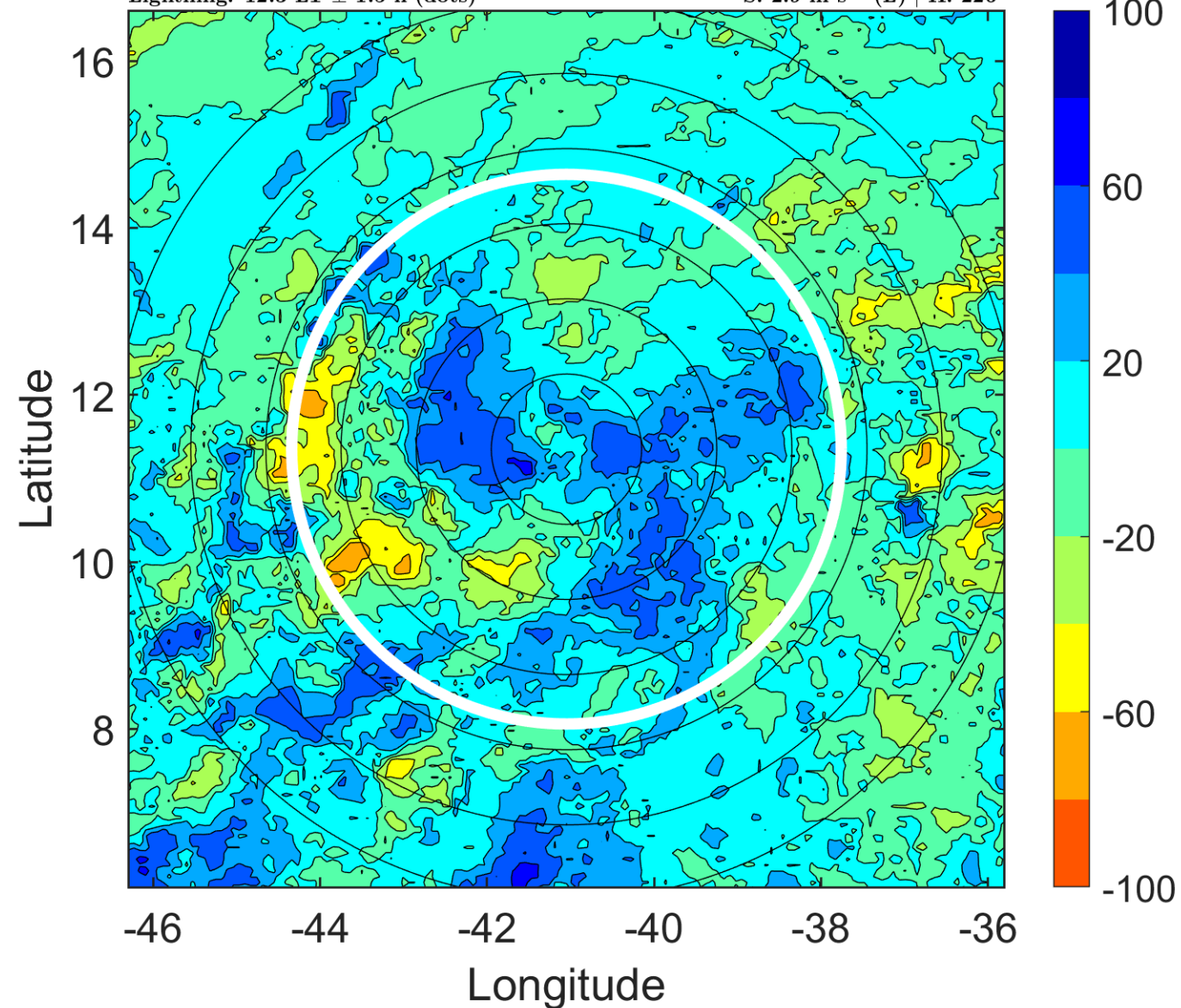

IR BT & Lightning

t: 2015081918 (15.2 LT)

Lightning: 15.2 LT \pm 1.5 h (dots)

PT: LLCP | EA: INACT

04L (DANNY) | 50 kt TS

S: 3.7 m s⁻¹ (L) | H: 243°

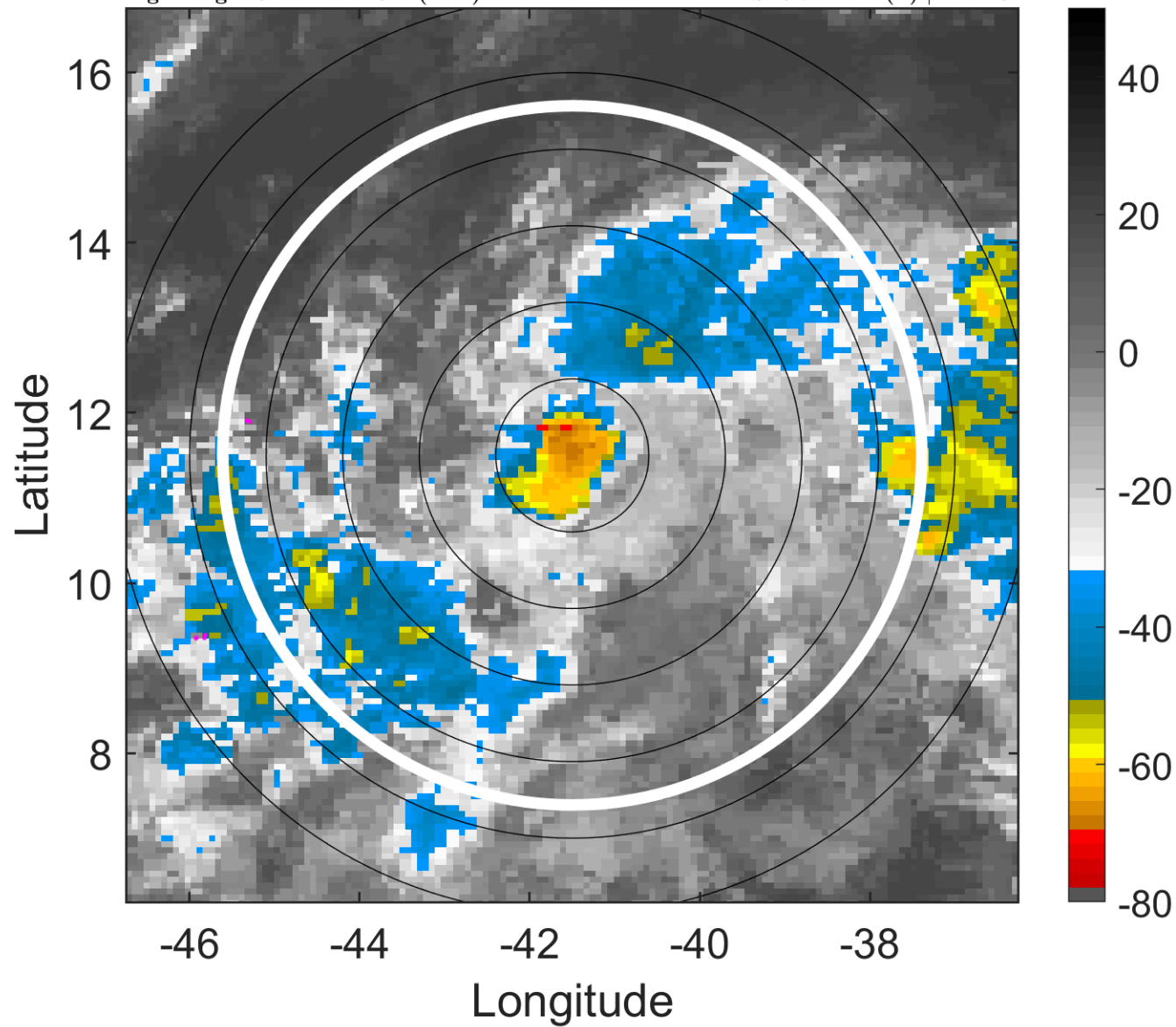

6-h IR BT Differences & Lightning

Δ t: 2015081918 (15.2 LT) - 2015081912 (9.3 LT)

Lightning: 15.2 LT \pm 1.5 h (dots)

PT: LLCP | EA: INACT

04L (DANNY) | 50 kt TS

S: 3.7 m s⁻¹ (L) | H: 243°

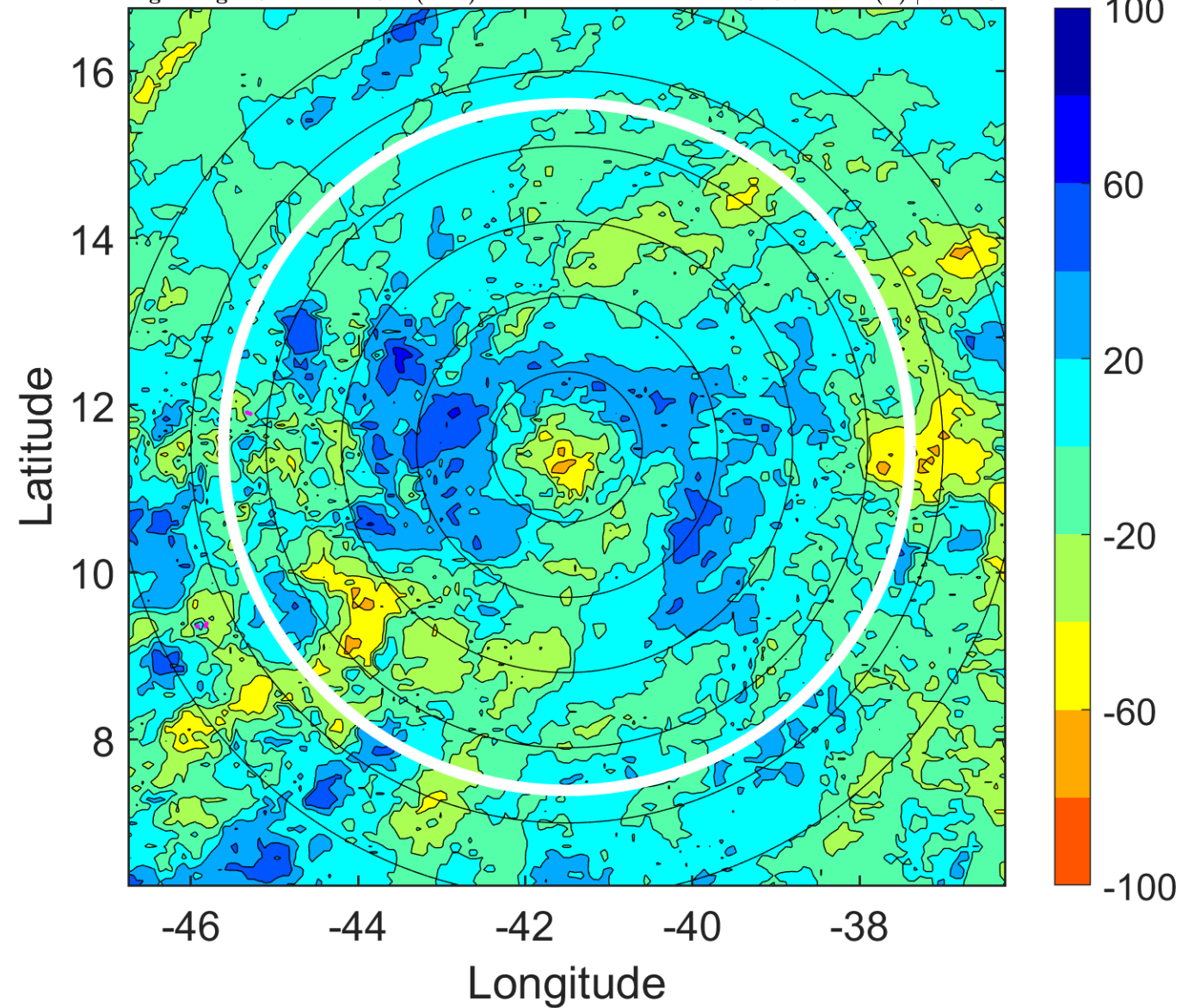

IR BT & Lightning

t: 2015081921 (18.2 LT)

Lightning: 18.2 LT \pm 1.5 h (dots)

PT: LLCP | EA: INACT

04L (DANNY) | 52.5 kt TS

S: 4 m s⁻¹ (L) | H: 243.5°

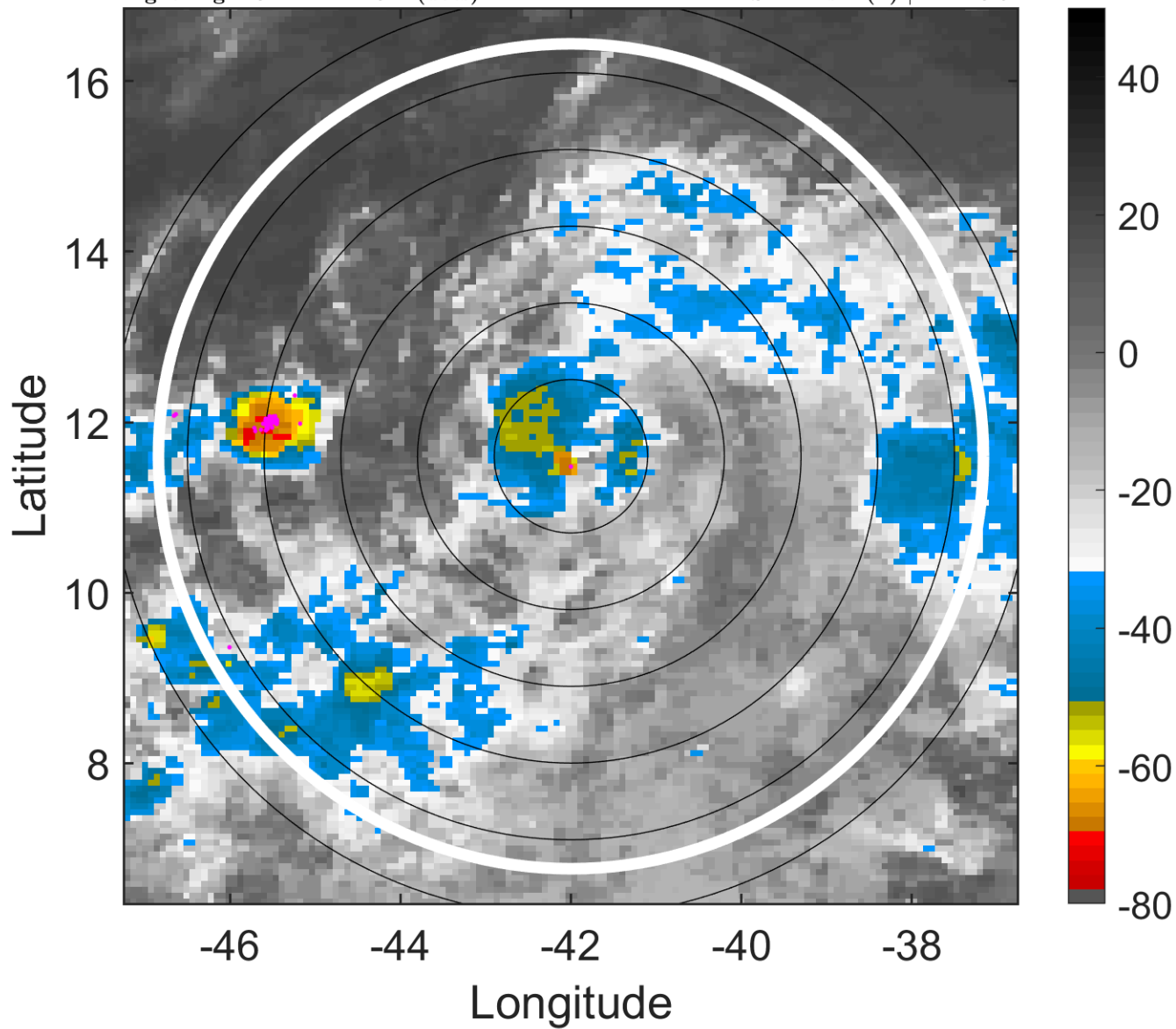

6-h IR BT Differences & Lightning

Δ t: 2015081921 (18.2 LT) - 2015081915 (12.3 LT)

Lightning: 18.2 LT \pm 1.5 h (dots)

PT: LLCP | EA: INACT

04L (DANNY) | 52.5 kt TS

S: 4 m s⁻¹ (L) | H: 243.5°

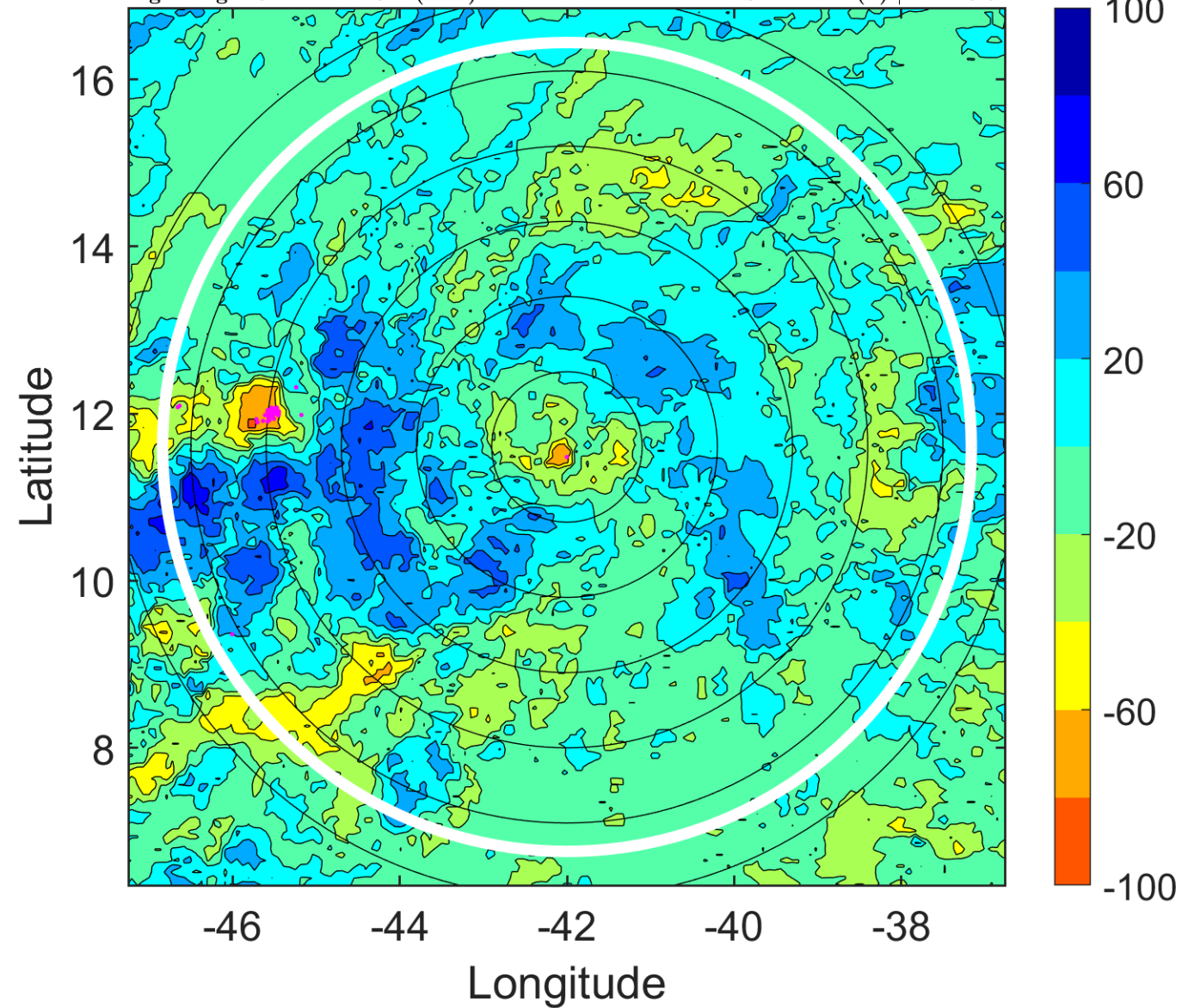

IR BT & Lightning

t: 2015082000 (21.2 LT)

Lightning: 21.2 LT \pm 1.5 h (dots)

PT: LLCP | EA: INACT

04L (DANNY) | 55 kt TS

S: 4.2 m s⁻¹ (L) | H: 244°

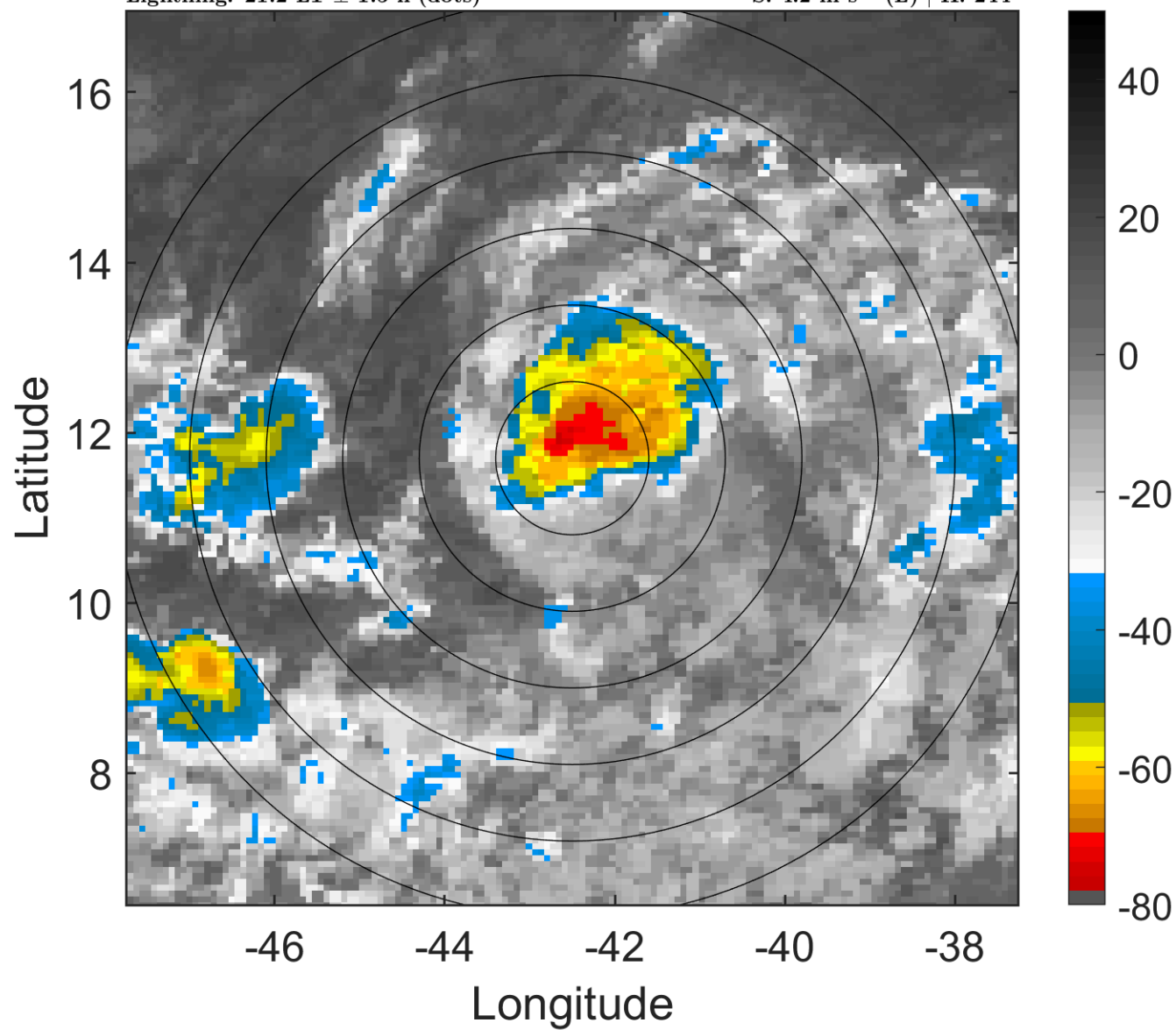

6-h IR BT Differences & Lightning

Δ t: 2015082000 (21.2 LT) - 2015081918 (15.2 LT)

Lightning: 21.2 LT \pm 1.5 h (dots)

PT: LLCP | EA: INACT

04L (DANNY) | 55 kt TS

S: 4.2 m s⁻¹ (L) | H: 244°

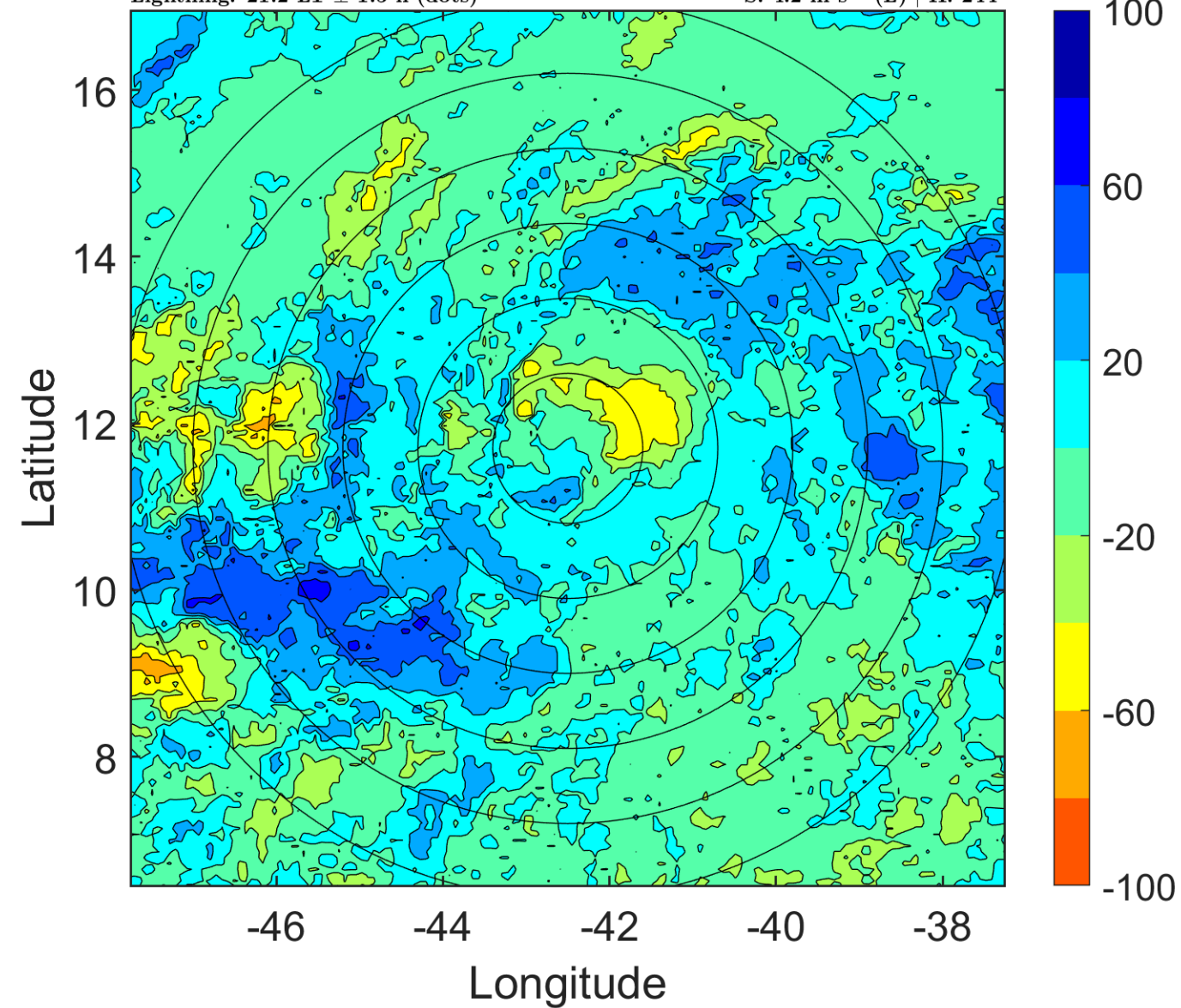

IR BT & Lightning

t: 2015082003 (0.1 LT)

Lightning: 0.1 LT \pm 1.5 h (dots)

PT: SLCP | EA: INACT

04L (DANNY) | 57.5 kt TS

S: 2.6 m s⁻¹ (L) | H: 232°

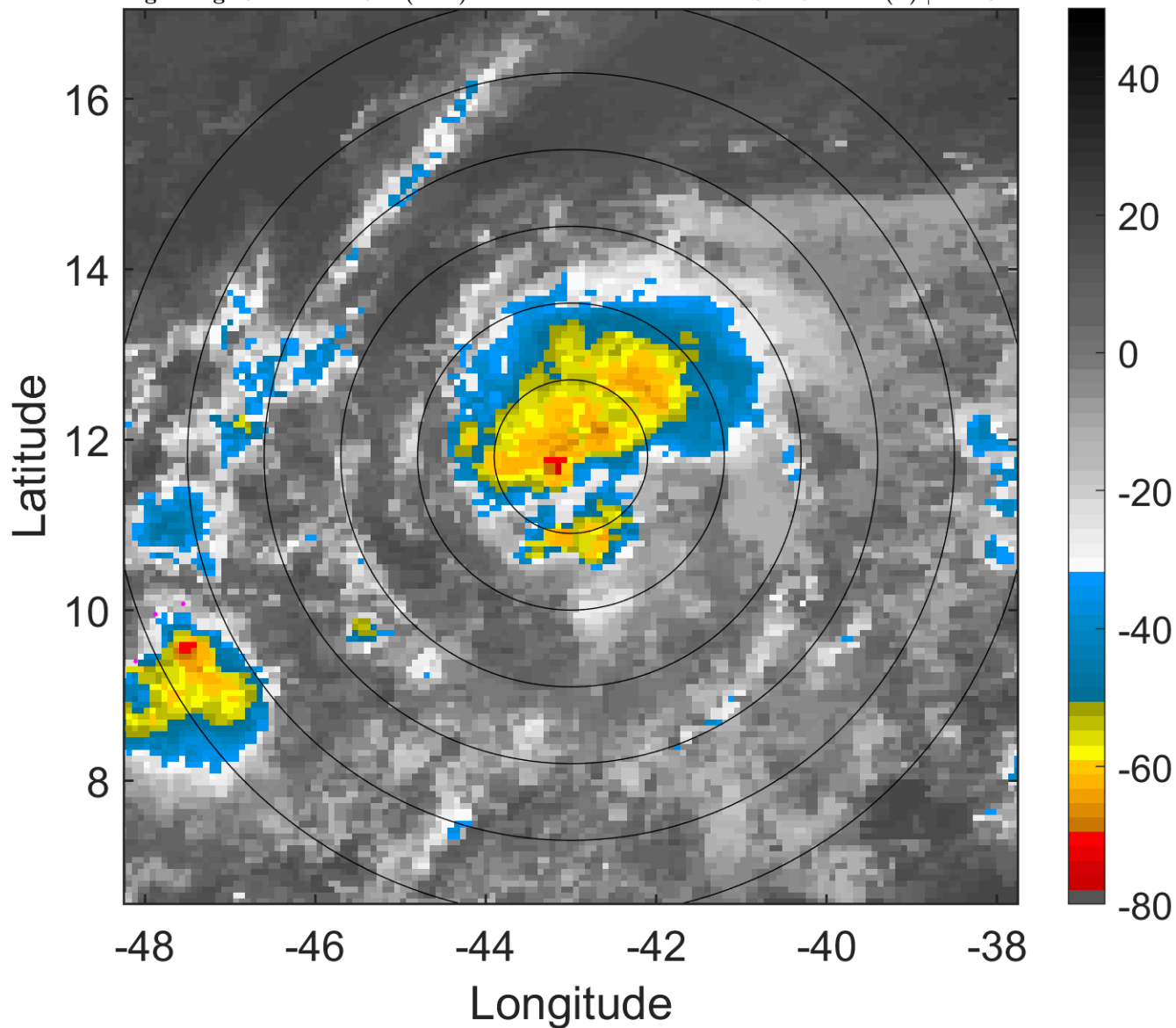

6-h IR BT Differences & Lightning

Δ t: 2015082003 (0.1 LT) - 2015081921 (18.2 LT)

Lightning: 0.1 LT \pm 1.5 h (dots)

PT: SLCP | EA: INACT

04L (DANNY) | 57.5 kt TS

S: 2.6 m s⁻¹ (L) | H: 232°

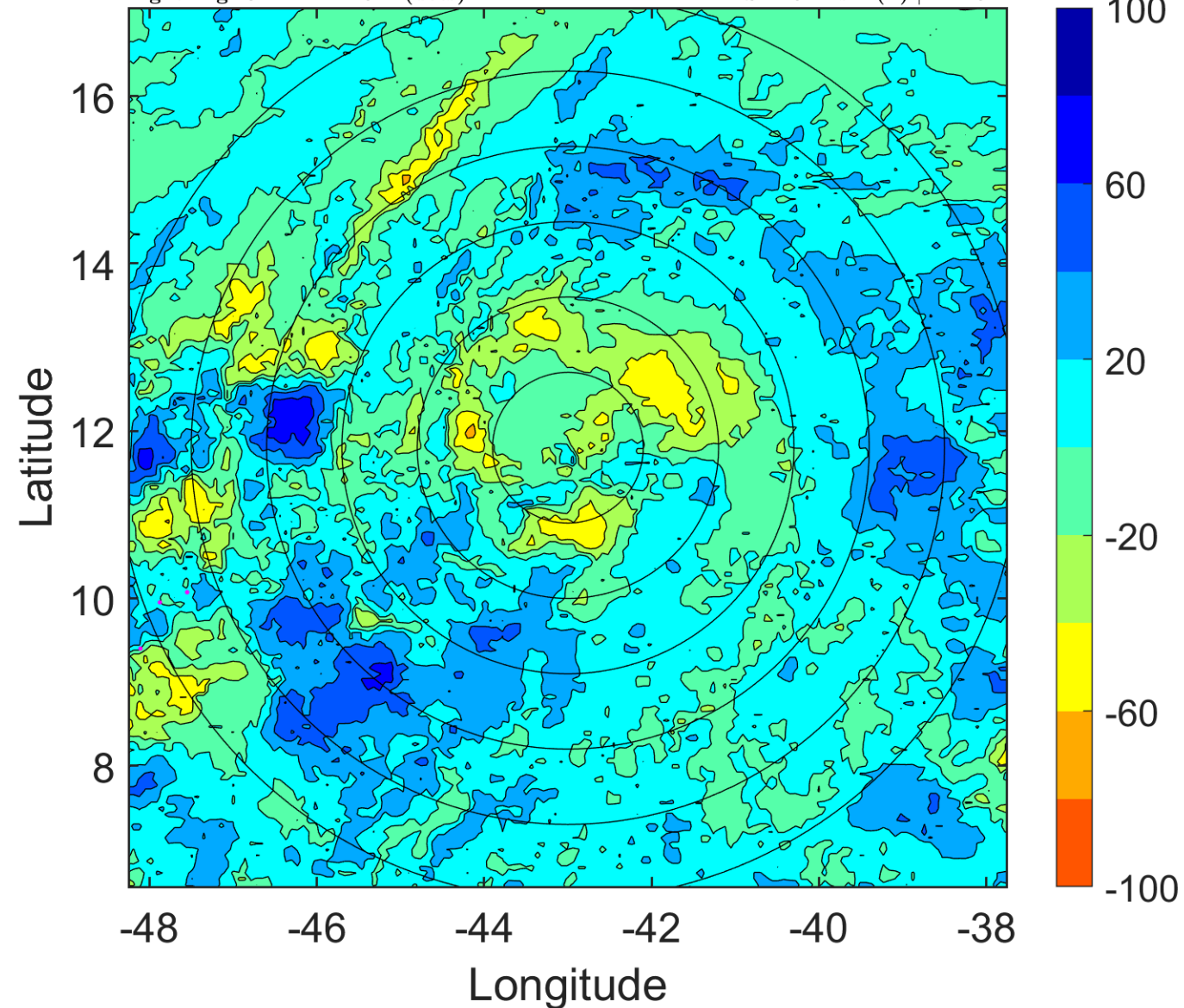

IR BT & Lightning

t: 2015082006 (3.1 LT)

Lightning: 3.1 LT \pm 1.5 h (dots)

PT: SLCP | EA: INACT

04L (DANNY) | 60 kt TS

S: 0.9 m s⁻¹ (L) | H: 220°

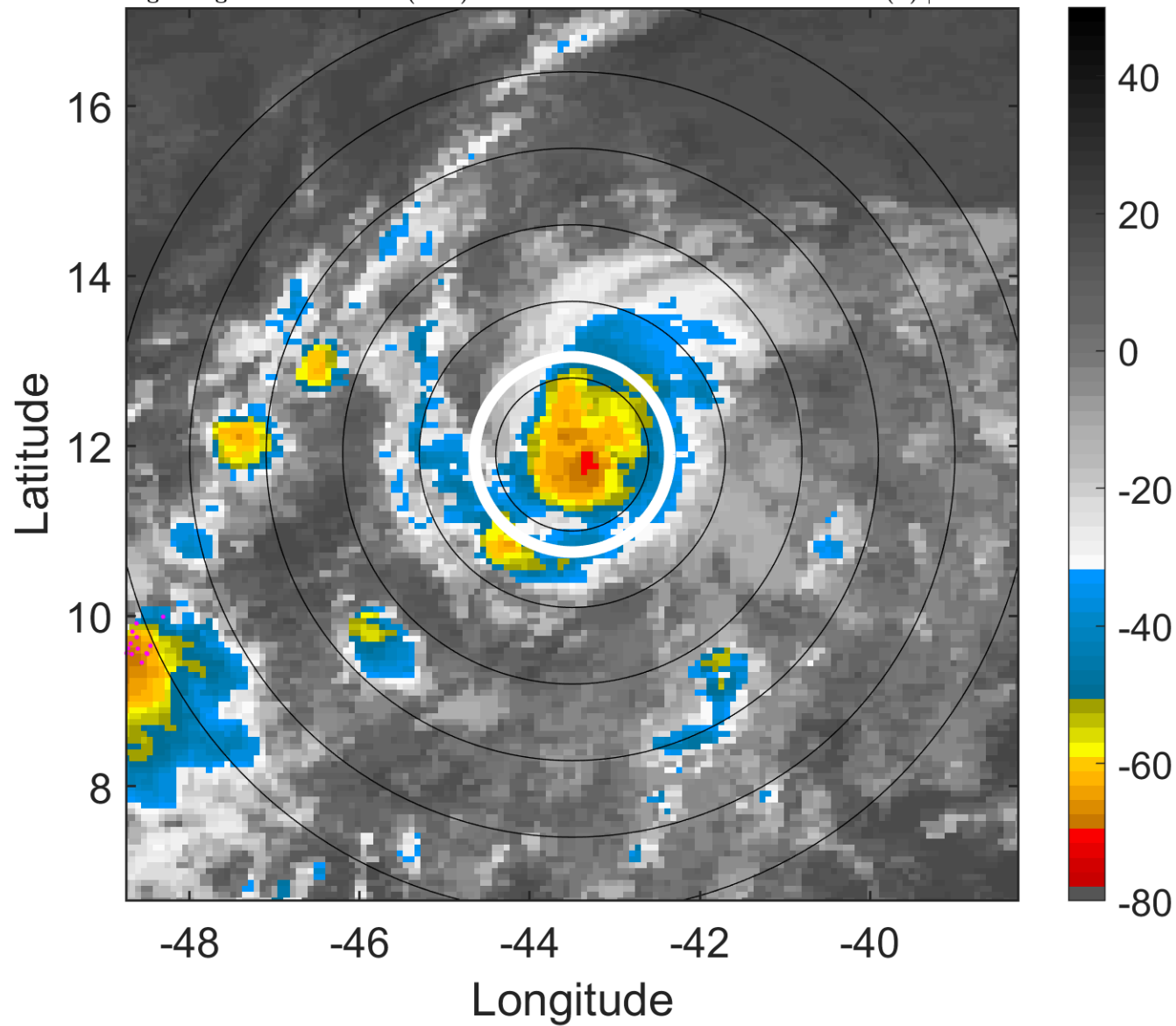

6-h IR BT Differences & Lightning

Δ t: 2015082006 (3.1 LT) - 2015082000 (21.2 LT)

Lightning: 3.1 LT \pm 1.5 h (dots)

PT: SLCP | EA: INACT

04L (DANNY) | 60 kt TS

S: 0.9 m s⁻¹ (L) | H: 220°

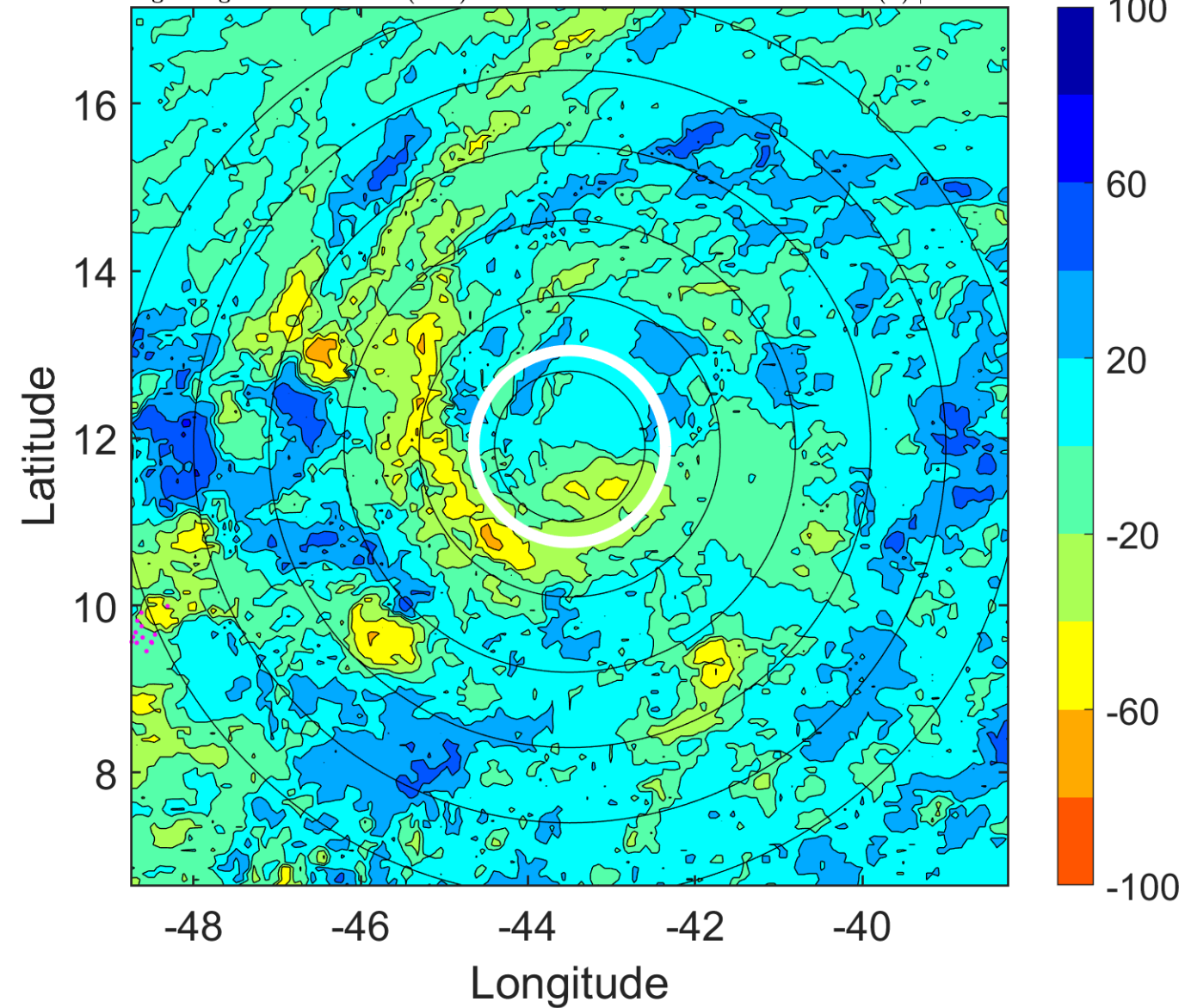

IR BT & Lightning

t: 2015082009 (6.1 LT)

Lightning: 6.1 LT \pm 1.5 h (dots)

PT: SLCP | EA: INACT

04L (DANNY) | 62.5 kt TS

S: 1.1 m s⁻¹ (L) | H: 190°

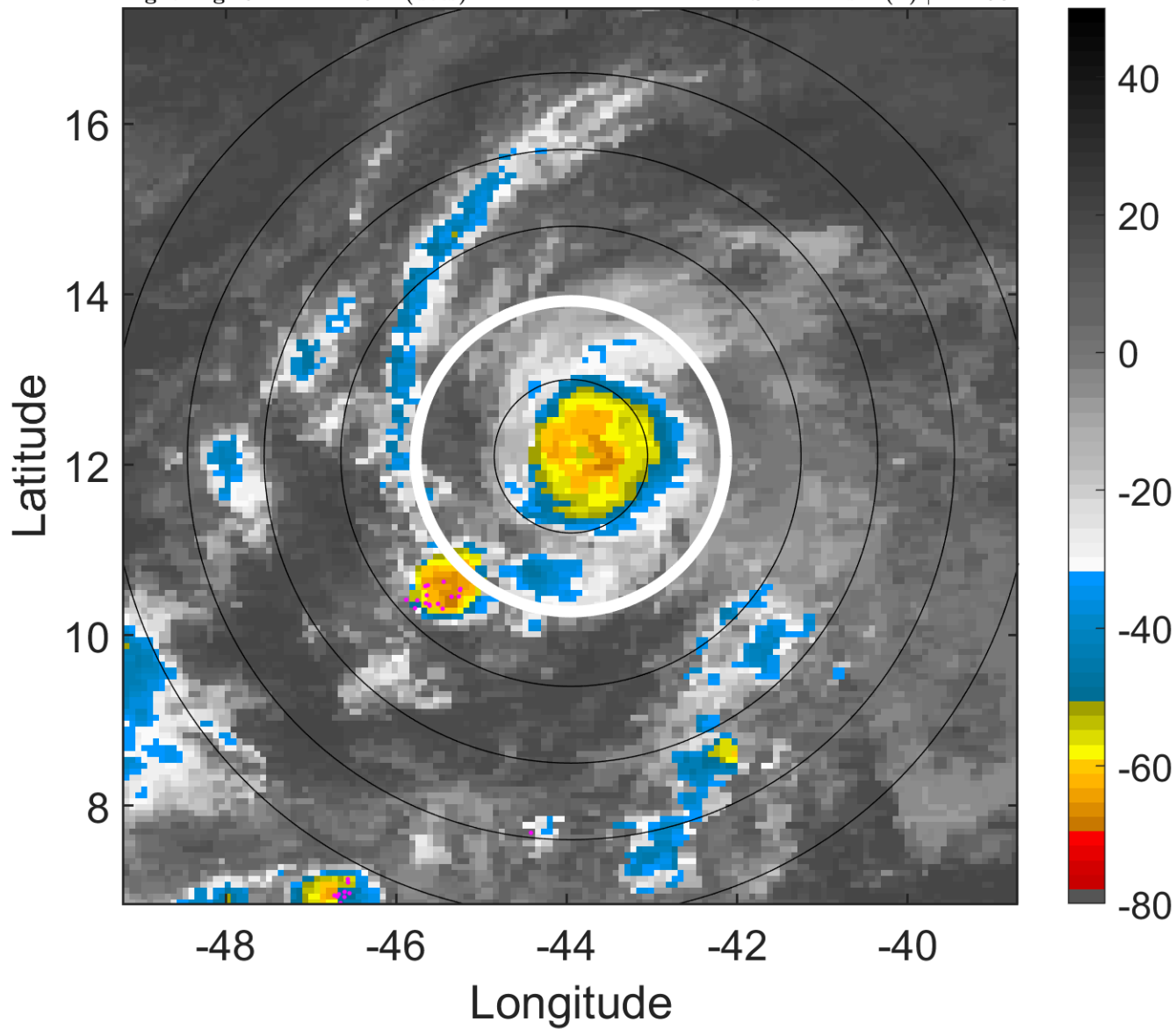

6-h IR BT Differences & Lightning

Δ t: 2015082009 (6.1 LT) - 2015082003 (0.1 LT)

Lightning: 6.1 LT \pm 1.5 h (dots)

PT: SLCP | EA: INACT

04L (DANNY) | 62.5 kt TS

S: 1.1 m s⁻¹ (L) | H: 190°

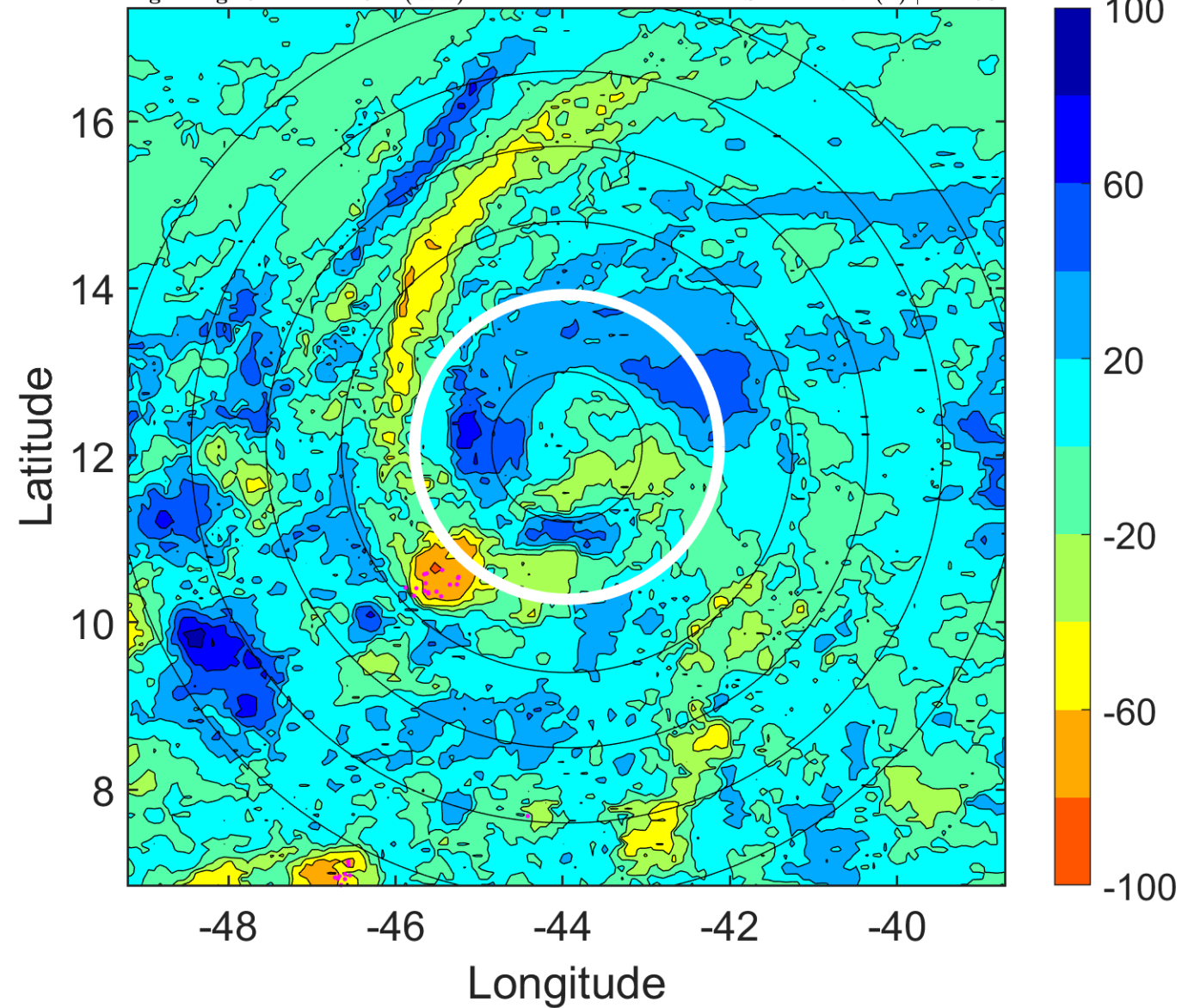

IR BT & Lightning

t: 2015082012 (9 LT)

Lightning: 9 LT \pm 1.5 h (dots)

PT: SLCP | EA: INACT

04L (DANNY) | 65 kt C1

S: 1.3 m s⁻¹ (L) | H: 160°

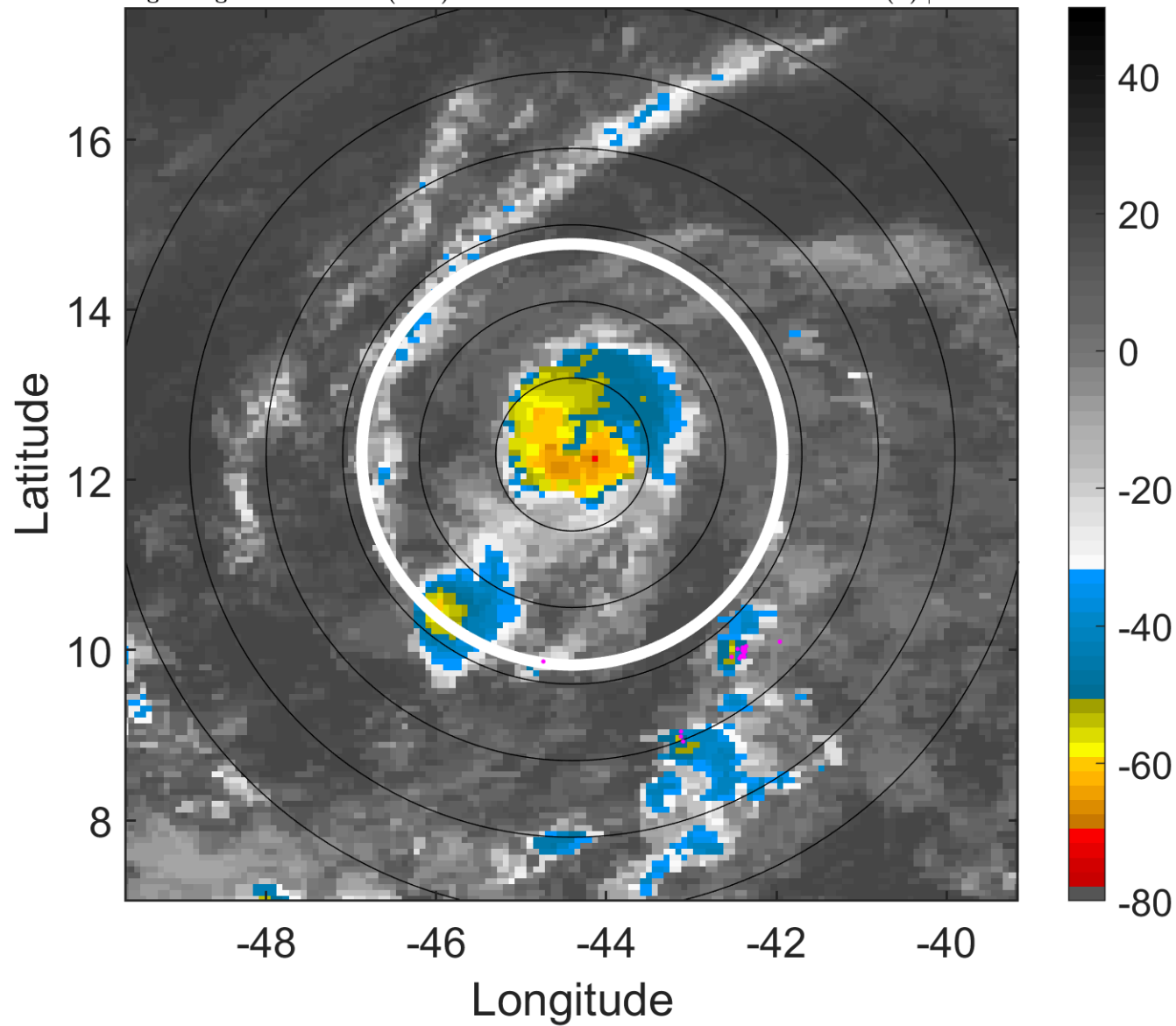

6-h IR BT Differences & Lightning

Δ t: 2015082012 (9 LT) - 2015082006 (3.1 LT)

Lightning: 9 LT \pm 1.5 h (dots)

PT: SLCP | EA: INACT

04L (DANNY) | 65 kt C1

S: 1.3 m s⁻¹ (L) | H: 160°

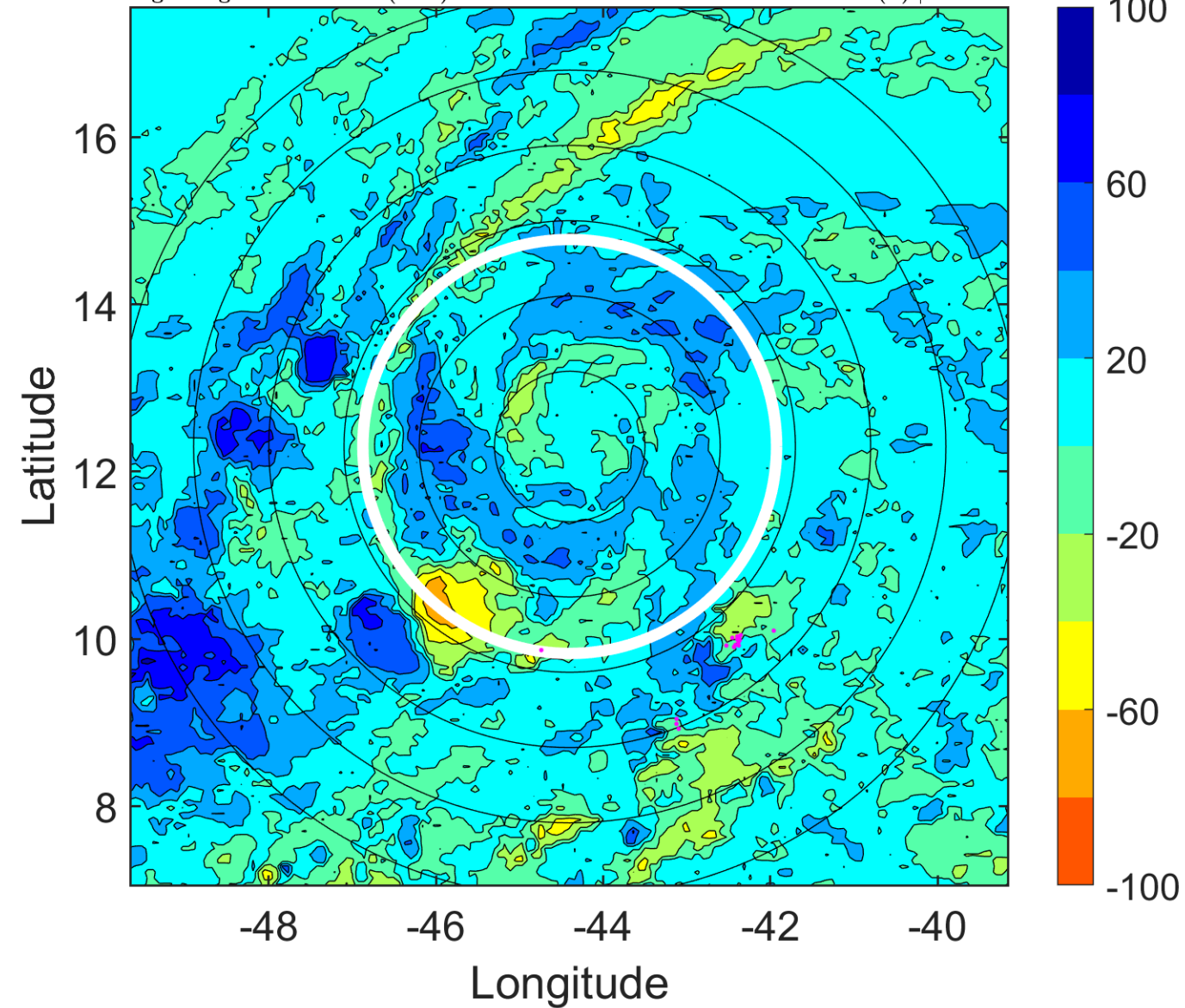

IR BT & Lightning

t: 2015082015 (12 LT)

Lightning: 12 LT \pm 1.5 h (dots)

PT: SLCP | EA: INACT

04L (DANNY) | 70 kt C1

S: 1.1 m s⁻¹ (L) | H: 82.5°

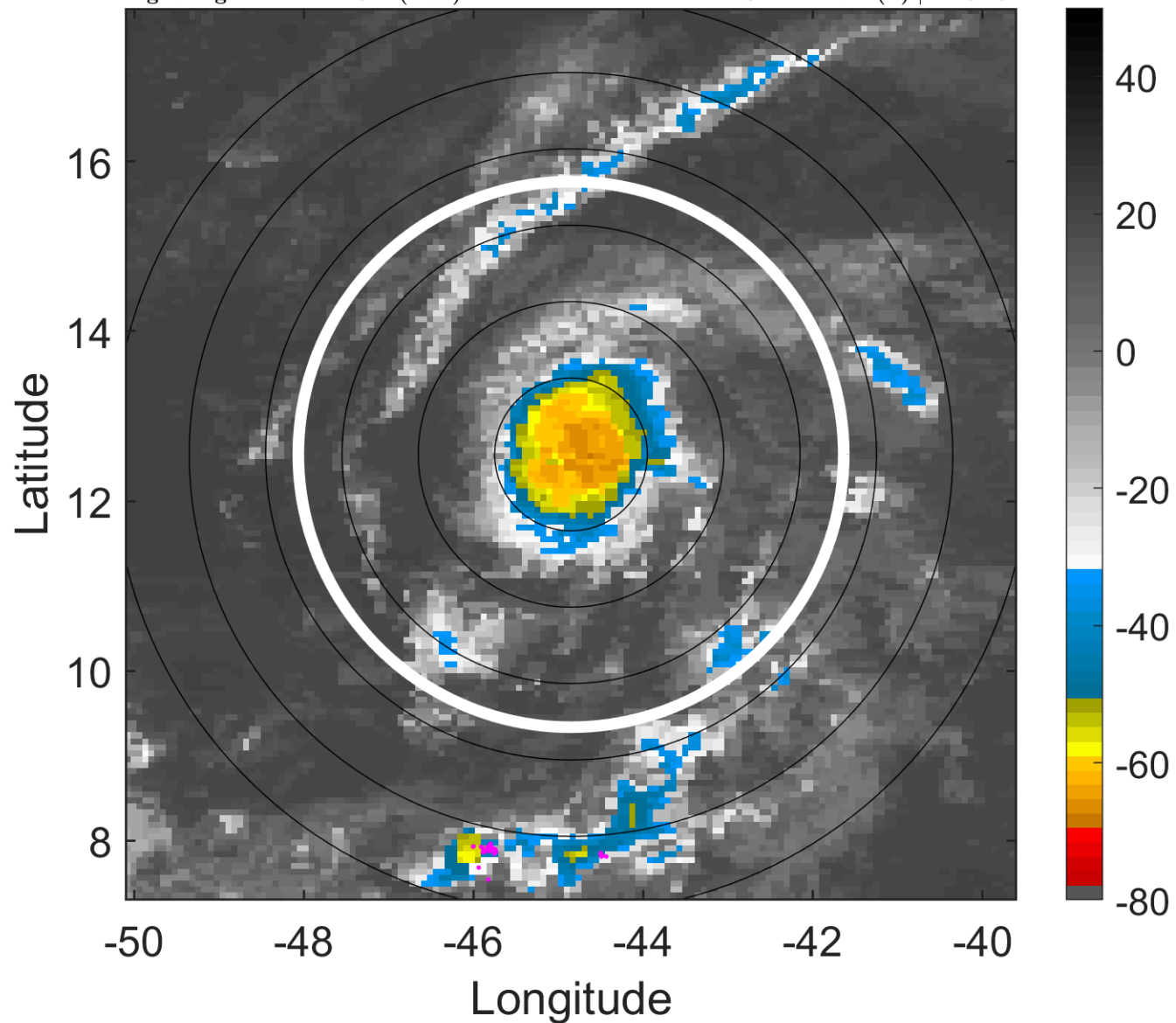

6-h IR BT Differences & Lightning

Δ t: 2015082015 (12 LT) - 2015082009 (6.1 LT)

Lightning: 12 LT \pm 1.5 h (dots)

PT: SLCP | EA: INACT

04L (DANNY) | 70 kt C1

S: 1.1 m s⁻¹ (L) | H: 82.5°

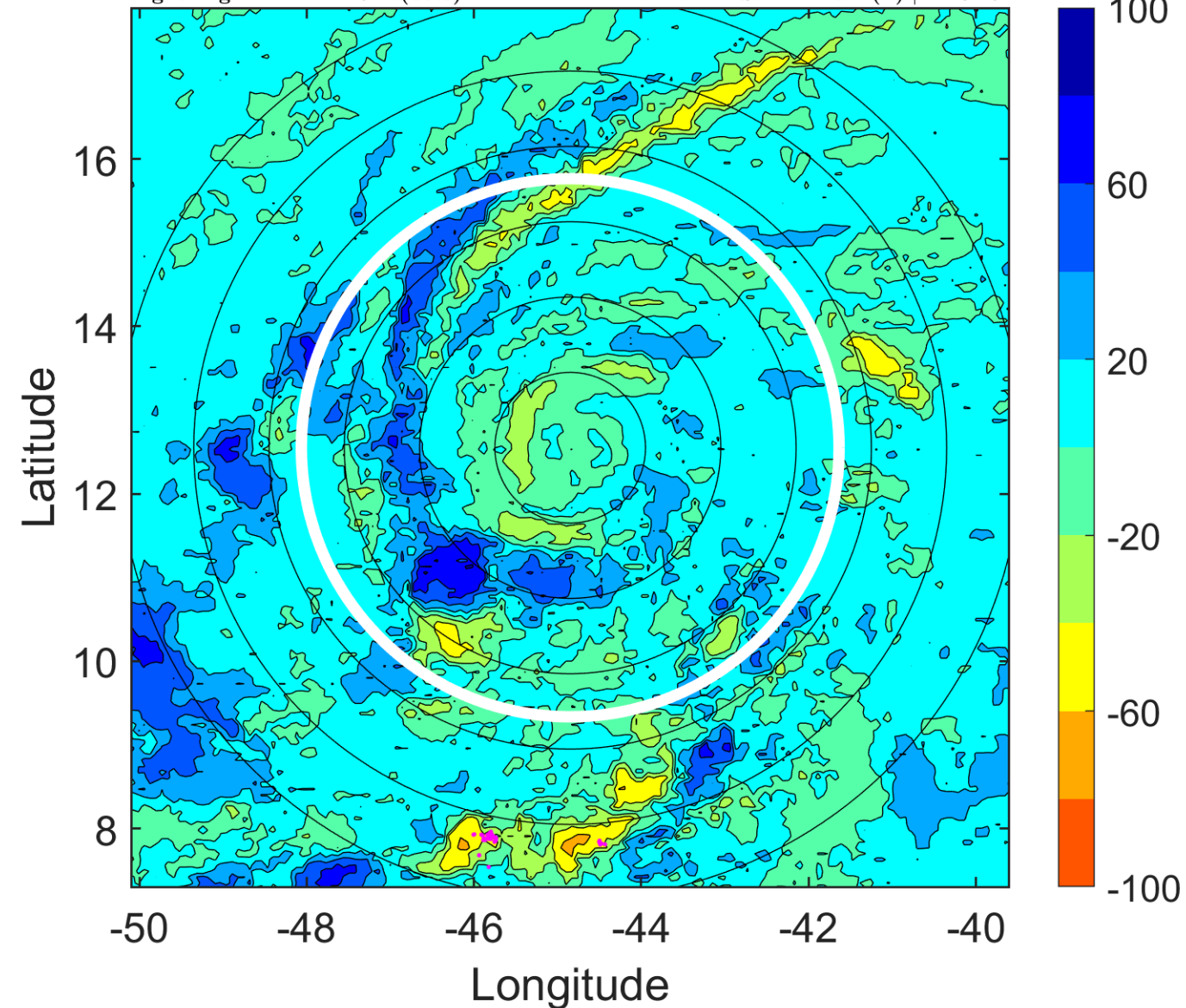

IR BT & Lightning

t: 2015082018 (15 LT)

Lightning: 15 LT \pm 1.5 h (dots)

PT: SLCP | EA: INACT

04L (DANNY) | 75 kt C1

S: 0.8 m s⁻¹ (L) | H: 5°

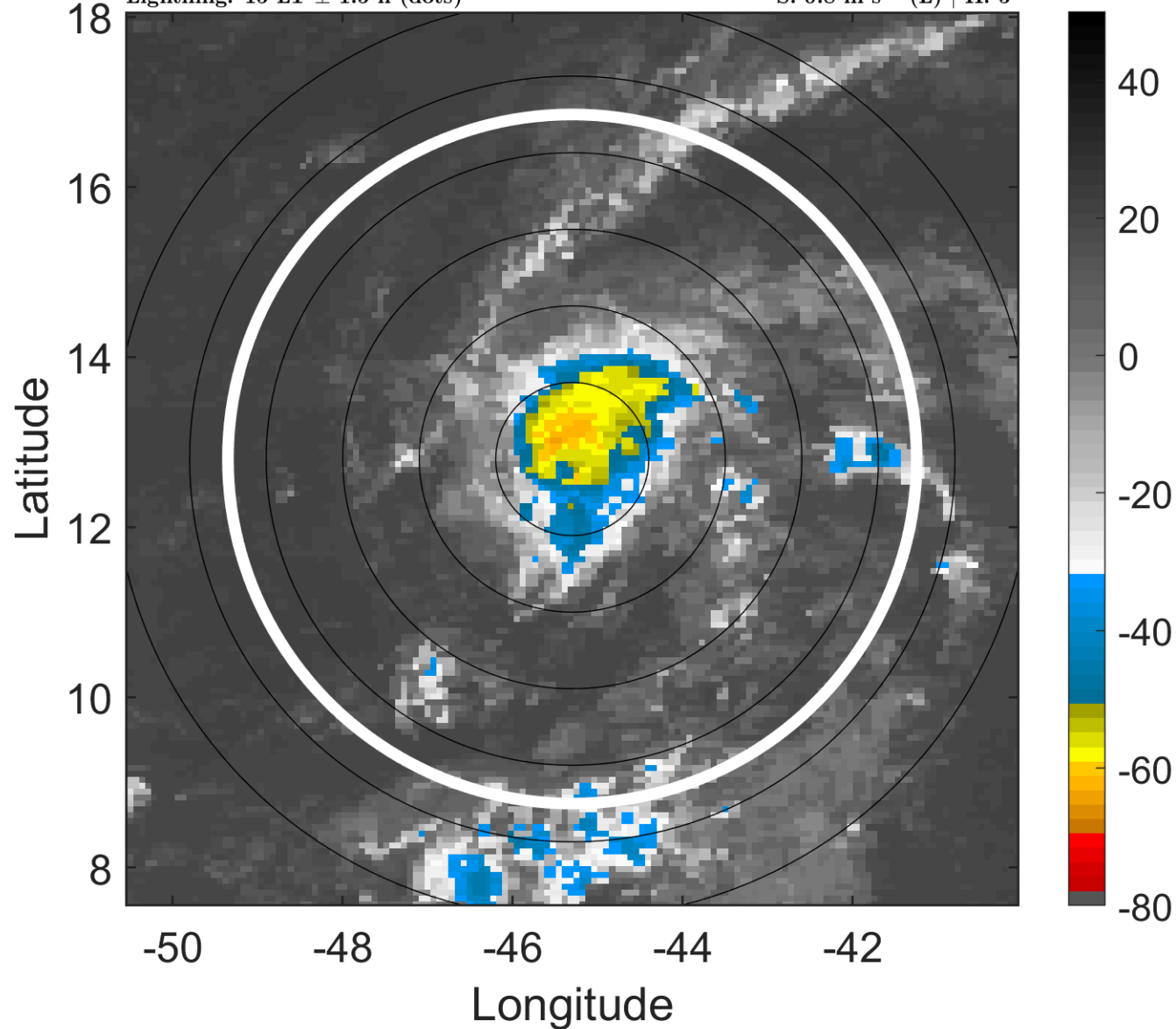

6-h IR BT Differences & Lightning

Δ t: 2015082018 (15 LT) - 2015082012 (9 LT)

Lightning: 15 LT \pm 1.5 h (dots)

PT: SLCP | EA: INACT

04L (DANNY) | 75 kt C1

S: 0.8 m s⁻¹ (L) | H: 5°

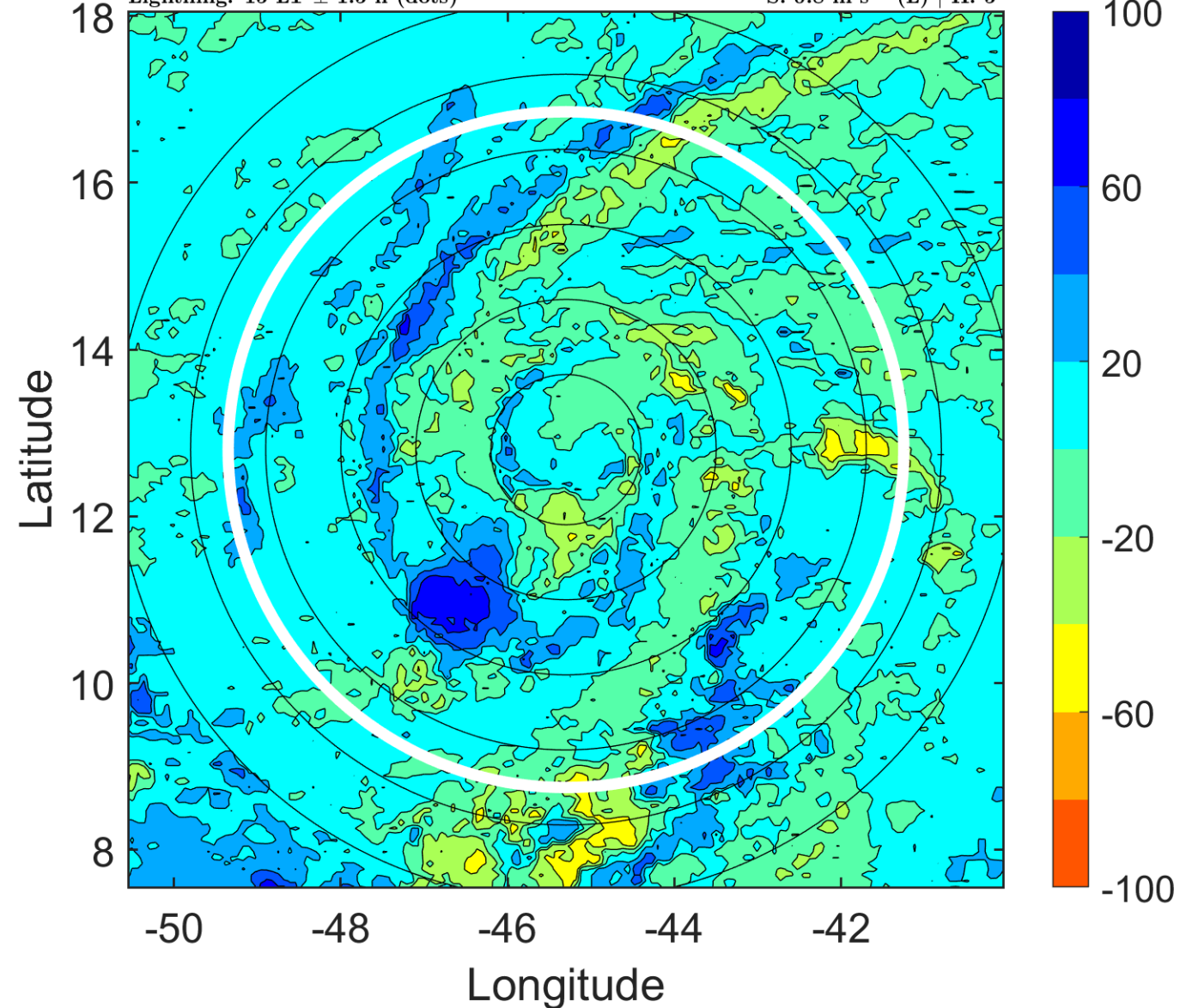

IR BT & Lightning

t: 2015082021 (18 LT)

Lightning: 18 LT \pm 1.5 h (dots)

PT: SLCP | EA: INACT

04L (DANNY) | 80 kt C1

S: 1.6 m s⁻¹ (L) | H: 11.5°

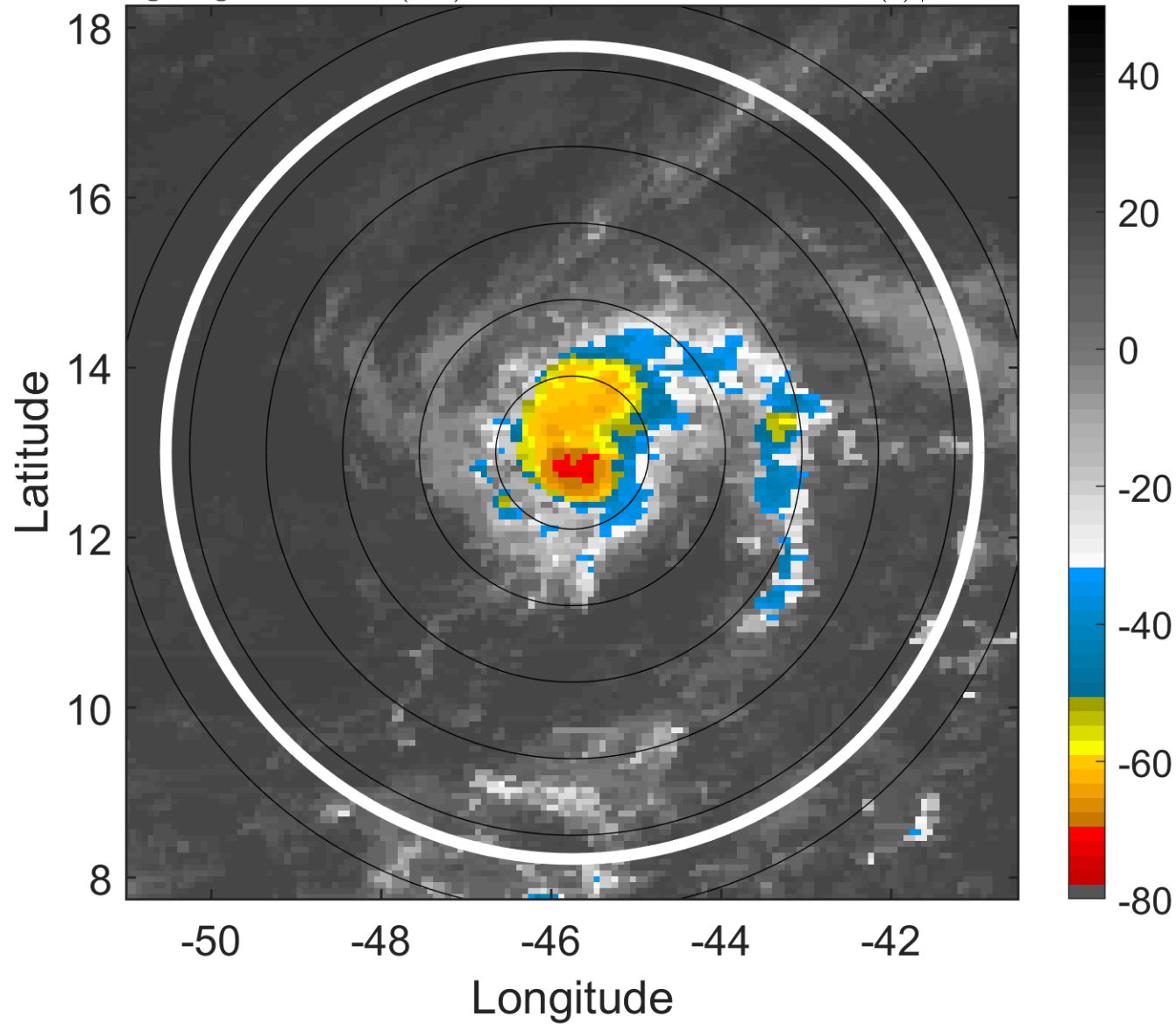

6-h IR BT Differences & Lightning

Δ t: 2015082021 (18 LT) - 2015082015 (12 LT)

Lightning: 18 LT \pm 1.5 h (dots)

PT: SLCP | EA: INACT

04L (DANNY) | 80 kt C1

S: 1.6 m s⁻¹ (L) | H: 11.5°

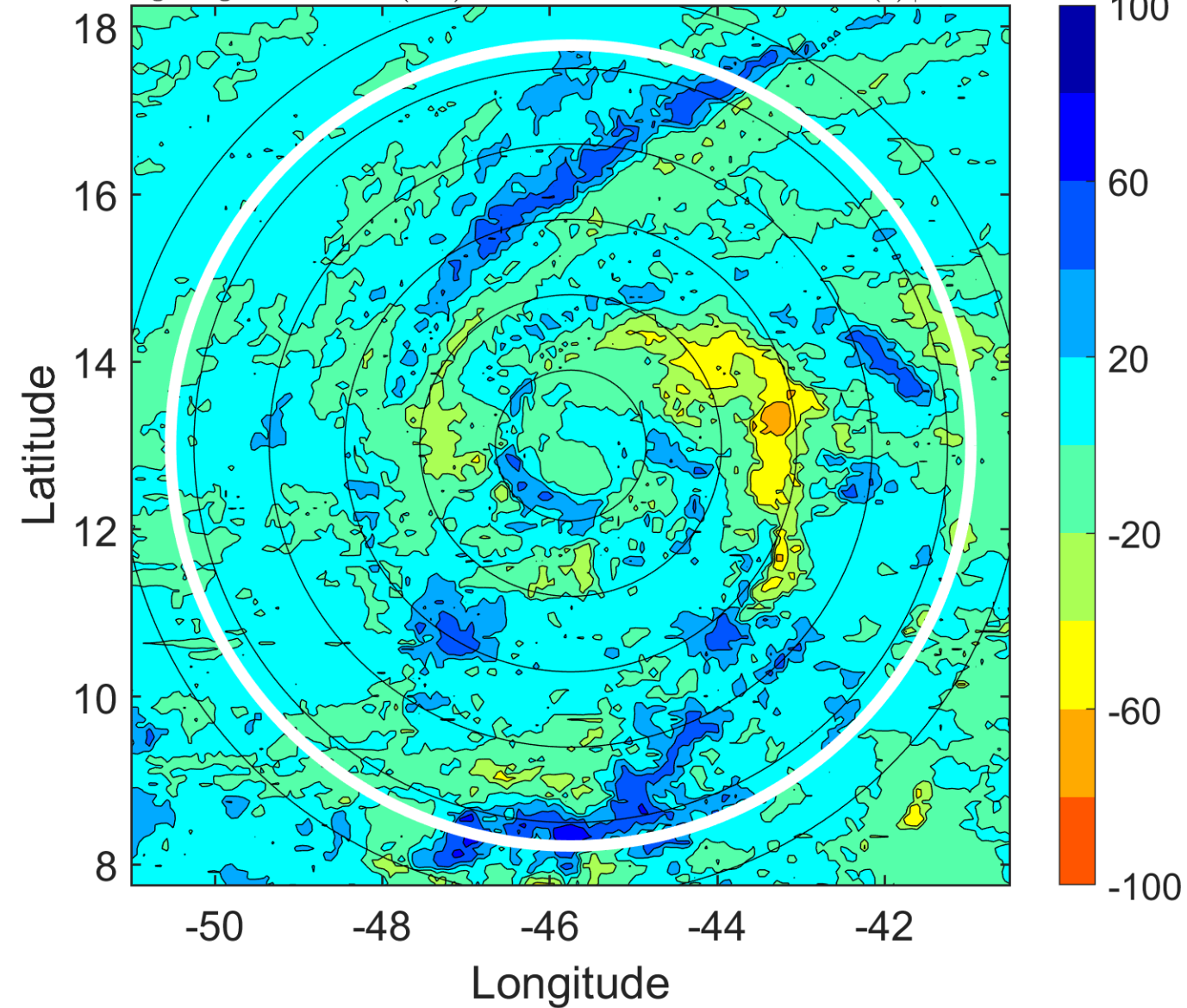

IR BT & Lightning

t: 2015082100 (20.9 LT)

Lightning: 20.9 LT \pm 1.5 h (dots)

PT: SLCP | EA: INACT

04L (DANNY) | 85 kt C2

S: 2.4 m s⁻¹ (L) | H: 18°

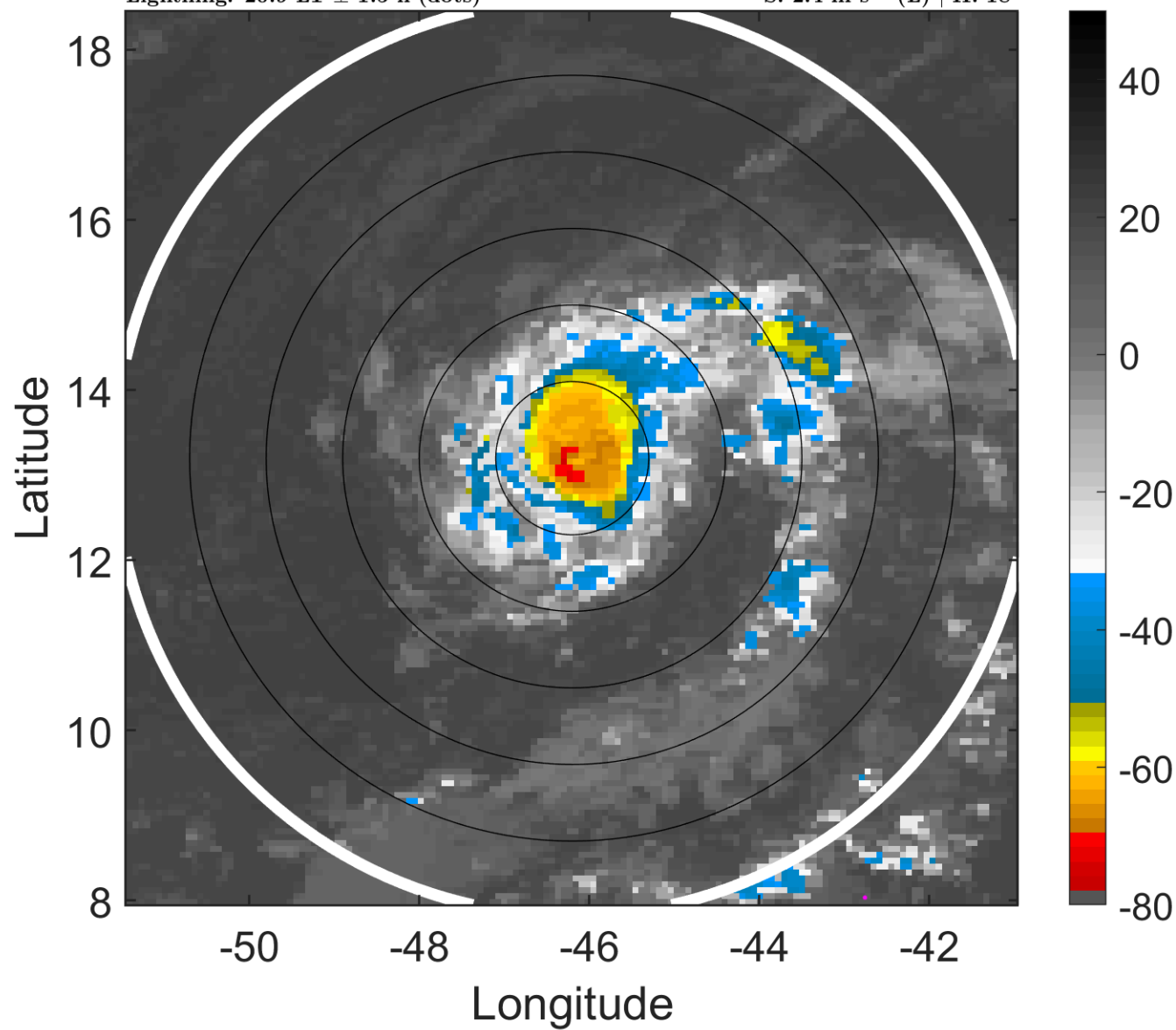

6-h IR BT Differences & Lightning

Δ t: 2015082100 (20.9 LT) - 2015082018 (15 LT)

Lightning: 20.9 LT \pm 1.5 h (dots)

PT: SLCP | EA: INACT

04L (DANNY) | 85 kt C2

S: 2.4 m s⁻¹ (L) | H: 18°

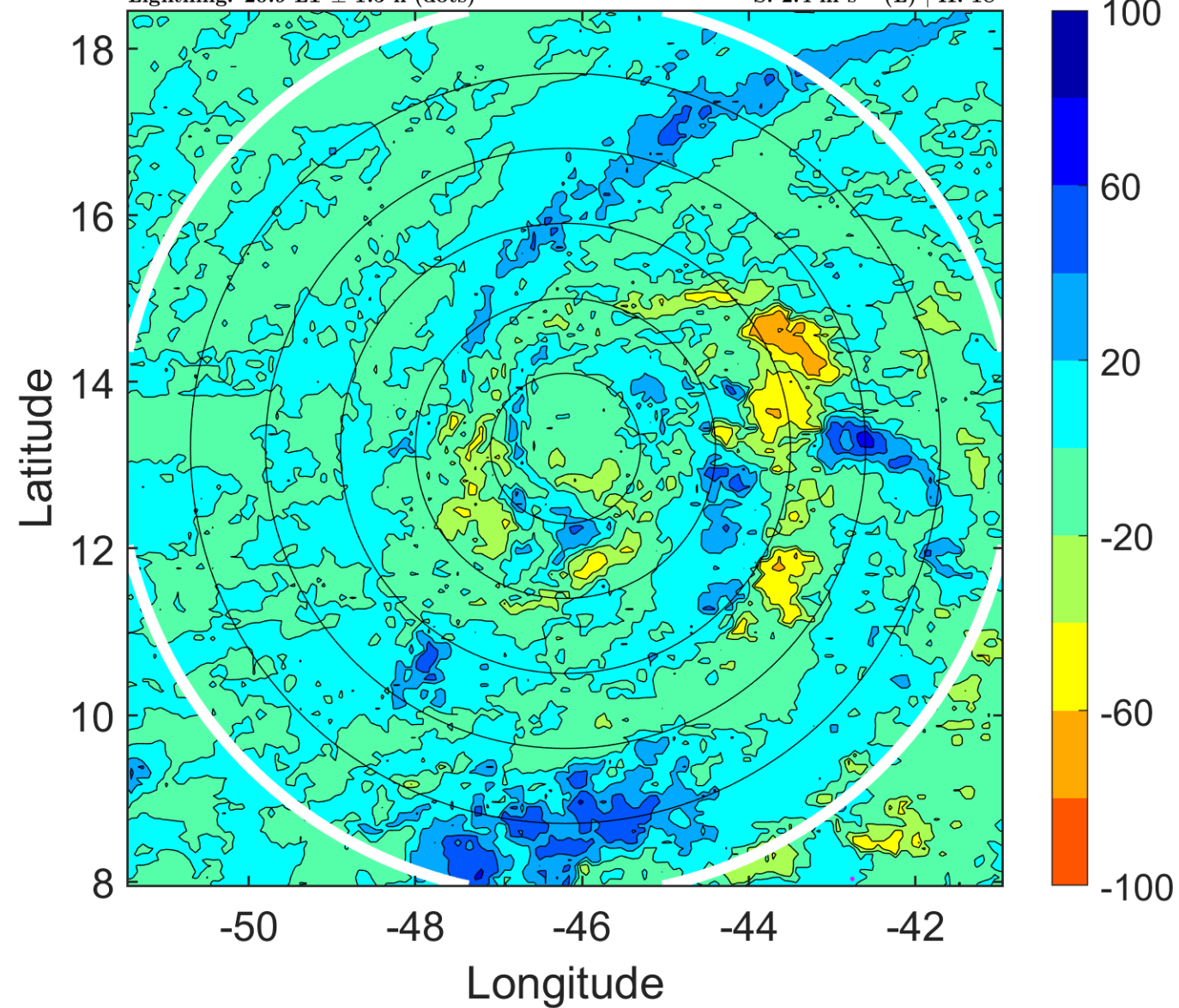

IR BT & Lightning

t: 2015082103 (23.9 LT)

Lightning: 23.9 LT \pm 1.5 h (dots)

PT: SLCP | EA: INACT

04L (DANNY) | 90 kt C2

S: 2.6 m s⁻¹ (L) | H: 46.5°

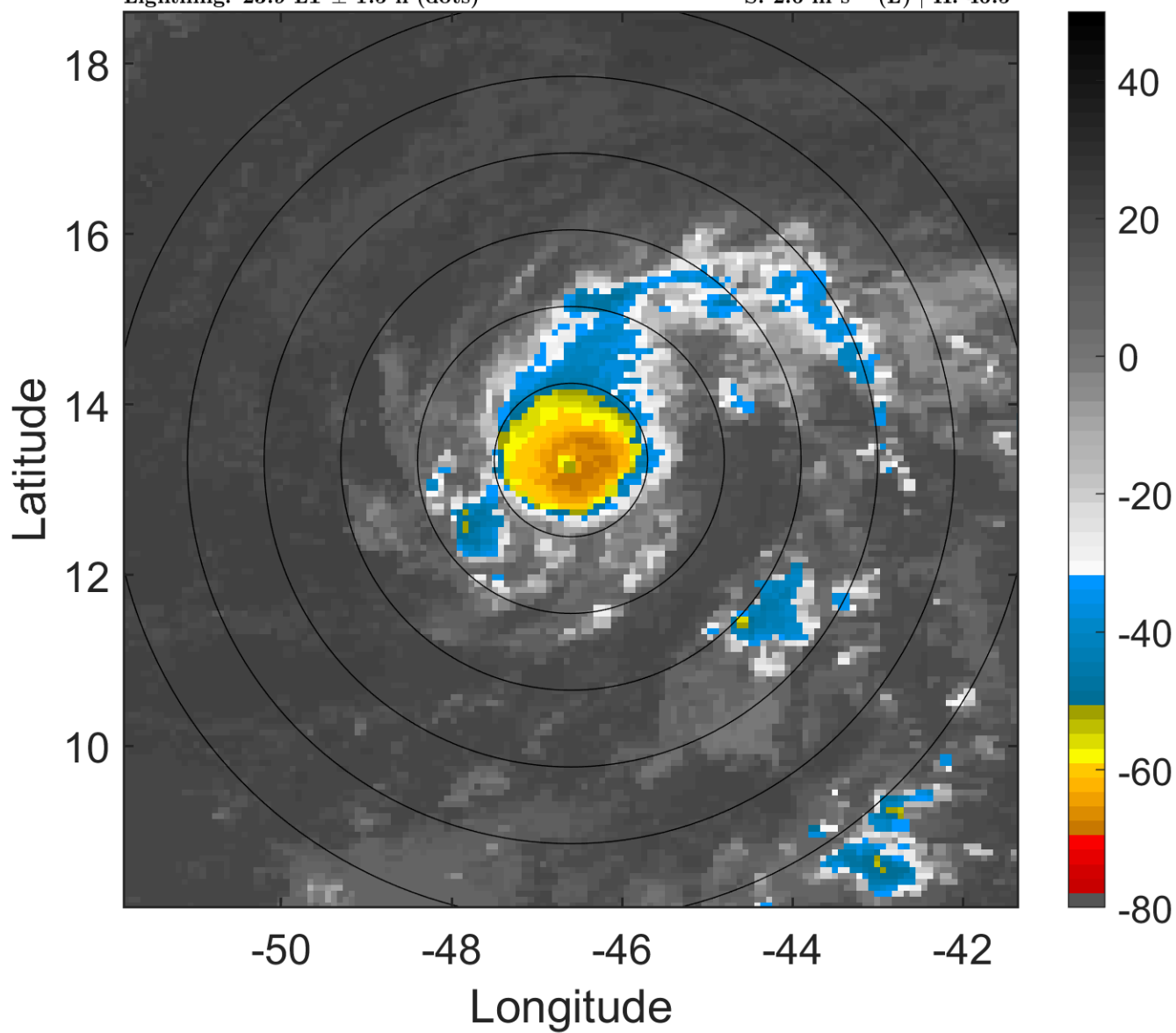

6-h IR BT Differences & Lightning

Δ t: 2015082103 (23.9 LT) - 2015082021 (18 LT)

Lightning: 23.9 LT \pm 1.5 h (dots)

PT: SLCP | EA: INACT

04L (DANNY) | 90 kt C2

S: 2.6 m s⁻¹ (L) | H: 46.5°

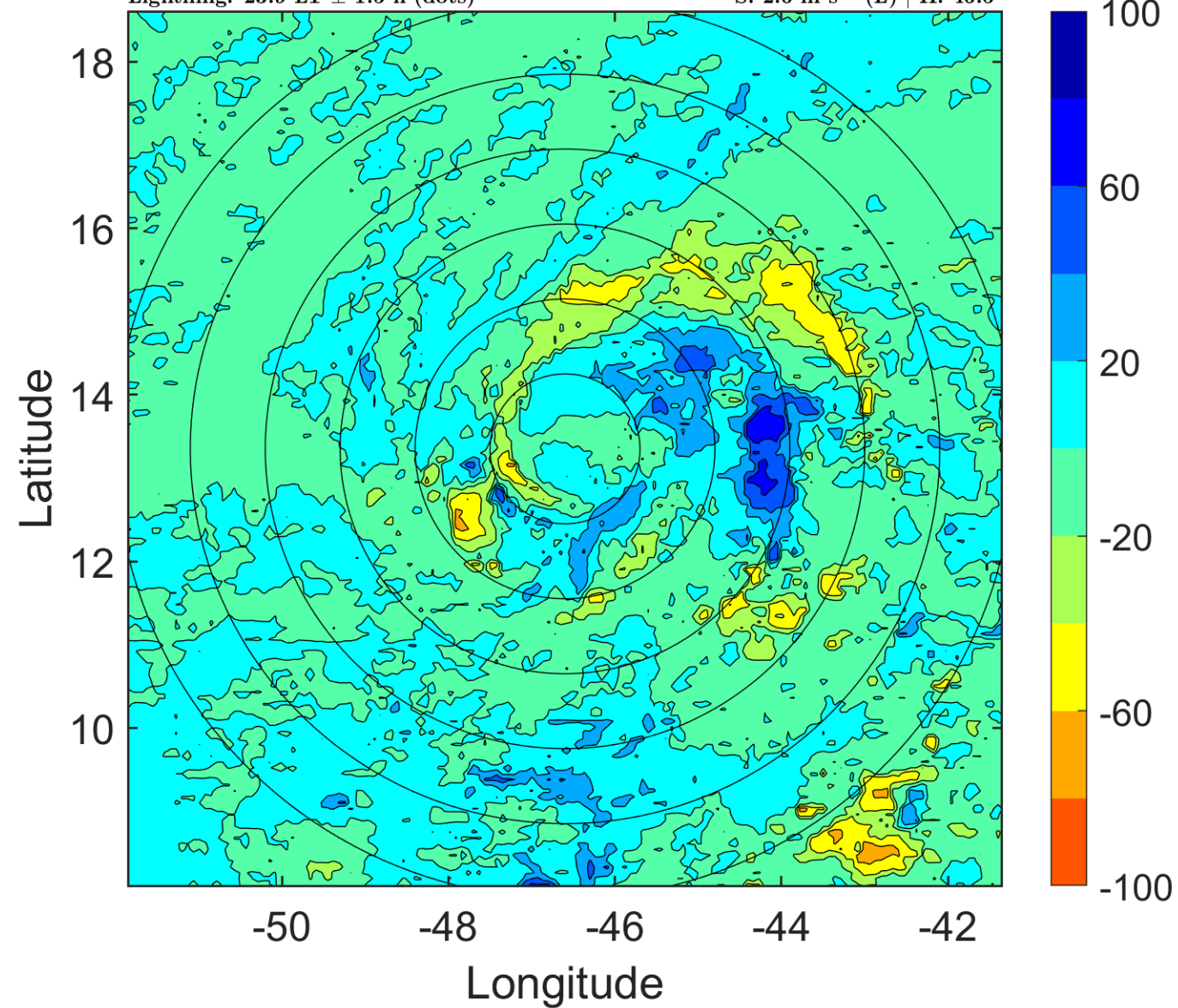

IR BT & Lightning

t: 2015082106 (2.9 LT)

Lightning: 2.9 LT \pm 1.5 h (dots)

PT: SLCP | EA: INACT

04L (DANNY) | 95 kt C2

S: 2.9 m s⁻¹ (L) | H: 75°

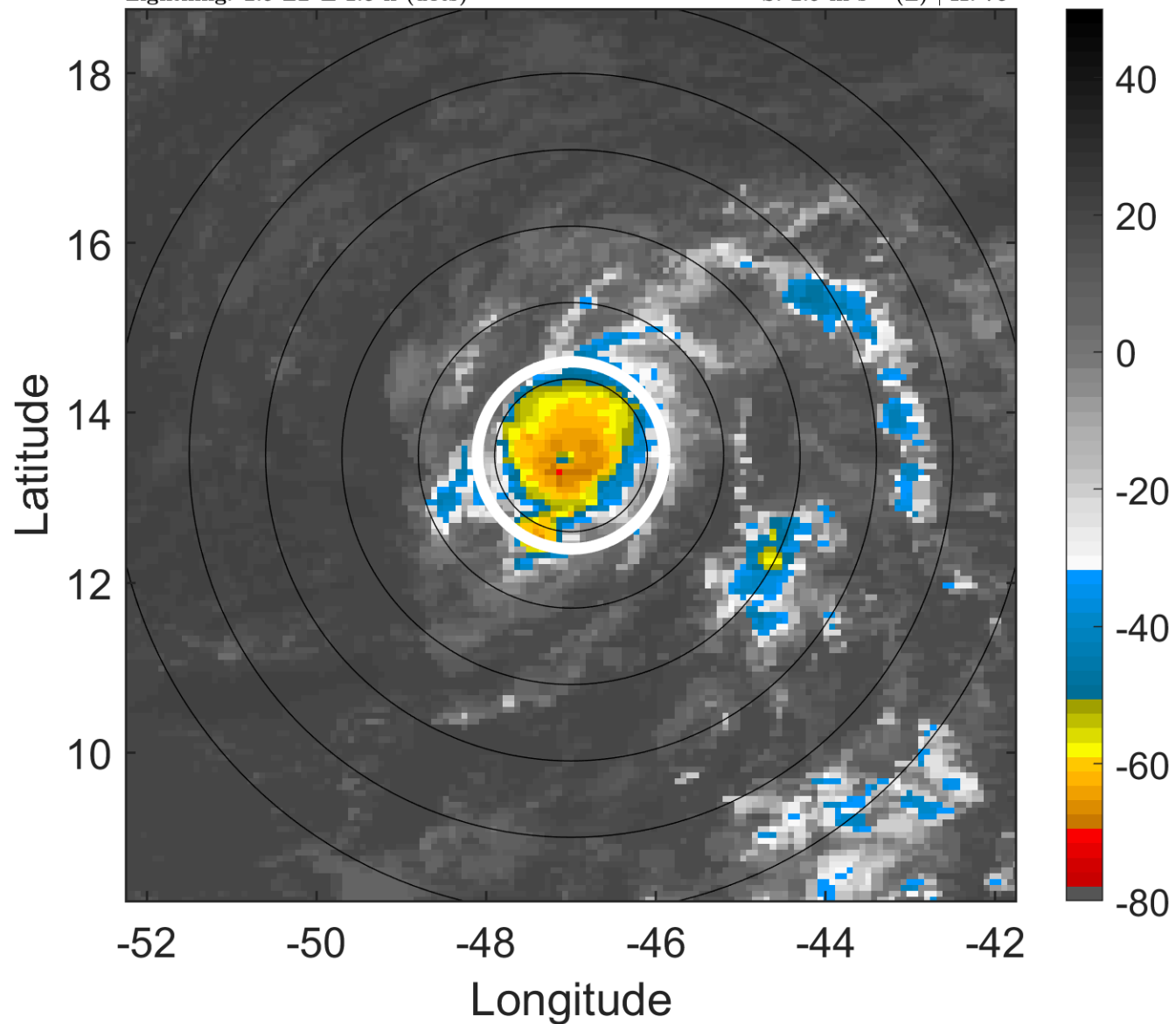

6-h IR BT Differences & Lightning

Δ t: 2015082106 (2.9 LT) - 2015082100 (20.9 LT)

Lightning: 2.9 LT \pm 1.5 h (dots)

PT: SLCP | EA: INACT

04L (DANNY) | 95 kt C2

S: 2.9 m s⁻¹ (L) | H: 75°

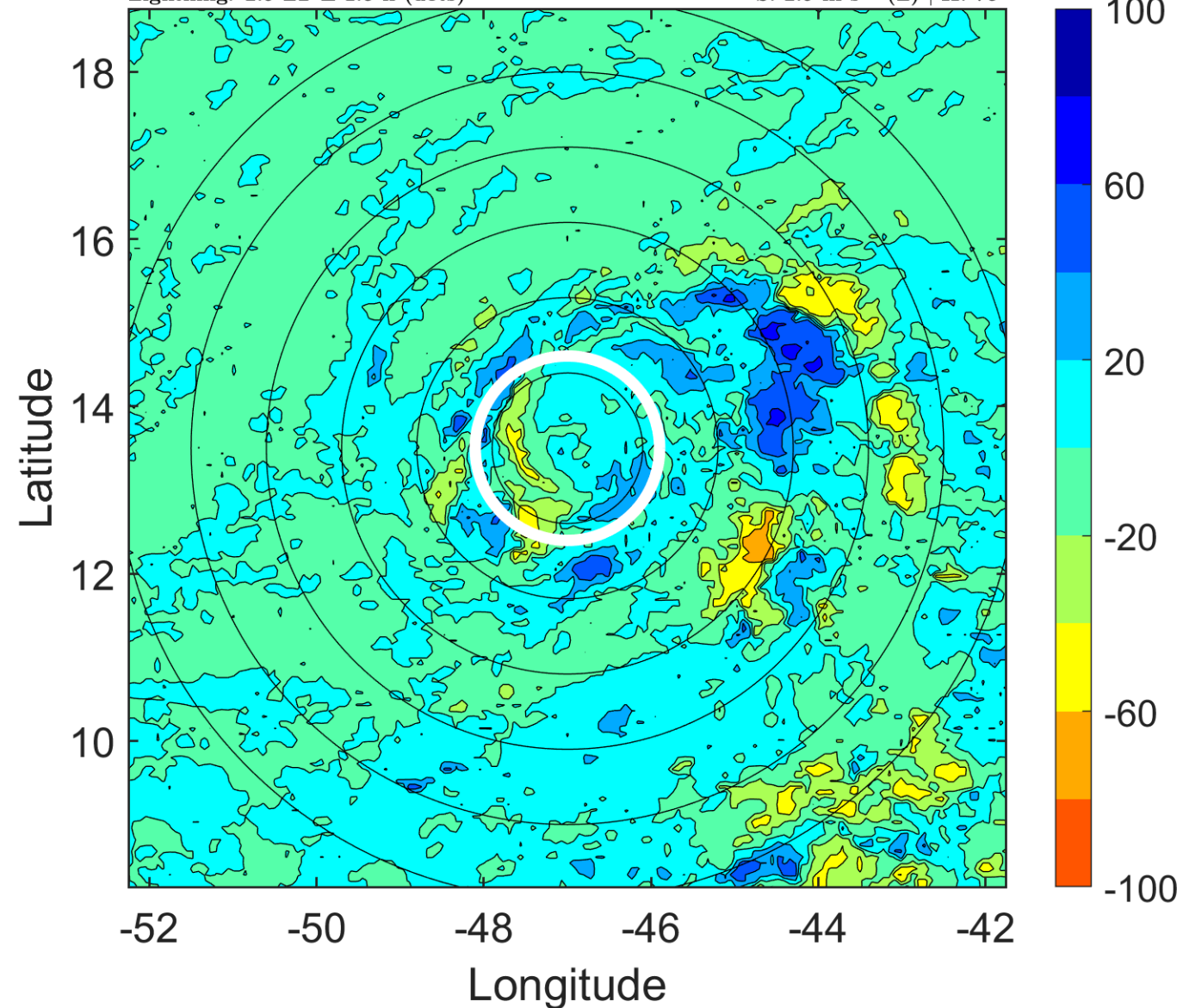

IR BT & Lightning

t: 2015082109 (5.8 LT)

Lightning: 5.8 LT \pm 1.5 h (dots)

PT: SLCP | EA: INACT

04L (DANNY) | 102.5 kt C3

S: 3 m s⁻¹ (L) | H: 76°

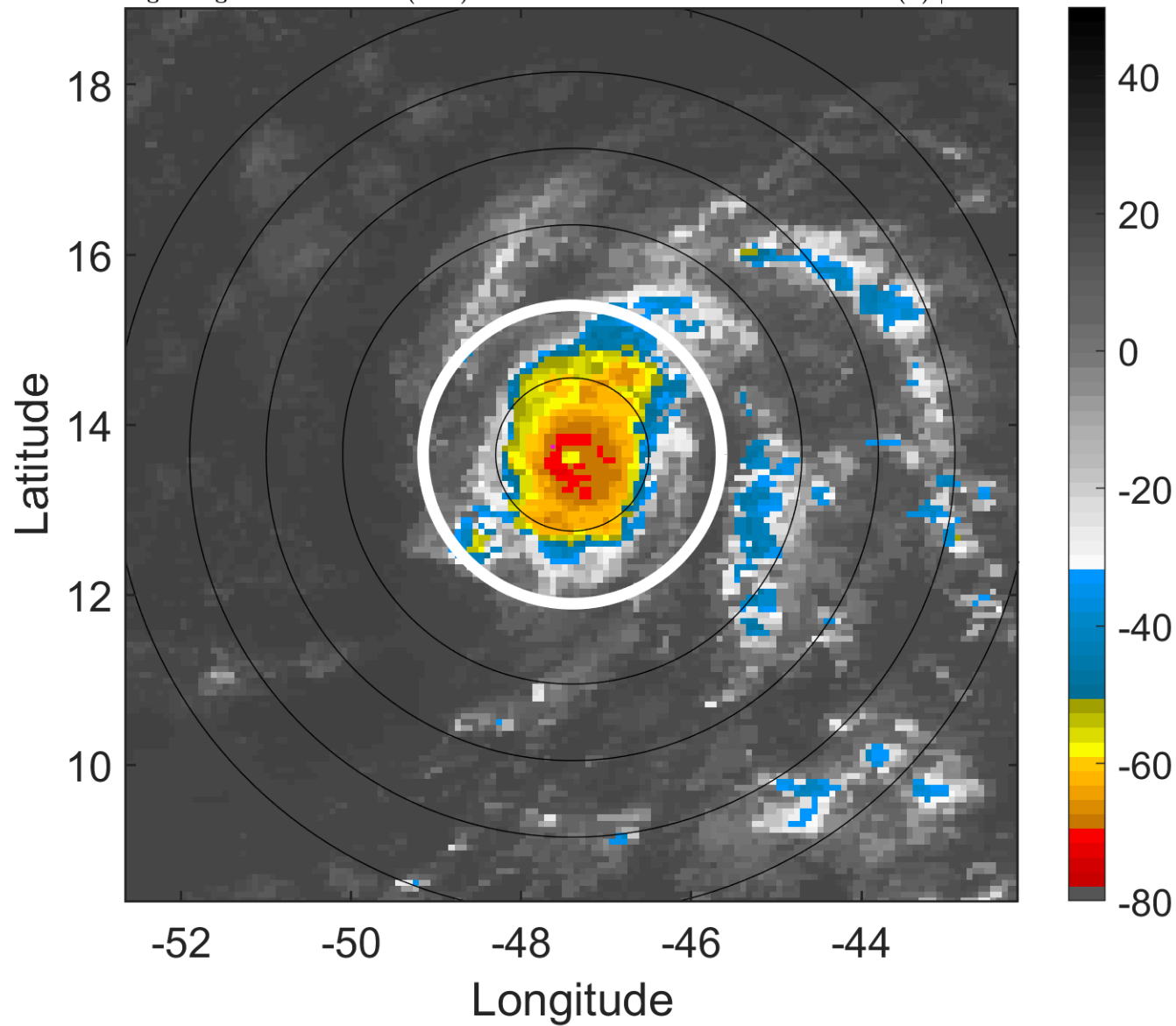

6-h IR BT Differences & Lightning

Δ t: 2015082109 (5.8 LT) - 2015082103 (23.9 LT)

Lightning: 5.8 LT \pm 1.5 h (dots)

PT: SLCP | EA: INACT

04L (DANNY) | 102.5 kt C3

S: 3 m s⁻¹ (L) | H: 76°

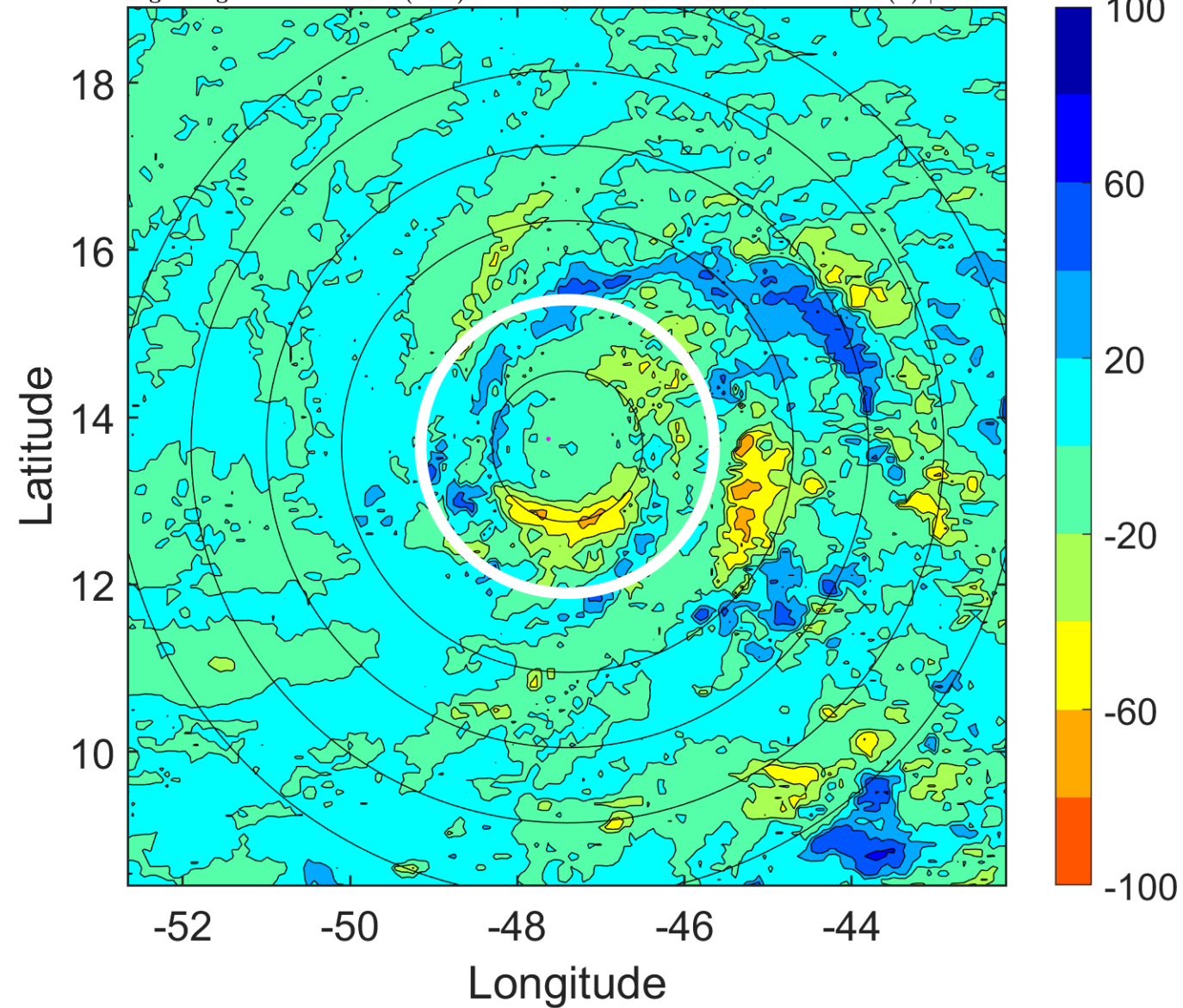

IR BT & Lightning

t: 2015082112 (8.8 LT)

Lightning: 8.8 LT \pm 1.5 h (dots)

PT: SLCP | EA: INACT

04L (DANNY) | 110 kt C3

S: 3.1 m s⁻¹ (L) | H: 77°

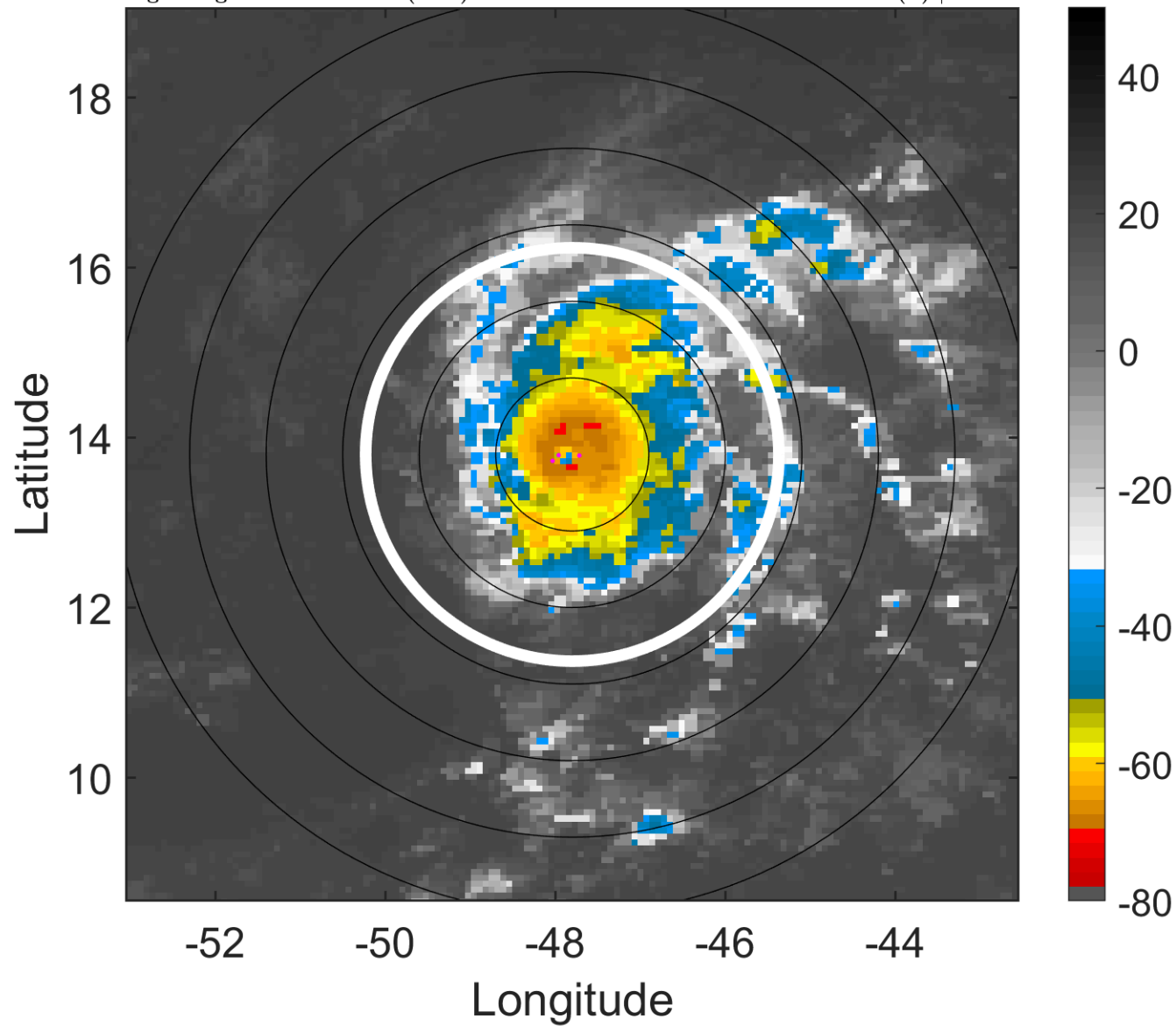

6-h IR BT Differences & Lightning

Δ t: 2015082112 (8.8 LT) - 2015082106 (2.9 LT)

Lightning: 8.8 LT \pm 1.5 h (dots)

PT: SLCP | EA: INACT

04L (DANNY) | 110 kt C3

S: 3.1 m s⁻¹ (L) | H: 77°

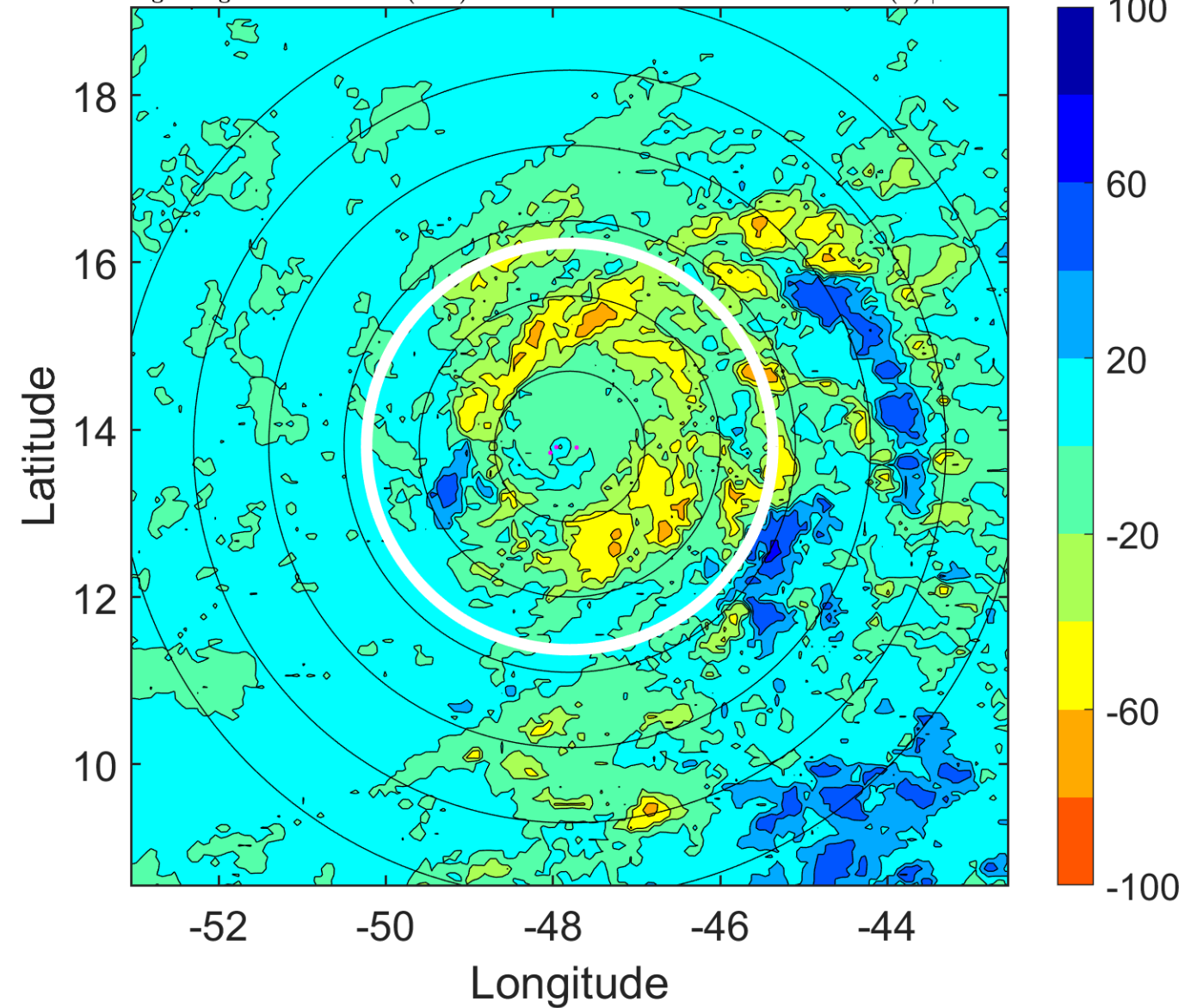

IR BT & Lightning

t: 2015082115 (11.8 LT)

Lightning: 11.8 LT \pm 1.5 h (dots)

PT: SLCP | EA: INACT

04L (DANNY) | 107.5 kt C3

S: 4.1 m s⁻¹ (L) | H: 66°

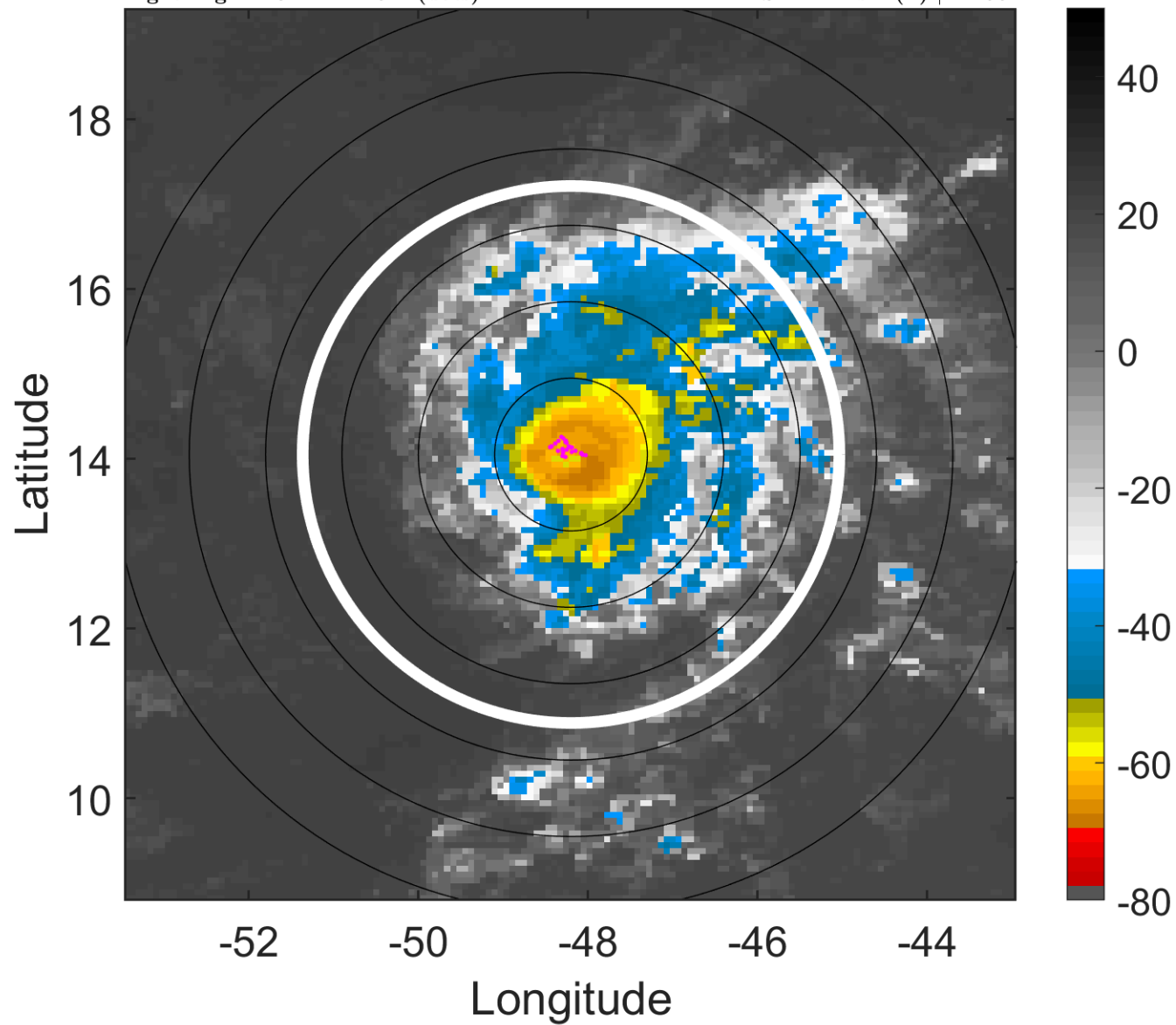

6-h IR BT Differences & Lightning

Δ t: 2015082115 (11.8 LT) - 2015082109 (5.8 LT)

Lightning: 11.8 LT \pm 1.5 h (dots)

PT: SLCP | EA: INACT

04L (DANNY) | 107.5 kt C3

S: 4.1 m s⁻¹ (L) | H: 66°

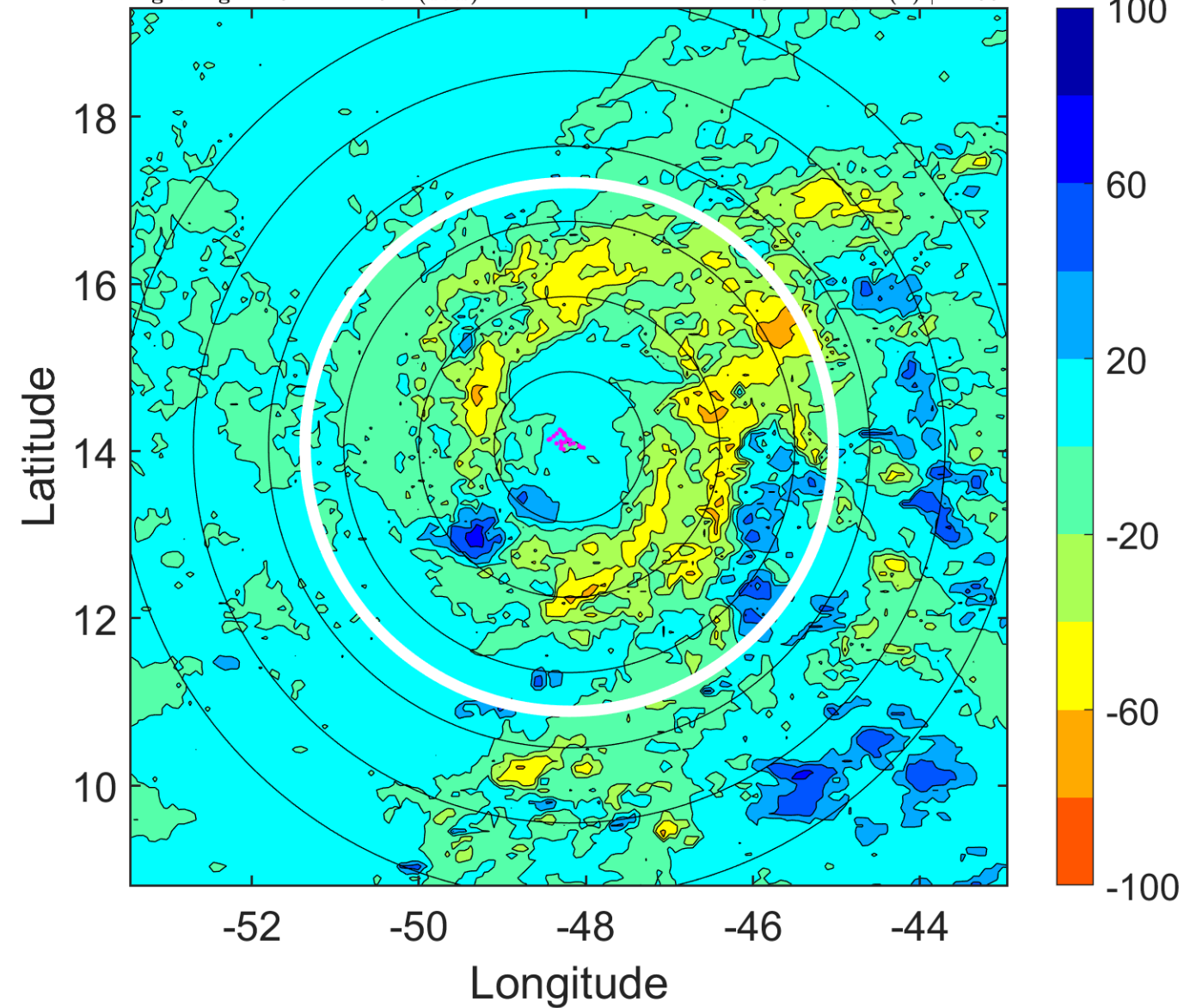

IR BT & Lightning

t: 2015082118 (14.8 LT)

Lightning: 14.8 LT \pm 1.5 h (dots)

PT: SLCP | EA: INACT

04L (DANNY) | 105 kt C3

S: 5.1 m s⁻¹ (M) | H: 55°

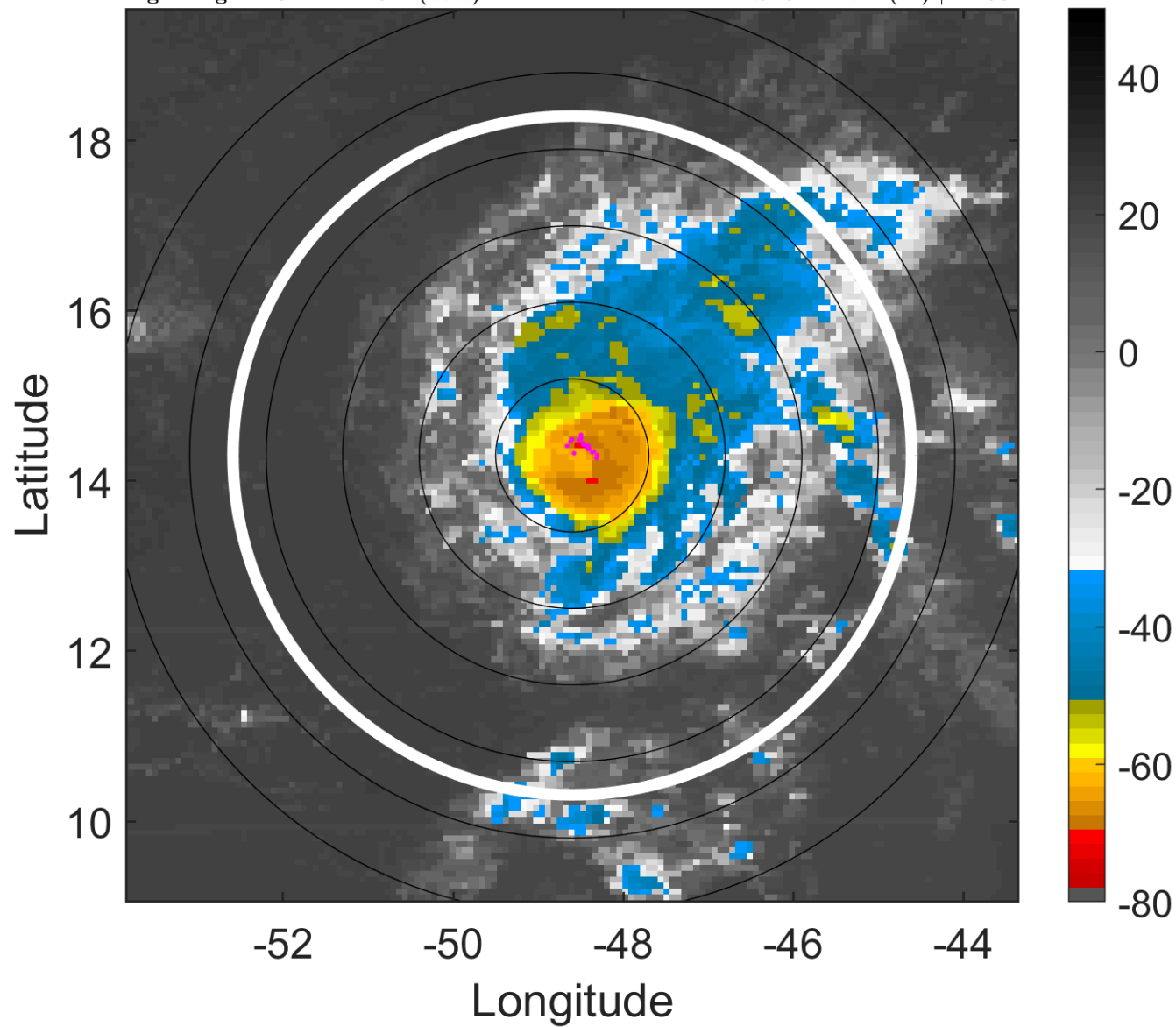

6-h IR BT Differences & Lightning

Δ t: 2015082118 (14.8 LT) - 2015082112 (8.8 LT)

Lightning: 14.8 LT \pm 1.5 h (dots)

PT: SLCP | EA: INACT

04L (DANNY) | 105 kt C3

S: 5.1 m s⁻¹ (M) | H: 55°

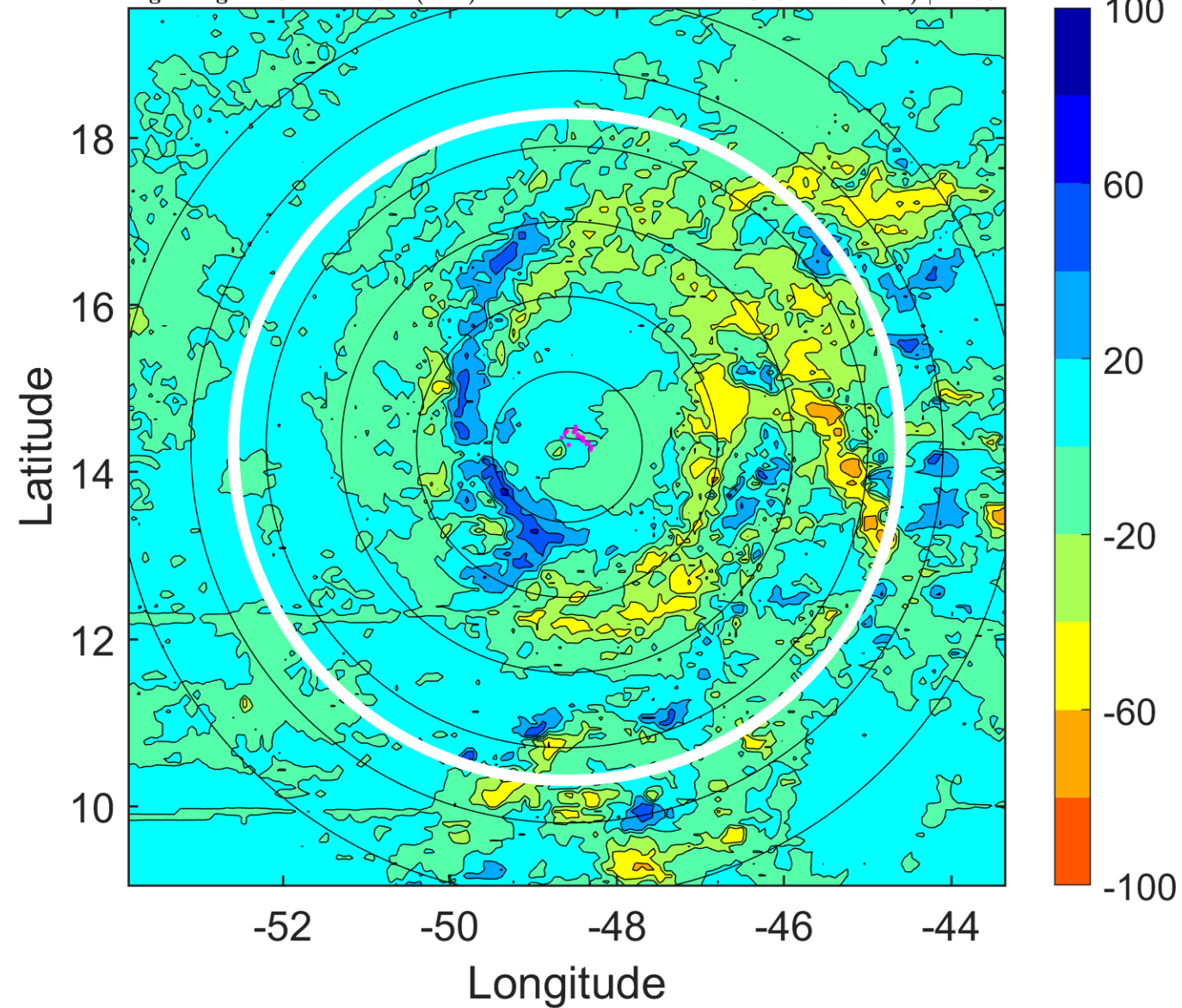

IR BT & Lightning

t: 2015082121 (17.7 LT)

Lightning: 17.7 LT \pm 1.5 h (dots)

PT: SLCP | EA: INACT

04L (DANNY) | 100 kt C3

S: 4.4 m s⁻¹ (M) | H: 51.5°

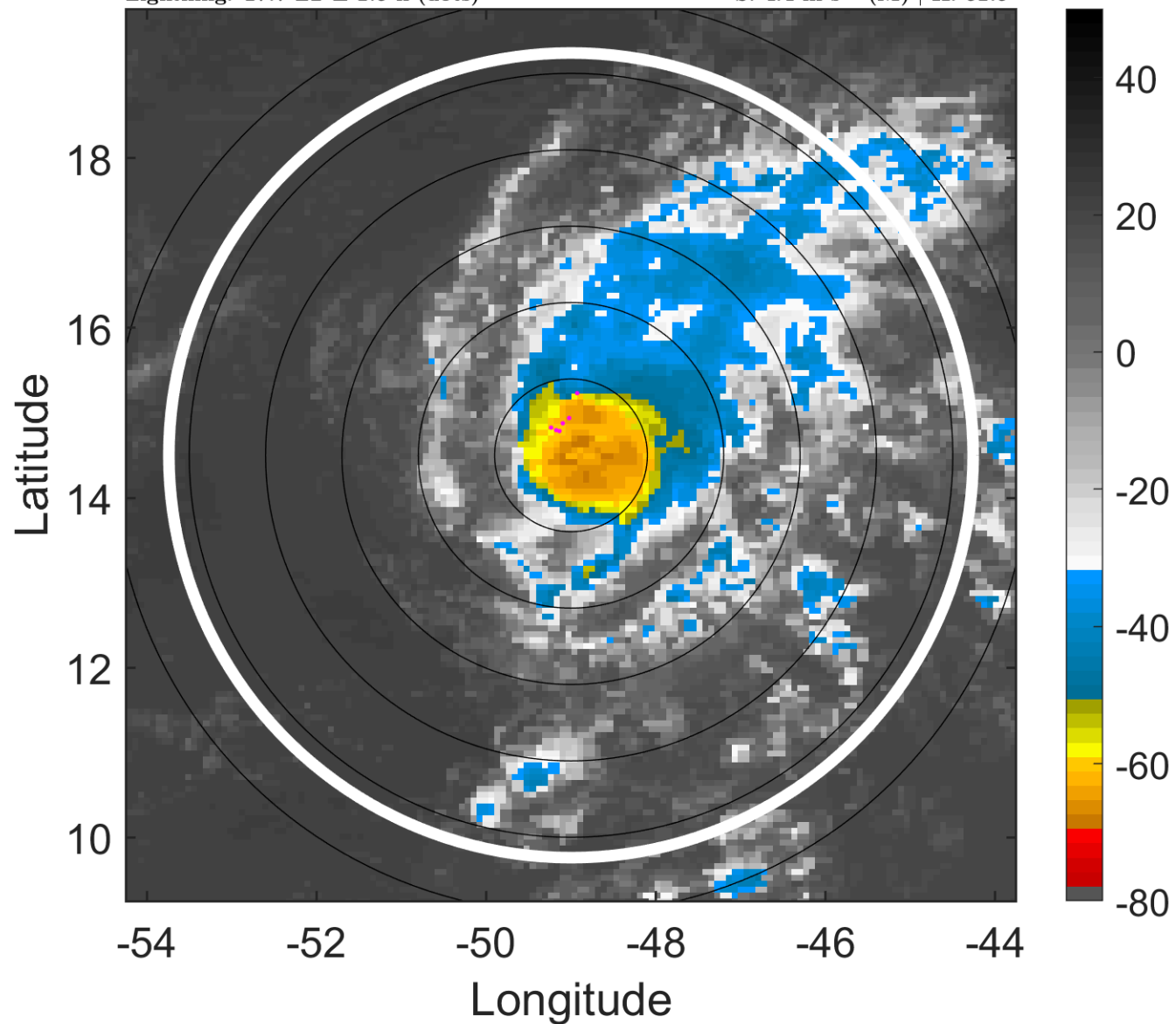

6-h IR BT Differences & Lightning

Δ t: 2015082121 (17.7 LT) - 2015082115 (11.8 LT)

Lightning: 17.7 LT \pm 1.5 h (dots)

PT: SLCP | EA: INACT

04L (DANNY) | 100 kt C3

S: 4.4 m s⁻¹ (M) | H: 51.5°

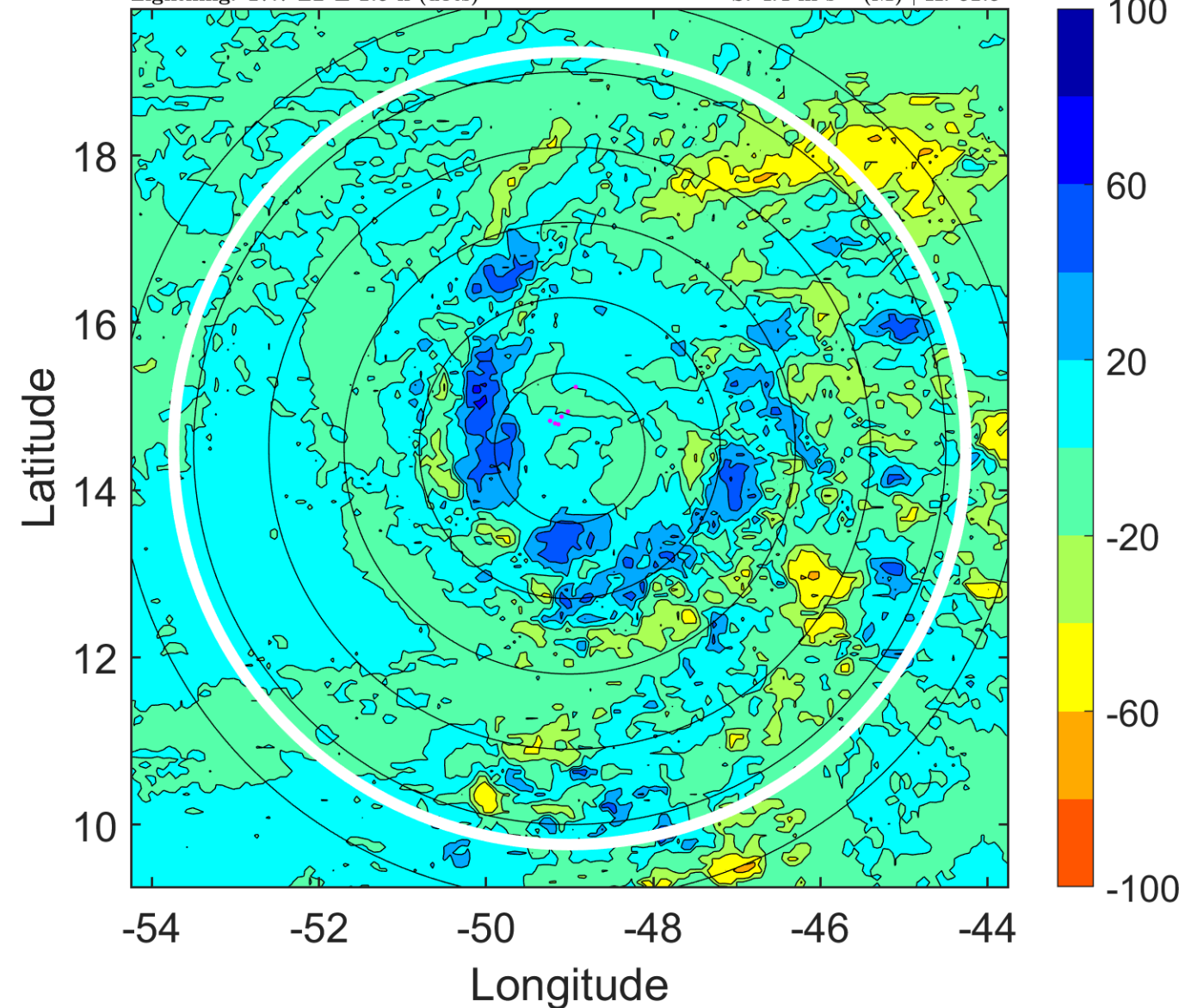

IR BT & Lightning

t: 2015082200 (20.7 LT)

Lightning: 20.7 LT \pm 1.5 h (dots)

PT: SLCP | EA: INACT

04L (DANNY) | 95 kt C2

S: 3.7 m s⁻¹ (L) | H: 48°

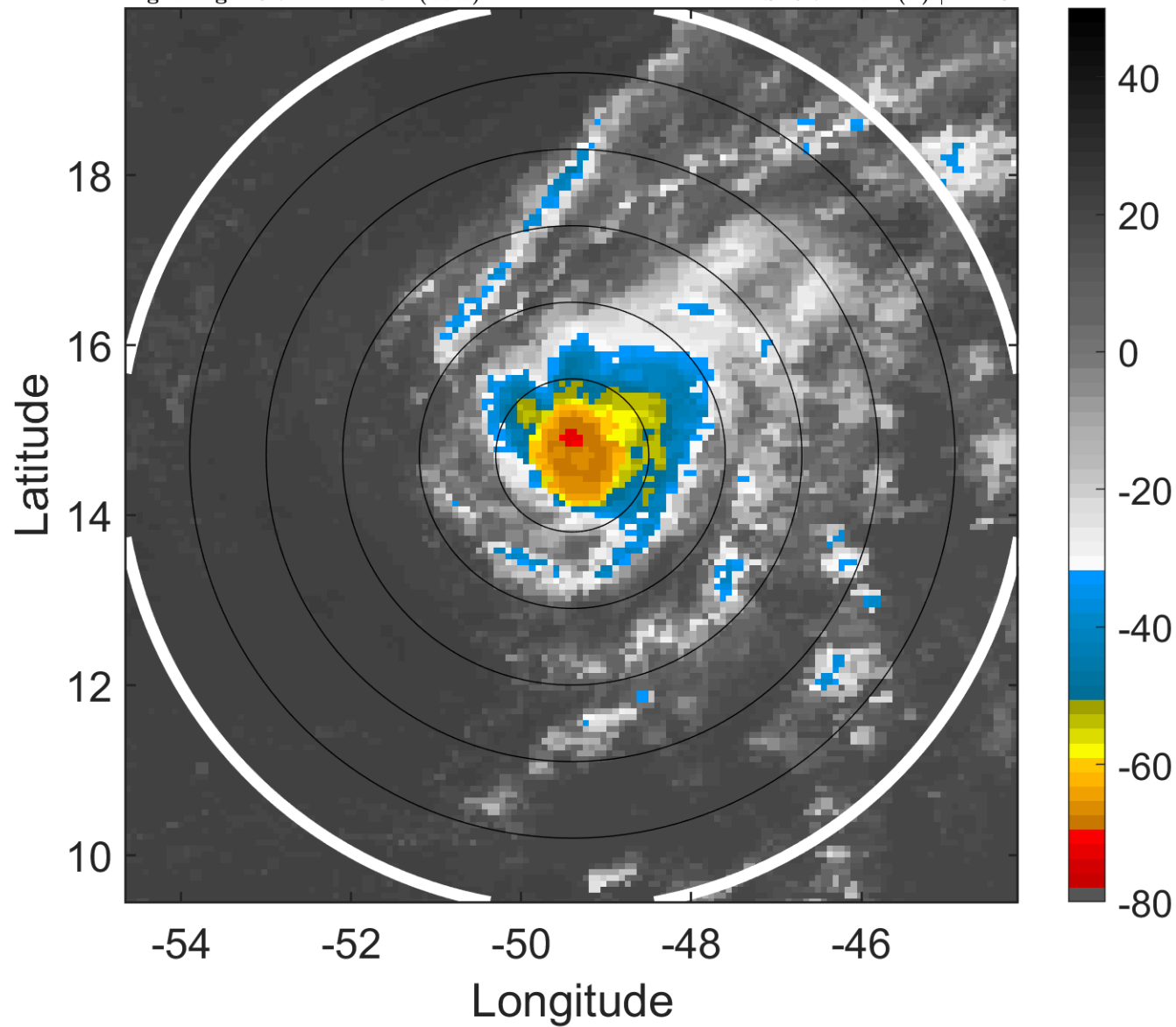

6-h IR BT Differences & Lightning

Δ t: 2015082200 (20.7 LT) - 2015082118 (14.8 LT)

Lightning: 20.7 LT \pm 1.5 h (dots)

PT: SLCP | EA: INACT

04L (DANNY) | 95 kt C2

S: 3.7 m s⁻¹ (L) | H: 48°

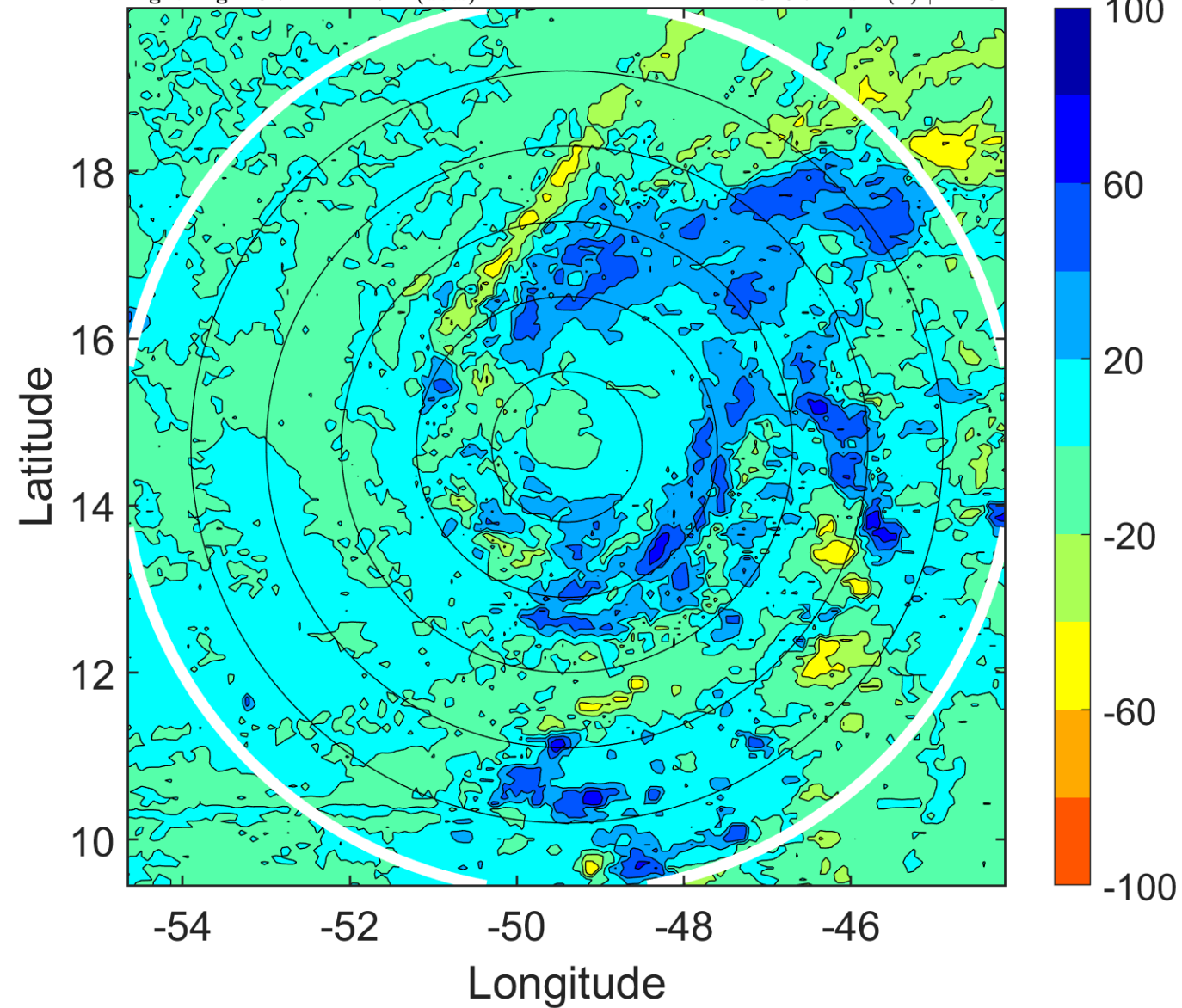

IR BT & Lightning

t: 2015082203 (23.7 LT)
Lightning: 23.7 LT \pm 1.5 h (dots)

PT: SLCP | EA: INACT
04L (DANNY) | 90 kt C2
S: 4.8 m s⁻¹ (M) | H: 55.5°

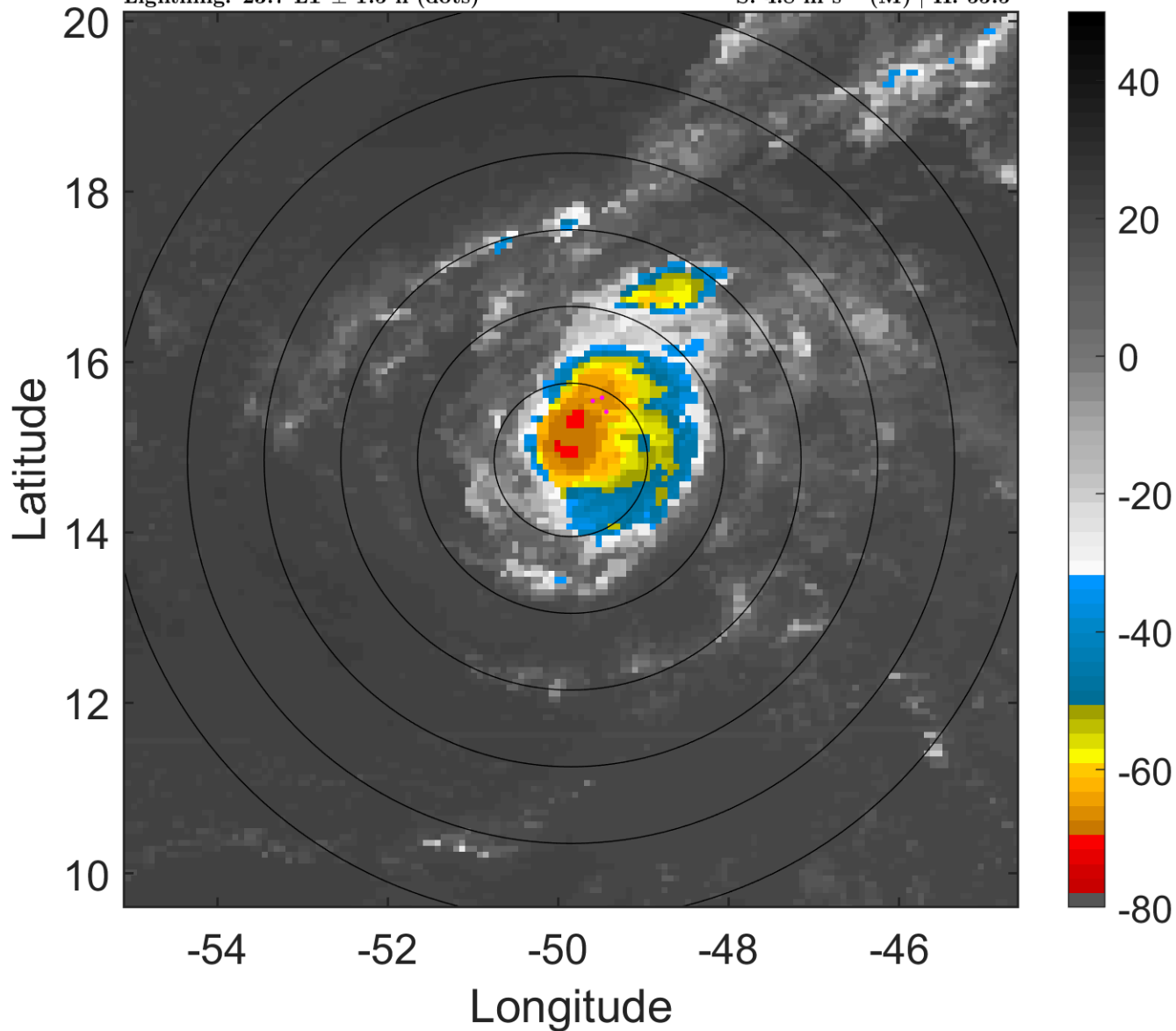

6-h IR BT Differences & Lightning

Δ t: 2015082203 (23.7 LT) - 2015082121 (17.7 LT)
Lightning: 23.7 LT \pm 1.5 h (dots)

PT: SLCP | EA: INACT
04L (DANNY) | 90 kt C2
S: 4.8 m s⁻¹ (M) | H: 55.5°

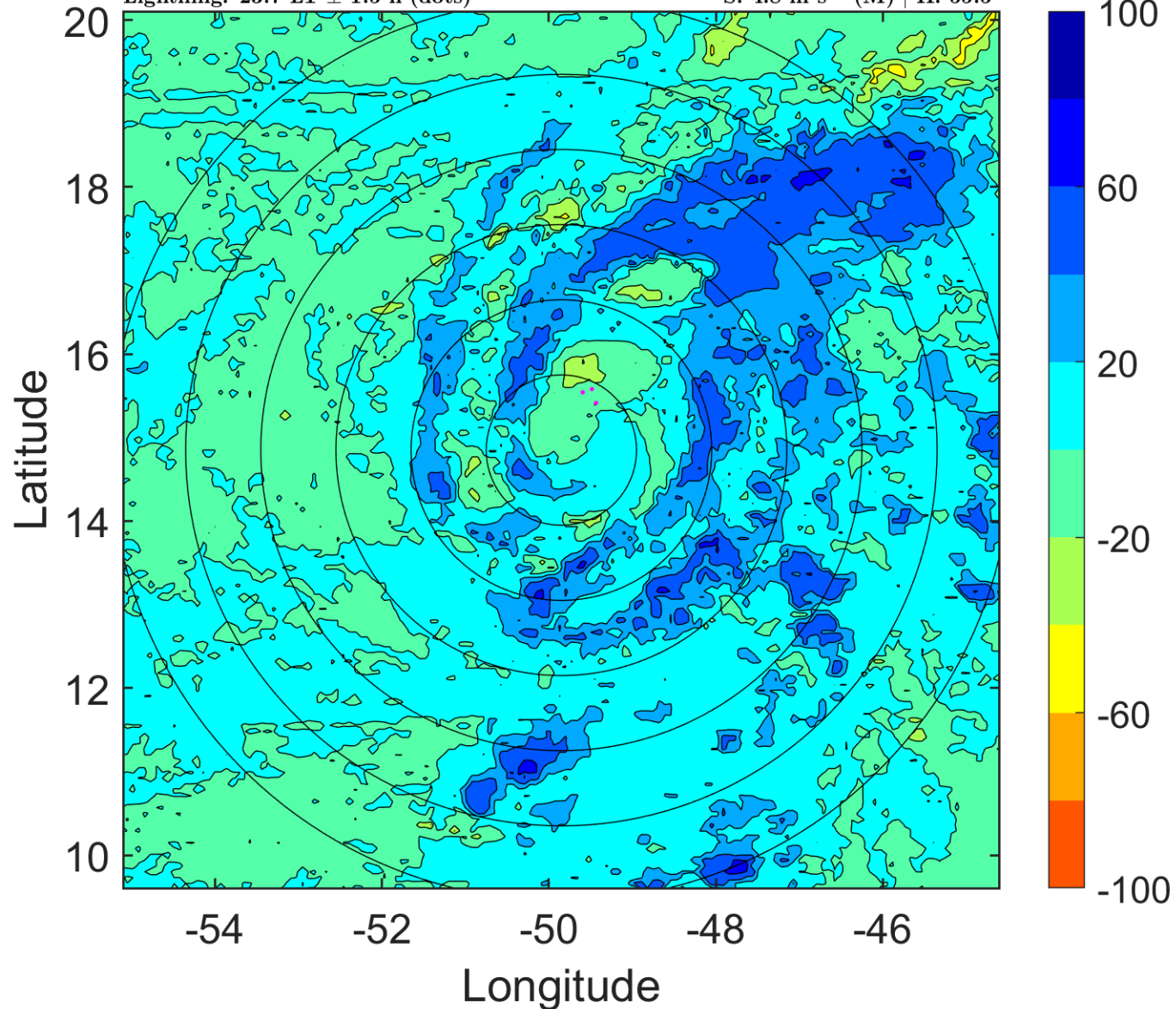

IR BT & Lightning

t: 2015082206 (2.6 LT)

Lightning: 2.6 LT \pm 1.5 h (dots)

PT: LLCP | EA: INACT

04L (DANNY) | 85 kt C2

S: 5.9 m s⁻¹ (M) | H: 63°

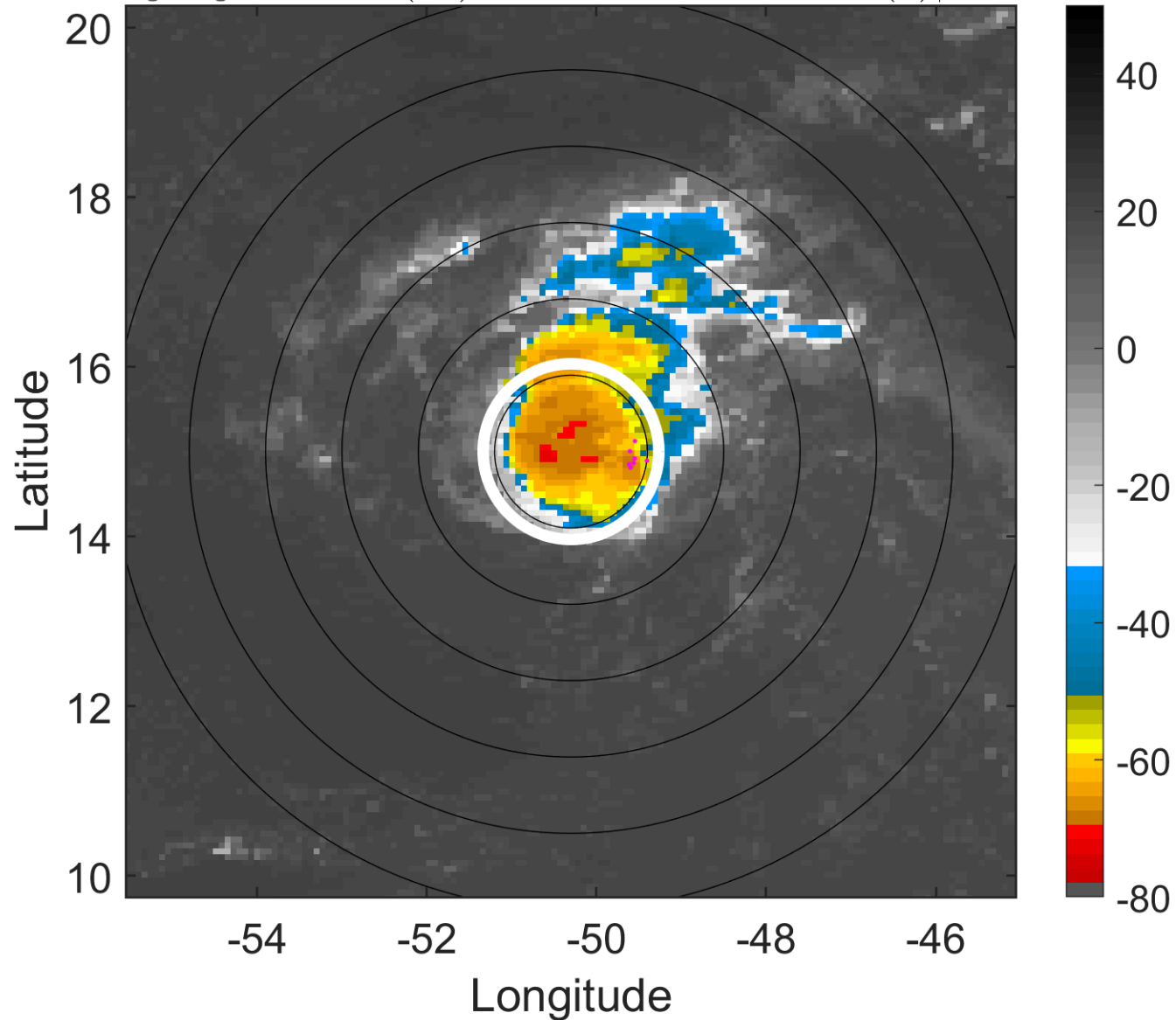

6-h IR BT Differences & Lightning

Δ t: 2015082206 (2.6 LT) - 2015082200 (20.7 LT)

Lightning: 2.6 LT \pm 1.5 h (dots)

PT: LLCP | EA: INACT

04L (DANNY) | 85 kt C2

S: 5.9 m s⁻¹ (M) | H: 63°

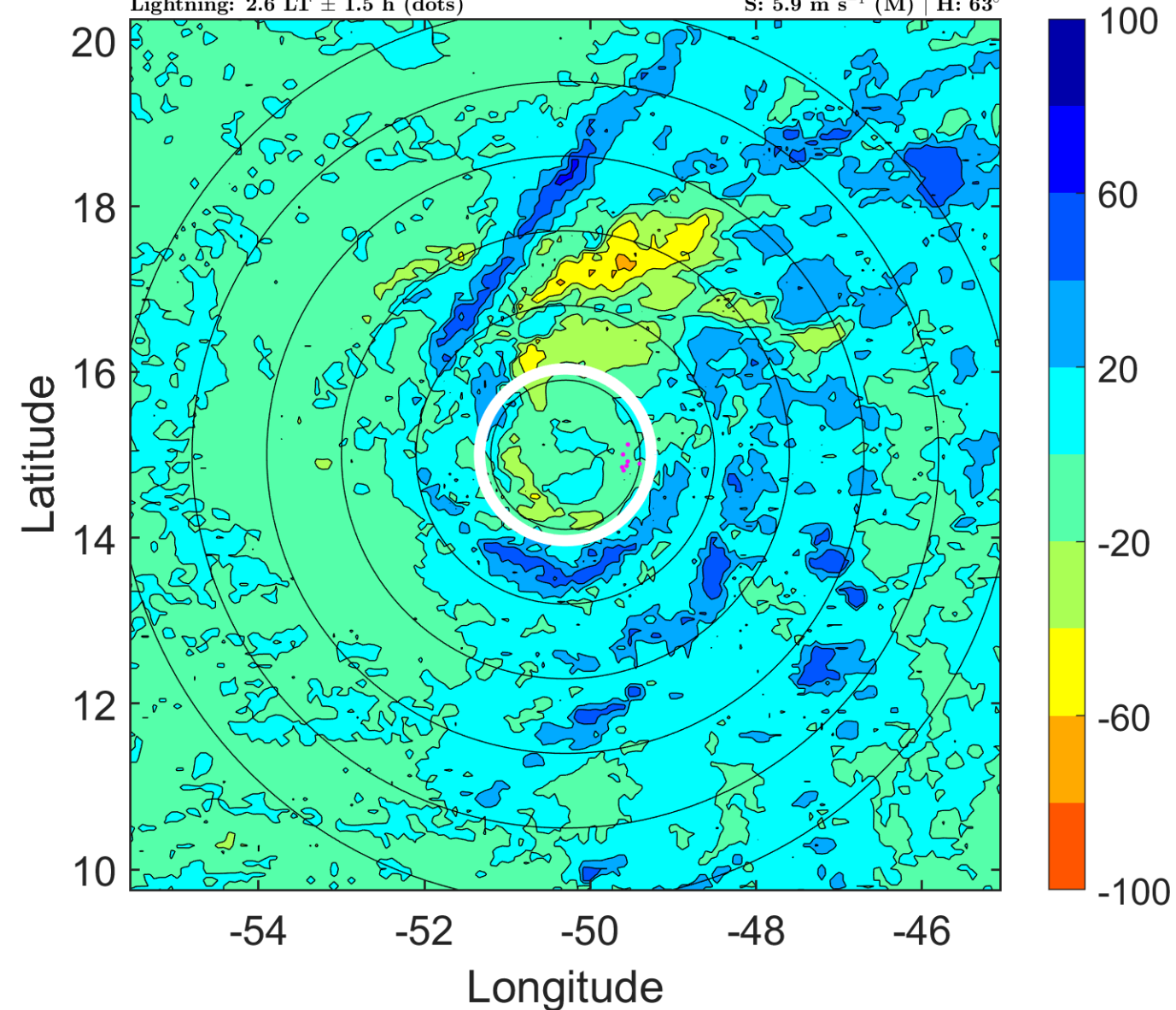

IR BT & Lightning

t: 2015082209 (5.6 LT)

Lightning: 5.6 LT \pm 1.5 h (dots)

PT: LLCP | EA: INACT

04L (DANNY) | 80 kt C1

S: 6.6 m s⁻¹ (M) | H: 64°

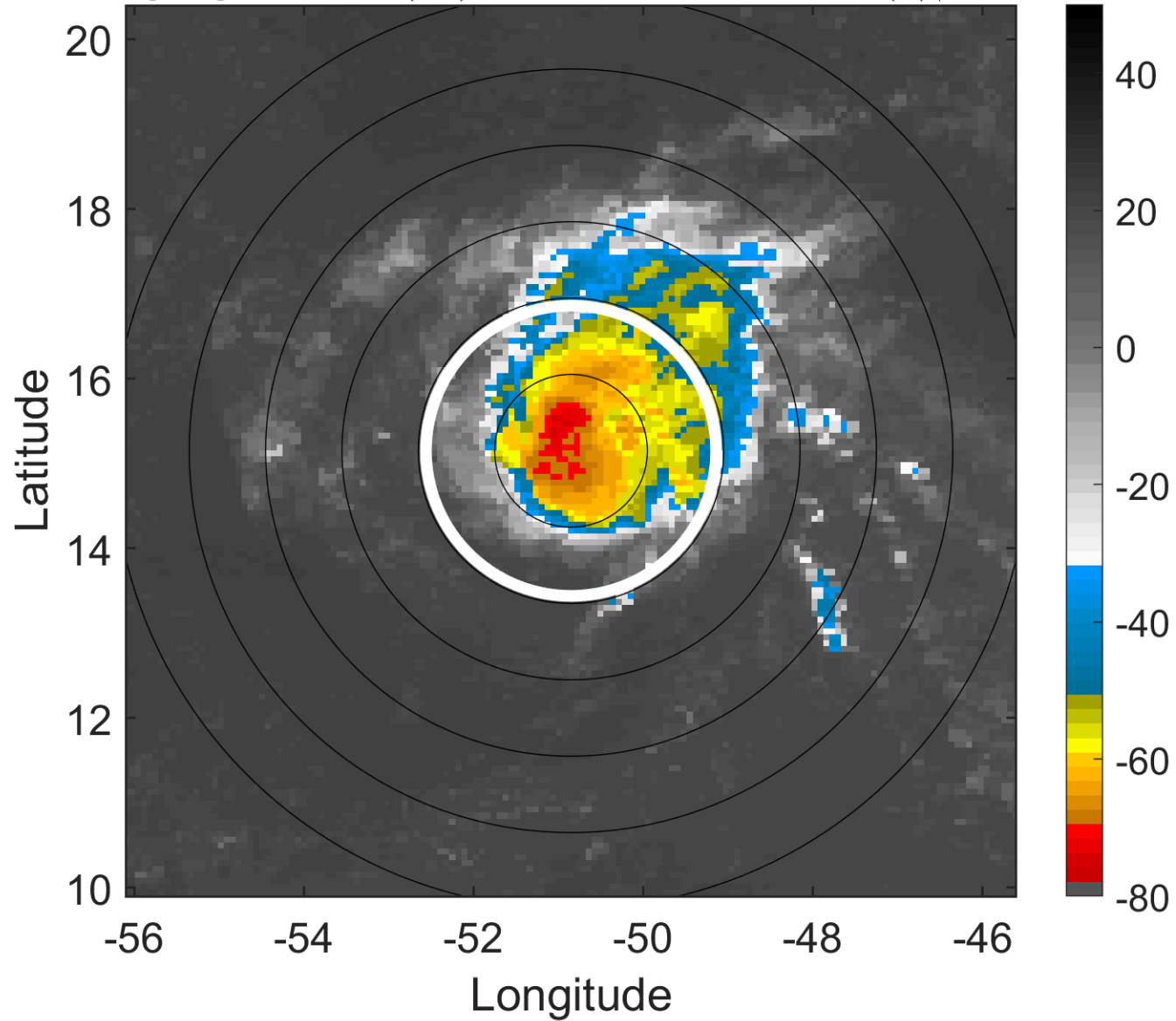

6-h IR BT Differences & Lightning

Δ t: 2015082209 (5.6 LT) - 2015082203 (23.7 LT)

Lightning: 5.6 LT \pm 1.5 h (dots)

PT: LLCP | EA: INACT

04L (DANNY) | 80 kt C1

S: 6.6 m s⁻¹ (M) | H: 64°

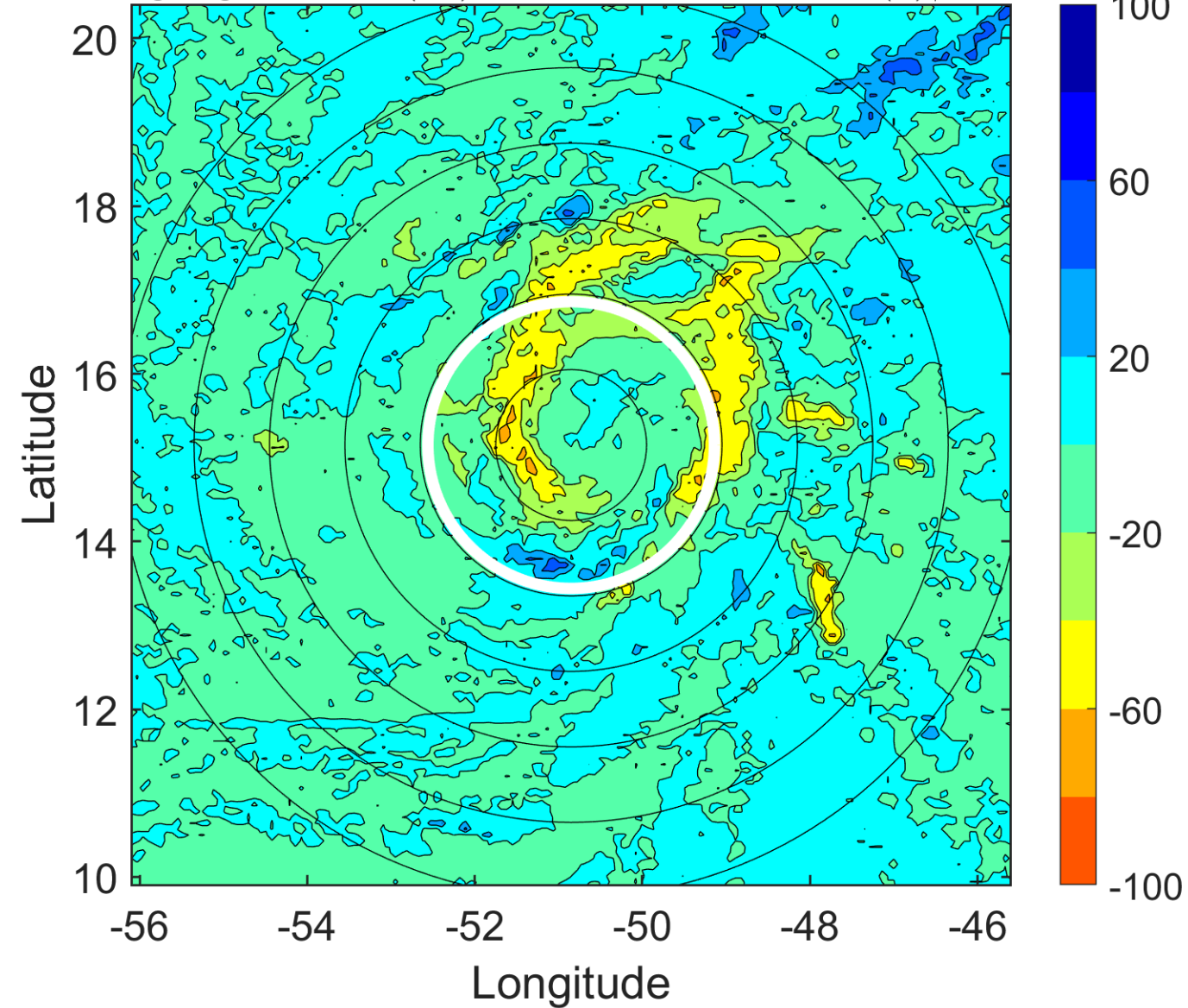

IR BT & Lightning

t: 2015082212 (8.6 LT)

Lightning: 8.6 LT \pm 1.5 h (dots)

PT: LLCP | EA: INACT

04L (DANNY) | 75 kt C1

S: 7.2 m s⁻¹ (M) | H: 65°

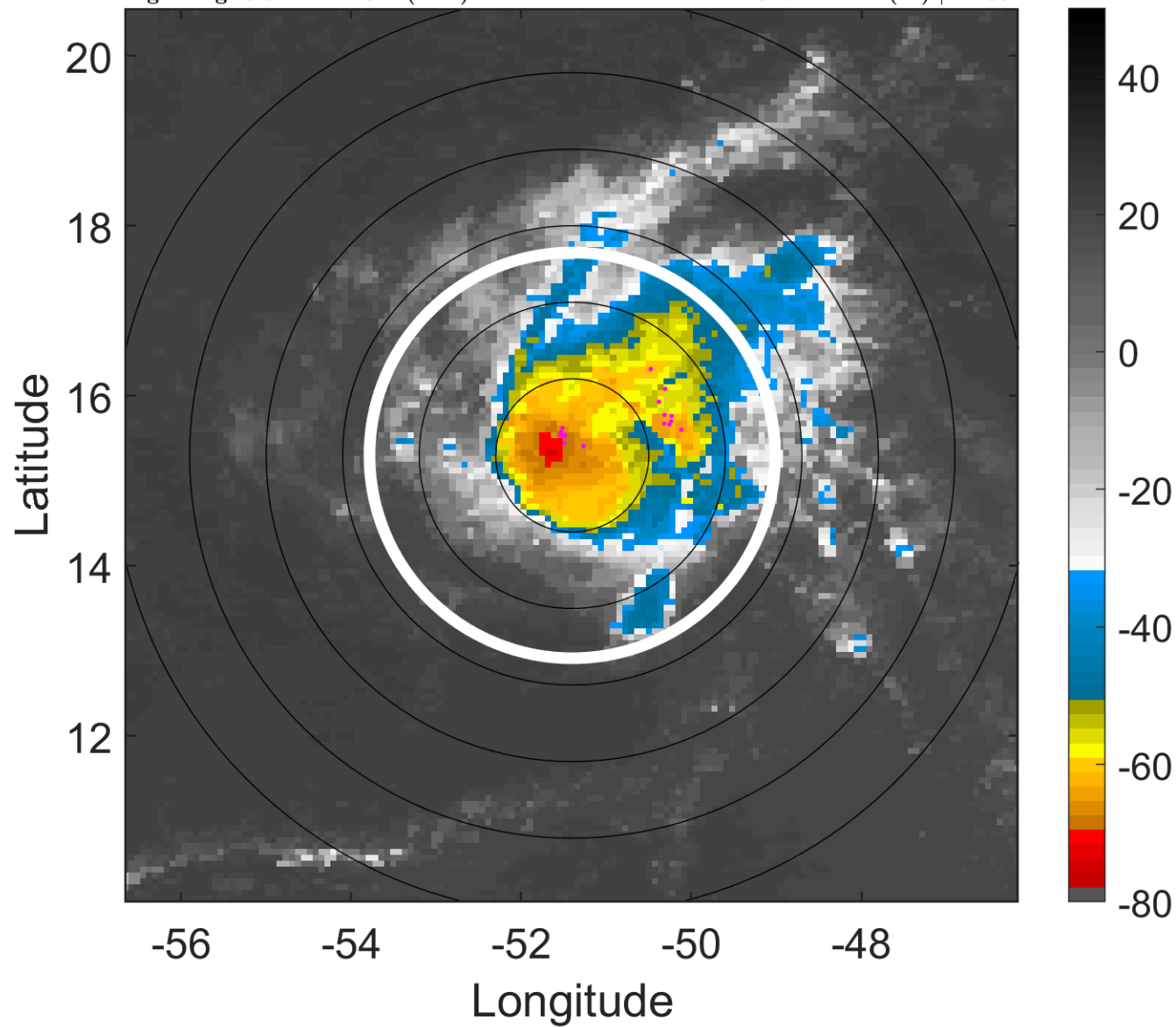

6-h IR BT Differences & Lightning

Δ t: 2015082212 (8.6 LT) - 2015082206 (2.6 LT)

Lightning: 8.6 LT \pm 1.5 h (dots)

PT: LLCP | EA: INACT

04L (DANNY) | 75 kt C1

S: 7.2 m s⁻¹ (M) | H: 65°

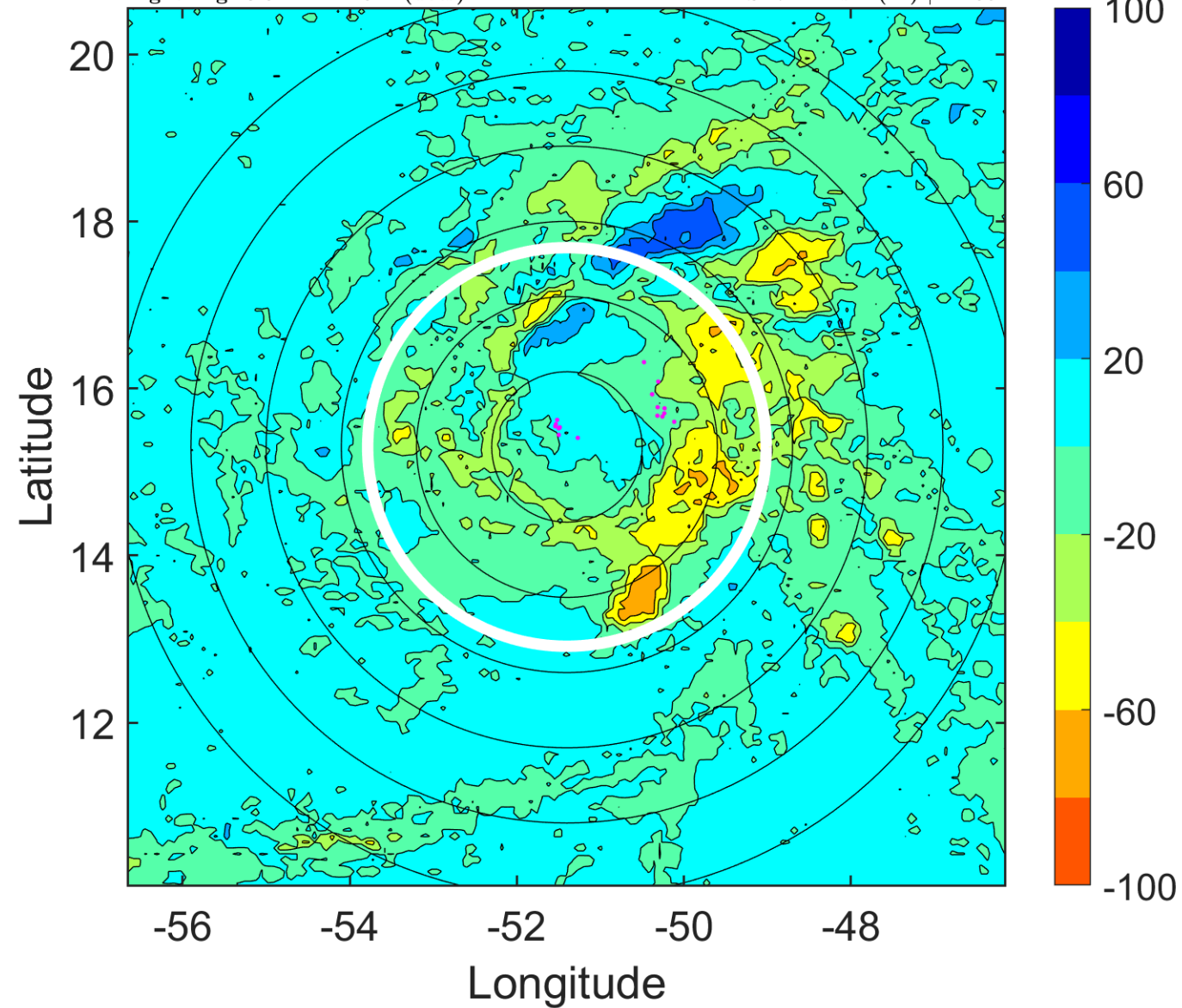

IR BT & Lightning

t: 2015082215 (11.5 LT)

Lightning: 11.5 LT \pm 1.5 h (dots)

PT: LLCP | EA: INACT

04L (DANNY) | 70 kt C1

S: 7.7 m s⁻¹ (M) | H: 61.5°

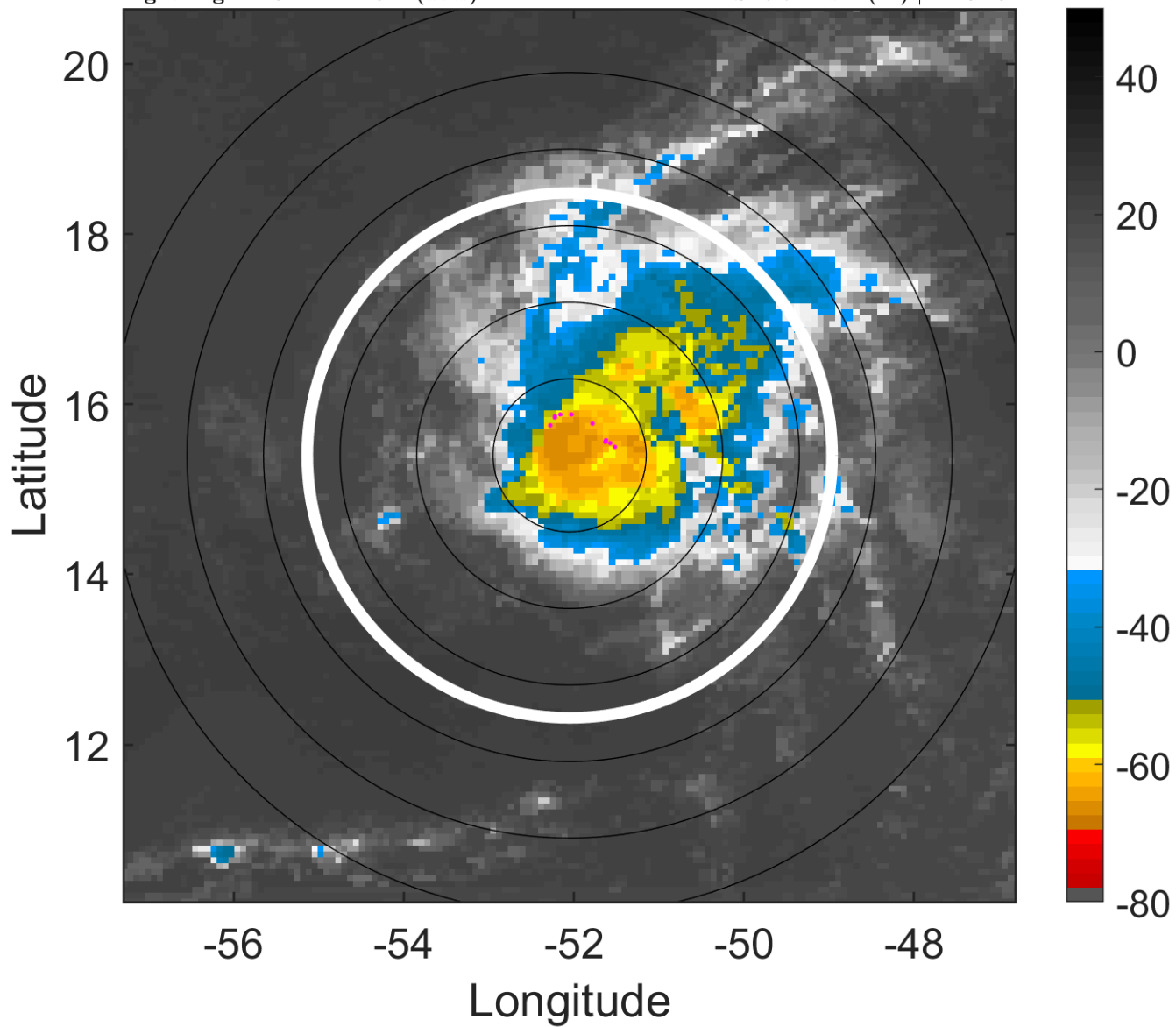

6-h IR BT Differences & Lightning

Δ t: 2015082215 (11.5 LT) - 2015082209 (5.6 LT)

Lightning: 11.5 LT \pm 1.5 h (dots)

PT: LLCP | EA: INACT

04L (DANNY) | 70 kt C1

S: 7.7 m s⁻¹ (M) | H: 61.5°

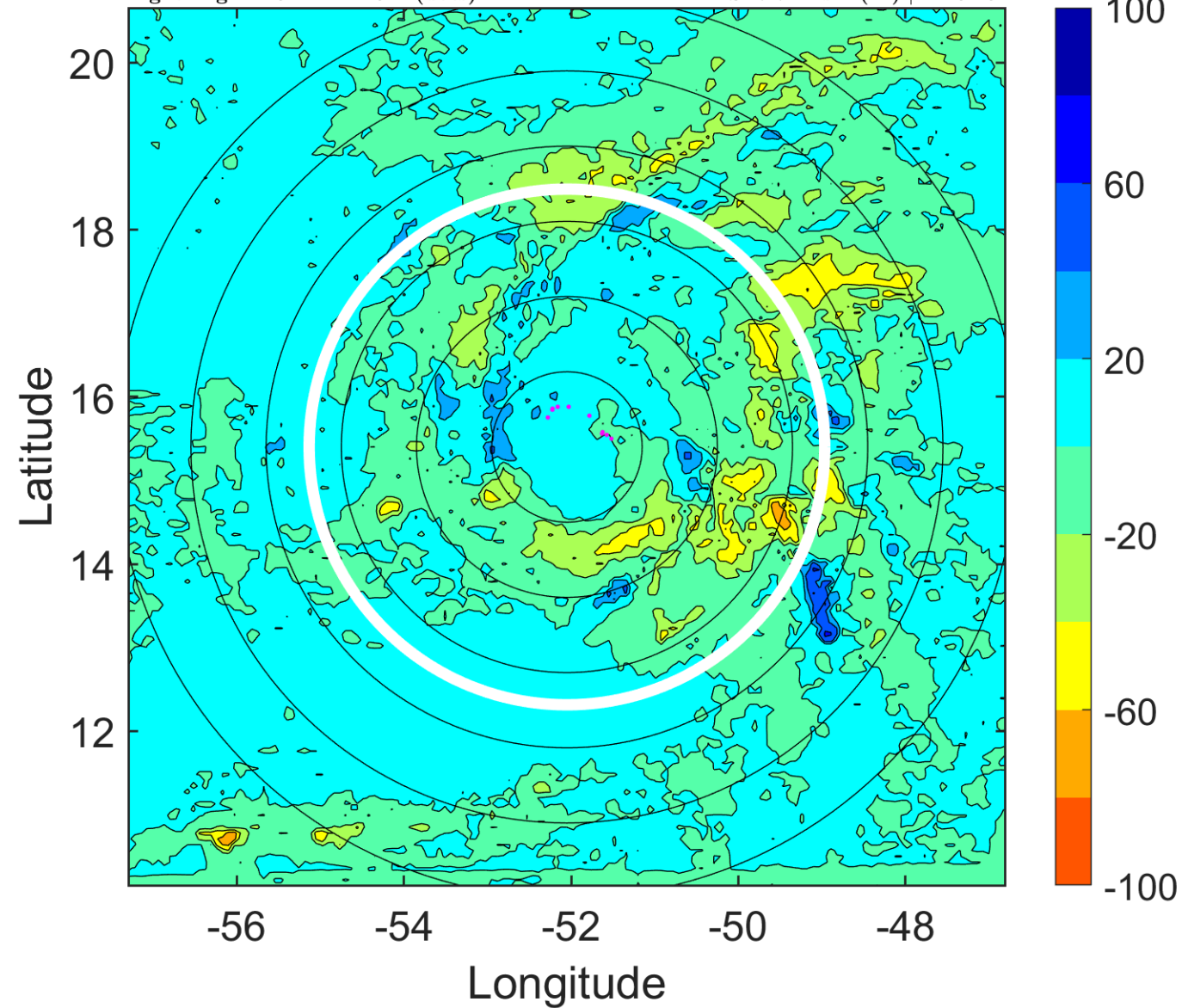

IR BT & Lightning

t: 2015082218 (14.5 LT)

Lightning: 14.5 LT \pm 1.5 h (dots)

PT: LLCP | EA: INACT

04L (DANNY) | 65 kt C1

S: 8.1 m s⁻¹ (M) | H: 58°

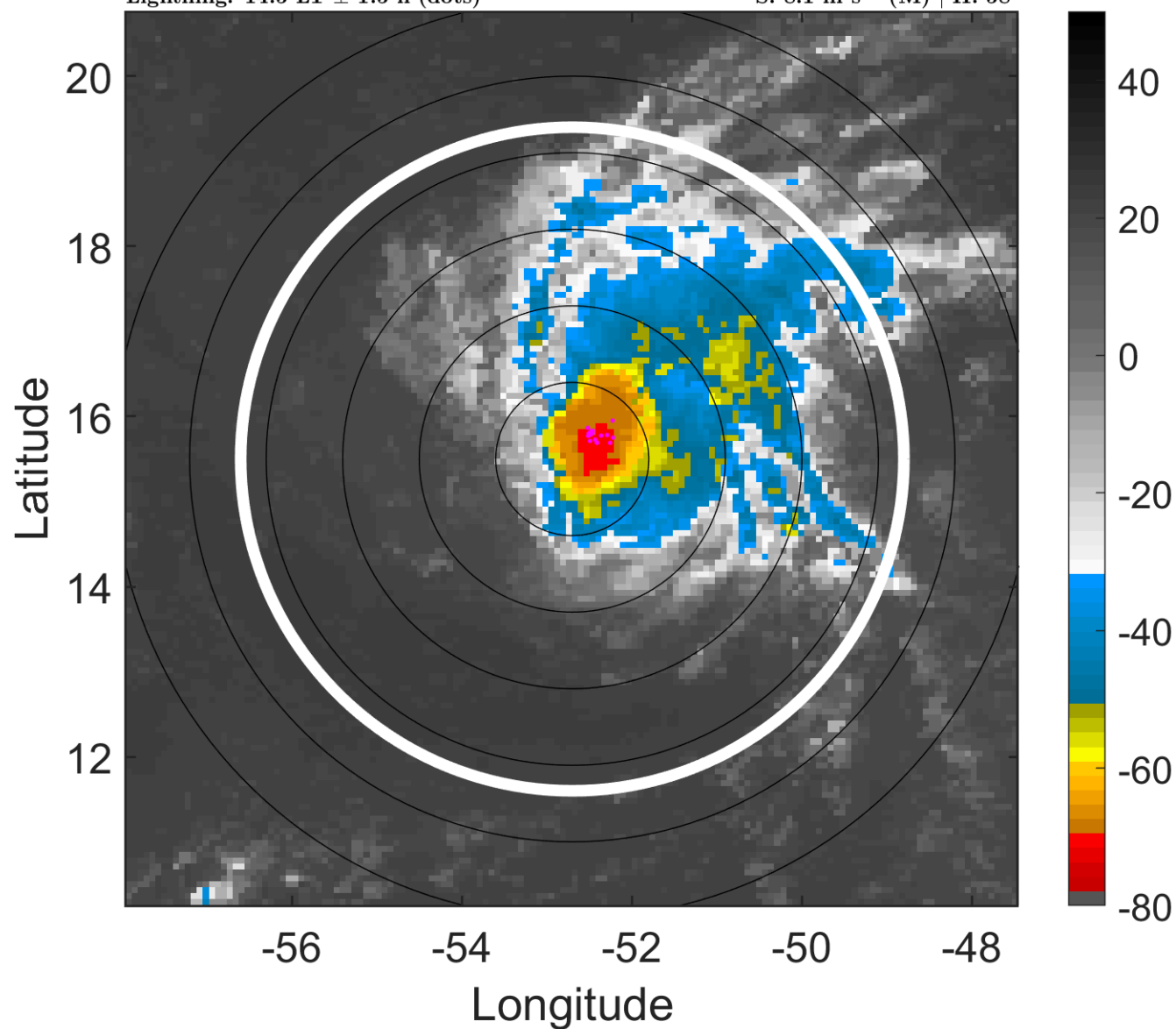

6-h IR BT Differences & Lightning

Δ t: 2015082218 (14.5 LT) - 2015082212 (8.6 LT)

Lightning: 14.5 LT \pm 1.5 h (dots)

PT: LLCP | EA: INACT

04L (DANNY) | 65 kt C1

S: 8.1 m s⁻¹ (M) | H: 58°

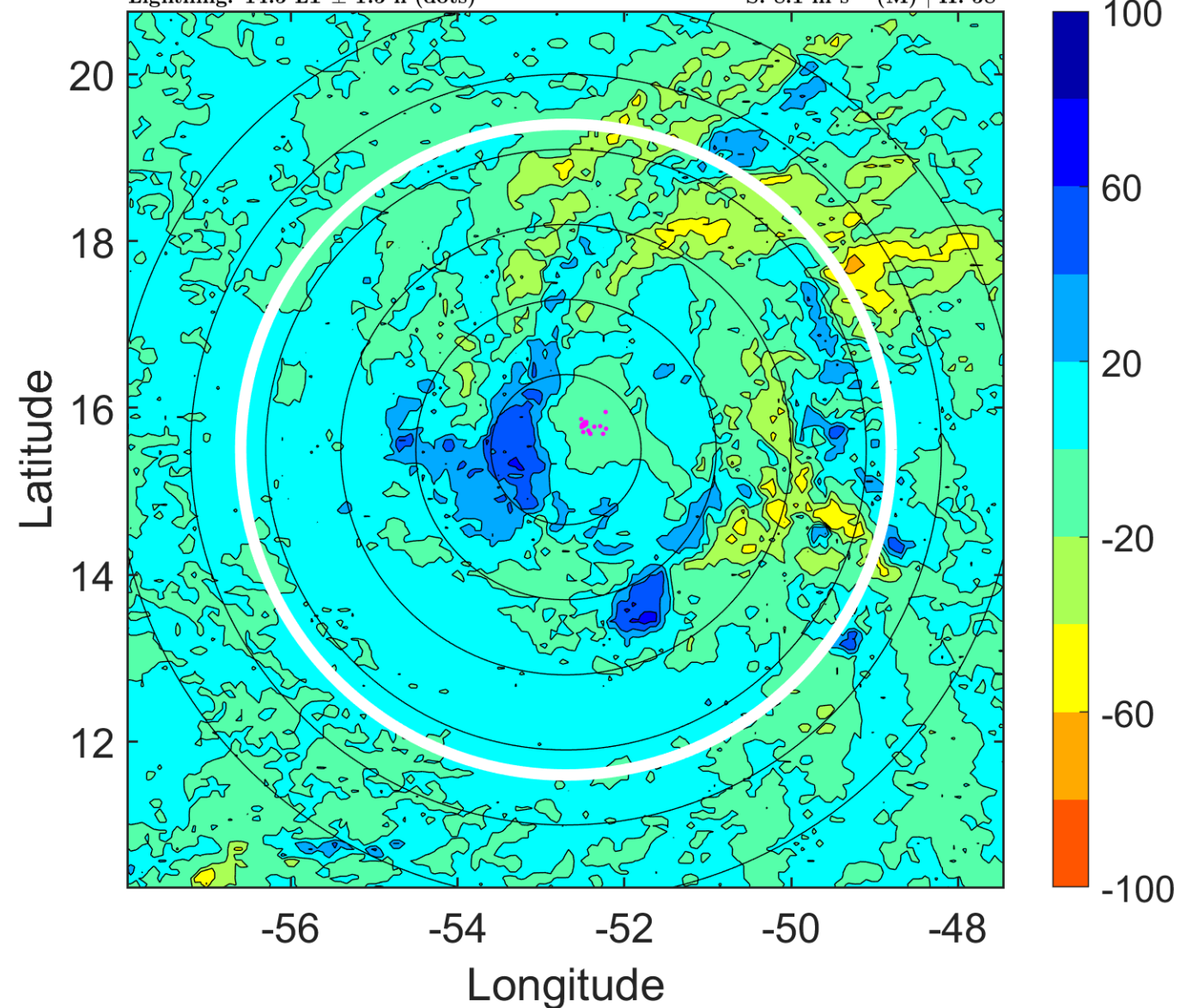

IR BT & Lightning

t: 2015082221 (17.4 LT)

Lightning: 17.4 LT \pm 1.5 h (dots)

PT: LLCP | EA: INACT

04L (DANNY) | 60 kt TS

S: 8.6 m s⁻¹ (M) | H: 55°

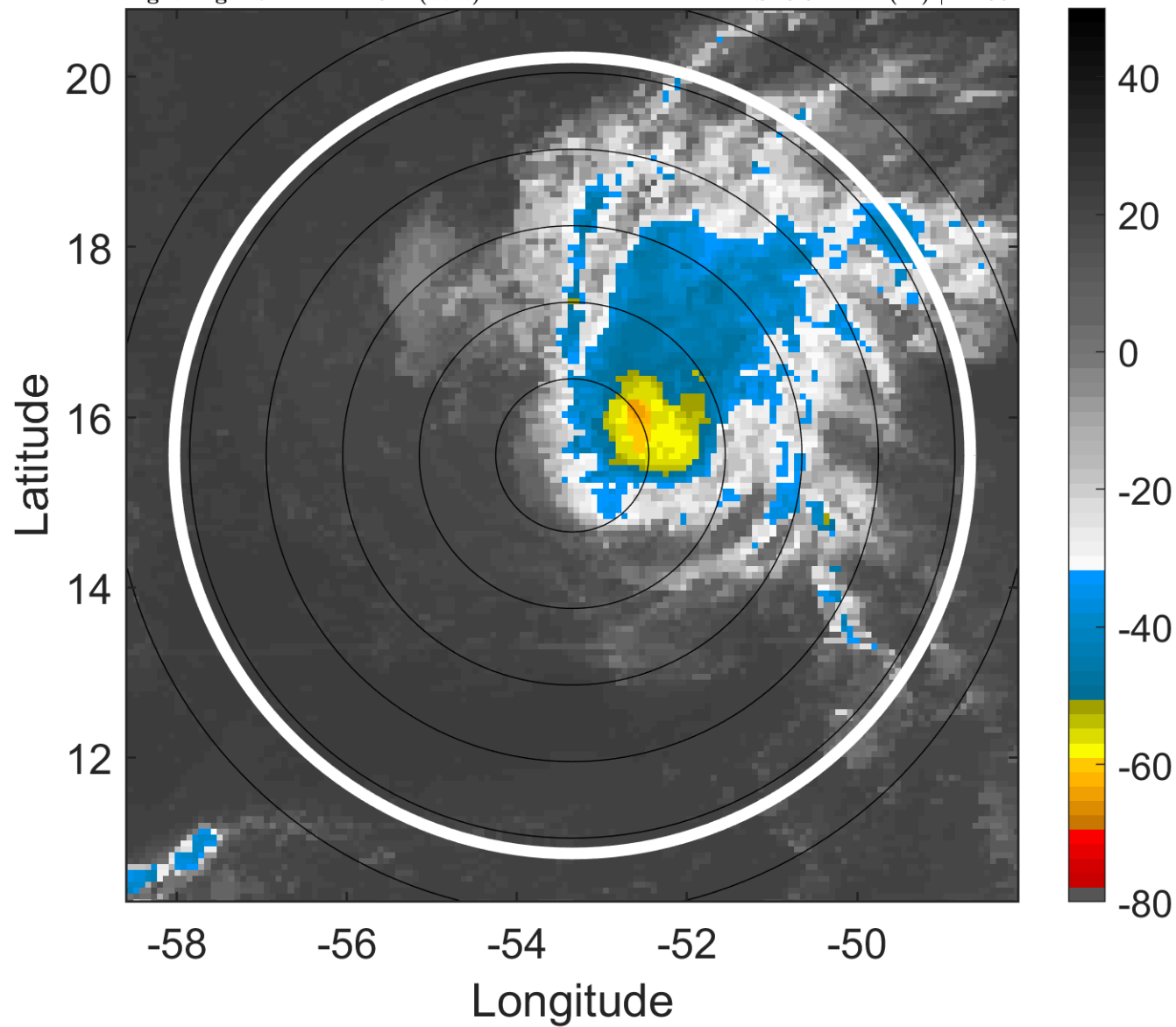

6-h IR BT Differences & Lightning

Δ t: 2015082221 (17.4 LT) - 2015082215 (11.5 LT)

Lightning: 17.4 LT \pm 1.5 h (dots)

PT: LLCP | EA: INACT

04L (DANNY) | 60 kt TS

S: 8.6 m s⁻¹ (M) | H: 55°

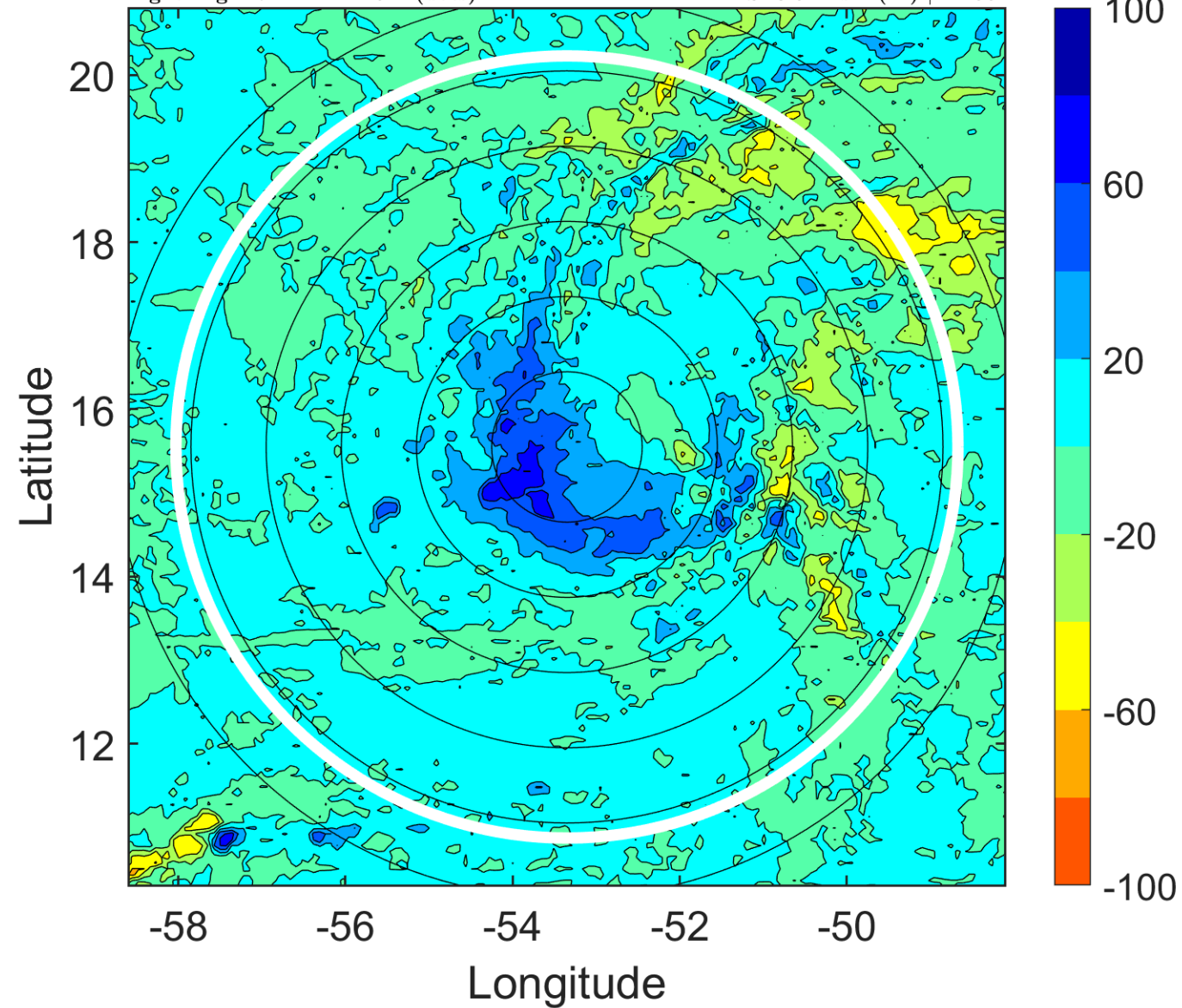

IR BT & Lightning

t: 2015082300 (20.4 LT)

Lightning: 20.4 LT \pm 1.5 h (dots)

PT: LLCP | EA: INACT

04L (DANNY) | 55 kt TS

S: 9.2 m s⁻¹ (M) | H: 52°

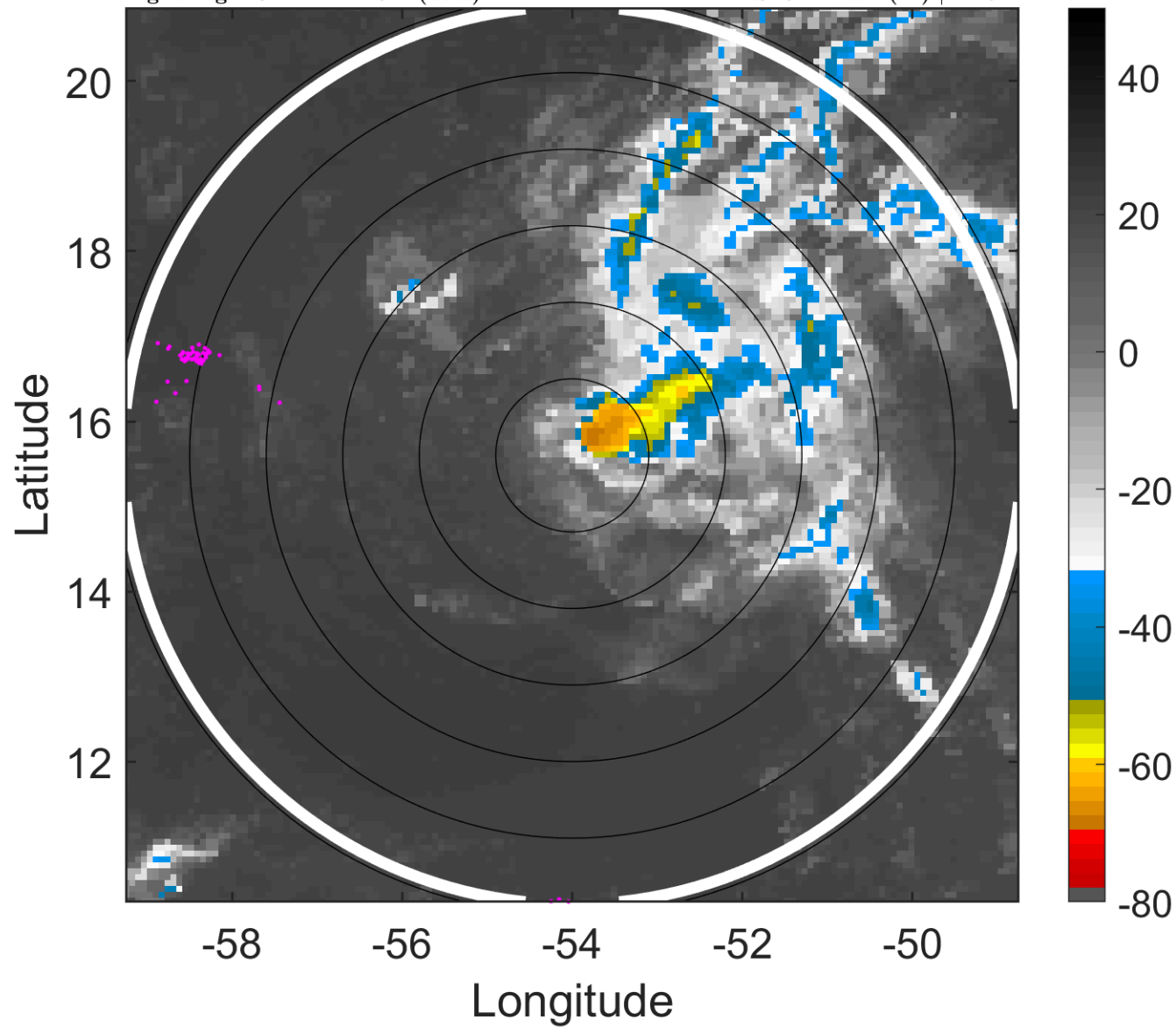

6-h IR BT Differences & Lightning

Δ t: 2015082300 (20.4 LT) - 2015082218 (14.5 LT)

Lightning: 20.4 LT \pm 1.5 h (dots)

PT: LLCP | EA: INACT

04L (DANNY) | 55 kt TS

S: 9.2 m s⁻¹ (M) | H: 52°

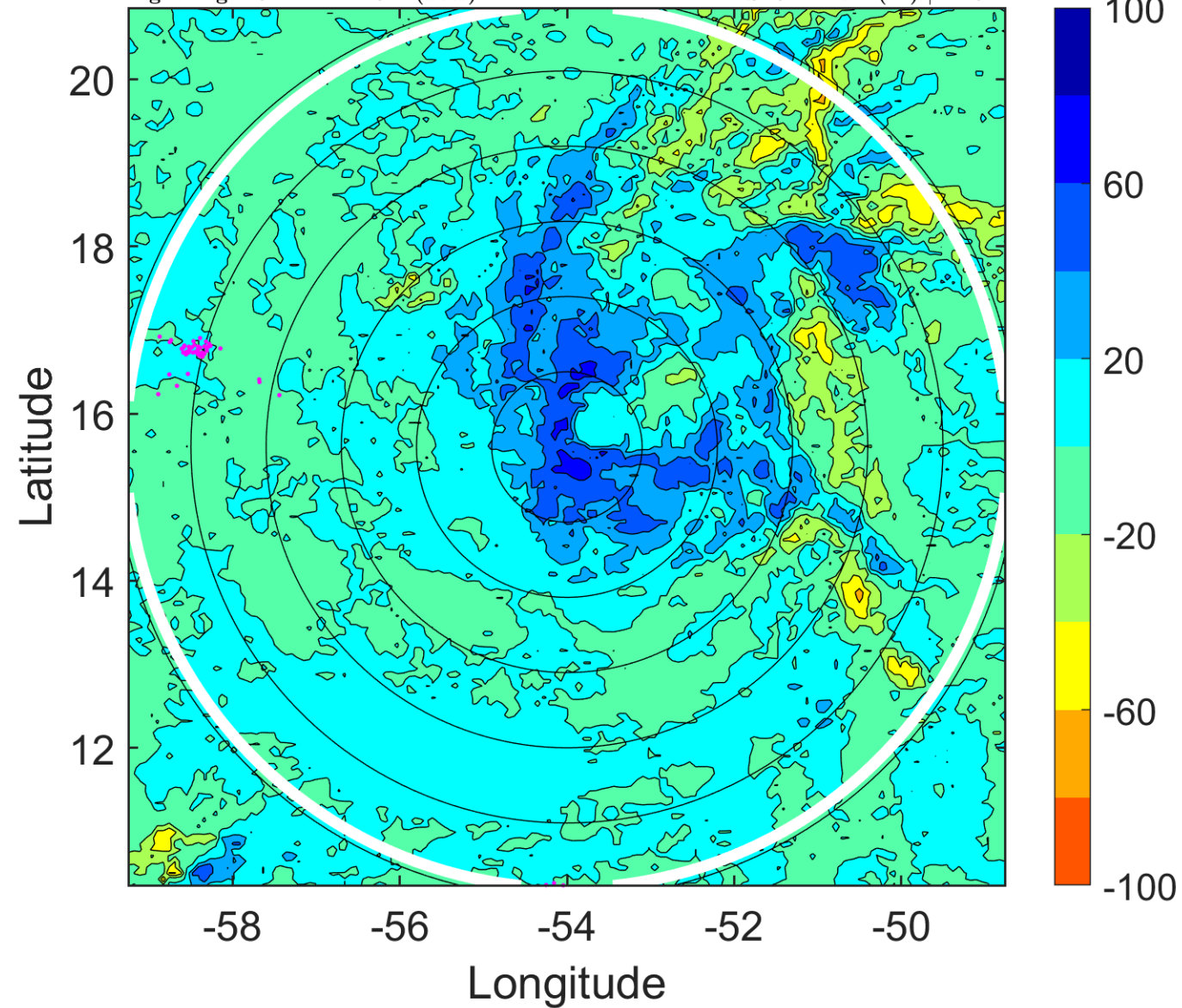

IR BT & Lightning

t: 2015082303 (23.4 LT)

Lightning: 23.4 LT \pm 1.5 h (dots)

PT: LLCP | EA: INACT

04L (DANNY) | 52.5 kt TS

S: 9.1 m s⁻¹ (M) | H: 54°

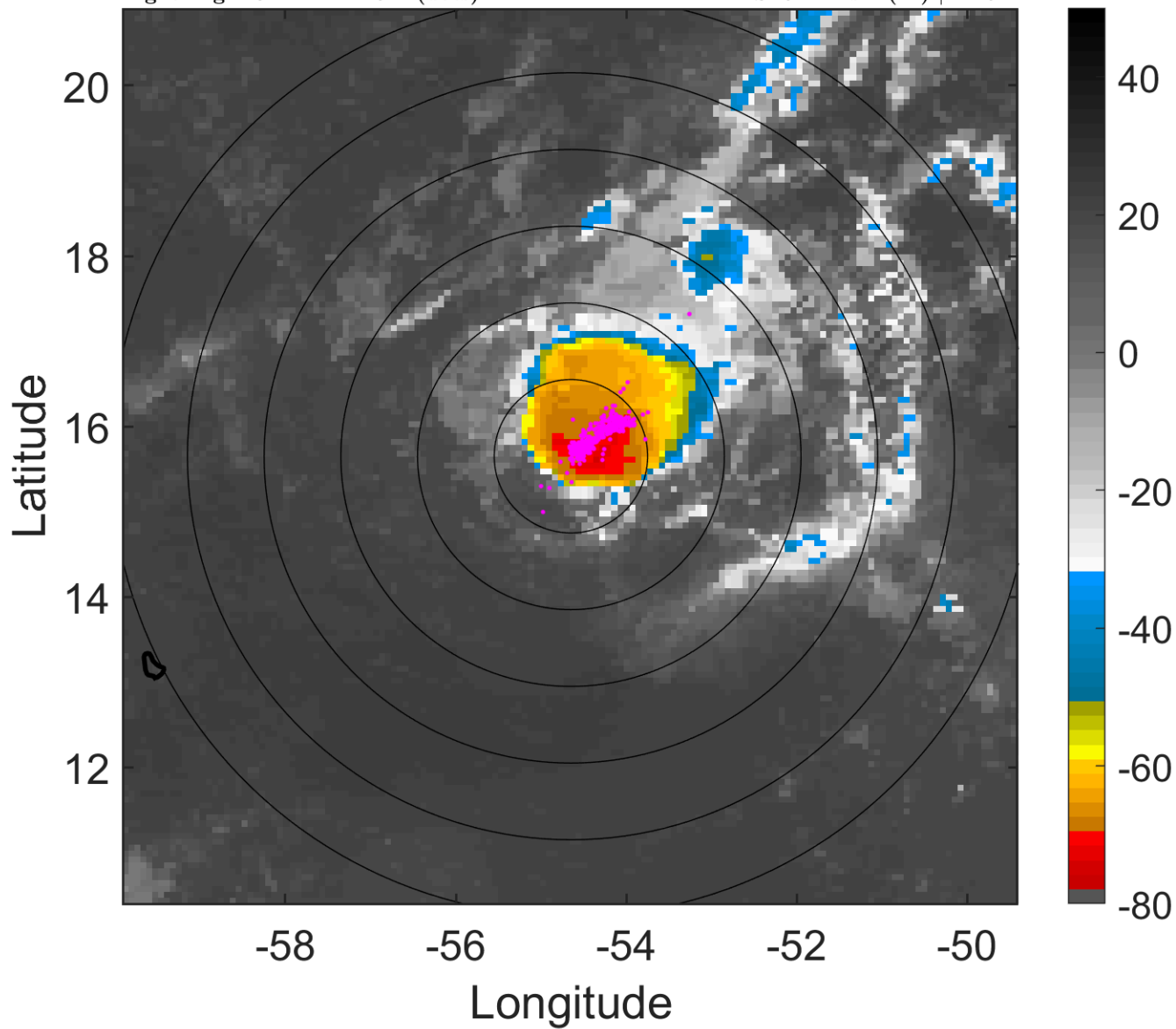

6-h IR BT Differences & Lightning

Δ t: 2015082303 (23.4 LT) - 2015082221 (17.4 LT)

Lightning: 23.4 LT \pm 1.5 h (dots)

PT: LLCP | EA: INACT

04L (DANNY) | 52.5 kt TS

S: 9.1 m s⁻¹ (M) | H: 54°

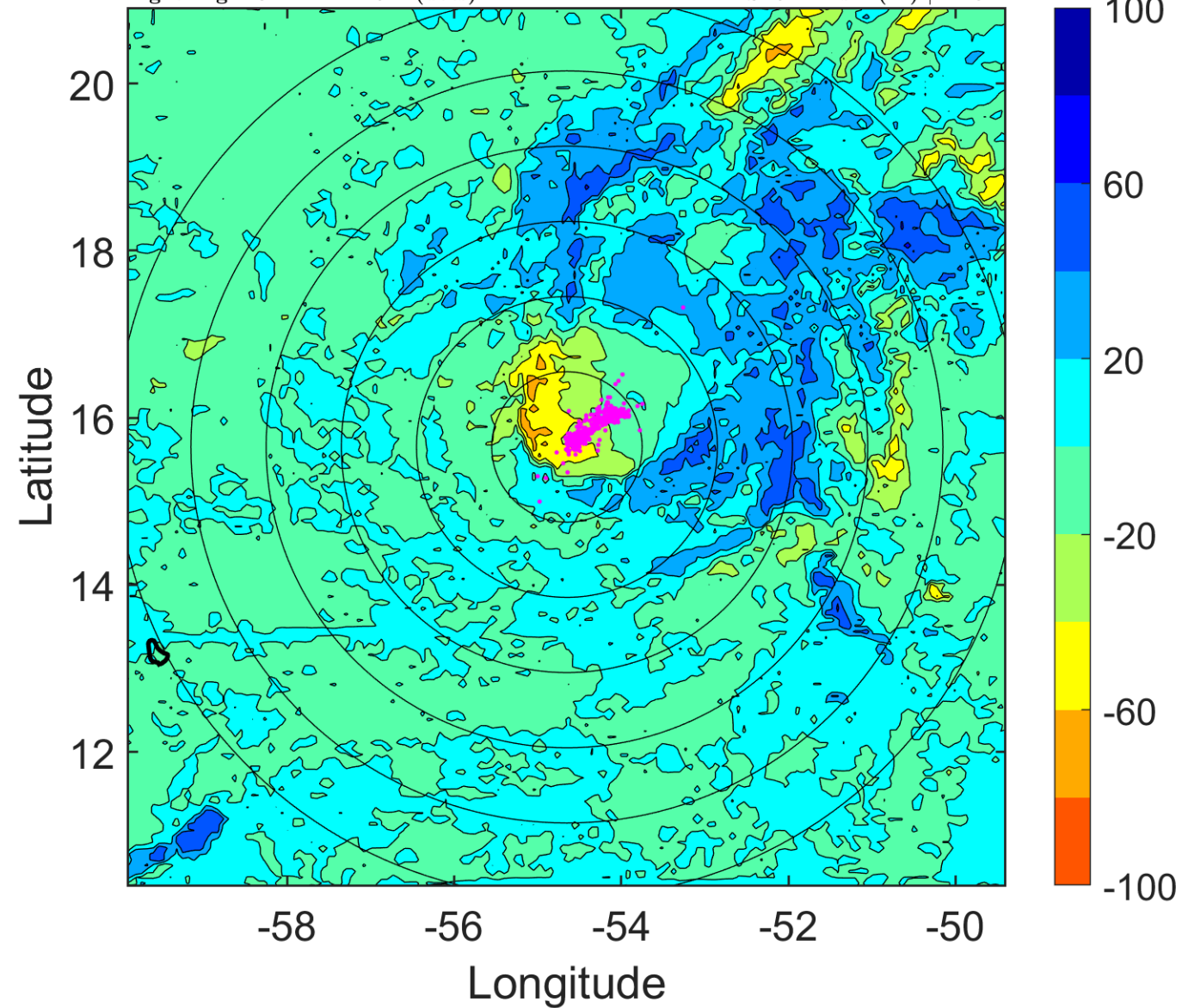

IR BT & Lightning

t: 2015082306 (2.3 LT)

Lightning: 2.3 LT \pm 1.5 h (dots)

PT: LLCP | EA: INACT

04L (DANNY) | 50 kt TS

S: 9 m s⁻¹ (M) | H: 56°

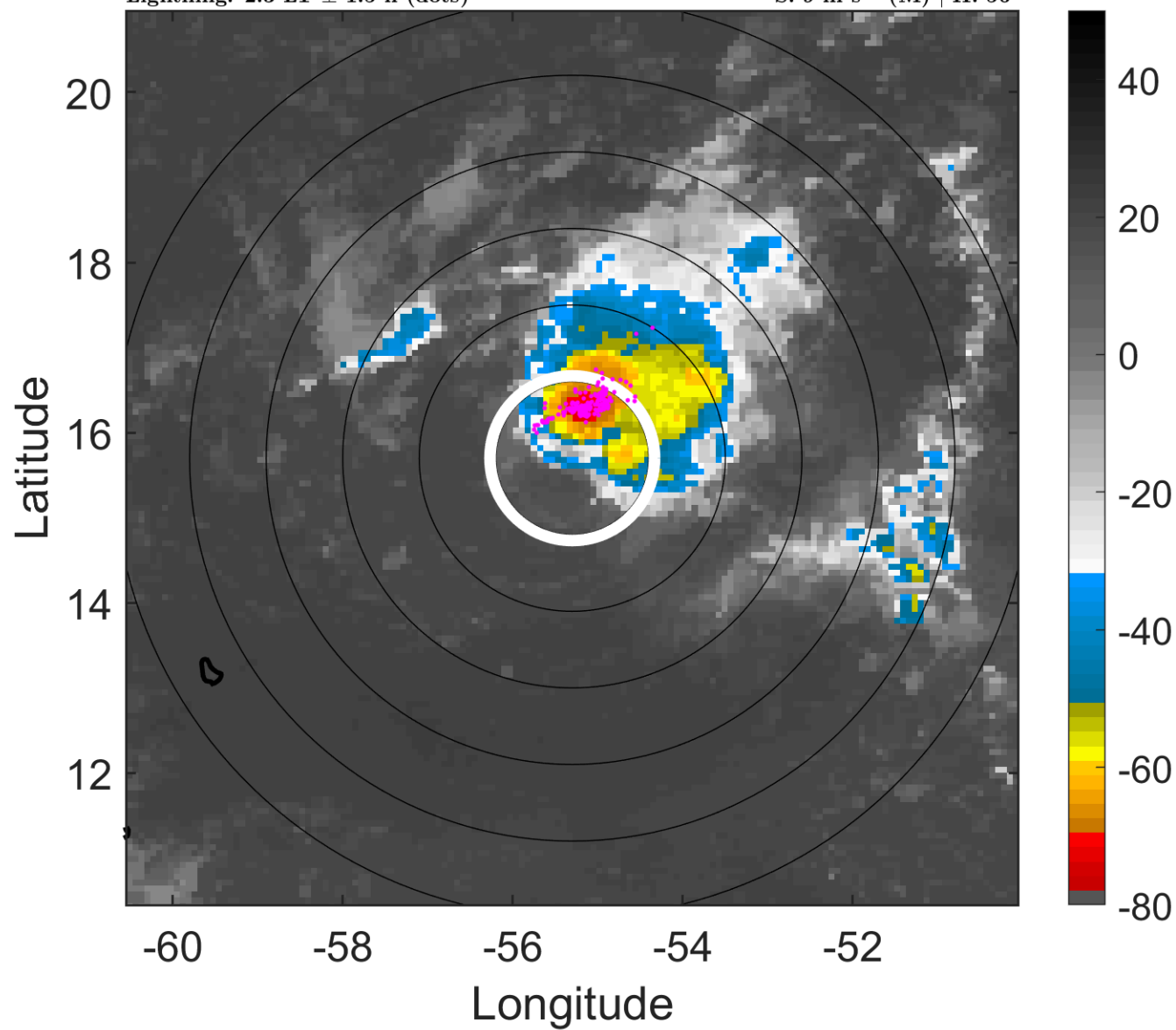

6-h IR BT Differences & Lightning

Δ t: 2015082306 (2.3 LT) - 2015082300 (20.4 LT)

Lightning: 2.3 LT \pm 1.5 h (dots)

PT: LLCP | EA: INACT

04L (DANNY) | 50 kt TS

S: 9 m s⁻¹ (M) | H: 56°

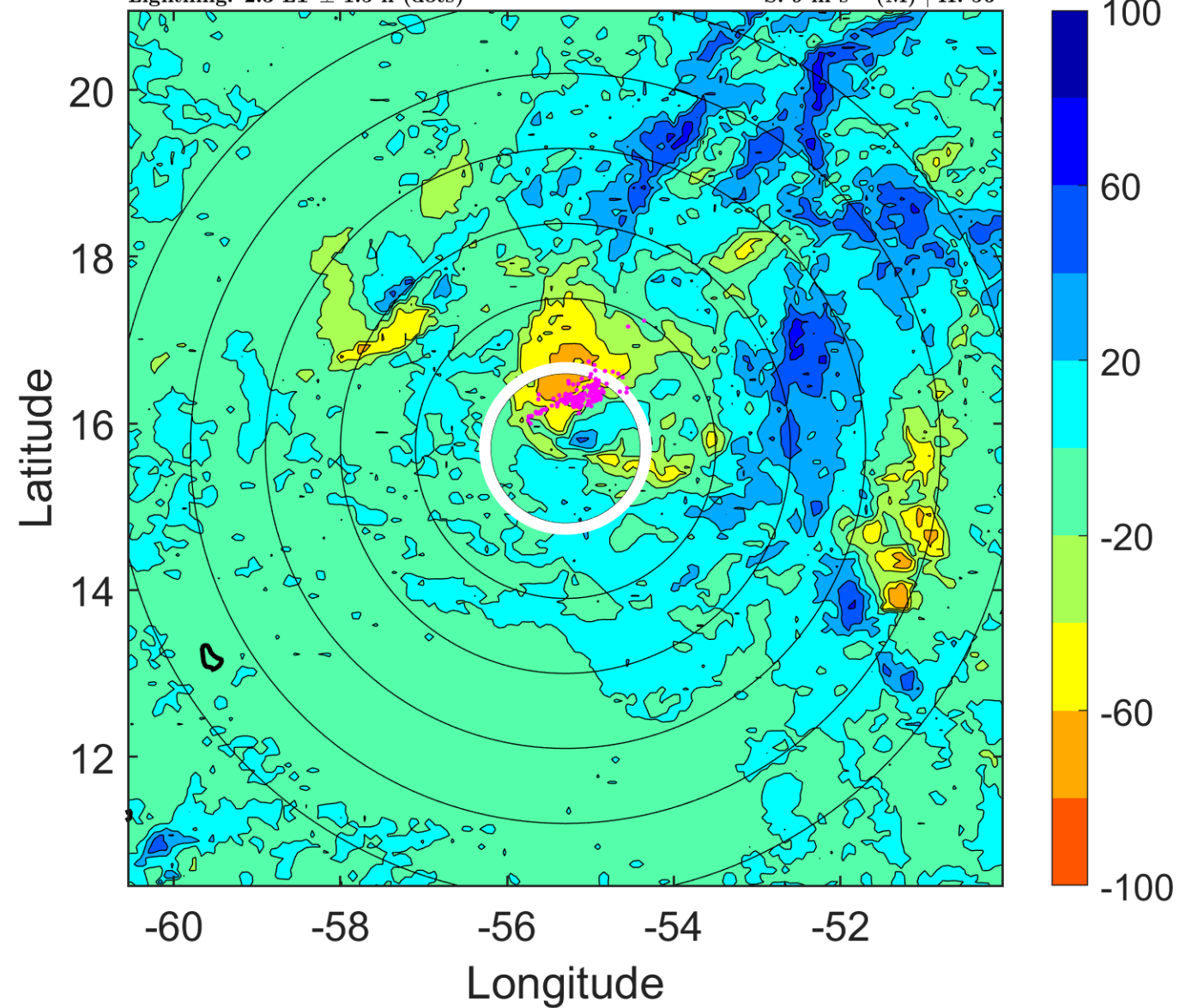

IR BT & Lightning

t: 2015082309 (5.3 LT)

Lightning: 5.3 LT \pm 1.5 h (dots)

PT: LLCP | EA: INACT

04L (DANNY) | 47.5 kt TS

S: 9.2 m s⁻¹ (M) | H: 51°

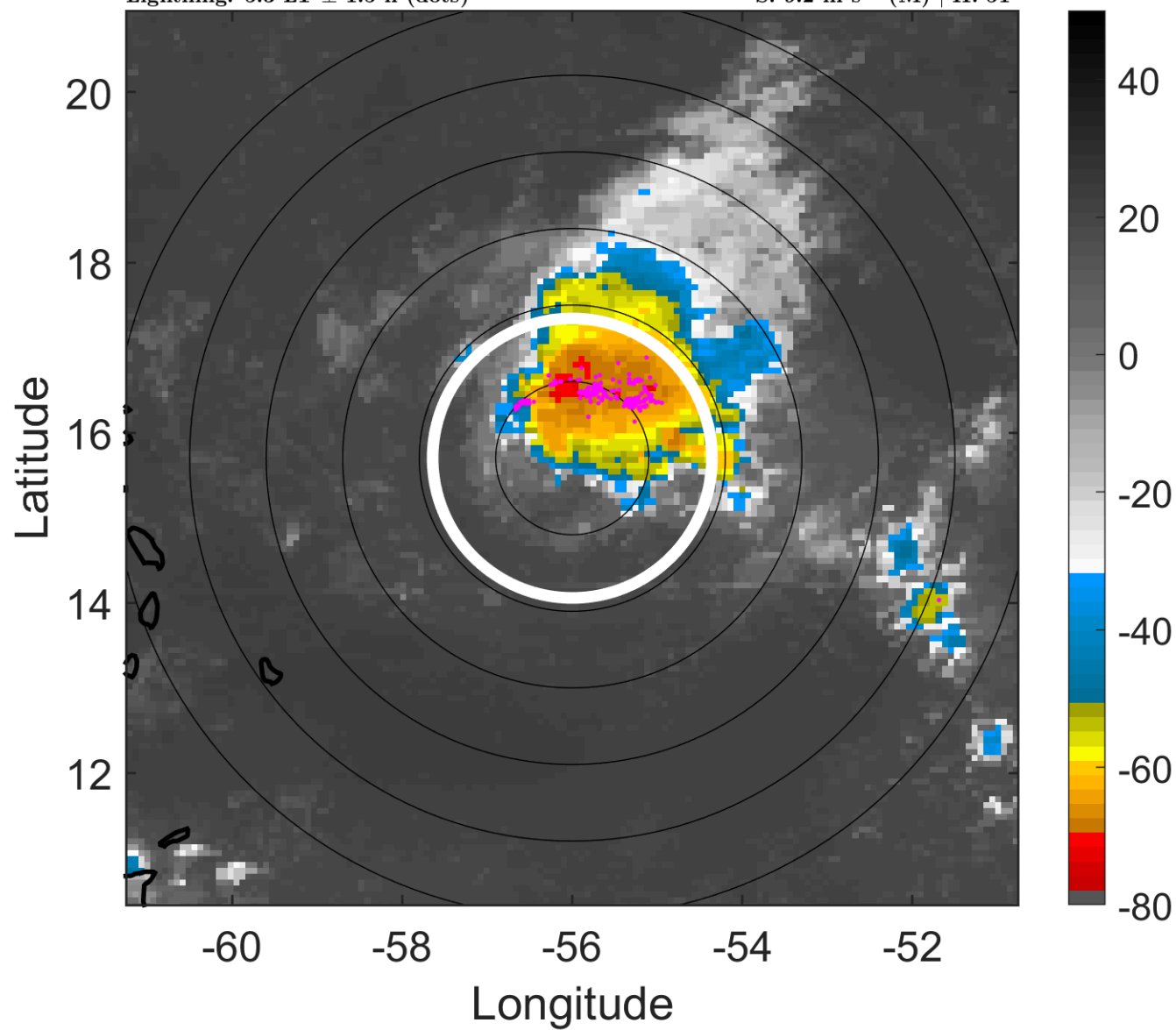

6-h IR BT Differences & Lightning

Δ t: 2015082309 (5.3 LT) - 2015082303 (23.4 LT)

Lightning: 5.3 LT \pm 1.5 h (dots)

PT: LLCP | EA: INACT

04L (DANNY) | 47.5 kt TS

S: 9.2 m s⁻¹ (M) | H: 51°

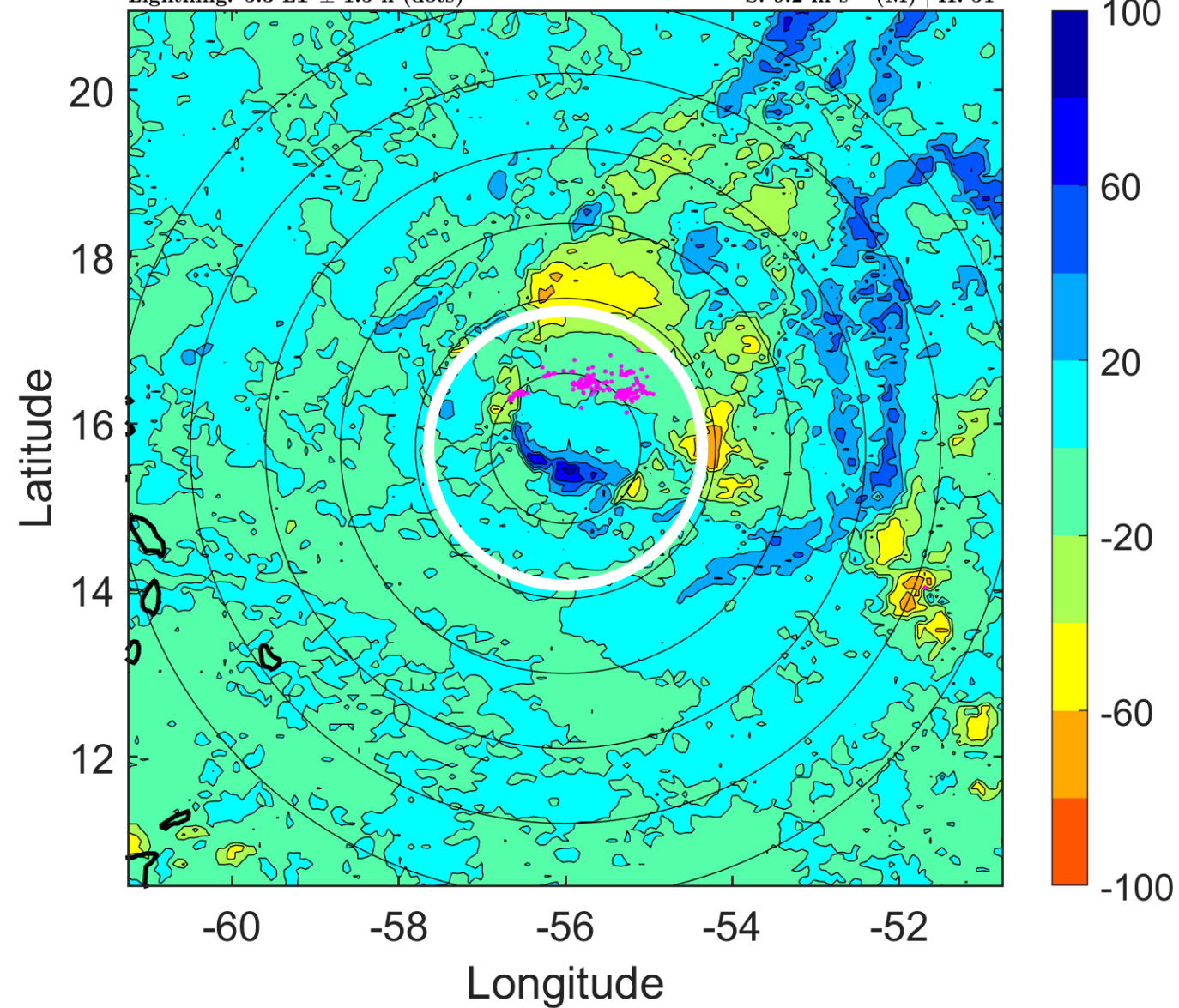

IR BT & Lightning

t: 2015082312 (8.2 LT)

Lightning: 8.2 LT \pm 1.5 h (dots)

PT: LLCP | EA: INACT

04L (DANNY) | 45 kt TS

S: 9.3 m s⁻¹ (M) | H: 46°

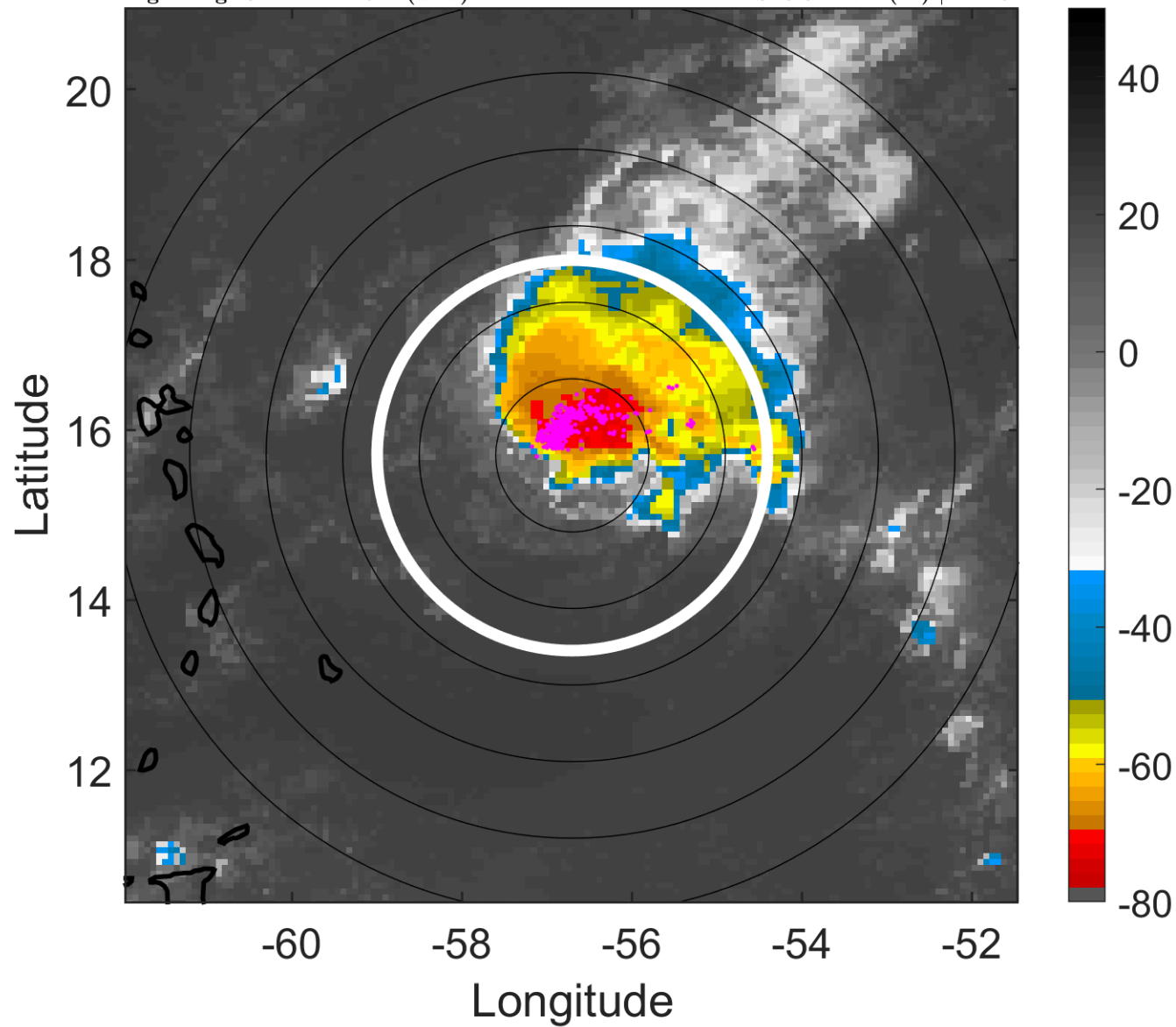

6-h IR BT Differences & Lightning

Δ t: 2015082312 (8.2 LT) - 2015082306 (2.3 LT)

Lightning: 8.2 LT \pm 1.5 h (dots)

PT: LLCP | EA: INACT

04L (DANNY) | 45 kt TS

S: 9.3 m s⁻¹ (M) | H: 46°

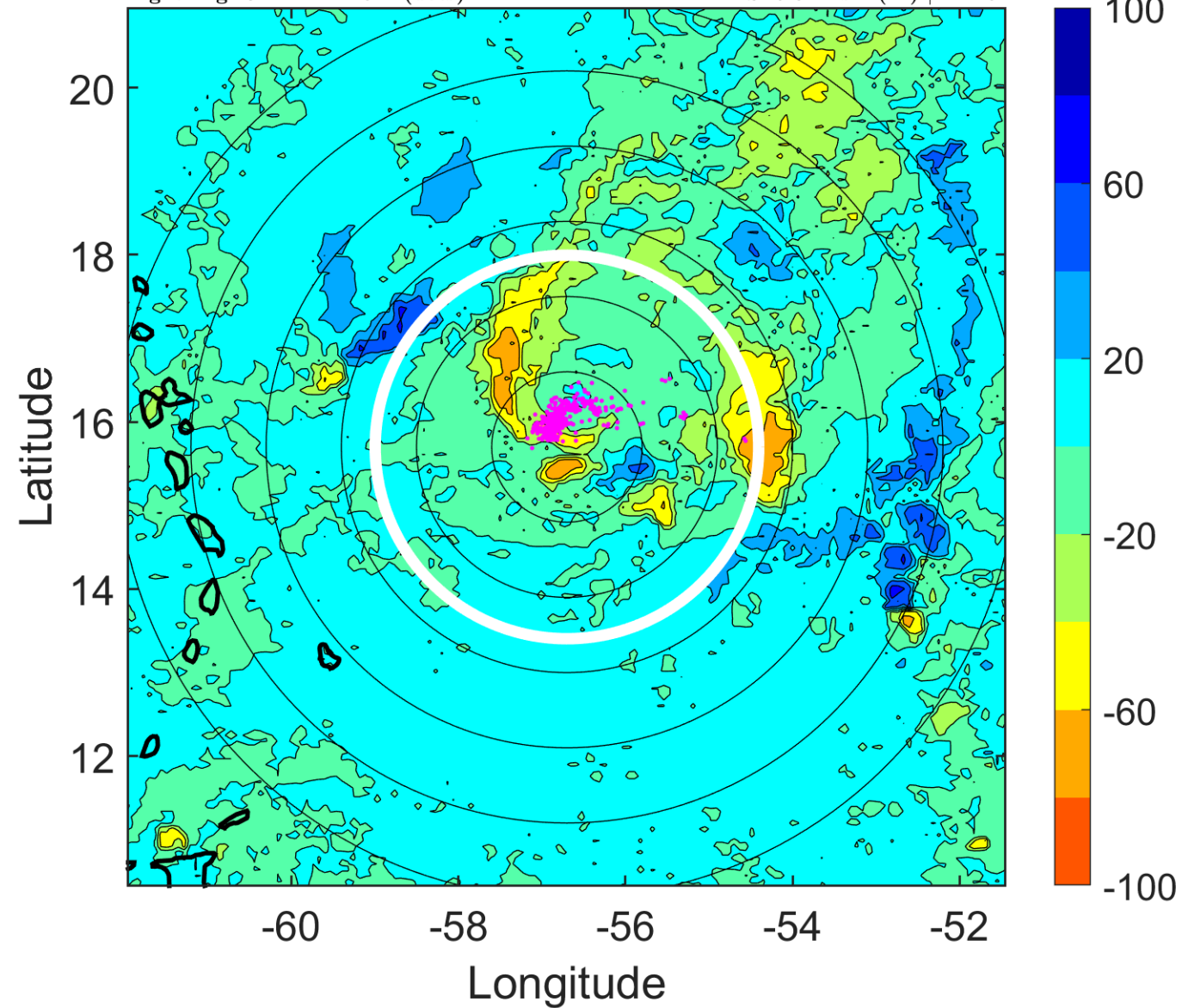

IR BT & Lightning

t: 2015082315 (11.2 LT)

Lightning: 11.2 LT \pm 1.5 h (dots)

PT: LLCP | EA: INACT

04L (DANNY) | 42.5 kt TS

S: 8.2 m s⁻¹ (M) | H: 46.5°

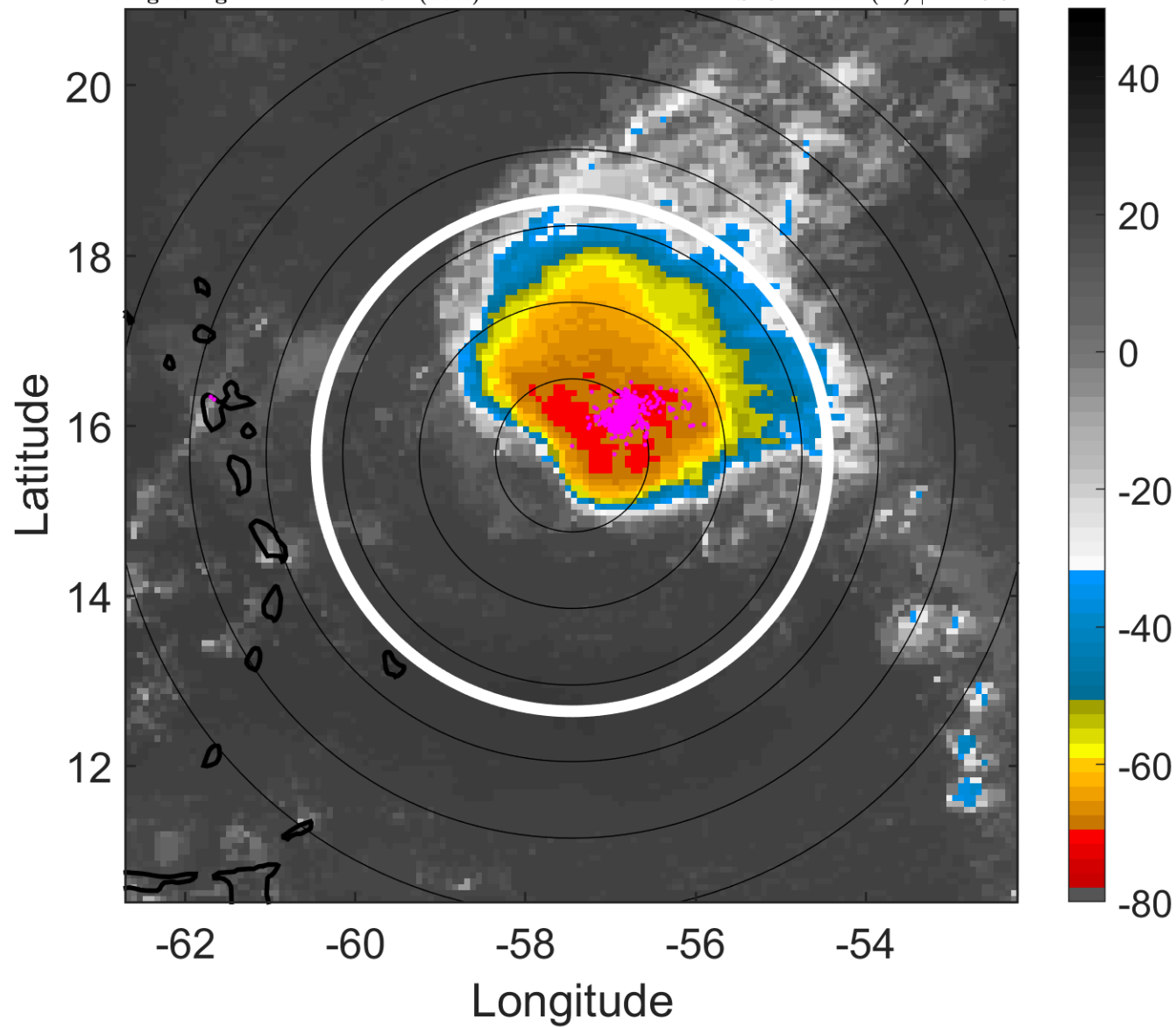

6-h IR BT Differences & Lightning

Δ t: 2015082315 (11.2 LT) - 2015082309 (5.3 LT)

Lightning: 11.2 LT \pm 1.5 h (dots)

PT: LLCP | EA: INACT

04L (DANNY) | 42.5 kt TS

S: 8.2 m s⁻¹ (M) | H: 46.5°

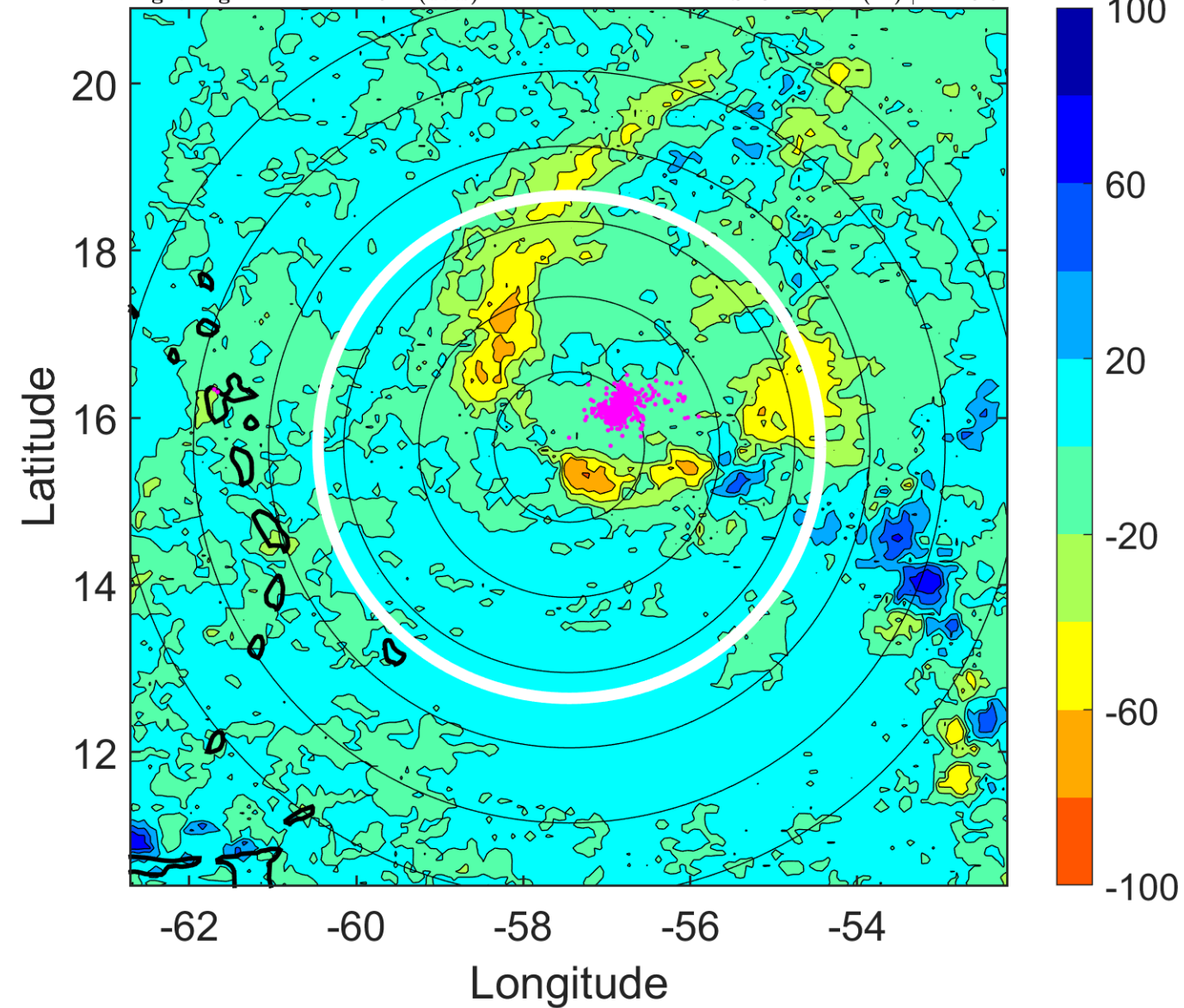

IR BT & Lightning

t: 2015082318 (14.1 LT)

Lightning: 14.1 LT \pm 1.5 h (dots)

PT: LLCP | EA: INACT

04L (DANNY) | 40 kt TS

S: 7.1 m s⁻¹ (M) | H: 47°

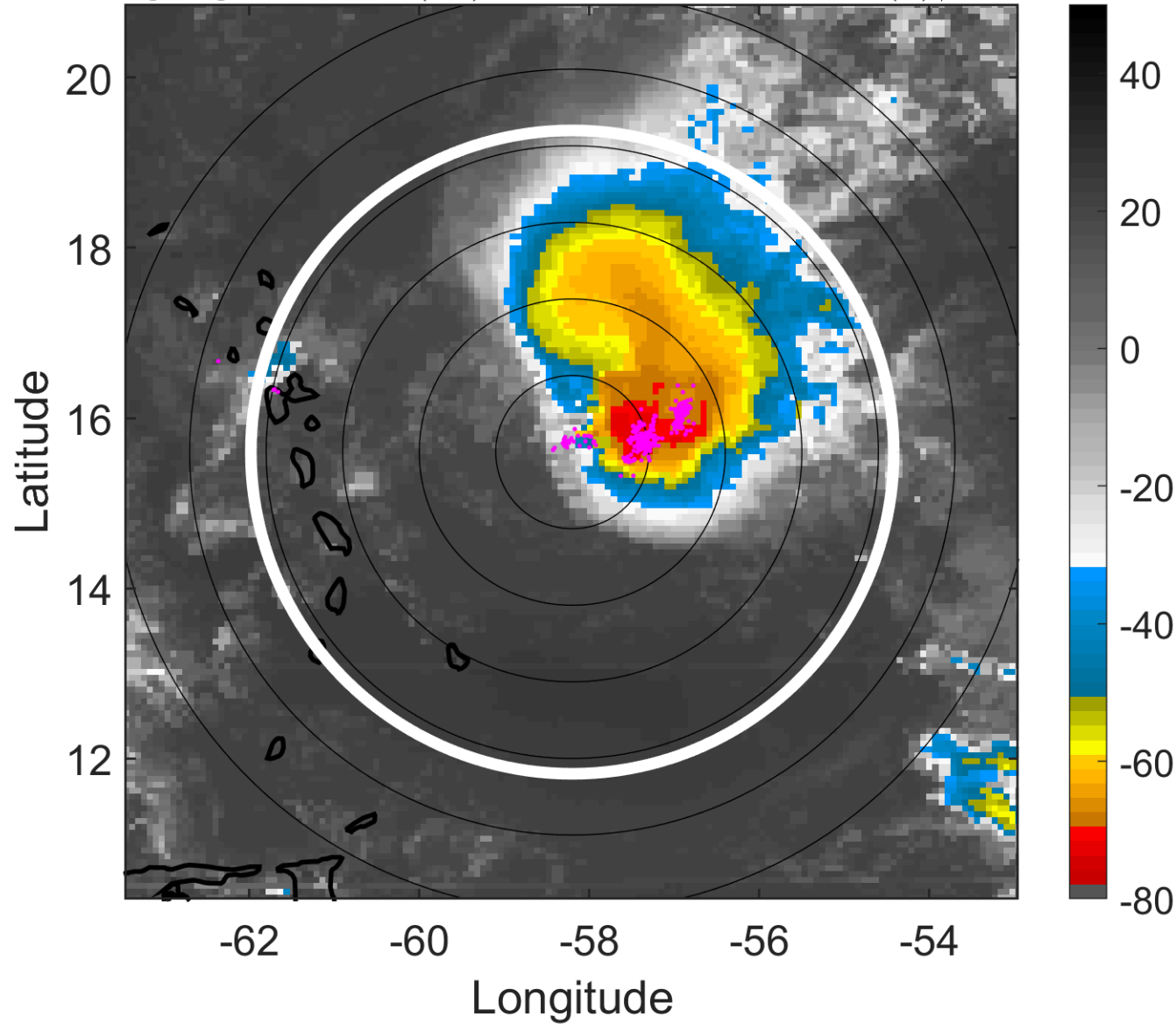

6-h IR BT Differences & Lightning

Δ t: 2015082318 (14.1 LT) - 2015082312 (8.2 LT)

Lightning: 14.1 LT \pm 1.5 h (dots)

PT: LLCP | EA: INACT

04L (DANNY) | 40 kt TS

S: 7.1 m s⁻¹ (M) | H: 47°

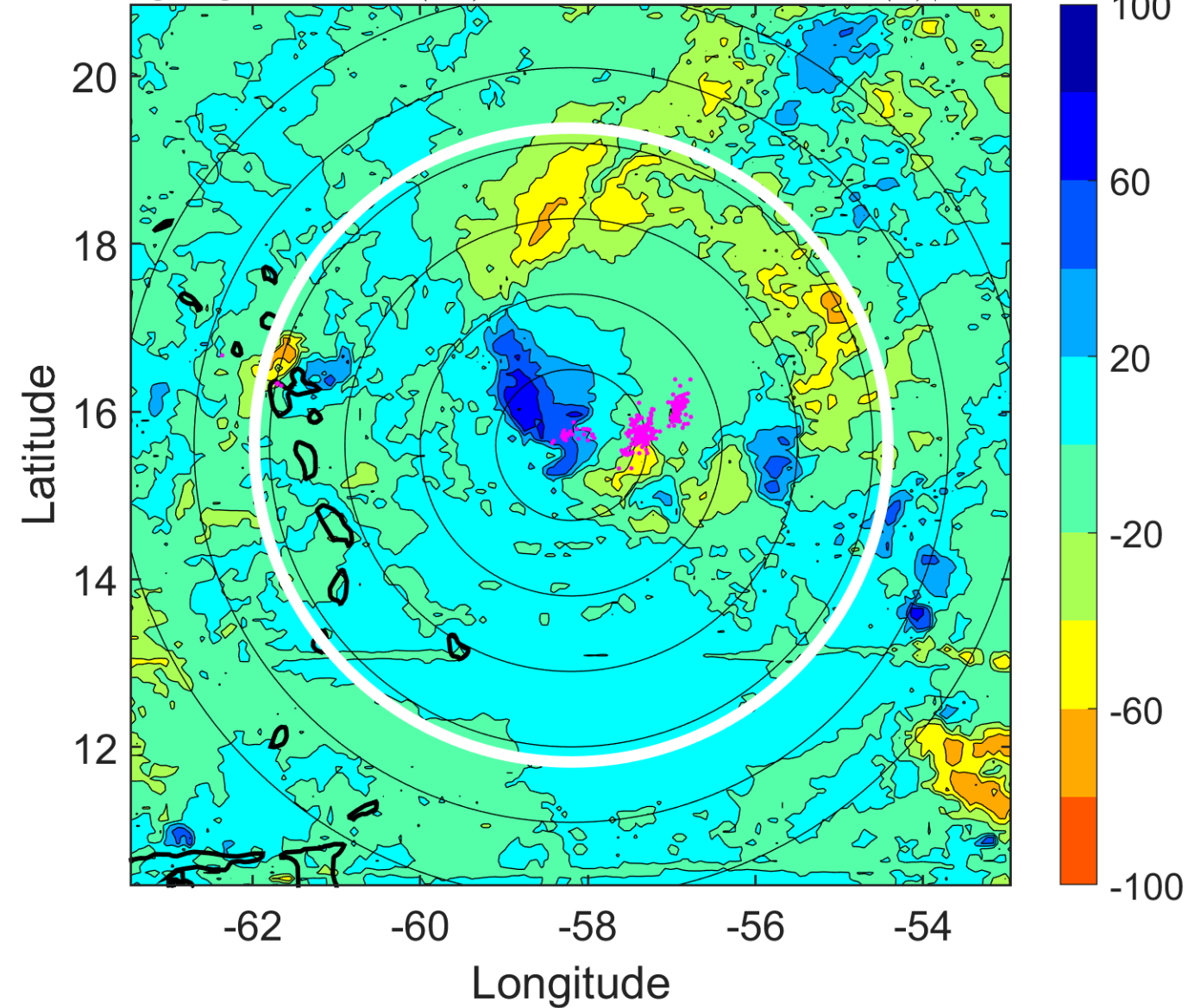

IR BT & Lightning

t: 2015082321 (17.1 LT)

Lightning: 17.1 LT \pm 1.5 h (dots)

PT: LLCP | EA: INACT

04L (DANNY) | 40 kt TS

S: 7.7 m s⁻¹ (M) | H: 45°

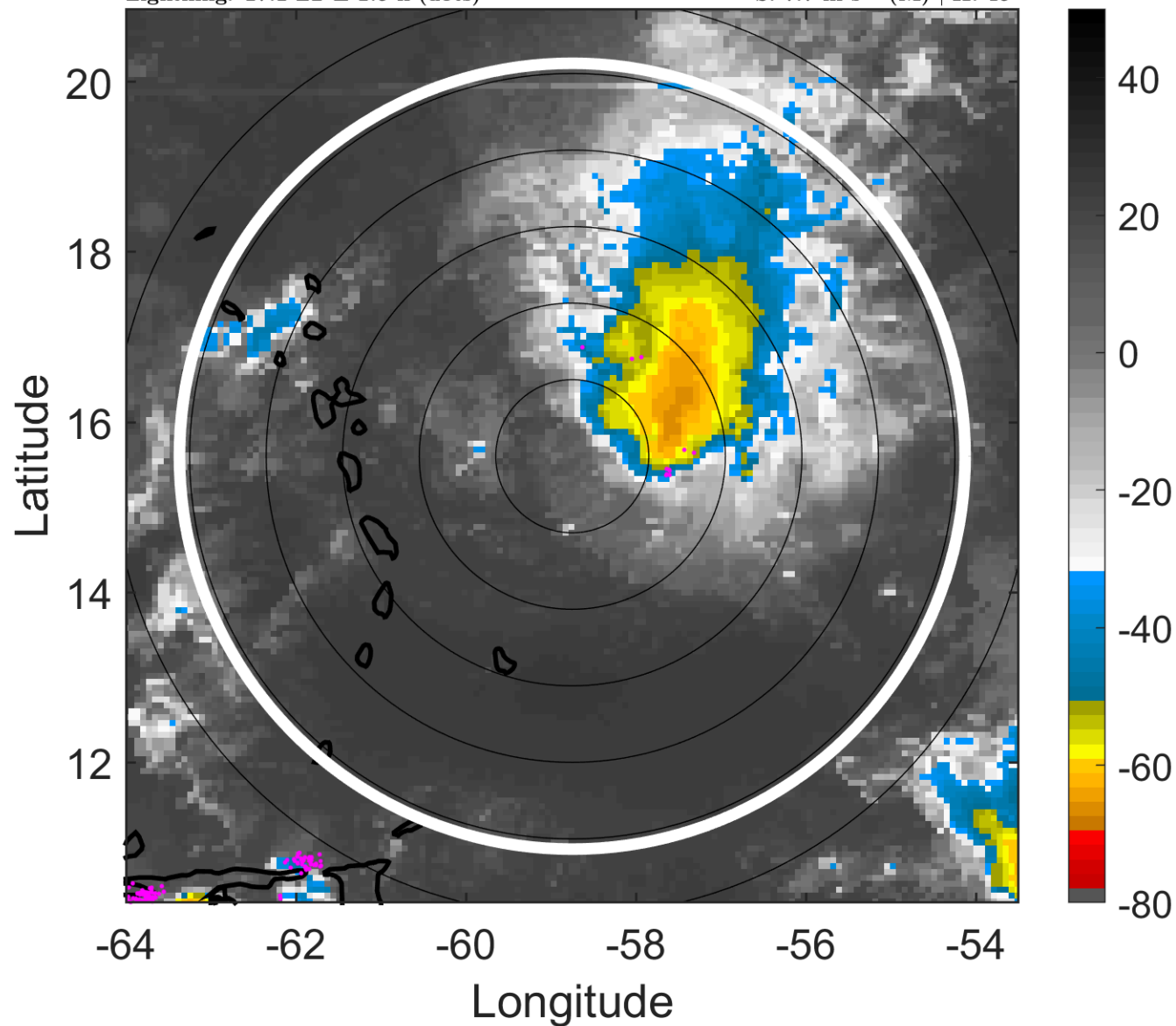

6-h IR BT Differences & Lightning

Δ t: 2015082321 (17.1 LT) - 2015082315 (11.2 LT)

Lightning: 17.1 LT \pm 1.5 h (dots)

PT: LLCP | EA: INACT

04L (DANNY) | 40 kt TS

S: 7.7 m s⁻¹ (M) | H: 45°

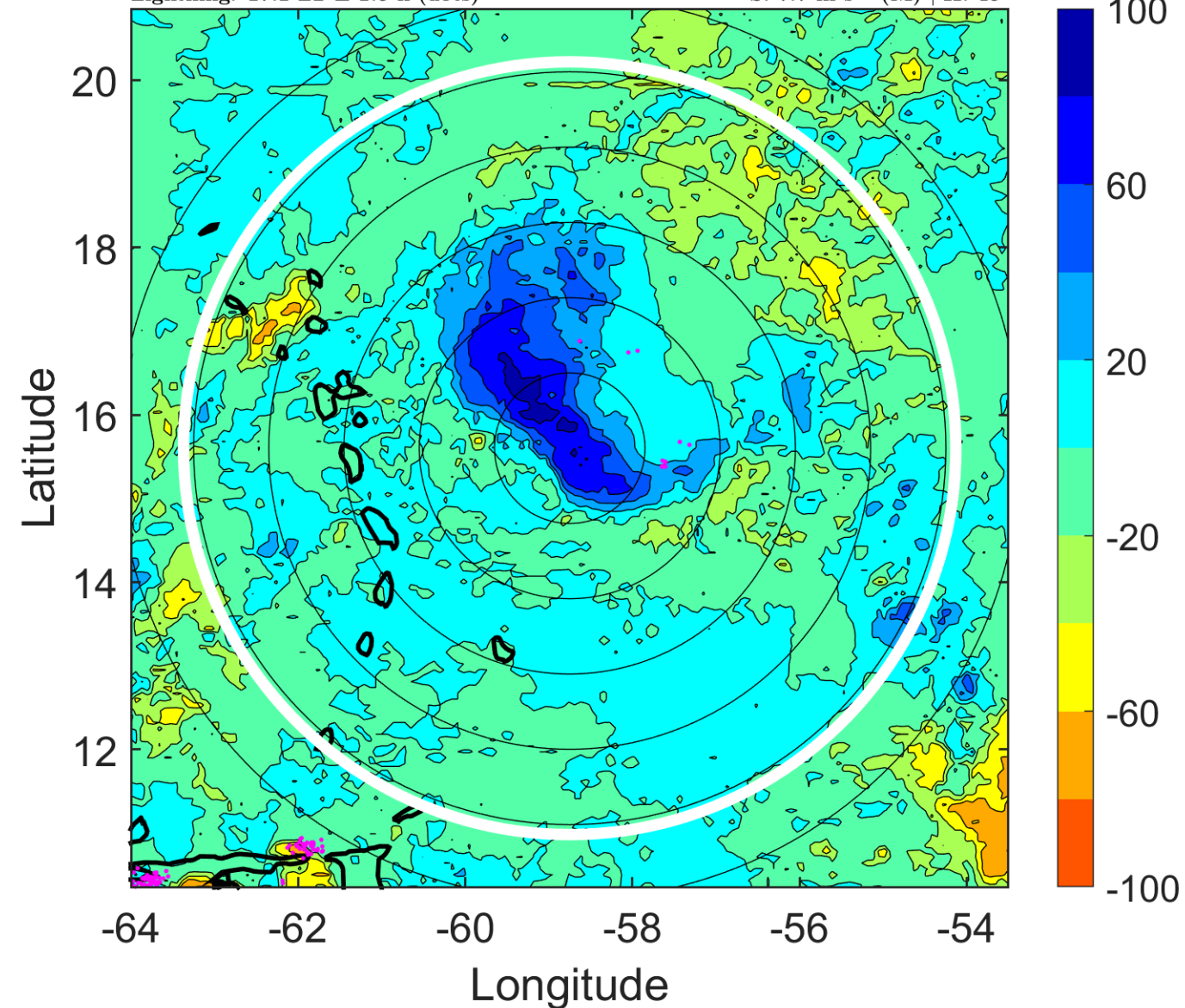

IR BT & Lightning

t: 2015082400 (20 LT)

Lightning: 20 LT \pm 1.5 h (dots)

PT: LLCP | EA: INACT

04L (DANNY) | 40 kt TS

S: 8.3 m s⁻¹ (M) | H: 43°

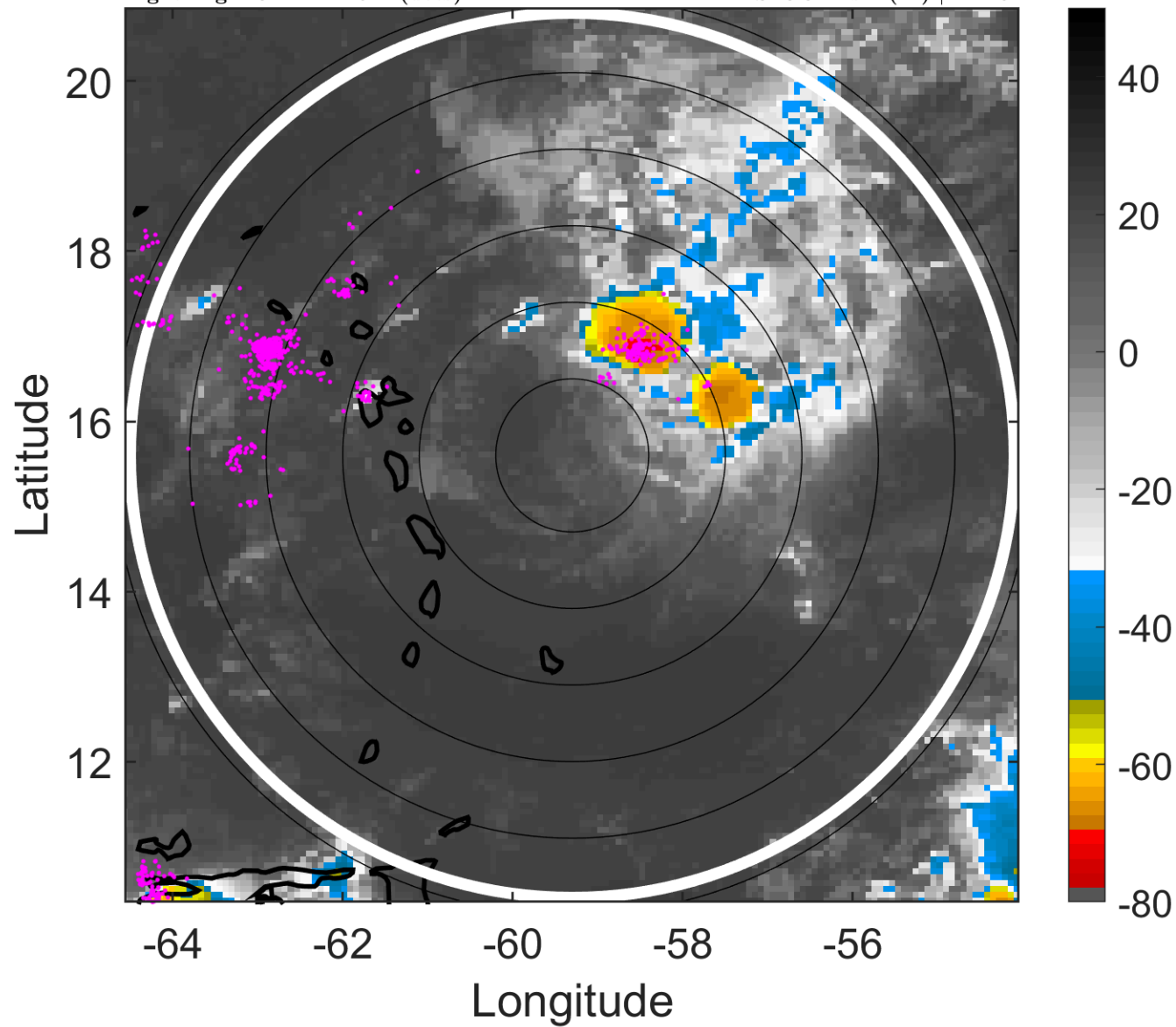

6-h IR BT Differences & Lightning

Δ t: 2015082400 (20 LT) - 2015082318 (14.1 LT)

Lightning: 20 LT \pm 1.5 h (dots)

PT: LLCP | EA: INACT

04L (DANNY) | 40 kt TS

S: 8.3 m s⁻¹ (M) | H: 43°

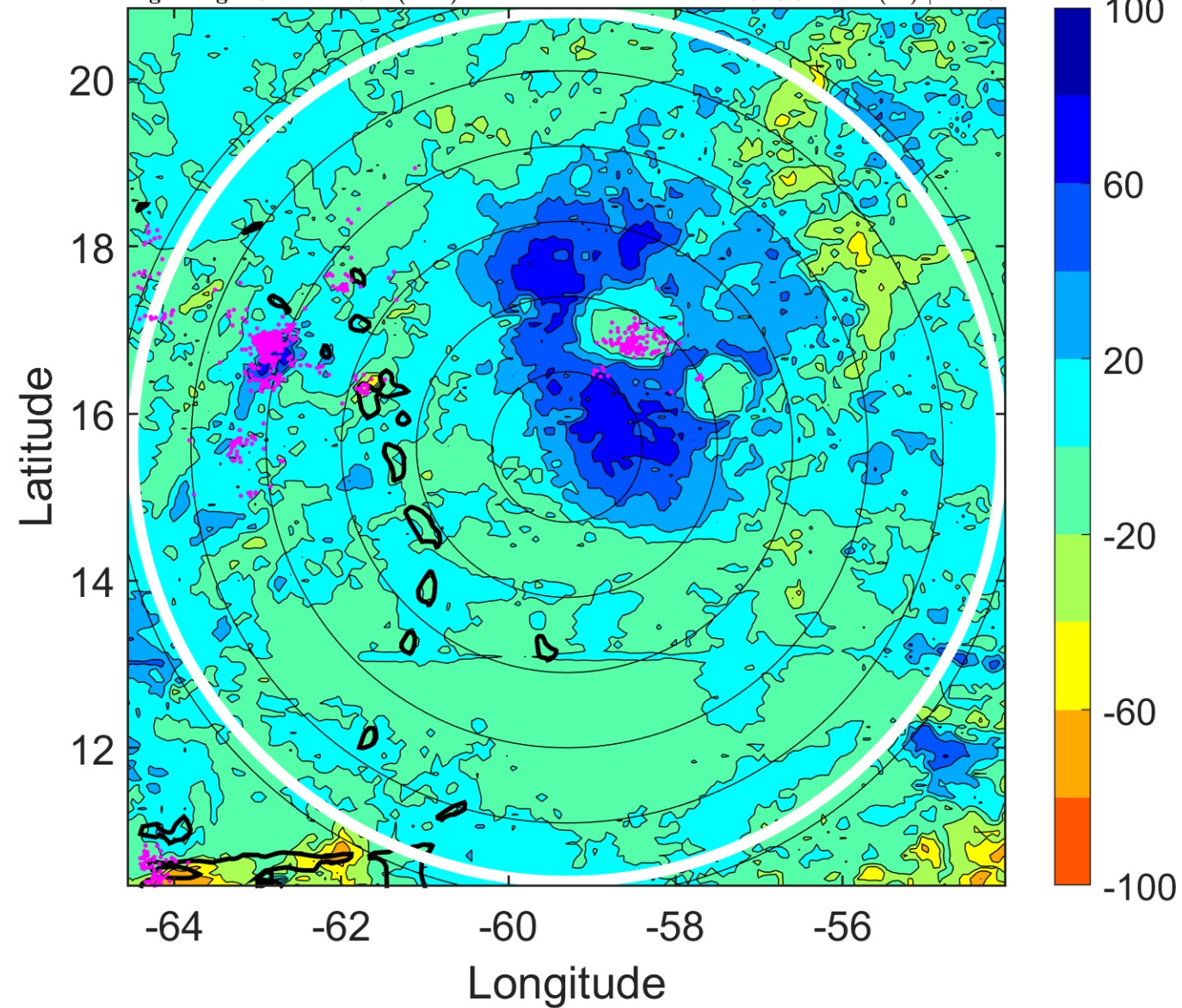

IR BT & Lightning

t: 2015082403 (23 LT)

Lightning: 23 LT \pm 1.5 h (dots)

PT: LLCP | EA: INACT

04L (DANNY) | 37.5 kt TS

S: 9.7 m s⁻¹ (M) | H: 53°

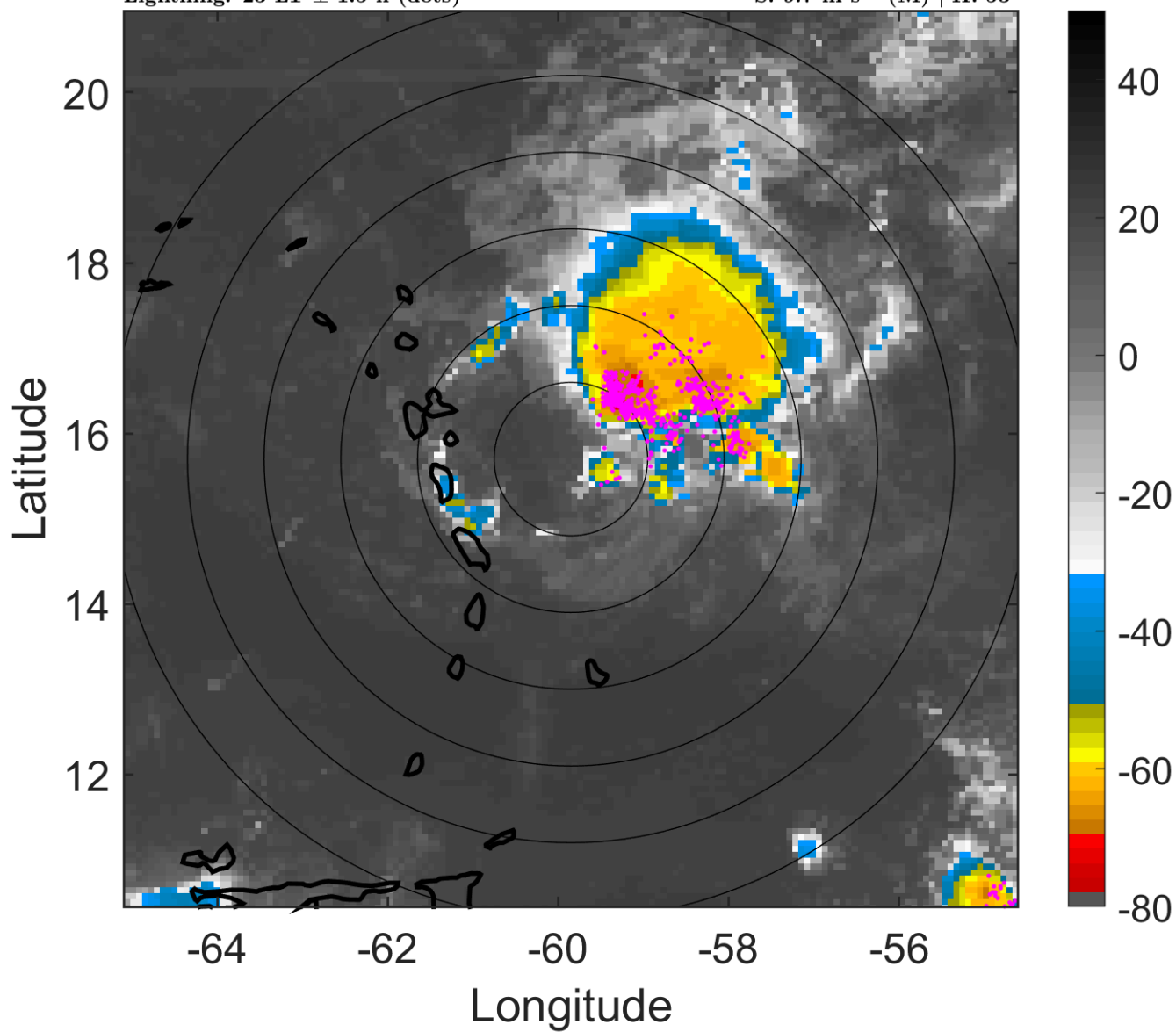

6-h IR BT Differences & Lightning

Δ t: 2015082403 (23 LT) - 2015082321 (17.1 LT)

Lightning: 23 LT \pm 1.5 h (dots)

PT: LLCP | EA: INACT

04L (DANNY) | 37.5 kt TS

S: 9.7 m s⁻¹ (M) | H: 53°

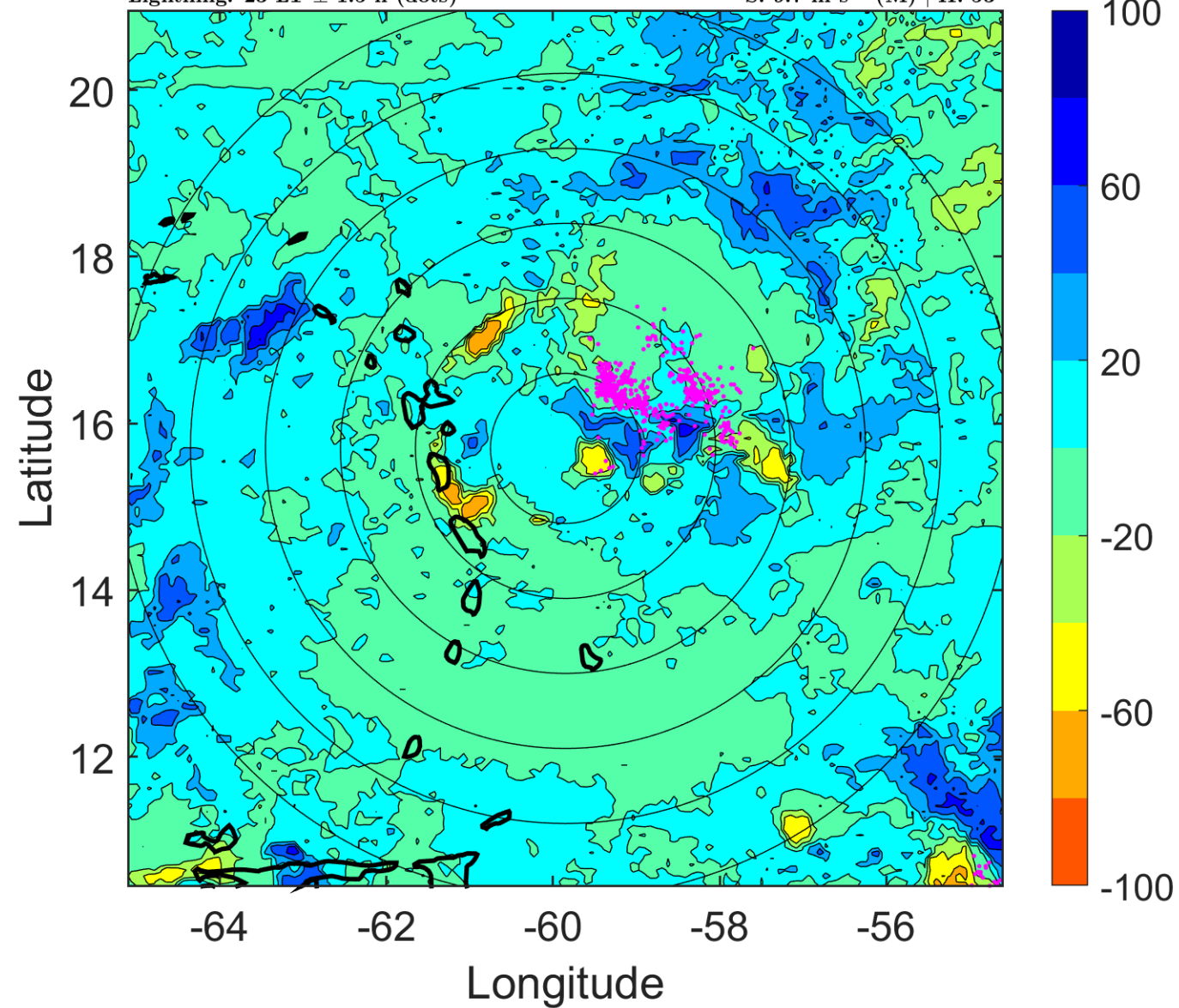

IR BT & Lightning

t: 2015082406 (2 LT)

Lightning: 2 LT \pm 1.5 h (dots)

PT: SLCP | EA: QUASI

04L (DANNY) | 35 kt TS

S: 11.1 m s⁻¹ (H) | H: 63°

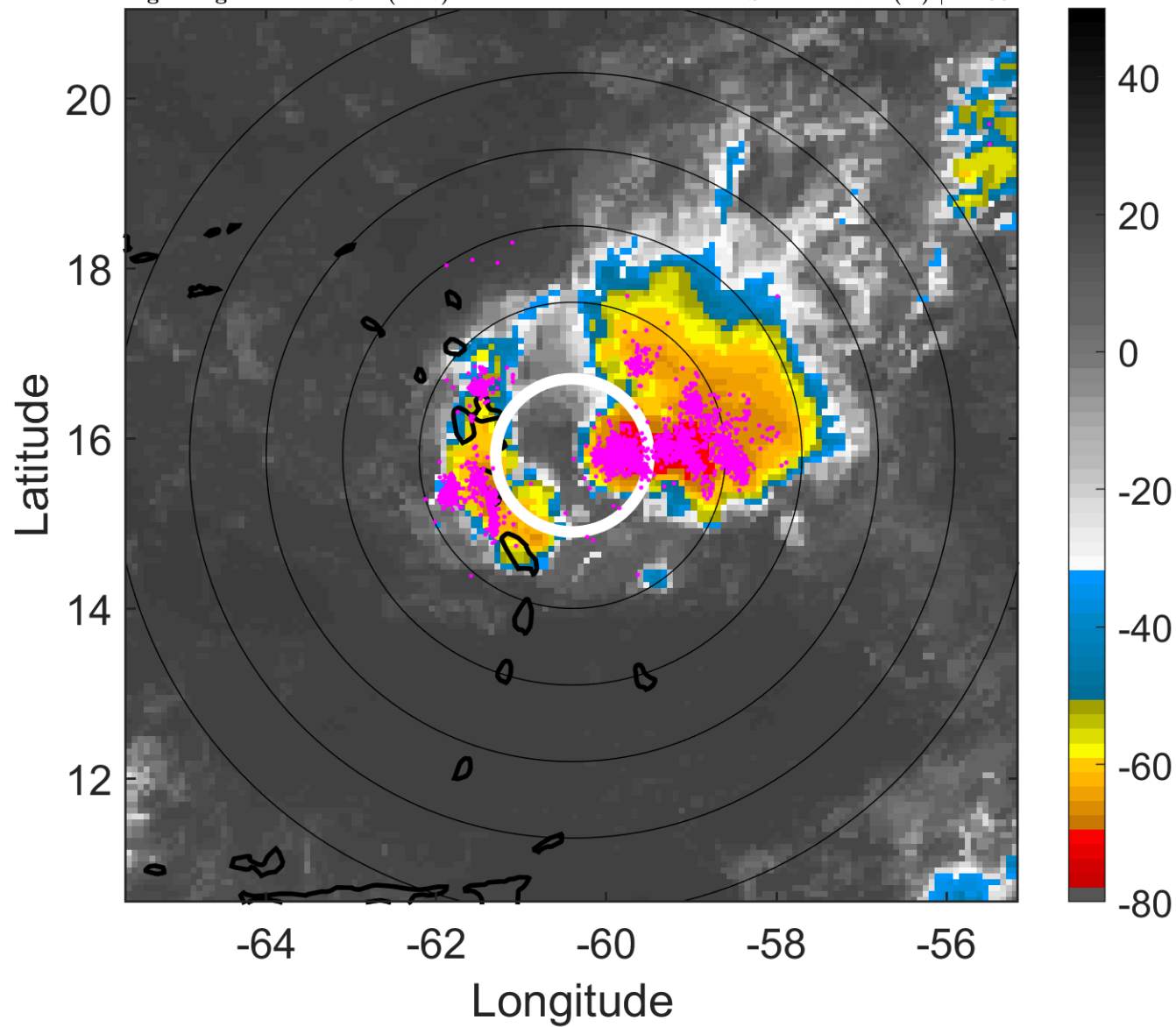

6-h IR BT Differences & Lightning

Δ t: 2015082406 (2 LT) - 2015082400 (20 LT)

Lightning: 2 LT \pm 1.5 h (dots)

PT: SLCP | EA: QUASI

04L (DANNY) | 35 kt TS

S: 11.1 m s⁻¹ (H) | H: 63°

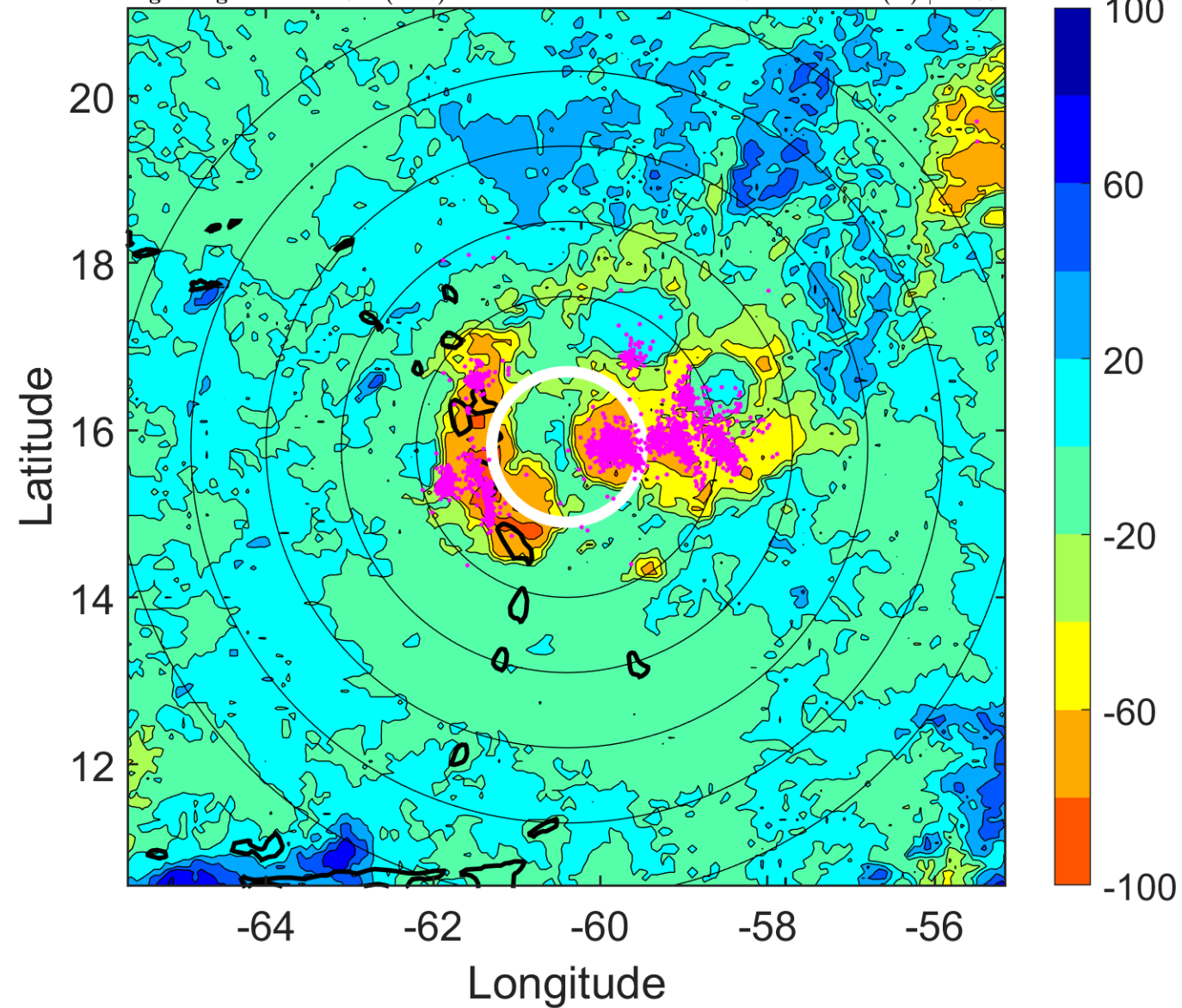

IR BT & Lightning

t: 2015082409 (4.9 LT)

Lightning: 4.9 LT \pm 1.5 h (dots)

PT: SLCP | EA: QUASI

04L (DANNY) | 32.5 kt TD

S: 9.4 m s⁻¹ (M) | H: 67°

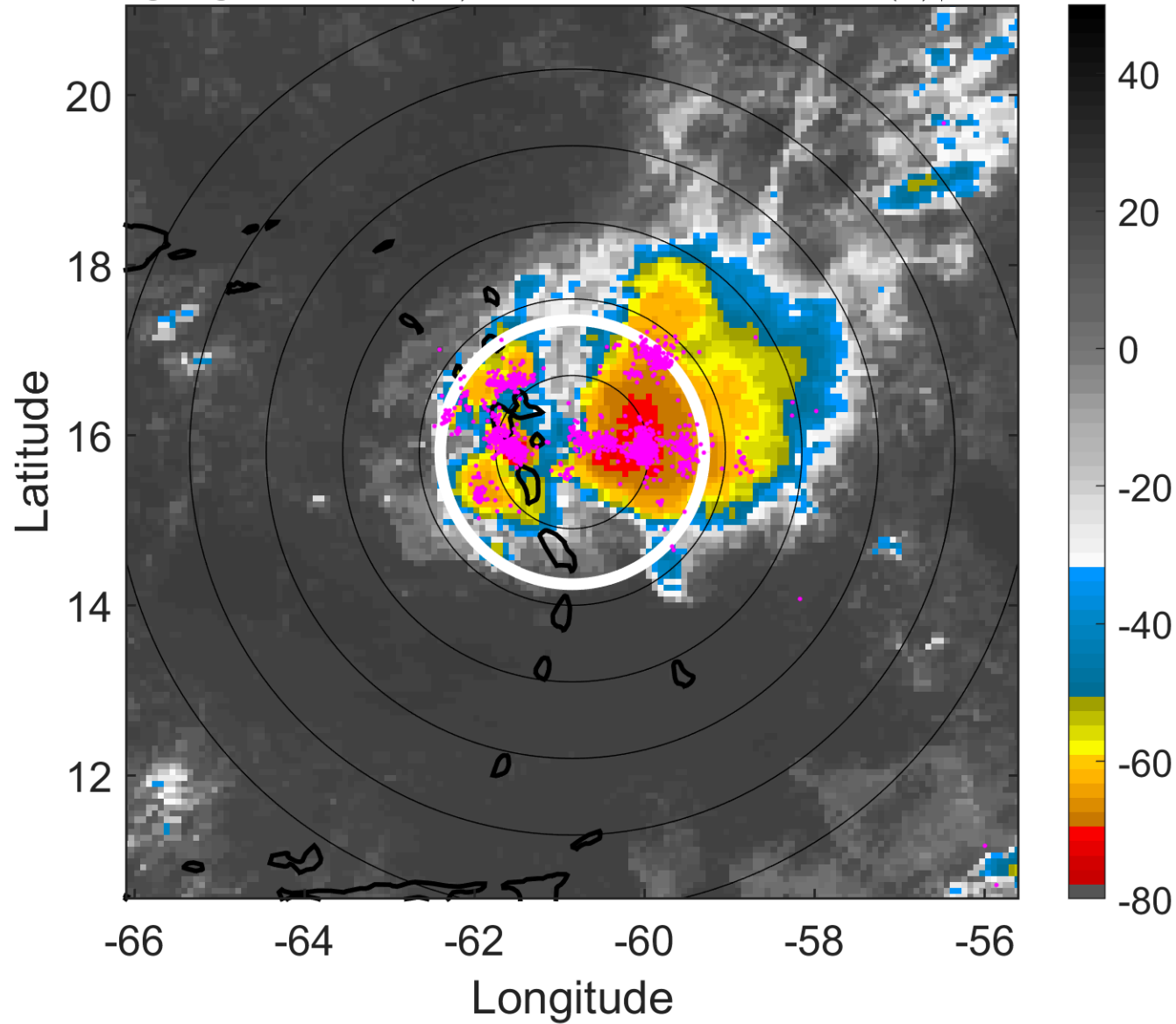

6-h IR BT Differences & Lightning

Δ t: 2015082409 (4.9 LT) - 2015082403 (23 LT)

Lightning: 4.9 LT \pm 1.5 h (dots)

PT: SLCP | EA: QUASI

04L (DANNY) | 32.5 kt TD

S: 9.4 m s⁻¹ (M) | H: 67°

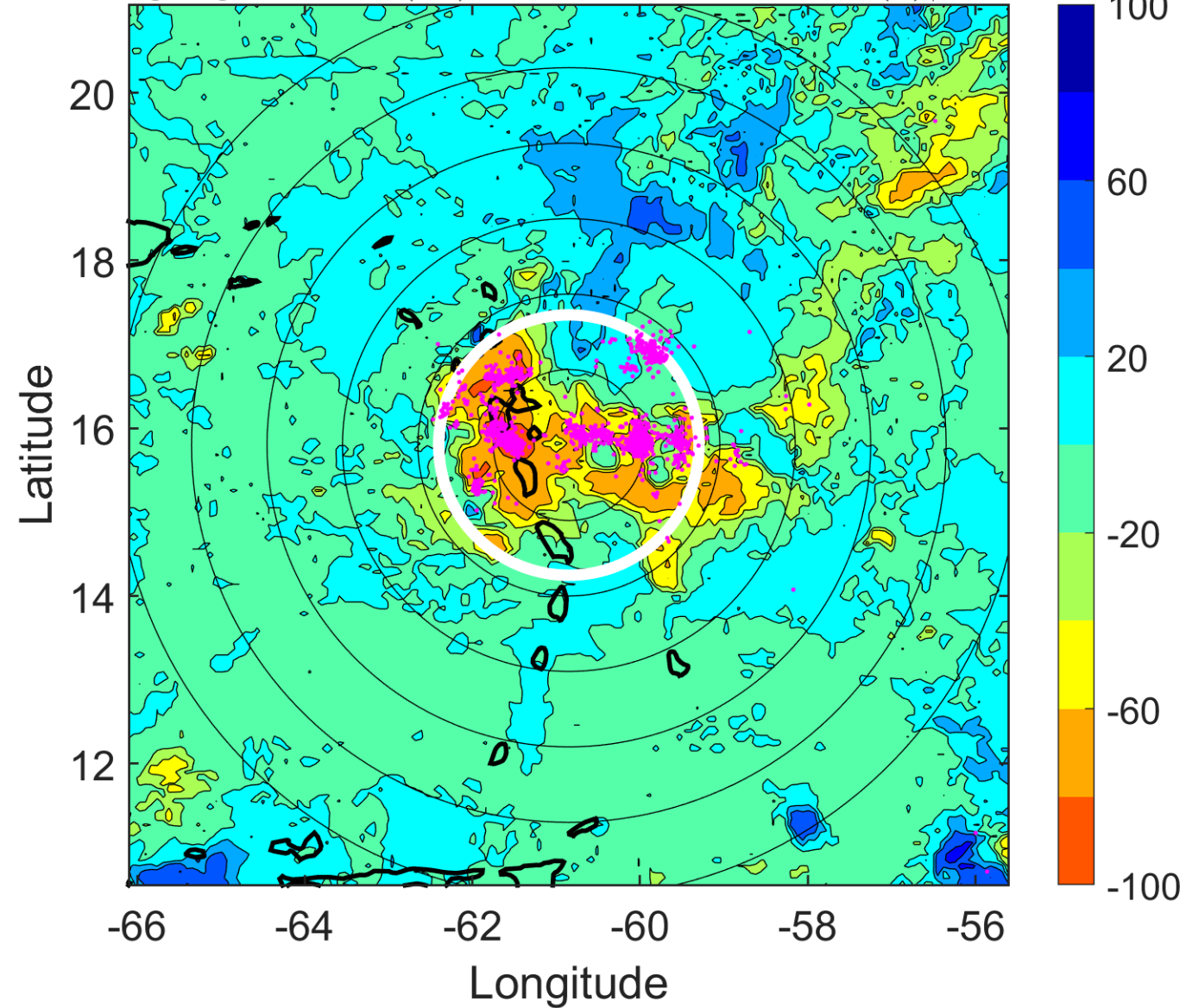

IR BT & Lightning

t: 2015082412 (7.9 LT)

Lightning: 7.9 LT \pm 1.5 h (dots)

PT: SLCP | EA: QUASI

04L (DANNY) | 30 kt TD

S: 7.7 m s⁻¹ (M) | H: 71°

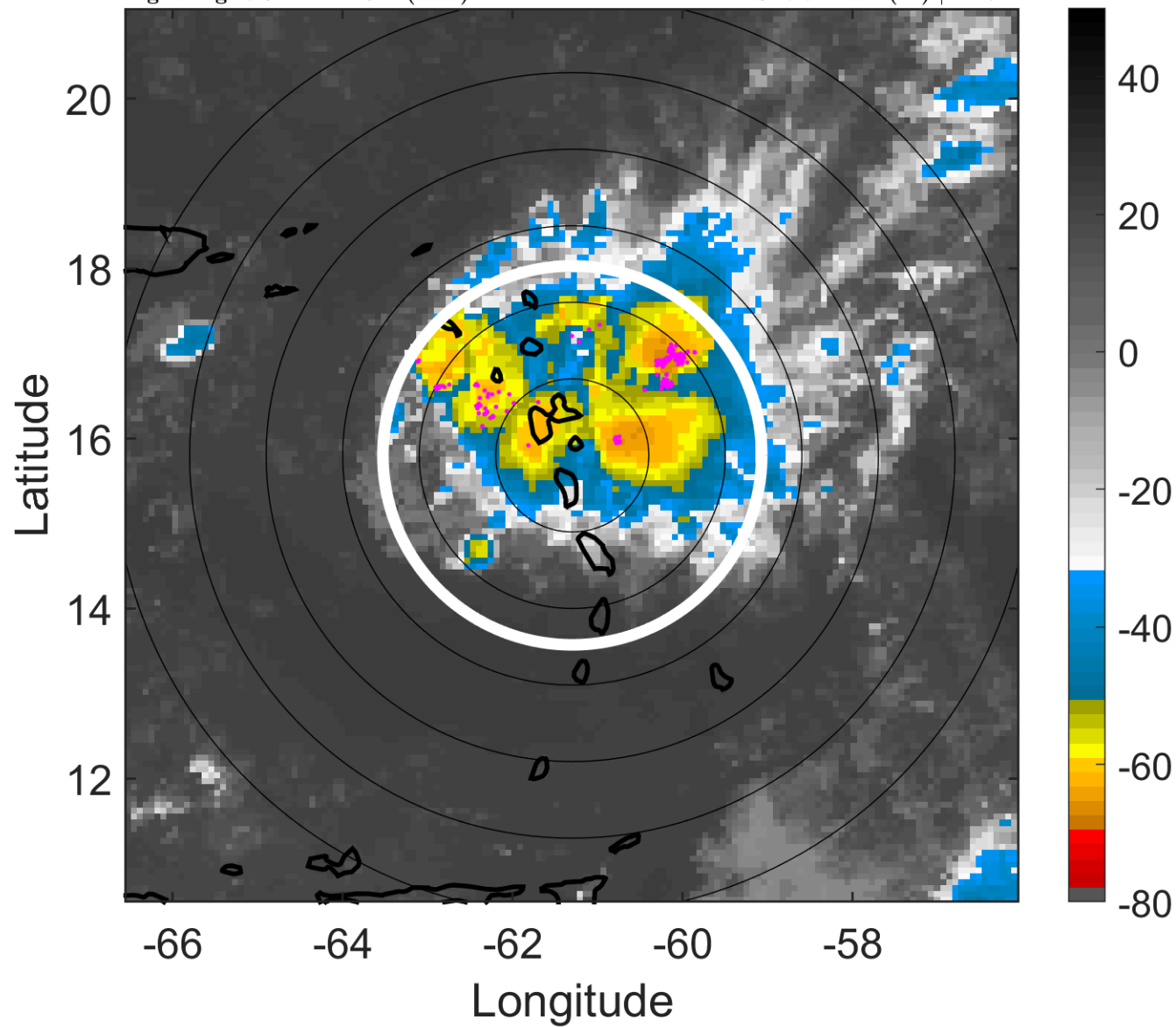

6-h IR BT Differences & Lightning

Δ t: 2015082412 (7.9 LT) - 2015082406 (2 LT)

Lightning: 7.9 LT \pm 1.5 h (dots)

PT: SLCP | EA: QUASI

04L (DANNY) | 30 kt TD

S: 7.7 m s⁻¹ (M) | H: 71°

