

IR BT & Lightning

t: 2006082200 (22.5 LT)

Lightning: 22.5 LT \pm 1.5 h (dots)

PT: NP | EA: INACT

05L (DEBBY) | 30 kt TD

S: 4.8 m s⁻¹ (M) | H: 256°

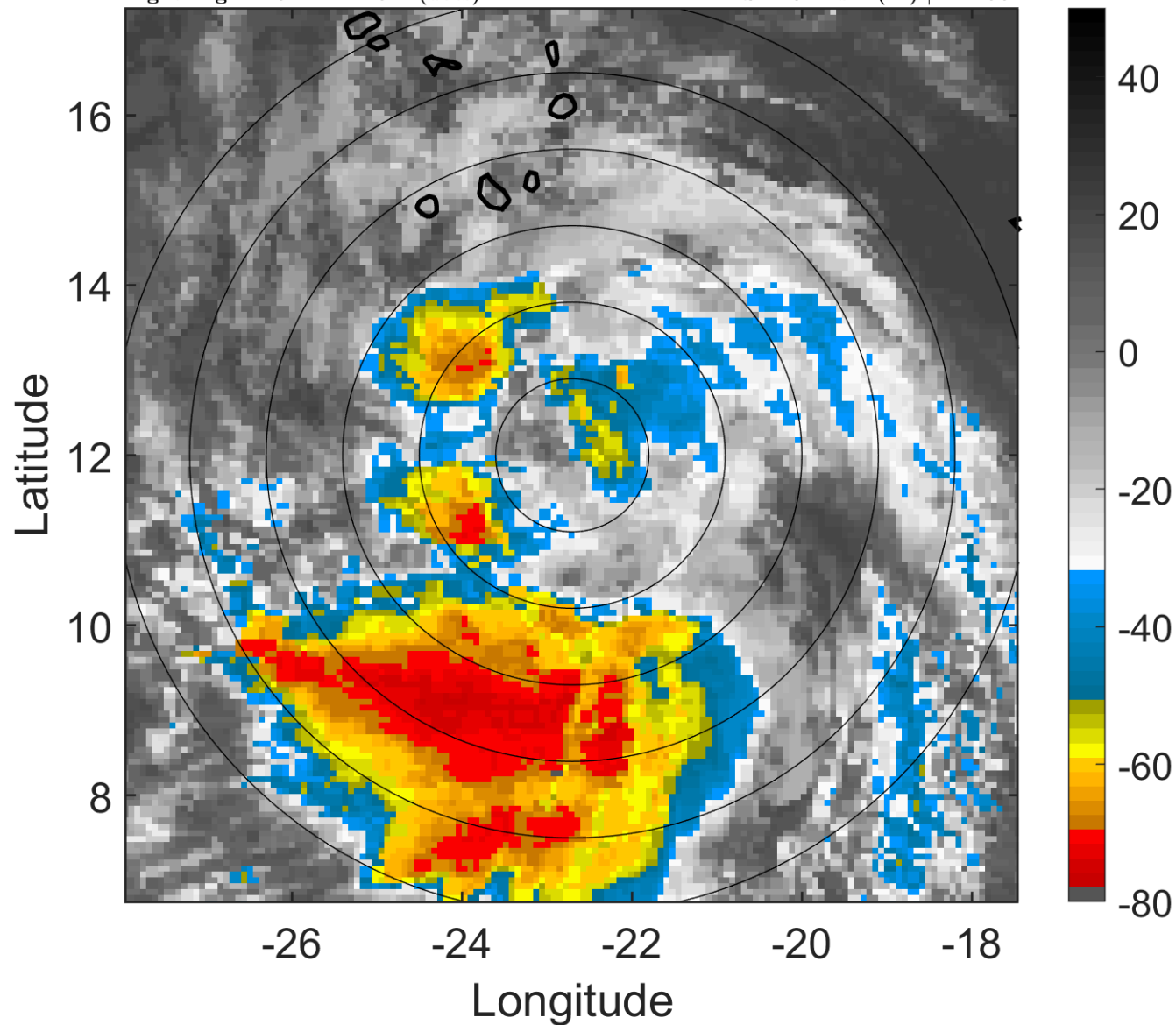

6-h IR BT Differences & Lightning

Δ t: 2006082200 (22.5 LT) - 2006082118 (16.6 LT)

Lightning: 22.5 LT \pm 1.5 h (dots)

PT: NP | EA: INACT

05L (DEBBY) | 30 kt TD

S: 4.8 m s⁻¹ (M) | H: 256°

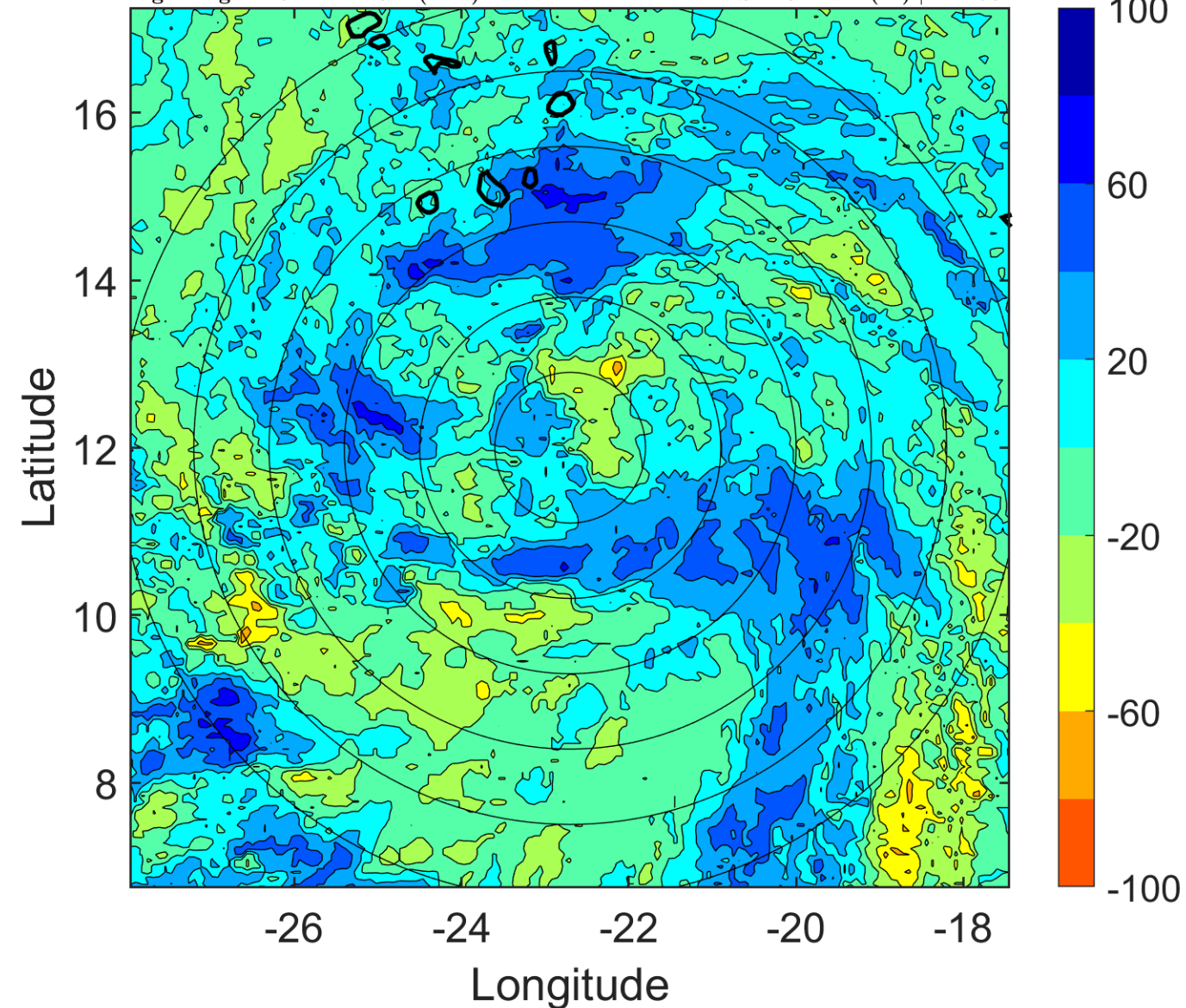

IR BT & Lightning

t: 2006082203 (1.4 LT)

Lightning: 1.4 LT \pm 1.5 h (dots)

PT: LLCP | EA: INACT

05L (DEBBY) | 30 kt TD

S: 3.7 m s⁻¹ (L) | H: 243°

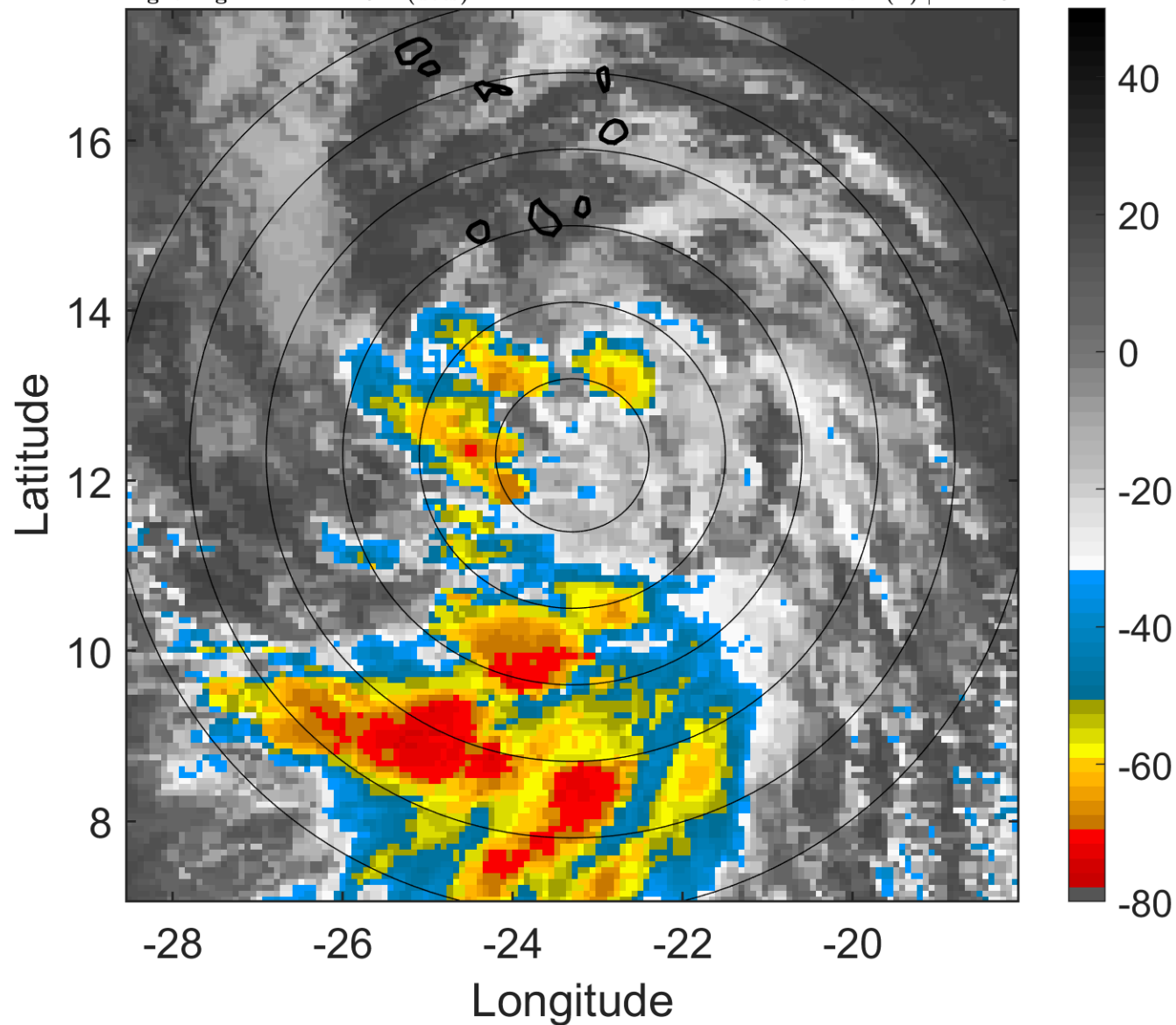

6-h IR BT Differences & Lightning

Δ t: 2006082203 (1.4 LT) - 2006082121 (19.5 LT)

Lightning: 1.4 LT \pm 1.5 h (dots)

PT: LLCP | EA: INACT

05L (DEBBY) | 30 kt TD

S: 3.7 m s⁻¹ (L) | H: 243°

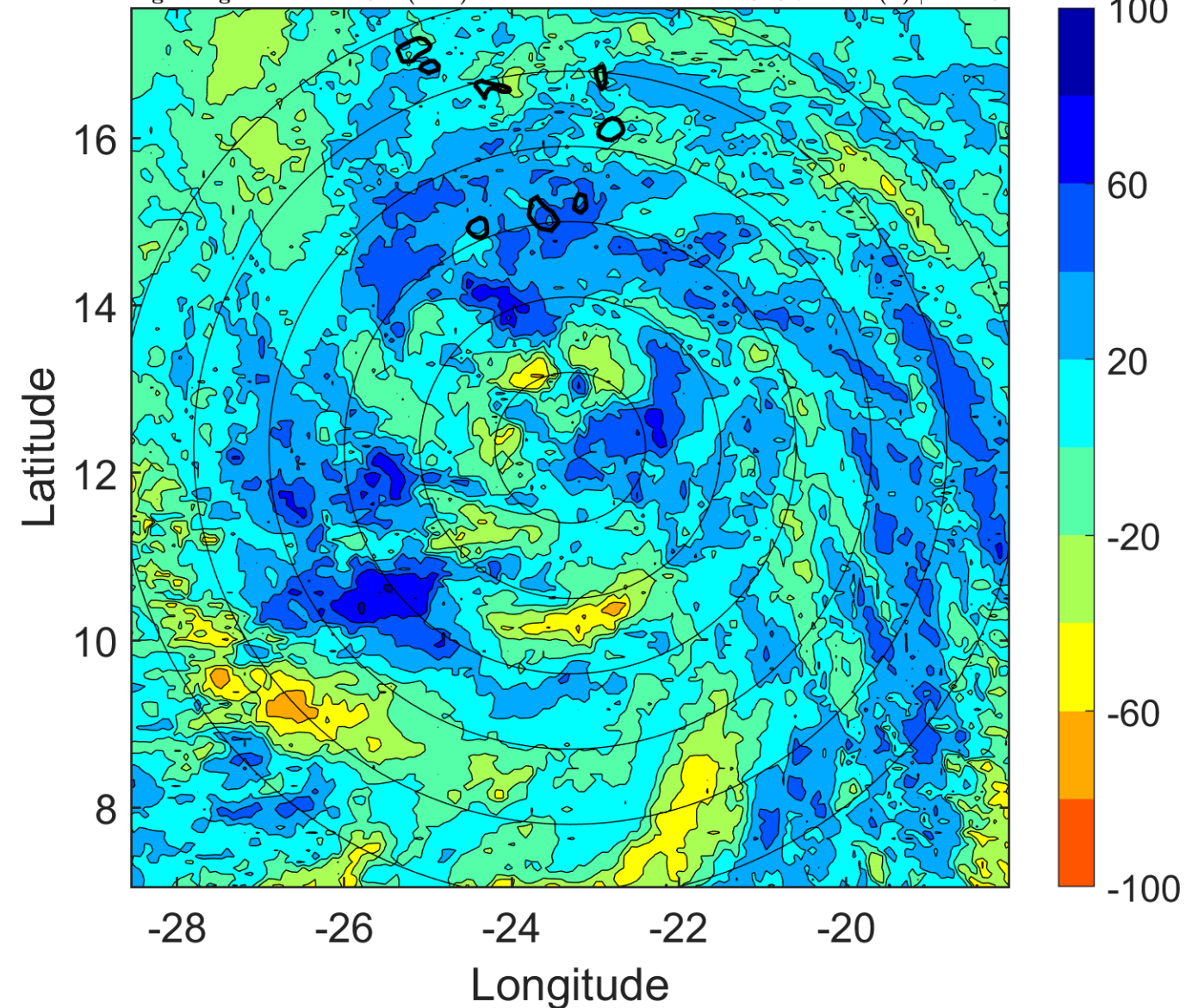

IR BT & Lightning

t: 2006082206 (4.4 LT)

Lightning: 4.4 LT \pm 1.5 h (dots)

PT: LLCP | EA: INACT

05L (DEBBY) | 30 kt TD

S: 2.6 m s⁻¹ (L) | H: 230°

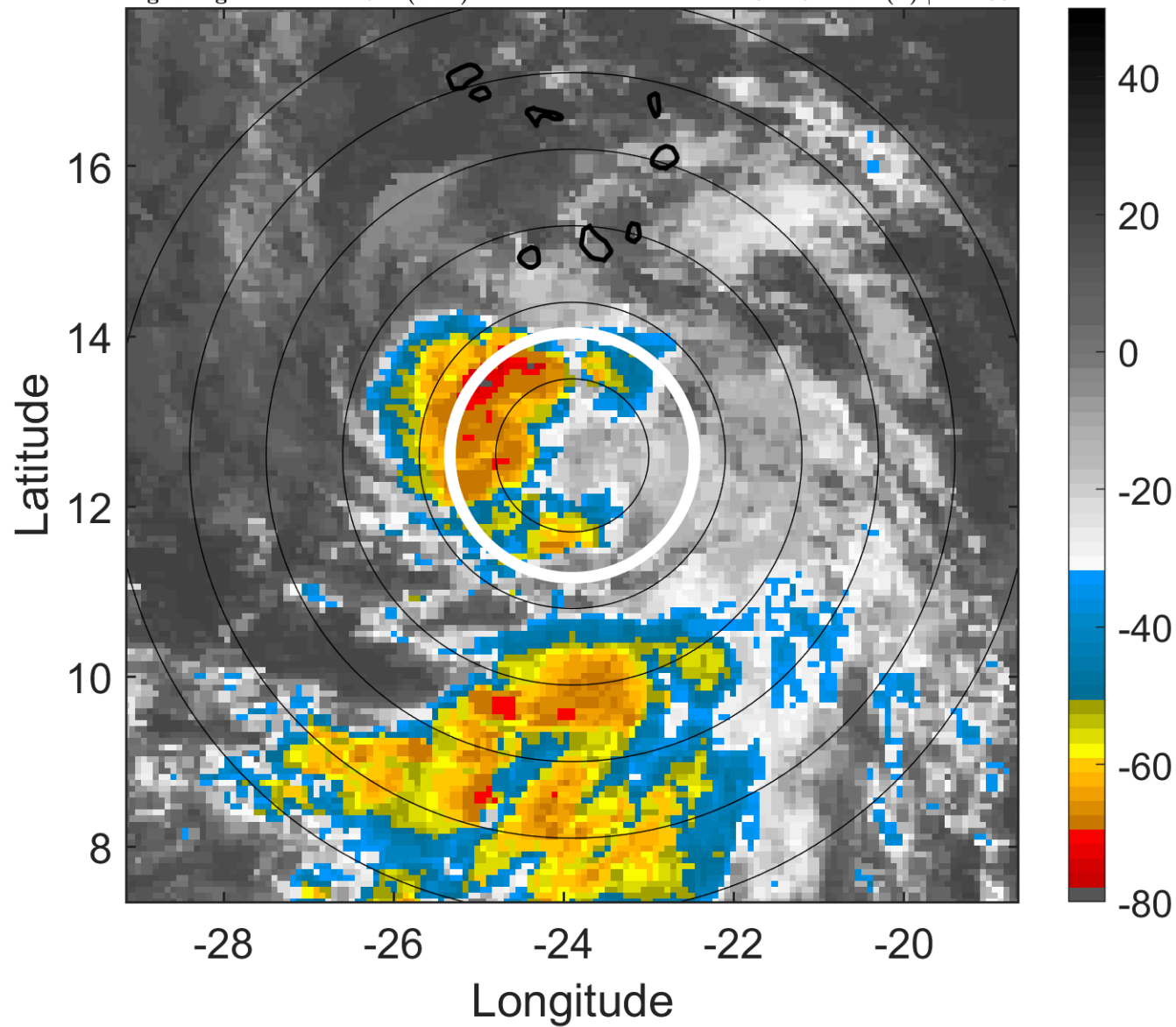

6-h IR BT Differences & Lightning

Δ t: 2006082206 (4.4 LT) - 2006082200 (22.5 LT)

Lightning: 4.4 LT \pm 1.5 h (dots)

PT: LLCP | EA: INACT

05L (DEBBY) | 30 kt TD

S: 2.6 m s⁻¹ (L) | H: 230°

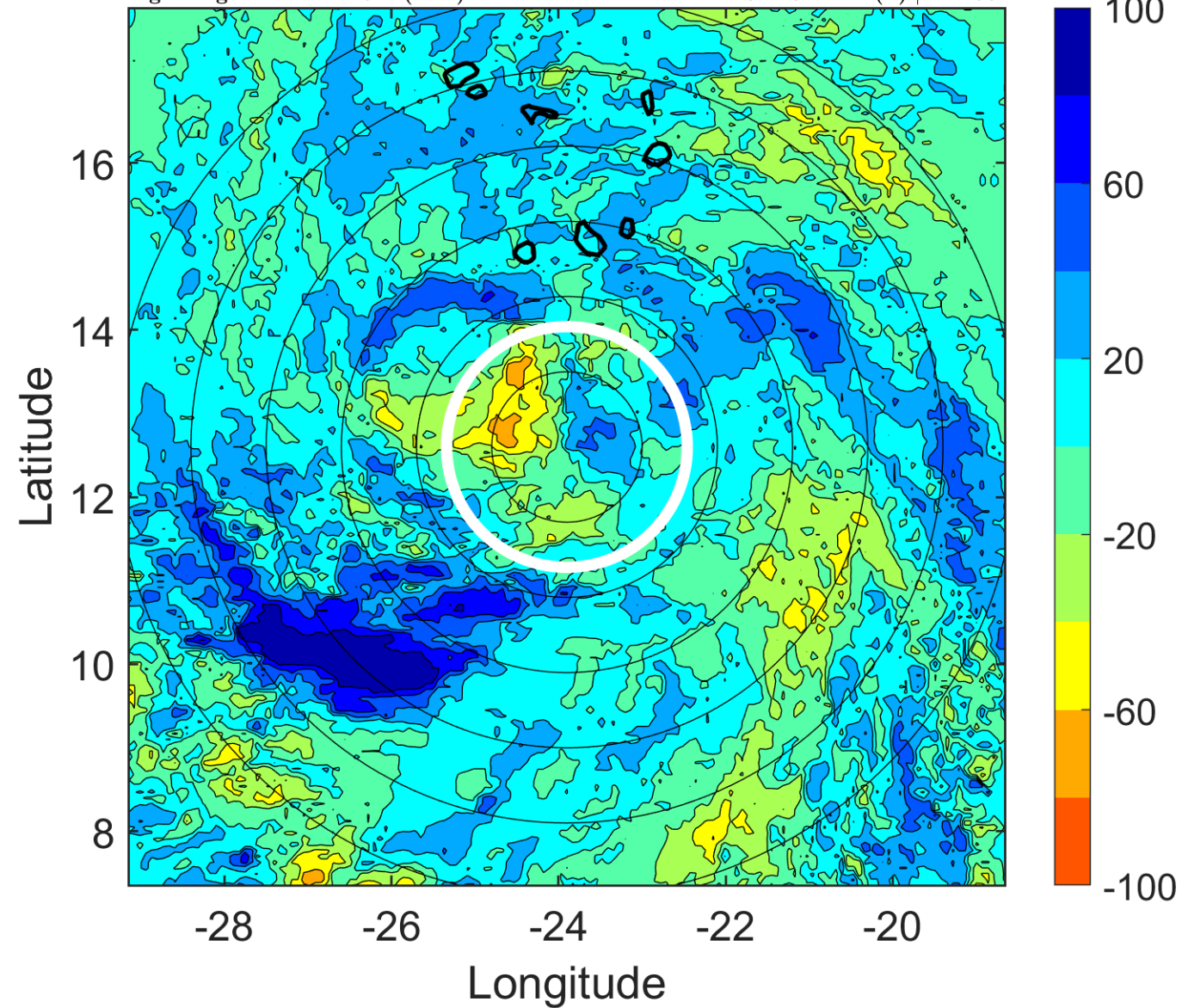

IR BT & Lightning

t: 2006082209 (7.4 LT)

Lightning: 7.4 LT \pm 1.5 h (dots)

PT: LLCP | EA: INACT

05L (DEBBY) | 30 kt TD

S: 4.1 m s⁻¹ (L) | H: 235.5°

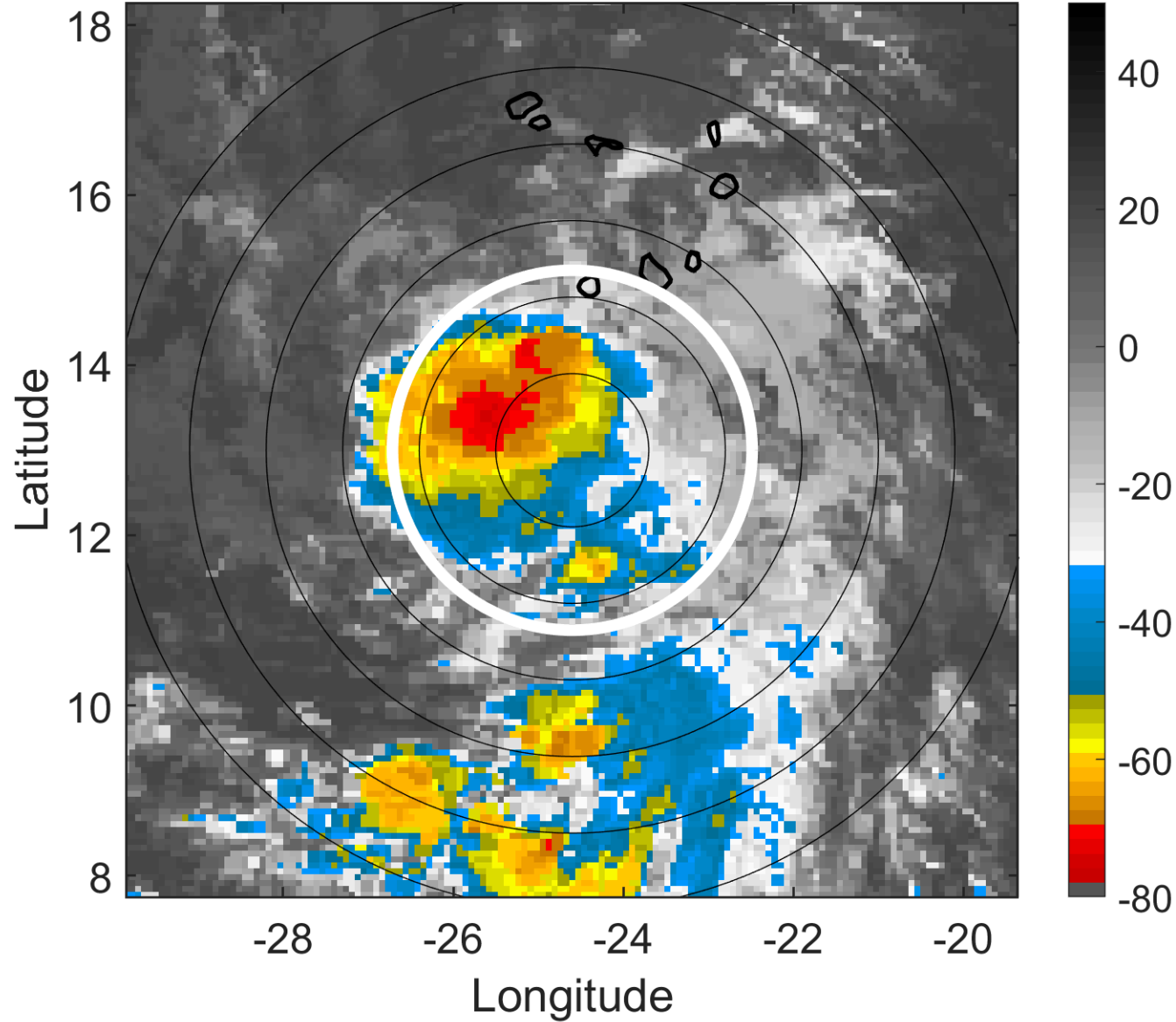

6-h IR BT Differences & Lightning

Δ t: 2006082209 (7.4 LT) - 2006082203 (1.4 LT)

Lightning: 7.4 LT \pm 1.5 h (dots)

PT: LLCP | EA: INACT

05L (DEBBY) | 30 kt TD

S: 4.1 m s⁻¹ (L) | H: 235.5°

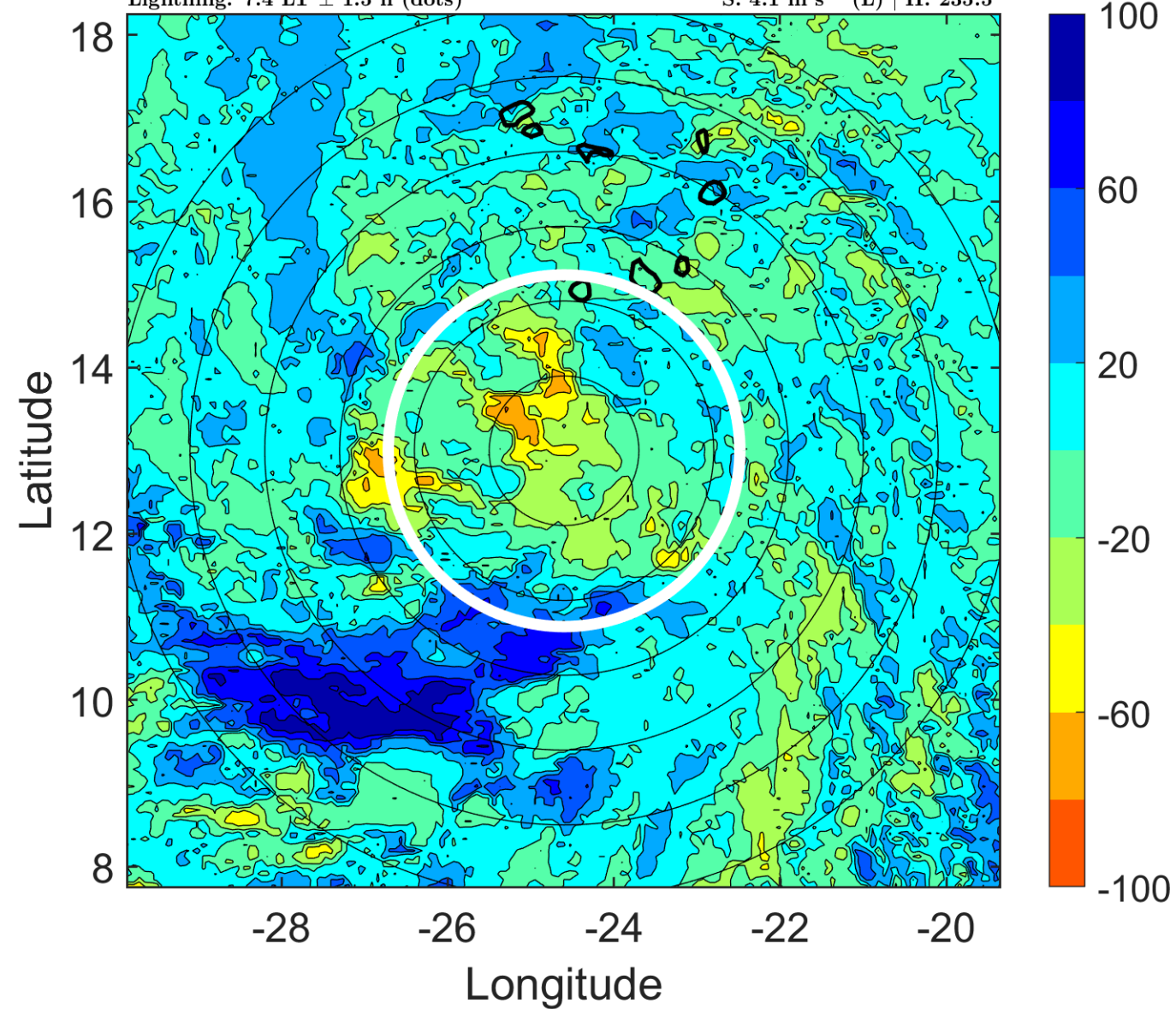

IR BT & Lightning

t: 2006082212 (10.3 LT)

Lightning: 10.3 LT \pm 1.5 h (dots)

PT: LLCP | EA: INACT

05L (DEBBY) | 30 kt TD

S: 5.7 m s⁻¹ (M) | H: 241°

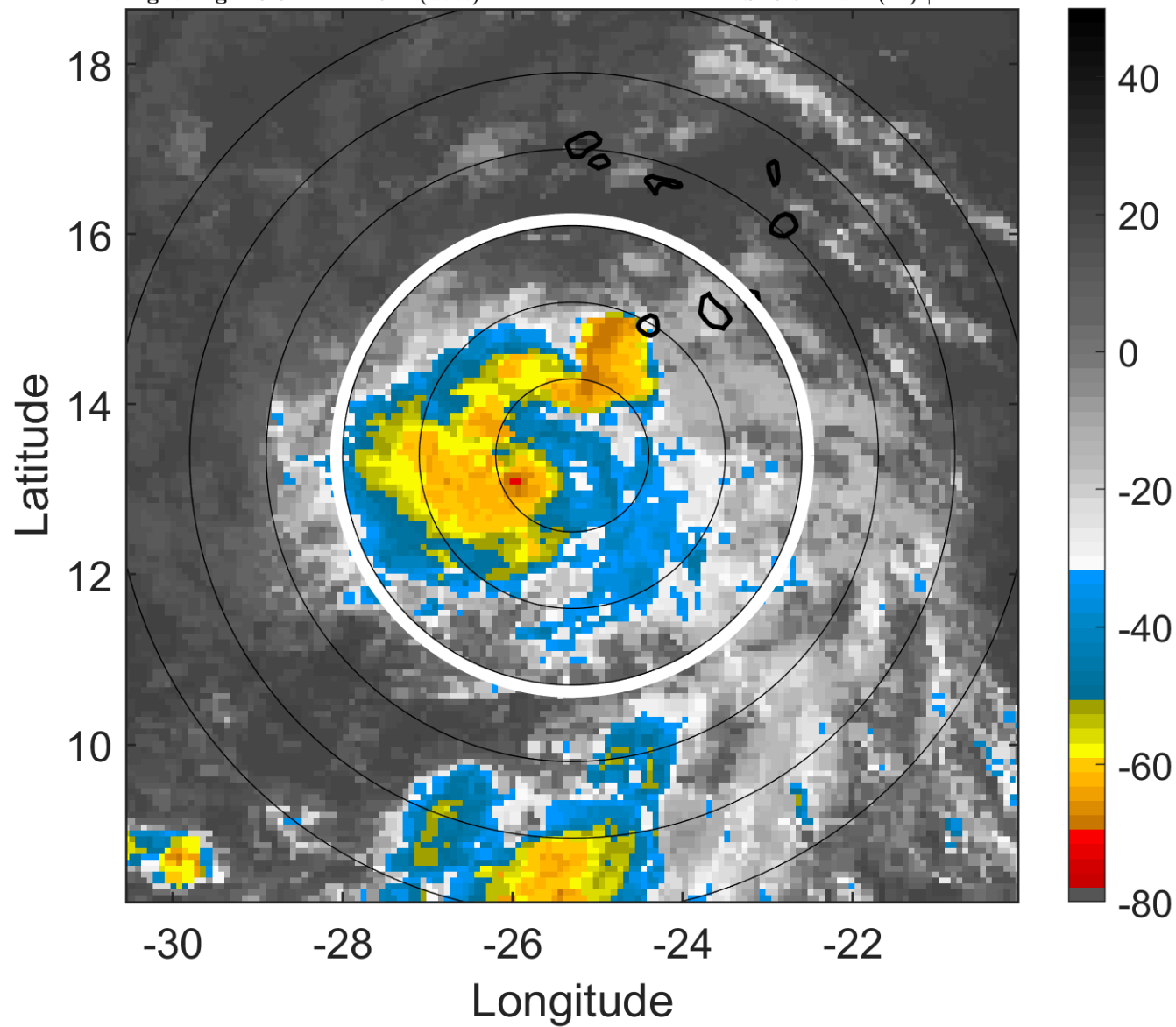

6-h IR BT Differences & Lightning

Δ t: 2006082212 (10.3 LT) - 2006082206 (4.4 LT)

Lightning: 10.3 LT \pm 1.5 h (dots)

PT: LLCP | EA: INACT

05L (DEBBY) | 30 kt TD

S: 5.7 m s⁻¹ (M) | H: 241°

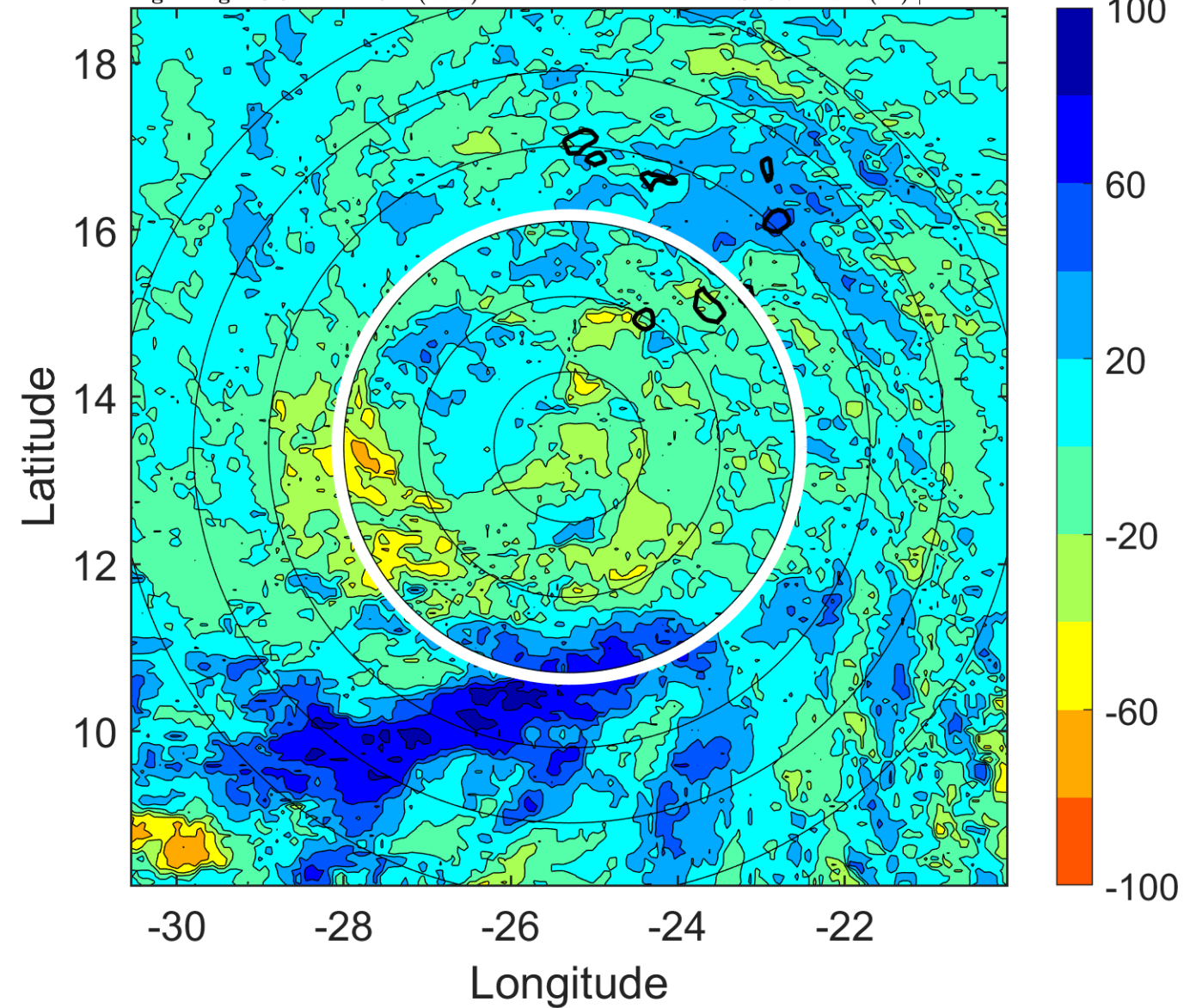

IR BT & Lightning

t: 2006082215 (13.3 LT)

Lightning: 13.3 LT \pm 1.5 h (dots)

PT: LLCP | EA: INACT

05L (DEBBY) | 30 kt TD

S: 5.3 m s⁻¹ (M) | H: 249°

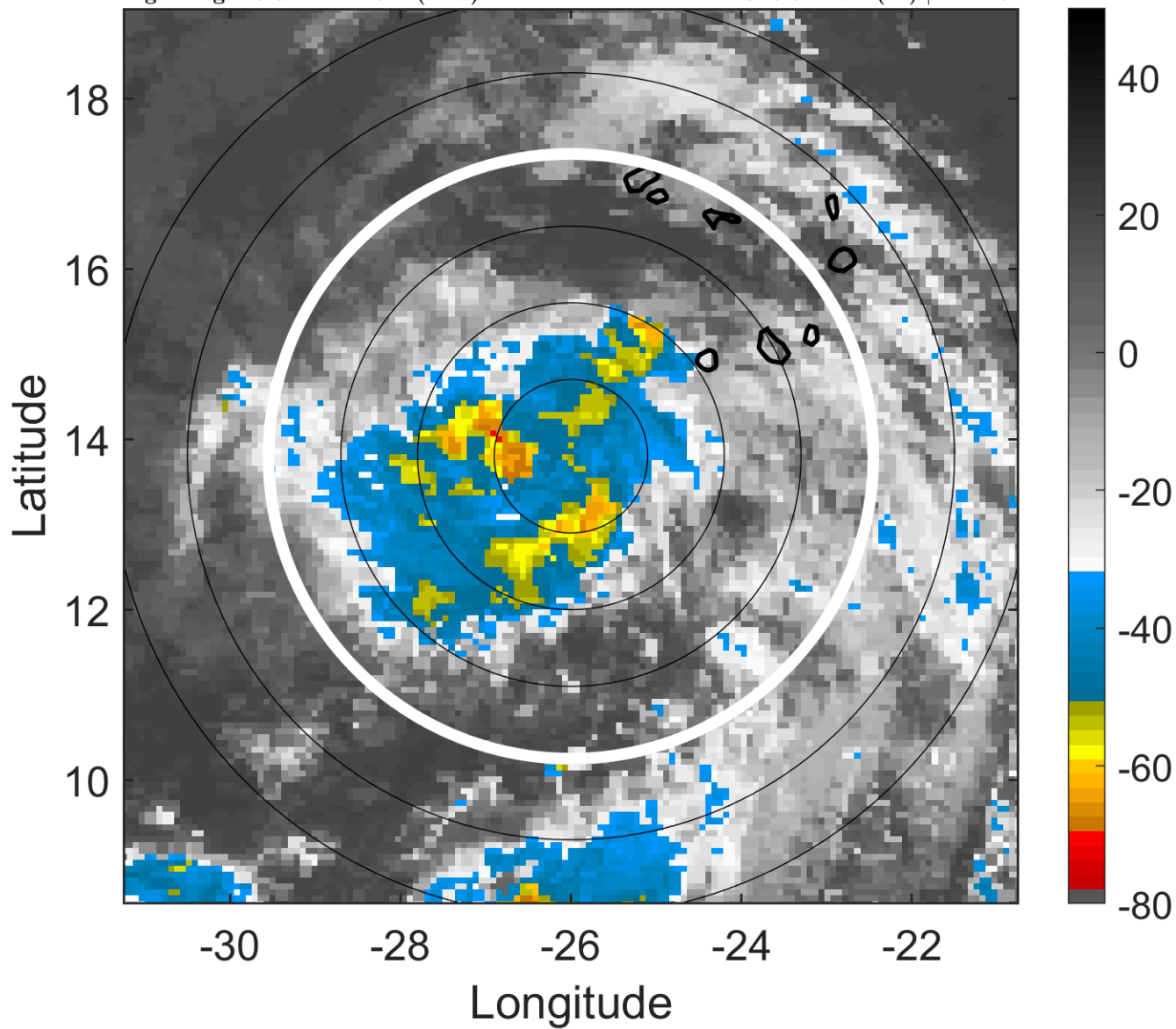

6-h IR BT Differences & Lightning

Δ t: 2006082215 (13.3 LT) - 2006082209 (7.4 LT)

Lightning: 13.3 LT \pm 1.5 h (dots)

PT: LLCP | EA: INACT

05L (DEBBY) | 30 kt TD

S: 5.3 m s⁻¹ (M) | H: 249°

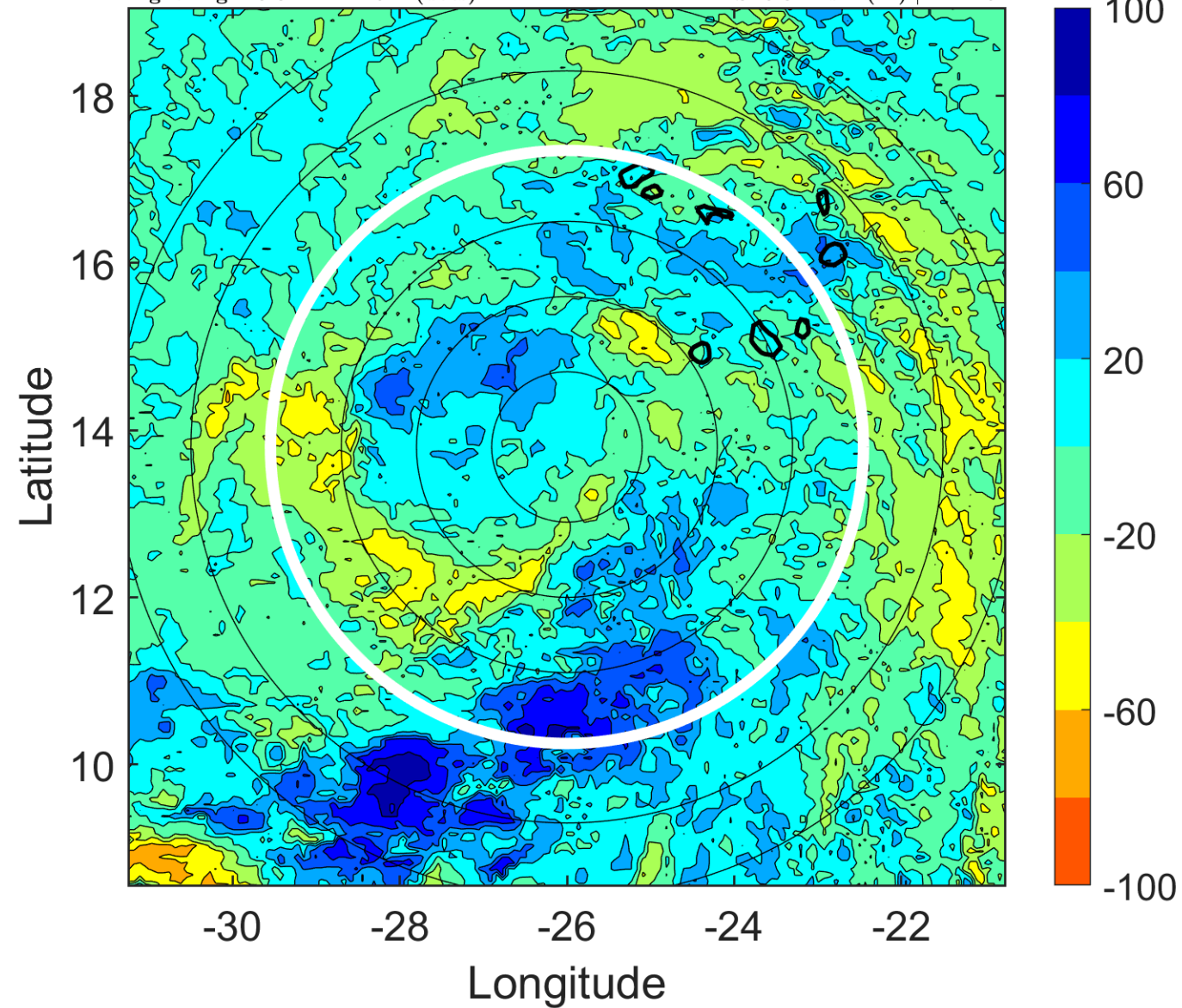

IR BT & Lightning

t: 2006082218 (16.2 LT)

Lightning: 16.2 LT \pm 1.5 h (dots)

PT: LLCP | EA: INACT

05L (DEBBY) | 30 kt TD

S: 4.9 m s⁻¹ (M) | H: 257°

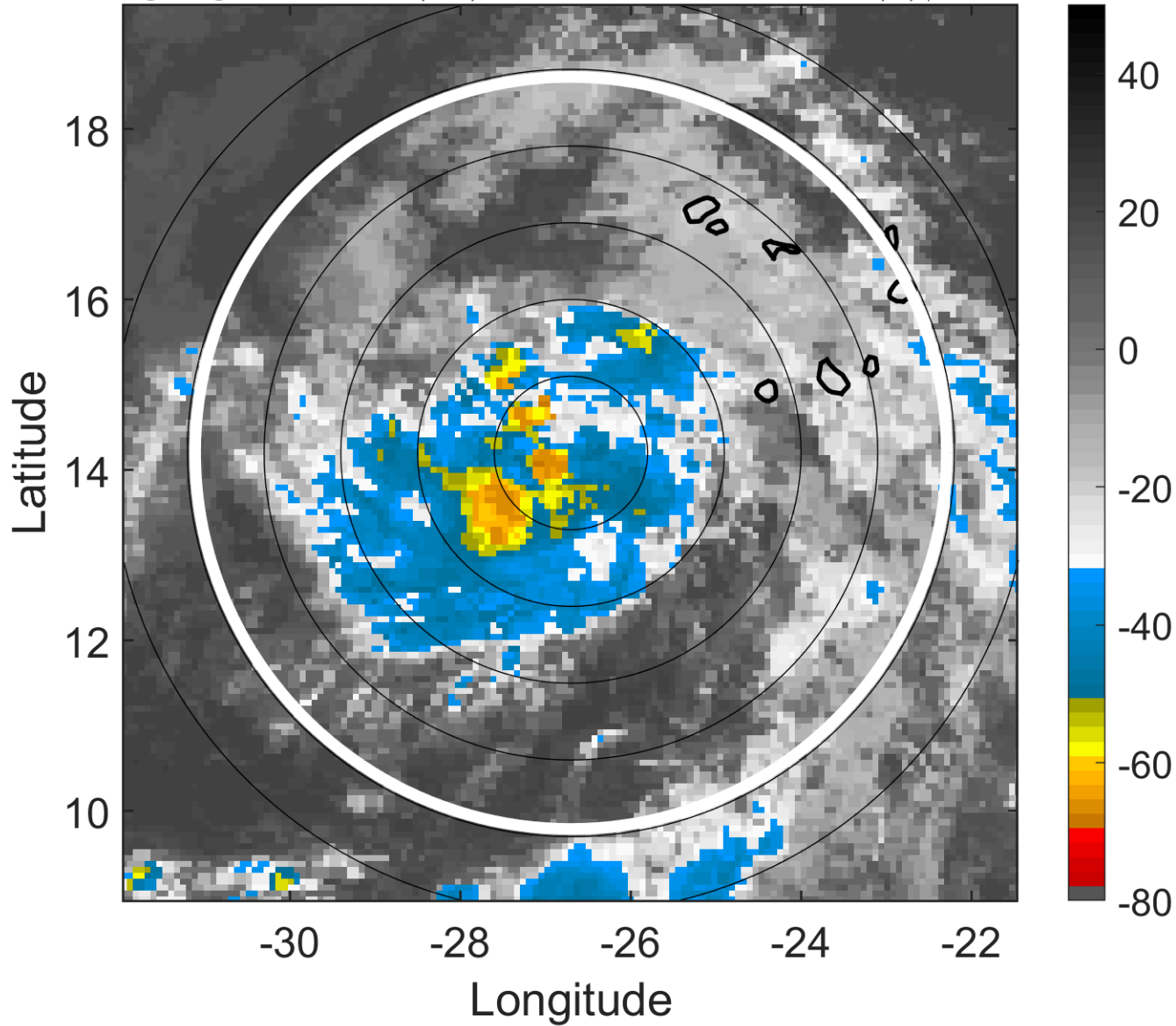

6-h IR BT Differences & Lightning

Δ t: 2006082218 (16.2 LT) - 2006082212 (10.3 LT)

Lightning: 16.2 LT \pm 1.5 h (dots)

PT: LLCP | EA: INACT

05L (DEBBY) | 30 kt TD

S: 4.9 m s⁻¹ (M) | H: 257°

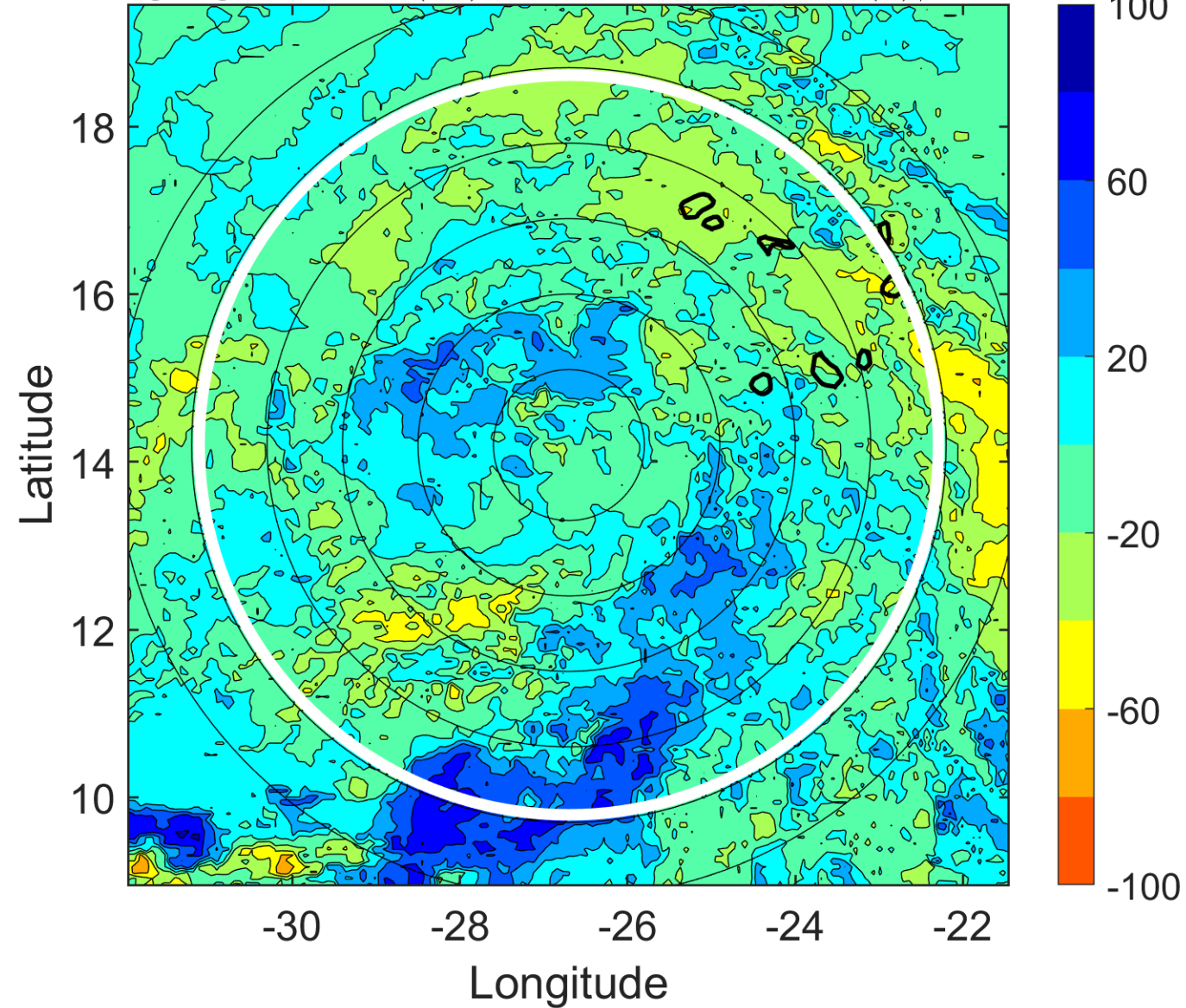

IR BT & Lightning

t: 2006082221 (19.2 LT)

Lightning: 19.2 LT \pm 1.5 h (dots)

PT: LLCP | EA: INACT

05L (DEBBY) | 32.5 kt TD

S: 4.2 m s⁻¹ (L) | H: 239.5°

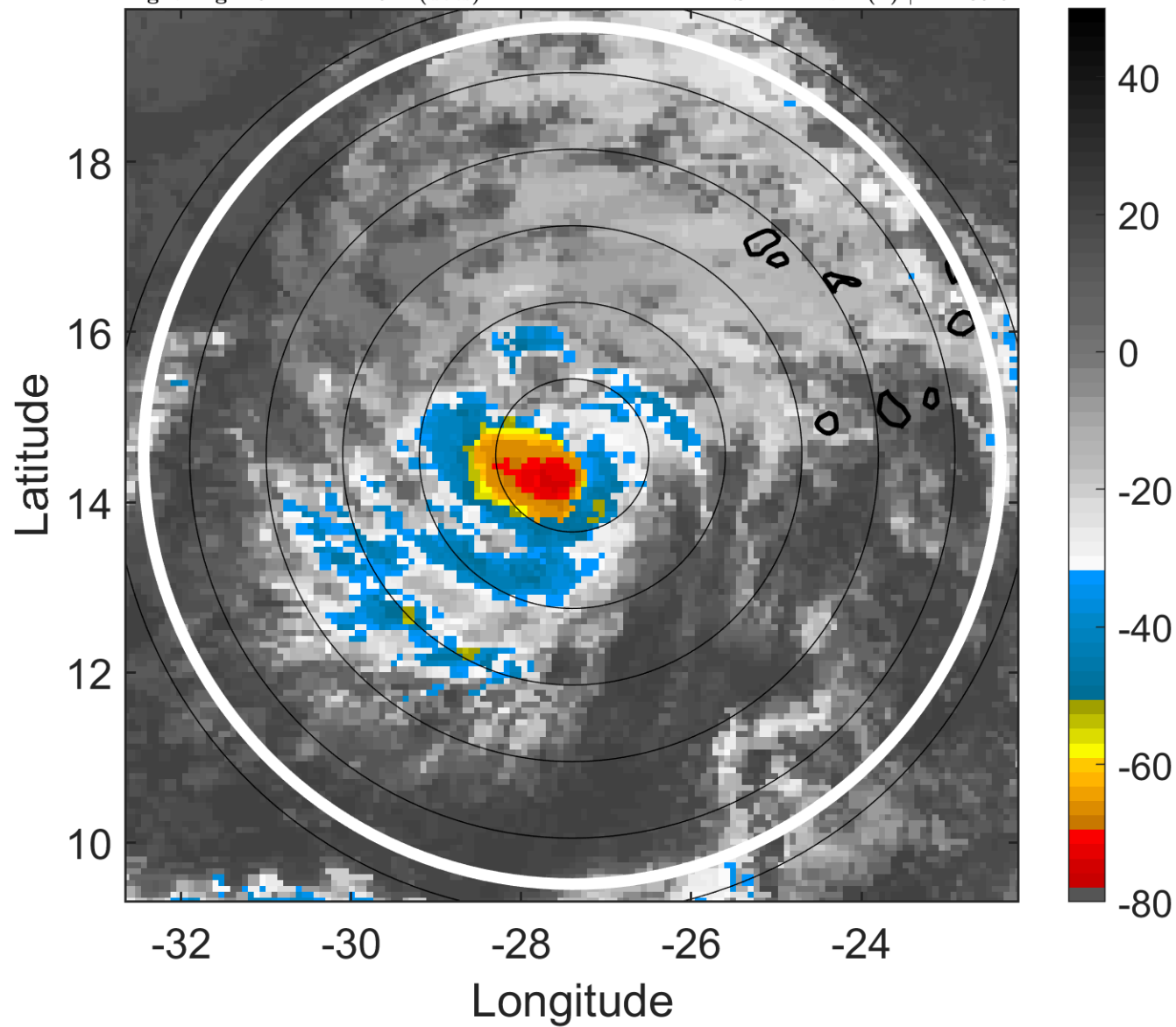

6-h IR BT Differences & Lightning

Δ t: 2006082221 (19.2 LT) - 2006082215 (13.3 LT)

Lightning: 19.2 LT \pm 1.5 h (dots)

PT: LLCP | EA: INACT

05L (DEBBY) | 32.5 kt TD

S: 4.2 m s⁻¹ (L) | H: 239.5°

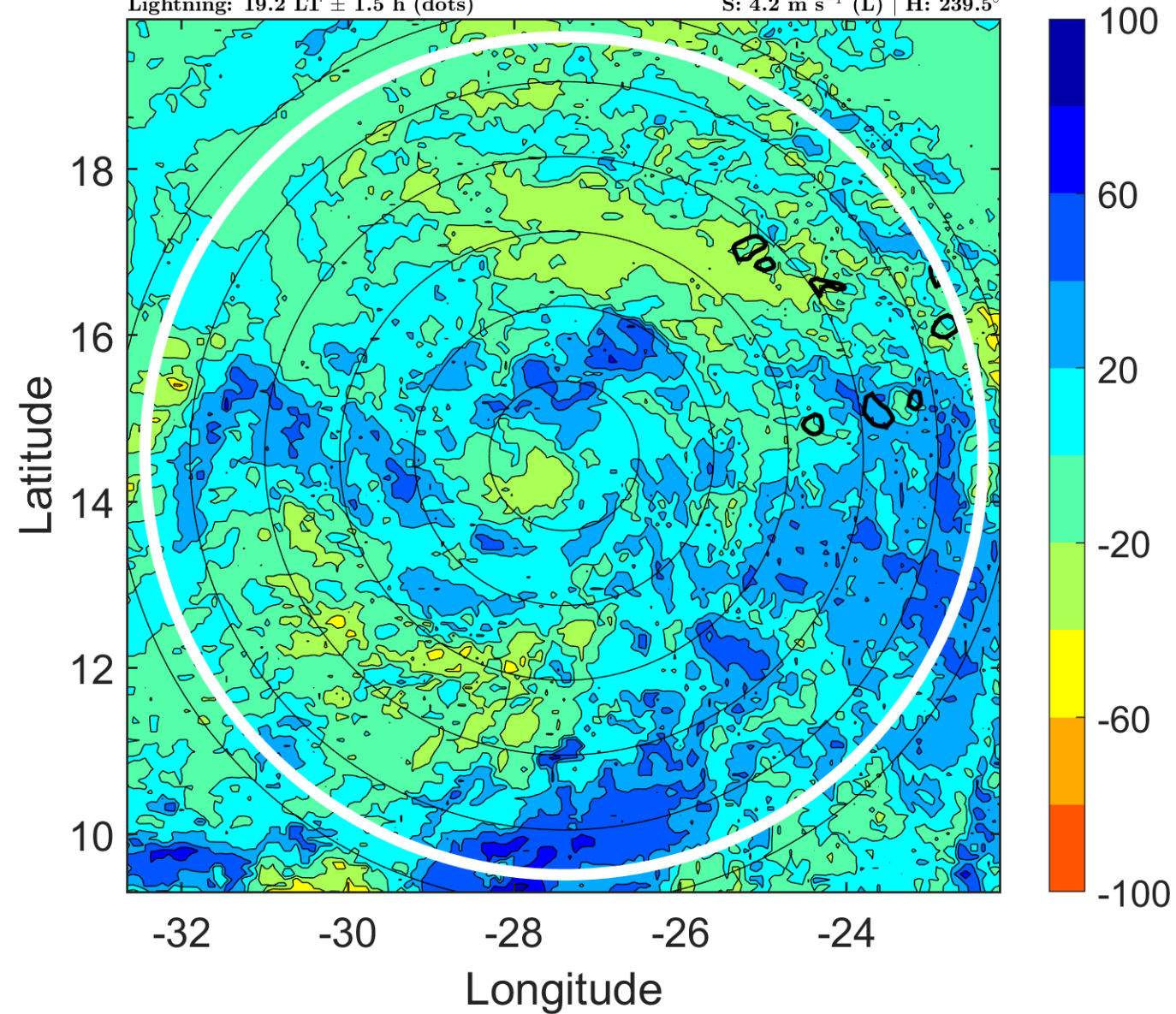

IR BT & Lightning

t: 2006082300 (22.1 LT)

Lightning: 22.1 LT \pm 1.5 h (dots)

PT: LLCP | EA: INACT

05L (DEBBY) | 35 kt TS

S: 3.4 m s⁻¹ (L) | H: 222°

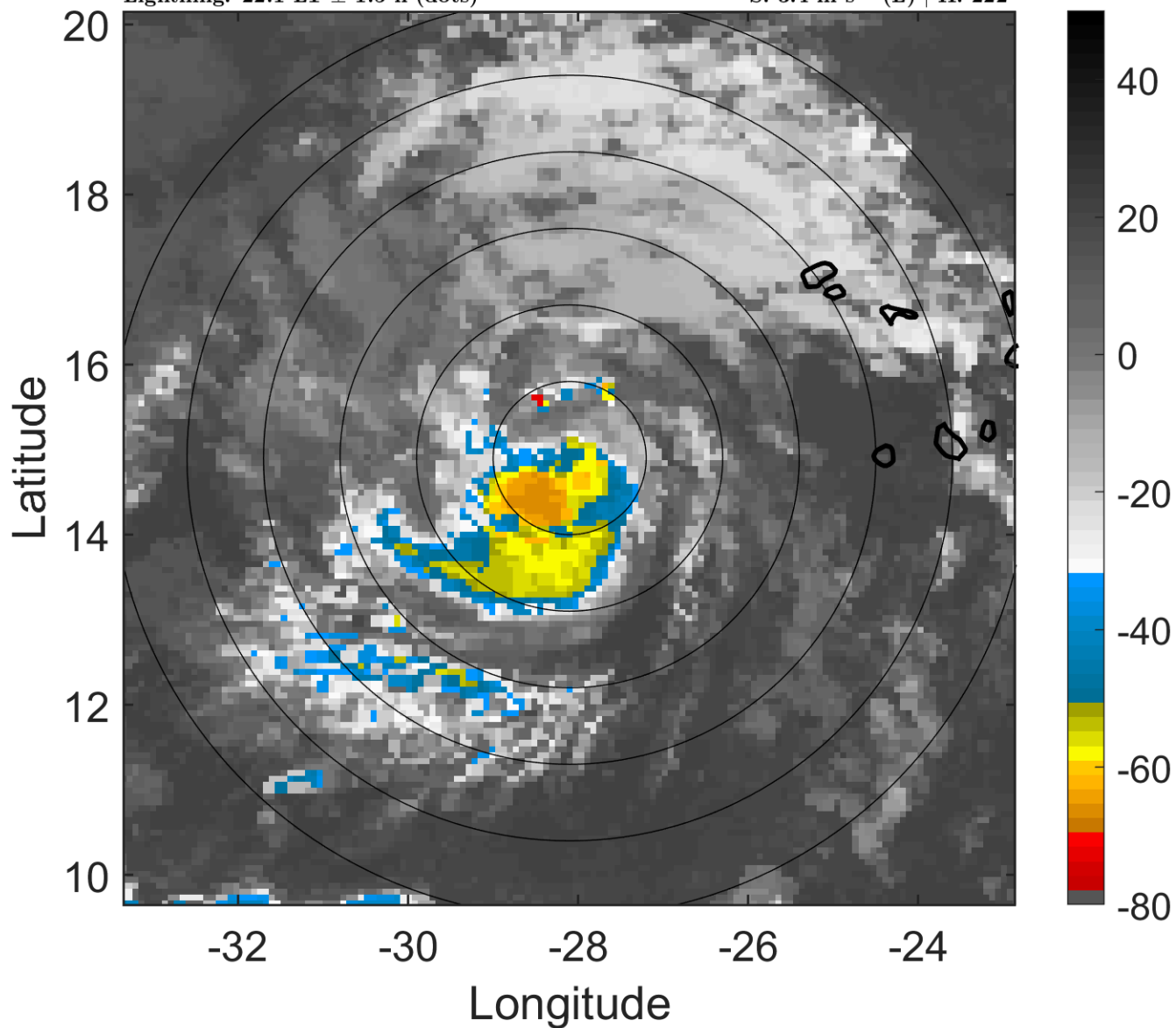

6-h IR BT Differences & Lightning

Δ t: 2006082300 (22.1 LT) - 2006082218 (16.2 LT)

Lightning: 22.1 LT \pm 1.5 h (dots)

PT: LLCP | EA: INACT

05L (DEBBY) | 35 kt TS

S: 3.4 m s⁻¹ (L) | H: 222°

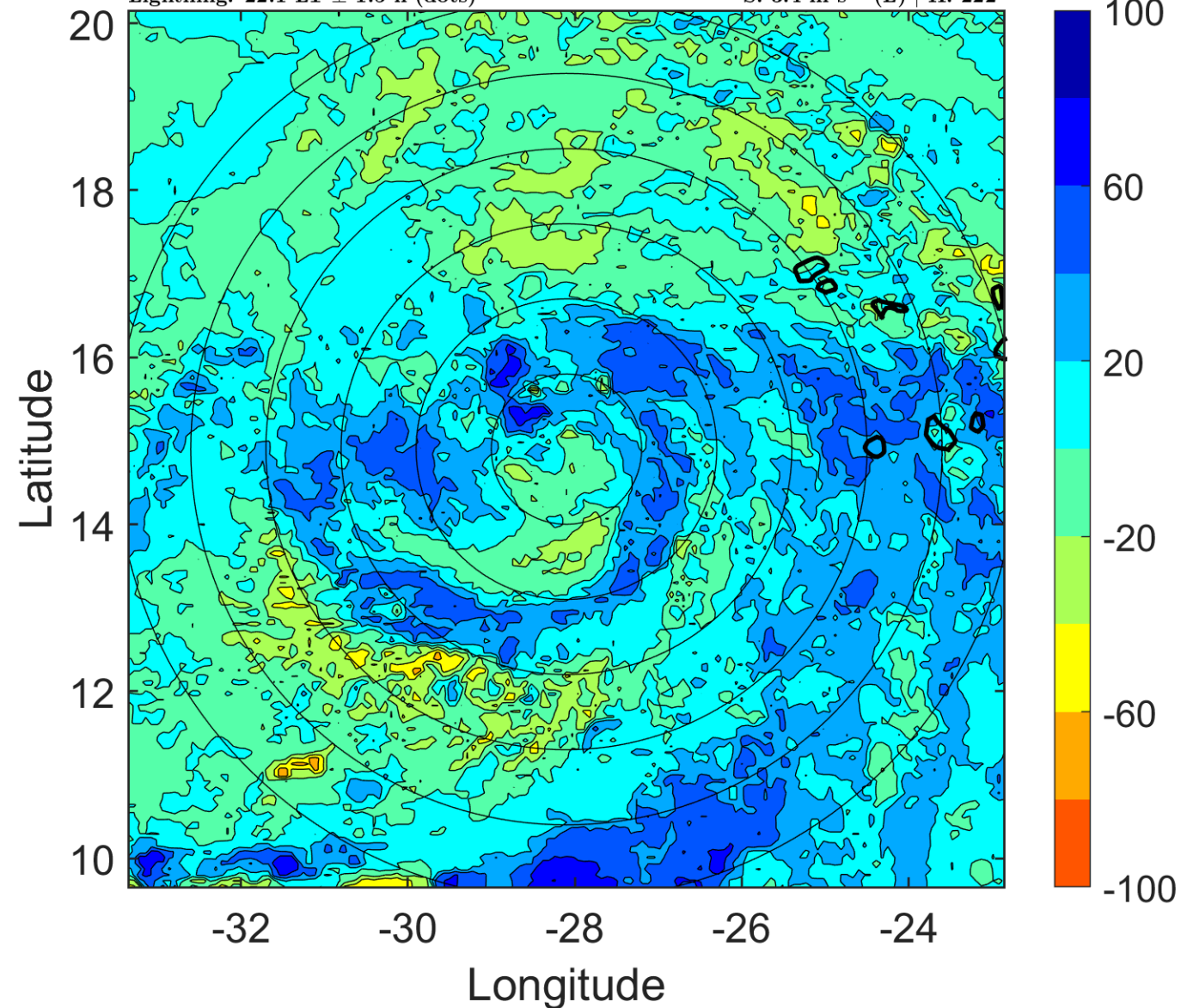

IR BT & Lightning

t: 2006082303 (1.1 LT)

Lightning: 1.1 LT \pm 1.5 h (dots)

PT: LLCP | EA: INACT

05L (DEBBY) | 37.5 kt TS

S: 4.7 m s⁻¹ (M) | H: 220°

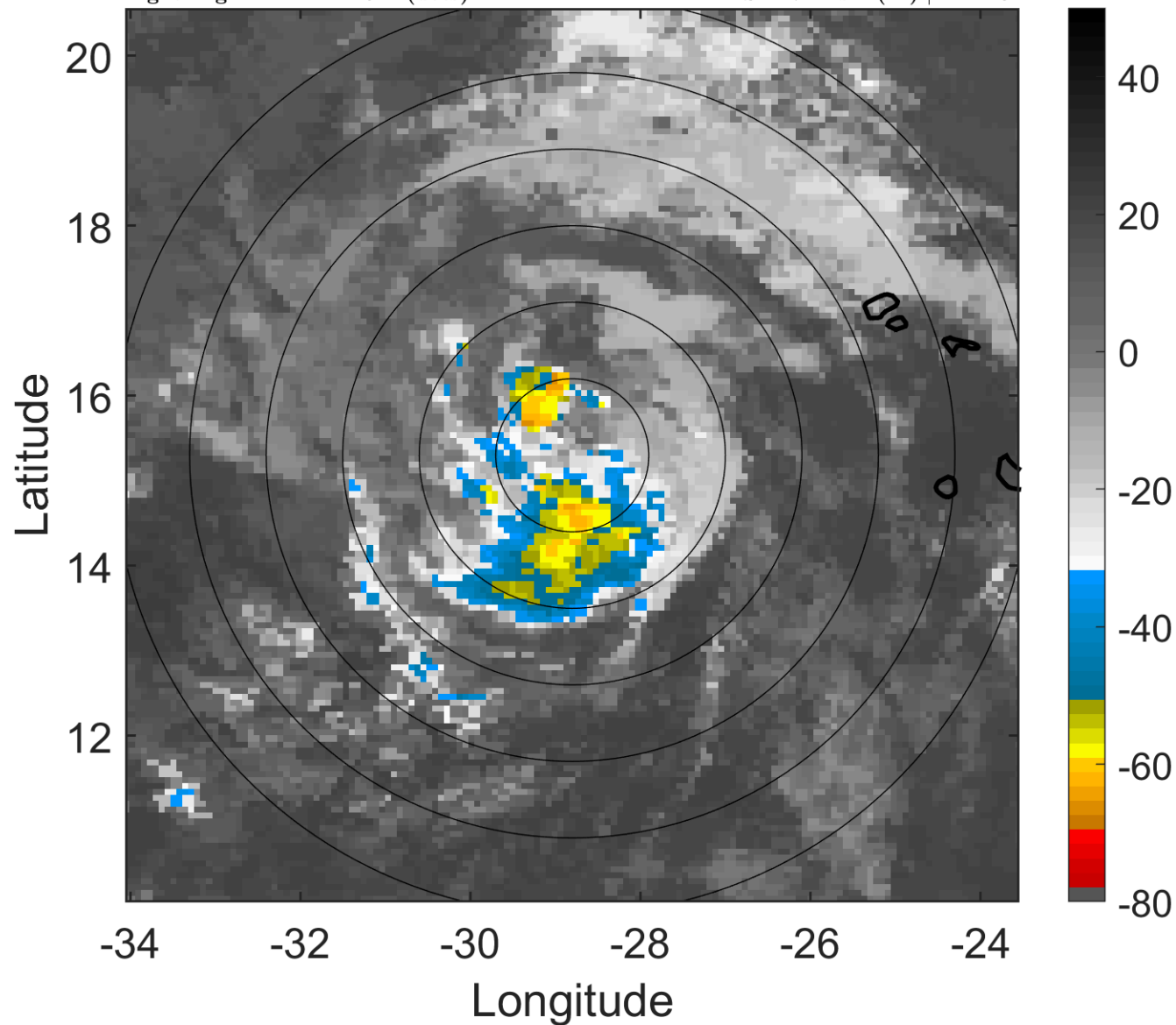

6-h IR BT Differences & Lightning

Δ t: 2006082303 (1.1 LT) - 2006082221 (19.2 LT)

Lightning: 1.1 LT \pm 1.5 h (dots)

PT: LLCP | EA: INACT

05L (DEBBY) | 37.5 kt TS

S: 4.7 m s⁻¹ (M) | H: 220°

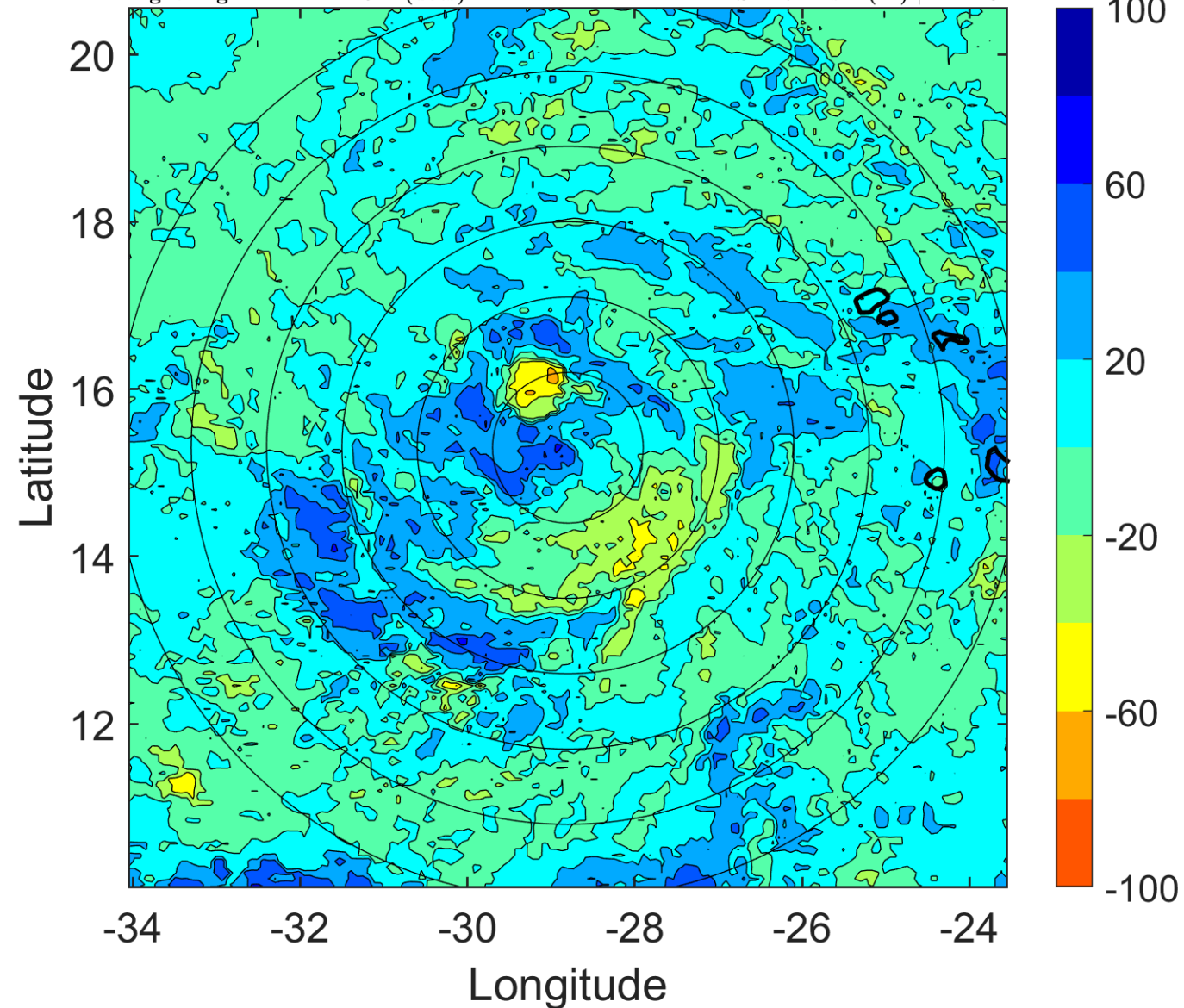

IR BT & Lightning

t: 2006082306 (4 LT)

Lightning: 4 LT \pm 1.5 h (dots)

PT: LLCP | EA: INACT

05L (DEBBY) | 40 kt TS

S: 5.9 m s⁻¹ (M) | H: 218°

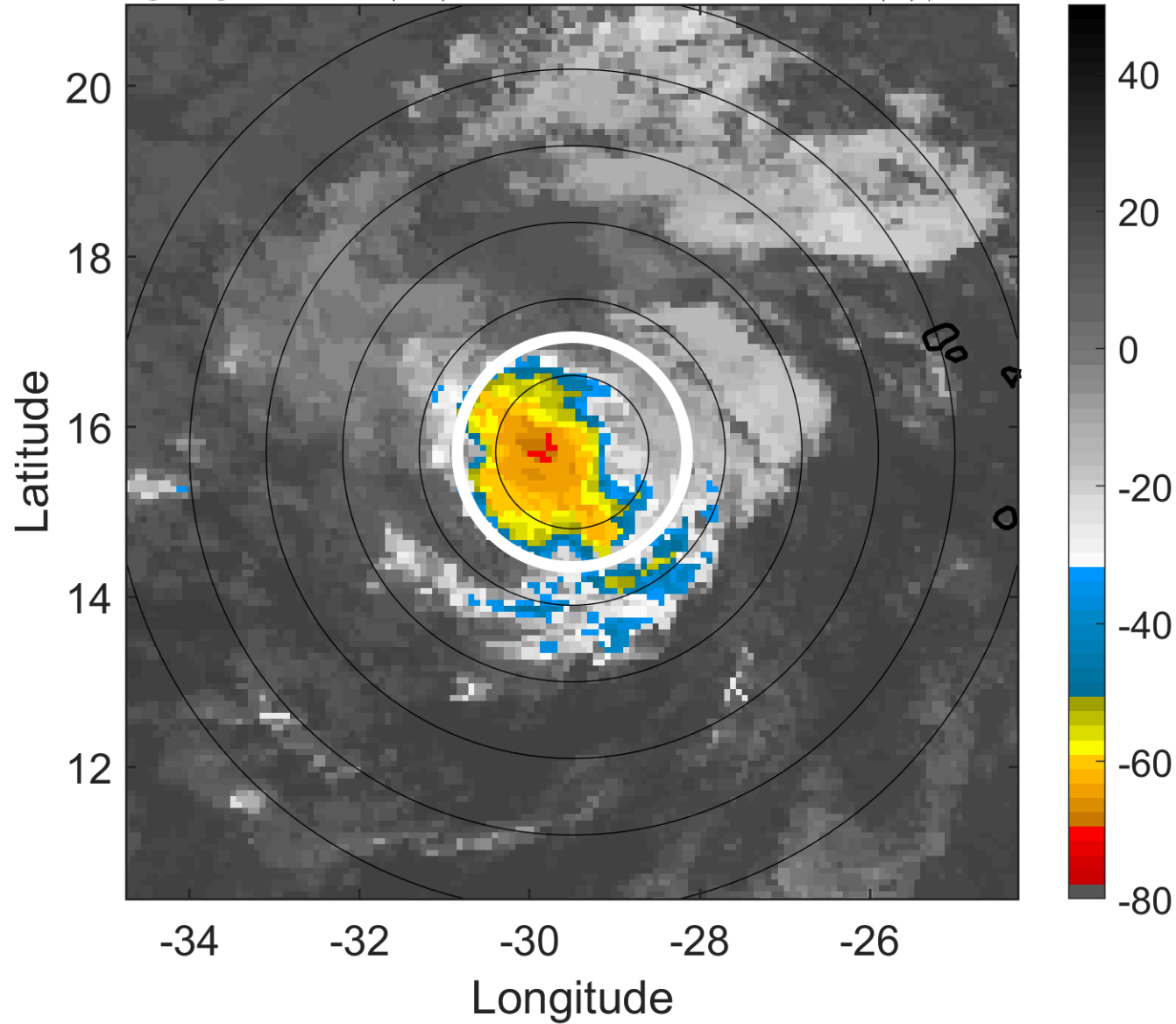

6-h IR BT Differences & Lightning

Δ t: 2006082306 (4 LT) - 2006082300 (22.1 LT)

Lightning: 4 LT \pm 1.5 h (dots)

PT: LLCP | EA: INACT

05L (DEBBY) | 40 kt TS

S: 5.9 m s⁻¹ (M) | H: 218°

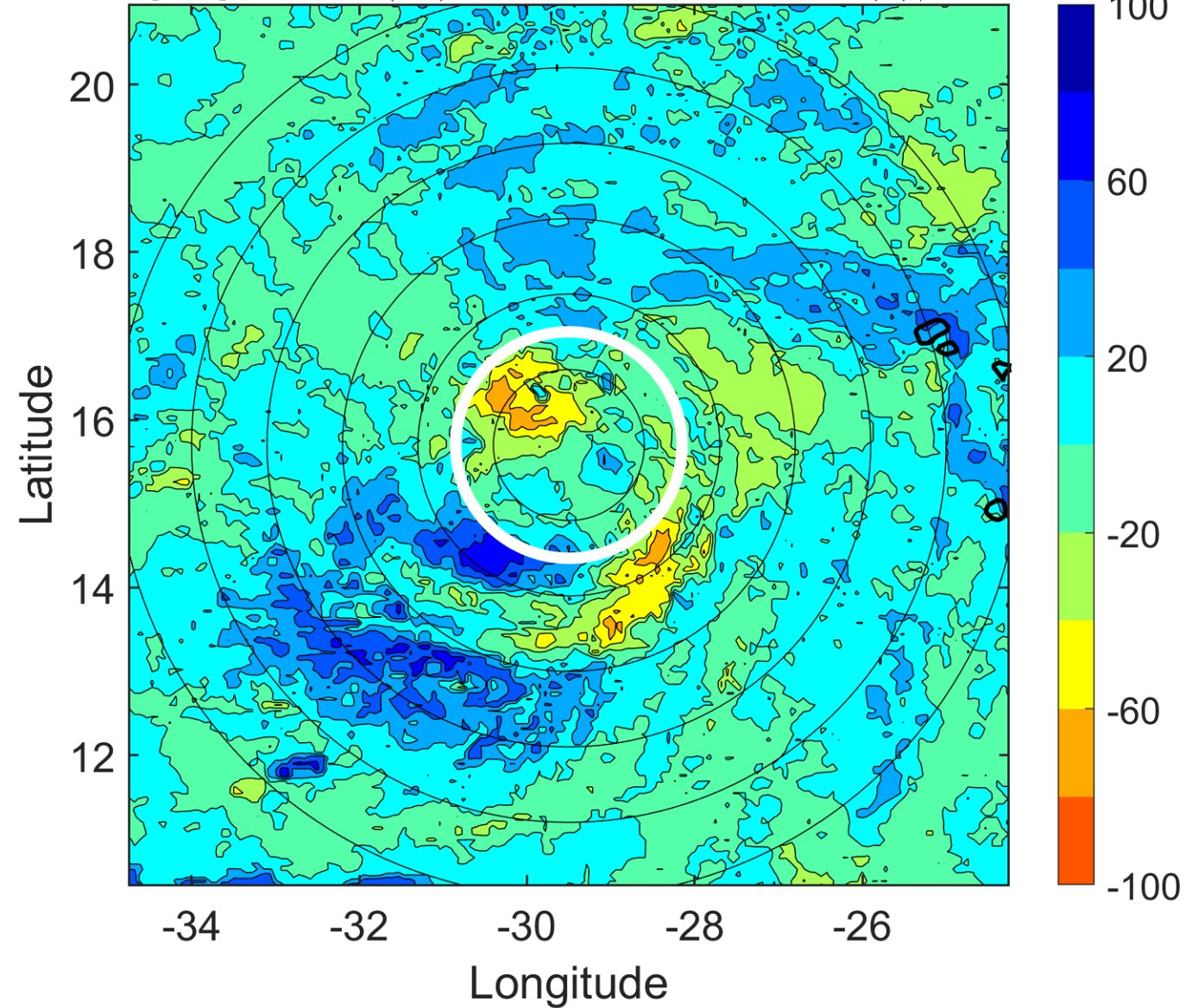

IR BT & Lightning

t: 2006082309 (7 LT)

Lightning: 7 LT \pm 1.5 h (dots)

PT: LLCP | EA: INACT

05L (DEBBY) | 42.5 kt TS

S: 4.8 m s⁻¹ (M) | H: 226.5°

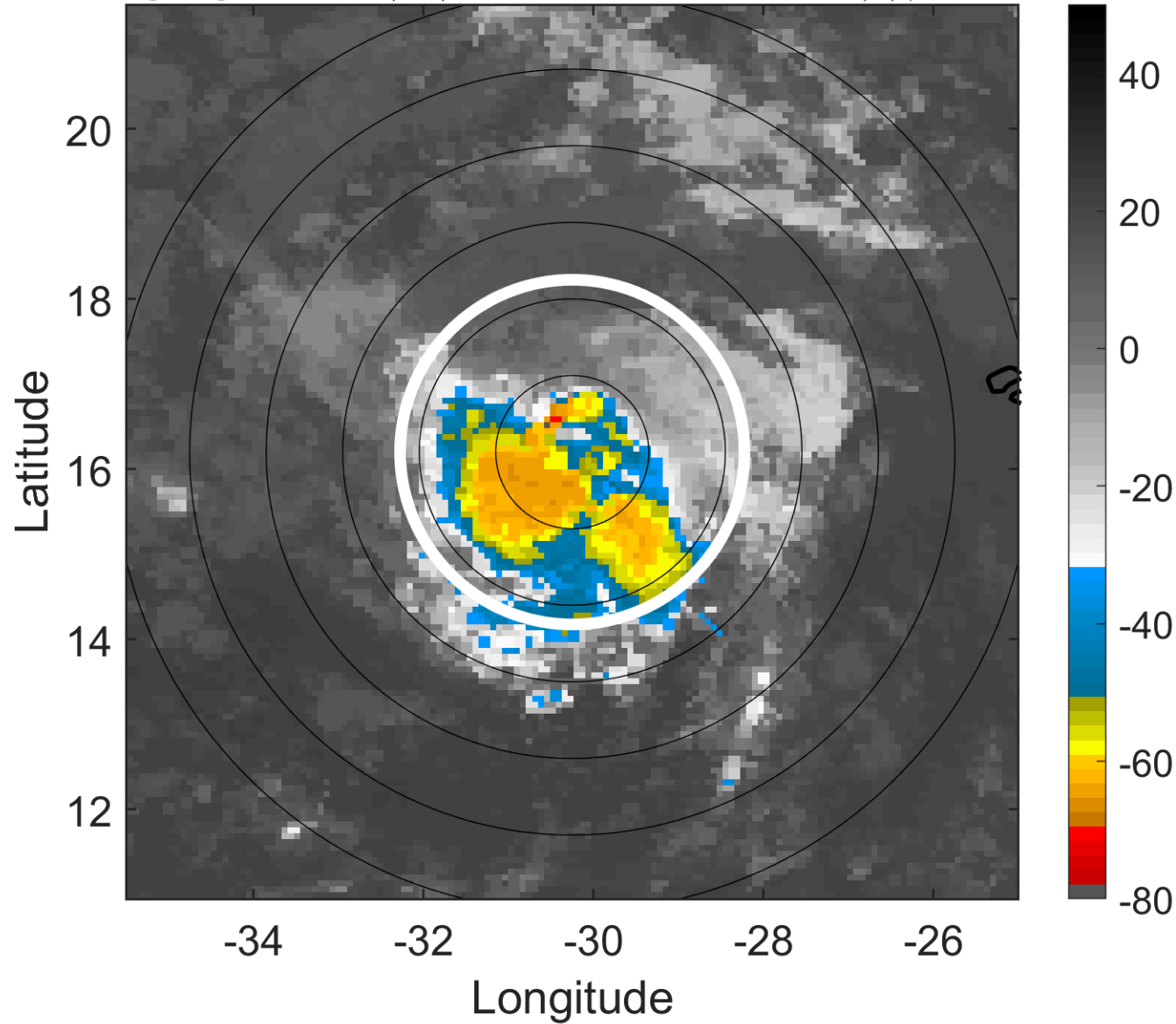

6-h IR BT Differences & Lightning

Δ t: 2006082309 (7 LT) - 2006082303 (1.1 LT)

Lightning: 7 LT \pm 1.5 h (dots)

PT: LLCP | EA: INACT

05L (DEBBY) | 42.5 kt TS

S: 4.8 m s⁻¹ (M) | H: 226.5°

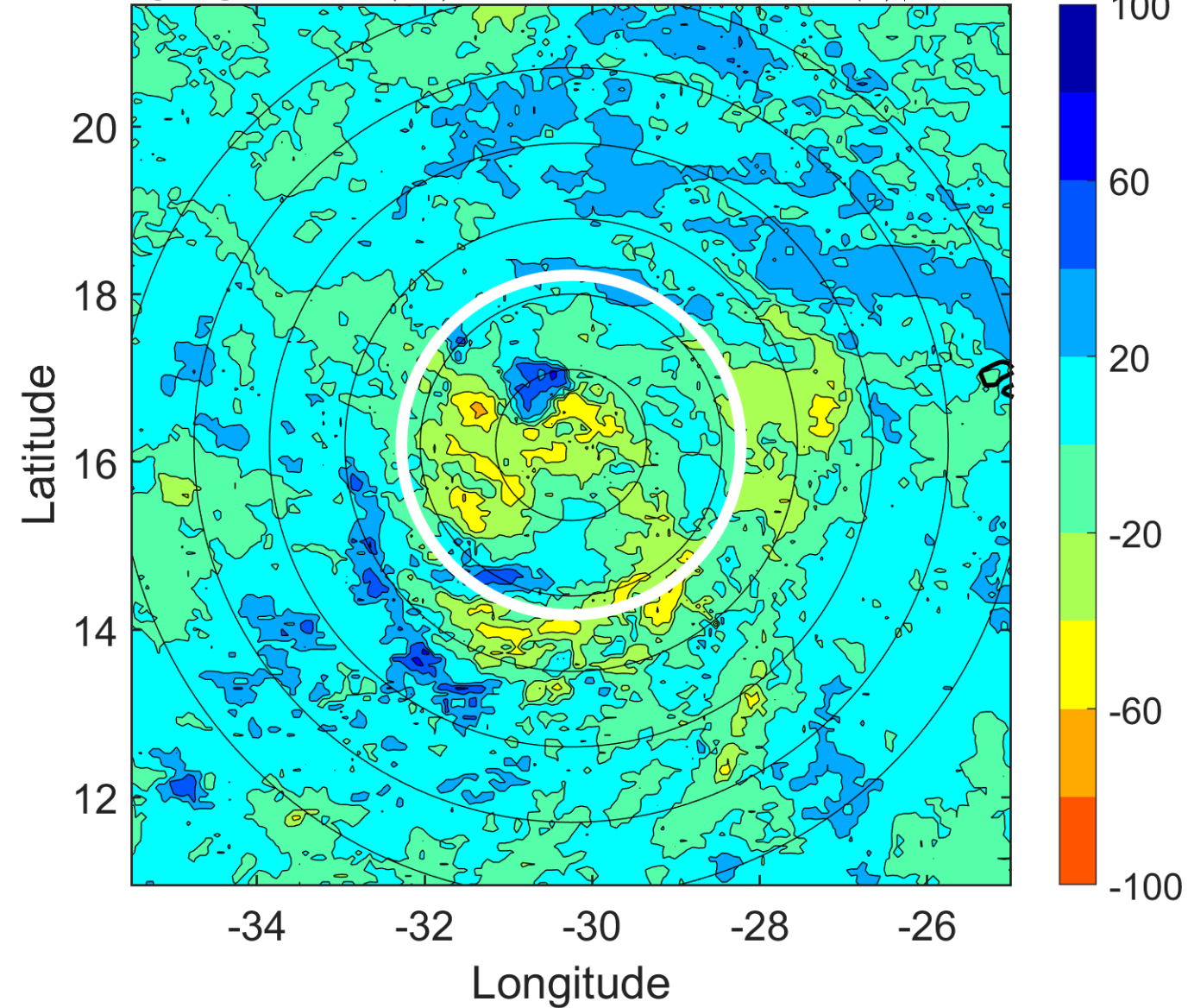

IR BT & Lightning

t: 2006082312 (9.9 LT)

Lightning: 9.9 LT \pm 1.5 h (dots)

PT: LLCP | EA: INACT

05L (DEBBY) | 45 kt TS

S: 3.7 m s⁻¹ (L) | H: 235°

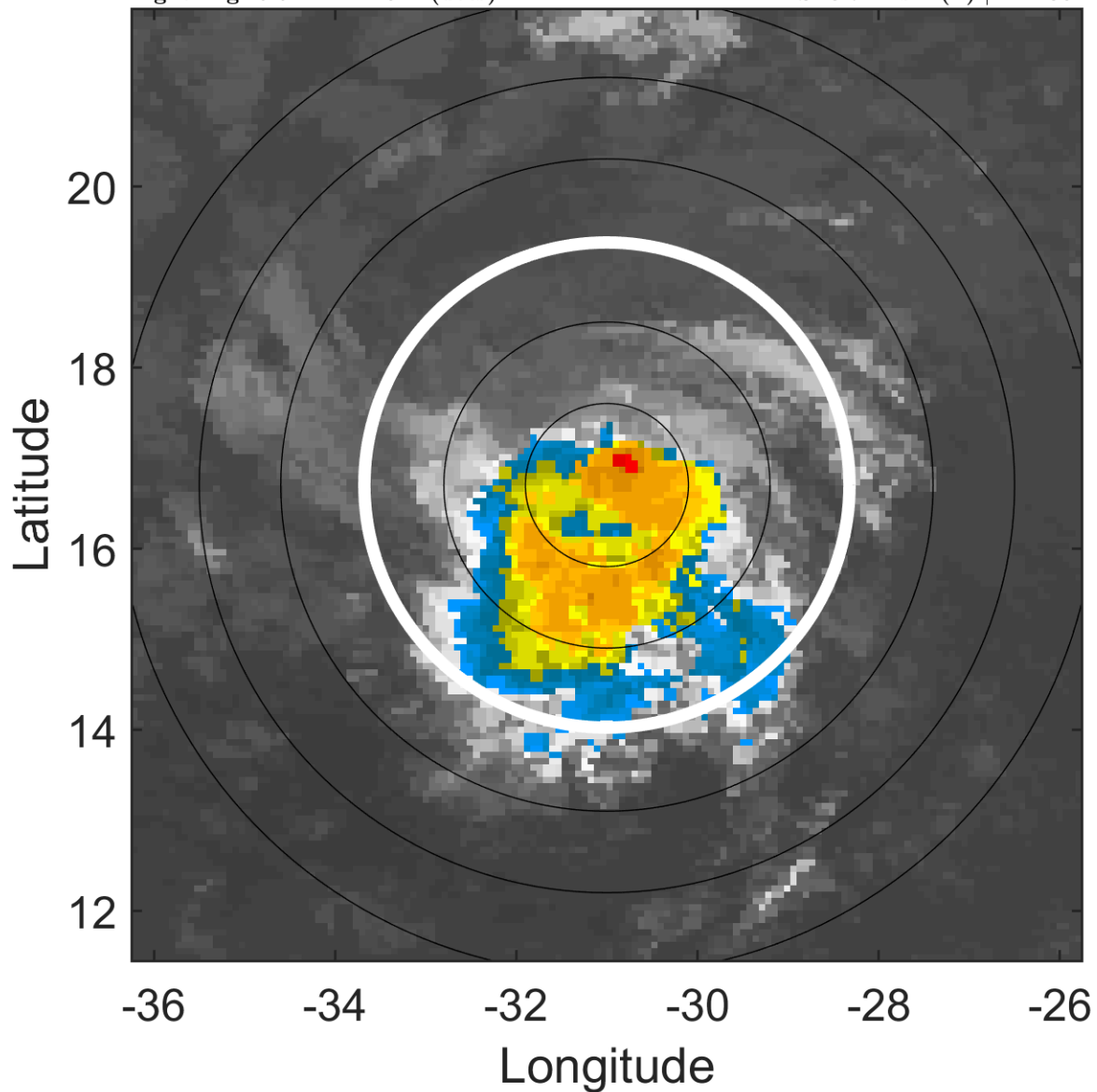

6-h IR BT Differences & Lightning

Δ t: 2006082312 (9.9 LT) - 2006082306 (4 LT)

Lightning: 9.9 LT \pm 1.5 h (dots)

PT: LLCP | EA: INACT

05L (DEBBY) | 45 kt TS

S: 3.7 m s⁻¹ (L) | H: 235°

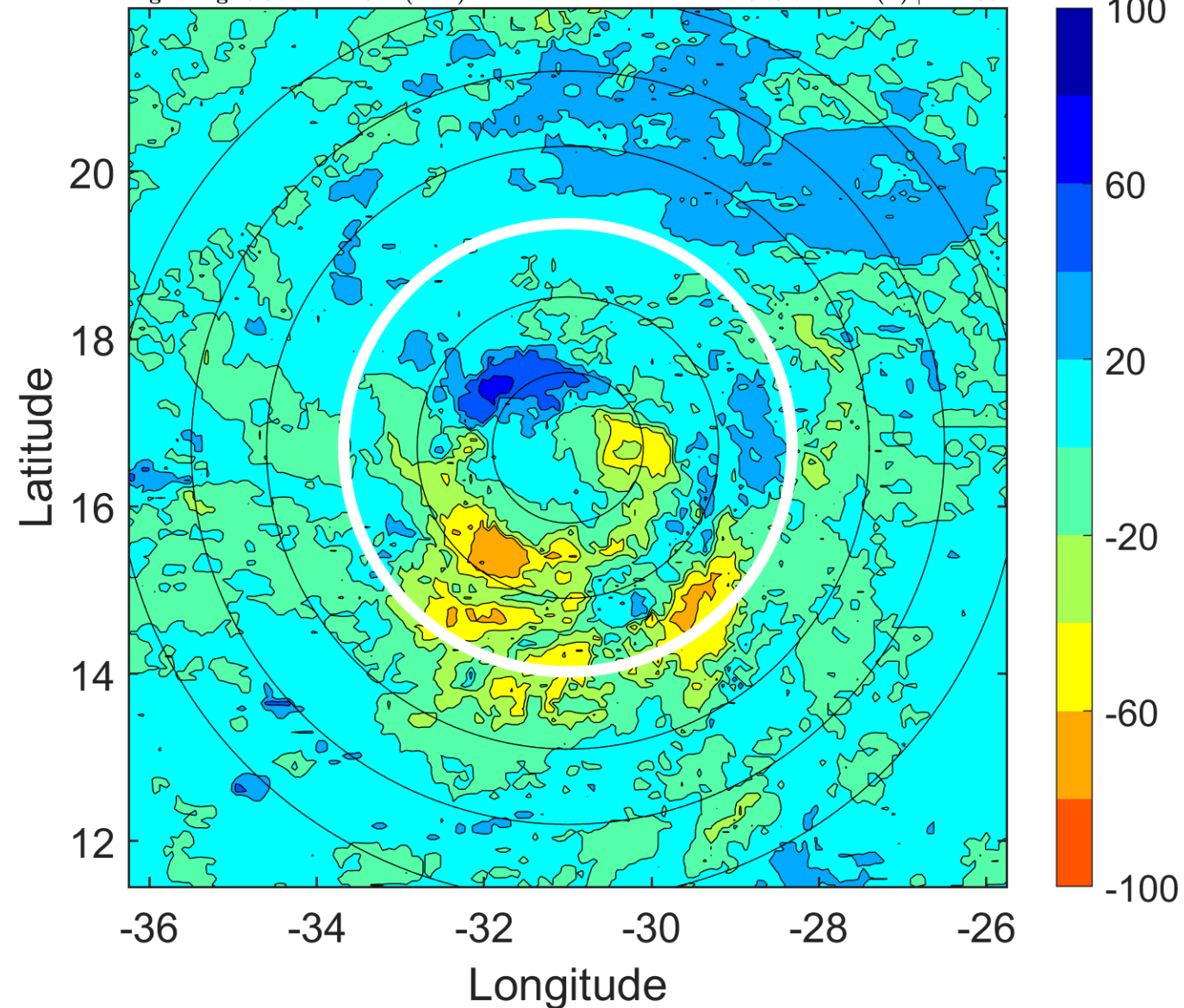

IR BT & Lightning

t: 2006082315 (12.9 LT)

Lightning: 12.9 LT \pm 1.5 h (dots)

PT: LLCP | EA: INACT

05L (DEBBY) | 45 kt TS

S: 3.5 m s⁻¹ (L) | H: 124°

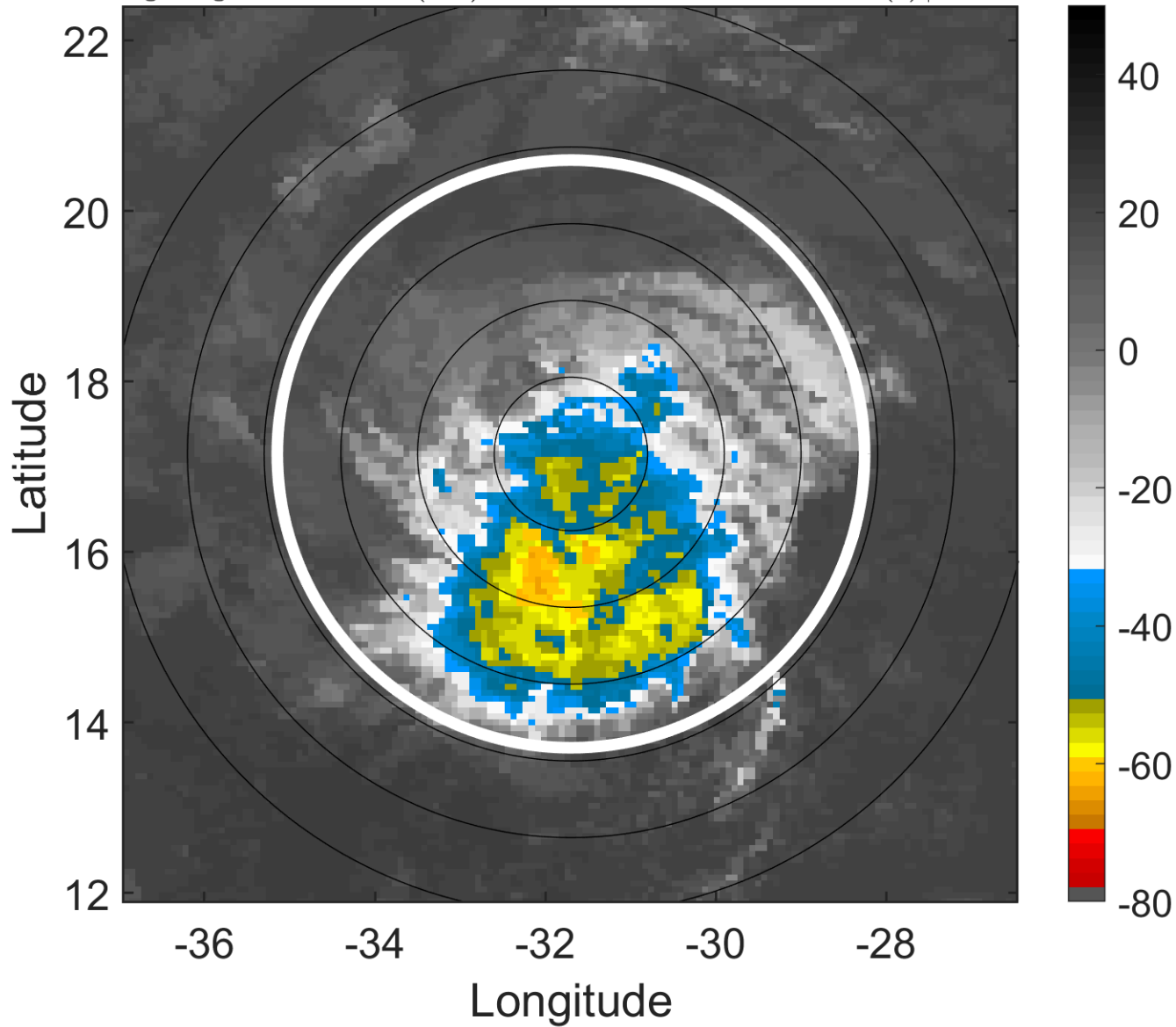

6-h IR BT Differences & Lightning

Δ t: 2006082315 (12.9 LT) - 2006082309 (7 LT)

Lightning: 12.9 LT \pm 1.5 h (dots)

PT: LLCP | EA: INACT

05L (DEBBY) | 45 kt TS

S: 3.5 m s⁻¹ (L) | H: 124°

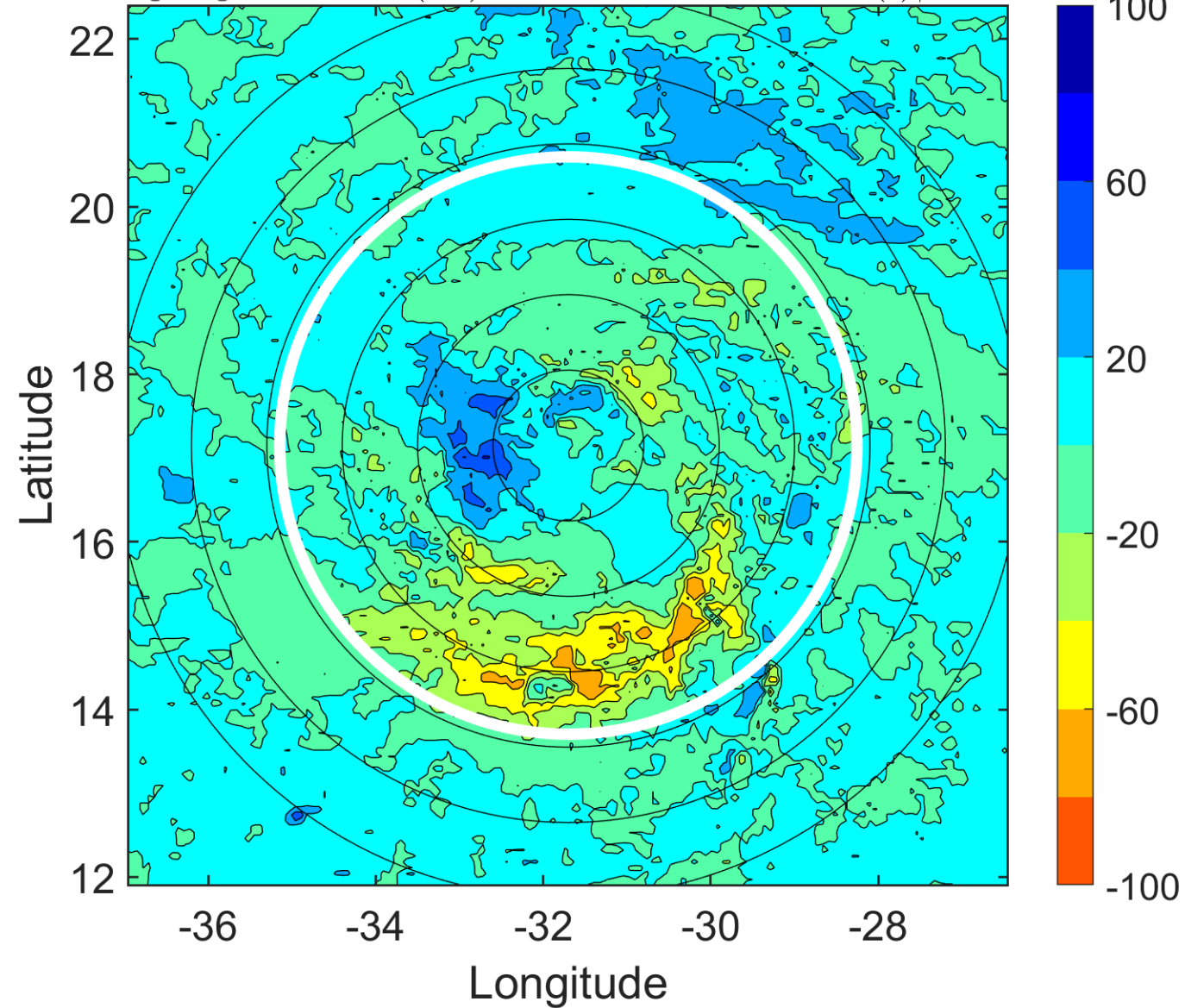

IR BT & Lightning

t: 2006082318 (15.8 LT)

Lightning: 15.8 LT \pm 1.5 h (dots)

PT: LLCP | EA: INACT

05L (DEBBY) | 45 kt TS

S: 3.2 m s⁻¹ (L) | H: 13°

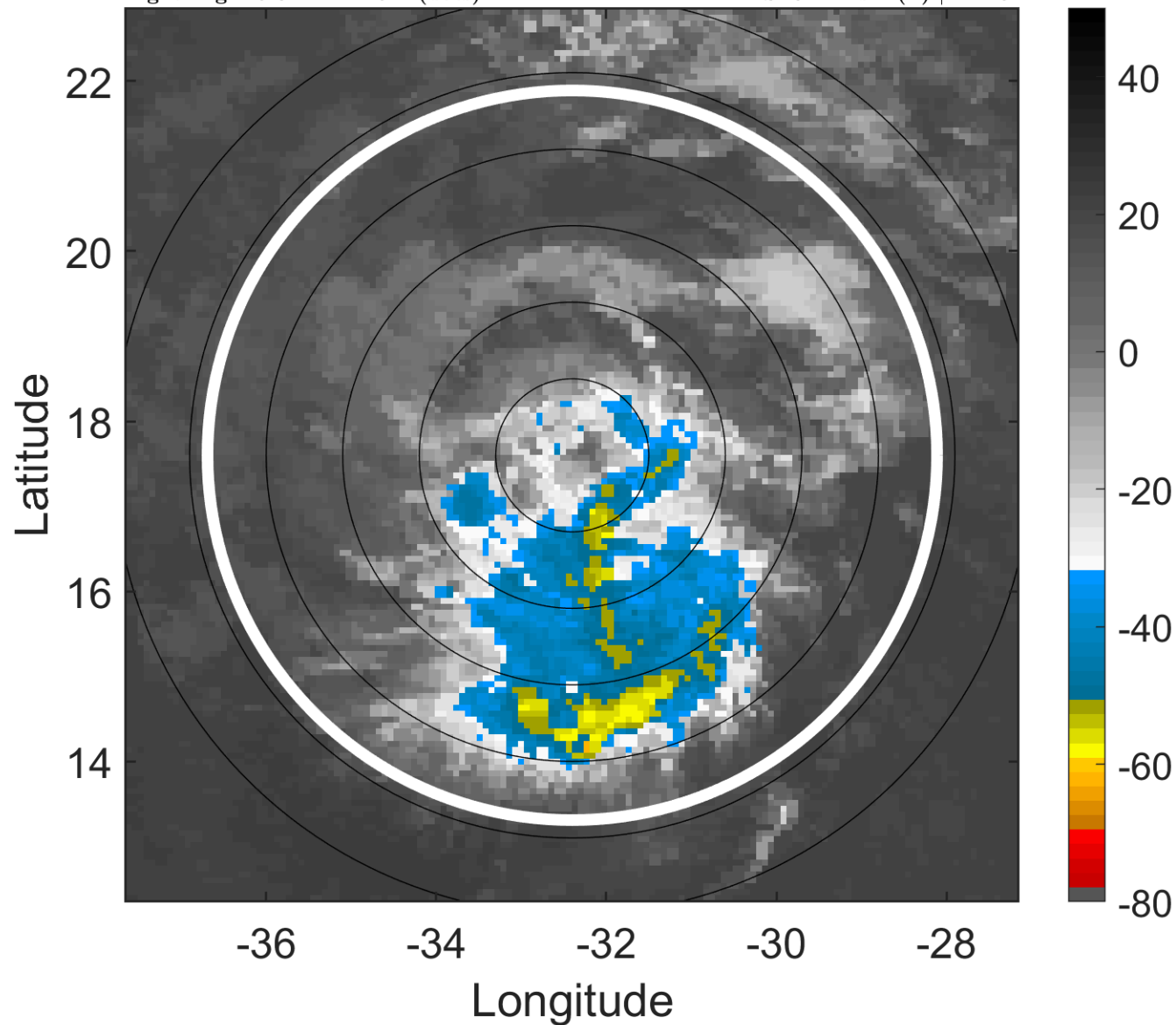

6-h IR BT Differences & Lightning

Δ t: 2006082318 (15.8 LT) - 2006082312 (9.9 LT)

Lightning: 15.8 LT \pm 1.5 h (dots)

PT: LLCP | EA: INACT

05L (DEBBY) | 45 kt TS

S: 3.2 m s⁻¹ (L) | H: 13°

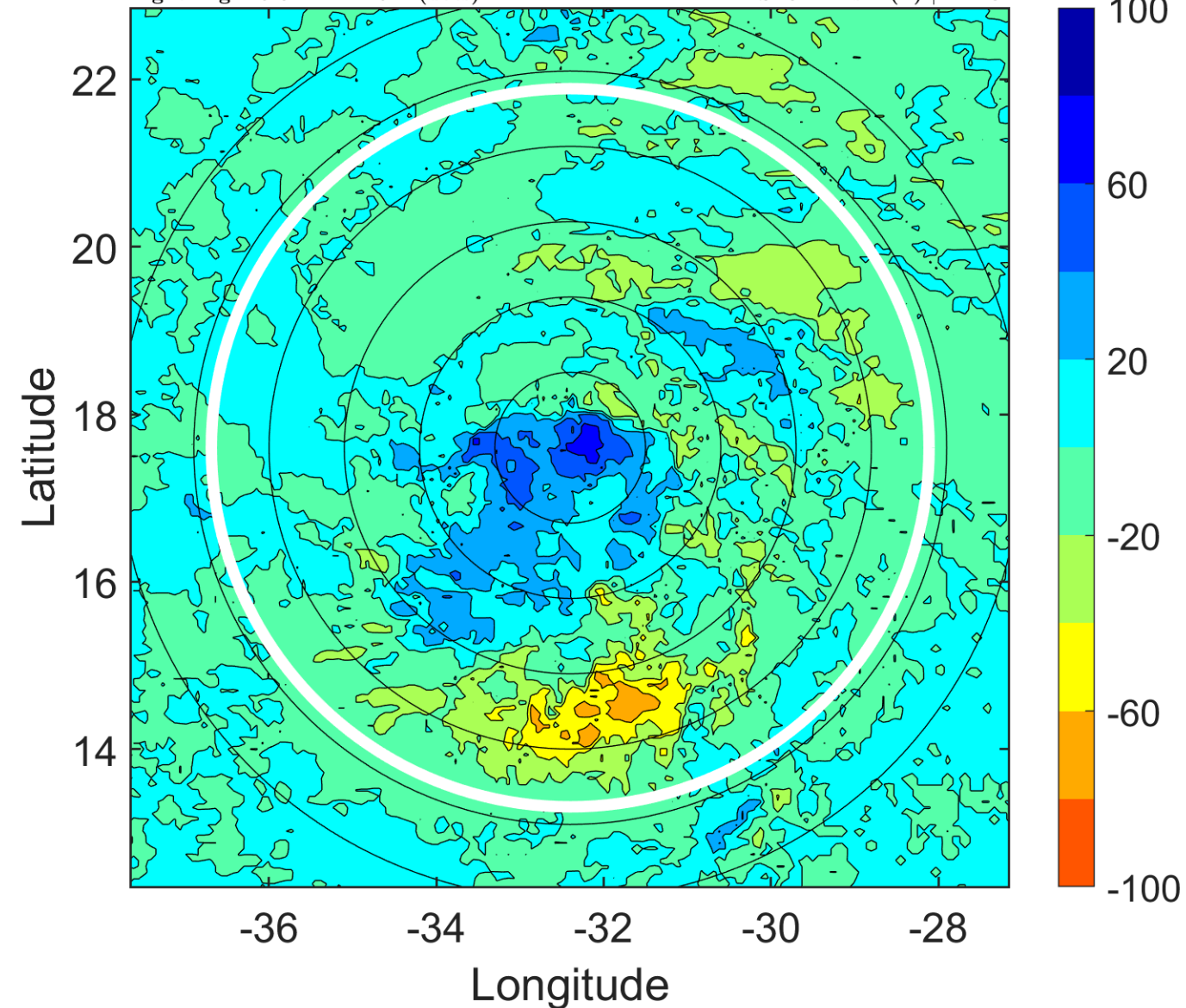

IR BT & Lightning

t: 2006082321 (18.8 LT)
Lightning: 18.8 LT \pm 1.5 h (dots)

PT: LLCP | EA: INACT
05L (DEBBY) | 45 kt TS
S: 4.3 m s⁻¹ (L) | H: 35.5°

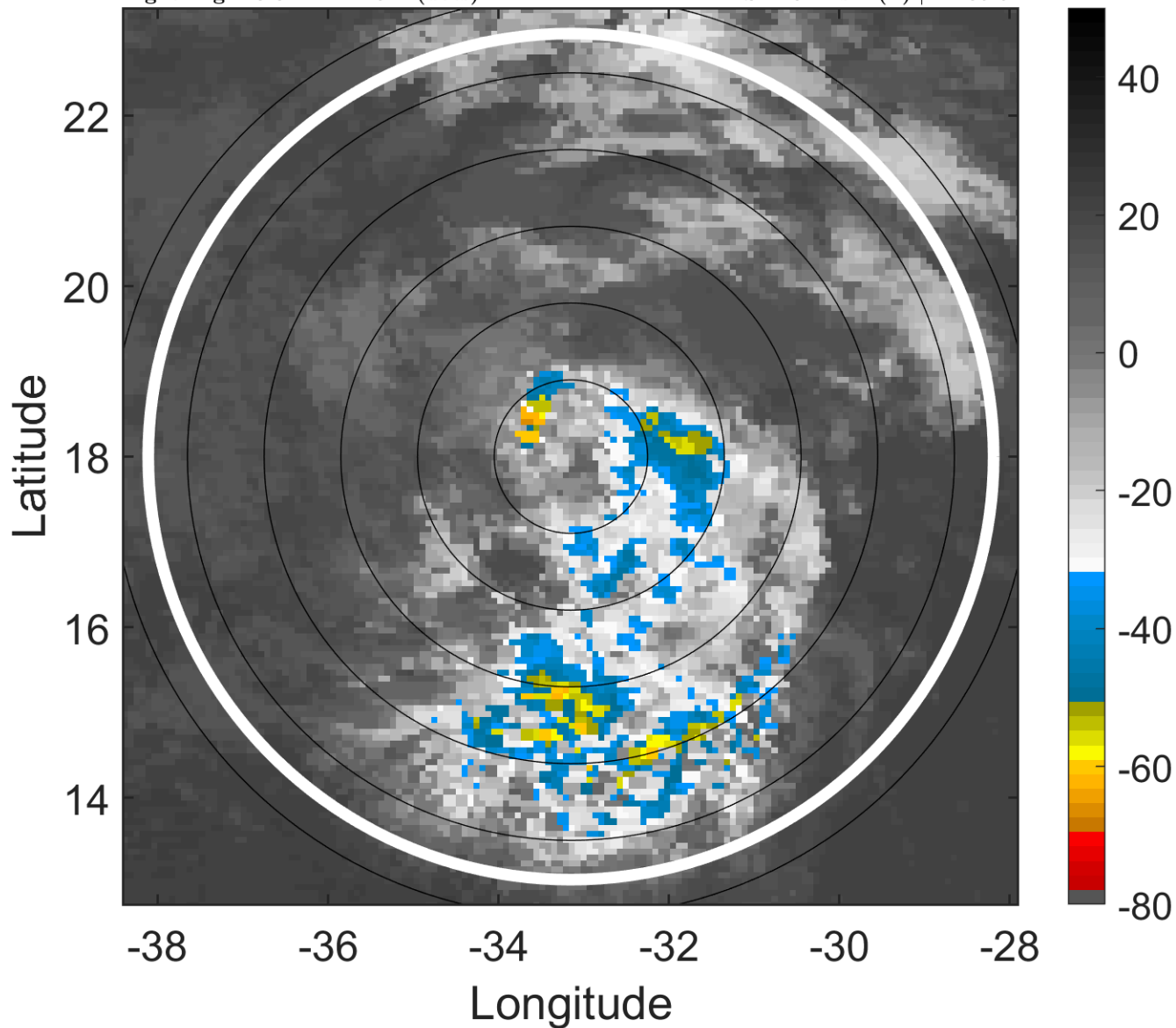

6-h IR BT Differences & Lightning

Δ t: 2006082321 (18.8 LT) - 2006082315 (12.9 LT)
Lightning: 18.8 LT \pm 1.5 h (dots)

PT: LLCP | EA: INACT
05L (DEBBY) | 45 kt TS
S: 4.3 m s⁻¹ (L) | H: 35.5°

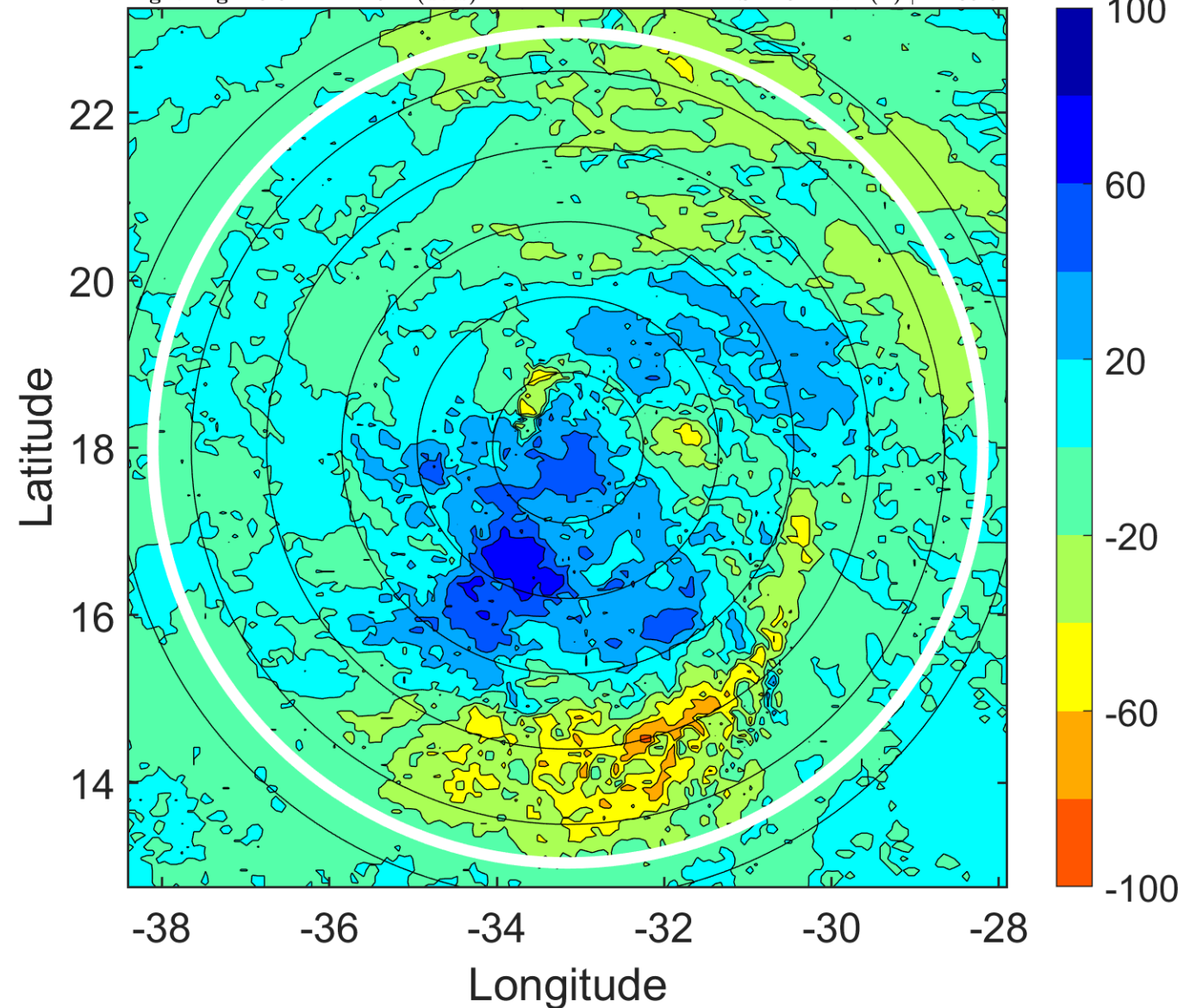

IR BT & Lightning

t: 2006082400 (21.7 LT)

Lightning: 21.7 LT \pm 1.5 h (dots)

PT: LLCP | EA: INACT

05L (DEBBY) | 45 kt TS

S: 5.4 m s⁻¹ (M) | H: 58°

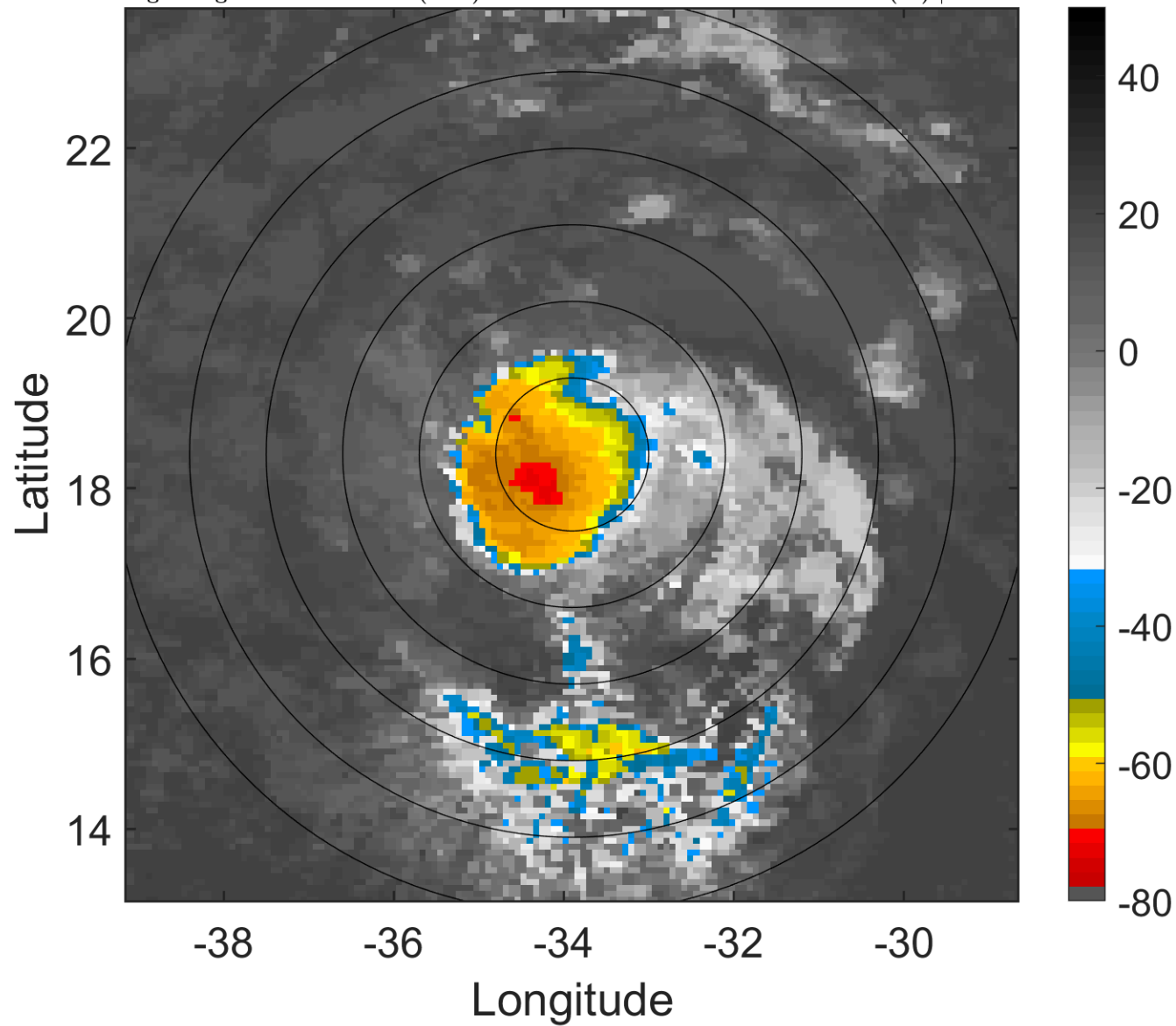

6-h IR BT Differences & Lightning

Δ t: 2006082400 (21.7 LT) - 2006082318 (15.8 LT)

Lightning: 21.7 LT \pm 1.5 h (dots)

PT: LLCP | EA: INACT

05L (DEBBY) | 45 kt TS

S: 5.4 m s⁻¹ (M) | H: 58°

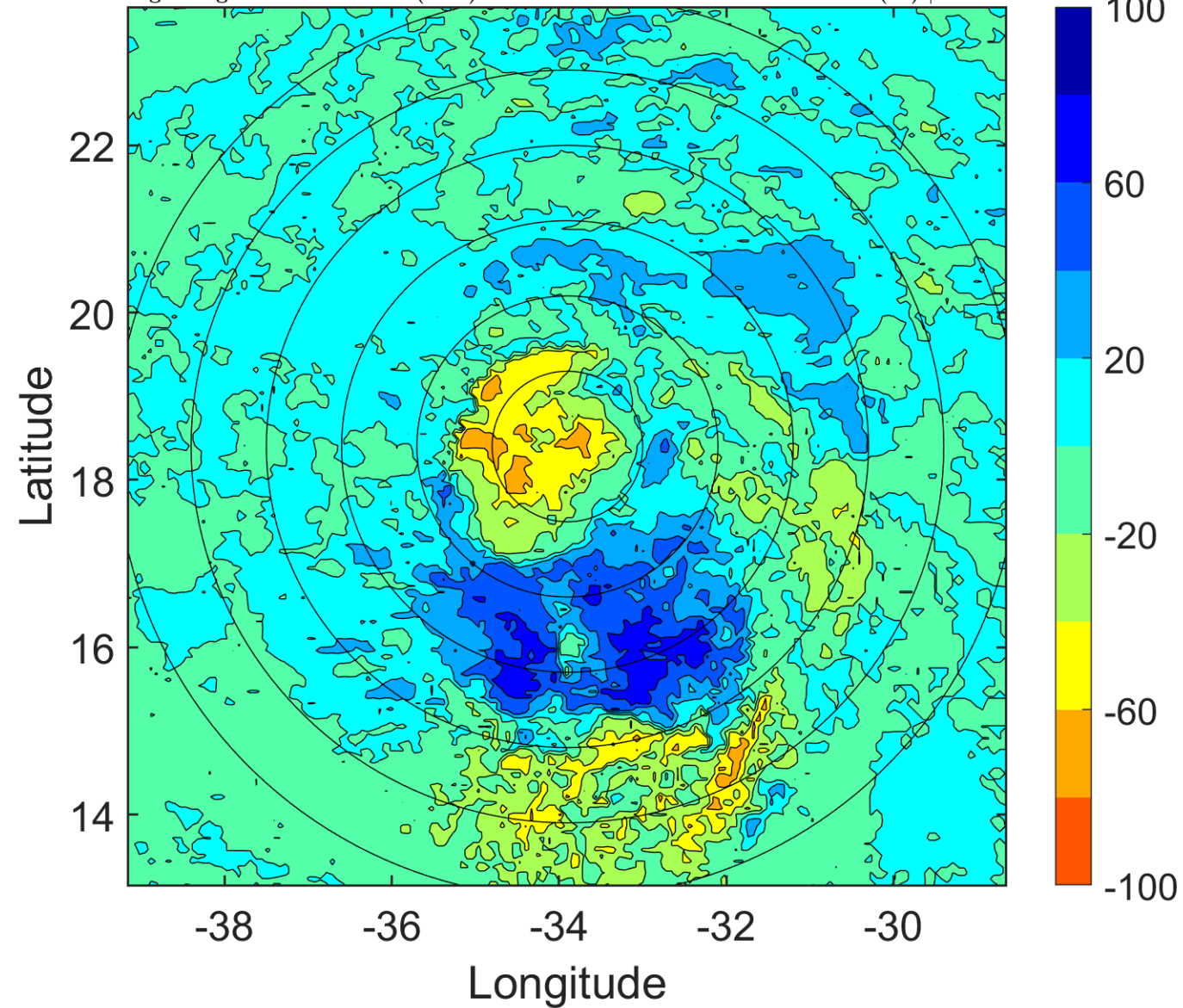

IR BT & Lightning

t: 2006082403 (0.7 LT)

Lightning: 0.7 LT \pm 1.5 h (dots)

PT: SLCP | EA: INACT

05L (DEBBY) | 45 kt TS

S: 4.8 m s⁻¹ (M) | H: 71.5°

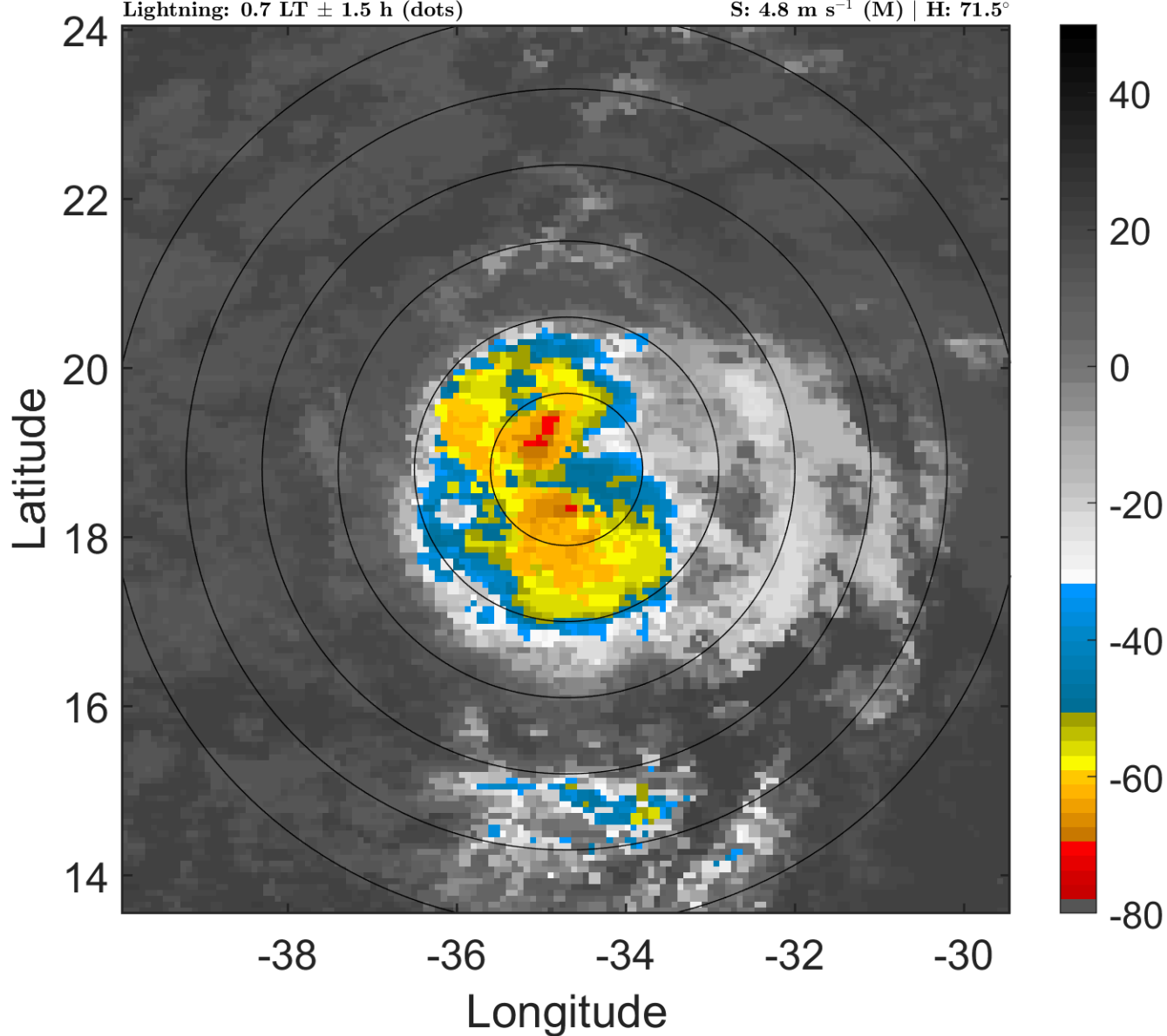

6-h IR BT Differences & Lightning

Δ t: 2006082403 (0.7 LT) - 2006082321 (18.8 LT)

Lightning: 0.7 LT \pm 1.5 h (dots)

PT: SLCP | EA: INACT

05L (DEBBY) | 45 kt TS

S: 4.8 m s⁻¹ (M) | H: 71.5°

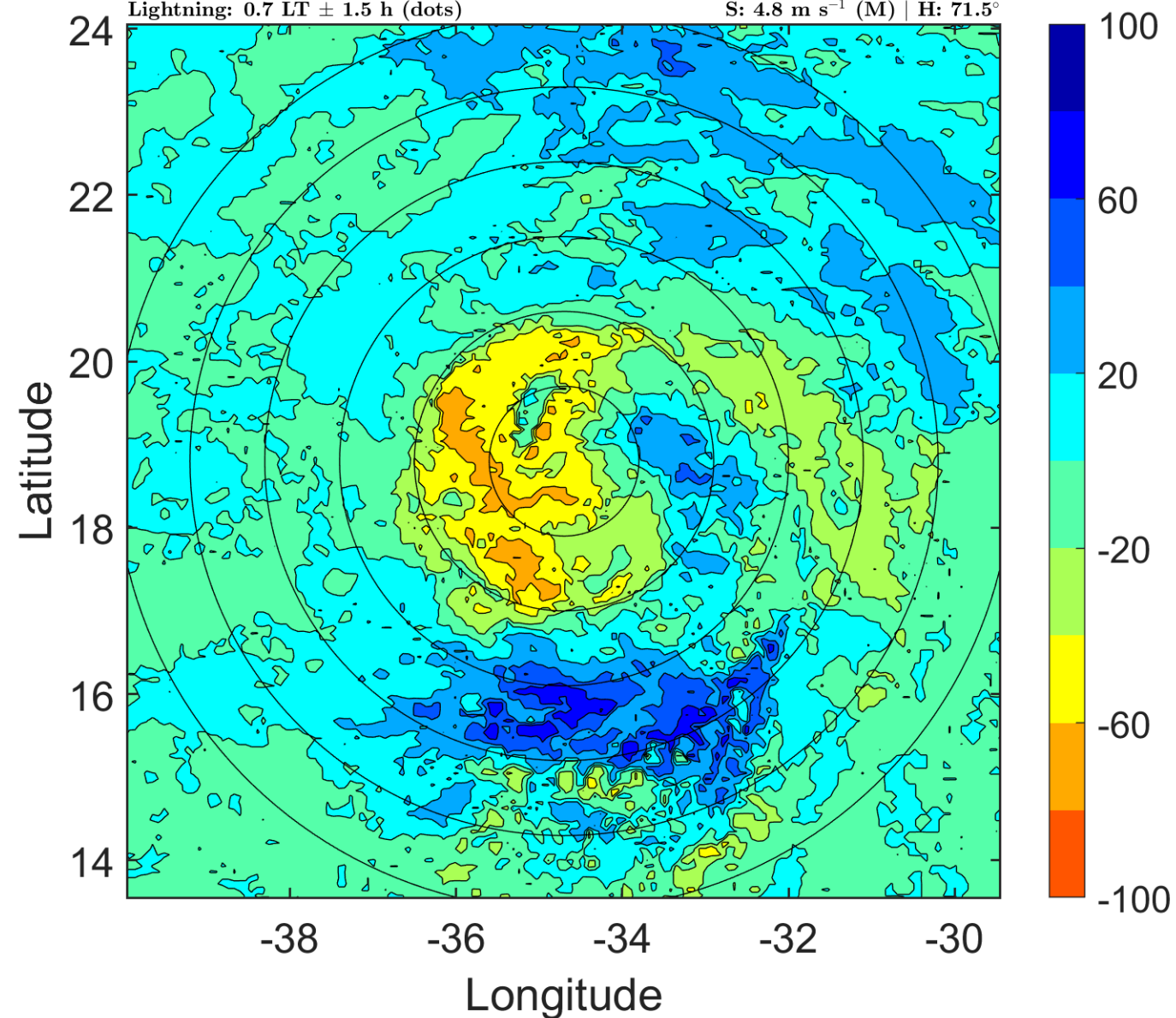

IR BT & Lightning

t: 2006082406 (3.6 LT)

Lightning: 3.6 LT \pm 1.5 h (dots)

PT: SLCP | EA: INACT

05L (DEBBY) | 45 kt TS

S: 4.2 m s⁻¹ (L) | H: 85°

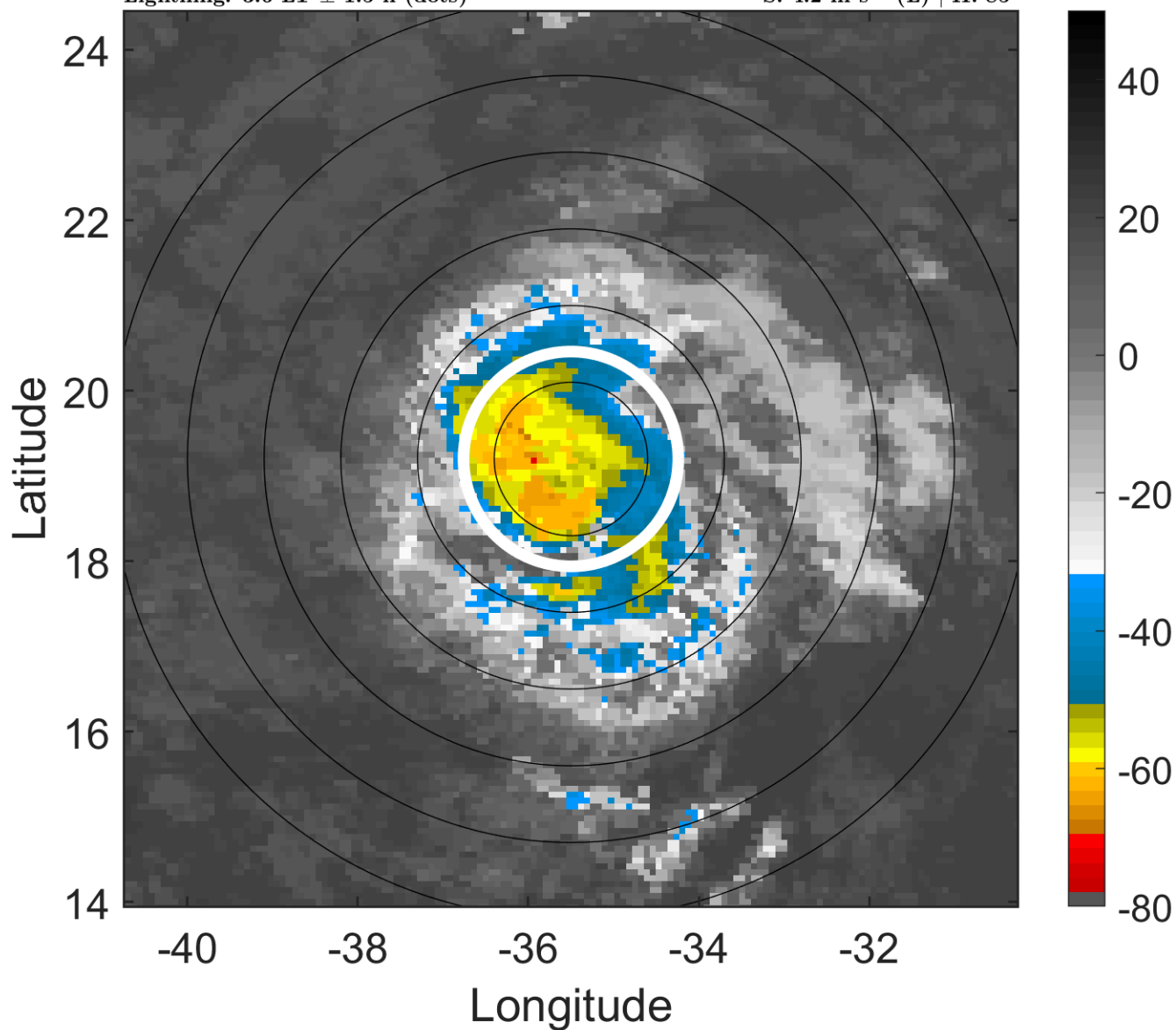

6-h IR BT Differences & Lightning

Δ t: 2006082406 (3.6 LT) - 2006082400 (21.7 LT)

Lightning: 3.6 LT \pm 1.5 h (dots)

PT: SLCP | EA: INACT

05L (DEBBY) | 45 kt TS

S: 4.2 m s⁻¹ (L) | H: 85°

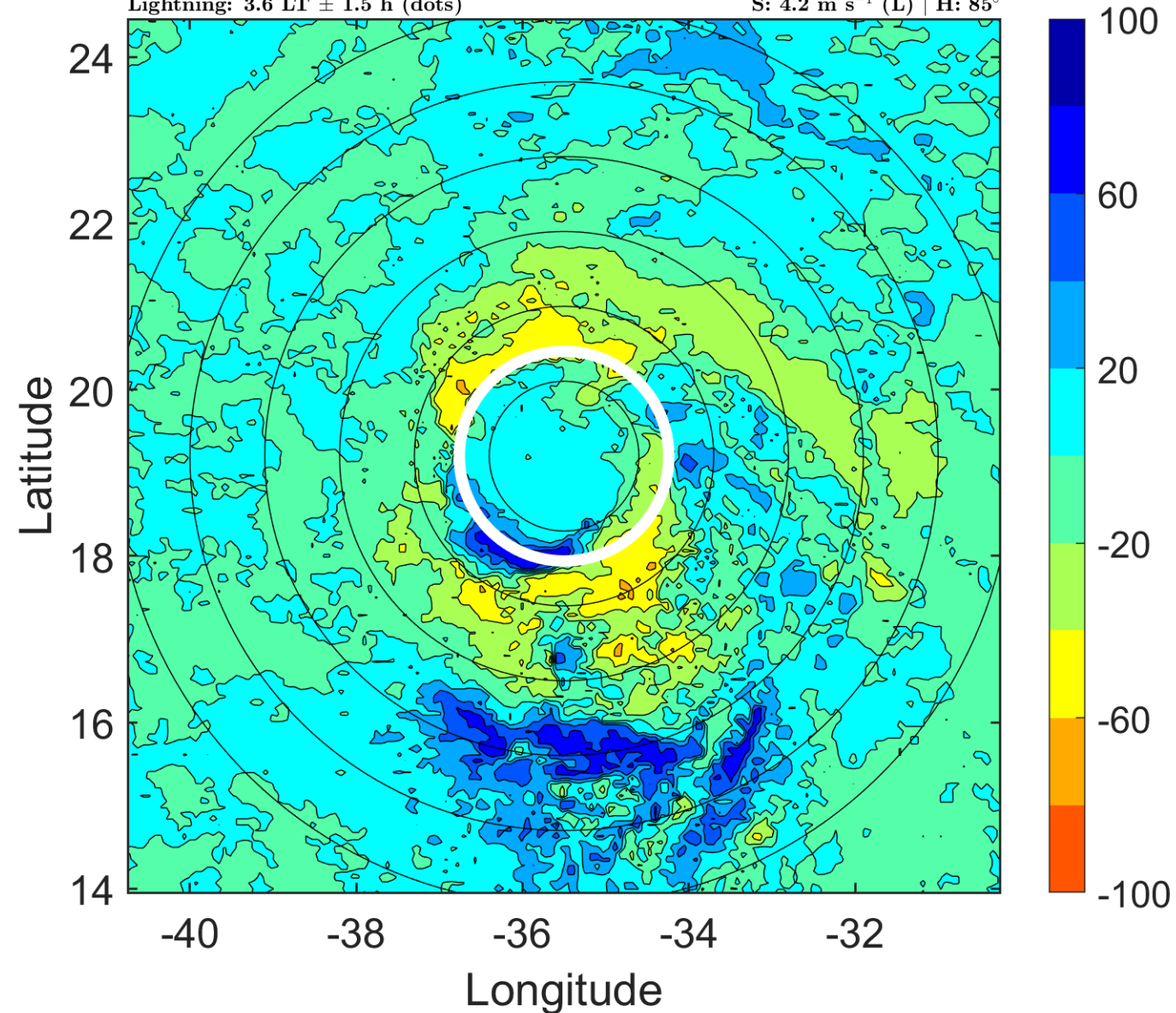

IR BT & Lightning

t: 2006082409 (6.6 LT)

Lightning: 6.6 LT \pm 1.5 h (dots)

PT: SLCP | EA: INACT

05L (DEBBY) | 45 kt TS

S: 3.8 m s⁻¹ (L) | H: 66°

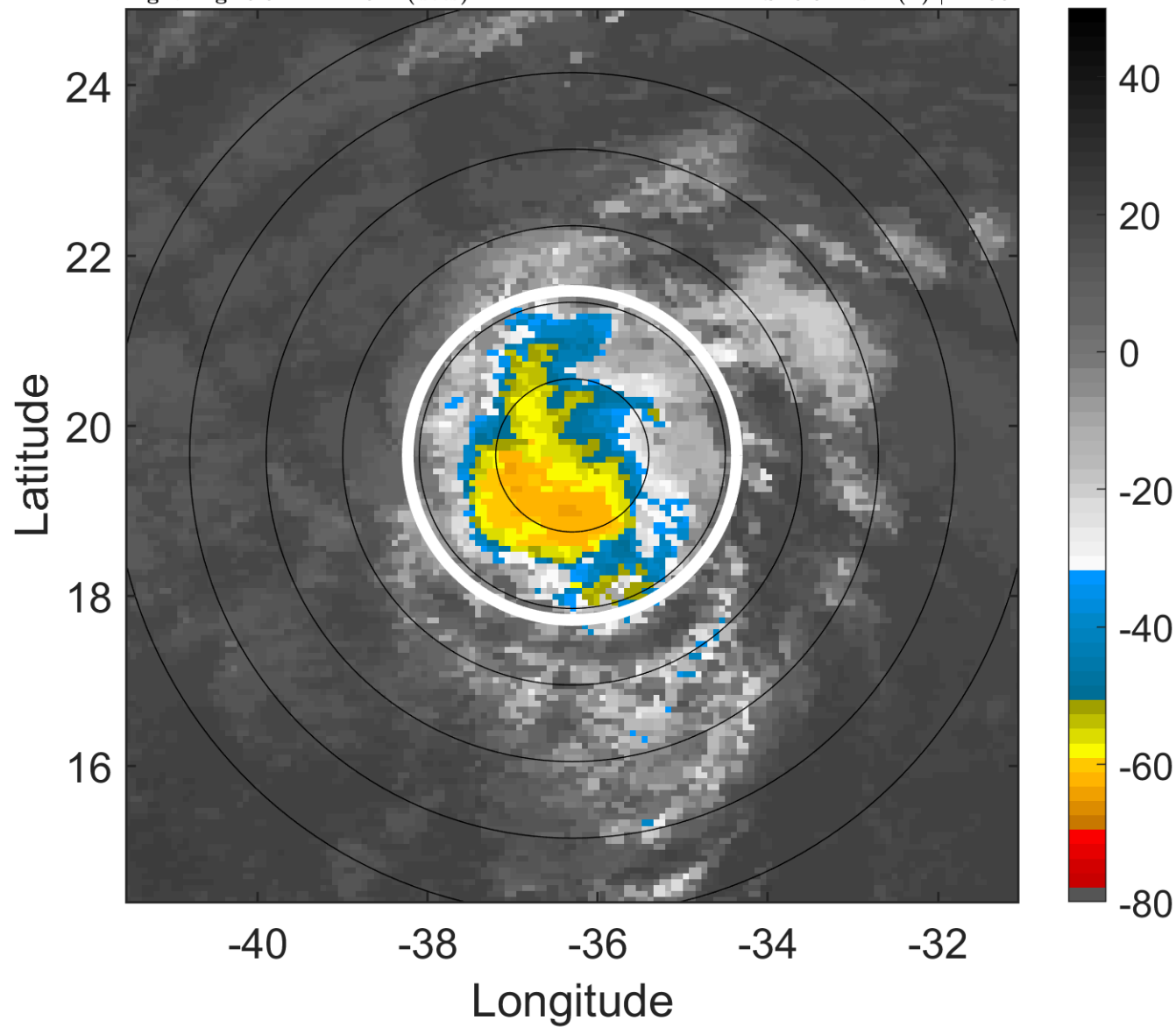

6-h IR BT Differences & Lightning

Δ t: 2006082409 (6.6 LT) - 2006082403 (0.7 LT)

Lightning: 6.6 LT \pm 1.5 h (dots)

PT: SLCP | EA: INACT

05L (DEBBY) | 45 kt TS

S: 3.8 m s⁻¹ (L) | H: 66°

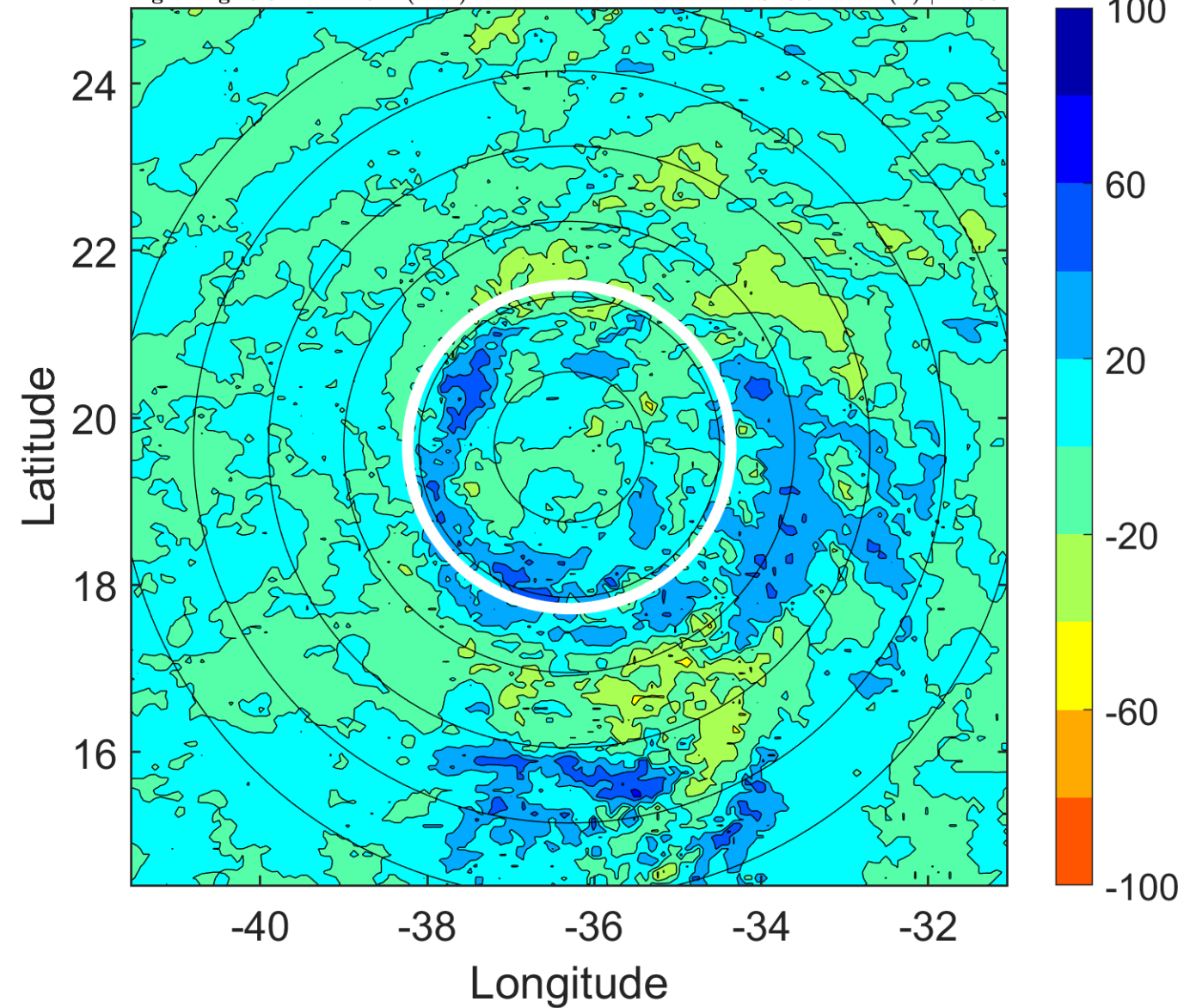

IR BT & Lightning

t: 2006082412 (9.5 LT)

Lightning: 9.5 LT \pm 1.5 h (dots)

PT: SLCP | EA: INACT

05L (DEBBY) | 45 kt TS

S: 3.3 m s⁻¹ (L) | H: 47°

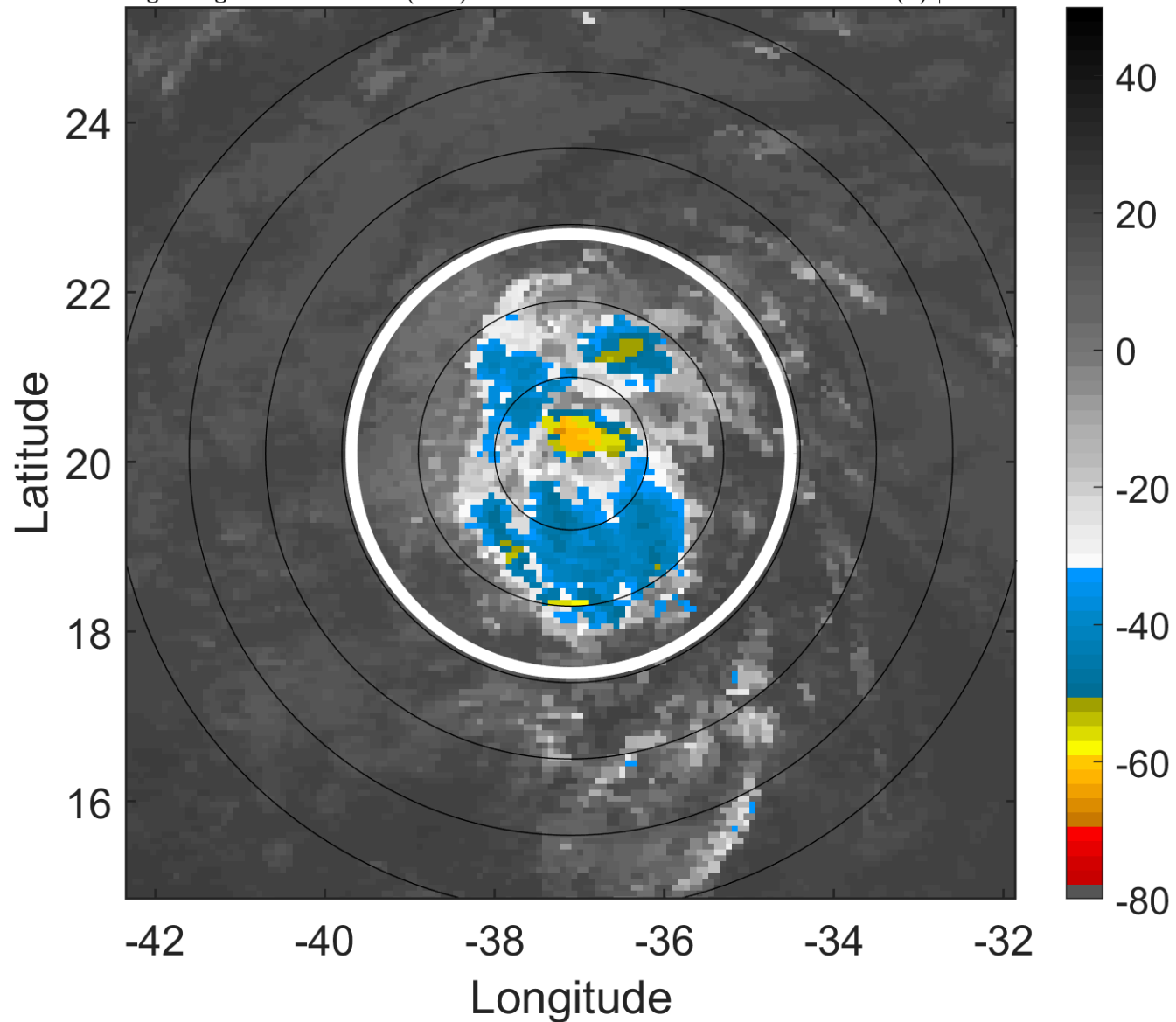

6-h IR BT Differences & Lightning

Δ t: 2006082412 (9.5 LT) - 2006082406 (3.6 LT)

Lightning: 9.5 LT \pm 1.5 h (dots)

PT: SLCP | EA: INACT

05L (DEBBY) | 45 kt TS

S: 3.3 m s⁻¹ (L) | H: 47°

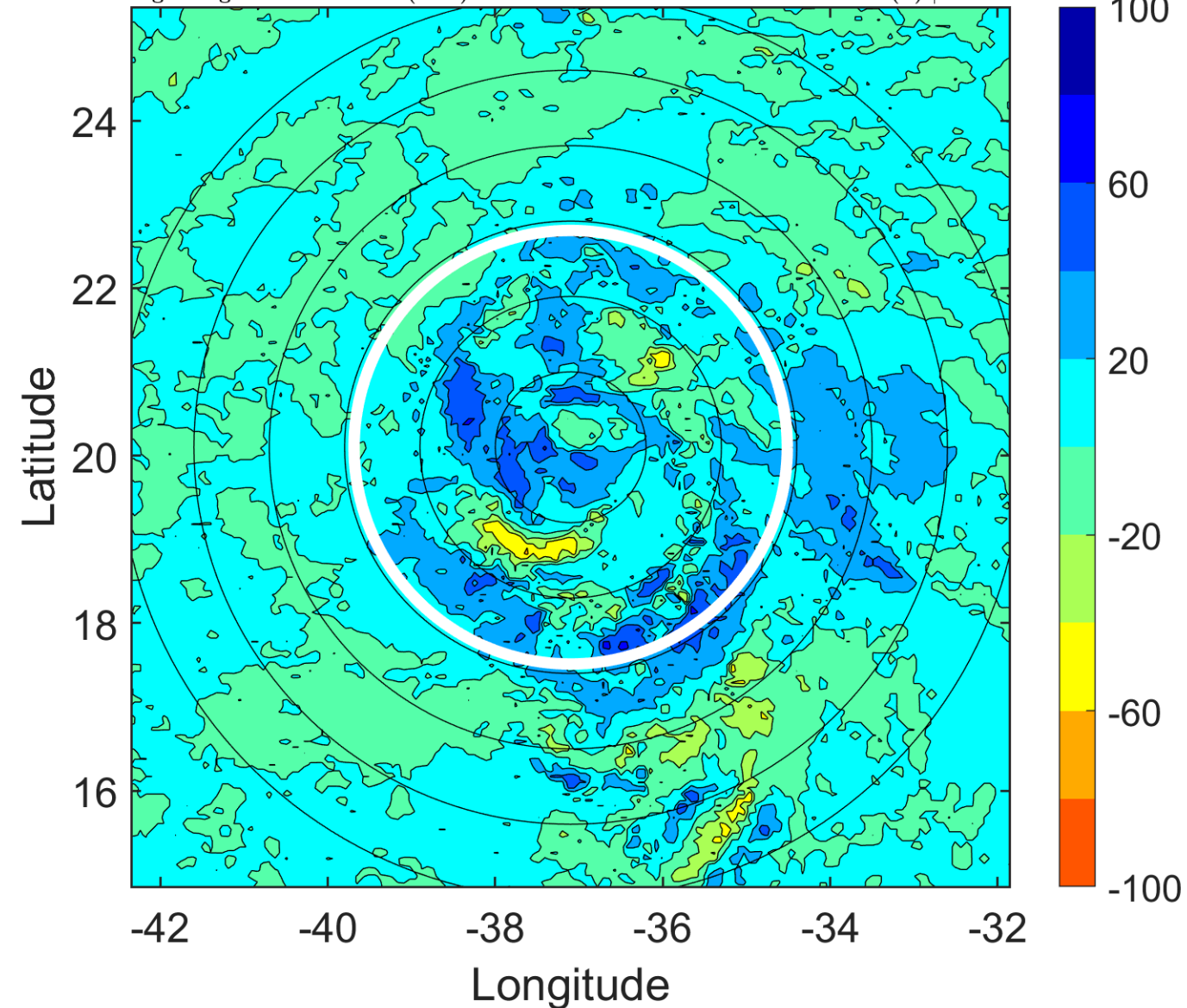

IR BT & Lightning

t: 2006082415 (12.5 LT)

Lightning: 12.5 LT \pm 1.5 h (dots)

PT: SLCP | EA: INACT

05L (DEBBY) | 45 kt TS

S: 5.3 m s⁻¹ (M) | H: 35°

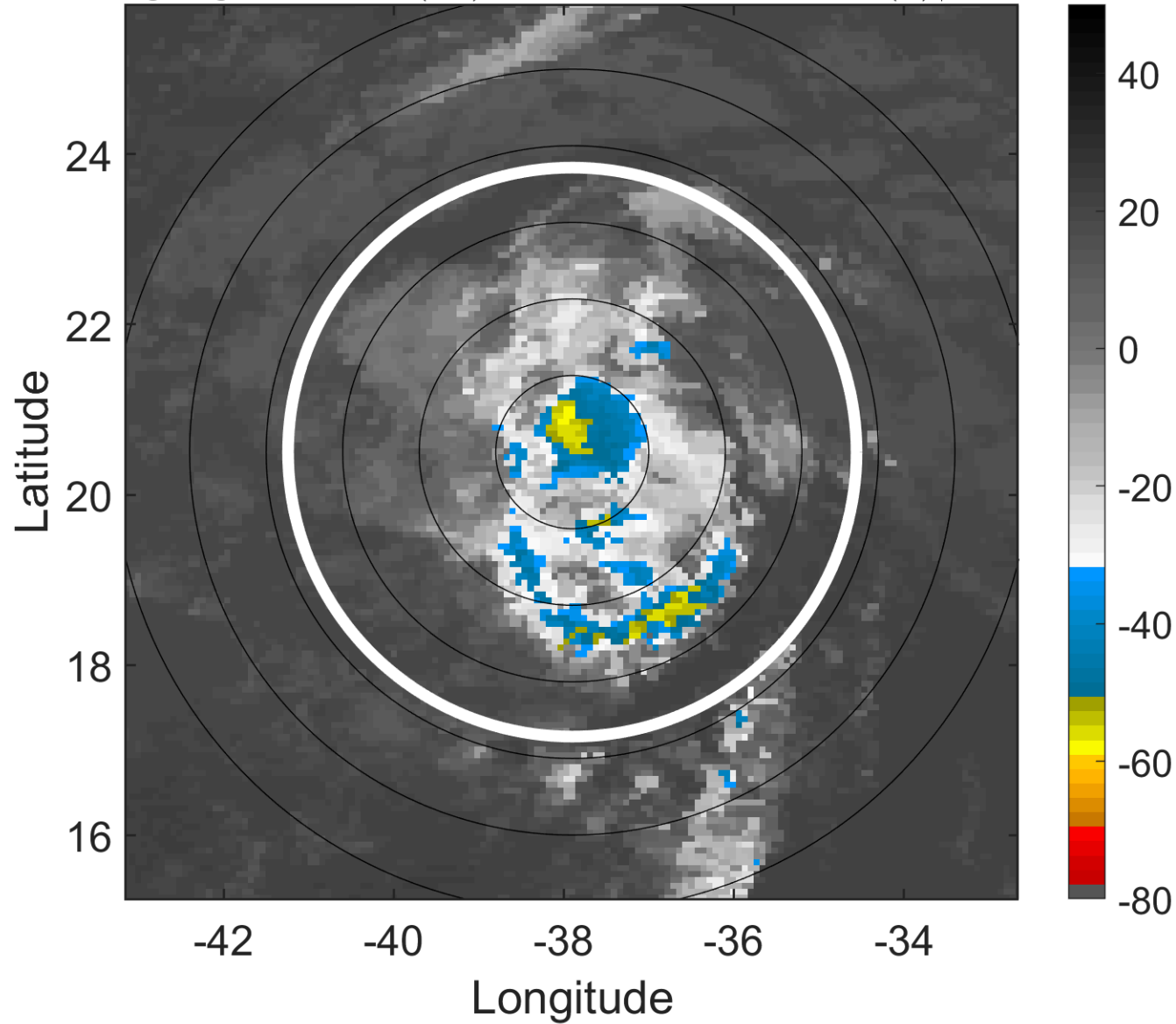

6-h IR BT Differences & Lightning

Δ t: 2006082415 (12.5 LT) - 2006082409 (6.6 LT)

Lightning: 12.5 LT \pm 1.5 h (dots)

PT: SLCP | EA: INACT

05L (DEBBY) | 45 kt TS

S: 5.3 m s⁻¹ (M) | H: 35°

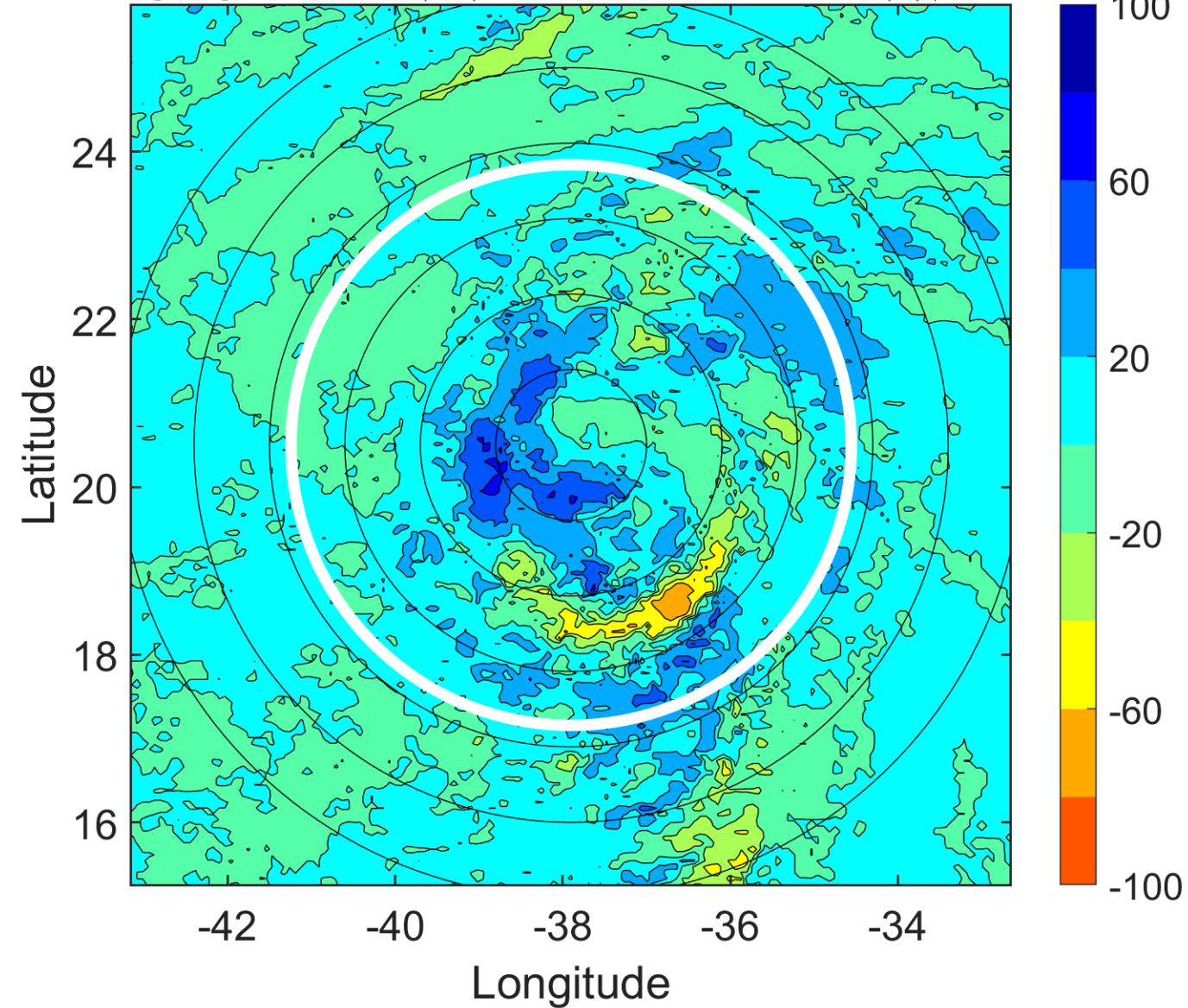

IR BT & Lightning

t: 2006082418 (15.4 LT)

Lightning: 15.4 LT \pm 1.5 h (dots)

PT: SLCP | EA: INACT

05L (DEBBY) | 45 kt TS

S: 7.2 m s⁻¹ (M) | H: 23°

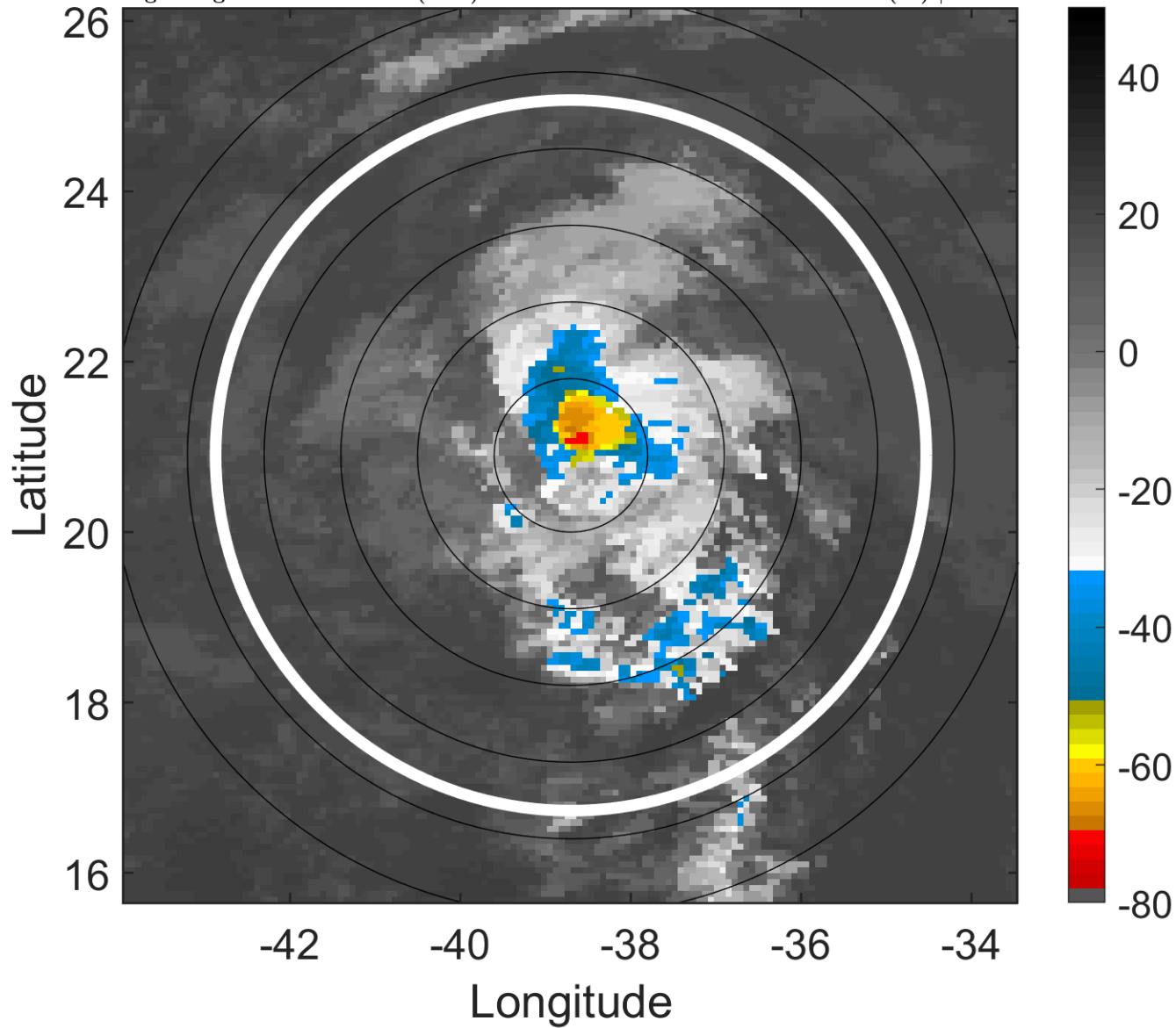

6-h IR BT Differences & Lightning

Δ t: 2006082418 (15.4 LT) - 2006082412 (9.5 LT)

Lightning: 15.4 LT \pm 1.5 h (dots)

PT: SLCP | EA: INACT

05L (DEBBY) | 45 kt TS

S: 7.2 m s⁻¹ (M) | H: 23°

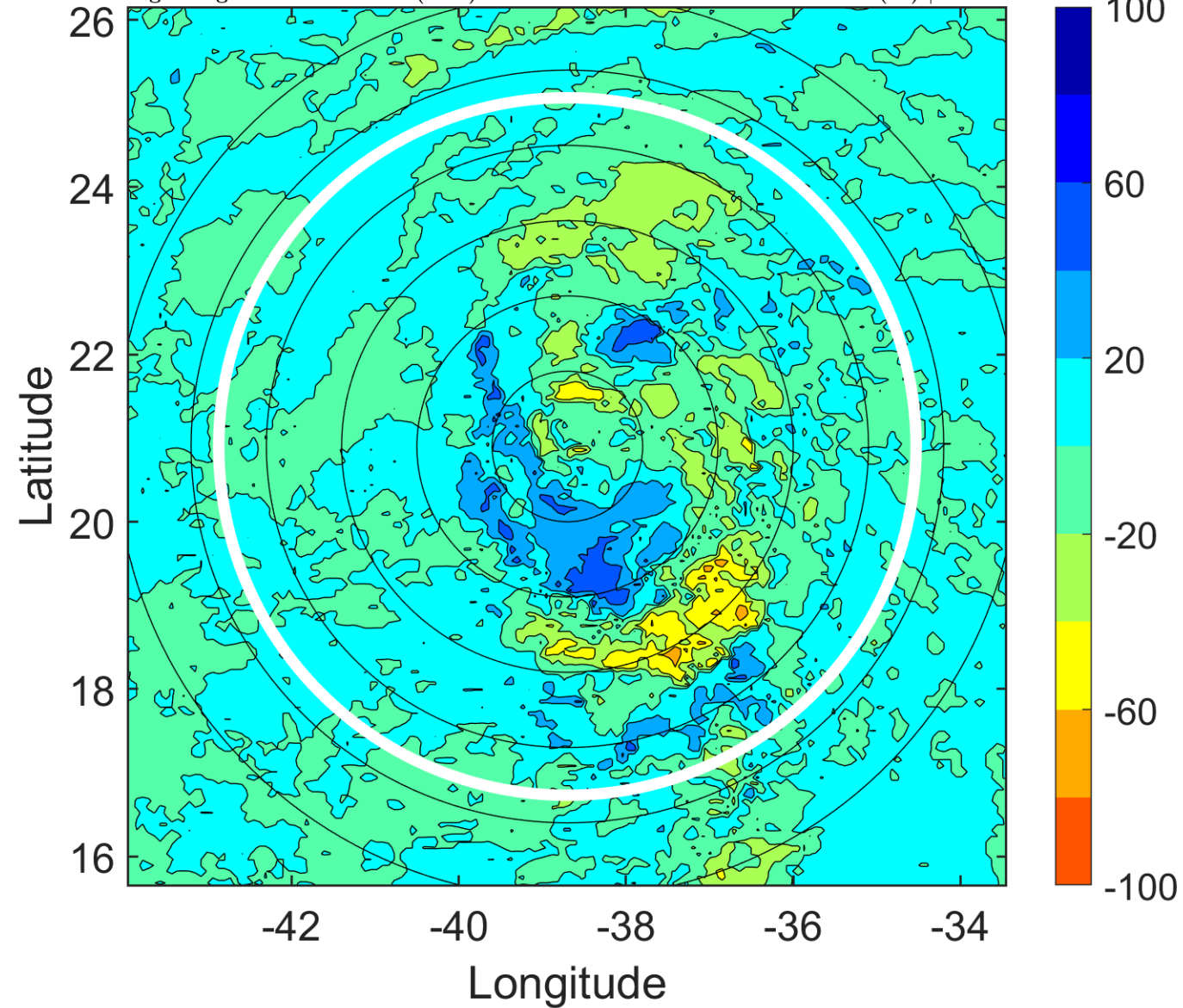

IR BT & Lightning

t: 2006082421 (18.4 LT)
Lightning: 18.4 LT \pm 1.5 h (dots)

PT: SLCP | EA: INACT
05L (DEBBY) | 45 kt TS
S: 9 m s⁻¹ (M) | H: 23°

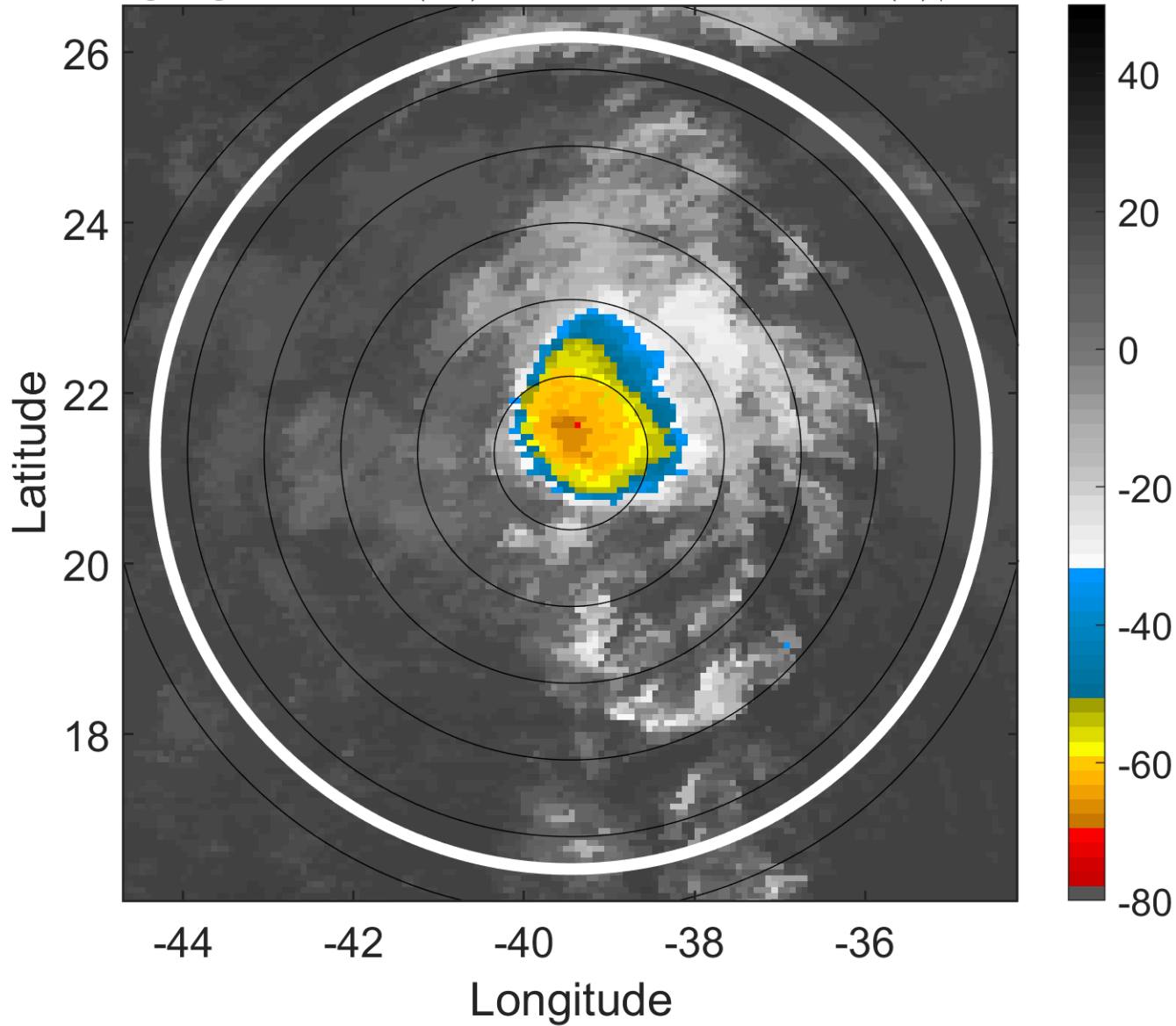

6-h IR BT Differences & Lightning

Δ t: 2006082421 (18.4 LT) - 2006082415 (12.5 LT)
Lightning: 18.4 LT \pm 1.5 h (dots)

PT: SLCP | EA: INACT
05L (DEBBY) | 45 kt TS
S: 9 m s⁻¹ (M) | H: 23°

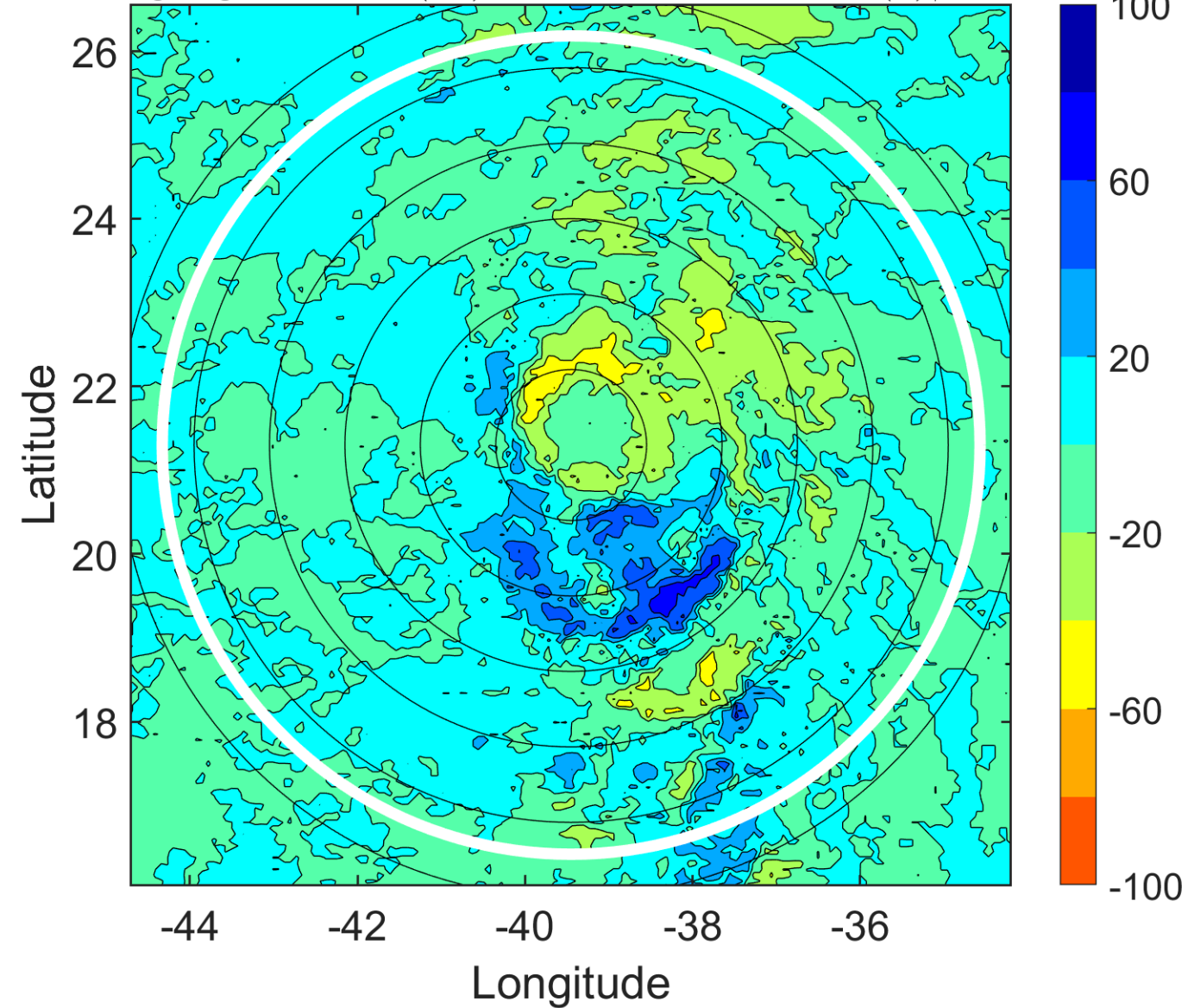

IR BT & Lightning

t: 2006082500 (21.3 LT)

Lightning: 21.3 LT \pm 1.5 h (dots)

PT: SLCP | EA: INACT

05L (DEBBY) | 45 kt TS

S: 10.9 m s⁻¹ (H) | H: 23°

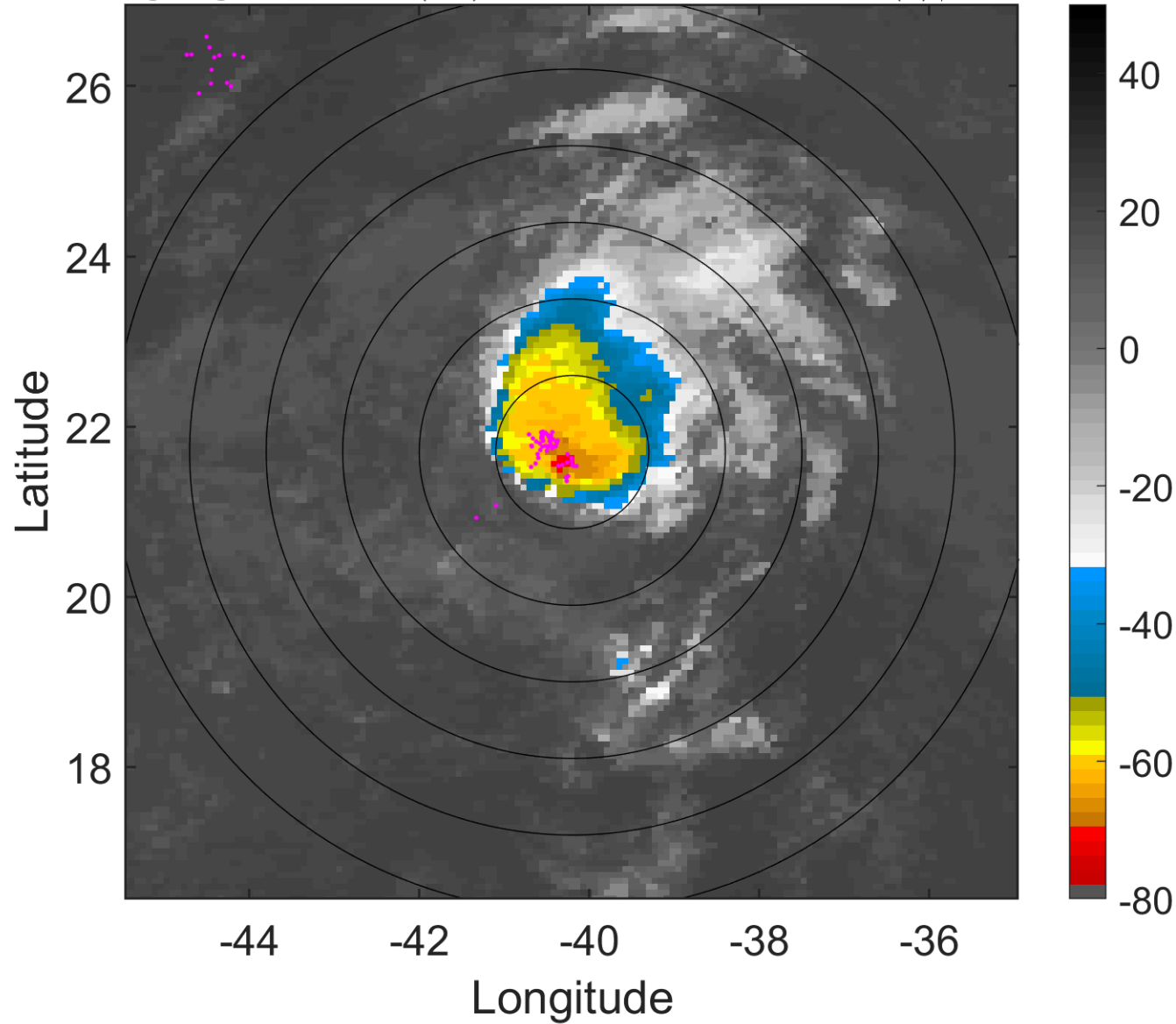

6-h IR BT Differences & Lightning

Δ t: 2006082500 (21.3 LT) - 2006082418 (15.4 LT)

Lightning: 21.3 LT \pm 1.5 h (dots)

PT: SLCP | EA: INACT

05L (DEBBY) | 45 kt TS

S: 10.9 m s⁻¹ (H) | H: 23°

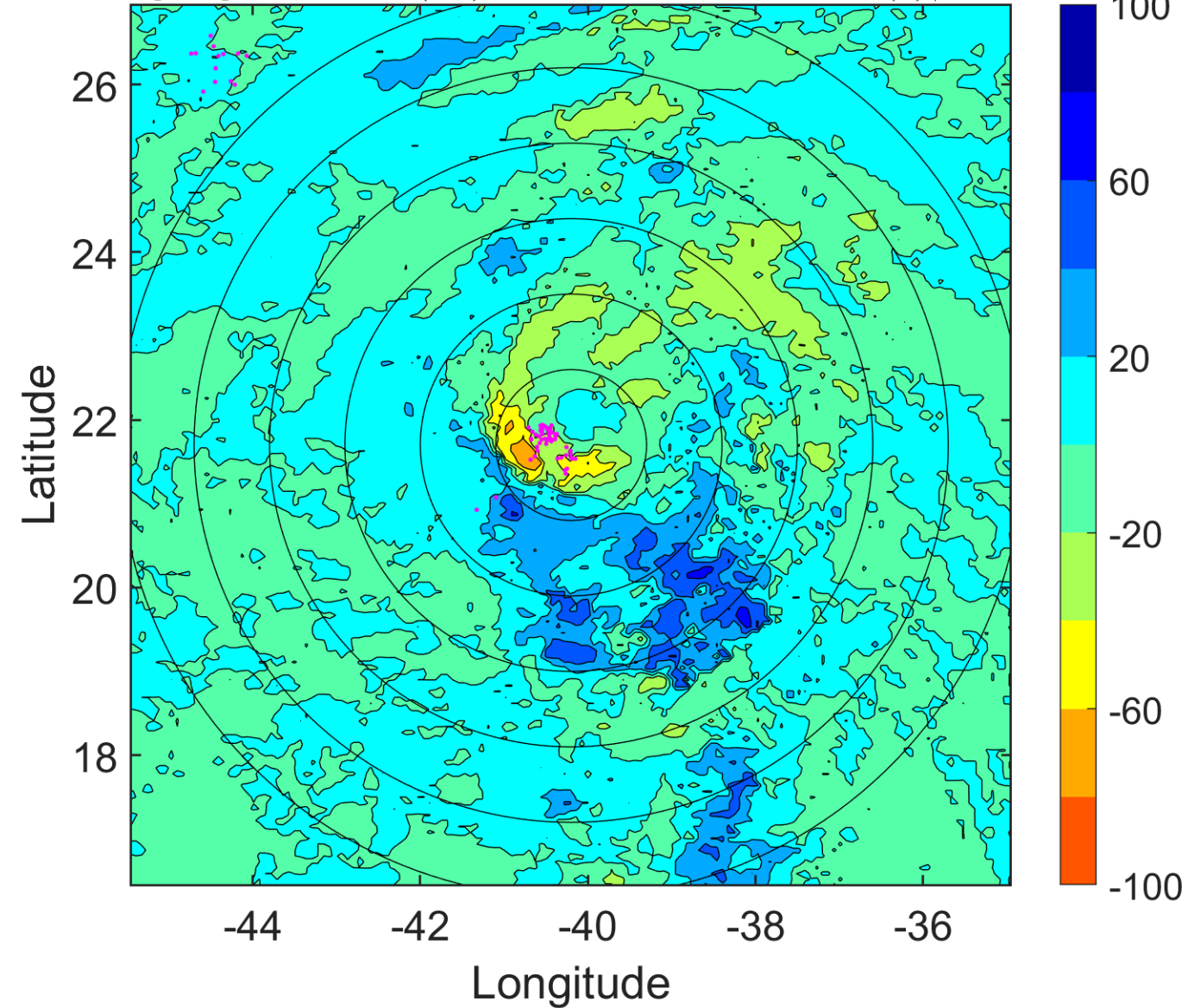

IR BT & Lightning

t: 2006082503 (0.3 LT)

Lightning: 0.3 LT \pm 1.5 h (dots)

PT: SLCP | EA: INACT

05L (DEBBY) | 45 kt TS

S: 9.7 m s⁻¹ (M) | H: 13.5°

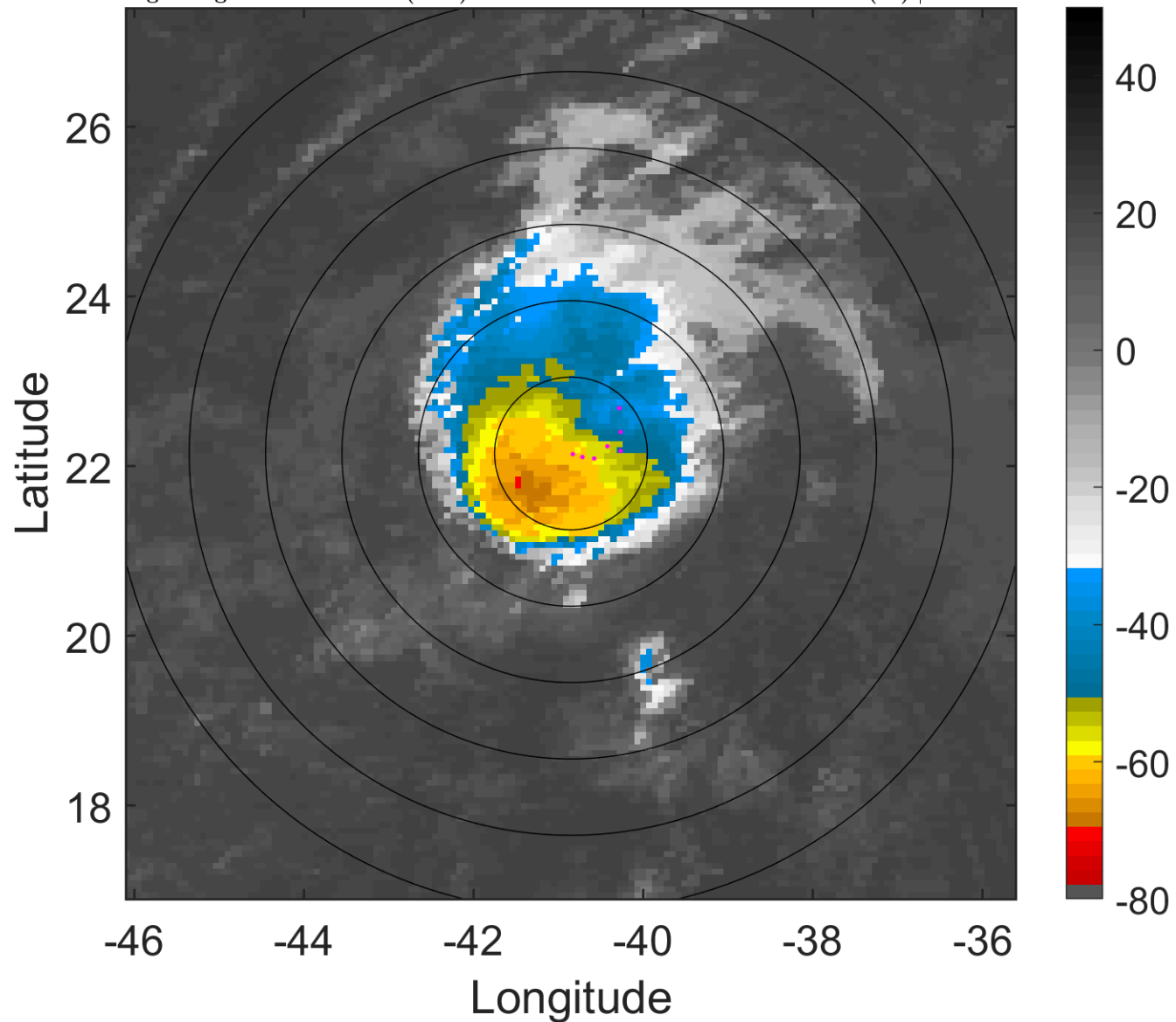

6-h IR BT Differences & Lightning

Δ t: 2006082503 (0.3 LT) - 2006082421 (18.4 LT)

Lightning: 0.3 LT \pm 1.5 h (dots)

PT: SLCP | EA: INACT

05L (DEBBY) | 45 kt TS

S: 9.7 m s⁻¹ (M) | H: 13.5°

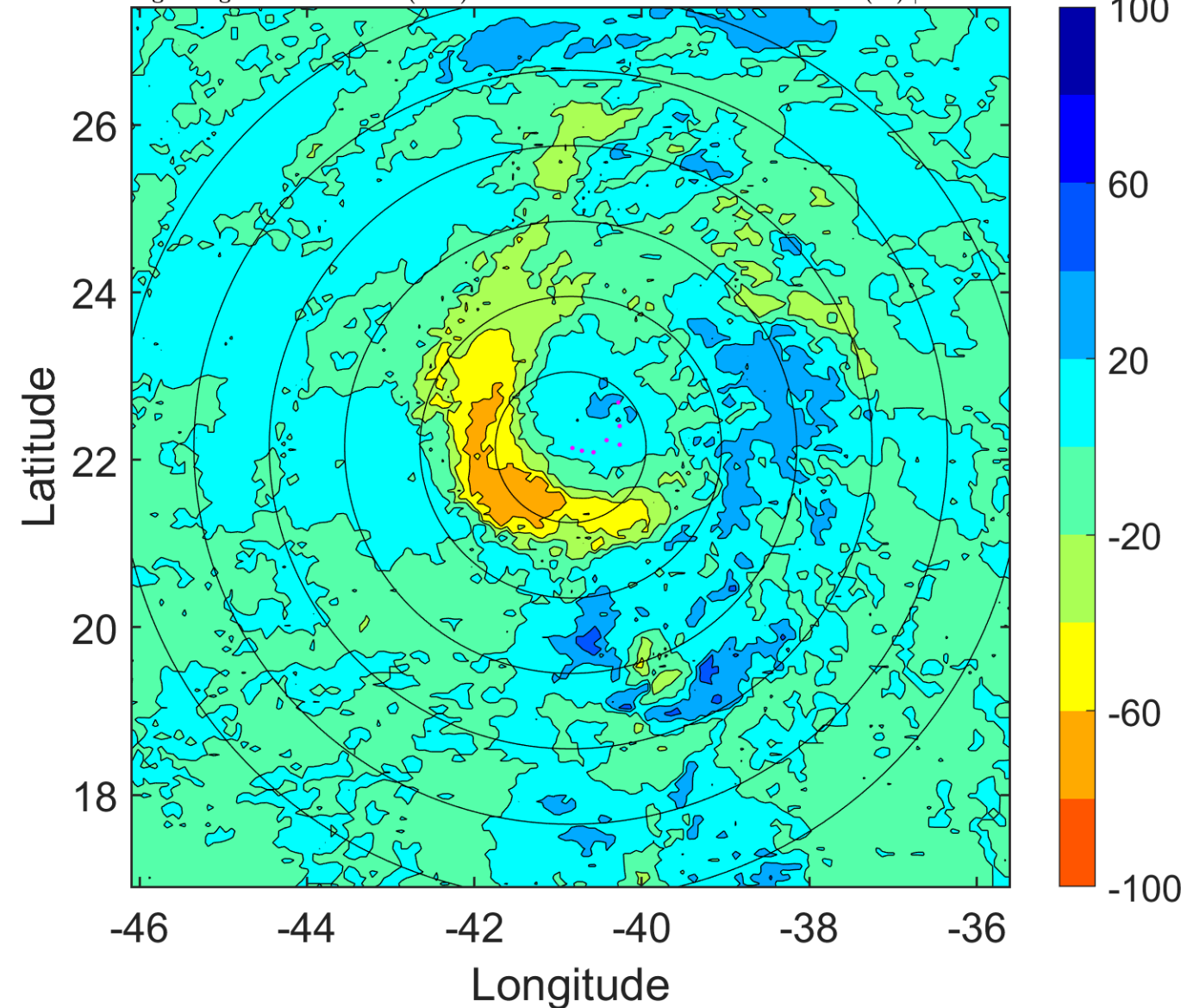

IR BT & Lightning

t: 2006082506 (3.2 LT)

Lightning: 3.2 LT \pm 1.5 h (dots)

PT: SLCP | EA: INACT

05L (DEBBY) | 45 kt TS

S: 8.5 m s⁻¹ (M) | H: 4°

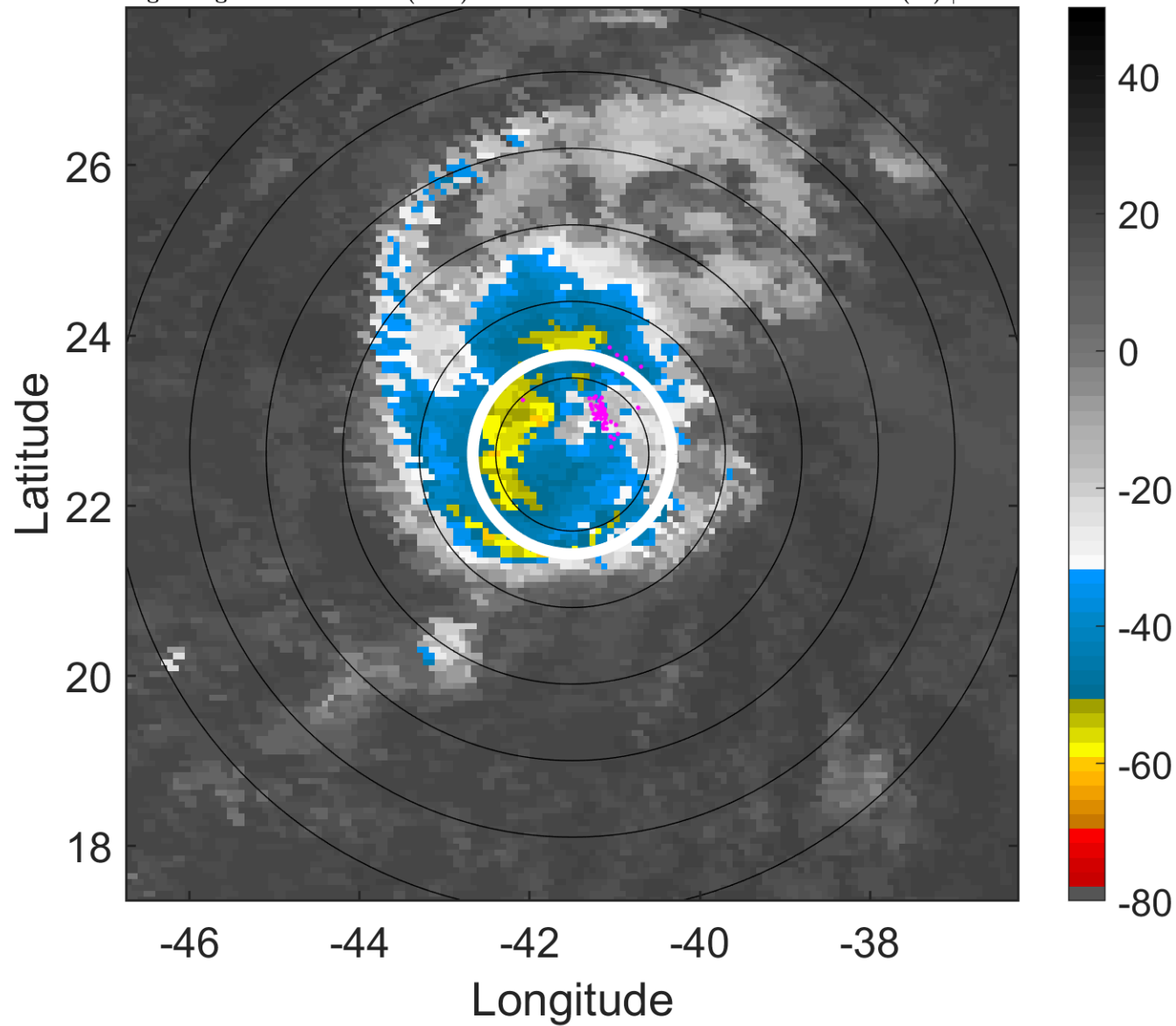

6-h IR BT Differences & Lightning

Δ t: 2006082506 (3.2 LT) - 2006082500 (21.3 LT)

Lightning: 3.2 LT \pm 1.5 h (dots)

PT: SLCP | EA: INACT

05L (DEBBY) | 45 kt TS

S: 8.5 m s⁻¹ (M) | H: 4°

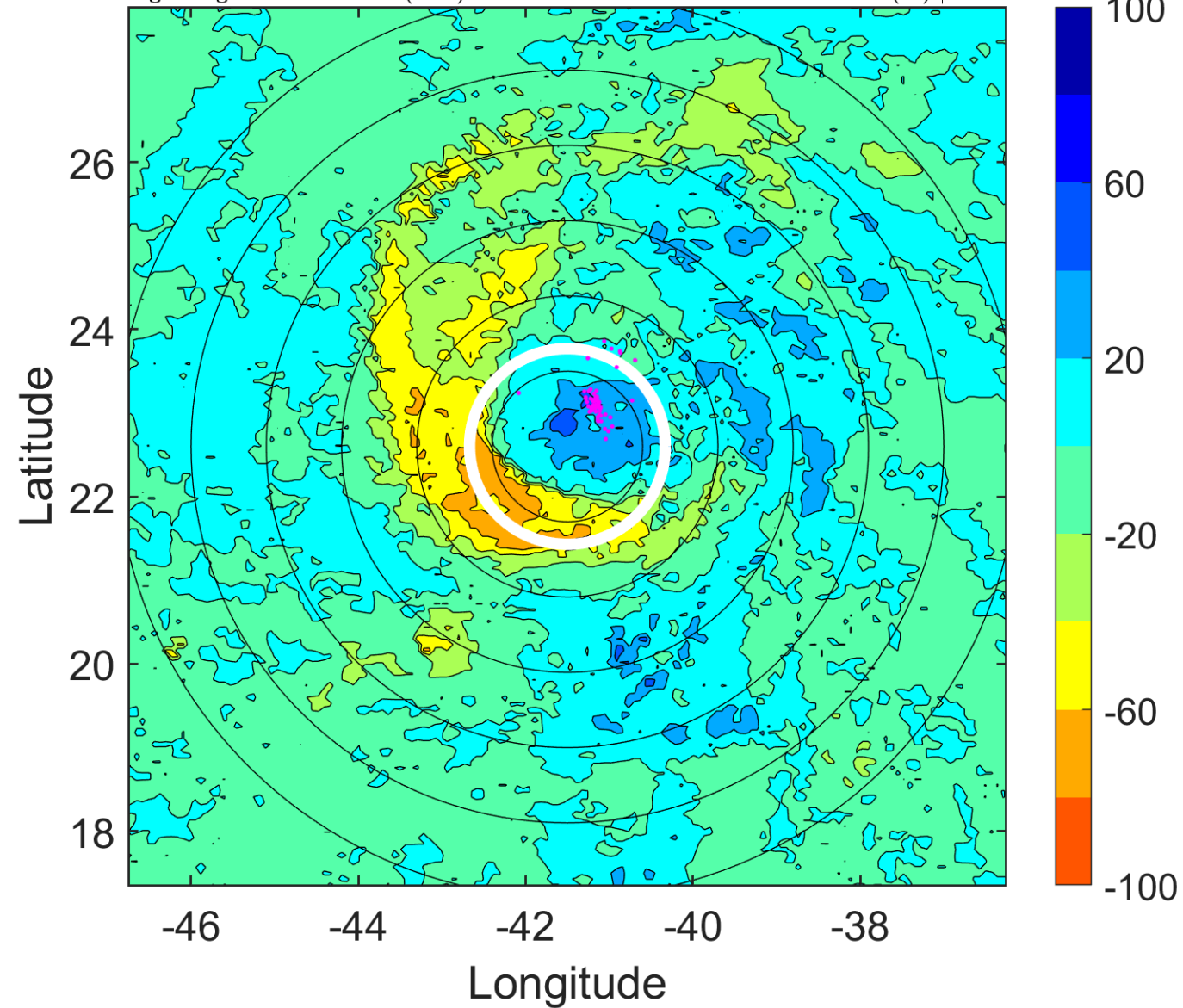

IR BT & Lightning

t: 2006082509 (6.2 LT)

Lightning: 6.2 LT \pm 1.5 h (dots)

PT: SLCP | EA: INACT

05L (DEBBY) | 42.5 kt TS

S: 11 m s⁻¹ (H) | H: 10.5°

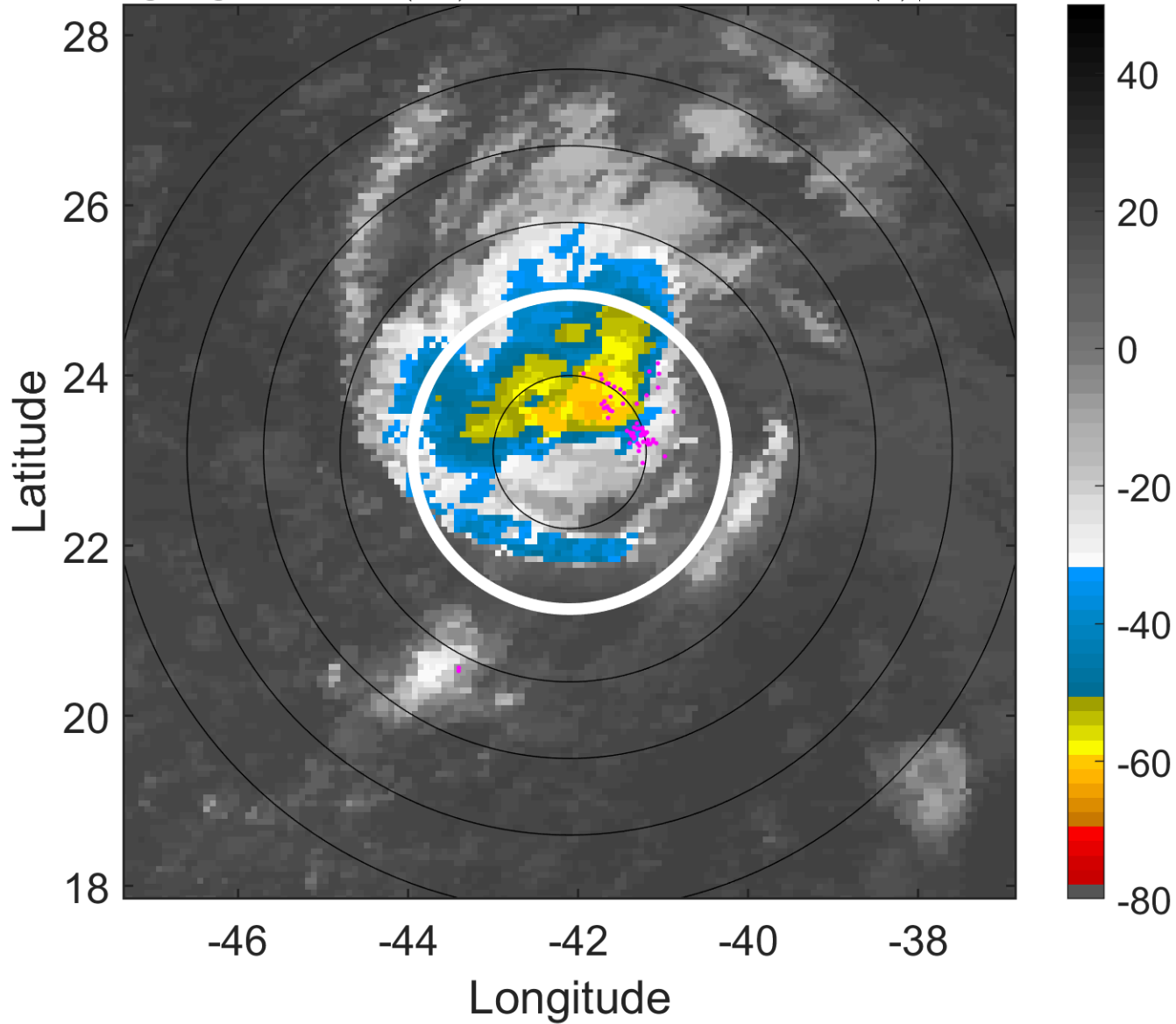

6-h IR BT Differences & Lightning

Δ t: 2006082509 (6.2 LT) - 2006082503 (0.3 LT)

Lightning: 6.2 LT \pm 1.5 h (dots)

PT: SLCP | EA: INACT

05L (DEBBY) | 42.5 kt TS

S: 11 m s⁻¹ (H) | H: 10.5°

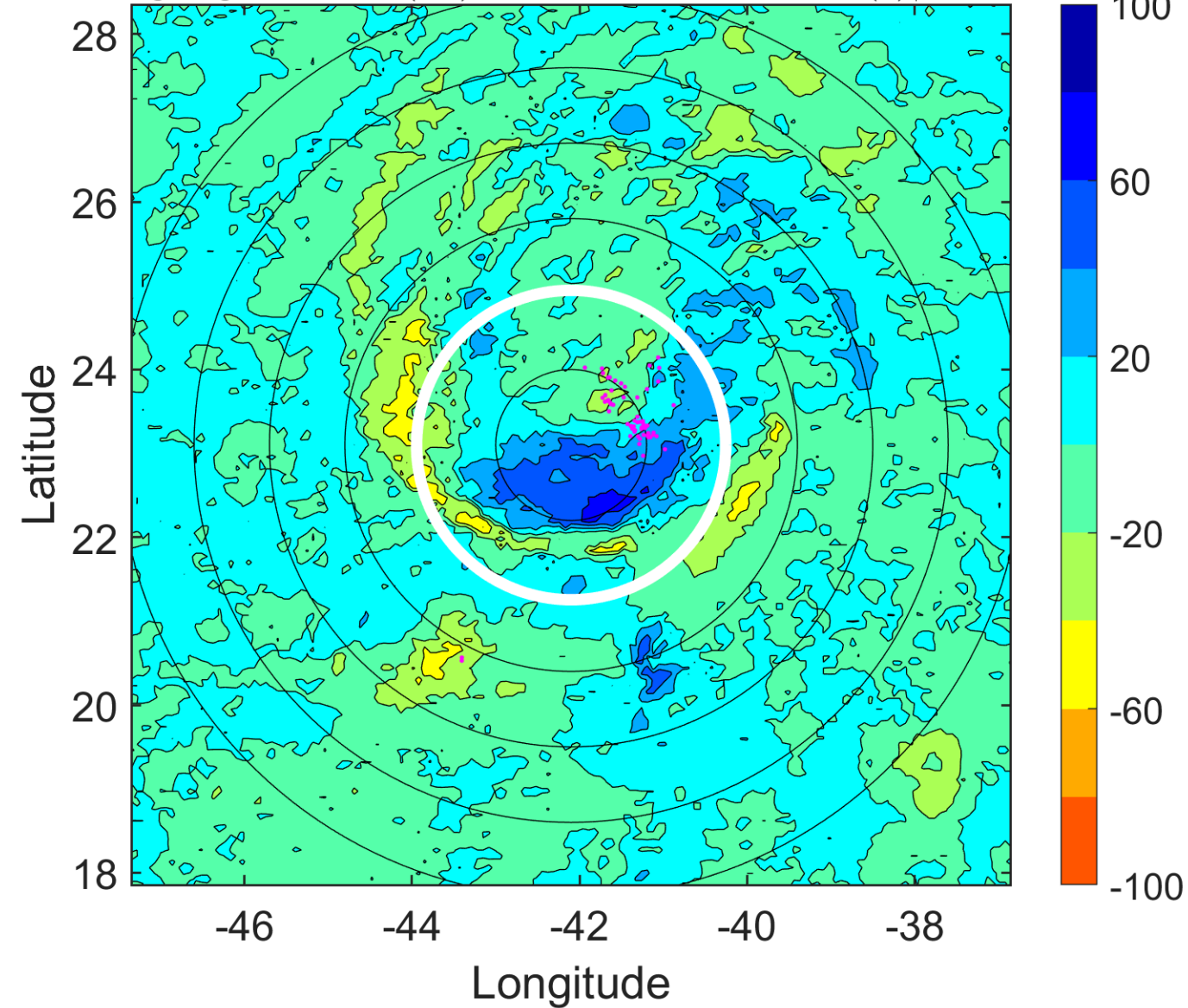

IR BT & Lightning

t: 2006082512 (9.2 LT)

Lightning: 9.2 LT \pm 1.5 h (dots)

PT: SLCP | EA: INACT

05L (DEBBY) | 40 kt TS

S: 13.4 m s⁻¹ (H) | H: 17°

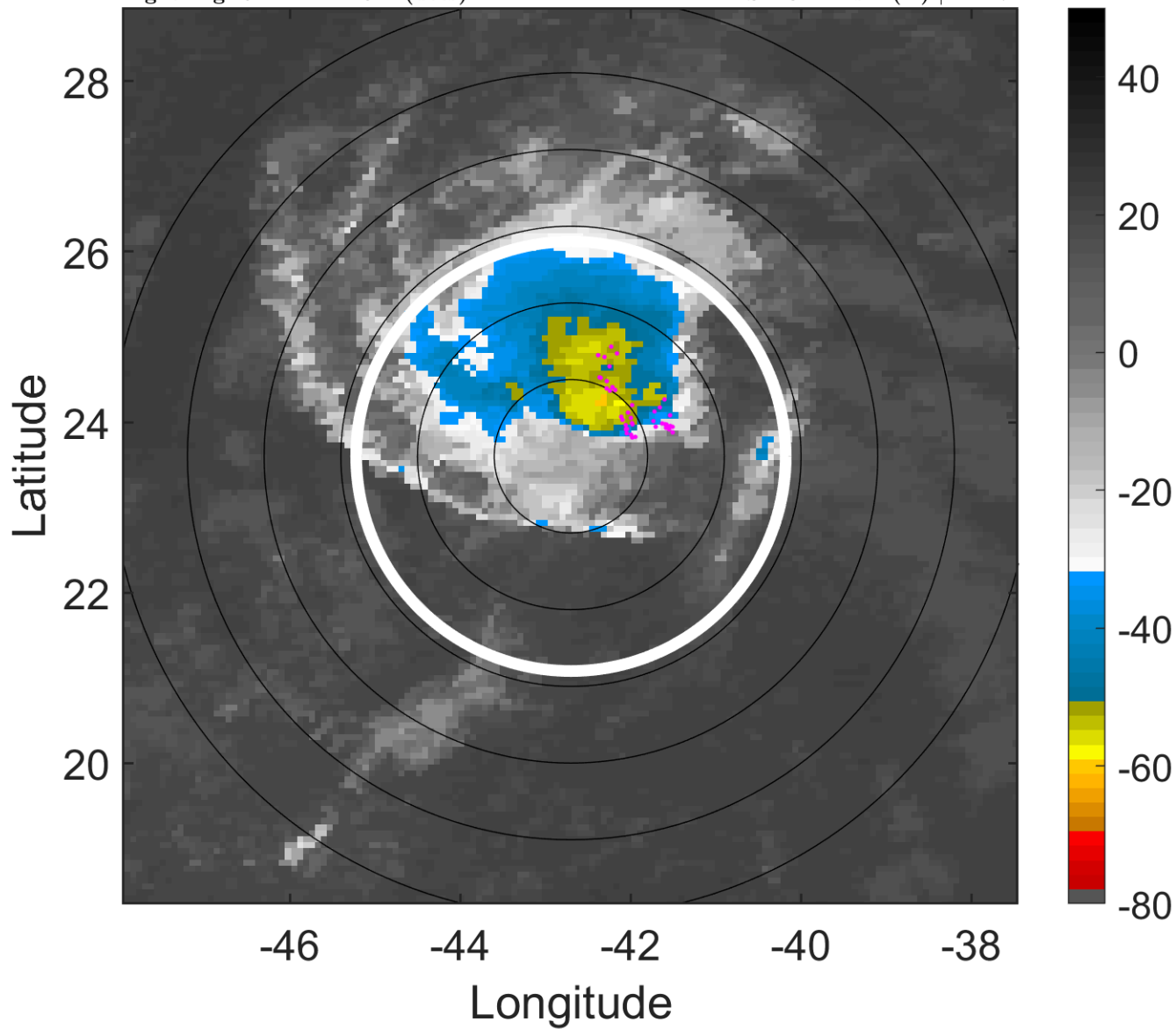

6-h IR BT Differences & Lightning

Δ t: 2006082512 (9.2 LT) - 2006082506 (3.2 LT)

Lightning: 9.2 LT \pm 1.5 h (dots)

PT: SLCP | EA: INACT

05L (DEBBY) | 40 kt TS

S: 13.4 m s⁻¹ (H) | H: 17°

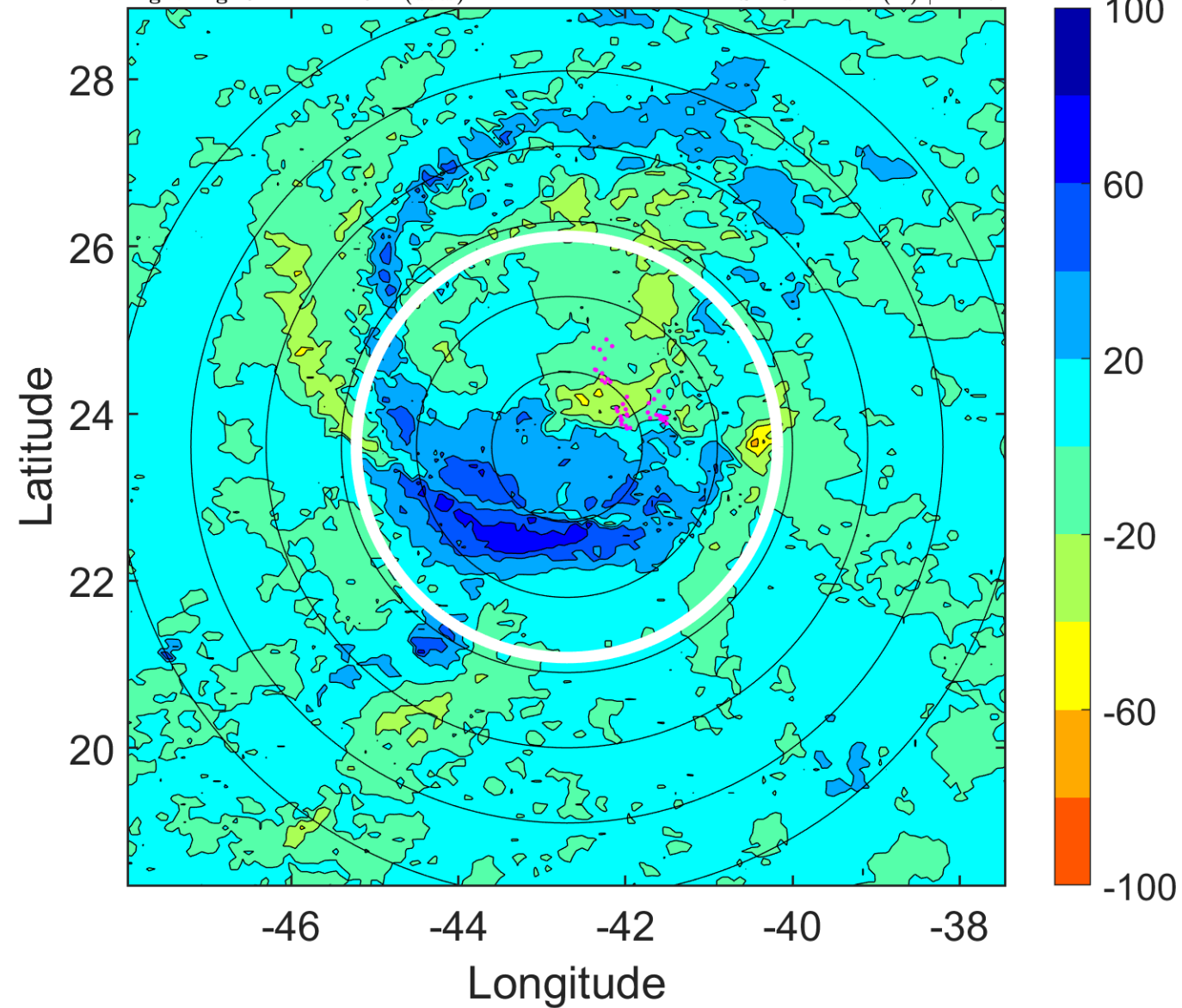

IR BT & Lightning

t: 2006082515 (12.1 LT)

Lightning: 12.1 LT \pm 1.5 h (dots)

PT: SLCP | EA: INACT

05L (DEBBY) | 37.5 kt TS

S: 14 m s⁻¹ (H) | H: 12°

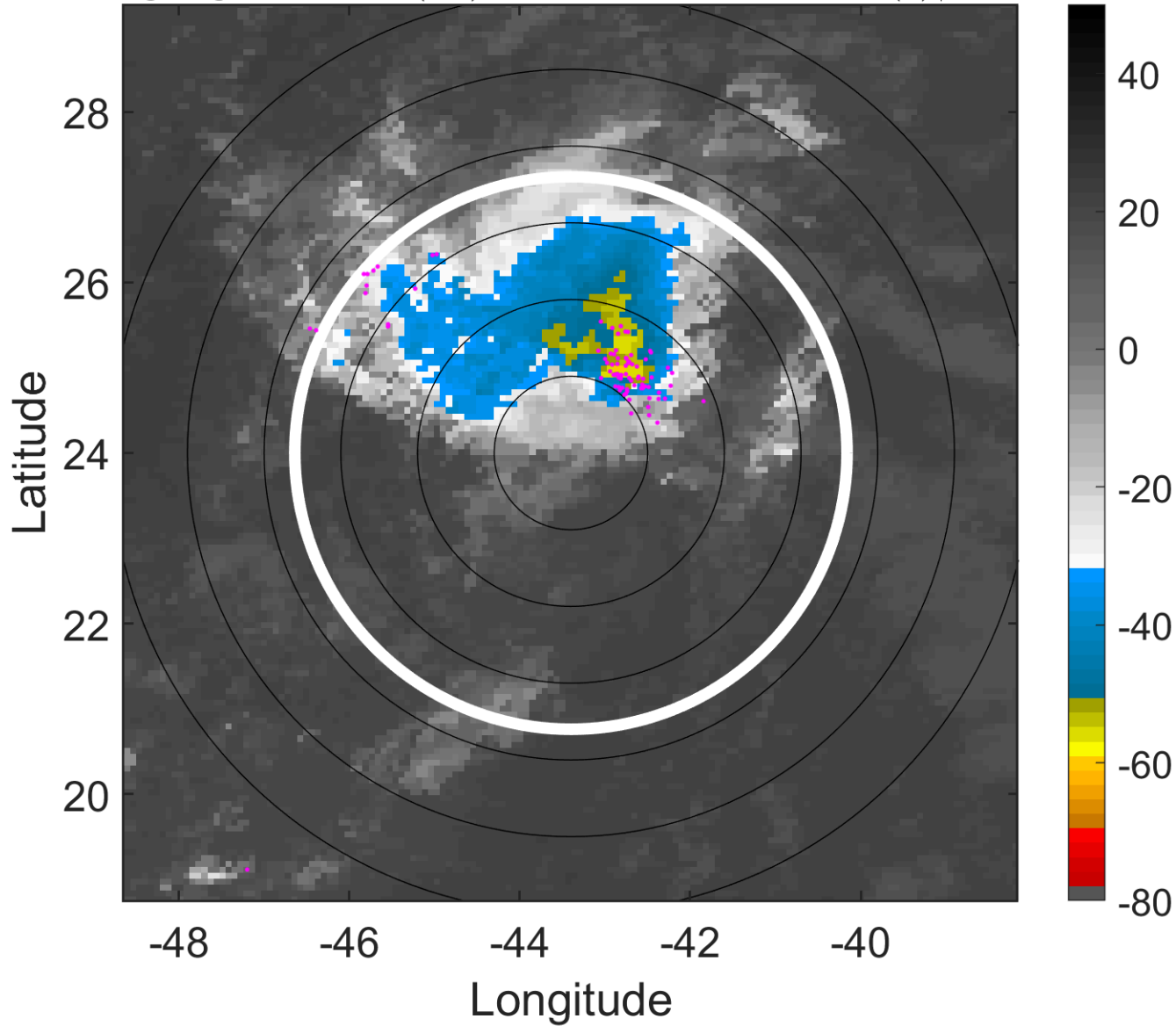

6-h IR BT Differences & Lightning

Δ t: 2006082515 (12.1 LT) - 2006082509 (6.2 LT)

Lightning: 12.1 LT \pm 1.5 h (dots)

PT: SLCP | EA: INACT

05L (DEBBY) | 37.5 kt TS

S: 14 m s⁻¹ (H) | H: 12°

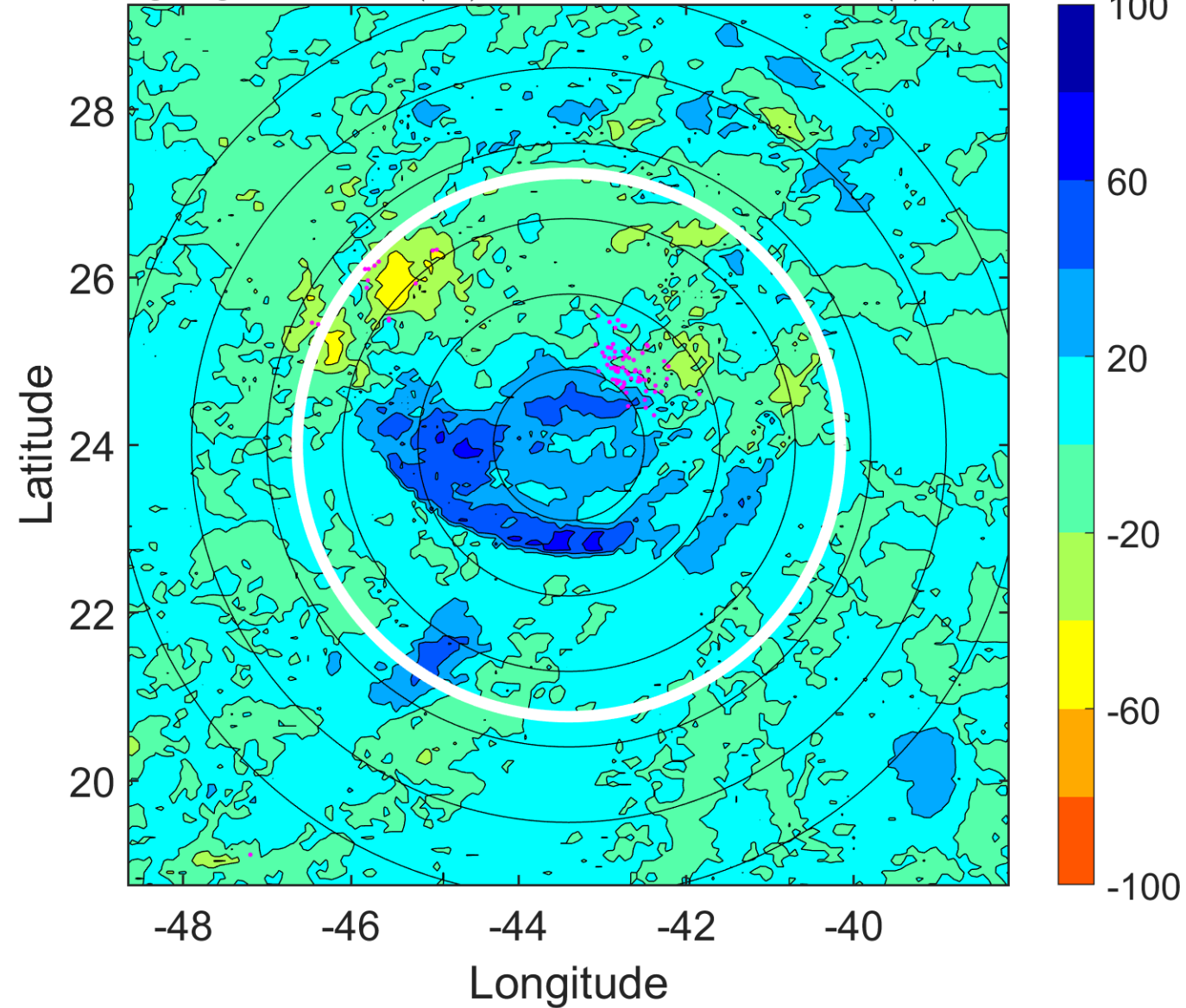

IR BT & Lightning

t: 2006082518 (15.1 LT)

Lightning: 15.1 LT \pm 1.5 h (dots)

PT: SLCP | EA: INACT

05L (DEBBY) | 35 kt TS

S: 14.6 m s⁻¹ (H) | H: 7°

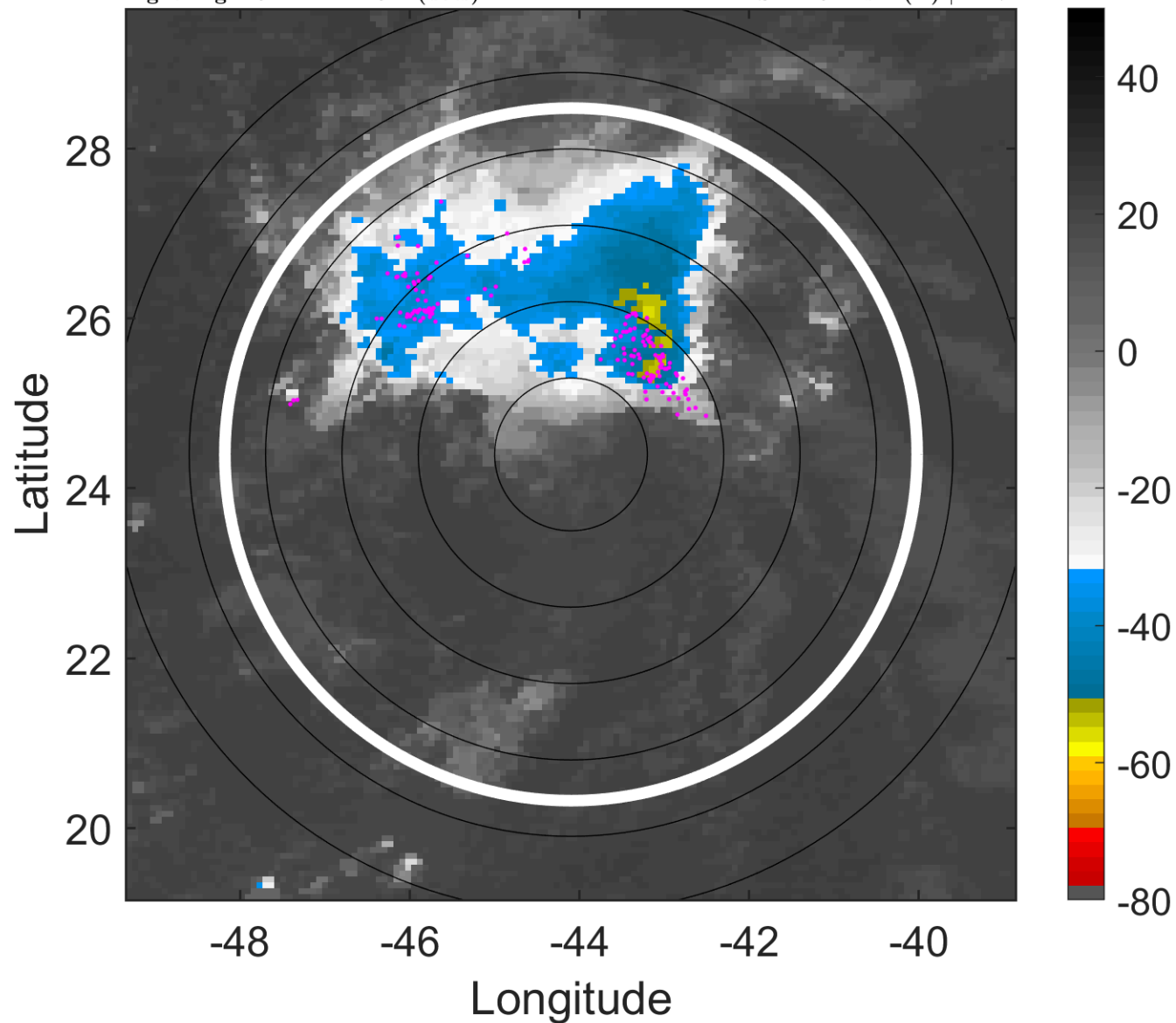

6-h IR BT Differences & Lightning

Δ t: 2006082518 (15.1 LT) - 2006082512 (9.2 LT)

Lightning: 15.1 LT \pm 1.5 h (dots)

PT: SLCP | EA: INACT

05L (DEBBY) | 35 kt TS

S: 14.6 m s⁻¹ (H) | H: 7°

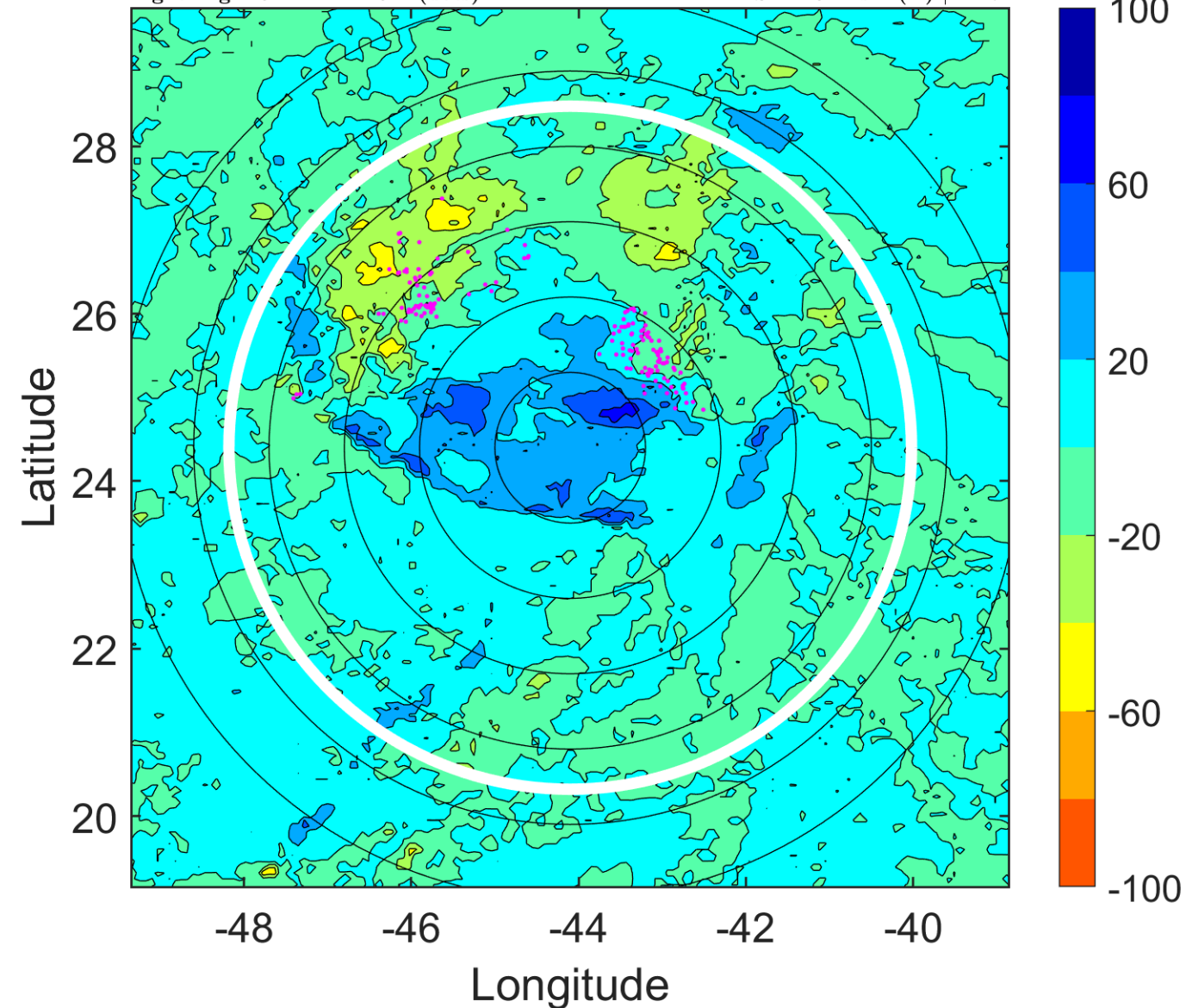

IR BT & Lightning

t: 2006082521 (18 LT)

Lightning: 18 LT \pm 1.5 h (dots)

PT: SLCP | EA: INACT

05L (DEBBY) | 35 kt TS

S: 16.3 m s⁻¹ (H) | H: 4°

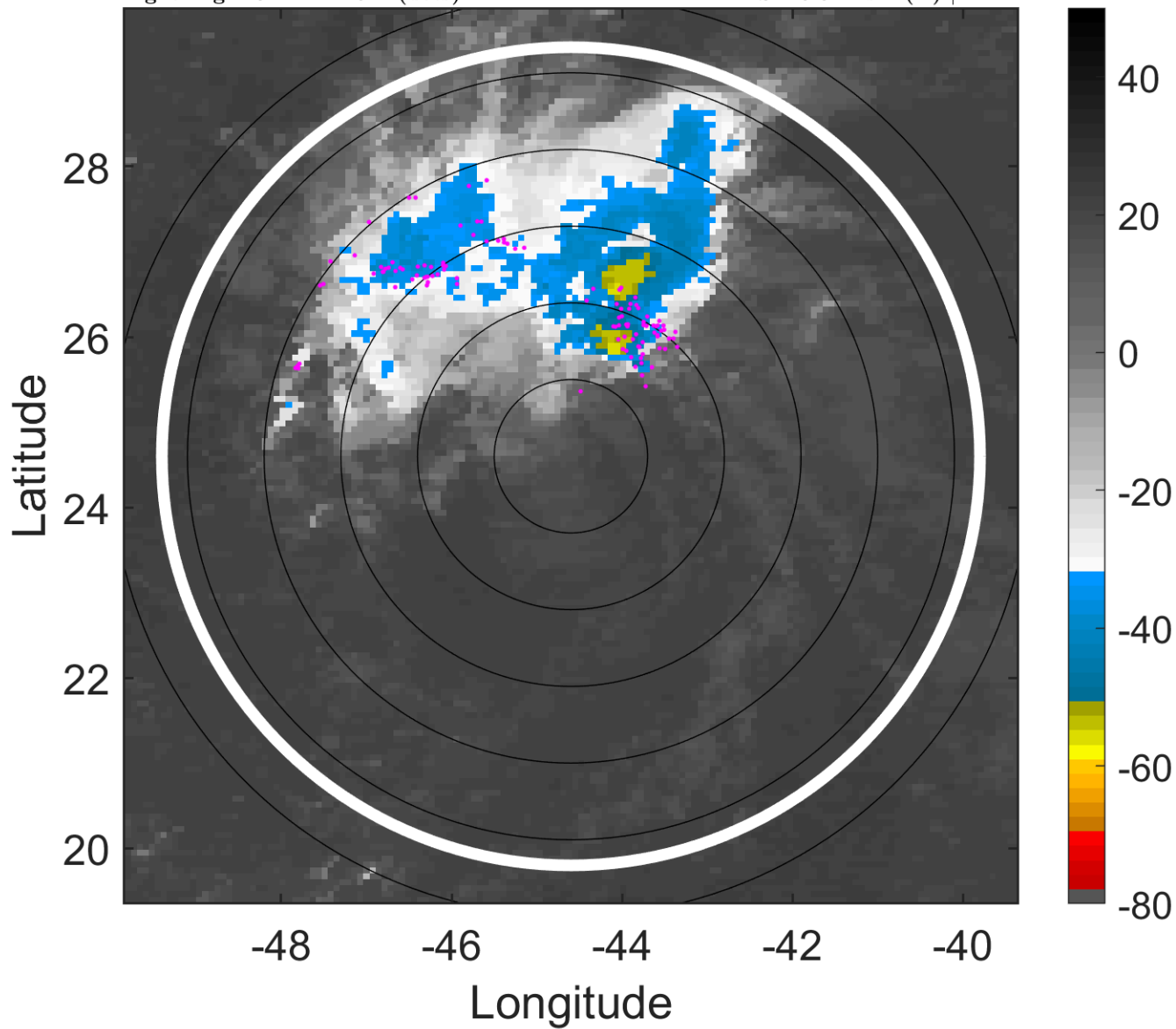

6-h IR BT Differences & Lightning

Δ t: 2006082521 (18 LT) - 2006082515 (12.1 LT)

Lightning: 18 LT \pm 1.5 h (dots)

PT: SLCP | EA: INACT

05L (DEBBY) | 35 kt TS

S: 16.3 m s⁻¹ (H) | H: 4°

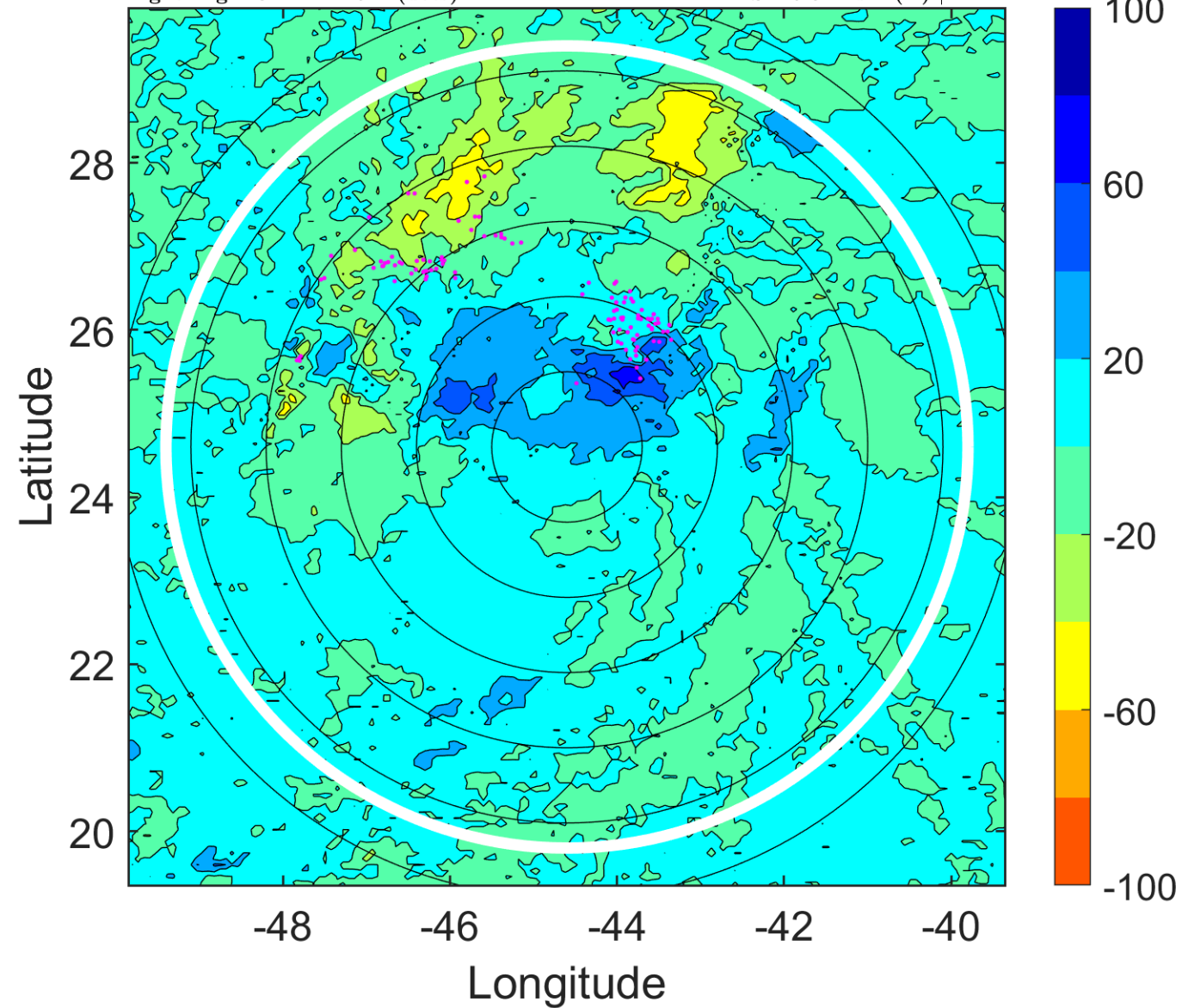

IR BT & Lightning

t: 2006082600 (21 LT)

Lightning: 21 LT \pm 1.5 h (dots)

PT: SLCP | EA: INACT

05L (DEBBY) | 35 kt TS

S: 18 m s⁻¹ (H) | H: 1°

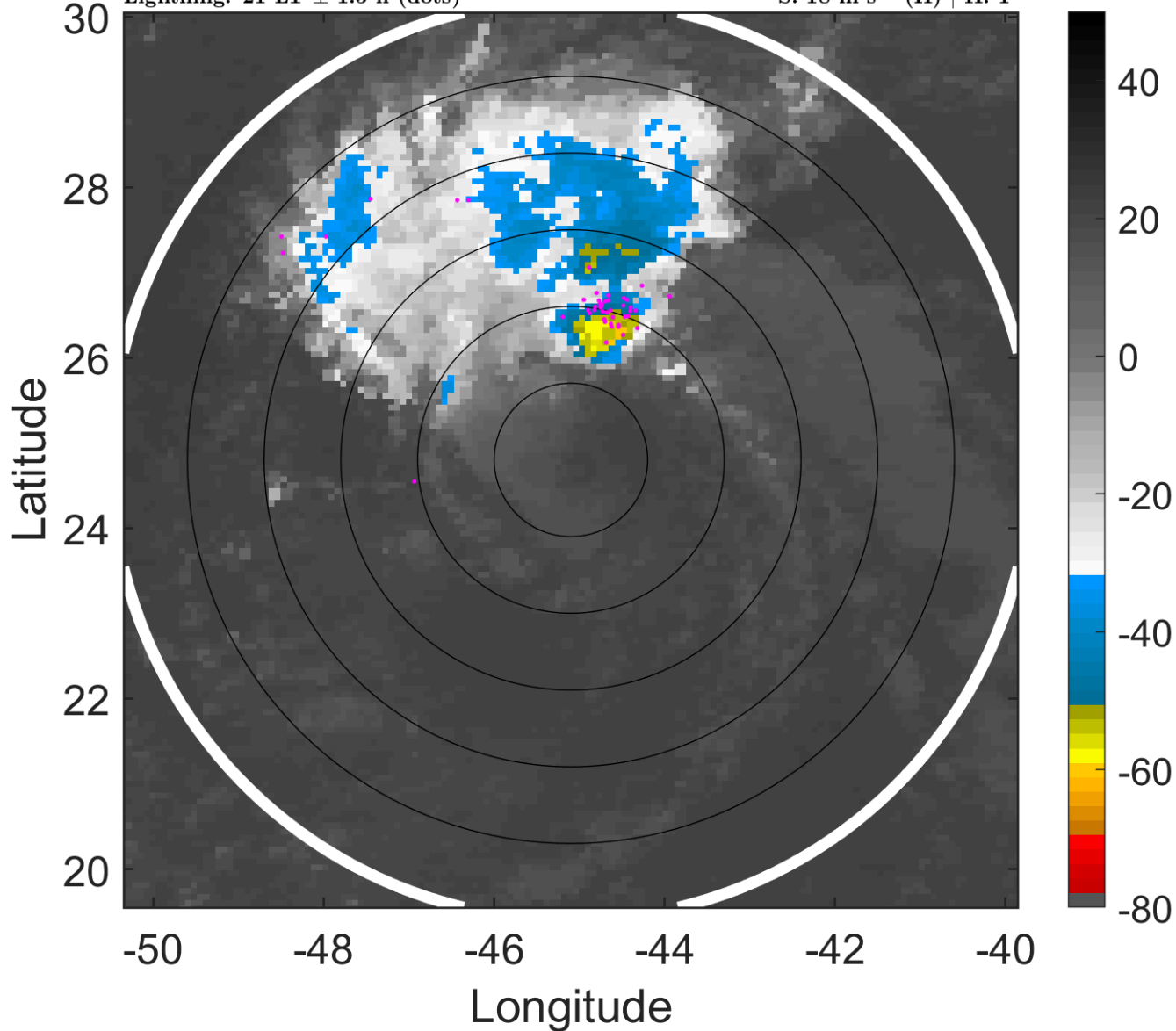

6-h IR BT Differences & Lightning

Δ t: 2006082600 (21 LT) - 2006082518 (15.1 LT)

Lightning: 21 LT \pm 1.5 h (dots)

PT: SLCP | EA: INACT

05L (DEBBY) | 35 kt TS

S: 18 m s⁻¹ (H) | H: 1°

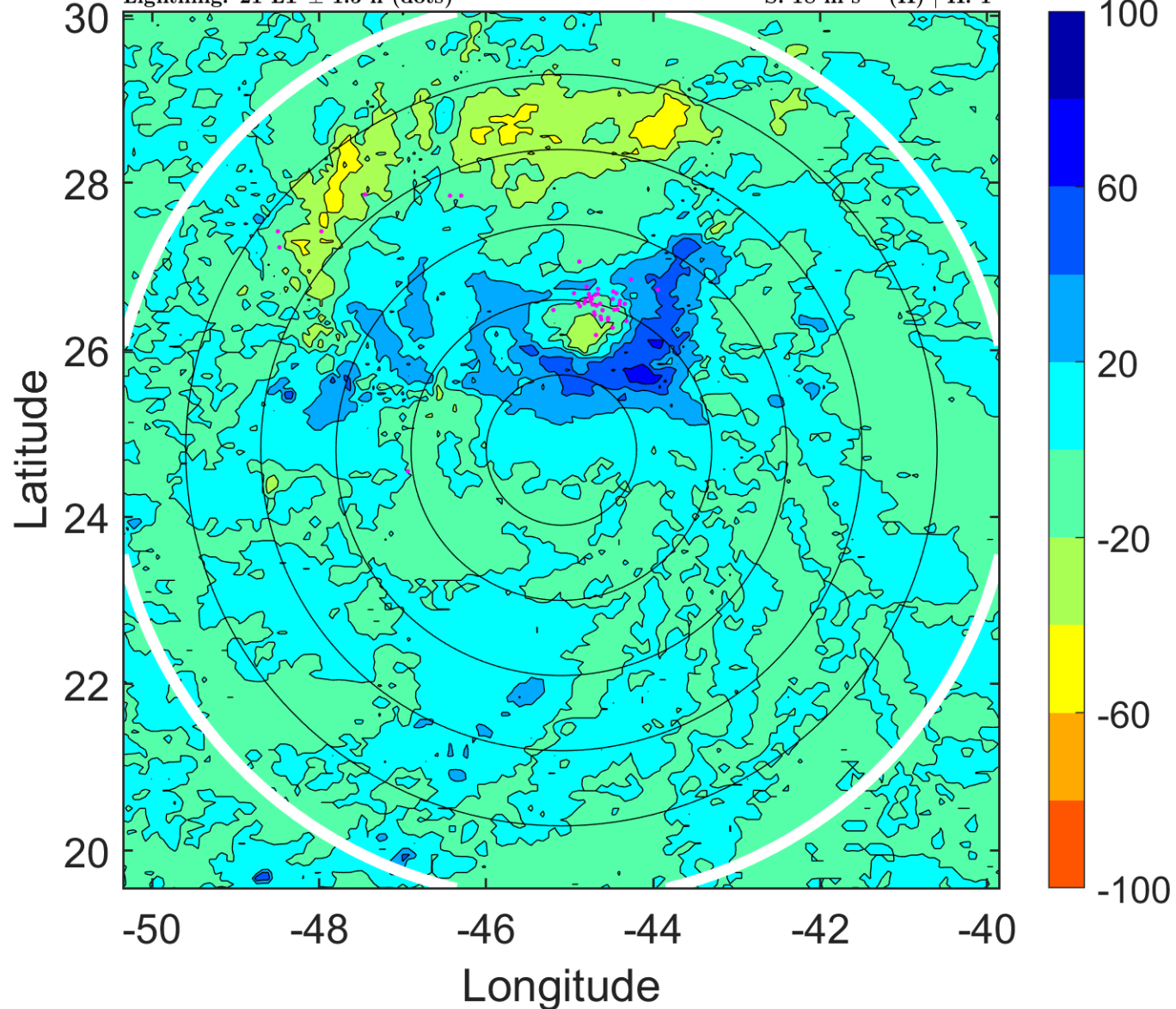

IR BT & Lightning

t: 2006082603 (24 LT)

Lightning: 24 LT \pm 1.5 h (dots)

PT: SLCP | EA: INACT

05L (DEBBY) | 32.5 kt TD

S: 17.9 m s⁻¹ (H) | H: 1°

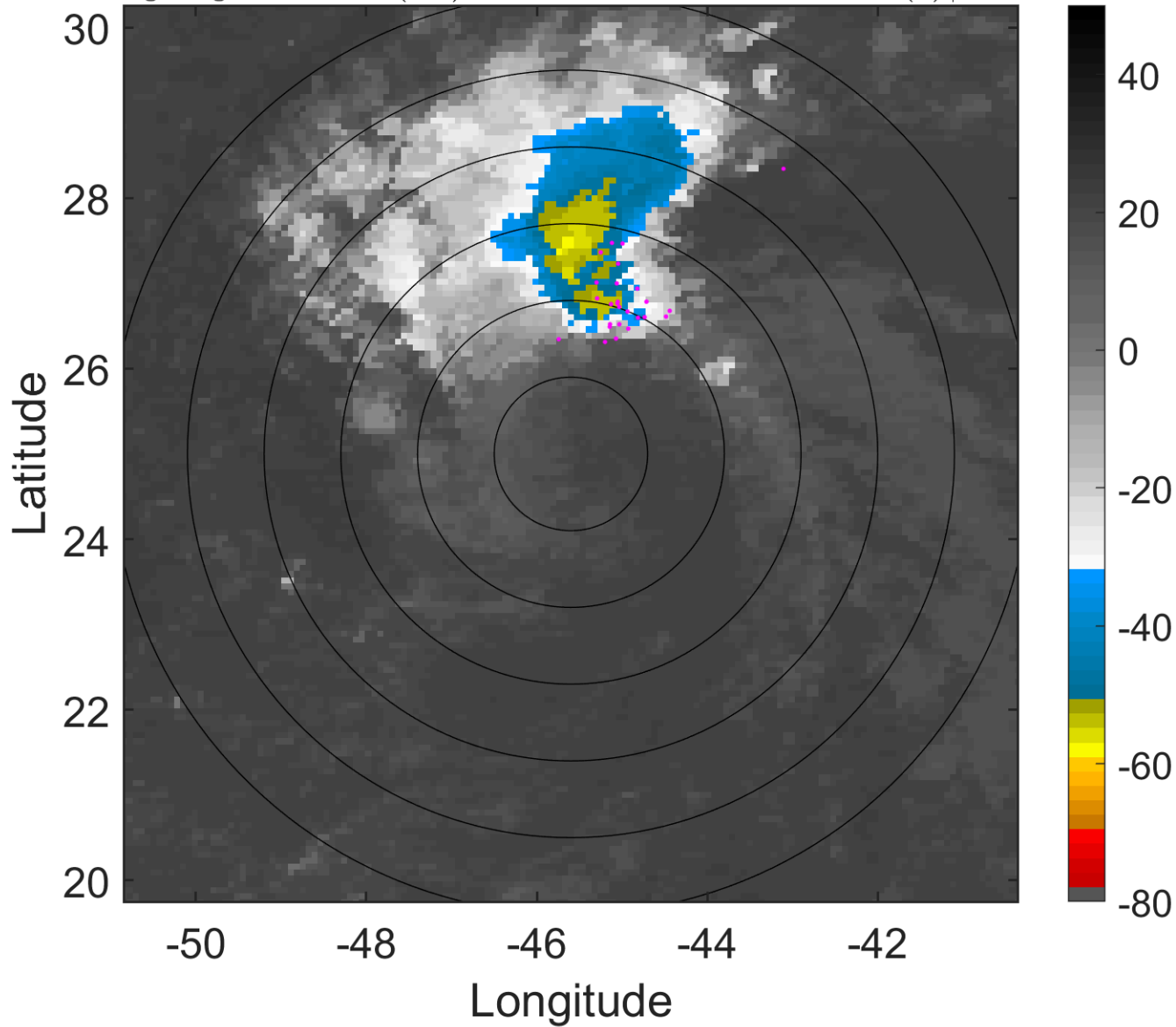

6-h IR BT Differences & Lightning

Δ t: 2006082603 (24 LT) - 2006082521 (18 LT)

Lightning: 24 LT \pm 1.5 h (dots)

PT: SLCP | EA: INACT

05L (DEBBY) | 32.5 kt TD

S: 17.9 m s⁻¹ (H) | H: 1°

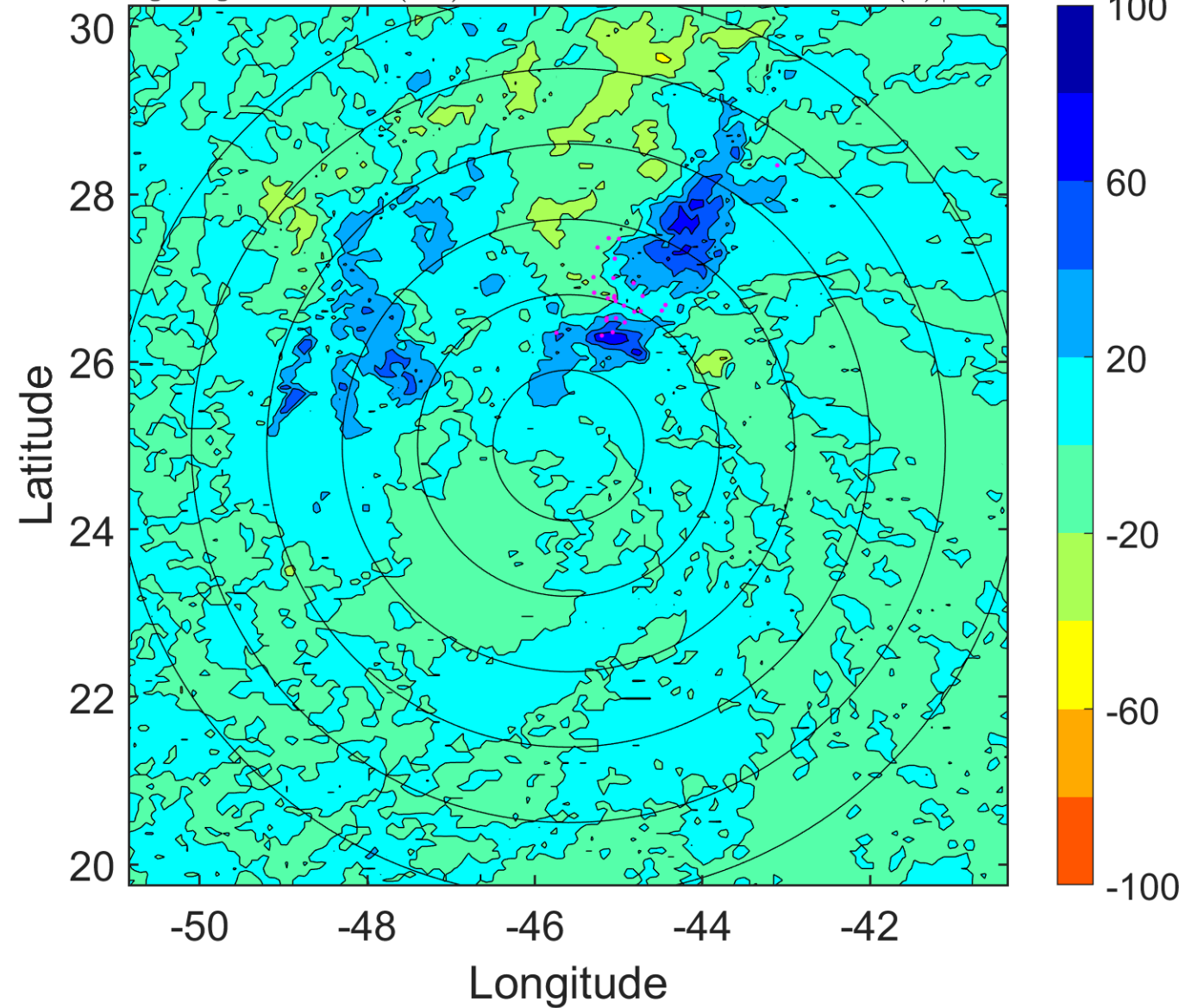

IR BT & Lightning

t: 2006082606 (2.9 LT)

Lightning: 2.9 LT \pm 1.5 h (dots)

PT: SLWP | EA: INACT

05L (DEBBY) | 30 kt TD

S: 17.9 m s⁻¹ (H) | H: 1°

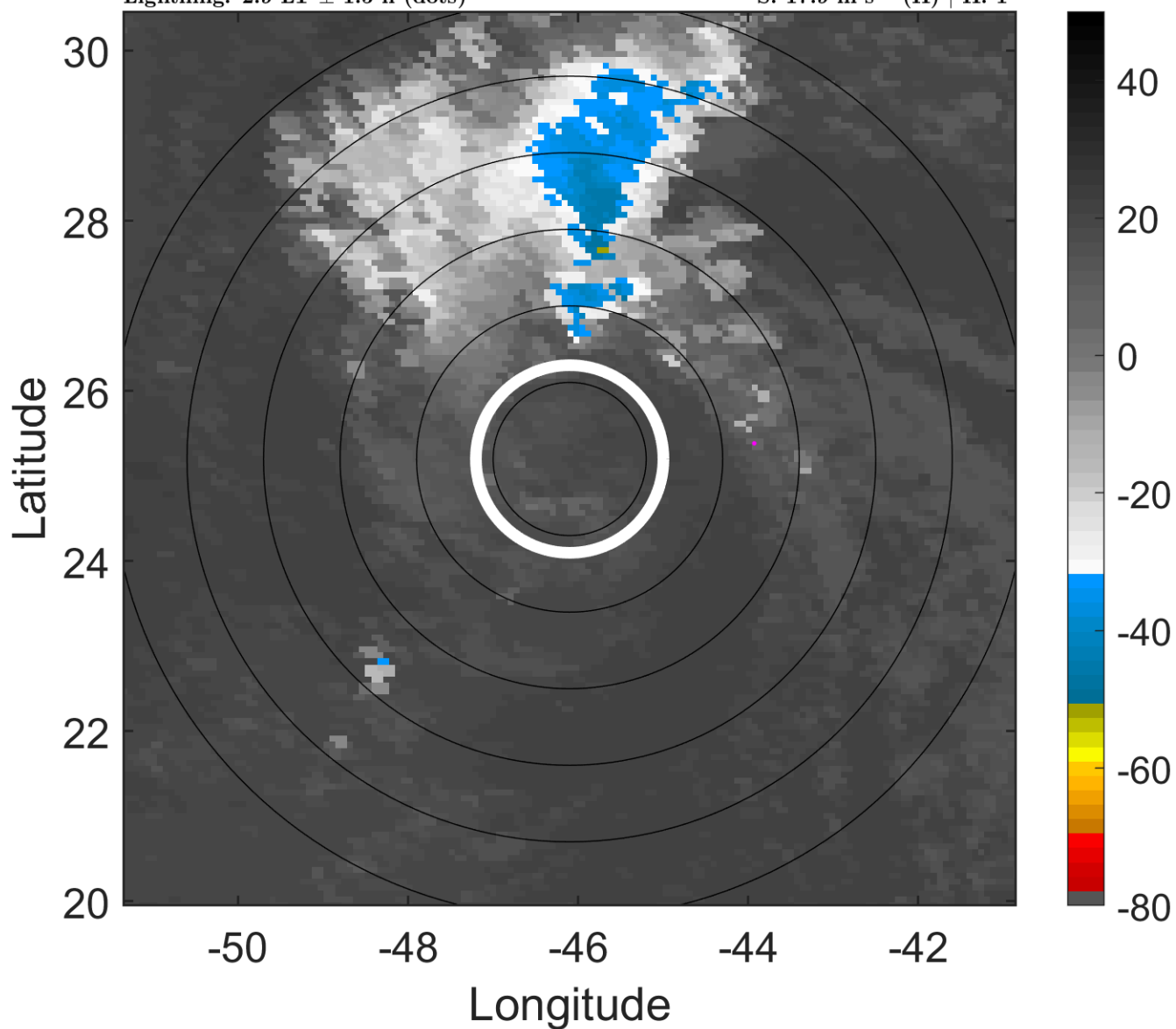

6-h IR BT Differences & Lightning

Δ t: 2006082606 (2.9 LT) - 2006082600 (21 LT)

Lightning: 2.9 LT \pm 1.5 h (dots)

PT: SLWP | EA: INACT

05L (DEBBY) | 30 kt TD

S: 17.9 m s⁻¹ (H) | H: 1°

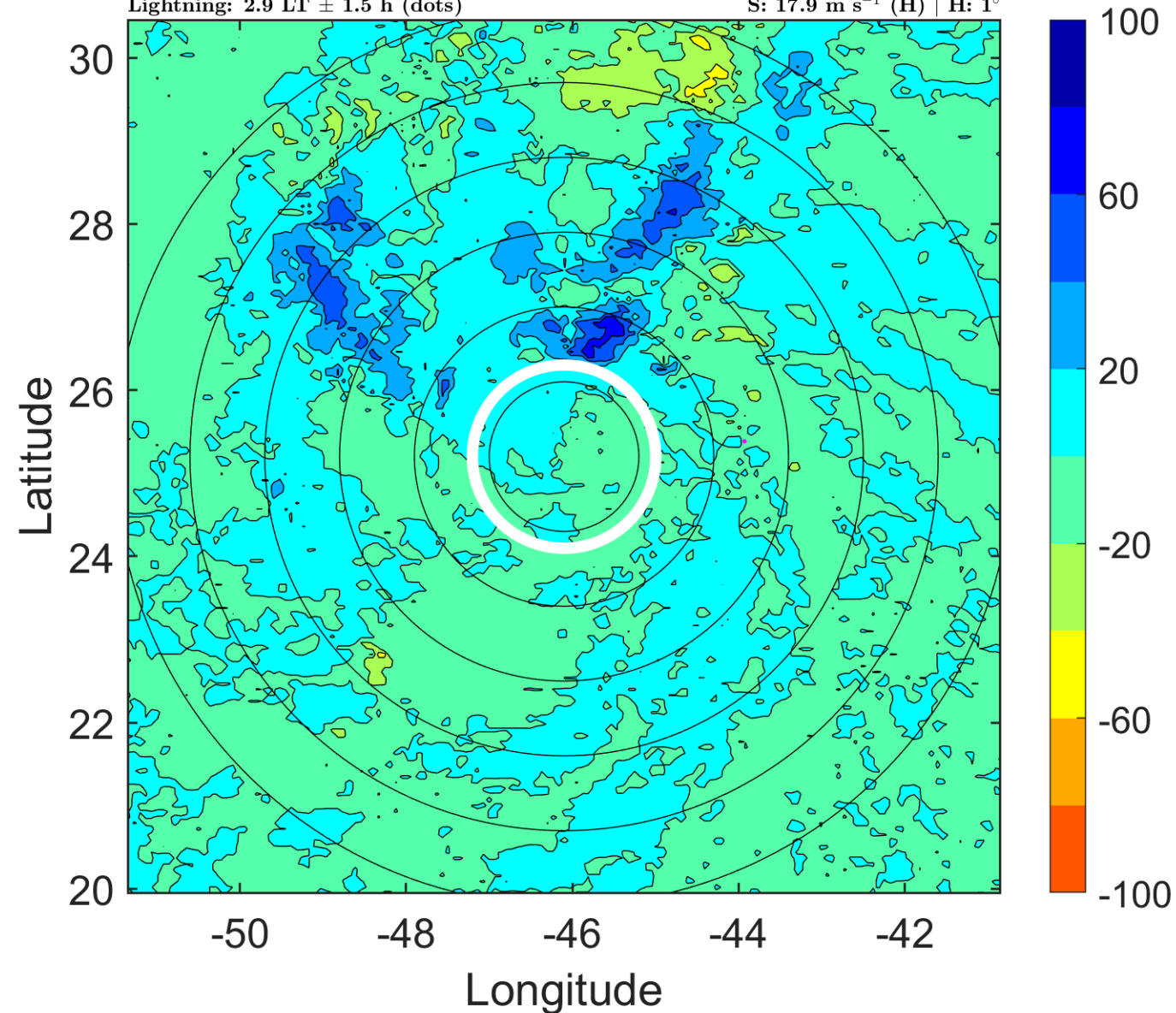

IR BT & Lightning

t: 2006082609 (5.9 LT)

Lightning: 5.9 LT \pm 1.5 h (dots)

PT: SLWP | EA: INACT

05L (DEBBY) | 27.5 kt TD

S: null | H: null

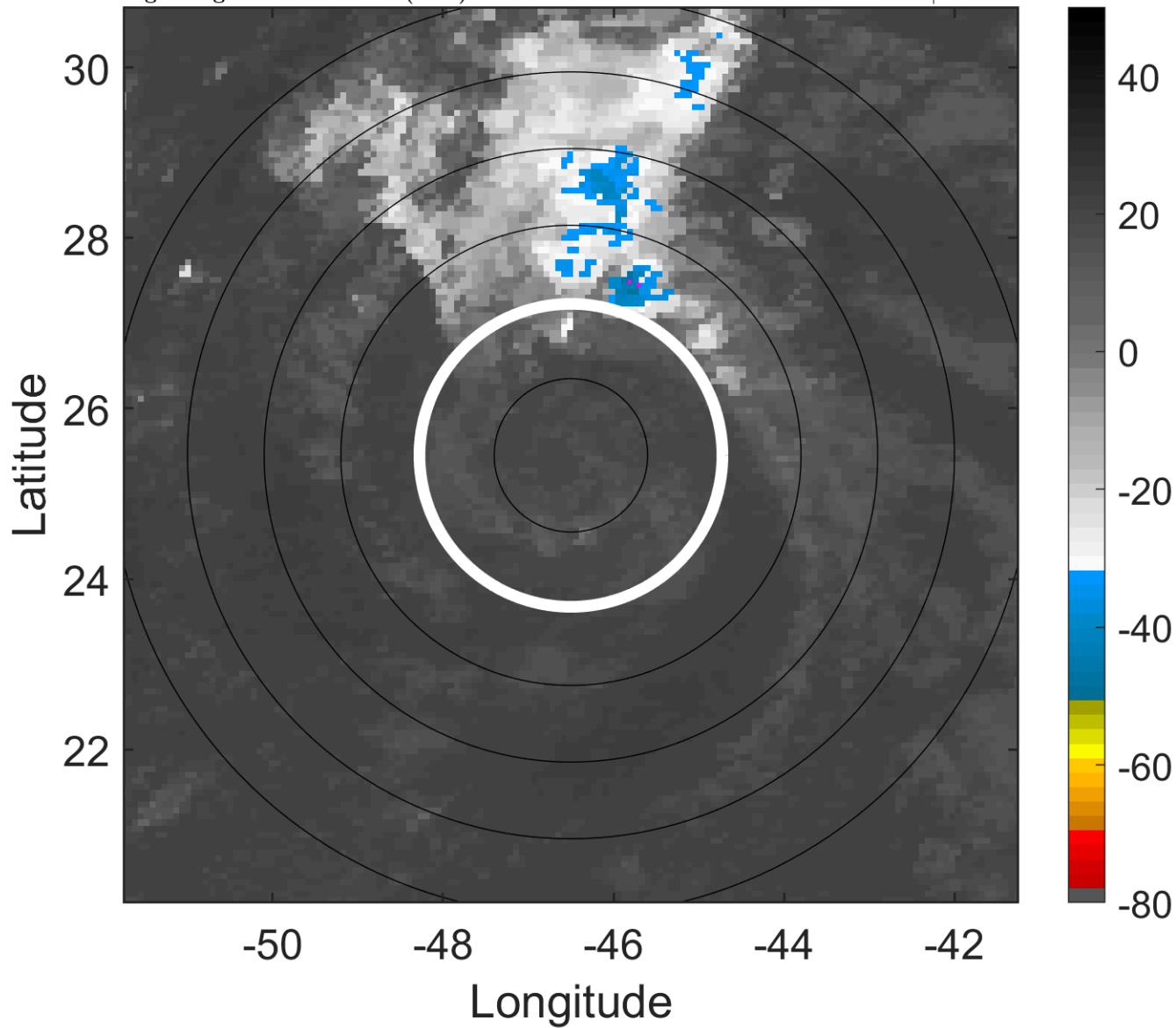

6-h IR BT Differences & Lightning

Δ t: 2006082609 (5.9 LT) - 2006082603 (24 LT)

Lightning: 5.9 LT \pm 1.5 h (dots)

PT: SLWP | EA: INACT

05L (DEBBY) | 27.5 kt TD

S: null | H: null

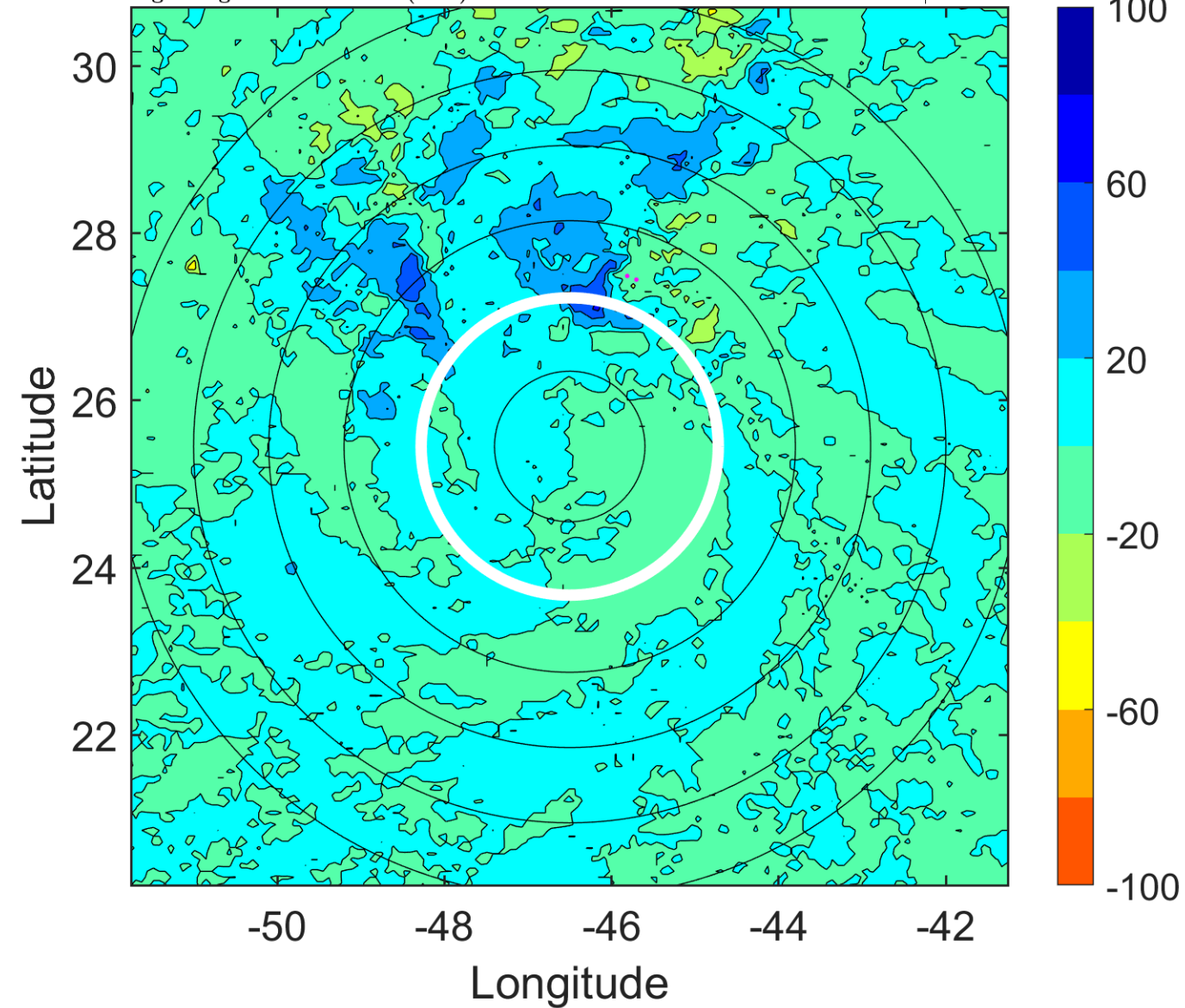

IR BT & Lightning

t: 2006082612 (8.9 LT)

Lightning: 8.9 LT \pm 1.5 h (dots)

PT: SLWP | EA: INACT

05L (DEBBY) | 25 kt LO

S: null | H: null

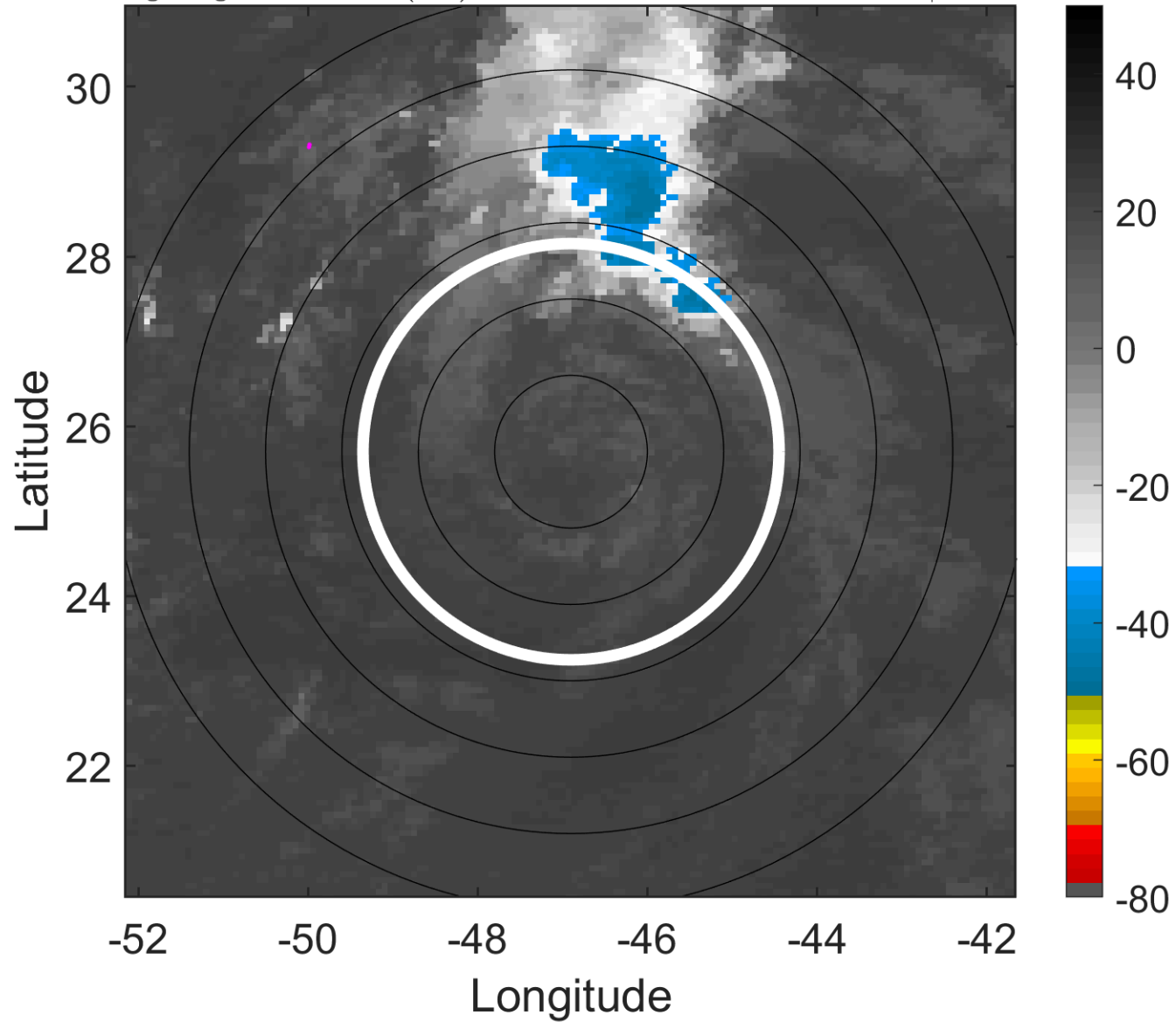

6-h IR BT Differences & Lightning

Δ t: 2006082612 (8.9 LT) - 2006082606 (2.9 LT)

Lightning: 8.9 LT \pm 1.5 h (dots)

PT: SLWP | EA: INACT

05L (DEBBY) | 25 kt LO

S: null | H: null

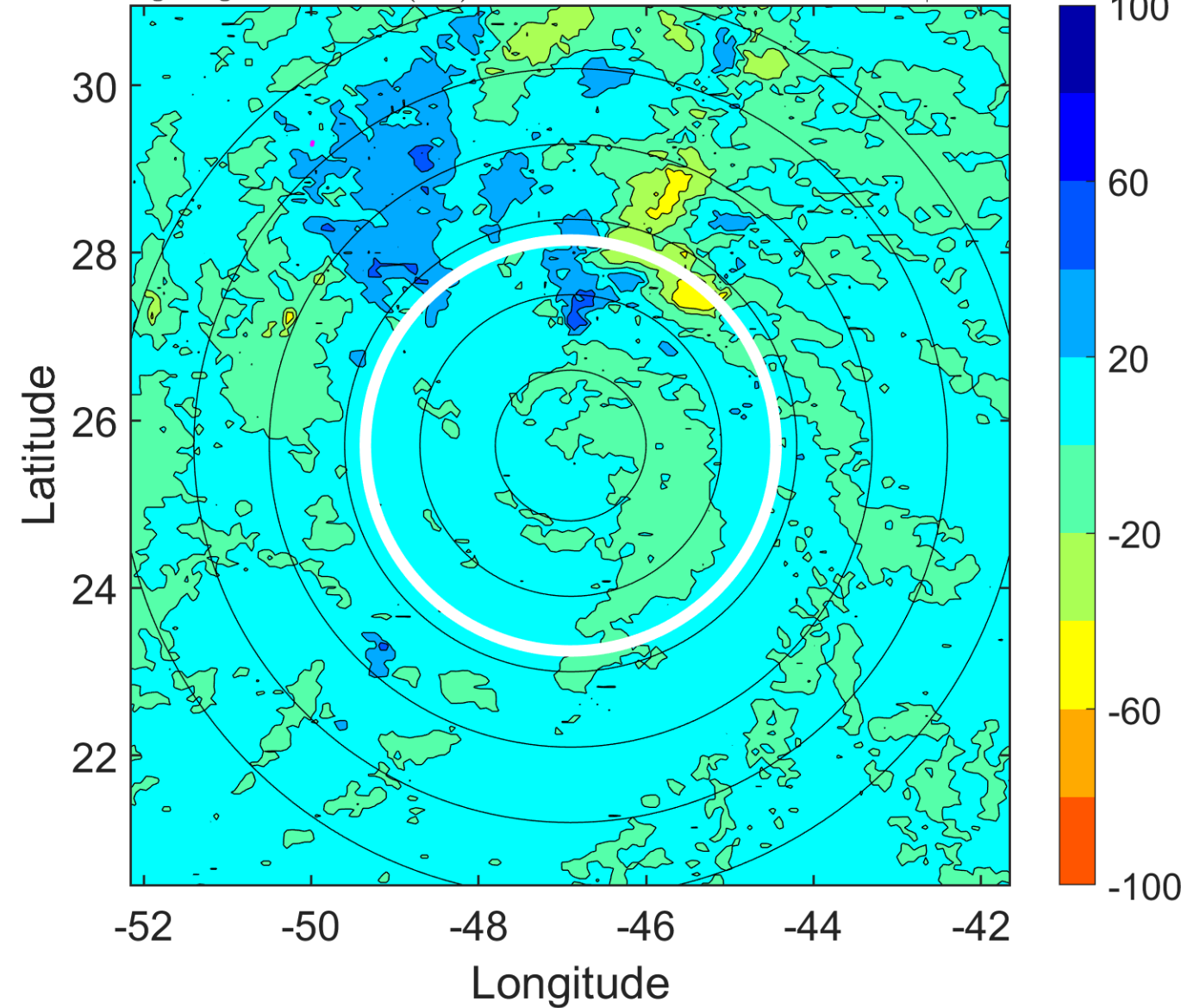

IR BT & Lightning

t: 2006082615 (11.9 LT)

Lightning: 11.9 LT \pm 1.5 h (dots)

PT: SLWP | EA: INACT

05L (DEBBY) | 25 kt LO

S: null | H: null

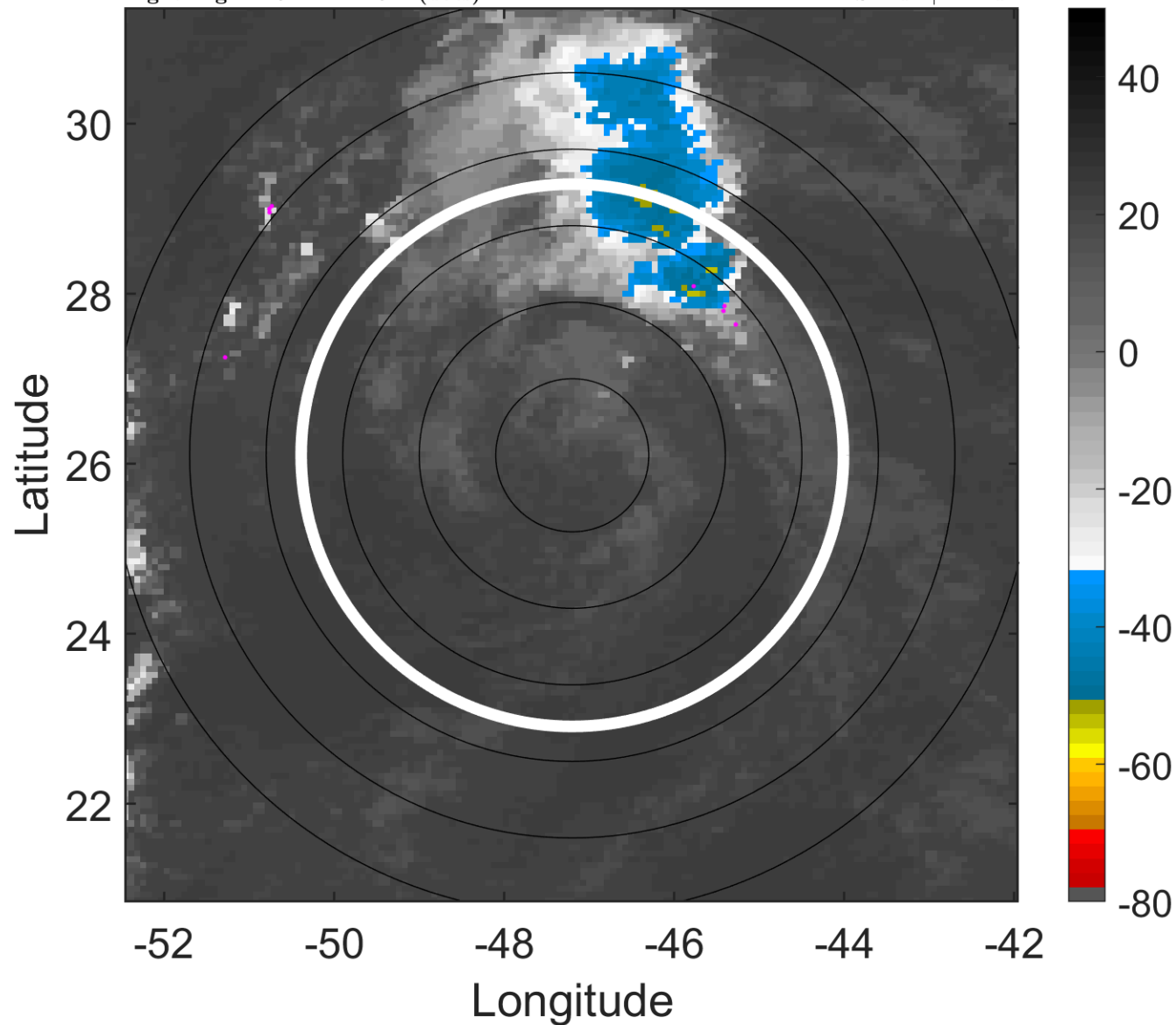

6-h IR BT Differences & Lightning

Δ t: 2006082615 (11.9 LT) - 2006082609 (5.9 LT)

Lightning: 11.9 LT \pm 1.5 h (dots)

PT: SLWP | EA: INACT

05L (DEBBY) | 25 kt LO

S: null | H: null

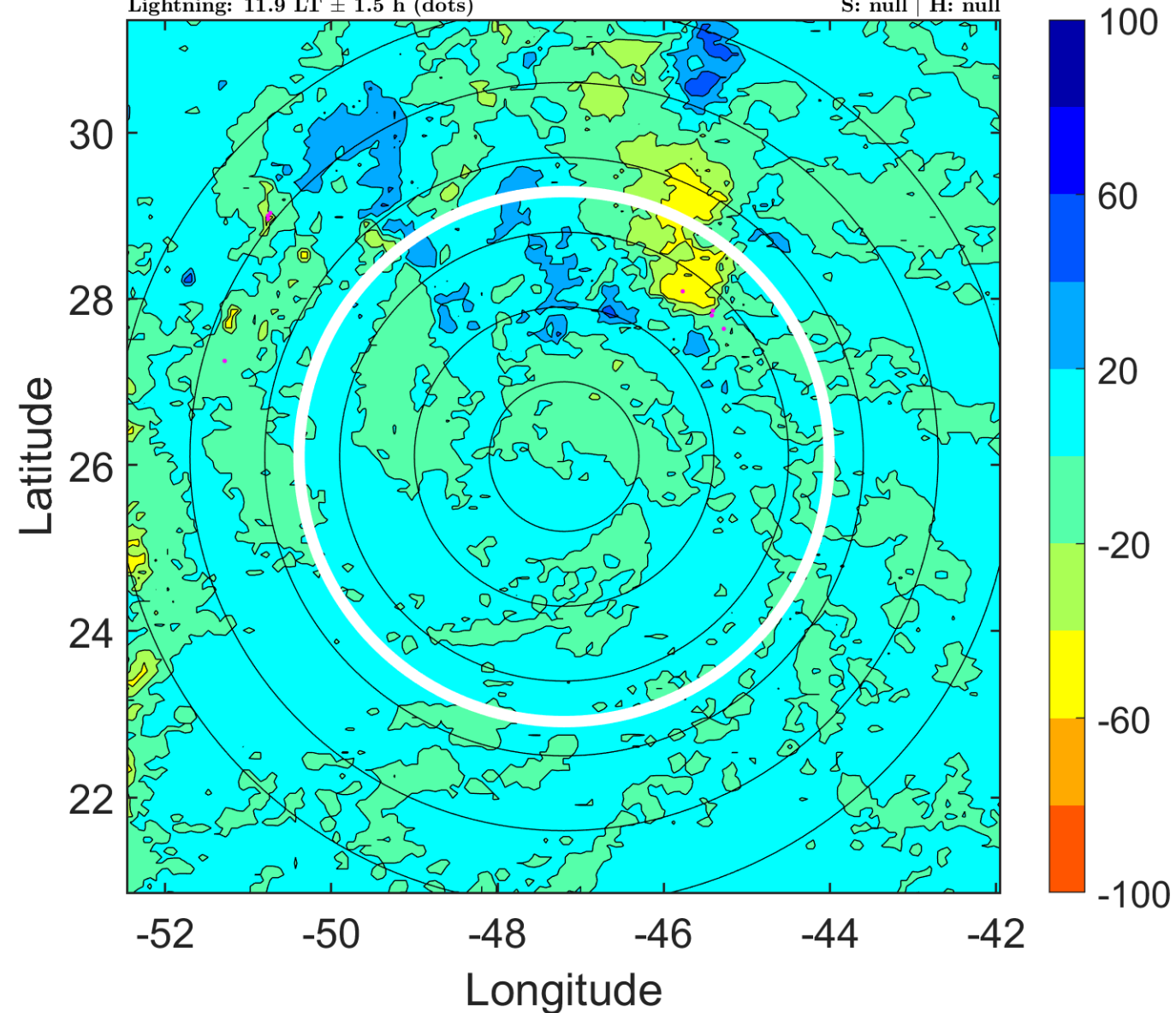

IR BT & Lightning

t: 2006082618 (14.8 LT)

Lightning: 14.8 LT \pm 1.5 h (dots)

PT: SLWP | EA: INACT

05L (DEBBY) | 25 kt LO

S: null | H: null

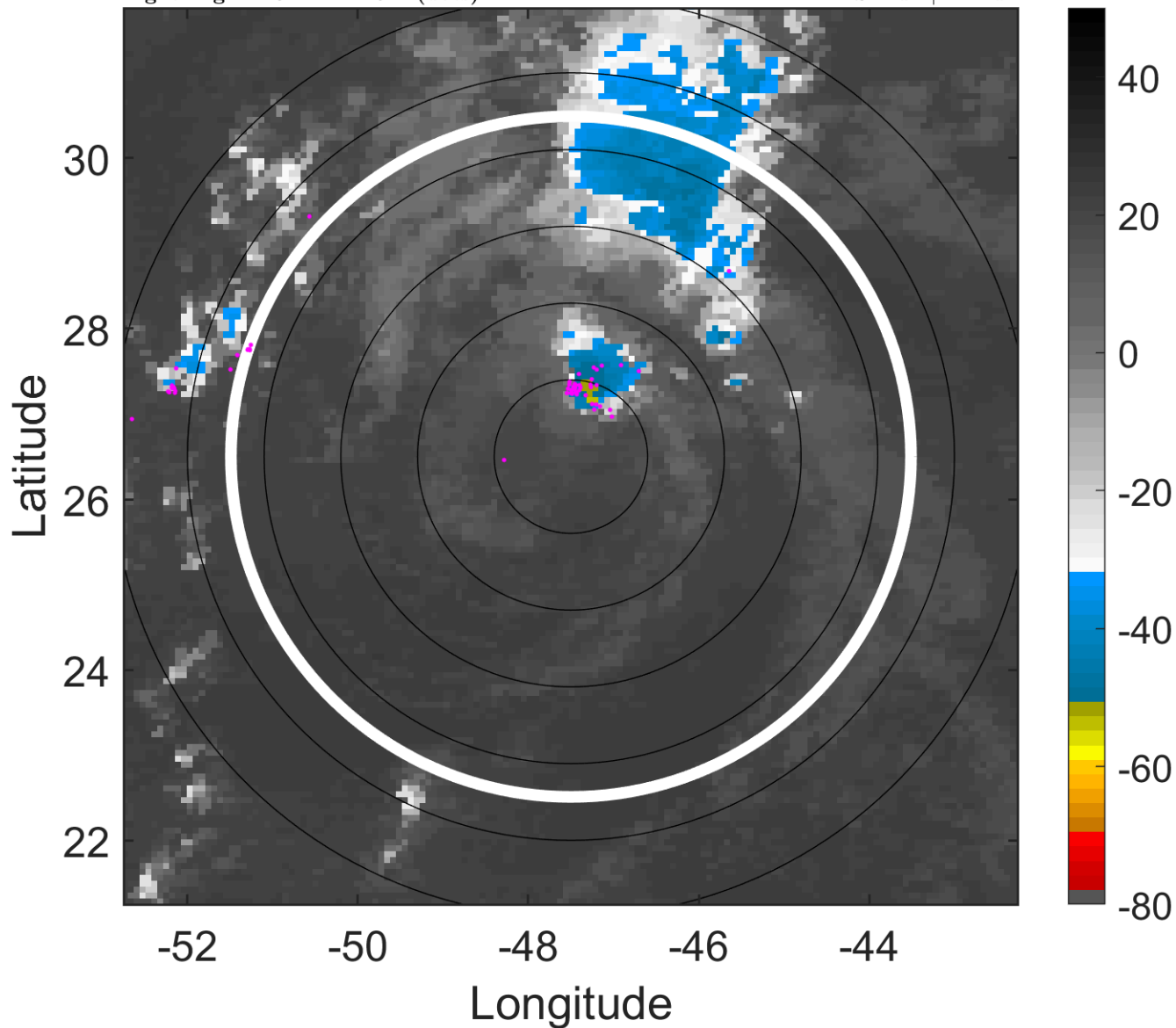

6-h IR BT Differences & Lightning

Δ t: 2006082618 (14.8 LT) - 2006082612 (8.9 LT)

Lightning: 14.8 LT \pm 1.5 h (dots)

PT: SLWP | EA: INACT

05L (DEBBY) | 25 kt LO

S: null | H: null

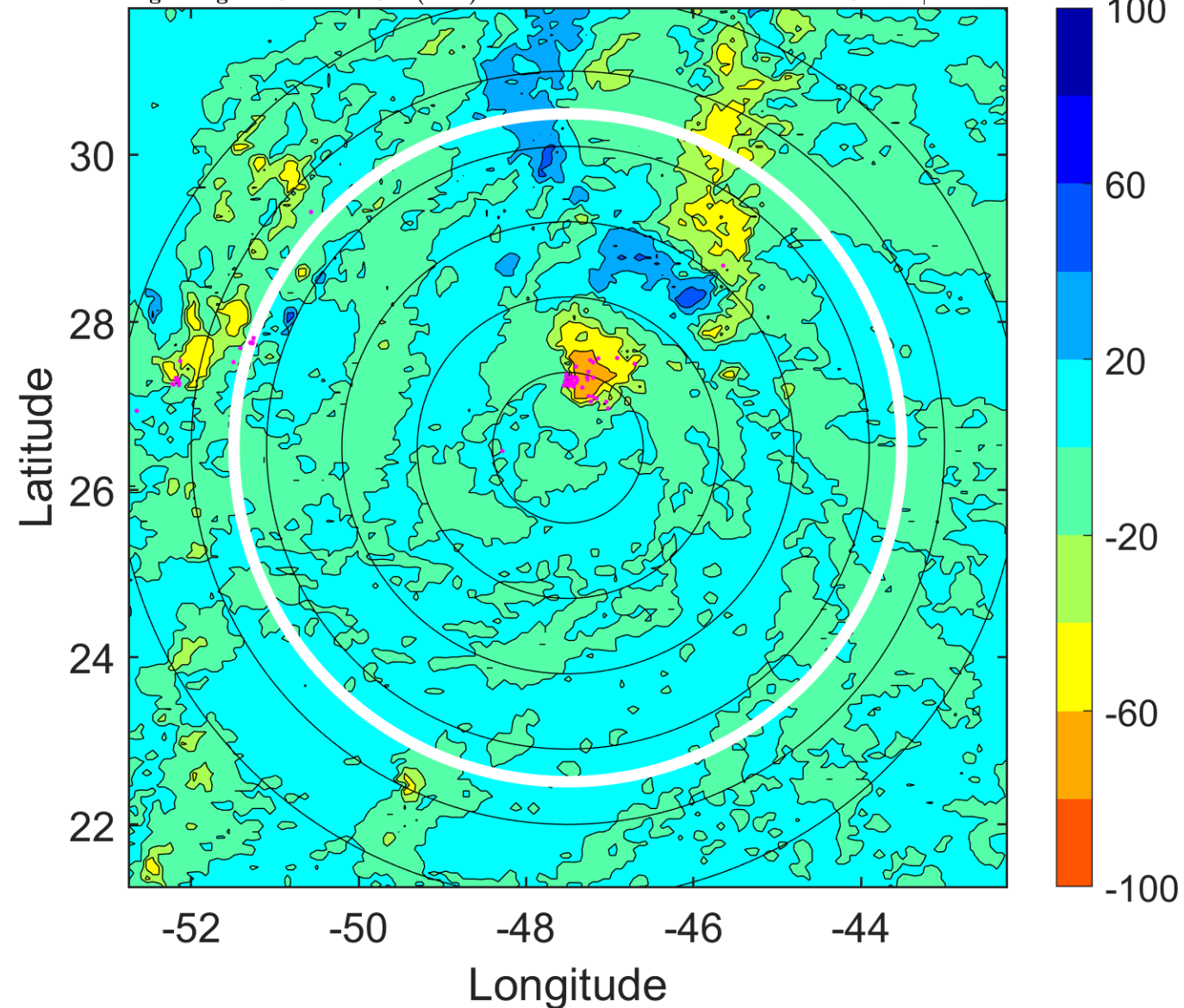

IR BT & Lightning

t: 2006082621 (17.8 LT)

Lightning: 17.8 LT \pm 1.5 h (dots)

PT: SLWP | EA: INACT

05L (DEBBY) | 25 kt LO

S: null | H: null

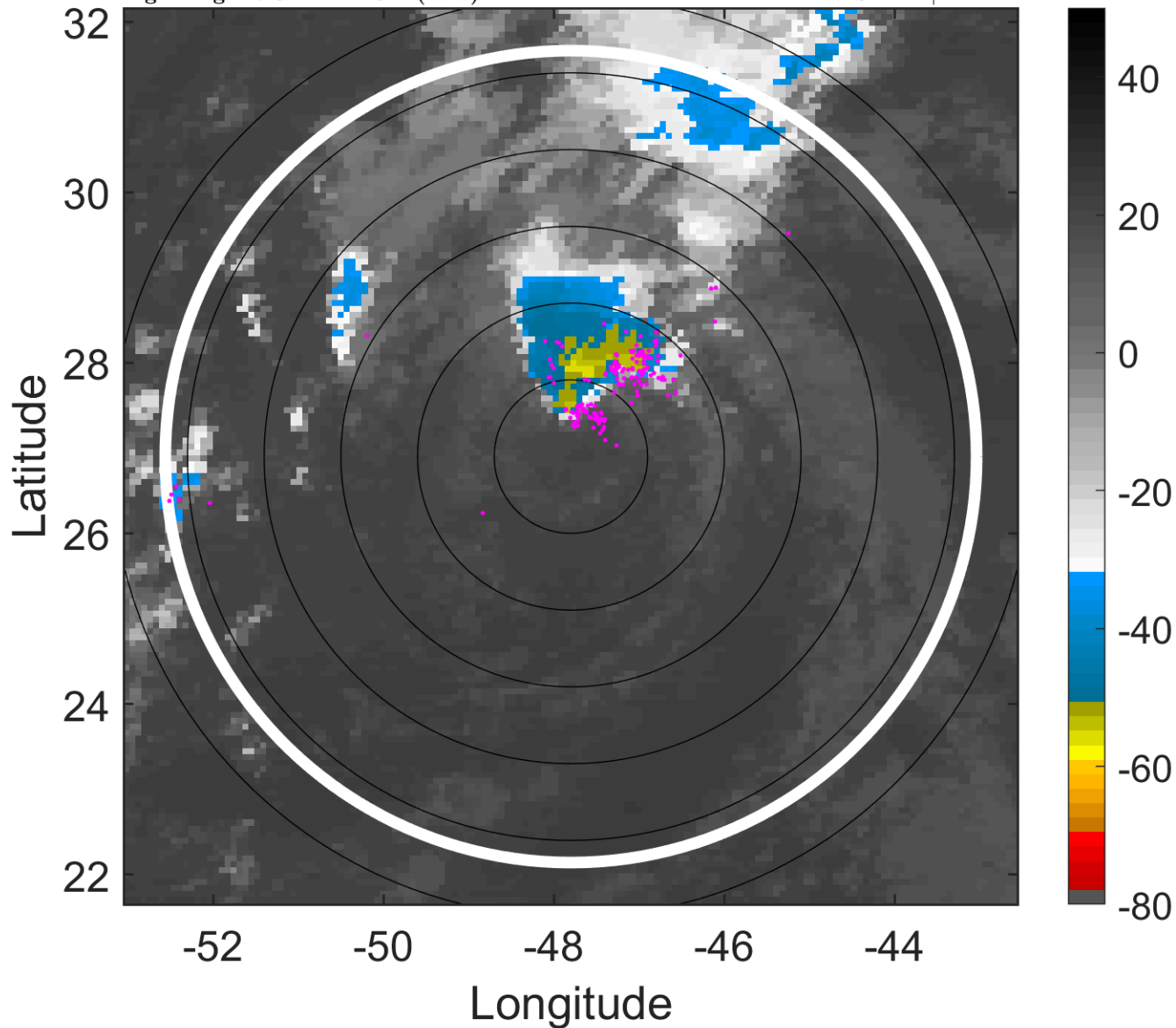

6-h IR BT Differences & Lightning

Δ t: 2006082621 (17.8 LT) - 2006082615 (11.9 LT)

Lightning: 17.8 LT \pm 1.5 h (dots)

PT: SLWP | EA: INACT

05L (DEBBY) | 25 kt LO

S: null | H: null

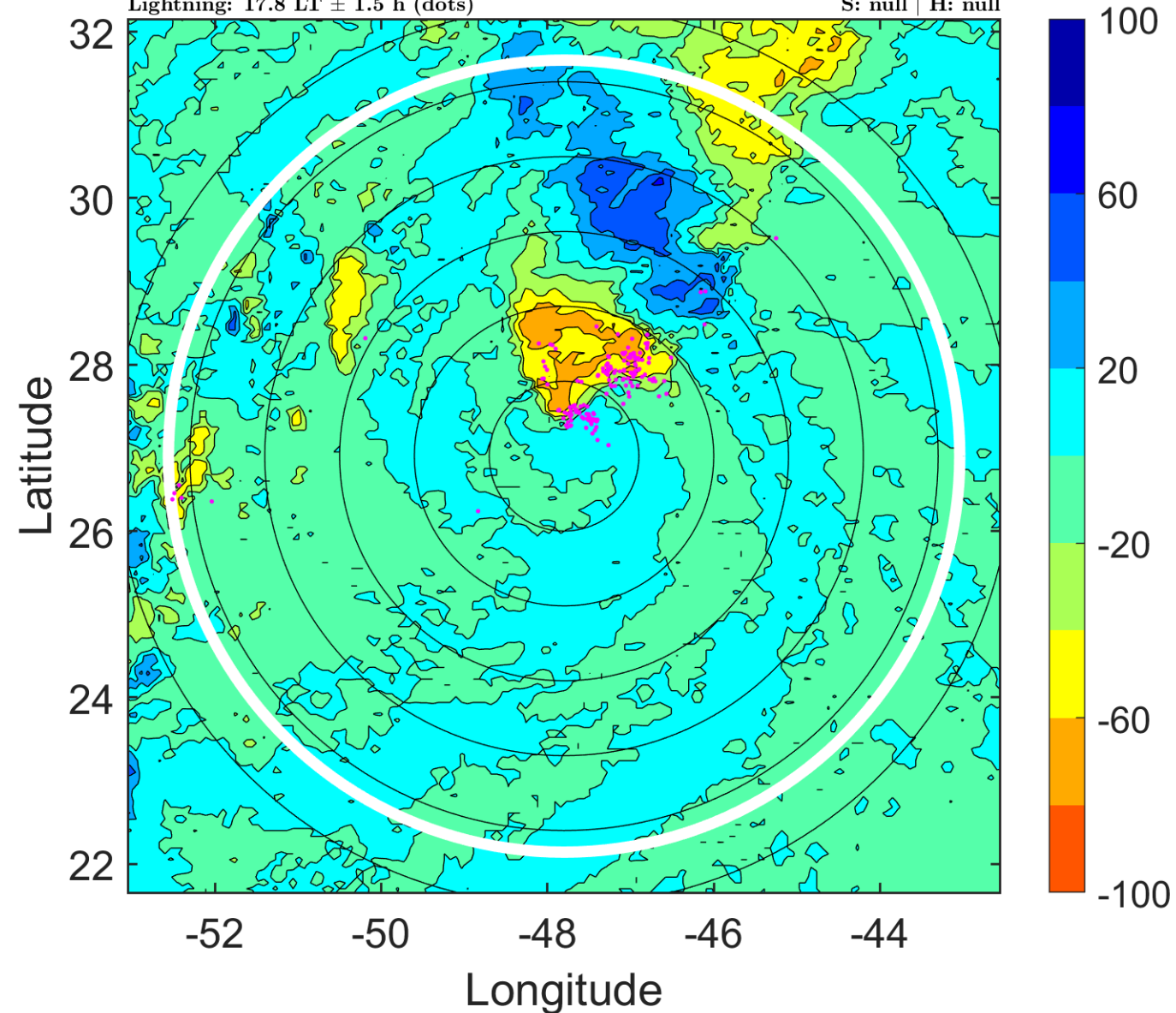

IR BT & Lightning

t: 2006082700 (20.8 LT)

Lightning: 20.8 LT \pm 1.5 h (dots)

PT: SLWP | EA: INACT

05L (DEBBY) | 25 kt LO

S: null | H: null

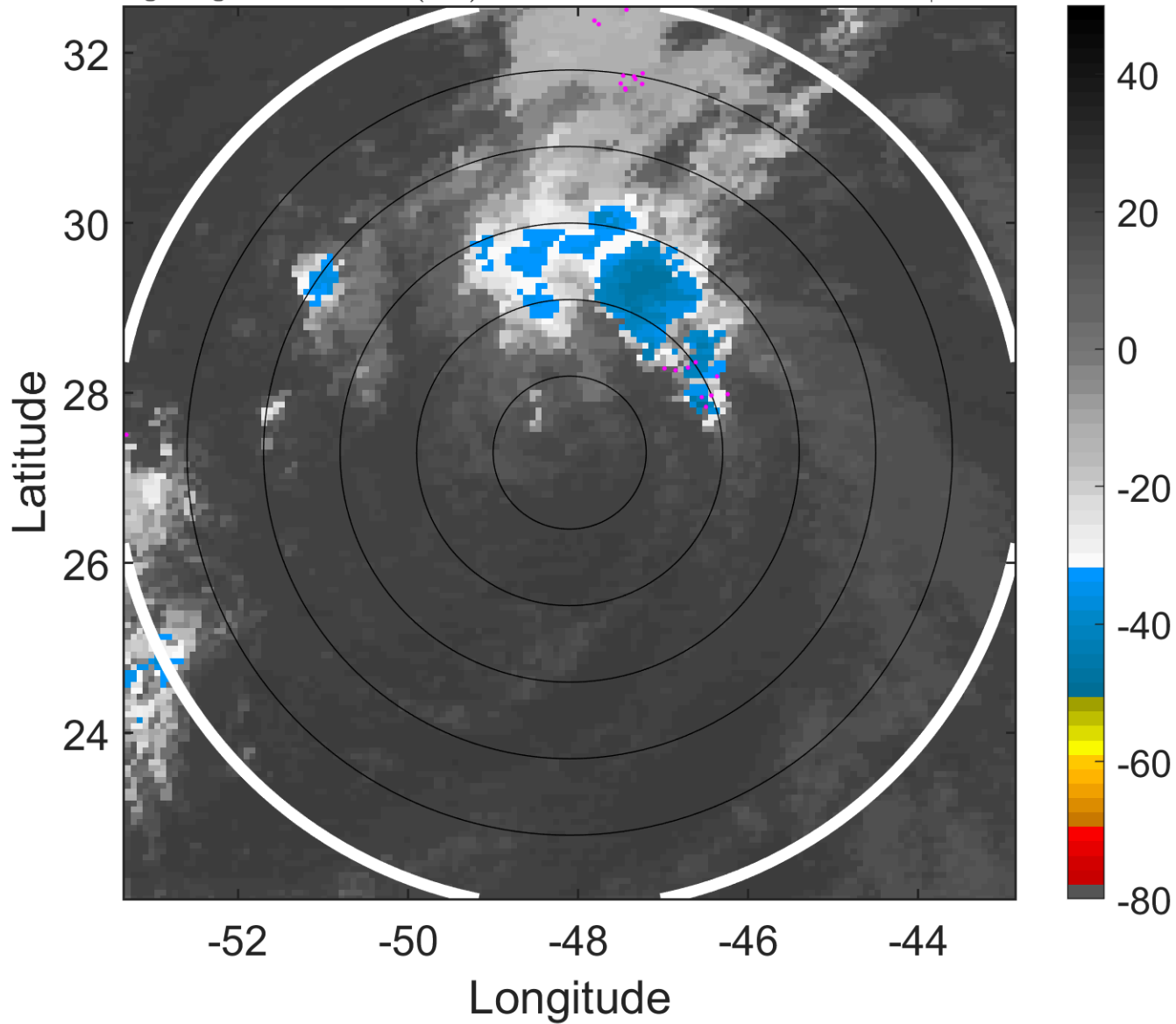

6-h IR BT Differences & Lightning

Δ t: 2006082700 (20.8 LT) - 2006082618 (14.8 LT)

Lightning: 20.8 LT \pm 1.5 h (dots)

PT: SLWP | EA: INACT

05L (DEBBY) | 25 kt LO

S: null | H: null

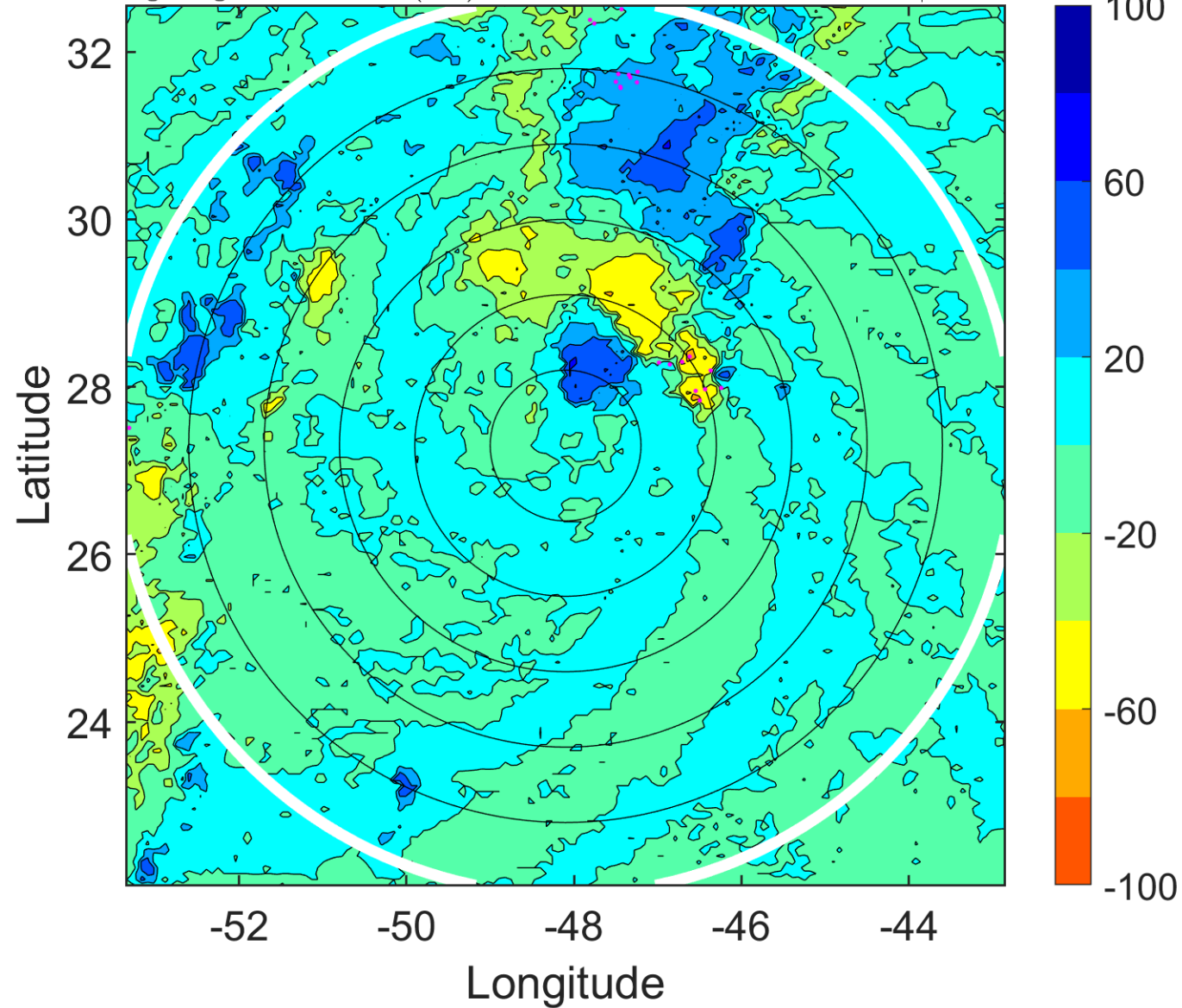

IR BT & Lightning

t: 2006082703 (23.8 LT)

Lightning: 23.8 LT \pm 1.5 h (dots)

PT: SLWP | EA: INACT

05L (DEBBY) | 25 kt LO

S: null | H: null

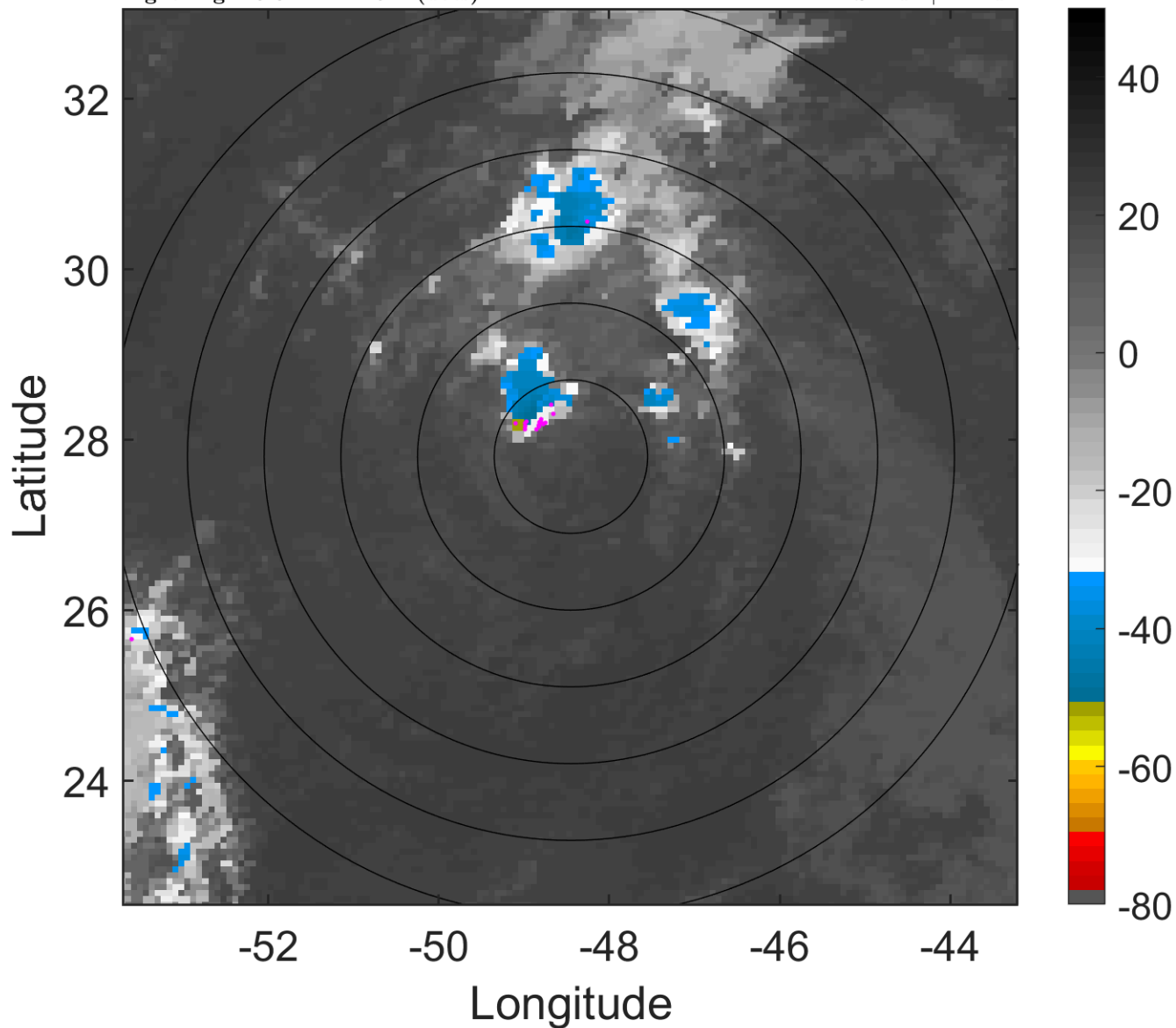

6-h IR BT Differences & Lightning

Δ t: 2006082703 (23.8 LT) - 2006082621 (17.8 LT)

Lightning: 23.8 LT \pm 1.5 h (dots)

PT: SLWP | EA: INACT

05L (DEBBY) | 25 kt LO

S: null | H: null

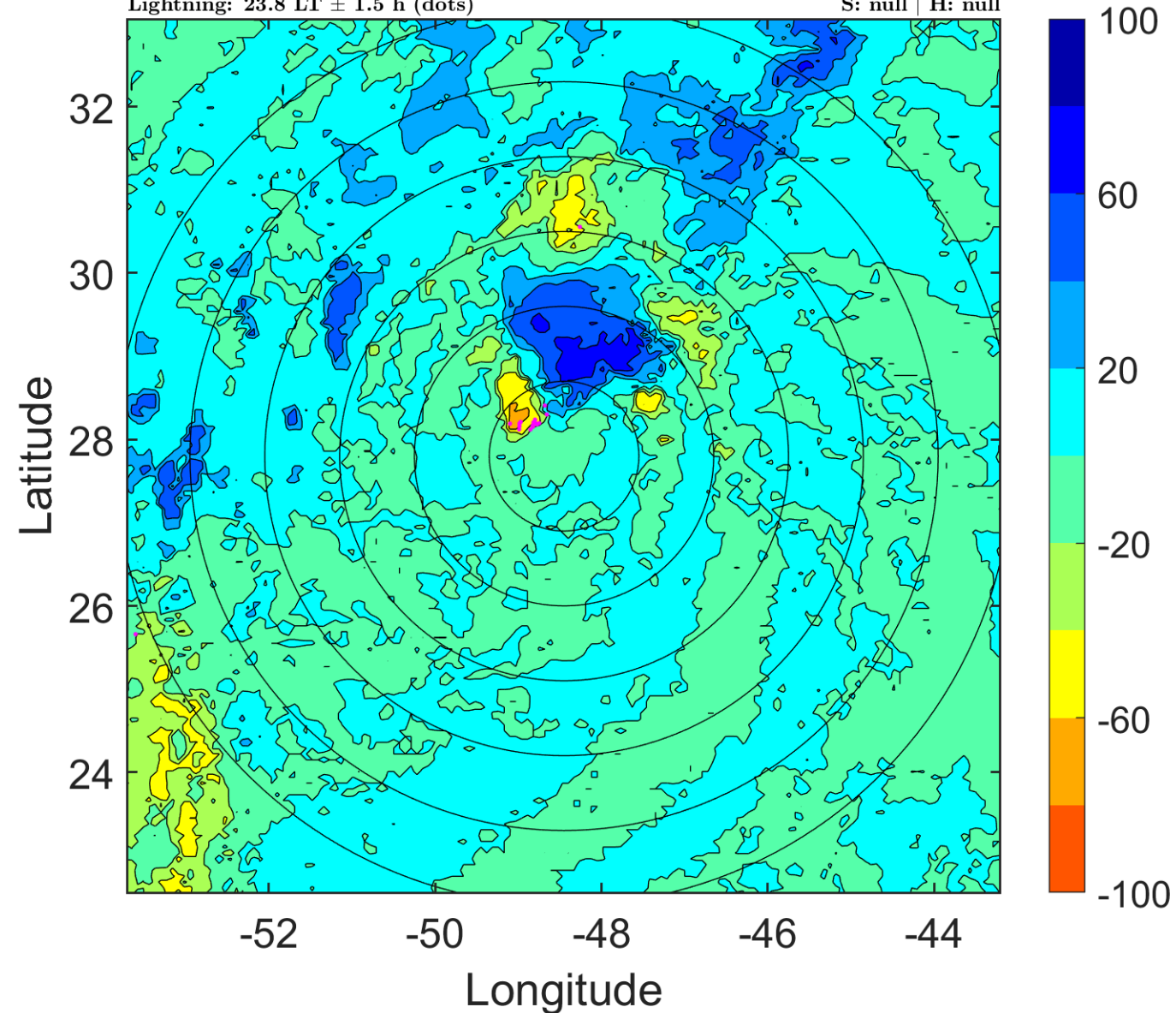

IR BT & Lightning

t: 2006082706 (2.7 LT)

Lightning: 2.7 LT \pm 1.5 h (dots)

PT: SLCP | EA: INACT

05L (DEBBY) | 25 kt LO

S: null | H: null

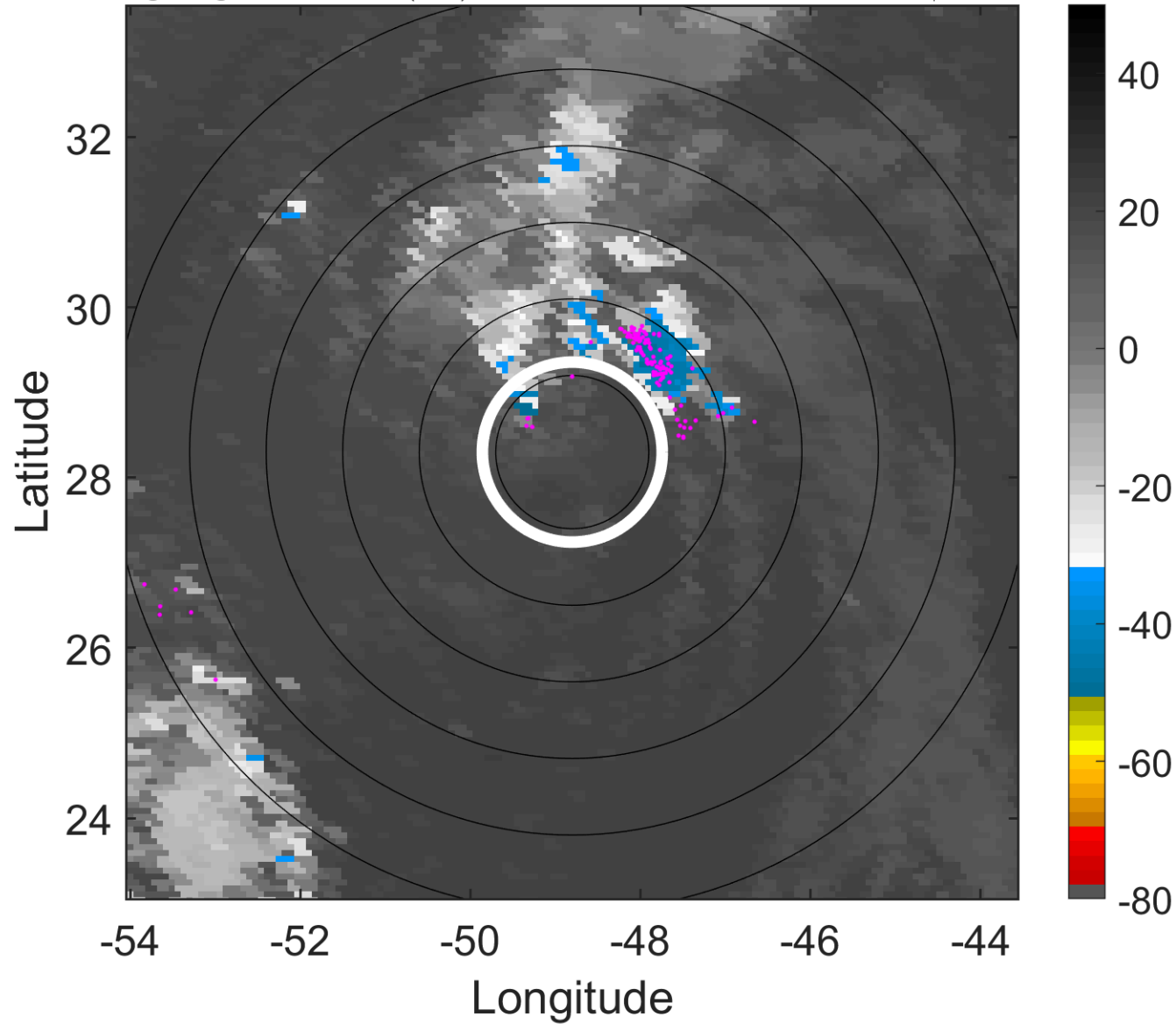

6-h IR BT Differences & Lightning

Δ t: 2006082706 (2.7 LT) - 2006082700 (20.8 LT)

Lightning: 2.7 LT \pm 1.5 h (dots)

PT: SLCP | EA: INACT

05L (DEBBY) | 25 kt LO

S: null | H: null

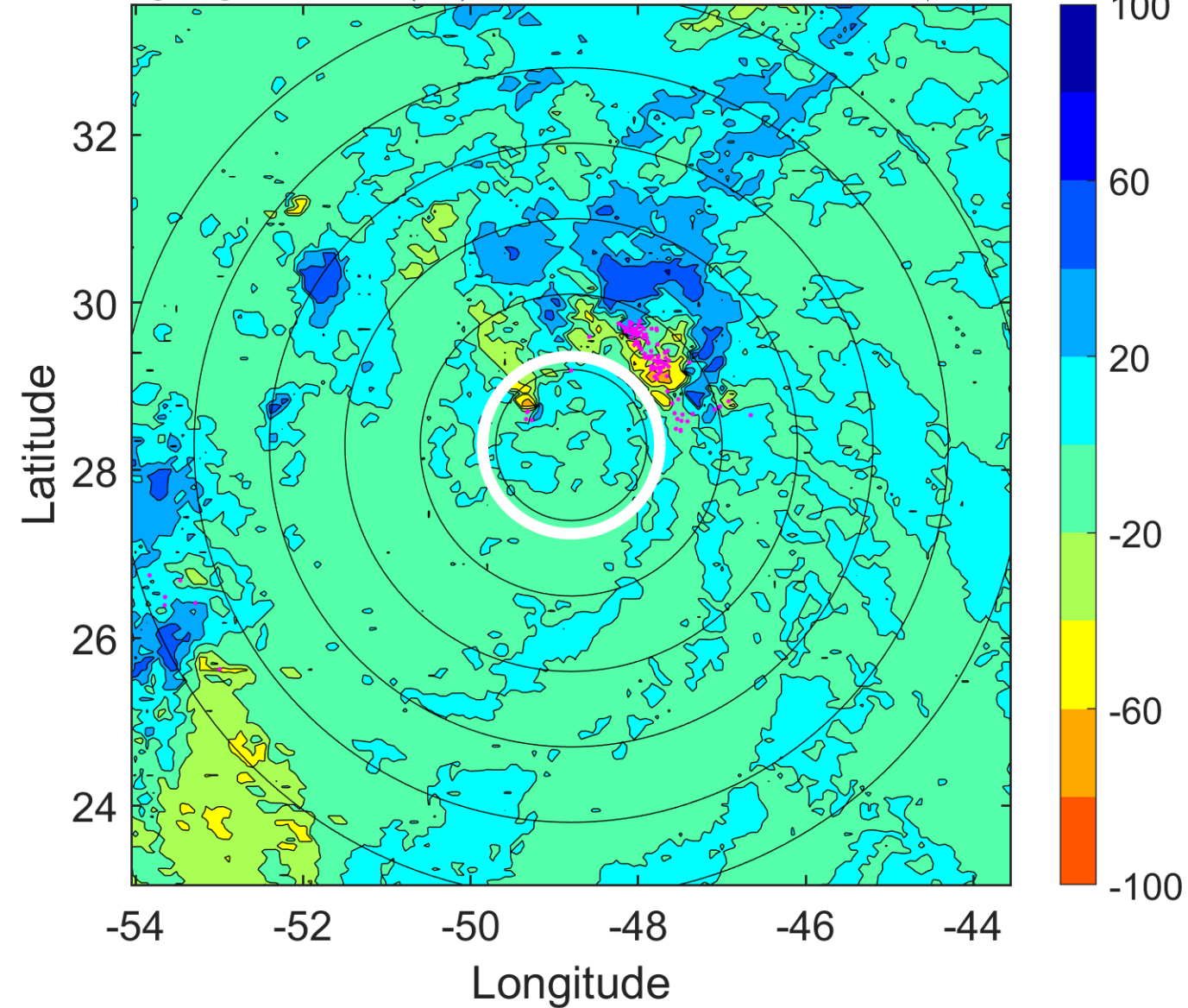

IR BT & Lightning

t: 2006082709 (5.7 LT)

Lightning: 5.7 LT \pm 1.5 h (dots)

PT: SLCP | EA: INACT

05L (DEBBY) | 25 kt LO

S: null | H: null

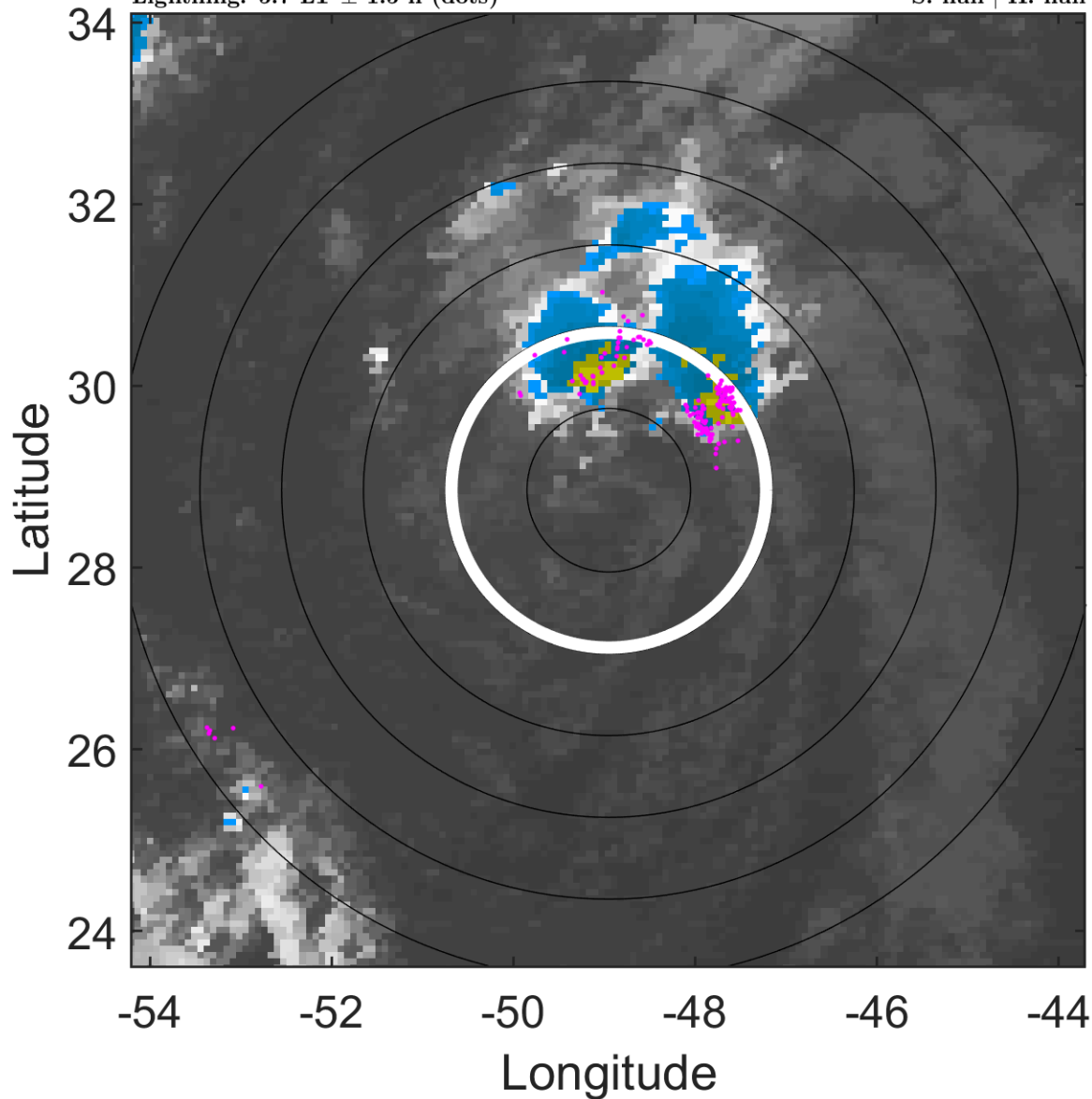

6-h IR BT Differences & Lightning

Δ t: 2006082709 (5.7 LT) - 2006082703 (23.8 LT)

Lightning: 5.7 LT \pm 1.5 h (dots)

PT: SLCP | EA: INACT

05L (DEBBY) | 25 kt LO

S: null | H: null

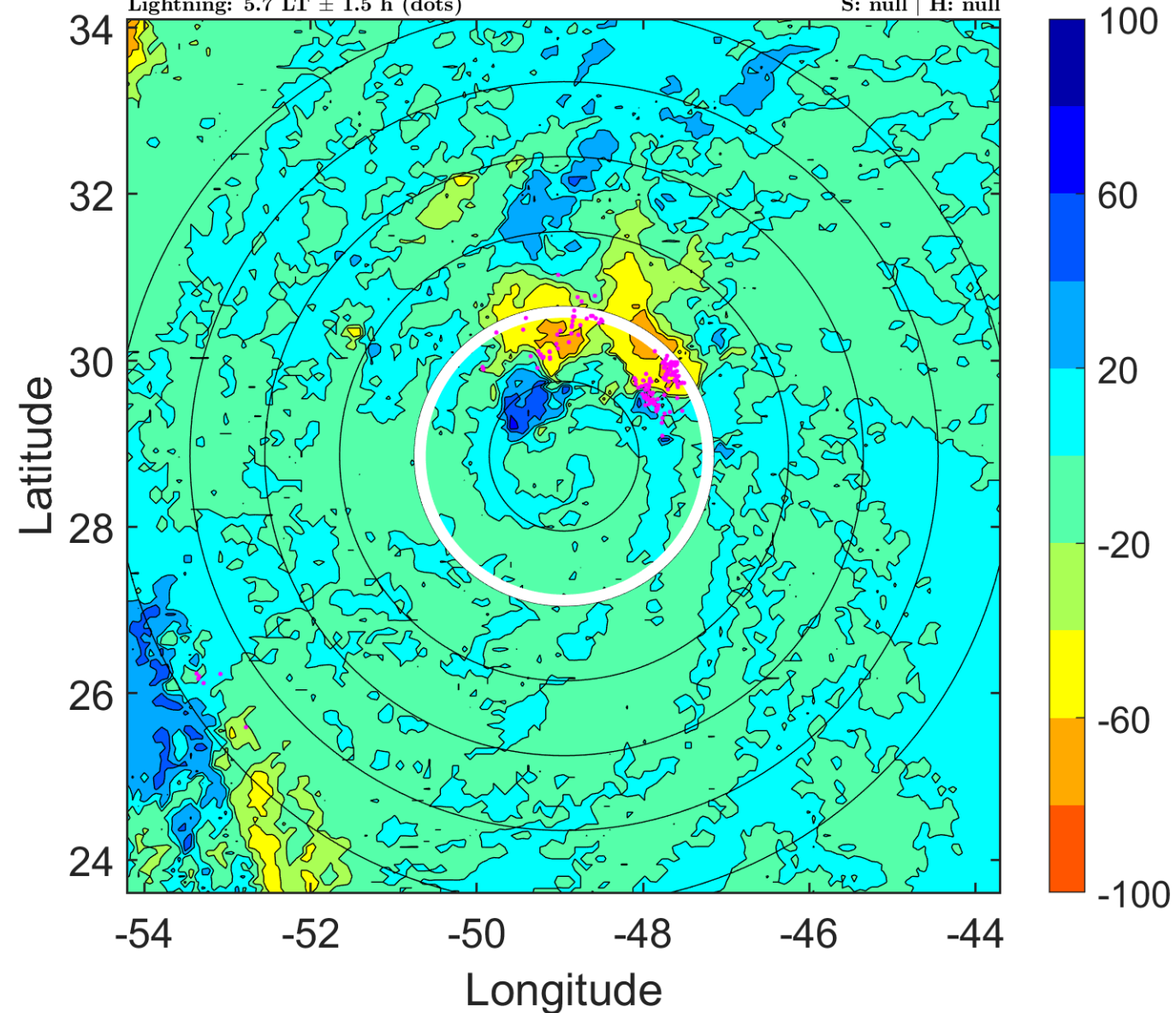

IR BT & Lightning

t: 2006082712 (8.7 LT)

Lightning: 8.7 LT \pm 1.5 h (dots)

PT: SLCP | EA: INACT

05L (DEBBY) | 25 kt LO

S: null | H: null

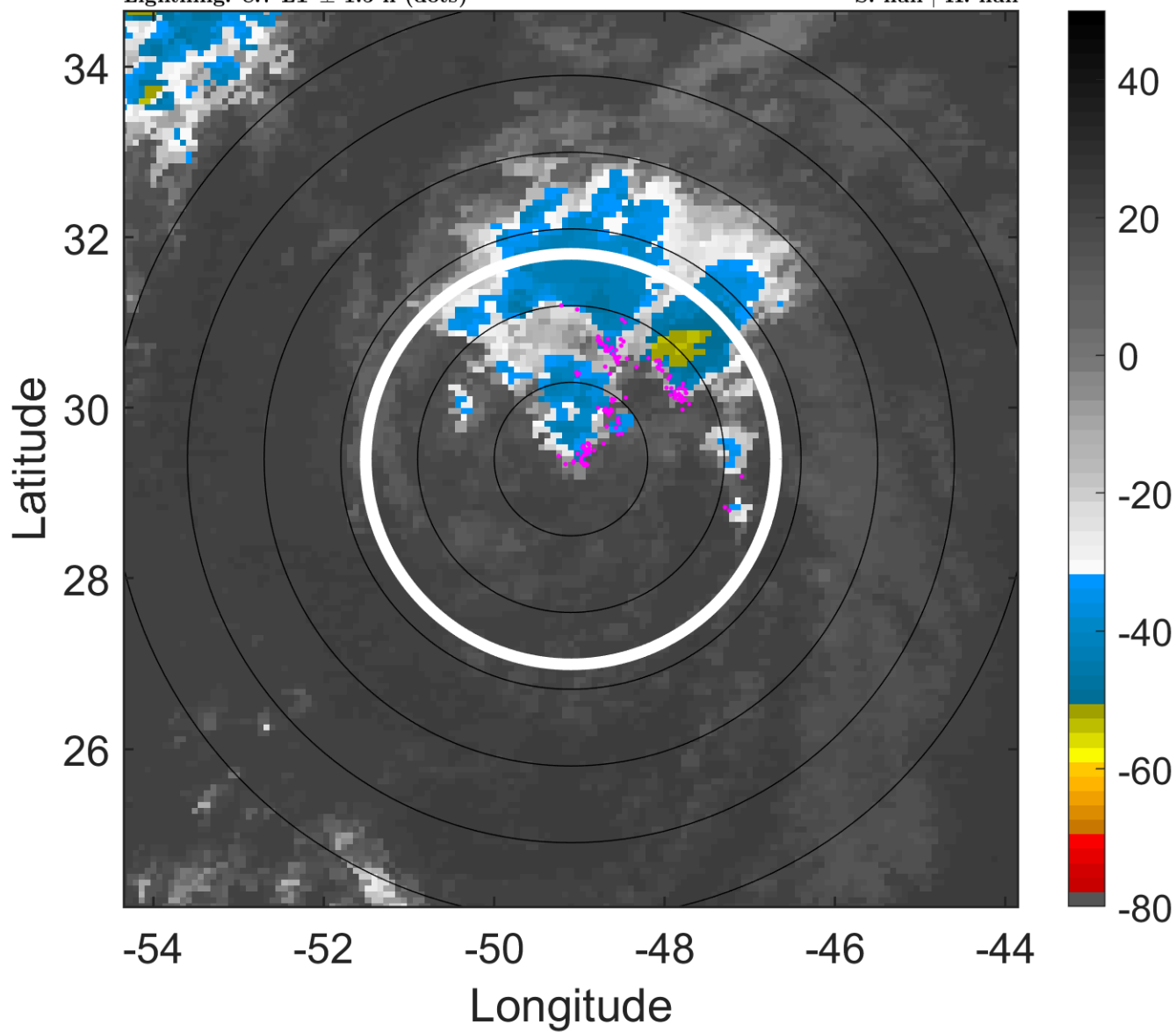

6-h IR BT Differences & Lightning

Δ t: 2006082712 (8.7 LT) - 2006082706 (2.7 LT)

Lightning: 8.7 LT \pm 1.5 h (dots)

PT: SLCP | EA: INACT

05L (DEBBY) | 25 kt LO

S: null | H: null

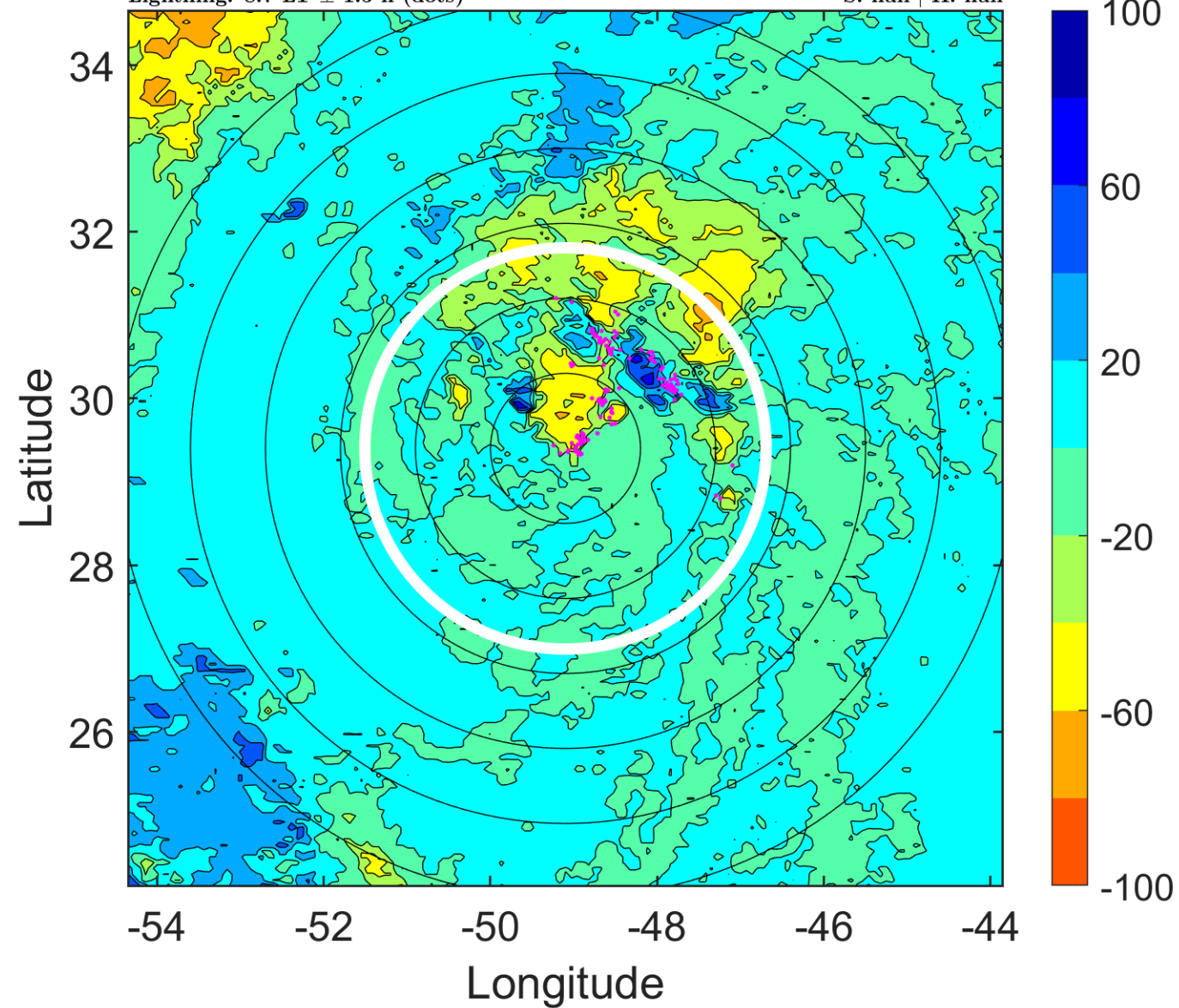

IR BT & Lightning

t: 2006082715 (11.7 LT)

Lightning: 11.7 LT \pm 1.5 h (dots)

PT: SLCP | EA: INACT

05L (DEBBY) | 25 kt LO

S: null | H: null

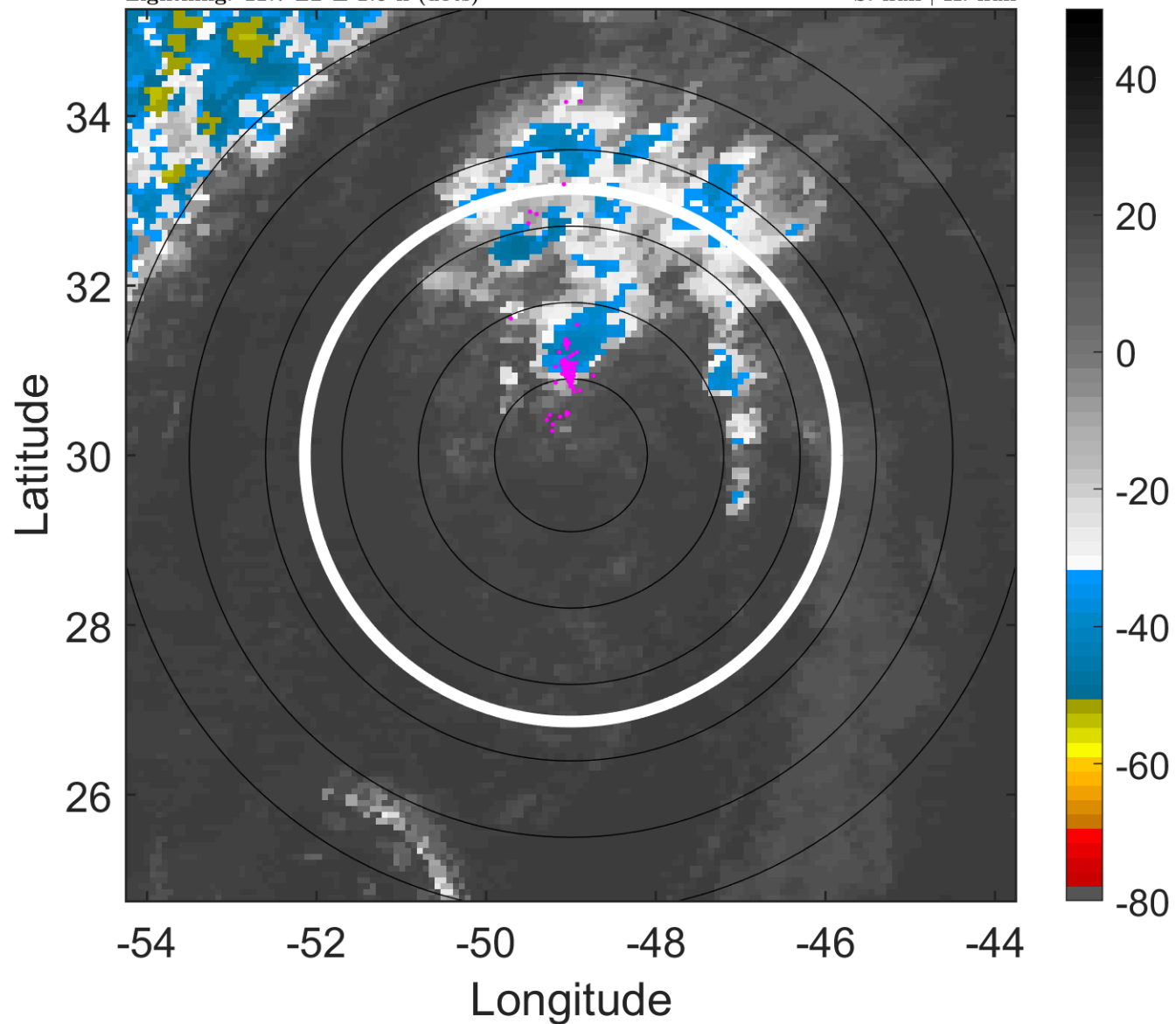

6-h IR BT Differences & Lightning

Δ t: 2006082715 (11.7 LT) - 2006082709 (5.7 LT)

Lightning: 11.7 LT \pm 1.5 h (dots)

PT: SLCP | EA: INACT

05L (DEBBY) | 25 kt LO

S: null | H: null

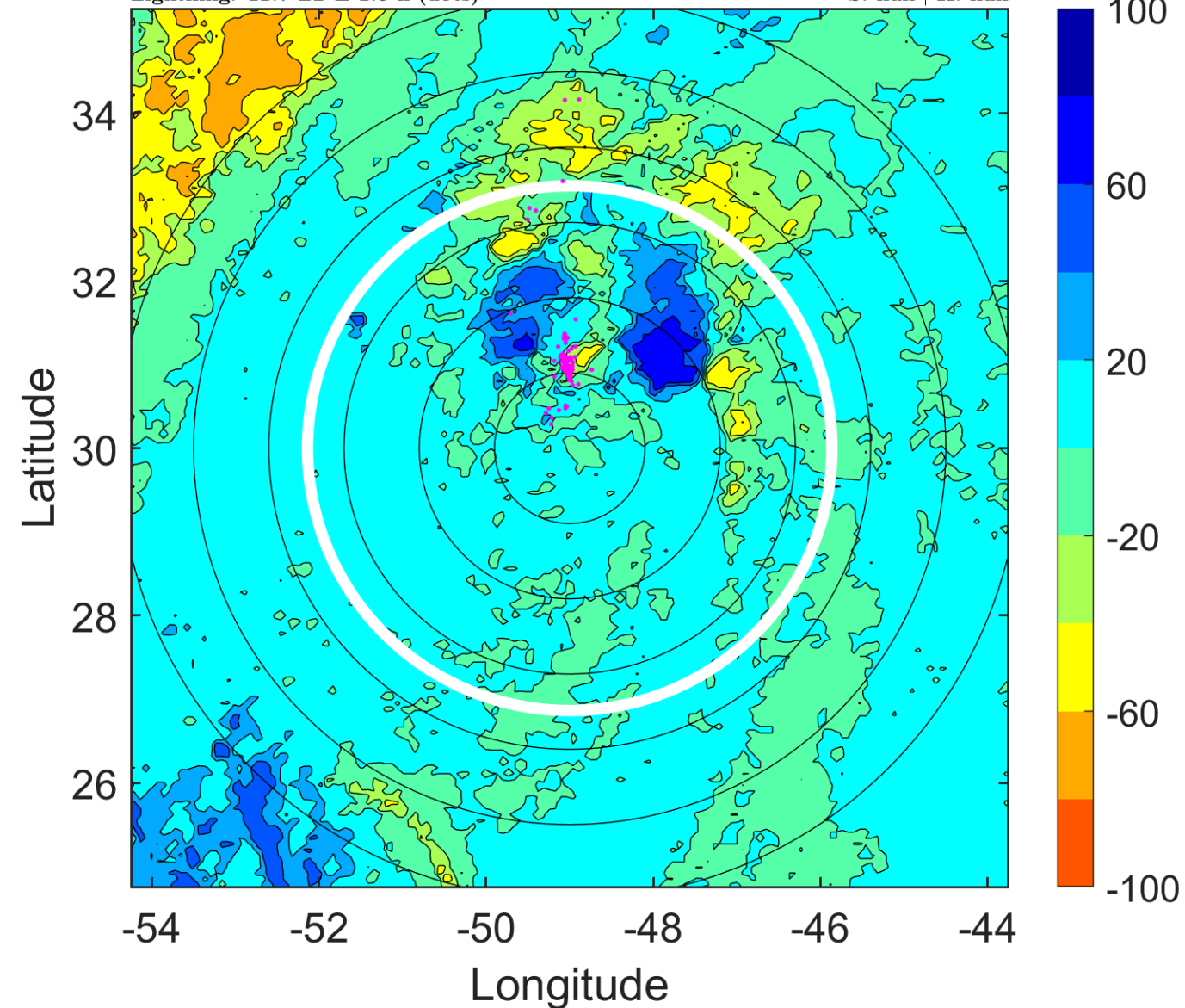

IR BT & Lightning

t: 2006082718 (14.7 LT)

Lightning: 14.7 LT \pm 1.5 h (dots)

PT: SLCP | EA: INACT

05L (DEBBY) | 25 kt LO

S: null | H: null

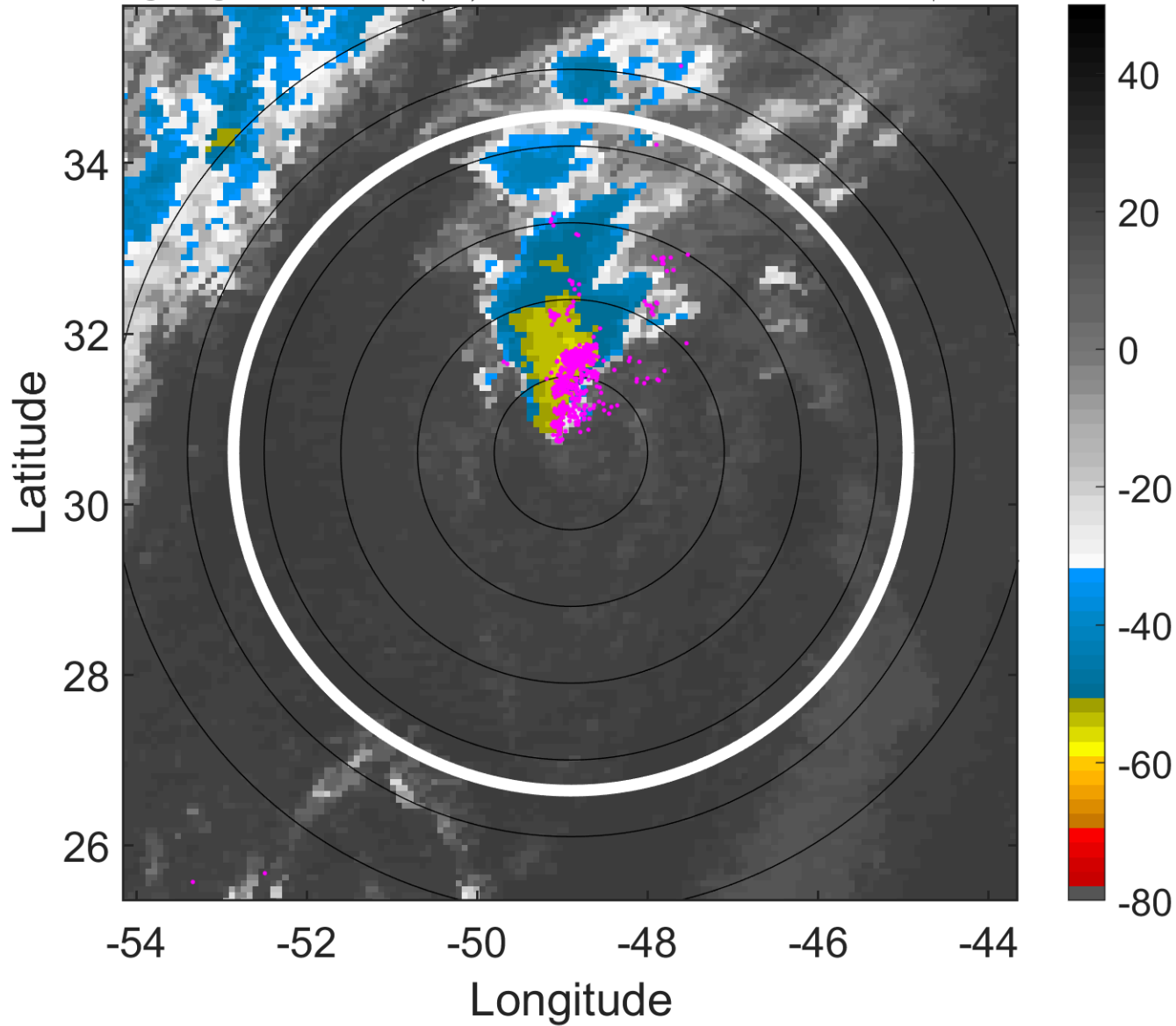

6-h IR BT Differences & Lightning

Δ t: 2006082718 (14.7 LT) - 2006082712 (8.7 LT)

Lightning: 14.7 LT \pm 1.5 h (dots)

PT: SLCP | EA: INACT

05L (DEBBY) | 25 kt LO

S: null | H: null

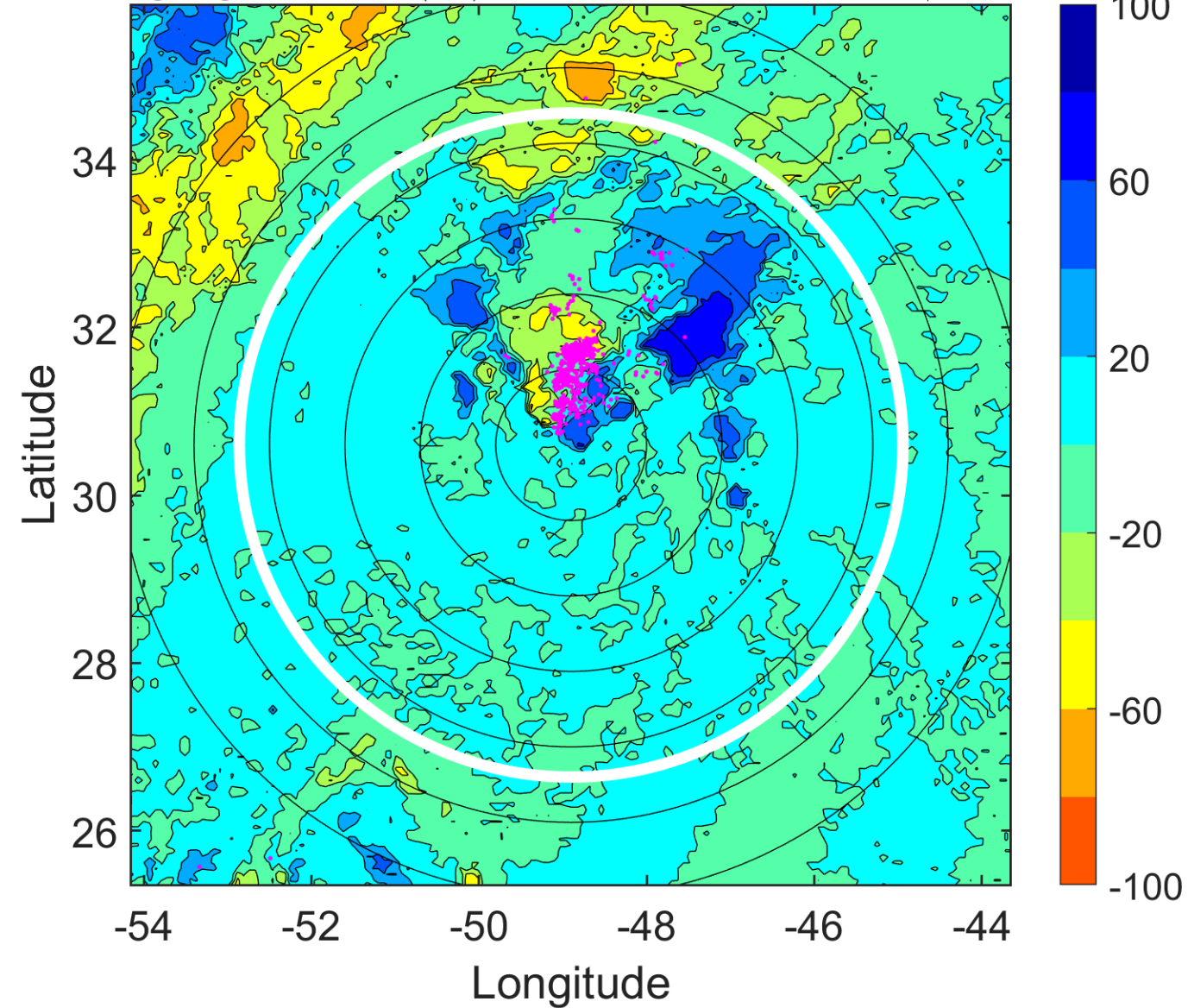

IR BT & Lightning

t: 2006082721 (17.8 LT)

Lightning: 17.8 LT \pm 1.5 h (dots)

PT: SLCP | EA: INACT

05L (DEBBY) | 25 kt LO

S: null | H: null

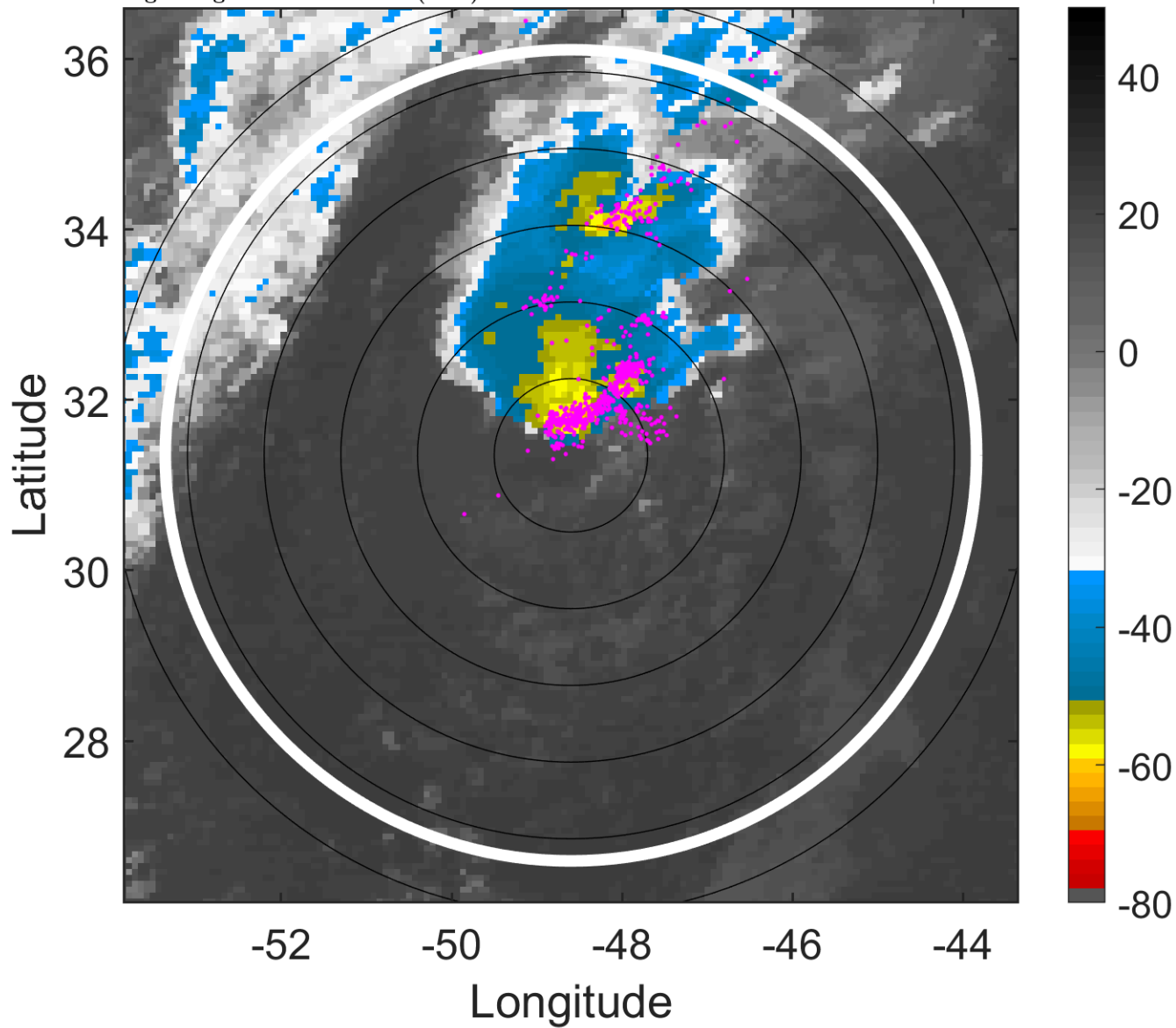

6-h IR BT Differences & Lightning

Δ t: 2006082721 (17.8 LT) - 2006082715 (11.7 LT)

Lightning: 17.8 LT \pm 1.5 h (dots)

PT: SLCP | EA: INACT

05L (DEBBY) | 25 kt LO

S: null | H: null

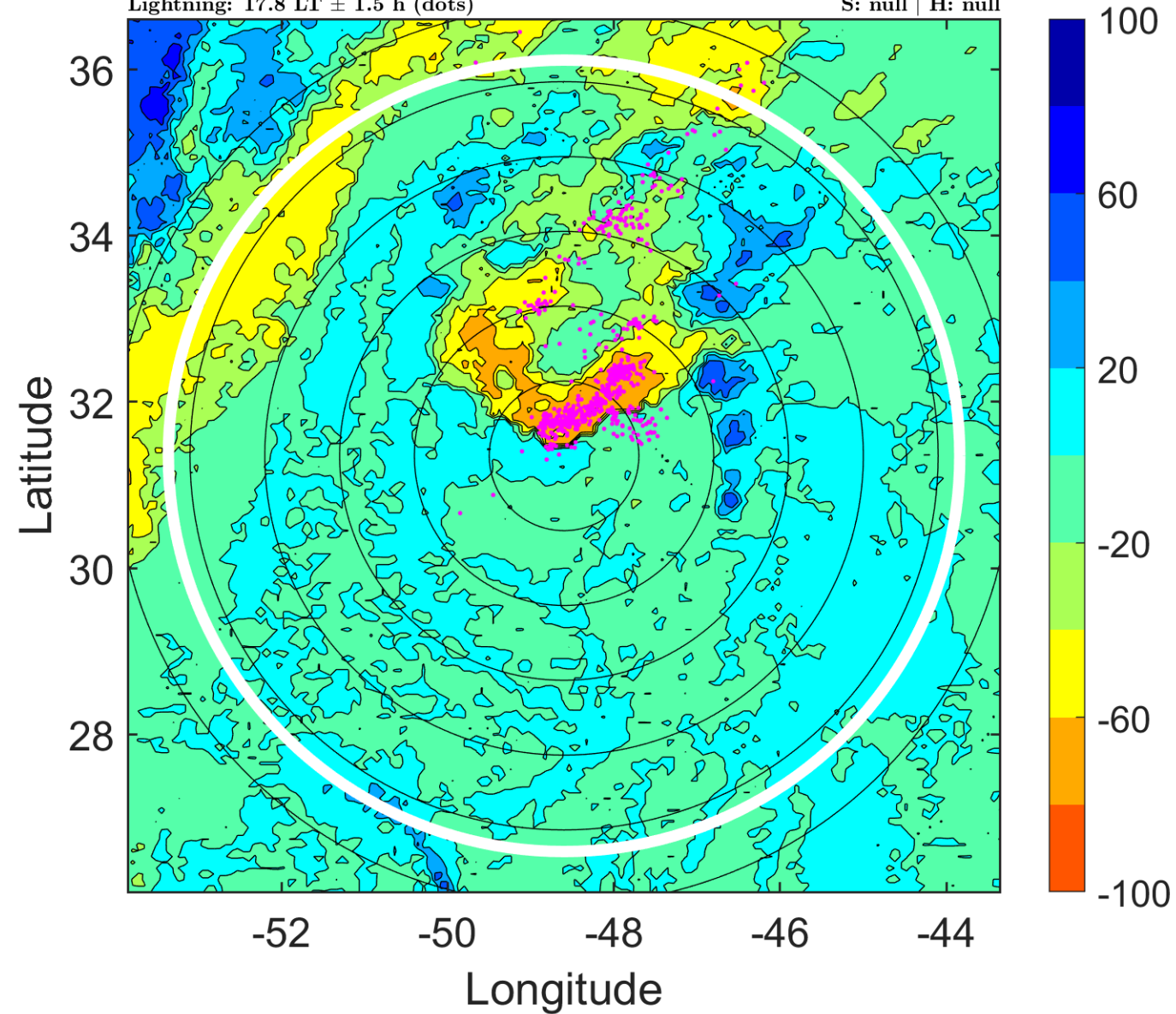

IR BT & Lightning

t: 2006082800 (20.8 LT)

Lightning: 20.8 LT \pm 1.5 h (dots)

PT: SLCP | EA: INACT

05L (DEBBY) | 25 kt LO

S: null | H: null

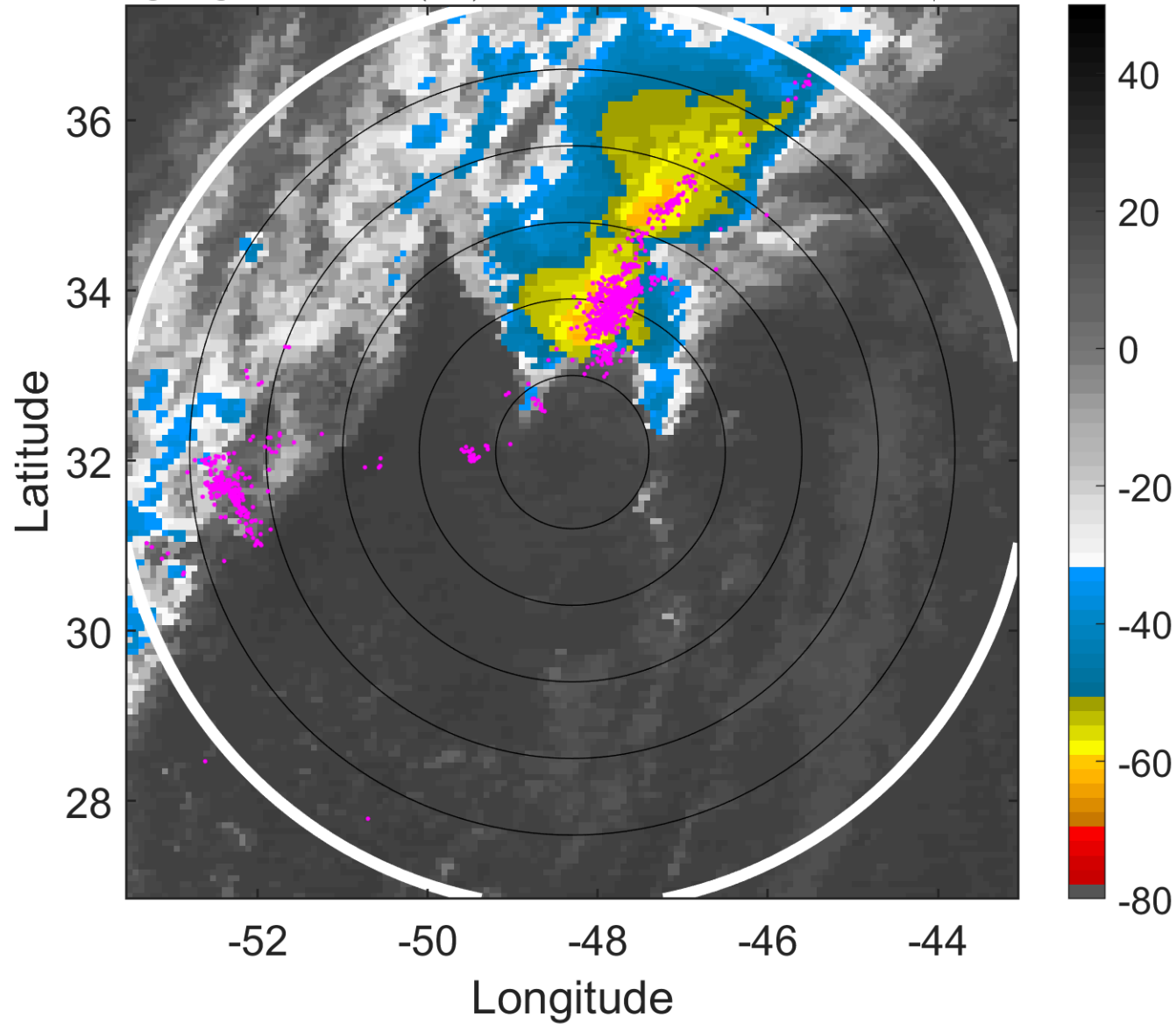

6-h IR BT Differences & Lightning

Δ t: 2006082800 (20.8 LT) - 2006082718 (14.7 LT)

Lightning: 20.8 LT \pm 1.5 h (dots)

PT: SLCP | EA: INACT

05L (DEBBY) | 25 kt LO

S: null | H: null

