

IR BT & Lightning

t: 2018080300 (21.6 LT)

Lightning: 21.6 LT \pm 1.5 h (dots)

PT: NP | EA: INACT

04L (DEBBY) | 35 kt EX

S: null | H: null

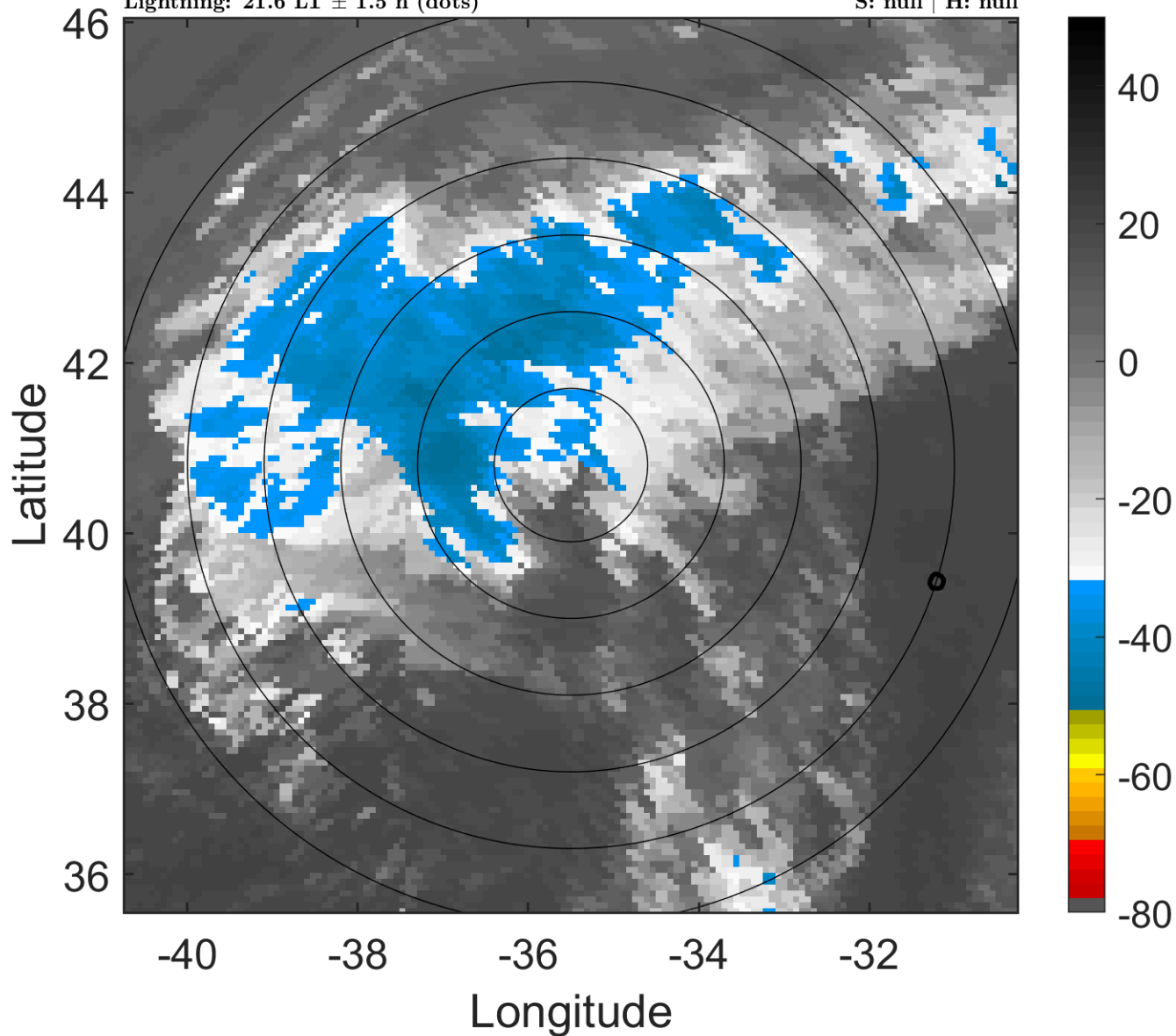

6-h IR BT Differences & Lightning

Δ t: 2018080300 (21.6 LT) - 2018080218 (15.8 LT)

Lightning: 21.6 LT \pm 1.5 h (dots)

PT: NP | EA: INACT

04L (DEBBY) | 35 kt EX

S: null | H: null

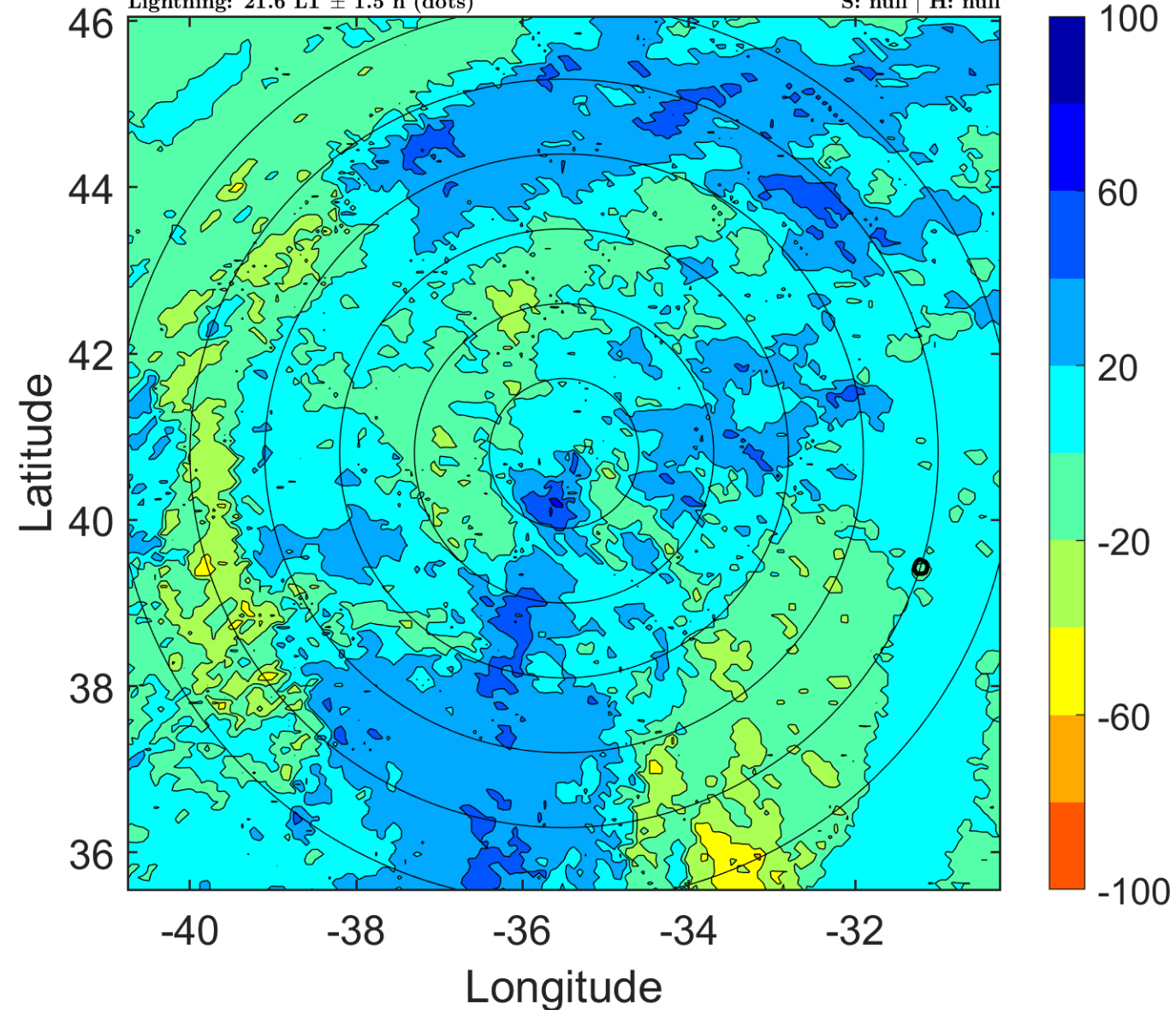

IR BT & Lightning

t: 2018080303 (0.6 LT)

Lightning: 0.6 LT \pm 1.5 h (dots)

PT: LLWP | EA: INACT

04L (DEBBY) | 35 kt EX

S: null | H: null

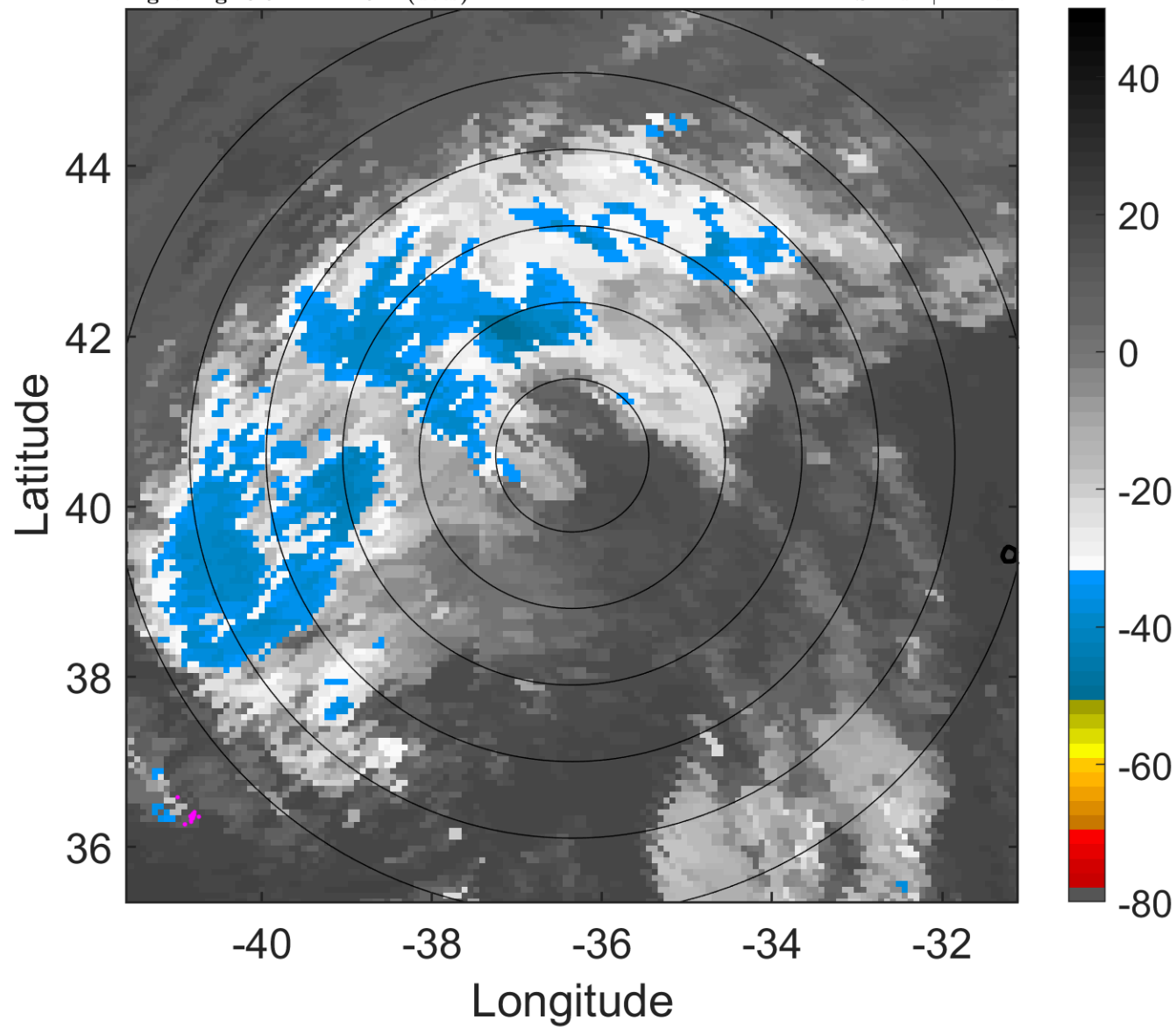

6-h IR BT Differences & Lightning

Δ t: 2018080303 (0.6 LT) - 2018080221 (18.7 LT)

Lightning: 0.6 LT \pm 1.5 h (dots)

PT: LLWP | EA: INACT

04L (DEBBY) | 35 kt EX

S: null | H: null

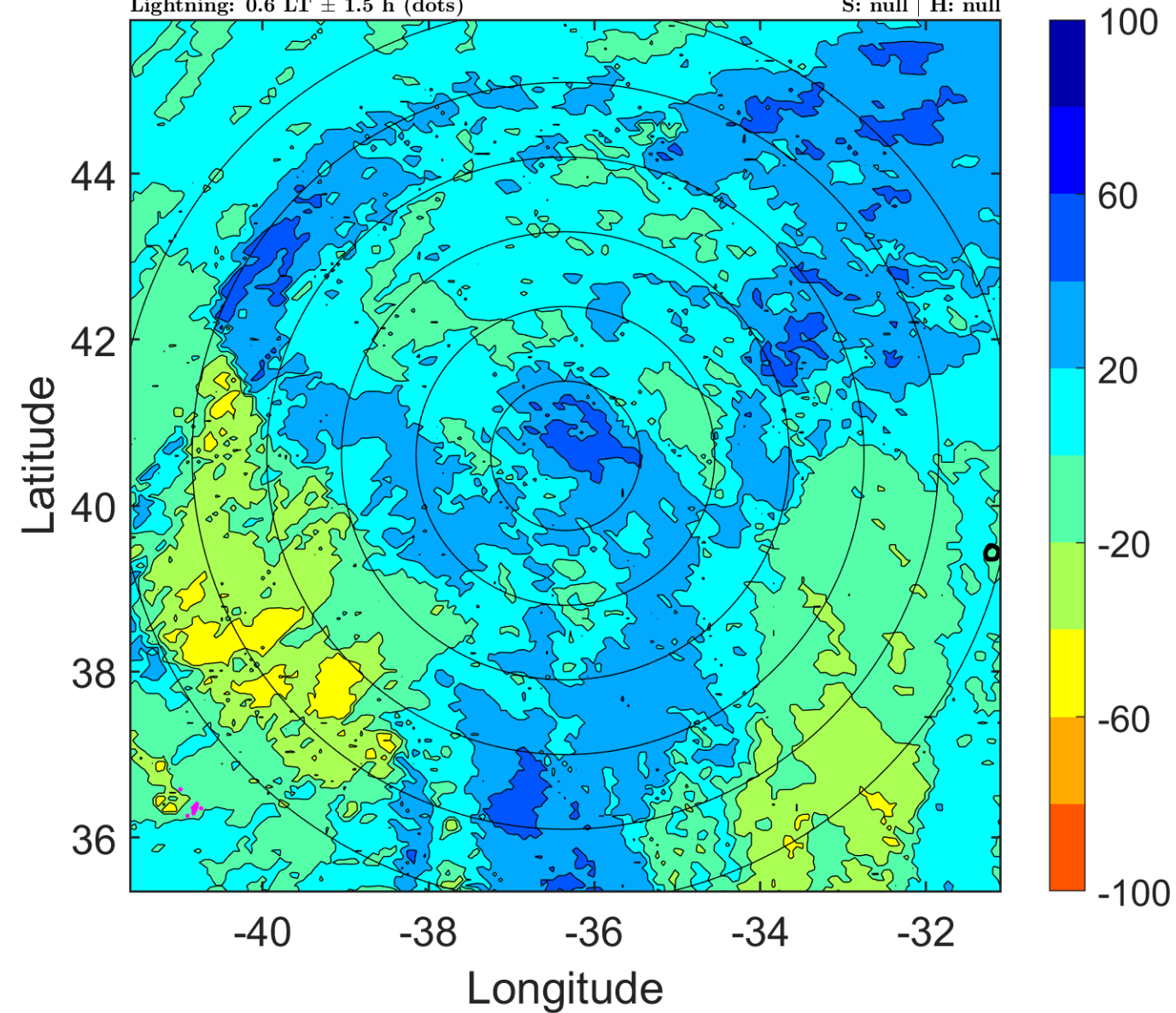

IR BT & Lightning

t: 2018080306 (3.5 LT)

Lightning: 3.5 LT \pm 1.5 h (dots)

PT: LLWP | EA: INACT

04L (DEBBY) | 35 kt EX

S: null | H: null

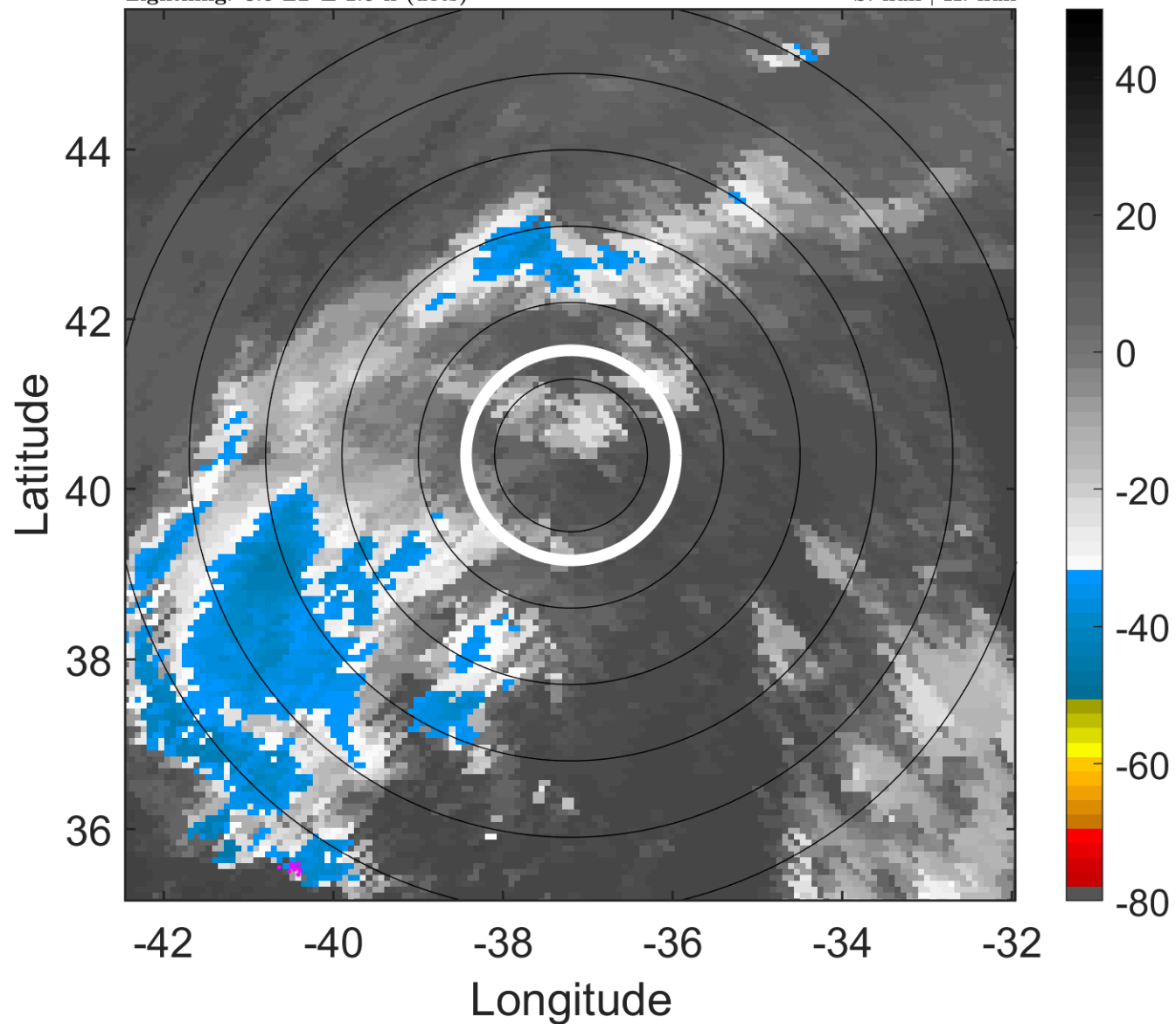

6-h IR BT Differences & Lightning

Δ t: 2018080306 (3.5 LT) - 2018080300 (21.6 LT)

Lightning: 3.5 LT \pm 1.5 h (dots)

PT: LLWP | EA: INACT

04L (DEBBY) | 35 kt EX

S: null | H: null

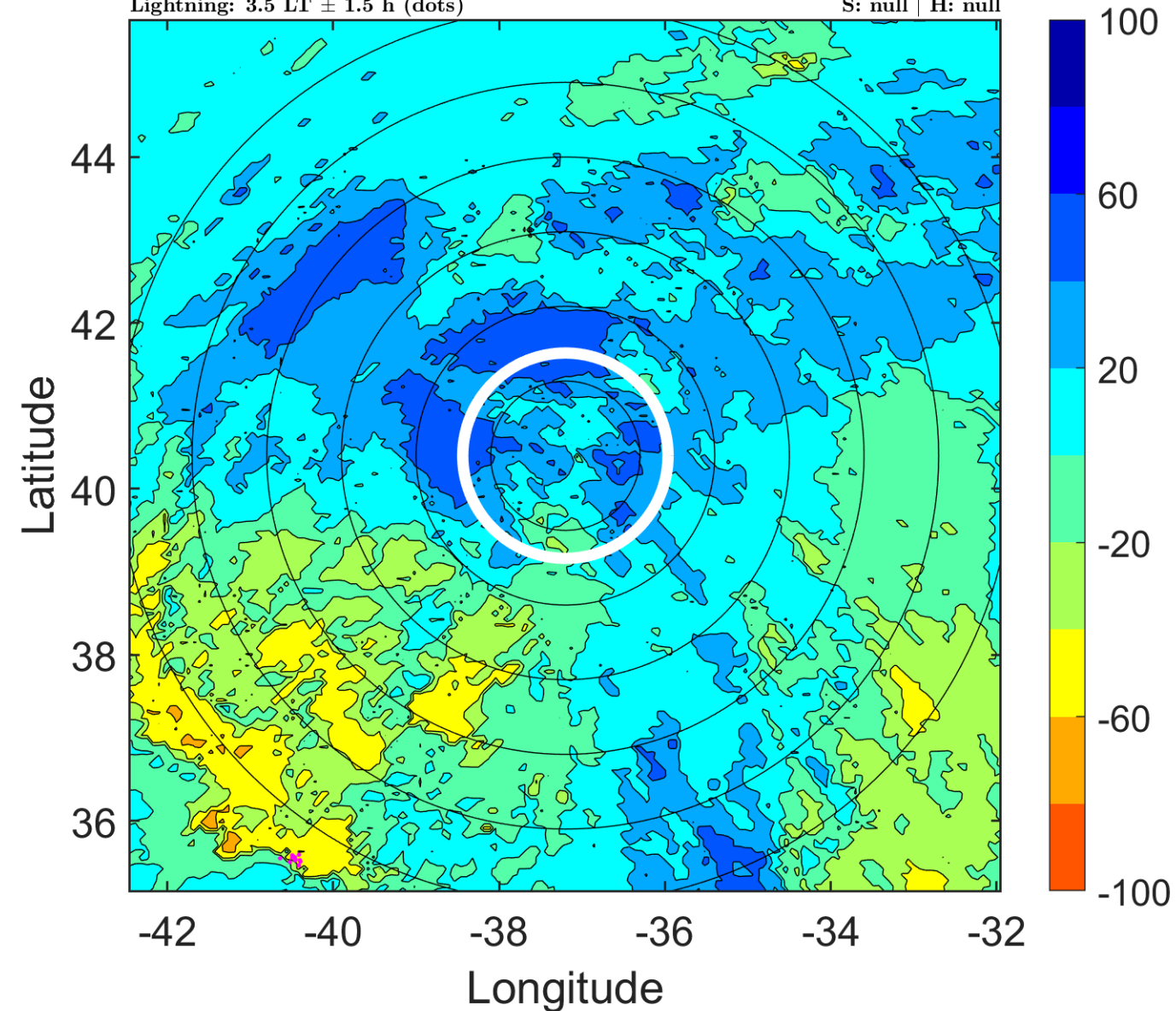

IR BT & Lightning

t: 2018080309 (6.5 LT)

Lightning: 6.5 LT \pm 1.5 h (dots)

PT: LLWP | EA: INACT

04L (DEBBY) | 35 kt EX

S: null | H: null

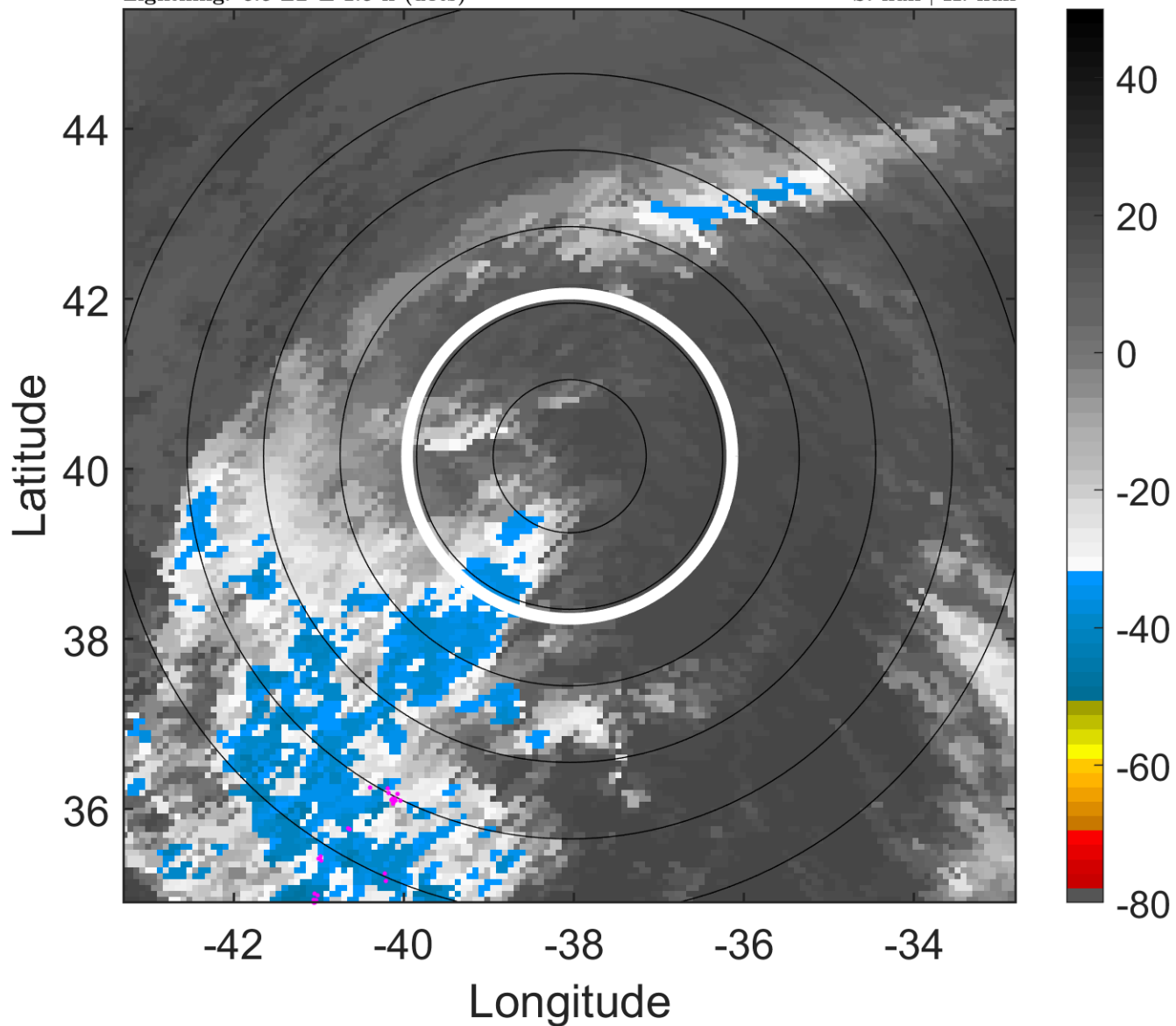

6-h IR BT Differences & Lightning

Δ t: 2018080309 (6.5 LT) - 2018080303 (0.6 LT)

Lightning: 6.5 LT \pm 1.5 h (dots)

PT: LLWP | EA: INACT

04L (DEBBY) | 35 kt EX

S: null | H: null

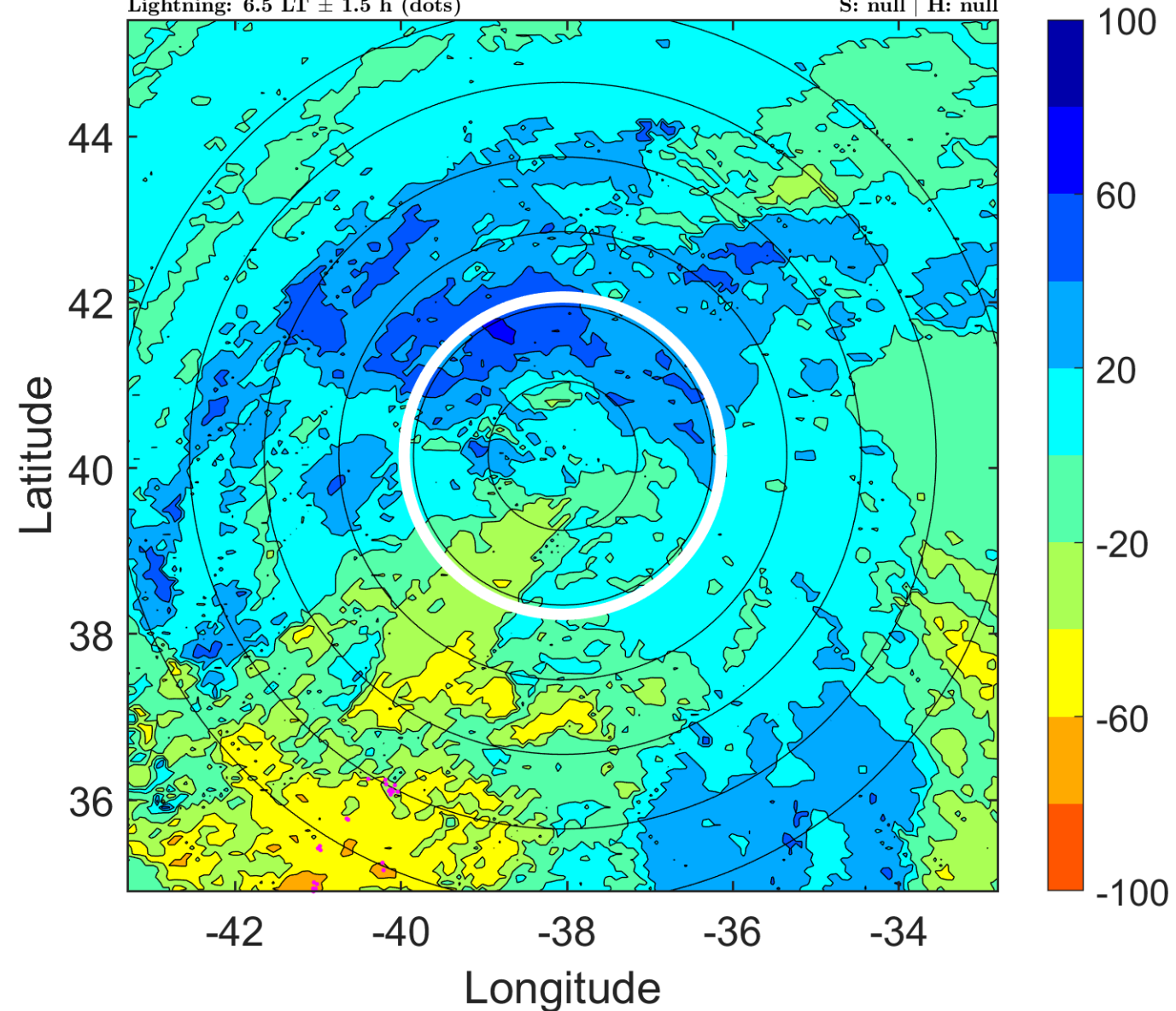

IR BT & Lightning

t: 2018080312 (9.4 LT)

Lightning: 9.4 LT \pm 1.5 h (dots)

PT: LLWP | EA: INACT

04L (DEBBY) | 35 kt EX

S: null | H: null

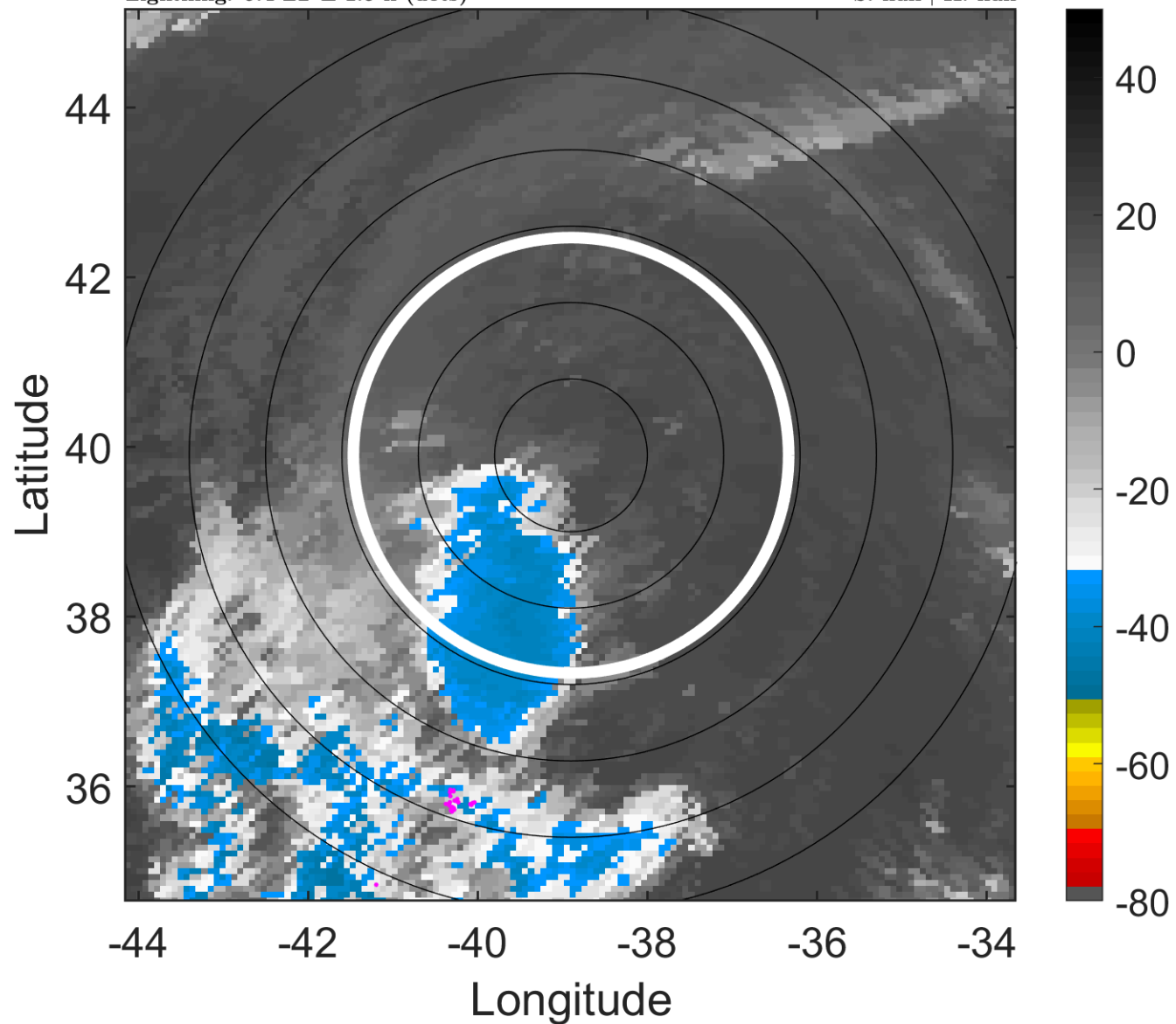

6-h IR BT Differences & Lightning

Δ t: 2018080312 (9.4 LT) - 2018080306 (3.5 LT)

Lightning: 9.4 LT \pm 1.5 h (dots)

PT: LLWP | EA: INACT

04L (DEBBY) | 35 kt EX

S: null | H: null

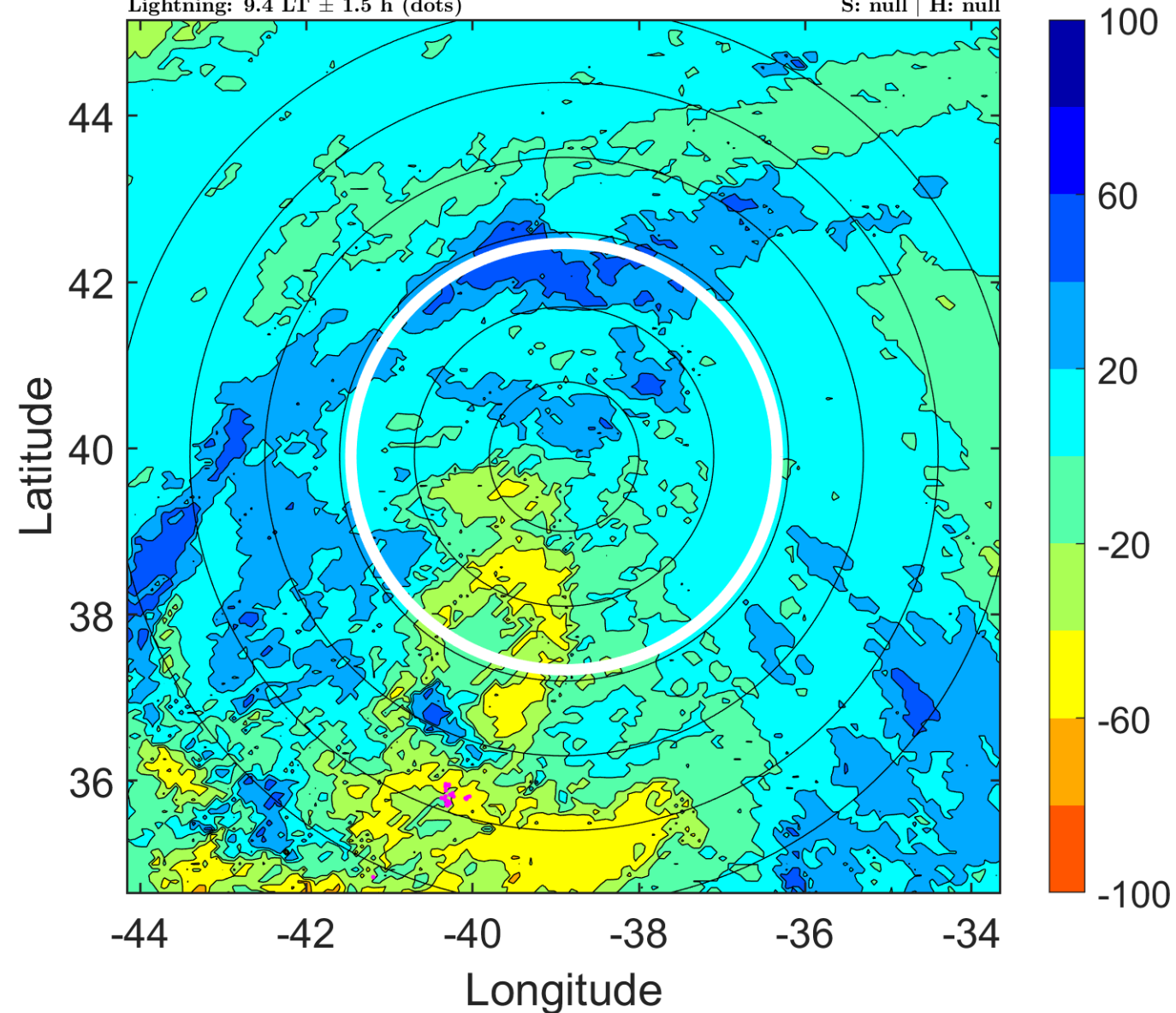

IR BT & Lightning

t: 2018080315 (12.4 LT)

Lightning: 12.4 LT \pm 1.5 h (dots)

PT: LLWP | EA: INACT

04L (DEBBY) | 35 kt EX

S: null | H: null

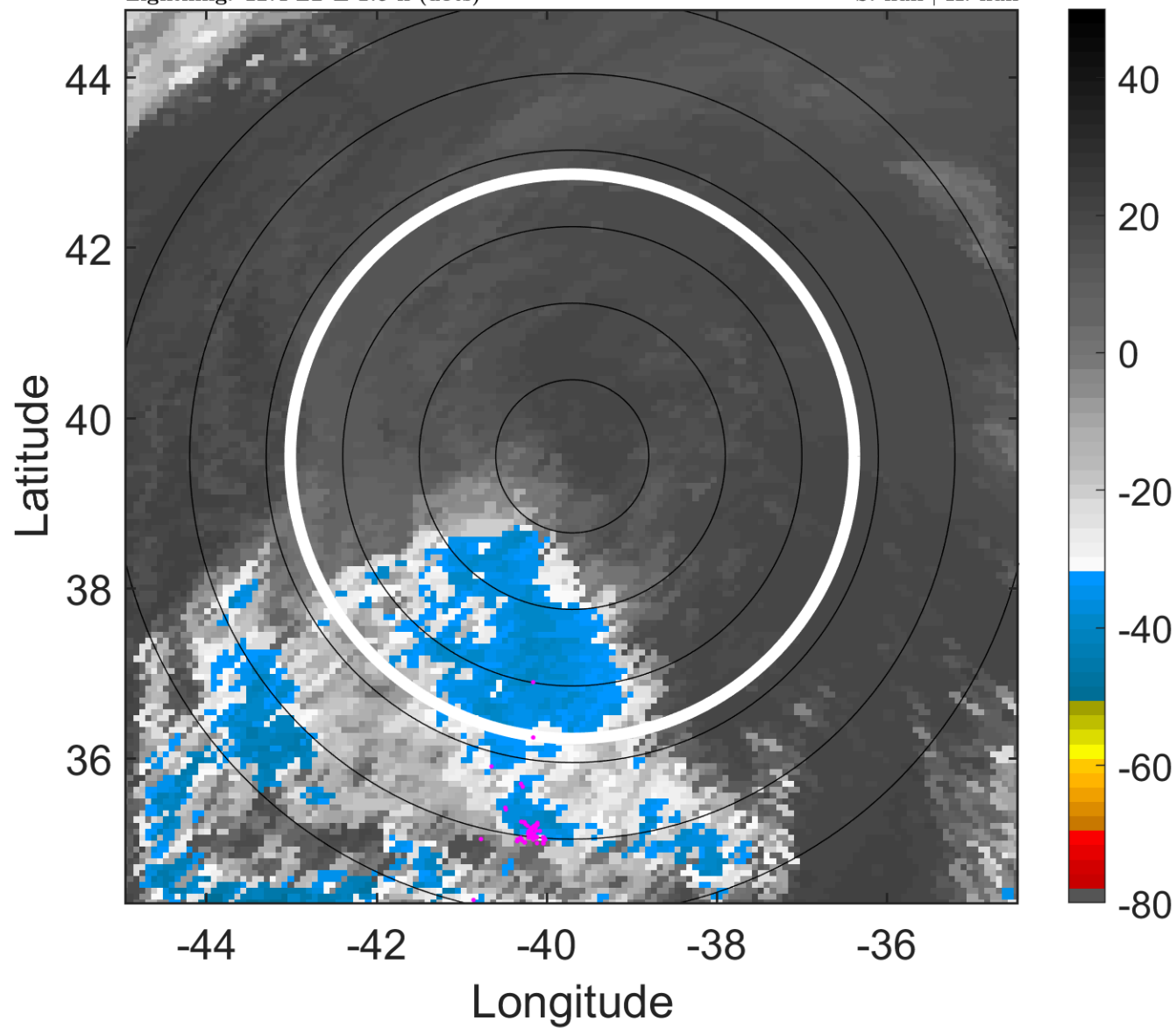

6-h IR BT Differences & Lightning

Δ t: 2018080315 (12.4 LT) - 2018080309 (6.5 LT)

Lightning: 12.4 LT \pm 1.5 h (dots)

PT: LLWP | EA: INACT

04L (DEBBY) | 35 kt EX

S: null | H: null

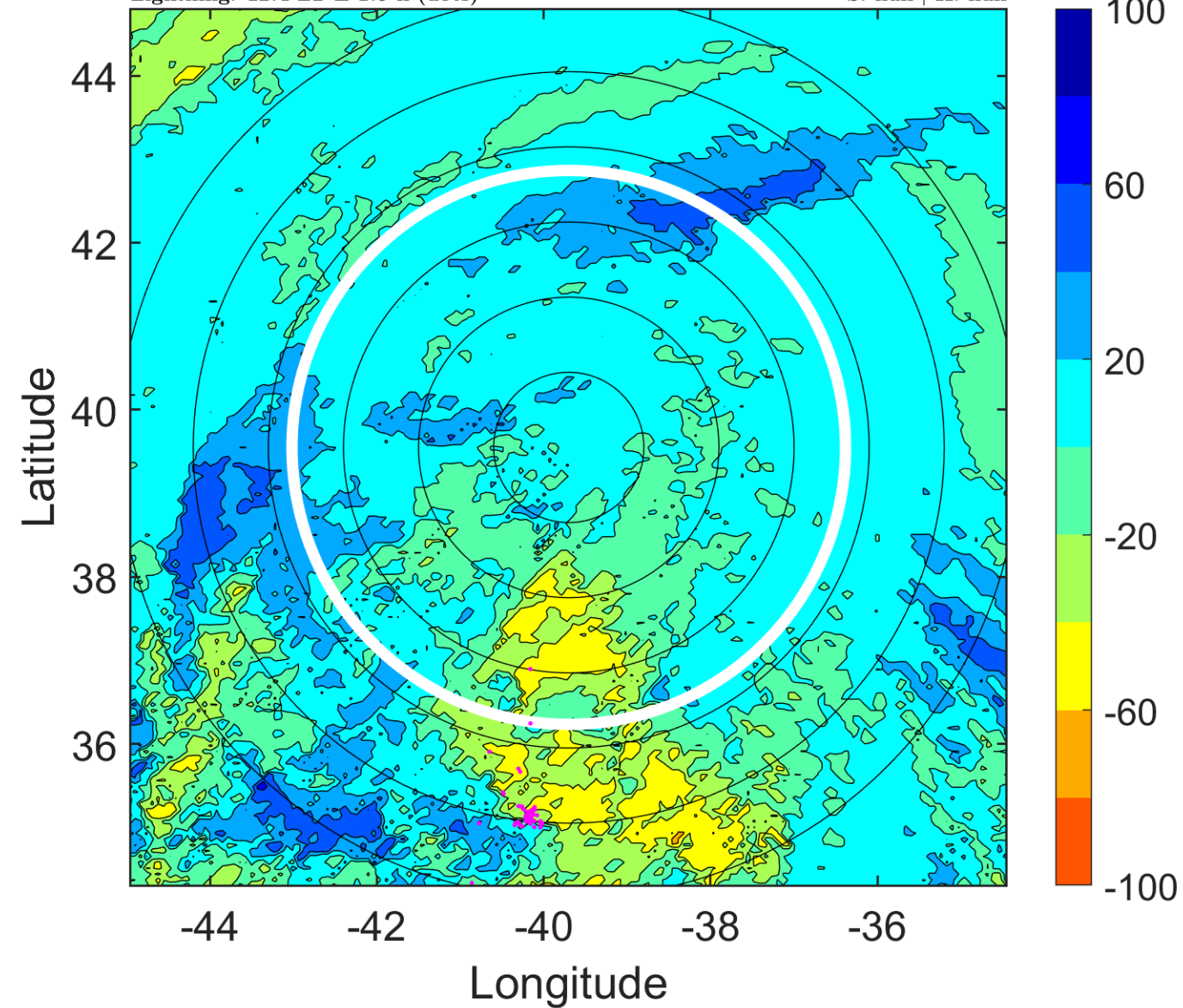

IR BT & Lightning

t: 2018080318 (15.3 LT)

Lightning: 15.3 LT \pm 1.5 h (dots)

PT: LLWP | EA: INACT

04L (DEBBY) | 35 kt LO

S: null | H: null

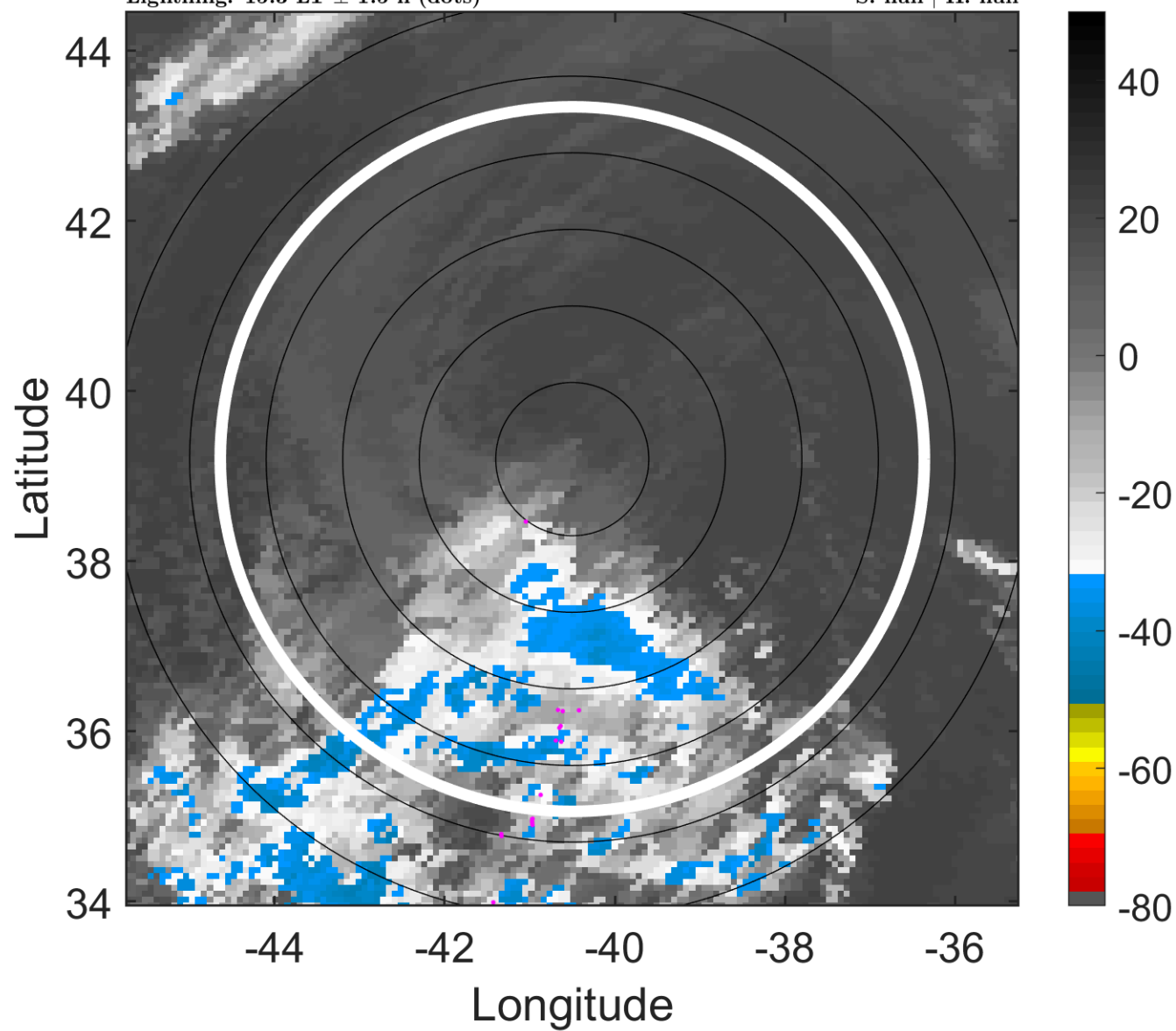

6-h IR BT Differences & Lightning

Δ t: 2018080318 (15.3 LT) - 2018080312 (9.4 LT)

Lightning: 15.3 LT \pm 1.5 h (dots)

PT: LLWP | EA: INACT

04L (DEBBY) | 35 kt LO

S: null | H: null

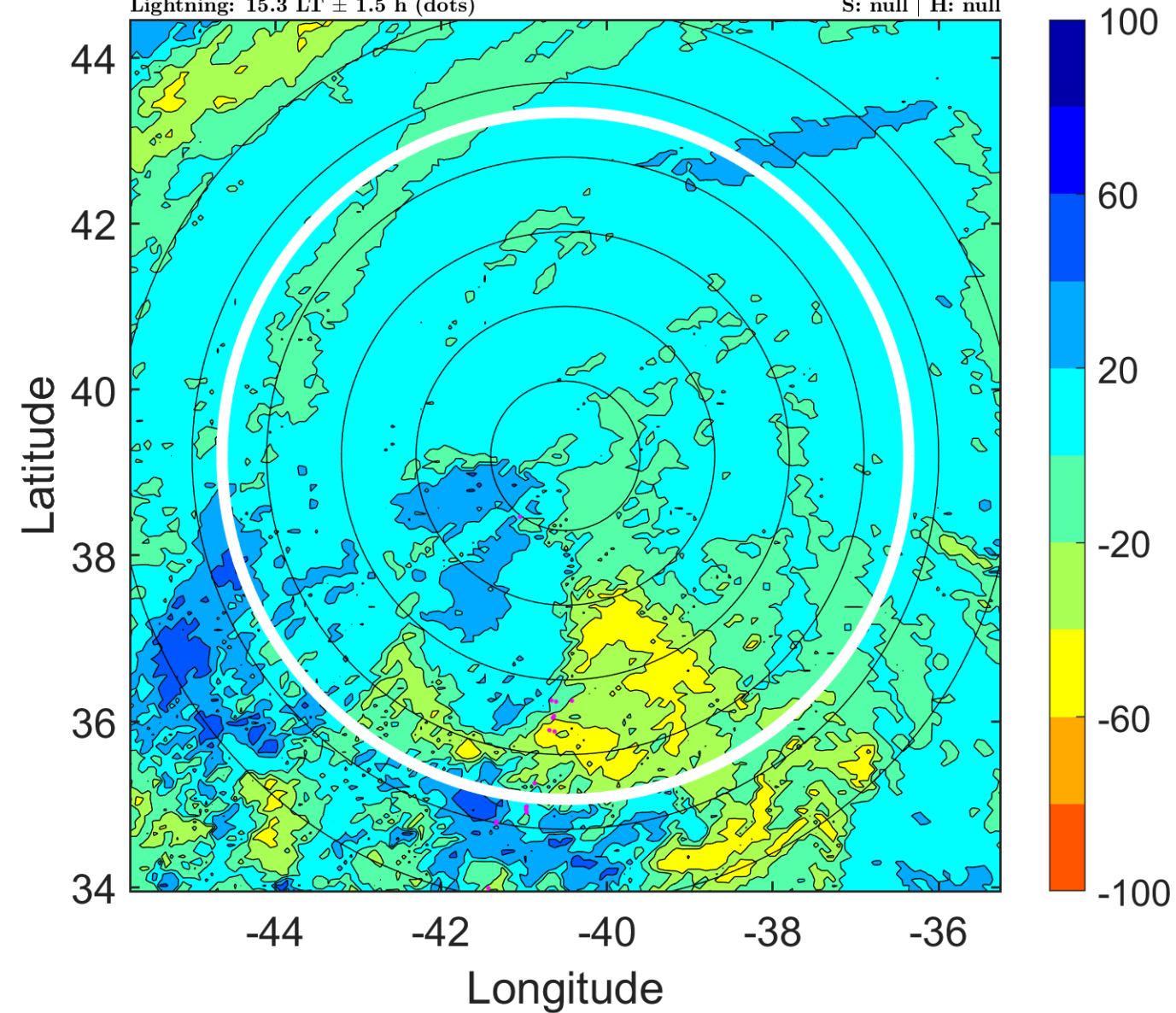

IR BT & Lightning

t: 2018080321 (18.2 LT)

Lightning: 18.2 LT \pm 1.5 h (dots)

PT: LLWP | EA: INACT

04L (DEBBY) | 35 kt LO

S: null | H: null

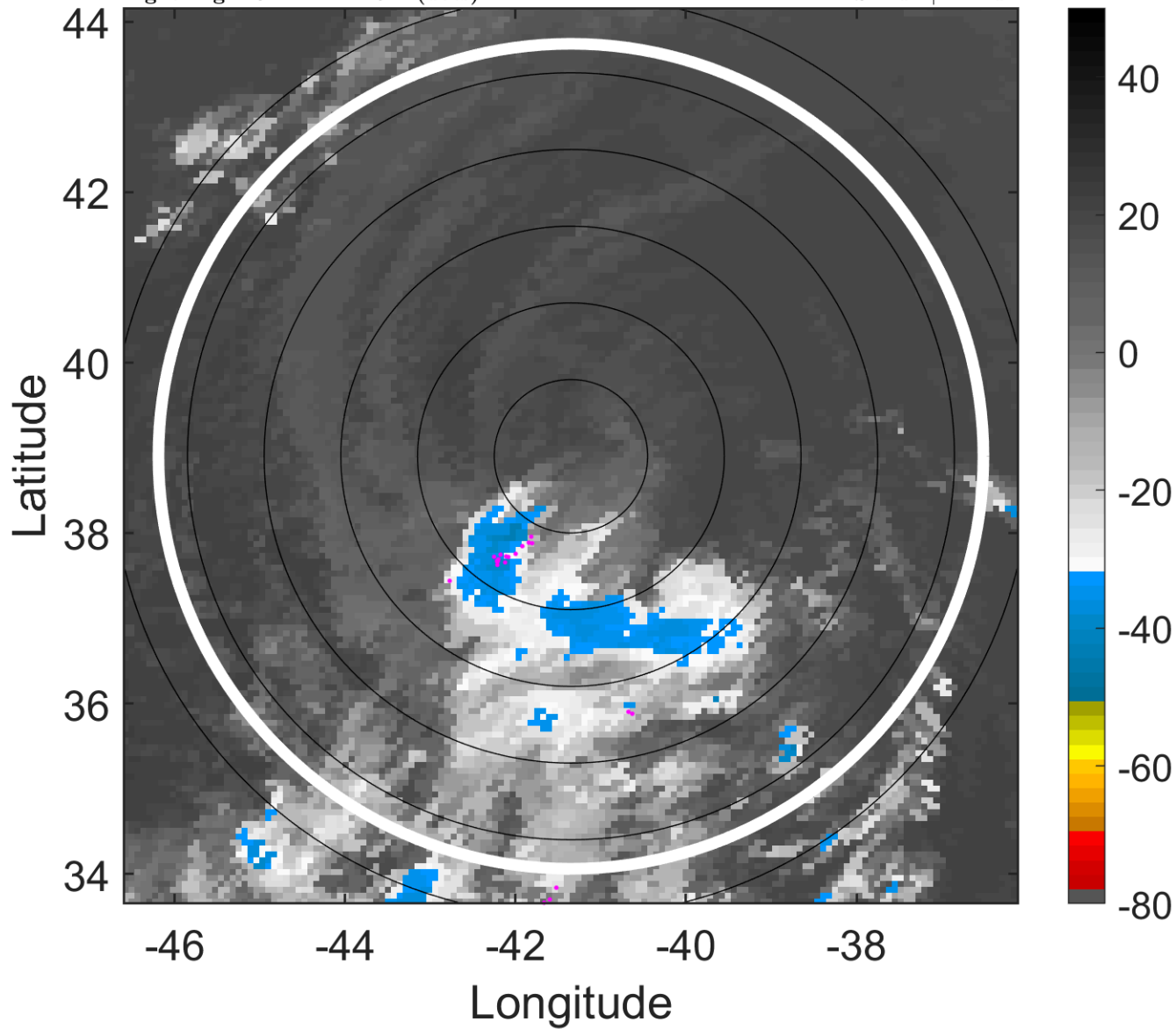

6-h IR BT Differences & Lightning

Δ t: 2018080321 (18.2 LT) - 2018080315 (12.4 LT)

Lightning: 18.2 LT \pm 1.5 h (dots)

PT: LLWP | EA: INACT

04L (DEBBY) | 35 kt LO

S: null | H: null

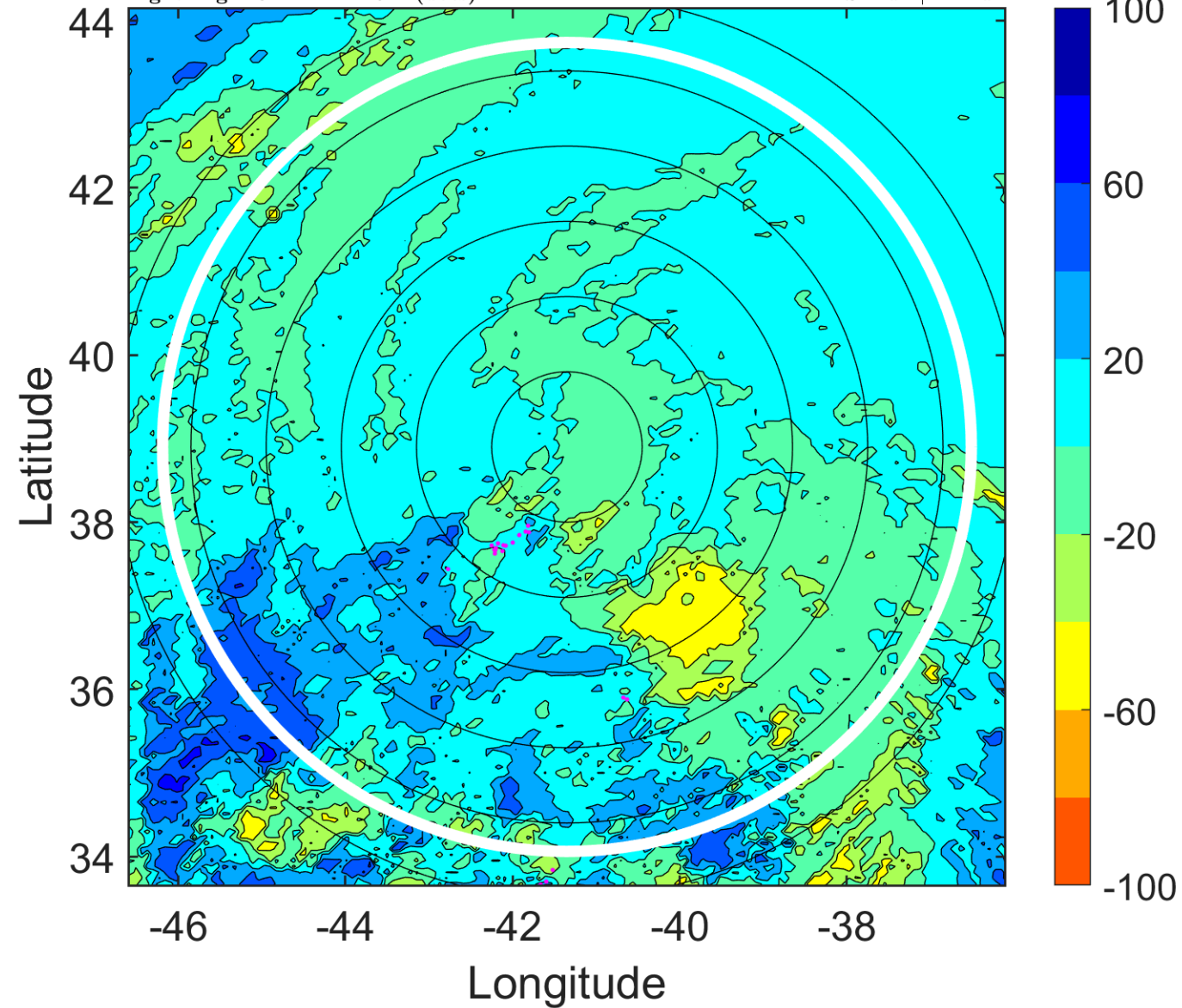

IR BT & Lightning

t: 2018080400 (21.2 LT)

Lightning: 21.2 LT \pm 1.5 h (dots)

PT: LLWP | EA: INACT

04L (DEBBY) | 35 kt LO

S: null | H: null

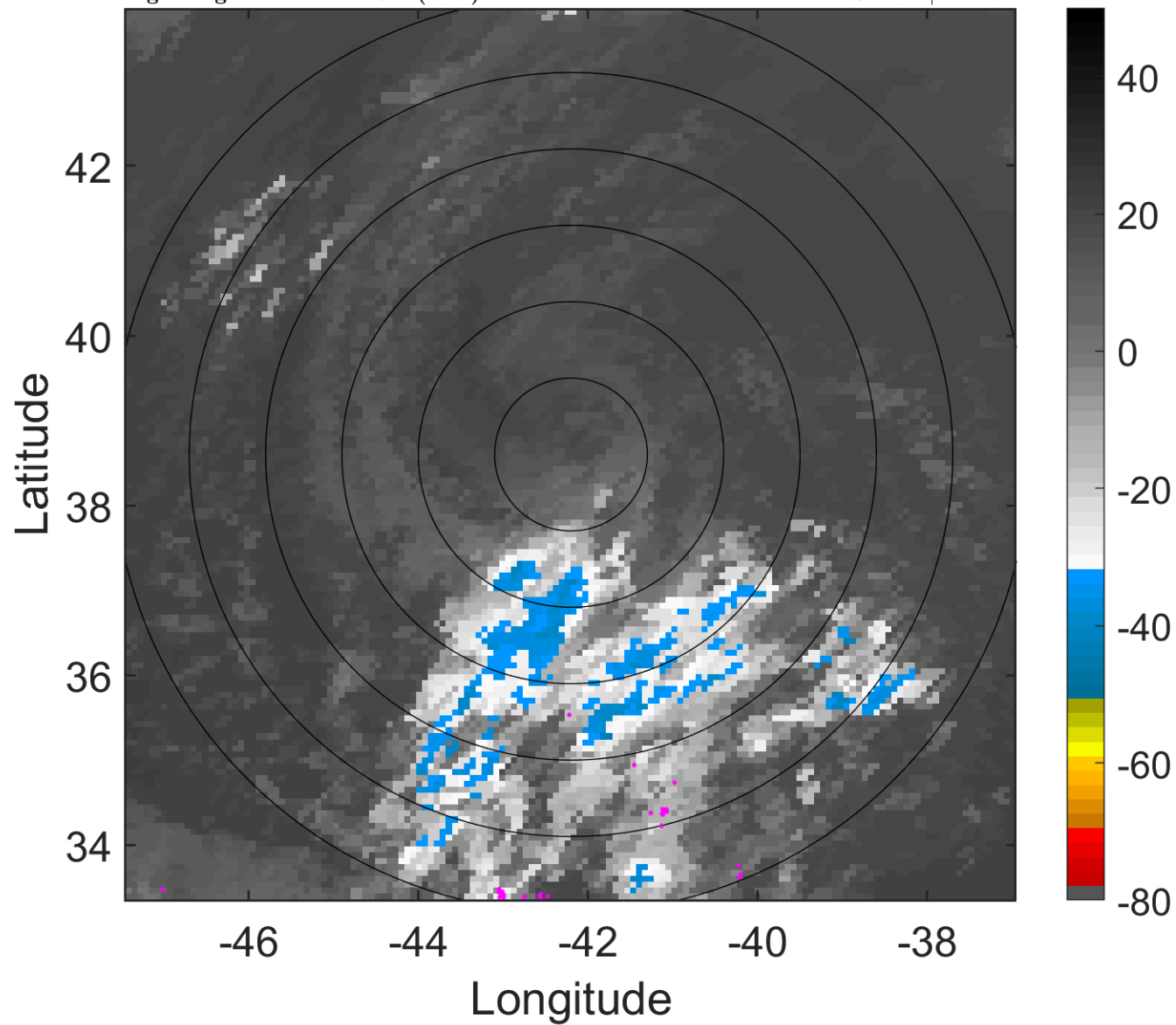

6-h IR BT Differences & Lightning

Δ t: 2018080400 (21.2 LT) - 2018080318 (15.3 LT)

Lightning: 21.2 LT \pm 1.5 h (dots)

PT: LLWP | EA: INACT

04L (DEBBY) | 35 kt LO

S: null | H: null

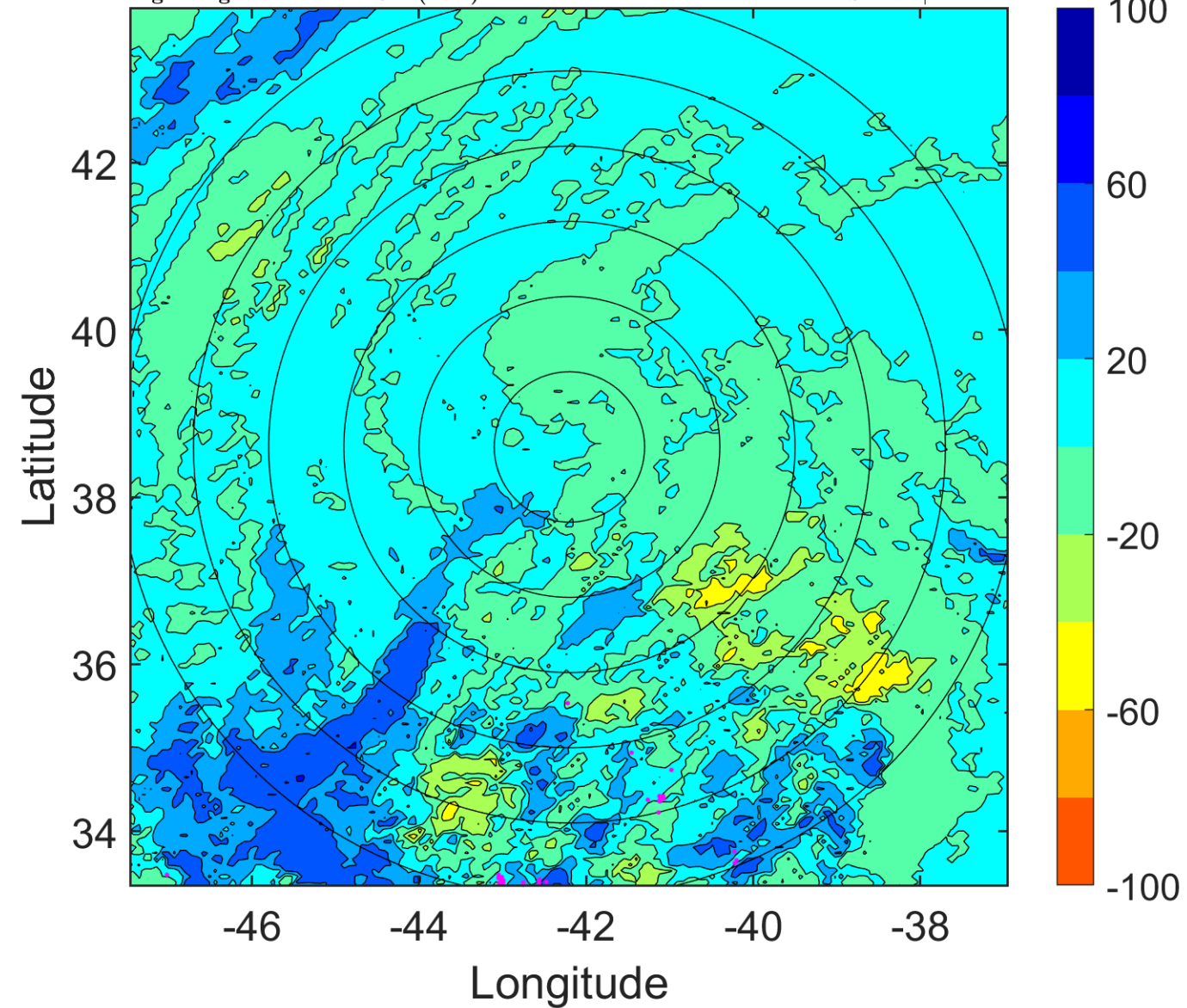

IR BT & Lightning

t: 2018080403 (0.1 LT)

Lightning: 0.1 LT \pm 1.5 h (dots)

PT: NP | EA: INACT

04L (DEBBY) | 32.5 kt LO

S: null | H: null

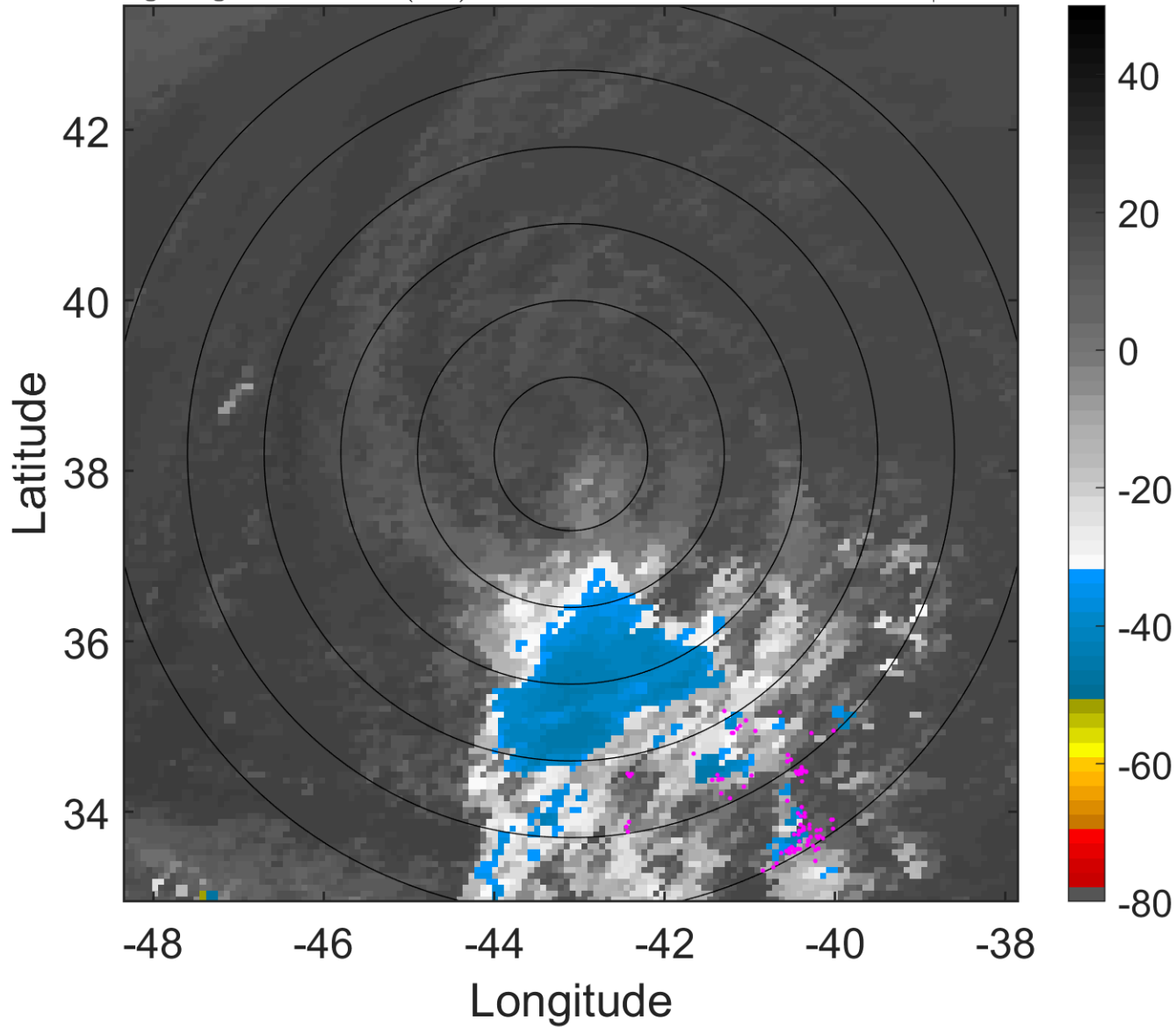

6-h IR BT Differences & Lightning

Δ t: 2018080403 (0.1 LT) - 2018080321 (18.2 LT)

Lightning: 0.1 LT \pm 1.5 h (dots)

PT: NP | EA: INACT

04L (DEBBY) | 32.5 kt LO

S: null | H: null

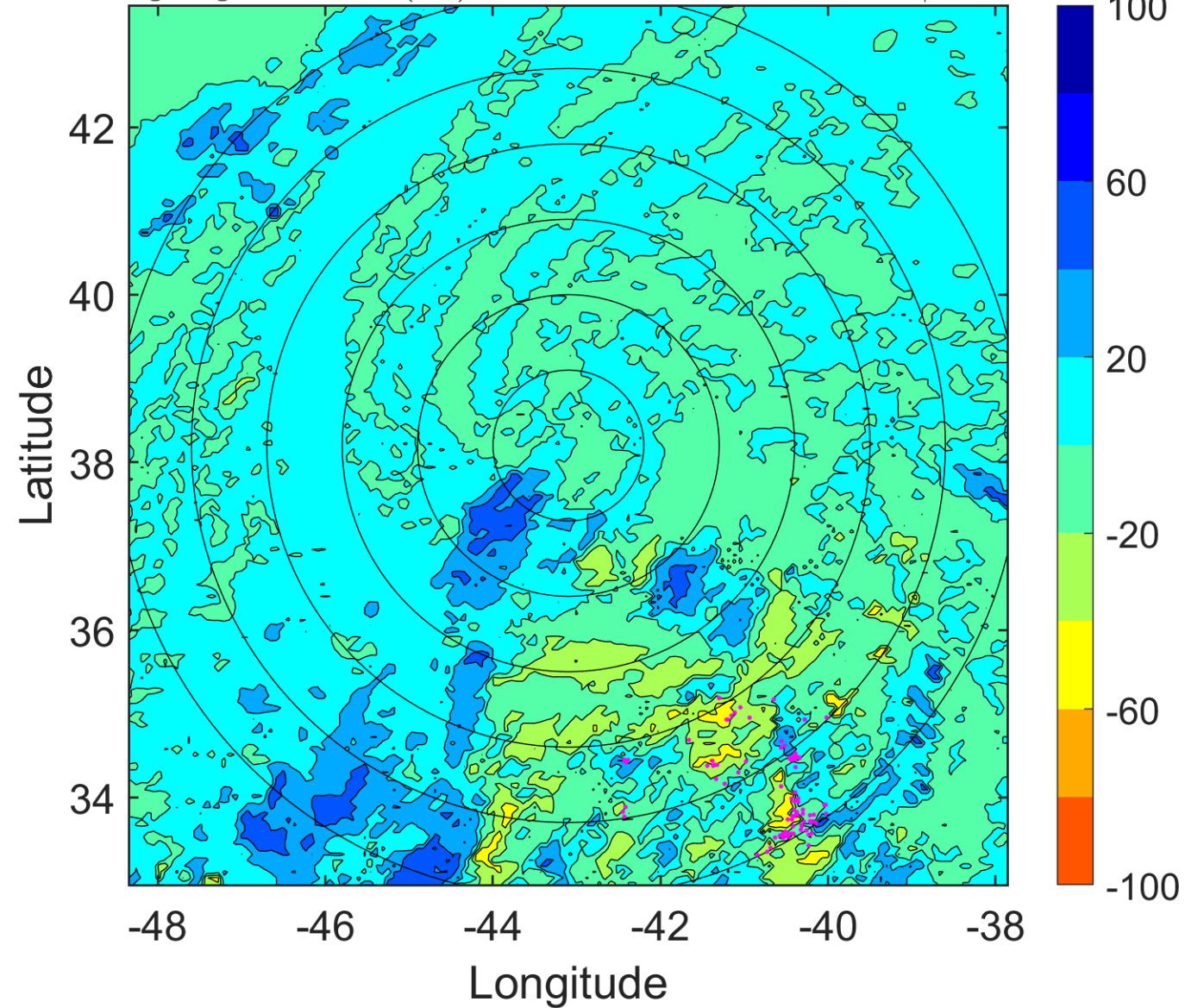

IR BT & Lightning

t: 2018080406 (3.1 LT)

Lightning: 3.1 LT \pm 1.5 h (dots)

PT: NP | EA: INACT

04L (DEBBY) | 30 kt LO

S: null | H: null

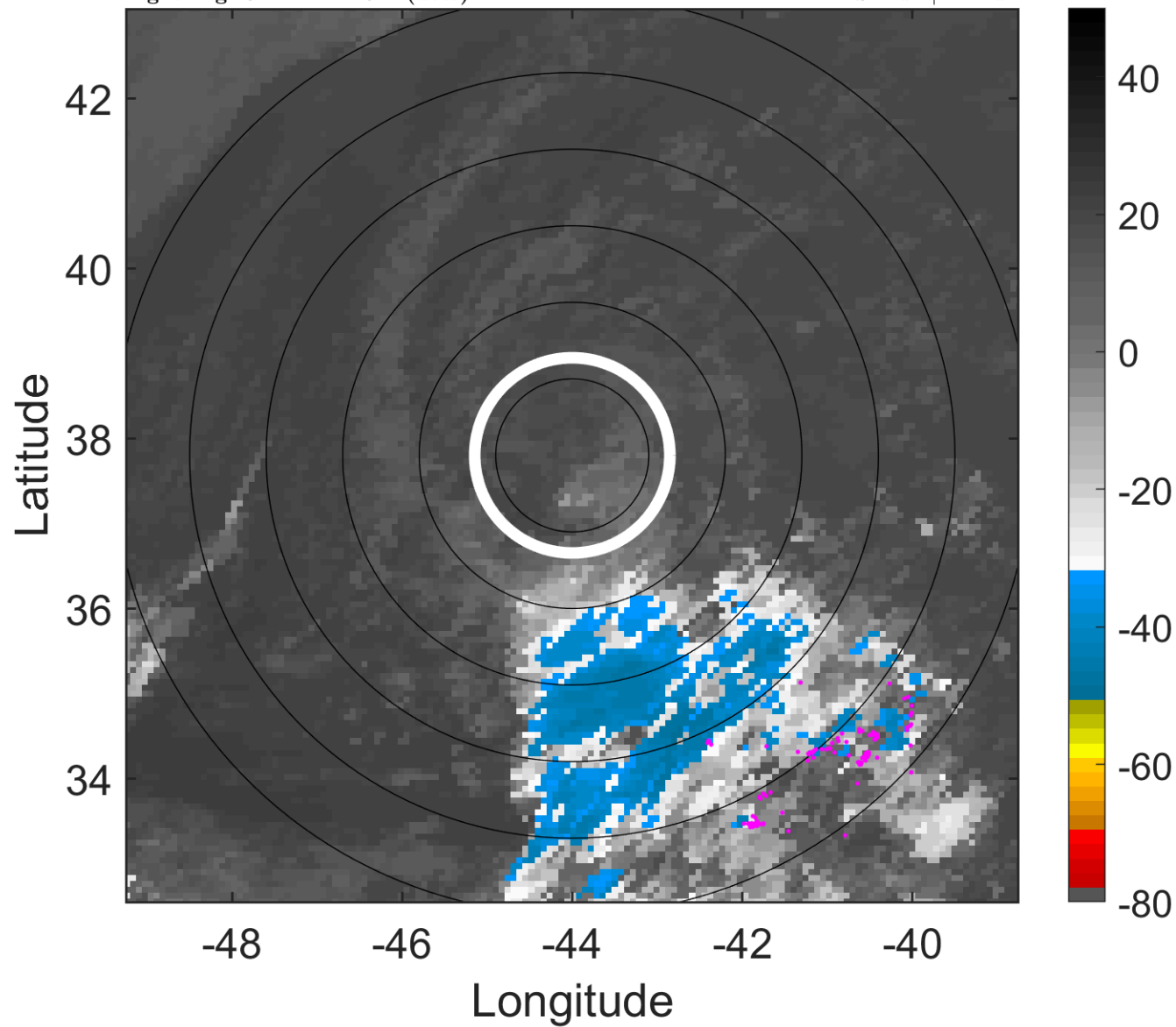

6-h IR BT Differences & Lightning

Δ t: 2018080406 (3.1 LT) - 2018080400 (21.2 LT)

Lightning: 3.1 LT \pm 1.5 h (dots)

PT: NP | EA: INACT

04L (DEBBY) | 30 kt LO

S: null | H: null

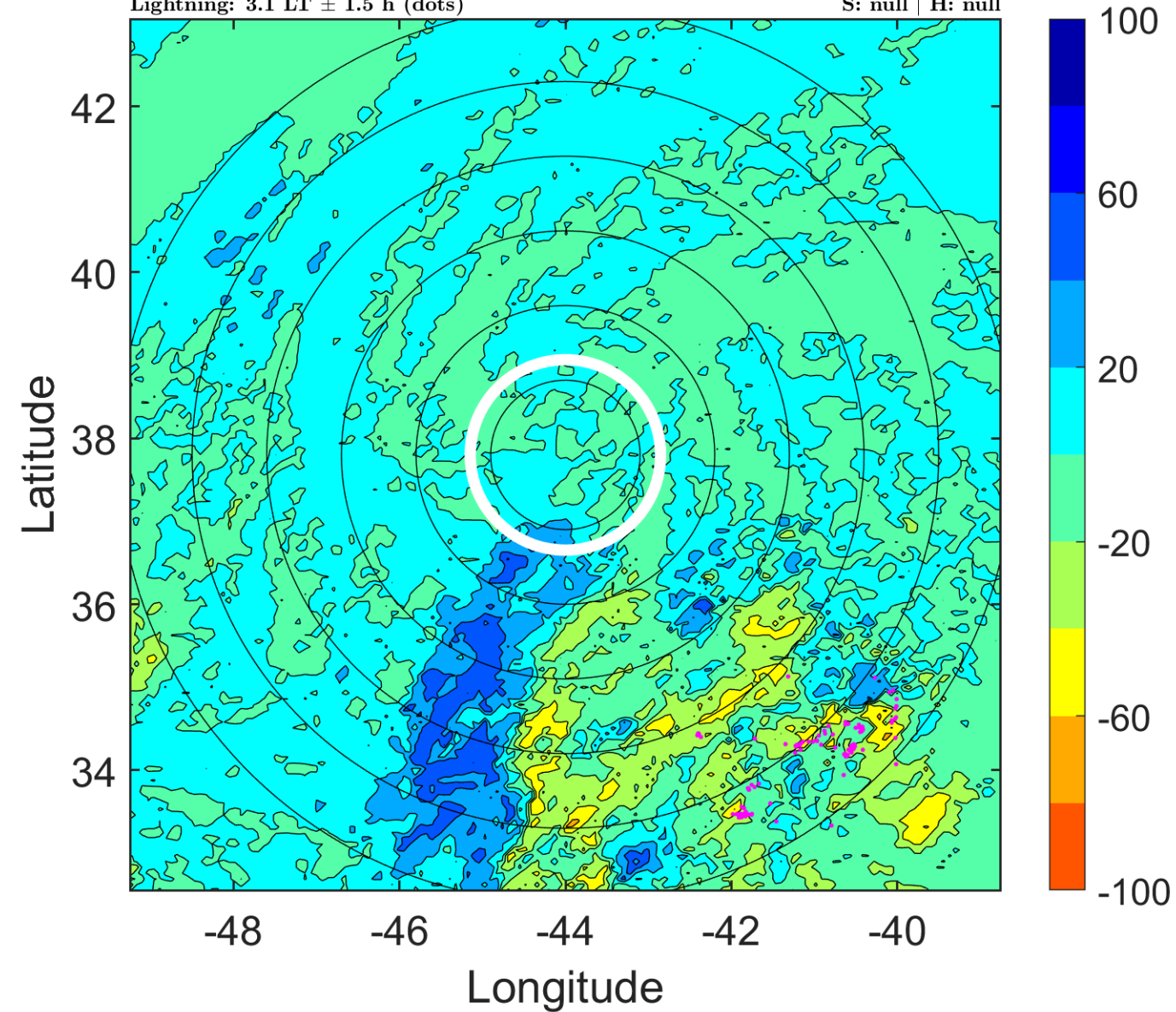

IR BT & Lightning

t: 2018080409 (6 LT)

Lightning: 6 LT \pm 1.5 h (dots)

PT: NP | EA: INACT

04L (DEBBY) | 30 kt LO

S: null | H: null

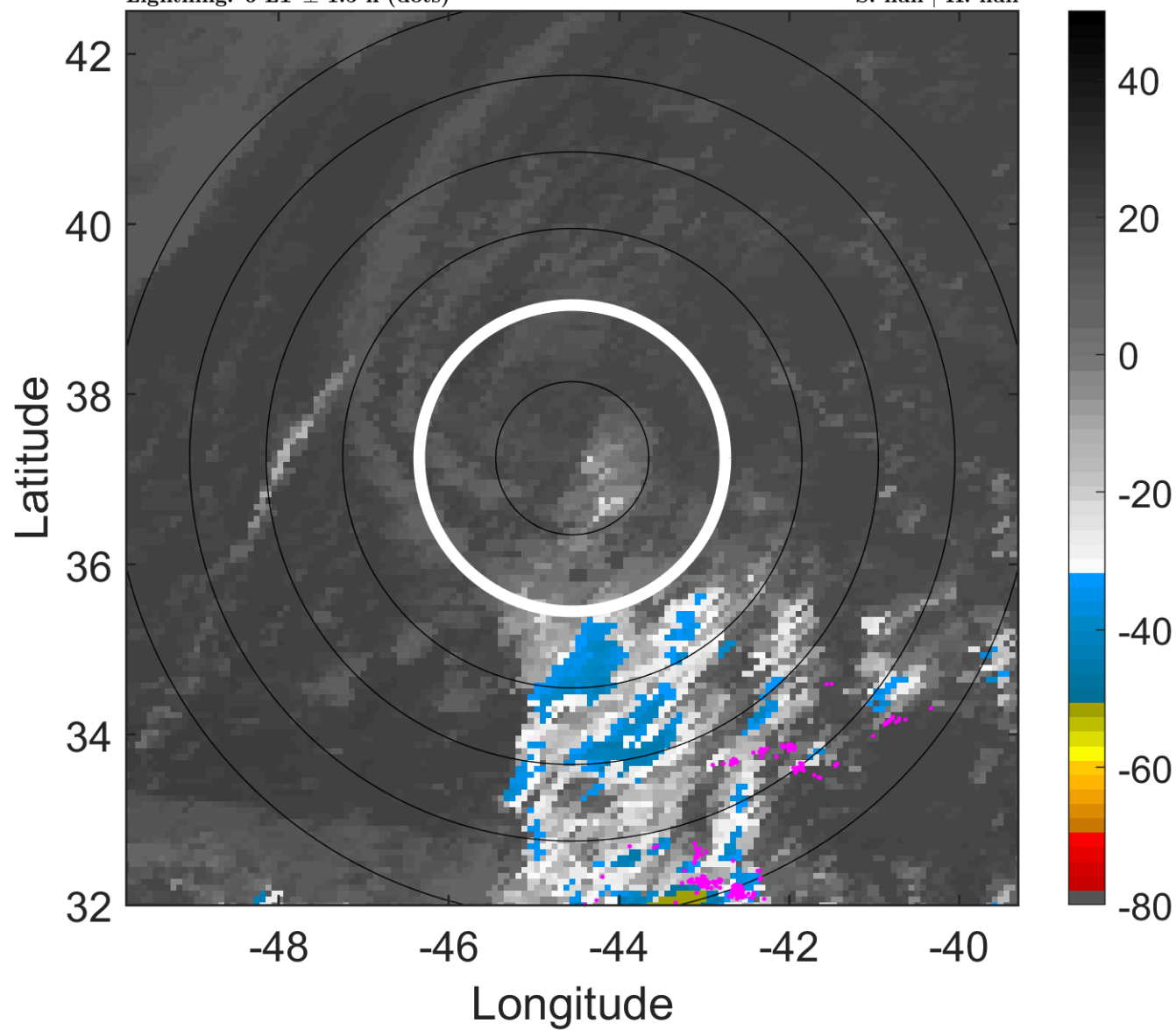

6-h IR BT Differences & Lightning

Δ t: 2018080409 (6 LT) - 2018080403 (0.1 LT)

Lightning: 6 LT \pm 1.5 h (dots)

PT: NP | EA: INACT

04L (DEBBY) | 30 kt LO

S: null | H: null

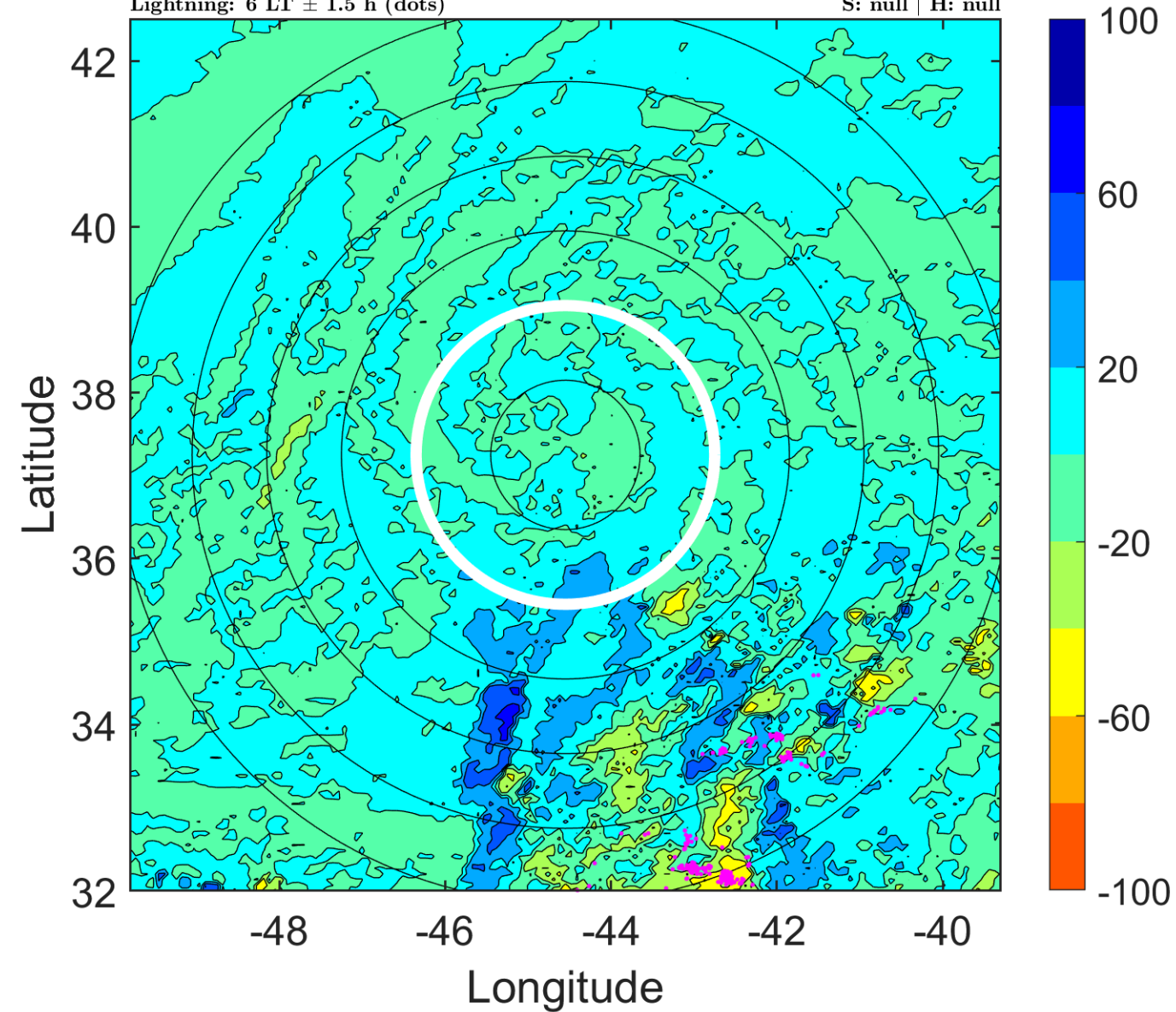

IR BT & Lightning

t: 2018080412 (9 LT)

Lightning: 9 LT \pm 1.5 h (dots)

PT: NP | EA: INACT

04L (DEBBY) | 30 kt LO

S: null | H: null

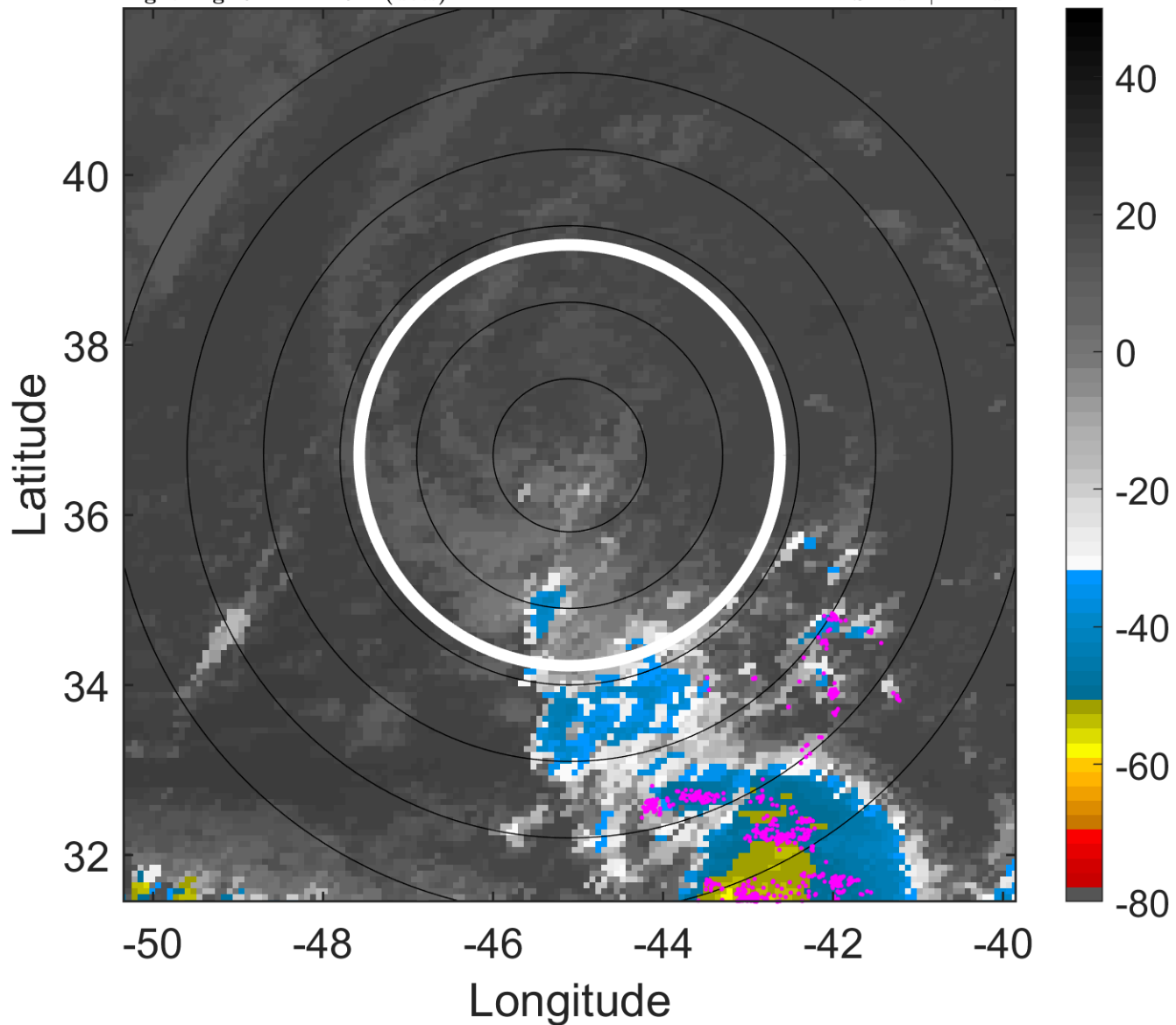

6-h IR BT Differences & Lightning

Δ t: 2018080412 (9 LT) - 2018080406 (3.1 LT)

Lightning: 9 LT \pm 1.5 h (dots)

PT: NP | EA: INACT

04L (DEBBY) | 30 kt LO

S: null | H: null

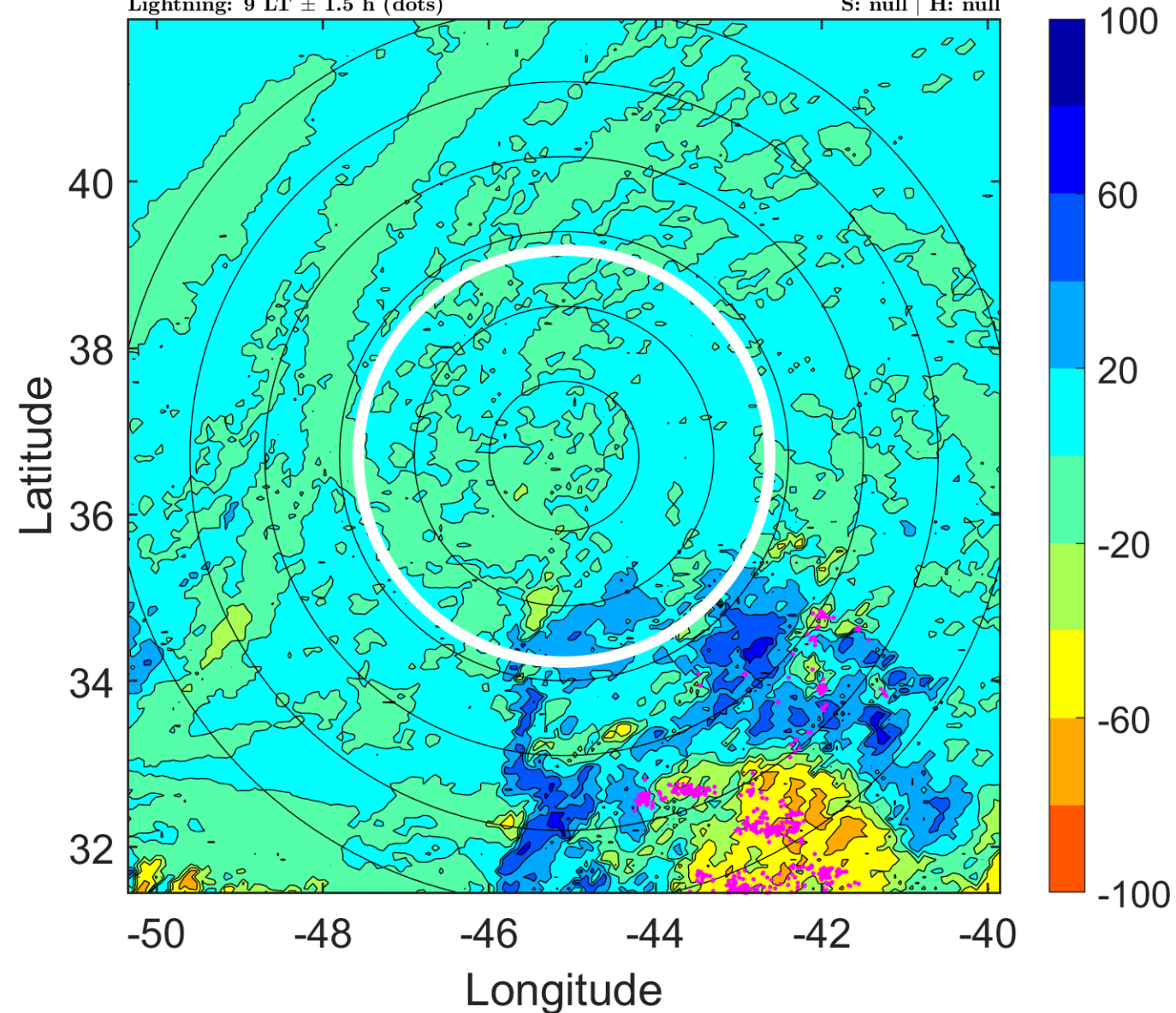

IR BT & Lightning

t: 2018080415 (12 LT)

Lightning: 12 LT \pm 1.5 h (dots)

PT: NP | EA: INACT

04L (DEBBY) | 30 kt LO

S: null | H: null

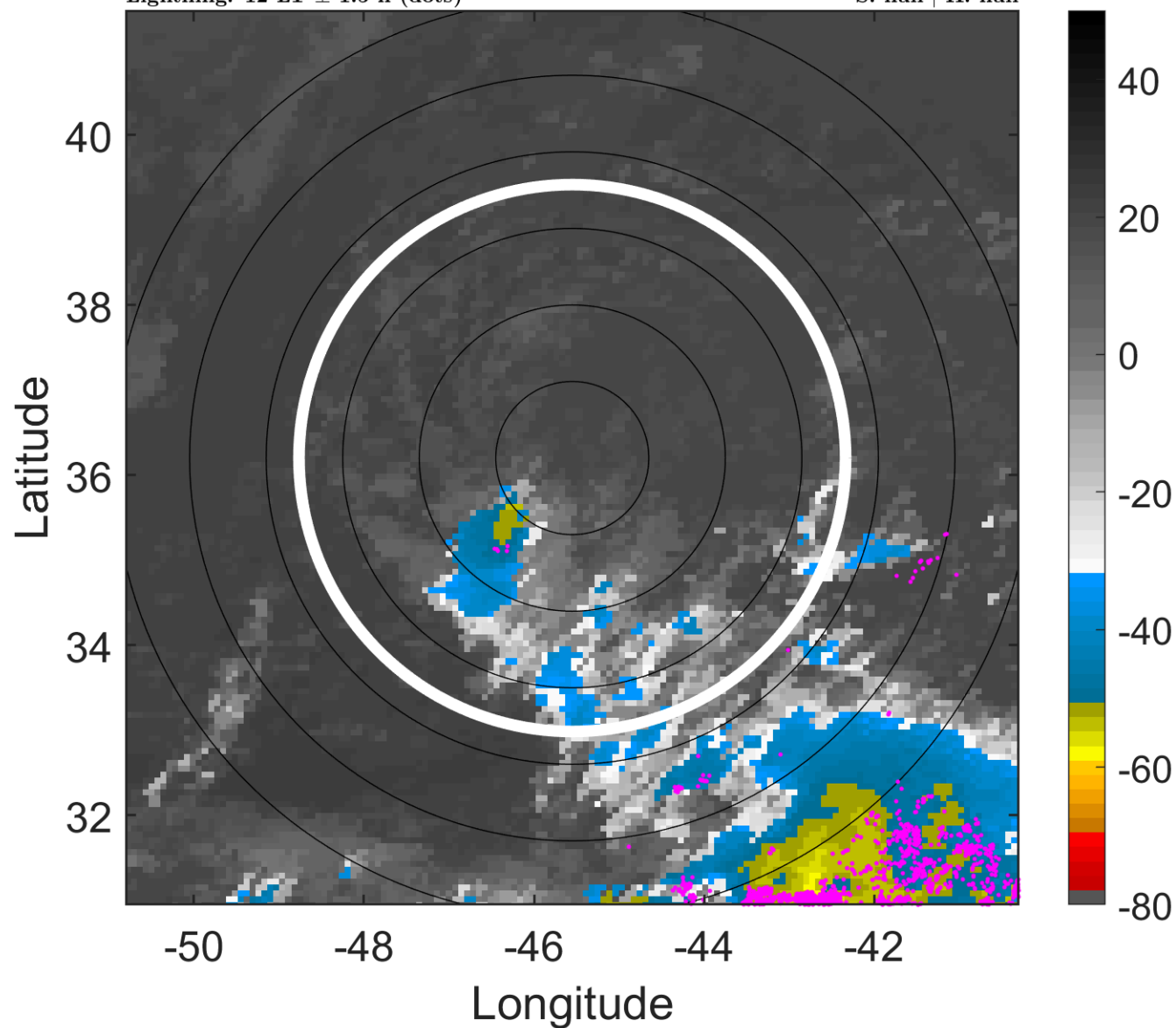

6-h IR BT Differences & Lightning

Δ t: 2018080415 (12 LT) - 2018080409 (6 LT)

Lightning: 12 LT \pm 1.5 h (dots)

PT: NP | EA: INACT

04L (DEBBY) | 30 kt LO

S: null | H: null

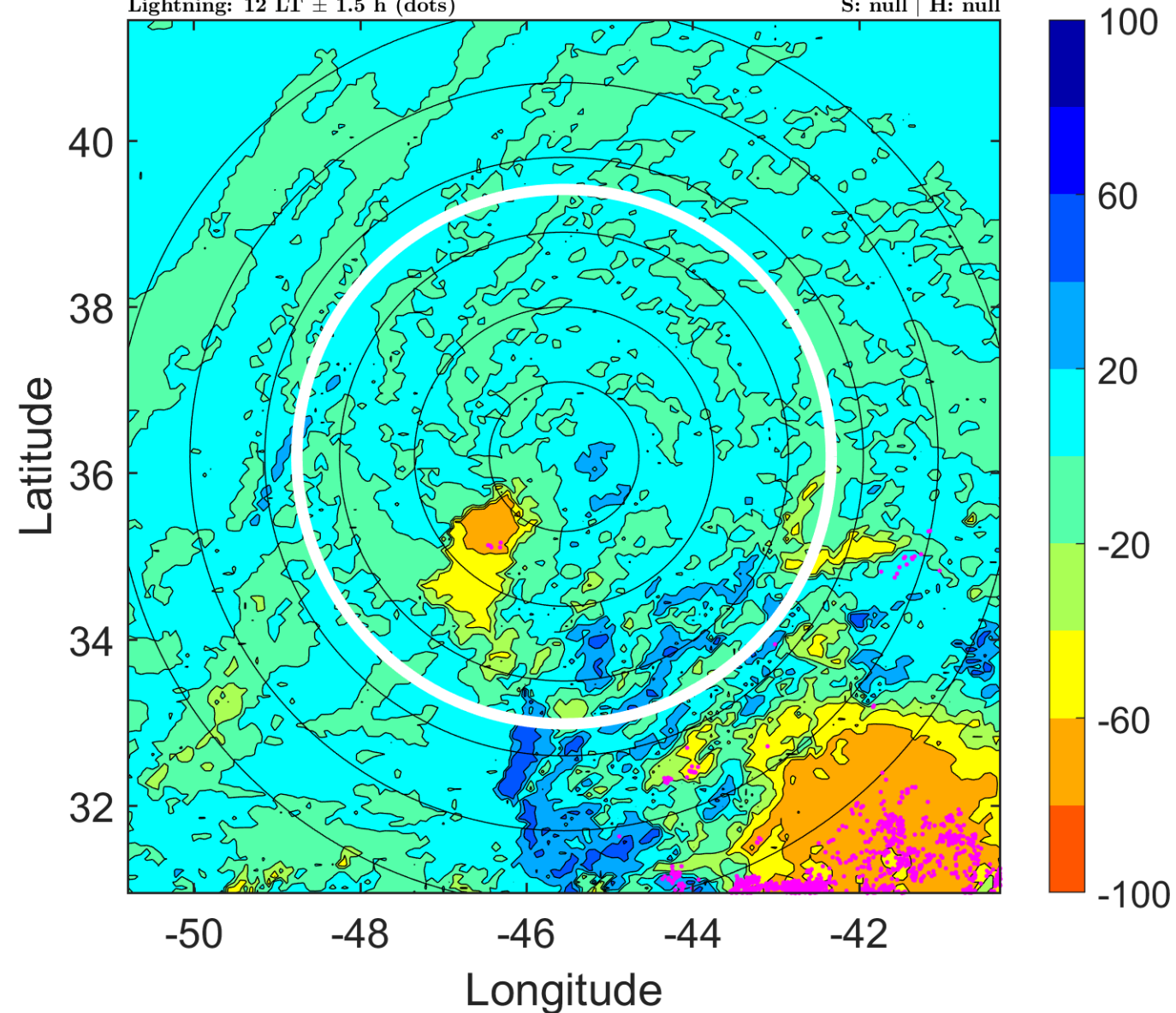

IR BT & Lightning

t: 2018080418 (14.9 LT)

Lightning: 14.9 LT \pm 1.5 h (dots)

PT: NP | EA: INACT

04L (DEBBY) | 30 kt LO

S: null | H: null

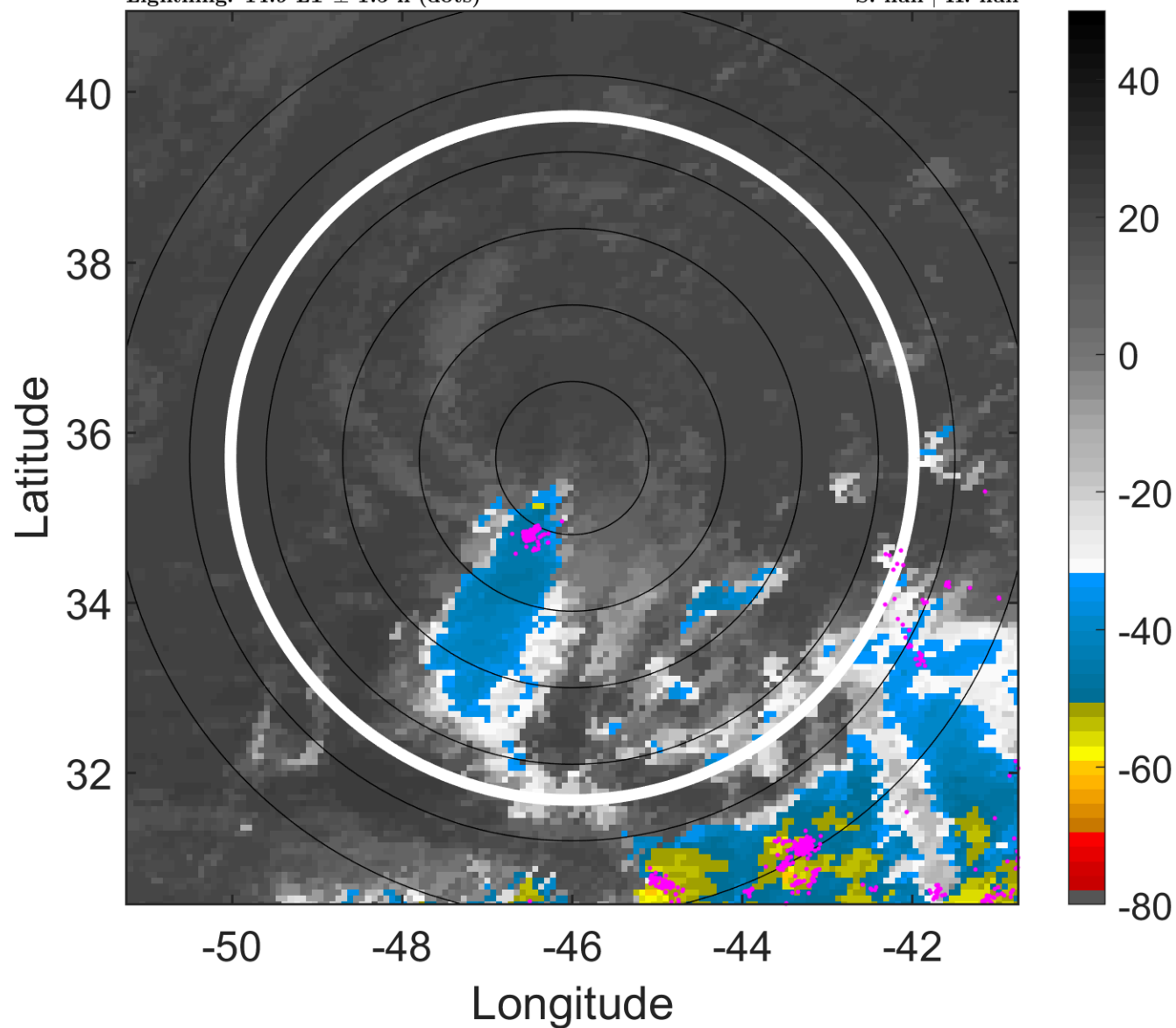

6-h IR BT Differences & Lightning

Δ t: 2018080418 (14.9 LT) - 2018080412 (9 LT)

Lightning: 14.9 LT \pm 1.5 h (dots)

PT: NP | EA: INACT

04L (DEBBY) | 30 kt LO

S: null | H: null

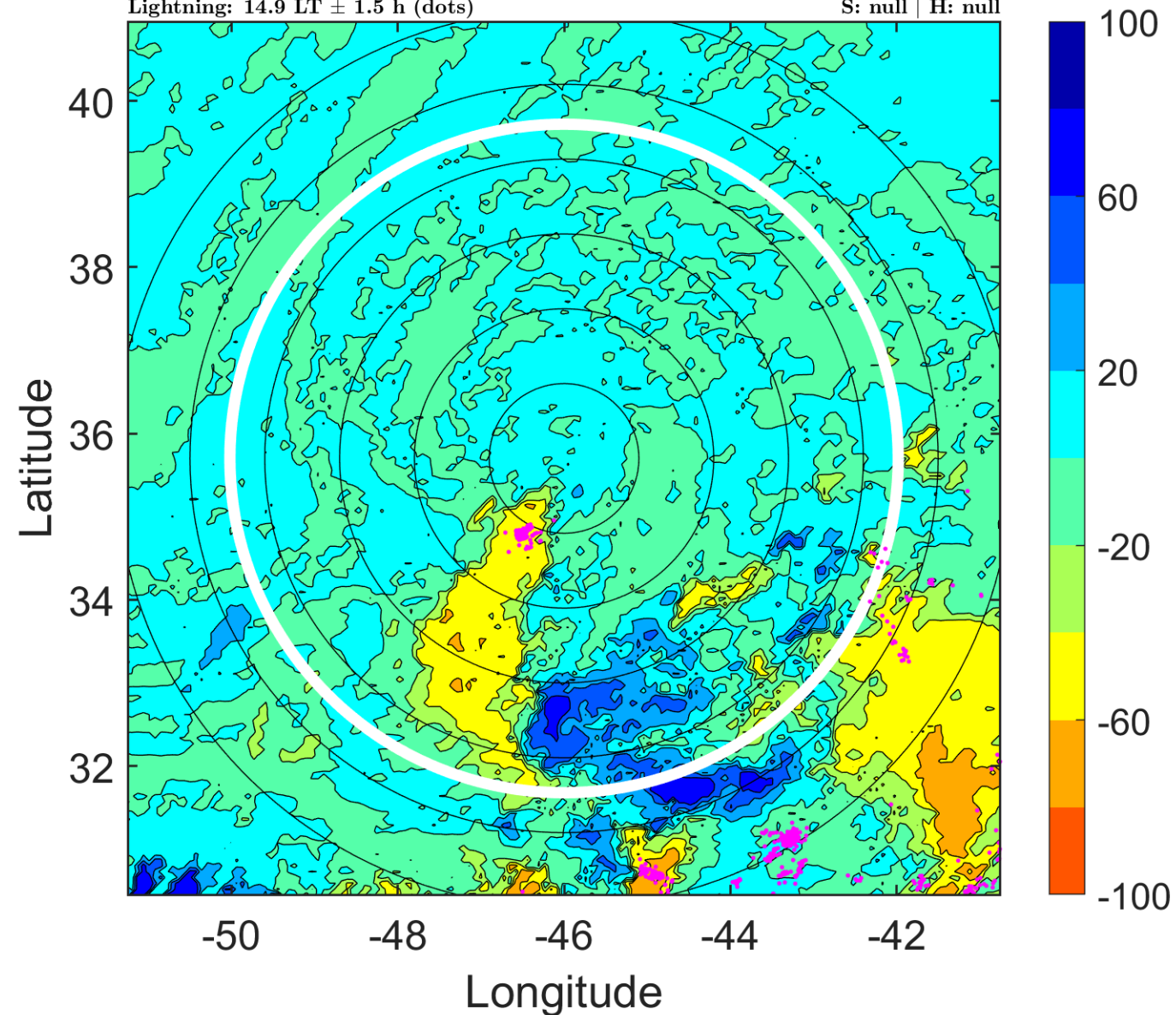

IR BT & Lightning

t: 2018080421 (17.9 LT)

Lightning: 17.9 LT \pm 1.5 h (dots)

PT: NP | EA: INACT

04L (DEBBY) | 30 kt LO

S: null | H: null

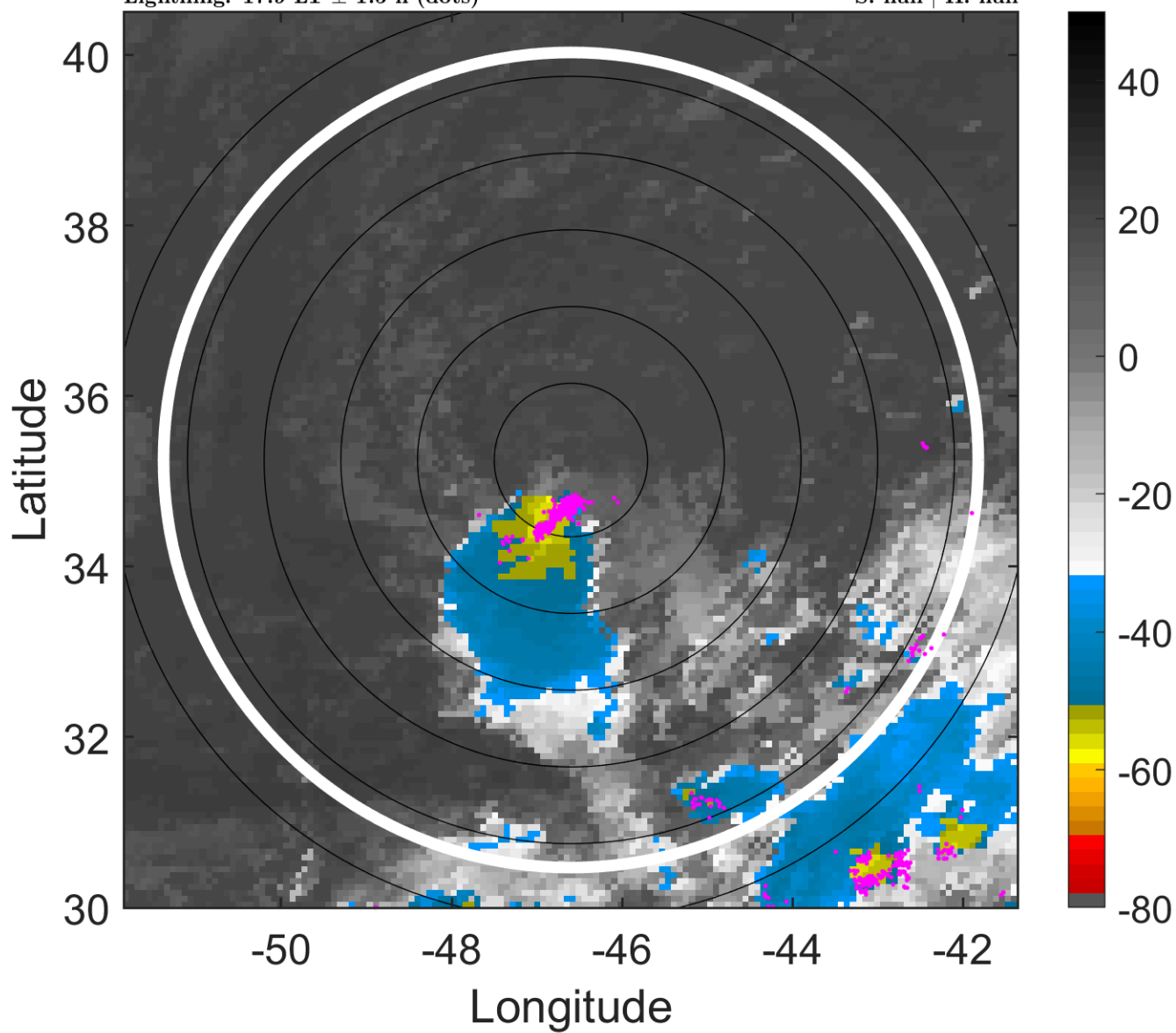

6-h IR BT Differences & Lightning

Δ t: 2018080421 (17.9 LT) - 2018080415 (12 LT)

Lightning: 17.9 LT \pm 1.5 h (dots)

PT: NP | EA: INACT

04L (DEBBY) | 30 kt LO

S: null | H: null

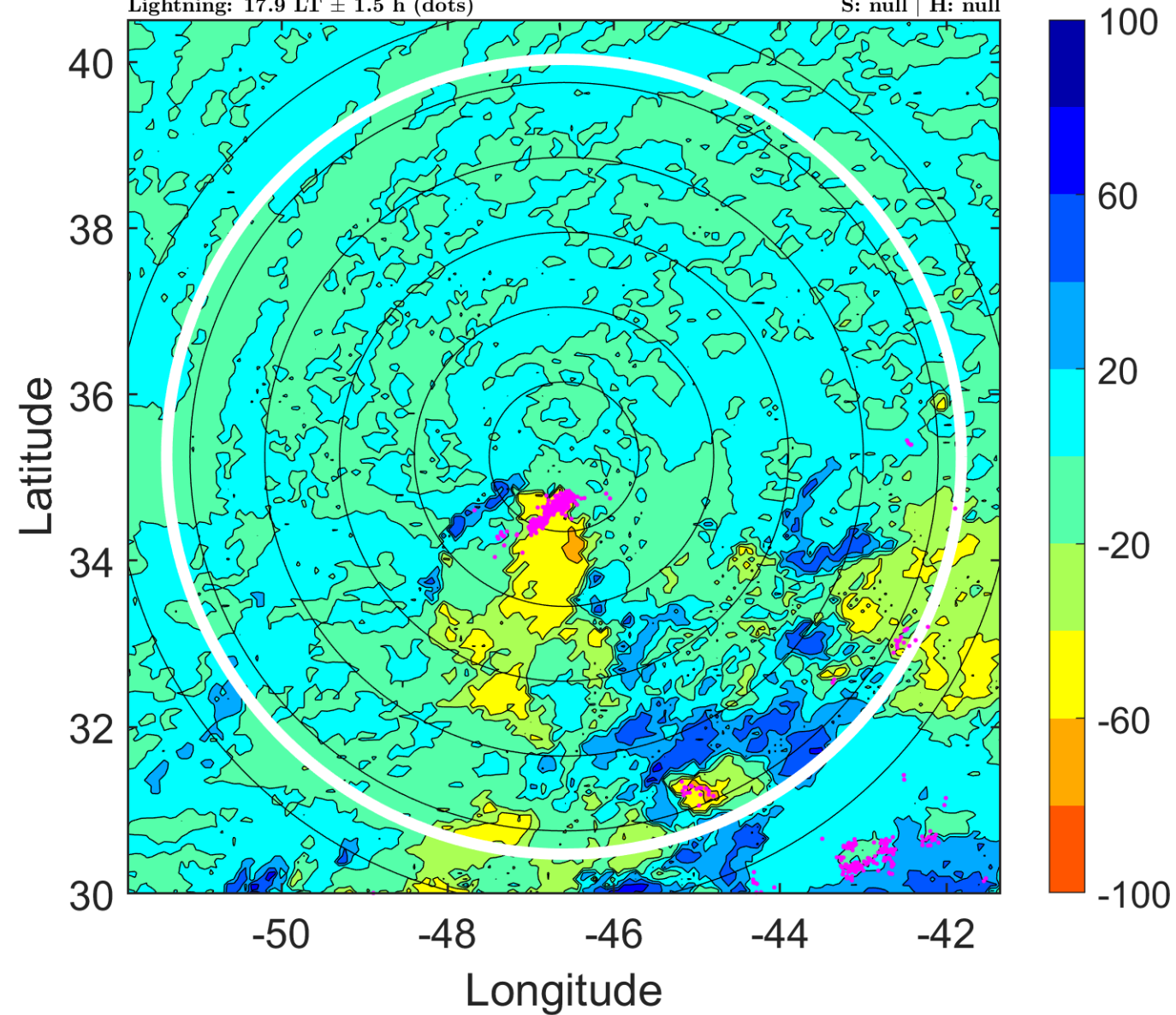

IR BT & Lightning

t: 2018080500 (20.9 LT)

Lightning: 20.9 LT \pm 1.5 h (dots)

PT: NP | EA: INACT

04L (DEBBY) | 30 kt LO

S: null | H: null

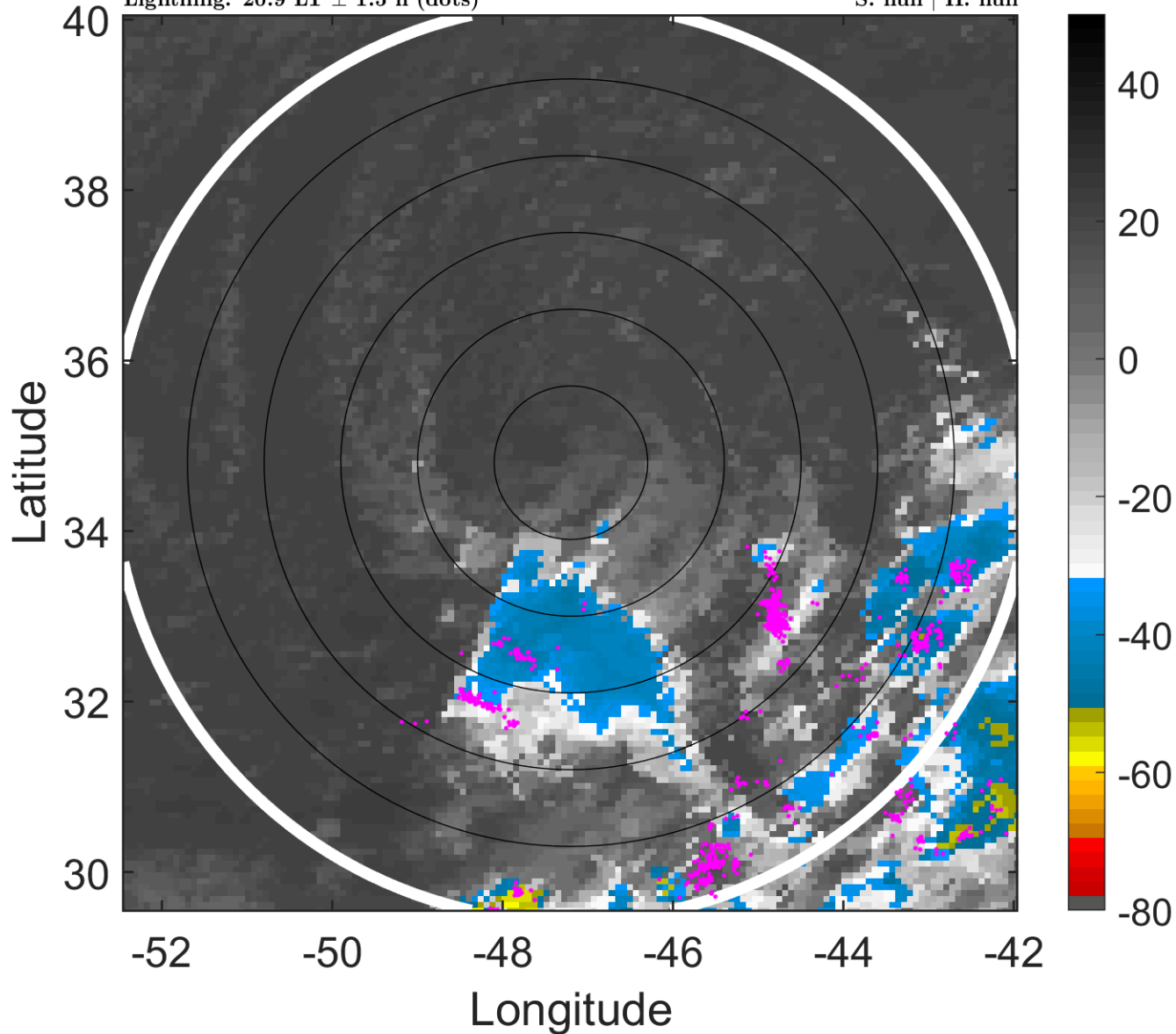

6-h IR BT Differences & Lightning

Δ t: 2018080500 (20.9 LT) - 2018080418 (14.9 LT)

Lightning: 20.9 LT \pm 1.5 h (dots)

PT: NP | EA: INACT

04L (DEBBY) | 30 kt LO

S: null | H: null

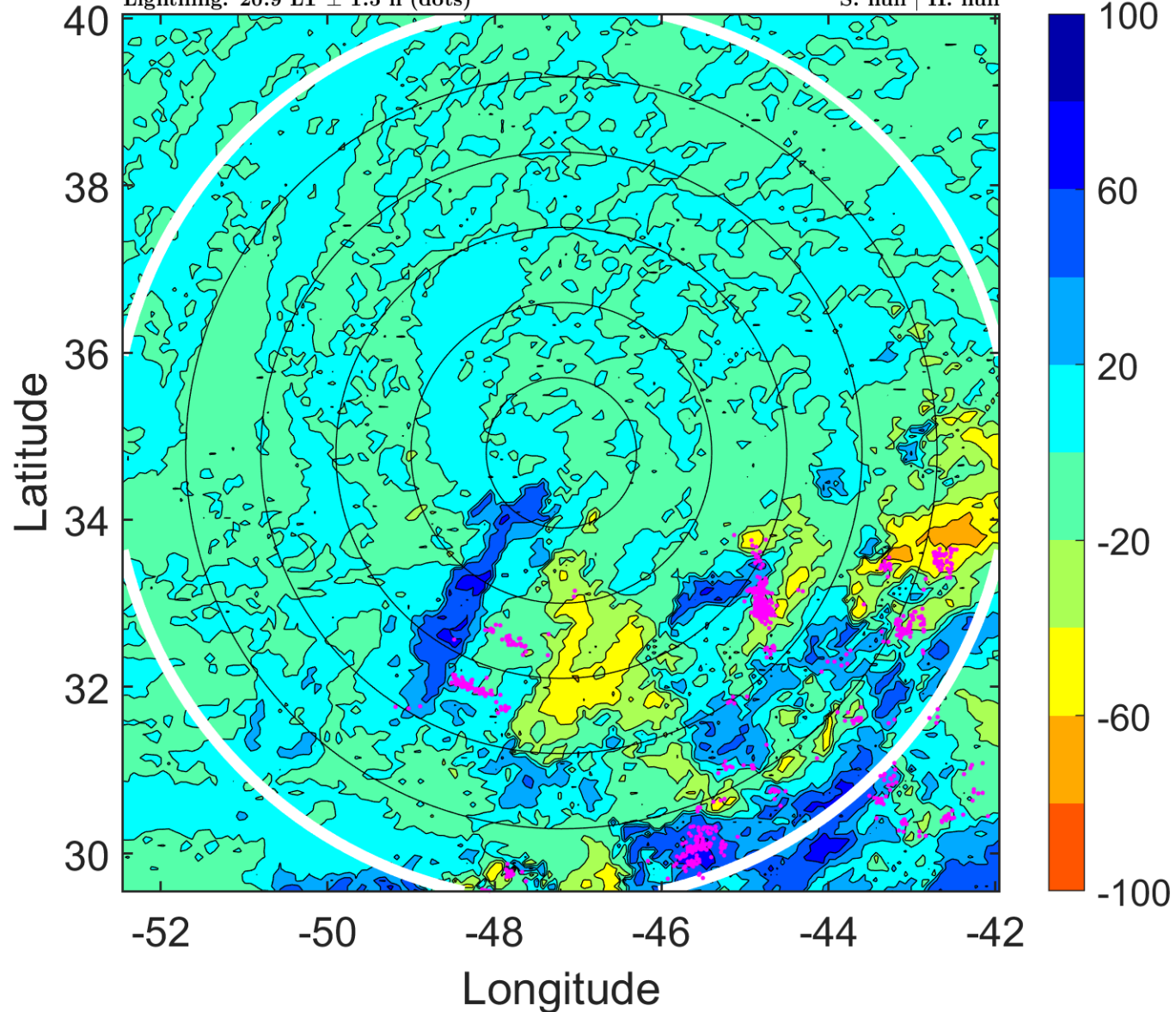

IR BT & Lightning

t: 2018080503 (23.8 LT)

Lightning: 23.8 LT \pm 1.5 h (dots)

PT: NP | EA: INACT

04L (DEBBY) | 30 kt LO

S: null | H: null

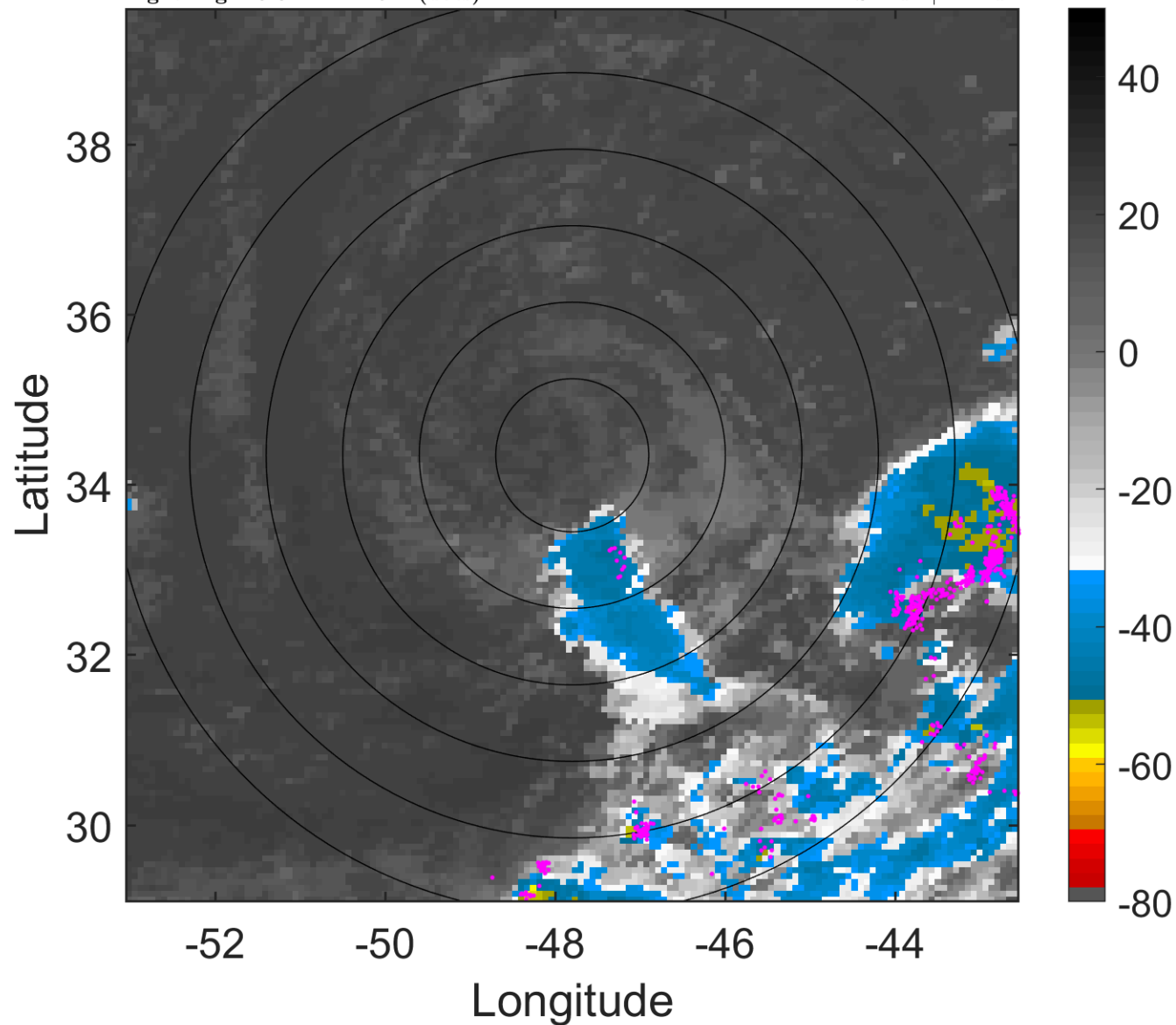

6-h IR BT Differences & Lightning

Δ t: 2018080503 (23.8 LT) - 2018080421 (17.9 LT)

Lightning: 23.8 LT \pm 1.5 h (dots)

PT: NP | EA: INACT

04L (DEBBY) | 30 kt LO

S: null | H: null

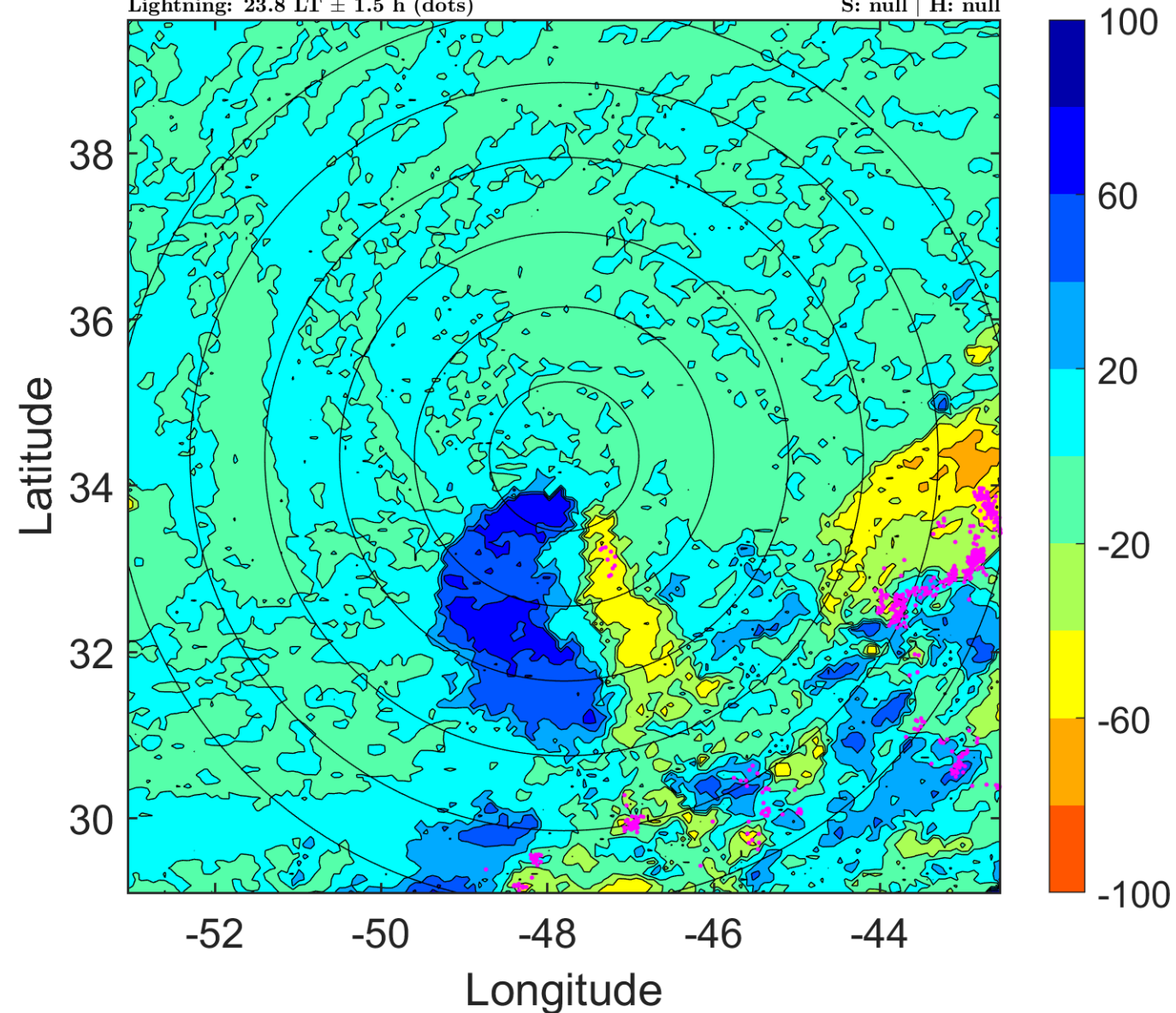

IR BT & Lightning

t: 2018080506 (2.8 LT)

Lightning: 2.8 LT \pm 1.5 h (dots)

PT: NP | EA: INACT

04L (DEBBY) | 30 kt LO

S: null | H: null

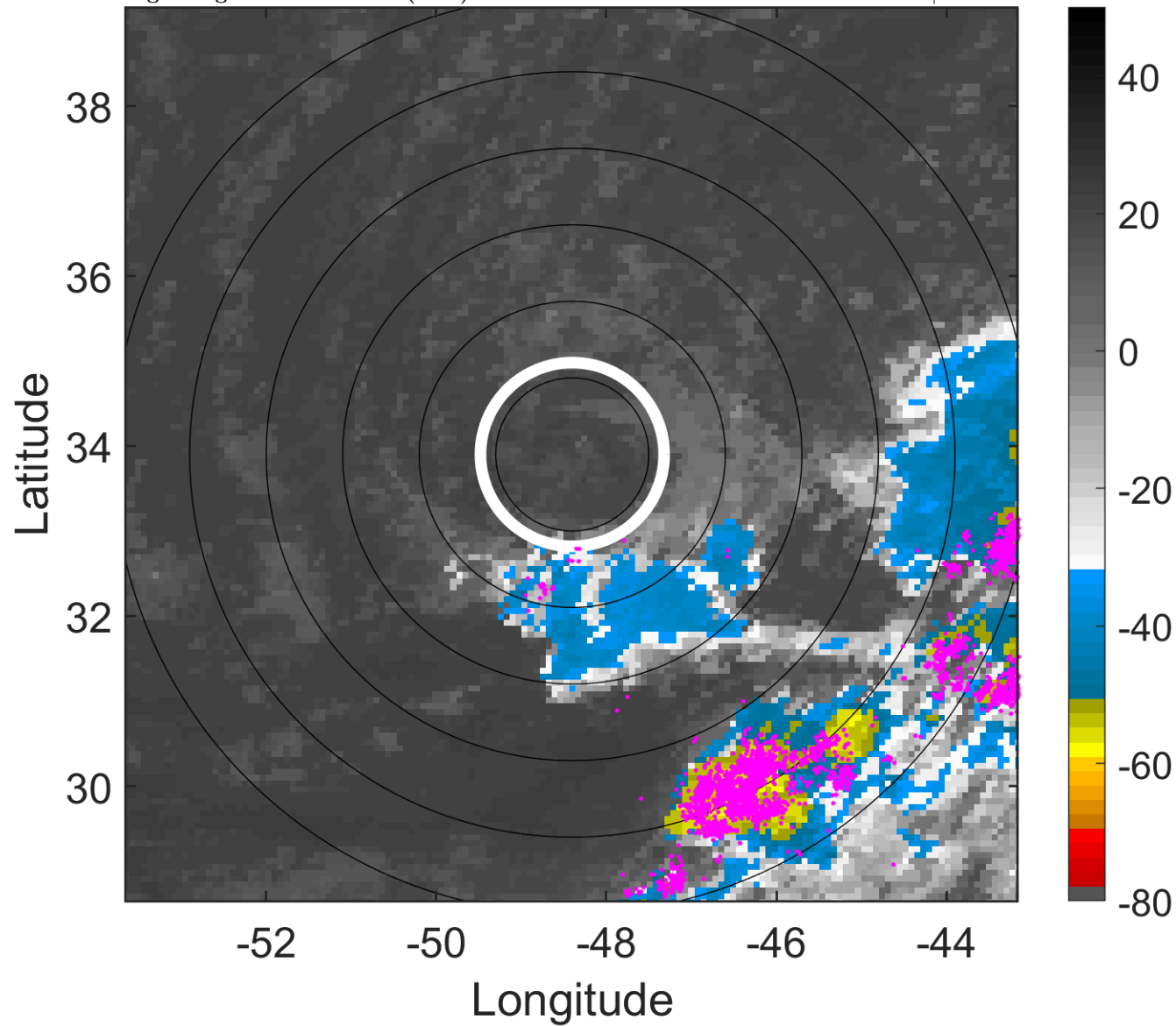

6-h IR BT Differences & Lightning

Δ t: 2018080506 (2.8 LT) - 2018080500 (20.9 LT)

Lightning: 2.8 LT \pm 1.5 h (dots)

PT: NP | EA: INACT

04L (DEBBY) | 30 kt LO

S: null | H: null

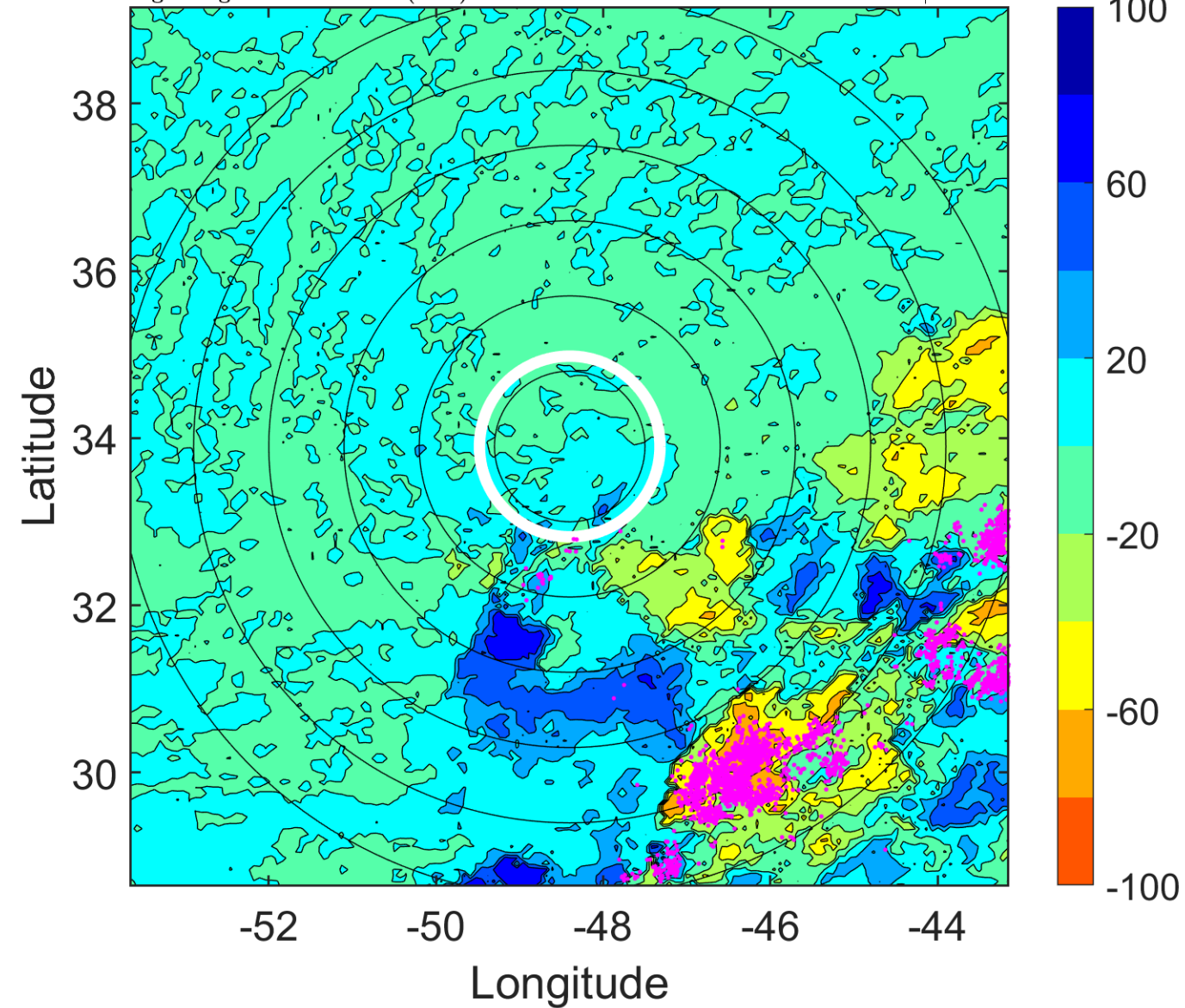

IR BT & Lightning

t: 2018080509 (5.7 LT)

Lightning: 5.7 LT \pm 1.5 h (dots)

PT: NP | EA: INACT

04L (DEBBY) | 30 kt LO

S: null | H: null

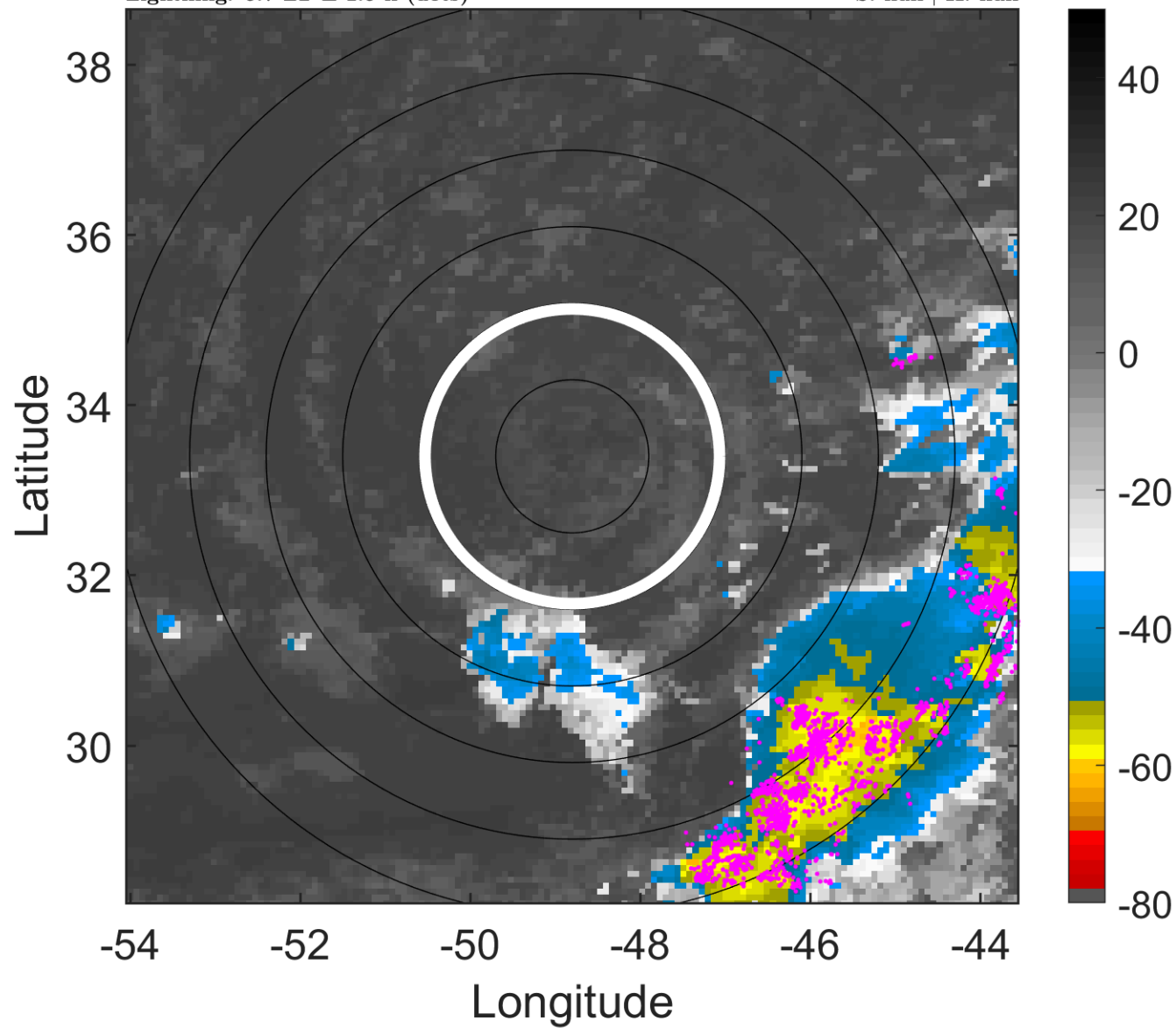

6-h IR BT Differences & Lightning

Δ t: 2018080509 (5.7 LT) - 2018080503 (23.8 LT)

Lightning: 5.7 LT \pm 1.5 h (dots)

PT: NP | EA: INACT

04L (DEBBY) | 30 kt LO

S: null | H: null

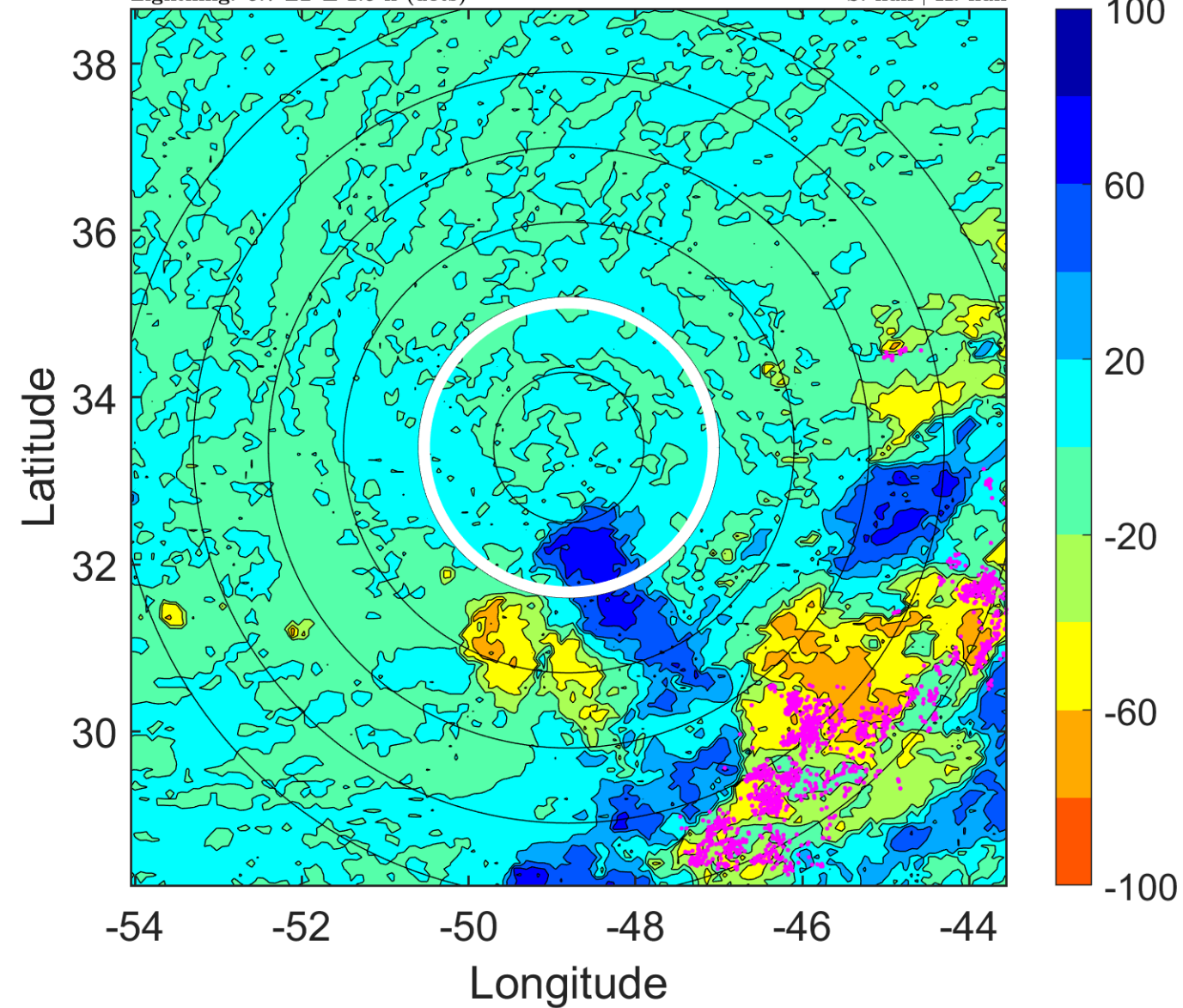

IR BT & Lightning

t: 2018080512 (8.7 LT)

Lightning: 8.7 LT \pm 1.5 h (dots)

PT: NP | EA: INACT

04L (DEBBY) | 30 kt LO

S: null | H: null

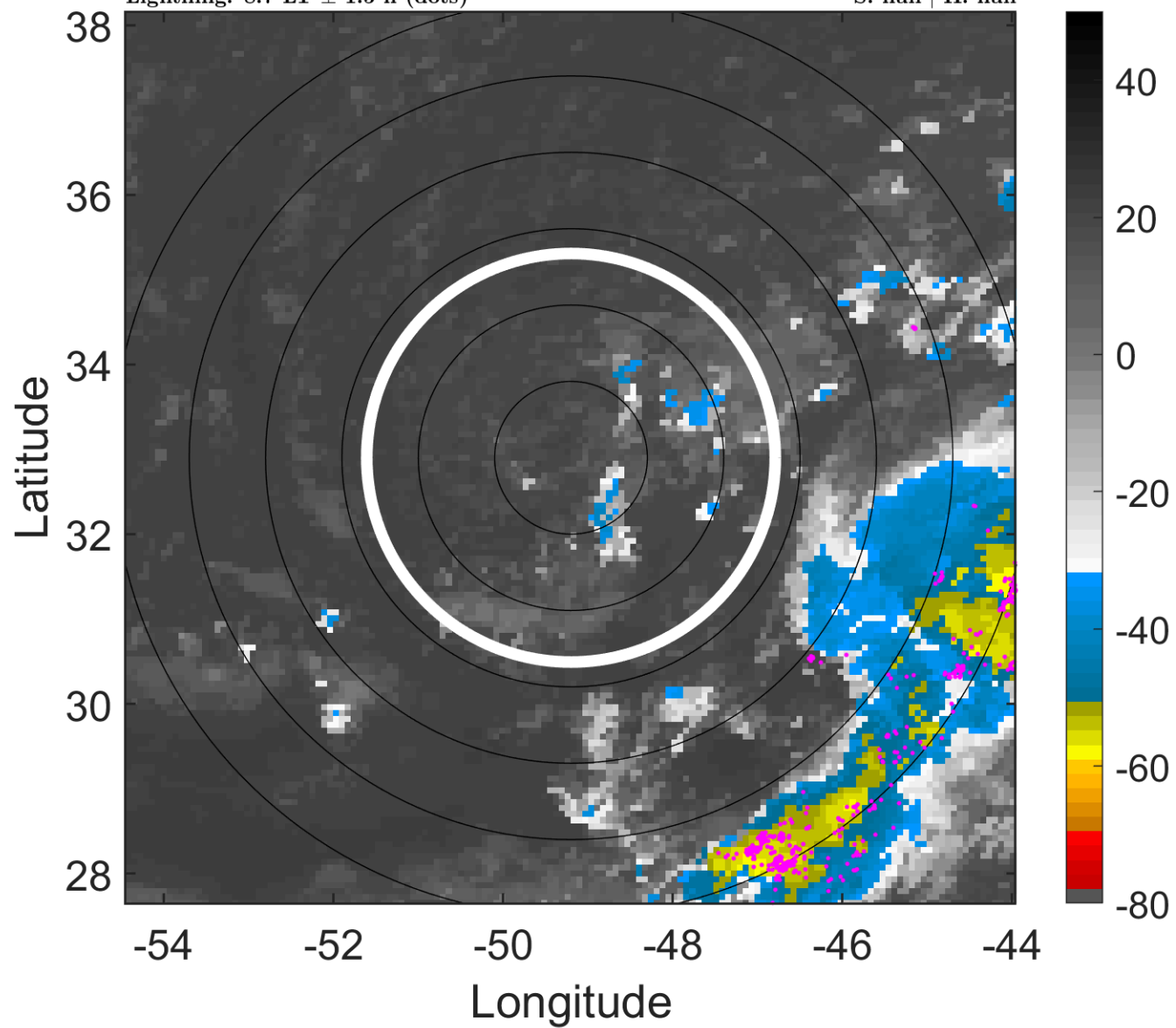

6-h IR BT Differences & Lightning

Δ t: 2018080512 (8.7 LT) - 2018080506 (2.8 LT)

Lightning: 8.7 LT \pm 1.5 h (dots)

PT: NP | EA: INACT

04L (DEBBY) | 30 kt LO

S: null | H: null

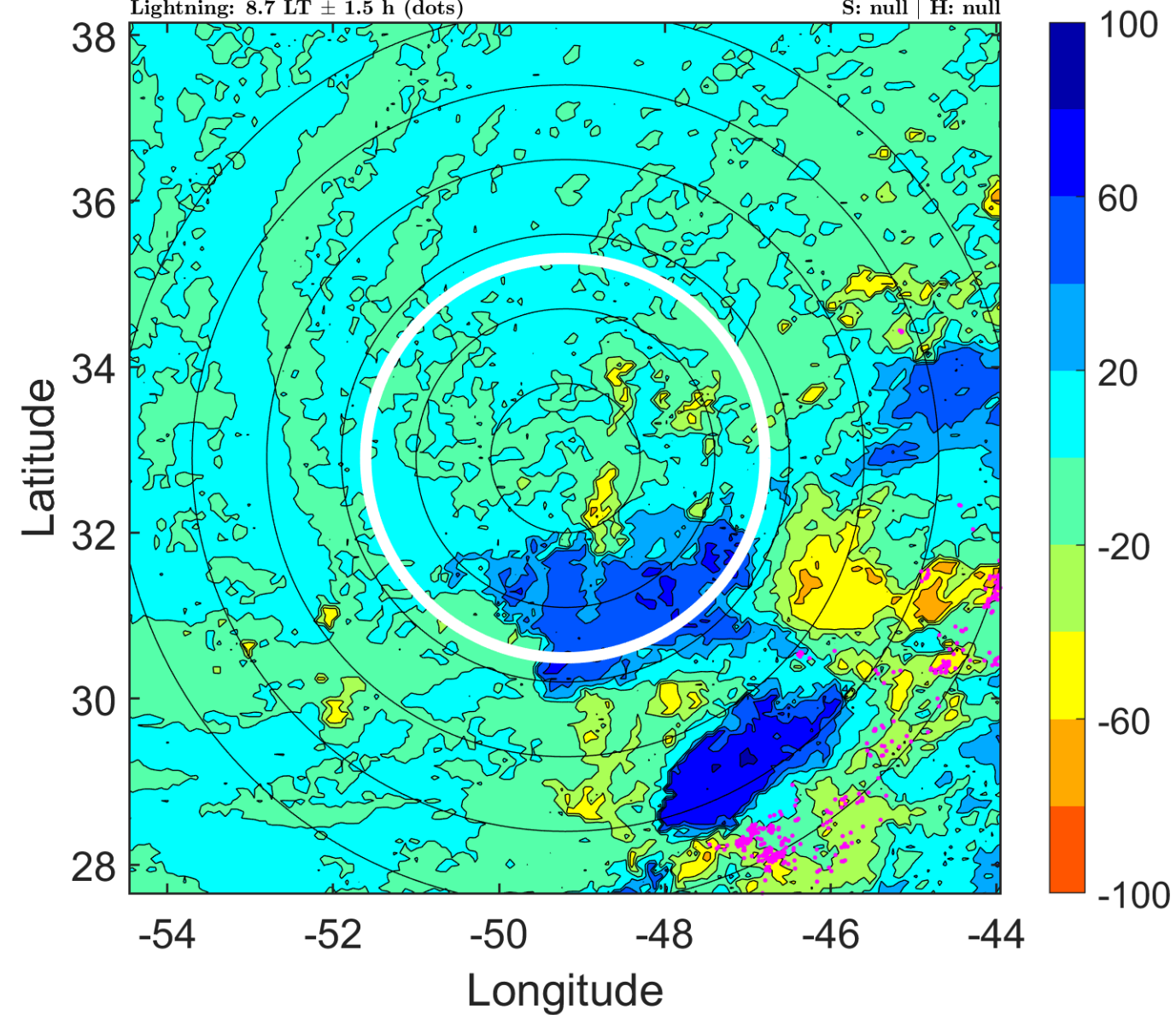

IR BT & Lightning

t: 2018080515 (11.7 LT)

Lightning: 11.7 LT \pm 1.5 h (dots)

PT: NP | EA: INACT

04L (DEBBY) | 30 kt LO

S: null | H: null

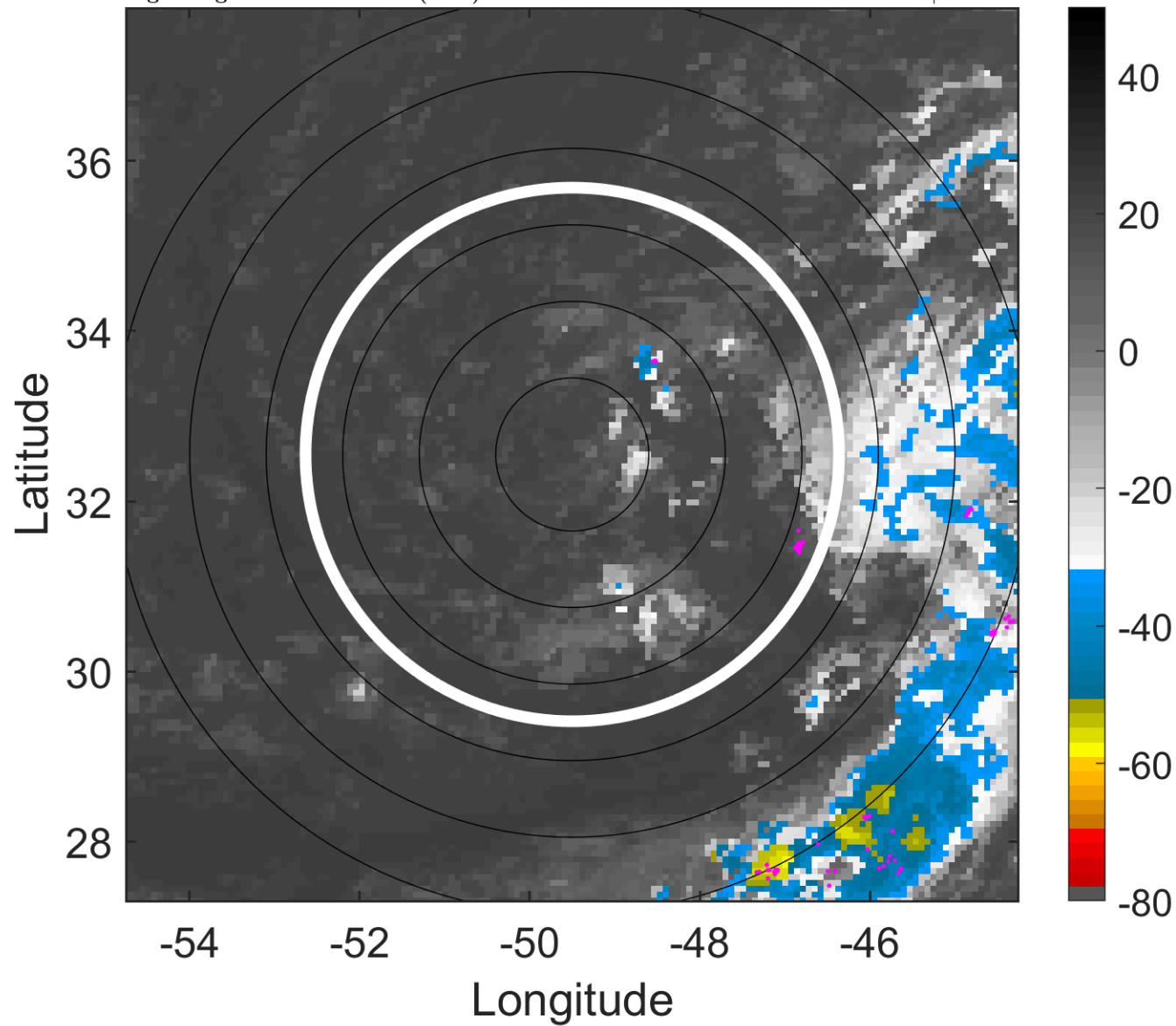

6-h IR BT Differences & Lightning

Δ t: 2018080515 (11.7 LT) - 2018080509 (5.7 LT)

Lightning: 11.7 LT \pm 1.5 h (dots)

PT: NP | EA: INACT

04L (DEBBY) | 30 kt LO

S: null | H: null

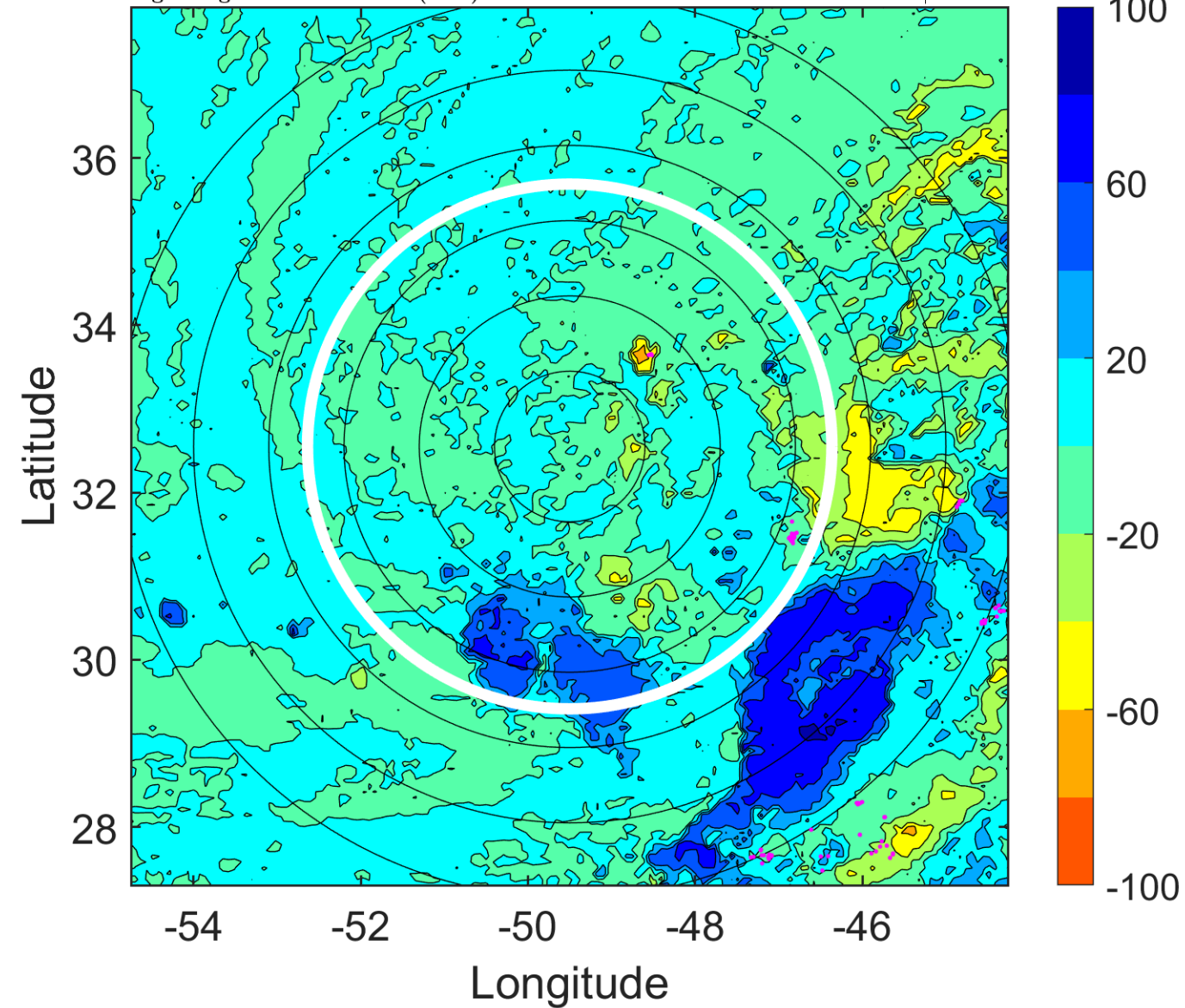

IR BT & Lightning

t: 2018080518 (14.7 LT)

Lightning: 14.7 LT \pm 1.5 h (dots)

PT: NP | EA: INACT

04L (DEBBY) | 30 kt LO

S: null | H: null

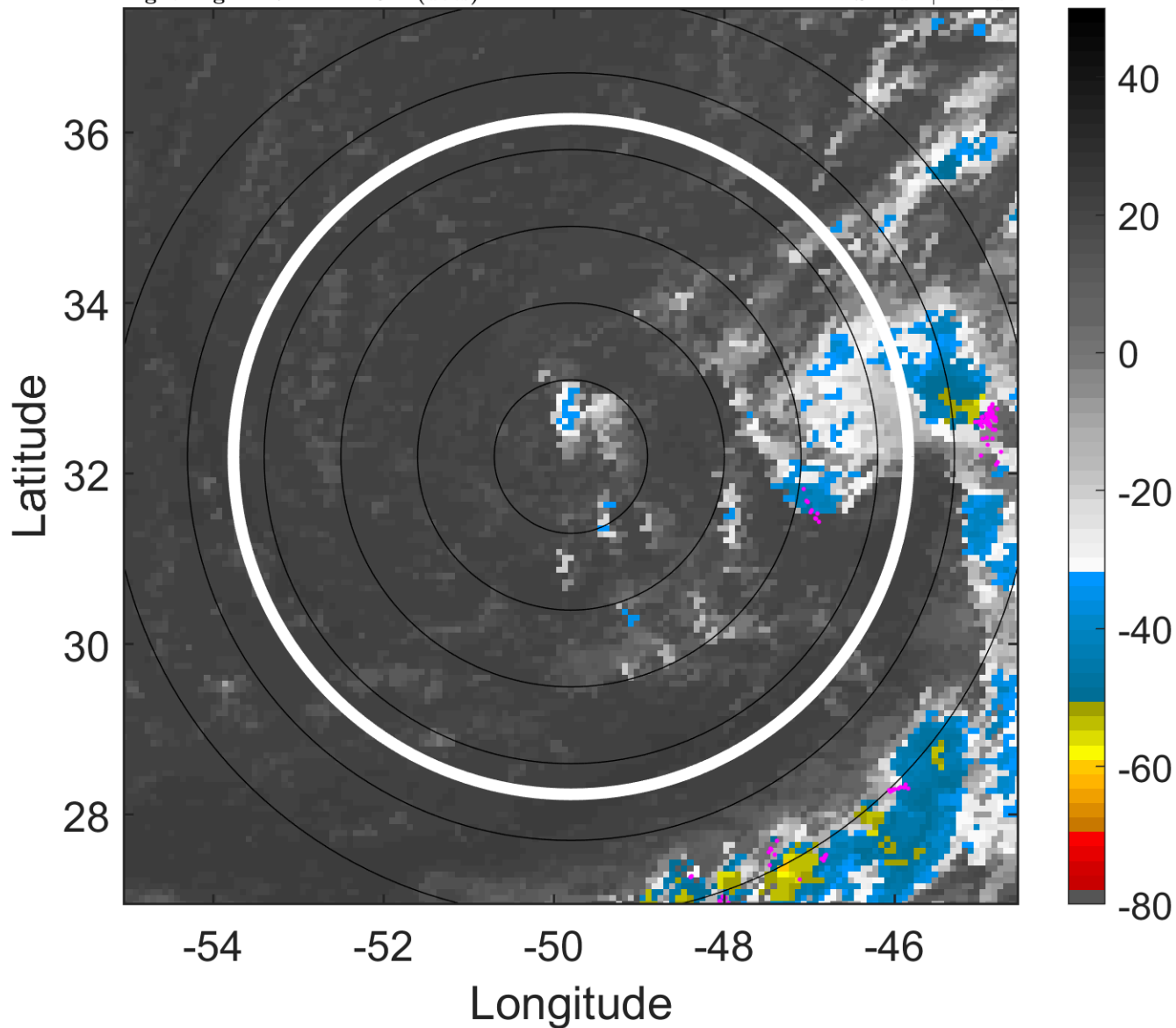

6-h IR BT Differences & Lightning

Δ t: 2018080518 (14.7 LT) - 2018080512 (8.7 LT)

Lightning: 14.7 LT \pm 1.5 h (dots)

PT: NP | EA: INACT

04L (DEBBY) | 30 kt LO

S: null | H: null

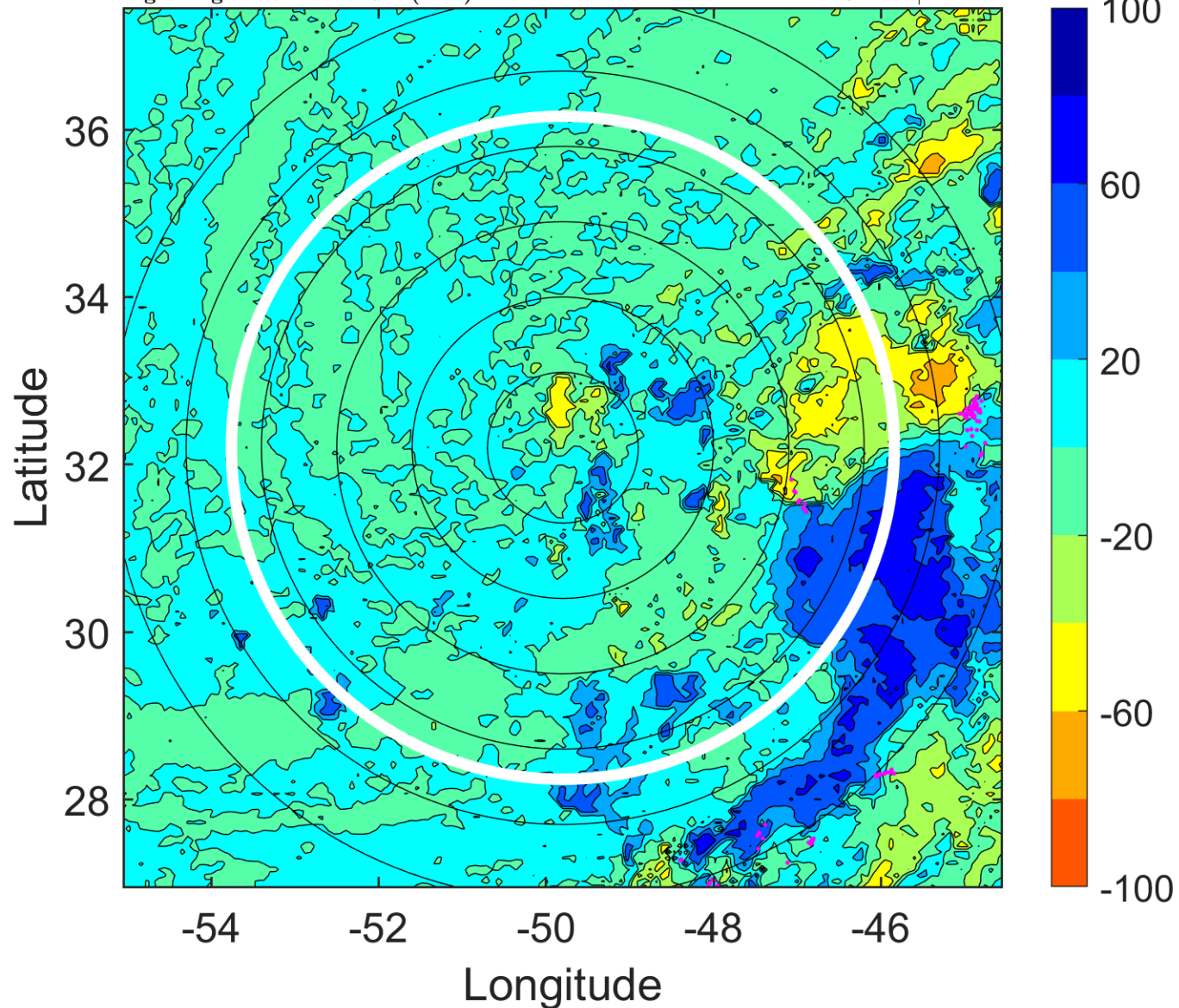

IR BT & Lightning

t: 2018080521 (17.7 LT)

Lightning: 17.7 LT \pm 1.5 h (dots)

PT: NP | EA: INACT

04L (DEBBY) | 30 kt LO

S: null | H: null

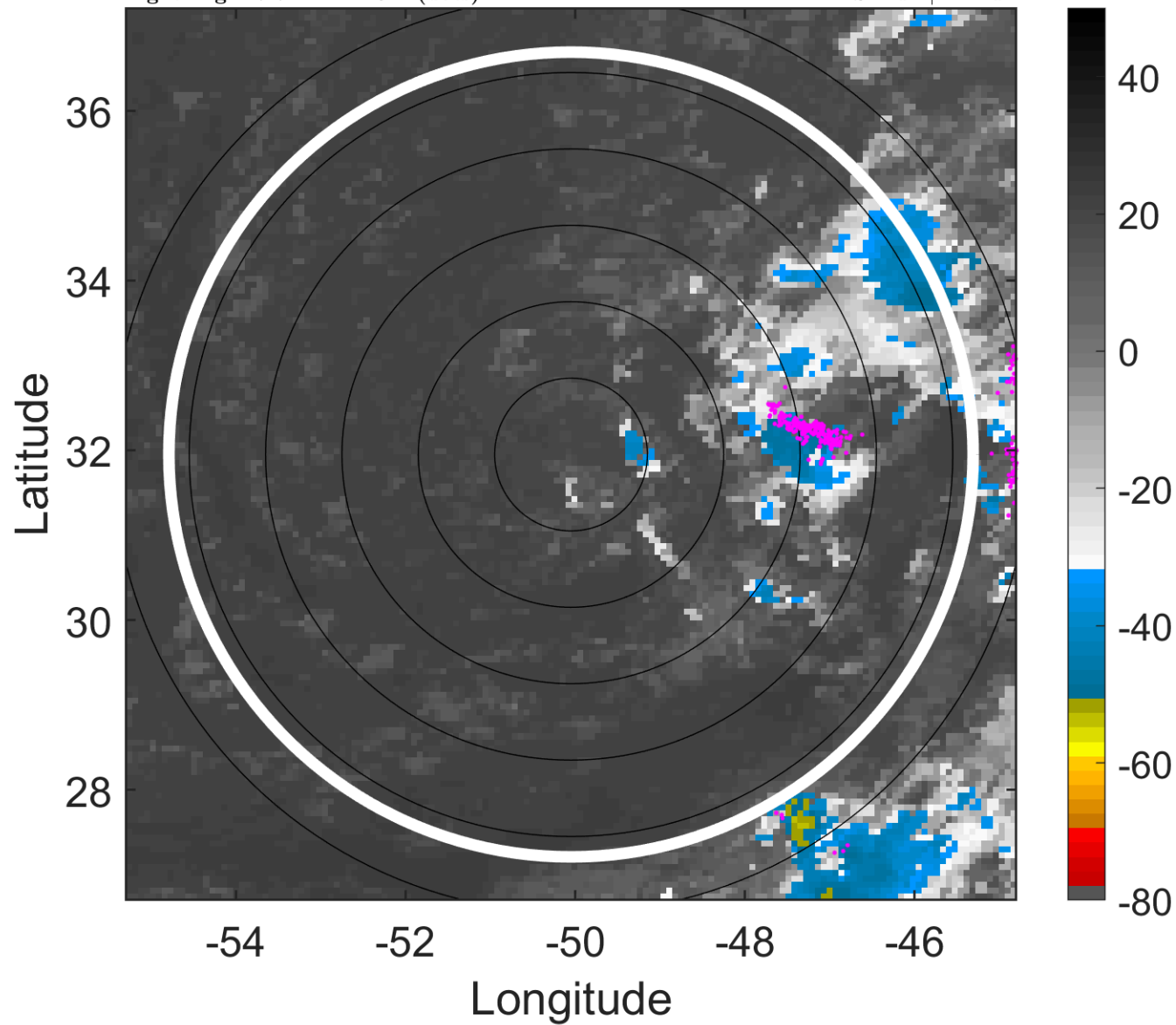

6-h IR BT Differences & Lightning

Δ t: 2018080521 (17.7 LT) - 2018080515 (11.7 LT)

Lightning: 17.7 LT \pm 1.5 h (dots)

PT: NP | EA: INACT

04L (DEBBY) | 30 kt LO

S: null | H: null

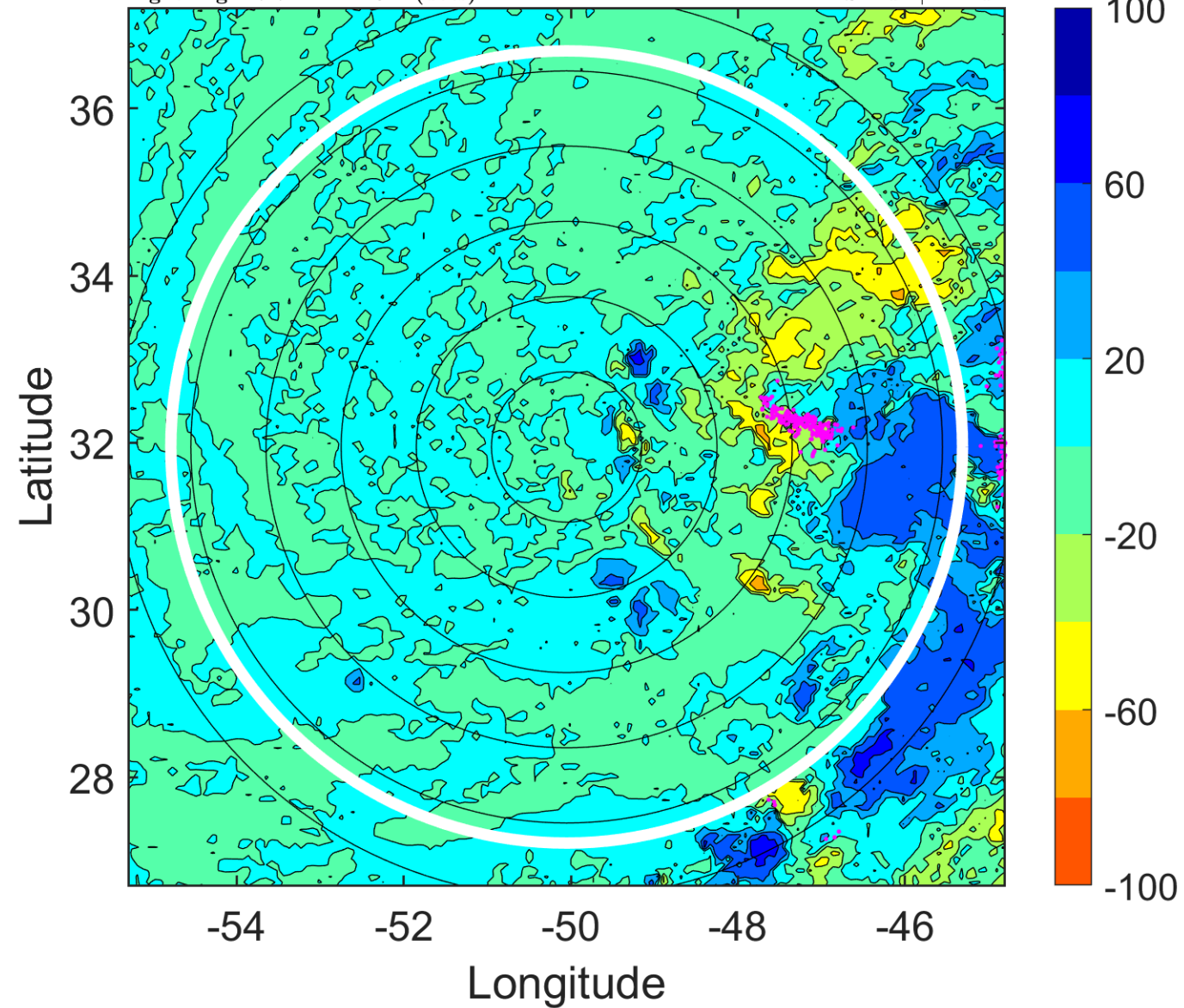

IR BT & Lightning

t: 2018080600 (20.6 LT)

Lightning: 20.6 LT \pm 1.5 h (dots)

PT: NP | EA: INACT

04L (DEBBY) | 30 kt LO

S: null | H: null

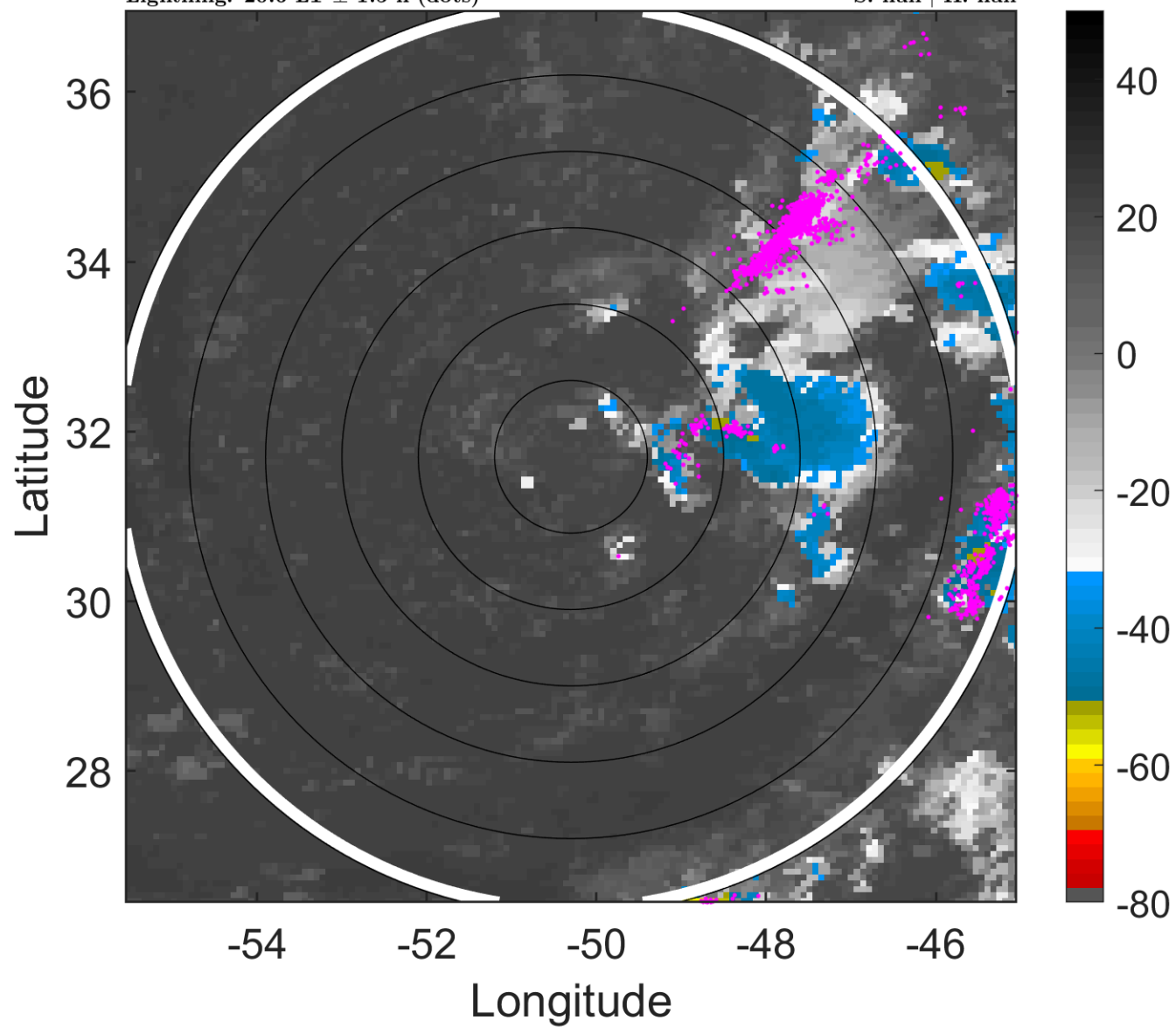

6-h IR BT Differences & Lightning

Δ t: 2018080600 (20.6 LT) - 2018080518 (14.7 LT)

Lightning: 20.6 LT \pm 1.5 h (dots)

PT: NP | EA: INACT

04L (DEBBY) | 30 kt LO

S: null | H: null

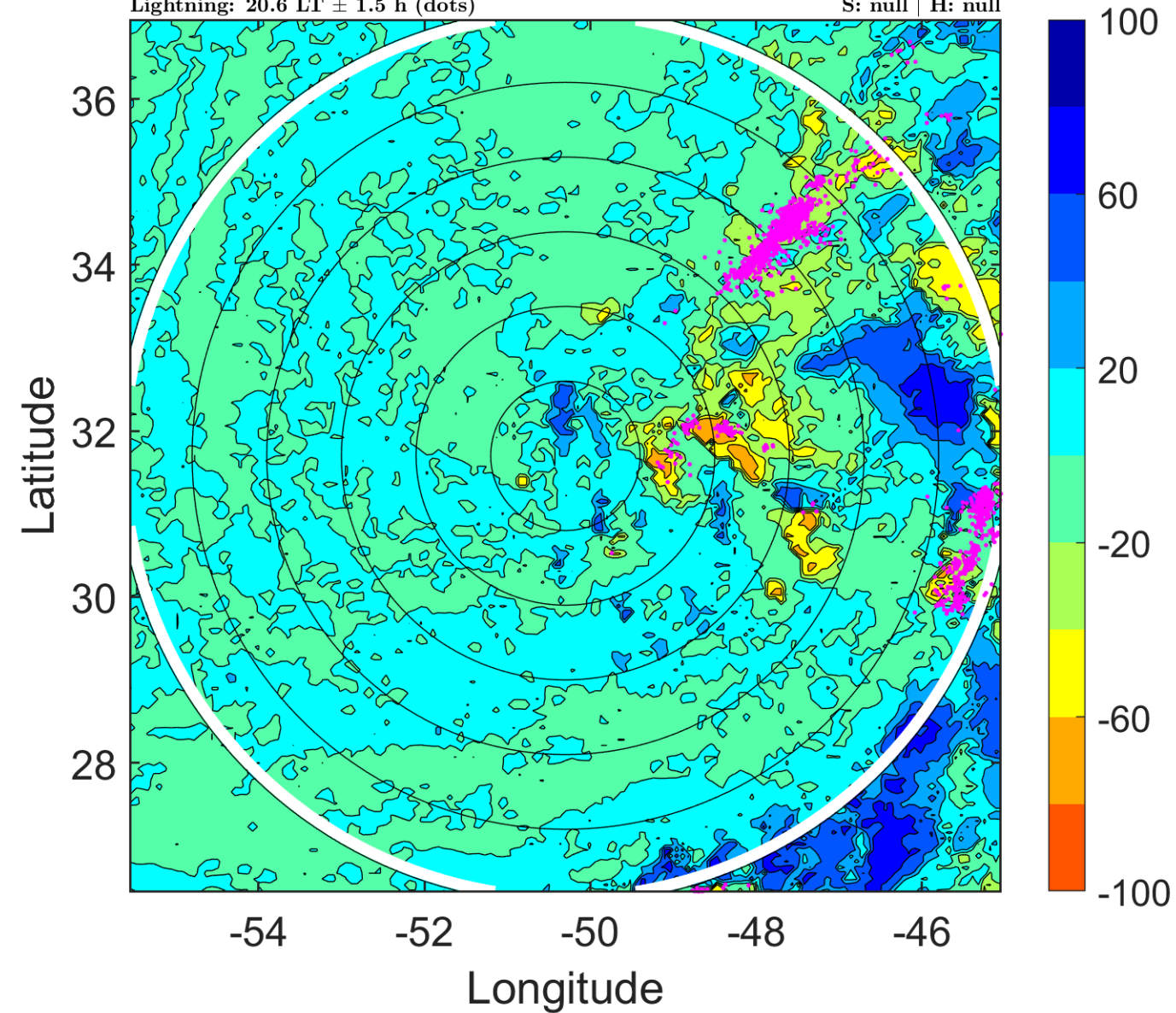

IR BT & Lightning

t: 2018080603 (23.7 LT)

Lightning: 23.7 LT \pm 1.5 h (dots)

PT: NP | EA: INACT

04L (DEBBY) | 30 kt LO

S: null | H: null

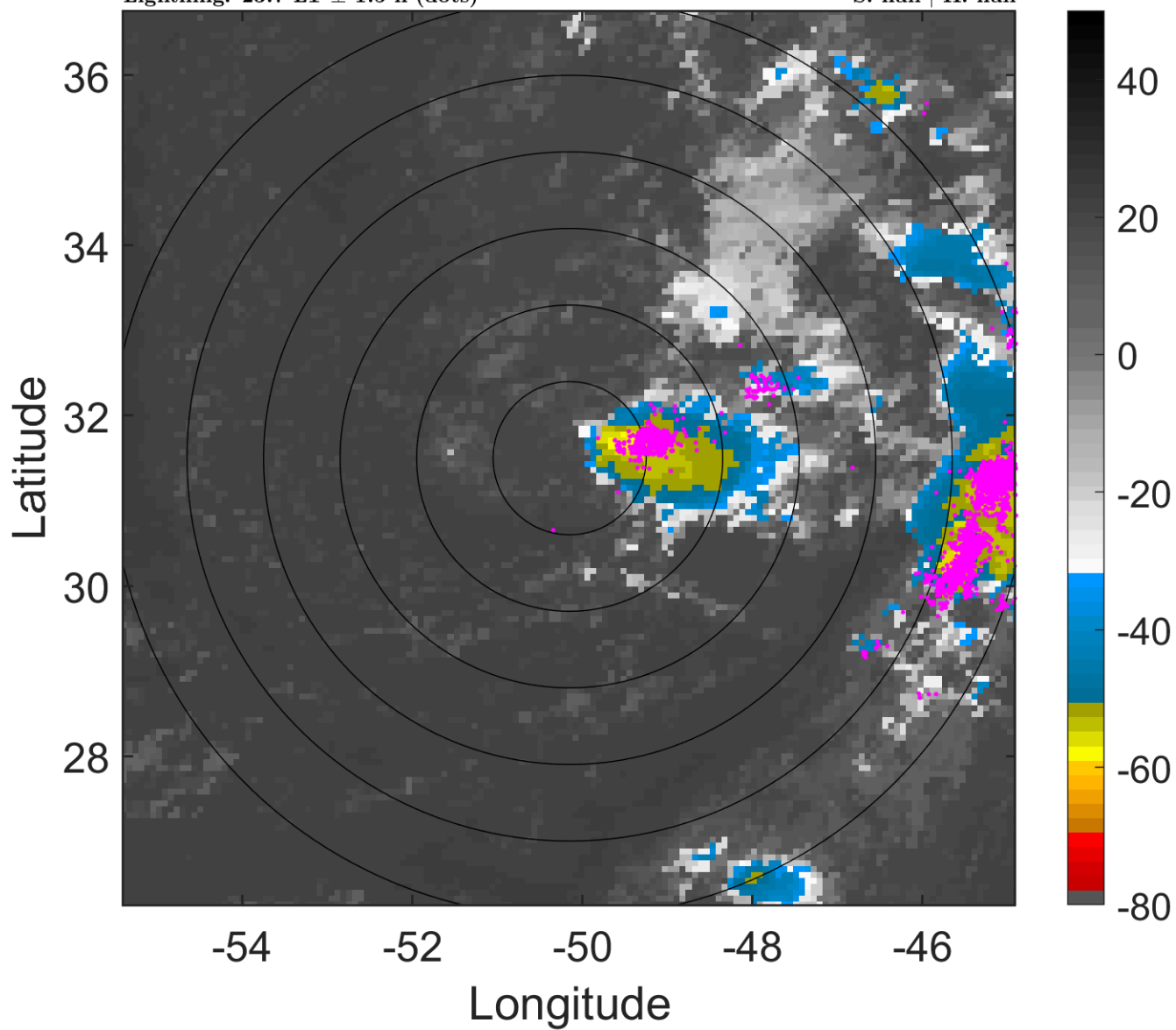

6-h IR BT Differences & Lightning

Δ t: 2018080603 (23.7 LT) - 2018080521 (17.7 LT)

Lightning: 23.7 LT \pm 1.5 h (dots)

PT: NP | EA: INACT

04L (DEBBY) | 30 kt LO

S: null | H: null

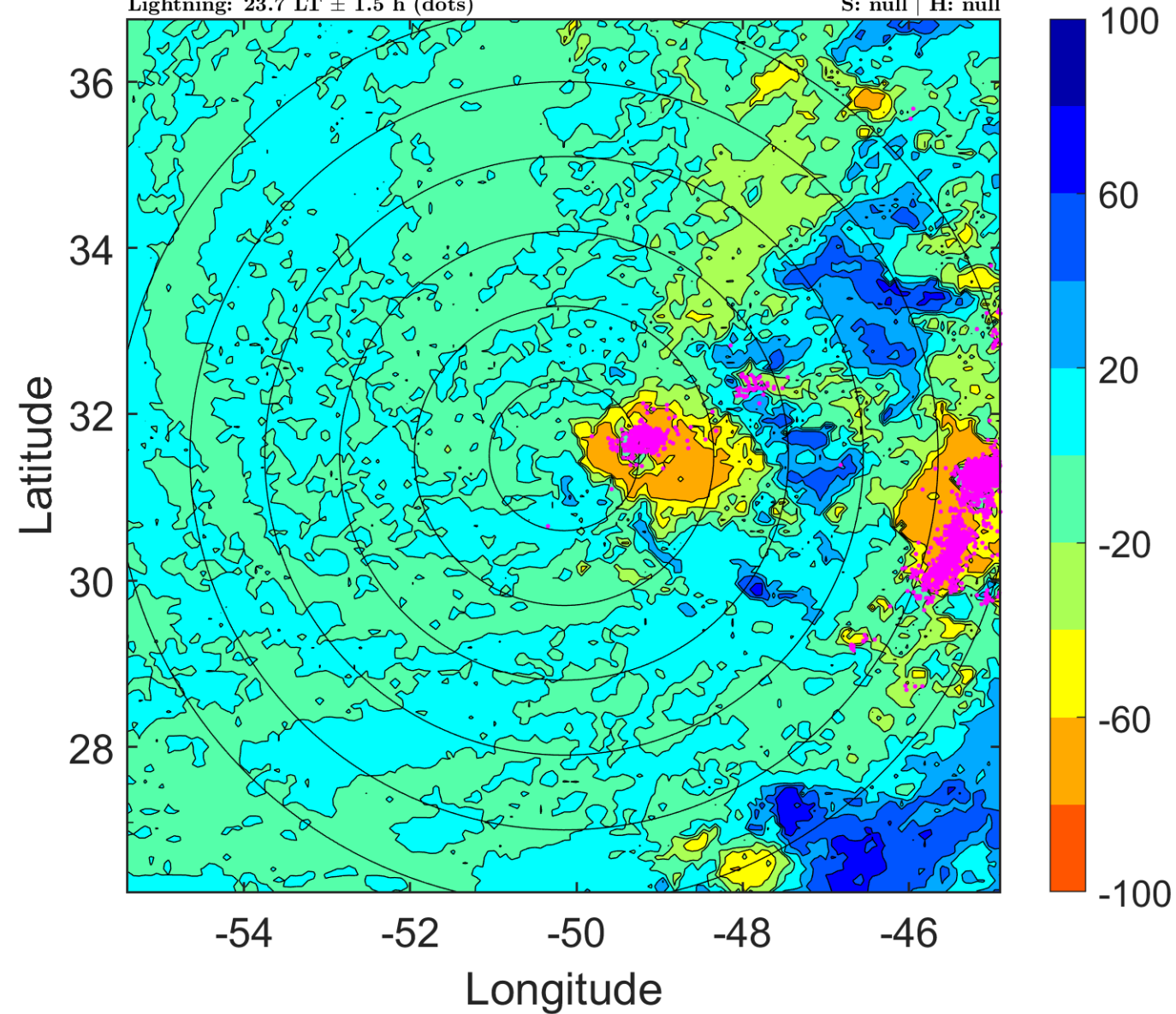

IR BT & Lightning

t: 2018080606 (2.7 LT)

Lightning: 2.7 LT \pm 1.5 h (dots)

PT: NP | EA: INACT

04L (DEBBY) | 30 kt LO

S: null | H: null

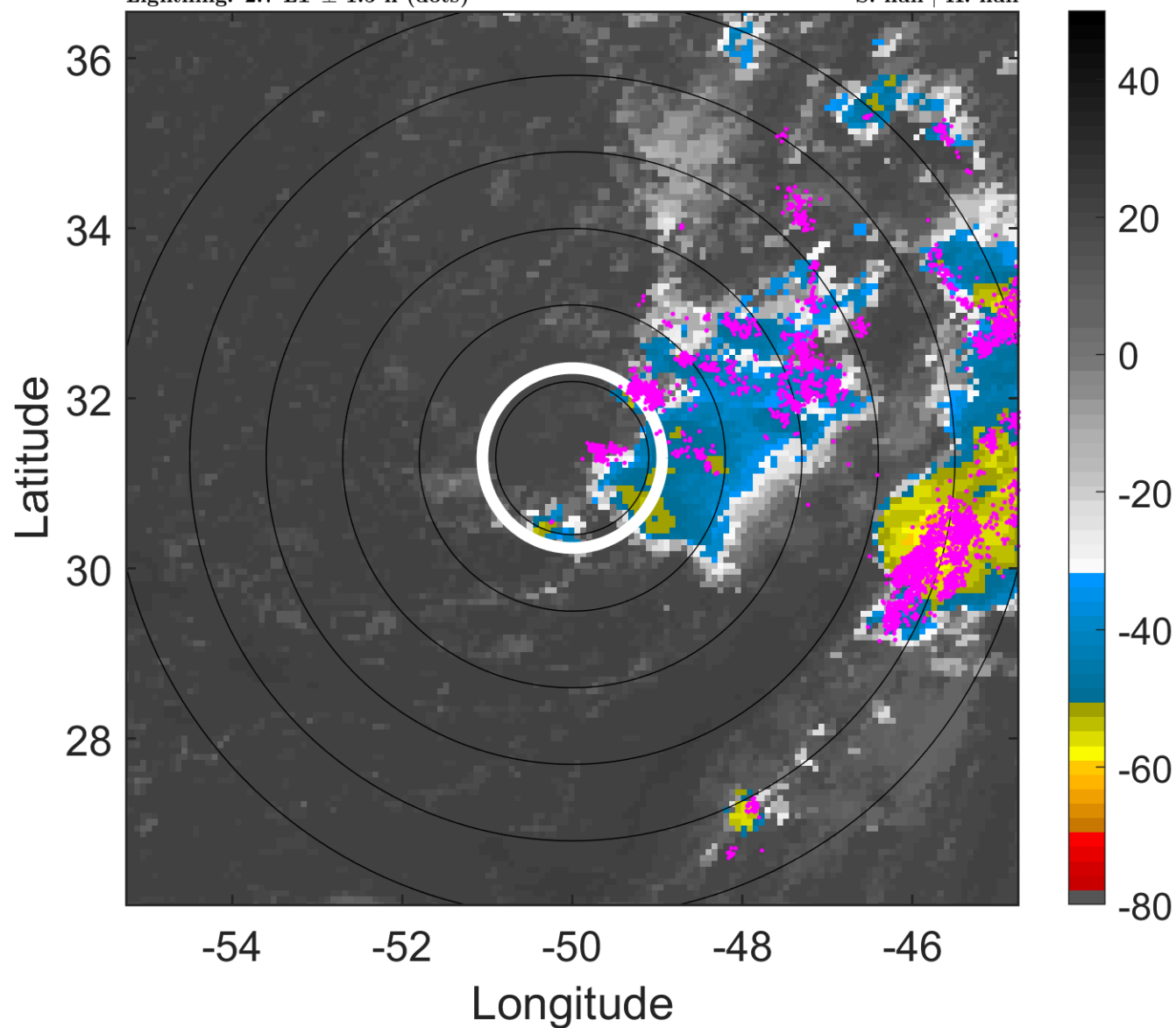

6-h IR BT Differences & Lightning

Δ t: 2018080606 (2.7 LT) - 2018080600 (20.6 LT)

Lightning: 2.7 LT \pm 1.5 h (dots)

PT: NP | EA: INACT

04L (DEBBY) | 30 kt LO

S: null | H: null

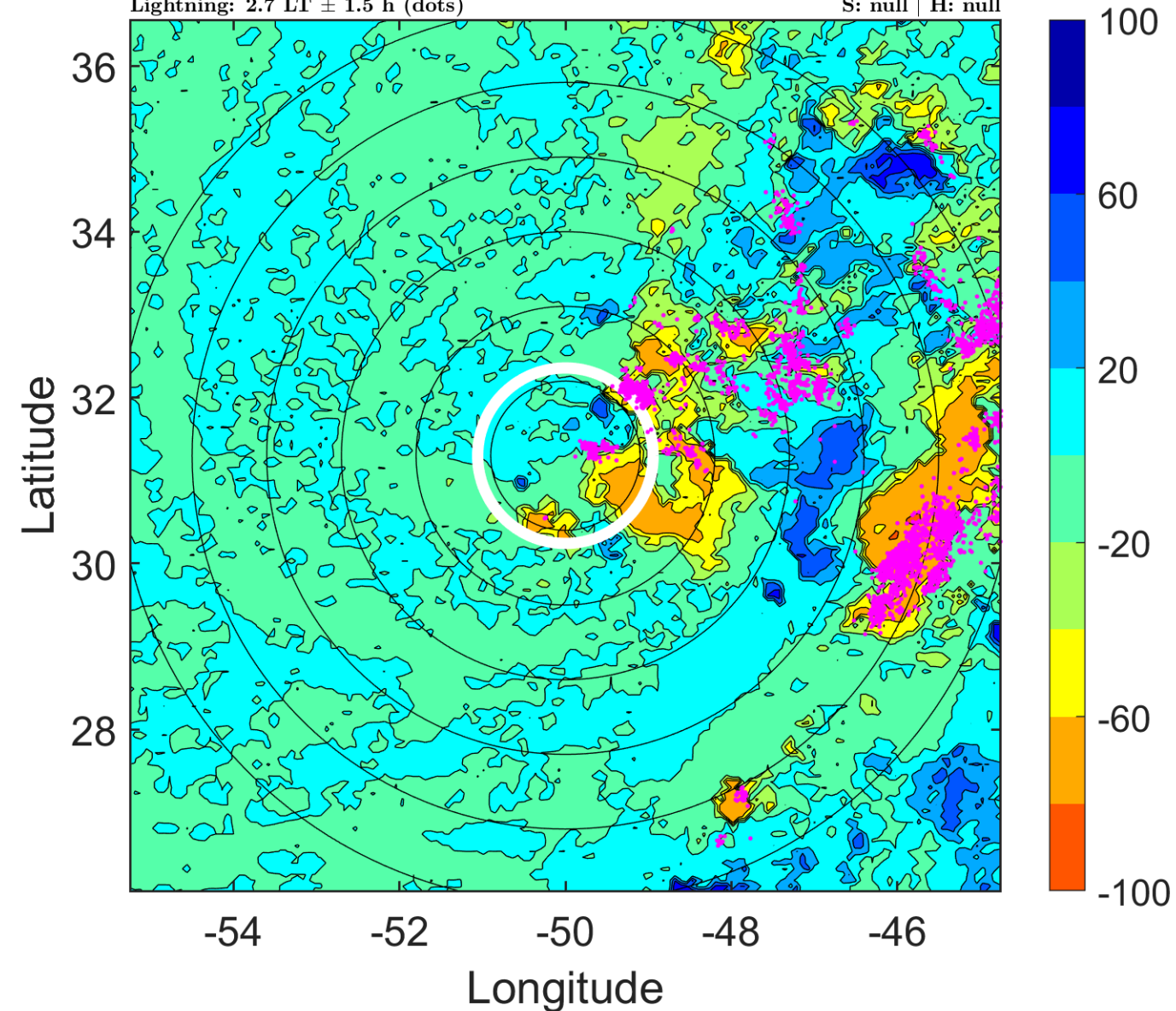

IR BT & Lightning

t: 2018080609 (5.7 LT)

Lightning: 5.7 LT \pm 1.5 h (dots)

PT: NP | EA: INACT

04L (DEBBY) | 30 kt LO

S: null | H: null

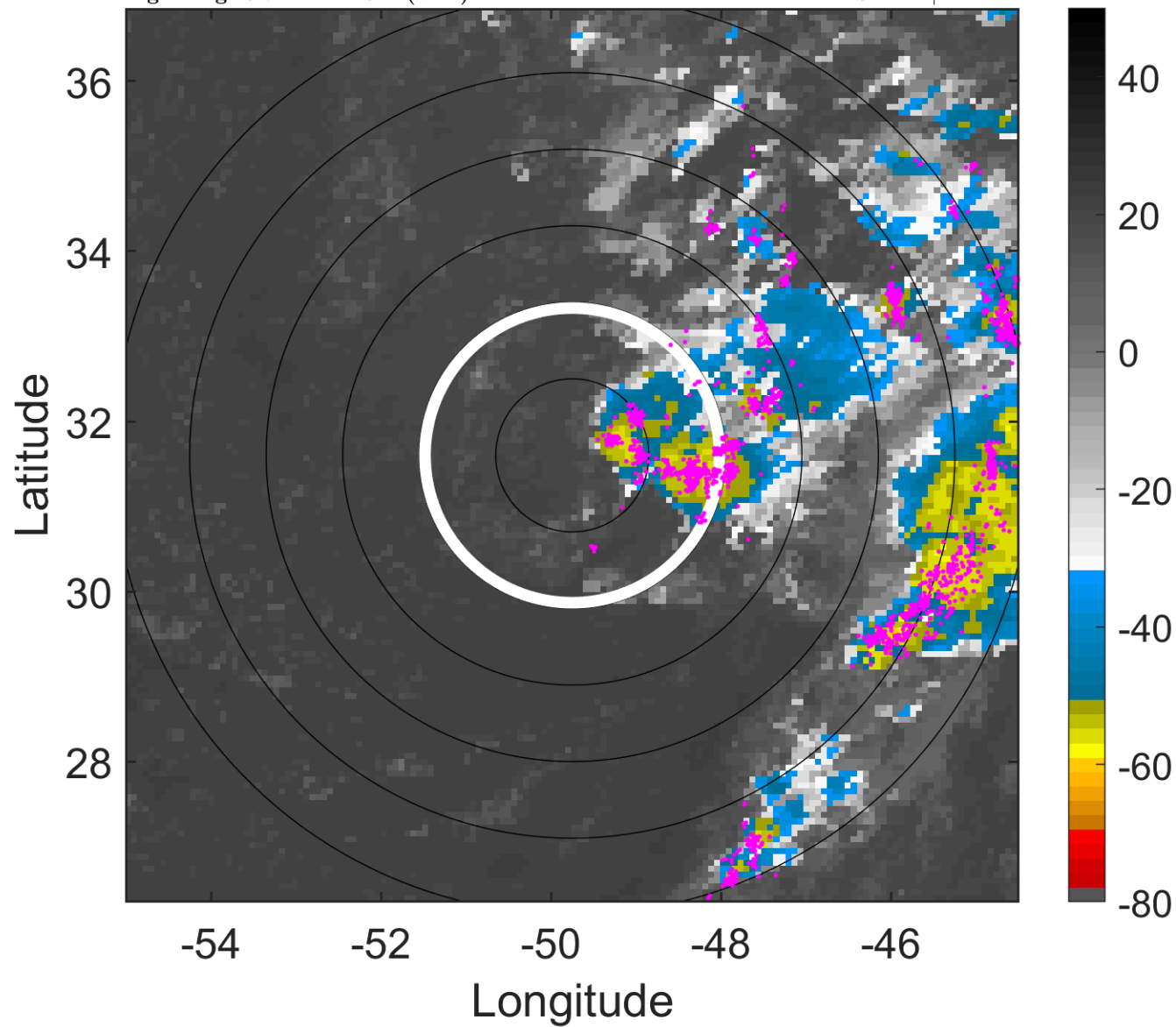

6-h IR BT Differences & Lightning

Δ t: 2018080609 (5.7 LT) - 2018080603 (23.7 LT)

Lightning: 5.7 LT \pm 1.5 h (dots)

PT: NP | EA: INACT

04L (DEBBY) | 30 kt LO

S: null | H: null

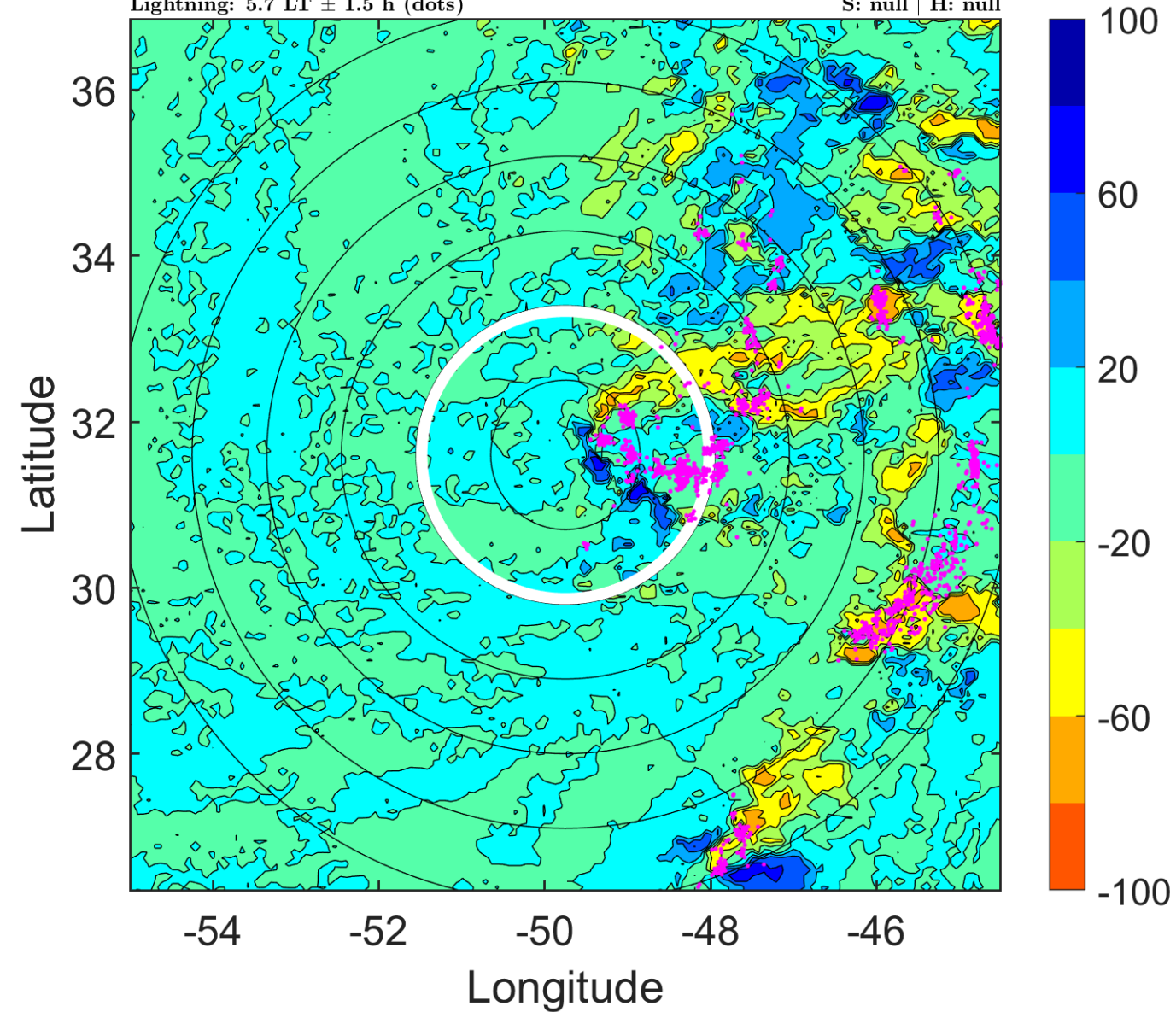

IR BT & Lightning

t: 2018080612 (8.7 LT)

Lightning: 8.7 LT \pm 1.5 h (dots)

PT: NP | EA: INACT

04L (DEBBY) | 30 kt LO

S: null | H: null

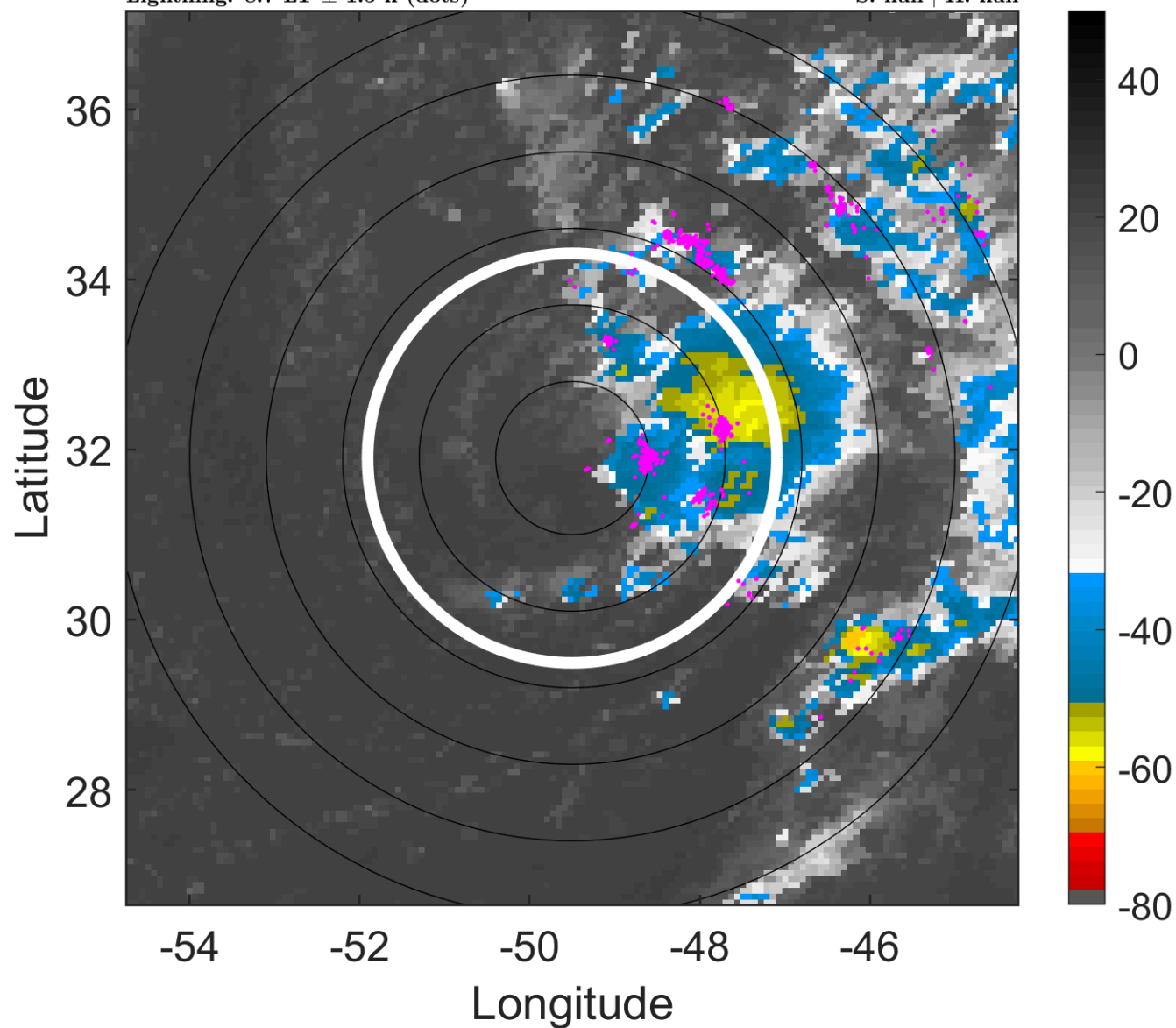

6-h IR BT Differences & Lightning

Δ t: 2018080612 (8.7 LT) - 2018080606 (2.7 LT)

Lightning: 8.7 LT \pm 1.5 h (dots)

PT: NP | EA: INACT

04L (DEBBY) | 30 kt LO

S: null | H: null

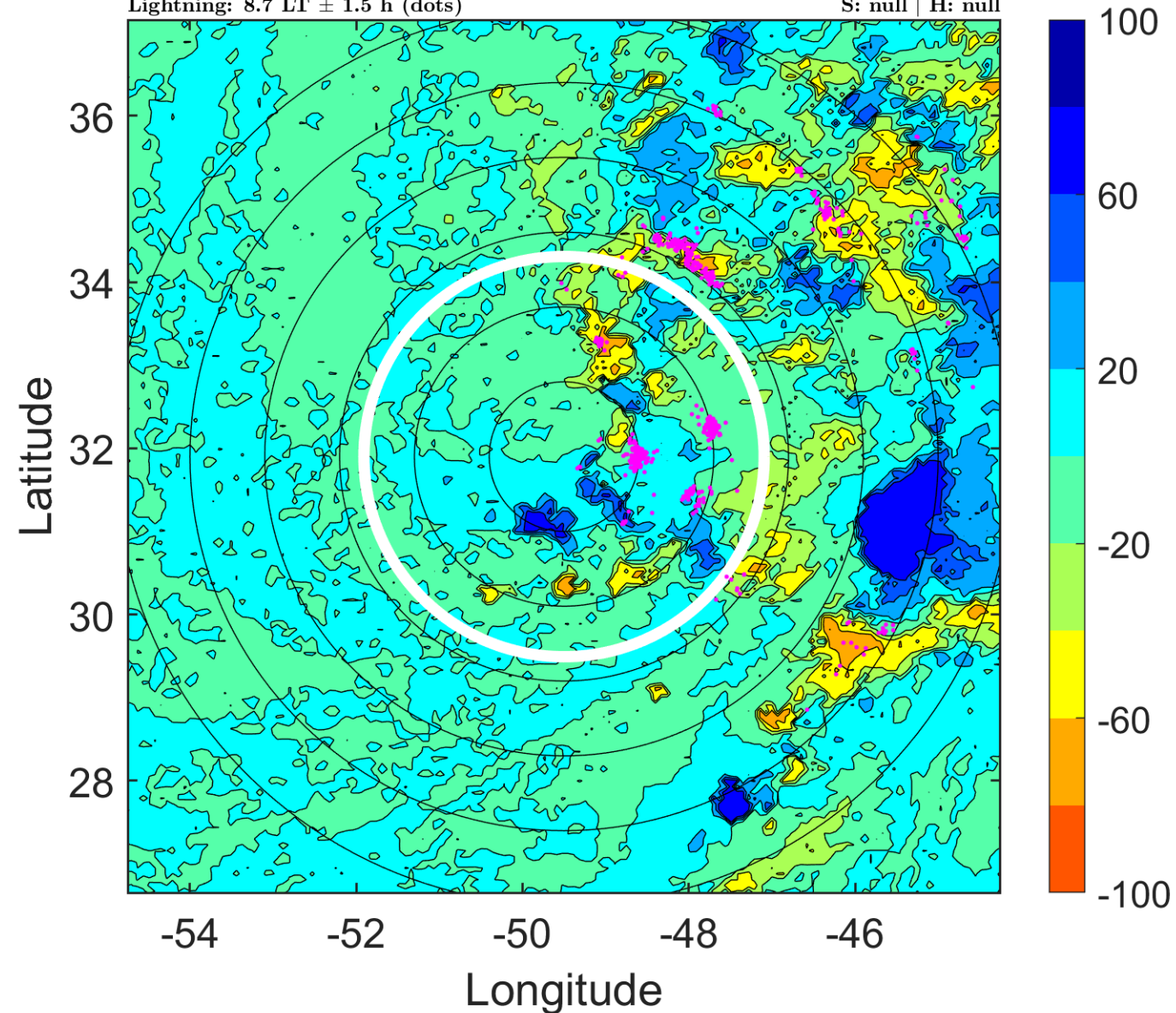

IR BT & Lightning

t: 2018080615 (11.7 LT)

Lightning: 11.7 LT \pm 1.5 h (dots)

PT: NP | EA: INACT

04L (DEBBY) | 30 kt LO

S: null | H: null

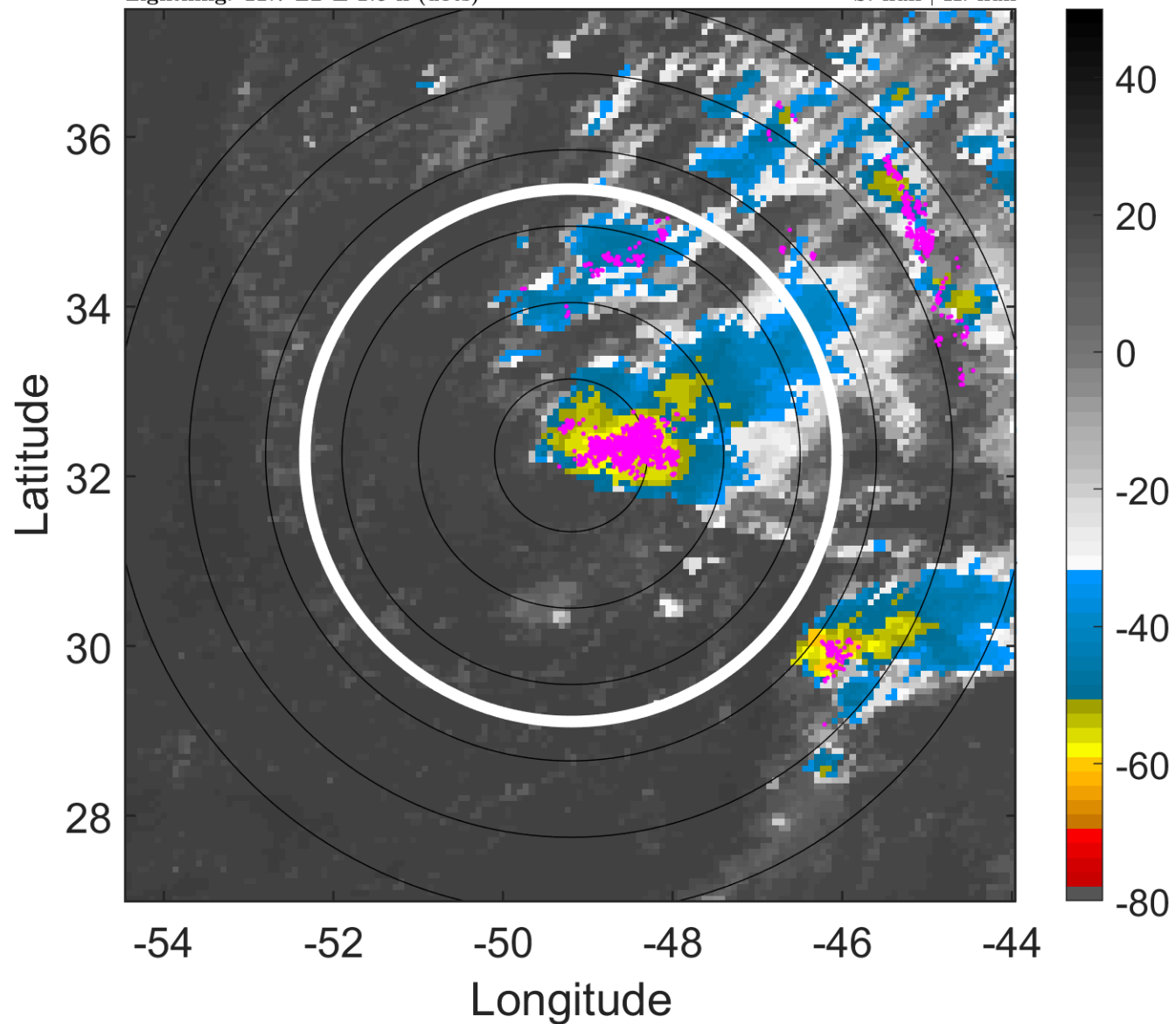

6-h IR BT Differences & Lightning

Δ t: 2018080615 (11.7 LT) - 2018080609 (5.7 LT)

Lightning: 11.7 LT \pm 1.5 h (dots)

PT: NP | EA: INACT

04L (DEBBY) | 30 kt LO

S: null | H: null

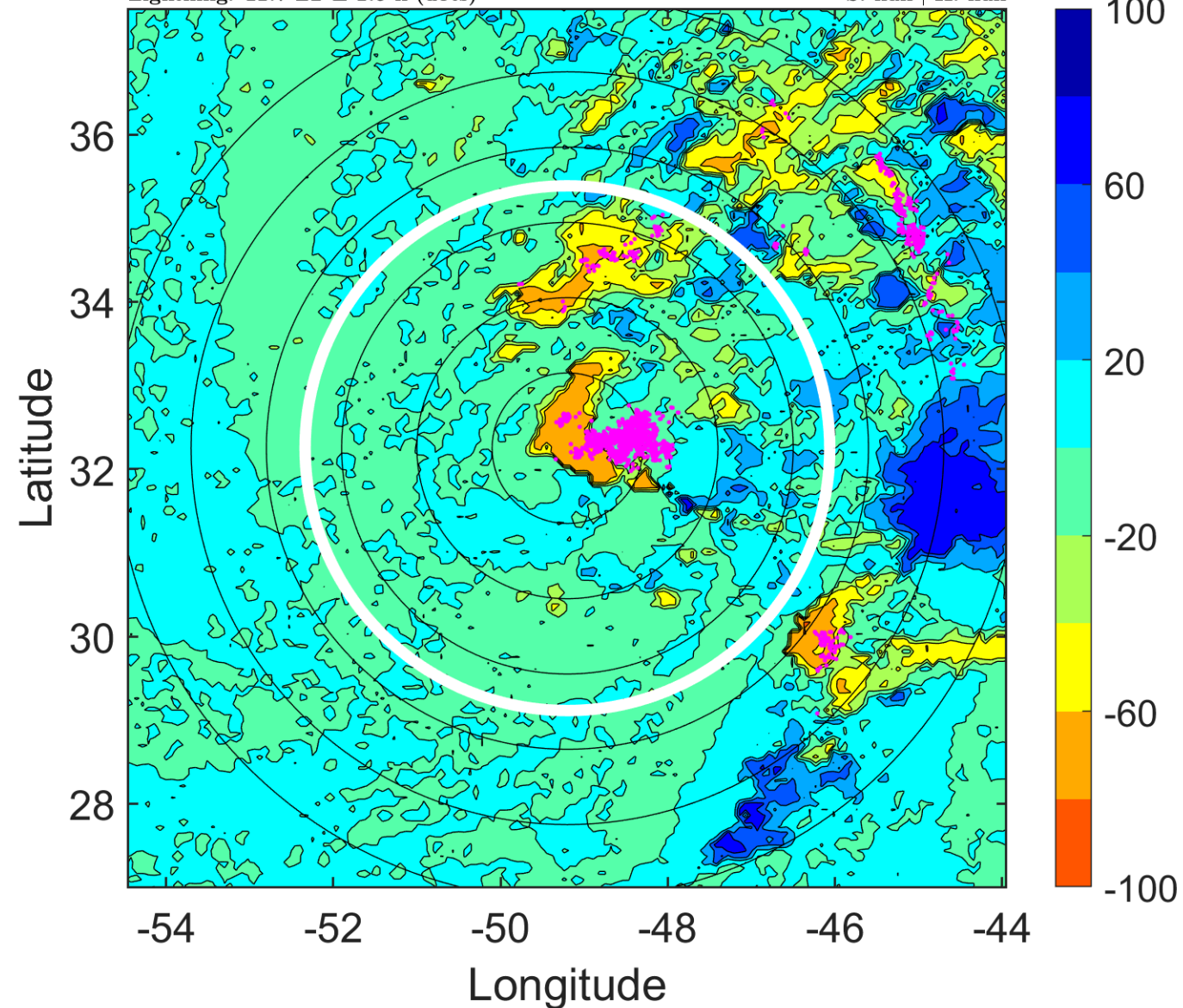

IR BT & Lightning

t: 2018080618 (14.7 LT)

Lightning: 14.7 LT \pm 1.5 h (dots)

PT: NP | EA: INACT

04L (DEBBY) | 30 kt LO

S: null | H: null

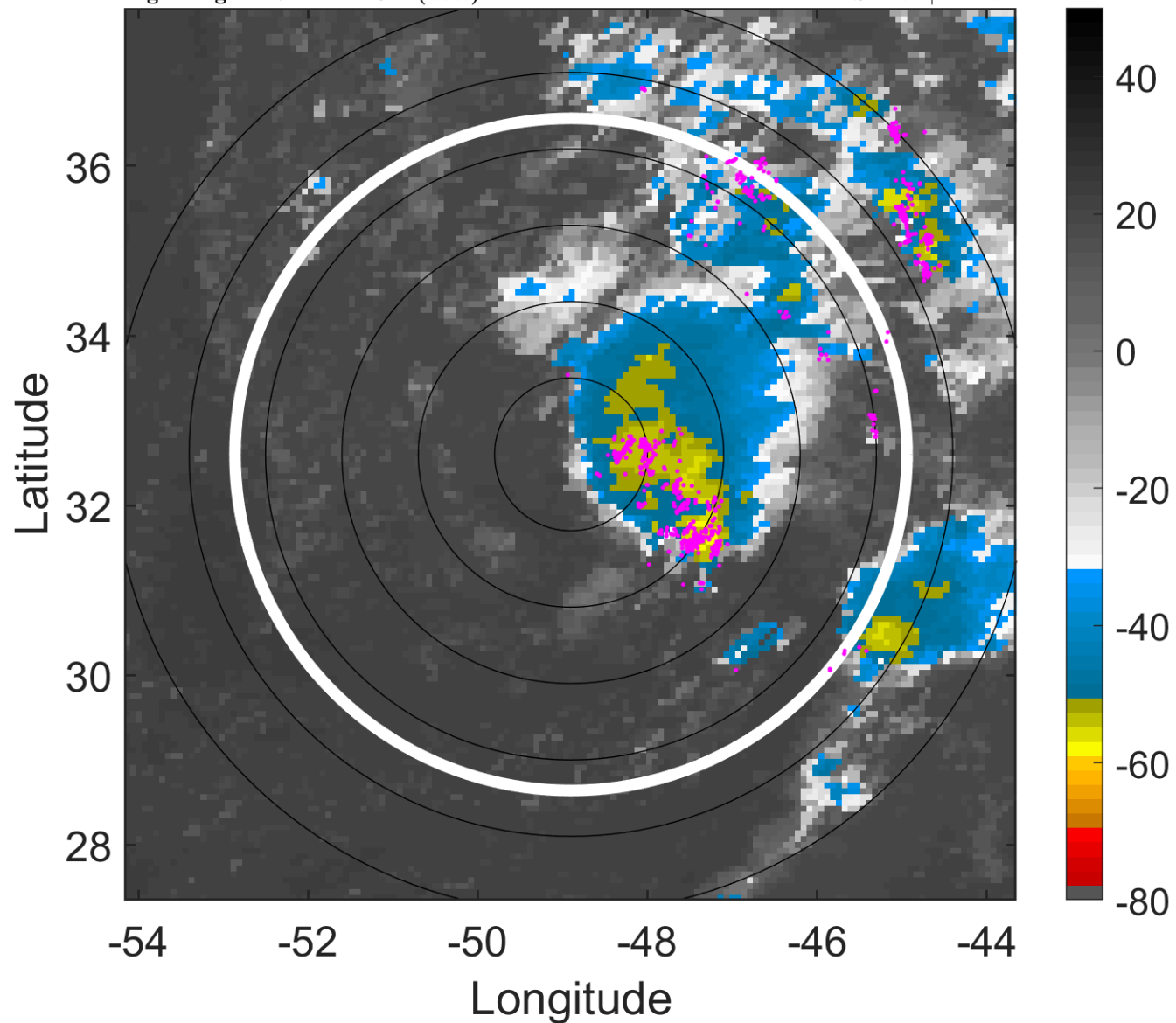

6-h IR BT Differences & Lightning

Δ t: 2018080618 (14.7 LT) - 2018080612 (8.7 LT)

Lightning: 14.7 LT \pm 1.5 h (dots)

PT: NP | EA: INACT

04L (DEBBY) | 30 kt LO

S: null | H: null

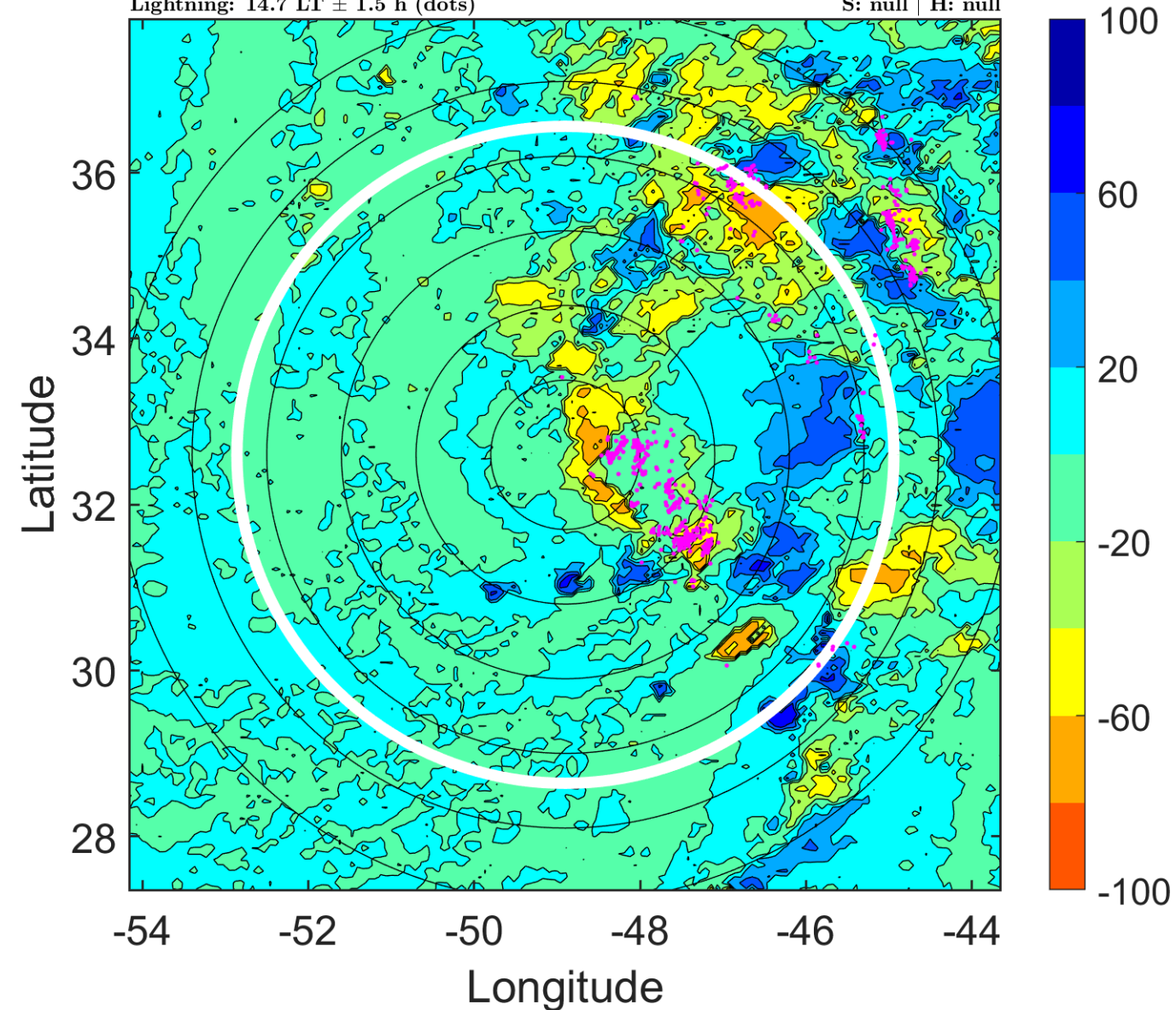

IR BT & Lightning

t: 2018080621 (17.8 LT)

Lightning: 17.8 LT \pm 1.5 h (dots)

PT: NP | EA: INACT

04L (DEBBY) | 30 kt LO

S: null | H: null

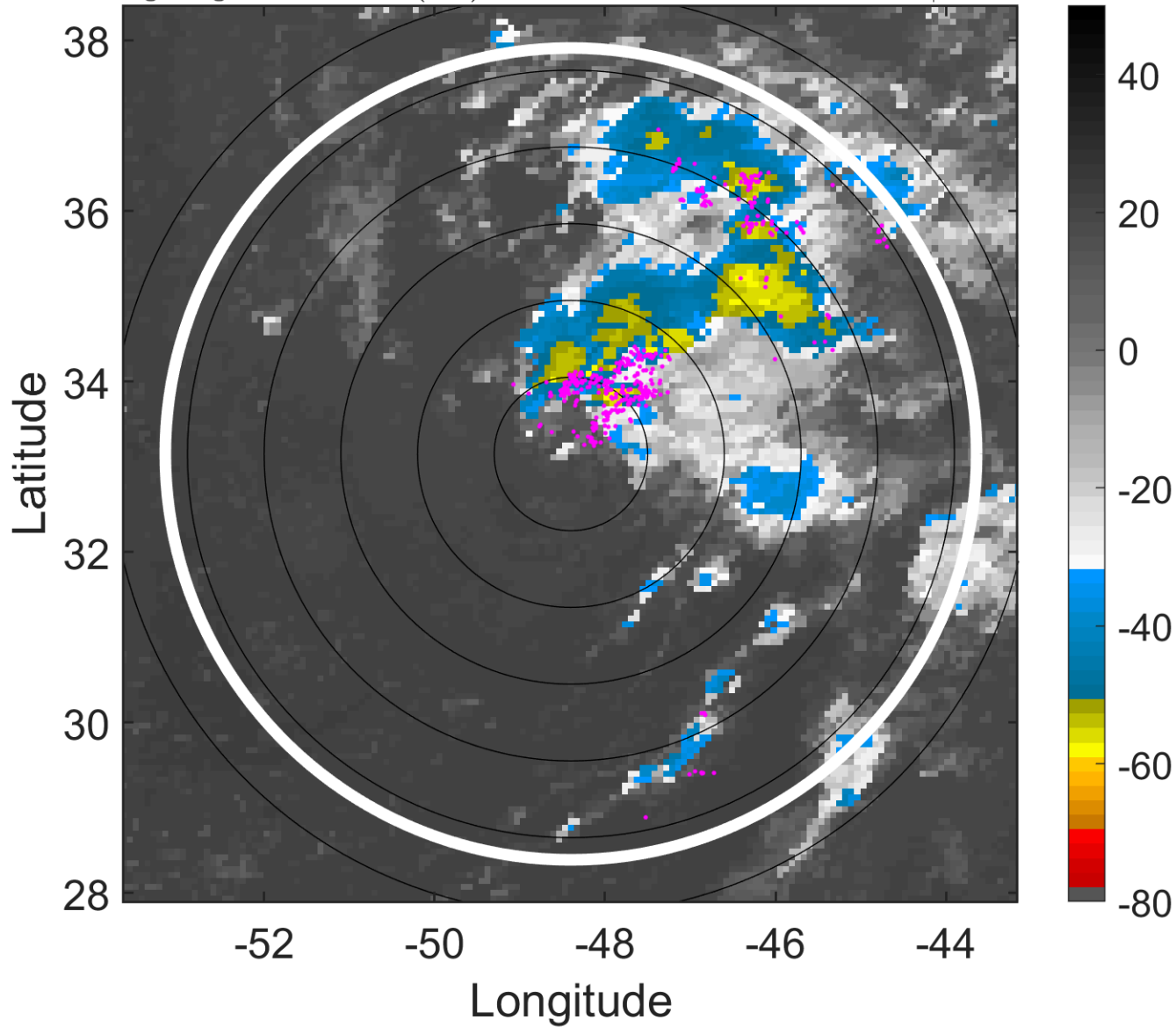

6-h IR BT Differences & Lightning

Δ t: 2018080621 (17.8 LT) - 2018080615 (11.7 LT)

Lightning: 17.8 LT \pm 1.5 h (dots)

PT: NP | EA: INACT

04L (DEBBY) | 30 kt LO

S: null | H: null

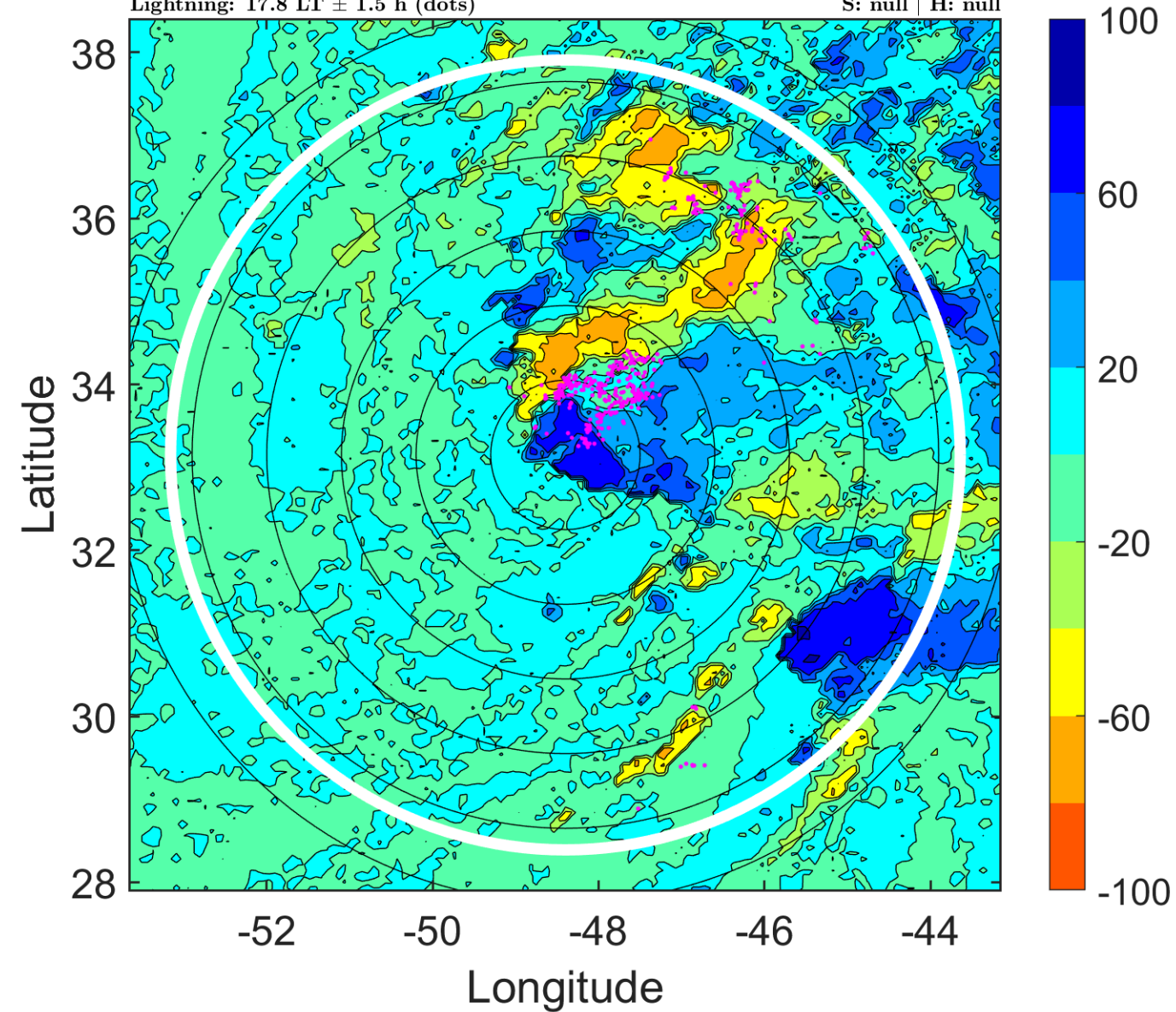

IR BT & Lightning

t: 2018080700 (20.8 LT)

Lightning: 20.8 LT \pm 1.5 h (dots)

PT: NP | EA: INACT

04L (DEBBY) | 30 kt LO

S: null | H: null

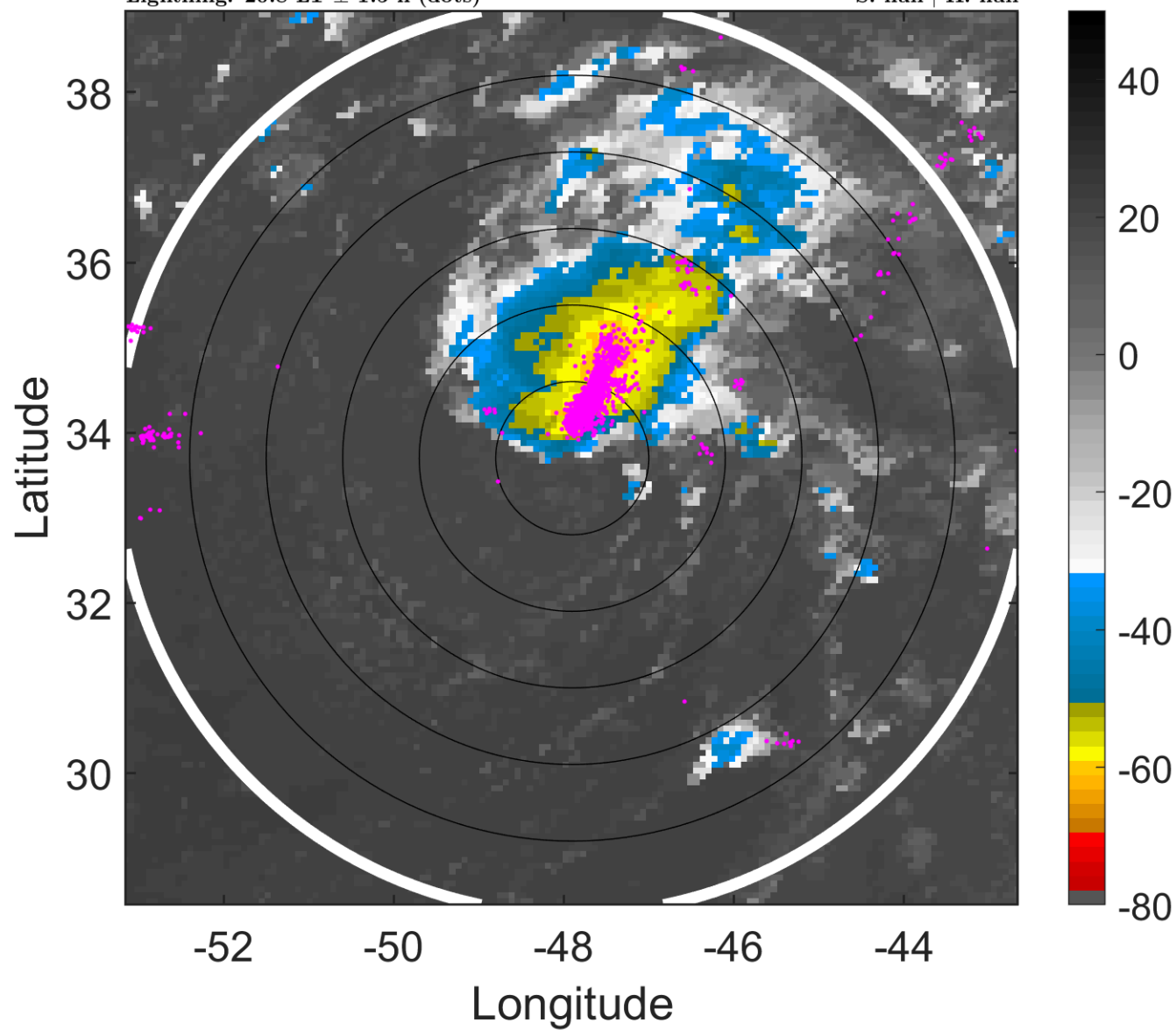

6-h IR BT Differences & Lightning

Δ t: 2018080700 (20.8 LT) - 2018080618 (14.7 LT)

Lightning: 20.8 LT \pm 1.5 h (dots)

PT: NP | EA: INACT

04L (DEBBY) | 30 kt LO

S: null | H: null

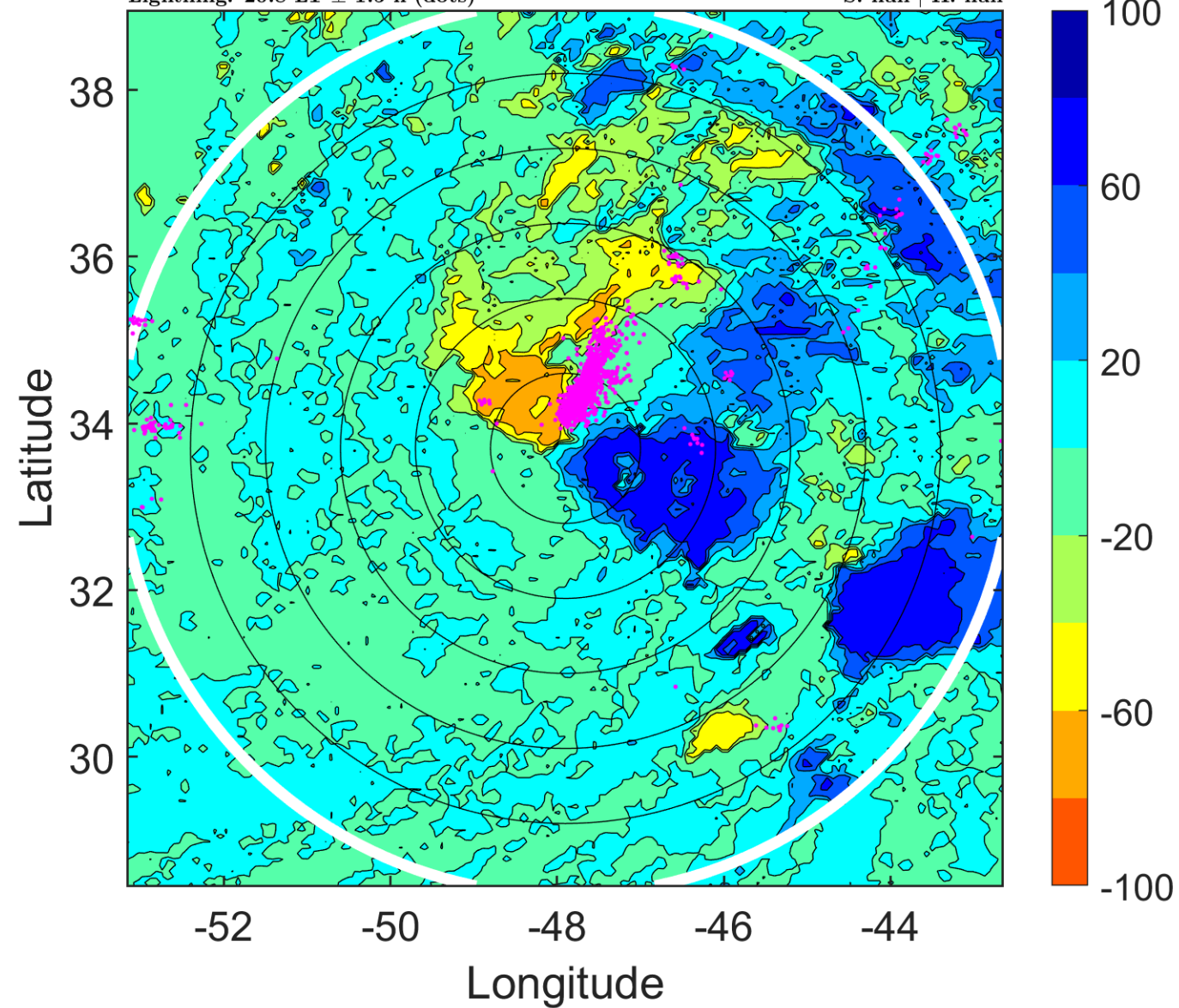

IR BT & Lightning

t: 2018080703 (23.8 LT)

Lightning: 23.8 LT \pm 1.5 h (dots)

PT: NP | EA: INACT

04L (DEBBY) | 32.5 kt LO

S: null | H: null

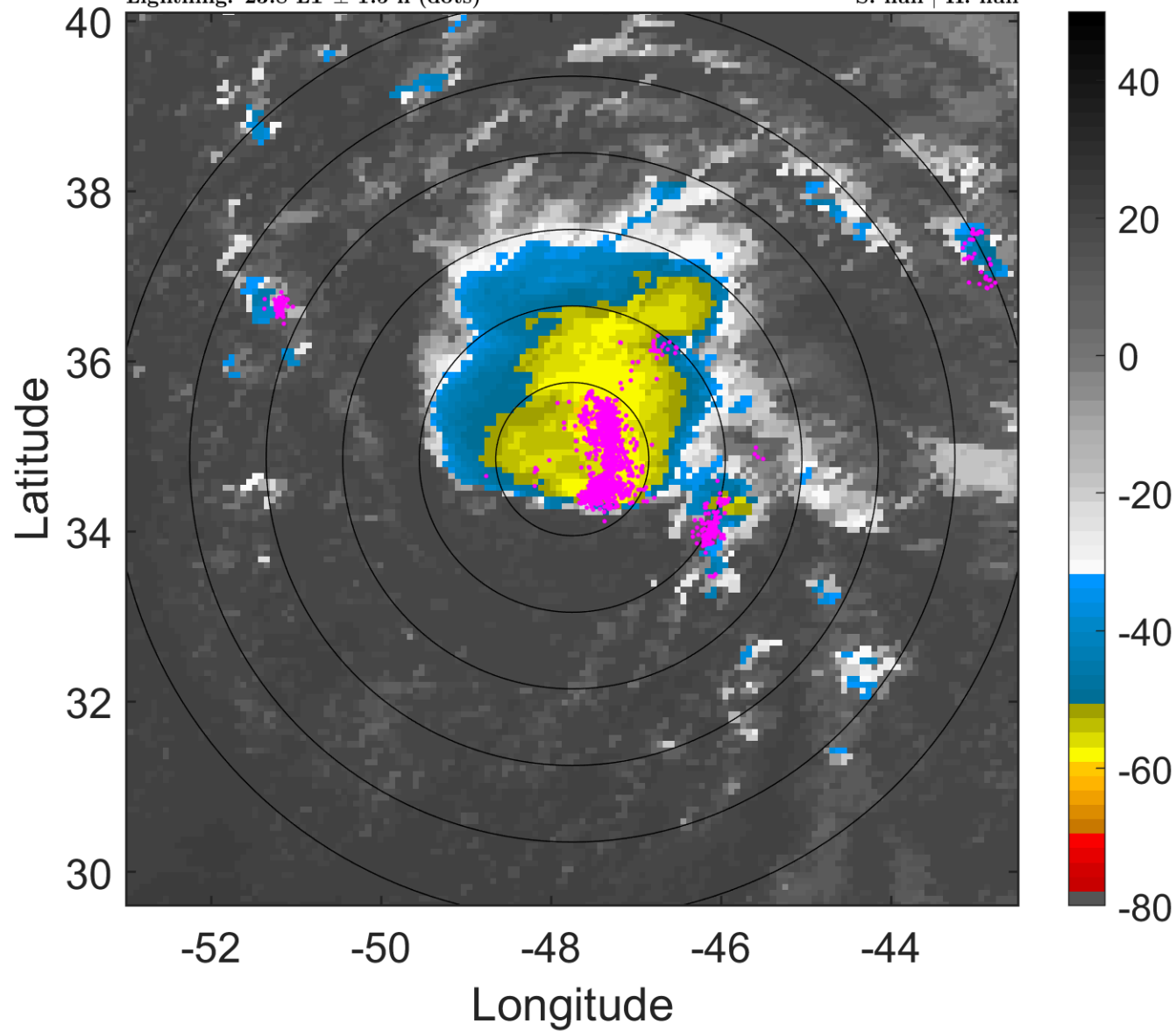

6-h IR BT Differences & Lightning

Δ t: 2018080703 (23.8 LT) - 2018080621 (17.8 LT)

Lightning: 23.8 LT \pm 1.5 h (dots)

PT: NP | EA: INACT

04L (DEBBY) | 32.5 kt LO

S: null | H: null

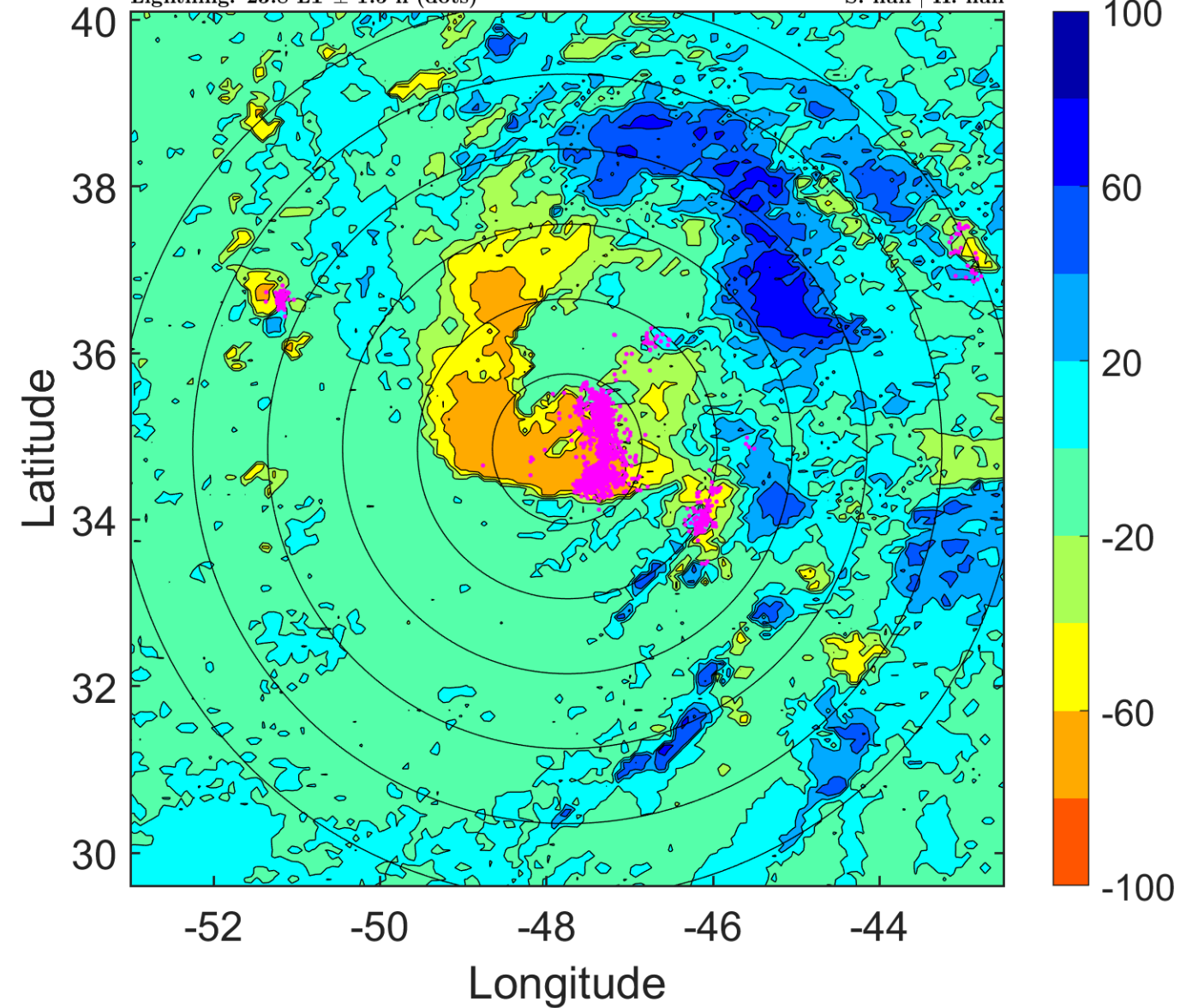

IR BT & Lightning

t: 2018080706 (2.8 LT)

Lightning: 2.8 LT \pm 1.5 h (dots)

PT: LLCP | EA: ACT

04L (DEBBY) | 35 kt SS

S: 4 m s⁻¹ (L) | H: 128°

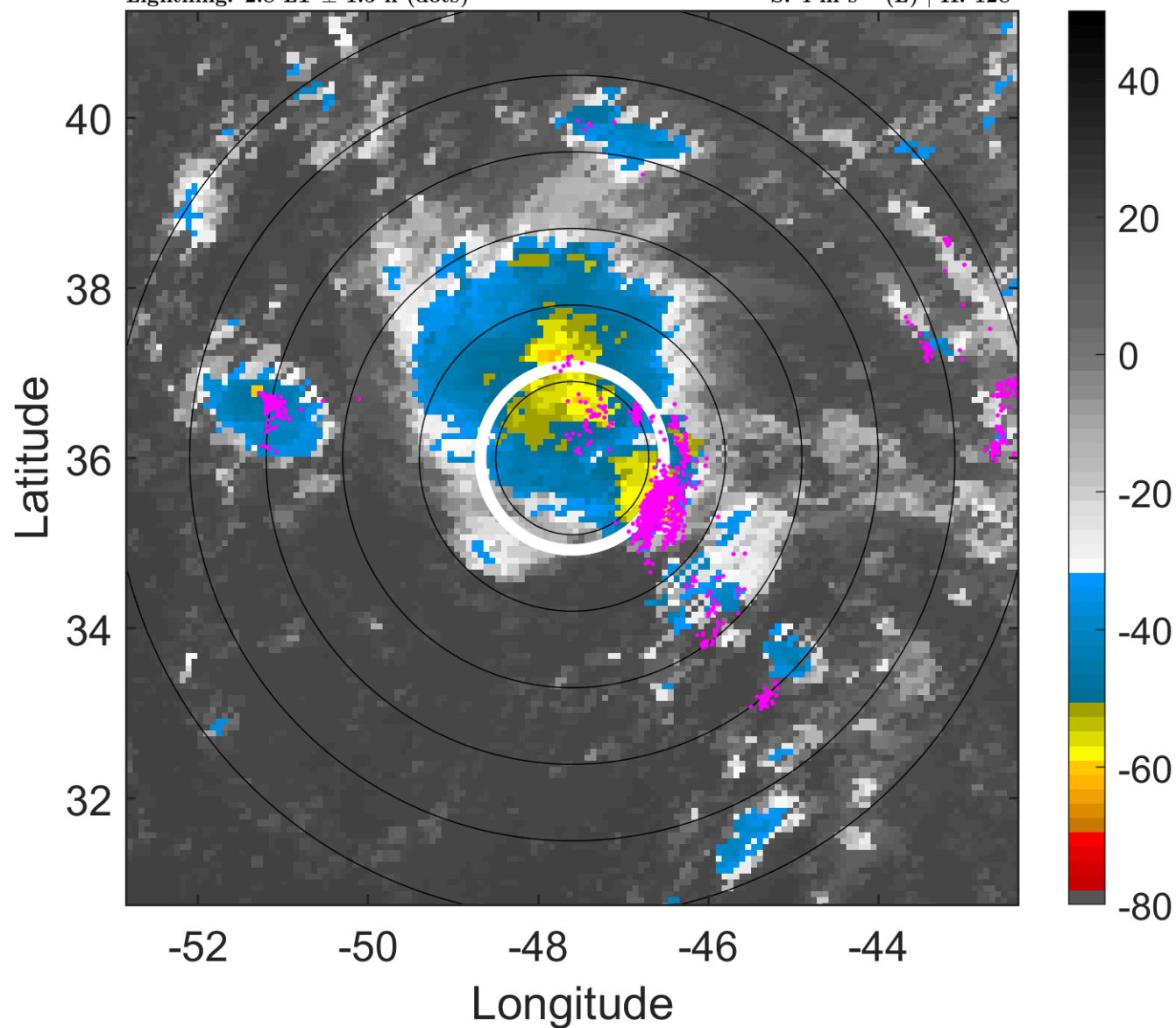

6-h IR BT Differences & Lightning

Δ t: 2018080706 (2.8 LT) - 2018080700 (20.8 LT)

Lightning: 2.8 LT \pm 1.5 h (dots)

PT: LLCP | EA: ACT

04L (DEBBY) | 35 kt SS

S: 4 m s⁻¹ (L) | H: 128°

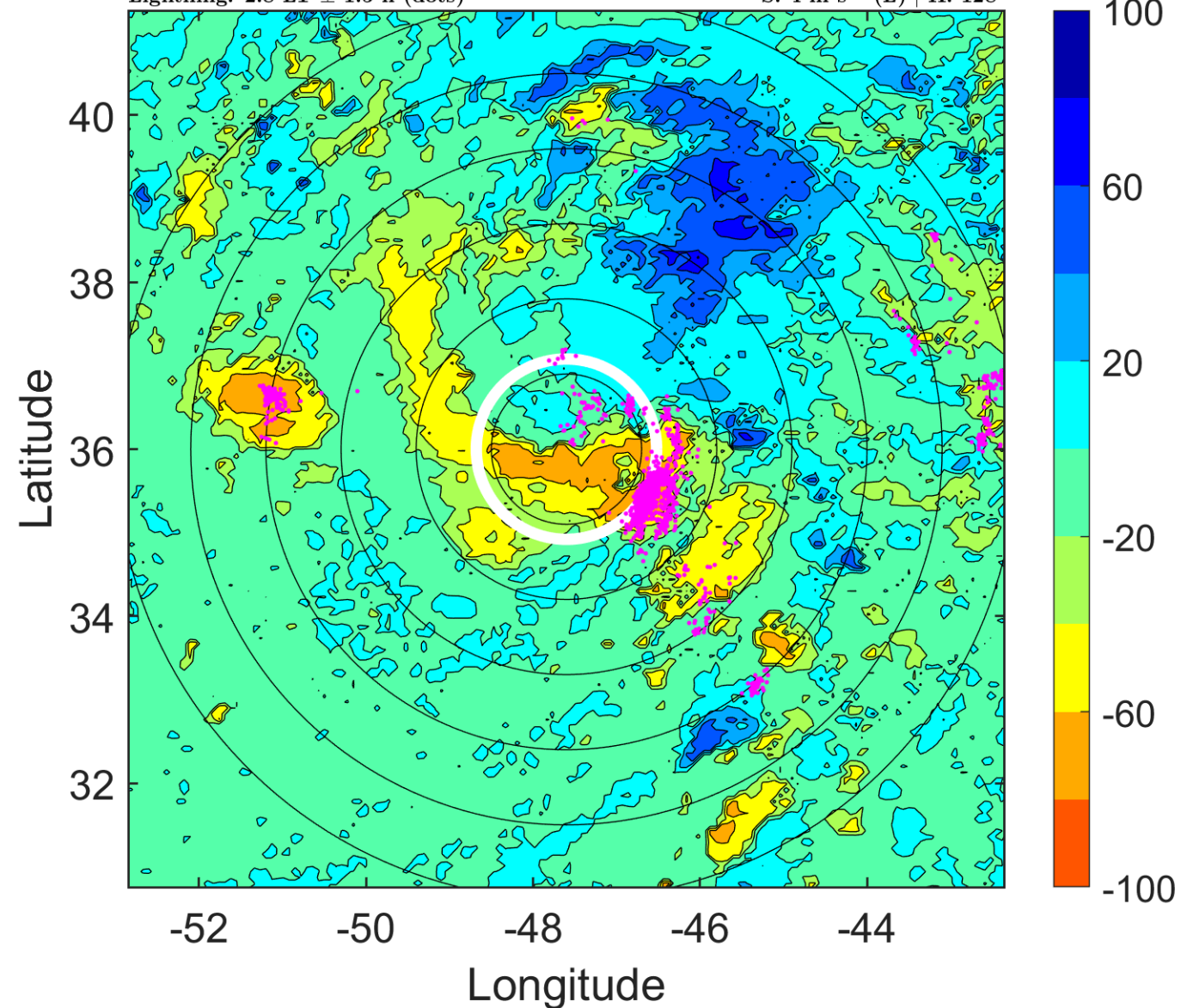

IR BT & Lightning

t: 2018080709 (5.8 LT)

Lightning: 5.8 LT \pm 1.5 h (dots)

PT: LLCP | EA: ACT

04L (DEBBY) | 35 kt SS

S: 2.8 m s⁻¹ (L) | H: 114°

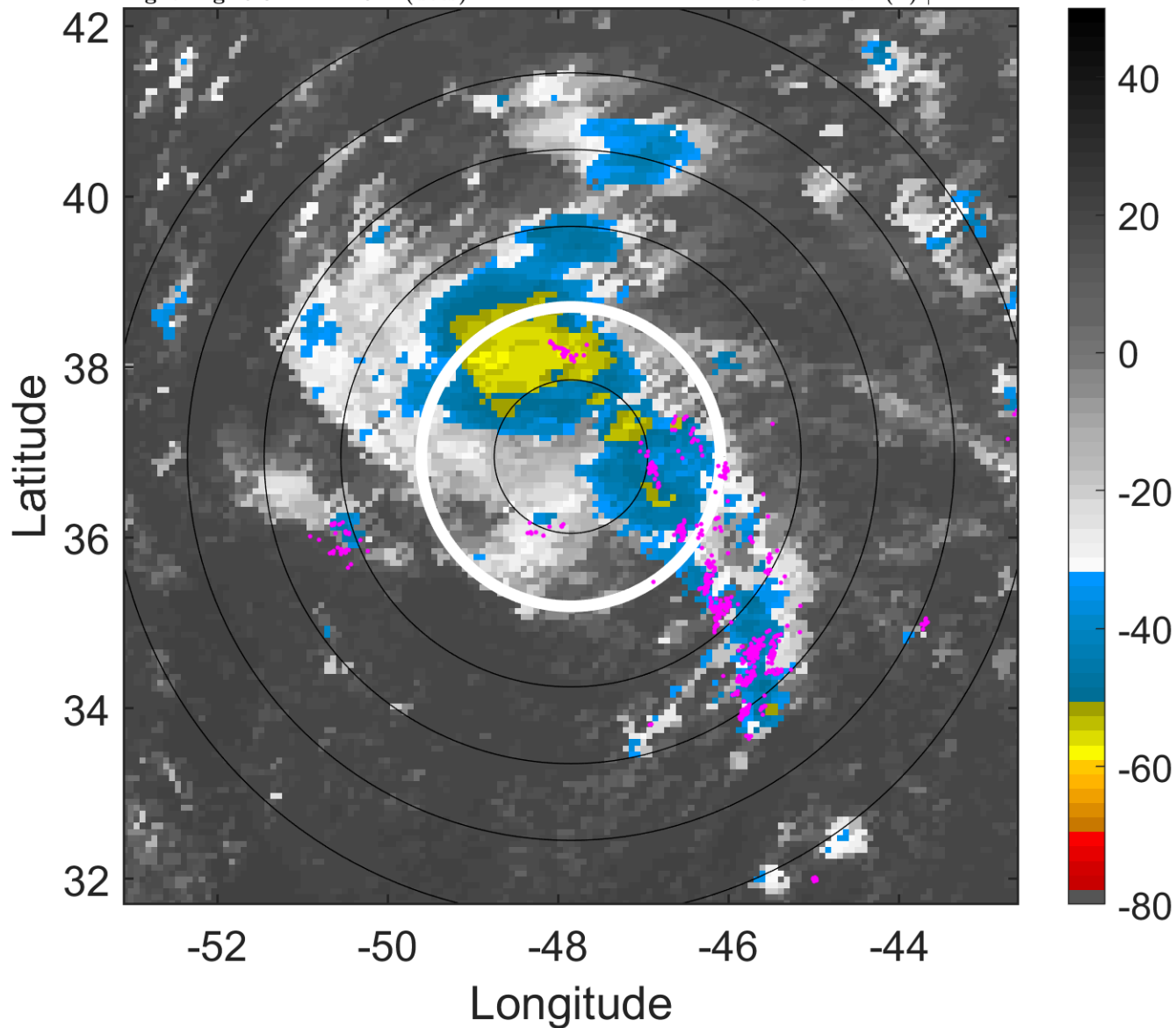

6-h IR BT Differences & Lightning

Δ t: 2018080709 (5.8 LT) - 2018080703 (23.8 LT)

Lightning: 5.8 LT \pm 1.5 h (dots)

PT: LLCP | EA: ACT

04L (DEBBY) | 35 kt SS

S: 2.8 m s⁻¹ (L) | H: 114°

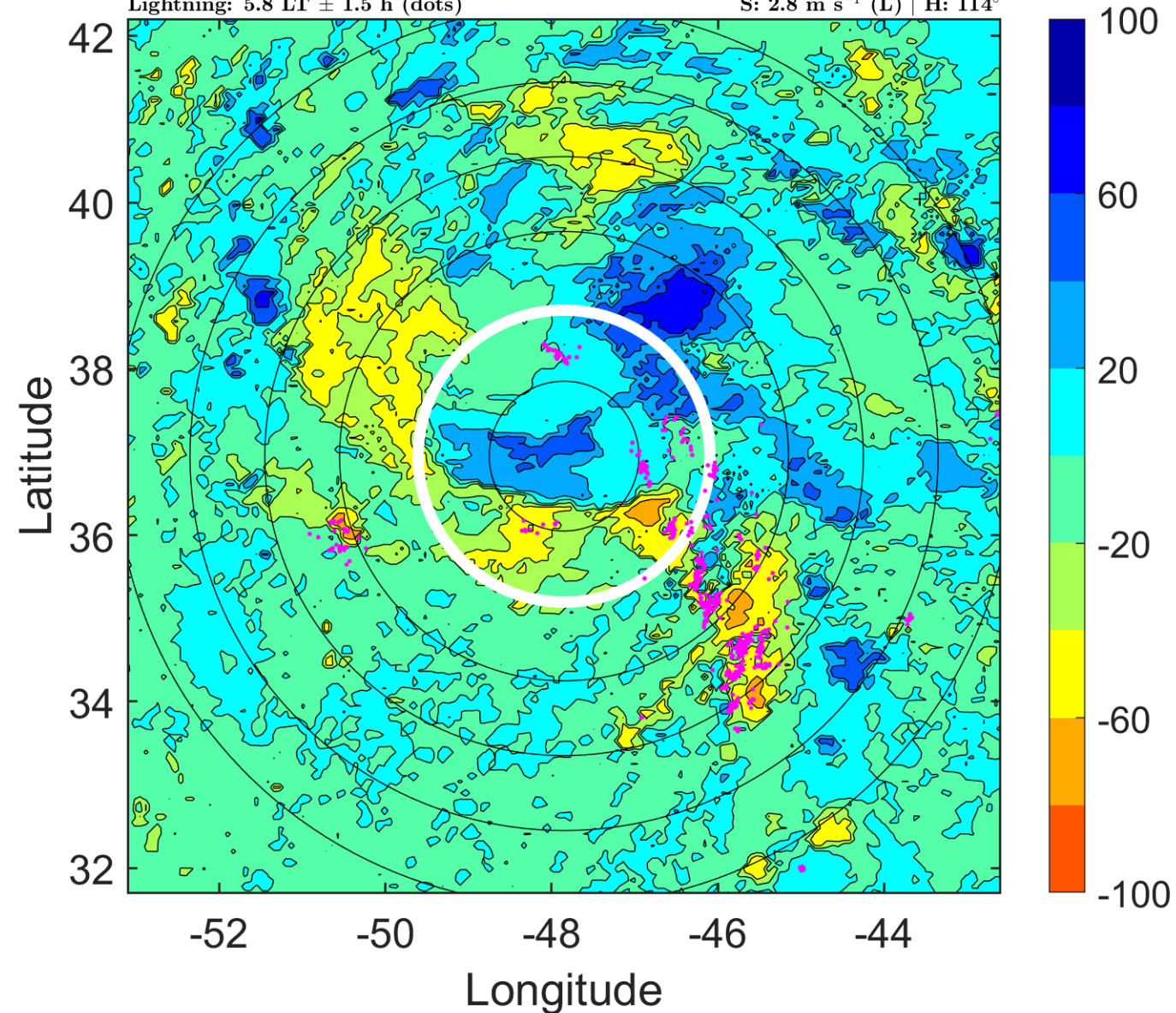

IR BT & Lightning

t: 2018080712 (8.8 LT)

Lightning: 8.8 LT \pm 1.5 h (dots)

PT: LLCP | EA: ACT

04L (DEBBY) | 35 kt SS

S: 1.6 m s⁻¹ (L) | H: 100°

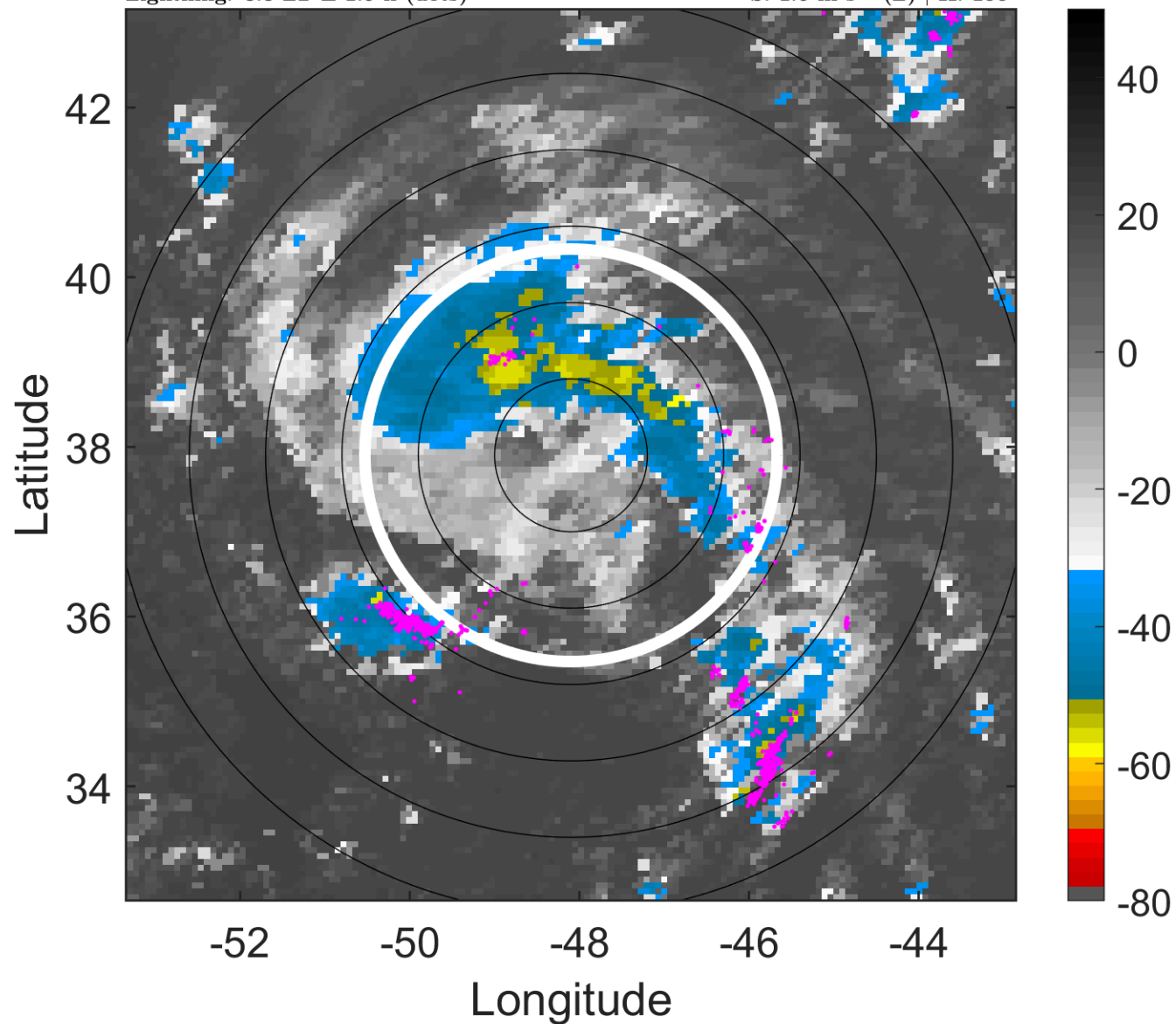

6-h IR BT Differences & Lightning

Δ t: 2018080712 (8.8 LT) - 2018080706 (2.8 LT)

Lightning: 8.8 LT \pm 1.5 h (dots)

PT: LLCP | EA: ACT

04L (DEBBY) | 35 kt SS

S: 1.6 m s⁻¹ (L) | H: 100°

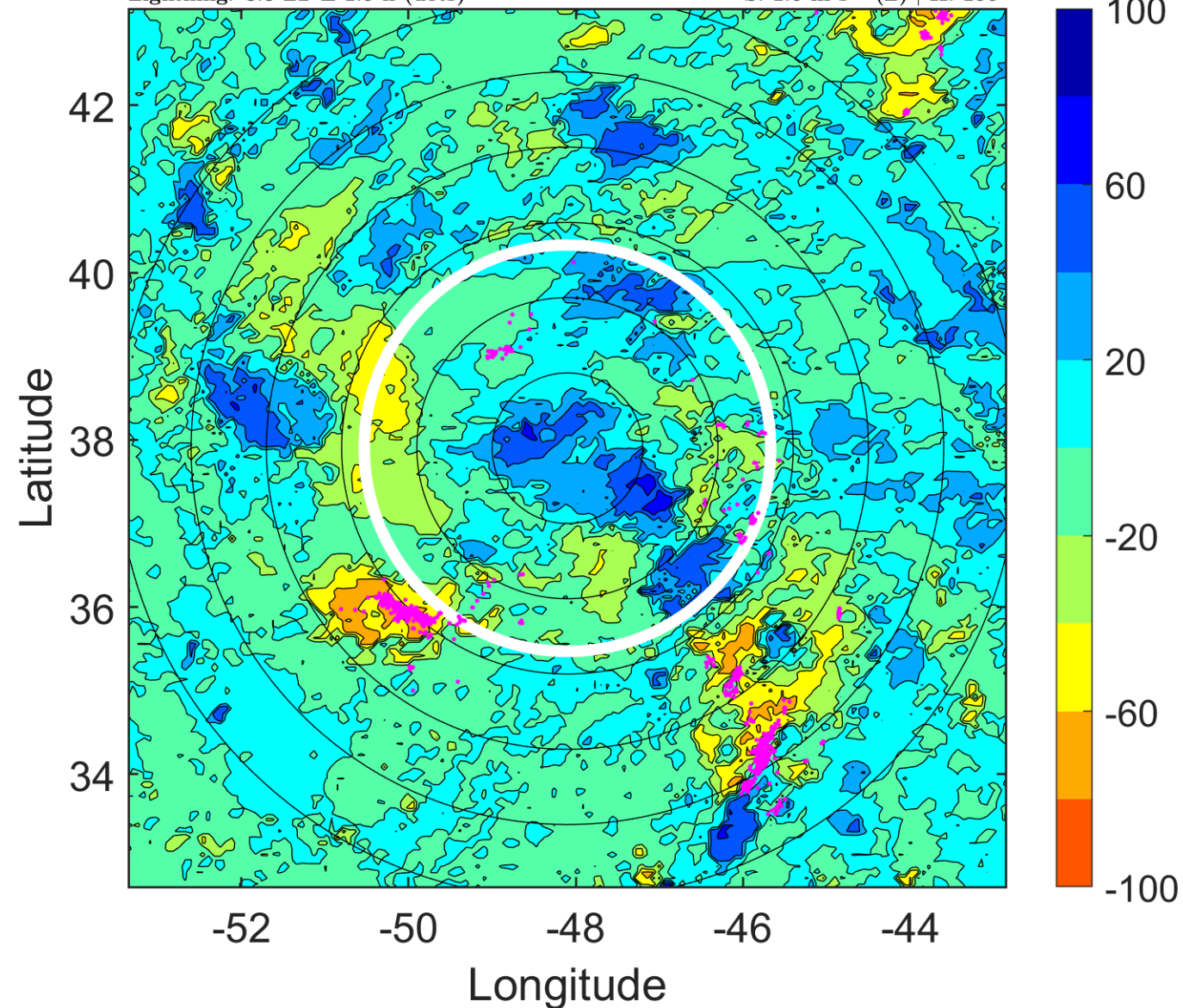

IR BT & Lightning

t: 2018080715 (11.8 LT)

Lightning: 11.8 LT \pm 1.5 h (dots)

PT: LLCP | EA: ACT

04L (DEBBY) | 35 kt SS

S: 1.2 m s⁻¹ (L) | H: 89°

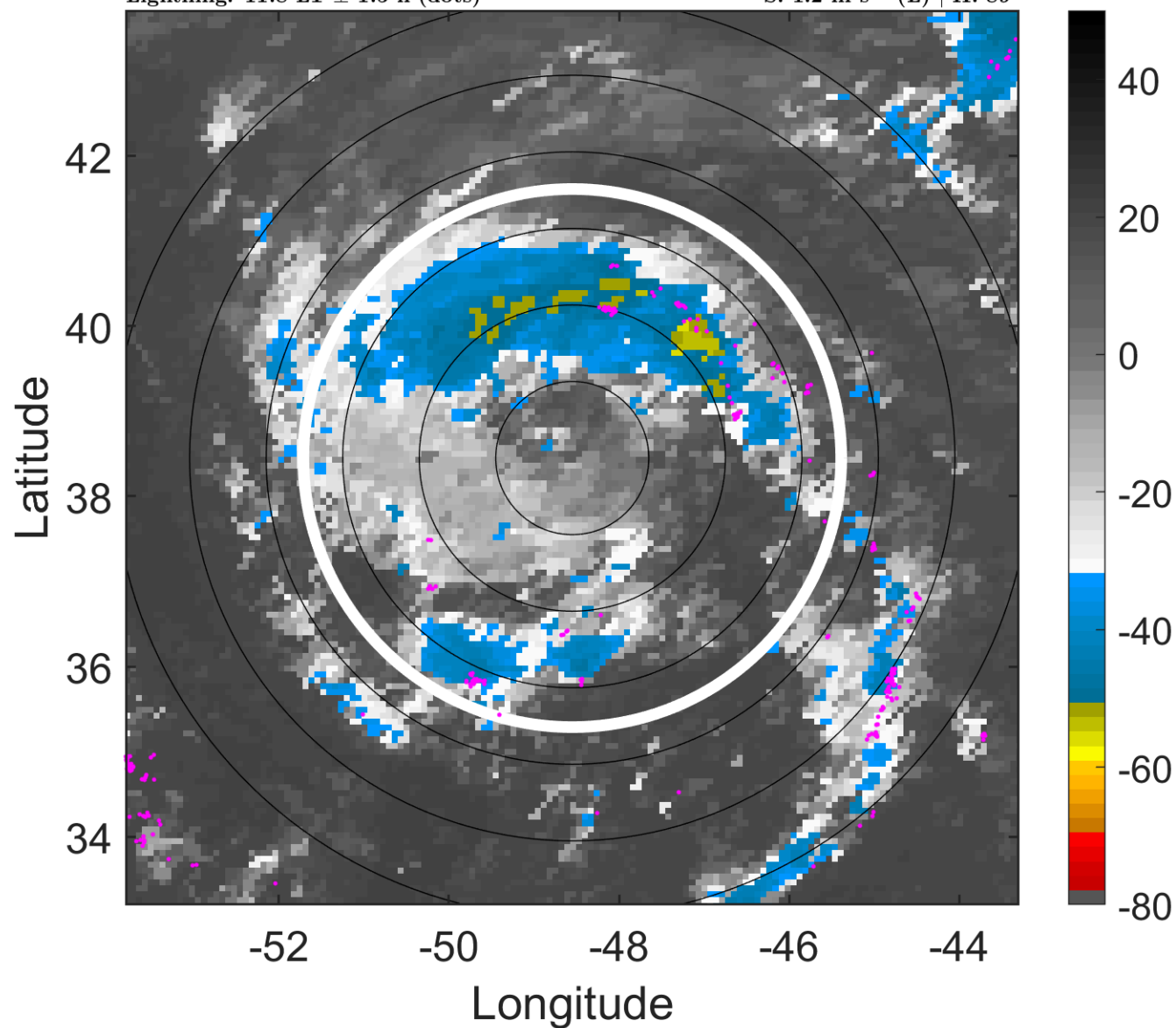

6-h IR BT Differences & Lightning

Δ t: 2018080715 (11.8 LT) - 2018080709 (5.8 LT)

Lightning: 11.8 LT \pm 1.5 h (dots)

PT: LLCP | EA: ACT

04L (DEBBY) | 35 kt SS

S: 1.2 m s⁻¹ (L) | H: 89°

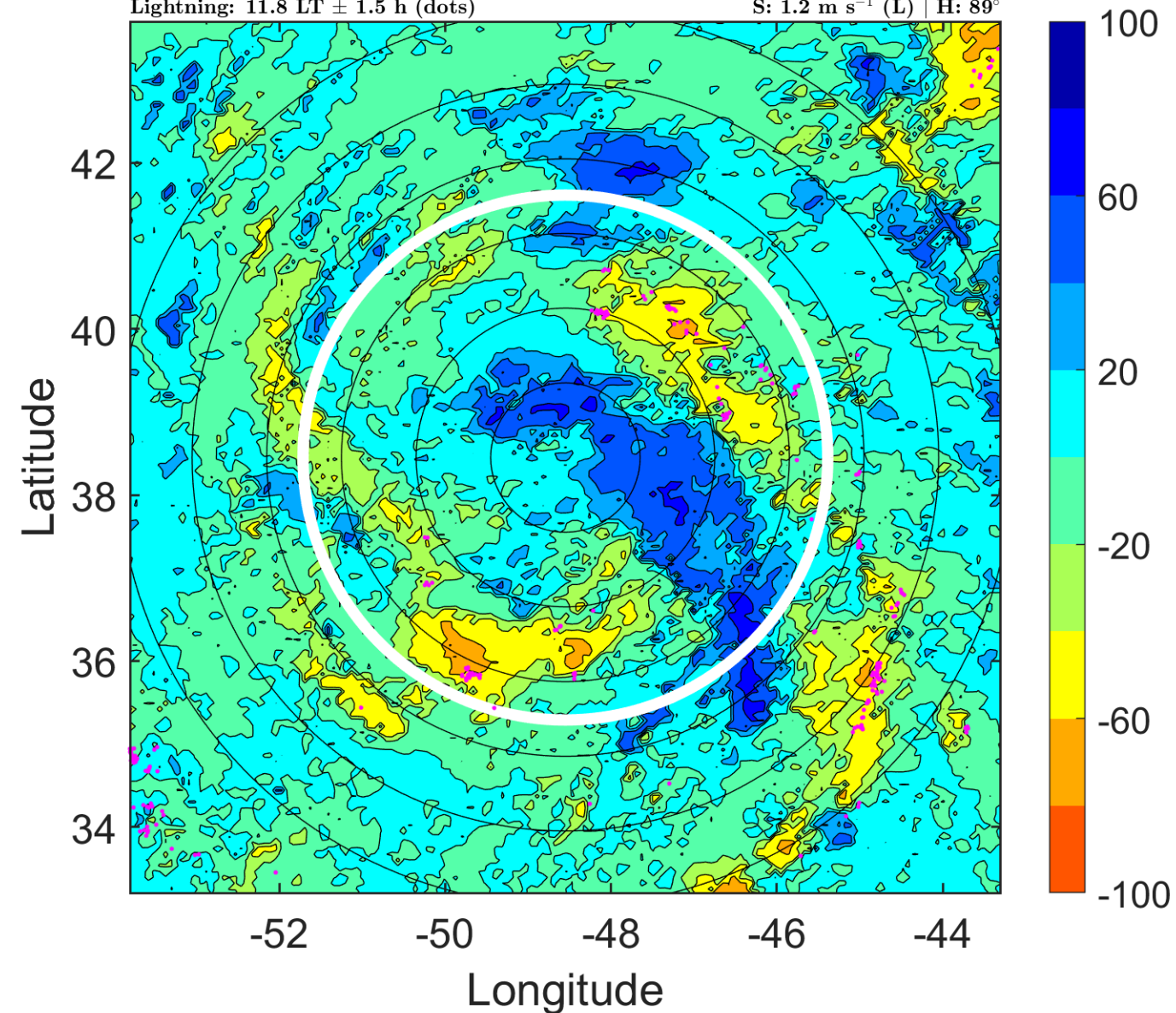

IR BT & Lightning

t: 2018080718 (14.7 LT)

Lightning: 14.7 LT \pm 1.5 h (dots)

PT: LLCP | EA: ACT

04L (DEBBY) | 35 kt SS

S: 0.8 m s⁻¹ (L) | H: 78°

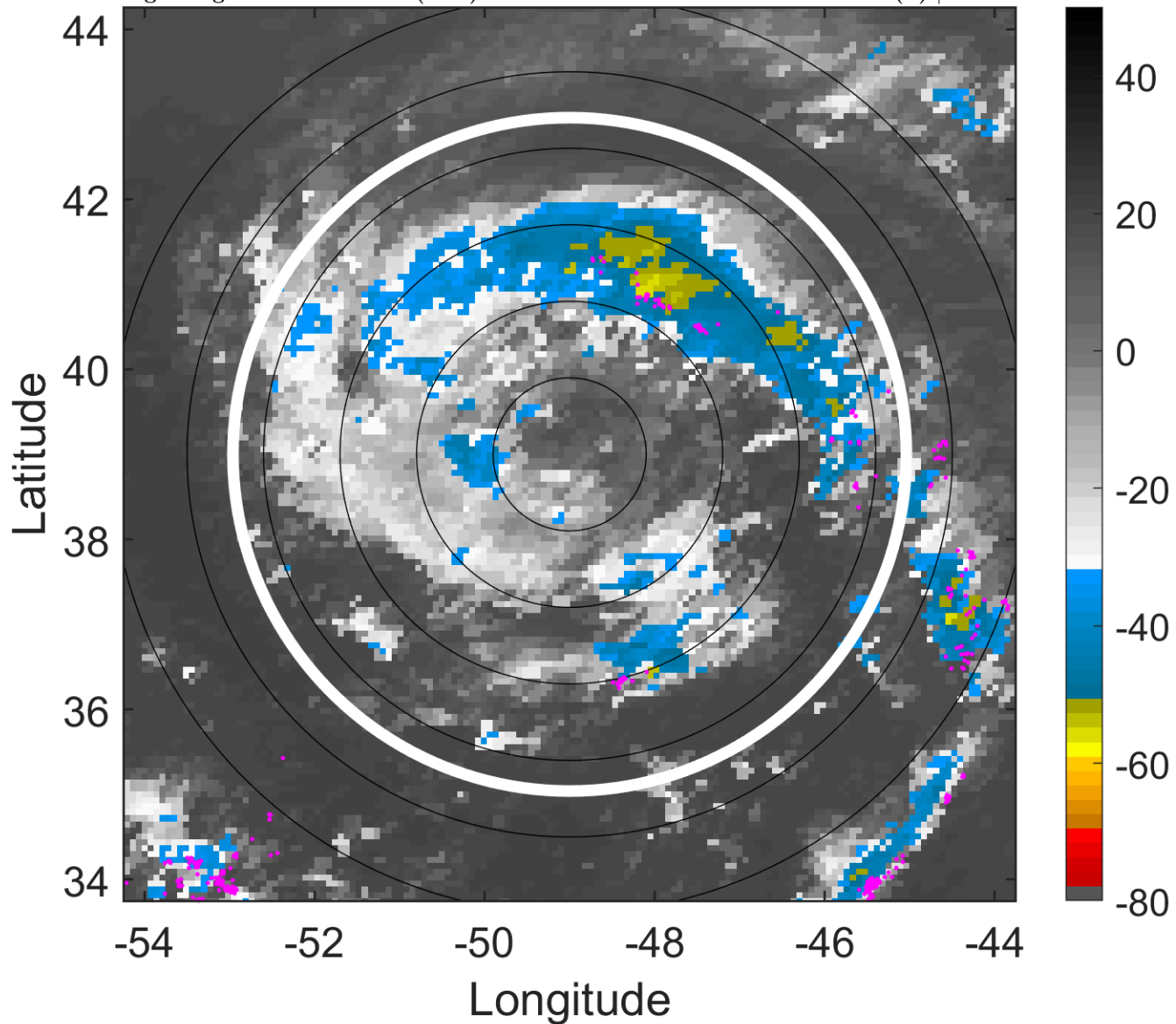

6-h IR BT Differences & Lightning

Δ t: 2018080718 (14.7 LT) - 2018080712 (8.8 LT)

Lightning: 14.7 LT \pm 1.5 h (dots)

PT: LLCP | EA: ACT

04L (DEBBY) | 35 kt SS

S: 0.8 m s⁻¹ (L) | H: 78°

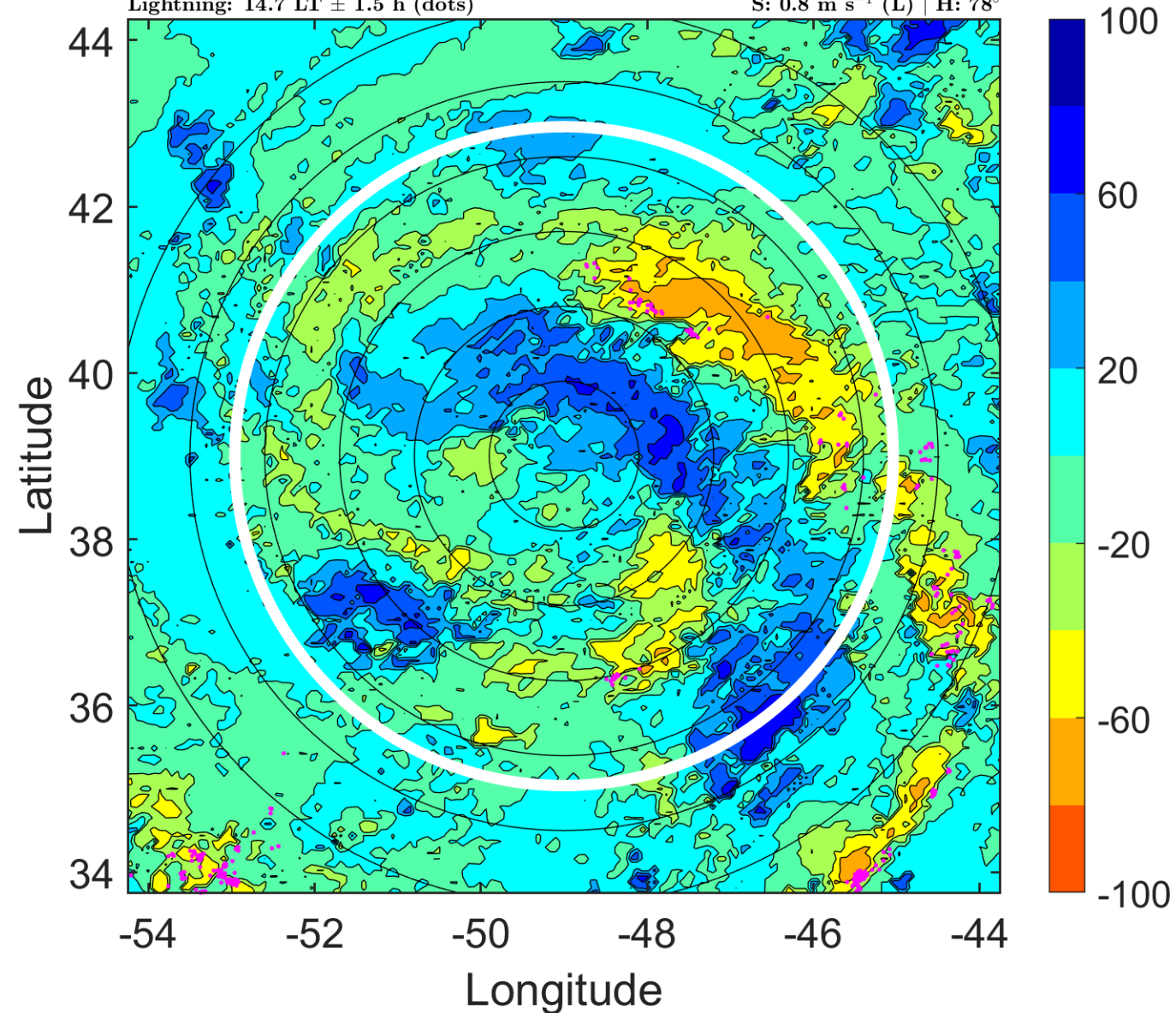

IR BT & Lightning

t: 2018080721 (17.7 LT)

Lightning: 17.7 LT \pm 1.5 h (dots)

PT: LLCP | EA: ACT

04L (DEBBY) | 35 kt SS

S: 1.3 m s⁻¹ (L) | H: 135.5°

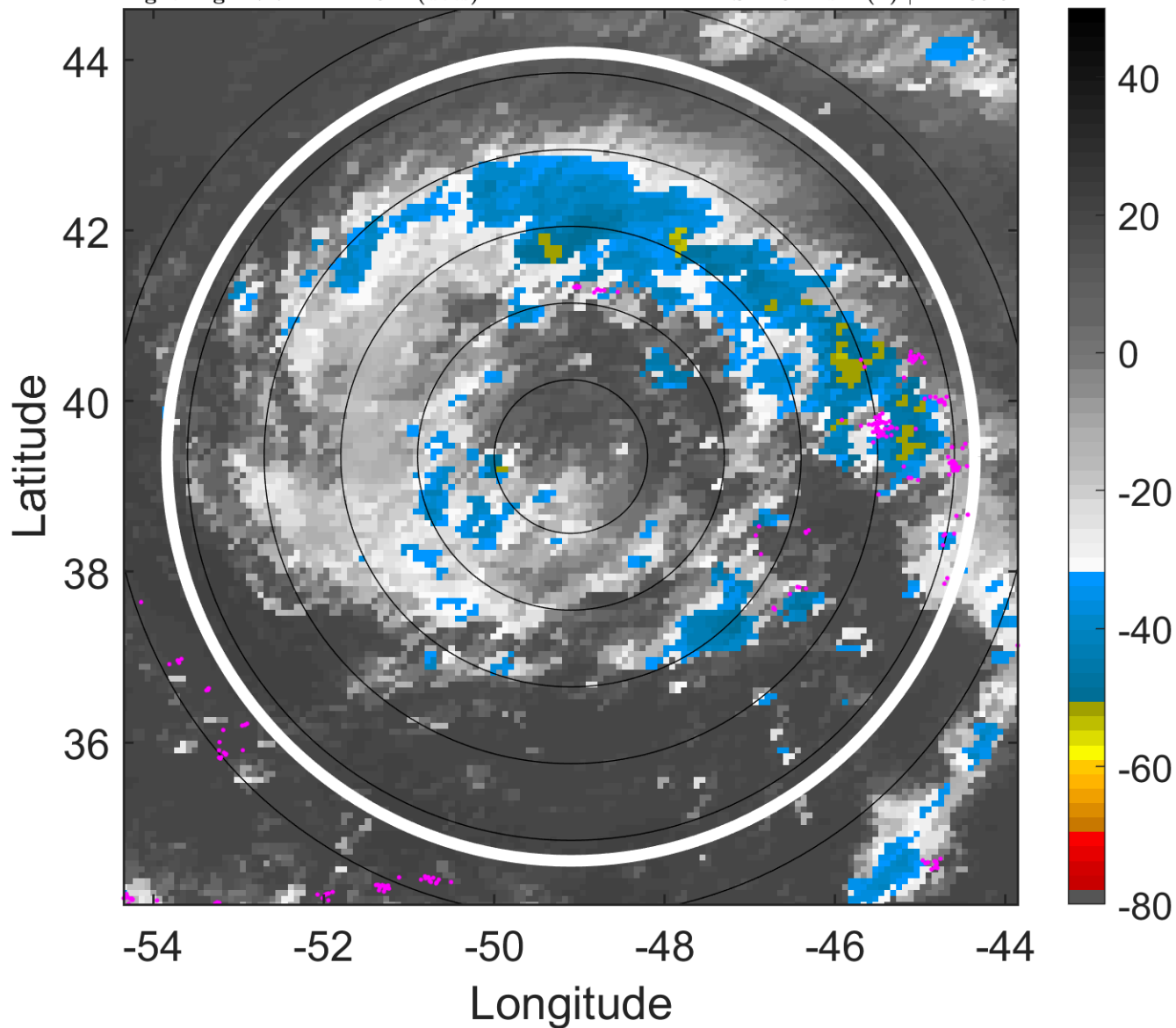

6-h IR BT Differences & Lightning

Δ t: 2018080721 (17.7 LT) - 2018080715 (11.8 LT)

Lightning: 17.7 LT \pm 1.5 h (dots)

PT: LLCP | EA: ACT

04L (DEBBY) | 35 kt SS

S: 1.3 m s⁻¹ (L) | H: 135.5°

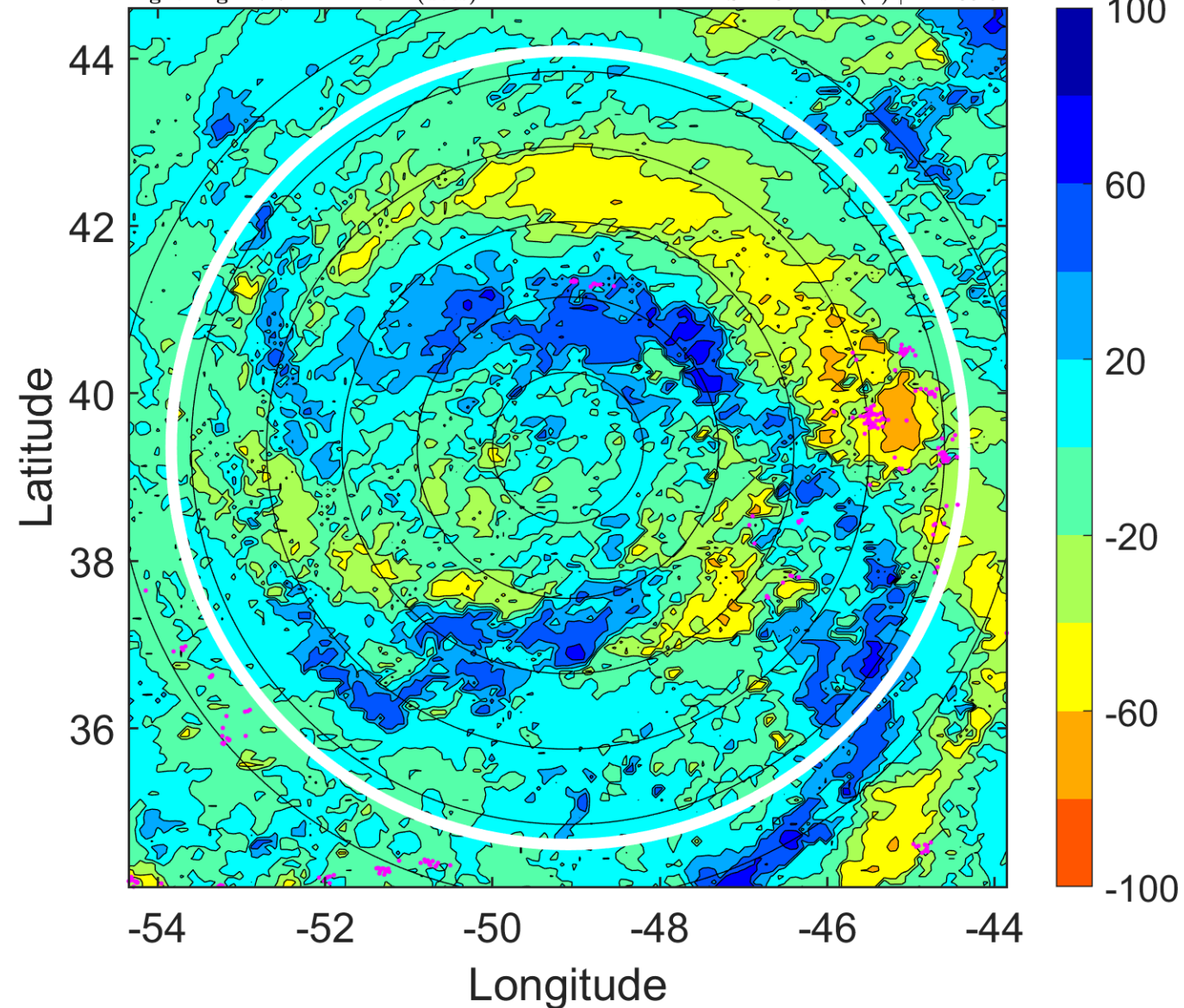

IR BT & Lightning

t: 2018080800 (20.7 LT)
Lightning: 20.7 LT \pm 1.5 h (dots)

PT: LLCP | EA: ACT
04L (DEBBY) | 35 kt TS
S: 1.8 m s⁻¹ (L) | H: 193°

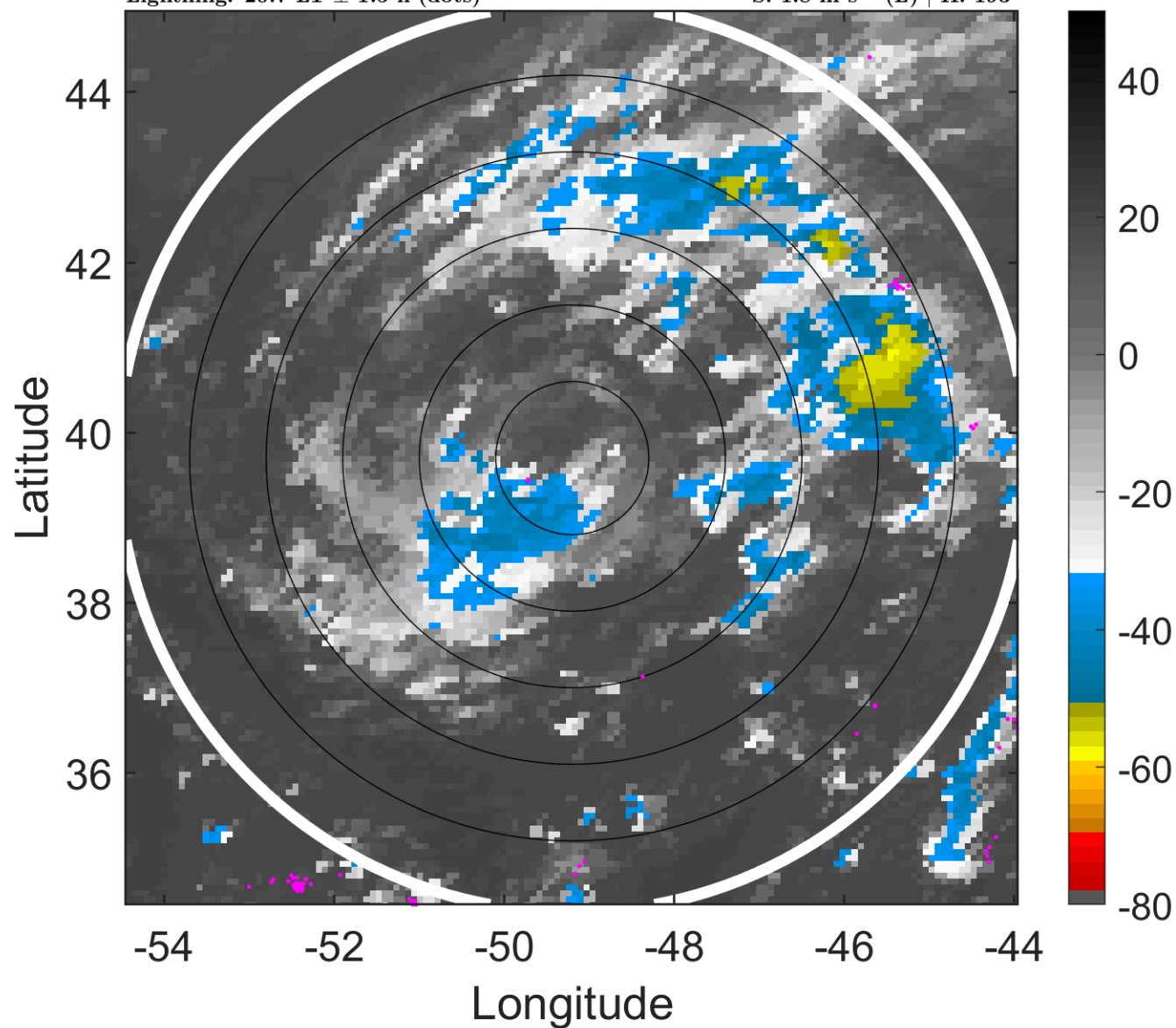

6-h IR BT Differences & Lightning

Δ t: 2018080800 (20.7 LT) - 2018080718 (14.7 LT)
Lightning: 20.7 LT \pm 1.5 h (dots)

PT: LLCP | EA: ACT
04L (DEBBY) | 35 kt TS
S: 1.8 m s⁻¹ (L) | H: 193°

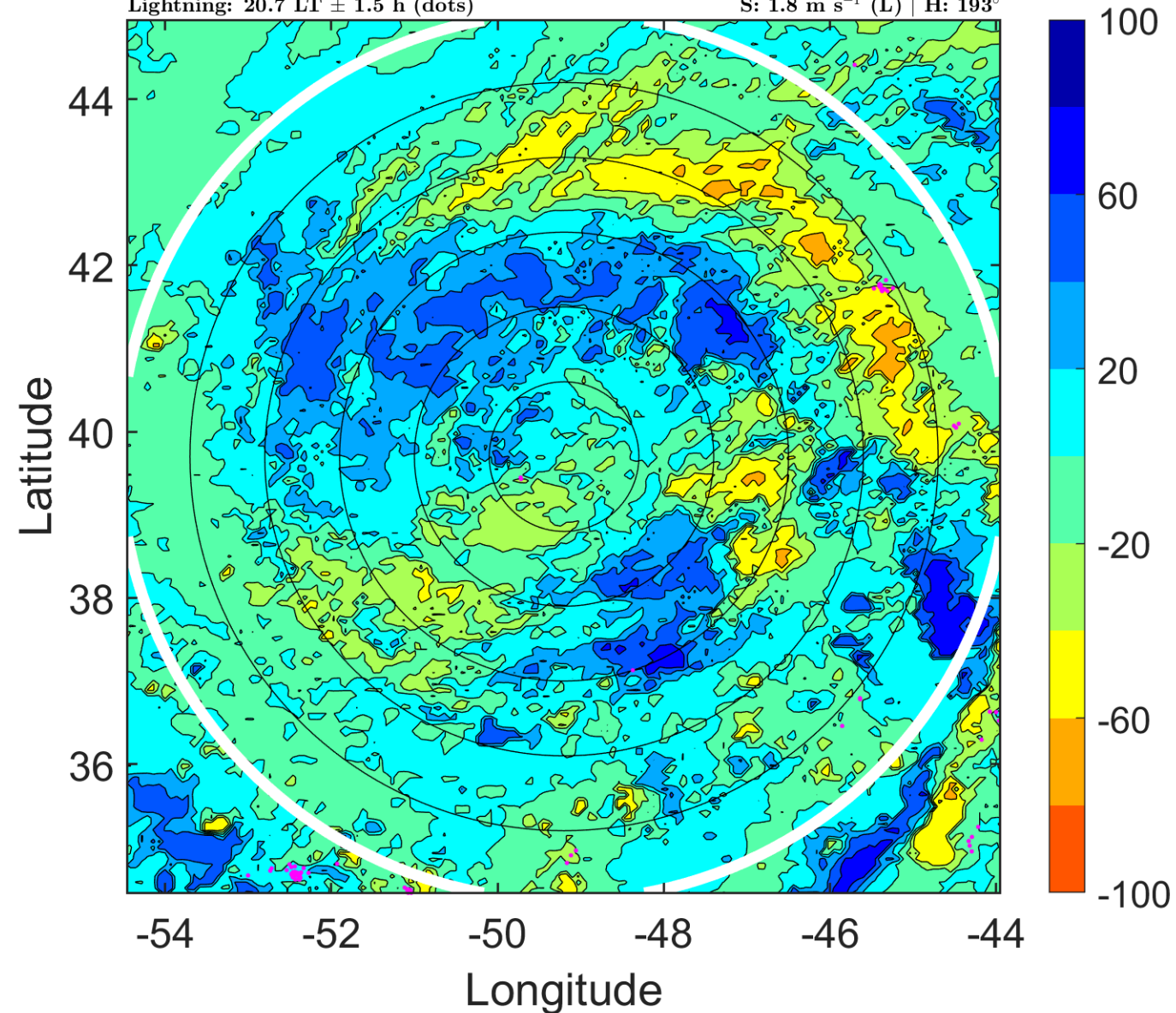

IR BT & Lightning

t: 2018080803 (23.7 LT)

Lightning: 23.7 LT \pm 1.5 h (dots)

PT: LLCP | EA: ACT

04L (DEBBY) | 37.5 kt TS

S: 3.6 m s⁻¹ (L) | H: 204°

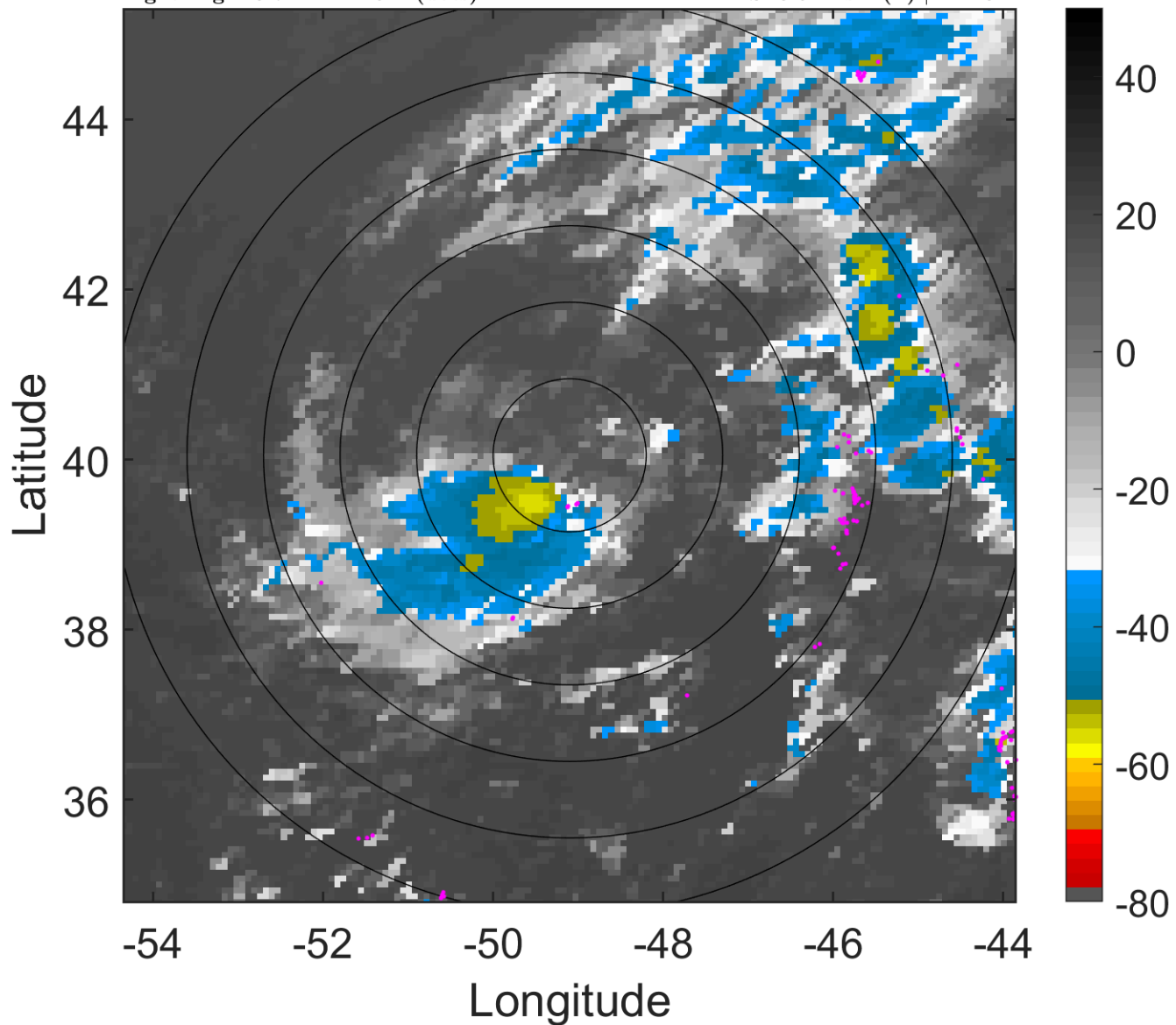

6-h IR BT Differences & Lightning

Δ t: 2018080803 (23.7 LT) - 2018080721 (17.7 LT)

Lightning: 23.7 LT \pm 1.5 h (dots)

PT: LLCP | EA: ACT

04L (DEBBY) | 37.5 kt TS

S: 3.6 m s⁻¹ (L) | H: 204°

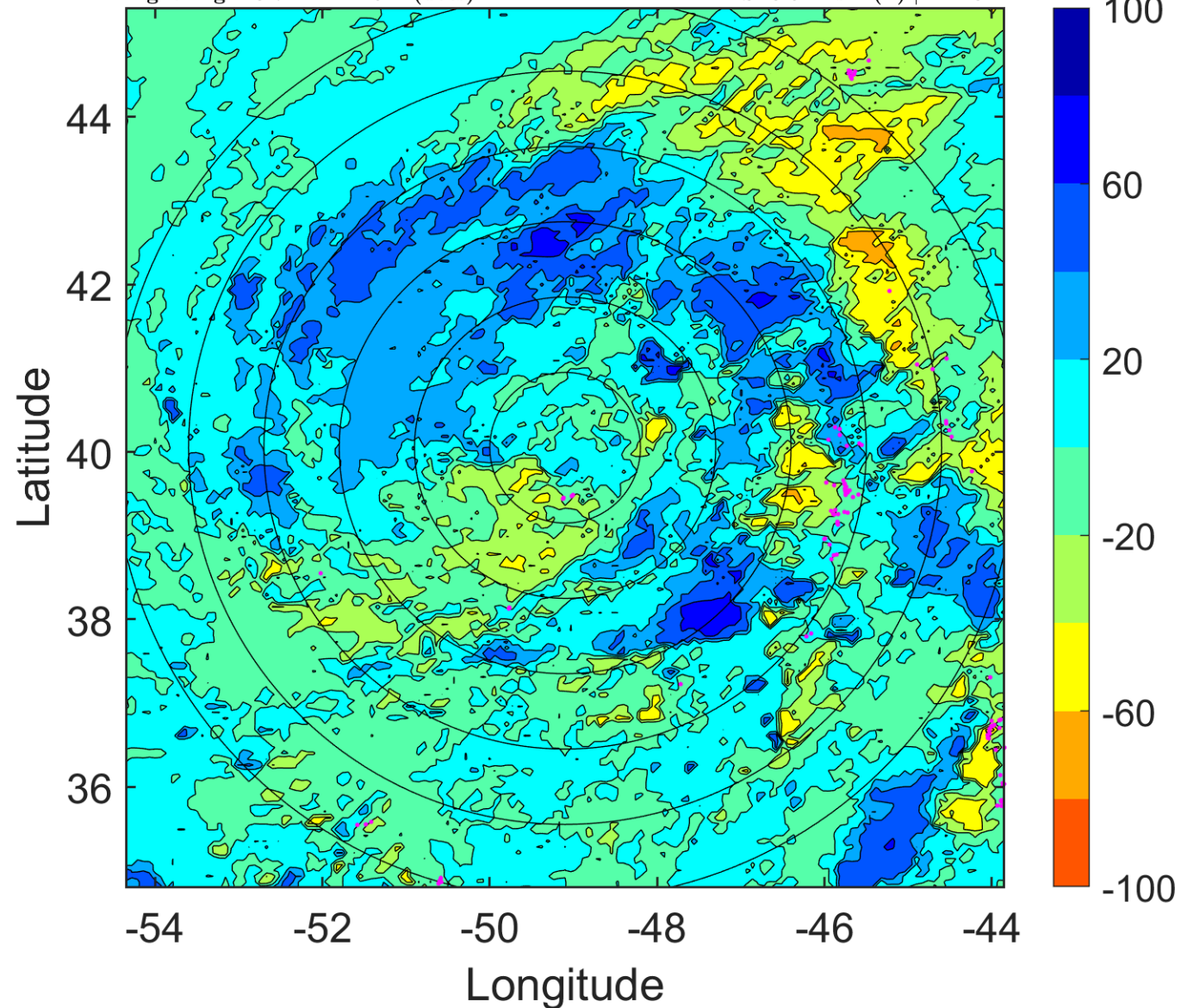

IR BT & Lightning

t: 2018080806 (2.7 LT)

Lightning: 2.7 LT \pm 1.5 h (dots)

PT: LLWP | EA: INACT

04L (DEBBY) | 40 kt TS

S: 5.4 m s⁻¹ (M) | H: 215°

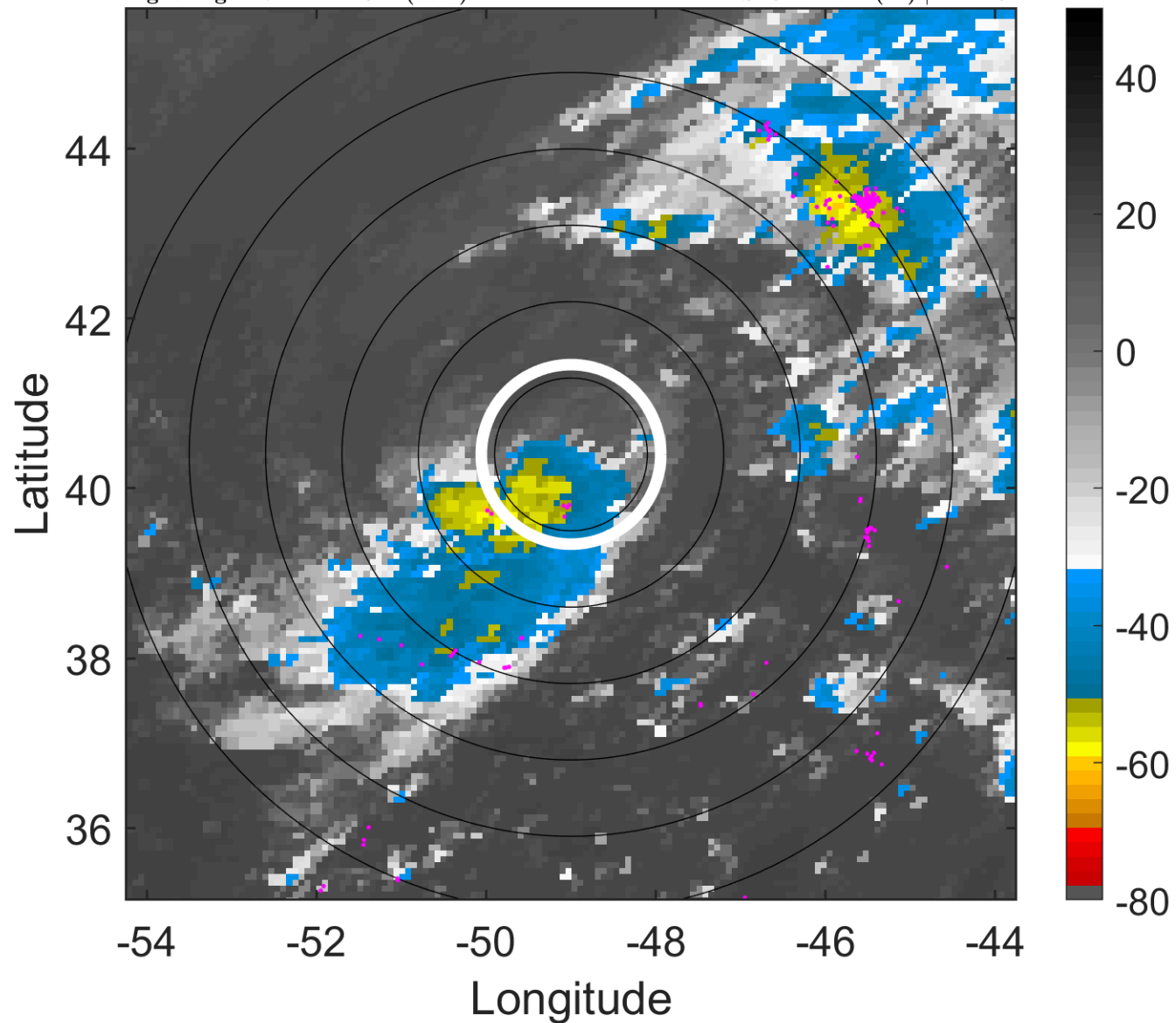

6-h IR BT Differences & Lightning

Δ t: 2018080806 (2.7 LT) - 2018080800 (20.7 LT)

Lightning: 2.7 LT \pm 1.5 h (dots)

PT: LLWP | EA: INACT

04L (DEBBY) | 40 kt TS

S: 5.4 m s⁻¹ (M) | H: 215°

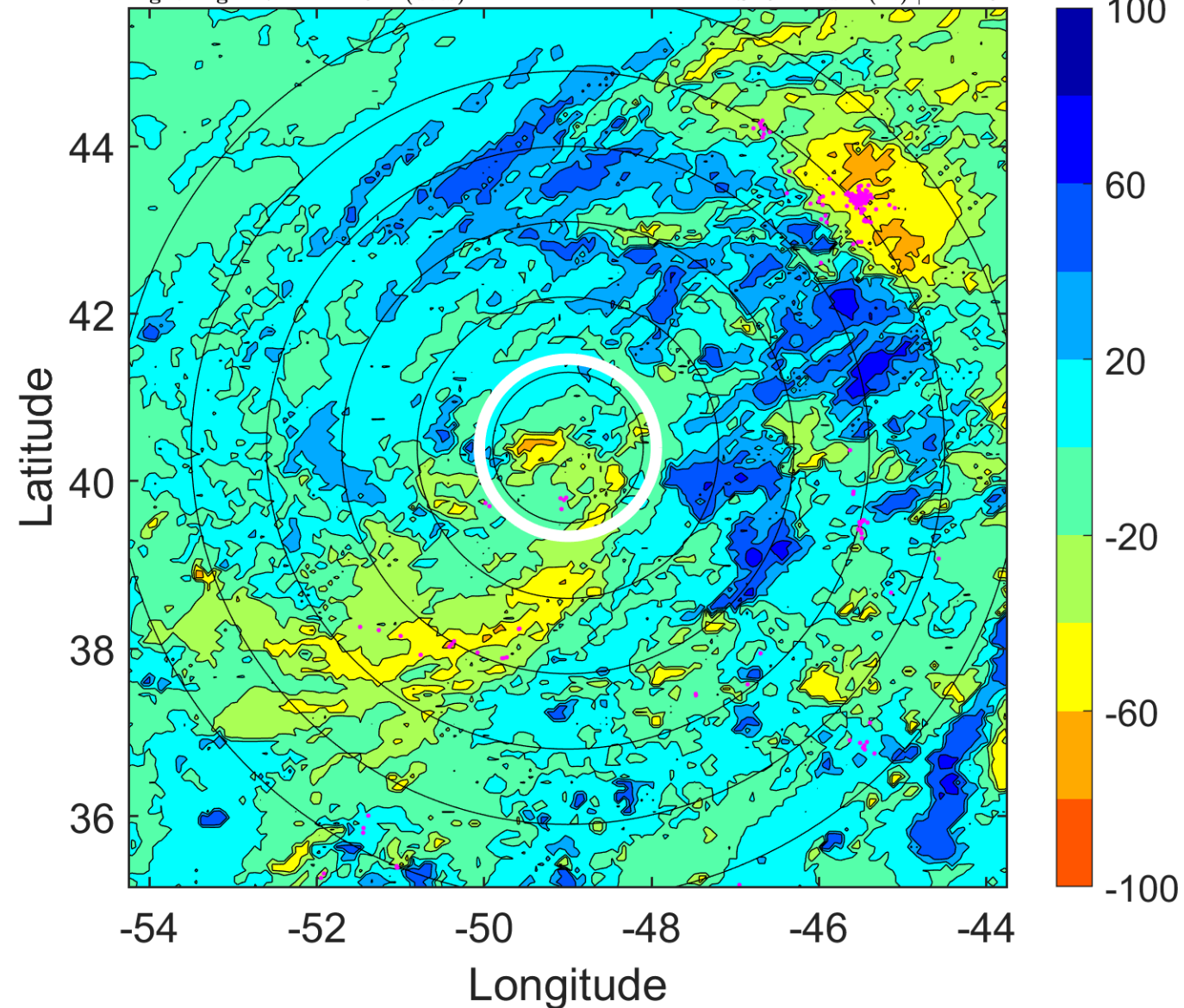

IR BT & Lightning

t: 2018080809 (5.7 LT)

Lightning: 5.7 LT \pm 1.5 h (dots)

PT: LLWP | EA: INACT

04L (DEBBY) | 40 kt TS

S: 6.1 m s⁻¹ (M) | H: 215.5°

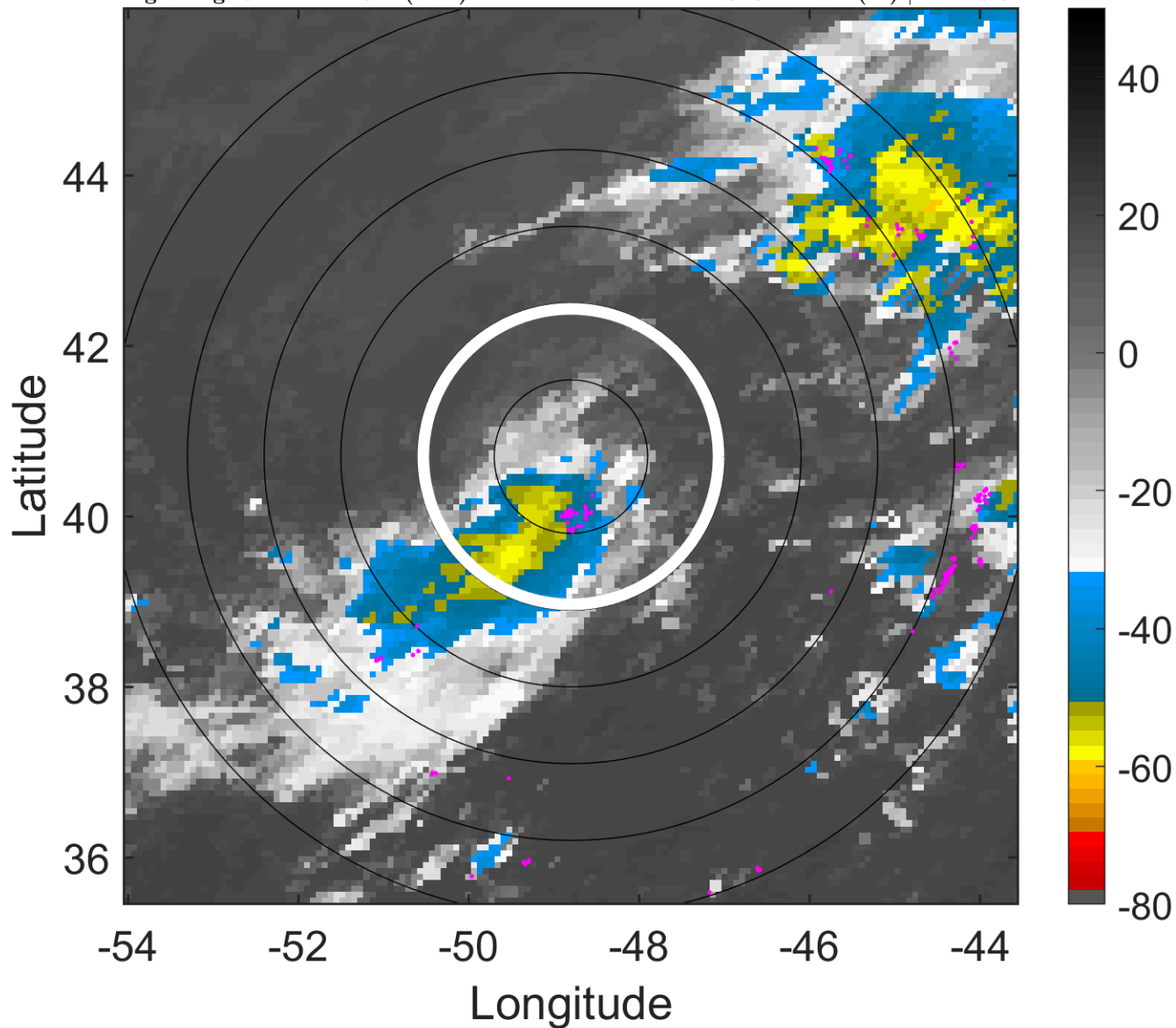

6-h IR BT Differences & Lightning

Δ t: 2018080809 (5.7 LT) - 2018080803 (23.7 LT)

Lightning: 5.7 LT \pm 1.5 h (dots)

PT: LLWP | EA: INACT

04L (DEBBY) | 40 kt TS

S: 6.1 m s⁻¹ (M) | H: 215.5°

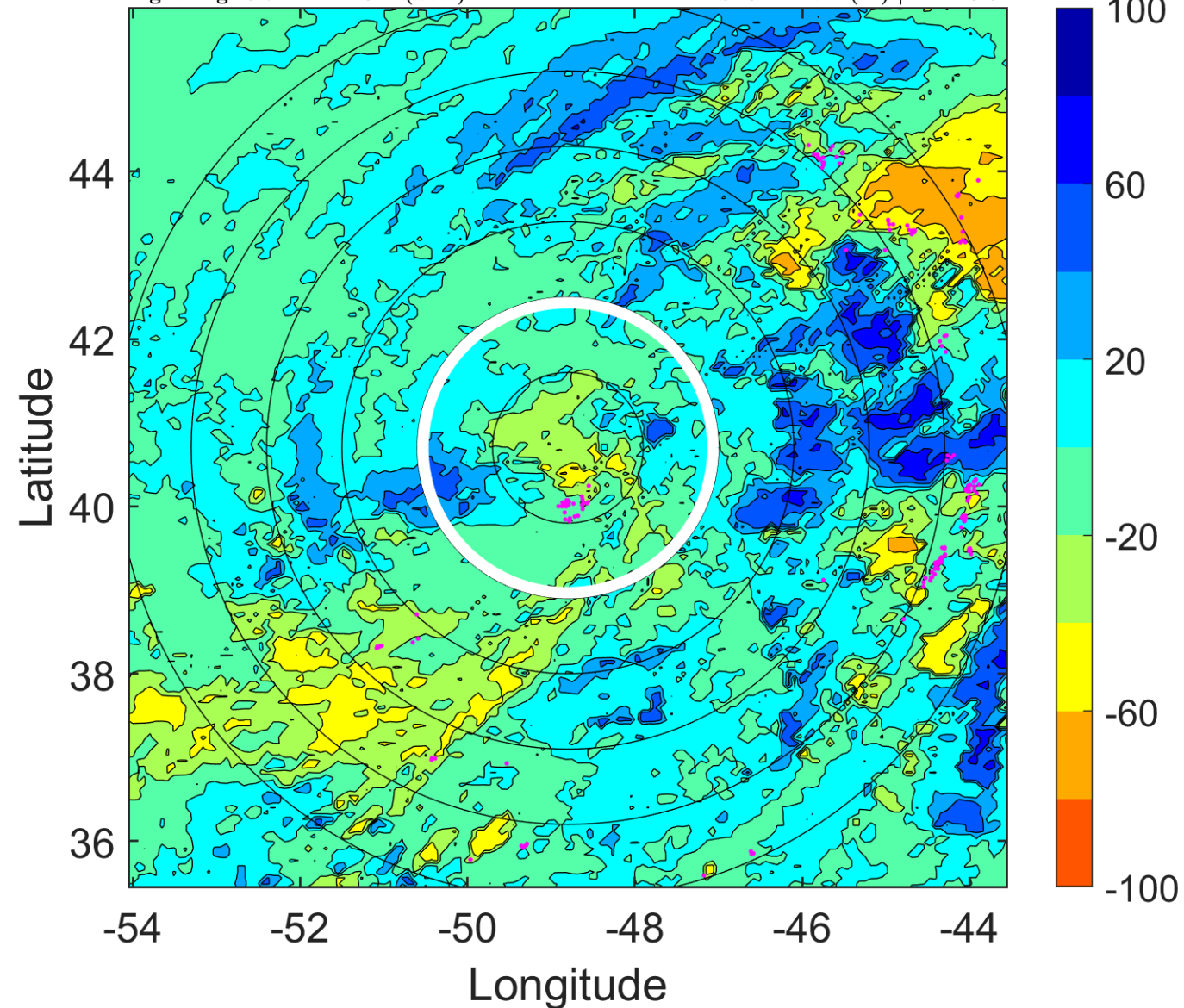

IR BT & Lightning

t: 2018080812 (8.8 LT)

Lightning: 8.8 LT \pm 1.5 h (dots)

PT: LLWP | EA: INACT

04L (DEBBY) | 40 kt TS

S: 6.9 m s⁻¹ (M) | H: 216°

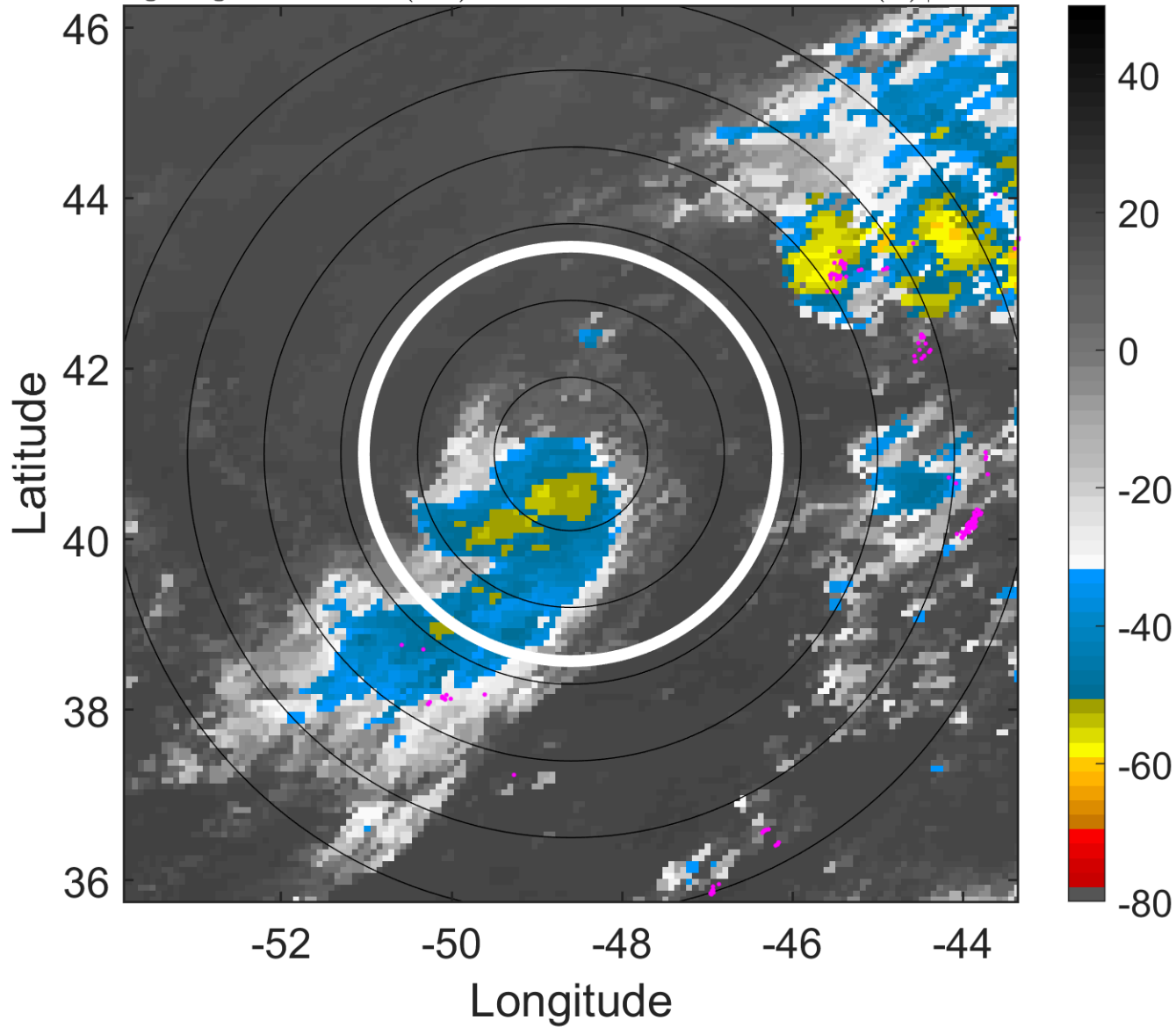

6-h IR BT Differences & Lightning

Δ t: 2018080812 (8.8 LT) - 2018080806 (2.7 LT)

Lightning: 8.8 LT \pm 1.5 h (dots)

PT: LLWP | EA: INACT

04L (DEBBY) | 40 kt TS

S: 6.9 m s⁻¹ (M) | H: 216°

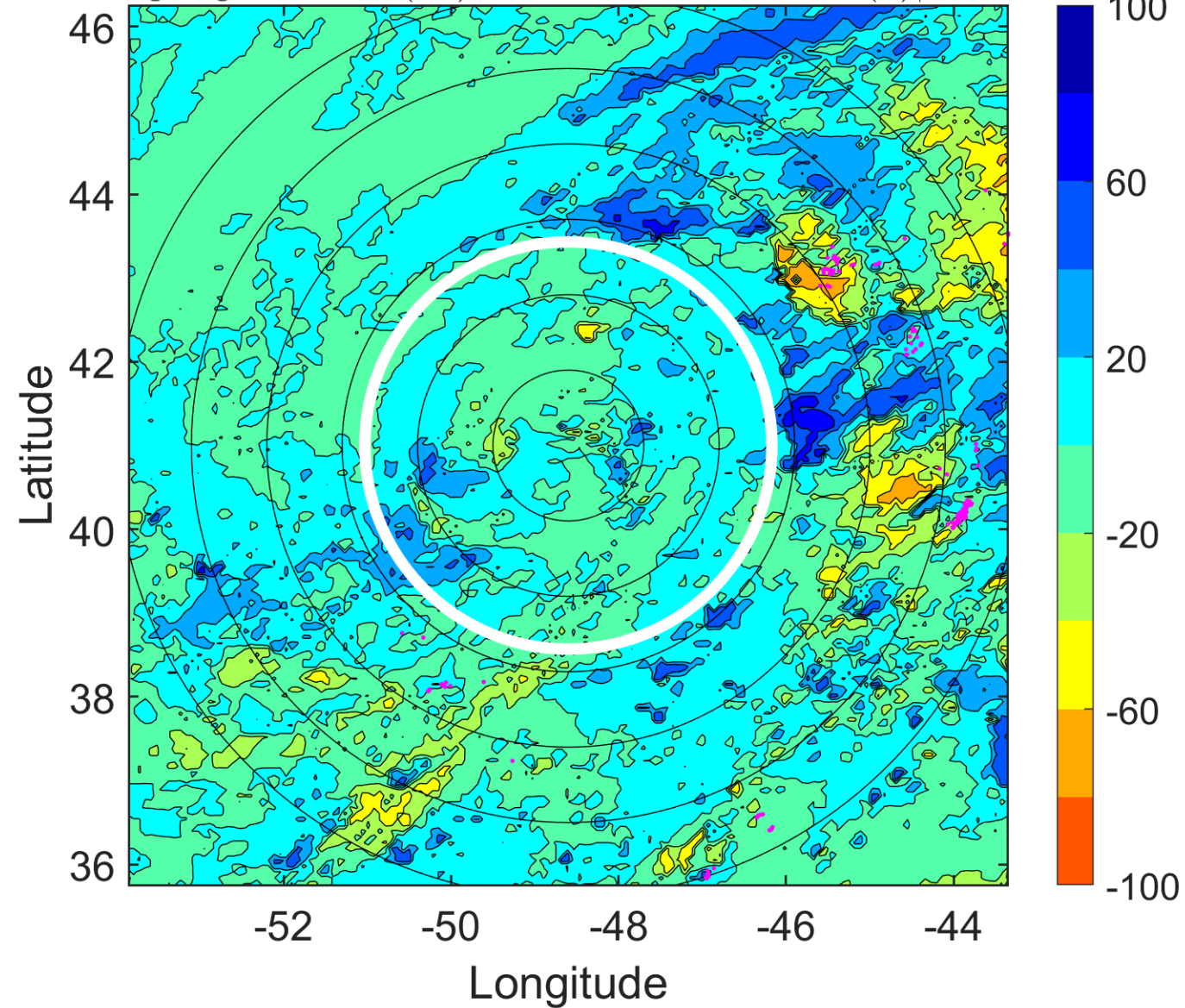

IR BT & Lightning

t: 2018080815 (11.8 LT)

Lightning: 11.8 LT \pm 1.5 h (dots)

PT: LLWP | EA: INACT

04L (DEBBY) | 40 kt TS

S: 7.3 m s⁻¹ (M) | H: 217.5°

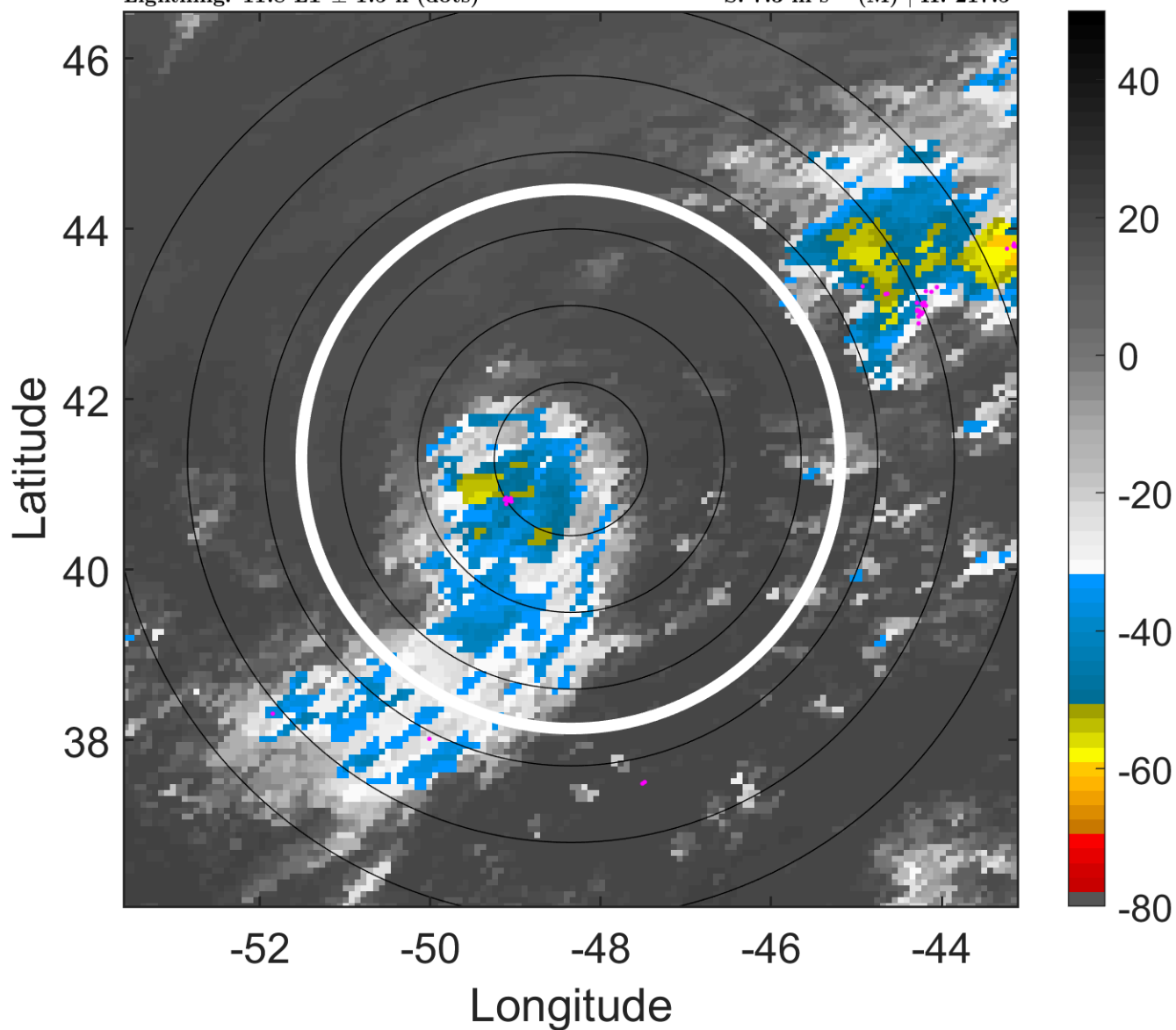

6-h IR BT Differences & Lightning

Δ t: 2018080815 (11.8 LT) - 2018080809 (5.7 LT)

Lightning: 11.8 LT \pm 1.5 h (dots)

PT: LLWP | EA: INACT

04L (DEBBY) | 40 kt TS

S: 7.3 m s⁻¹ (M) | H: 217.5°

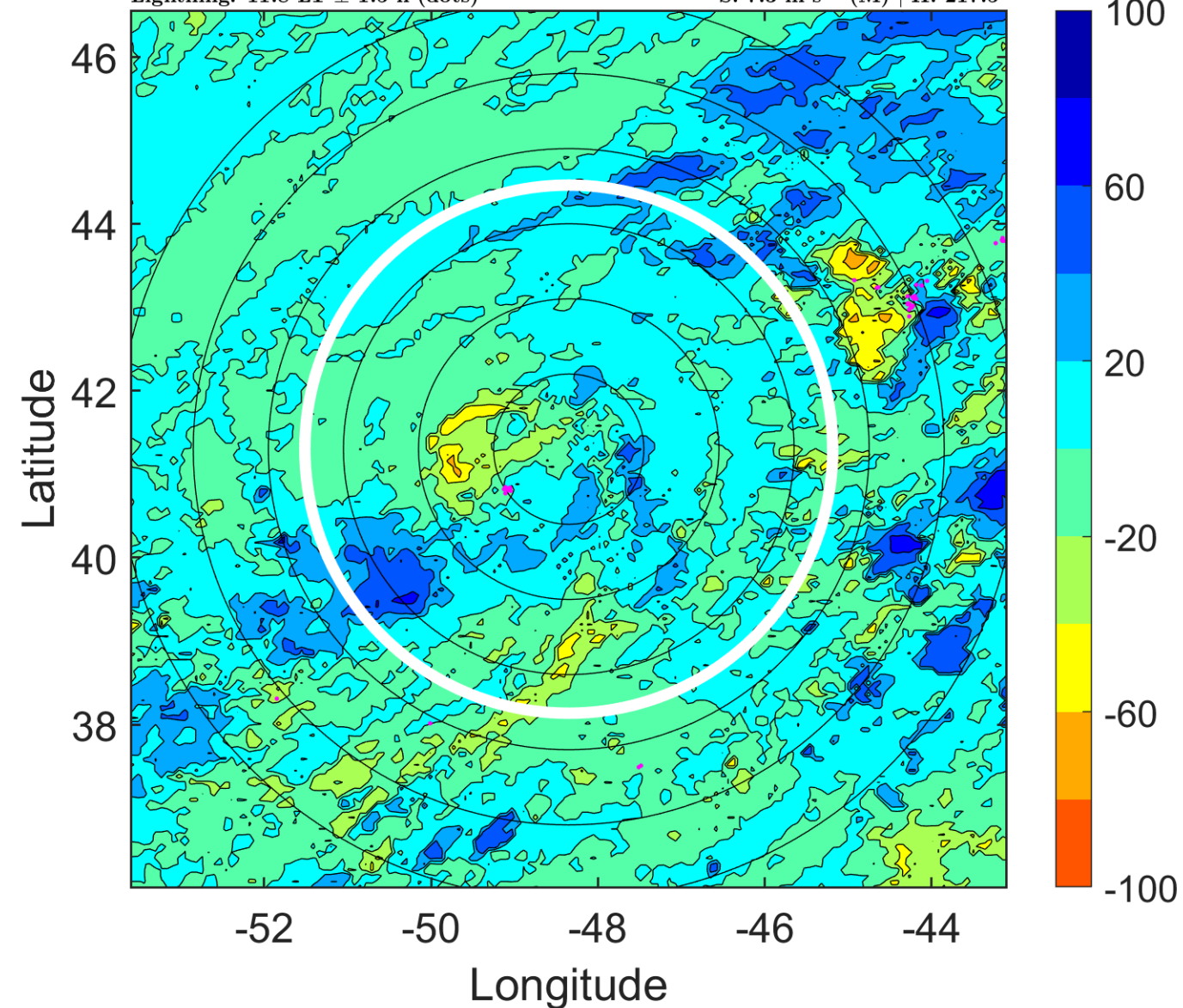

IR BT & Lightning

t: 2018080818 (14.8 LT)

Lightning: 14.8 LT \pm 1.5 h (dots)

PT: LLWP | EA: INACT

04L (DEBBY) | 40 kt TS

S: 7.7 m s⁻¹ (M) | H: 219°

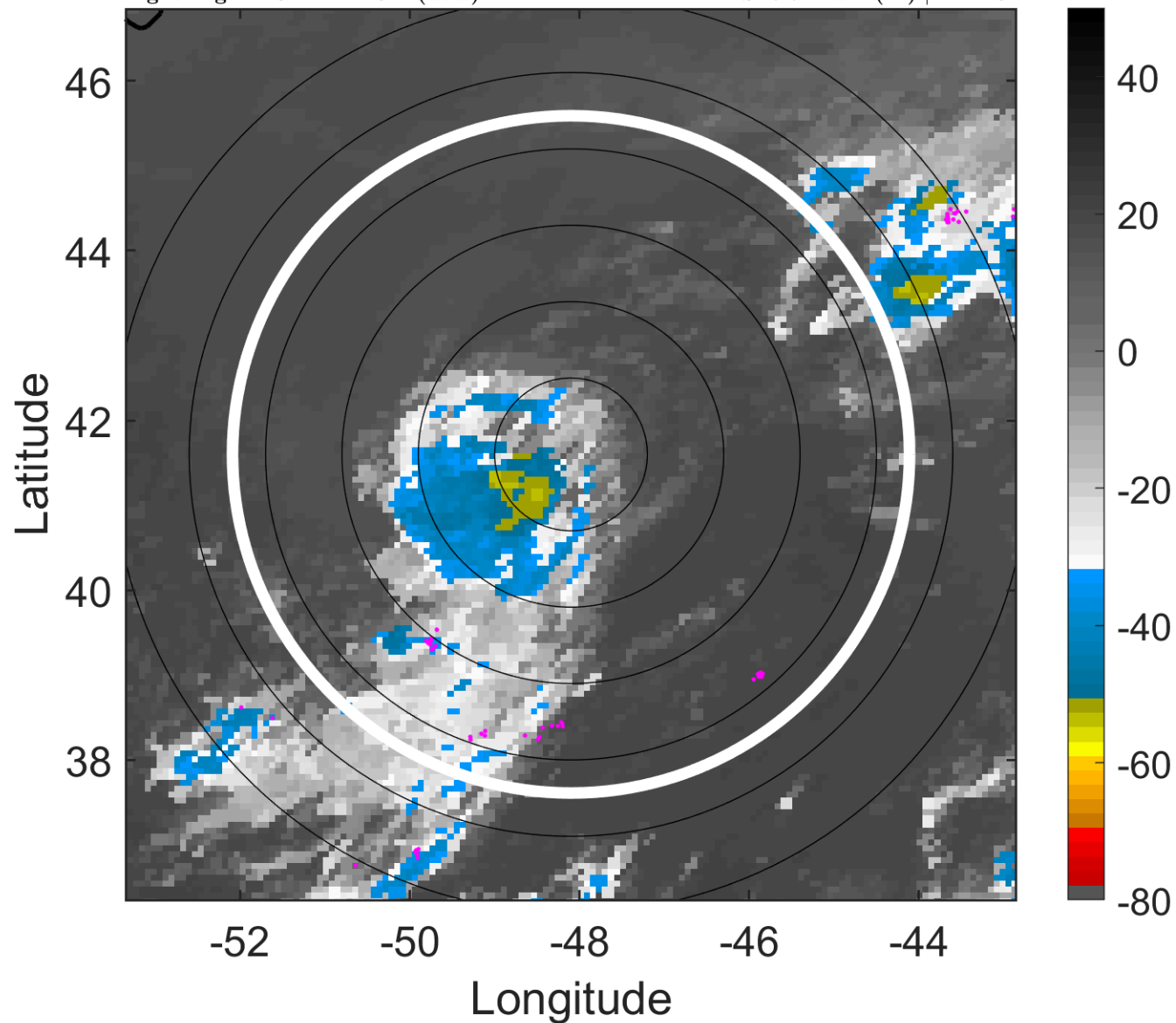

6-h IR BT Differences & Lightning

Δ t: 2018080818 (14.8 LT) - 2018080812 (8.8 LT)

Lightning: 14.8 LT \pm 1.5 h (dots)

PT: LLWP | EA: INACT

04L (DEBBY) | 40 kt TS

S: 7.7 m s⁻¹ (M) | H: 219°

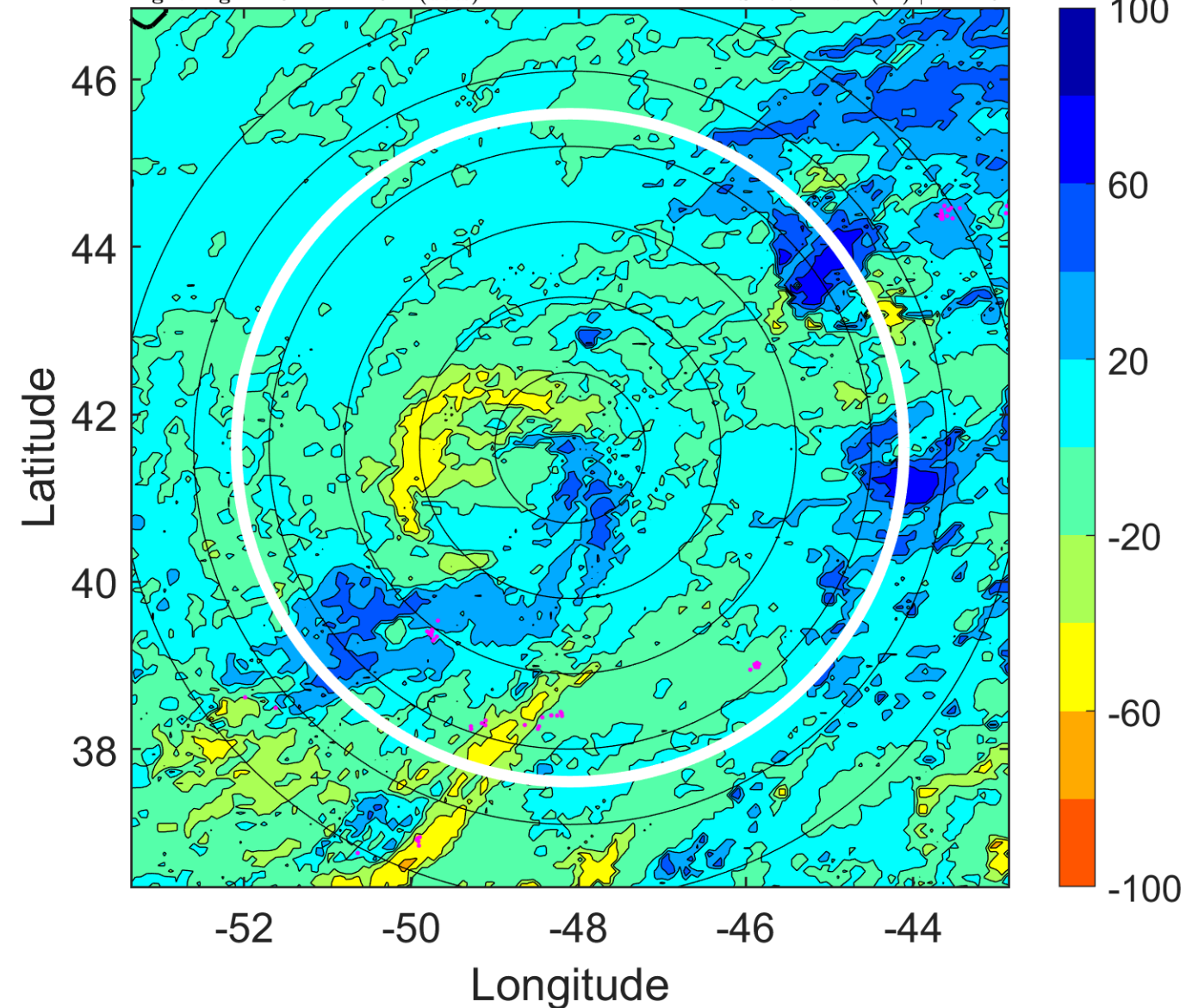

IR BT & Lightning

t: 2018080821 (17.8 LT)

Lightning: 17.8 LT \pm 1.5 h (dots)

PT: LLWP | EA: INACT

04L (DEBBY) | 42.5 kt TS

S: 7.3 m s⁻¹ (M) | H: 219.5°

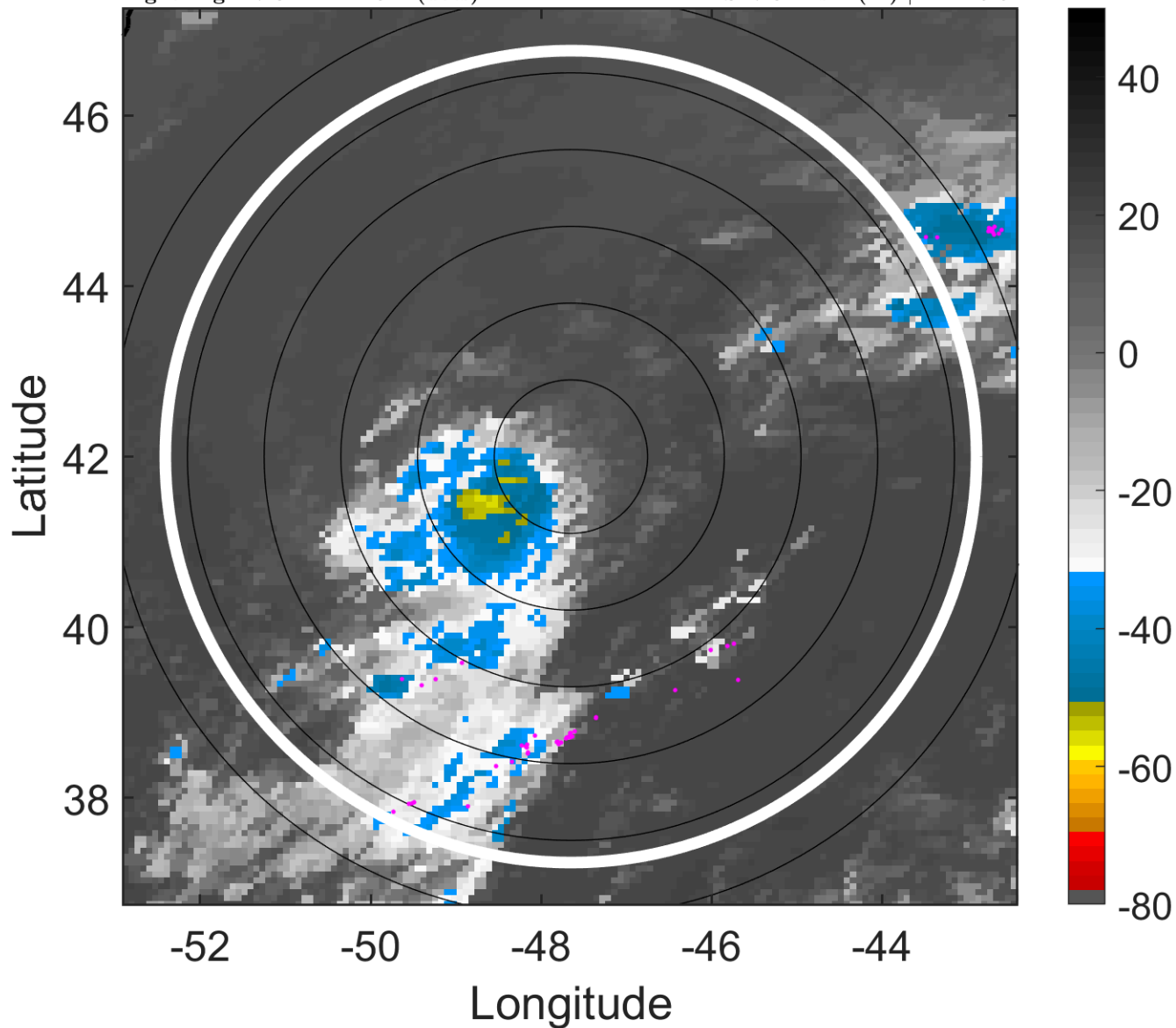

6-h IR BT Differences & Lightning

Δ t: 2018080821 (17.8 LT) - 2018080815 (11.8 LT)

Lightning: 17.8 LT \pm 1.5 h (dots)

PT: LLWP | EA: INACT

04L (DEBBY) | 42.5 kt TS

S: 7.3 m s⁻¹ (M) | H: 219.5°

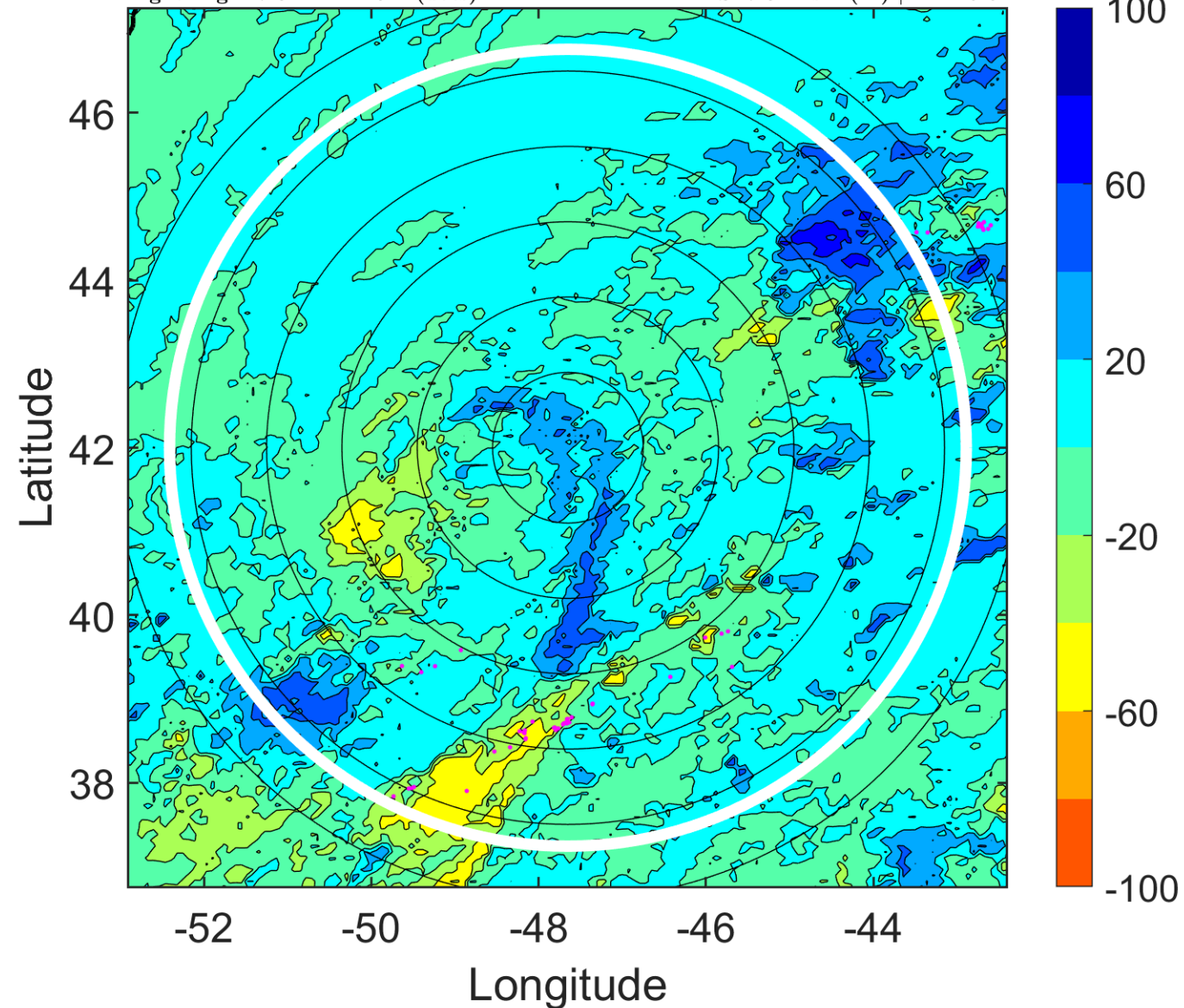

IR BT & Lightning

t: 2018080900 (20.9 LT)

Lightning: 20.9 LT \pm 1.5 h (dots)

PT: LLWP | EA: INACT

04L (DEBBY) | 45 kt TS

S: 7 m s⁻¹ (M) | H: 220°

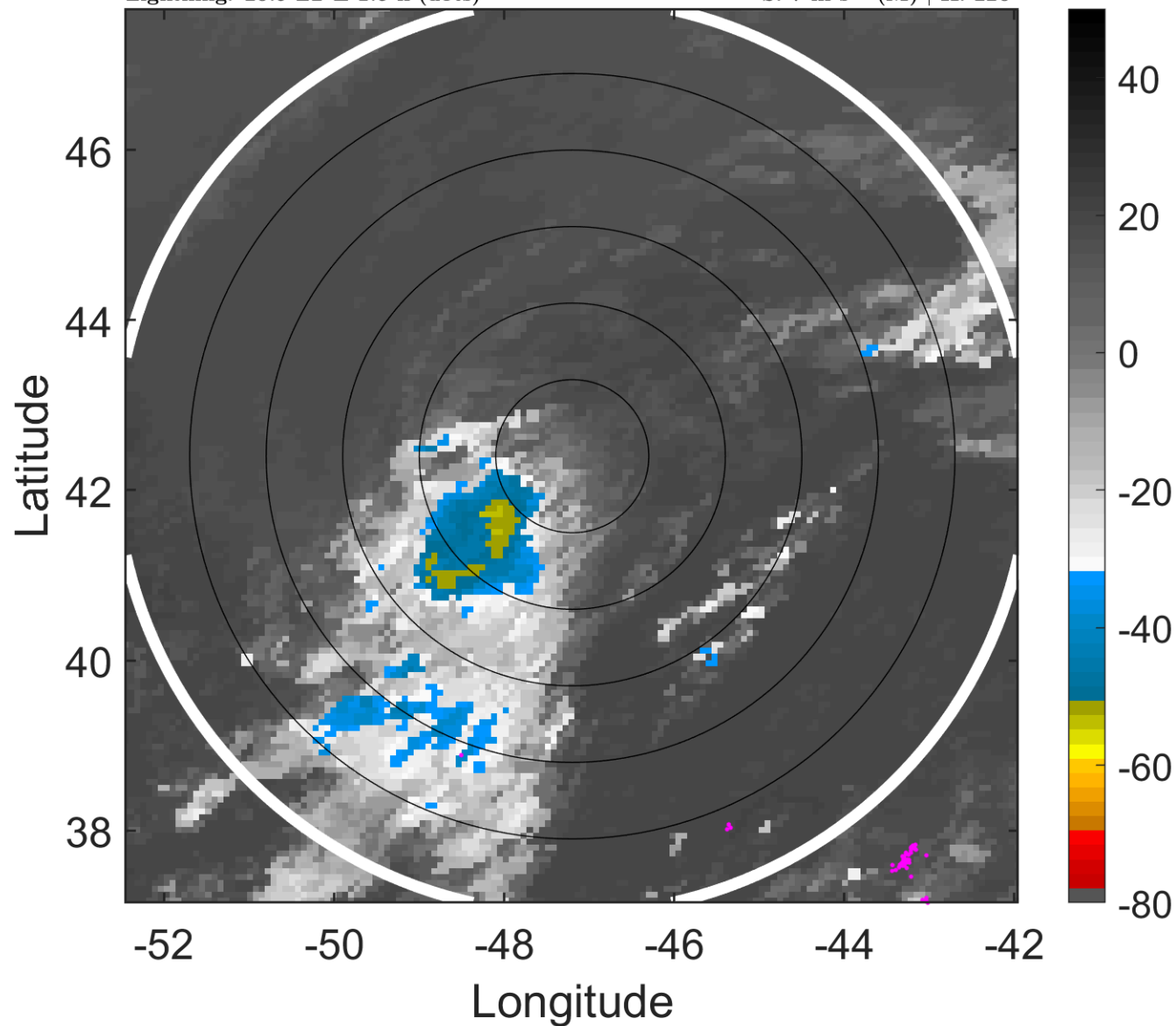

6-h IR BT Differences & Lightning

Δ t: 2018080900 (20.9 LT) - 2018080818 (14.8 LT)

Lightning: 20.9 LT \pm 1.5 h (dots)

PT: LLWP | EA: INACT

04L (DEBBY) | 45 kt TS

S: 7 m s⁻¹ (M) | H: 220°

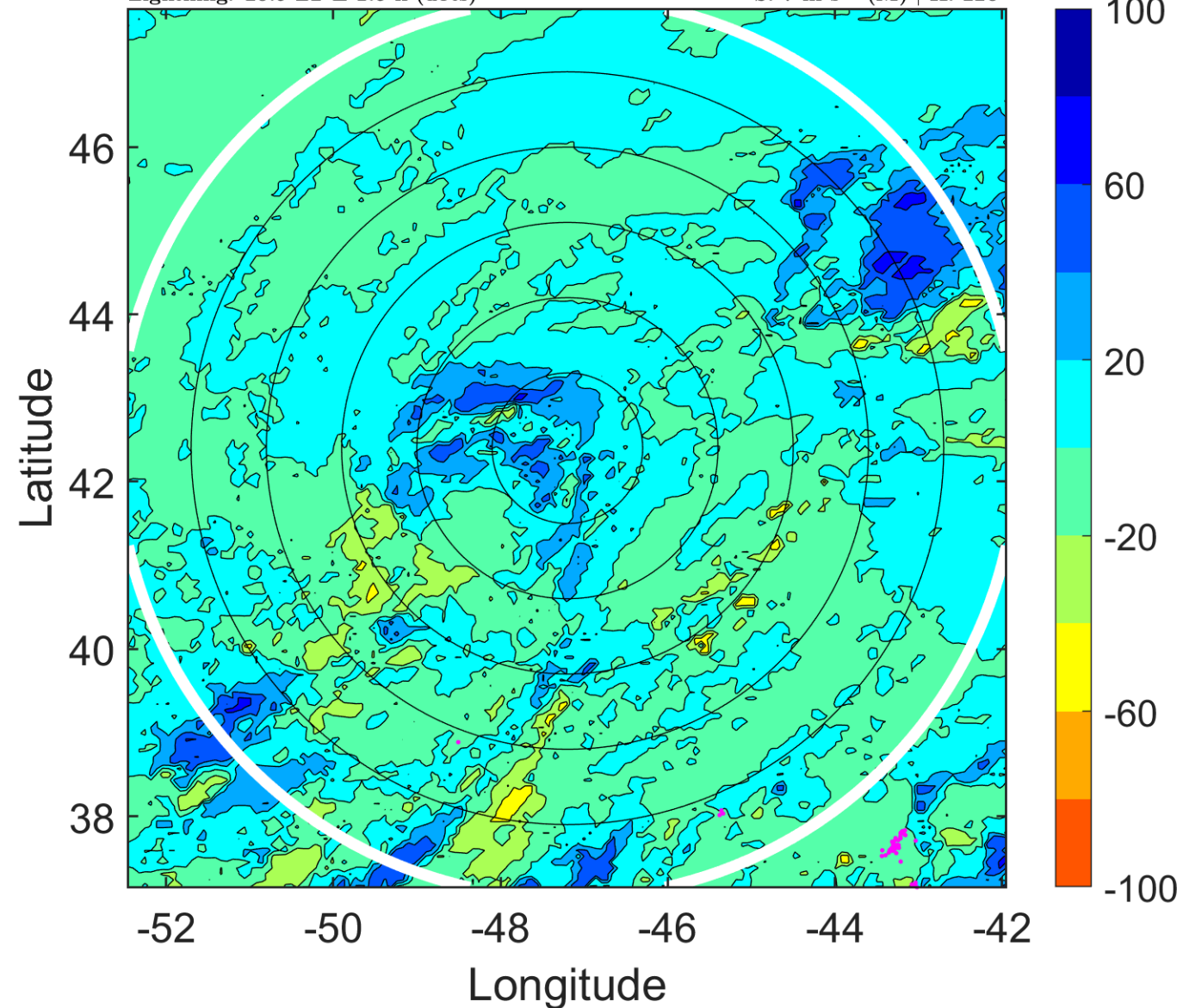

IR BT & Lightning

t: 2018080903 (23.9 LT)

Lightning: 23.9 LT \pm 1.5 h (dots)

PT: LLWP | EA: INACT

04L (DEBBY) | 42.5 kt TS

S: 4.5 m s⁻¹ (M) | H: 204°

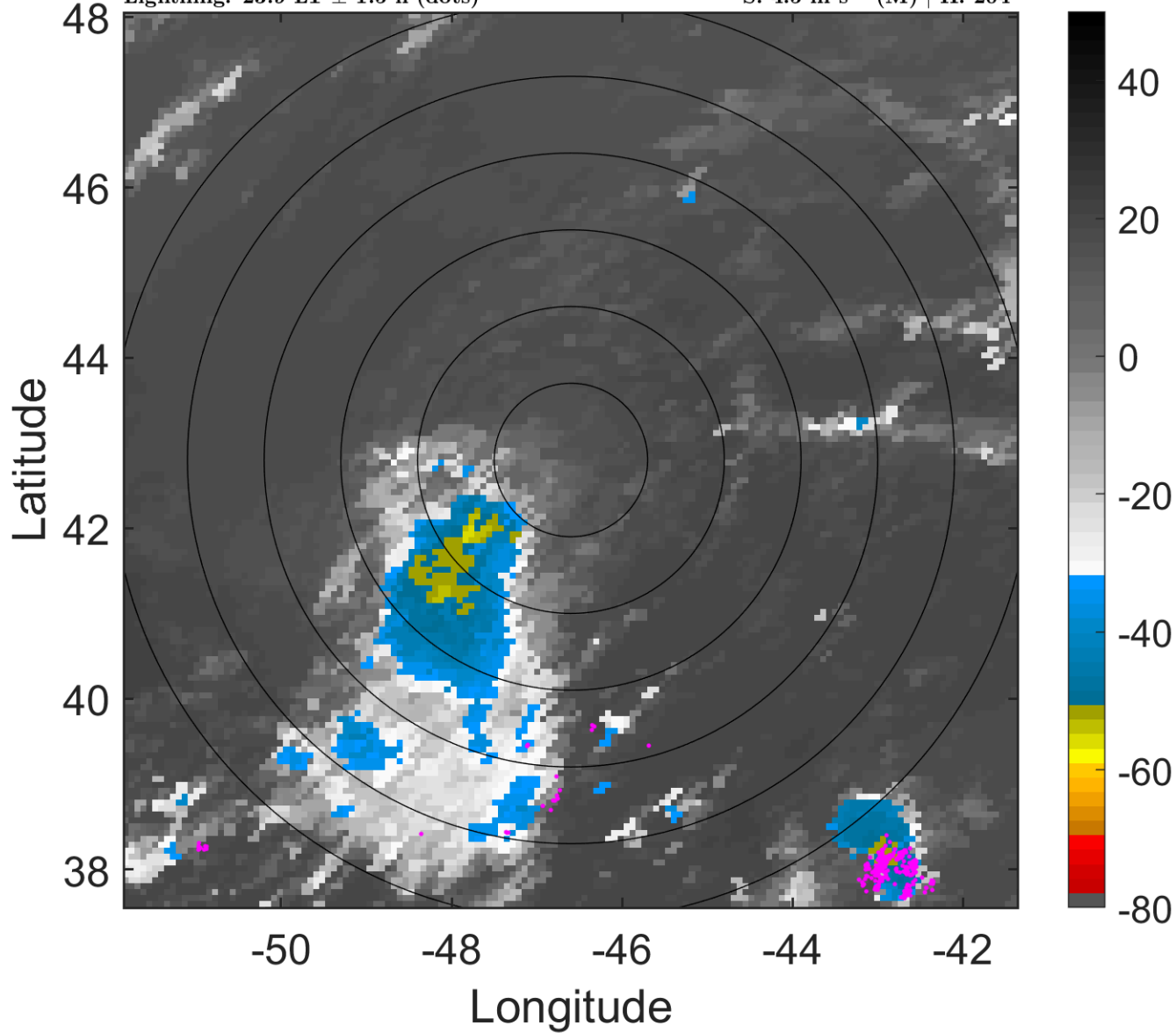

6-h IR BT Differences & Lightning

Δ t: 2018080903 (23.9 LT) - 2018080821 (17.8 LT)

Lightning: 23.9 LT \pm 1.5 h (dots)

PT: LLWP | EA: INACT

04L (DEBBY) | 42.5 kt TS

S: 4.5 m s⁻¹ (M) | H: 204°

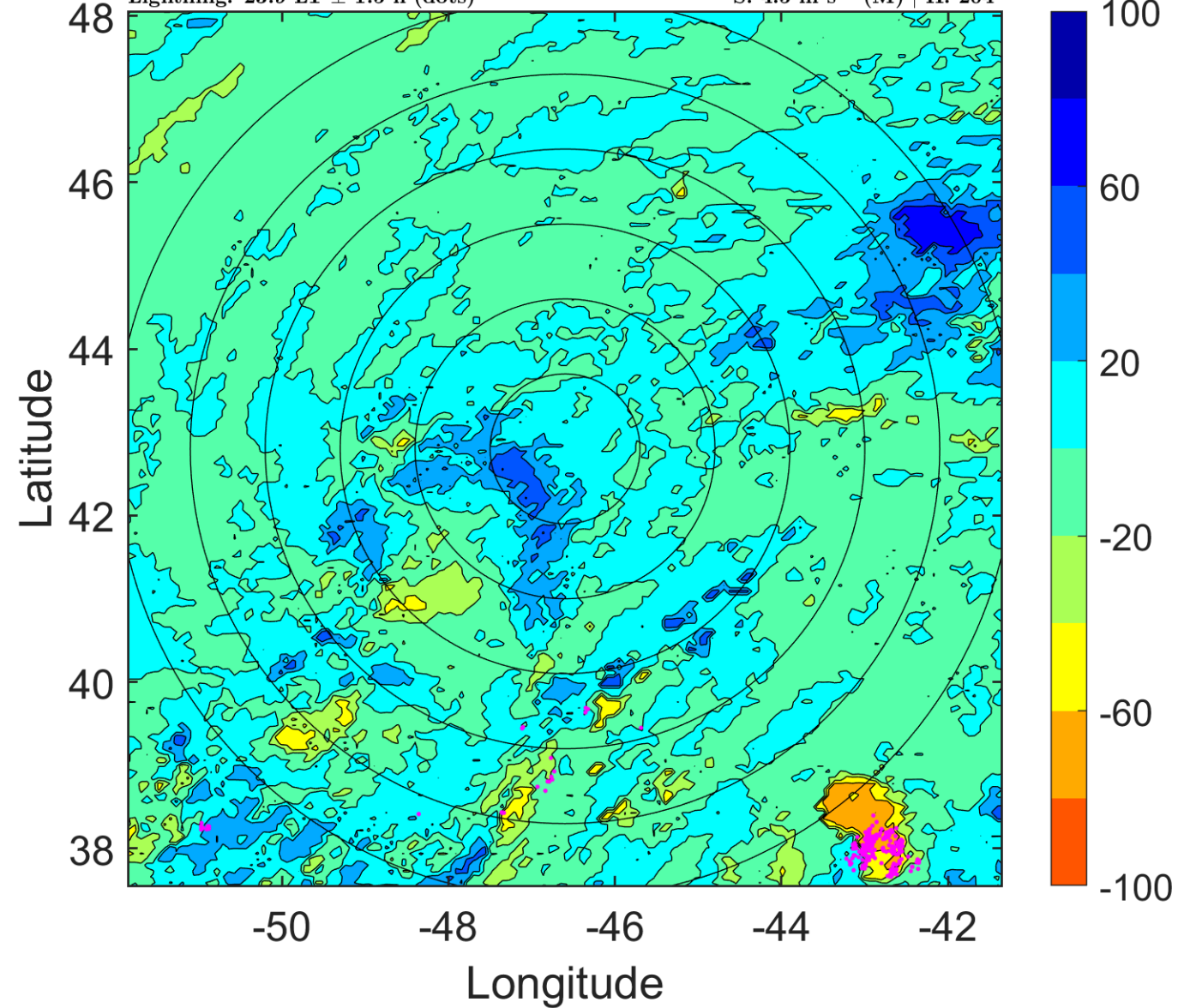

IR BT & Lightning

t: 2018080906 (2.9 LT)

Lightning: 2.9 LT \pm 1.5 h (dots)

PT: NP | EA: INACT

04L (DEBBY) | 40 kt TS

S: 2 m s⁻¹ (L) | H: 188°

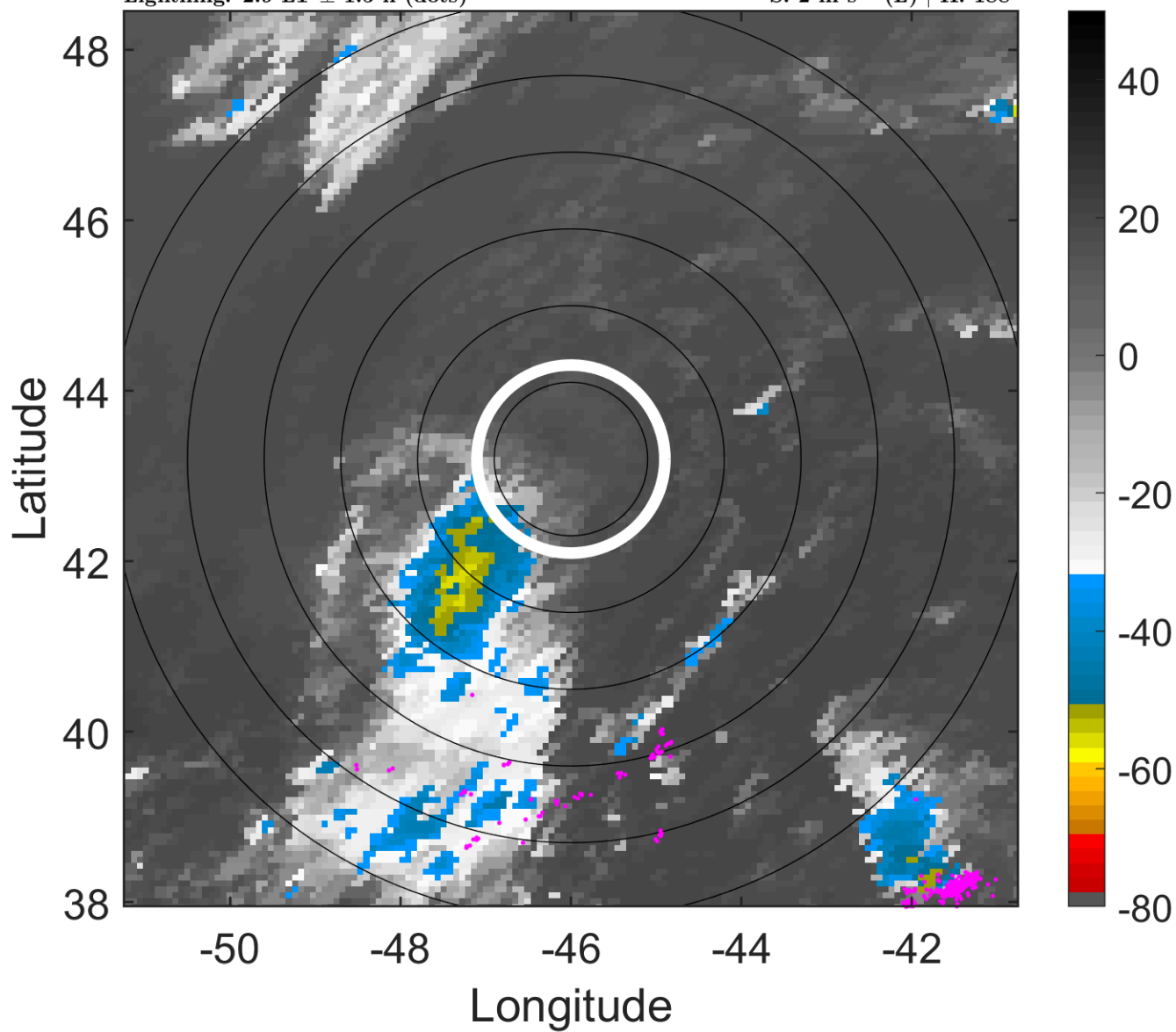

6-h IR BT Differences & Lightning

Δ t: 2018080906 (2.9 LT) - 2018080900 (20.9 LT)

Lightning: 2.9 LT \pm 1.5 h (dots)

PT: NP | EA: INACT

04L (DEBBY) | 40 kt TS

S: 2 m s⁻¹ (L) | H: 188°

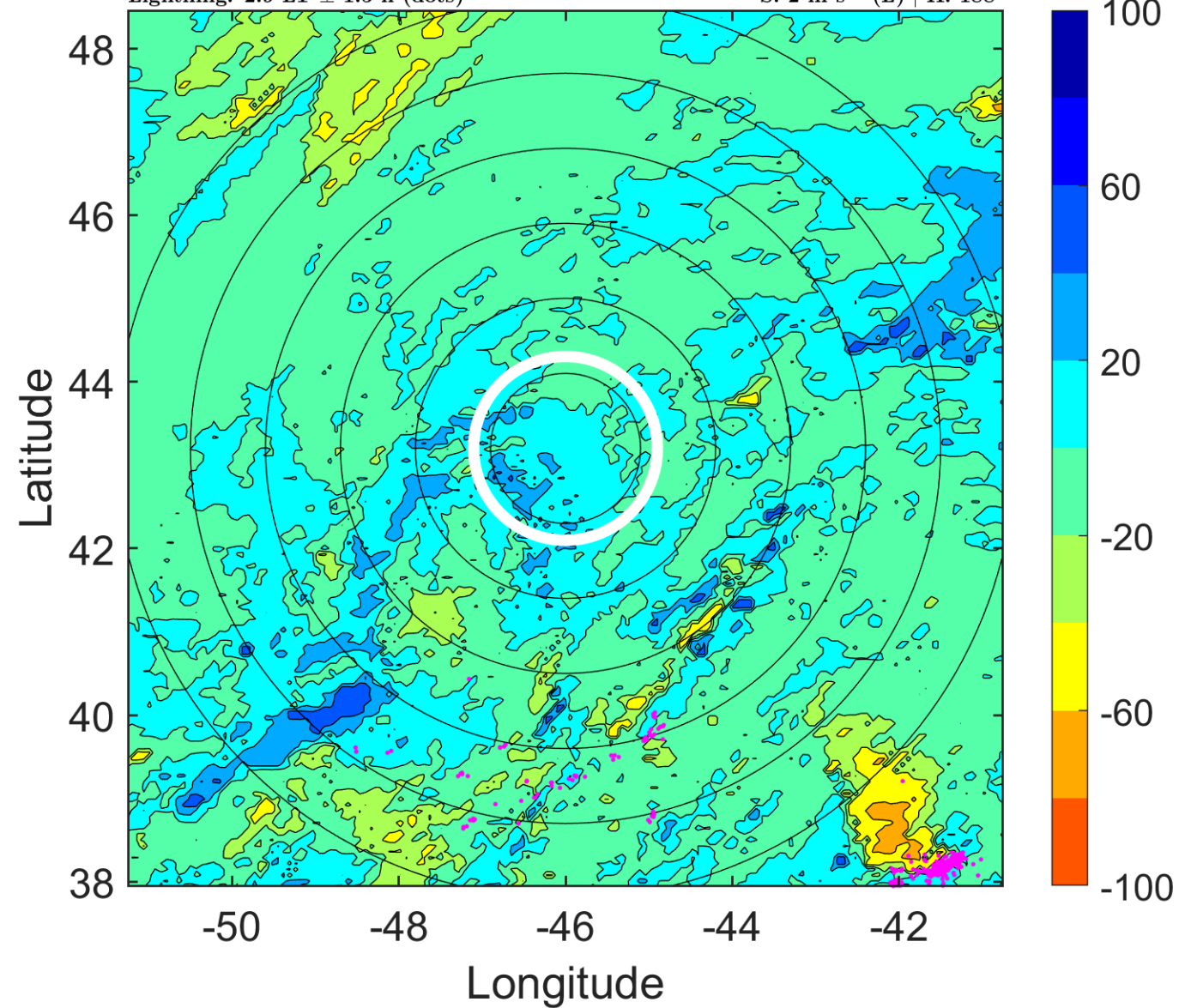

IR BT & Lightning

t: 2018080909 (6 LT)

Lightning: 6 LT \pm 1.5 h (dots)

PT: NP | EA: INACT

04L (DEBBY) | 40 kt TS

S: 3 m s⁻¹ (L) | H: 168.5°

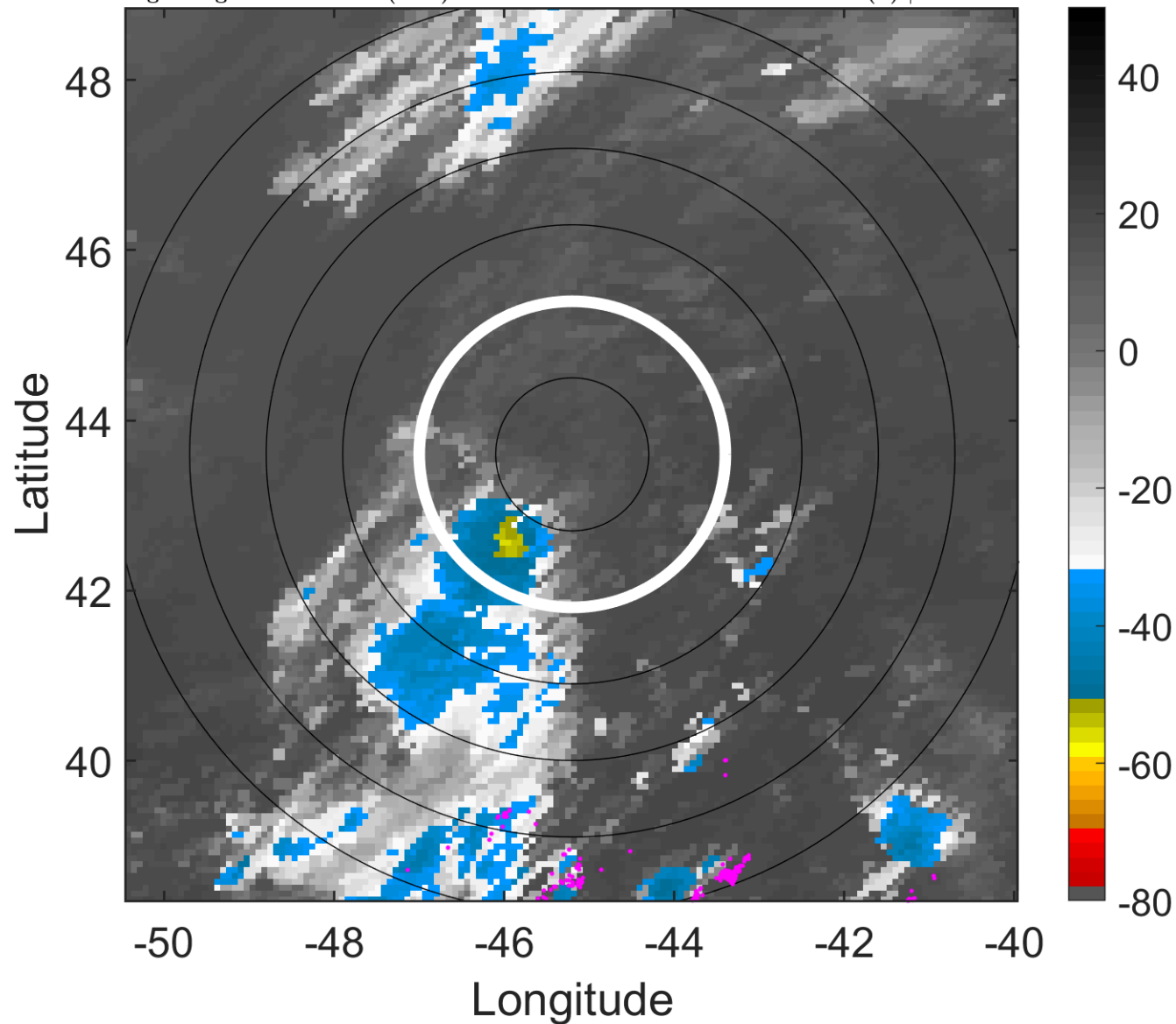

6-h IR BT Differences & Lightning

Δ t: 2018080909 (6 LT) - 2018080903 (23.9 LT)

Lightning: 6 LT \pm 1.5 h (dots)

PT: NP | EA: INACT

04L (DEBBY) | 40 kt TS

S: 3 m s⁻¹ (L) | H: 168.5°

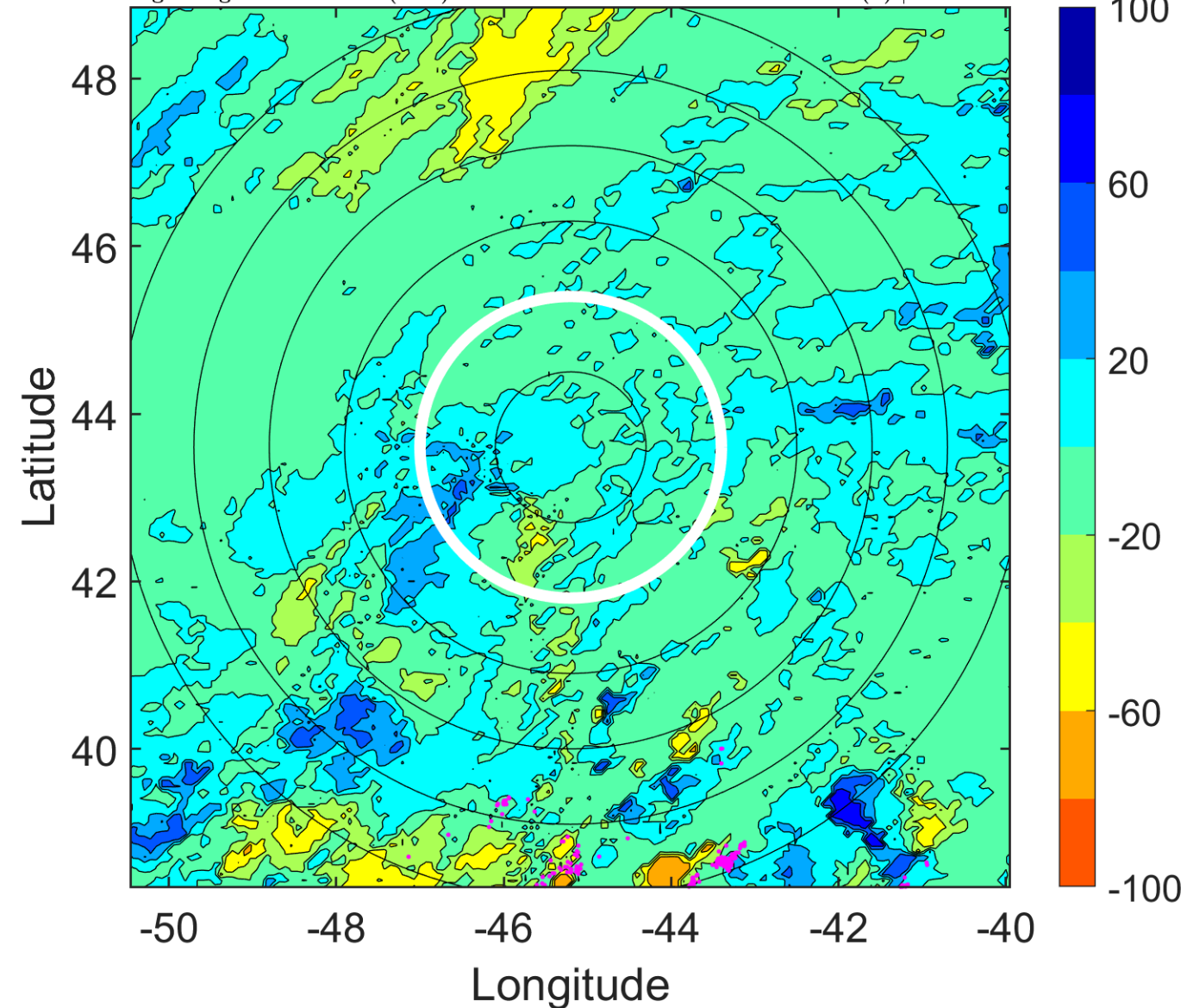

IR BT & Lightning

t: 2018080912 (9 LT)

Lightning: 9 LT \pm 1.5 h (dots)

PT: NP | EA: INACT

04L (DEBBY) | 40 kt TS

S: 3.9 m s⁻¹ (L) | H: 149°

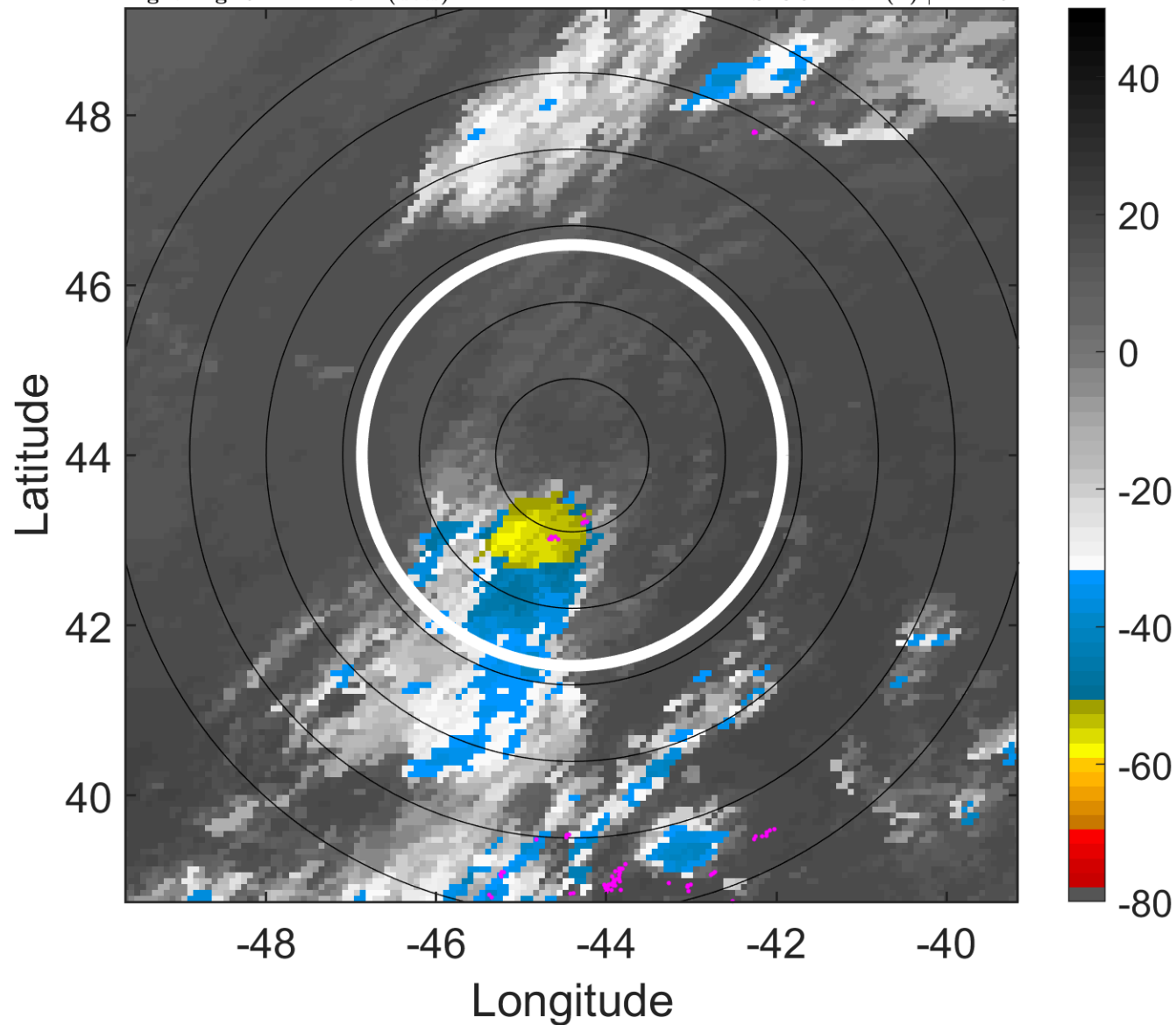

6-h IR BT Differences & Lightning

Δ t: 2018080912 (9 LT) - 2018080906 (2.9 LT)

Lightning: 9 LT \pm 1.5 h (dots)

PT: NP | EA: INACT

04L (DEBBY) | 40 kt TS

S: 3.9 m s⁻¹ (L) | H: 149°

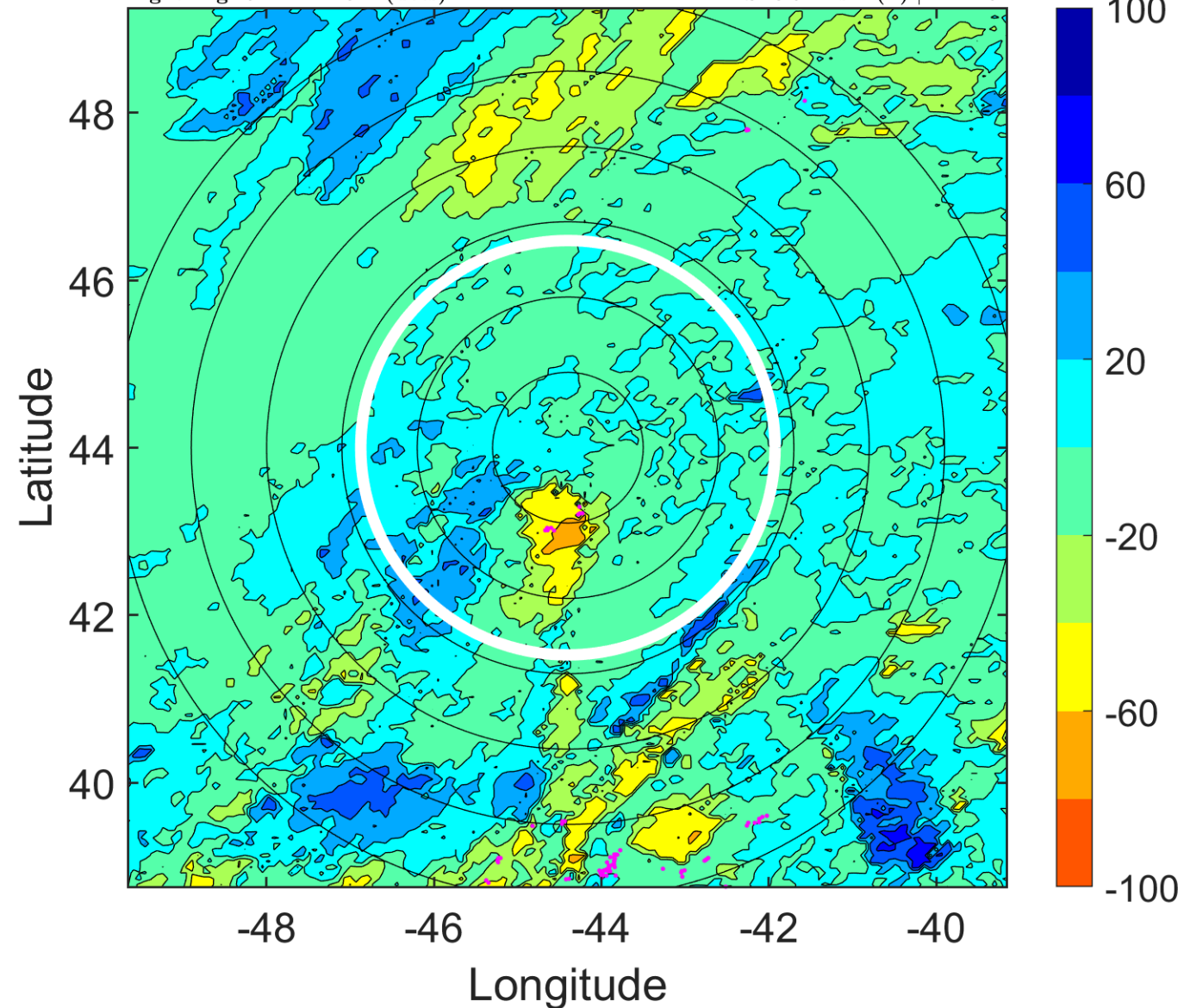

IR BT & Lightning

t: 2018080915 (12.1 LT)

Lightning: 12.1 LT \pm 1.5 h (dots)

PT: NP | EA: INACT

04L (DEBBY) | 37.5 kt TS

S: null | H: null

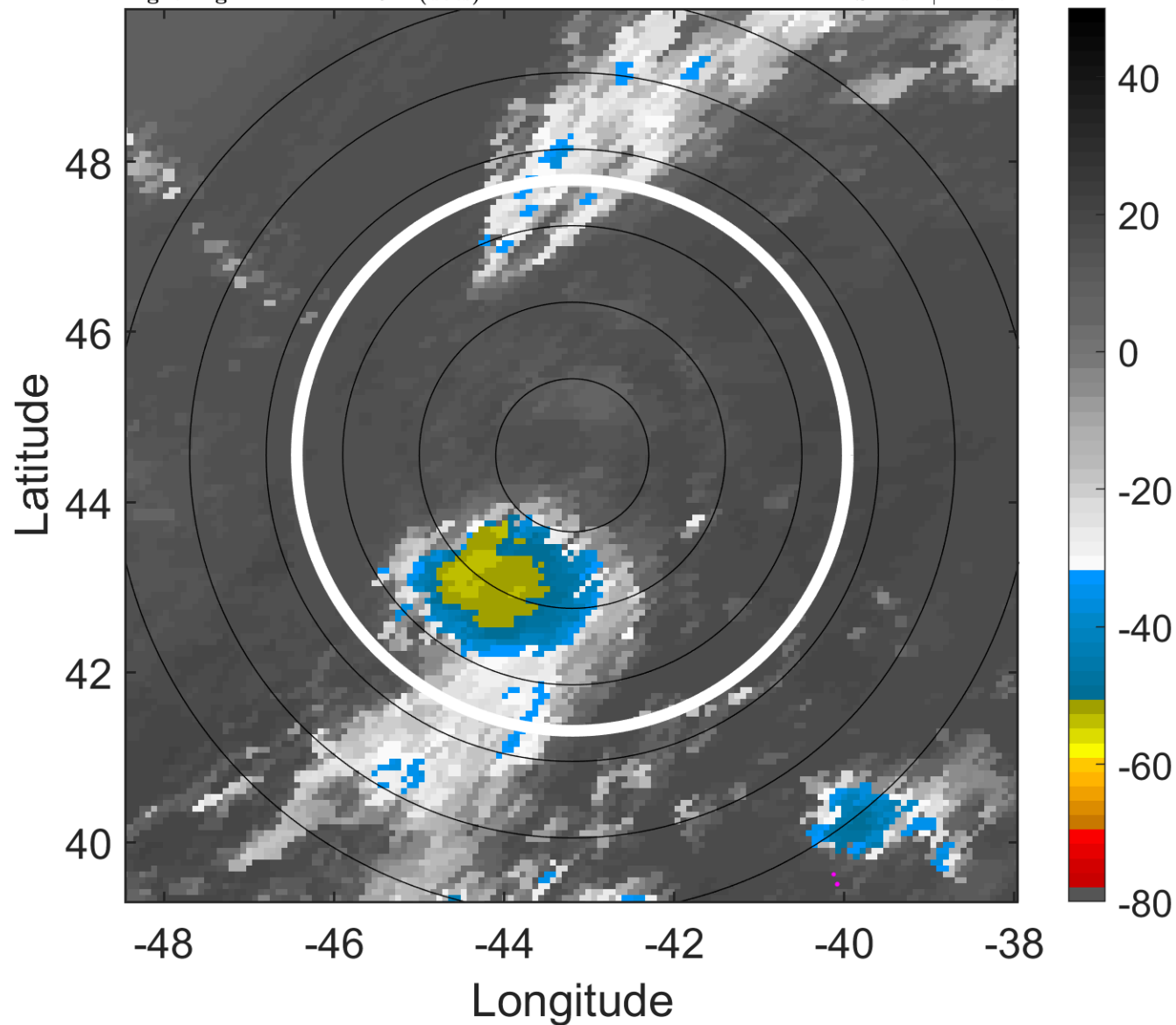

6-h IR BT Differences & Lightning

Δ t: 2018080915 (12.1 LT) - 2018080909 (6 LT)

Lightning: 12.1 LT \pm 1.5 h (dots)

PT: NP | EA: INACT

04L (DEBBY) | 37.5 kt TS

S: null | H: null

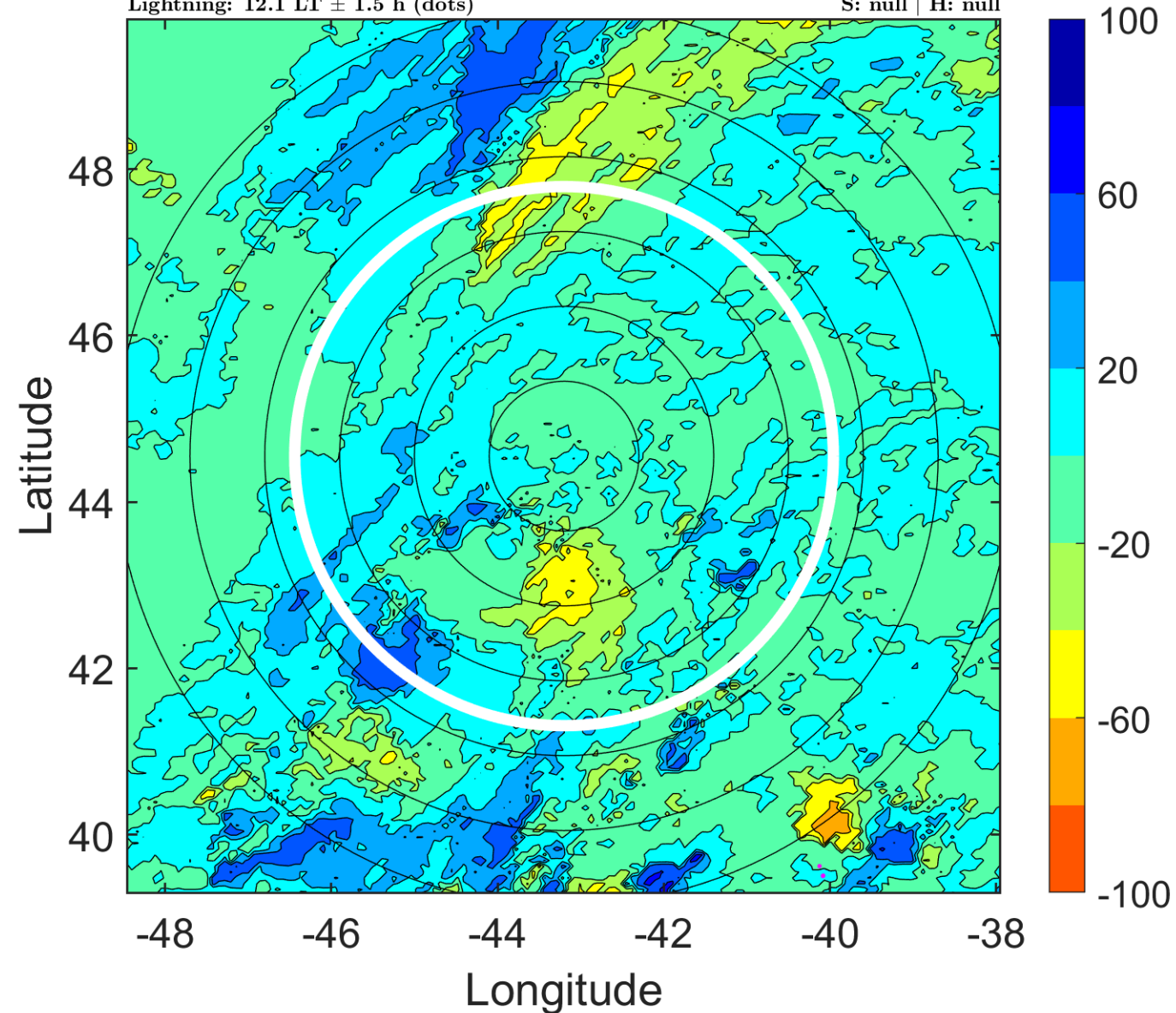

IR BT & Lightning

t: 2018080918 (15.2 LT)

Lightning: 15.2 LT \pm 1.5 h (dots)

PT: NP | EA: INACT

04L (DEBBY) | 35 kt LO

S: null | H: null

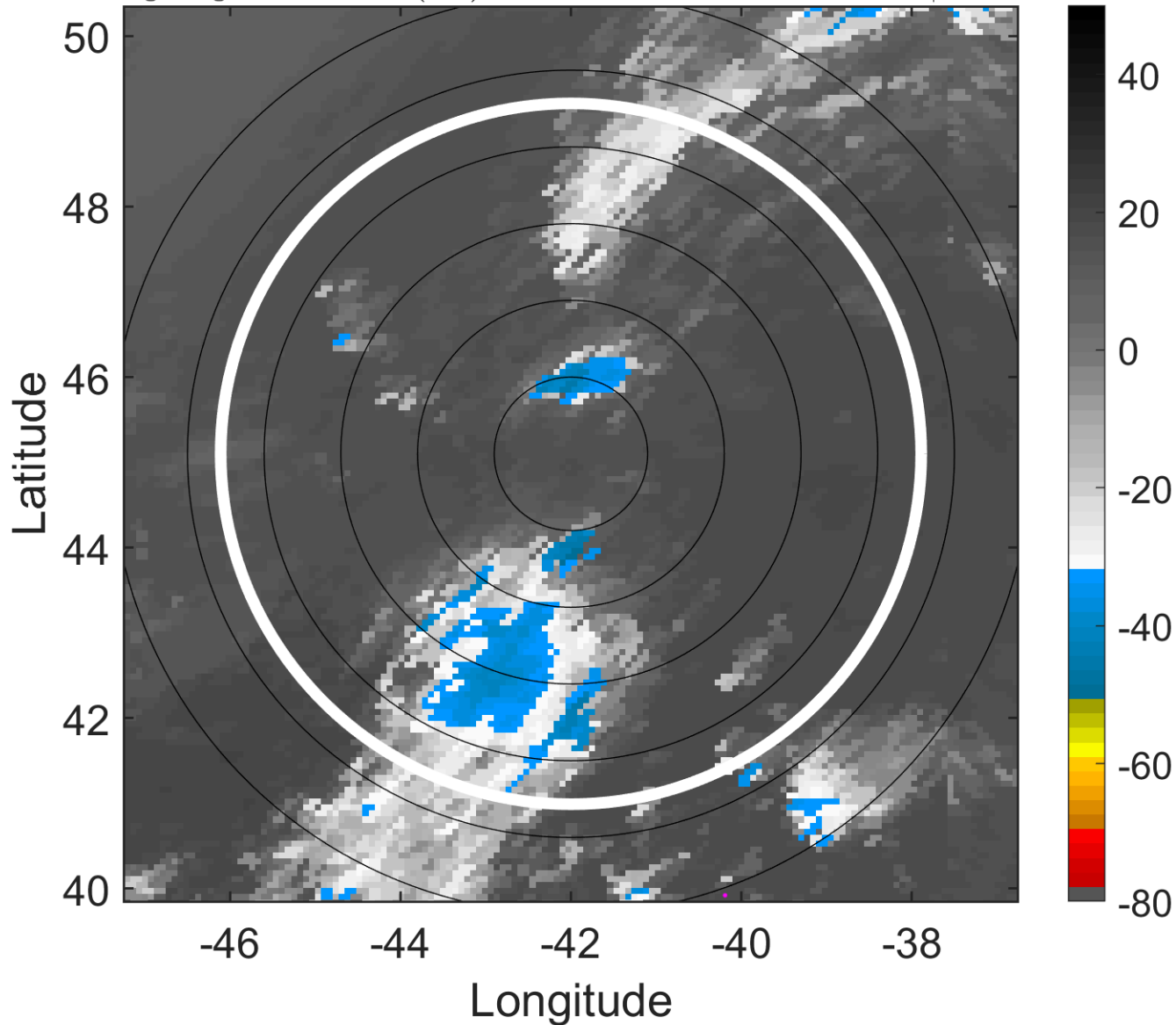

6-h IR BT Differences & Lightning

Δ t: 2018080918 (15.2 LT) - 2018080912 (9 LT)

Lightning: 15.2 LT \pm 1.5 h (dots)

PT: NP | EA: INACT

04L (DEBBY) | 35 kt LO

S: null | H: null

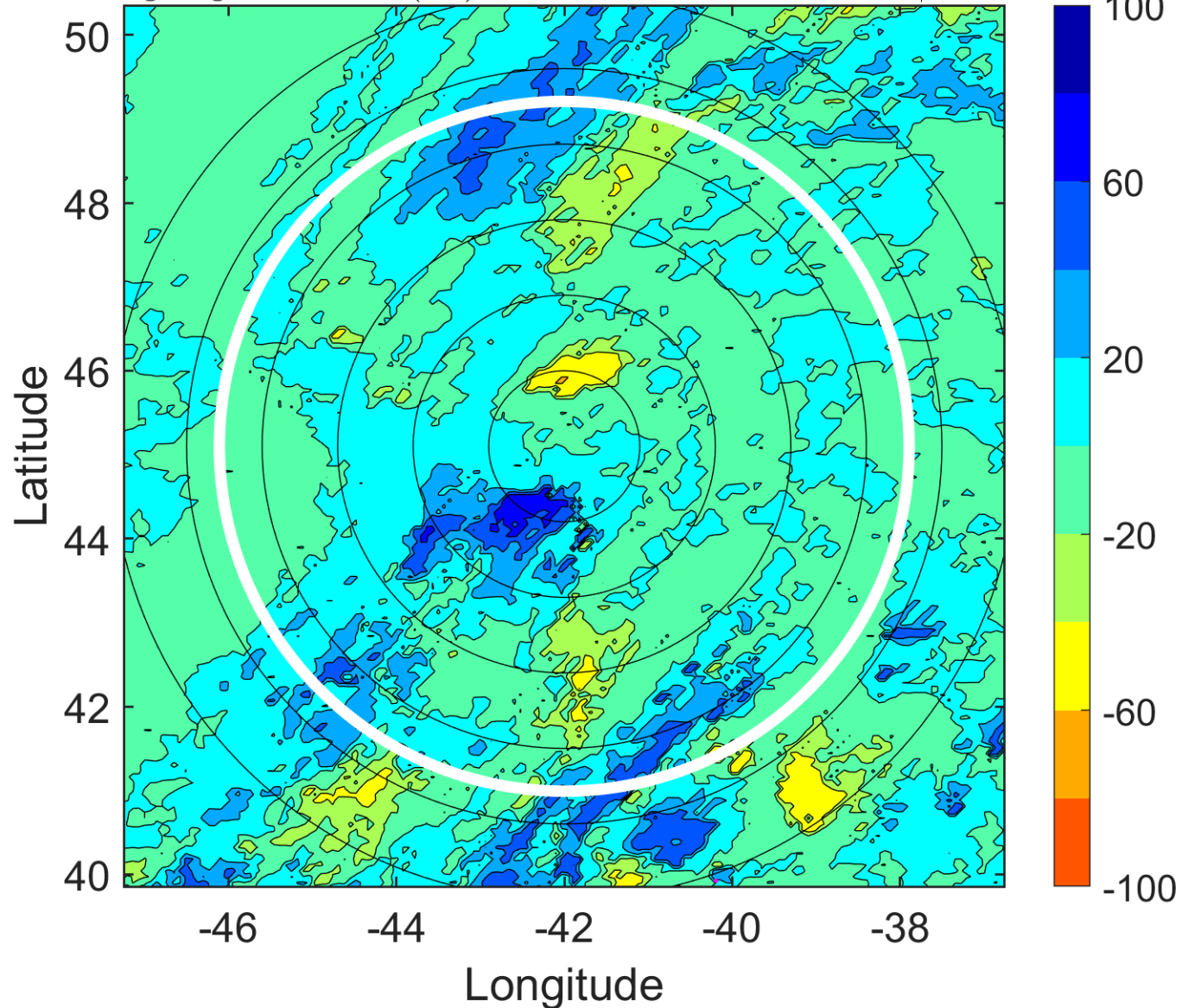

IR BT & Lightning

t: 2018080921 (18.3 LT)

Lightning: 18.3 LT \pm 1.5 h (dots)

PT: NP | EA: INACT

04L (DEBBY) | 35 kt LO

S: null | H: null

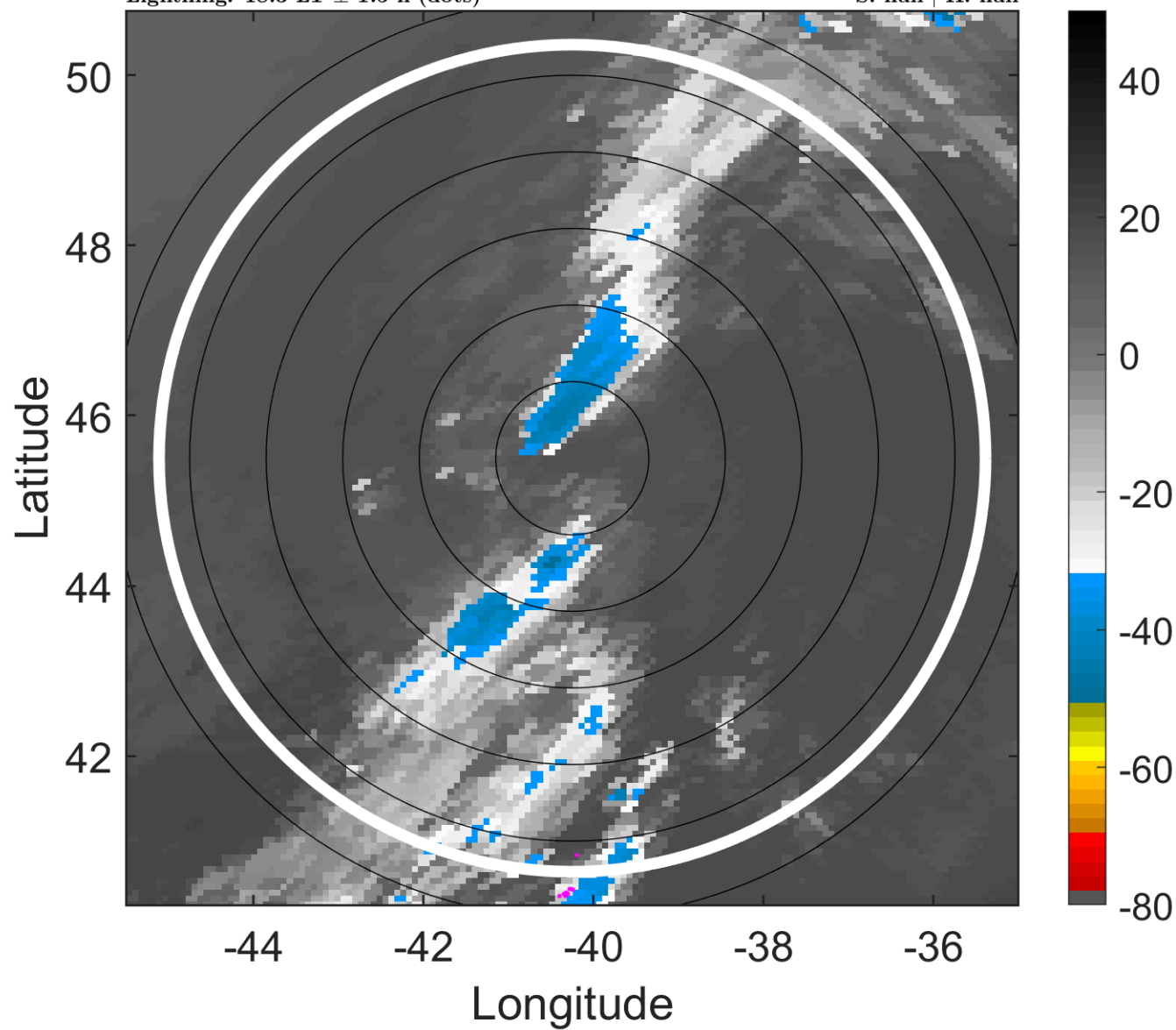

6-h IR BT Differences & Lightning

Δ t: 2018080921 (18.3 LT) - 2018080915 (12.1 LT)

Lightning: 18.3 LT \pm 1.5 h (dots)

PT: NP | EA: INACT

04L (DEBBY) | 35 kt LO

S: null | H: null

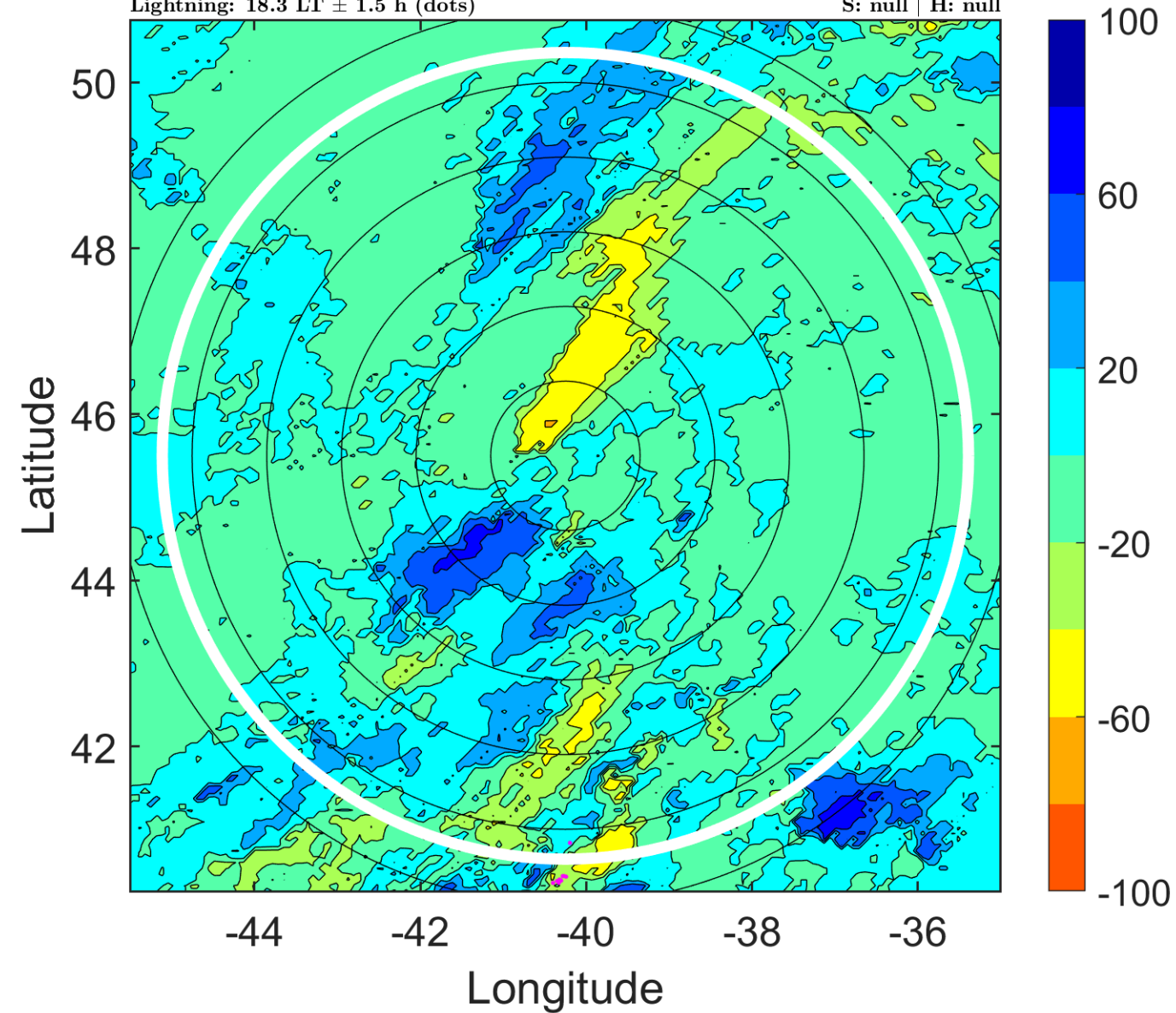

IR BT & Lightning

t: 2018081000 (21.4 LT)

Lightning: 21.4 LT \pm 1.5 h (dots)

PT: NP | EA: INACT

04L (DEBBY) | 35 kt EX

S: null | H: null

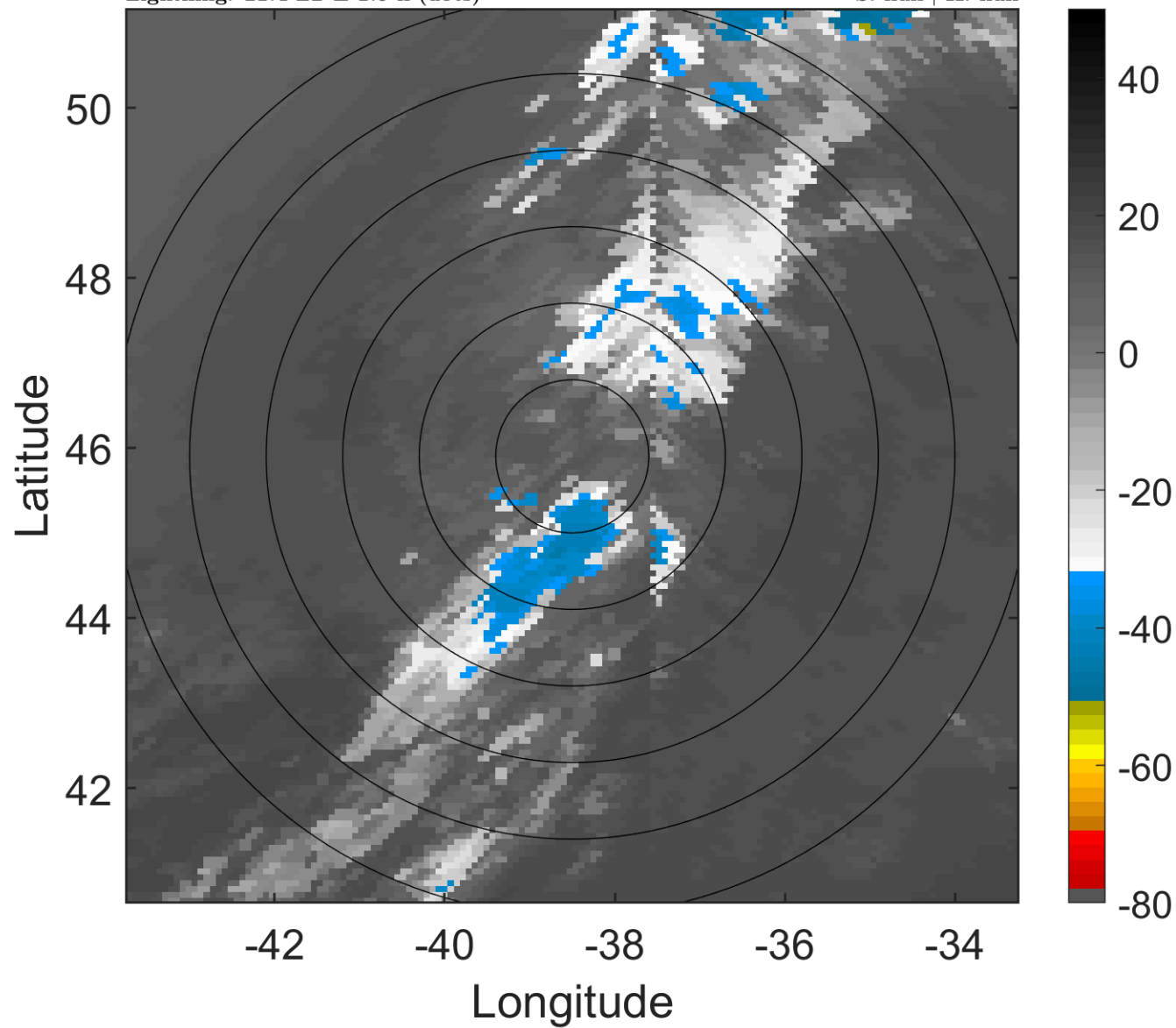

6-h IR BT Differences & Lightning

Δ t: 2018081000 (21.4 LT) - 2018080918 (15.2 LT)

Lightning: 21.4 LT \pm 1.5 h (dots)

PT: NP | EA: INACT

04L (DEBBY) | 35 kt EX

S: null | H: null

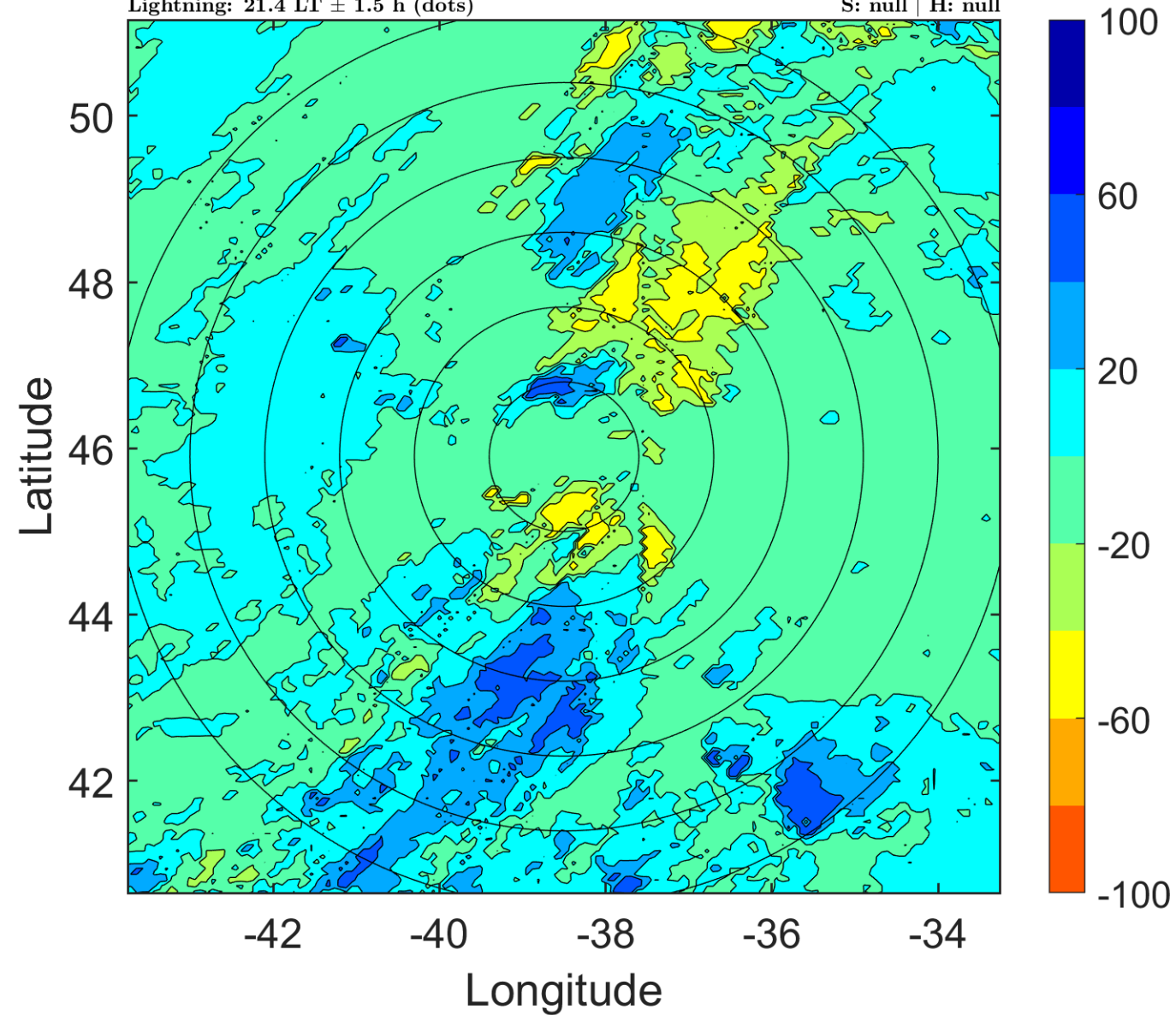

IR BT & Lightning

t: 2018081003 (0.6 LT)

Lightning: 0.6 LT \pm 1.5 h (dots)

PT: LLCP | EA: QUASI

04L (DEBBY) | 35 kt EX

S: null | H: null

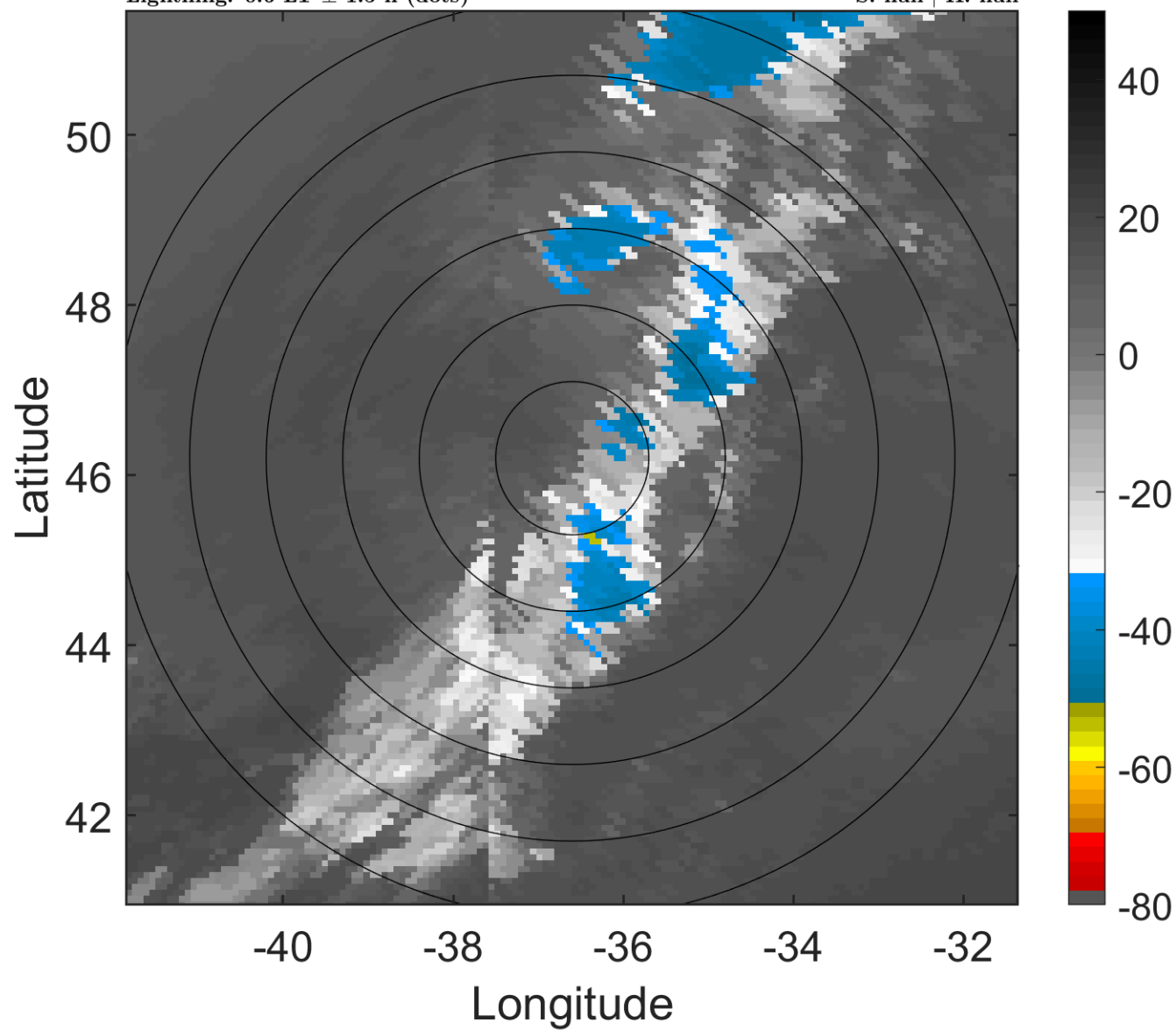

6-h IR BT Differences & Lightning

Δ t: 2018081003 (0.6 LT) - 2018080921 (18.3 LT)

Lightning: 0.6 LT \pm 1.5 h (dots)

PT: LLCP | EA: QUASI

04L (DEBBY) | 35 kt EX

S: null | H: null

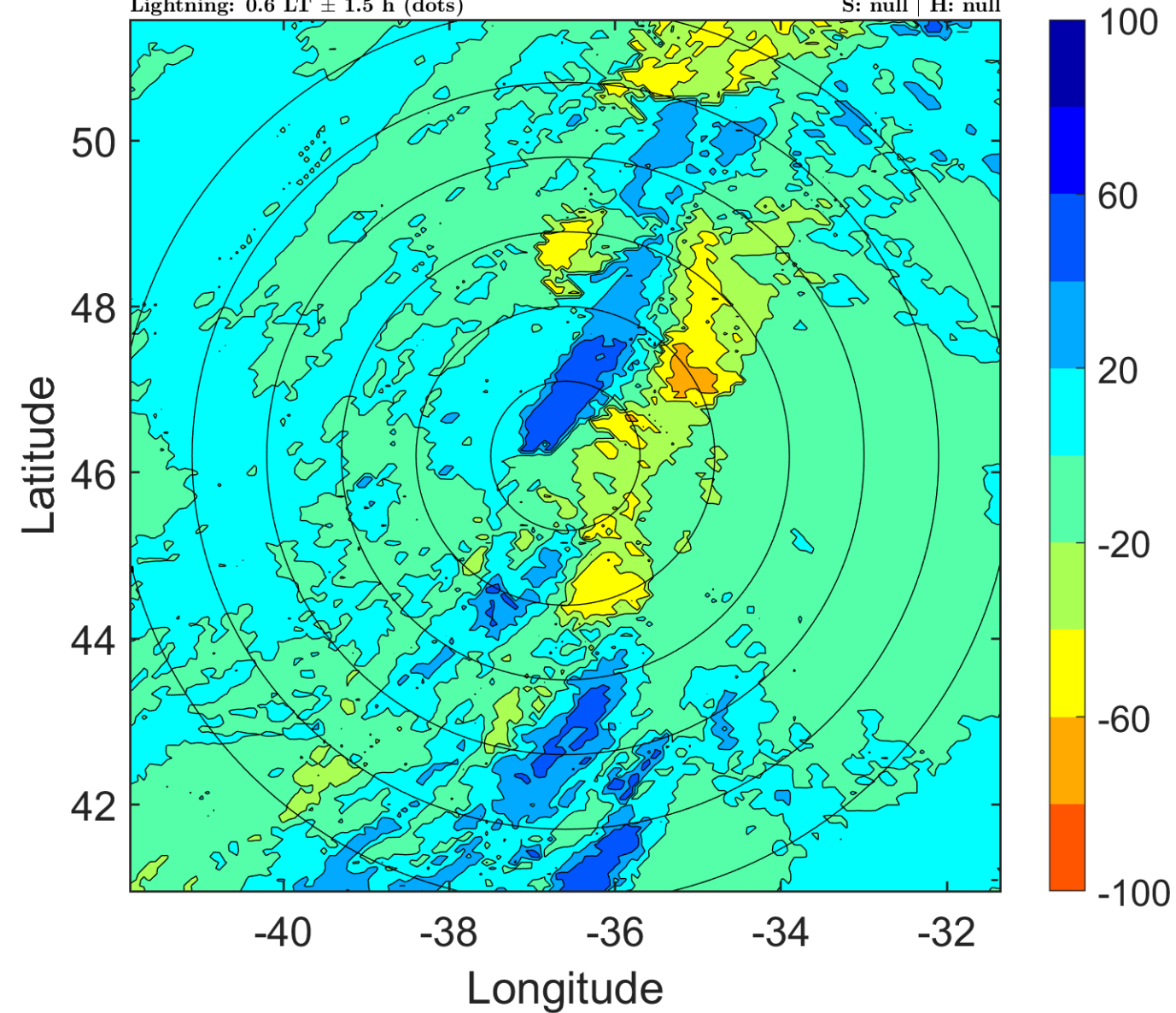

IR BT & Lightning

t: 2018081006 (3.7 LT)

Lightning: 3.7 LT \pm 1.5 h (dots)

PT: LLCP | EA: QUASI

04L (DEBBY) | 35 kt EX

S: null | H: null

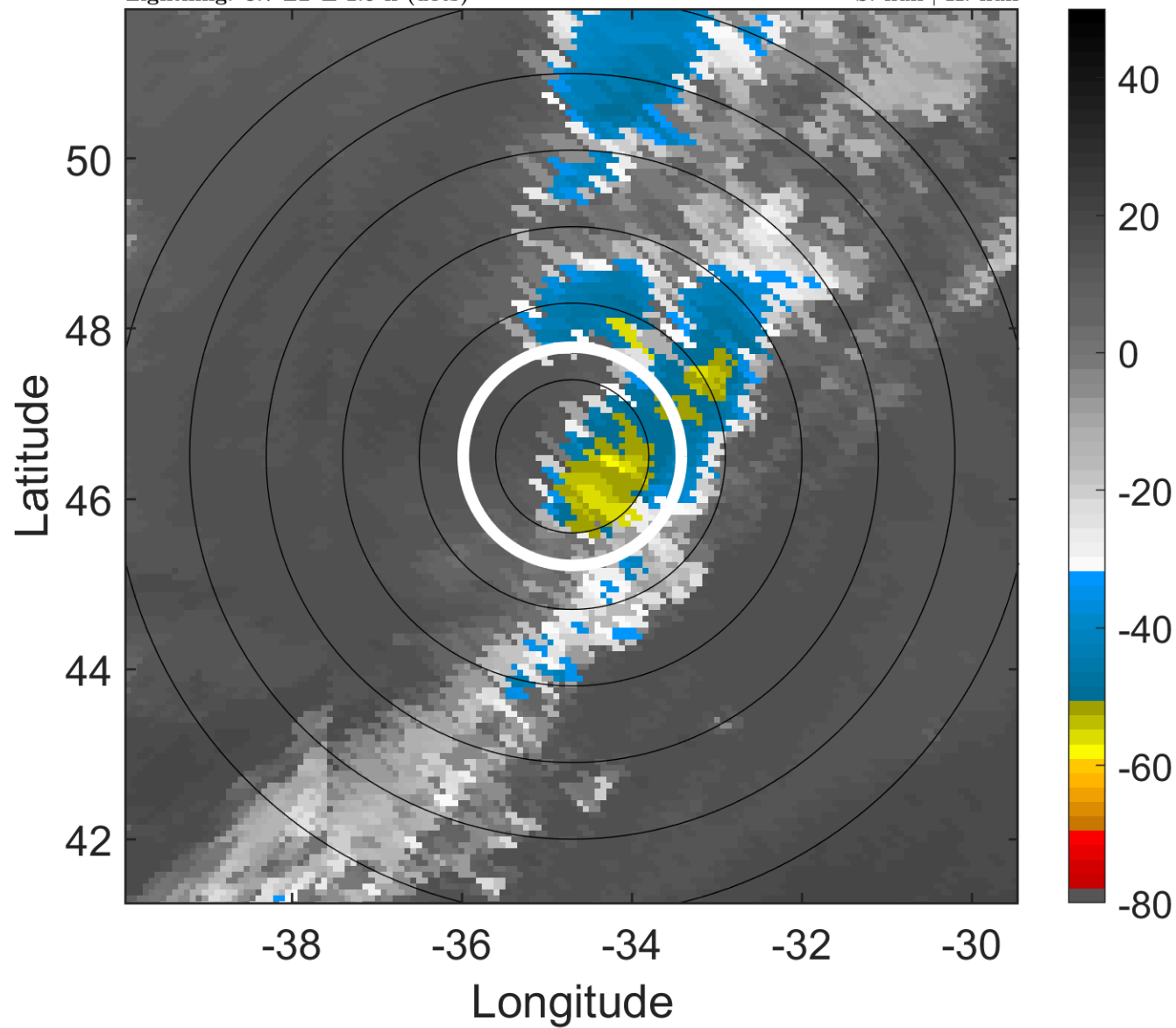

6-h IR BT Differences & Lightning

Δ t: 2018081006 (3.7 LT) - 2018081000 (21.4 LT)

Lightning: 3.7 LT \pm 1.5 h (dots)

PT: LLCP | EA: QUASI

04L (DEBBY) | 35 kt EX

S: null | H: null

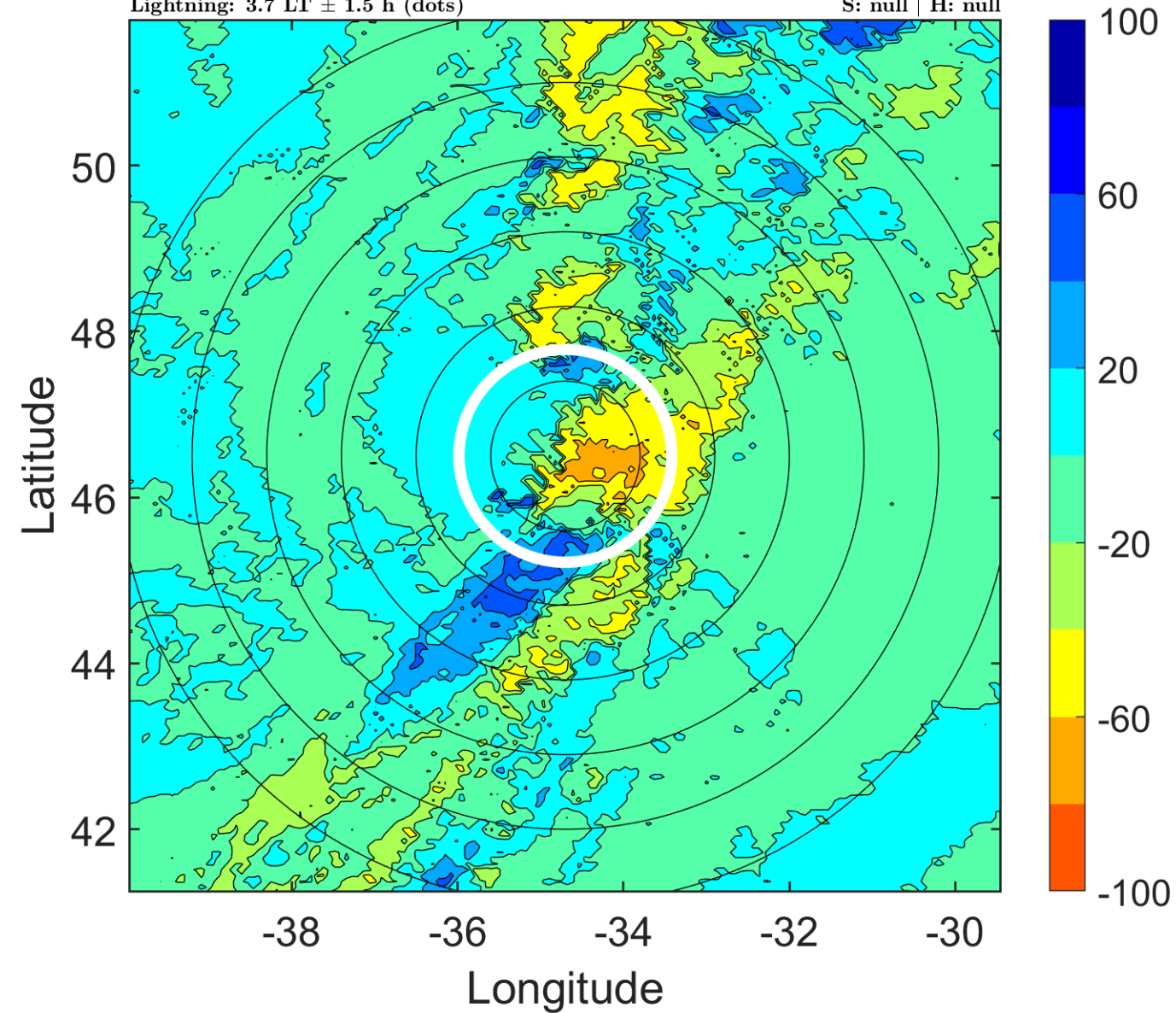

IR BT & Lightning

t: 2018081009 (6.8 LT)

Lightning: 6.8 LT \pm 1.5 h (dots)

PT: LLCP | EA: QUASI

04L (DEBBY) | 32.5 kt EX

S: null | H: null

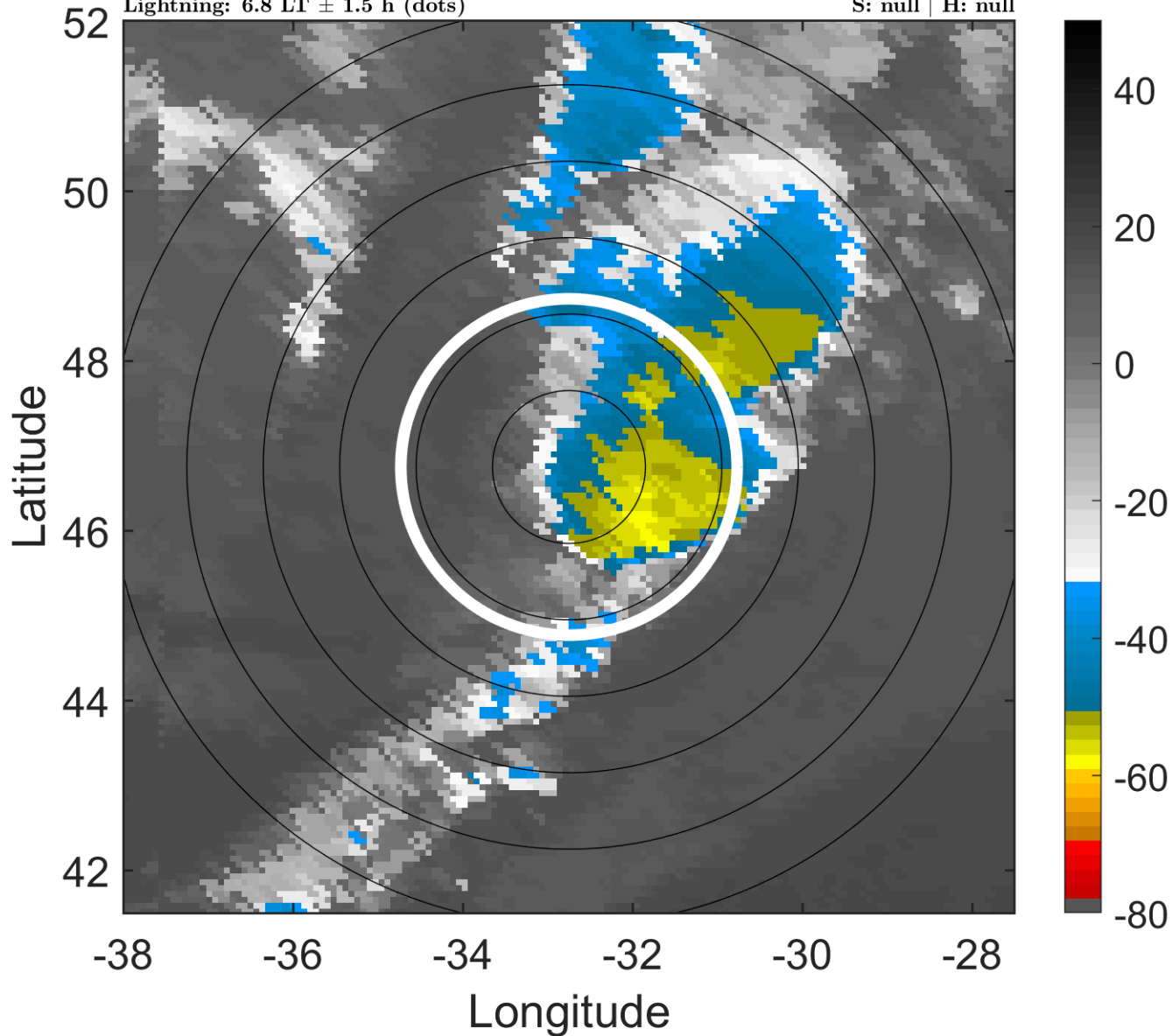

6-h IR BT Differences & Lightning

Δ t: 2018081009 (6.8 LT) - 2018081003 (0.6 LT)

Lightning: 6.8 LT \pm 1.5 h (dots)

PT: LLCP | EA: QUASI

04L (DEBBY) | 32.5 kt EX

S: null | H: null

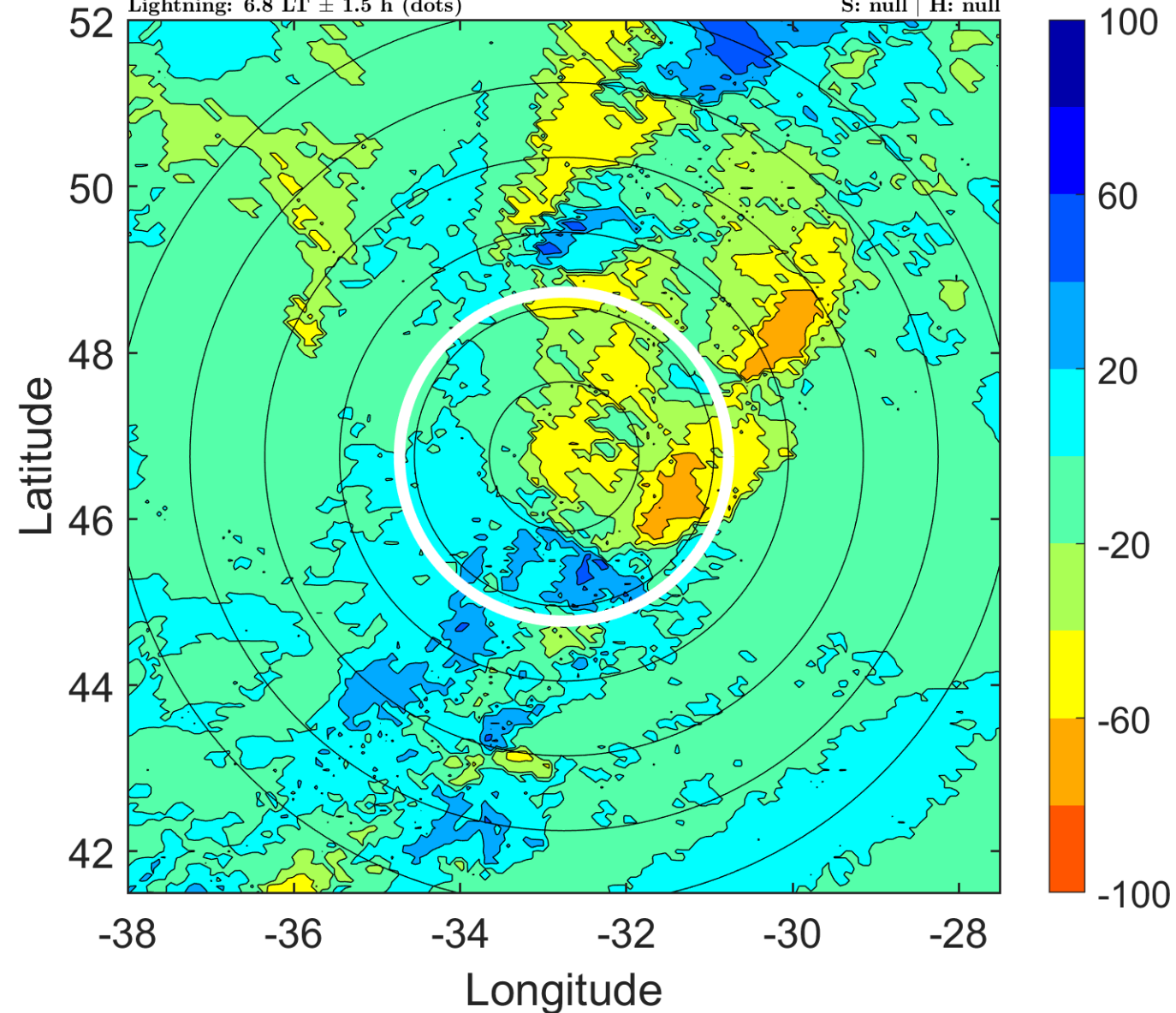

IR BT & Lightning

t: 2018081012 (9.9 LT)

Lightning: 9.9 LT \pm 1.5 h (dots)

PT: LLCP | EA: QUASI

04L (DEBBY) | 30 kt EX

S: null | H: null

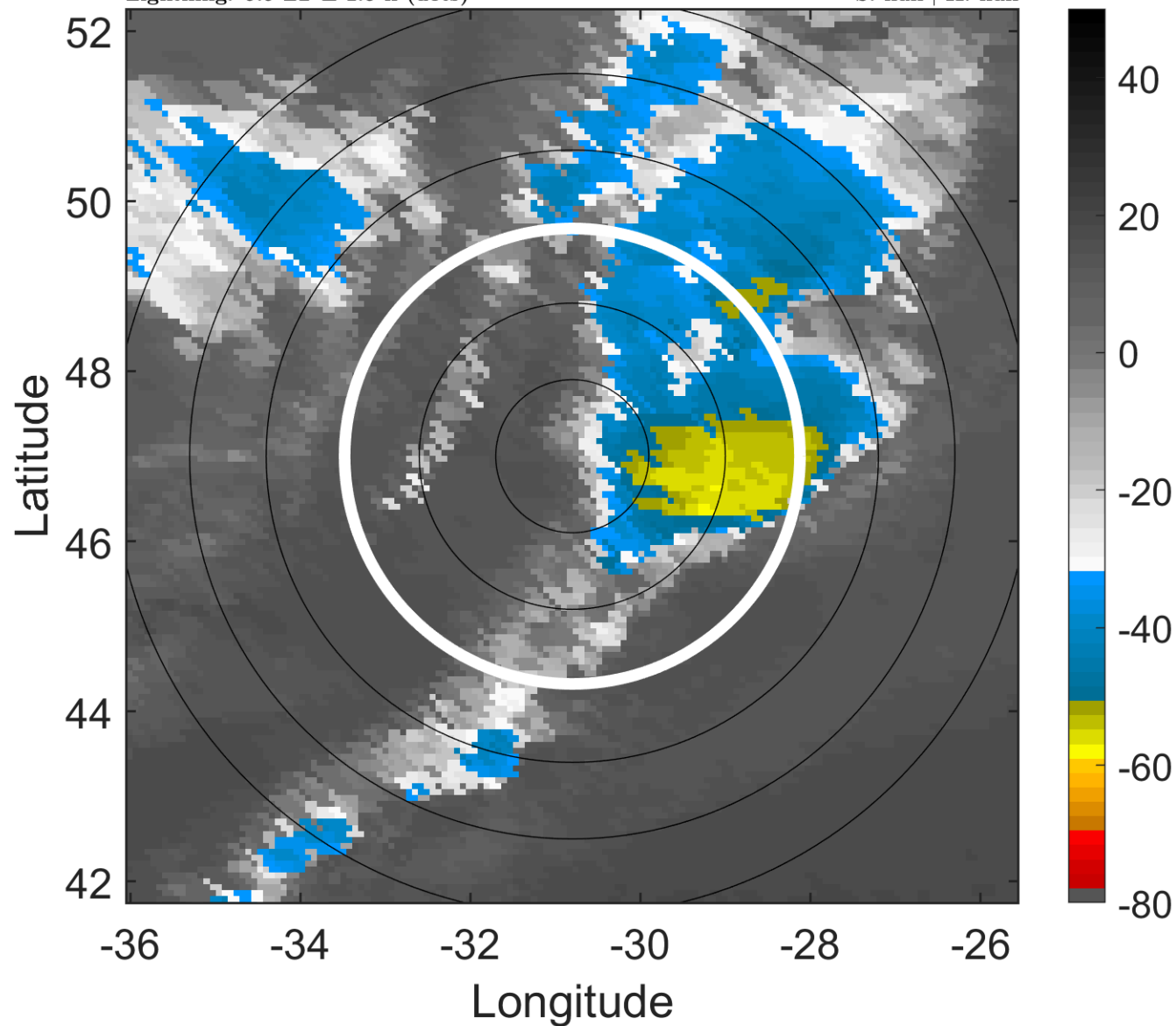

6-h IR BT Differences & Lightning

Δ t: 2018081012 (9.9 LT) - 2018081006 (3.7 LT)

Lightning: 9.9 LT \pm 1.5 h (dots)

PT: LLCP | EA: QUASI

04L (DEBBY) | 30 kt EX

S: null | H: null

