

### IR BT & Lightning

t: 2005111918 (14.8 LT)

Lightning: 14.8 LT  $\pm$  1.5 h (dots)

PT: LLWP | EA: INACT

29L (DELTA) | 25 kt EX

S: null | H: null

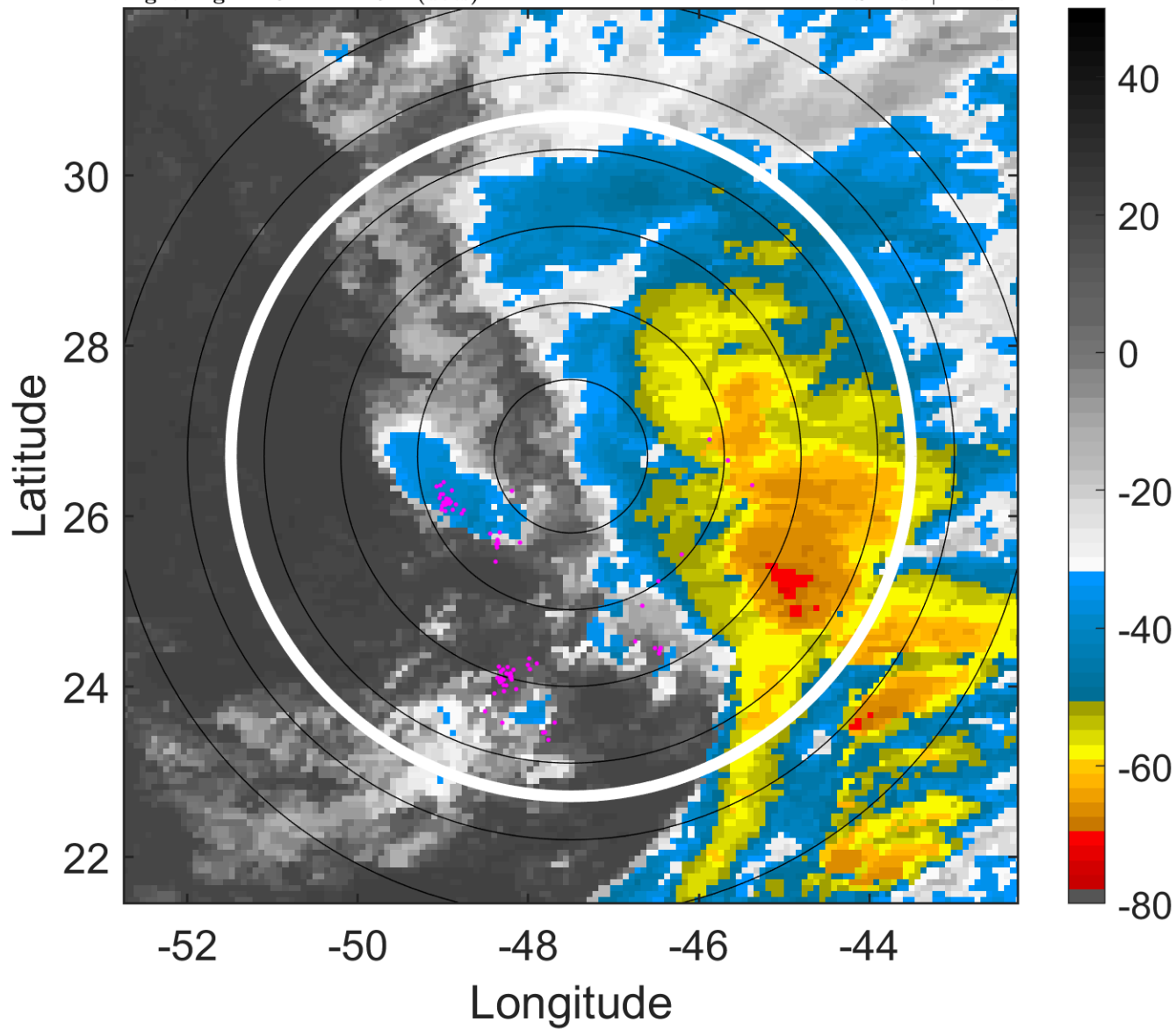

### 6-h IR BT Differences & Lightning

$\Delta$ t: 2005111918 (14.8 LT) - 2005111912 (8.8 LT)

Lightning: 14.8 LT  $\pm$  1.5 h (dots)

PT: LLWP | EA: INACT

29L (DELTA) | 25 kt EX

S: null | H: null

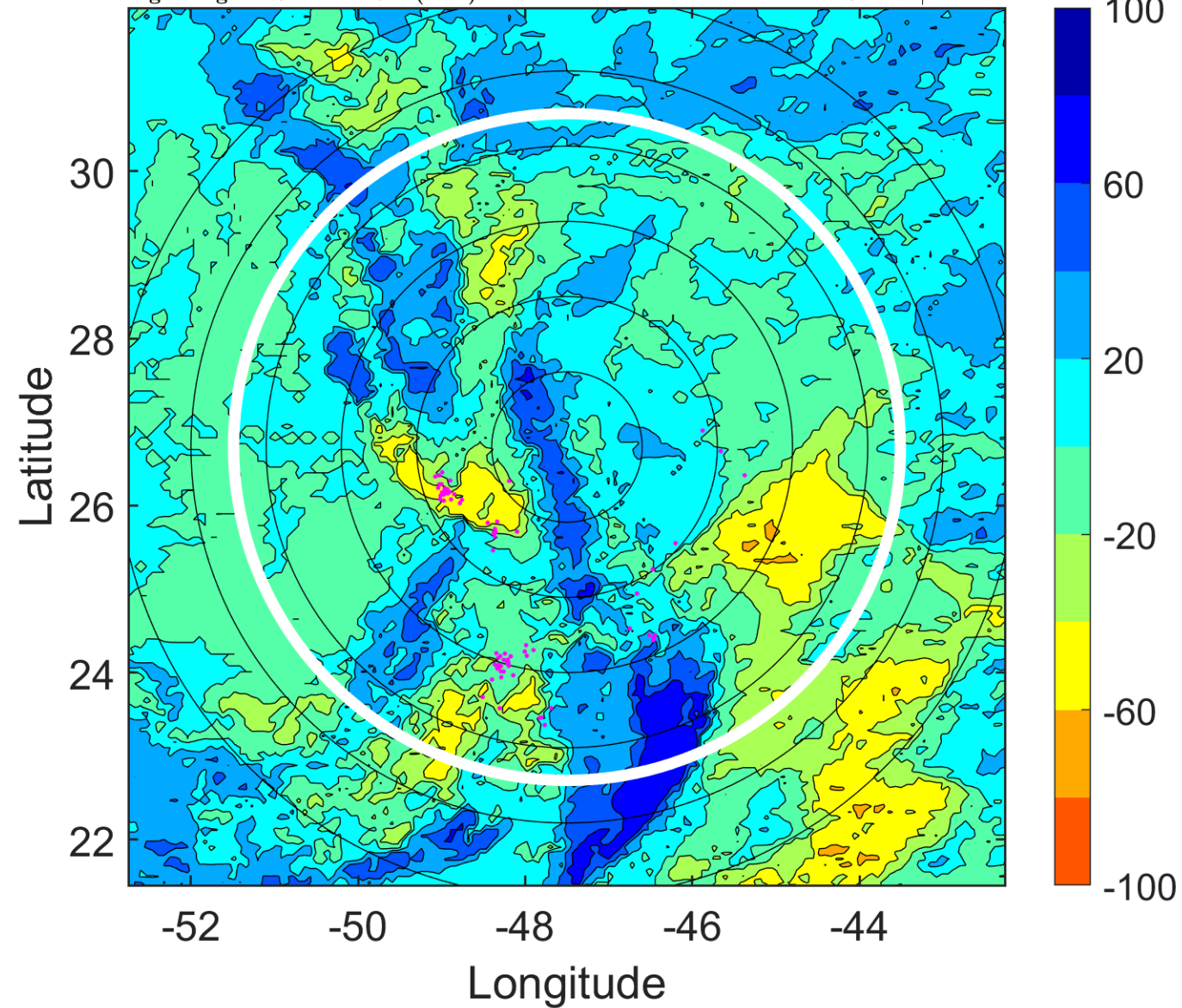

### IR BT & Lightning

t: 2005111921 (17.9 LT)

Lightning: 17.9 LT  $\pm$  1.5 h (dots)

PT: LLWP | EA: INACT

29L (DELTA) | 25 kt EX

S: null | H: null

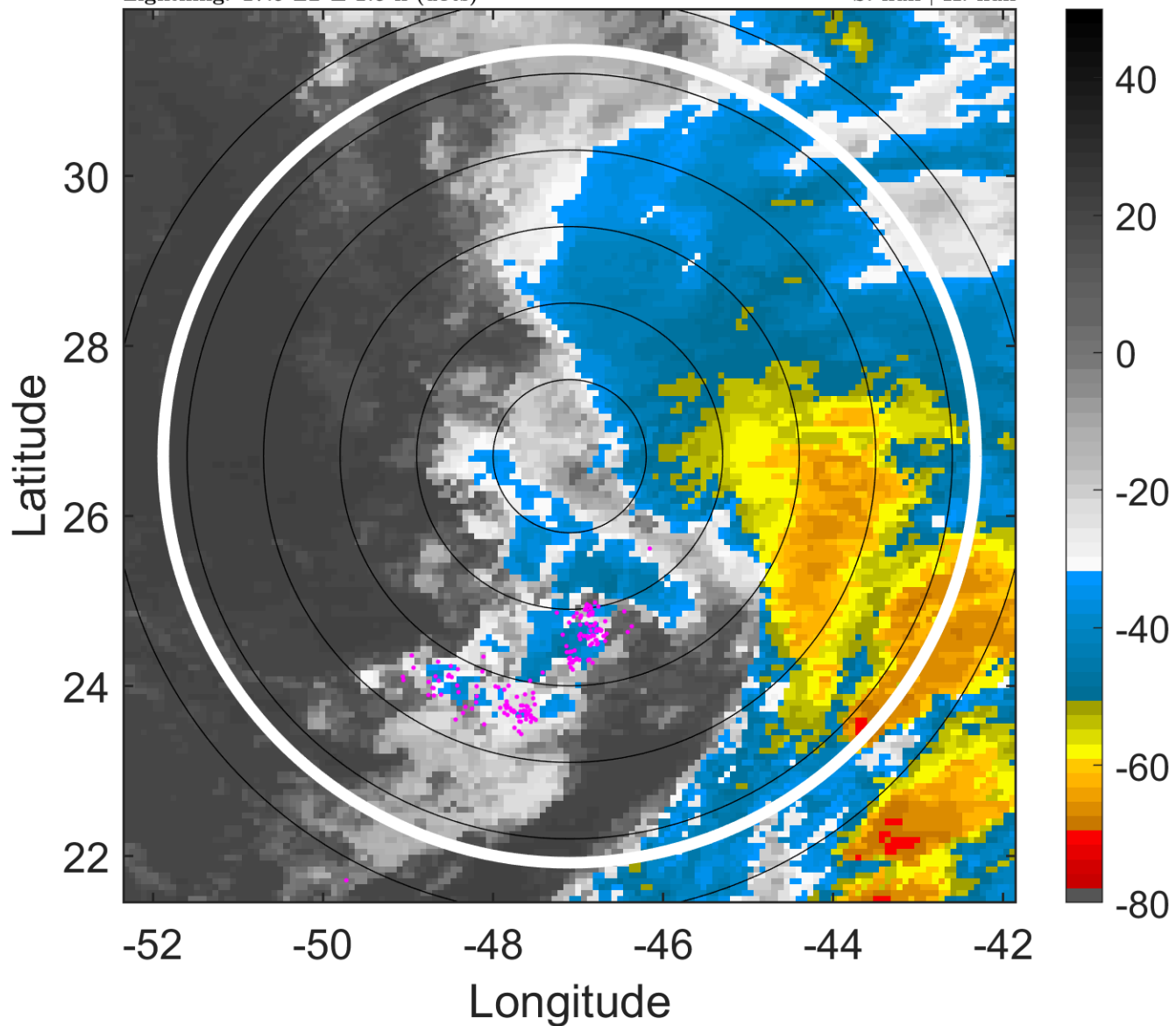

### 6-h IR BT Differences & Lightning

$\Delta$ t: 2005111921 (17.9 LT) - 2005111915 (11.8 LT)

Lightning: 17.9 LT  $\pm$  1.5 h (dots)

PT: LLWP | EA: INACT

29L (DELTA) | 25 kt EX

S: null | H: null

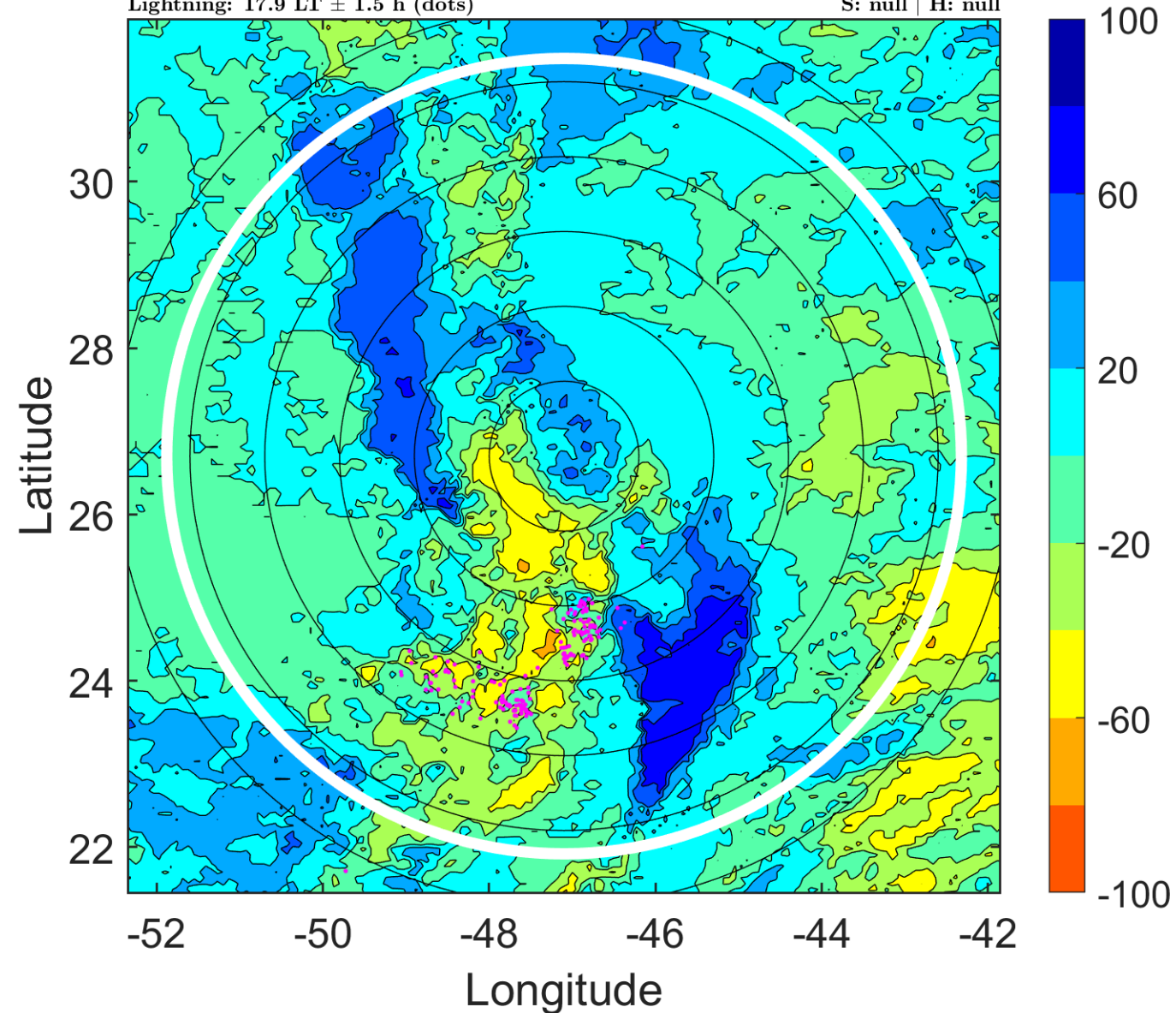



### IR BT & Lightning

t: 2005112000 (20.9 LT)

Lightning: 20.9 LT  $\pm$  1.5 h (dots)

PT: LLWP | EA: INACT

29L (DELTA) | 25 kt EX

S: null | H: null

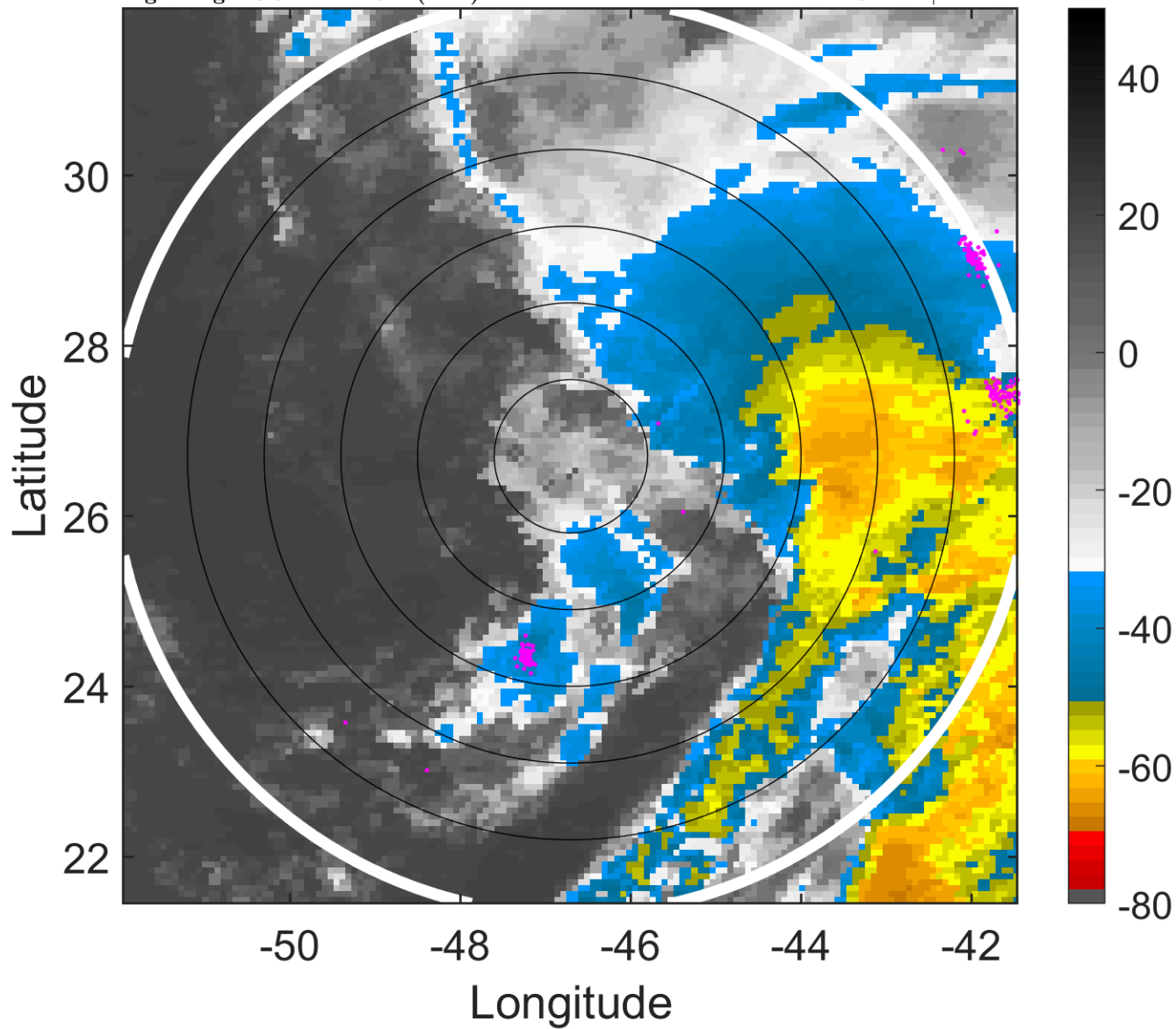

### 6-h IR BT Differences & Lightning

$\Delta$ t: 2005112000 (20.9 LT) - 2005111918 (14.8 LT)

Lightning: 20.9 LT  $\pm$  1.5 h (dots)

PT: LLWP | EA: INACT

29L (DELTA) | 25 kt EX

S: null | H: null

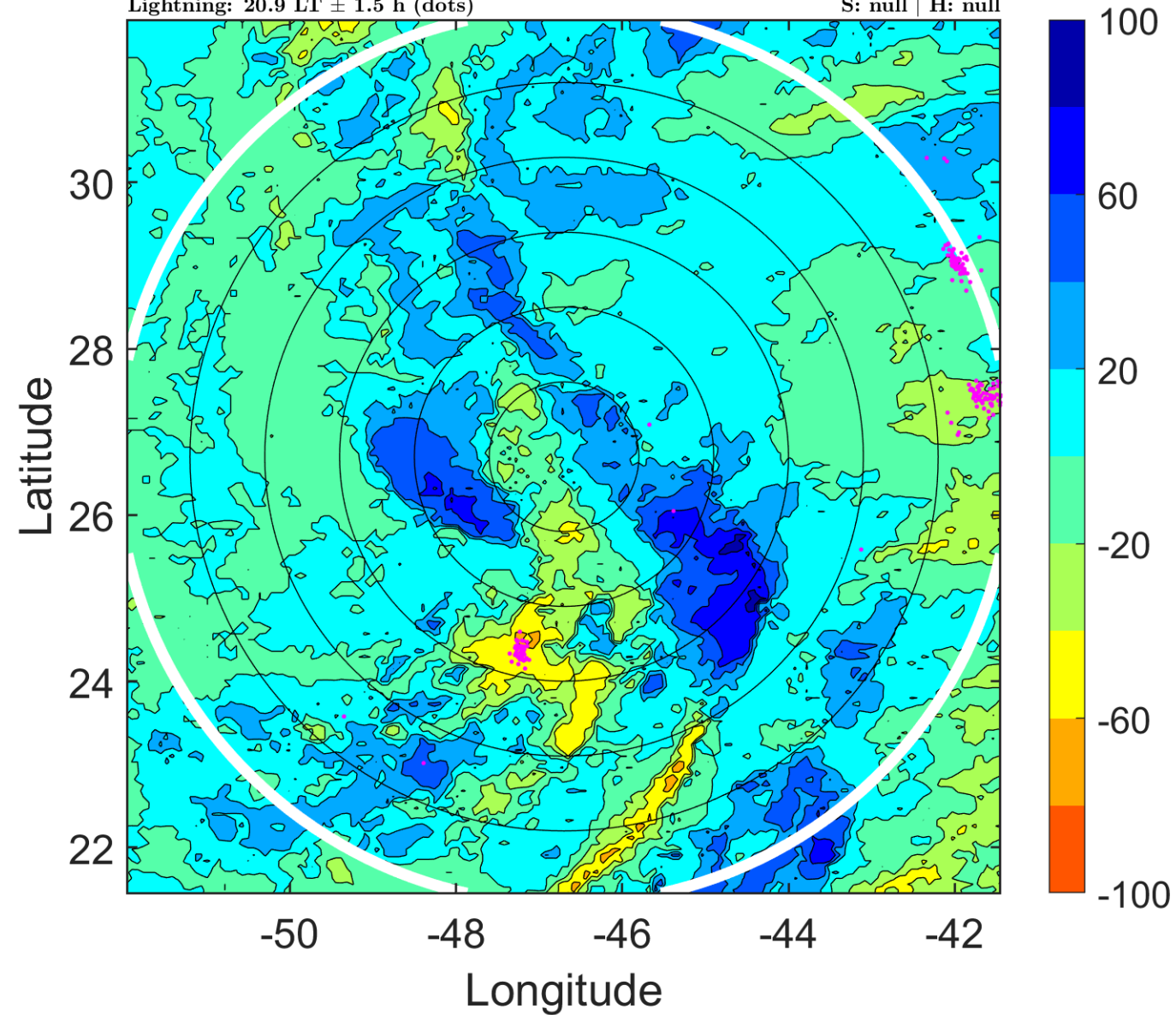

### IR BT & Lightning

t: 2005112003 (23.9 LT)

Lightning: 23.9 LT  $\pm$  1.5 h (dots)

PT: LLWP | EA: INACT

29L (DELTA) | 25 kt EX

S: null | H: null

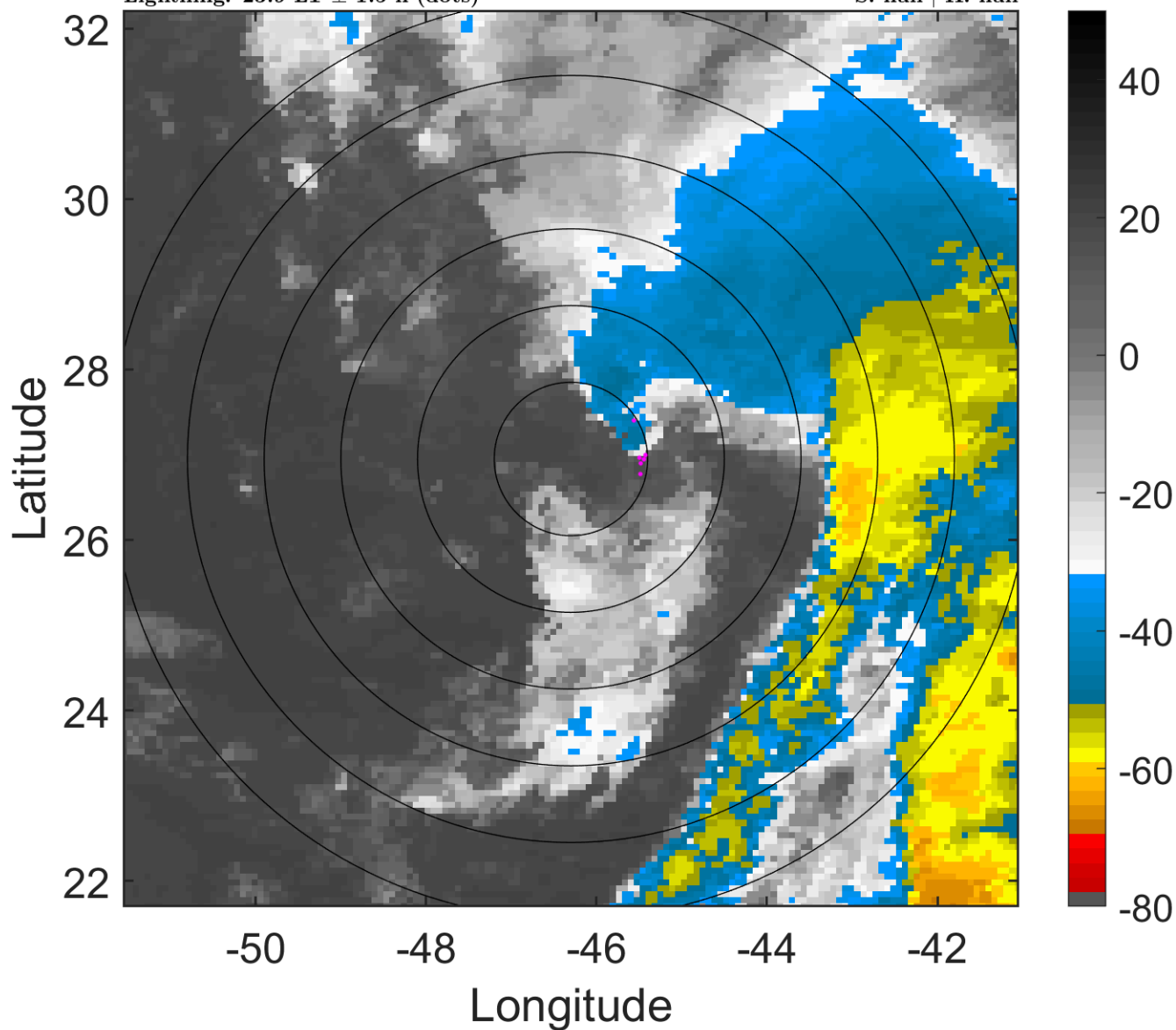

### 6-h IR BT Differences & Lightning

$\Delta$ t: 2005112003 (23.9 LT) - 2005111921 (17.9 LT)

Lightning: 23.9 LT  $\pm$  1.5 h (dots)

PT: LLWP | EA: INACT

29L (DELTA) | 25 kt EX

S: null | H: null

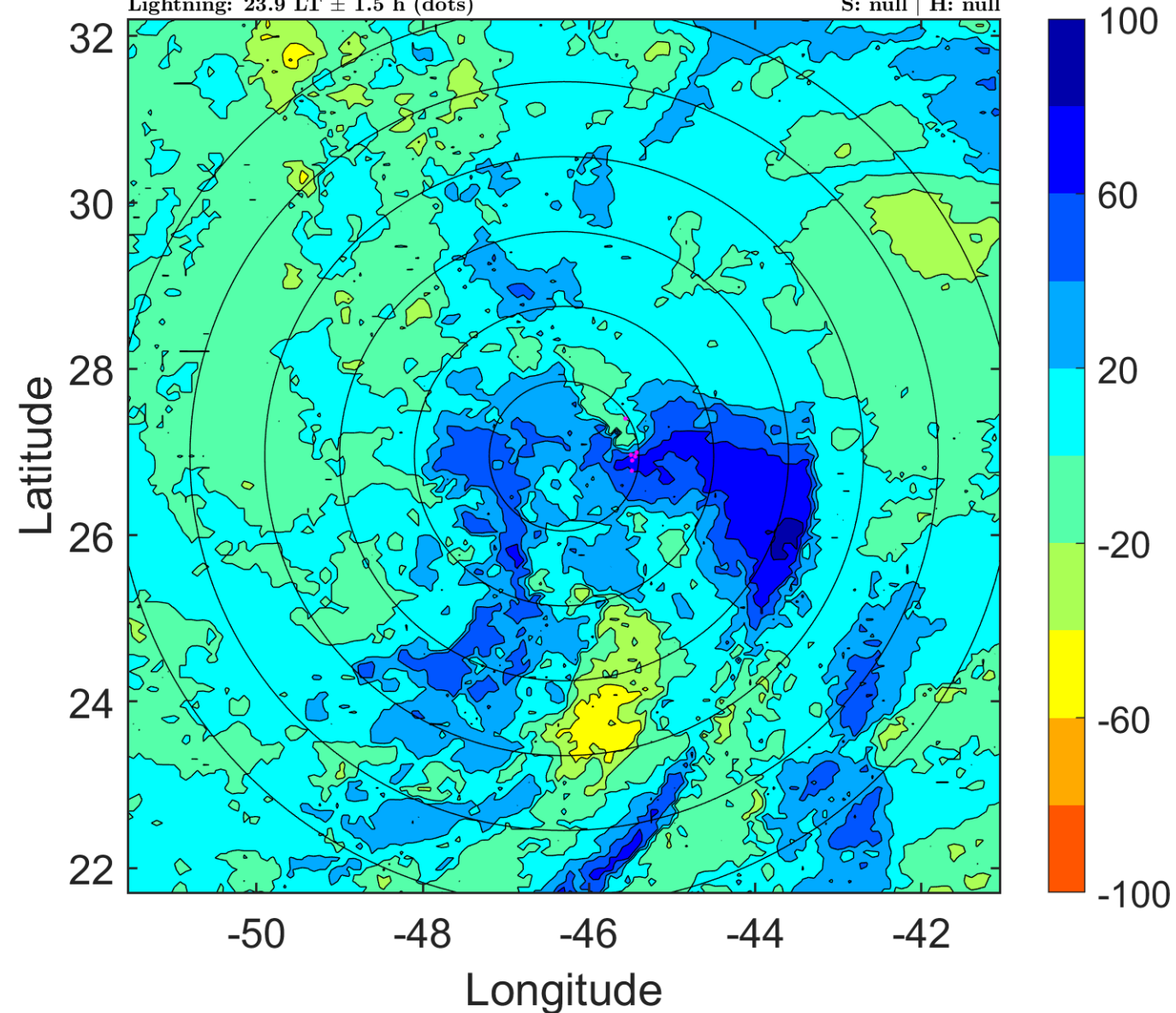

### IR BT & Lightning

t: 2005112006 (2.9 LT)

Lightning: 2.9 LT  $\pm$  1.5 h (dots)

PT: SLCP | EA: QUASI

29L (DELTA) | 25 kt EX

S: null | H: null

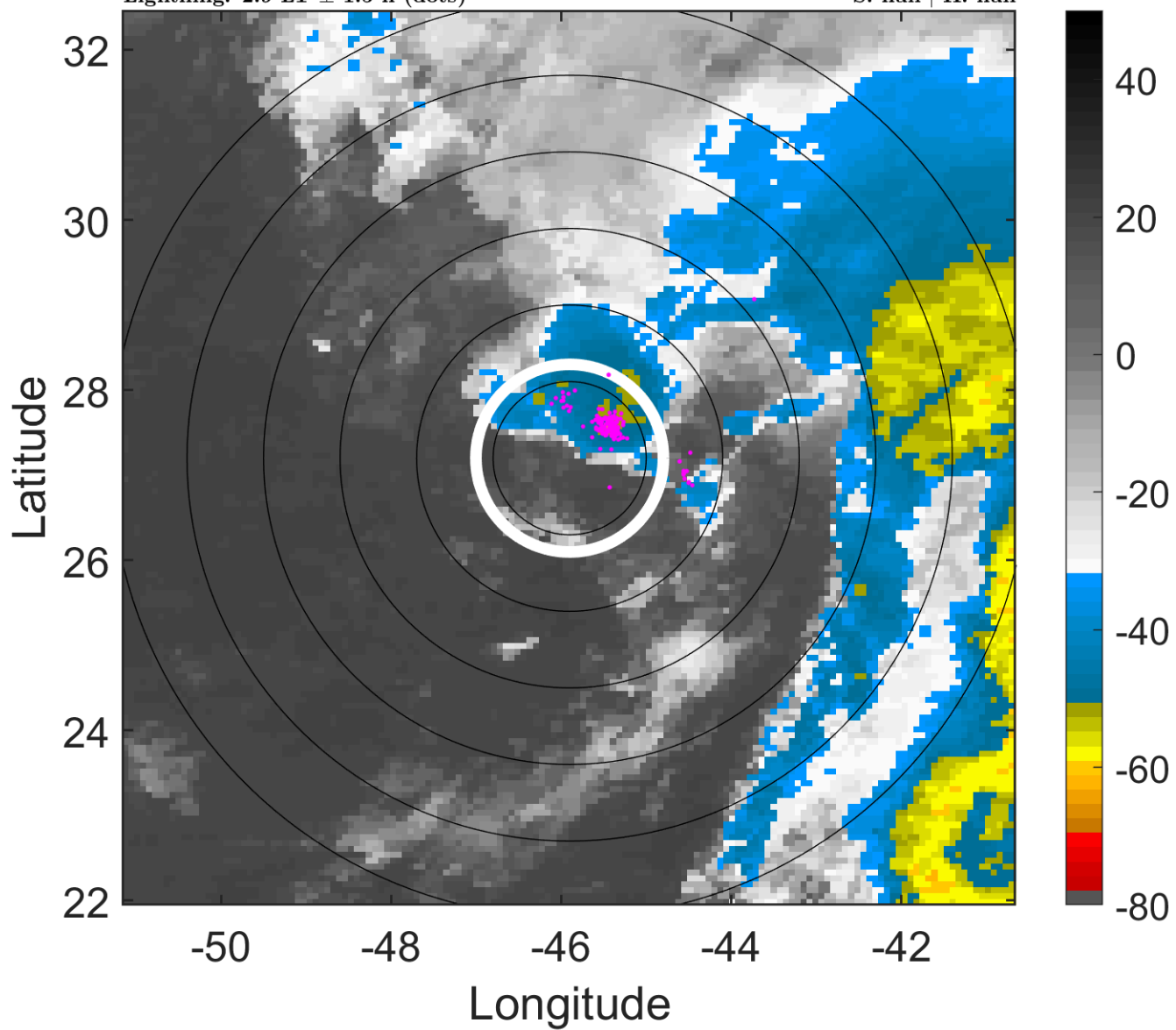

### 6-h IR BT Differences & Lightning

$\Delta$ t: 2005112006 (2.9 LT) - 2005112000 (20.9 LT)

Lightning: 2.9 LT  $\pm$  1.5 h (dots)

PT: SLCP | EA: QUASI

29L (DELTA) | 25 kt EX

S: null | H: null

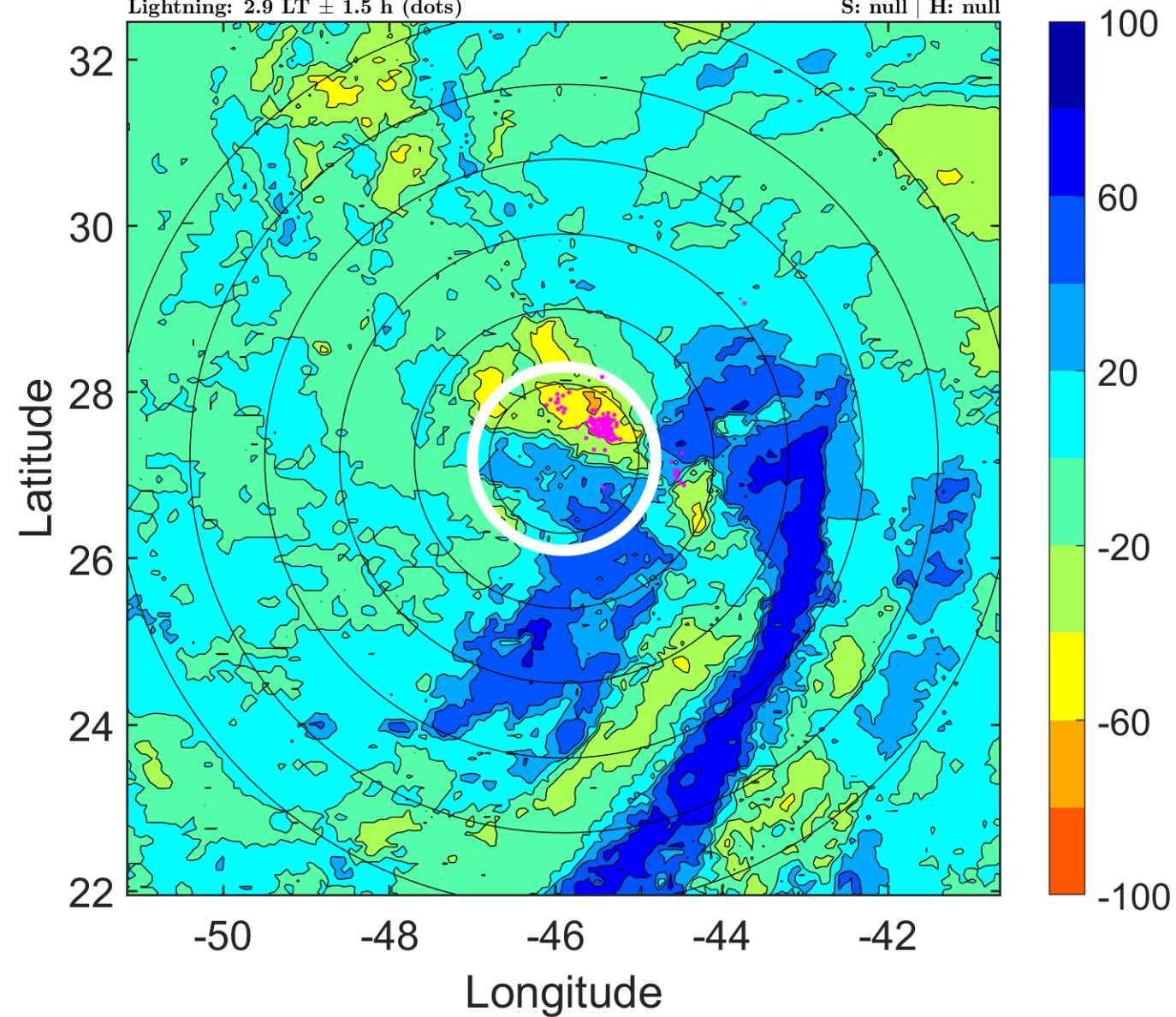



### IR BT & Lightning

t: 2005112009 (6 LT)

Lightning: 6 LT  $\pm$  1.5 h (dots)

PT: SLCP | EA: QUASI

29L (DELTA) | 27.5 kt EX

S: null | H: null

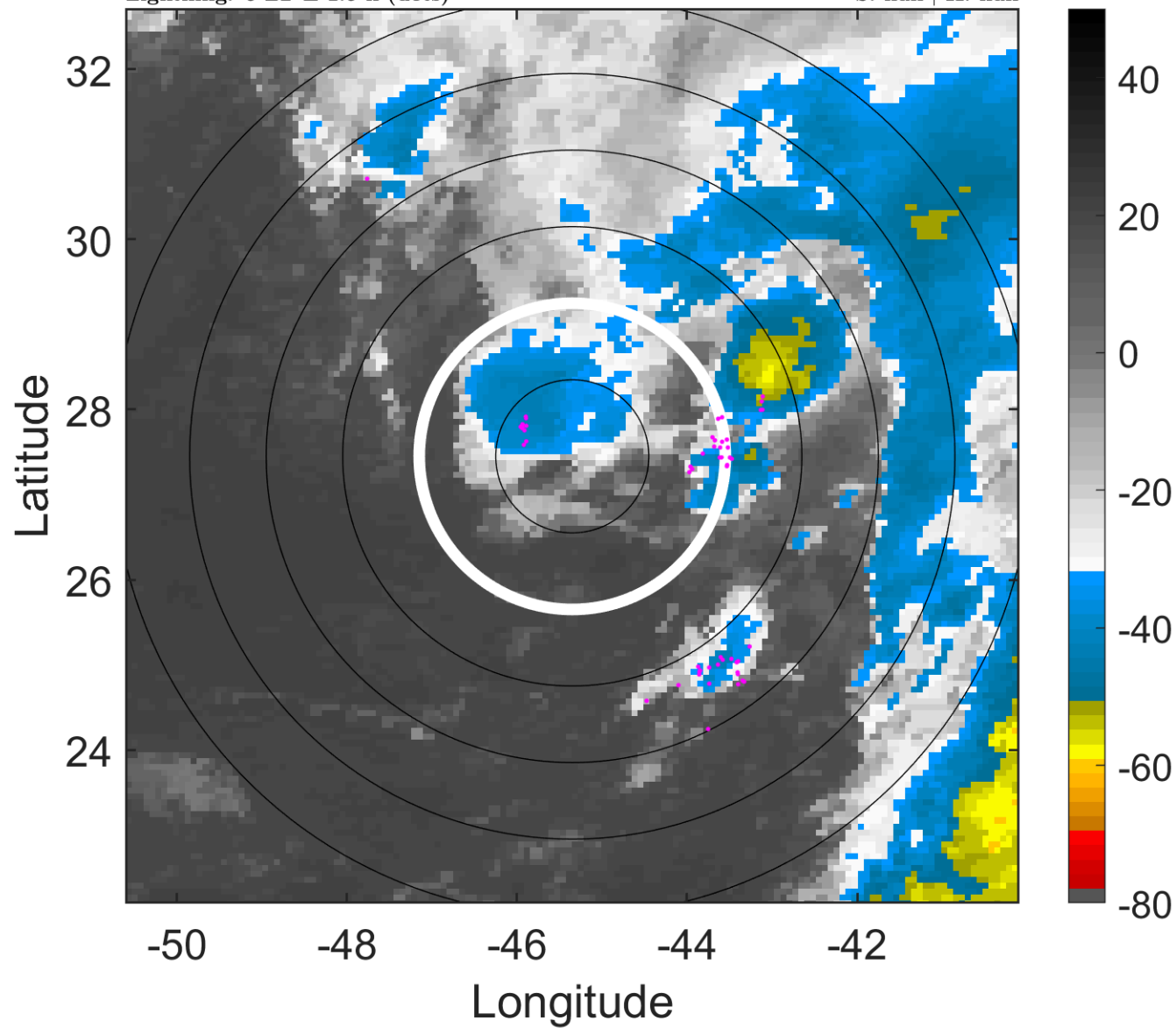

### 6-h IR BT Differences & Lightning

$\Delta$ t: 2005112009 (6 LT) - 2005112003 (23.9 LT)

Lightning: 6 LT  $\pm$  1.5 h (dots)

PT: SLCP | EA: QUASI

29L (DELTA) | 27.5 kt EX

S: null | H: null

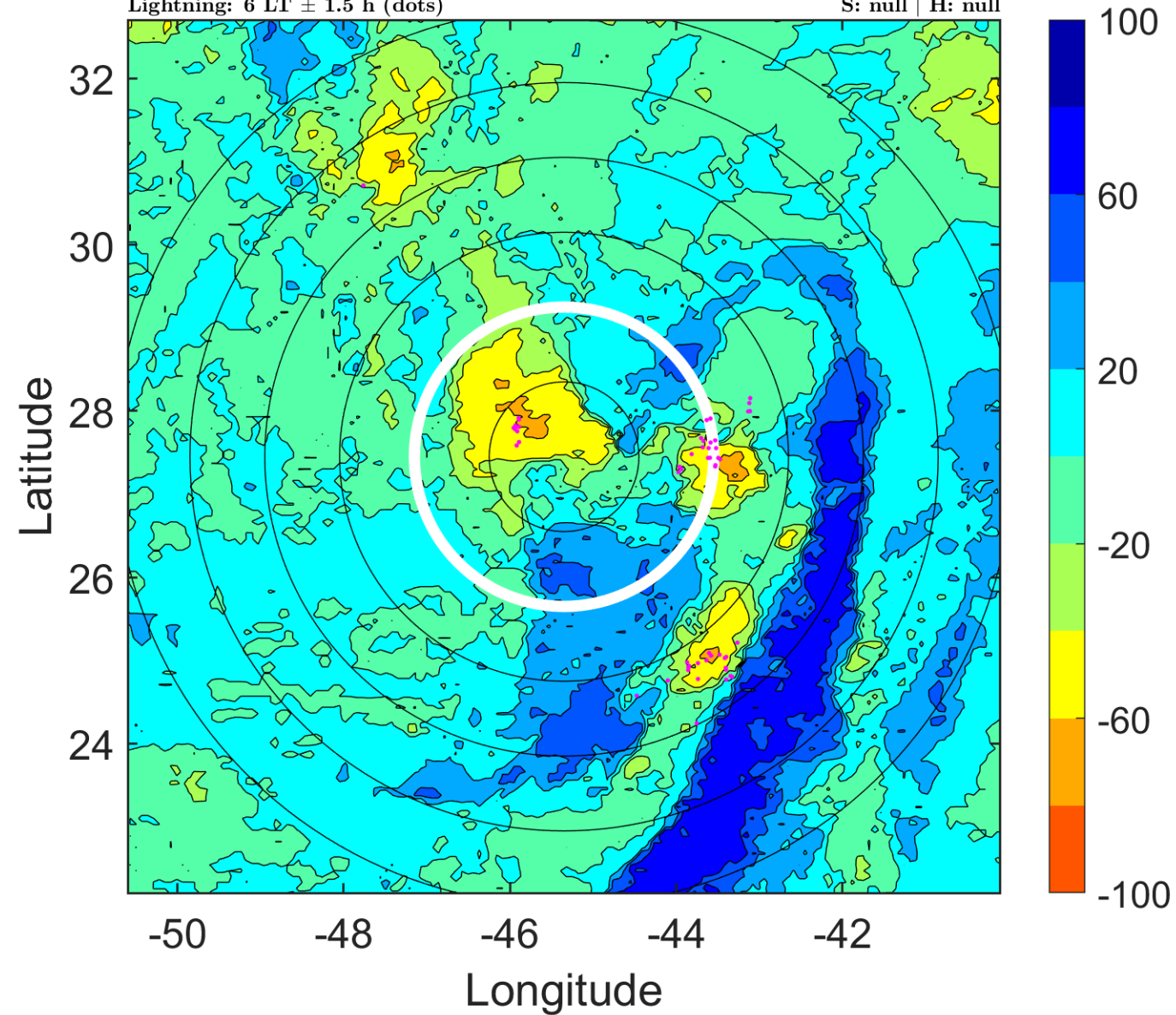

### IR BT & Lightning

t: 2005112012 (9 LT)

Lightning: 9 LT  $\pm$  1.5 h (dots)

PT: SLCP | EA: QUASI

29L (DELTA) | 30 kt EX

S: null | H: null

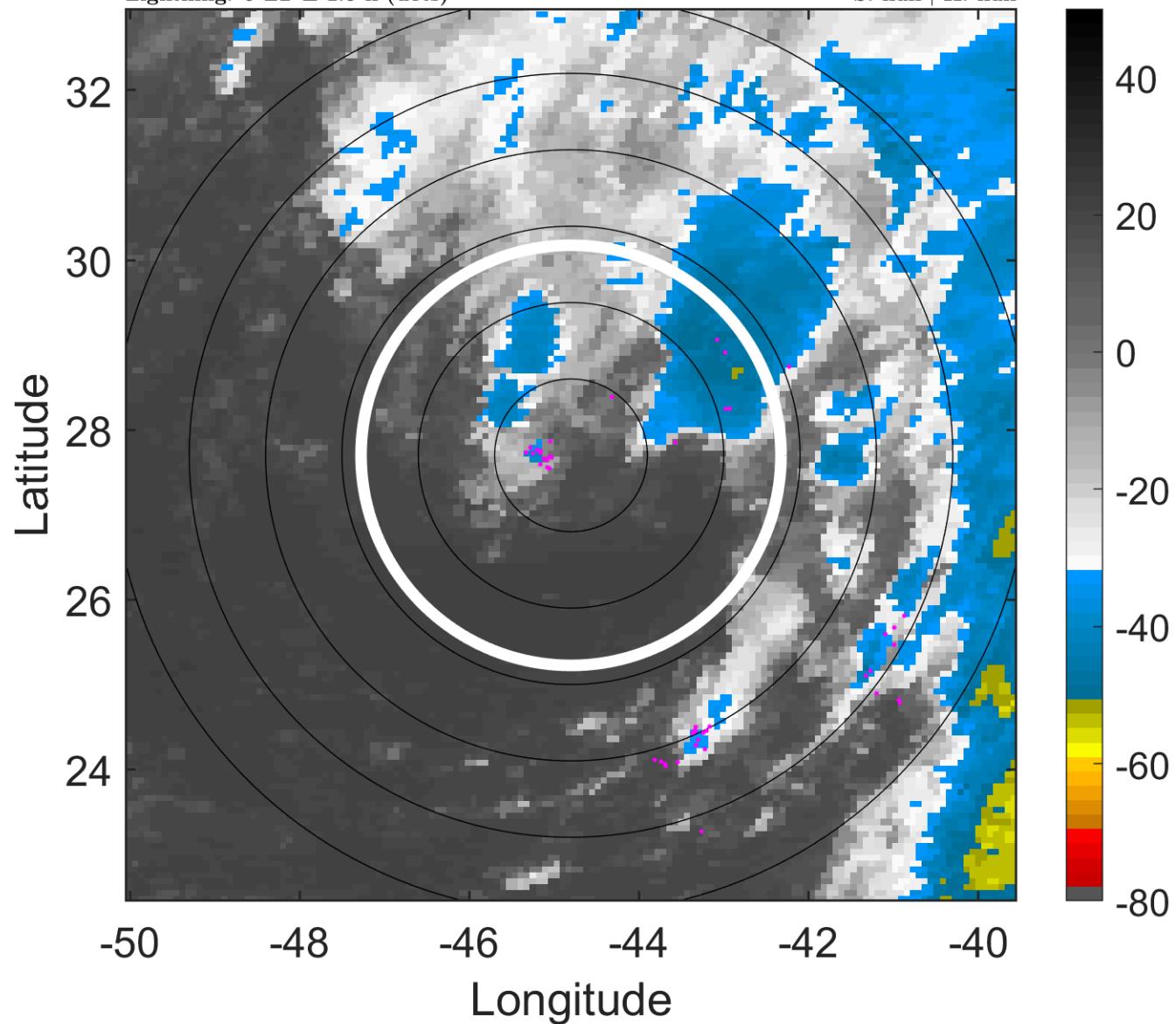

### 6-h IR BT Differences & Lightning

$\Delta$ t: 2005112012 (9 LT) - 2005112006 (2.9 LT)

Lightning: 9 LT  $\pm$  1.5 h (dots)

PT: SLCP | EA: QUASI

29L (DELTA) | 30 kt EX

S: null | H: null

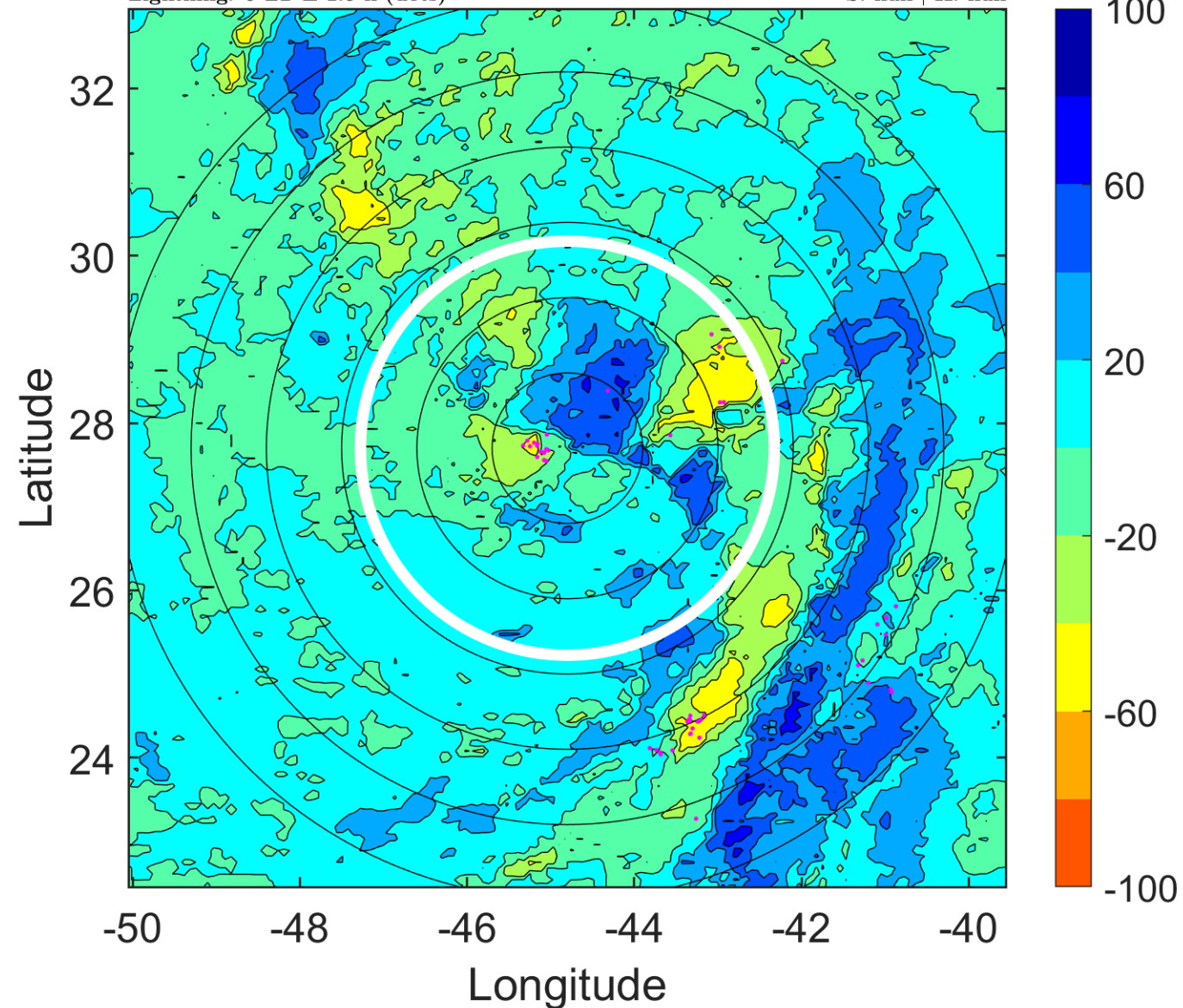

### IR BT & Lightning

t: 2005112015 (12.1 LT)

Lightning: 12.1 LT  $\pm$  1.5 h (dots)

PT: SLCP | EA: QUASI

29L (DELTA) | 32.5 kt EX

S: null | H: null

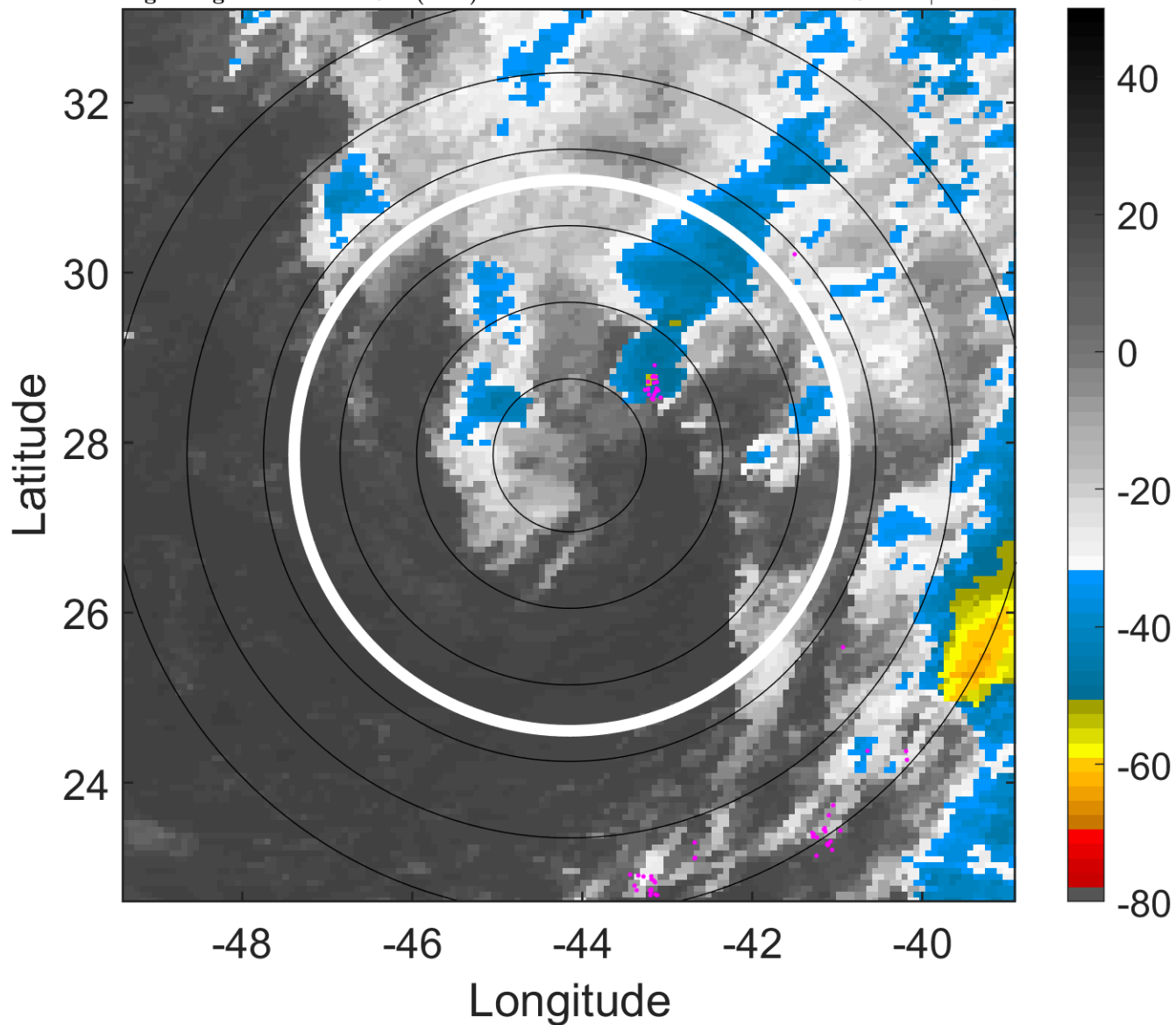

### 6-h IR BT Differences & Lightning

$\Delta$ t: 2005112015 (12.1 LT) - 2005112009 (6 LT)

Lightning: 12.1 LT  $\pm$  1.5 h (dots)

PT: SLCP | EA: QUASI

29L (DELTA) | 32.5 kt EX

S: null | H: null

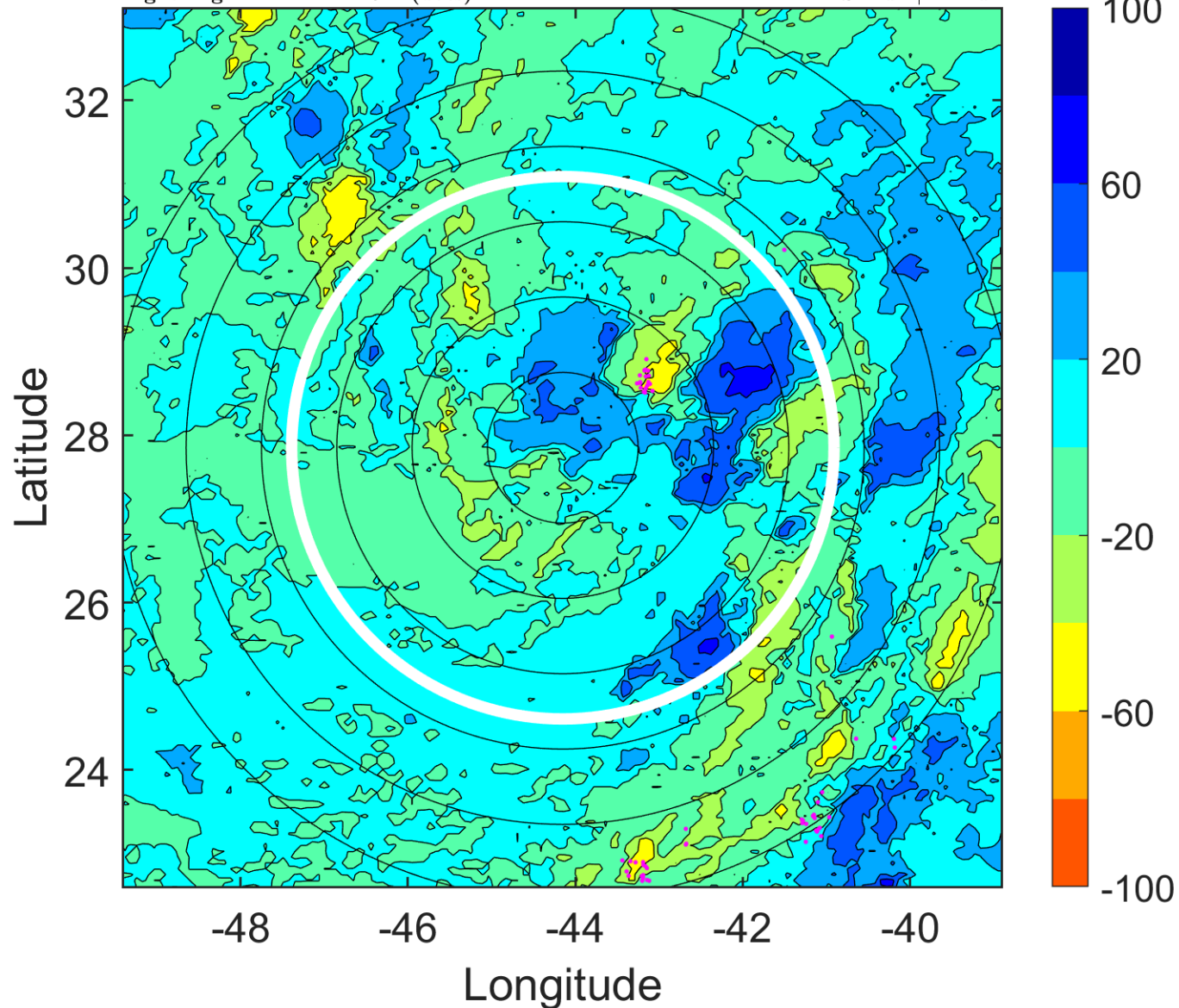



### IR BT & Lightning

t: 2005112018 (15.1 LT)

Lightning: 15.1 LT  $\pm$  1.5 h (dots)

PT: SLCP | EA: QUASI

29L (DELTA) | 35 kt EX

S: null | H: null

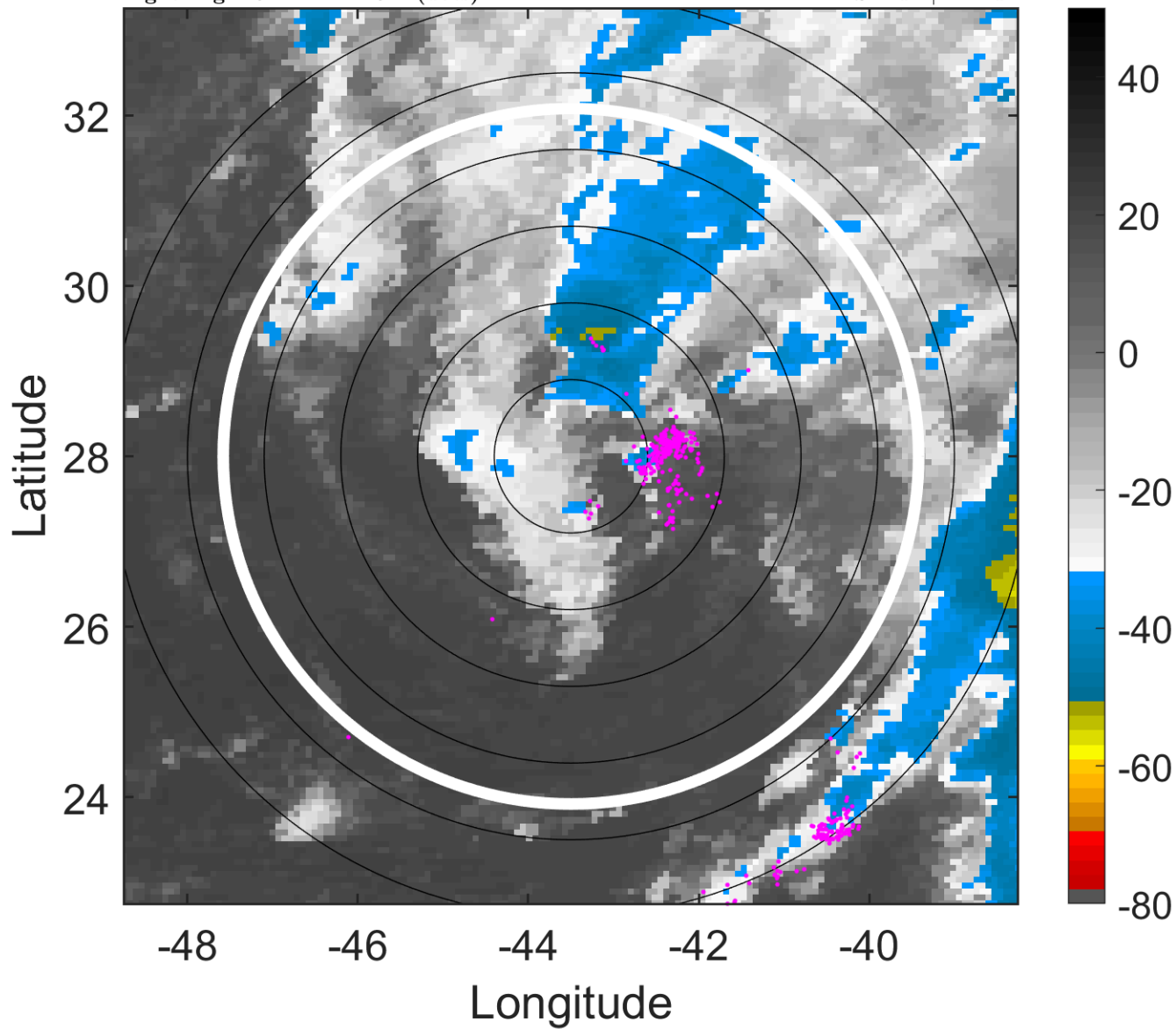

### 6-h IR BT Differences & Lightning

$\Delta$ t: 2005112018 (15.1 LT) - 2005112012 (9 LT)

Lightning: 15.1 LT  $\pm$  1.5 h (dots)

PT: SLCP | EA: QUASI

29L (DELTA) | 35 kt EX

S: null | H: null

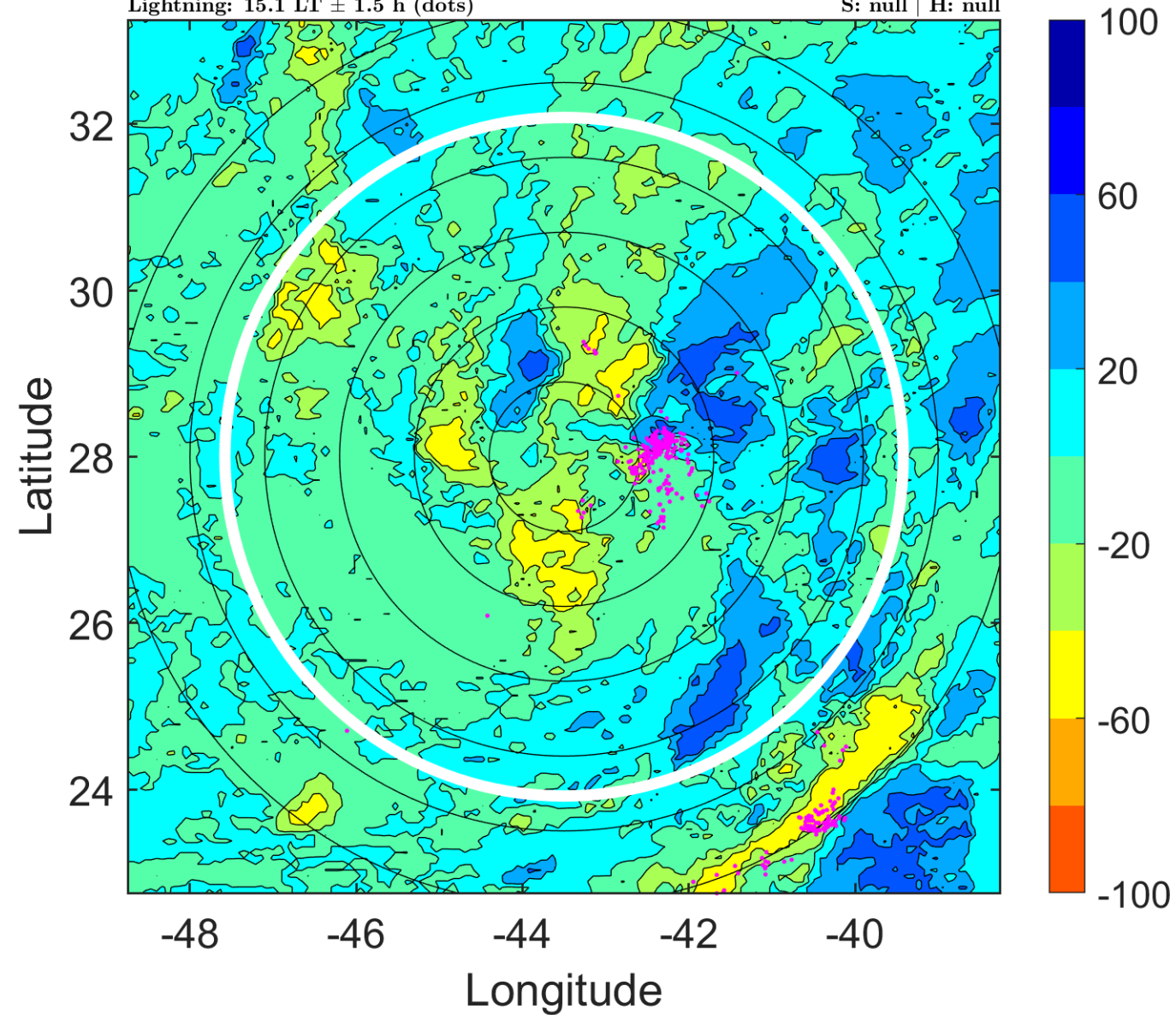

### IR BT & Lightning

t: 2005112021 (18.1 LT)

Lightning: 18.1 LT  $\pm$  1.5 h (dots)

PT: SLCP | EA: QUASI

29L (DELTA) | 35 kt EX

S: null | H: null

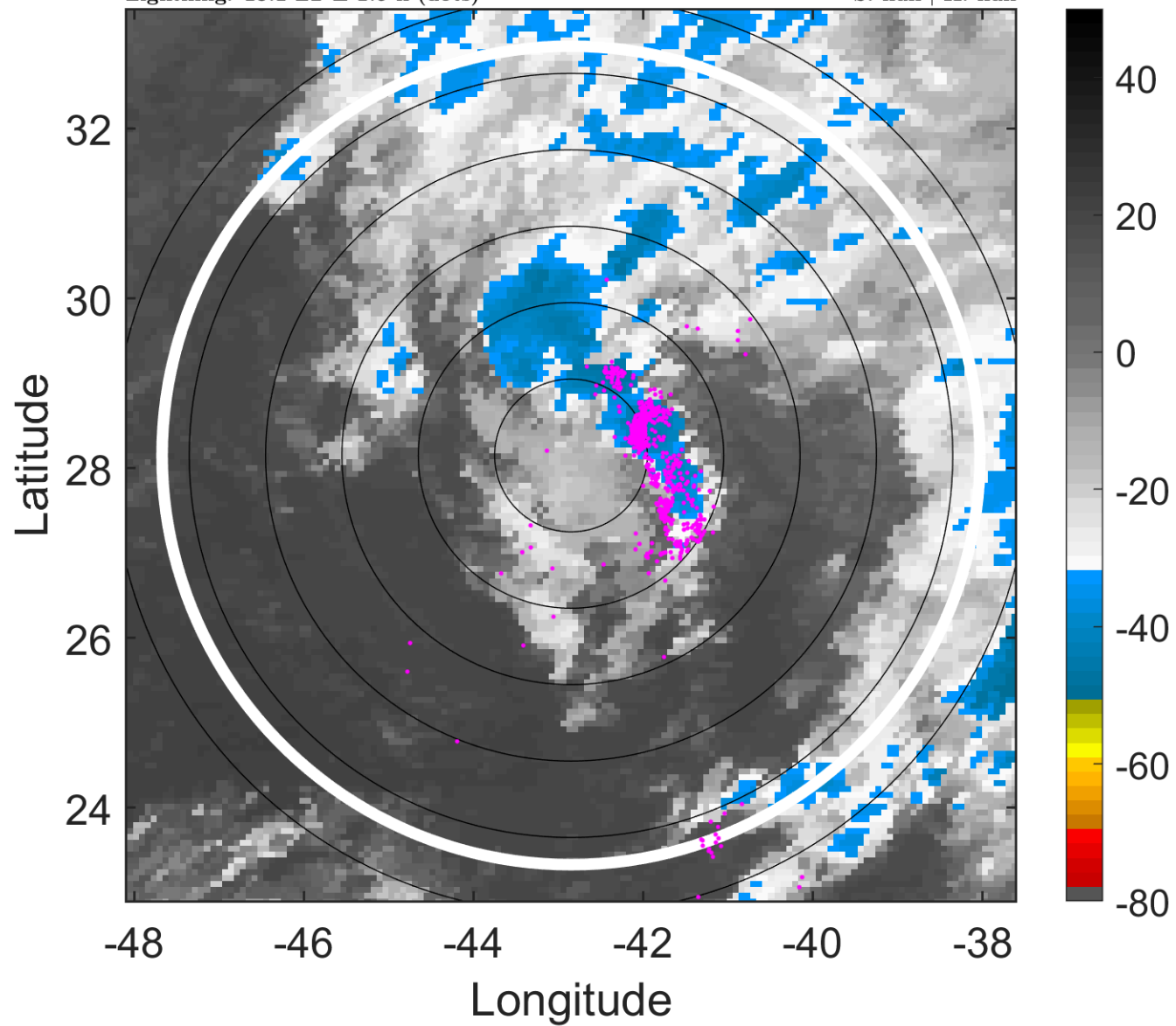

### 6-h IR BT Differences & Lightning

$\Delta$ t: 2005112021 (18.1 LT) - 2005112015 (12.1 LT)

Lightning: 18.1 LT  $\pm$  1.5 h (dots)

PT: SLCP | EA: QUASI

29L (DELTA) | 35 kt EX

S: null | H: null

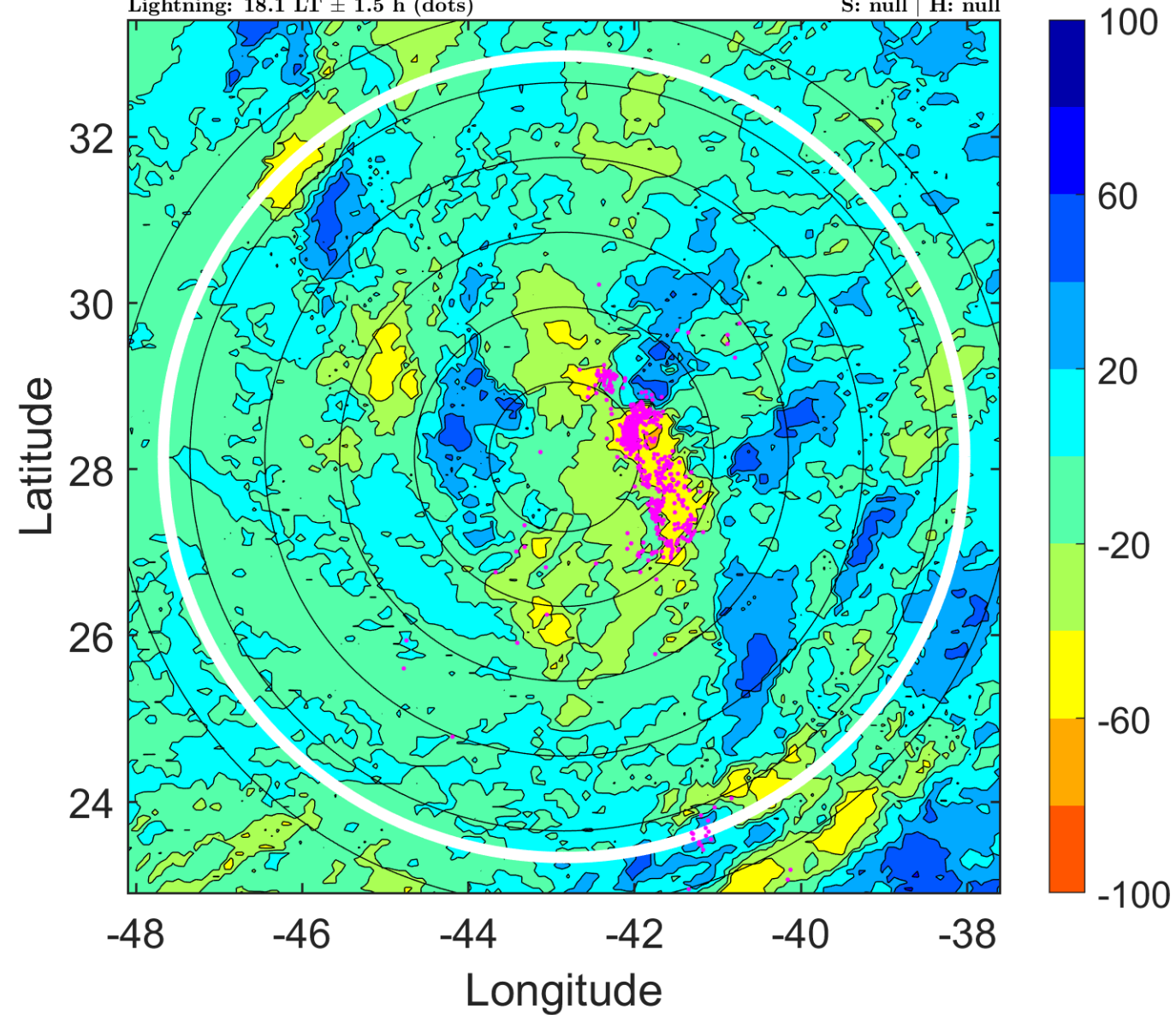

### IR BT & Lightning

t: 2005112100 (21.2 LT)

Lightning: 21.2 LT  $\pm$  1.5 h (dots)

PT: SLCP | EA: QUASI

29L (DELTA) | 35 kt EX

S: null | H: null

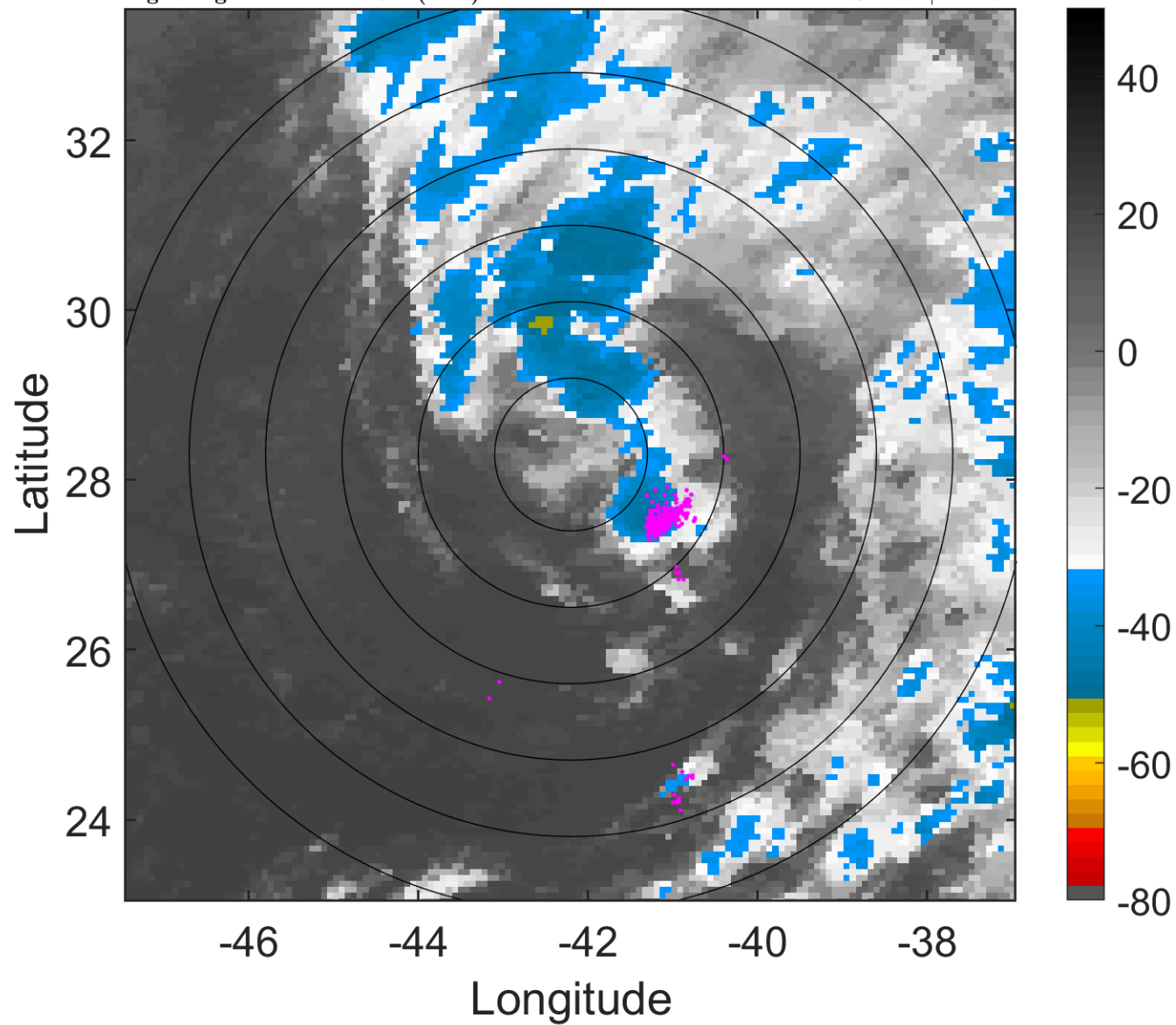

### 6-h IR BT Differences & Lightning

$\Delta$ t: 2005112100 (21.2 LT) - 2005112018 (15.1 LT)

Lightning: 21.2 LT  $\pm$  1.5 h (dots)

PT: SLCP | EA: QUASI

29L (DELTA) | 35 kt EX

S: null | H: null

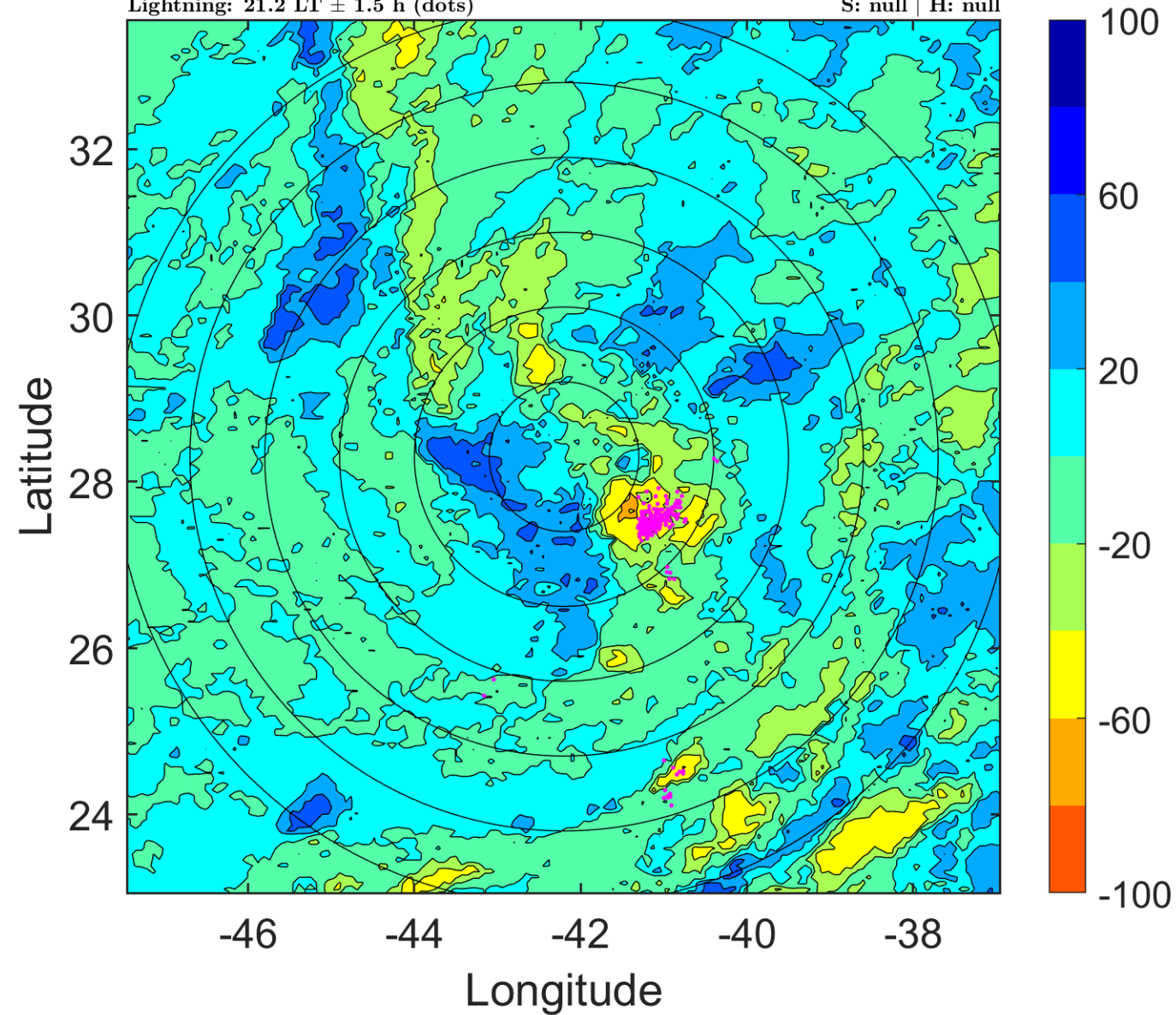



### IR BT & Lightning

t: 2005112103 (0.2 LT)

Lightning: 0.2 LT  $\pm$  1.5 h (dots)

PT: LLCP | EA: ACT

29L (DELTA) | 35 kt EX

S: null | H: null

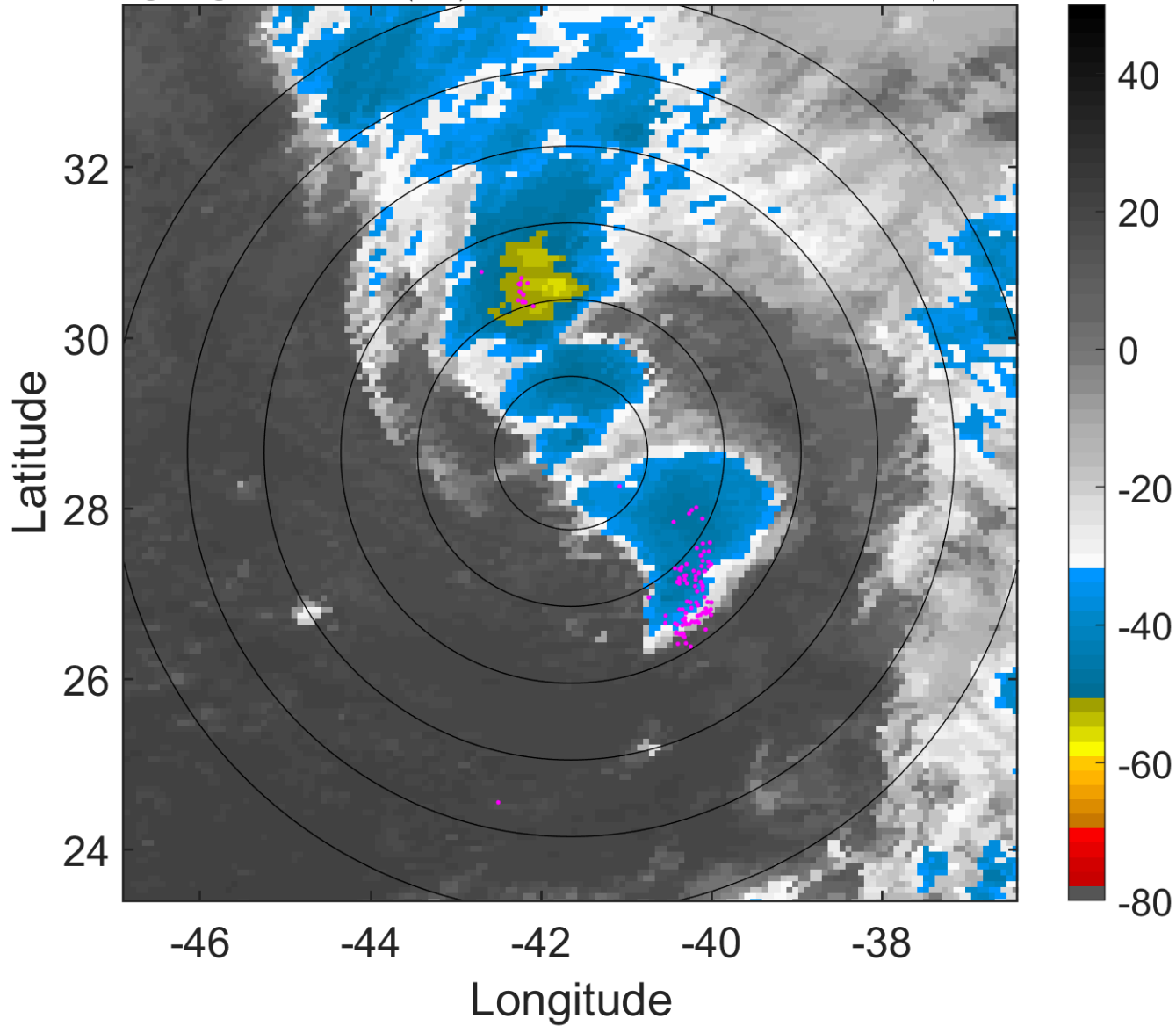

### 6-h IR BT Differences & Lightning

$\Delta$ t: 2005112103 (0.2 LT) - 2005112021 (18.1 LT)

Lightning: 0.2 LT  $\pm$  1.5 h (dots)

PT: LLCP | EA: ACT

29L (DELTA) | 35 kt EX

S: null | H: null

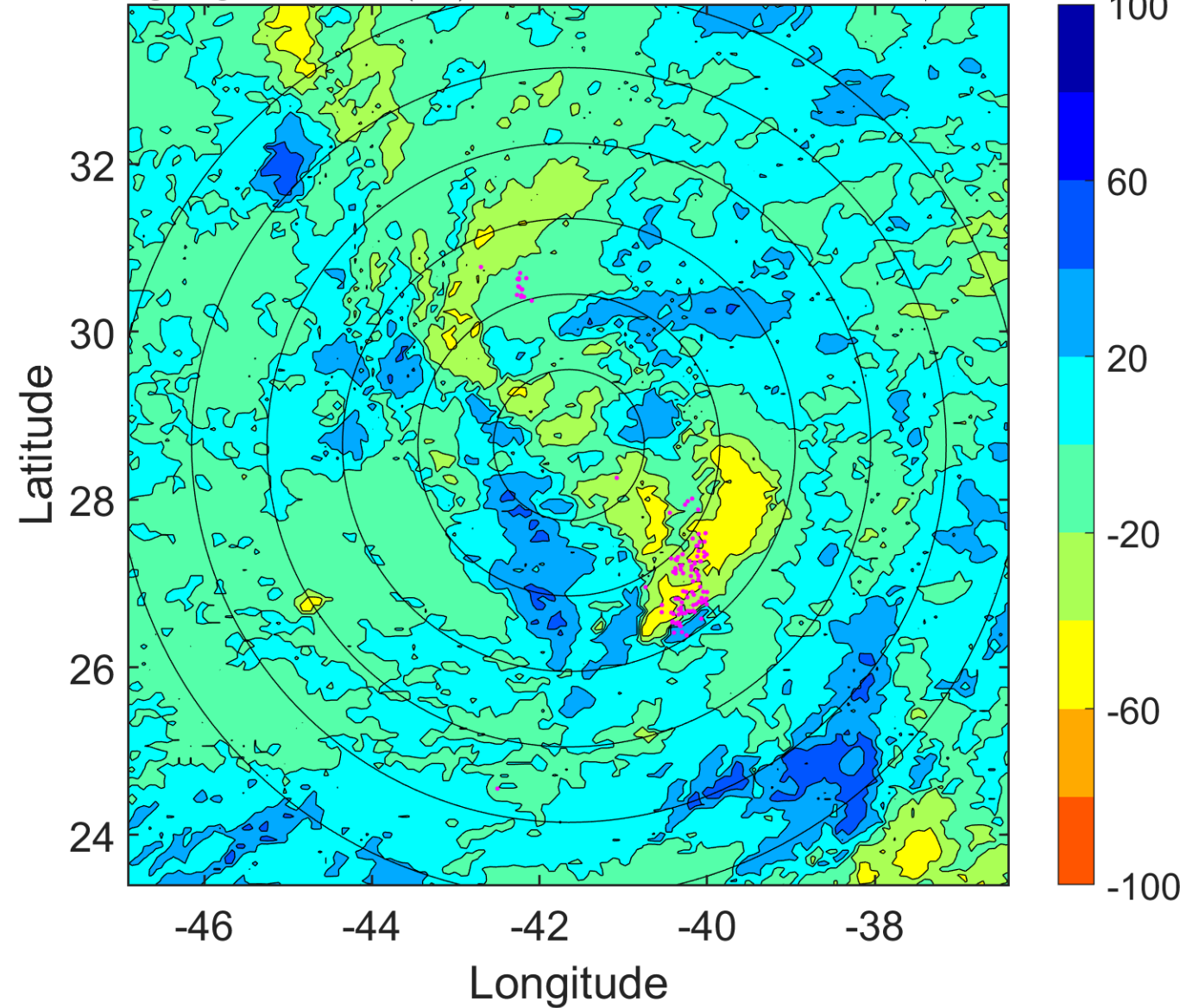

### IR BT & Lightning

t: 2005112106 (3.3 LT)

Lightning: 3.3 LT  $\pm$  1.5 h (dots)

PT: LLCP | EA: ACT

29L (DELTA) | 35 kt EX

S: null | H: null

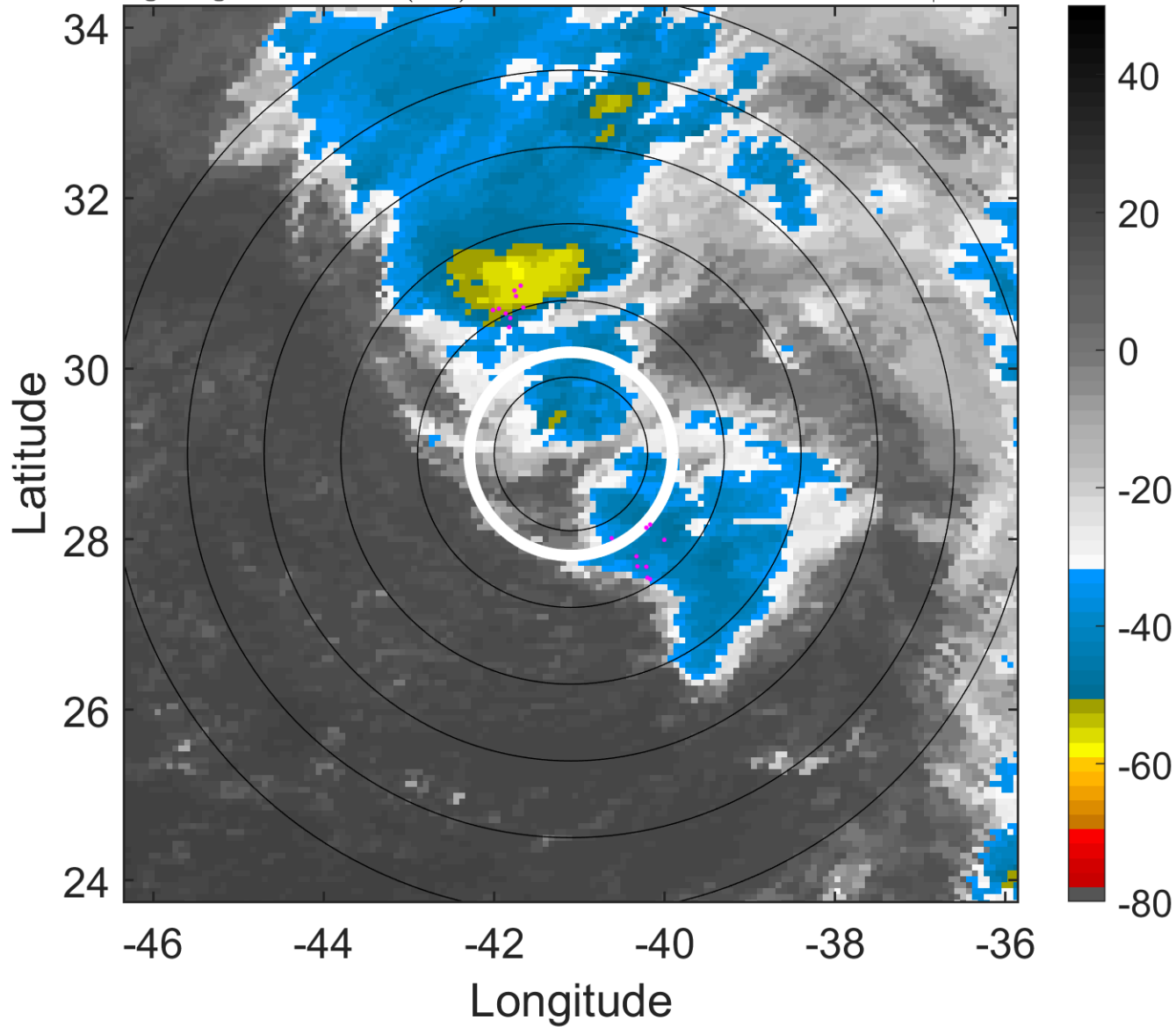

### 6-h IR BT Differences & Lightning

$\Delta$ t: 2005112106 (3.3 LT) - 2005112100 (21.2 LT)

Lightning: 3.3 LT  $\pm$  1.5 h (dots)

PT: LLCP | EA: ACT

29L (DELTA) | 35 kt EX

S: null | H: null

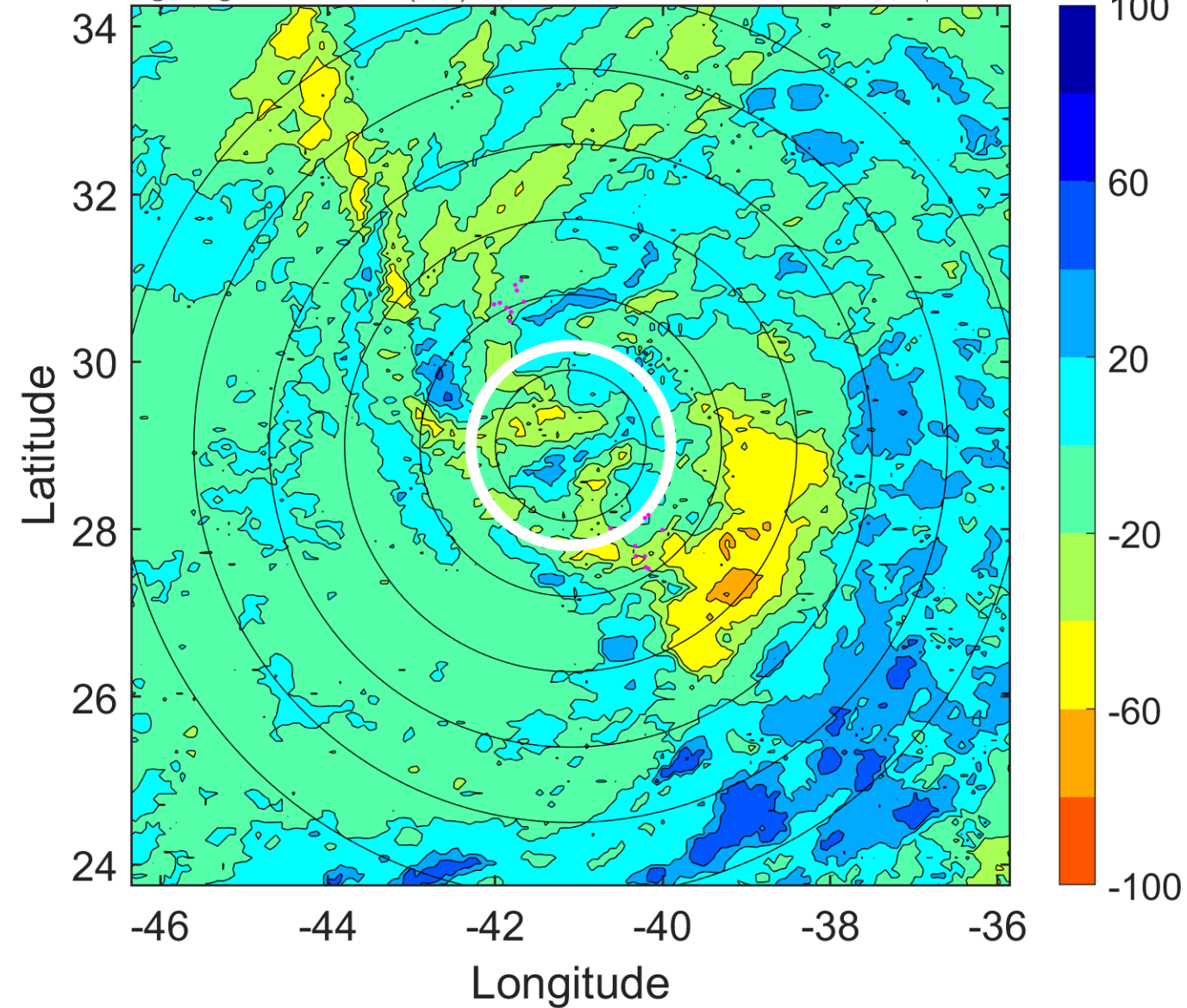

### IR BT & Lightning

t: 2005112109 (6.3 LT)

Lightning: 6.3 LT  $\pm$  1.5 h (dots)

PT: LLCP | EA: ACT

29L (DELTA) | 35 kt EX

S: null | H: null

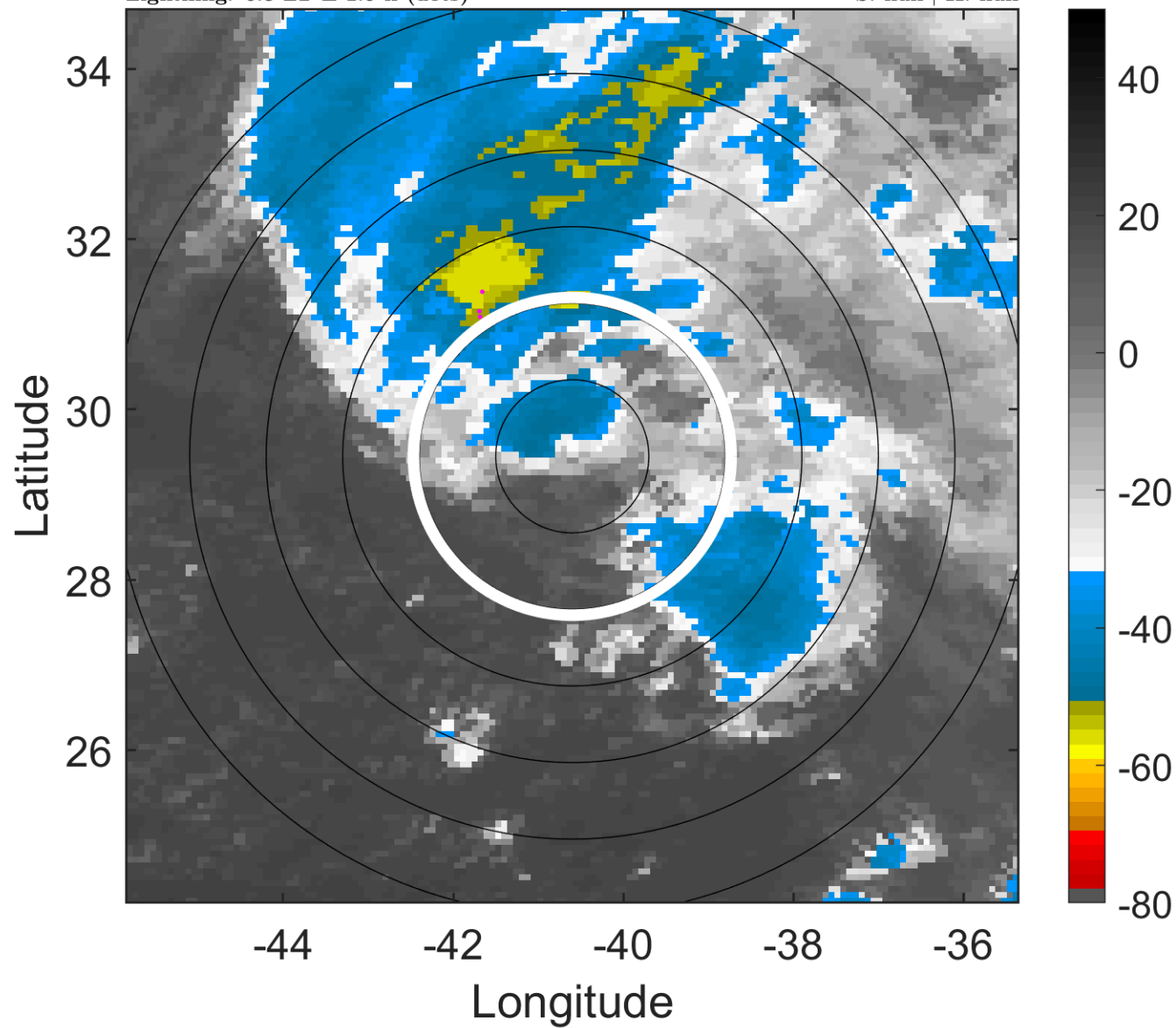

### 6-h IR BT Differences & Lightning

$\Delta$ t: 2005112109 (6.3 LT) - 2005112103 (0.2 LT)

Lightning: 6.3 LT  $\pm$  1.5 h (dots)

PT: LLCP | EA: ACT

29L (DELTA) | 35 kt EX

S: null | H: null

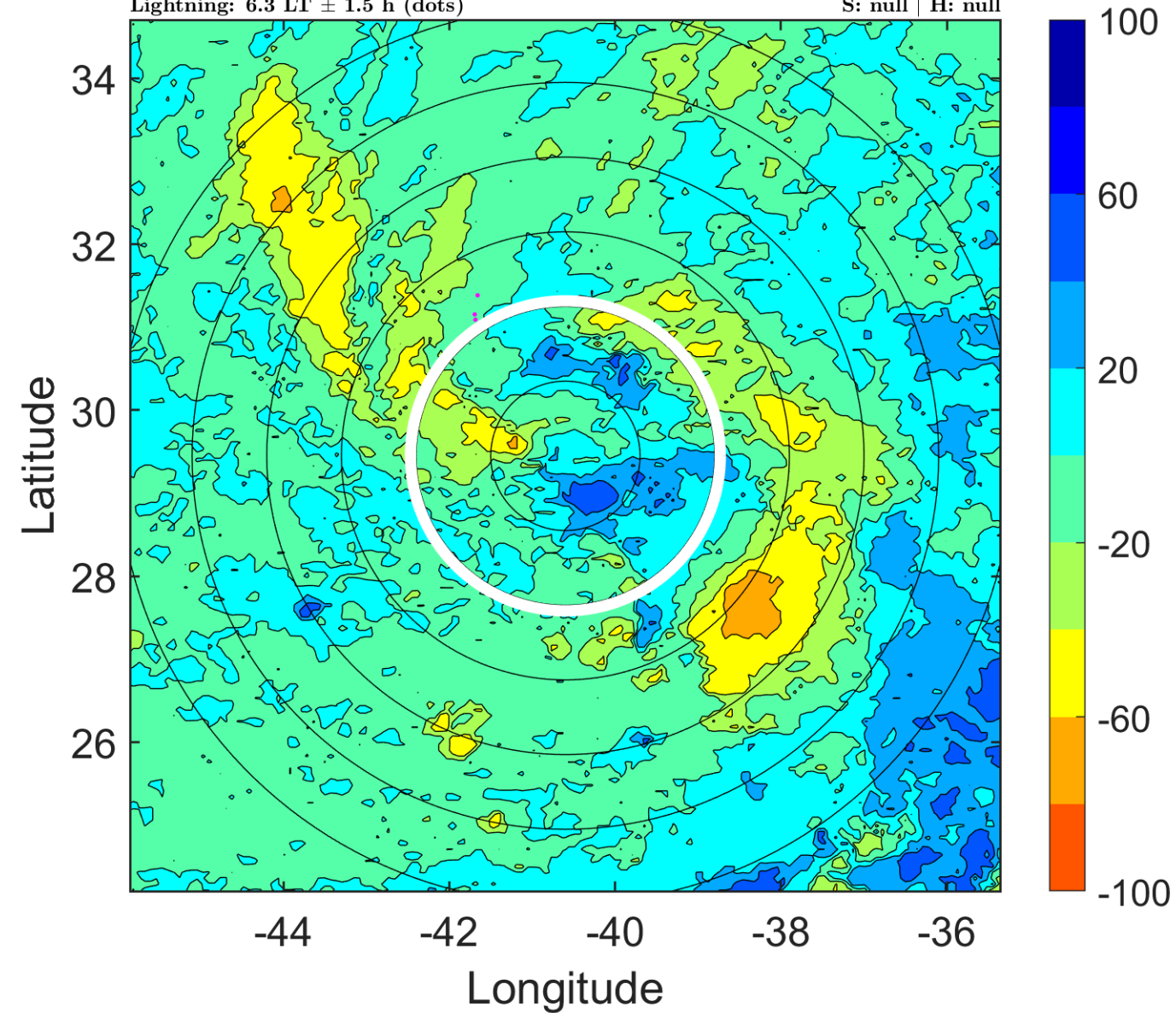



### IR BT & Lightning

t: 2005112112 (9.3 LT)

Lightning: 9.3 LT  $\pm$  1.5 h (dots)

PT: LLCP | EA: ACT

29L (DELTA) | 35 kt EX

S: null | H: null

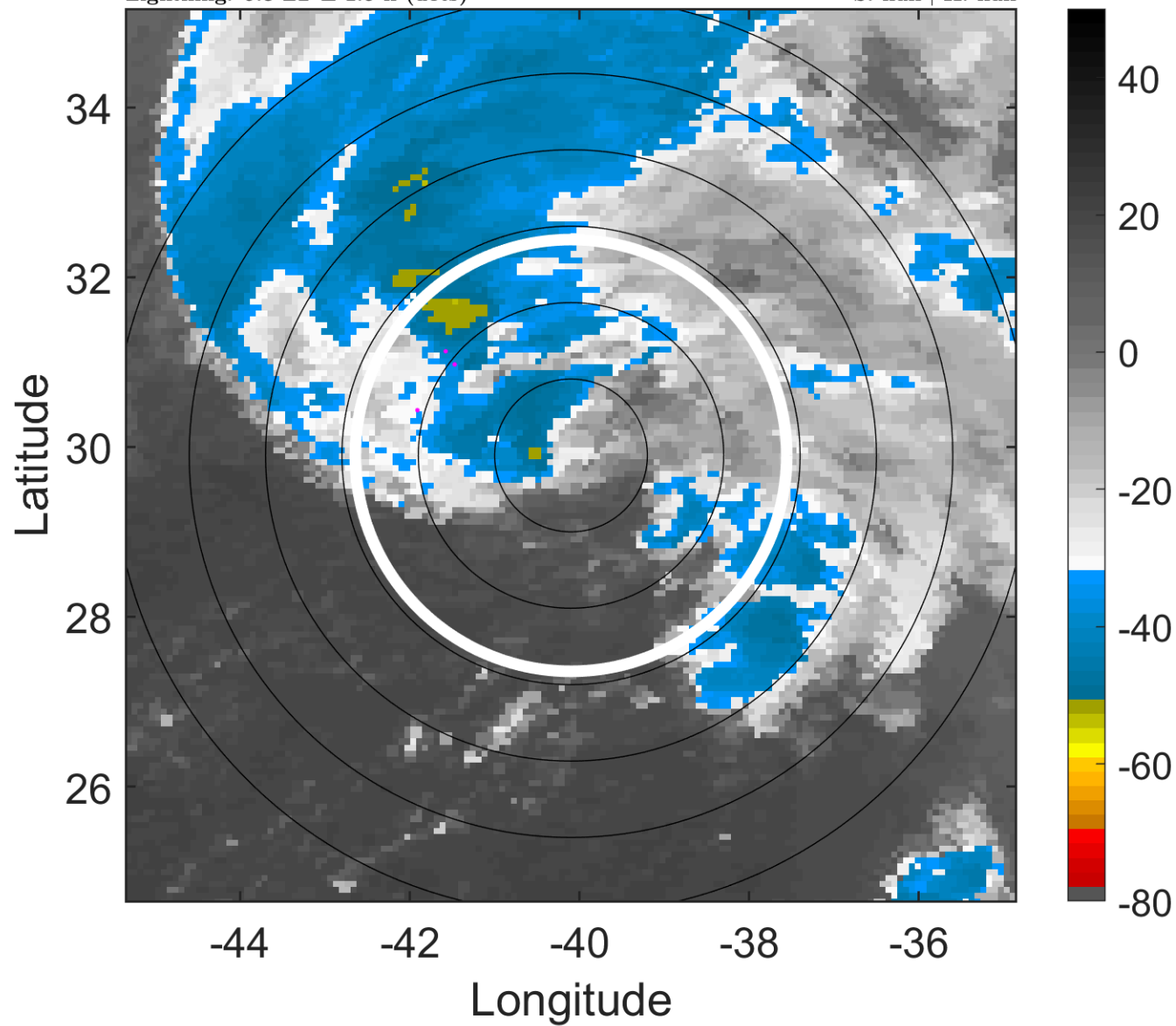

### 6-h IR BT Differences & Lightning

$\Delta$ t: 2005112112 (9.3 LT) - 2005112106 (3.3 LT)

Lightning: 9.3 LT  $\pm$  1.5 h (dots)

PT: LLCP | EA: ACT

29L (DELTA) | 35 kt EX

S: null | H: null

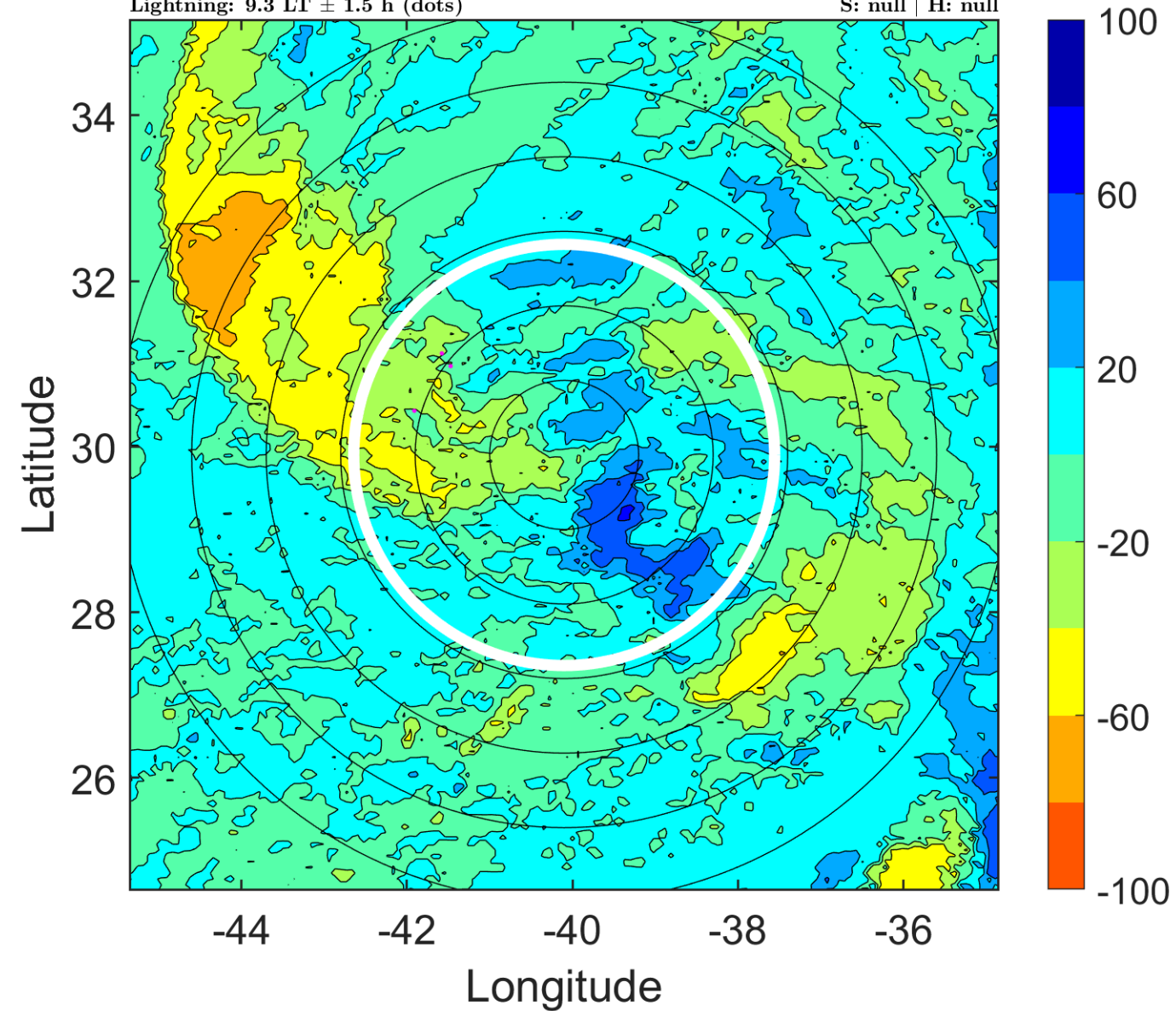

### IR BT & Lightning

t: 2005112115 (12.3 LT)

Lightning: 12.3 LT  $\pm$  1.5 h (dots)

PT: LLCP | EA: ACT

29L (DELTA) | 37.5 kt EX

S: null | H: null

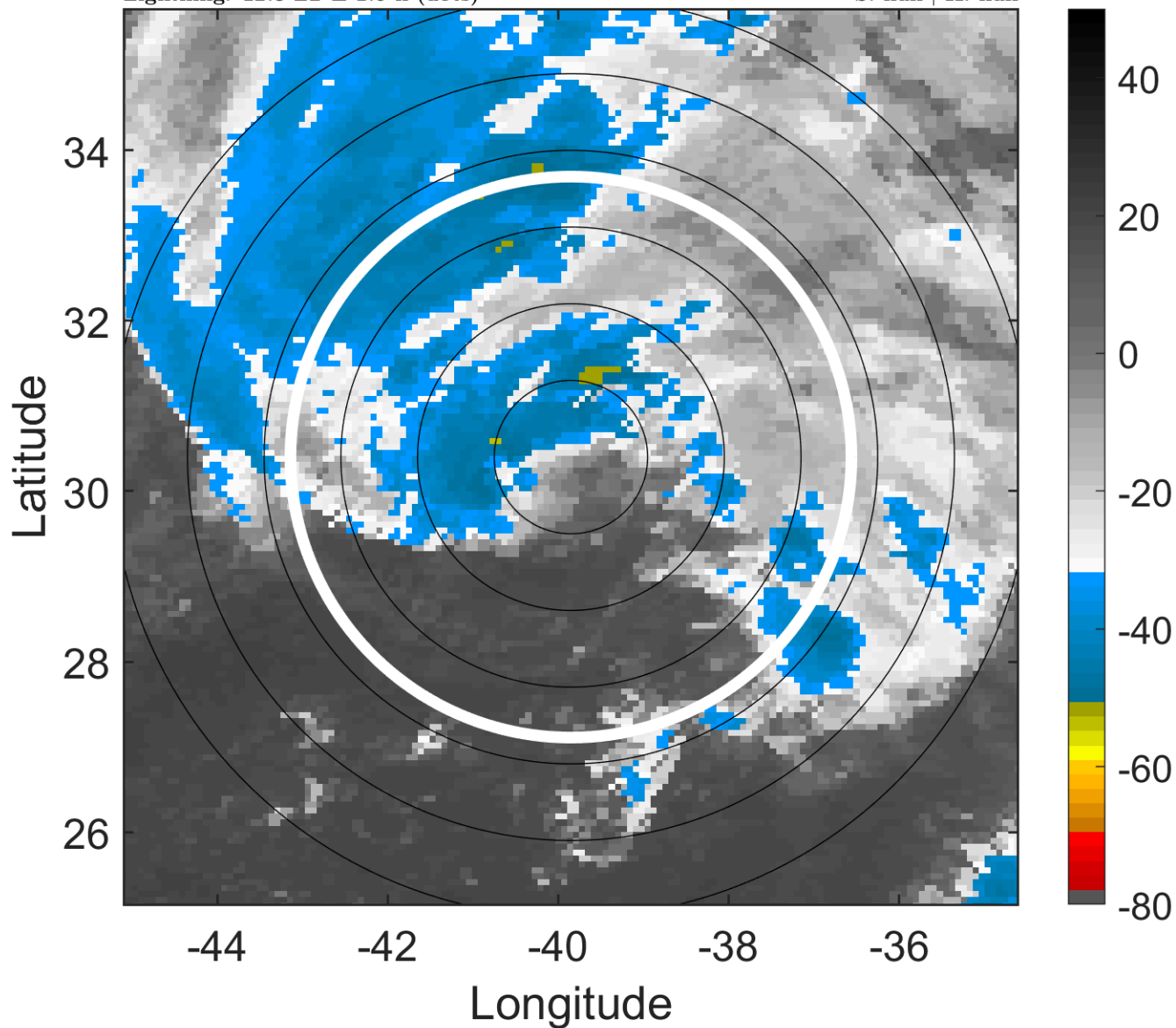

### 6-h IR BT Differences & Lightning

$\Delta$ t: 2005112115 (12.3 LT) - 2005112109 (6.3 LT)

Lightning: 12.3 LT  $\pm$  1.5 h (dots)

PT: LLCP | EA: ACT

29L (DELTA) | 37.5 kt EX

S: null | H: null

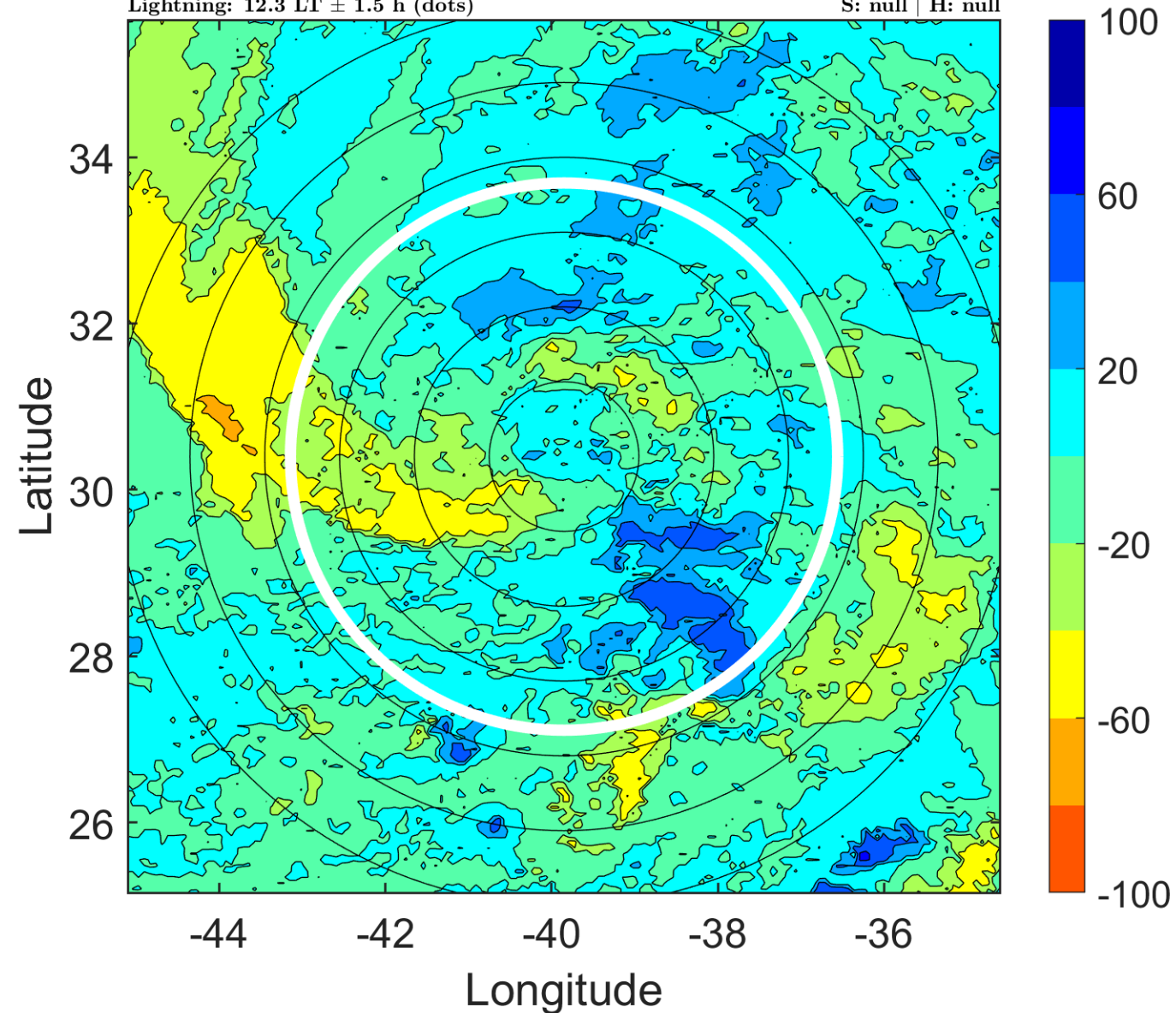

### IR BT & Lightning

t: 2005112118 (15.4 LT)

Lightning: 15.4 LT  $\pm$  1.5 h (dots)

PT: LLCP | EA: ACT

29L (DELTA) | 40 kt EX

S: null | H: null

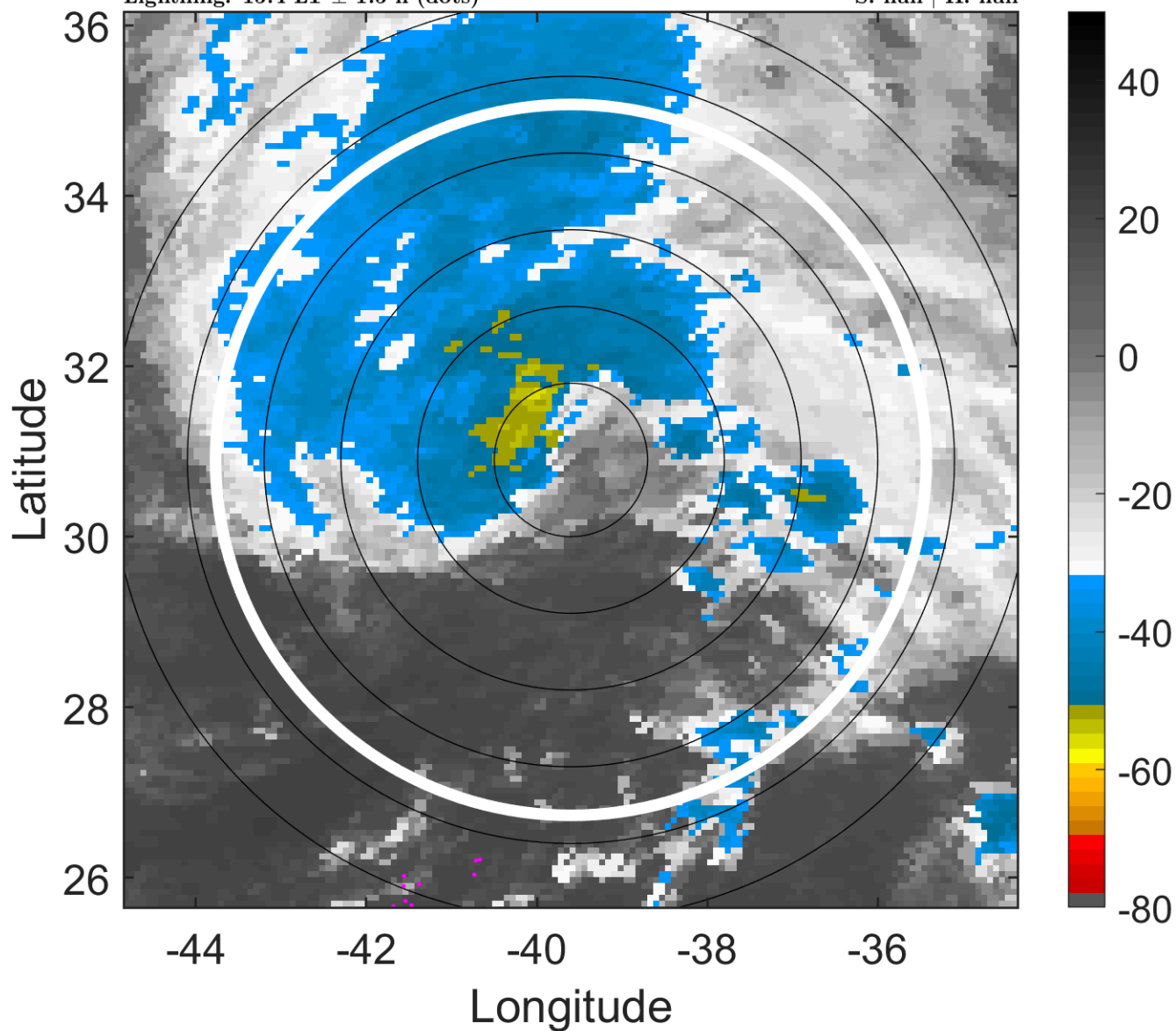

### 6-h IR BT Differences & Lightning

$\Delta$ t: 2005112118 (15.4 LT) - 2005112112 (9.3 LT)

Lightning: 15.4 LT  $\pm$  1.5 h (dots)

PT: LLCP | EA: ACT

29L (DELTA) | 40 kt EX

S: null | H: null

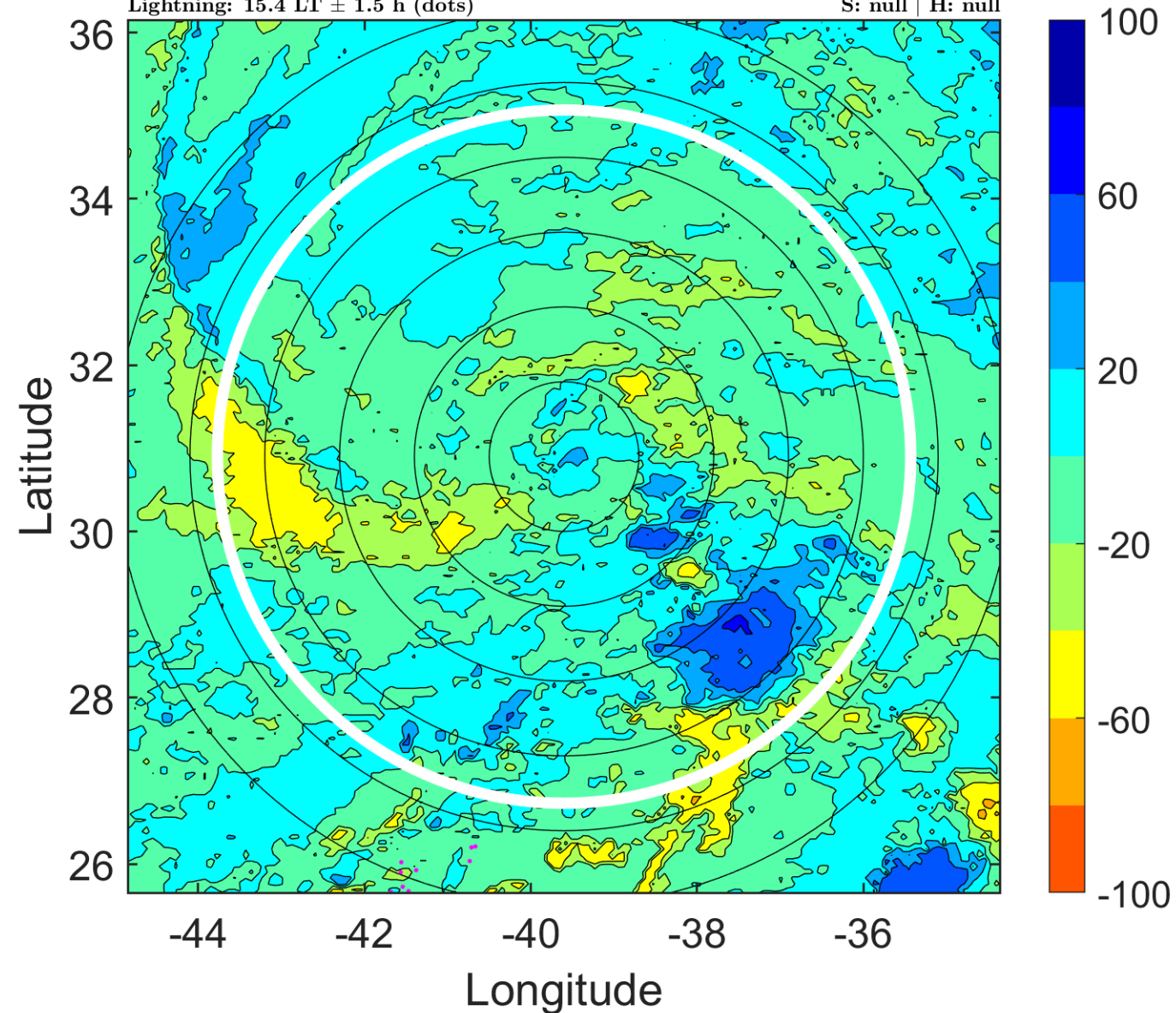



### IR BT & Lightning

t: 2005112121 (18.3 LT)

Lightning: 18.3 LT  $\pm$  1.5 h (dots)

PT: LLCP | EA: ACT

29L (DELTA) | 40 kt EX

S: null | H: null

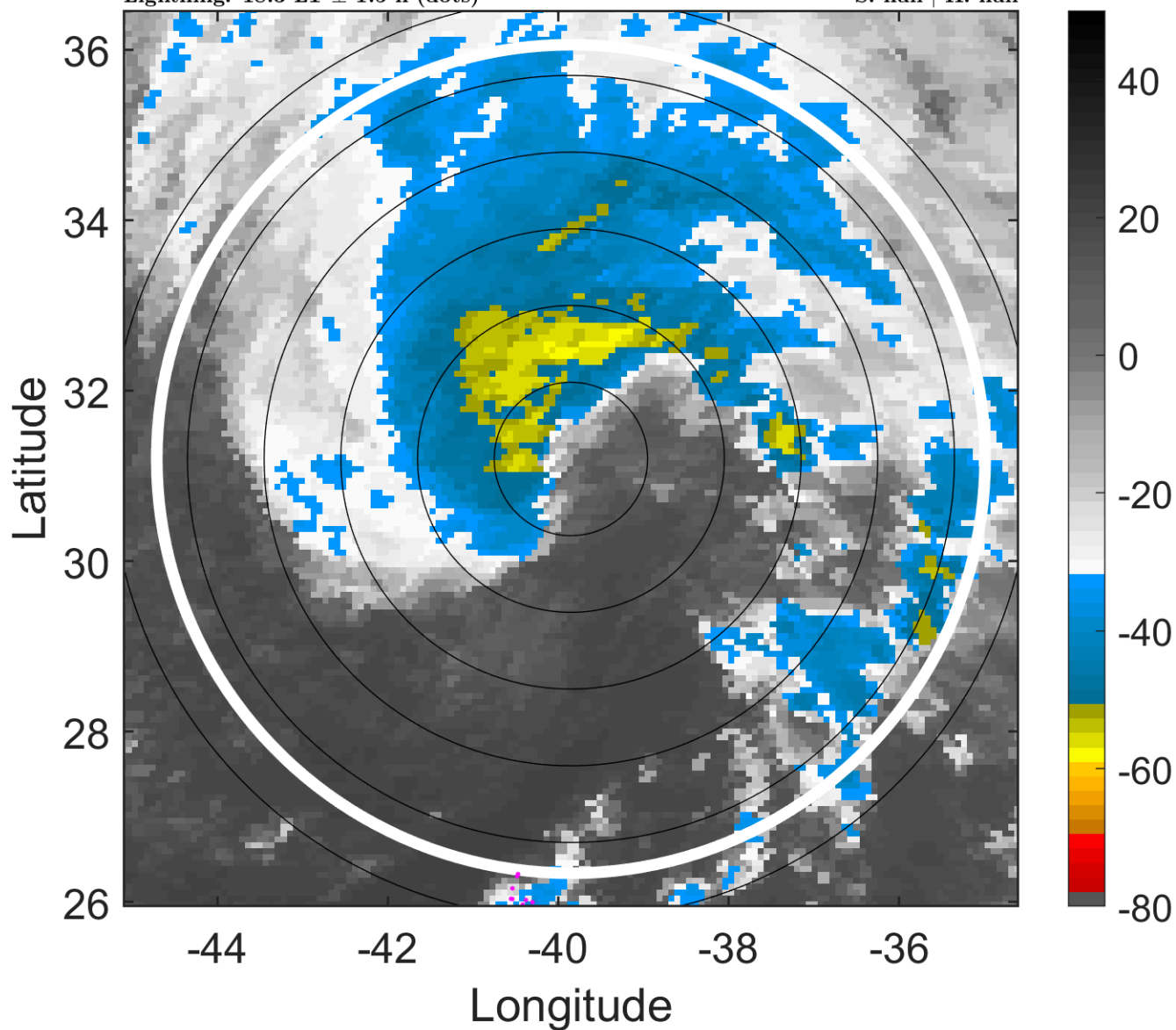

### 6-h IR BT Differences & Lightning

$\Delta$ t: 2005112121 (18.3 LT) - 2005112115 (12.3 LT)

Lightning: 18.3 LT  $\pm$  1.5 h (dots)

PT: LLCP | EA: ACT

29L (DELTA) | 40 kt EX

S: null | H: null

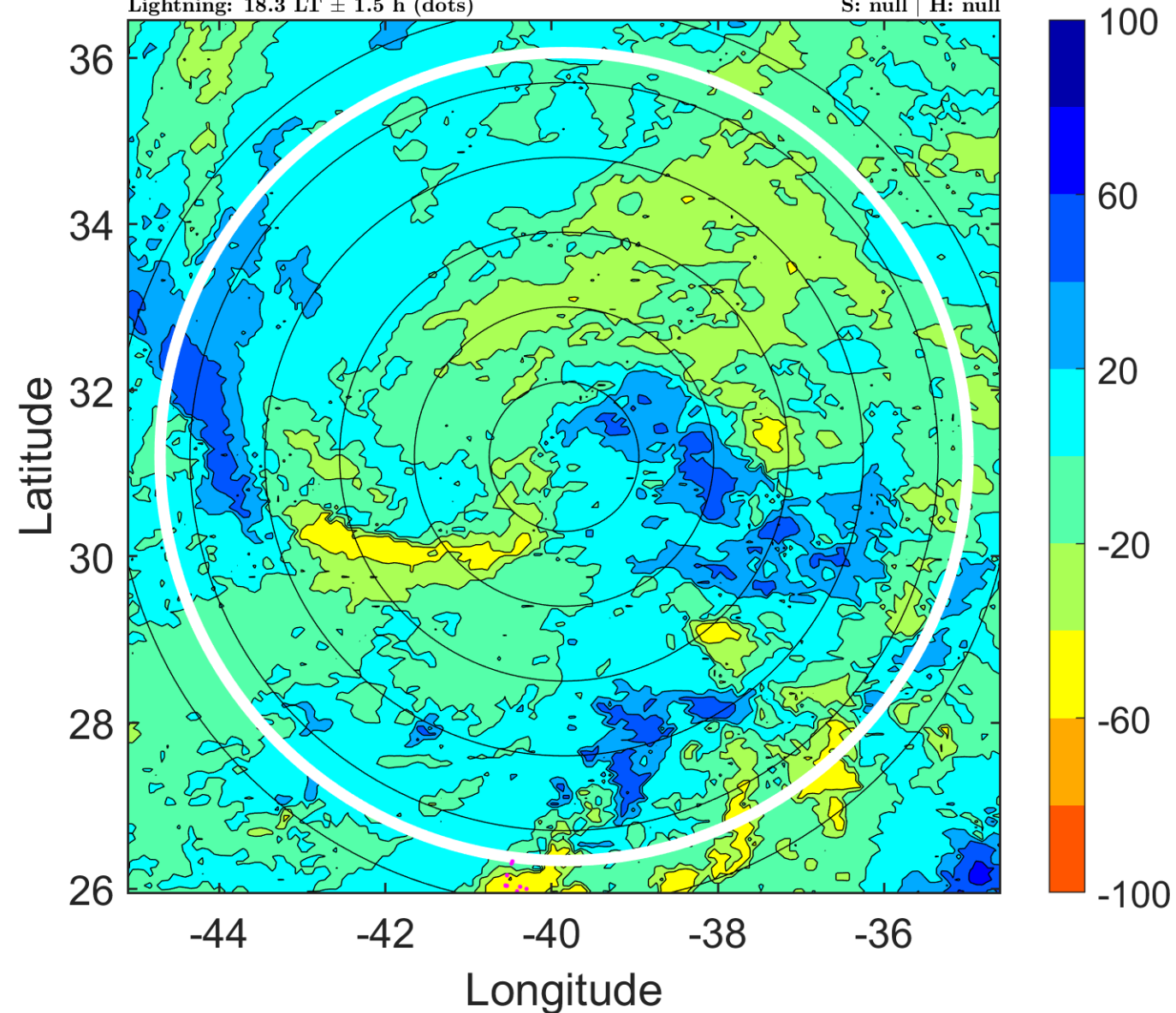

### IR BT & Lightning

t: 2005112200 (21.3 LT)

Lightning: 21.3 LT  $\pm$  1.5 h (dots)

PT: LLCP | EA: ACT

29L (DELTA) | 40 kt EX

S: null | H: null

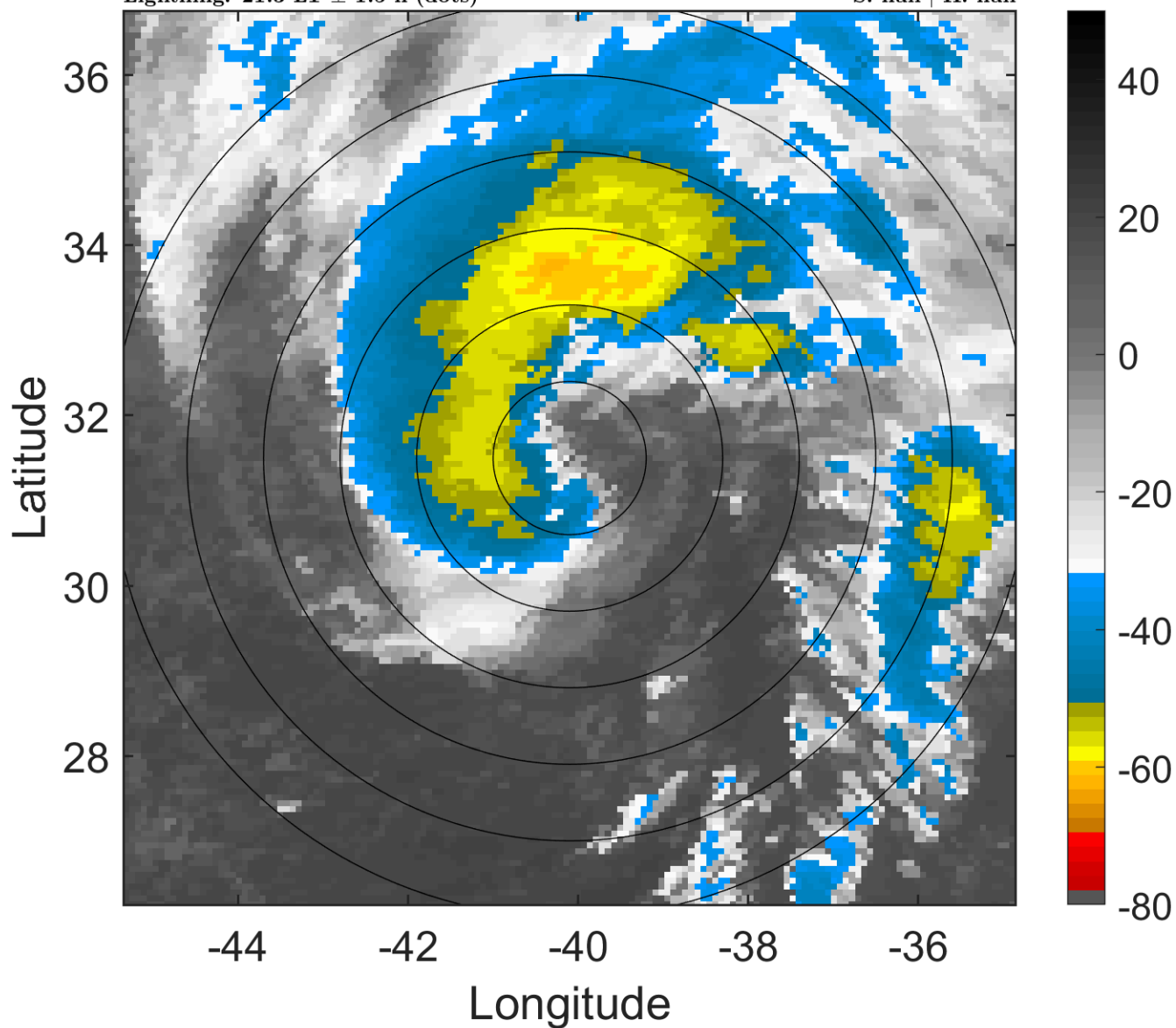

### 6-h IR BT Differences & Lightning

$\Delta$ t: 2005112200 (21.3 LT) - 2005112118 (15.4 LT)

Lightning: 21.3 LT  $\pm$  1.5 h (dots)

PT: LLCP | EA: ACT

29L (DELTA) | 40 kt EX

S: null | H: null

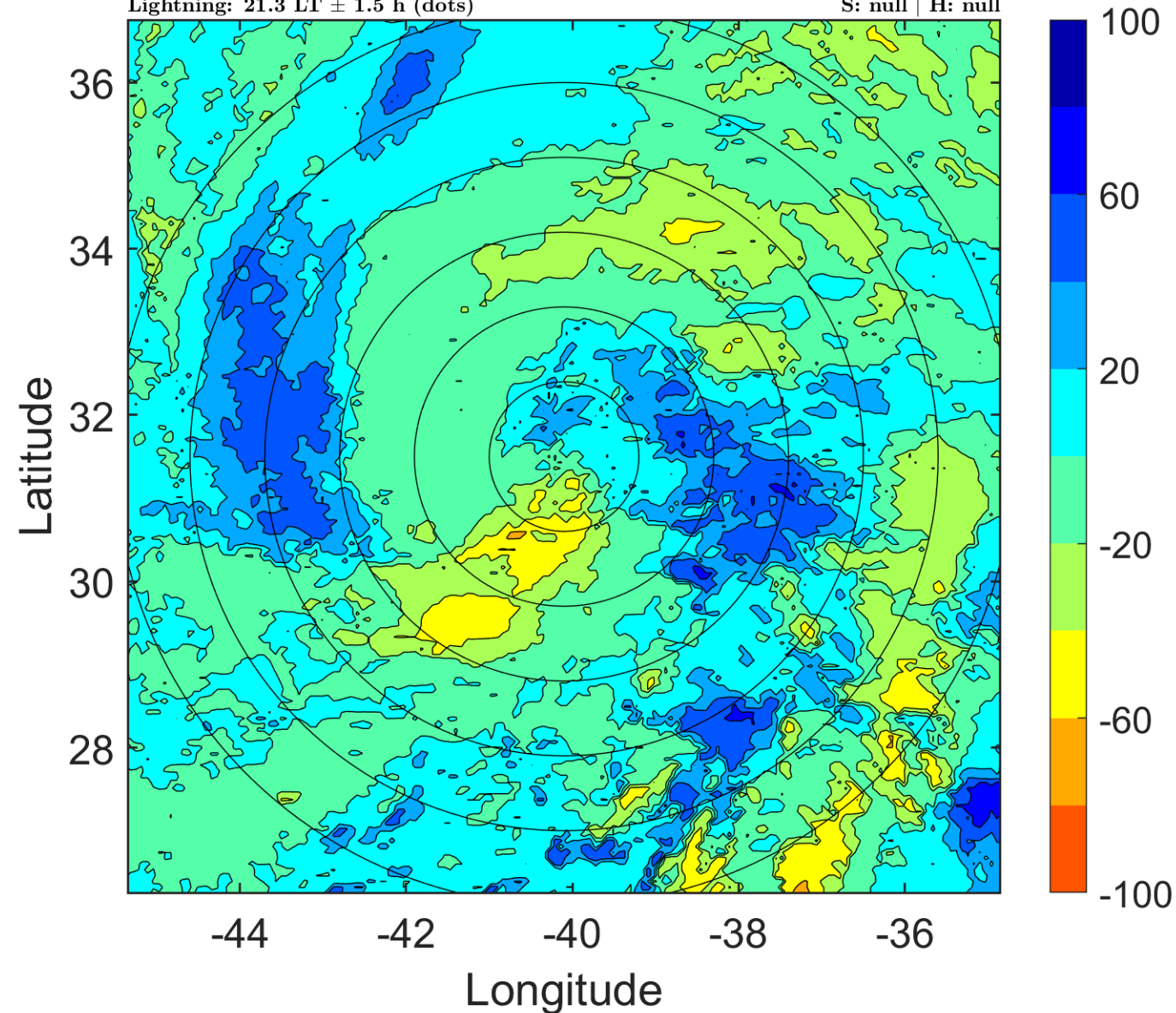

### IR BT & Lightning

t: 2005112203 (0.3 LT)

Lightning: 0.3 LT  $\pm$  1.5 h (dots)

PT: LLWP | EA: INACT

29L (DELTA) | 42.5 kt EX

S: null | H: null

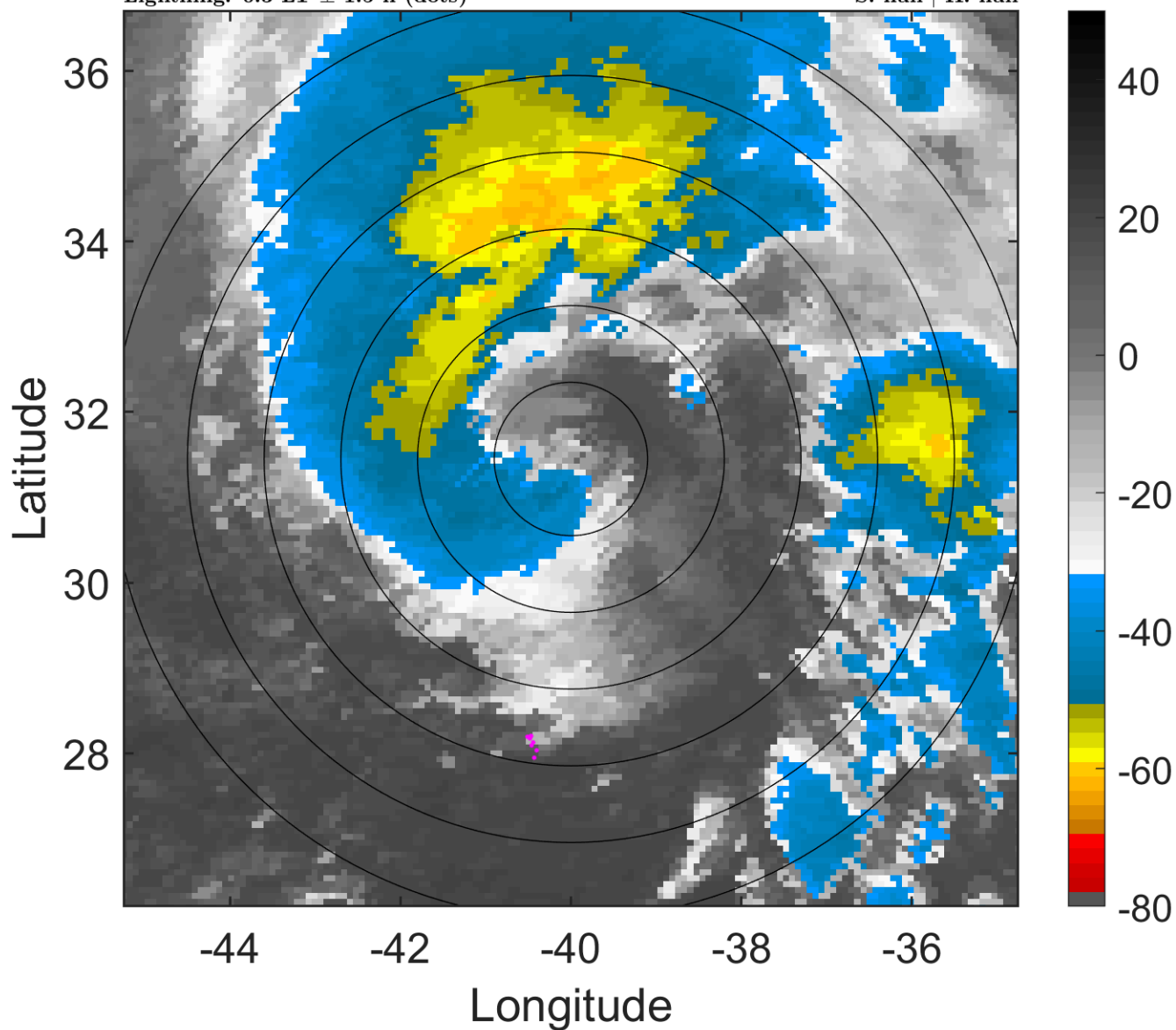

### 6-h IR BT Differences & Lightning

$\Delta$ t: 2005112203 (0.3 LT) - 2005112121 (18.3 LT)

Lightning: 0.3 LT  $\pm$  1.5 h (dots)

PT: LLWP | EA: INACT

29L (DELTA) | 42.5 kt EX

S: null | H: null

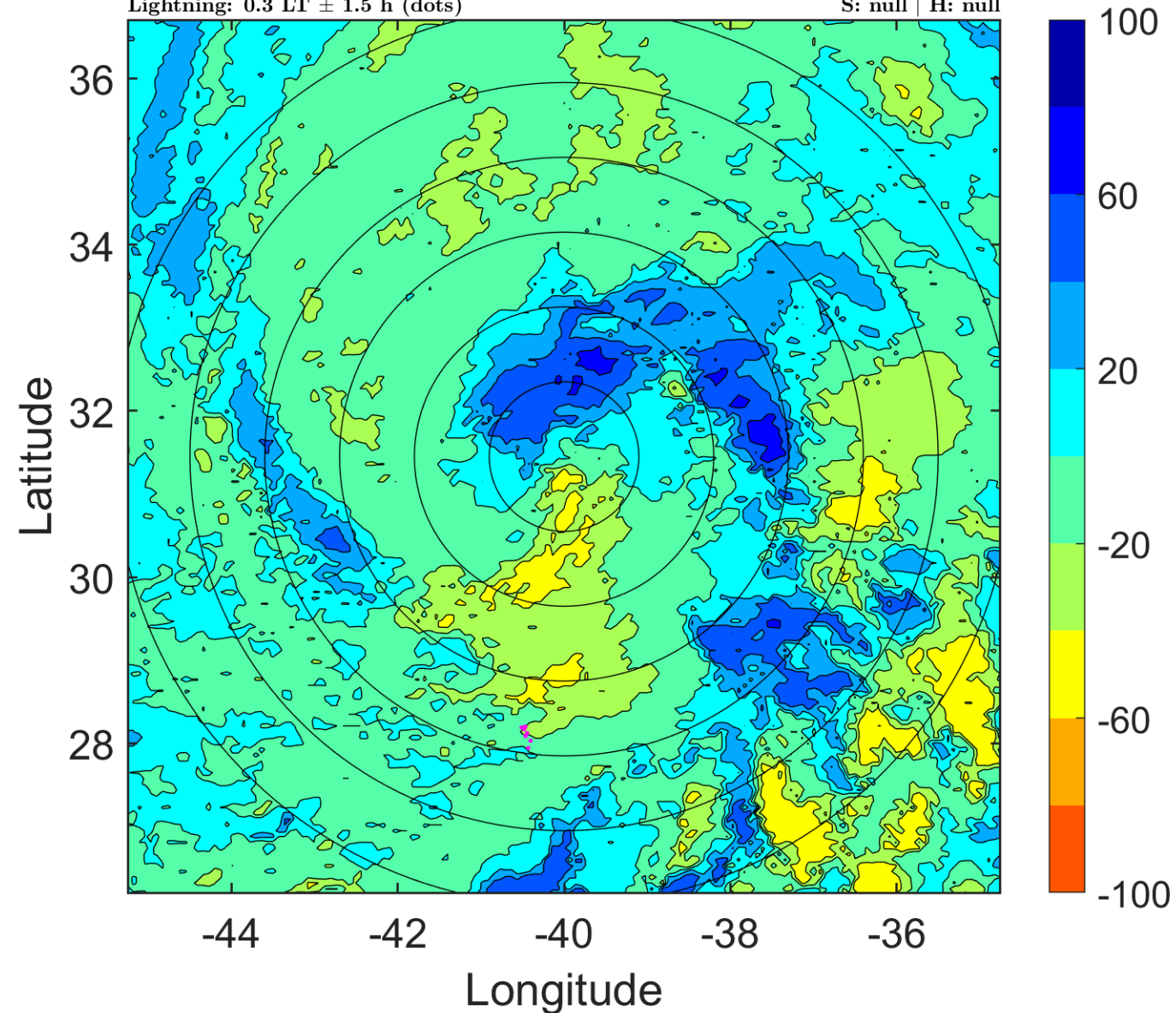



### IR BT & Lightning

t: 2005112206 (3.3 LT)

Lightning: 3.3 LT  $\pm$  1.5 h (dots)

PT: LLWP | EA: INACT

29L (DELTA) | 45 kt EX

S: null | H: null

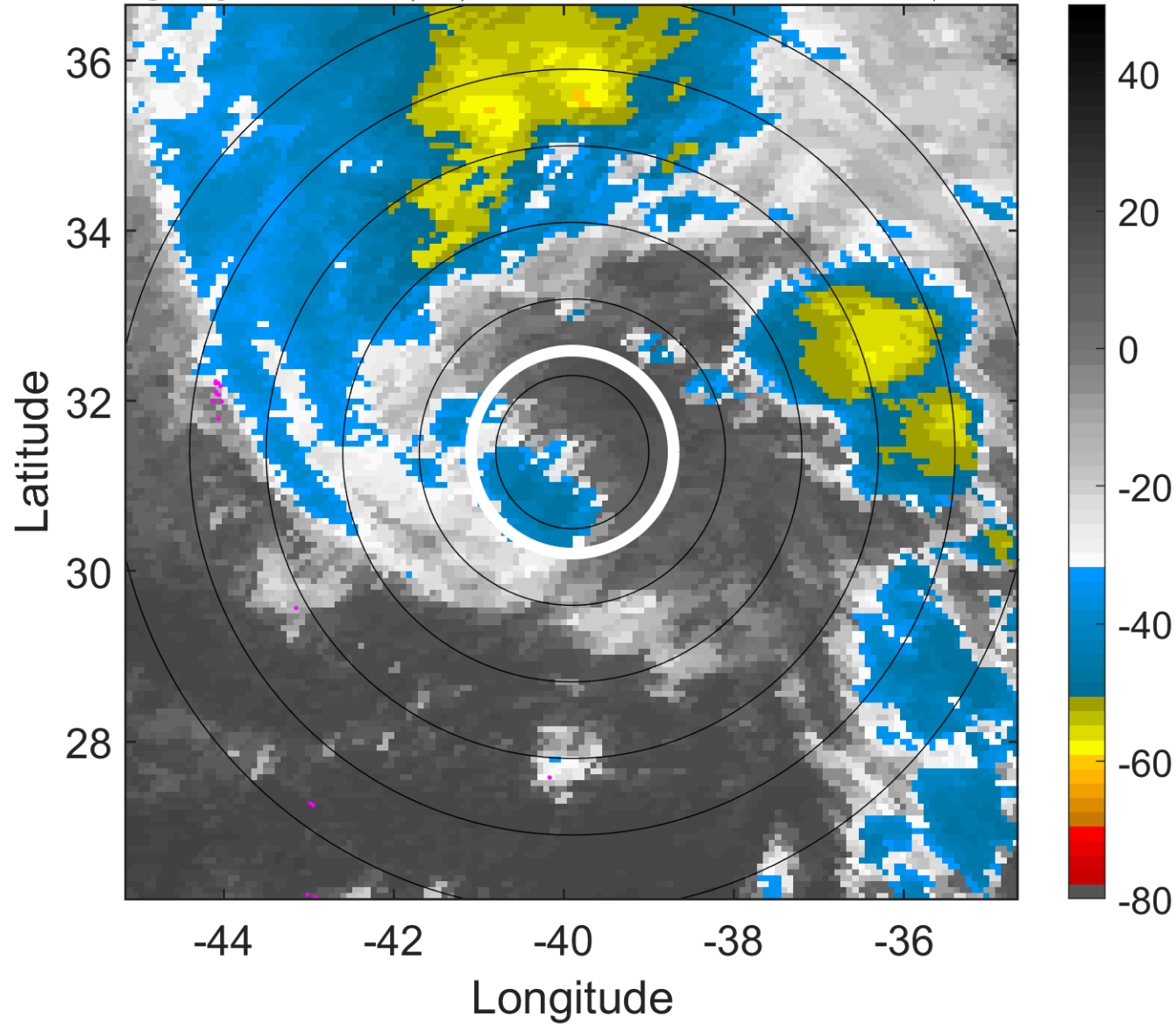

### 6-h IR BT Differences & Lightning

$\Delta$ t: 2005112206 (3.3 LT) - 2005112200 (21.3 LT)

Lightning: 3.3 LT  $\pm$  1.5 h (dots)

PT: LLWP | EA: INACT

29L (DELTA) | 45 kt EX

S: null | H: null

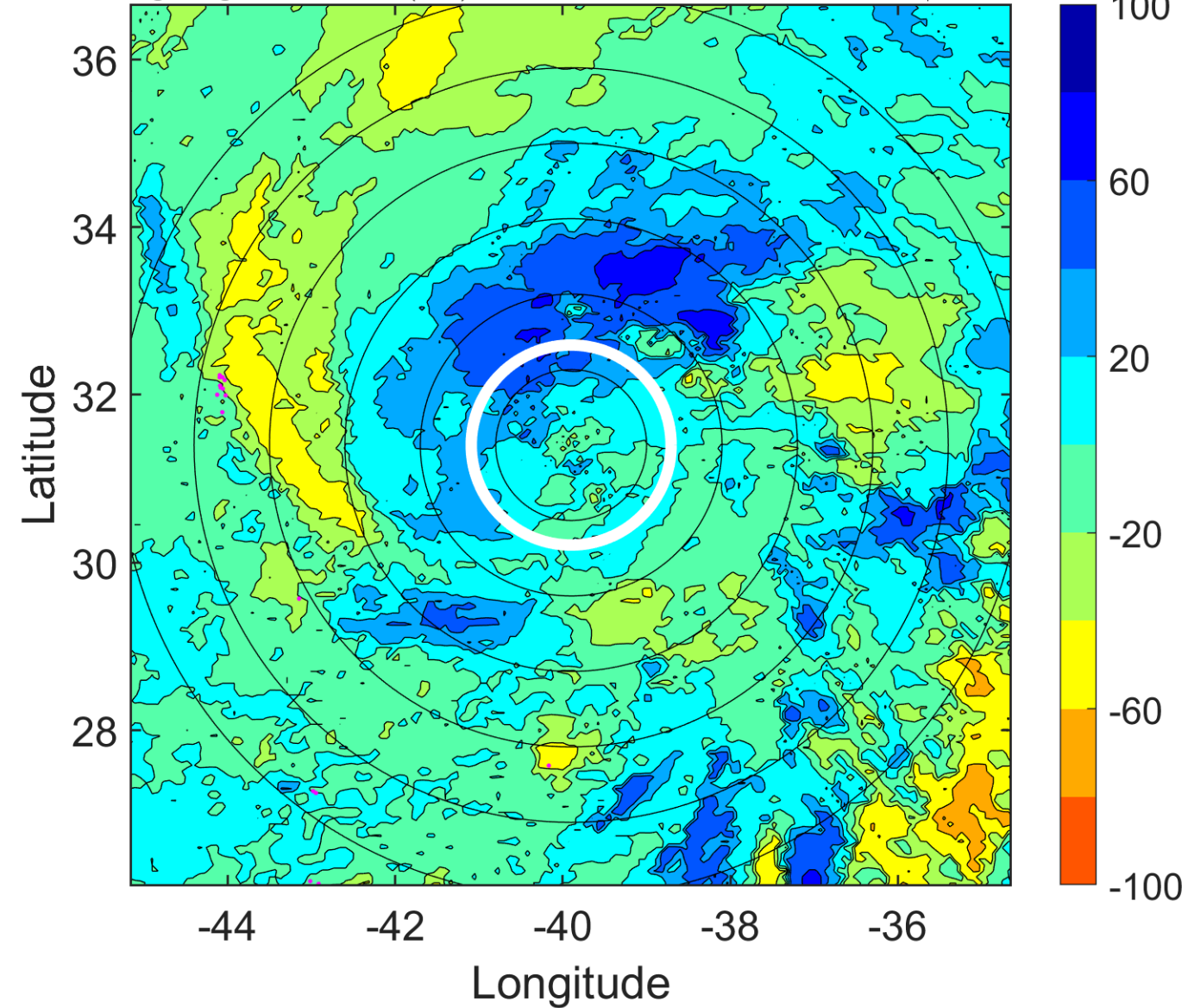

### IR BT & Lightning

t: 2005112209 (6.3 LT)

Lightning: 6.3 LT  $\pm$  1.5 h (dots)

PT: LLWP | EA: INACT

29L (DELTA) | 45 kt EX

S: null | H: null

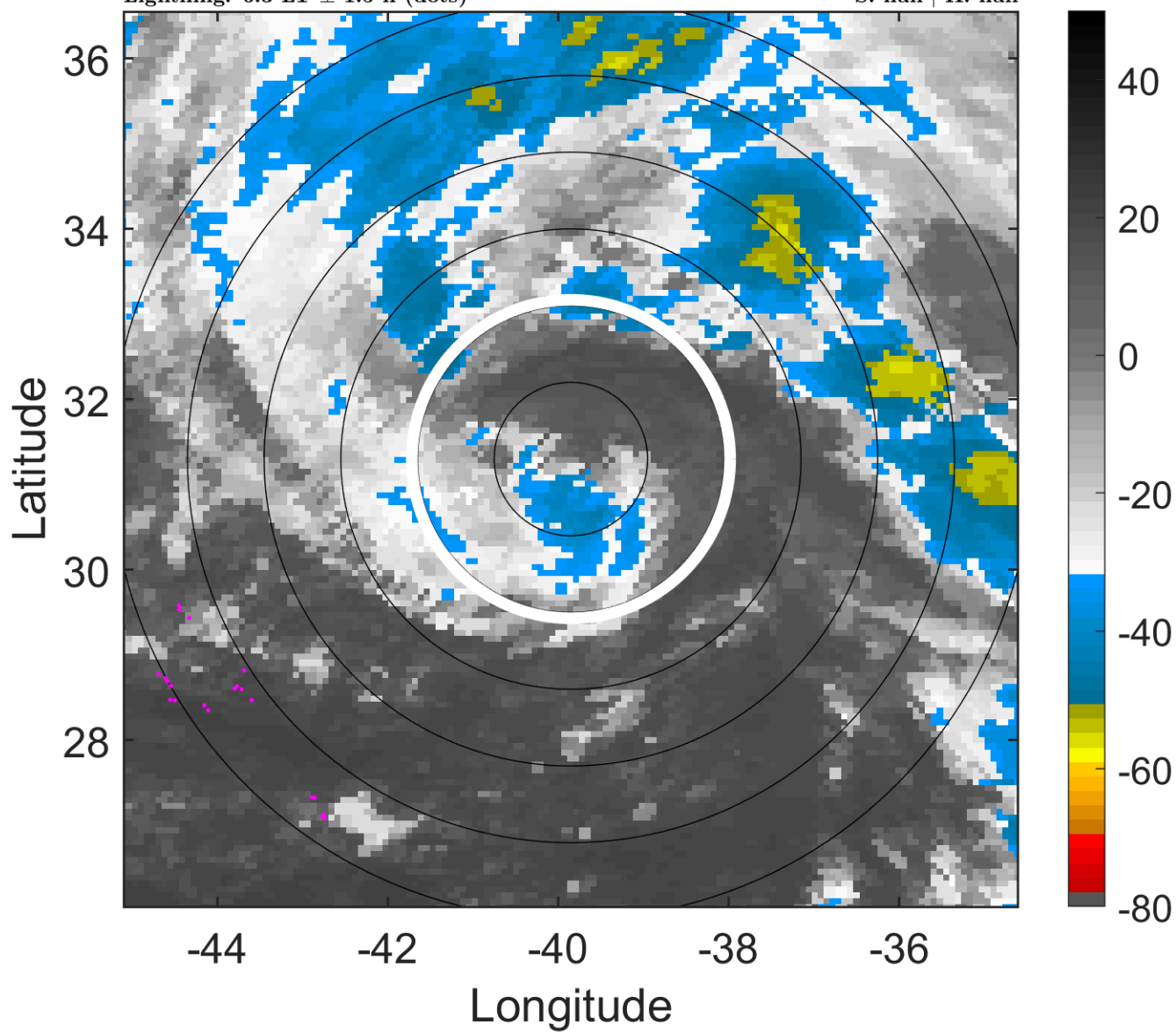

### 6-h IR BT Differences & Lightning

$\Delta$ t: 2005112209 (6.3 LT) - 2005112203 (0.3 LT)

Lightning: 6.3 LT  $\pm$  1.5 h (dots)

PT: LLWP | EA: INACT

29L (DELTA) | 45 kt EX

S: null | H: null

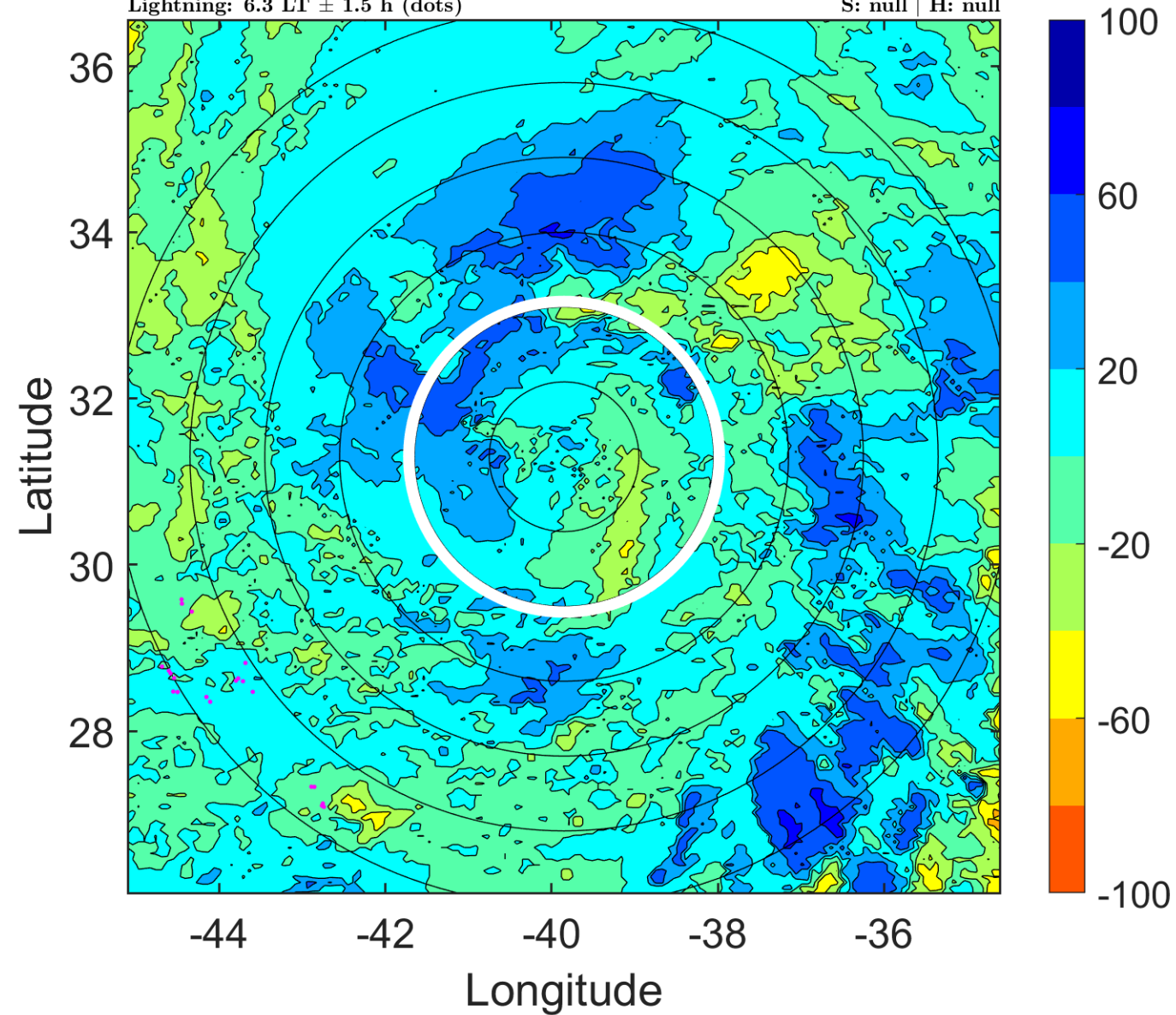

### IR BT & Lightning

t: 2005112212 (9.3 LT)

Lightning: 9.3 LT  $\pm$  1.5 h (dots)

PT: LLWP | EA: INACT

29L (DELTA) | 45 kt EX

S: null | H: null

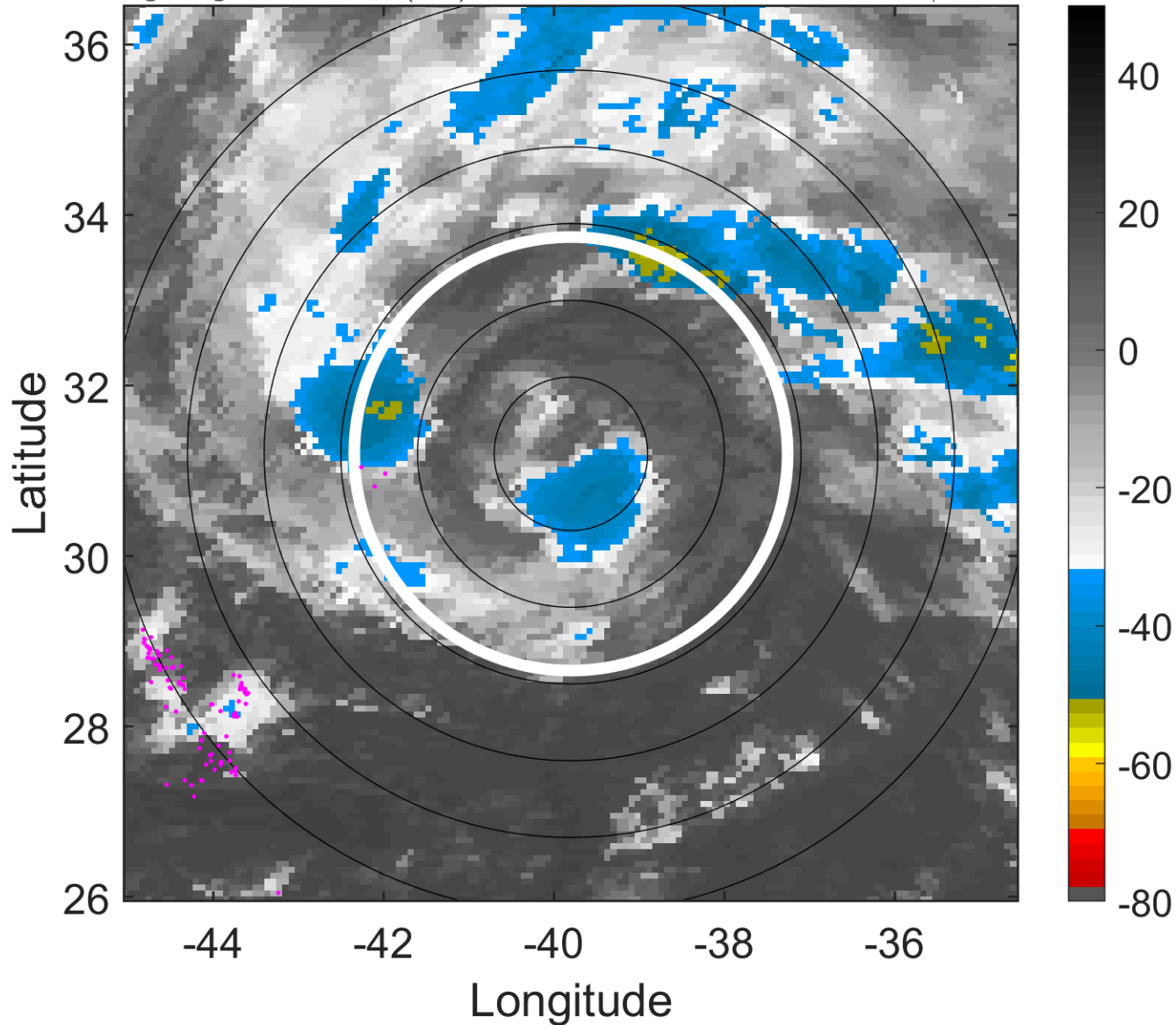

### 6-h IR BT Differences & Lightning

$\Delta$ t: 2005112212 (9.3 LT) - 2005112206 (3.3 LT)

Lightning: 9.3 LT  $\pm$  1.5 h (dots)

PT: LLWP | EA: INACT

29L (DELTA) | 45 kt EX

S: null | H: null

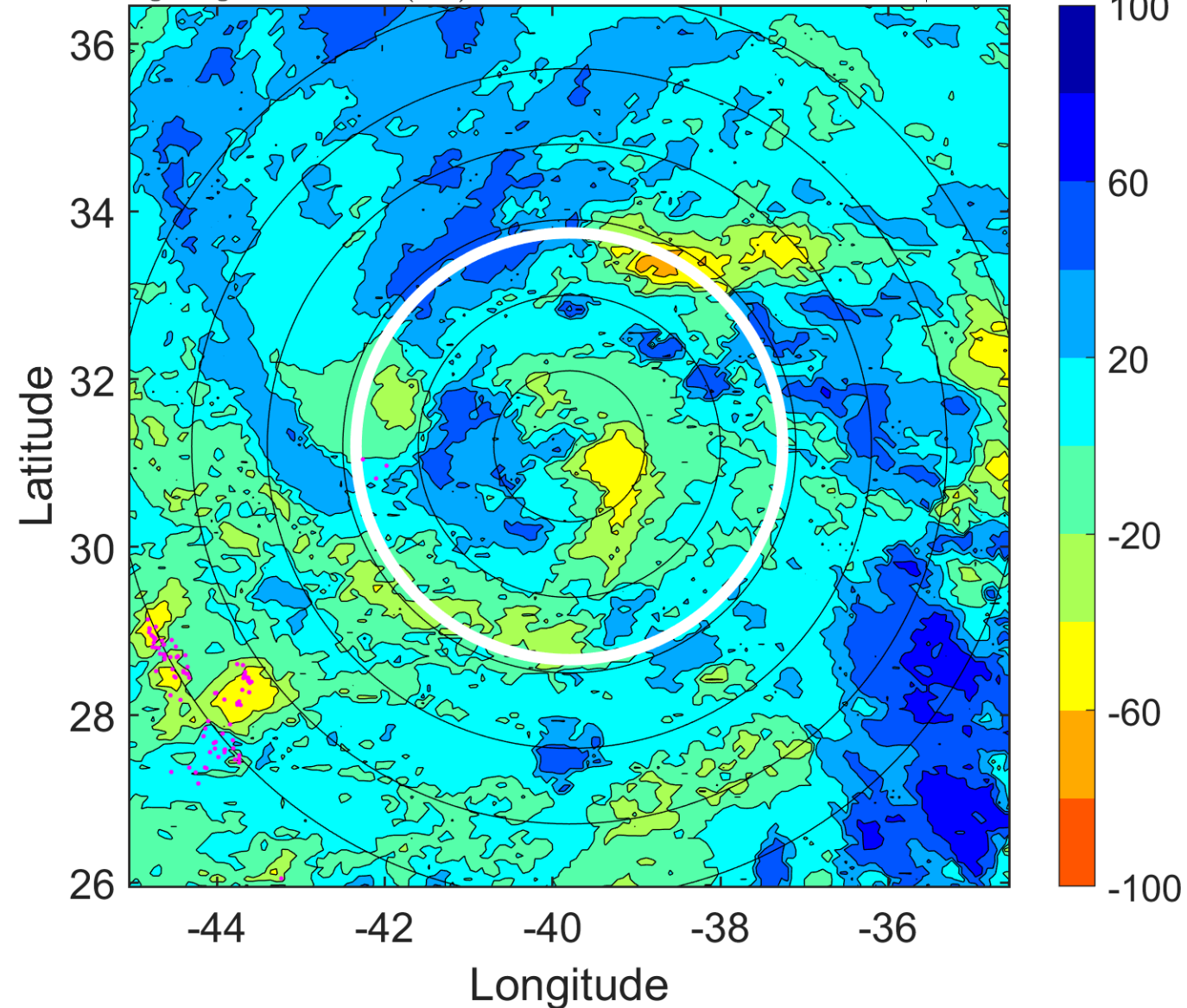



### IR BT & Lightning

t: 2005112215 (12.3 LT)

Lightning: 12.3 LT  $\pm$  1.5 h (dots)

PT: LLWP | EA: INACT

29L (DELTA) | 45 kt EX

S: null | H: null

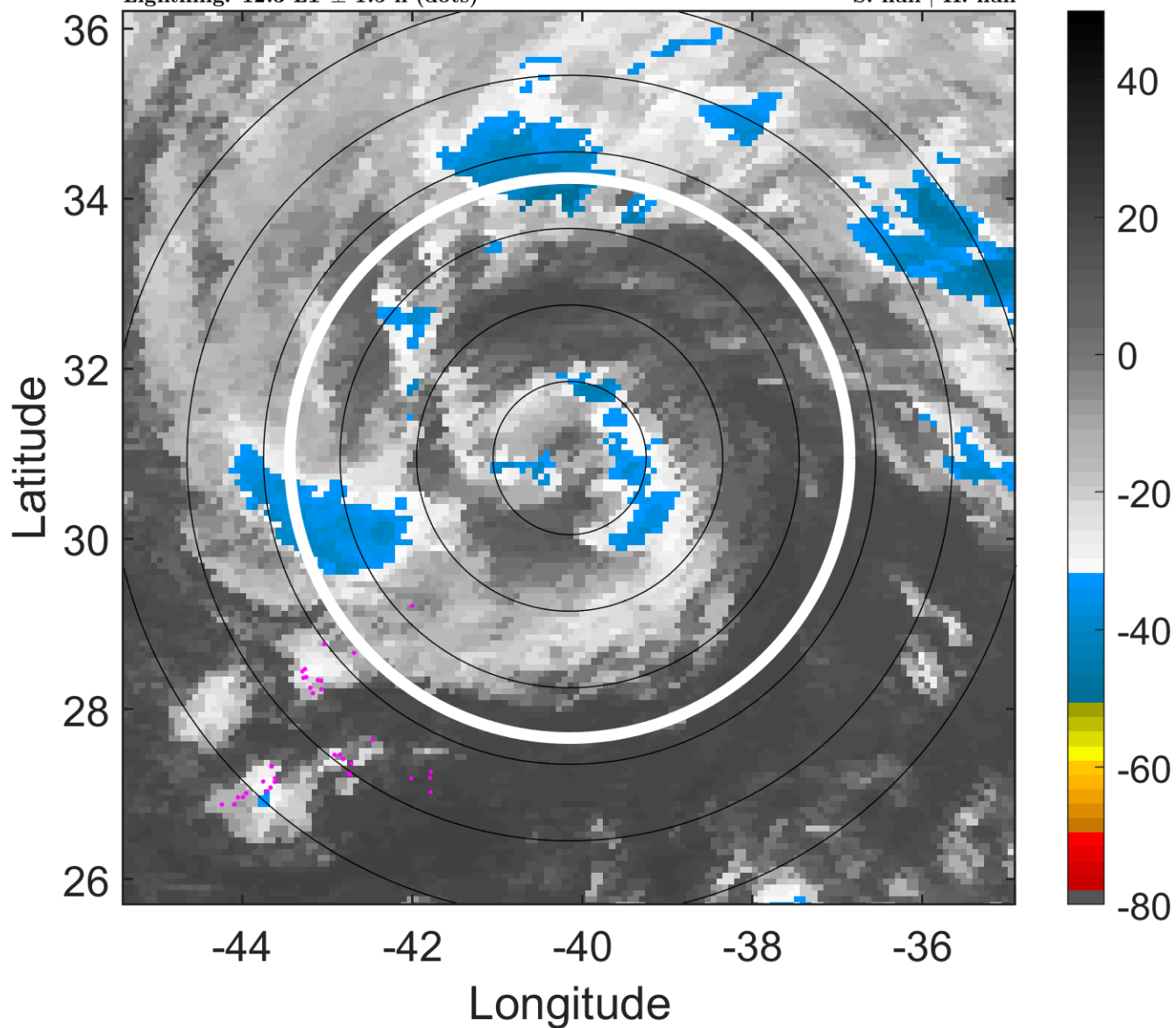

### 6-h IR BT Differences & Lightning

$\Delta$ t: 2005112215 (12.3 LT) - 2005112209 (6.3 LT)

Lightning: 12.3 LT  $\pm$  1.5 h (dots)

PT: LLWP | EA: INACT

29L (DELTA) | 45 kt EX

S: null | H: null

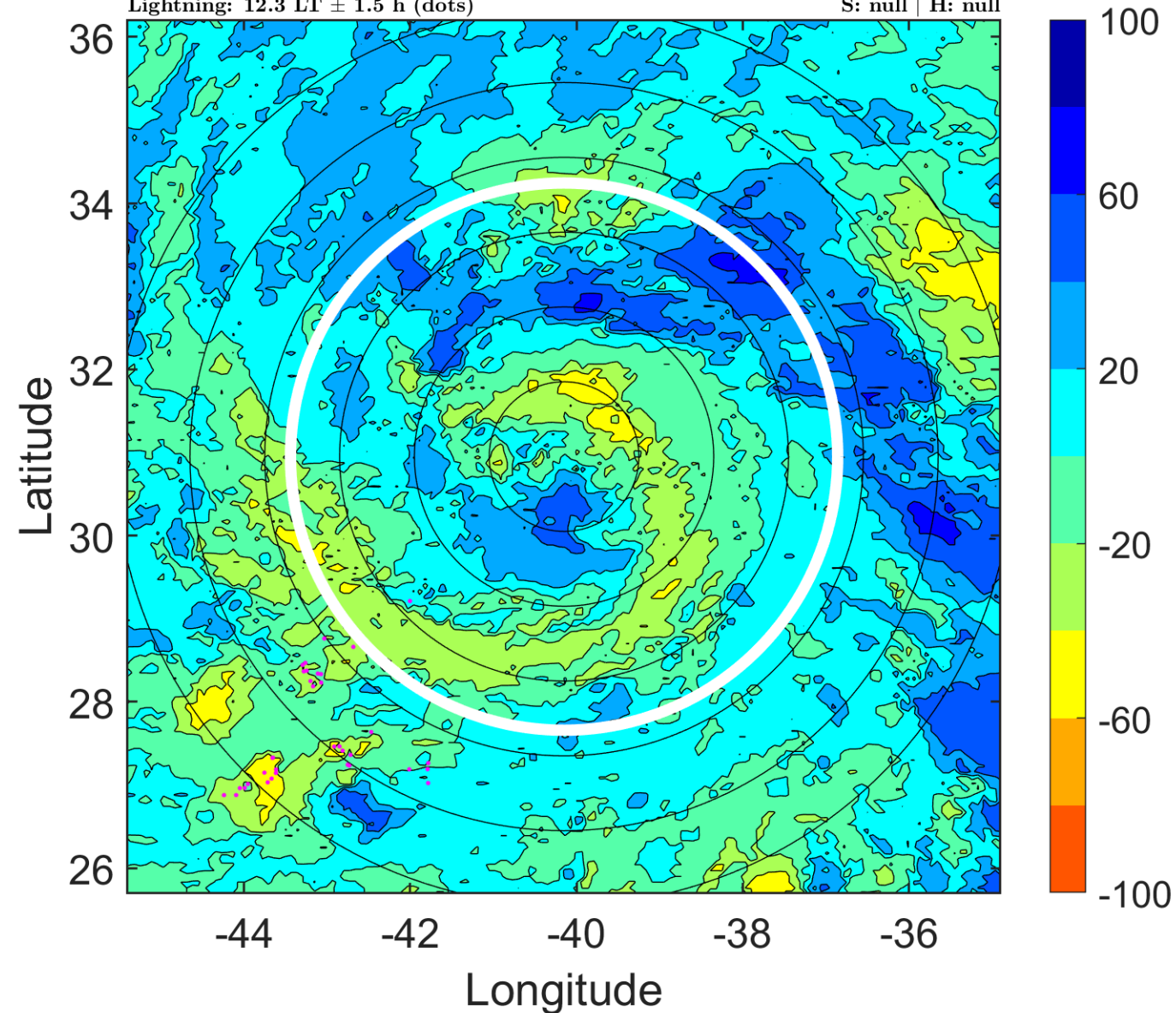

### IR BT & Lightning

t: 2005112218 (15.3 LT)

Lightning: 15.3 LT  $\pm$  1.5 h (dots)

PT: LLWP | EA: INACT

29L (DELTA) | 45 kt SS

S: 2.3 m s<sup>-1</sup> (L) | H: 64°

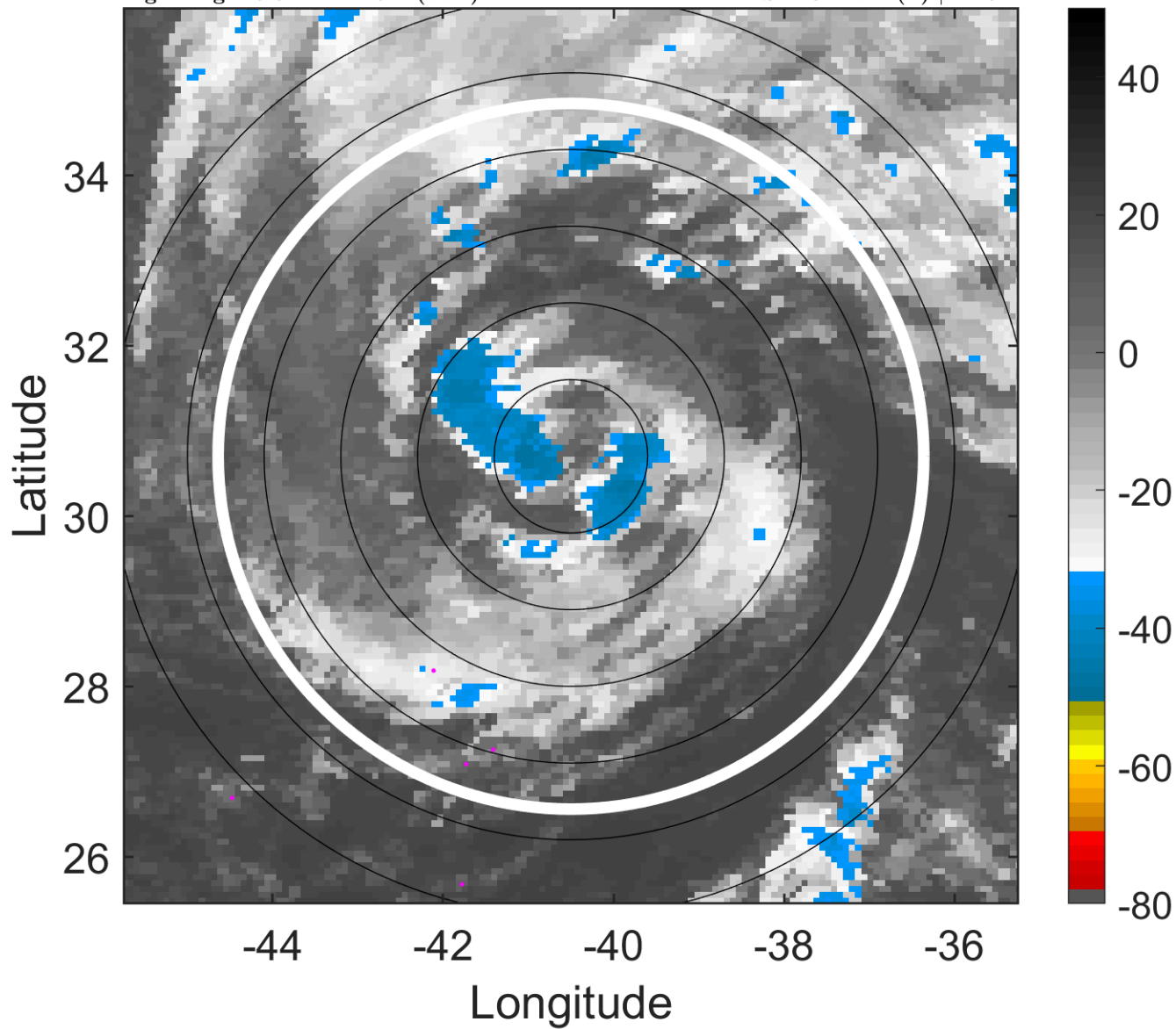

### 6-h IR BT Differences & Lightning

$\Delta$ t: 2005112218 (15.3 LT) - 2005112212 (9.3 LT)

Lightning: 15.3 LT  $\pm$  1.5 h (dots)

PT: LLWP | EA: INACT

29L (DELTA) | 45 kt SS

S: 2.3 m s<sup>-1</sup> (L) | H: 64°

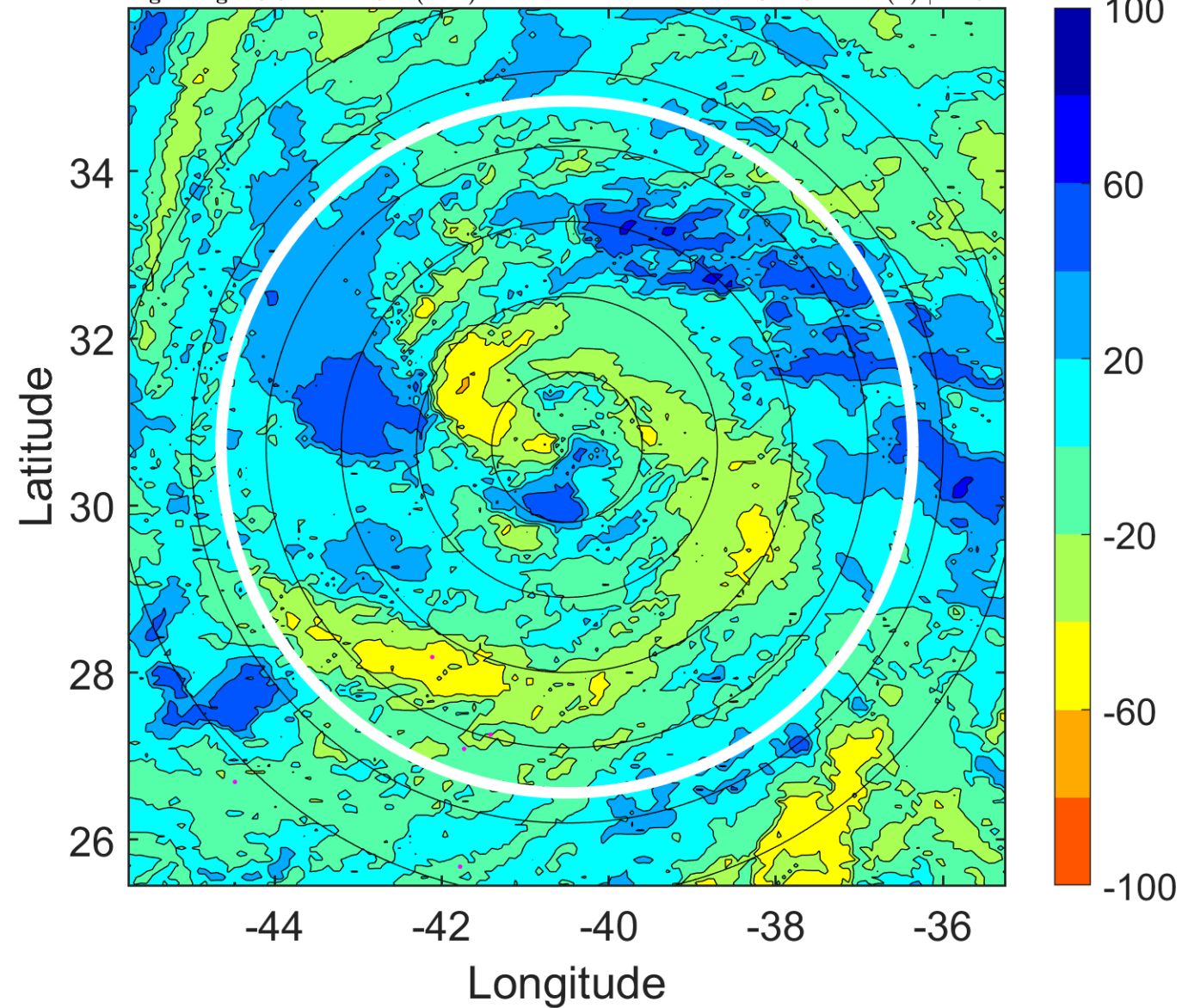

### IR BT & Lightning

t: 2005112221 (18.3 LT)

Lightning: 18.3 LT  $\pm$  1.5 h (dots)

PT: LLWP | EA: INACT

29L (DELTA) | 45 kt SS

S: 5.5 m s<sup>-1</sup> (M) | H: 103.5°

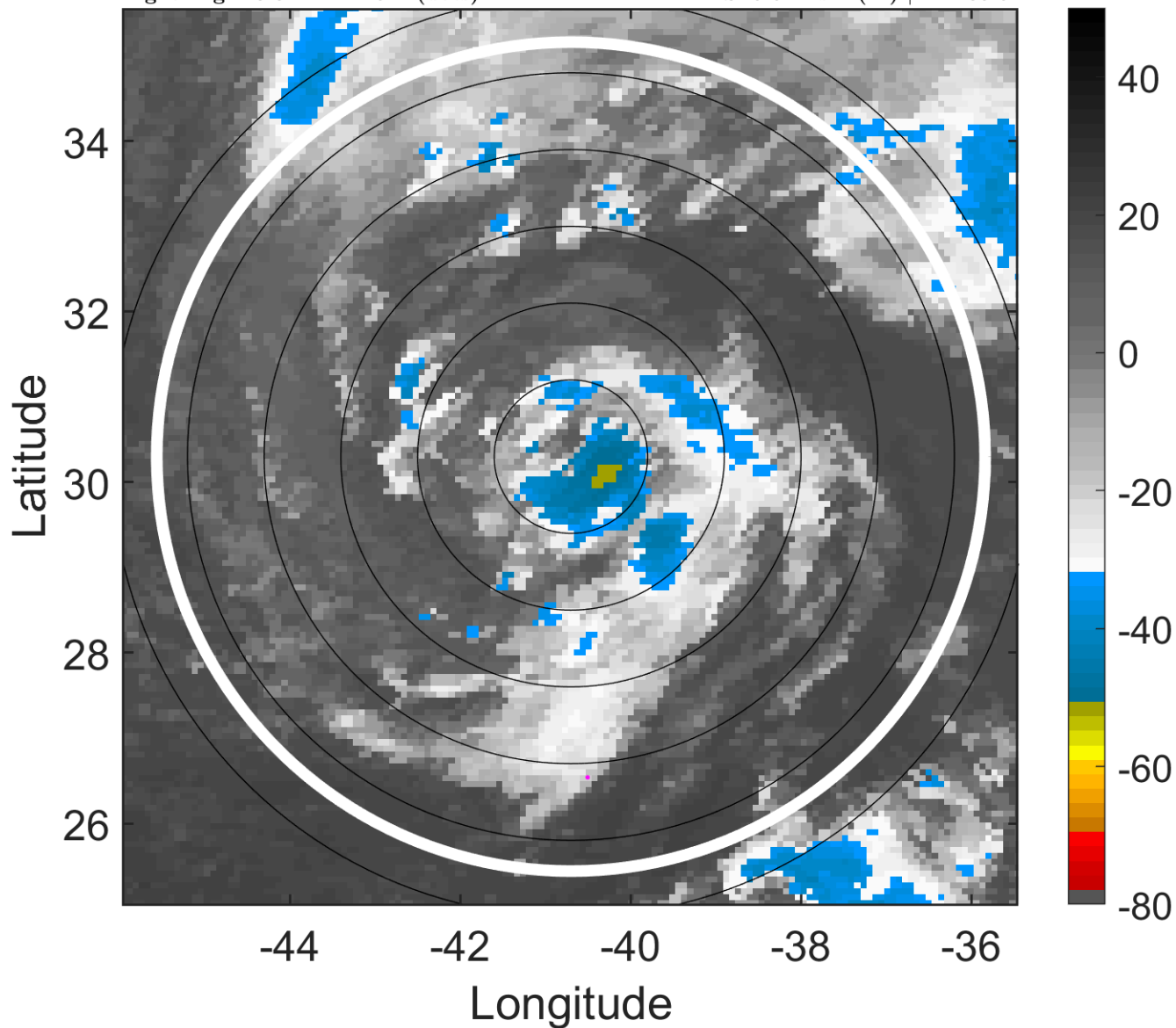

### 6-h IR BT Differences & Lightning

$\Delta$ t: 2005112221 (18.3 LT) - 2005112215 (12.3 LT)

Lightning: 18.3 LT  $\pm$  1.5 h (dots)

PT: LLWP | EA: INACT

29L (DELTA) | 45 kt SS

S: 5.5 m s<sup>-1</sup> (M) | H: 103.5°

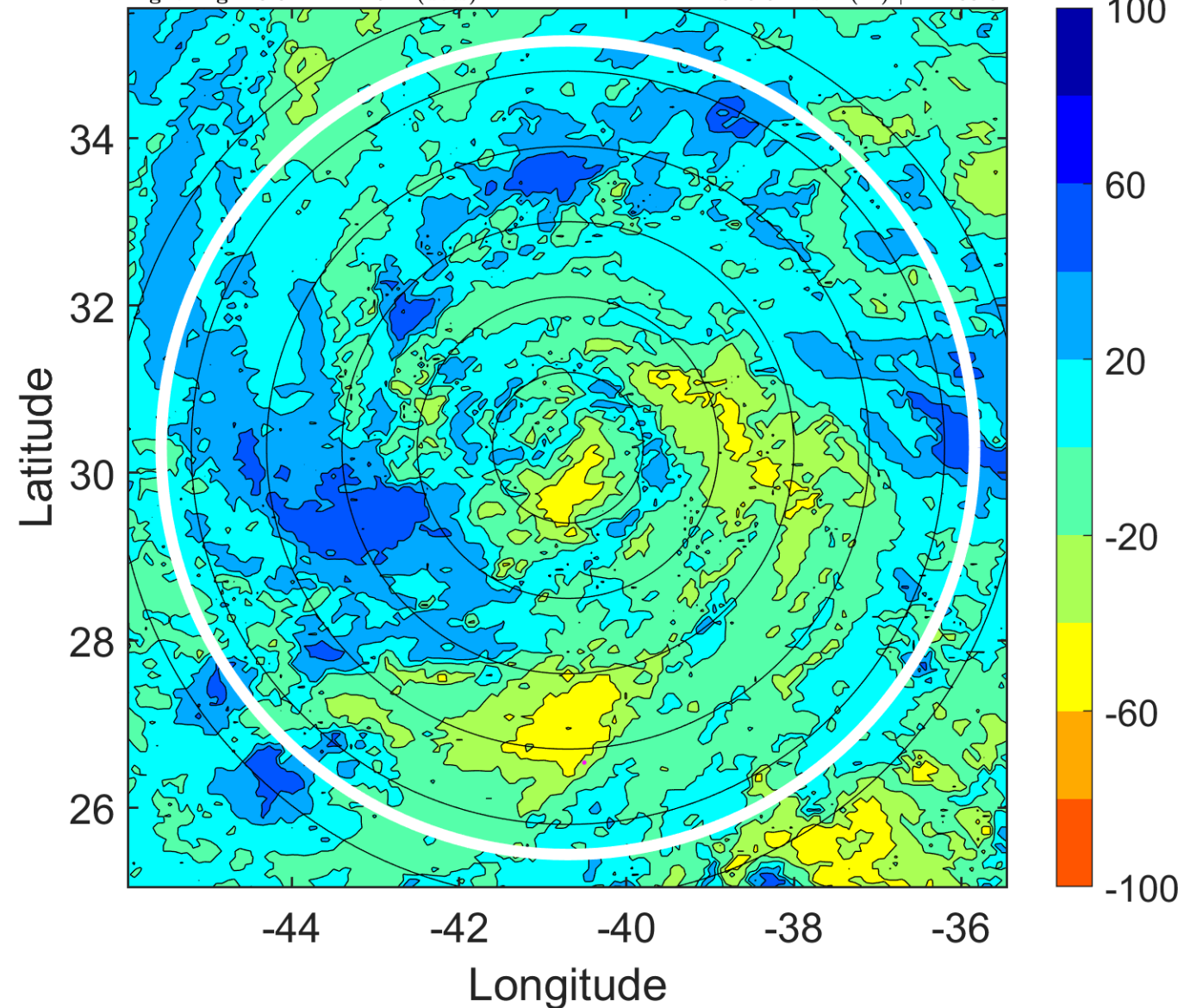



### IR BT & Lightning

t: 2005112300 (21.3 LT)

Lightning: 21.3 LT  $\pm$  1.5 h (dots)

PT: LLWP | EA: INACT

29L (DELTA) | 45 kt SS

S: 8.6 m s<sup>-1</sup> (M) | H: 143°

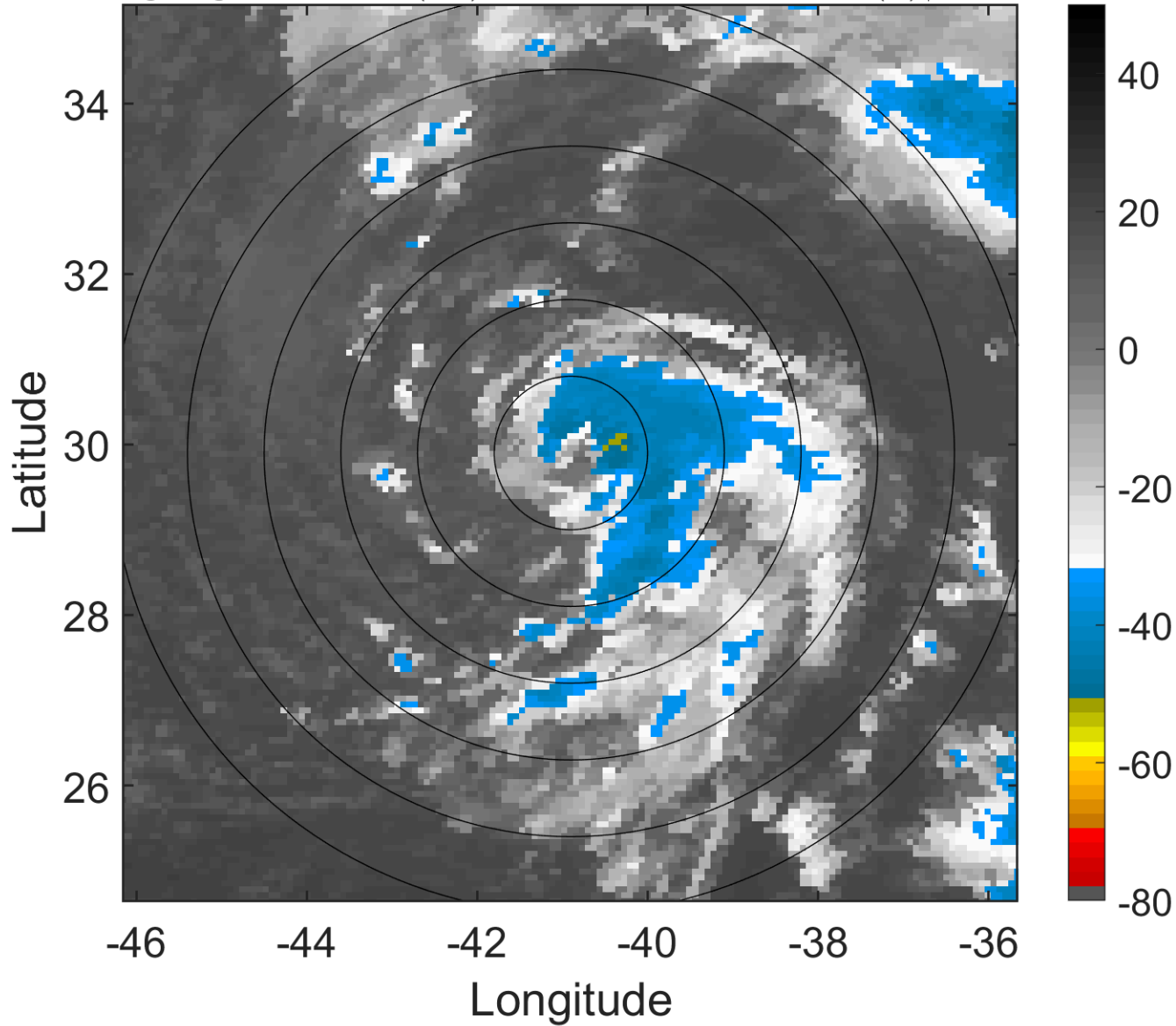

### 6-h IR BT Differences & Lightning

$\Delta$ t: 2005112300 (21.3 LT) - 2005112218 (15.3 LT)

Lightning: 21.3 LT  $\pm$  1.5 h (dots)

PT: LLWP | EA: INACT

29L (DELTA) | 45 kt SS

S: 8.6 m s<sup>-1</sup> (M) | H: 143°

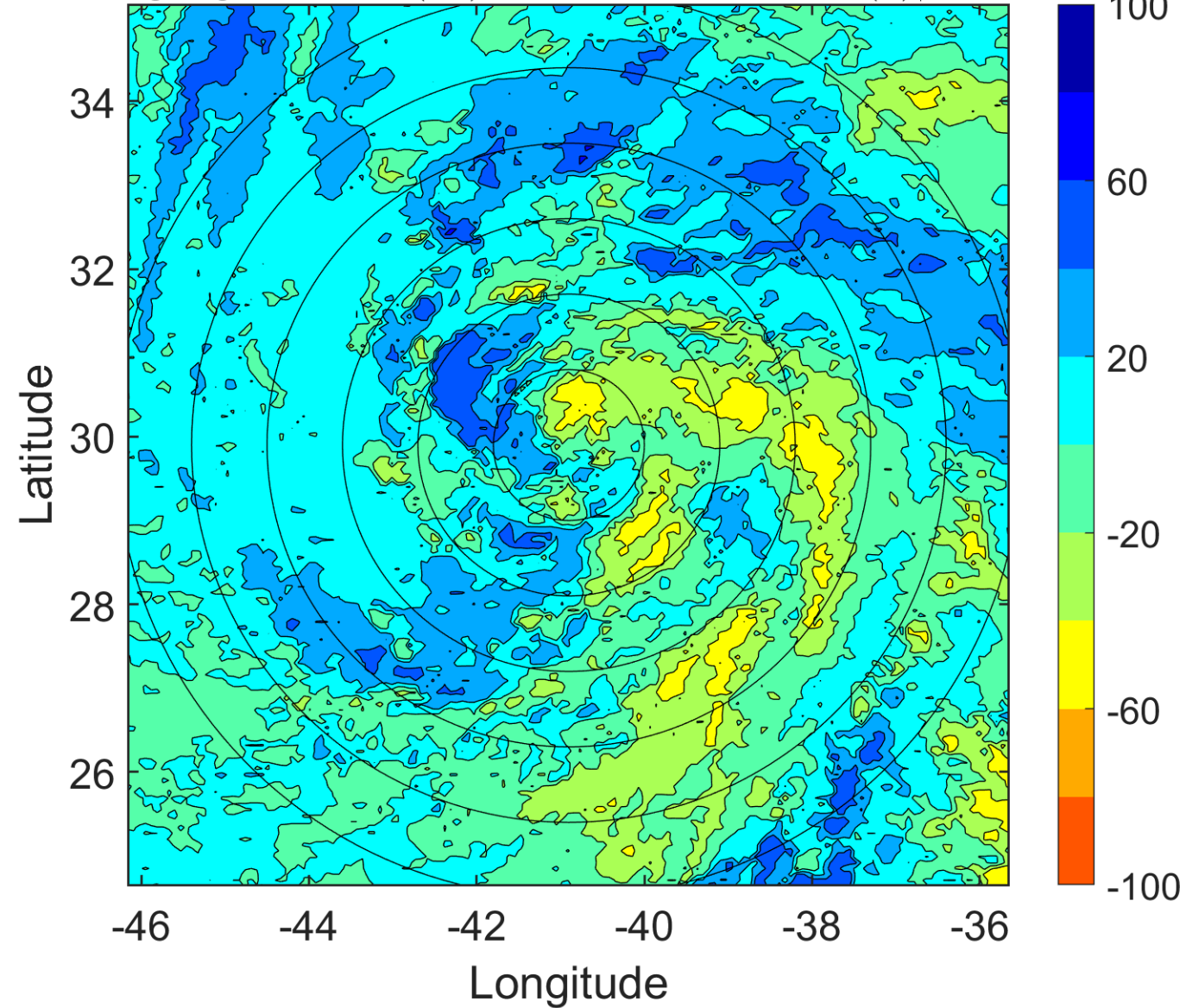

### IR BT & Lightning

t: 2005112303 (0.3 LT)

Lightning: 0.3 LT  $\pm$  1.5 h (dots)

PT: SLCP | EA: INACT

29L (DELTA) | 45 kt SS

S: 12.4 m s<sup>-1</sup> (H) | H: 152.5°

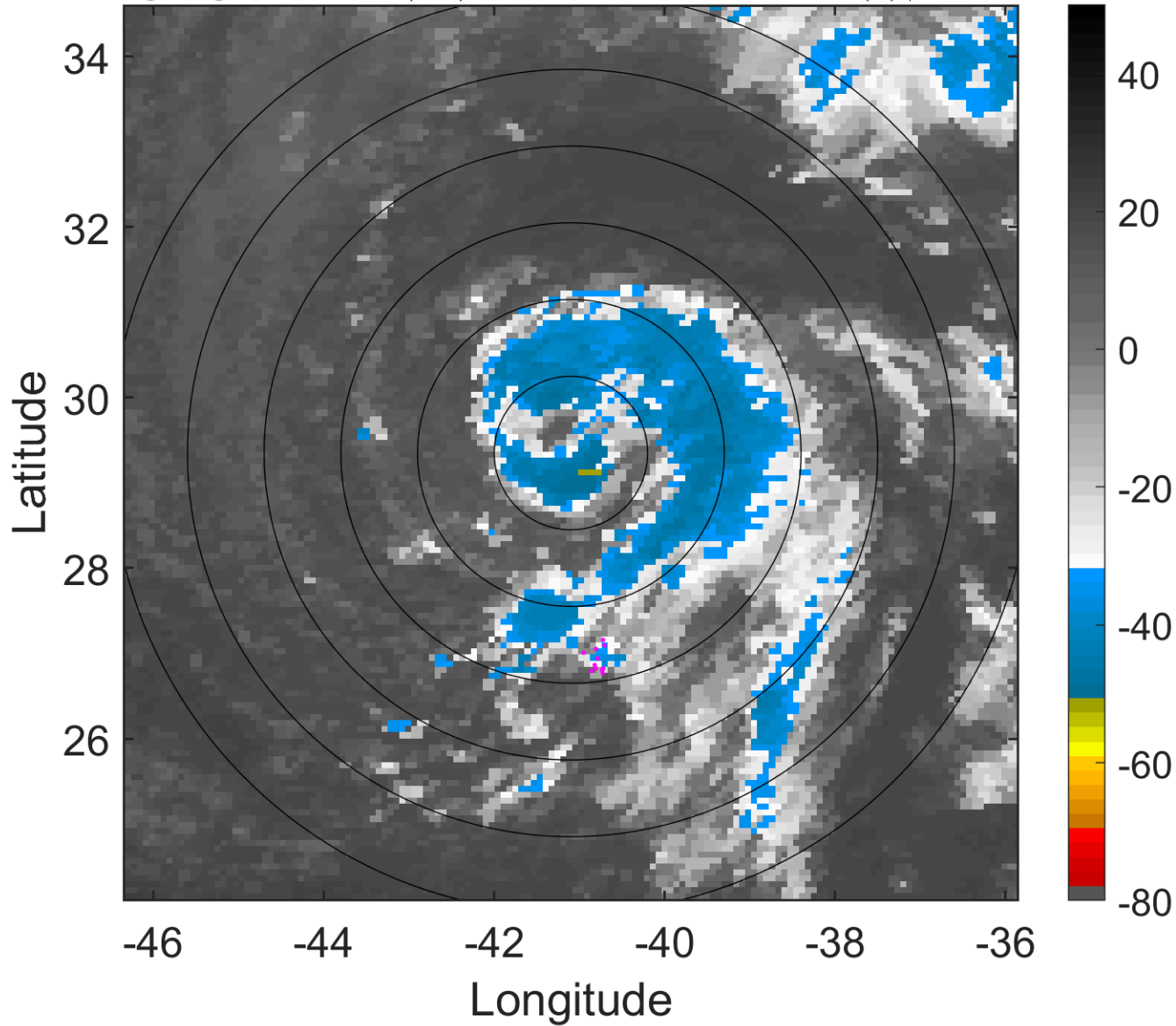

### 6-h IR BT Differences & Lightning

$\Delta$ t: 2005112303 (0.3 LT) - 2005112221 (18.3 LT)

Lightning: 0.3 LT  $\pm$  1.5 h (dots)

PT: SLCP | EA: INACT

29L (DELTA) | 45 kt SS

S: 12.4 m s<sup>-1</sup> (H) | H: 152.5°

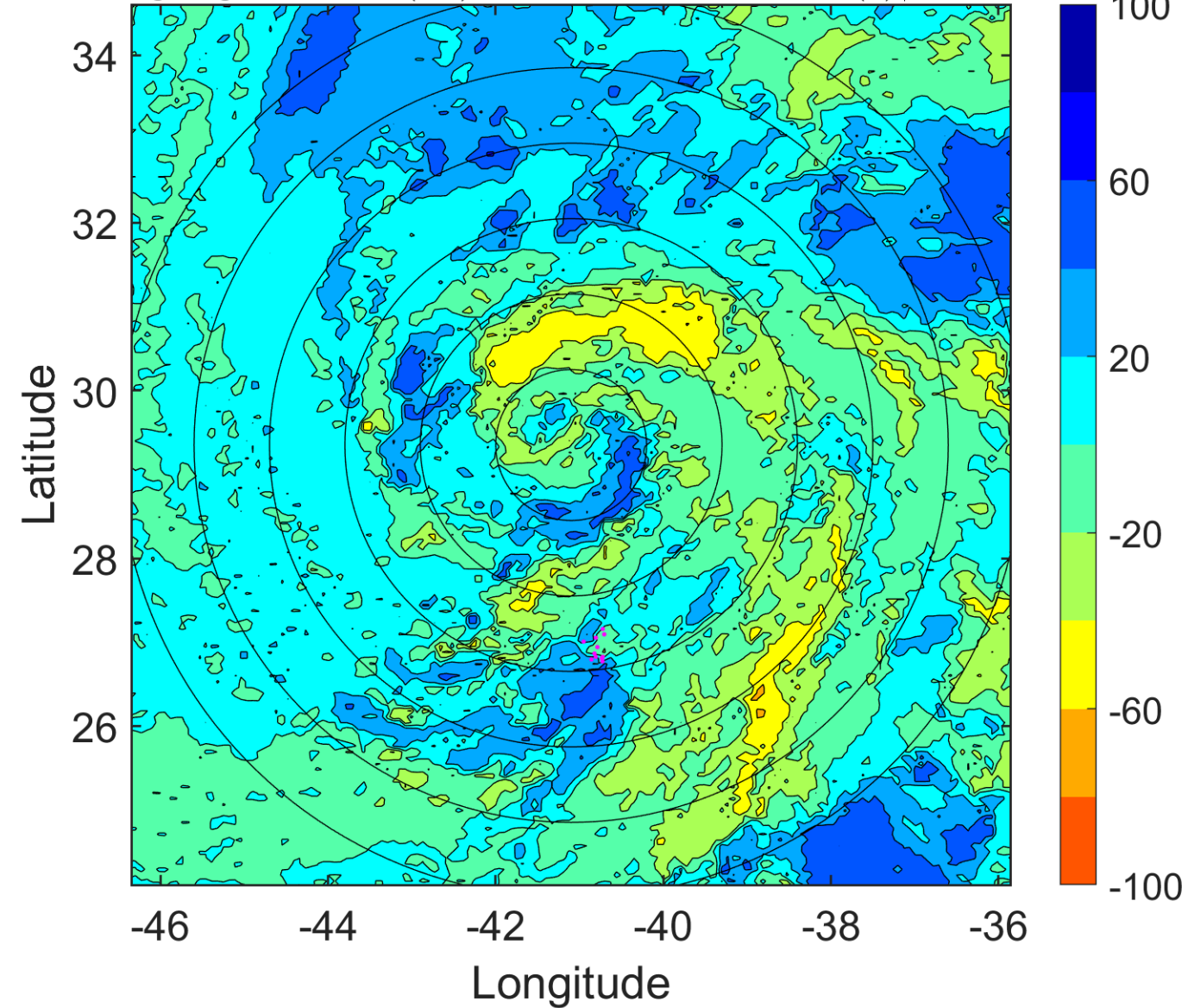

### IR BT & Lightning

t: 2005112306 (3.2 LT)

Lightning: 3.2 LT  $\pm$  1.5 h (dots)

PT: SLCP | EA: INACT

29L (DELTA) | 45 kt SS

S: 16.3 m s<sup>-1</sup> (H) | H: 162°

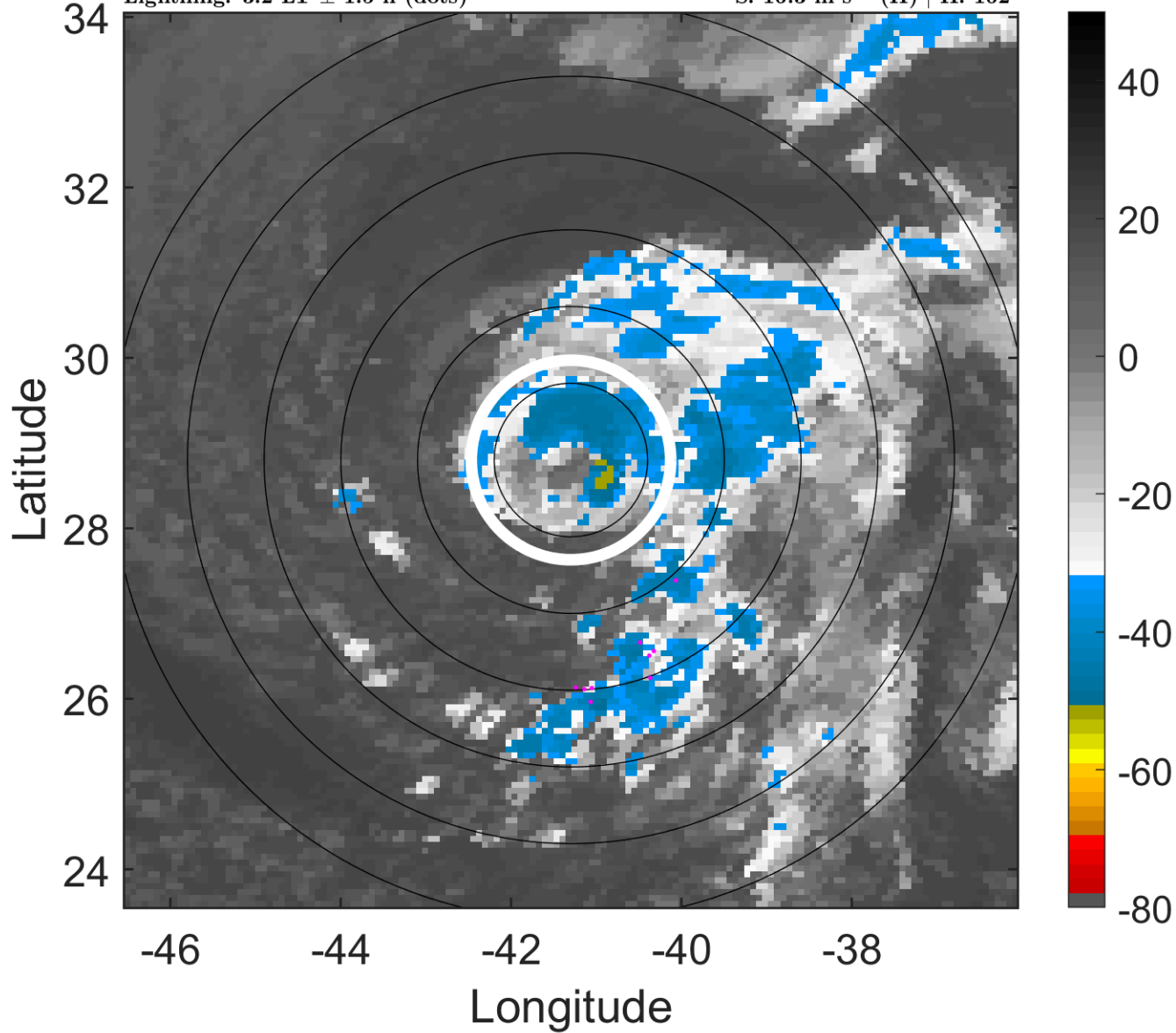

### 6-h IR BT Differences & Lightning

$\Delta$ t: 2005112306 (3.2 LT) - 2005112300 (21.3 LT)

Lightning: 3.2 LT  $\pm$  1.5 h (dots)

PT: SLCP | EA: INACT

29L (DELTA) | 45 kt SS

S: 16.3 m s<sup>-1</sup> (H) | H: 162°

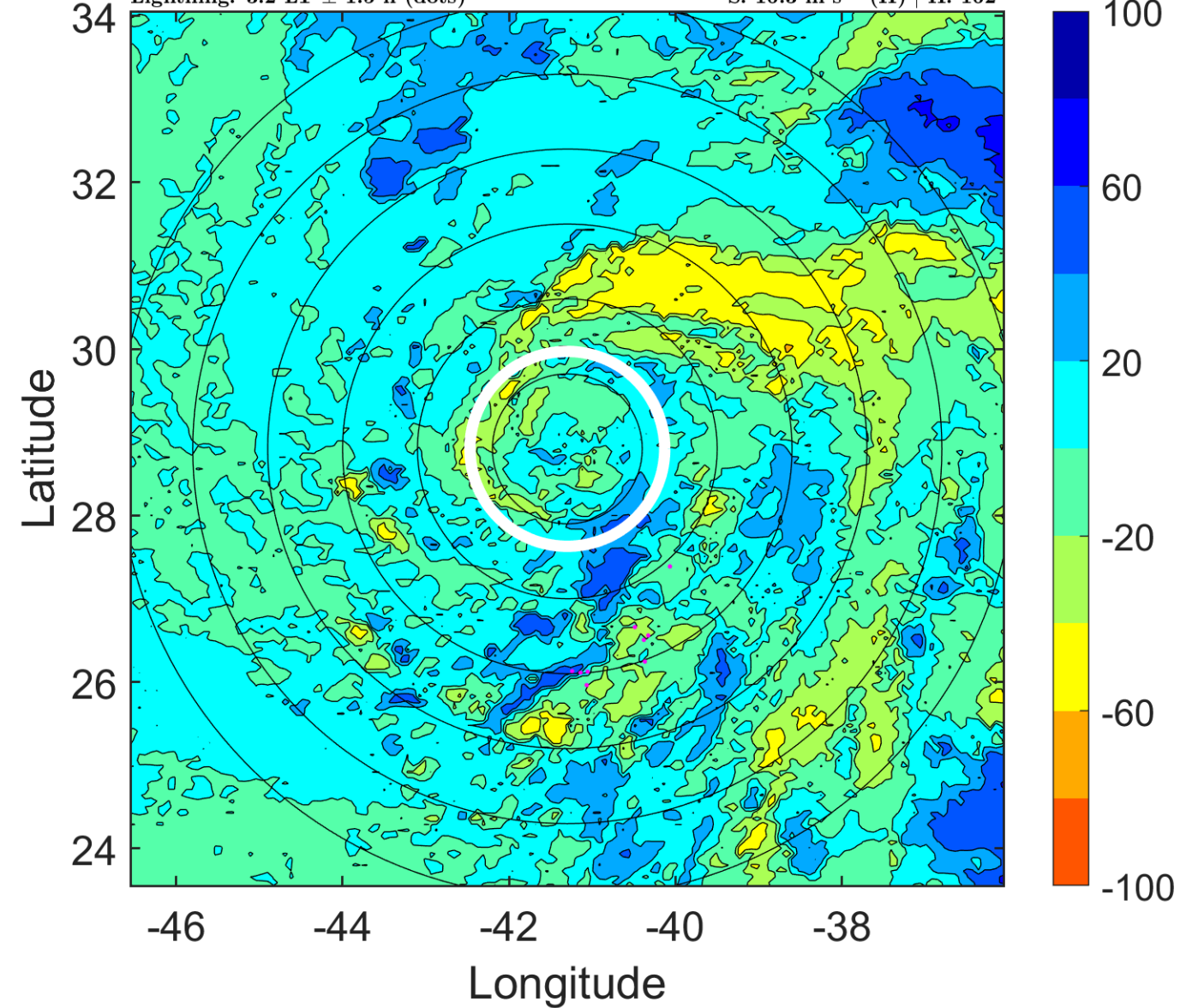



### IR BT & Lightning

t: 2005112309 (6.3 LT)

Lightning: 6.3 LT  $\pm$  1.5 h (dots)

PT: SLCP | EA: INACT

29L (DELTA) | 47.5 kt SS

S: 18.2 m s<sup>-1</sup> (H) | H: 165°

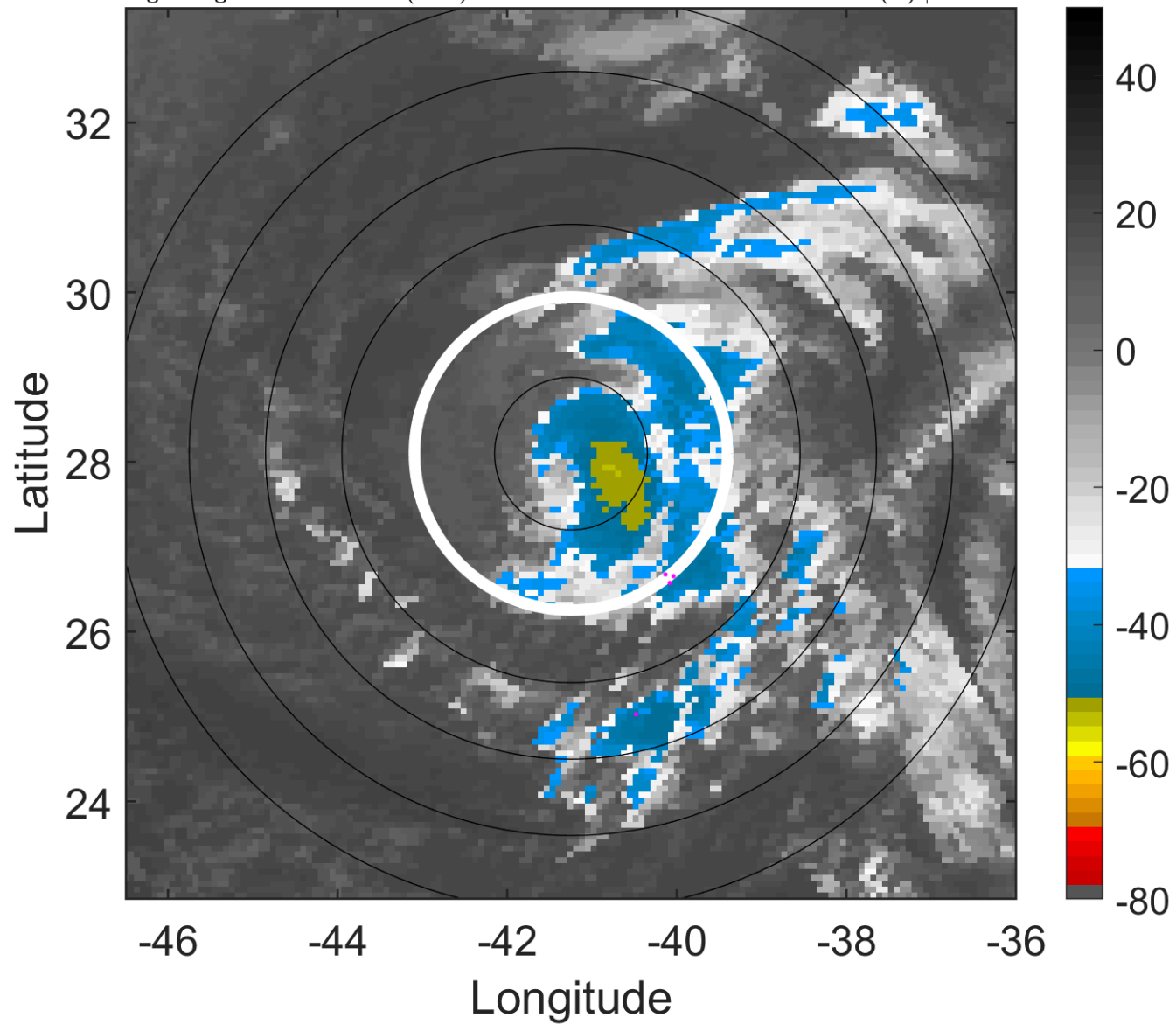

### 6-h IR BT Differences & Lightning

$\Delta$ t: 2005112309 (6.3 LT) - 2005112303 (0.3 LT)

Lightning: 6.3 LT  $\pm$  1.5 h (dots)

PT: SLCP | EA: INACT

29L (DELTA) | 47.5 kt SS

S: 18.2 m s<sup>-1</sup> (H) | H: 165°

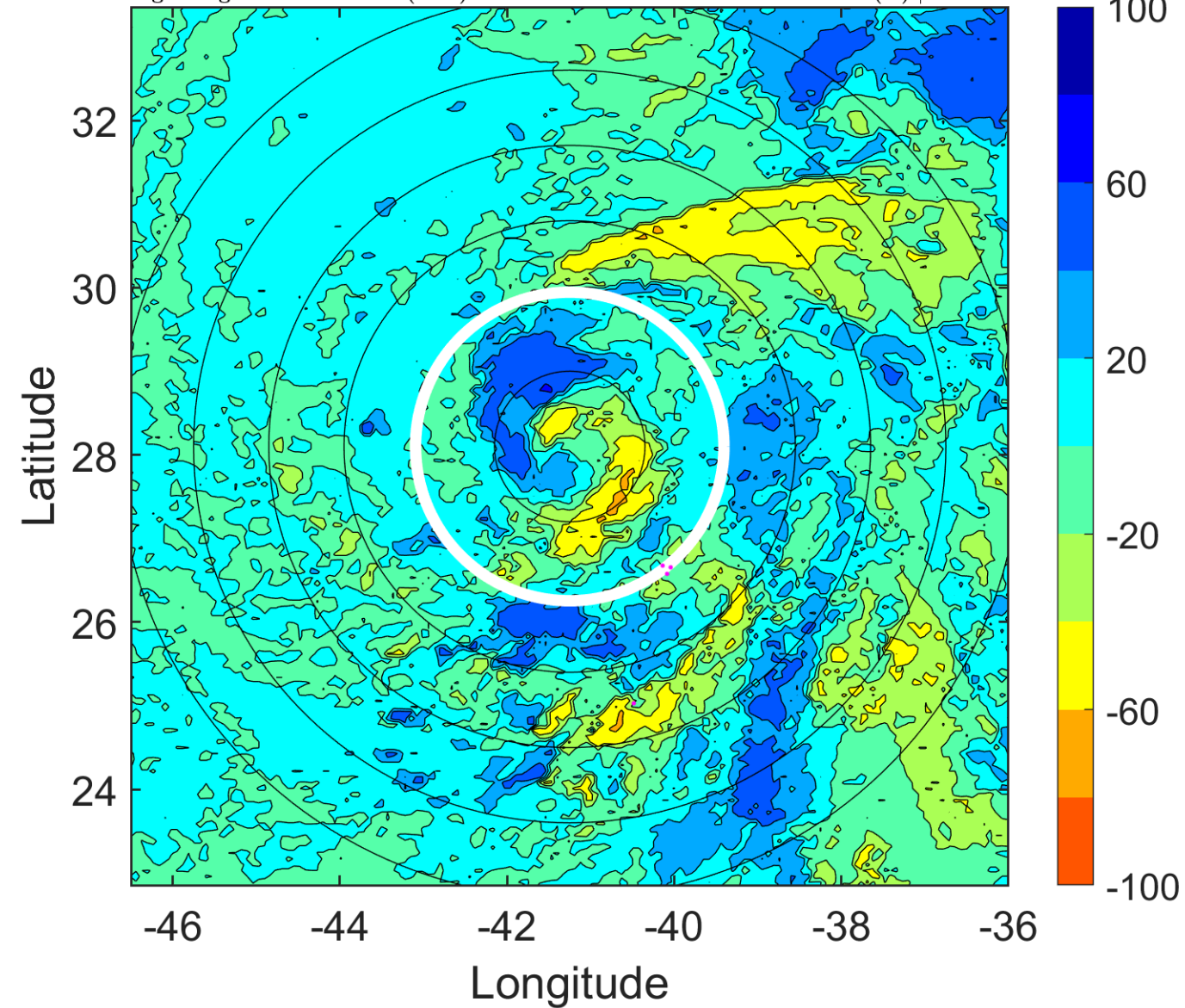

### IR BT & Lightning

t: 2005112312 (9.3 LT)

Lightning: 9.3 LT  $\pm$  1.5 h (dots)

PT: SLCP | EA: INACT

29L (DELTA) | 50 kt TS

S: 20.1 m s<sup>-1</sup> (H) | H: 168°

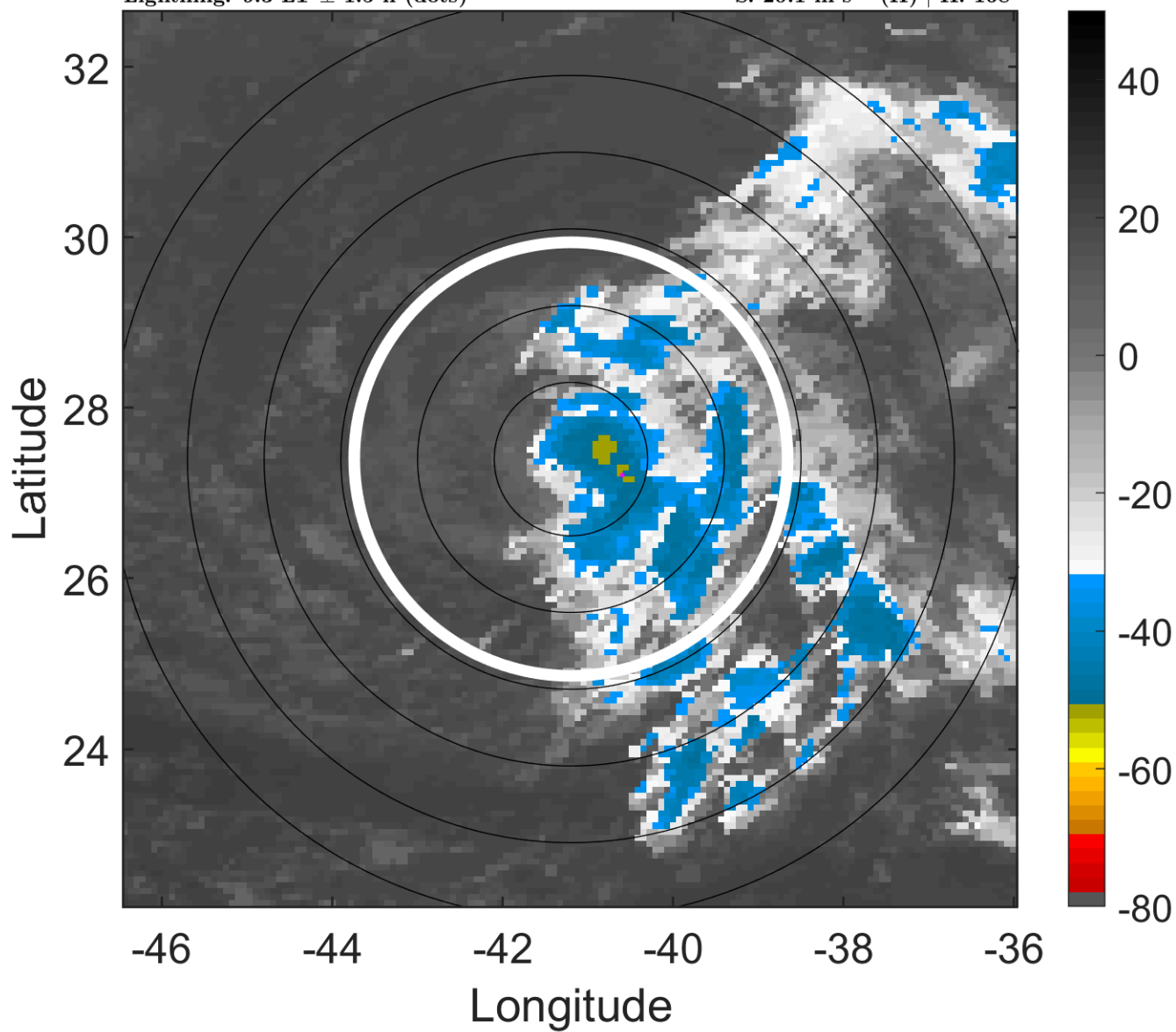

### 6-h IR BT Differences & Lightning

$\Delta$ t: 2005112312 (9.3 LT) - 2005112306 (3.2 LT)

Lightning: 9.3 LT  $\pm$  1.5 h (dots)

PT: SLCP | EA: INACT

29L (DELTA) | 50 kt TS

S: 20.1 m s<sup>-1</sup> (H) | H: 168°

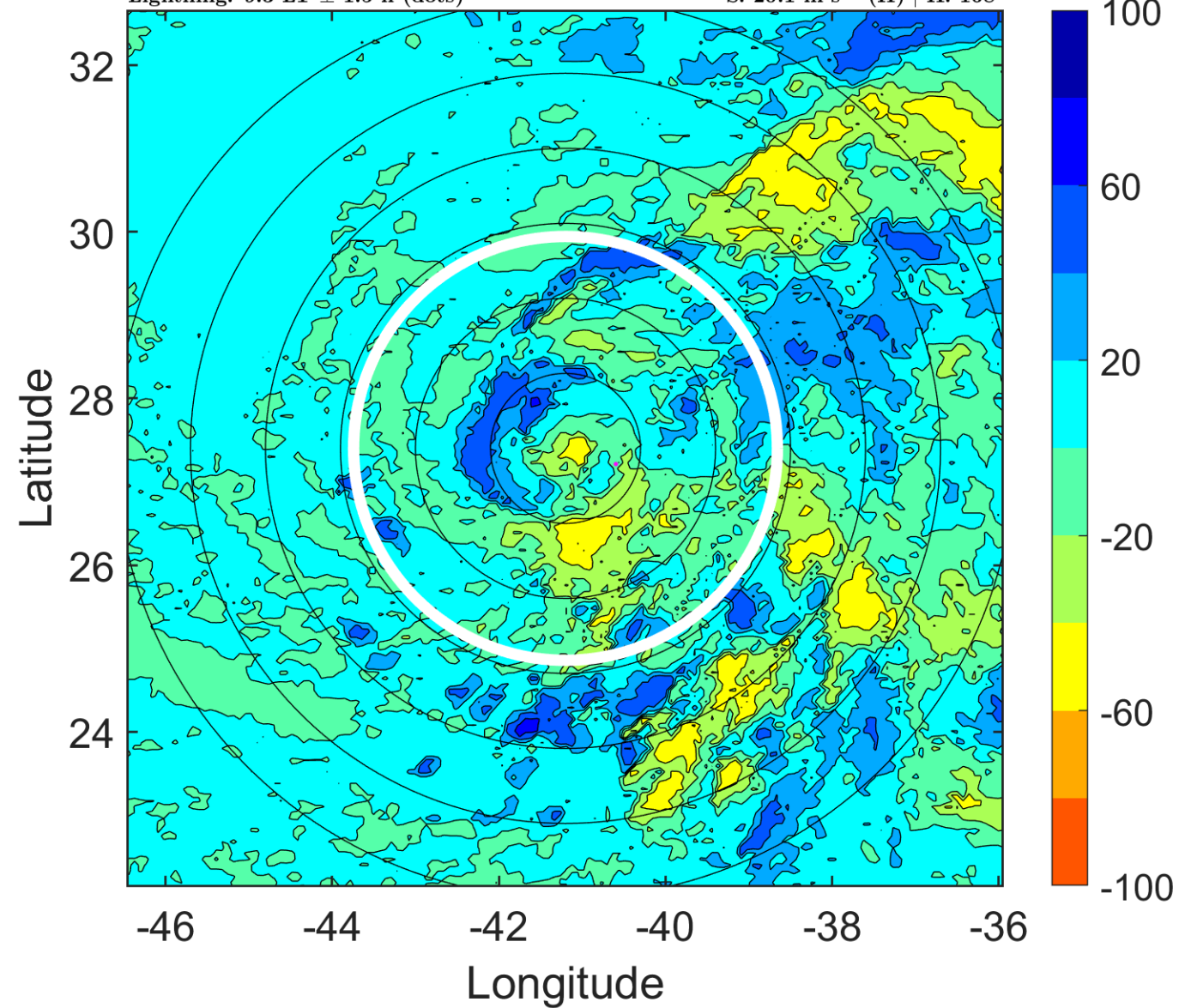

### IR BT & Lightning

t: 2005112315 (12.3 LT)

Lightning: 12.3 LT  $\pm$  1.5 h (dots)

PT: SLCP | EA: INACT

29L (DELTA) | 50 kt TS

S: 21.2 m s<sup>-1</sup> (H) | H: 170.5°

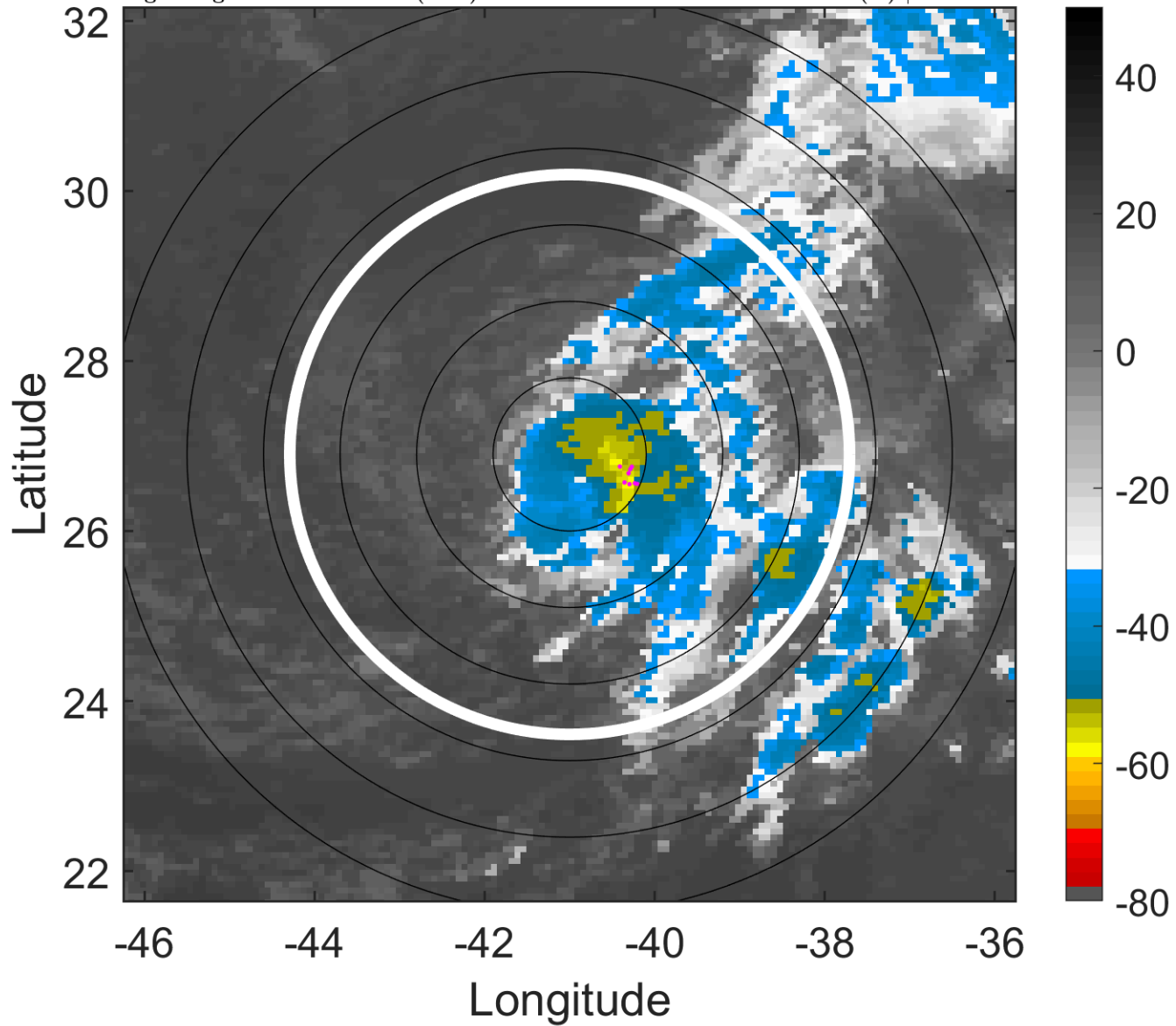

### 6-h IR BT Differences & Lightning

$\Delta$ t: 2005112315 (12.3 LT) - 2005112309 (6.3 LT)

Lightning: 12.3 LT  $\pm$  1.5 h (dots)

PT: SLCP | EA: INACT

29L (DELTA) | 50 kt TS

S: 21.2 m s<sup>-1</sup> (H) | H: 170.5°

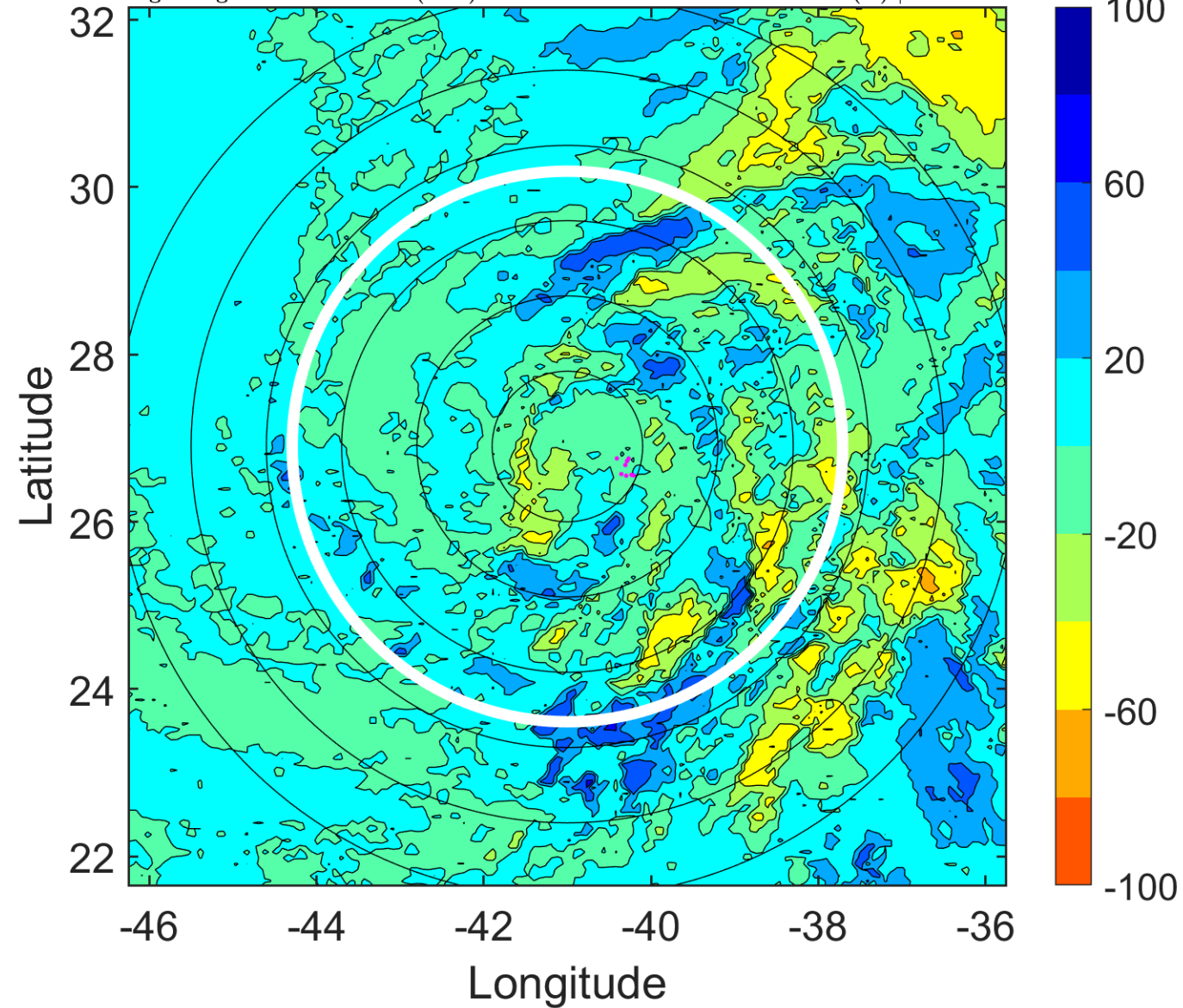



### IR BT & Lightning

t: 2005112318 (15.3 LT)

Lightning: 15.3 LT  $\pm$  1.5 h (dots)

PT: SLCP | EA: INACT

29L (DELTA) | 50 kt TS

S: 22.4 m s<sup>-1</sup> (H) | H: 173°

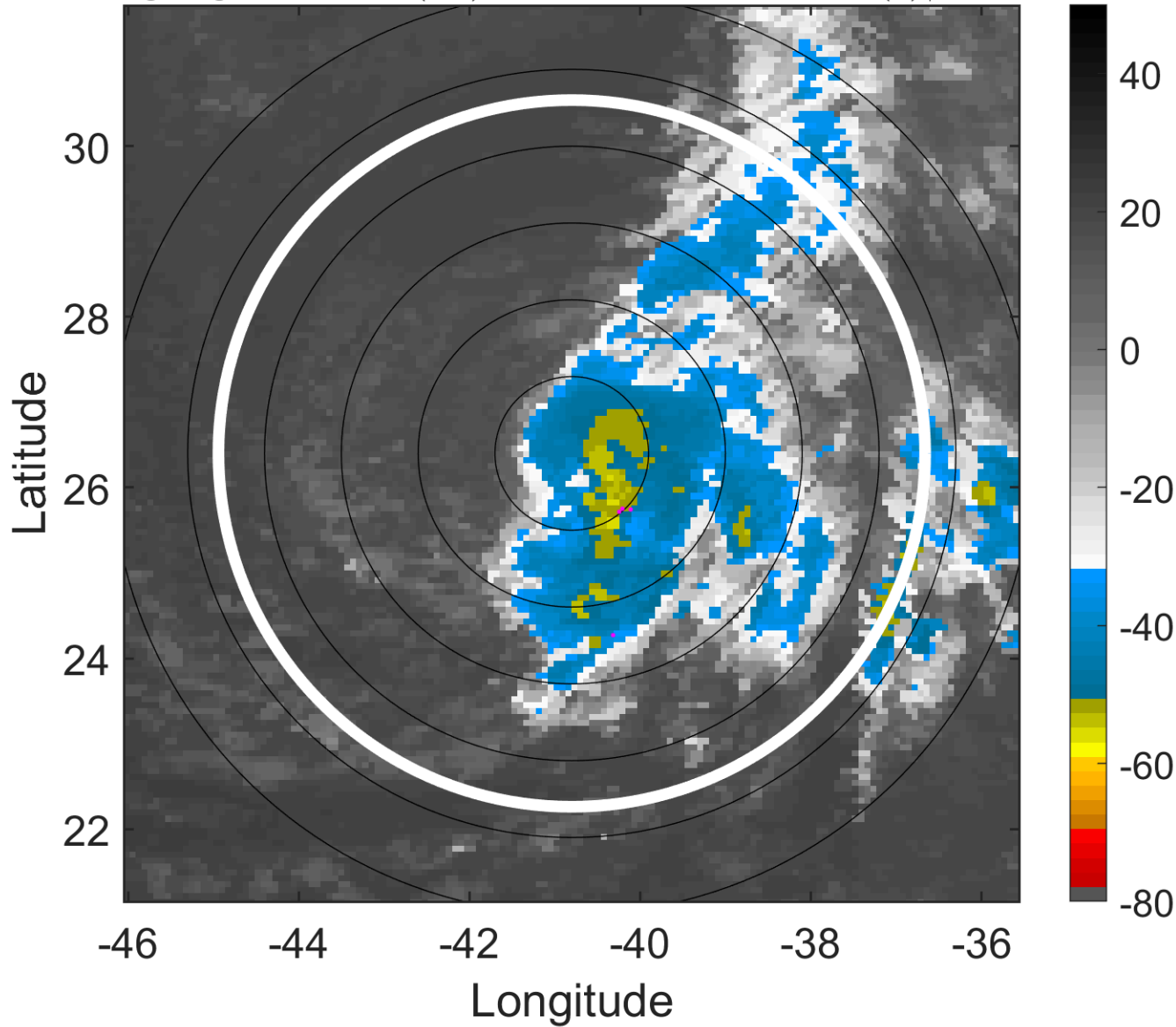

### 6-h IR BT Differences & Lightning

$\Delta$ t: 2005112318 (15.3 LT) - 2005112312 (9.3 LT)

Lightning: 15.3 LT  $\pm$  1.5 h (dots)

PT: SLCP | EA: INACT

29L (DELTA) | 50 kt TS

S: 22.4 m s<sup>-1</sup> (H) | H: 173°

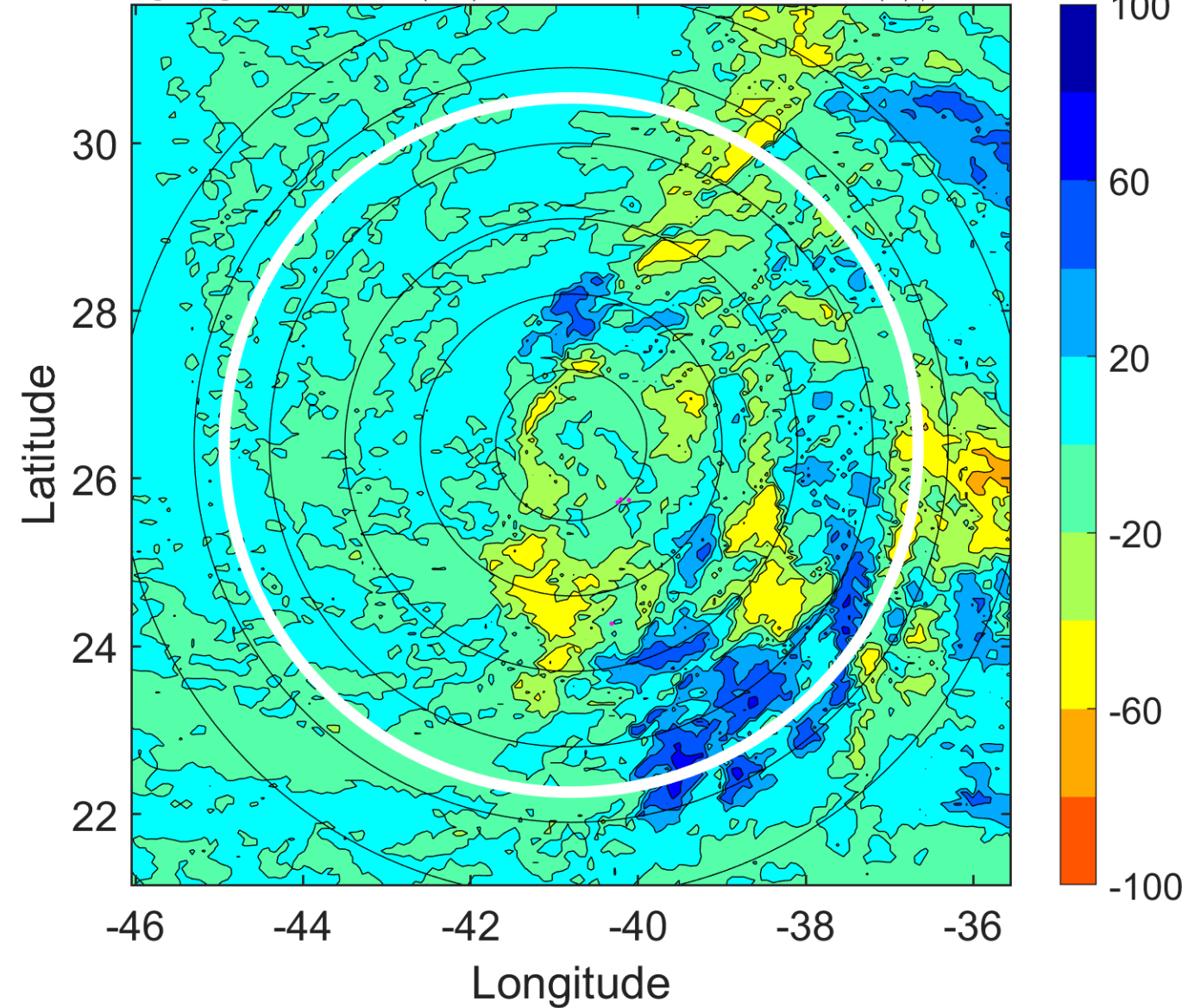

### IR BT & Lightning

t: 2005112321 (18.3 LT)  
Lightning: 18.3 LT  $\pm$  1.5 h (dots)

PT: SLCP | EA: INACT  
29L (DELTA) | 52.5 kt TS  
S: 23.5 m s<sup>-1</sup> (H) | H: 172°

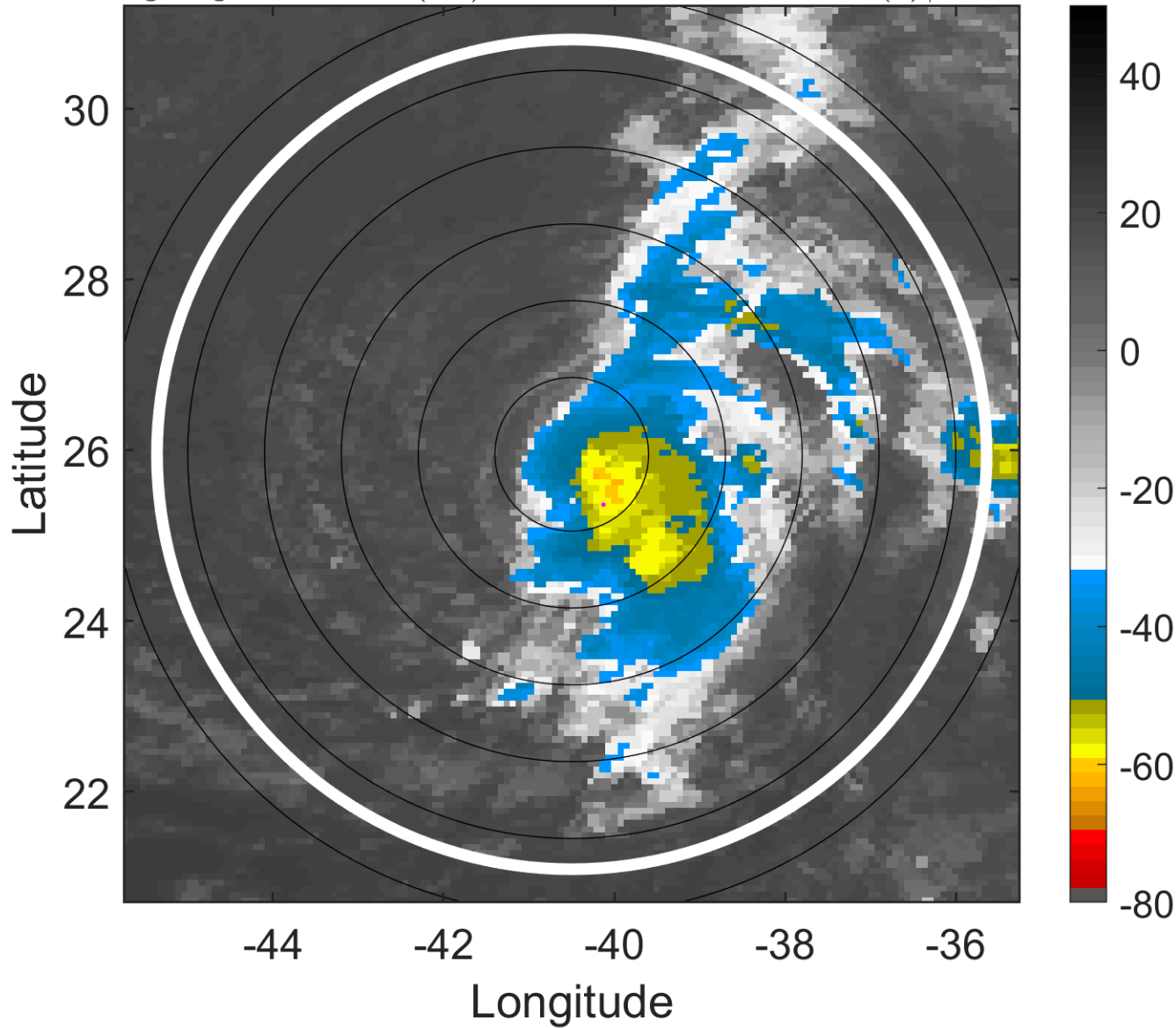

### 6-h IR BT Differences & Lightning

$\Delta$ t: 2005112321 (18.3 LT) - 2005112315 (12.3 LT)  
Lightning: 18.3 LT  $\pm$  1.5 h (dots)

PT: SLCP | EA: INACT  
29L (DELTA) | 52.5 kt TS  
S: 23.5 m s<sup>-1</sup> (H) | H: 172°

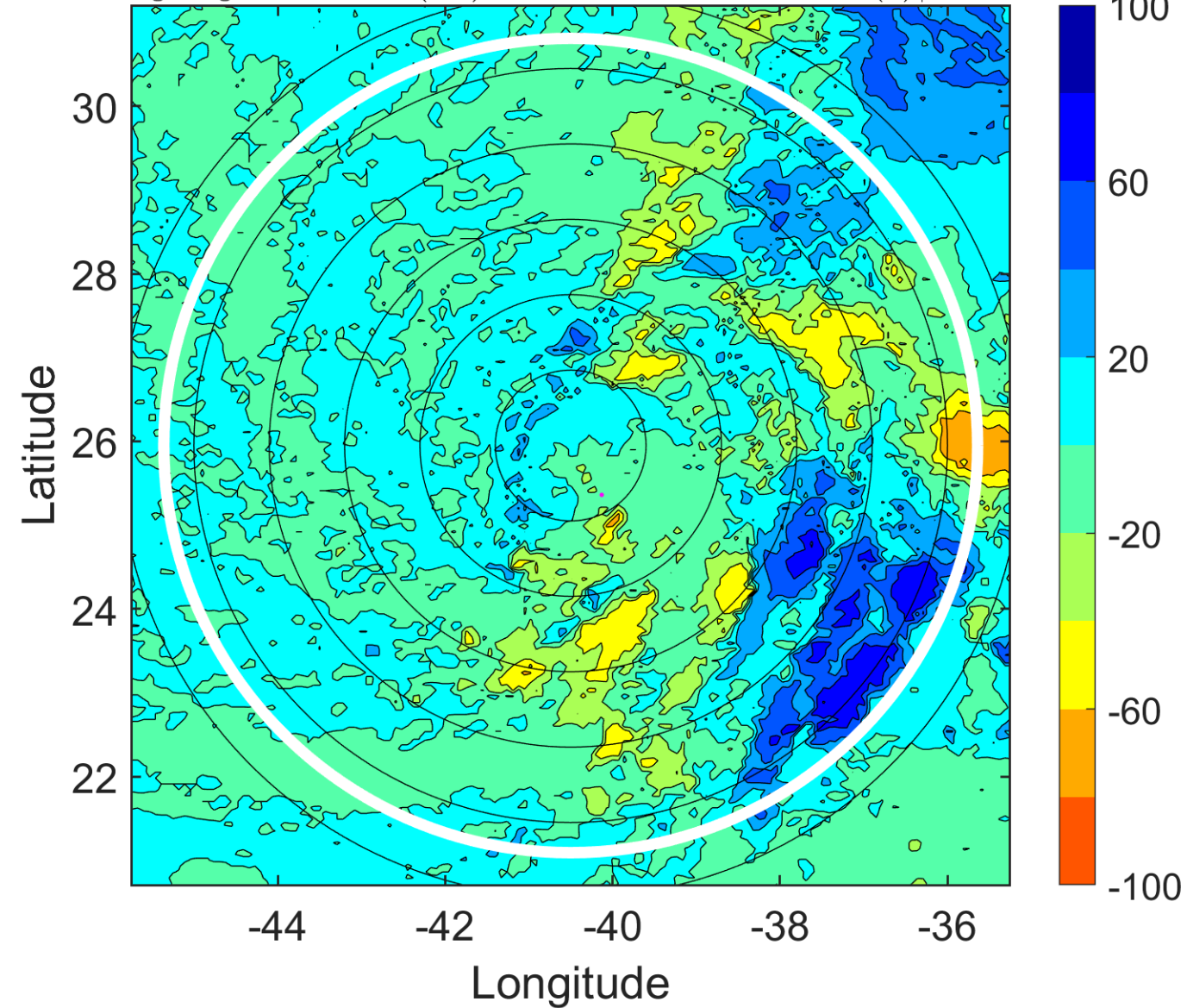

### IR BT & Lightning

t: 2005112400 (21.3 LT)

Lightning: 21.3 LT  $\pm$  1.5 h (dots)

PT: SLCP | EA: INACT

29L (DELTA) | 55 kt TS

S: 24.6 m s<sup>-1</sup> (H) | H: 171°

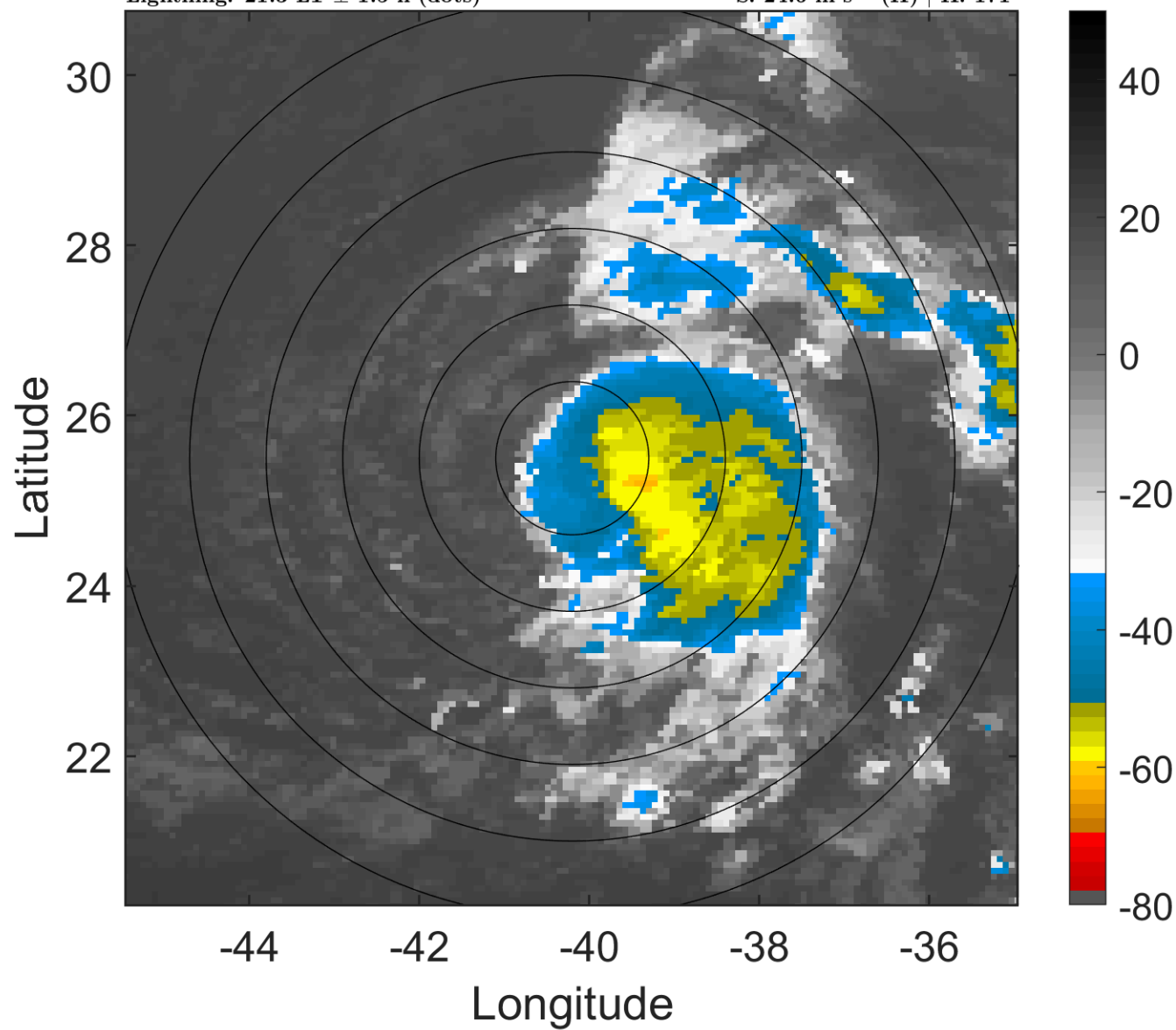

### 6-h IR BT Differences & Lightning

$\Delta$ t: 2005112400 (21.3 LT) - 2005112318 (15.3 LT)

Lightning: 21.3 LT  $\pm$  1.5 h (dots)

PT: SLCP | EA: INACT

29L (DELTA) | 55 kt TS

S: 24.6 m s<sup>-1</sup> (H) | H: 171°

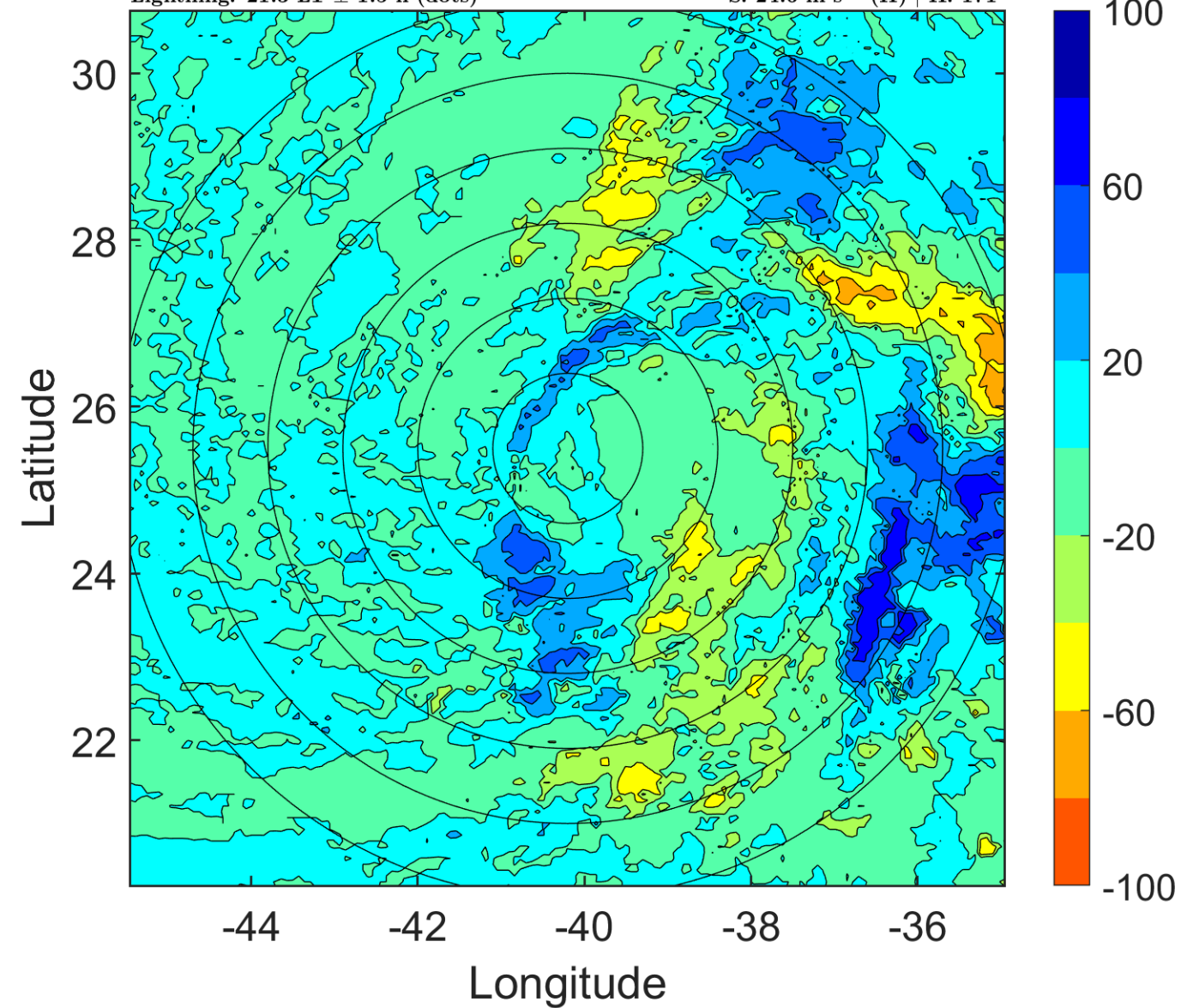



### IR BT & Lightning

t: 2005112403 (0.3 LT)

Lightning: 0.3 LT  $\pm$  1.5 h (dots)

PT: LLCP | EA: INACT

29L (DELTA) | 55 kt TS

S: 21.1 m s<sup>-1</sup> (H) | H: 164°

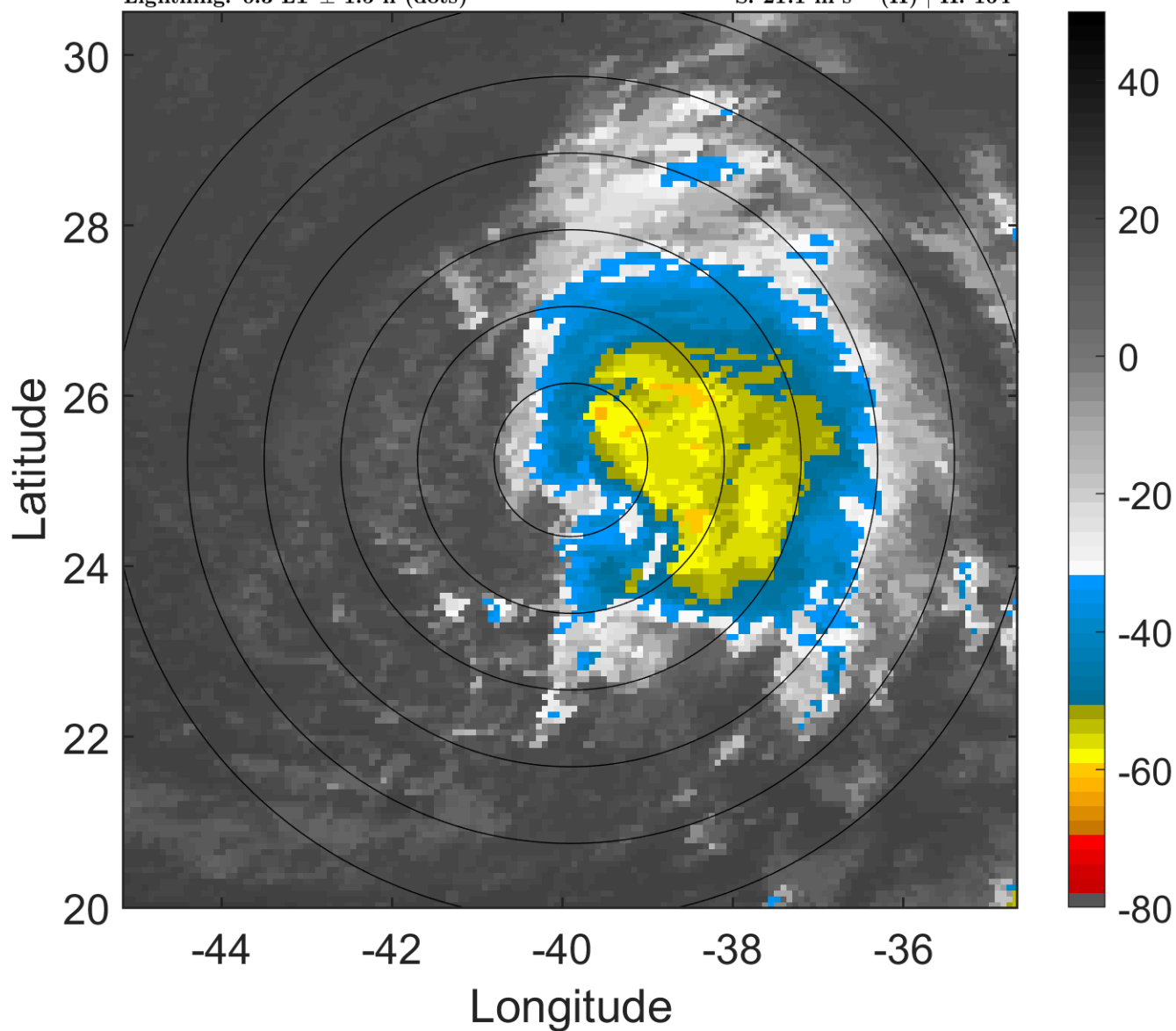

### 6-h IR BT Differences & Lightning

$\Delta$ t: 2005112403 (0.3 LT) - 2005112321 (18.3 LT)

Lightning: 0.3 LT  $\pm$  1.5 h (dots)

PT: LLCP | EA: INACT

29L (DELTA) | 55 kt TS

S: 21.1 m s<sup>-1</sup> (H) | H: 164°

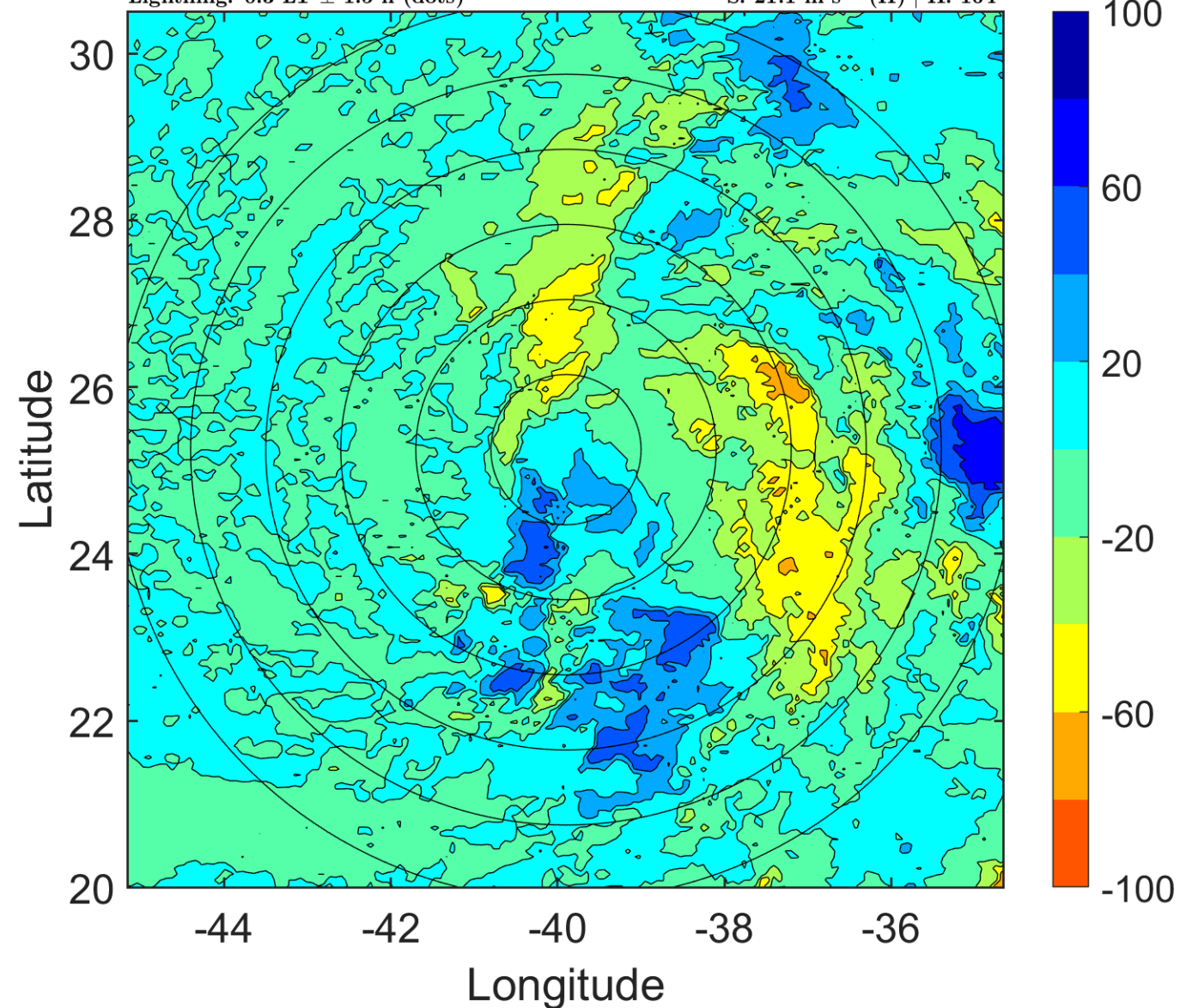

### IR BT & Lightning

t: 2005112406 (3.4 LT)

Lightning: 3.4 LT  $\pm$  1.5 h (dots)

PT: LLCP | EA: INACT

29L (DELTA) | 55 kt TS

S: 17.5 m s<sup>-1</sup> (H) | H: 157°

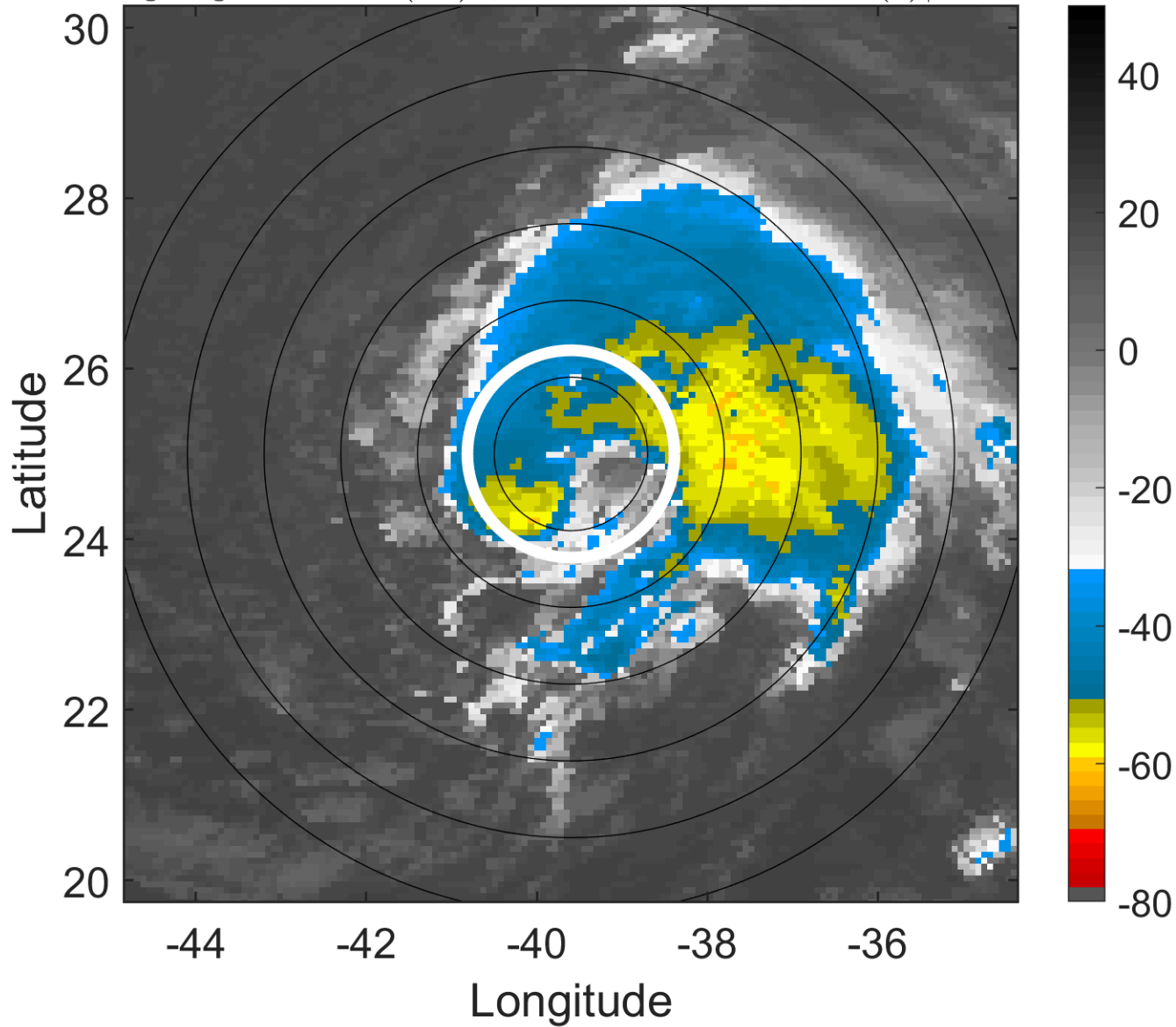

### 6-h IR BT Differences & Lightning

$\Delta$ t: 2005112406 (3.4 LT) - 2005112400 (21.3 LT)

Lightning: 3.4 LT  $\pm$  1.5 h (dots)

PT: LLCP | EA: INACT

29L (DELTA) | 55 kt TS

S: 17.5 m s<sup>-1</sup> (H) | H: 157°

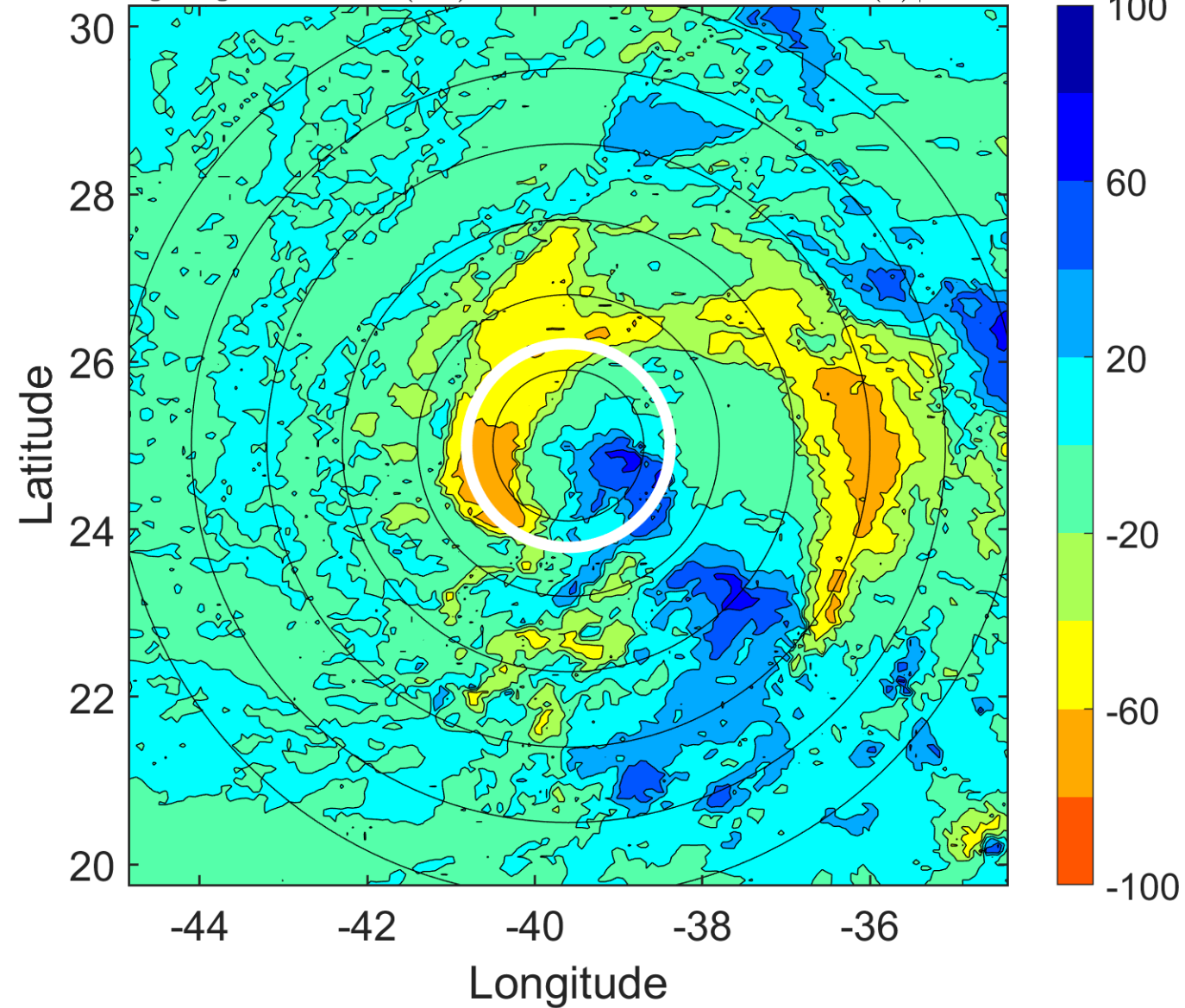

### IR BT & Lightning

t: 2005112409 (6.4 LT)

Lightning: 6.4 LT  $\pm$  1.5 h (dots)

PT: LLCP | EA: INACT

29L (DELTA) | 57.5 kt TS

S: 18.7 m s<sup>-1</sup> (H) | H: 160.5°

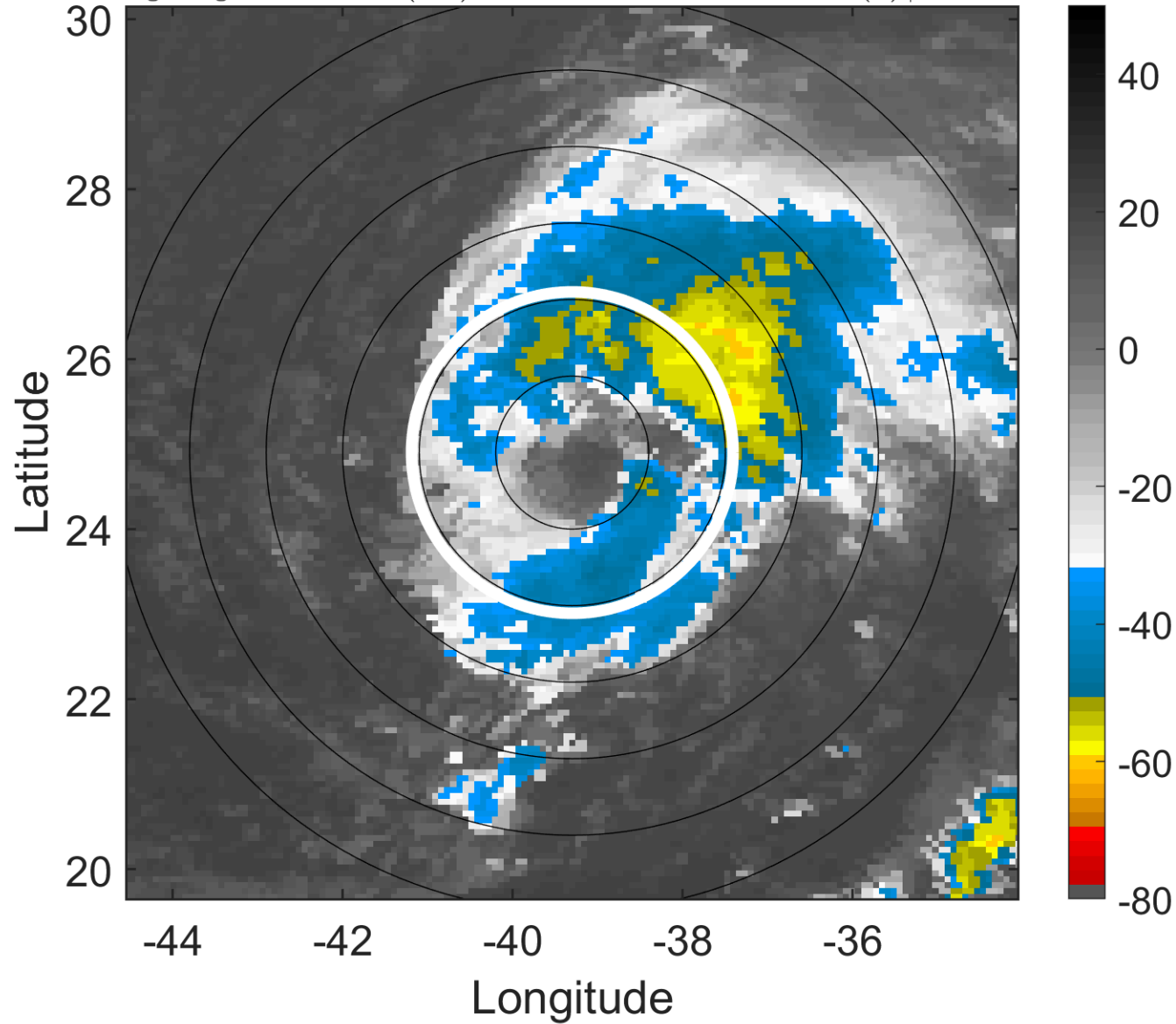

### 6-h IR BT Differences & Lightning

$\Delta$ t: 2005112409 (6.4 LT) - 2005112403 (0.3 LT)

Lightning: 6.4 LT  $\pm$  1.5 h (dots)

PT: LLCP | EA: INACT

29L (DELTA) | 57.5 kt TS

S: 18.7 m s<sup>-1</sup> (H) | H: 160.5°

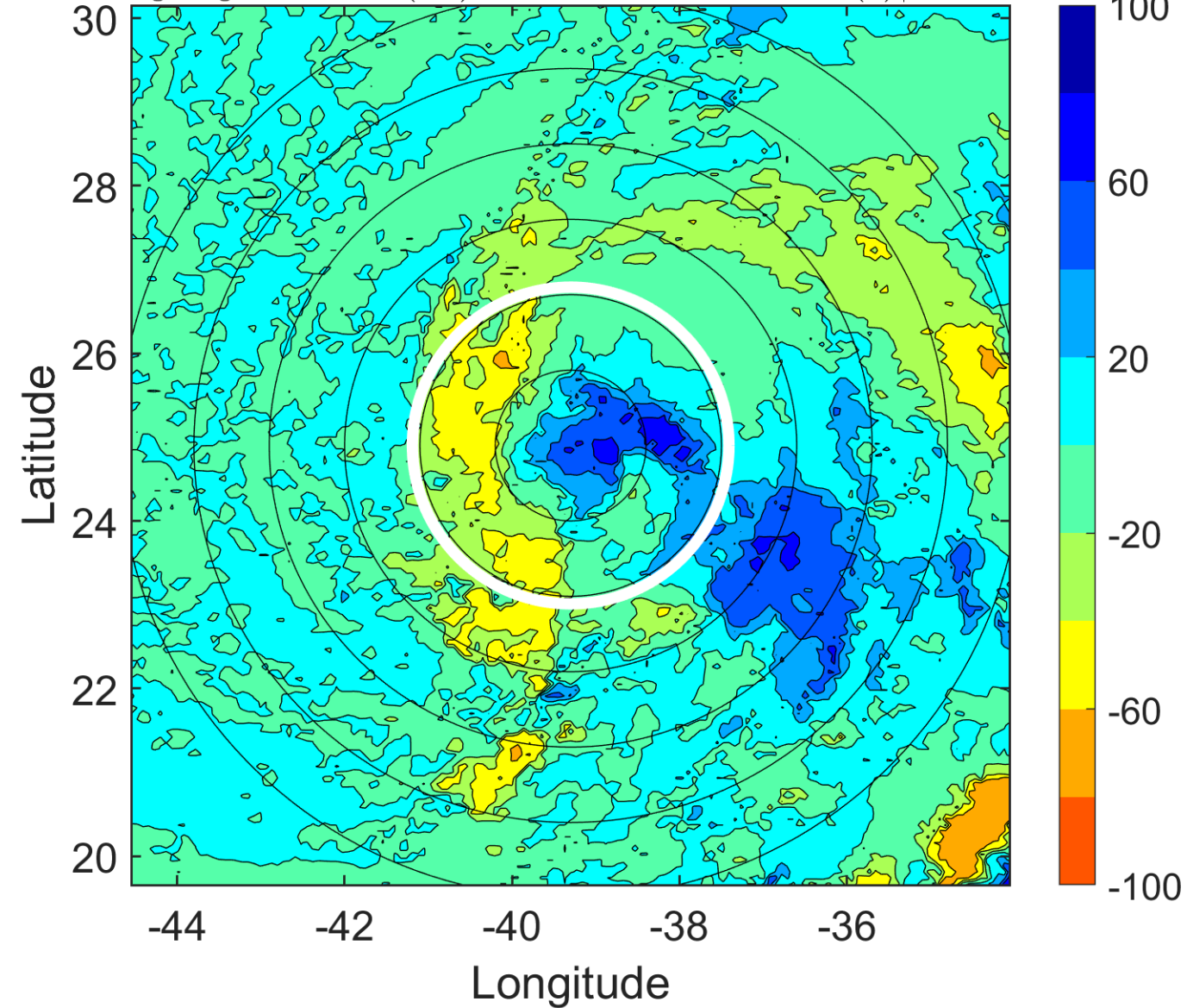



### IR BT & Lightning

t: 2005112412 (9.4 LT)

Lightning: 9.4 LT  $\pm$  1.5 h (dots)

PT: LLCP | EA: INACT

29L (DELTA) | 60 kt TS

S: 19.9 m s<sup>-1</sup> (H) | H: 164°

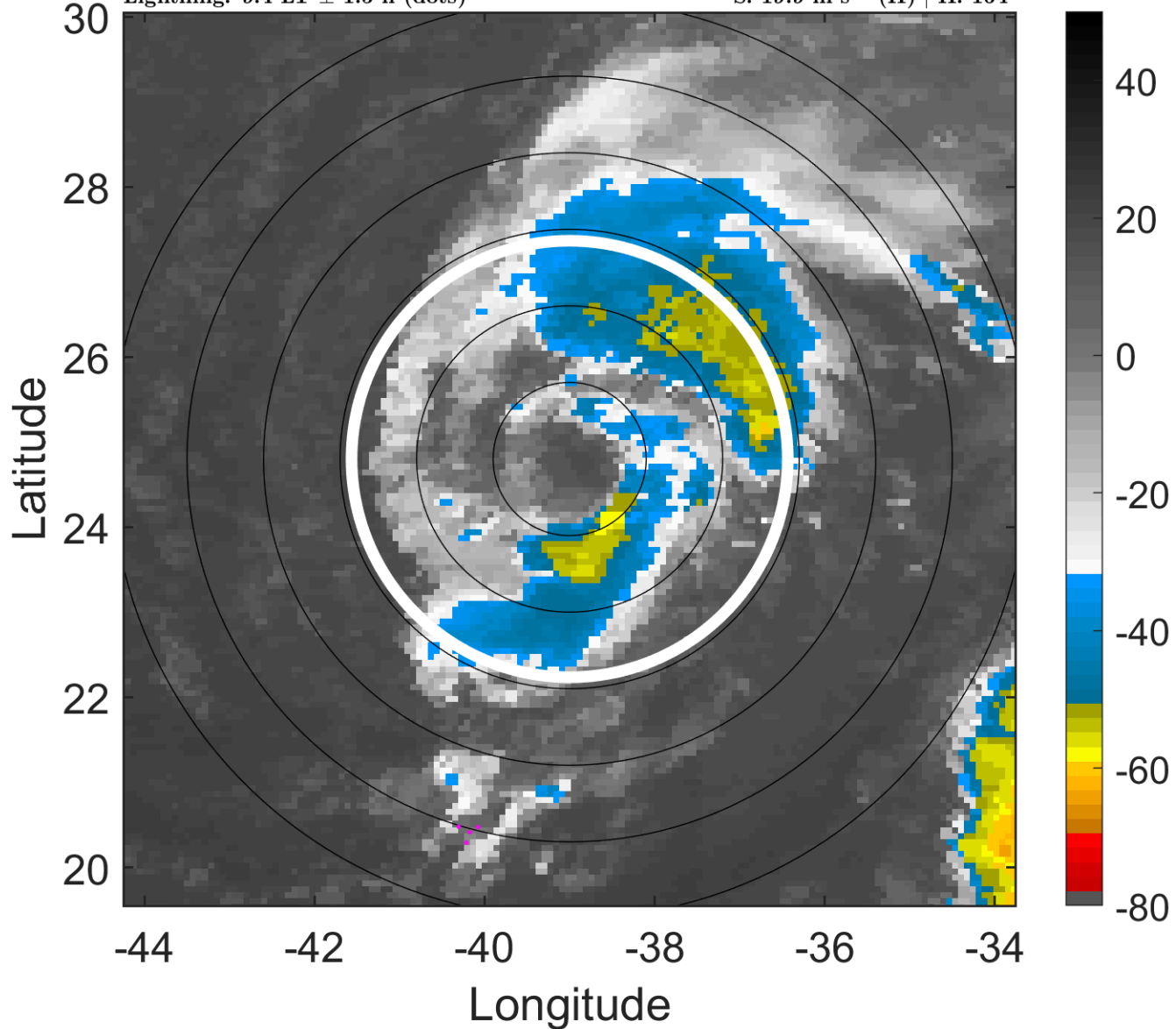

### 6-h IR BT Differences & Lightning

$\Delta$ t: 2005112412 (9.4 LT) - 2005112406 (3.4 LT)

Lightning: 9.4 LT  $\pm$  1.5 h (dots)

PT: LLCP | EA: INACT

29L (DELTA) | 60 kt TS

S: 19.9 m s<sup>-1</sup> (H) | H: 164°

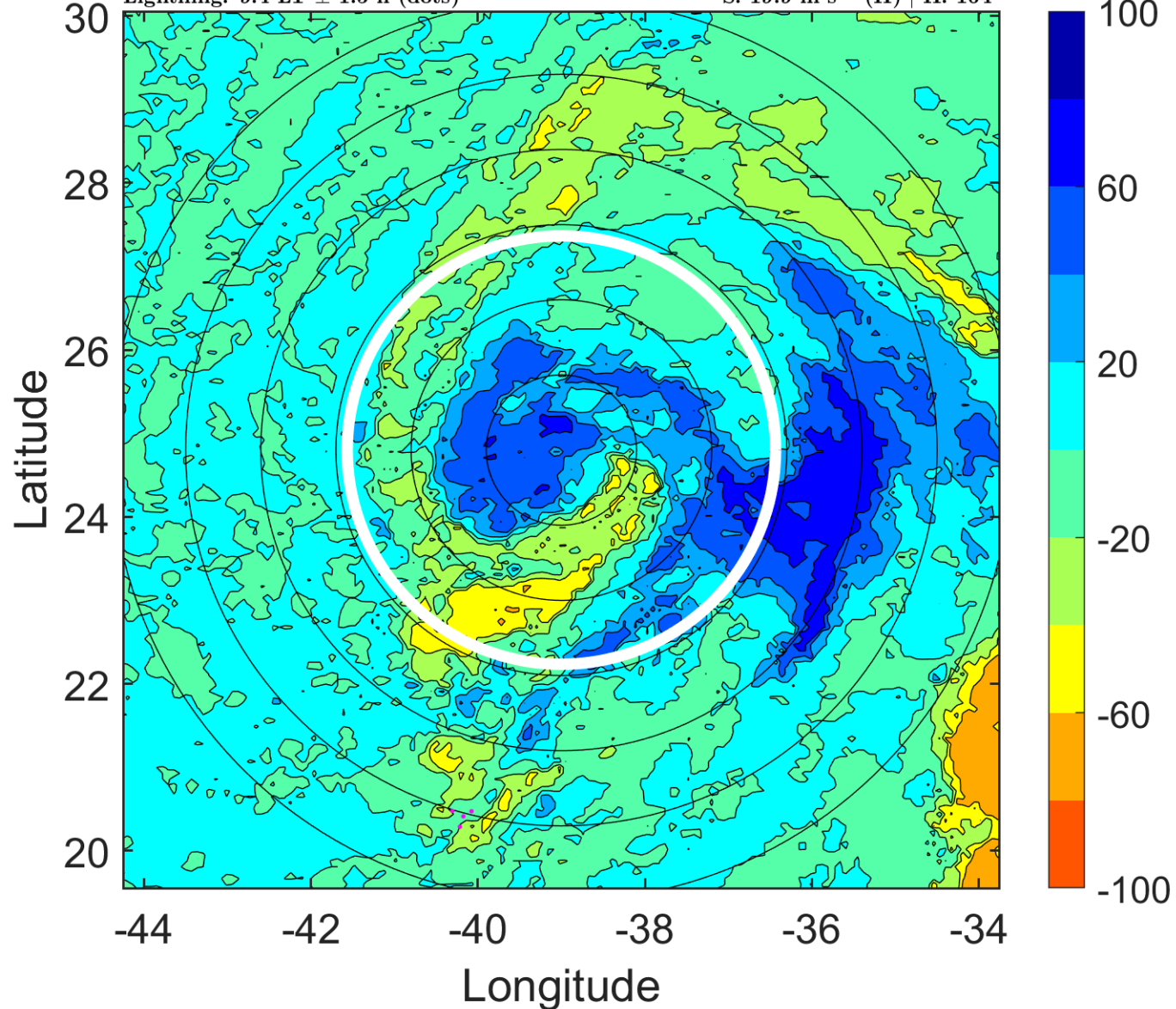

### IR BT & Lightning

t: 2005112415 (12.4 LT)

Lightning: 12.4 LT  $\pm$  1.5 h (dots)

PT: LLCP | EA: INACT

29L (DELTA) | 60 kt TS

S: 20.1 m s<sup>-1</sup> (H) | H: 168°

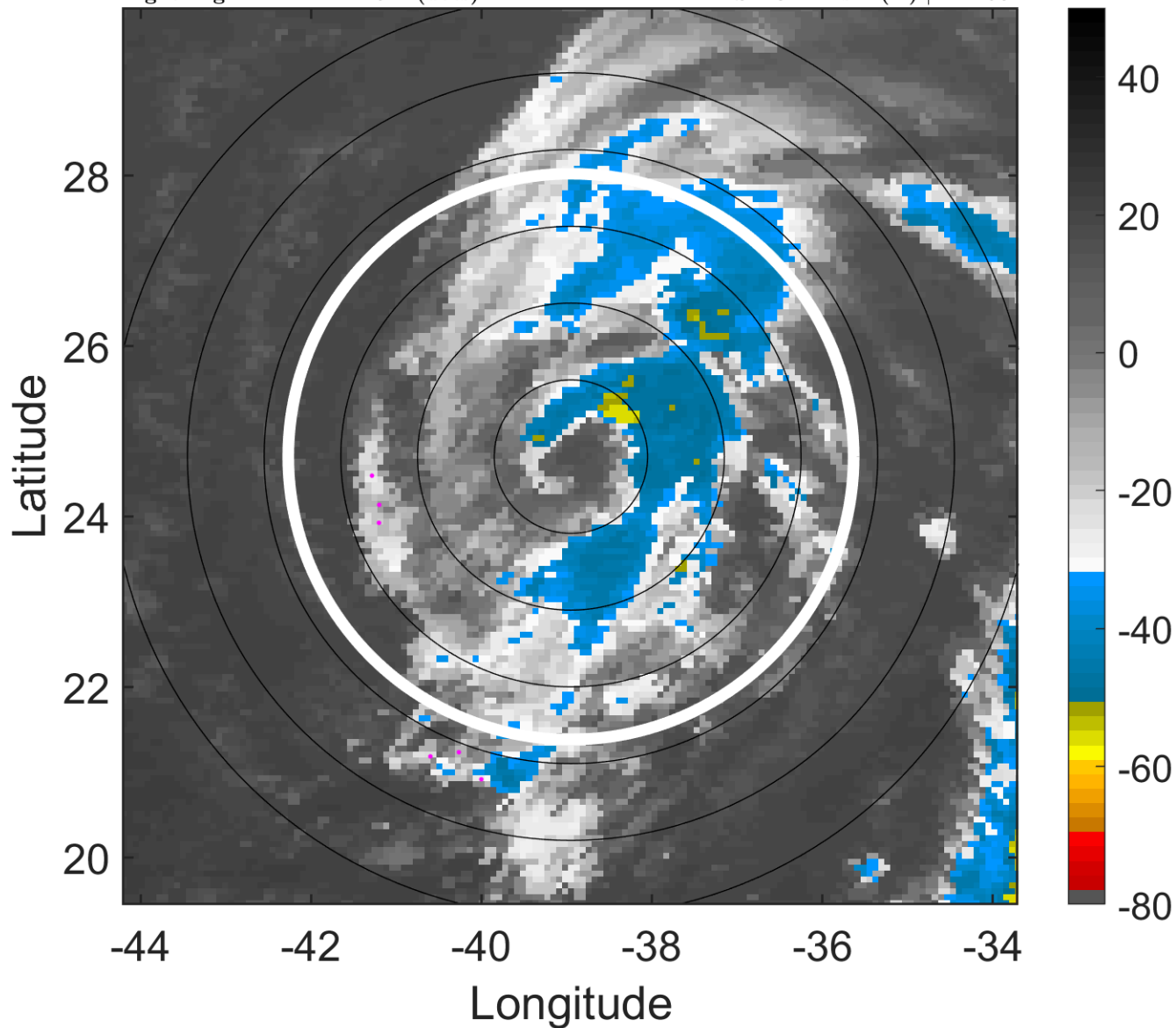

### 6-h IR BT Differences & Lightning

$\Delta$ t: 2005112415 (12.4 LT) - 2005112409 (6.4 LT)

Lightning: 12.4 LT  $\pm$  1.5 h (dots)

PT: LLCP | EA: INACT

29L (DELTA) | 60 kt TS

S: 20.1 m s<sup>-1</sup> (H) | H: 168°

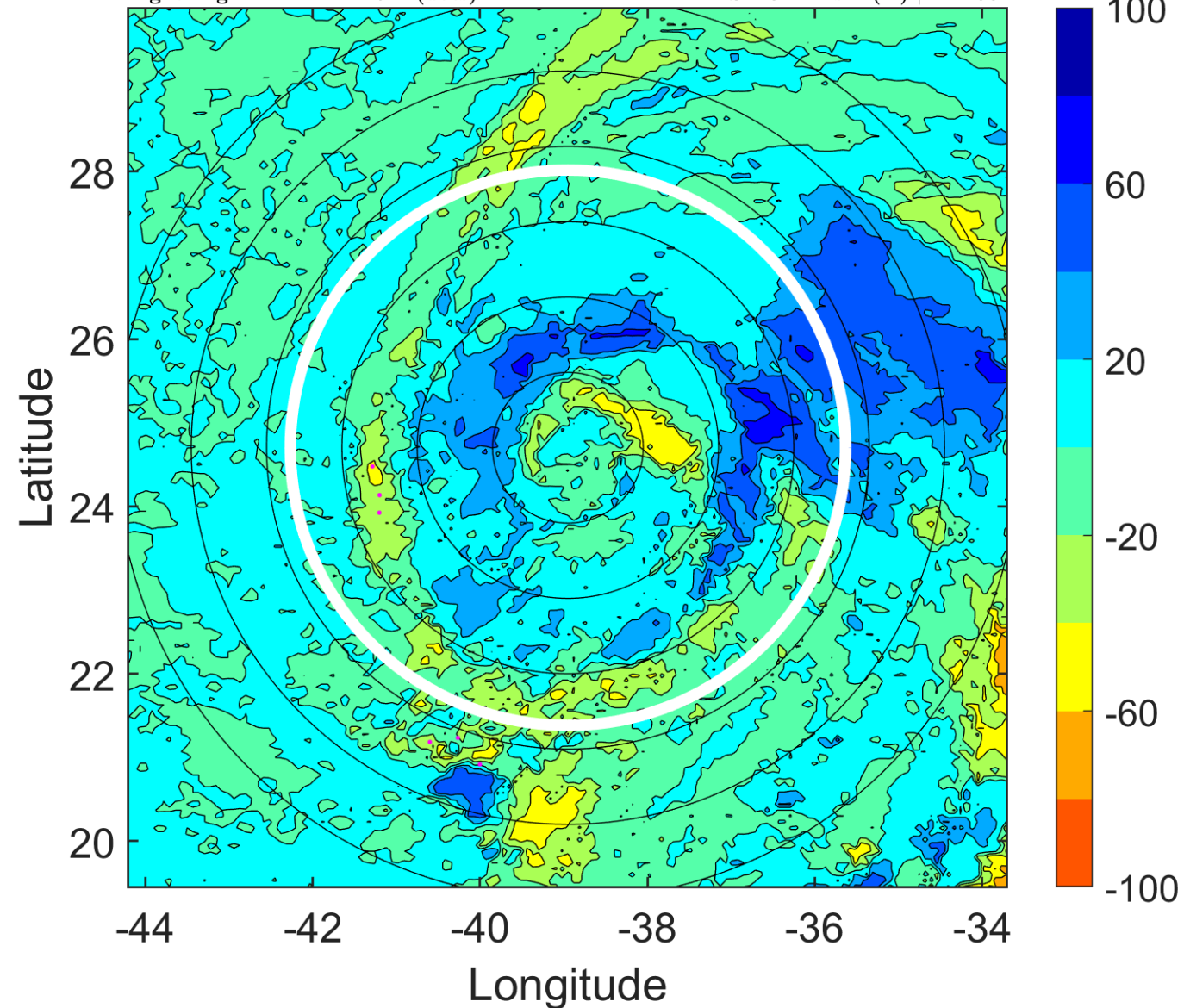

### IR BT & Lightning

t: 2005112418 (15.4 LT)

Lightning: 15.4 LT  $\pm$  1.5 h (dots)

PT: LLCP | EA: INACT

29L (DELTA) | 60 kt TS

S: 20.3 m s<sup>-1</sup> (H) | H: 172°

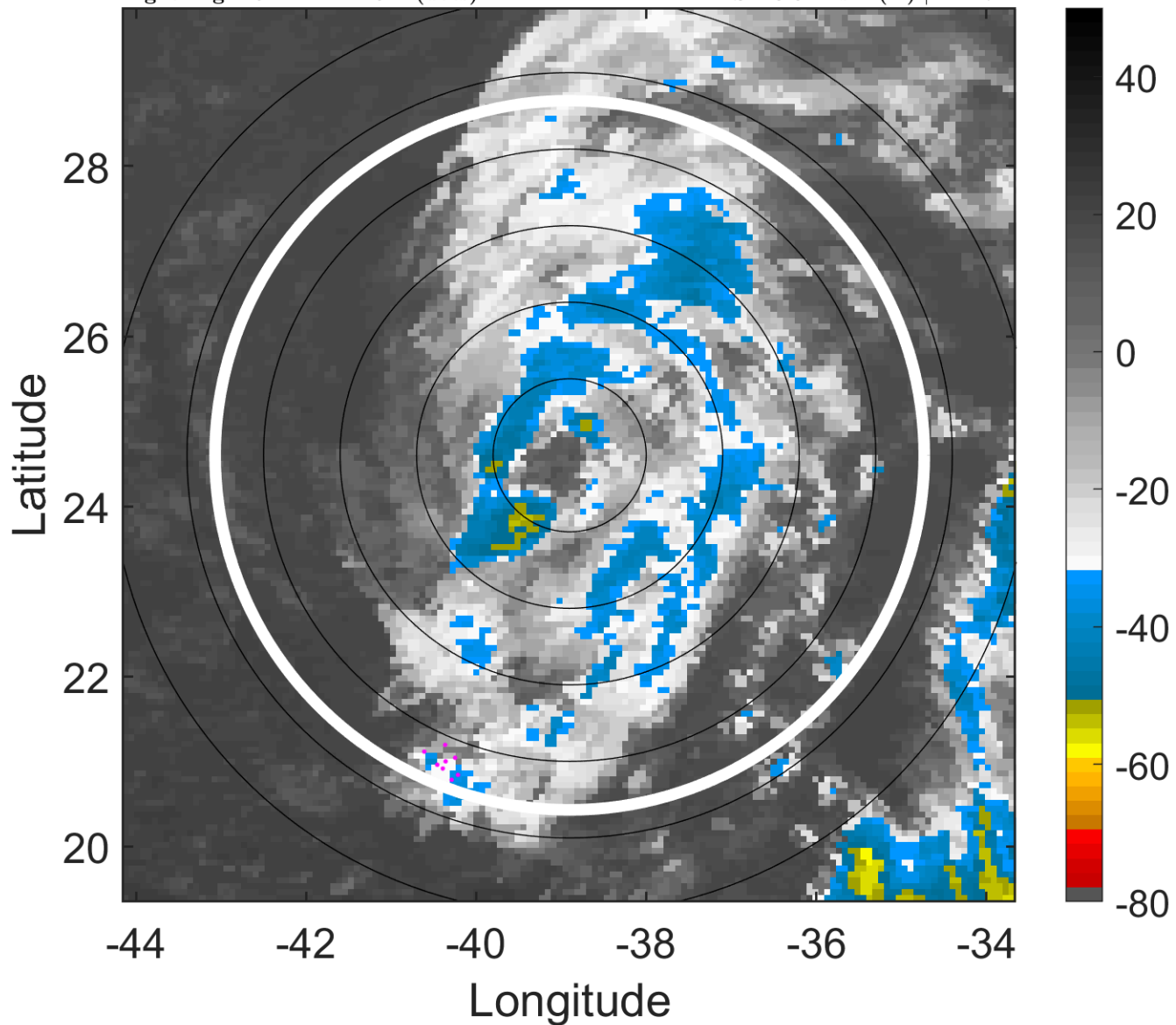

### 6-h IR BT Differences & Lightning

$\Delta$ t: 2005112418 (15.4 LT) - 2005112412 (9.4 LT)

Lightning: 15.4 LT  $\pm$  1.5 h (dots)

PT: LLCP | EA: INACT

29L (DELTA) | 60 kt TS

S: 20.3 m s<sup>-1</sup> (H) | H: 172°

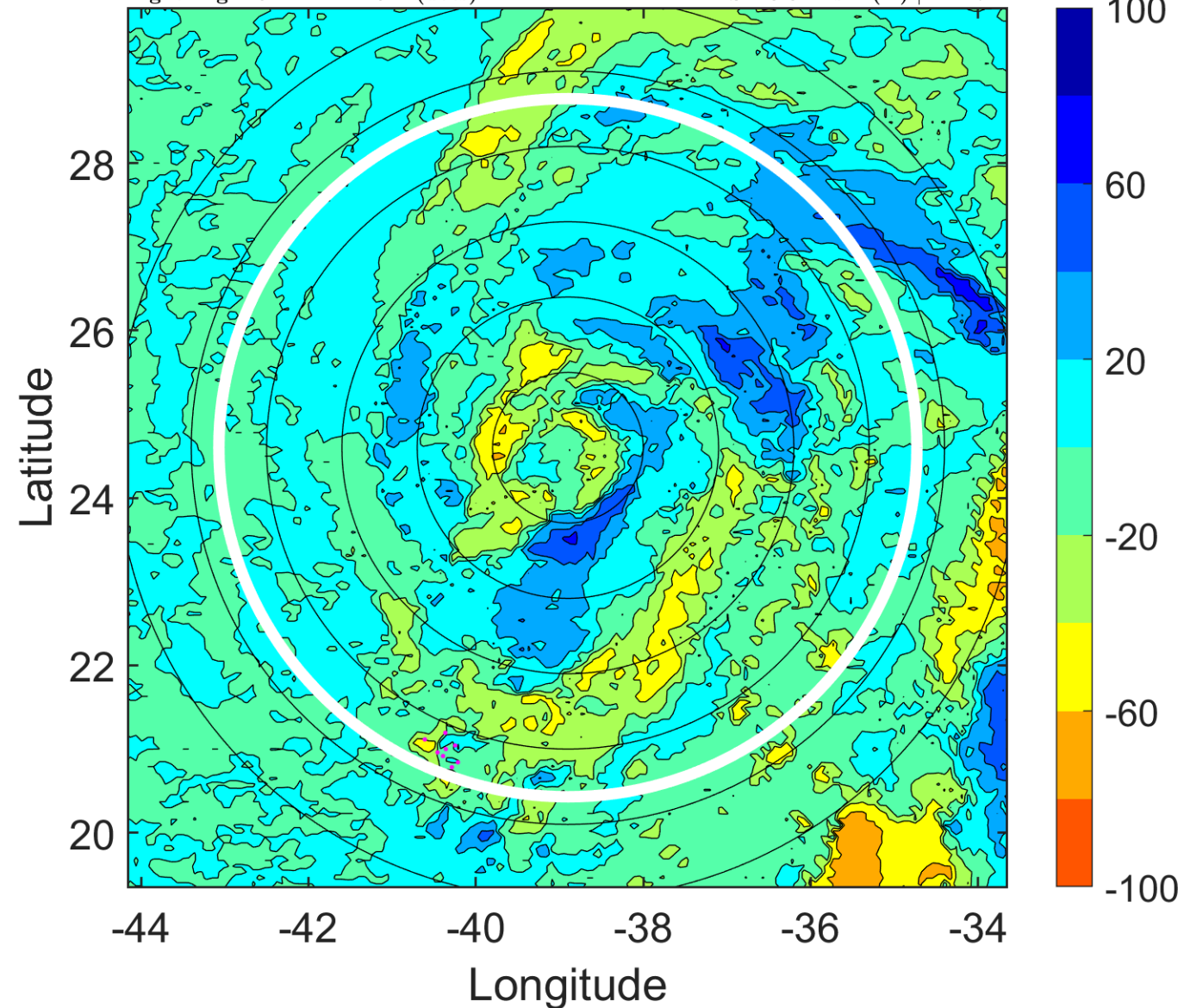



### IR BT & Lightning

t: 2005112421 (18.4 LT)  
Lightning: 18.4 LT  $\pm$  1.5 h (dots)

PT: LLCP | EA: INACT

29L (DELTA) | 60 kt TS

S: 21.9 m s<sup>-1</sup> (H) | H: 170.5°

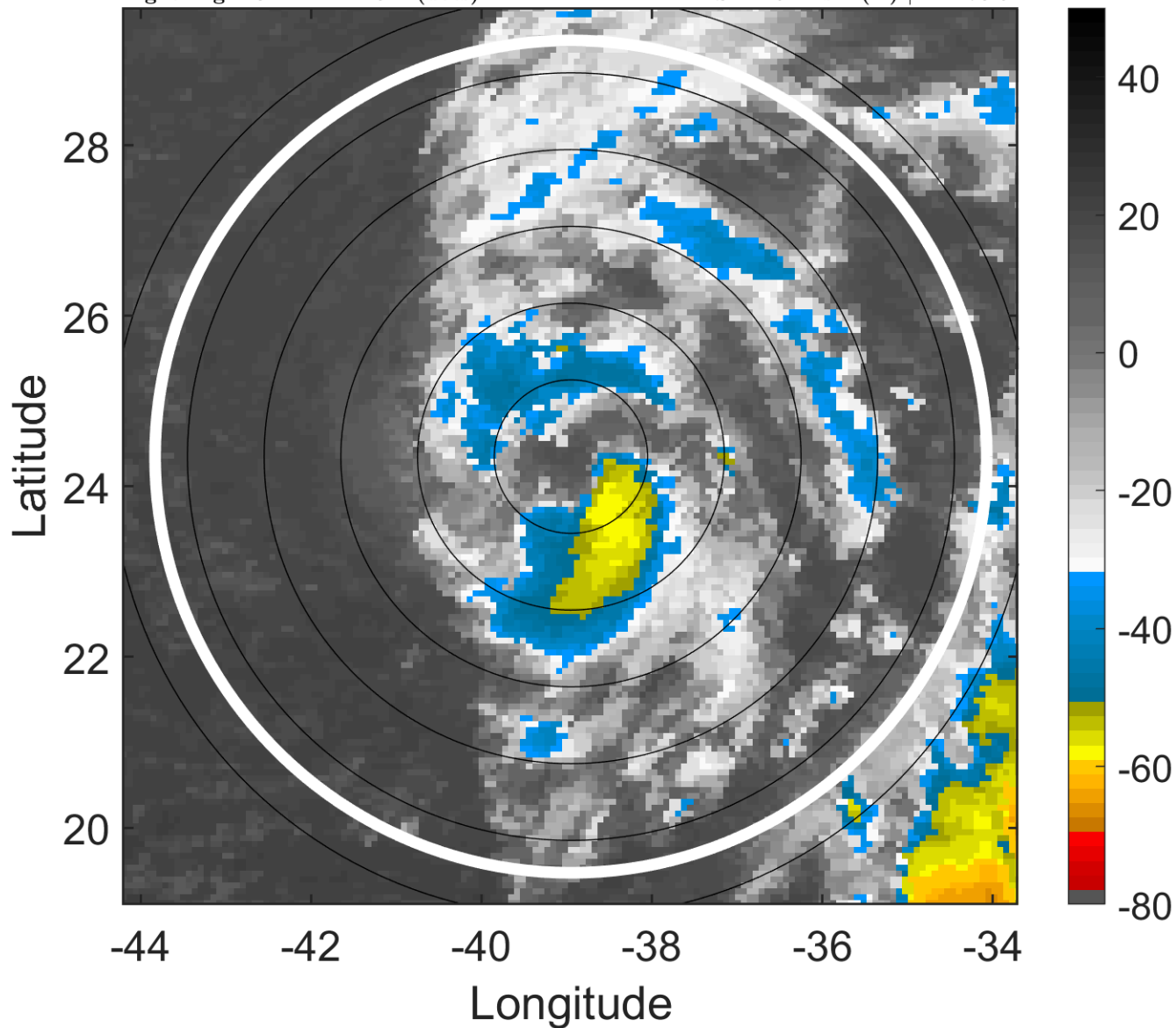

### 6-h IR BT Differences & Lightning

$\Delta$ t: 2005112421 (18.4 LT) - 2005112415 (12.4 LT)  
Lightning: 18.4 LT  $\pm$  1.5 h (dots)

PT: LLCP | EA: INACT

29L (DELTA) | 60 kt TS

S: 21.9 m s<sup>-1</sup> (H) | H: 170.5°

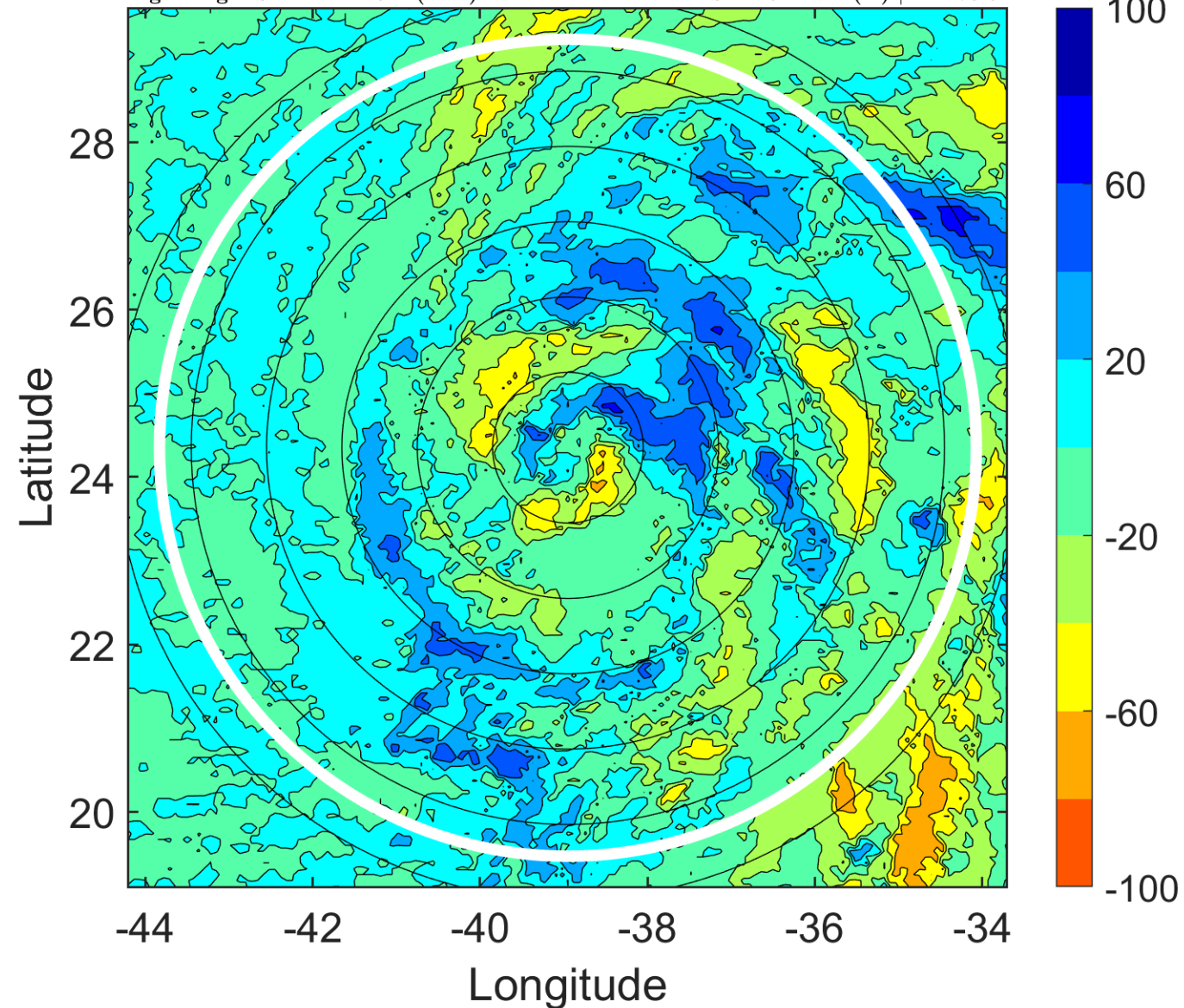

### IR BT & Lightning

t: 2005112500 (21.4 LT)

Lightning: 21.4 LT  $\pm$  1.5 h (dots)

PT: LLCP | EA: INACT

29L (DELTA) | 60 kt TS

S: 23.5 m s<sup>-1</sup> (H) | H: 169°

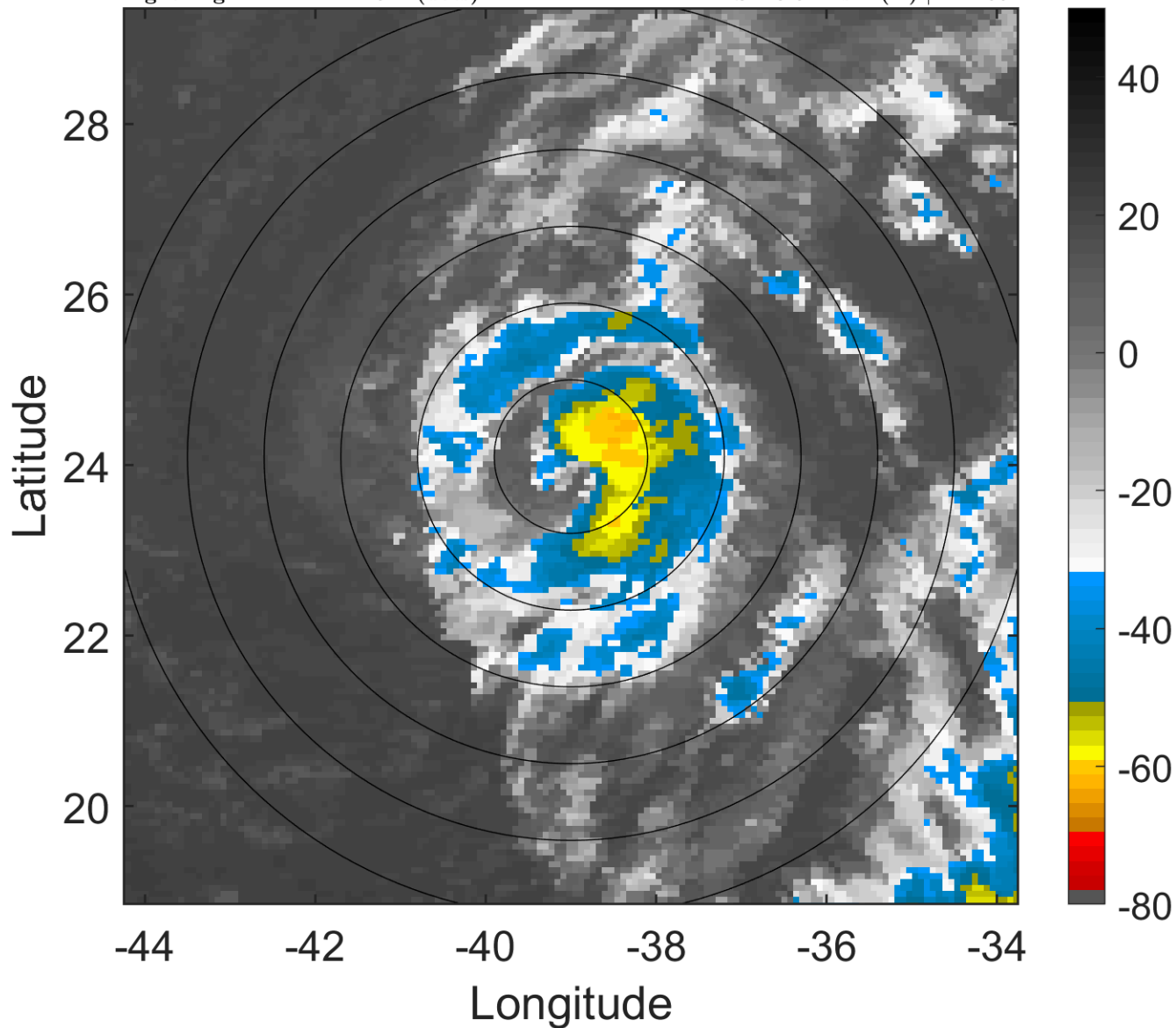

### 6-h IR BT Differences & Lightning

$\Delta$ t: 2005112500 (21.4 LT) - 2005112418 (15.4 LT)

Lightning: 21.4 LT  $\pm$  1.5 h (dots)

PT: LLCP | EA: INACT

29L (DELTA) | 60 kt TS

S: 23.5 m s<sup>-1</sup> (H) | H: 169°

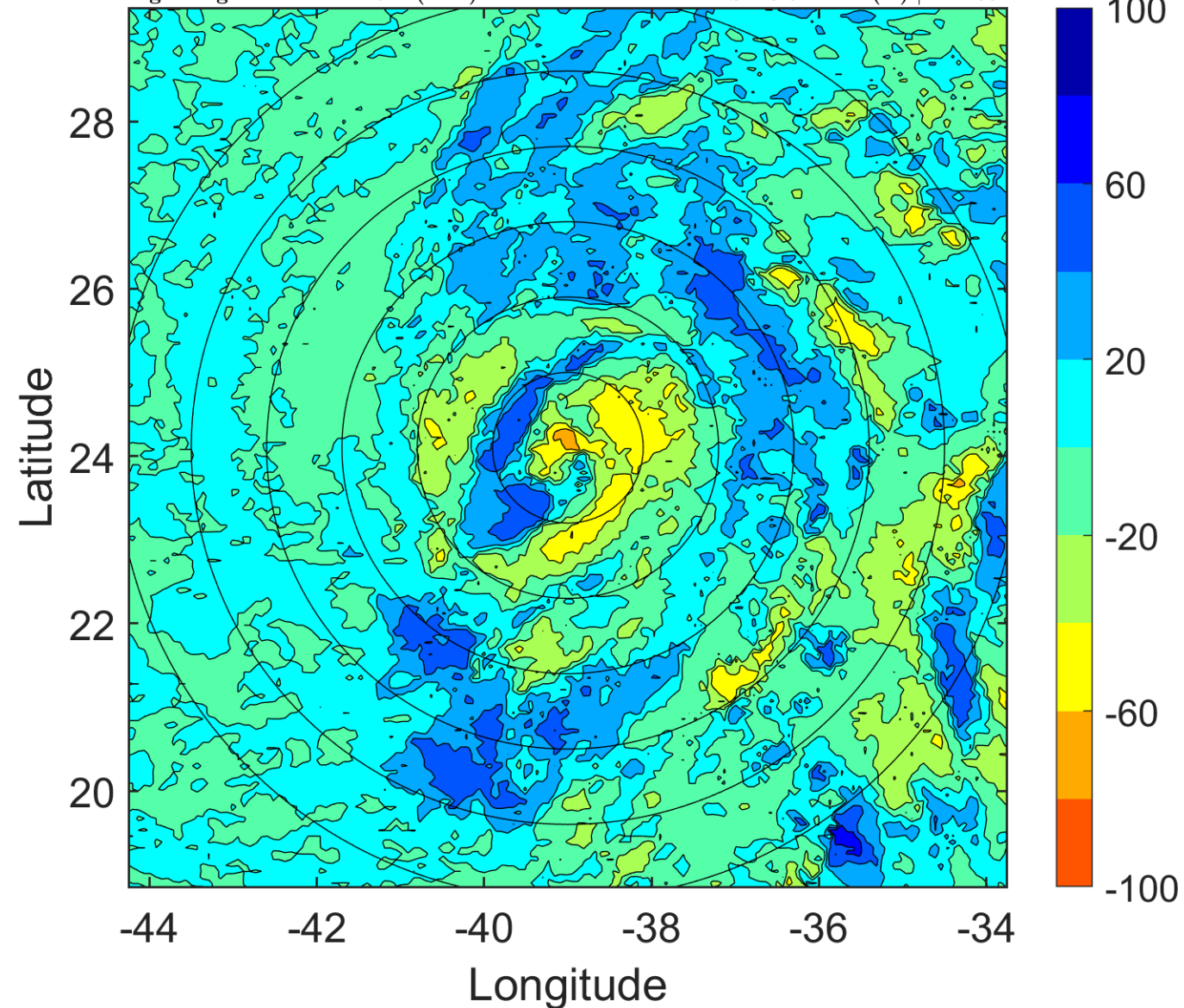

### IR BT & Lightning

t: 2005112503 (0.4 LT)

Lightning: 0.4 LT  $\pm$  1.5 h (dots)

PT: LLWP | EA: INACT

29L (DELTA) | 57.5 kt TS

S: 22.4 m s<sup>-1</sup> (H) | H: 172°

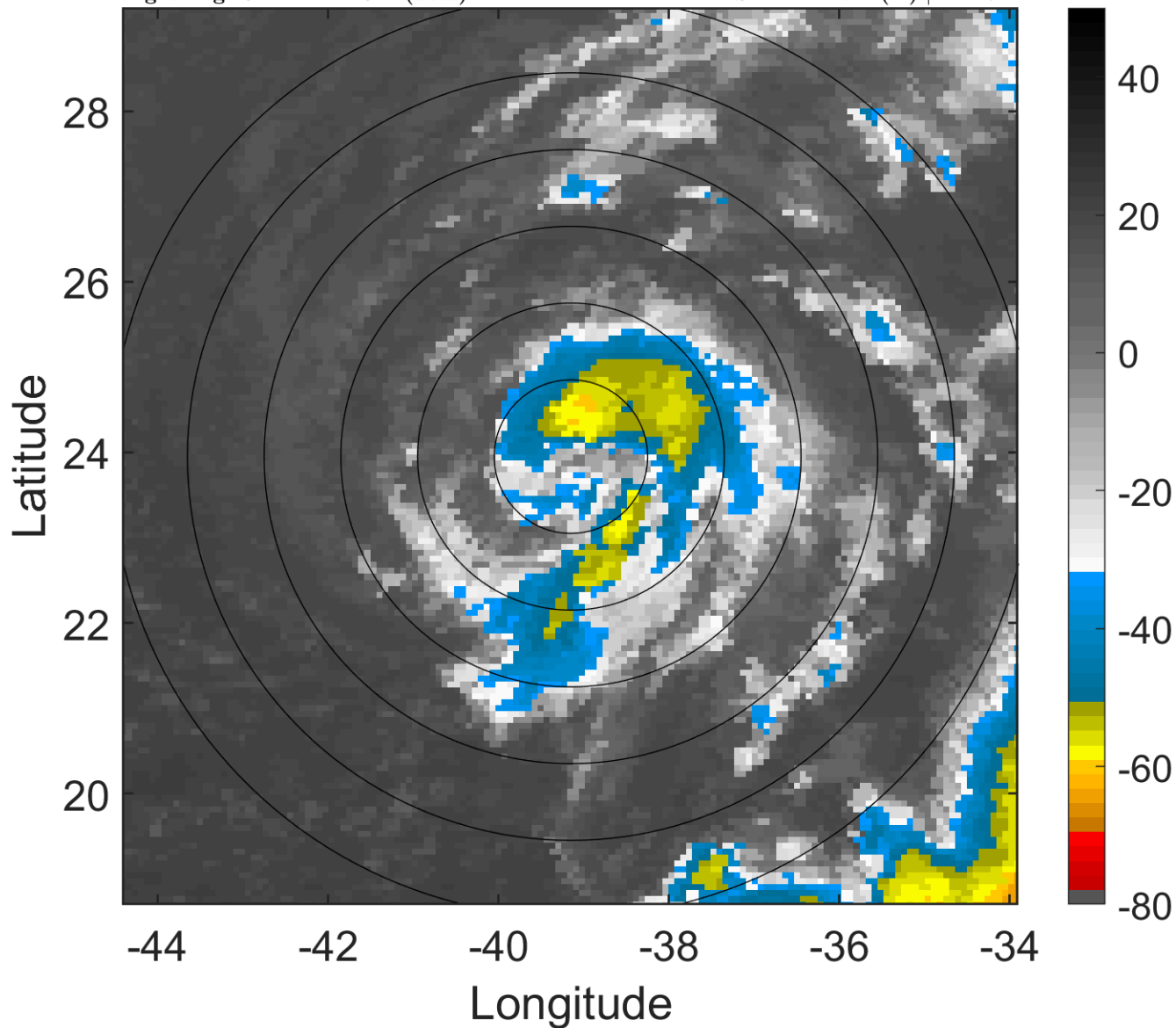

### 6-h IR BT Differences & Lightning

$\Delta$ t: 2005112503 (0.4 LT) - 2005112421 (18.4 LT)

Lightning: 0.4 LT  $\pm$  1.5 h (dots)

PT: LLWP | EA: INACT

29L (DELTA) | 57.5 kt TS

S: 22.4 m s<sup>-1</sup> (H) | H: 172°

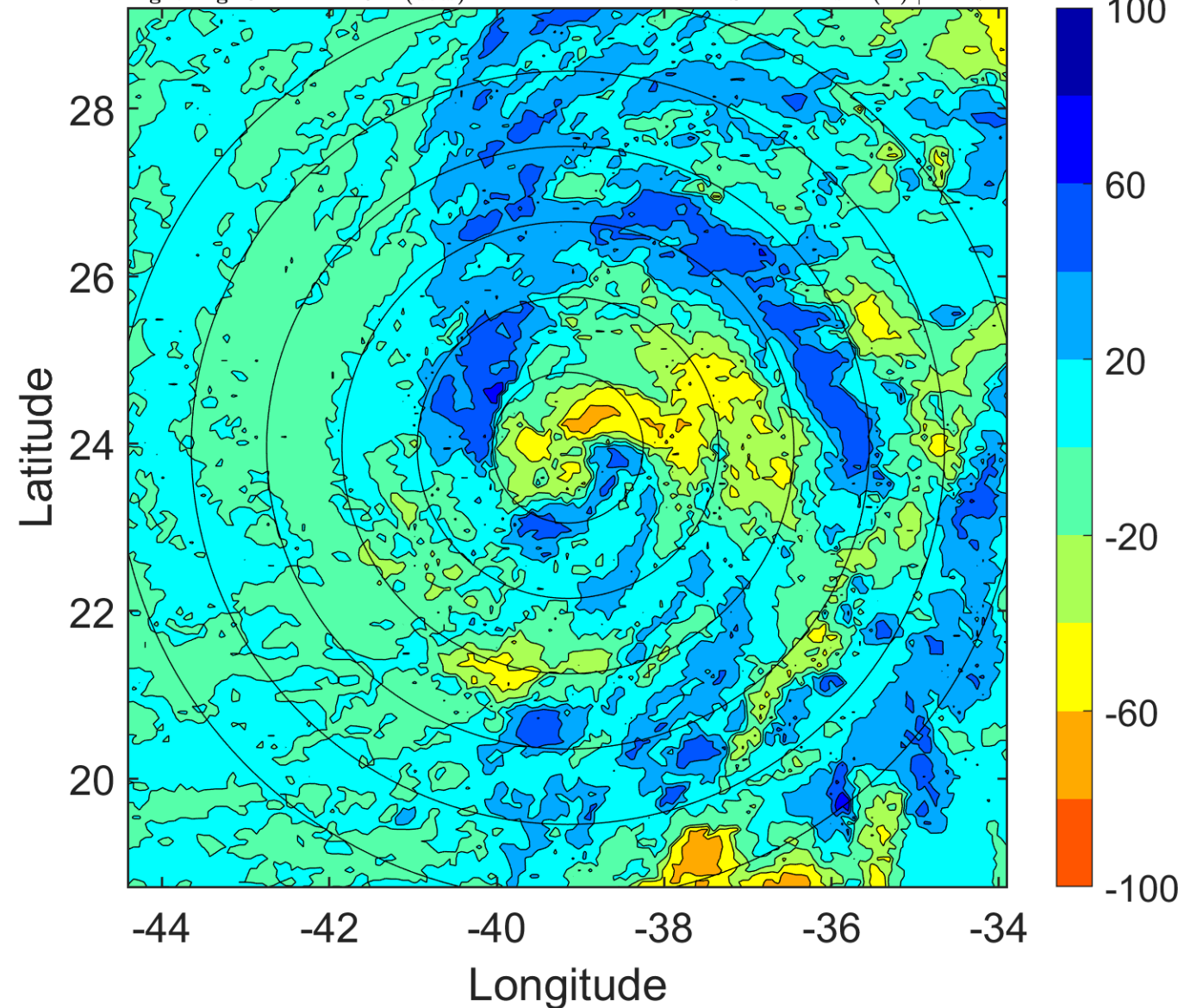



### IR BT & Lightning

t: 2005112506 (3.4 LT)

Lightning: 3.4 LT  $\pm$  1.5 h (dots)

PT: LLWP | EA: INACT

29L (DELTA) | 55 kt TS

S: 21.2 m s<sup>-1</sup> (H) | H: 175°

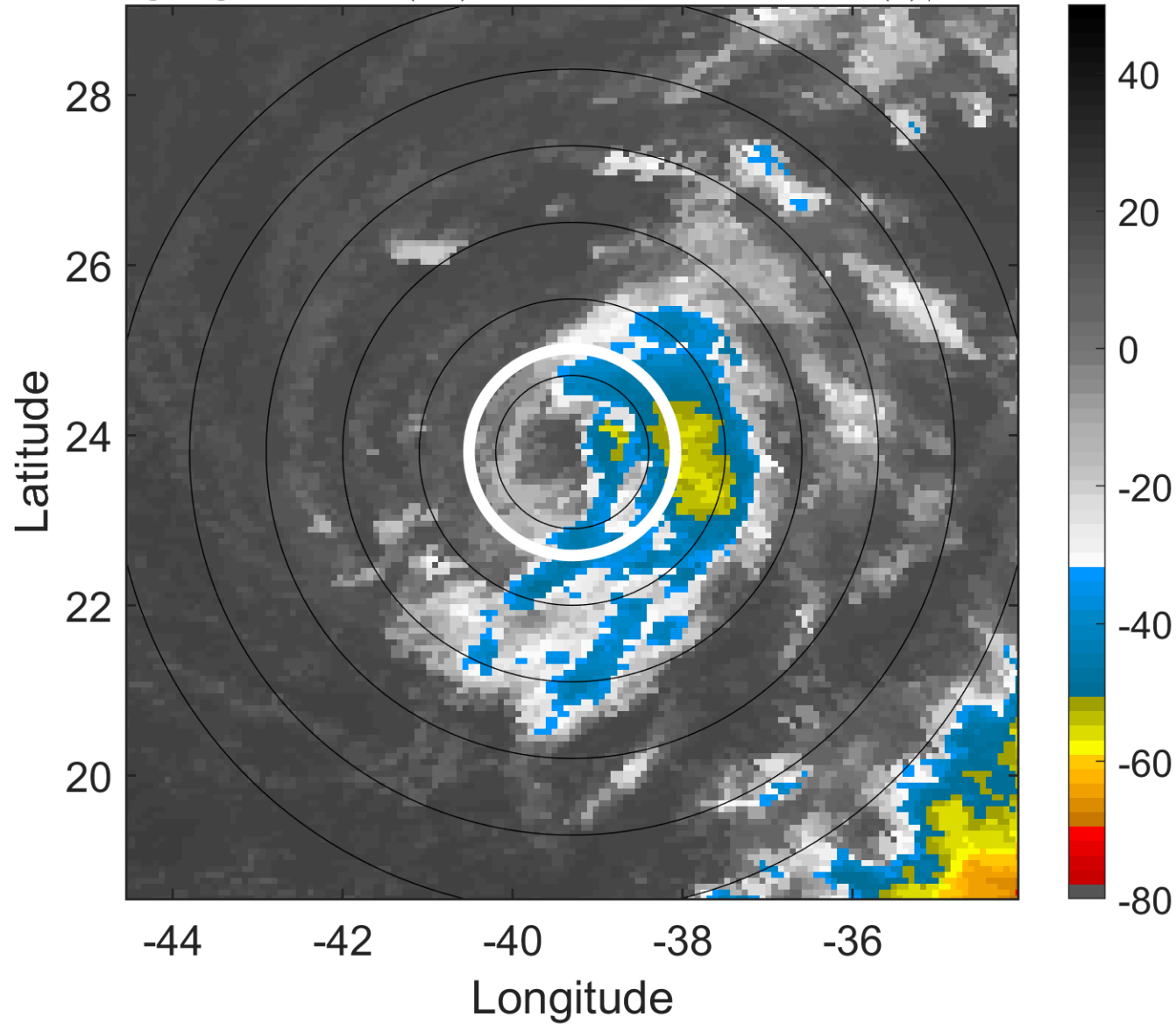

### 6-h IR BT Differences & Lightning

$\Delta$ t: 2005112506 (3.4 LT) - 2005112500 (21.4 LT)

Lightning: 3.4 LT  $\pm$  1.5 h (dots)

PT: LLWP | EA: INACT

29L (DELTA) | 55 kt TS

S: 21.2 m s<sup>-1</sup> (H) | H: 175°

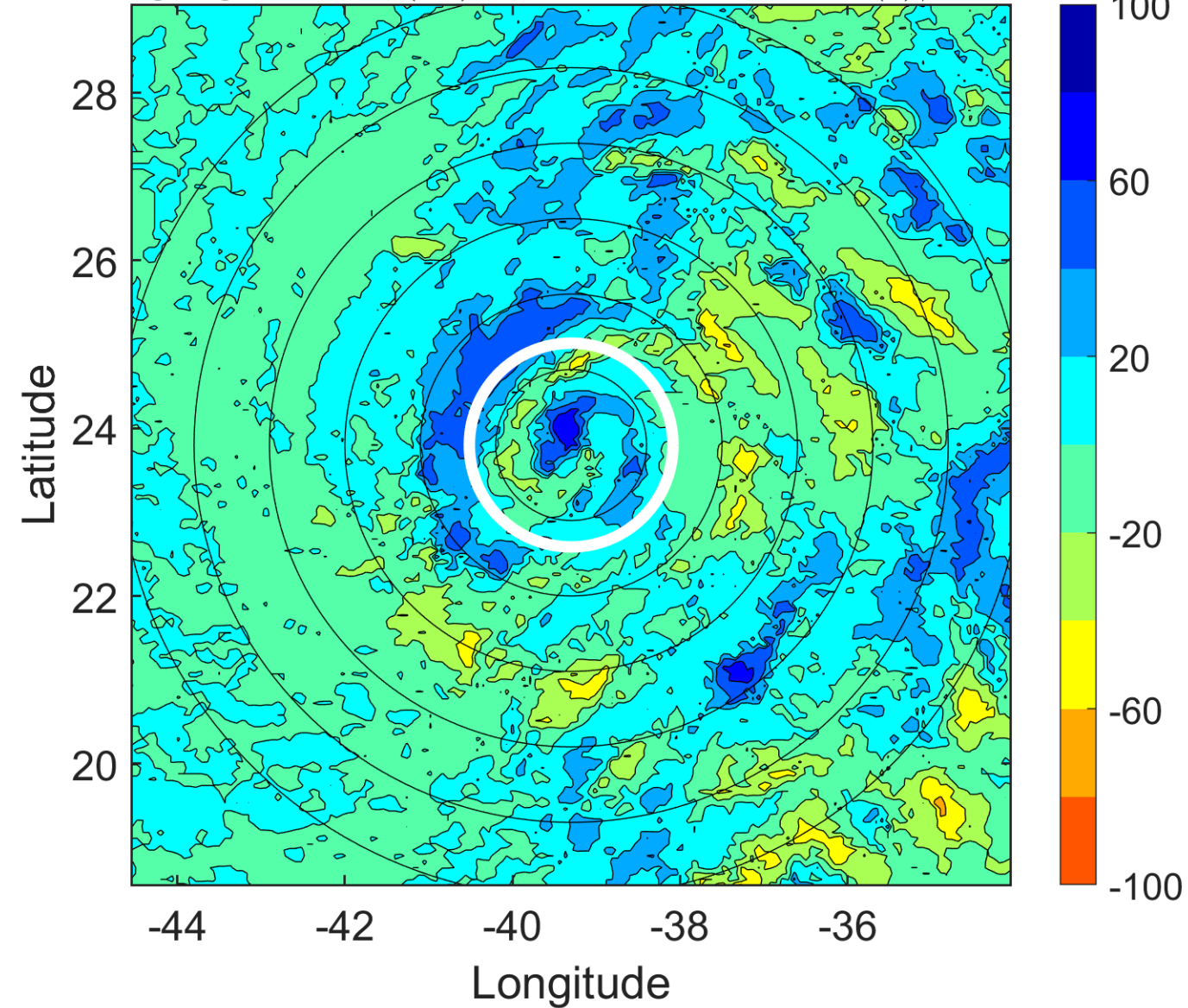

### IR BT & Lightning

t: 2005112509 (6.4 LT)

Lightning: 6.4 LT  $\pm$  1.5 h (dots)

PT: LLWP | EA: INACT

29L (DELTA) | 55 kt TS

S: 21.1 m s<sup>-1</sup> (H) | H: 172.5°

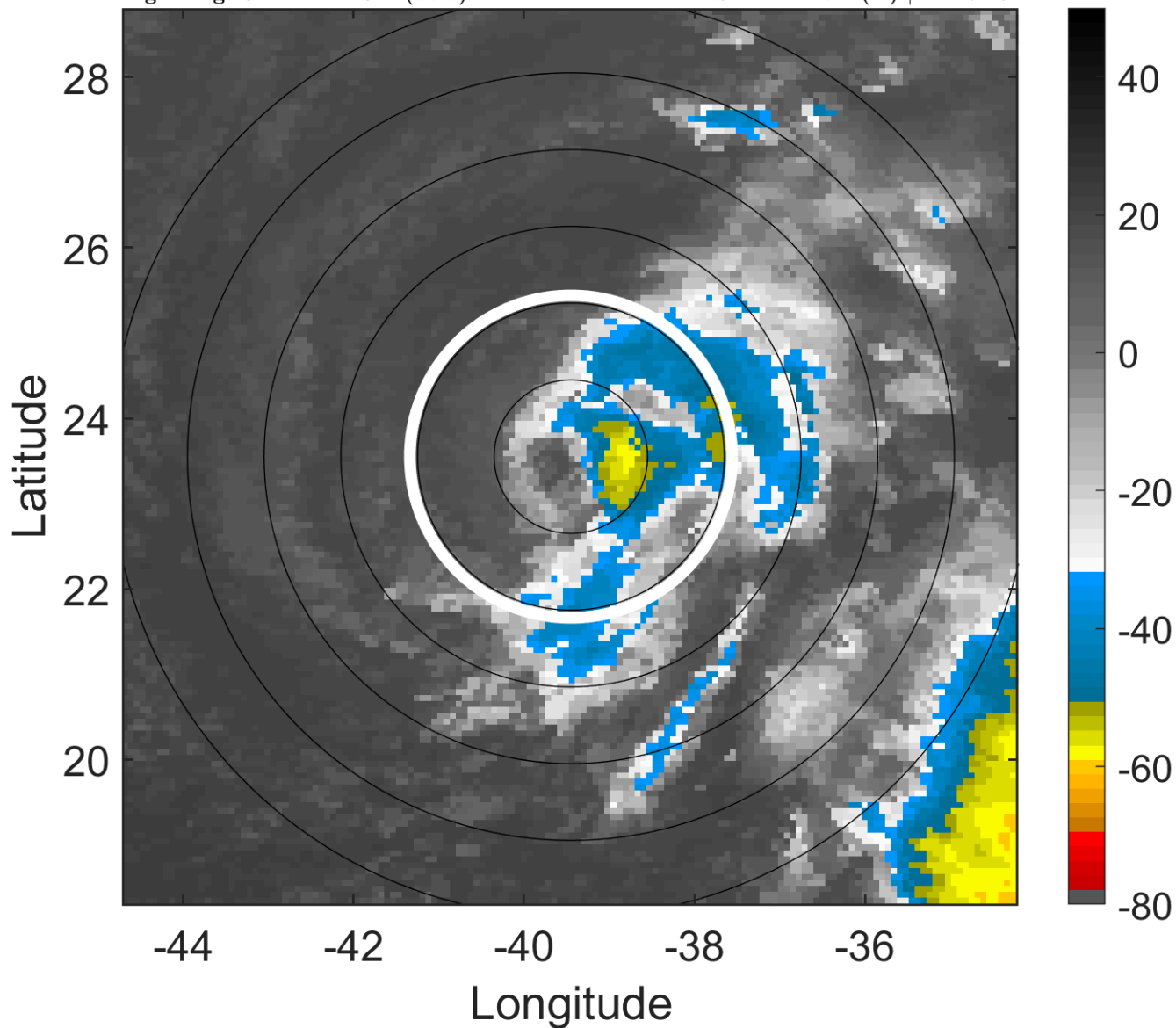

### 6-h IR BT Differences & Lightning

$\Delta$ t: 2005112509 (6.4 LT) - 2005112503 (0.4 LT)

Lightning: 6.4 LT  $\pm$  1.5 h (dots)

PT: LLWP | EA: INACT

29L (DELTA) | 55 kt TS

S: 21.1 m s<sup>-1</sup> (H) | H: 172.5°

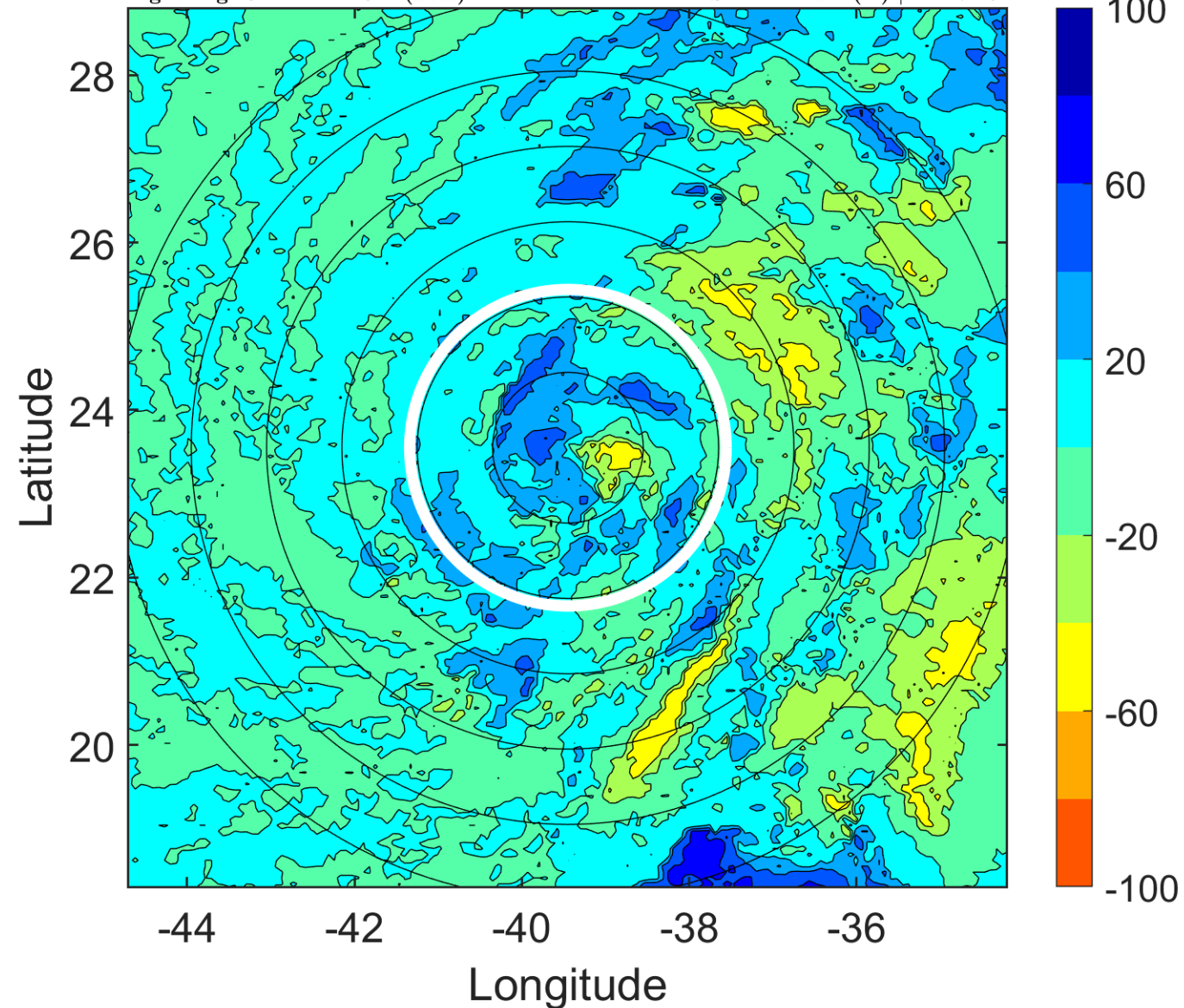

### IR BT & Lightning

t: 2005112512 (9.4 LT)

Lightning: 9.4 LT  $\pm$  1.5 h (dots)

PT: LLWP | EA: INACT

29L (DELTA) | 55 kt TS

S: 21 m s<sup>-1</sup> (H) | H: 170°

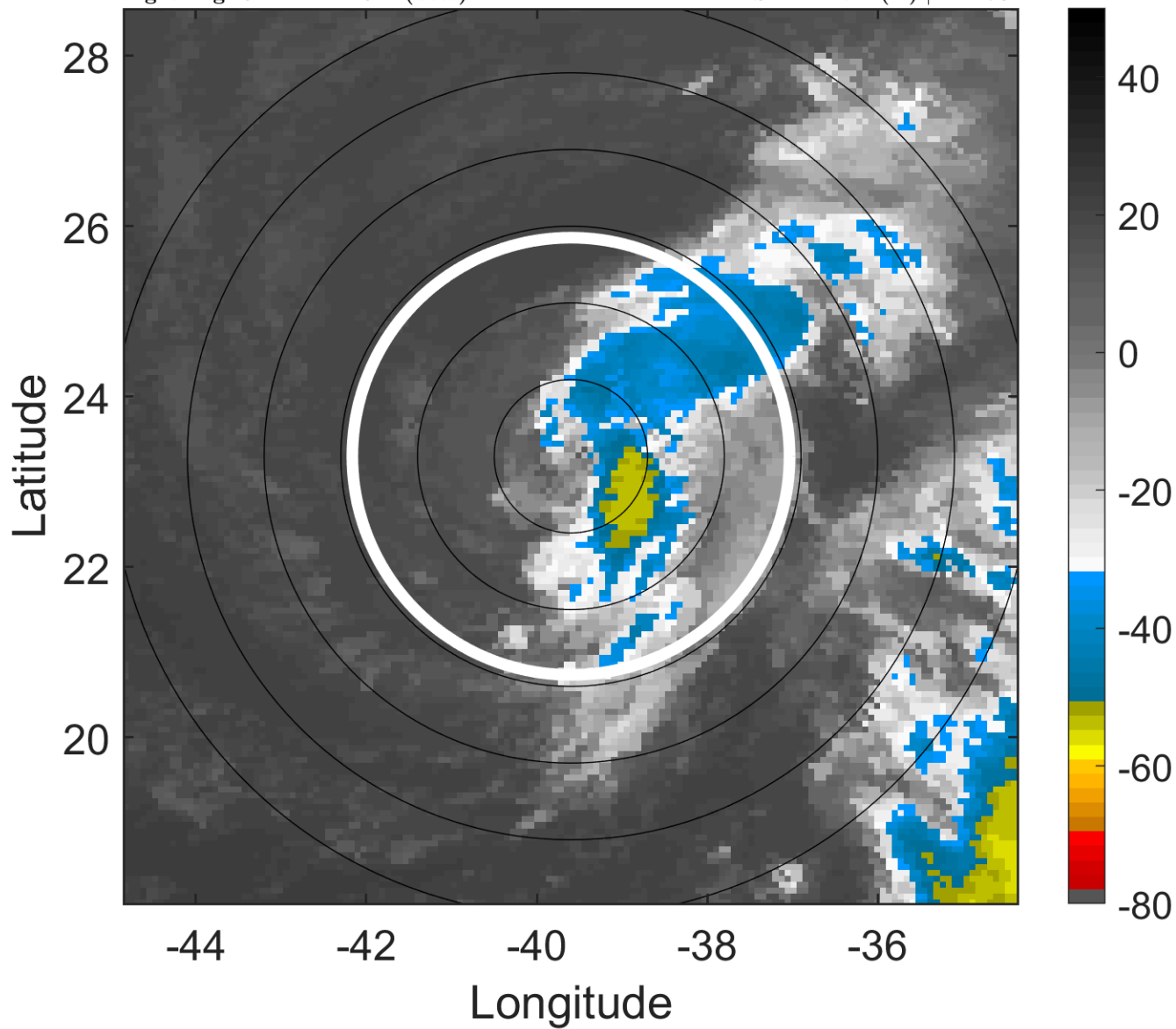

### 6-h IR BT Differences & Lightning

$\Delta$ t: 2005112512 (9.4 LT) - 2005112506 (3.4 LT)

Lightning: 9.4 LT  $\pm$  1.5 h (dots)

PT: LLWP | EA: INACT

29L (DELTA) | 55 kt TS

S: 21 m s<sup>-1</sup> (H) | H: 170°

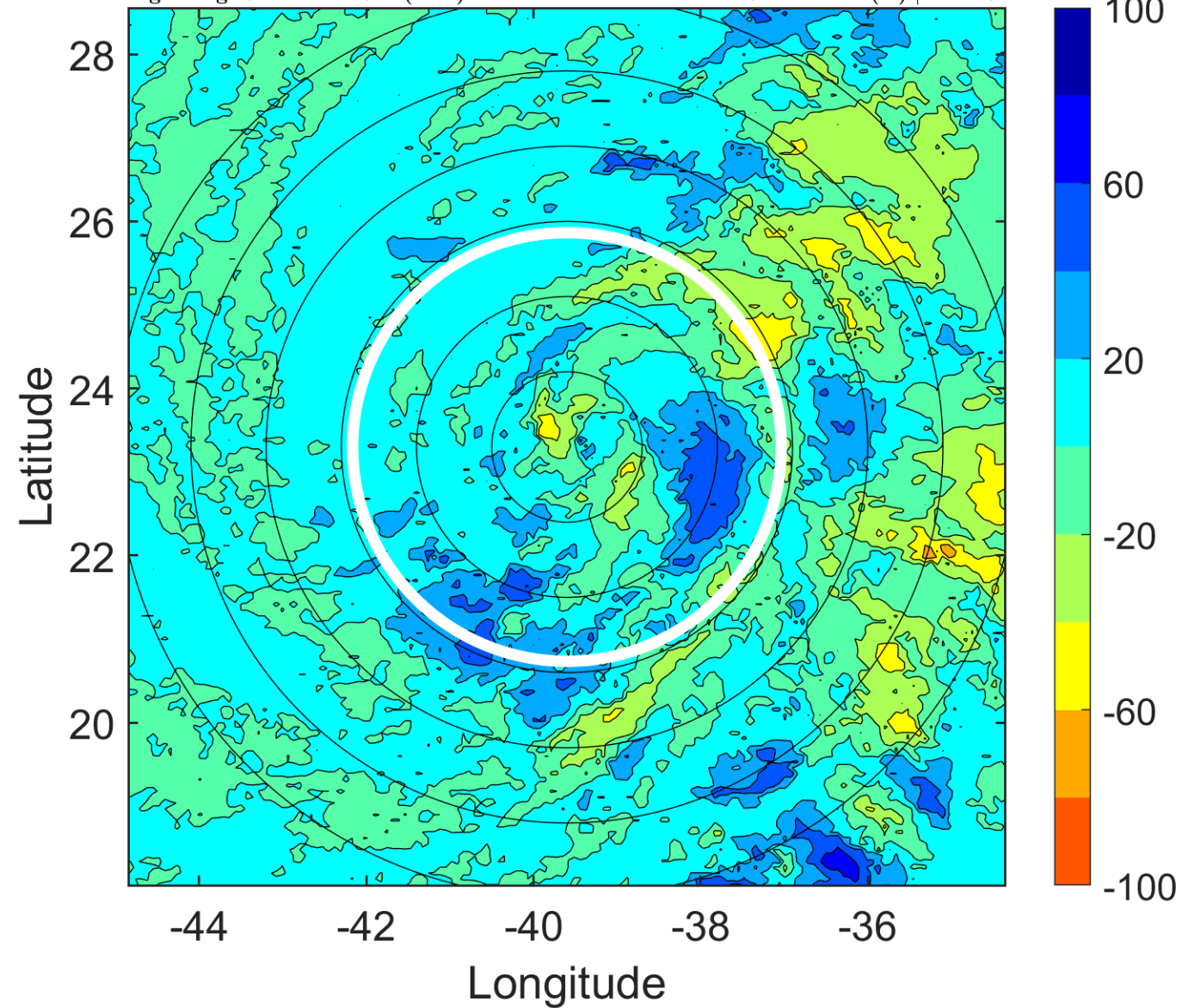



### IR BT & Lightning

t: 2005112515 (12.4 LT)

Lightning: 12.4 LT  $\pm$  1.5 h (dots)

PT: LLWP | EA: INACT

29L (DELTA) | 52.5 kt TS

S: 23.8 m s<sup>-1</sup> (H) | H: 163°

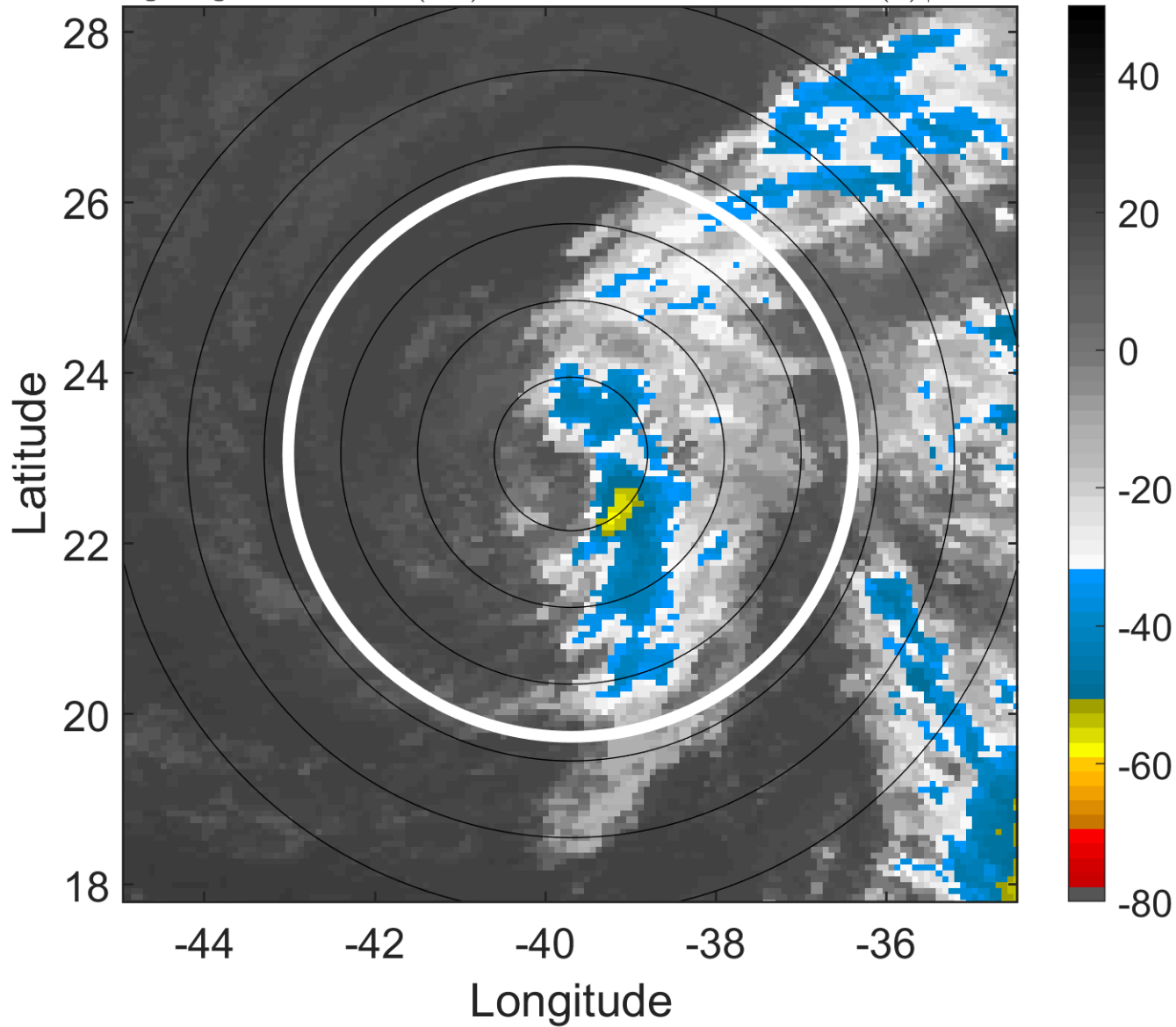

### 6-h IR BT Differences & Lightning

$\Delta$ t: 2005112515 (12.4 LT) - 2005112509 (6.4 LT)

Lightning: 12.4 LT  $\pm$  1.5 h (dots)

PT: LLWP | EA: INACT

29L (DELTA) | 52.5 kt TS

S: 23.8 m s<sup>-1</sup> (H) | H: 163°

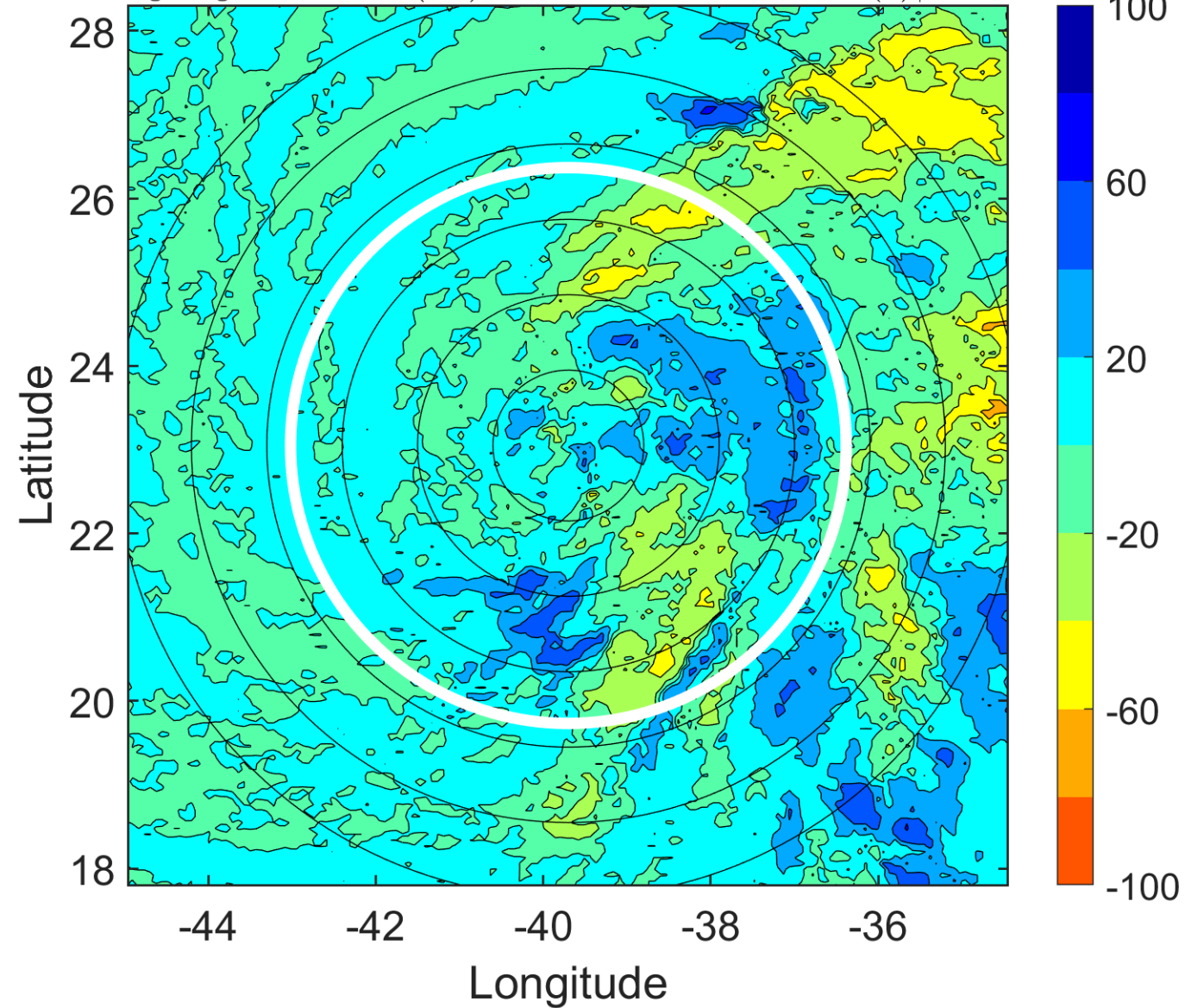

### IR BT & Lightning

t: 2005112518 (15.3 LT)

Lightning: 15.3 LT  $\pm$  1.5 h (dots)

PT: LLWP | EA: INACT

29L (DELTA) | 50 kt TS

S: 26.7 m s<sup>-1</sup> (H) | H: 156°

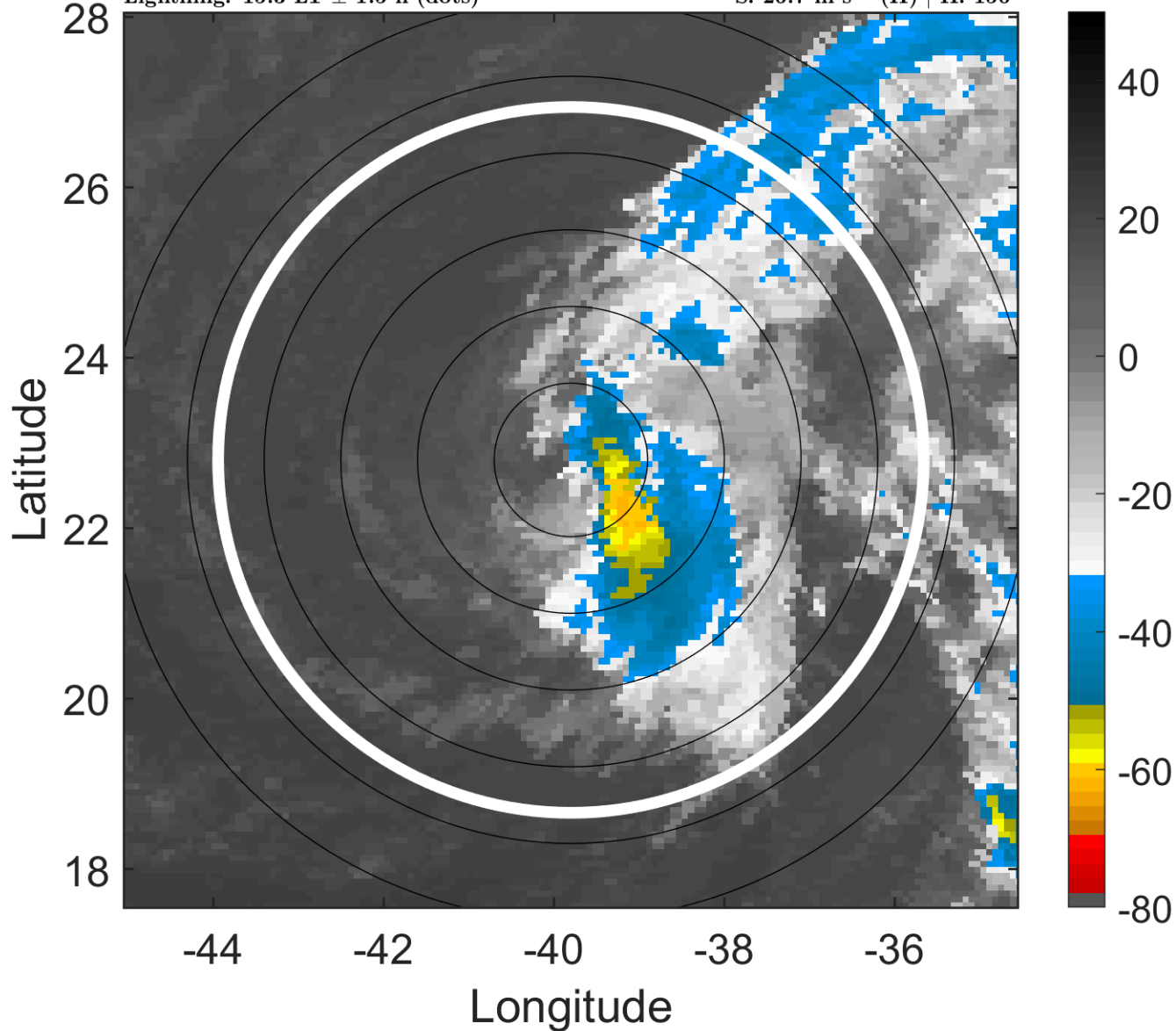

### 6-h IR BT Differences & Lightning

$\Delta$ t: 2005112518 (15.3 LT) - 2005112512 (9.4 LT)

Lightning: 15.3 LT  $\pm$  1.5 h (dots)

PT: LLWP | EA: INACT

29L (DELTA) | 50 kt TS

S: 26.7 m s<sup>-1</sup> (H) | H: 156°

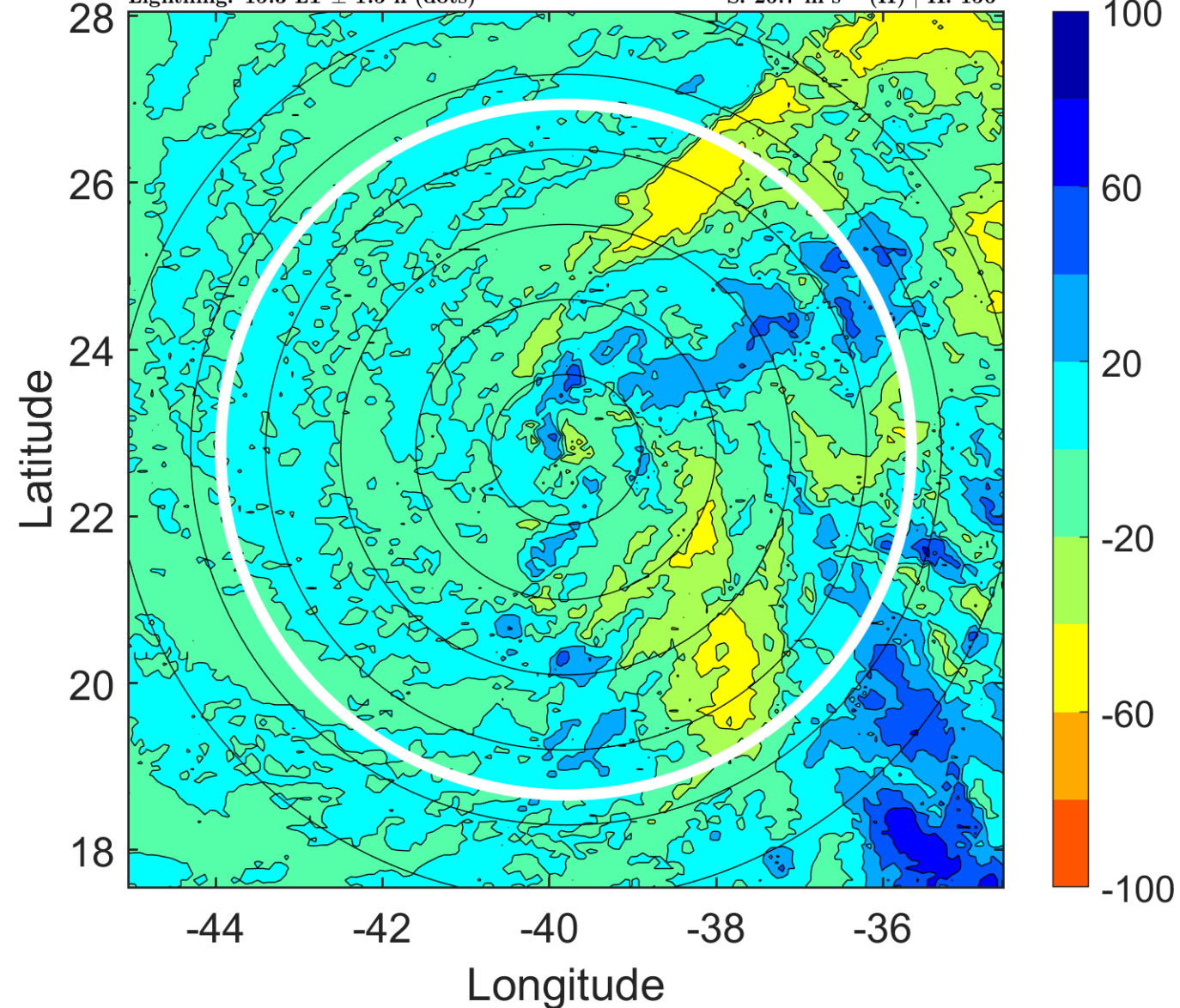

### IR BT & Lightning

t: 2005112521 (18.3 LT)

Lightning: 18.3 LT  $\pm$  1.5 h (dots)

PT: LLWP | EA: INACT

29L (DELTA) | 47.5 kt TS

S: 26.1 m s<sup>-1</sup> (H) | H: 148.5°

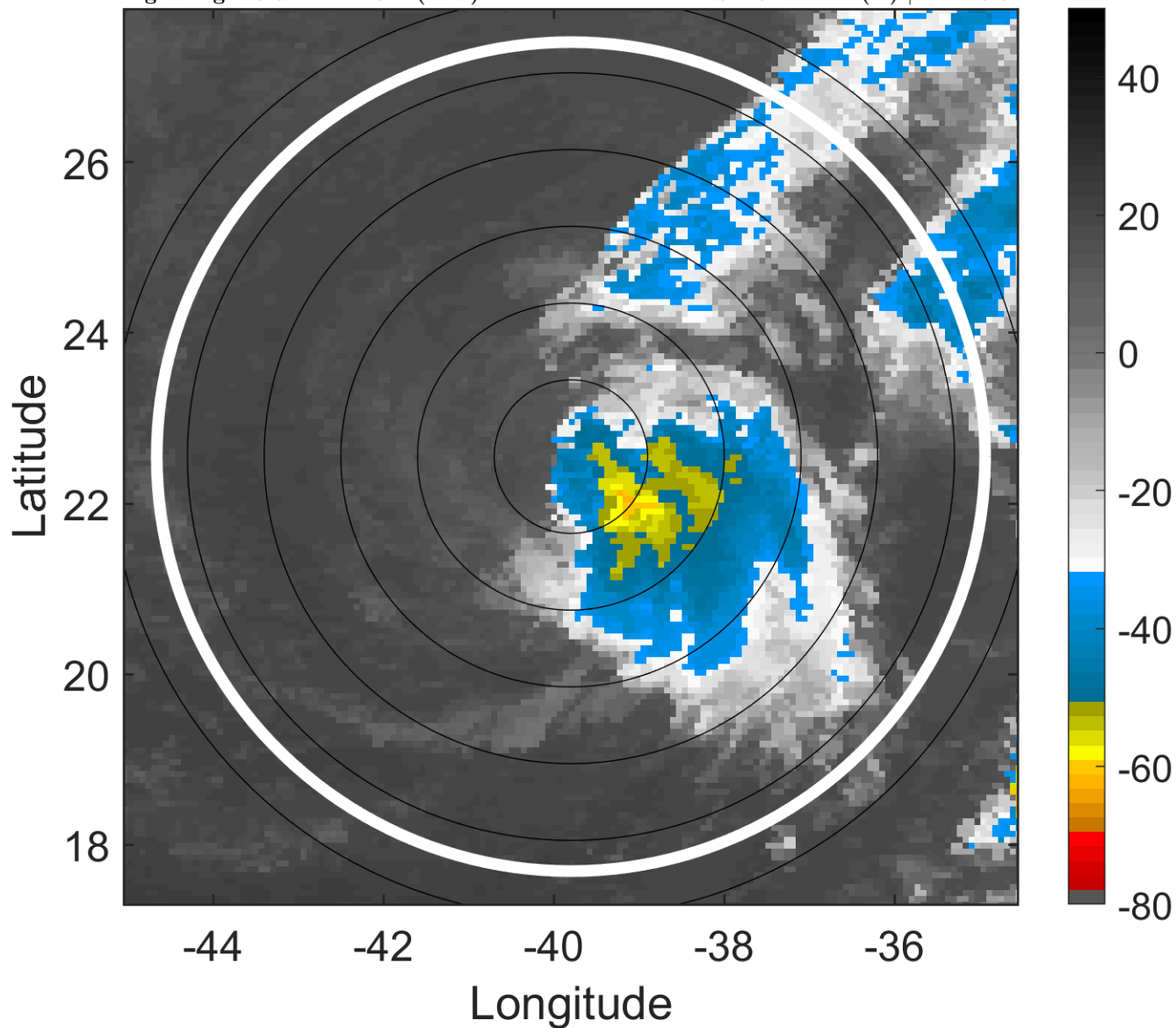

### 6-h IR BT Differences & Lightning

$\Delta$ t: 2005112521 (18.3 LT) - 2005112515 (12.4 LT)

Lightning: 18.3 LT  $\pm$  1.5 h (dots)

PT: LLWP | EA: INACT

29L (DELTA) | 47.5 kt TS

S: 26.1 m s<sup>-1</sup> (H) | H: 148.5°

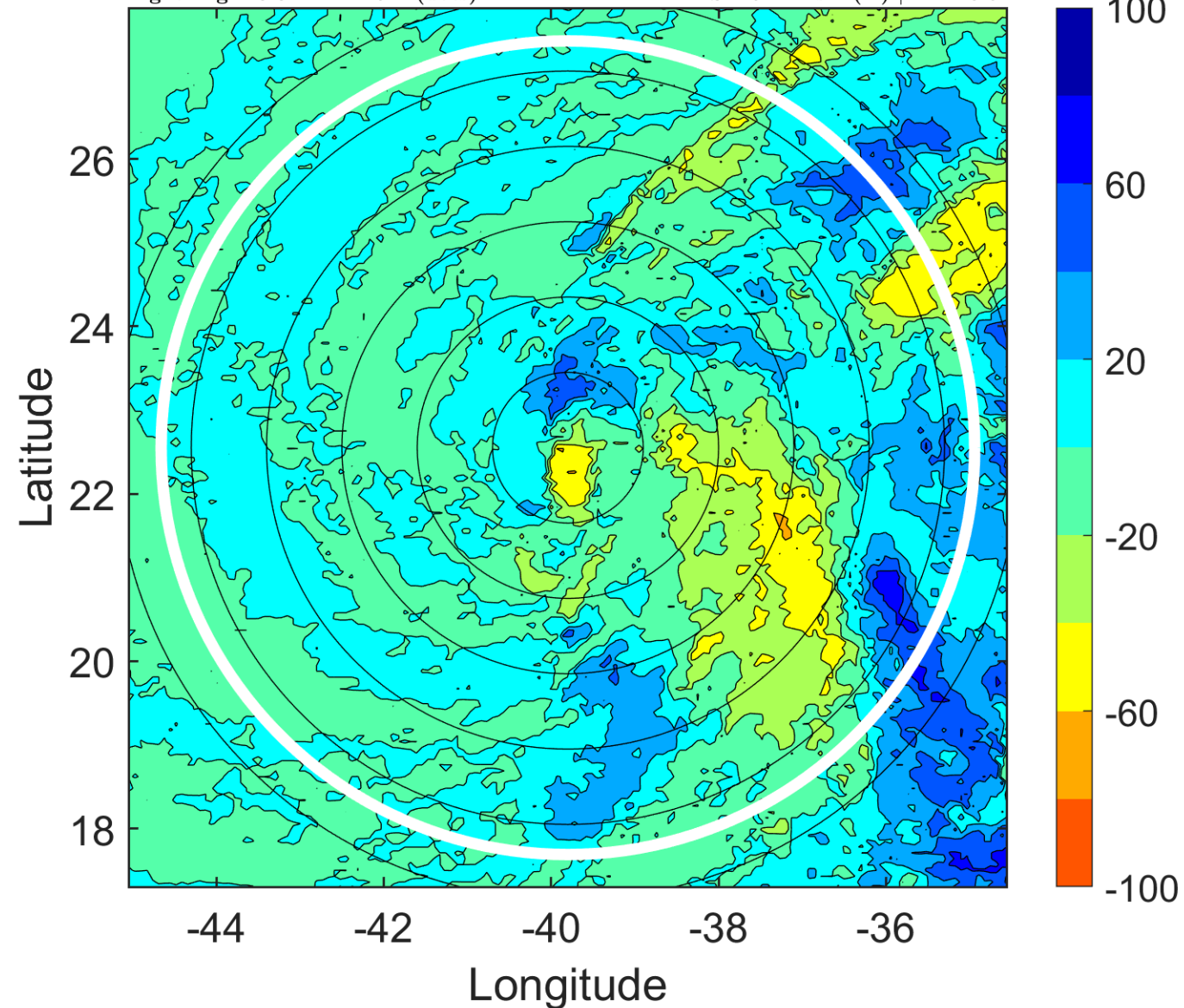



### IR BT & Lightning

t: 2005112600 (21.3 LT)

Lightning: 21.3 LT  $\pm$  1.5 h (dots)

PT: LLWP | EA: INACT

29L (DELTA) | 45 kt TS

S: 25.6 m s<sup>-1</sup> (H) | H: 141°

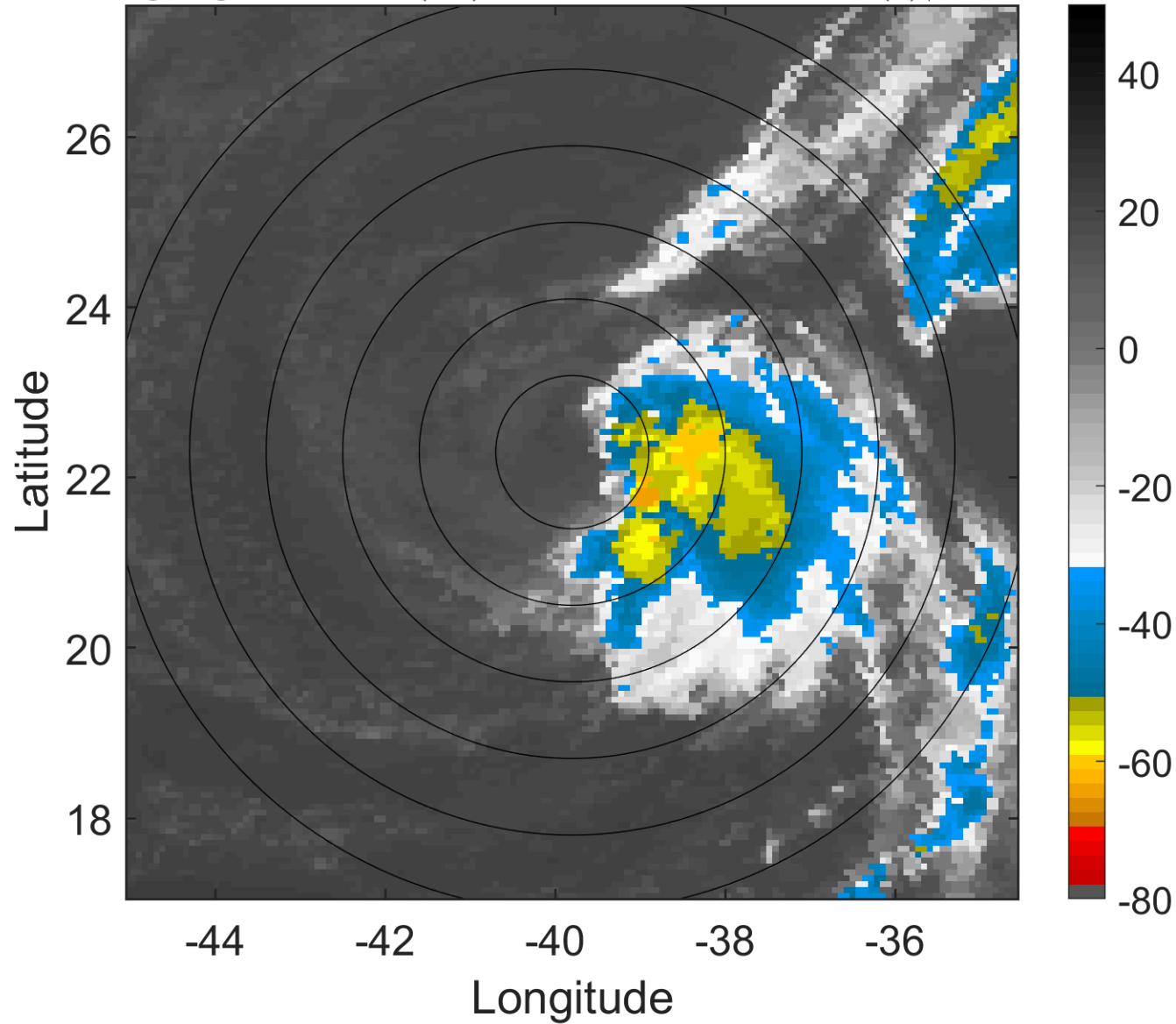

### 6-h IR BT Differences & Lightning

$\Delta$ t: 2005112600 (21.3 LT) - 2005112518 (15.3 LT)

Lightning: 21.3 LT  $\pm$  1.5 h (dots)

PT: LLWP | EA: INACT

29L (DELTA) | 45 kt TS

S: 25.6 m s<sup>-1</sup> (H) | H: 141°

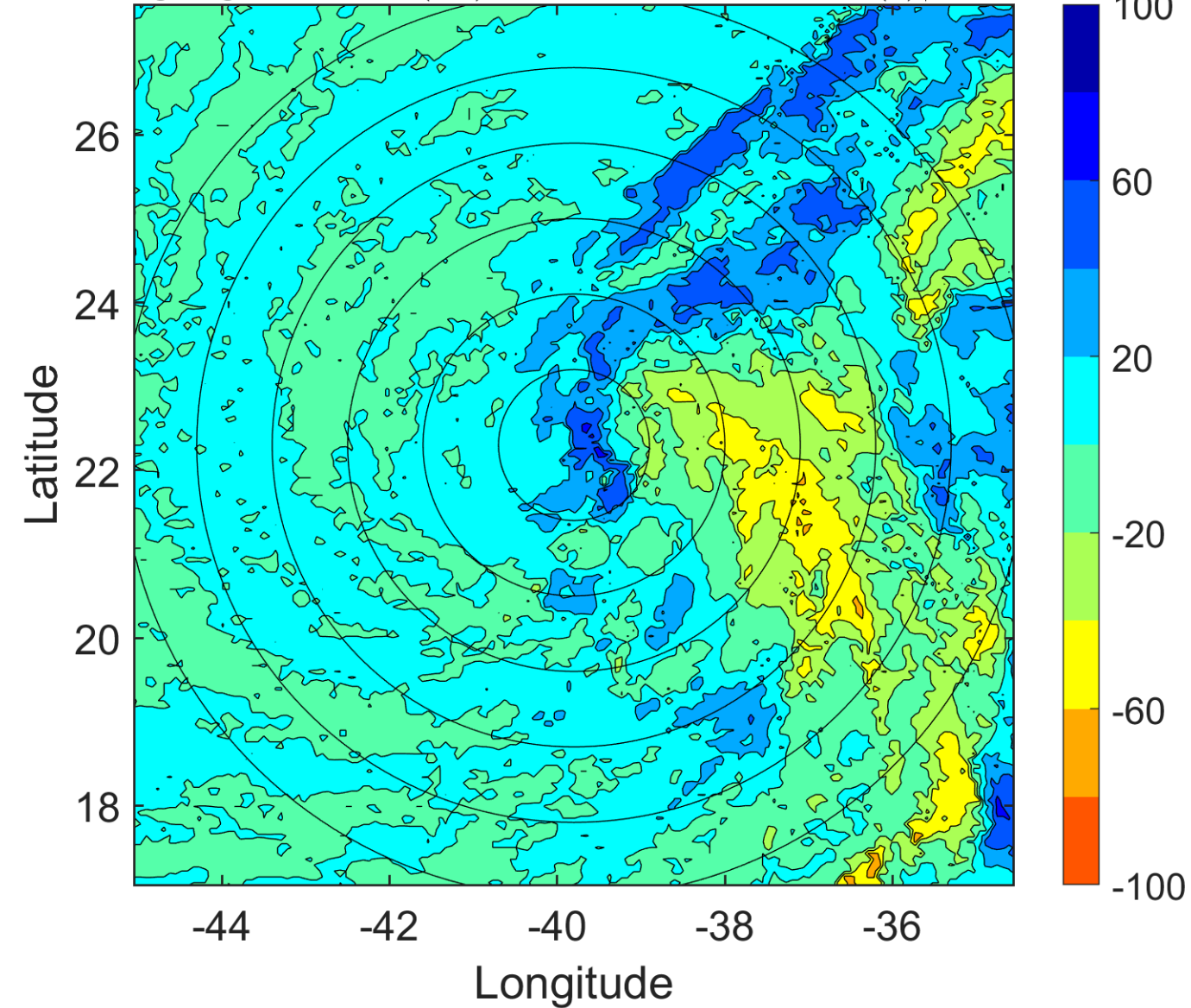

### IR BT & Lightning

t: 2005112603 (0.4 LT)

Lightning: 0.4 LT  $\pm$  1.5 h (dots)

PT: SLWP | EA: INACT

29L (DELTA) | 42.5 kt TS

S: 24.5 m s<sup>-1</sup> (H) | H: 138.5°

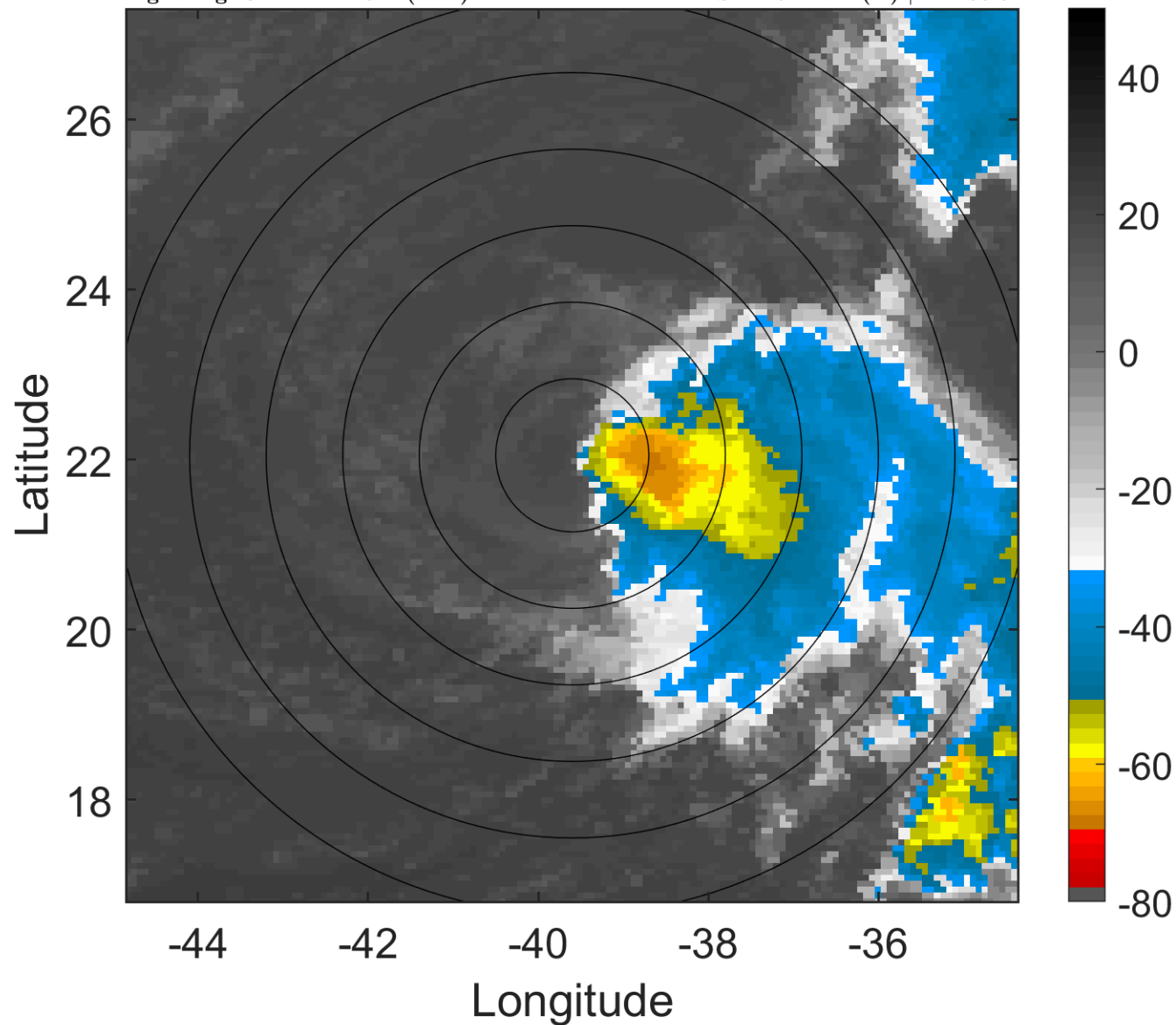

### 6-h IR BT Differences & Lightning

$\Delta$ t: 2005112603 (0.4 LT) - 2005112521 (18.3 LT)

Lightning: 0.4 LT  $\pm$  1.5 h (dots)

PT: SLWP | EA: INACT

29L (DELTA) | 42.5 kt TS

S: 24.5 m s<sup>-1</sup> (H) | H: 138.5°

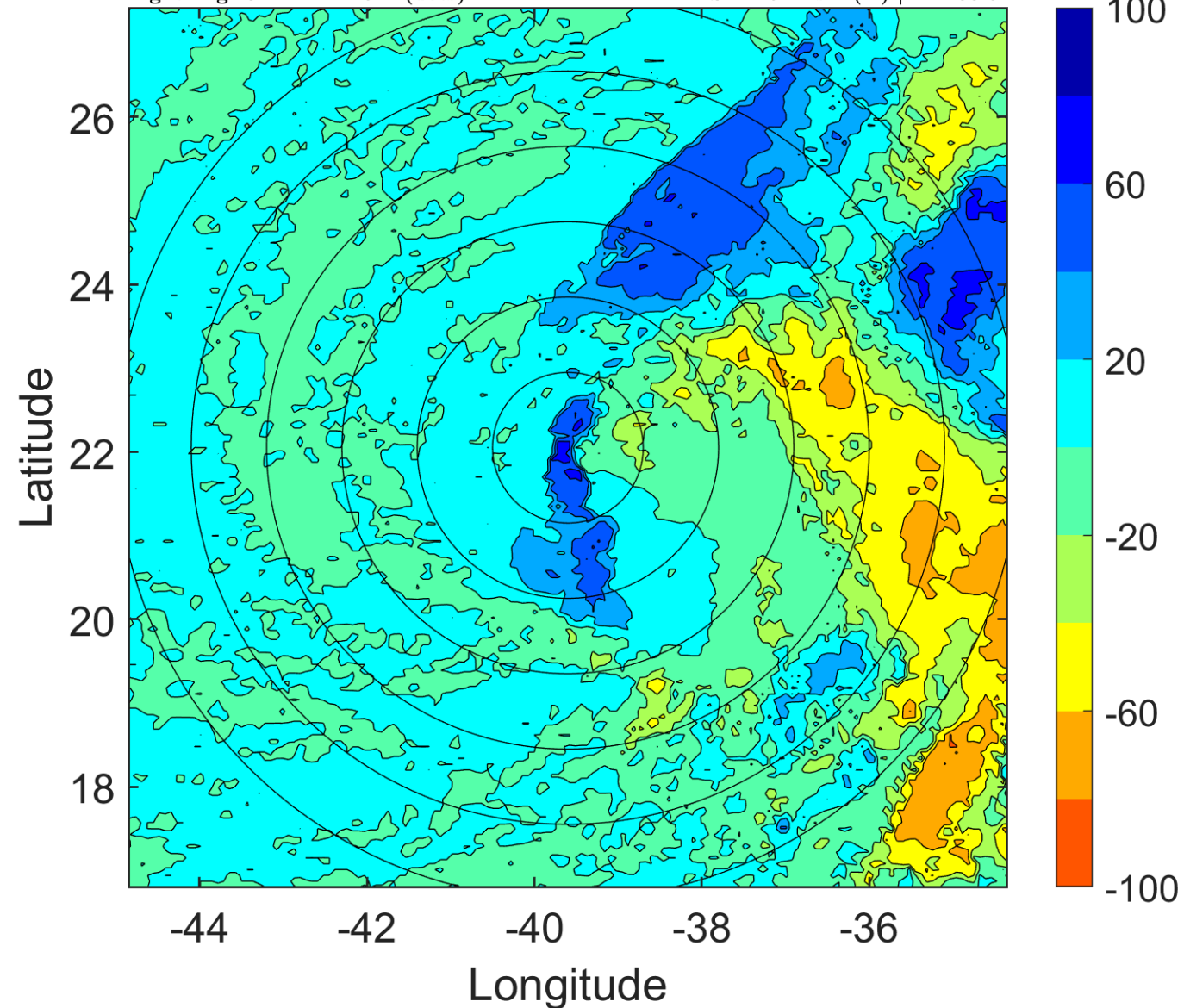

### IR BT & Lightning

t: 2005112606 (3.4 LT)

Lightning: 3.4 LT  $\pm$  1.5 h (dots)

PT: SLWP | EA: INACT

29L (DELTA) | 40 kt TS

S: 23.4 m s<sup>-1</sup> (H) | H: 136°

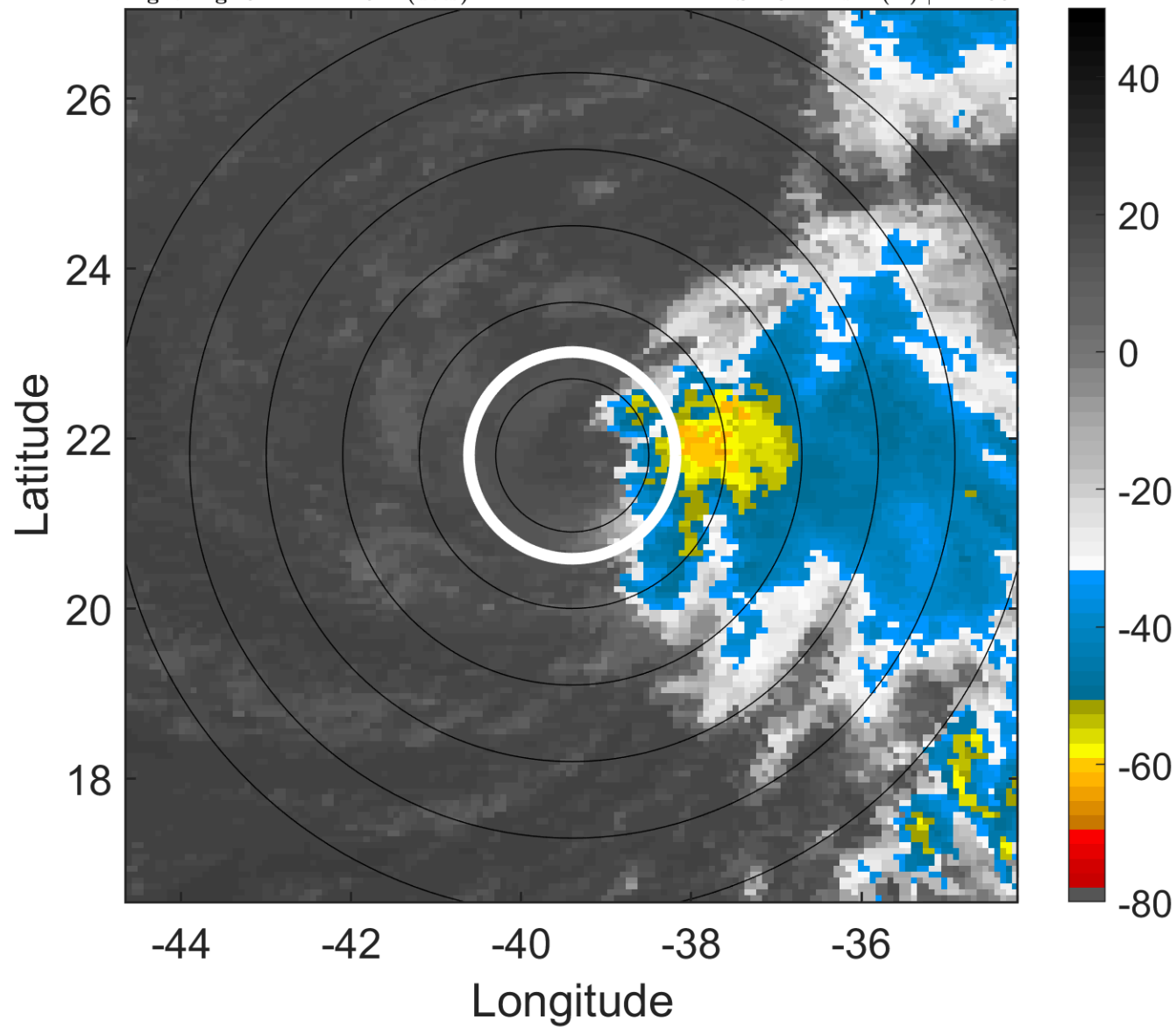

### 6-h IR BT Differences & Lightning

$\Delta$ t: 2005112606 (3.4 LT) - 2005112600 (21.3 LT)

Lightning: 3.4 LT  $\pm$  1.5 h (dots)

PT: SLWP | EA: INACT

29L (DELTA) | 40 kt TS

S: 23.4 m s<sup>-1</sup> (H) | H: 136°

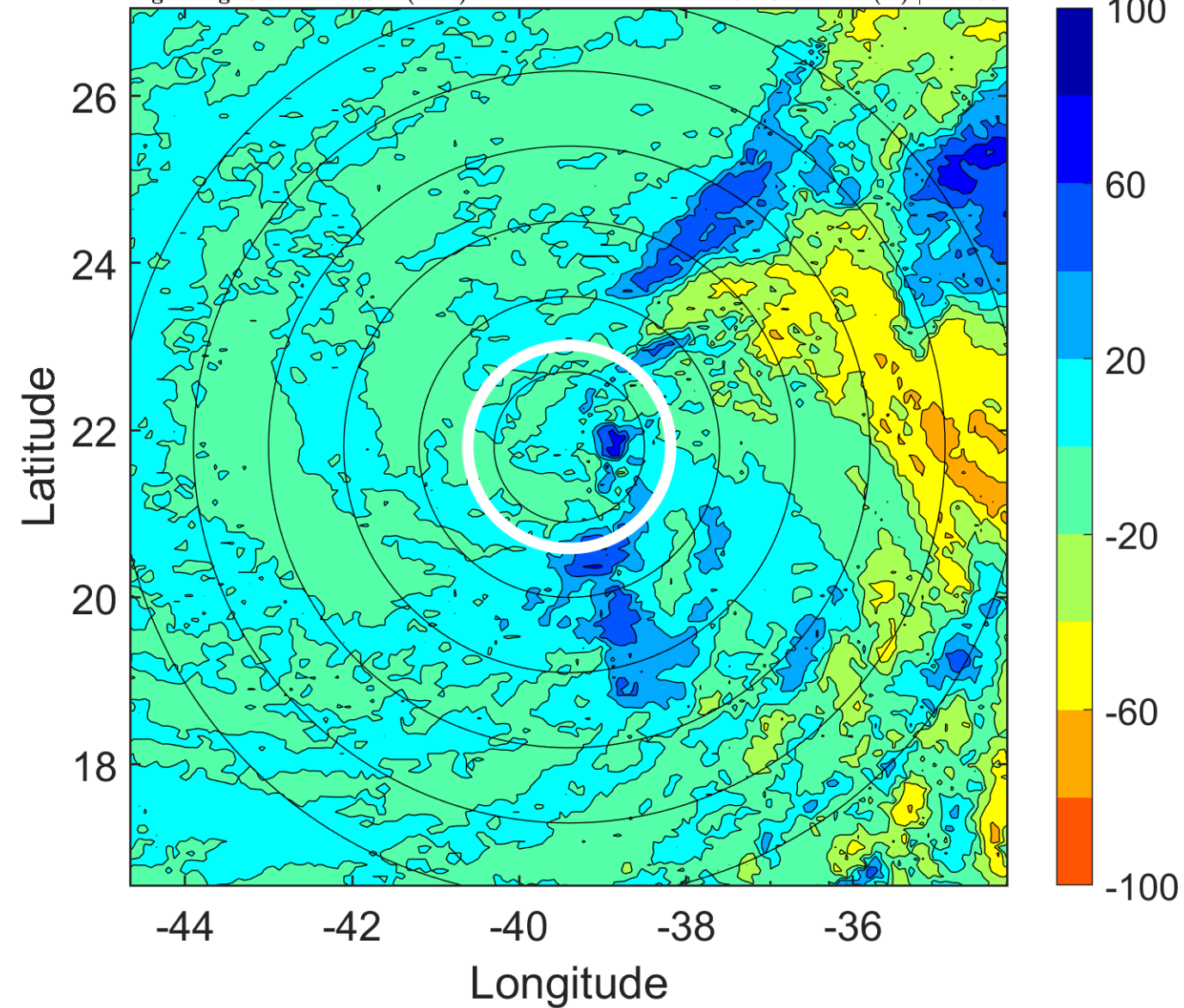



### IR BT & Lightning

t: 2005112609 (6.4 LT)

Lightning: 6.4 LT  $\pm$  1.5 h (dots)

PT: SLWP | EA: INACT

29L (DELTA) | 37.5 kt TS

S: 21.7 m s<sup>-1</sup> (H) | H: 132°

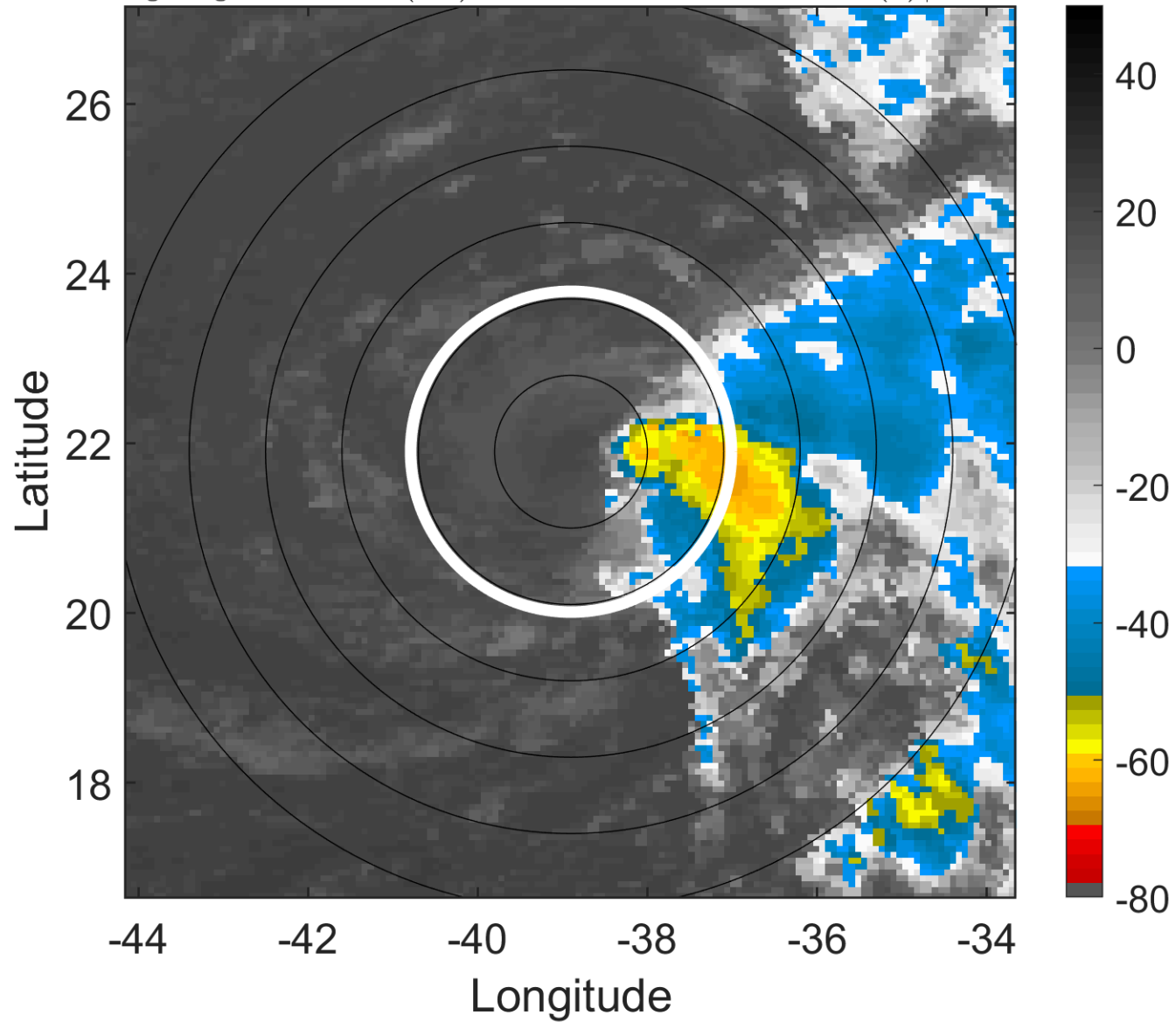

### 6-h IR BT Differences & Lightning

$\Delta$ t: 2005112609 (6.4 LT) - 2005112603 (0.4 LT)

Lightning: 6.4 LT  $\pm$  1.5 h (dots)

PT: SLWP | EA: INACT

29L (DELTA) | 37.5 kt TS

S: 21.7 m s<sup>-1</sup> (H) | H: 132°

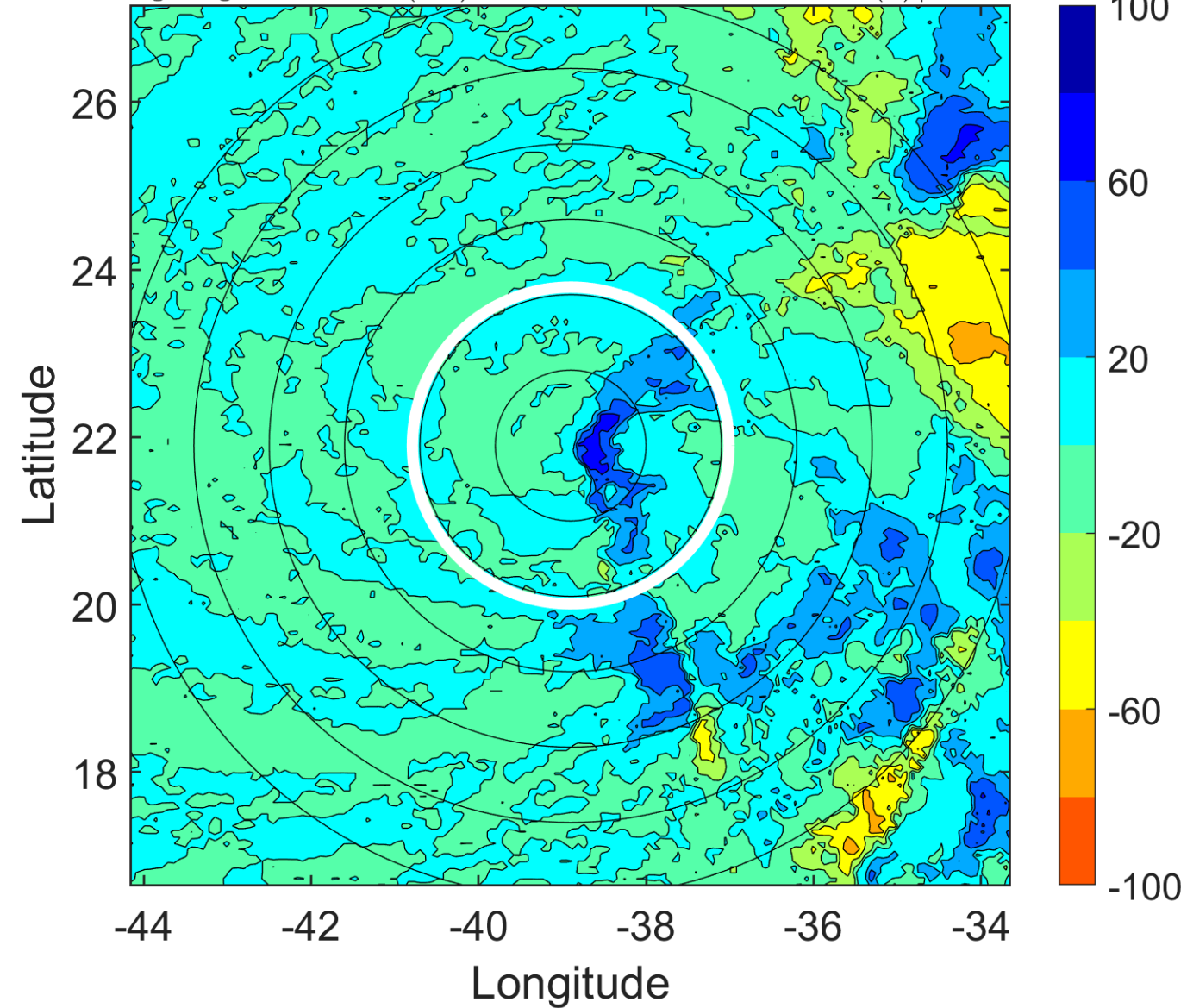

### IR BT & Lightning

t: 2005112612 (9.4 LT)

Lightning: 9.4 LT  $\pm$  1.5 h (dots)

PT: SLWP | EA: INACT

29L (DELTA) | 35 kt TS

S: 20 m s<sup>-1</sup> (H) | H: 128°

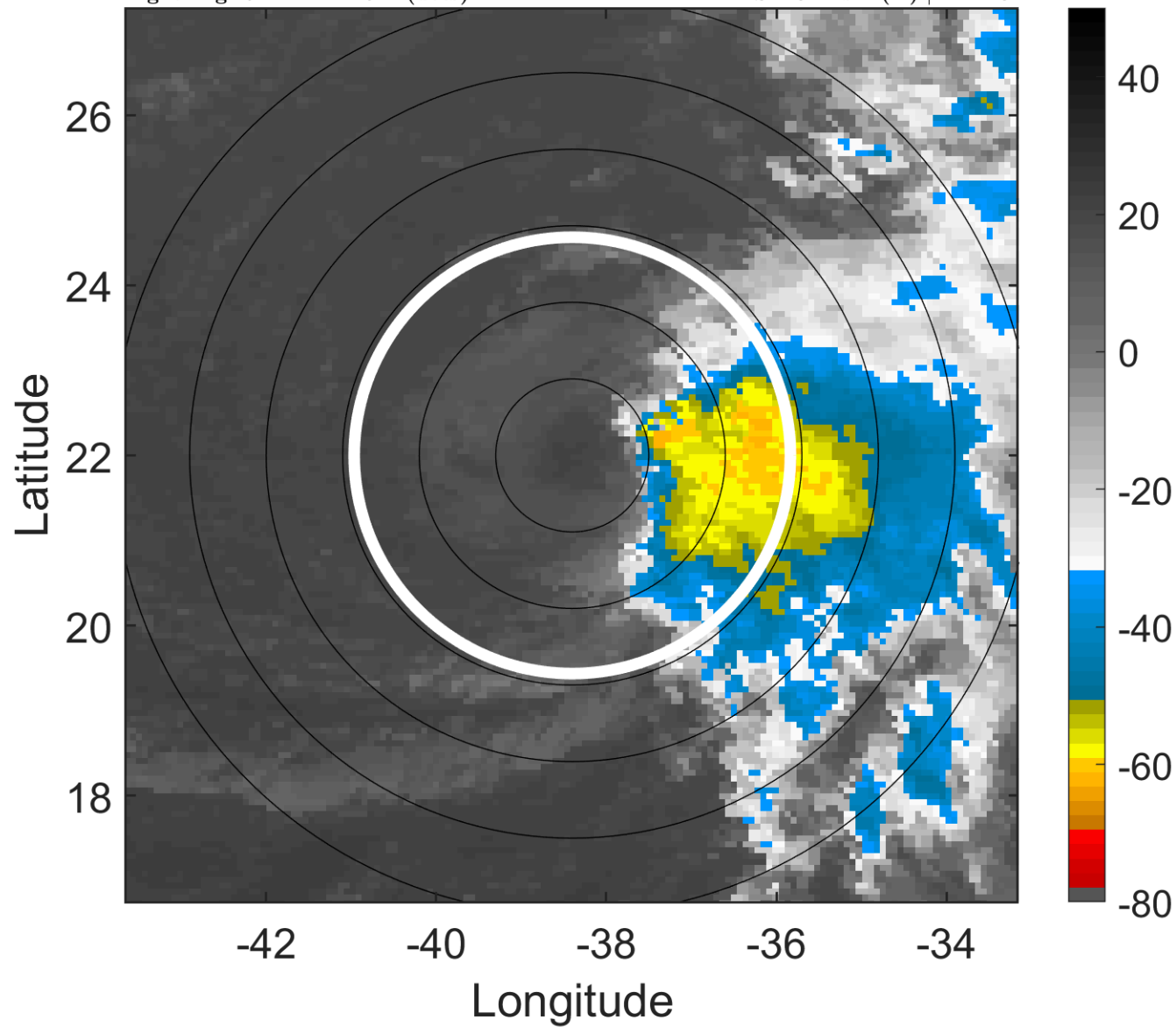

### 6-h IR BT Differences & Lightning

$\Delta$ t: 2005112612 (9.4 LT) - 2005112606 (3.4 LT)

Lightning: 9.4 LT  $\pm$  1.5 h (dots)

PT: SLWP | EA: INACT

29L (DELTA) | 35 kt TS

S: 20 m s<sup>-1</sup> (H) | H: 128°

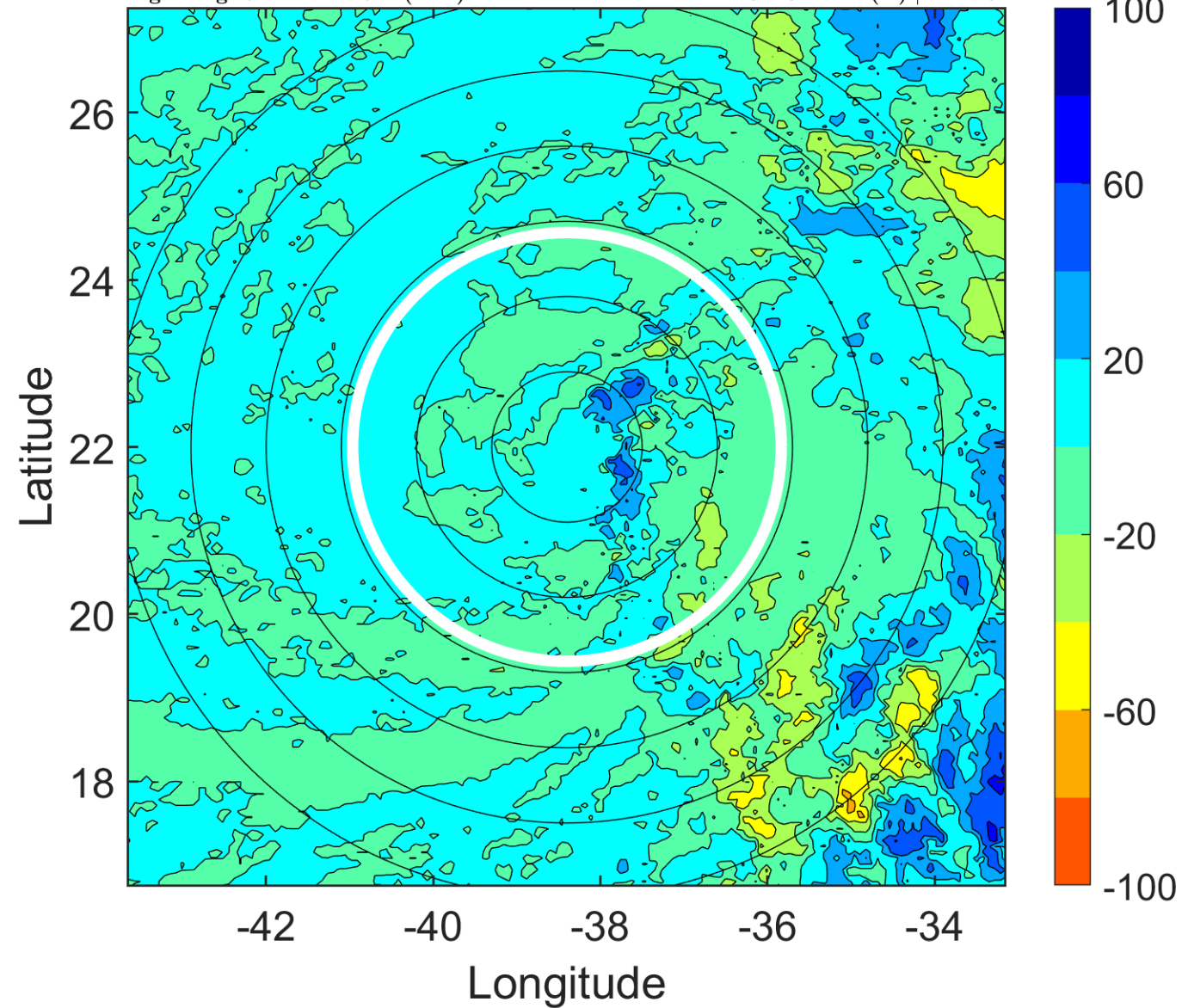

### IR BT & Lightning

t: 2005112615 (12.5 LT)

Lightning: 12.5 LT  $\pm$  1.5 h (dots)

PT: SLWP | EA: INACT

29L (DELTA) | 35 kt TS

S: 19.2 m s<sup>-1</sup> (H) | H: 122.5°

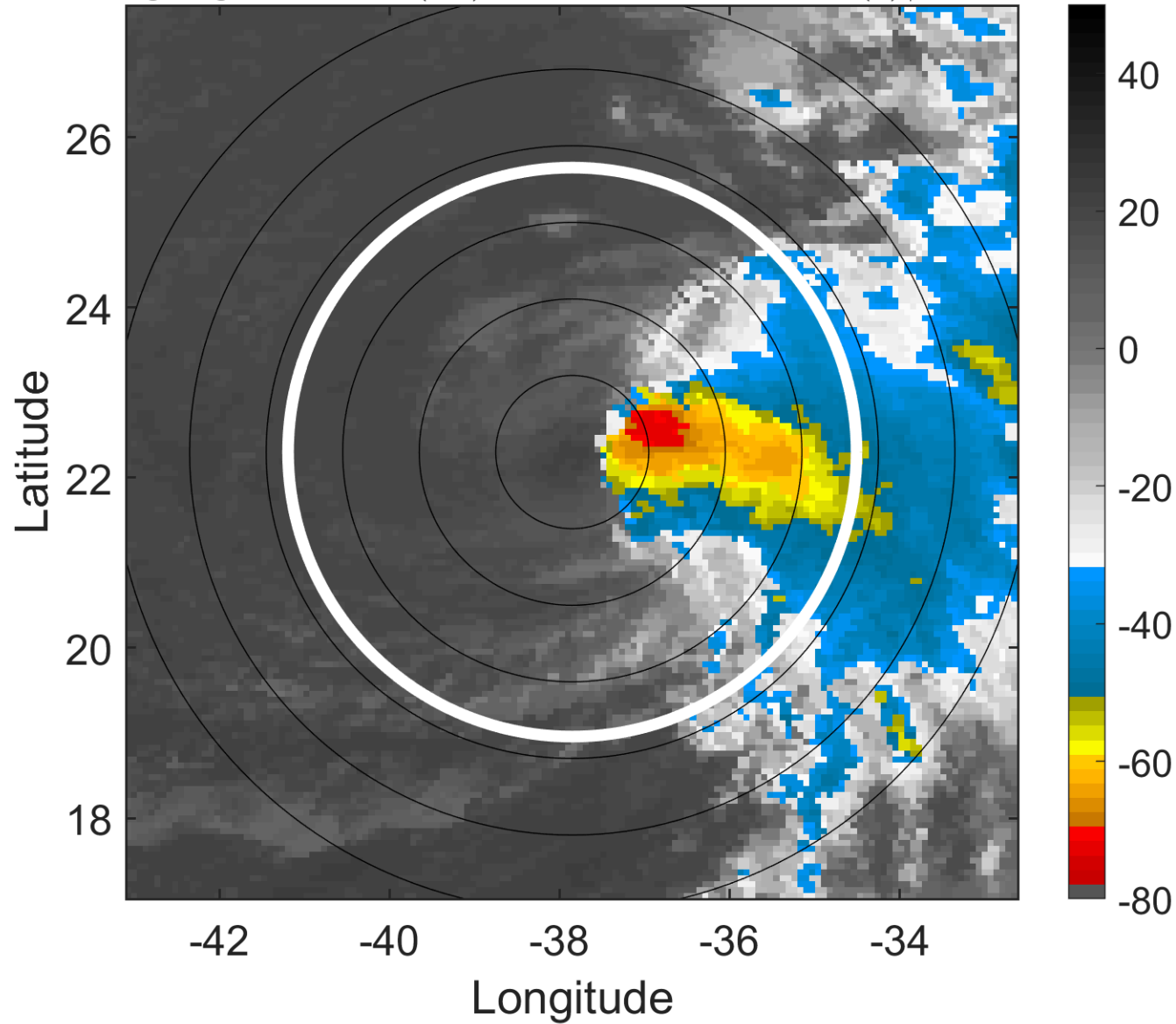

### 6-h IR BT Differences & Lightning

$\Delta$ t: 2005112615 (12.5 LT) - 2005112609 (6.4 LT)

Lightning: 12.5 LT  $\pm$  1.5 h (dots)

PT: SLWP | EA: INACT

29L (DELTA) | 35 kt TS

S: 19.2 m s<sup>-1</sup> (H) | H: 122.5°

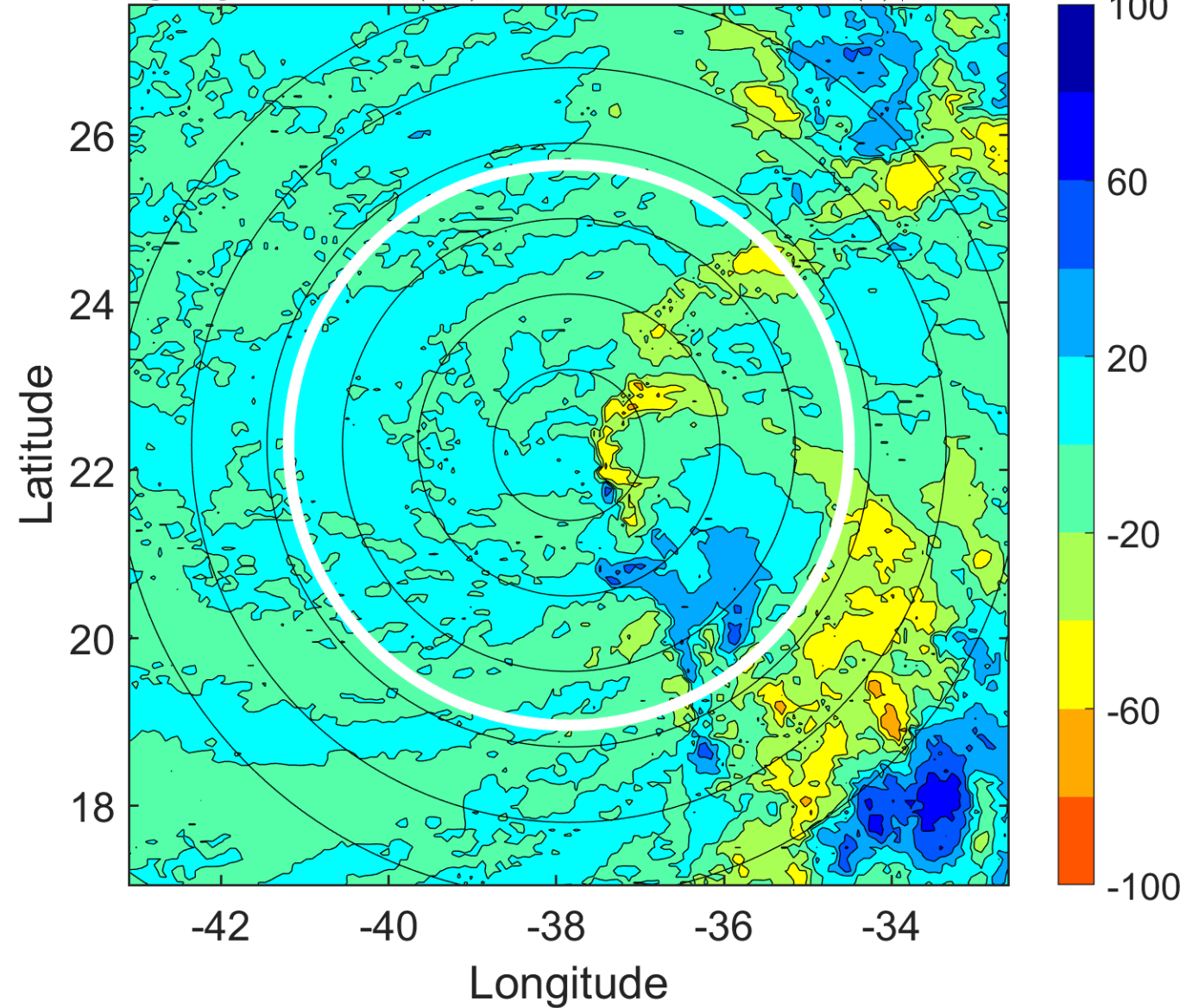



### IR BT & Lightning

t: 2005112618 (15.5 LT)

Lightning: 15.5 LT  $\pm$  1.5 h (dots)

PT: SLWP | EA: INACT

29L (DELTA) | 35 kt TS

S: 18.5 m s<sup>-1</sup> (H) | H: 117°

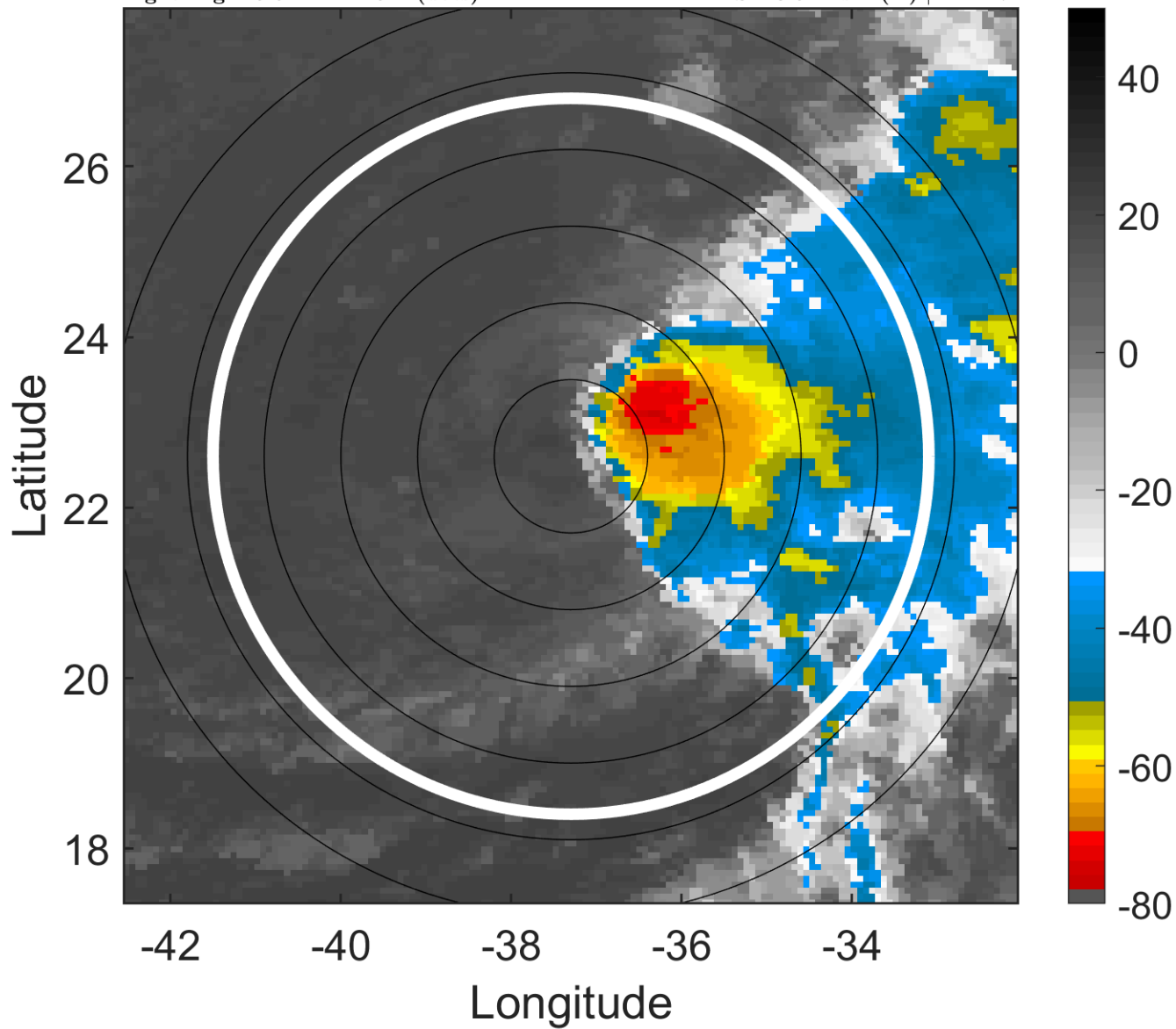

### 6-h IR BT Differences & Lightning

$\Delta$ t: 2005112618 (15.5 LT) - 2005112612 (9.4 LT)

Lightning: 15.5 LT  $\pm$  1.5 h (dots)

PT: SLWP | EA: INACT

29L (DELTA) | 35 kt TS

S: 18.5 m s<sup>-1</sup> (H) | H: 117°

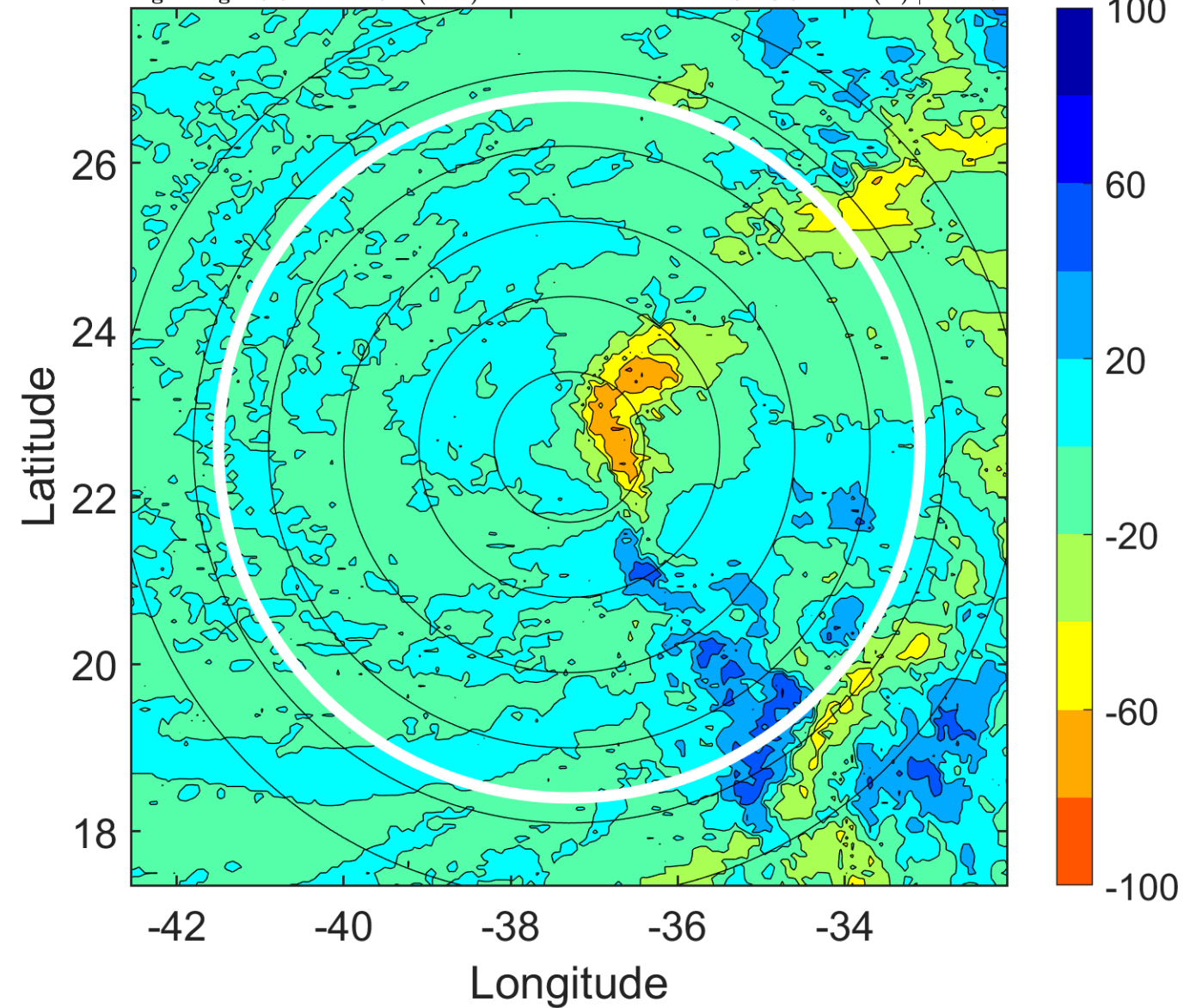

### IR BT & Lightning

t: 2005112621 (18.6 LT)

Lightning: 18.6 LT  $\pm$  1.5 h (dots)

PT: SLWP | EA: INACT

29L (DELTA) | 35 kt TS

S: 19 m s<sup>-1</sup> (H) | H: 106°

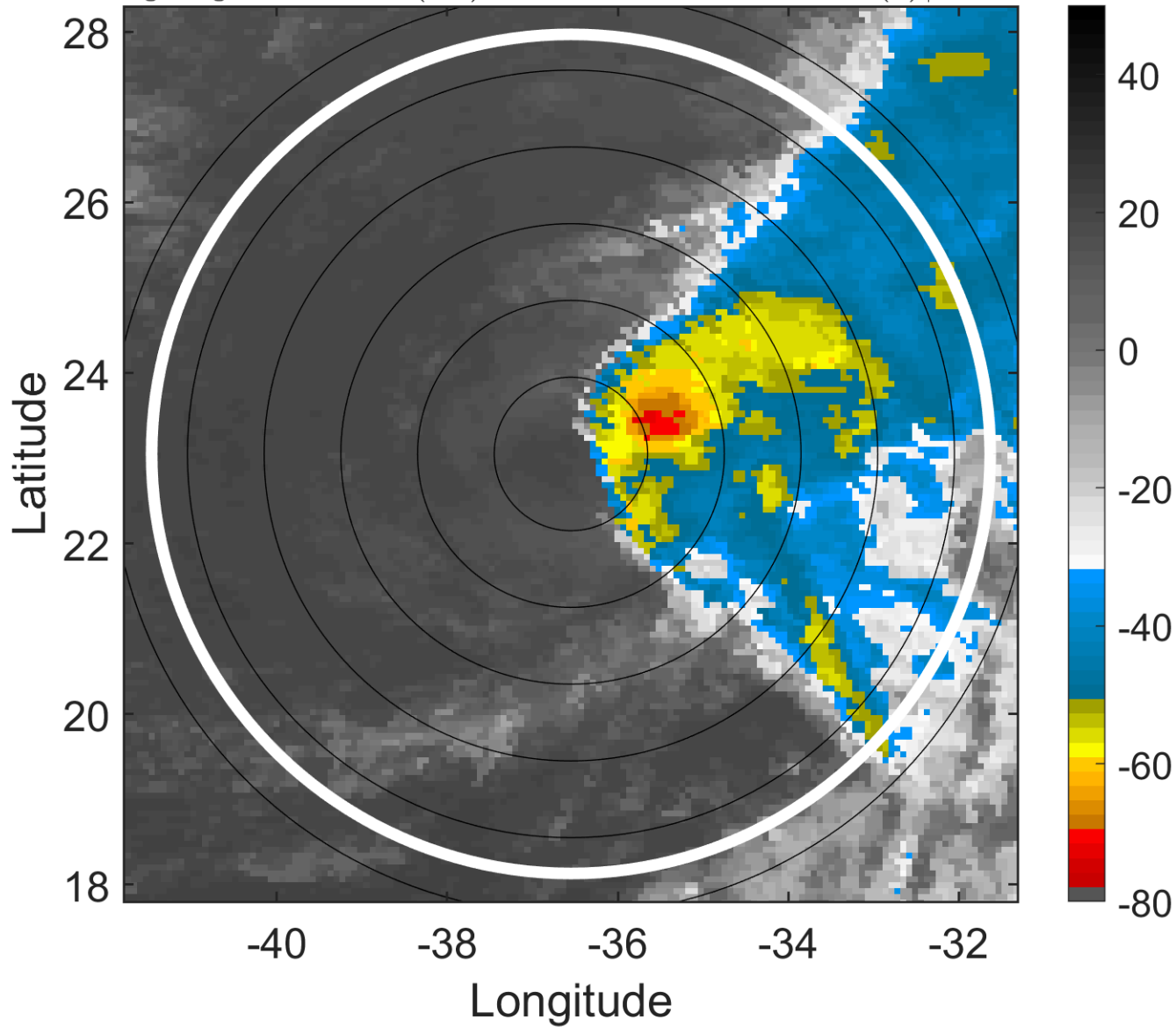

### 6-h IR BT Differences & Lightning

$\Delta$ t: 2005112621 (18.6 LT) - 2005112615 (12.5 LT)

Lightning: 18.6 LT  $\pm$  1.5 h (dots)

PT: SLWP | EA: INACT

29L (DELTA) | 35 kt TS

S: 19 m s<sup>-1</sup> (H) | H: 106°

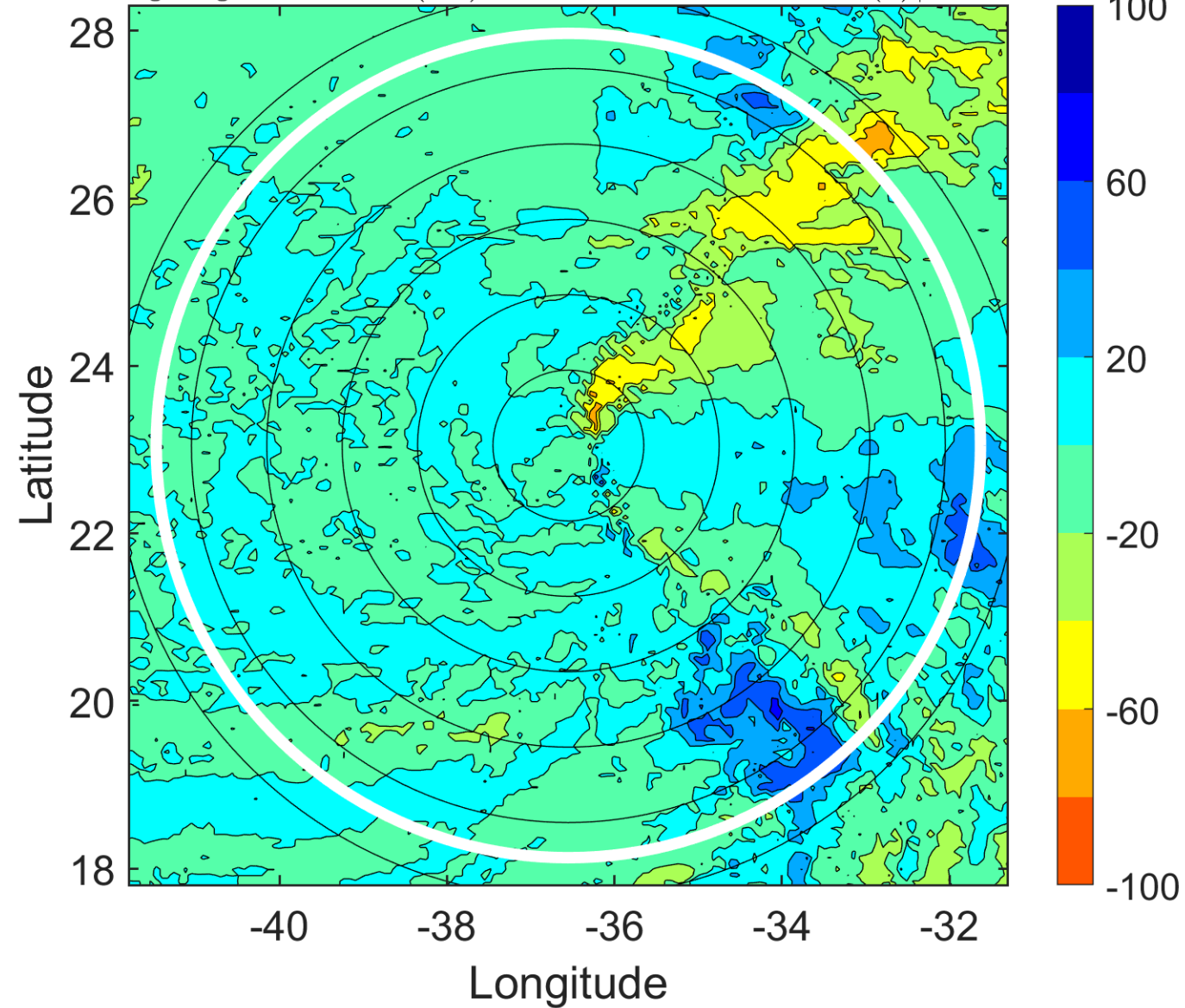

### IR BT & Lightning

t: 2005112700 (21.6 LT)

Lightning: 21.6 LT  $\pm$  1.5 h (dots)

PT: SLWP | EA: INACT

29L (DELTA) | 35 kt TS

S: 19.5 m s<sup>-1</sup> (H) | H: 95°

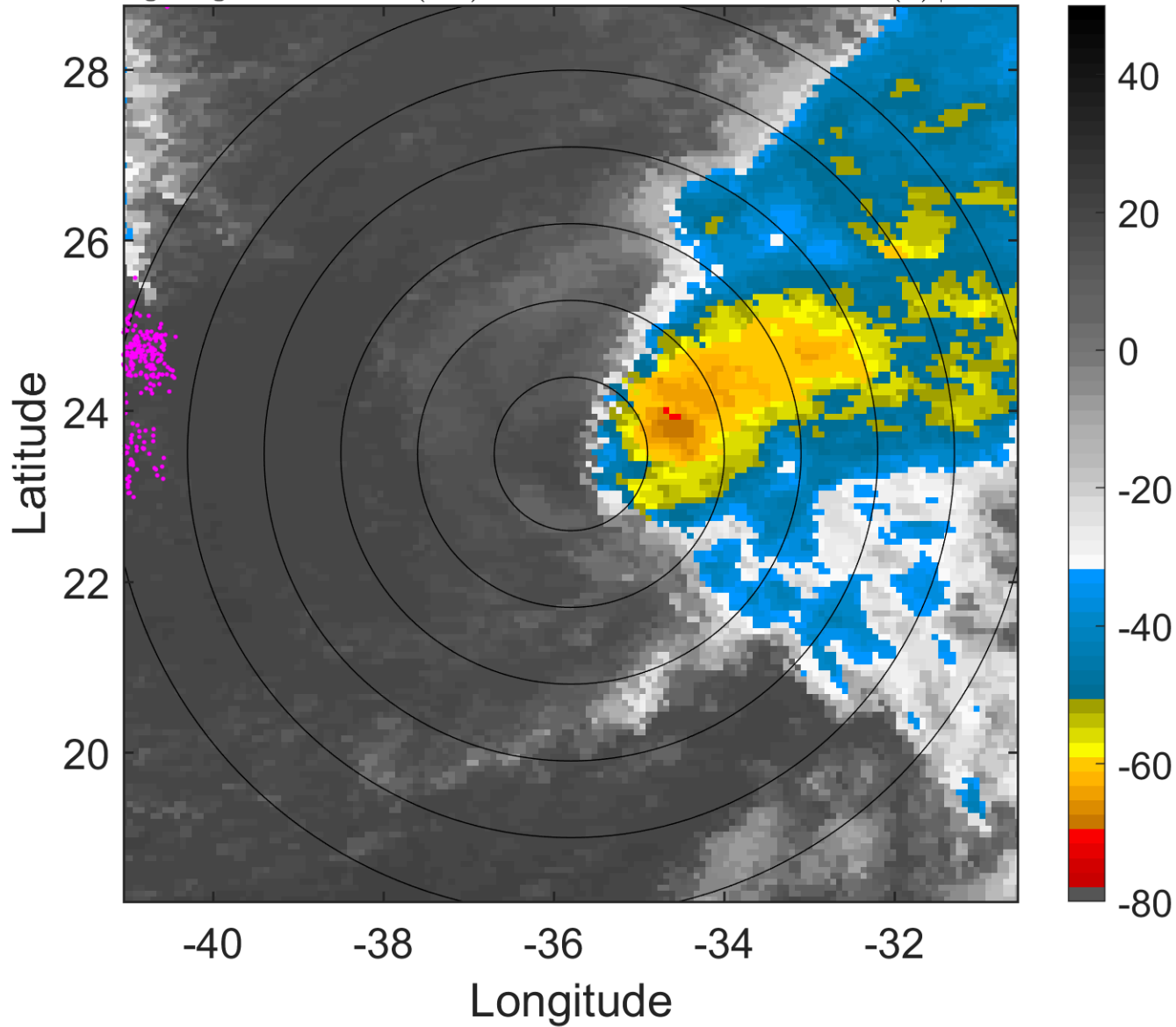

### 6-h IR BT Differences & Lightning

$\Delta$ t: 2005112700 (21.6 LT) - 2005112618 (15.5 LT)

Lightning: 21.6 LT  $\pm$  1.5 h (dots)

PT: SLWP | EA: INACT

29L (DELTA) | 35 kt TS

S: 19.5 m s<sup>-1</sup> (H) | H: 95°

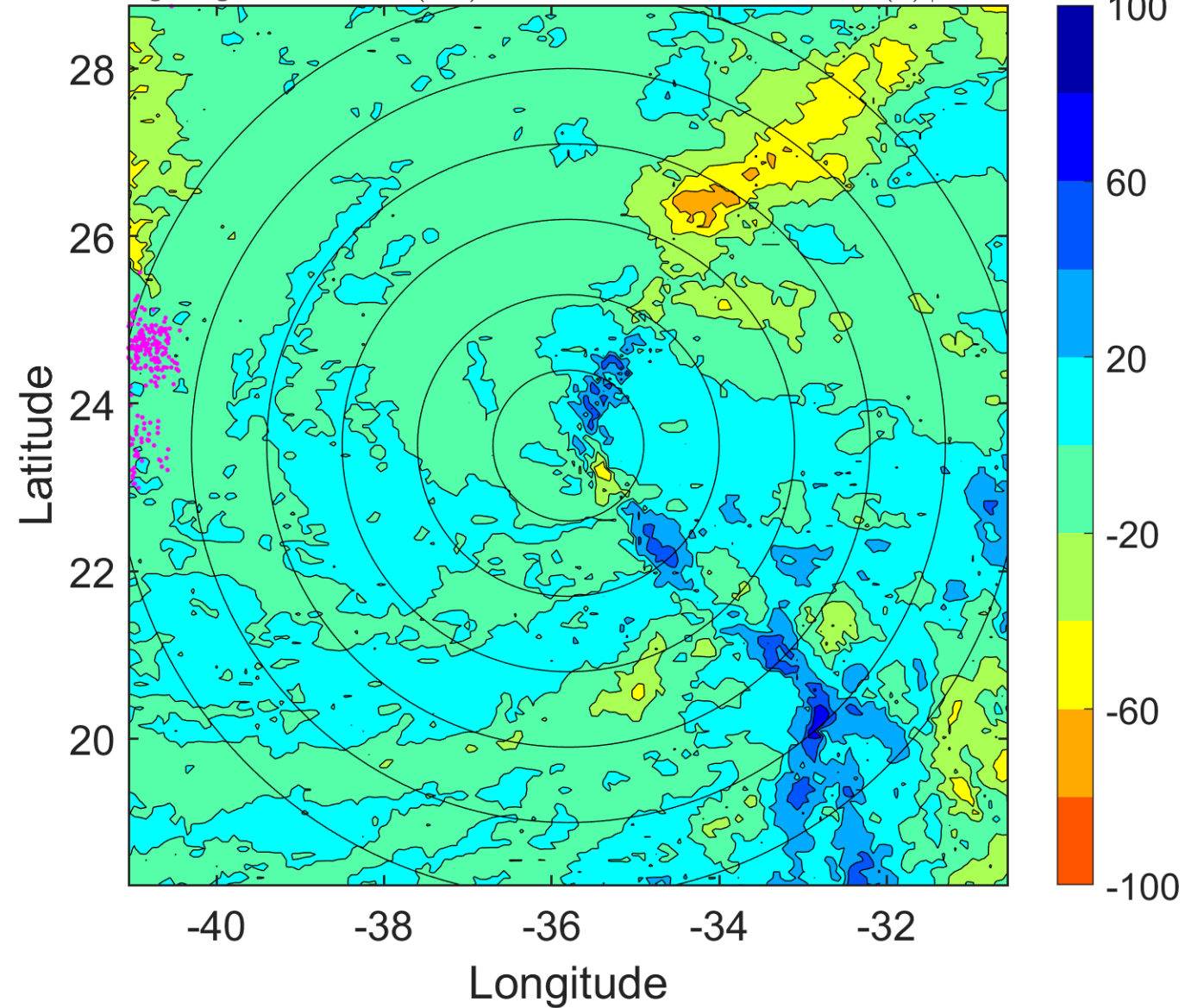



### IR BT & Lightning

t: 2005112703 (0.7 LT)

Lightning: 0.7 LT  $\pm$  1.5 h (dots)

PT: SLCP | EA: QUASI

29L (DELTA) | 40 kt TS

S: 17.9 m s<sup>-1</sup> (H) | H: 96°

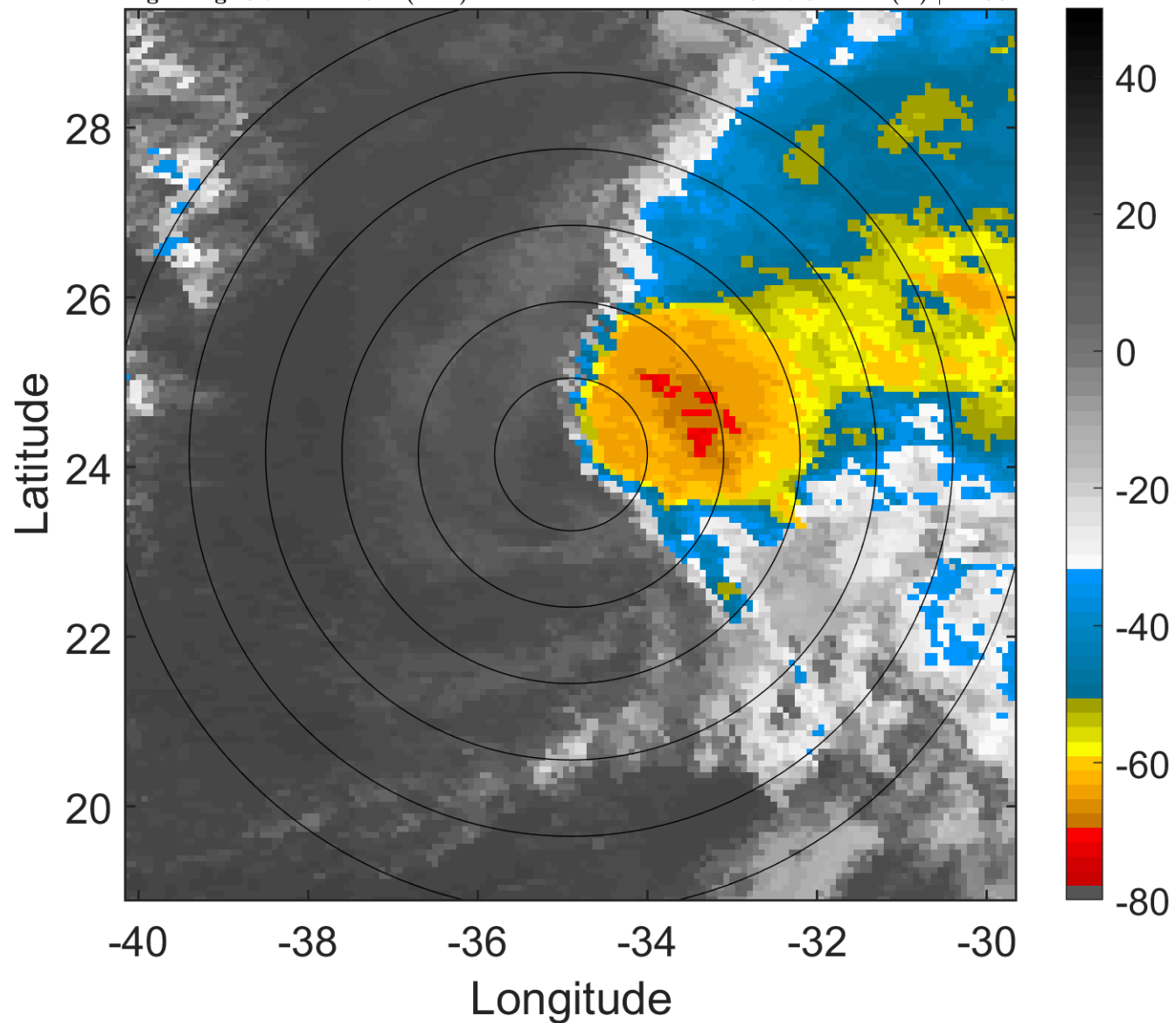

### 6-h IR BT Differences & Lightning

$\Delta$ t: 2005112703 (0.7 LT) - 2005112621 (18.6 LT)

Lightning: 0.7 LT  $\pm$  1.5 h (dots)

PT: SLCP | EA: QUASI

29L (DELTA) | 40 kt TS

S: 17.9 m s<sup>-1</sup> (H) | H: 96°

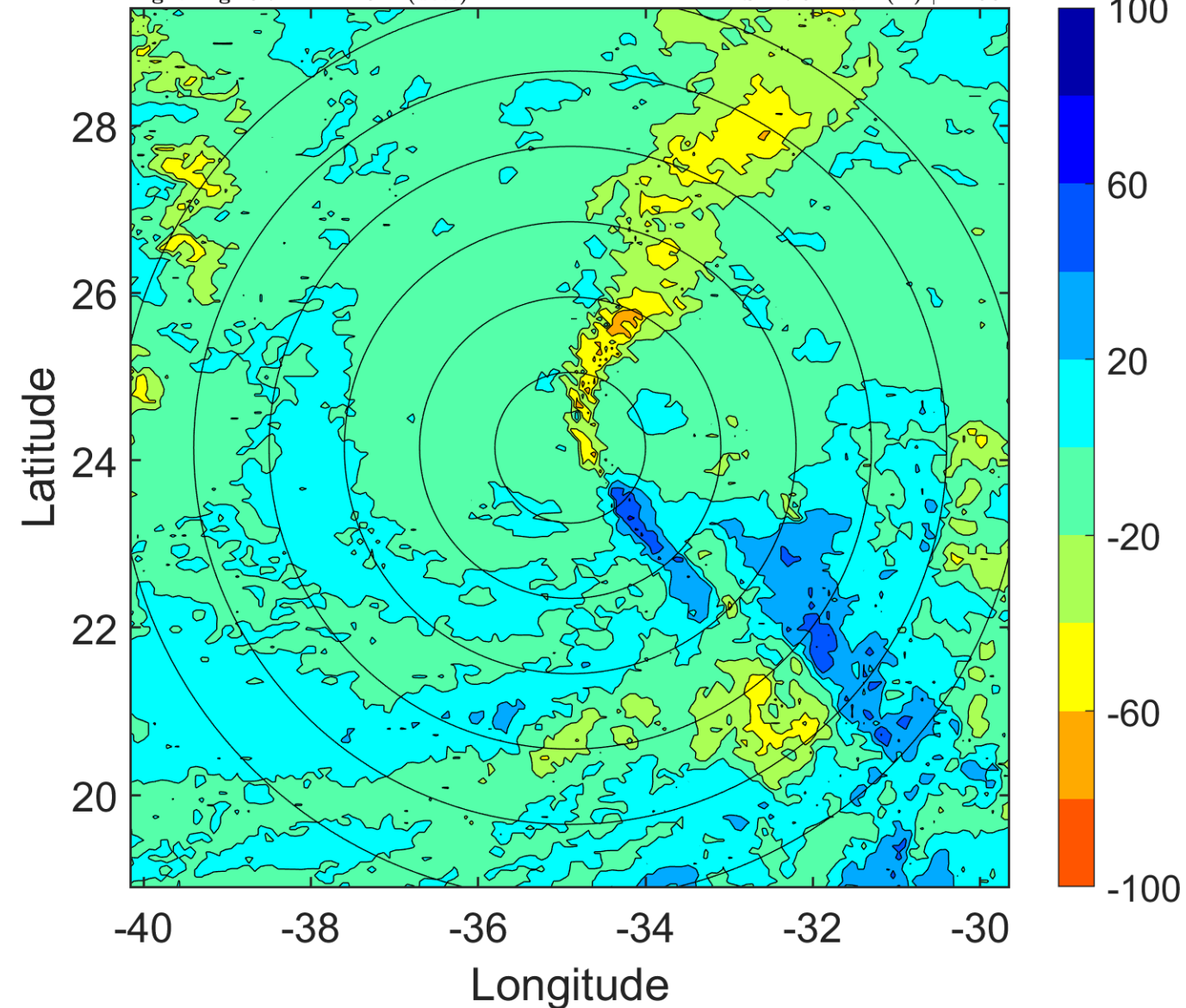

### IR BT & Lightning

t: 2005112706 (3.7 LT)

Lightning: 3.7 LT  $\pm$  1.5 h (dots)

PT: SLCP | EA: QUASI

29L (DELTA) | 45 kt TS

S: 16.3 m s<sup>-1</sup> (H) | H: 97°

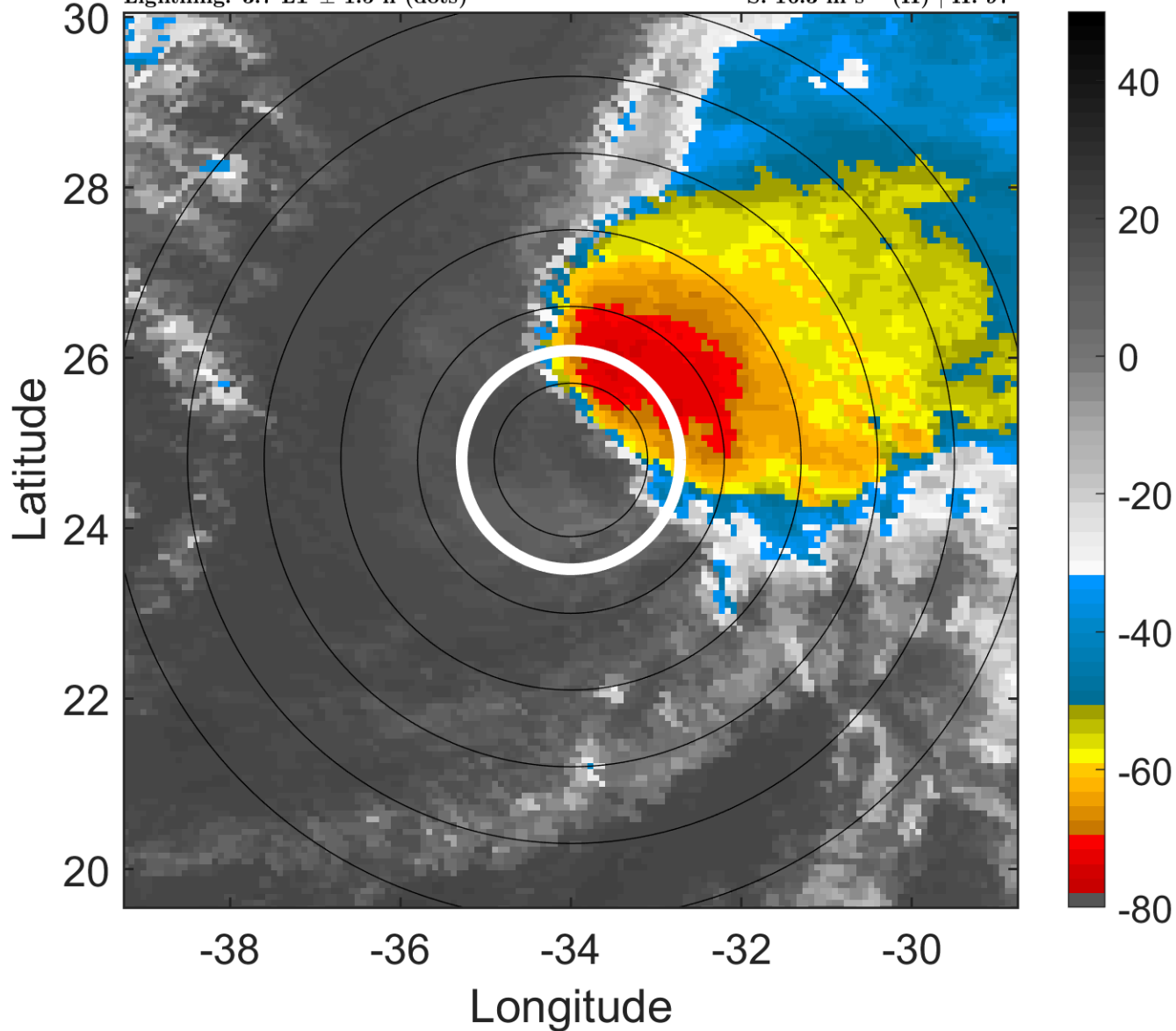

### 6-h IR BT Differences & Lightning

$\Delta$ t: 2005112706 (3.7 LT) - 2005112700 (21.6 LT)

Lightning: 3.7 LT  $\pm$  1.5 h (dots)

PT: SLCP | EA: QUASI

29L (DELTA) | 45 kt TS

S: 16.3 m s<sup>-1</sup> (H) | H: 97°

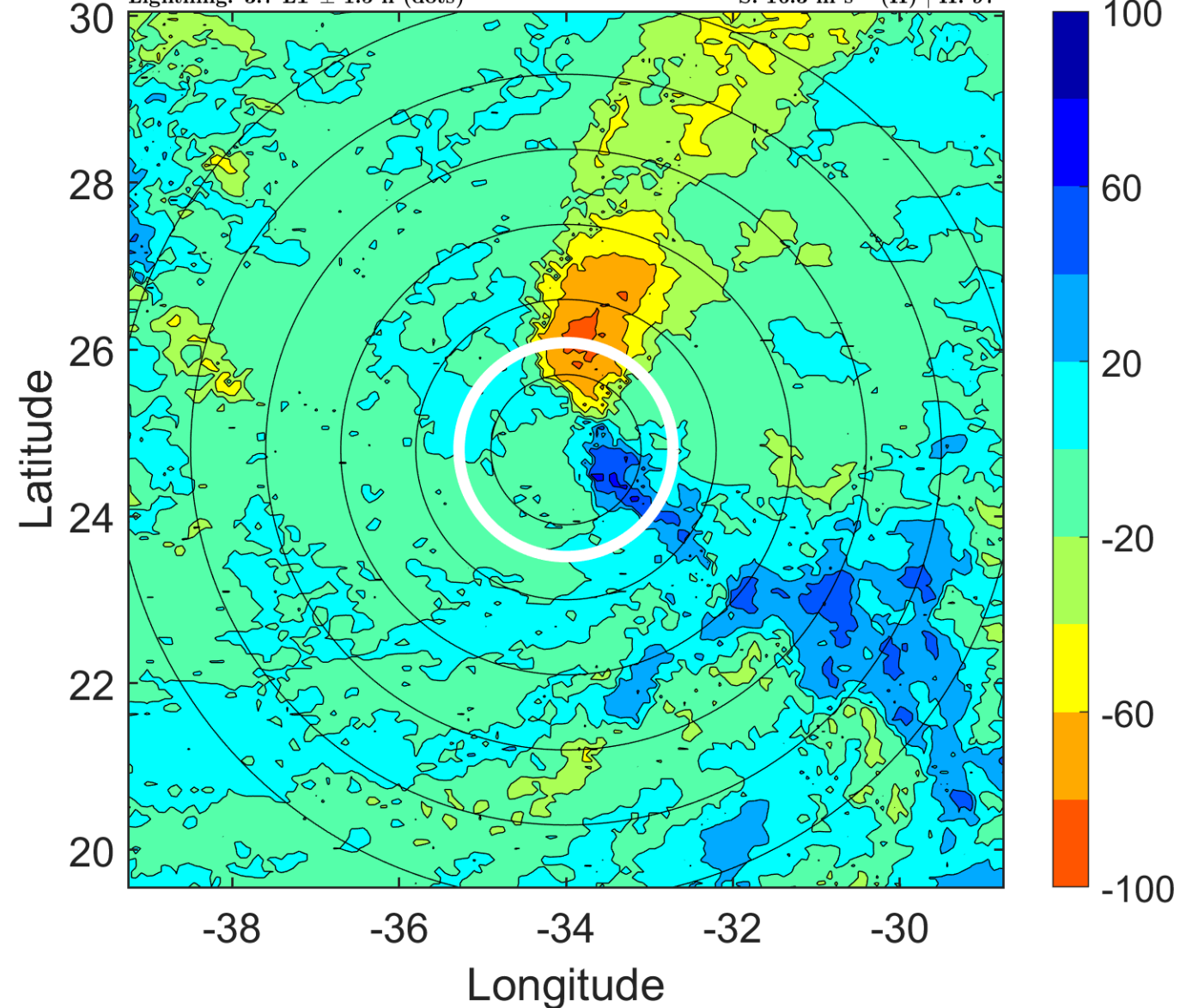

### IR BT & Lightning

t: 2005112709 (6.8 LT)

Lightning: 6.8 LT  $\pm$  1.5 h (dots)

PT: SLCP | EA: QUASI

29L (DELTA) | 52.5 kt TS

S: 16.2 m s<sup>-1</sup> (H) | H: 85°

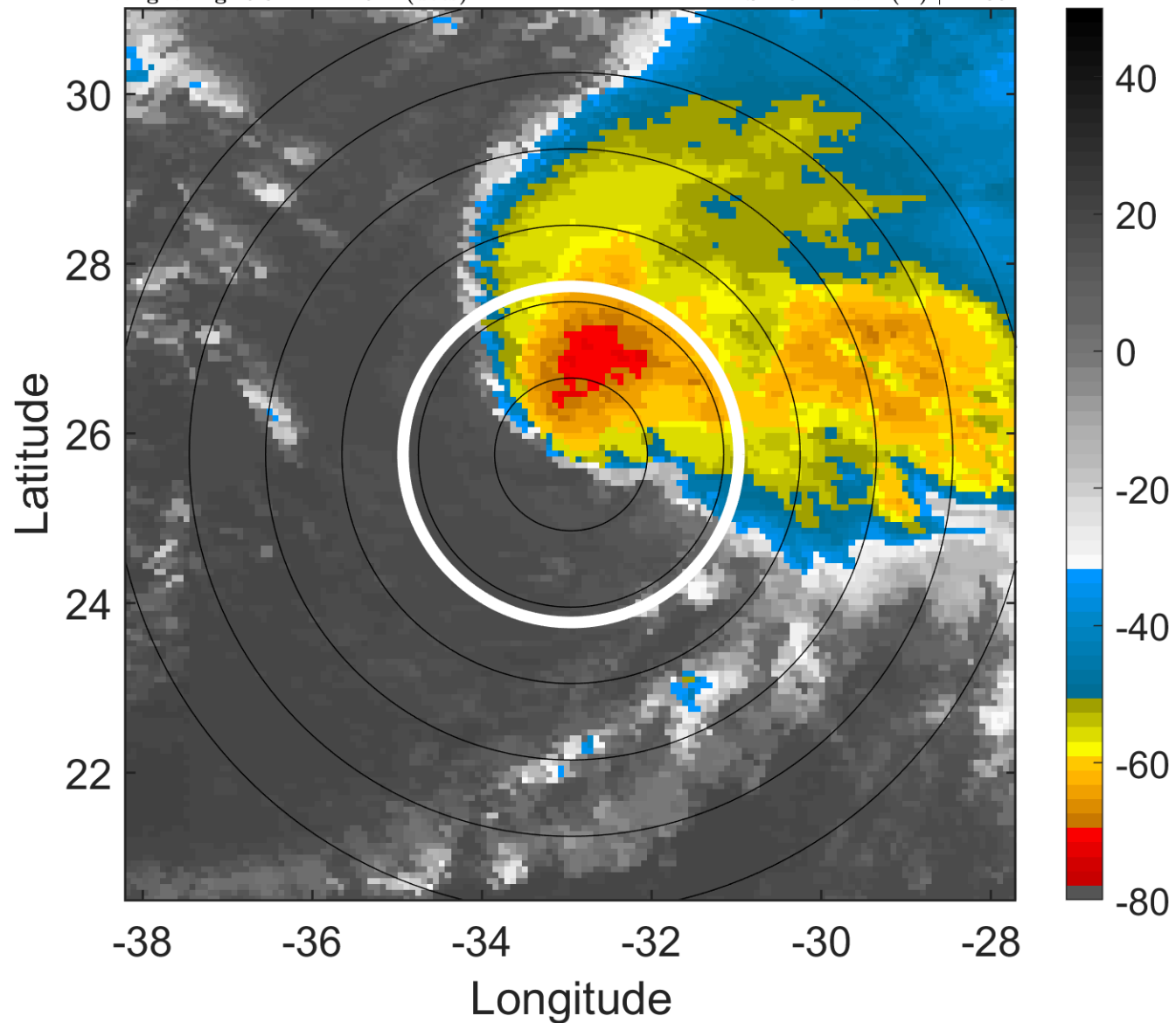

### 6-h IR BT Differences & Lightning

$\Delta$ t: 2005112709 (6.8 LT) - 2005112703 (0.7 LT)

Lightning: 6.8 LT  $\pm$  1.5 h (dots)

PT: SLCP | EA: QUASI

29L (DELTA) | 52.5 kt TS

S: 16.2 m s<sup>-1</sup> (H) | H: 85°

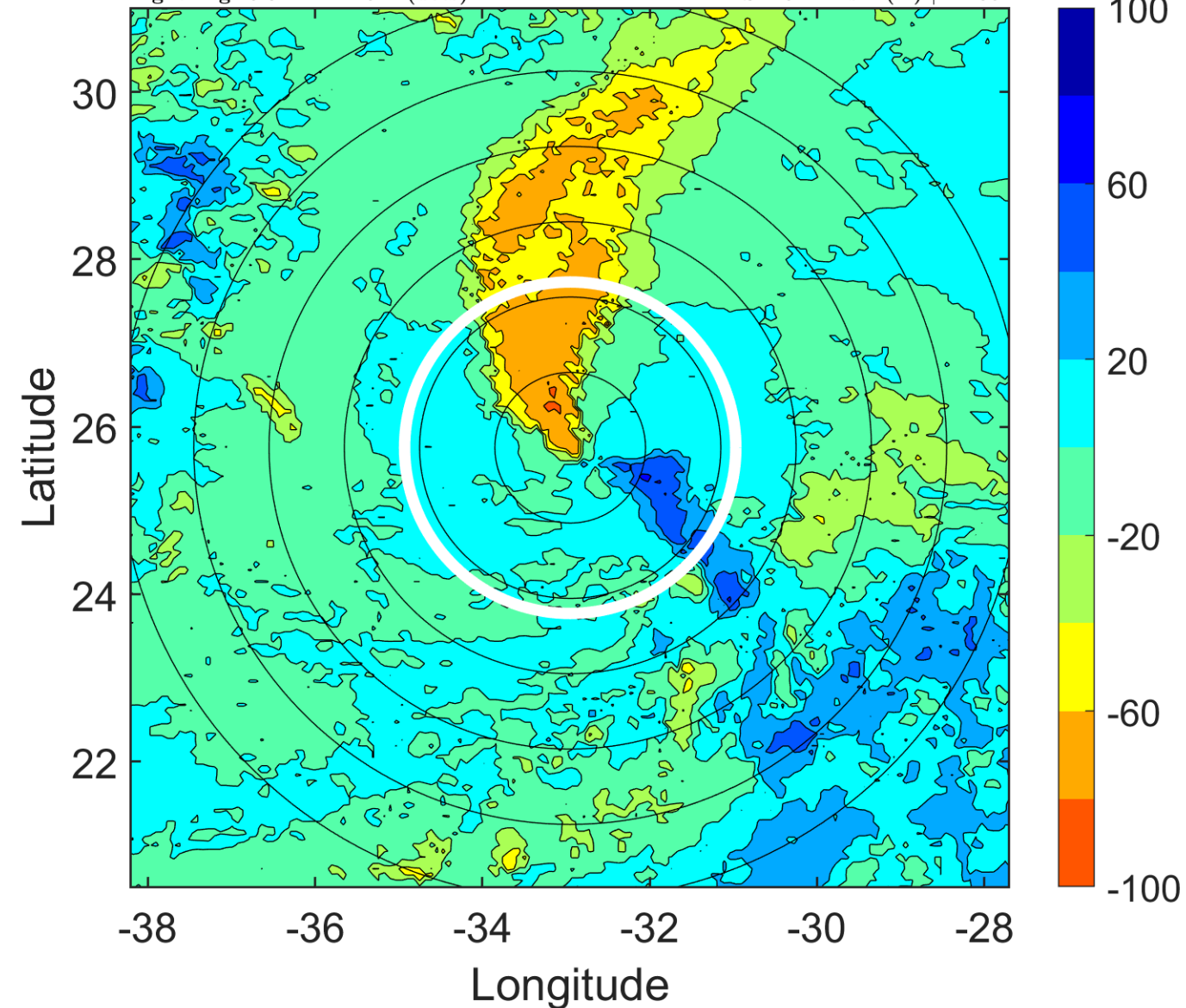



### IR BT & Lightning

t: 2005112712 (9.9 LT)

Lightning: 9.9 LT  $\pm$  1.5 h (dots)

PT: SLCP | EA: QUASI

29L (DELTA) | 60 kt TS

S: 16.1 m s<sup>-1</sup> (H) | H: 73°

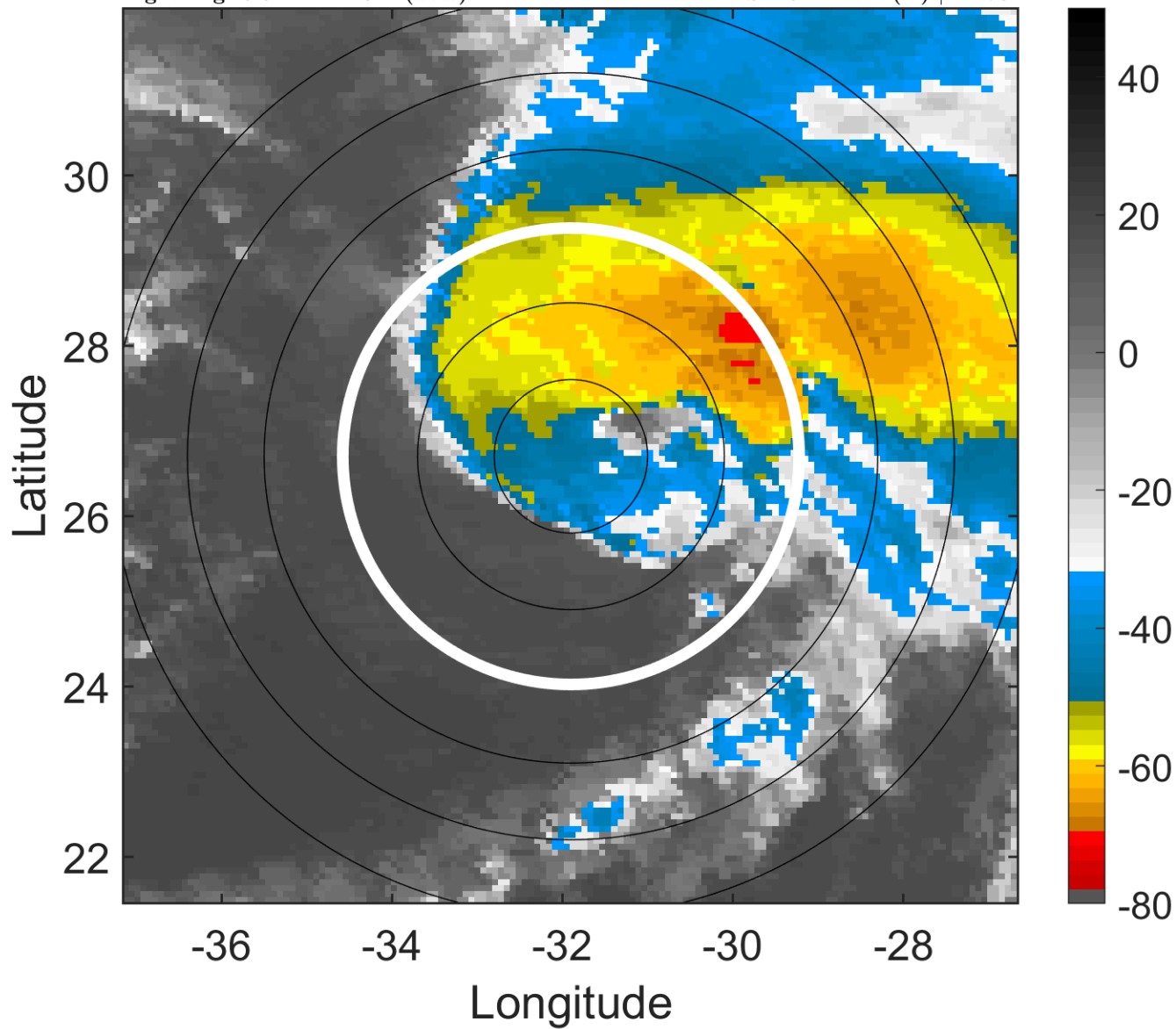

### 6-h IR BT Differences & Lightning

$\Delta$ t: 2005112712 (9.9 LT) - 2005112706 (3.7 LT)

Lightning: 9.9 LT  $\pm$  1.5 h (dots)

PT: SLCP | EA: QUASI

29L (DELTA) | 60 kt TS

S: 16.1 m s<sup>-1</sup> (H) | H: 73°

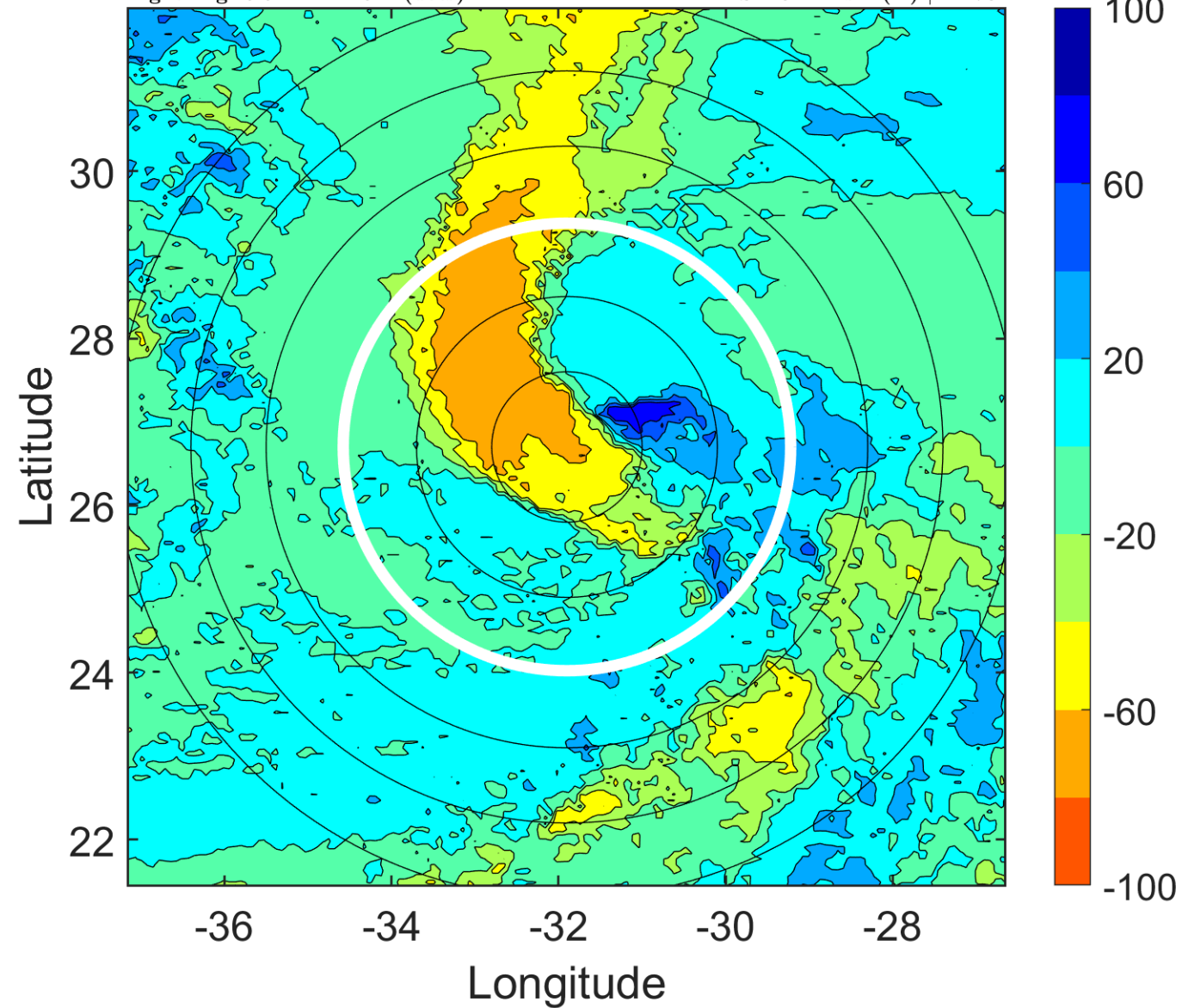

### IR BT & Lightning

t: 2005112715 (12.9 LT)

Lightning: 12.9 LT  $\pm$  1.5 h (dots)

PT: SLCP | EA: QUASI

29L (DELTA) | 60 kt TS

S: 15.3 m s<sup>-1</sup> (H) | H: 77.5°

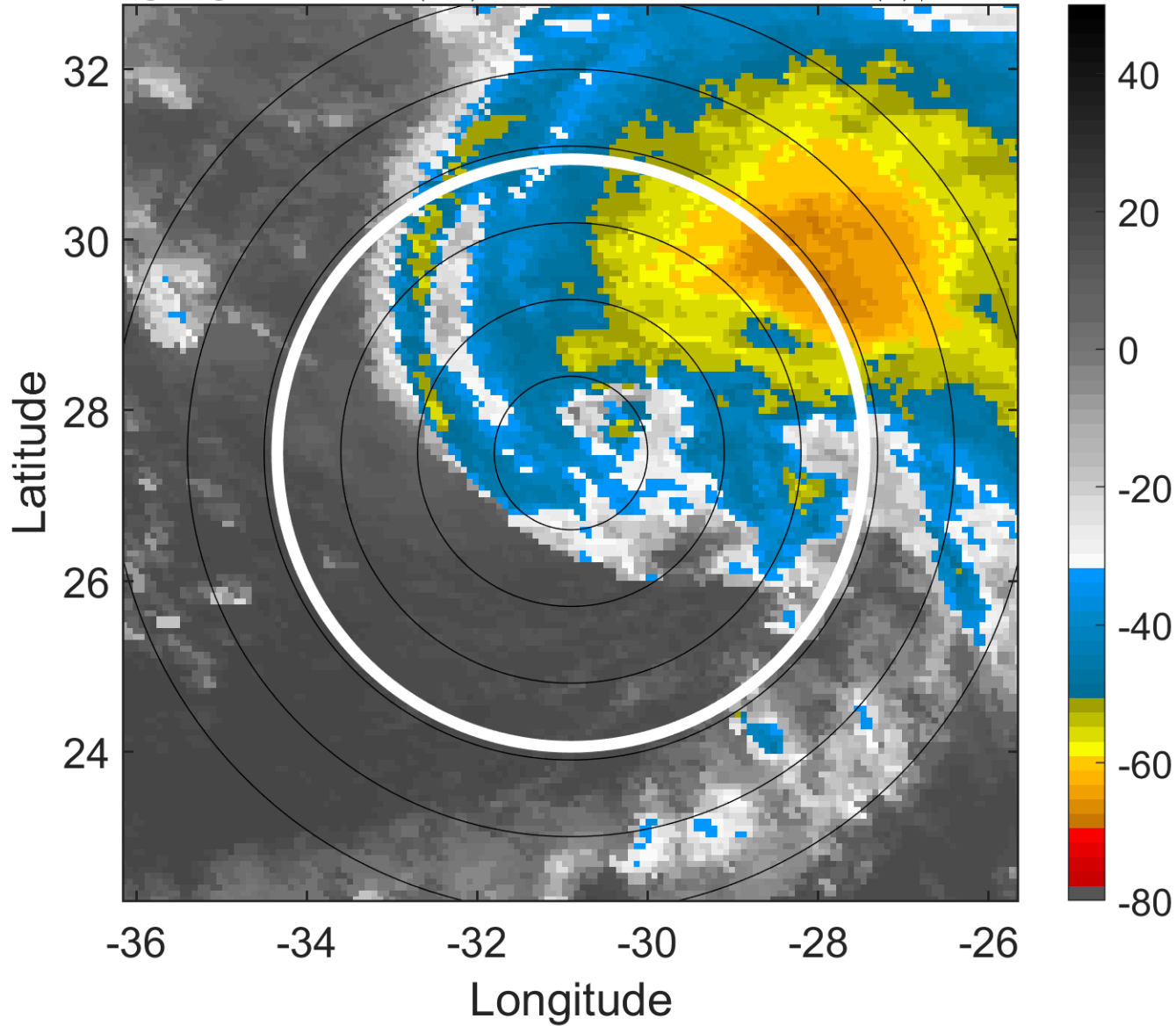

### 6-h IR BT Differences & Lightning

$\Delta$ t: 2005112715 (12.9 LT) - 2005112709 (6.8 LT)

Lightning: 12.9 LT  $\pm$  1.5 h (dots)

PT: SLCP | EA: QUASI

29L (DELTA) | 60 kt TS

S: 15.3 m s<sup>-1</sup> (H) | H: 77.5°

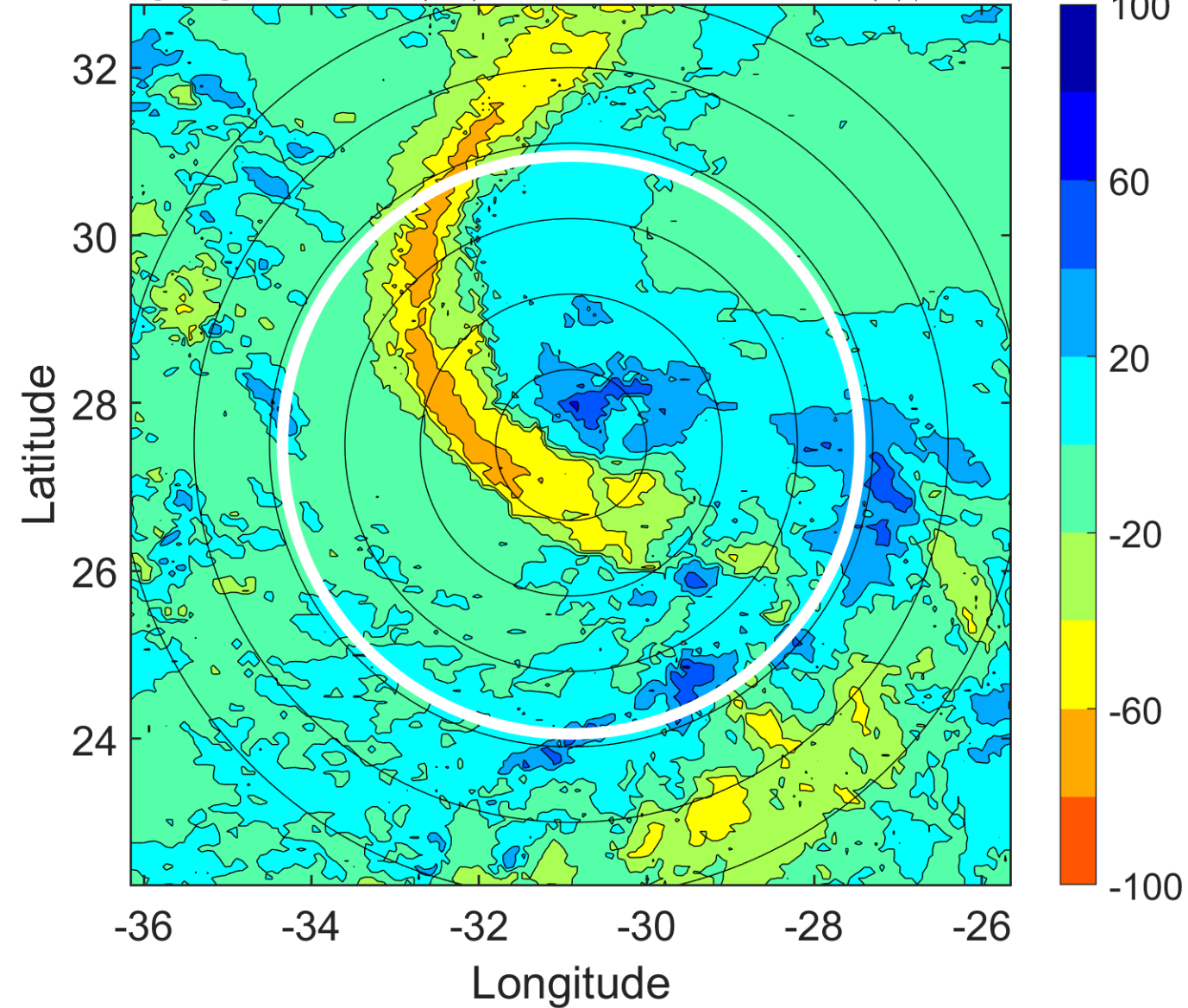

### IR BT & Lightning

t: 2005112718 (16 LT)

Lightning: 16 LT  $\pm$  1.5 h (dots)

PT: SLCP | EA: QUASI

29L (DELTA) | 60 kt TS

S: 14.5 m s<sup>-1</sup> (H) | H: 82°

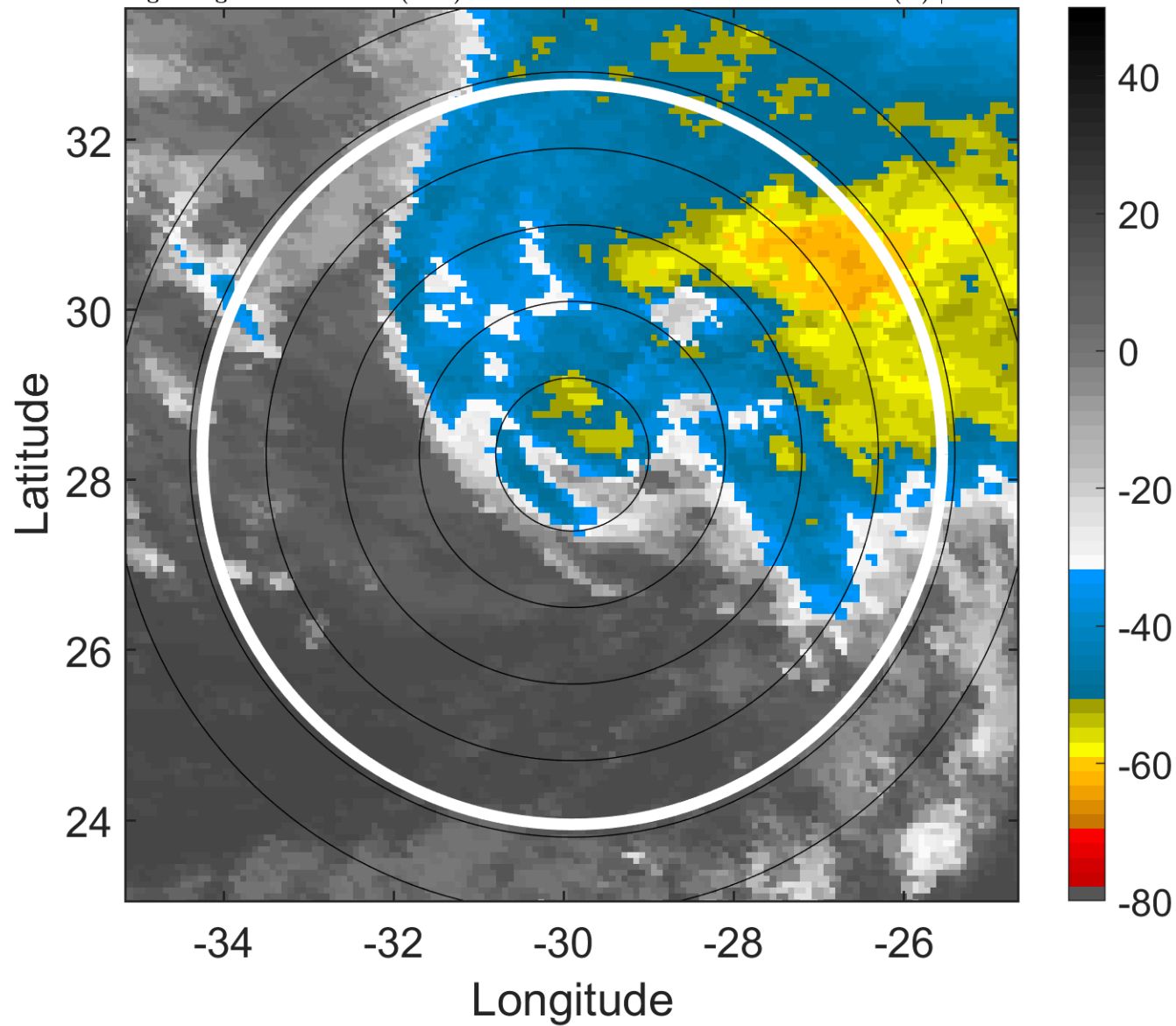

### 6-h IR BT Differences & Lightning

$\Delta$ t: 2005112718 (16 LT) - 2005112712 (9.9 LT)

Lightning: 16 LT  $\pm$  1.5 h (dots)

PT: SLCP | EA: QUASI

29L (DELTA) | 60 kt TS

S: 14.5 m s<sup>-1</sup> (H) | H: 82°

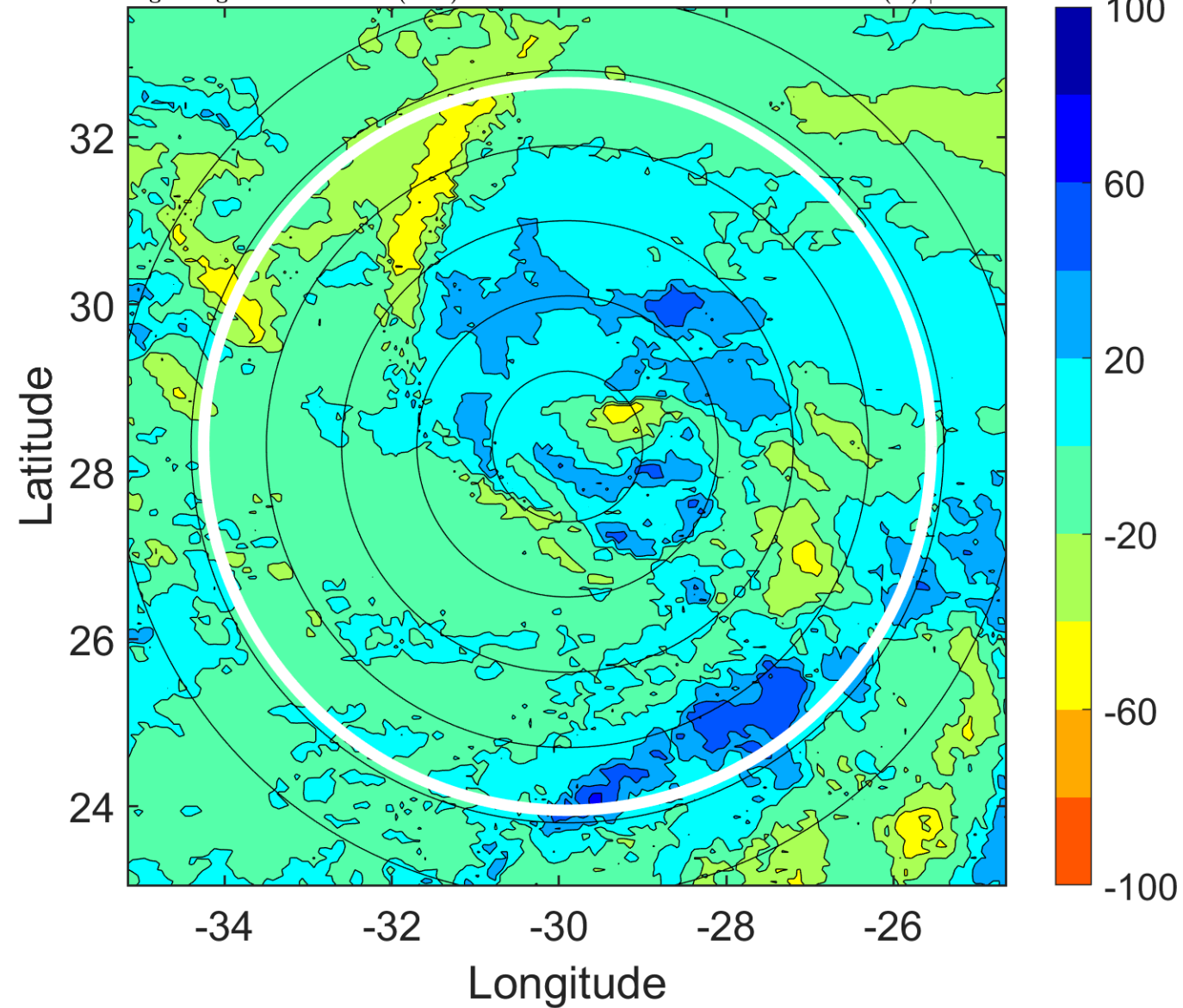



### IR BT & Lightning

t: 2005112721 (19.1 LT)

Lightning: 19.1 LT  $\pm$  1.5 h (dots)

PT: SLCP | EA: QUASI

29L (DELTA) | 60 kt TS

S: 17.9 m s<sup>-1</sup> (H) | H: 71°

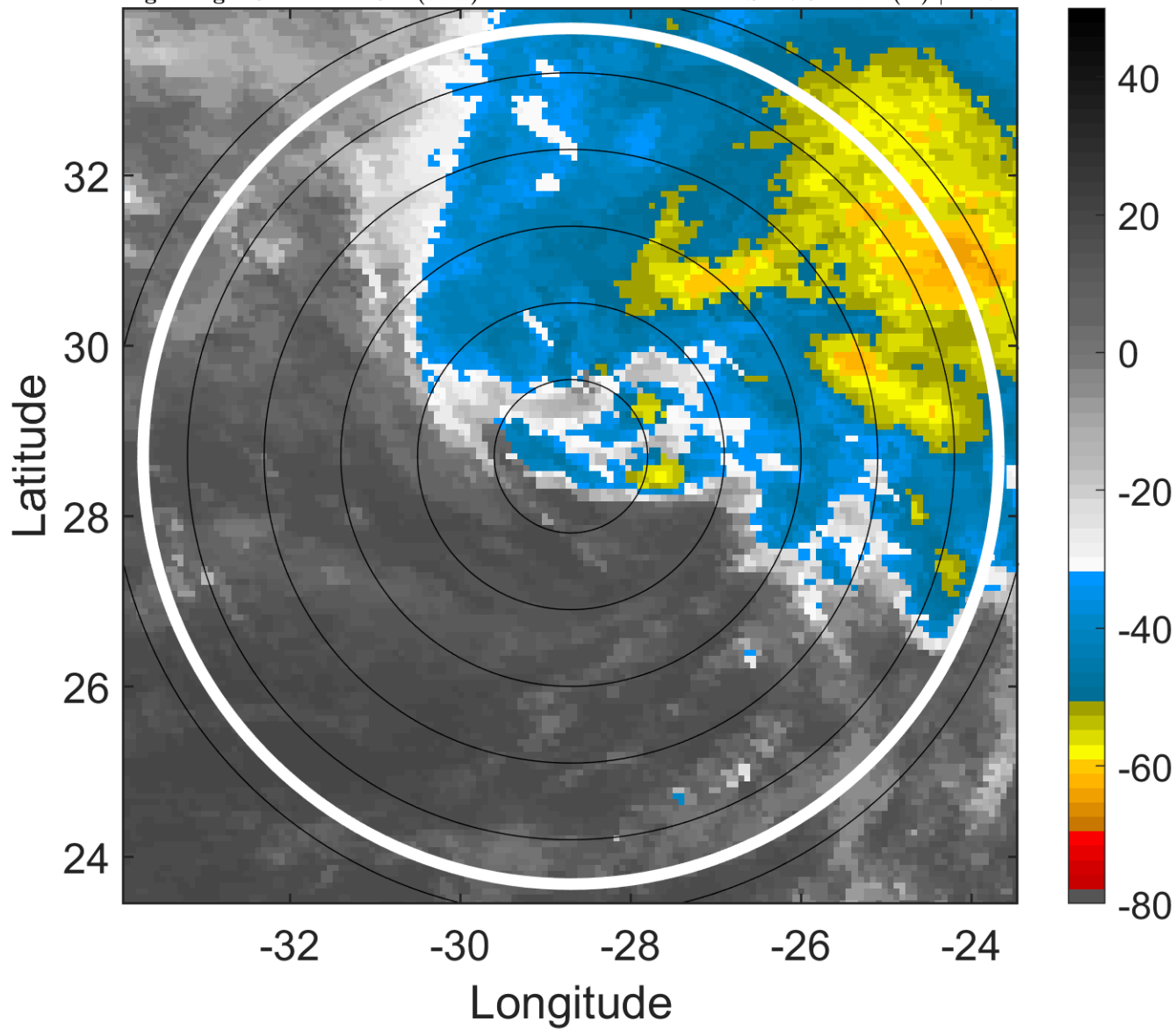

### 6-h IR BT Differences & Lightning

$\Delta$ t: 2005112721 (19.1 LT) - 2005112715 (12.9 LT)

Lightning: 19.1 LT  $\pm$  1.5 h (dots)

PT: SLCP | EA: QUASI

29L (DELTA) | 60 kt TS

S: 17.9 m s<sup>-1</sup> (H) | H: 71°

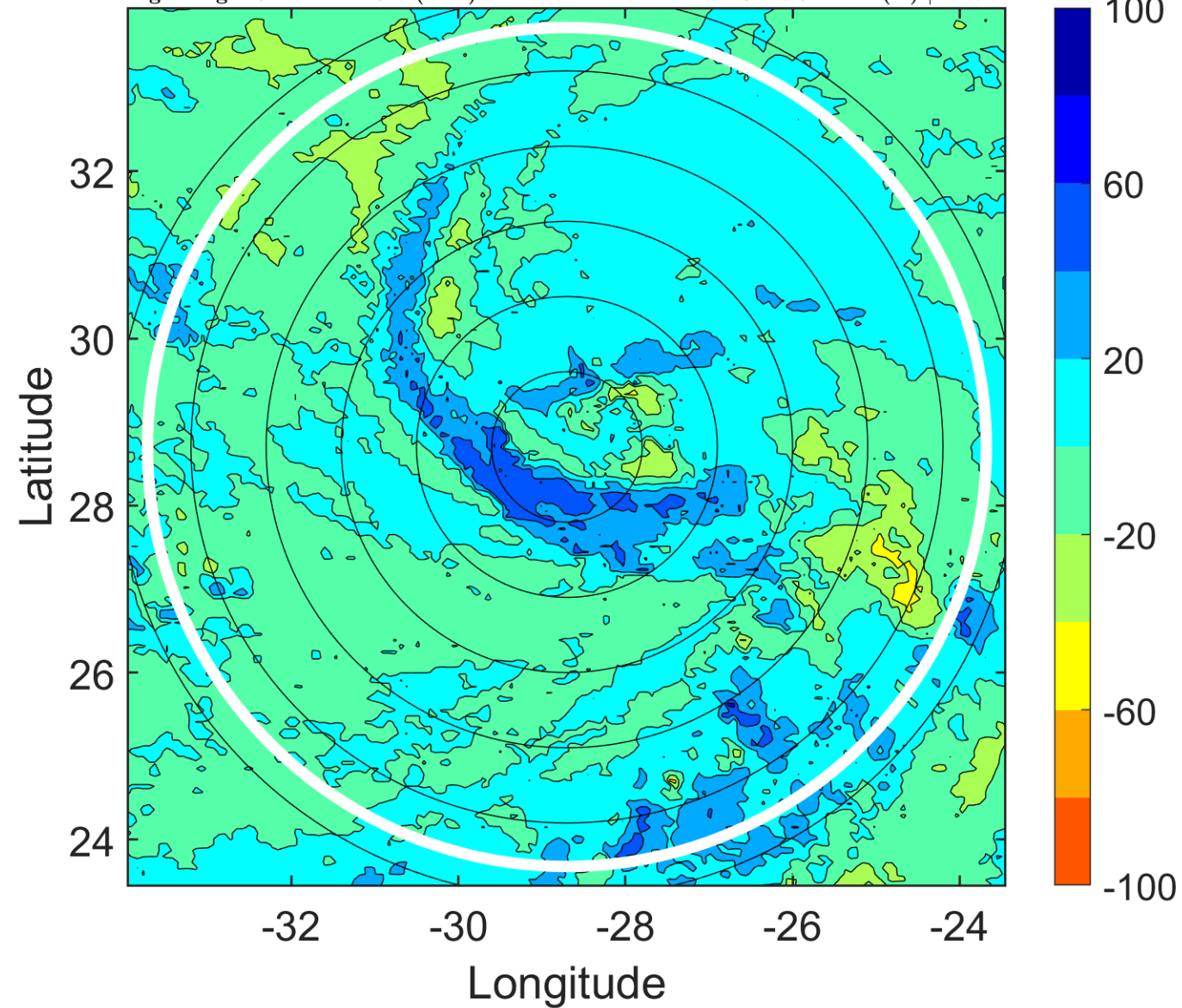

### IR BT & Lightning

t: 2005112800 (22.2 LT)

Lightning: 22.2 LT  $\pm$  1.5 h (dots)

PT: SLCP | EA: QUASI

29L (DELTA) | 60 kt TS

S: 21.2 m s<sup>-1</sup> (H) | H: 60°

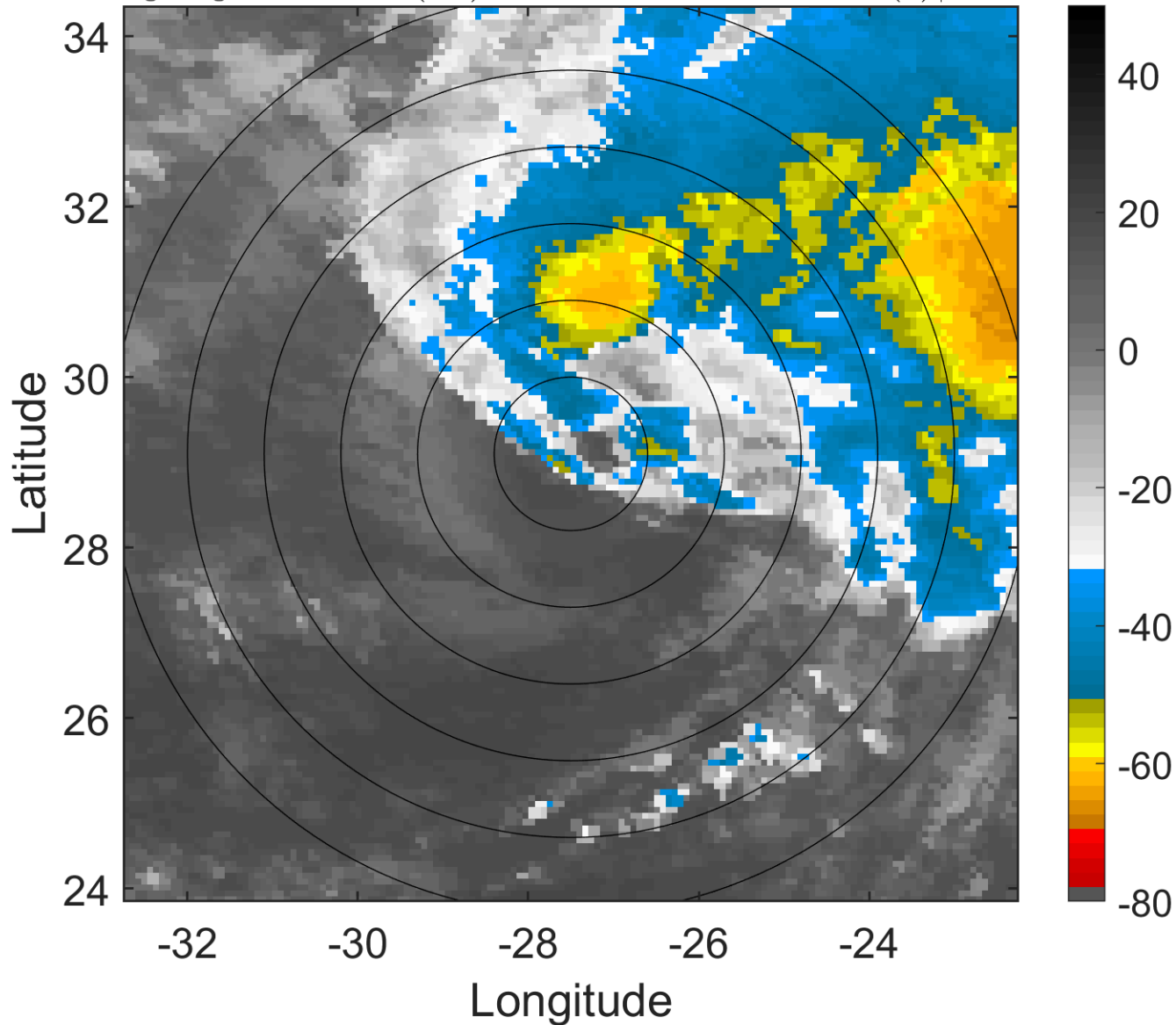

### 6-h IR BT Differences & Lightning

$\Delta$ t: 2005112800 (22.2 LT) - 2005112718 (16 LT)

Lightning: 22.2 LT  $\pm$  1.5 h (dots)

PT: SLCP | EA: QUASI

29L (DELTA) | 60 kt TS

S: 21.2 m s<sup>-1</sup> (H) | H: 60°

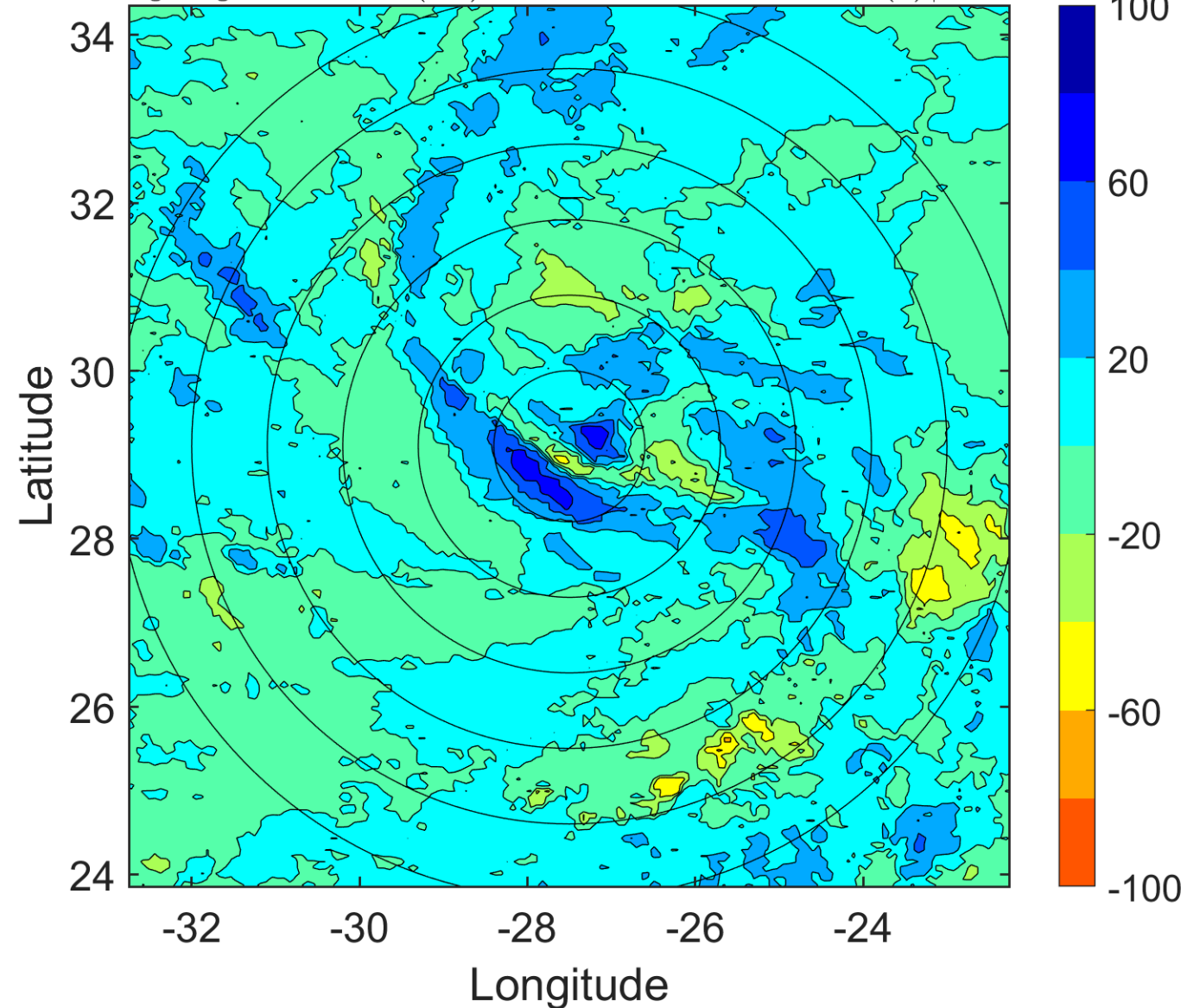

### IR BT & Lightning

t: 2005112803 (1.3 LT)

Lightning: 1.3 LT  $\pm$  1.5 h (dots)

PT: SLCP | EA: INACT

29L (DELTA) | 60 kt TS

S: 23.5 m s<sup>-1</sup> (H) | H: 68°

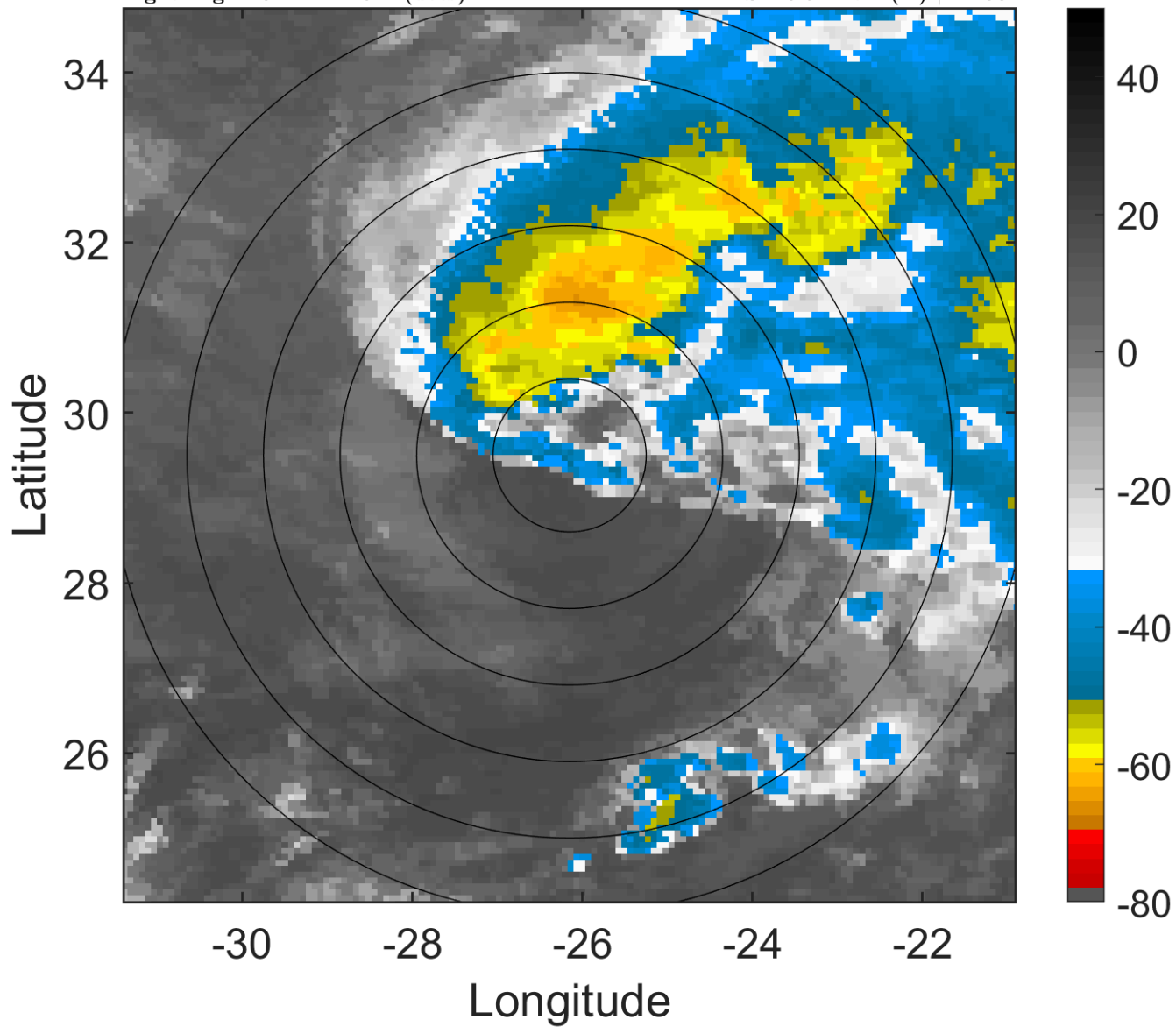

### 6-h IR BT Differences & Lightning

$\Delta$ t: 2005112803 (1.3 LT) - 2005112721 (19.1 LT)

Lightning: 1.3 LT  $\pm$  1.5 h (dots)

PT: SLCP | EA: INACT

29L (DELTA) | 60 kt TS

S: 23.5 m s<sup>-1</sup> (H) | H: 68°

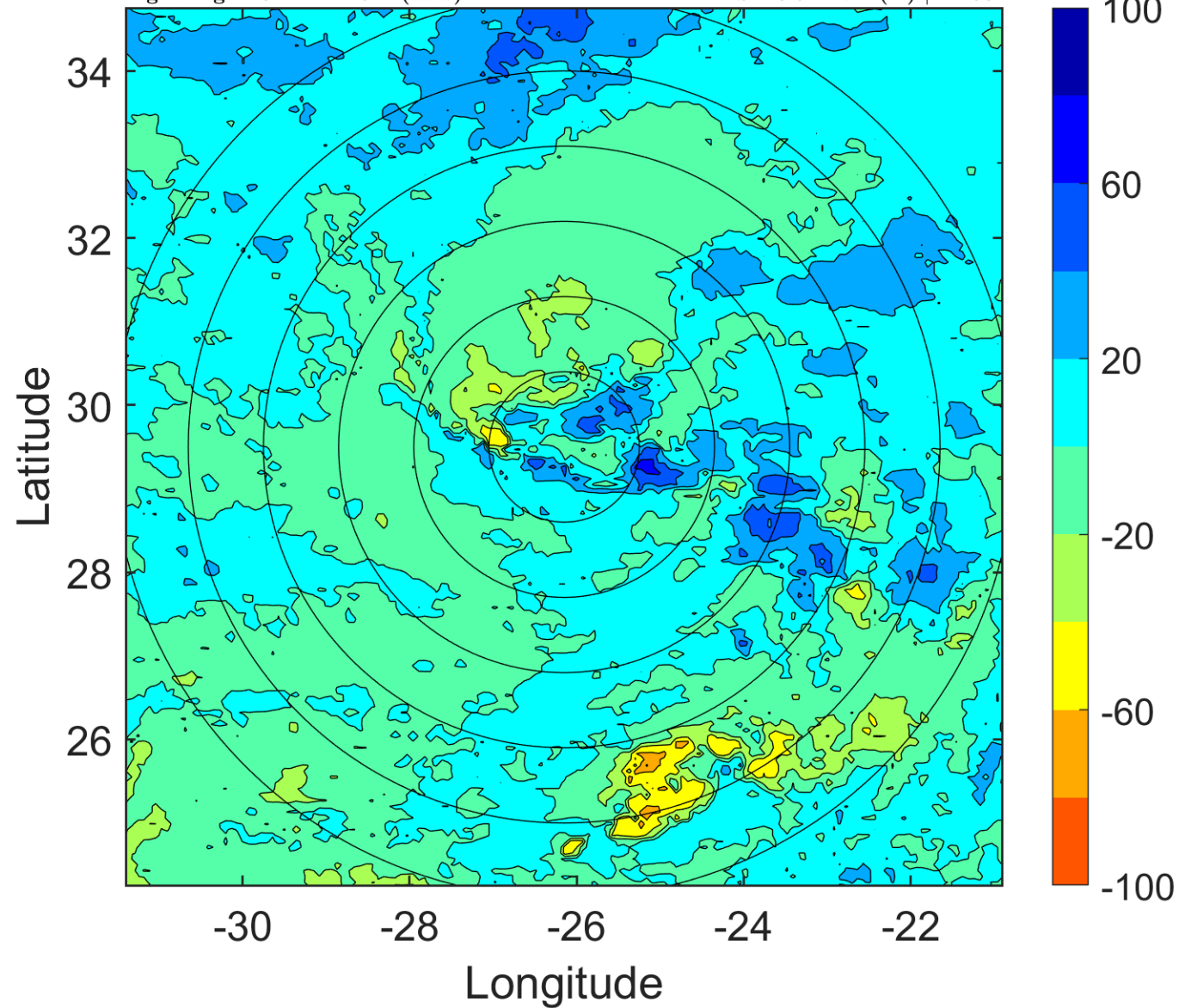



### IR BT & Lightning

t: 2005112806 (4.3 LT)

Lightning: 4.3 LT  $\pm$  1.5 h (dots)

PT: SLCP | EA: INACT

29L (DELTA) | 60 kt TS

S: 25.8 m s<sup>-1</sup> (H) | H: 76°

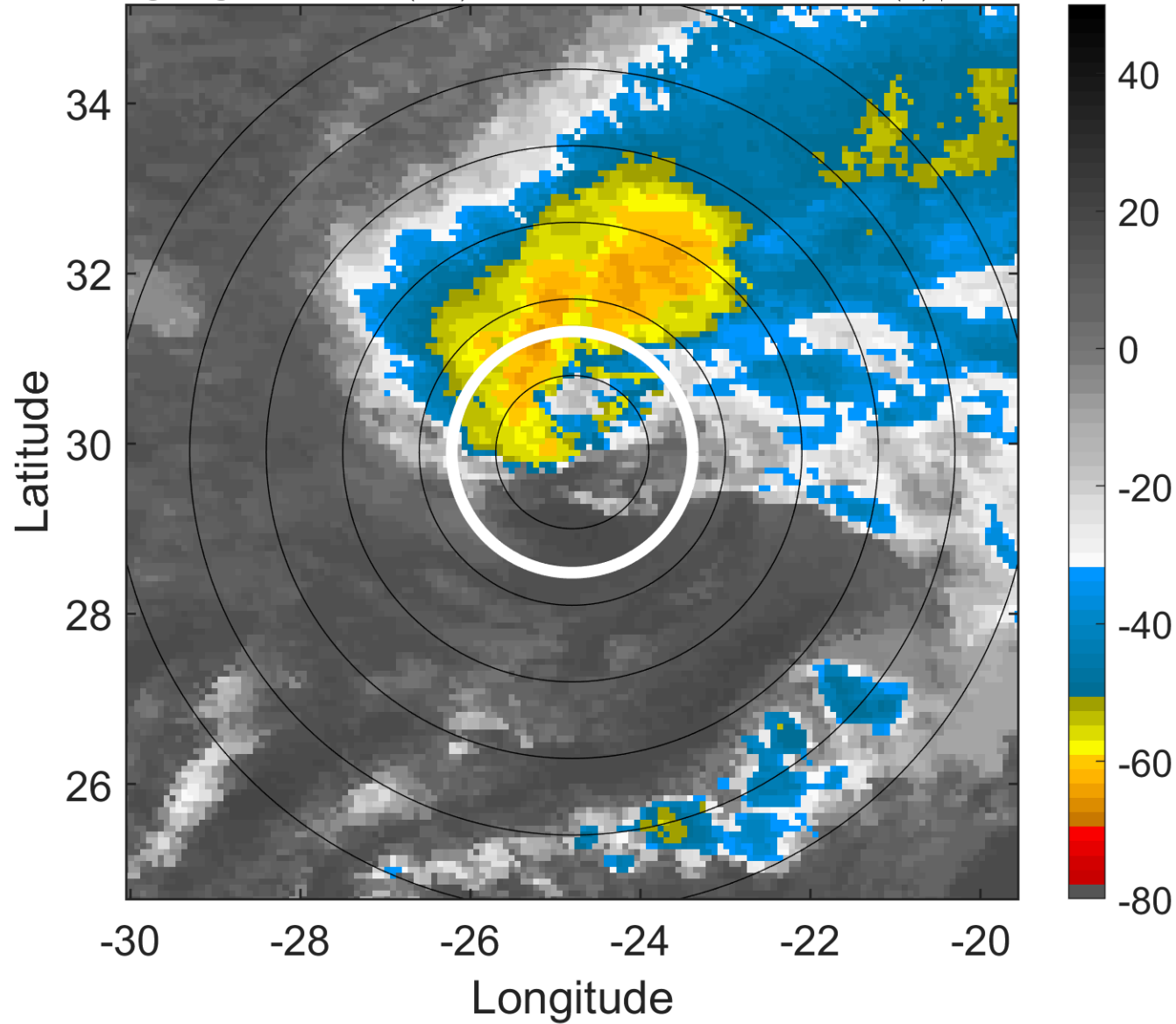

### 6-h IR BT Differences & Lightning

$\Delta$ t: 2005112806 (4.3 LT) - 2005112800 (22.2 LT)

Lightning: 4.3 LT  $\pm$  1.5 h (dots)

PT: SLCP | EA: INACT

29L (DELTA) | 60 kt TS

S: 25.8 m s<sup>-1</sup> (H) | H: 76°

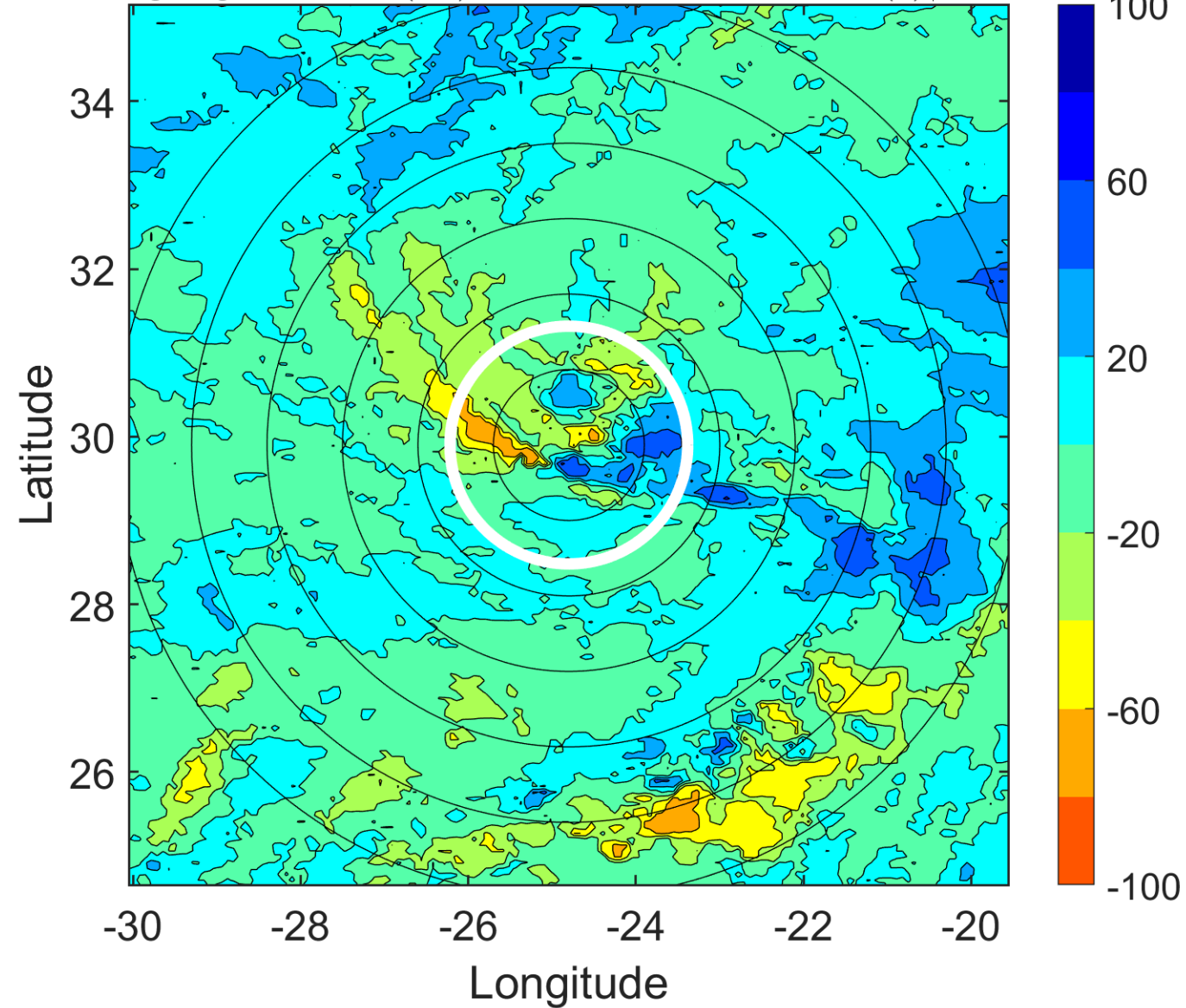

### IR BT & Lightning

t: 2005112809 (7.5 LT)

Lightning: 7.5 LT  $\pm$  1.5 h (dots)

PT: SLCP | EA: INACT

29L (DELTA) | 60 kt TS

S: null | H: null

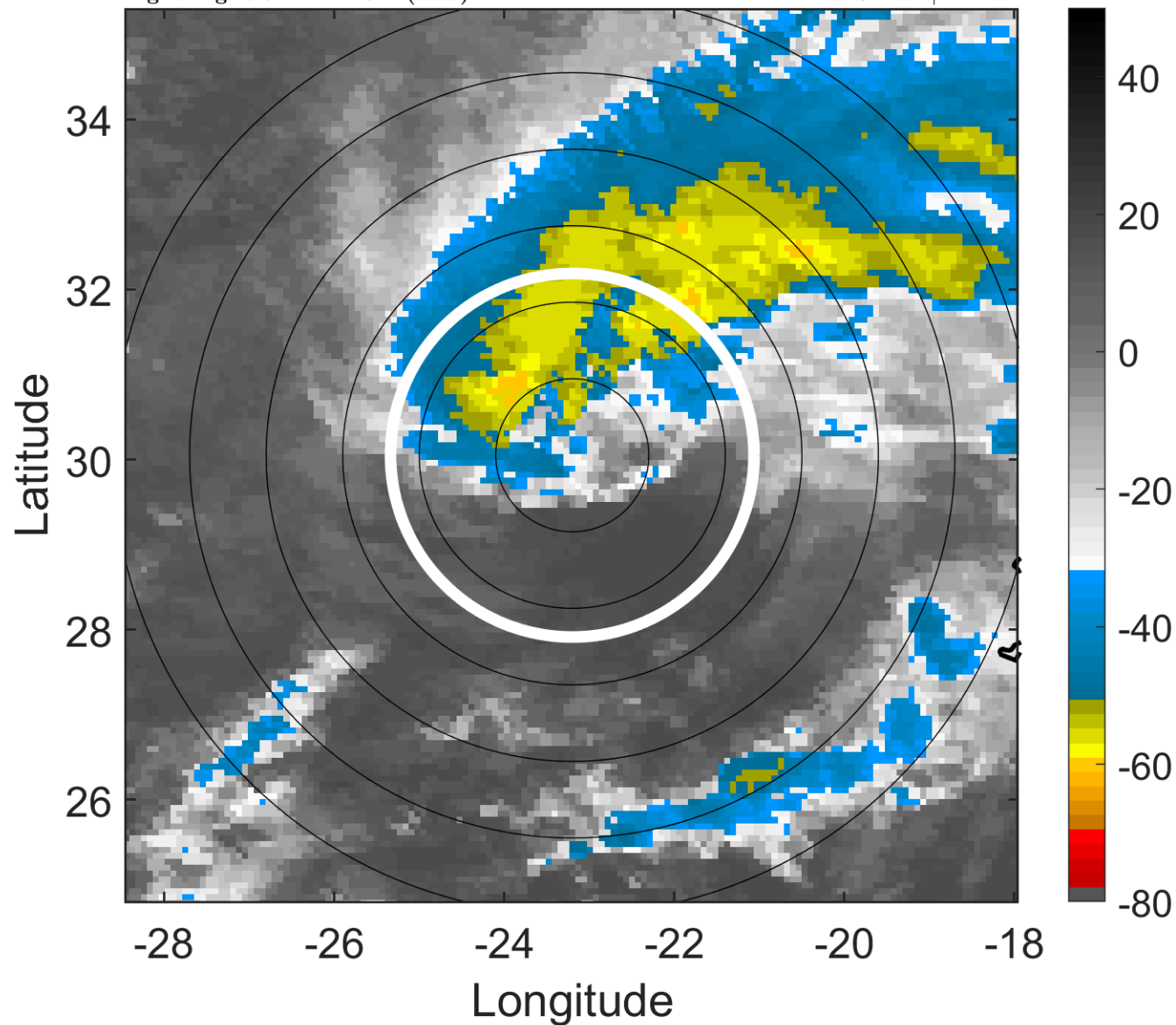

### 6-h IR BT Differences & Lightning

$\Delta$ t: 2005112809 (7.5 LT) - 2005112803 (1.3 LT)

Lightning: 7.5 LT  $\pm$  1.5 h (dots)

PT: SLCP | EA: INACT

29L (DELTA) | 60 kt TS

S: null | H: null

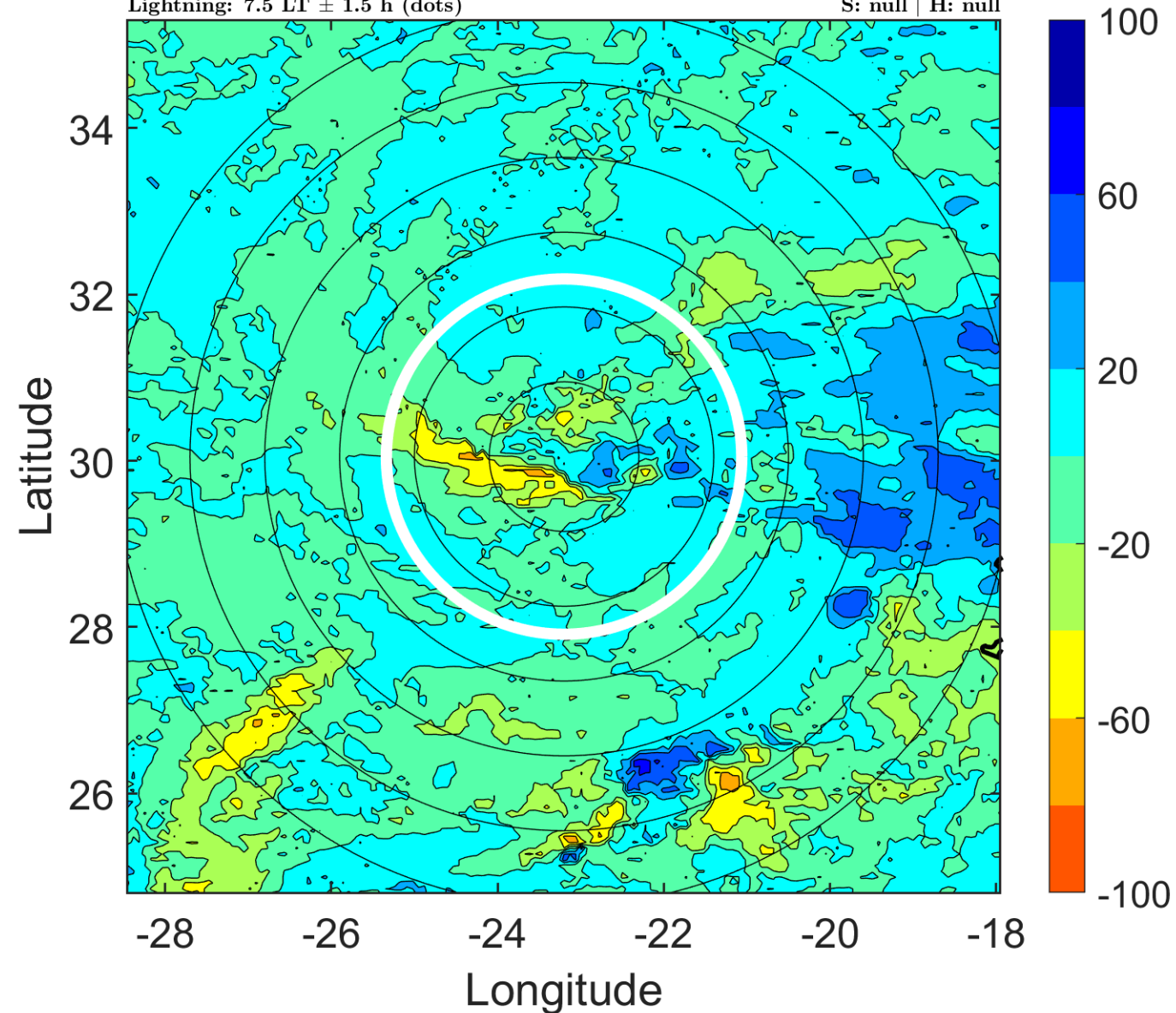

### IR BT & Lightning

t: 2005112812 (10.6 LT)

Lightning: 10.6 LT  $\pm$  1.5 h (dots)

PT: SLCP | EA: INACT

29L (DELTA) | 60 kt EX

S: null | H: null

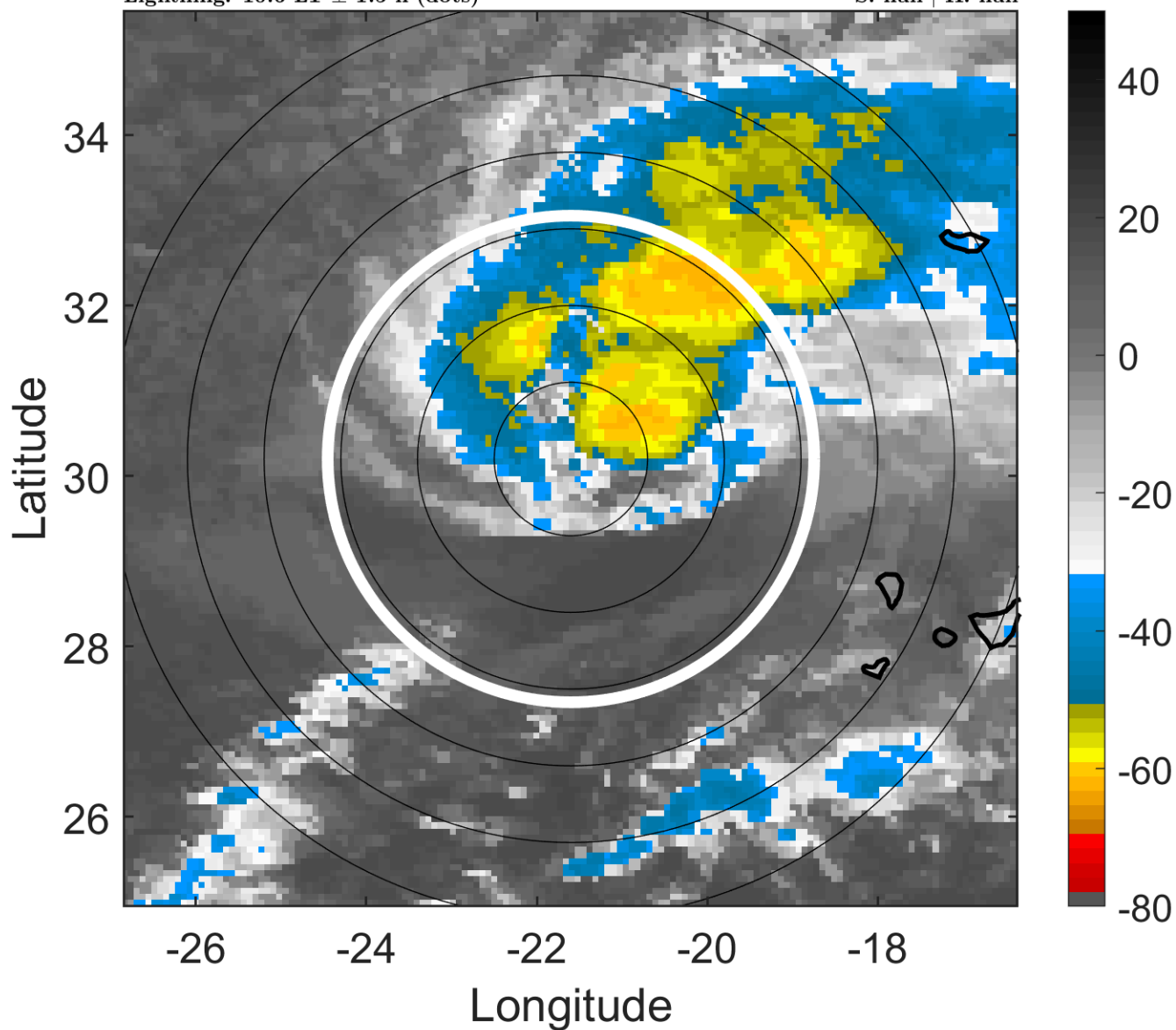

### 6-h IR BT Differences & Lightning

$\Delta$ t: 2005112812 (10.6 LT) - 2005112806 (4.3 LT)

Lightning: 10.6 LT  $\pm$  1.5 h (dots)

PT: SLCP | EA: INACT

29L (DELTA) | 60 kt EX

S: null | H: null

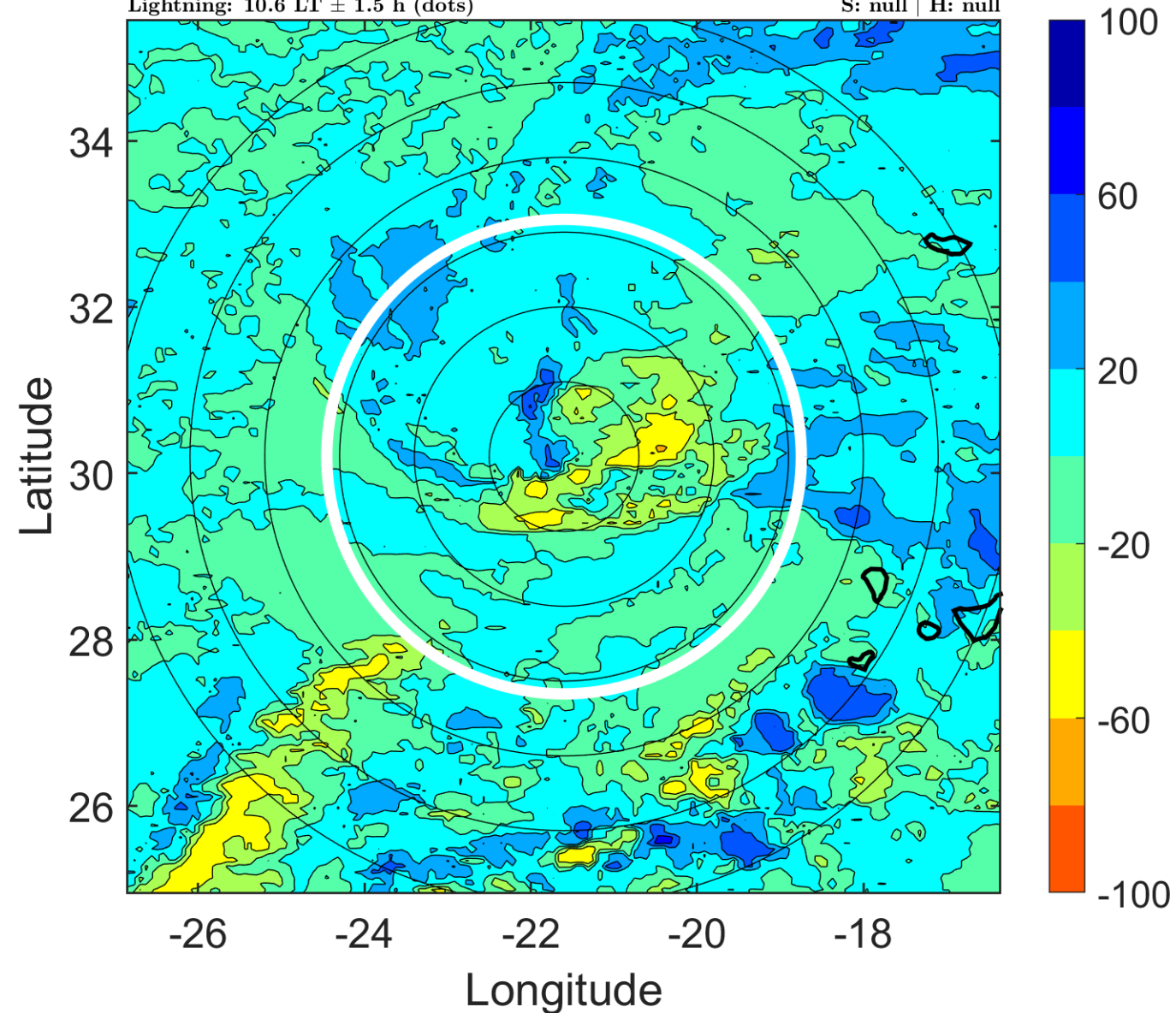



### IR BT & Lightning

t: 2005112815 (13.7 LT)

Lightning: 13.7 LT  $\pm$  1.5 h (dots)

PT: SLCP | EA: INACT

29L (DELTA) | 60 kt EX

S: null | H: null

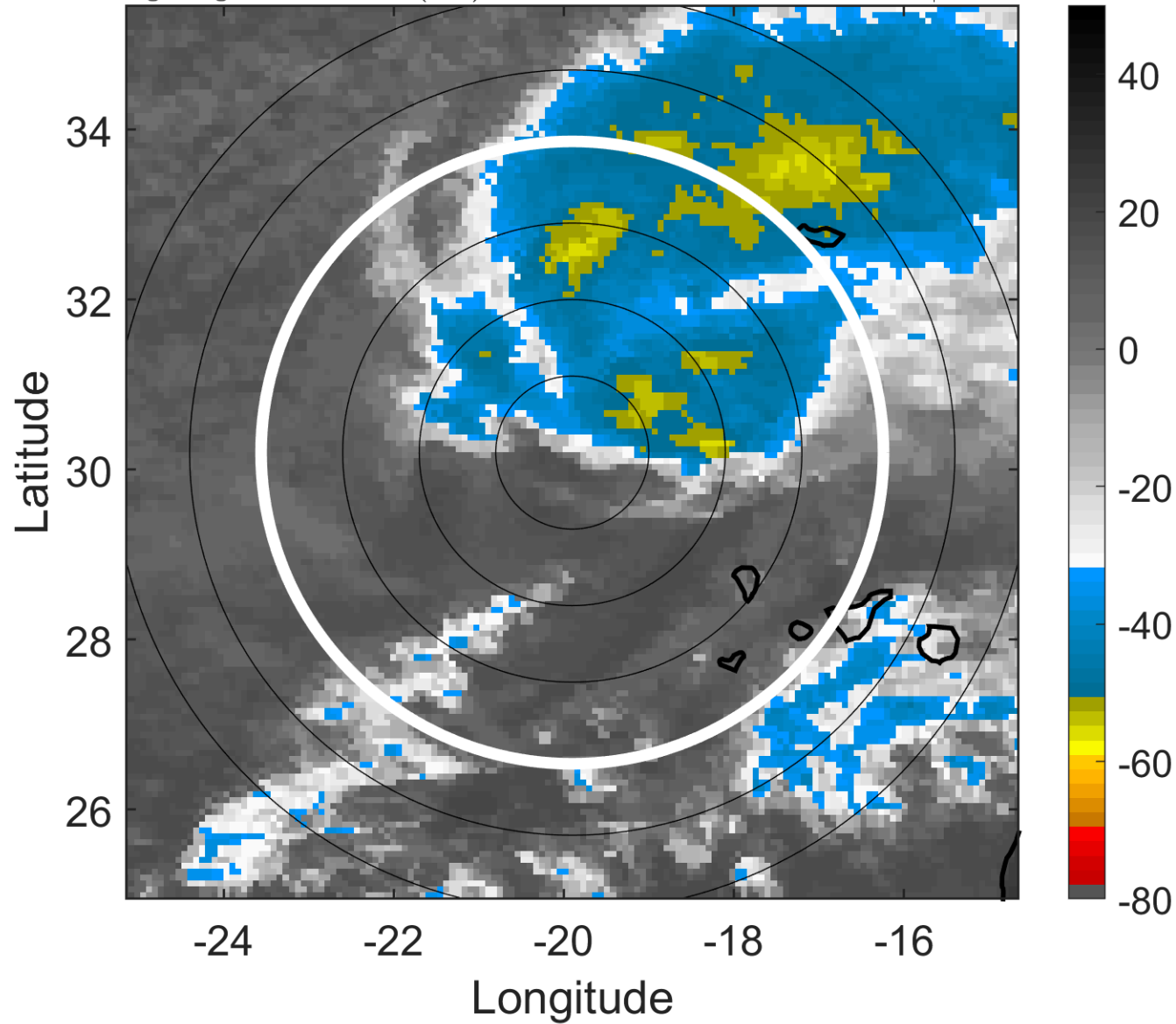

### 6-h IR BT Differences & Lightning

$\Delta$ t: 2005112815 (13.7 LT) - 2005112809 (7.5 LT)

Lightning: 13.7 LT  $\pm$  1.5 h (dots)

PT: SLCP | EA: INACT

29L (DELTA) | 60 kt EX

S: null | H: null

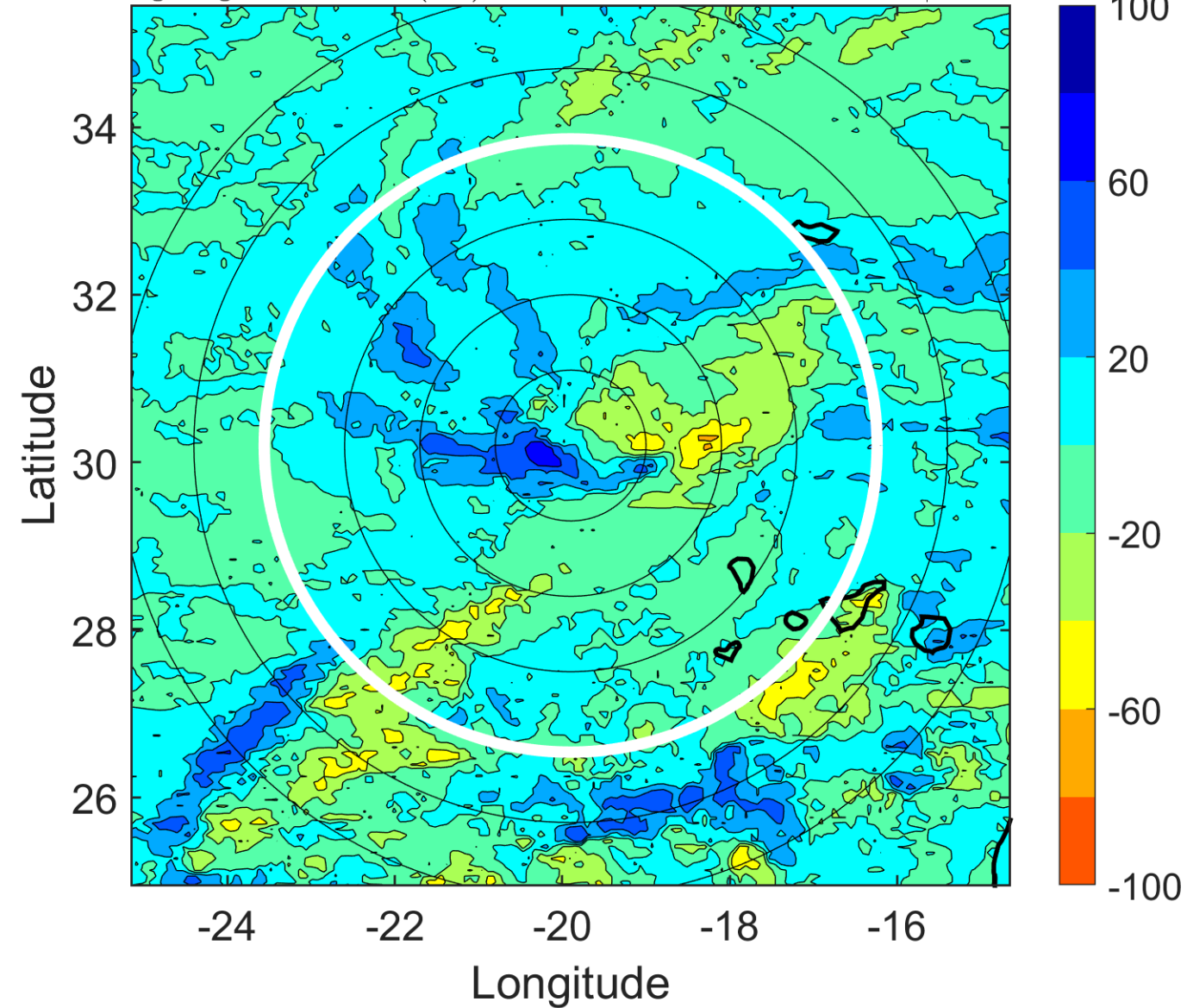

### IR BT & Lightning

t: 2005112818 (16.8 LT)

Lightning: 16.8 LT  $\pm$  1.5 h (dots)

PT: SLCP | EA: INACT

29L (DELTA) | 60 kt EX

S: null | H: null

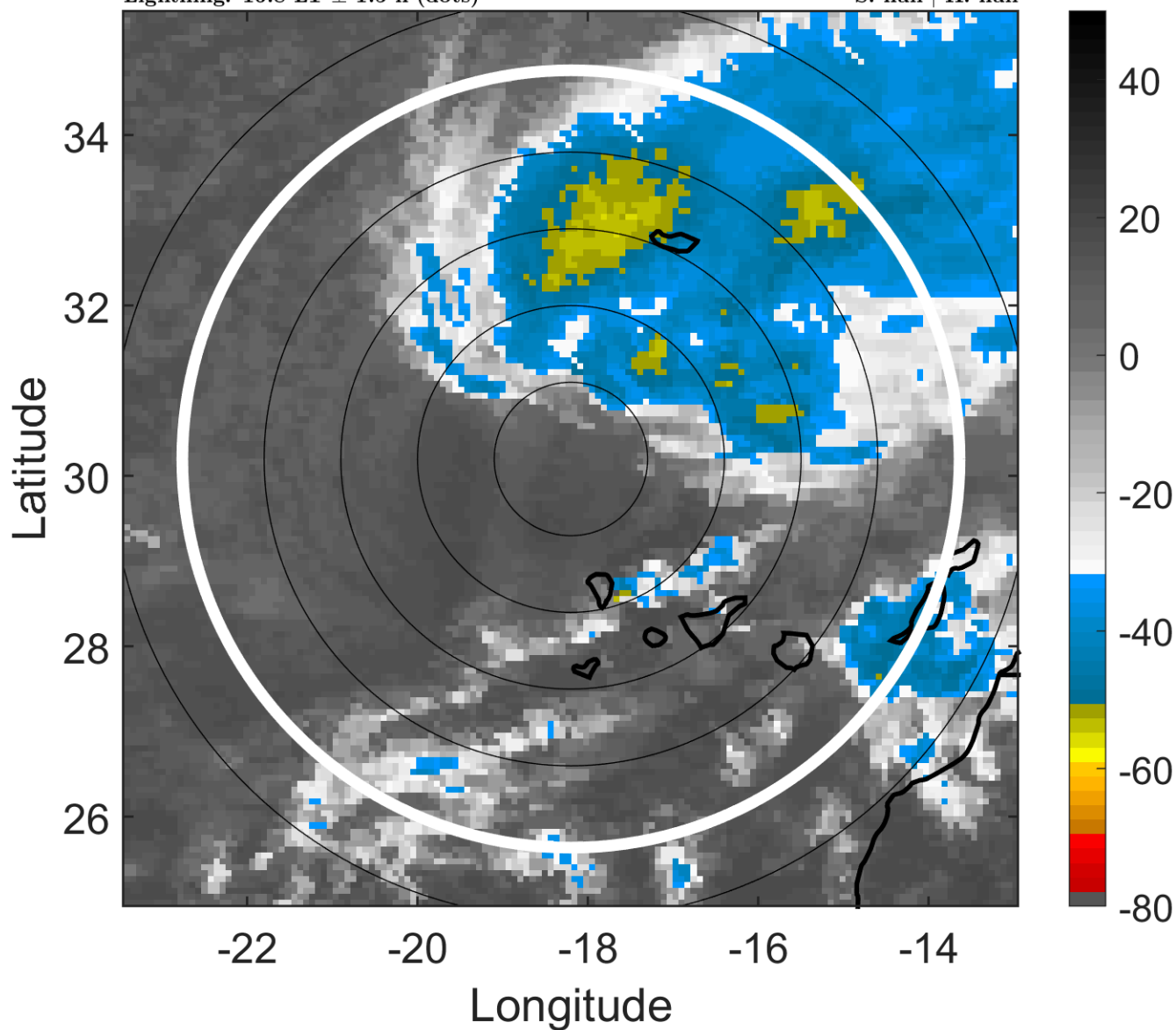

### 6-h IR BT Differences & Lightning

$\Delta$ t: 2005112818 (16.8 LT) - 2005112812 (10.6 LT)

Lightning: 16.8 LT  $\pm$  1.5 h (dots)

PT: SLCP | EA: INACT

29L (DELTA) | 60 kt EX

S: null | H: null

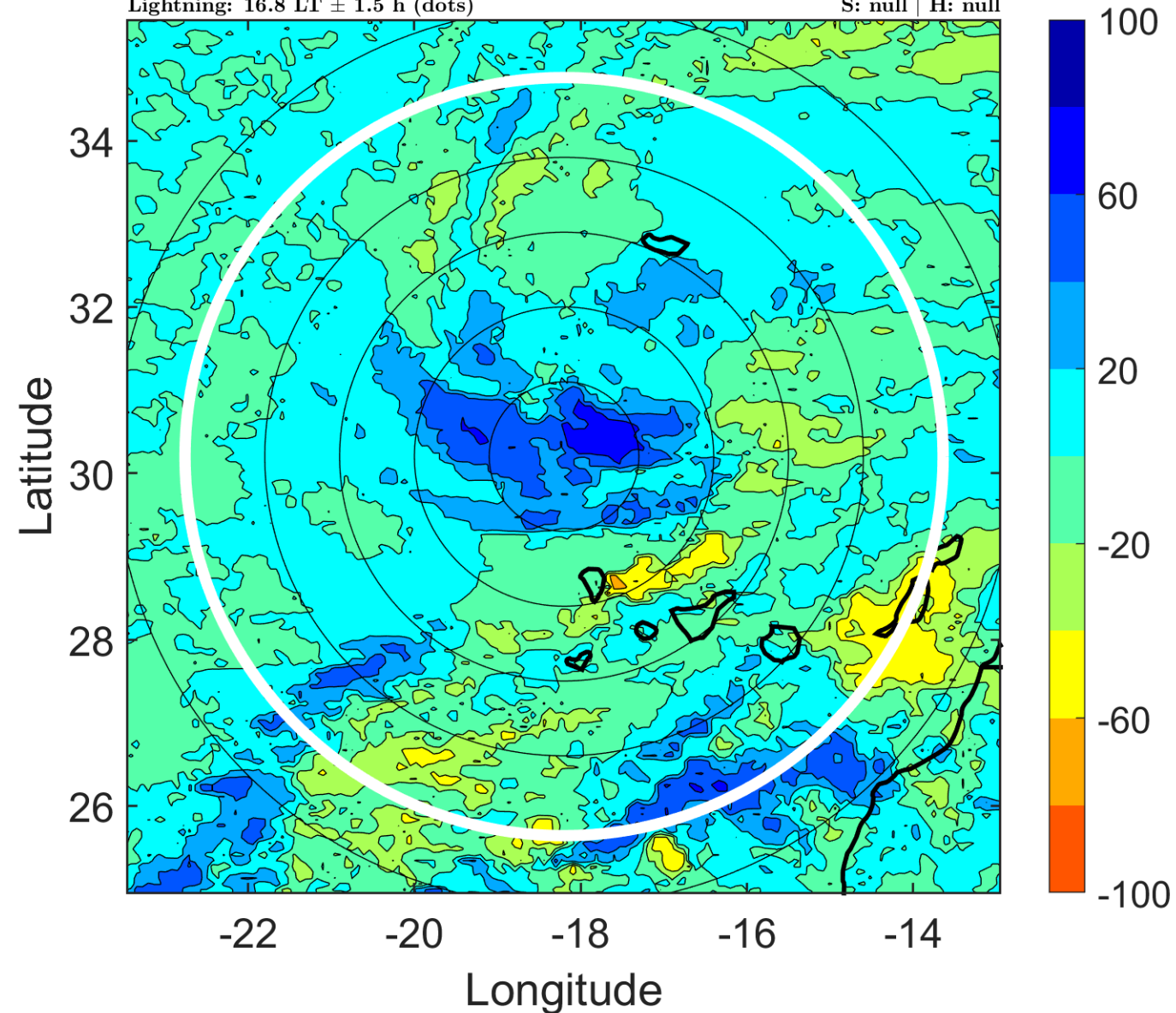

### IR BT & Lightning

t: 2005112821 (19.9 LT)

Lightning: 19.9 LT  $\pm$  1.5 h (dots)

PT: SLCP | EA: INACT

29L (DELTA) | 57.5 kt EX

S: null | H: null

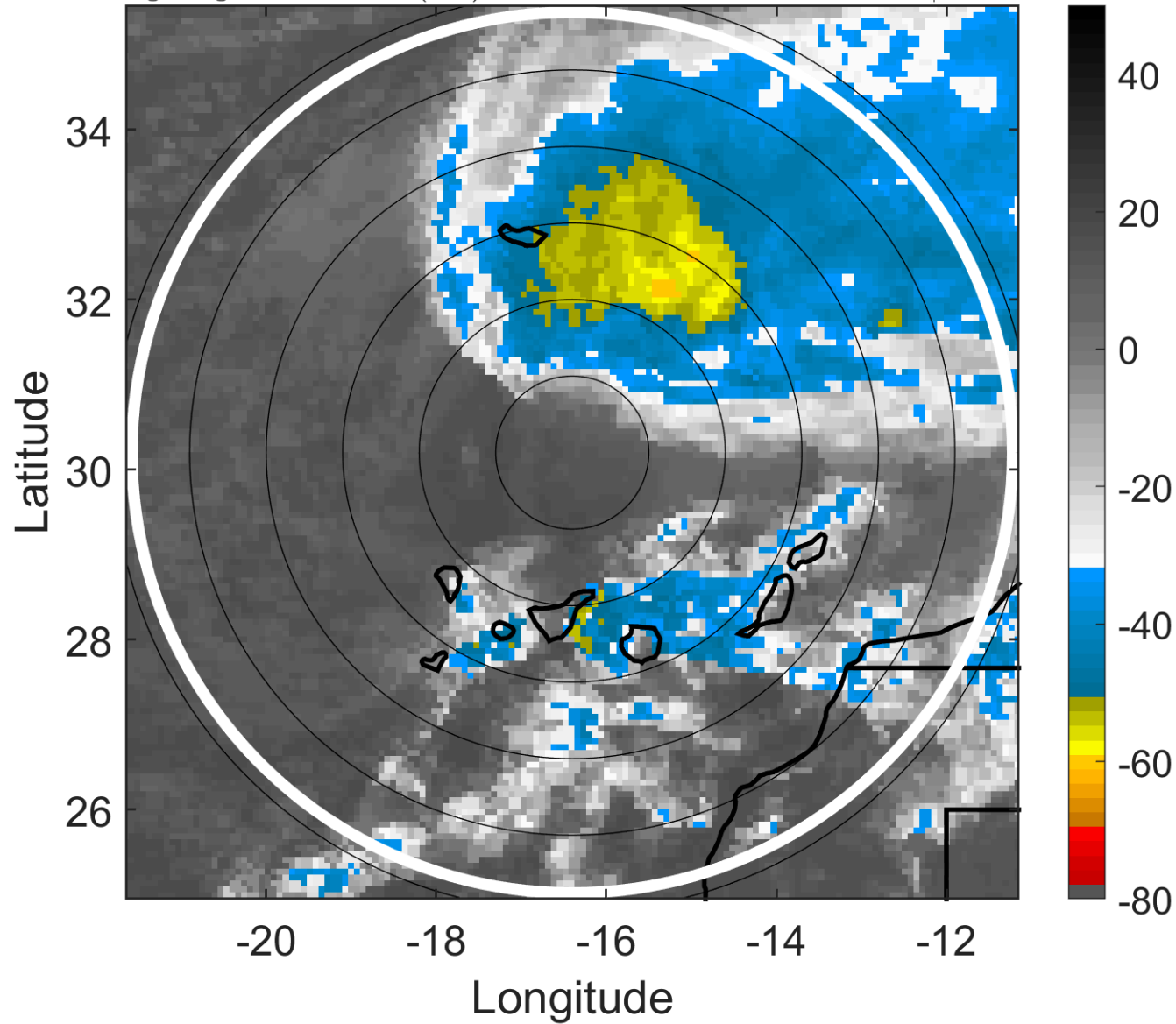

### 6-h IR BT Differences & Lightning

$\Delta$ t: 2005112821 (19.9 LT) - 2005112815 (13.7 LT)

Lightning: 19.9 LT  $\pm$  1.5 h (dots)

PT: SLCP | EA: INACT

29L (DELTA) | 57.5 kt EX

S: null | H: null

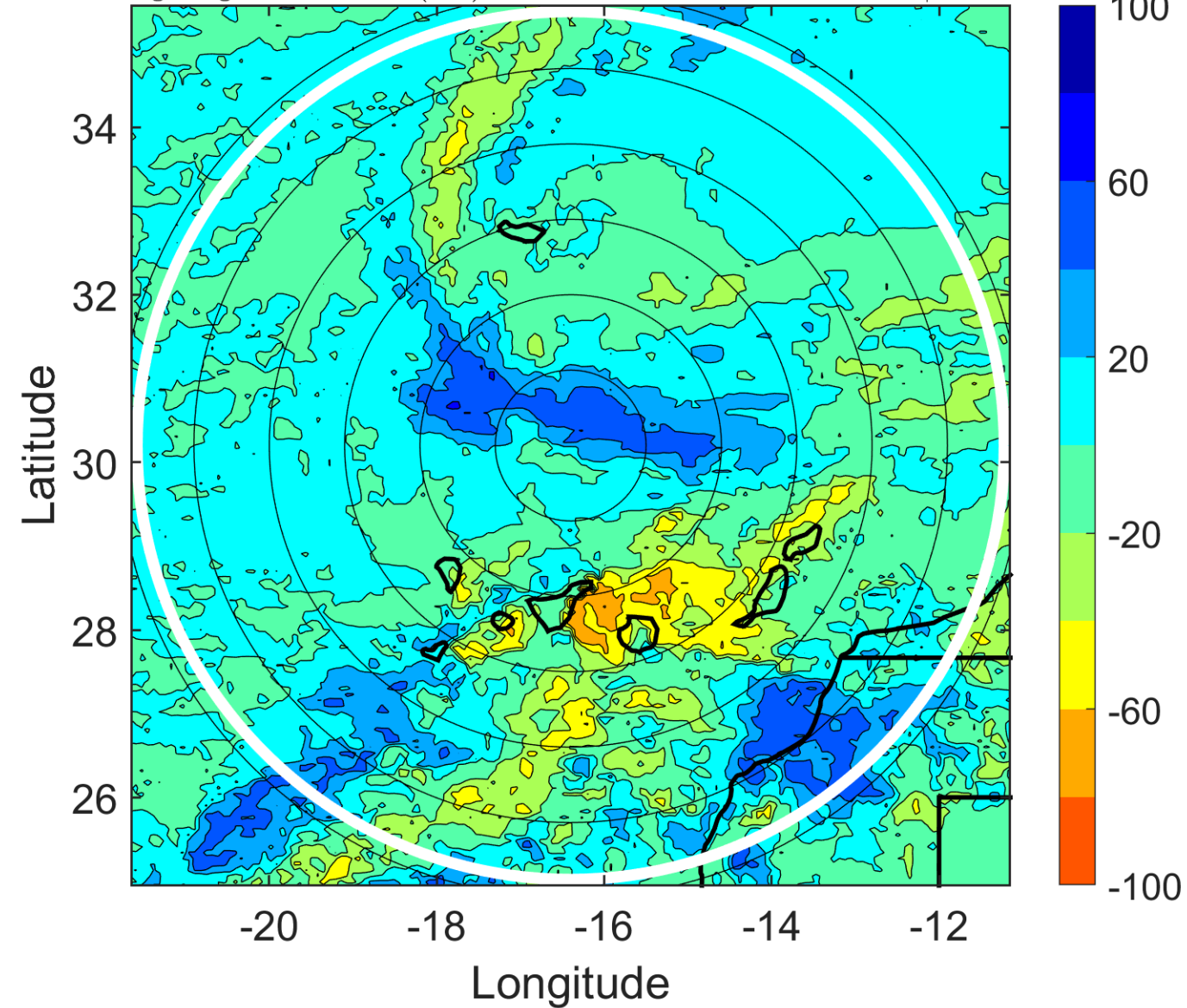



### IR BT & Lightning

t: 2005112900 (23 LT)

Lightning: 23 LT  $\pm$  1.5 h (dots)

PT: SLCP | EA: INACT

29L (DELTA) | 55 kt EX

S: null | H: null

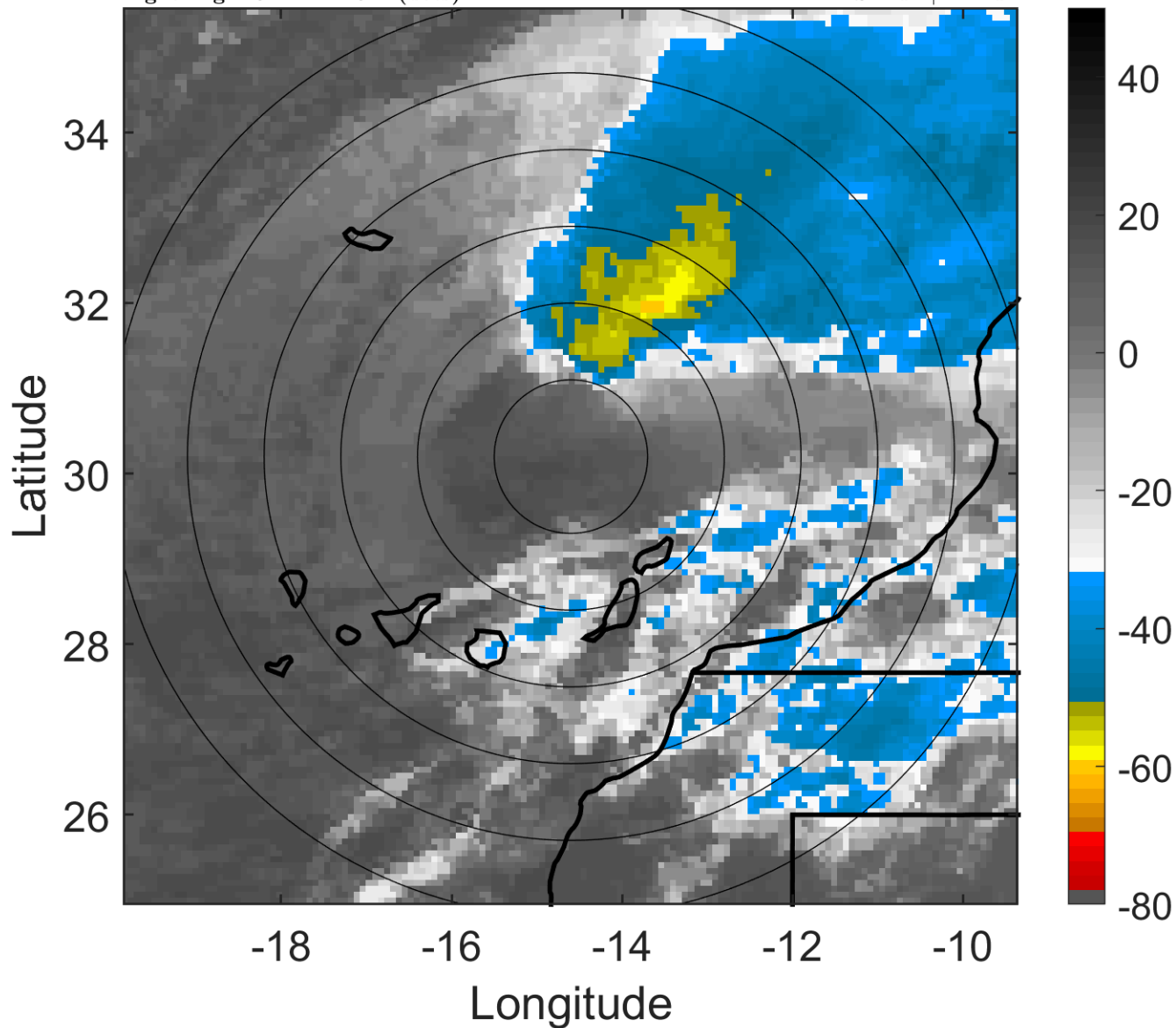

### 6-h IR BT Differences & Lightning

$\Delta$ t: 2005112900 (23 LT) - 2005112818 (16.8 LT)

Lightning: 23 LT  $\pm$  1.5 h (dots)

PT: SLCP | EA: INACT

29L (DELTA) | 55 kt EX

S: null | H: null

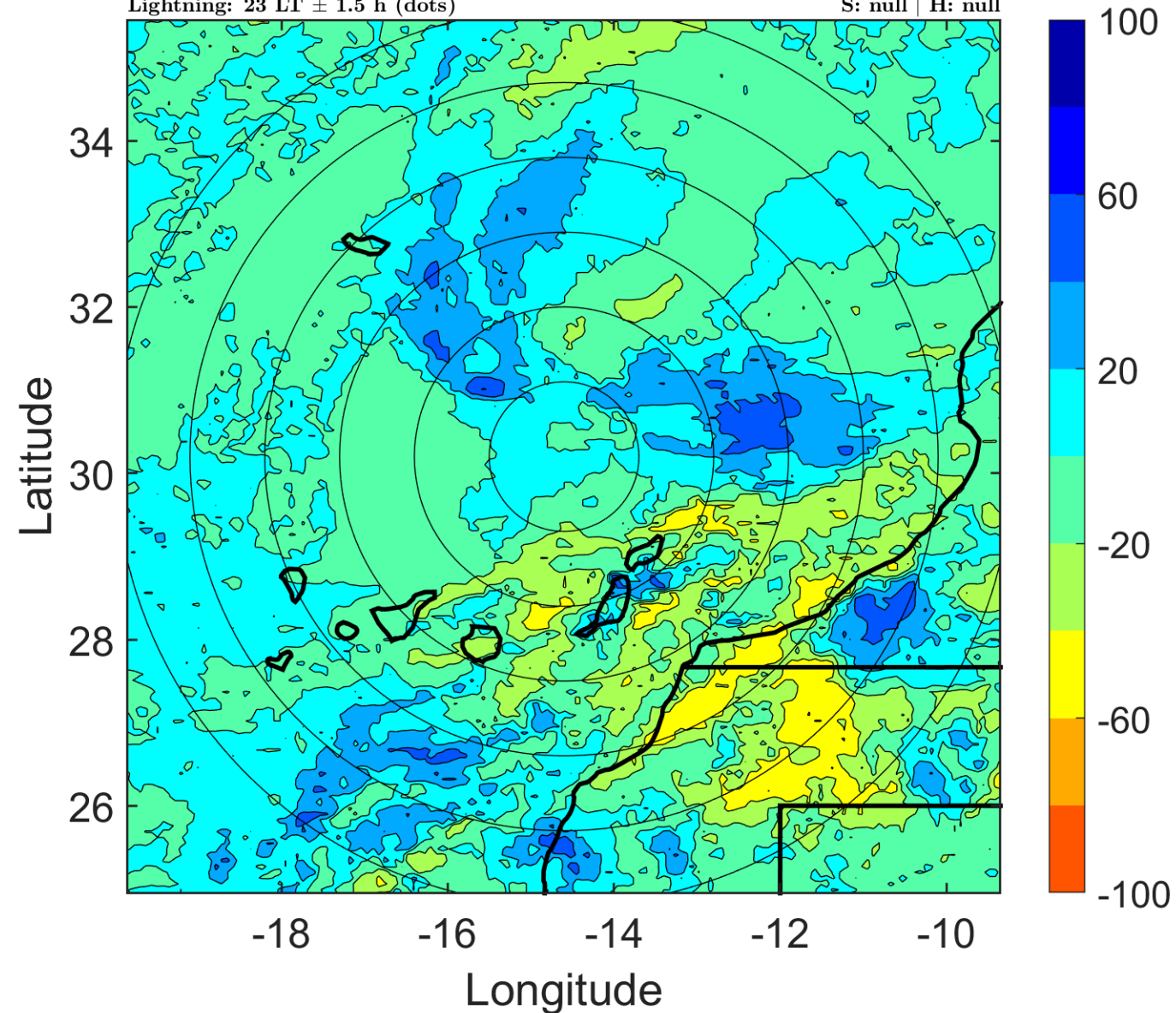

### IR BT & Lightning

t: 2005112903 (2.2 LT)

Lightning: 2.2 LT  $\pm$  1.5 h (dots)

LAND EFFECTS

29L (DELTA) | 52.5 kt EX

S: null | H: null

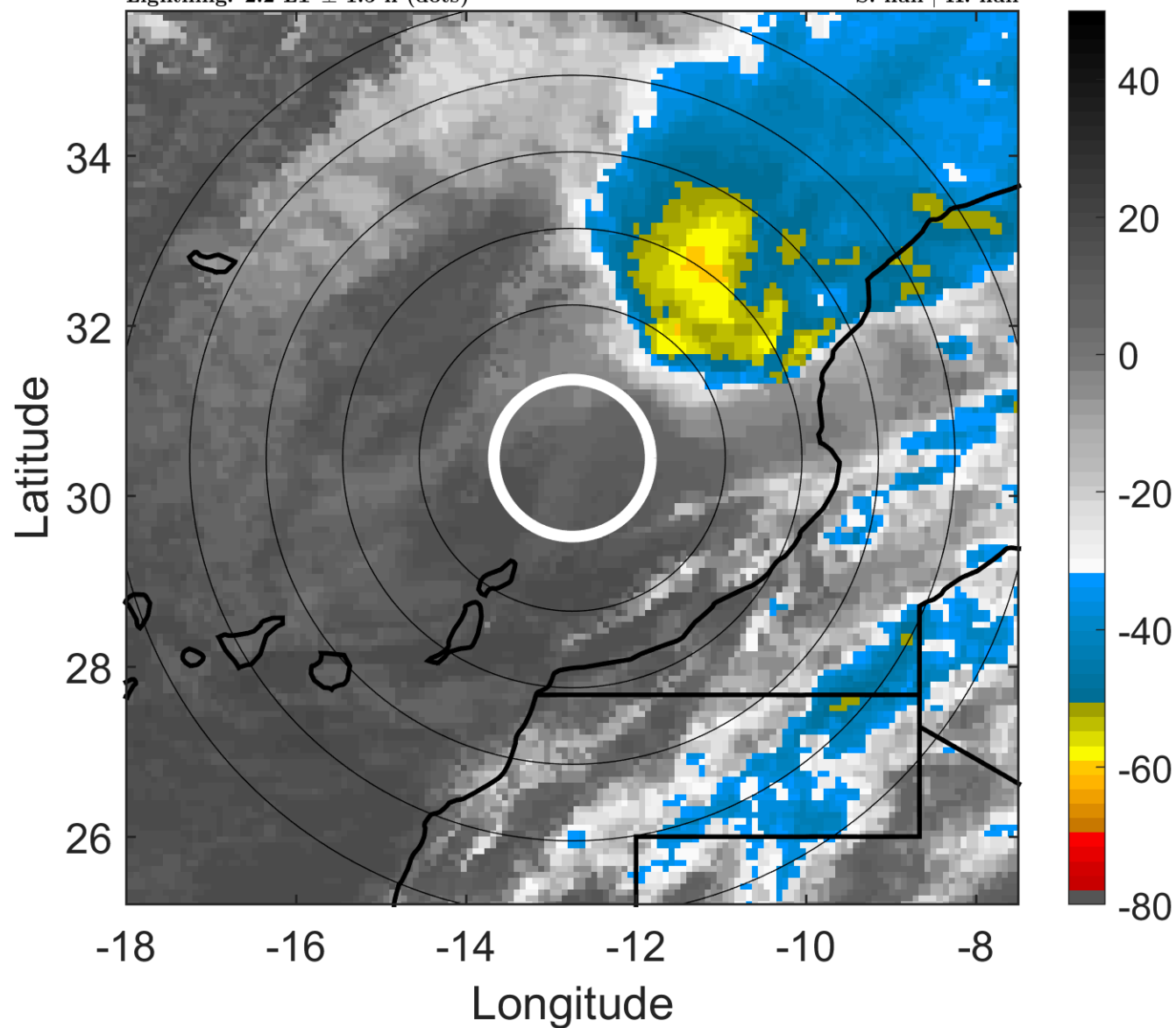

### 6-h IR BT Differences & Lightning

$\Delta$ t: 2005112903 (2.2 LT) - 2005112821 (19.9 LT)

Lightning: 2.2 LT  $\pm$  1.5 h (dots)

LAND EFFECTS

29L (DELTA) | 52.5 kt EX

S: null | H: null

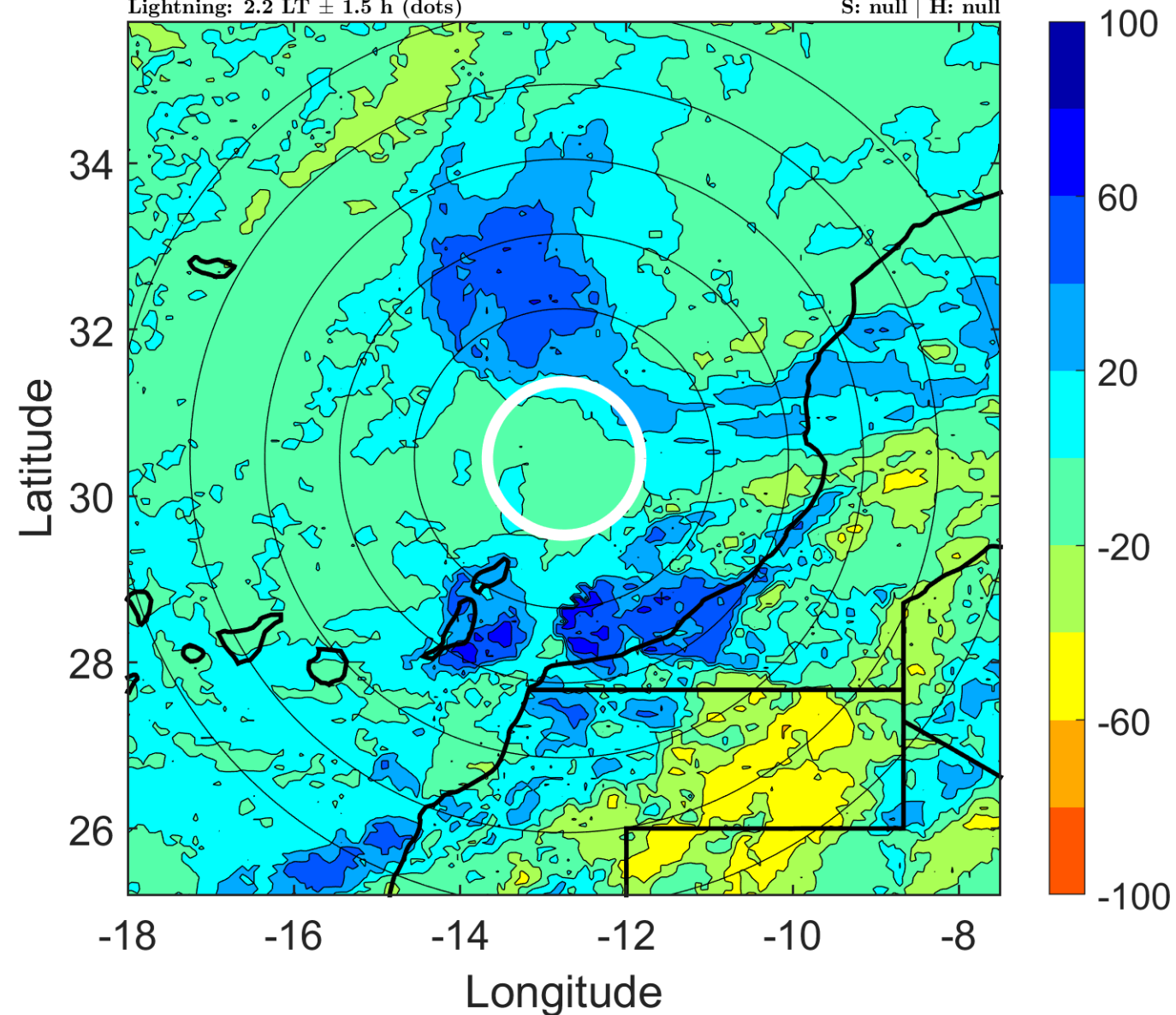

### IR BT & Lightning

t: 2005112906 (5.3 LT)

Lightning: 5.3 LT  $\pm$  1.5 h (dots)

LAND EFFECTS

29L (DELTA) | 50 kt EX

S: null | H: null

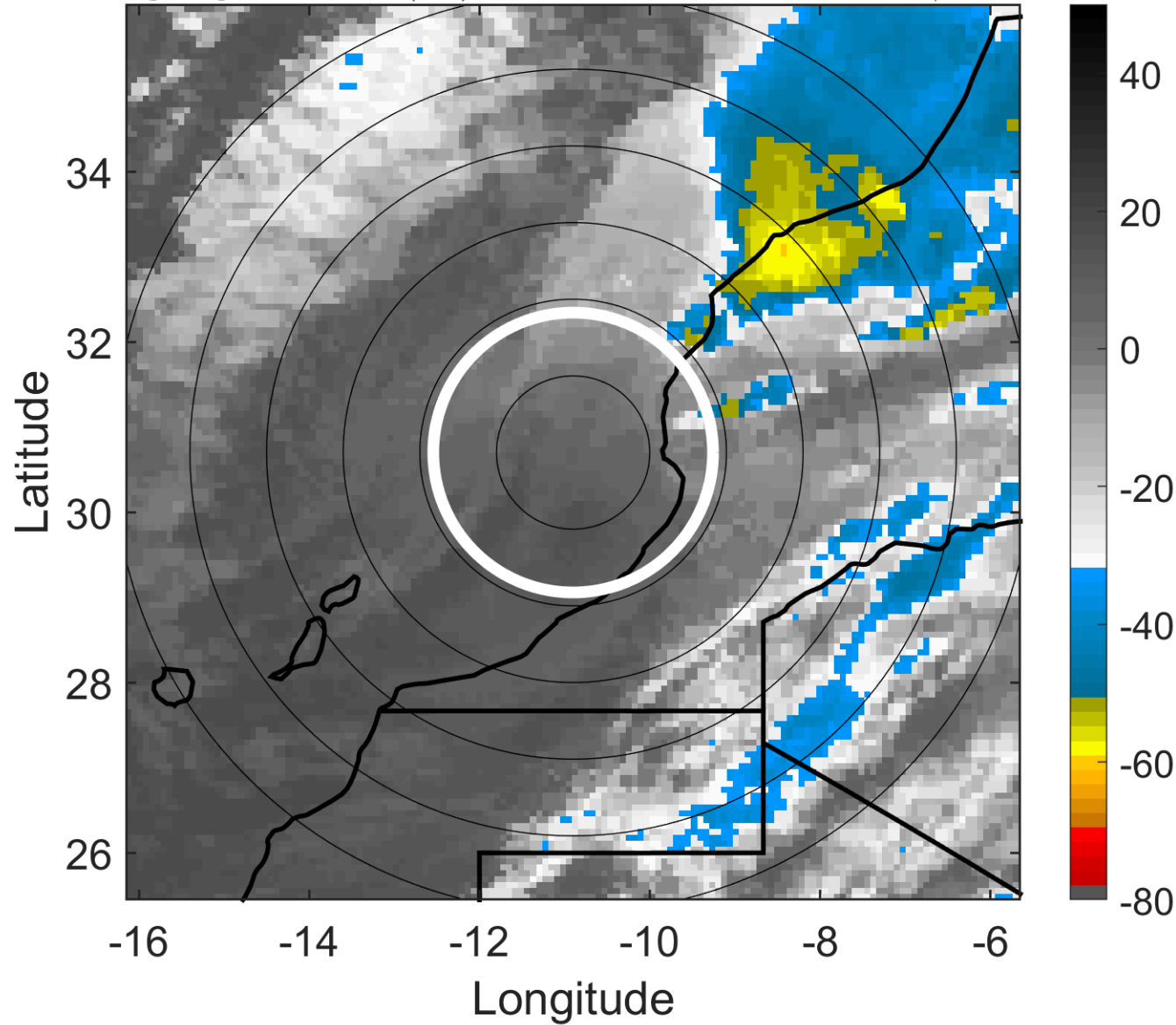

### 6-h IR BT Differences & Lightning

$\Delta$ t: 2005112906 (5.3 LT) - 2005112900 (23 LT)

Lightning: 5.3 LT  $\pm$  1.5 h (dots)

LAND EFFECTS

29L (DELTA) | 50 kt EX

S: null | H: null

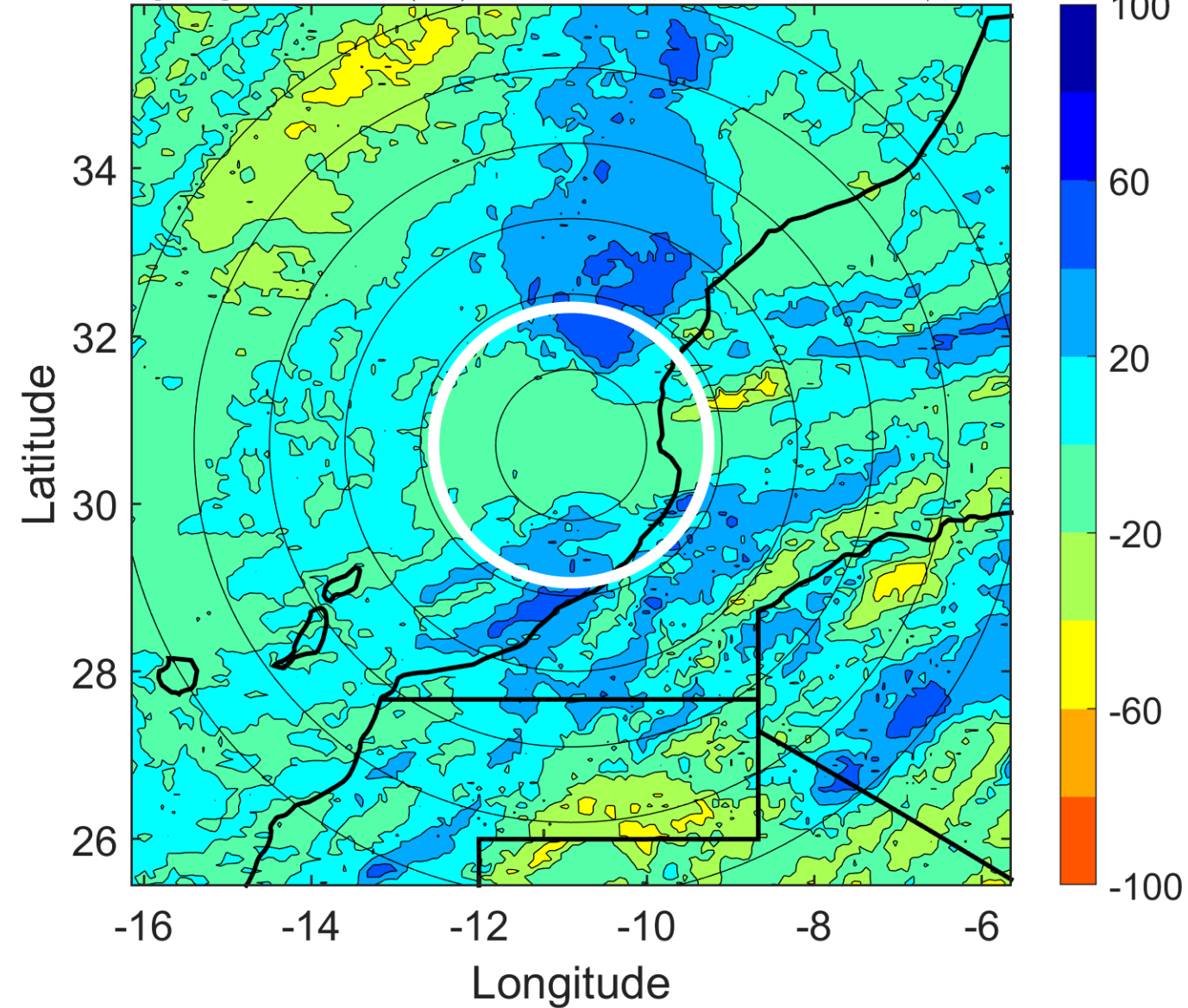



### IR BT & Lightning

t: 2005112909 (8.4 LT)

Lightning: 8.4 LT  $\pm$  1.5 h (dots)

### LAND EFFECTS

29L (DELTA) | 42.5 kt EX

S: null | H: null

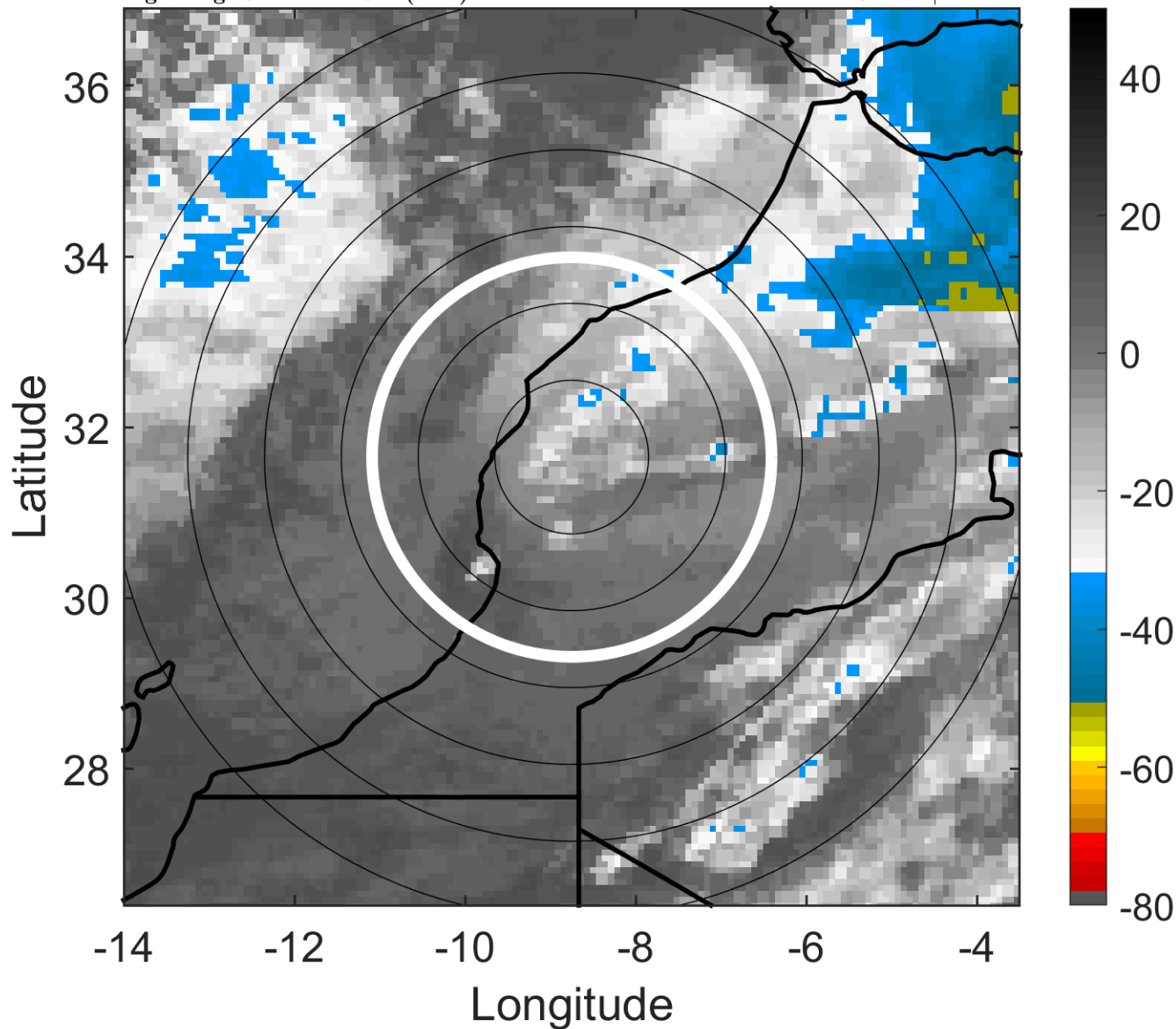

### 6-h IR BT Differences & Lightning

$\Delta$ t: 2005112909 (8.4 LT) - 2005112903 (2.2 LT)

Lightning: 8.4 LT  $\pm$  1.5 h (dots)

### LAND EFFECTS

29L (DELTA) | 42.5 kt EX

S: null | H: null

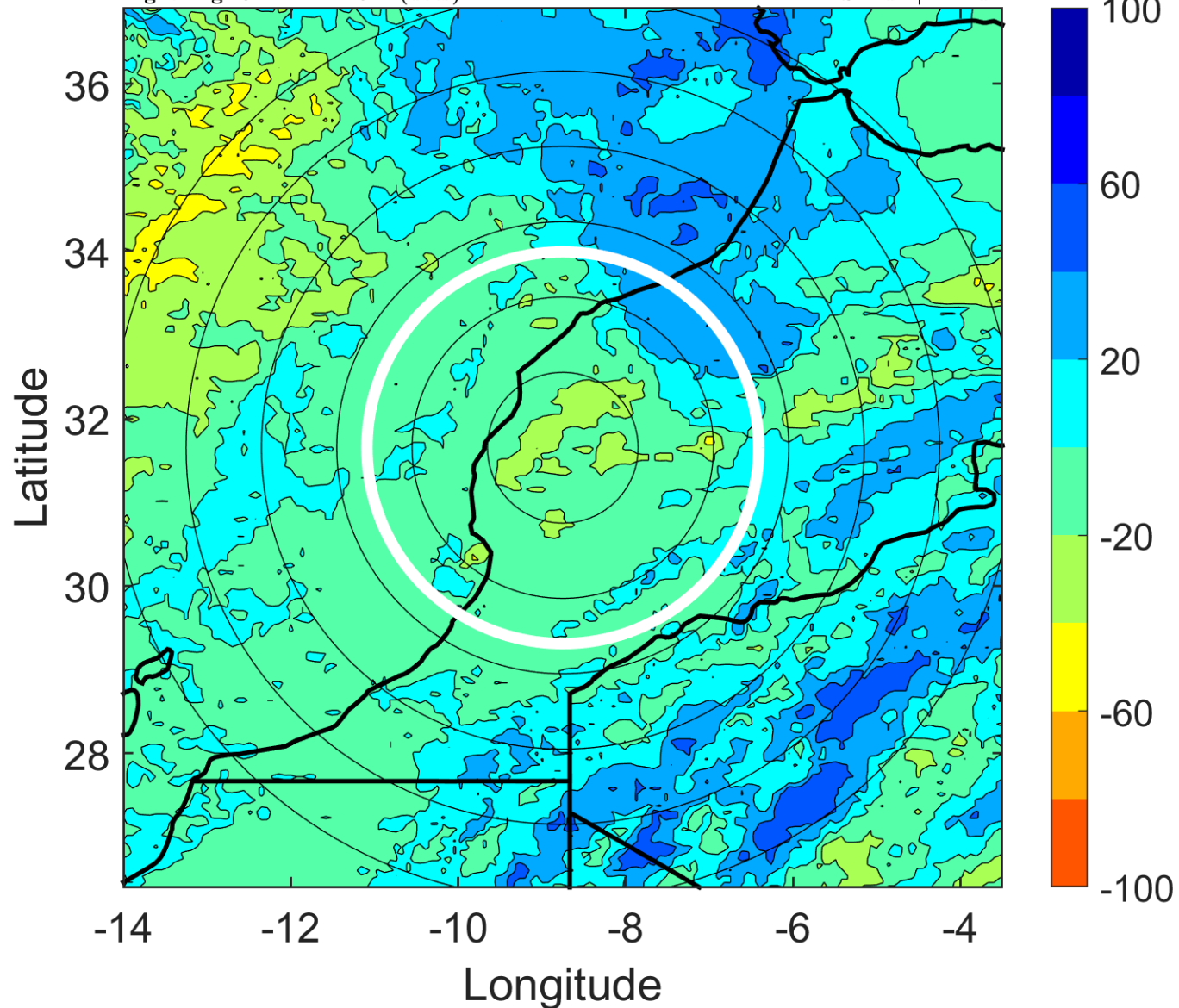

### IR BT & Lightning

t: 2005112912 (11.6 LT)

Lightning: 11.6 LT  $\pm$  1.5 h (dots)

LAND EFFECTS

29L (DELTA) | 35 kt EX

S: null | H: null

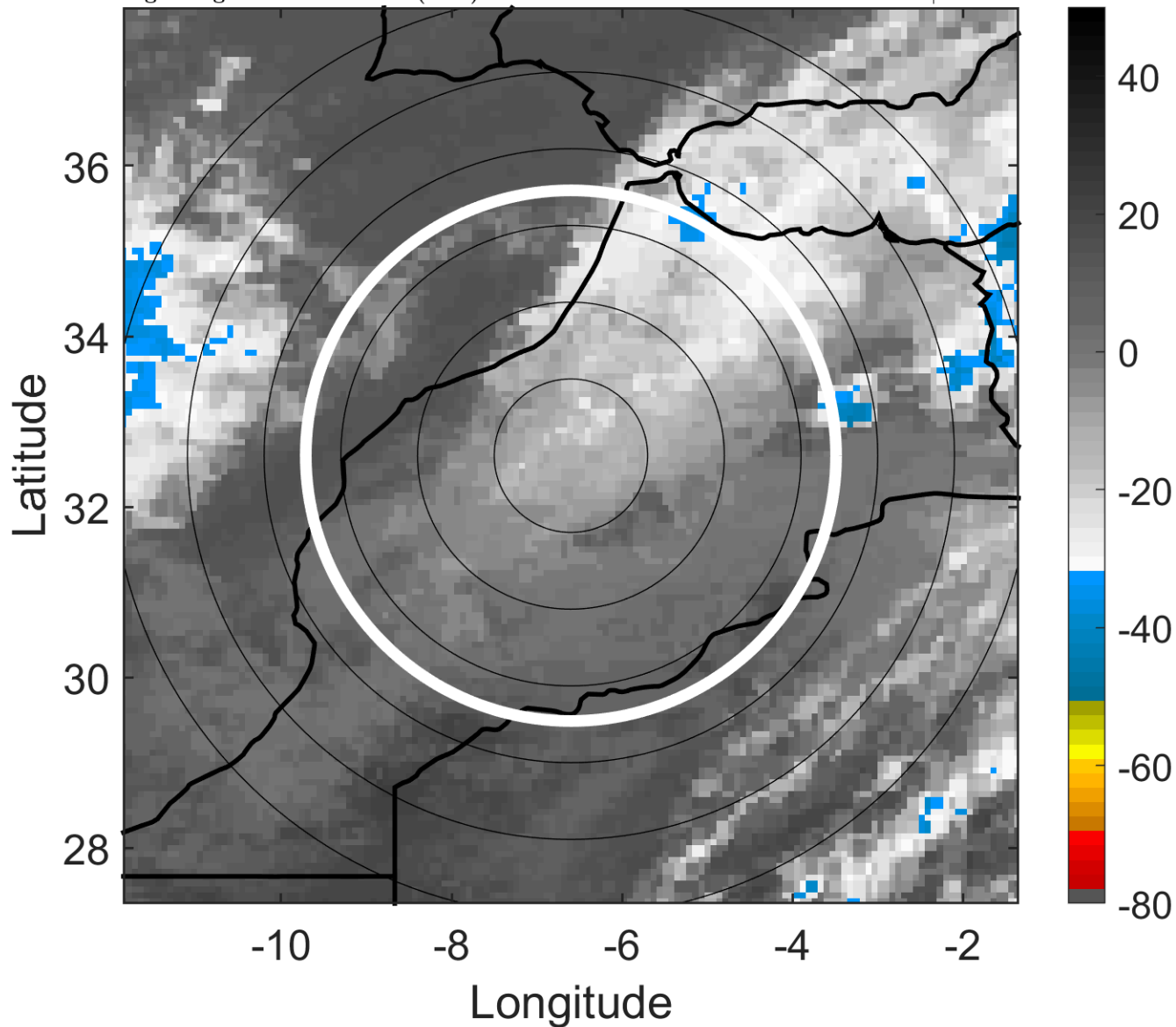

### 6-h IR BT Differences & Lightning

$\Delta$ t: 2005112912 (11.6 LT) - 2005112906 (5.3 LT)

Lightning: 11.6 LT  $\pm$  1.5 h (dots)

LAND EFFECTS

29L (DELTA) | 35 kt EX

S: null | H: null

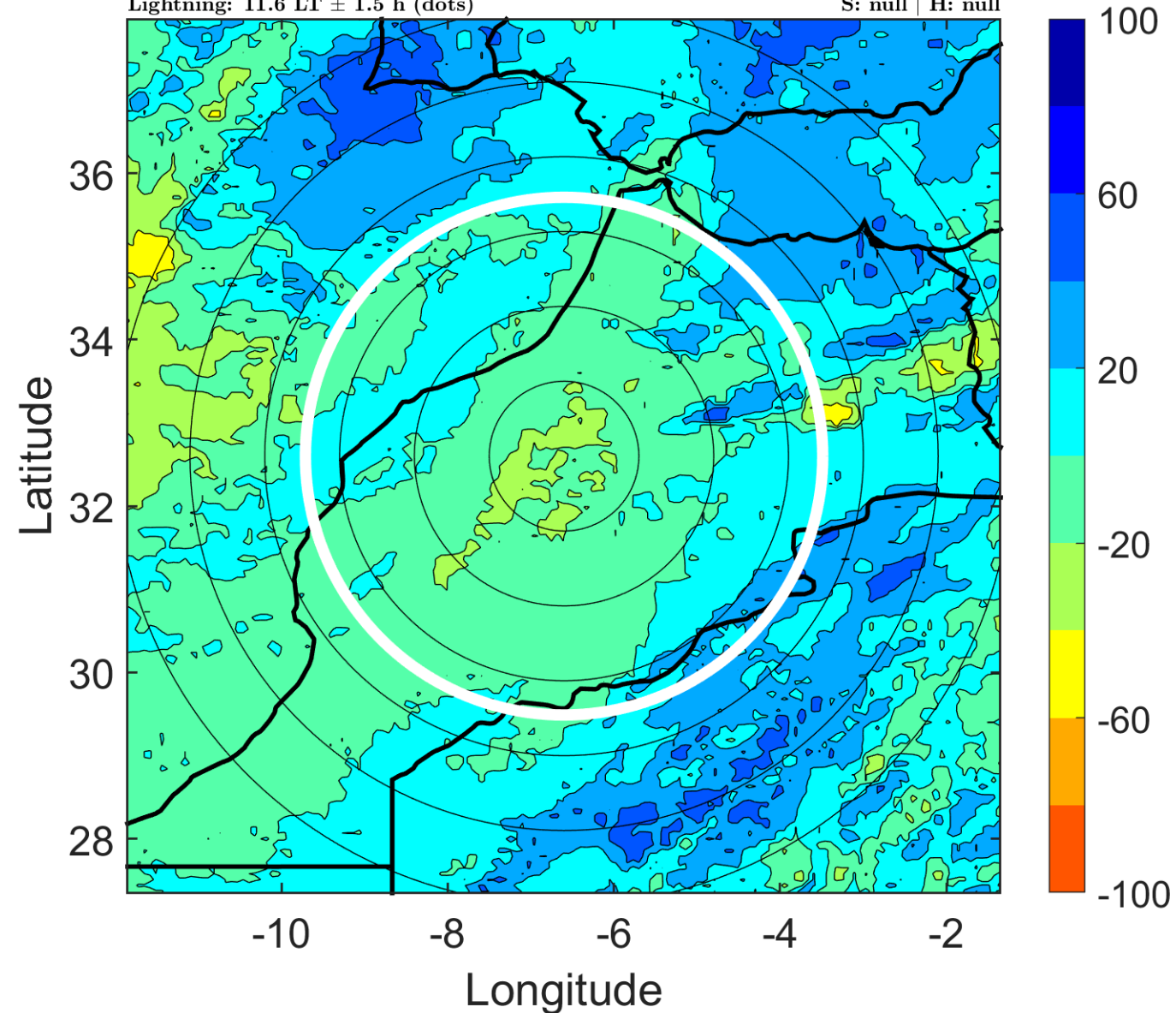

### IR BT & Lightning

t: 2005112915 (14.7 LT)

Lightning: 14.7 LT  $\pm$  1.5 h (dots)

LAND EFFECTS

29L (DELTA) | 32.5 kt EX

S: null | H: null

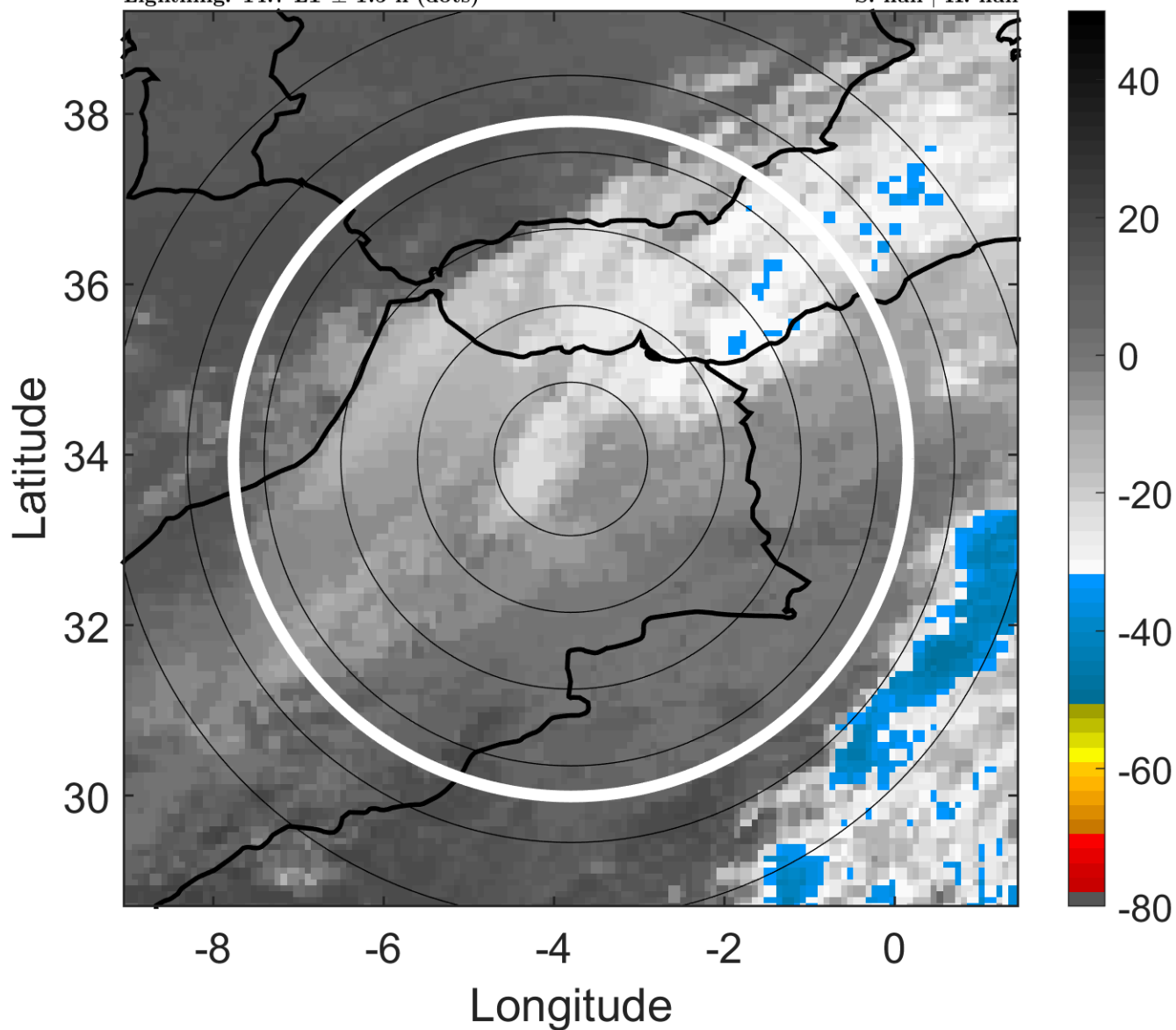

### 6-h IR BT Differences & Lightning

$\Delta$ t: 2005112915 (14.7 LT) - 2005112909 (8.4 LT)

Lightning: 14.7 LT  $\pm$  1.5 h (dots)

LAND EFFECTS

29L (DELTA) | 32.5 kt EX

S: null | H: null

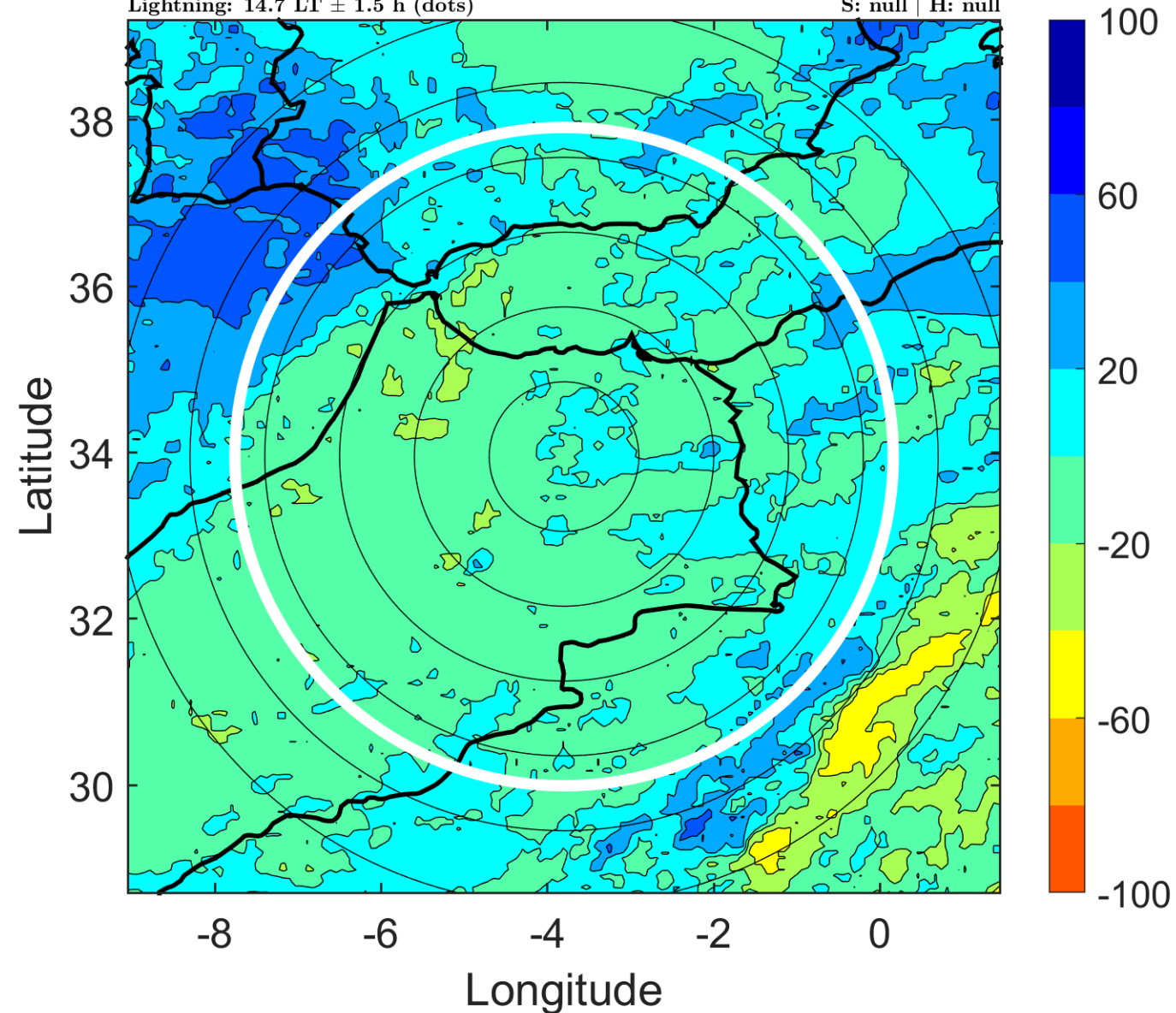



### IR BT & Lightning

t: 2005112918 (17.9 LT)

Lightning: 17.9 LT  $\pm$  1.5 h (dots)

LAND EFFECTS

29L (DELTA) | 30 kt EX

S: null | H: null

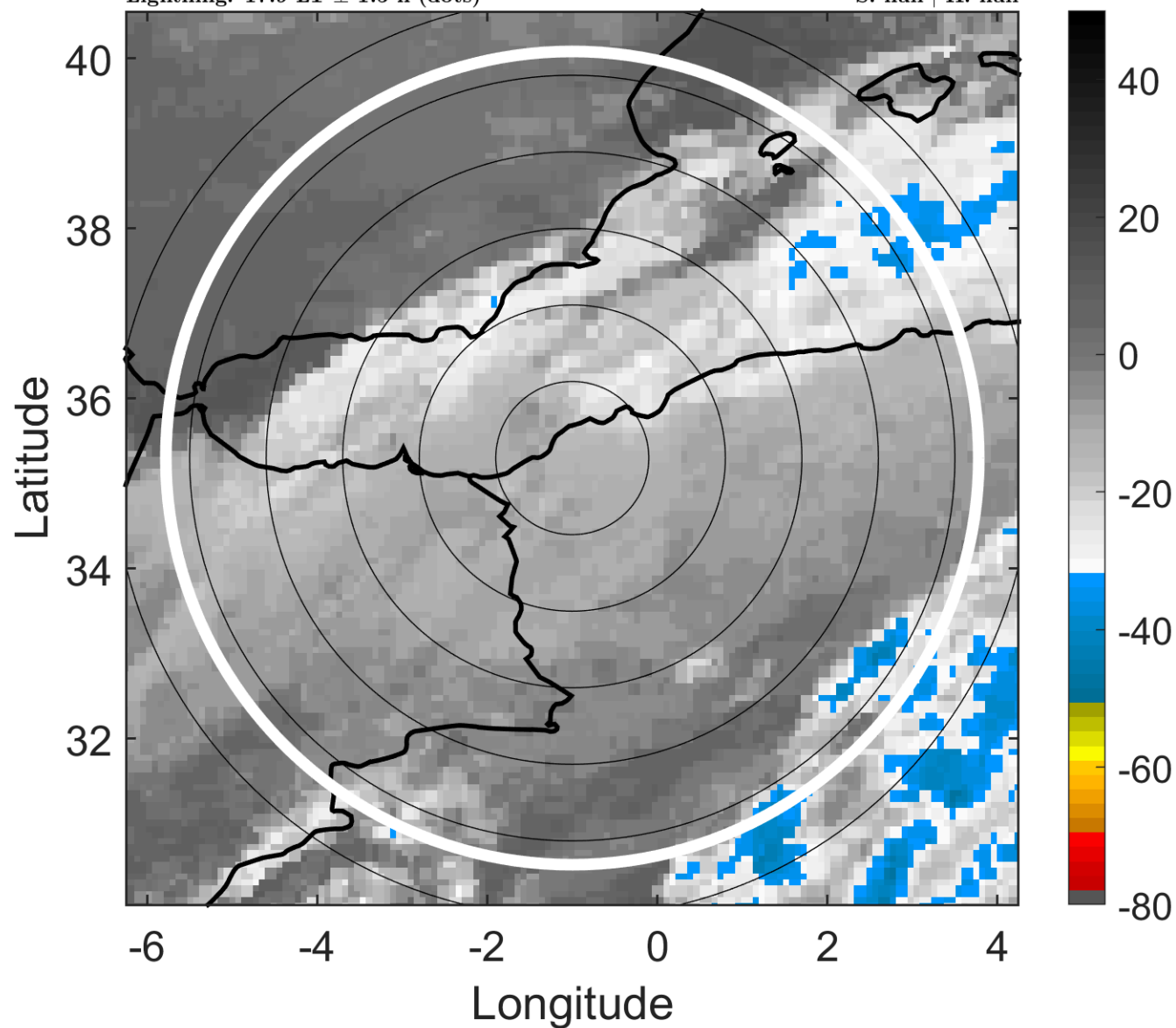

### 6-h IR BT Differences & Lightning

$\Delta$ t: 2005112918 (17.9 LT) - 2005112912 (11.6 LT)

Lightning: 17.9 LT  $\pm$  1.5 h (dots)

LAND EFFECTS

29L (DELTA) | 30 kt EX

S: null | H: null

