

IR BT & Lightning

t: 2020100500 (18.9 LT)

Lightning: 18.9 LT \pm 1.5 h (dots)

PT: SLWP | EA: QUASI

26L (DELTA) | 30 kt TD

S: 5.2 m s⁻¹ (M) | H: 230°

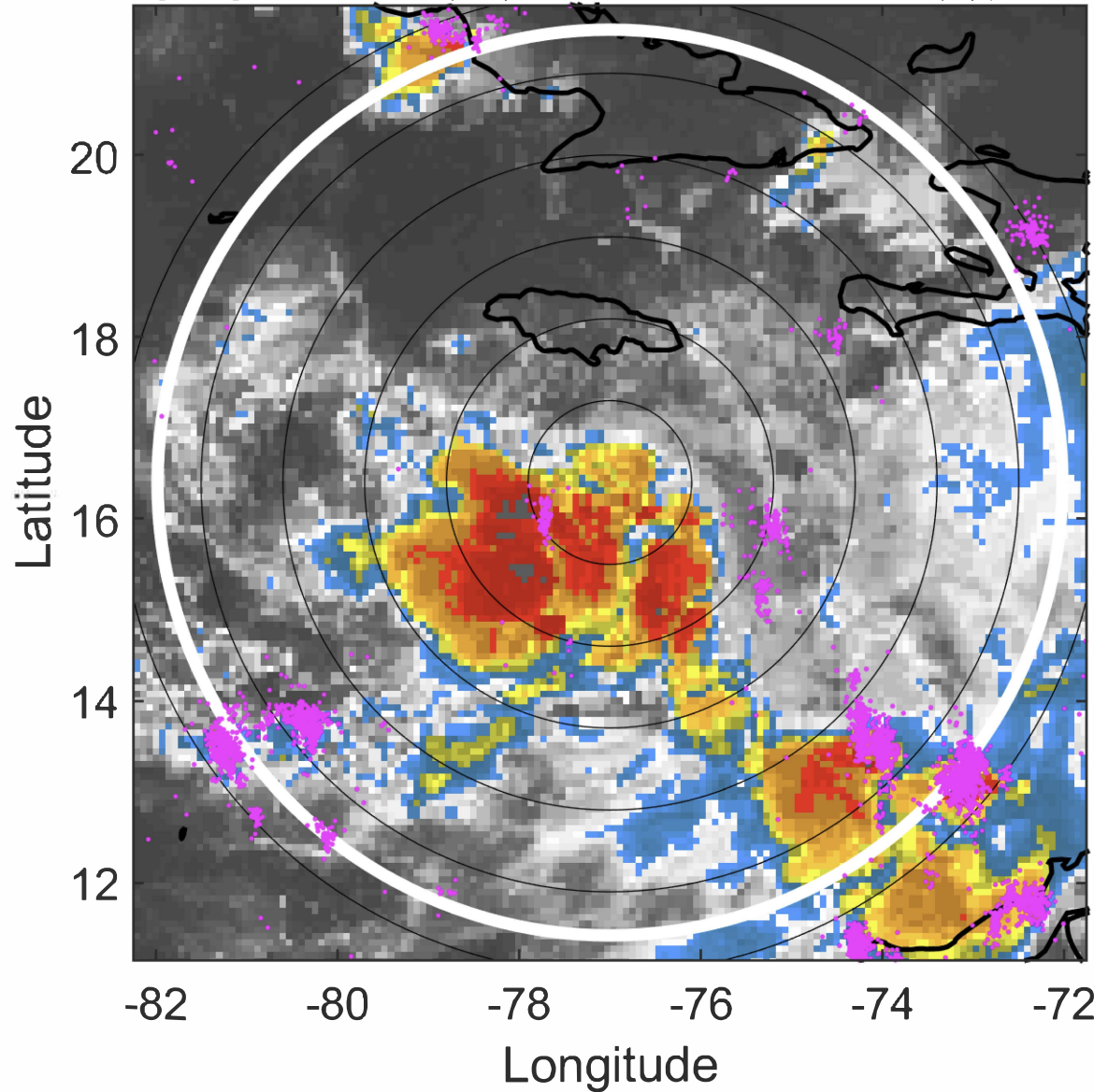

6-h IR BT Differences & Lightning

Δ t: 2020100500 (18.9 LT) - 2020100418 (12.9 LT)

Lightning: 18.9 LT \pm 1.5 h (dots)

PT: SLWP | EA: QUASI

26L (DELTA) | 30 kt TD

S: 5.2 m s⁻¹ (M) | H: 230°

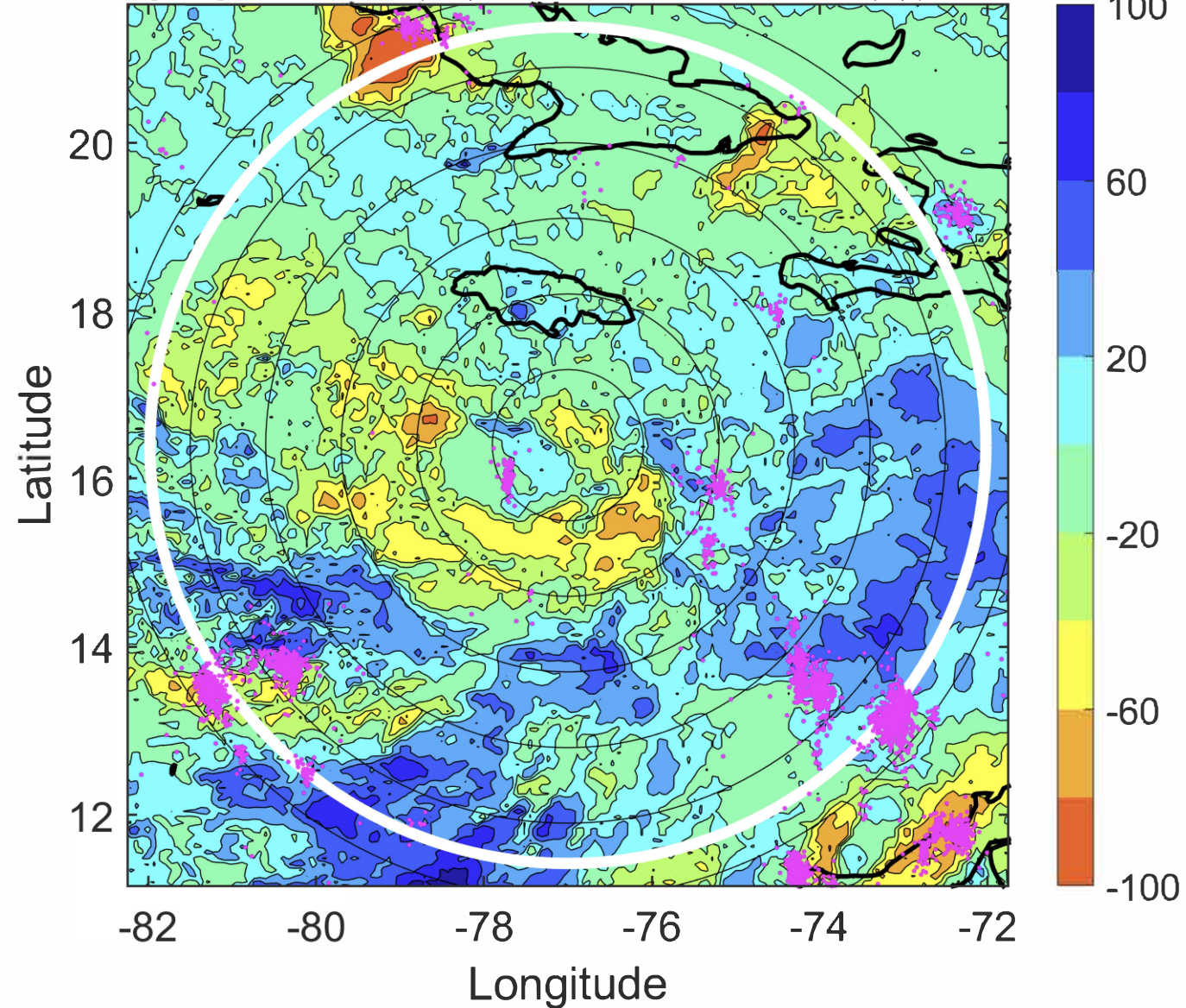

IR BT & Lightning

t: 2020100503 (21.8 LT)

Lightning: 21.8 LT \pm 1.5 h (dots)

PT: SLWP | EA: QUASI

26L (DELTA) | 30 kt TD

S: 4 m s⁻¹ (L) | H: 228.5°

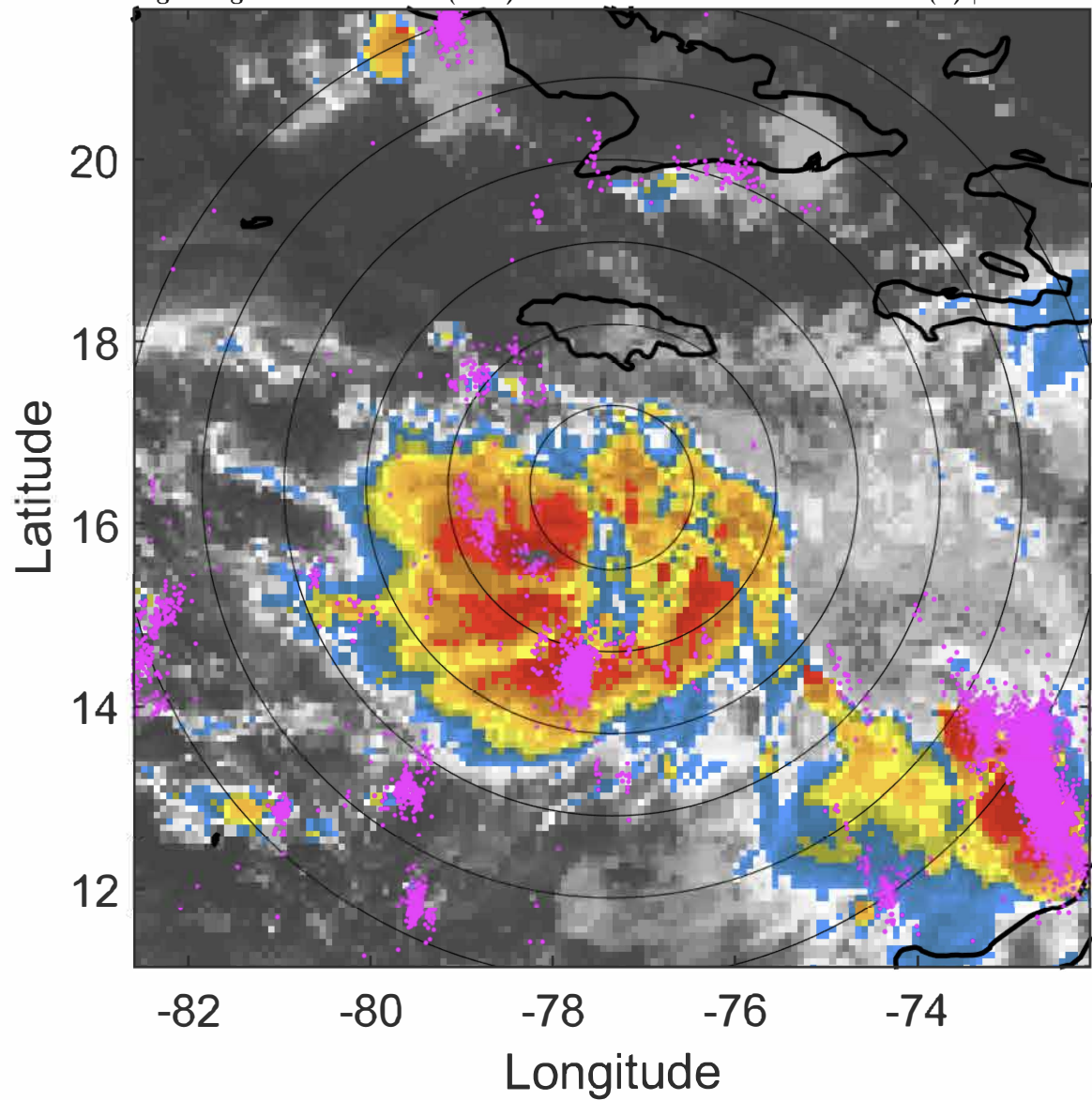

6-h IR BT Differences & Lightning

Δ t: 2020100503 (21.8 LT) - 2020100421 (15.9 LT)

Lightning: 21.8 LT \pm 1.5 h (dots)

PT: SLWP | EA: QUASI

26L (DELTA) | 30 kt TD

S: 4 m s⁻¹ (L) | H: 228.5°

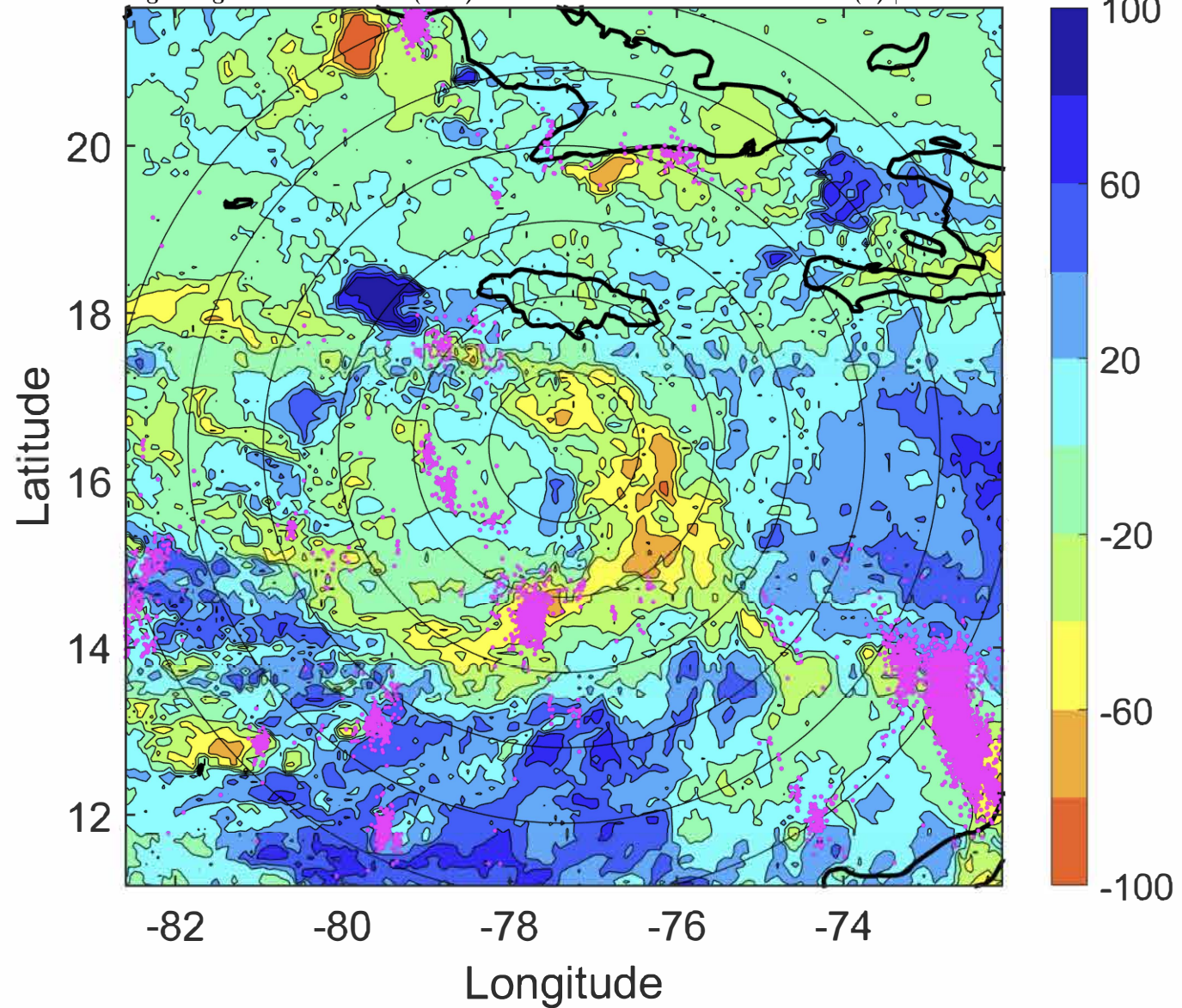

IR BT & Lightning

t: 2020100506 (0.8 LT)

Lightning: 0.8 LT \pm 1.5 h (dots)

PT: LLCP | EA: ACT

26L (DELTA) | 30 kt TD

S: 2.8 m s⁻¹ (L) | H: 227°

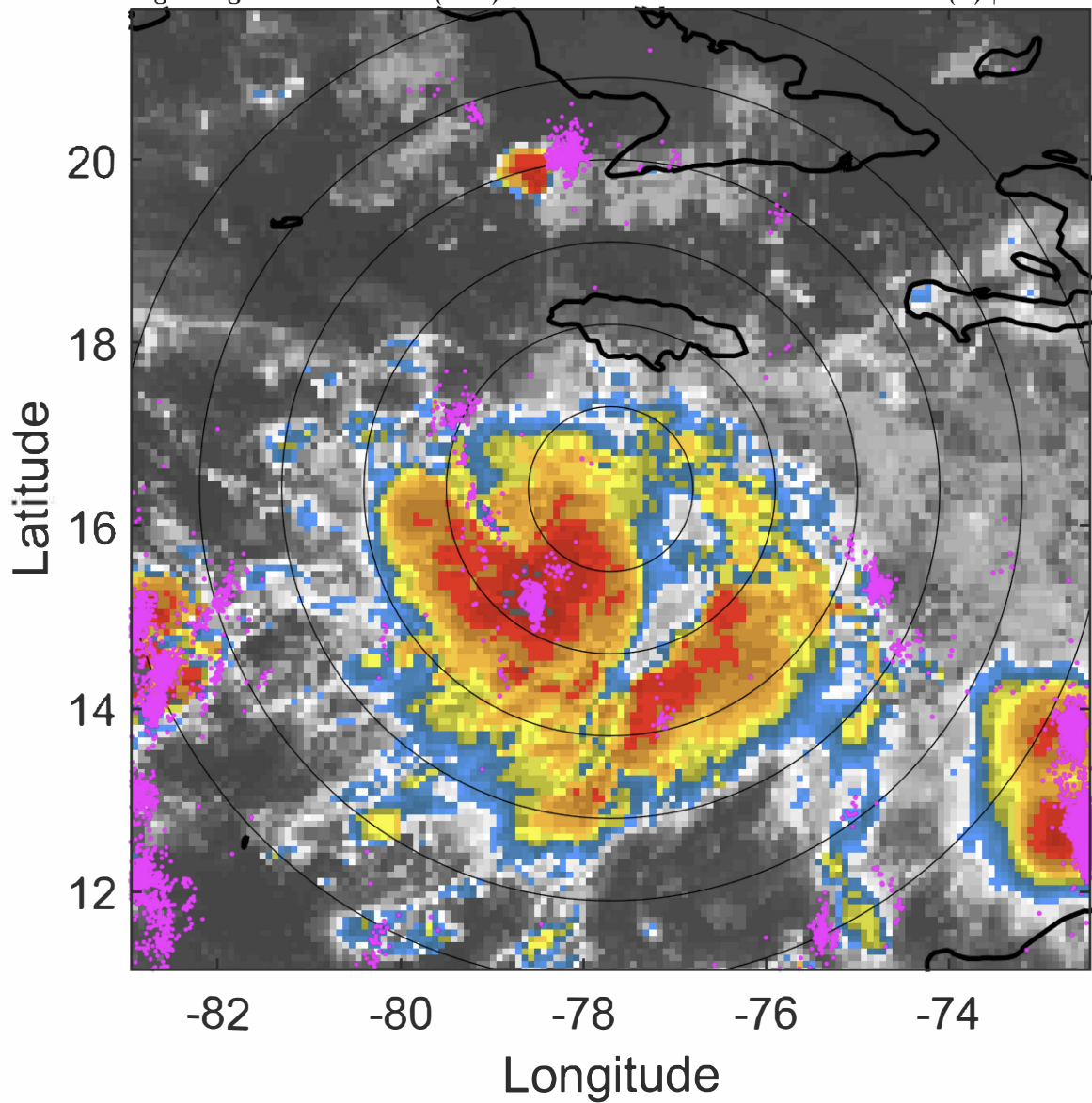

6-h IR BT Differences & Lightning

Δ t: 2020100506 (0.8 LT) - 2020100500 (18.9 LT)

Lightning: 0.8 LT \pm 1.5 h (dots)

PT: LLCP | EA: ACT

26L (DELTA) | 30 kt TD

S: 2.8 m s⁻¹ (L) | H: 227°

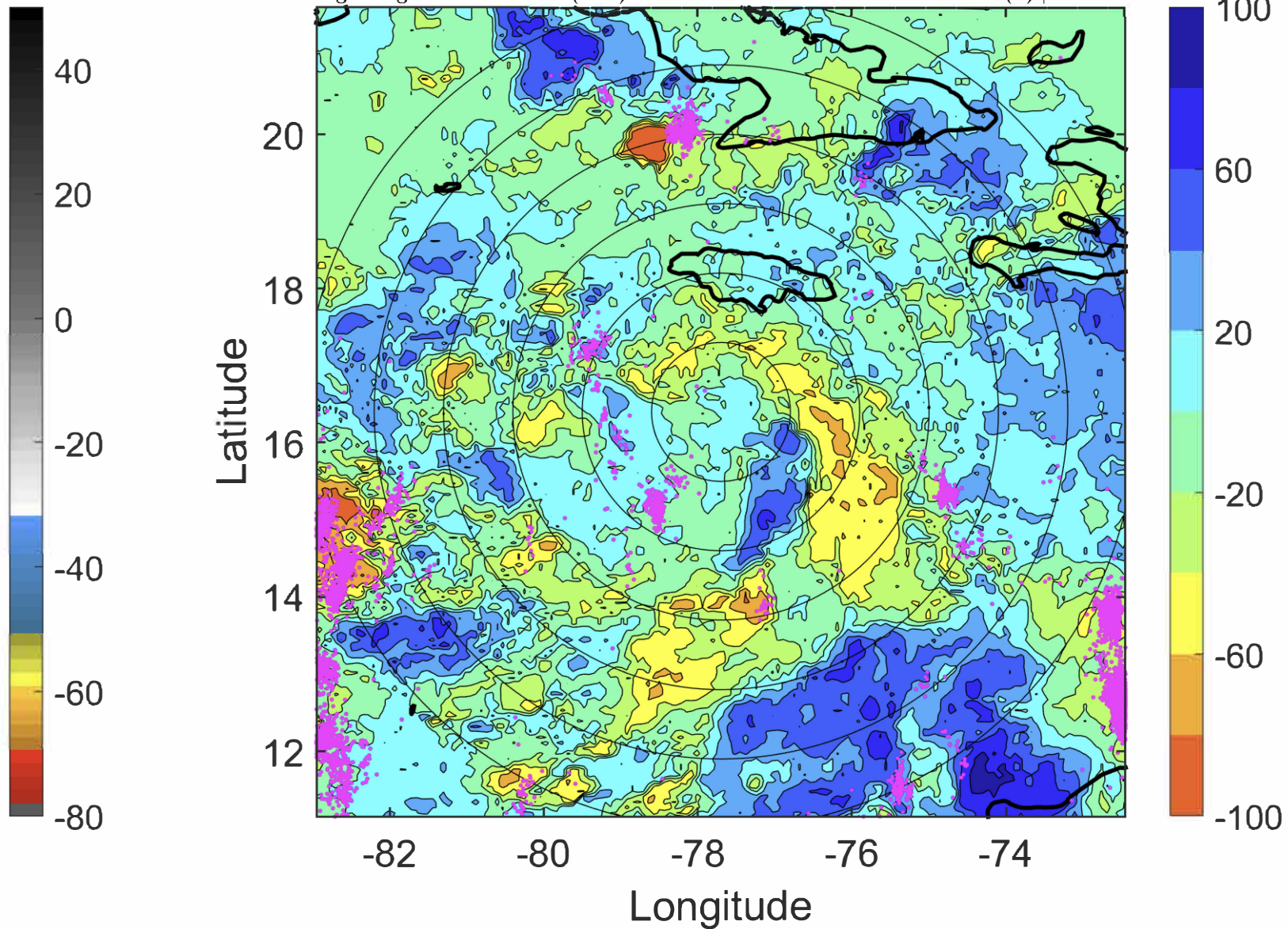

IR BT & Lightning

t: 2020100509 (3.8 LT)

Lightning: 3.8 LT \pm 1.5 h (dots)

PT: LLCP | EA: ACT

26L (DELTA) | 35 kt TS

S: 2.5 m s⁻¹ (L) | H: 203.5°

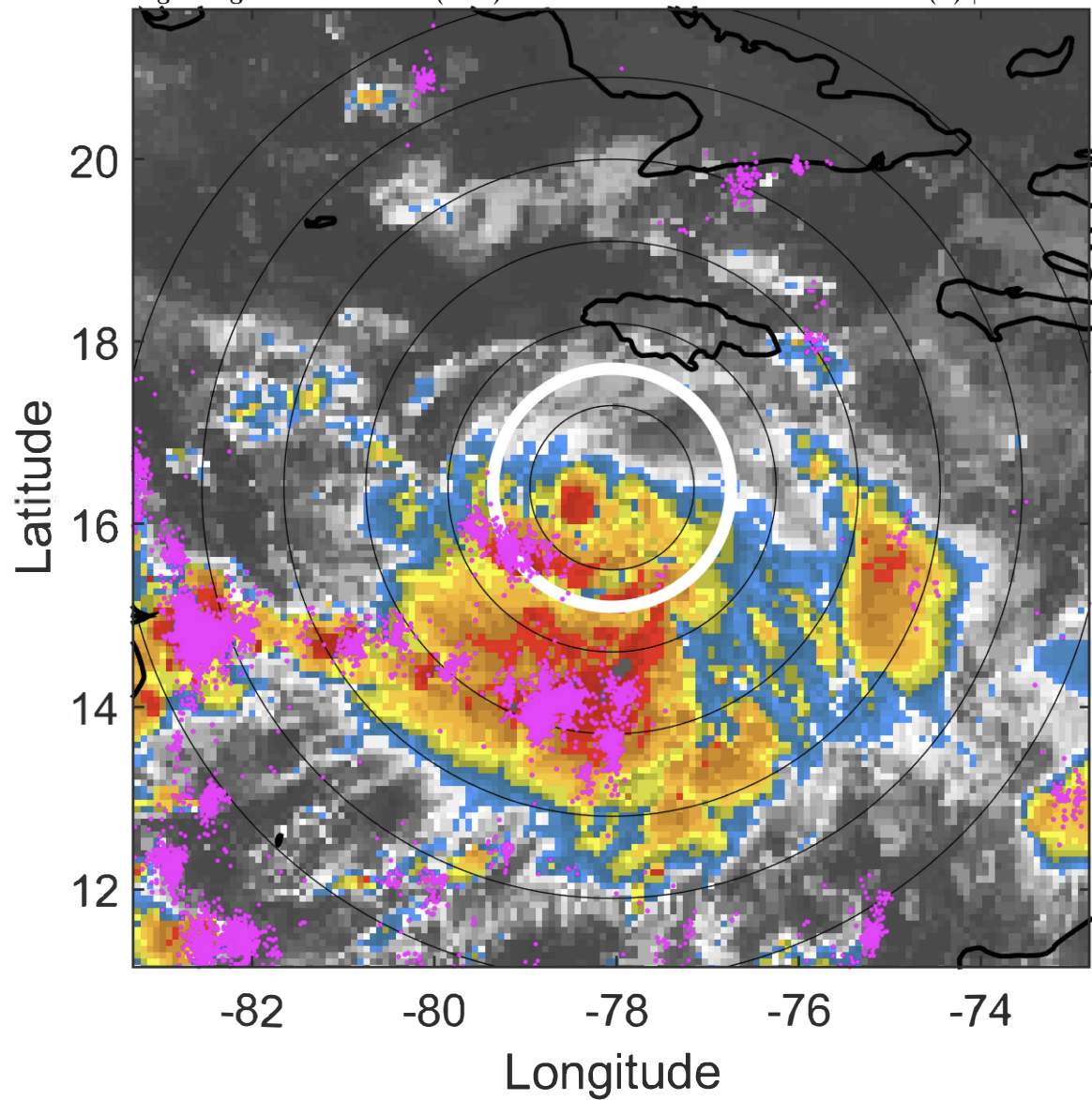

6-h IR BT Differences & Lightning

Δ t: 2020100509 (3.8 LT) - 2020100503 (21.8 LT)

Lightning: 3.8 LT \pm 1.5 h (dots)

PT: LLCP | EA: ACT

26L (DELTA) | 35 kt TS

S: 2.5 m s⁻¹ (L) | H: 203.5°

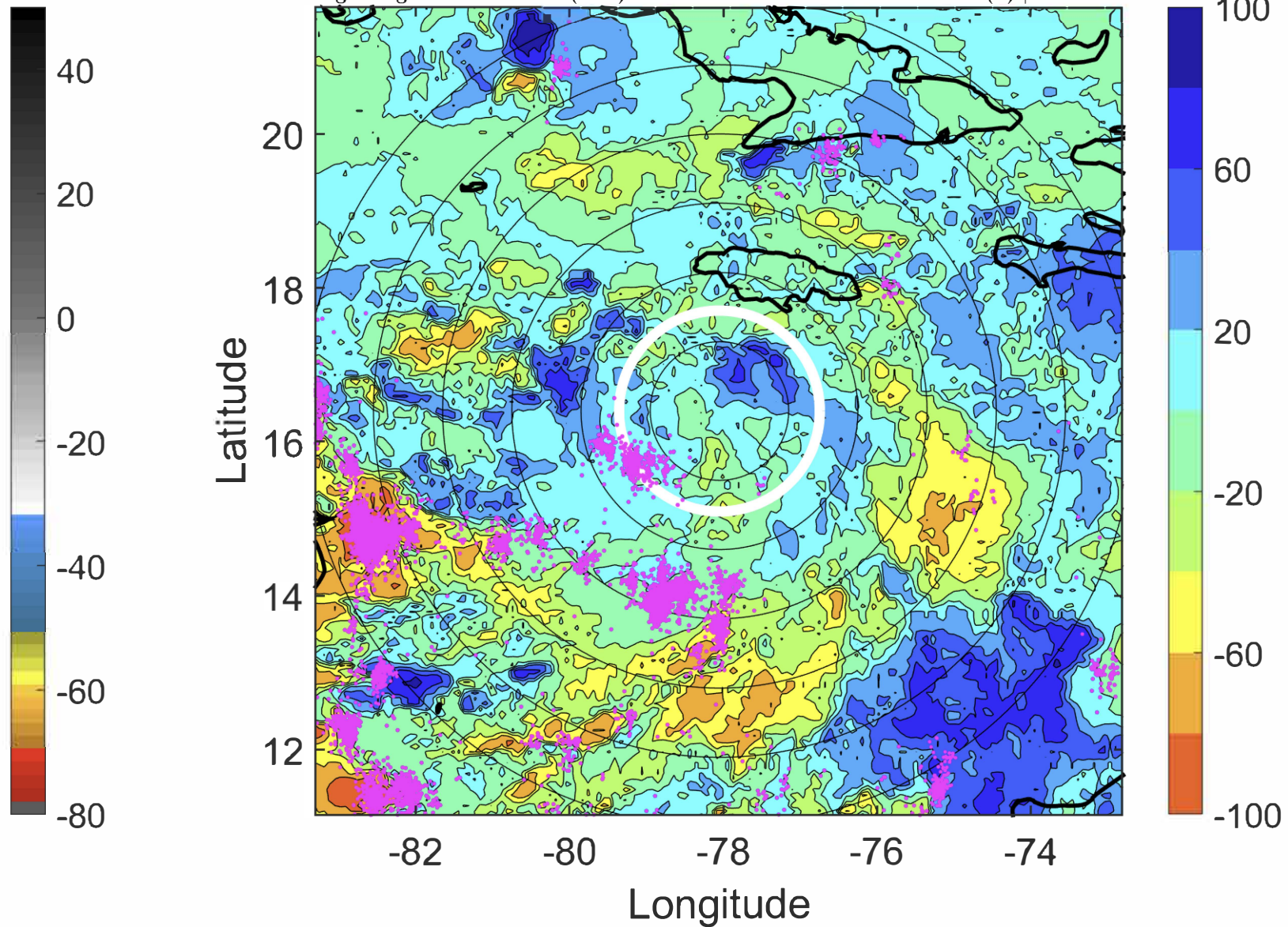

IR BT & Lightning

t: 2020100512 (6.8 LT)

Lightning: 6.8 LT \pm 1.5 h (dots)

PT: LLCP | EA: ACT

26L (DELTA) | 40 kt TS

S: 2.2 m s⁻¹ (L) | H: 180°

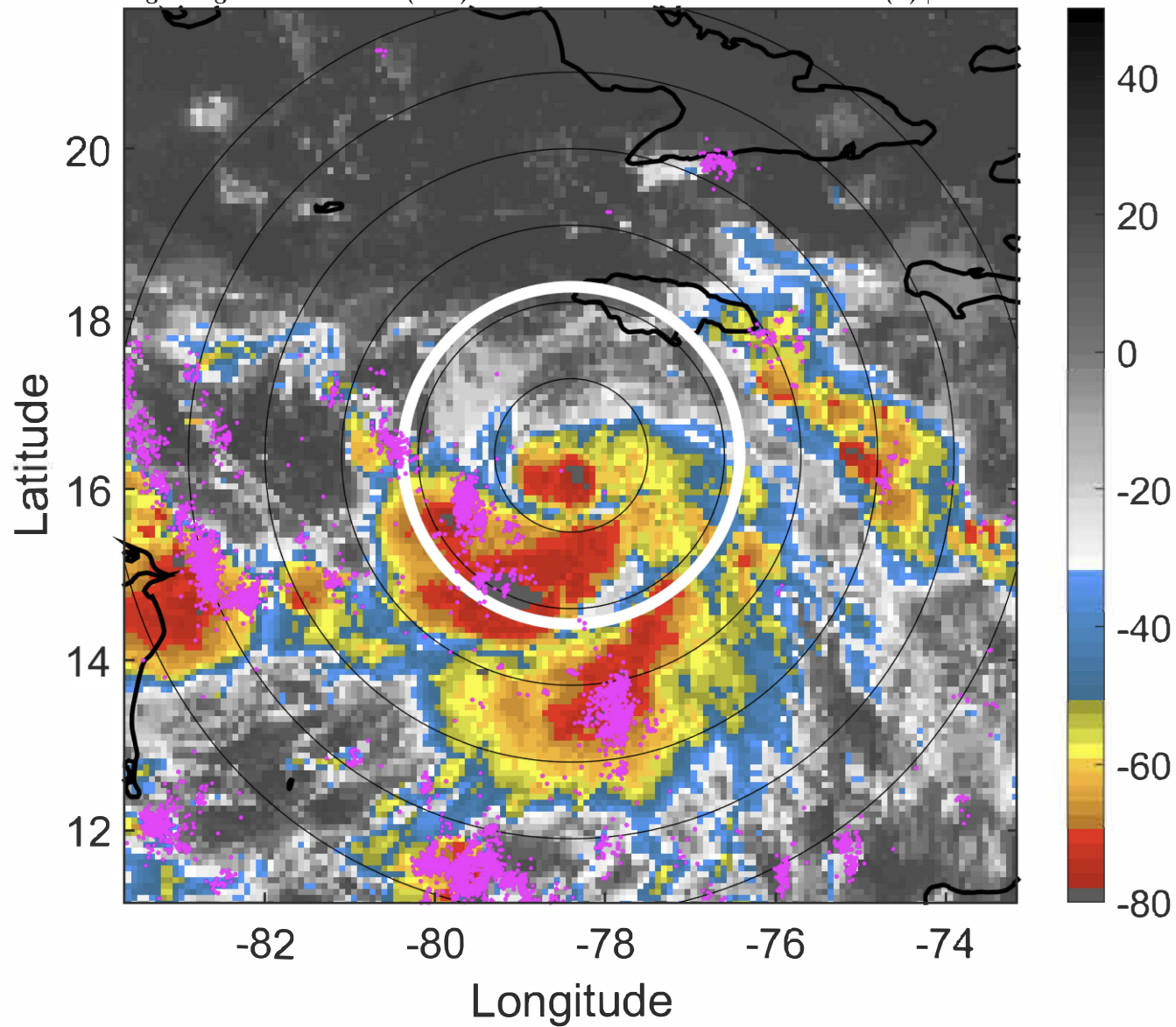

6-h IR BT Differences & Lightning

Δ t: 2020100512 (6.8 LT) - 2020100506 (0.8 LT)

Lightning: 6.8 LT \pm 1.5 h (dots)

PT: LLCP | EA: ACT

26L (DELTA) | 40 kt TS

S: 2.2 m s⁻¹ (L) | H: 180°

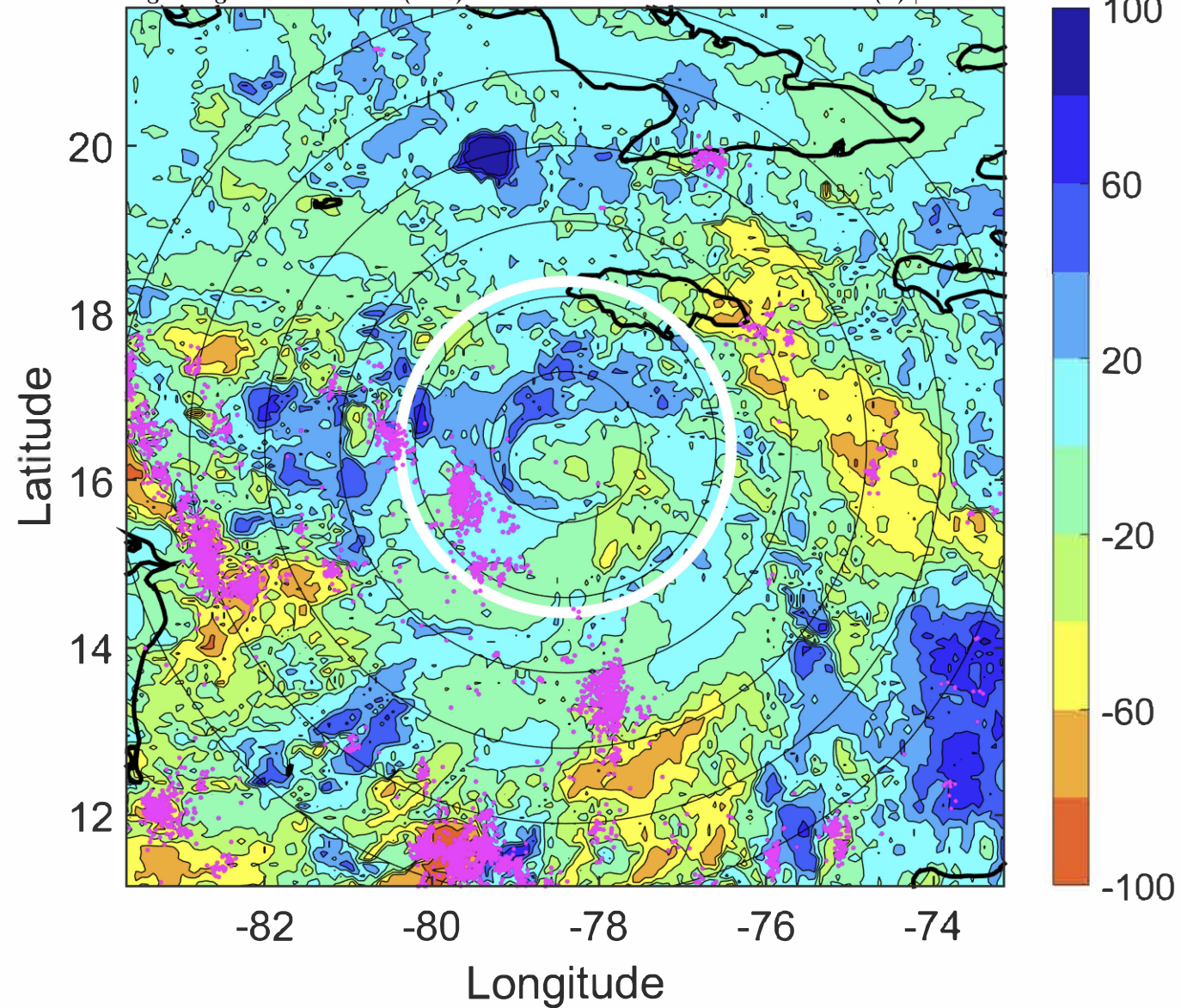

IR BT & Lightning

t: 2020100515 (9.8 LT)

Lightning: 9.8 LT \pm 1.5 h (dots)

PT: LLCP | EA: ACT

26L (DELTA) | 47.5 kt TS

S: 2.1 m s⁻¹ (L) | H: 181°

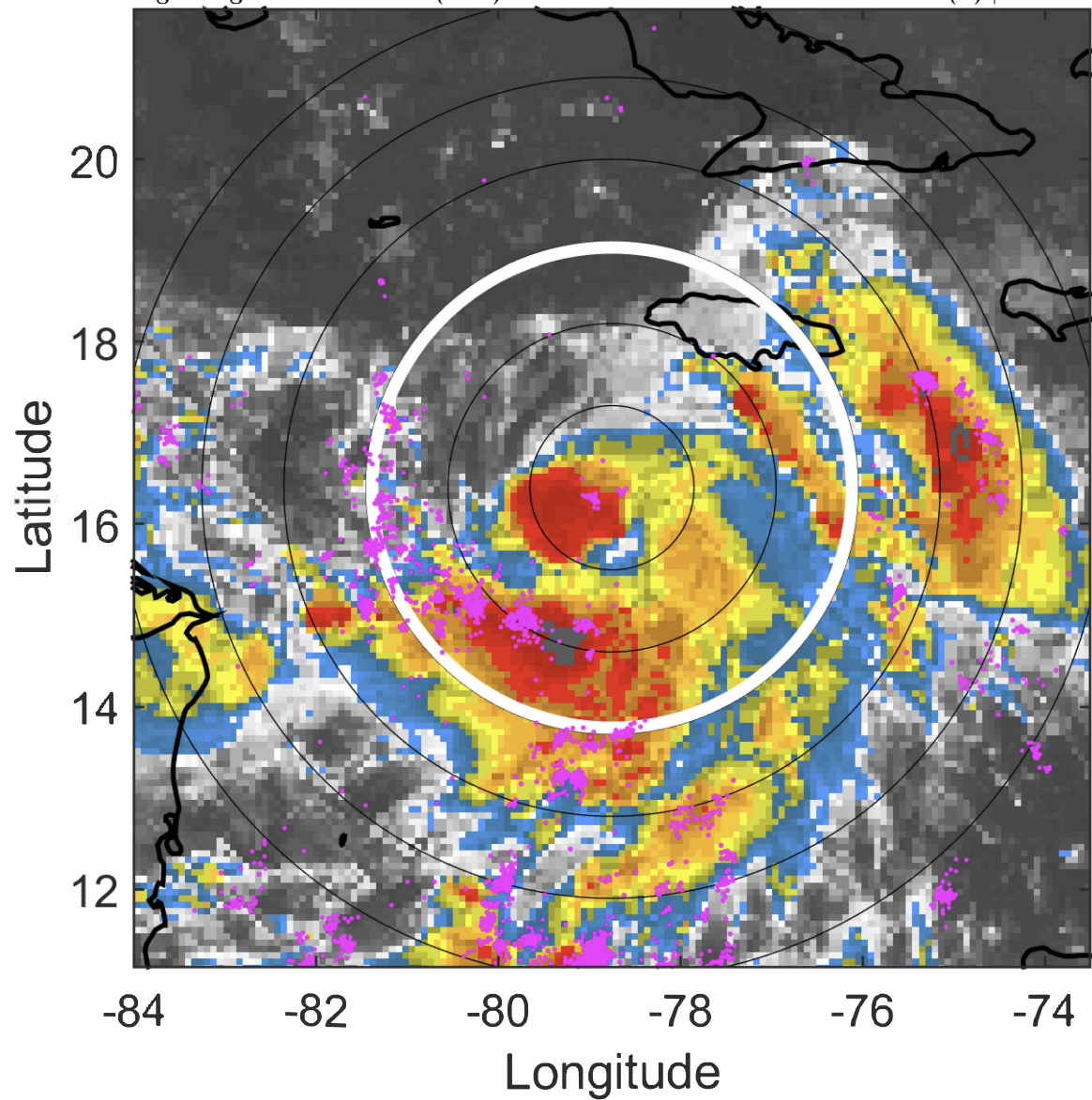

6-h IR BT Differences & Lightning

Δ t: 2020100515 (9.8 LT) - 2020100509 (3.8 LT)

Lightning: 9.8 LT \pm 1.5 h (dots)

PT: LLCP | EA: ACT

26L (DELTA) | 47.5 kt TS

S: 2.1 m s⁻¹ (L) | H: 181°

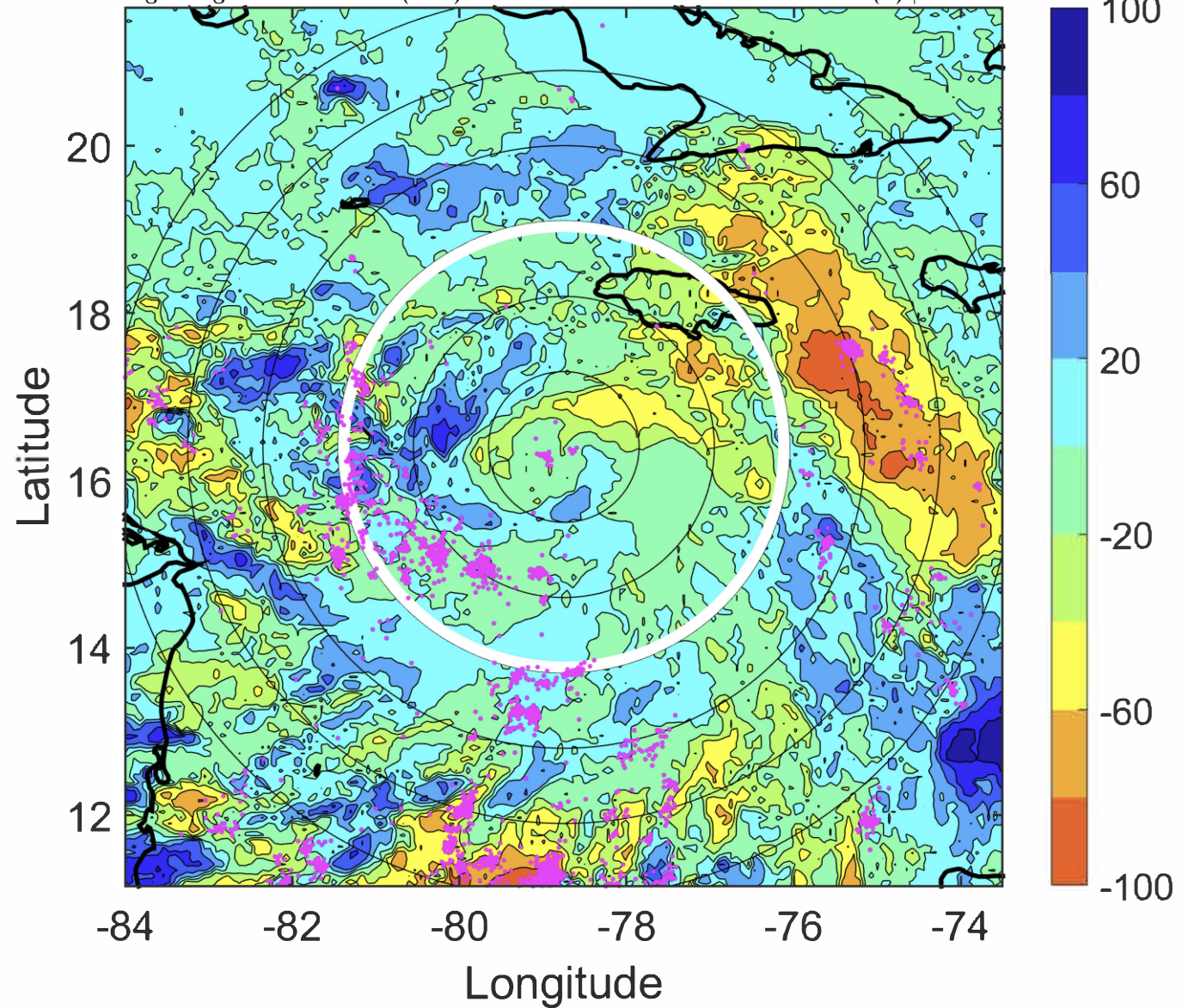

IR BT & Lightning

t: 2020100518 (12.7 LT)

Lightning: 12.7 LT \pm 1.5 h (dots)

PT: LLCP | EA: ACT

26L (DELTA) | 55 kt TS

S: 2 m s⁻¹ (L) | H: 182°

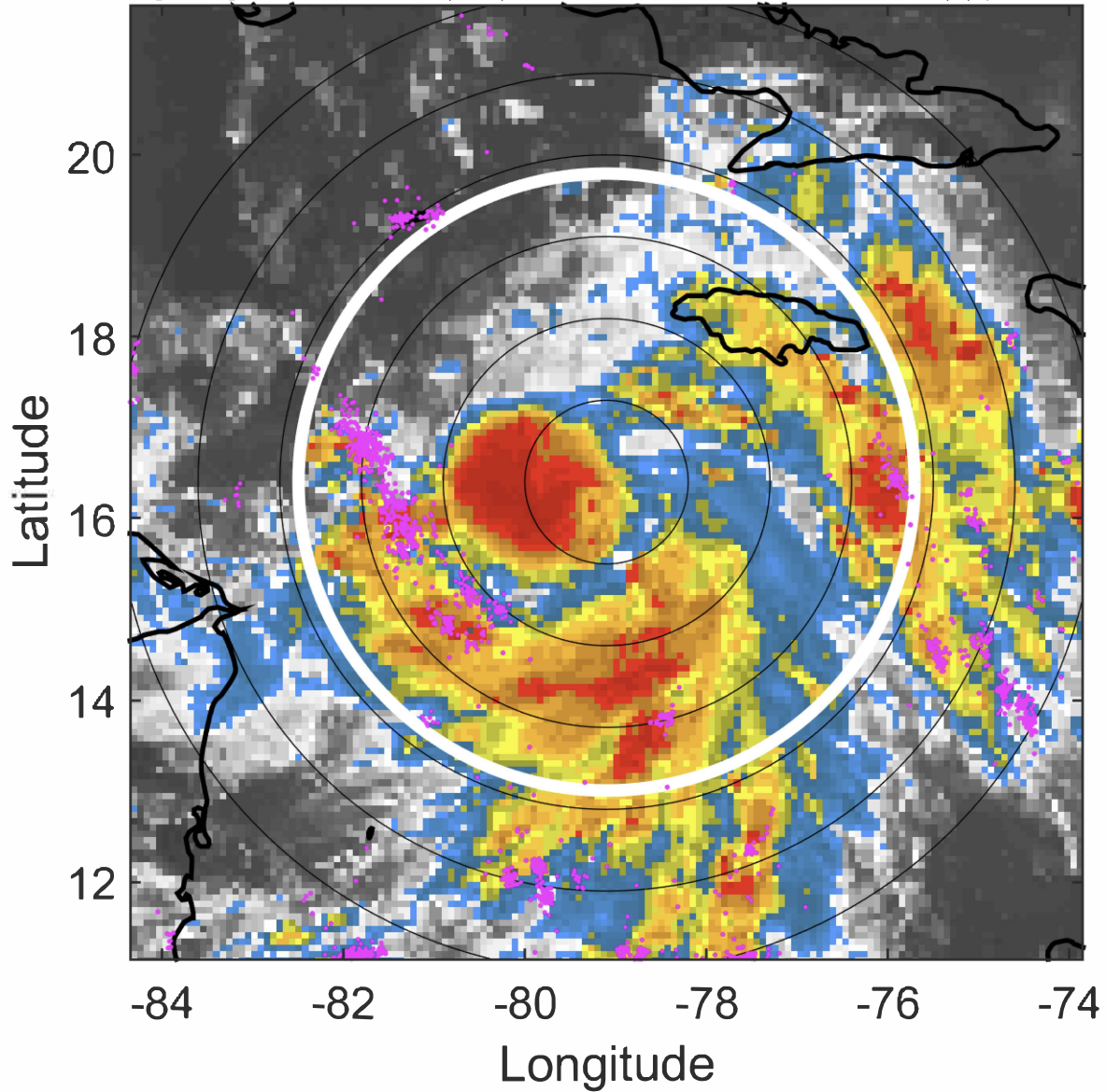

6-h IR BT Differences & Lightning

Δ t: 2020100518 (12.7 LT) - 2020100512 (6.8 LT)

Lightning: 12.7 LT \pm 1.5 h (dots)

PT: LLCP | EA: ACT

26L (DELTA) | 55 kt TS

S: 2 m s⁻¹ (L) | H: 182°

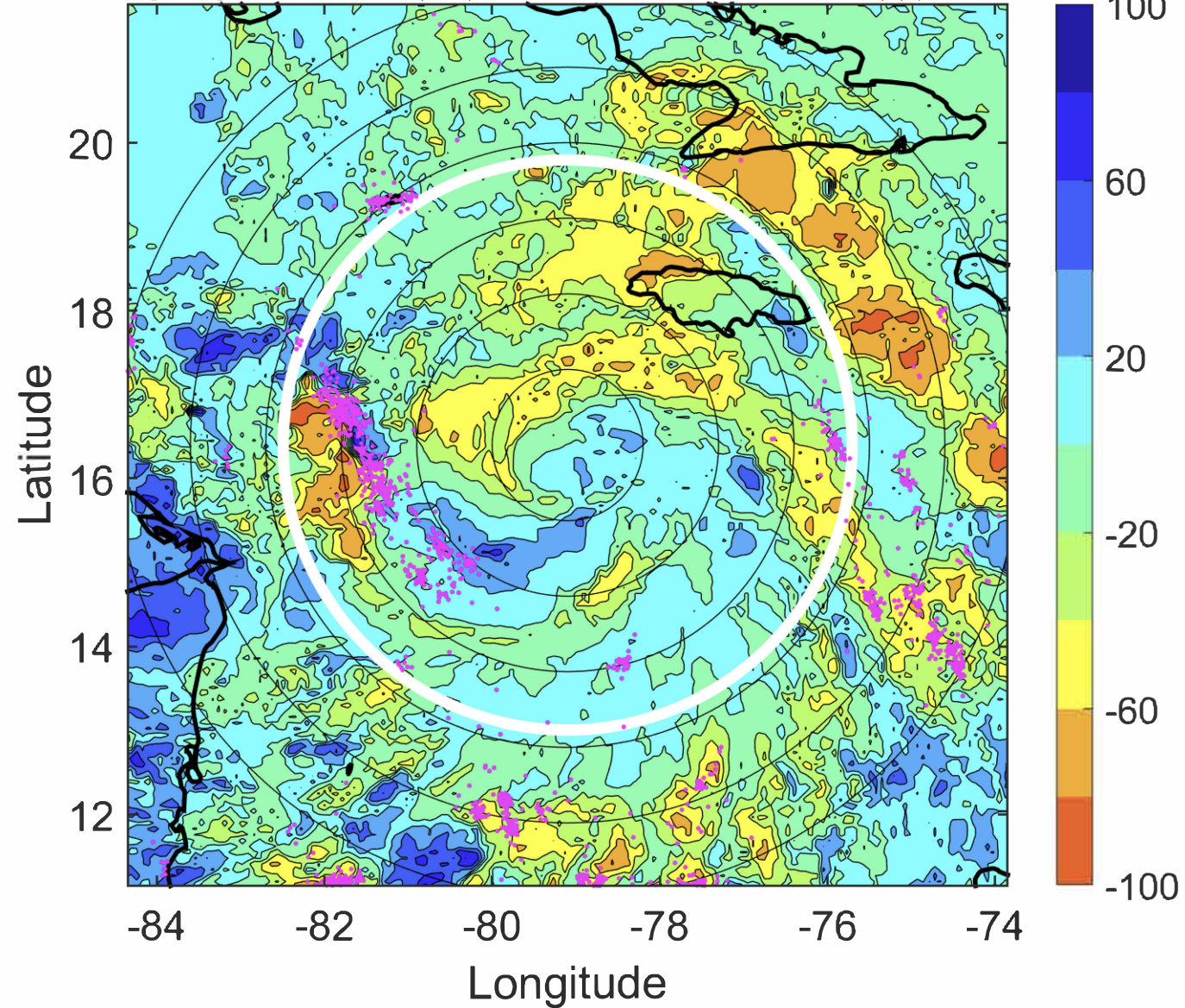

IR BT & Lightning

t: 2020100521 (15.7 LT)

Lightning: 15.7 LT \pm 1.5 h (dots)

PT: LLCP | EA: ACT

26L (DELTA) | 60 kt TS

S: 1.8 m s⁻¹ (L) | H: 218.5°

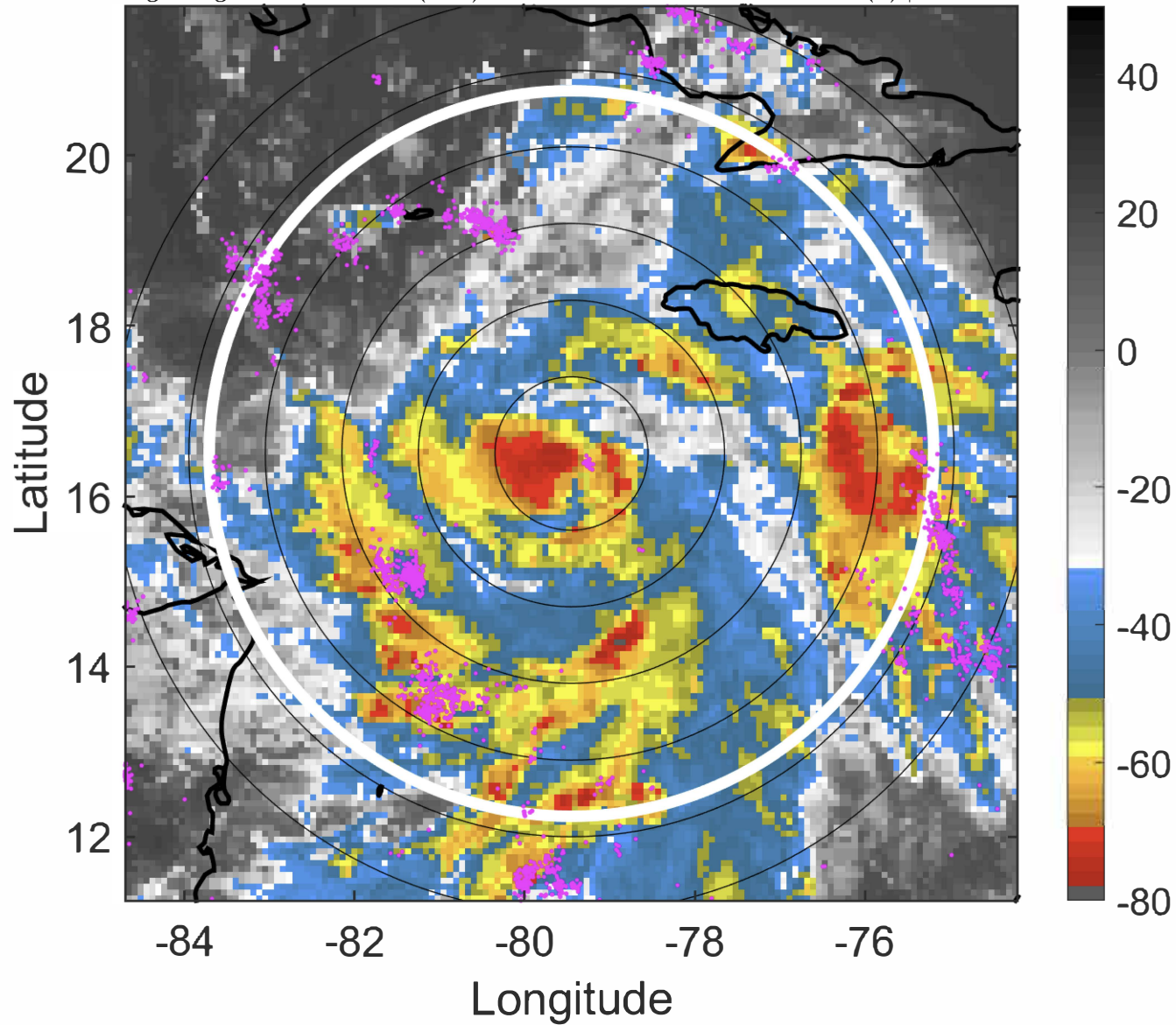

6-h IR BT Differences & Lightning

Δ t: 2020100521 (15.7 LT) - 2020100515 (9.8 LT)

Lightning: 15.7 LT \pm 1.5 h (dots)

PT: LLCP | EA: ACT

26L (DELTA) | 60 kt TS

S: 1.8 m s⁻¹ (L) | H: 218.5°

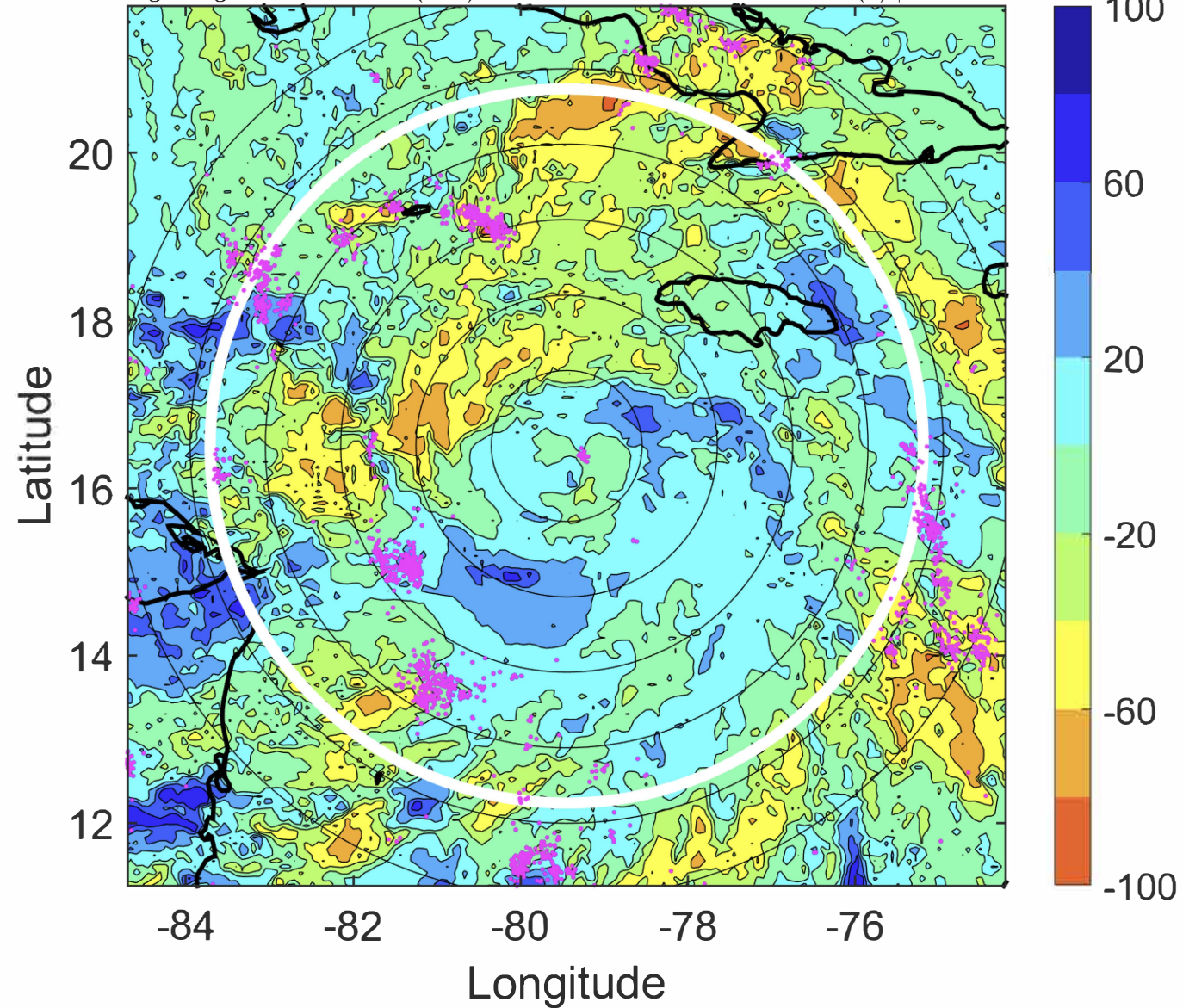

IR BT & Lightning

t: 2020100600 (18.7 LT)

Lightning: 18.7 LT \pm 1.5 h (dots)

PT: LLCP | EA: ACT

26L (DELTA) | 65 kt C1

S: 1.5 m s⁻¹ (L) | H: 255°

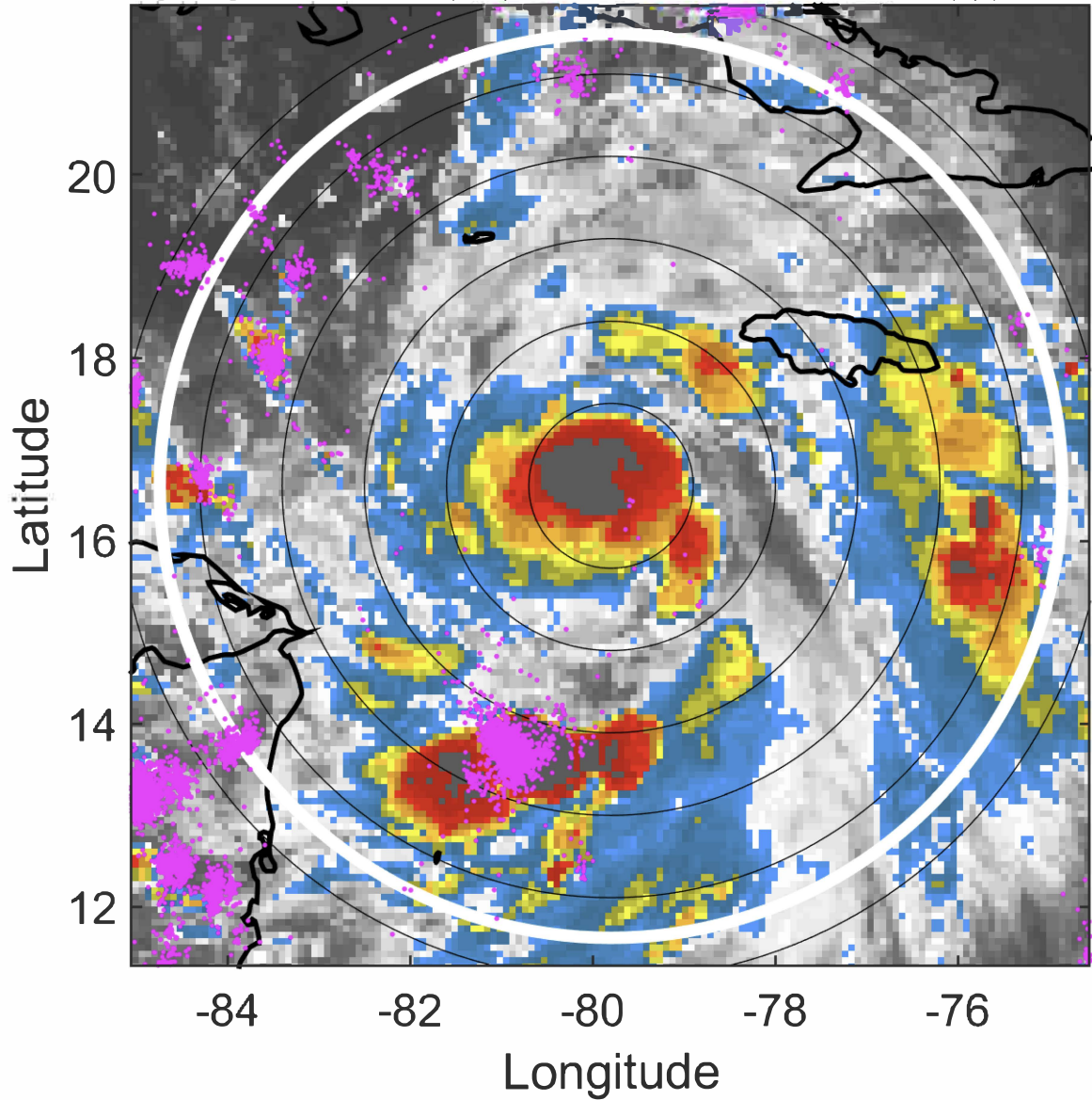

6-h IR BT Differences & Lightning

Δ t: 2020100600 (18.7 LT) - 2020100518 (12.7 LT)

Lightning: 18.7 LT \pm 1.5 h (dots)

PT: LLCP | EA: ACT

26L (DELTA) | 65 kt C1

S: 1.5 m s⁻¹ (L) | H: 255°

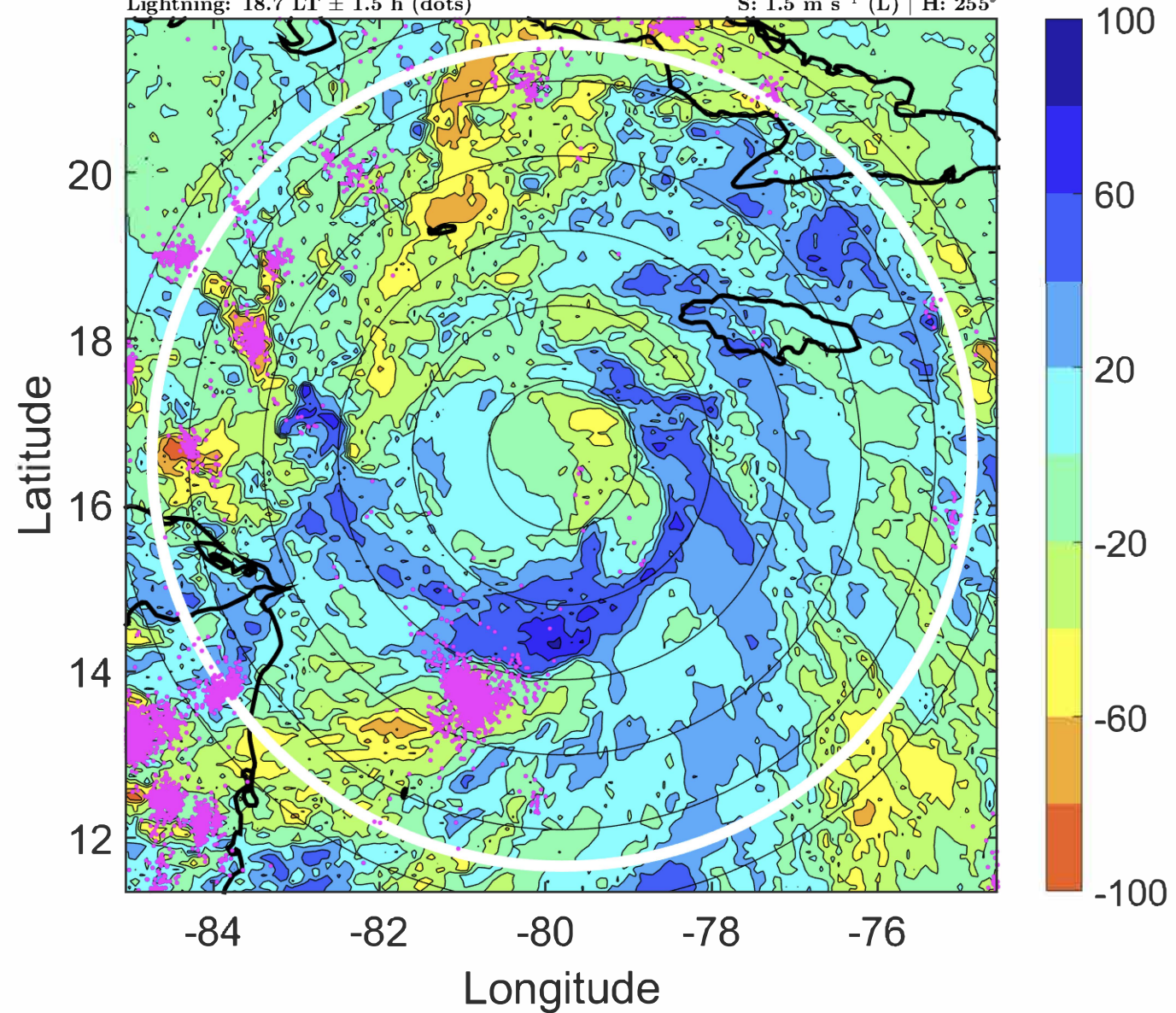

IR BT & Lightning

t: 2020100603 (21.7 LT)

Lightning: 21.7 LT \pm 1.5 h (dots)

PT: LLCP | EA: ACT

26L (DELTA) | 70 kt C1

S: 1.6 m s⁻¹ (L) | H: 259.5°

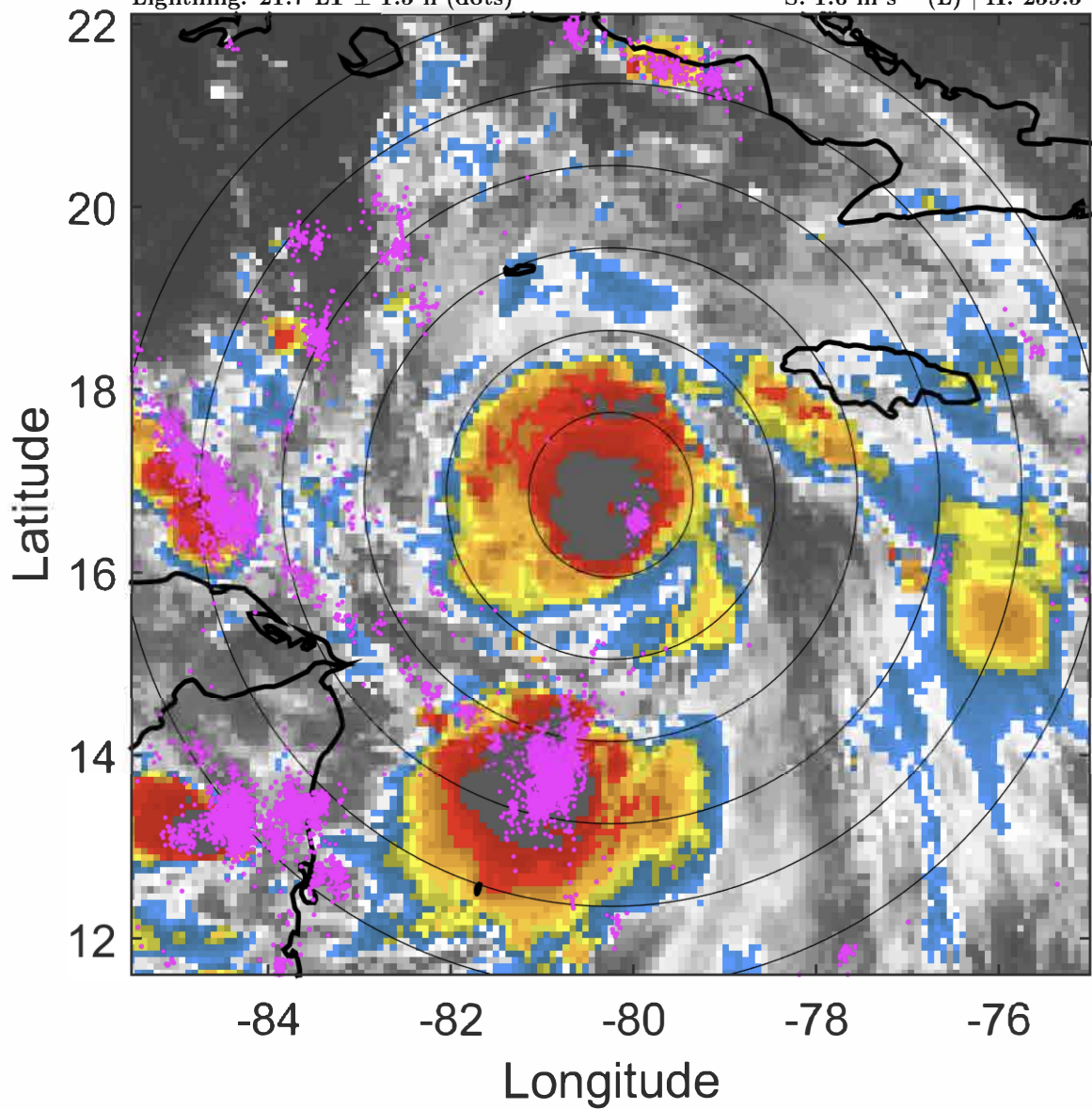

6-h IR BT Differences & Lightning

Δ t: 2020100603 (21.7 LT) - 2020100521 (15.7 LT)

Lightning: 21.7 LT \pm 1.5 h (dots)

PT: LLCP | EA: ACT

26L (DELTA) | 70 kt C1

S: 1.6 m s⁻¹ (L) | H: 259.5°

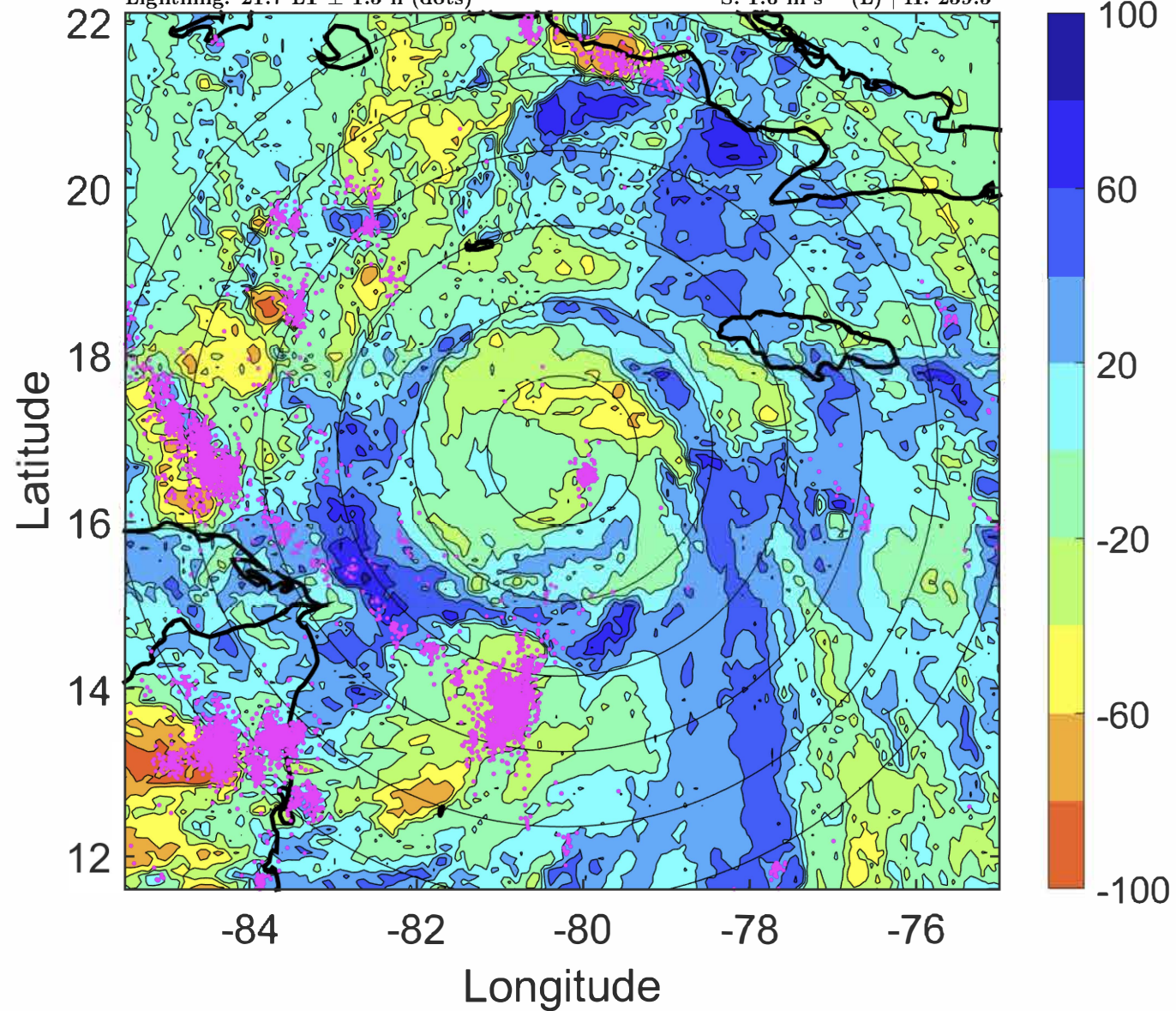

IR BT & Lightning

t: 2020100606 (0.6 LT)

Lightning: 0.6 LT \pm 1.5 h (dots)

PT: LLCP | EA: ACT

26L (DELTA) | 75 kt C1

S: 1.6 m s⁻¹ (L) | H: 264°

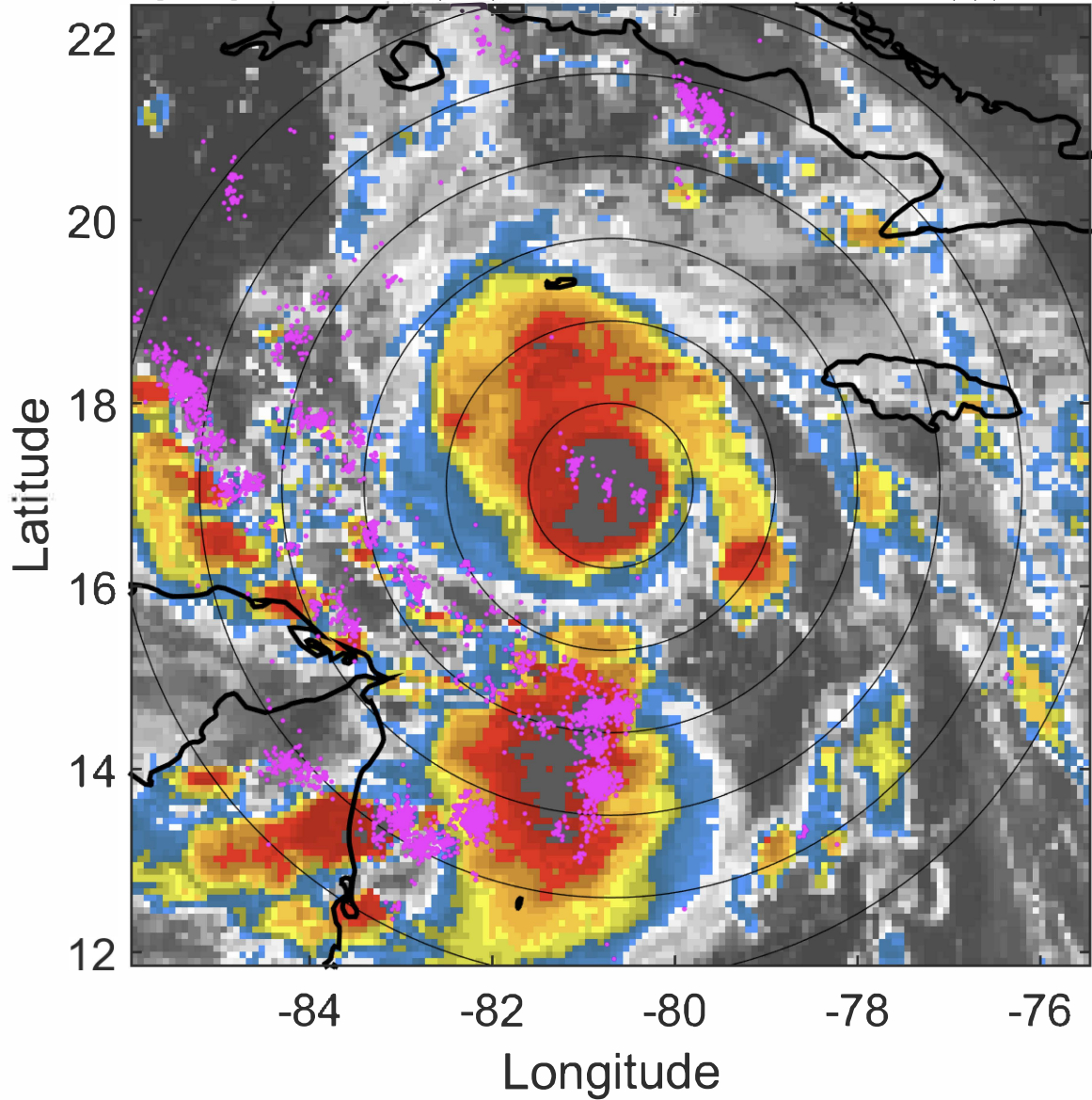

6-h IR BT Differences & Lightning

Δ t: 2020100606 (0.6 LT) - 2020100600 (18.7 LT)

Lightning: 0.6 LT \pm 1.5 h (dots)

PT: LLCP | EA: ACT

26L (DELTA) | 75 kt C1

S: 1.6 m s⁻¹ (L) | H: 264°

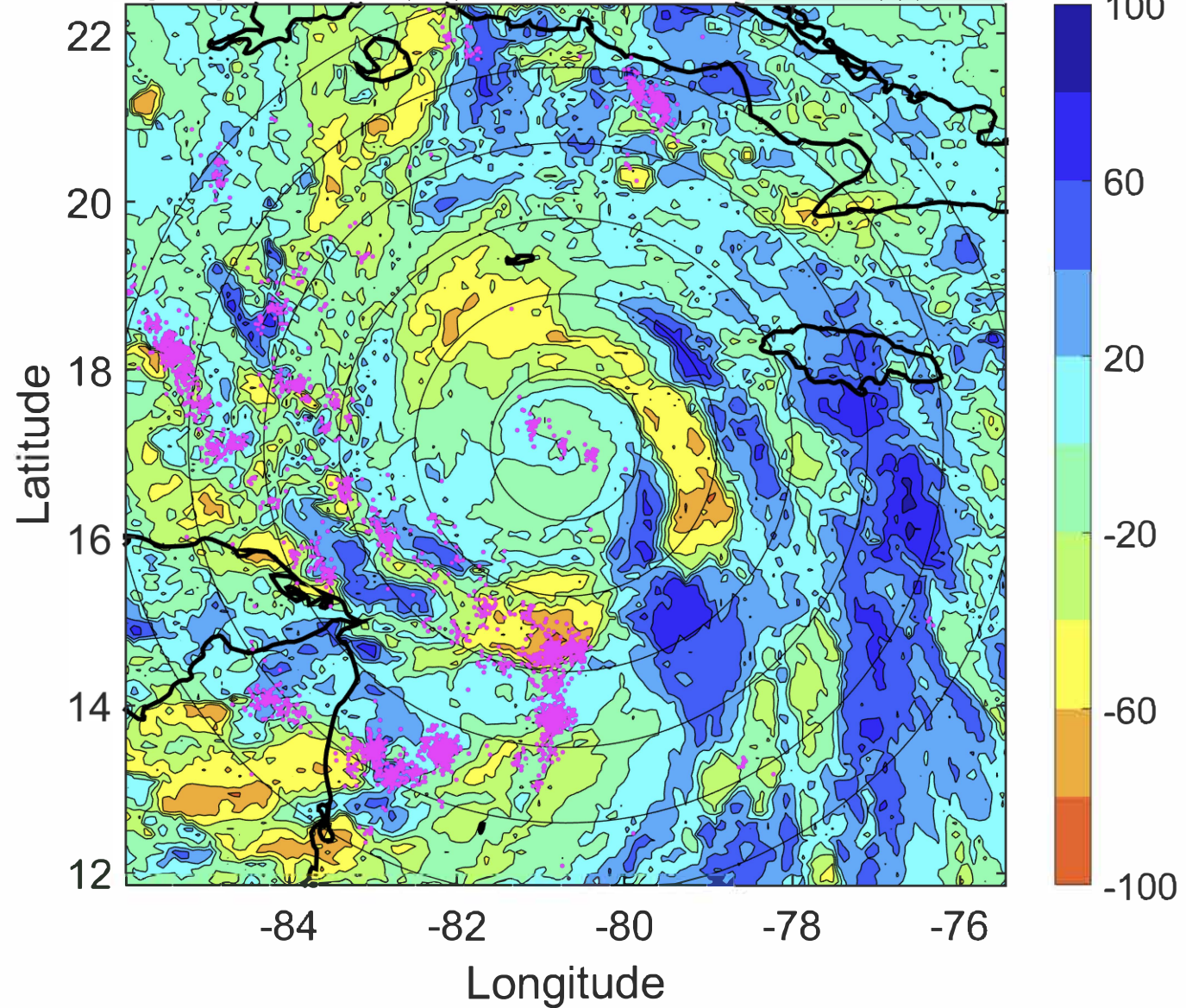

IR BT & Lightning

t: 2020100609 (3.6 LT)

Lightning: 3.6 LT \pm 1.5 h (dots)

PT: LLCP | EA: ACT

26L (DELTA) | 87.5 kt C2

S: 2.4 m s⁻¹ (L) | H: 262°

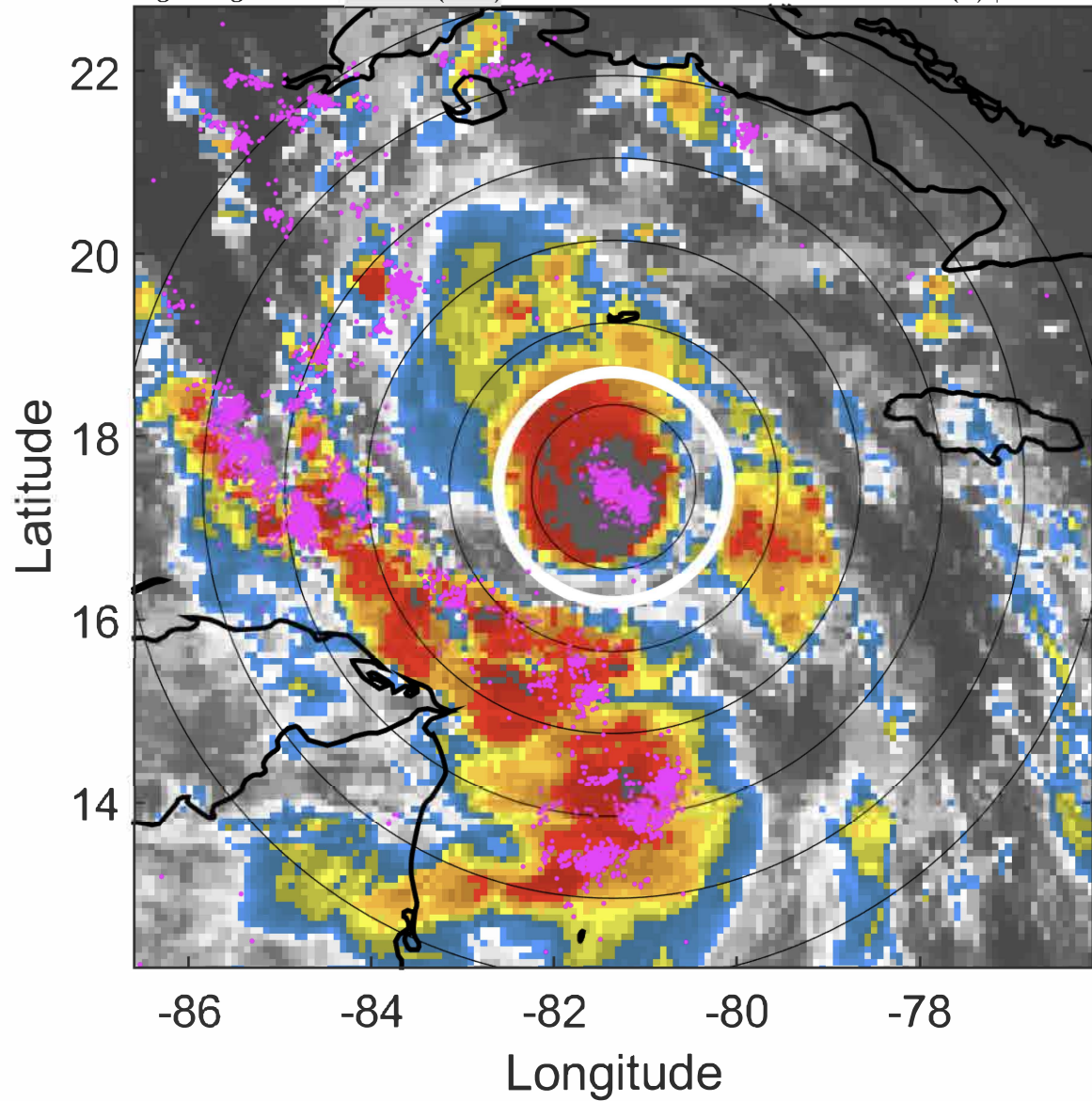

6-h IR BT Differences & Lightning

Δ t: 2020100609 (3.6 LT) - 2020100603 (21.7 LT)

Lightning: 3.6 LT \pm 1.5 h (dots)

PT: LLCP | EA: ACT

26L (DELTA) | 87.5 kt C2

S: 2.4 m s⁻¹ (L) | H: 262°

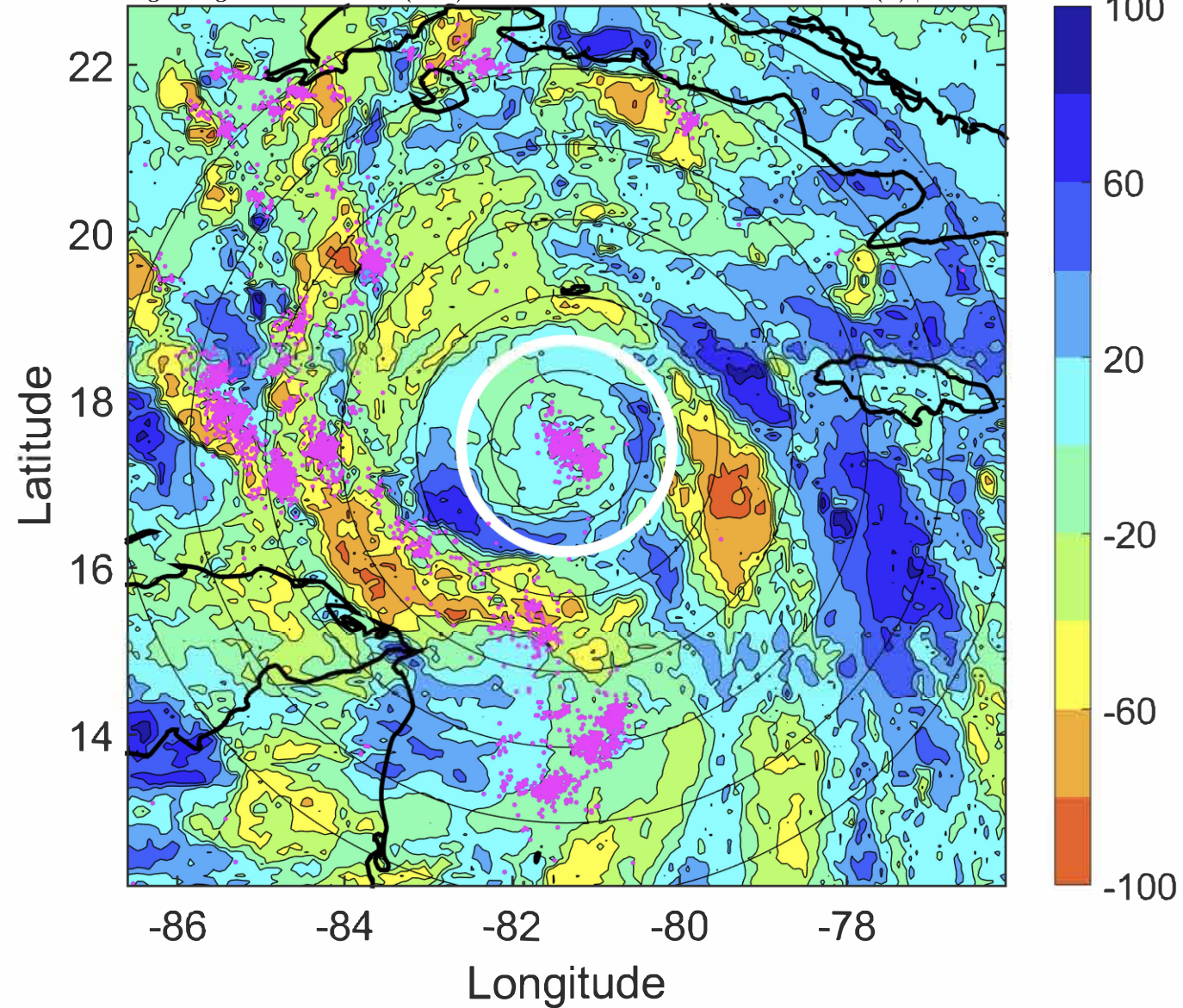

IR BT & Lightning

t: 2020100612 (6.5 LT)

Lightning: 6.5 LT \pm 1.5 h (dots)

PT: LLCP | EA: ACT

26L (DELTA) | 100 kt C3

S: 3.3 m s⁻¹ (L) | H: 260°

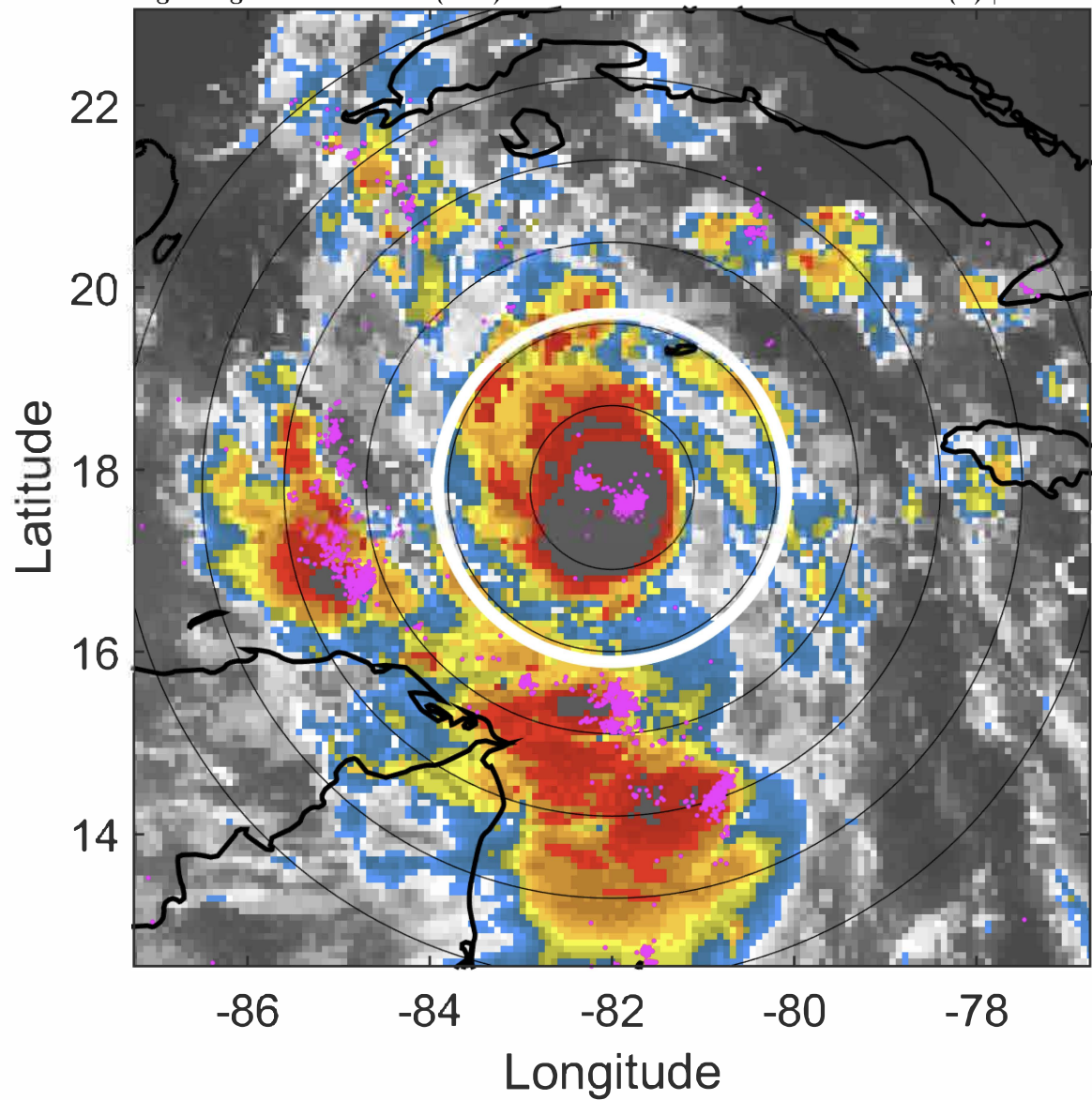

6-h IR BT Differences & Lightning

Δ t: 2020100612 (6.5 LT) - 2020100606 (0.6 LT)

Lightning: 6.5 LT \pm 1.5 h (dots)

PT: LLCP | EA: ACT

26L (DELTA) | 100 kt C3

S: 3.3 m s⁻¹ (L) | H: 260°

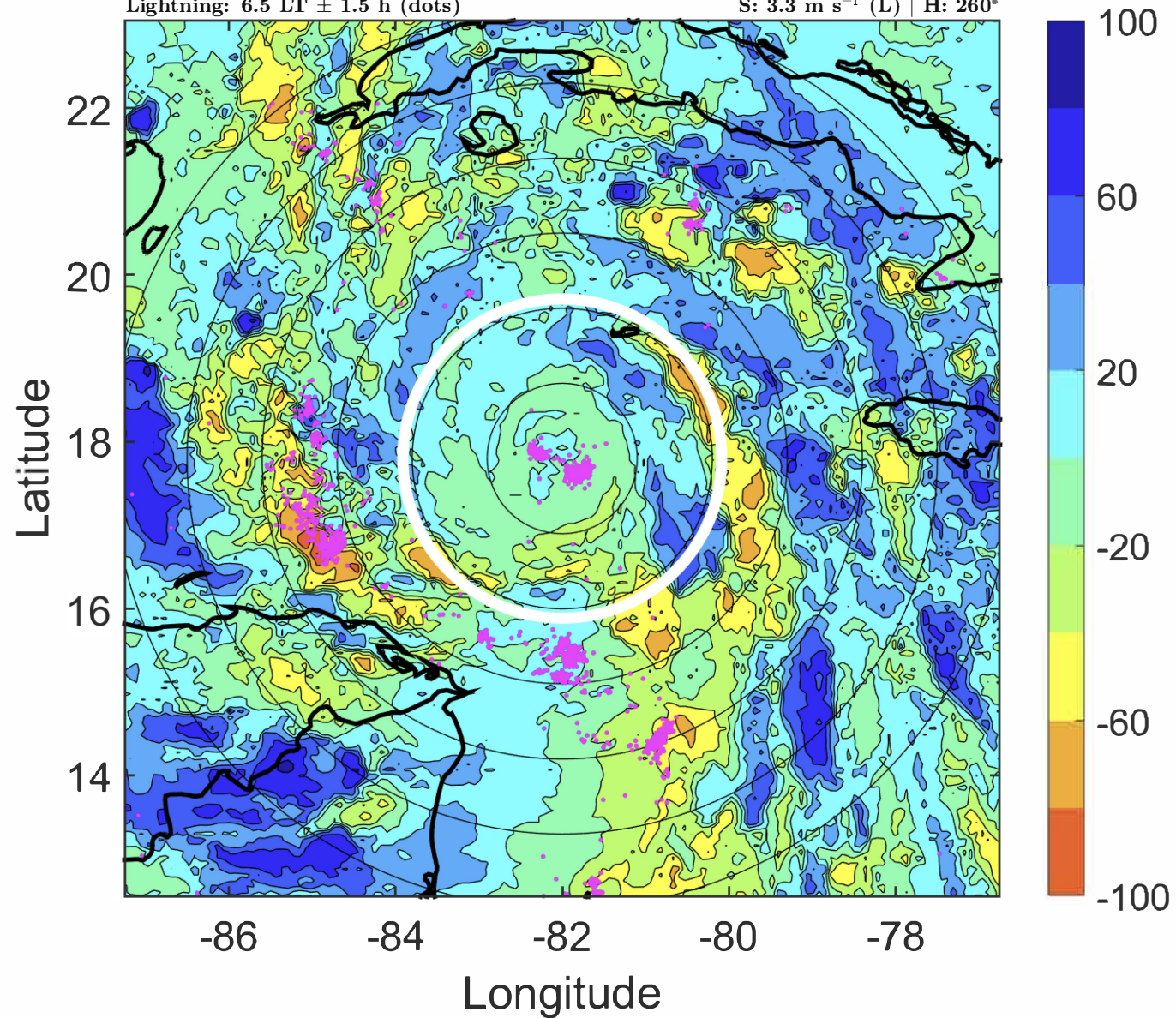

IR BT & Lightning

t: 2020100615 (9.5 LT)

Lightning: 9.5 LT \pm 1.5 h (dots)

PT: LLCP | EA: ACT

26L (DELTA) | 110 kt C3

S: 4.2 m s⁻¹ (L) | H: 262°

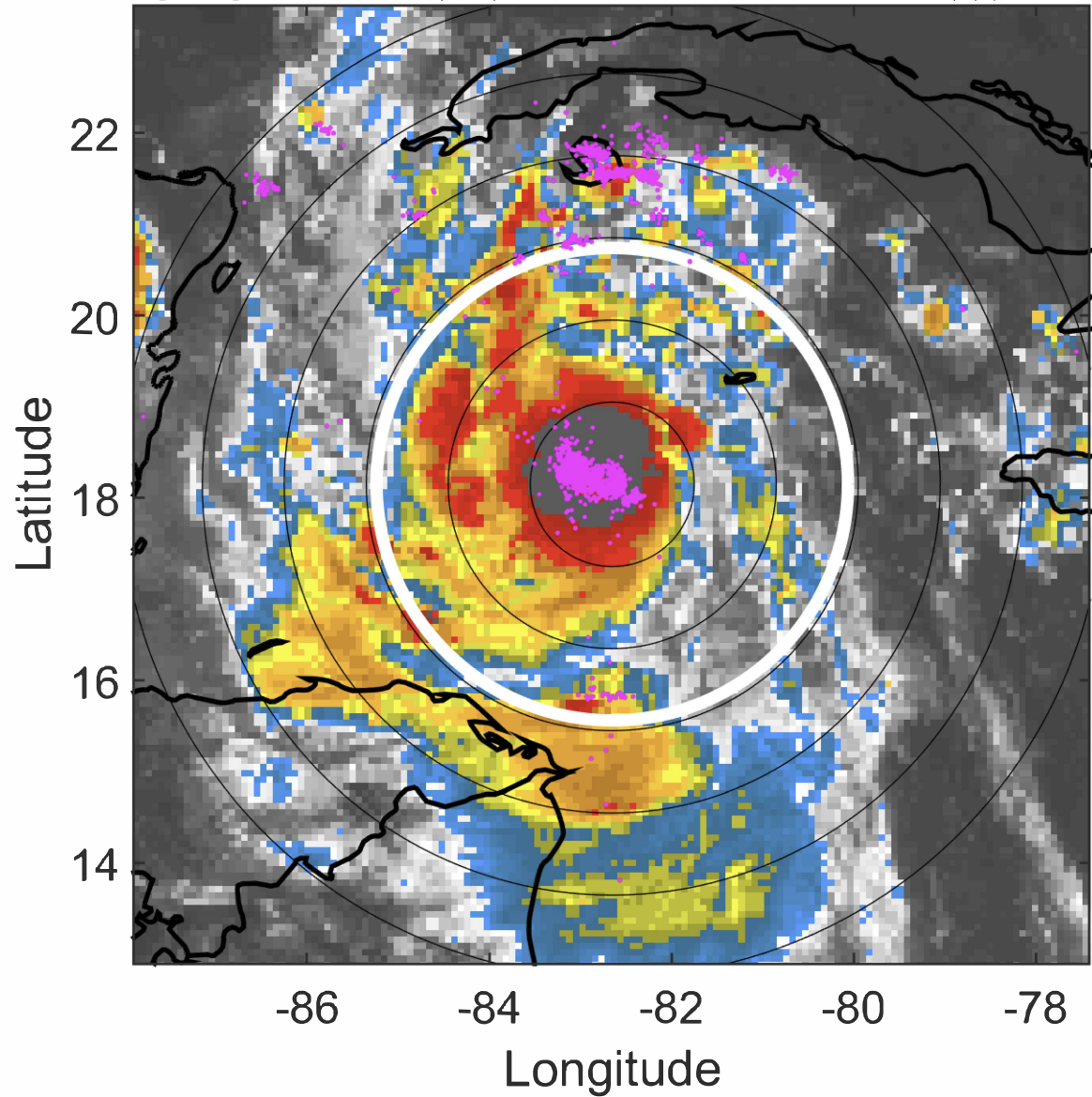

6-h IR BT Differences & Lightning

Δ t: 2020100615 (9.5 LT) - 2020100609 (3.6 LT)

Lightning: 9.5 LT \pm 1.5 h (dots)

PT: LLCP | EA: ACT

26L (DELTA) | 110 kt C3

S: 4.2 m s⁻¹ (L) | H: 262°

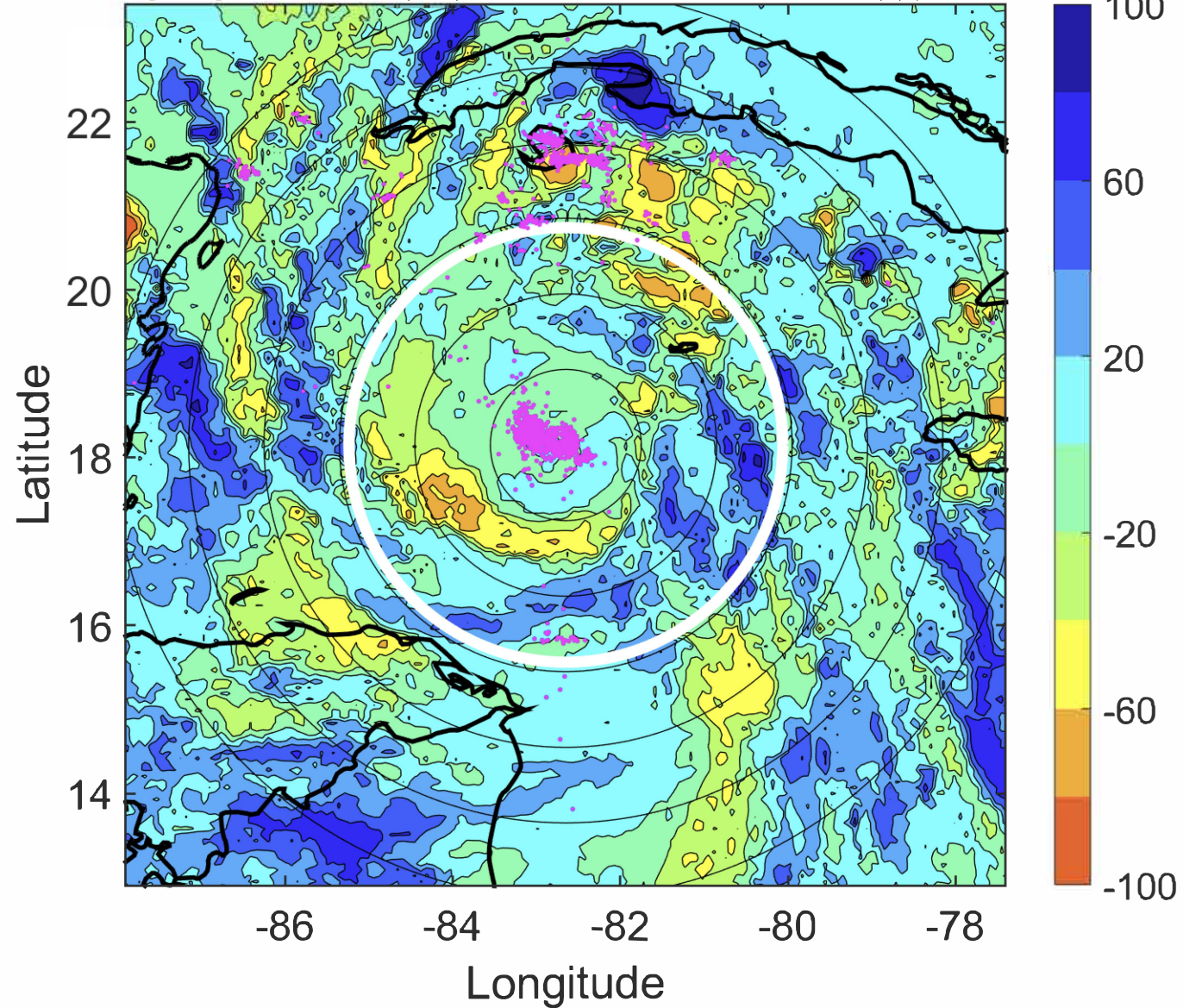

IR BT & Lightning

t: 2020100618 (12.4 LT)

Lightning: 12.4 LT \pm 1.5 h (dots)

PT: LLCP | EA: ACT

26L (DELTA) | 120 kt C4

S: 5.2 m s⁻¹ (M) | H: 264°

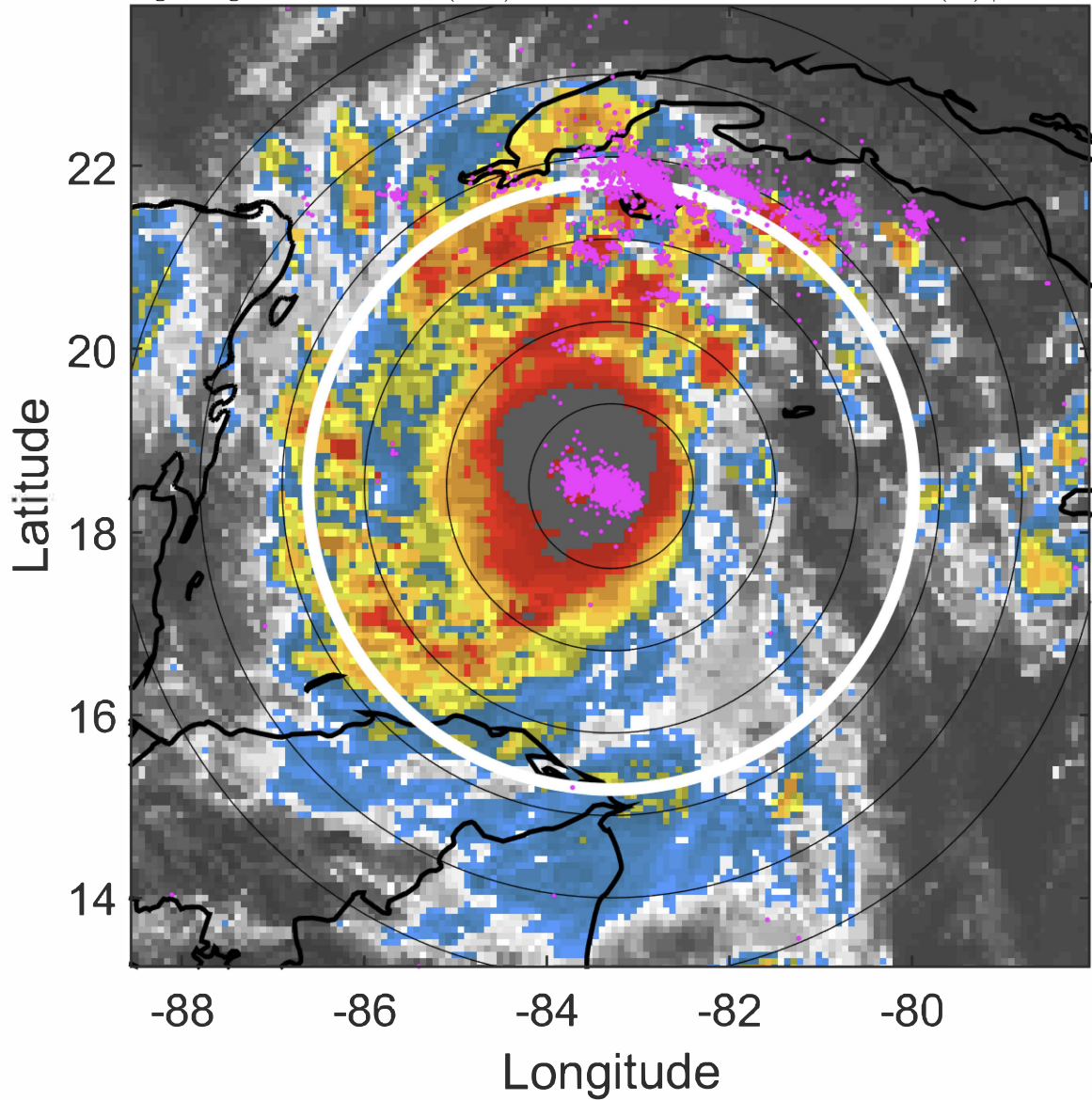

6-h IR BT Differences & Lightning

Δ t: 2020100618 (12.4 LT) - 2020100612 (6.5 LT)

Lightning: 12.4 LT \pm 1.5 h (dots)

PT: LLCP | EA: ACT

26L (DELTA) | 120 kt C4

S: 5.2 m s⁻¹ (M) | H: 264°

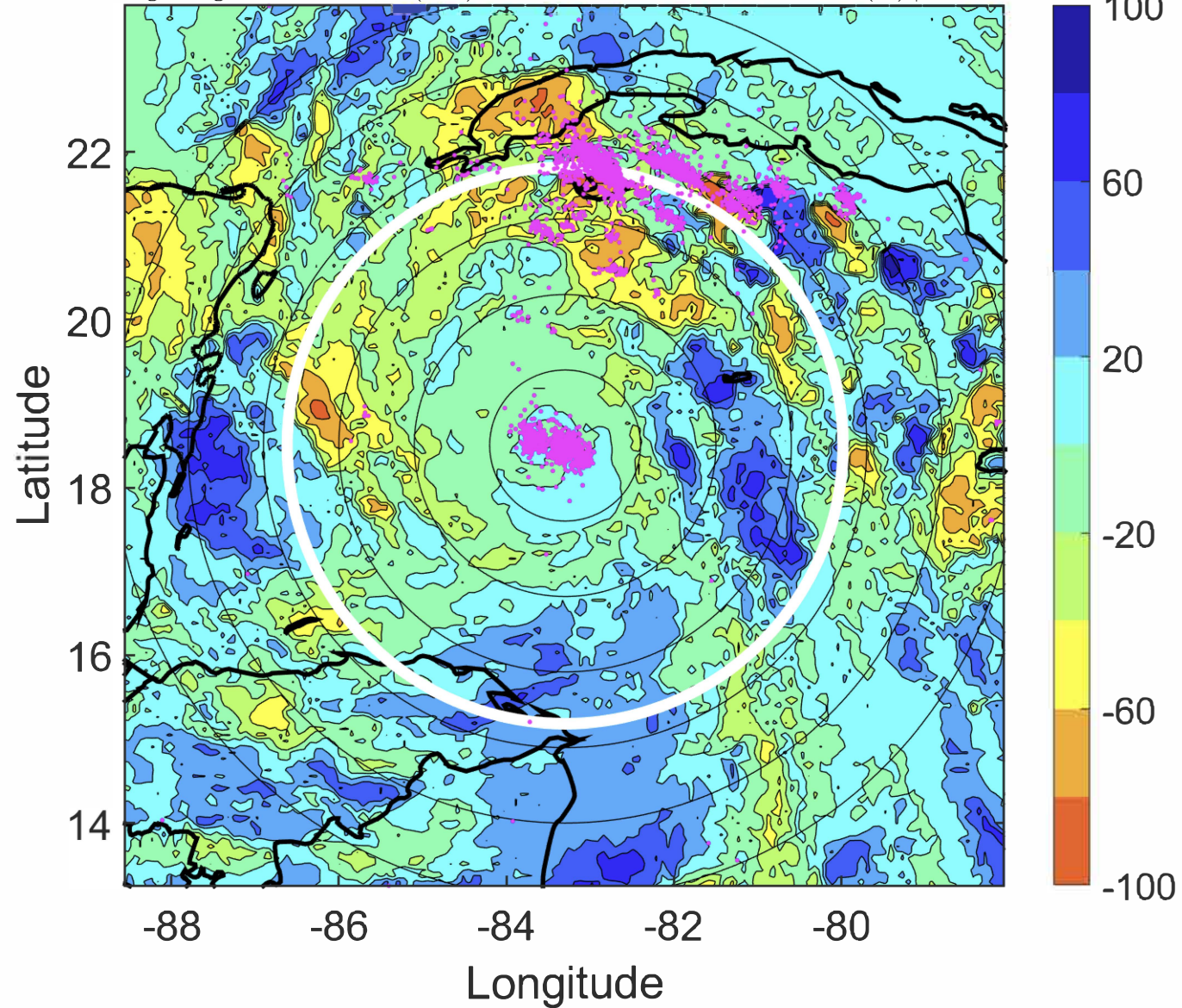

IR BT & Lightning

t: 2020100621 (15.4 LT)

Lightning: 15.4 LT \pm 1.5 h (dots)

PT: LLCP | EA: ACT

26L (DELTA) | 110 kt C3

S: 5 m s⁻¹ (M) | H: 268°

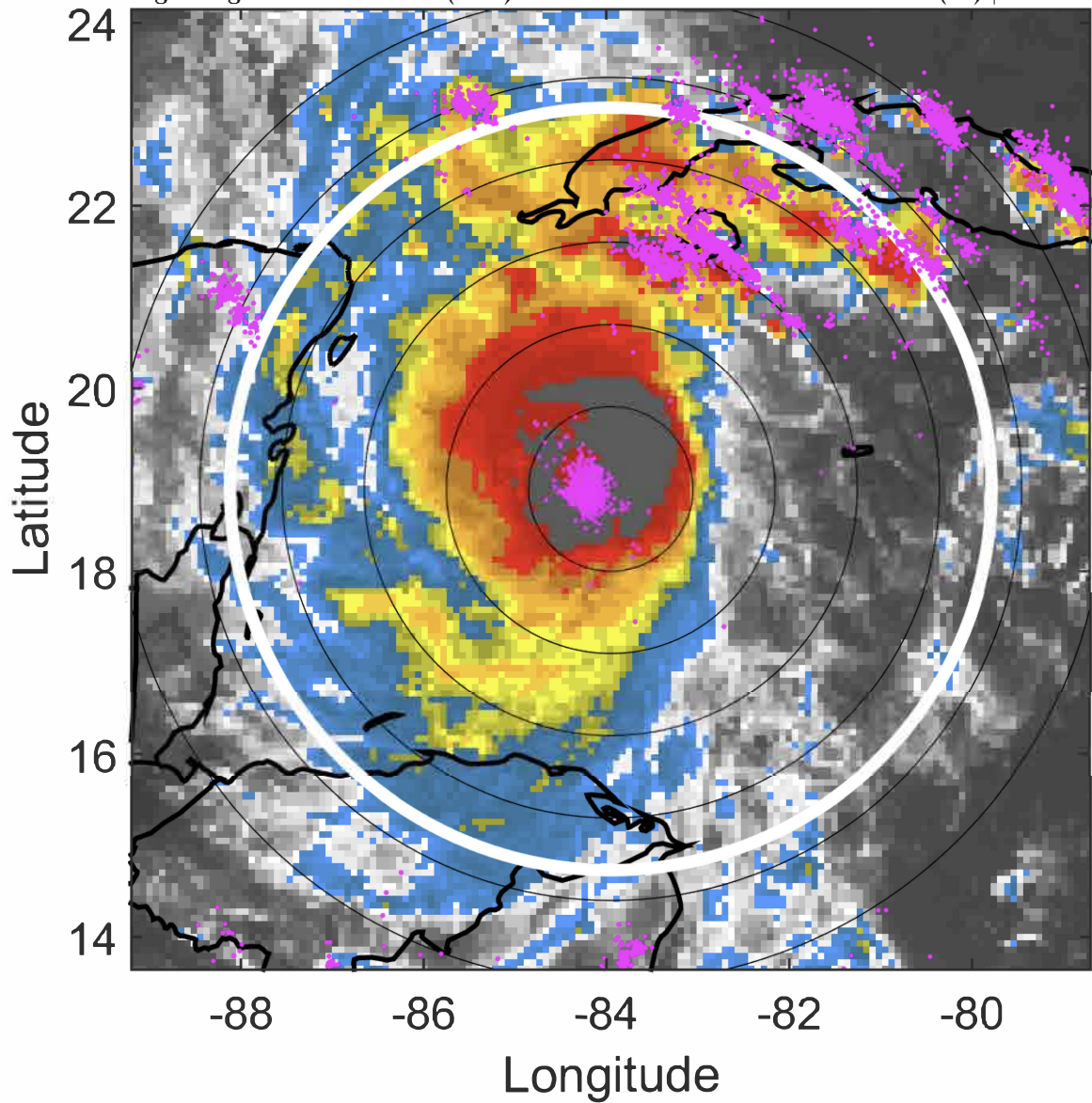

6-h IR BT Differences & Lightning

Δ t: 2020100621 (15.4 LT) - 2020100615 (9.5 LT)

Lightning: 15.4 LT \pm 1.5 h (dots)

PT: LLCP | EA: ACT

26L (DELTA) | 110 kt C3

S: 5 m s⁻¹ (M) | H: 268°

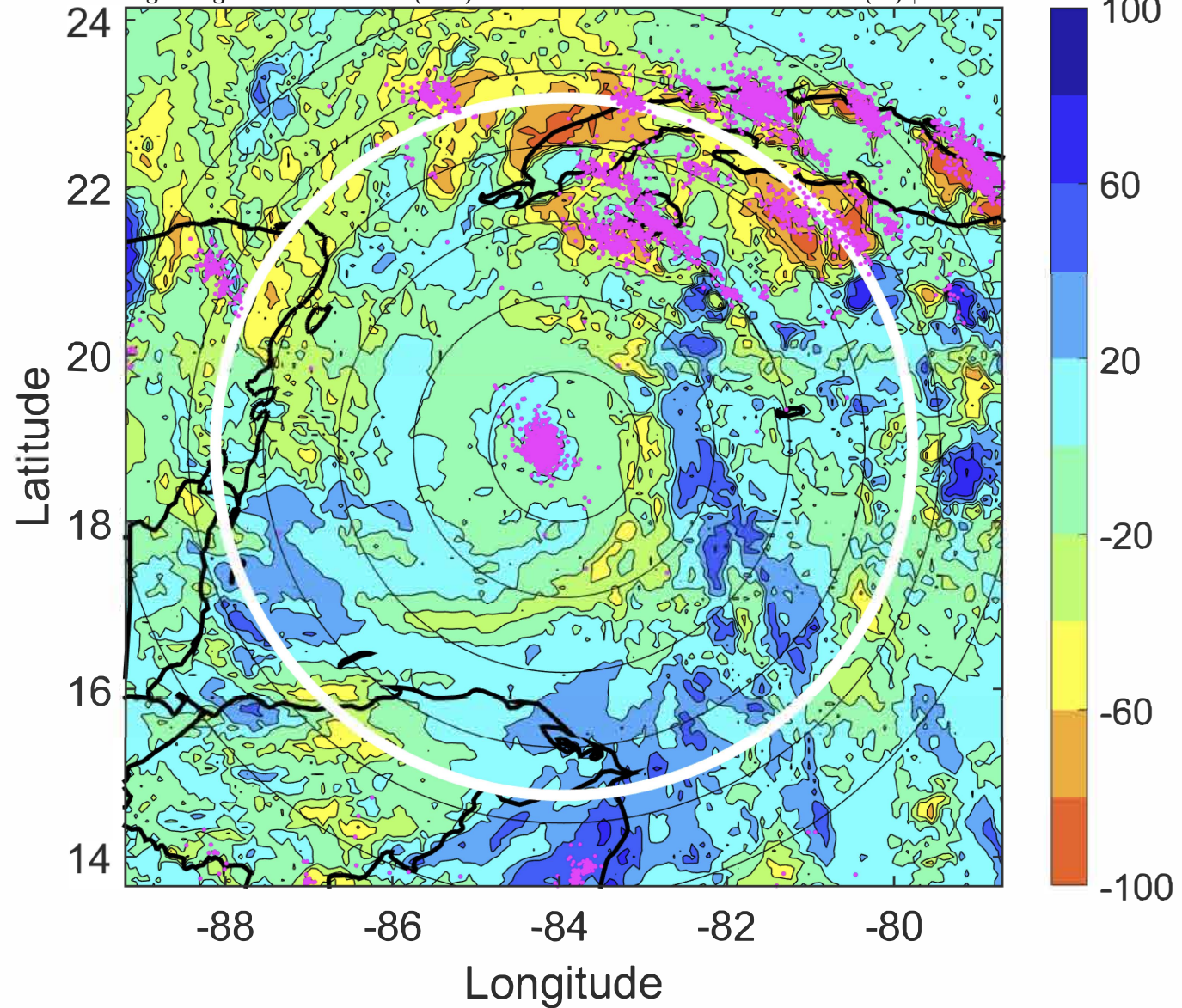

IR BT & Lightning

t: 2020100700 (18.4 LT)

Lightning: 18.4 LT \pm 1.5 h (dots)

PT: LLCP | EA: ACT

26L (DELTA) | 100 kt C3

S: 4.7 m s⁻¹ (M) | H: 272°

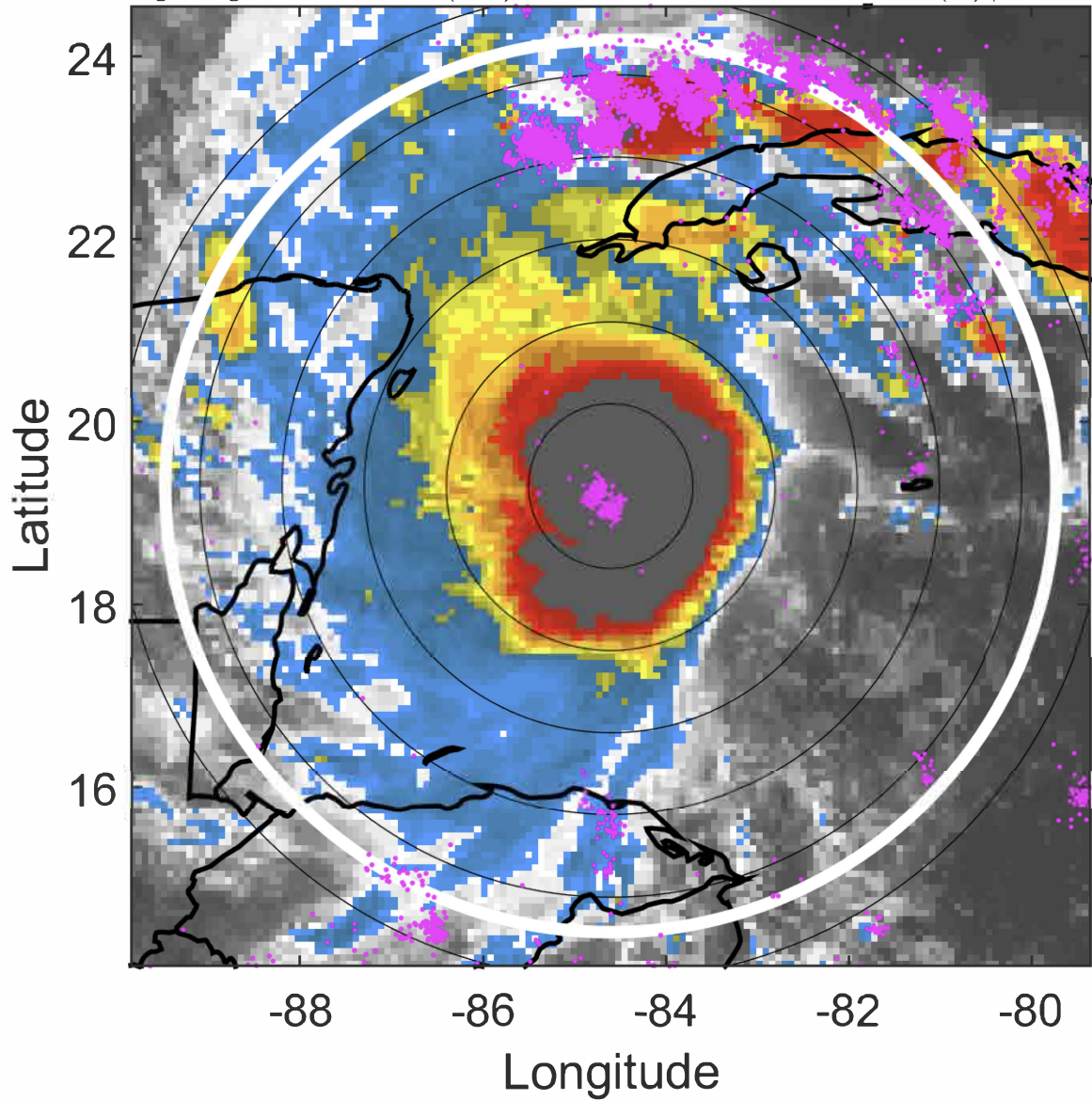

6-h IR BT Differences & Lightning

Δ t: 2020100700 (18.4 LT) - 2020100618 (12.4 LT)

Lightning: 18.4 LT \pm 1.5 h (dots)

PT: LLCP | EA: ACT

26L (DELTA) | 100 kt C3

S: 4.7 m s⁻¹ (M) | H: 272°

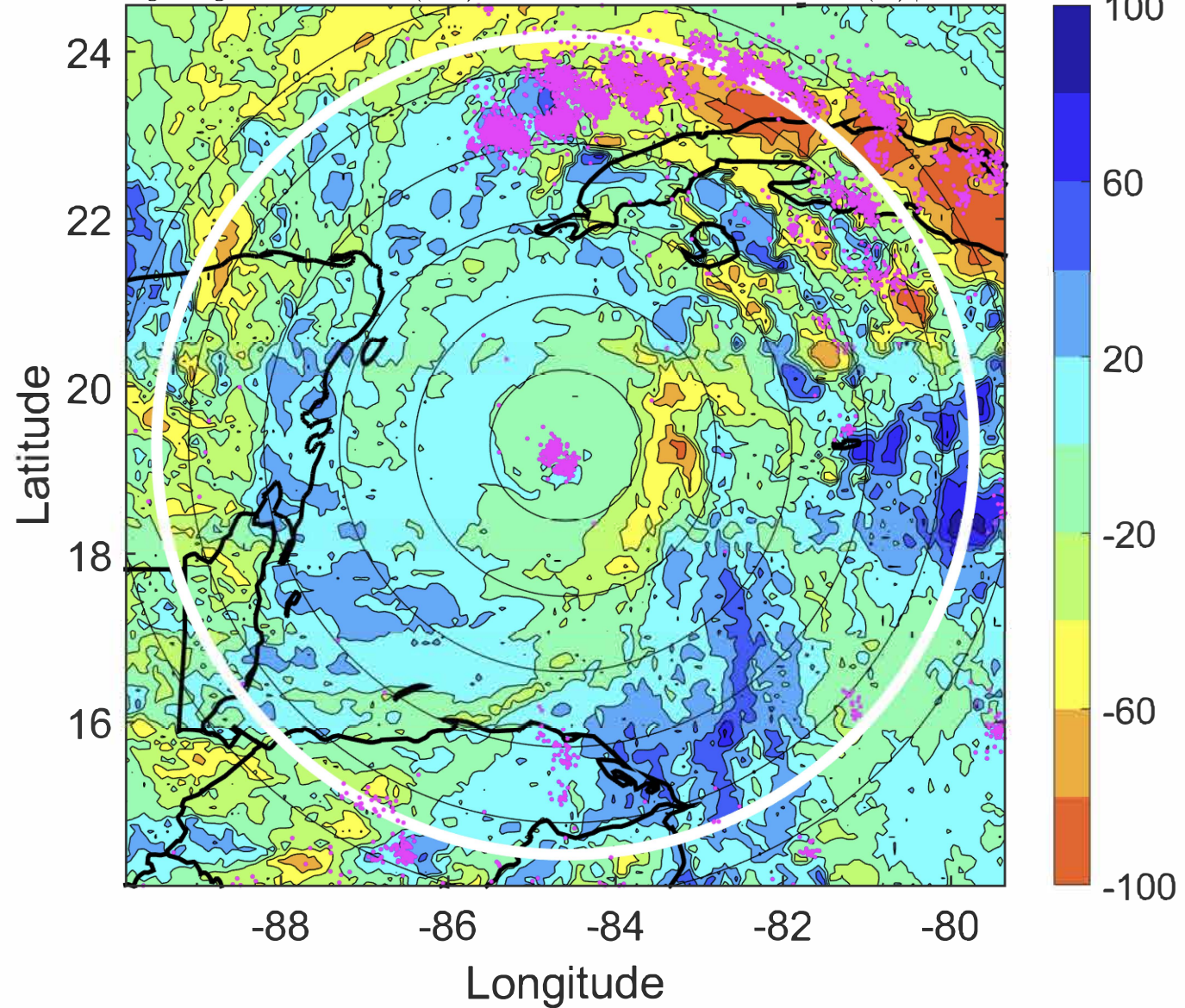

IR BT & Lightning

t: 2020100703 (21.3 LT)

Lightning: 21.3 LT \pm 1.5 h (dots)

PT: LLCP | EA: ACT

26L (DELTA) | 95 kt C2

S: 4 m s⁻¹ (L) | H: 277.5°

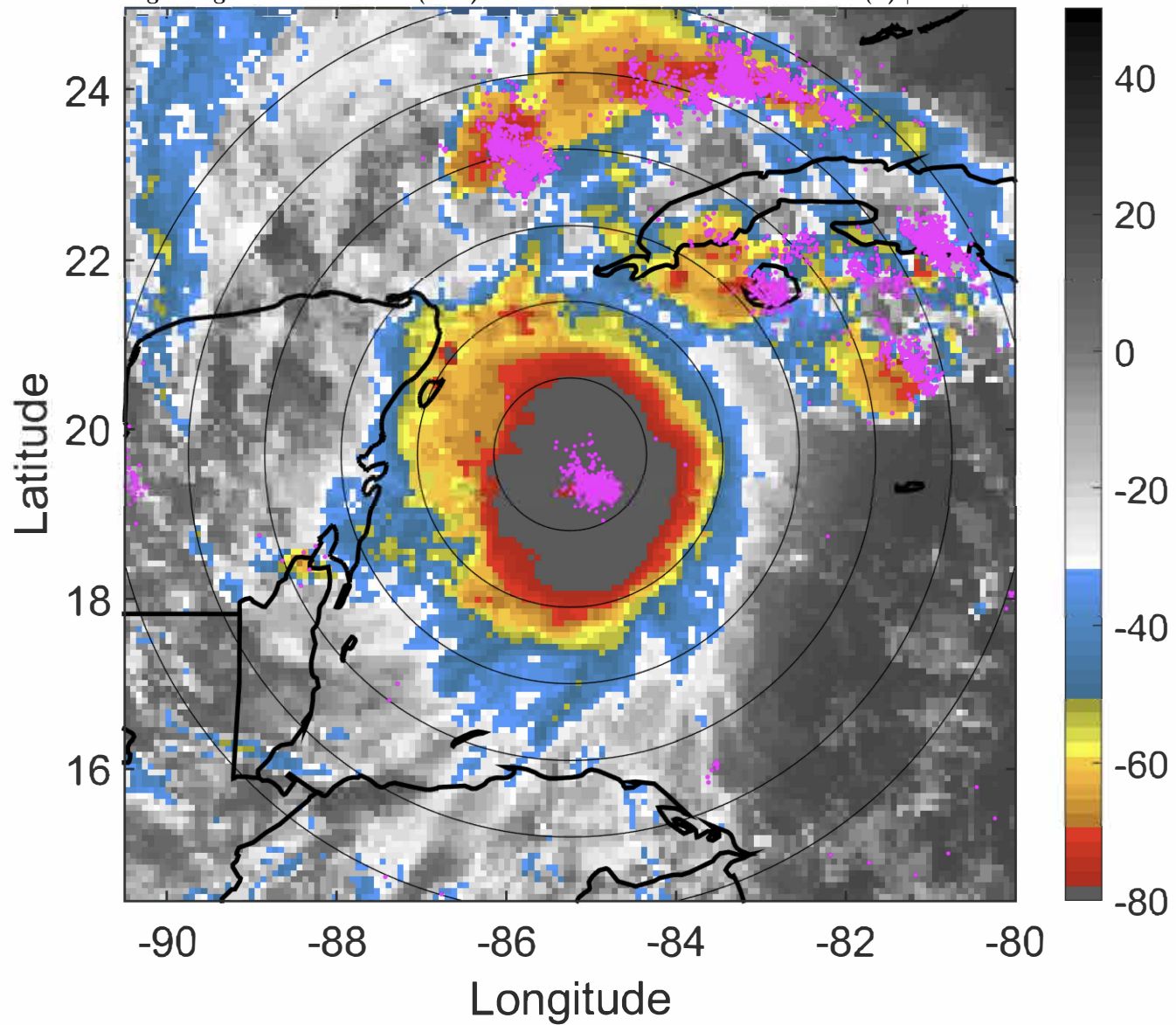

6-h IR BT Differences & Lightning

Δ t: 2020100703 (21.3 LT) - 2020100621 (15.4 LT)

Lightning: 21.3 LT \pm 1.5 h (dots)

PT: LLCP | EA: ACT

26L (DELTA) | 95 kt C2

S: 4 m s⁻¹ (L) | H: 277.5°

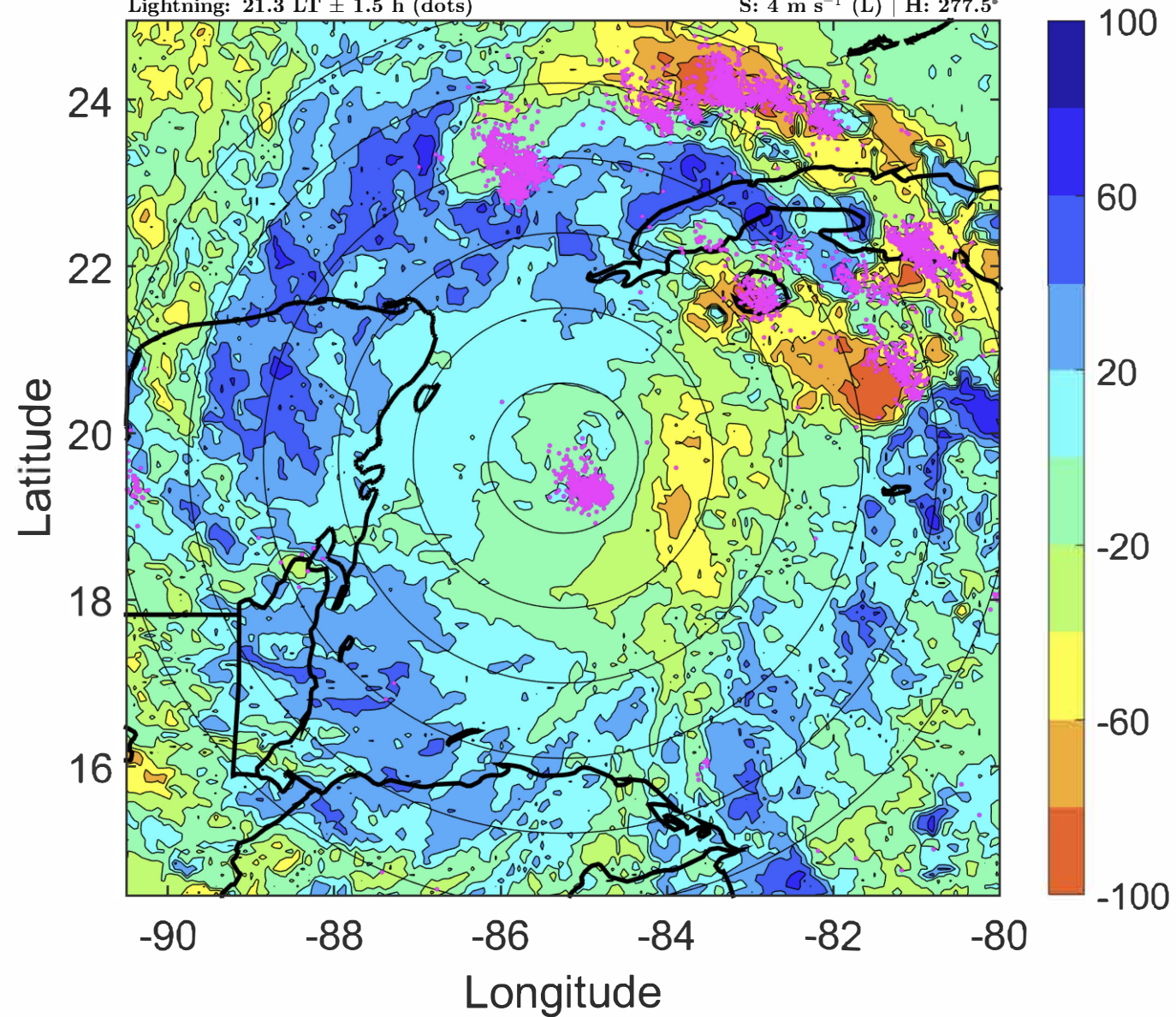

IR BT & Lightning

t: 2020100706 (0.3 LT)

Lightning: 0.3 LT \pm 1.5 h (dots)

PT: LLCP | EA: ACT

26L (DELTA) | 90 kt C2

S: 3.3 m s⁻¹ (L) | H: 283°

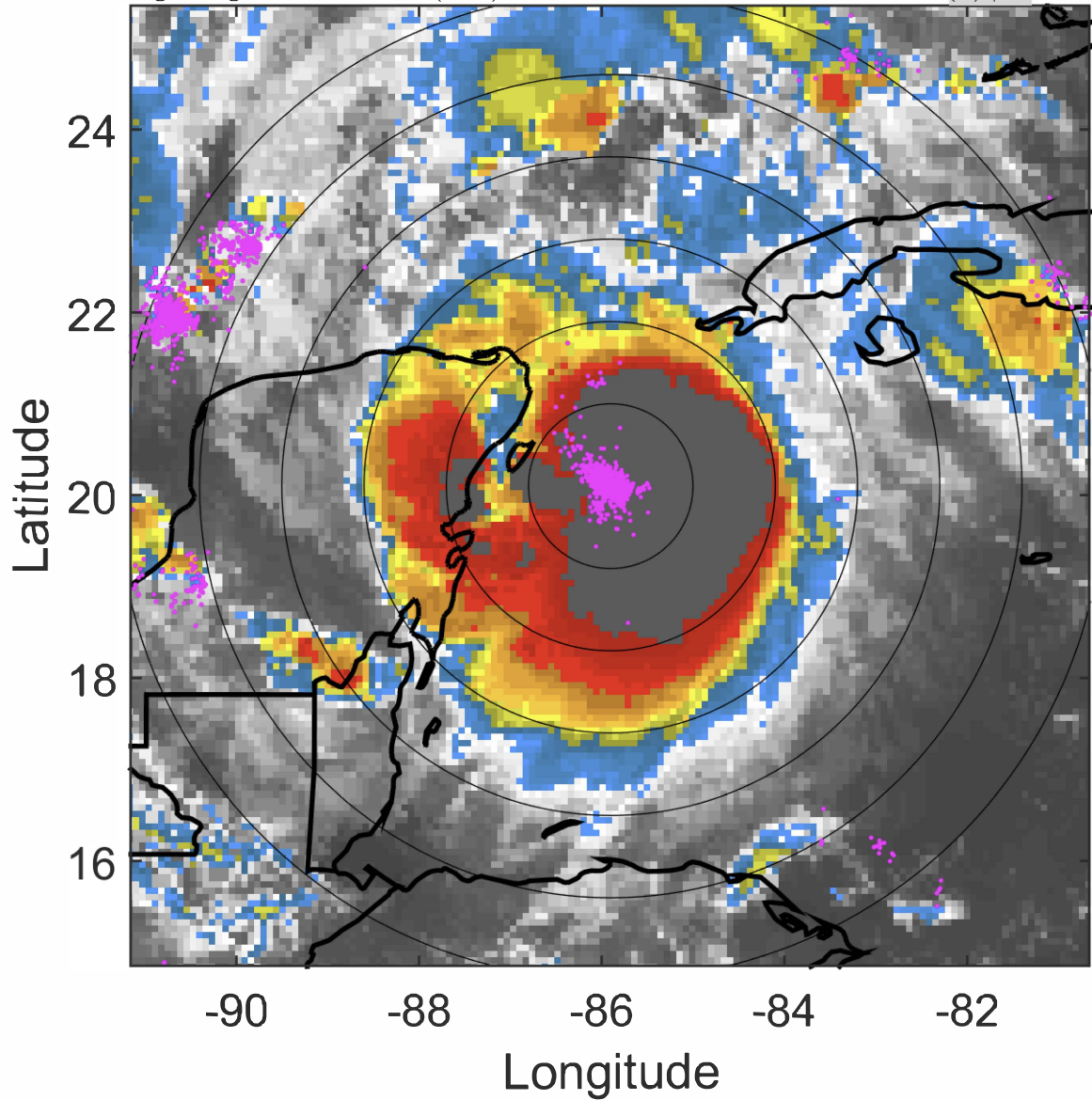

6-h IR BT Differences & Lightning

Δ t: 2020100706 (0.3 LT) - 2020100700 (18.4 LT)

Lightning: 0.3 LT \pm 1.5 h (dots)

PT: LLCP | EA: ACT

26L (DELTA) | 90 kt C2

S: 3.3 m s⁻¹ (L) | H: 283°

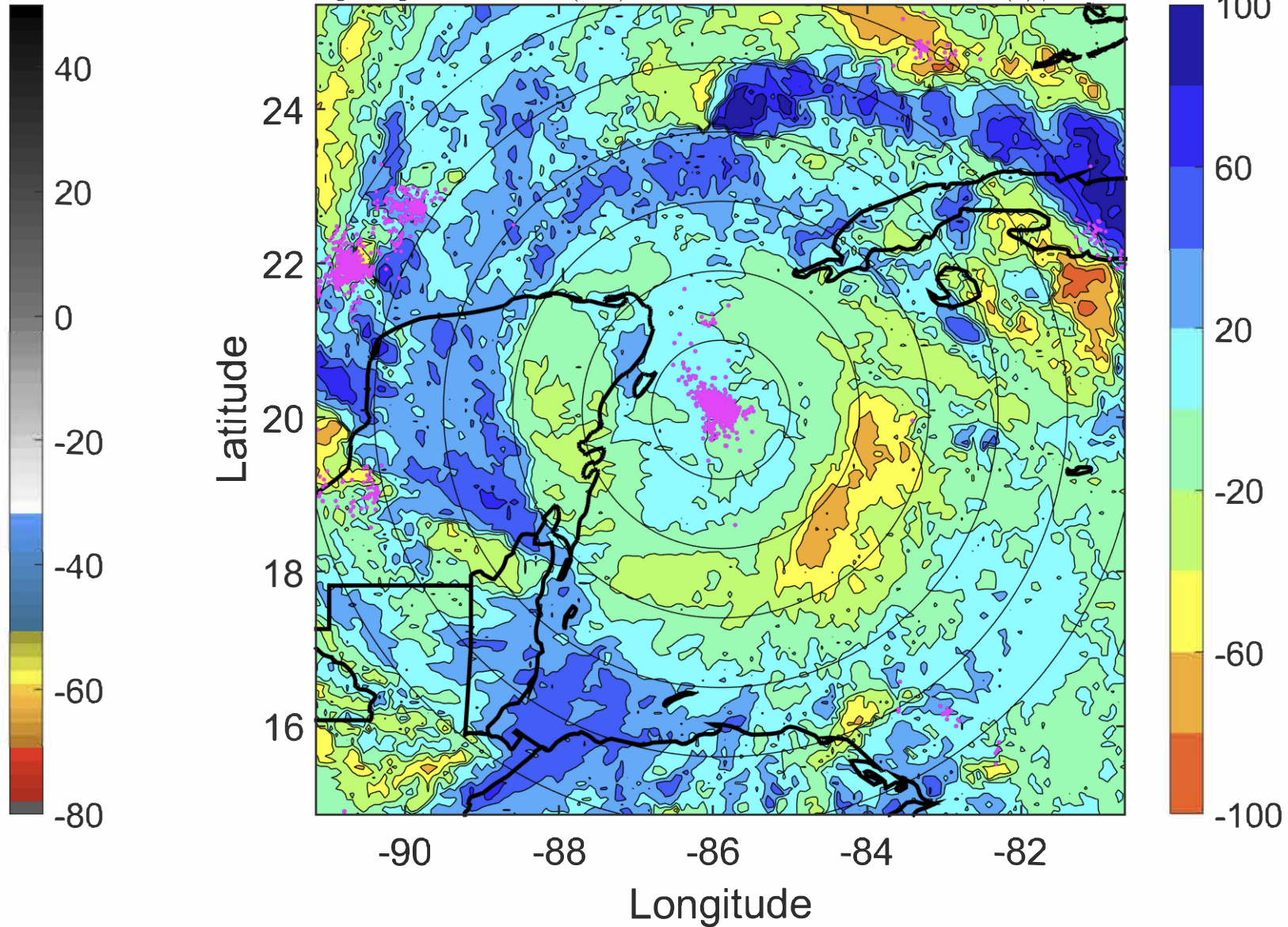

IR BT & Lightning

t: 2020100709 (3.2 LT)

Lightning: 3.2 LT \pm 1.5 h (dots)

PT: LLCP | EA: ACT

26L (DELTA) | 87.5 kt C2

S: 2.4 m s⁻¹ (L) | H: 275.5°

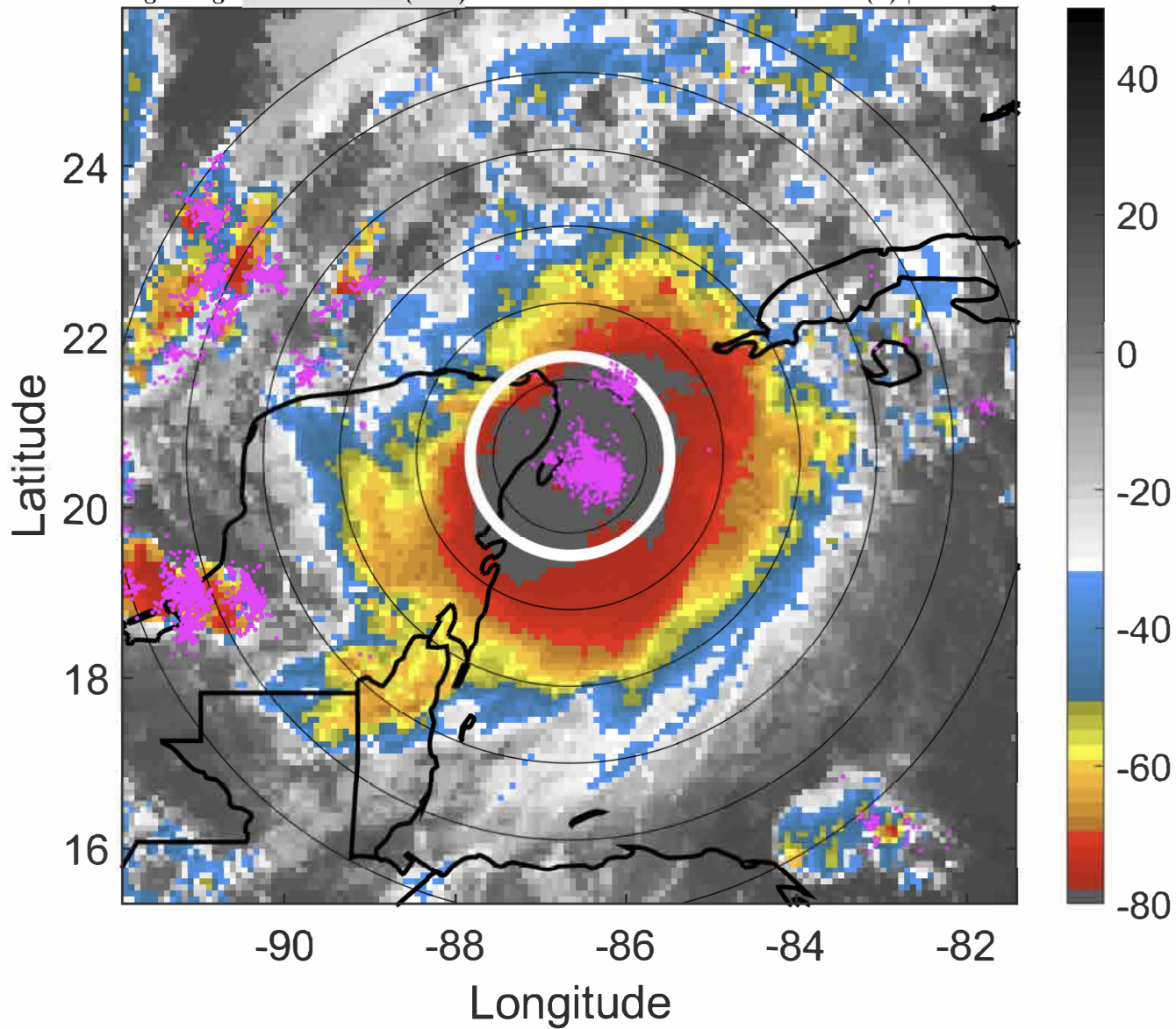

6-h IR BT Differences & Lightning

Δ t: 2020100709 (3.2 LT) - 2020100703 (21.3 LT)

Lightning: 3.2 LT \pm 1.5 h (dots)

PT: LLCP | EA: ACT

26L (DELTA) | 87.5 kt C2

S: 2.4 m s⁻¹ (L) | H: 275.5°

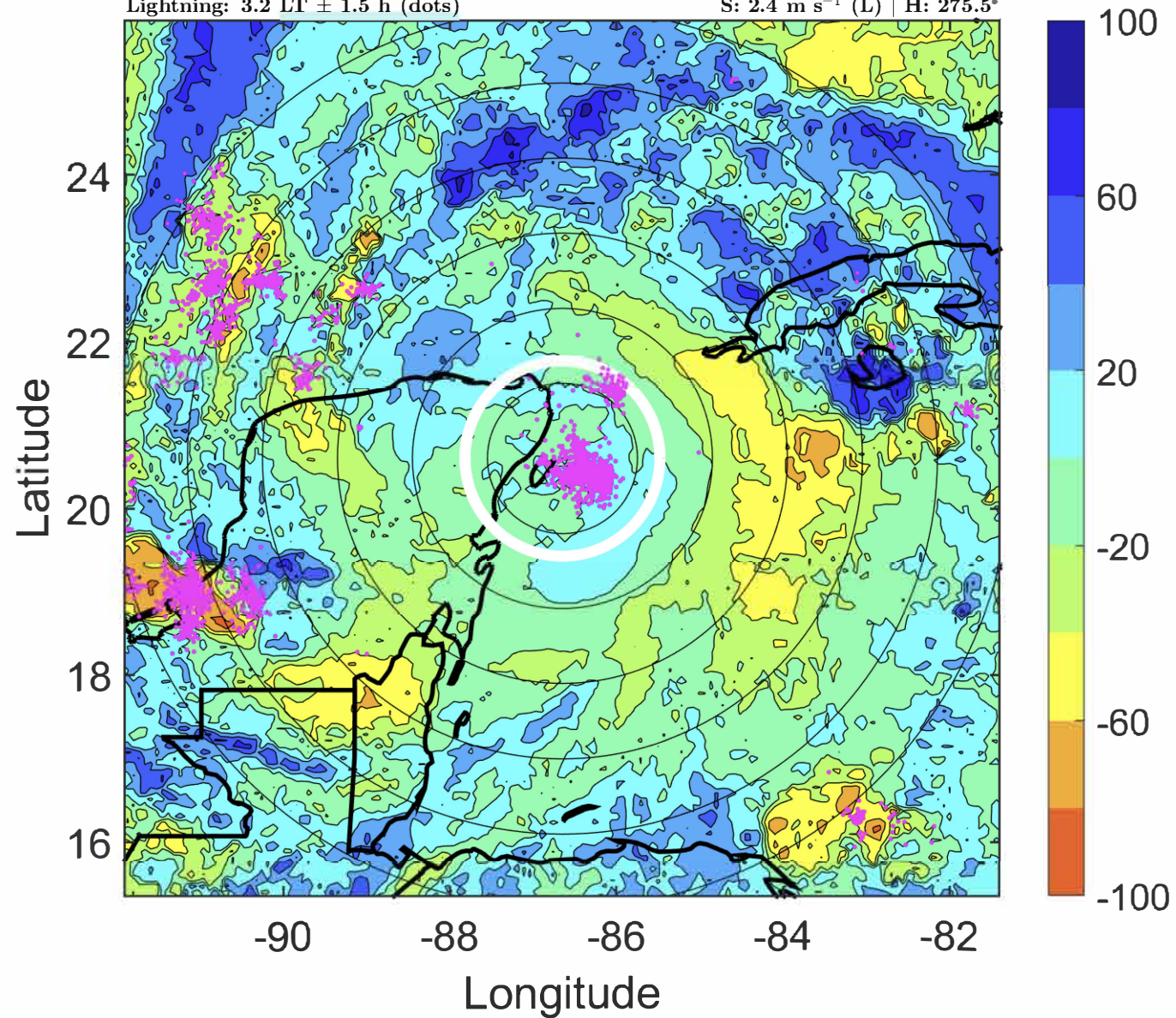

IR BT & Lightning

t: 2020100712 (6.2 LT)

Lightning: 6.2 LT \pm 1.5 h (dots)

PT: LLCP | EA: ACT

26L (DELTA) | 85 kt C2

S: 1.5 m s⁻¹ (L) | H: 268°

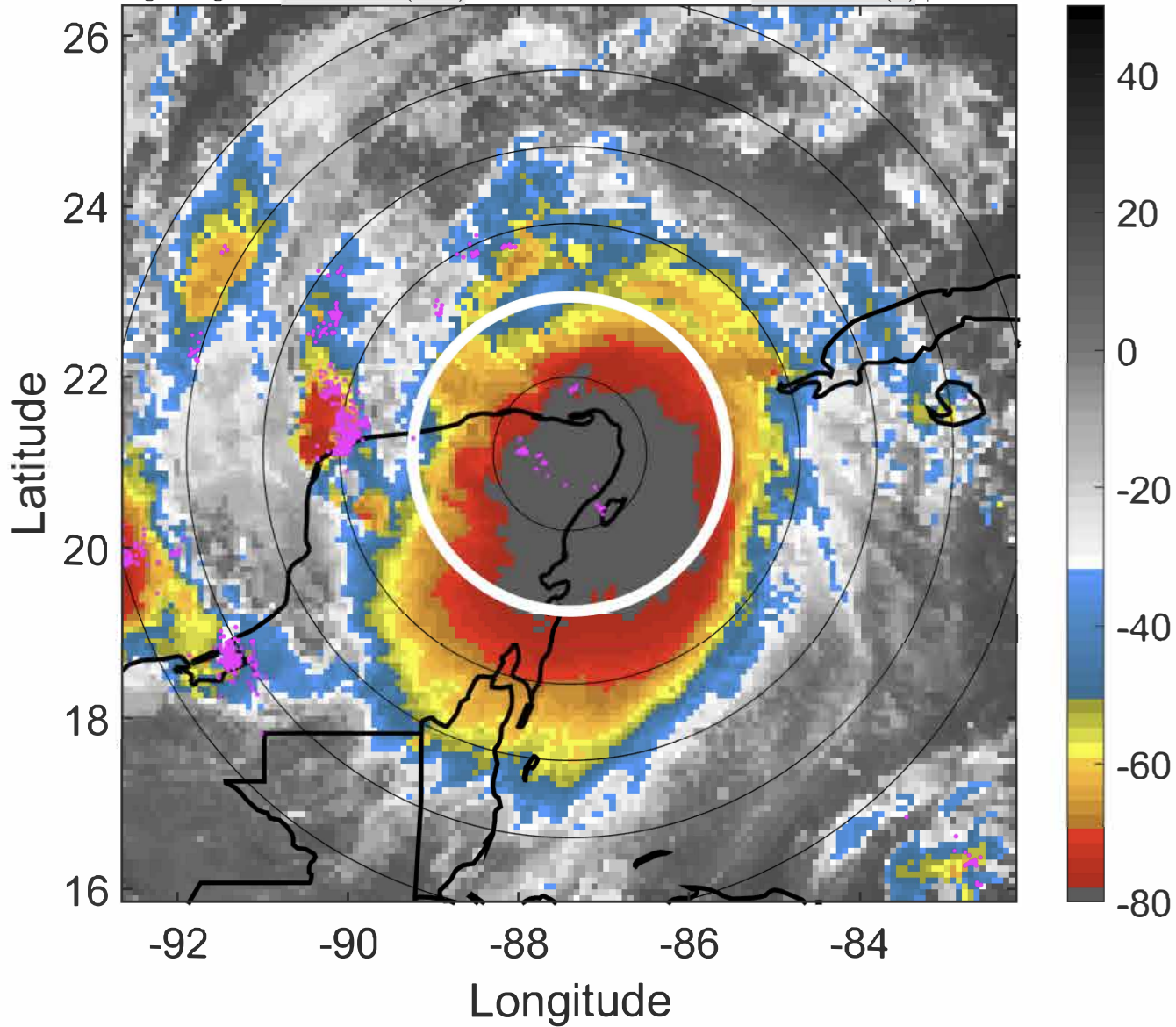

6-h IR BT Differences & Lightning

Δ t: 2020100712 (6.2 LT) - 2020100706 (0.3 LT)

Lightning: 6.2 LT \pm 1.5 h (dots)

PT: LLCP | EA: ACT

26L (DELTA) | 85 kt C2

S: 1.5 m s⁻¹ (L) | H: 268°

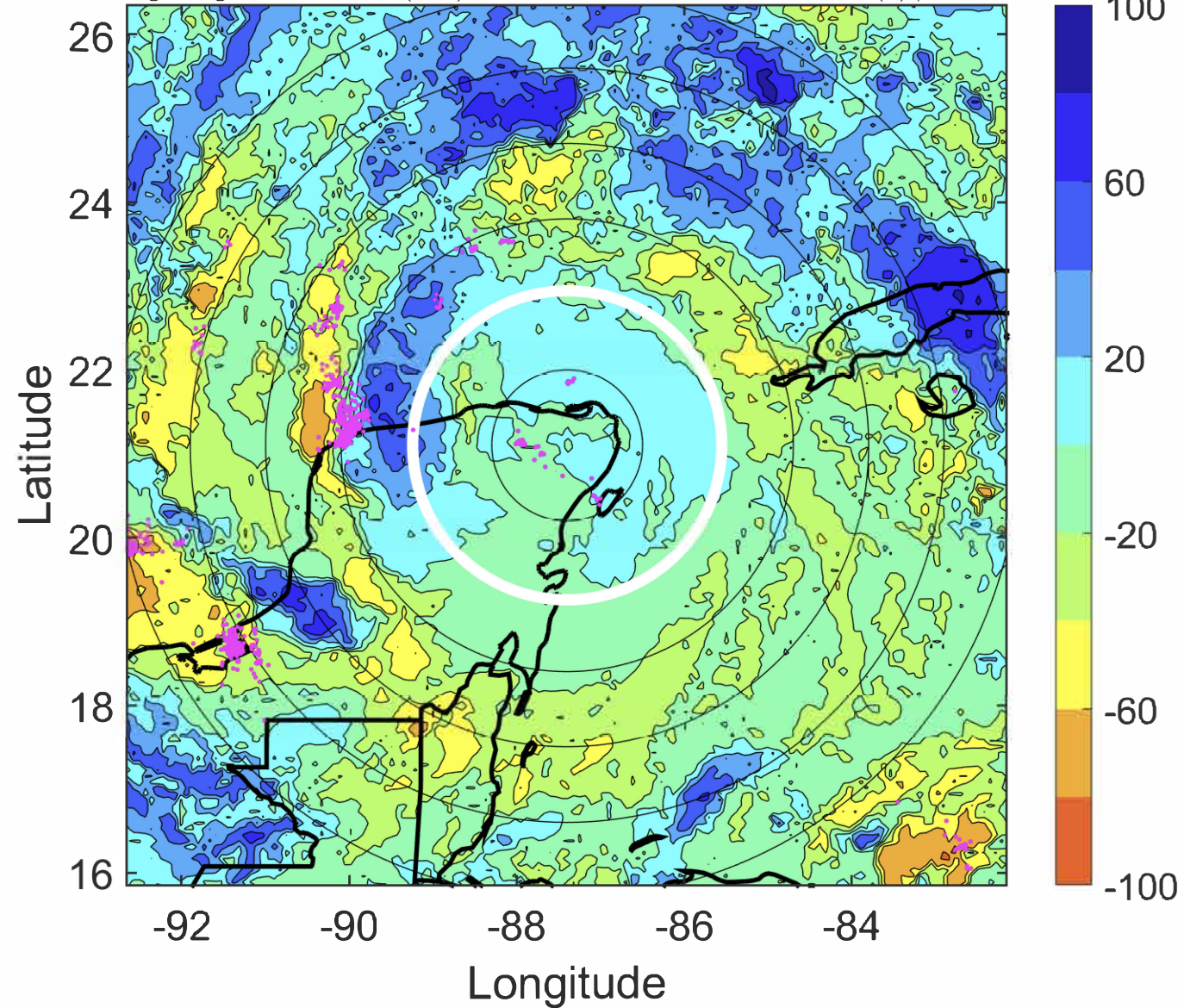

IR BT & Lightning

t: 2020100715 (9.1 LT)

Lightning: 9.1 LT \pm 1.5 h (dots)

PT: LLCP | EA: ACT

26L (DELTA) | 80 kt C1

S: 1.8 m s⁻¹ (L) | H: 290.5°

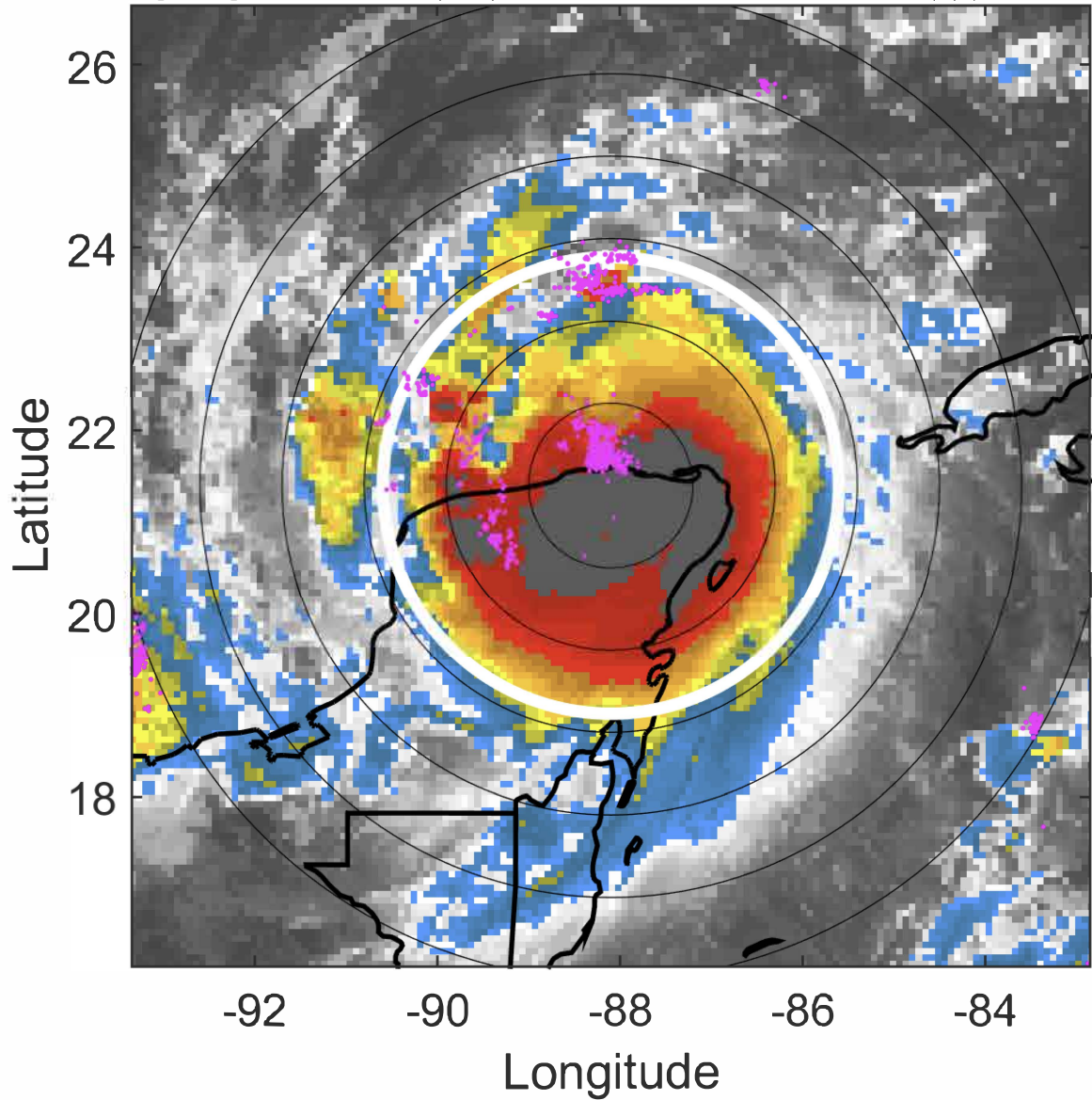

6-h IR BT Differences & Lightning

Δ t: 2020100715 (9.1 LT) - 2020100709 (3.2 LT)

Lightning: 9.1 LT \pm 1.5 h (dots)

PT: LLCP | EA: ACT

26L (DELTA) | 80 kt C1

S: 1.8 m s⁻¹ (L) | H: 290.5°

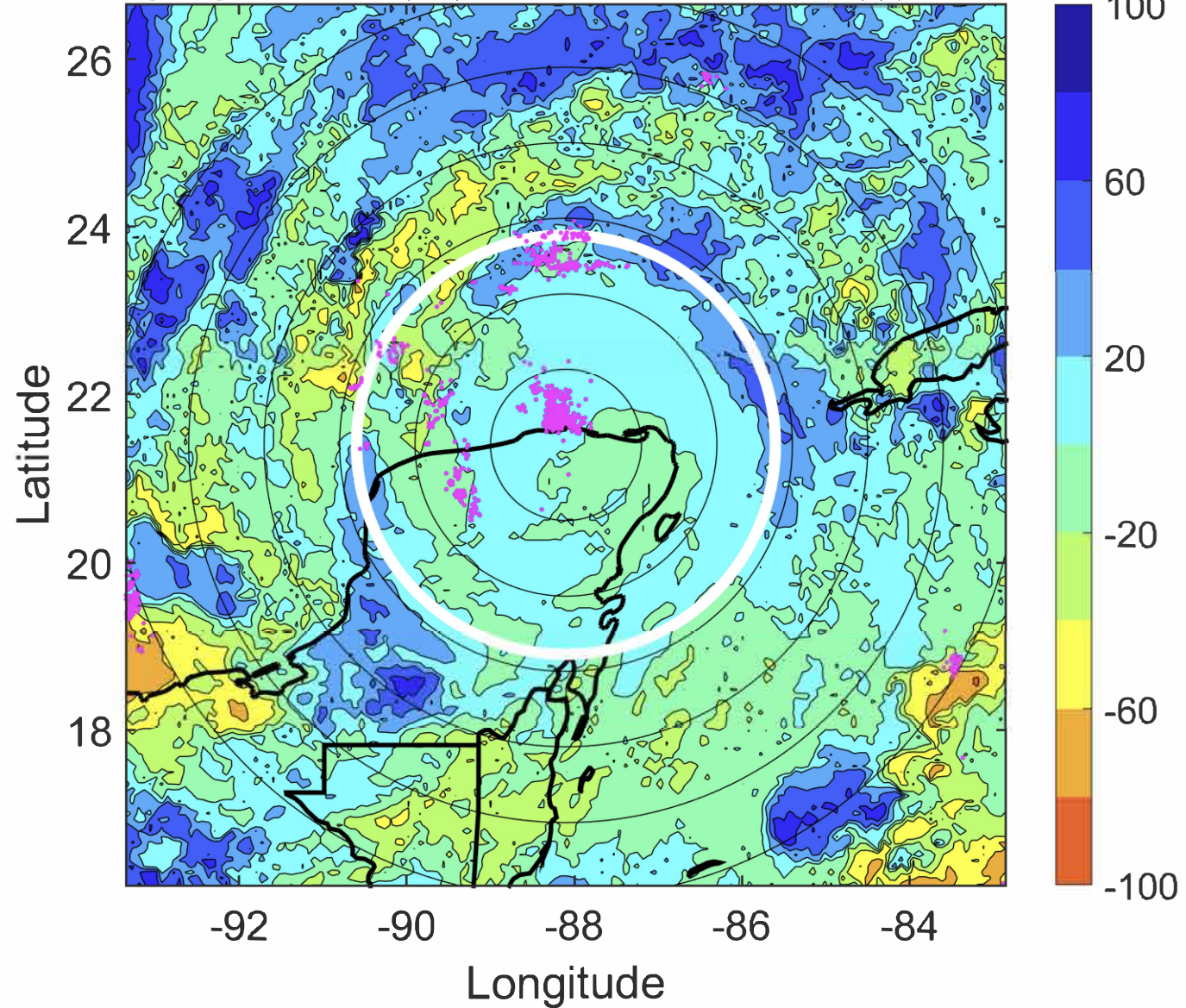

IR BT & Lightning

t: 2020100718 (12.1 LT)

Lightning: 12.1 LT \pm 1.5 h (dots)

PT: LLCP | EA: ACT

26L (DELTA) | 75 kt C1

S: 2 m s⁻¹ (L) | H: 313°

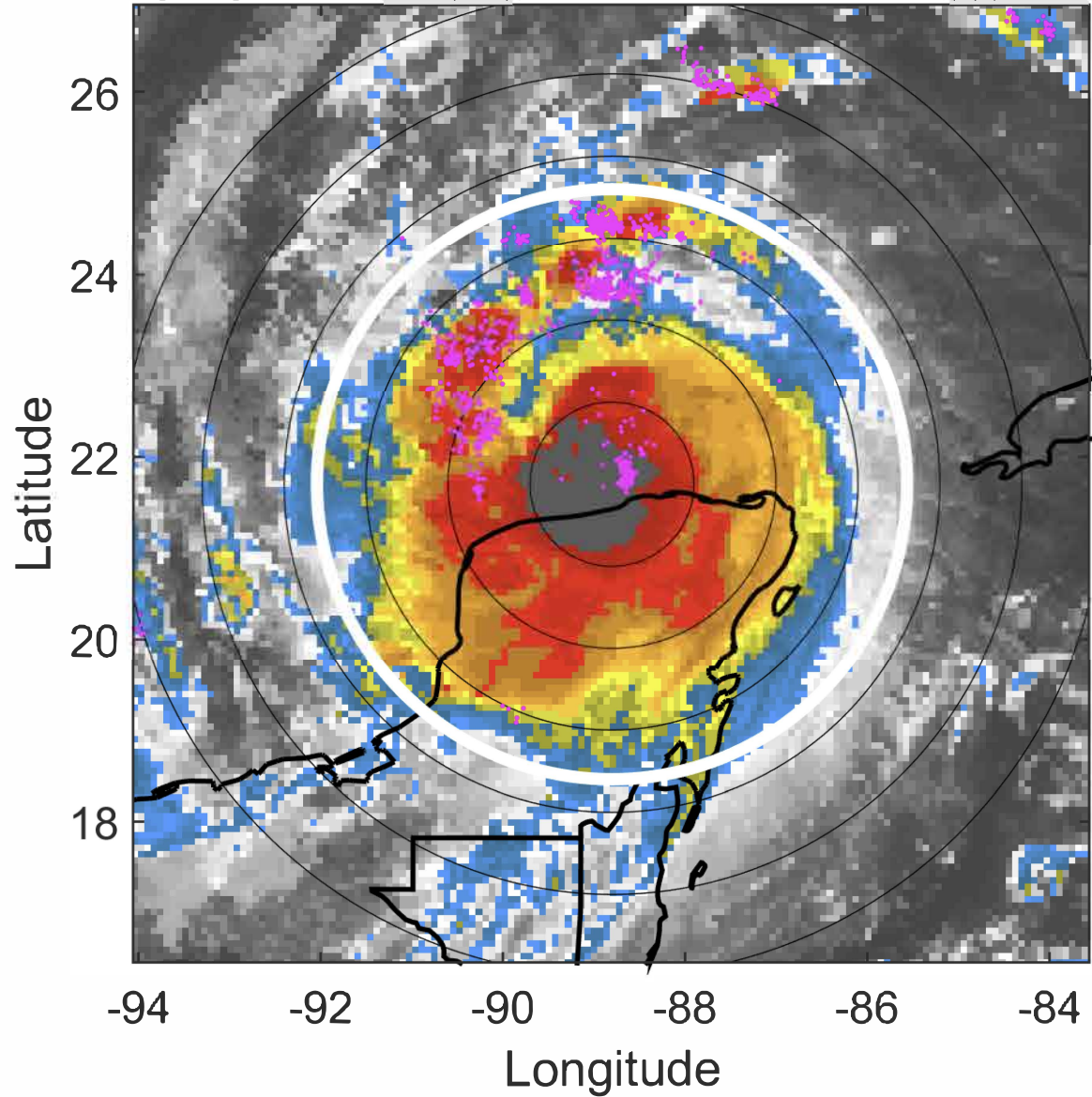

6-h IR BT Differences & Lightning

Δ t: 2020100718 (12.1 LT) - 2020100712 (6.2 LT)

Lightning: 12.1 LT \pm 1.5 h (dots)

PT: LLCP | EA: ACT

26L (DELTA) | 75 kt C1

S: 2 m s⁻¹ (L) | H: 313°

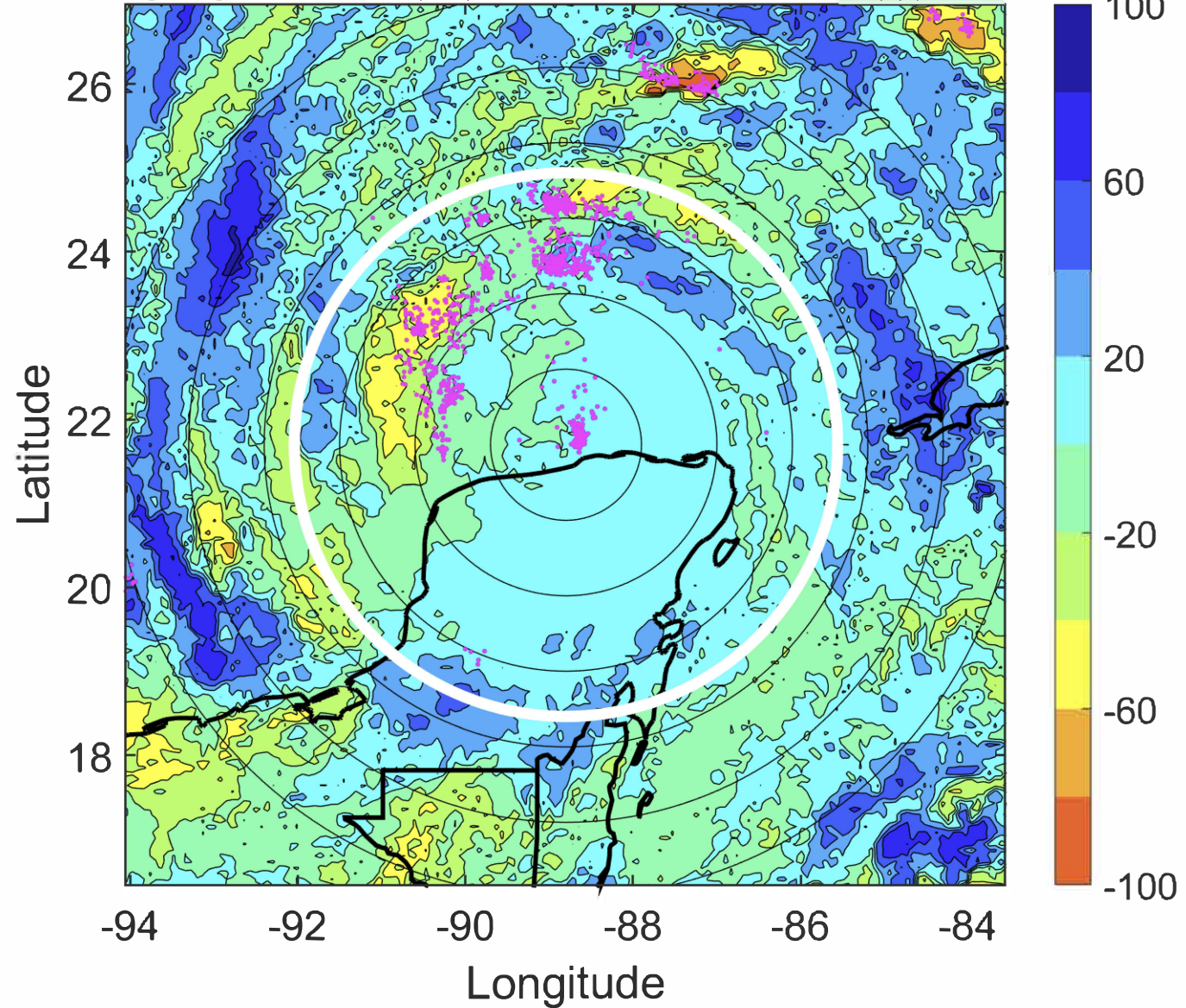

IR BT & Lightning

t: 2020100721 (15 LT)

Lightning: 15 LT \pm 1.5 h (dots)

PT: LLCP | EA: ACT

26L (DELTA) | 77.5 kt C1

S: 2.1 m s⁻¹ (L) | H: 315°

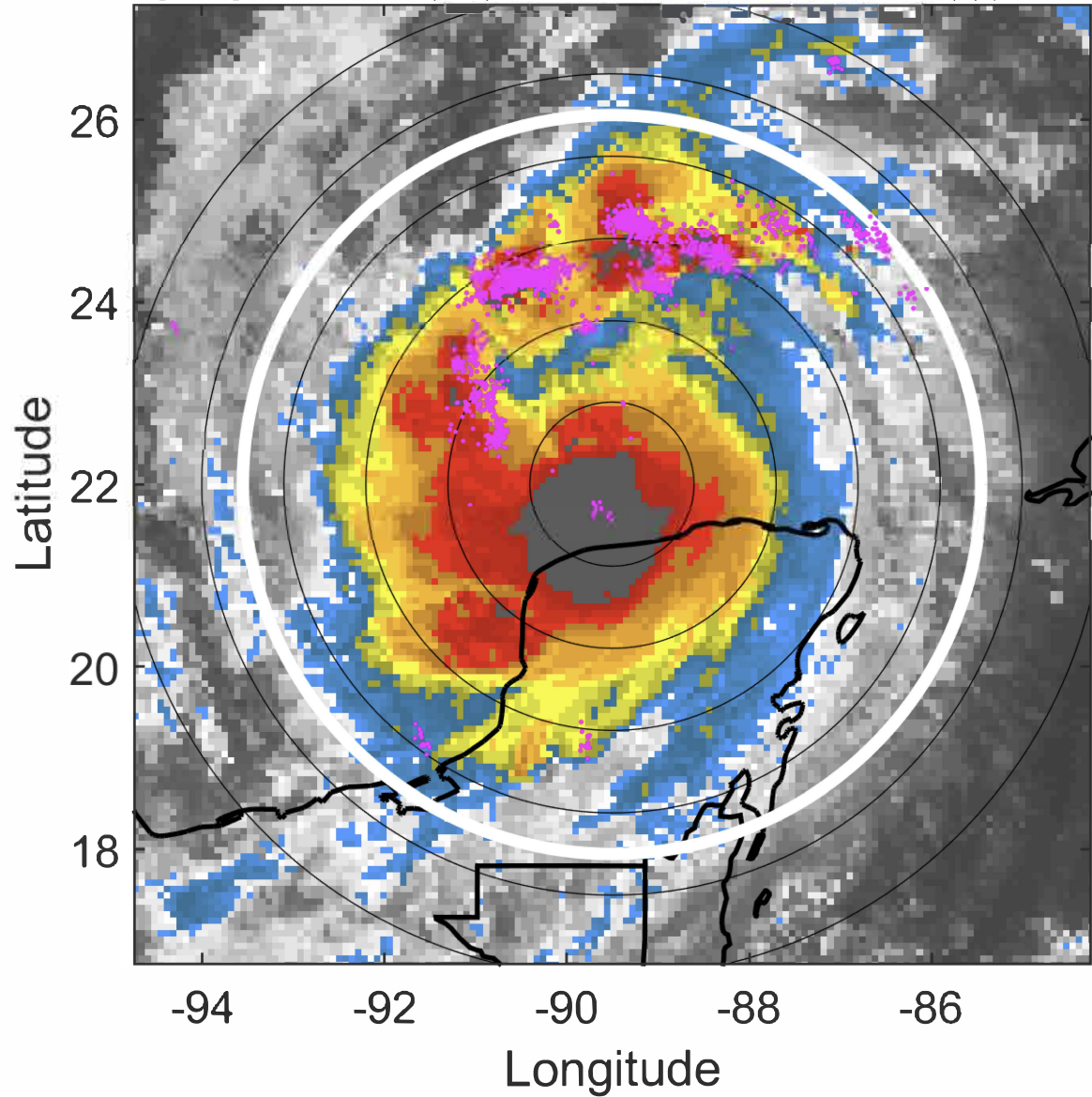

6-h IR BT Differences & Lightning

Δ t: 2020100721 (15 LT) - 2020100715 (9.1 LT)

Lightning: 15 LT \pm 1.5 h (dots)

PT: LLCP | EA: ACT

26L (DELTA) | 77.5 kt C1

S: 2.1 m s⁻¹ (L) | H: 315°

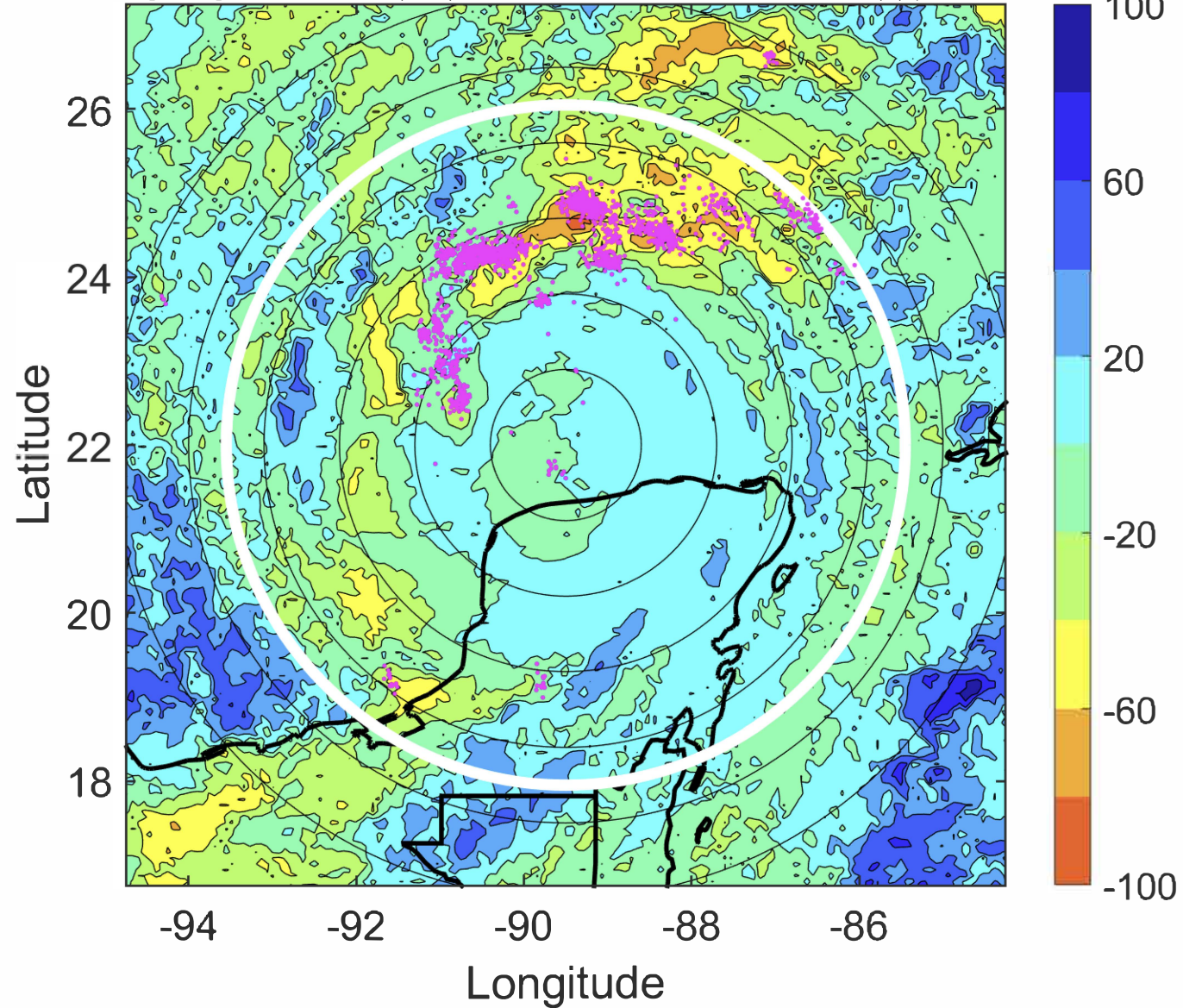

IR BT & Lightning

t: 2020100800 (18 LT)

Lightning: 18 LT \pm 1.5 h (dots)

PT: LLCP | EA: ACT

26L (DELTA) | 80 kt C1

S: 2.1 m s⁻¹ (L) | H: 317°

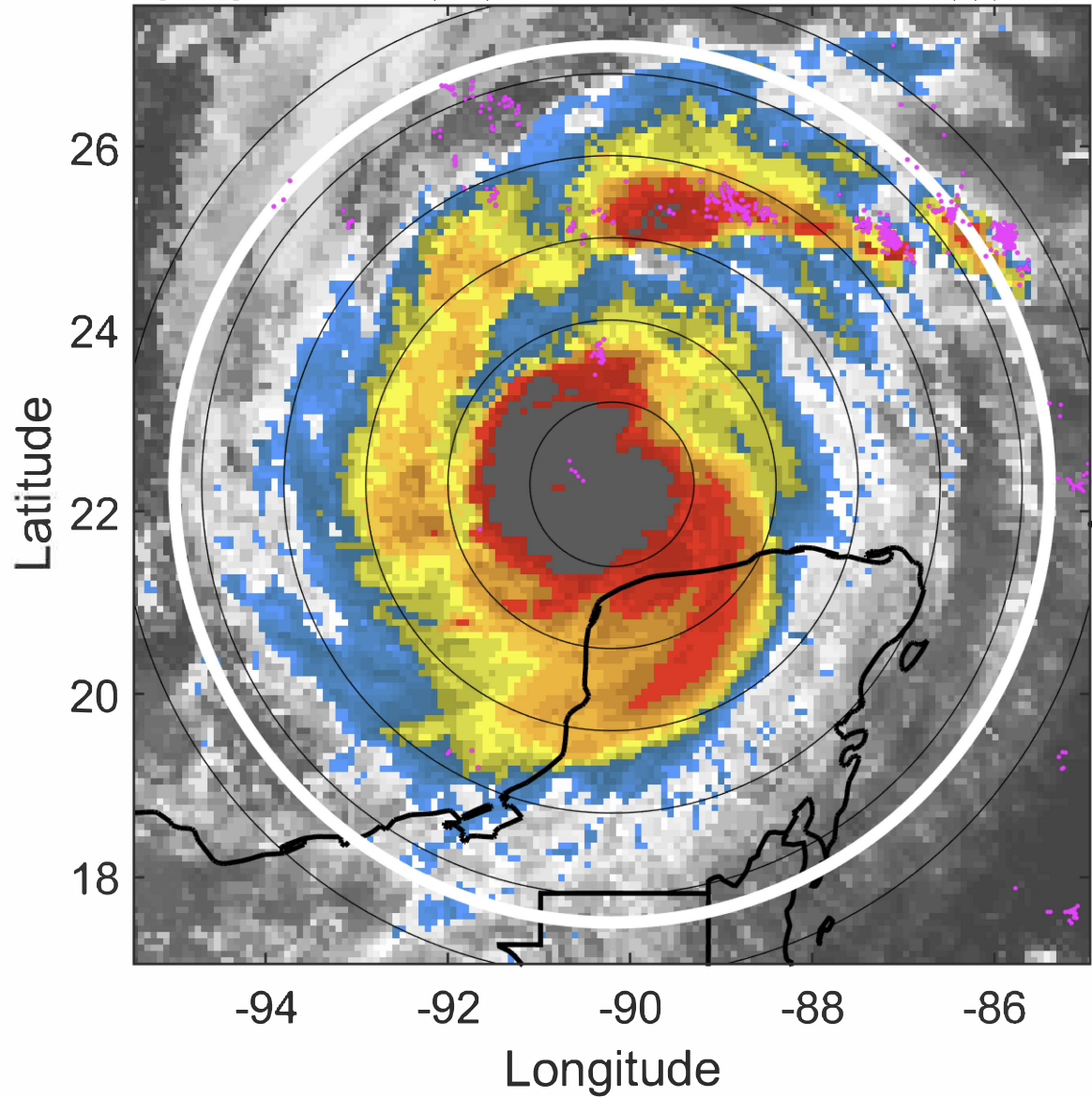

6-h IR BT Differences & Lightning

Δ t: 2020100800 (18 LT) - 2020100718 (12.1 LT)

Lightning: 18 LT \pm 1.5 h (dots)

PT: LLCP | EA: ACT

26L (DELTA) | 80 kt C1

S: 2.1 m s⁻¹ (L) | H: 317°

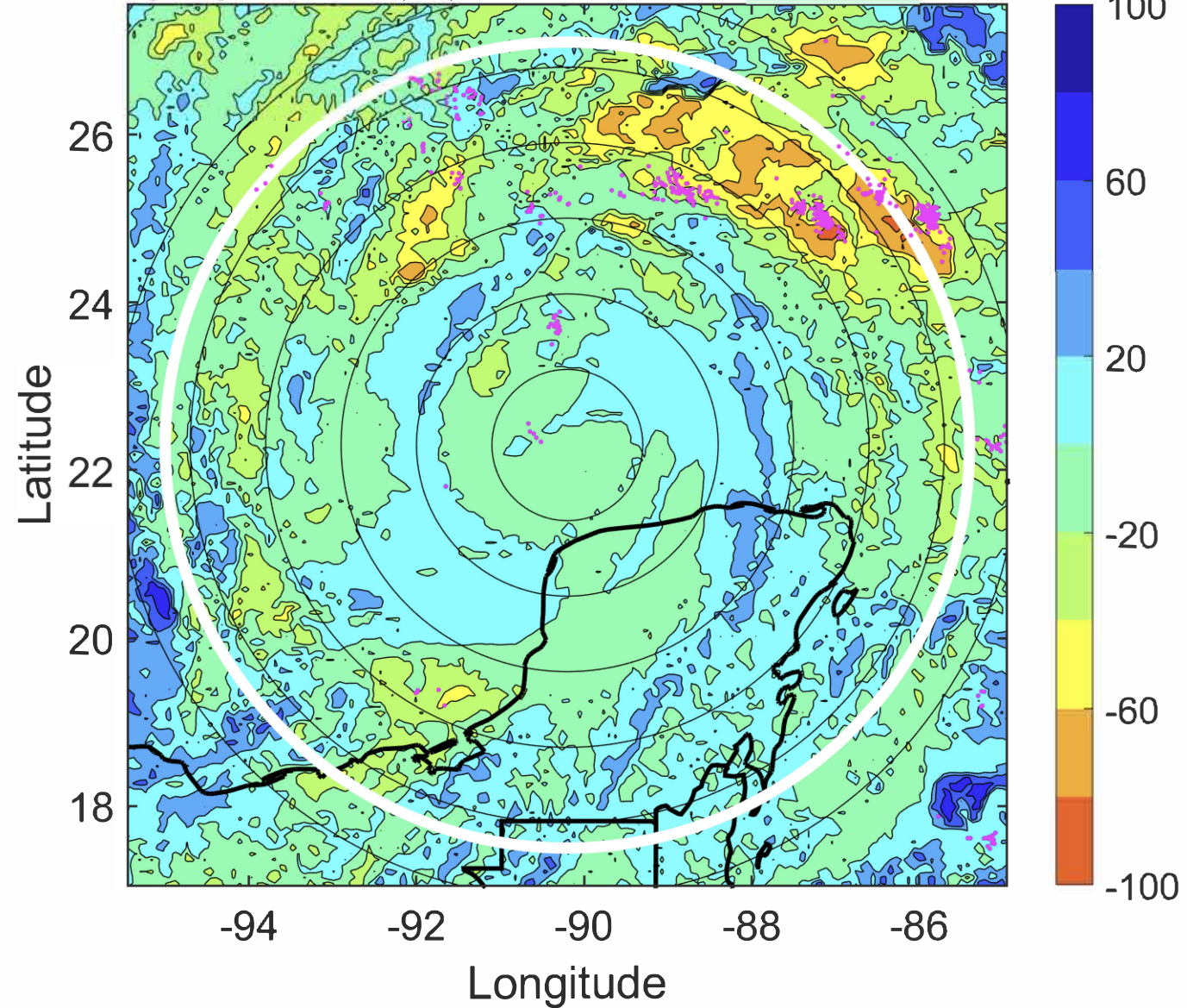

IR BT & Lightning

t: 2020100803 (20.9 LT)

Lightning: 20.9 LT \pm 1.5 h (dots)

PT: LLCP | EA: ACT

26L (DELTA) | 82.5 kt C1

S: 2.5 m s⁻¹ (L) | H: 160°

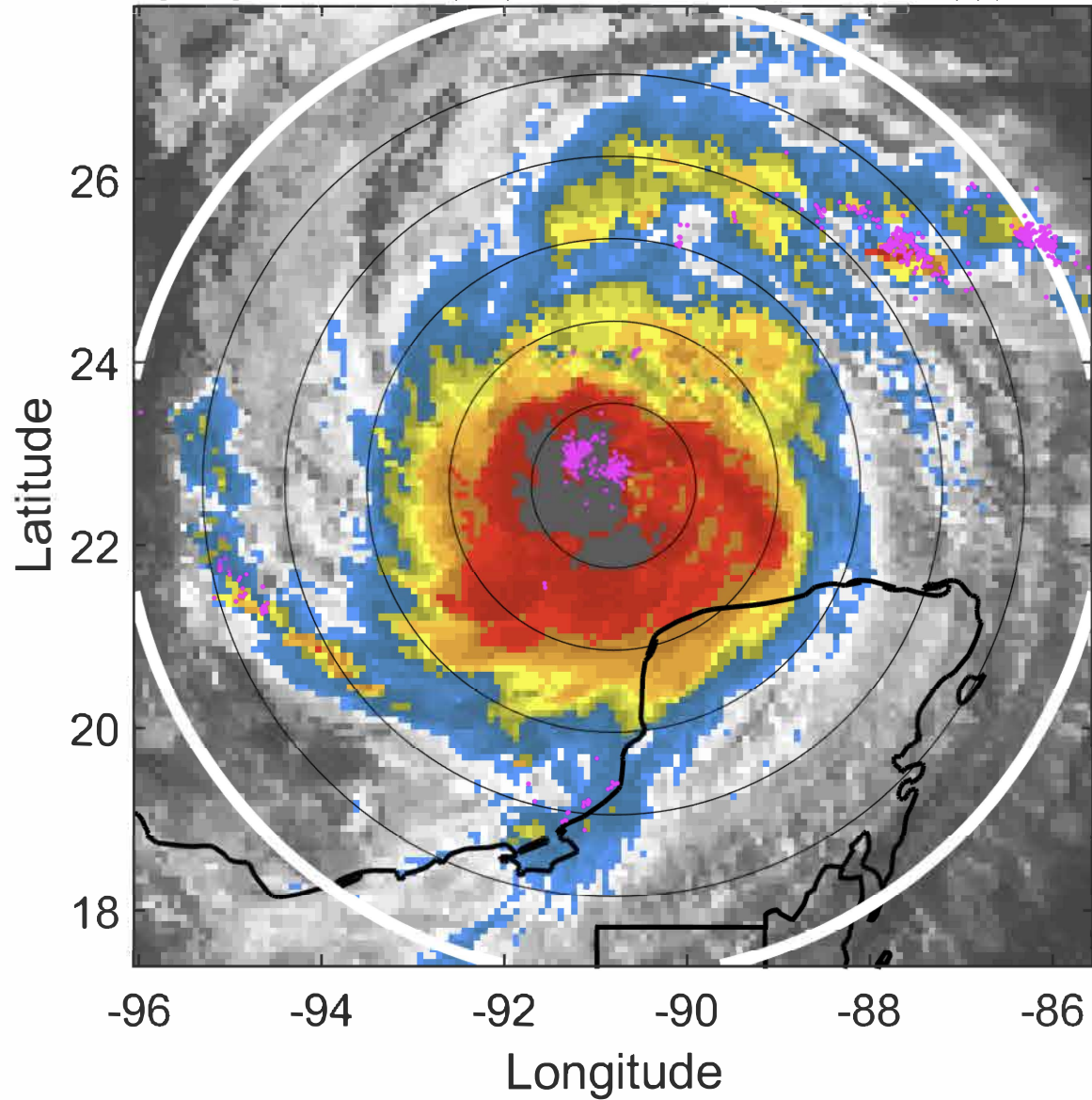

6-h IR BT Differences & Lightning

Δ t: 2020100803 (20.9 LT) - 2020100721 (15 LT)

Lightning: 20.9 LT \pm 1.5 h (dots)

PT: LLCP | EA: ACT

26L (DELTA) | 82.5 kt C1

S: 2.5 m s⁻¹ (L) | H: 160°

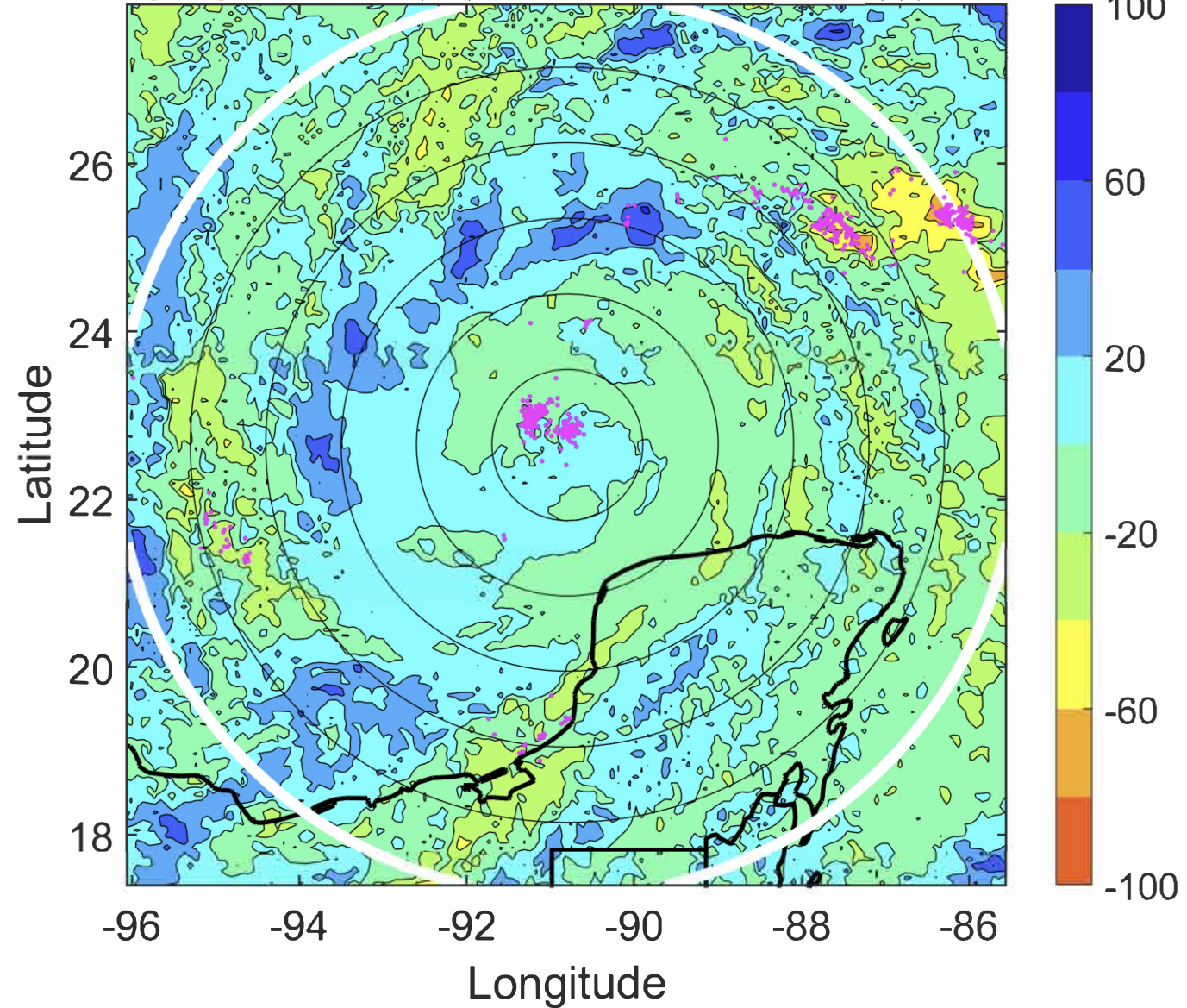

IR BT & Lightning

t: 2020100806 (23.9 LT)

Lightning: 23.9 LT \pm 1.5 h (dots)

PT: LLCP | EA: ACT

26L (DELTA) | 85 kt C2

S: 2.9 m s⁻¹ (L) | H: 3°

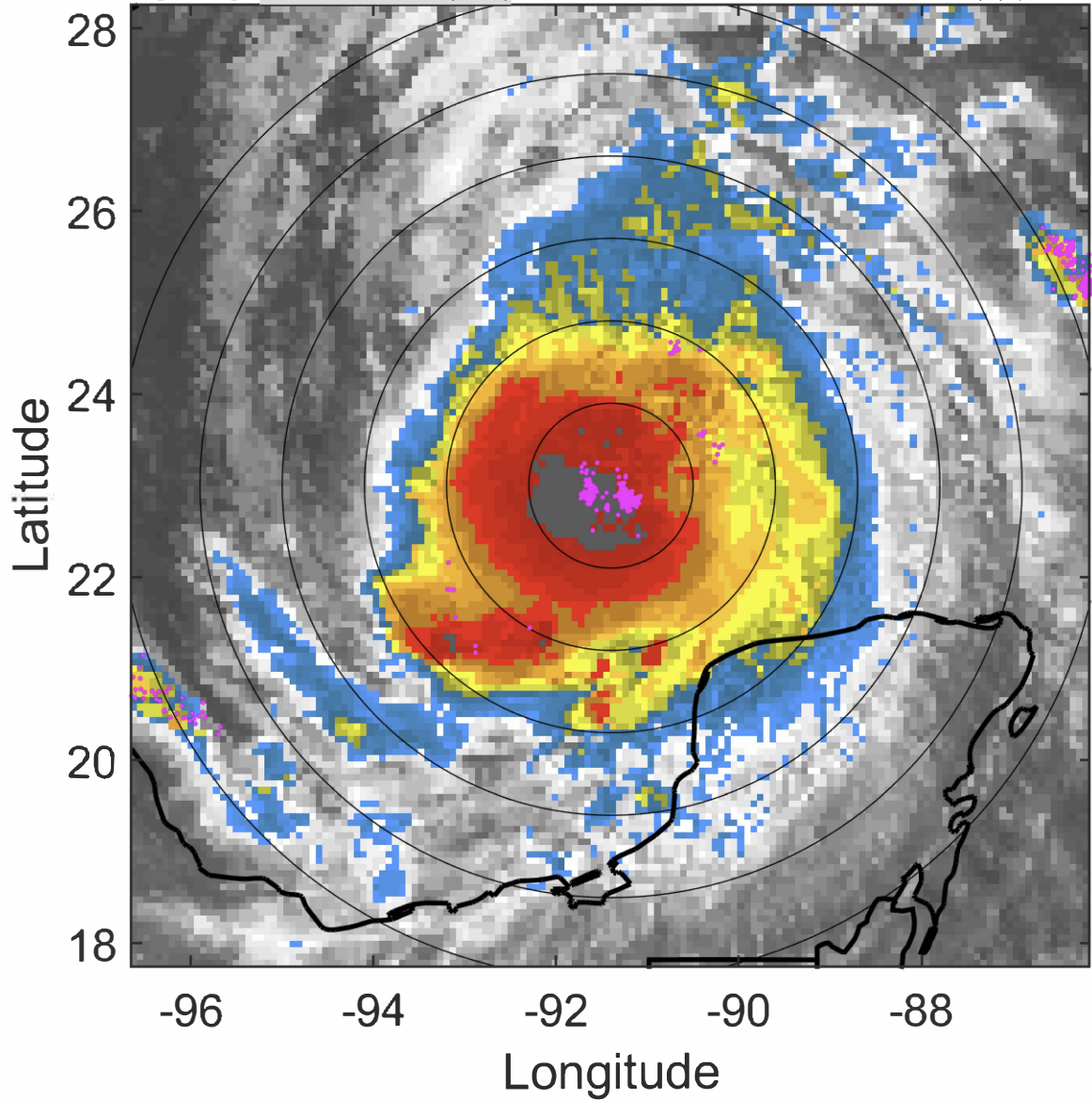

6-h IR BT Differences & Lightning

Δ t: 2020100806 (23.9 LT) - 2020100800 (18 LT)

Lightning: 23.9 LT \pm 1.5 h (dots)

PT: LLCP | EA: ACT

26L (DELTA) | 85 kt C2

S: 2.9 m s⁻¹ (L) | H: 3°

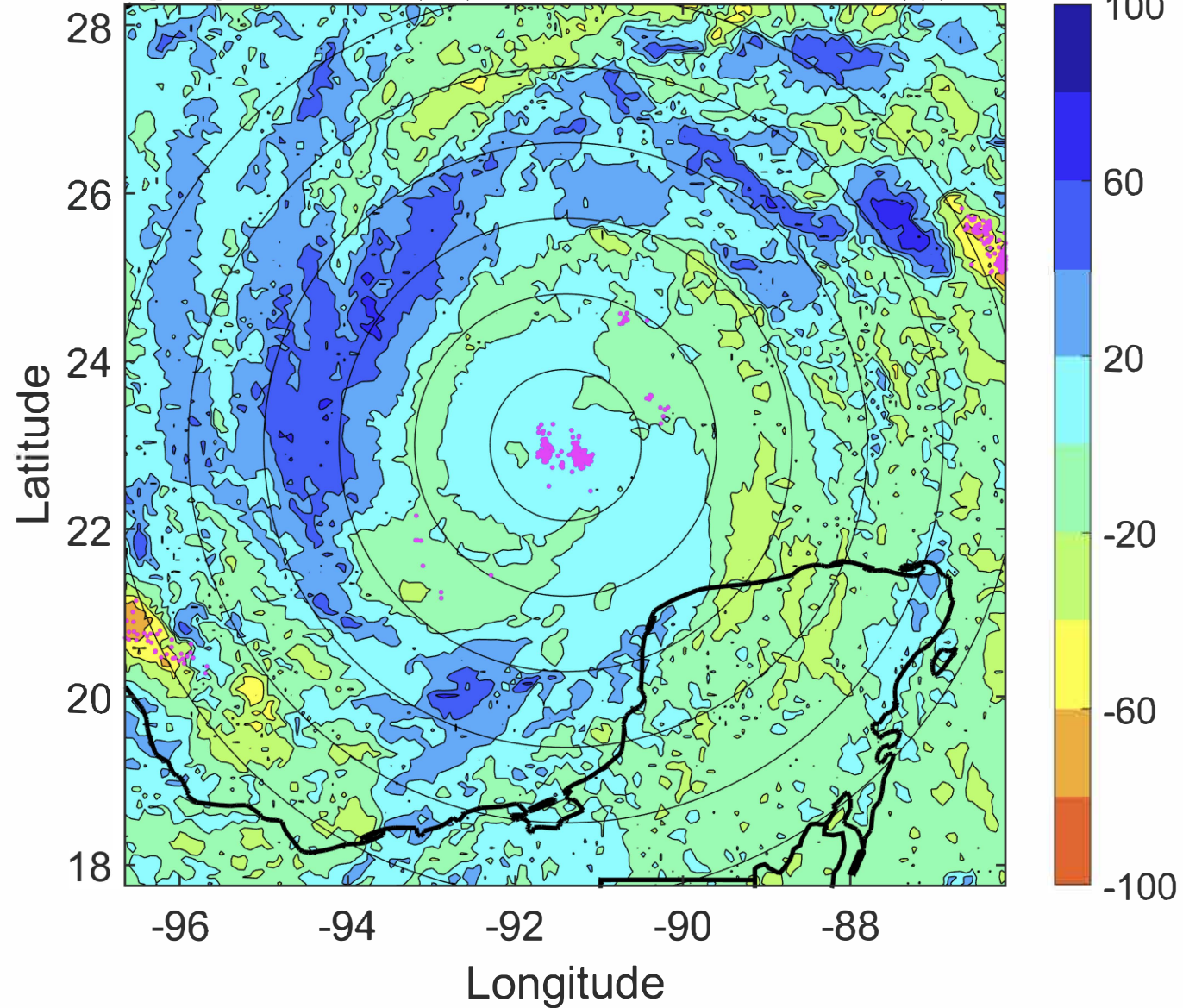

IR BT & Lightning

t: 2020100809 (2.9 LT)

Lightning: 2.9 LT \pm 1.5 h (dots)

PT: LLCP | EA: ACT

26L (DELTA) | 87.5 kt C2

S: 2.9 m s⁻¹ (L) | H: 18°

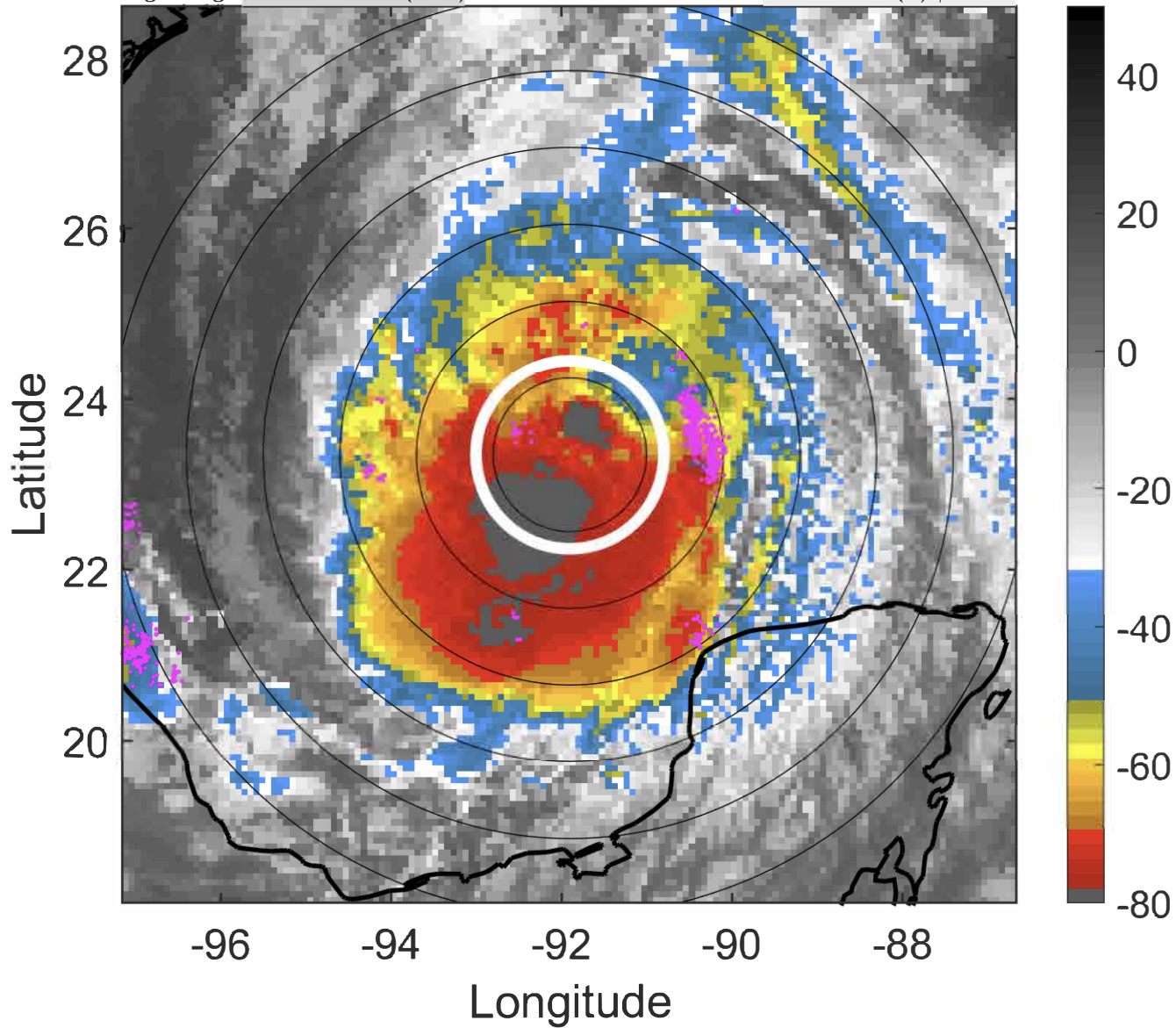

6-h IR BT Differences & Lightning

Δ t: 2020100809 (2.9 LT) - 2020100803 (20.9 LT)

Lightning: 2.9 LT \pm 1.5 h (dots)

PT: LLCP | EA: ACT

26L (DELTA) | 87.5 kt C2

S: 2.9 m s⁻¹ (L) | H: 18°

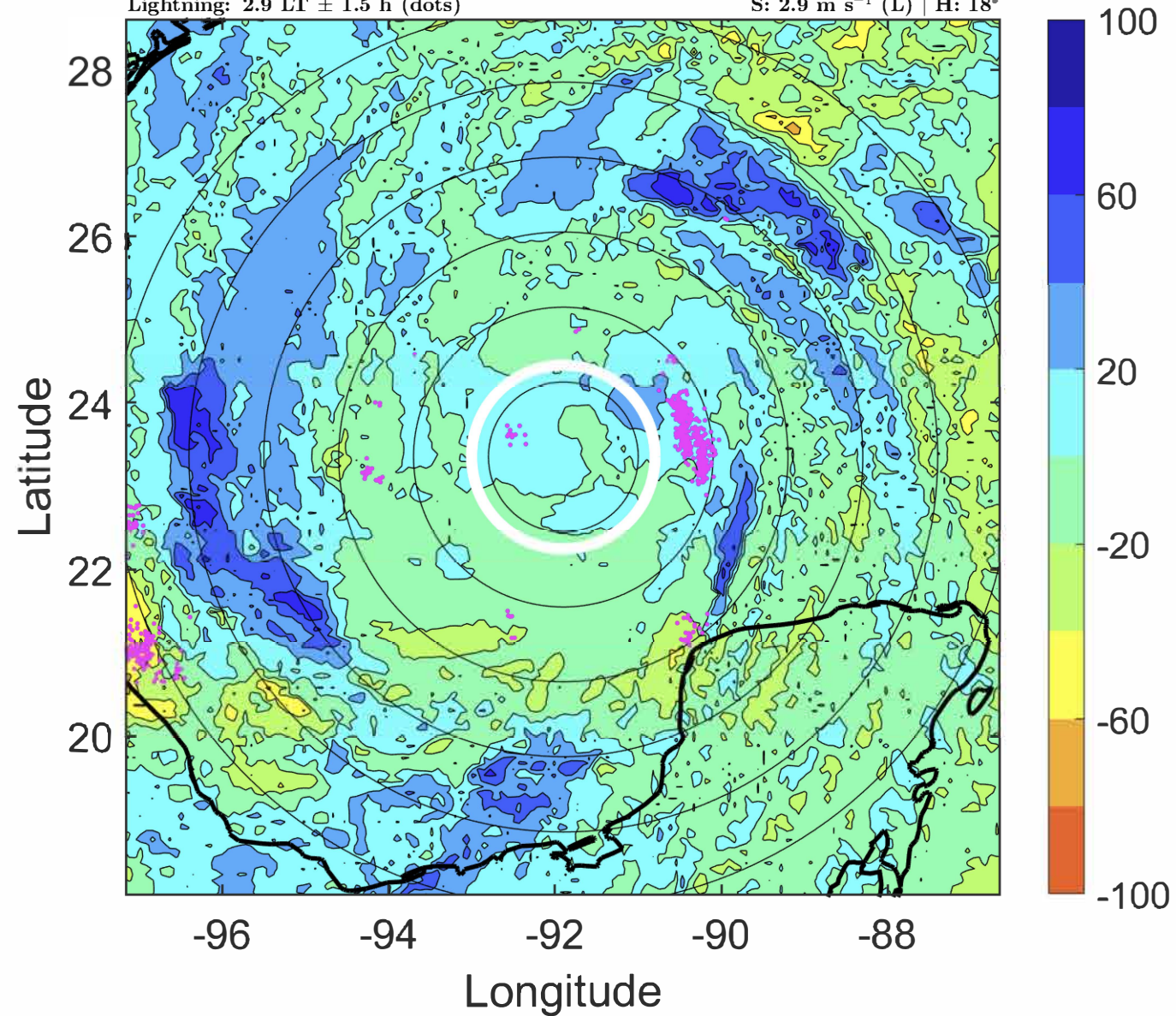

IR BT & Lightning

t: 2020100812 (5.8 LT)

Lightning: 5.8 LT \pm 1.5 h (dots)

PT: LLCP | EA: ACT

26L (DELTA) | 90 kt C2

S: 2.9 m s⁻¹ (L) | H: 33°

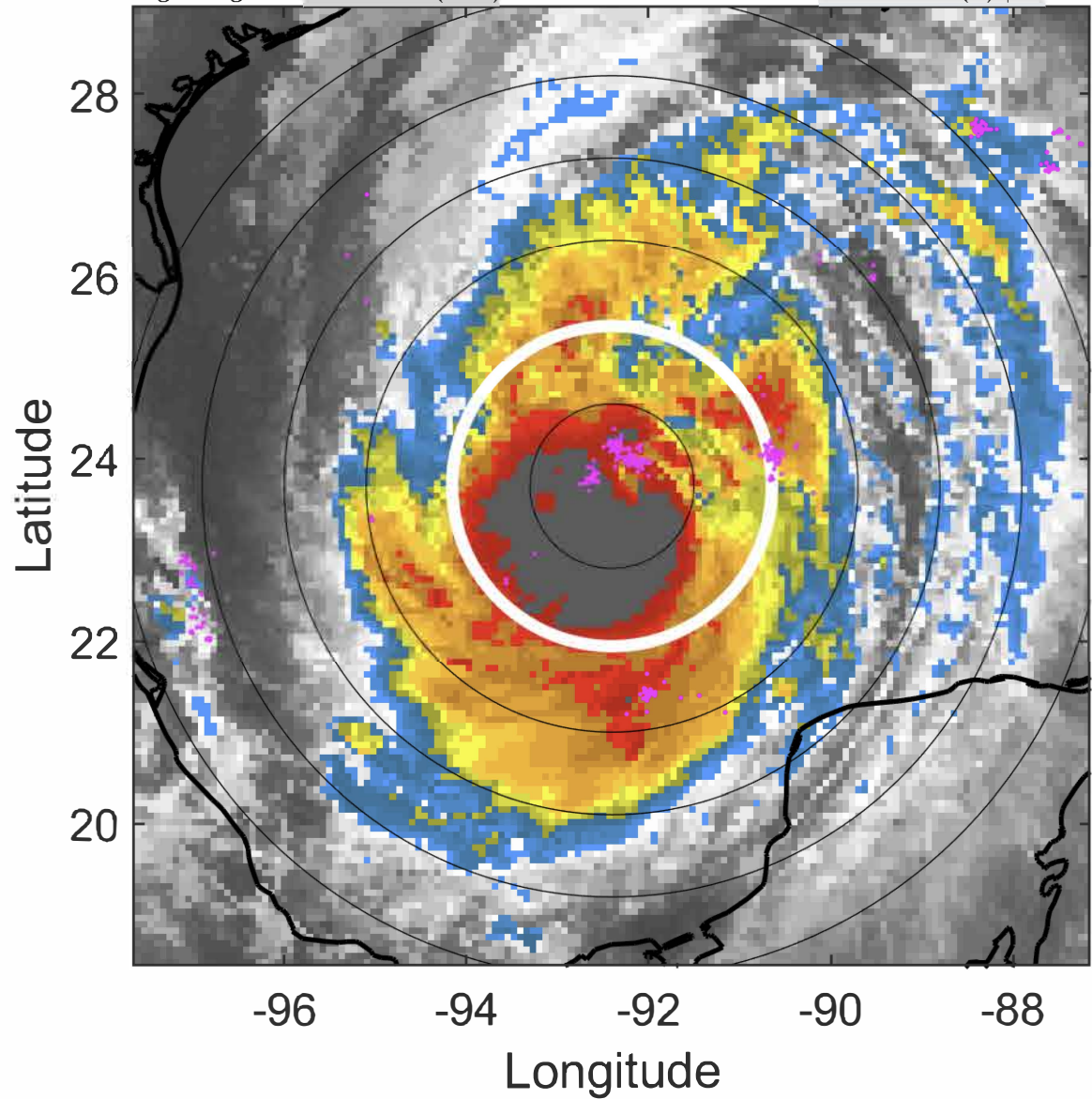

6-h IR BT Differences & Lightning

Δ t: 2020100812 (5.8 LT) - 2020100806 (23.9 LT)

Lightning: 5.8 LT \pm 1.5 h (dots)

PT: LLCP | EA: ACT

26L (DELTA) | 90 kt C2

S: 2.9 m s⁻¹ (L) | H: 33°

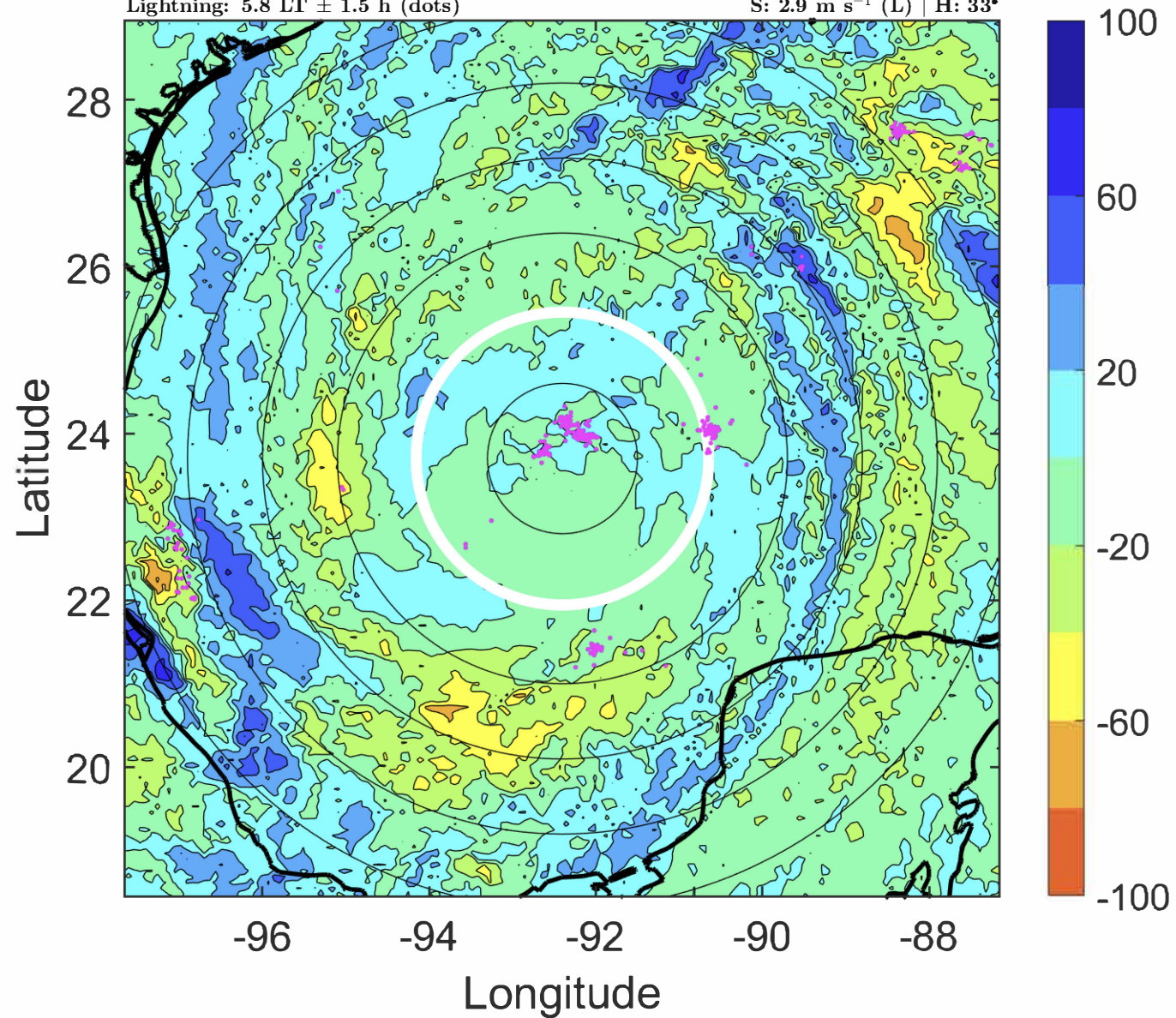

IR BT & Lightning

t: 2020100815 (8.8 LT)

Lightning: 8.8 LT \pm 1.5 h (dots)

PT: LLCP | EA: ACT

26L (DELTA) | 95 kt C2

S: 3.5 m s⁻¹ (L) | H: 30.5°

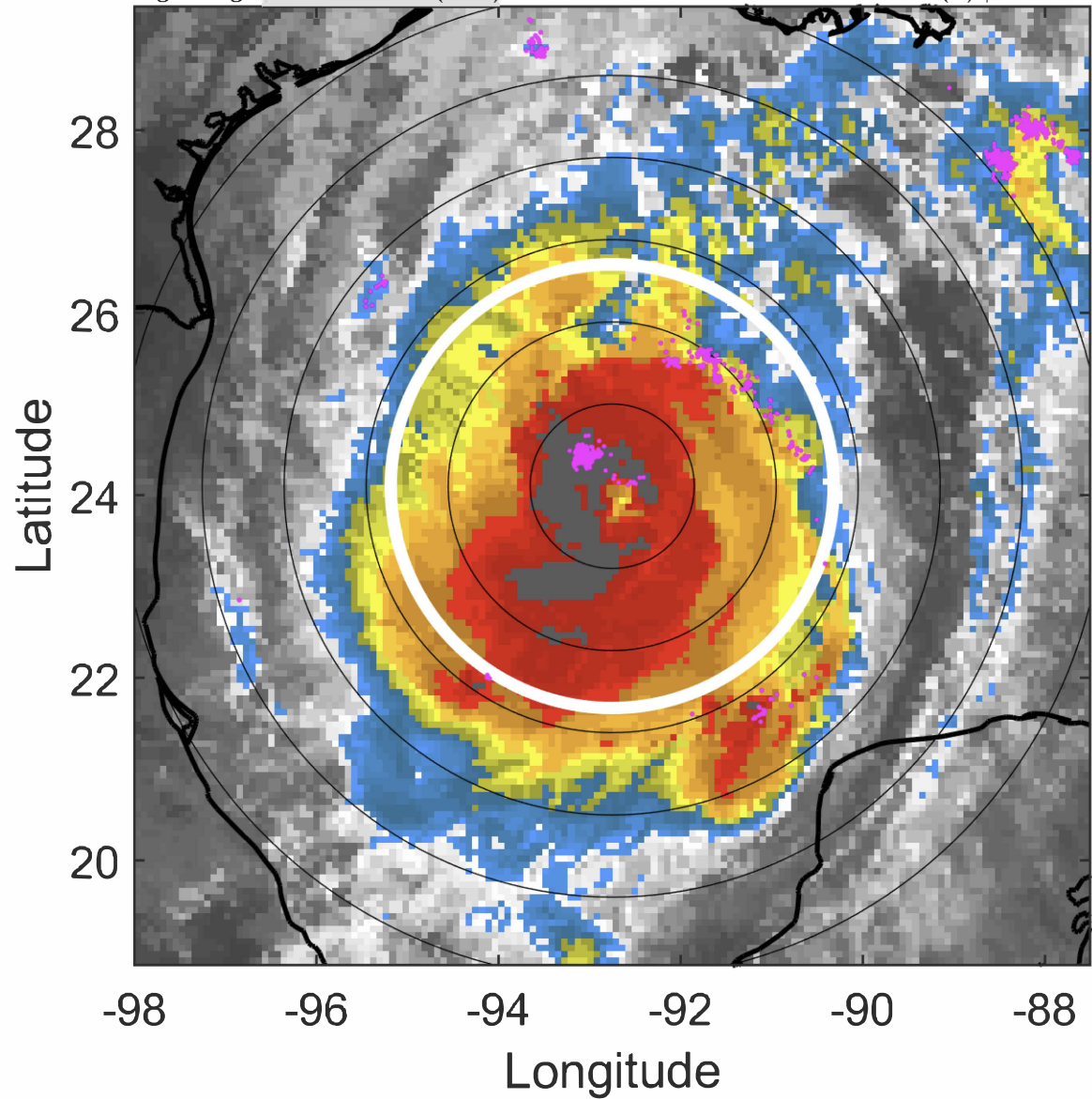

6-h IR BT Differences & Lightning

Δ t: 2020100815 (8.8 LT) - 2020100809 (2.9 LT)

Lightning: 8.8 LT \pm 1.5 h (dots)

PT: LLCP | EA: ACT

26L (DELTA) | 95 kt C2

S: 3.5 m s⁻¹ (L) | H: 30.5°

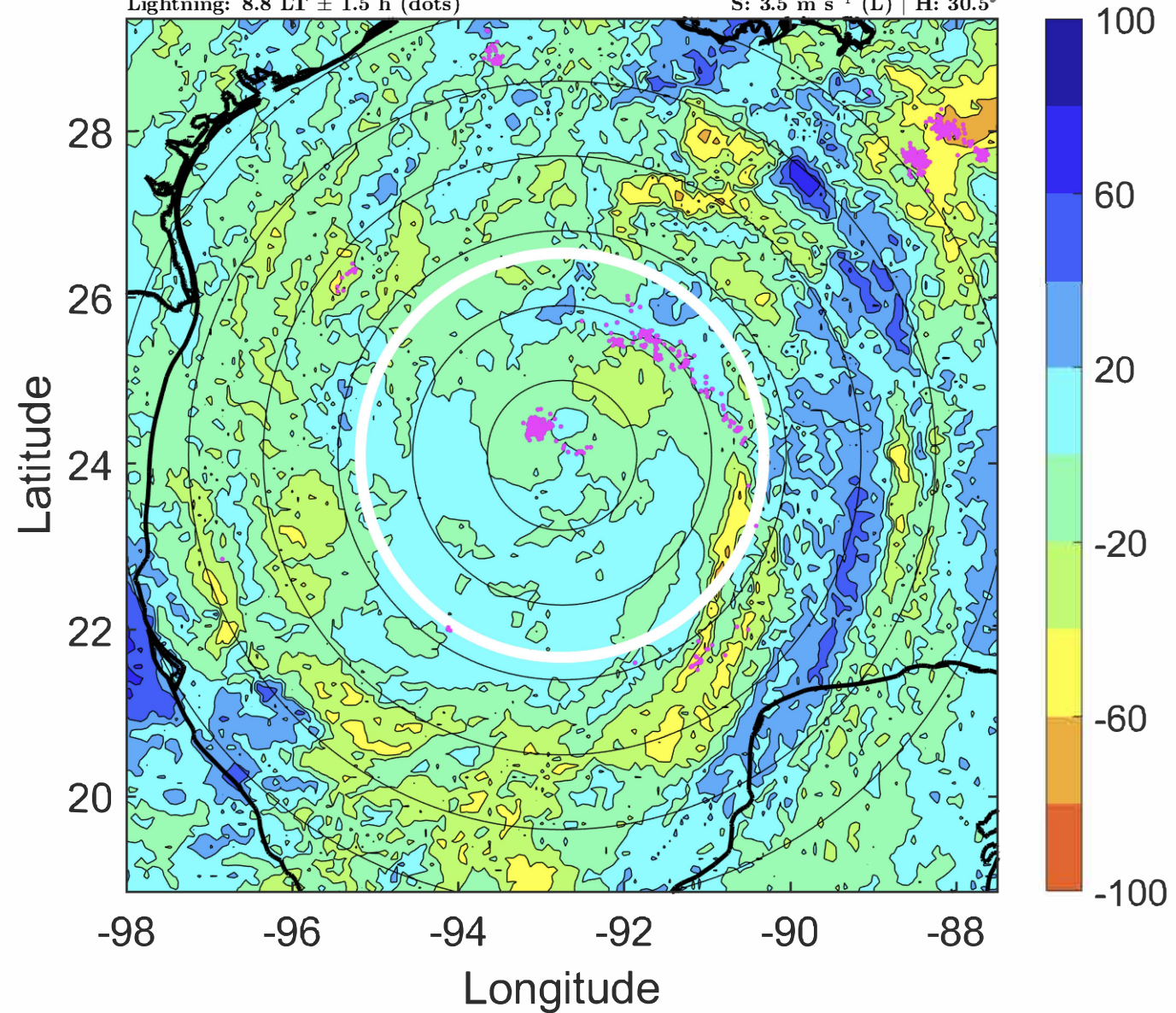

IR BT & Lightning

t: 2020100818 (11.8 LT)

Lightning: 11.8 LT \pm 1.5 h (dots)

PT: LLCP | EA: ACT

26L (DELTA) | 100 kt C3

S: 4 m s⁻¹ (L) | H: 28°

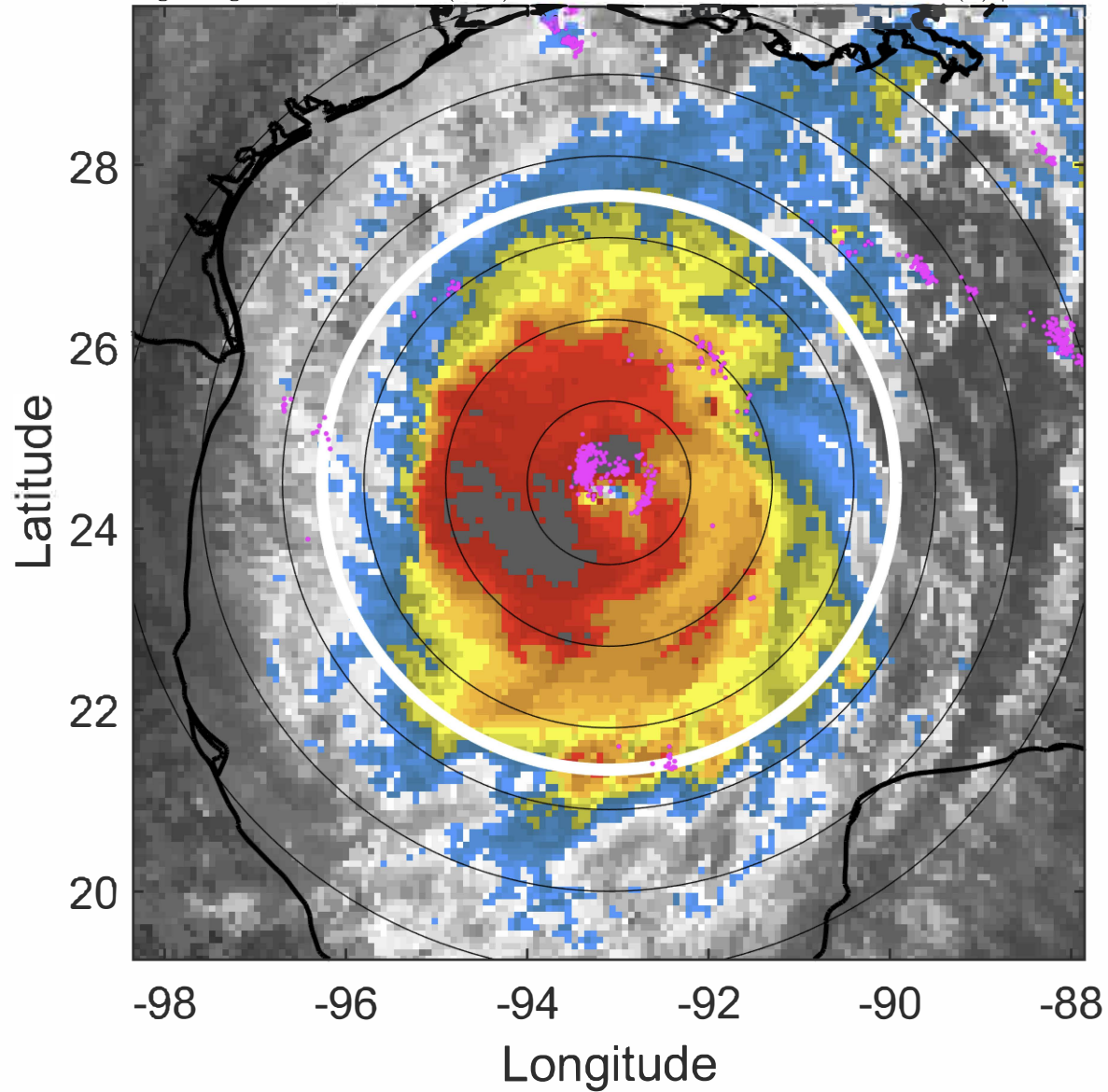

6-h IR BT Differences & Lightning

Δ t: 2020100818 (11.8 LT) - 2020100812 (5.8 LT)

Lightning: 11.8 LT \pm 1.5 h (dots)

PT: LLCP | EA: ACT

26L (DELTA) | 100 kt C3

S: 4 m s⁻¹ (L) | H: 28°

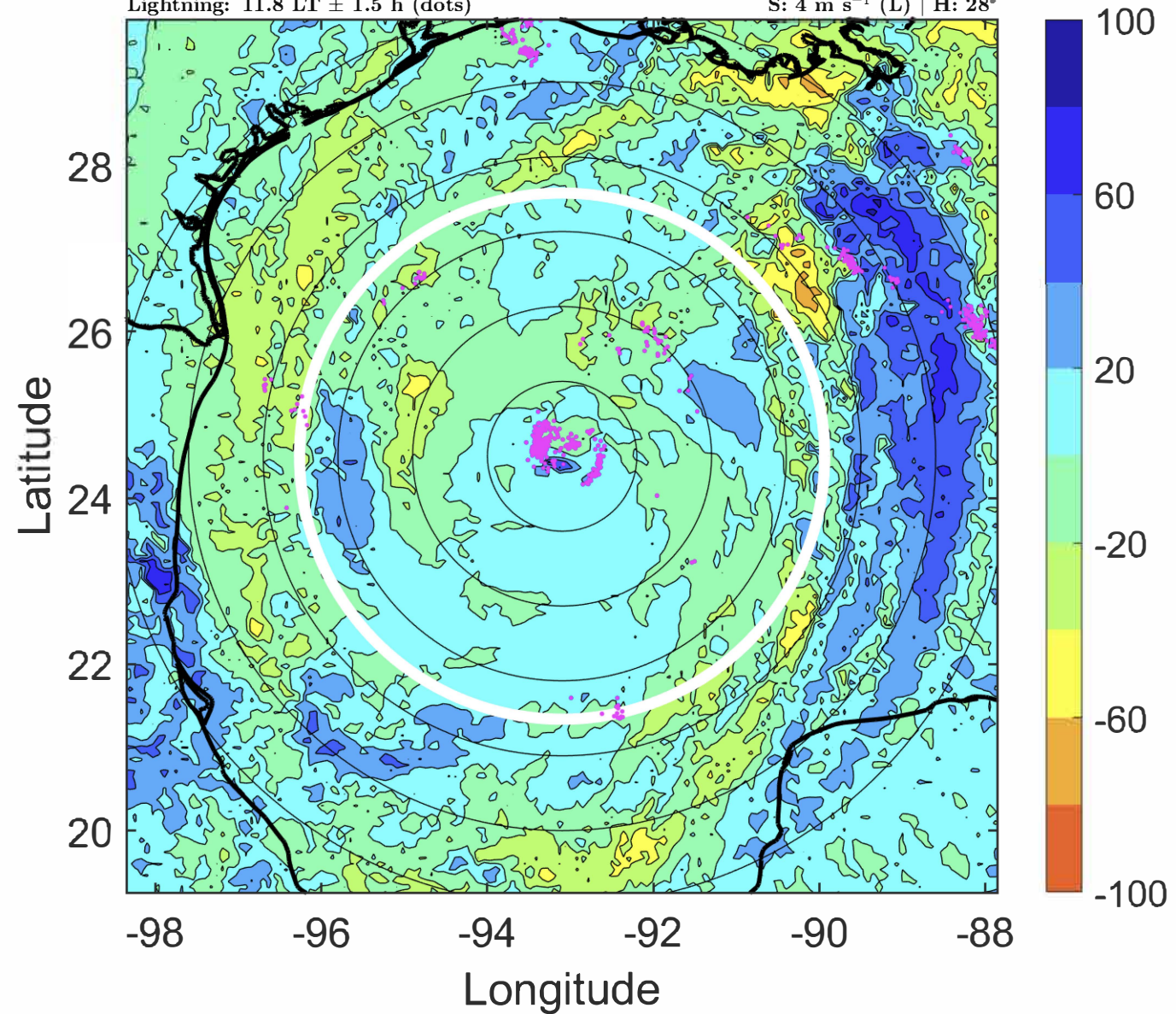

IR BT & Lightning

t: 2020100821 (14.8 LT)

Lightning: 14.8 LT \pm 1.5 h (dots)

PT: LLCP | EA: ACT

26L (DELTA) | 102.5 kt C3

S: 4.2 m s⁻¹ (L) | H: 36.5°

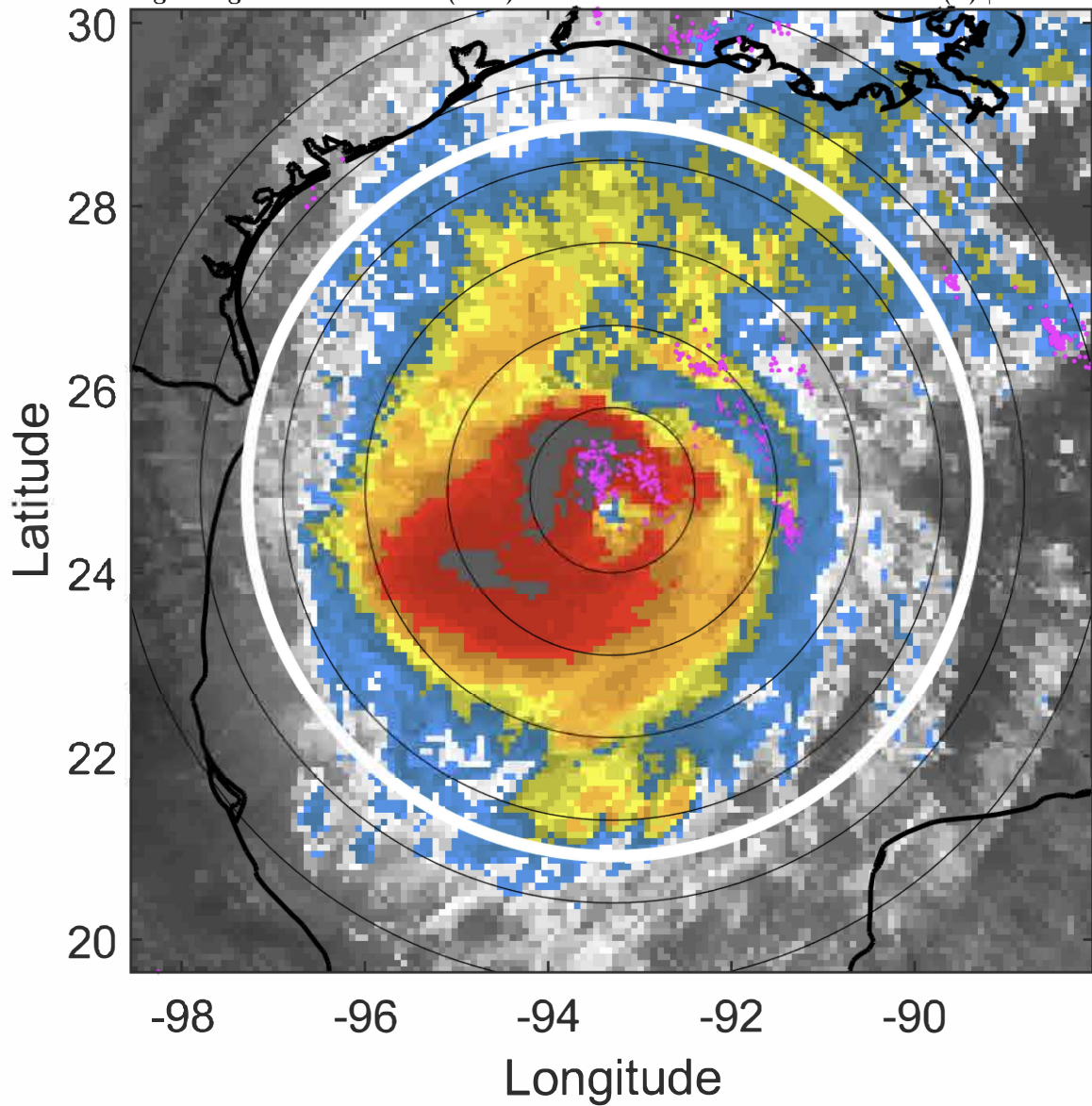

6-h IR BT Differences & Lightning

Δ t: 2020100821 (14.8 LT) - 2020100815 (8.8 LT)

Lightning: 14.8 LT \pm 1.5 h (dots)

PT: LLCP | EA: ACT

26L (DELTA) | 102.5 kt C3

S: 4.2 m s⁻¹ (L) | H: 36.5°

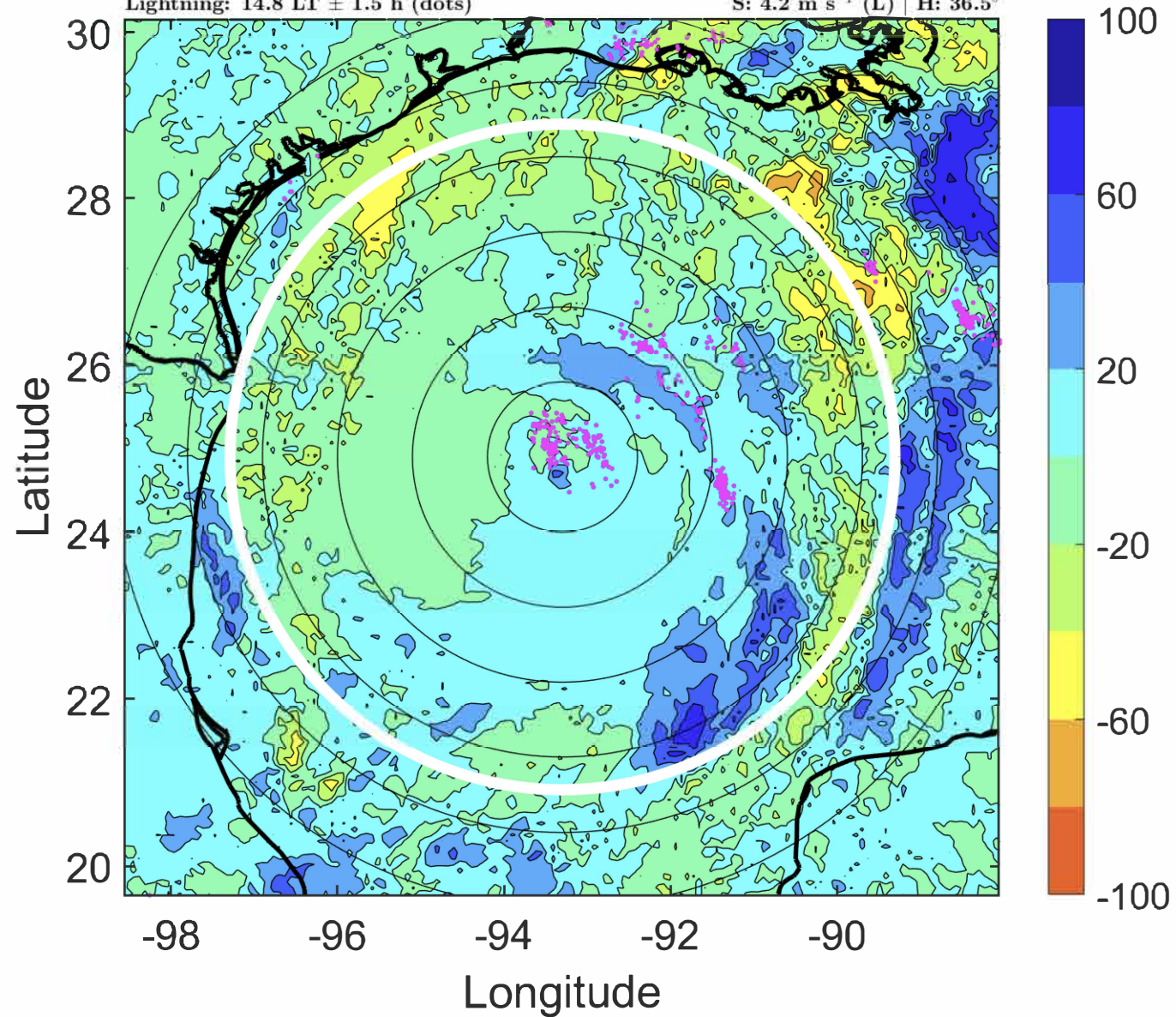

IR BT & Lightning

t: 2020100900 (17.8 LT)

Lightning: 17.8 LT \pm 1.5 h (dots)

PT: LLCP | EA: ACT

26L (DELTA) | 105 kt C3

S: 4.5 m s⁻¹ (M) | H: 45°

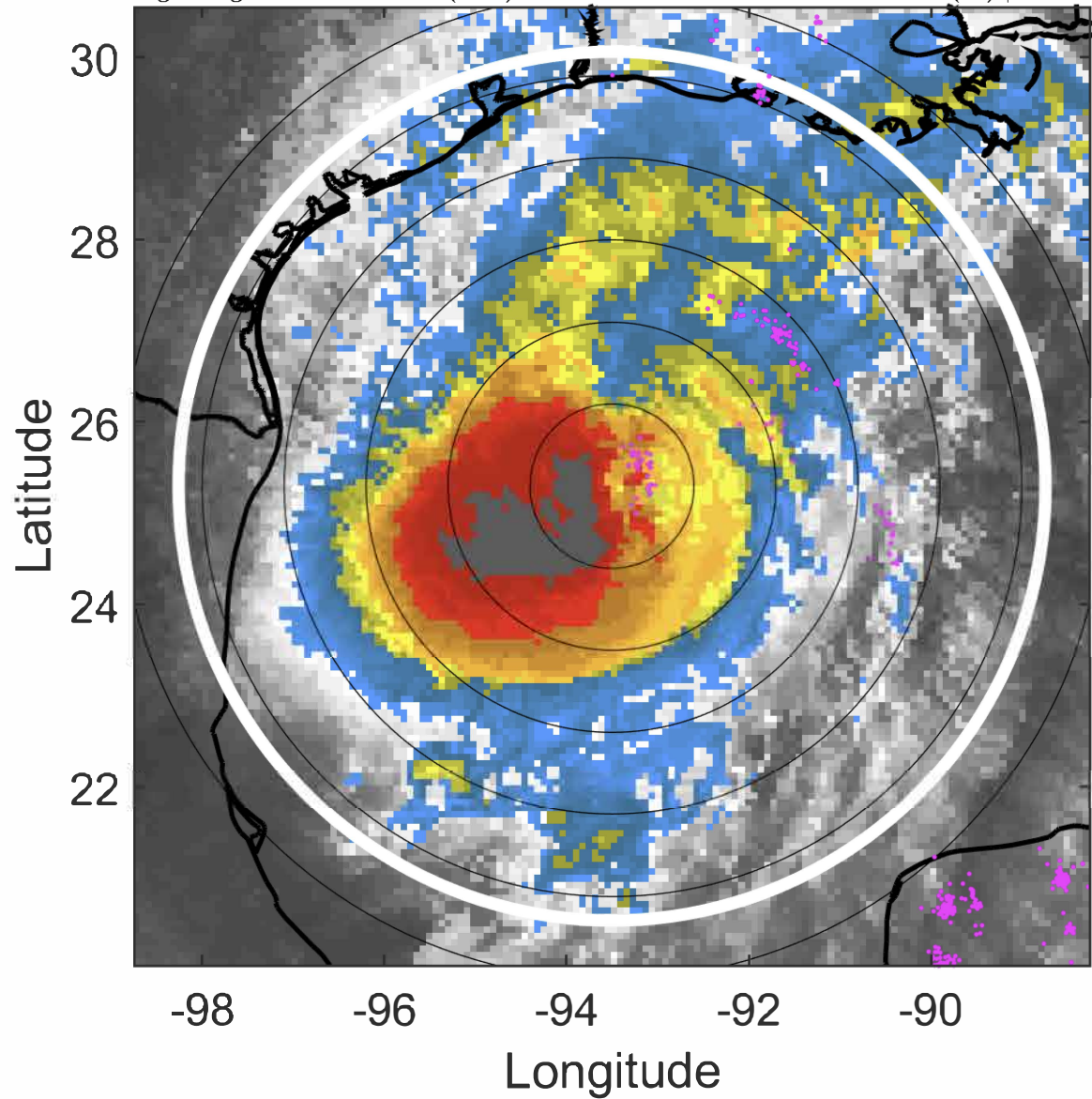

6-h IR BT Differences & Lightning

Δ t: 2020100900 (17.8 LT) - 2020100818 (11.8 LT)

Lightning: 17.8 LT \pm 1.5 h (dots)

PT: LLCP | EA: ACT

26L (DELTA) | 105 kt C3

S: 4.5 m s⁻¹ (M) | H: 45°

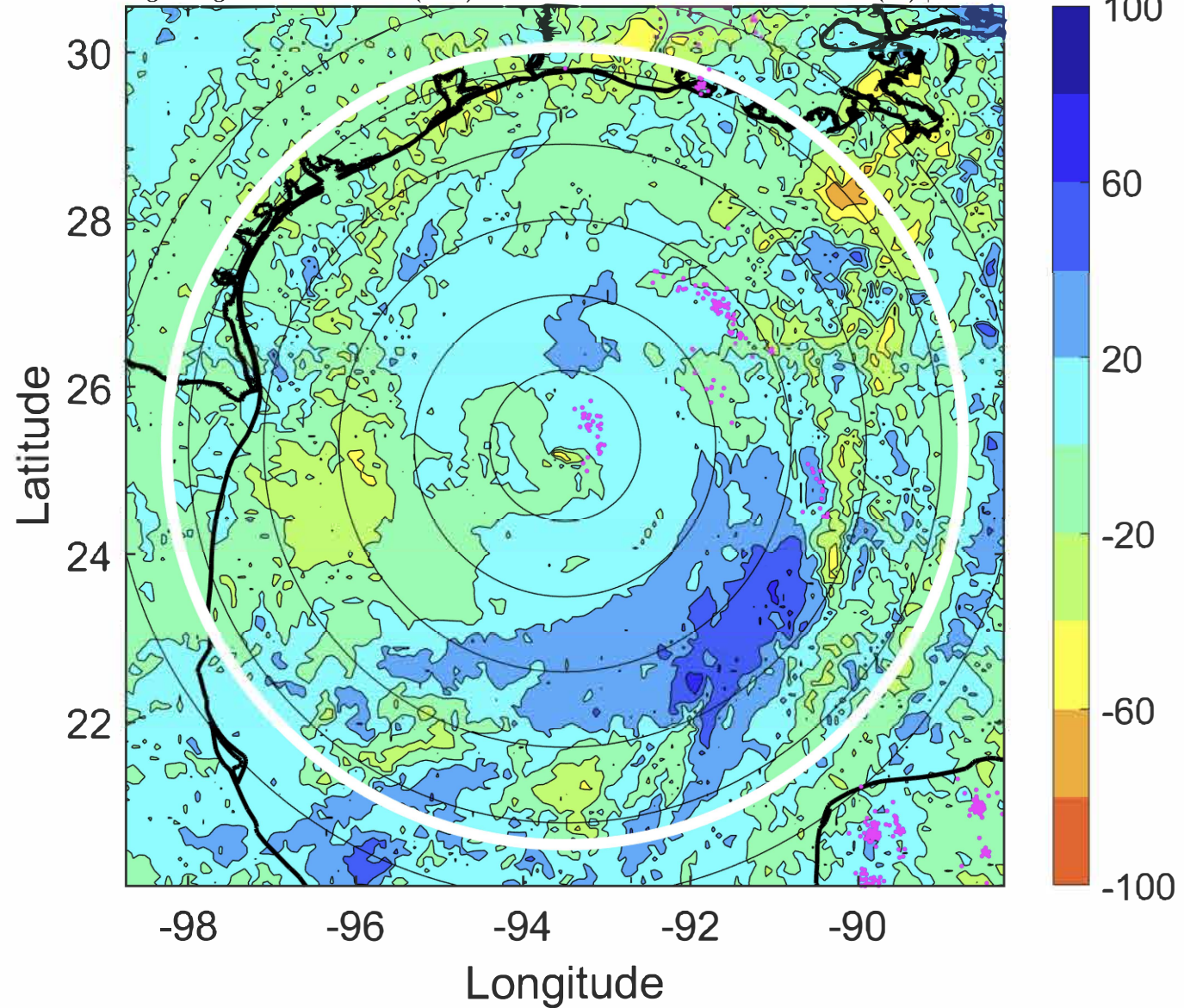

IR BT & Lightning

t: 2020100903 (20.8 LT)

Lightning: 20.8 LT \pm 1.5 h (dots)

PT: LLCP | EA: ACT

26L (DELTA) | 105 kt C3

S: 4.7 m s⁻¹ (M) | H: 54°

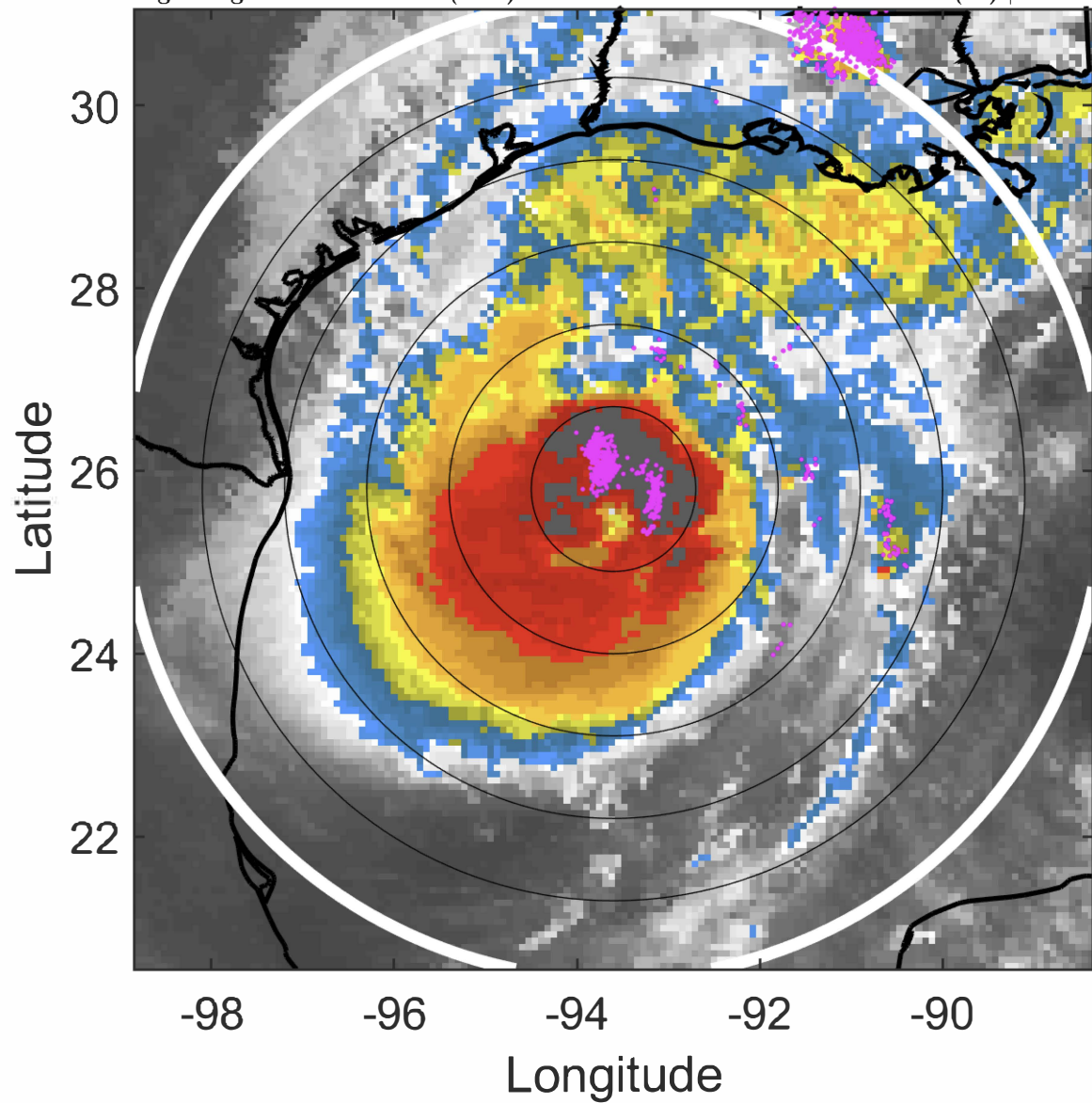

6-h IR BT Differences & Lightning

Δ t: 2020100903 (20.8 LT) - 2020100821 (14.8 LT)

Lightning: 20.8 LT \pm 1.5 h (dots)

PT: LLCP | EA: ACT

26L (DELTA) | 105 kt C3

S: 4.7 m s⁻¹ (M) | H: 54°

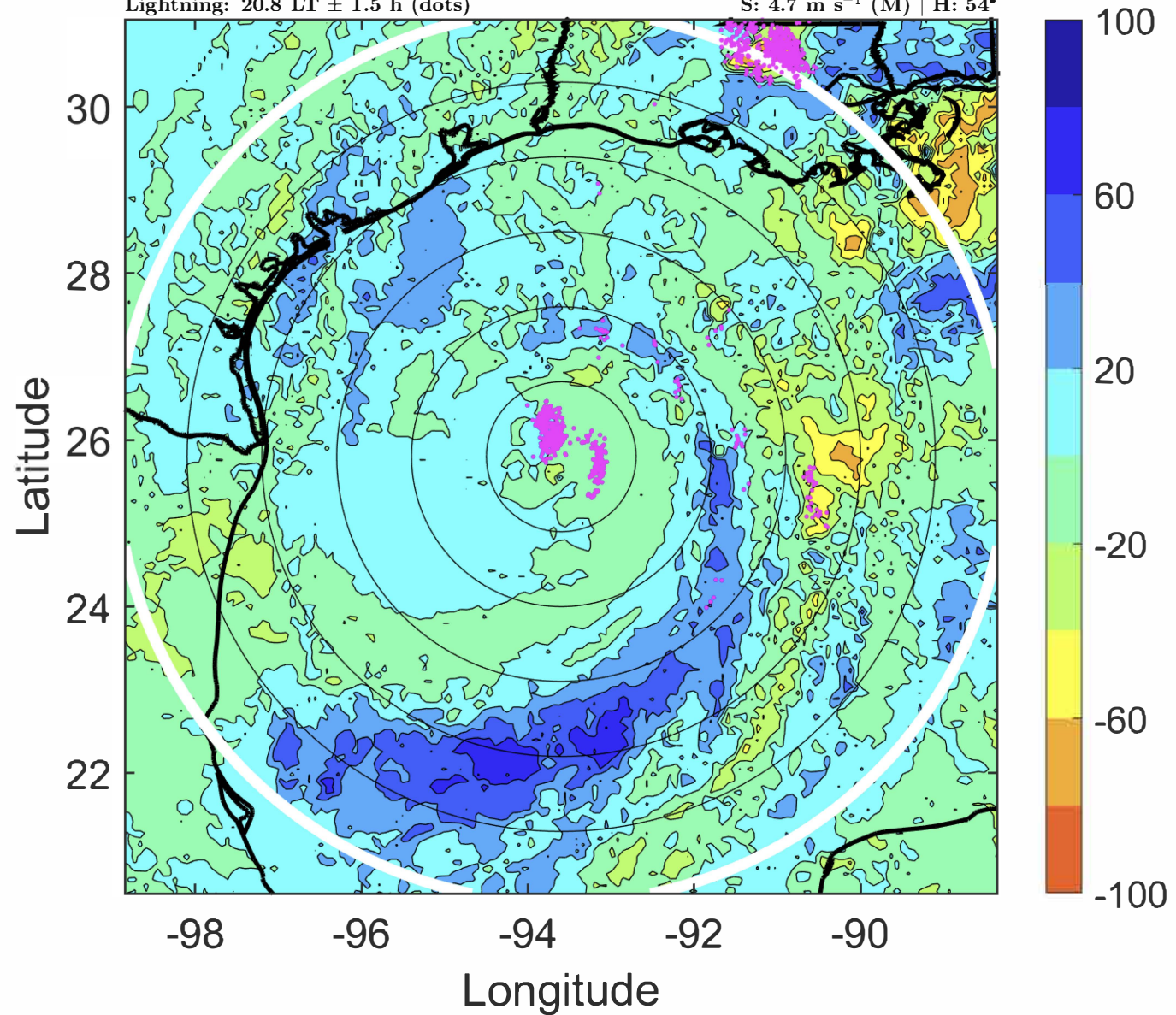

IR BT & Lightning

t: 2020100906 (23.8 LT)

Lightning: 23.8 LT \pm 1.5 h (dots)

PT: LLCP | EA: ACT

26L (DELTA) | 105 kt C3

S: 4.9 m s⁻¹ (M) | H: 63°

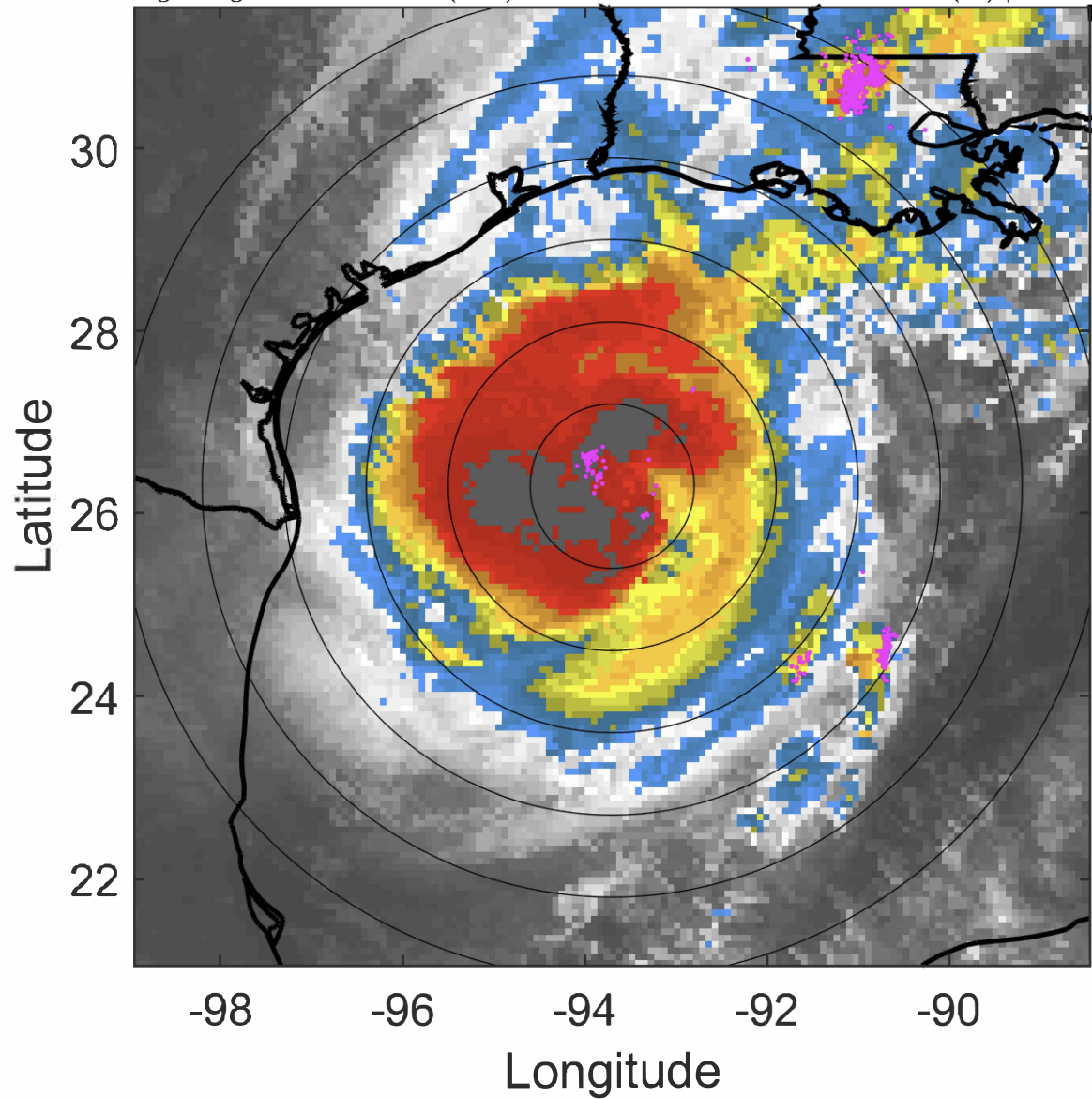

6-h IR BT Differences & Lightning

Δ t: 2020100906 (23.8 LT) - 2020100900 (17.8 LT)

Lightning: 23.8 LT \pm 1.5 h (dots)

PT: LLCP | EA: ACT

26L (DELTA) | 105 kt C3

S: 4.9 m s⁻¹ (M) | H: 63°

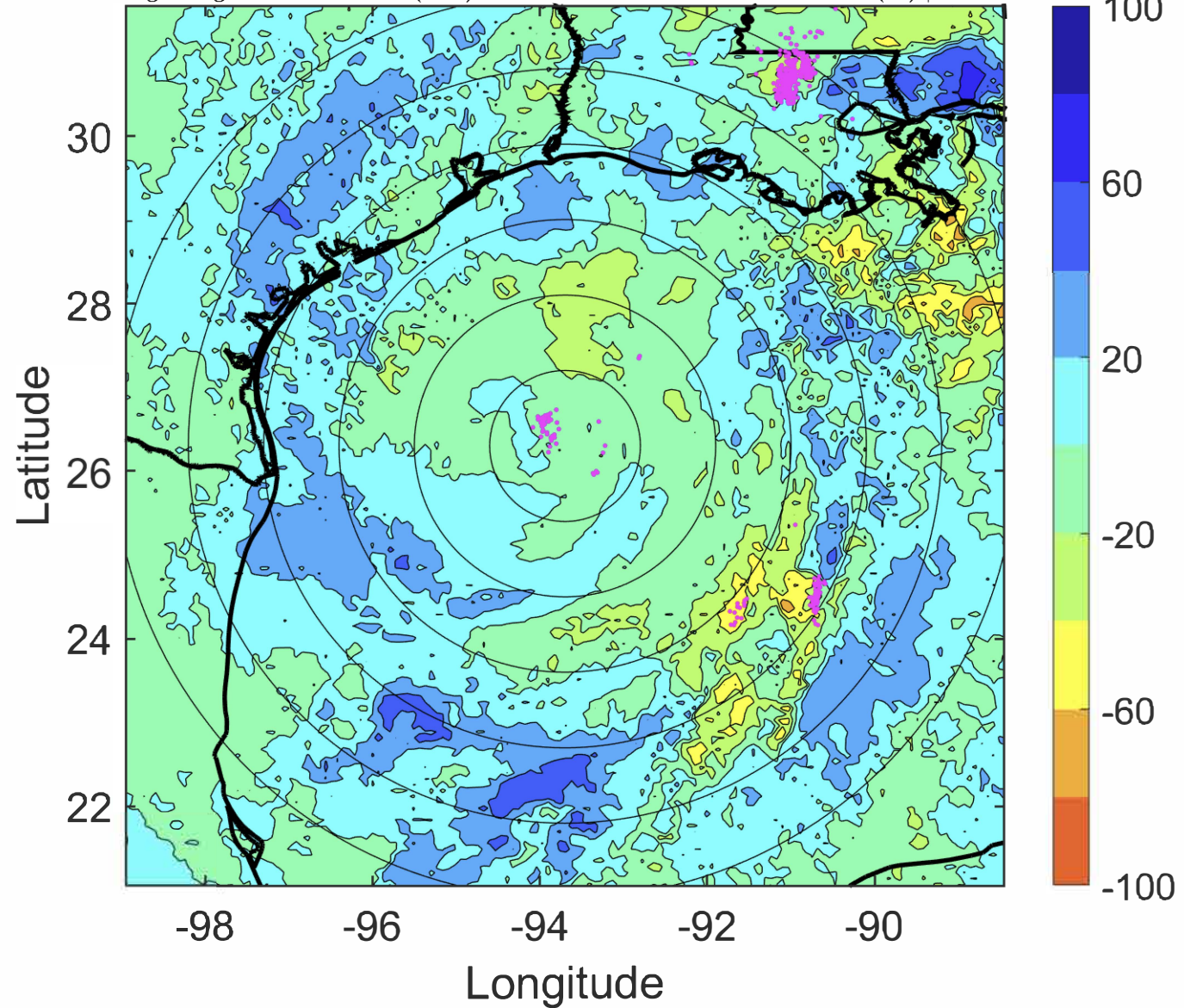

IR BT & Lightning

t: 2020100909 (2.8 LT)

Lightning: 2.8 LT \pm 1.5 h (dots)

LAND EFFECTS

26L (DELTA) | 102.5 kt C3

S: 5.9 m s⁻¹ (M) | H: 66.5°

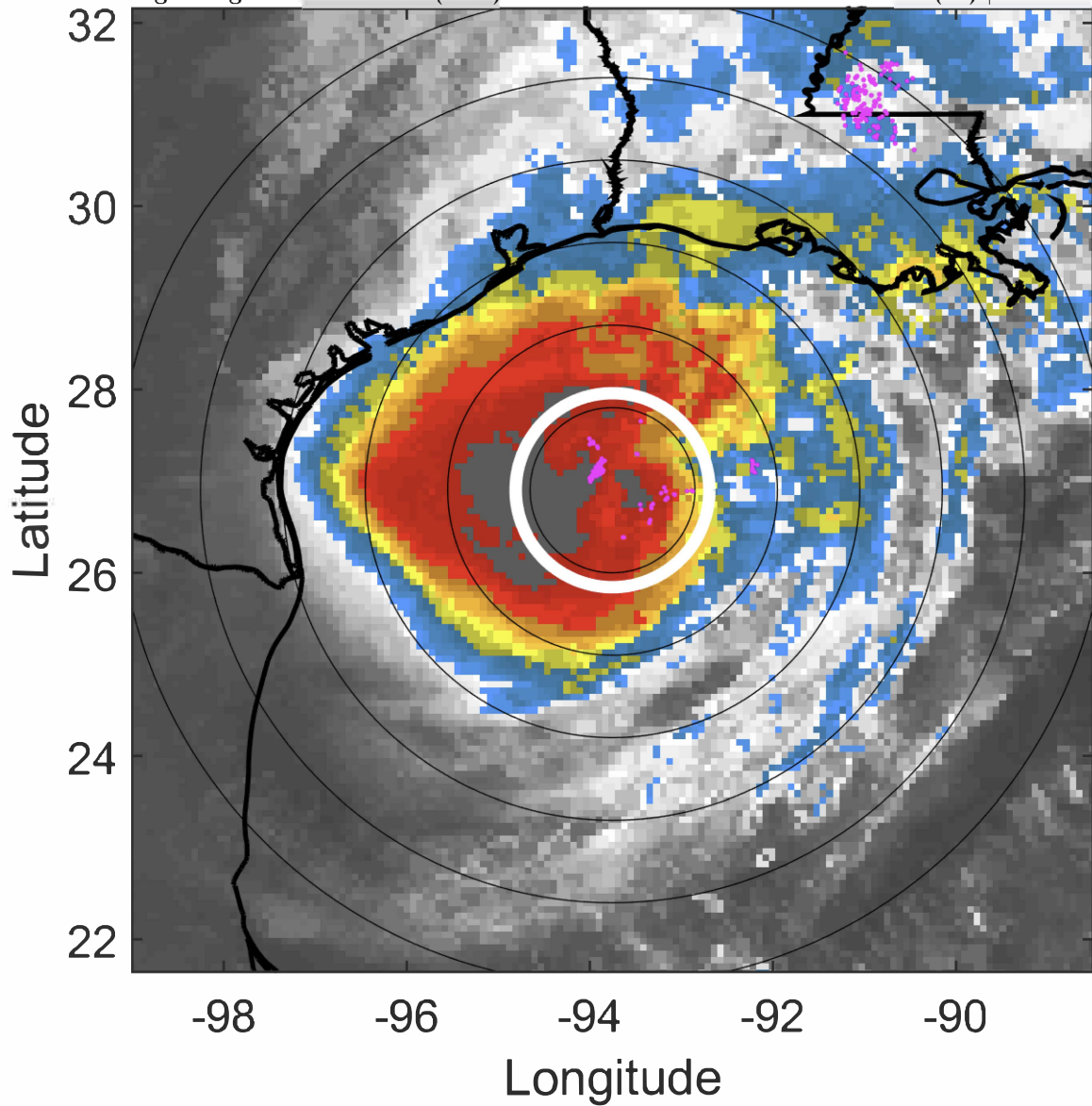

6-h IR BT Differences & Lightning

Δ t: 2020100909 (2.8 LT) - 2020100903 (20.8 LT)

Lightning: 2.8 LT \pm 1.5 h (dots)

LAND EFFECTS

26L (DELTA) | 102.5 kt C3

S: 5.9 m s⁻¹ (M) | H: 66.5°

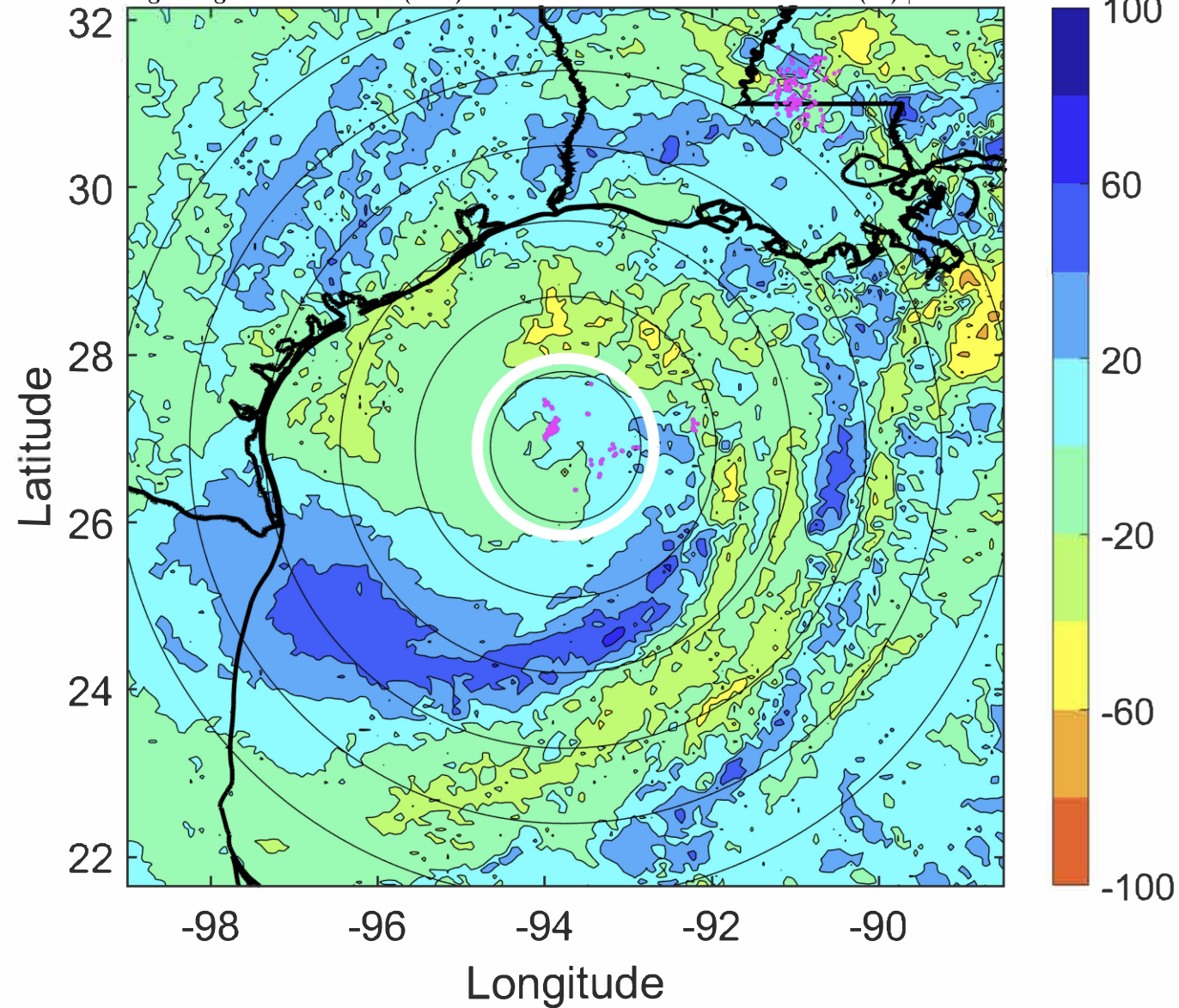

IR BT & Lightning

t: 2020100912 (5.7 LT)

Lightning: 5.7 LT \pm 1.5 h (dots)

LAND EFFECTS

26L (DELTA) | 100 kt C3

S: 7 m s⁻¹ (M) | H: 70°

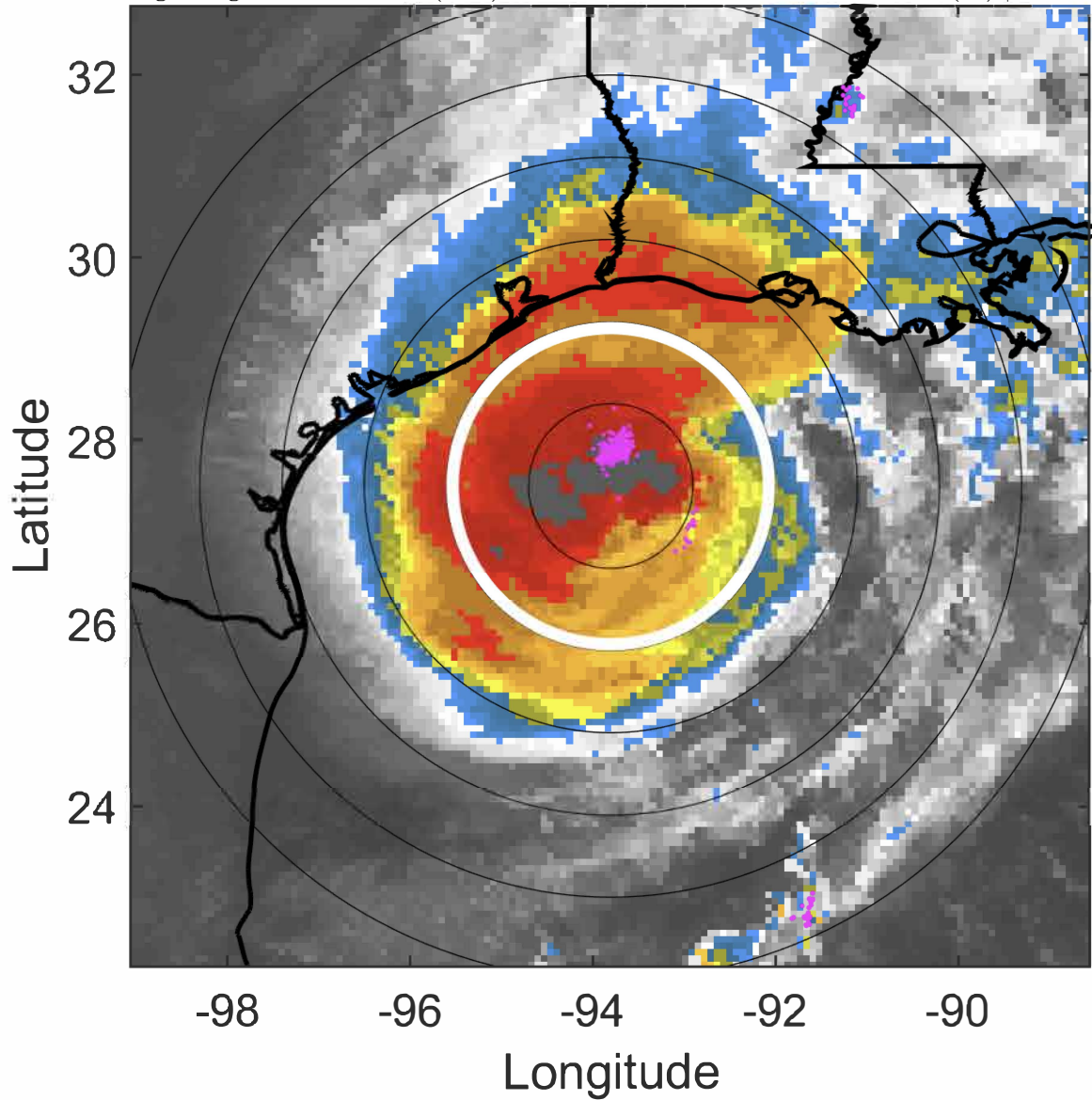

6-h IR BT Differences & Lightning

Δ t: 2020100912 (5.7 LT) - 2020100906 (23.8 LT)

Lightning: 5.7 LT \pm 1.5 h (dots)

LAND EFFECTS

26L (DELTA) | 100 kt C3

S: 7 m s⁻¹ (M) | H: 70°

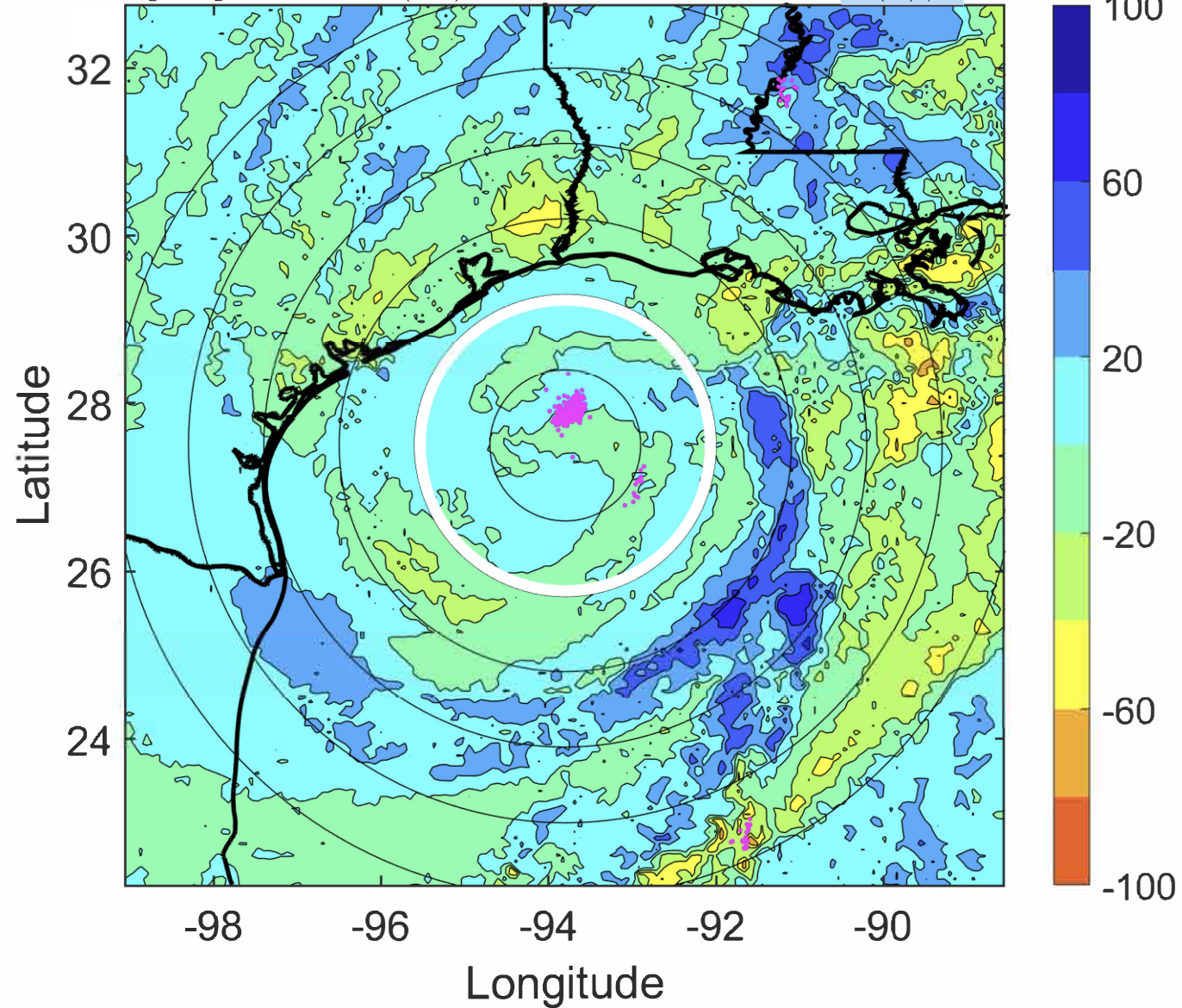

IR BT & Lightning

t: 2020100915 (8.8 LT)

Lightning: 8.8 LT \pm 1.5 h (dots)

LAND EFFECTS

26L (DELTA) | 95 kt C2

S: 7.3 m s⁻¹ (M) | H: 67.5°

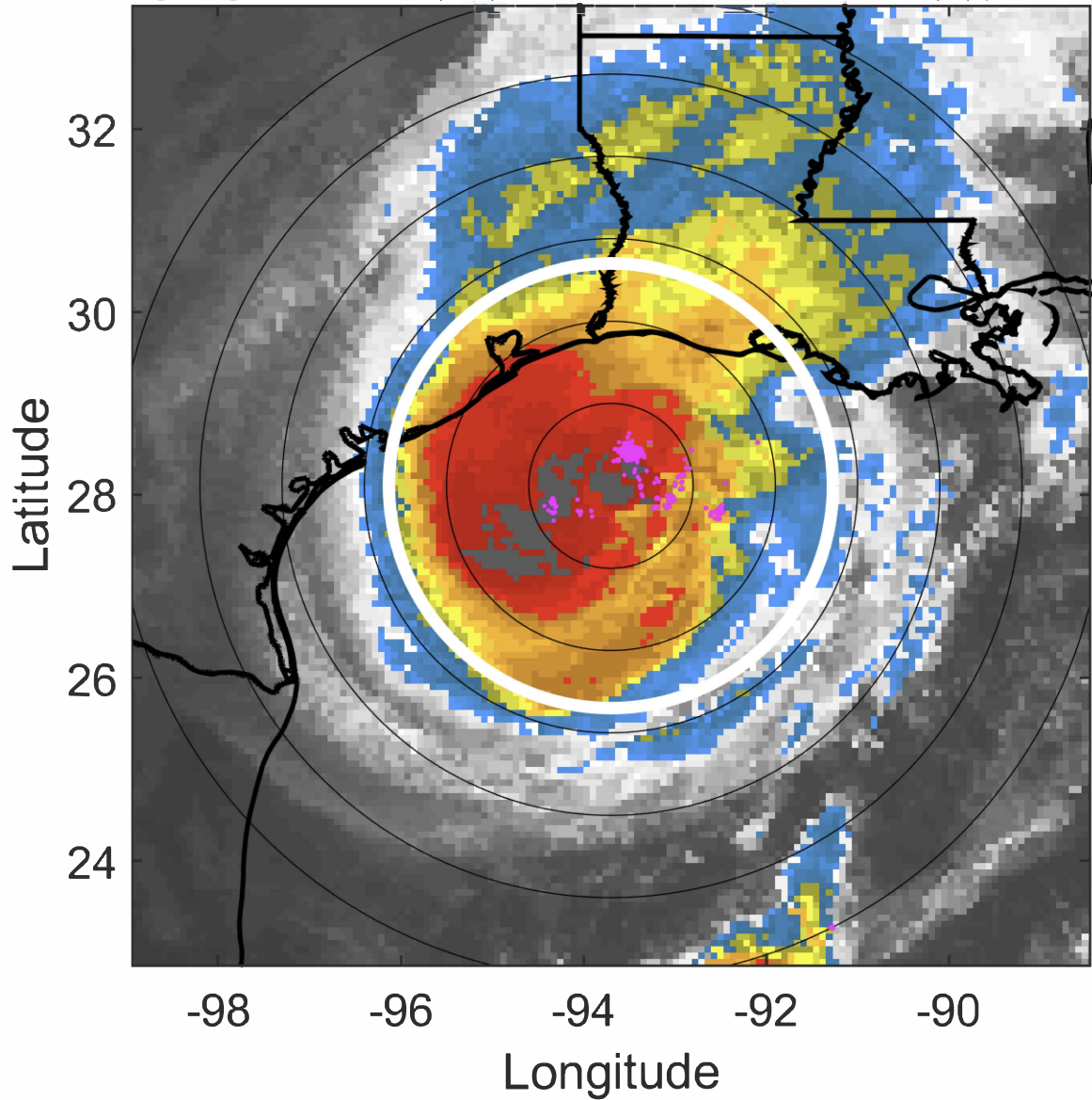

6-h IR BT Differences & Lightning

Δ t: 2020100915 (8.8 LT) - 2020100909 (2.8 LT)

Lightning: 8.8 LT \pm 1.5 h (dots)

LAND EFFECTS

26L (DELTA) | 95 kt C2

S: 7.3 m s⁻¹ (M) | H: 67.5°

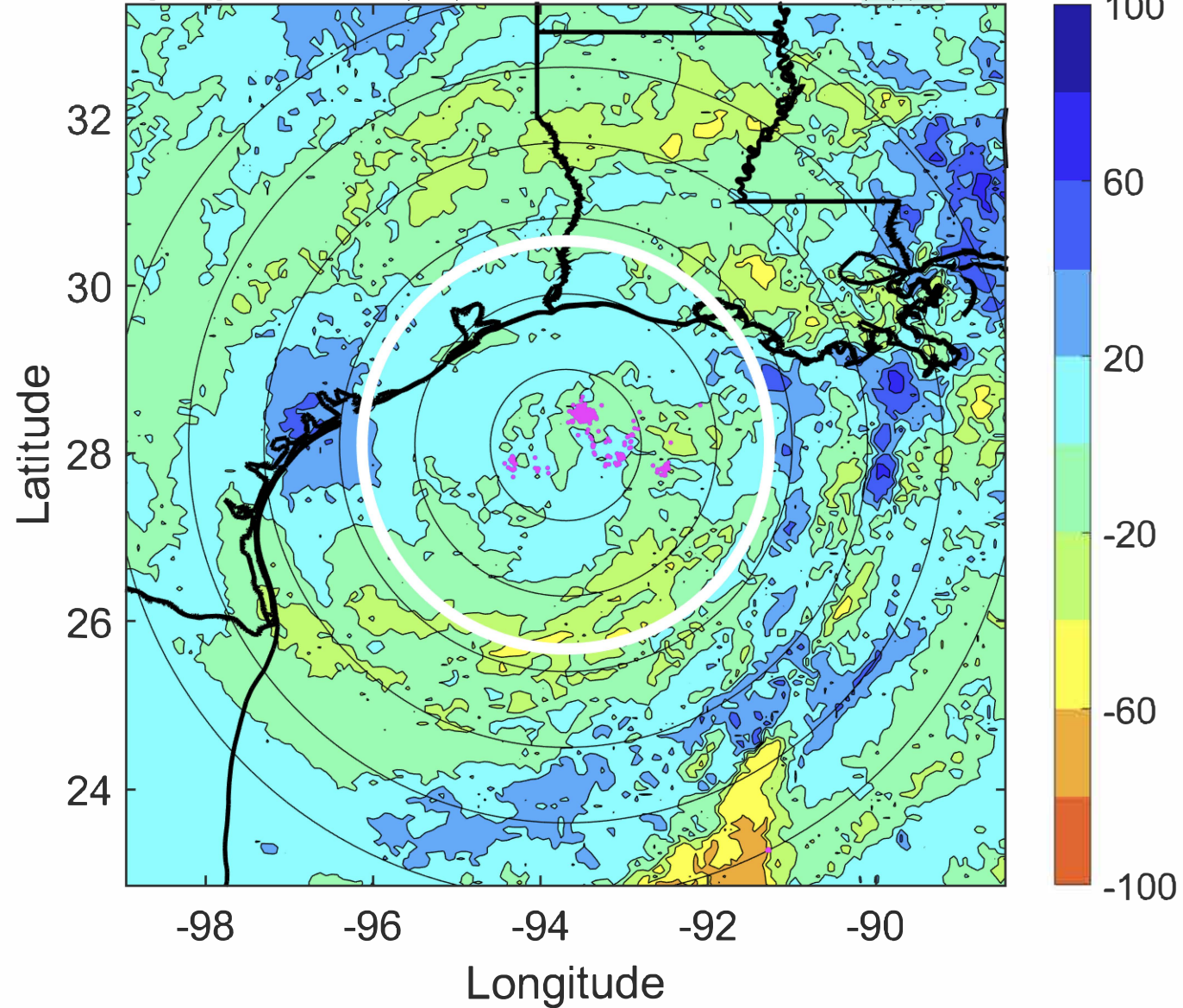

IR BT & Lightning

t: 2020100918 (11.8 LT)

Lightning: 11.8 LT \pm 1.5 h (dots)

LAND EFFECTS

26L (DELTA) | 90 kt C2

S: 7.6 m s⁻¹ (M) | H: 65°

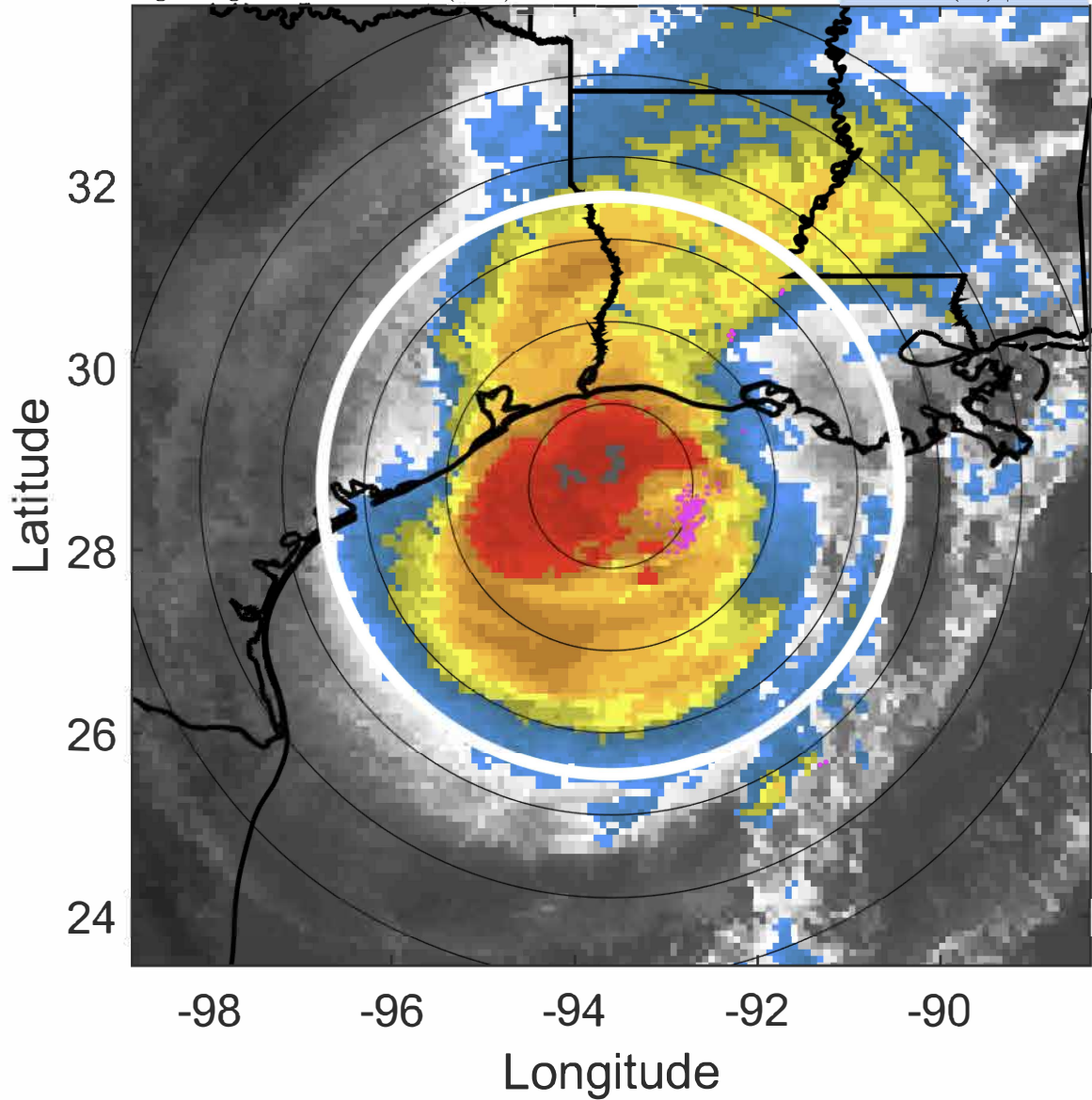

6-h IR BT Differences & Lightning

Δ t: 2020100918 (11.8 LT) - 2020100912 (5.7 LT)

Lightning: 11.8 LT \pm 1.5 h (dots)

LAND EFFECTS

26L (DELTA) | 90 kt C2

S: 7.6 m s⁻¹ (M) | H: 65°

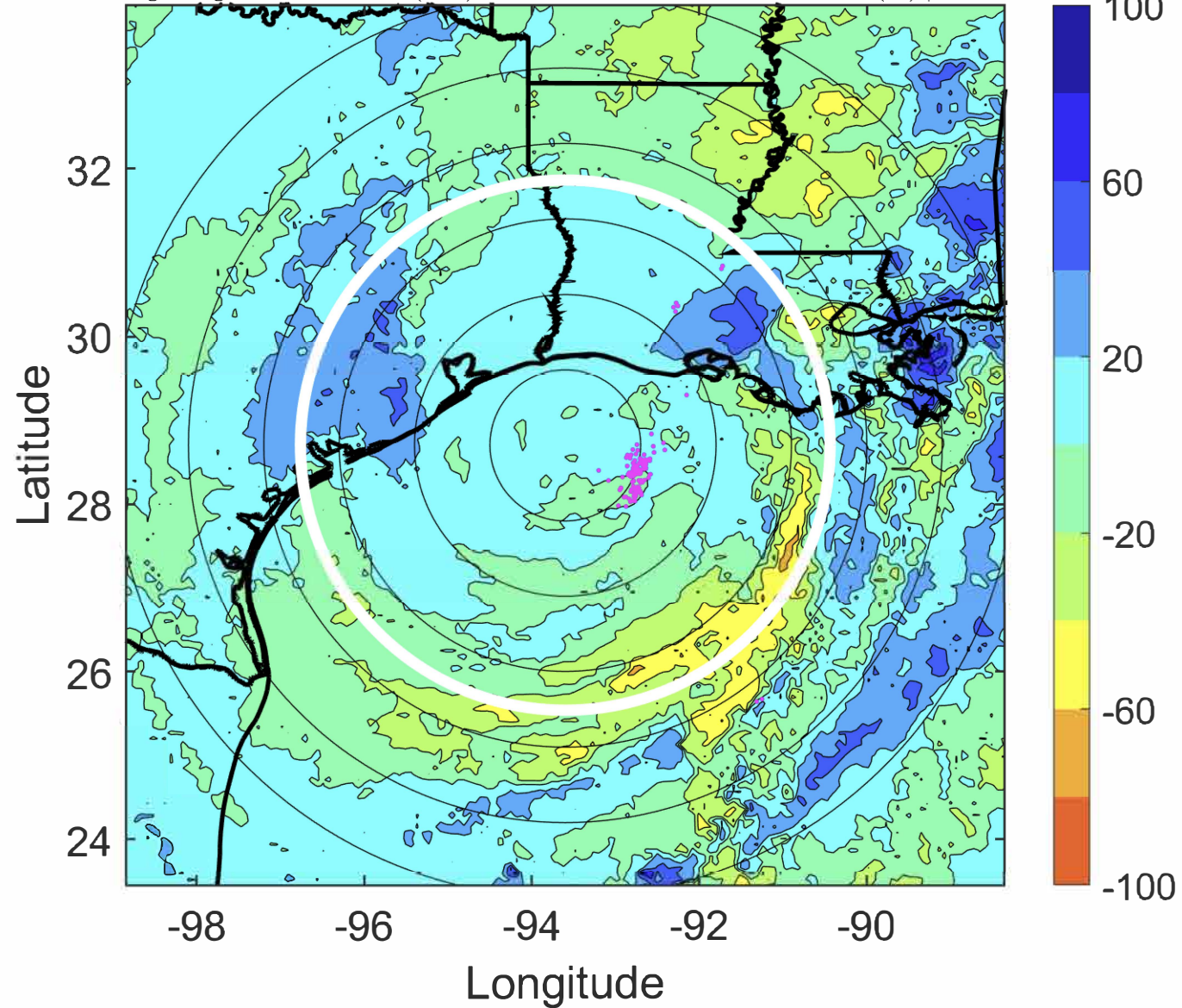

IR BT & Lightning

t: 2020100921 (14.8 LT)

Lightning: 14.8 LT \pm 1.5 h (dots)

LAND EFFECTS

26L (DELTA) | 82.5 kt C1

S: 8.1 m s⁻¹ (M) | H: 69°

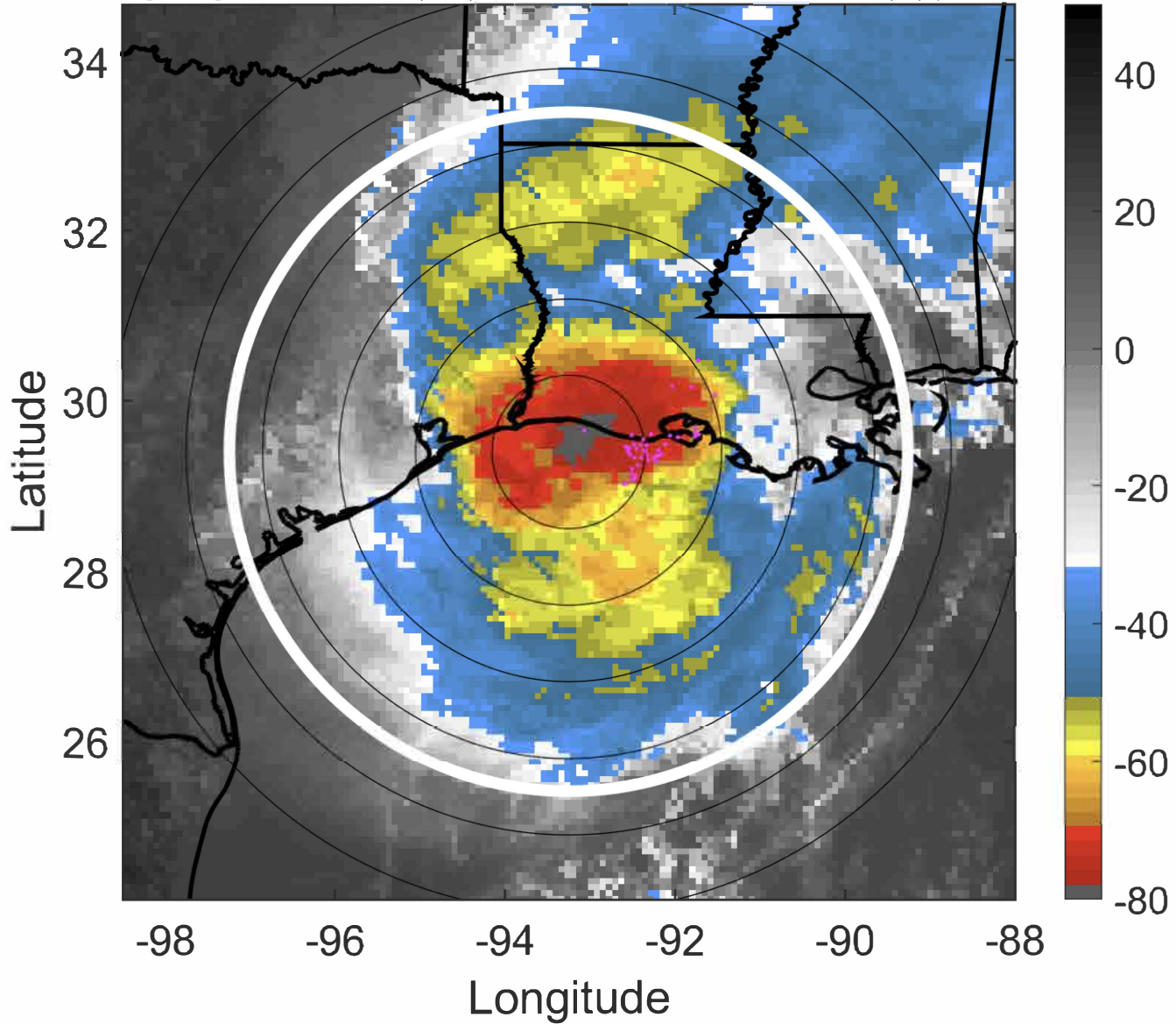

6-h IR BT Differences & Lightning

Δ t: 2020100921 (14.8 LT) - 2020100915 (8.8 LT)

Lightning: 14.8 LT \pm 1.5 h (dots)

LAND EFFECTS

26L (DELTA) | 82.5 kt C1

S: 8.1 m s⁻¹ (M) | H: 69°

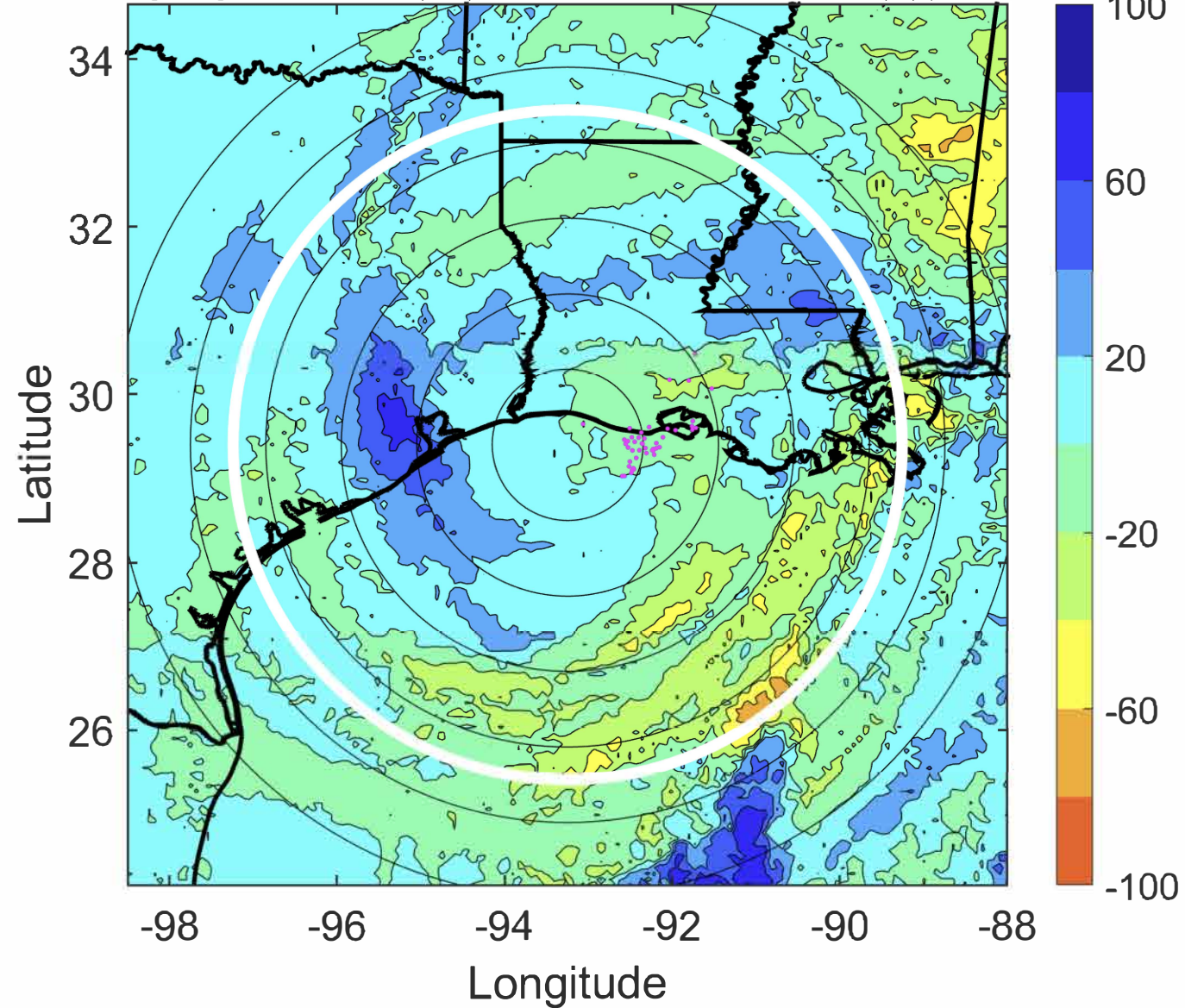

IR BT & Lightning

t: 2020101000 (17.8 LT)

Lightning: 17.8 LT \pm 1.5 h (dots)

LAND EFFECTS

26L (DELTA) | 75 kt C1

S: 8.5 m s⁻¹ (M) | H: 73°

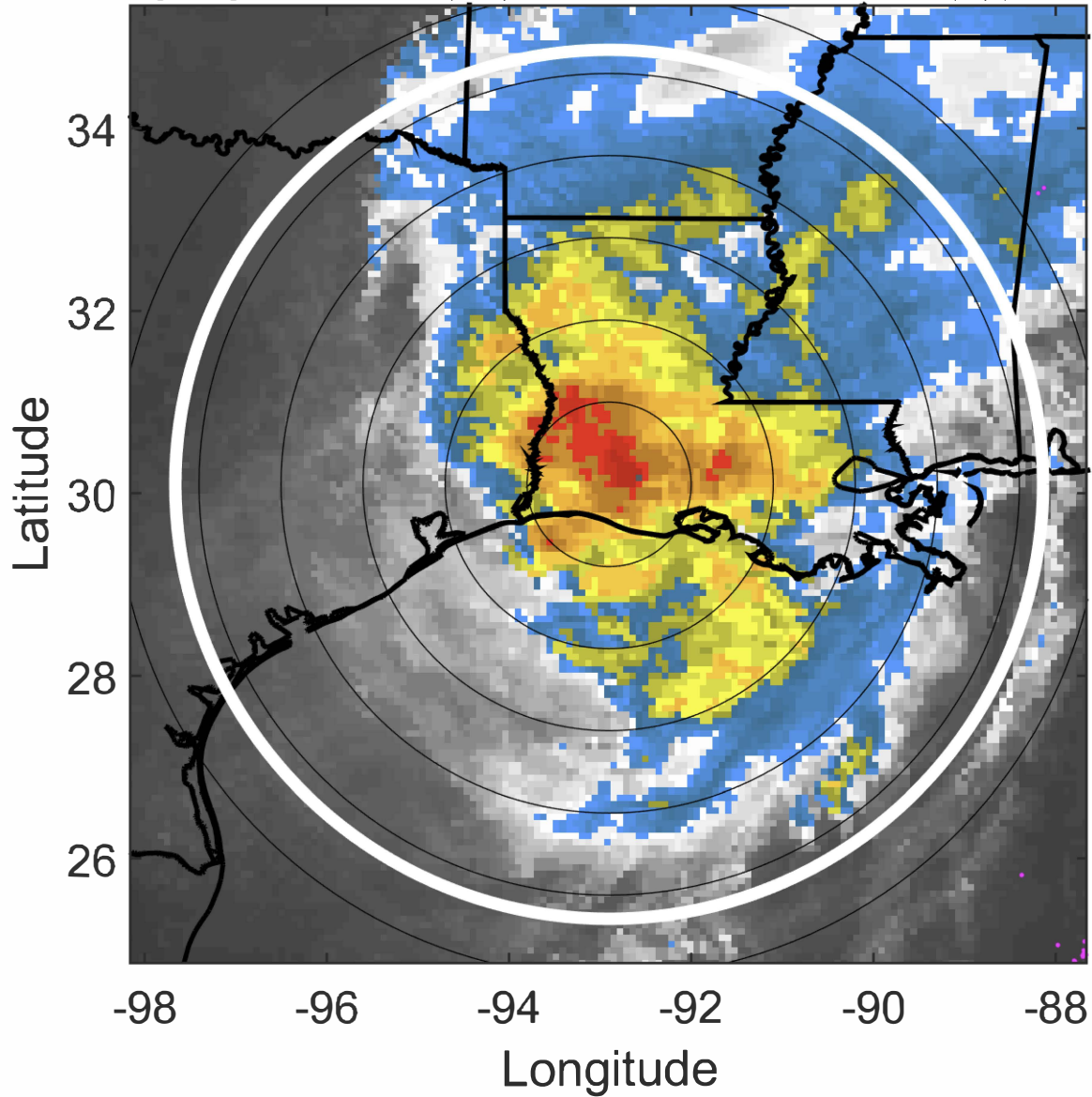

6-h IR BT Differences & Lightning

Δ t: 2020101000 (17.8 LT) - 2020100918 (11.8 LT)

Lightning: 17.8 LT \pm 1.5 h (dots)

LAND EFFECTS

26L (DELTA) | 75 kt C1

S: 8.5 m s⁻¹ (M) | H: 73°

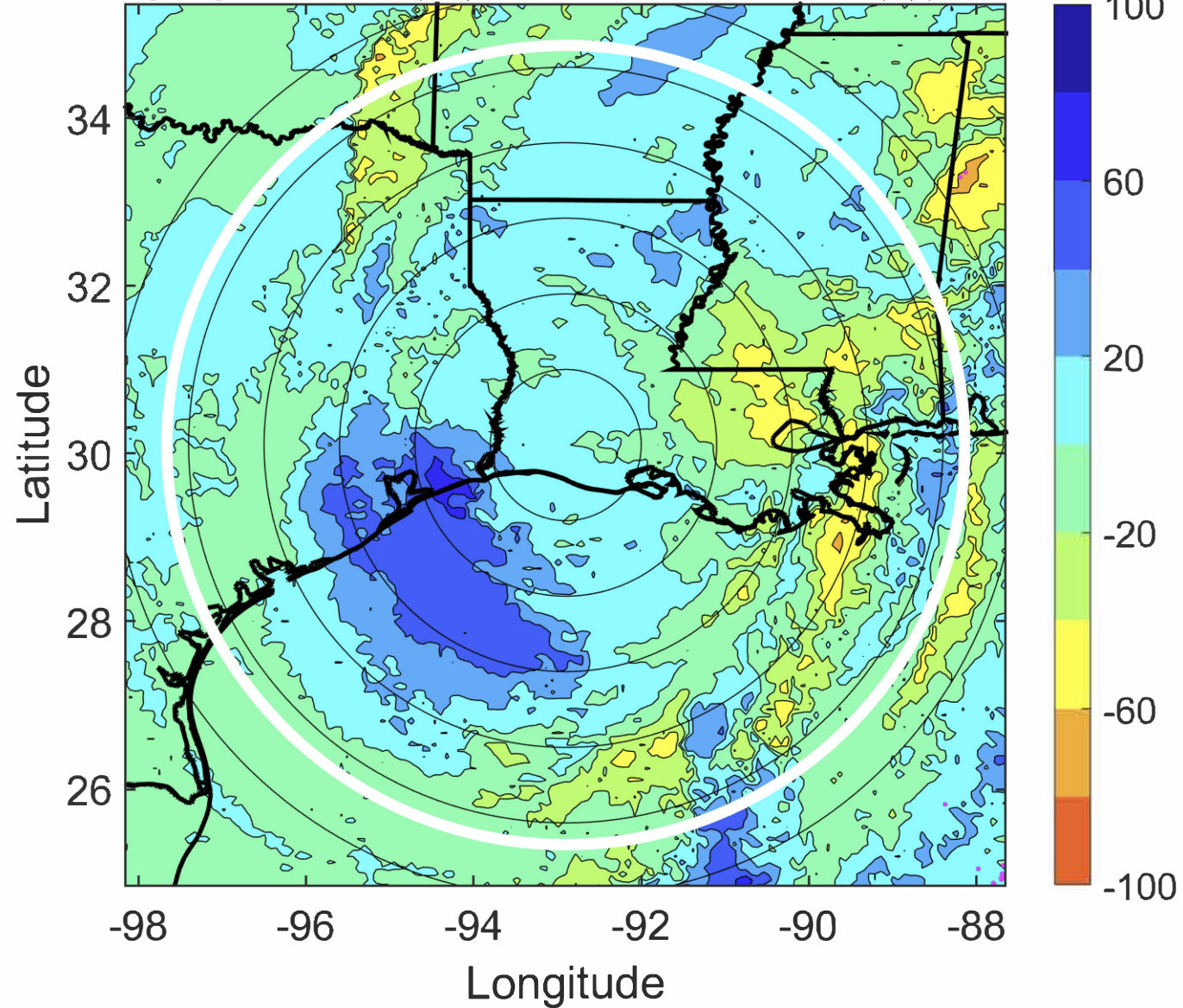

IR BT & Lightning

t: 2020101003 (20.8 LT)

Lightning: 20.8 LT \pm 1.5 h (dots)

LAND EFFECTS

26L (DELTA) | 62.5 kt TS

S: 8.5 m s⁻¹ (M) | H: 75.5°

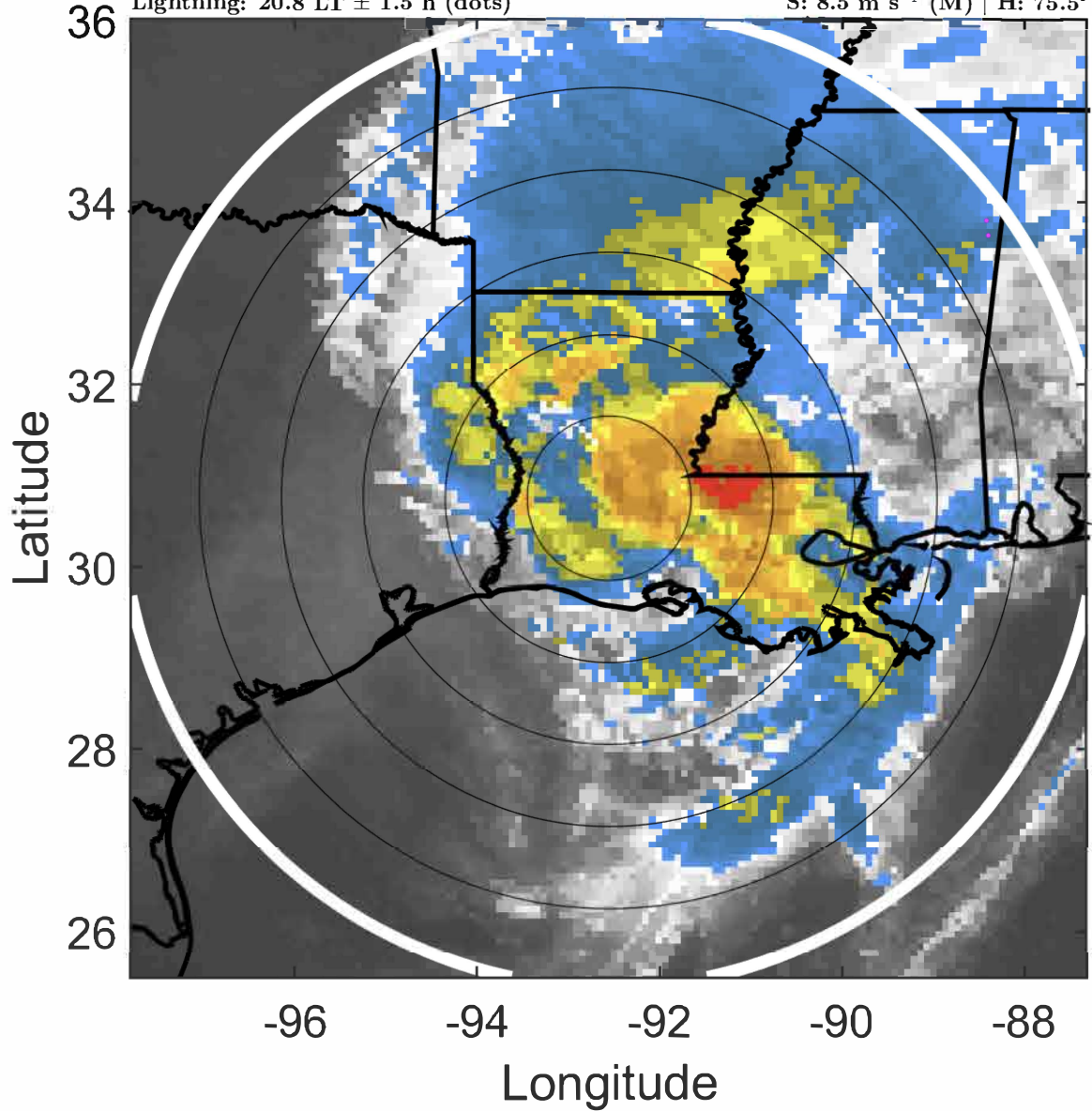

6-h IR BT Differences & Lightning

Δ t: 2020101003 (20.8 LT) - 2020100921 (14.8 LT)

Lightning: 20.8 LT \pm 1.5 h (dots)

LAND EFFECTS

26L (DELTA) | 62.5 kt TS

S: 8.5 m s⁻¹ (M) | H: 75.5°

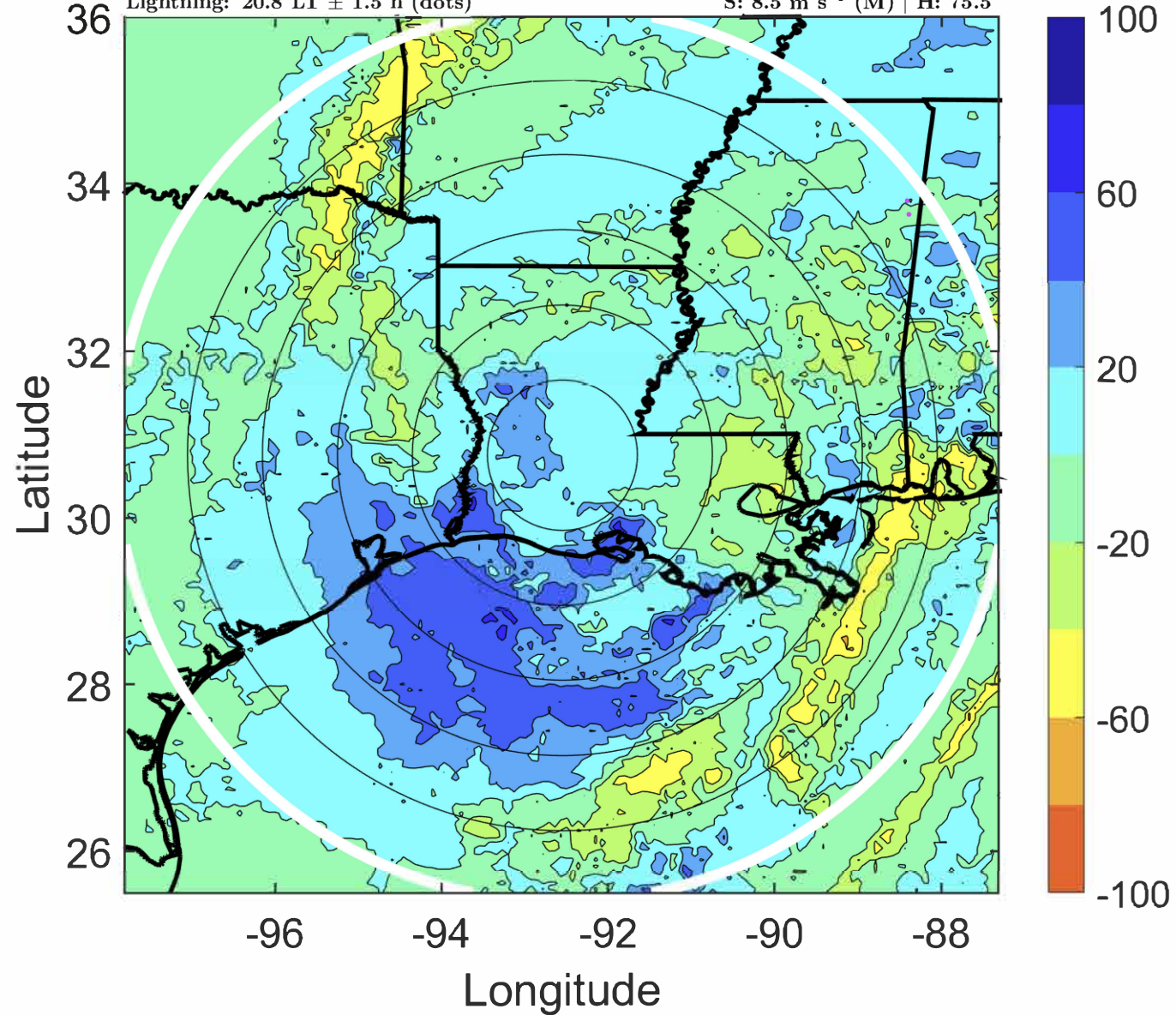

IR BT & Lightning

t: 2020101006 (23.9 LT)

Lightning: 23.9 LT \pm 1.5 h (dots)

LAND EFFECTS

26L (DELTA) | 50 kt TS

S: 8.5 m s⁻¹ (M) | H: 78°

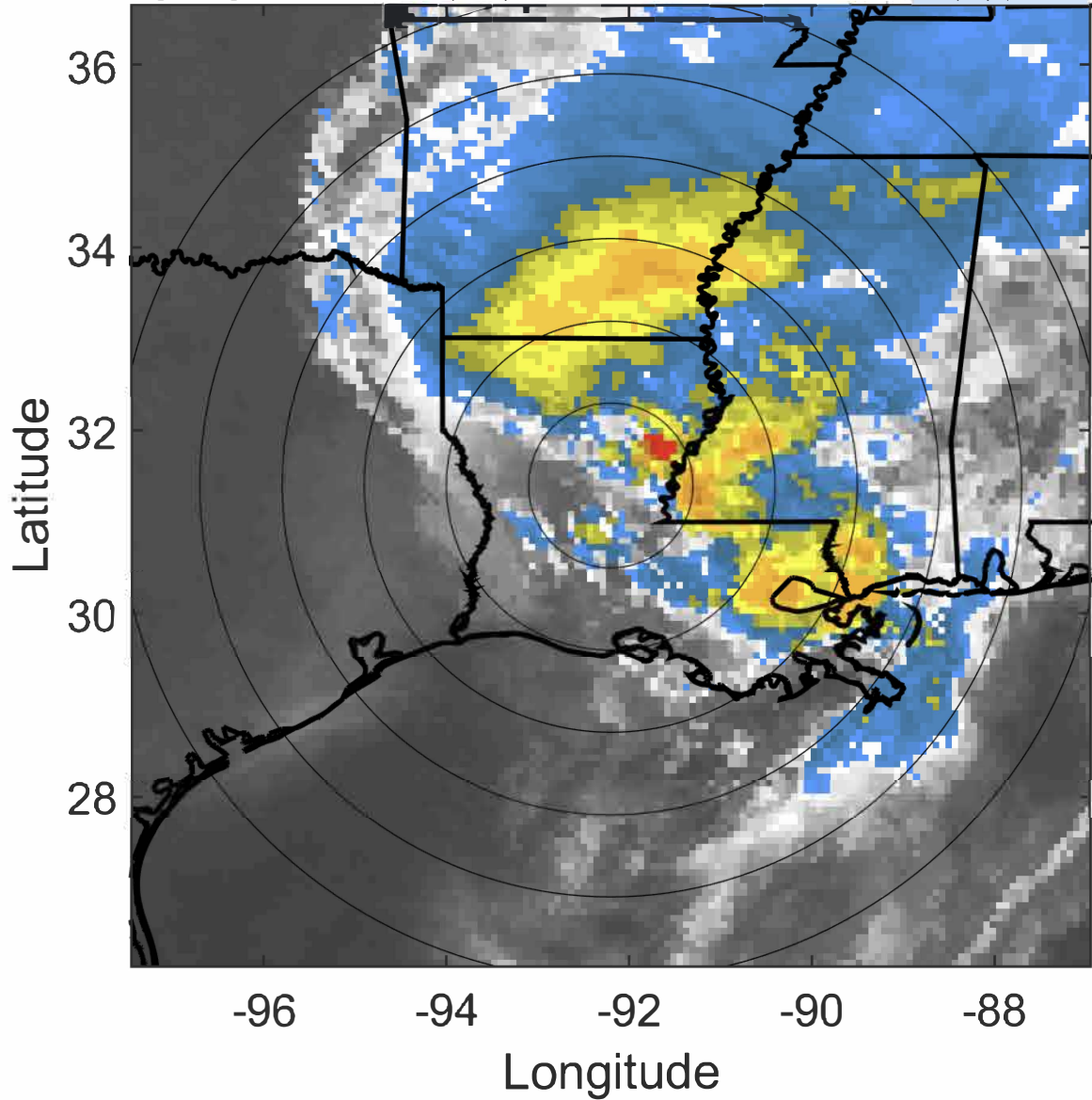

6-h IR BT Differences & Lightning

Δ t: 2020101006 (23.9 LT) - 2020101000 (17.8 LT)

Lightning: 23.9 LT \pm 1.5 h (dots)

LAND EFFECTS

26L (DELTA) | 50 kt TS

S: 8.5 m s⁻¹ (M) | H: 78°

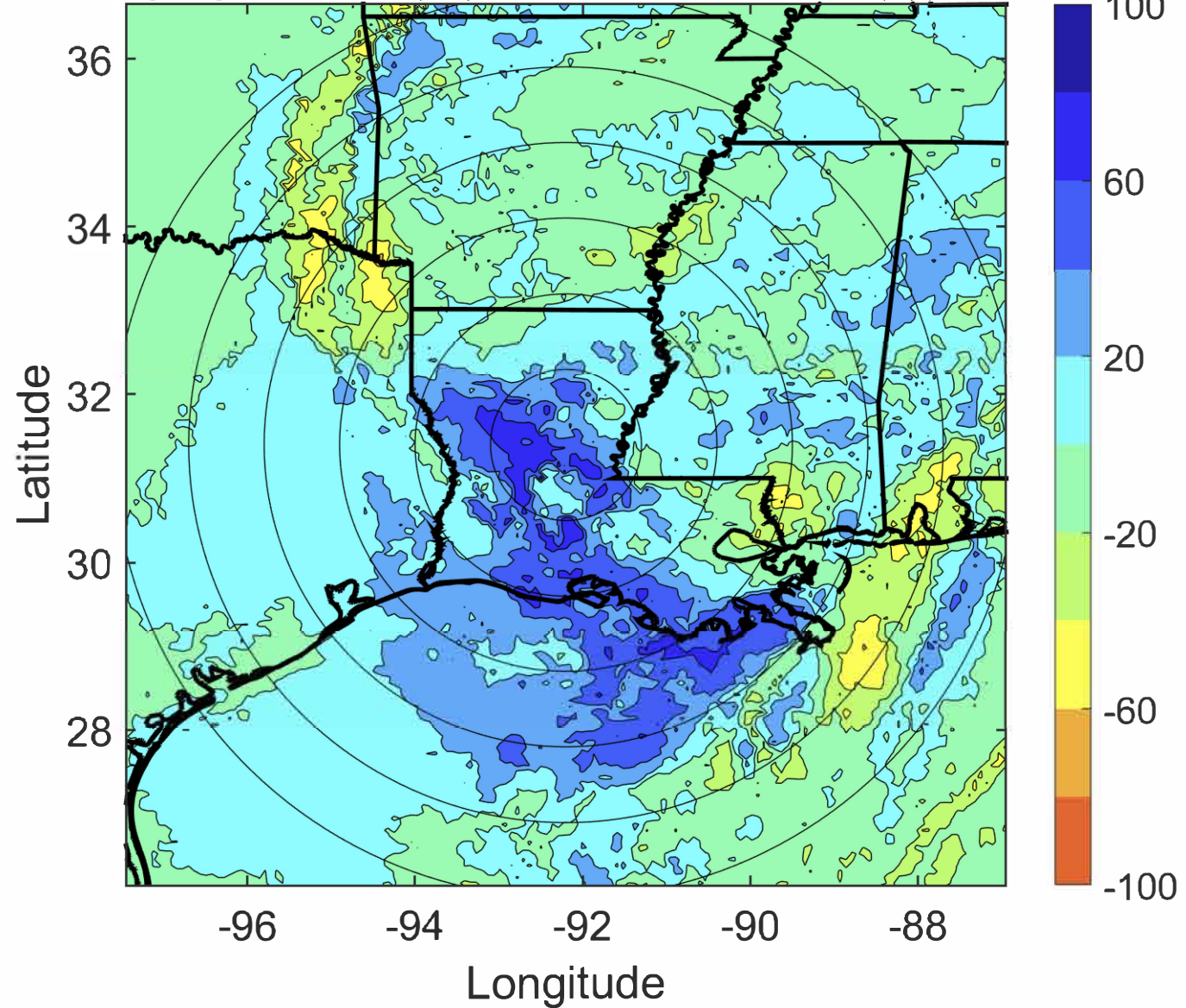

IR BT & Lightning

t: 2020101009 (2.9 LT)

Lightning: 2.9 LT \pm 1.5 h (dots)

LAND EFFECTS

26L (DELTA) | 42.5 kt TS

S: 8.7 m s⁻¹ (M) | H: 79°

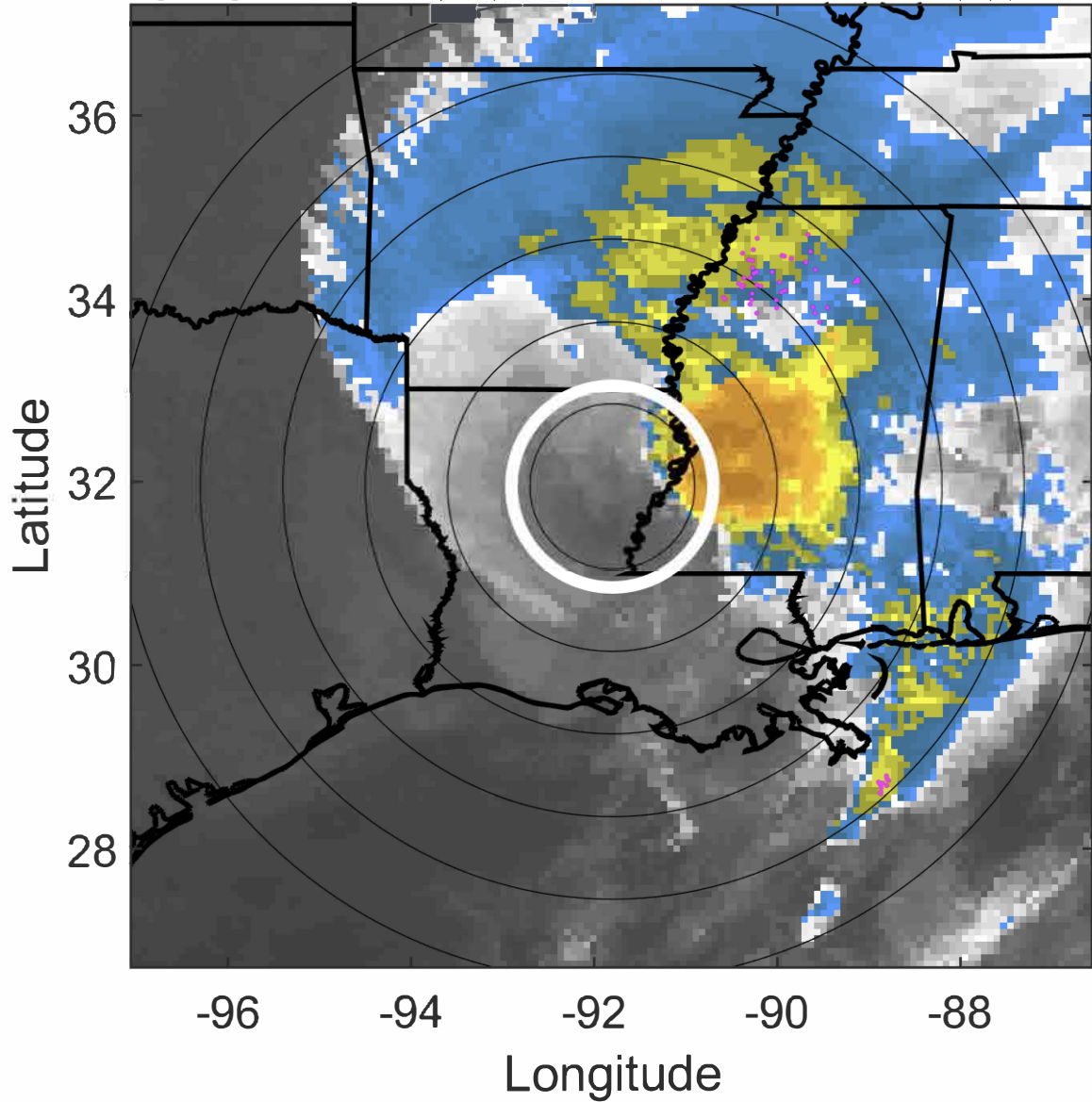

6-h IR BT Differences & Lightning

Δ t: 2020101009 (2.9 LT) - 2020101003 (20.8 LT)

Lightning: 2.9 LT \pm 1.5 h (dots)

LAND EFFECTS

26L (DELTA) | 42.5 kt TS

S: 8.7 m s⁻¹ (M) | H: 79°

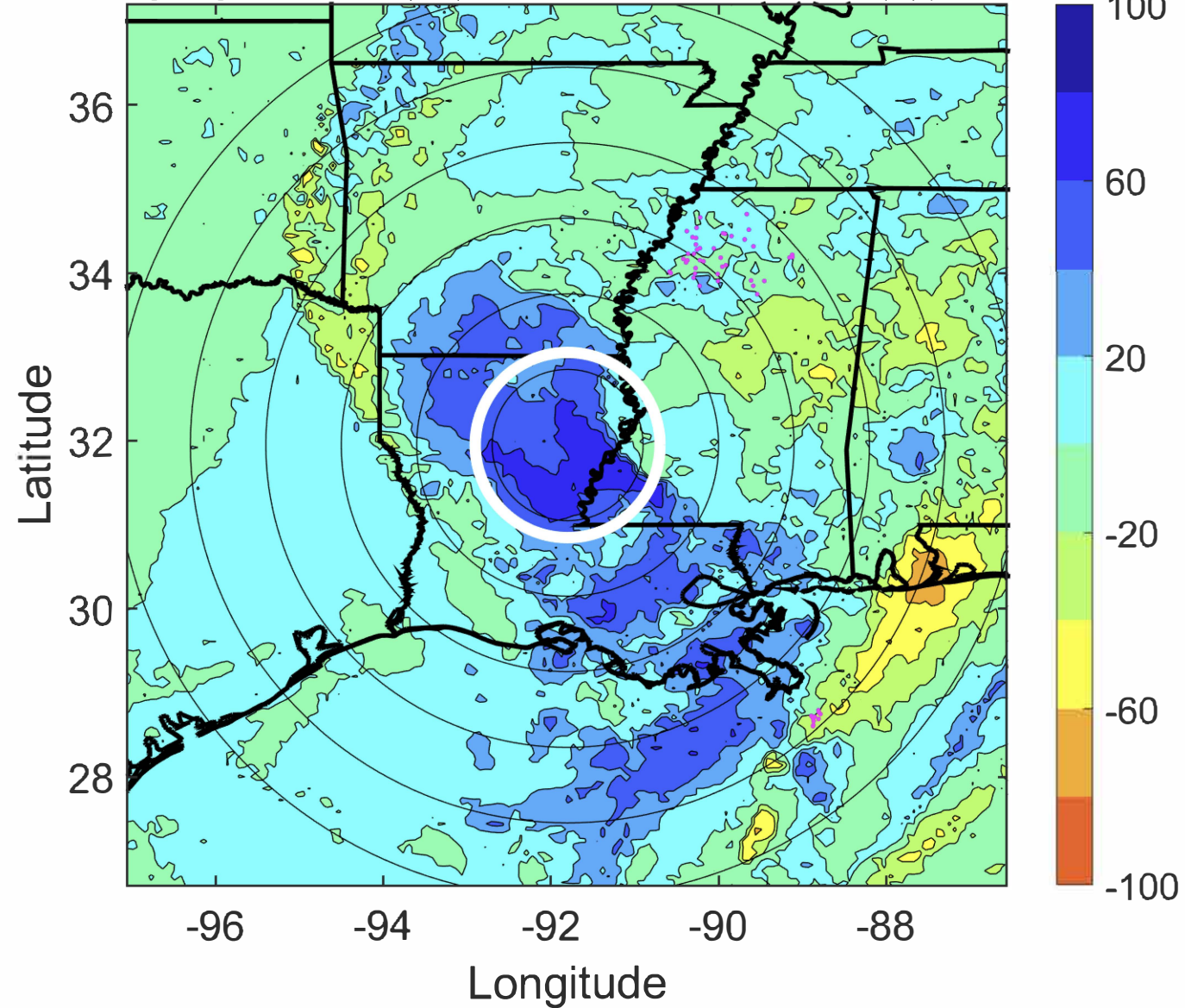

IR BT & Lightning

t: 2020101012 (5.9 LT)

Lightning: 5.9 LT \pm 1.5 h (dots)

LAND EFFECTS

26L (DELTA) | 35 kt TS

S: 8.8 m s⁻¹ (M) | H: 80°

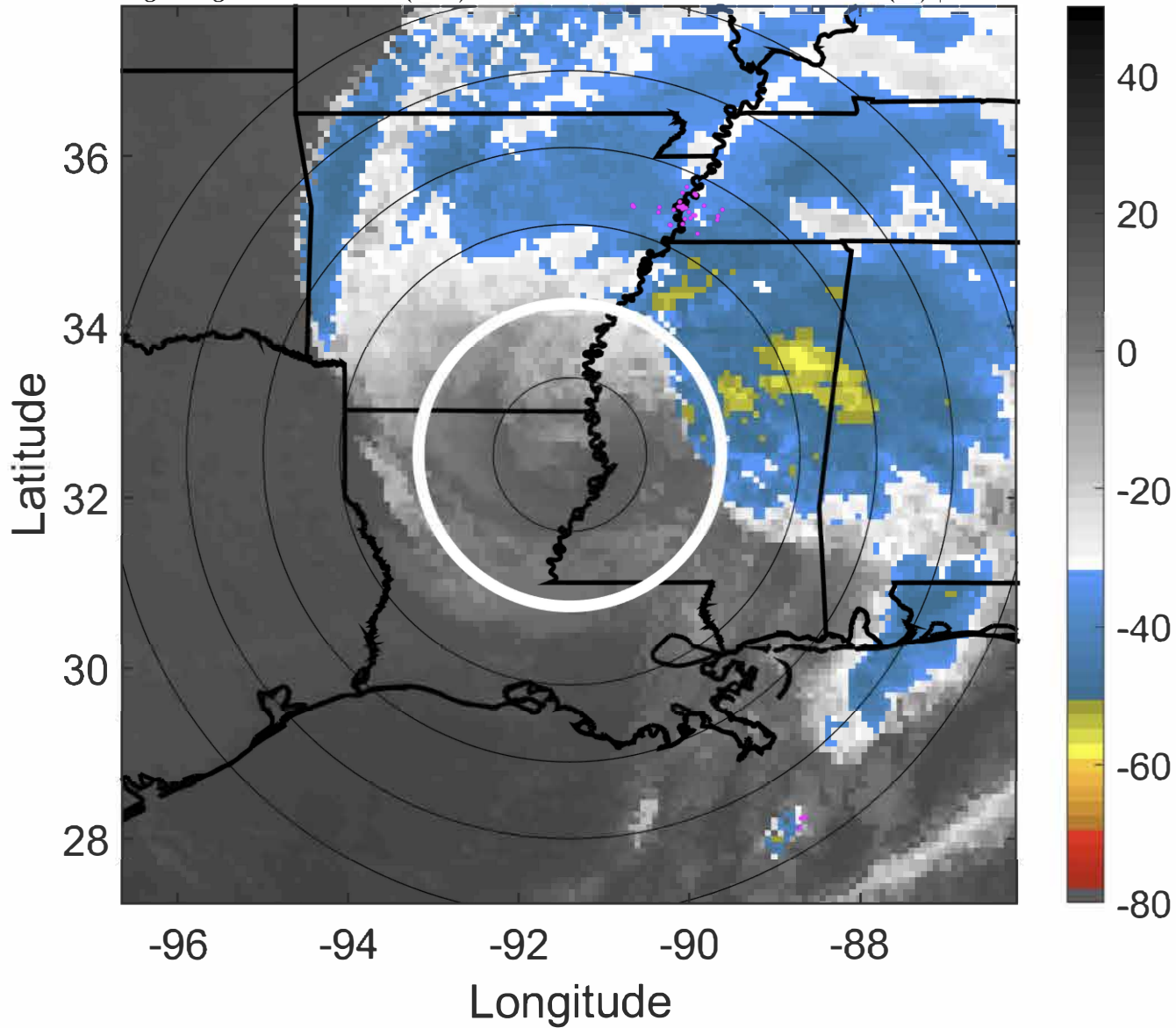

6-h IR BT Differences & Lightning

Δ t: 2020101012 (5.9 LT) - 2020101006 (23.9 LT)

Lightning: 5.9 LT \pm 1.5 h (dots)

LAND EFFECTS

26L (DELTA) | 35 kt TS

S: 8.8 m s⁻¹ (M) | H: 80°

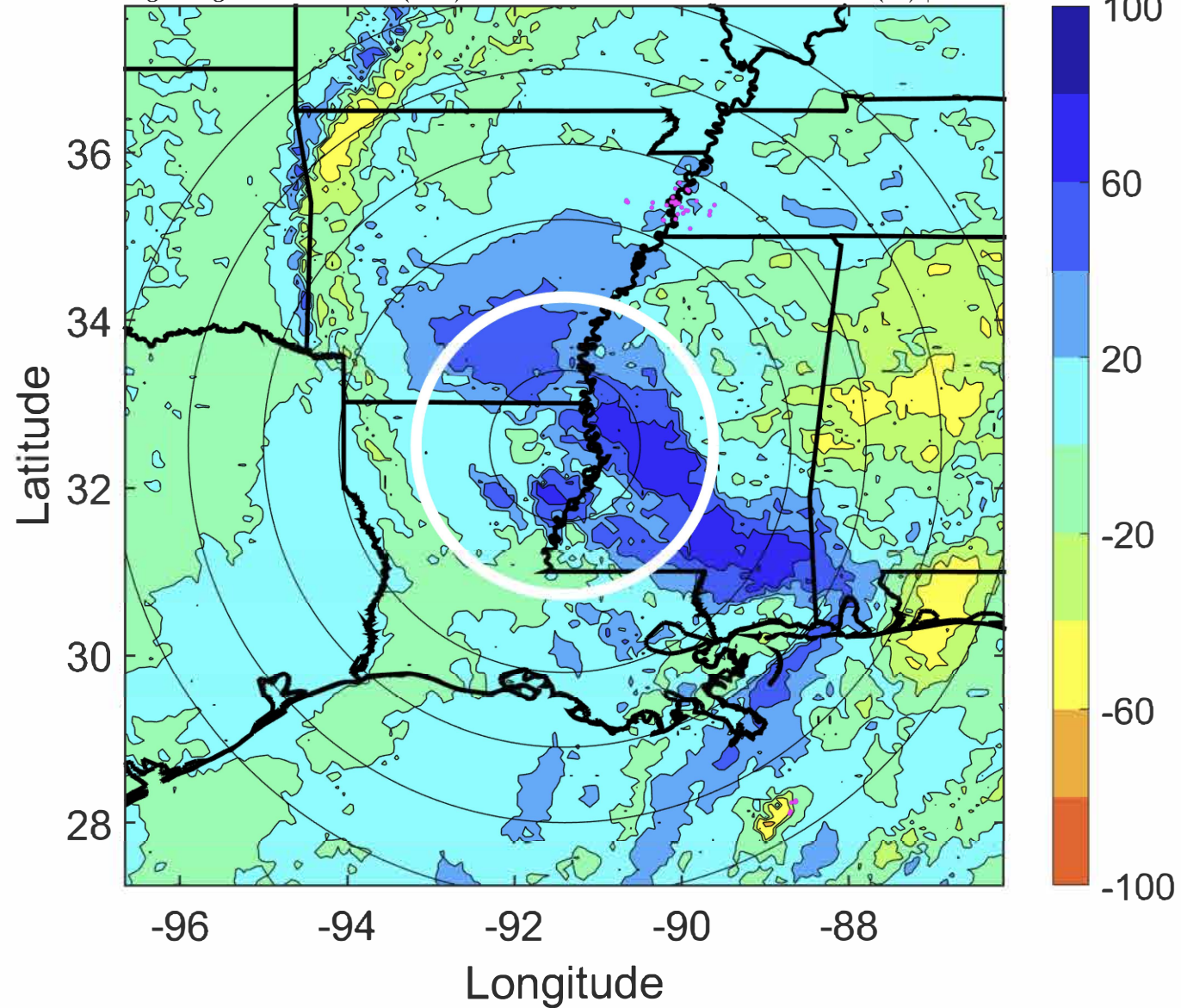

IR BT & Lightning

t: 2020101015 (8.9 LT)

Lightning: 8.9 LT \pm 1.5 h (dots)

LAND EFFECTS

26L (DELTA) | 30 kt TD

S: null | H: null

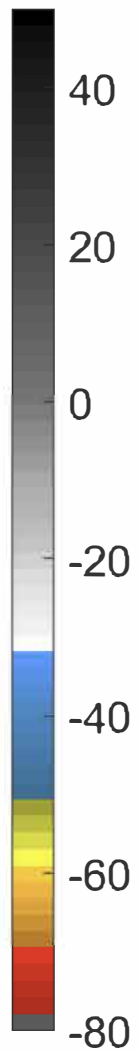
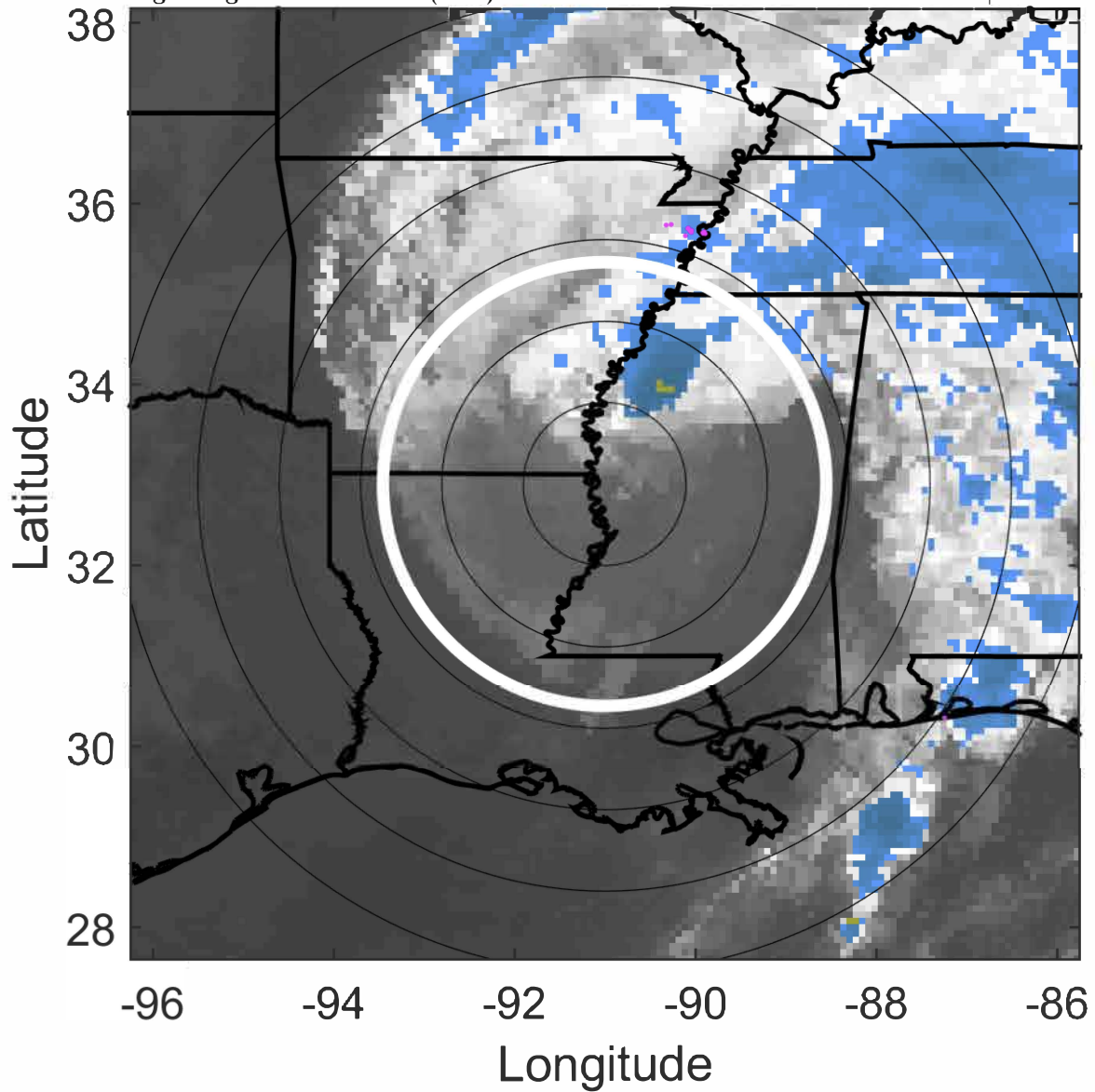

6-h IR BT Differences & Lightning

Δ t: 2020101015 (8.9 LT) - 2020101009 (2.9 LT)

Lightning: 8.9 LT \pm 1.5 h (dots)

LAND EFFECTS

26L (DELTA) | 30 kt TD

S: null | H: null

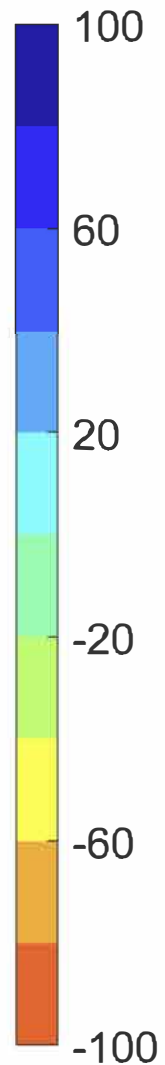
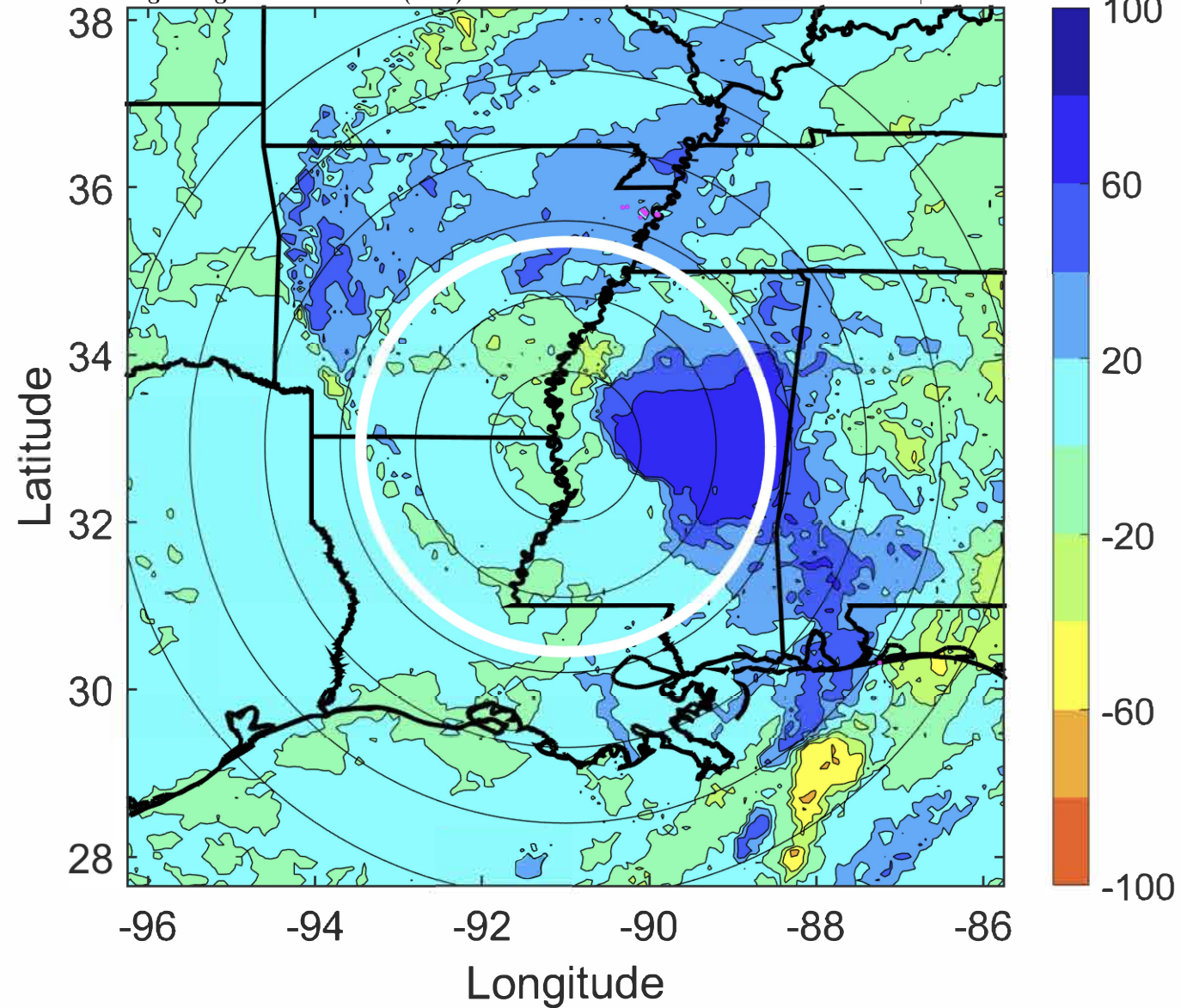

IR BT & Lightning

t: 2020101018 (12 LT)

Lightning: 12 LT \pm 1.5 h (dots)

LAND EFFECTS

26L (DELTA) | 25 kt EX

S: null | H: null

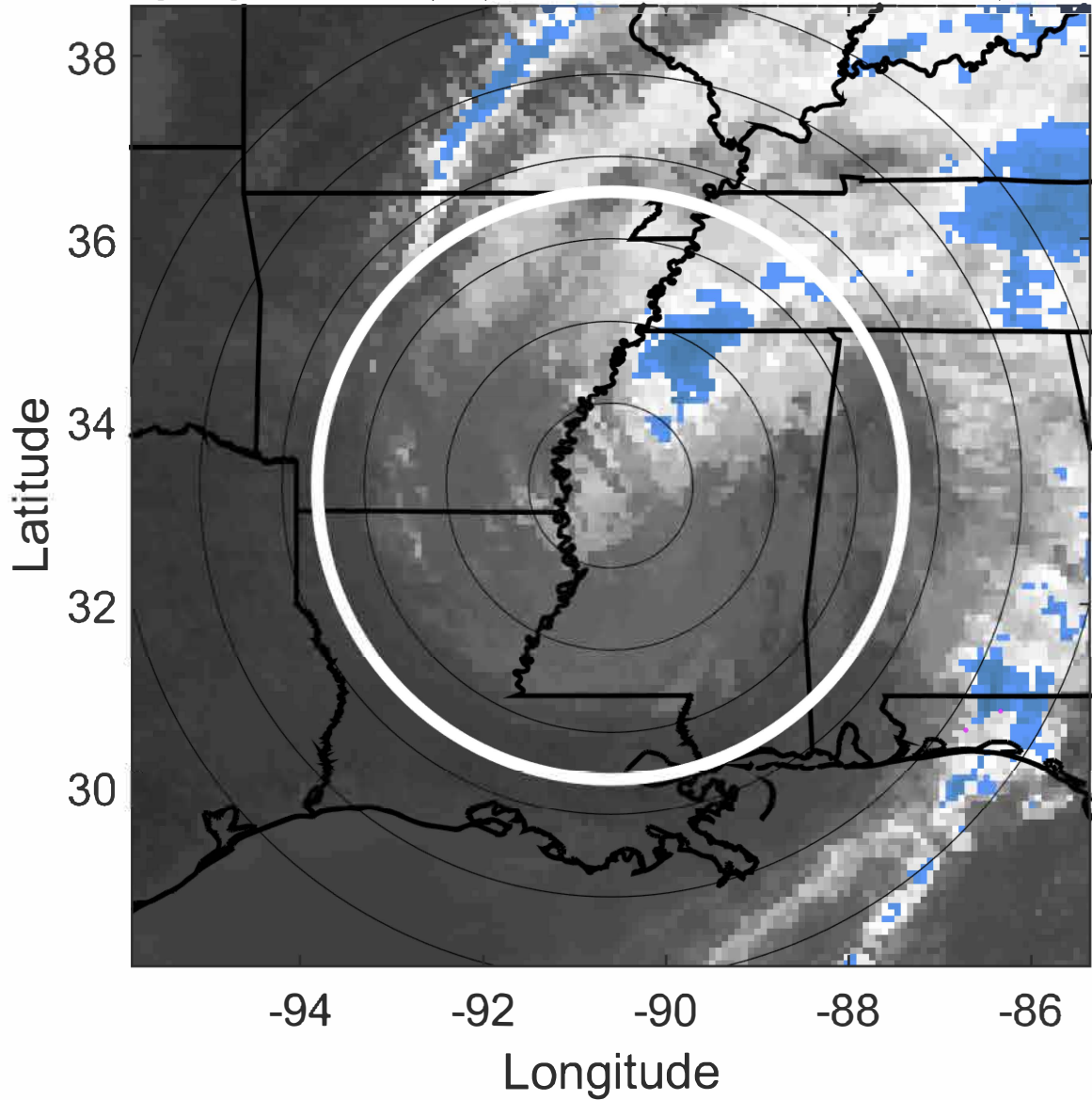

6-h IR BT Differences & Lightning

Δ t: 2020101018 (12 LT) - 2020101012 (5.9 LT)

Lightning: 12 LT \pm 1.5 h (dots)

LAND EFFECTS

26L (DELTA) | 25 kt EX

S: null | H: null

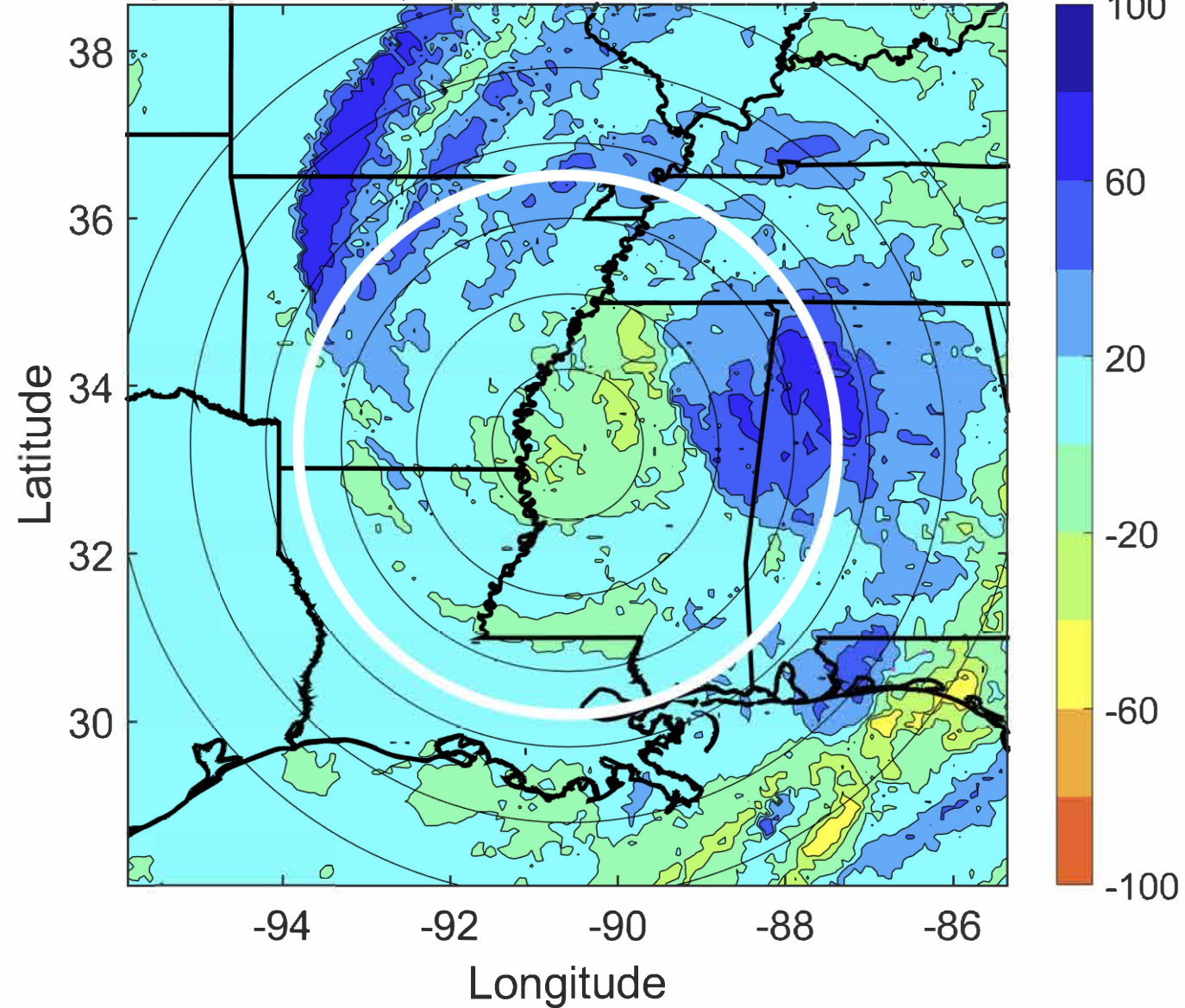

IR BT & Lightning

t: 2020101021 (15 LT)

Lightning: 15 LT \pm 1.5 h (dots)

LAND EFFECTS

26L (DELTA) | 25 kt EX

S: null | H: null

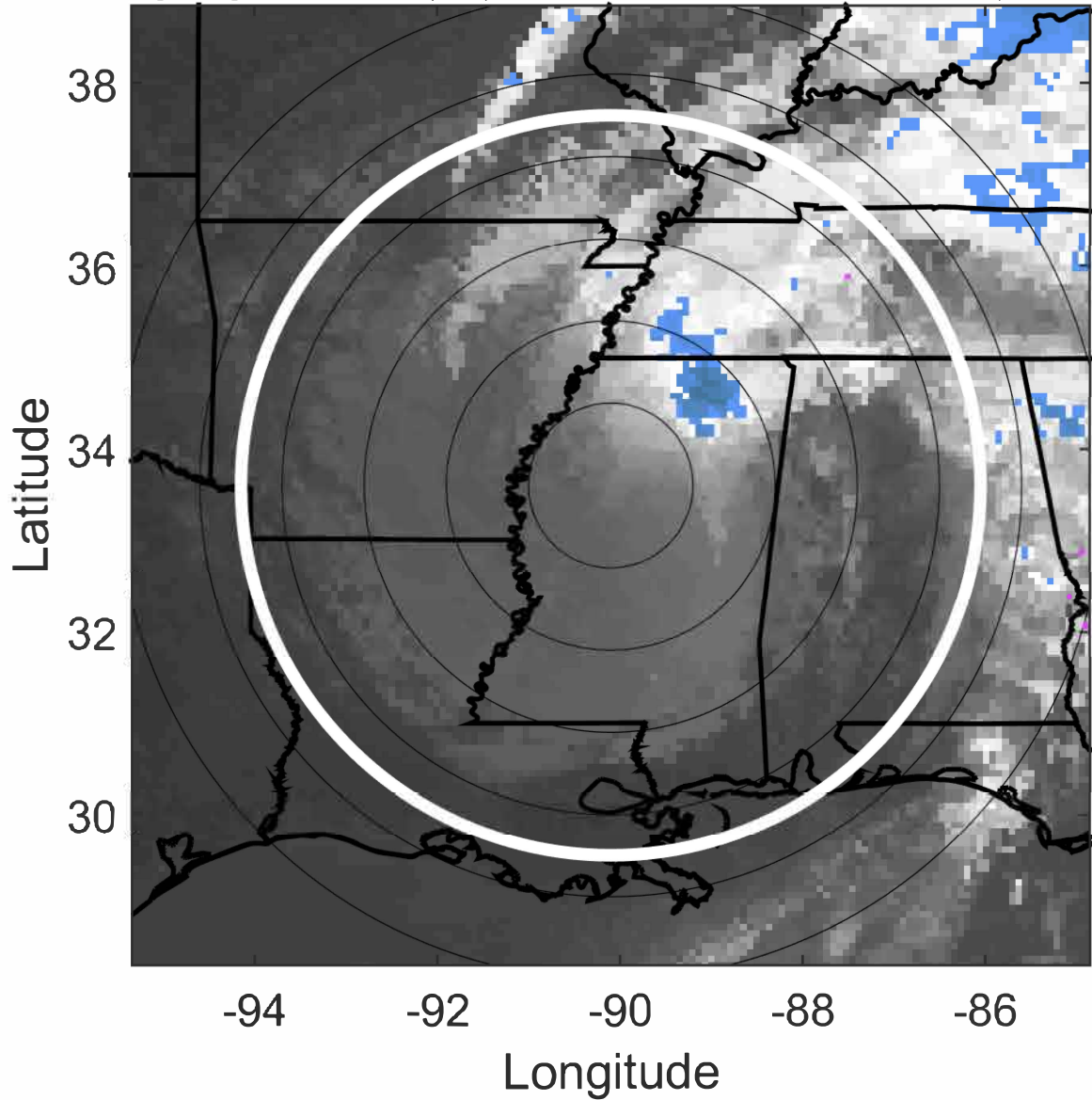

6-h IR BT Differences & Lightning

Δ t: 2020101021 (15 LT) - 2020101015 (8.9 LT)

Lightning: 15 LT \pm 1.5 h (dots)

LAND EFFECTS

26L (DELTA) | 25 kt EX

S: null | H: null

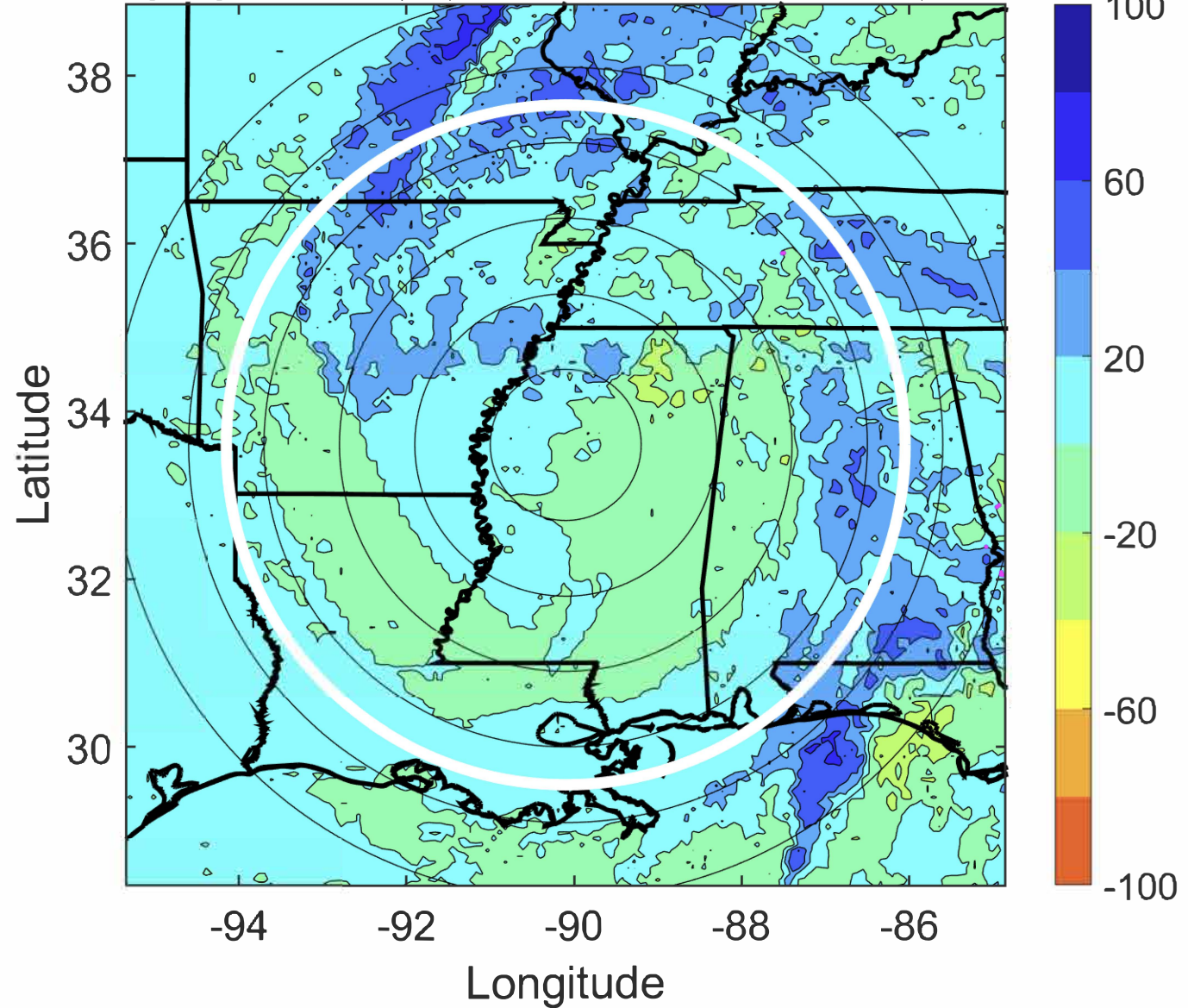

IR BT & Lightning

t: 2020101100 (18 LT)

Lightning: 18 LT \pm 1.5 h (dots)

LAND EFFECTS

26L (DELTA) | 25 kt EX

S: null | H: null

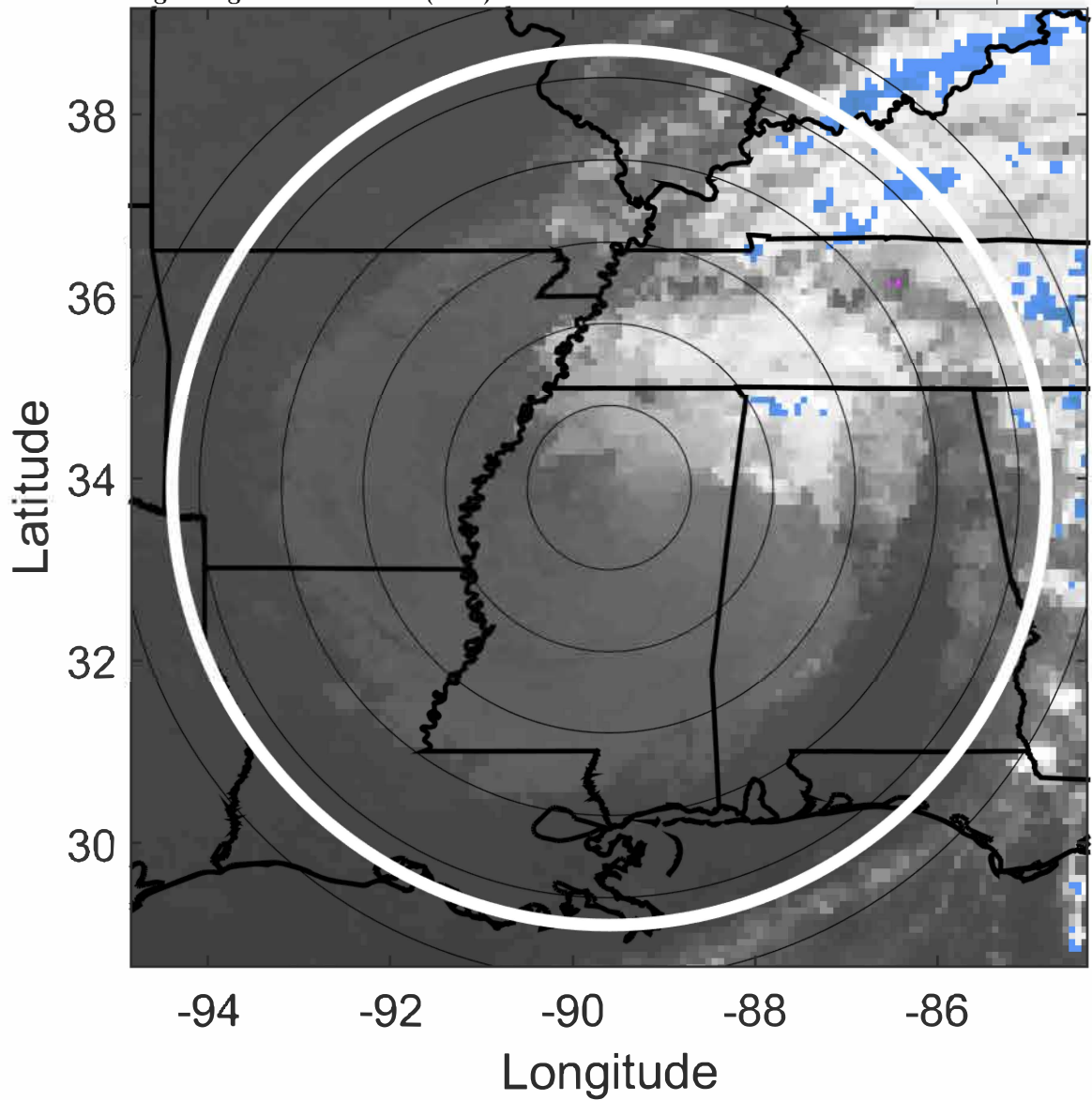

6-h IR BT Differences & Lightning

Δ t: 2020101100 (18 LT) - 2020101018 (12 LT)

Lightning: 18 LT \pm 1.5 h (dots)

LAND EFFECTS

26L (DELTA) | 25 kt EX

S: null | H: null

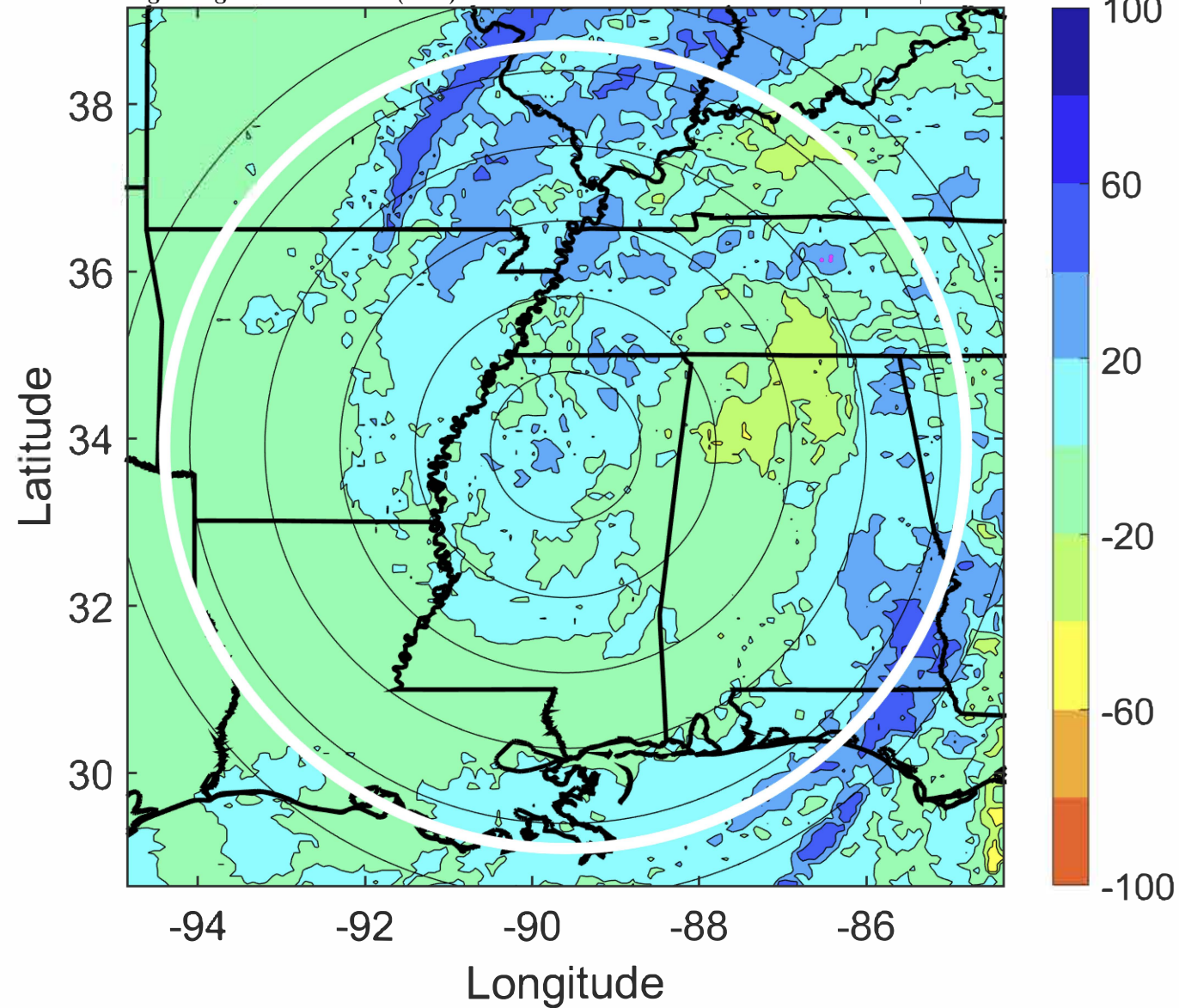

IR BT & Lightning

t: 2020101103 (21.1 LT)

Lightning: 21.1 LT \pm 1.5 h (dots)

LAND EFFECTS

26L (DELTA) | 25 kt EX

S: null | H: null

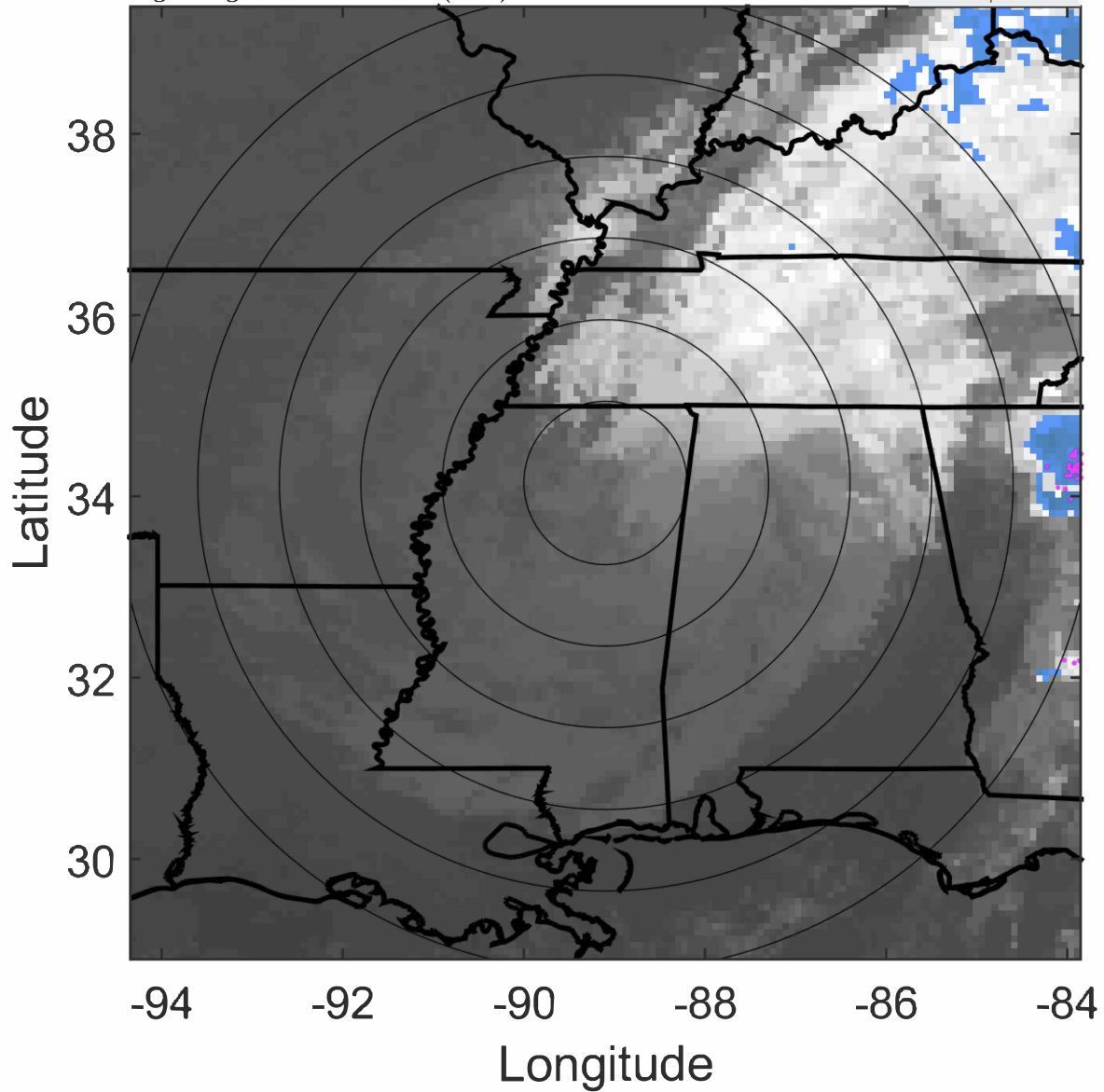

6-h IR BT Differences & Lightning

Δ t: 2020101103 (21.1 LT) - 2020101021 (15 LT)

Lightning: 21.1 LT \pm 1.5 h (dots)

LAND EFFECTS

26L (DELTA) | 25 kt EX

S: null | H: null

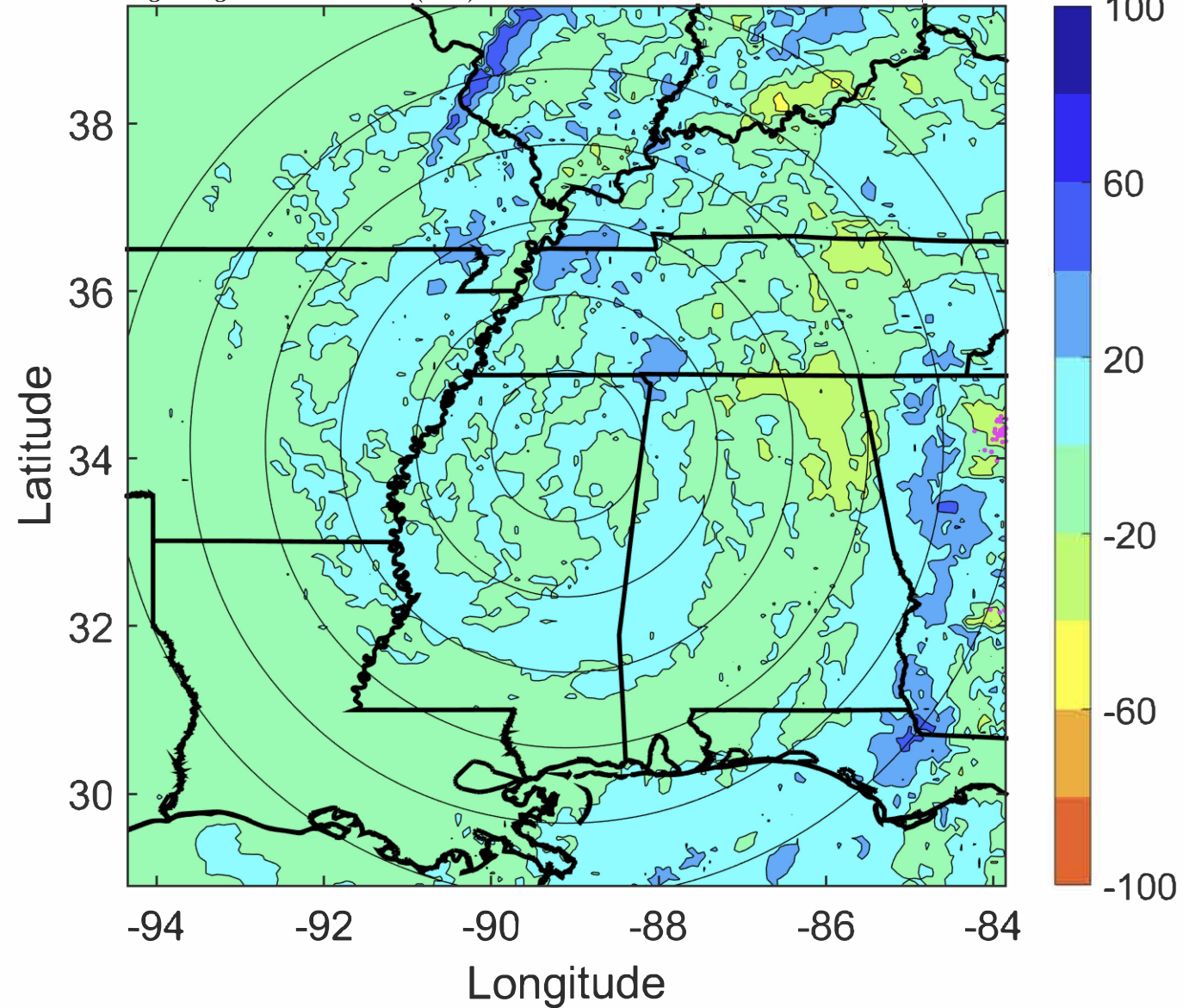

IR BT & Lightning

t: 2020101106 (0.1 LT)

Lightning: 0.1 LT \pm 1.5 h (dots)

LAND EFFECTS

26L (DELTA) | 25 kt EX

S: null | H: null

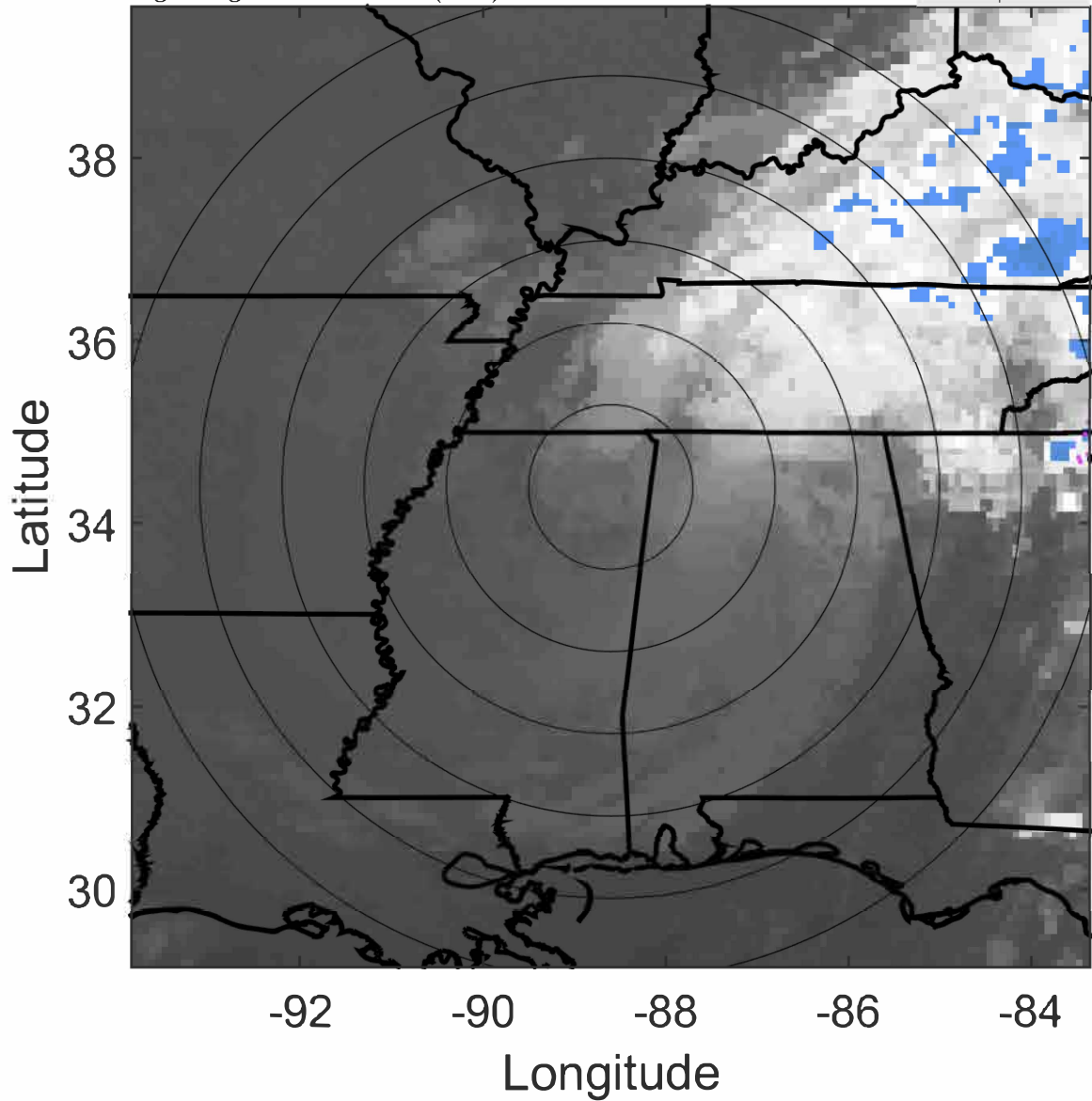

6-h IR BT Differences & Lightning

Δ t: 2020101106 (0.1 LT) - 2020101100 (18 LT)

Lightning: 0.1 LT \pm 1.5 h (dots)

LAND EFFECTS

26L (DELTA) | 25 kt EX

S: null | H: null

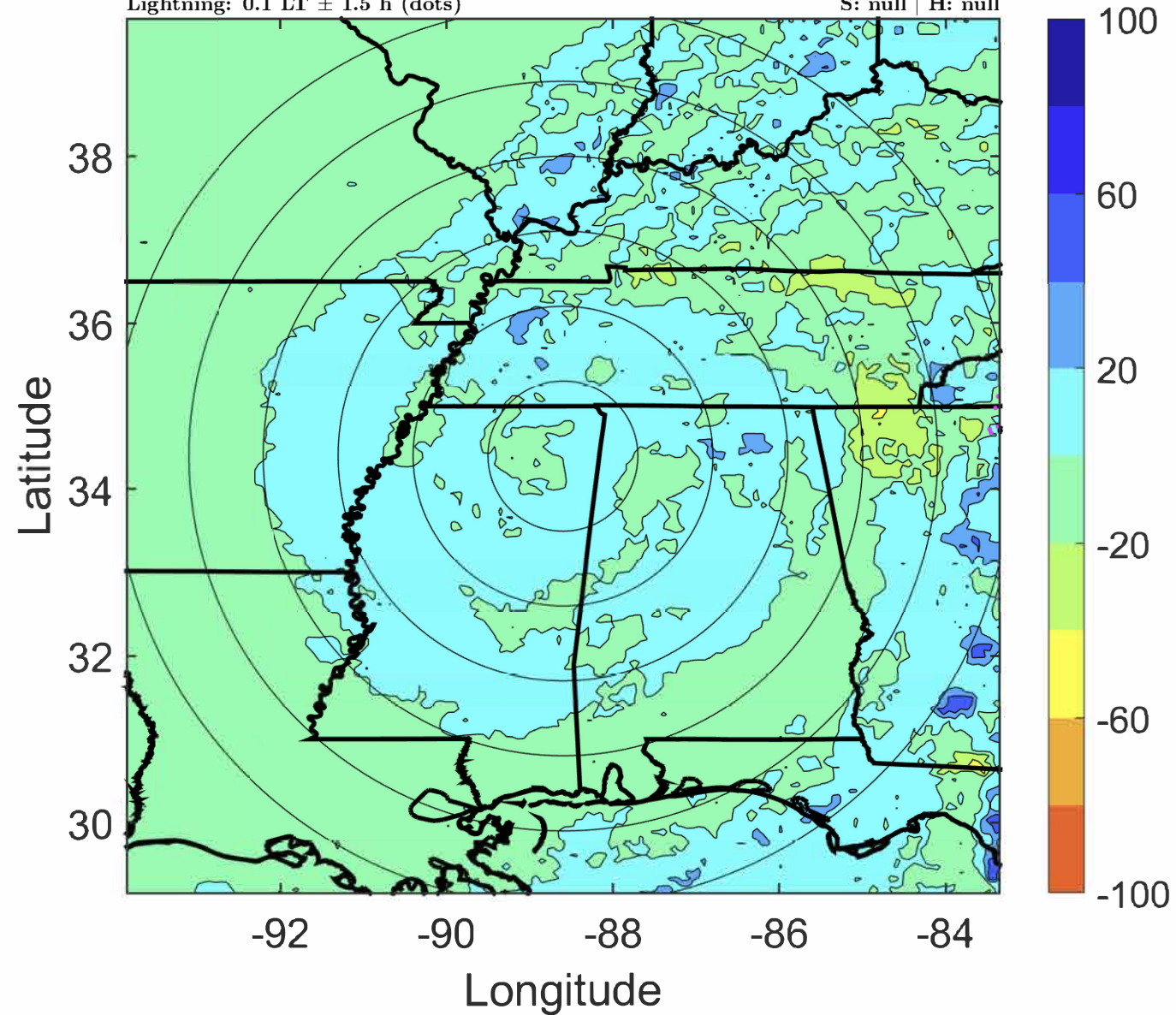

IR BT & Lightning

t: 2020101109 (3.1 LT)

Lightning: 3.1 LT \pm 1.5 h (dots)

LAND EFFECTS

26L (DELTA) | 22.5 kt EX

S: null | H: null

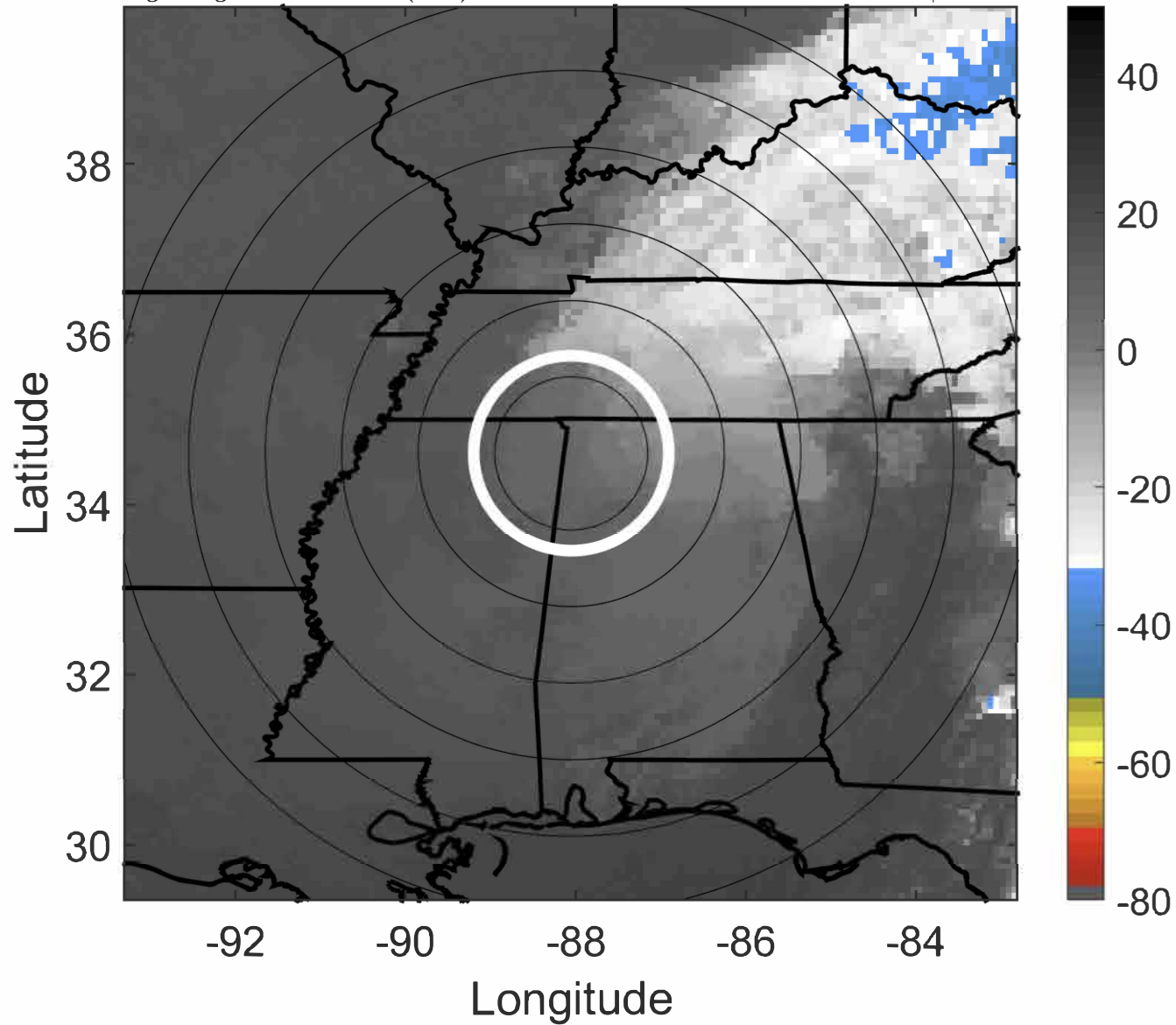

6-h IR BT Differences & Lightning

Δ t: 2020101109 (3.1 LT) - 2020101103 (21.1 LT)

Lightning: 3.1 LT \pm 1.5 h (dots)

LAND EFFECTS

26L (DELTA) | 22.5 kt EX

S: null | H: null

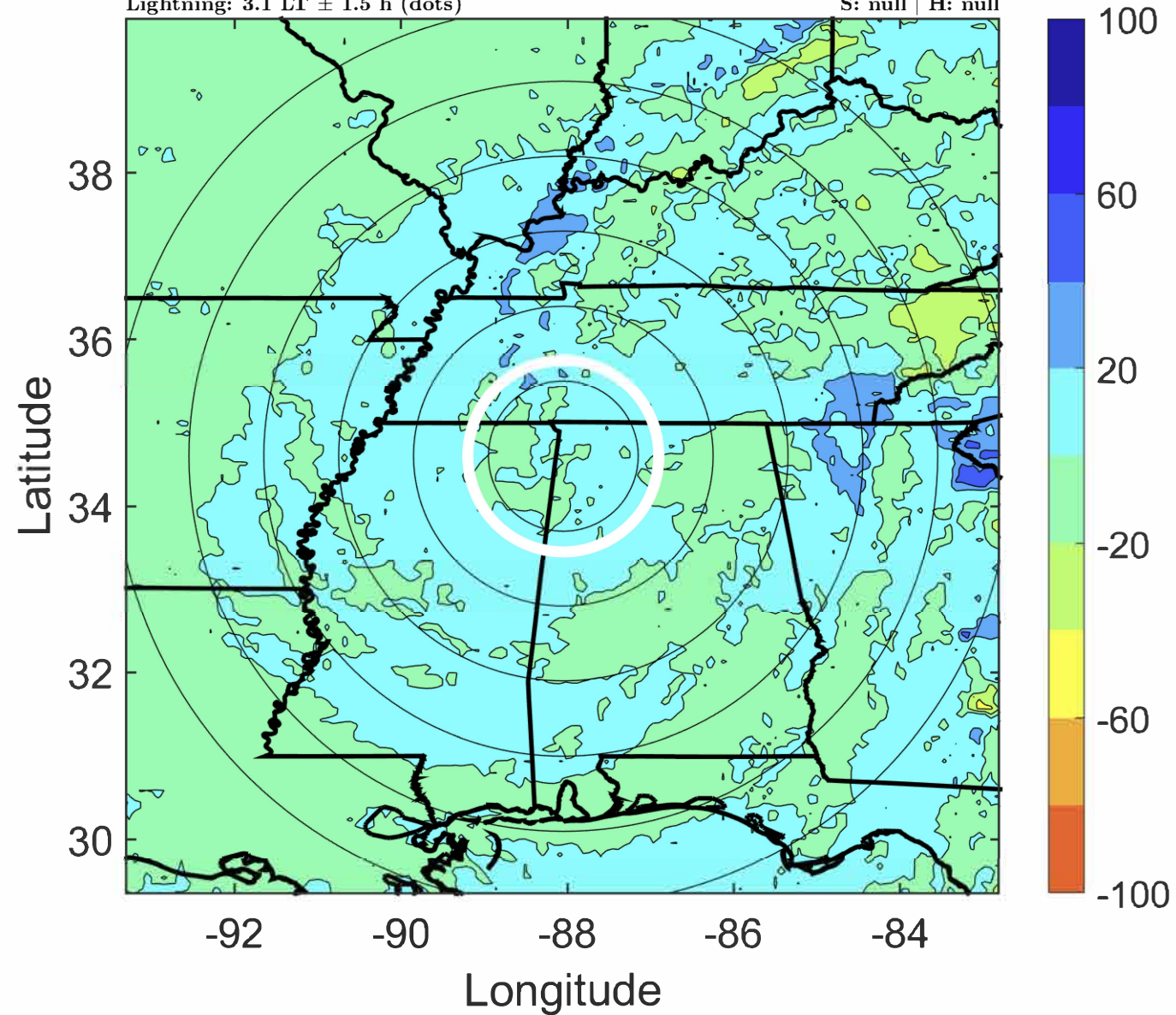

IR BT & Lightning

t: 2020101112 (6.2 LT)

Lightning: 6.2 LT \pm 1.5 h (dots)

LAND EFFECTS

26L (DELTA) | 20 kt EX

S: null | H: null

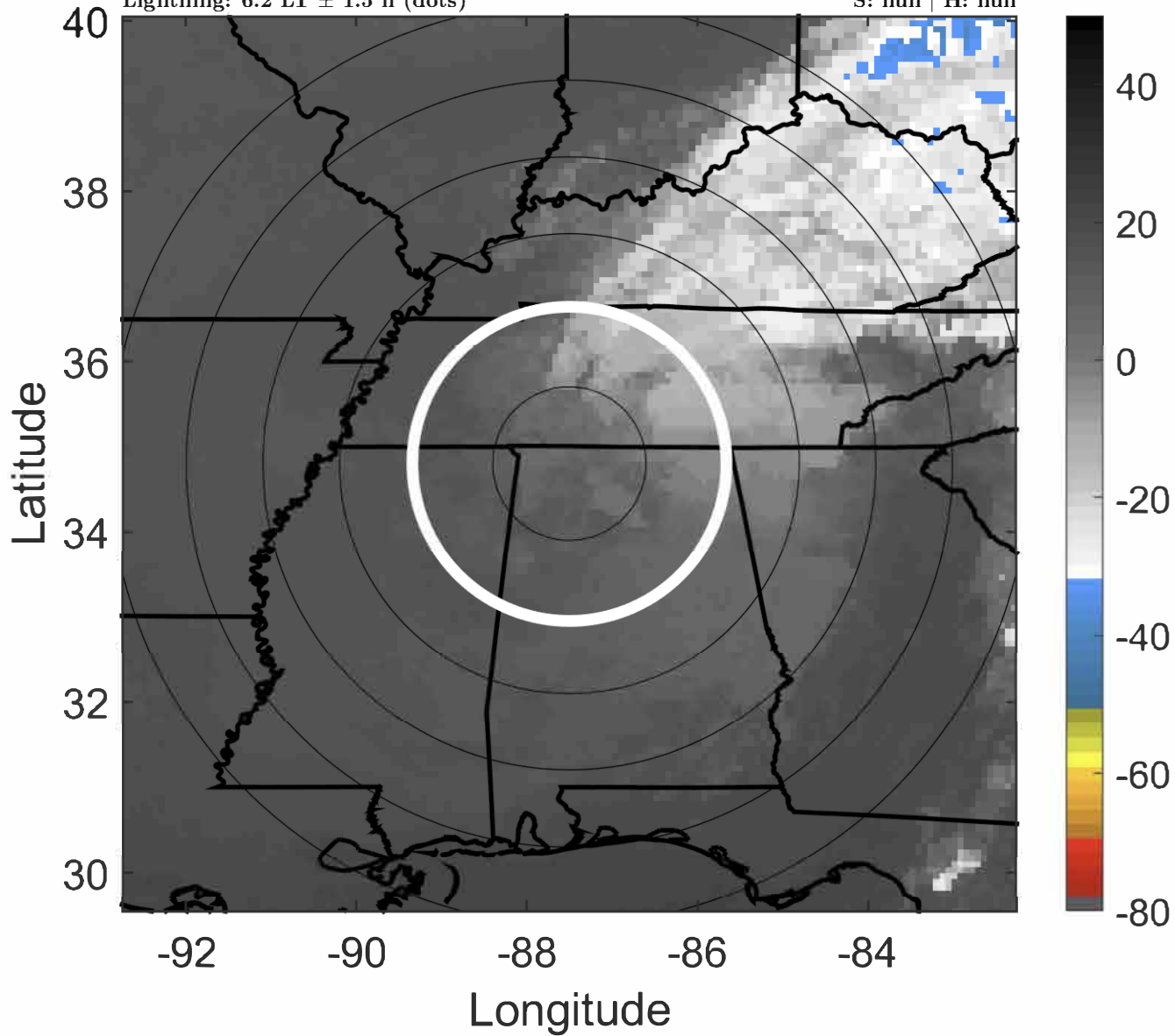

6-h IR BT Differences & Lightning

Δ t: 2020101112 (6.2 LT) - 2020101106 (0.1 LT)

Lightning: 6.2 LT \pm 1.5 h (dots)

LAND EFFECTS

26L (DELTA) | 20 kt EX

S: null | H: null

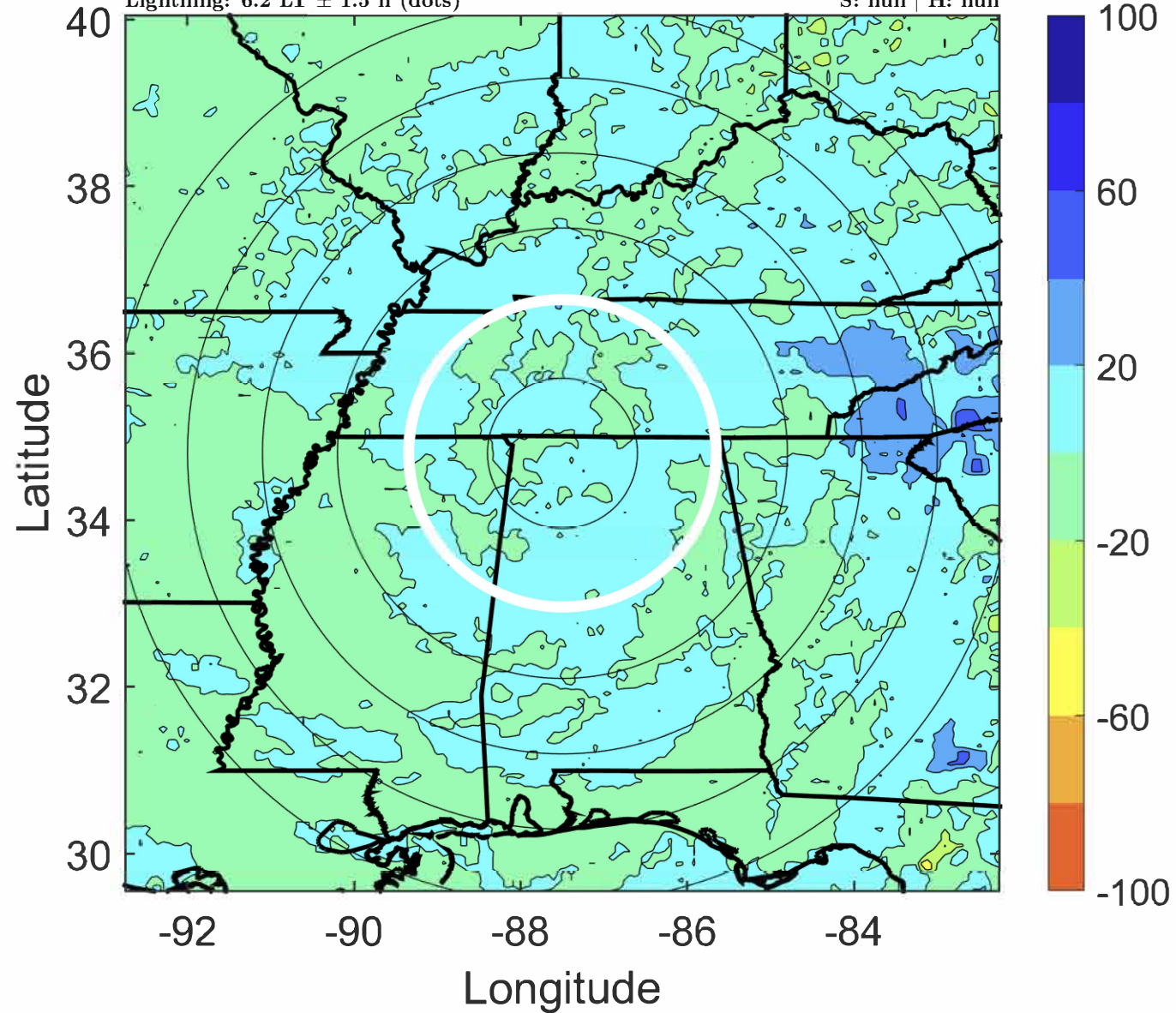

IR BT & Lightning

t: 2020101115 (9.2 LT)

Lightning: 9.2 LT \pm 1.5 h (dots)

LAND EFFECTS

26L (DELTA) | 20 kt EX

S: null | H: null

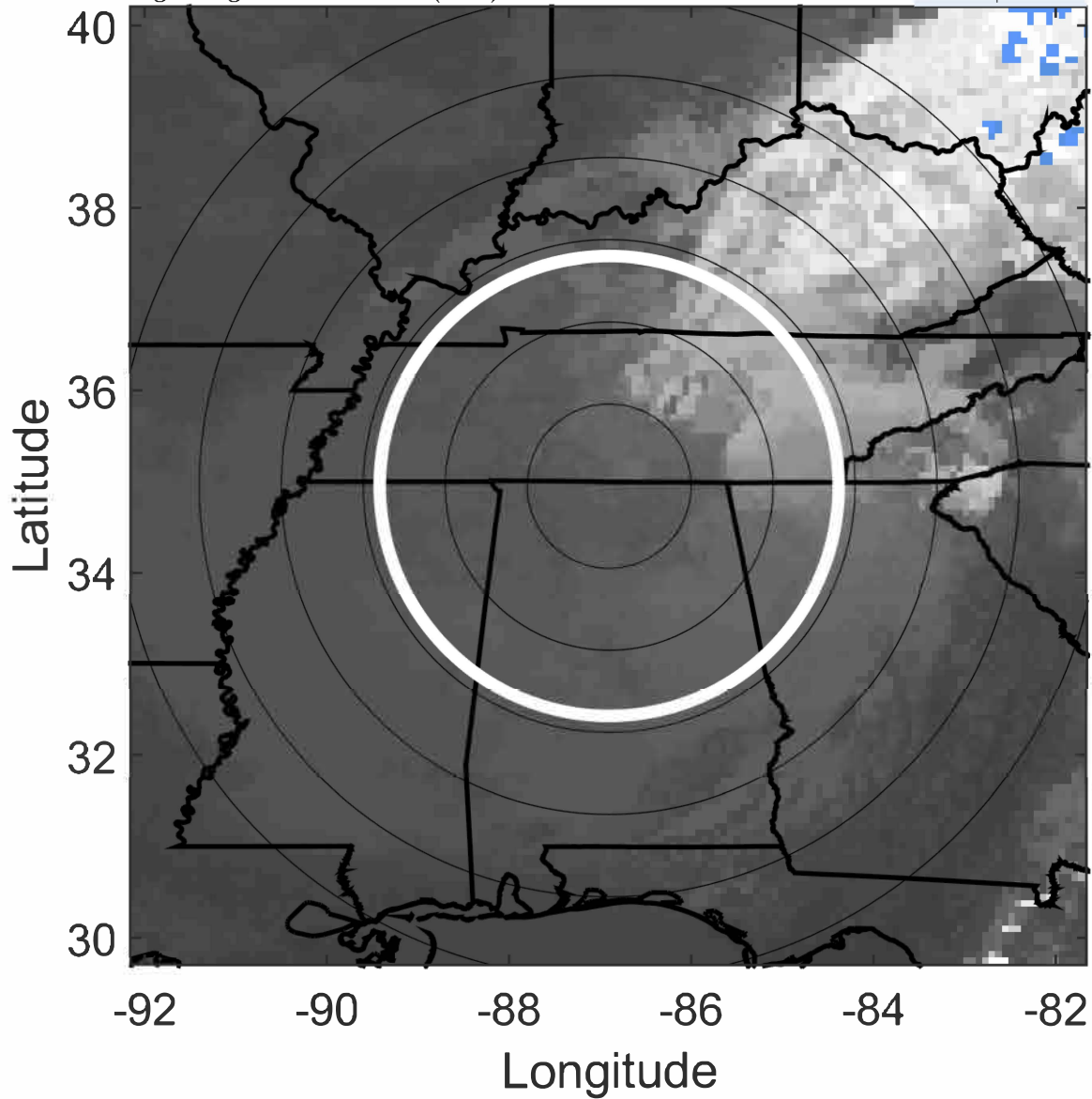

6-h IR BT Differences & Lightning

Δ t: 2020101115 (9.2 LT) - 2020101109 (3.1 LT)

Lightning: 9.2 LT \pm 1.5 h (dots)

LAND EFFECTS

26L (DELTA) | 20 kt EX

S: null | H: null

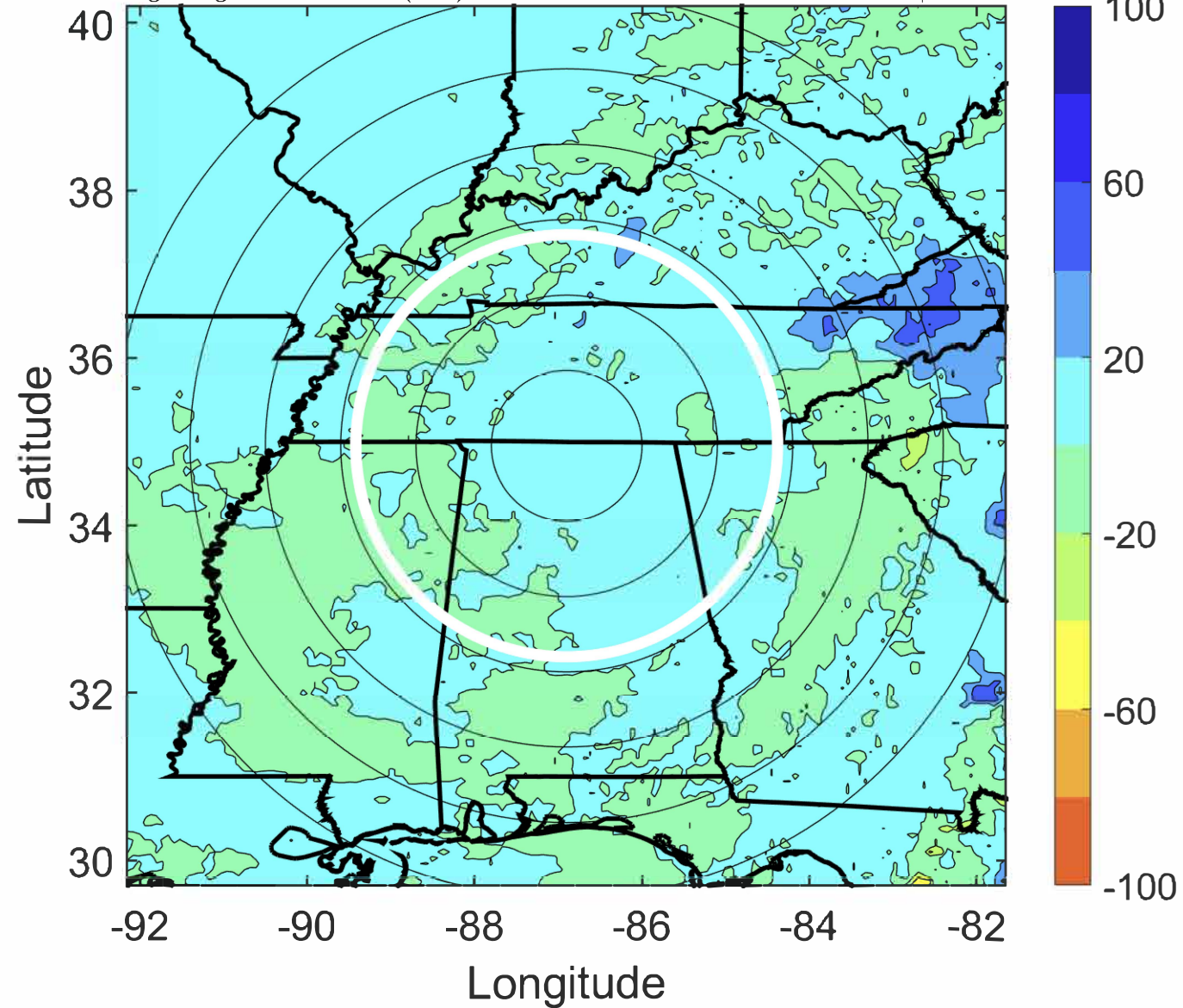

IR BT & Lightning

t: 2020101118 (12.2 LT)

Lightning: 12.2 LT \pm 1.5 h (dots)

LAND EFFECTS

26L (DELTA) | 20 kt EX

S: null | H: null

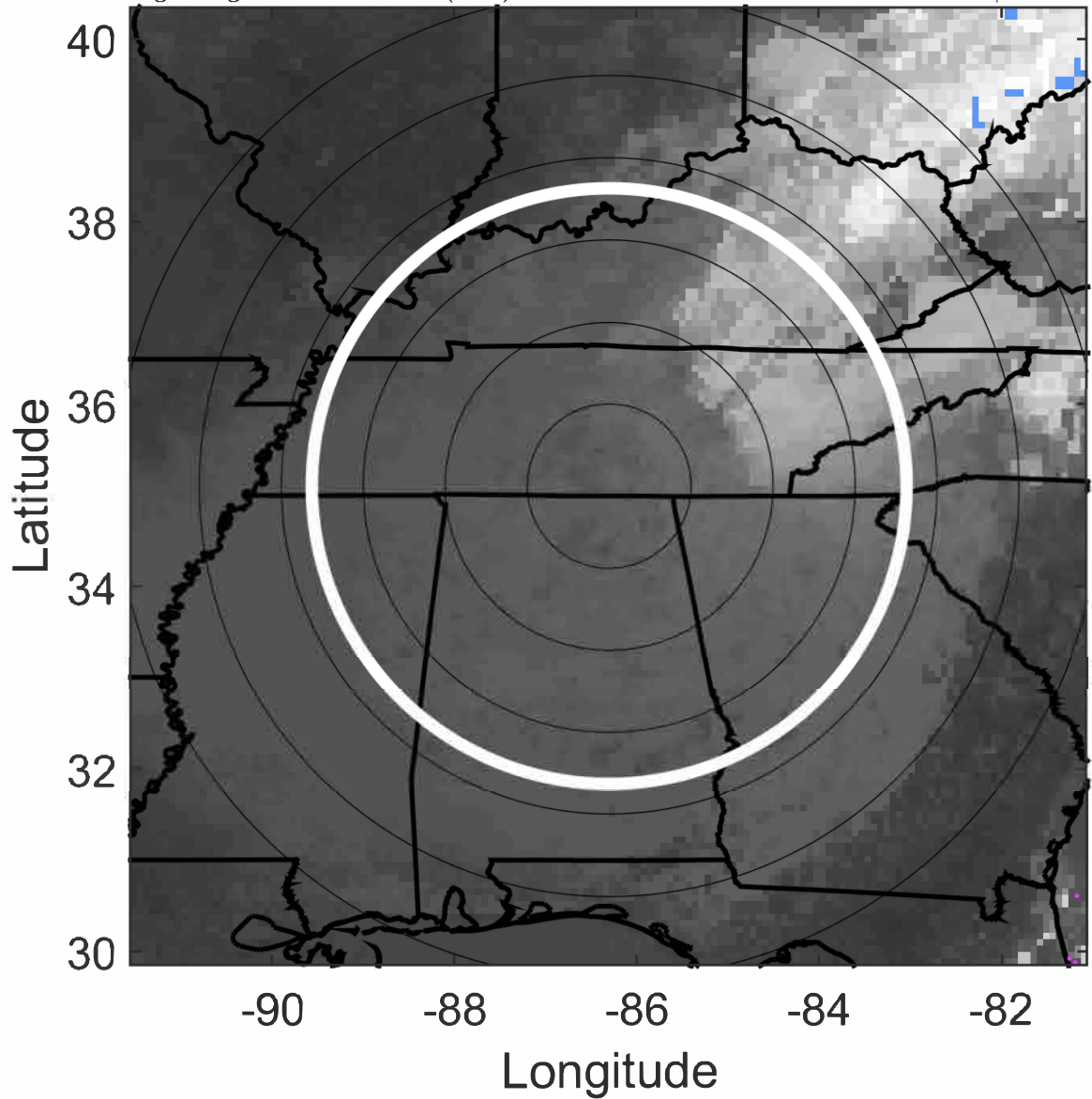

6-h IR BT Differences & Lightning

Δ t: 2020101118 (12.2 LT) - 2020101112 (6.2 LT)

Lightning: 12.2 LT \pm 1.5 h (dots)

LAND EFFECTS

26L (DELTA) | 20 kt EX

S: null | H: null

