

IR BT & Lightning

t: 2005070500 (19.8 LT)

Lightning: 19.8 LT \pm 1.5 h (dots)

PT: SLCP | EA: QUASI

04L (DENNIS) | 30 kt TD

S: 4.9 m s⁻¹ (M) | H: 234°

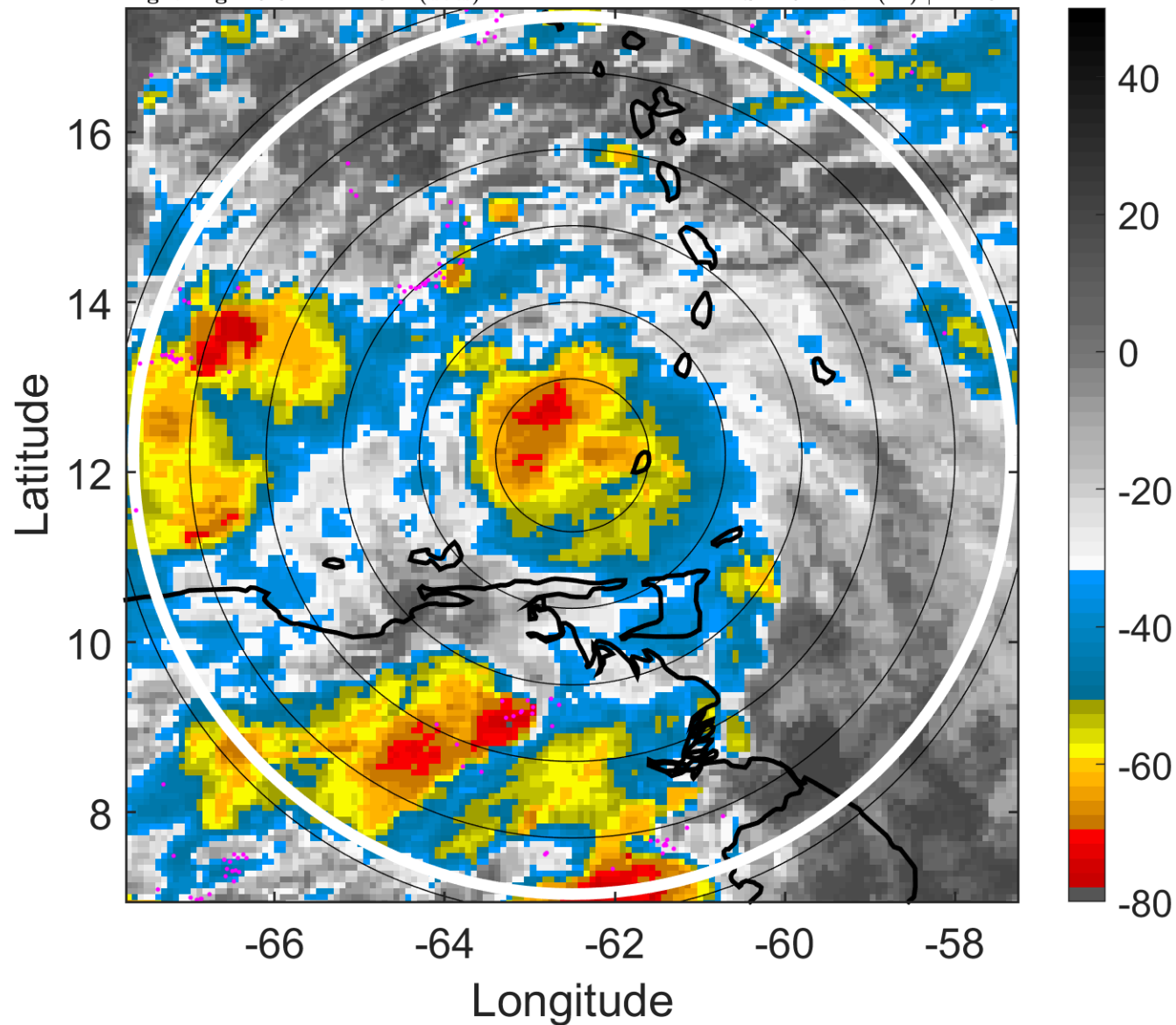

6-h IR BT Differences & Lightning

Δ t: 2005070500 (19.8 LT) - 2005070418 (13.9 LT)

Lightning: 19.8 LT \pm 1.5 h (dots)

PT: SLCP | EA: QUASI

04L (DENNIS) | 30 kt TD

S: 4.9 m s⁻¹ (M) | H: 234°

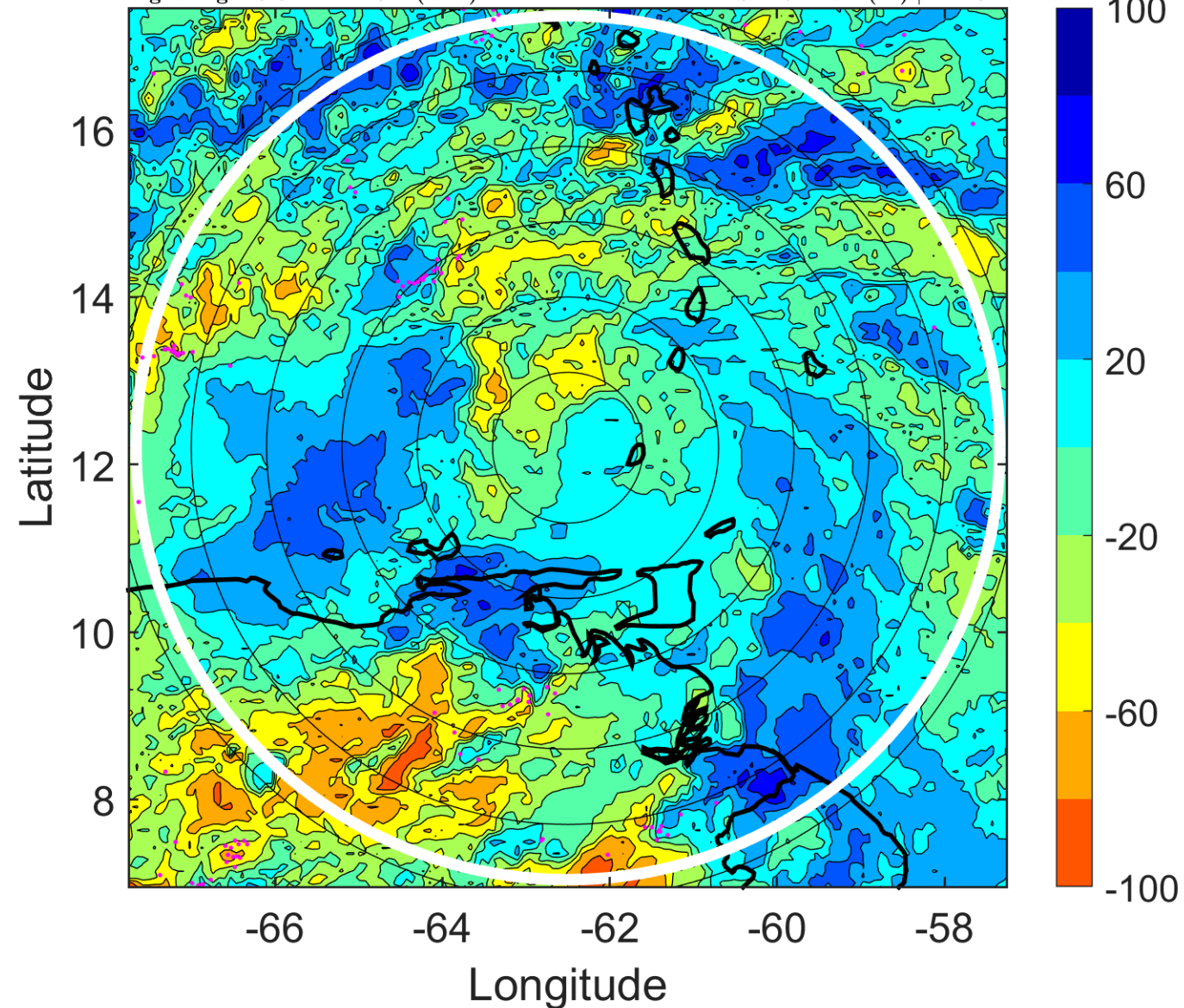

IR BT & Lightning

t: 2005070503 (22.8 LT)

Lightning: 22.8 LT \pm 1.5 h (dots)

PT: SLCP | EA: QUASI

04L (DENNIS) | 30 kt TD

S: 4.6 m s⁻¹ (M) | H: 229°

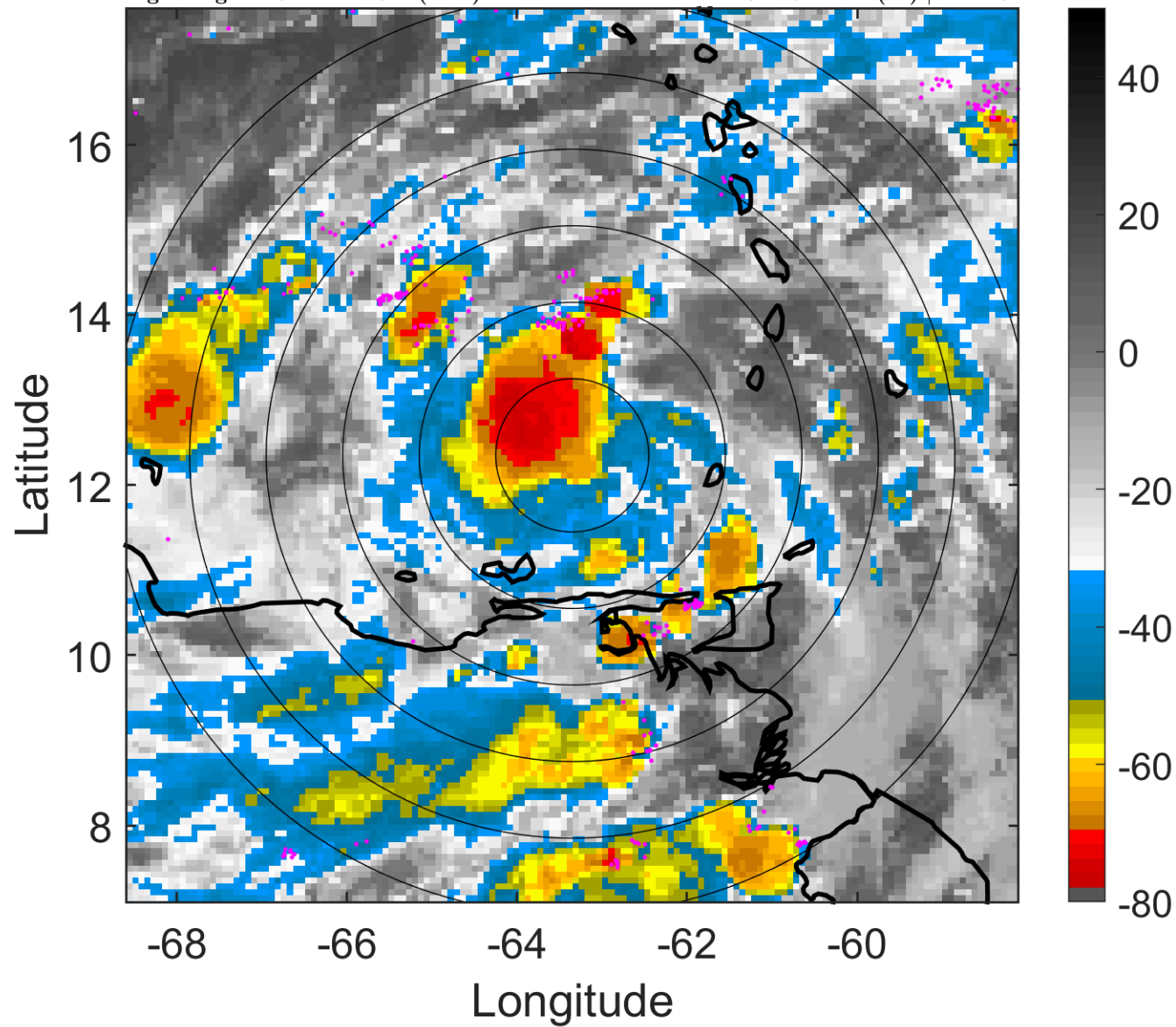

6-h IR BT Differences & Lightning

Δ t: 2005070503 (22.8 LT) - 2005070421 (16.9 LT)

Lightning: 22.8 LT \pm 1.5 h (dots)

PT: SLCP | EA: QUASI

04L (DENNIS) | 30 kt TD

S: 4.6 m s⁻¹ (M) | H: 229°

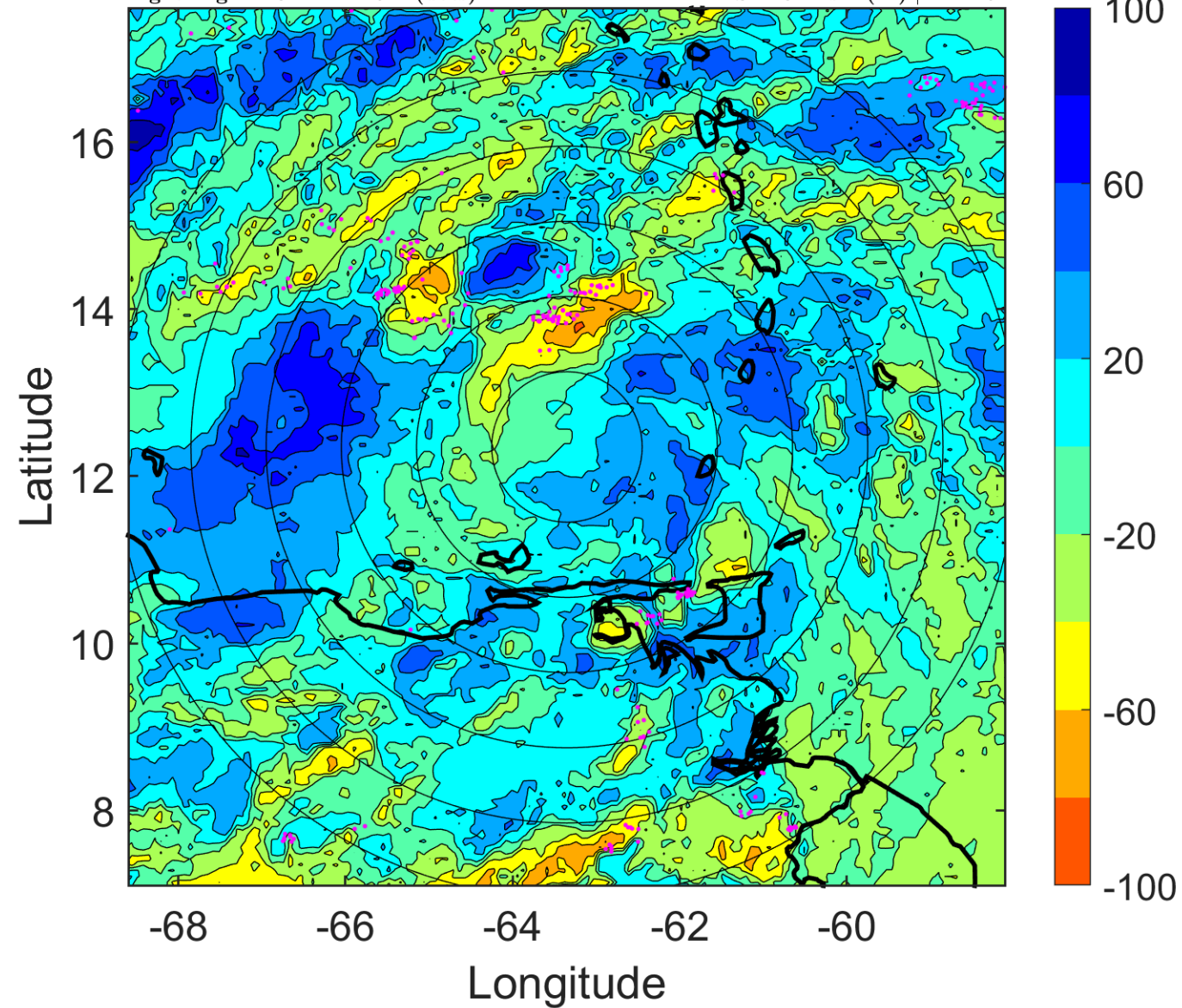

IR BT & Lightning

t: 2005070506 (1.7 LT)

Lightning: 1.7 LT \pm 1.5 h (dots)

PT: LLCP | EA: ACT

04L (DENNIS) | 30 kt TD

S: 4.2 m s⁻¹ (L) | H: 224°

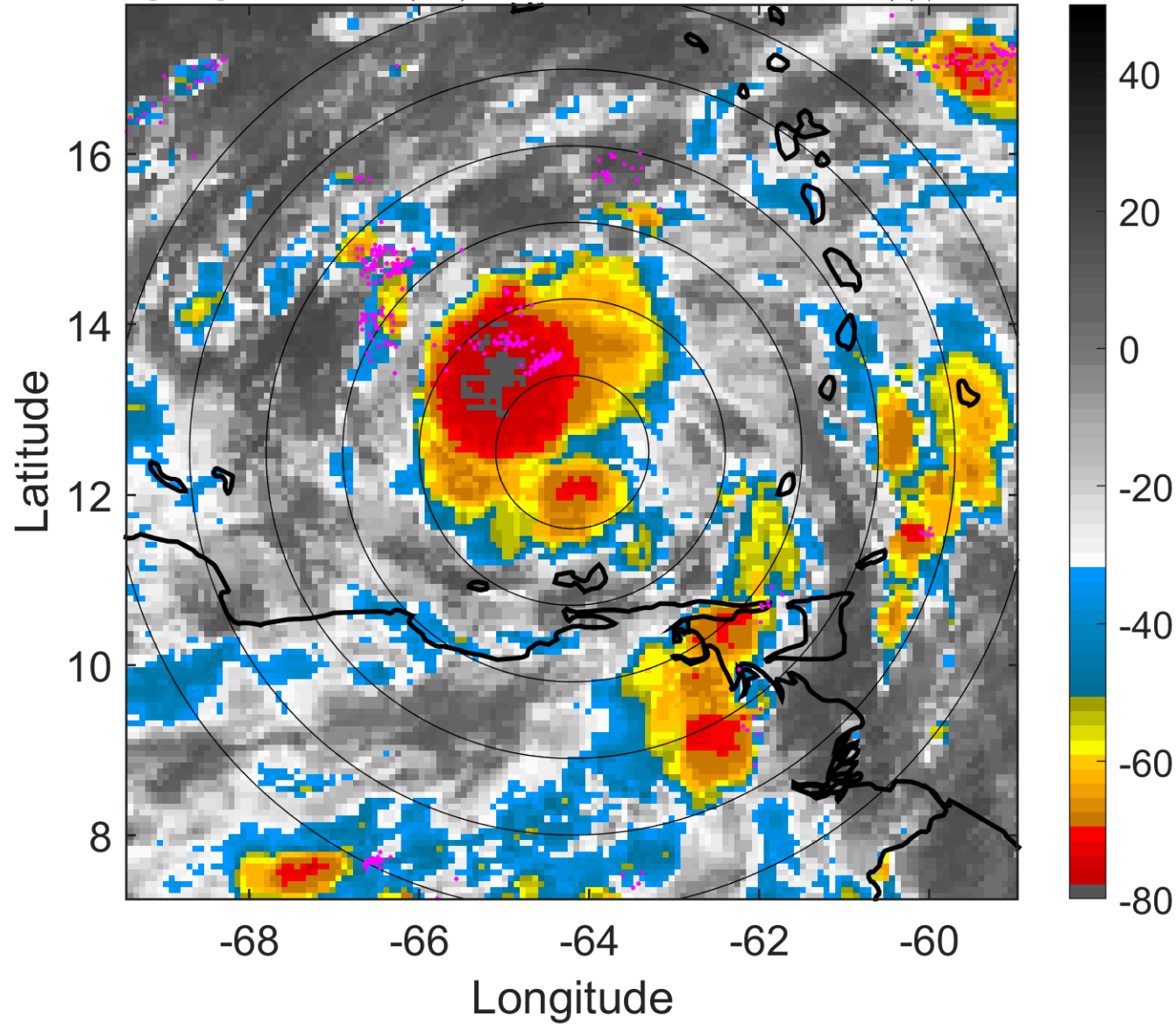

6-h IR BT Differences & Lightning

Δ t: 2005070506 (1.7 LT) - 2005070500 (19.8 LT)

Lightning: 1.7 LT \pm 1.5 h (dots)

PT: LLCP | EA: ACT

04L (DENNIS) | 30 kt TD

S: 4.2 m s⁻¹ (L) | H: 224°

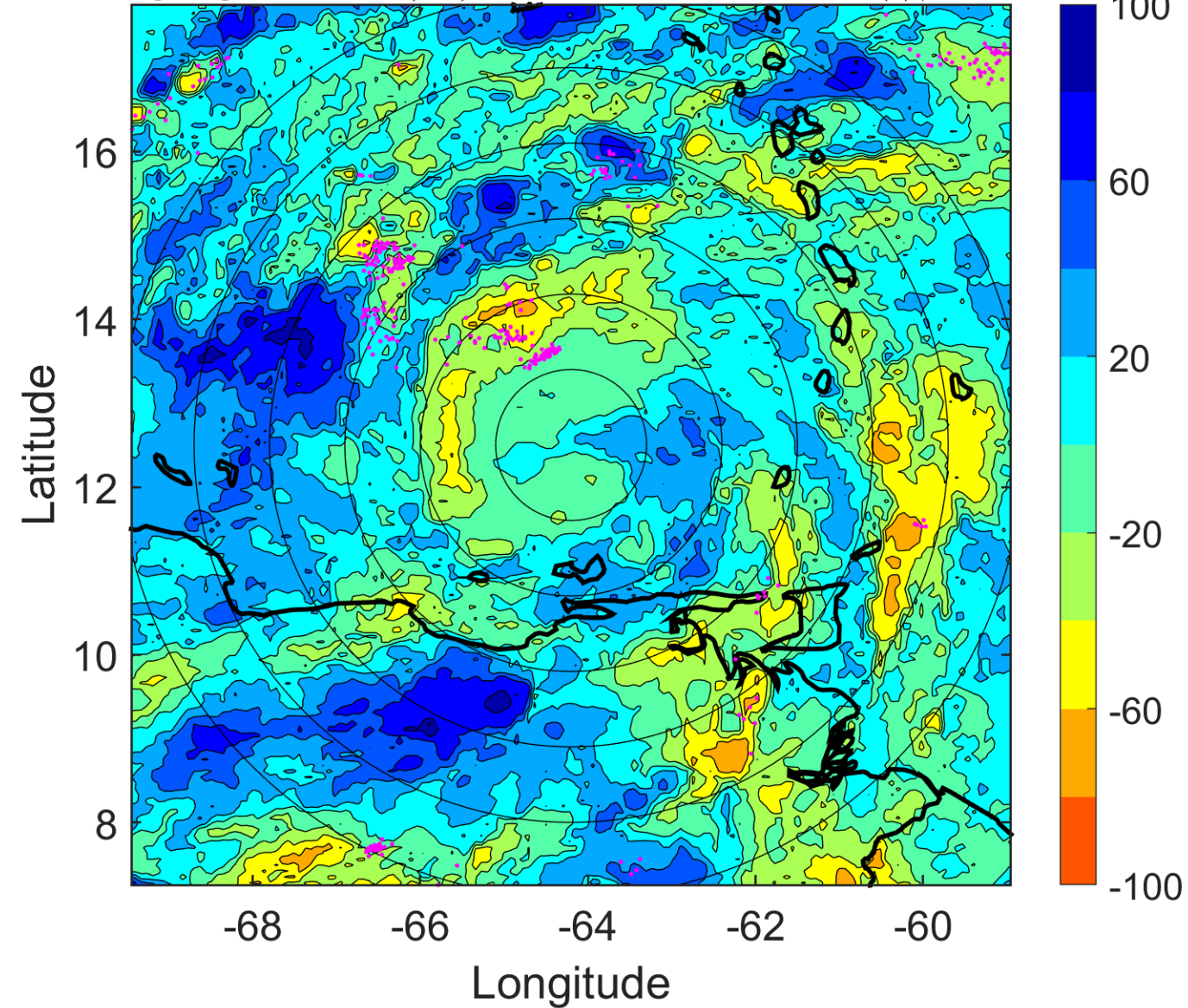

IR BT & Lightning

t: 2005070509 (4.7 LT)

Lightning: 4.7 LT \pm 1.5 h (dots)

PT: LLCP | EA: ACT

04L (DENNIS) | 32.5 kt TD

S: 4.4 m s⁻¹ (M) | H: 204°

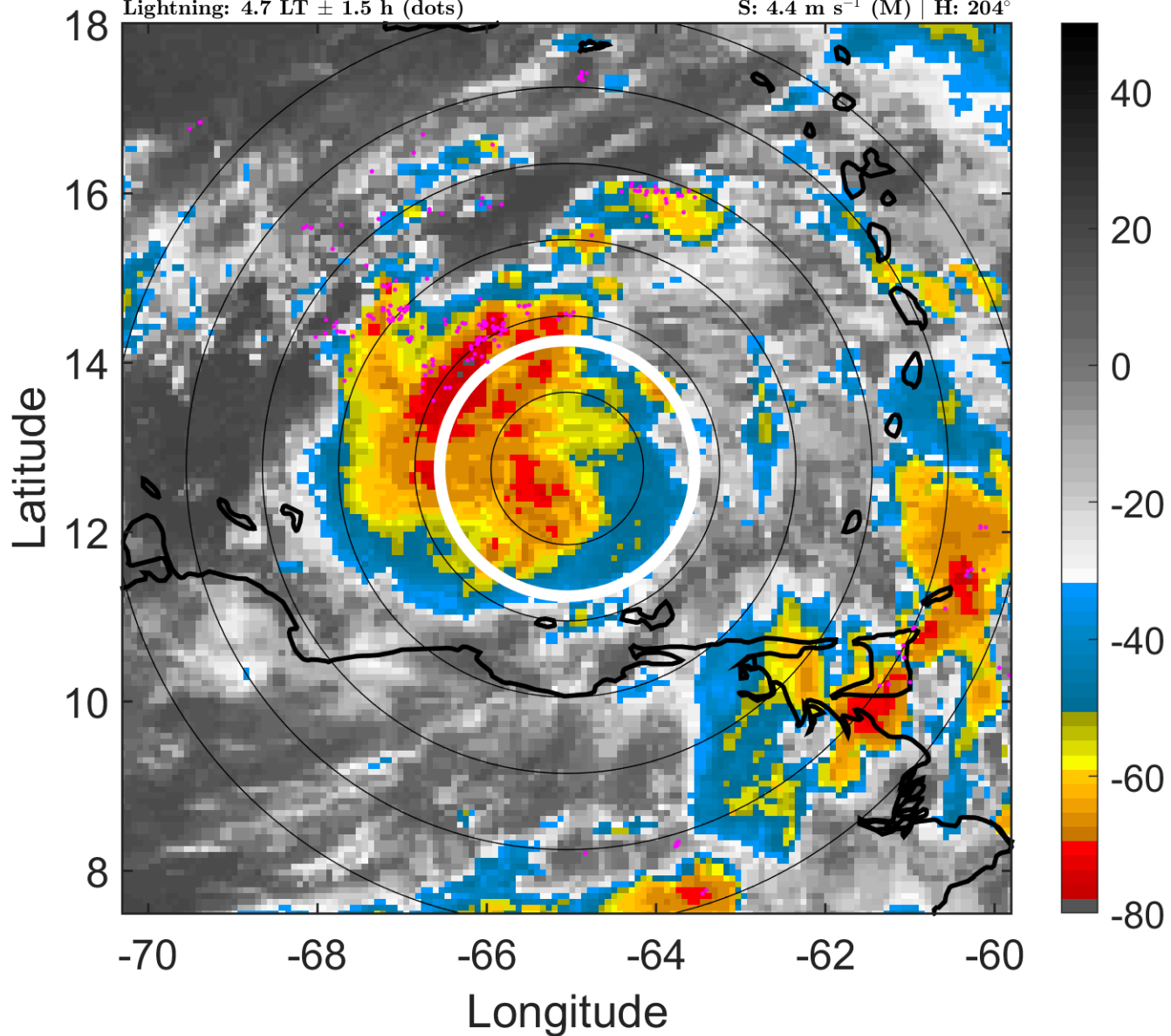

6-h IR BT Differences & Lightning

Δ t: 2005070509 (4.7 LT) - 2005070503 (22.8 LT)

Lightning: 4.7 LT \pm 1.5 h (dots)

PT: LLCP | EA: ACT

04L (DENNIS) | 32.5 kt TD

S: 4.4 m s⁻¹ (M) | H: 204°

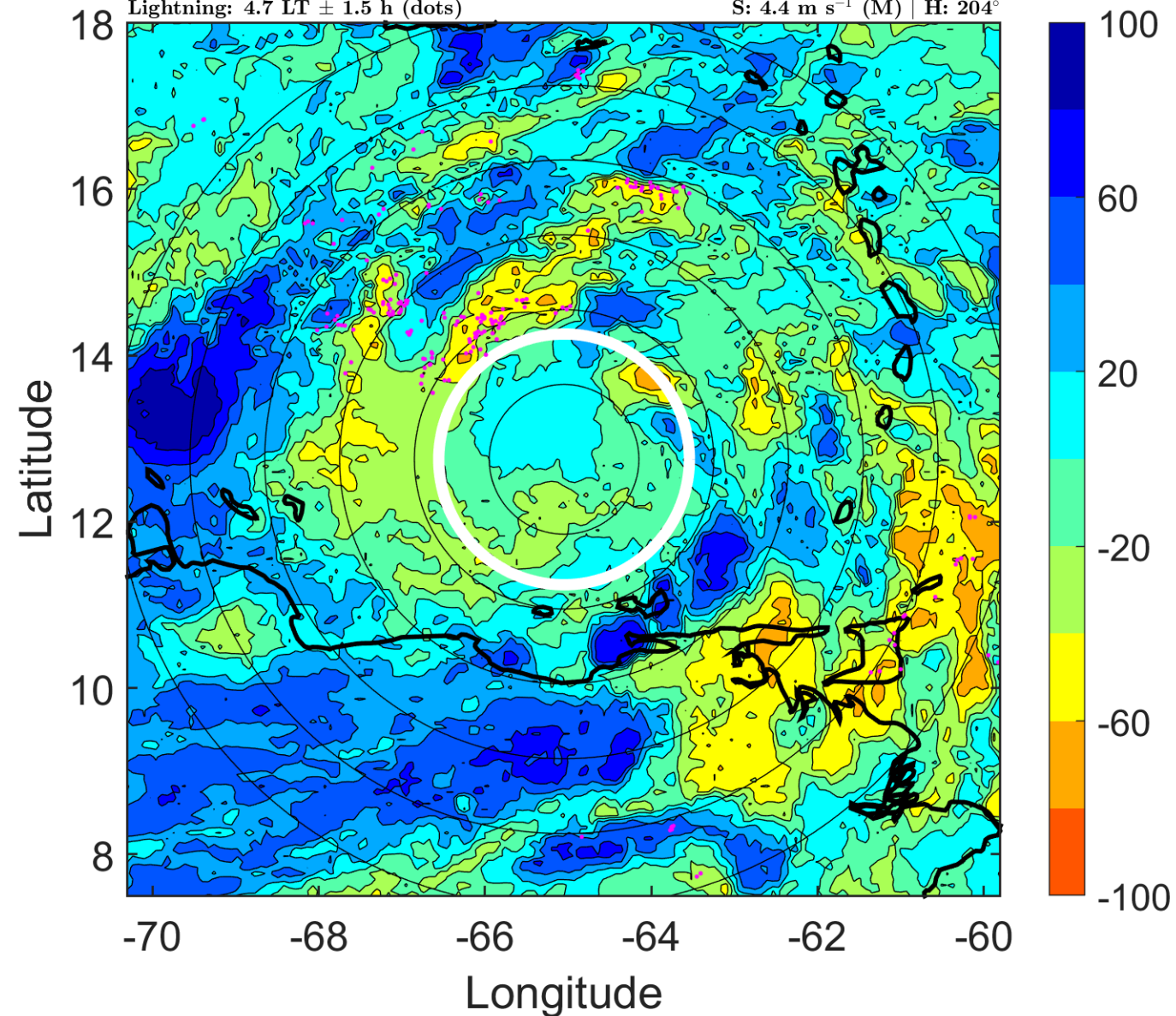

IR BT & Lightning

t: 2005070512 (7.6 LT)

Lightning: 7.6 LT \pm 1.5 h (dots)

PT: LLCP | EA: ACT

04L (DENNIS) | 35 kt TS

S: 4.6 m s⁻¹ (M) | H: 184°

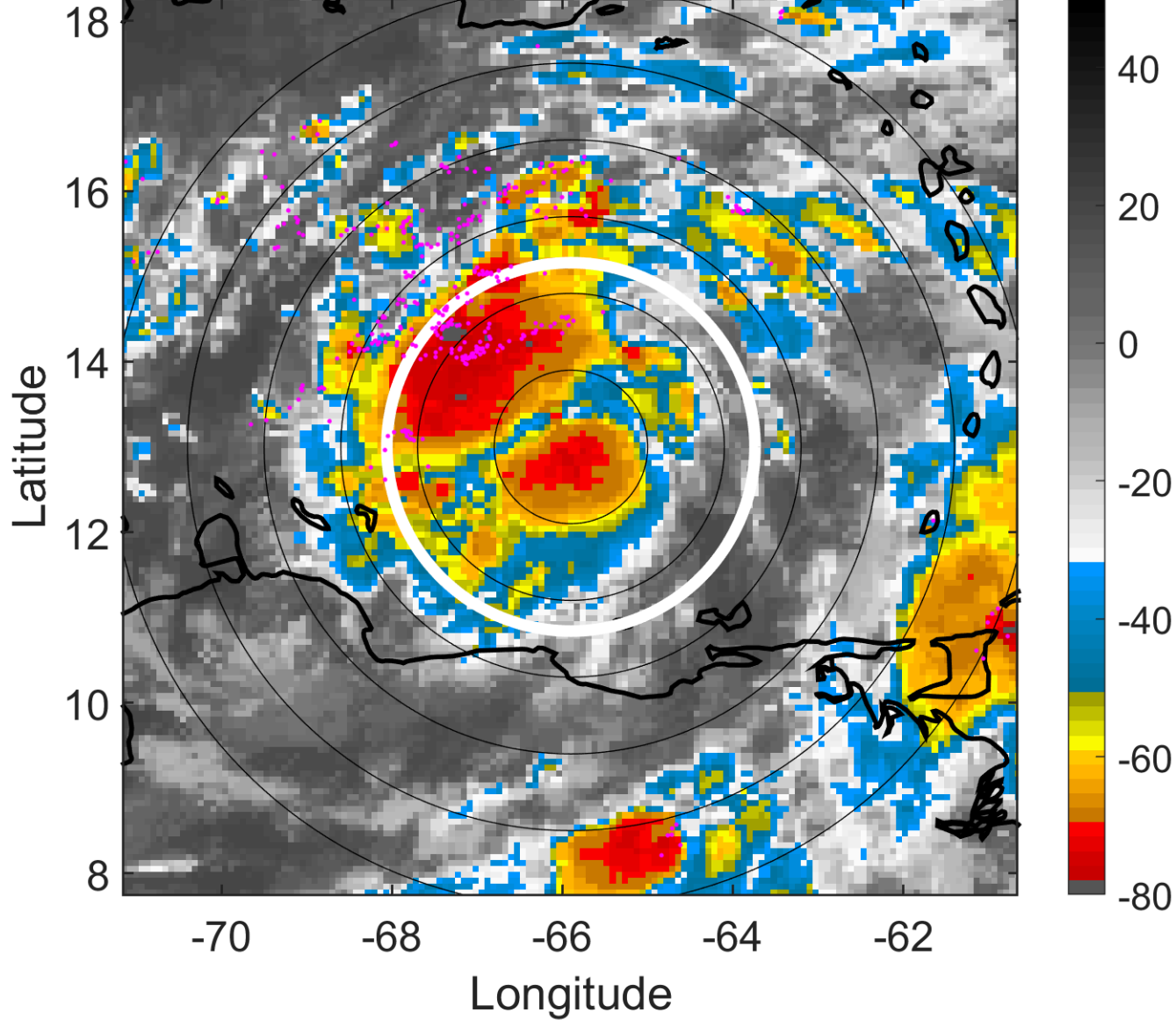

6-h IR BT Differences & Lightning

Δ t: 2005070512 (7.6 LT) - 2005070506 (1.7 LT)

Lightning: 7.6 LT \pm 1.5 h (dots)

PT: LLCP | EA: ACT

04L (DENNIS) | 35 kt TS

S: 4.6 m s⁻¹ (M) | H: 184°

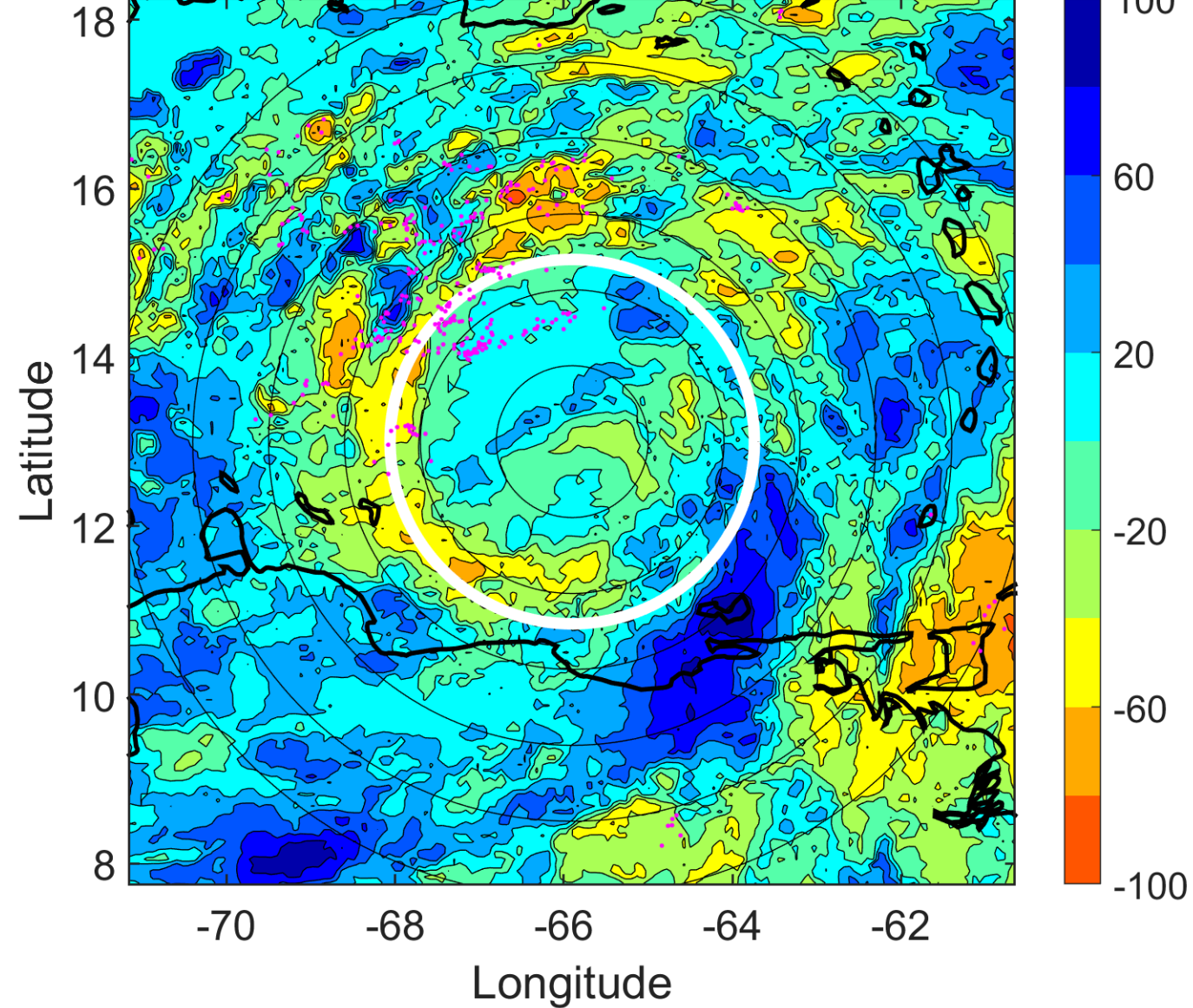

IR BT & Lightning

t: 2005070515 (10.6 LT)

Lightning: 10.6 LT \pm 1.5 h (dots)

PT: LLCP | EA: ACT

04L (DENNIS) | 37.5 kt TS

S: 5.2 m s⁻¹ (M) | H: 177.5°

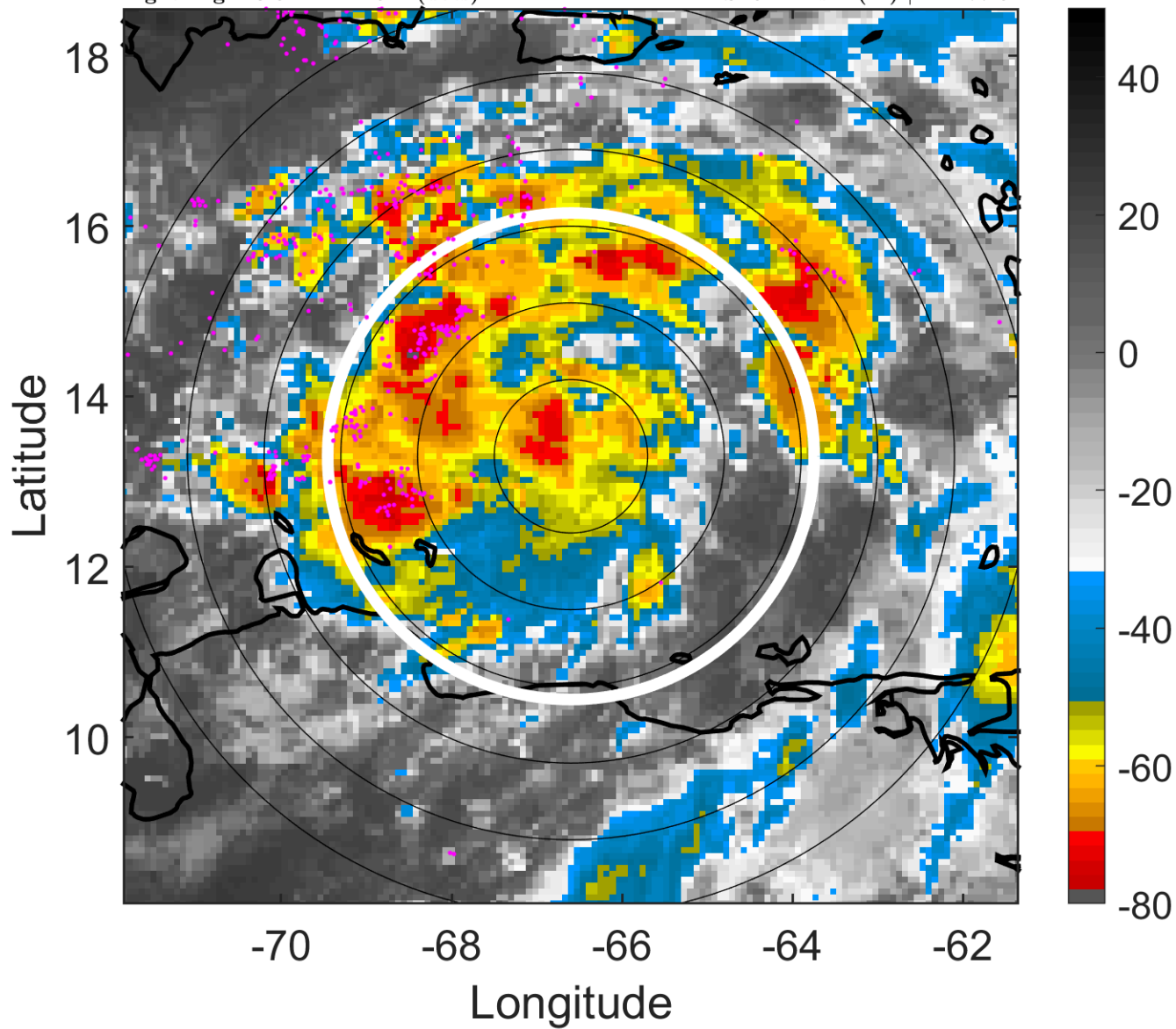

6-h IR BT Differences & Lightning

Δ t: 2005070515 (10.6 LT) - 2005070509 (4.7 LT)

Lightning: 10.6 LT \pm 1.5 h (dots)

PT: LLCP | EA: ACT

04L (DENNIS) | 37.5 kt TS

S: 5.2 m s⁻¹ (M) | H: 177.5°

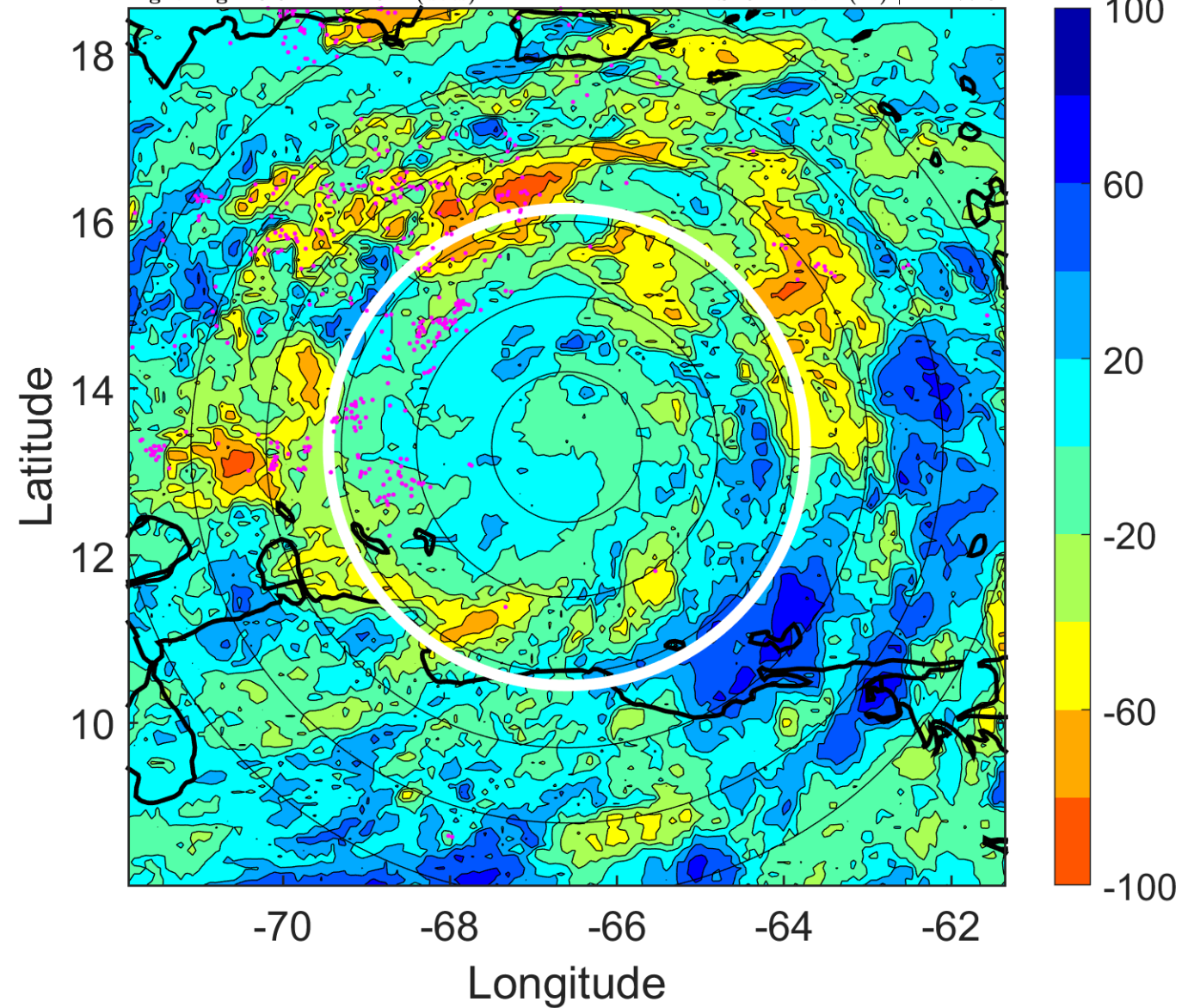

IR BT & Lightning

t: 2005070518 (13.5 LT)

Lightning: 13.5 LT \pm 1.5 h (dots)

PT: LLCP | EA: ACT

04L (DENNIS) | 40 kt TS

S: 5.9 m s⁻¹ (M) | H: 171°

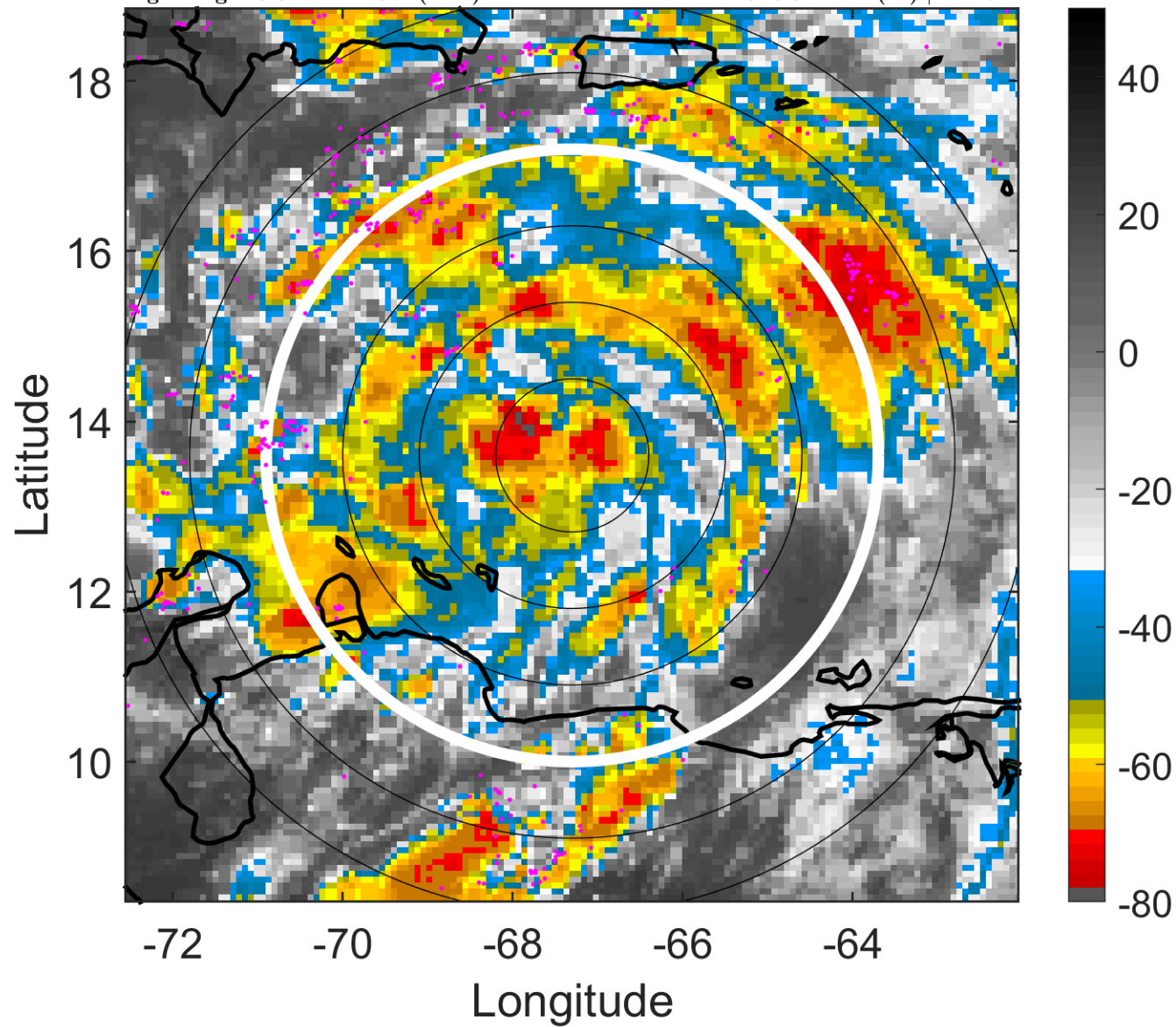

6-h IR BT Differences & Lightning

Δ t: 2005070518 (13.5 LT) - 2005070512 (7.6 LT)

Lightning: 13.5 LT \pm 1.5 h (dots)

PT: LLCP | EA: ACT

04L (DENNIS) | 40 kt TS

S: 5.9 m s⁻¹ (M) | H: 171°

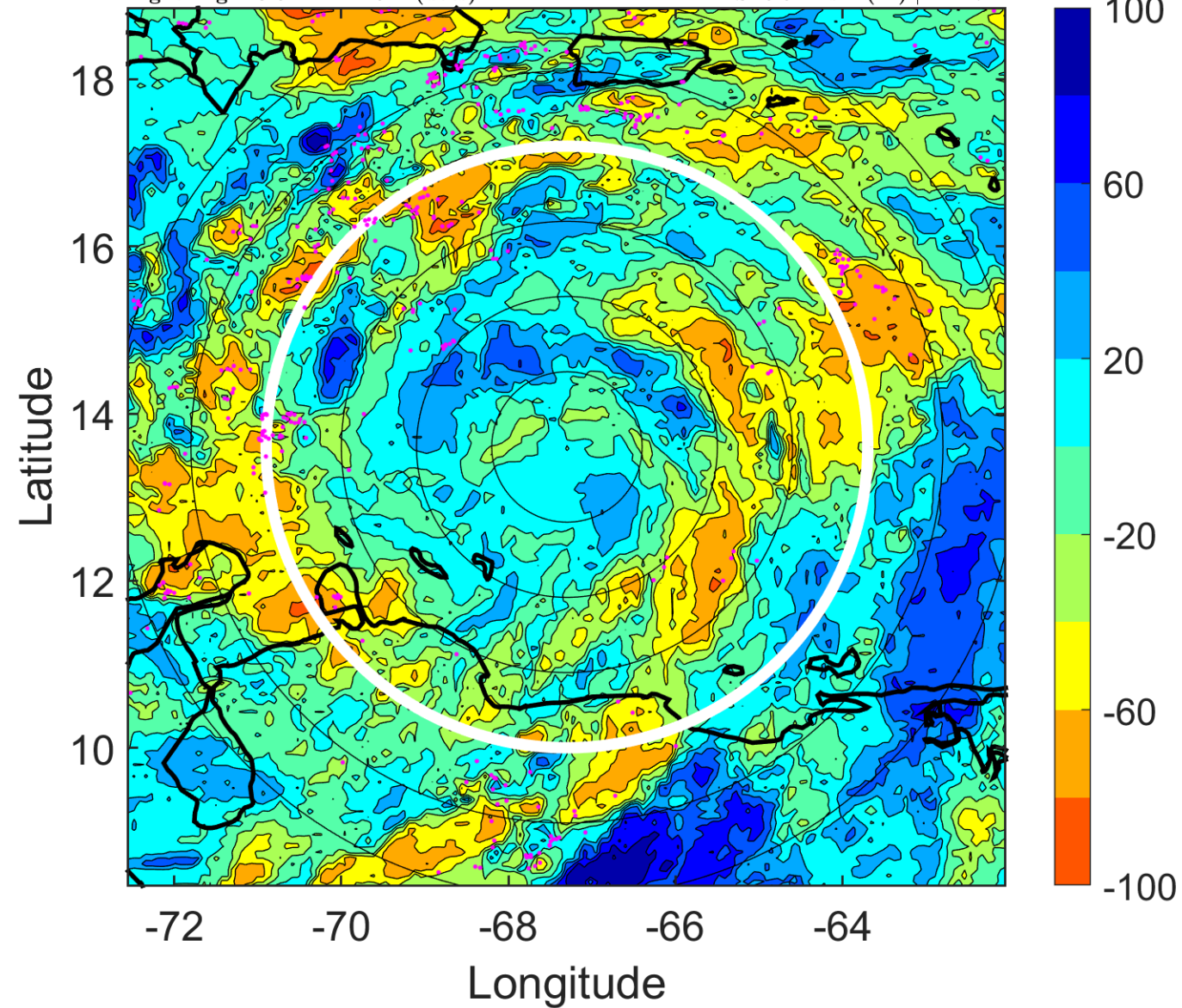

IR BT & Lightning

t: 2005070521 (16.5 LT)

Lightning: 16.5 LT \pm 1.5 h (dots)

PT: LLCP | EA: ACT

04L (DENNIS) | 42.5 kt TS

S: 4.8 m s⁻¹ (M) | H: 165.5°

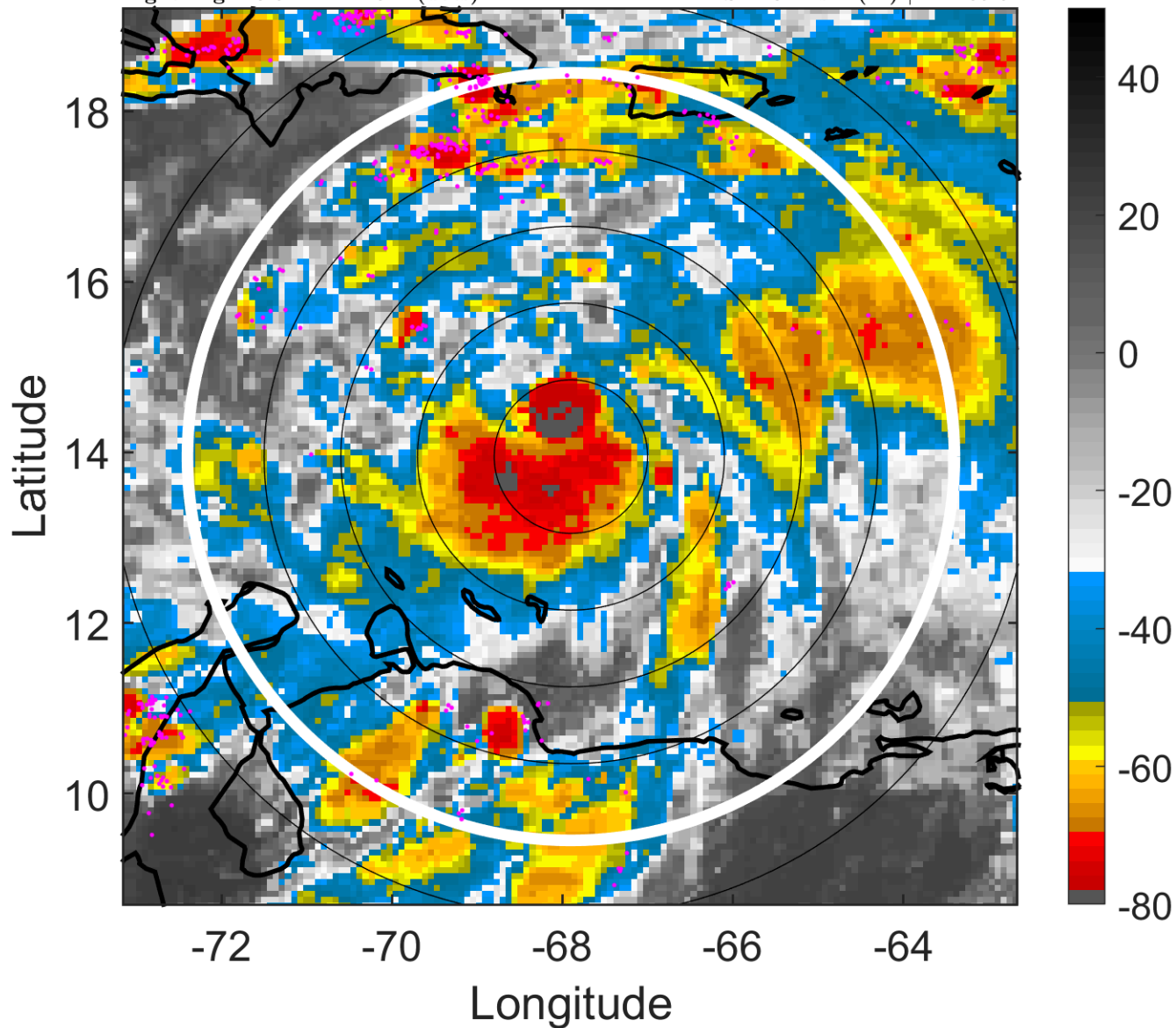

6-h IR BT Differences & Lightning

Δ t: 2005070521 (16.5 LT) - 2005070515 (10.6 LT)

Lightning: 16.5 LT \pm 1.5 h (dots)

PT: LLCP | EA: ACT

04L (DENNIS) | 42.5 kt TS

S: 4.8 m s⁻¹ (M) | H: 165.5°

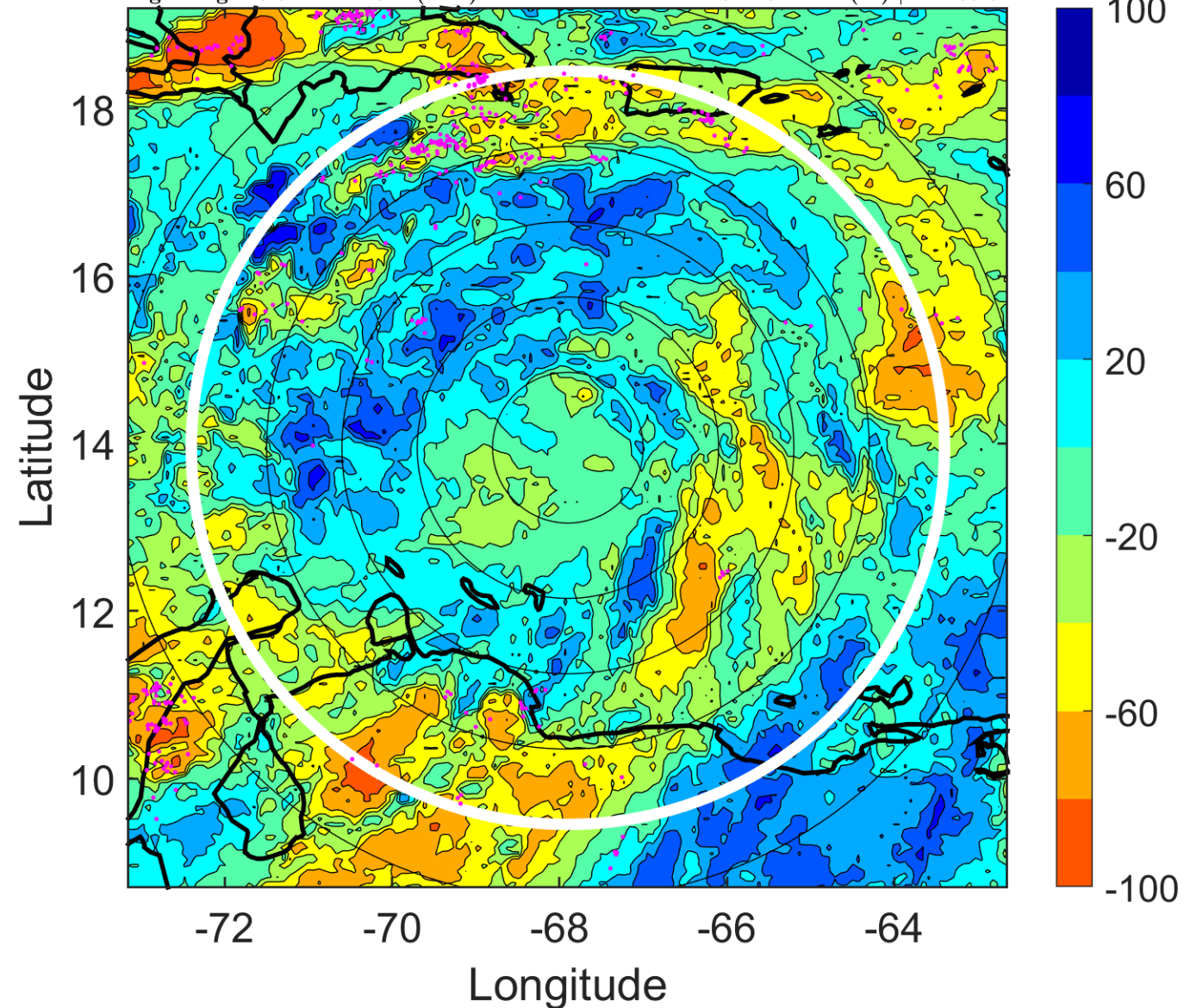

IR BT & Lightning

t: 2005070600 (19.4 LT)

Lightning: 19.4 LT \pm 1.5 h (dots)

PT: LLCP | EA: ACT

04L (DENNIS) | 45 kt TS

S: 3.7 m s⁻¹ (L) | H: 160°

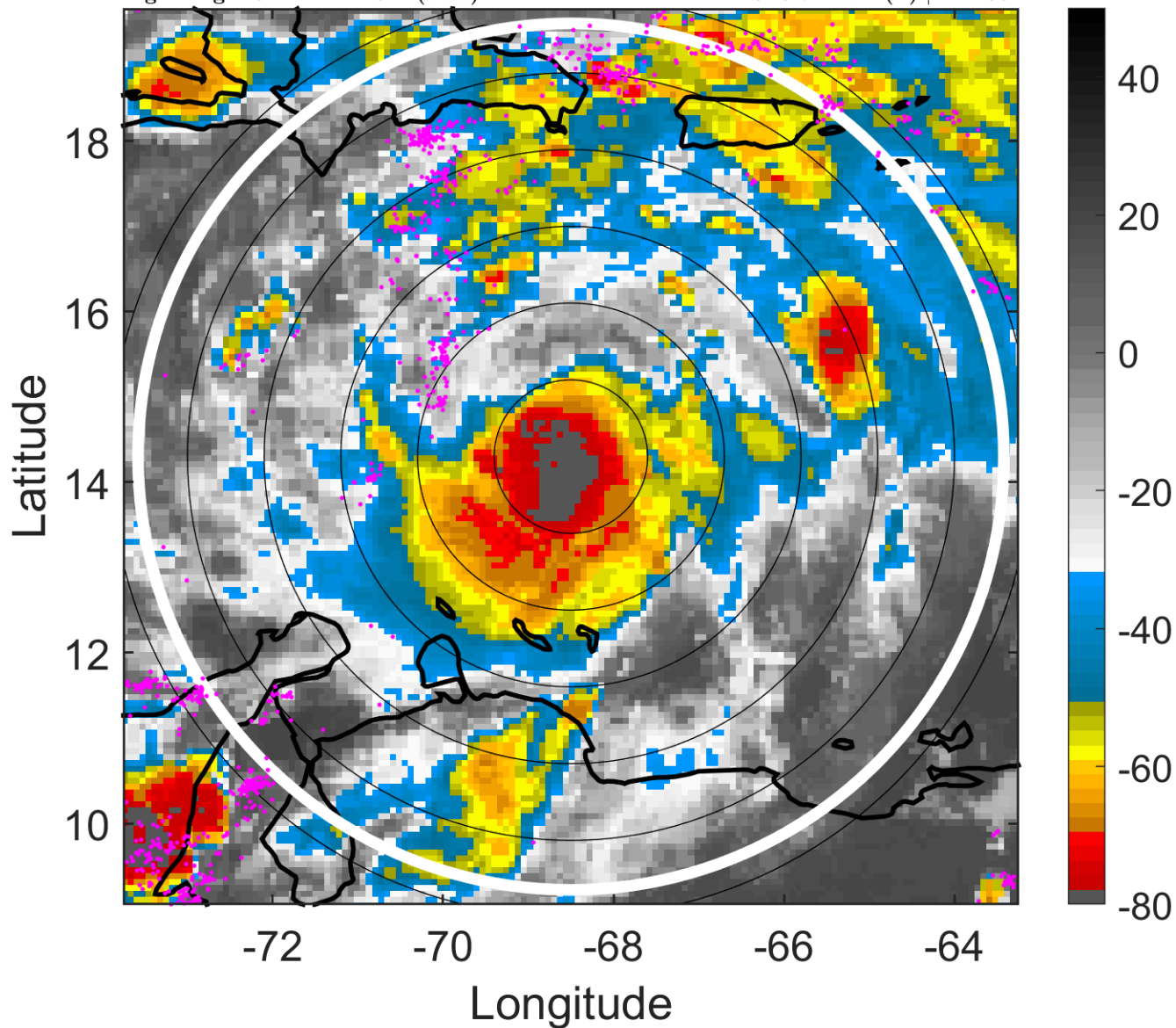

6-h IR BT Differences & Lightning

Δ t: 2005070600 (19.4 LT) - 2005070518 (13.5 LT)

Lightning: 19.4 LT \pm 1.5 h (dots)

PT: LLCP | EA: ACT

04L (DENNIS) | 45 kt TS

S: 3.7 m s⁻¹ (L) | H: 160°

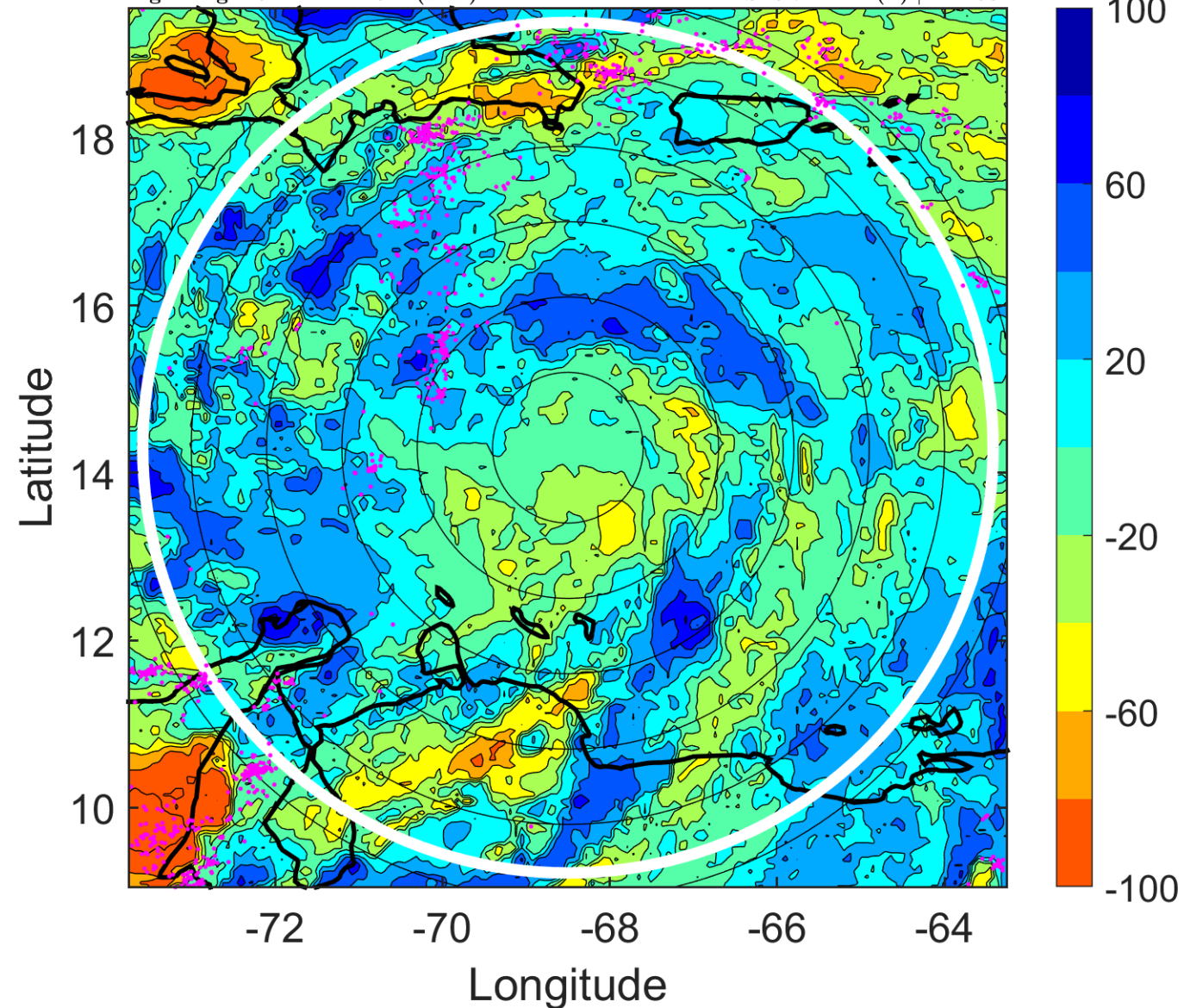

IR BT & Lightning

t: 2005070603 (22.4 LT)

Lightning: 22.4 LT \pm 1.5 h (dots)

PT: LLCP | EA: ACT

04L (DENNIS) | 47.5 kt TS

S: 3.4 m s⁻¹ (L) | H: 142°

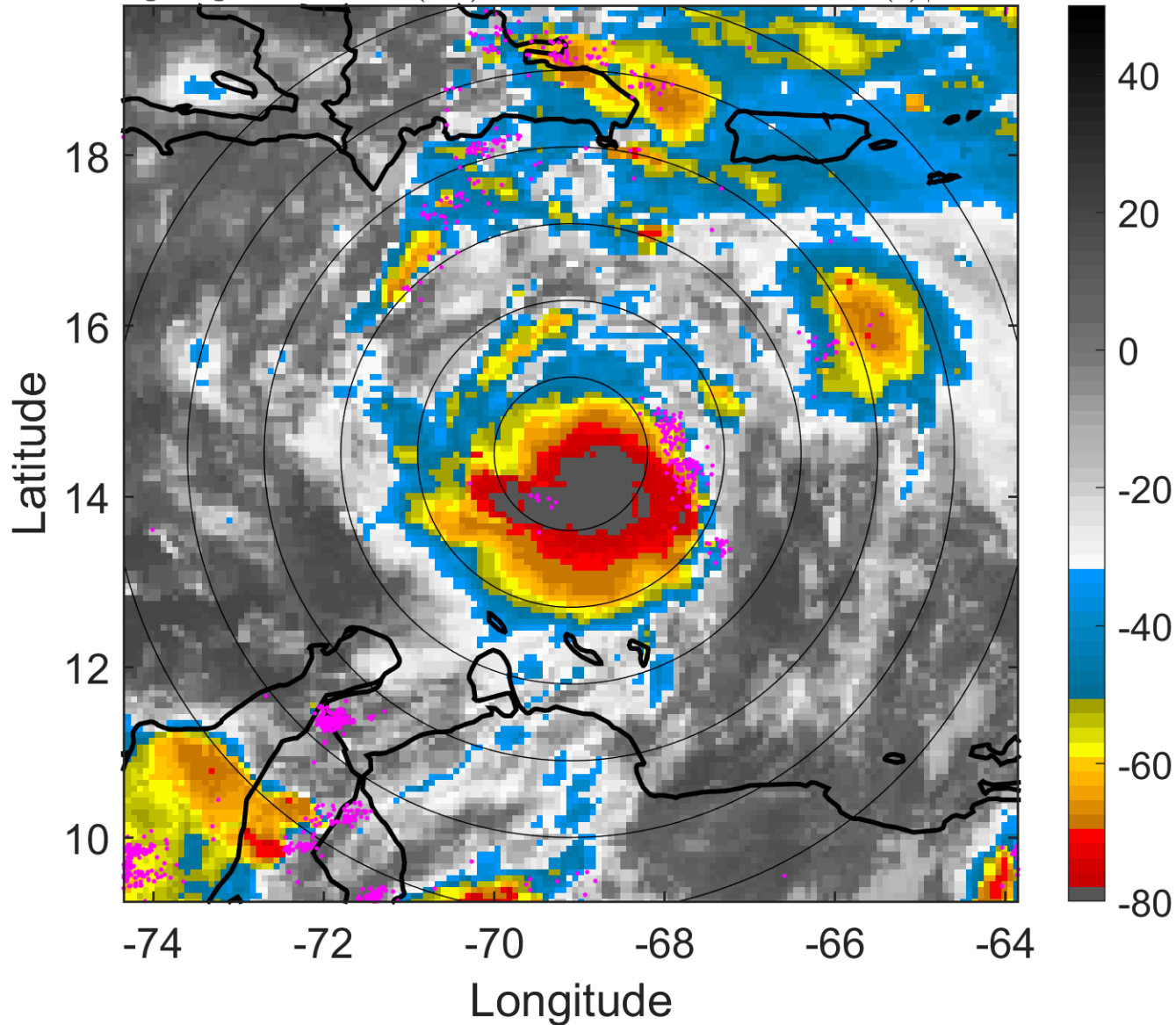

6-h IR BT Differences & Lightning

Δ t: 2005070603 (22.4 LT) - 2005070521 (16.5 LT)

Lightning: 22.4 LT \pm 1.5 h (dots)

PT: LLCP | EA: ACT

04L (DENNIS) | 47.5 kt TS

S: 3.4 m s⁻¹ (L) | H: 142°

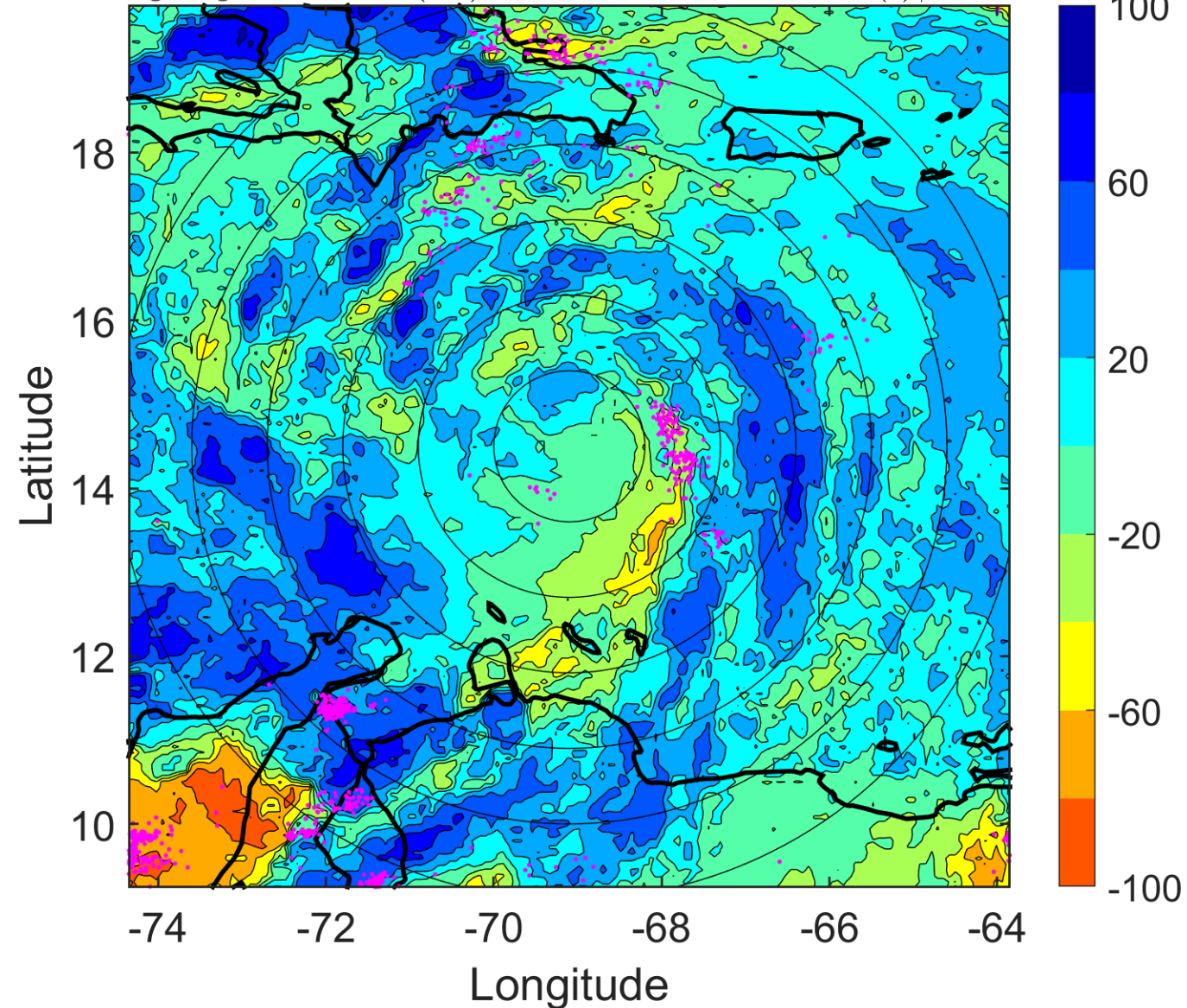

IR BT & Lightning

t: 2005070606 (1.4 LT)

Lightning: 1.4 LT \pm 1.5 h (dots)

PT: LLCP | EA: ACT

04L (DENNIS) | 50 kt TS

S: 3.1 m s⁻¹ (L) | H: 124°

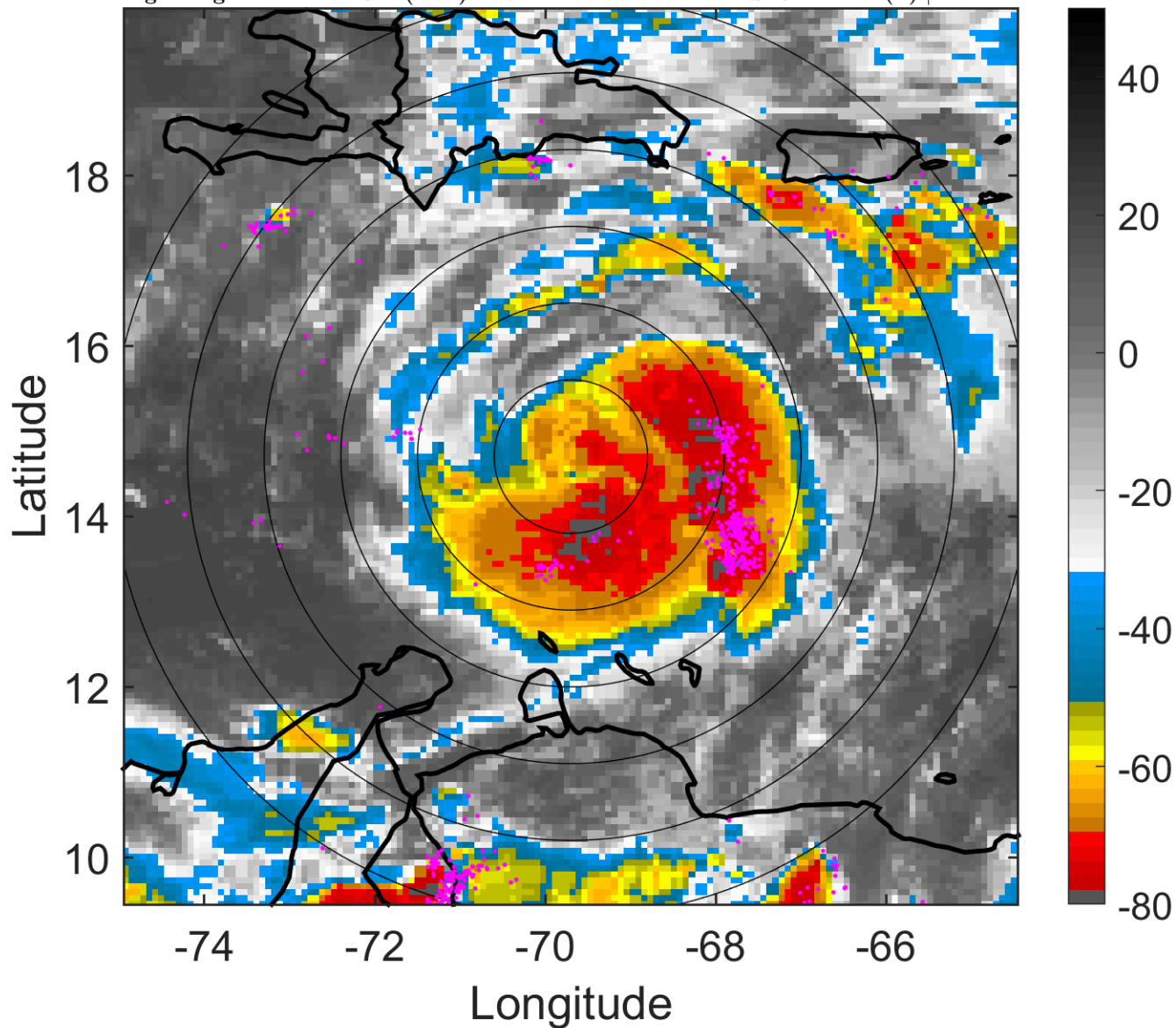

6-h IR BT Differences & Lightning

Δ t: 2005070606 (1.4 LT) - 2005070600 (19.4 LT)

Lightning: 1.4 LT \pm 1.5 h (dots)

PT: LLCP | EA: ACT

04L (DENNIS) | 50 kt TS

S: 3.1 m s⁻¹ (L) | H: 124°

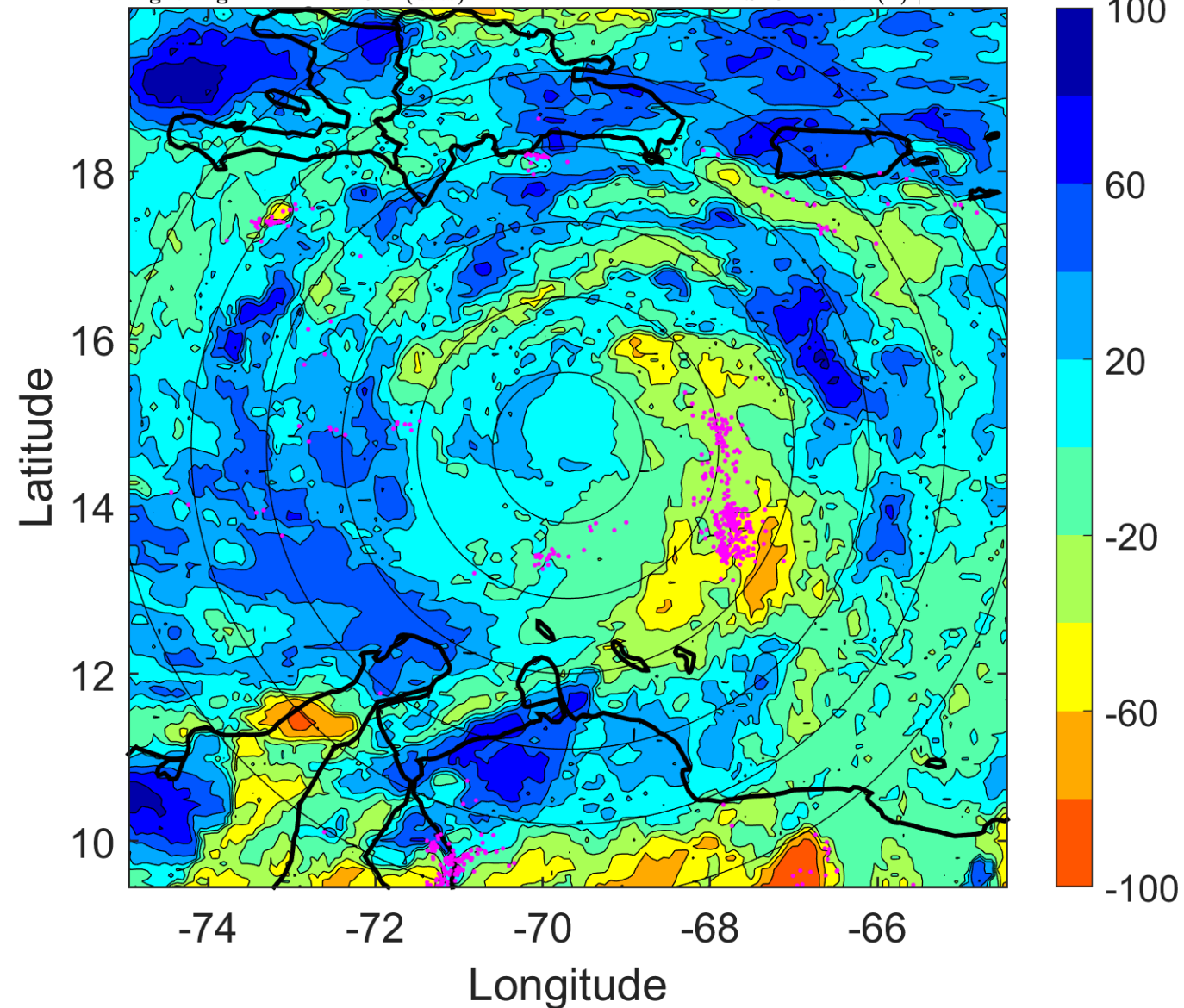

IR BT & Lightning

t: 2005070609 (4.3 LT)

Lightning: 4.3 LT \pm 1.5 h (dots)

PT: LLCP | EA: ACT

04L (DENNIS) | 52.5 kt TS

S: 4.8 m s⁻¹ (M) | H: 152°

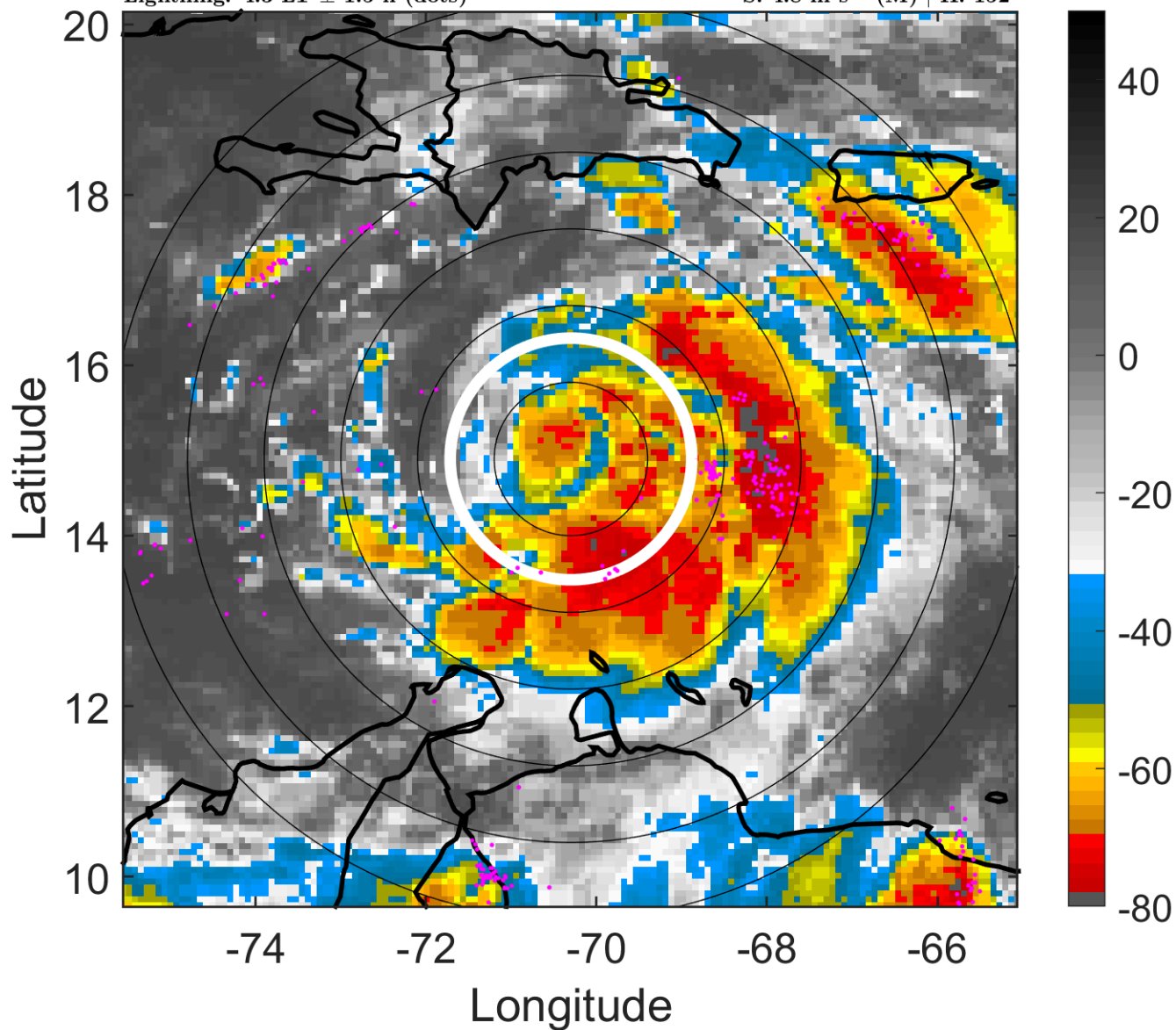

6-h IR BT Differences & Lightning

Δ t: 2005070609 (4.3 LT) - 2005070603 (22.4 LT)

Lightning: 4.3 LT \pm 1.5 h (dots)

PT: LLCP | EA: ACT

04L (DENNIS) | 52.5 kt TS

S: 4.8 m s⁻¹ (M) | H: 152°

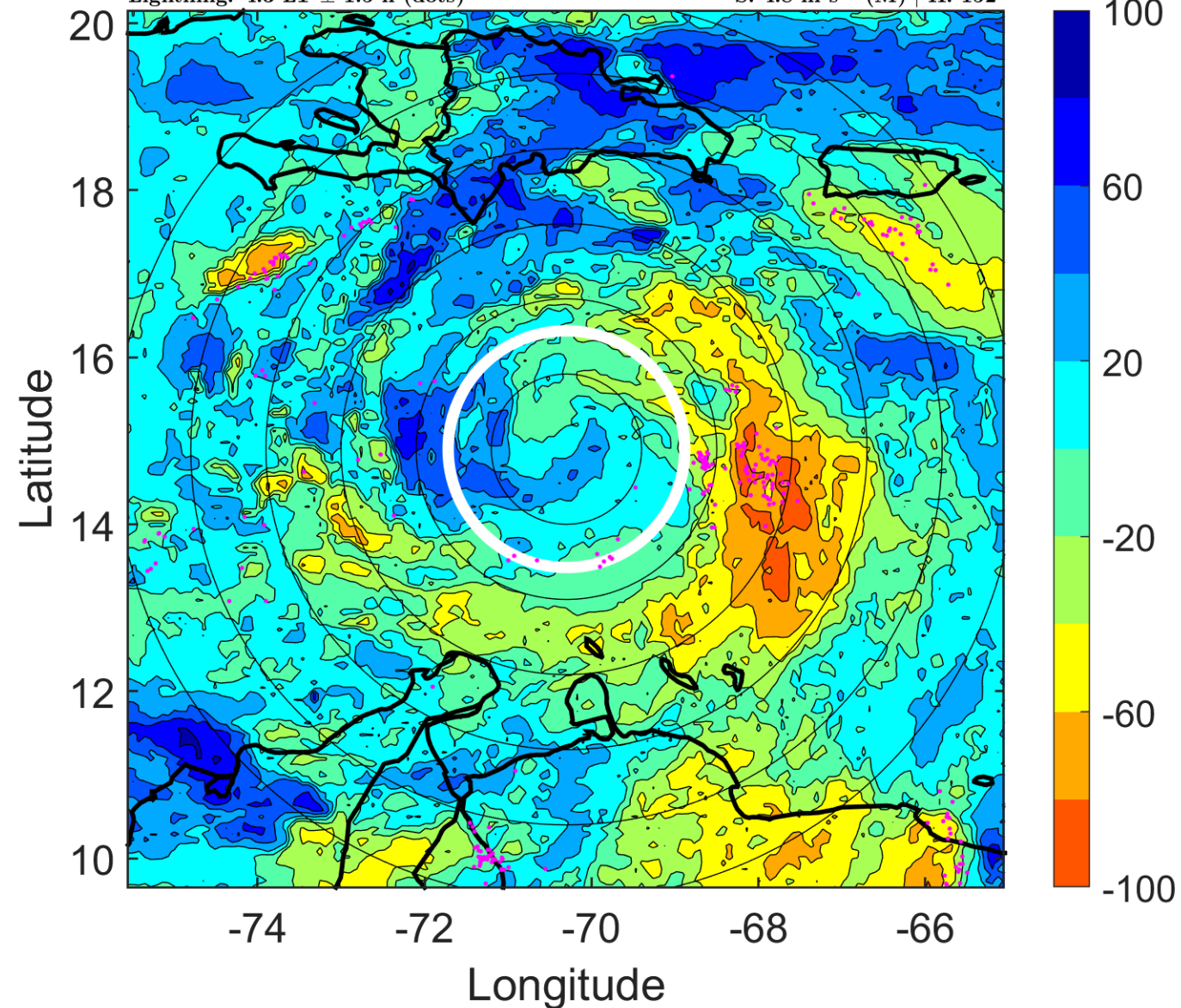

IR BT & Lightning

t: 2005070612 (7.3 LT)

Lightning: 7.3 LT \pm 1.5 h (dots)

PT: LLCP | EA: ACT

04L (DENNIS) | 55 kt TS

S: 6.5 m s⁻¹ (M) | H: 180°

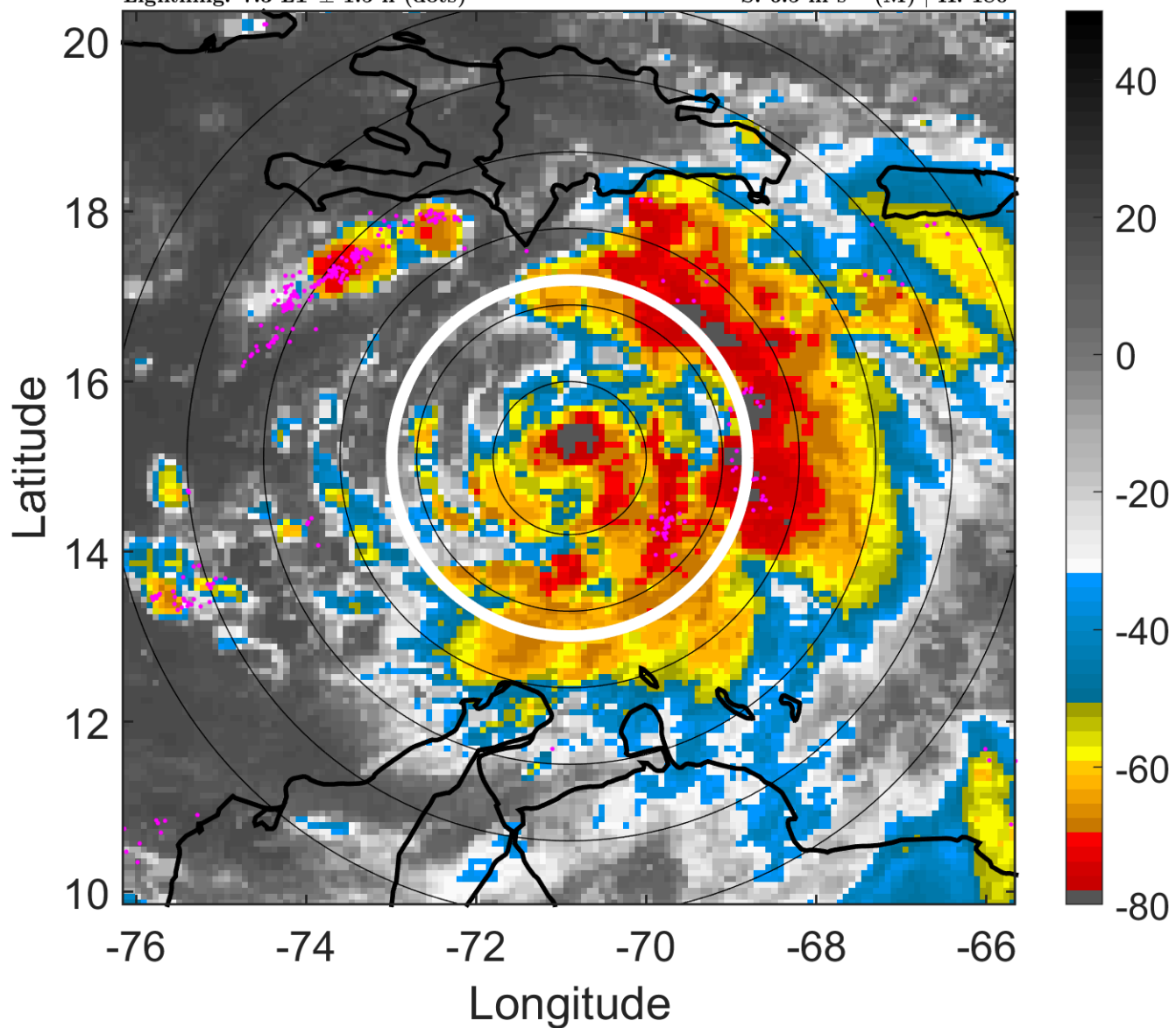

6-h IR BT Differences & Lightning

Δ t: 2005070612 (7.3 LT) - 2005070606 (1.4 LT)

Lightning: 7.3 LT \pm 1.5 h (dots)

PT: LLCP | EA: ACT

04L (DENNIS) | 55 kt TS

S: 6.5 m s⁻¹ (M) | H: 180°

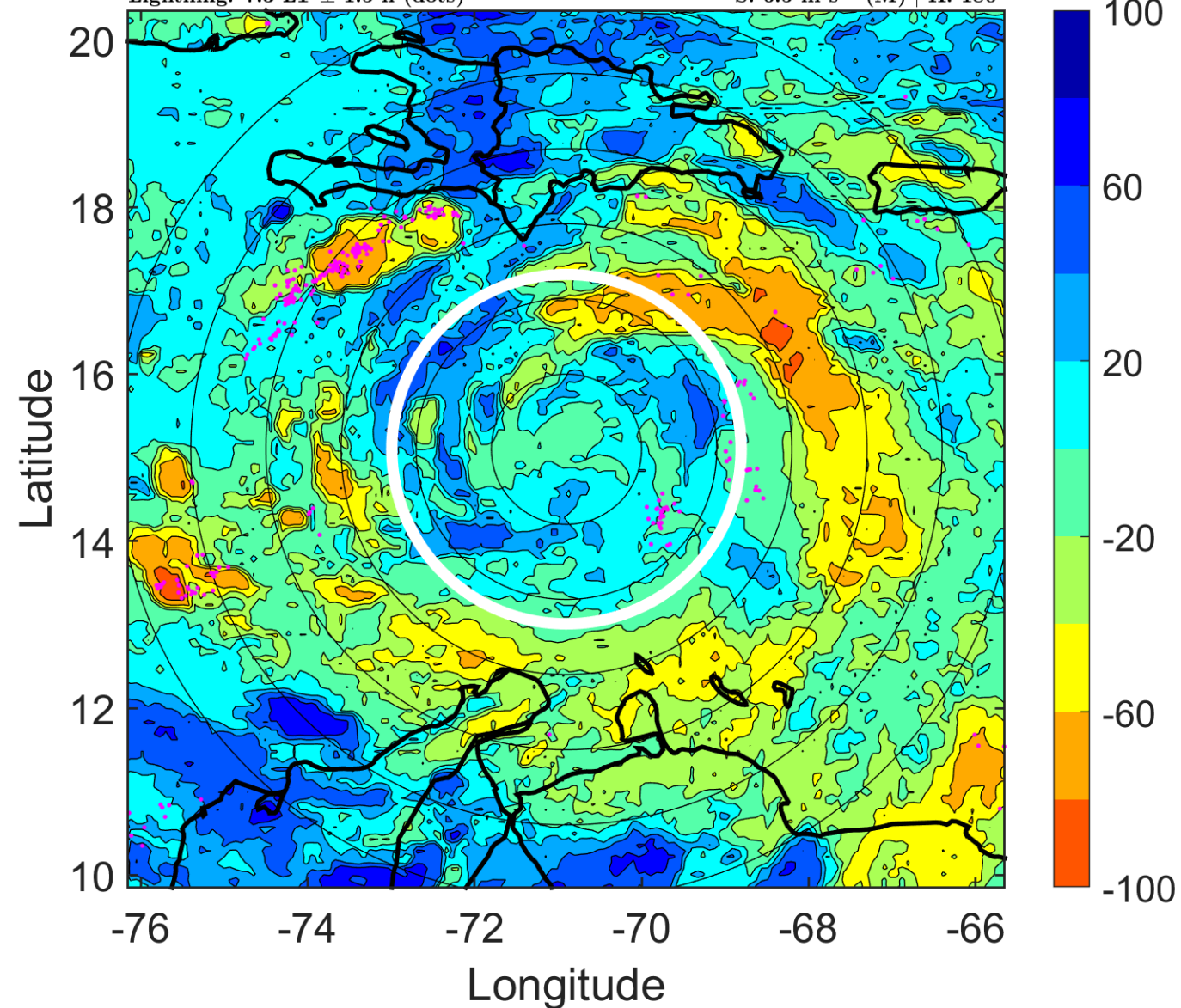

IR BT & Lightning

t: 2005070615 (10.2 LT)

Lightning: 10.2 LT \pm 1.5 h (dots)

PT: LLCP | EA: ACT

04L (DENNIS) | 57.5 kt TS

S: 7.5 m s⁻¹ (M) | H: 178°

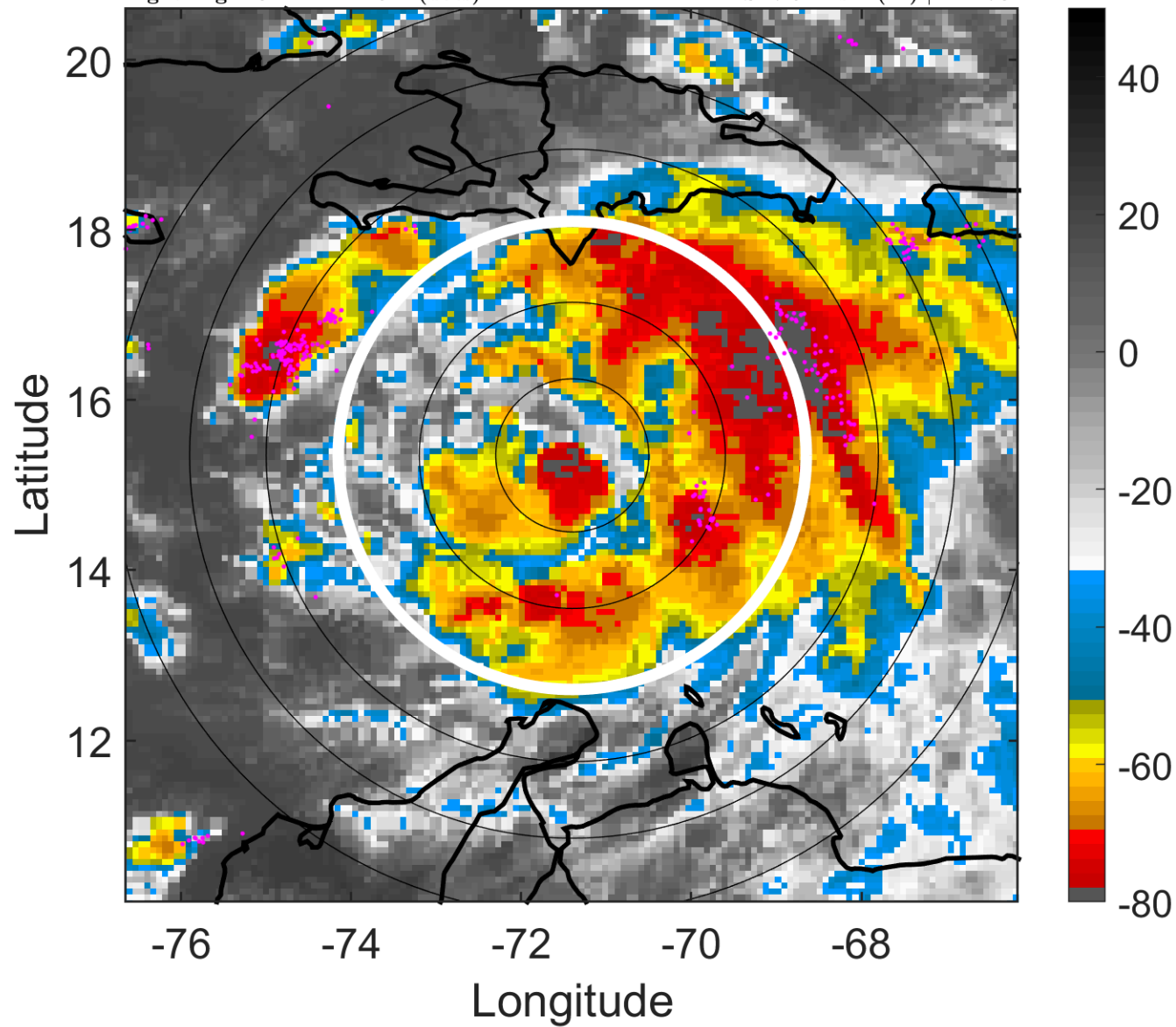

6-h IR BT Differences & Lightning

Δ t: 2005070615 (10.2 LT) - 2005070609 (4.3 LT)

Lightning: 10.2 LT \pm 1.5 h (dots)

PT: LLCP | EA: ACT

04L (DENNIS) | 57.5 kt TS

S: 7.5 m s⁻¹ (M) | H: 178°

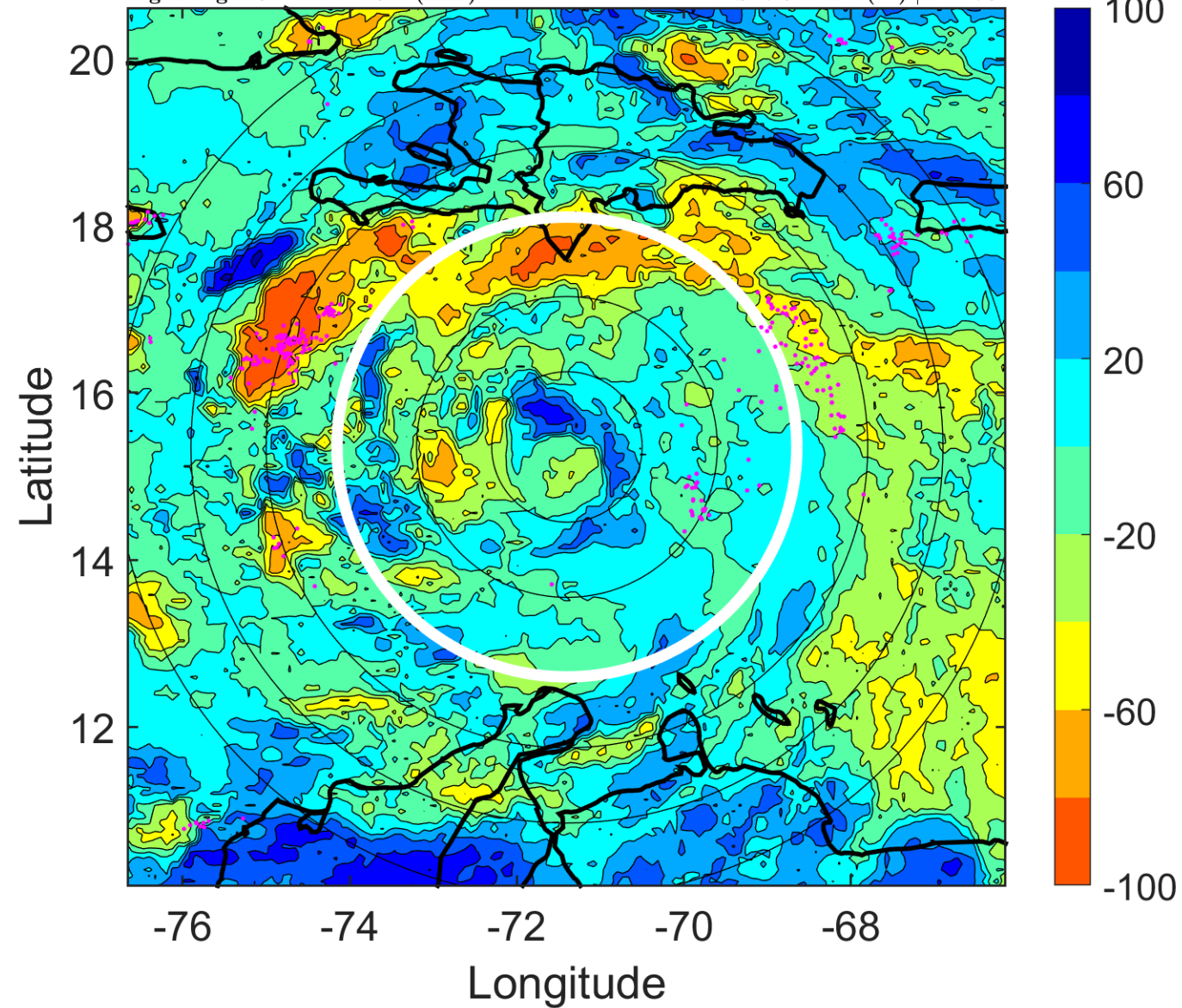

IR BT & Lightning

t: 2005070618 (13.2 LT)

Lightning: 13.2 LT \pm 1.5 h (dots)

PT: LLCP | EA: ACT

04L (DENNIS) | 60 kt TS

S: 8.6 m s⁻¹ (M) | H: 176°

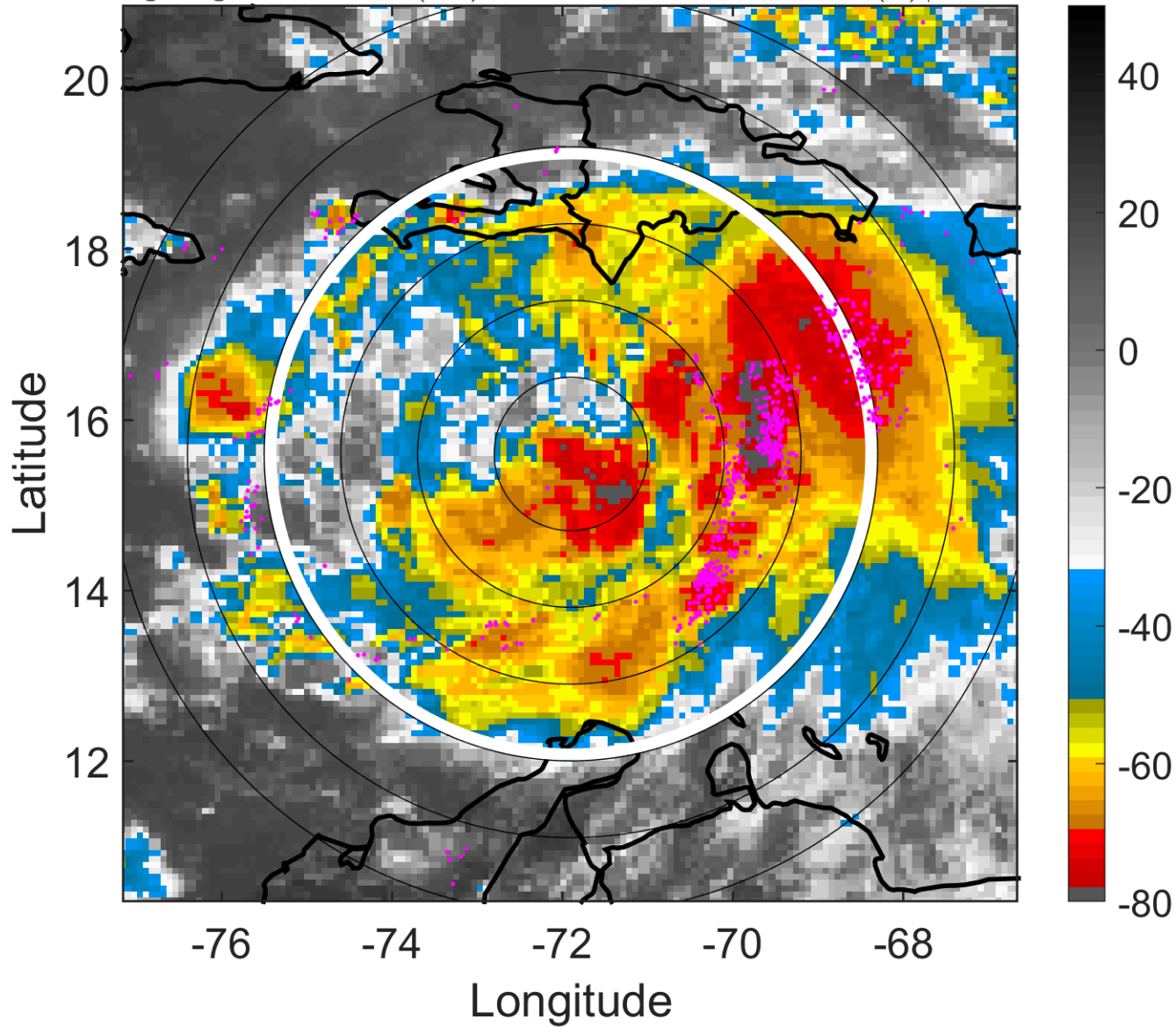

6-h IR BT Differences & Lightning

Δ t: 2005070618 (13.2 LT) - 2005070612 (7.3 LT)

Lightning: 13.2 LT \pm 1.5 h (dots)

PT: LLCP | EA: ACT

04L (DENNIS) | 60 kt TS

S: 8.6 m s⁻¹ (M) | H: 176°

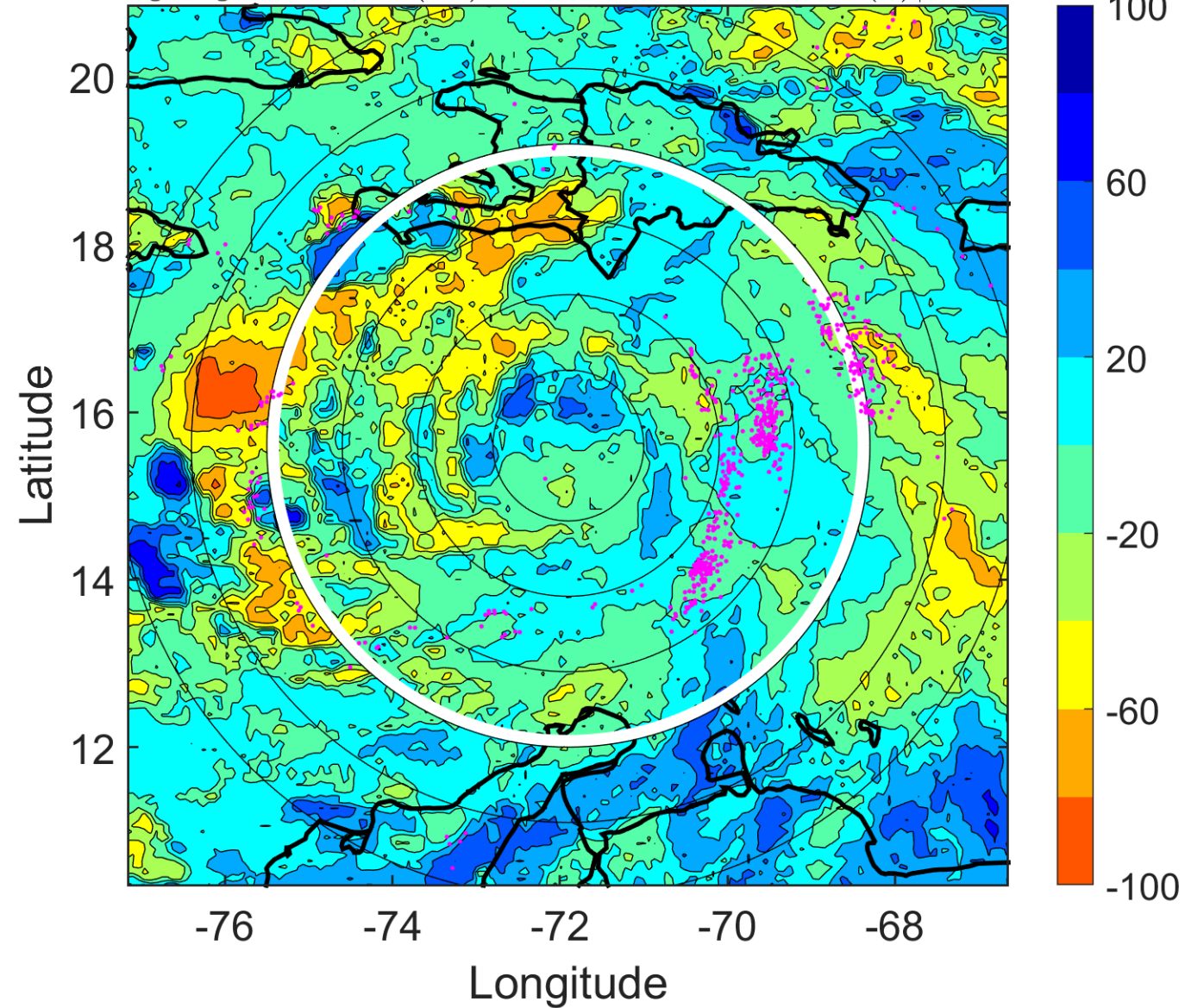

IR BT & Lightning

t: 2005070621 (16.2 LT)

Lightning: 16.2 LT \pm 1.5 h (dots)

PT: LLCP | EA: ACT

04L (DENNIS) | 65 kt C1

S: 6.9 m s⁻¹ (M) | H: 197°

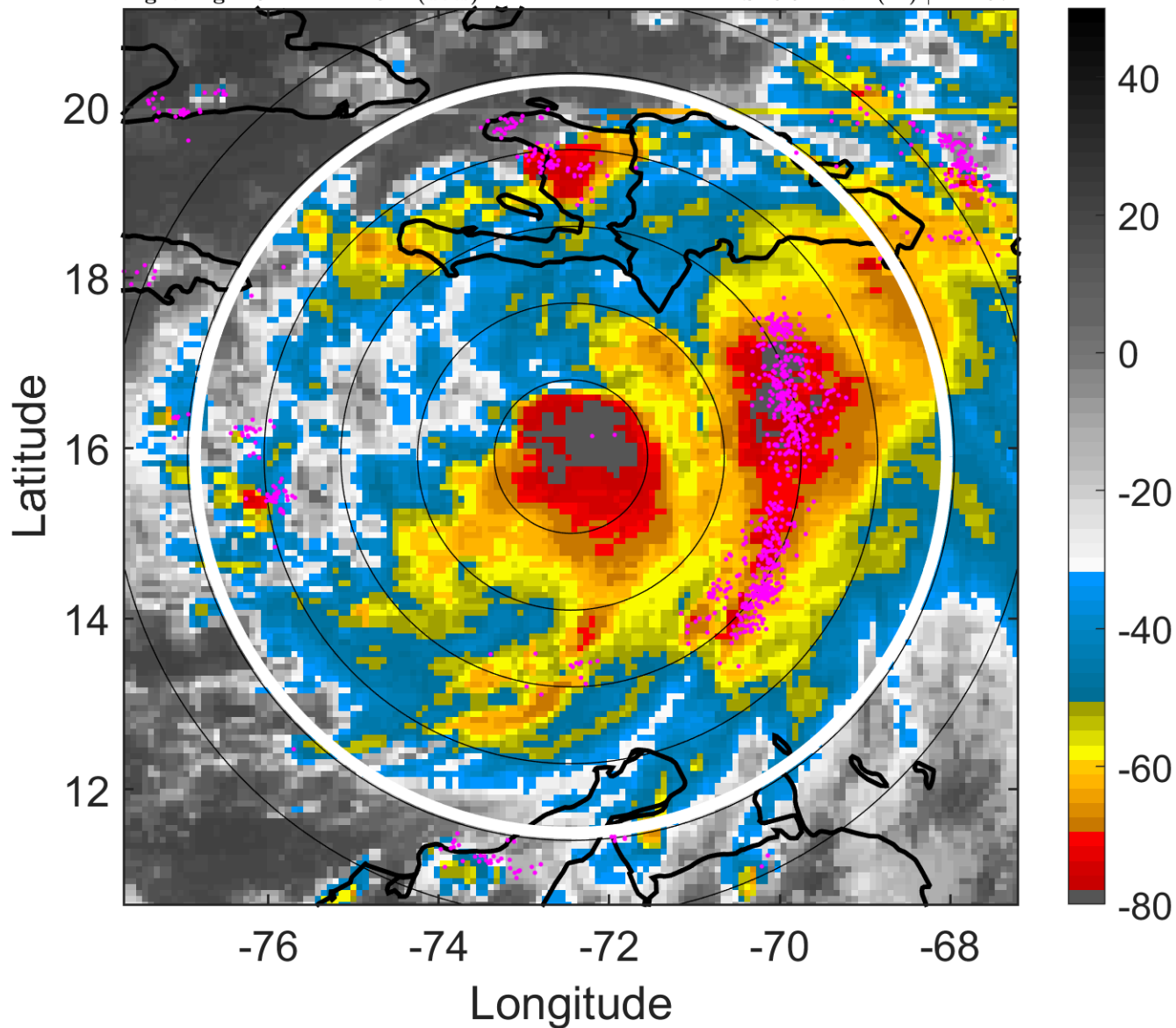

6-h IR BT Differences & Lightning

Δ t: 2005070621 (16.2 LT) - 2005070615 (10.2 LT)

Lightning: 16.2 LT \pm 1.5 h (dots)

PT: LLCP | EA: ACT

04L (DENNIS) | 65 kt C1

S: 6.9 m s⁻¹ (M) | H: 197°

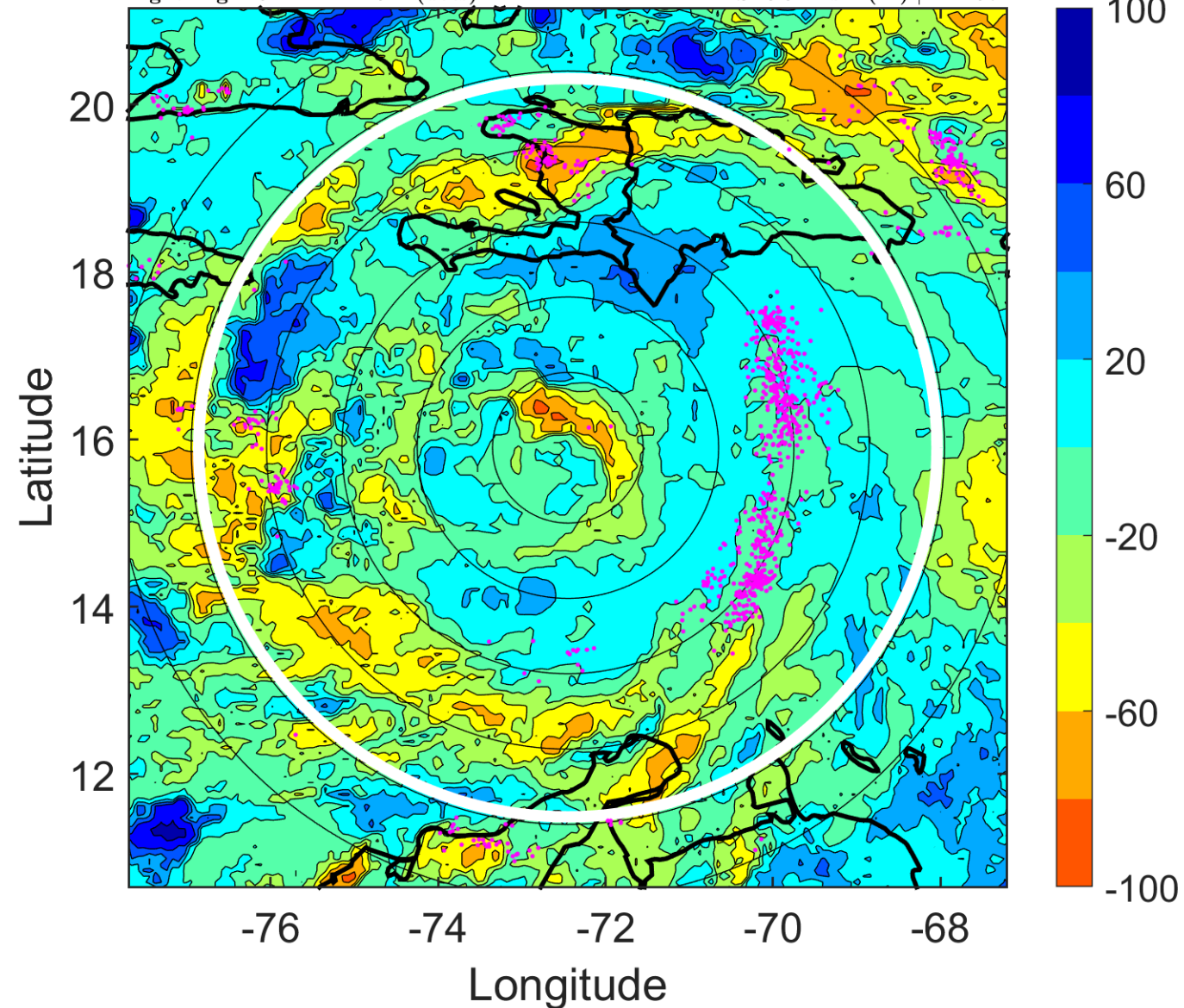

IR BT & Lightning

t: 2005070700 (19.1 LT)

Lightning: 19.1 LT \pm 1.5 h (dots)

PT: LLCP | EA: ACT

04L (DENNIS) | 70 kt C1

S: 5.2 m s⁻¹ (M) | H: 218°

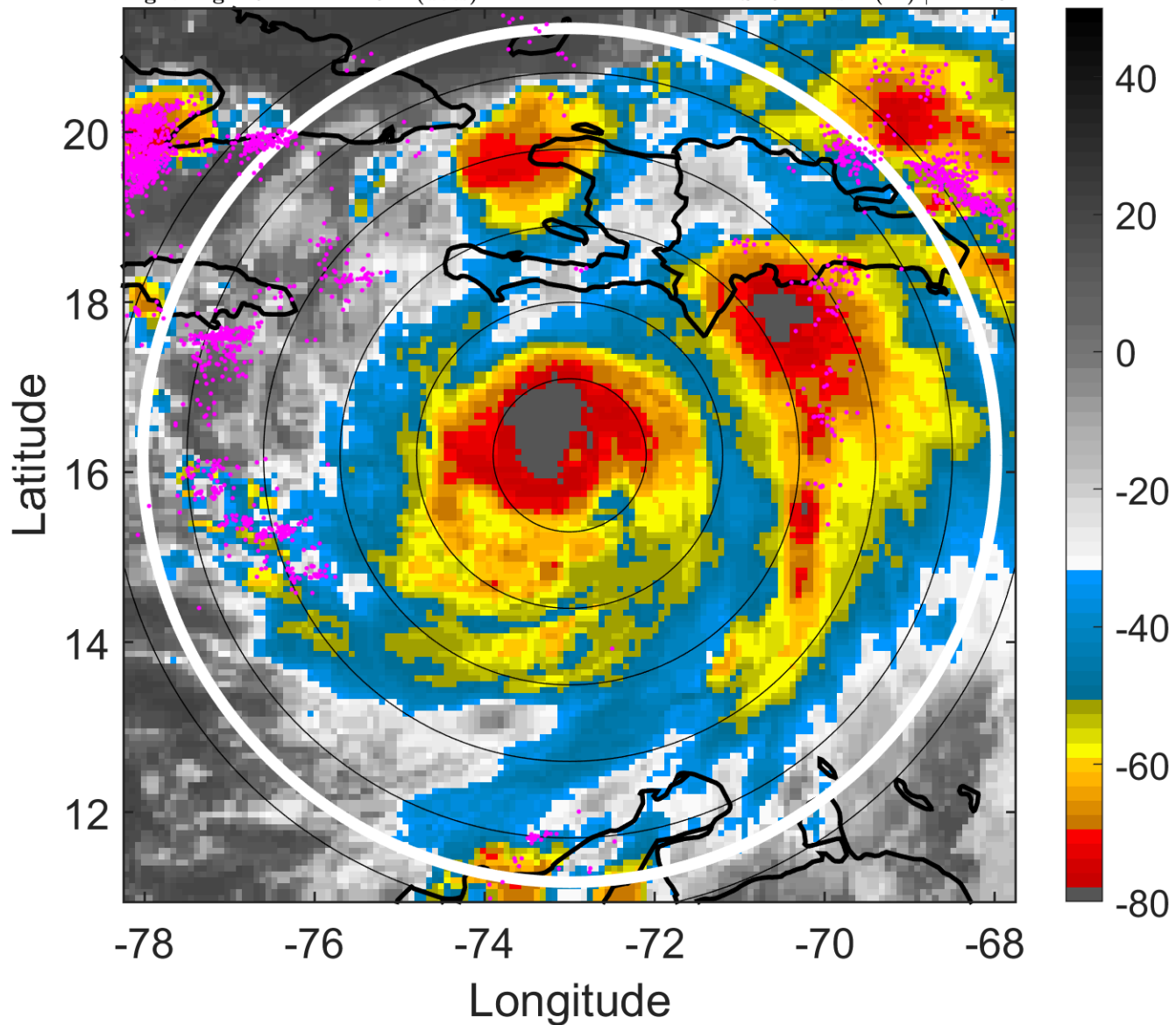

6-h IR BT Differences & Lightning

Δ t: 2005070700 (19.1 LT) - 2005070618 (13.2 LT)

Lightning: 19.1 LT \pm 1.5 h (dots)

PT: LLCP | EA: ACT

04L (DENNIS) | 70 kt C1

S: 5.2 m s⁻¹ (M) | H: 218°

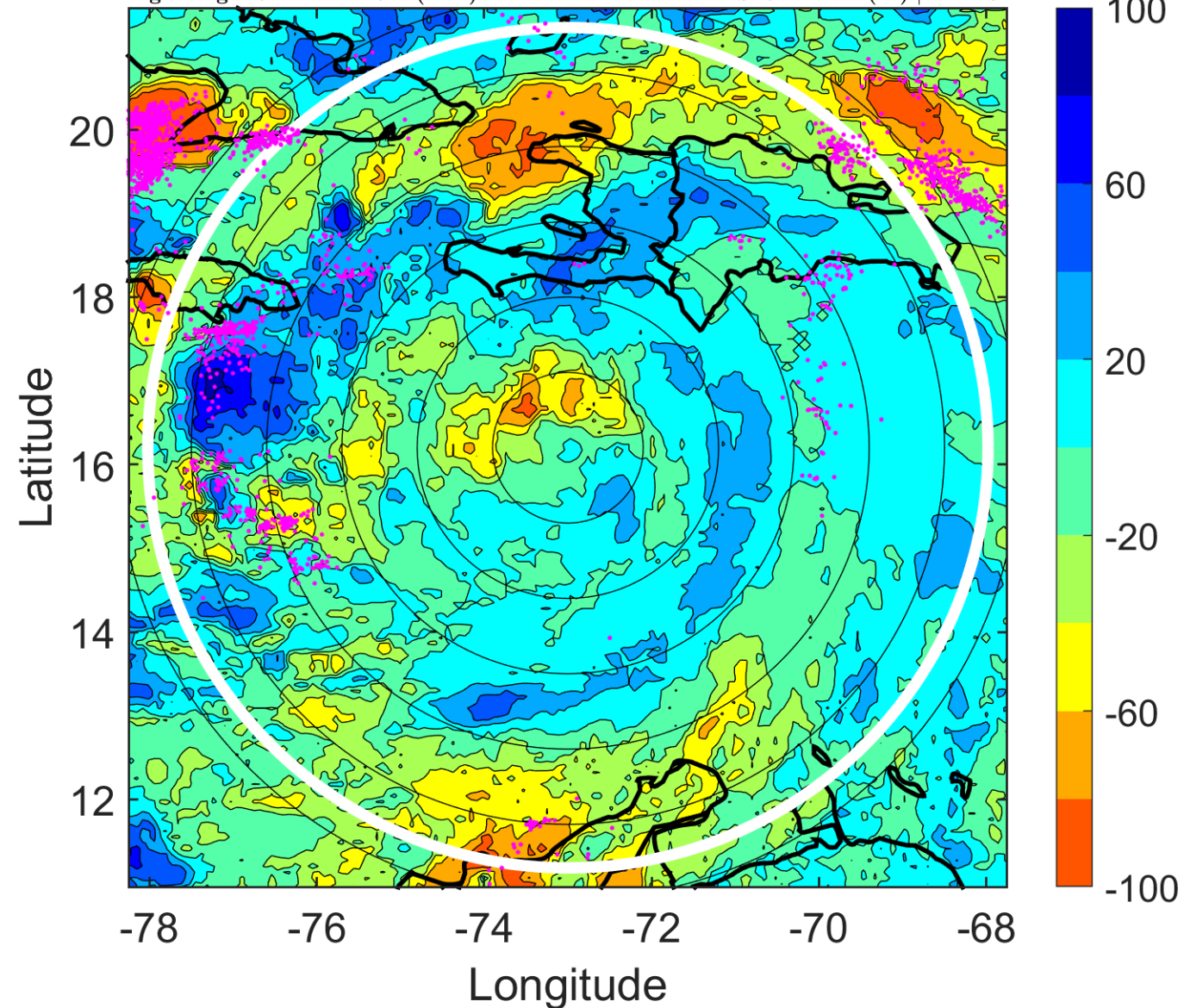

IR BT & Lightning

t: 2005070703 (22.1 LT)

Lightning: 22.1 LT \pm 1.5 h (dots)

PT: LLCP | EA: ACT

04L (DENNIS) | 75 kt C1

S: 5.9 m s⁻¹ (M) | H: 215°

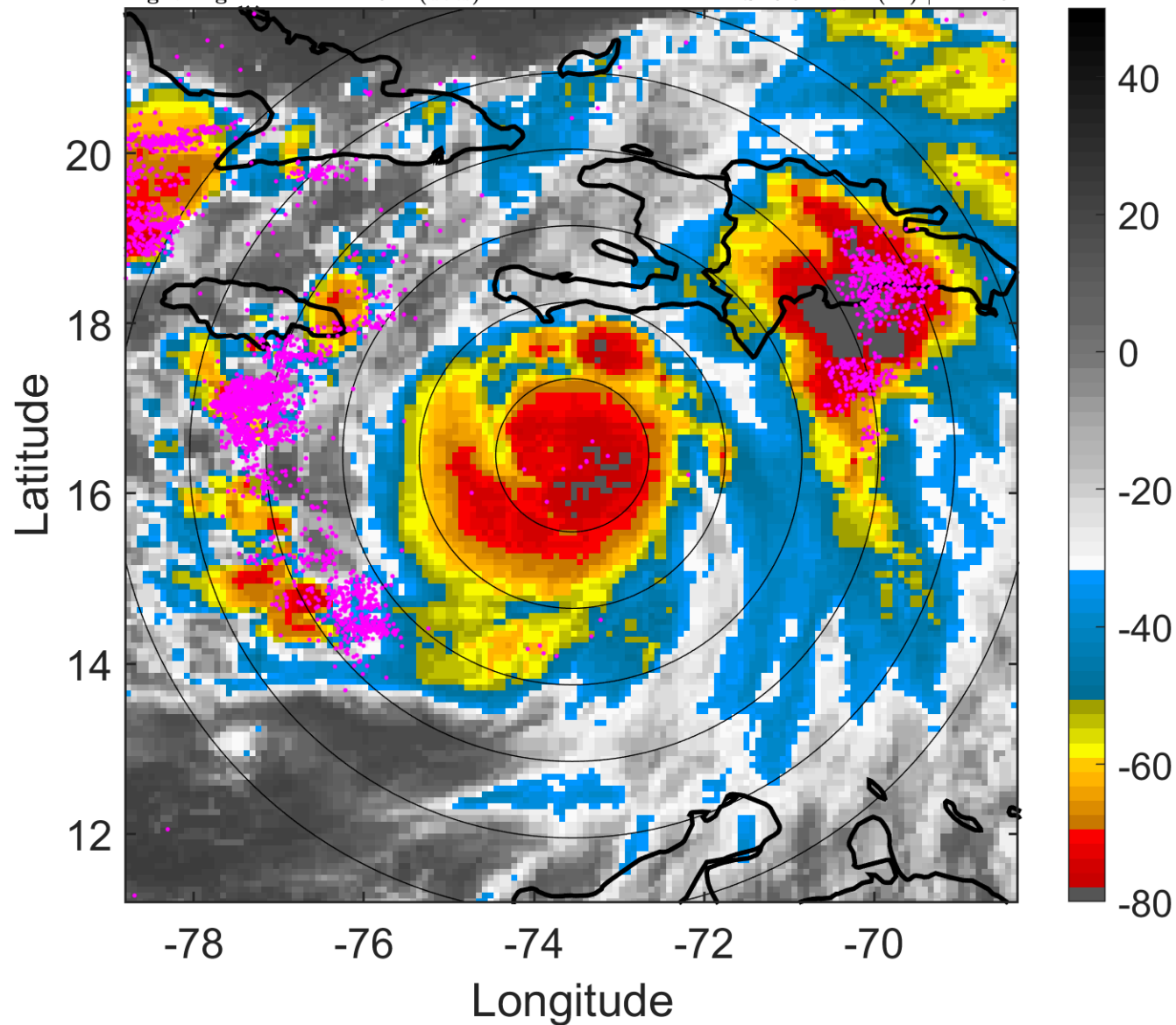

6-h IR BT Differences & Lightning

Δ t: 2005070703 (22.1 LT) - 2005070621 (16.2 LT)

Lightning: 22.1 LT \pm 1.5 h (dots)

PT: LLCP | EA: ACT

04L (DENNIS) | 75 kt C1

S: 5.9 m s⁻¹ (M) | H: 215°

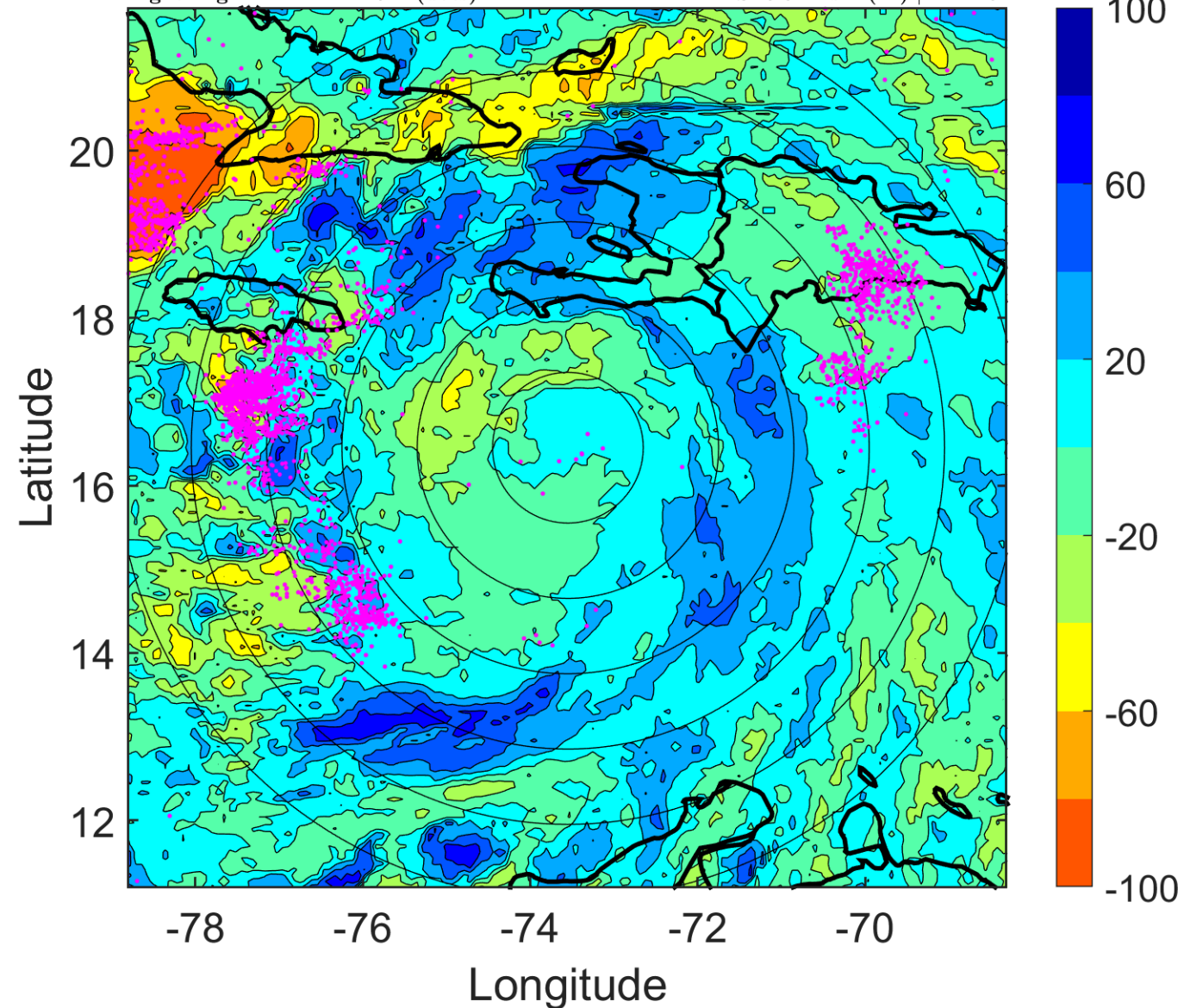

IR BT & Lightning

t: 2005070706 (1.1 LT)

Lightning: 1.1 LT \pm 1.5 h (dots)

PT: LLCP | EA: ACT

04L (DENNIS) | 80 kt C1

S: 6.6 m s⁻¹ (M) | H: 212°

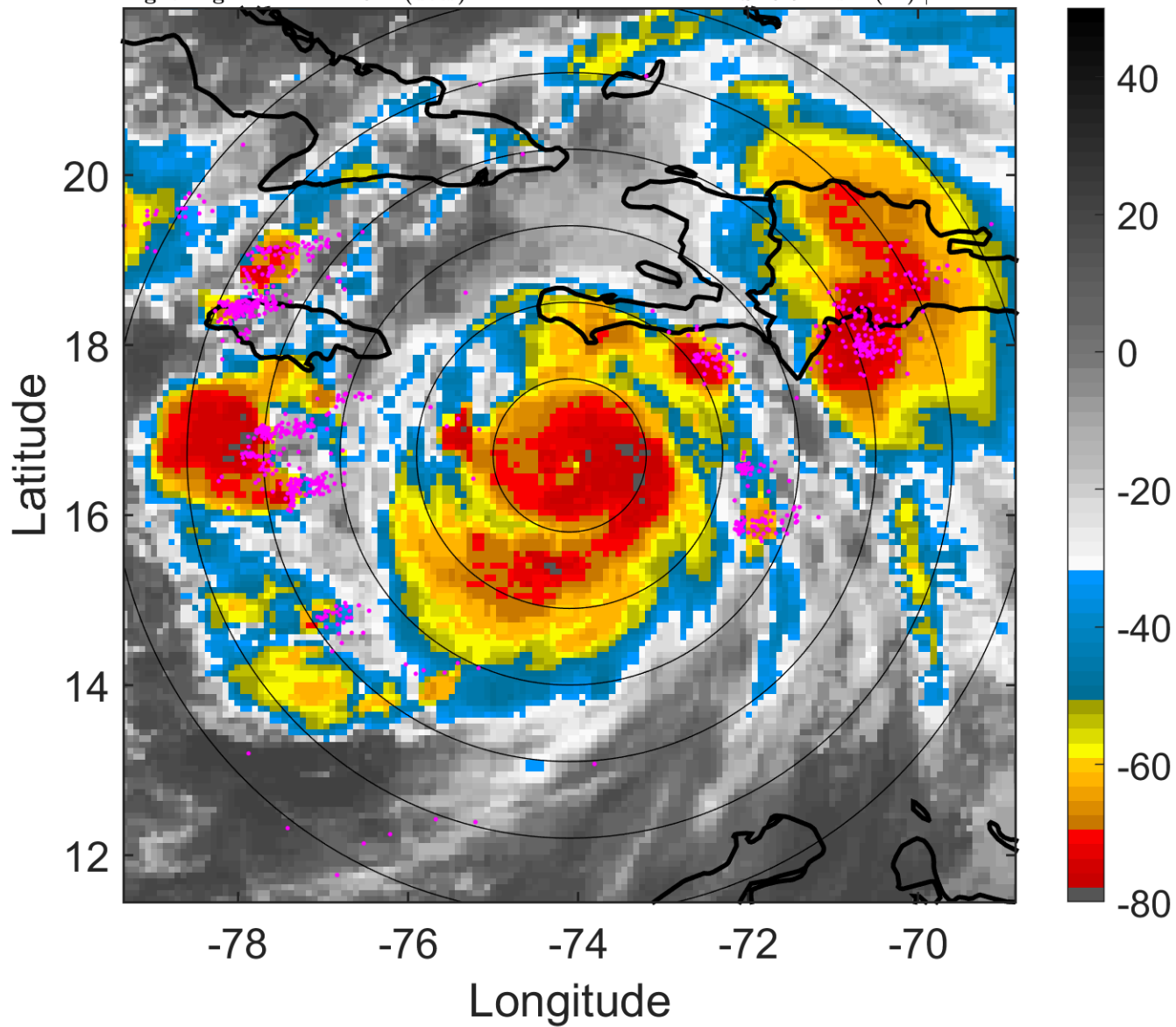

6-h IR BT Differences & Lightning

Δ t: 2005070706 (1.1 LT) - 2005070700 (19.1 LT)

Lightning: 1.1 LT \pm 1.5 h (dots)

PT: LLCP | EA: ACT

04L (DENNIS) | 80 kt C1

S: 6.6 m s⁻¹ (M) | H: 212°

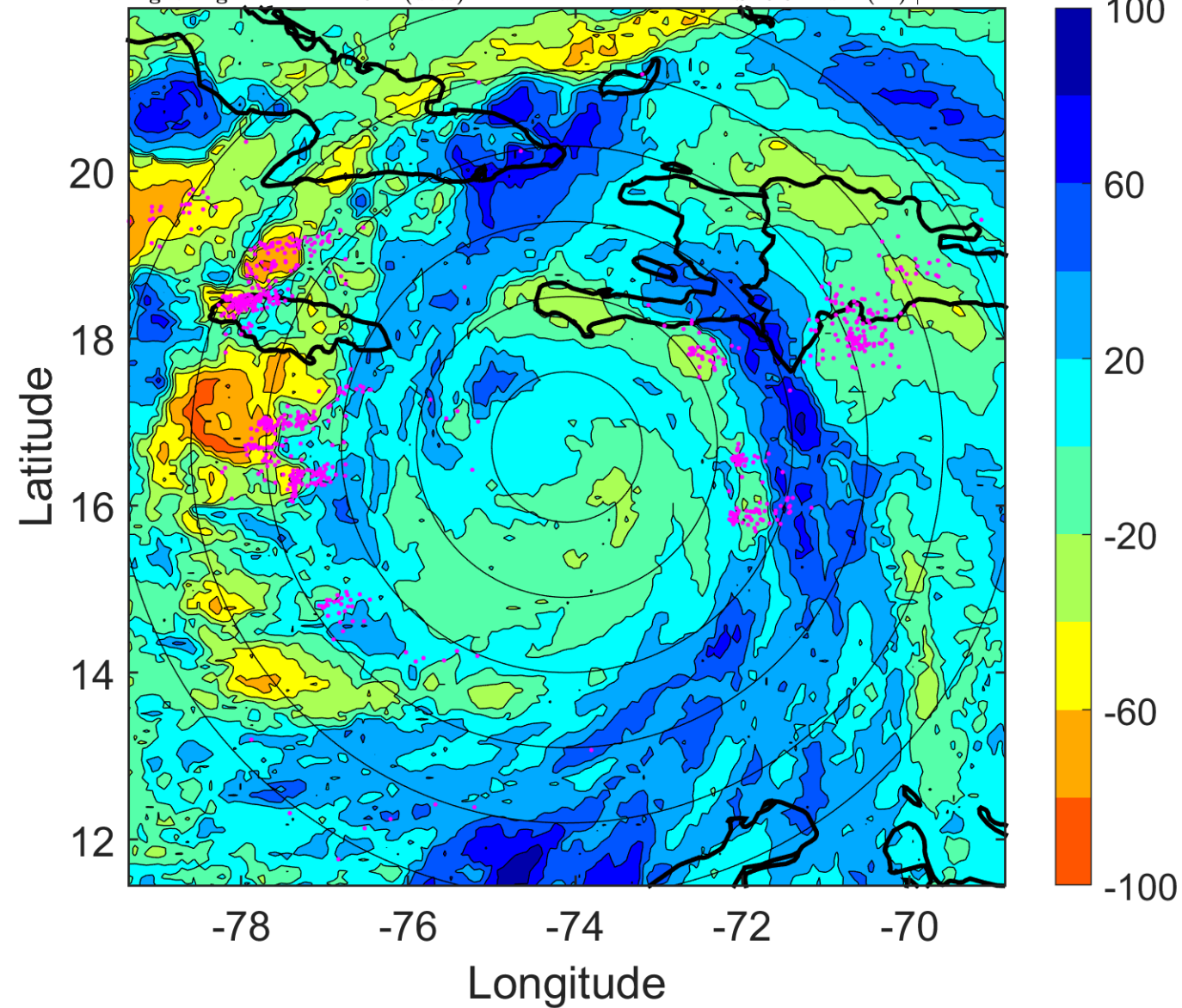

IR BT & Lightning

t: 2005070709 (4 LT)

Lightning: 4 LT \pm 1.5 h (dots)

PT: LLCP | EA: ACT

04L (DENNIS) | 85 kt C2

S: 6.1 m s⁻¹ (M) | H: 180.5°

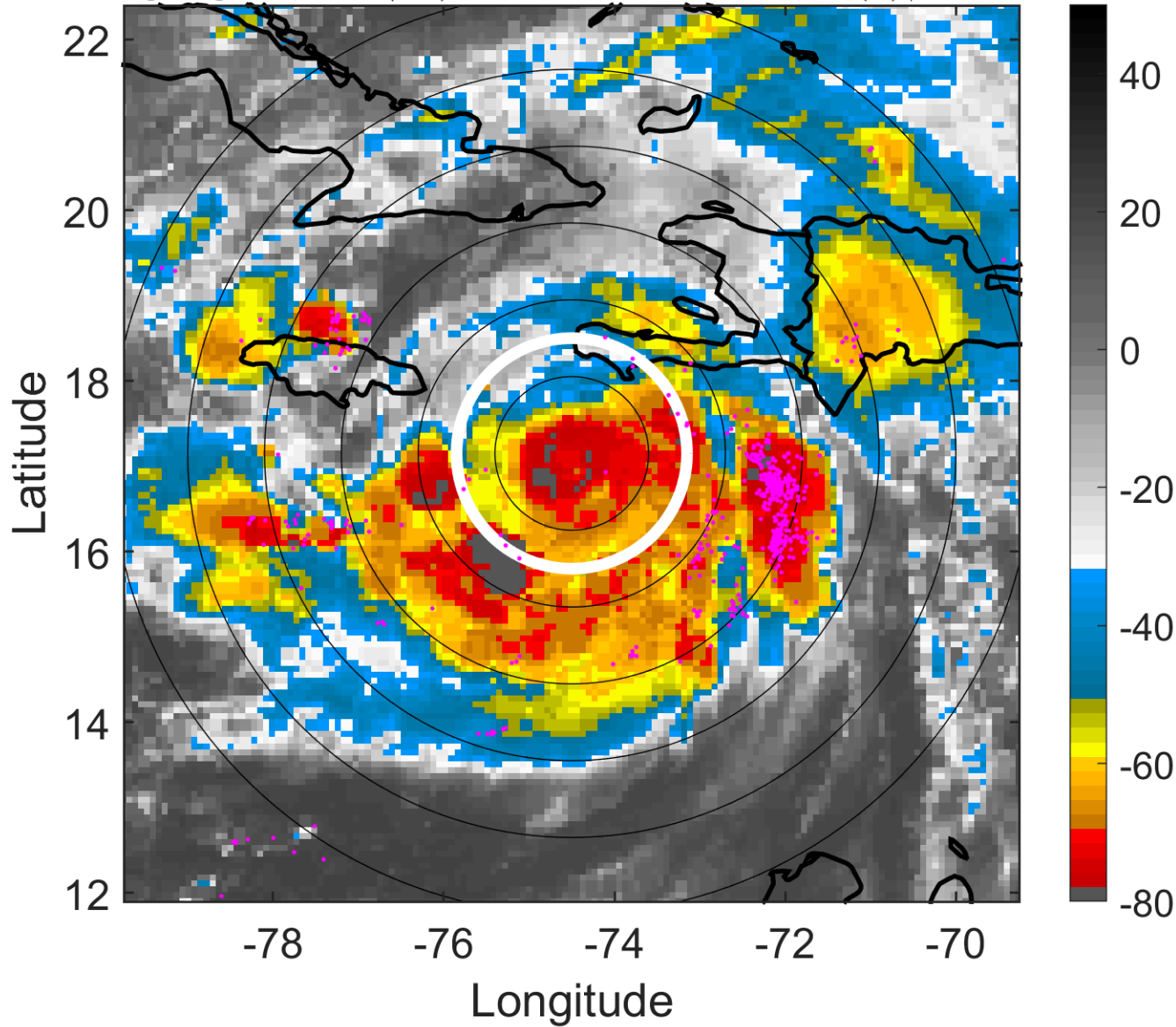

6-h IR BT Differences & Lightning

Δ t: 2005070709 (4 LT) - 2005070703 (22.1 LT)

Lightning: 4 LT \pm 1.5 h (dots)

PT: LLCP | EA: ACT

04L (DENNIS) | 85 kt C2

S: 6.1 m s⁻¹ (M) | H: 180.5°

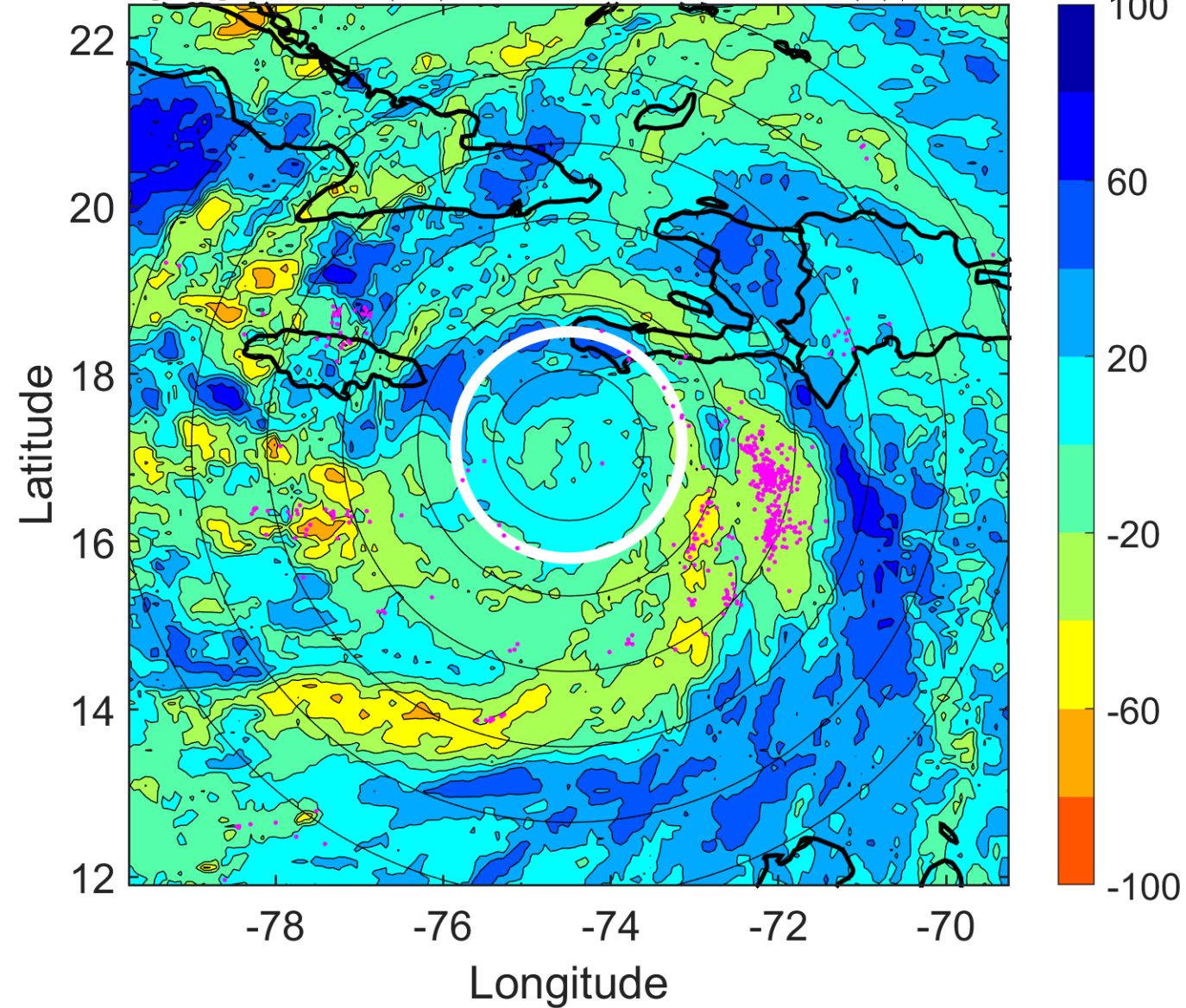

IR BT & Lightning

t: 2005070712 (7 LT)

Lightning: 7 LT \pm 1.5 h (dots)

PT: LLCP | EA: ACT

04L (DENNIS) | 90 kt C2

S: 5.7 m s⁻¹ (M) | H: 149°

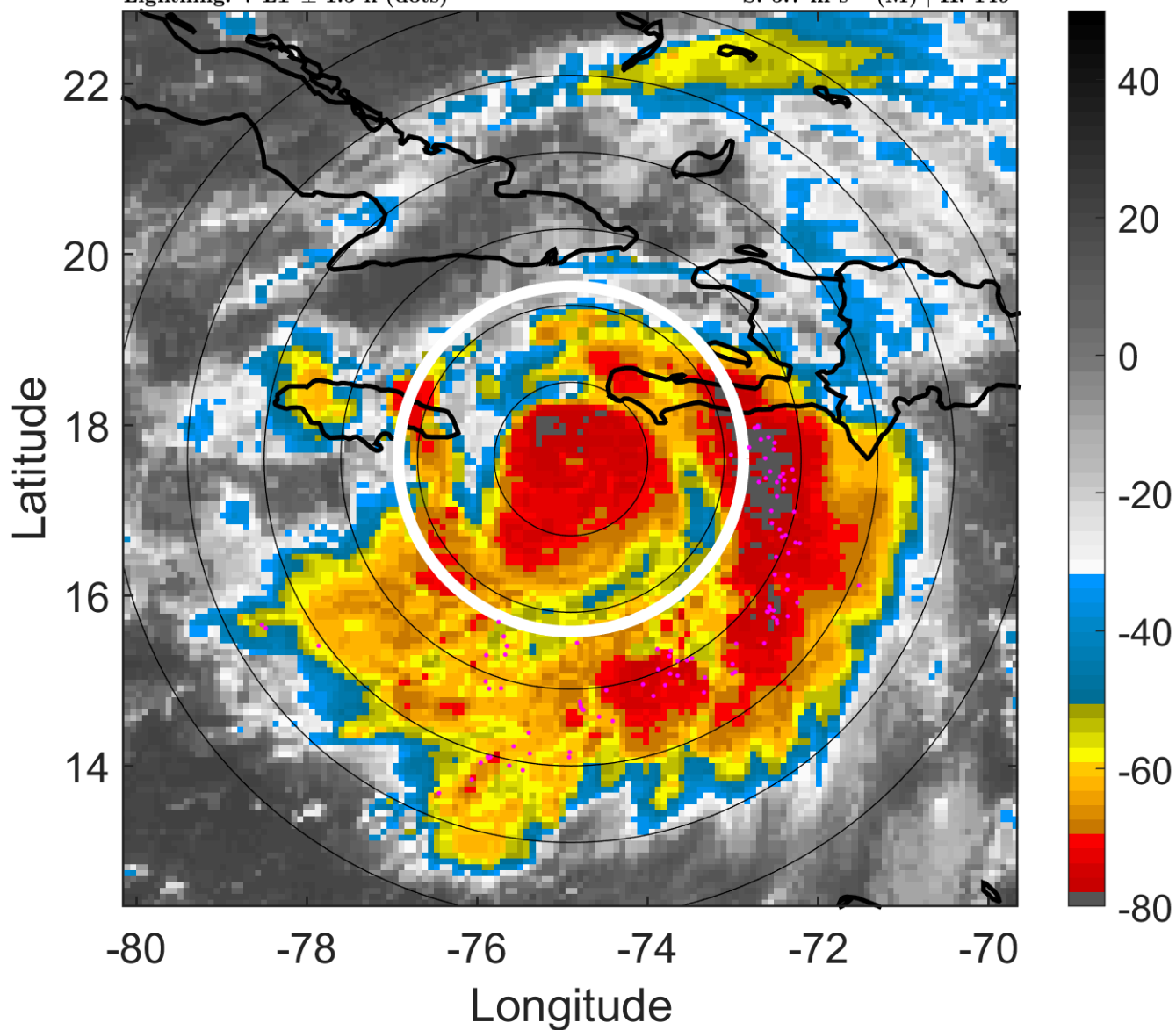

6-h IR BT Differences & Lightning

Δ t: 2005070712 (7 LT) - 2005070706 (1.1 LT)

Lightning: 7 LT \pm 1.5 h (dots)

PT: LLCP | EA: ACT

04L (DENNIS) | 90 kt C2

S: 5.7 m s⁻¹ (M) | H: 149°

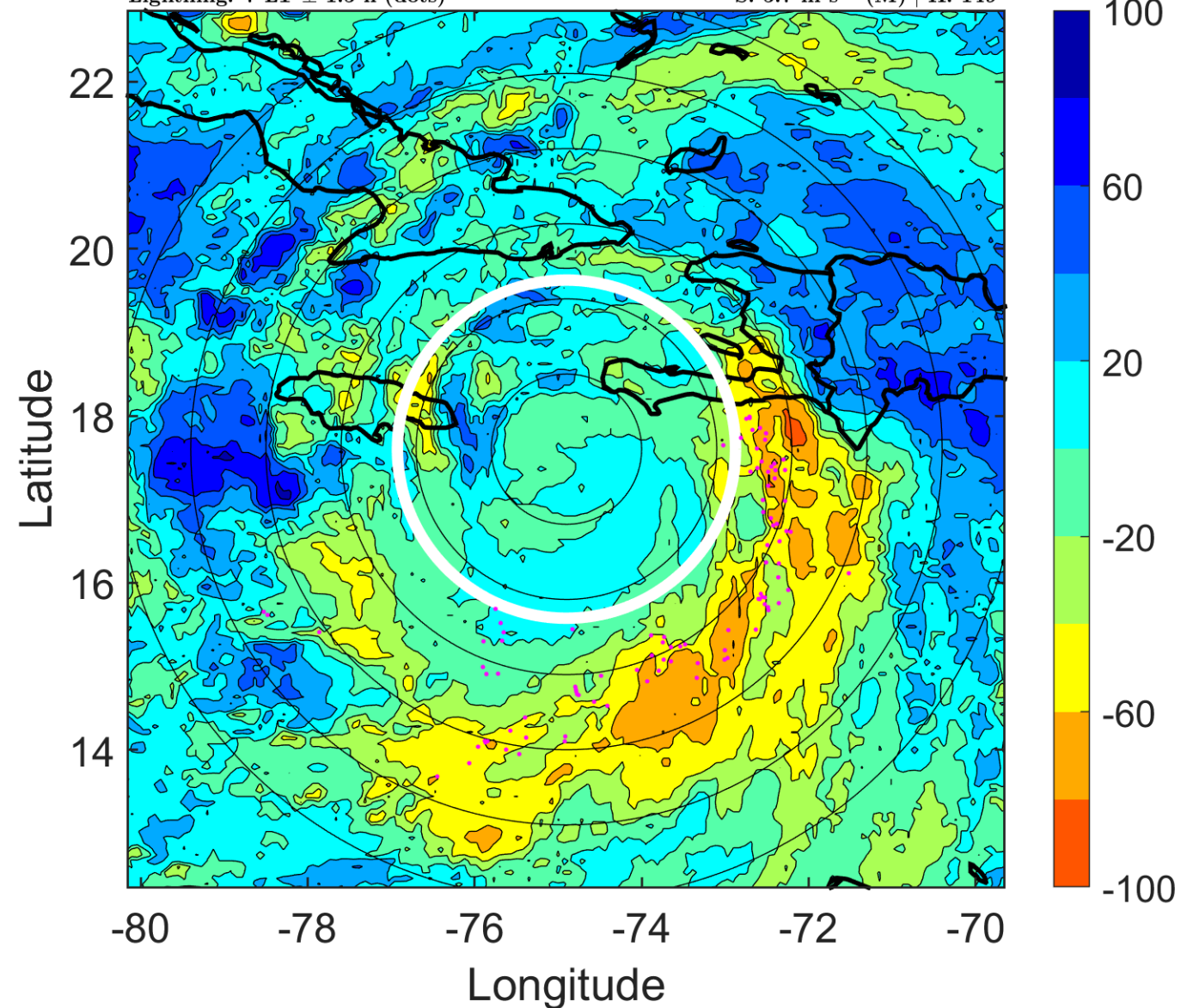

IR BT & Lightning

t: 2005070715 (10 LT)

Lightning: 10 LT \pm 1.5 h (dots)

PT: LLCP | EA: ACT

04L (DENNIS) | 95 kt C2

S: 5.8 m s⁻¹ (M) | H: 139°

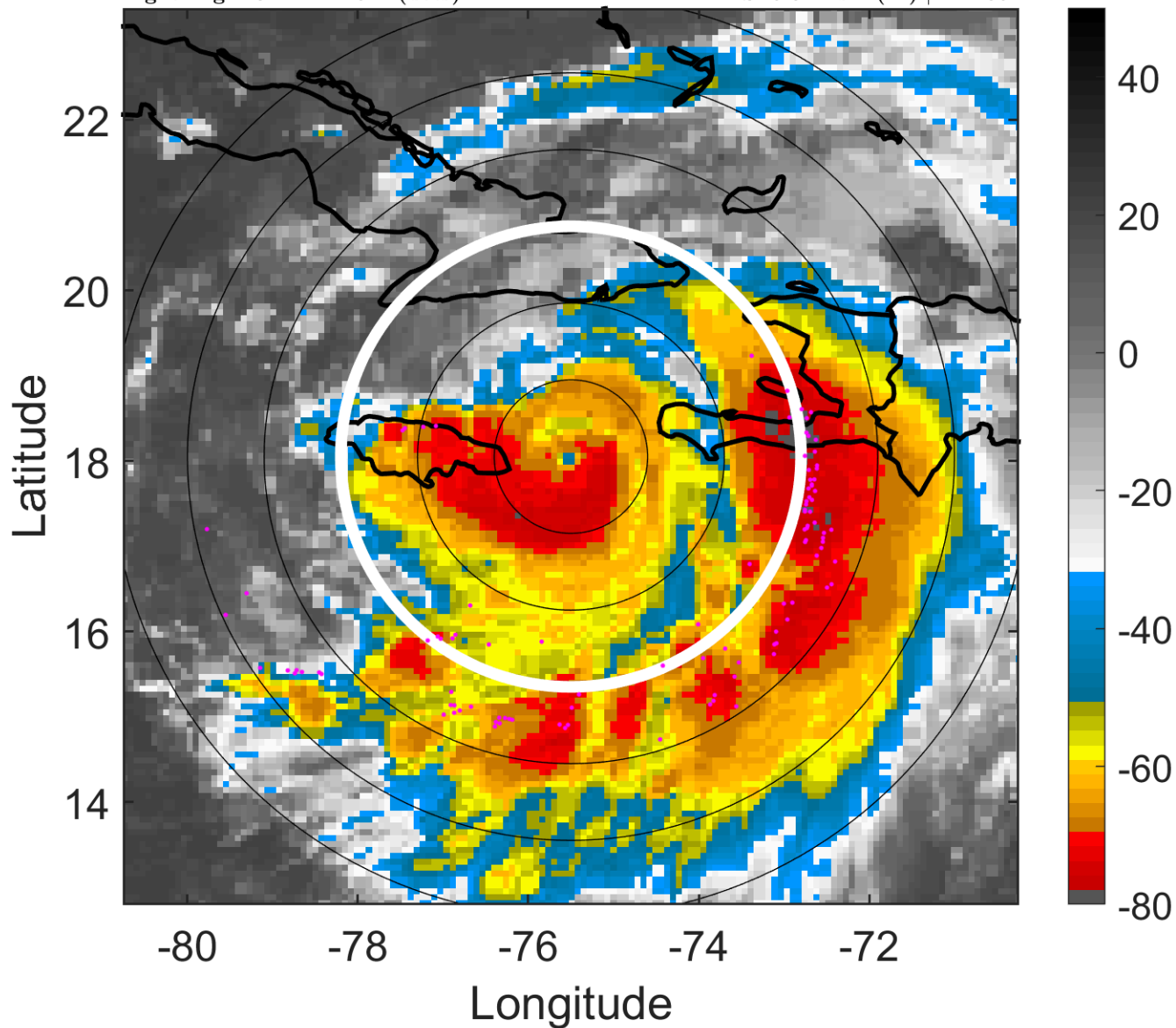

6-h IR BT Differences & Lightning

Δ t: 2005070715 (10 LT) - 2005070709 (4 LT)

Lightning: 10 LT \pm 1.5 h (dots)

PT: LLCP | EA: ACT

04L (DENNIS) | 95 kt C2

S: 5.8 m s⁻¹ (M) | H: 139°

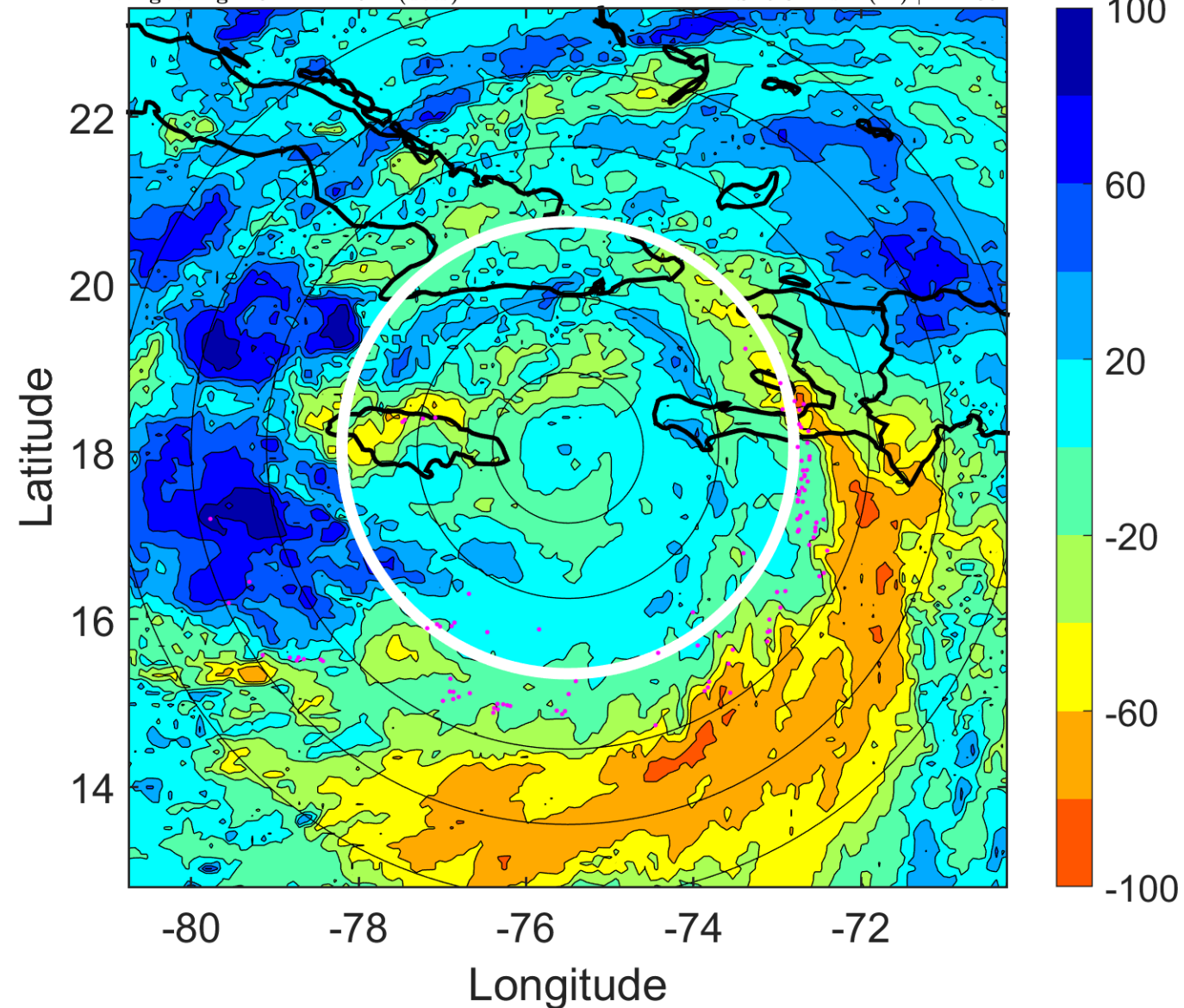

IR BT & Lightning

t: 2005070718 (12.9 LT)

Lightning: 12.9 LT \pm 1.5 h (dots)

PT: LLCP | EA: ACT

04L (DENNIS) | 100 kt C3

S: 6 m s⁻¹ (M) | H: 129°

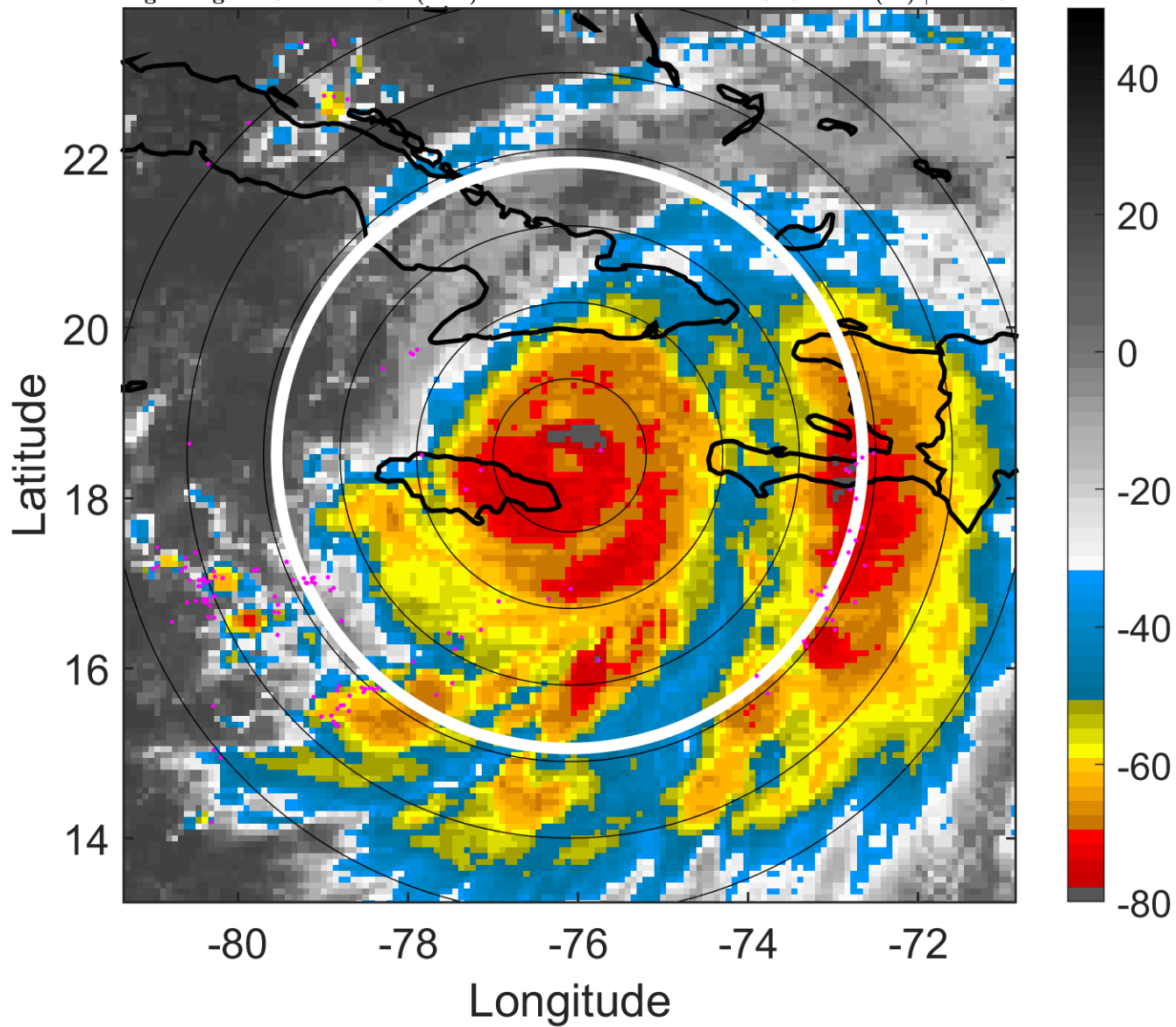

6-h IR BT Differences & Lightning

Δ t: 2005070718 (12.9 LT) - 2005070712 (7 LT)

Lightning: 12.9 LT \pm 1.5 h (dots)

PT: LLCP | EA: ACT

04L (DENNIS) | 100 kt C3

S: 6 m s⁻¹ (M) | H: 129°

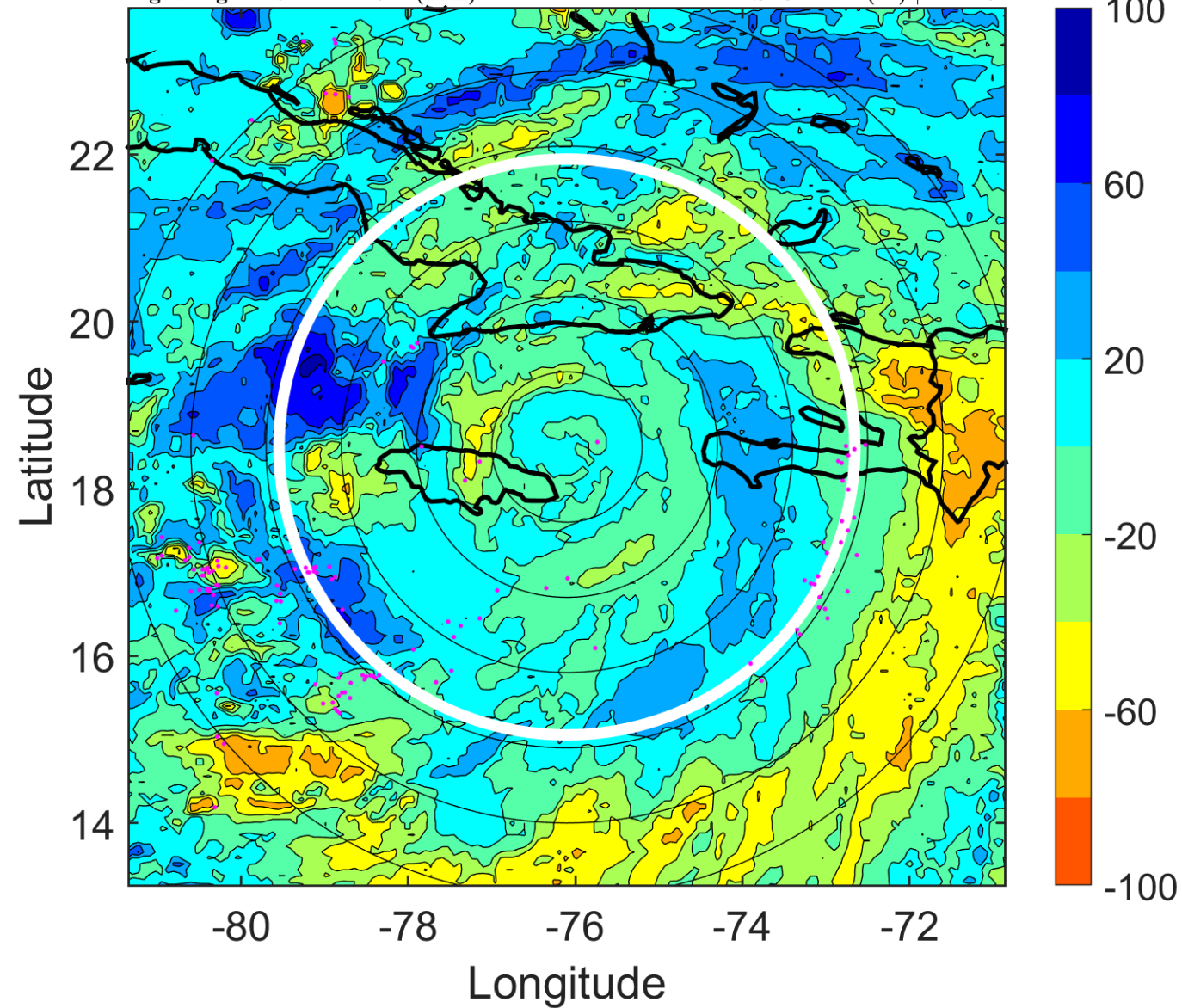

IR BT & Lightning

t: 2005070721 (15.9 LT)

Lightning: 15.9 LT \pm 1.5 h (dots)

PT: LLCP | EA: ACT

04L (DENNIS) | 110 kt C3

S: 6.2 m s⁻¹ (M) | H: 141°

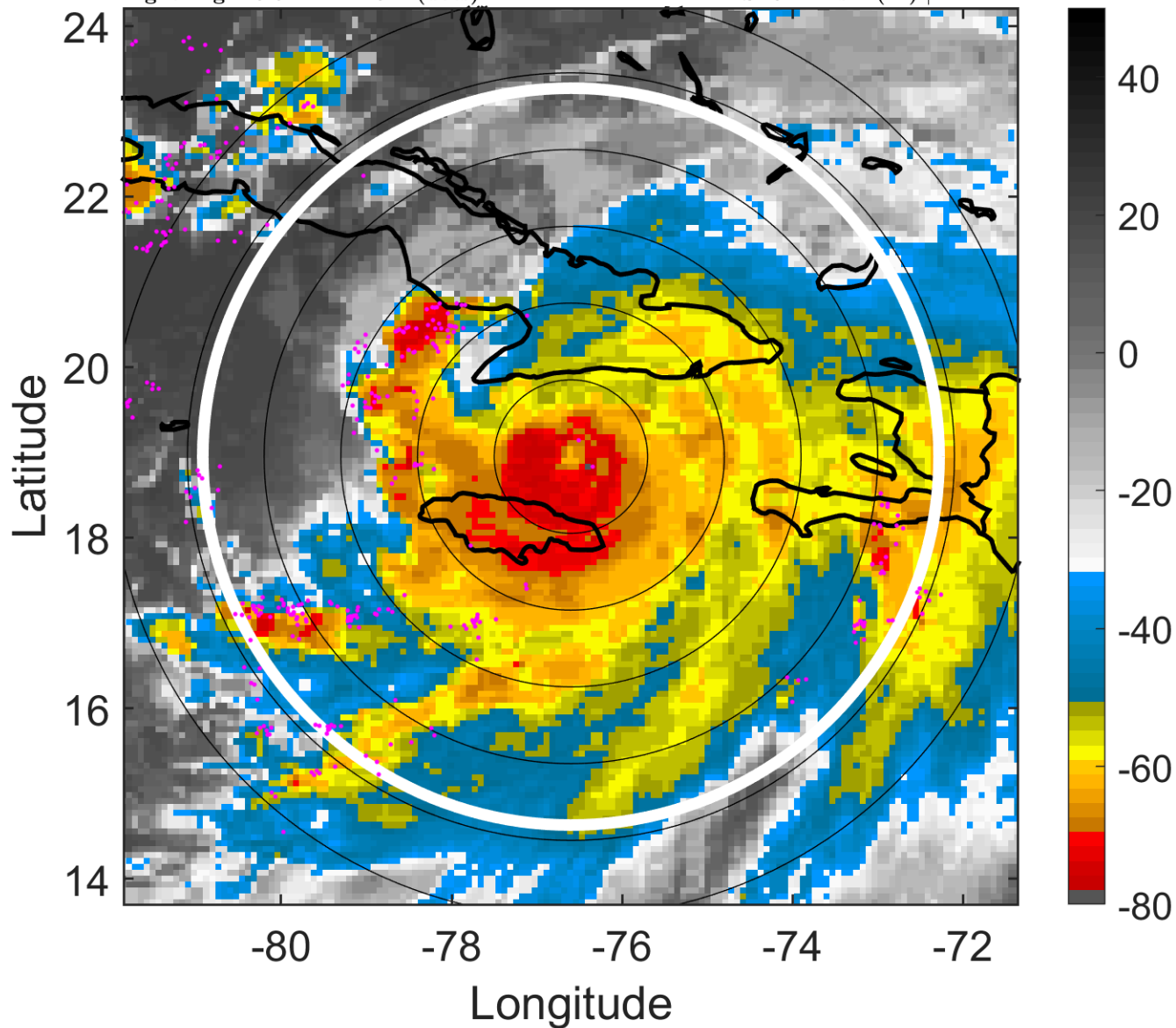

6-h IR BT Differences & Lightning

Δ t: 2005070721 (15.9 LT) - 2005070715 (10 LT)

Lightning: 15.9 LT \pm 1.5 h (dots)

PT: LLCP | EA: ACT

04L (DENNIS) | 110 kt C3

S: 6.2 m s⁻¹ (M) | H: 141°

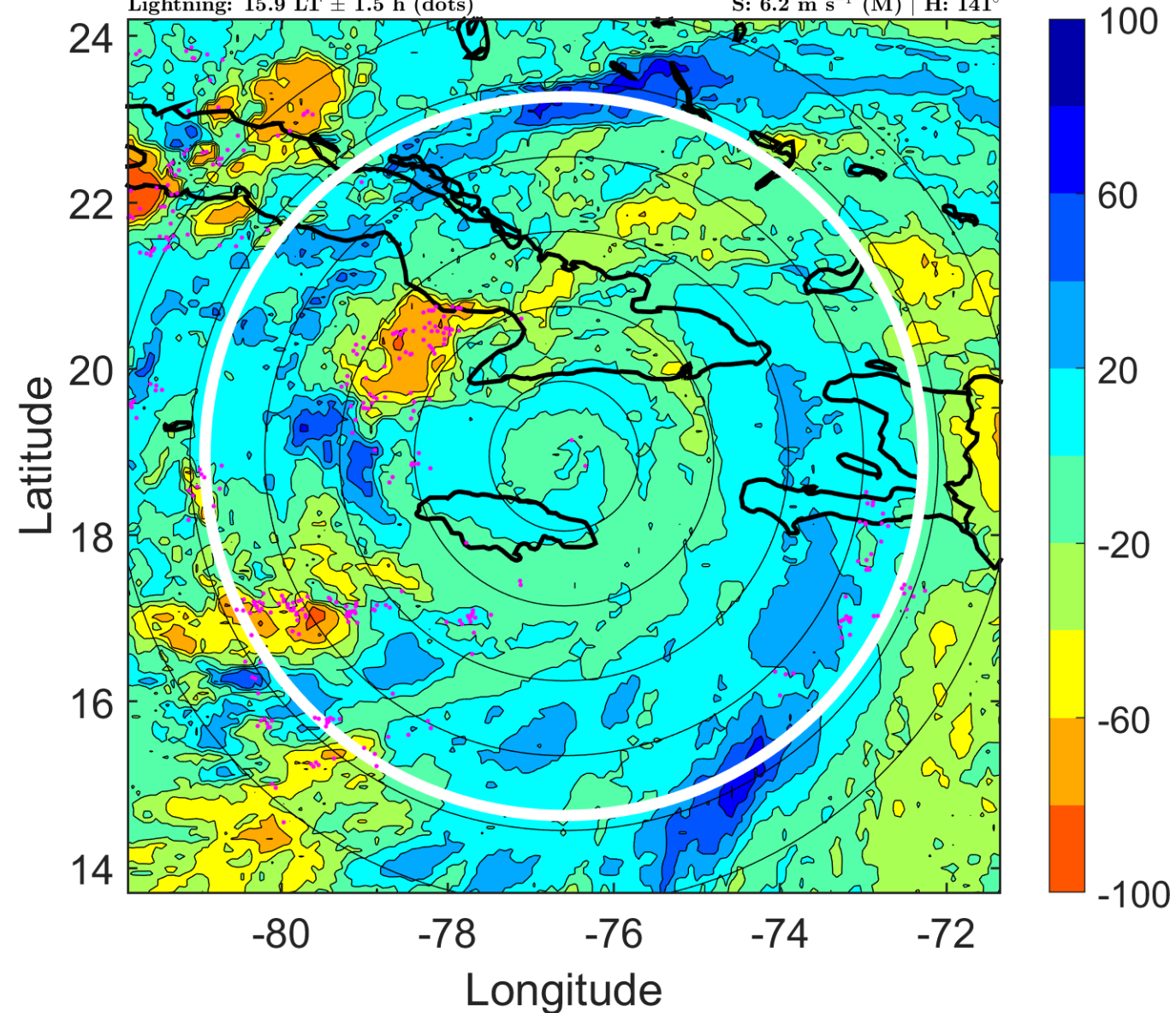

IR BT & Lightning

t: 2005070800 (18.9 LT)

Lightning: 18.9 LT \pm 1.5 h (dots)

PT: LLCP | EA: ACT

04L (DENNIS) | 120 kt C4

S: 6.4 m s⁻¹ (M) | H: 153°

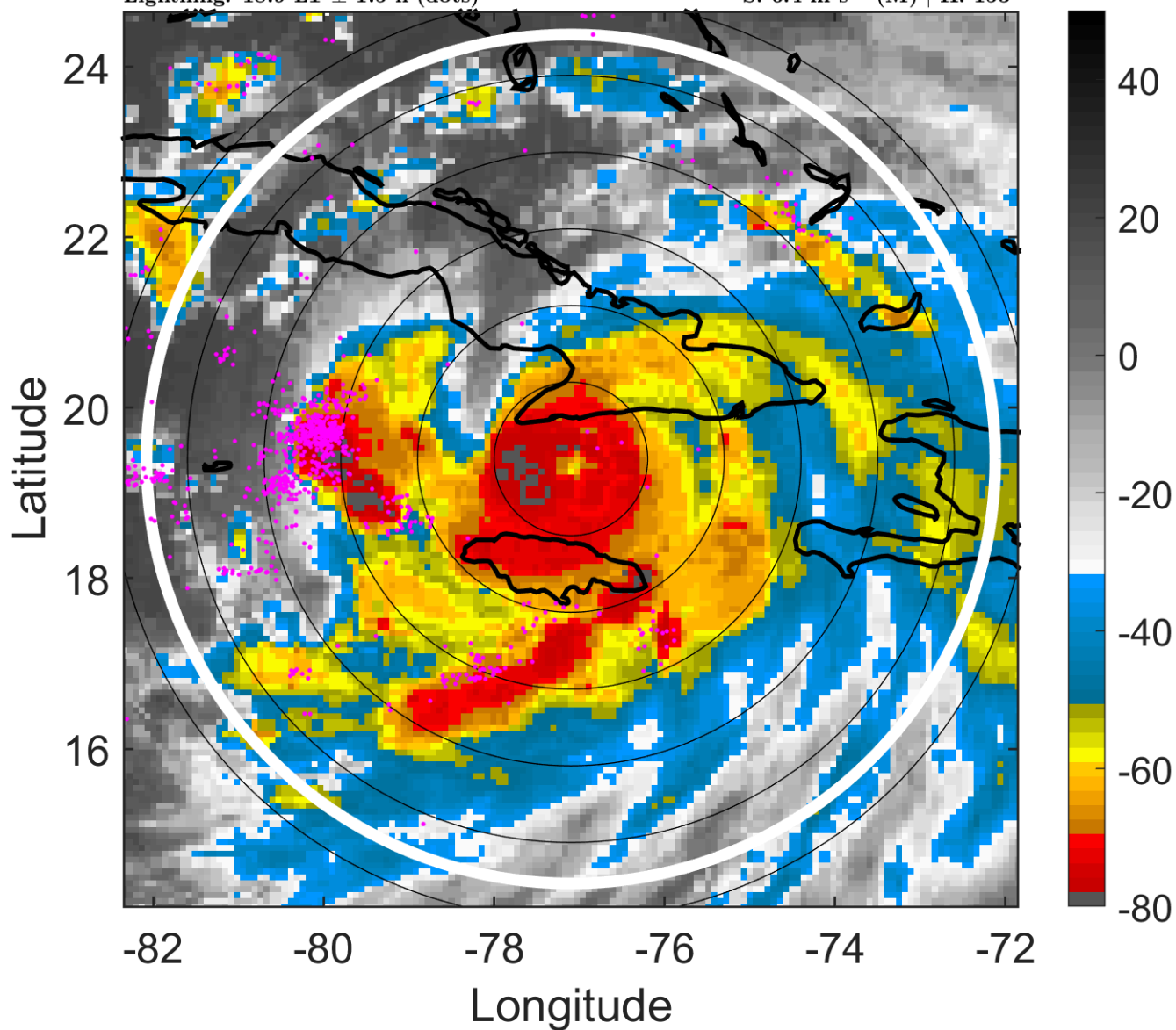

6-h IR BT Differences & Lightning

Δ t: 2005070800 (18.9 LT) - 2005070718 (12.9 LT)

Lightning: 18.9 LT \pm 1.5 h (dots)

PT: LLCP | EA: ACT

04L (DENNIS) | 120 kt C4

S: 6.4 m s⁻¹ (M) | H: 153°

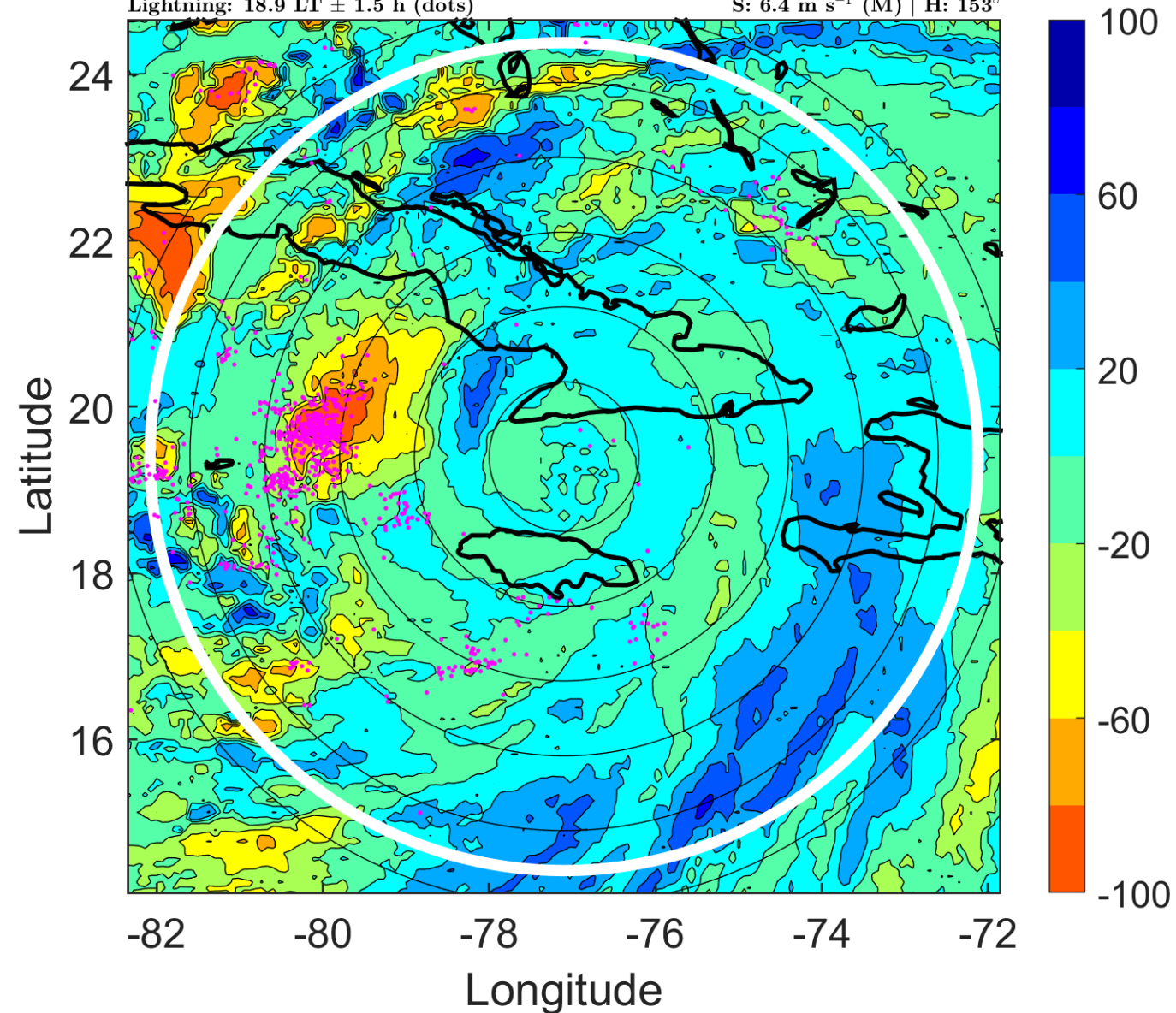

IR BT & Lightning

t: 2005070803 (21.8 LT)

Lightning: 21.8 LT \pm 1.5 h (dots)

PT: LLCP | EA: ACT

04L (DENNIS) | 115 kt C4

S: 6.8 m s⁻¹ (M) | H: 131°

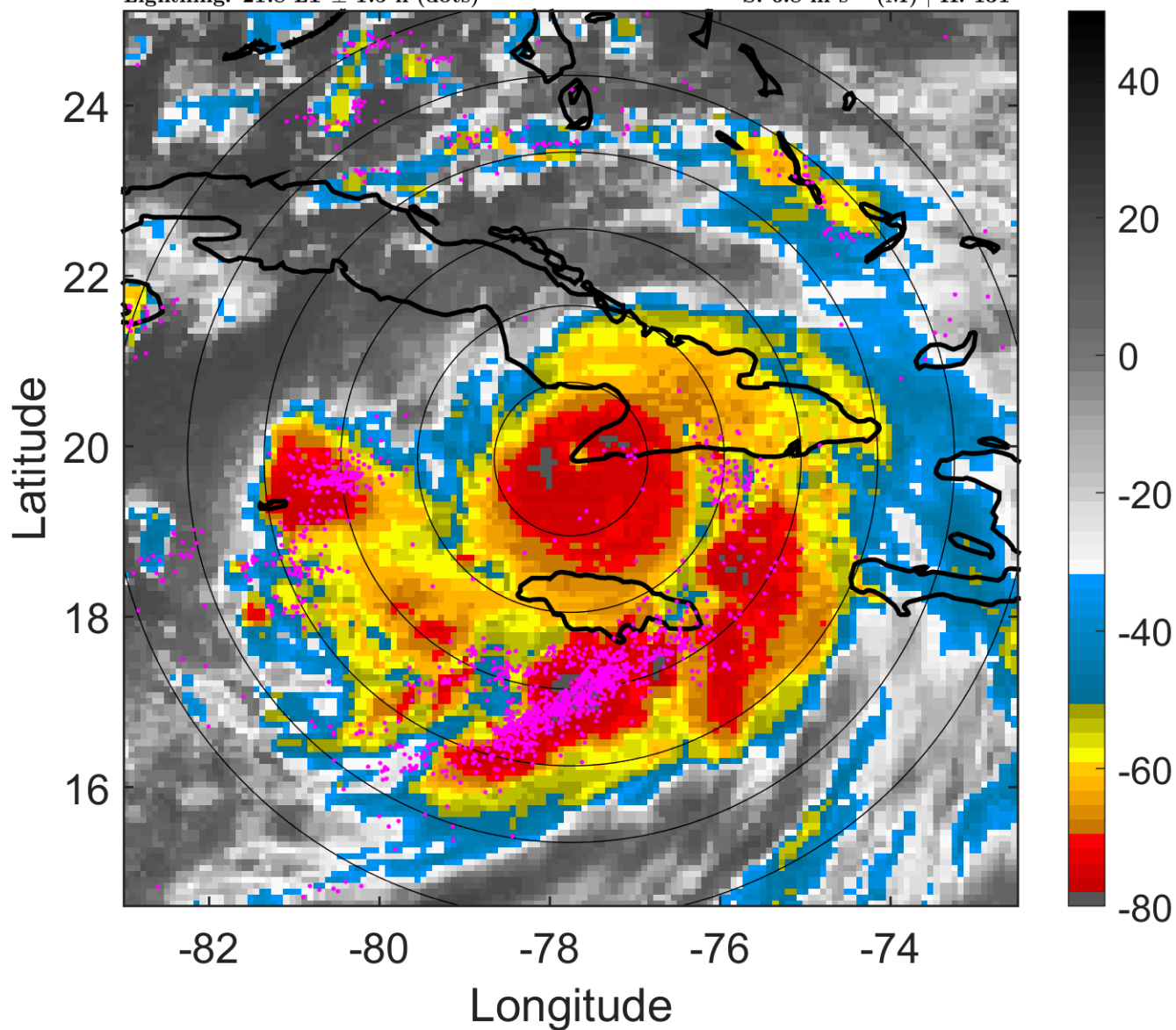

6-h IR BT Differences & Lightning

Δ t: 2005070803 (21.8 LT) - 2005070721 (15.9 LT)

Lightning: 21.8 LT \pm 1.5 h (dots)

PT: LLCP | EA: ACT

04L (DENNIS) | 115 kt C4

S: 6.8 m s⁻¹ (M) | H: 131°

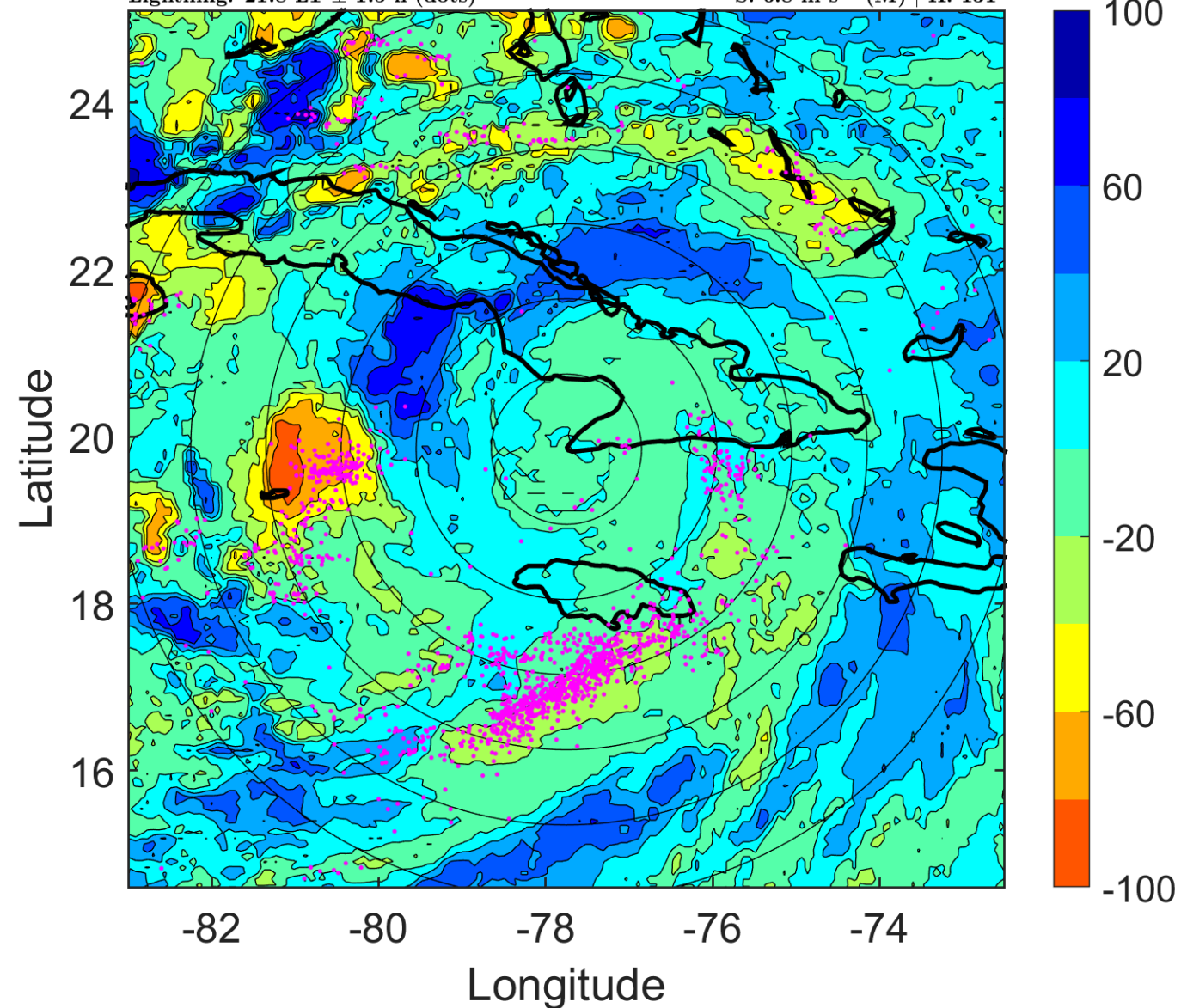

IR BT & Lightning

t: 2005070806 (0.8 LT)

Lightning: 0.8 LT \pm 1.5 h (dots)

PT: LLCP | EA: QUASI

04L (DENNIS) | 110 kt C3

S: 7.1 m s⁻¹ (M) | H: 109°

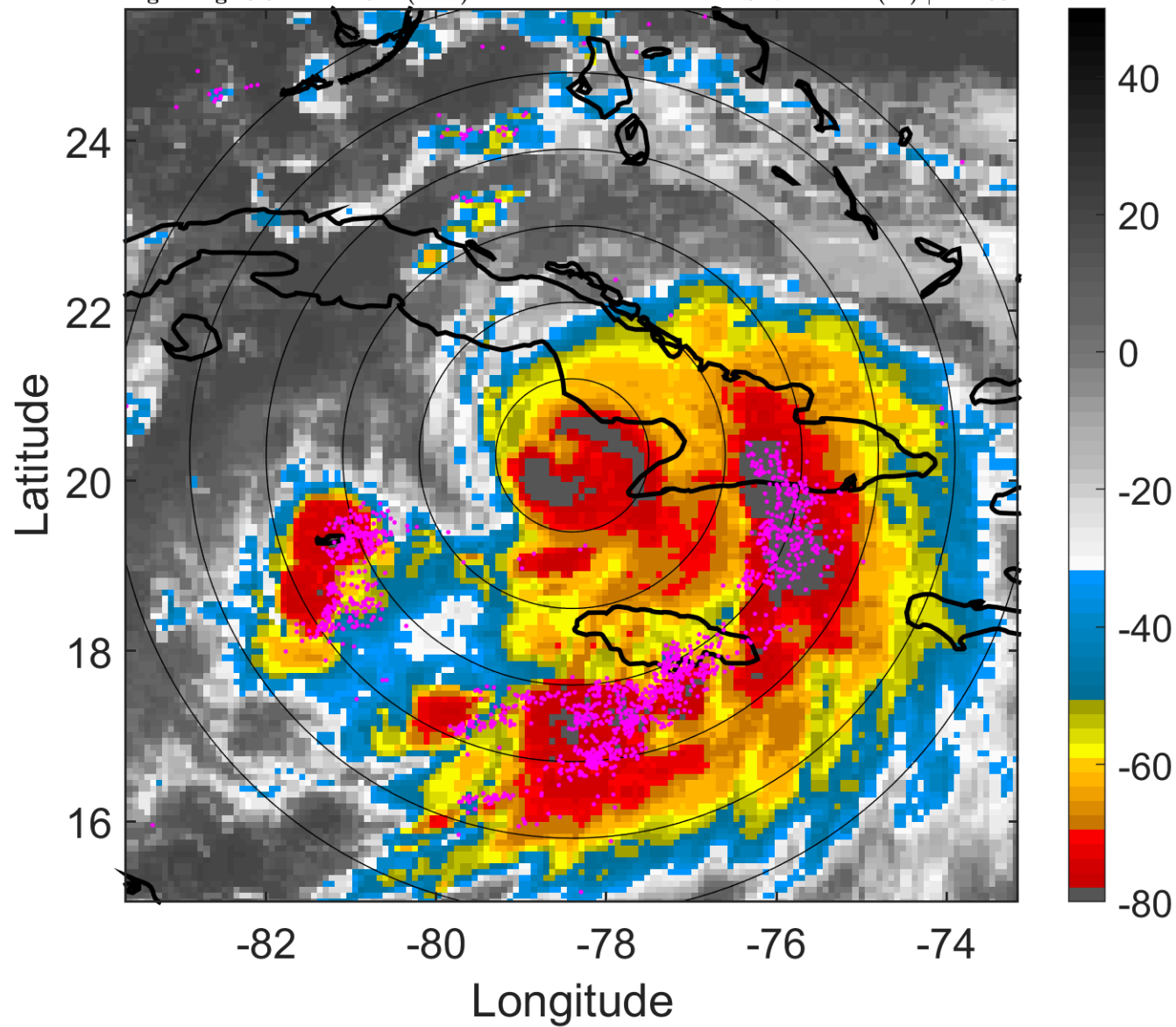

6-h IR BT Differences & Lightning

Δ t: 2005070806 (0.8 LT) - 2005070800 (18.9 LT)

Lightning: 0.8 LT \pm 1.5 h (dots)

PT: LLCP | EA: QUASI

04L (DENNIS) | 110 kt C3

S: 7.1 m s⁻¹ (M) | H: 109°

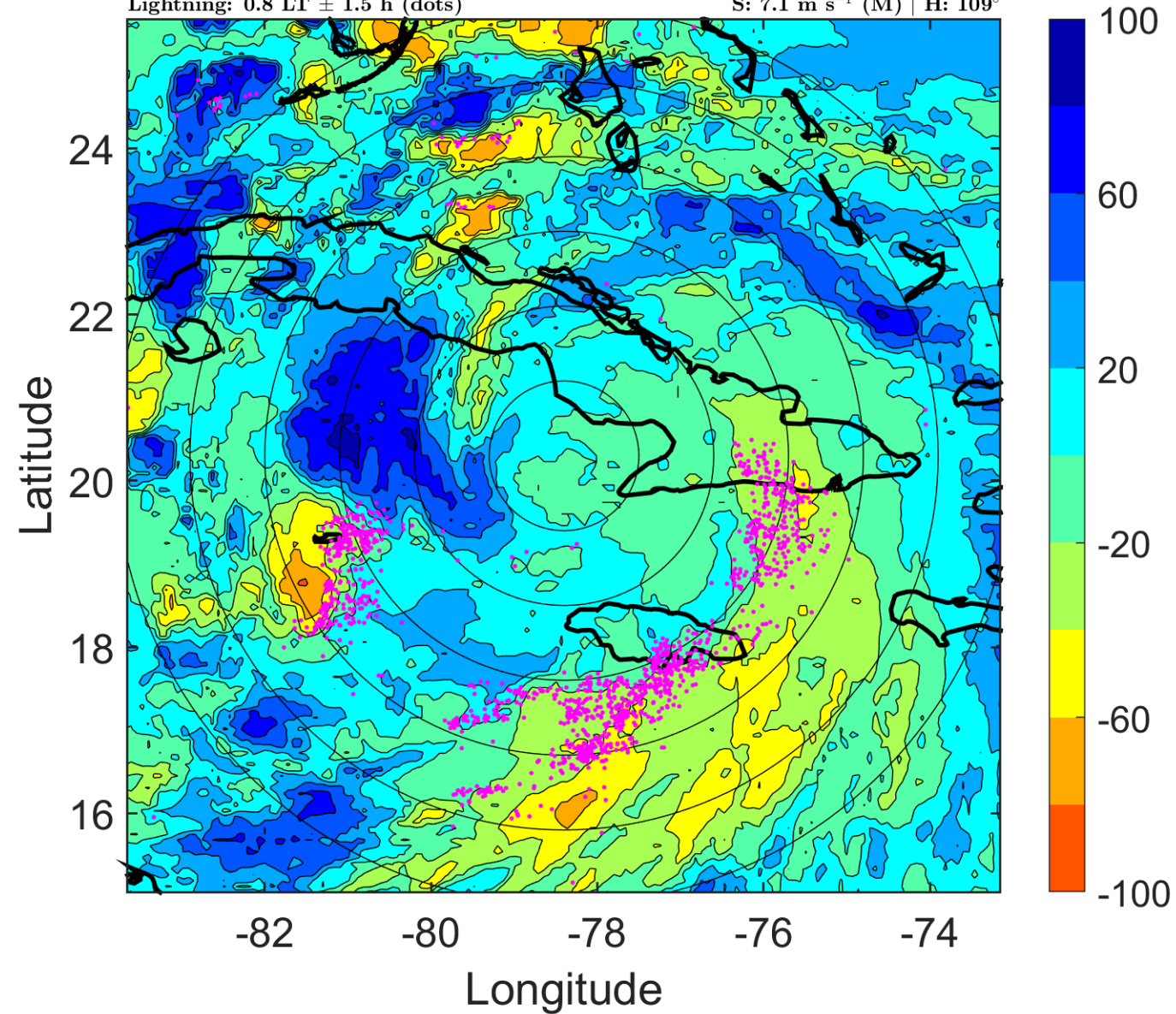

IR BT & Lightning

t: 2005070809 (3.7 LT)

Lightning: 3.7 LT \pm 1.5 h (dots)

PT: LLCP | EA: QUASI

04L (DENNIS) | 120 kt C4

S: 9.1 m s⁻¹ (M) | H: 116°

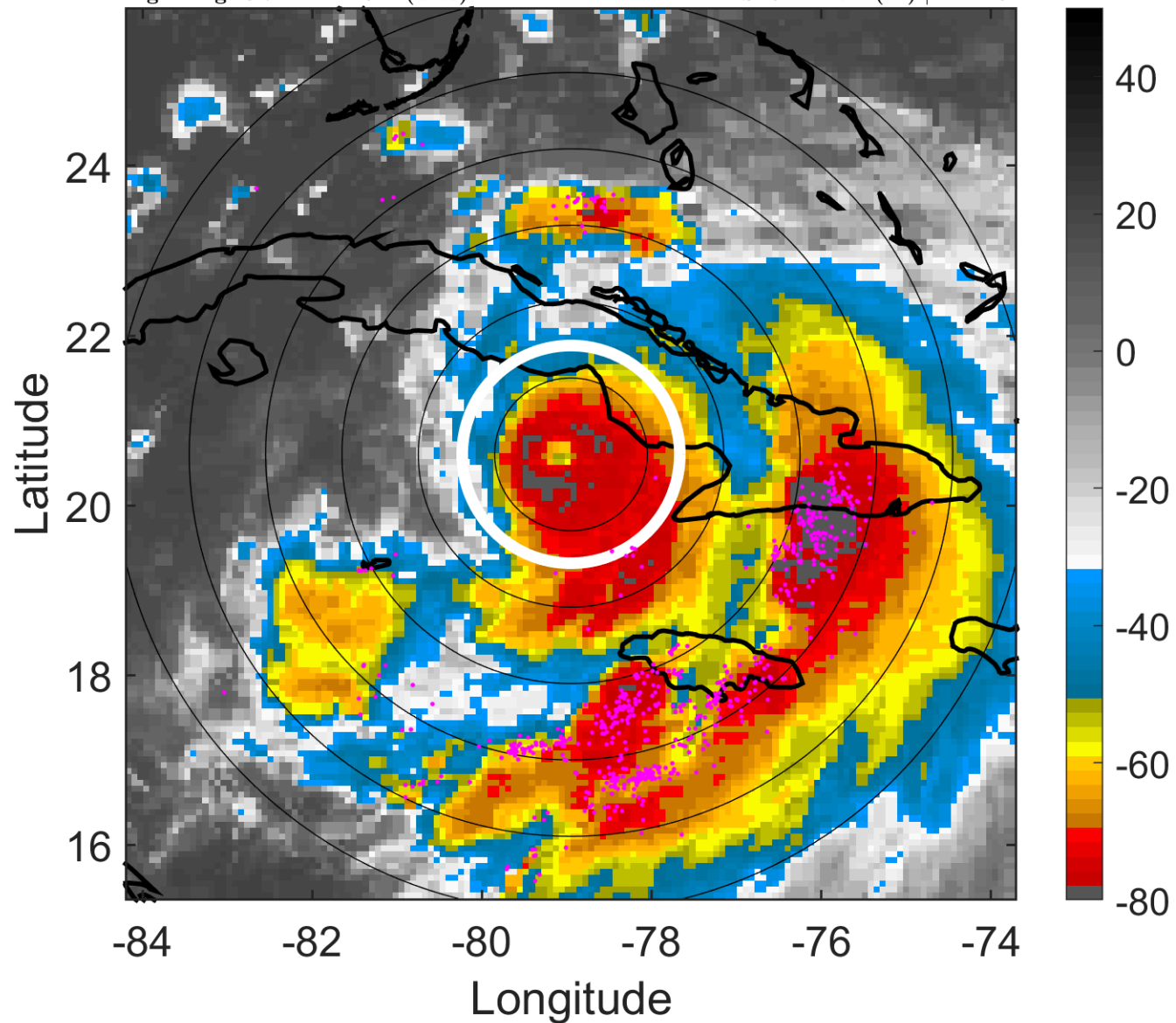

6-h IR BT Differences & Lightning

Δ t: 2005070809 (3.7 LT) - 2005070803 (21.8 LT)

Lightning: 3.7 LT \pm 1.5 h (dots)

PT: LLCP | EA: QUASI

04L (DENNIS) | 120 kt C4

S: 9.1 m s⁻¹ (M) | H: 116°

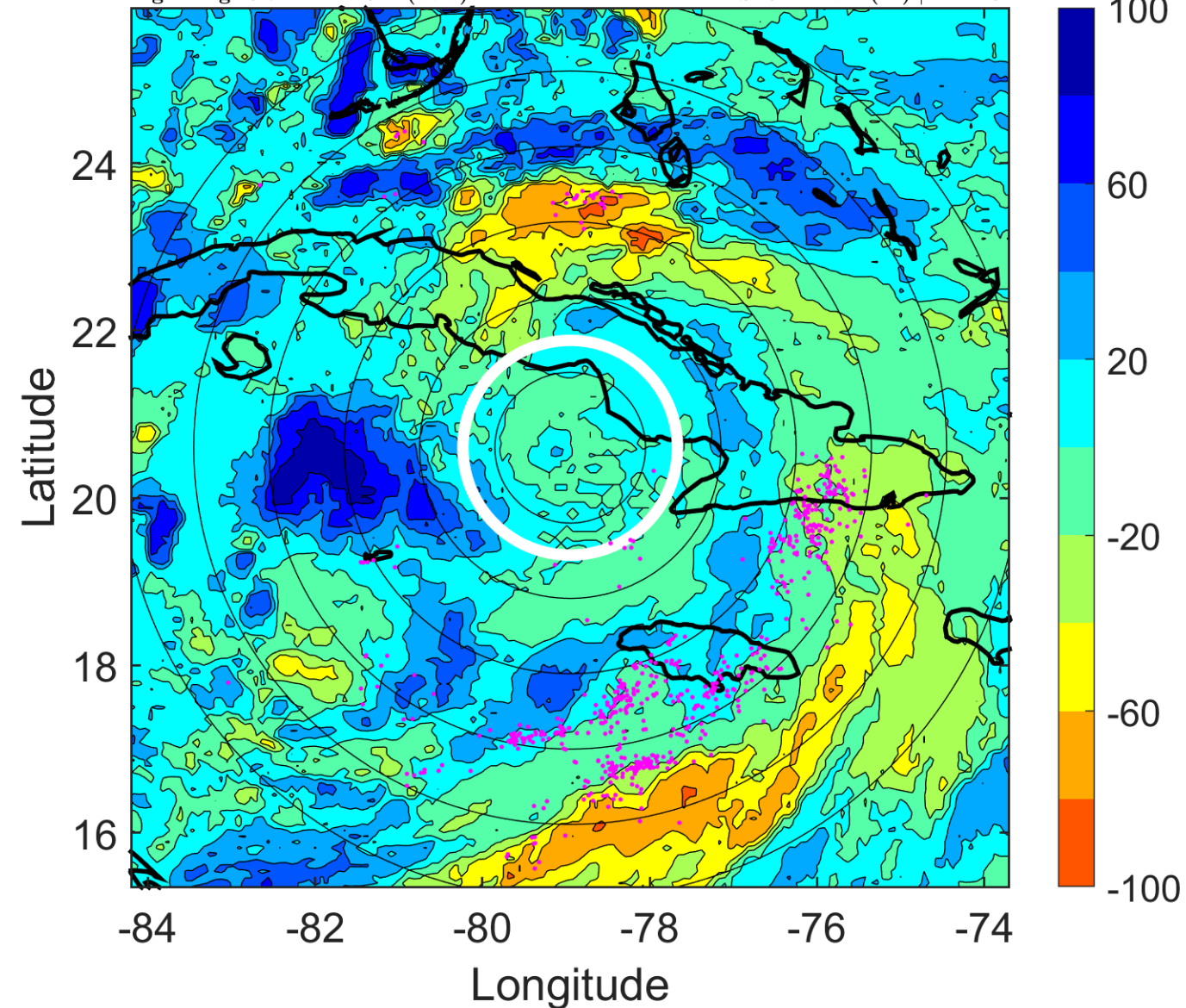

IR BT & Lightning

t: 2005070812 (6.7 LT)

Lightning: 6.7 LT \pm 1.5 h (dots)

PT: LLCP | EA: QUASI

04L (DENNIS) | 130 kt C4

S: 11 m s⁻¹ (H) | H: 123°

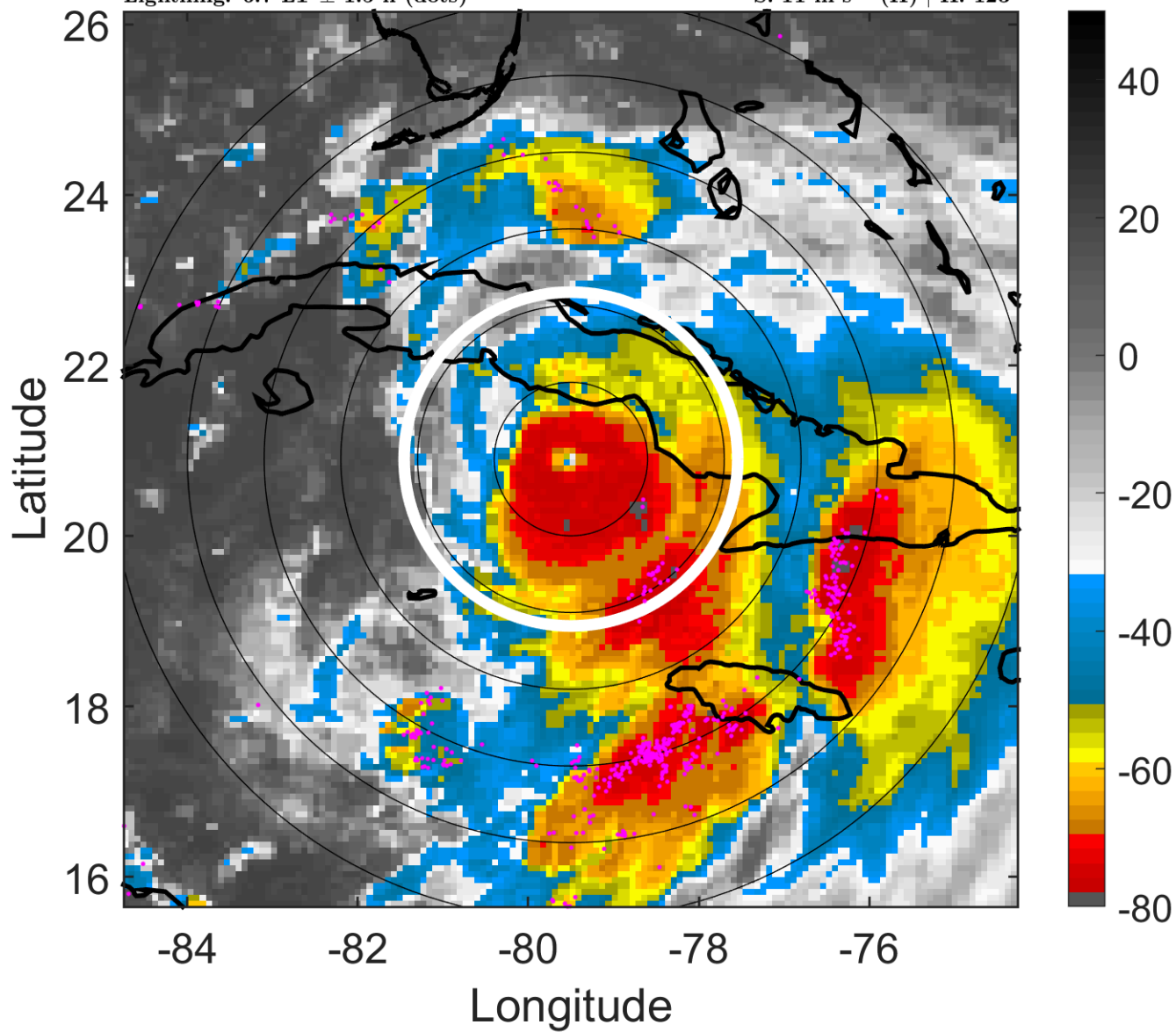

6-h IR BT Differences & Lightning

Δ t: 2005070812 (6.7 LT) - 2005070806 (0.8 LT)

Lightning: 6.7 LT \pm 1.5 h (dots)

PT: LLCP | EA: QUASI

04L (DENNIS) | 130 kt C4

S: 11 m s⁻¹ (H) | H: 123°

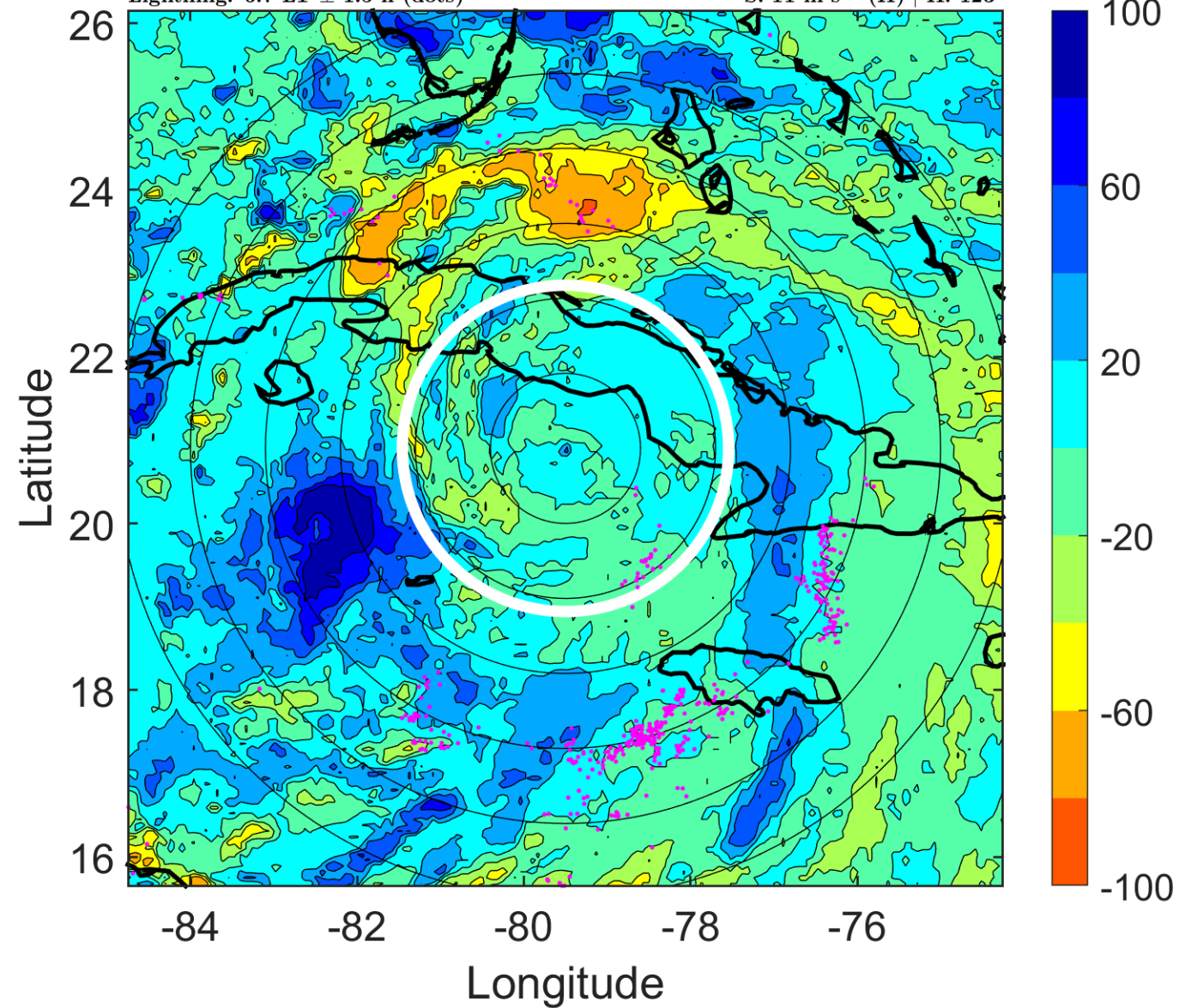

IR BT & Lightning

t: 2005070815 (9.7 LT)

Lightning: 9.7 LT \pm 1.5 h (dots)

PT: LLCP | EA: QUASI

04L (DENNIS) | 125 kt C4

S: 7.5 m s⁻¹ (M) | H: 135.5°

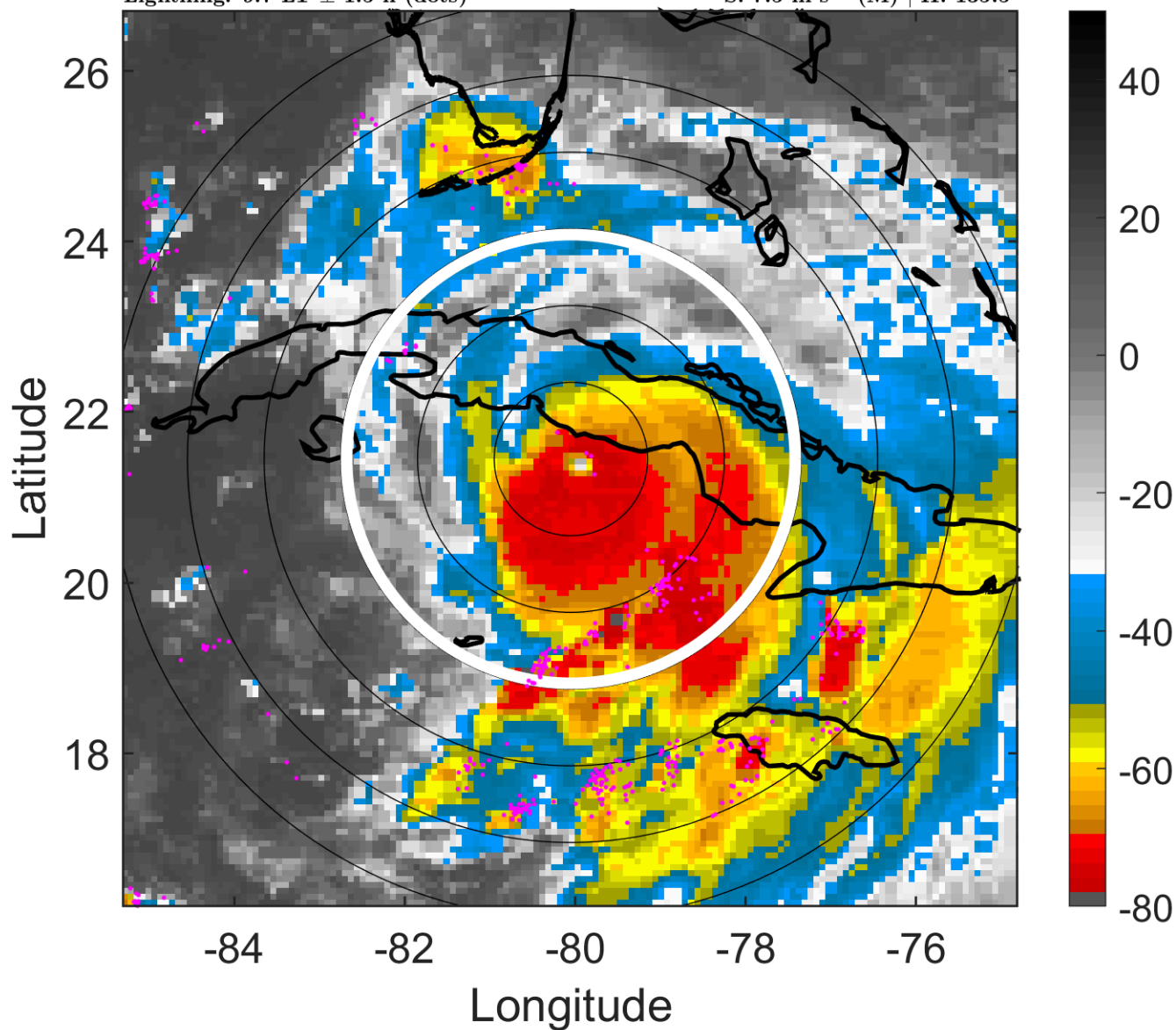

6-h IR BT Differences & Lightning

Δ t: 2005070815 (9.7 LT) - 2005070809 (3.7 LT)

Lightning: 9.7 LT \pm 1.5 h (dots)

PT: LLCP | EA: QUASI

04L (DENNIS) | 125 kt C4

S: 7.5 m s⁻¹ (M) | H: 135.5°

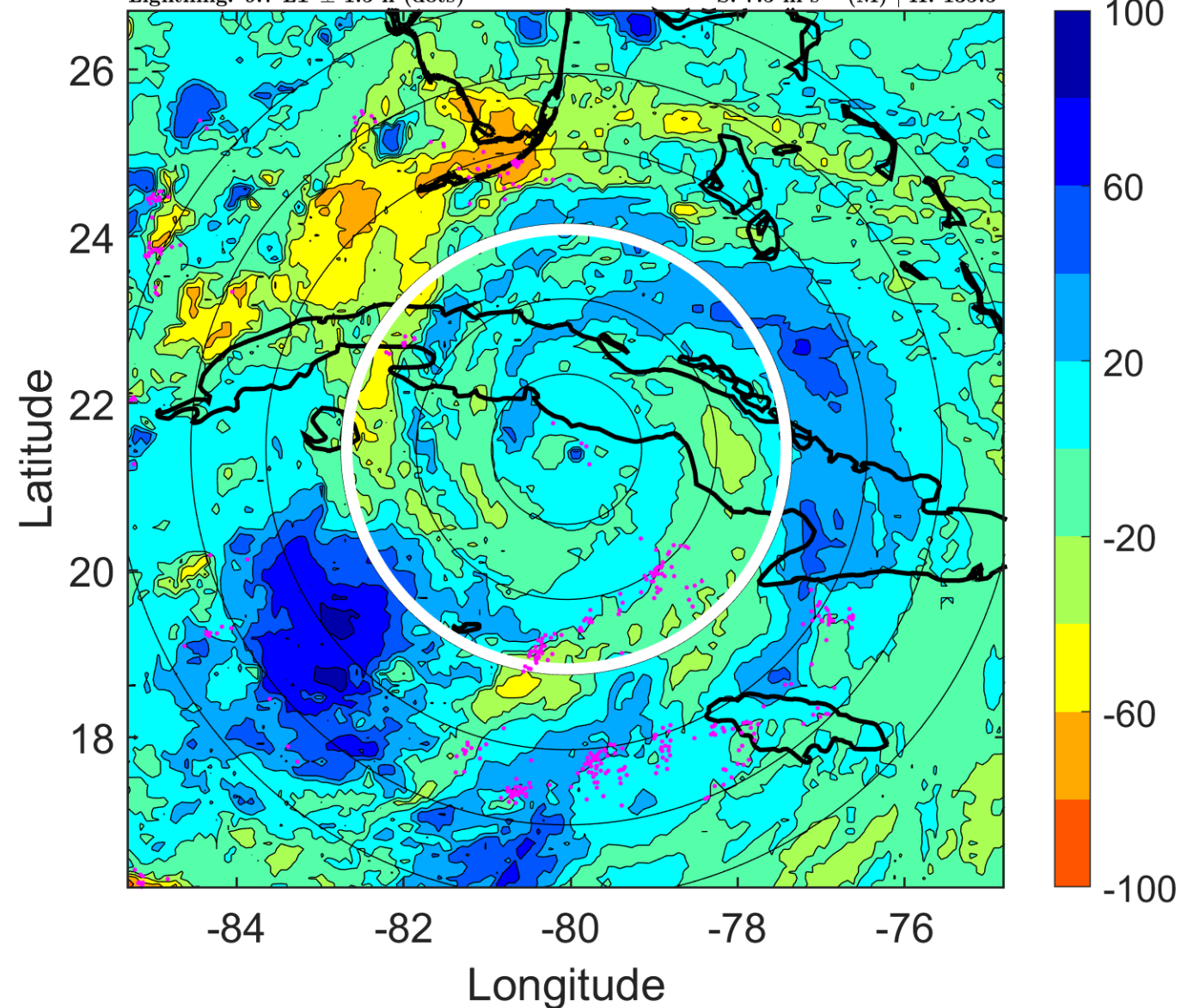

IR BT & Lightning

t: 2005070818 (12.6 LT)

Lightning: 12.6 LT \pm 1.5 h (dots)

PT: LLCP | EA: QUASI

04L (DENNIS) | 120 kt C4

S: 4.1 m s⁻¹ (L) | H: 148°

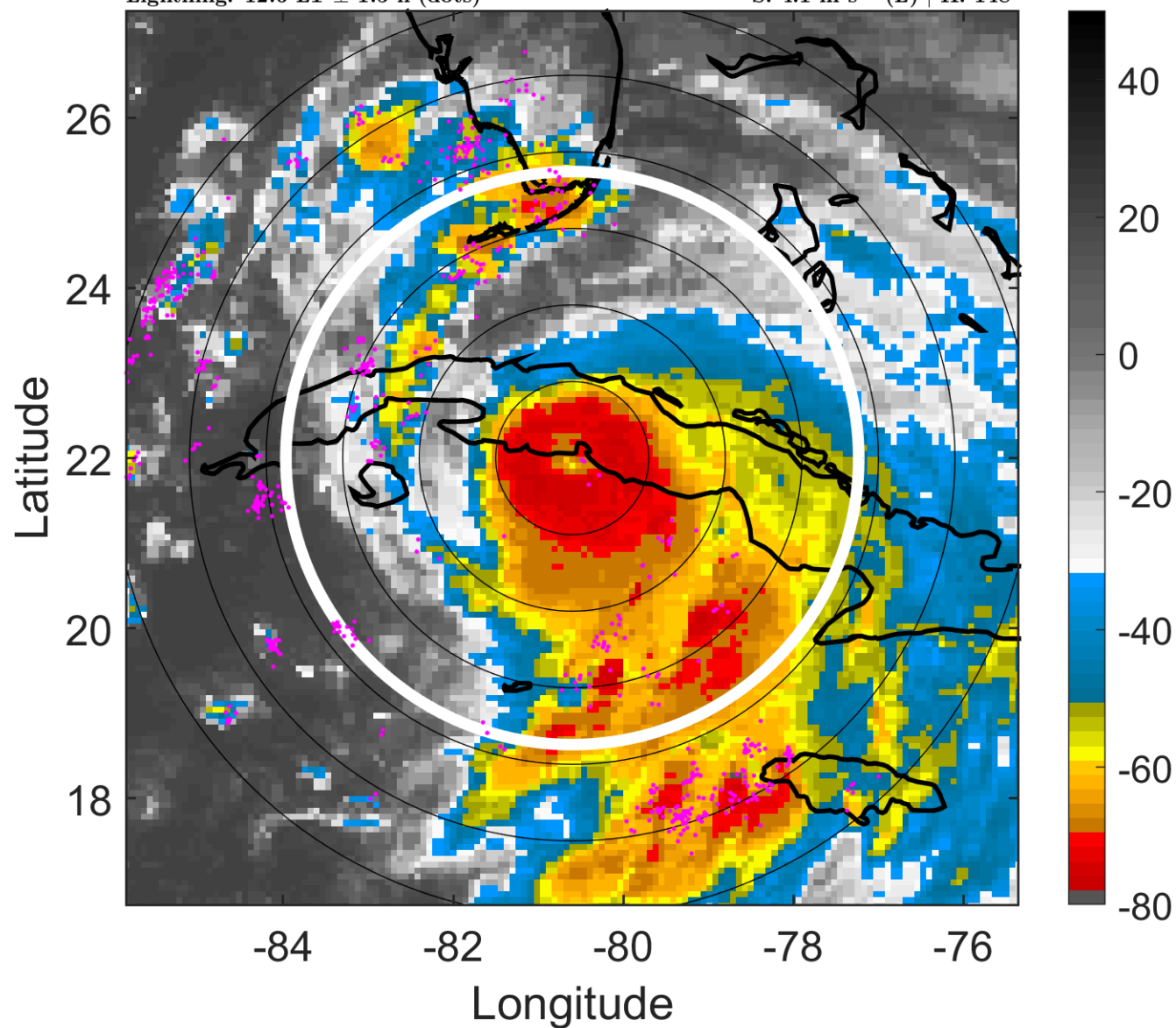

6-h IR BT Differences & Lightning

Δ t: 2005070818 (12.6 LT) - 2005070812 (6.7 LT)

Lightning: 12.6 LT \pm 1.5 h (dots)

PT: LLCP | EA: QUASI

04L (DENNIS) | 120 kt C4

S: 4.1 m s⁻¹ (L) | H: 148°

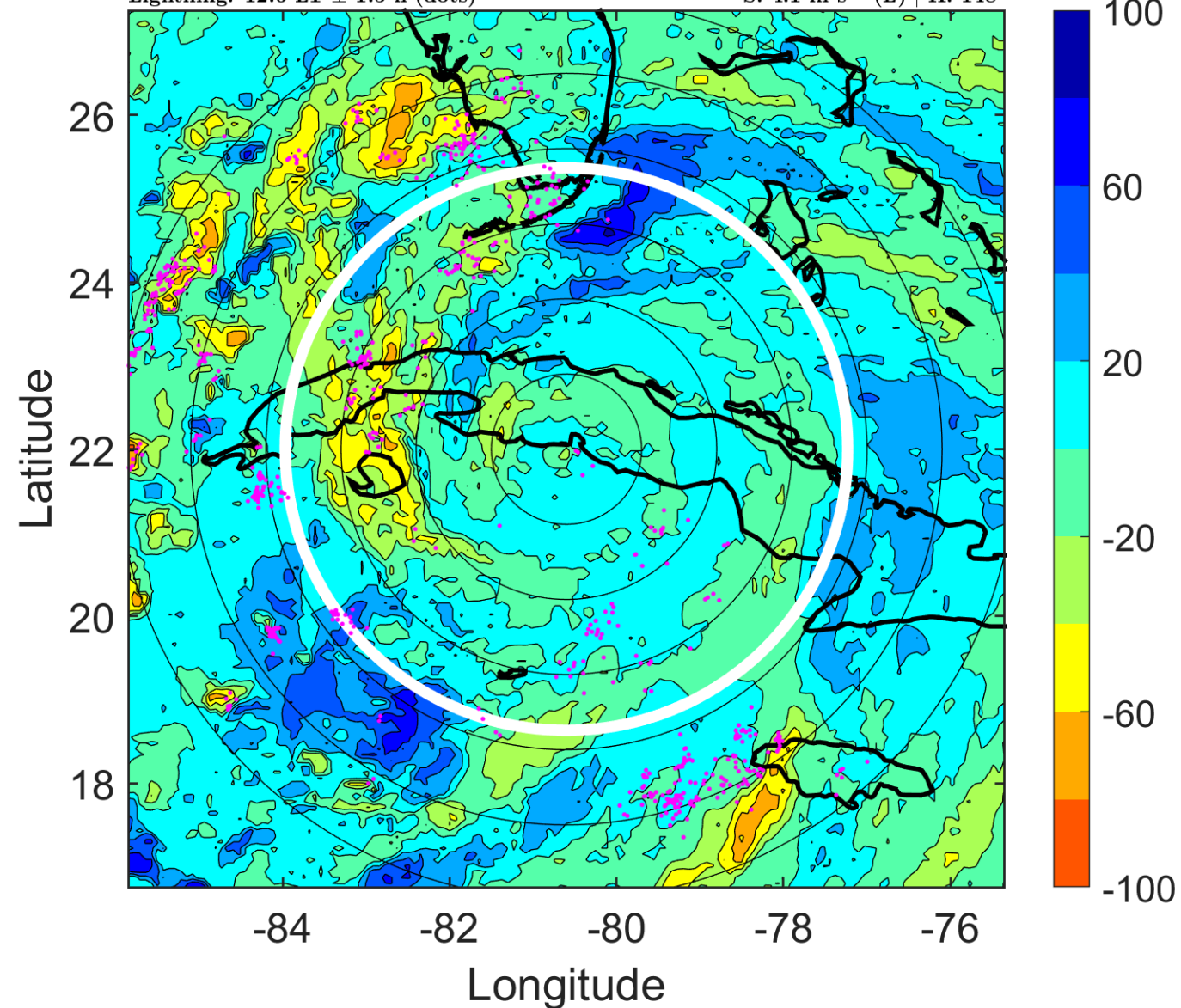

IR BT & Lightning

t: 2005070821 (15.6 LT)

Lightning: 15.6 LT \pm 1.5 h (dots)

PT: LLCP | EA: QUASI

04L (DENNIS) | 110 kt C3

S: 4.4 m s⁻¹ (M) | H: 148°

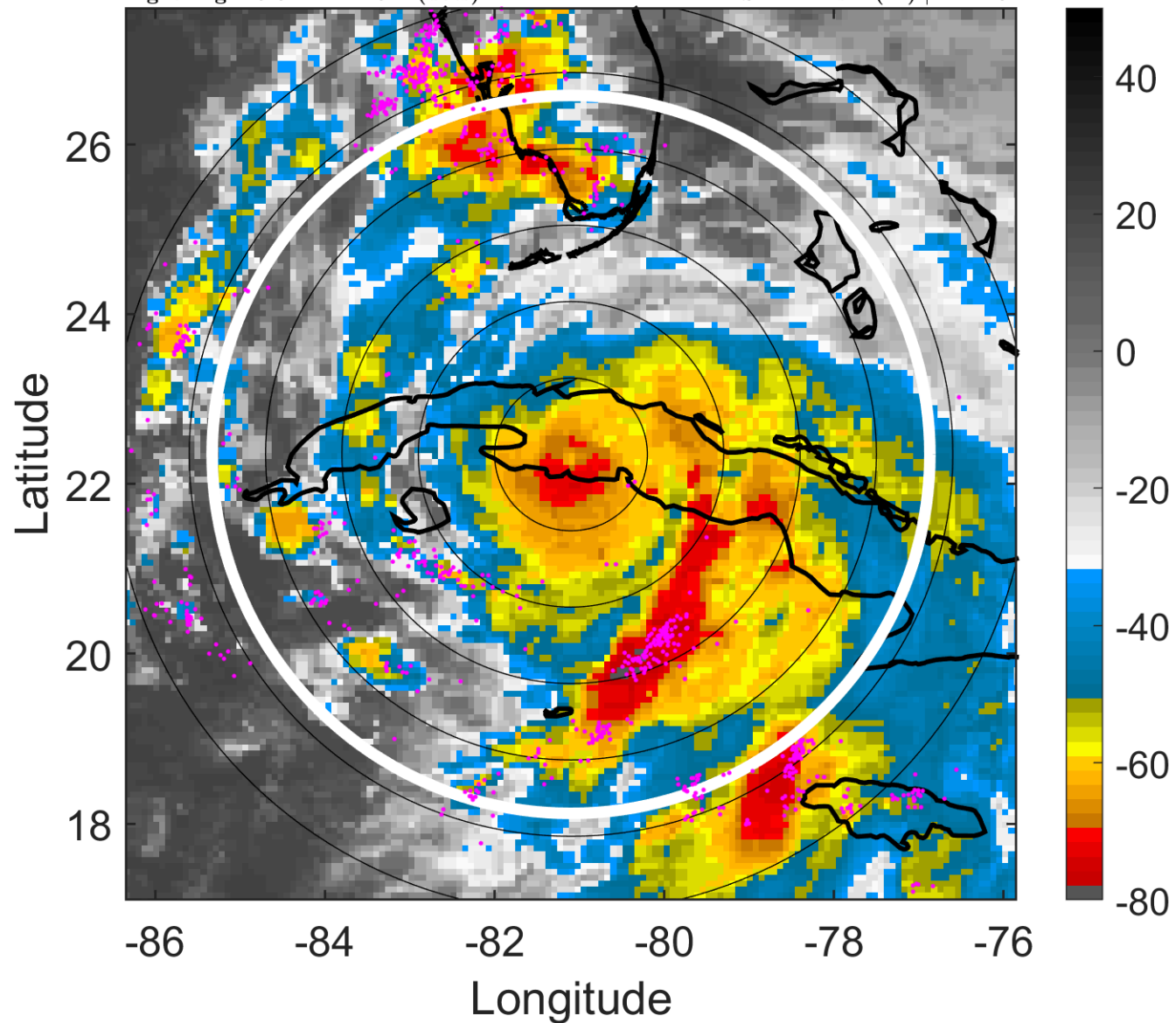

6-h IR BT Differences & Lightning

Δ t: 2005070821 (15.6 LT) - 2005070815 (9.7 LT)

Lightning: 15.6 LT \pm 1.5 h (dots)

PT: LLCP | EA: QUASI

04L (DENNIS) | 110 kt C3

S: 4.4 m s⁻¹ (M) | H: 148°

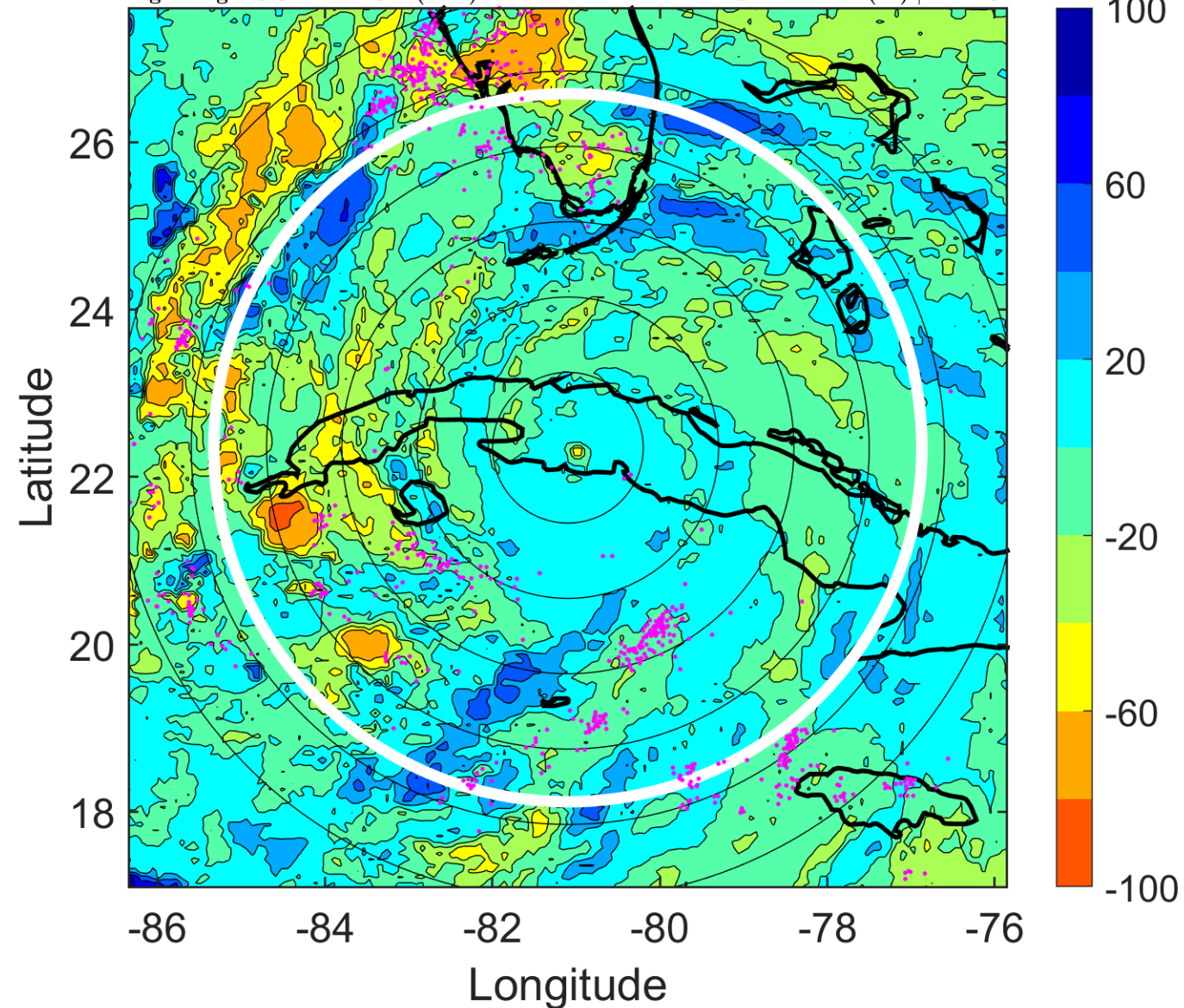

IR BT & Lightning

t: 2005070900 (18.6 LT)

Lightning: 18.6 LT \pm 1.5 h (dots)

PT: LLCP | EA: QUASI

04L (DENNIS) | 100 kt C3

S: 4.8 m s⁻¹ (M) | H: 148°

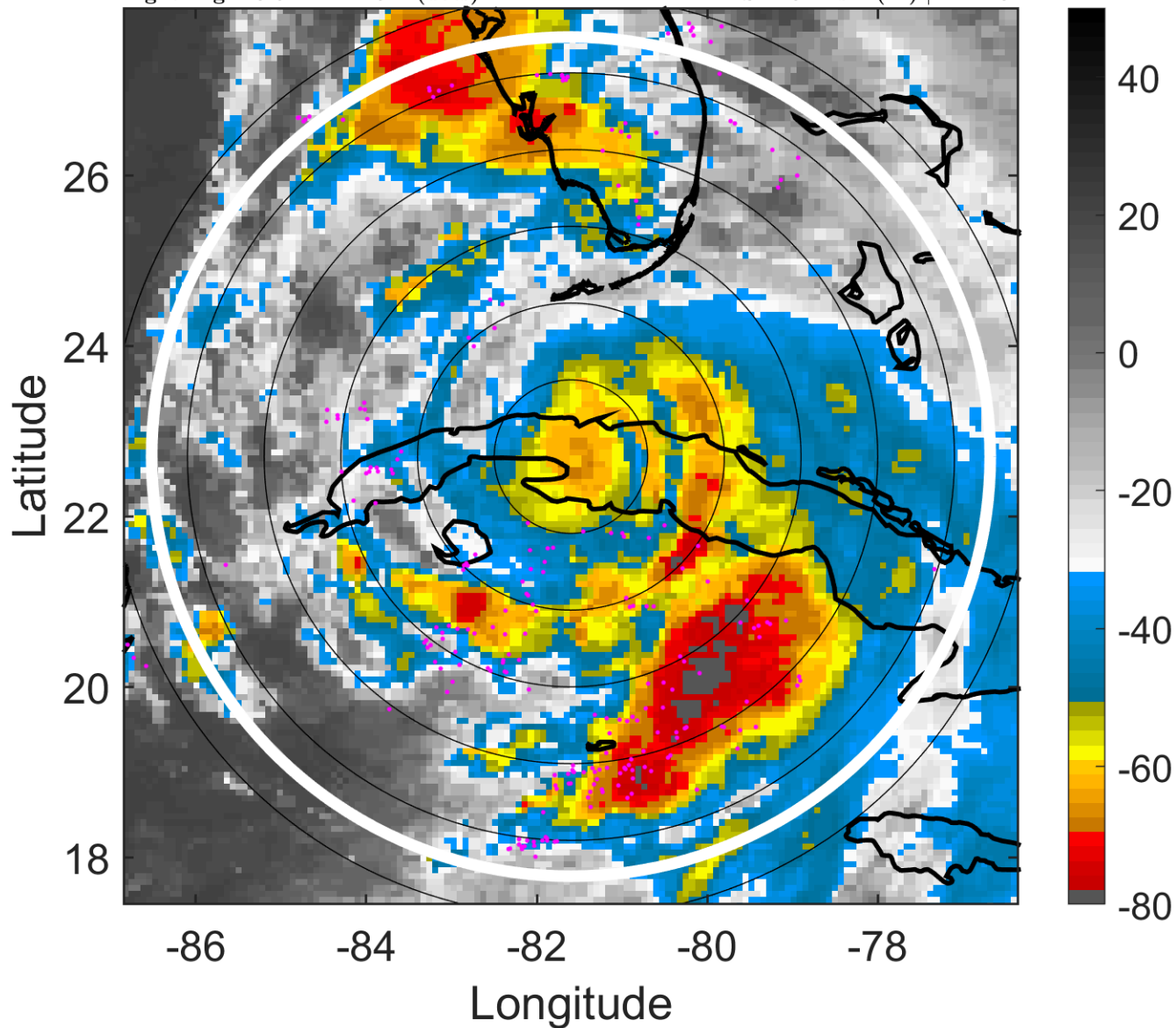

6-h IR BT Differences & Lightning

Δ t: 2005070900 (18.6 LT) - 2005070818 (12.6 LT)

Lightning: 18.6 LT \pm 1.5 h (dots)

PT: LLCP | EA: QUASI

04L (DENNIS) | 100 kt C3

S: 4.8 m s⁻¹ (M) | H: 148°

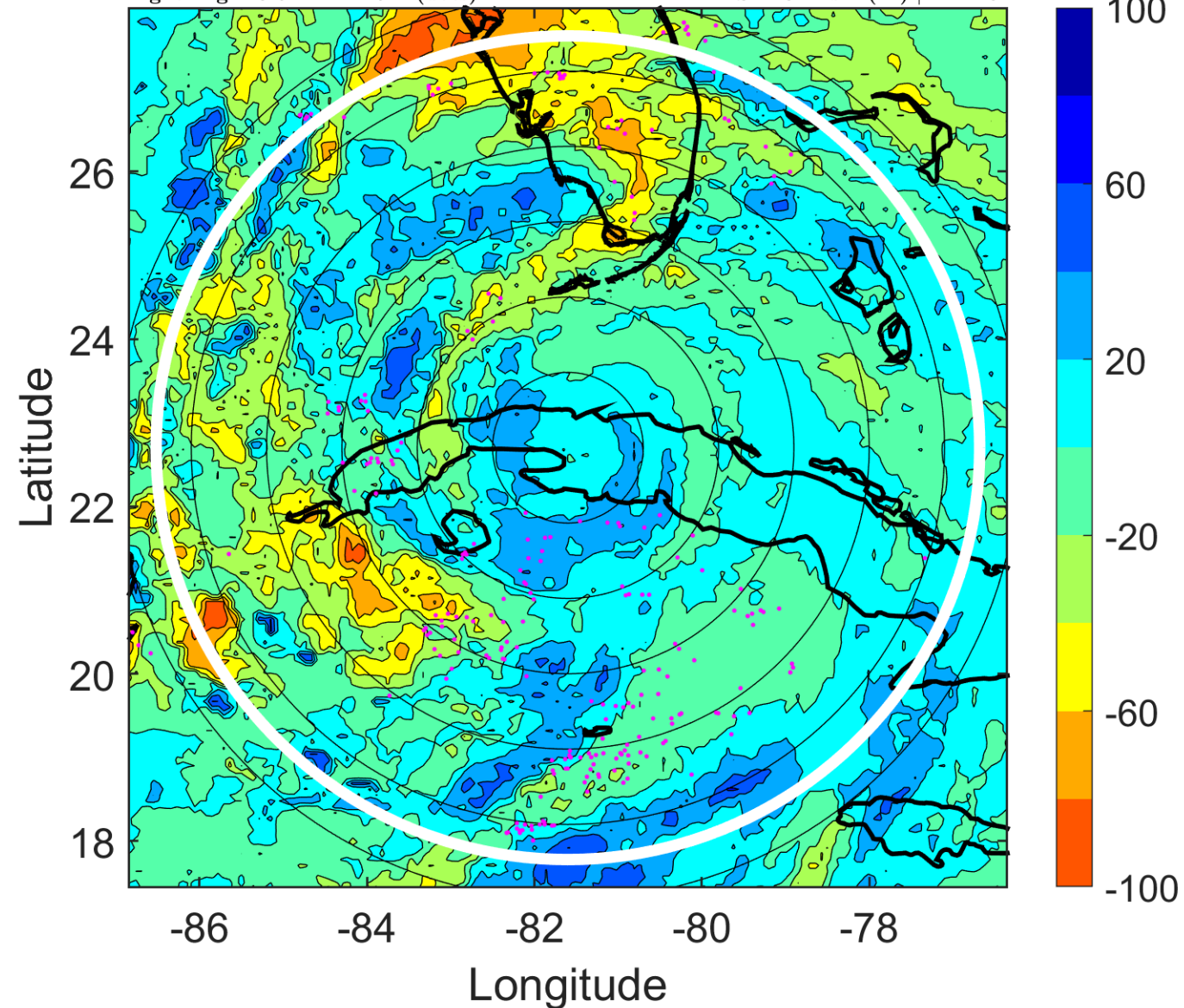

IR BT & Lightning

t: 2005070903 (21.5 LT)

Lightning: 21.5 LT \pm 1.5 h (dots)

PT: LLCP | EA: QUASI

04L (DENNIS) | 87.5 kt C2

S: 5.3 m s⁻¹ (M) | H: 135°

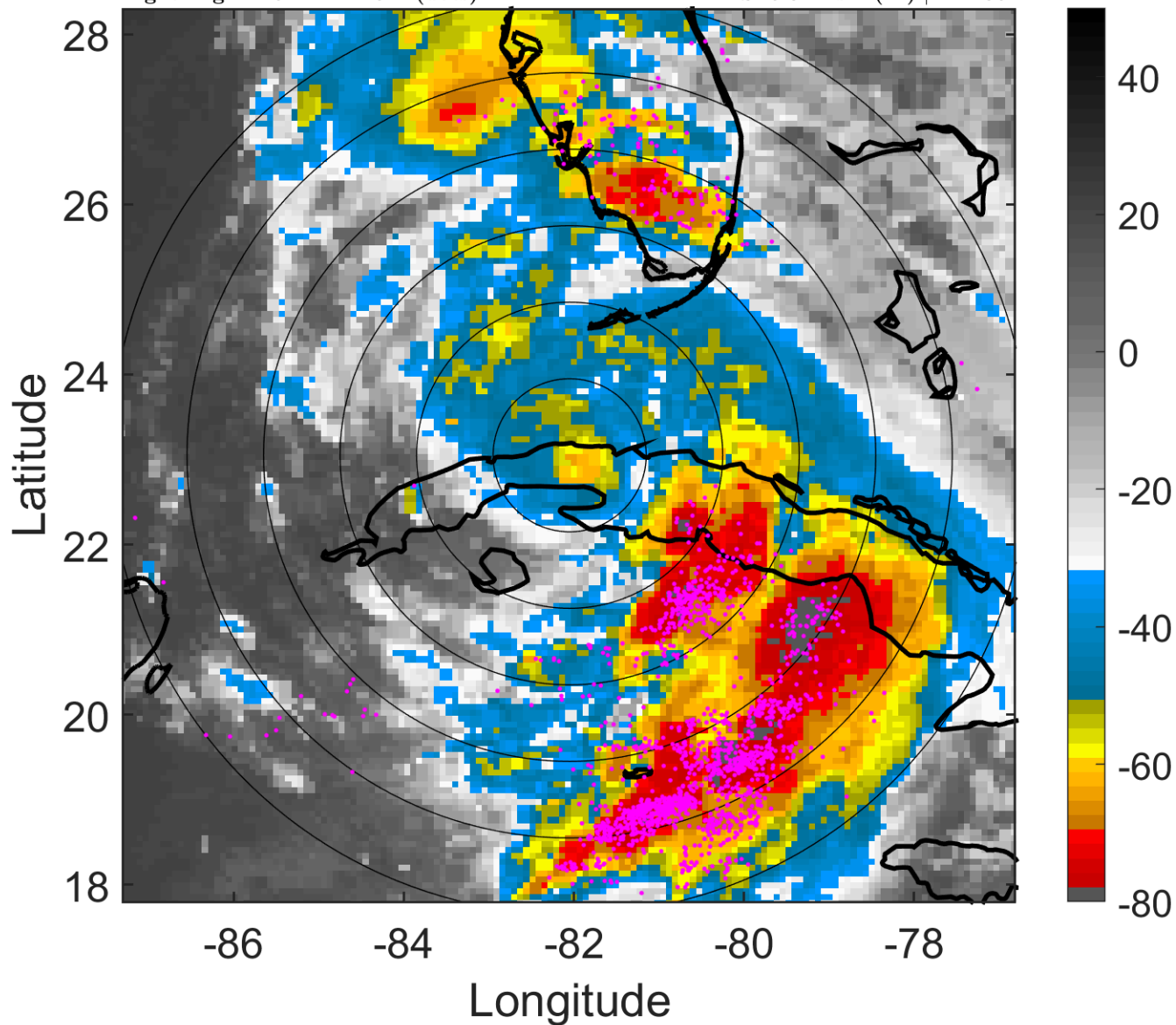

6-h IR BT Differences & Lightning

Δ t: 2005070903 (21.5 LT) - 2005070821 (15.6 LT)

Lightning: 21.5 LT \pm 1.5 h (dots)

PT: LLCP | EA: QUASI

04L (DENNIS) | 87.5 kt C2

S: 5.3 m s⁻¹ (M) | H: 135°

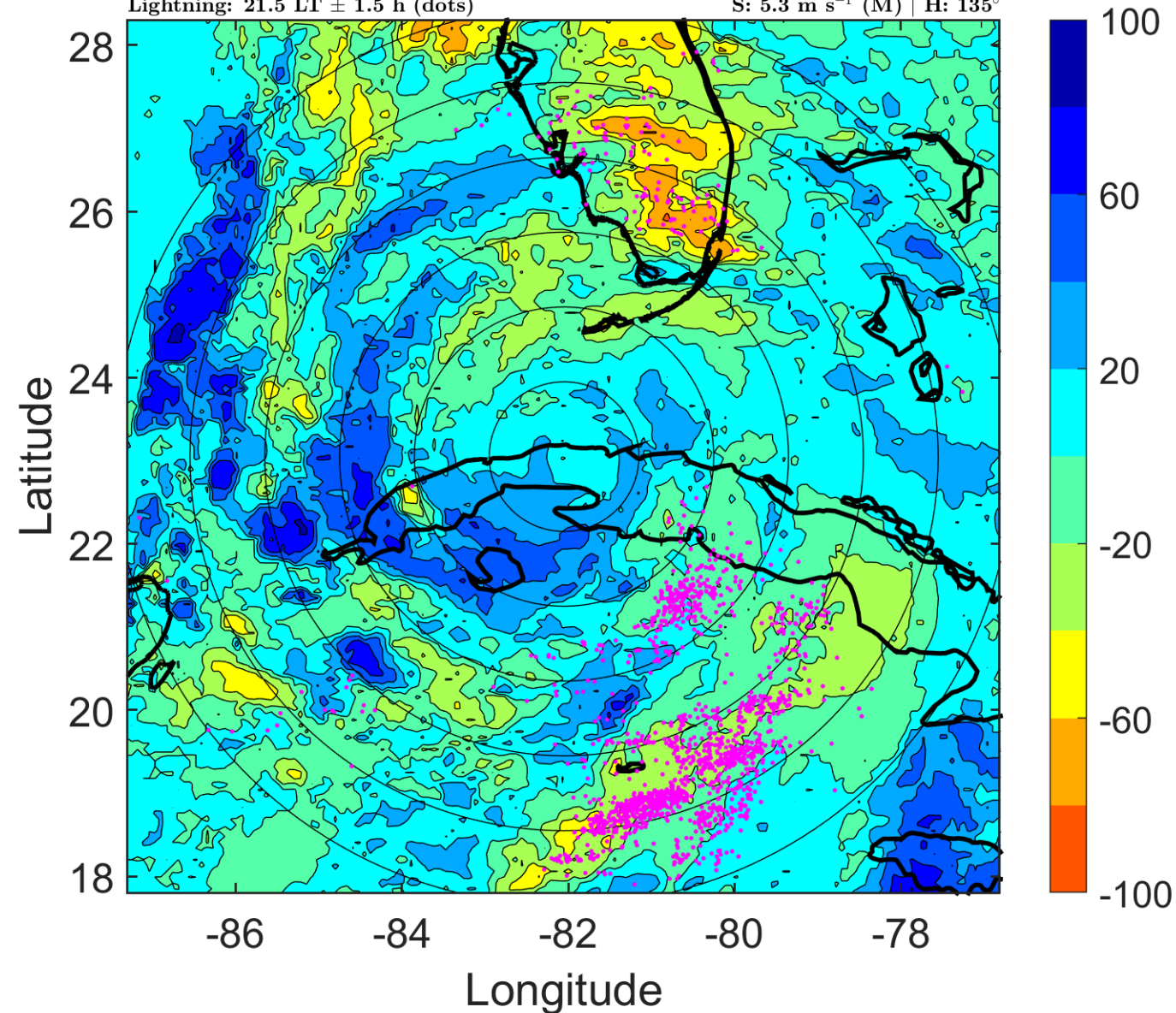

IR BT & Lightning

t: 2005070906 (0.5 LT)

Lightning: 0.5 LT \pm 1.5 h (dots)

PT: LLCP | EA: INACT

04L (DENNIS) | 75 kt C1

S: 5.8 m s⁻¹ (M) | H: 122°

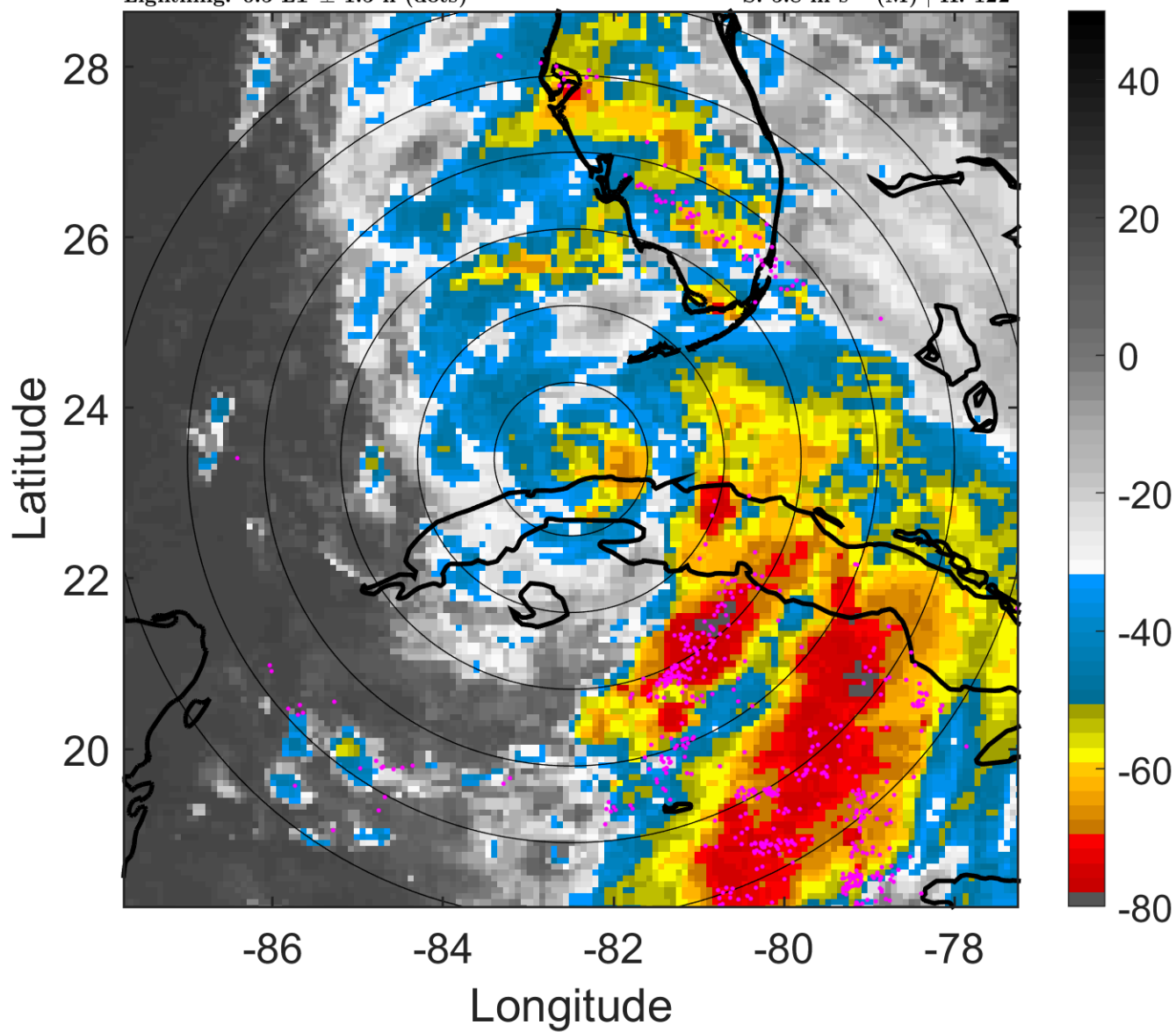

6-h IR BT Differences & Lightning

Δ t: 2005070906 (0.5 LT) - 2005070900 (18.6 LT)

Lightning: 0.5 LT \pm 1.5 h (dots)

PT: LLCP | EA: INACT

04L (DENNIS) | 75 kt C1

S: 5.8 m s⁻¹ (M) | H: 122°

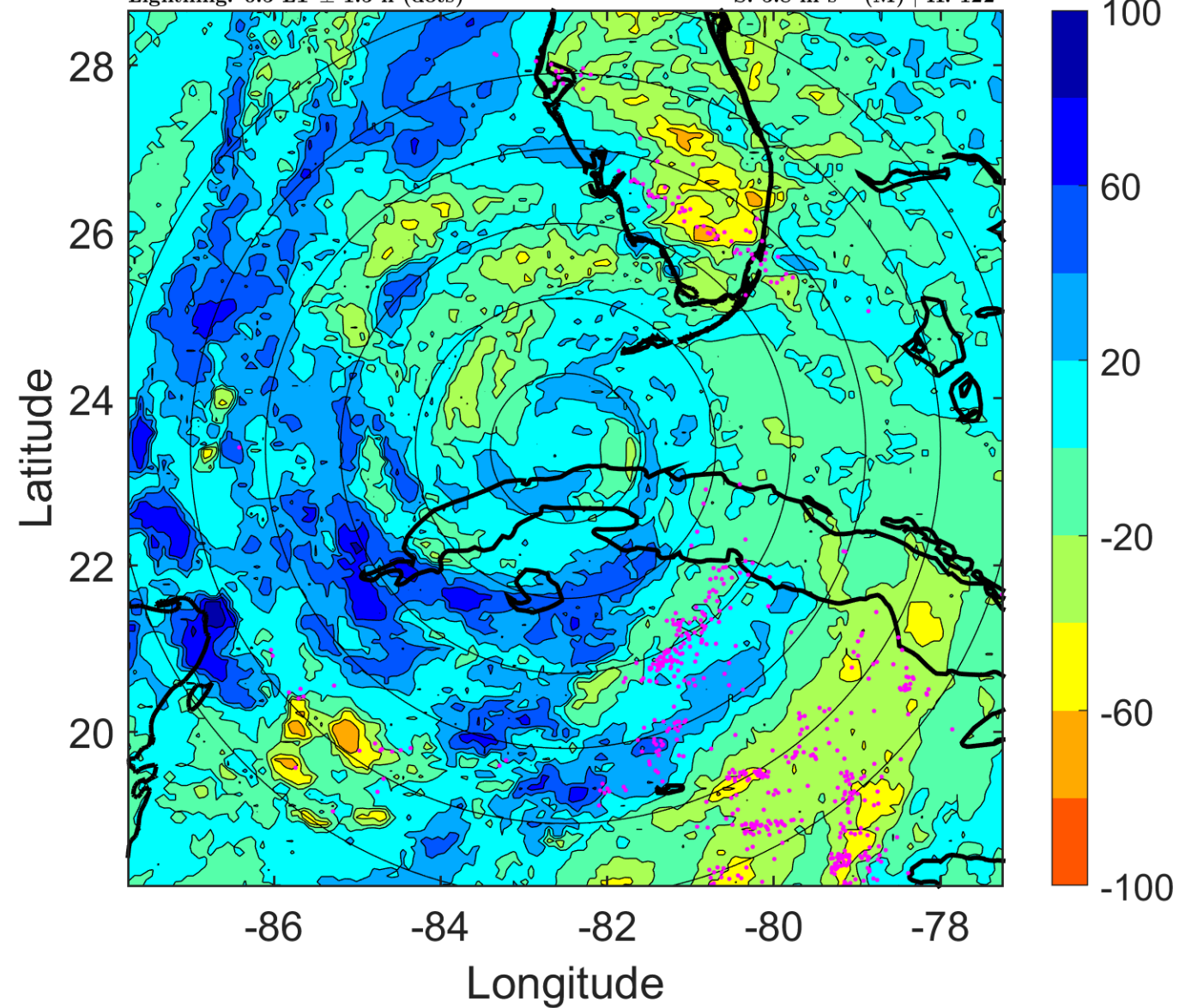

IR BT & Lightning

t: 2005070909 (3.5 LT)

Lightning: 3.5 LT \pm 1.5 h (dots)

PT: LLCP | EA: INACT

04L (DENNIS) | 77.5 kt C1

S: 5.7 m s⁻¹ (M) | H: 130°

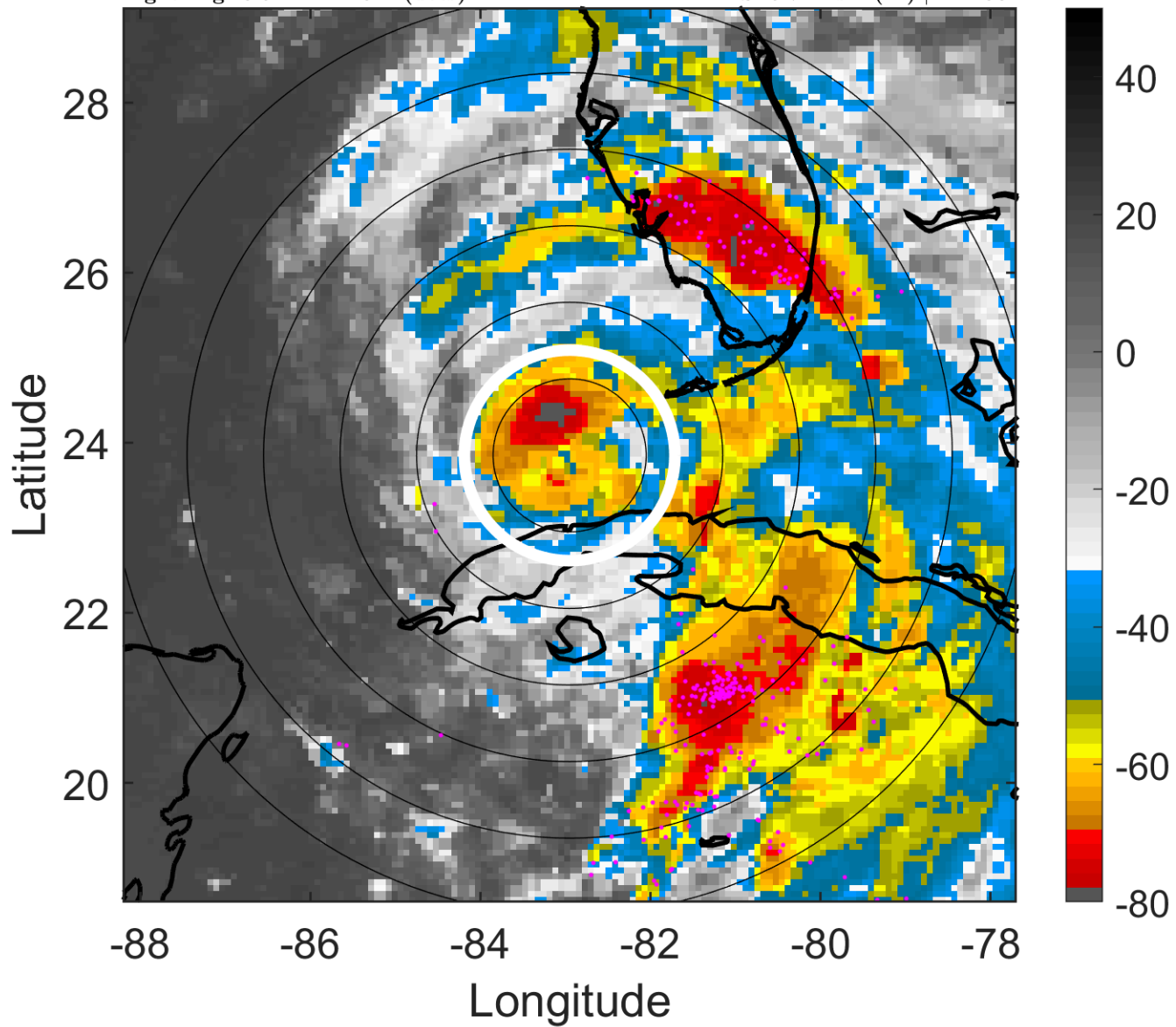

6-h IR BT Differences & Lightning

Δ t: 2005070909 (3.5 LT) - 2005070903 (21.5 LT)

Lightning: 3.5 LT \pm 1.5 h (dots)

PT: LLCP | EA: INACT

04L (DENNIS) | 77.5 kt C1

S: 5.7 m s⁻¹ (M) | H: 130°

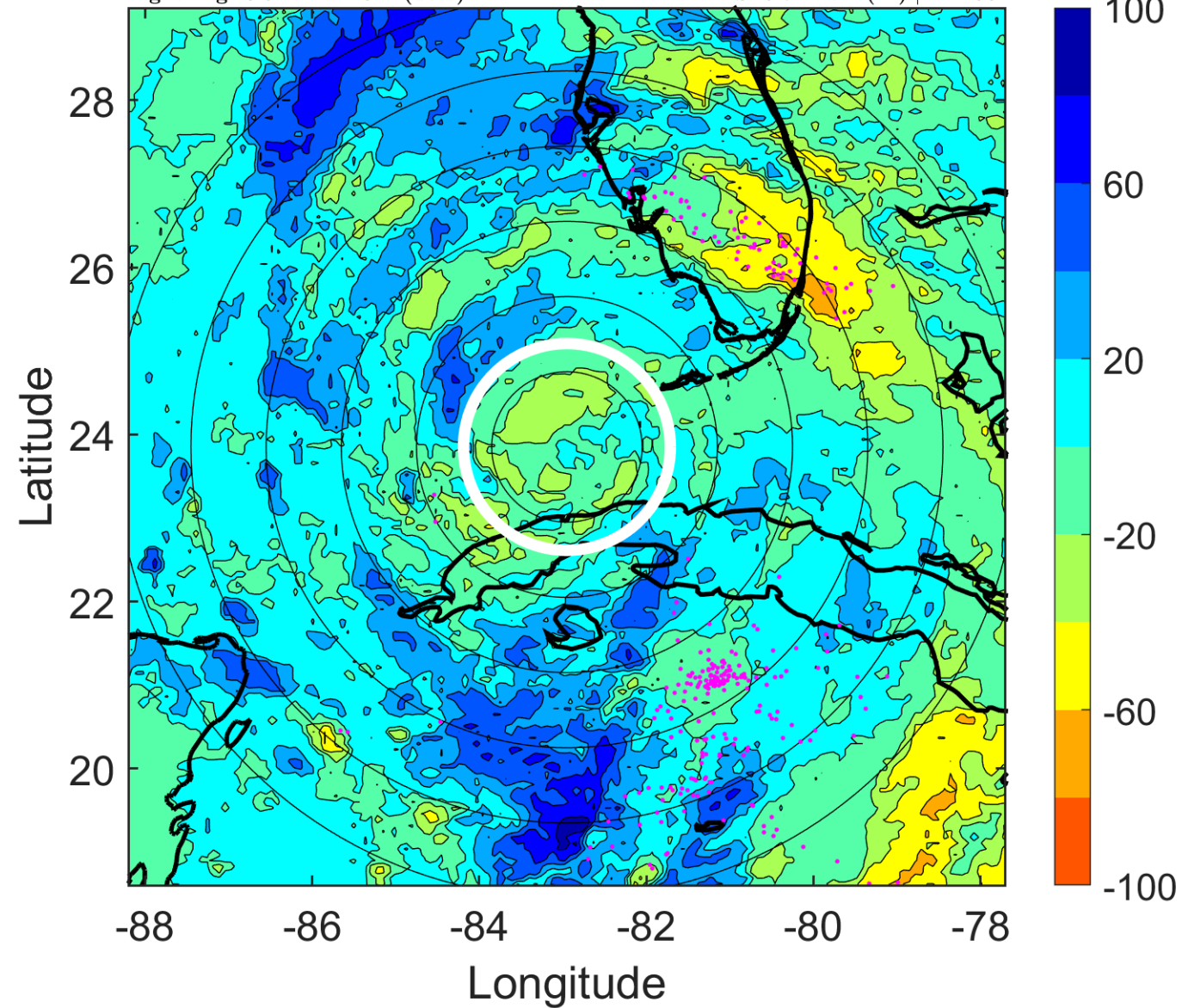

IR BT & Lightning

t: 2005070912 (6.4 LT)

Lightning: 6.4 LT \pm 1.5 h (dots)

PT: LLCP | EA: INACT

04L (DENNIS) | 80 kt C1

S: 5.7 m s⁻¹ (M) | H: 138°

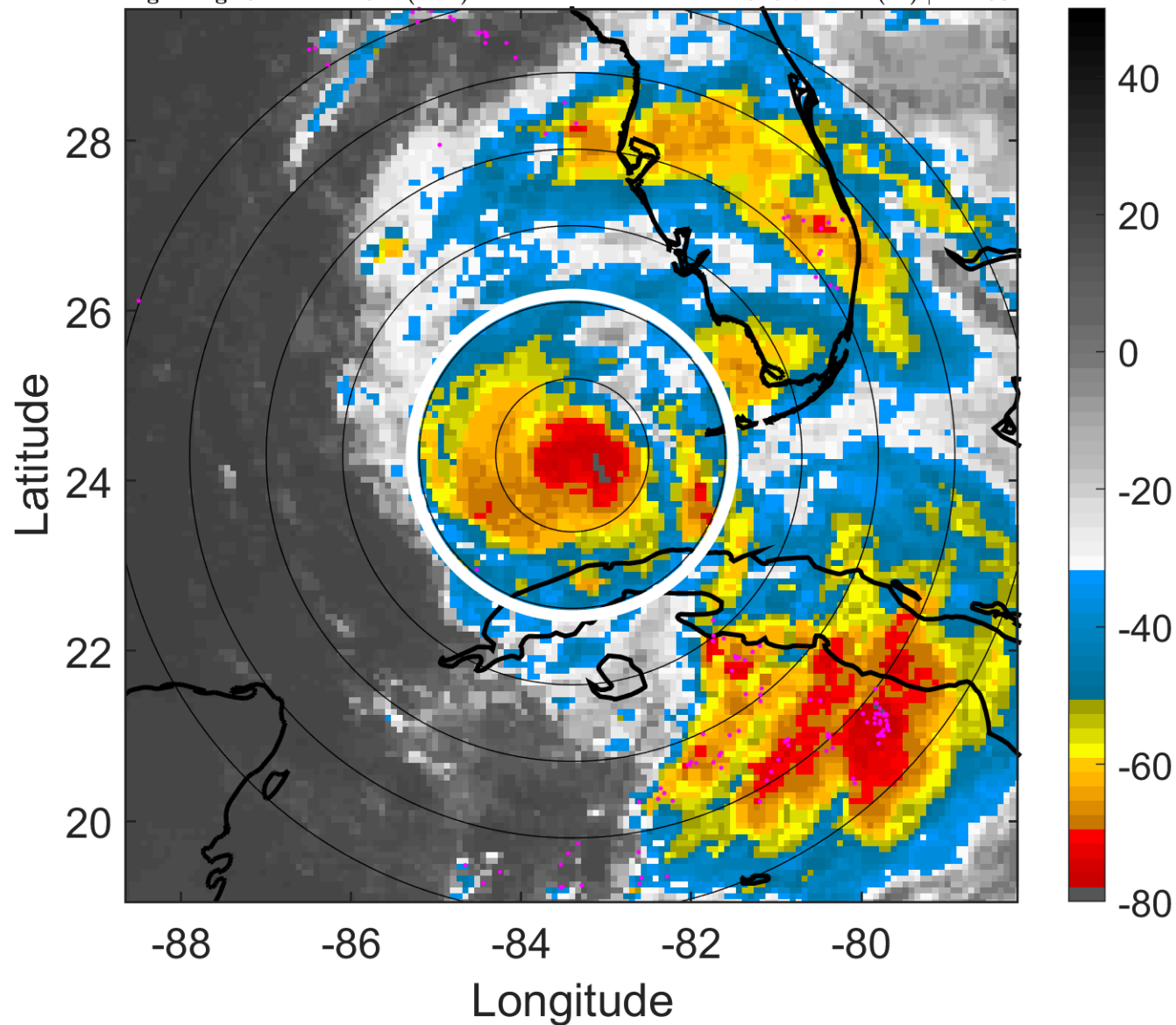

6-h IR BT Differences & Lightning

Δ t: 2005070912 (6.4 LT) - 2005070906 (0.5 LT)

Lightning: 6.4 LT \pm 1.5 h (dots)

PT: LLCP | EA: INACT

04L (DENNIS) | 80 kt C1

S: 5.7 m s⁻¹ (M) | H: 138°

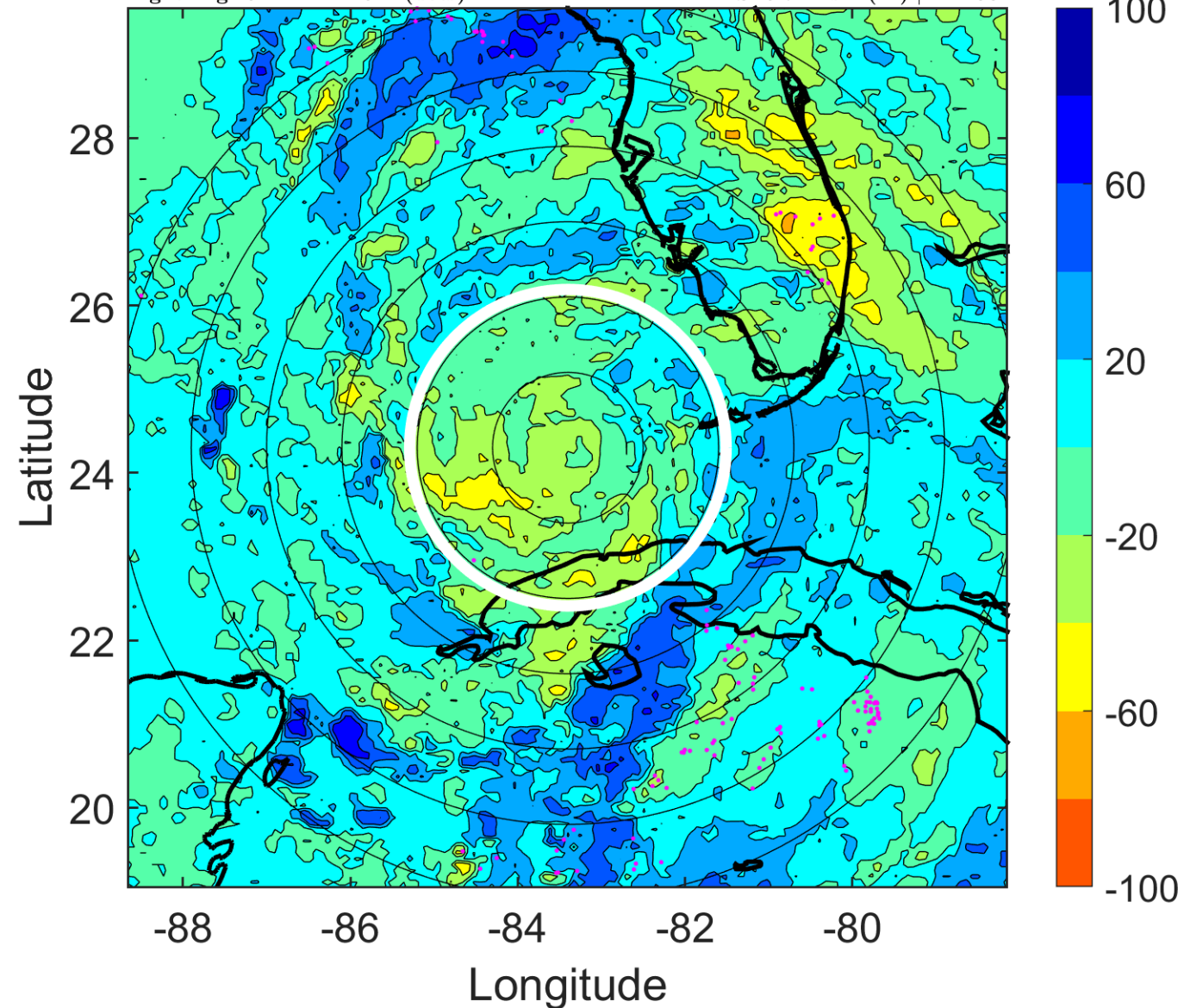

IR BT & Lightning

t: 2005070915 (9.4 LT)

Lightning: 9.4 LT \pm 1.5 h (dots)

PT: LLCP | EA: INACT

04L (DENNIS) | 85 kt C2

S: 4.8 m s⁻¹ (M) | H: 126.5°

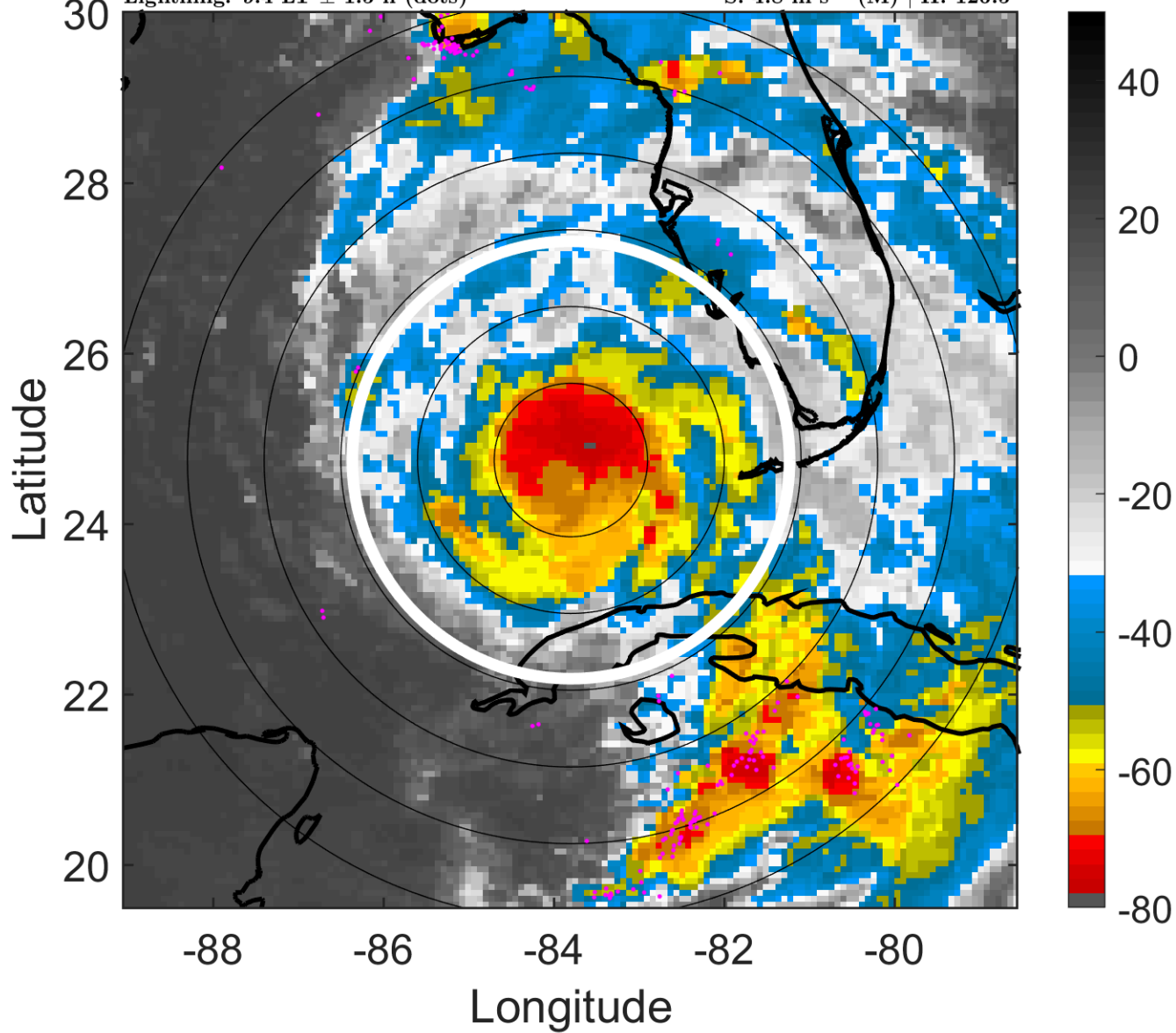

6-h IR BT Differences & Lightning

Δ t: 2005070915 (9.4 LT) - 2005070909 (3.5 LT)

Lightning: 9.4 LT \pm 1.5 h (dots)

PT: LLCP | EA: INACT

04L (DENNIS) | 85 kt C2

S: 4.8 m s⁻¹ (M) | H: 126.5°

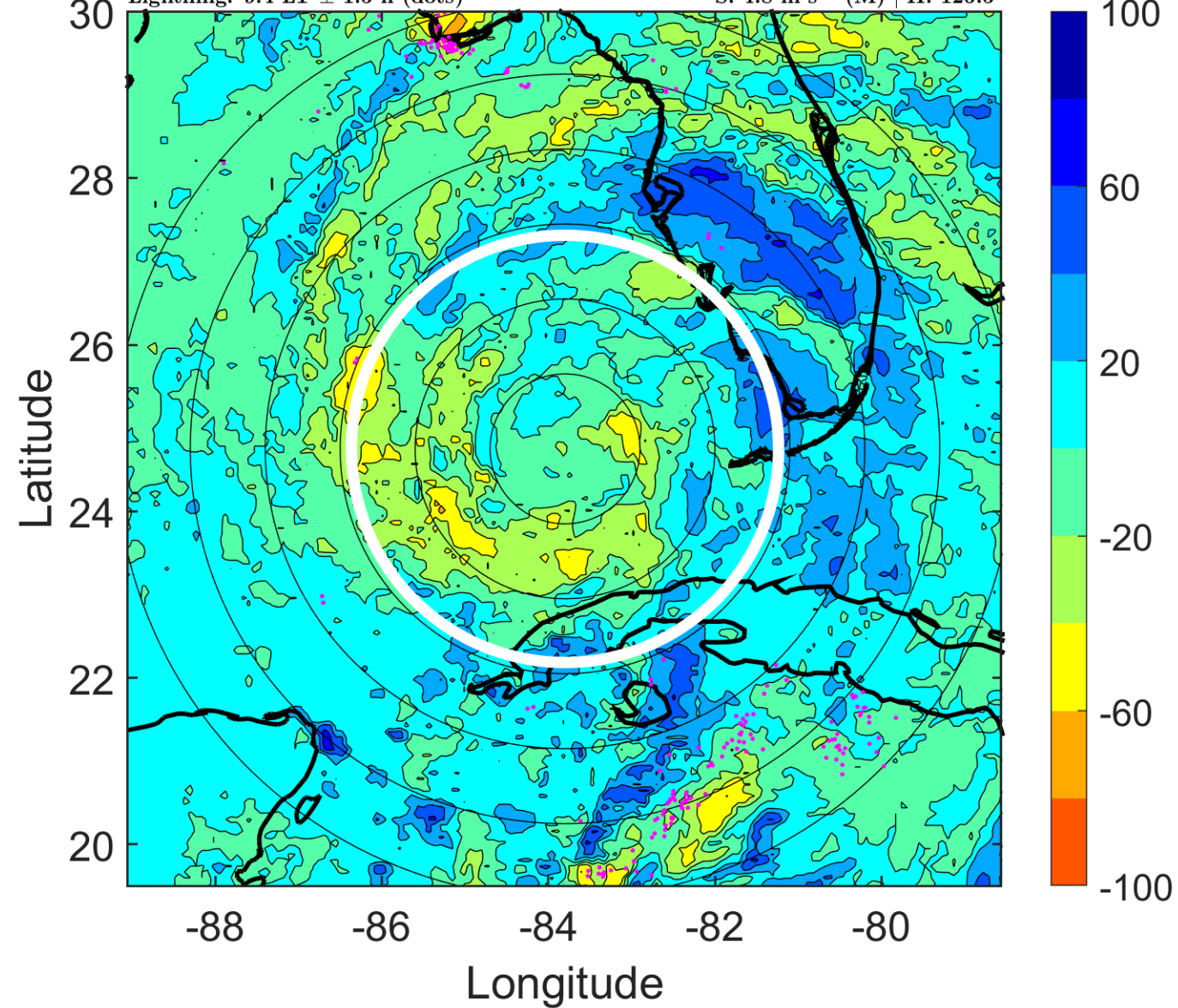

IR BT & Lightning

t: 2005070918 (12.4 LT)

Lightning: 12.4 LT \pm 1.5 h (dots)

PT: LLCP | EA: INACT

04L (DENNIS) | 90 kt C2

S: 3.9 m s⁻¹ (L) | H: 115°

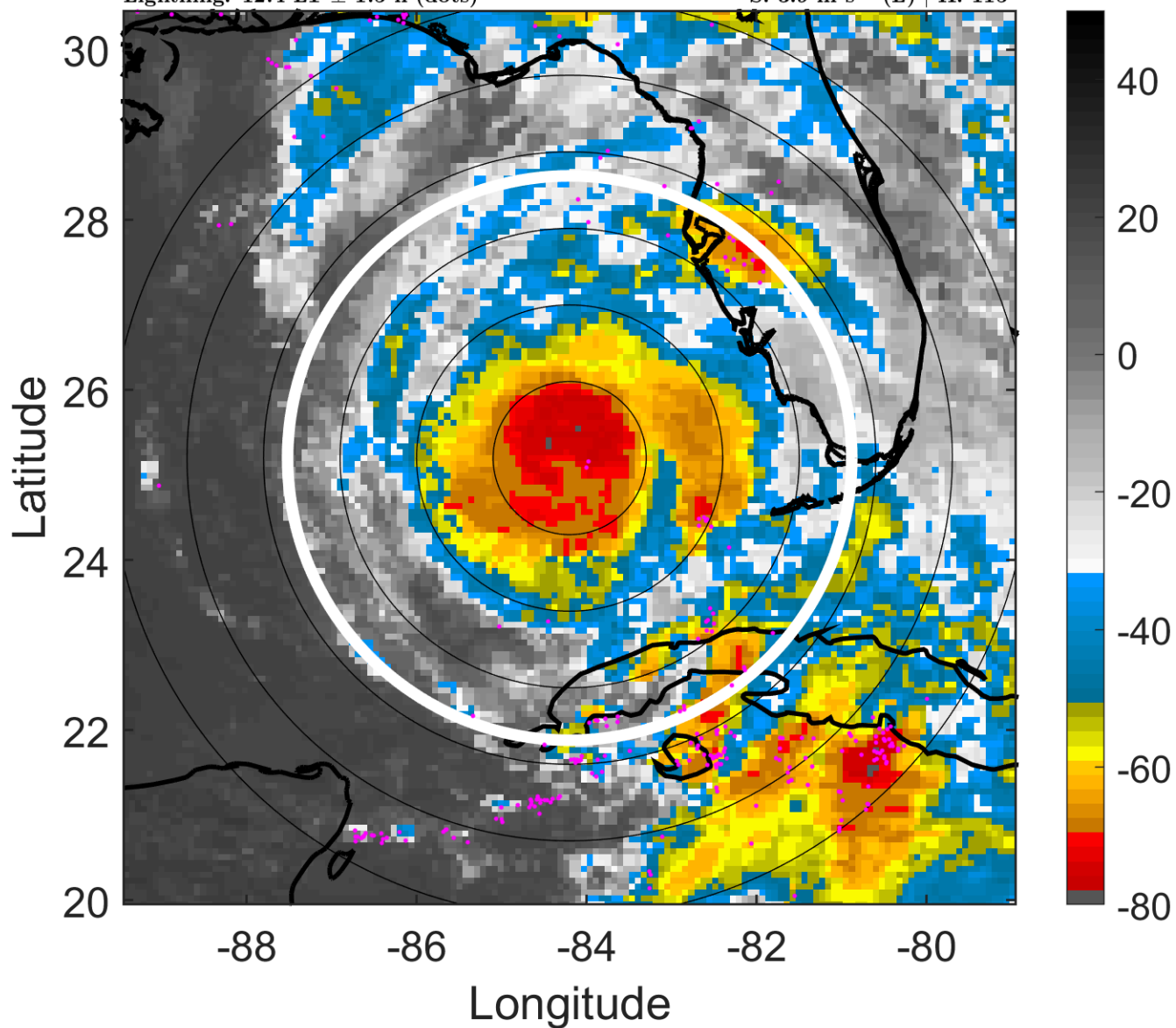

6-h IR BT Differences & Lightning

Δ t: 2005070918 (12.4 LT) - 2005070912 (6.4 LT)

Lightning: 12.4 LT \pm 1.5 h (dots)

PT: LLCP | EA: INACT

04L (DENNIS) | 90 kt C2

S: 3.9 m s⁻¹ (L) | H: 115°

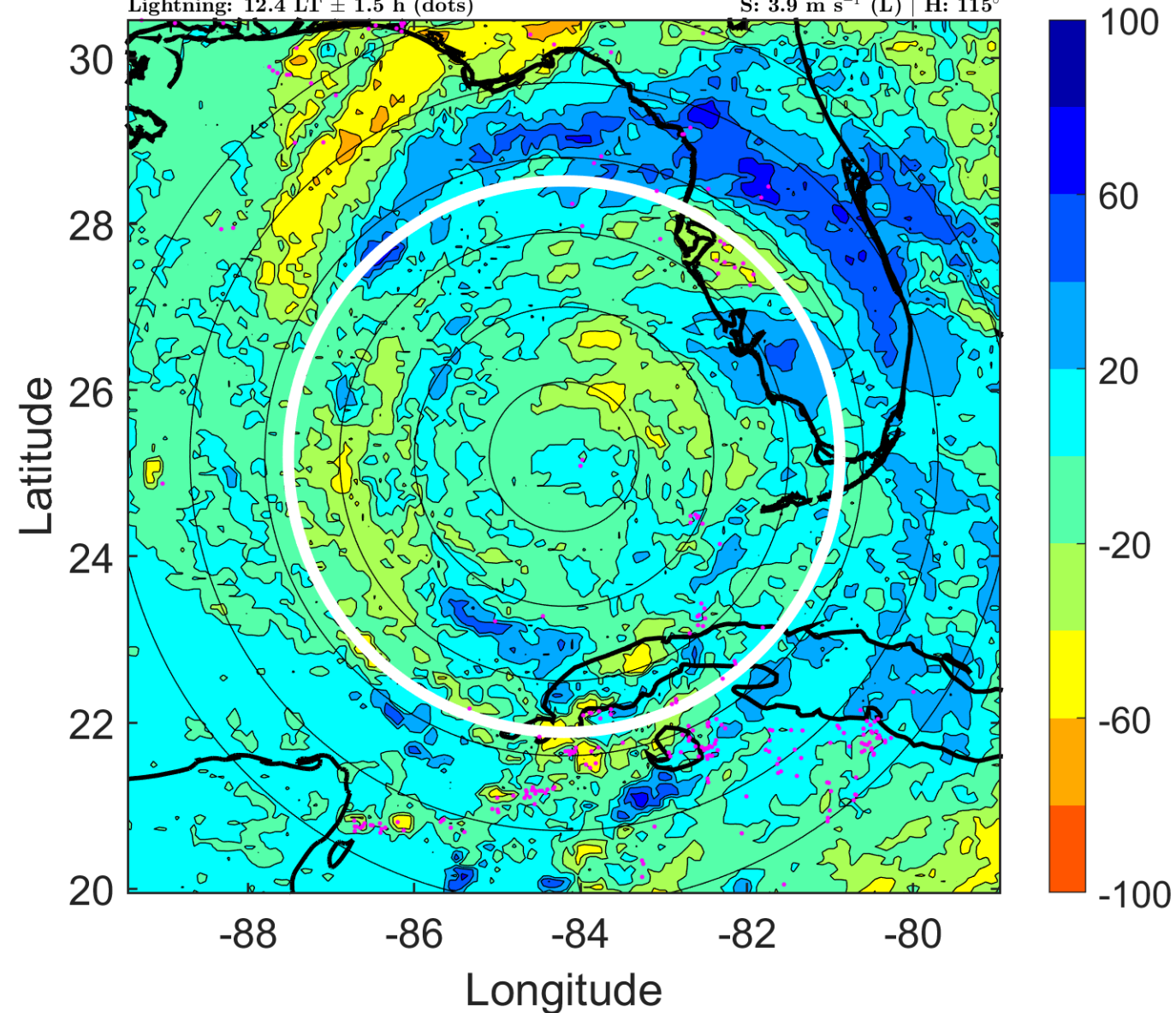

IR BT & Lightning

t: 2005070921 (15.4 LT)

Lightning: 15.4 LT \pm 1.5 h (dots)

PT: LLCP | EA: INACT

04L (DENNIS) | 100 kt C3

S: 4.9 m s⁻¹ (M) | H: 103°

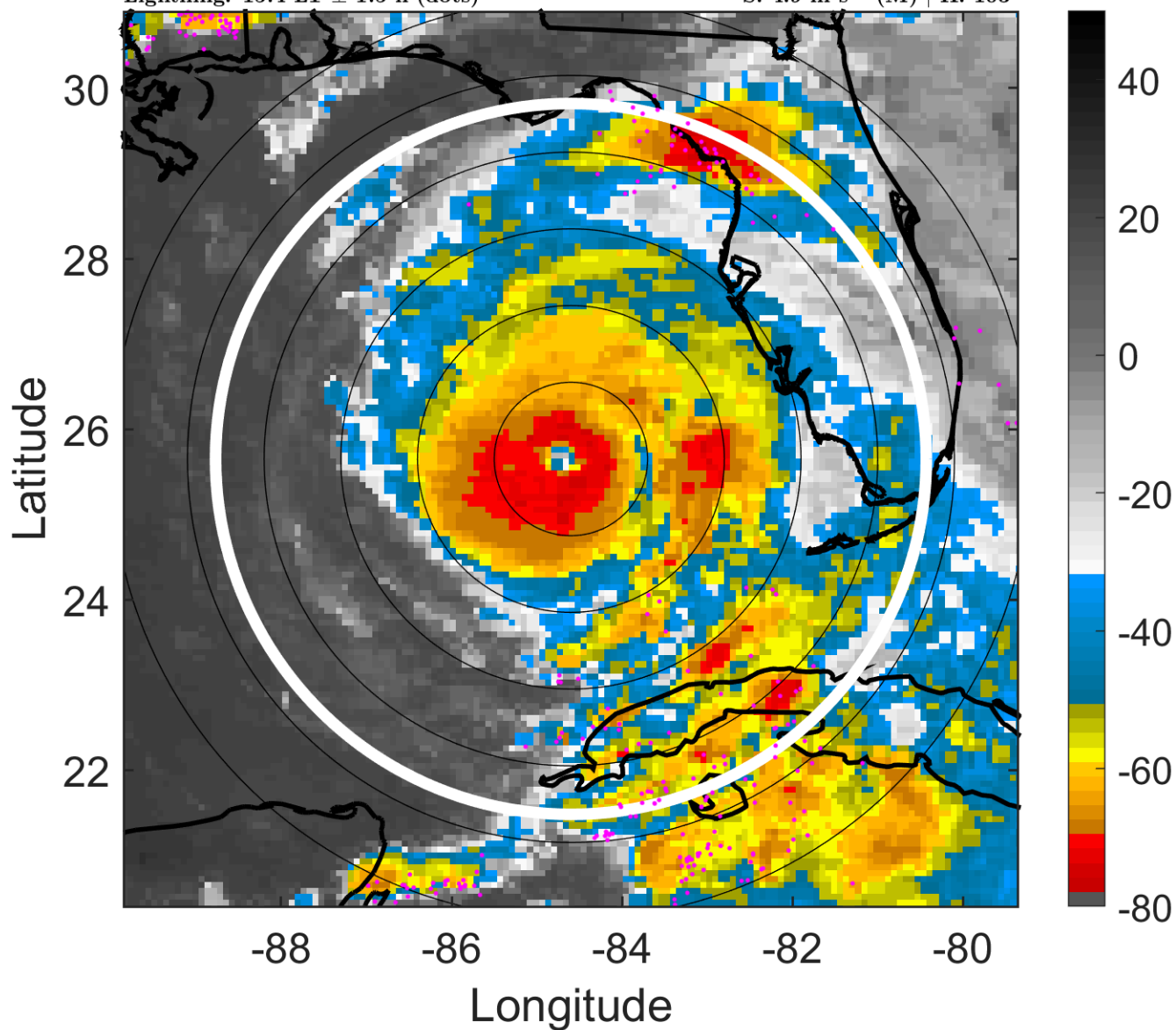

6-h IR BT Differences & Lightning

Δ t: 2005070921 (15.4 LT) - 2005070915 (9.4 LT)

Lightning: 15.4 LT \pm 1.5 h (dots)

PT: LLCP | EA: INACT

04L (DENNIS) | 100 kt C3

S: 4.9 m s⁻¹ (M) | H: 103°

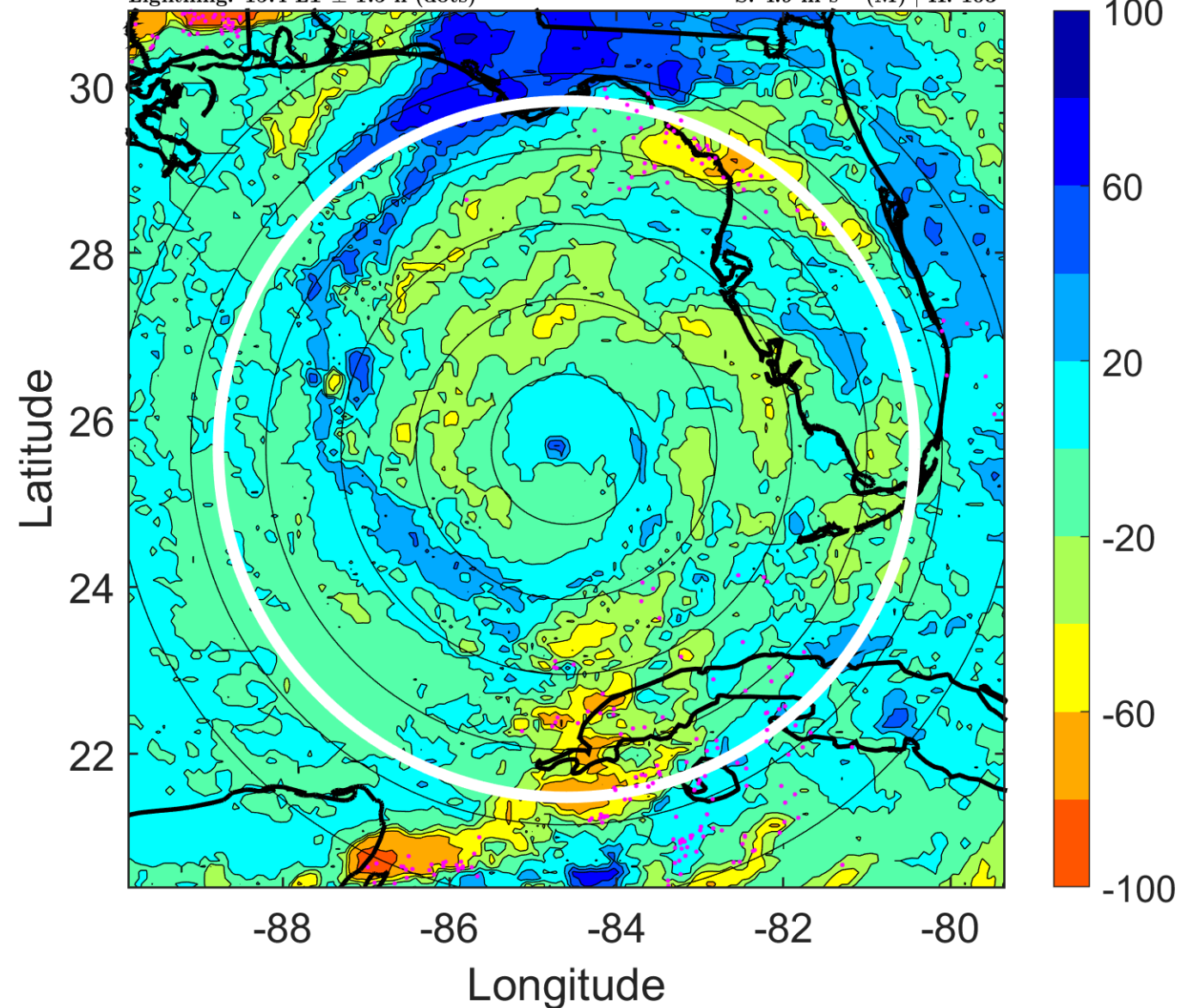

IR BT & Lightning

t: 2005071000 (18.3 LT)
Lightning: 18.3 LT \pm 1.5 h (dots)

PT: LLCP | EA: INACT
04L (DENNIS) | 110 kt C3
S: 5.9 m s⁻¹ (M) | H: 91°

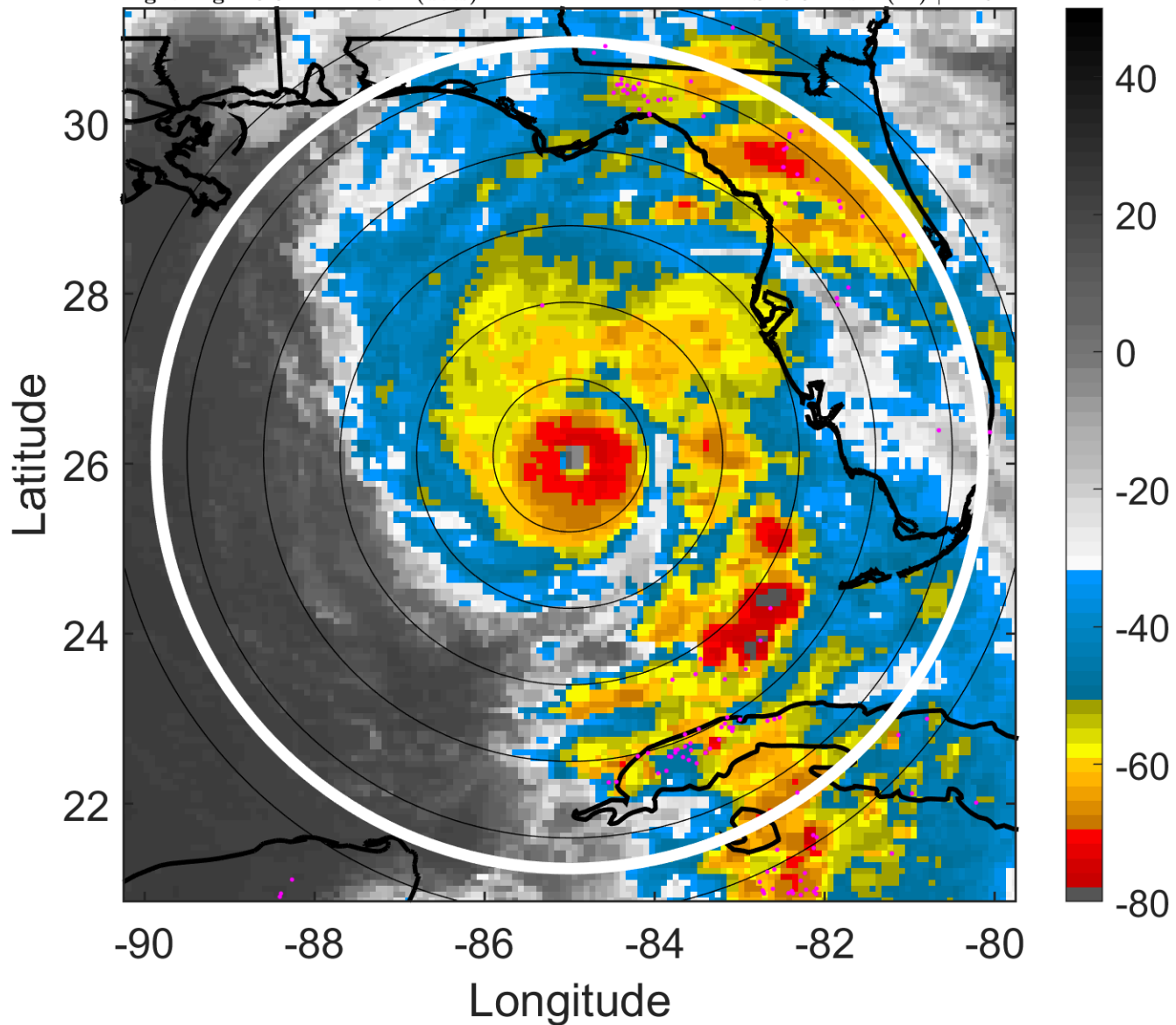

6-h IR BT Differences & Lightning

Δ t: 2005071000 (18.3 LT) - 2005070918 (12.4 LT)
Lightning: 18.3 LT \pm 1.5 h (dots)

PT: LLCP | EA: INACT
04L (DENNIS) | 110 kt C3
S: 5.9 m s⁻¹ (M) | H: 91°

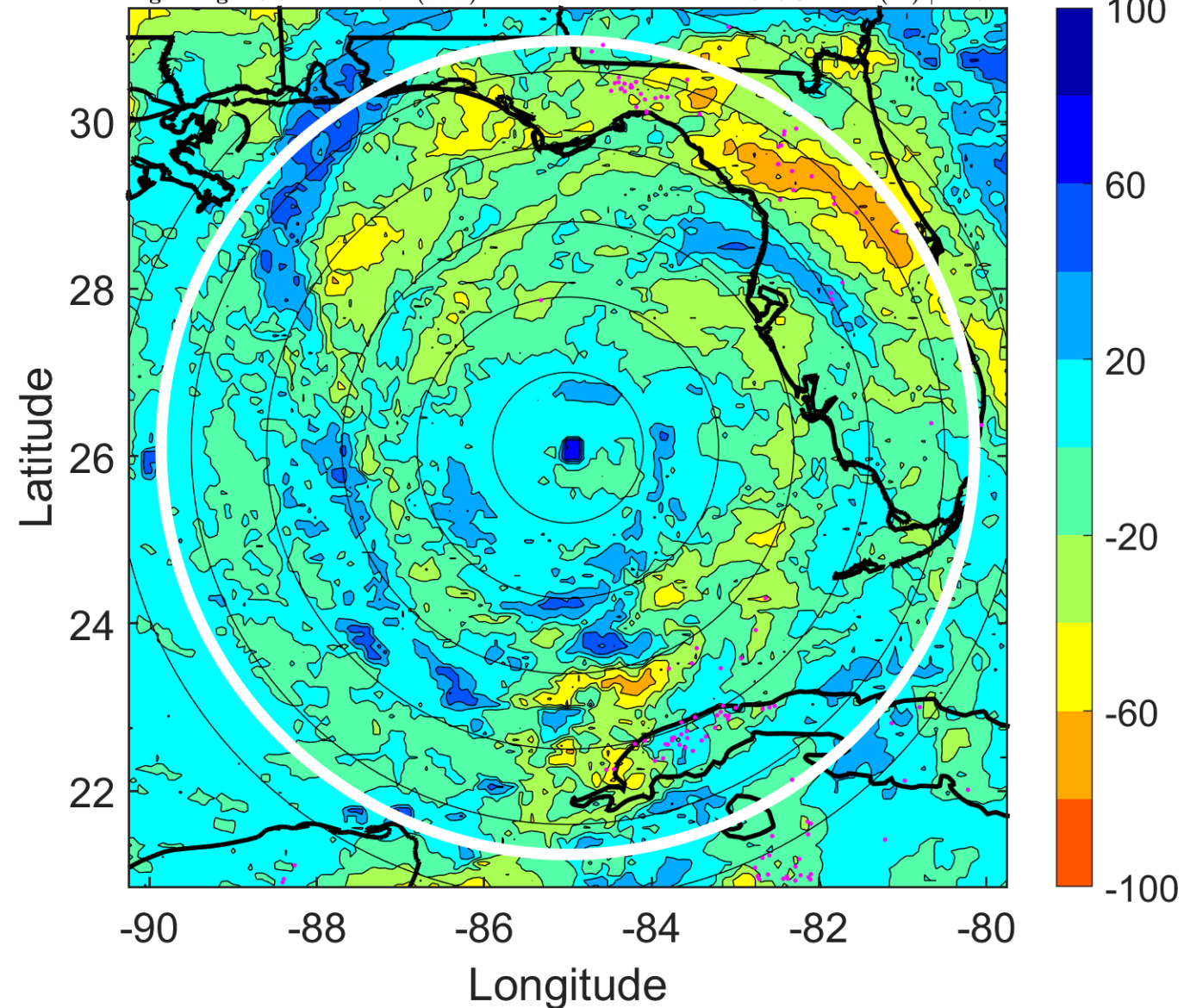

IR BT & Lightning

t: 2005071003 (21.3 LT)

Lightning: 21.3 LT \pm 1.5 h (dots)

PT: LLCP | EA: INACT

04L (DENNIS) | 117.5 kt C4

S: 5.2 m s⁻¹ (M) | H: 82.5°

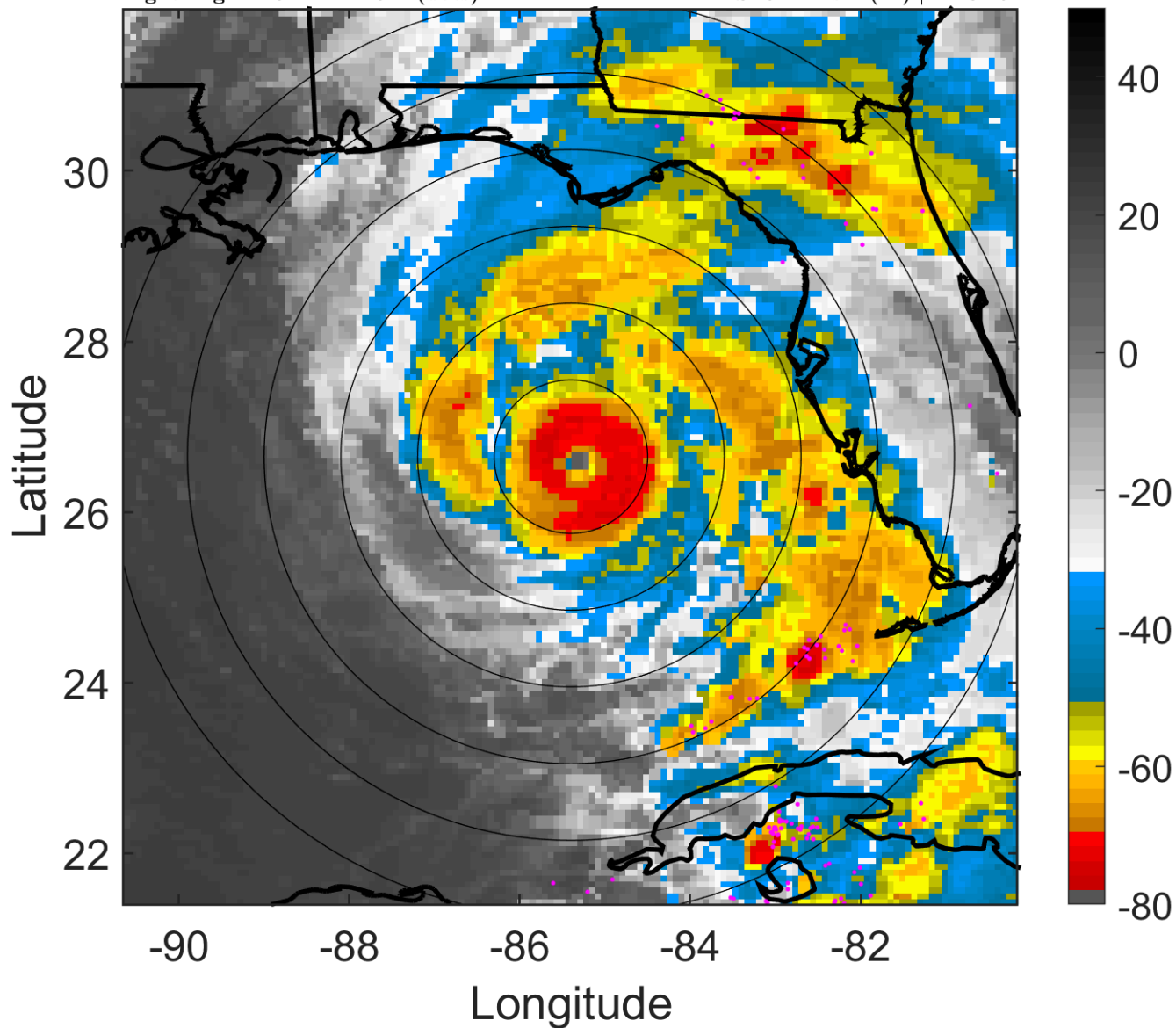

6-h IR BT Differences & Lightning

Δ t: 2005071003 (21.3 LT) - 2005070921 (15.4 LT)

Lightning: 21.3 LT \pm 1.5 h (dots)

PT: LLCP | EA: INACT

04L (DENNIS) | 117.5 kt C4

S: 5.2 m s⁻¹ (M) | H: 82.5°

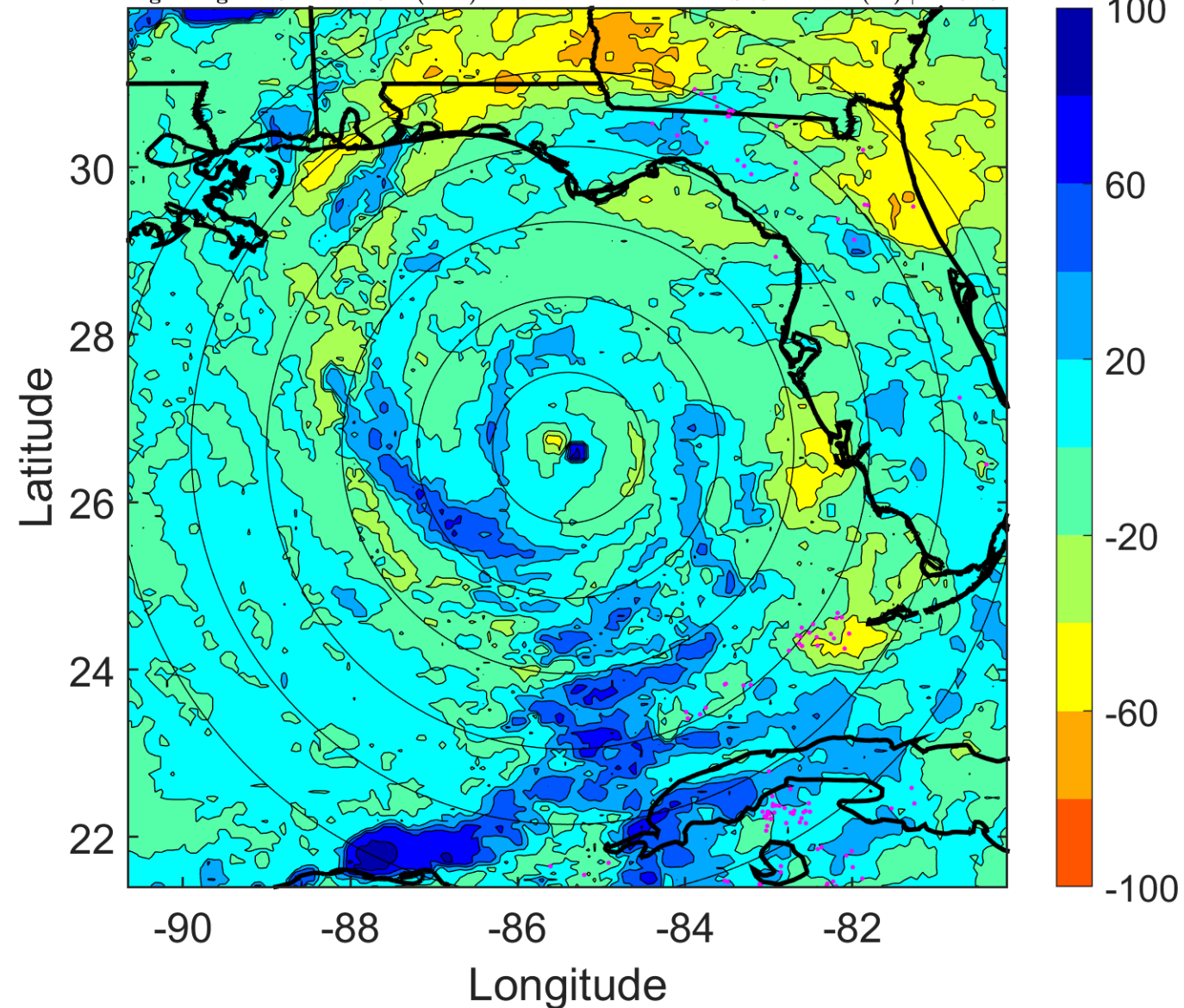

IR BT & Lightning

t: 2005071006 (0.3 LT)

Lightning: 0.3 LT \pm 1.5 h (dots)

LAND EFFECTS

04L (DENNIS) | 125 kt C4

S: 4.5 m s⁻¹ (M) | H: 74°

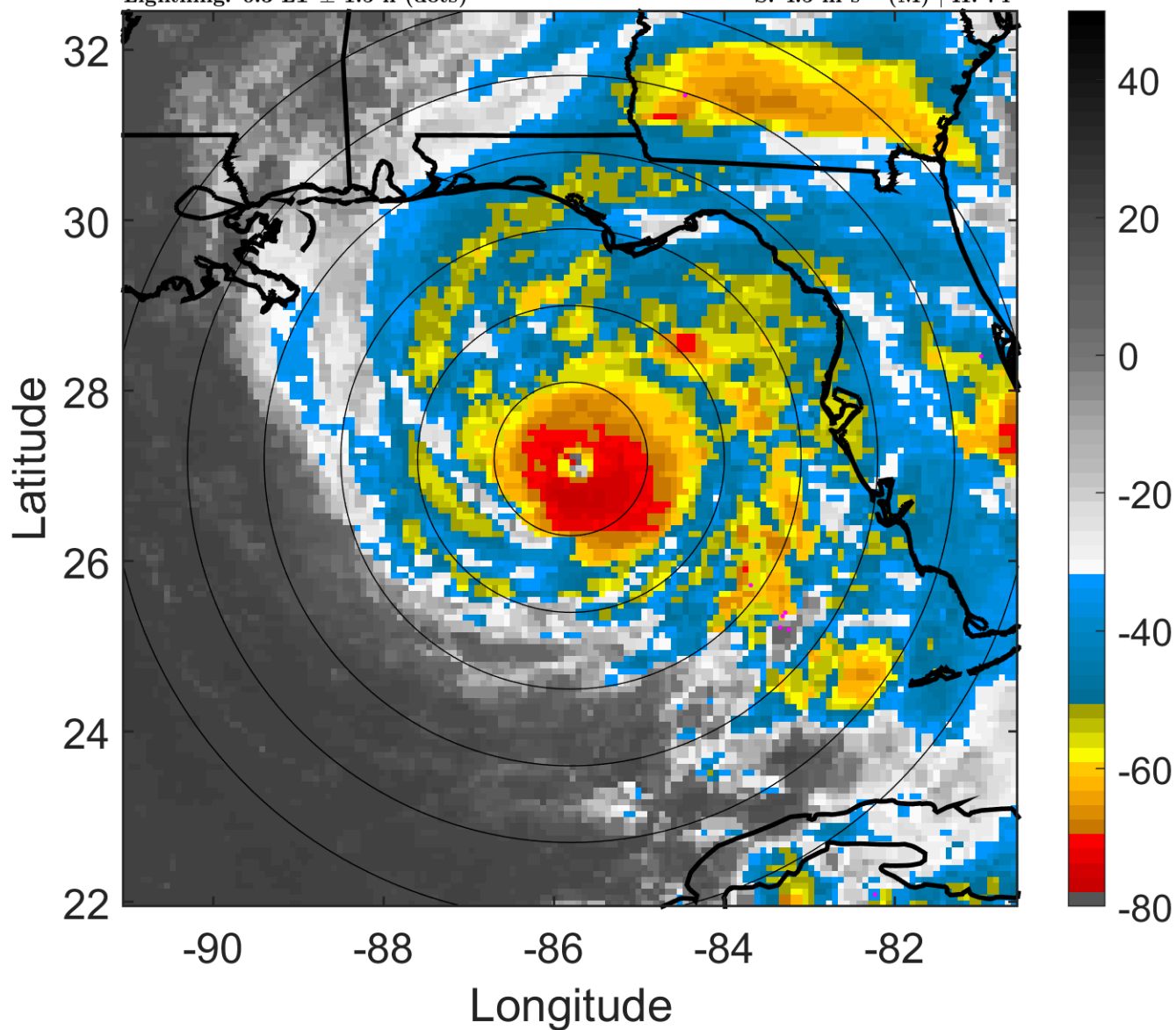

6-h IR BT Differences & Lightning

Δ t: 2005071006 (0.3 LT) - 2005071000 (18.3 LT)

Lightning: 0.3 LT \pm 1.5 h (dots)

LAND EFFECTS

04L (DENNIS) | 125 kt C4

S: 4.5 m s⁻¹ (M) | H: 74°

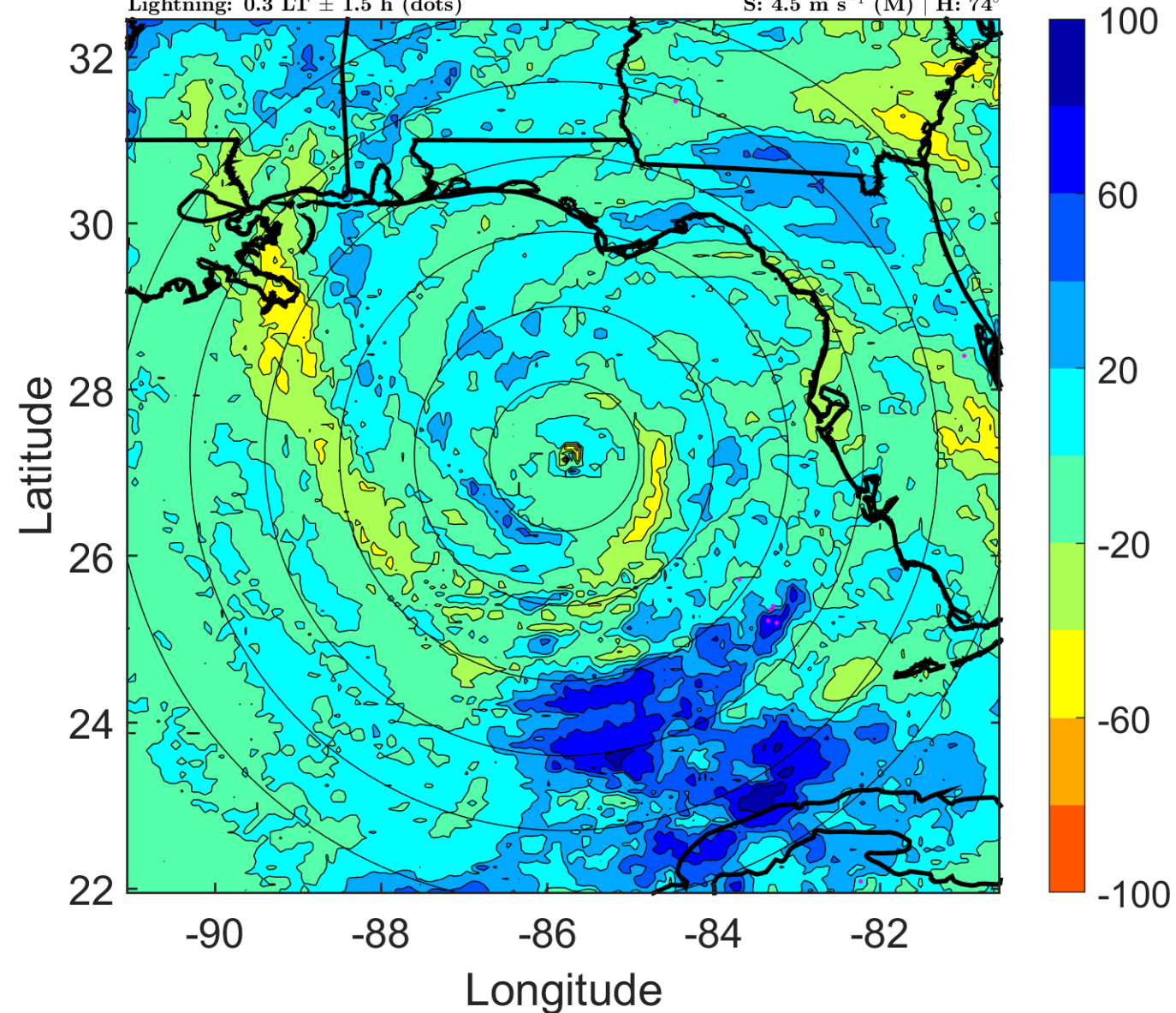

IR BT & Lightning

t: 2005071009 (3.3 LT)

Lightning: 3.3 LT \pm 1.5 h (dots)

LAND EFFECTS

04L (DENNIS) | 122.5 kt C4

S: 4.9 m s⁻¹ (M) | H: 61.5°

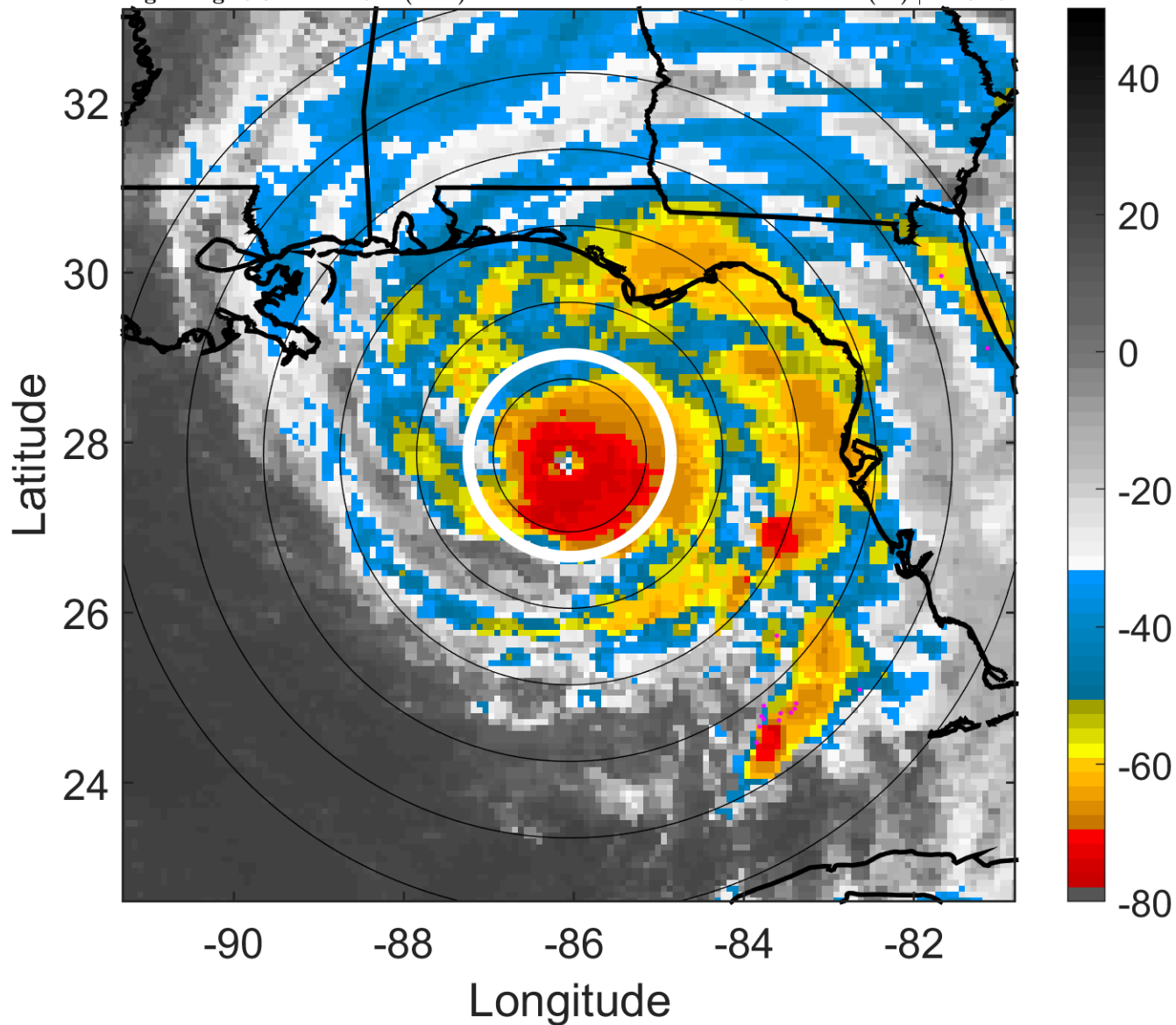

6-h IR BT Differences & Lightning

Δ t: 2005071009 (3.3 LT) - 2005071003 (21.3 LT)

Lightning: 3.3 LT \pm 1.5 h (dots)

LAND EFFECTS

04L (DENNIS) | 122.5 kt C4

S: 4.9 m s⁻¹ (M) | H: 61.5°

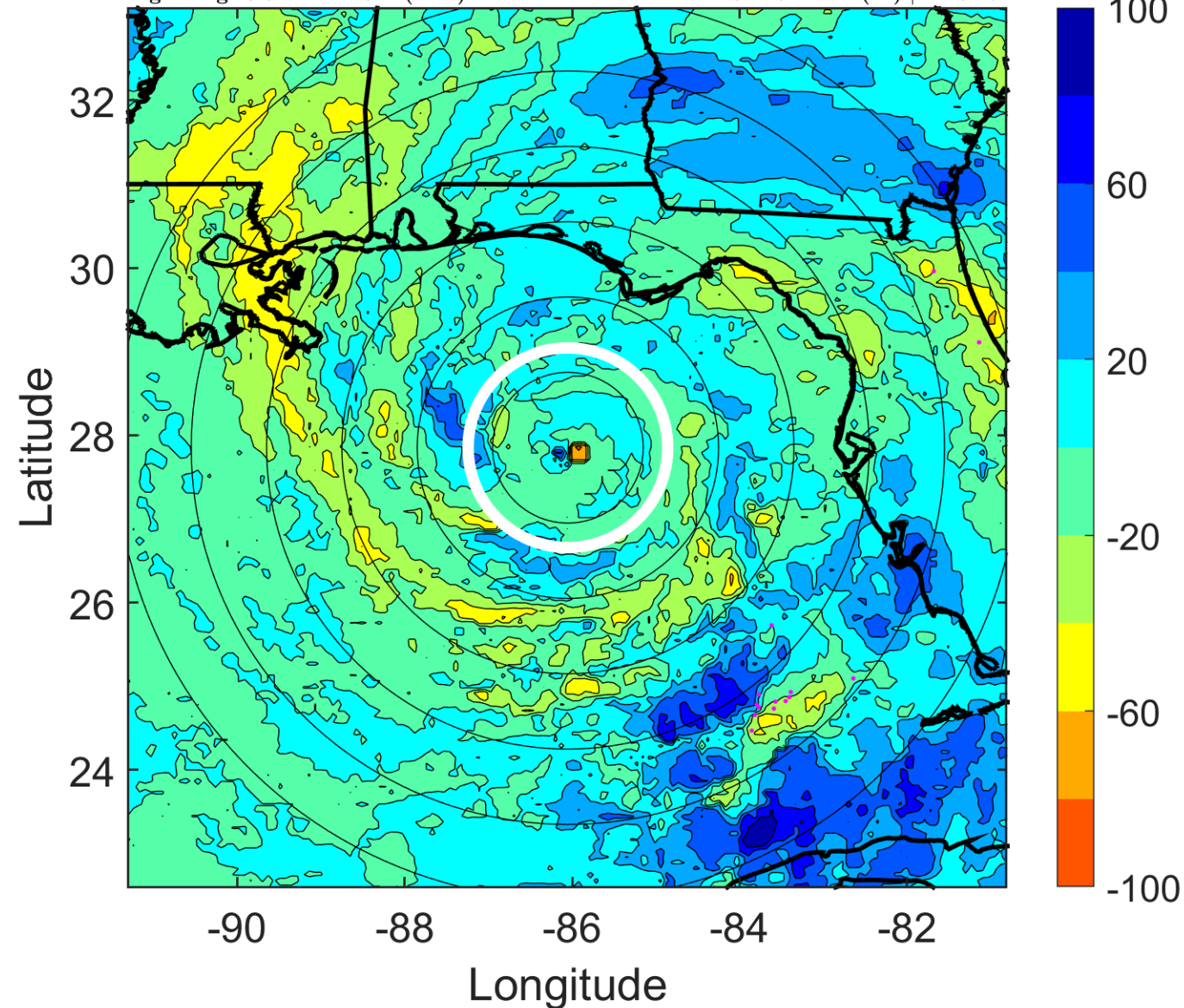

IR BT & Lightning

t: 2005071012 (6.2 LT)

Lightning: 6.2 LT \pm 1.5 h (dots)

LAND EFFECTS

04L (DENNIS) | 120 kt C4

S: 5.3 m s⁻¹ (M) | H: 49°

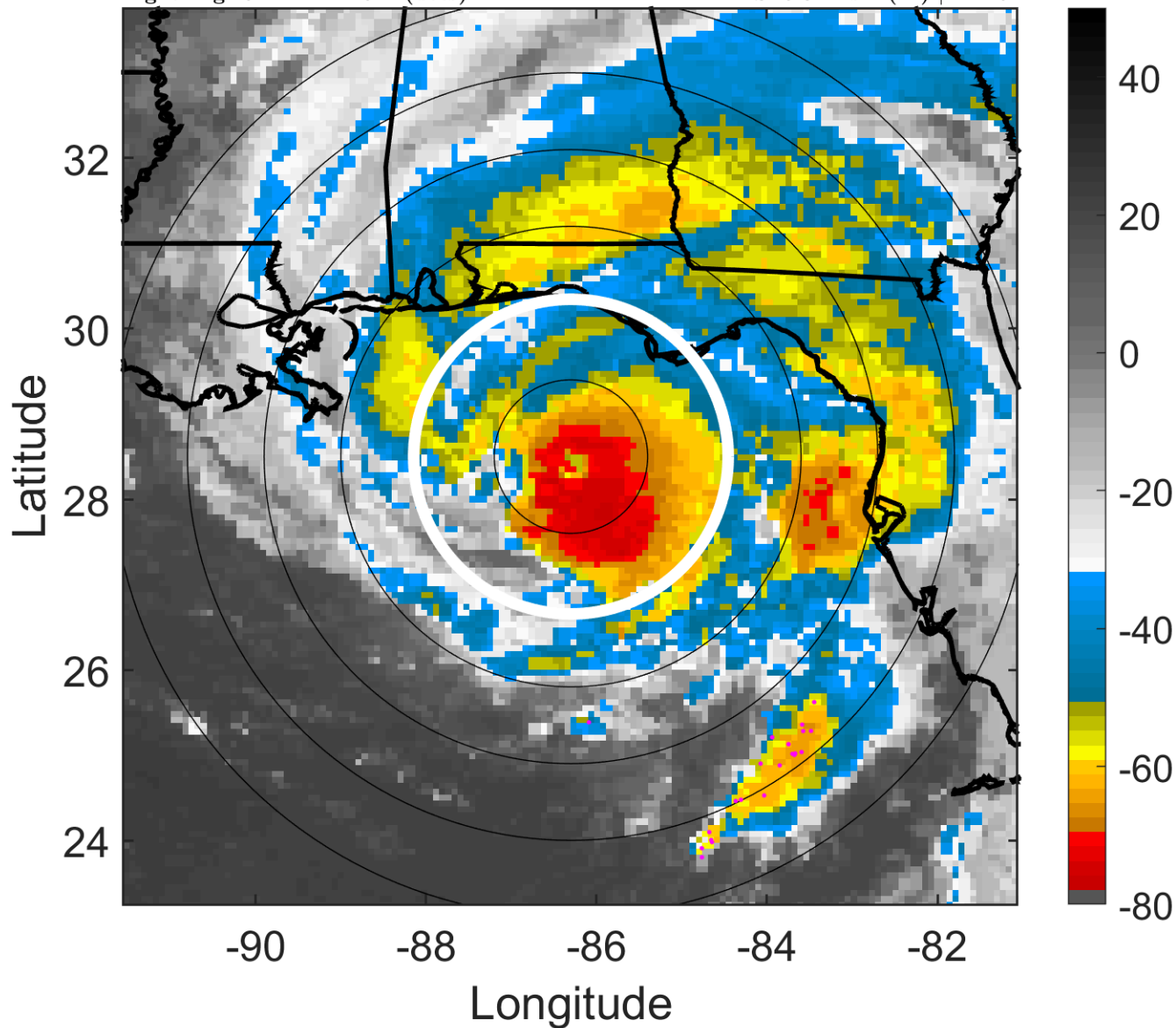

6-h IR BT Differences & Lightning

Δ t: 2005071012 (6.2 LT) - 2005071006 (0.3 LT)

Lightning: 6.2 LT \pm 1.5 h (dots)

LAND EFFECTS

04L (DENNIS) | 120 kt C4

S: 5.3 m s⁻¹ (M) | H: 49°

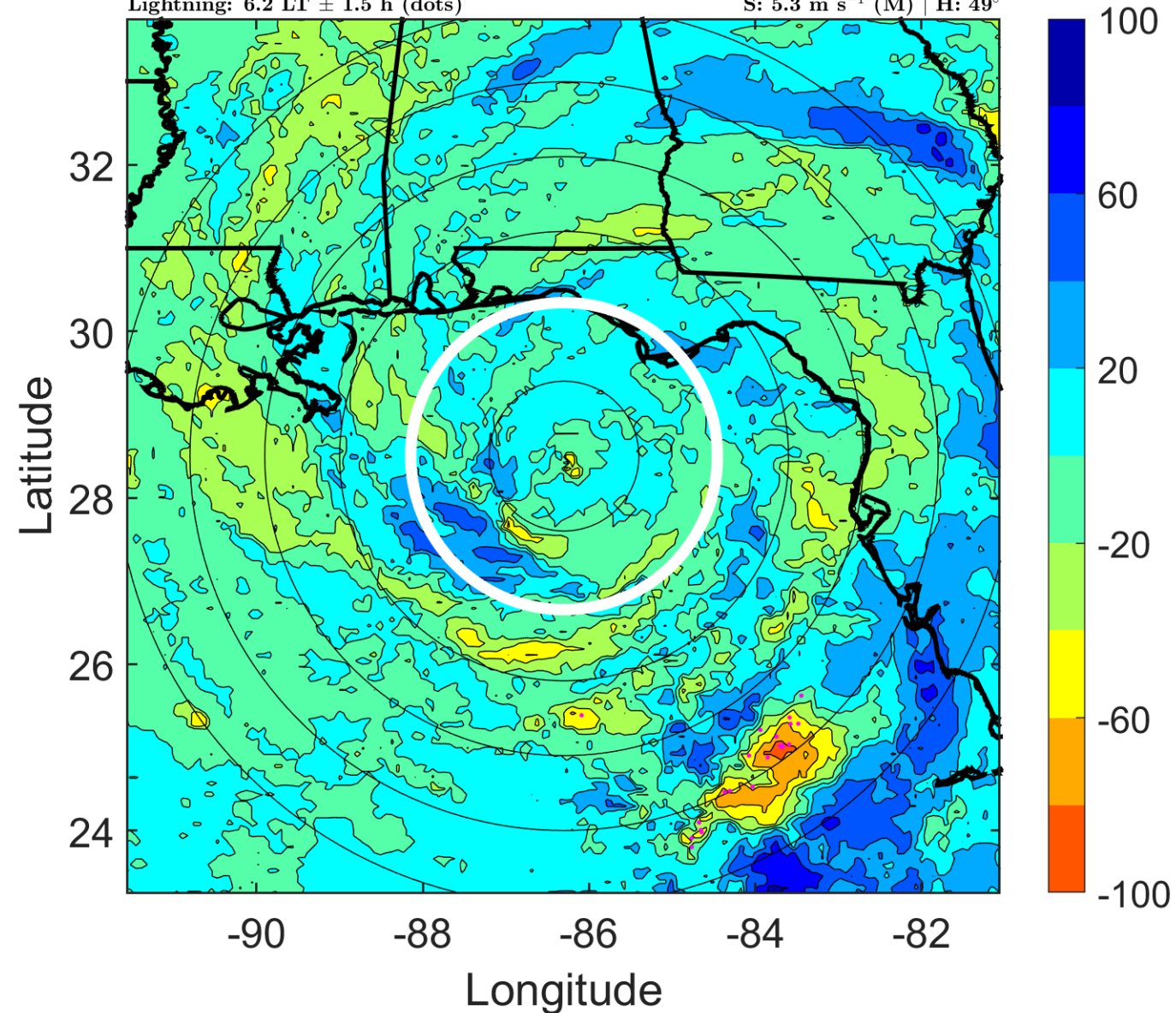

IR BT & Lightning

t: 2005071015 (9.2 LT)

Lightning: 9.2 LT \pm 1.5 h (dots)

LAND EFFECTS

04L (DENNIS) | 115 kt C4

S: 7.7 m s⁻¹ (M) | H: 35°

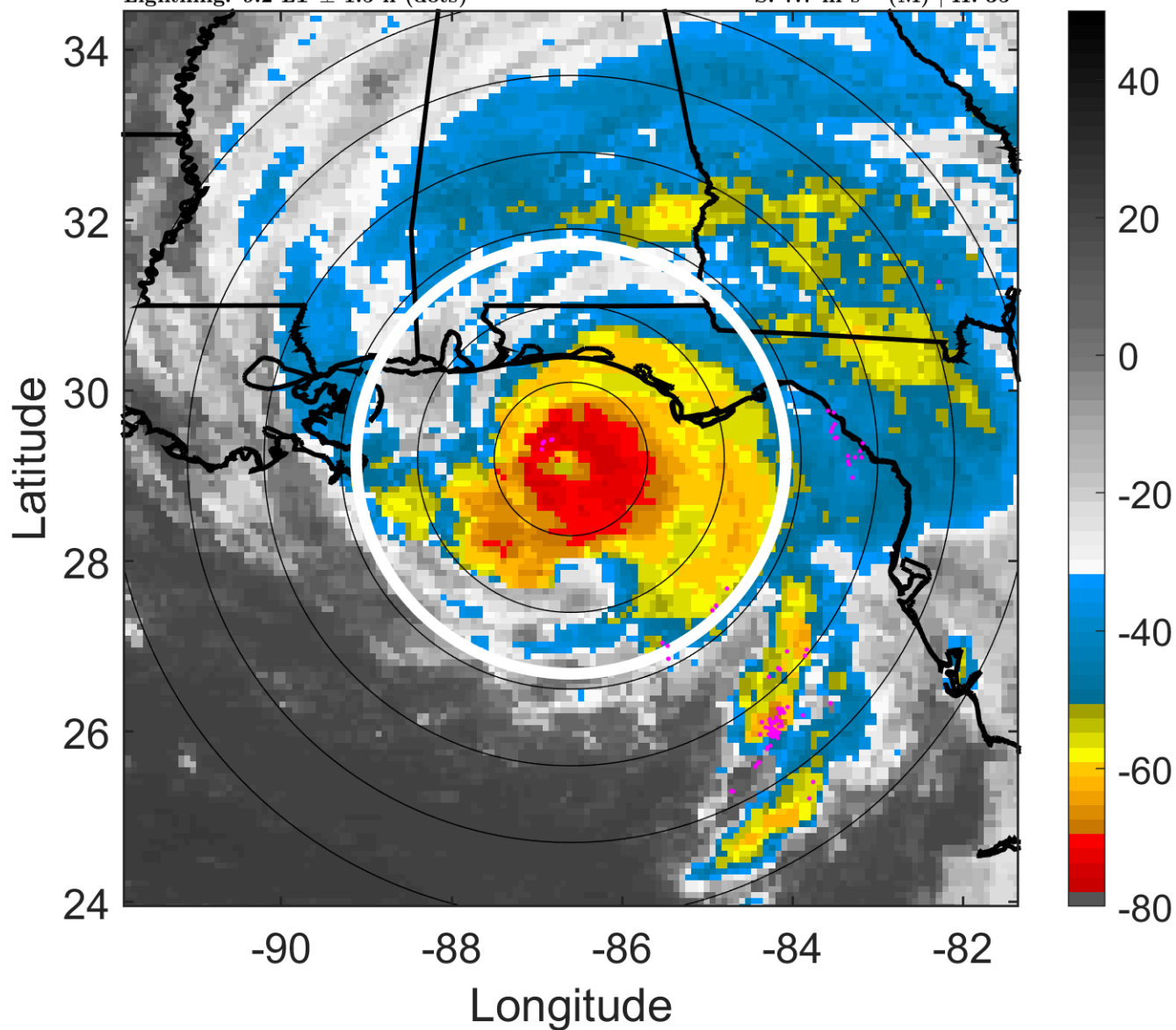

6-h IR BT Differences & Lightning

Δ t: 2005071015 (9.2 LT) - 2005071009 (3.3 LT)

Lightning: 9.2 LT \pm 1.5 h (dots)

LAND EFFECTS

04L (DENNIS) | 115 kt C4

S: 7.7 m s⁻¹ (M) | H: 35°

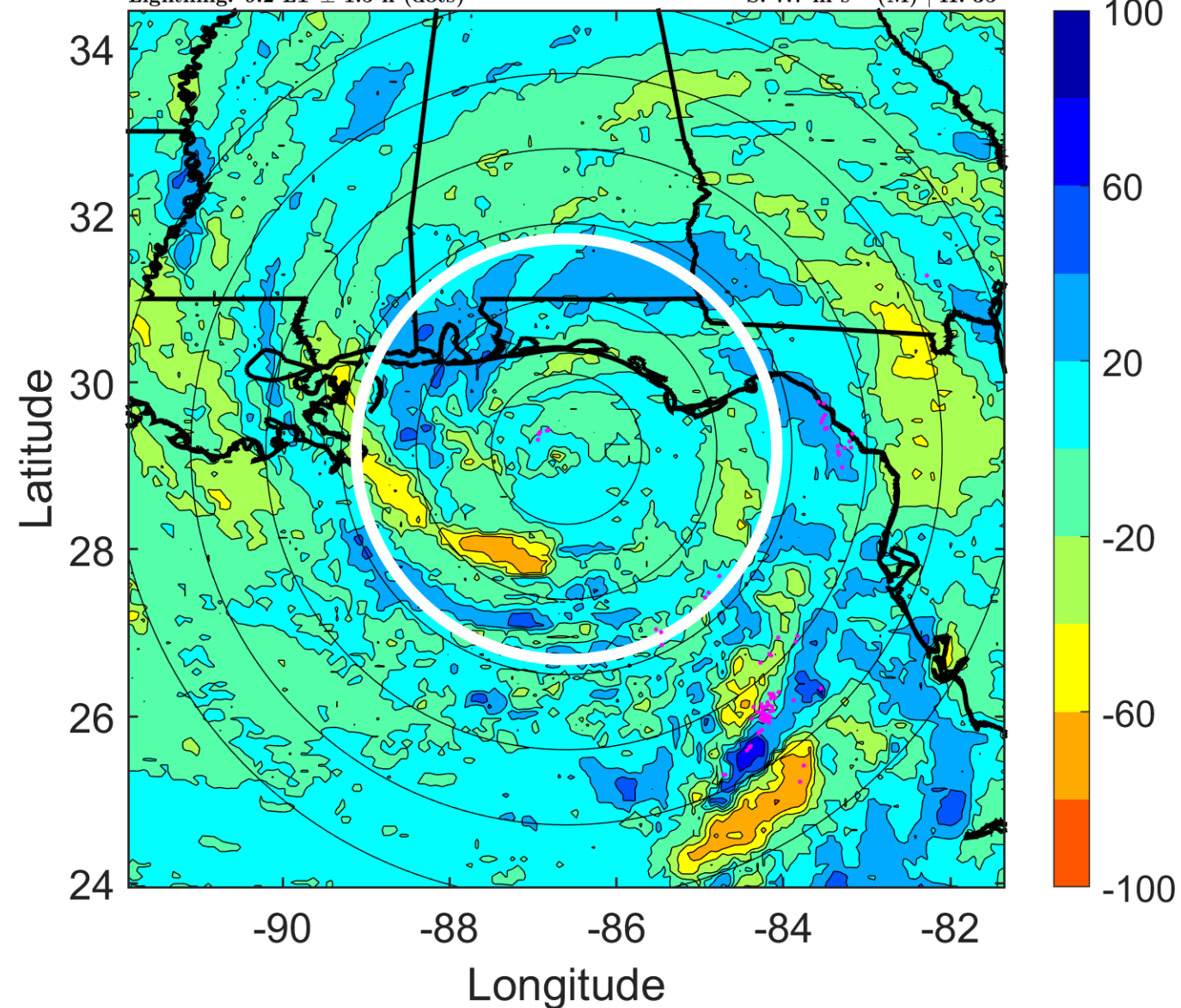

IR BT & Lightning

t: 2005071018 (12.2 LT)

Lightning: 12.2 LT \pm 1.5 h (dots)

LAND EFFECTS

04L (DENNIS) | 110 kt C3

S: 10.2 m s⁻¹ (M) | H: 21°

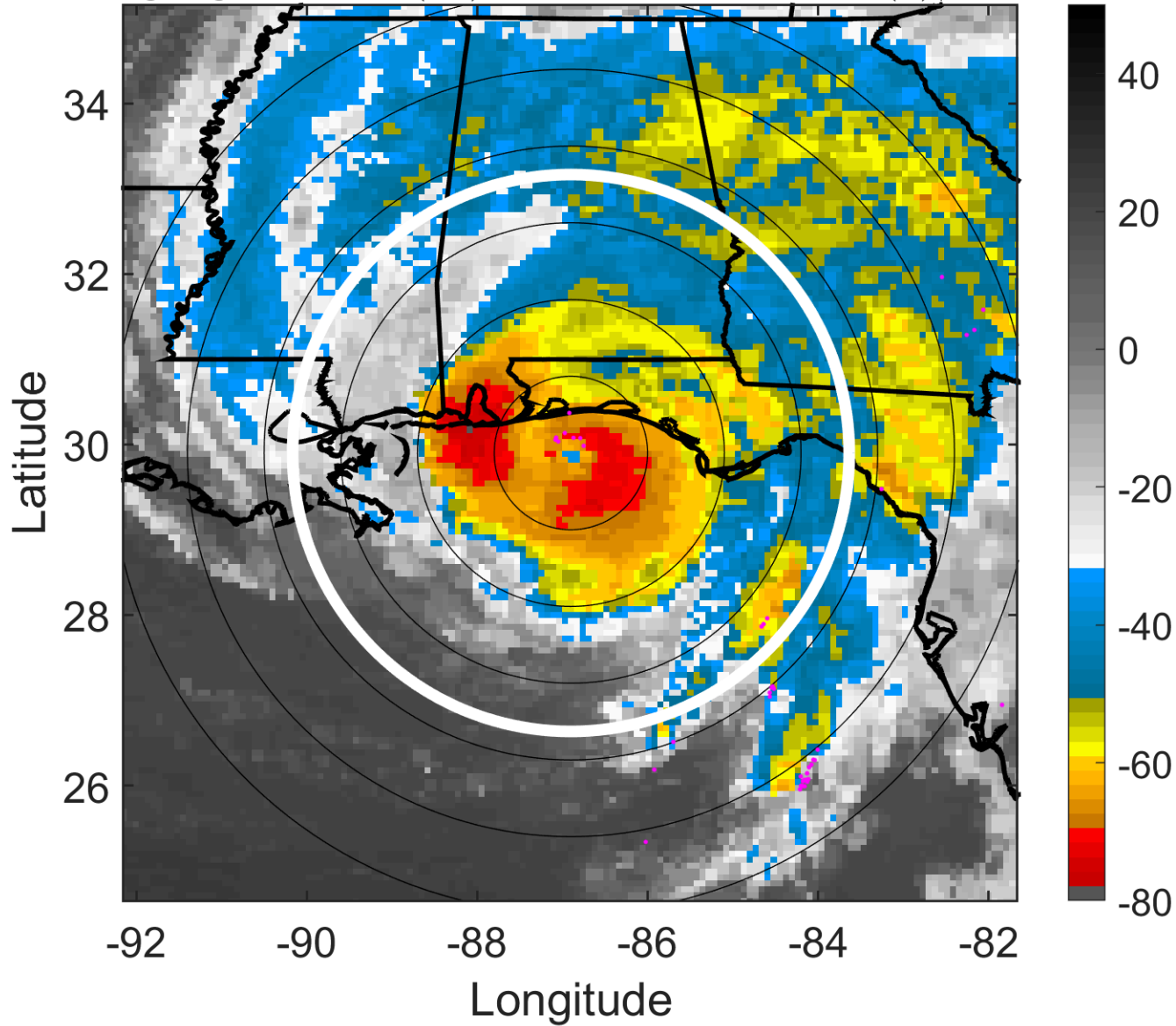

6-h IR BT Differences & Lightning

Δ t: 2005071018 (12.2 LT) - 2005071012 (6.2 LT)

Lightning: 12.2 LT \pm 1.5 h (dots)

LAND EFFECTS

04L (DENNIS) | 110 kt C3

S: 10.2 m s⁻¹ (M) | H: 21°

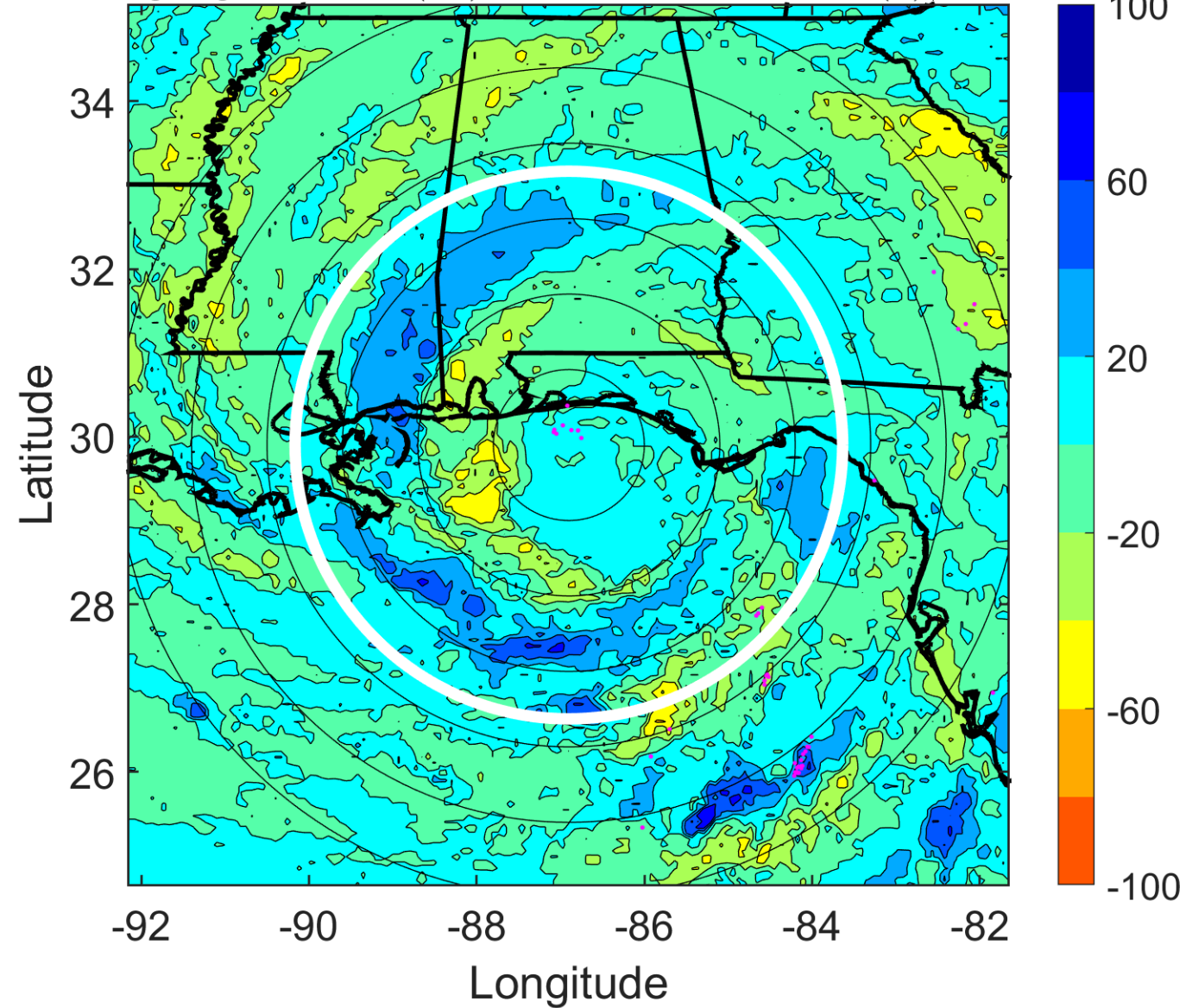

IR BT & Lightning

t: 2005071021 (15.2 LT)

Lightning: 15.2 LT \pm 1.5 h (dots)

LAND EFFECTS

04L (DENNIS) | 77.5 kt C1

S: 12.1 m s⁻¹ (H) | H: 27.5°

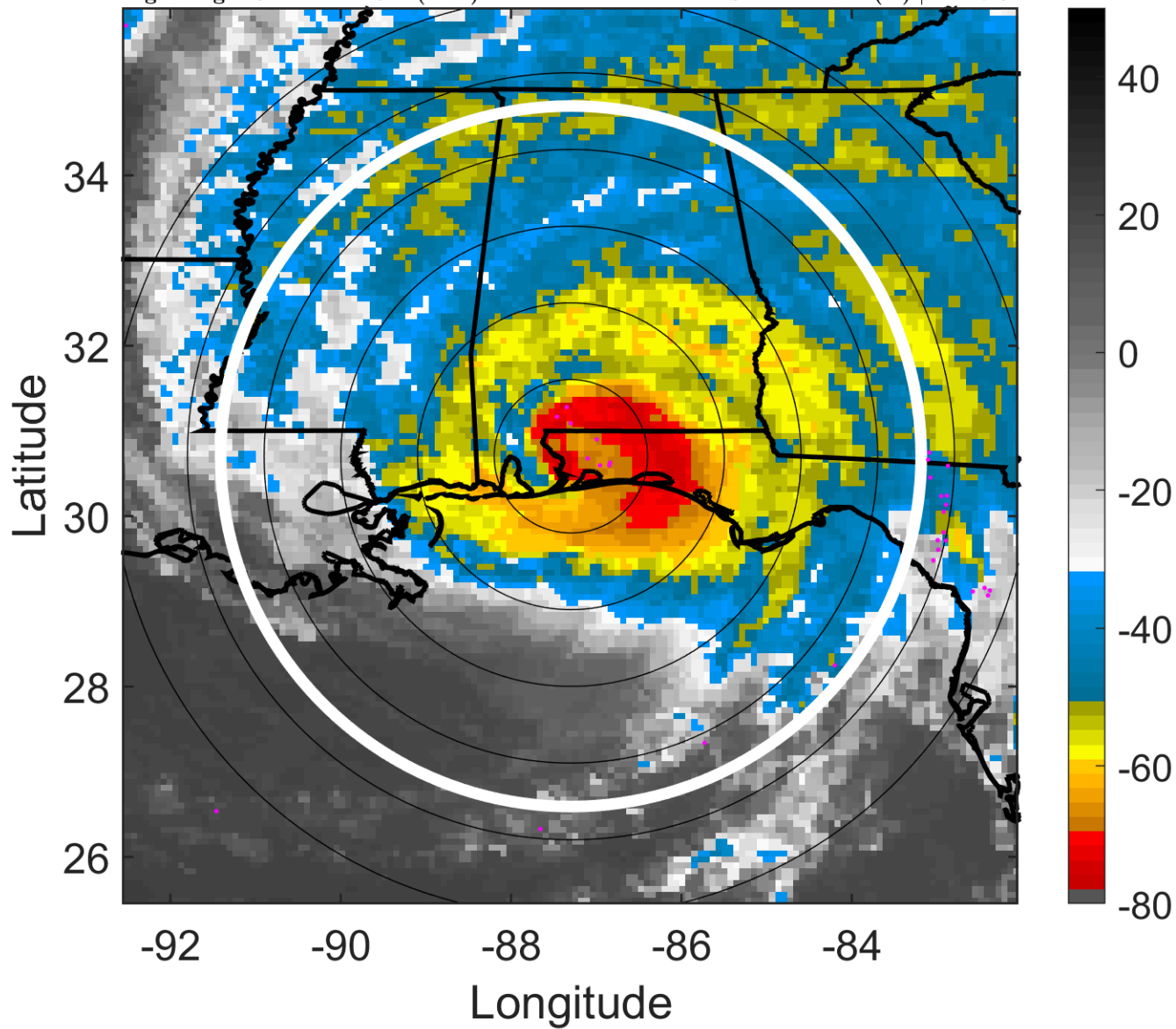

6-h IR BT Differences & Lightning

Δ t: 2005071021 (15.2 LT) - 2005071015 (9.2 LT)

Lightning: 15.2 LT \pm 1.5 h (dots)

LAND EFFECTS

04L (DENNIS) | 77.5 kt C1

S: 12.1 m s⁻¹ (H) | H: 27.5°

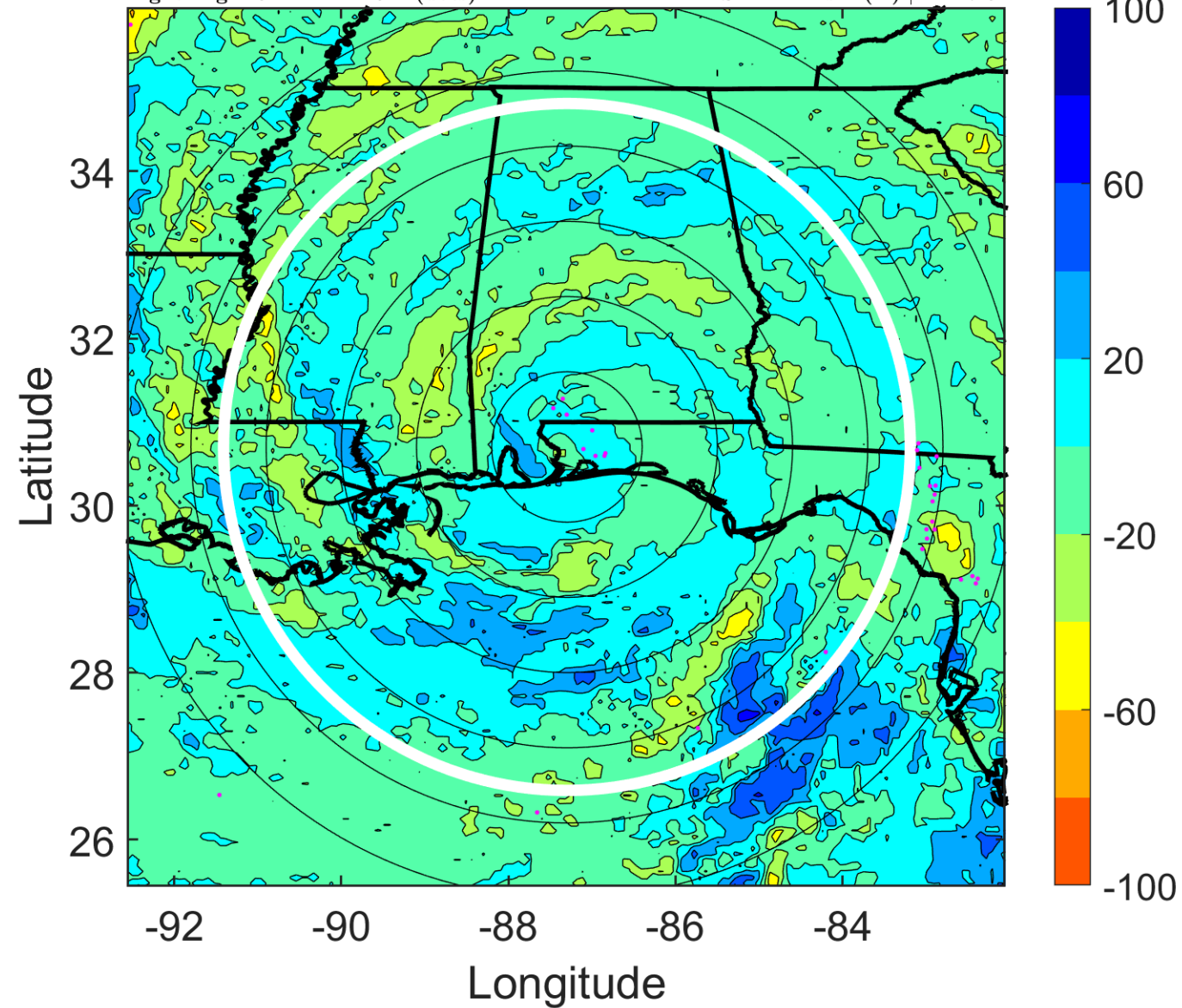

IR BT & Lightning

t: 2005071100 (18.2 LT)

Lightning: 18.2 LT \pm 1.5 h (dots)

LAND EFFECTS

04L (DENNIS) | 45 kt TS

S: 14 m s⁻¹ (H) | H: 34°

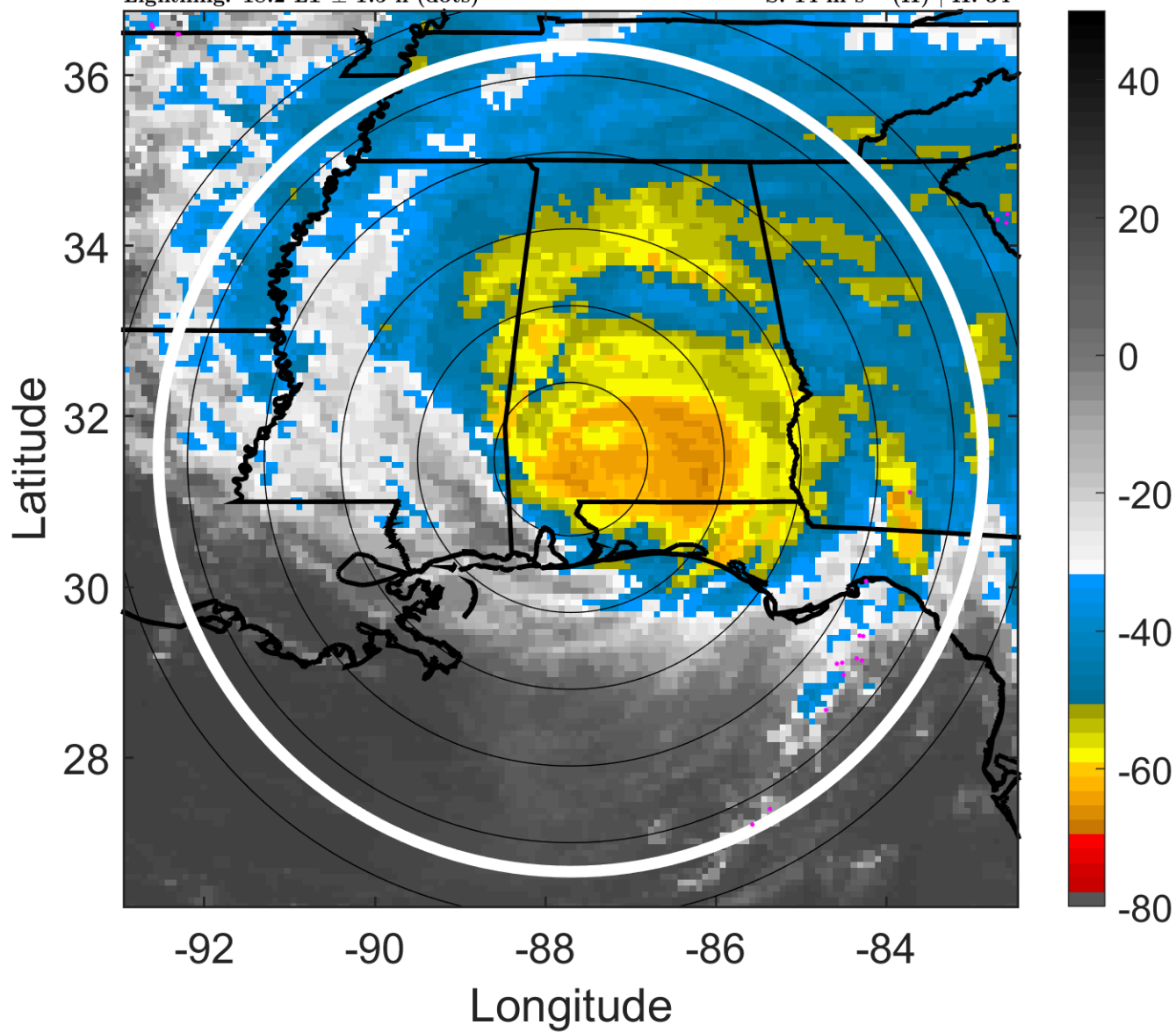

6-h IR BT Differences & Lightning

Δ t: 2005071100 (18.2 LT) - 2005071018 (12.2 LT)

Lightning: 18.2 LT \pm 1.5 h (dots)

LAND EFFECTS

04L (DENNIS) | 45 kt TS

S: 14 m s⁻¹ (H) | H: 34°

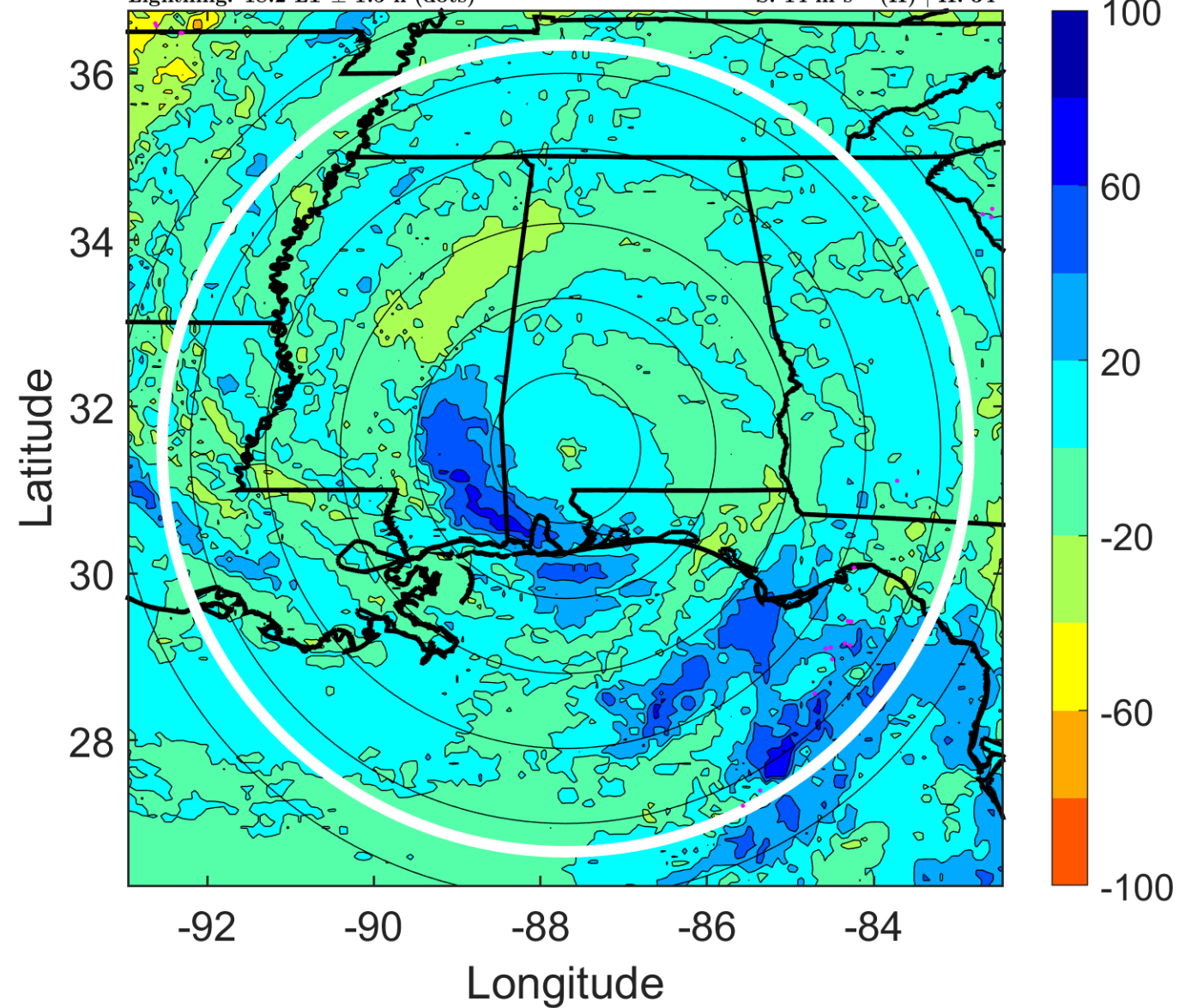

IR BT & Lightning

t: 2005071103 (21.1 LT)

Lightning: 21.1 LT \pm 1.5 h (dots)

LAND EFFECTS

04L (DENNIS) | 37.5 kt TS

S: 12.2 m s⁻¹ (H) | H: 39.5°

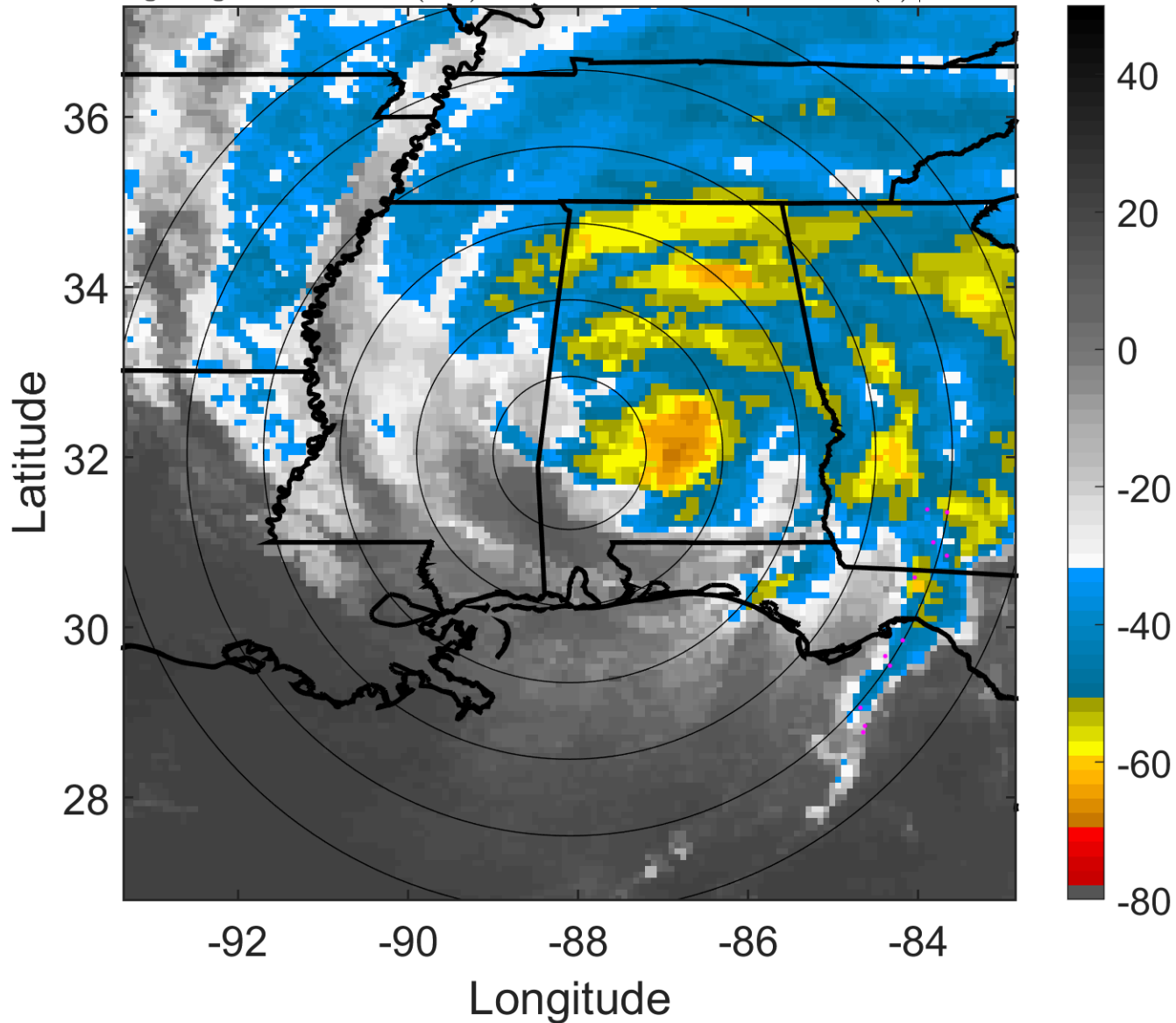

6-h IR BT Differences & Lightning

Δ t: 2005071103 (21.1 LT) - 2005071021 (15.2 LT)

Lightning: 21.1 LT \pm 1.5 h (dots)

LAND EFFECTS

04L (DENNIS) | 37.5 kt TS

S: 12.2 m s⁻¹ (H) | H: 39.5°

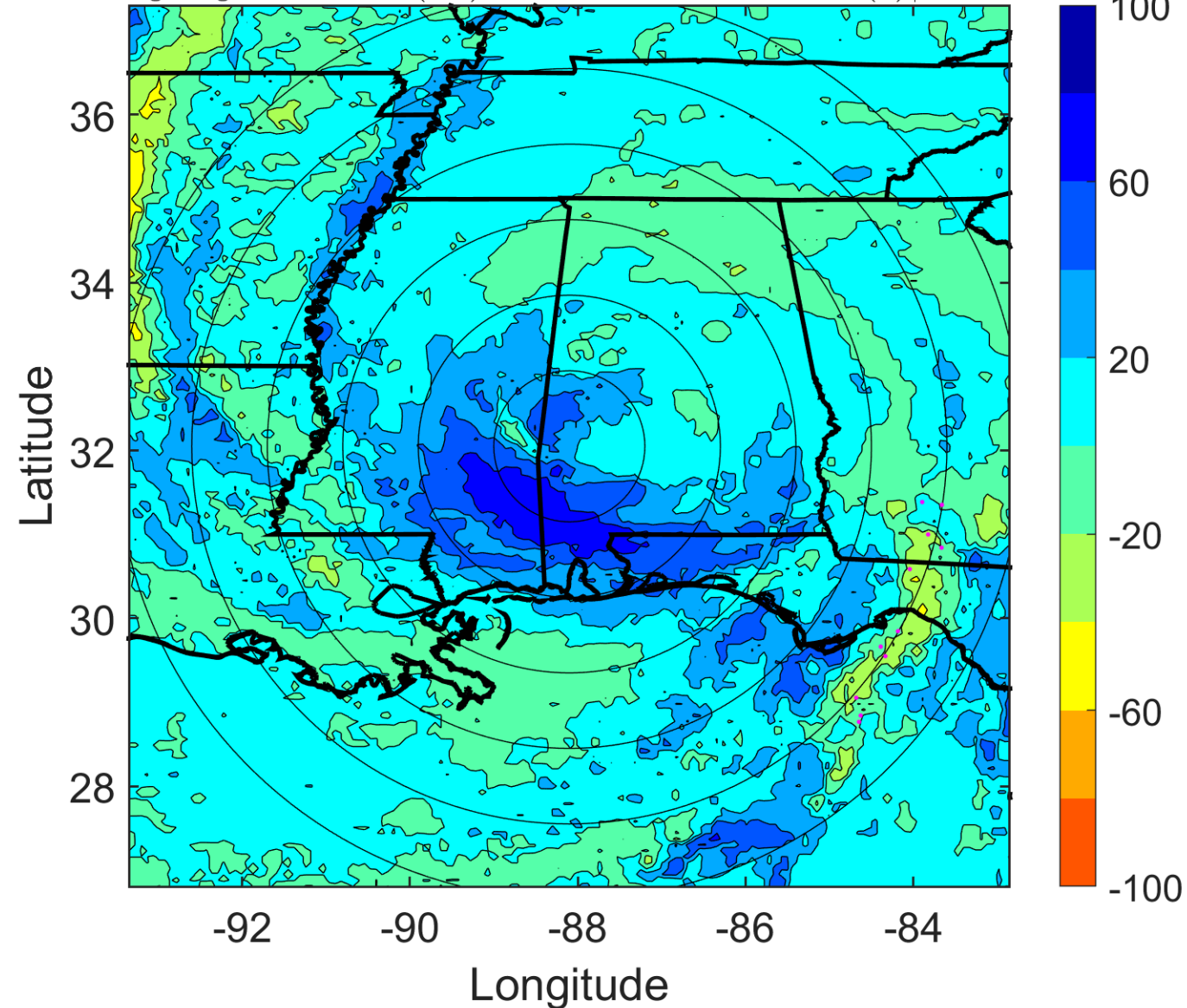

IR BT & Lightning

t: 2005071106 (0.1 LT)

Lightning: 0.1 LT \pm 1.5 h (dots)

LAND EFFECTS

04L (DENNIS) | 30 kt TD

S: 10.5 m s⁻¹ (M) | H: 45°

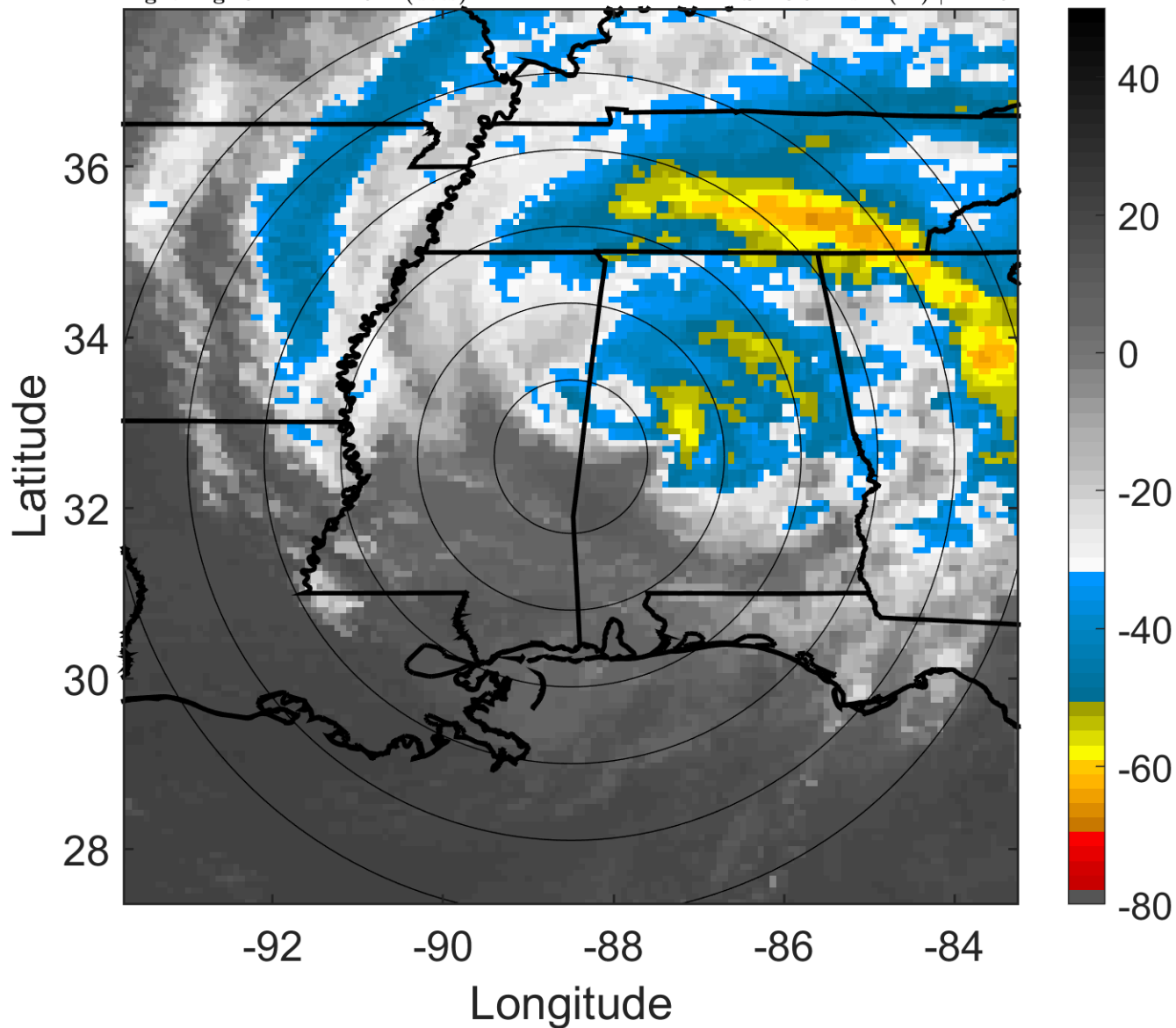

6-h IR BT Differences & Lightning

Δ t: 2005071106 (0.1 LT) - 2005071100 (18.2 LT)

Lightning: 0.1 LT \pm 1.5 h (dots)

LAND EFFECTS

04L (DENNIS) | 30 kt TD

S: 10.5 m s⁻¹ (M) | H: 45°

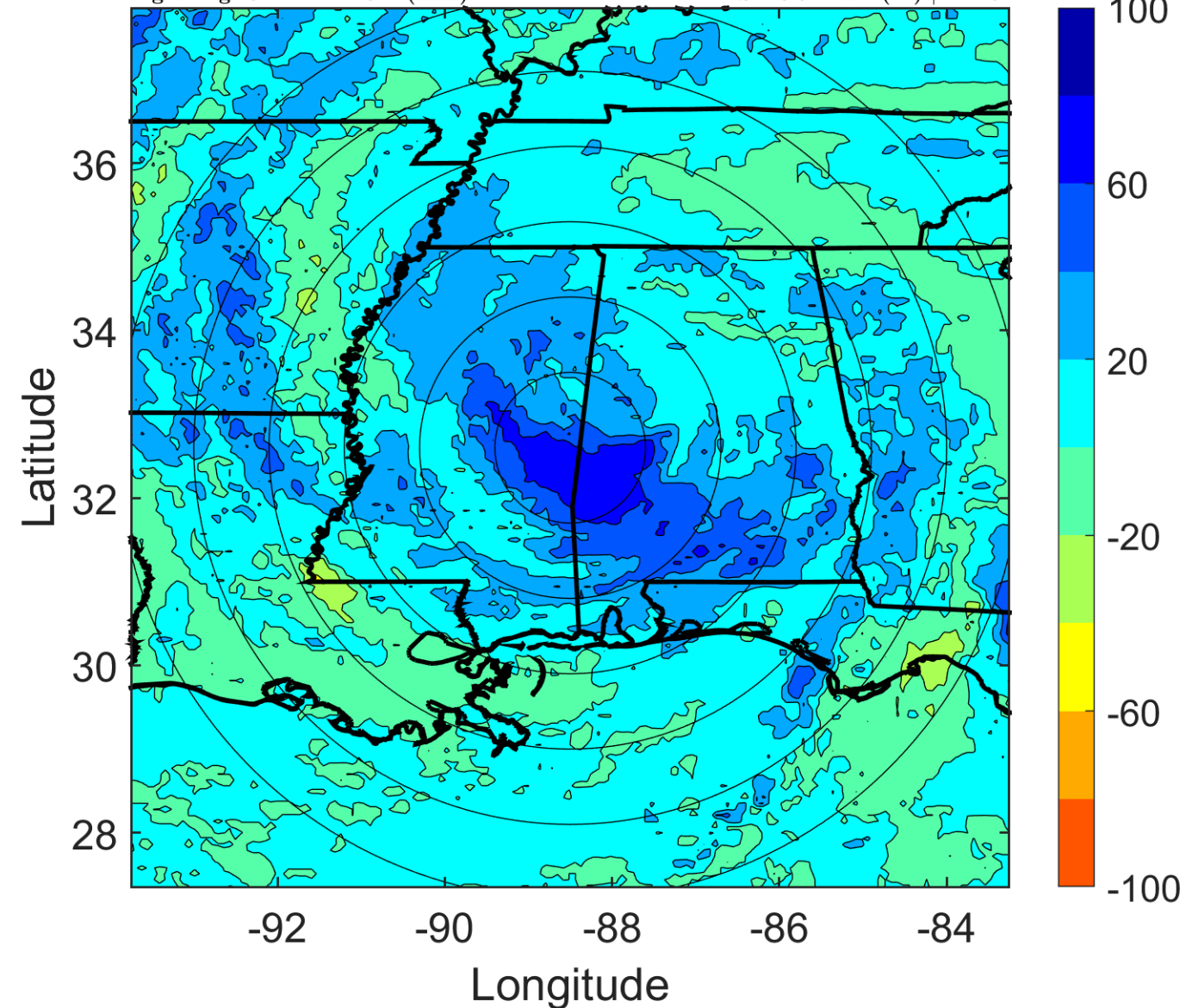

IR BT & Lightning

t: 2005071109 (3.1 LT)

Lightning: 3.1 LT \pm 1.5 h (dots)

LAND EFFECTS

04L (DENNIS) | 27.5 kt TD

S: 9.7 m s⁻¹ (M) | H: 30°

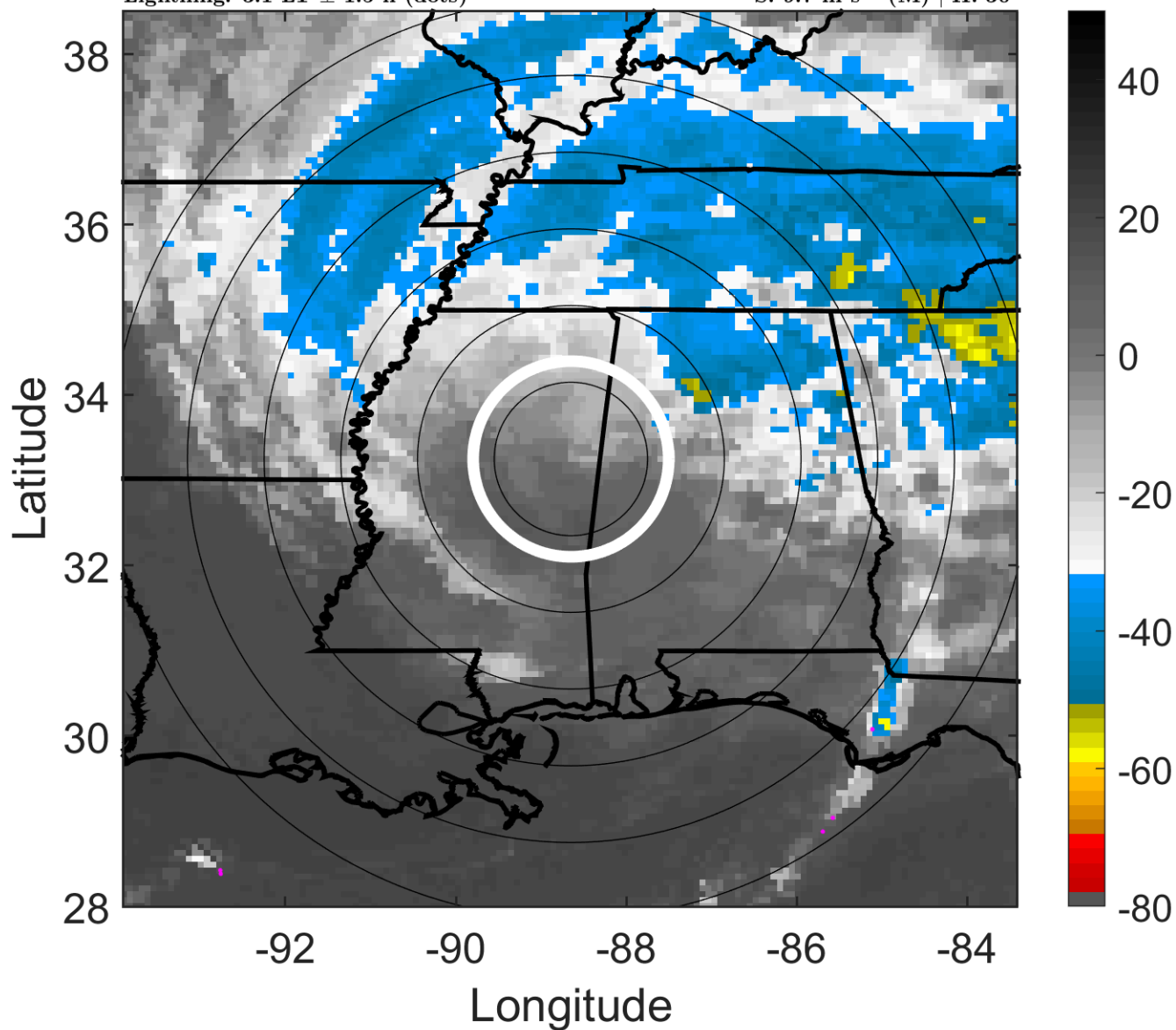

6-h IR BT Differences & Lightning

Δ t: 2005071109 (3.1 LT) - 2005071103 (21.1 LT)

Lightning: 3.1 LT \pm 1.5 h (dots)

LAND EFFECTS

04L (DENNIS) | 27.5 kt TD

S: 9.7 m s⁻¹ (M) | H: 30°

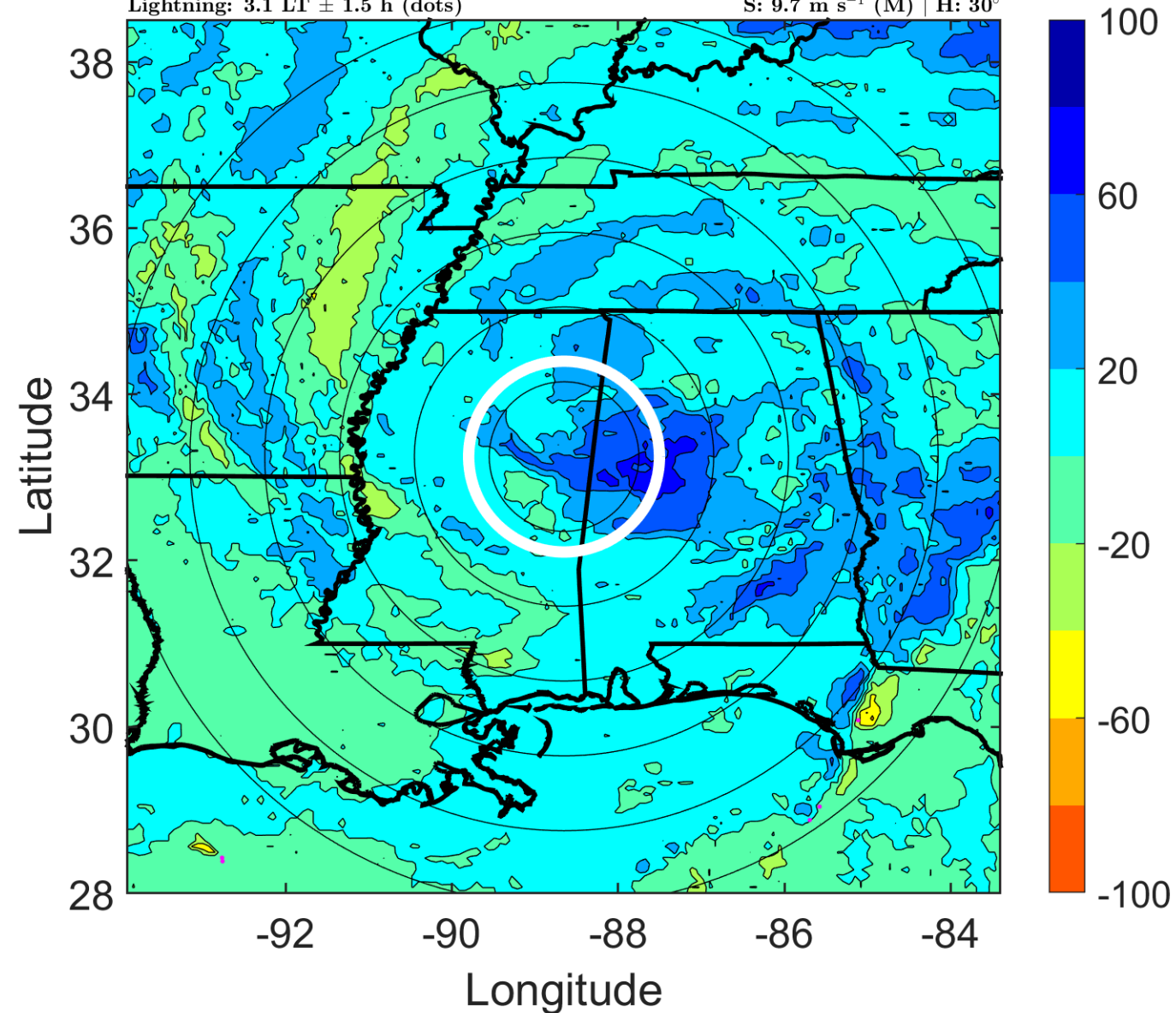

IR BT & Lightning

t: 2005071112 (6.1 LT)

Lightning: 6.1 LT \pm 1.5 h (dots)

LAND EFFECTS

04L (DENNIS) | 25 kt TD

S: 8.8 m s⁻¹ (M) | H: 15°

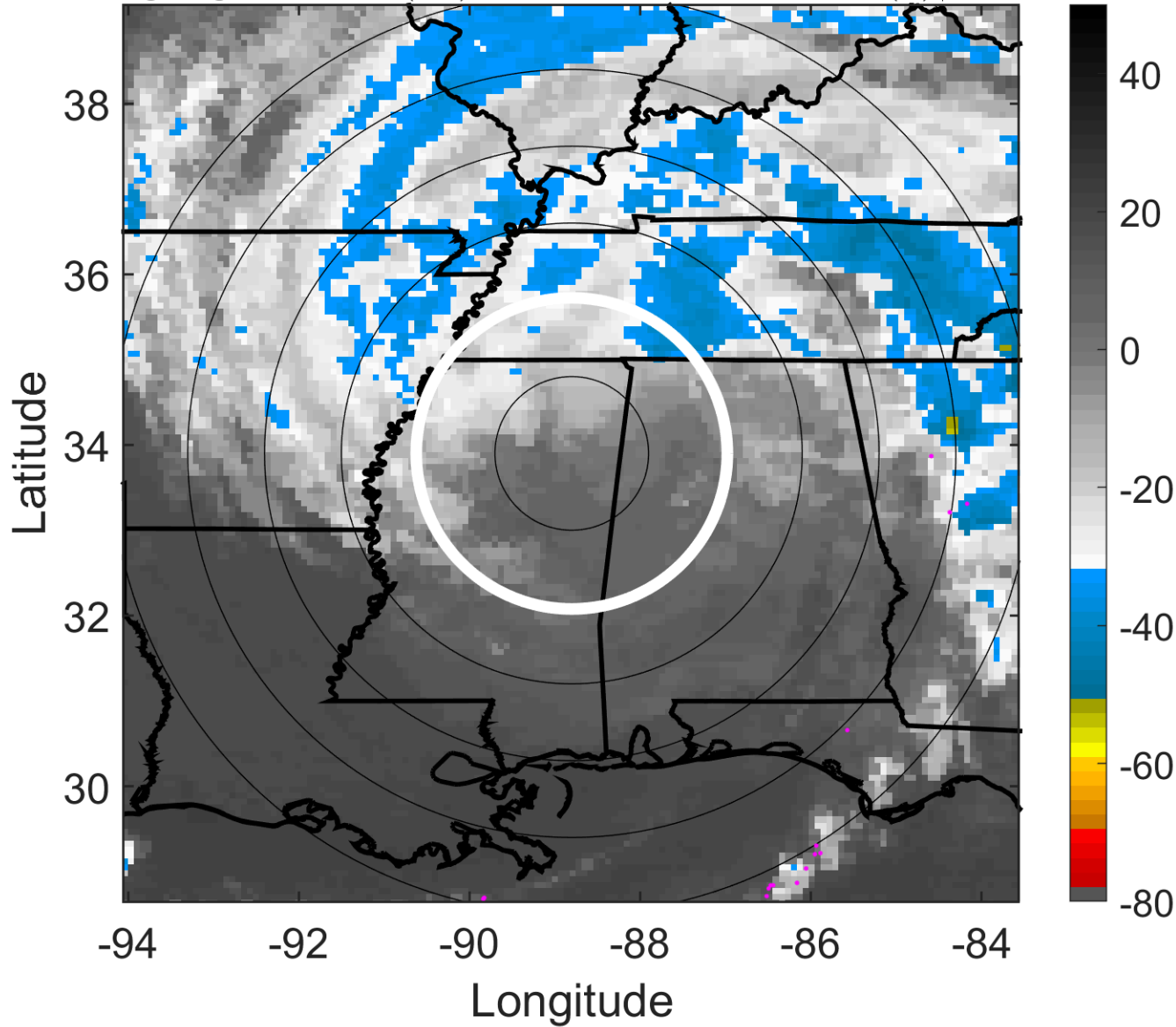

6-h IR BT Differences & Lightning

Δ t: 2005071112 (6.1 LT) - 2005071106 (0.1 LT)

Lightning: 6.1 LT \pm 1.5 h (dots)

LAND EFFECTS

04L (DENNIS) | 25 kt TD

S: 8.8 m s⁻¹ (M) | H: 15°

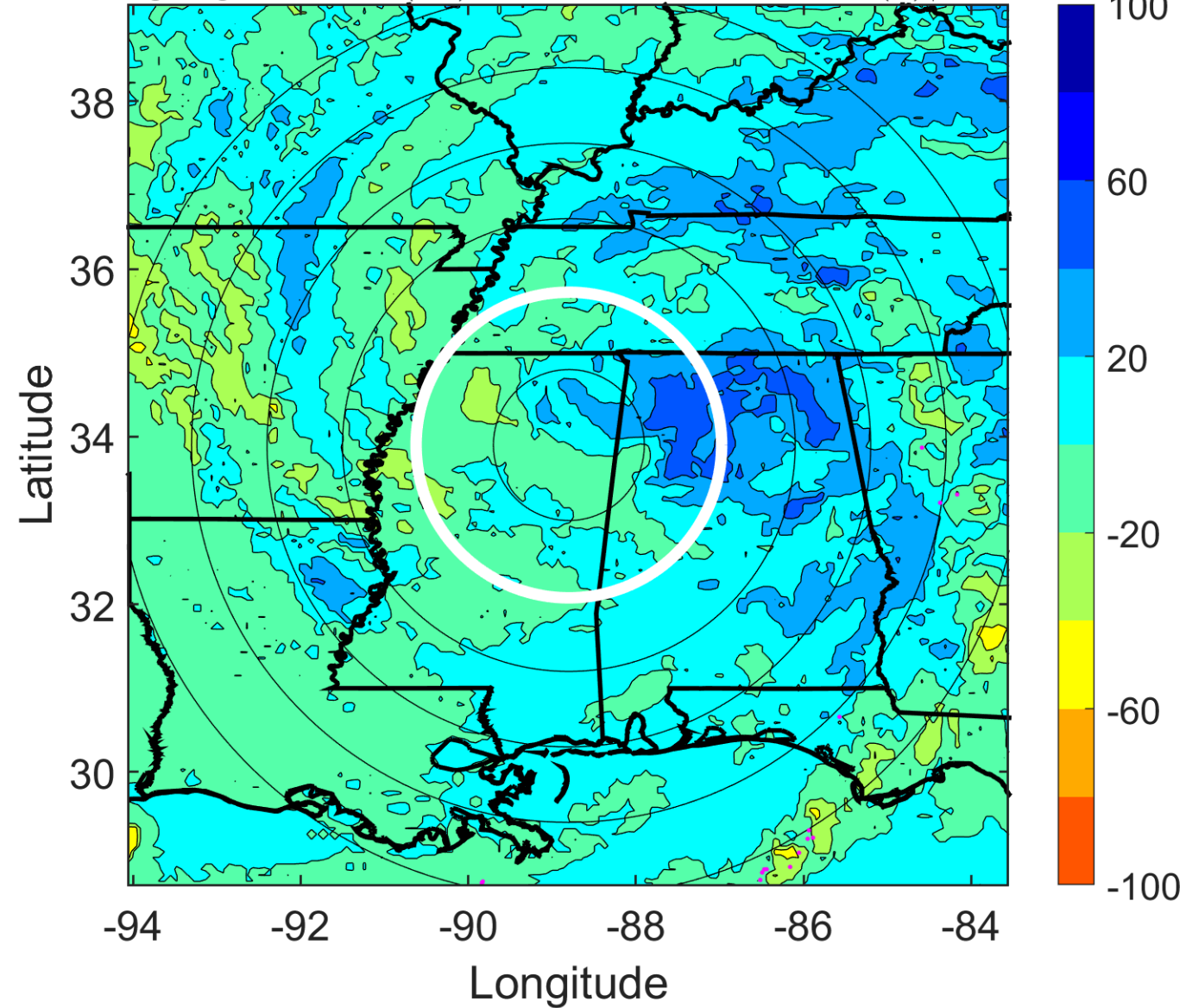

IR BT & Lightning

t: 2005071115 (9.1 LT)

Lightning: 9.1 LT \pm 1.5 h (dots)

LAND EFFECTS

04L (DENNIS) | 22.5 kt TD

S: 10.1 m s⁻¹ (M) | H: 19.5°

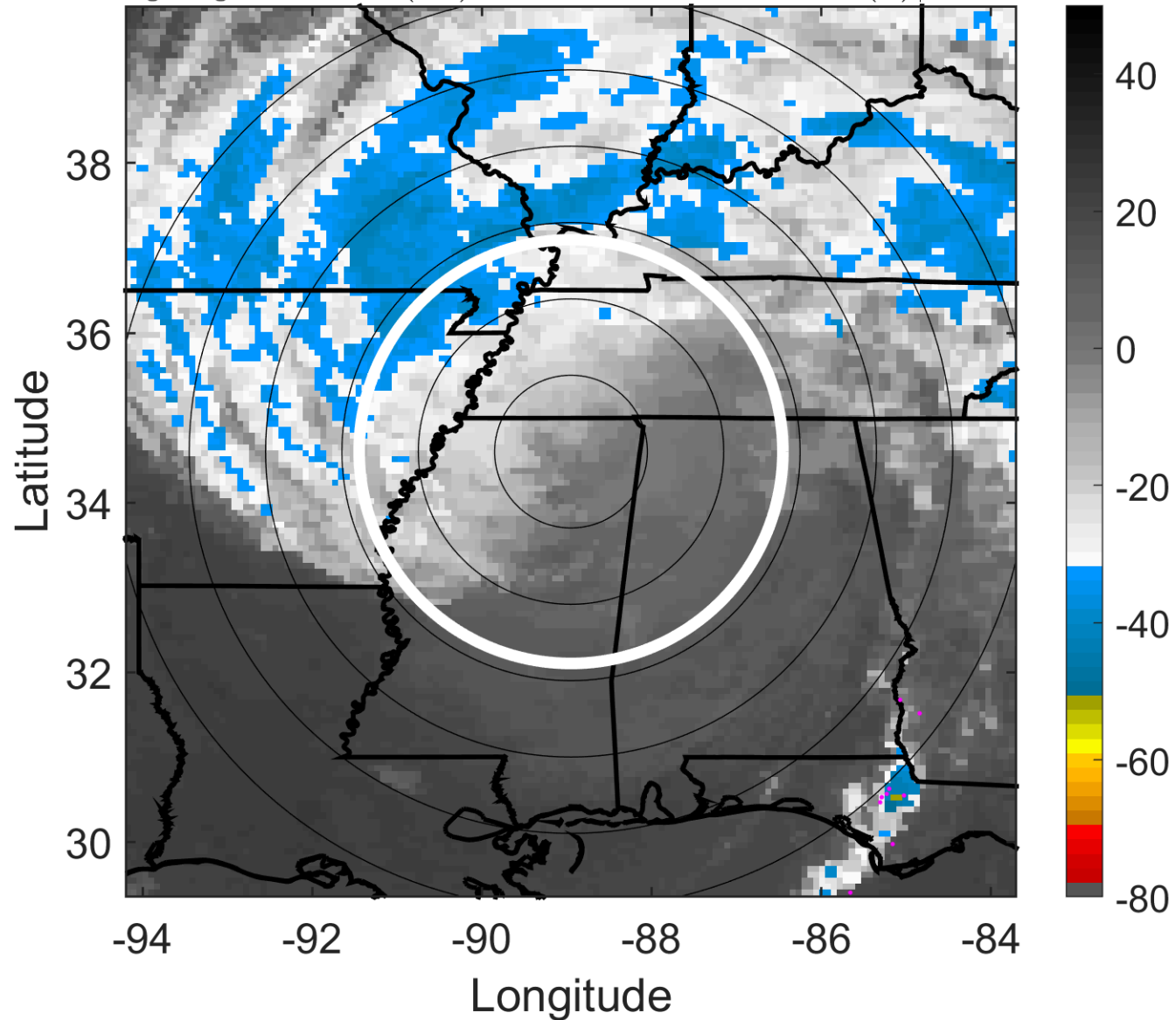

6-h IR BT Differences & Lightning

Δ t: 2005071115 (9.1 LT) - 2005071109 (3.1 LT)

Lightning: 9.1 LT \pm 1.5 h (dots)

LAND EFFECTS

04L (DENNIS) | 22.5 kt TD

S: 10.1 m s⁻¹ (M) | H: 19.5°

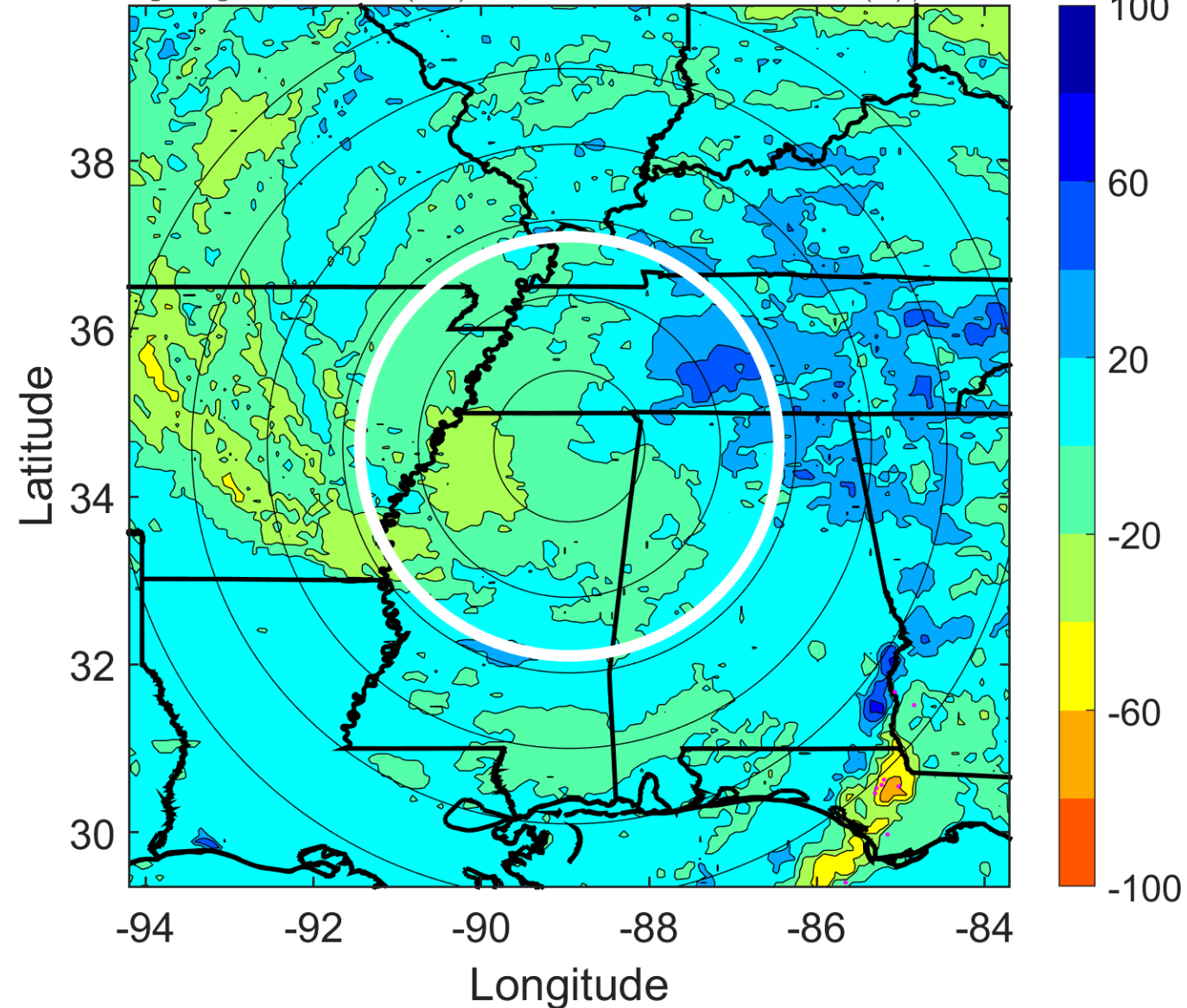

IR BT & Lightning

t: 2005071118 (12.1 LT)

Lightning: 12.1 LT \pm 1.5 h (dots)

LAND EFFECTS

04L (DENNIS) | 20 kt TD

S: 11.3 m s⁻¹ (H) | H: 24°

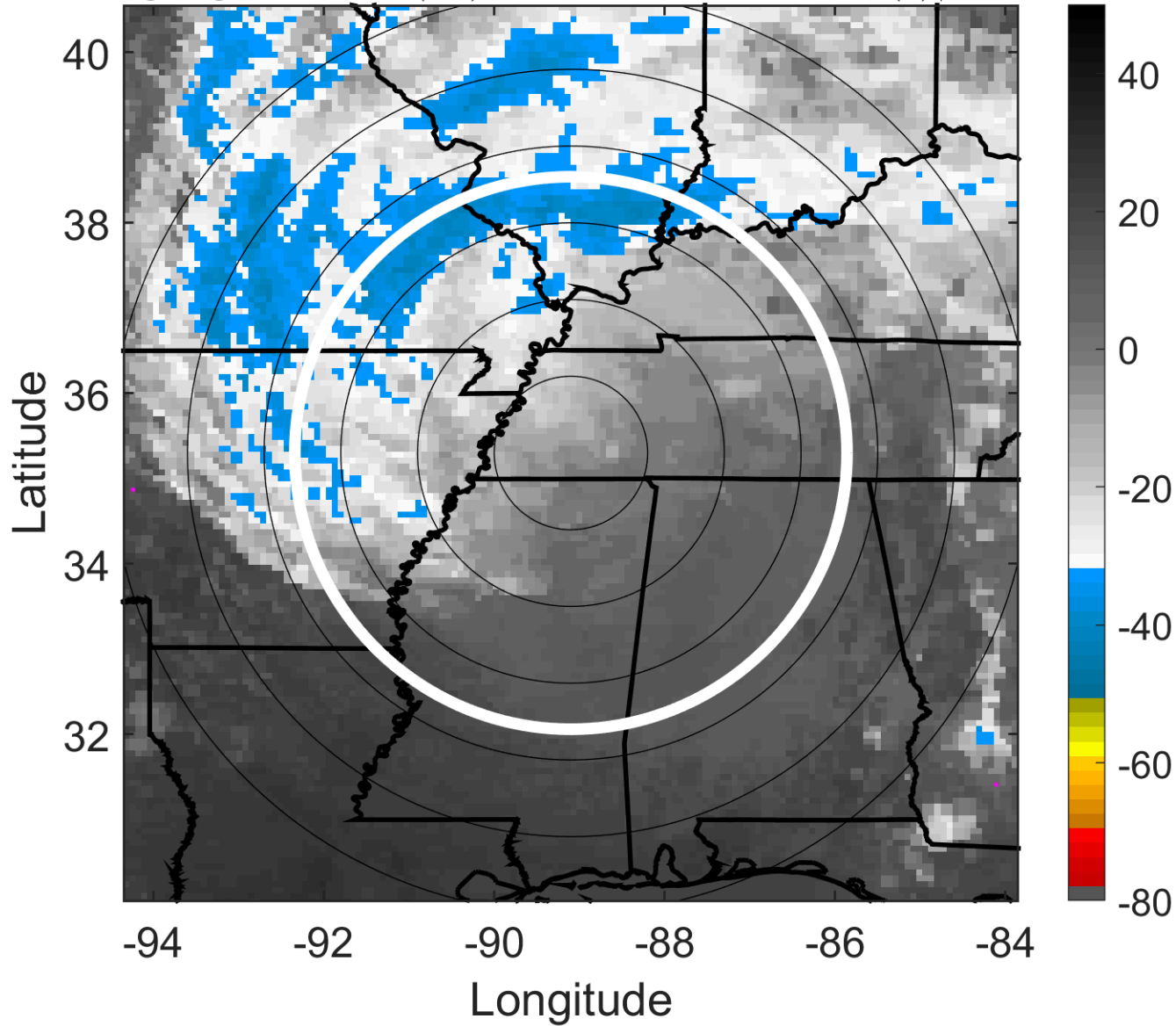

6-h IR BT Differences & Lightning

Δ t: 2005071118 (12.1 LT) - 2005071112 (6.1 LT)

Lightning: 12.1 LT \pm 1.5 h (dots)

LAND EFFECTS

04L (DENNIS) | 20 kt TD

S: 11.3 m s⁻¹ (H) | H: 24°

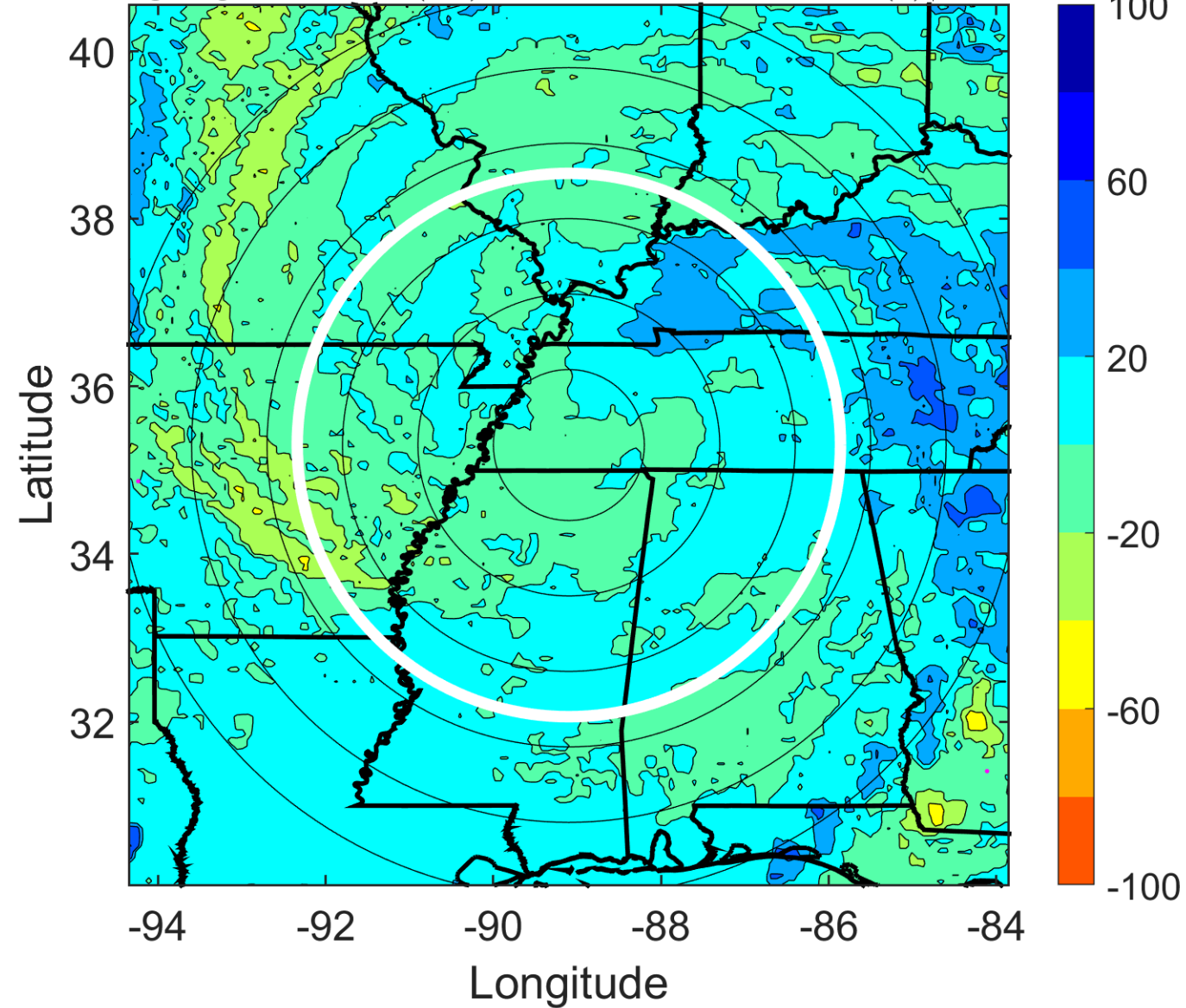

IR BT & Lightning

t: 2005071121 (15.1 LT)

Lightning: 15.1 LT \pm 1.5 h (dots)

LAND EFFECTS

04L (DENNIS) | 20 kt TD

S: 10.4 m s⁻¹ (M) | H: 28.5°

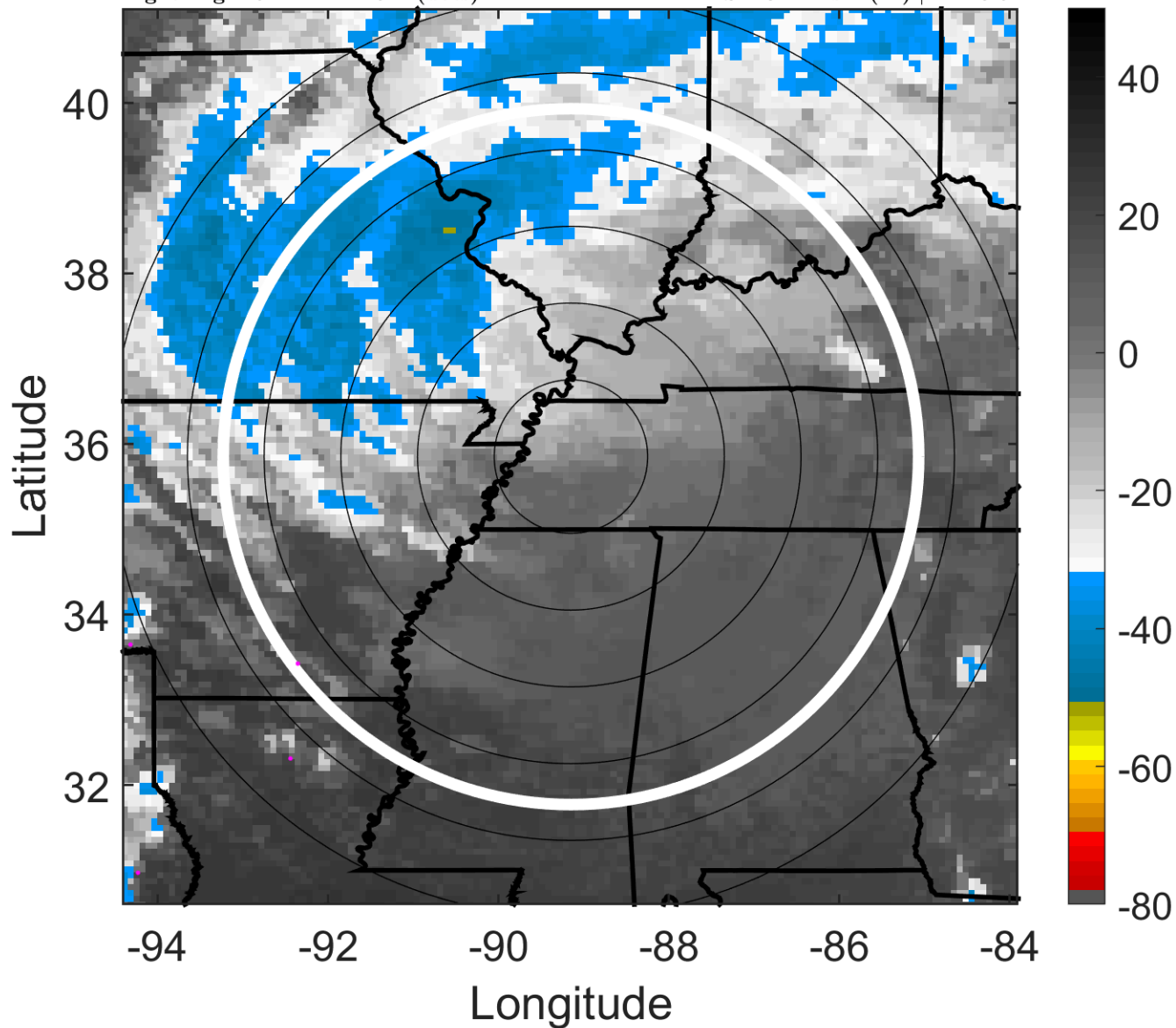

6-h IR BT Differences & Lightning

Δ t: 2005071121 (15.1 LT) - 2005071115 (9.1 LT)

Lightning: 15.1 LT \pm 1.5 h (dots)

LAND EFFECTS

04L (DENNIS) | 20 kt TD

S: 10.4 m s⁻¹ (M) | H: 28.5°

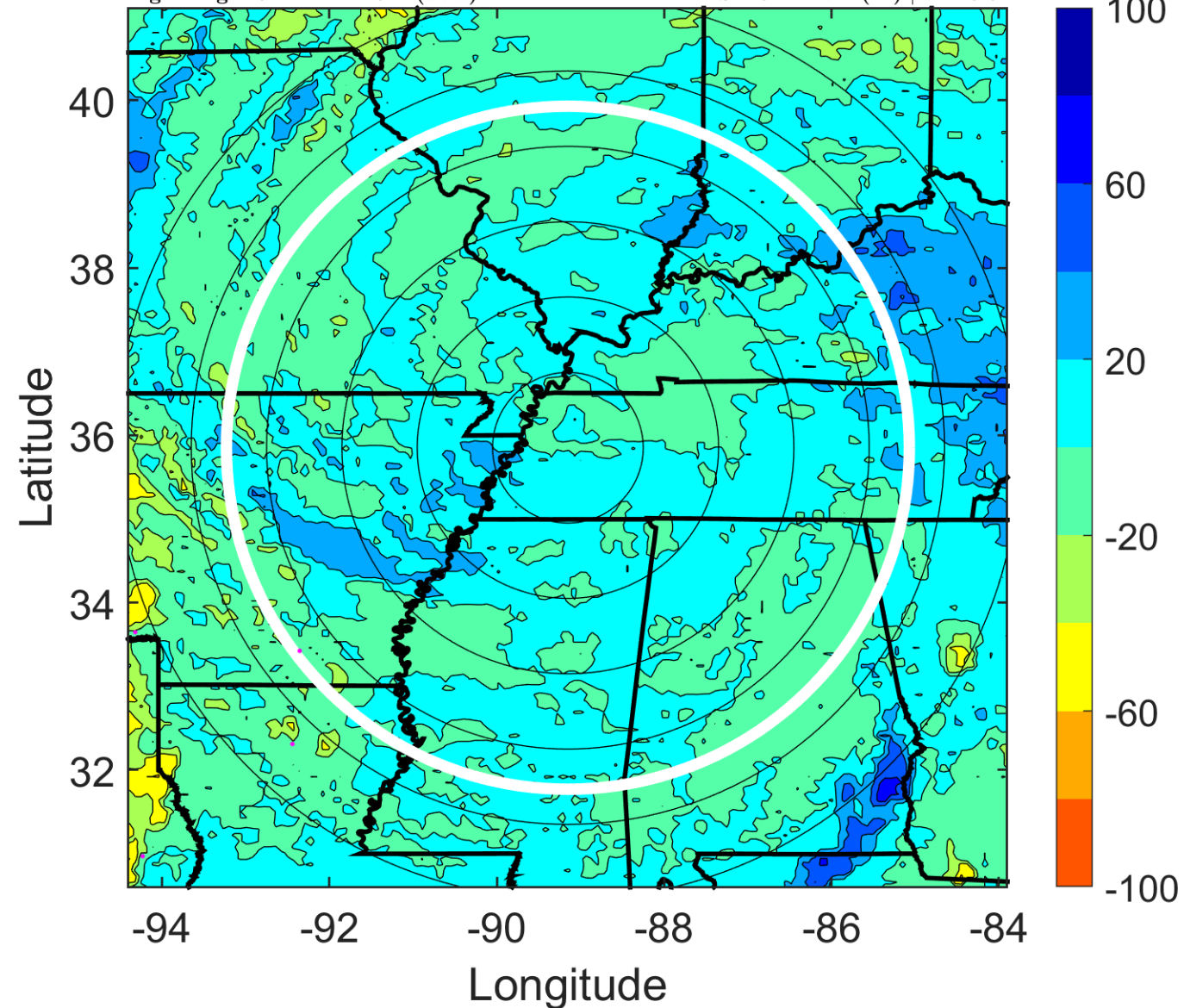

IR BT & Lightning

t: 2005071200 (18.1 LT)

Lightning: 18.1 LT \pm 1.5 h (dots)

LAND EFFECTS

04L (DENNIS) | 20 kt TD

S: 9.6 m s⁻¹ (M) | H: 33°

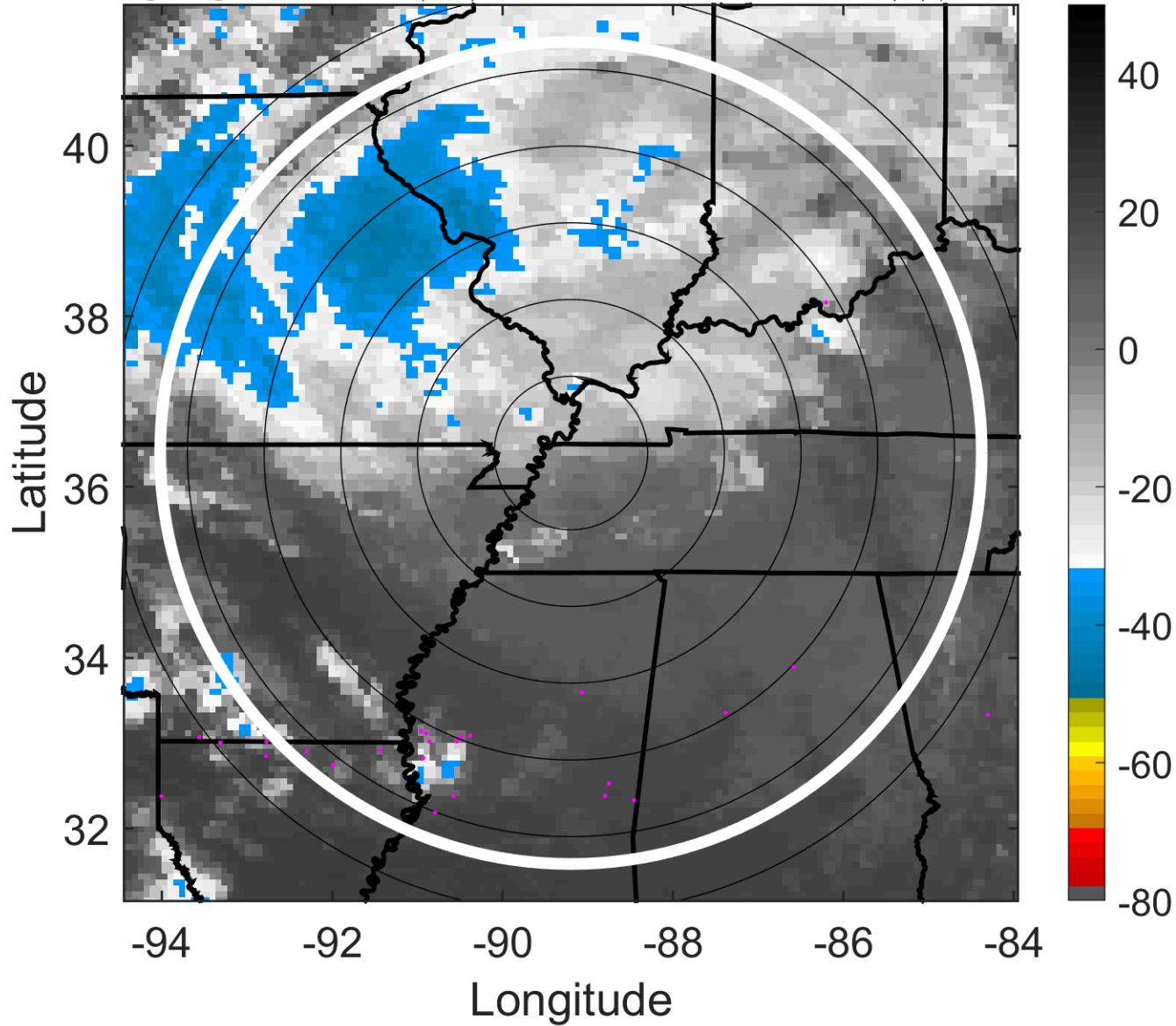

6-h IR BT Differences & Lightning

Δ t: 2005071200 (18.1 LT) - 2005071118 (12.1 LT)

Lightning: 18.1 LT \pm 1.5 h (dots)

LAND EFFECTS

04L (DENNIS) | 20 kt TD

S: 9.6 m s⁻¹ (M) | H: 33°

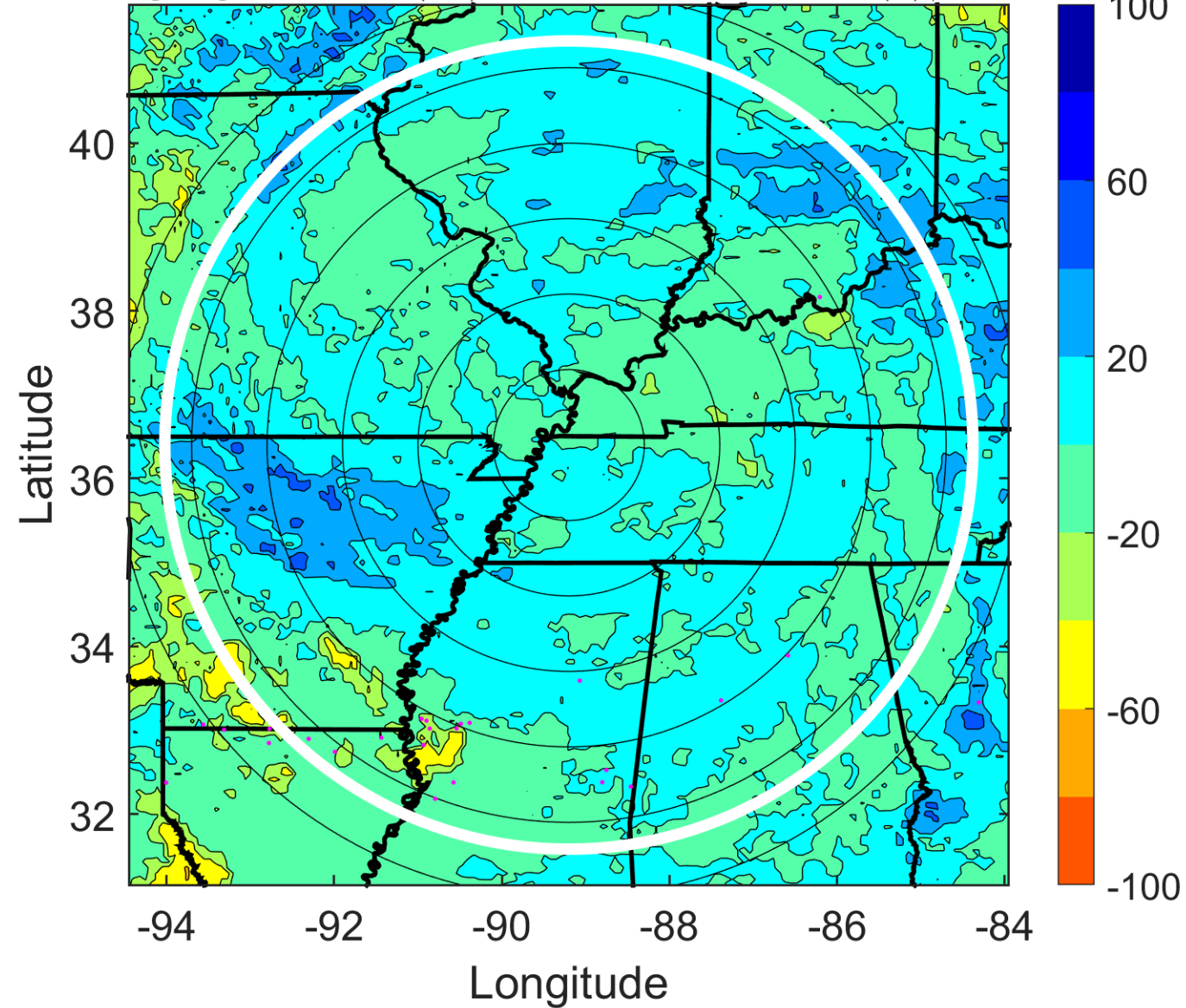

IR BT & Lightning

t: 2005071203 (21.1 LT)

Lightning: 21.1 LT \pm 1.5 h (dots)

LAND EFFECTS

04L (DENNIS) | 17.5 kt TD

S: 8.4 m s⁻¹ (M) | H: 37.5°

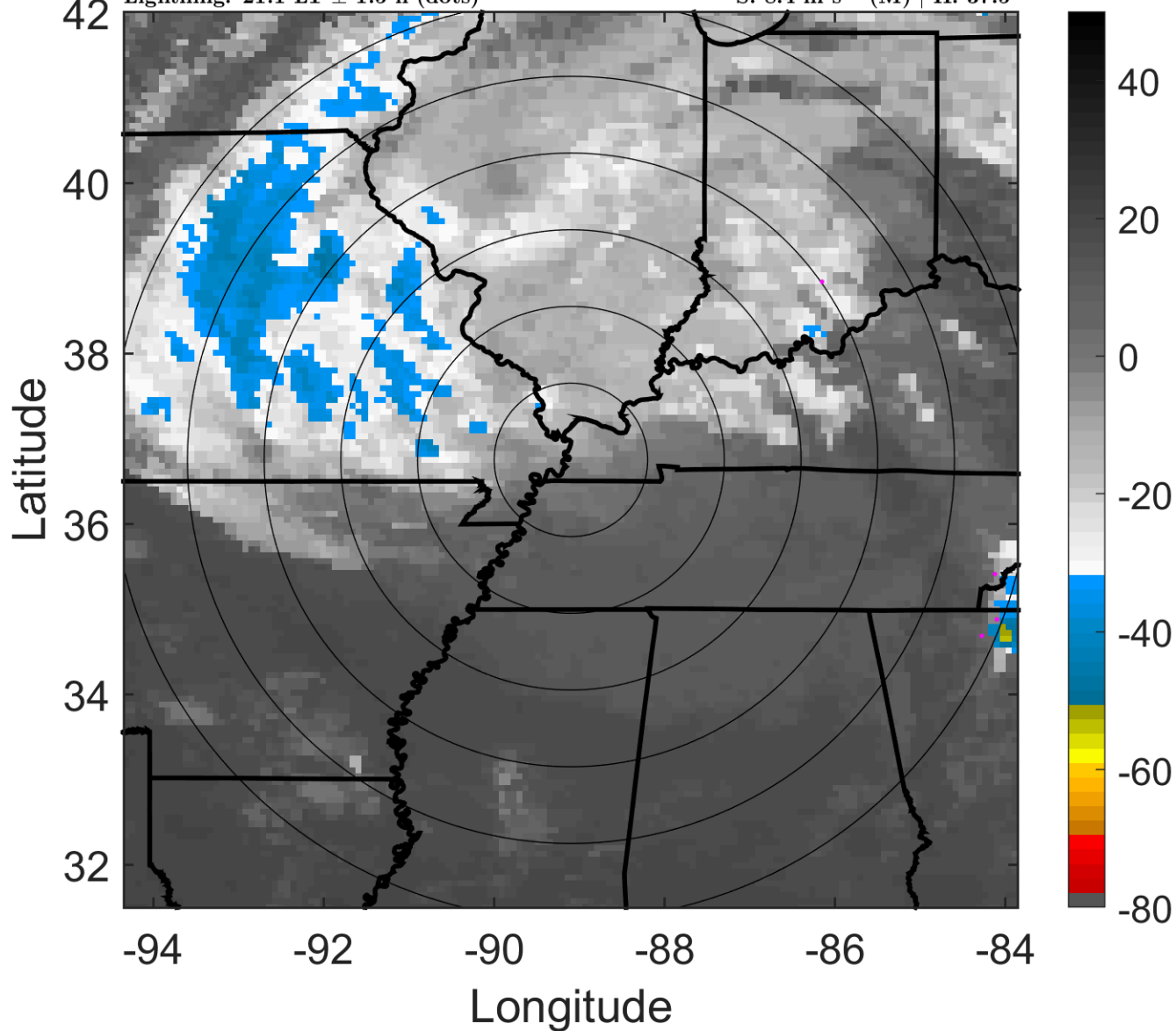

6-h IR BT Differences & Lightning

Δ t: 2005071203 (21.1 LT) - 2005071121 (15.1 LT)

Lightning: 21.1 LT \pm 1.5 h (dots)

LAND EFFECTS

04L (DENNIS) | 17.5 kt TD

S: 8.4 m s⁻¹ (M) | H: 37.5°

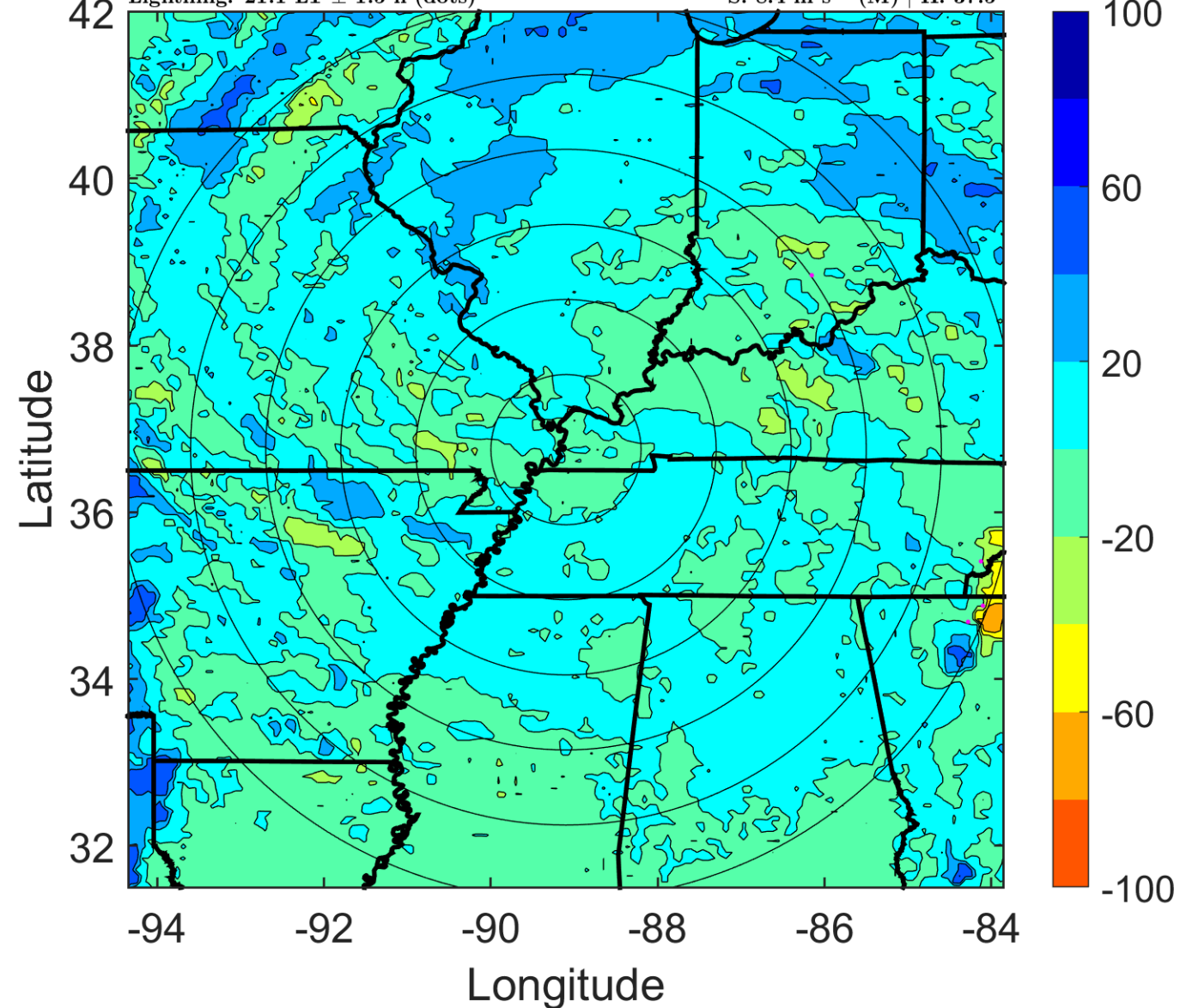

IR BT & Lightning

t: 2005071206 (0.1 LT)

Lightning: 0.1 LT \pm 1.5 h (dots)

LAND EFFECTS

04L (DENNIS) | 15 kt TD

S: 7.2 m s⁻¹ (M) | H: 42°

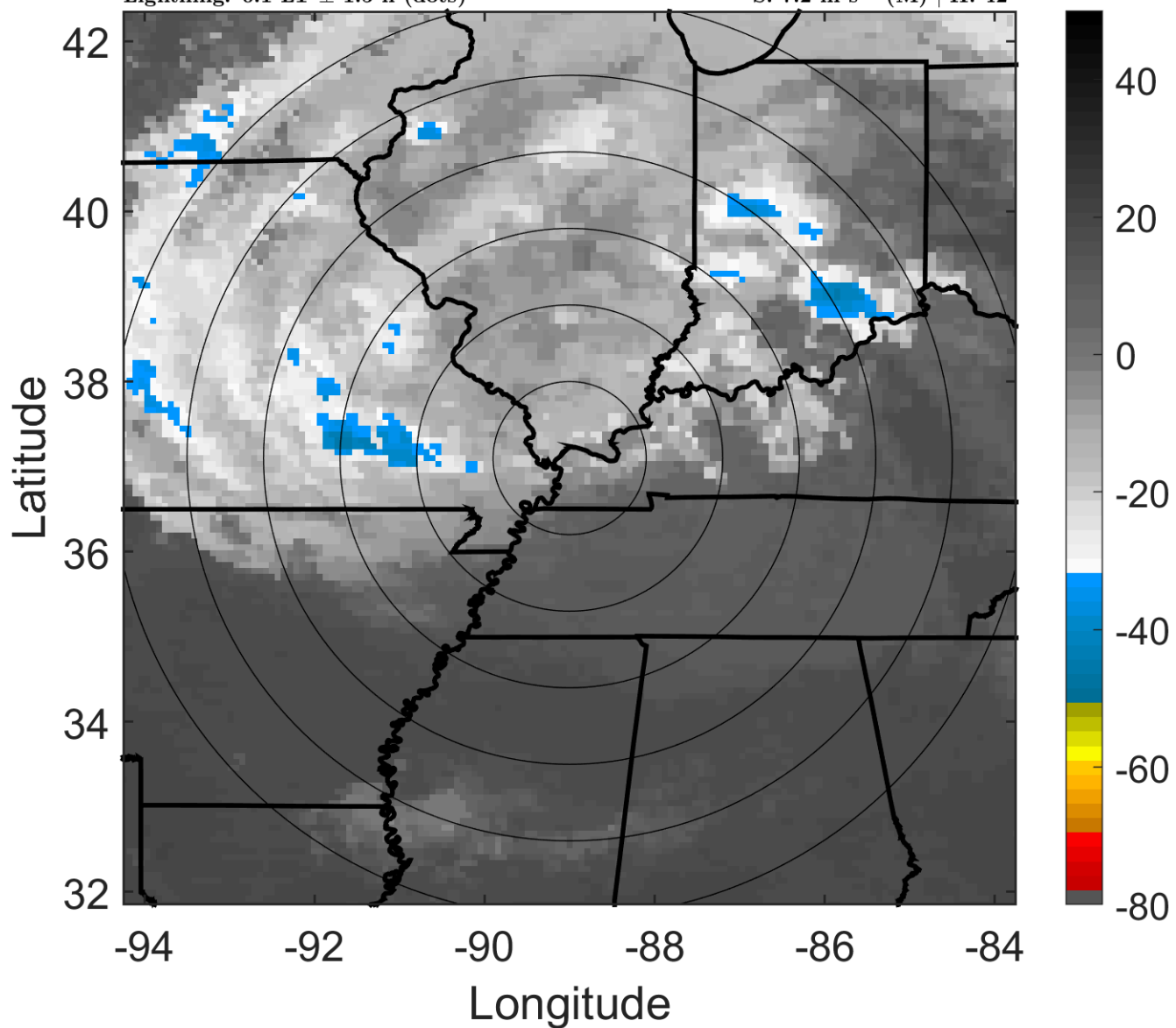

6-h IR BT Differences & Lightning

Δ t: 2005071206 (0.1 LT) - 2005071200 (18.1 LT)

Lightning: 0.1 LT \pm 1.5 h (dots)

LAND EFFECTS

04L (DENNIS) | 15 kt TD

S: 7.2 m s⁻¹ (M) | H: 42°

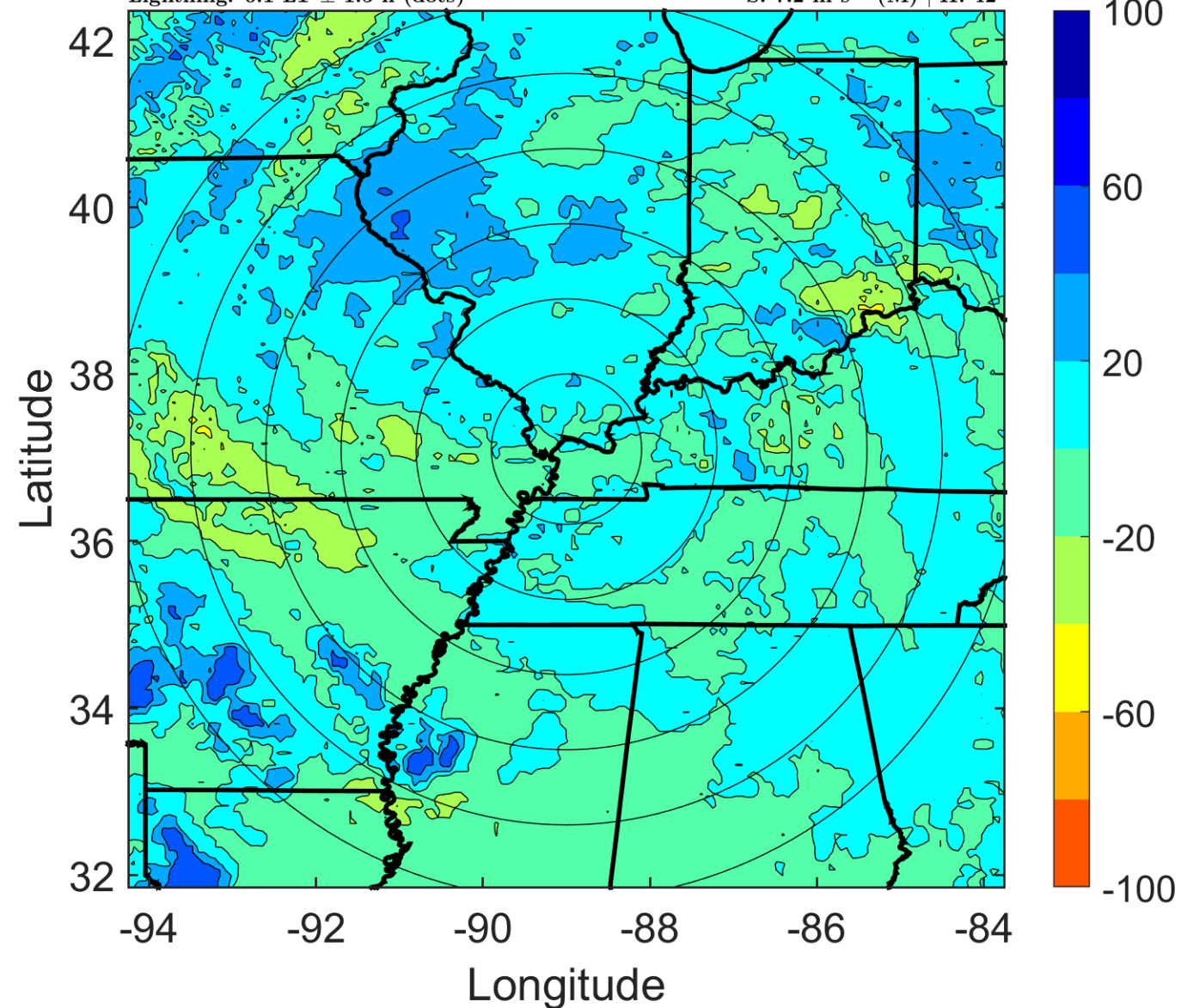

IR BT & Lightning

t: 2005071209 (3.1 LT)

Lightning: 3.1 LT \pm 1.5 h (dots)

LAND EFFECTS

04L (DENNIS) | 15 kt TD

S: 6.2 m s⁻¹ (M) | H: 41°

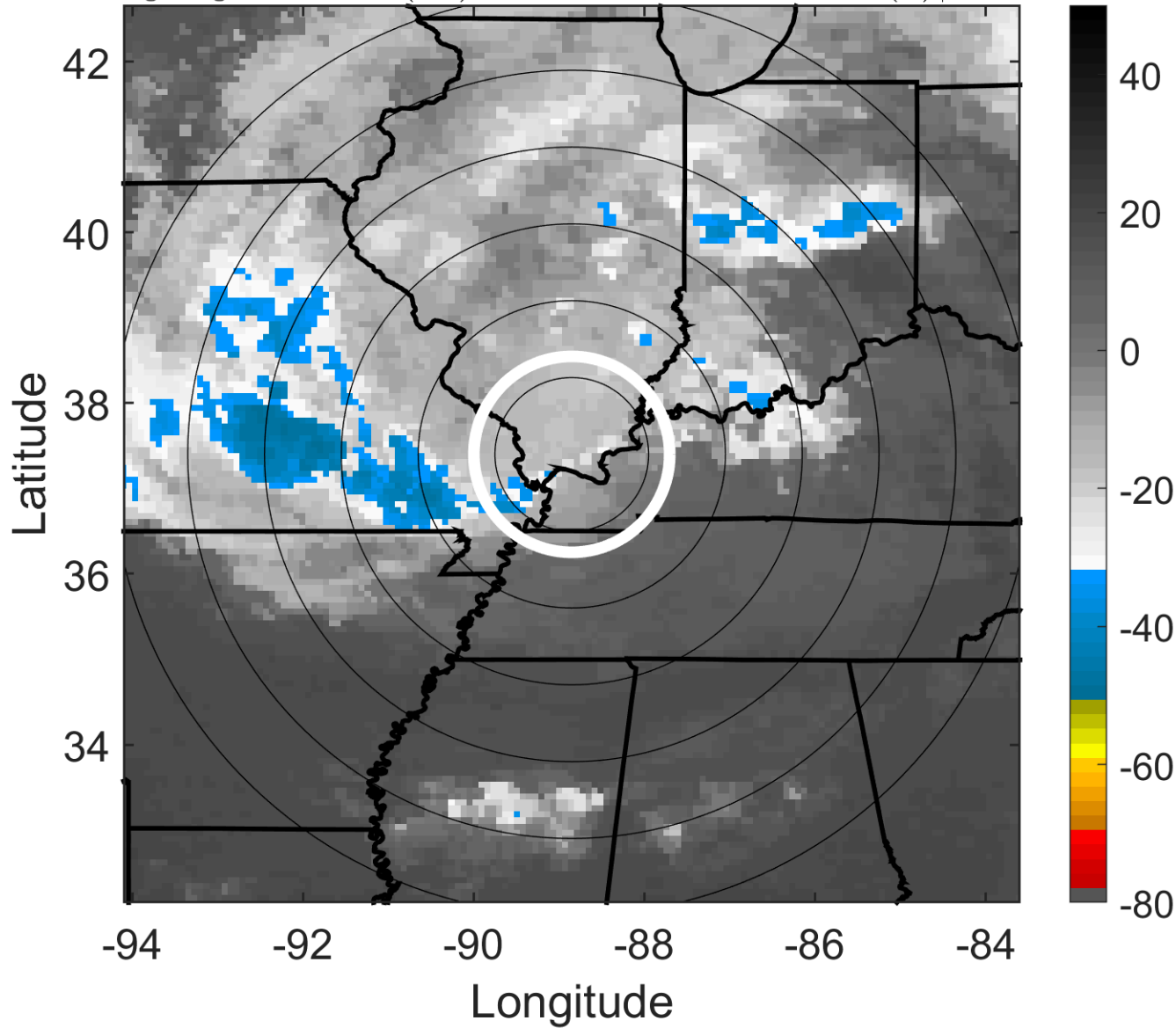

6-h IR BT Differences & Lightning

Δ t: 2005071209 (3.1 LT) - 2005071203 (21.1 LT)

Lightning: 3.1 LT \pm 1.5 h (dots)

LAND EFFECTS

04L (DENNIS) | 15 kt TD

S: 6.2 m s⁻¹ (M) | H: 41°

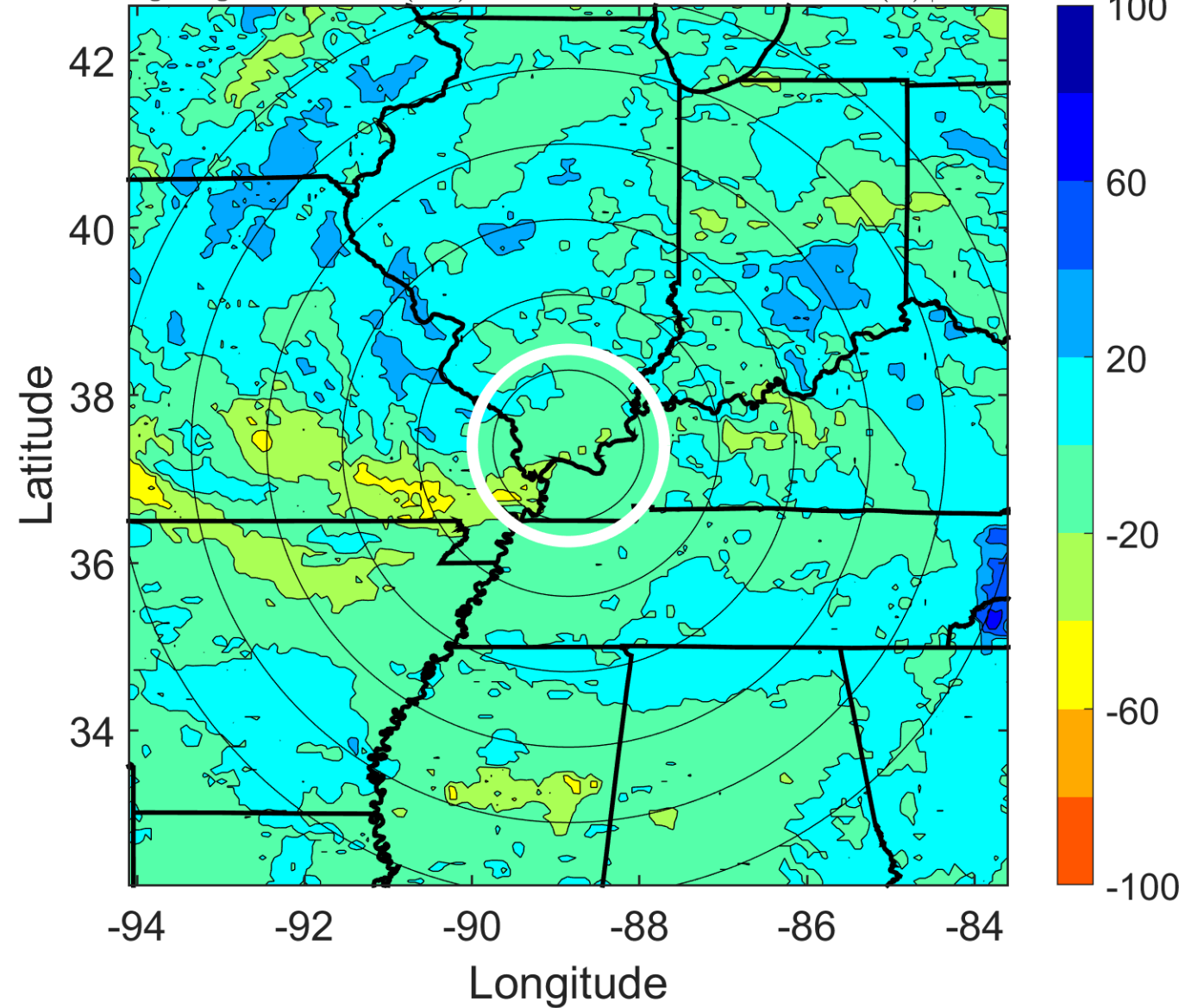

IR BT & Lightning

t: 2005071212 (6.1 LT)

Lightning: 6.1 LT \pm 1.5 h (dots)

LAND EFFECTS

04L (DENNIS) | 15 kt TD

S: 5.3 m s⁻¹ (M) | H: 40°

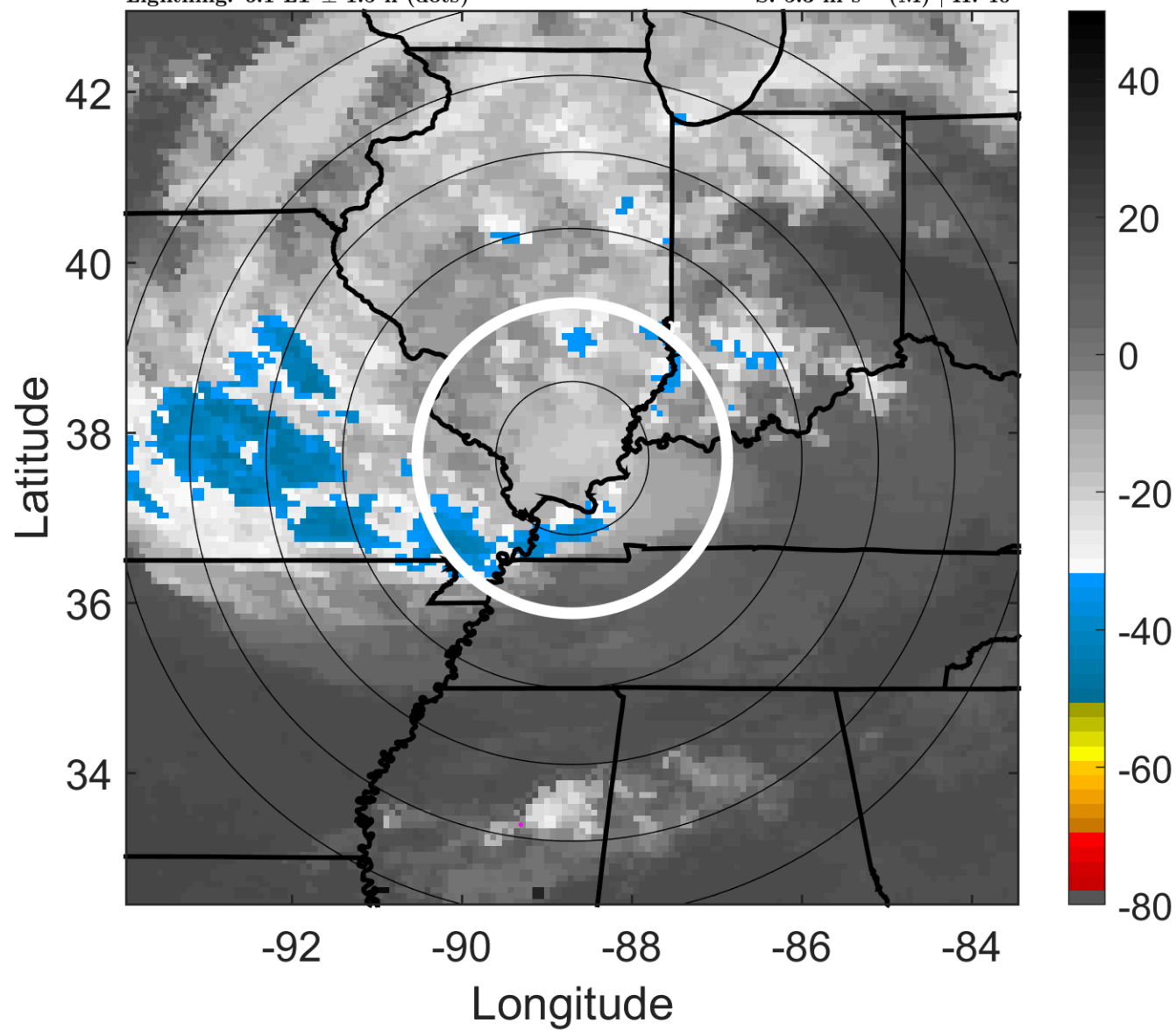

6-h IR BT Differences & Lightning

Δ t: 2005071212 (6.1 LT) - 2005071206 (0.1 LT)

Lightning: 6.1 LT \pm 1.5 h (dots)

LAND EFFECTS

04L (DENNIS) | 15 kt TD

S: 5.3 m s⁻¹ (M) | H: 40°

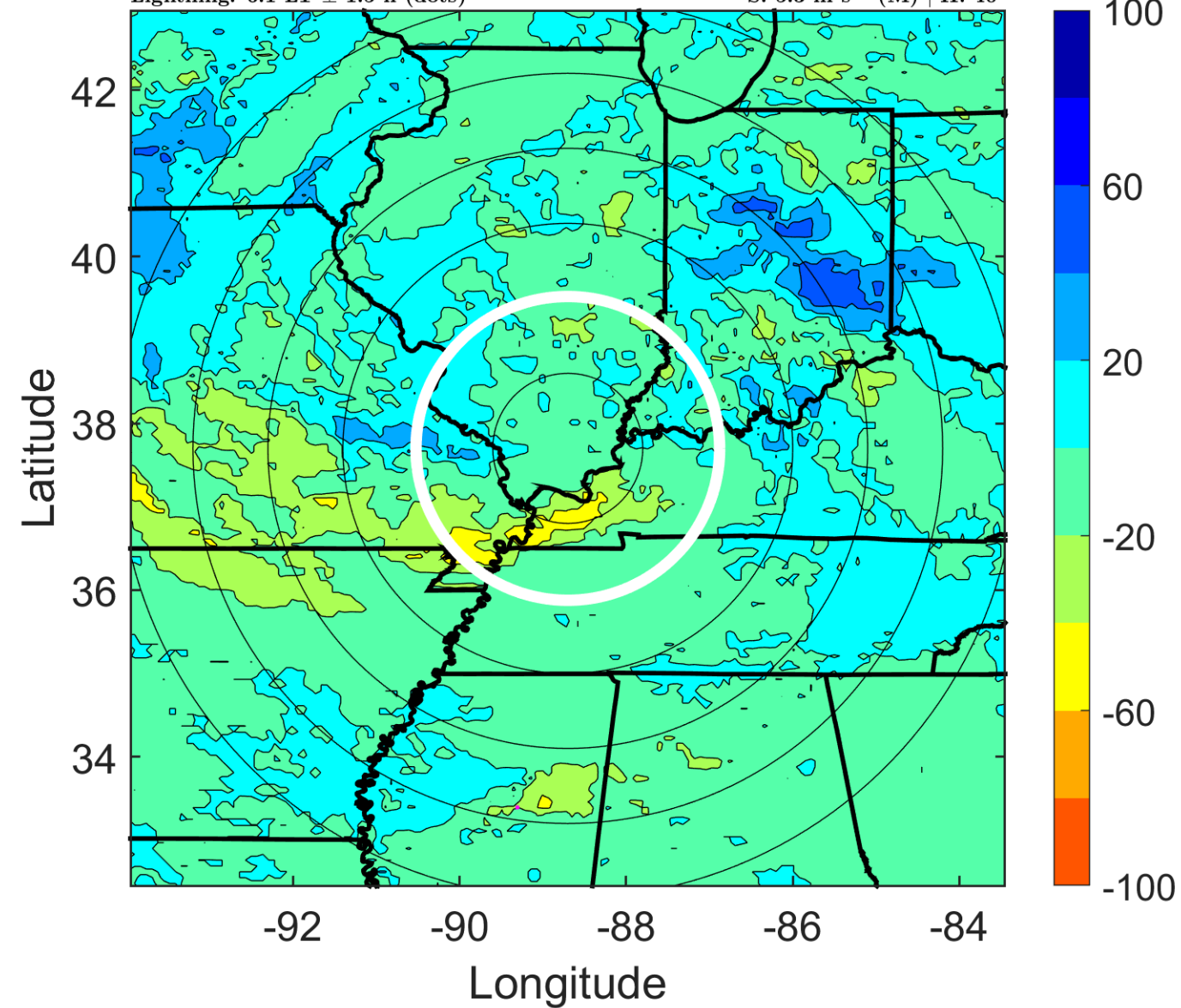

IR BT & Lightning

t: 2005071215 (9.1 LT)

Lightning: 9.1 LT \pm 1.5 h (dots)

LAND EFFECTS

04L (DENNIS) | 15 kt TD

S: 3.8 m s⁻¹ (L) | H: 43°

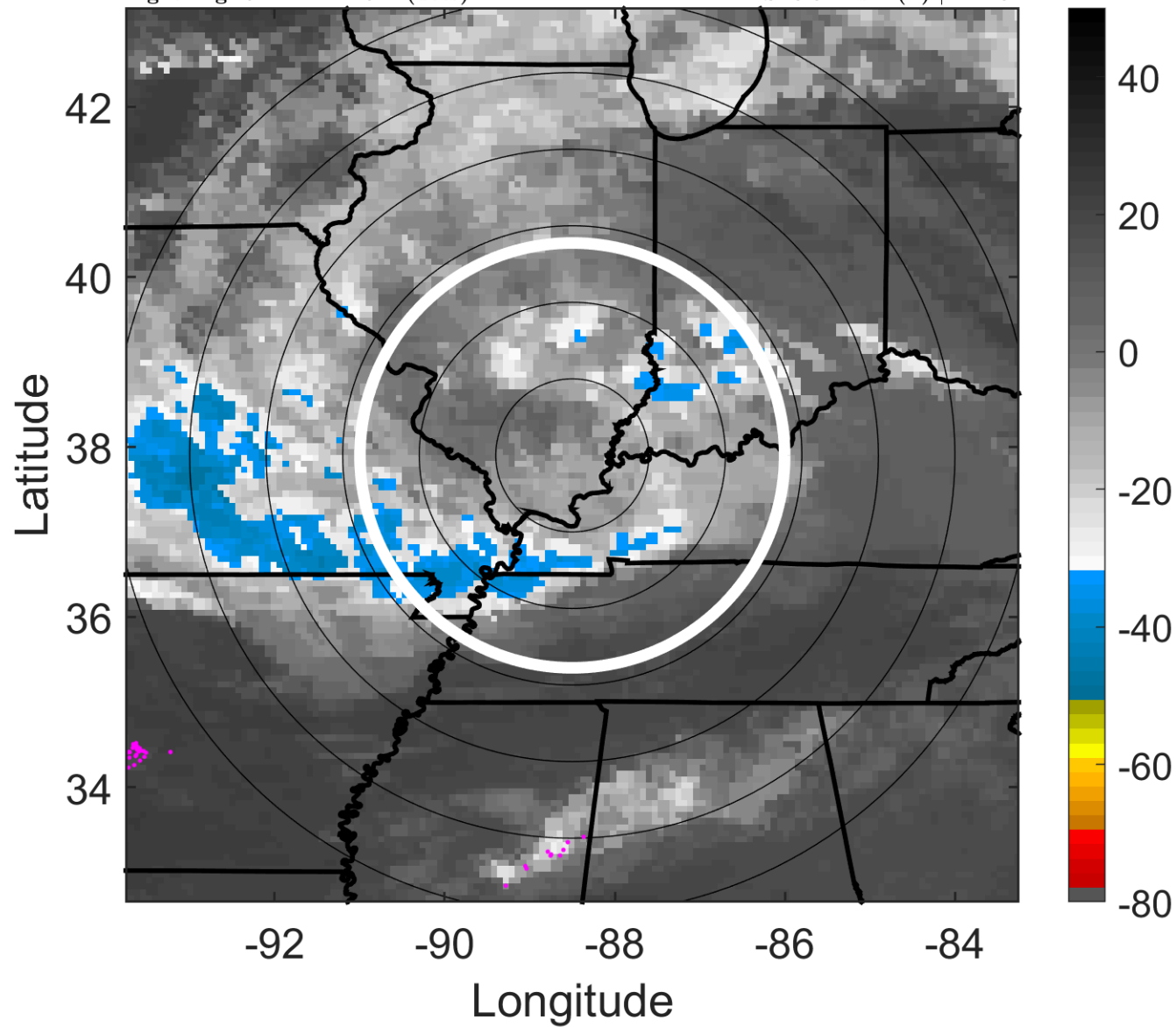

6-h IR BT Differences & Lightning

Δ t: 2005071215 (9.1 LT) - 2005071209 (3.1 LT)

Lightning: 9.1 LT \pm 1.5 h (dots)

LAND EFFECTS

04L (DENNIS) | 15 kt TD

S: 3.8 m s⁻¹ (L) | H: 43°

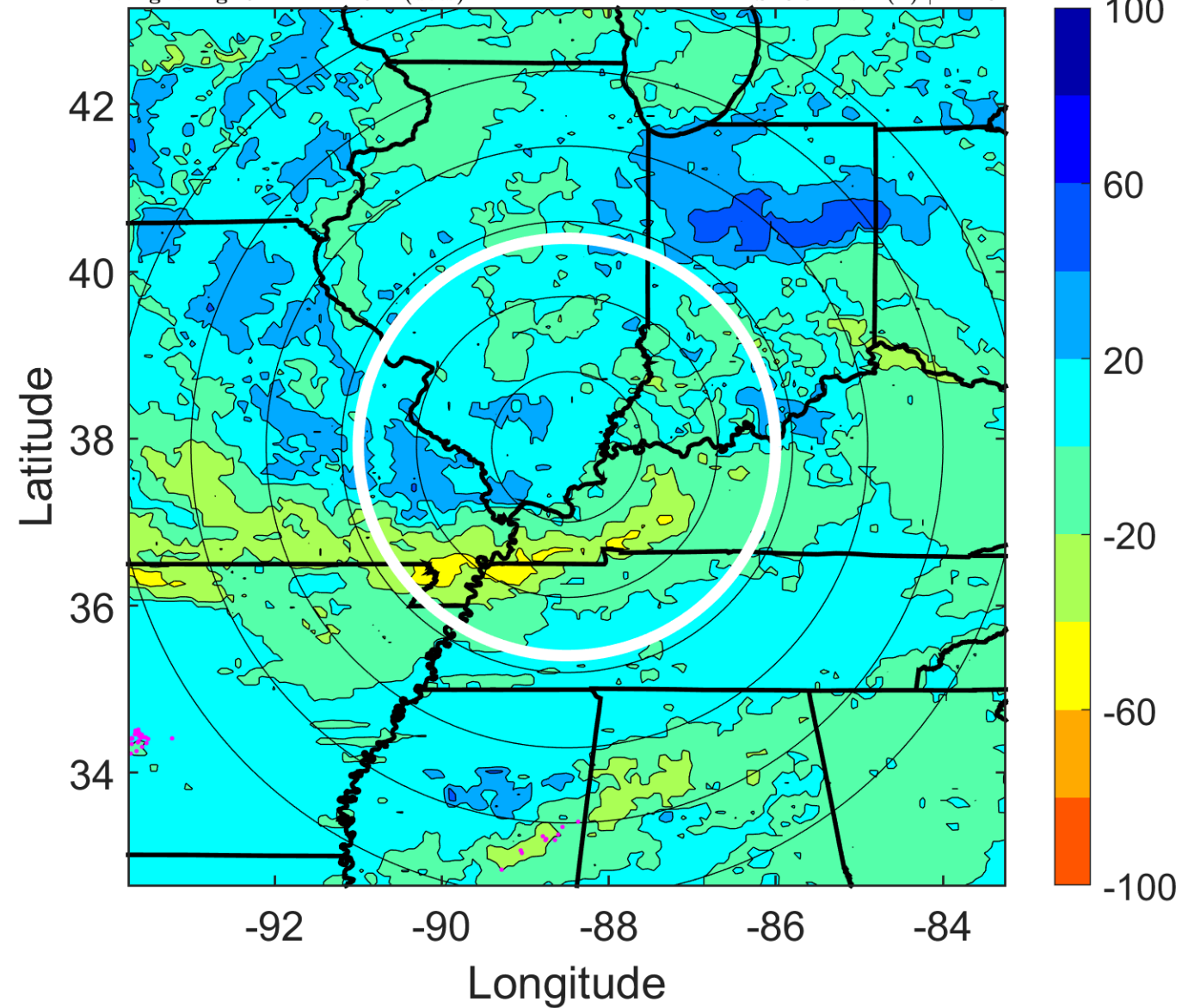

IR BT & Lightning

t: 2005071218 (12.1 LT)

Lightning: 12.1 LT \pm 1.5 h (dots)

LAND EFFECTS

04L (DENNIS) | 15 kt TD

S: 2.3 m s⁻¹ (L) | H: 46°

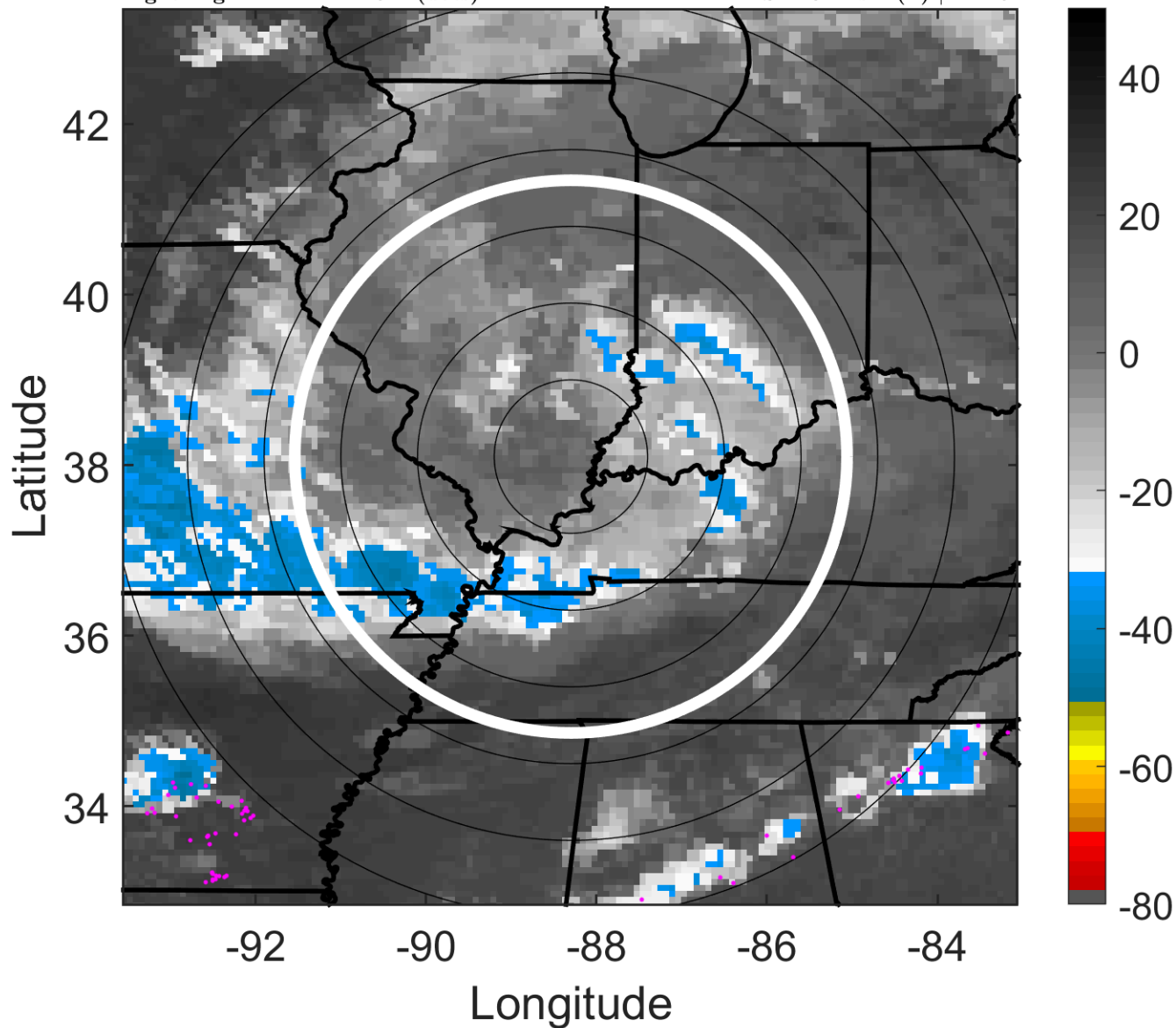

6-h IR BT Differences & Lightning

Δ t: 2005071218 (12.1 LT) - 2005071212 (6.1 LT)

Lightning: 12.1 LT \pm 1.5 h (dots)

LAND EFFECTS

04L (DENNIS) | 15 kt TD

S: 2.3 m s⁻¹ (L) | H: 46°

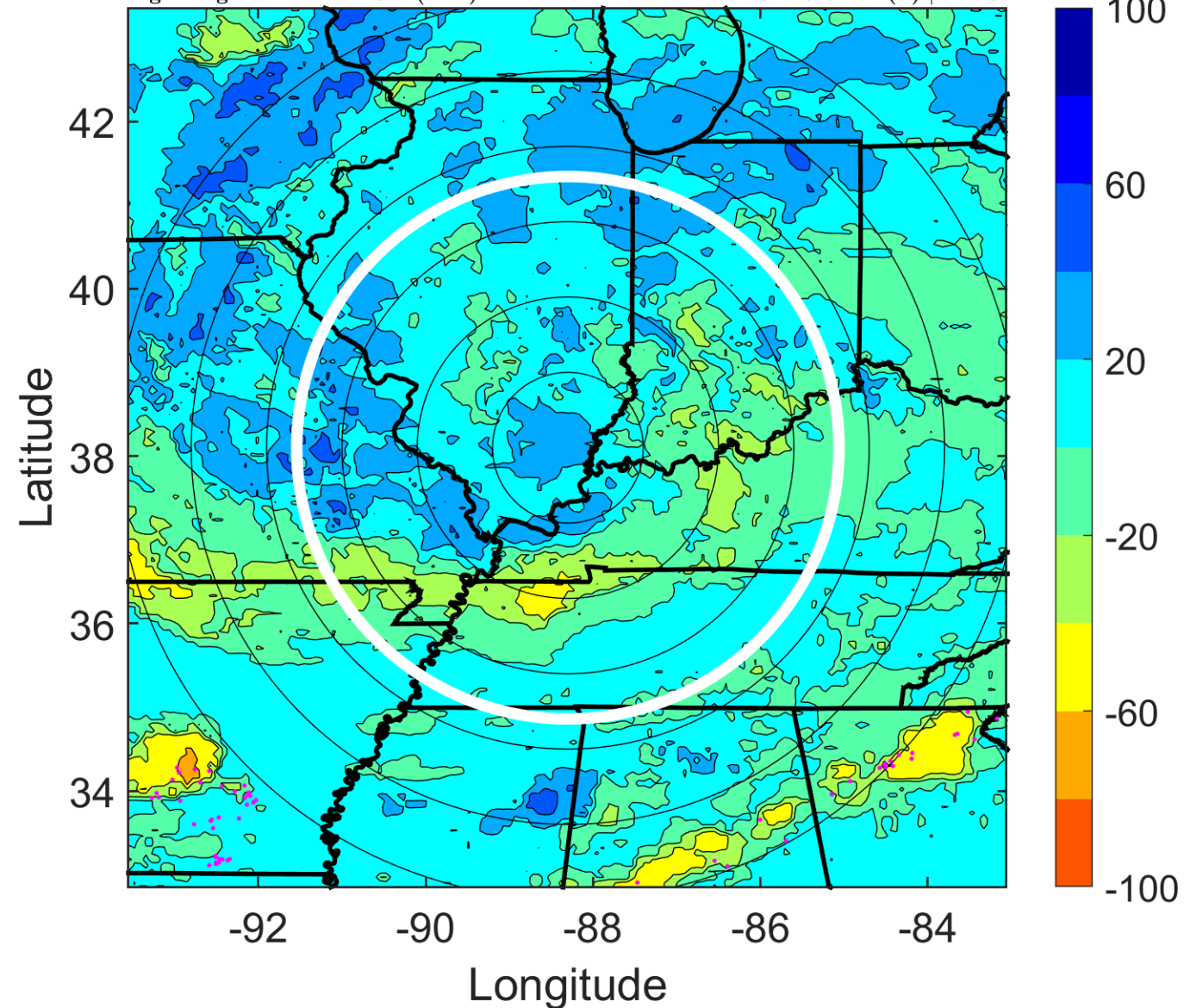

IR BT & Lightning

t: 2005071221 (15.1 LT)

Lightning: 15.1 LT \pm 1.5 h (dots)

LAND EFFECTS

04L (DENNIS) | 15 kt TD

S: 2.4 m s⁻¹ (L) | H: 70.5°

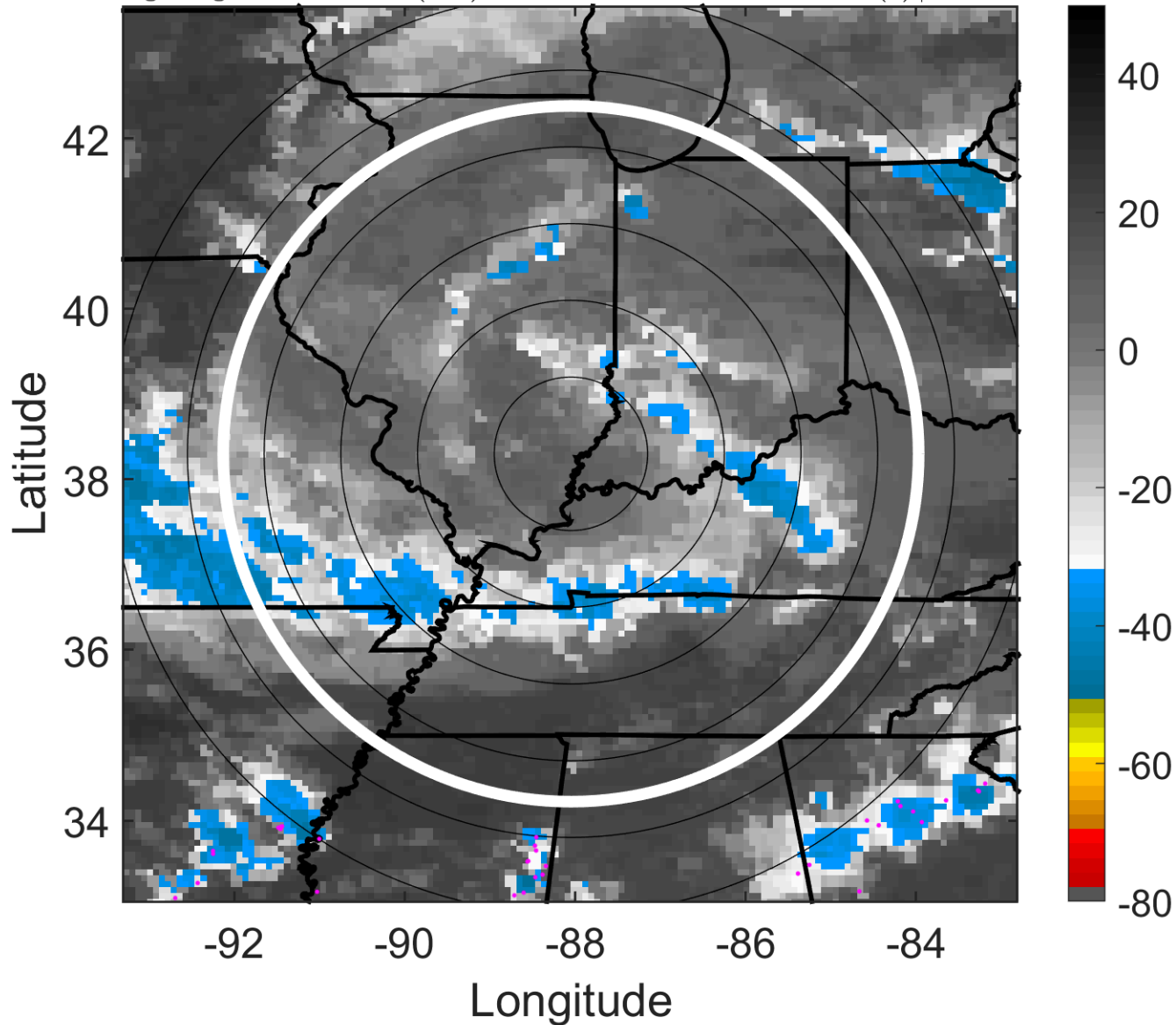

6-h IR BT Differences & Lightning

Δ t: 2005071221 (15.1 LT) - 2005071215 (9.1 LT)

Lightning: 15.1 LT \pm 1.5 h (dots)

LAND EFFECTS

04L (DENNIS) | 15 kt TD

S: 2.4 m s⁻¹ (L) | H: 70.5°

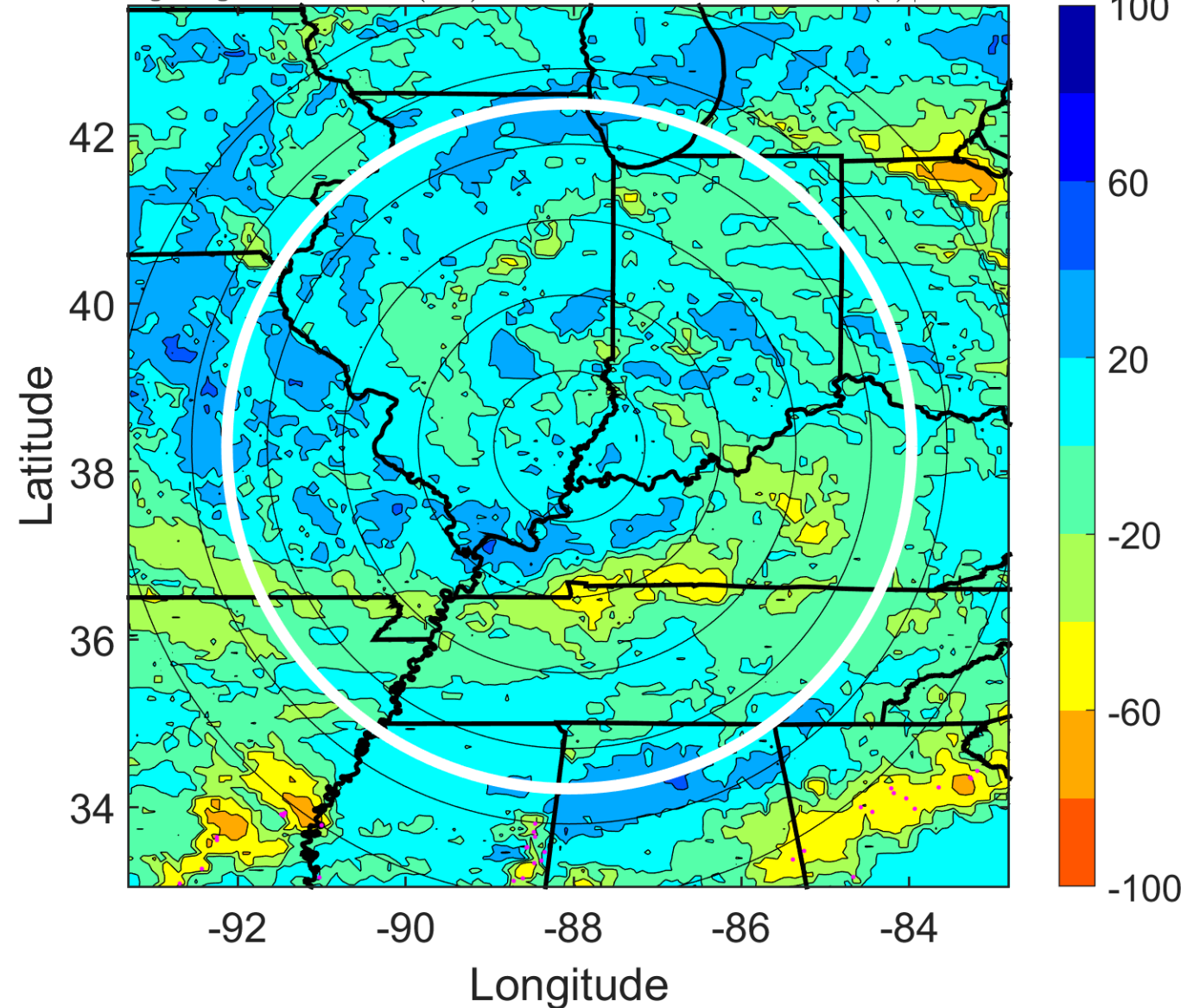

IR BT & Lightning

t: 2005071300 (18.1 LT)

Lightning: 18.1 LT \pm 1.5 h (dots)

LAND EFFECTS

04L (DENNIS) | 15 kt TD

S: 2.4 m s⁻¹ (L) | H: 95°

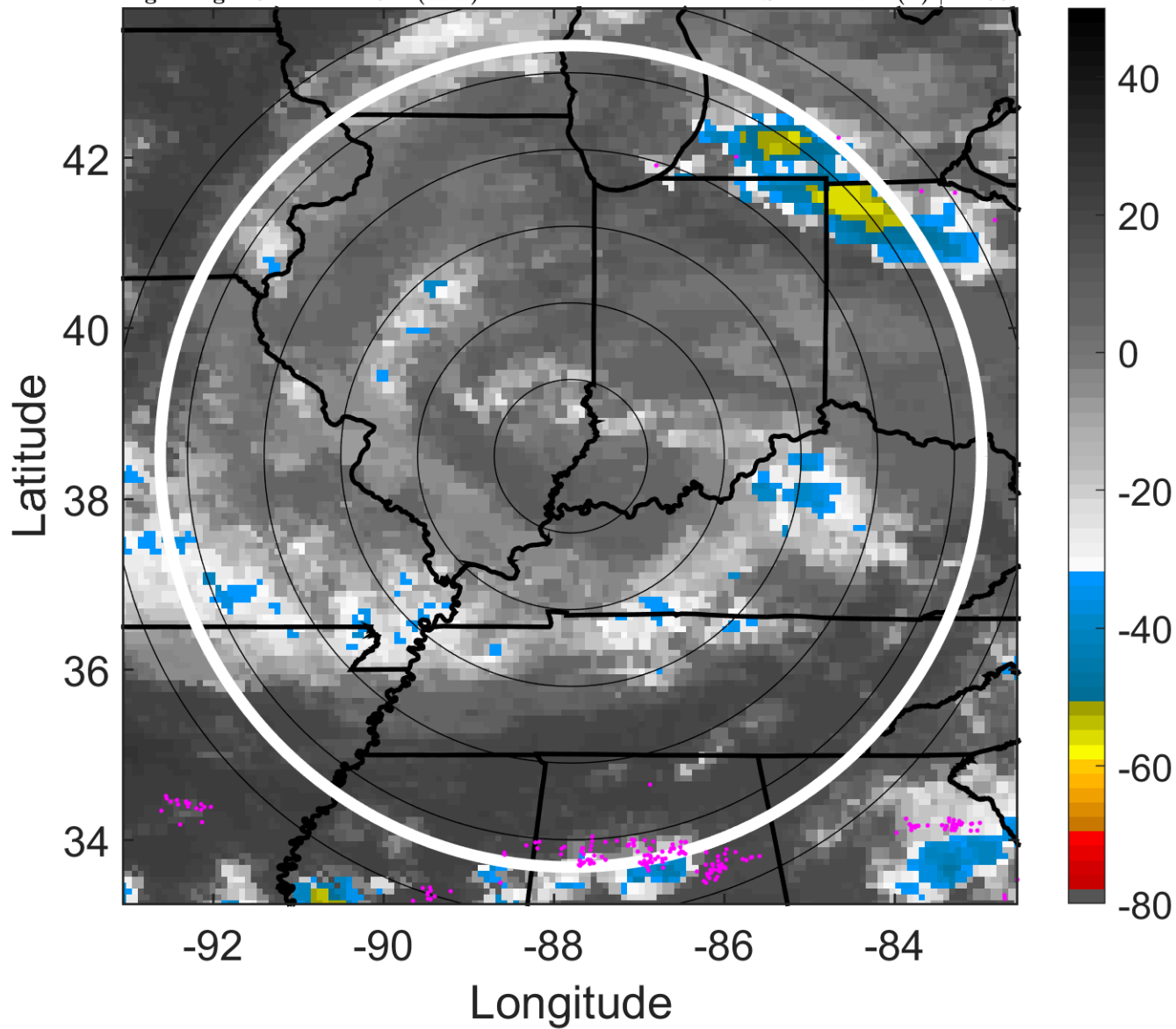

6-h IR BT Differences & Lightning

Δ t: 2005071300 (18.1 LT) - 2005071218 (12.1 LT)

Lightning: 18.1 LT \pm 1.5 h (dots)

LAND EFFECTS

04L (DENNIS) | 15 kt TD

S: 2.4 m s⁻¹ (L) | H: 95°

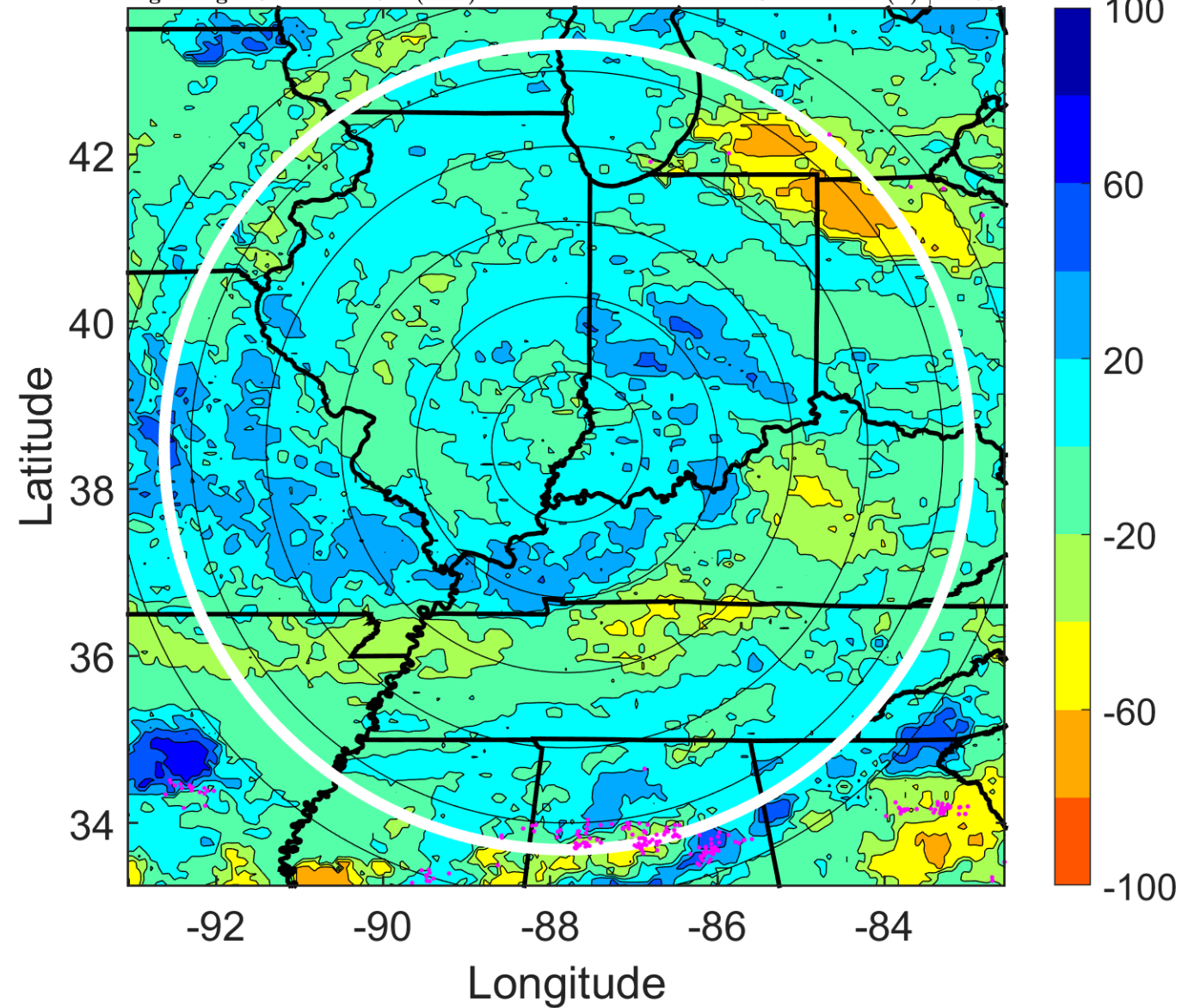

IR BT & Lightning

t: 2005071303 (21.2 LT)

Lightning: 21.2 LT \pm 1.5 h (dots)

LAND EFFECTS

04L (DENNIS) | 15 kt TD

S: 4.1 m s⁻¹ (L) | H: 119°

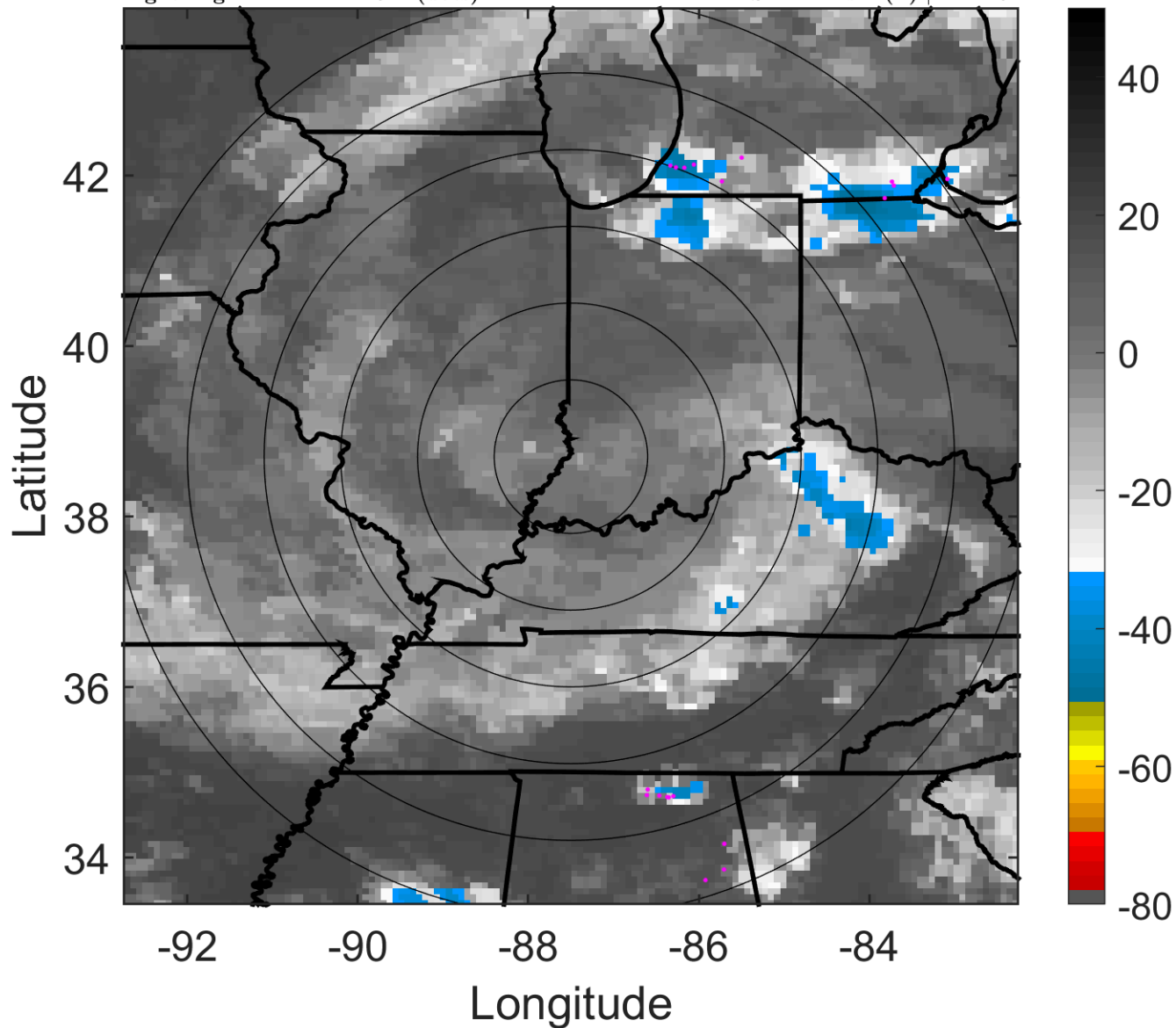

6-h IR BT Differences & Lightning

Δ t: 2005071303 (21.2 LT) - 2005071221 (15.1 LT)

Lightning: 21.2 LT \pm 1.5 h (dots)

LAND EFFECTS

04L (DENNIS) | 15 kt TD

S: 4.1 m s⁻¹ (L) | H: 119°

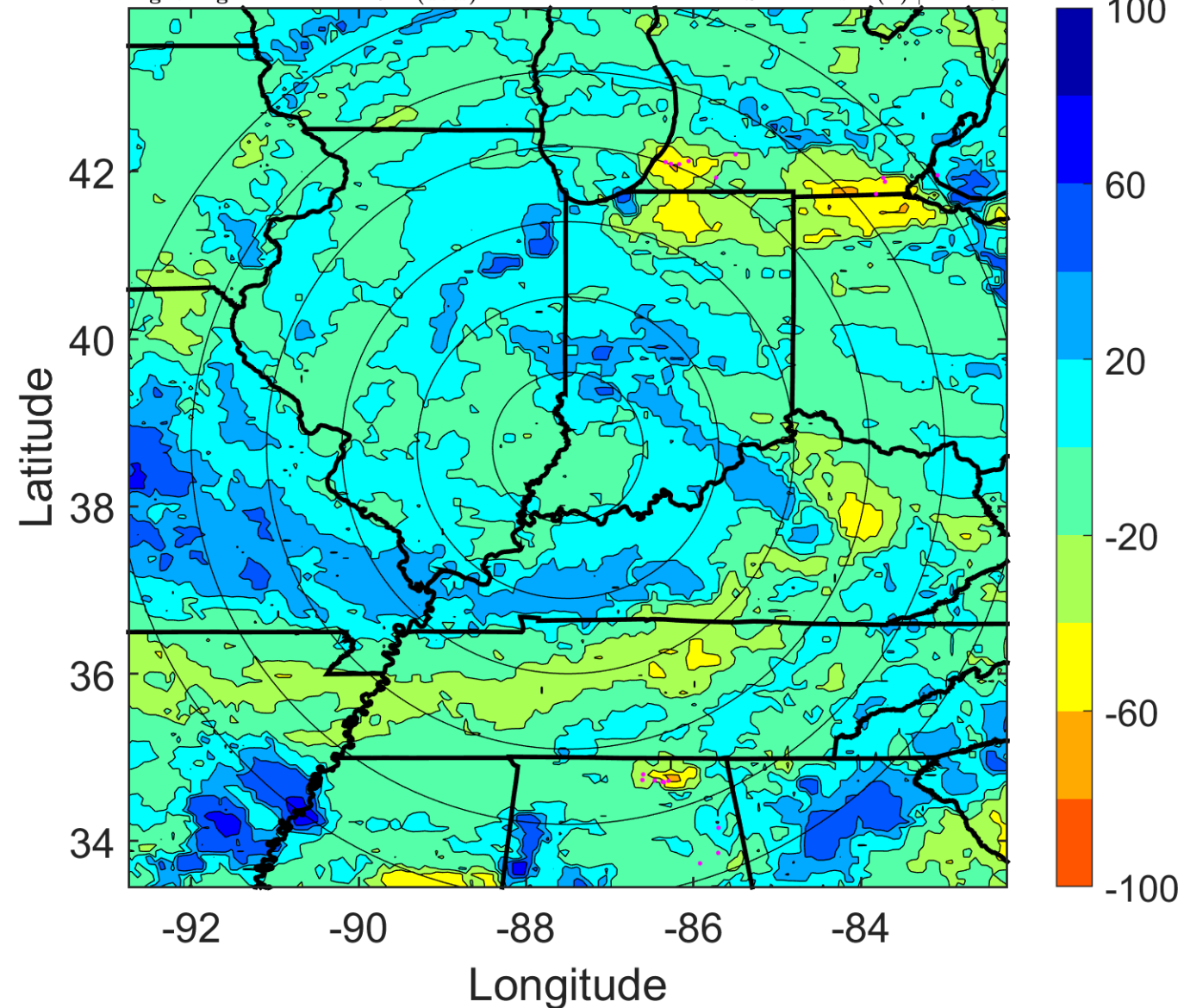

IR BT & Lightning

t: 2005071306 (0.2 LT)

Lightning: 0.2 LT \pm 1.5 h (dots)

LAND EFFECTS

04L (DENNIS) | 15 kt TD

S: 5.7 m s⁻¹ (M) | H: 143°

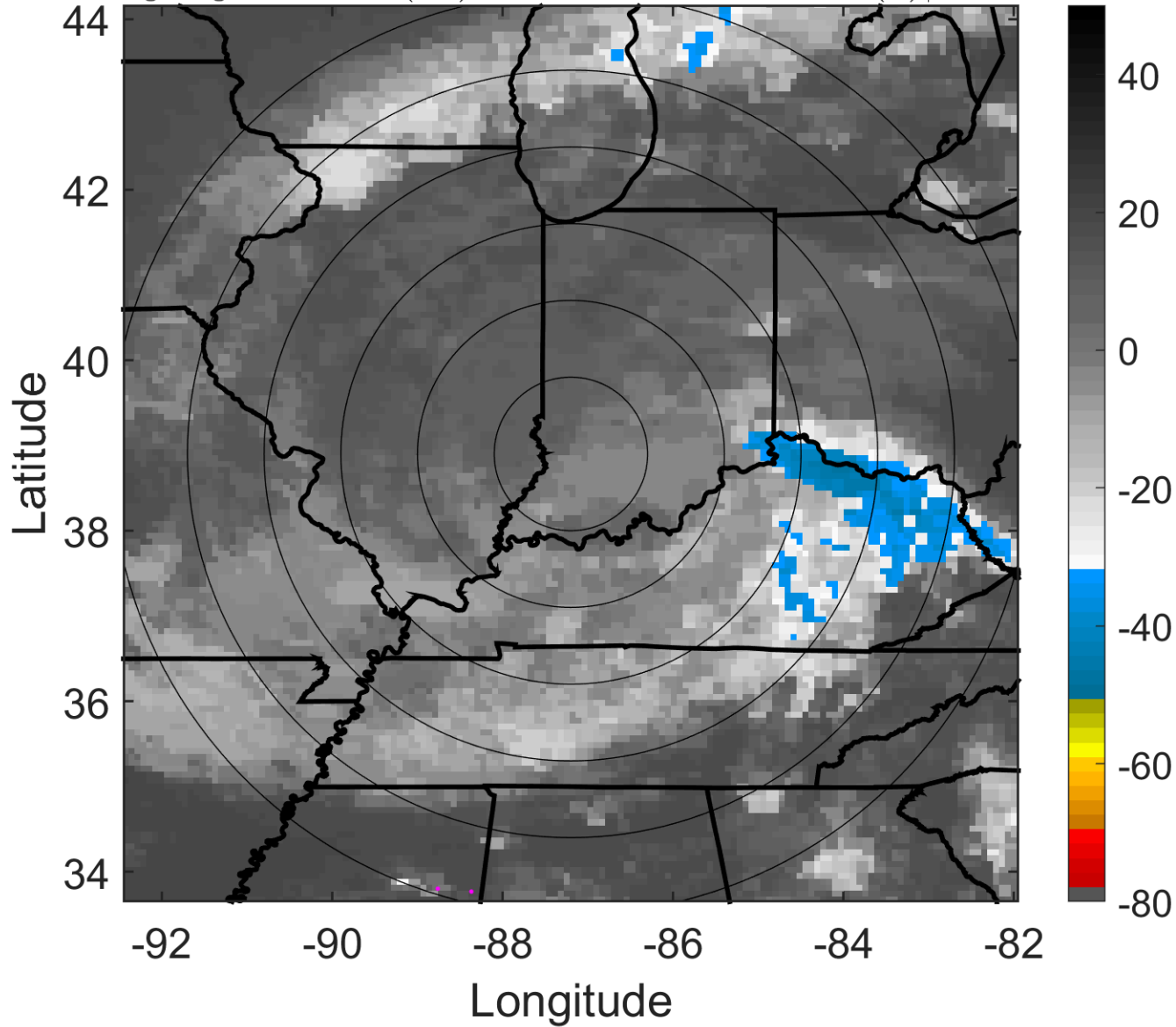

6-h IR BT Differences & Lightning

Δ t: 2005071306 (0.2 LT) - 2005071300 (18.1 LT)

Lightning: 0.2 LT \pm 1.5 h (dots)

LAND EFFECTS

04L (DENNIS) | 15 kt TD

S: 5.7 m s⁻¹ (M) | H: 143°

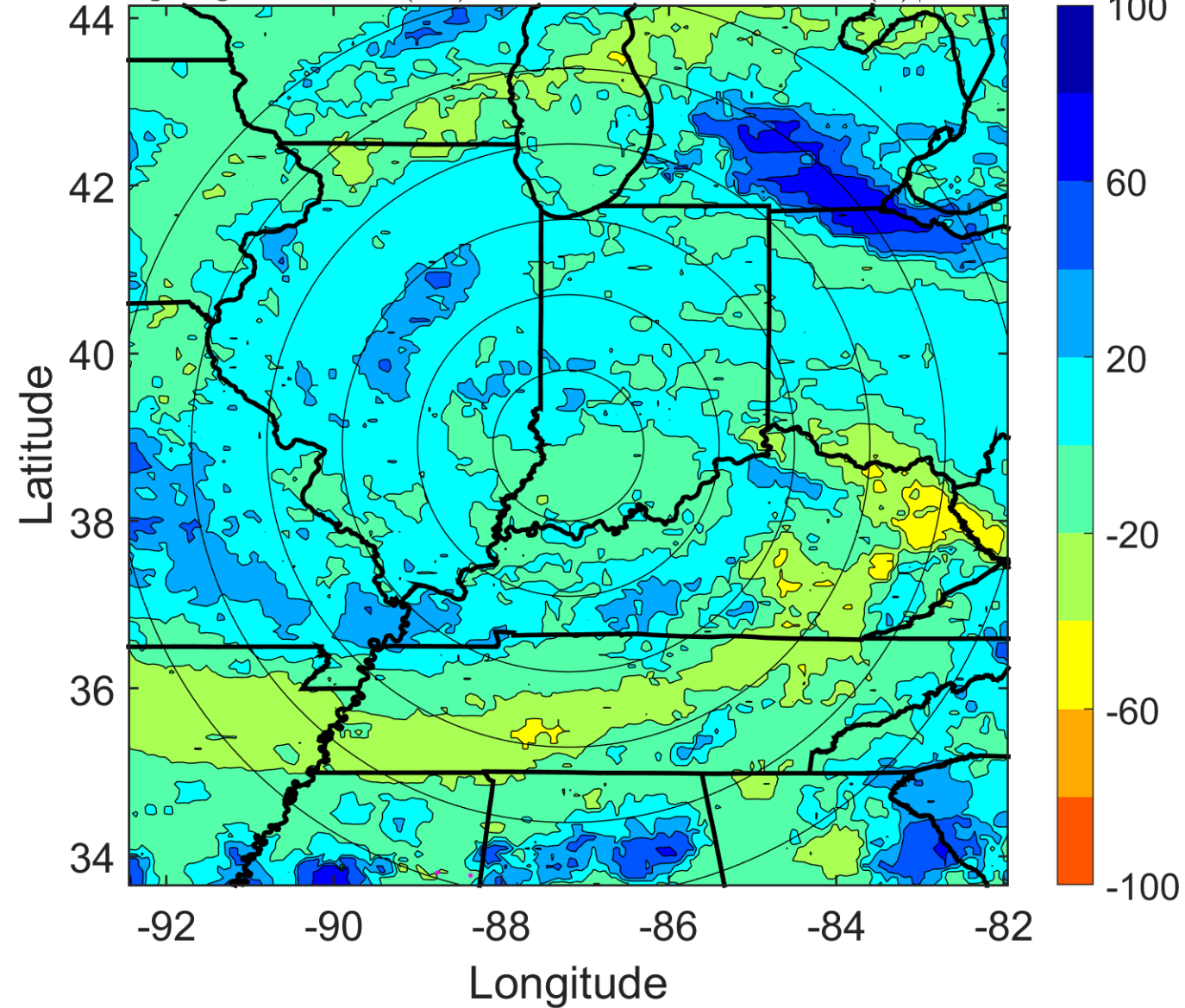

IR BT & Lightning

t: 2005071309 (3.2 LT)

Lightning: 3.2 LT \pm 1.5 h (dots)

LAND EFFECTS

04L (DENNIS) | 15 kt TD

S: null | H: null

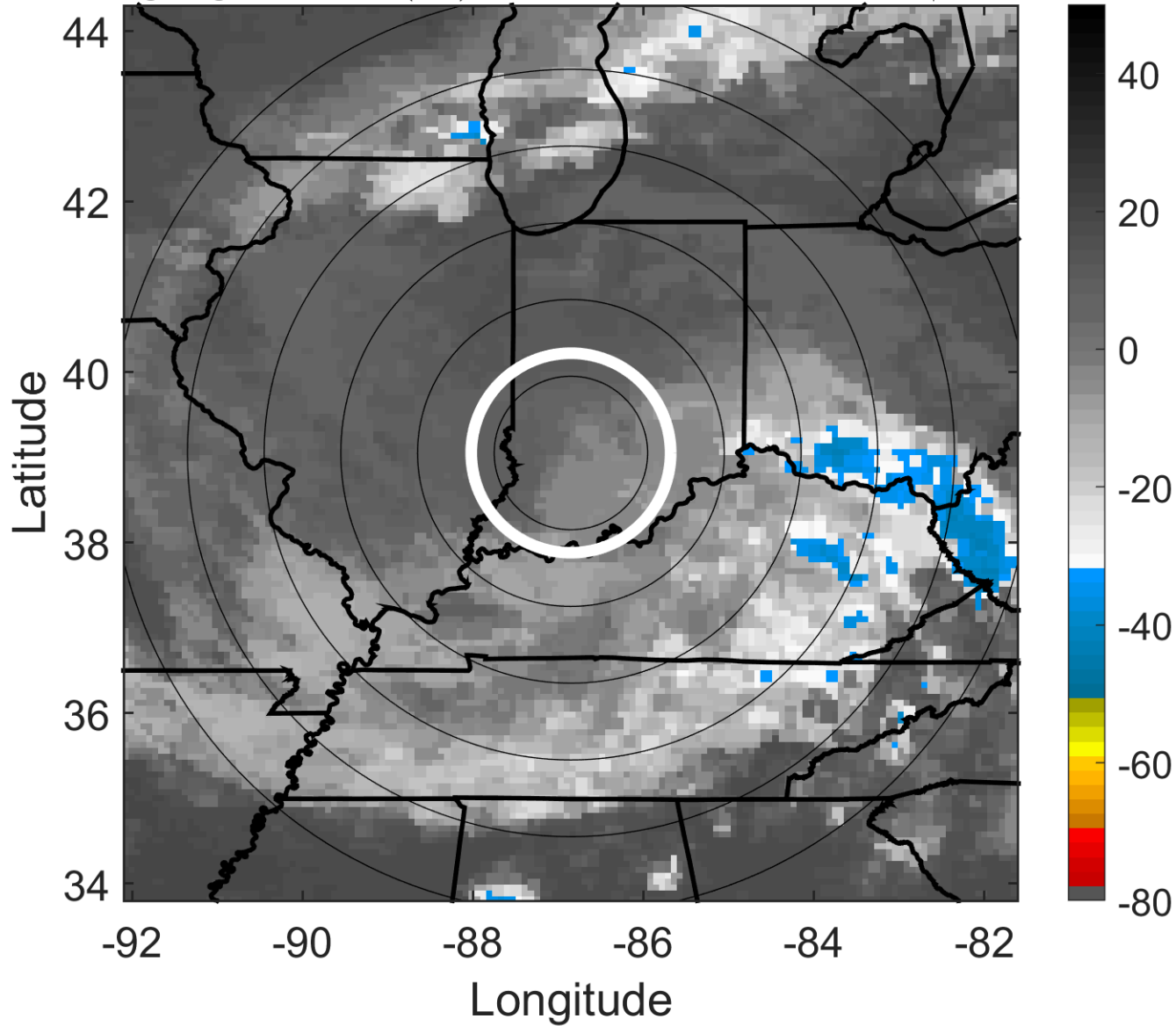

6-h IR BT Differences & Lightning

Δ t: 2005071309 (3.2 LT) - 2005071303 (21.2 LT)

Lightning: 3.2 LT \pm 1.5 h (dots)

LAND EFFECTS

04L (DENNIS) | 15 kt TD

S: null | H: null

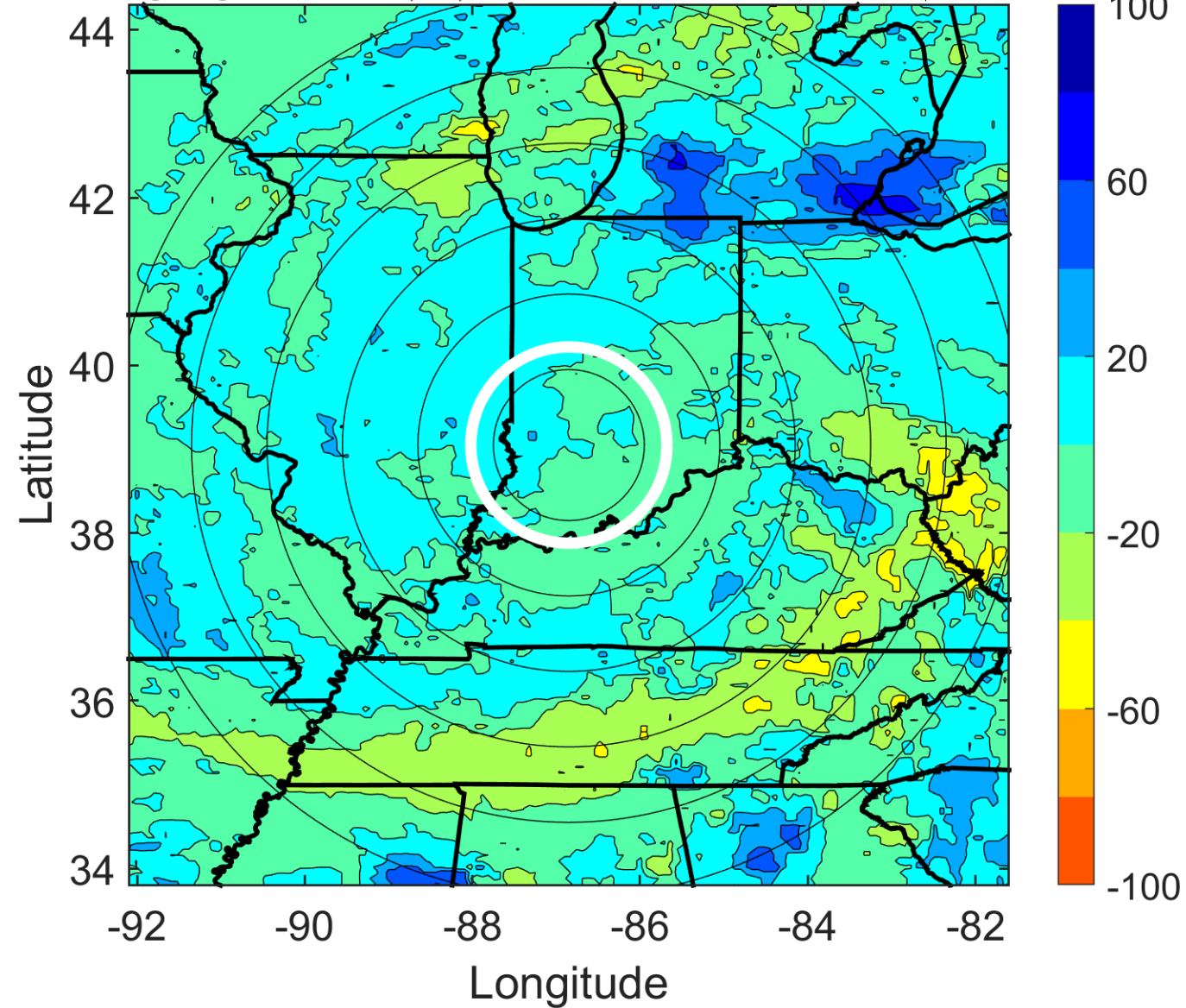

IR BT & Lightning

t: 2005071312 (6.2 LT)

Lightning: 6.2 LT \pm 1.5 h (dots)

LAND EFFECTS

04L (DENNIS) | 15 kt LO

S: null | H: null

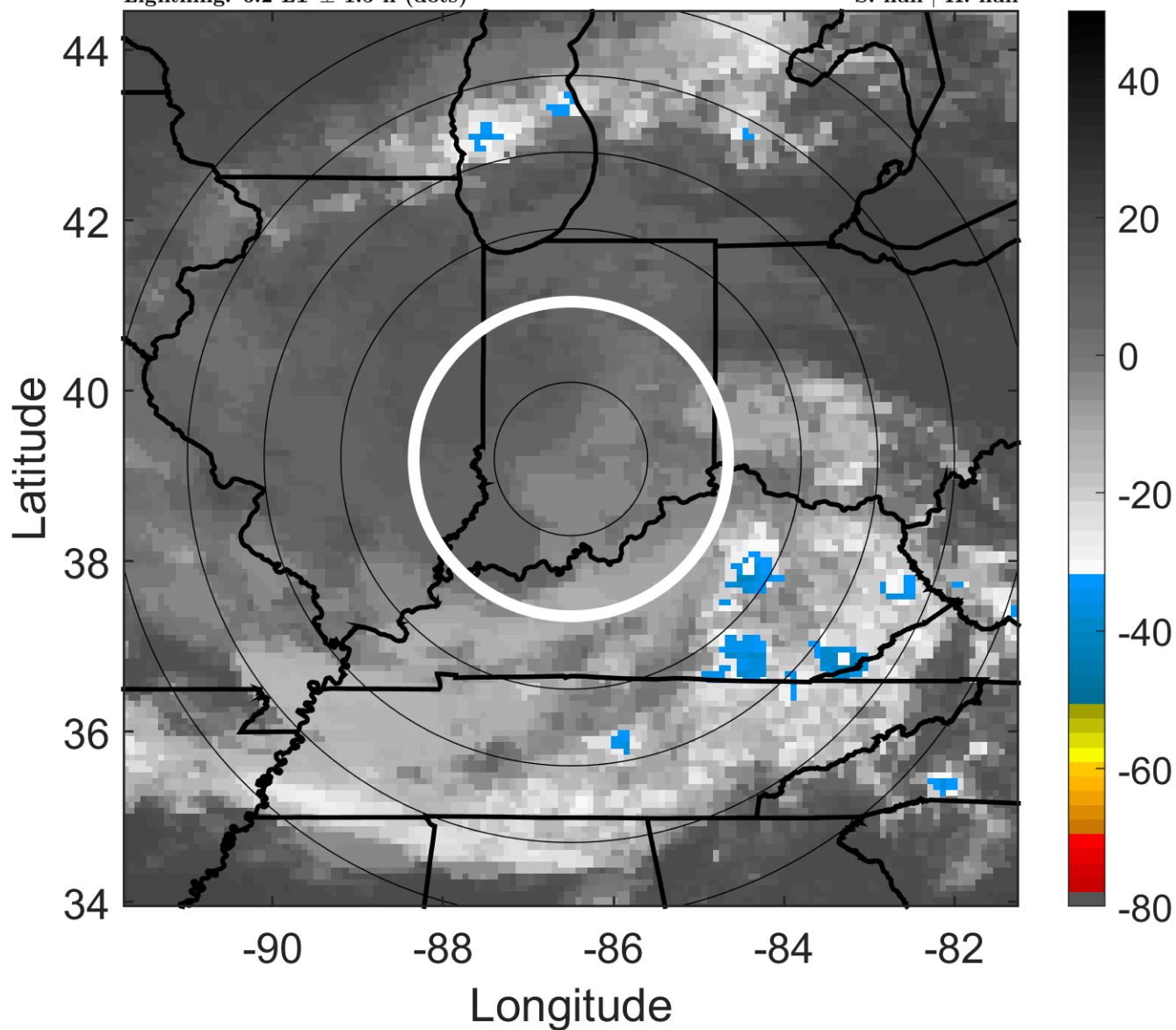

6-h IR BT Differences & Lightning

Δ t: 2005071312 (6.2 LT) - 2005071306 (0.2 LT)

Lightning: 6.2 LT \pm 1.5 h (dots)

LAND EFFECTS

04L (DENNIS) | 15 kt LO

S: null | H: null

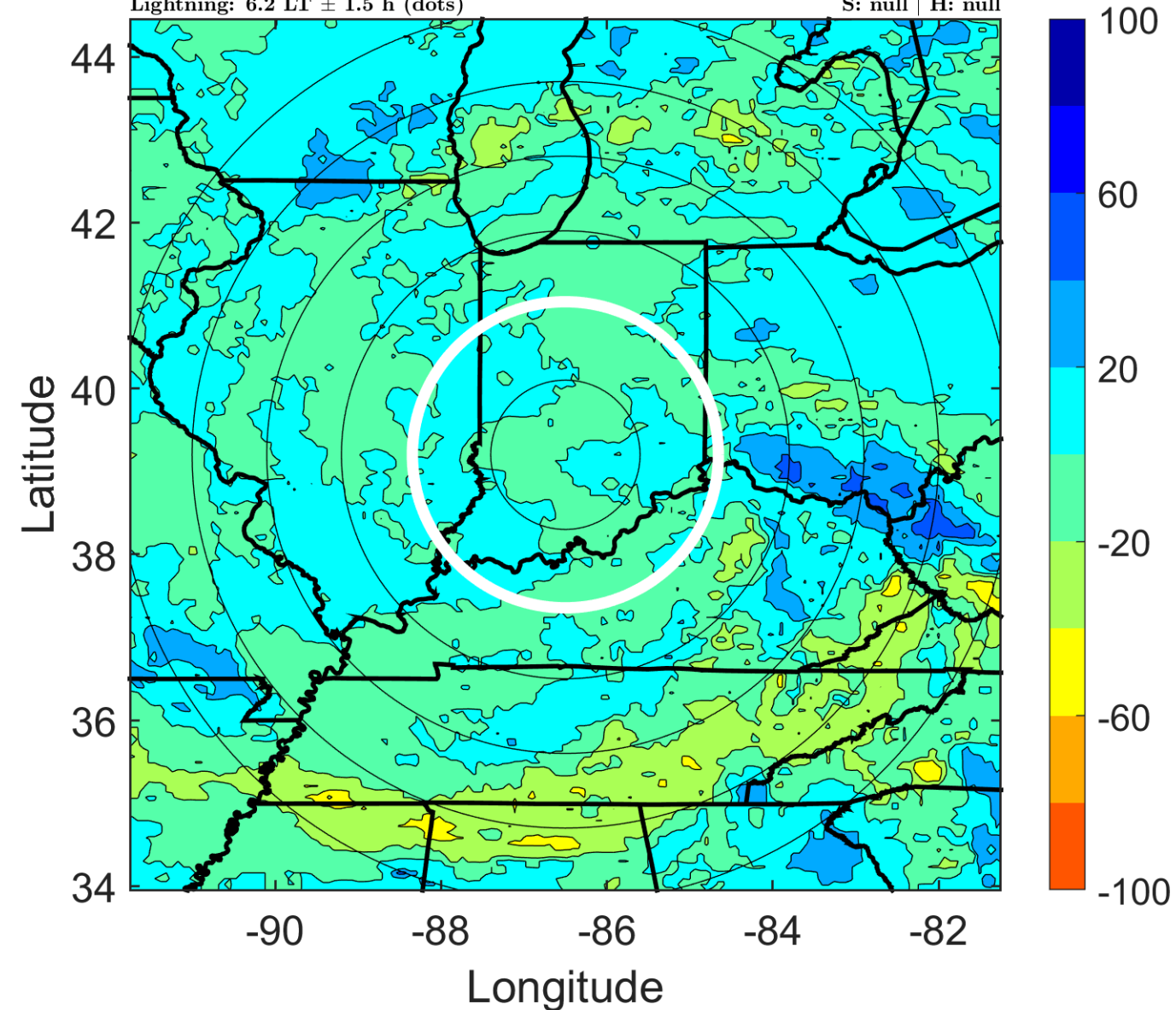

IR BT & Lightning

t: 2005071315 (9.3 LT)

Lightning: 9.3 LT \pm 1.5 h (dots)

LAND EFFECTS

04L (DENNIS) | 15 kt LO

S: null | H: null

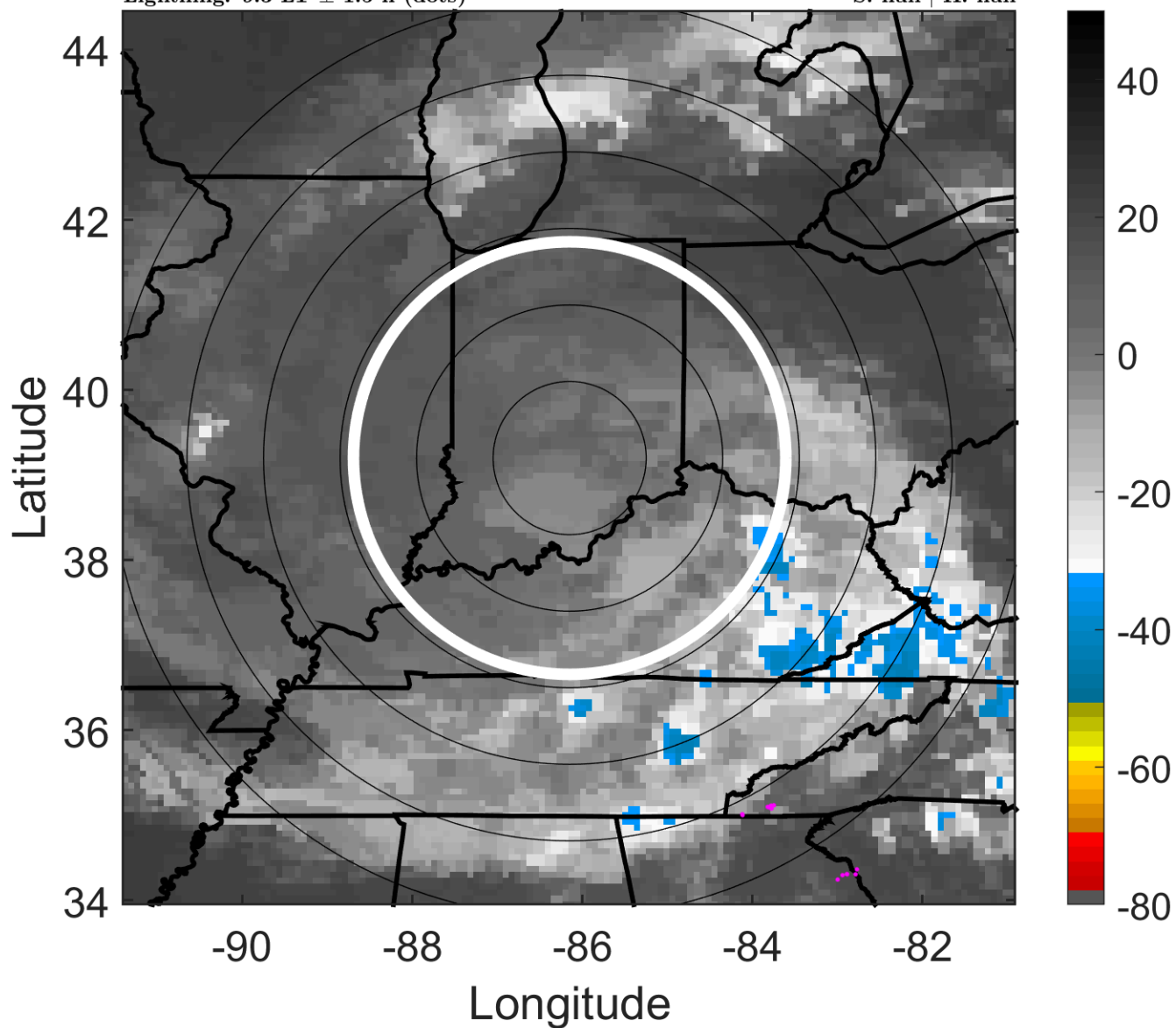

6-h IR BT Differences & Lightning

Δ t: 2005071315 (9.3 LT) - 2005071309 (3.2 LT)

Lightning: 9.3 LT \pm 1.5 h (dots)

LAND EFFECTS

04L (DENNIS) | 15 kt LO

S: null | H: null

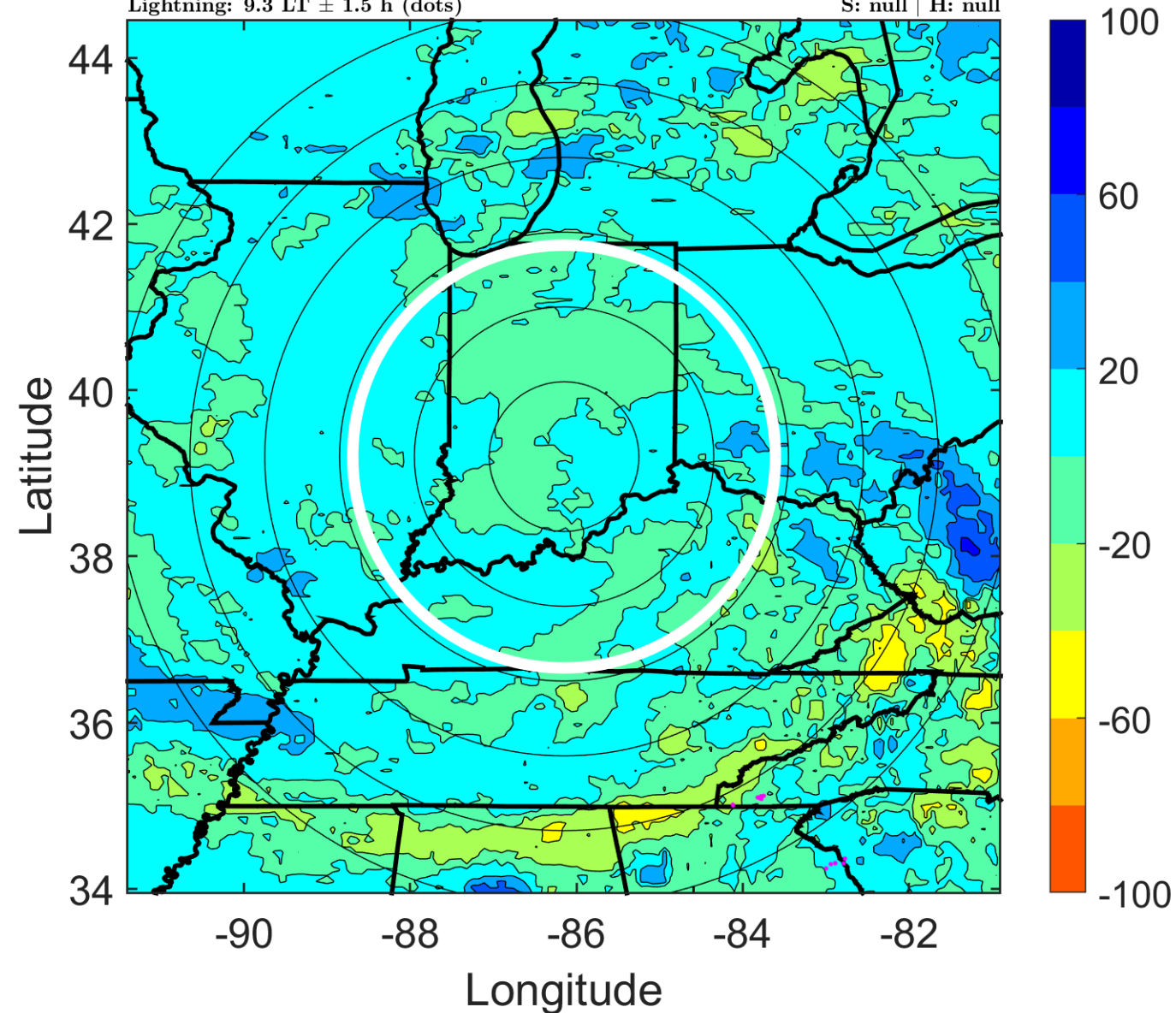

IR BT & Lightning

t: 2005071318 (12.3 LT)

Lightning: 12.3 LT \pm 1.5 h (dots)

LAND EFFECTS

04L (DENNIS) | 15 kt LO

S: null | H: null

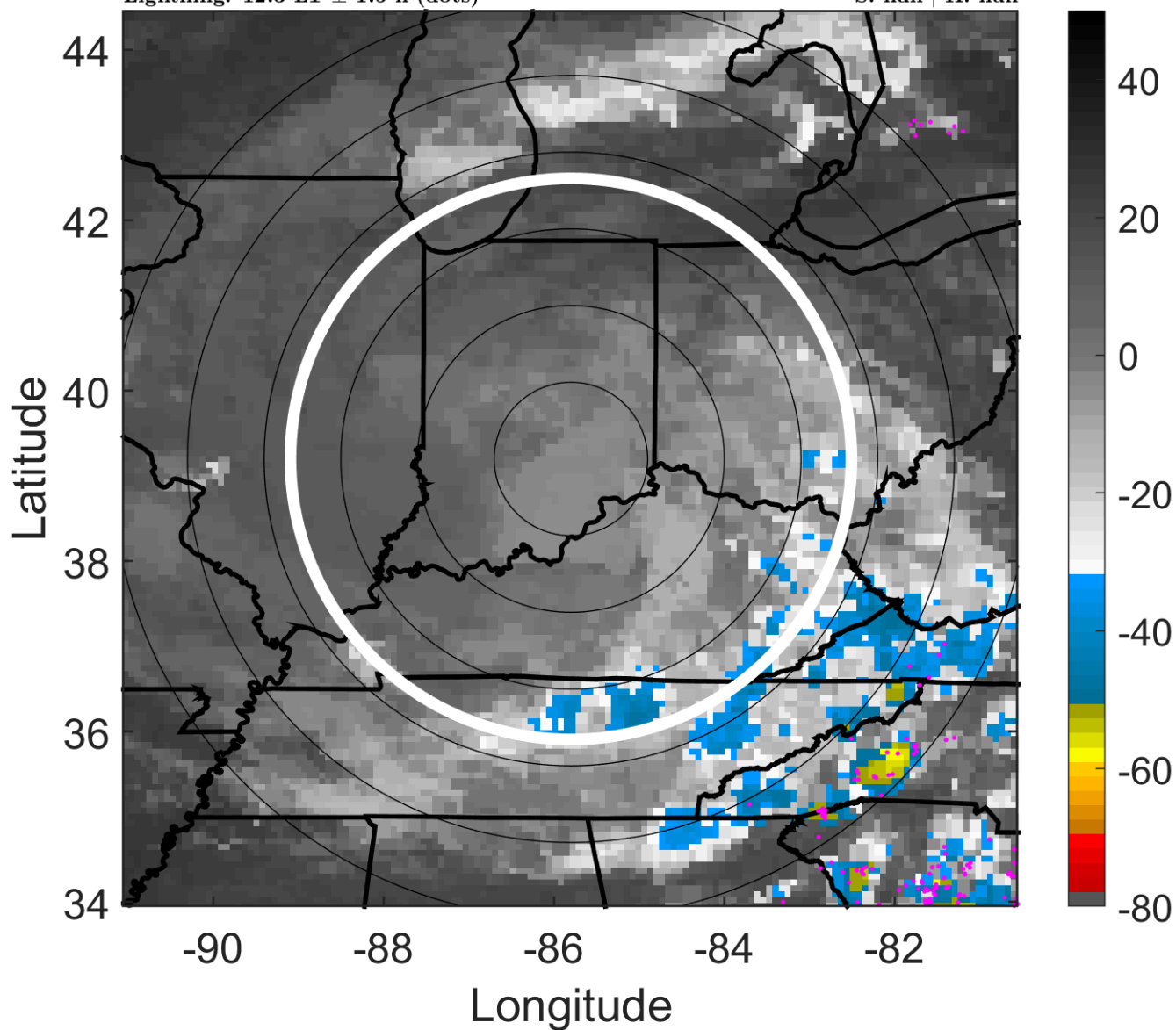

6-h IR BT Differences & Lightning

Δ t: 2005071318 (12.3 LT) - 2005071312 (6.2 LT)

Lightning: 12.3 LT \pm 1.5 h (dots)

LAND EFFECTS

04L (DENNIS) | 15 kt LO

S: null | H: null

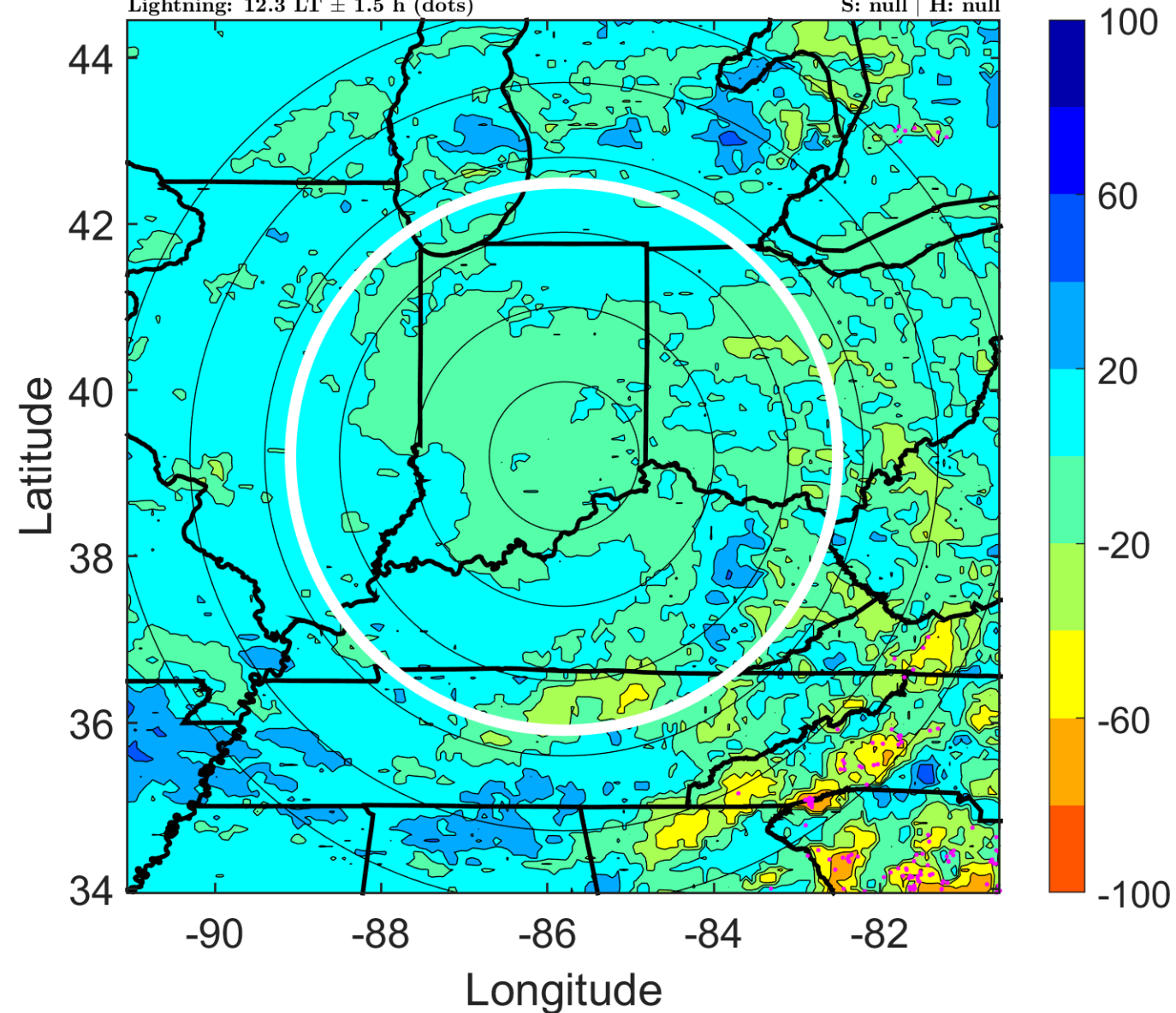

IR BT & Lightning

t: 2005071321 (15.3 LT)

Lightning: 15.3 LT \pm 1.5 h (dots)

LAND EFFECTS

04L (DENNIS) | 12.5 kt LO

S: null | H: null

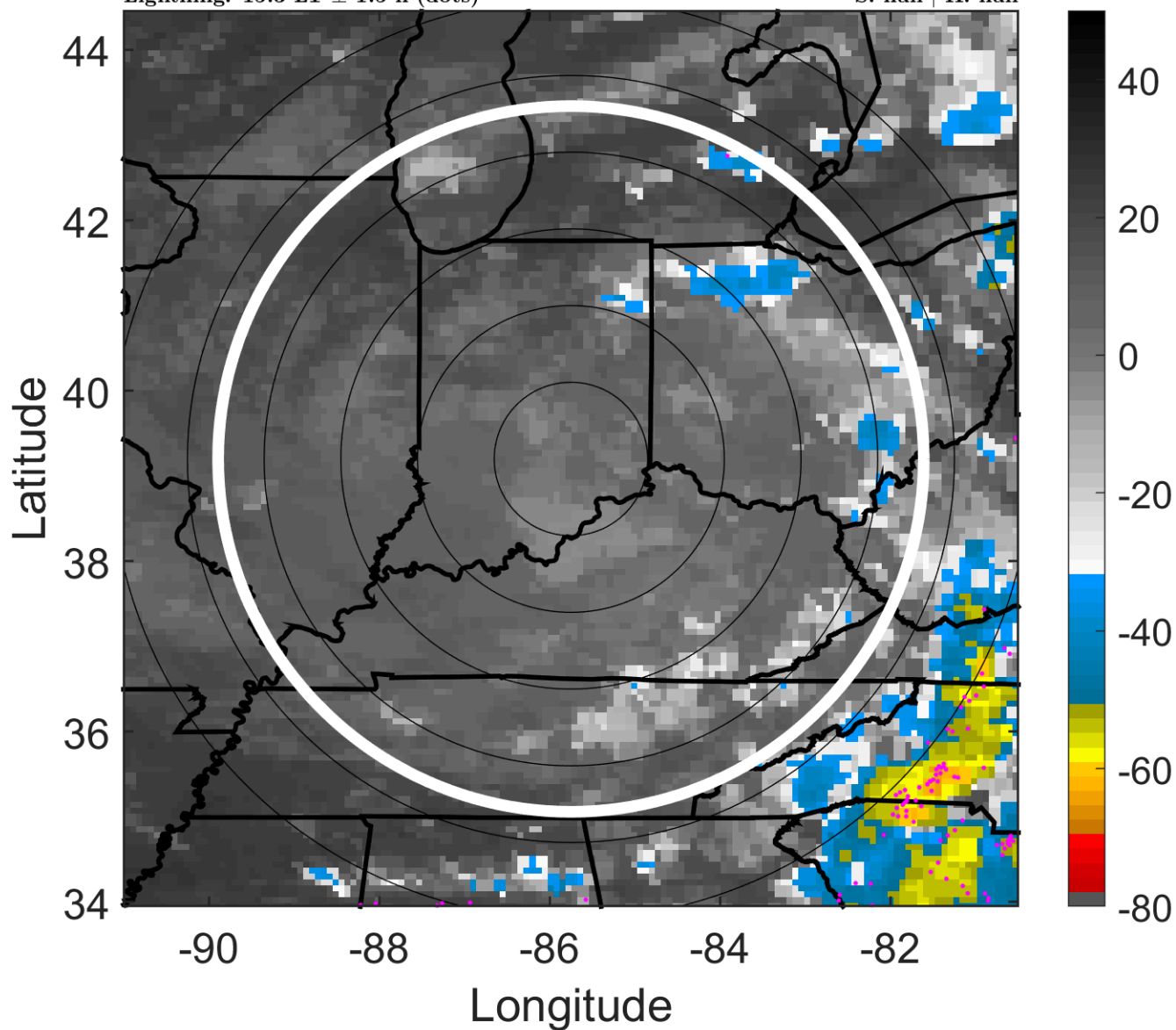

6-h IR BT Differences & Lightning

Δ t: 2005071321 (15.3 LT) - 2005071315 (9.3 LT)

Lightning: 15.3 LT \pm 1.5 h (dots)

LAND EFFECTS

04L (DENNIS) | 12.5 kt LO

S: null | H: null

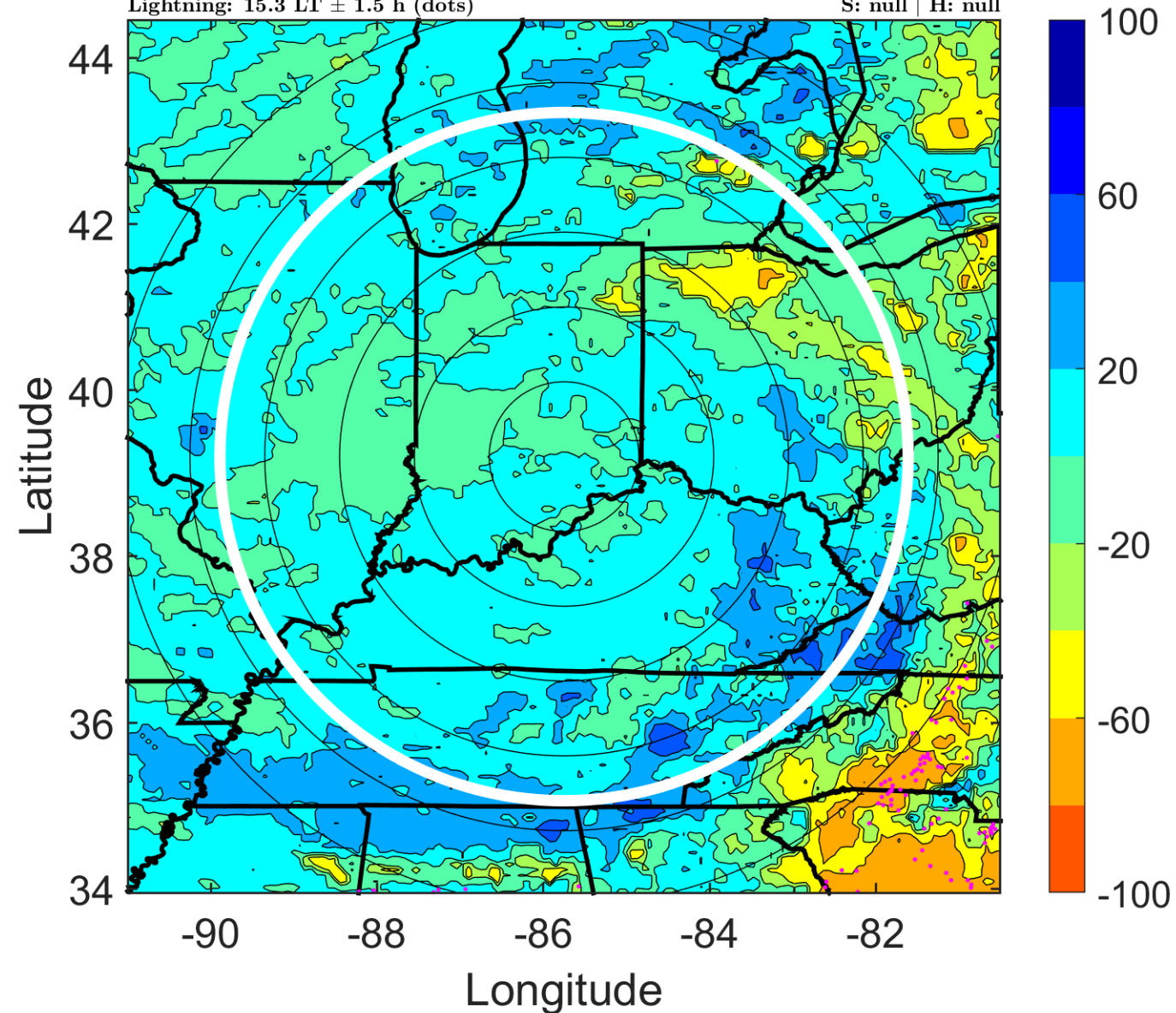

IR BT & Lightning

t: 2005071400 (18.3 LT)

Lightning: 18.3 LT \pm 1.5 h (dots)

LAND EFFECTS

04L (DENNIS) | 10 kt LO

S: null | H: null

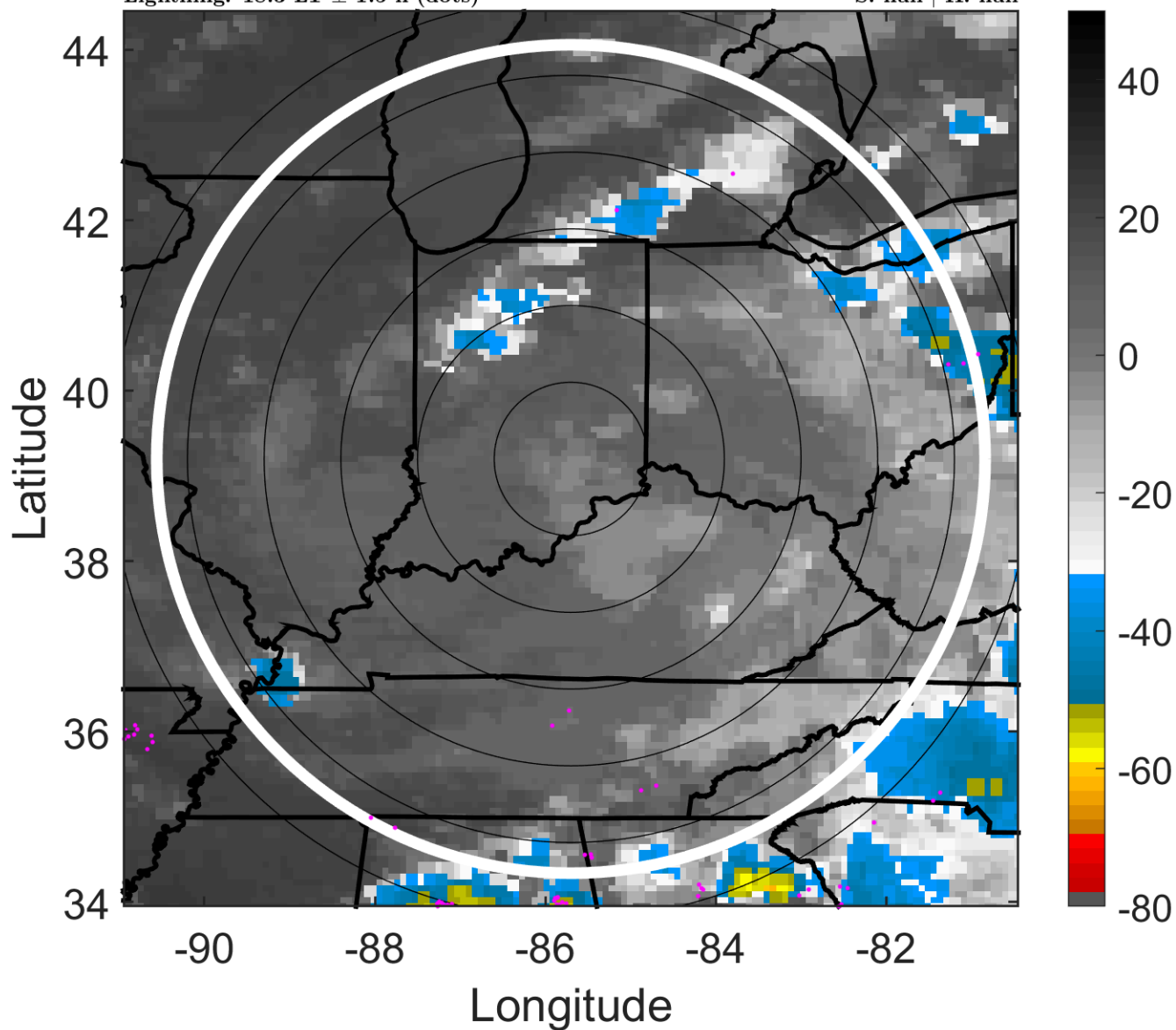

6-h IR BT Differences & Lightning

Δ t: 2005071400 (18.3 LT) - 2005071318 (12.3 LT)

Lightning: 18.3 LT \pm 1.5 h (dots)

LAND EFFECTS

04L (DENNIS) | 10 kt LO

S: null | H: null

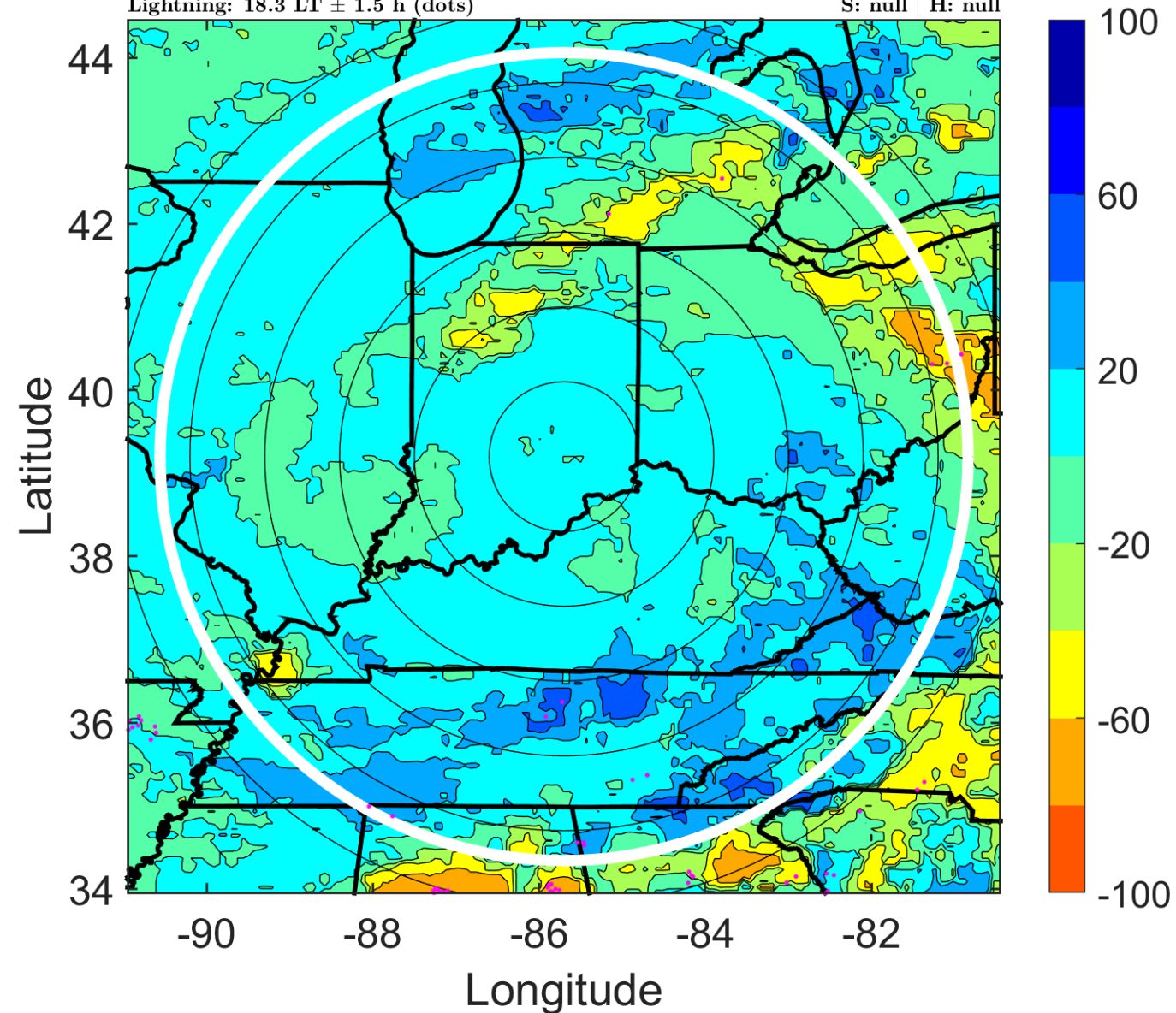

IR BT & Lightning

t: 2005071403 (21.3 LT)

Lightning: 21.3 LT \pm 1.5 h (dots)

LAND EFFECTS

04L (DENNIS) | 10 kt LO

S: null | H: null

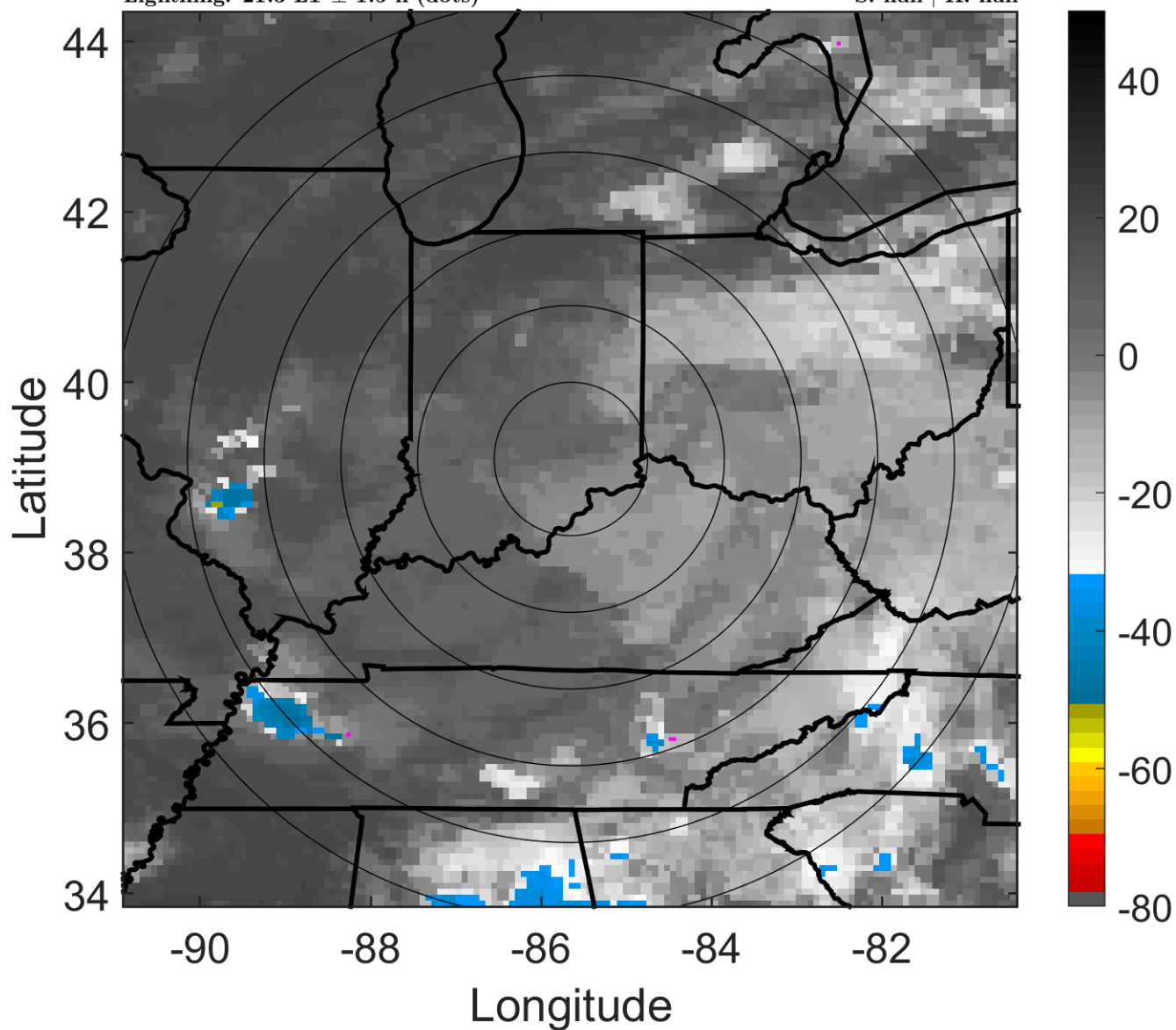

6-h IR BT Differences & Lightning

Δ t: 2005071403 (21.3 LT) - 2005071321 (15.3 LT)

Lightning: 21.3 LT \pm 1.5 h (dots)

LAND EFFECTS

04L (DENNIS) | 10 kt LO

S: null | H: null

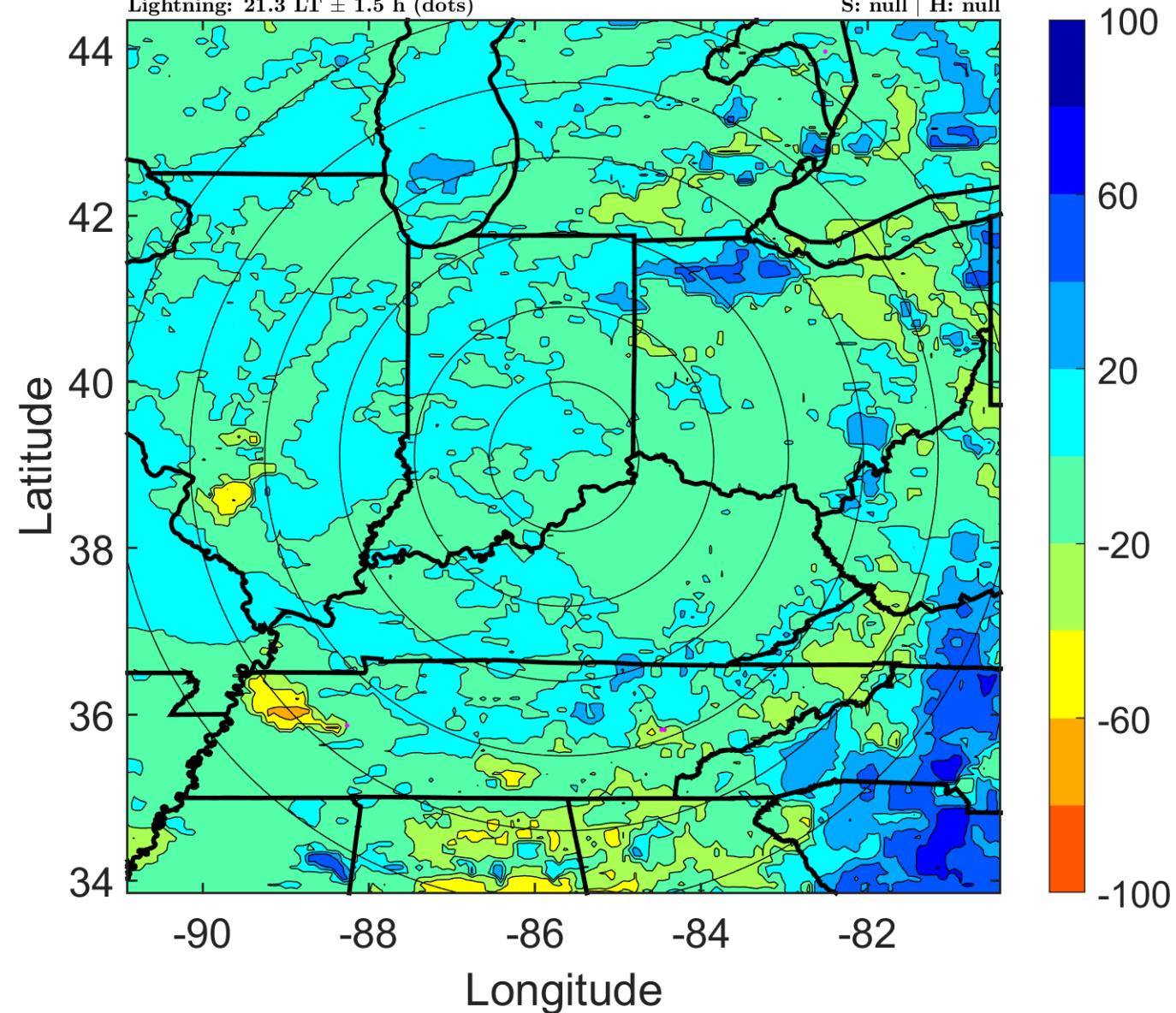

IR BT & Lightning

t: 2005071406 (0.3 LT)

Lightning: 0.3 LT \pm 1.5 h (dots)

LAND EFFECTS

04L (DENNIS) | 10 kt LO

S: null | H: null

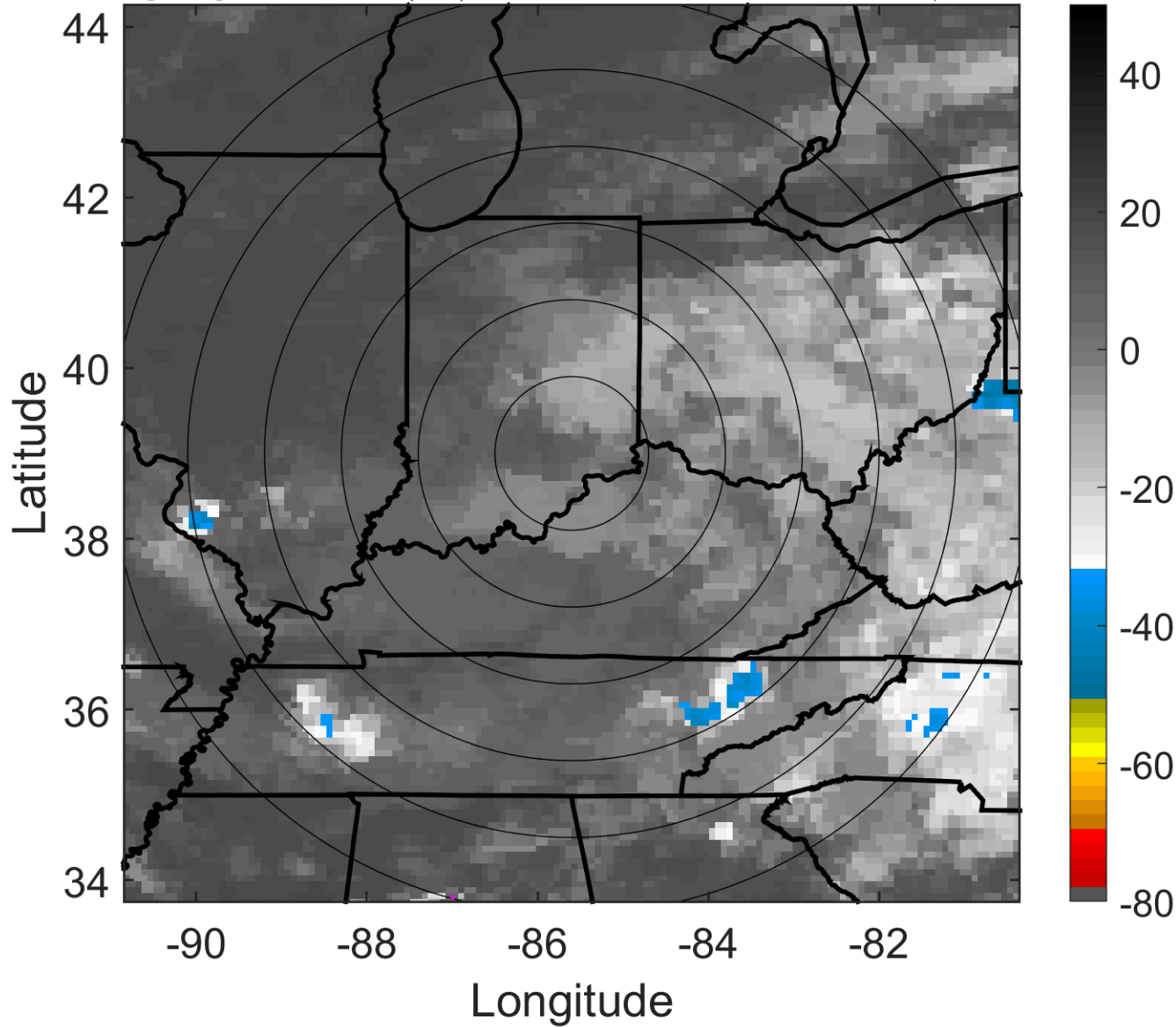

6-h IR BT Differences & Lightning

Δ t: 2005071406 (0.3 LT) - 2005071400 (18.3 LT)

Lightning: 0.3 LT \pm 1.5 h (dots)

LAND EFFECTS

04L (DENNIS) | 10 kt LO

S: null | H: null

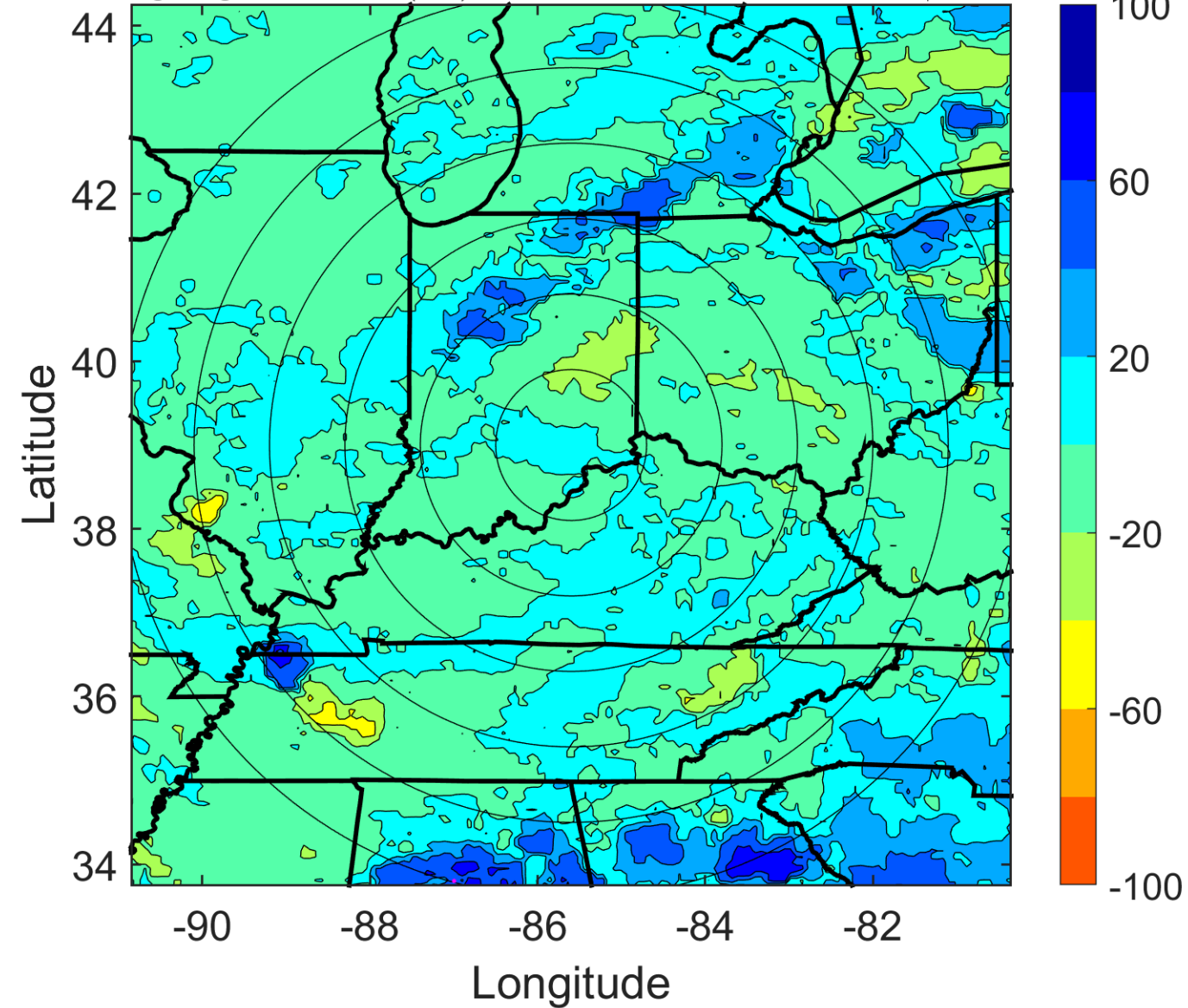

IR BT & Lightning

t: 2005071409 (3.3 LT)

Lightning: 3.3 LT \pm 1.5 h (dots)

LAND EFFECTS

04L (DENNIS) | 10 kt LO

S: null | H: null

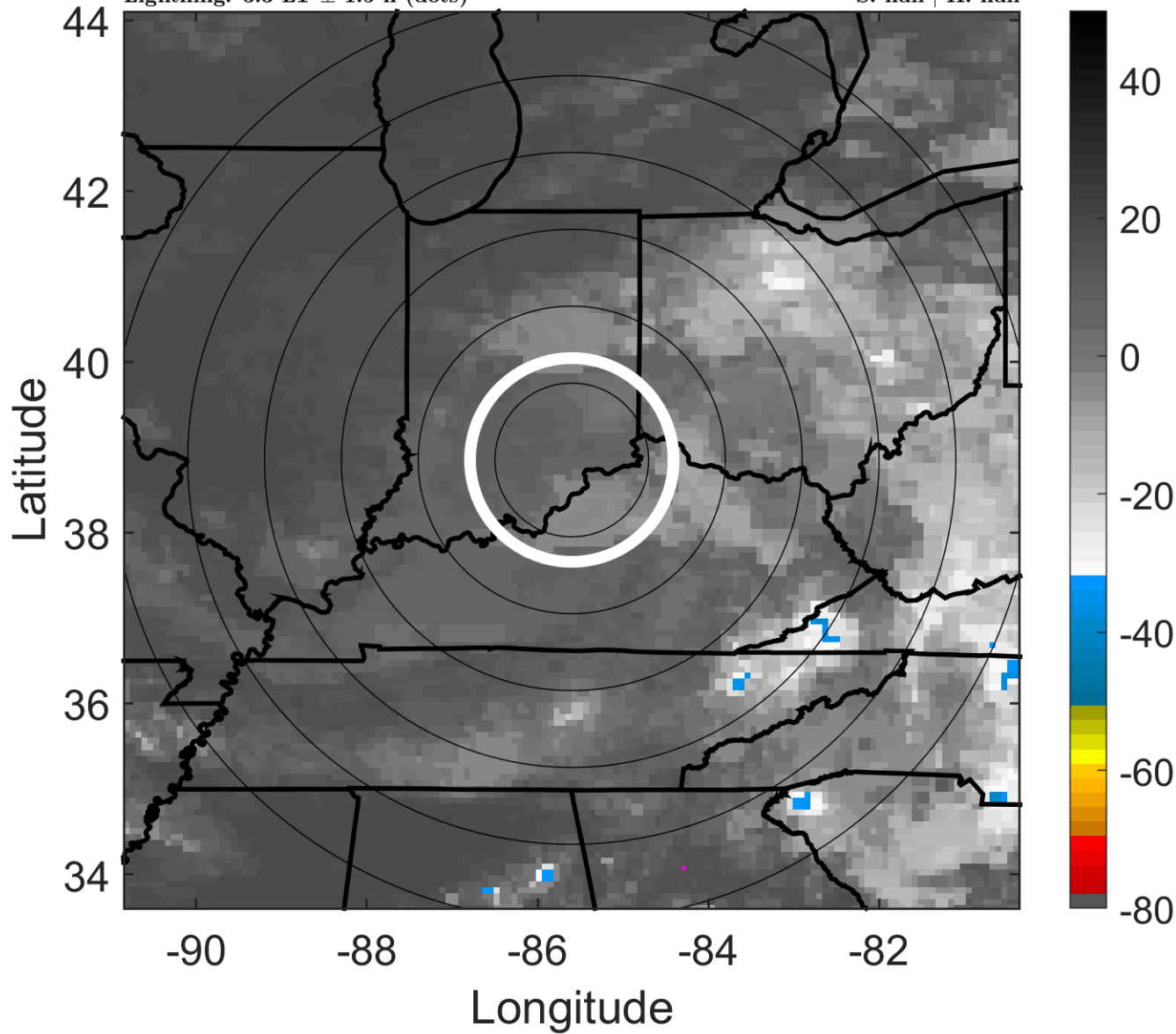

6-h IR BT Differences & Lightning

Δ t: 2005071409 (3.3 LT) - 2005071403 (21.3 LT)

Lightning: 3.3 LT \pm 1.5 h (dots)

LAND EFFECTS

04L (DENNIS) | 10 kt LO

S: null | H: null

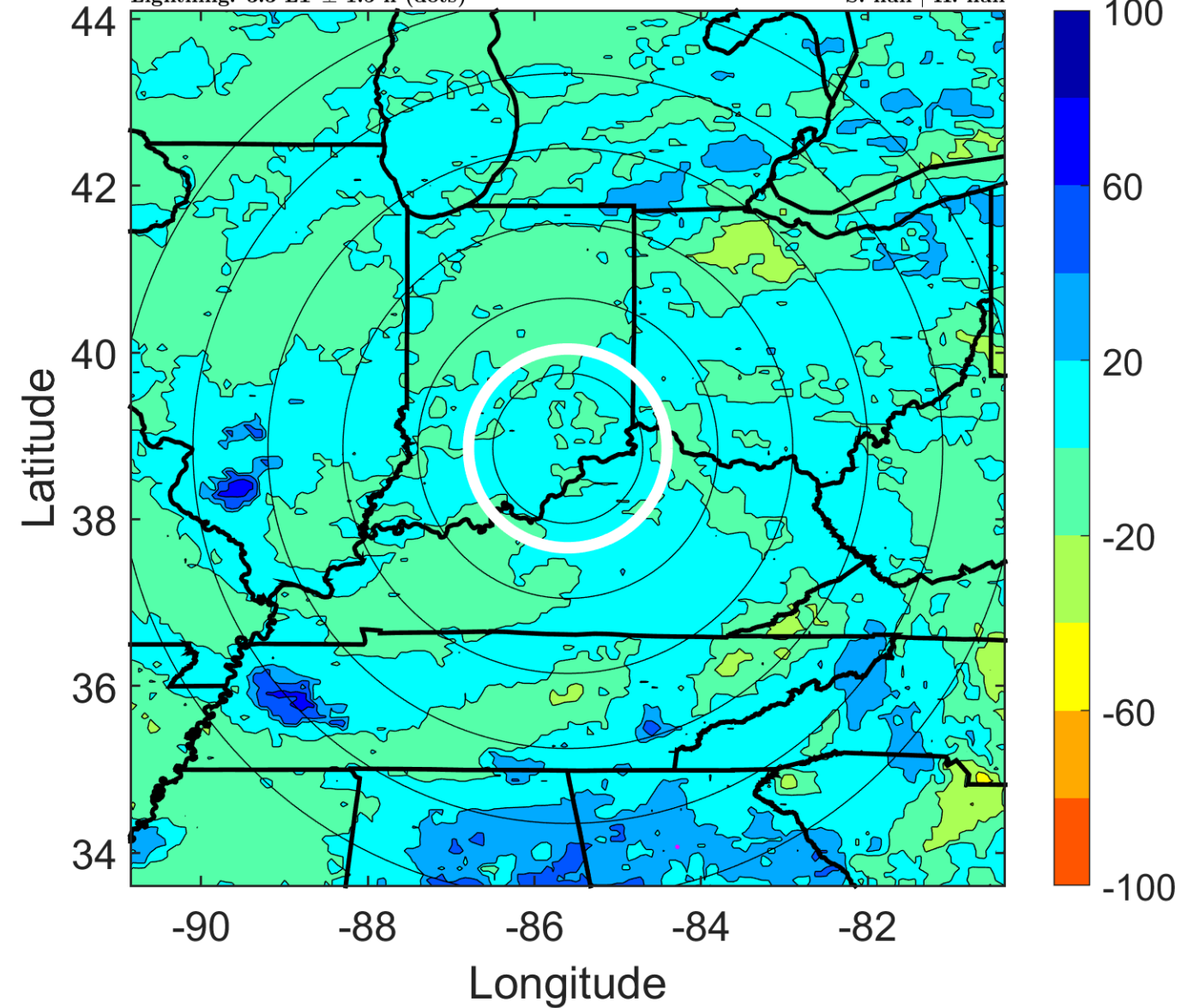

IR BT & Lightning

t: 2005071412 (6.3 LT)

Lightning: 6.3 LT \pm 1.5 h (dots)

LAND EFFECTS

04L (DENNIS) | 10 kt LO

S: null | H: null

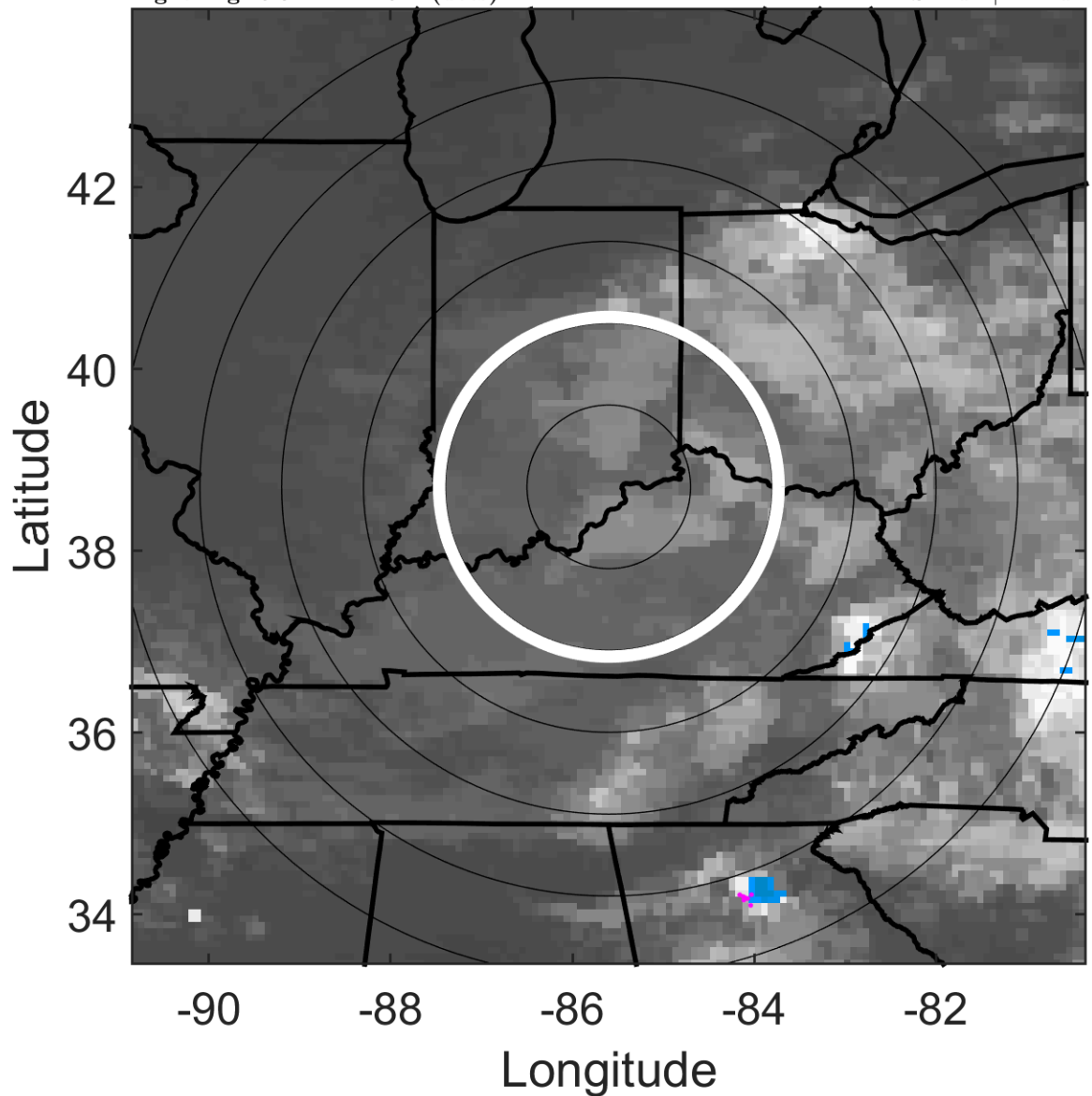

6-h IR BT Differences & Lightning

Δ t: 2005071412 (6.3 LT) - 2005071406 (0.3 LT)

Lightning: 6.3 LT \pm 1.5 h (dots)

LAND EFFECTS

04L (DENNIS) | 10 kt LO

S: null | H: null

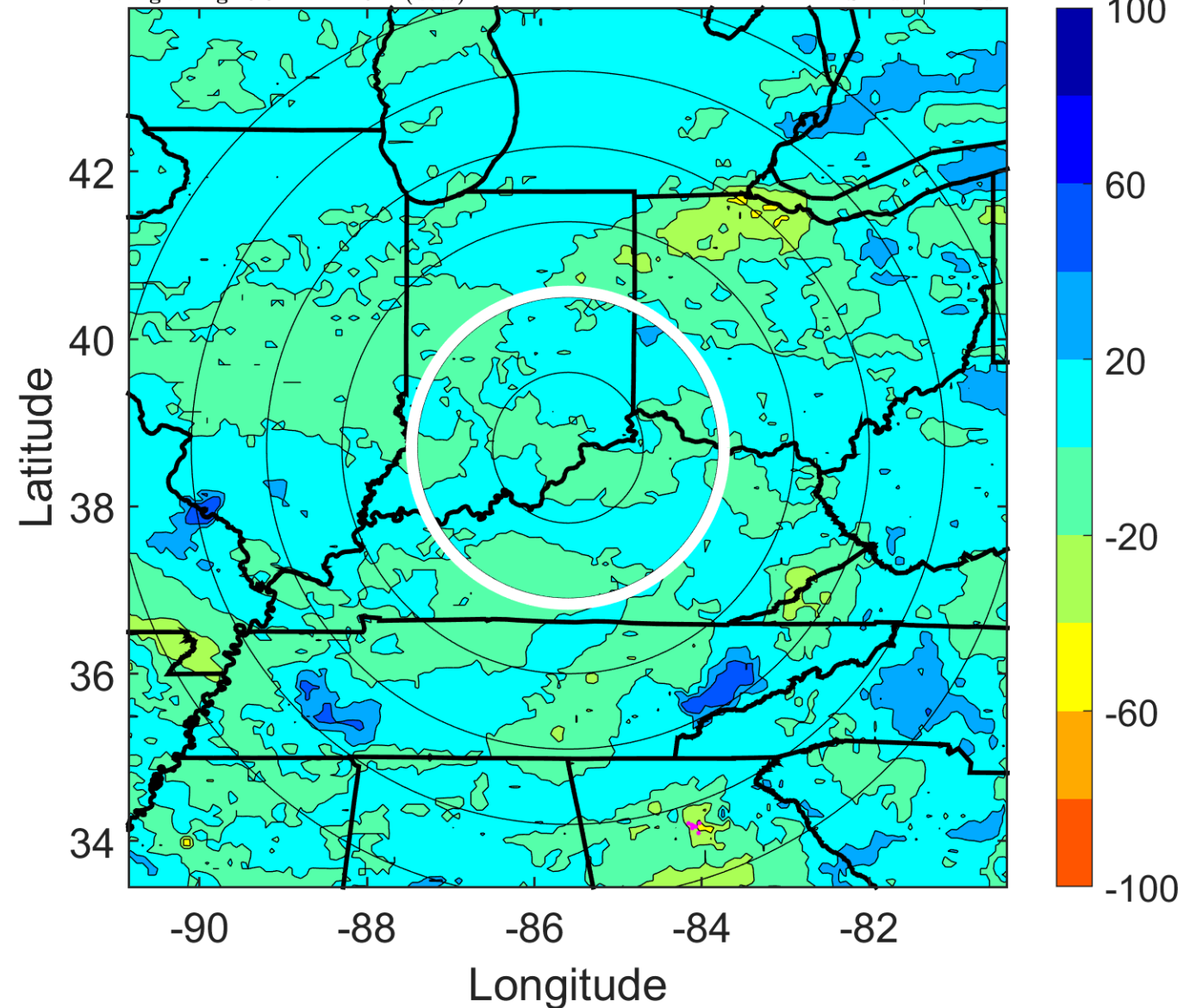

IR BT & Lightning

t: 2005071415 (9.3 LT)

Lightning: 9.3 LT \pm 1.5 h (dots)

LAND EFFECTS

04L (DENNIS) | 10 kt LO

S: null | H: null

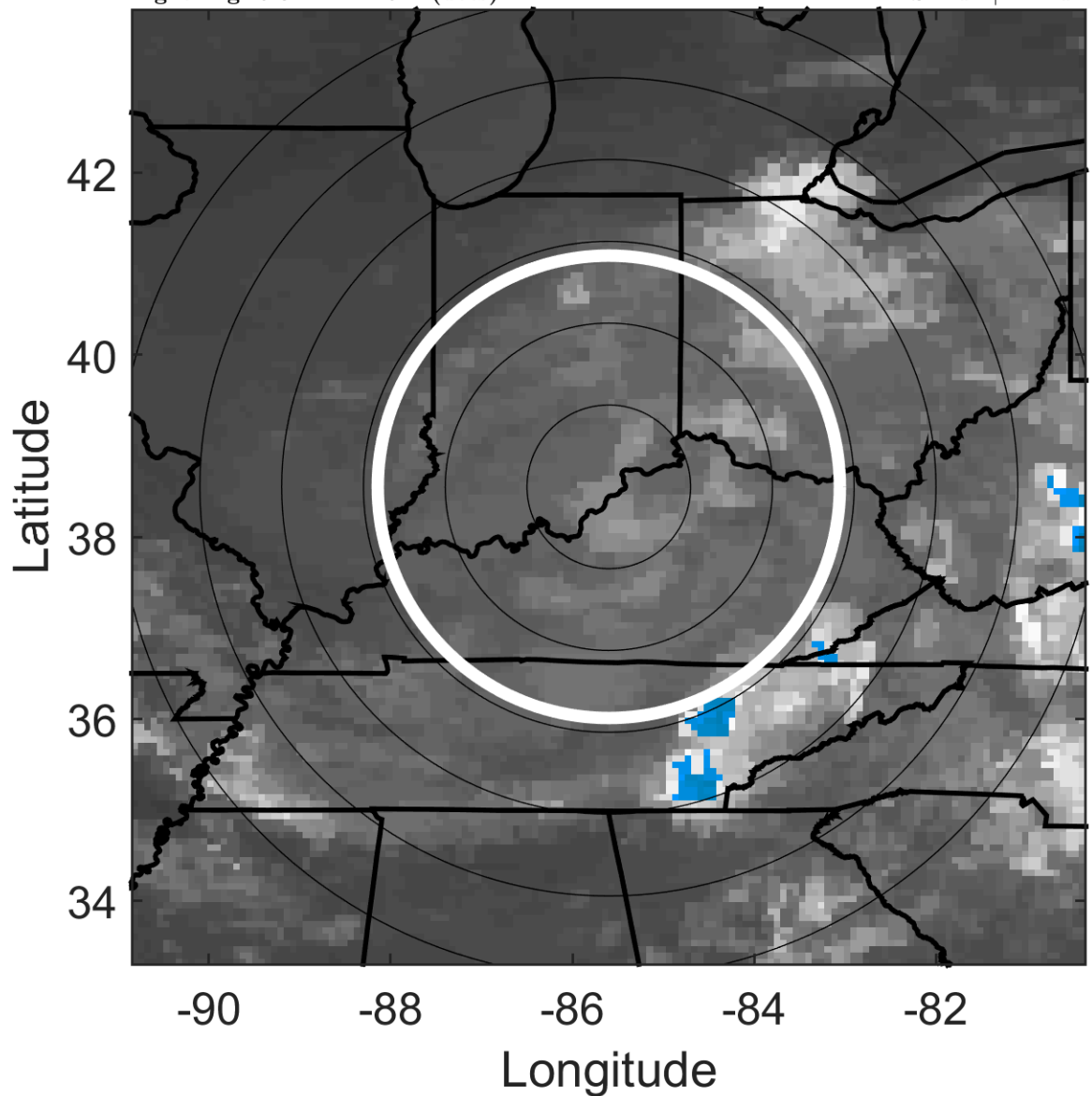

6-h IR BT Differences & Lightning

Δ t: 2005071415 (9.3 LT) - 2005071409 (3.3 LT)

Lightning: 9.3 LT \pm 1.5 h (dots)

LAND EFFECTS

04L (DENNIS) | 10 kt LO

S: null | H: null

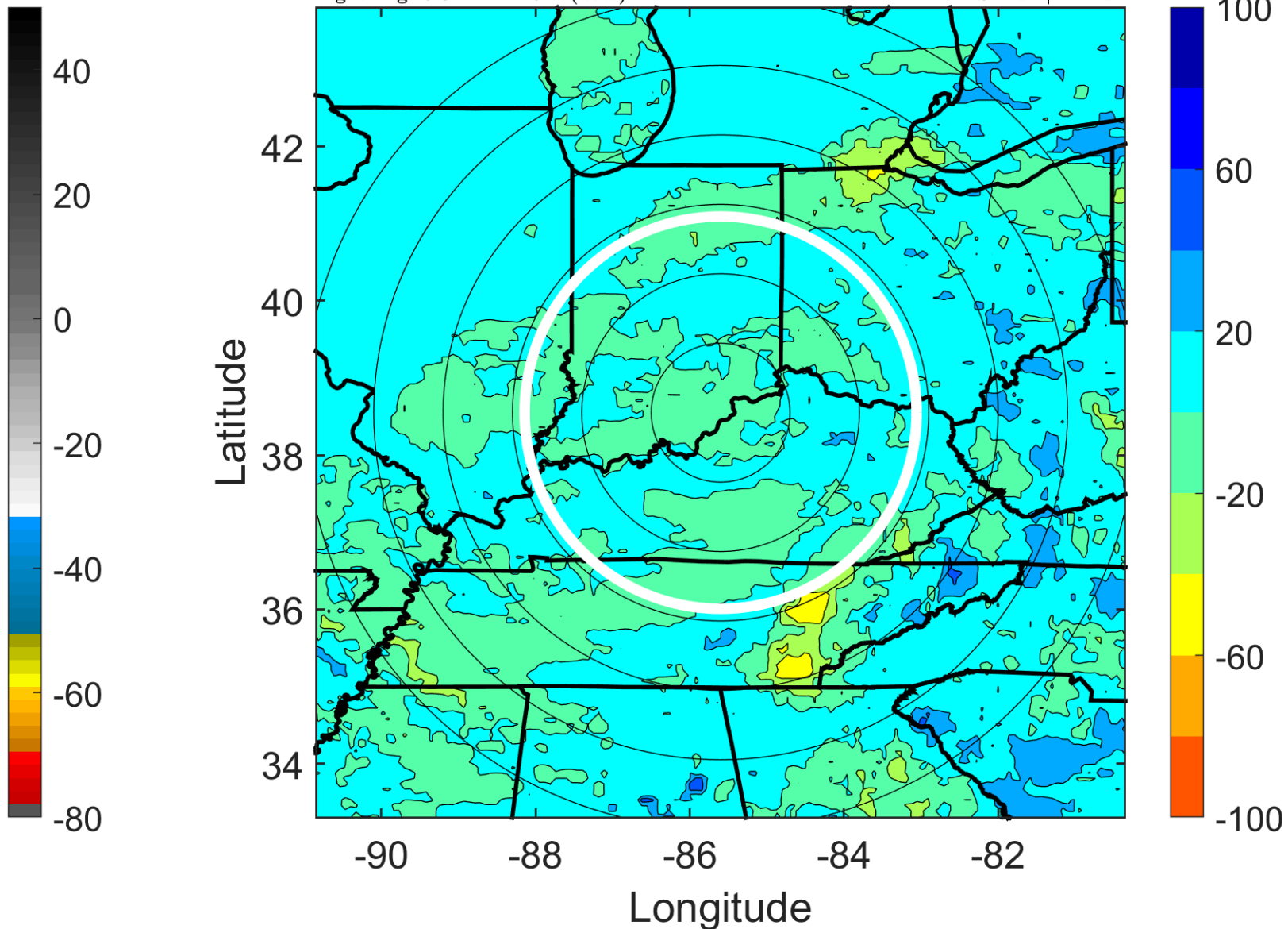

IR BT & Lightning

t: 2005071418 (12.3 LT)

Lightning: 12.3 LT \pm 1.5 h (dots)

LAND EFFECTS

04L (DENNIS) | 10 kt LO

S: null | H: null

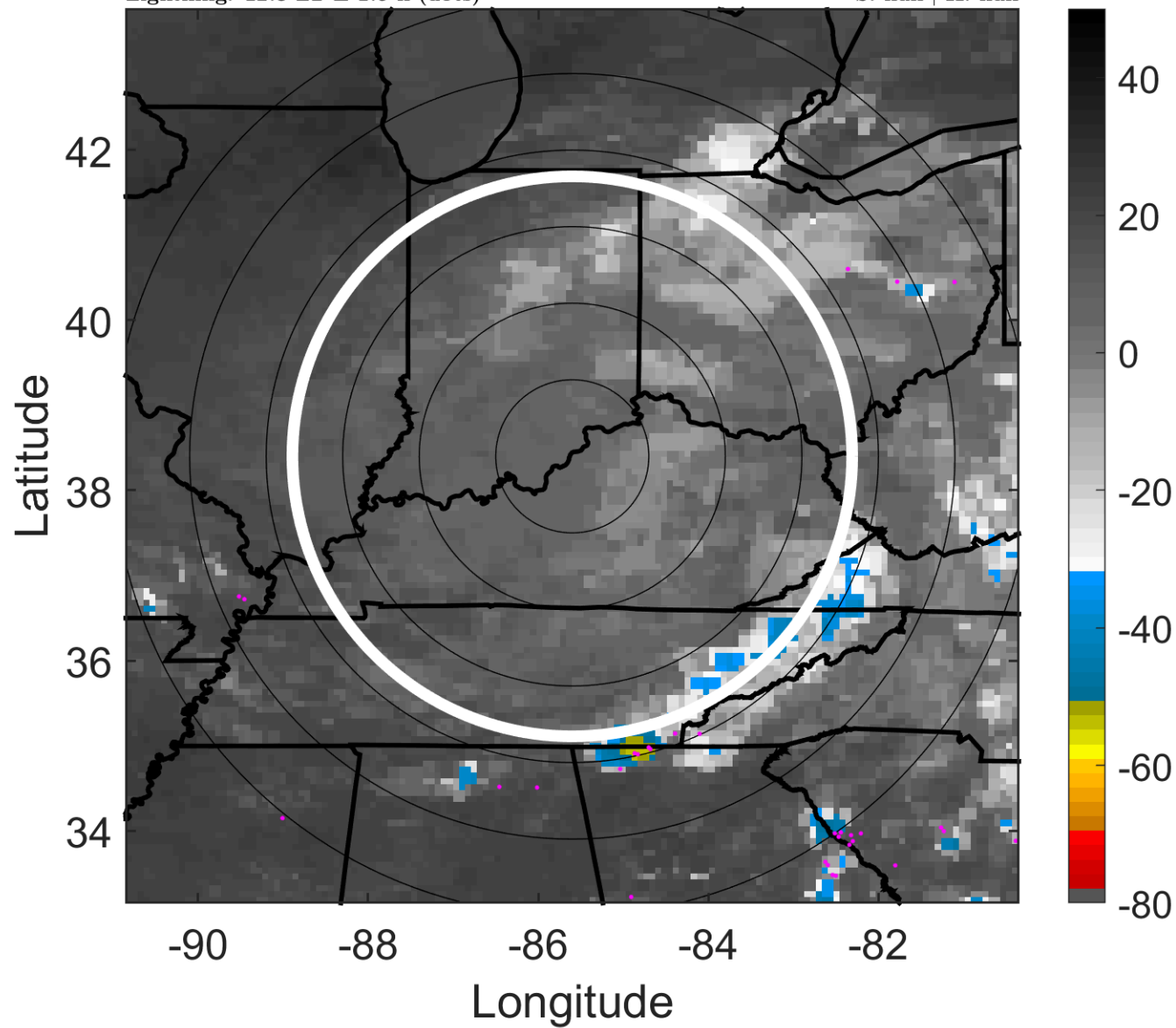

6-h IR BT Differences & Lightning

Δ t: 2005071418 (12.3 LT) - 2005071412 (6.3 LT)

Lightning: 12.3 LT \pm 1.5 h (dots)

LAND EFFECTS

04L (DENNIS) | 10 kt LO

S: null | H: null

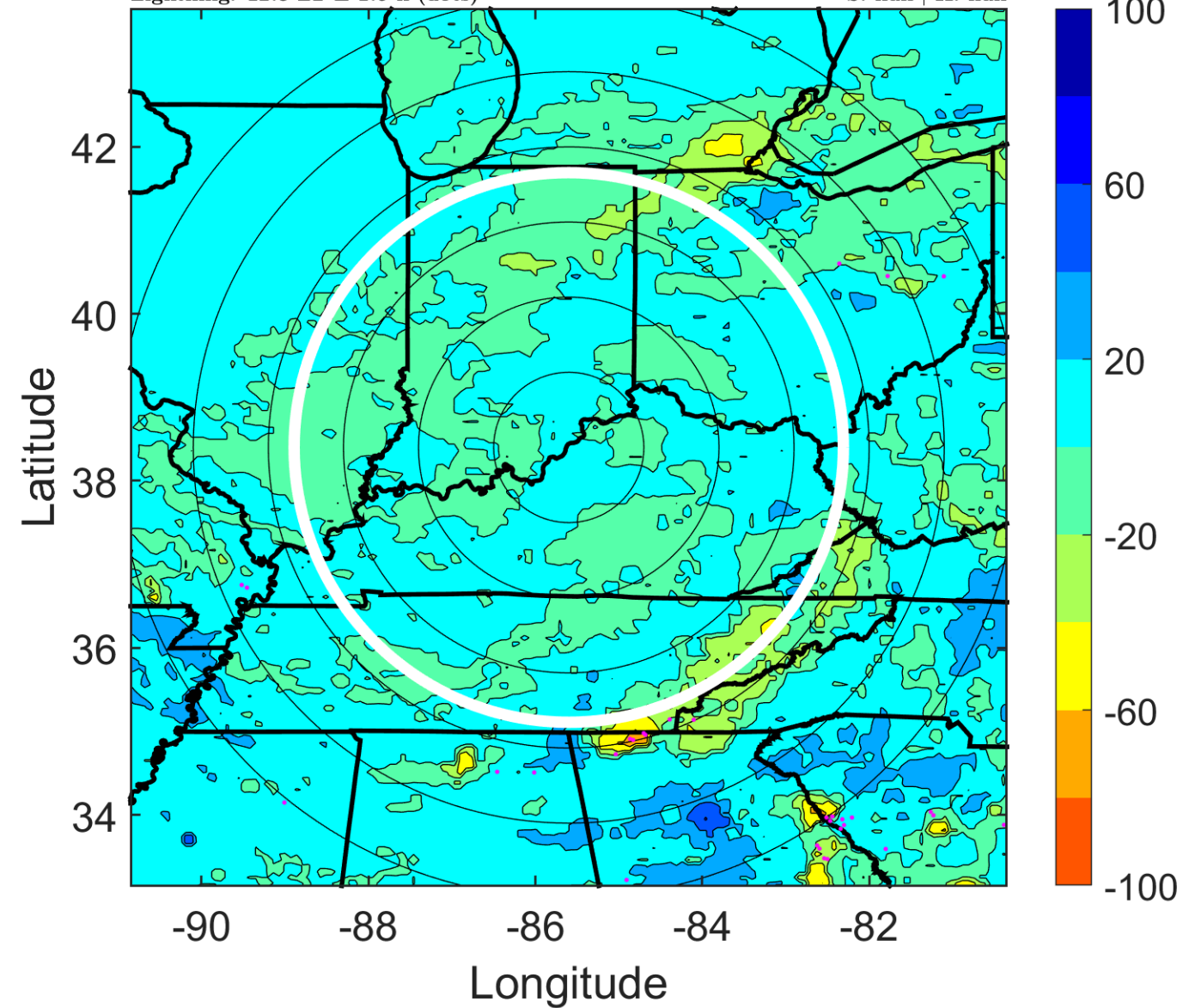

IR BT & Lightning

t: 2005071421 (15.3 LT)

Lightning: 15.3 LT \pm 1.5 h (dots)

LAND EFFECTS

04L (DENNIS) | 10 kt LO

S: null | H: null

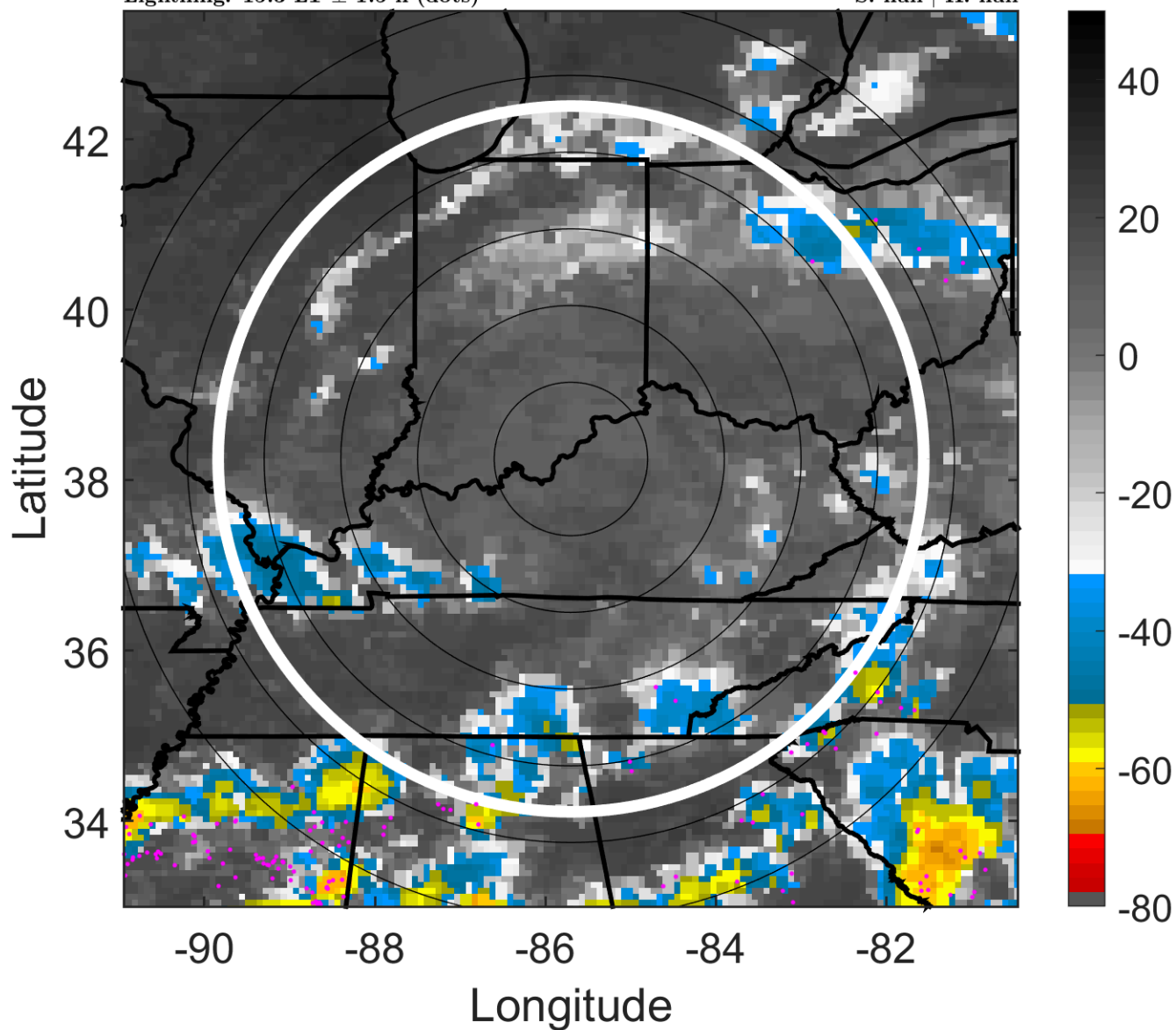

6-h IR BT Differences & Lightning

Δ t: 2005071421 (15.3 LT) - 2005071415 (9.3 LT)

Lightning: 15.3 LT \pm 1.5 h (dots)

LAND EFFECTS

04L (DENNIS) | 10 kt LO

S: null | H: null

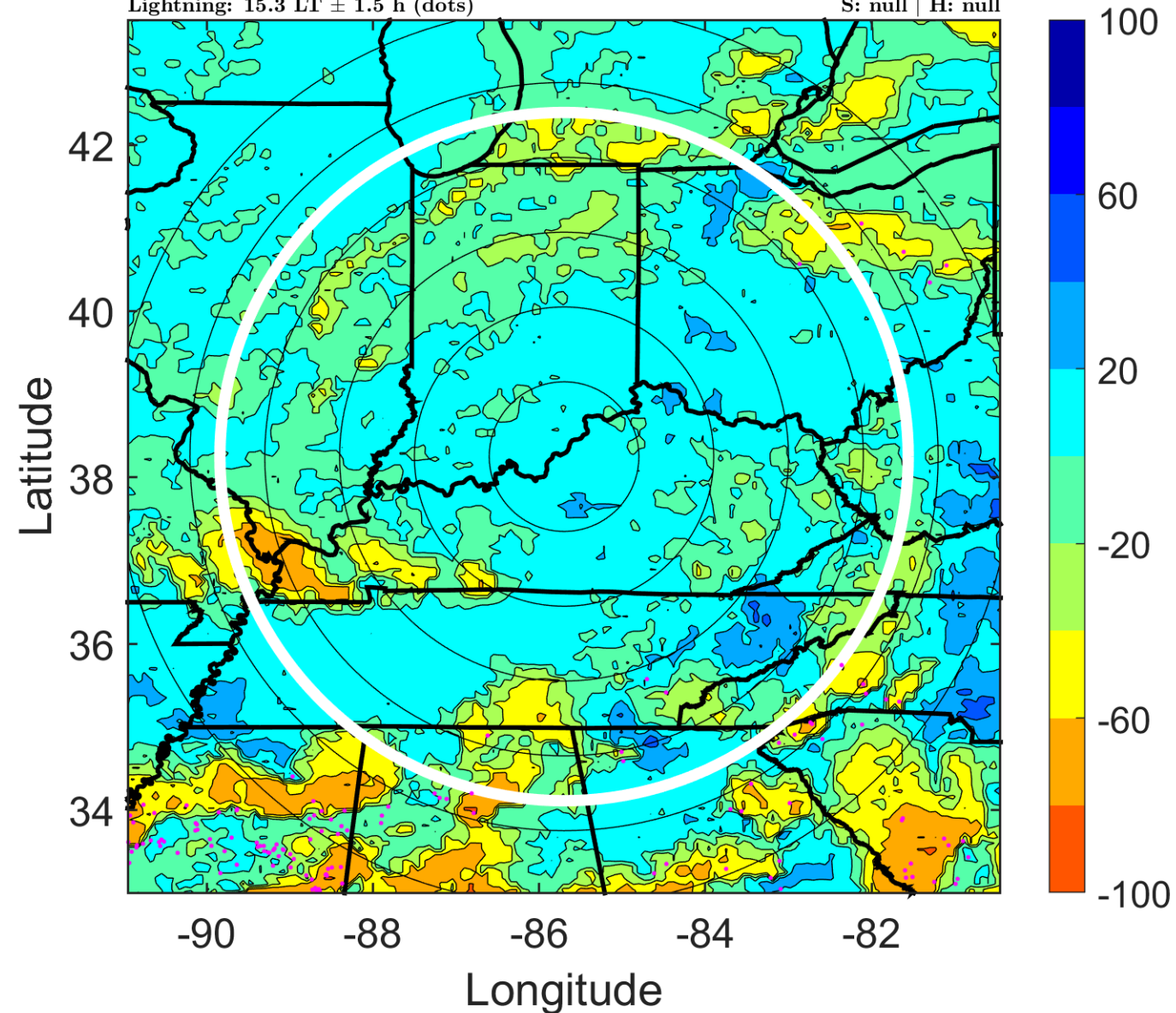

IR BT & Lightning

t: 2005071500 (18.3 LT)

Lightning: 18.3 LT \pm 1.5 h (dots)

LAND EFFECTS

04L (DENNIS) | 10 kt LO

S: null | H: null

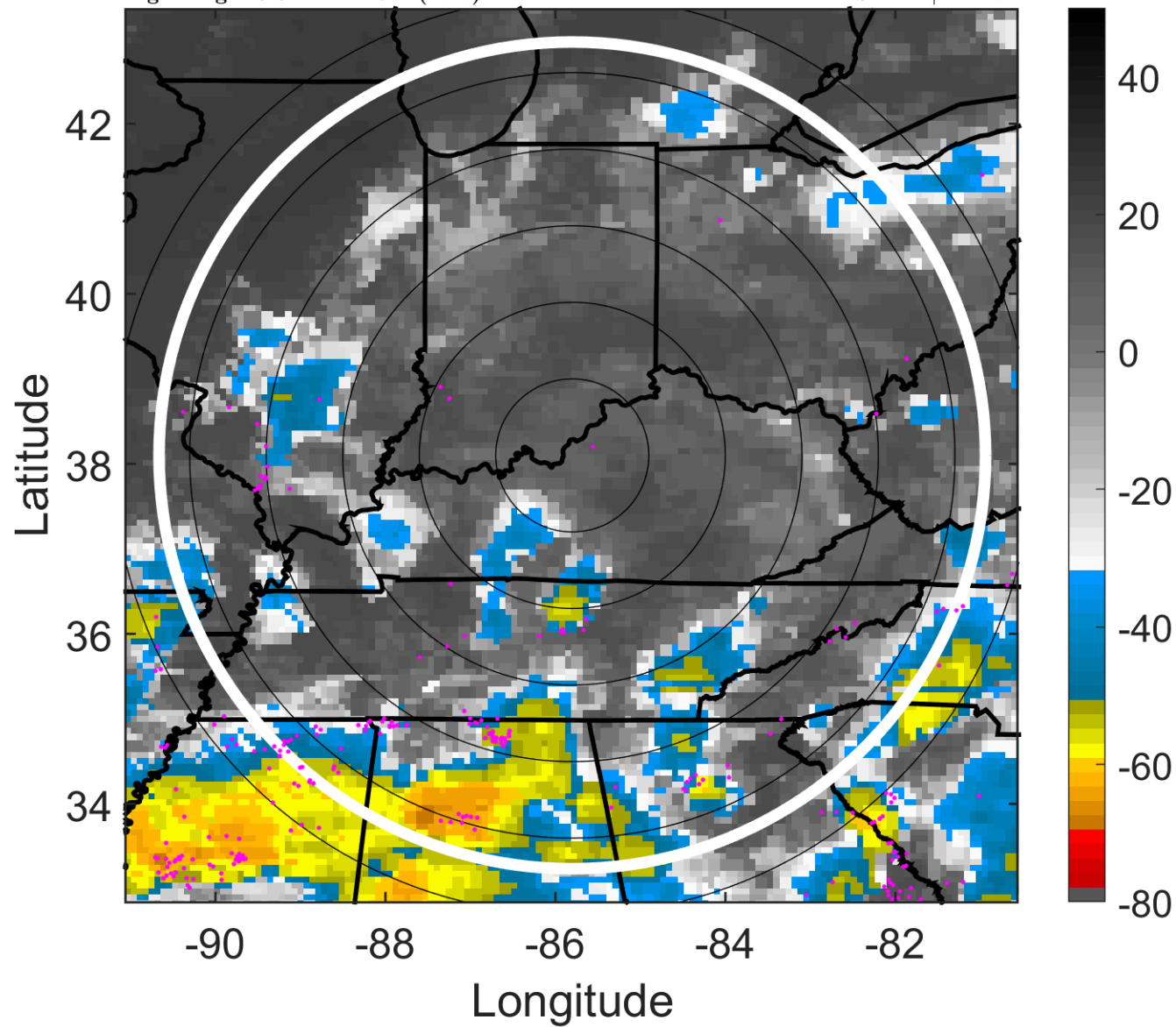

6-h IR BT Differences & Lightning

Δ t: 2005071500 (18.3 LT) - 2005071418 (12.3 LT)

Lightning: 18.3 LT \pm 1.5 h (dots)

LAND EFFECTS

04L (DENNIS) | 10 kt LO

S: null | H: null

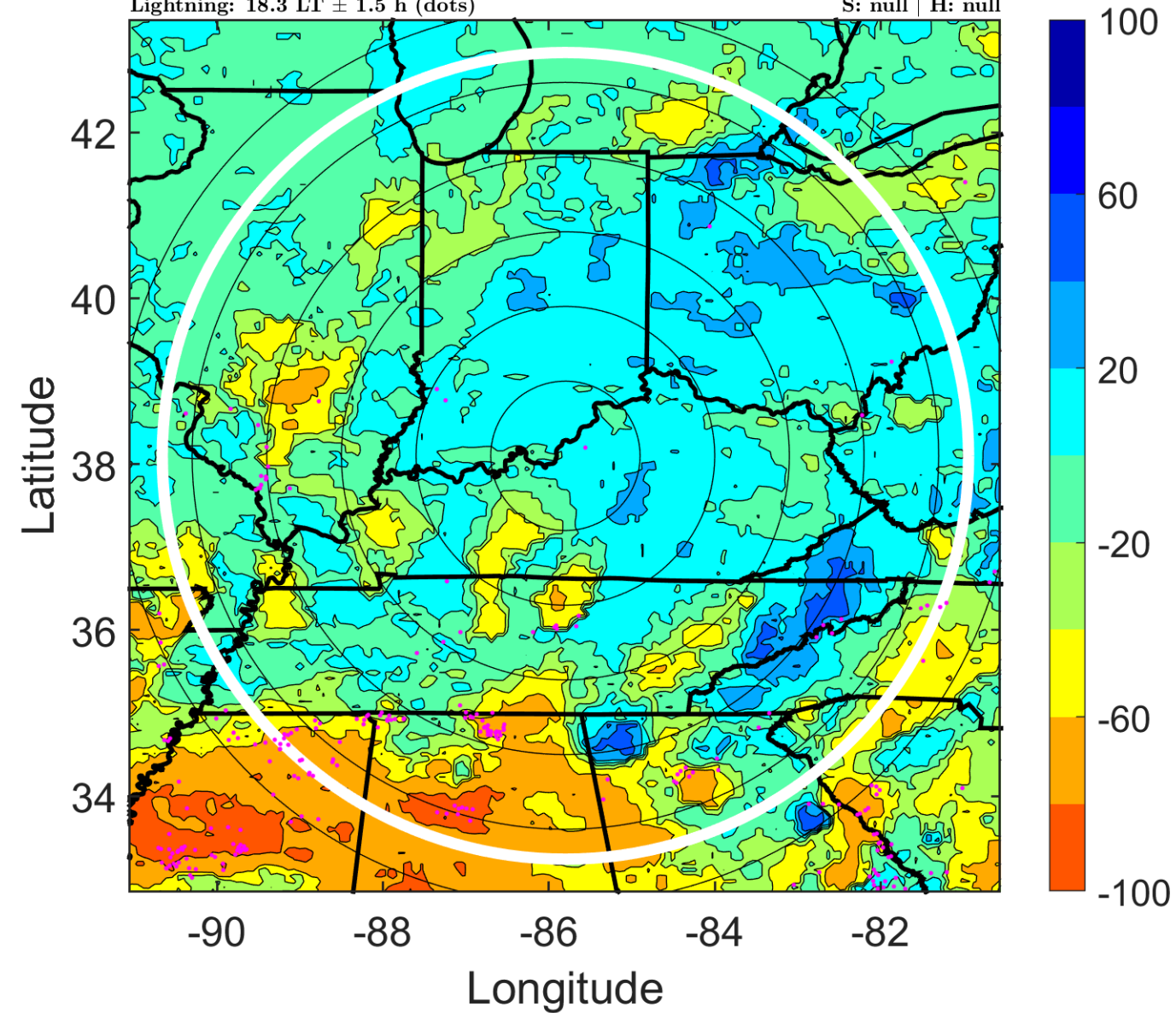

IR BT & Lightning

t: 2005071503 (21.3 LT)

Lightning: 21.3 LT \pm 1.5 h (dots)

LAND EFFECTS

04L (DENNIS) | 10 kt LO

S: null | H: null

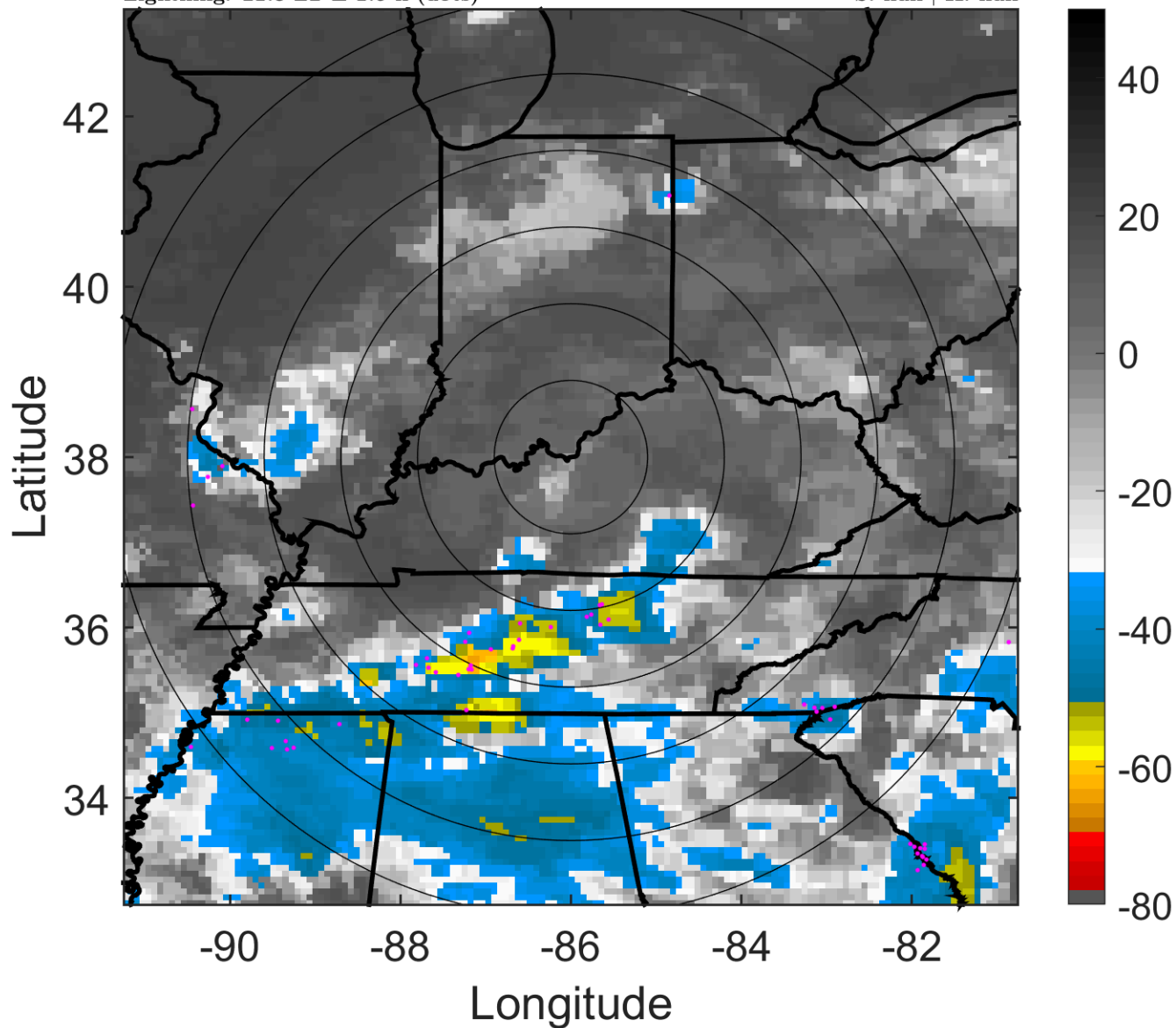

6-h IR BT Differences & Lightning

Δ t: 2005071503 (21.3 LT) - 2005071421 (15.3 LT)

Lightning: 21.3 LT \pm 1.5 h (dots)

LAND EFFECTS

04L (DENNIS) | 10 kt LO

S: null | H: null

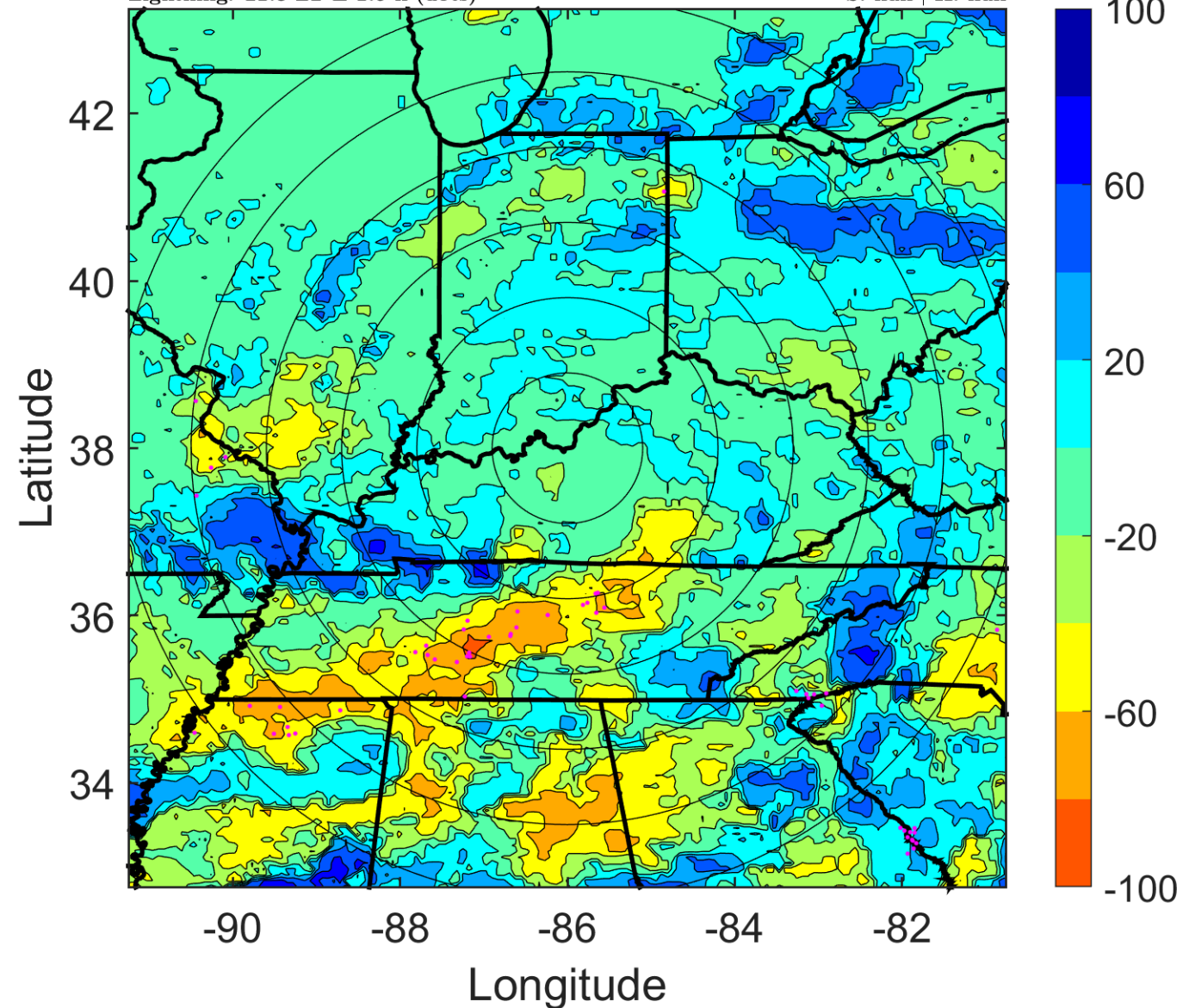

IR BT & Lightning

t: 2005071506 (0.3 LT)

Lightning: 0.3 LT \pm 1.5 h (dots)

LAND EFFECTS

04L (DENNIS) | 10 kt LO

S: null | H: null

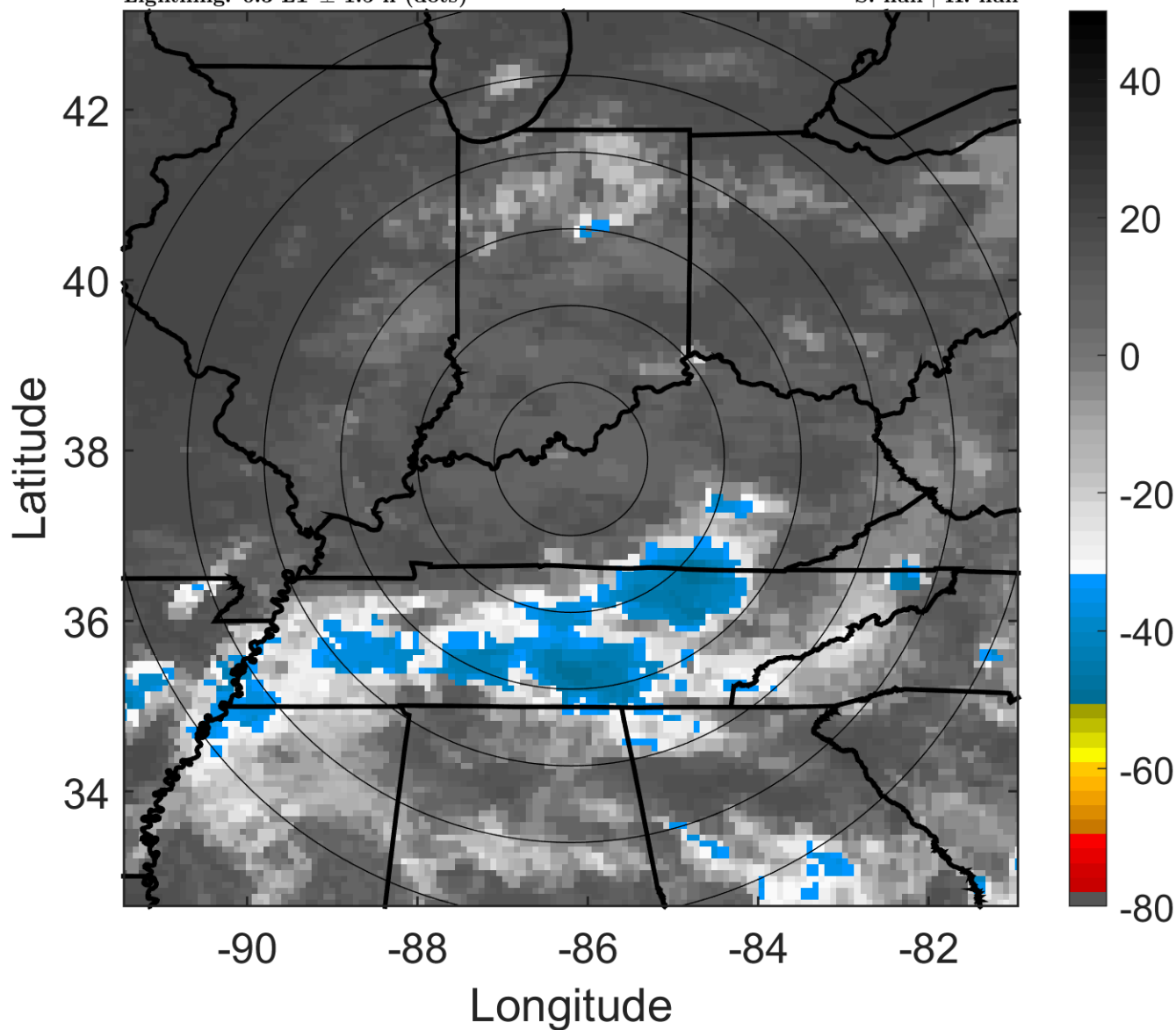

6-h IR BT Differences & Lightning

Δ t: 2005071506 (0.3 LT) - 2005071500 (18.3 LT)

Lightning: 0.3 LT \pm 1.5 h (dots)

LAND EFFECTS

04L (DENNIS) | 10 kt LO

S: null | H: null

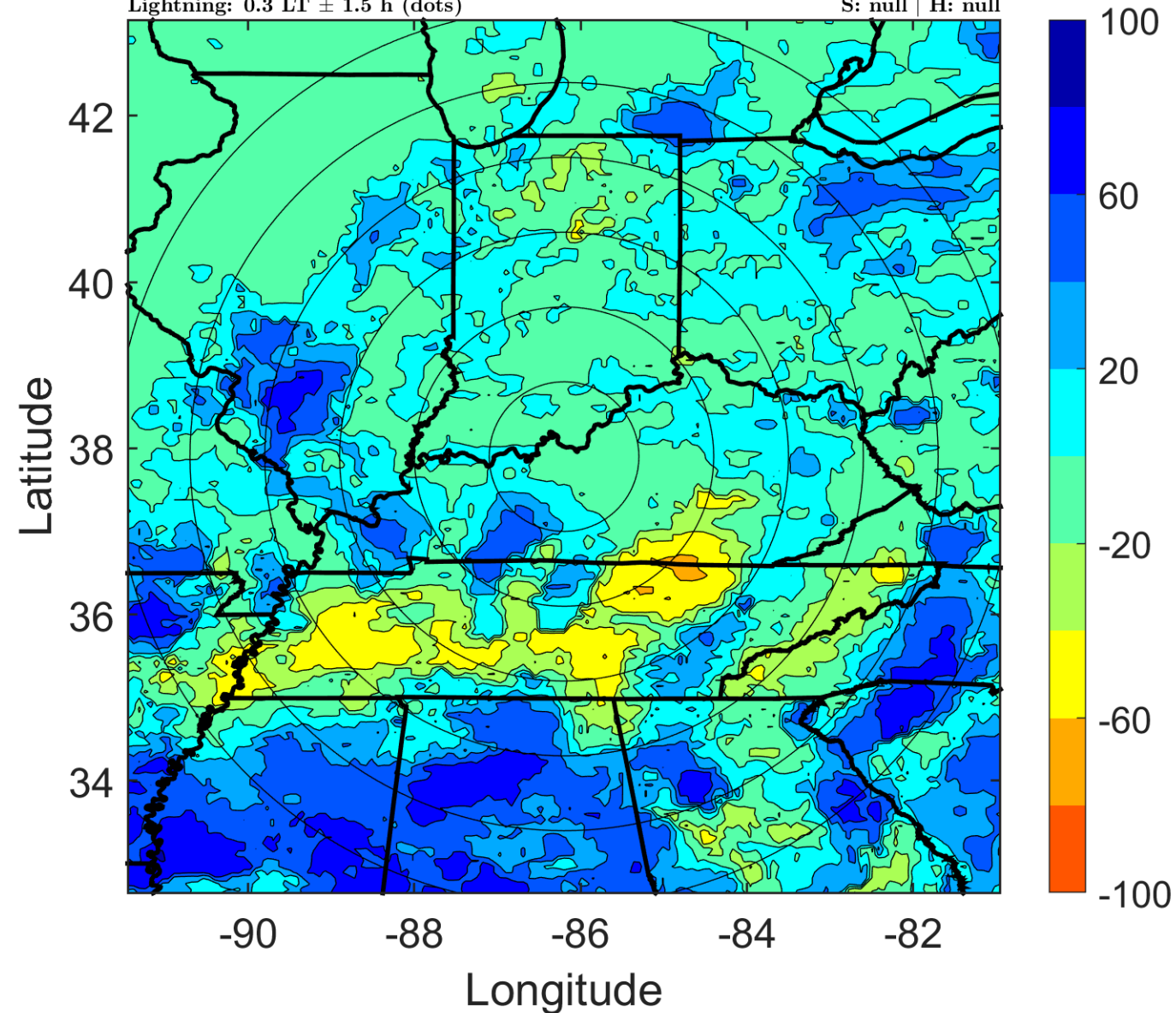

IR BT & Lightning

t: 2005071509 (3.2 LT)

Lightning: 3.2 LT \pm 1.5 h (dots)

LAND EFFECTS

04L (DENNIS) | 10 kt LO

S: null | H: null

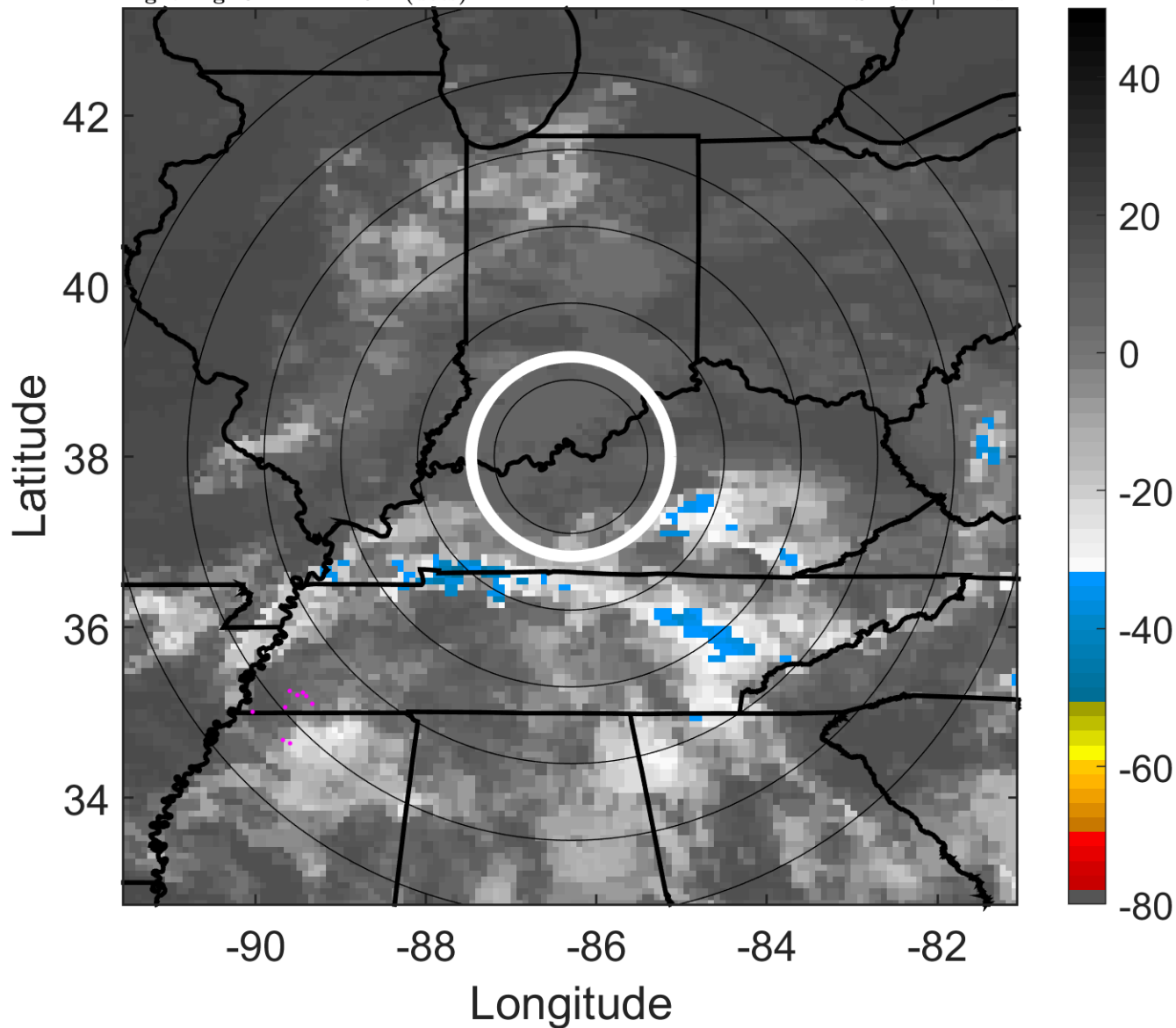

6-h IR BT Differences & Lightning

Δ t: 2005071509 (3.2 LT) - 2005071503 (21.3 LT)

Lightning: 3.2 LT \pm 1.5 h (dots)

LAND EFFECTS

04L (DENNIS) | 10 kt LO

S: null | H: null

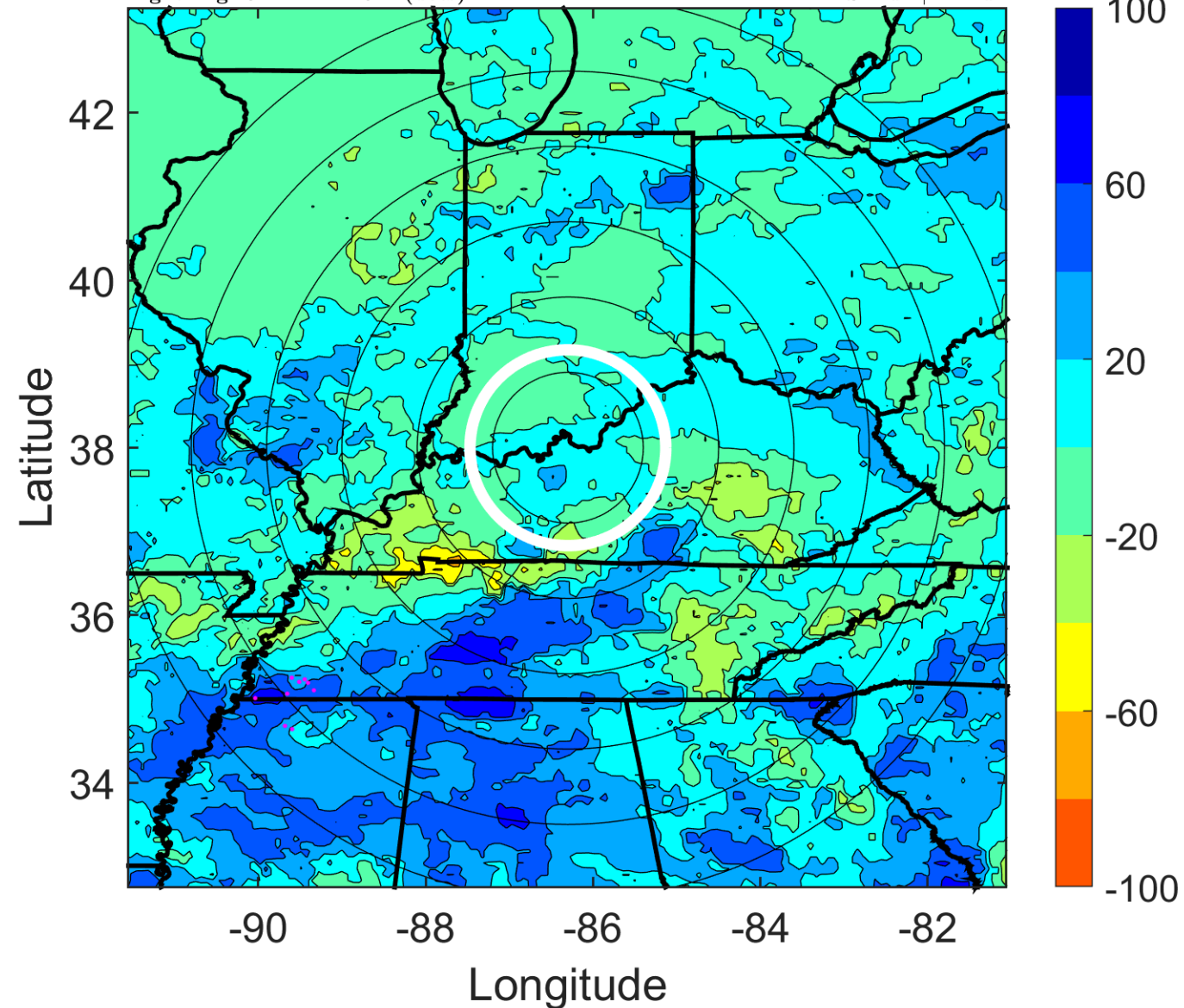

IR BT & Lightning

t: 2005071512 (6.2 LT)

Lightning: 6.2 LT \pm 1.5 h (dots)

LAND EFFECTS

04L (DENNIS) | 10 kt LO

S: null | H: null

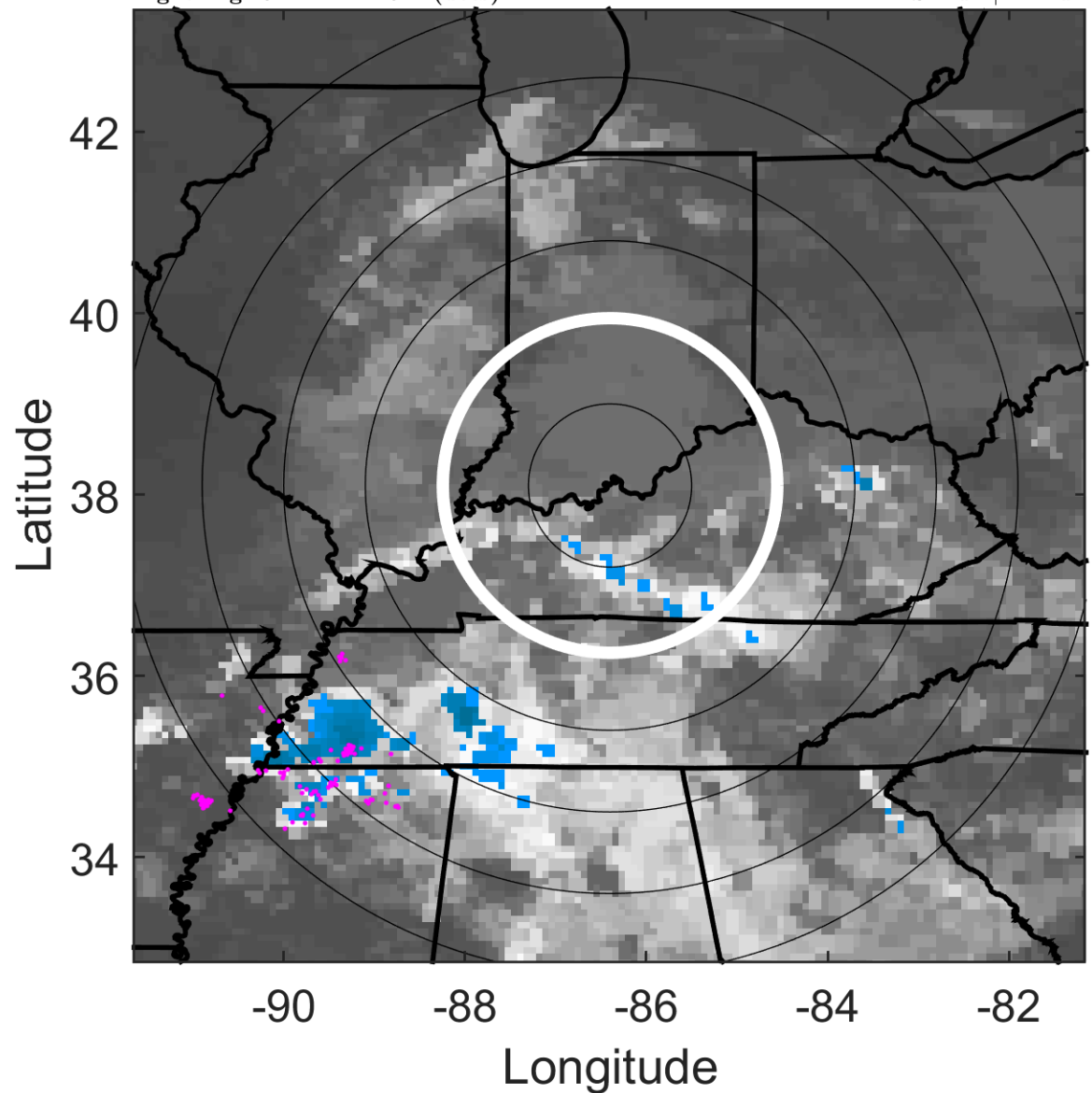

6-h IR BT Differences & Lightning

Δ t: 2005071512 (6.2 LT) - 2005071506 (0.3 LT)

Lightning: 6.2 LT \pm 1.5 h (dots)

LAND EFFECTS

04L (DENNIS) | 10 kt LO

S: null | H: null

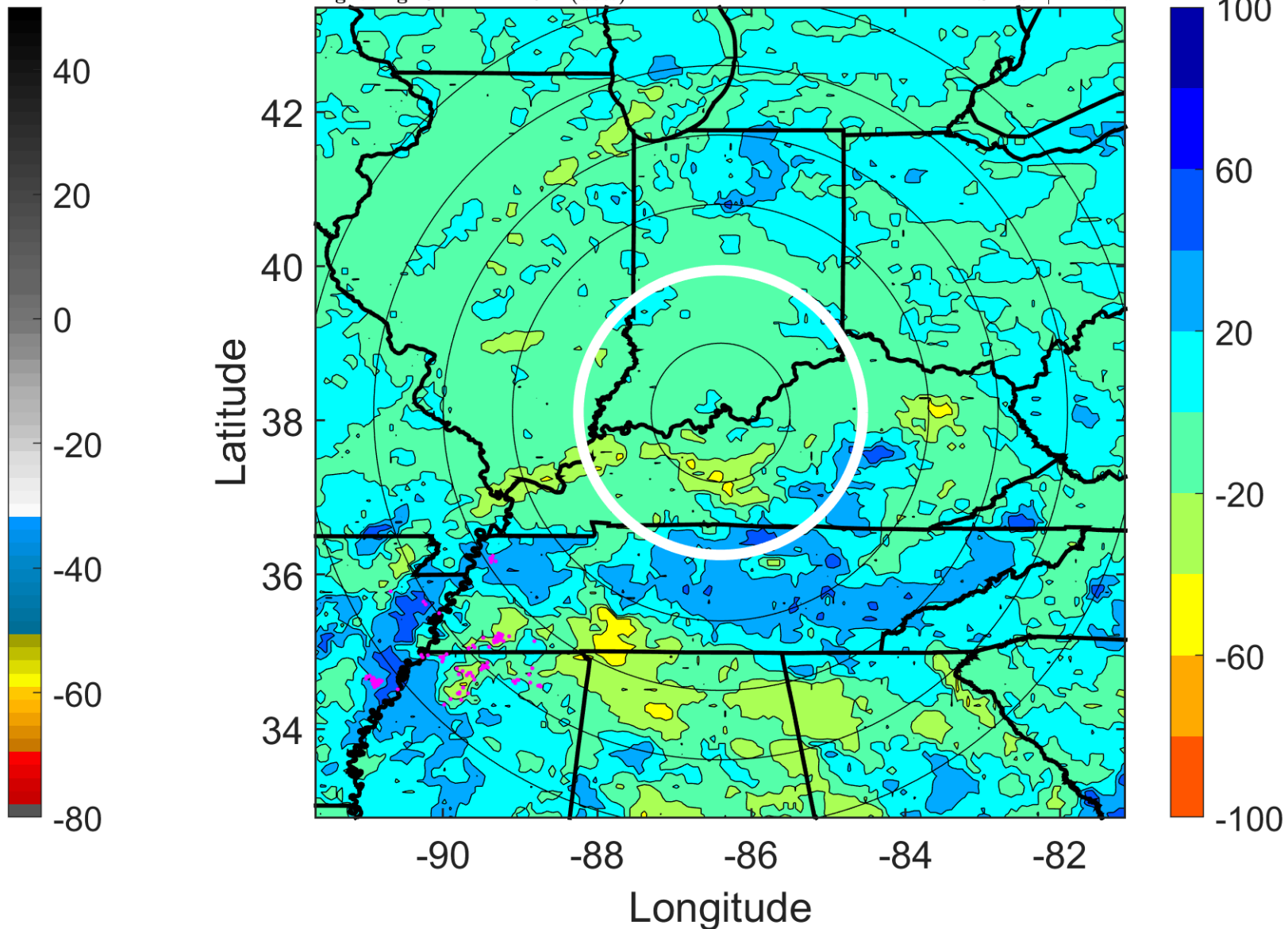

IR BT & Lightning

t: 2005071515 (9.2 LT)

Lightning: 9.2 LT \pm 1.5 h (dots)

LAND EFFECTS

04L (DENNIS) | 10 kt LO

S: null | H: null

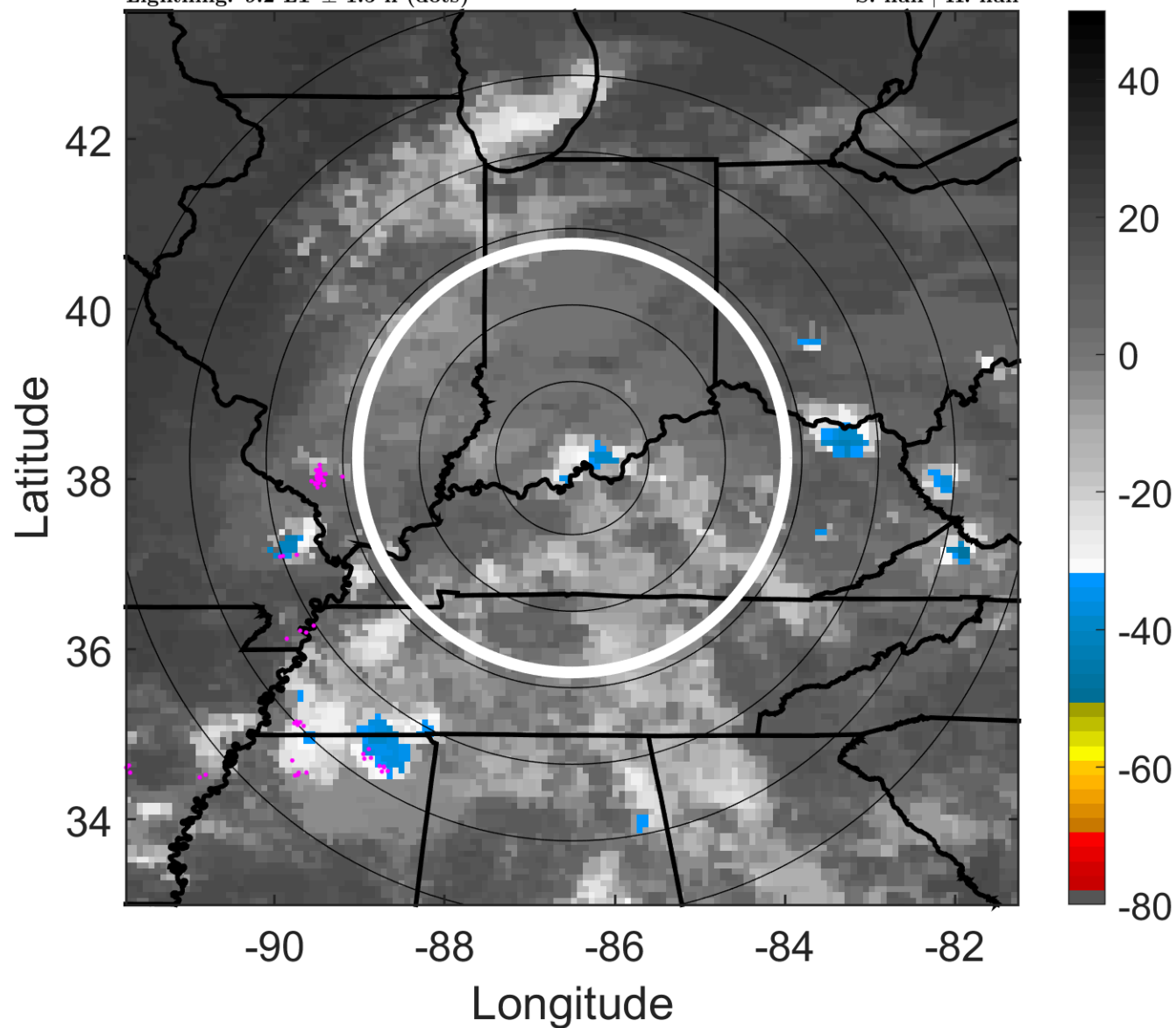

6-h IR BT Differences & Lightning

Δ t: 2005071515 (9.2 LT) - 2005071509 (3.2 LT)

Lightning: 9.2 LT \pm 1.5 h (dots)

LAND EFFECTS

04L (DENNIS) | 10 kt LO

S: null | H: null

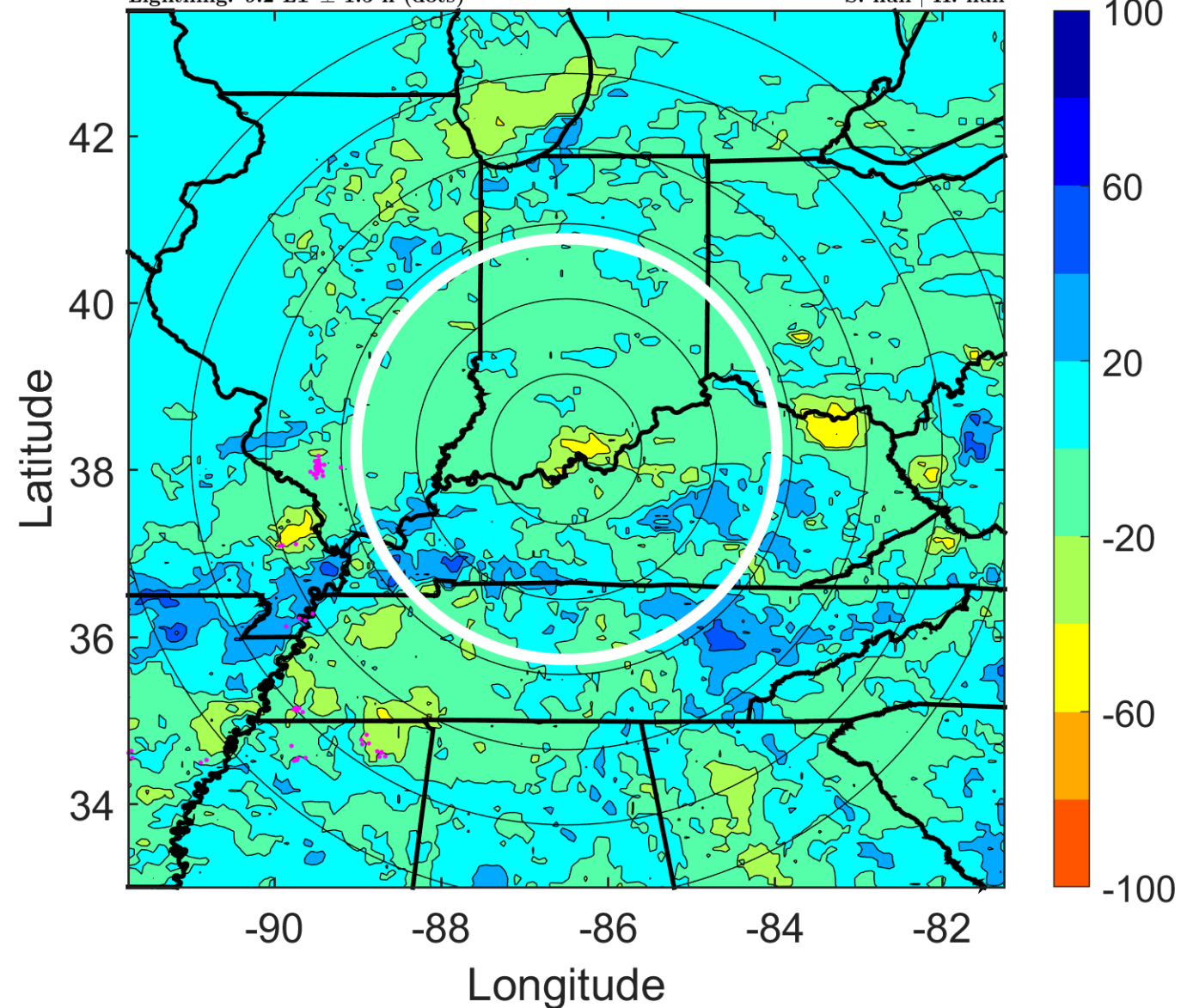

IR BT & Lightning

t: 2005071518 (12.2 LT)

Lightning: 12.2 LT \pm 1.5 h (dots)

LAND EFFECTS

04L (DENNIS) | 10 kt LO

S: null | H: null

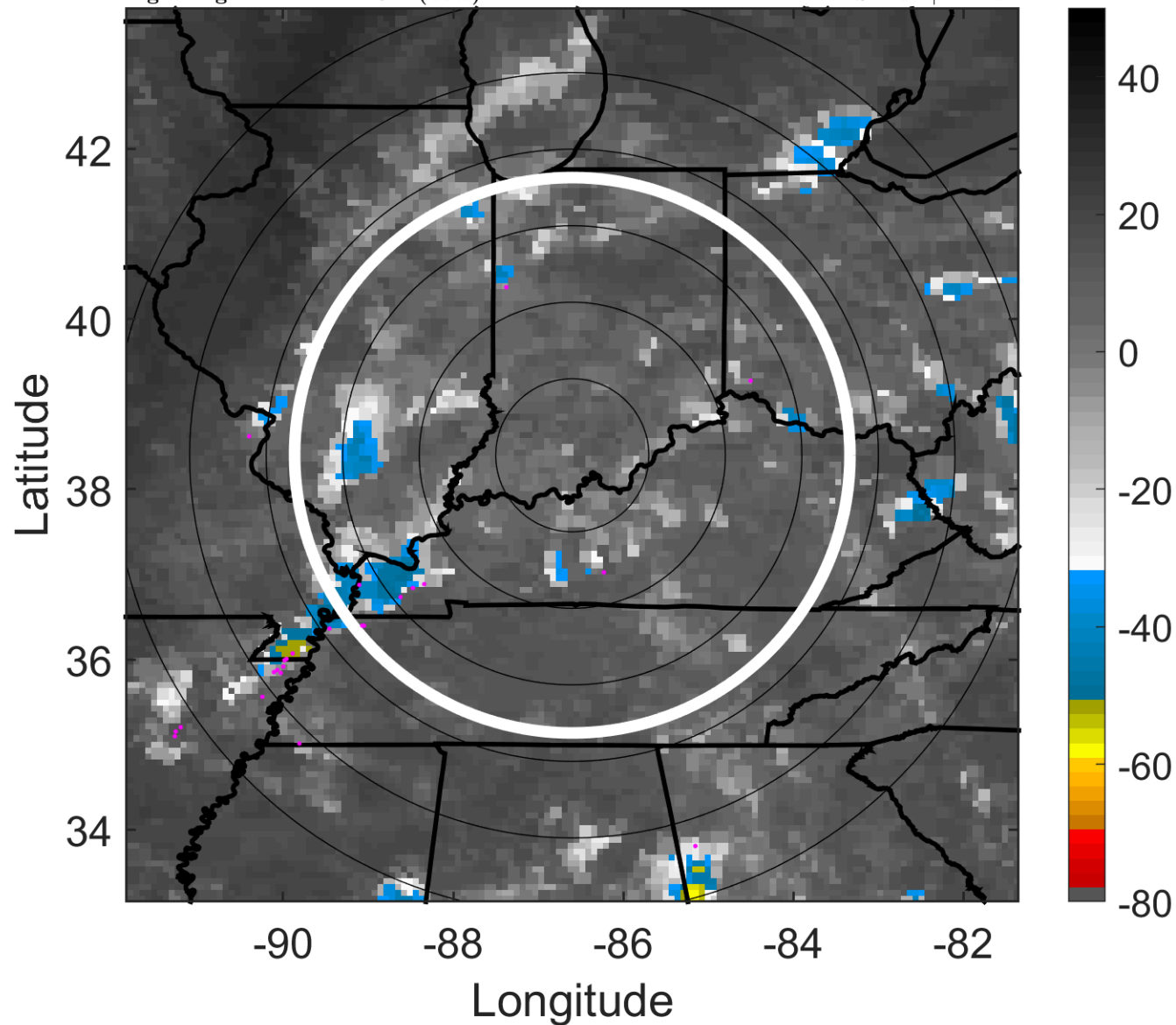

6-h IR BT Differences & Lightning

Δ t: 2005071518 (12.2 LT) - 2005071512 (6.2 LT)

Lightning: 12.2 LT \pm 1.5 h (dots)

LAND EFFECTS

04L (DENNIS) | 10 kt LO

S: null | H: null

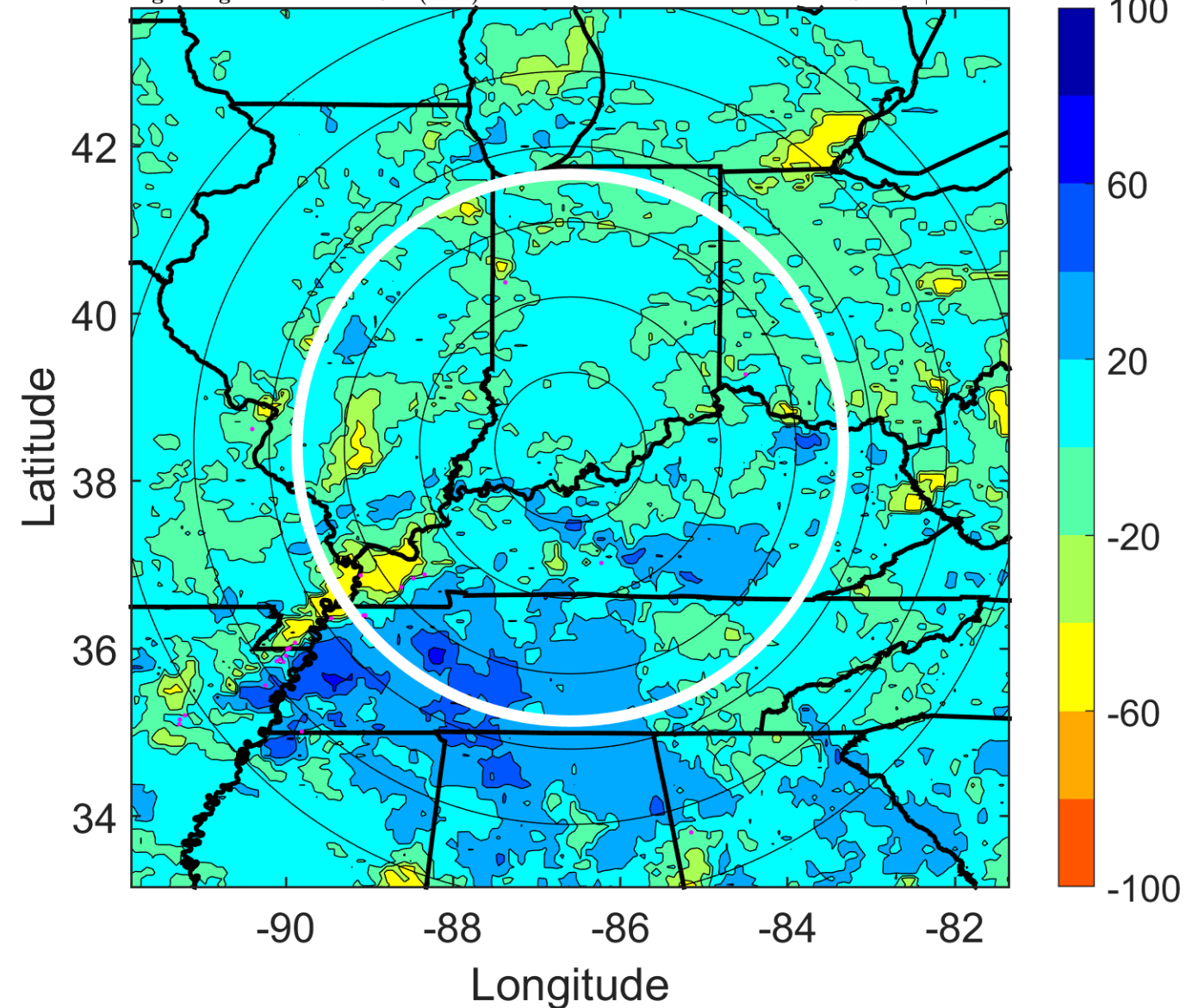

IR BT & Lightning

t: 2005071521 (15.2 LT)

Lightning: 15.2 LT \pm 1.5 h (dots)

LAND EFFECTS

04L (DENNIS) | 10 kt LO

S: null | H: null

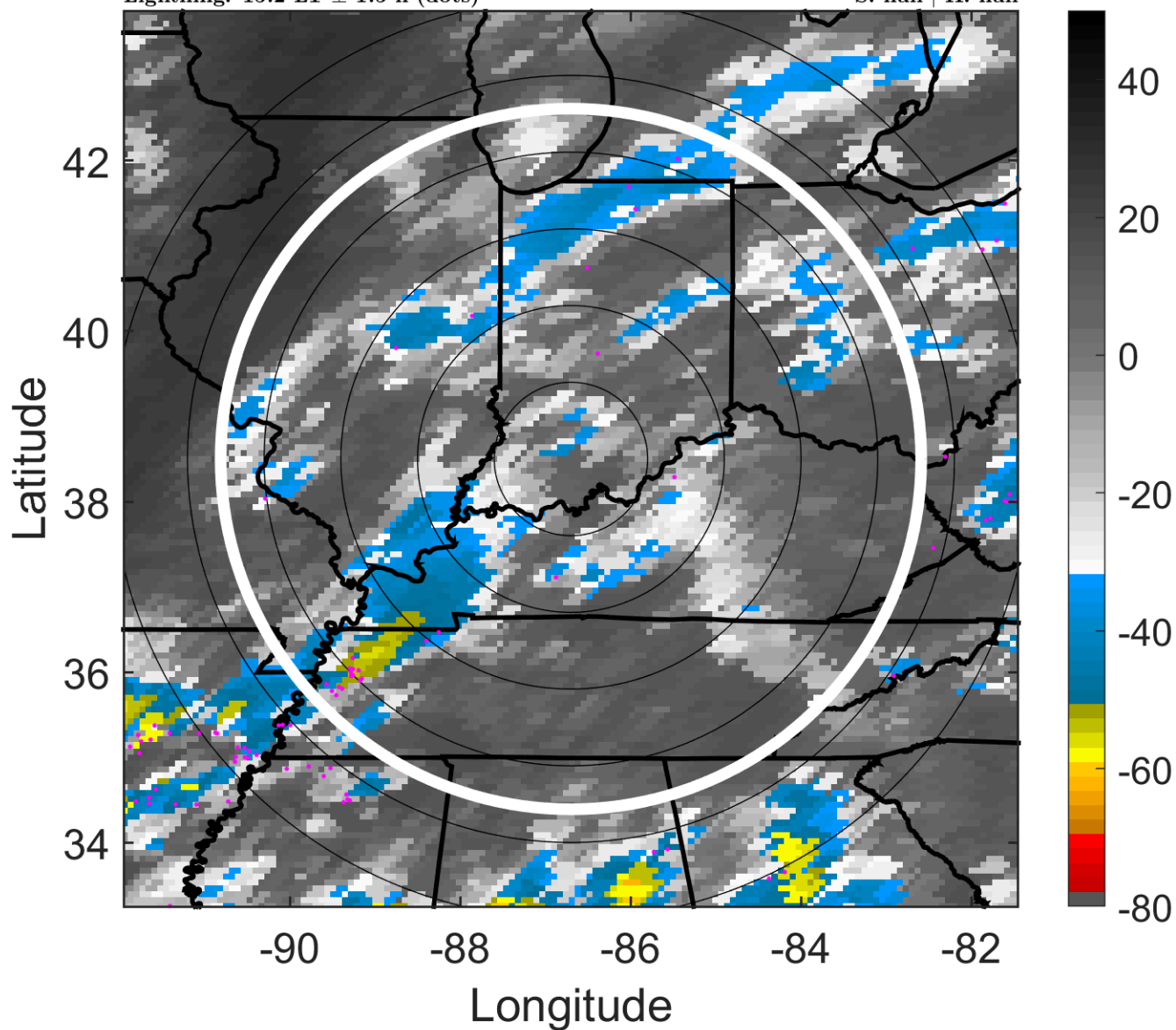

6-h IR BT Differences & Lightning

Δ t: 2005071521 (15.2 LT) - 2005071515 (9.2 LT)

Lightning: 15.2 LT \pm 1.5 h (dots)

LAND EFFECTS

04L (DENNIS) | 10 kt LO

S: null | H: null

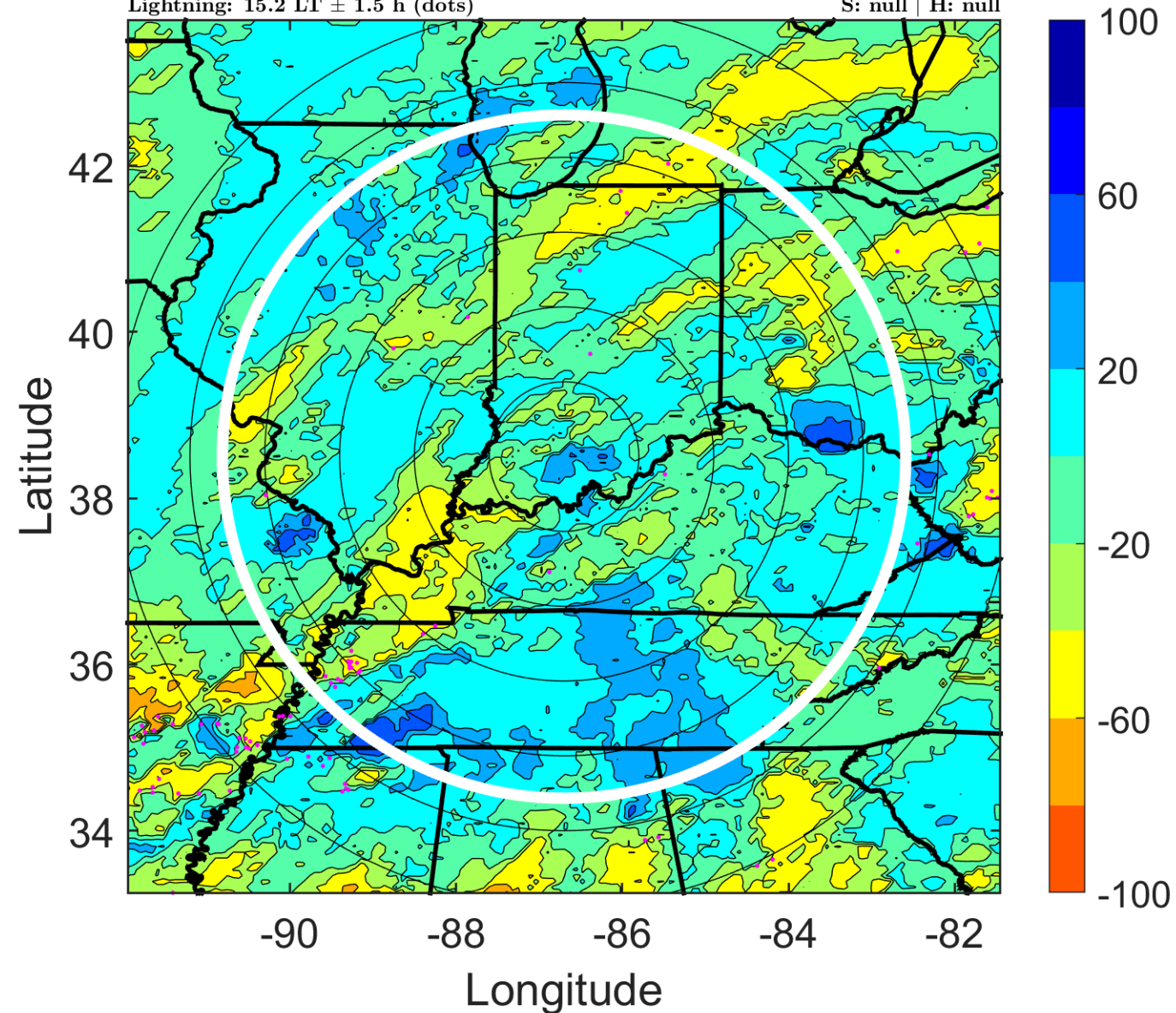

IR BT & Lightning

t: 2005071600 (18.2 LT)

Lightning: 18.2 LT \pm 1.5 h (dots)

LAND EFFECTS

04L (DENNIS) | 10 kt LO

S: null | H: null

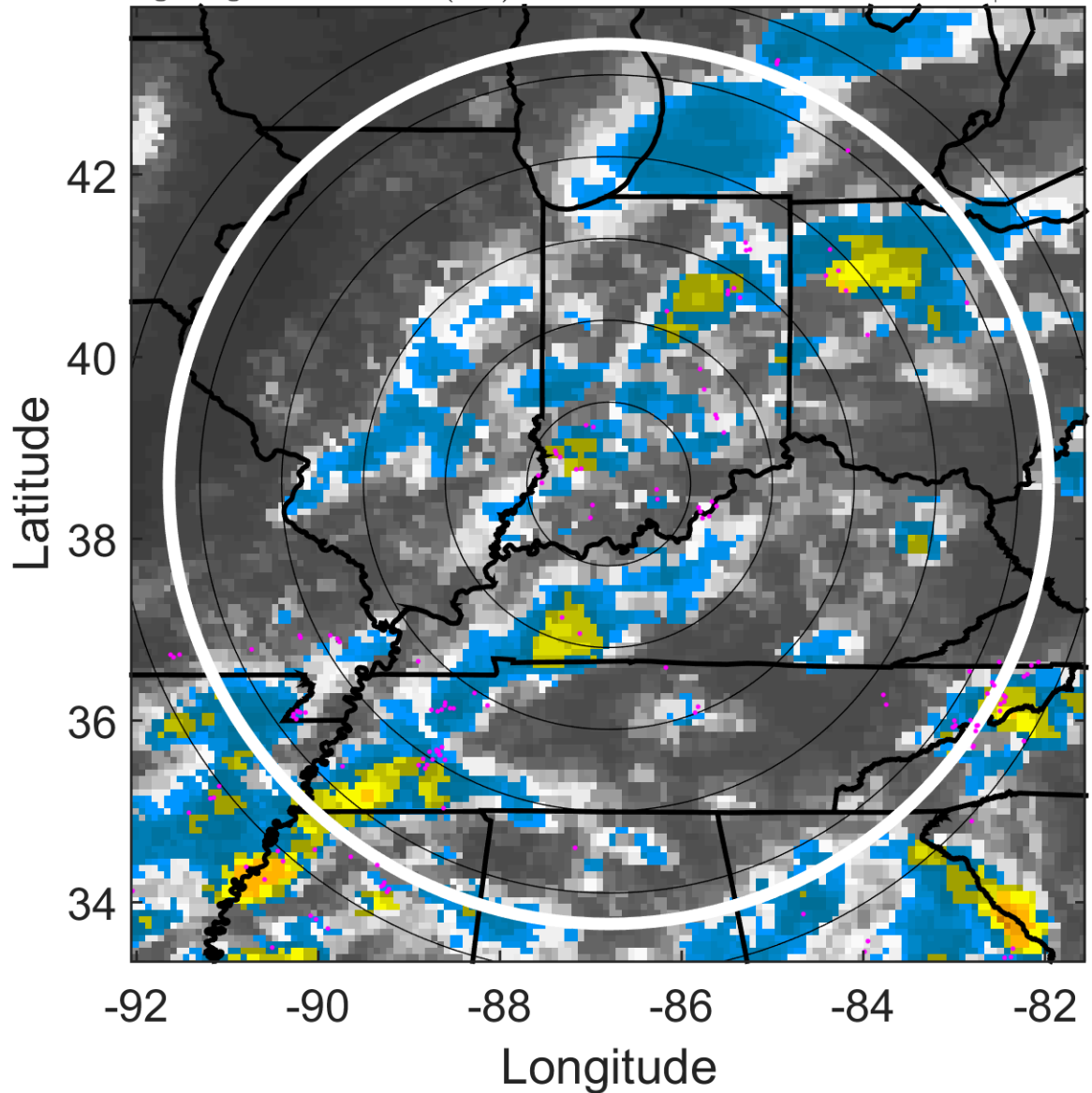

6-h IR BT Differences & Lightning

Δ t: 2005071600 (18.2 LT) - 2005071518 (12.2 LT)

Lightning: 18.2 LT \pm 1.5 h (dots)

LAND EFFECTS

04L (DENNIS) | 10 kt LO

S: null | H: null

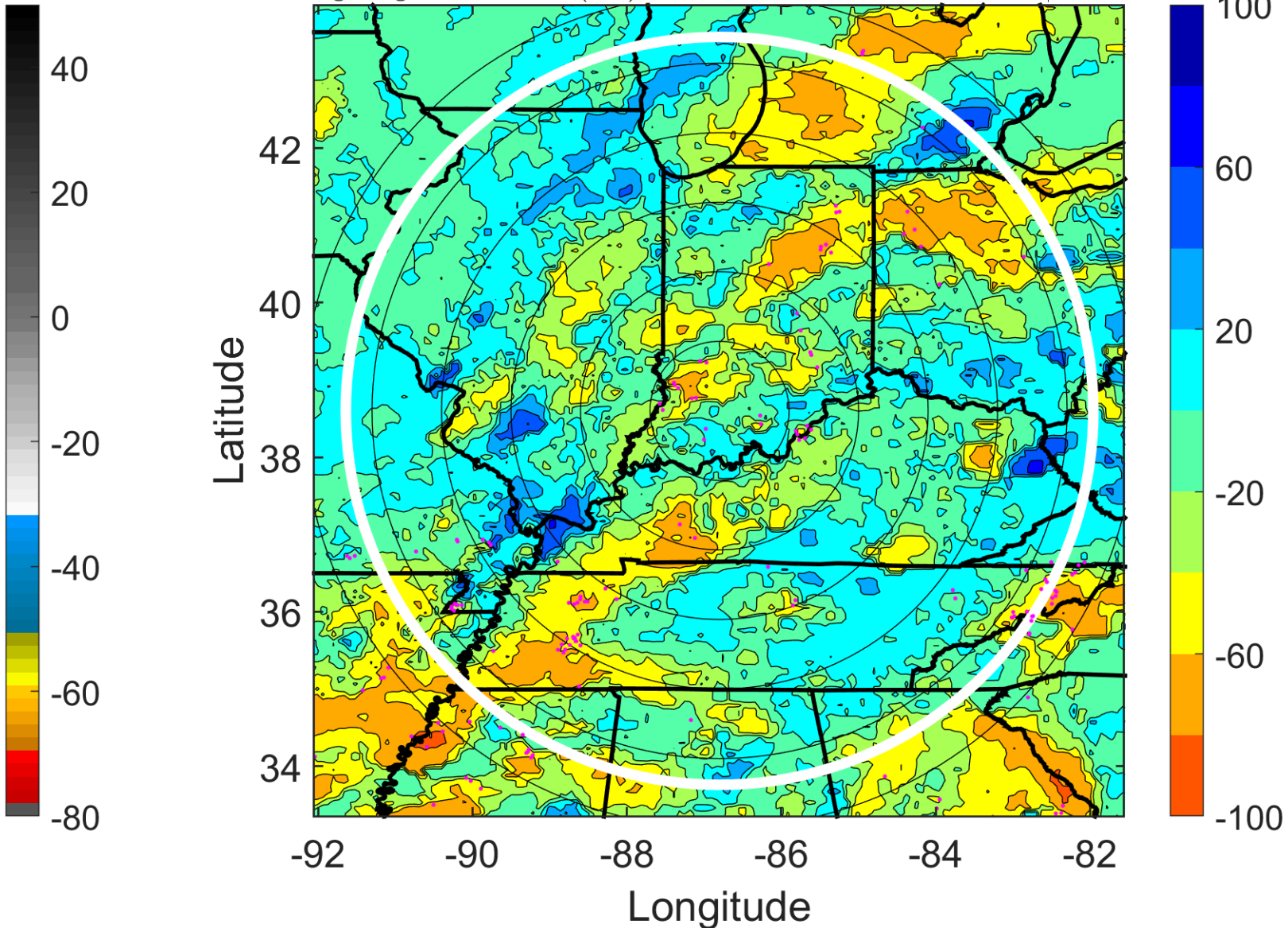

IR BT & Lightning

t: 2005071603 (21.2 LT)

Lightning: 21.2 LT \pm 1.5 h (dots)

LAND EFFECTS

04L (DENNIS) | 10 kt LO

S: null | H: null

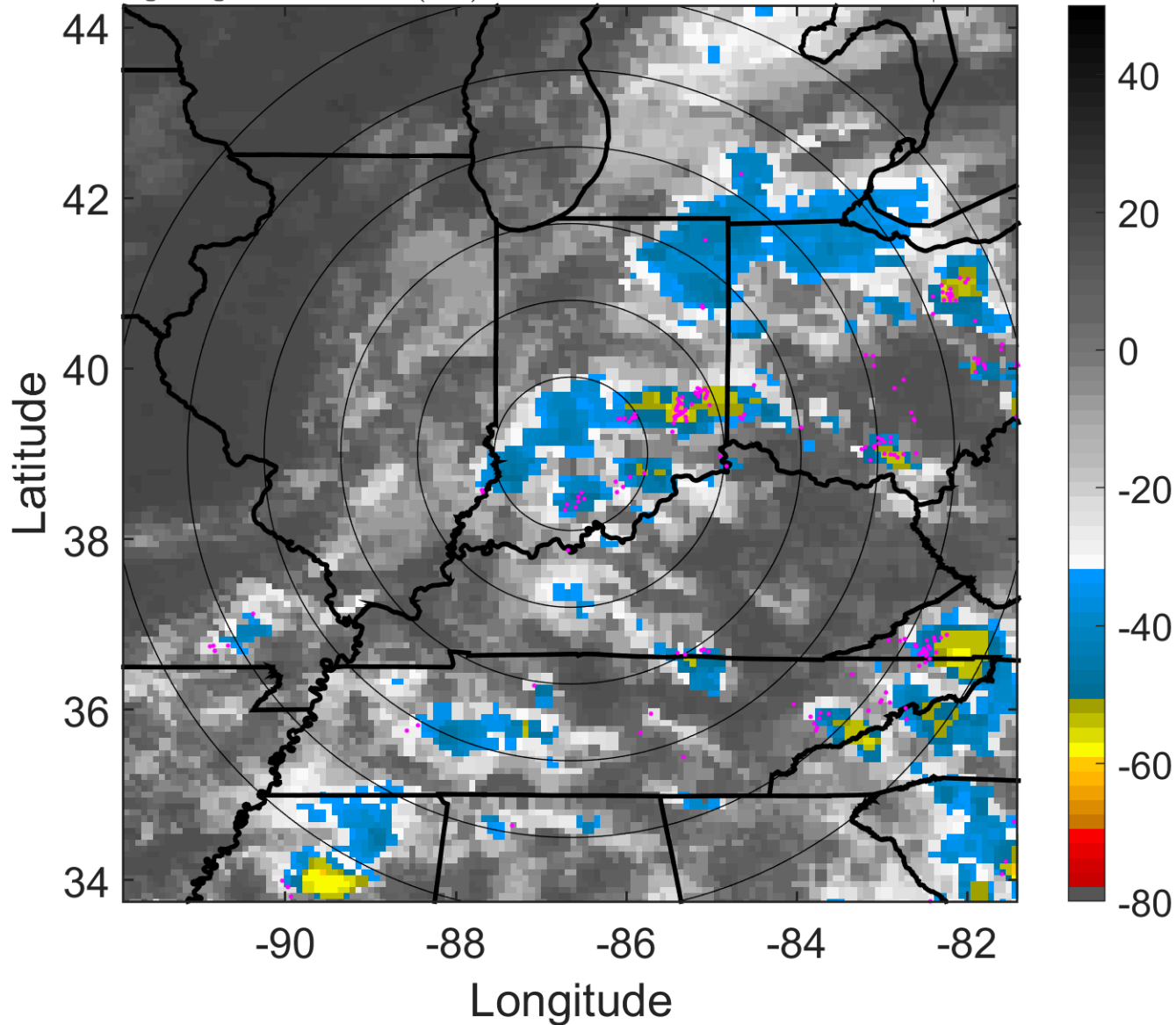

6-h IR BT Differences & Lightning

Δ t: 2005071603 (21.2 LT) - 2005071521 (15.2 LT)

Lightning: 21.2 LT \pm 1.5 h (dots)

LAND EFFECTS

04L (DENNIS) | 10 kt LO

S: null | H: null

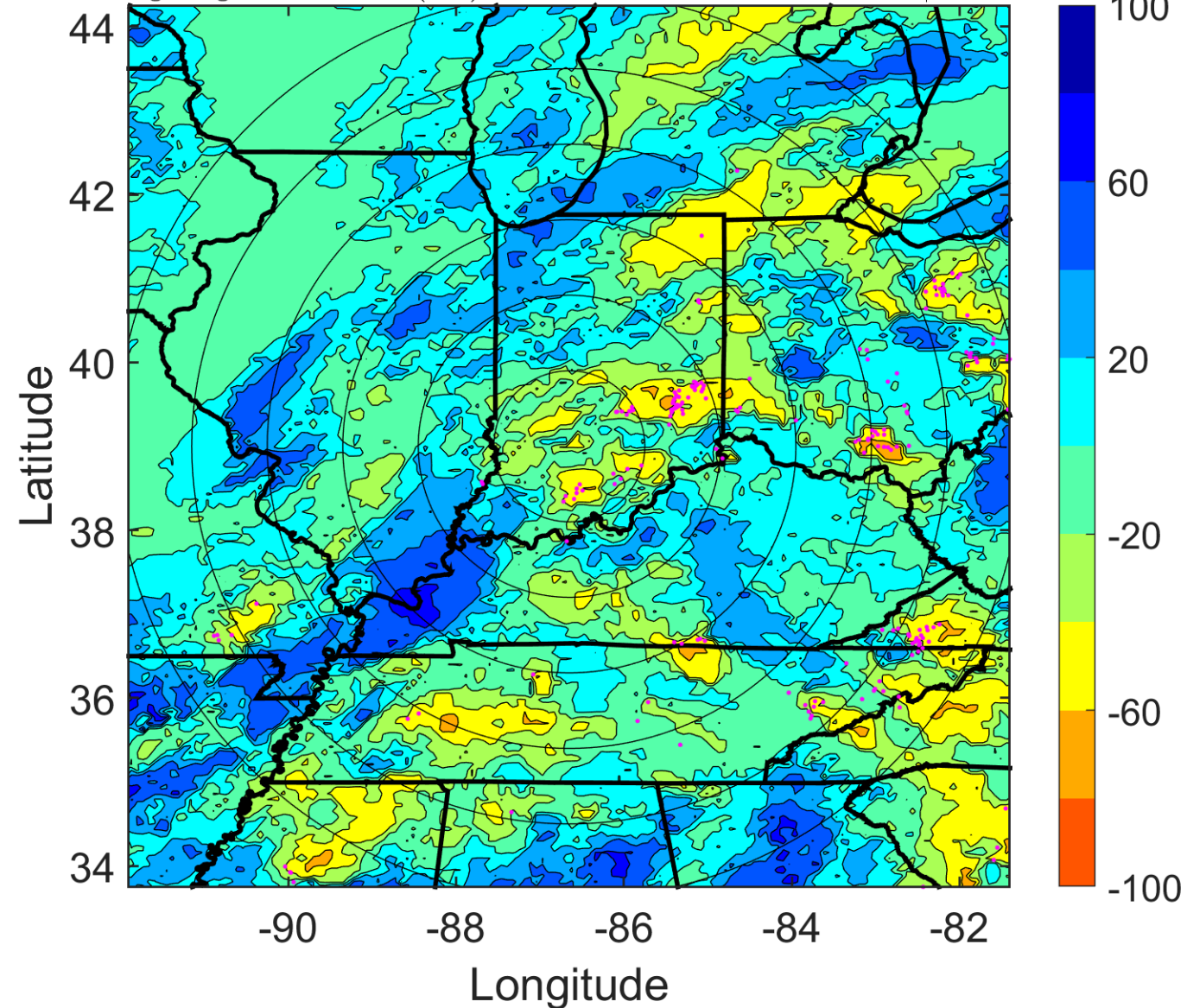

IR BT & Lightning

t: 2005071606 (0.2 LT)

Lightning: 0.2 LT \pm 1.5 h (dots)

LAND EFFECTS

04L (DENNIS) | 10 kt LO

S: null | H: null

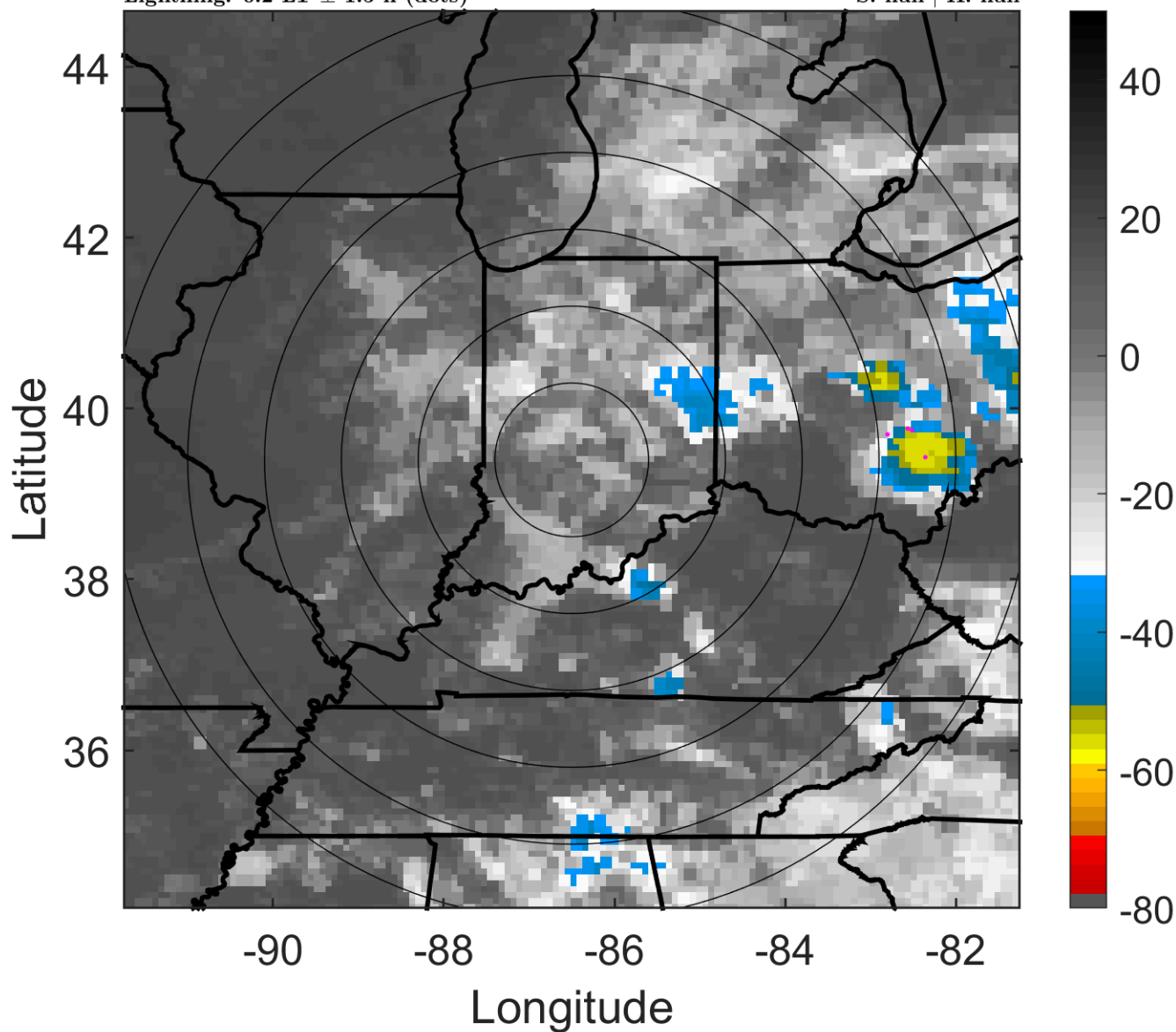

6-h IR BT Differences & Lightning

Δ t: 2005071606 (0.2 LT) - 2005071600 (18.2 LT)

Lightning: 0.2 LT \pm 1.5 h (dots)

LAND EFFECTS

04L (DENNIS) | 10 kt LO

S: null | H: null

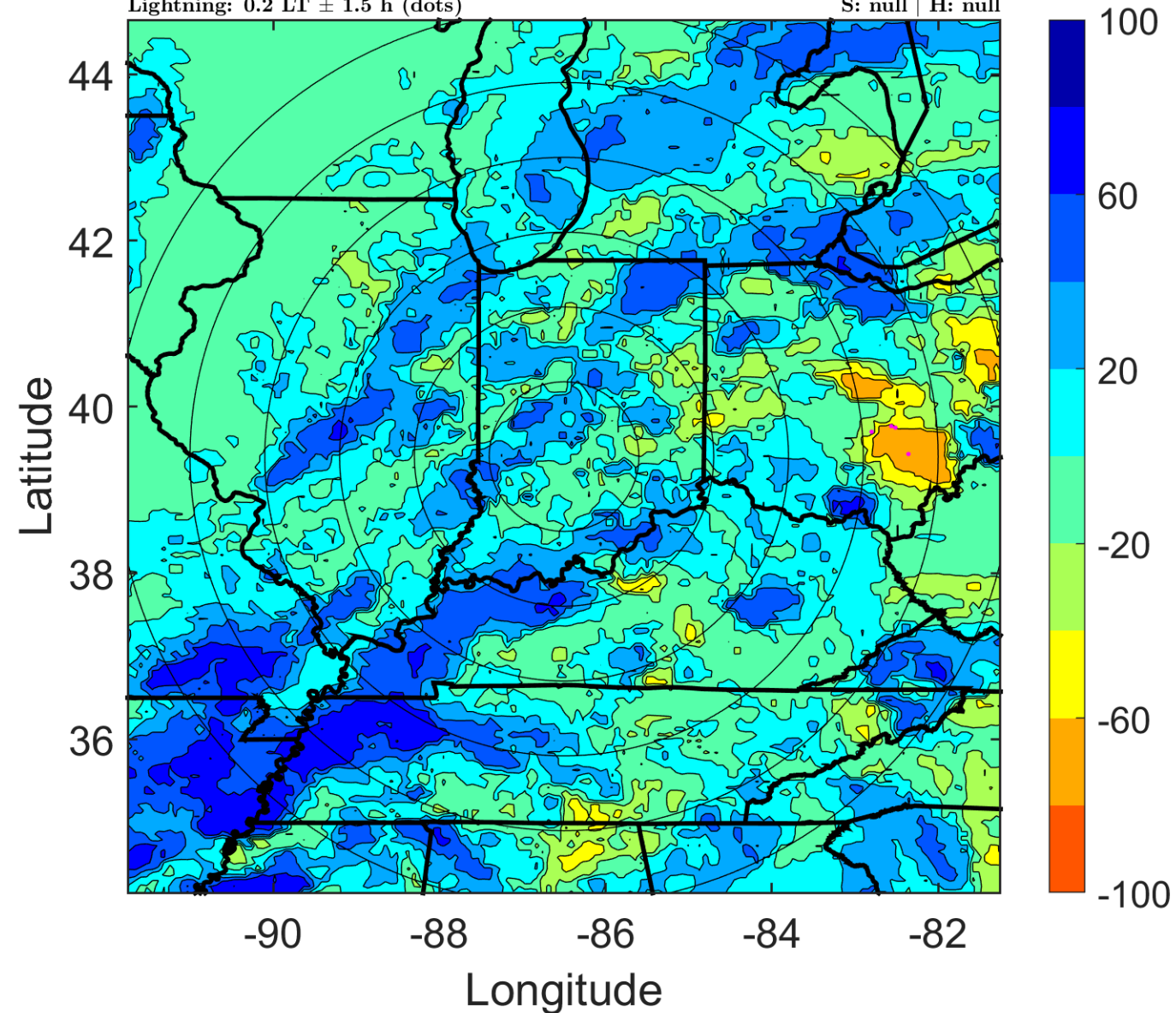

IR BT & Lightning

t: 2005071609 (3.2 LT)

Lightning: 3.2 LT \pm 1.5 h (dots)

LAND EFFECTS

04L (DENNIS) | 10 kt LO

S: null | H: null

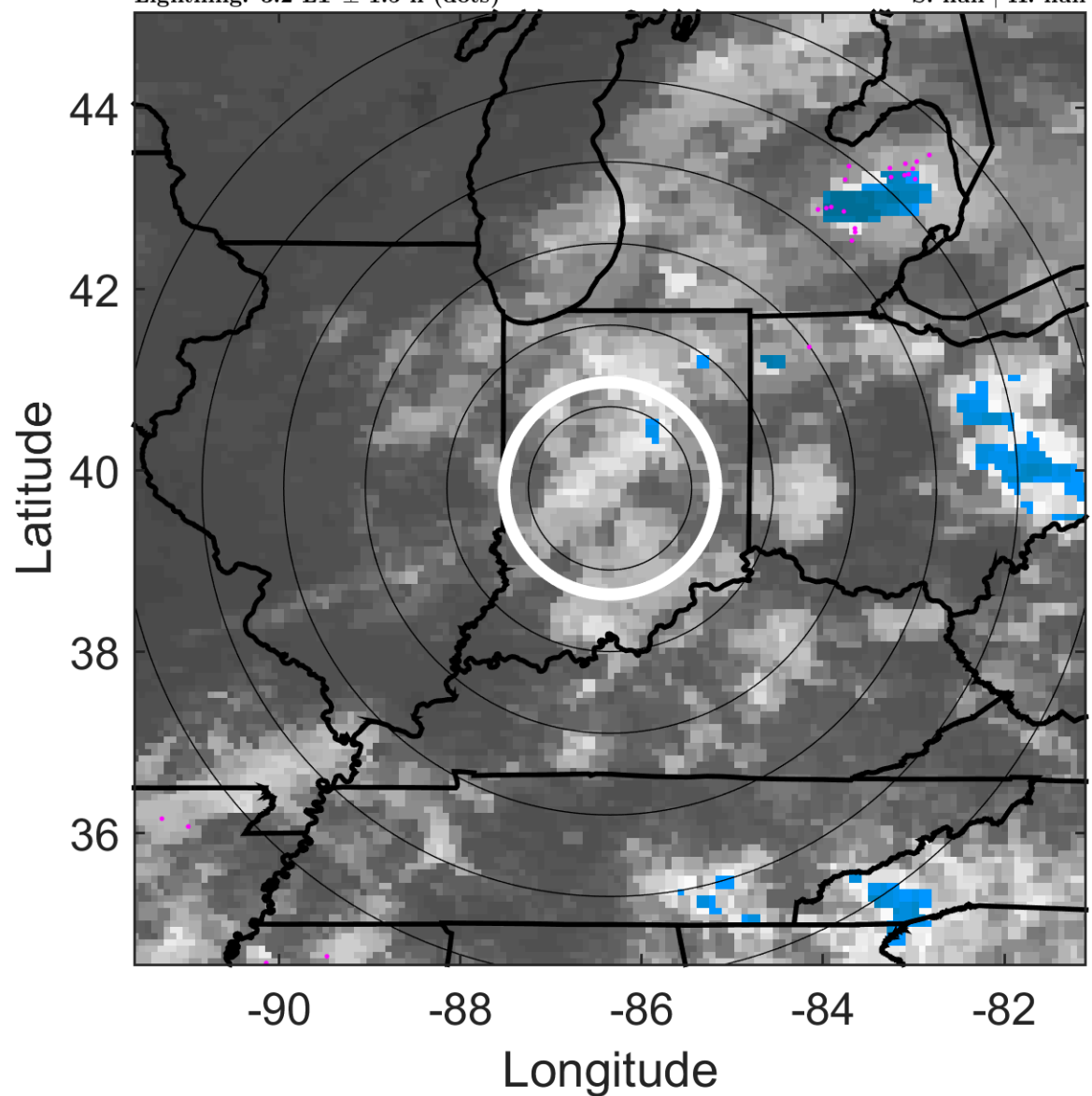

6-h IR BT Differences & Lightning

Δ t: 2005071609 (3.2 LT) - 2005071603 (21.2 LT)

Lightning: 3.2 LT \pm 1.5 h (dots)

LAND EFFECTS

04L (DENNIS) | 10 kt LO

S: null | H: null

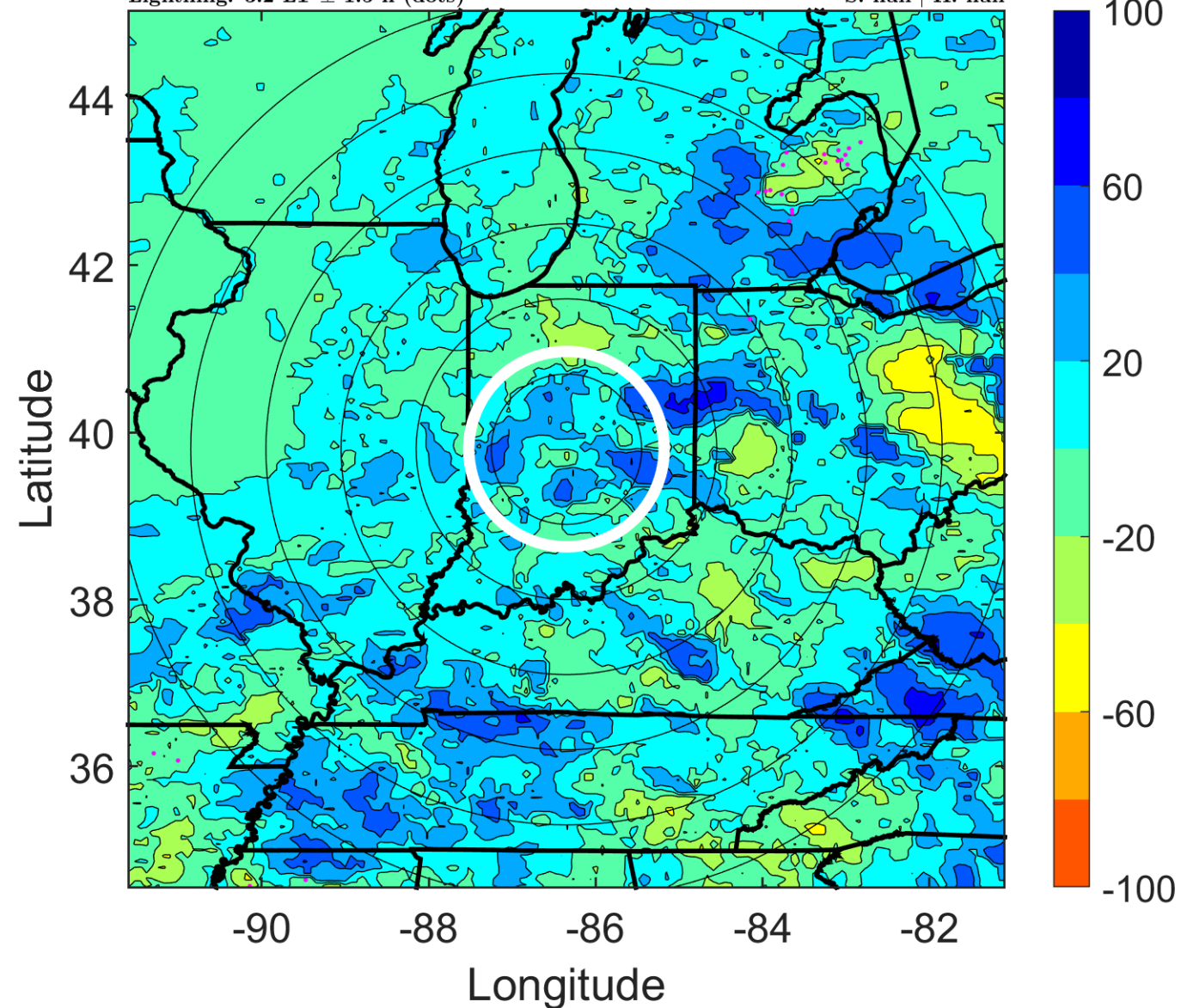

IR BT & Lightning

t: 2005071612 (6.3 LT)

Lightning: 6.3 LT \pm 1.5 h (dots)

LAND EFFECTS

04L (DENNIS) | 10 kt LO

S: null | H: null

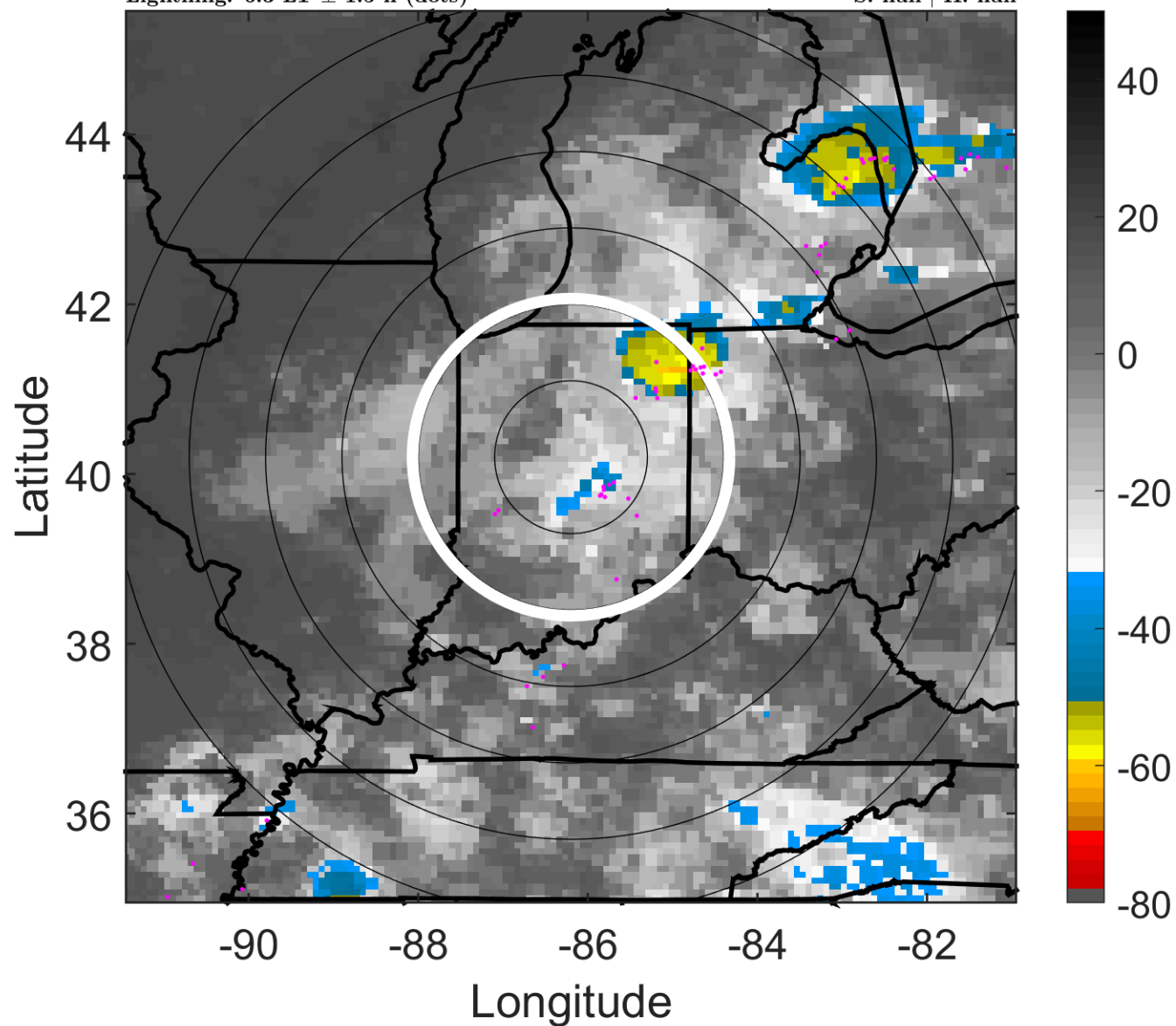

6-h IR BT Differences & Lightning

Δ t: 2005071612 (6.3 LT) - 2005071606 (0.2 LT)

Lightning: 6.3 LT \pm 1.5 h (dots)

LAND EFFECTS

04L (DENNIS) | 10 kt LO

S: null | H: null

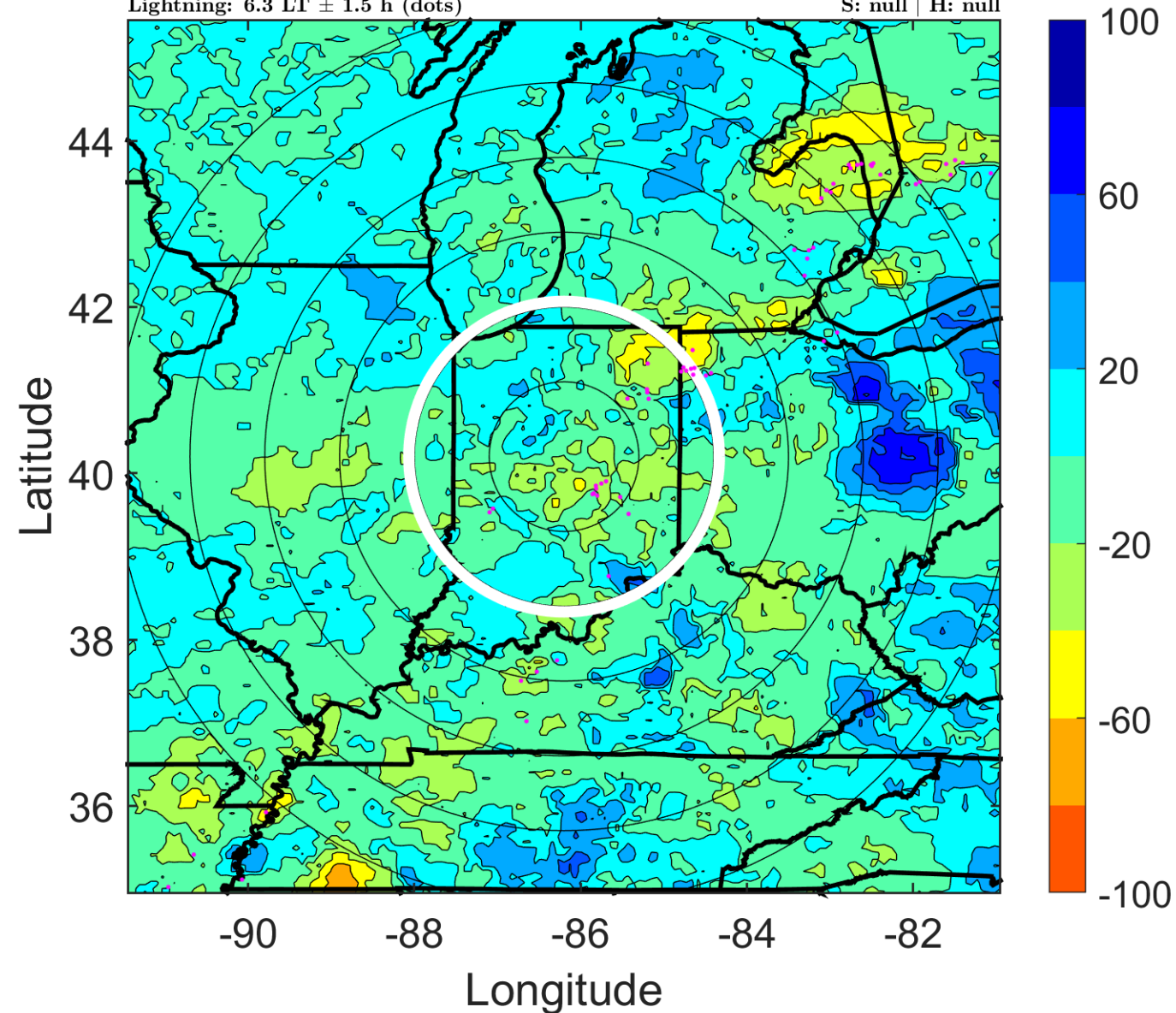

IR BT & Lightning

t: 2005071615 (9.3 LT)

Lightning: 9.3 LT \pm 1.5 h (dots)

LAND EFFECTS

04L (DENNIS) | 10 kt LO

S: null | H: null

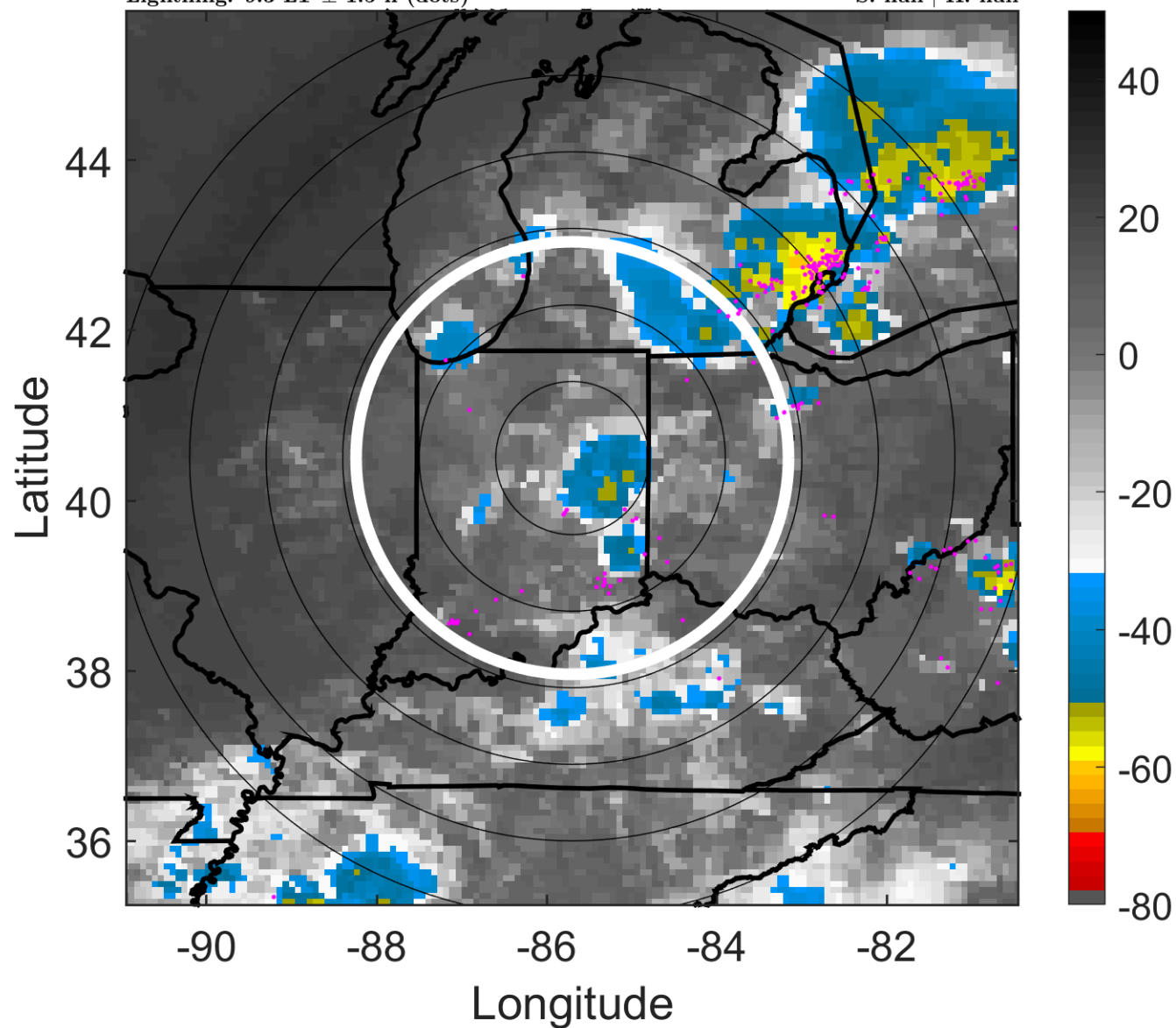

6-h IR BT Differences & Lightning

Δ t: 2005071615 (9.3 LT) - 2005071609 (3.2 LT)

Lightning: 9.3 LT \pm 1.5 h (dots)

LAND EFFECTS

04L (DENNIS) | 10 kt LO

S: null | H: null

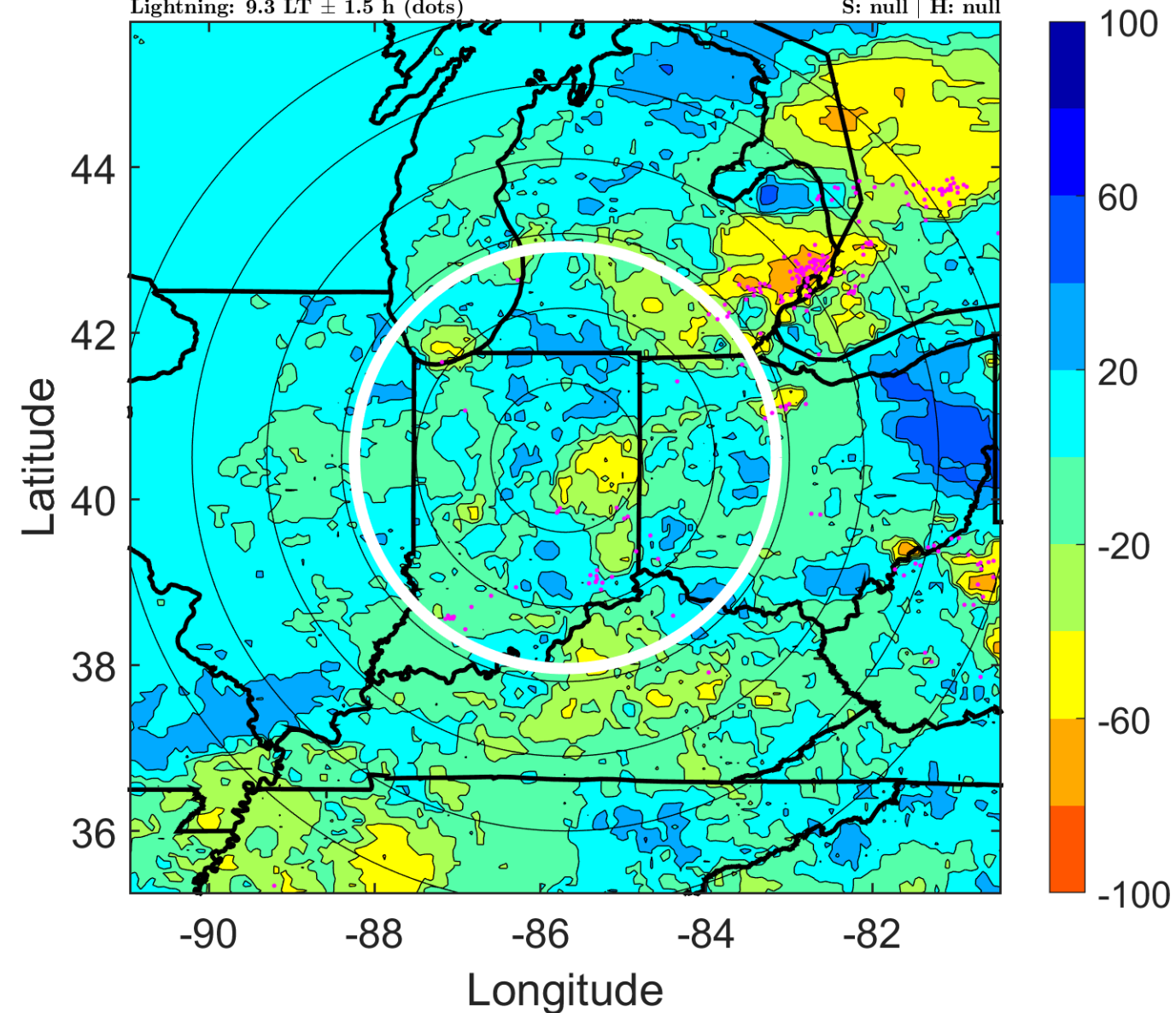

IR BT & Lightning

t: 2005071618 (12.3 LT)

Lightning: 12.3 LT \pm 1.5 h (dots)

LAND EFFECTS

04L (DENNIS) | 10 kt LO

S: null | H: null

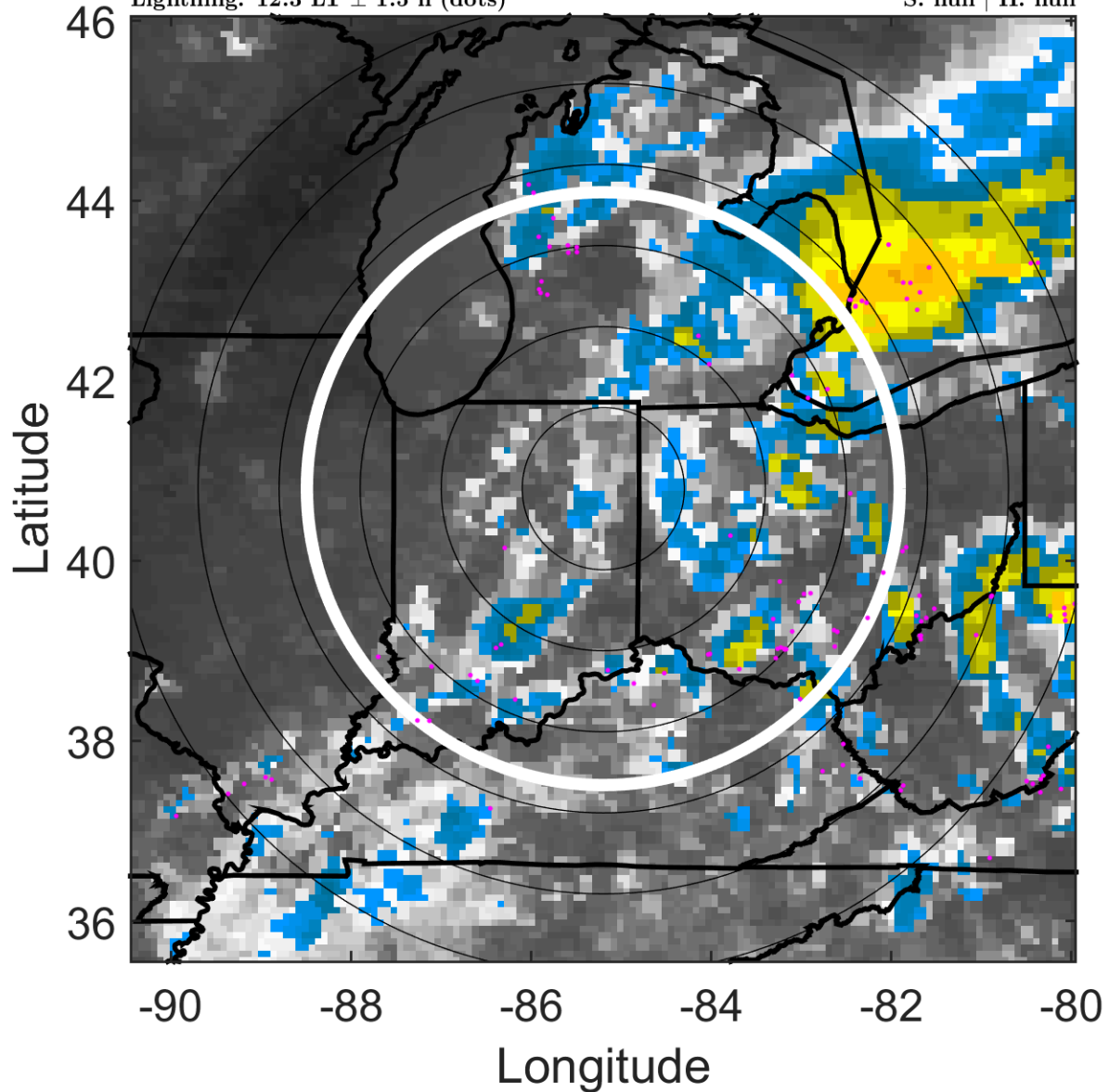

6-h IR BT Differences & Lightning

Δ t: 2005071618 (12.3 LT) - 2005071612 (6.3 LT)

Lightning: 12.3 LT \pm 1.5 h (dots)

LAND EFFECTS

04L (DENNIS) | 10 kt LO

S: null | H: null

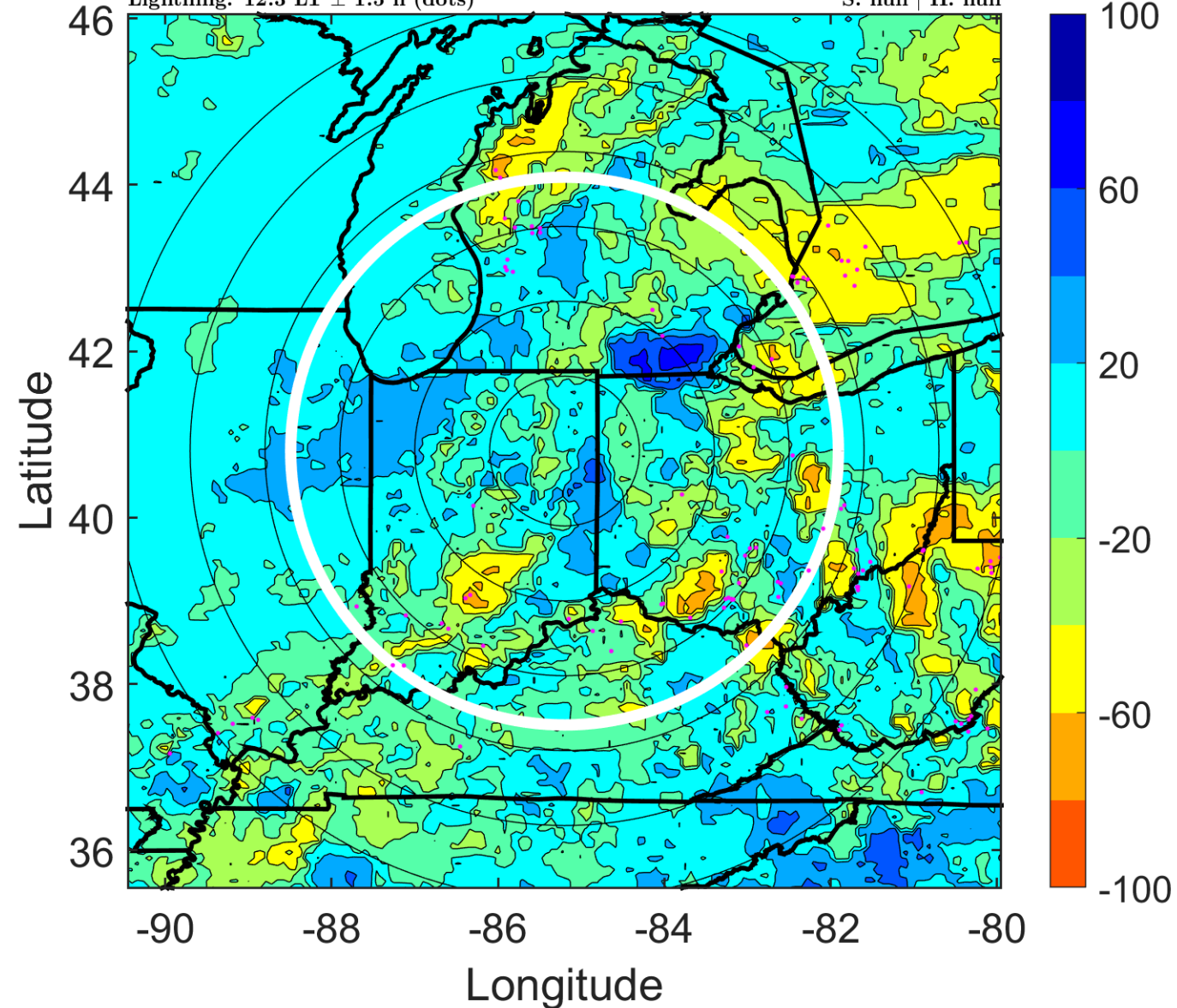

IR BT & Lightning

t: 2005071621 (15.4 LT)

Lightning: 15.4 LT \pm 1.5 h (dots)

LAND EFFECTS

04L (DENNIS) | 10 kt LO

S: null | H: null

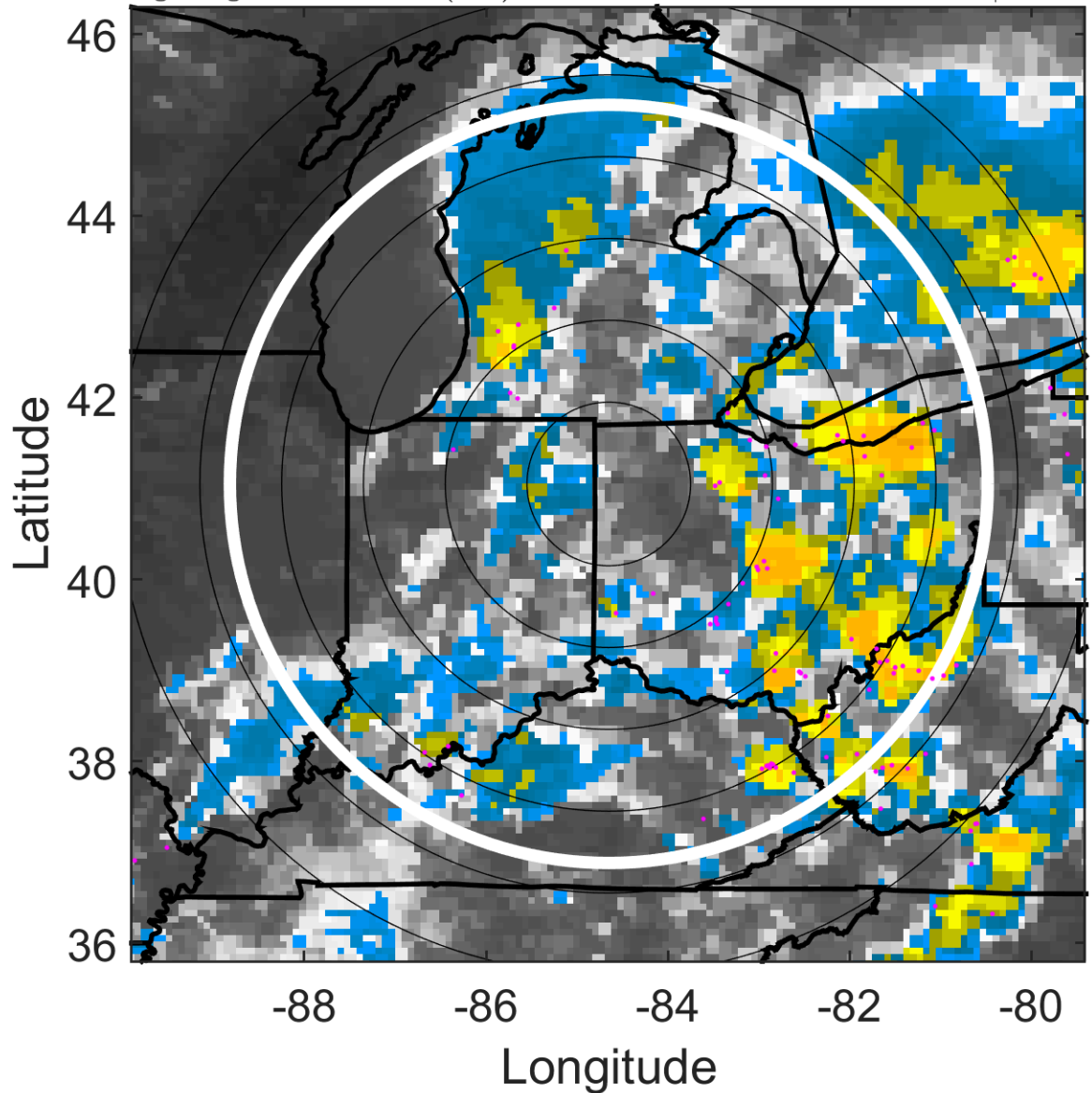

6-h IR BT Differences & Lightning

Δ t: 2005071621 (15.4 LT) - 2005071615 (9.3 LT)

Lightning: 15.4 LT \pm 1.5 h (dots)

LAND EFFECTS

04L (DENNIS) | 10 kt LO

S: null | H: null

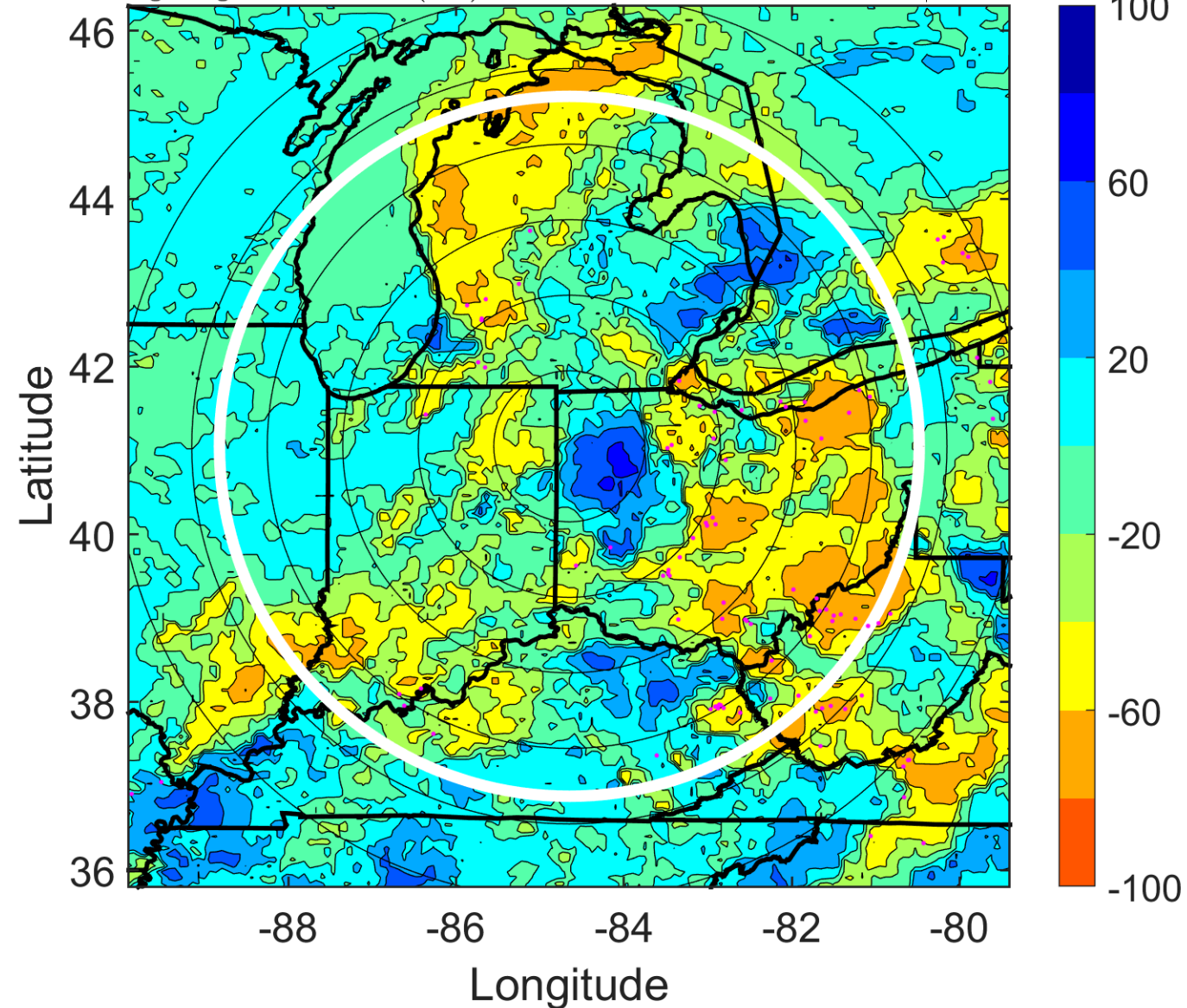

IR BT & Lightning

t: 2005071700 (18.4 LT)

Lightning: 18.4 LT \pm 1.5 h (dots)

LAND EFFECTS

04L (DENNIS) | 10 kt LO

S: null | H: null

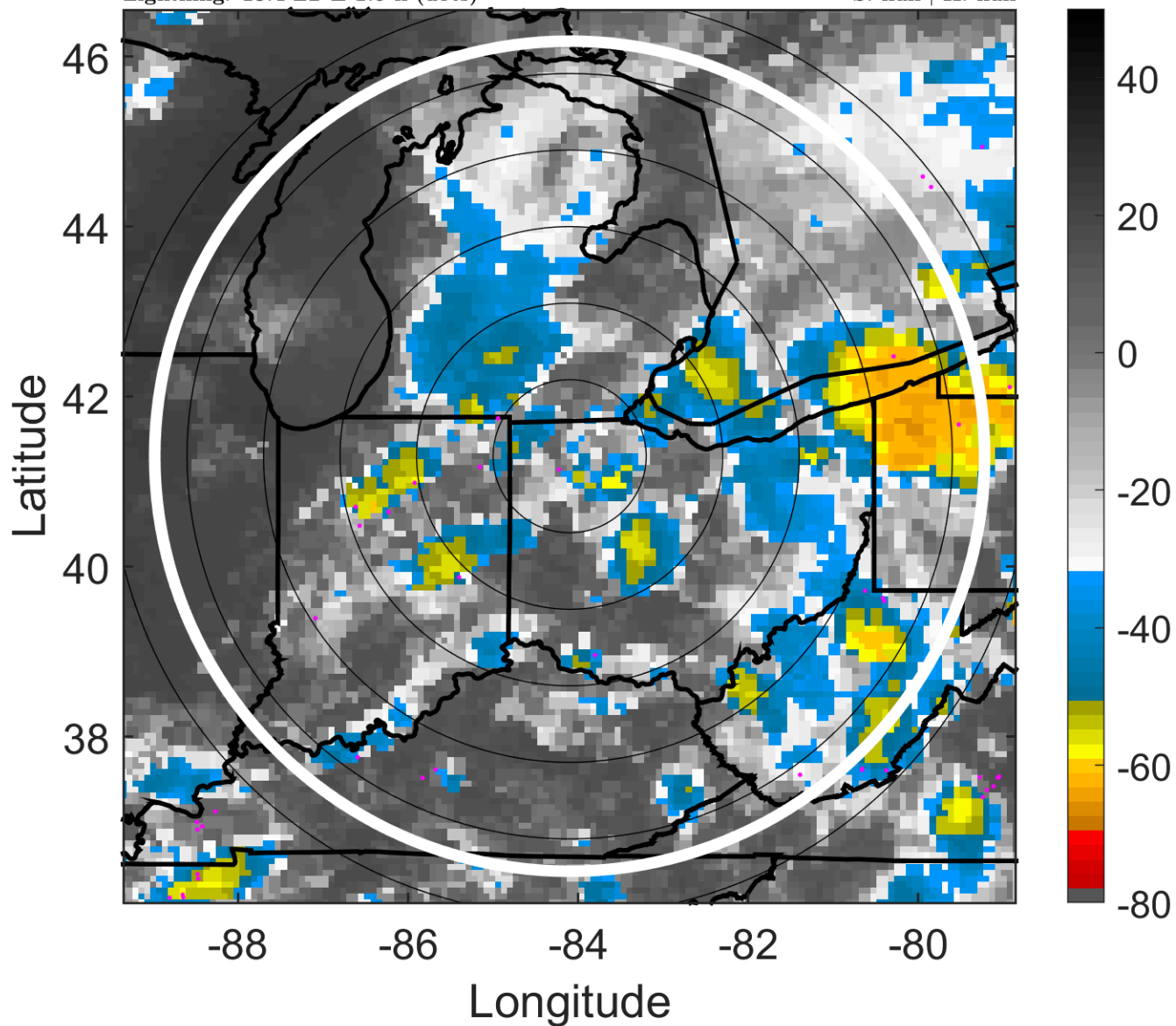

6-h IR BT Differences & Lightning

Δ t: 2005071700 (18.4 LT) - 2005071618 (12.3 LT)

Lightning: 18.4 LT \pm 1.5 h (dots)

LAND EFFECTS

04L (DENNIS) | 10 kt LO

S: null | H: null

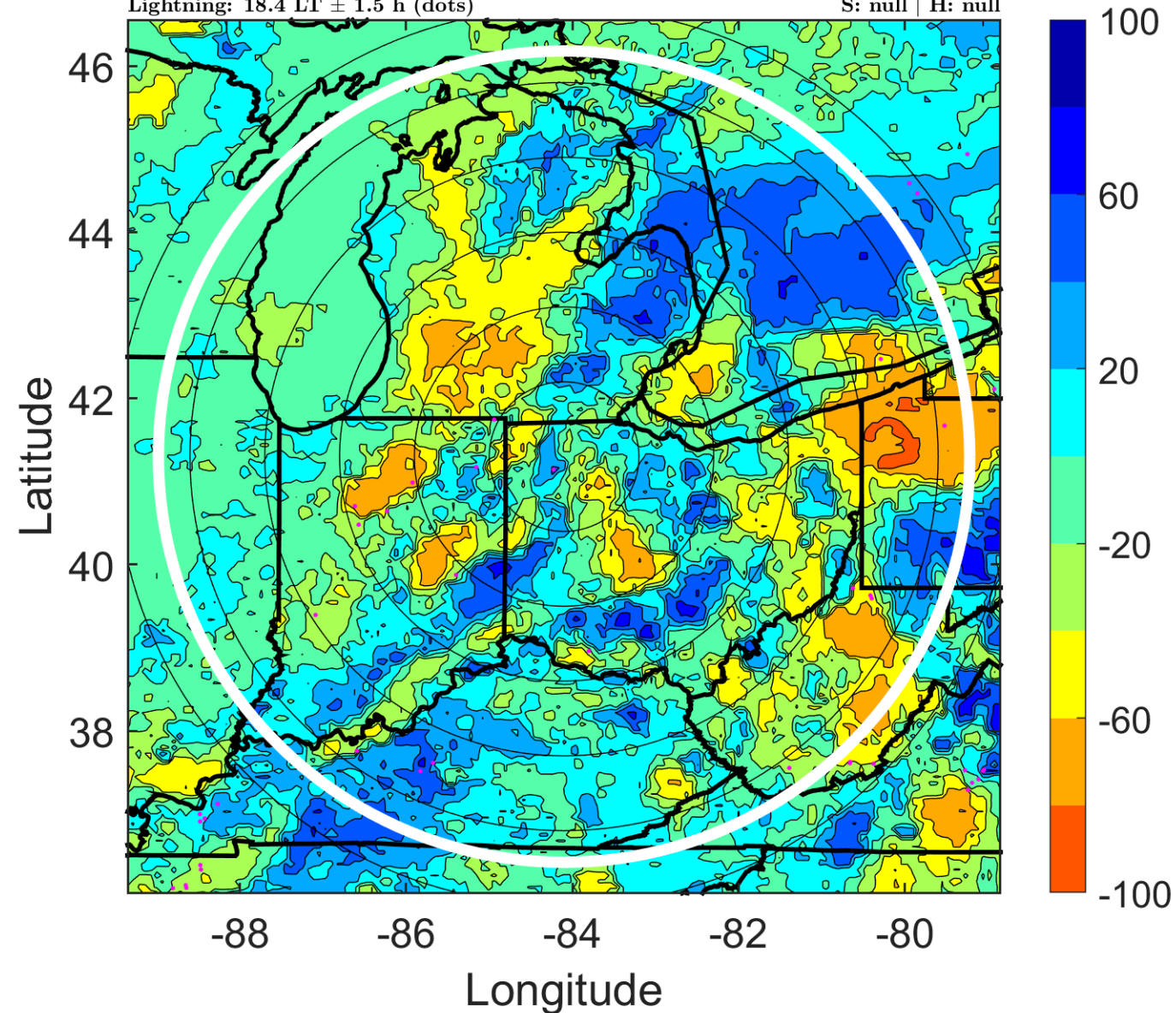

IR BT & Lightning

t: 2005071703 (21.4 LT)

Lightning: 21.4 LT \pm 1.5 h (dots)

LAND EFFECTS

04L (DENNIS) | 10 kt LO

S: null | H: null

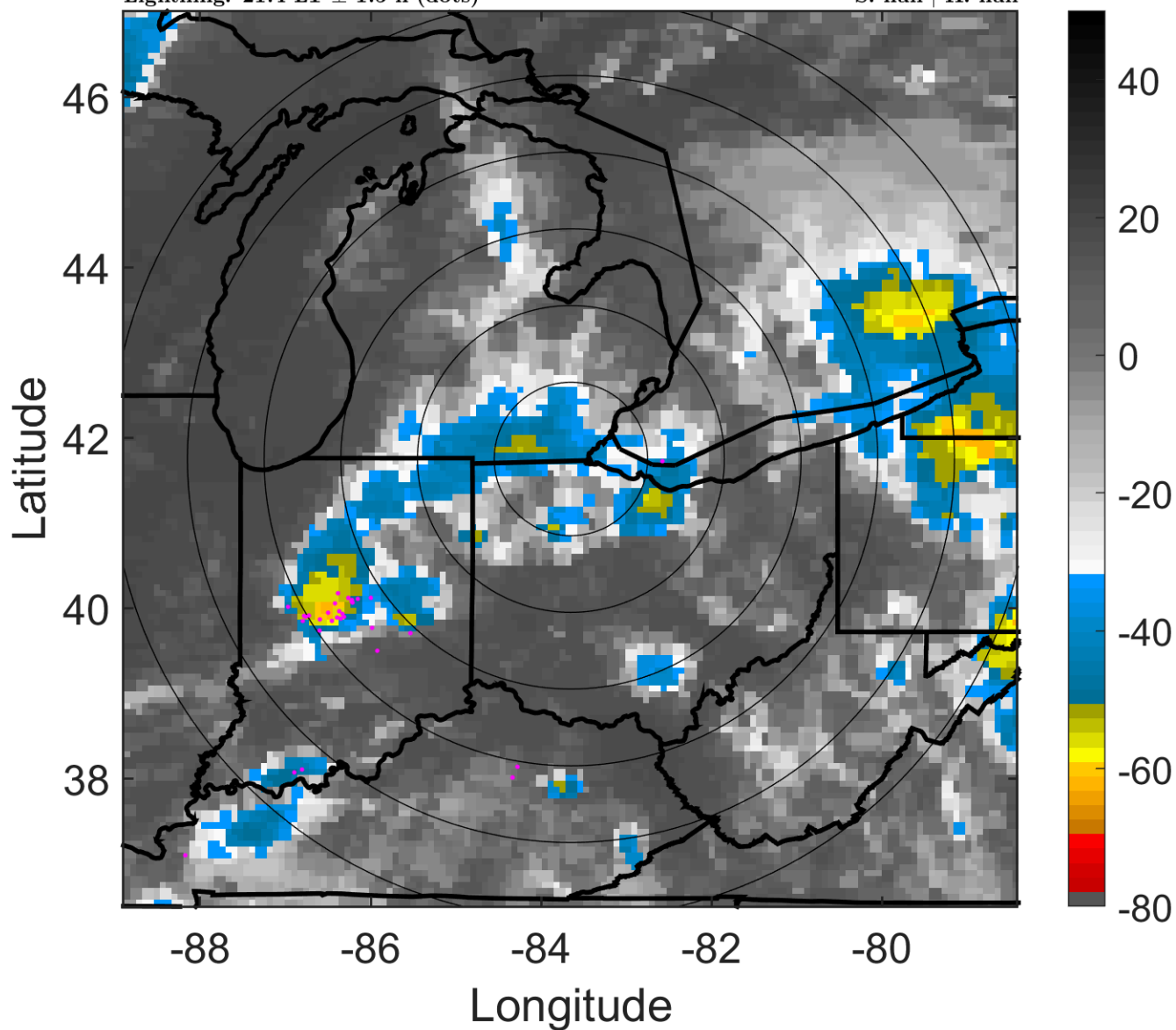

6-h IR BT Differences & Lightning

Δ t: 2005071703 (21.4 LT) - 2005071621 (15.4 LT)

Lightning: 21.4 LT \pm 1.5 h (dots)

LAND EFFECTS

04L (DENNIS) | 10 kt LO

S: null | H: null

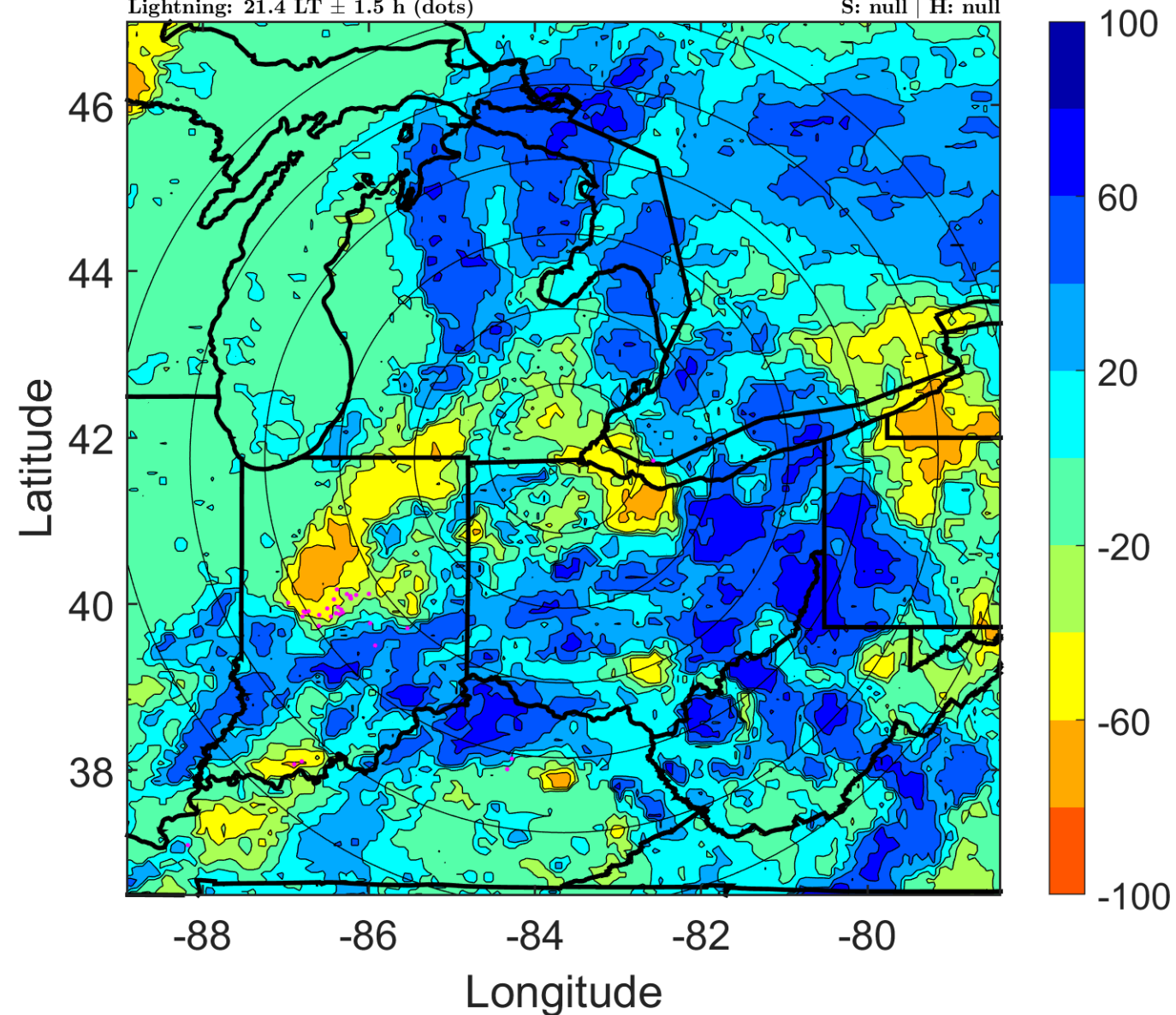

IR BT & Lightning

t: 2005071706 (0.5 LT)

Lightning: 0.5 LT \pm 1.5 h (dots)

LAND EFFECTS

04L (DENNIS) | 10 kt LO

S: null | H: null

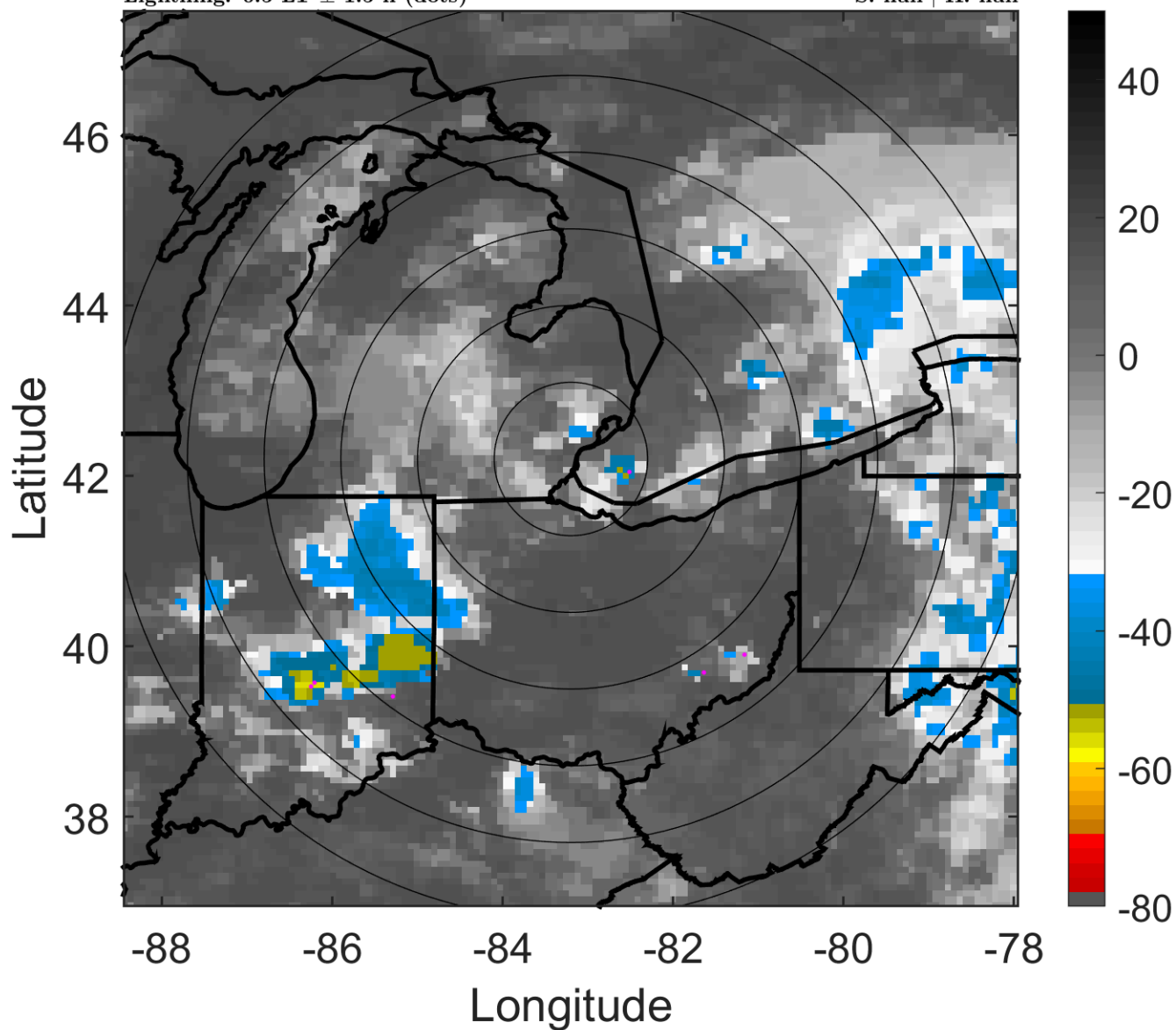

6-h IR BT Differences & Lightning

Δ t: 2005071706 (0.5 LT) - 2005071700 (18.4 LT)

Lightning: 0.5 LT \pm 1.5 h (dots)

LAND EFFECTS

04L (DENNIS) | 10 kt LO

S: null | H: null

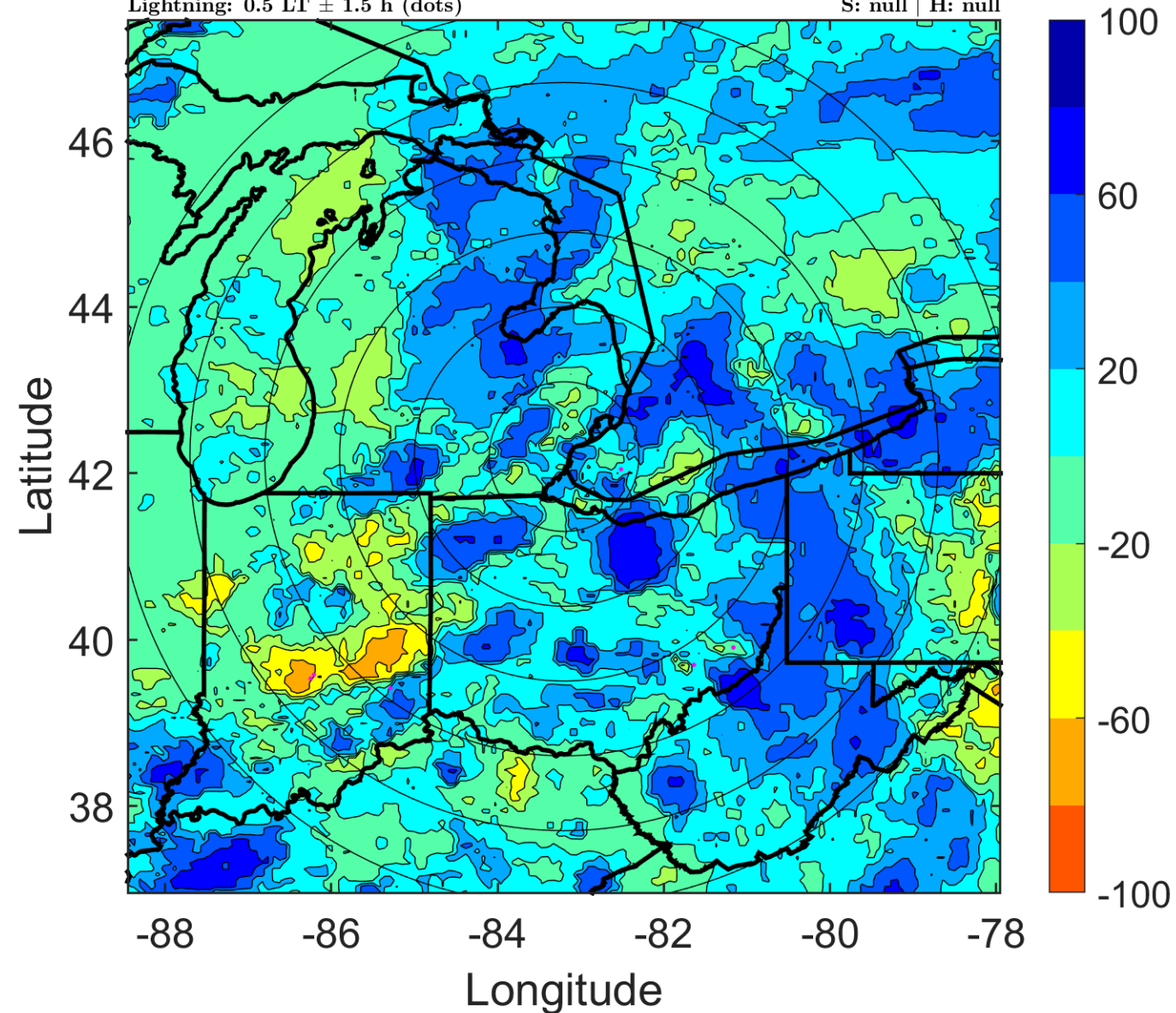

IR BT & Lightning

t: 2005071709 (3.5 LT)

Lightning: 3.5 LT \pm 1.5 h (dots)

LAND EFFECTS

04L (DENNIS) | 10 kt LO

S: null | H: null

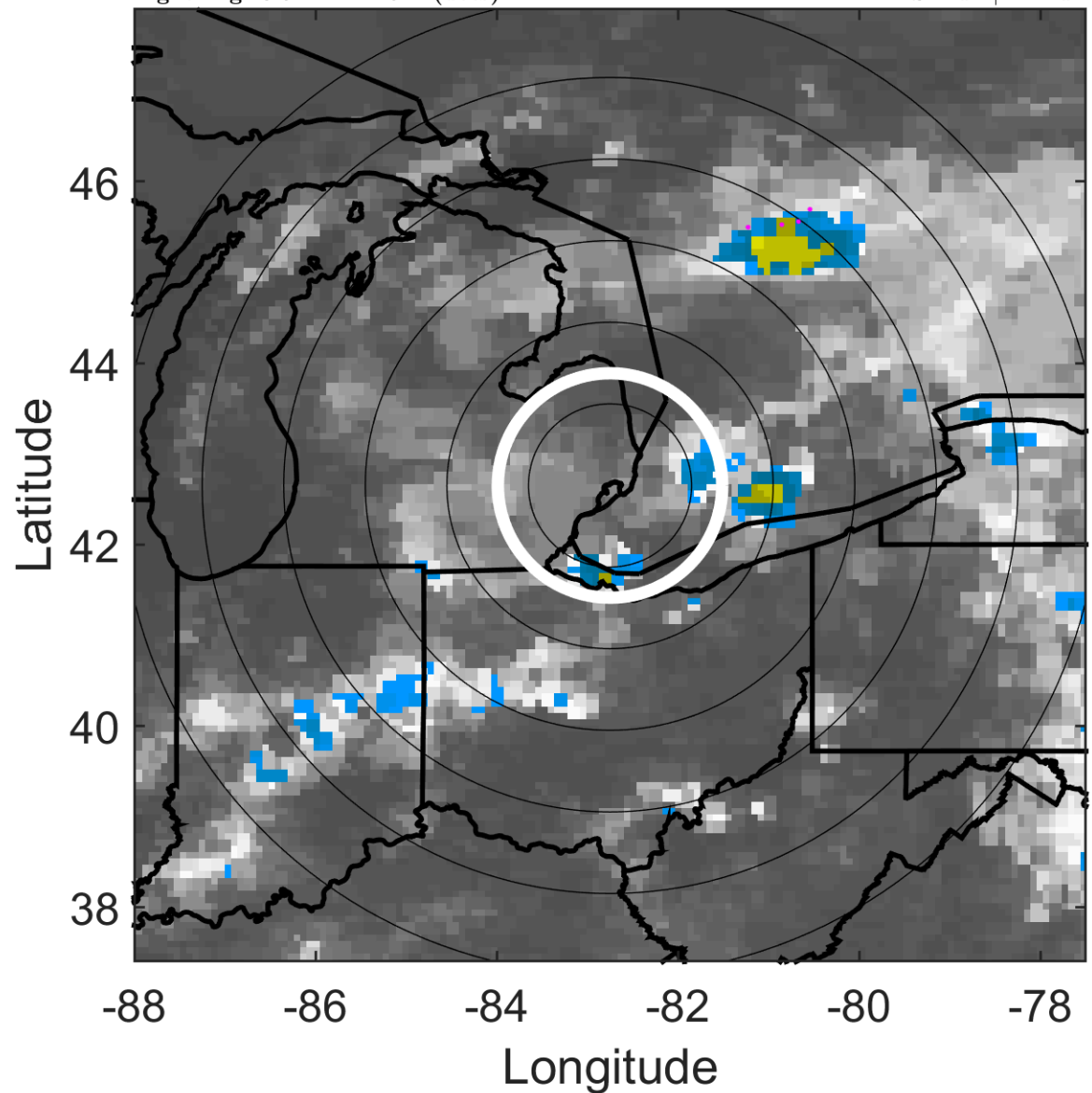

6-h IR BT Differences & Lightning

Δ t: 2005071709 (3.5 LT) - 2005071703 (21.4 LT)

Lightning: 3.5 LT \pm 1.5 h (dots)

LAND EFFECTS

04L (DENNIS) | 10 kt LO

S: null | H: null

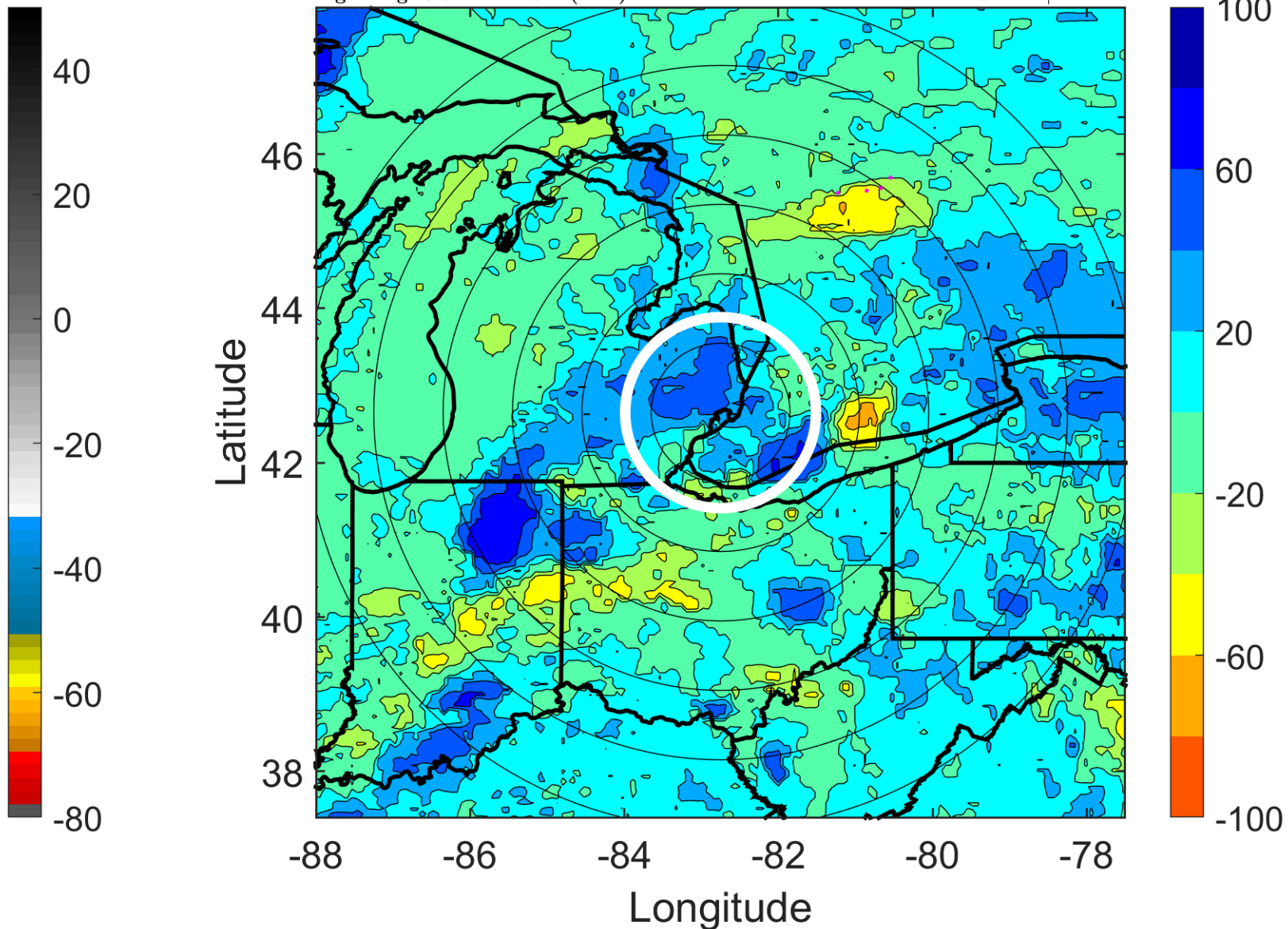

IR BT & Lightning

t: 2005071712 (6.5 LT)

Lightning: 6.5 LT \pm 1.5 h (dots)

LAND EFFECTS

04L (DENNIS) | 10 kt LO

S: null | H: null

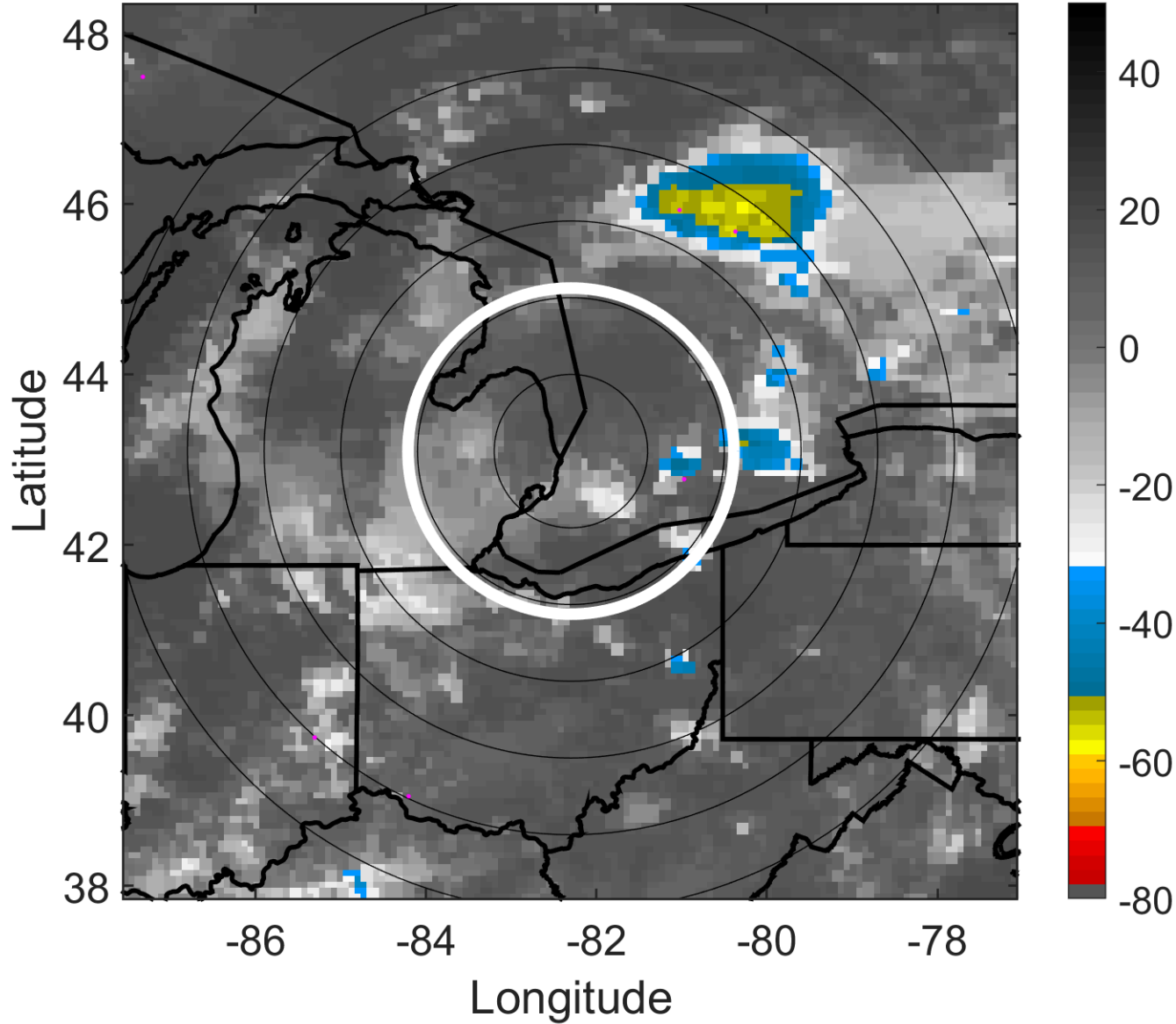

6-h IR BT Differences & Lightning

Δ t: 2005071712 (6.5 LT) - 2005071706 (0.5 LT)

Lightning: 6.5 LT \pm 1.5 h (dots)

LAND EFFECTS

04L (DENNIS) | 10 kt LO

S: null | H: null

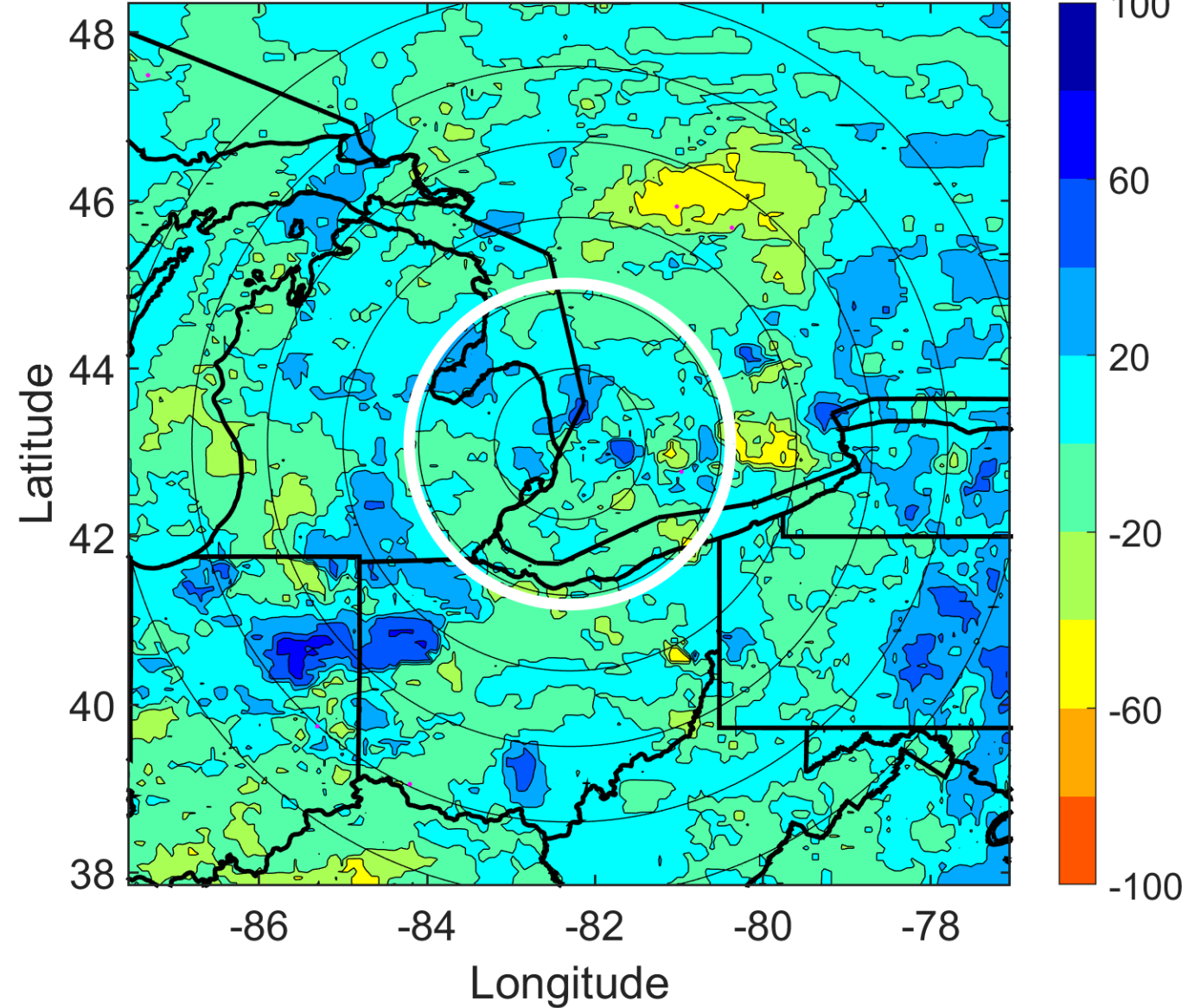

IR BT & Lightning

t: 2005071715 (9.5 LT)

Lightning: 9.5 LT \pm 1.5 h (dots)

LAND EFFECTS

04L (DENNIS) | 10 kt LO

S: null | H: null

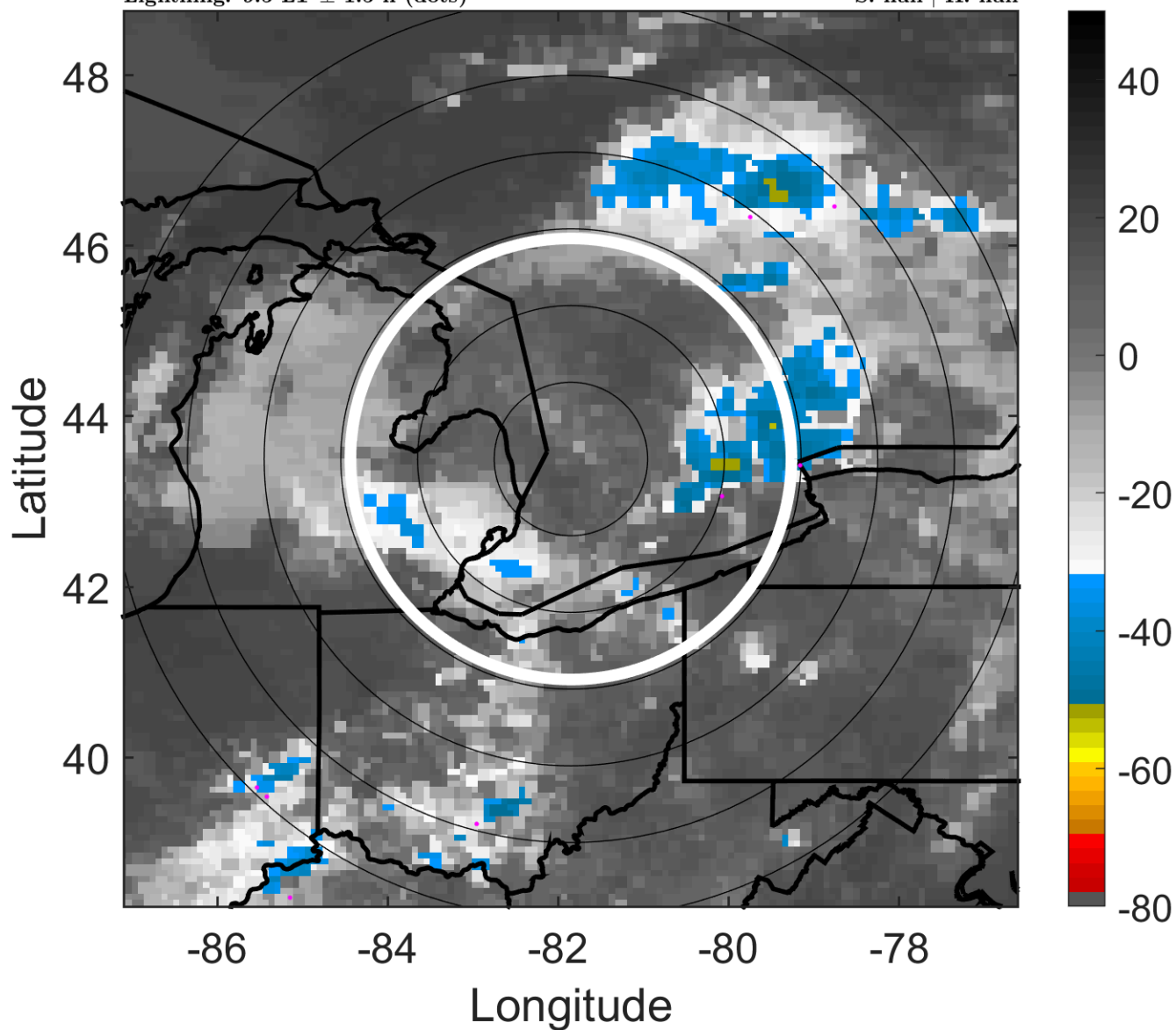

6-h IR BT Differences & Lightning

Δ t: 2005071715 (9.5 LT) - 2005071709 (3.5 LT)

Lightning: 9.5 LT \pm 1.5 h (dots)

LAND EFFECTS

04L (DENNIS) | 10 kt LO

S: null | H: null

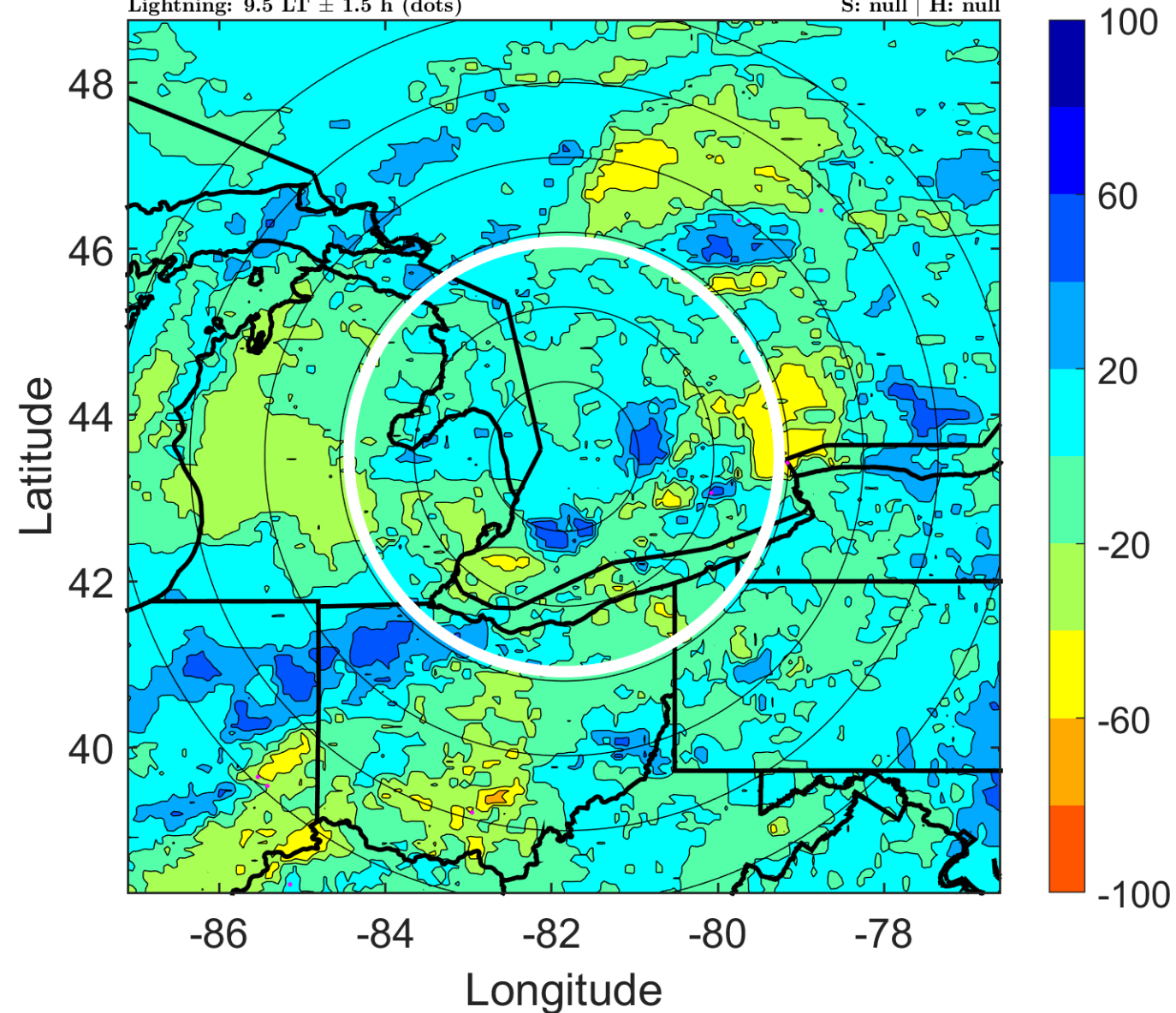

IR BT & Lightning

t: 2005071718 (12.6 LT)

Lightning: 12.6 LT \pm 1.5 h (dots)

LAND EFFECTS

04L (DENNIS) | 10 kt LO

S: null | H: null

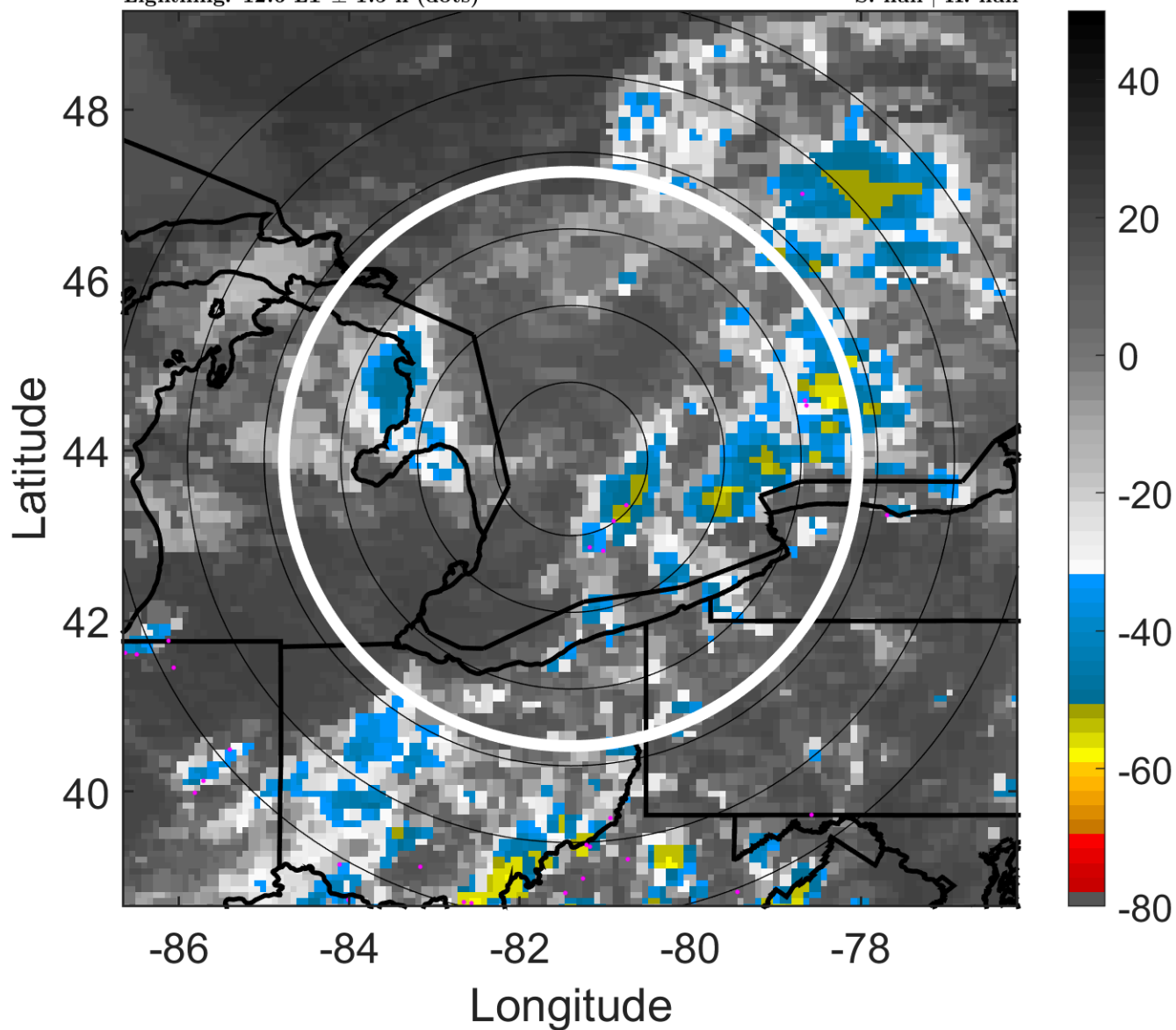

6-h IR BT Differences & Lightning

Δ t: 2005071718 (12.6 LT) - 2005071712 (6.5 LT)

Lightning: 12.6 LT \pm 1.5 h (dots)

LAND EFFECTS

04L (DENNIS) | 10 kt LO

S: null | H: null

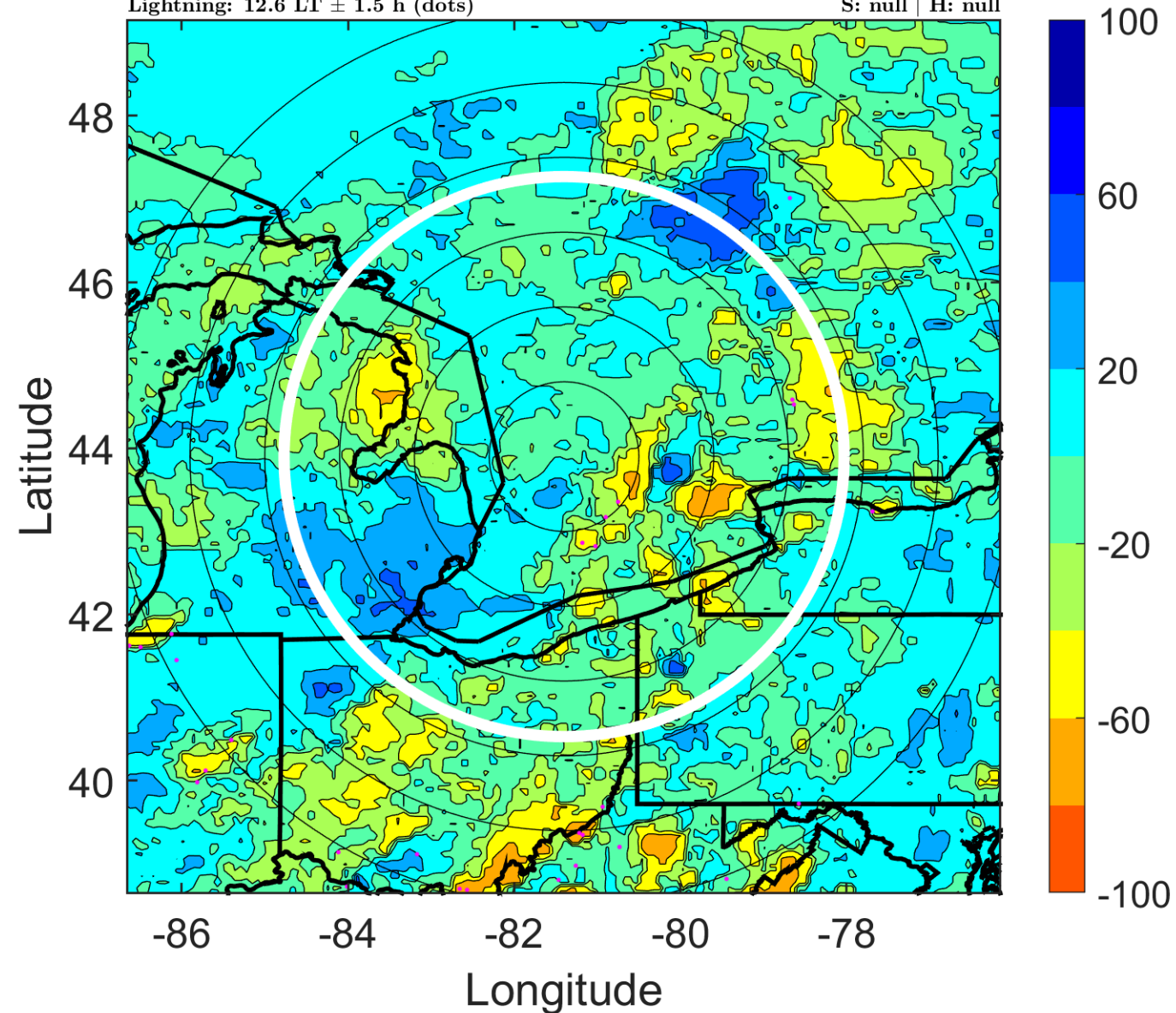

IR BT & Lightning

t: 2005071721 (15.6 LT)

Lightning: 15.6 LT \pm 1.5 h (dots)

LAND EFFECTS

04L (DENNIS) | 10 kt LO

S: null | H: null

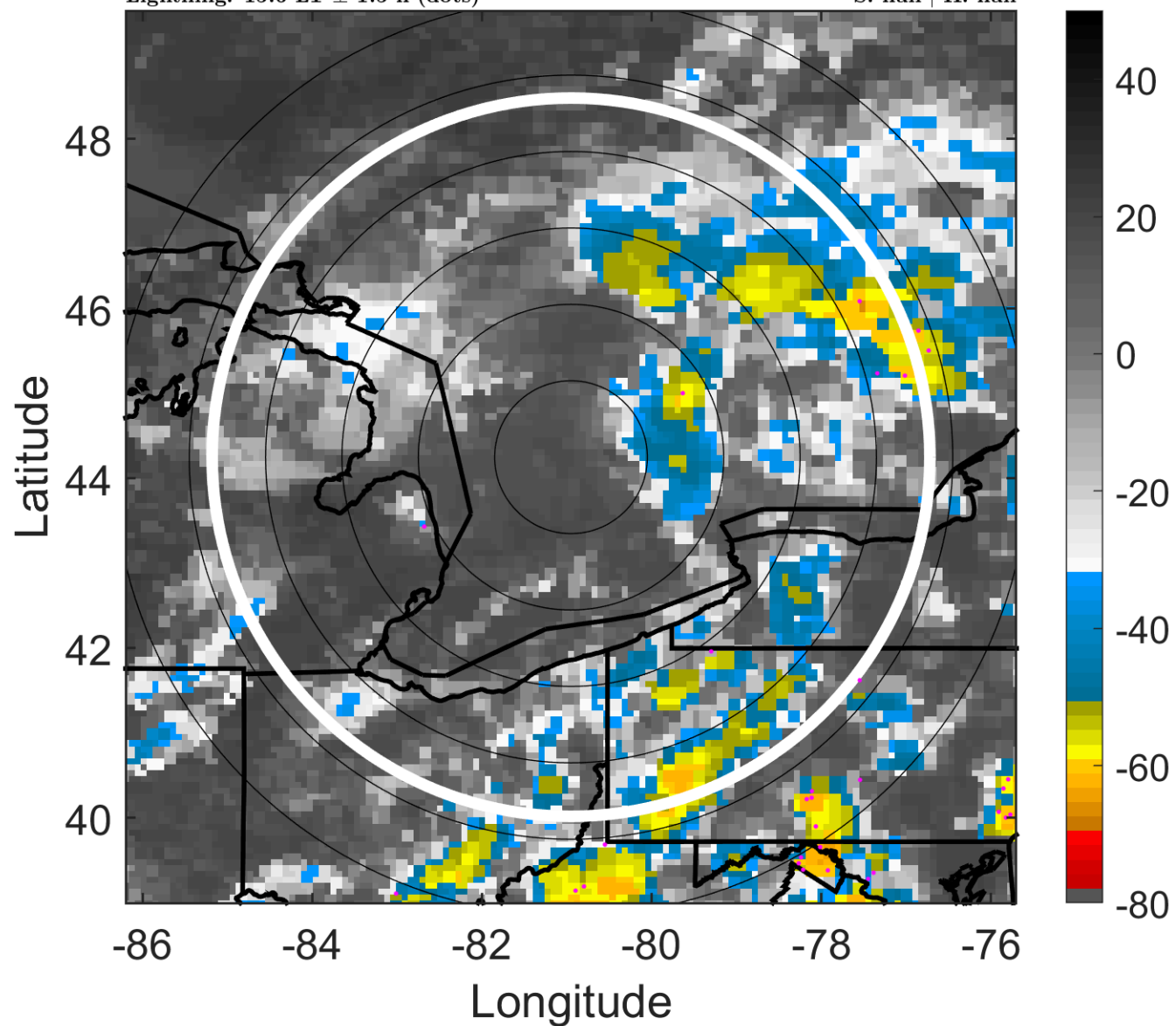

6-h IR BT Differences & Lightning

Δ t: 2005071721 (15.6 LT) - 2005071715 (9.5 LT)

Lightning: 15.6 LT \pm 1.5 h (dots)

LAND EFFECTS

04L (DENNIS) | 10 kt LO

S: null | H: null

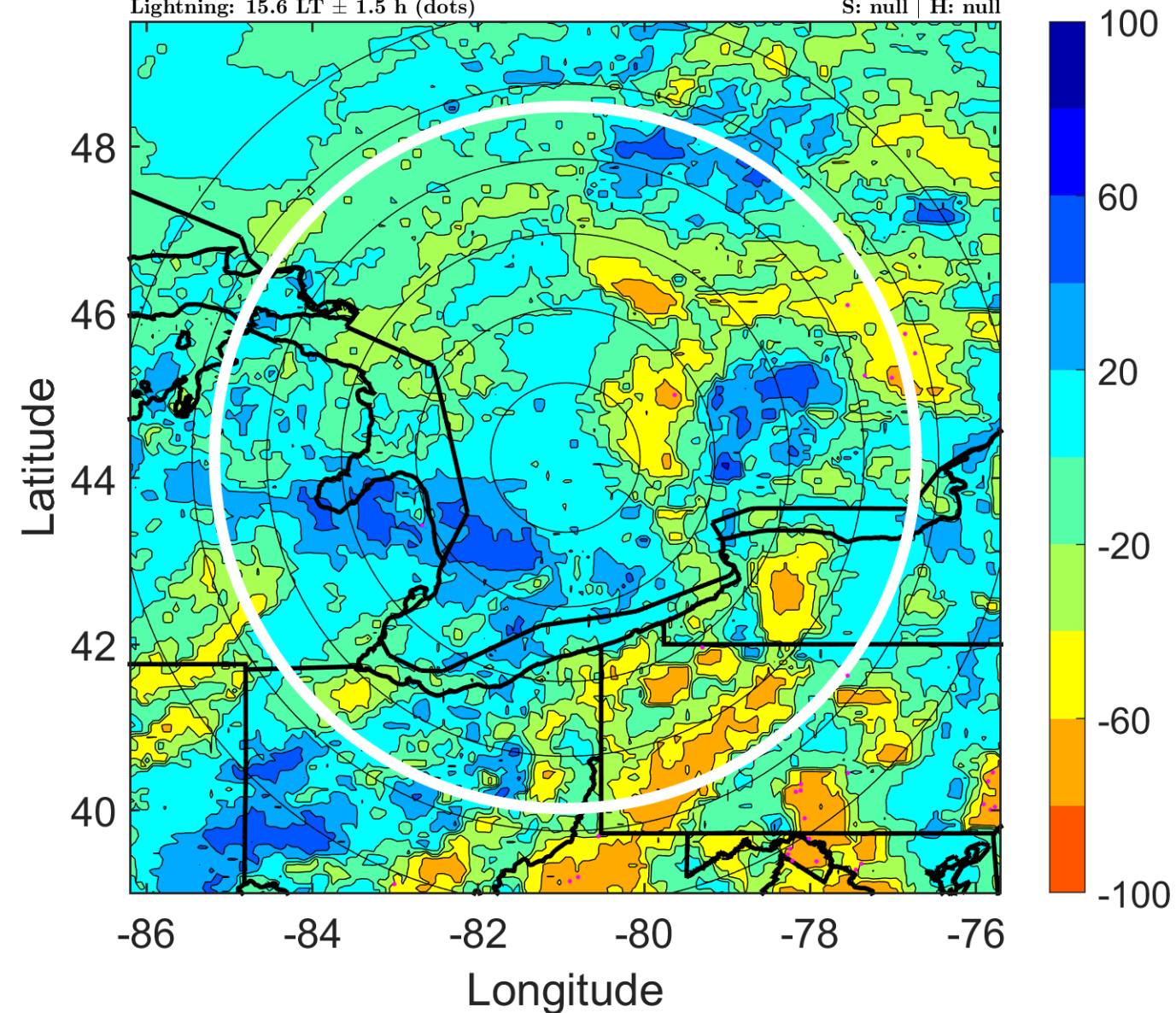

IR BT & Lightning

t: 2005071800 (18.6 LT)

Lightning: 18.6 LT \pm 1.5 h (dots)

LAND EFFECTS

04L (DENNIS) | 10 kt LO

S: null | H: null

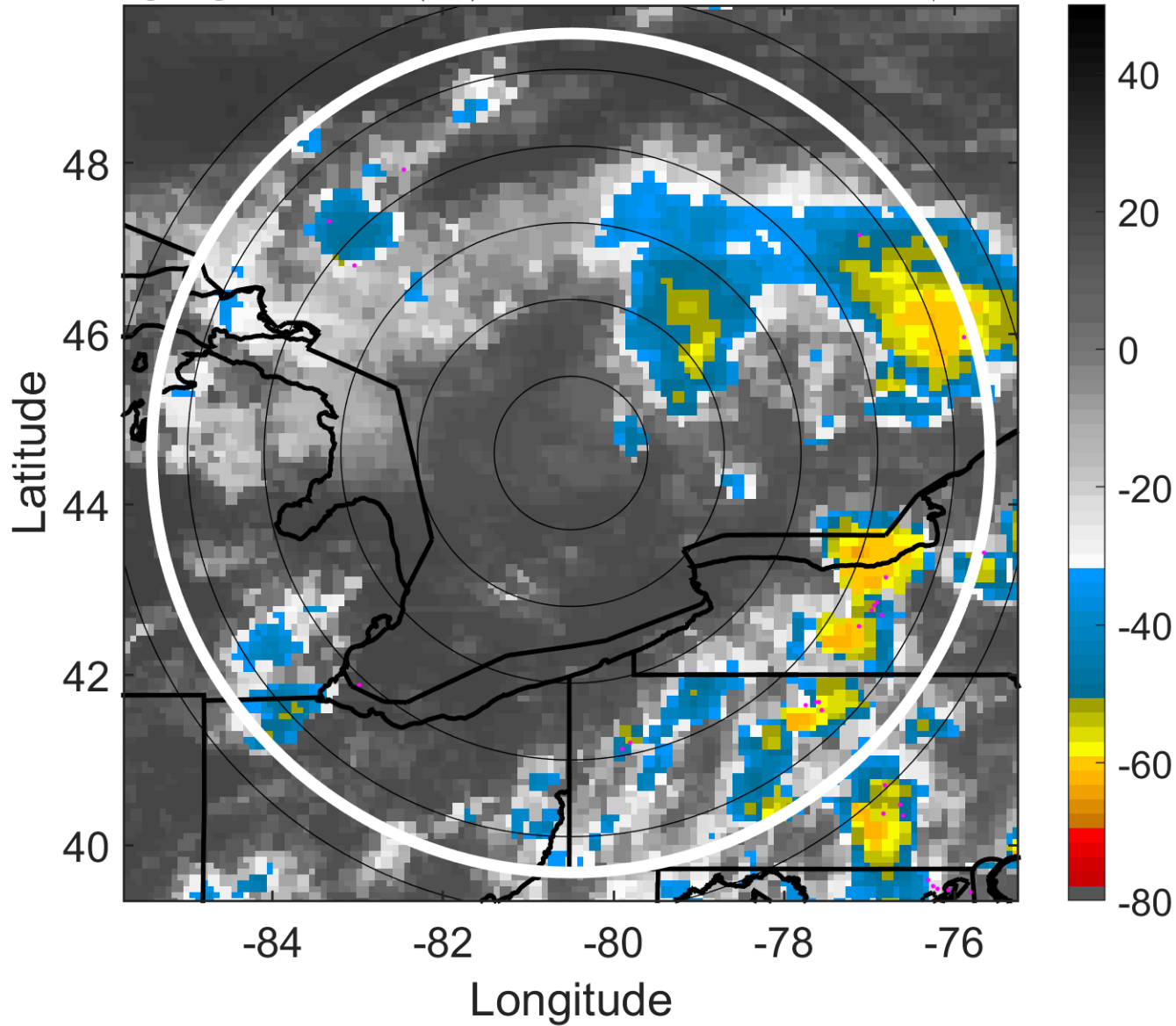

6-h IR BT Differences & Lightning

Δ t: 2005071800 (18.6 LT) - 2005071718 (12.6 LT)

Lightning: 18.6 LT \pm 1.5 h (dots)

LAND EFFECTS

04L (DENNIS) | 10 kt LO

S: null | H: null

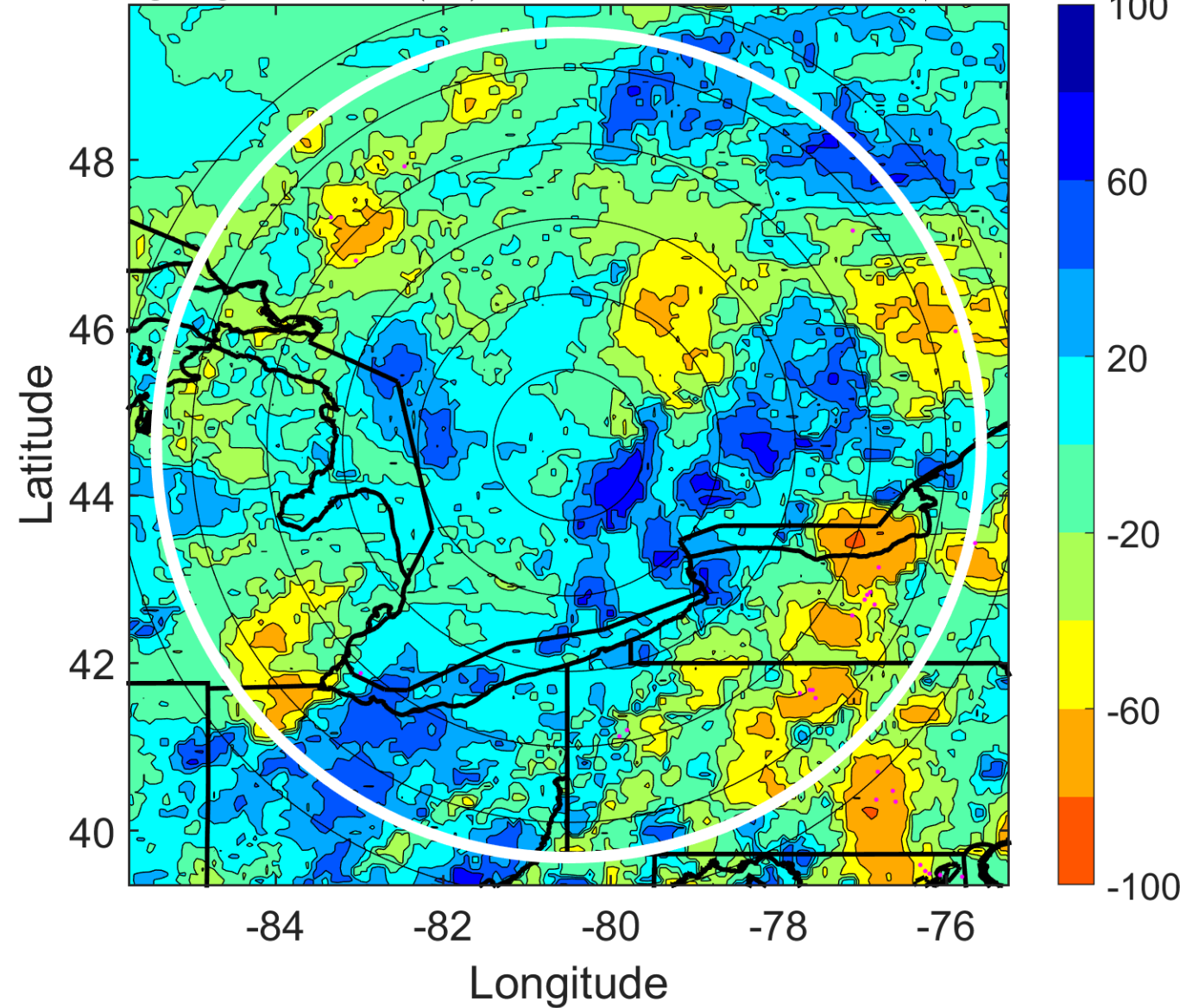

IR BT & Lightning

t: 2005071803 (21.7 LT)

Lightning: 21.7 LT \pm 1.5 h (dots)

LAND EFFECTS

04L (DENNIS) | 10 kt LO

S: null | H: null

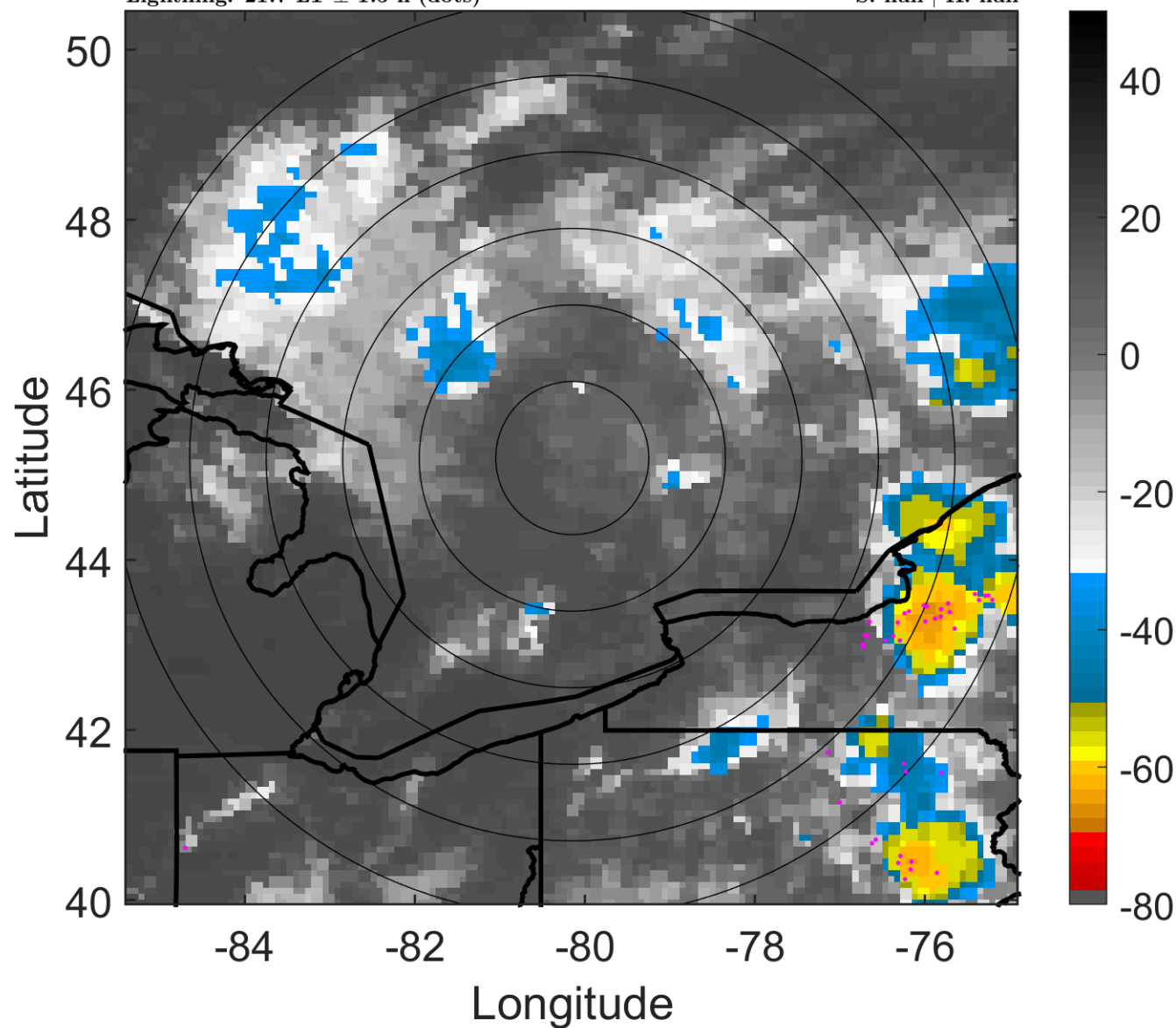

6-h IR BT Differences & Lightning

Δ t: 2005071803 (21.7 LT) - 2005071721 (15.6 LT)

Lightning: 21.7 LT \pm 1.5 h (dots)

LAND EFFECTS

04L (DENNIS) | 10 kt LO

S: null | H: null

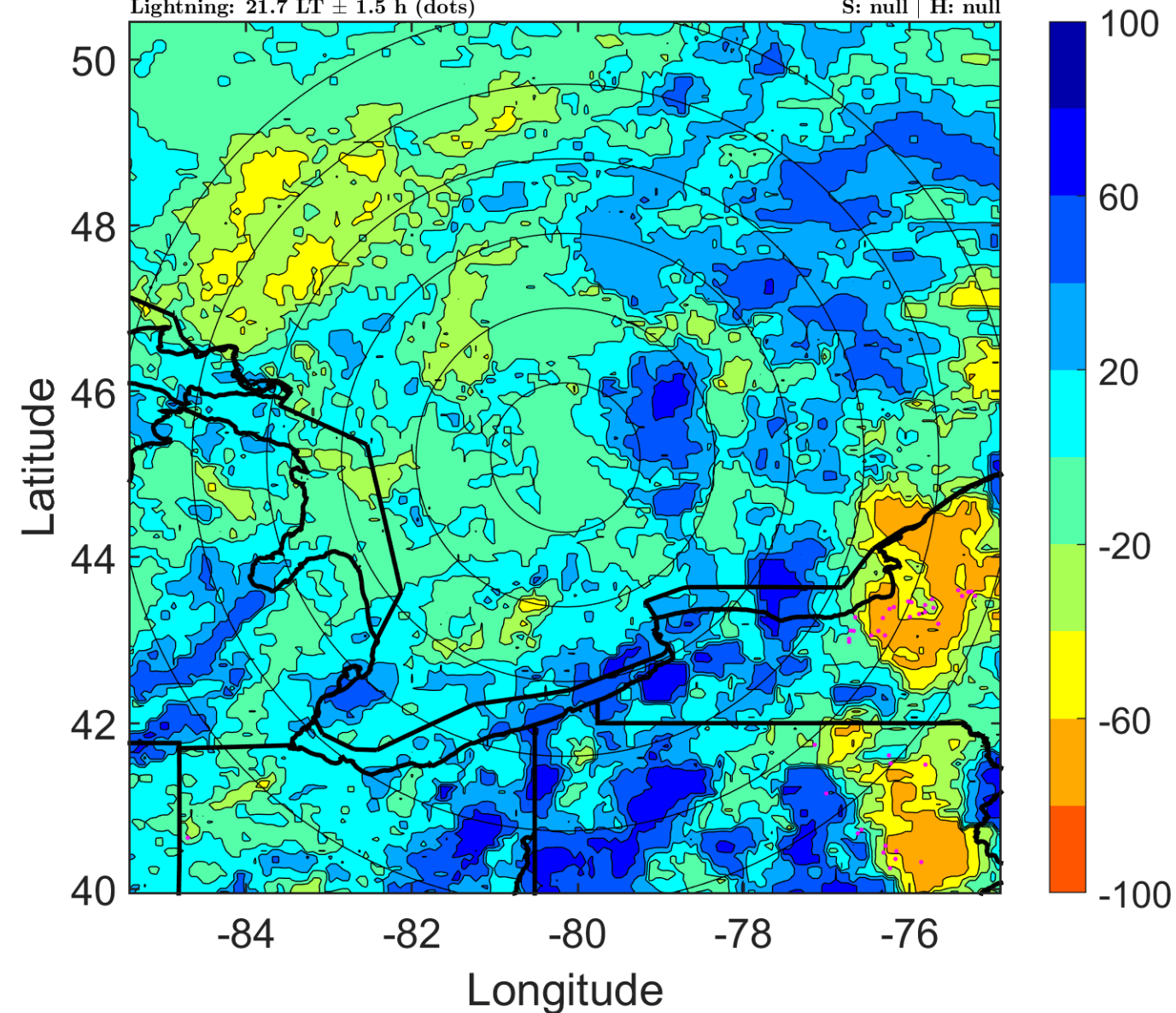

IR BT & Lightning

t: 2005071806 (0.7 LT)

Lightning: 0.7 LT \pm 1.5 h (dots)

LAND EFFECTS

04L (DENNIS) | 10 kt LO

S: null | H: null

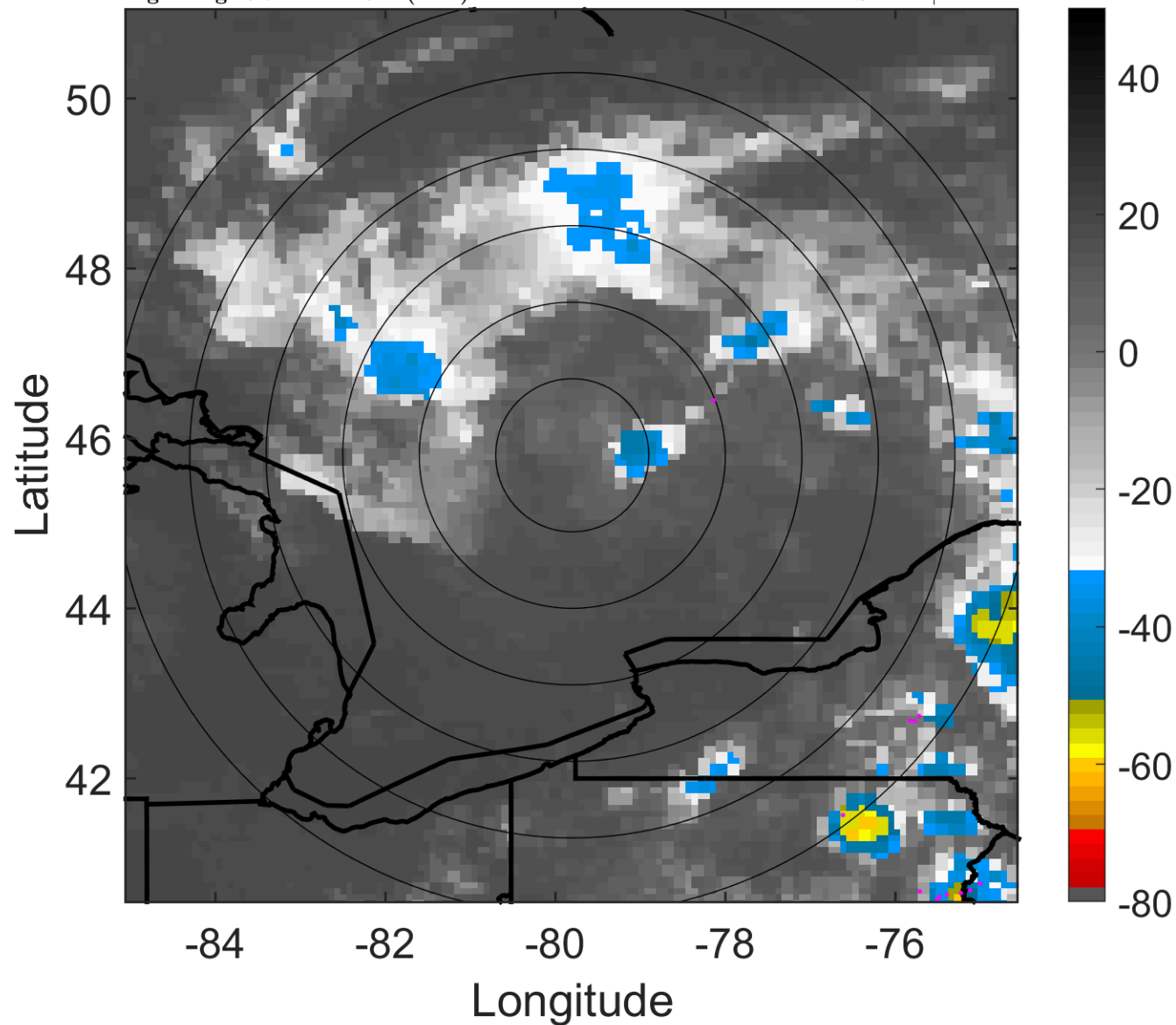

6-h IR BT Differences & Lightning

Δ t: 2005071806 (0.7 LT) - 2005071800 (18.6 LT)

Lightning: 0.7 LT \pm 1.5 h (dots)

LAND EFFECTS

04L (DENNIS) | 10 kt LO

S: null | H: null

