

IR BT & Lightning

t: 2008072018 (12.4 LT)

Lightning: 12.4 LT \pm 1.5 h (dots)

PT: LLCP | EA: ACT

04L (DOLLY) | 40 kt TS

S: 2.9 m s⁻¹ (L) | H: 345°

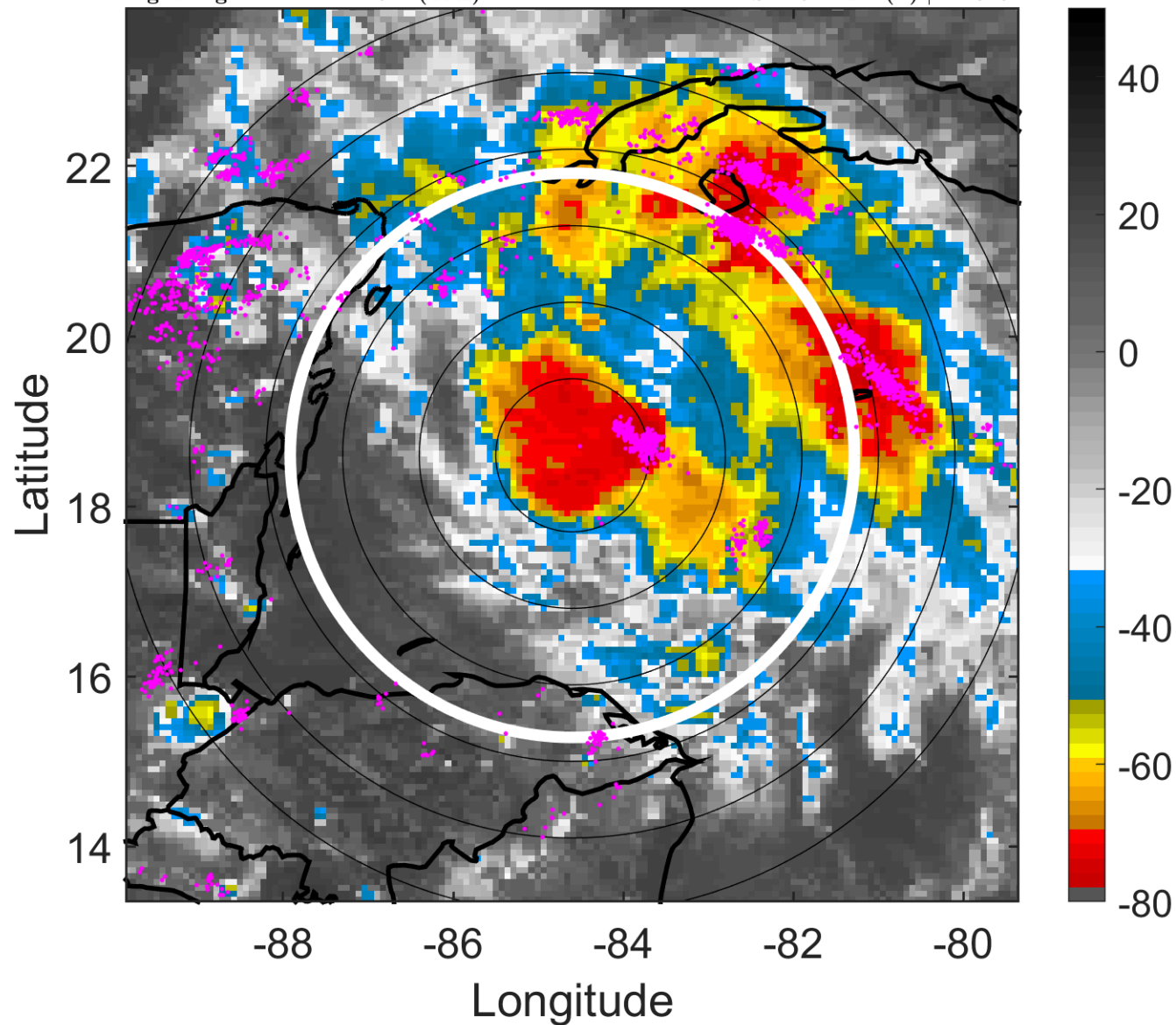

6-h IR BT Differences & Lightning

Δ t: 2008072018 (12.4 LT) - 2008072012 (6.4 LT)

Lightning: 12.4 LT \pm 1.5 h (dots)

PT: LLCP | EA: ACT

04L (DOLLY) | 40 kt TS

S: 2.9 m s⁻¹ (L) | H: 345°

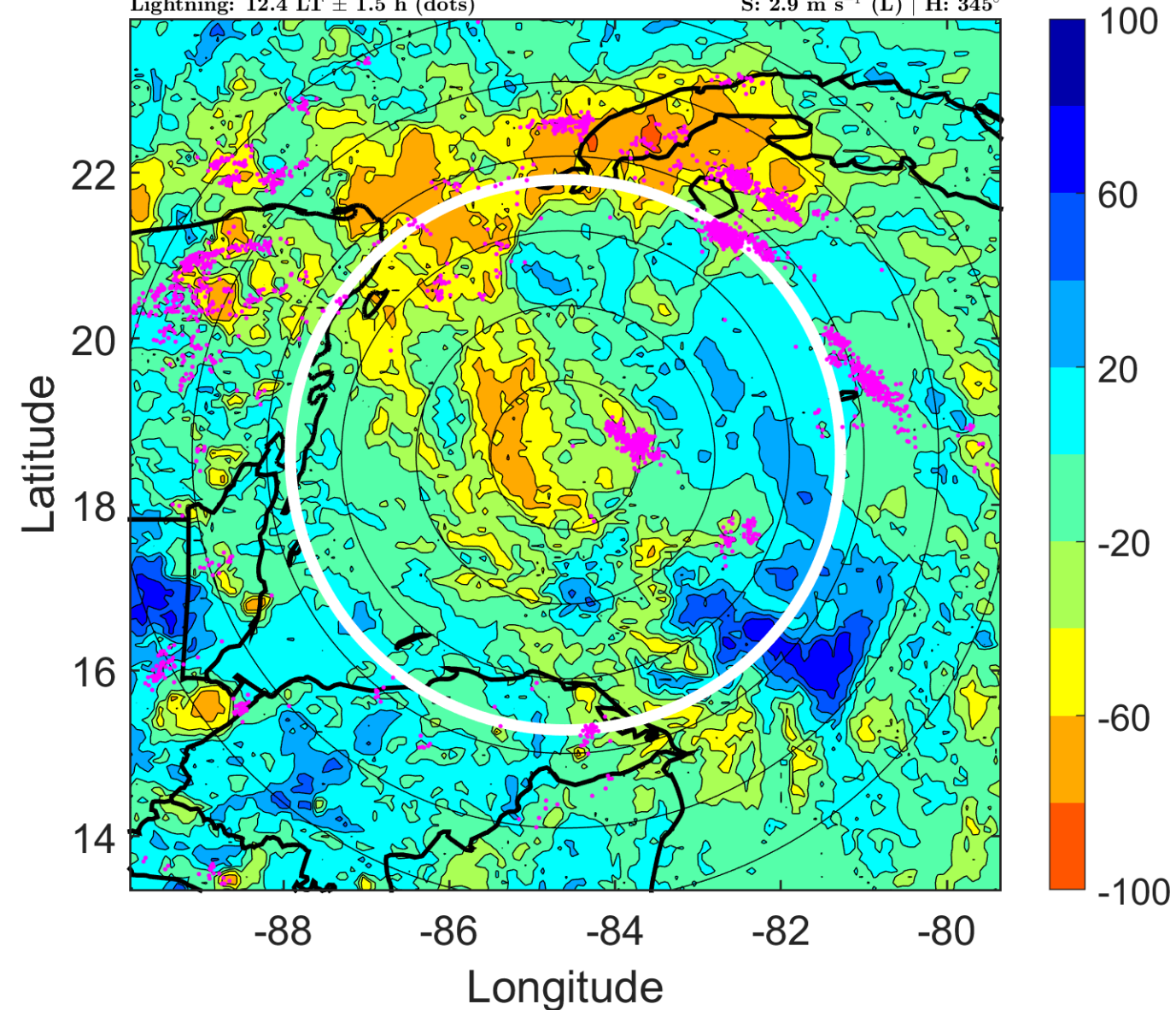

IR BT & Lightning

t: 2008072021 (15.3 LT)

Lightning: 15.3 LT \pm 1.5 h (dots)

PT: LLCP | EA: ACT

04L (DOLLY) | 42.5 kt TS

S: 3.3 m s⁻¹ (L) | H: 192.5°

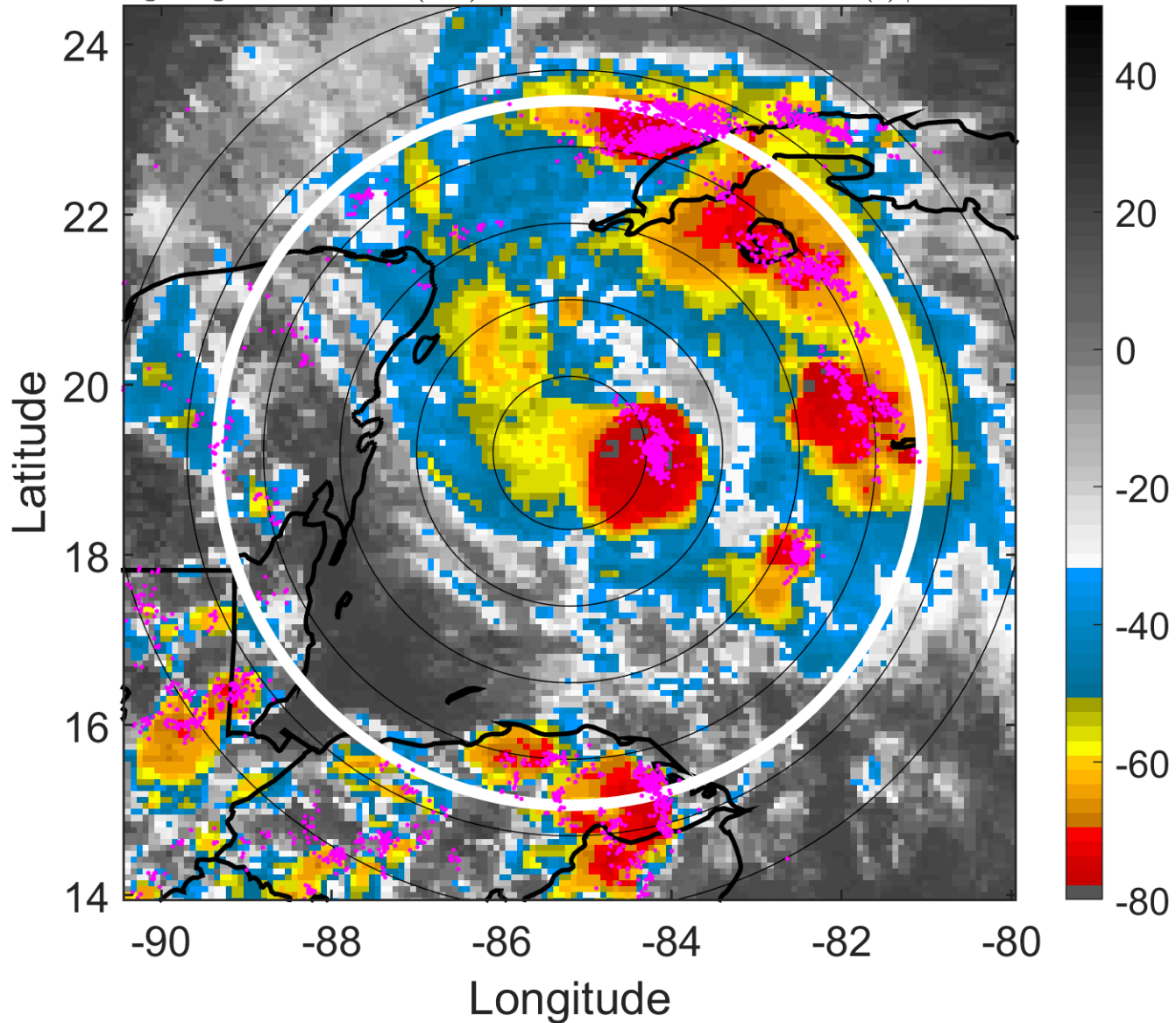

6-h IR BT Differences & Lightning

Δ t: 2008072021 (15.3 LT) - 2008072015 (9.4 LT)

Lightning: 15.3 LT \pm 1.5 h (dots)

PT: LLCP | EA: ACT

04L (DOLLY) | 42.5 kt TS

S: 3.3 m s⁻¹ (L) | H: 192.5°

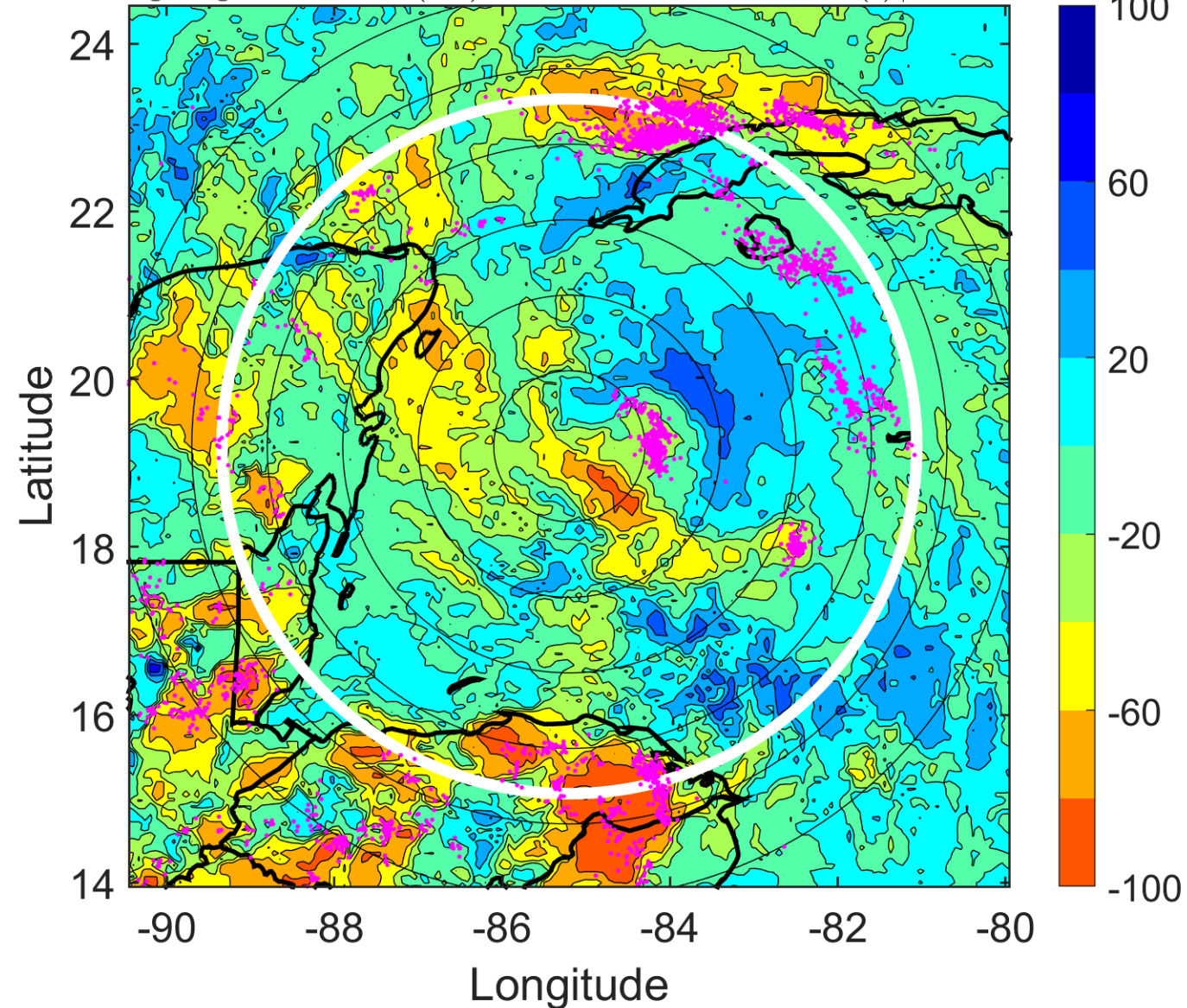

IR BT & Lightning

t: 2008072100 (18.3 LT)

Lightning: 18.3 LT \pm 1.5 h (dots)

PT: LLCP | EA: ACT

04L (DOLLY) | 45 kt TS

S: 3.8 m s⁻¹ (L) | H: 40°

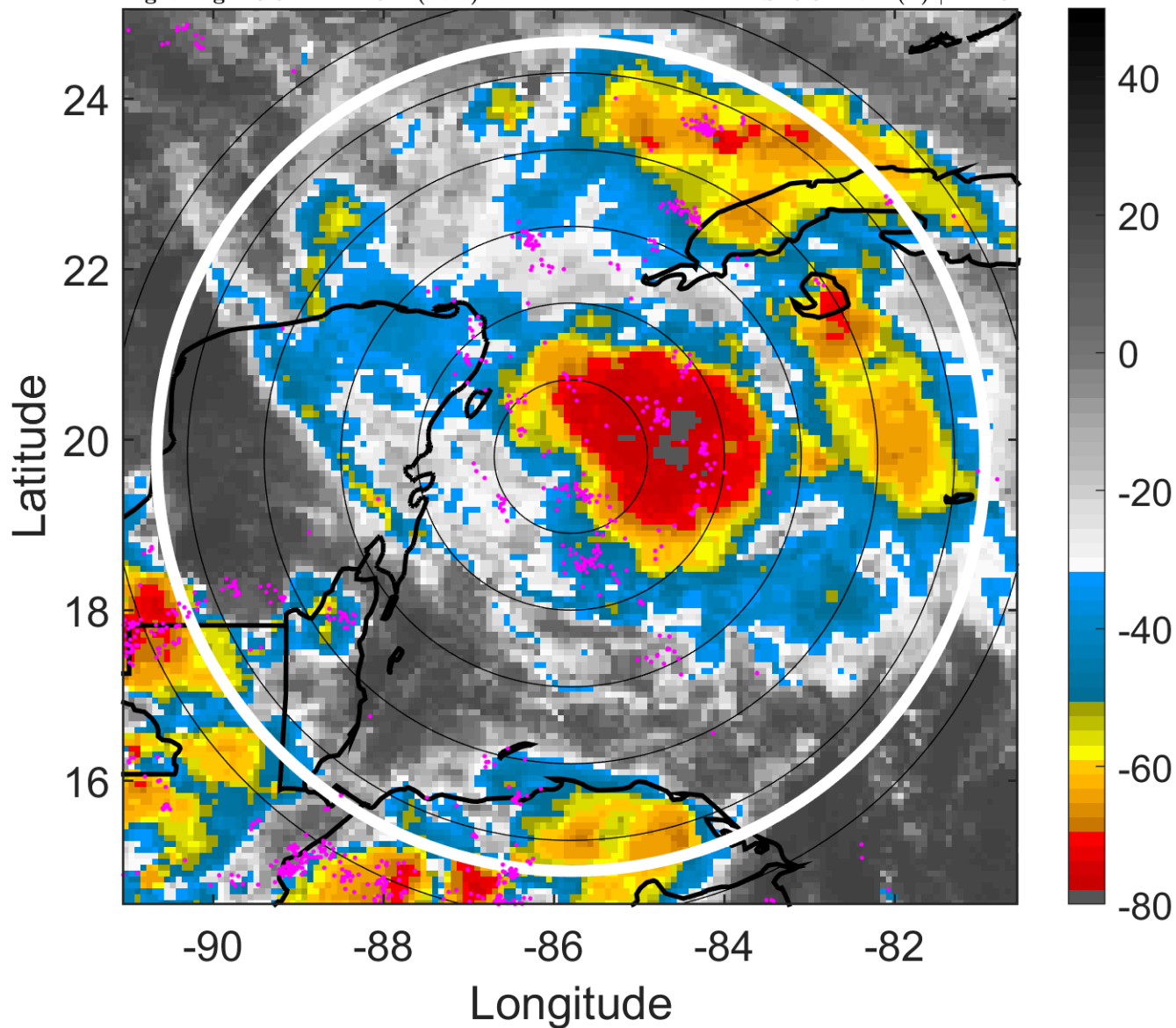

6-h IR BT Differences & Lightning

Δ t: 2008072100 (18.3 LT) - 2008072018 (12.4 LT)

Lightning: 18.3 LT \pm 1.5 h (dots)

PT: LLCP | EA: ACT

04L (DOLLY) | 45 kt TS

S: 3.8 m s⁻¹ (L) | H: 40°

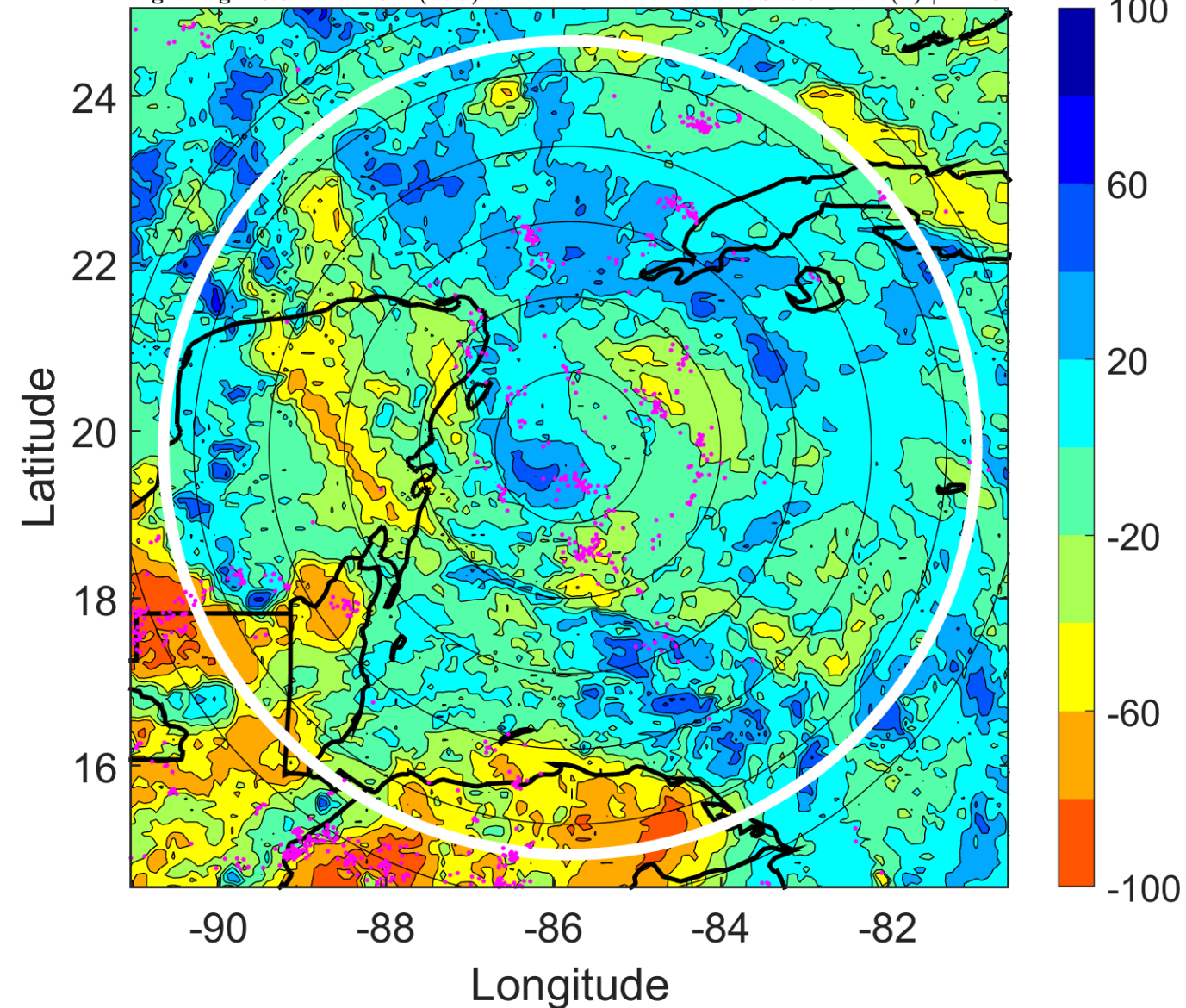

IR BT & Lightning

t: 2008072103 (21.2 LT)

Lightning: 21.2 LT \pm 1.5 h (dots)

PT: LLCP | EA: ACT

04L (DOLLY) | 45 kt TS

S: 2.2 m s⁻¹ (L) | H: 41°

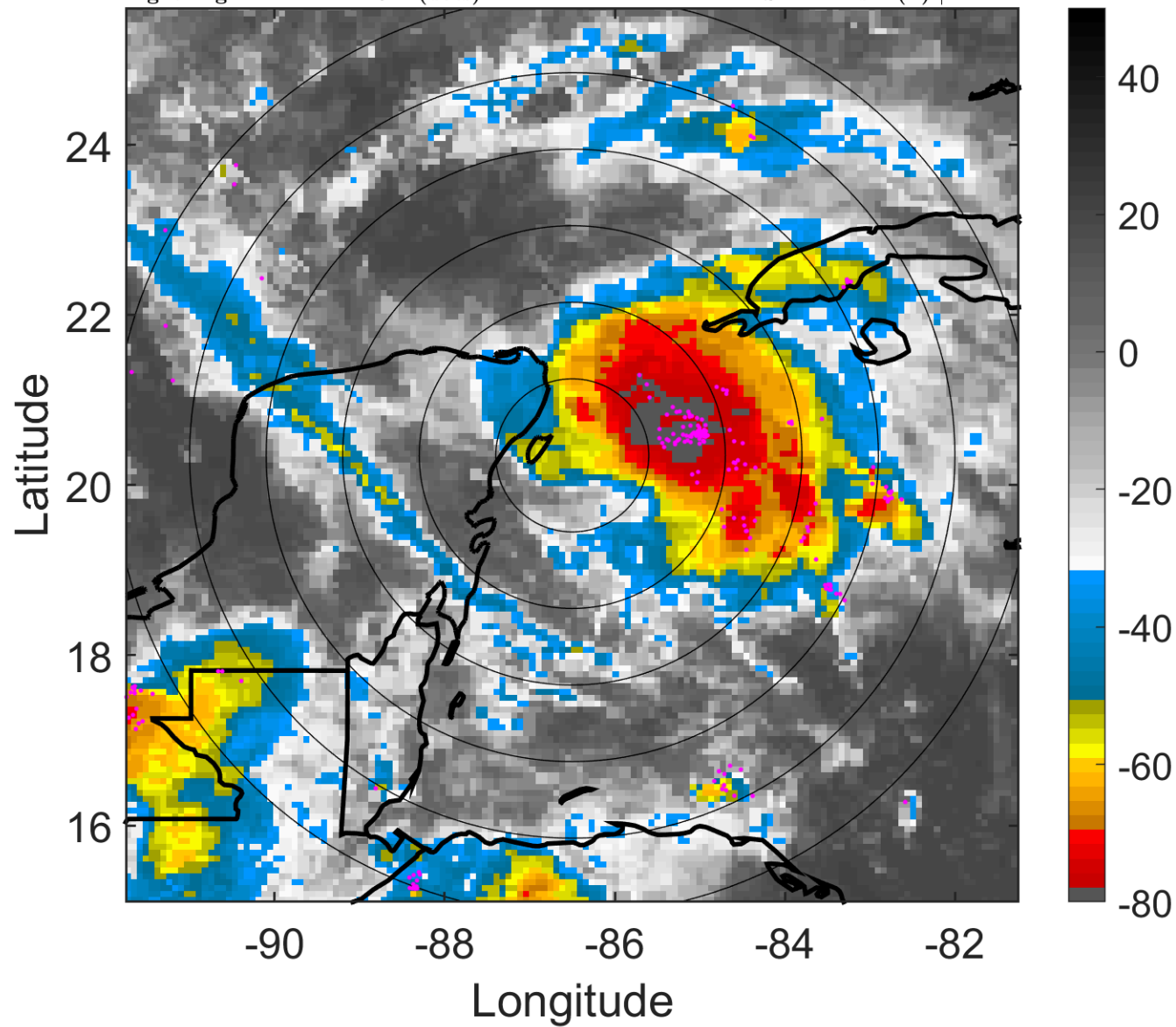

6-h IR BT Differences & Lightning

Δ t: 2008072103 (21.2 LT) - 2008072021 (15.3 LT)

Lightning: 21.2 LT \pm 1.5 h (dots)

PT: LLCP | EA: ACT

04L (DOLLY) | 45 kt TS

S: 2.2 m s⁻¹ (L) | H: 41°

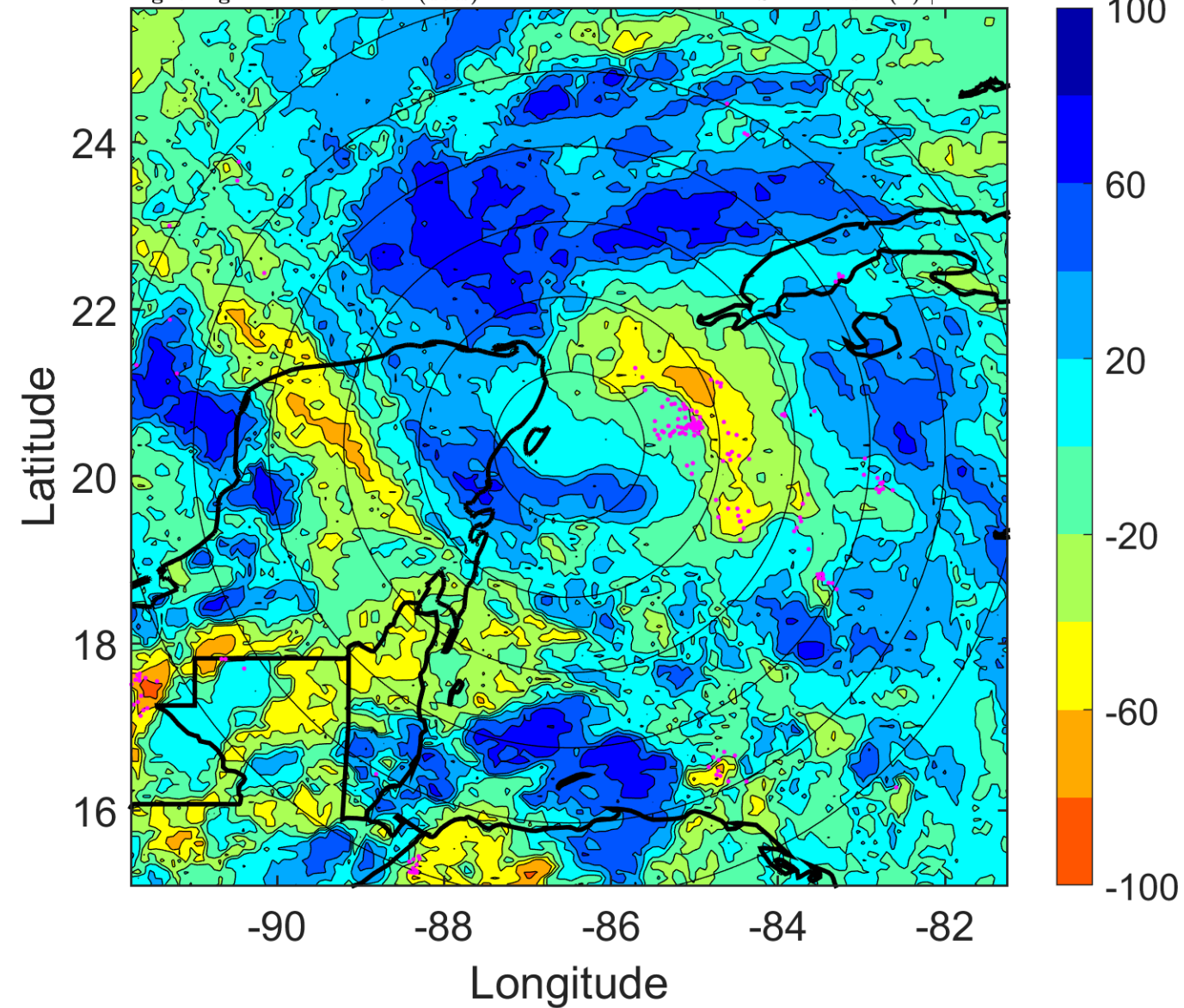

IR BT & Lightning

t: 2008072106 (0.2 LT)

Lightning: 0.2 LT \pm 1.5 h (dots)

PT: LLCP | EA: ACT

04L (DOLLY) | 45 kt TS

S: 0.6 m s⁻¹ (L) | H: 42°

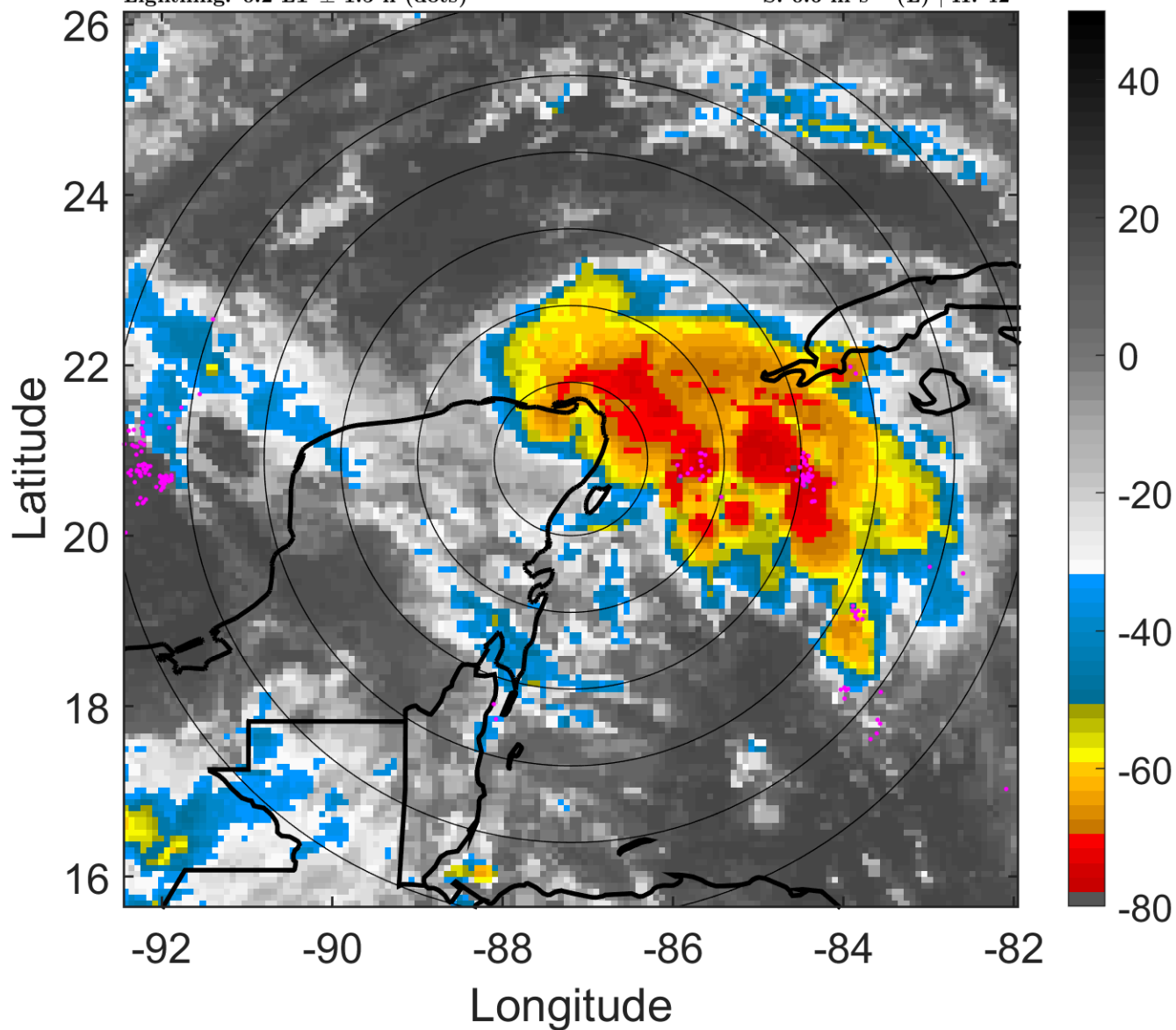

6-h IR BT Differences & Lightning

Δ t: 2008072106 (0.2 LT) - 2008072100 (18.3 LT)

Lightning: 0.2 LT \pm 1.5 h (dots)

PT: LLCP | EA: ACT

04L (DOLLY) | 45 kt TS

S: 0.6 m s⁻¹ (L) | H: 42°

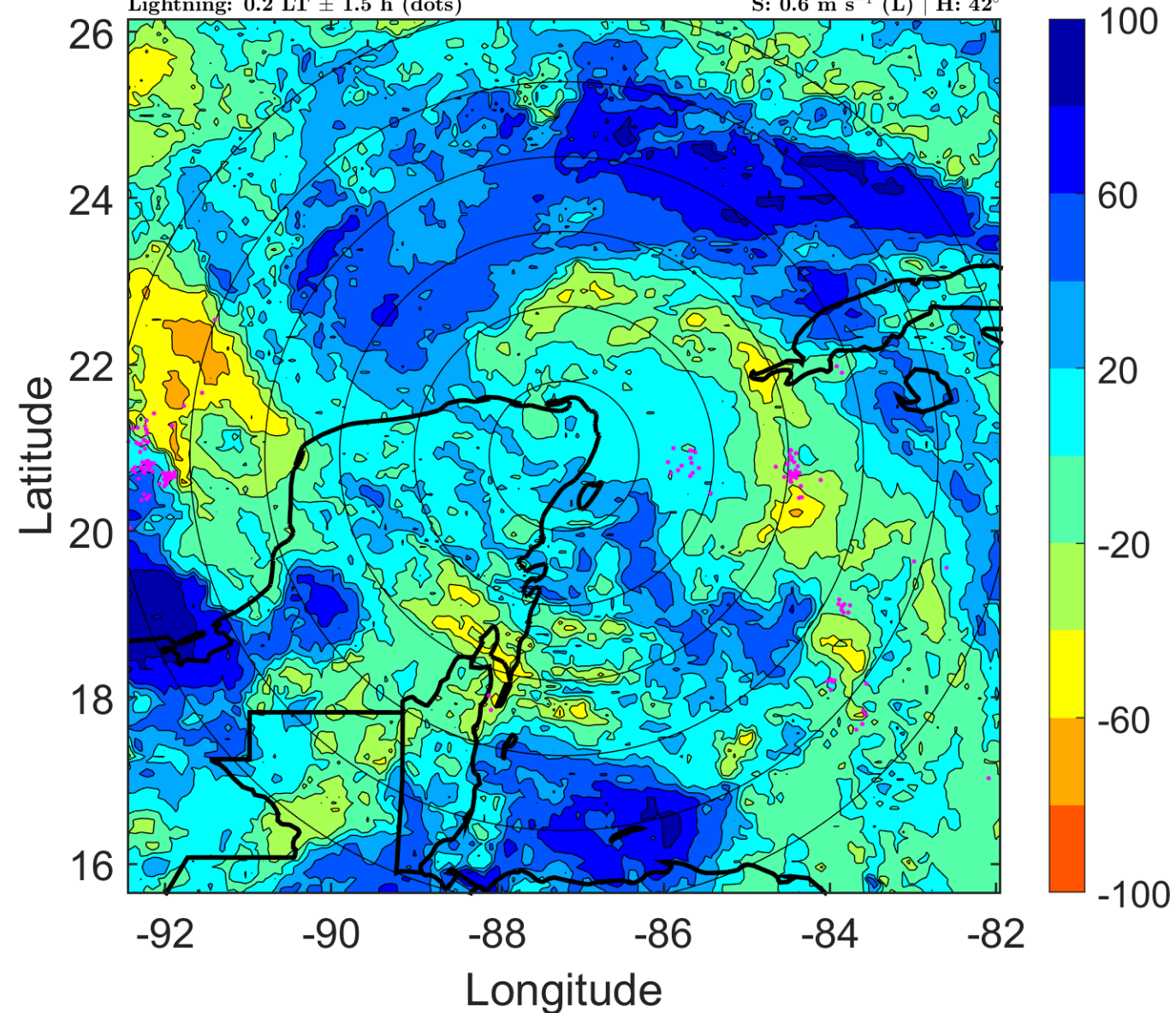

IR BT & Lightning

t: 2008072109 (3.1 LT)

Lightning: 3.1 LT \pm 1.5 h (dots)

PT: LLCP | EA: ACT

04L (DOLLY) | 45 kt TS

S: 1.1 m s⁻¹ (L) | H: 159°

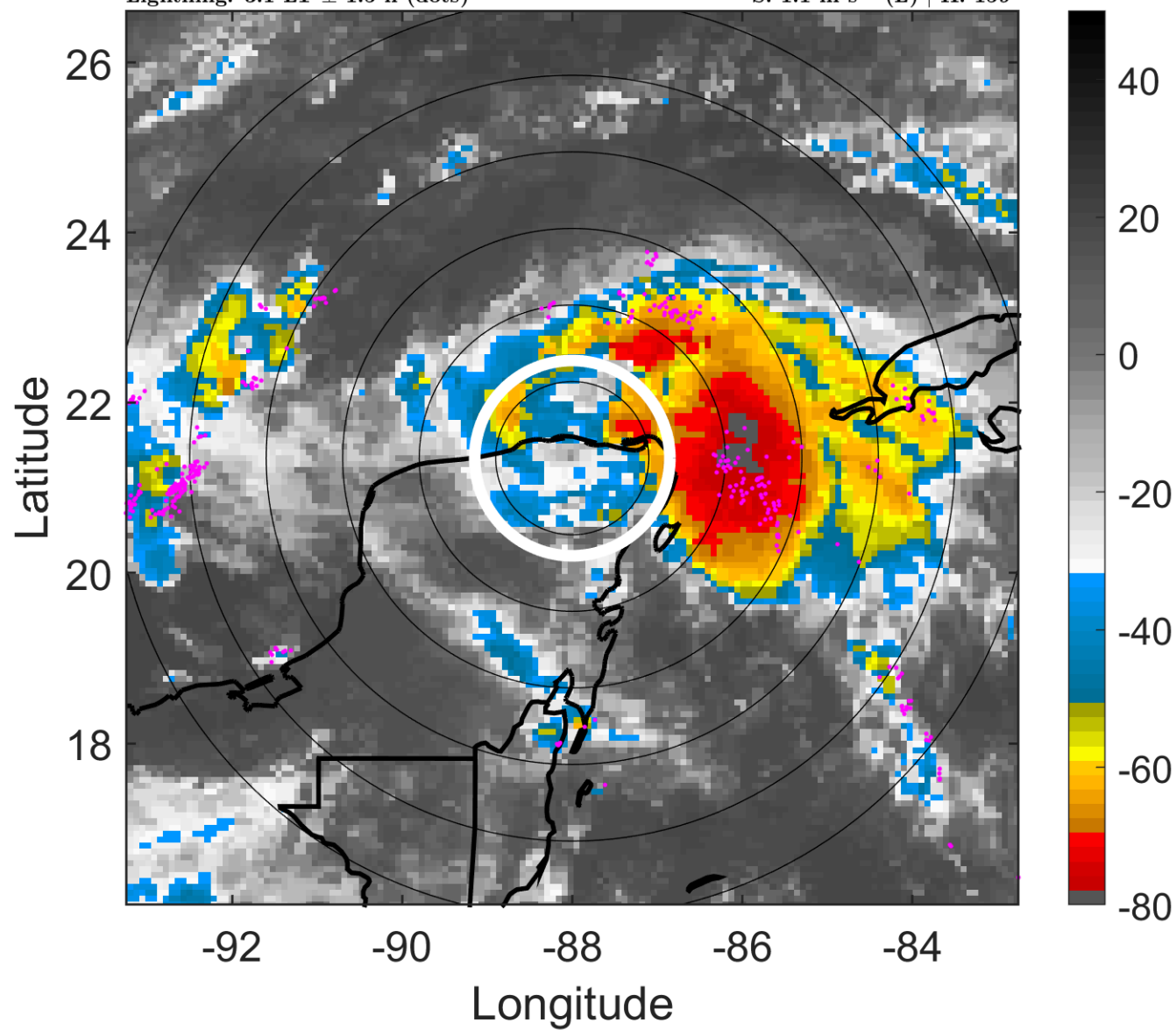

6-h IR BT Differences & Lightning

Δ t: 2008072109 (3.1 LT) - 2008072103 (21.2 LT)

Lightning: 3.1 LT \pm 1.5 h (dots)

PT: LLCP | EA: ACT

04L (DOLLY) | 45 kt TS

S: 1.1 m s⁻¹ (L) | H: 159°

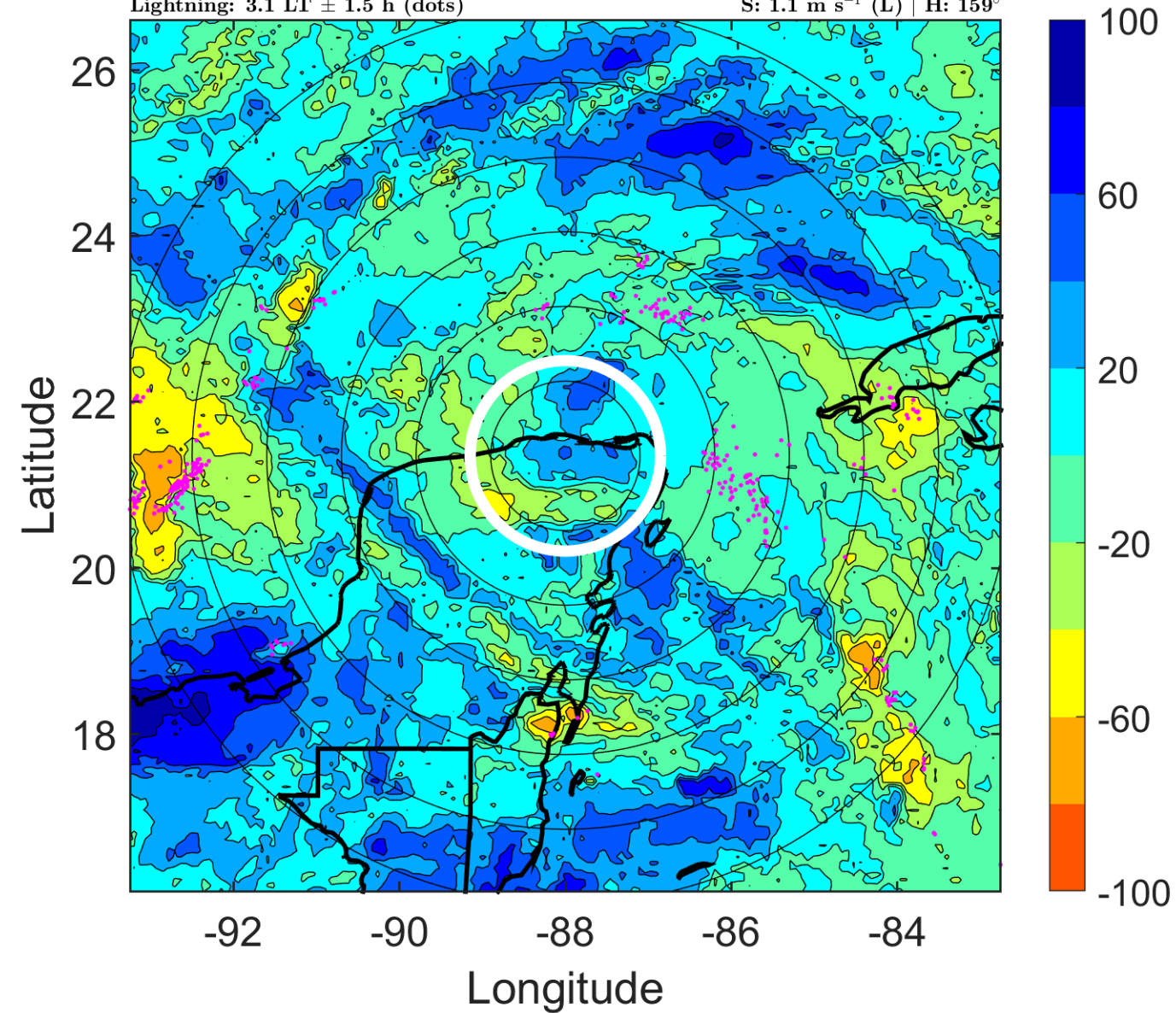

IR BT & Lightning

t: 2008072112 (6.1 LT)

Lightning: 6.1 LT \pm 1.5 h (dots)

PT: LLCP | EA: ACT

04L (DOLLY) | 45 kt TS

S: 1.5 m s⁻¹ (L) | H: 276°

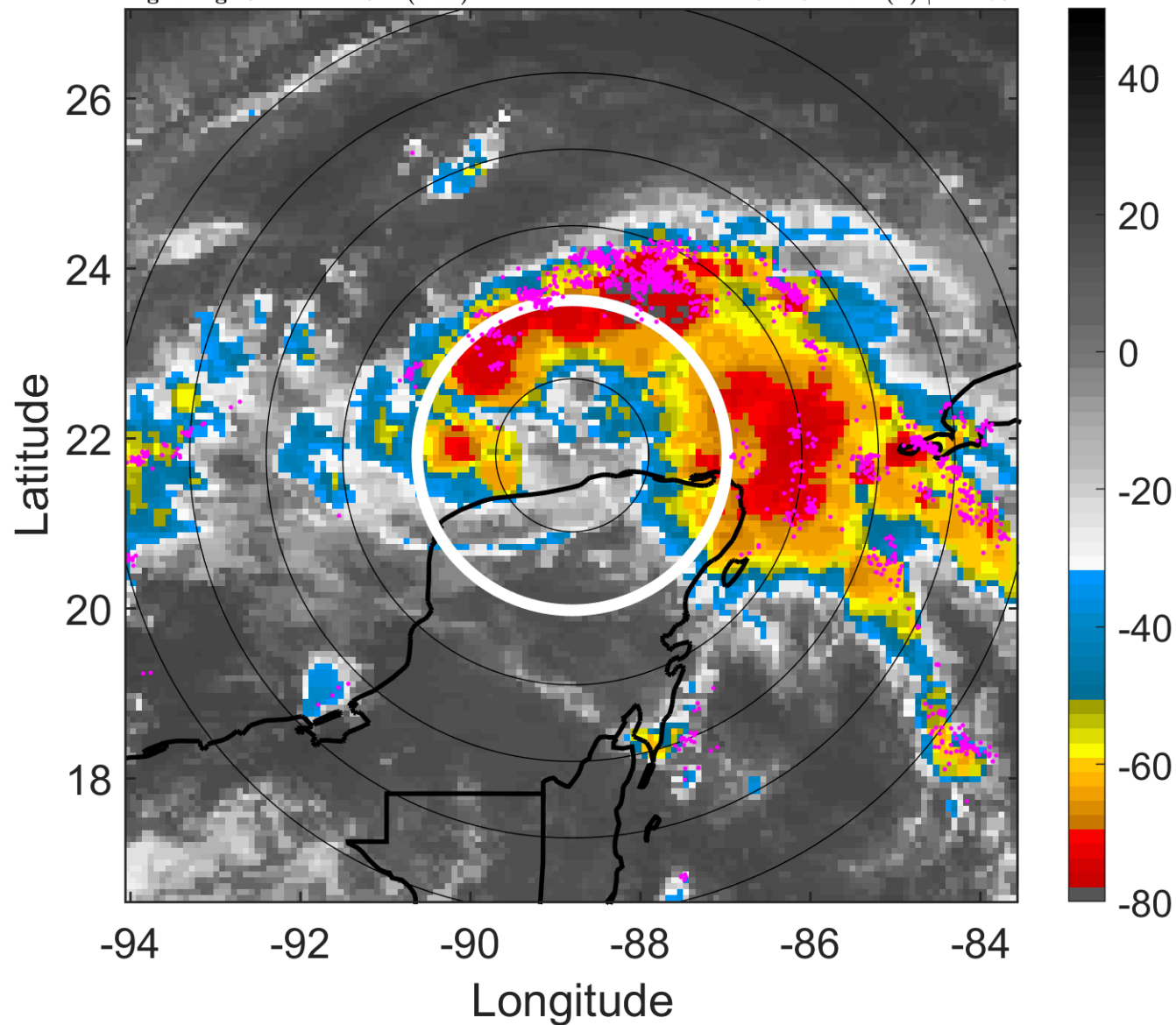

6-h IR BT Differences & Lightning

Δ t: 2008072112 (6.1 LT) - 2008072106 (0.2 LT)

Lightning: 6.1 LT \pm 1.5 h (dots)

PT: LLCP | EA: ACT

04L (DOLLY) | 45 kt TS

S: 1.5 m s⁻¹ (L) | H: 276°

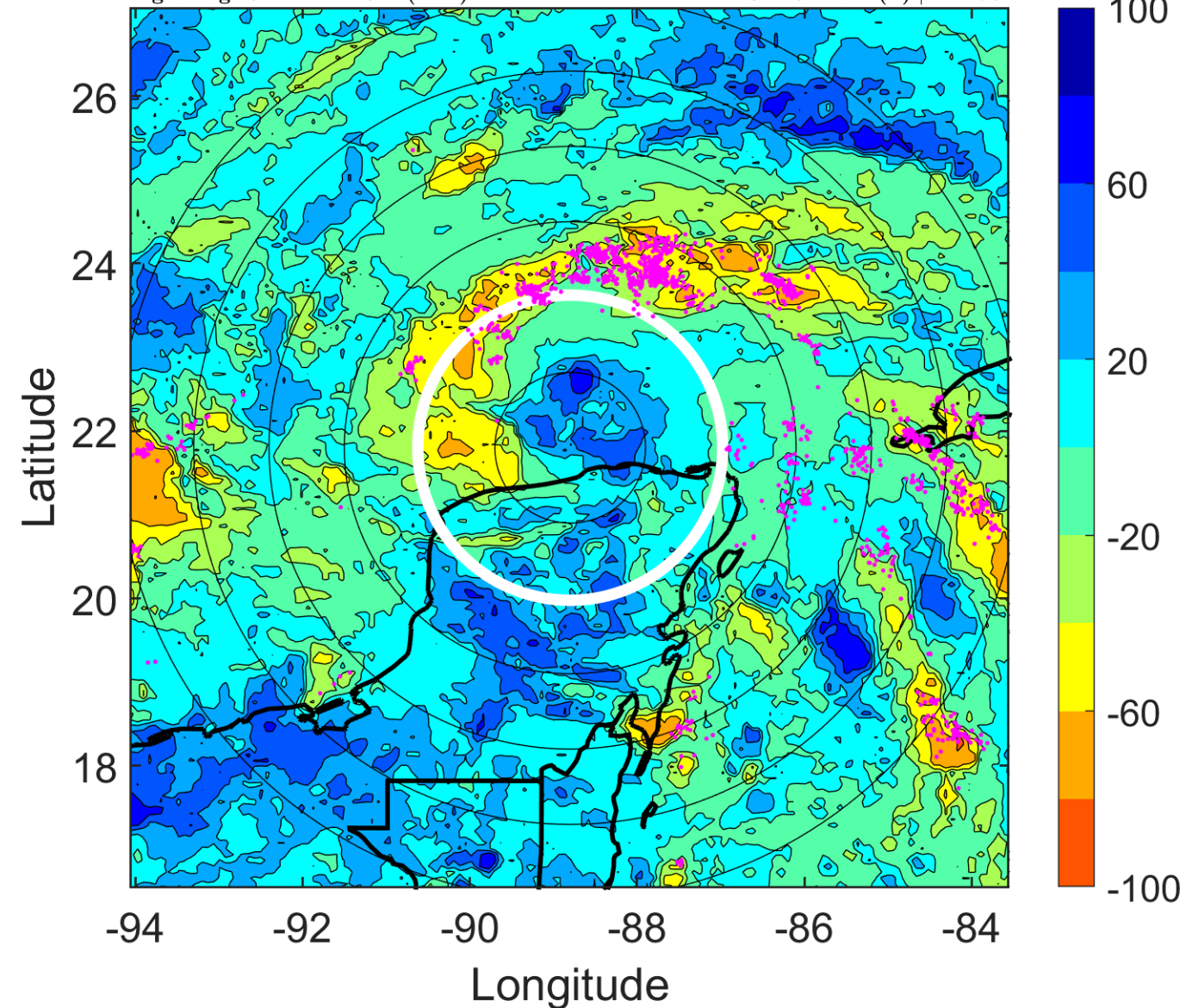

IR BT & Lightning

t: 2008072115 (9 LT)

Lightning: 9 LT \pm 1.5 h (dots)

PT: LLCP | EA: ACT

04L (DOLLY) | 45 kt TS

S: 3.6 m s⁻¹ (L) | H: 285°

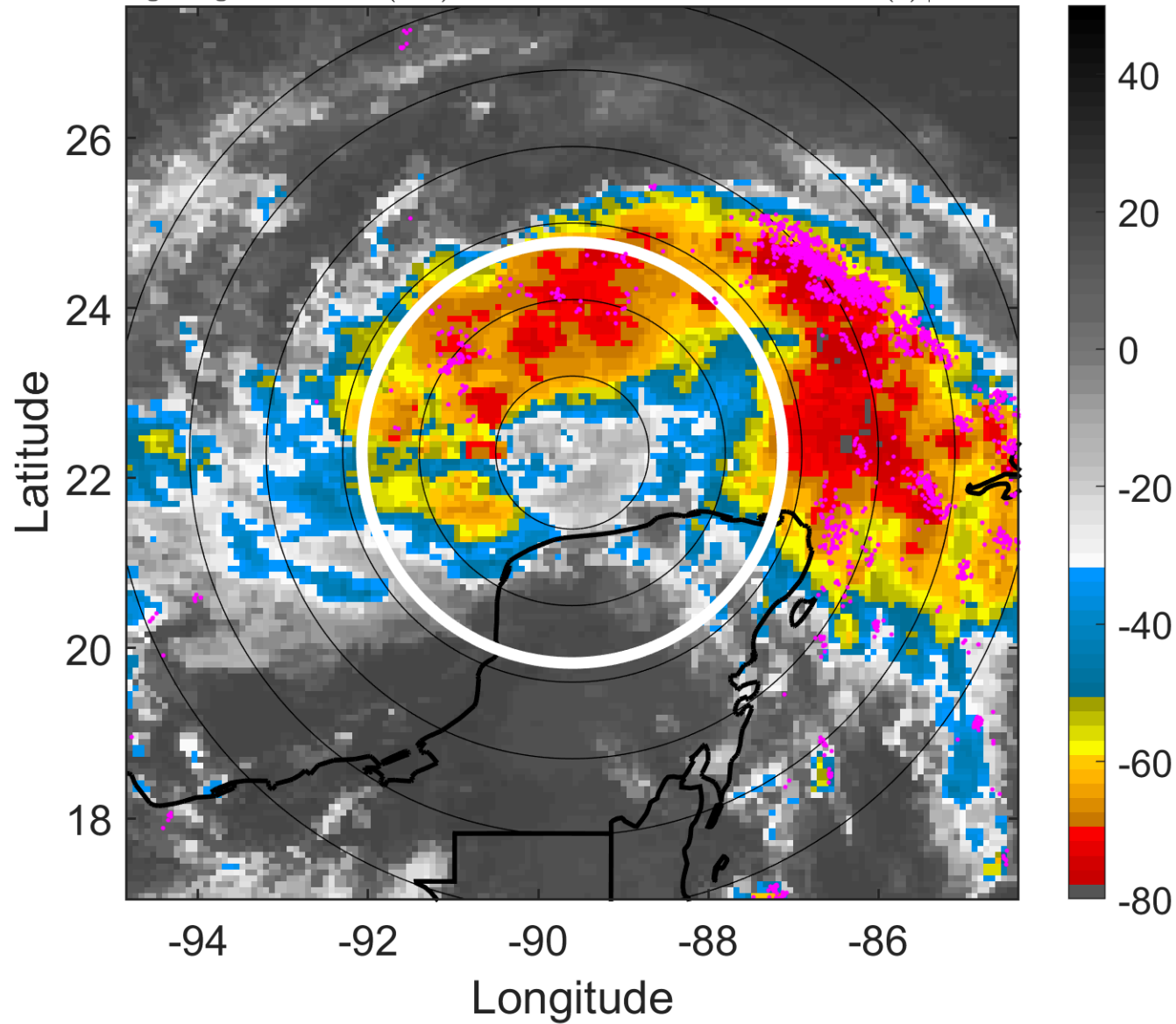

6-h IR BT Differences & Lightning

Δ t: 2008072115 (9 LT) - 2008072109 (3.1 LT)

Lightning: 9 LT \pm 1.5 h (dots)

PT: LLCP | EA: ACT

04L (DOLLY) | 45 kt TS

S: 3.6 m s⁻¹ (L) | H: 285°

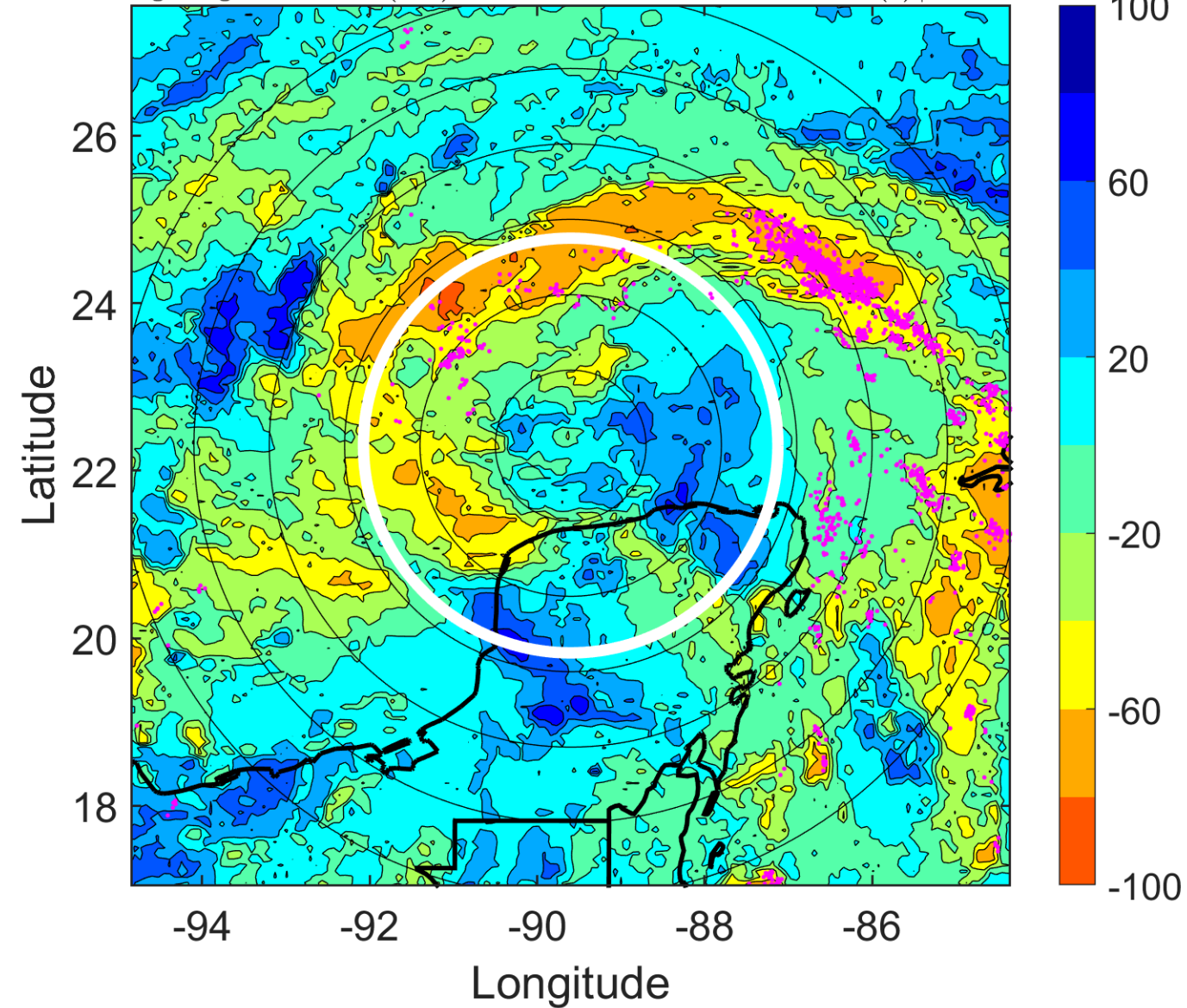

IR BT & Lightning

t: 2008072118 (12 LT)

Lightning: 12 LT \pm 1.5 h (dots)

PT: LLCP | EA: ACT

04L (DOLLY) | 45 kt TS

S: 5.7 m s⁻¹ (M) | H: 294°

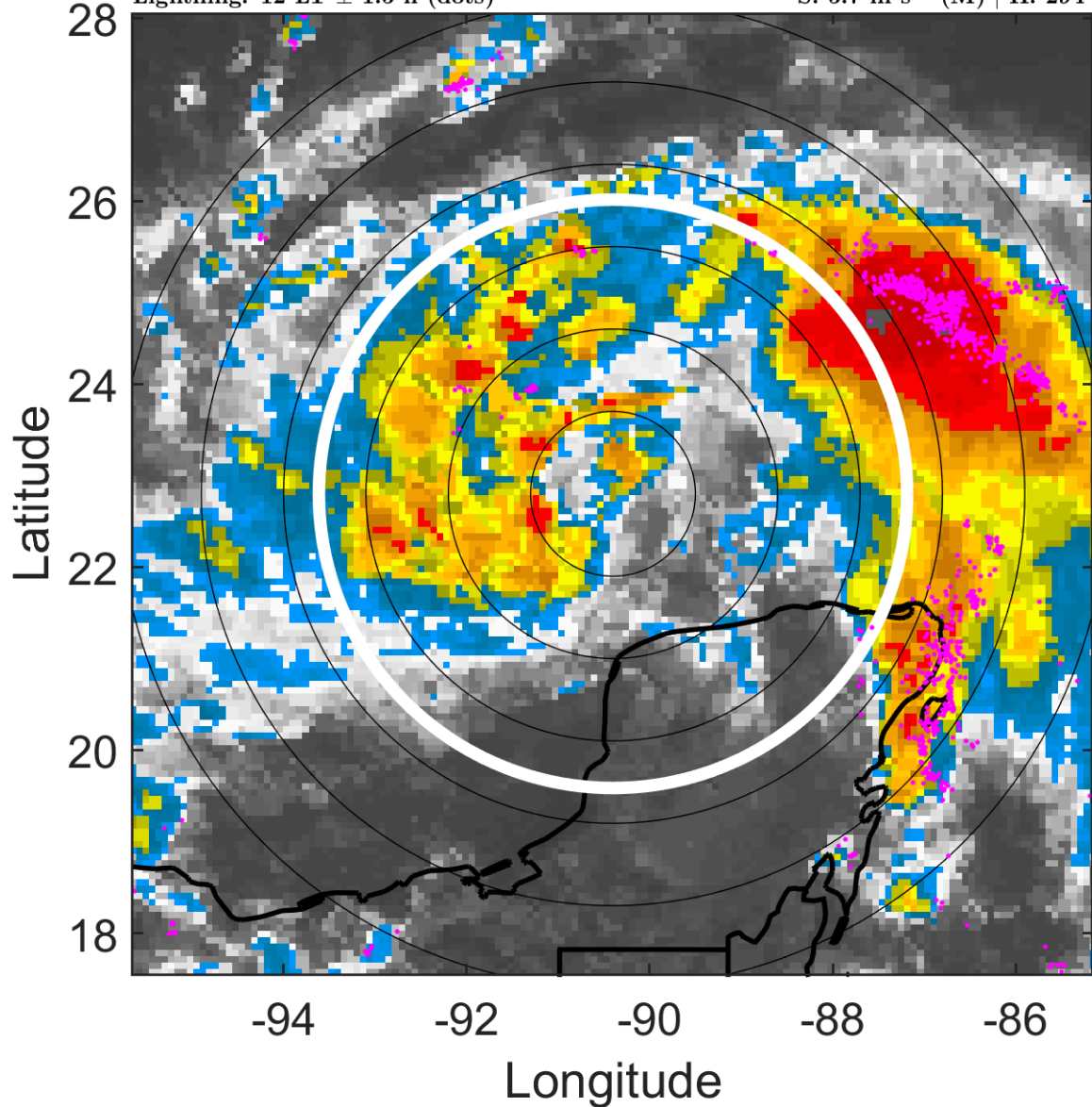

6-h IR BT Differences & Lightning

Δ t: 2008072118 (12 LT) - 2008072112 (6.1 LT)

Lightning: 12 LT \pm 1.5 h (dots)

PT: LLCP | EA: ACT

04L (DOLLY) | 45 kt TS

S: 5.7 m s⁻¹ (M) | H: 294°

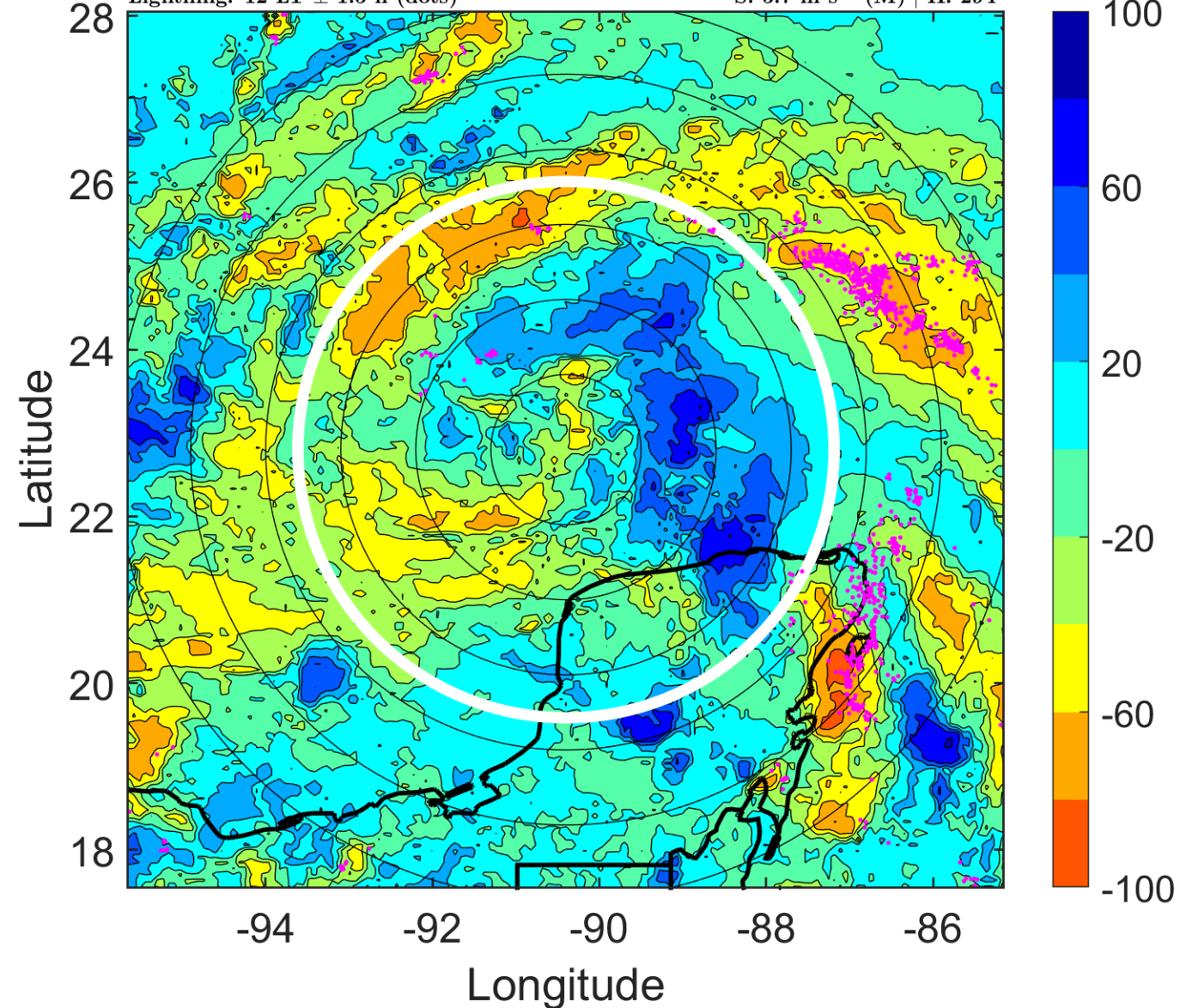

IR BT & Lightning

t: 2008072121 (14.9 LT)

Lightning: 14.9 LT \pm 1.5 h (dots)

PT: LLCP | EA: ACT

04L (DOLLY) | 45 kt TS

S: 5.4 m s⁻¹ (M) | H: 315.5°

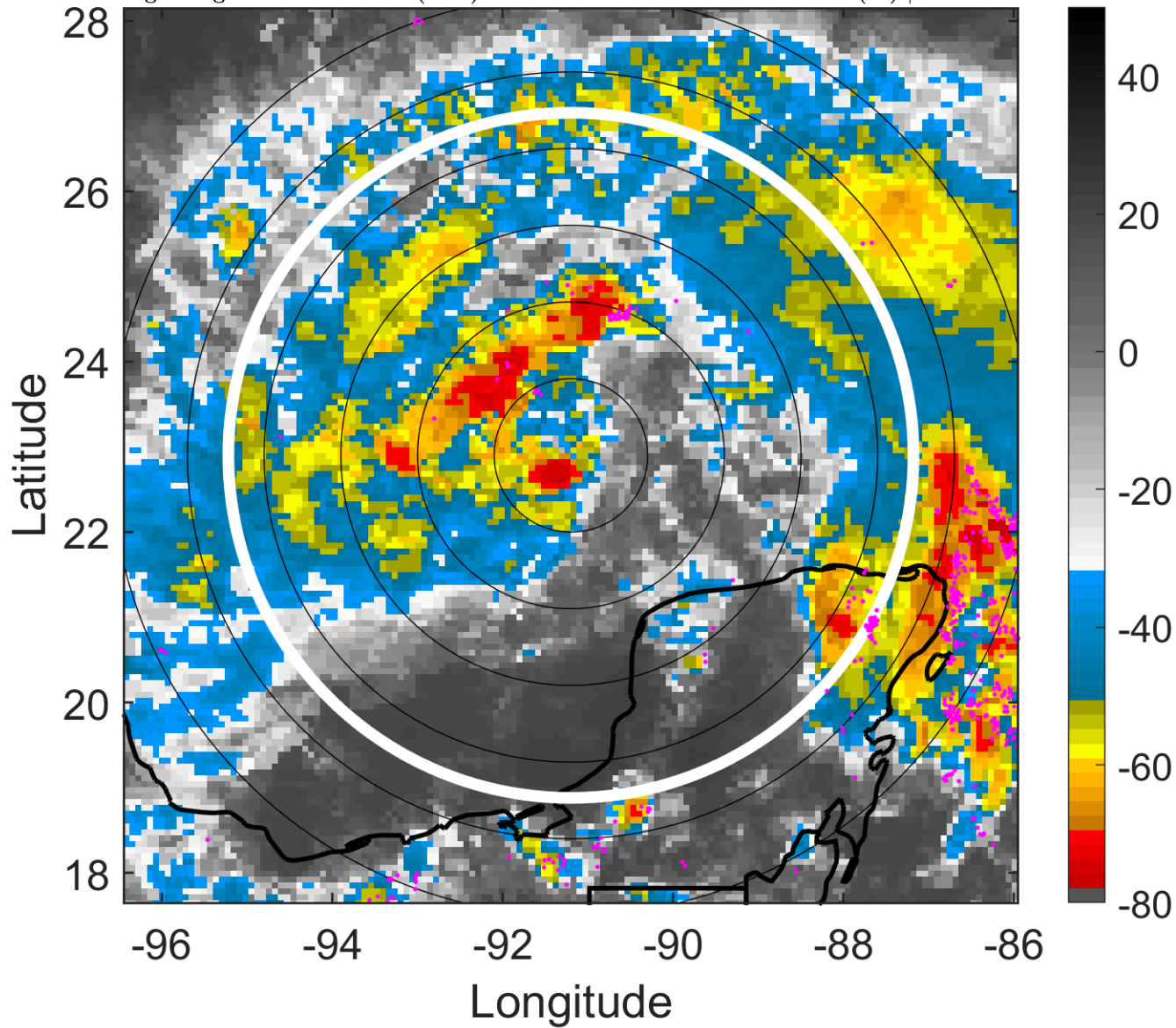

6-h IR BT Differences & Lightning

Δ t: 2008072121 (14.9 LT) - 2008072115 (9 LT)

Lightning: 14.9 LT \pm 1.5 h (dots)

PT: LLCP | EA: ACT

04L (DOLLY) | 45 kt TS

S: 5.4 m s⁻¹ (M) | H: 315.5°

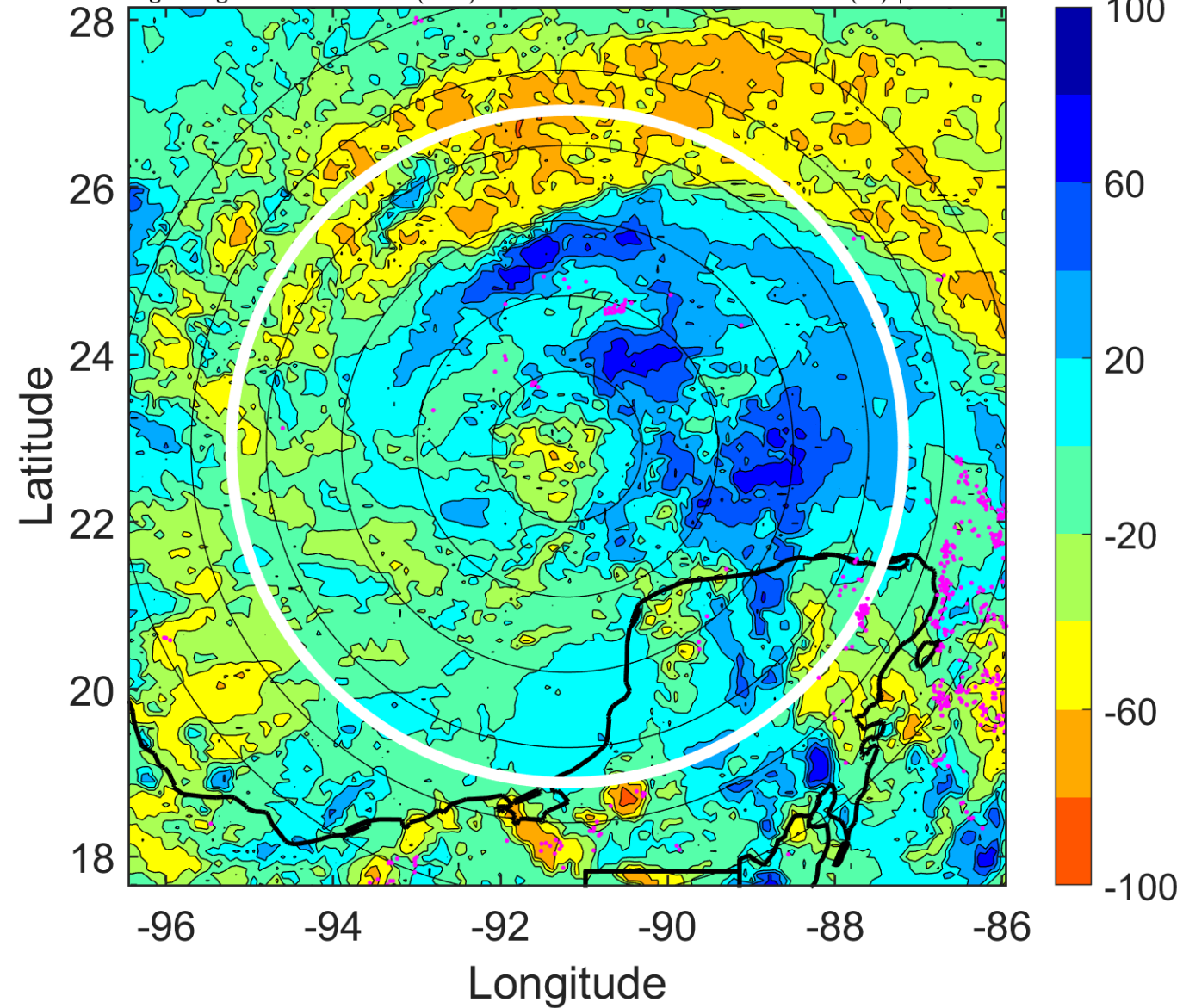

IR BT & Lightning

t: 2008072200 (17.9 LT)

Lightning: 17.9 LT \pm 1.5 h (dots)

PT: LLCP | EA: ACT

04L (DOLLY) | 45 kt TS

S: 5.2 m s⁻¹ (M) | H: 337°

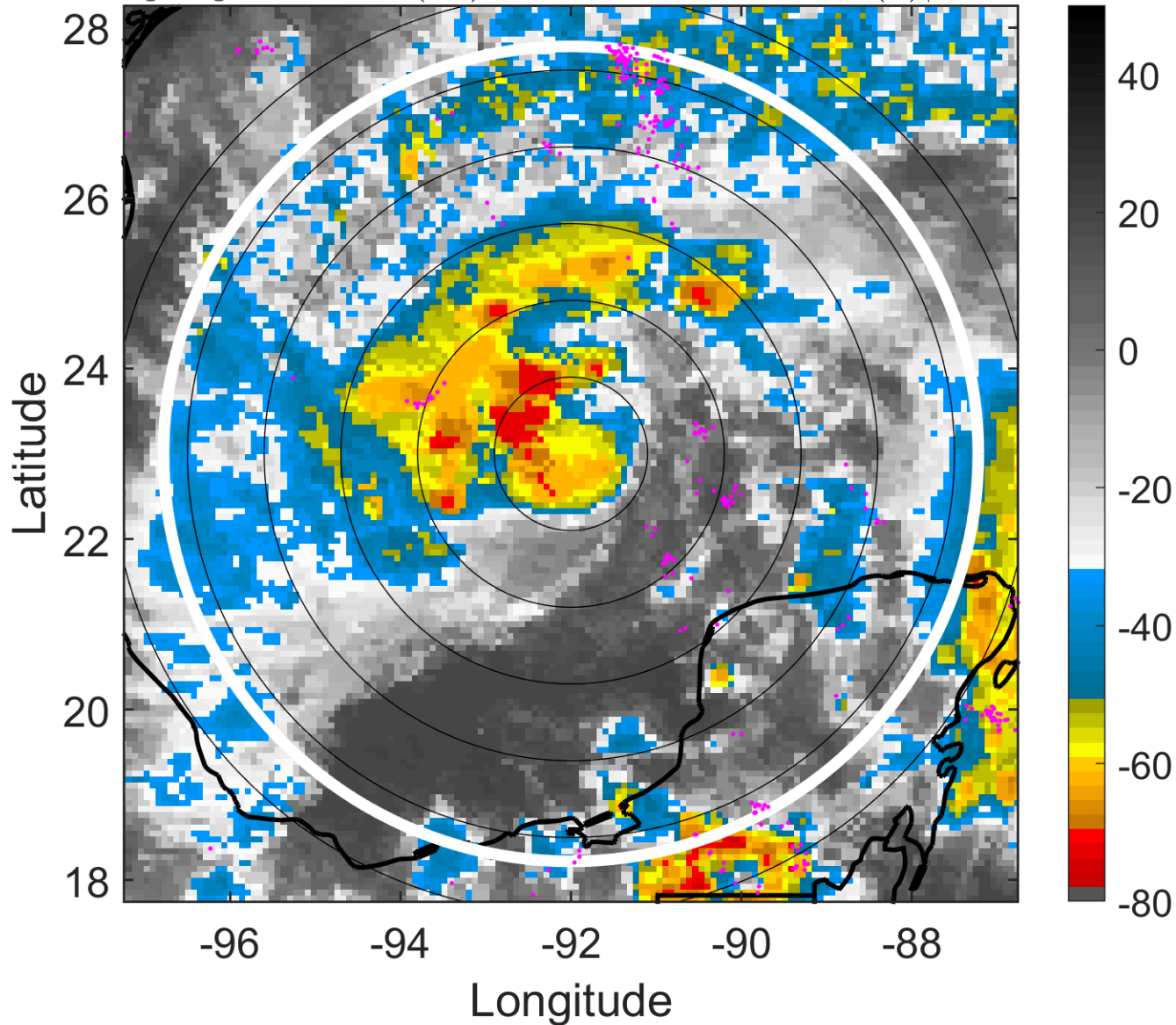

6-h IR BT Differences & Lightning

Δ t: 2008072200 (17.9 LT) - 2008072118 (12 LT)

Lightning: 17.9 LT \pm 1.5 h (dots)

PT: LLCP | EA: ACT

04L (DOLLY) | 45 kt TS

S: 5.2 m s⁻¹ (M) | H: 337°

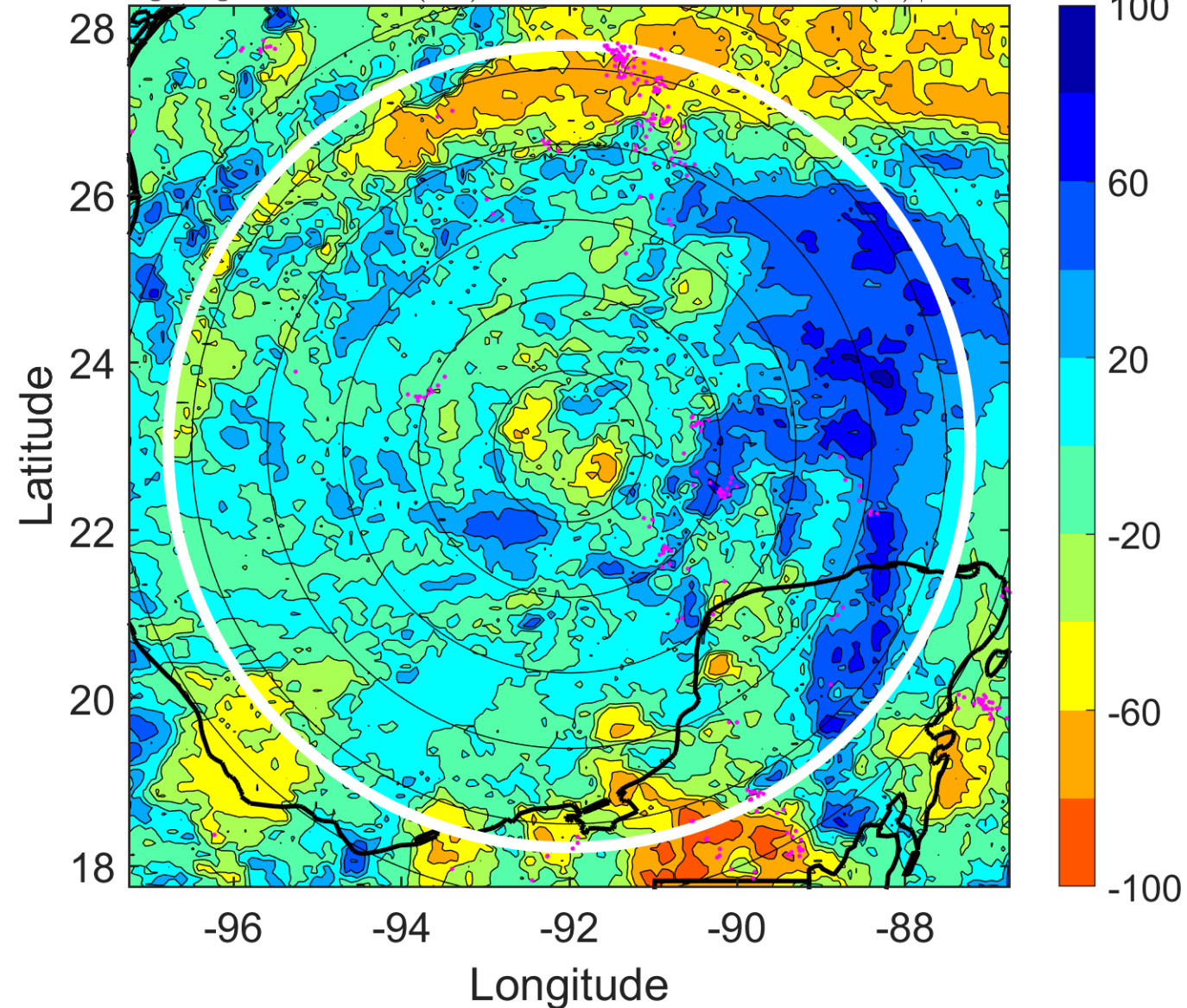

IR BT & Lightning

t: 2008072203 (20.8 LT)

Lightning: 20.8 LT \pm 1.5 h (dots)

PT: LLCP | EA: ACT

04L (DOLLY) | 45 kt TS

S: 3.7 m s⁻¹ (L) | H: 314°

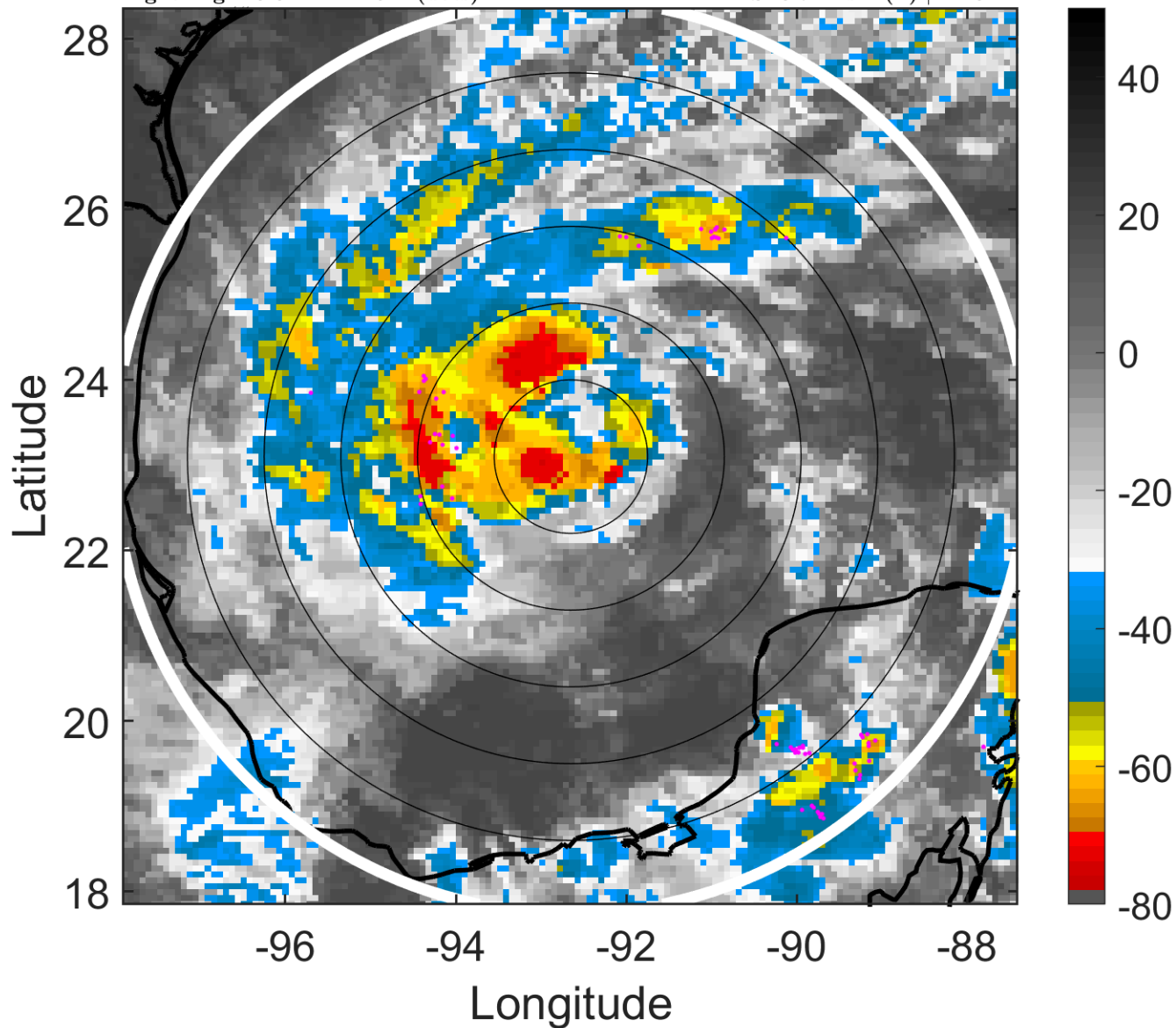

6-h IR BT Differences & Lightning

Δ t: 2008072203 (20.8 LT) - 2008072121 (14.9 LT)

Lightning: 20.8 LT \pm 1.5 h (dots)

PT: LLCP | EA: ACT

04L (DOLLY) | 45 kt TS

S: 3.7 m s⁻¹ (L) | H: 314°

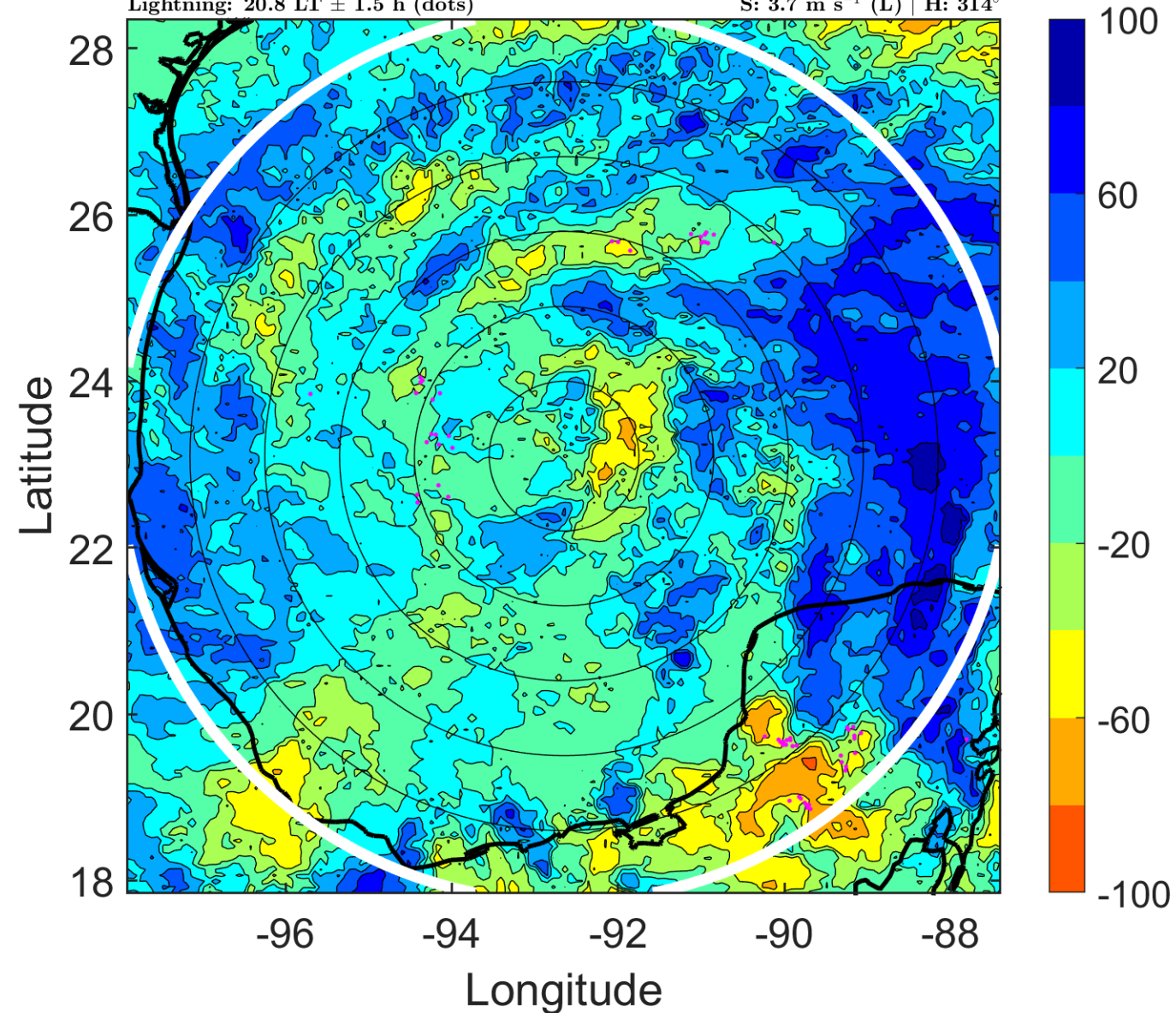

IR BT & Lightning

t: 2008072206 (23.8 LT)

Lightning: 23.8 LT \pm 1.5 h (dots)

PT: LLCP | EA: ACT

04L (DOLLY) | 45 kt TS

S: 2.1 m s⁻¹ (L) | H: 291°

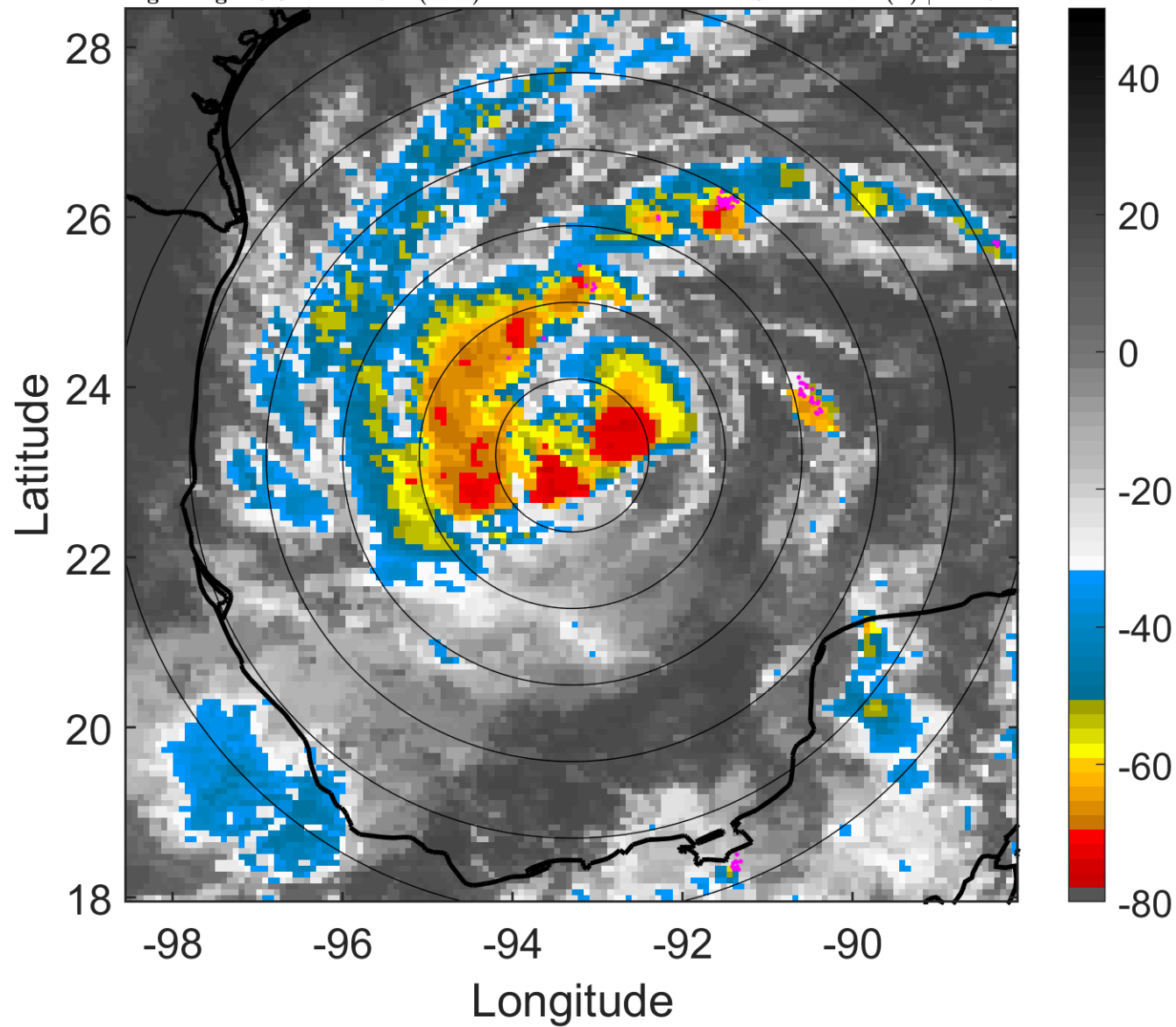

6-h IR BT Differences & Lightning

Δ t: 2008072206 (23.8 LT) - 2008072200 (17.9 LT)

Lightning: 23.8 LT \pm 1.5 h (dots)

PT: LLCP | EA: ACT

04L (DOLLY) | 45 kt TS

S: 2.1 m s⁻¹ (L) | H: 291°

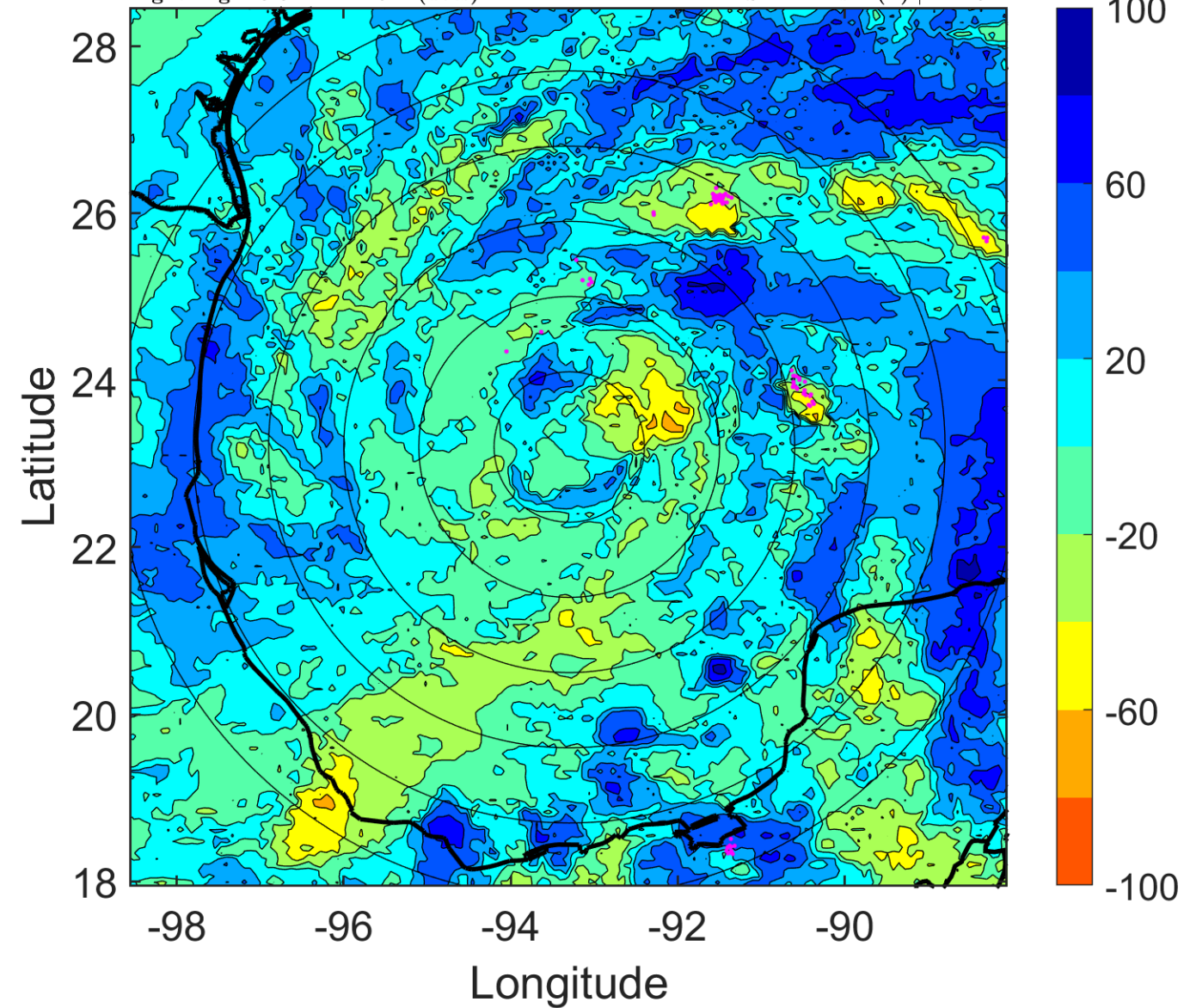

IR BT & Lightning

t: 2008072209 (2.8 LT)

Lightning: 2.8 LT \pm 1.5 h (dots)

PT: LLCP | EA: ACT

04L (DOLLY) | 50 kt TS

S: 2.3 m s⁻¹ (L) | H: 266°

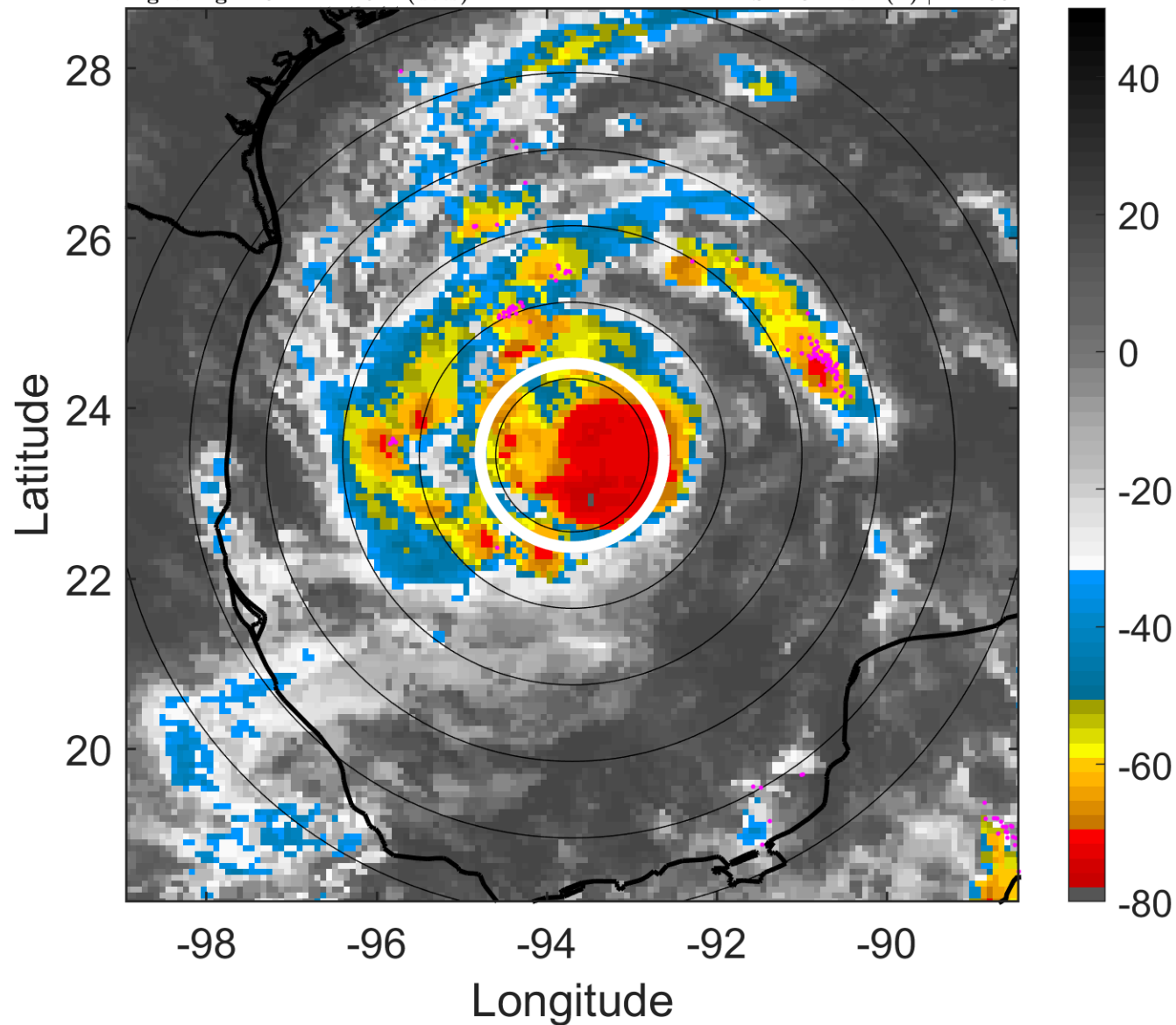

6-h IR BT Differences & Lightning

Δ t: 2008072209 (2.8 LT) - 2008072203 (20.8 LT)

Lightning: 2.8 LT \pm 1.5 h (dots)

PT: LLCP | EA: ACT

04L (DOLLY) | 50 kt TS

S: 2.3 m s⁻¹ (L) | H: 266°

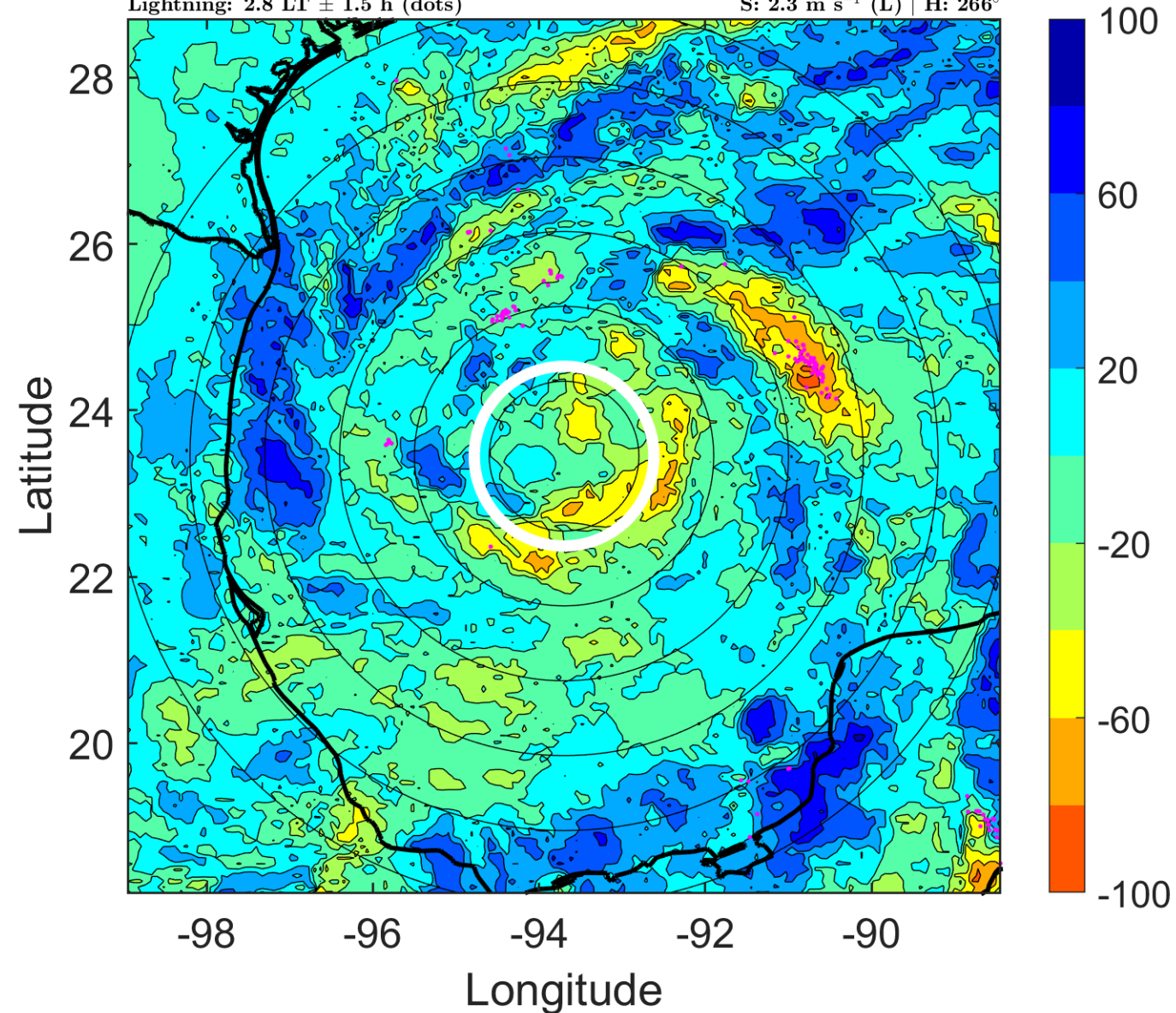

IR BT & Lightning

t: 2008072212 (5.7 LT)

Lightning: 5.7 LT \pm 1.5 h (dots)

PT: LLCP | EA: ACT

04L (DOLLY) | 55 kt TS

S: 2.6 m s⁻¹ (L) | H: 241°

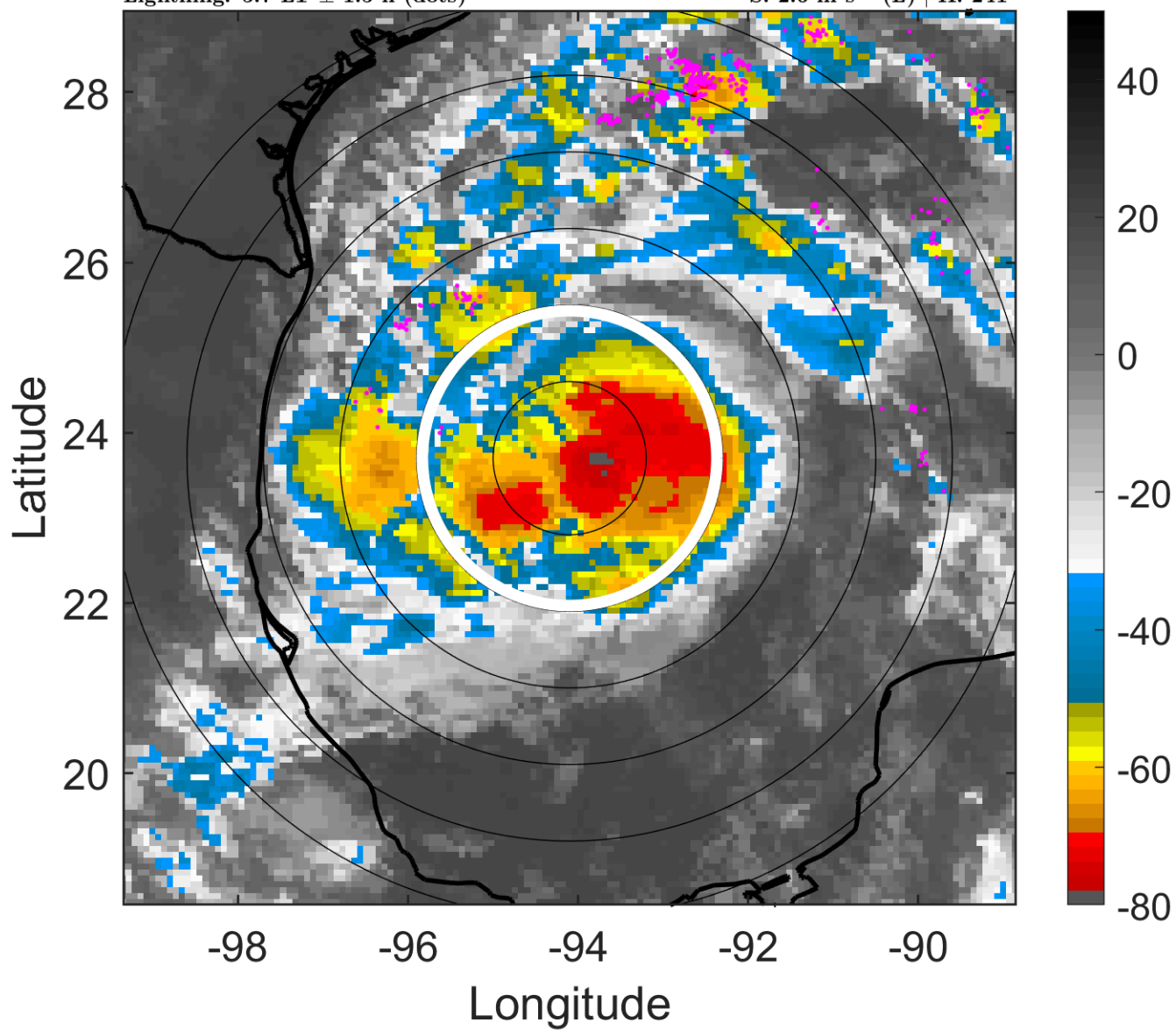

6-h IR BT Differences & Lightning

Δ t: 2008072212 (5.7 LT) - 2008072206 (23.8 LT)

Lightning: 5.7 LT \pm 1.5 h (dots)

PT: LLCP | EA: ACT

04L (DOLLY) | 55 kt TS

S: 2.6 m s⁻¹ (L) | H: 241°

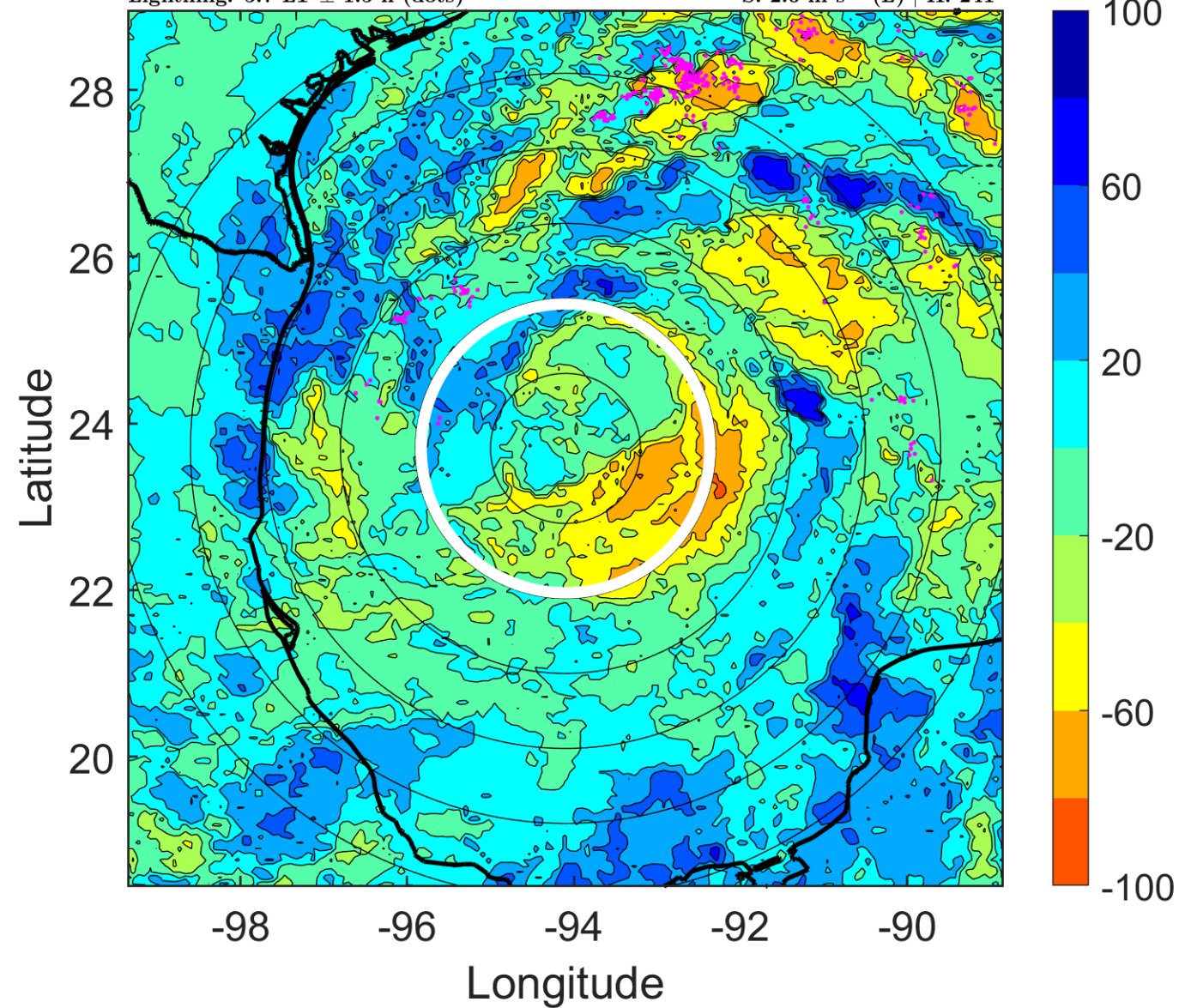

IR BT & Lightning

t: 2008072215 (8.7 LT)

Lightning: 8.7 LT \pm 1.5 h (dots)

PT: LLCP | EA: ACT

04L (DOLLY) | 57.5 kt TS

S: 2.7 m s⁻¹ (L) | H: 280°

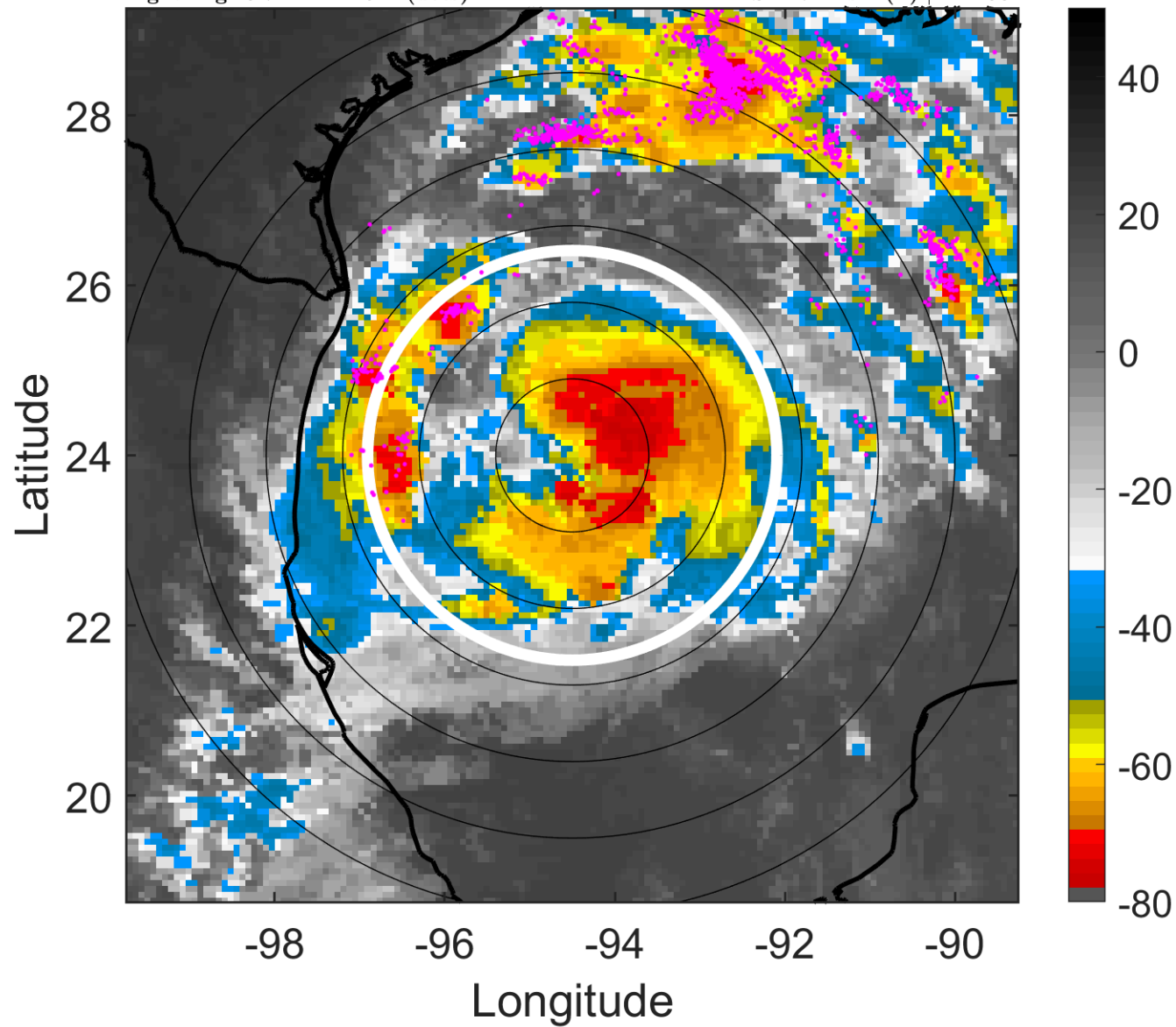

6-h IR BT Differences & Lightning

Δ t: 2008072215 (8.7 LT) - 2008072209 (2.8 LT)

Lightning: 8.7 LT \pm 1.5 h (dots)

PT: LLCP | EA: ACT

04L (DOLLY) | 57.5 kt TS

S: 2.7 m s⁻¹ (L) | H: 280°

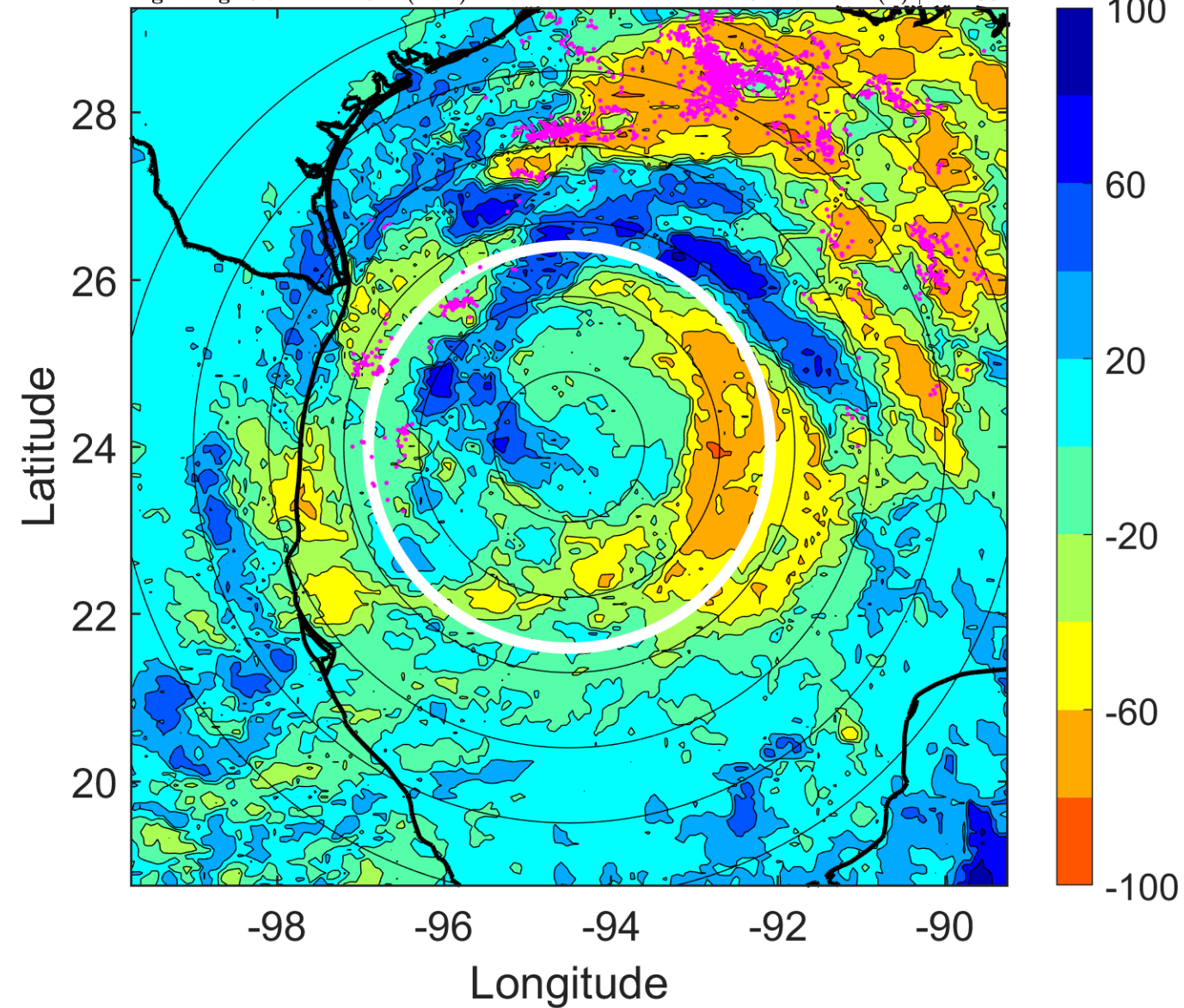

IR BT & Lightning

t: 2008072218 (11.7 LT)

Lightning: 11.7 LT \pm 1.5 h (dots)

PT: LLCP | EA: ACT

04L (DOLLY) | 60 kt TS

S: 2.8 m s⁻¹ (L) | H: 319°

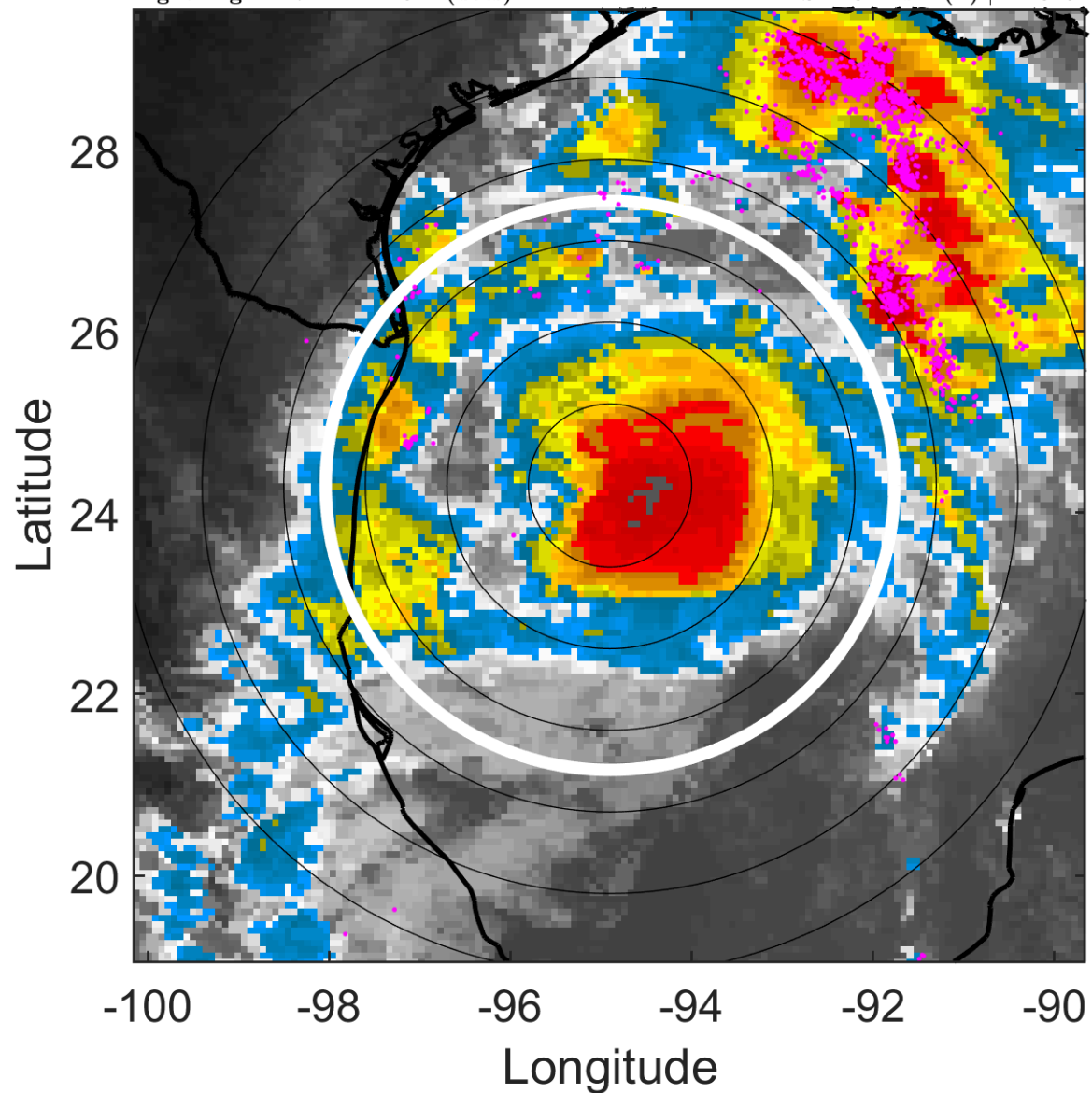

6-h IR BT Differences & Lightning

Δ t: 2008072218 (11.7 LT) - 2008072212 (5.7 LT)

Lightning: 11.7 LT \pm 1.5 h (dots)

PT: LLCP | EA: ACT

04L (DOLLY) | 60 kt TS

S: 2.8 m s⁻¹ (L) | H: 319°

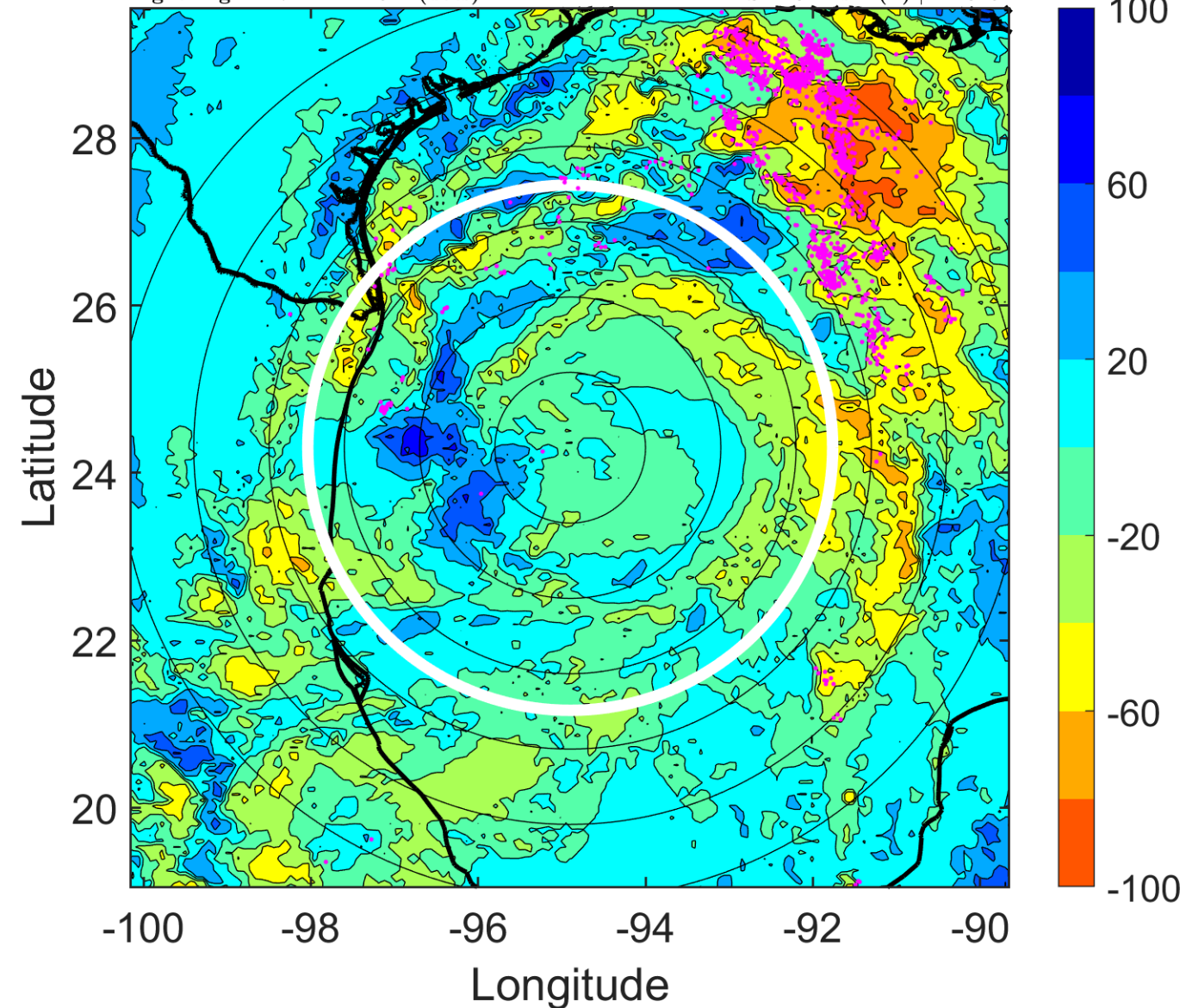

IR BT & Lightning

t: 2008072221 (14.6 LT)

Lightning: 14.6 LT \pm 1.5 h (dots)

PT: LLCP | EA: ACT

04L (DOLLY) | 62.5 kt TS

S: 1.4 m s⁻¹ (L) | H: 264.5°

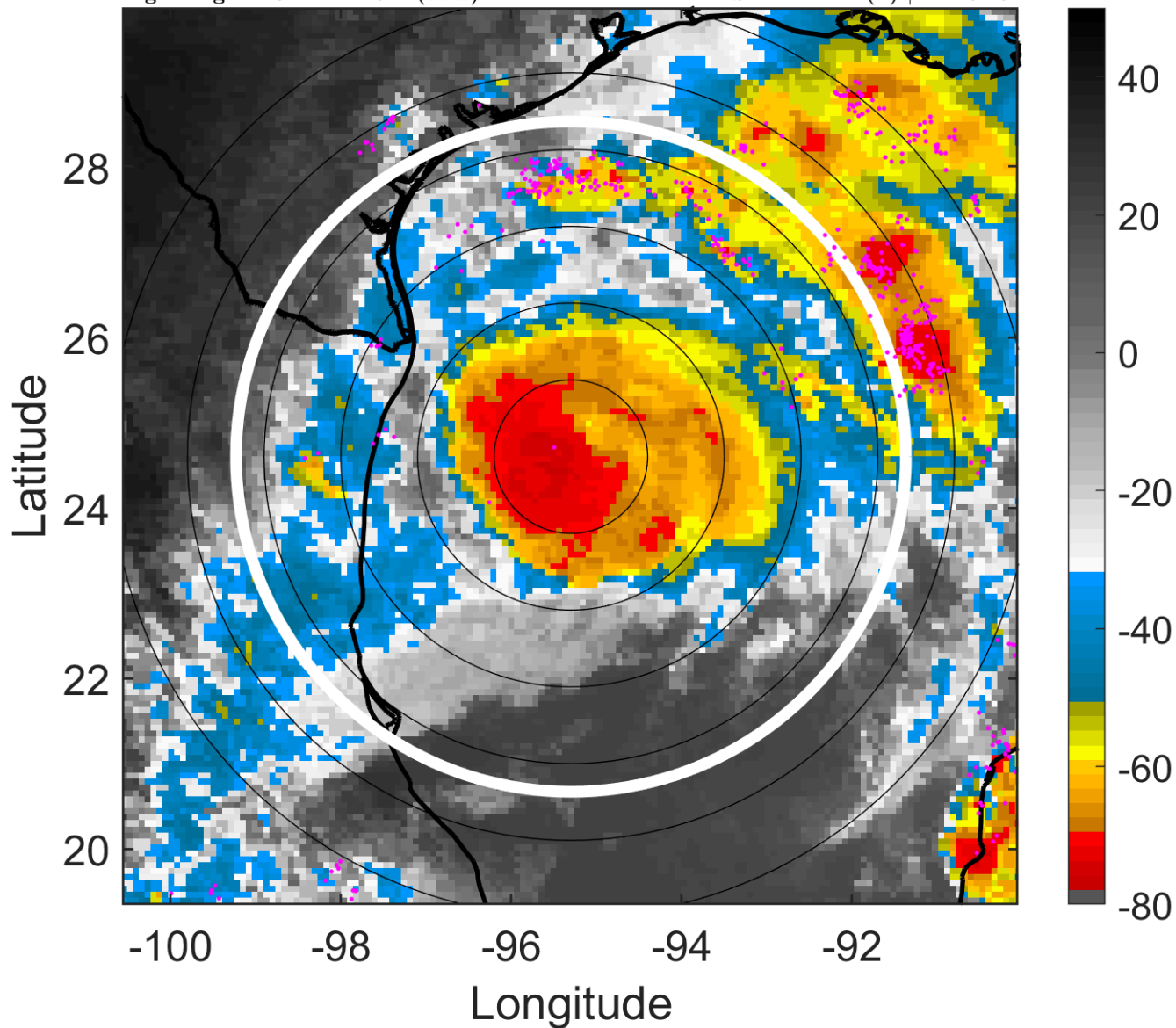

6-h IR BT Differences & Lightning

Δ t: 2008072221 (14.6 LT) - 2008072215 (8.7 LT)

Lightning: 14.6 LT \pm 1.5 h (dots)

PT: LLCP | EA: ACT

04L (DOLLY) | 62.5 kt TS

S: 1.4 m s⁻¹ (L) | H: 264.5°

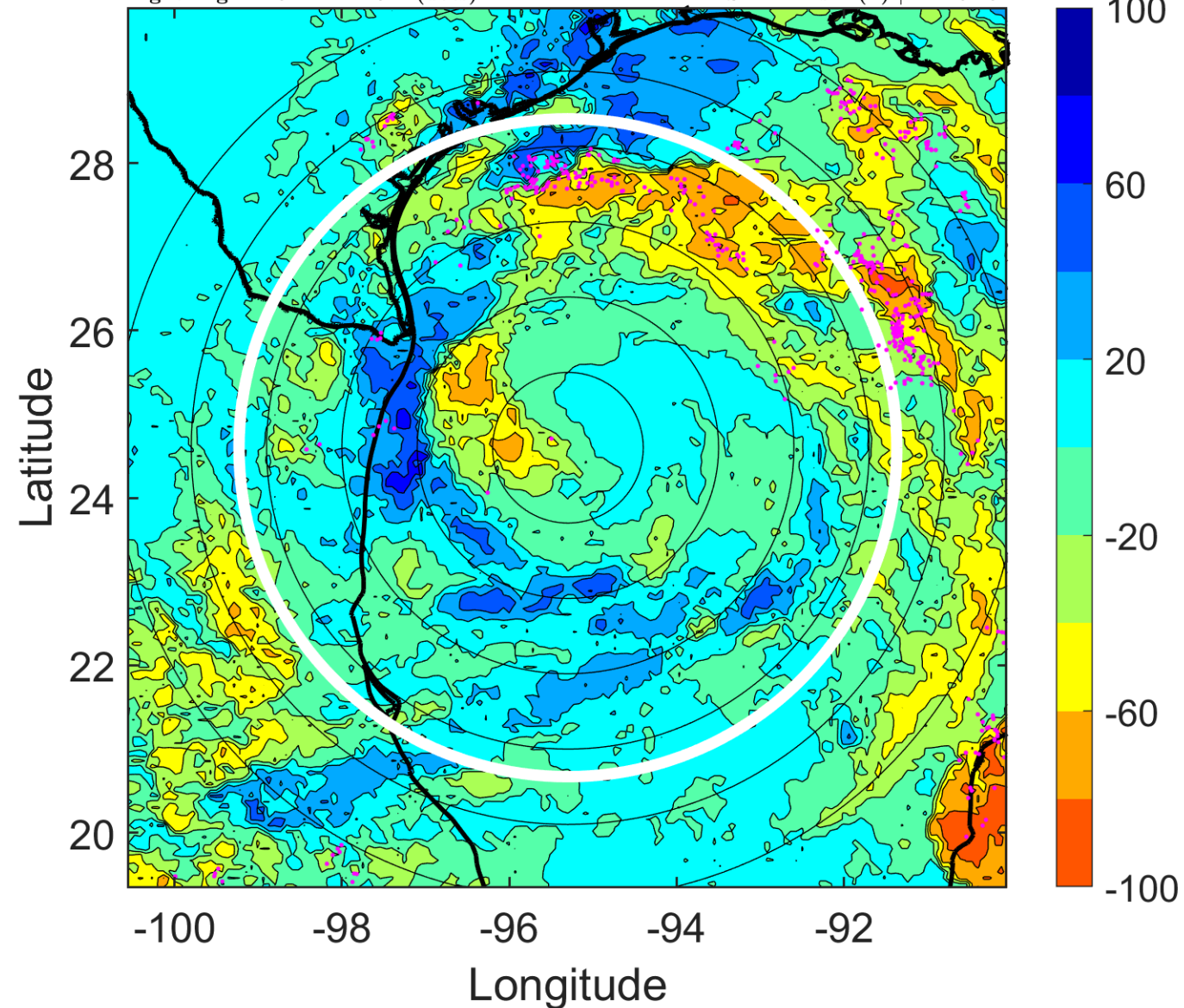

IR BT & Lightning

t: 2008072300 (17.6 LT)

Lightning: 17.6 LT \pm 1.5 h (dots)

PT: LLCP | EA: ACT

04L (DOLLY) | 65 kt C1

S: 0 m s⁻¹ (L) | H: 210°

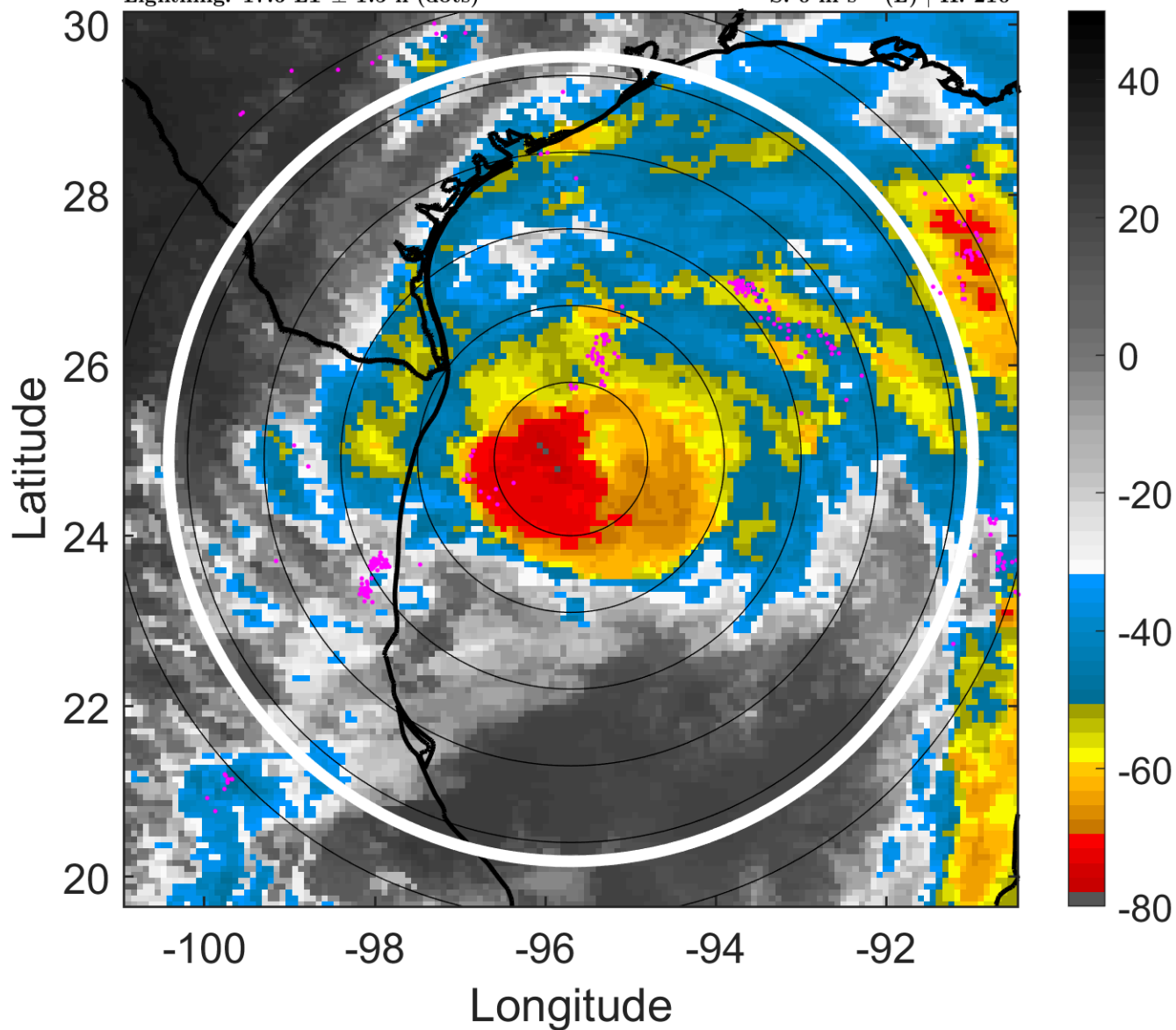

6-h IR BT Differences & Lightning

Δ t: 2008072300 (17.6 LT) - 2008072218 (11.7 LT)

Lightning: 17.6 LT \pm 1.5 h (dots)

PT: LLCP | EA: ACT

04L (DOLLY) | 65 kt C1

S: 0 m s⁻¹ (L) | H: 210°

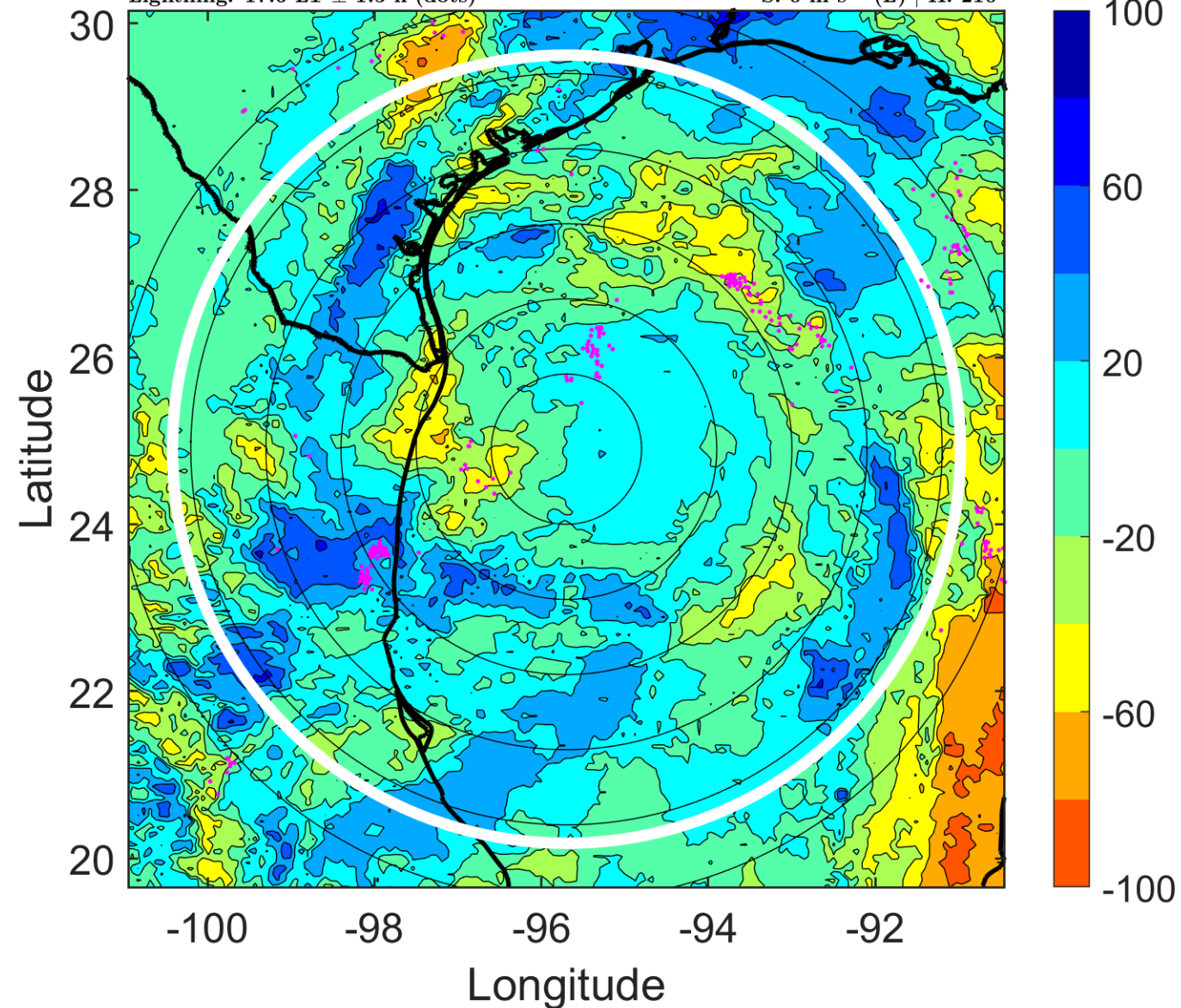

IR BT & Lightning

t: 2008072303 (20.6 LT)

Lightning: 20.6 LT \pm 1.5 h (dots)

PT: LLCP | EA: ACT

04L (DOLLY) | 67.5 kt C1

S: 1.4 m s⁻¹ (L) | H: 131.5°

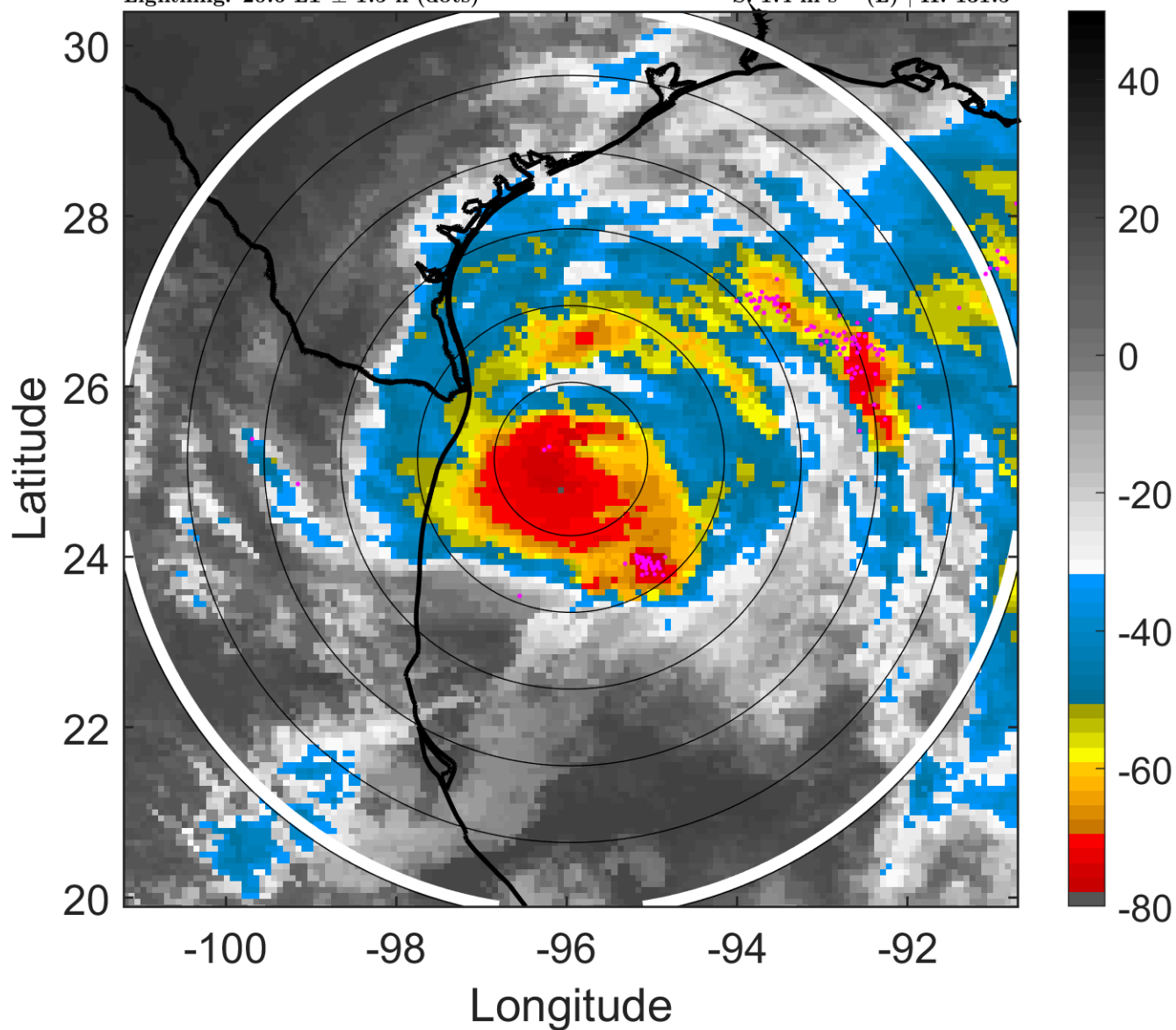

6-h IR BT Differences & Lightning

Δ t: 2008072303 (20.6 LT) - 2008072221 (14.6 LT)

Lightning: 20.6 LT \pm 1.5 h (dots)

PT: LLCP | EA: ACT

04L (DOLLY) | 67.5 kt C1

S: 1.4 m s⁻¹ (L) | H: 131.5°

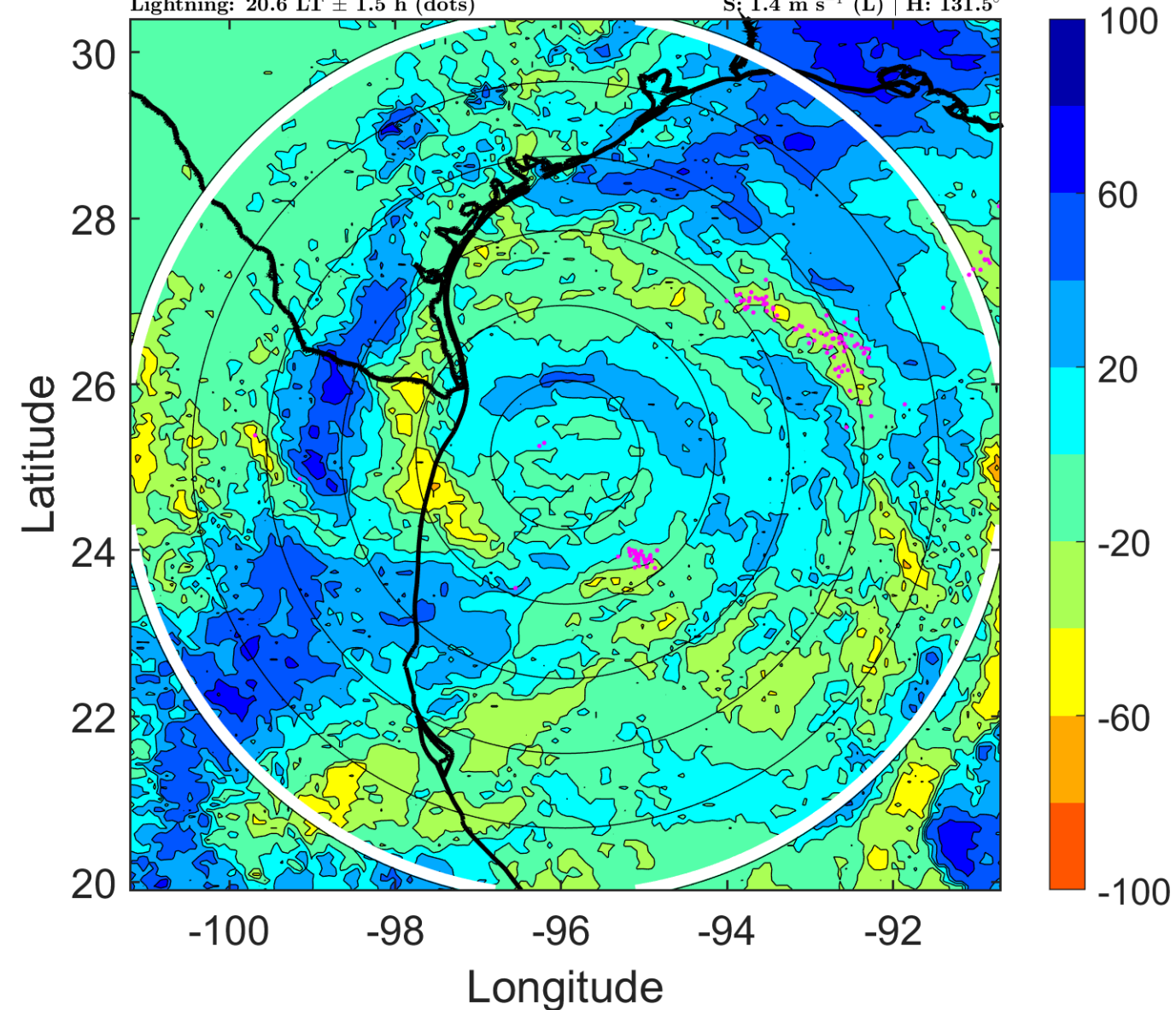

IR BT & Lightning

t: 2008072306 (23.6 LT)

Lightning: 23.6 LT \pm 1.5 h (dots)

PT: LLCP | EA: ACT

04L (DOLLY) | 70 kt C1

S: 2.8 m s⁻¹ (L) | H: 53°

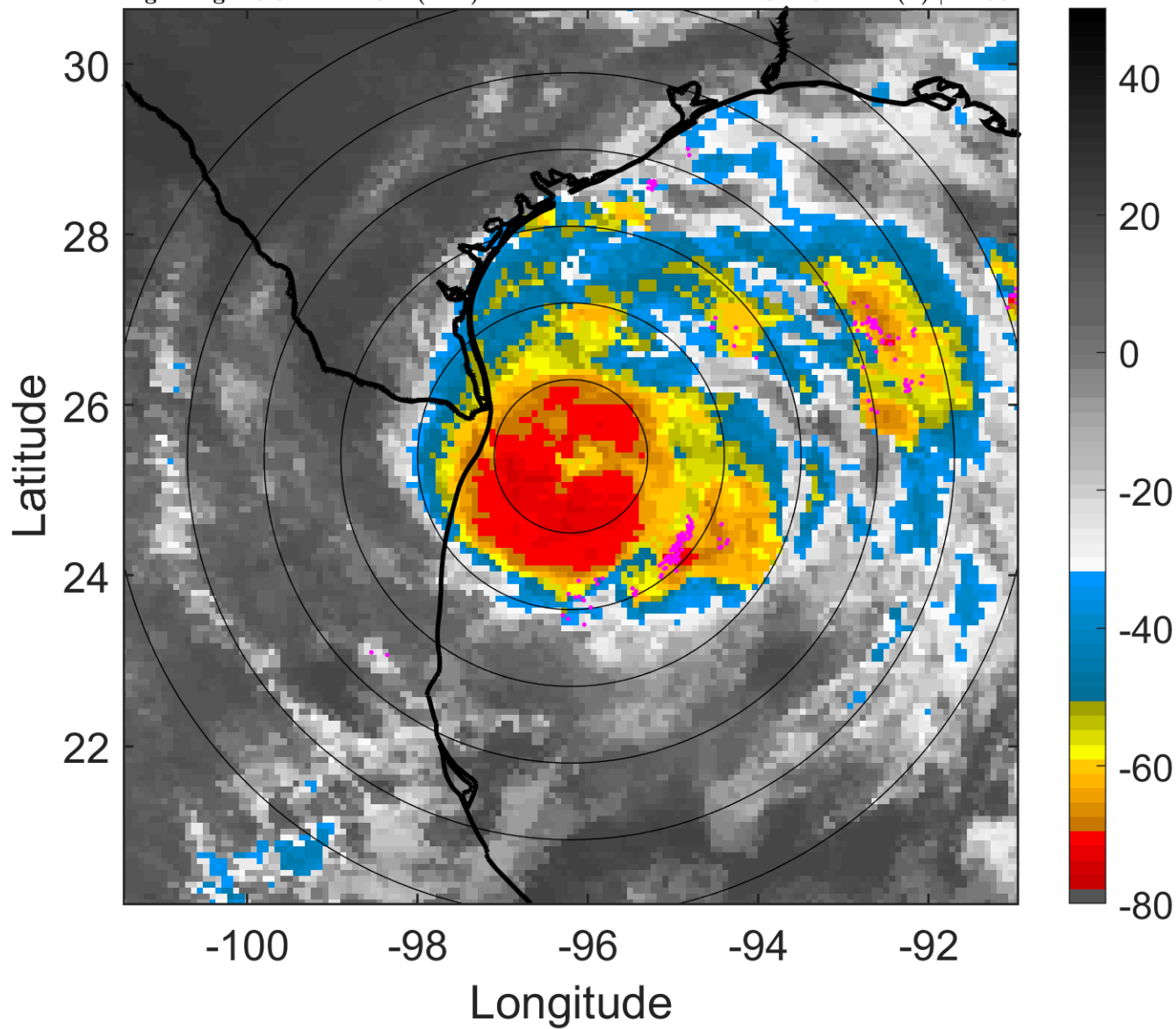

6-h IR BT Differences & Lightning

Δ t: 2008072306 (23.6 LT) - 2008072300 (17.6 LT)

Lightning: 23.6 LT \pm 1.5 h (dots)

PT: LLCP | EA: ACT

04L (DOLLY) | 70 kt C1

S: 2.8 m s⁻¹ (L) | H: 53°

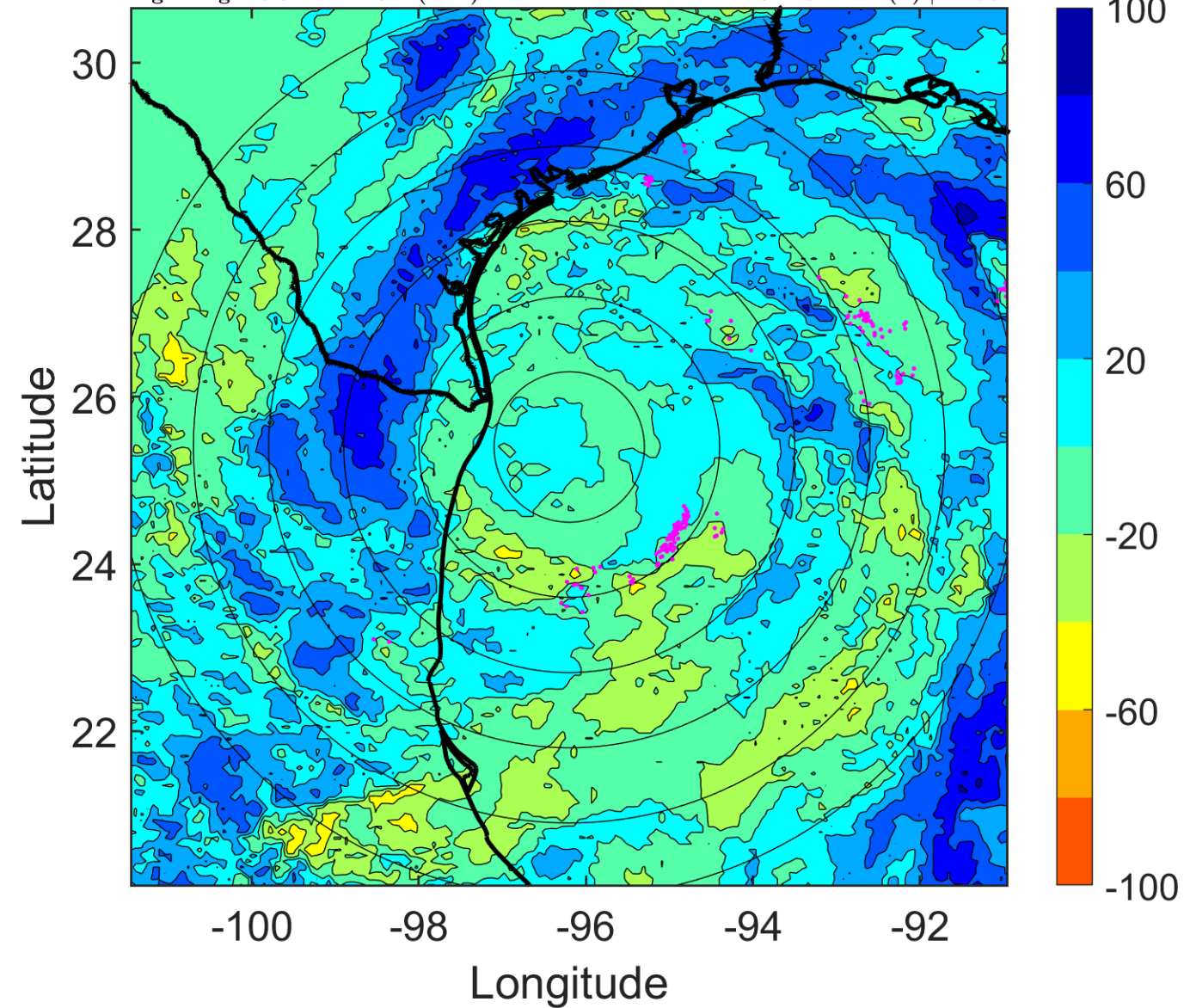

IR BT & Lightning

t: 2008072309 (2.6 LT)

Lightning: 2.6 LT \pm 1.5 h (dots)

LAND EFFECTS

04L (DOLLY) | 77.5 kt C1

S: 2.3 m s⁻¹ (L) | H: 69.5°

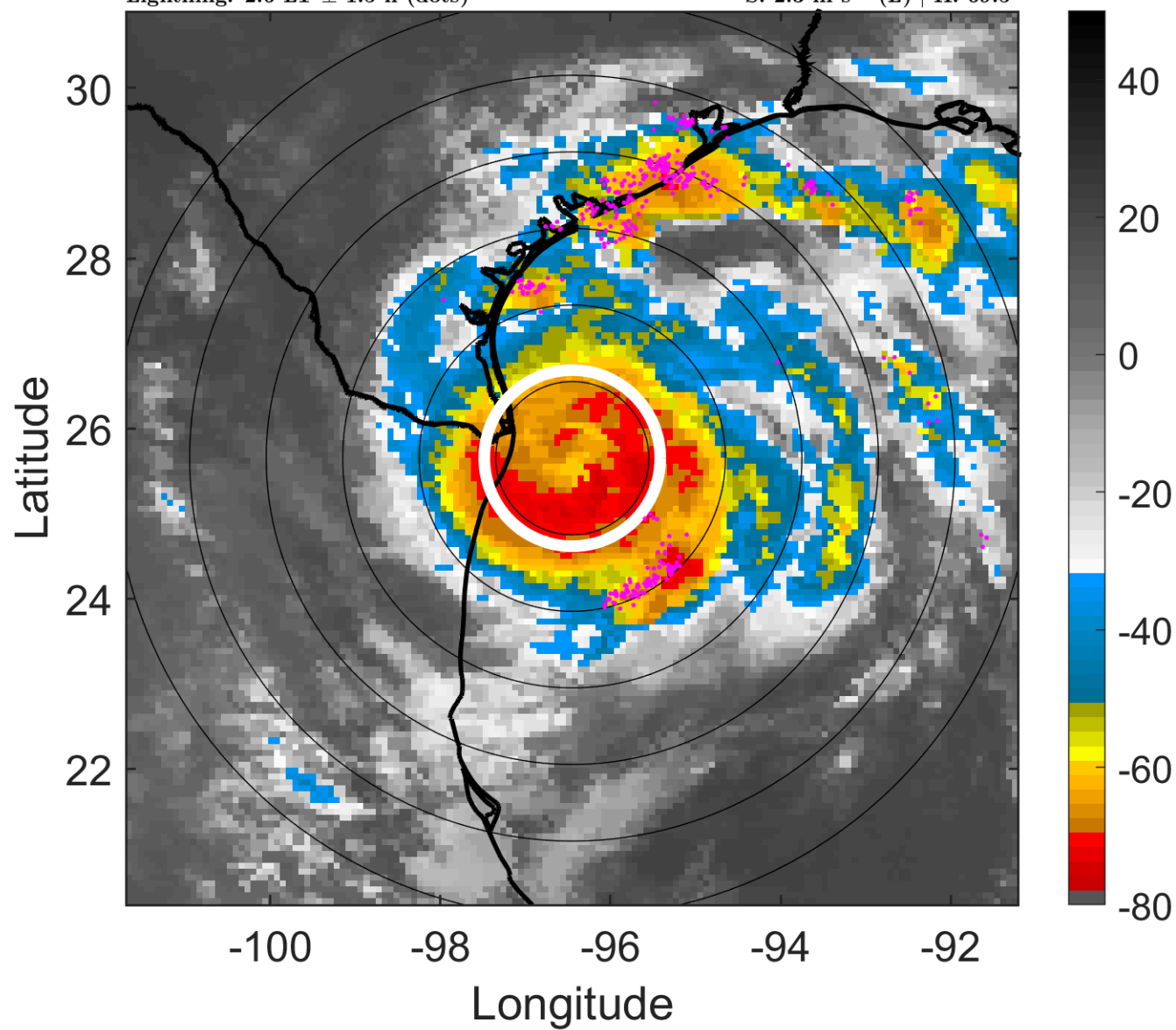

6-h IR BT Differences & Lightning

Δ t: 2008072309 (2.6 LT) - 2008072303 (20.6 LT)

Lightning: 2.6 LT \pm 1.5 h (dots)

LAND EFFECTS

04L (DOLLY) | 77.5 kt C1

S: 2.3 m s⁻¹ (L) | H: 69.5°

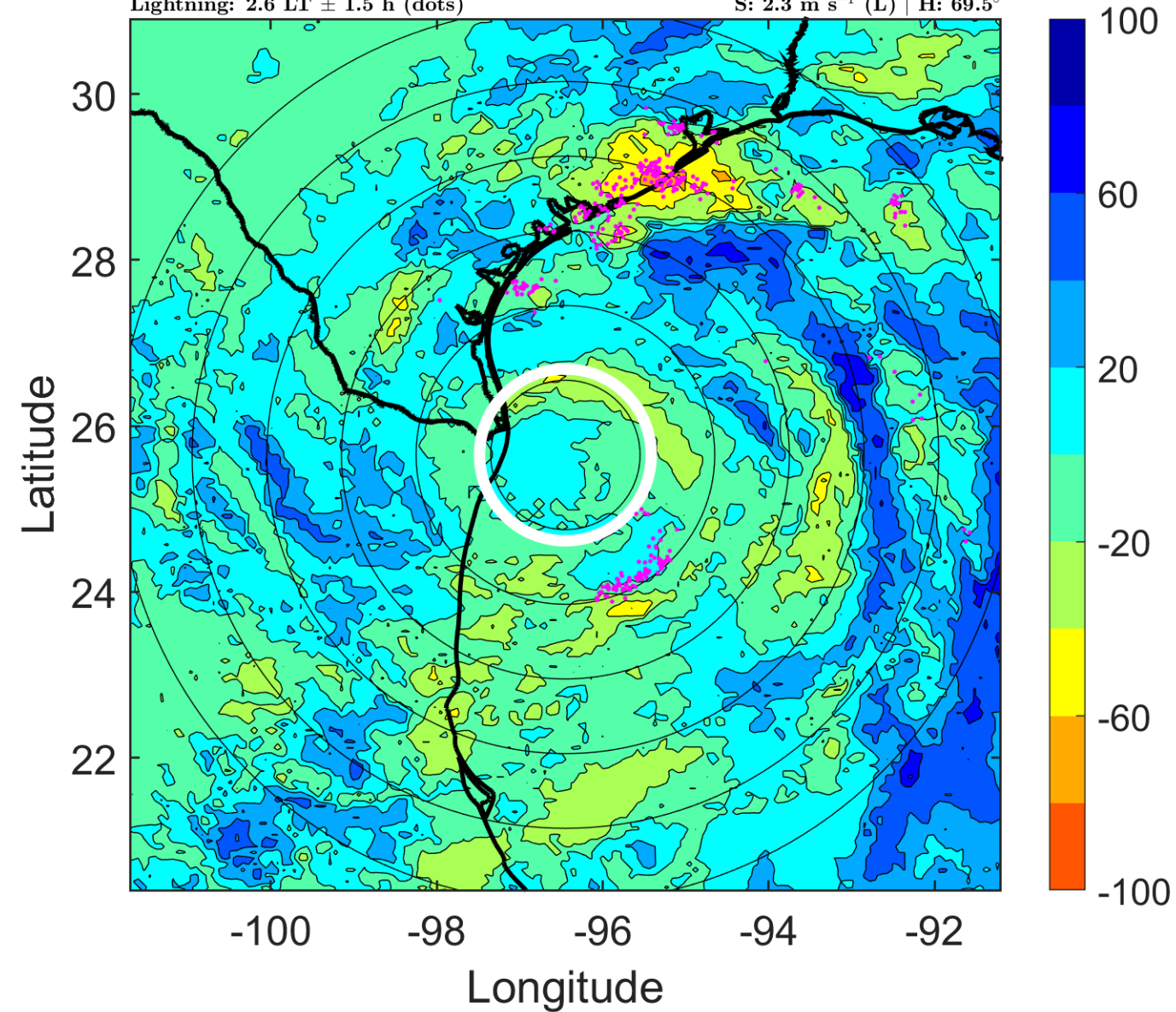

IR BT & Lightning

t: 2008072312 (5.6 LT)

Lightning: 5.6 LT \pm 1.5 h (dots)

LAND EFFECTS

04L (DOLLY) | 85 kt C2

S: 1.9 m s⁻¹ (L) | H: 86°

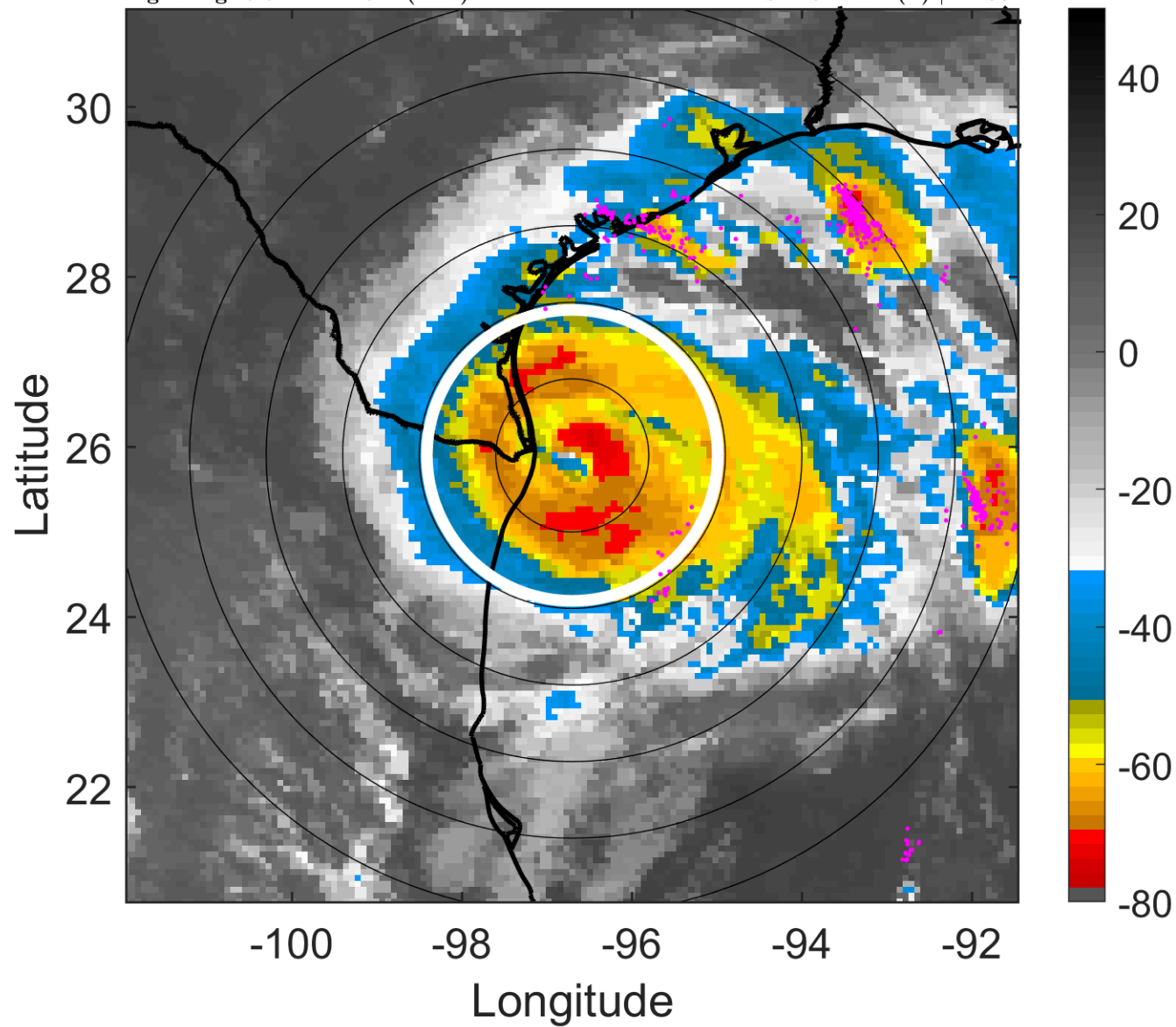

6-h IR BT Differences & Lightning

Δ t: 2008072312 (5.6 LT) - 2008072306 (23.6 LT)

Lightning: 5.6 LT \pm 1.5 h (dots)

LAND EFFECTS

04L (DOLLY) | 85 kt C2

S: 1.9 m s⁻¹ (L) | H: 86°

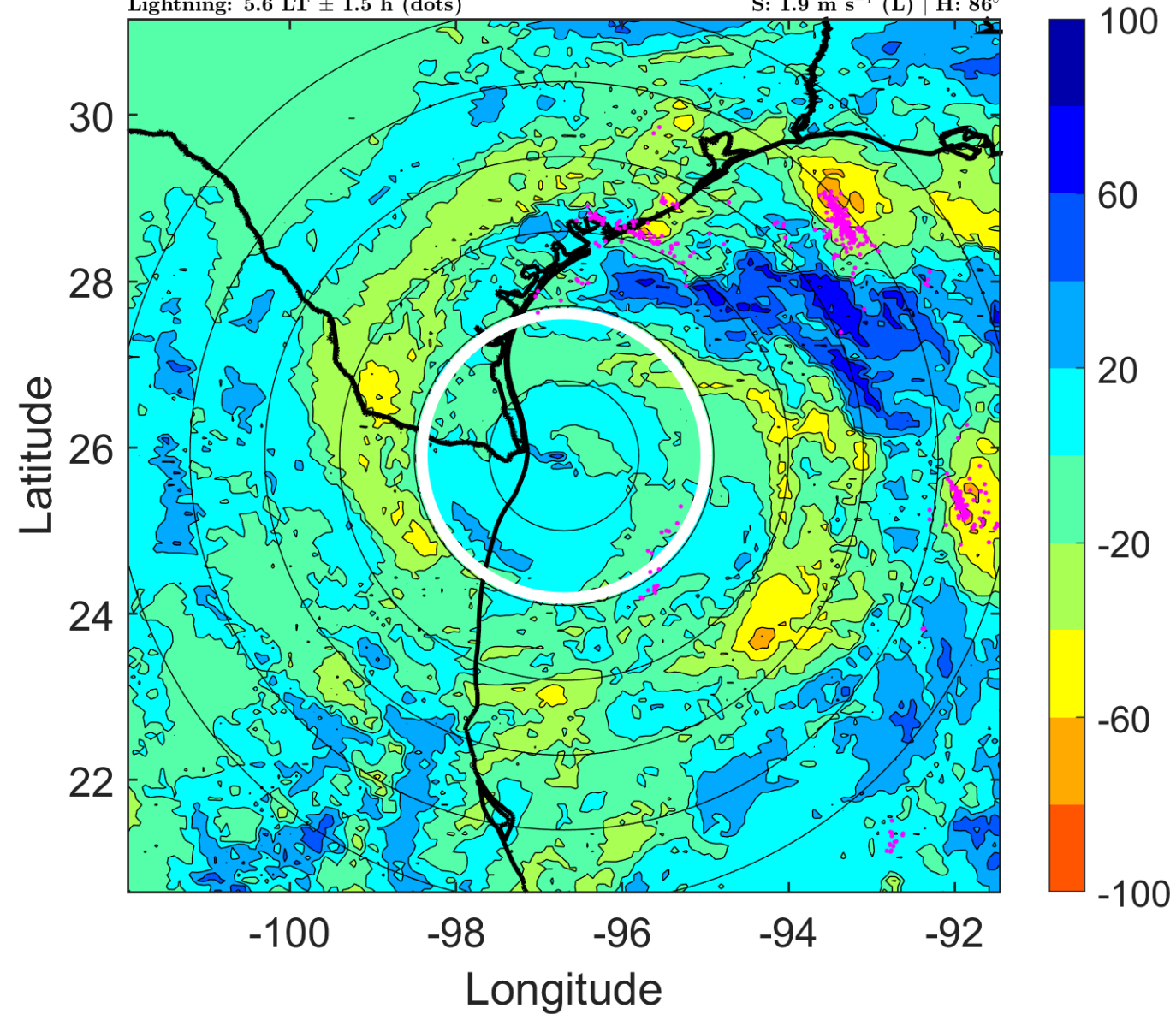

IR BT & Lightning

t: 2008072315 (8.5 LT)

Lightning: 8.5 LT \pm 1.5 h (dots)

LAND EFFECTS

04L (DOLLY) | 80 kt C1

S: 2.6 m s⁻¹ (L) | H: 203.5°

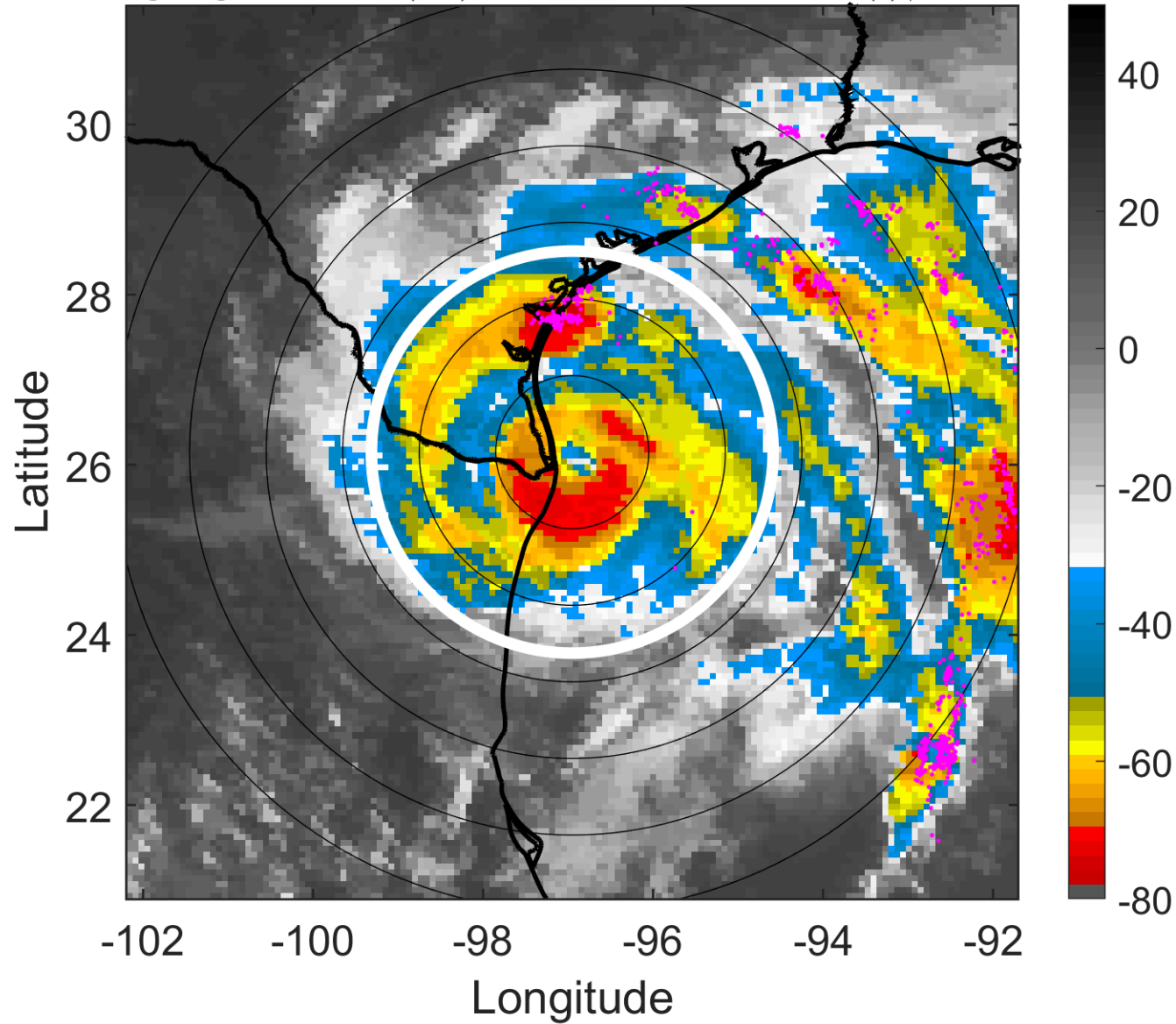

6-h IR BT Differences & Lightning

Δ t: 2008072315 (8.5 LT) - 2008072309 (2.6 LT)

Lightning: 8.5 LT \pm 1.5 h (dots)

LAND EFFECTS

04L (DOLLY) | 80 kt C1

S: 2.6 m s⁻¹ (L) | H: 203.5°

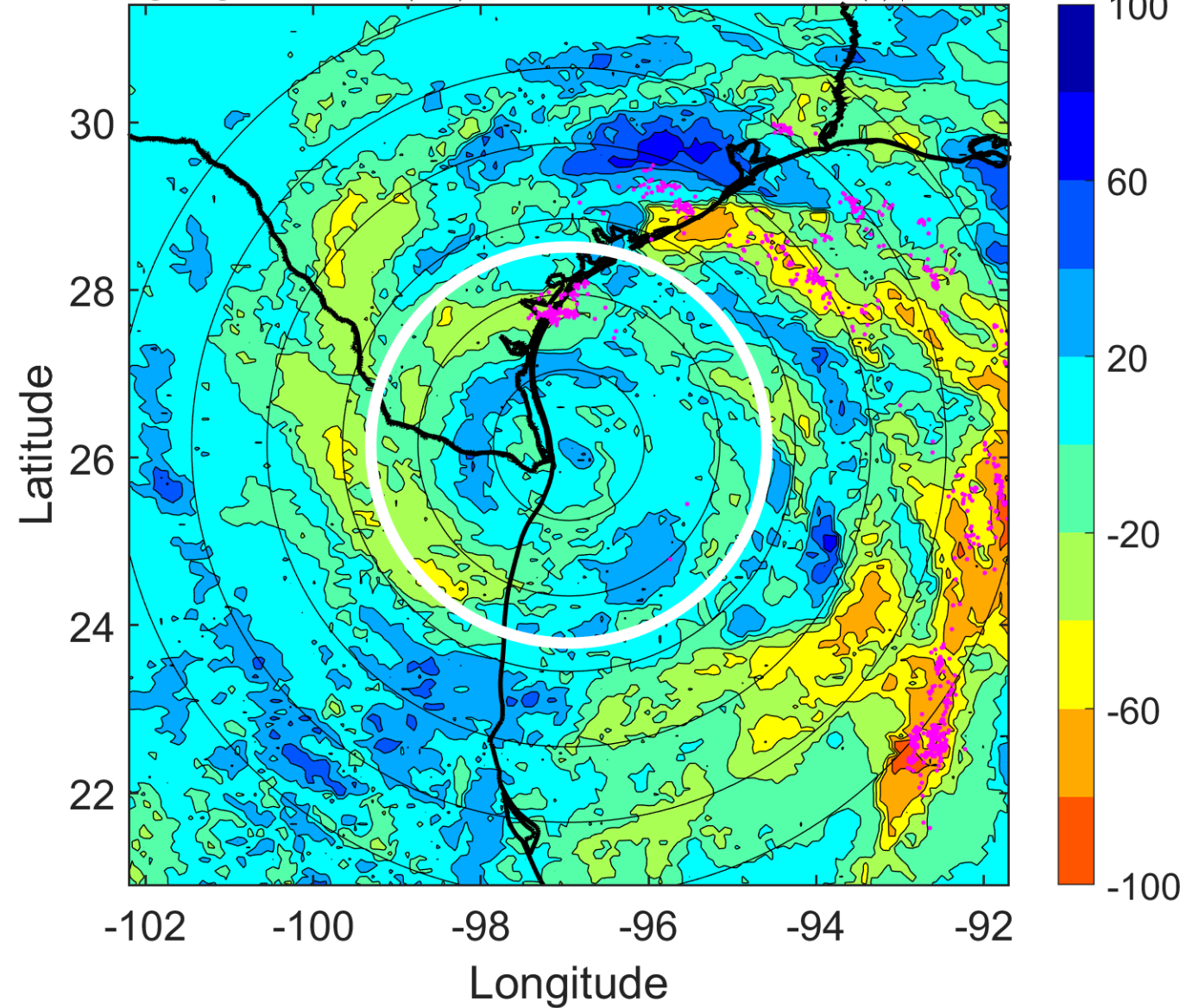

IR BT & Lightning

t: 2008072318 (11.5 LT)

Lightning: 11.5 LT \pm 1.5 h (dots)

LAND EFFECTS

04L (DOLLY) | 75 kt C1

S: 3.3 m s⁻¹ (L) | H: 321°

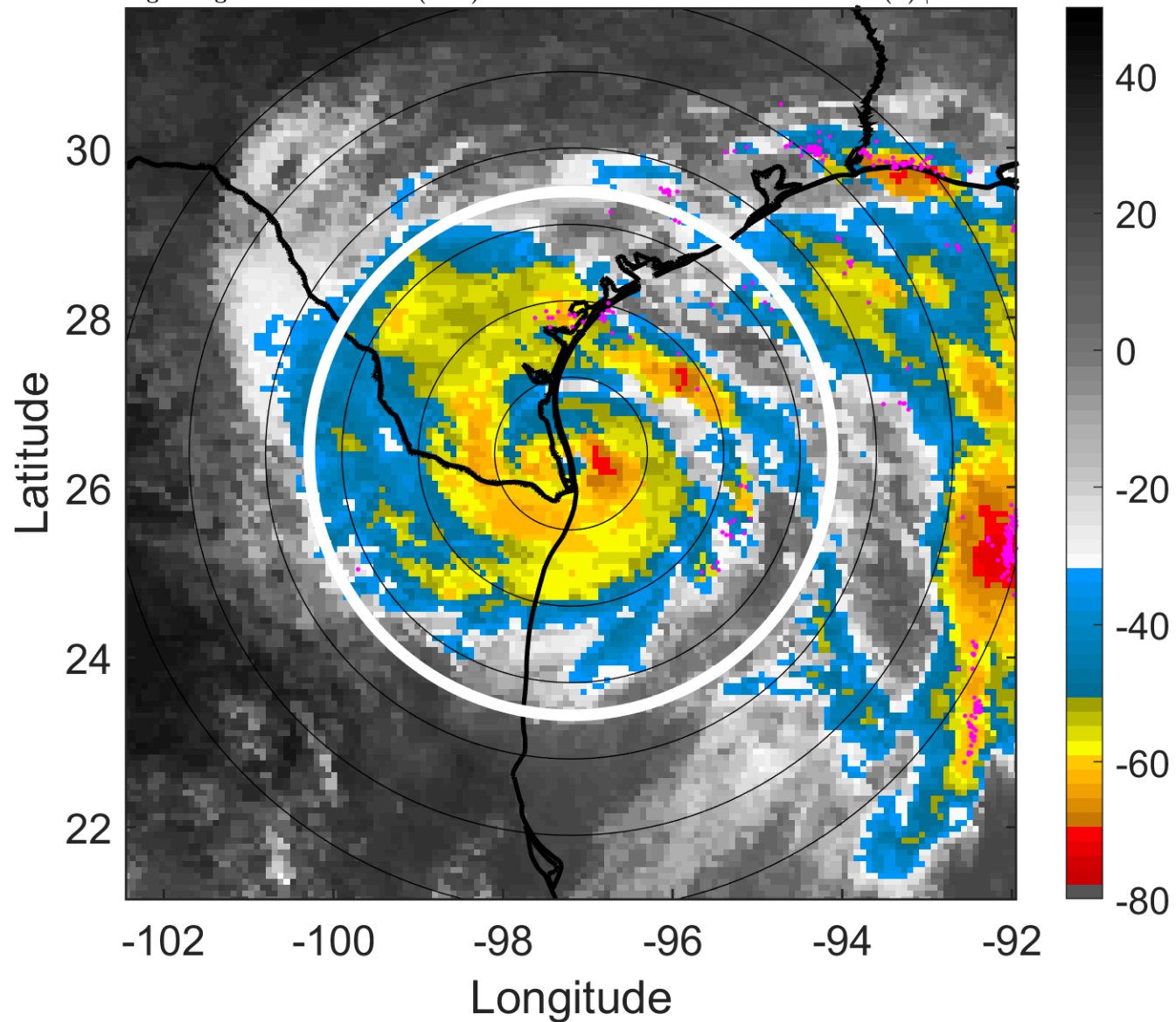

6-h IR BT Differences & Lightning

Δ t: 2008072318 (11.5 LT) - 2008072312 (5.6 LT)

Lightning: 11.5 LT \pm 1.5 h (dots)

LAND EFFECTS

04L (DOLLY) | 75 kt C1

S: 3.3 m s⁻¹ (L) | H: 321°

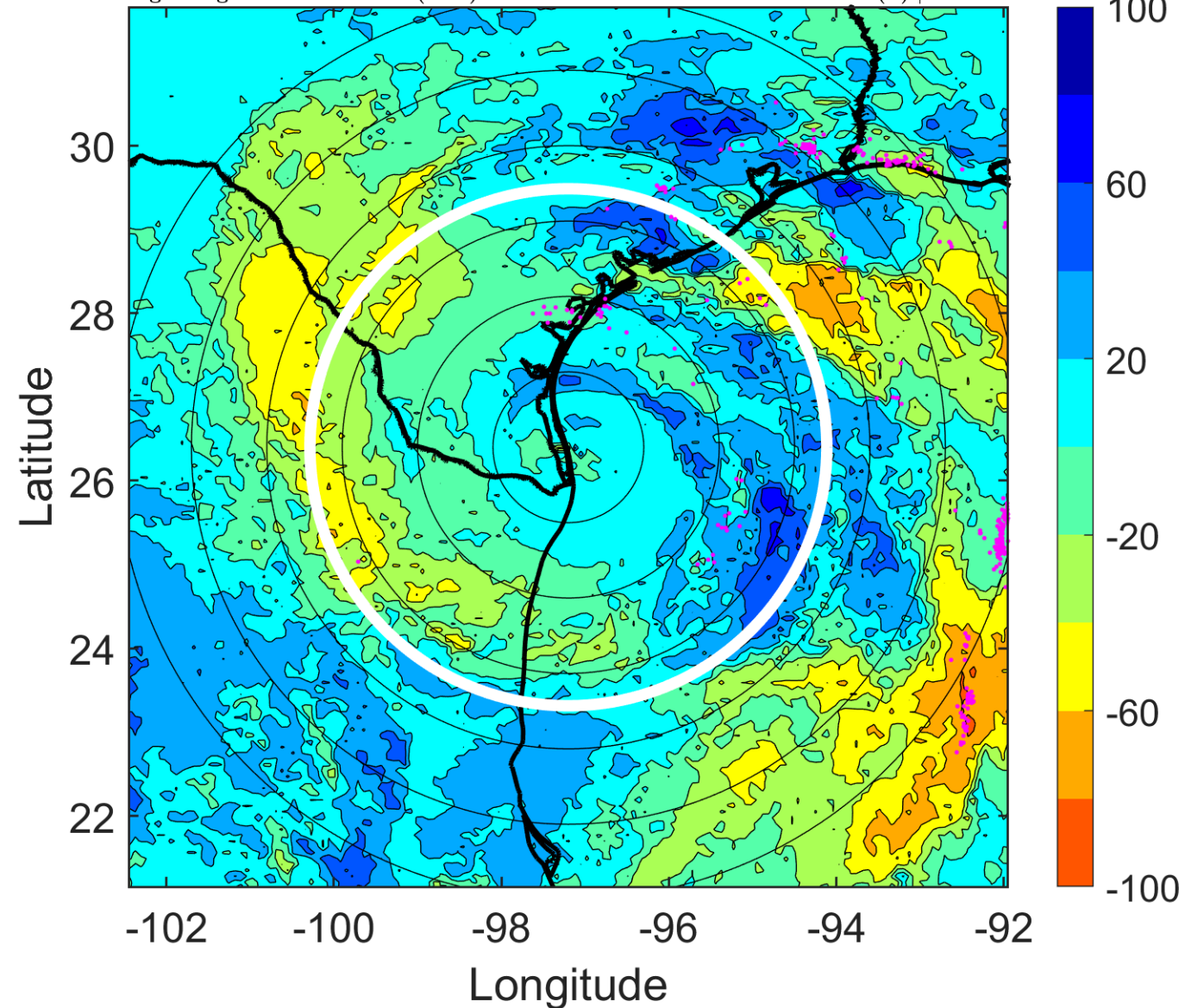

IR BT & Lightning

t: 2008072321 (14.5 LT)

Lightning: 14.5 LT \pm 1.5 h (dots)

LAND EFFECTS

04L (DOLLY) | 70 kt C1

S: 2.9 m s⁻¹ (L) | H: 254°

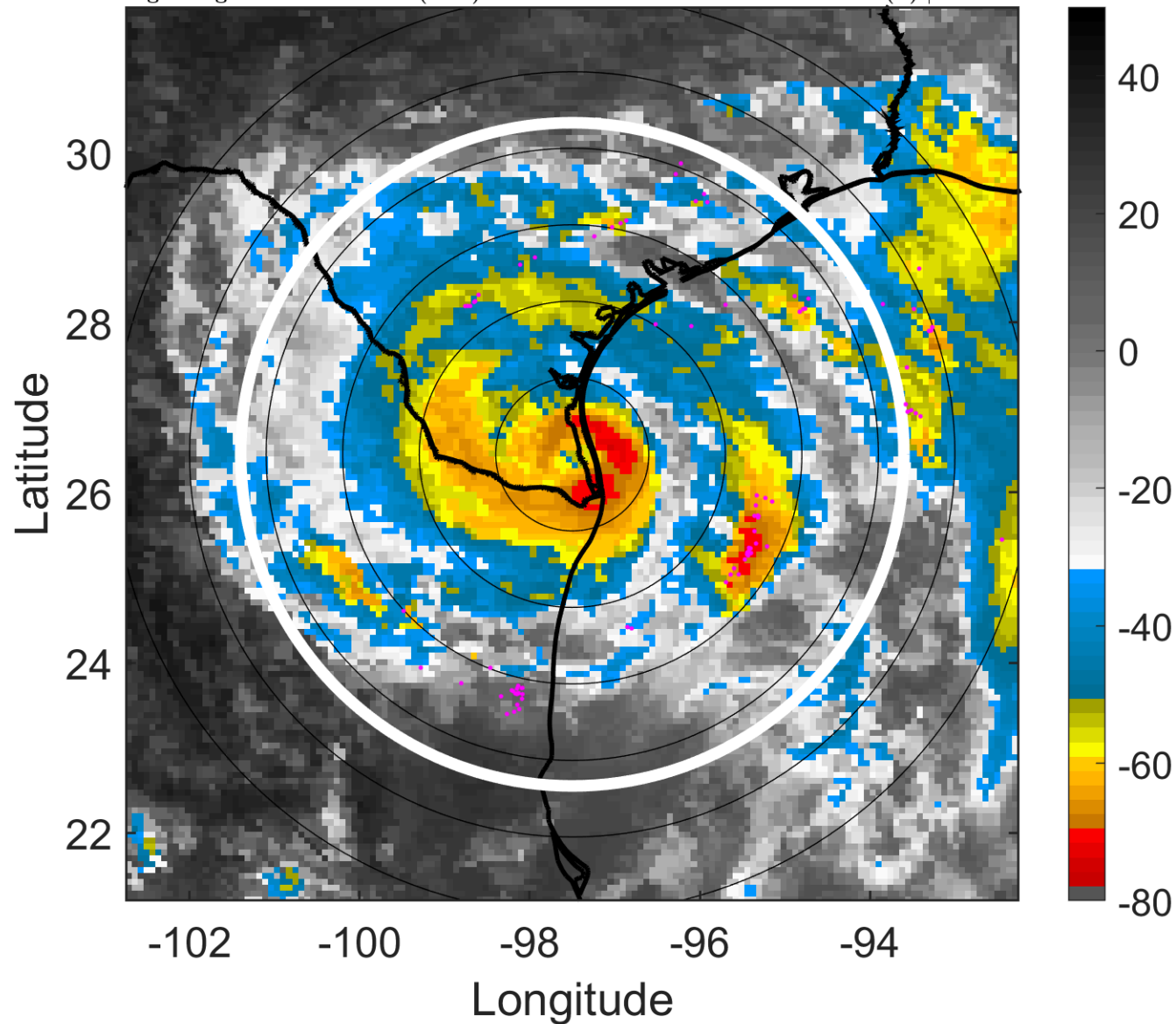

6-h IR BT Differences & Lightning

Δ t: 2008072321 (14.5 LT) - 2008072315 (8.5 LT)

Lightning: 14.5 LT \pm 1.5 h (dots)

LAND EFFECTS

04L (DOLLY) | 70 kt C1

S: 2.9 m s⁻¹ (L) | H: 254°

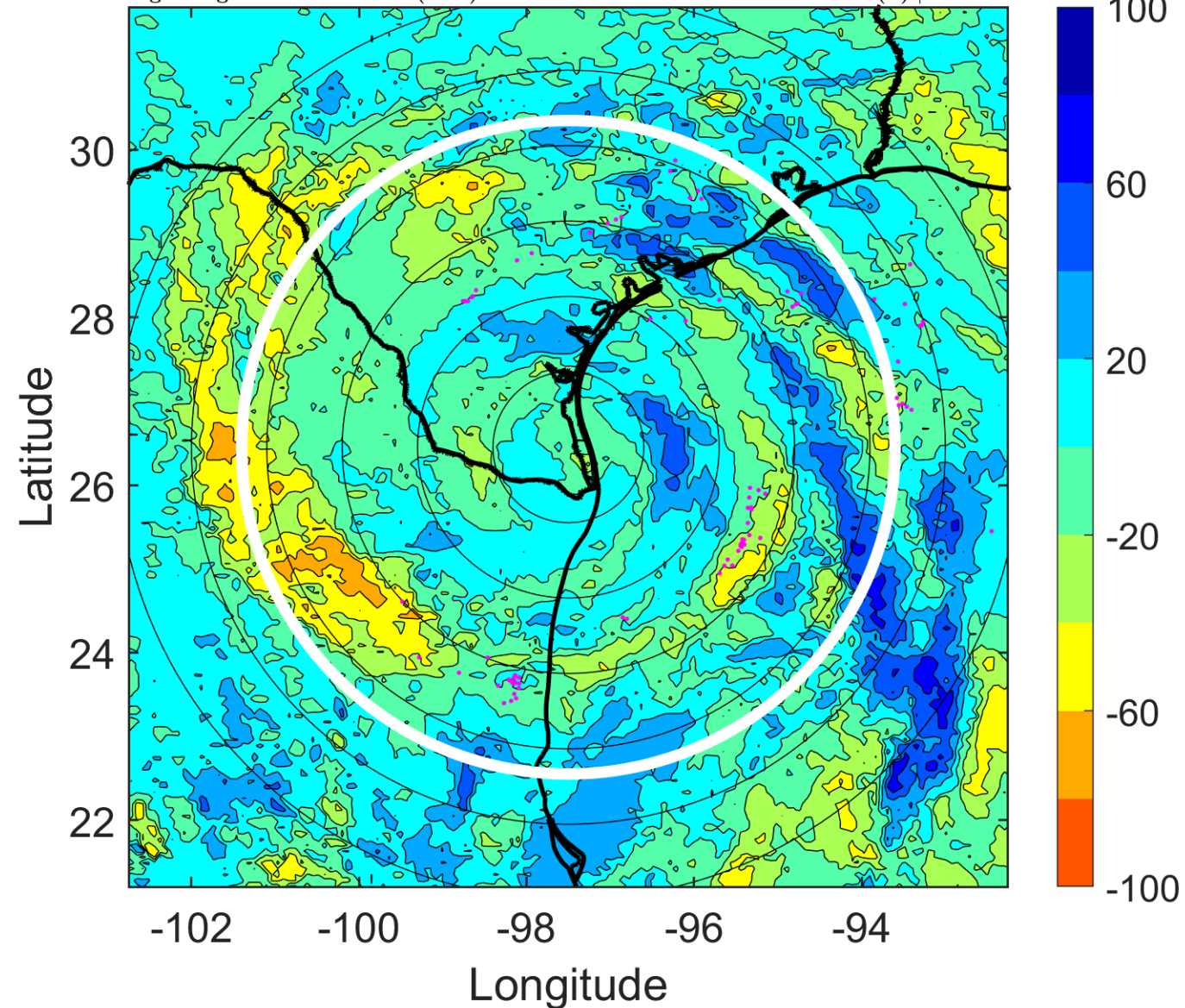

IR BT & Lightning

t: 2008072400 (17.5 LT)

Lightning: 17.5 LT \pm 1.5 h (dots)

LAND EFFECTS

04L (DOLLY) | 65 kt C1

S: 2.4 m s⁻¹ (L) | H: 187°

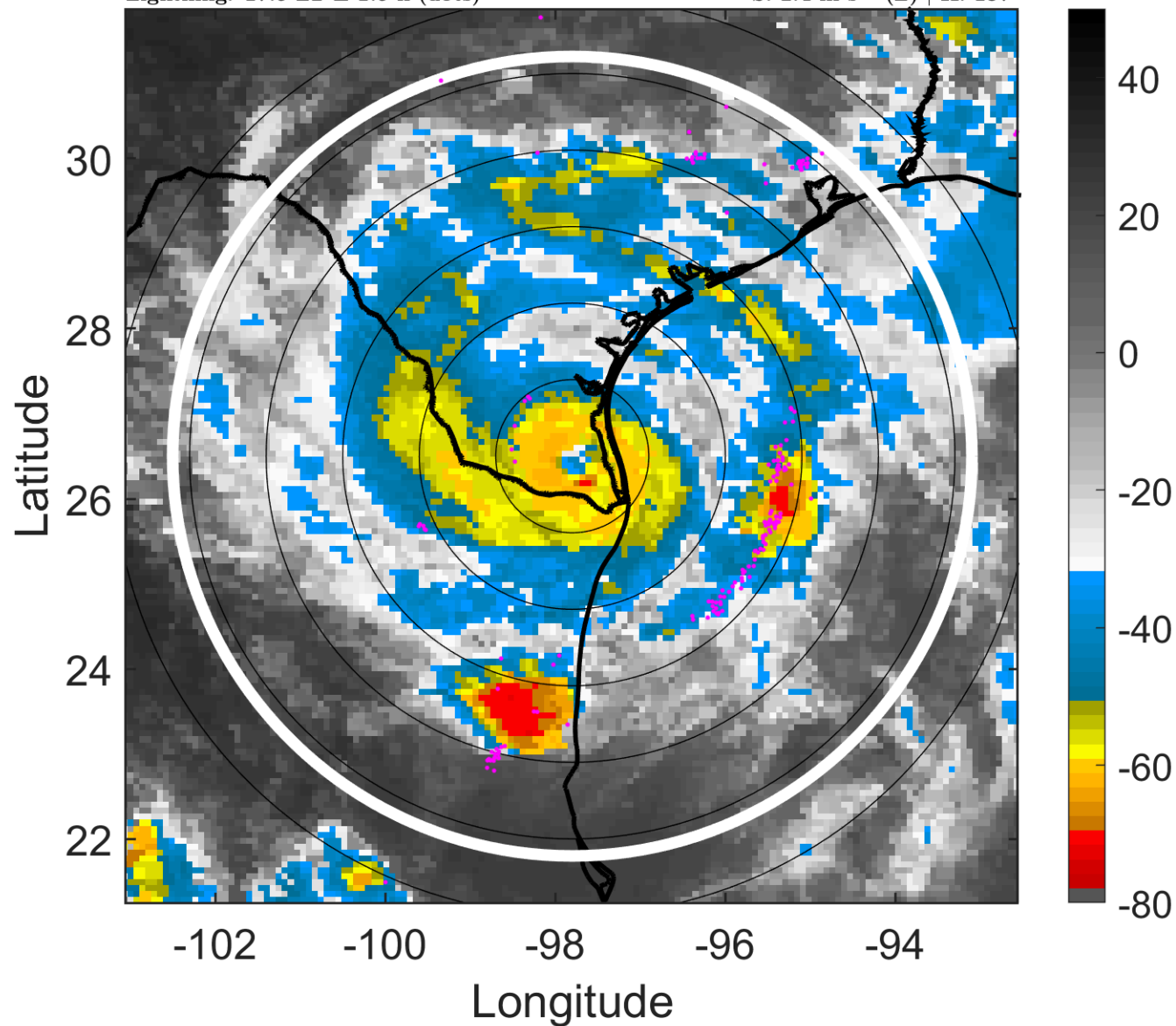

6-h IR BT Differences & Lightning

Δ t: 2008072400 (17.5 LT) - 2008072318 (11.5 LT)

Lightning: 17.5 LT \pm 1.5 h (dots)

LAND EFFECTS

04L (DOLLY) | 65 kt C1

S: 2.4 m s⁻¹ (L) | H: 187°

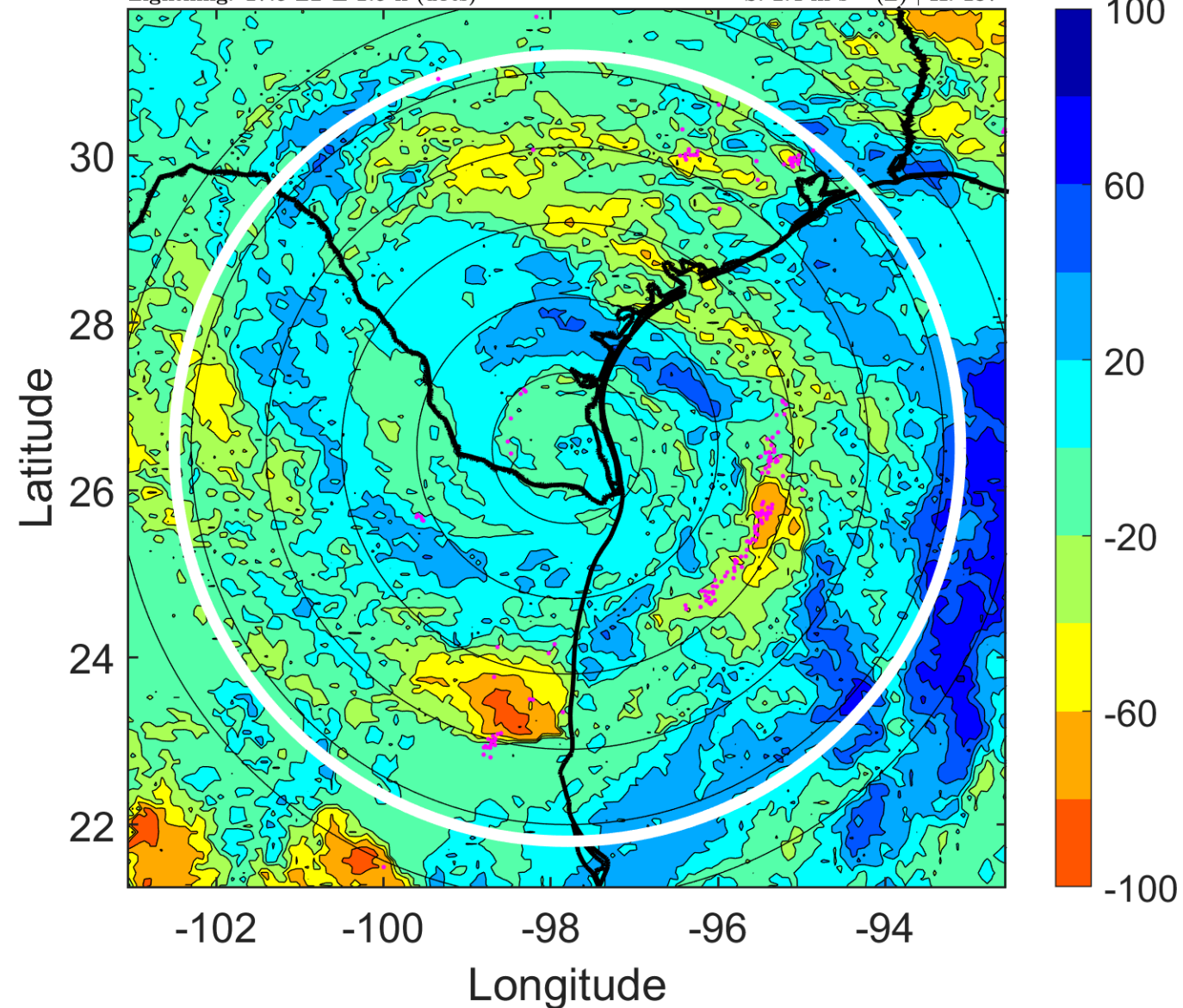

IR BT & Lightning

t: 2008072403 (20.5 LT)

Lightning: 20.5 LT \pm 1.5 h (dots)

LAND EFFECTS

04L (DOLLY) | 60 kt TS

S: 4.5 m s⁻¹ (M) | H: 177°

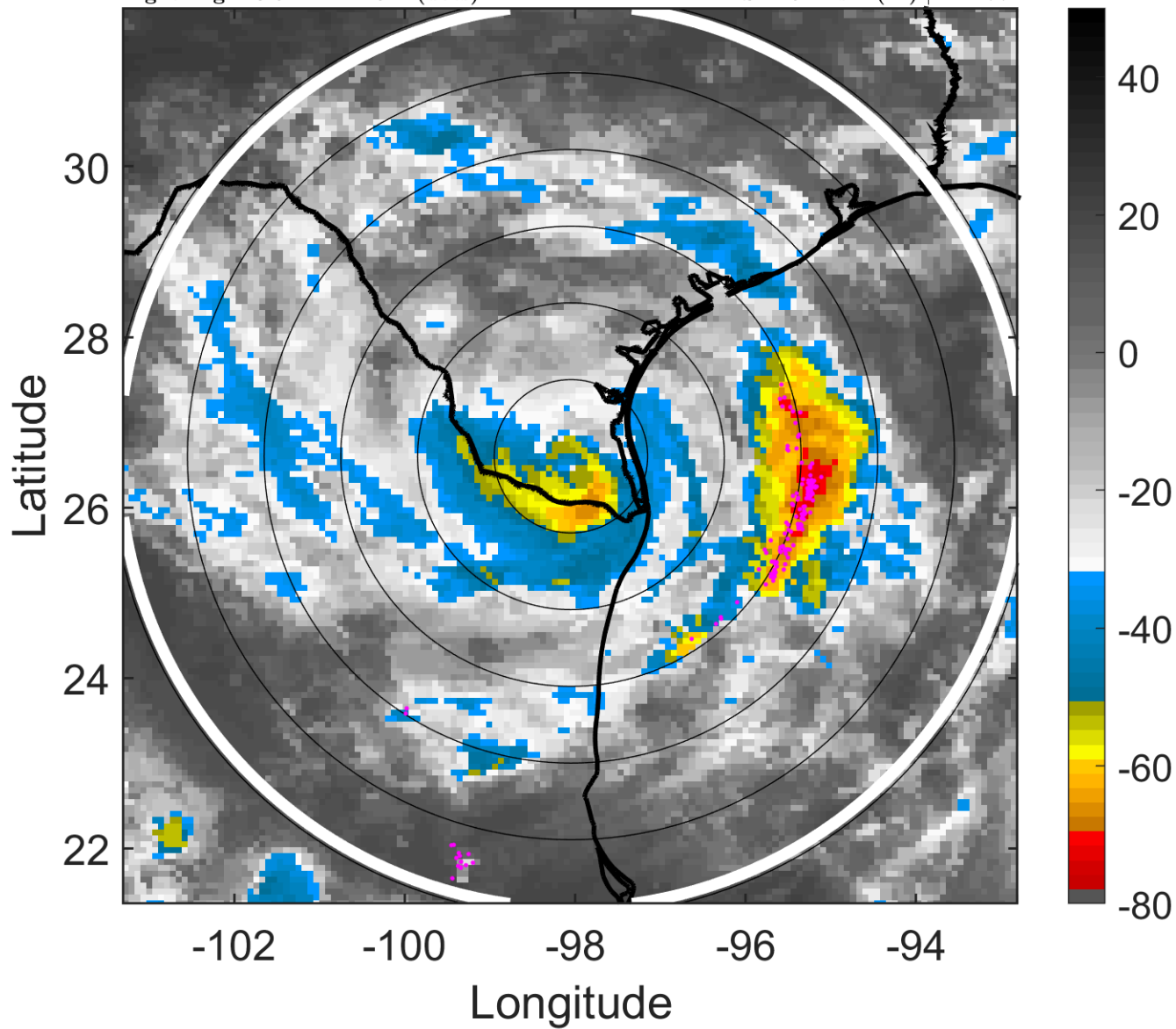

6-h IR BT Differences & Lightning

Δ t: 2008072403 (20.5 LT) - 2008072321 (14.5 LT)

Lightning: 20.5 LT \pm 1.5 h (dots)

LAND EFFECTS

04L (DOLLY) | 60 kt TS

S: 4.5 m s⁻¹ (M) | H: 177°

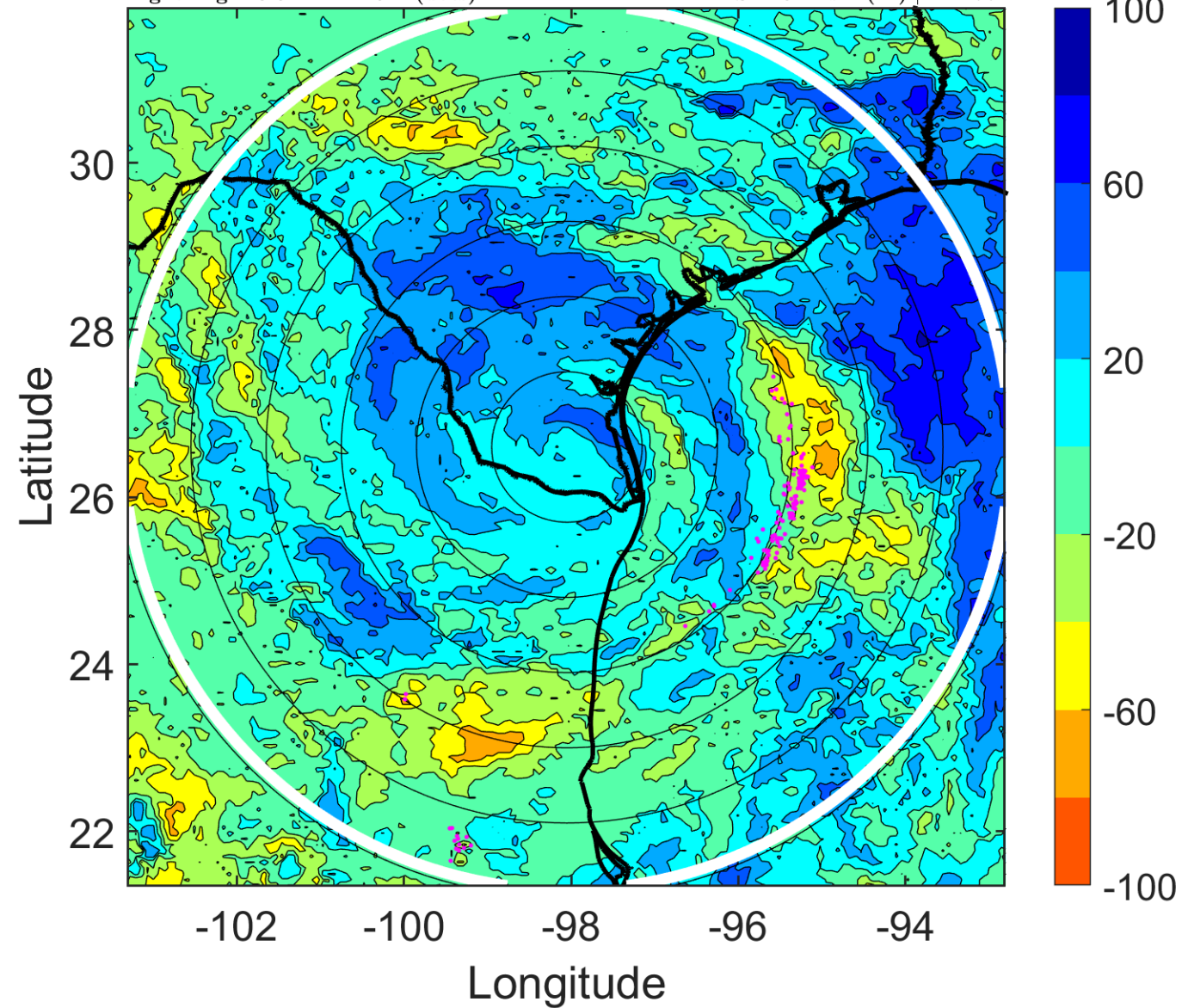

IR BT & Lightning

t: 2008072406 (23.4 LT)

Lightning: 23.4 LT \pm 1.5 h (dots)

LAND EFFECTS

04L (DOLLY) | 55 kt TS

S: 6.6 m s⁻¹ (M) | H: 167°

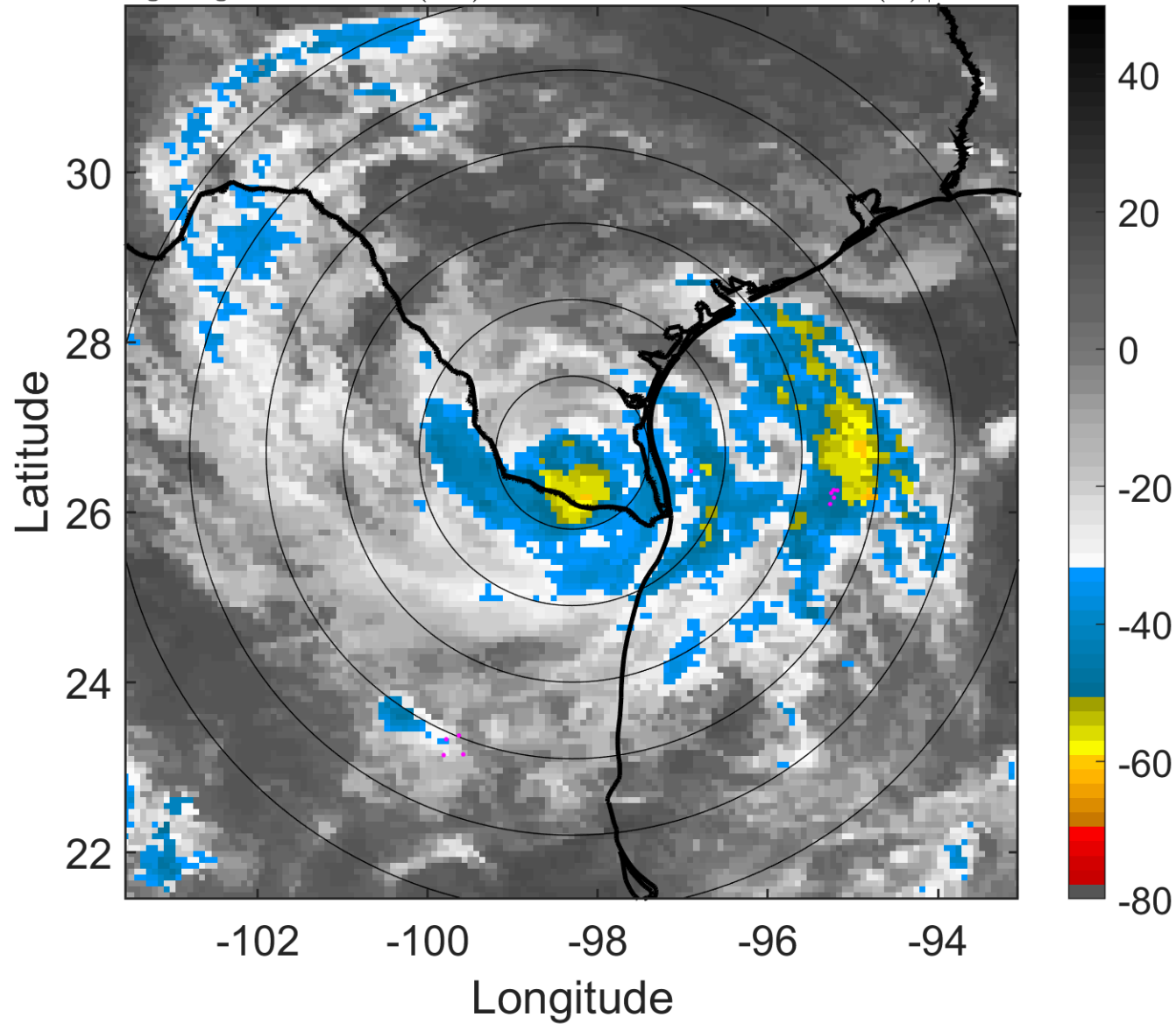

6-h IR BT Differences & Lightning

Δ t: 2008072406 (23.4 LT) - 2008072400 (17.5 LT)

Lightning: 23.4 LT \pm 1.5 h (dots)

LAND EFFECTS

04L (DOLLY) | 55 kt TS

S: 6.6 m s⁻¹ (M) | H: 167°

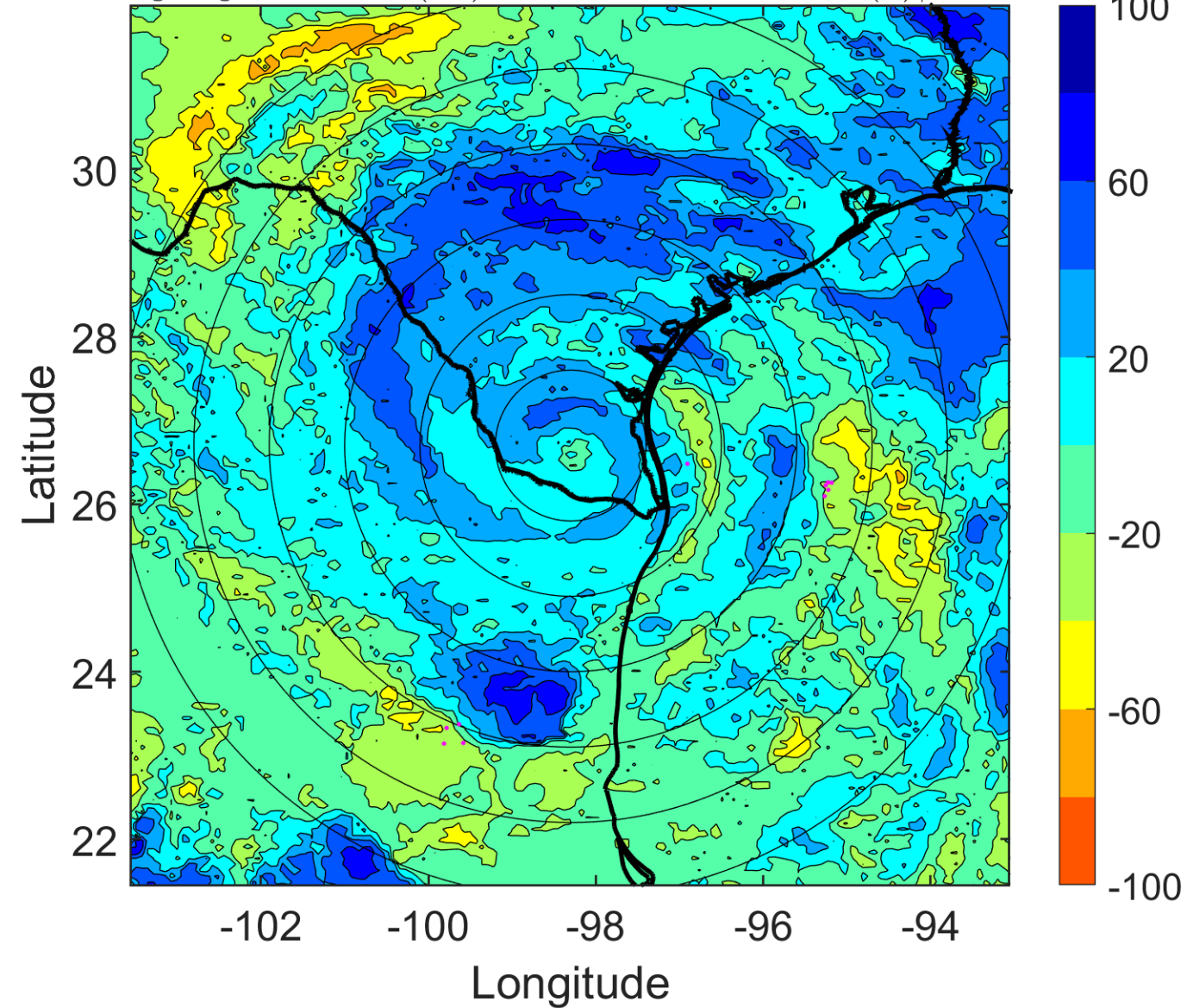

IR BT & Lightning

t: 2008072409 (2.4 LT)

Lightning: 2.4 LT \pm 1.5 h (dots)

LAND EFFECTS

04L (DOLLY) | 50 kt TS

S: 7.2 m s⁻¹ (M) | H: 168°

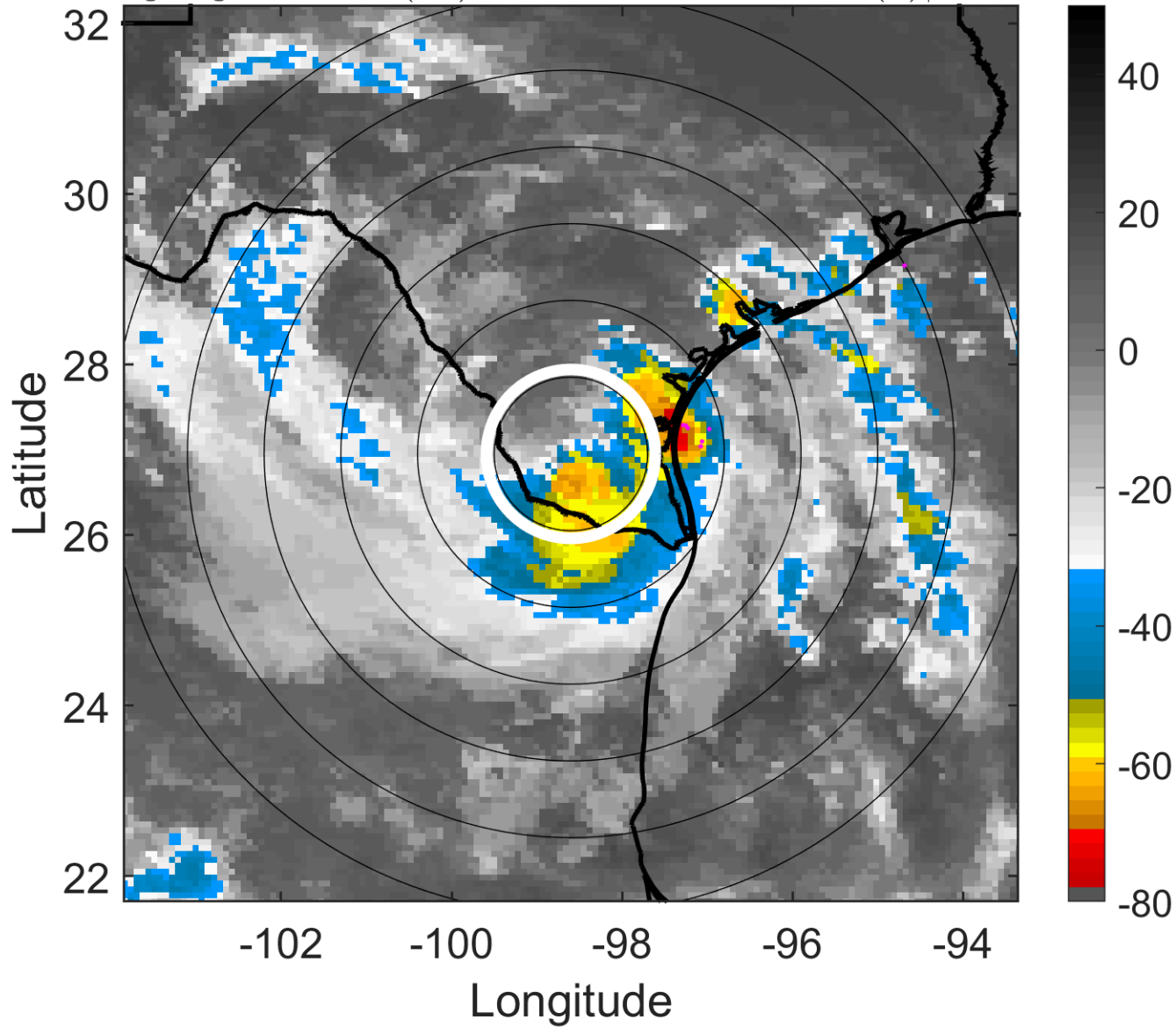

6-h IR BT Differences & Lightning

Δ t: 2008072409 (2.4 LT) - 2008072403 (20.5 LT)

Lightning: 2.4 LT \pm 1.5 h (dots)

LAND EFFECTS

04L (DOLLY) | 50 kt TS

S: 7.2 m s⁻¹ (M) | H: 168°

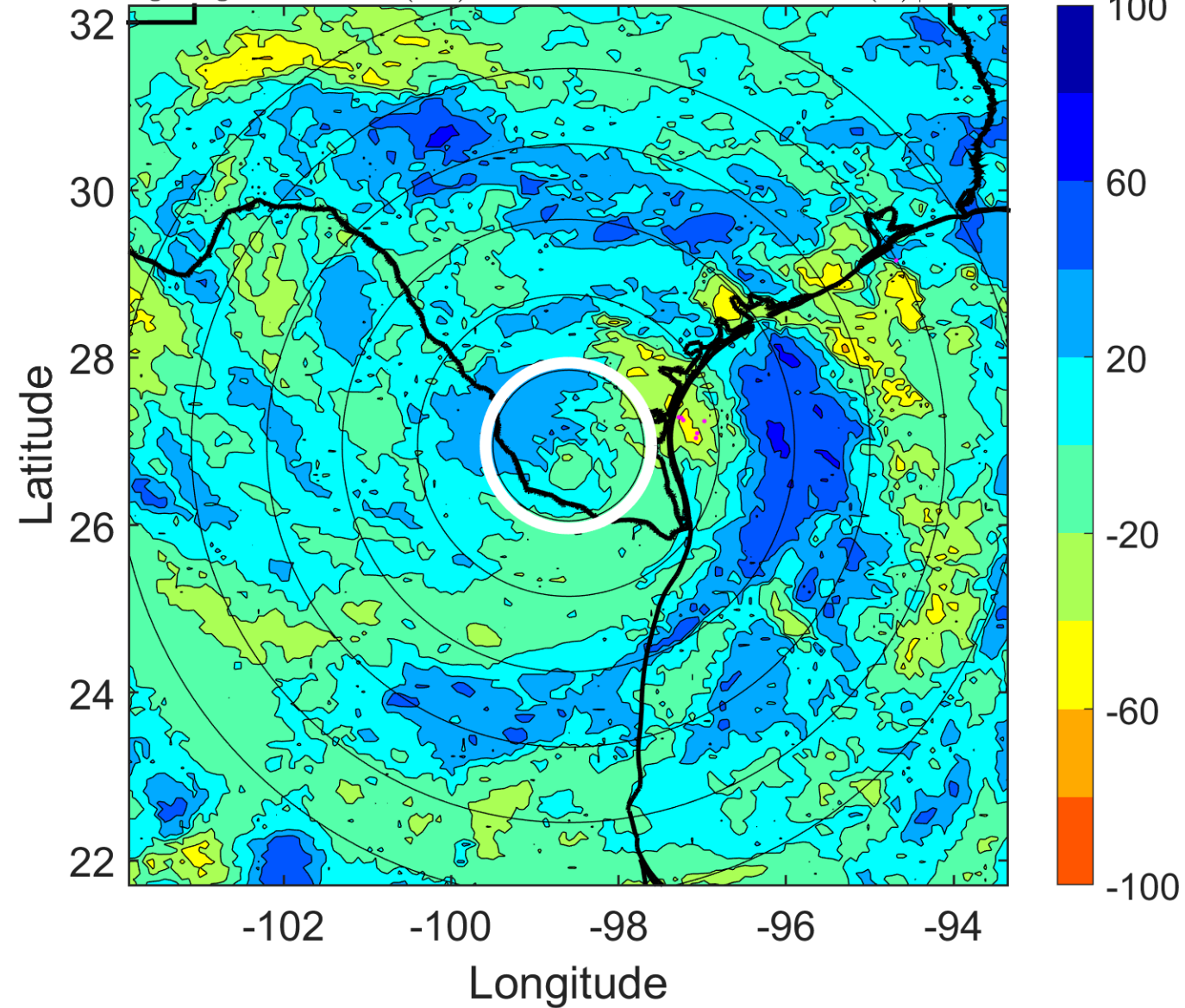

IR BT & Lightning

t: 2008072412 (5.4 LT)

Lightning: 5.4 LT \pm 1.5 h (dots)

LAND EFFECTS

04L (DOLLY) | 45 kt TS

S: 7.7 m s⁻¹ (M) | H: 169°

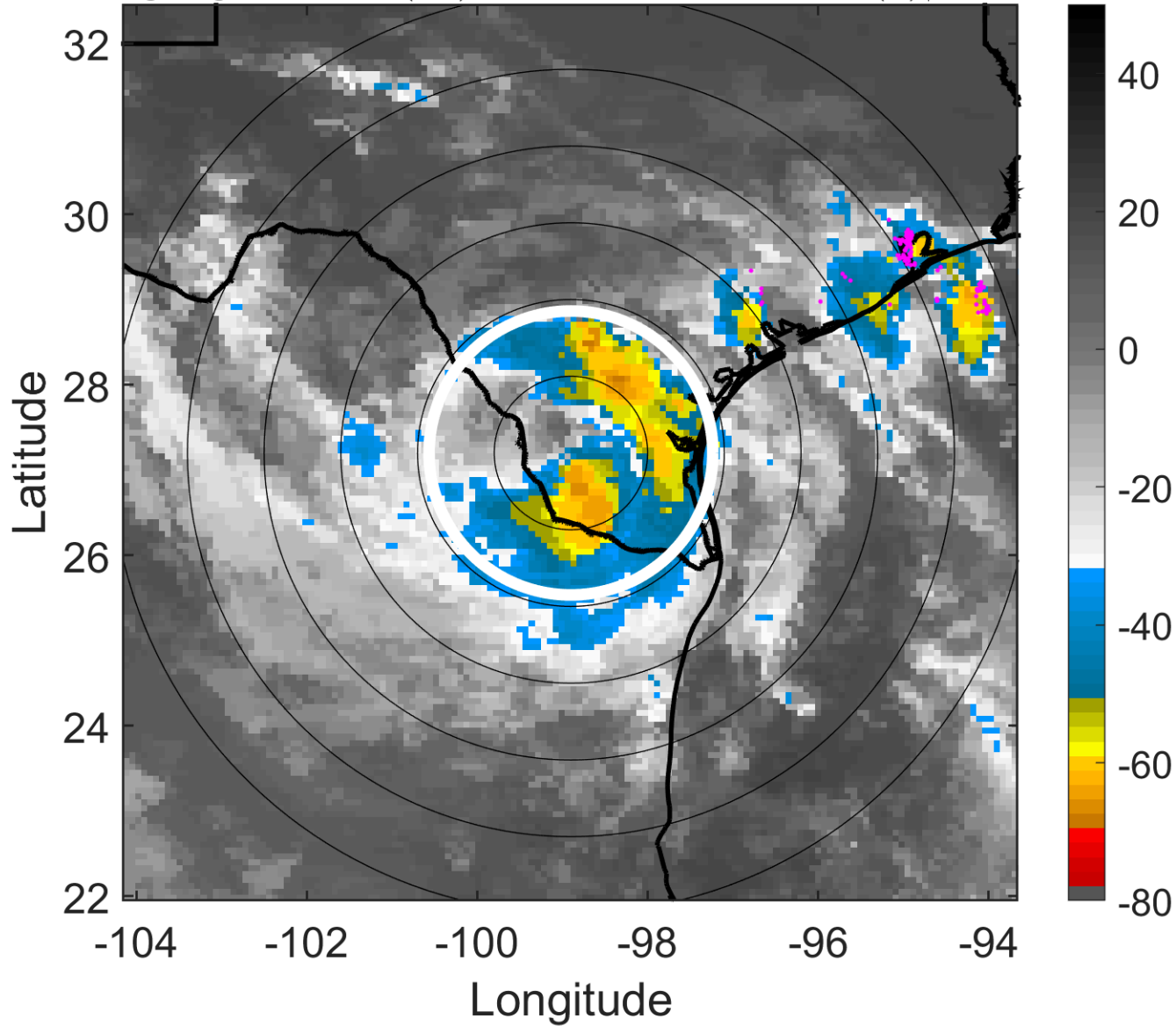

6-h IR BT Differences & Lightning

Δ t: 2008072412 (5.4 LT) - 2008072406 (23.4 LT)

Lightning: 5.4 LT \pm 1.5 h (dots)

LAND EFFECTS

04L (DOLLY) | 45 kt TS

S: 7.7 m s⁻¹ (M) | H: 169°

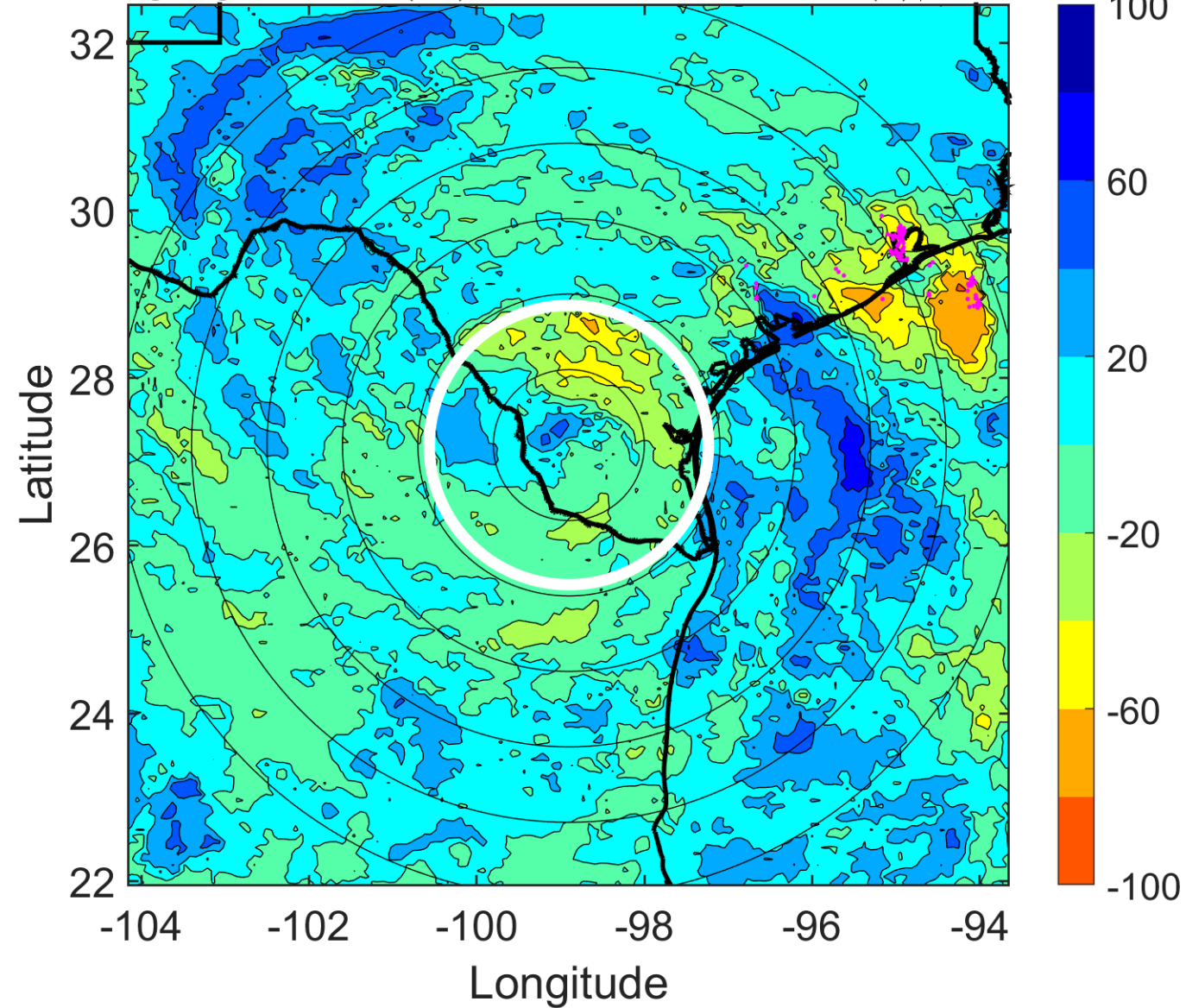

IR BT & Lightning

t: 2008072415 (8.4 LT)

Lightning: 8.4 LT \pm 1.5 h (dots)

LAND EFFECTS

04L (DOLLY) | 40 kt TS

S: 7.8 m s⁻¹ (M) | H: 188°

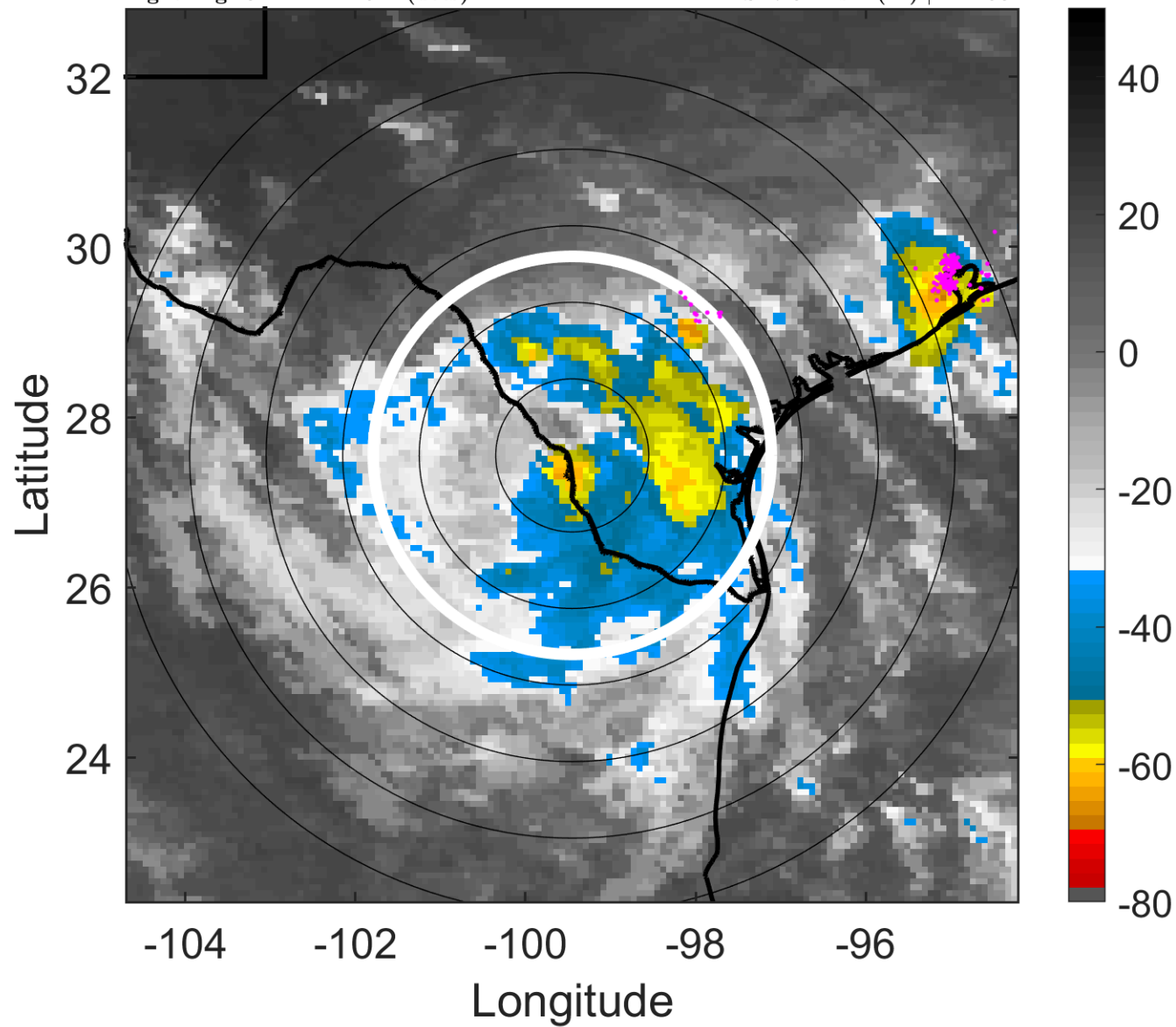

6-h IR BT Differences & Lightning

Δ t: 2008072415 (8.4 LT) - 2008072409 (2.4 LT)

Lightning: 8.4 LT \pm 1.5 h (dots)

LAND EFFECTS

04L (DOLLY) | 40 kt TS

S: 7.8 m s⁻¹ (M) | H: 188°

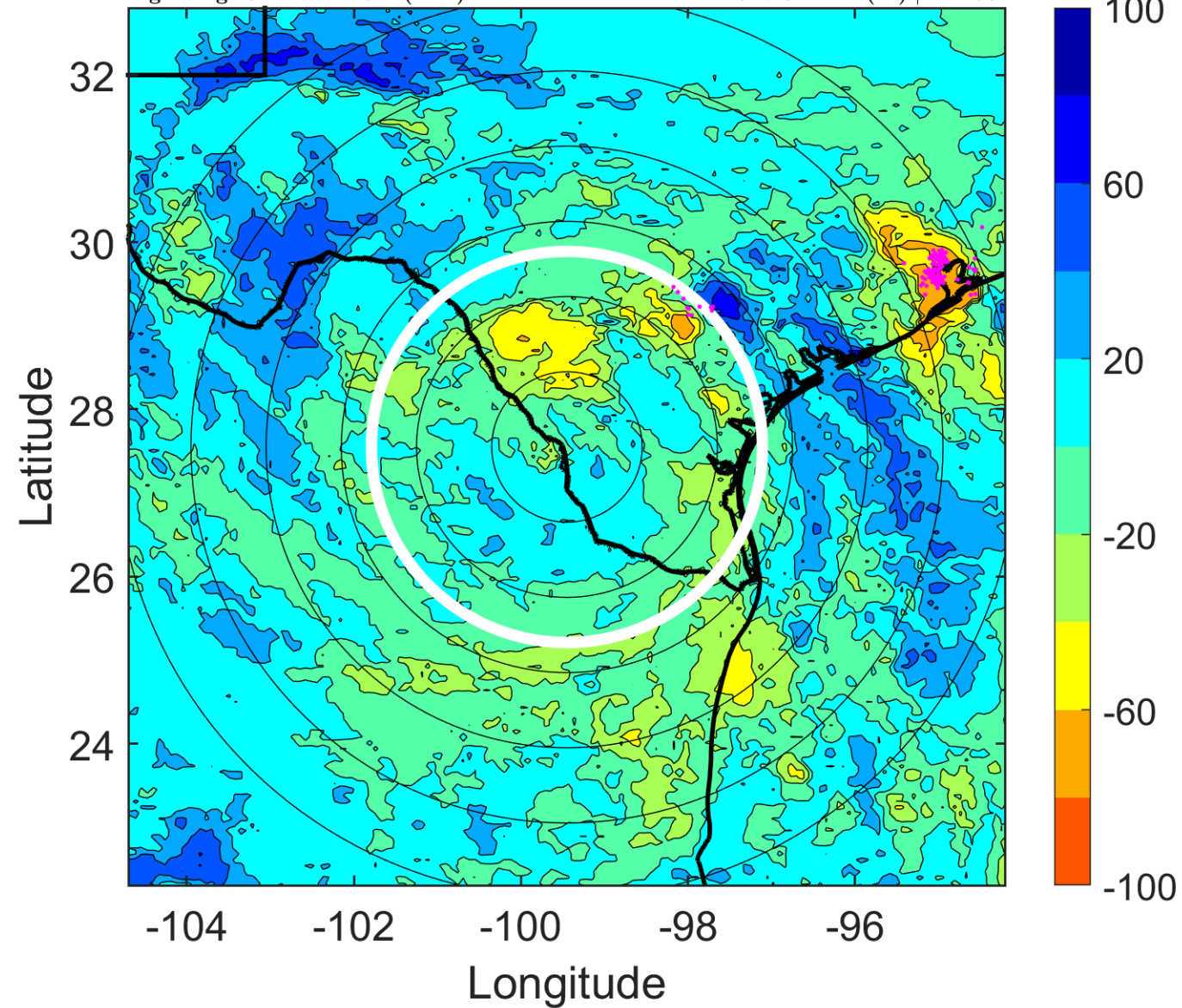

IR BT & Lightning

t: 2008072418 (11.3 LT)

Lightning: 11.3 LT \pm 1.5 h (dots)

LAND EFFECTS

04L (DOLLY) | 35 kt TS

S: 7.9 m s⁻¹ (M) | H: 207°

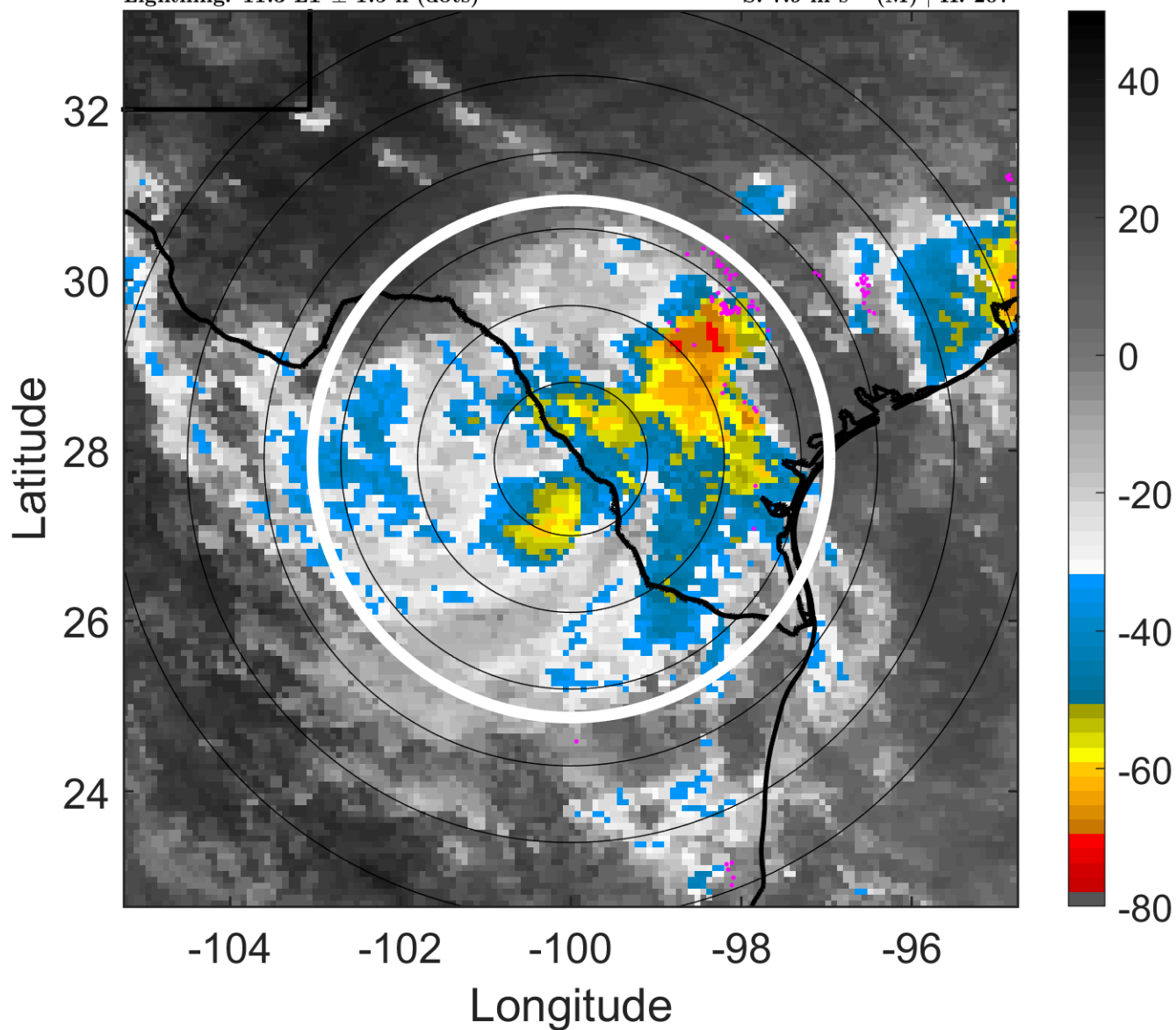

6-h IR BT Differences & Lightning

Δ t: 2008072418 (11.3 LT) - 2008072412 (5.4 LT)

Lightning: 11.3 LT \pm 1.5 h (dots)

LAND EFFECTS

04L (DOLLY) | 35 kt TS

S: 7.9 m s⁻¹ (M) | H: 207°

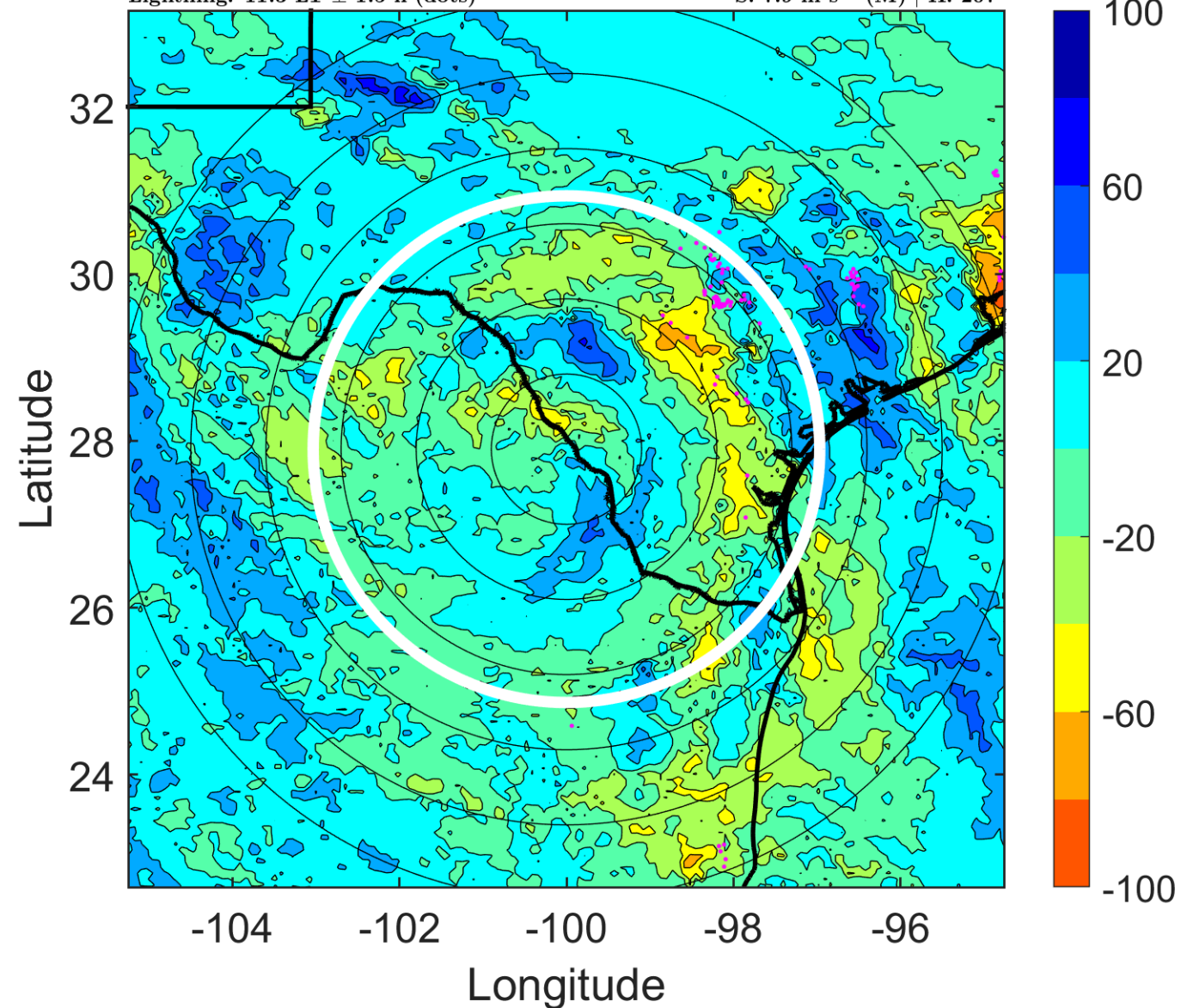

IR BT & Lightning

t: 2008072421 (14.3 LT)

Lightning: 14.3 LT \pm 1.5 h (dots)

LAND EFFECTS

04L (DOLLY) | 30 kt TD

S: 5.2 m s⁻¹ (M) | H: 192.5°

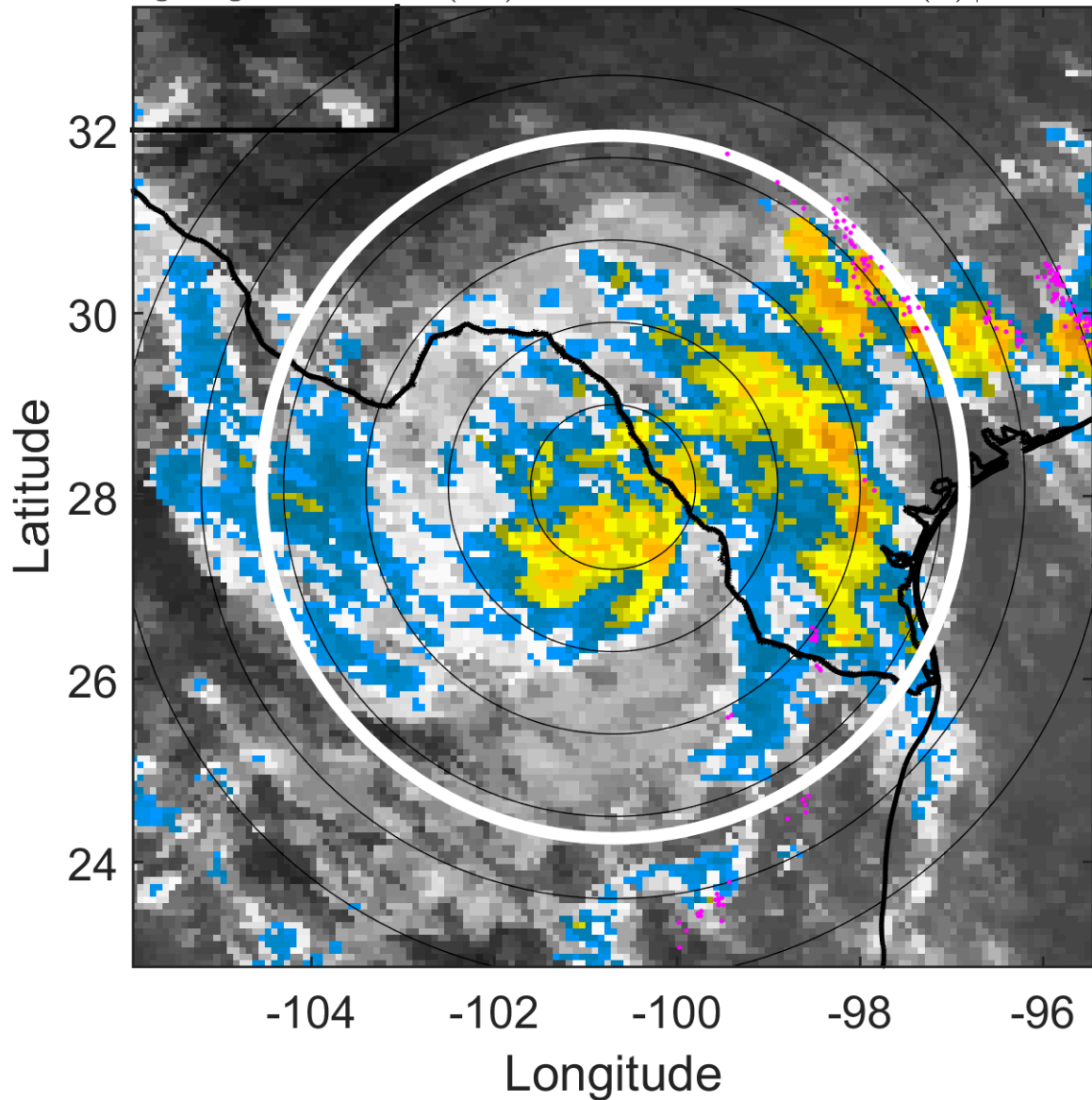

6-h IR BT Differences & Lightning

Δ t: 2008072421 (14.3 LT) - 2008072415 (8.4 LT)

Lightning: 14.3 LT \pm 1.5 h (dots)

LAND EFFECTS

04L (DOLLY) | 30 kt TD

S: 5.2 m s⁻¹ (M) | H: 192.5°

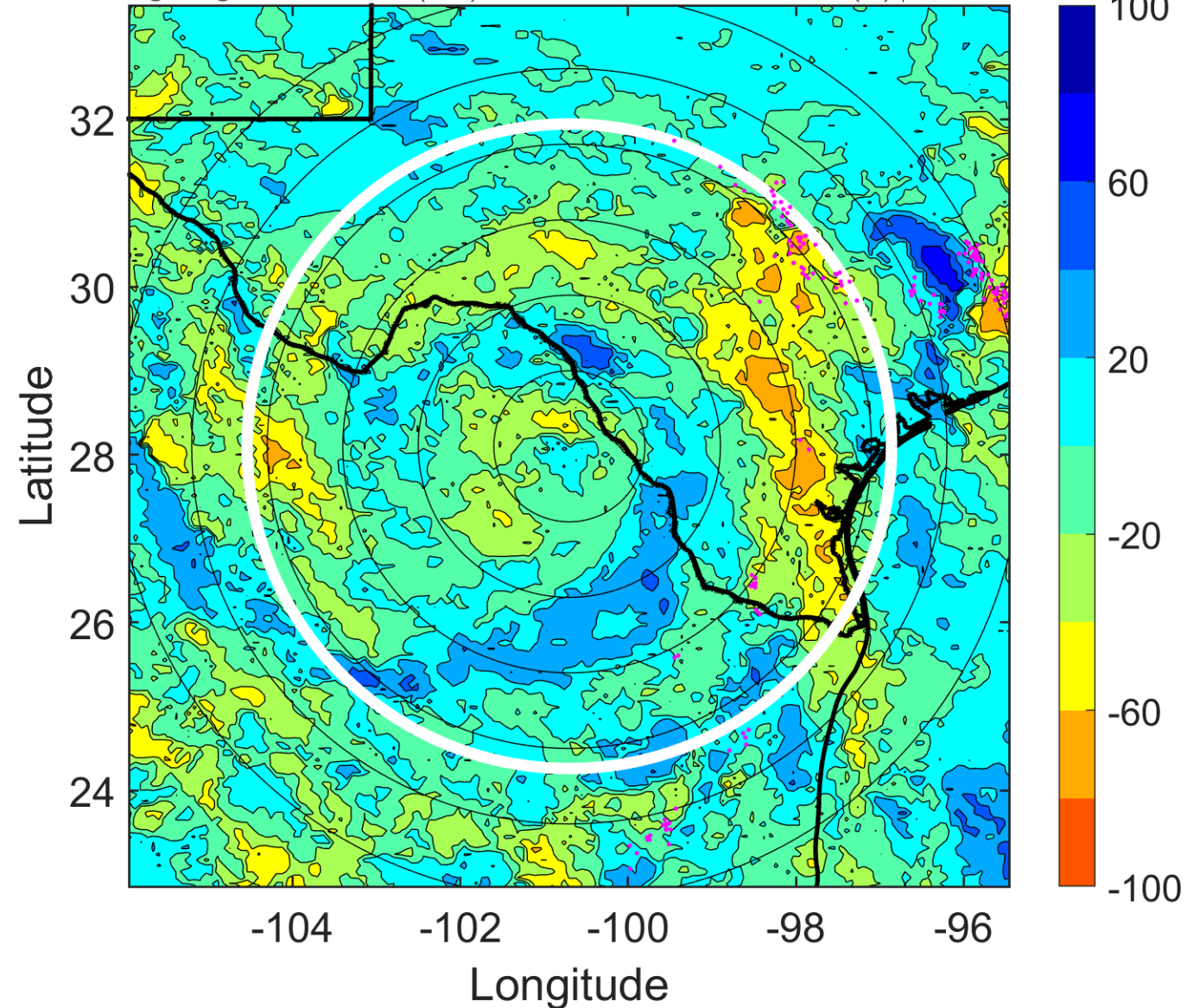

IR BT & Lightning

t: 2008072500 (17.2 LT)

Lightning: 17.2 LT \pm 1.5 h (dots)

LAND EFFECTS

04L (DOLLY) | 25 kt TD

S: 2.5 m s⁻¹ (L) | H: 178°

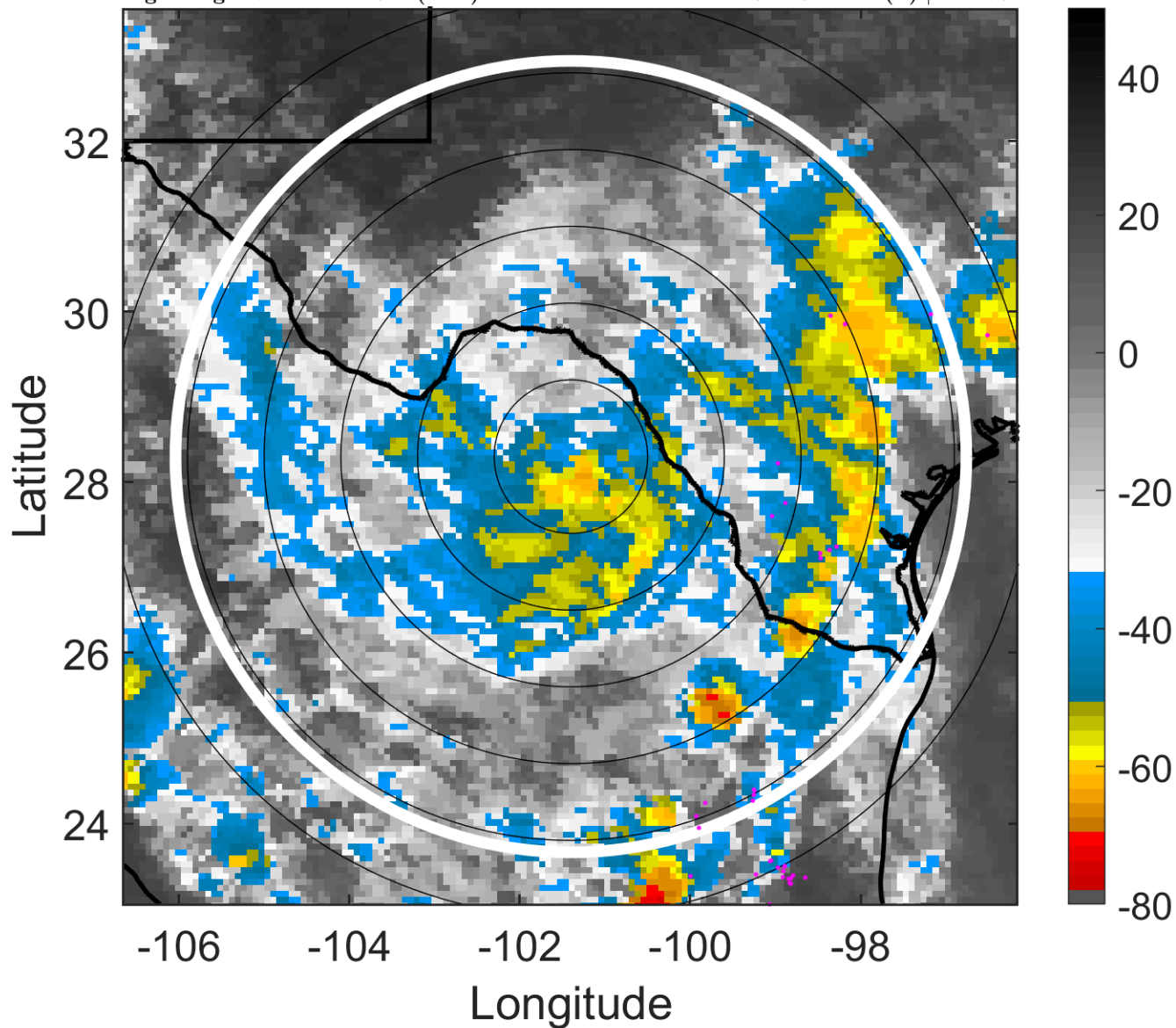

6-h IR BT Differences & Lightning

Δ t: 2008072500 (17.2 LT) - 2008072418 (11.3 LT)

Lightning: 17.2 LT \pm 1.5 h (dots)

LAND EFFECTS

04L (DOLLY) | 25 kt TD

S: 2.5 m s⁻¹ (L) | H: 178°

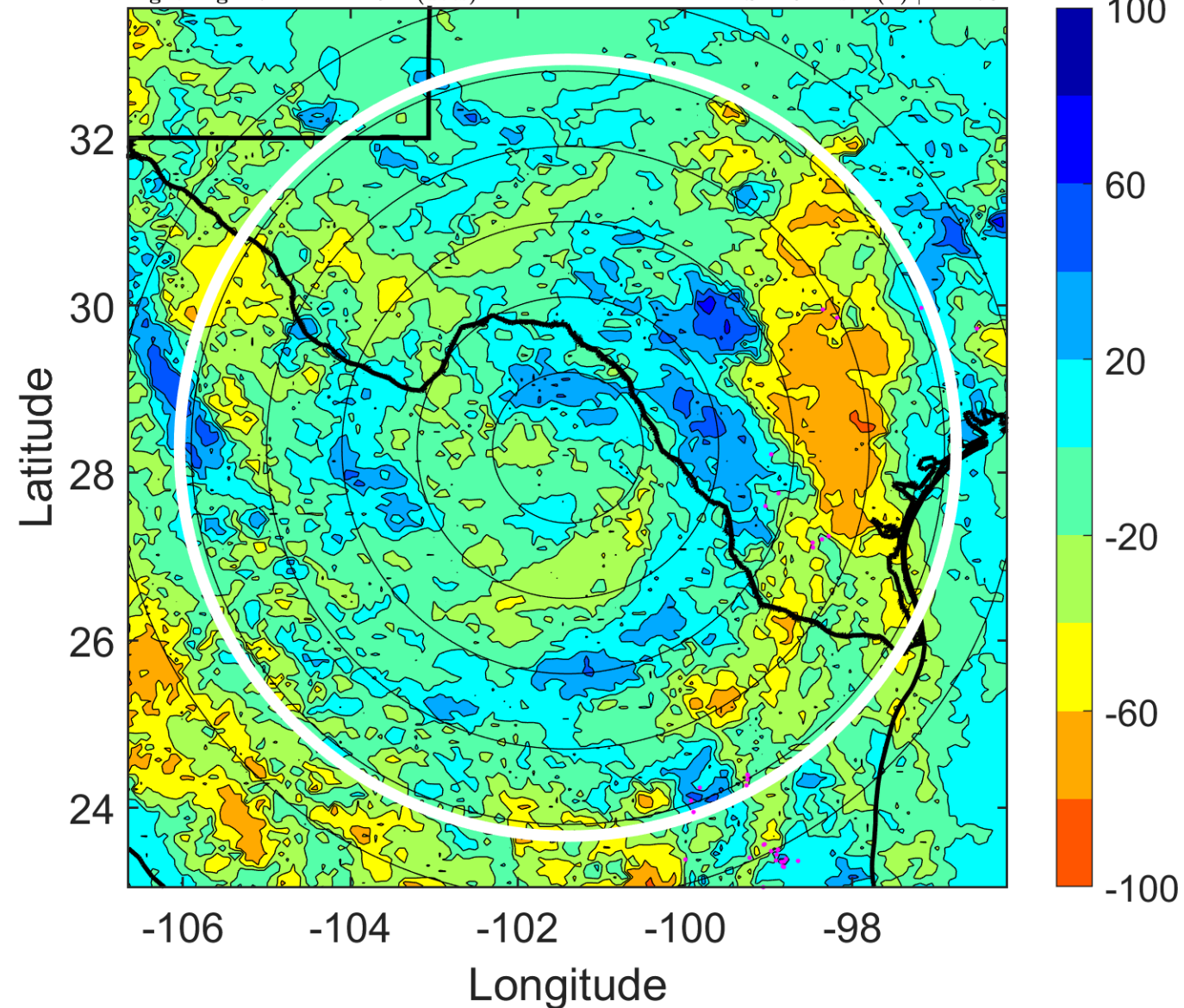

IR BT & Lightning

t: 2008072503 (20.2 LT)

Lightning: 20.2 LT \pm 1.5 h (dots)

LAND EFFECTS

04L (DOLLY) | 25 kt TD

S: 4 m s⁻¹ (L) | H: 177°

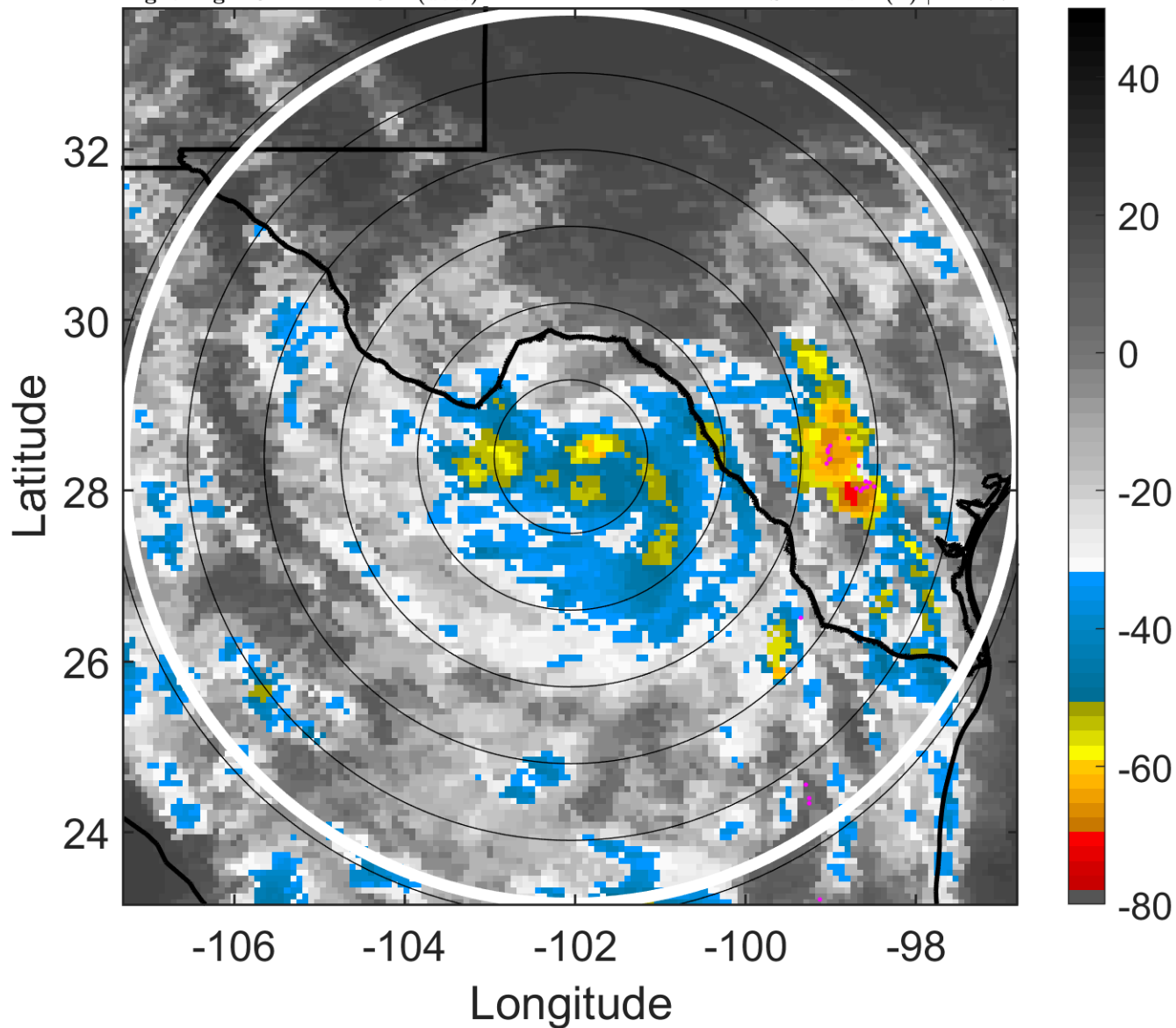

6-h IR BT Differences & Lightning

Δ t: 2008072503 (20.2 LT) - 2008072421 (14.3 LT)

Lightning: 20.2 LT \pm 1.5 h (dots)

LAND EFFECTS

04L (DOLLY) | 25 kt TD

S: 4 m s⁻¹ (L) | H: 177°

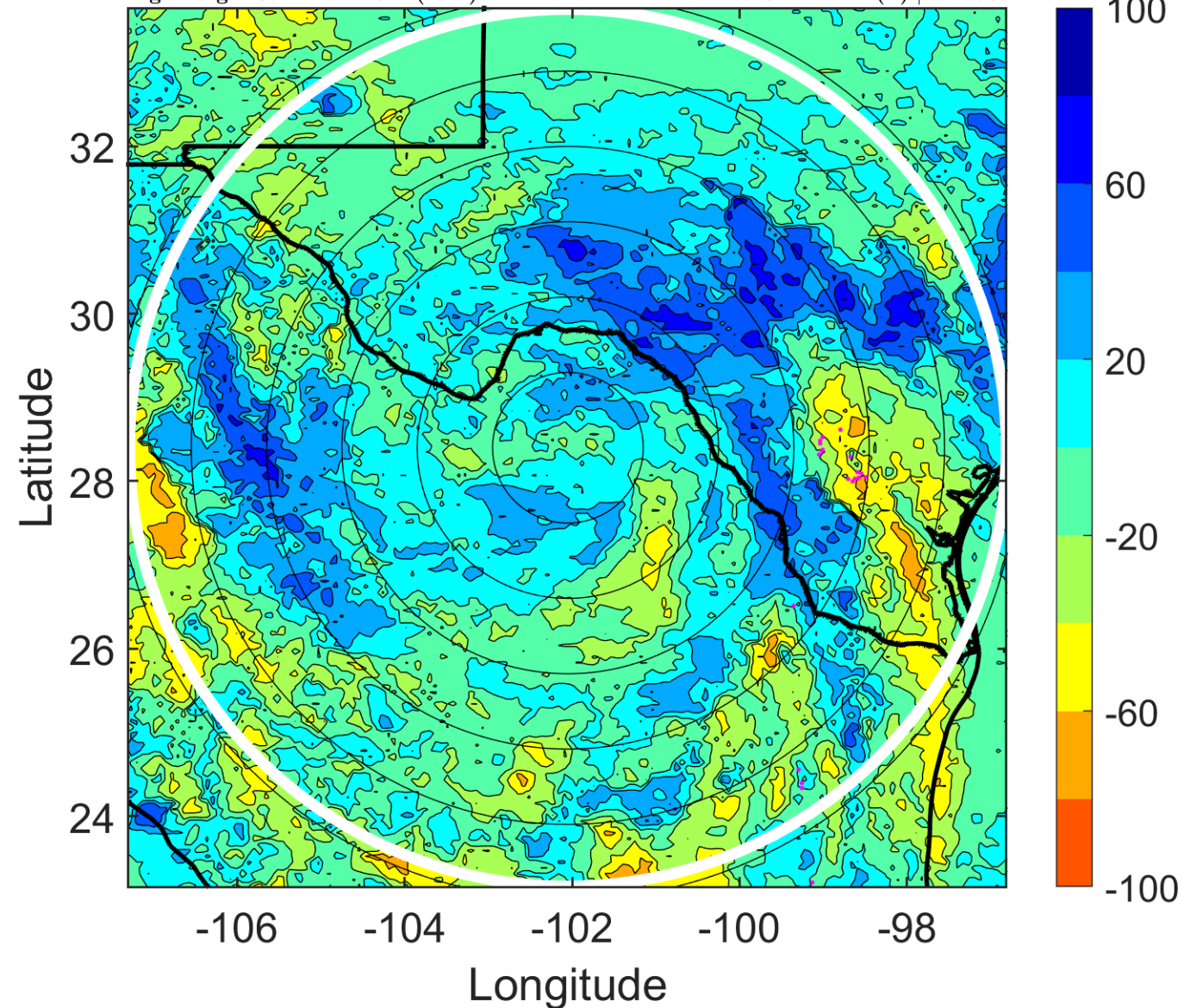

IR BT & Lightning

t: 2008072506 (23.2 LT)

Lightning: 23.2 LT \pm 1.5 h (dots)

LAND EFFECTS

04L (DOLLY) | 25 kt TD

S: 5.4 m s⁻¹ (M) | H: 176°

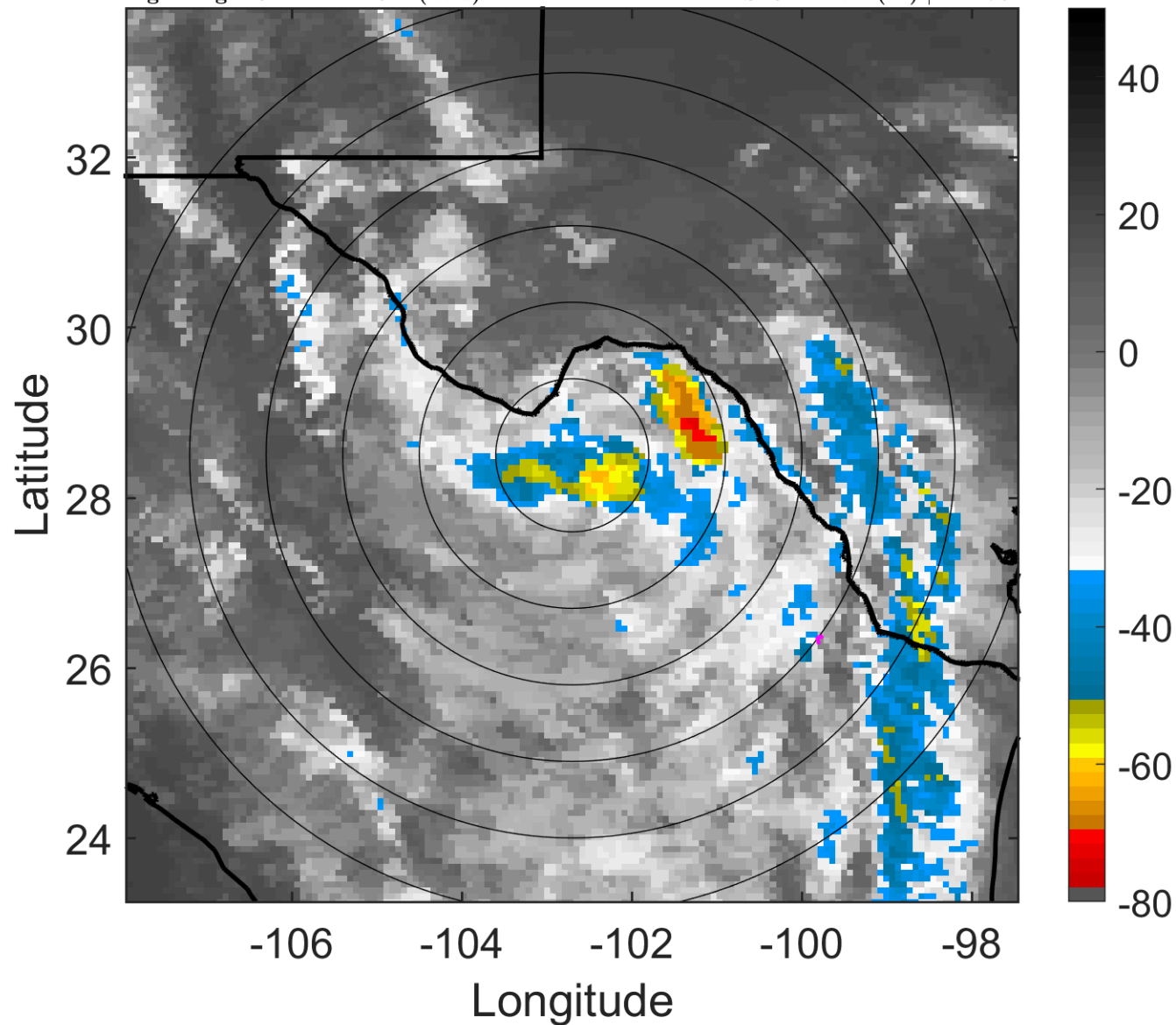

6-h IR BT Differences & Lightning

Δ t: 2008072506 (23.2 LT) - 2008072500 (17.2 LT)

Lightning: 23.2 LT \pm 1.5 h (dots)

LAND EFFECTS

04L (DOLLY) | 25 kt TD

S: 5.4 m s⁻¹ (M) | H: 176°

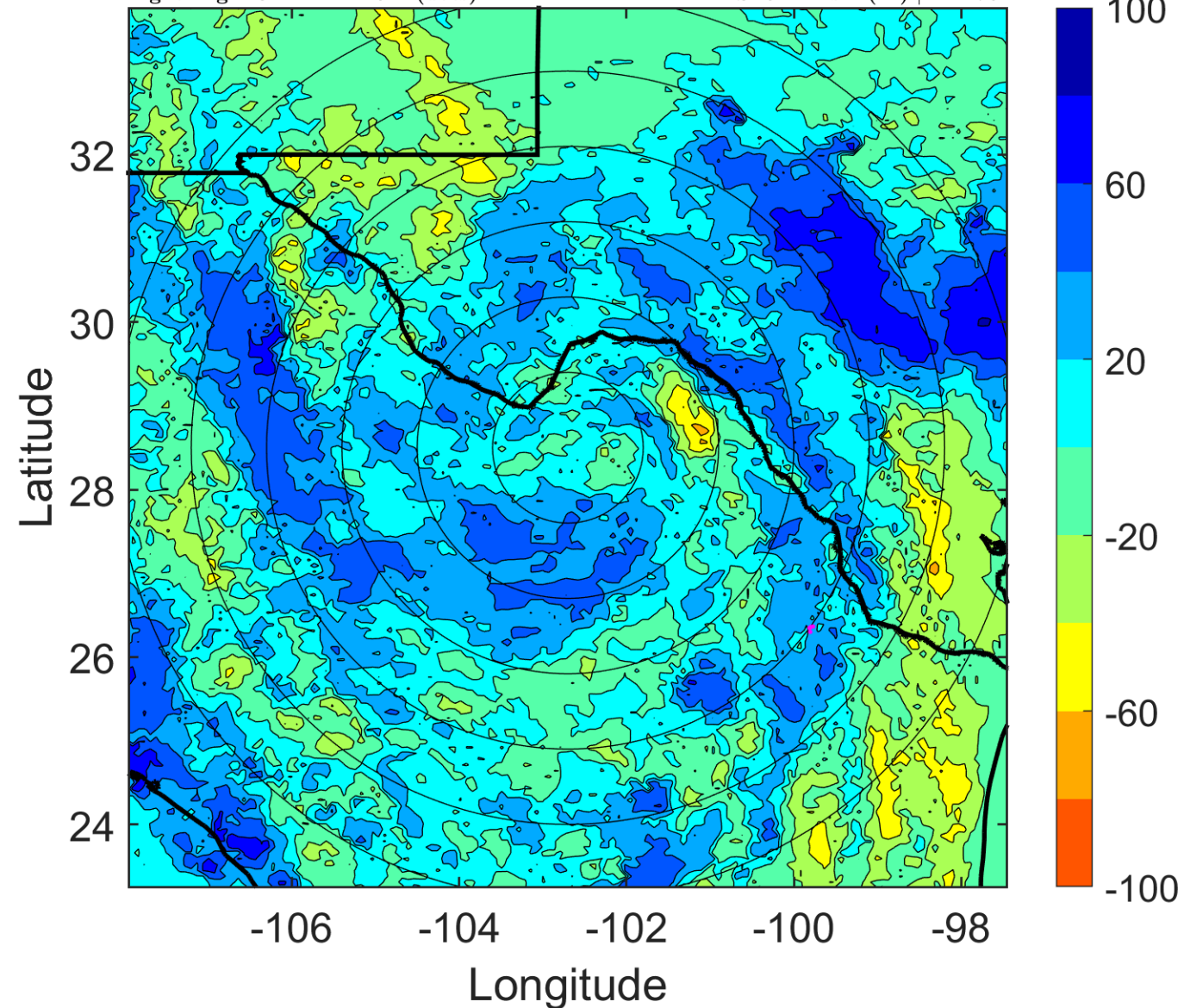

IR BT & Lightning

t: 2008072509 (2.1 LT)

Lightning: 2.1 LT \pm 1.5 h (dots)

LAND EFFECTS

04L (DOLLY) | 25 kt TD

S: 4.5 m s⁻¹ (M) | H: 186.5°

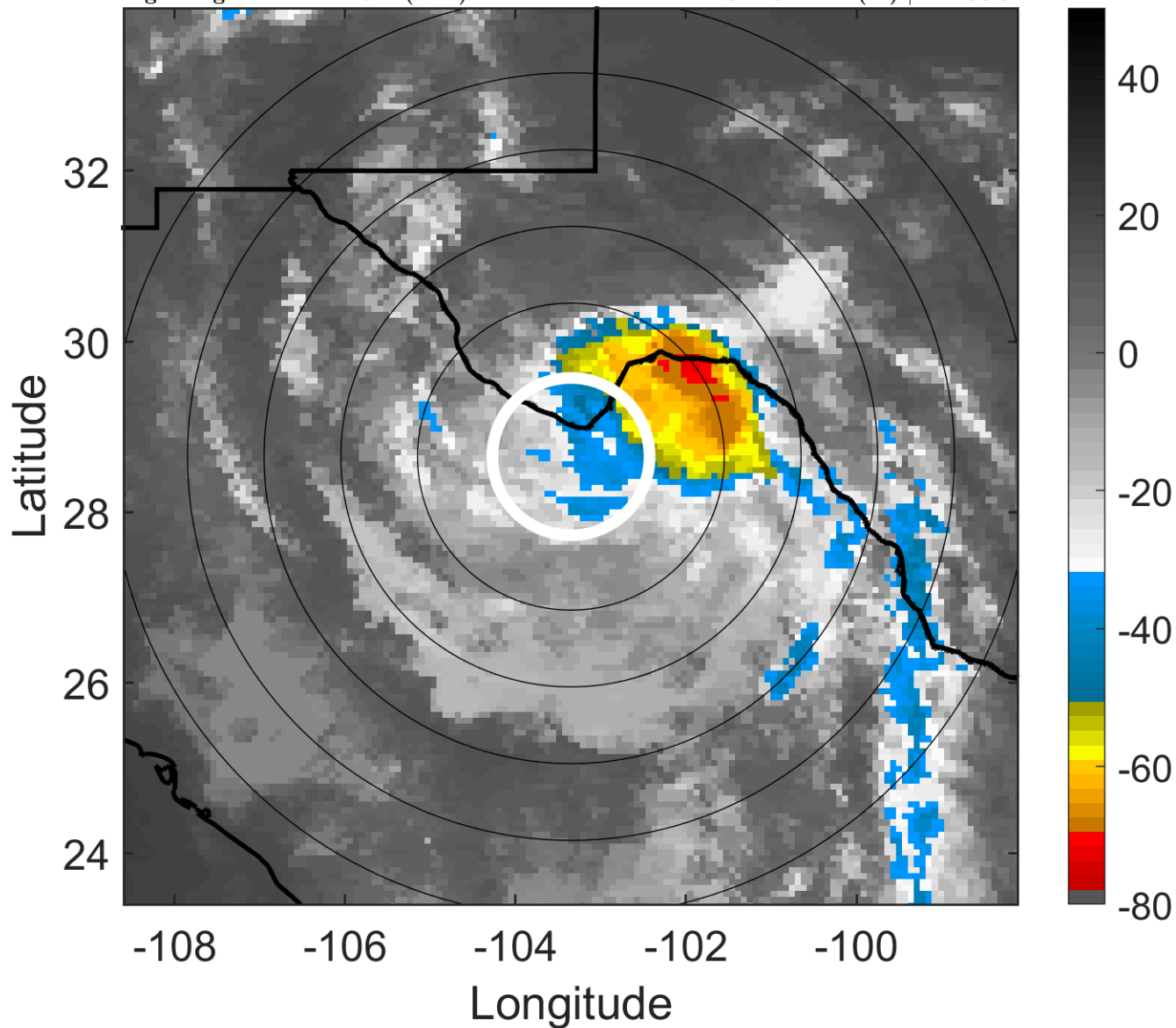

6-h IR BT Differences & Lightning

Δ t: 2008072509 (2.1 LT) - 2008072503 (20.2 LT)

Lightning: 2.1 LT \pm 1.5 h (dots)

LAND EFFECTS

04L (DOLLY) | 25 kt TD

S: 4.5 m s⁻¹ (M) | H: 186.5°

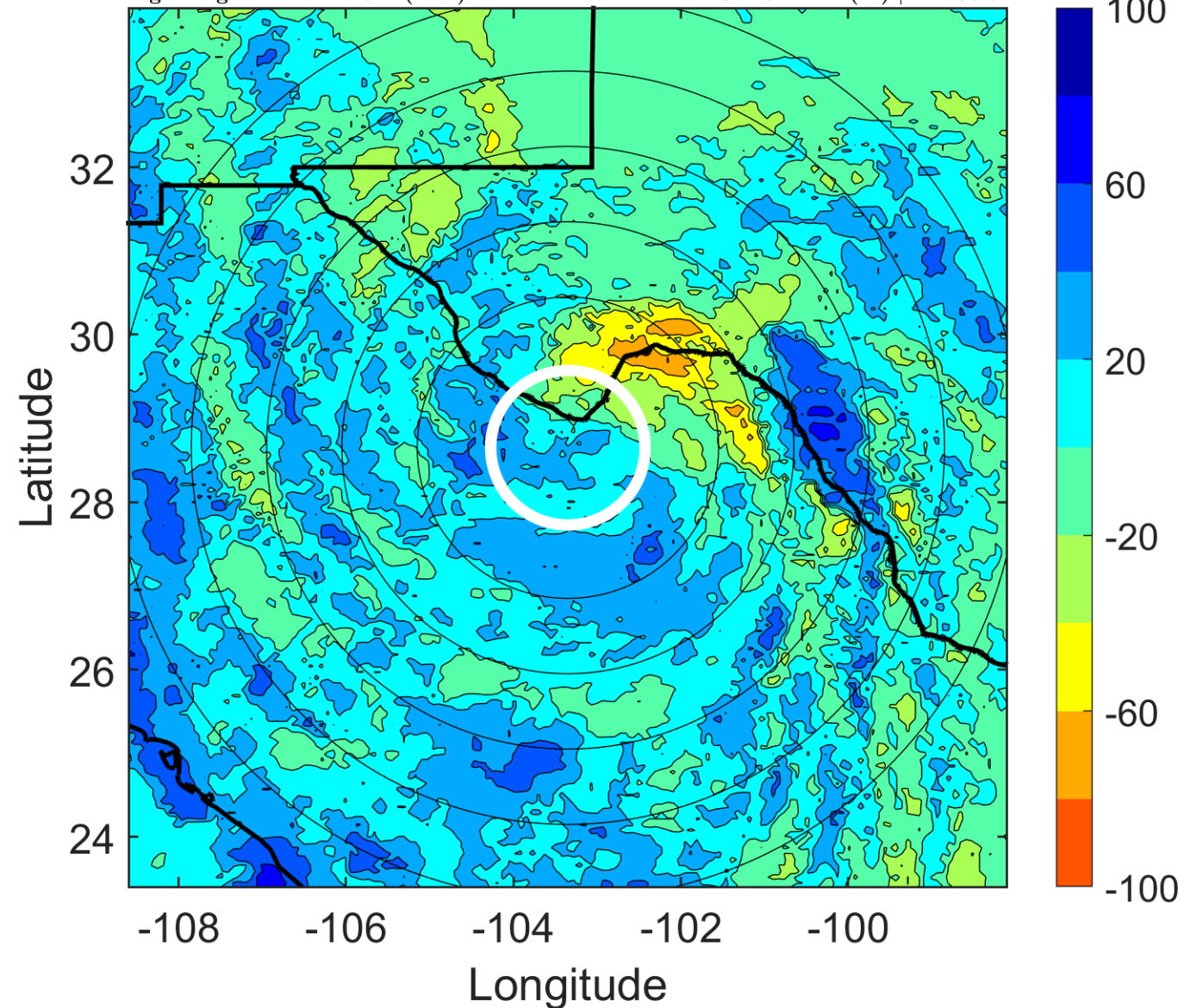

IR BT & Lightning

t: 2008072512 (5.1 LT)

Lightning: 5.1 LT \pm 1.5 h (dots)

LAND EFFECTS

04L (DOLLY) | 25 kt TD

S: 3.5 m s⁻¹ (L) | H: 197°

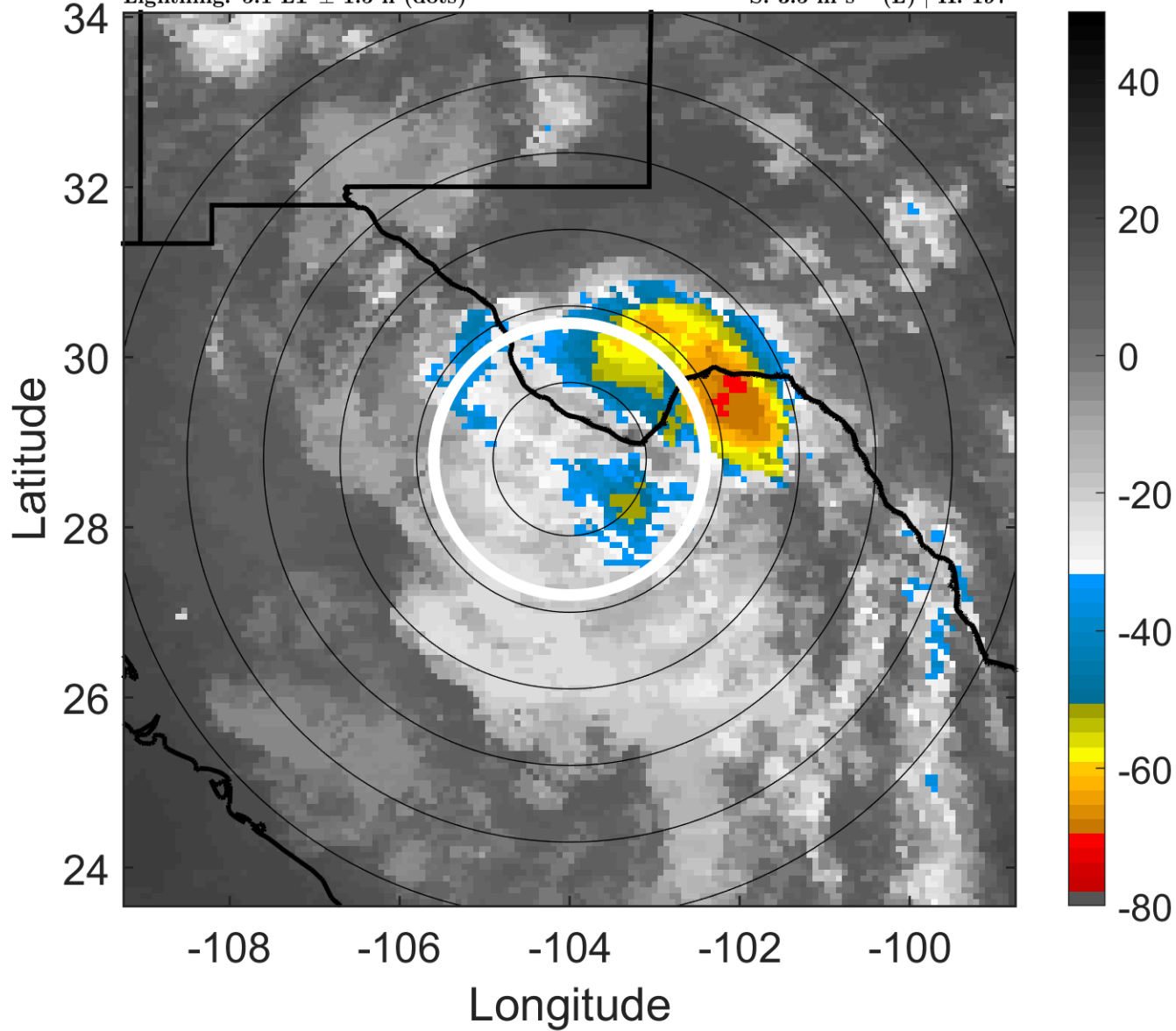

6-h IR BT Differences & Lightning

Δ t: 2008072512 (5.1 LT) - 2008072506 (23.2 LT)

Lightning: 5.1 LT \pm 1.5 h (dots)

LAND EFFECTS

04L (DOLLY) | 25 kt TD

S: 3.5 m s⁻¹ (L) | H: 197°

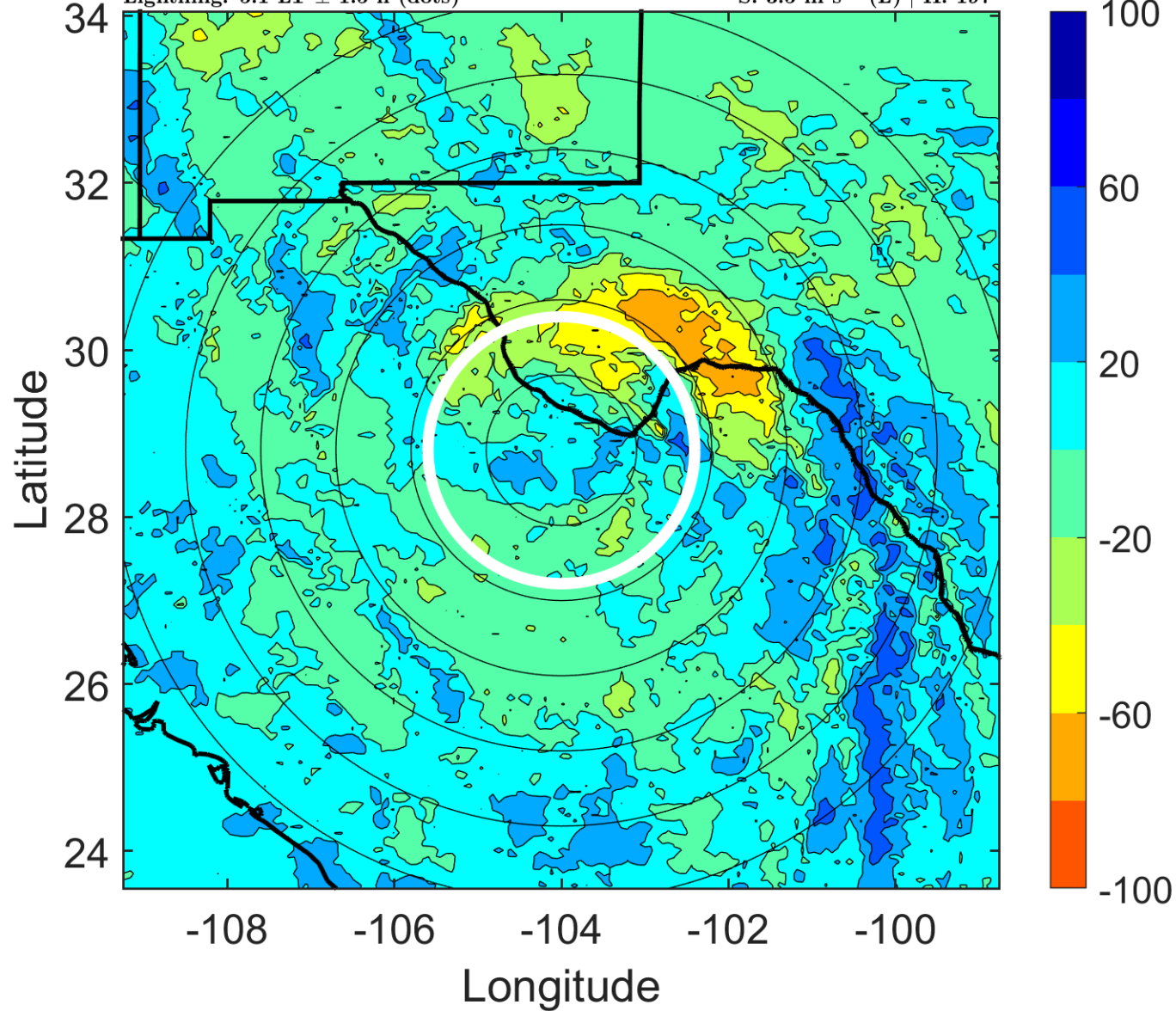

IR BT & Lightning

t: 2008072515 (8 LT)

Lightning: 8 LT \pm 1.5 h (dots)

LAND EFFECTS

04L (DOLLY) | 25 kt TD

S: 2 m s⁻¹ (L) | H: 184°

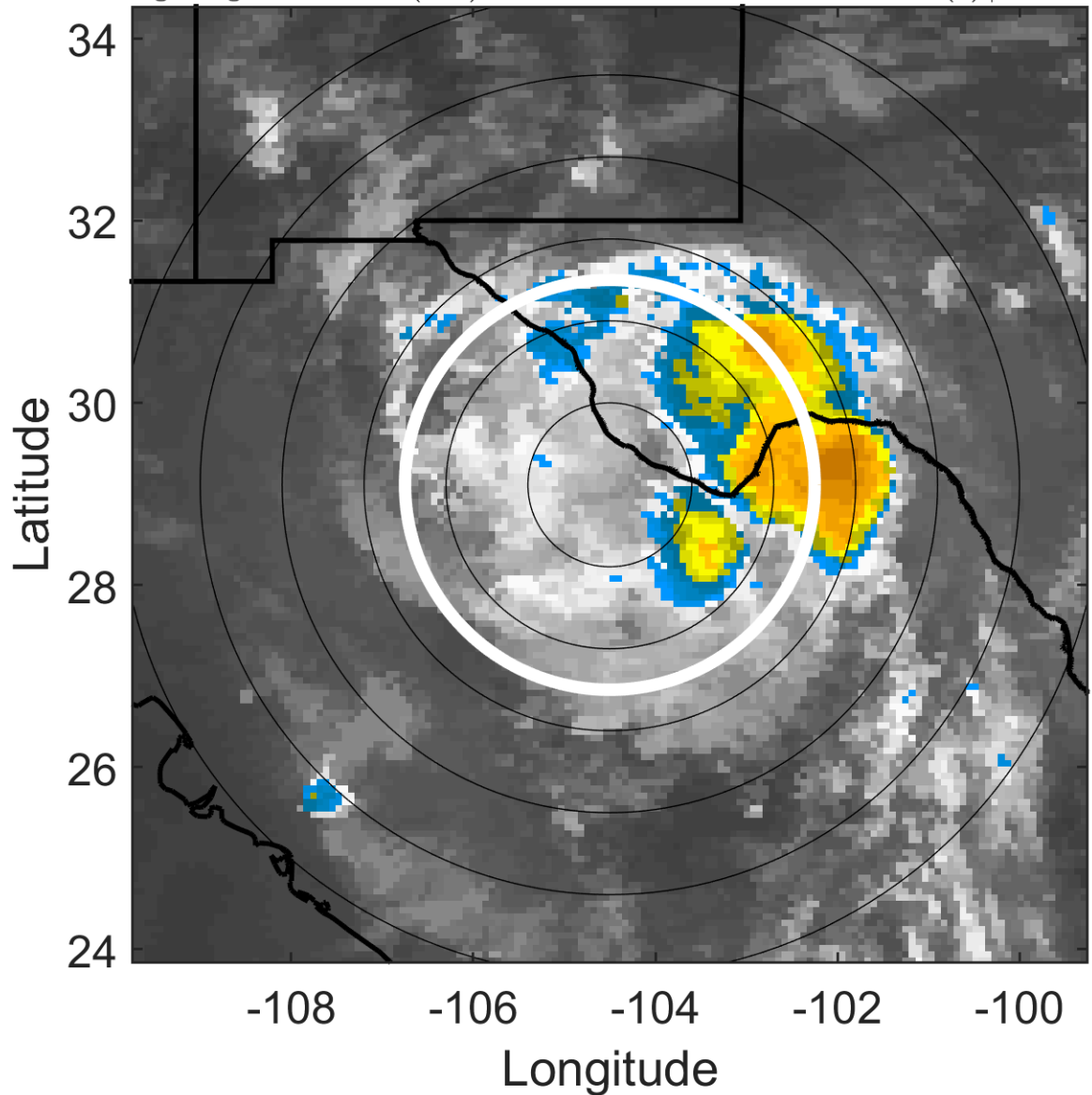

6-h IR BT Differences & Lightning

Δ t: 2008072515 (8 LT) - 2008072509 (2.1 LT)

Lightning: 8 LT \pm 1.5 h (dots)

LAND EFFECTS

04L (DOLLY) | 25 kt TD

S: 2 m s⁻¹ (L) | H: 184°

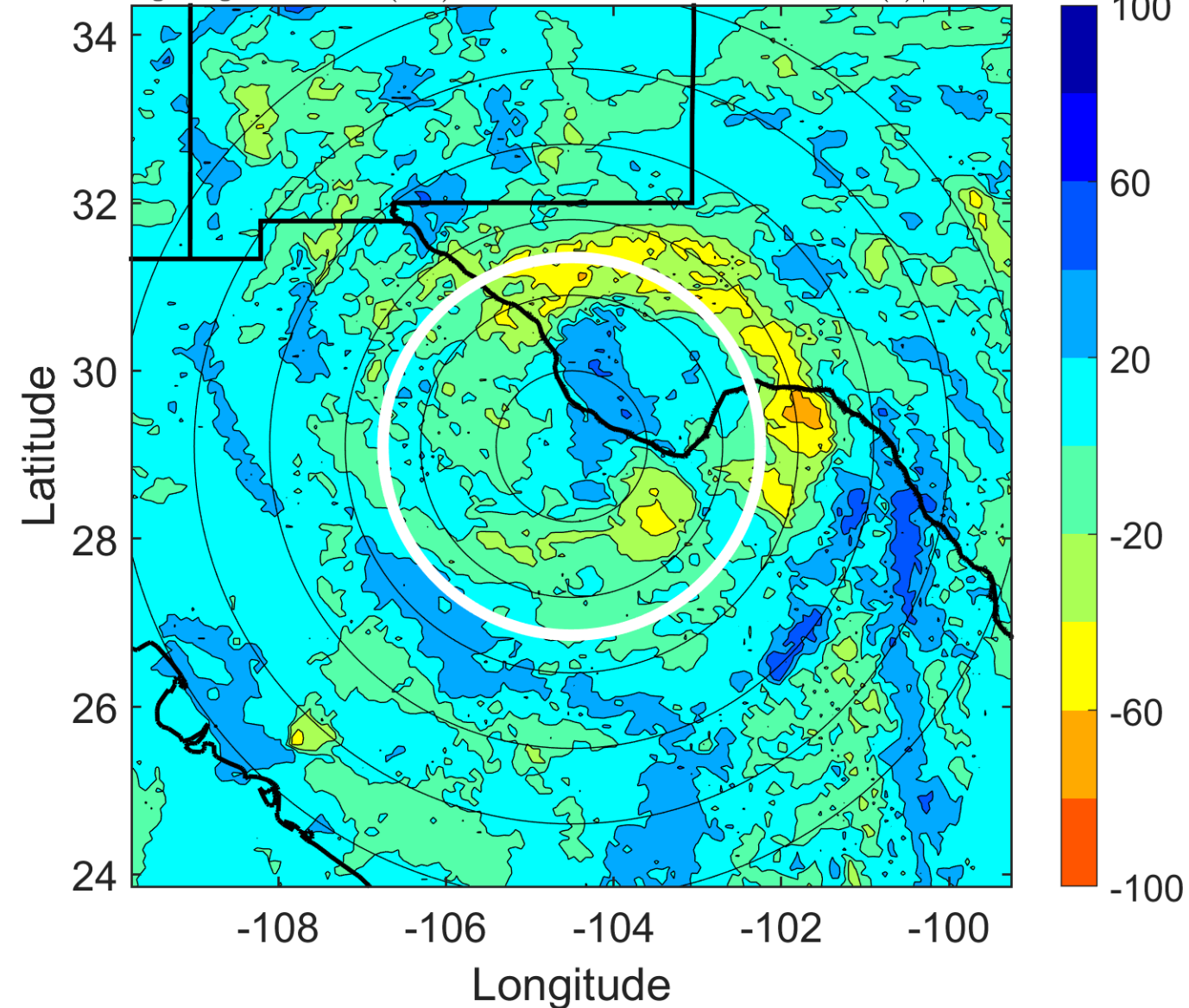

IR BT & Lightning

t: 2008072518 (11 LT)

Lightning: 11 LT \pm 1.5 h (dots)

LAND EFFECTS

04L (DOLLY) | 25 kt TD

S: 0.4 m s⁻¹ (L) | H: 171°

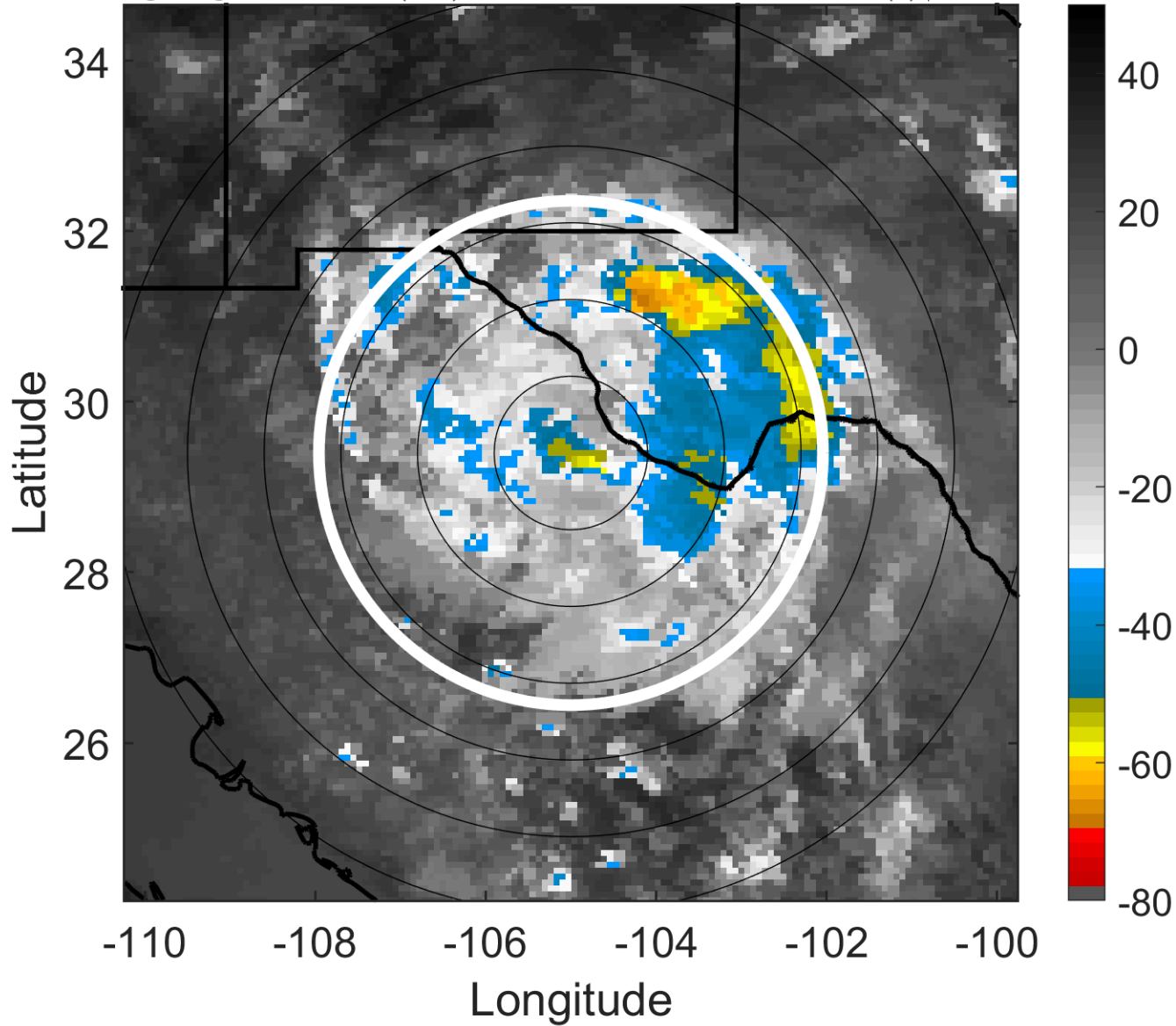

6-h IR BT Differences & Lightning

Δ t: 2008072518 (11 LT) - 2008072512 (5.1 LT)

Lightning: 11 LT \pm 1.5 h (dots)

LAND EFFECTS

04L (DOLLY) | 25 kt TD

S: 0.4 m s⁻¹ (L) | H: 171°

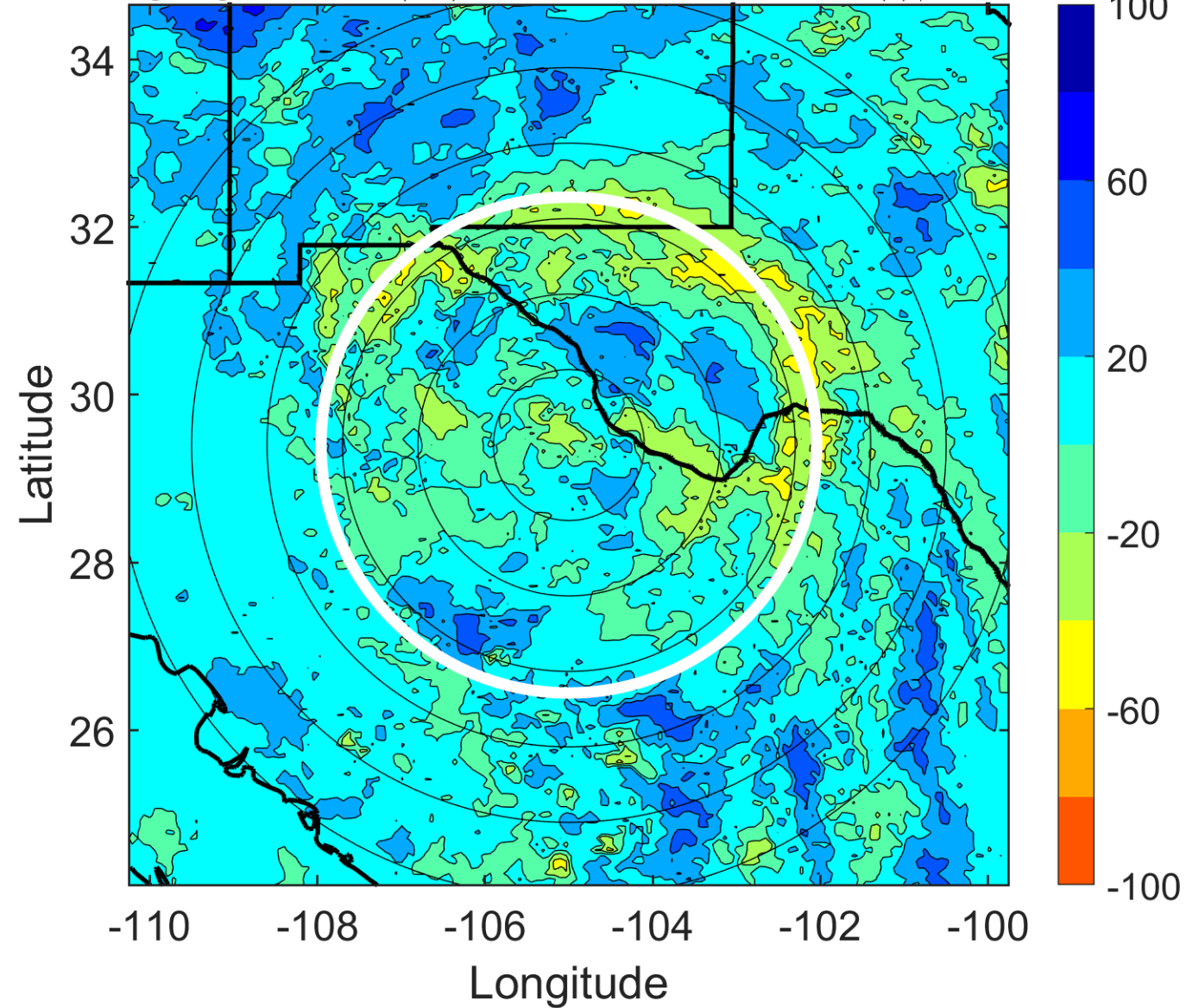

IR BT & Lightning

t: 2008072521 (14 LT)

Lightning: 14 LT \pm 1.5 h (dots)

LAND EFFECTS

04L (DOLLY) | 22.5 kt TD

S: null | H: null

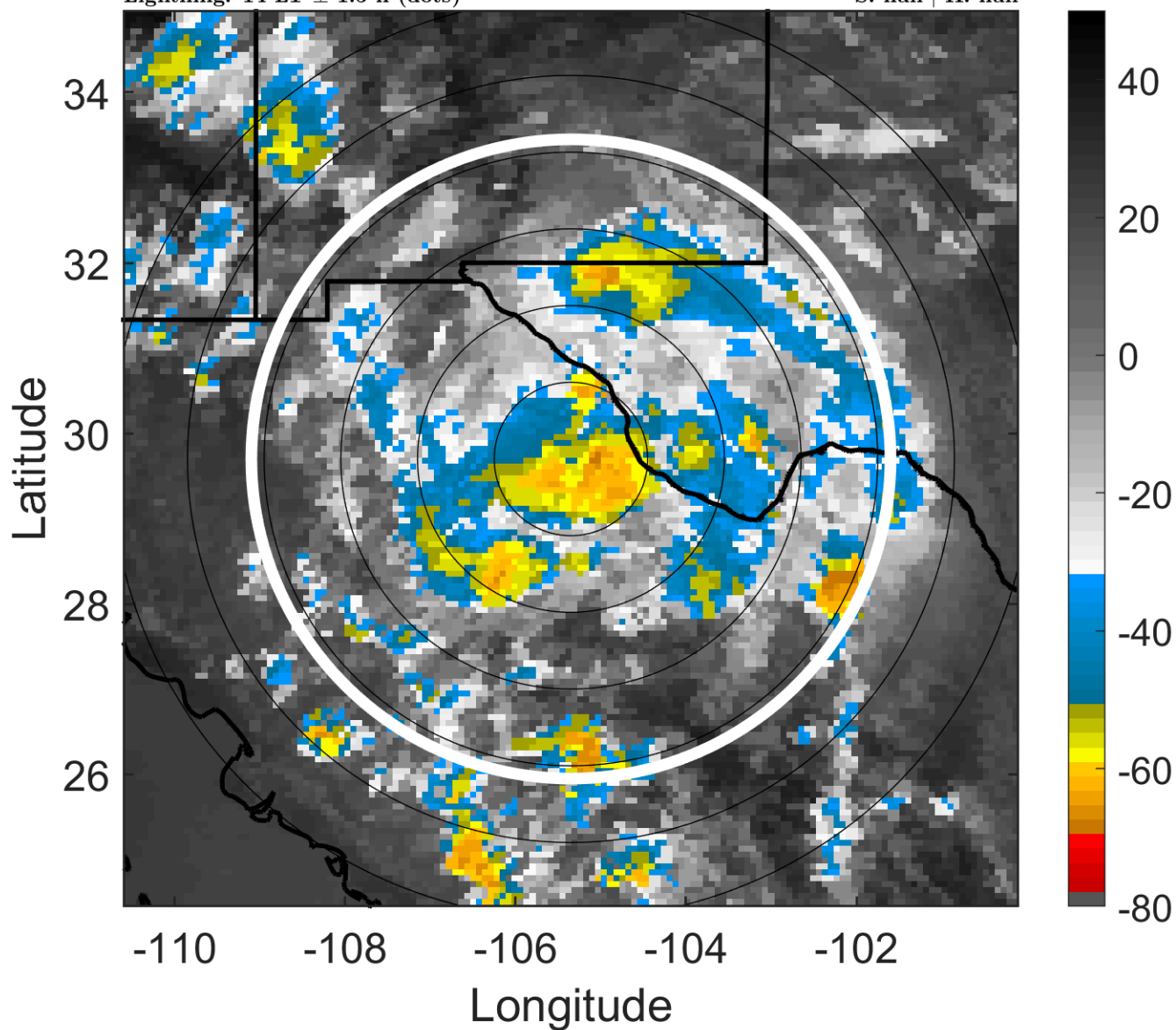

6-h IR BT Differences & Lightning

Δ t: 2008072521 (14 LT) - 2008072515 (8 LT)

Lightning: 14 LT \pm 1.5 h (dots)

LAND EFFECTS

04L (DOLLY) | 22.5 kt TD

S: null | H: null

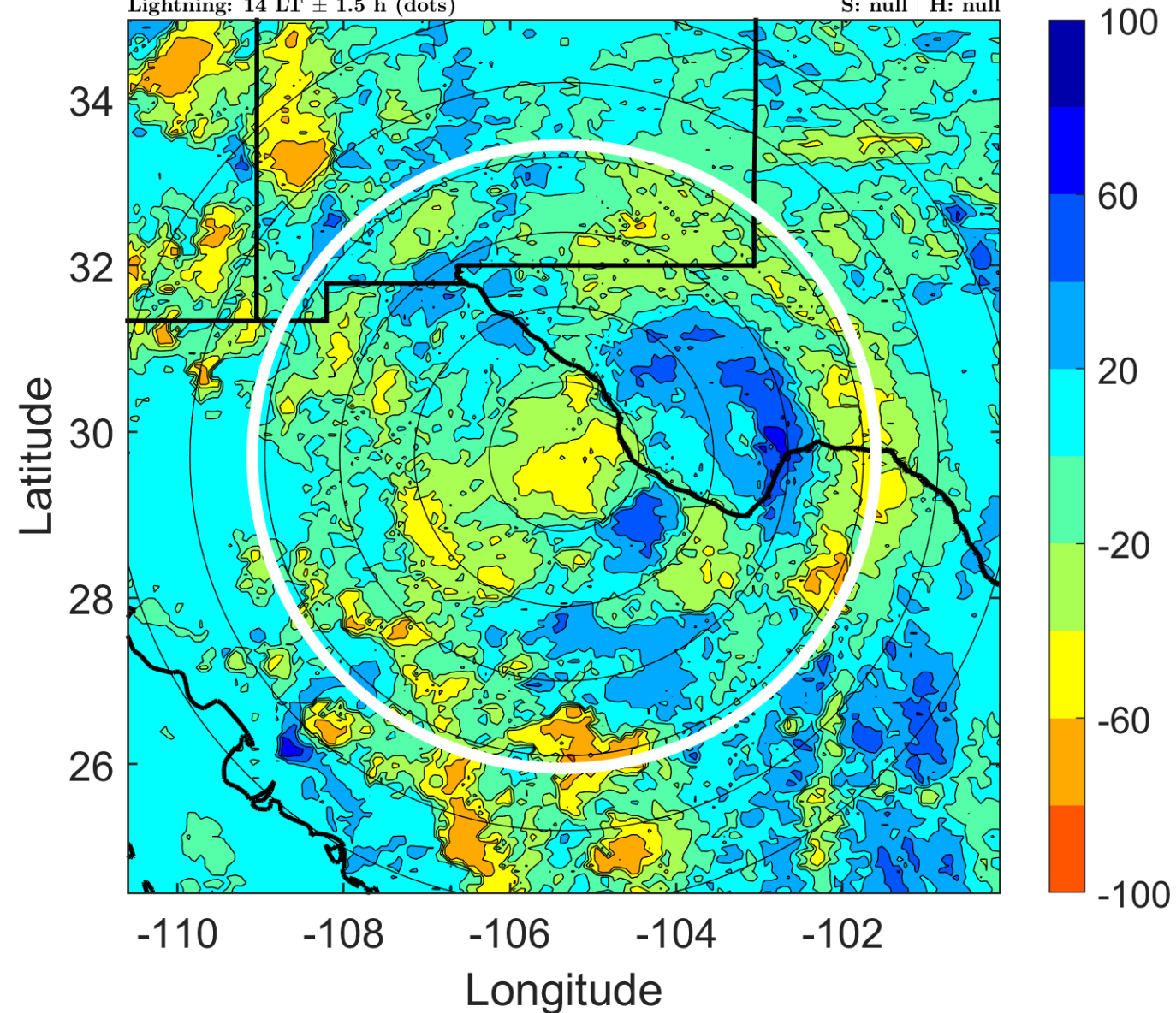

IR BT & Lightning

t: 2008072600 (17 LT)

Lightning: 17 LT \pm 1.5 h (dots)

LAND EFFECTS

04L (DOLLY) | 20 kt LO

S: null | H: null

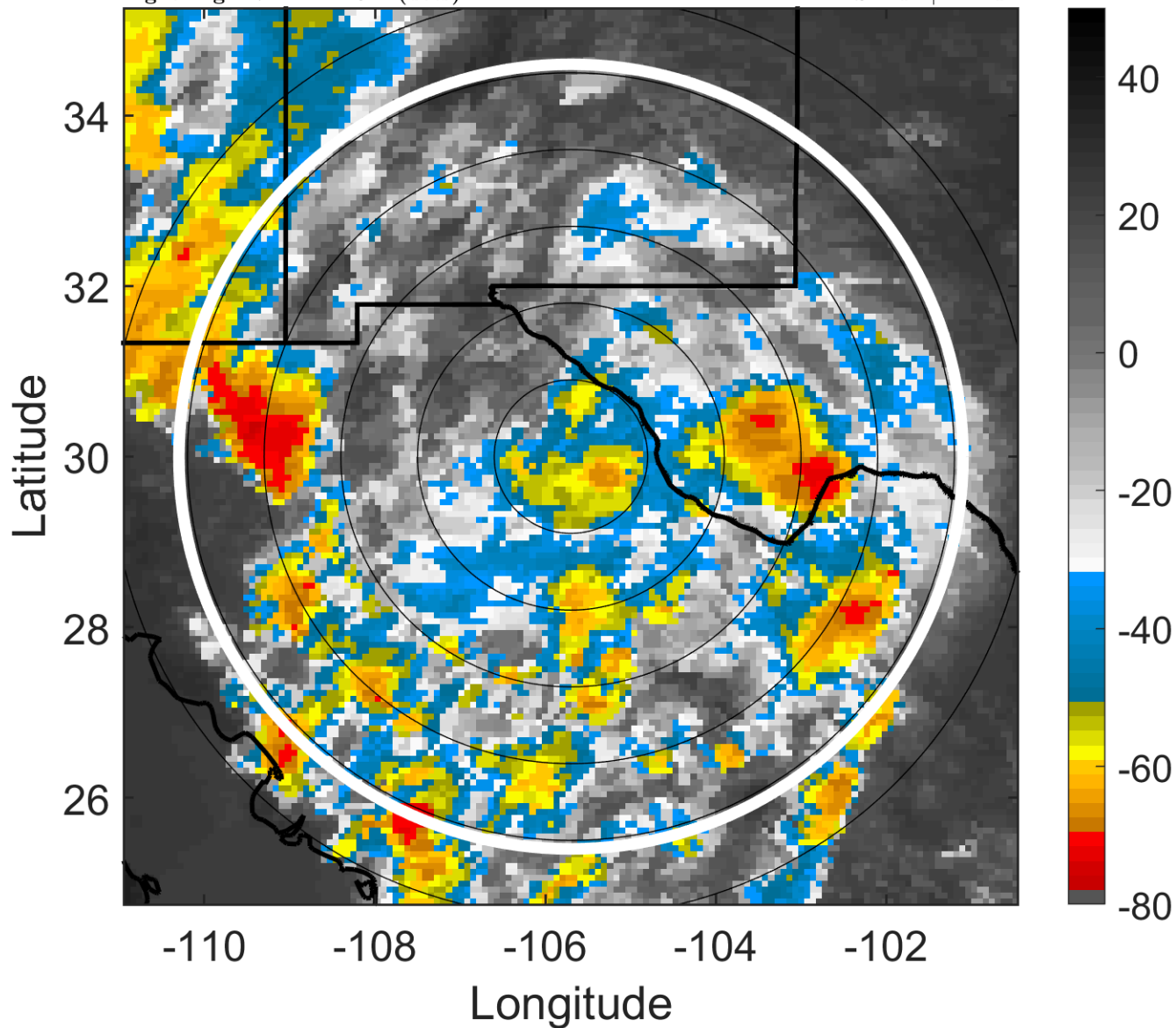

6-h IR BT Differences & Lightning

Δ t: 2008072600 (17 LT) - 2008072518 (11 LT)

Lightning: 17 LT \pm 1.5 h (dots)

LAND EFFECTS

04L (DOLLY) | 20 kt LO

S: null | H: null

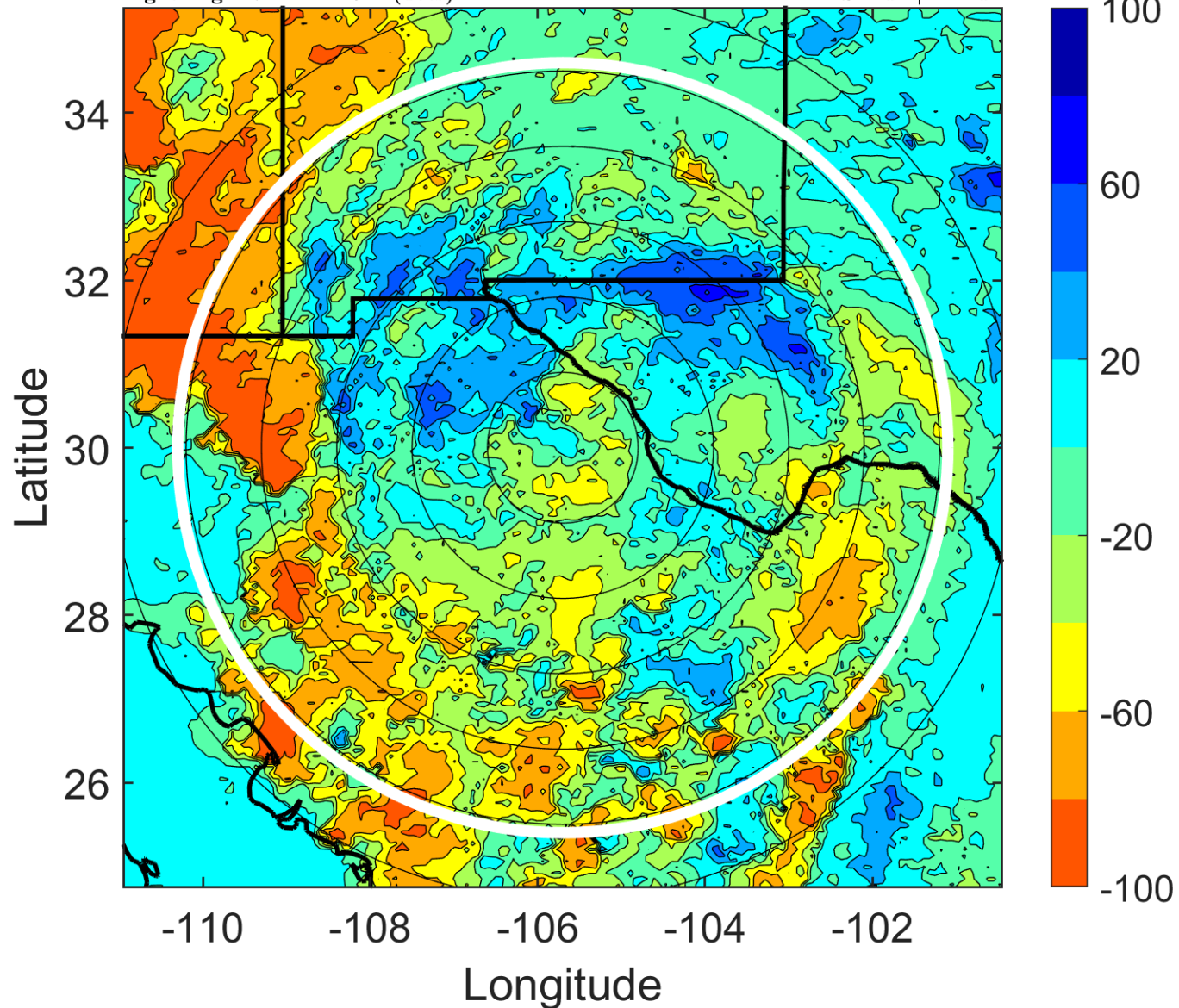

IR BT & Lightning

t: 2008072603 (19.9 LT)

Lightning: 19.9 LT \pm 1.5 h (dots)

LAND EFFECTS

04L (DOLLY) | 20 kt LO

S: null | H: null

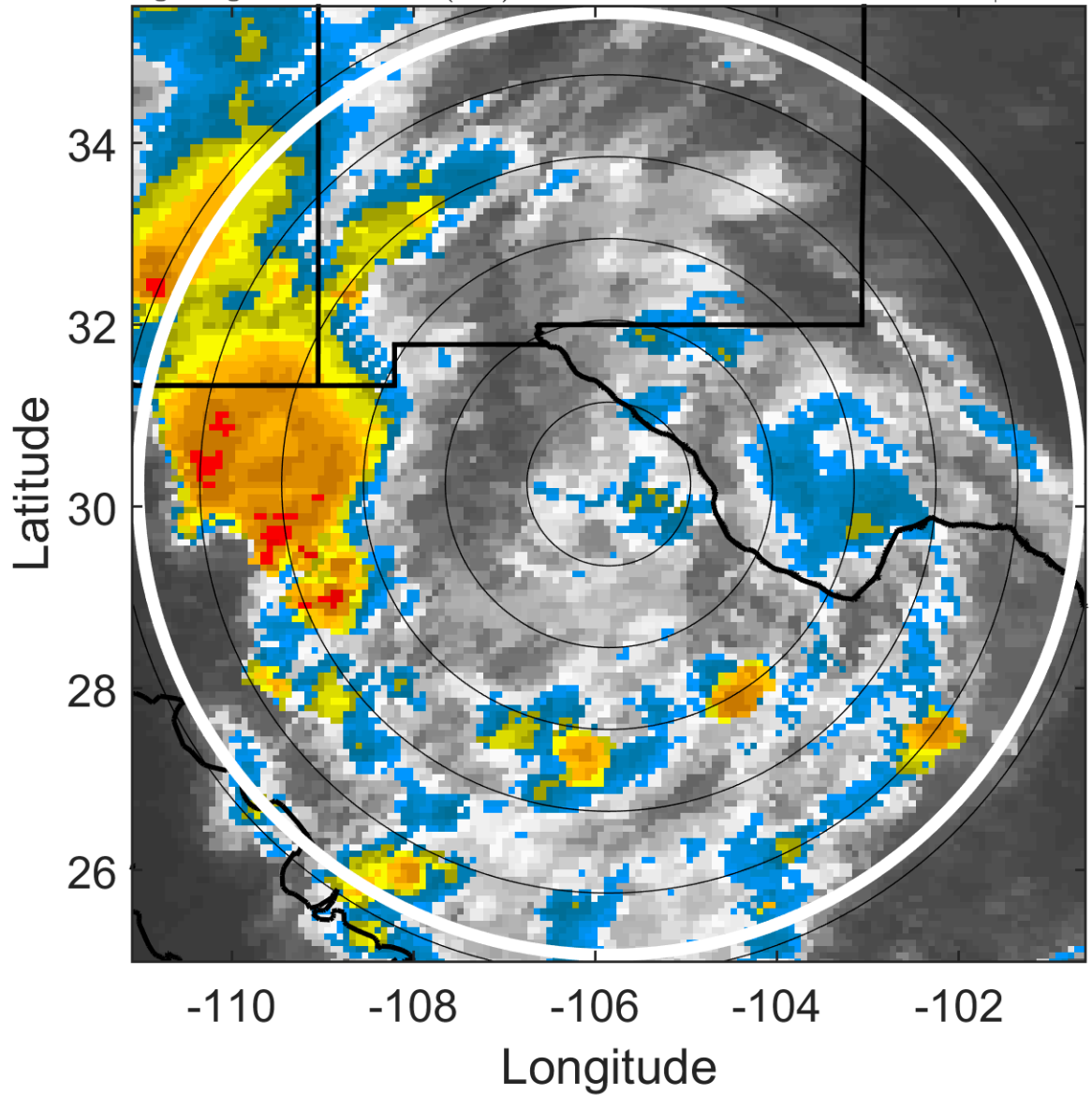

6-h IR BT Differences & Lightning

Δ t: 2008072603 (19.9 LT) - 2008072521 (14 LT)

Lightning: 19.9 LT \pm 1.5 h (dots)

LAND EFFECTS

04L (DOLLY) | 20 kt LO

S: null | H: null

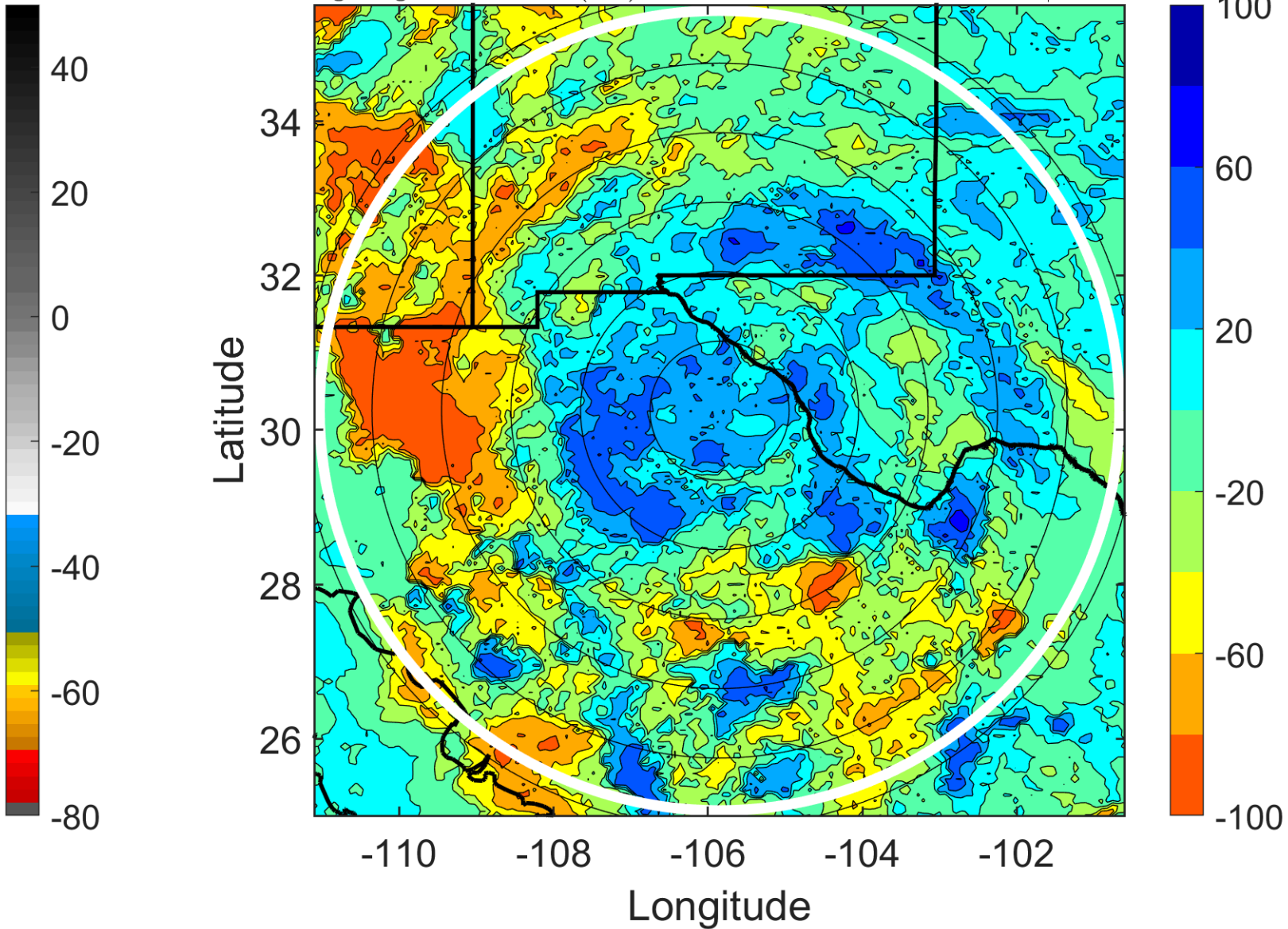

IR BT & Lightning

t: 2008072606 (22.9 LT)

Lightning: 22.9 LT \pm 1.5 h (dots)

LAND EFFECTS

04L (DOLLY) | 20 kt LO

S: null | H: null

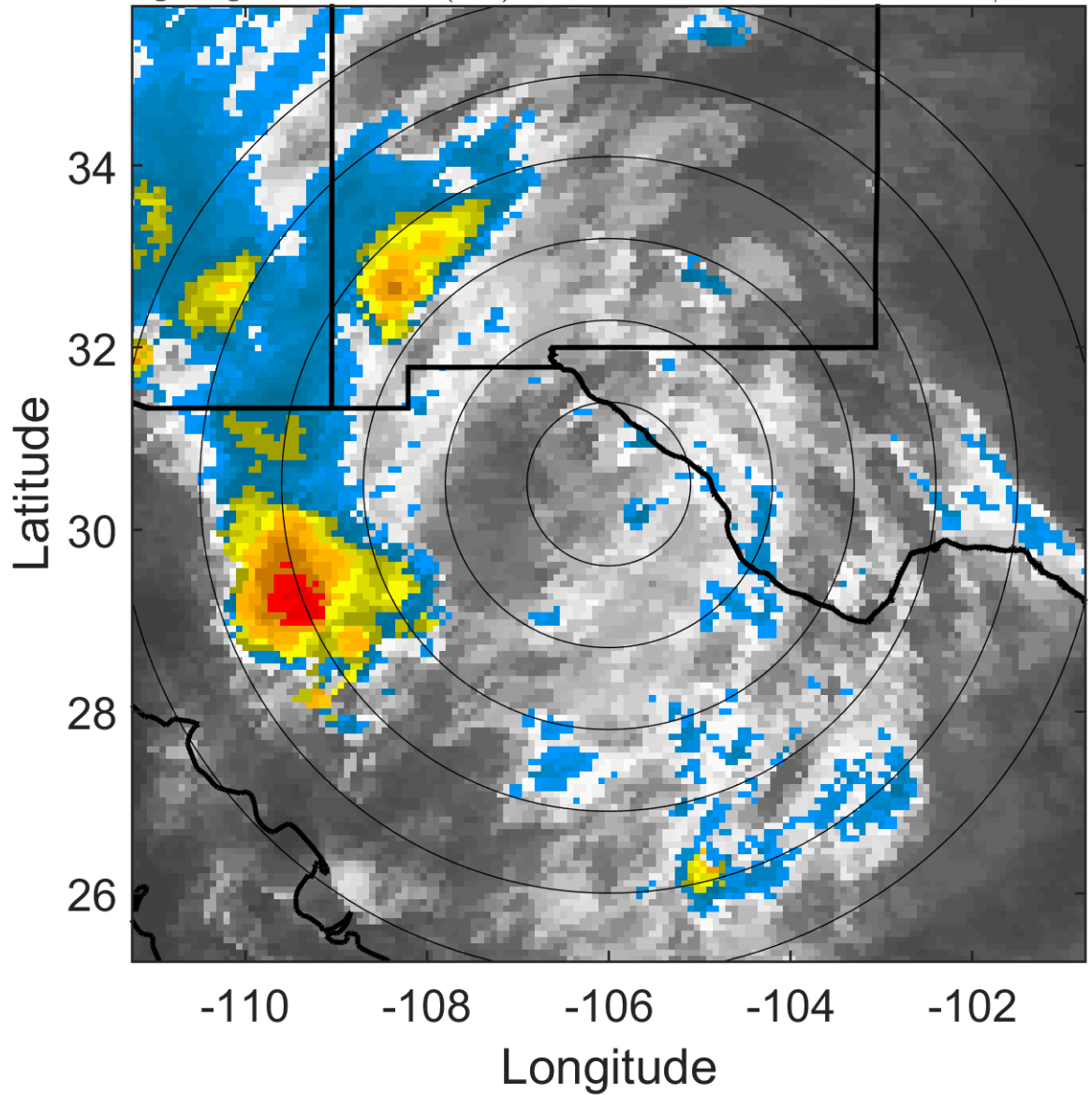

6-h IR BT Differences & Lightning

Δ t: 2008072606 (22.9 LT) - 2008072600 (17 LT)

Lightning: 22.9 LT \pm 1.5 h (dots)

LAND EFFECTS

04L (DOLLY) | 20 kt LO

S: null | H: null

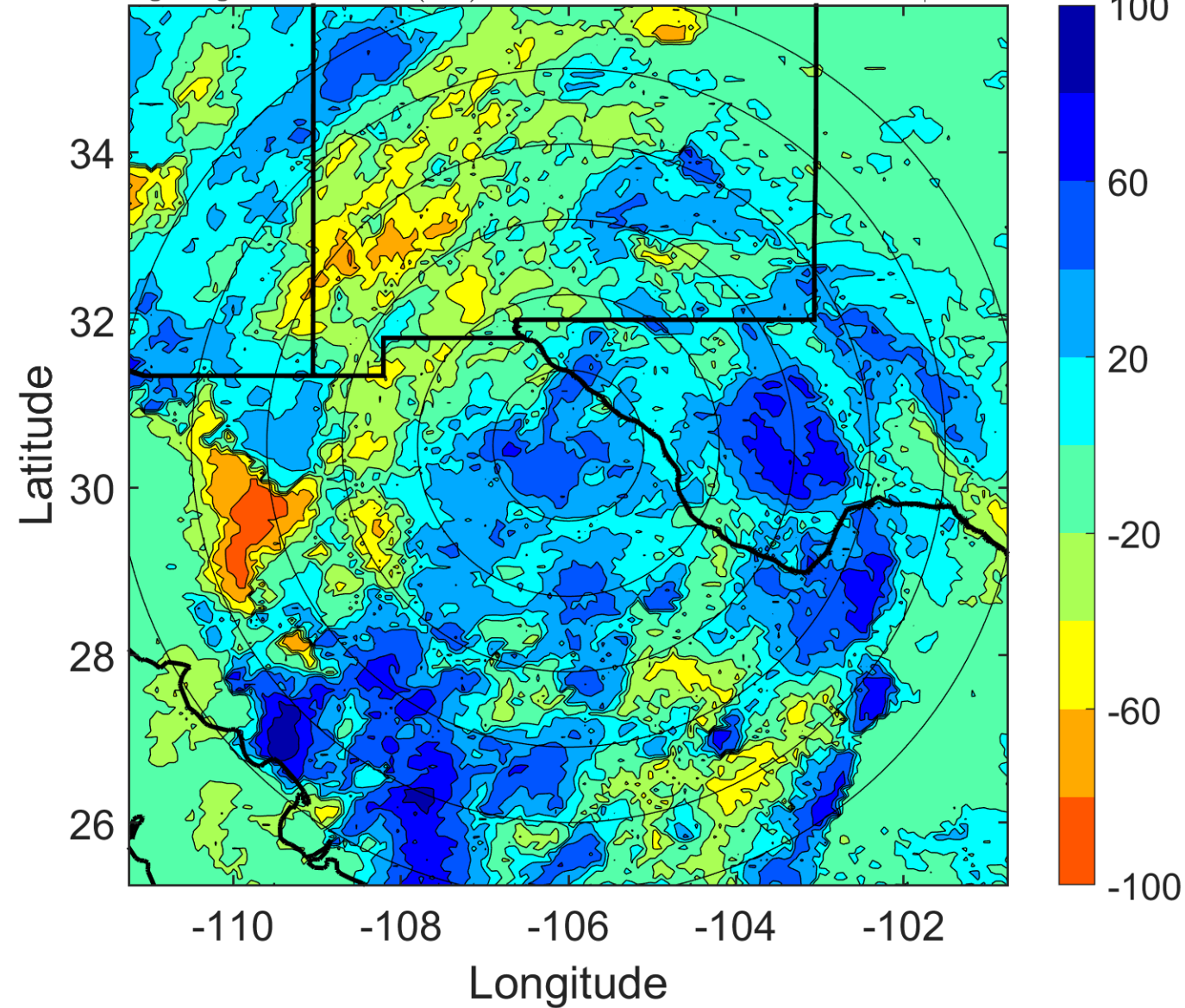

IR BT & Lightning

t: 2008072609 (1.9 LT)

Lightning: 1.9 LT \pm 1.5 h (dots)

LAND EFFECTS

04L (DOLLY) | 20 kt LO

S: null | H: null

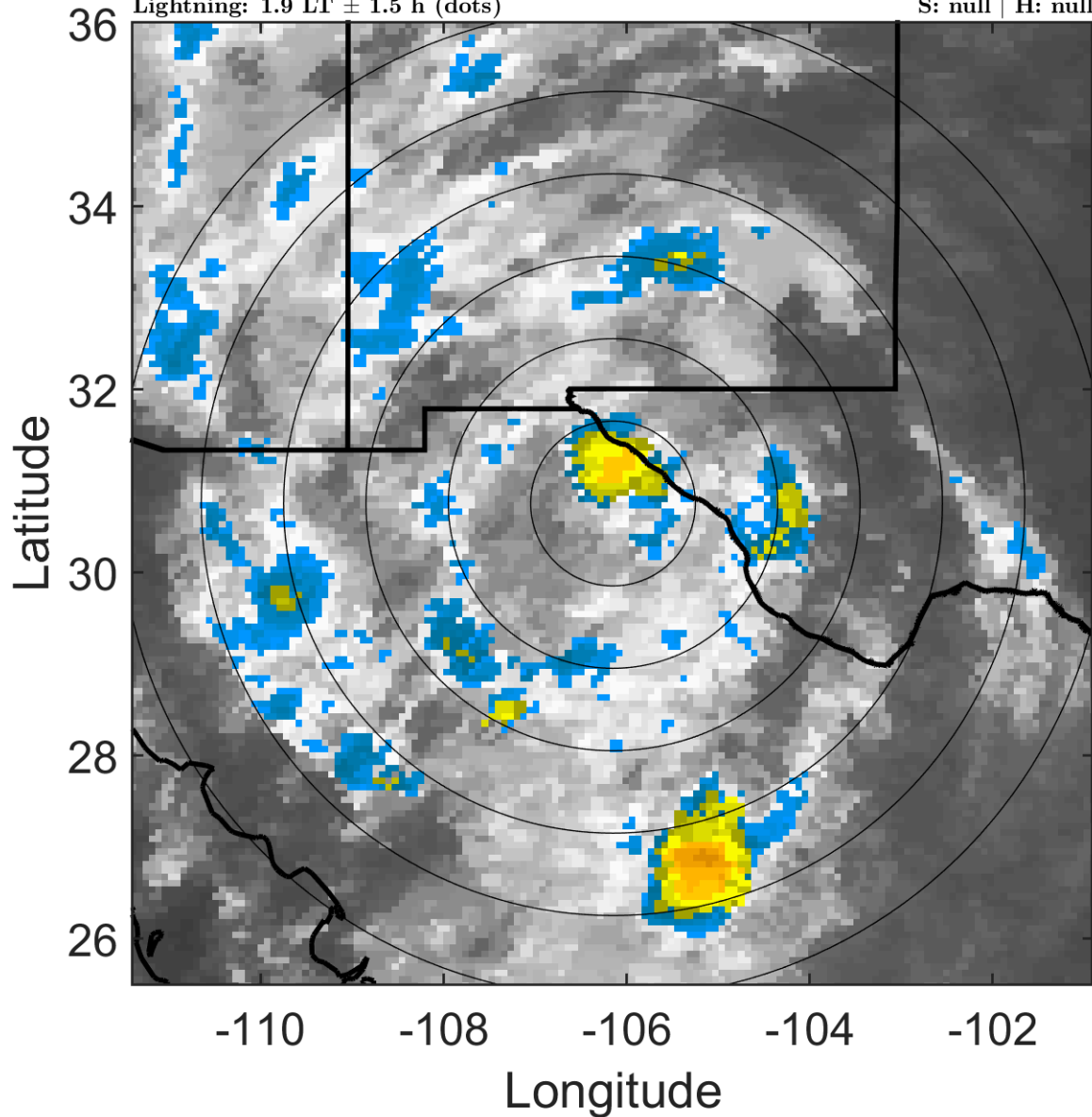

6-h IR BT Differences & Lightning

Δ t: 2008072609 (1.9 LT) - 2008072603 (19.9 LT)

Lightning: 1.9 LT \pm 1.5 h (dots)

LAND EFFECTS

04L (DOLLY) | 20 kt LO

S: null | H: null

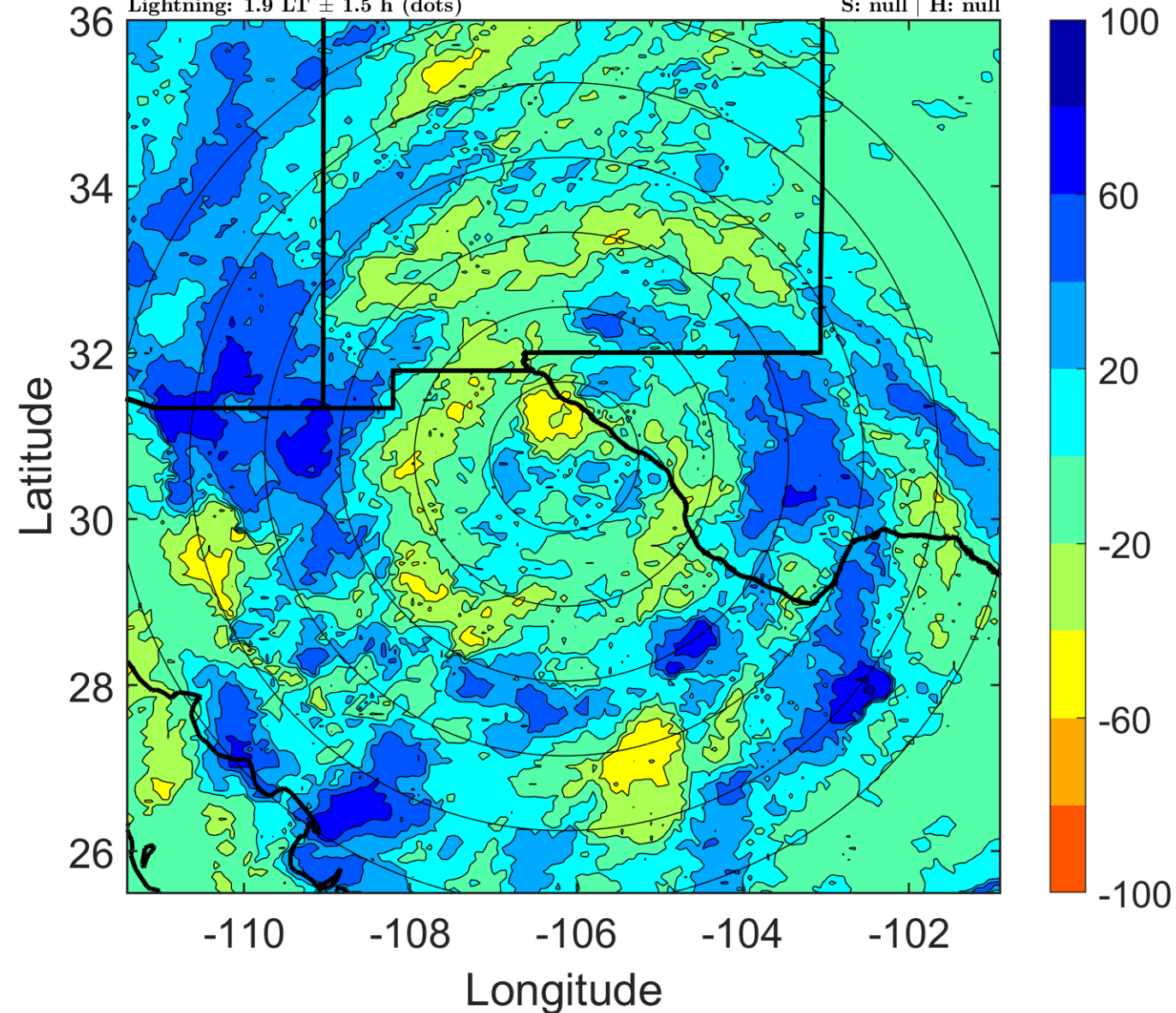

IR BT & Lightning

t: 2008072612 (4.9 LT)

Lightning: 4.9 LT \pm 1.5 h (dots)

LAND EFFECTS

04L (DOLLY) | 20 kt LO

S: null | H: null

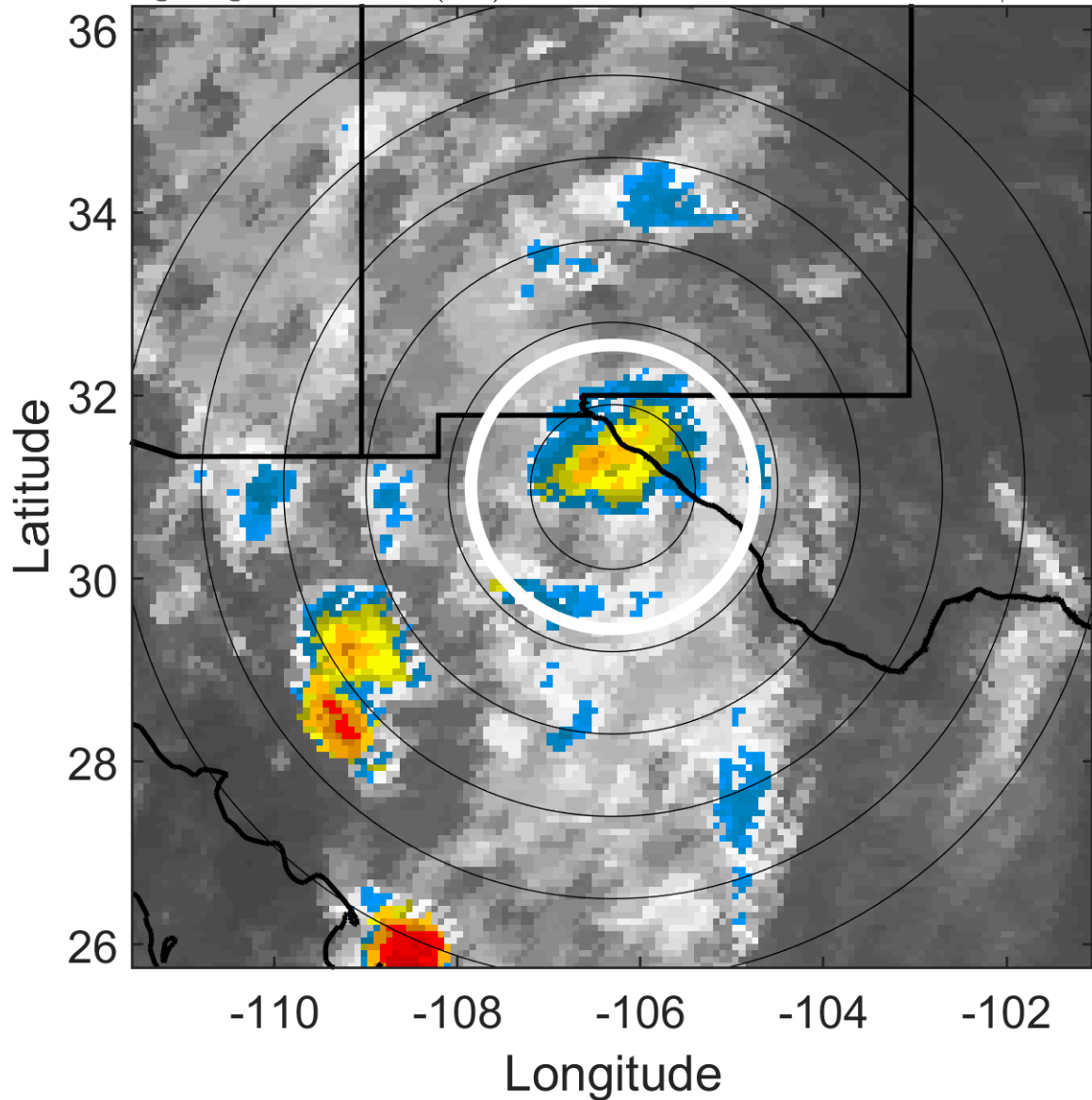

6-h IR BT Differences & Lightning

Δ t: 2008072612 (4.9 LT) - 2008072606 (22.9 LT)

Lightning: 4.9 LT \pm 1.5 h (dots)

LAND EFFECTS

04L (DOLLY) | 20 kt LO

S: null | H: null

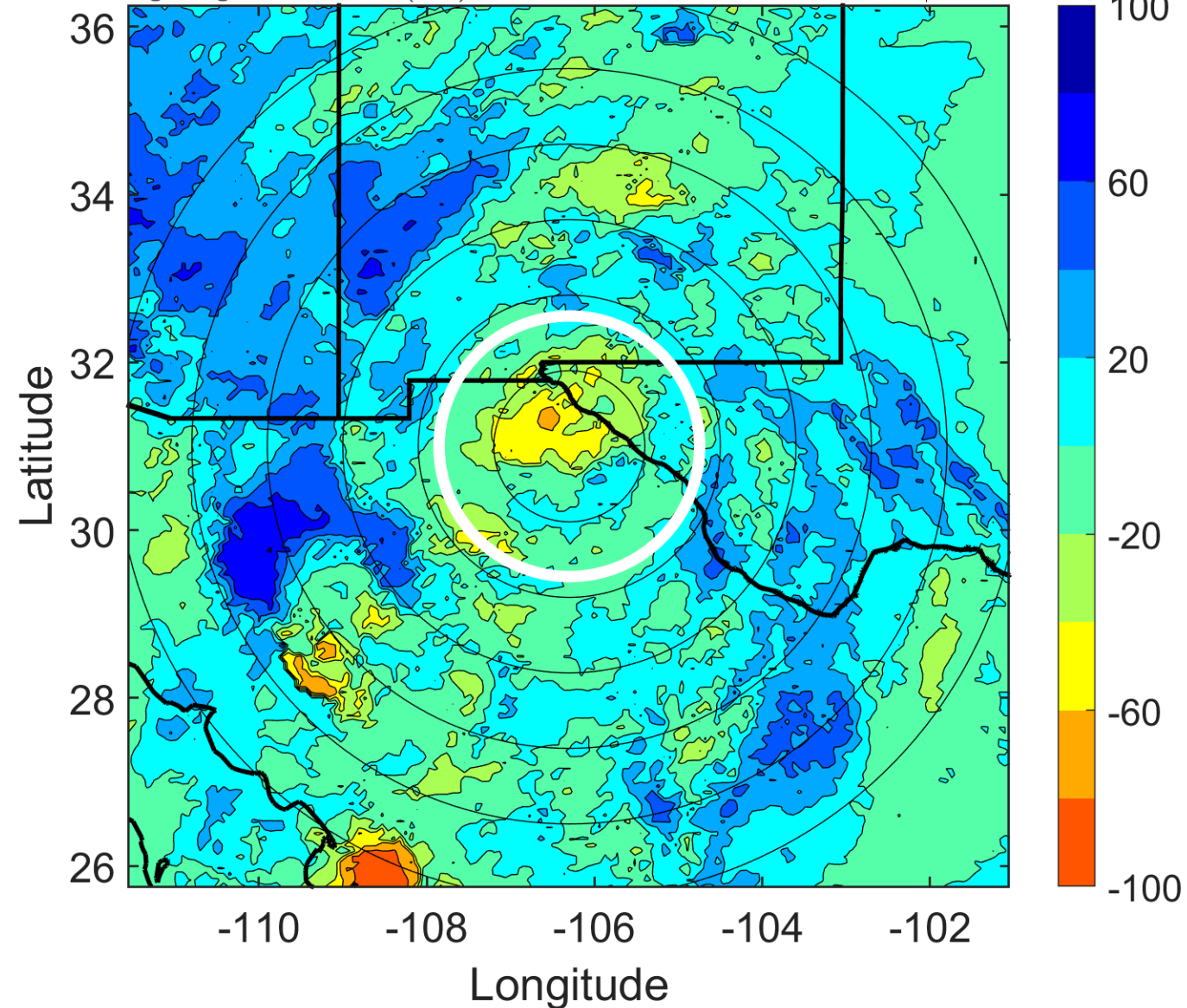

IR BT & Lightning

t: 2008072615 (7.9 LT)

Lightning: 7.9 LT \pm 1.5 h (dots)

LAND EFFECTS

04L (DOLLY) | 20 kt LO

S: null | H: null

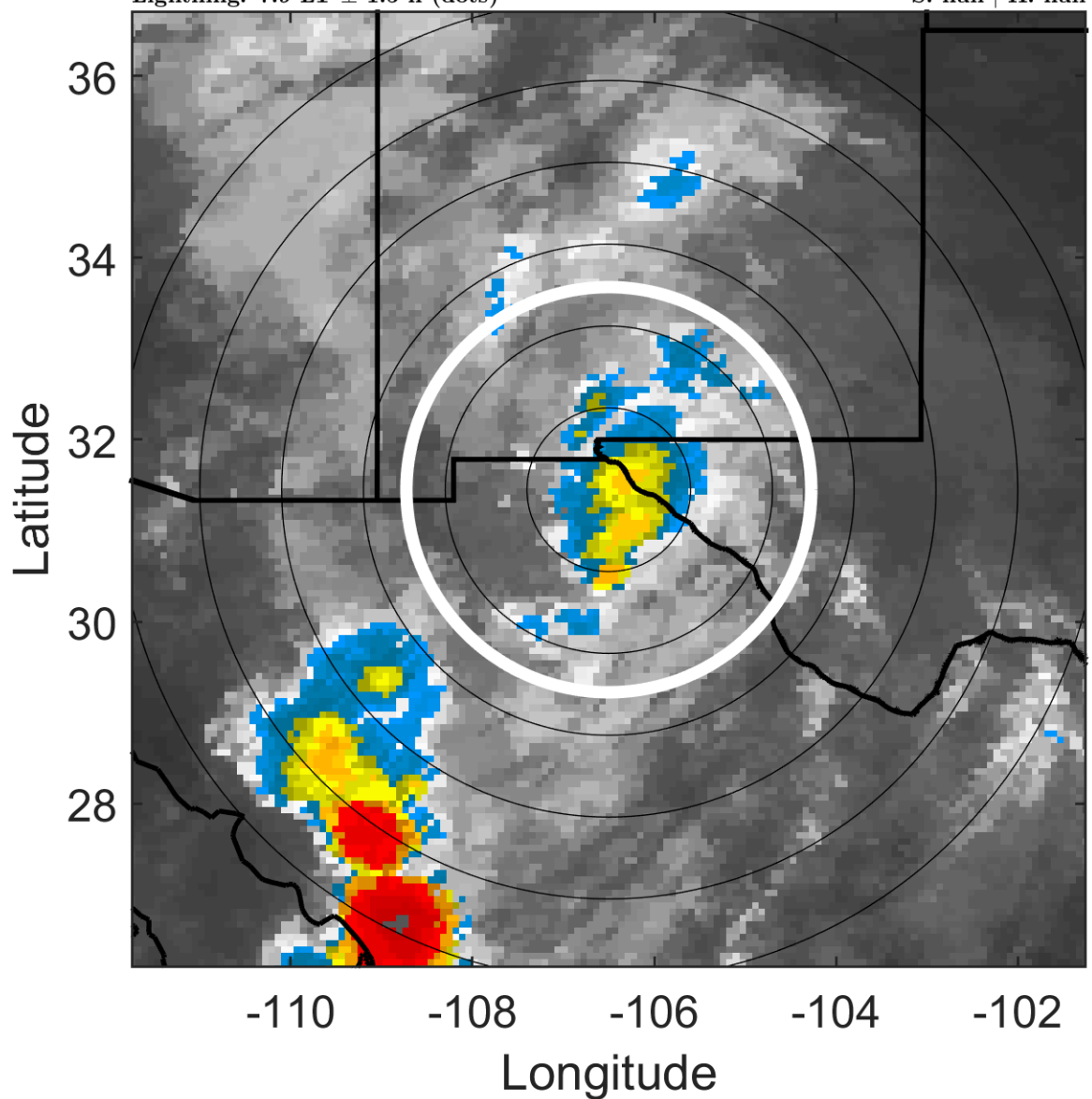

6-h IR BT Differences & Lightning

Δ t: 2008072615 (7.9 LT) - 2008072609 (1.9 LT)

Lightning: 7.9 LT \pm 1.5 h (dots)

LAND EFFECTS

04L (DOLLY) | 20 kt LO

S: null | H: null

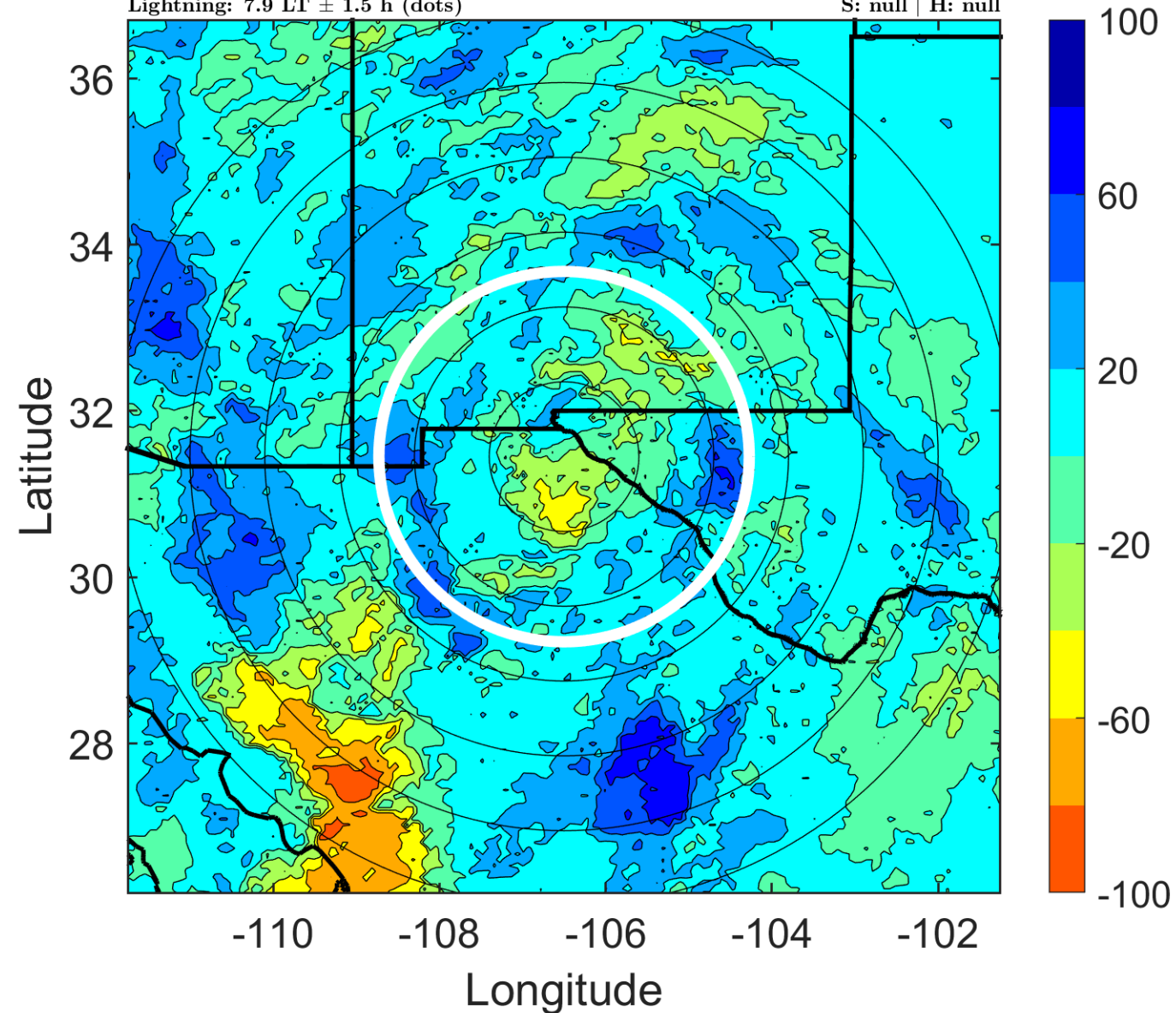

IR BT & Lightning

t: 2008072618 (10.9 LT)

Lightning: 10.9 LT \pm 1.5 h (dots)

LAND EFFECTS

04L (DOLLY) | 20 kt LO

S: null | H: null

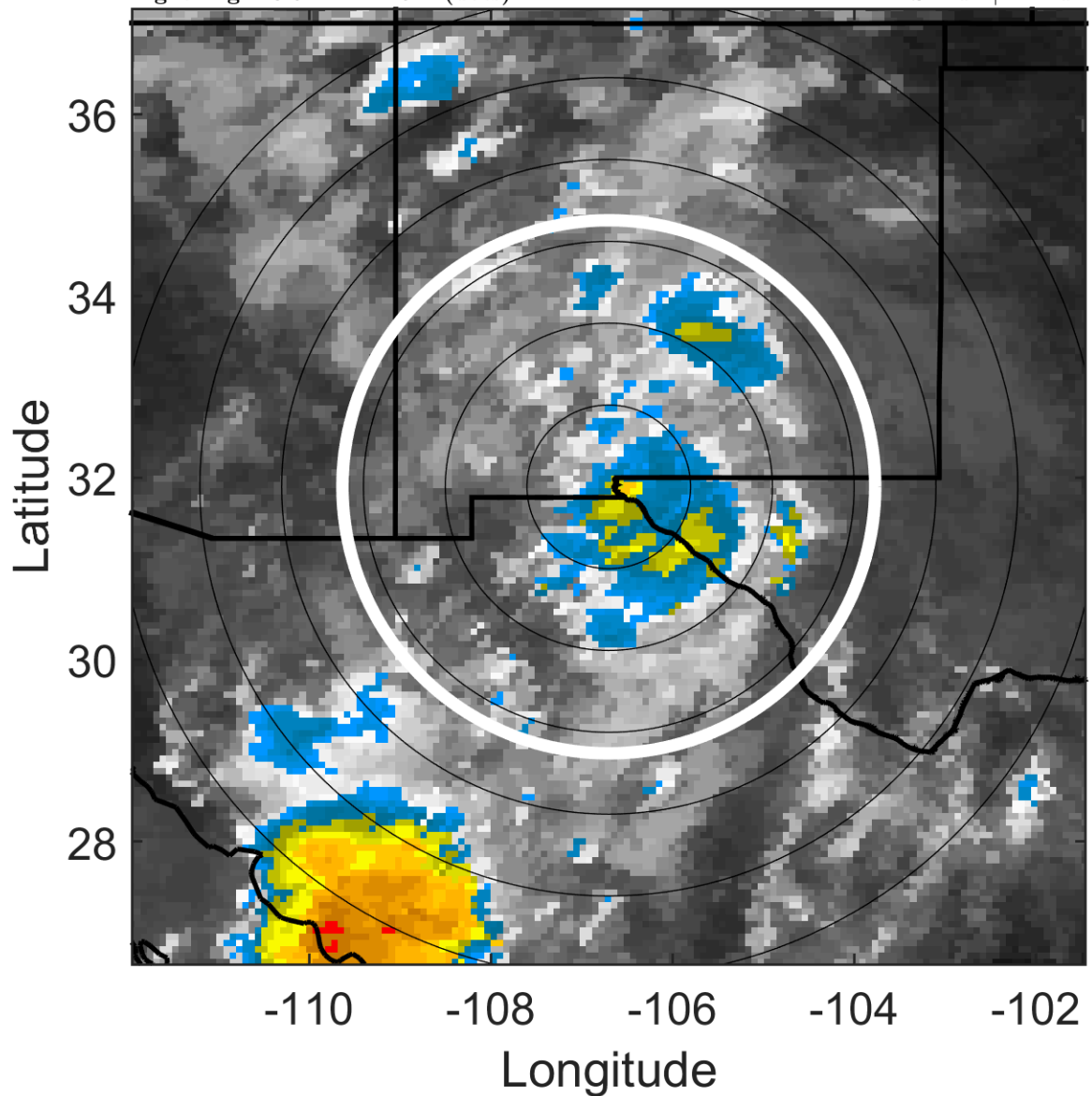

6-h IR BT Differences & Lightning

Δ t: 2008072618 (10.9 LT) - 2008072612 (4.9 LT)

Lightning: 10.9 LT \pm 1.5 h (dots)

LAND EFFECTS

04L (DOLLY) | 20 kt LO

S: null | H: null

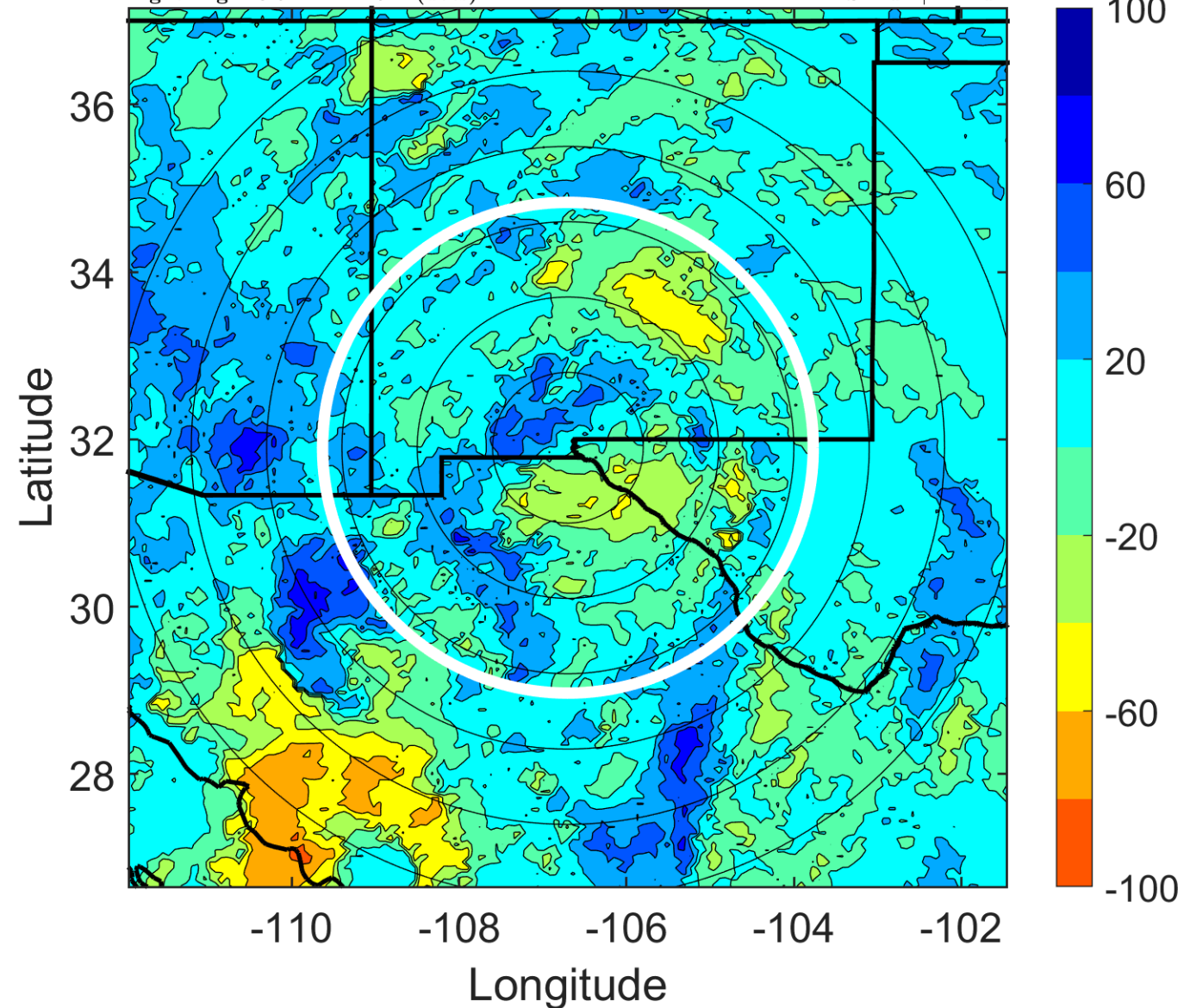

IR BT & Lightning

t: 2008072621 (13.9 LT)

Lightning: 13.9 LT \pm 1.5 h (dots)

LAND EFFECTS

04L (DOLLY) | 20 kt LO

S: null | H: null

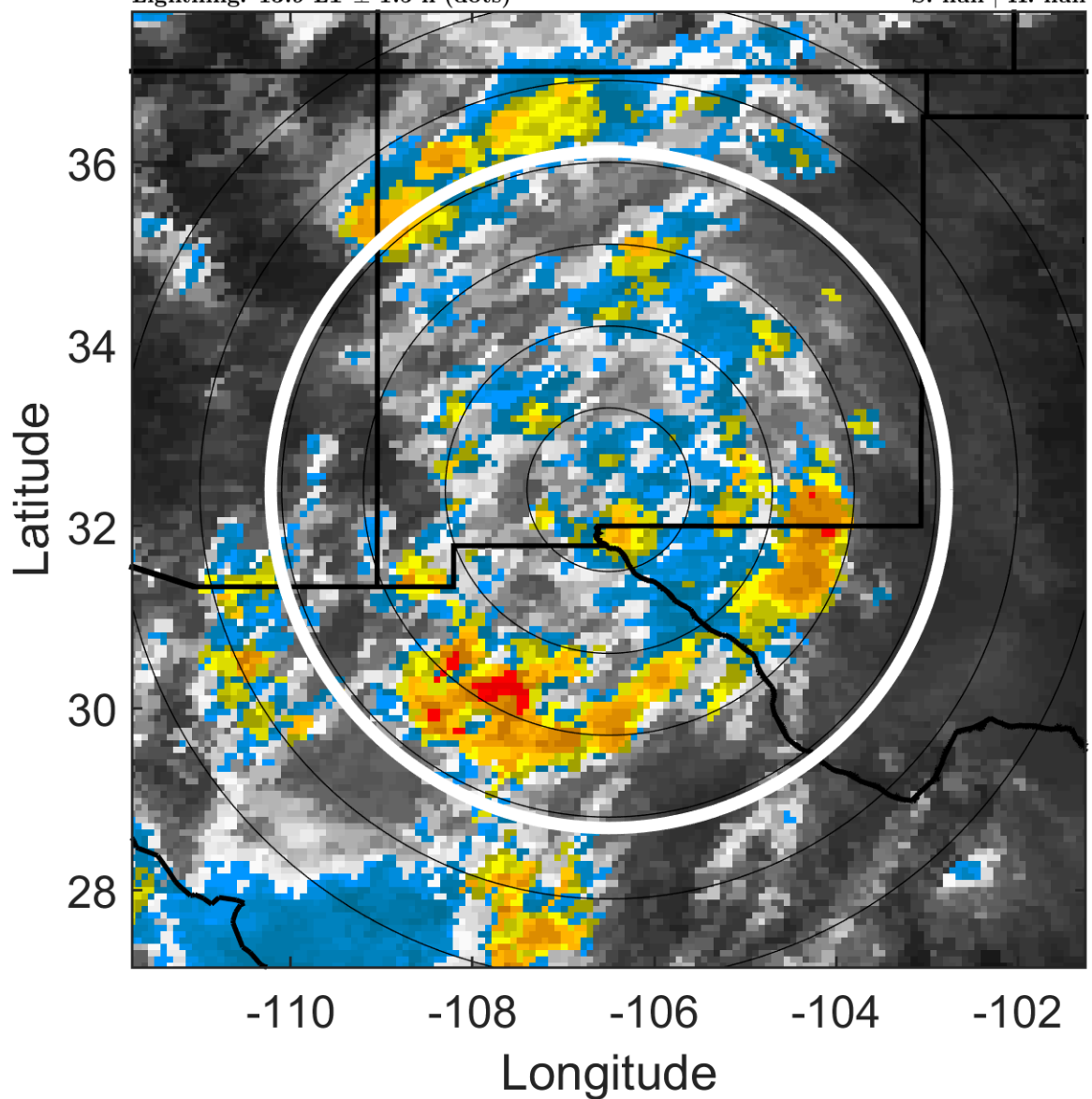

6-h IR BT Differences & Lightning

Δ t: 2008072621 (13.9 LT) - 2008072615 (7.9 LT)

Lightning: 13.9 LT \pm 1.5 h (dots)

LAND EFFECTS

04L (DOLLY) | 20 kt LO

S: null | H: null

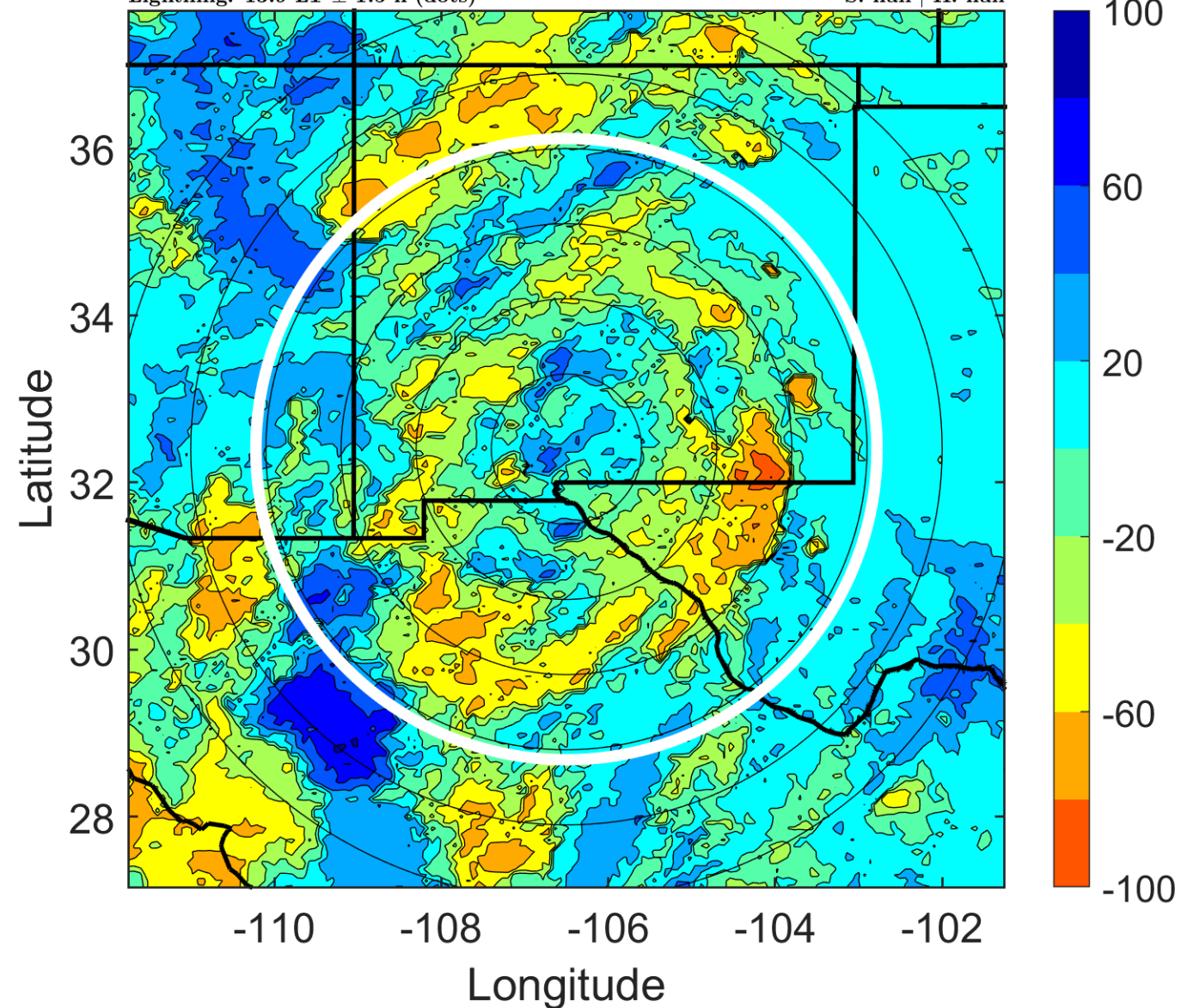

IR BT & Lightning

t: 2008072700 (16.9 LT)

Lightning: 16.9 LT \pm 1.5 h (dots)

LAND EFFECTS

04L (DOLLY) | 20 kt LO

S: null | H: null

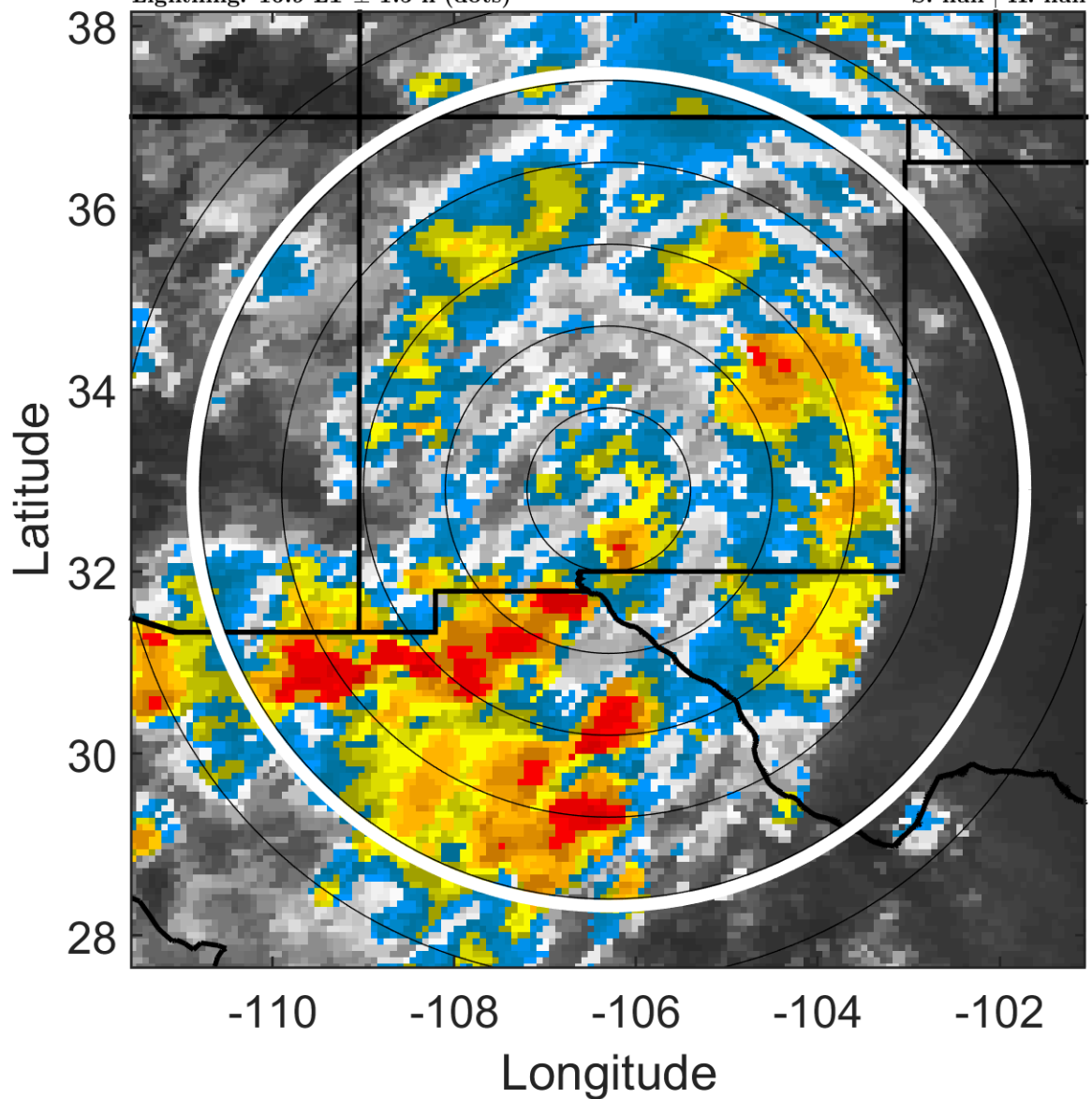

6-h IR BT Differences & Lightning

Δ t: 2008072700 (16.9 LT) - 2008072618 (10.9 LT)

Lightning: 16.9 LT \pm 1.5 h (dots)

LAND EFFECTS

04L (DOLLY) | 20 kt LO

S: null | H: null

