

### IR BT & Lightning

t: 2013072300 (22.6 LT)

Lightning: 22.6 LT  $\pm$  1.5 h (dots)

PT: NP | EA: INACT

04L (DORIAN) | 25 kt LO

S: null | H: null

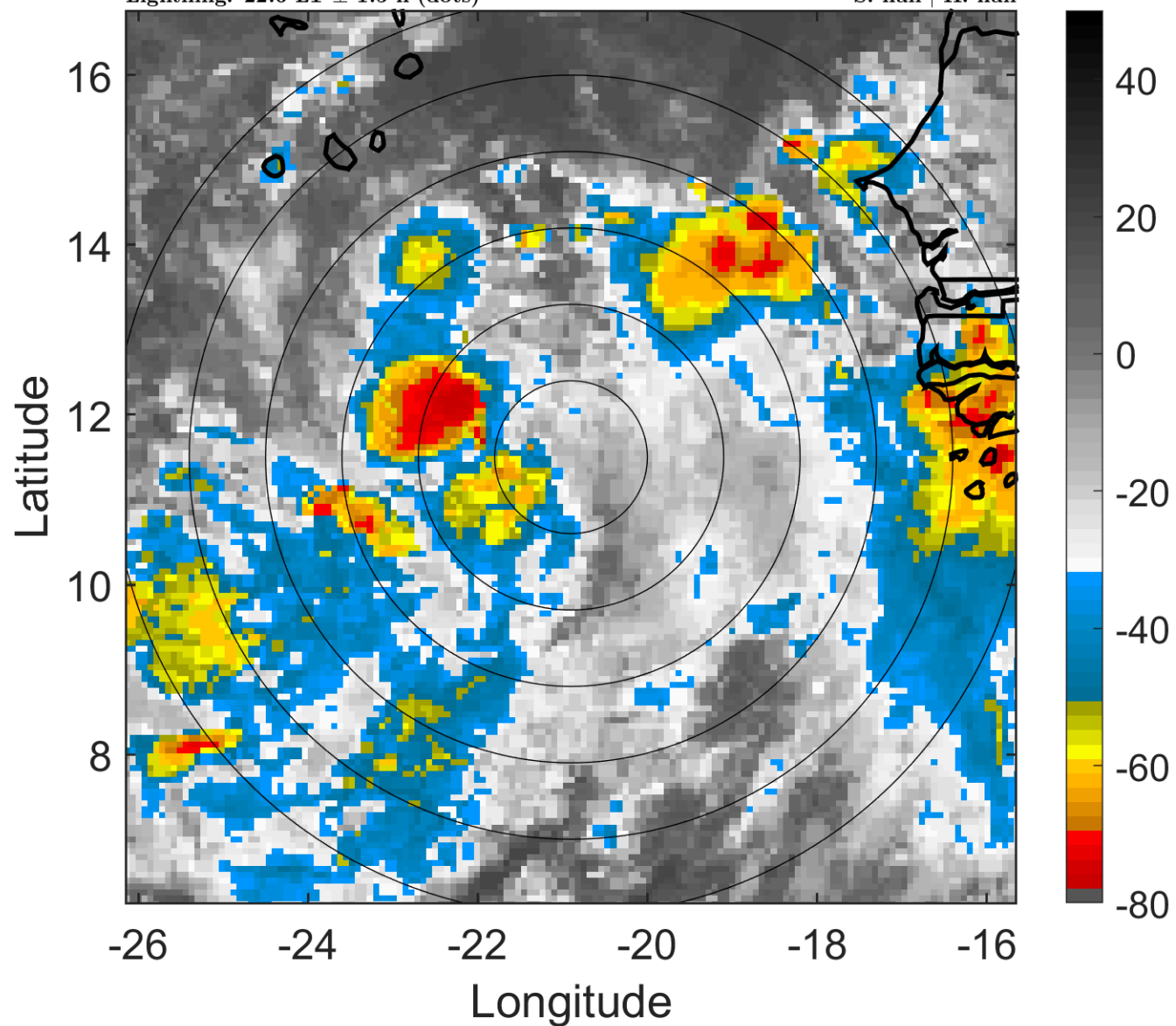

### 6-h IR BT Differences & Lightning

$\Delta$ t: 2013072300 (22.6 LT) - 2013072218 (16.7 LT)

Lightning: 22.6 LT  $\pm$  1.5 h (dots)

PT: NP | EA: INACT

04L (DORIAN) | 25 kt LO

S: null | H: null

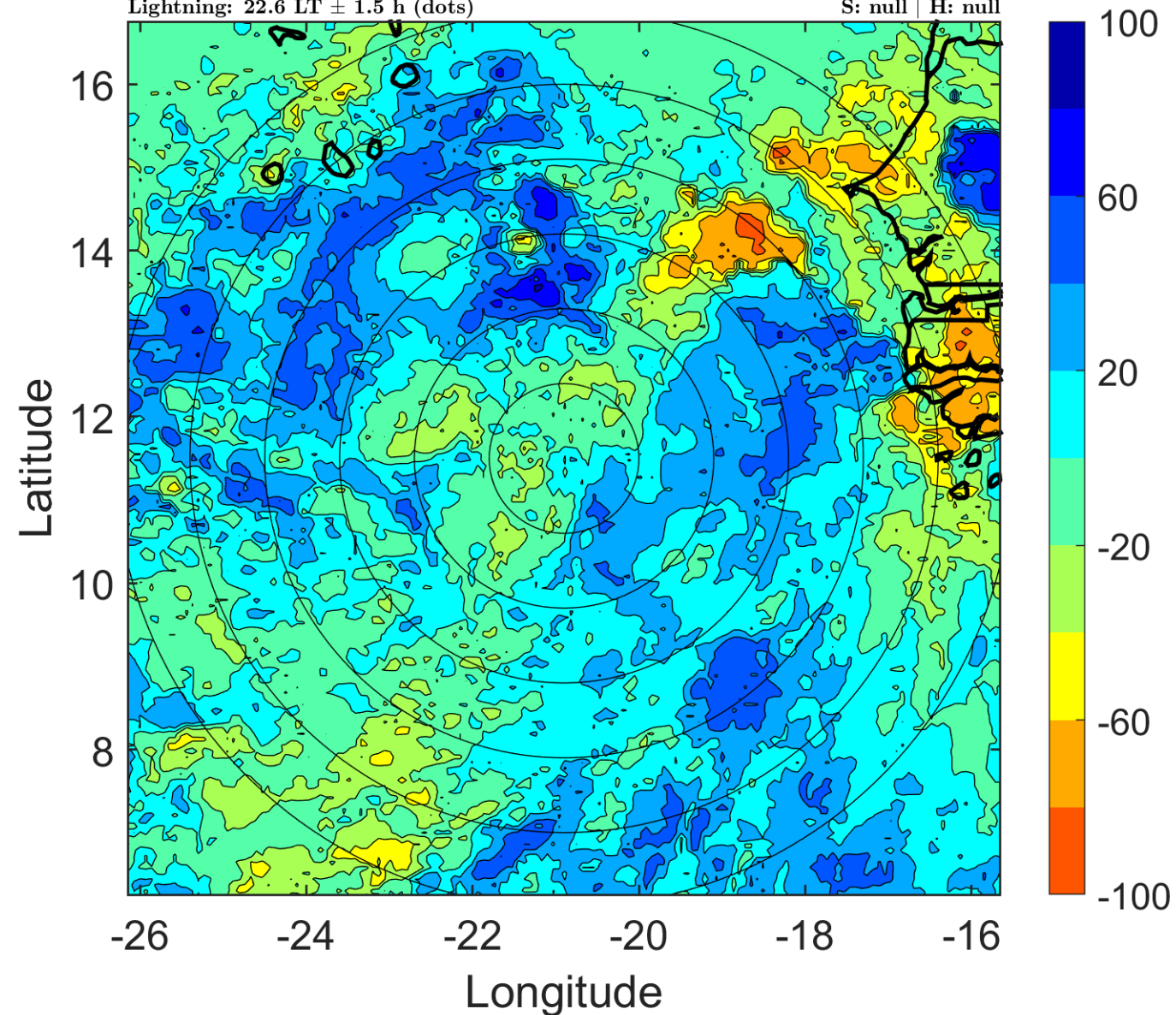

### IR BT & Lightning

t: 2013072303 (1.6 LT)

Lightning: 1.6 LT  $\pm$  1.5 h (dots)

PT: LLCP | EA: INACT

04L (DORIAN) | 25 kt LO

S: null | H: null

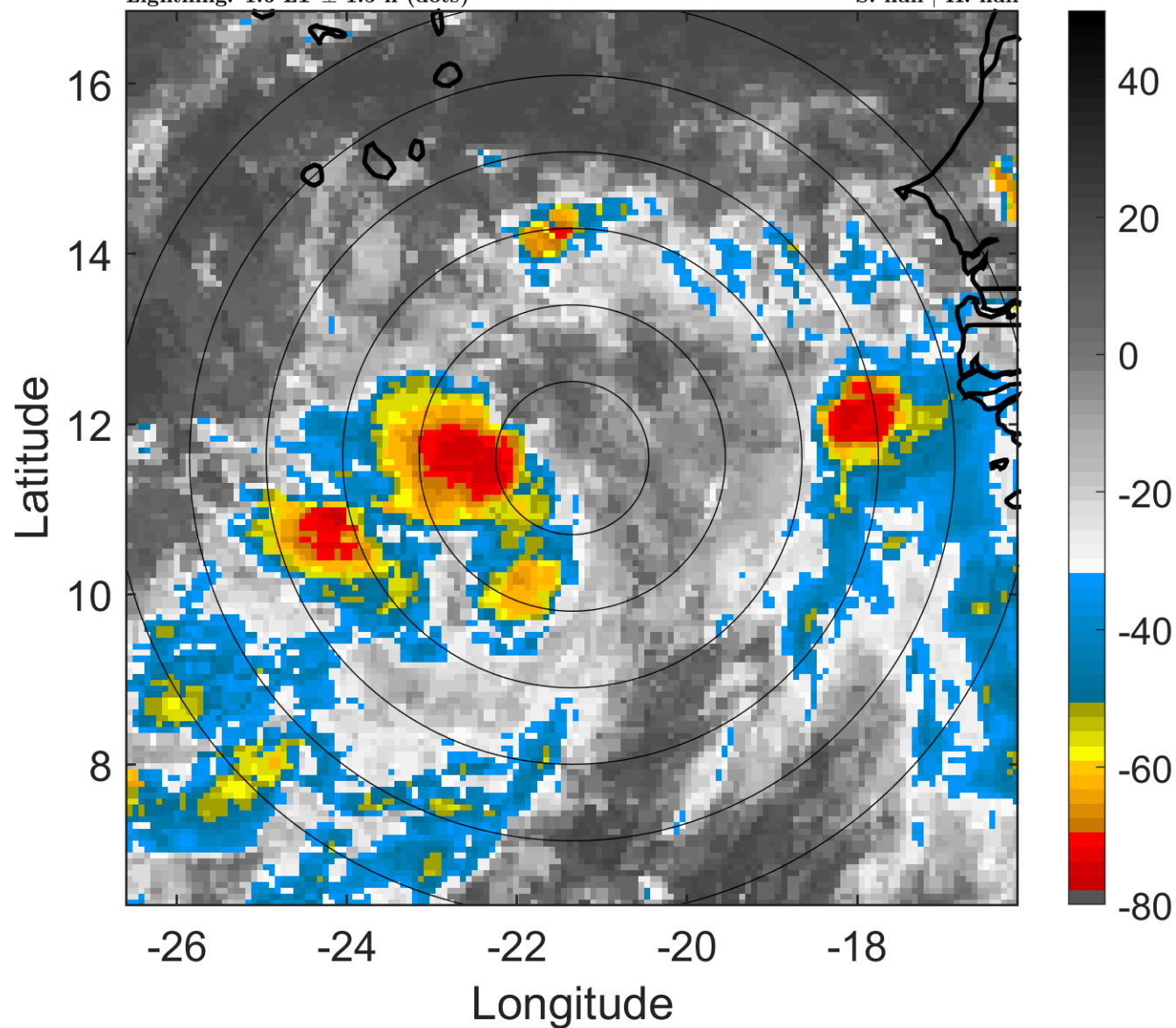

### 6-h IR BT Differences & Lightning

$\Delta$ t: 2013072303 (1.6 LT) - 2013072221 (19.6 LT)

Lightning: 1.6 LT  $\pm$  1.5 h (dots)

PT: LLCP | EA: INACT

04L (DORIAN) | 25 kt LO

S: null | H: null

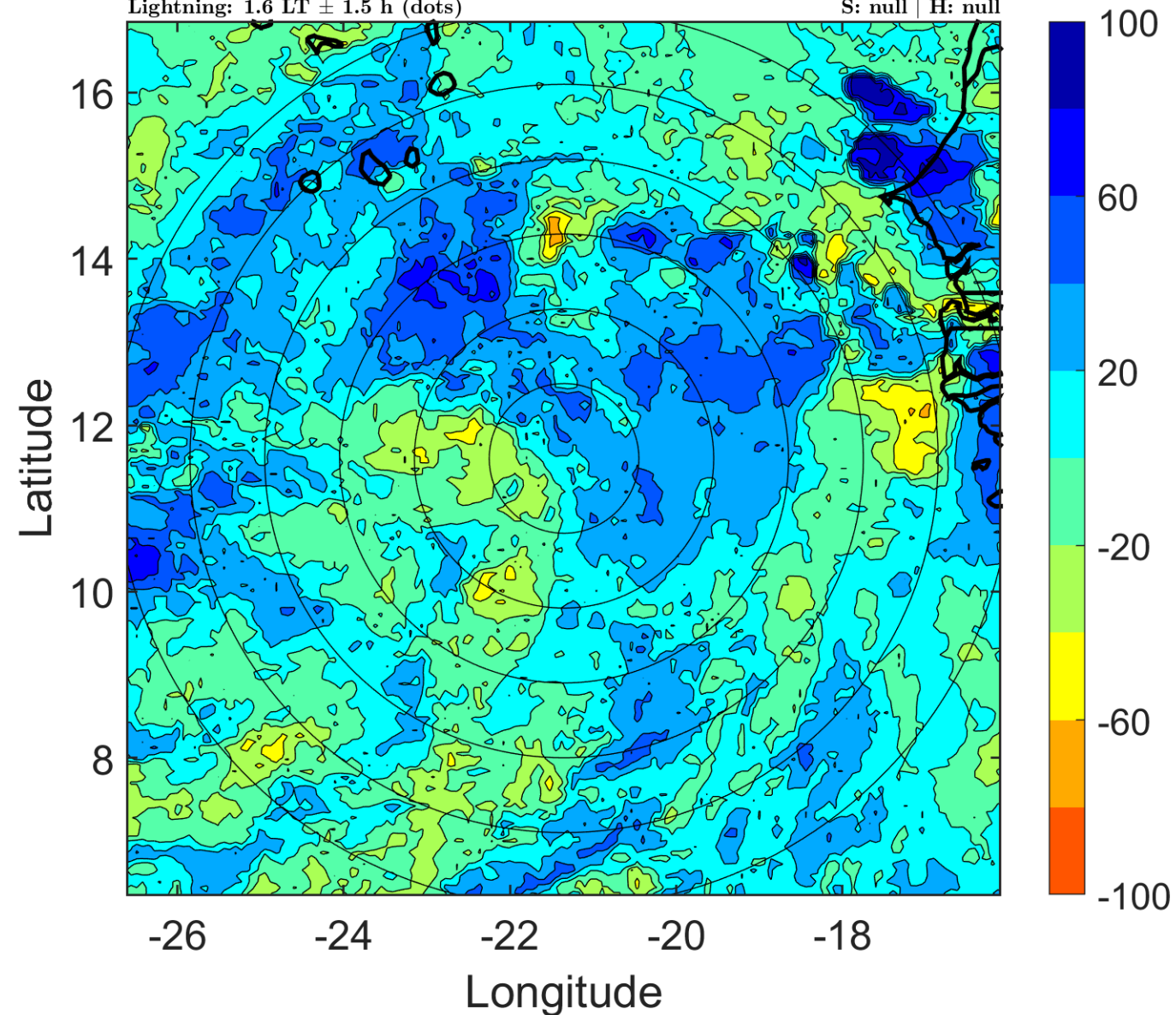

### IR BT & Lightning

t: 2013072306 (4.5 LT)

Lightning: 4.5 LT  $\pm$  1.5 h (dots)

PT: LLCP | EA: INACT

04L (DORIAN) | 25 kt LO

S: null | H: null

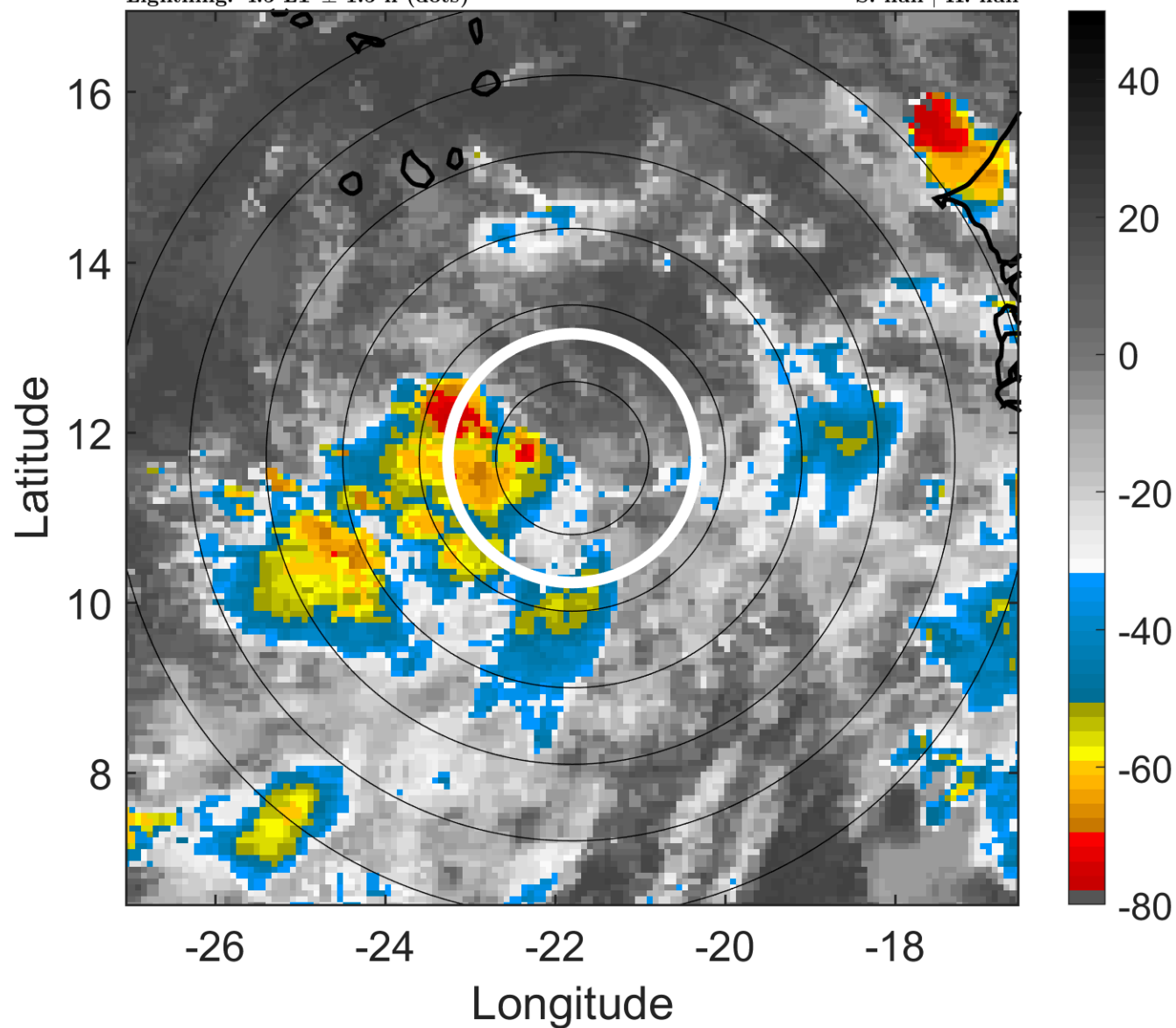

### 6-h IR BT Differences & Lightning

$\Delta$ t: 2013072306 (4.5 LT) - 2013072300 (22.6 LT)

Lightning: 4.5 LT  $\pm$  1.5 h (dots)

PT: LLCP | EA: INACT

04L (DORIAN) | 25 kt LO

S: null | H: null

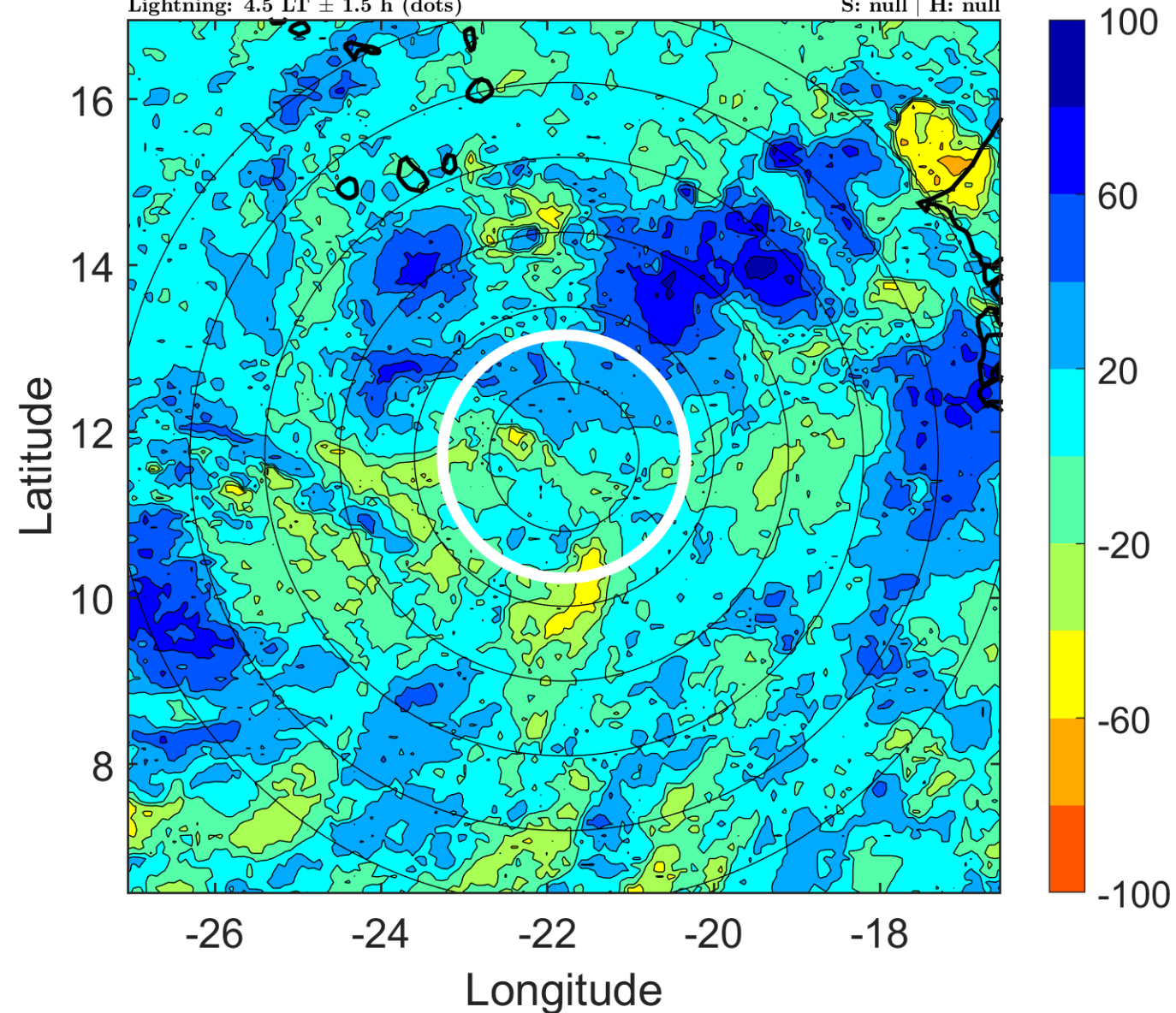

### IR BT & Lightning

t: 2013072309 (7.5 LT)

Lightning: 7.5 LT  $\pm$  1.5 h (dots)

PT: LLCP | EA: INACT

04L (DORIAN) | 25 kt LO

S: null | H: null

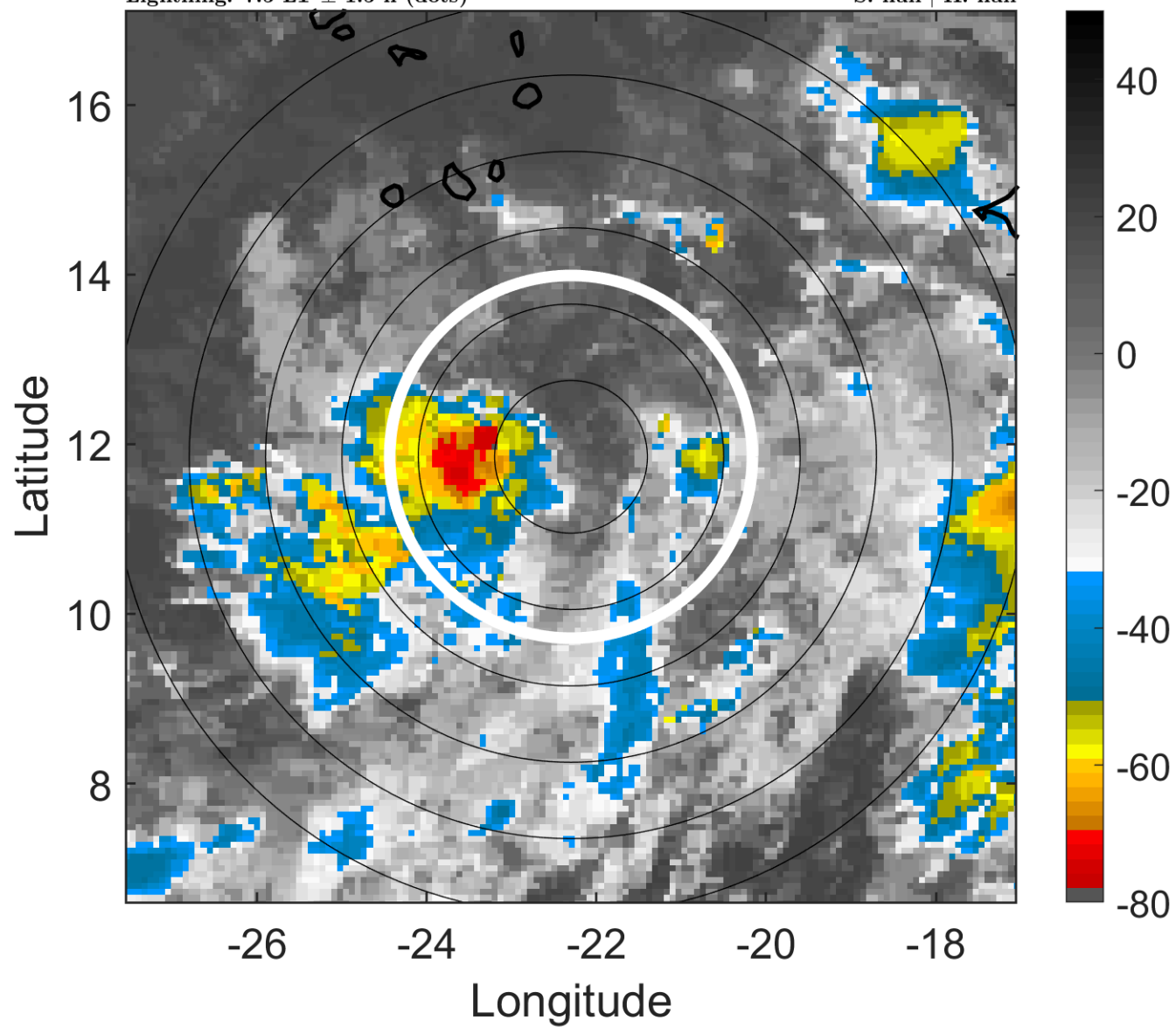

### 6-h IR BT Differences & Lightning

$\Delta$ t: 2013072309 (7.5 LT) - 2013072303 (1.6 LT)

Lightning: 7.5 LT  $\pm$  1.5 h (dots)

PT: LLCP | EA: INACT

04L (DORIAN) | 25 kt LO

S: null | H: null

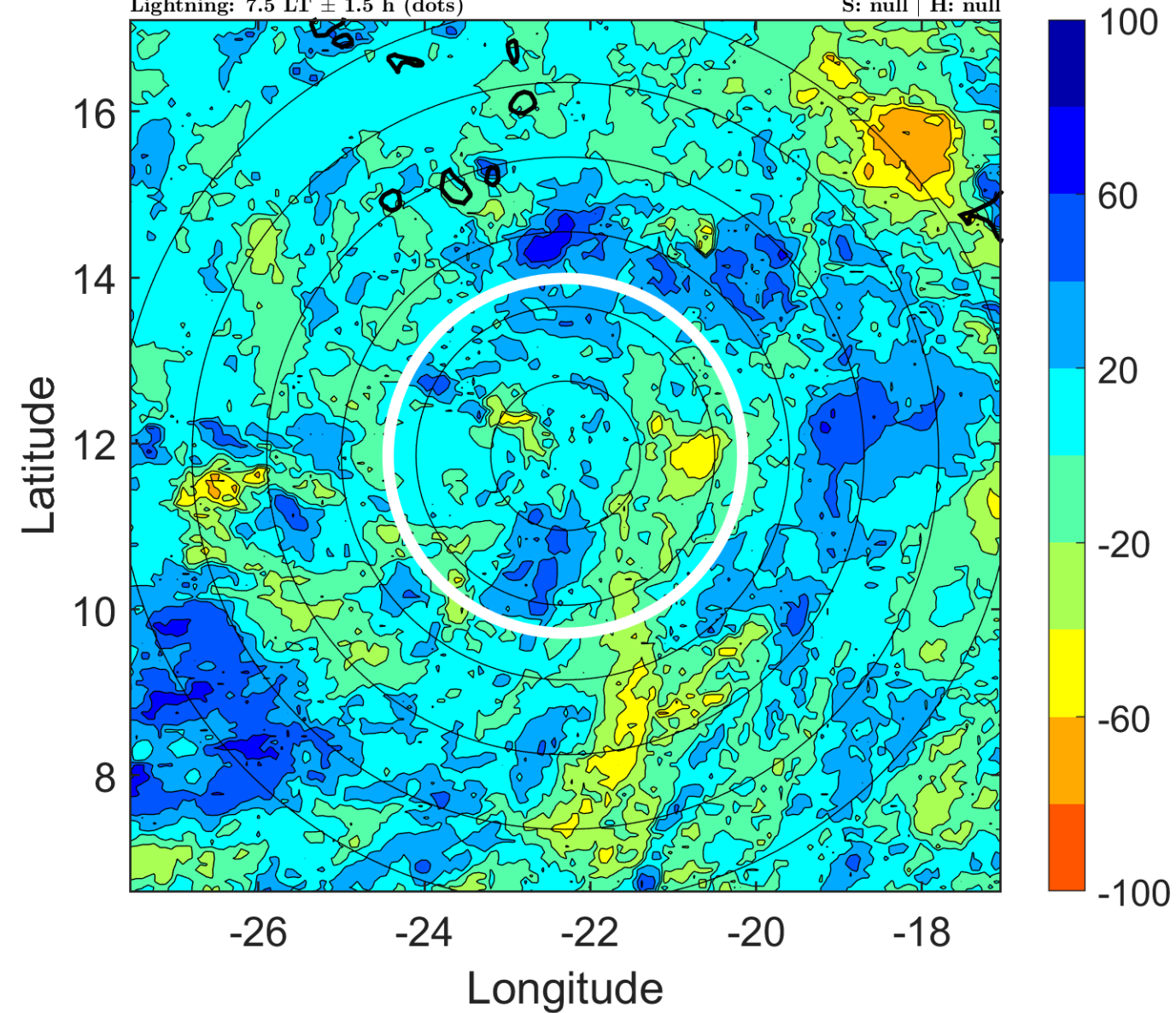

### IR BT & Lightning

t: 2013072312 (10.5 LT)

Lightning: 10.5 LT  $\pm$  1.5 h (dots)

PT: LLCP | EA: INACT

04L (DORIAN) | 25 kt LO

S: null | H: null

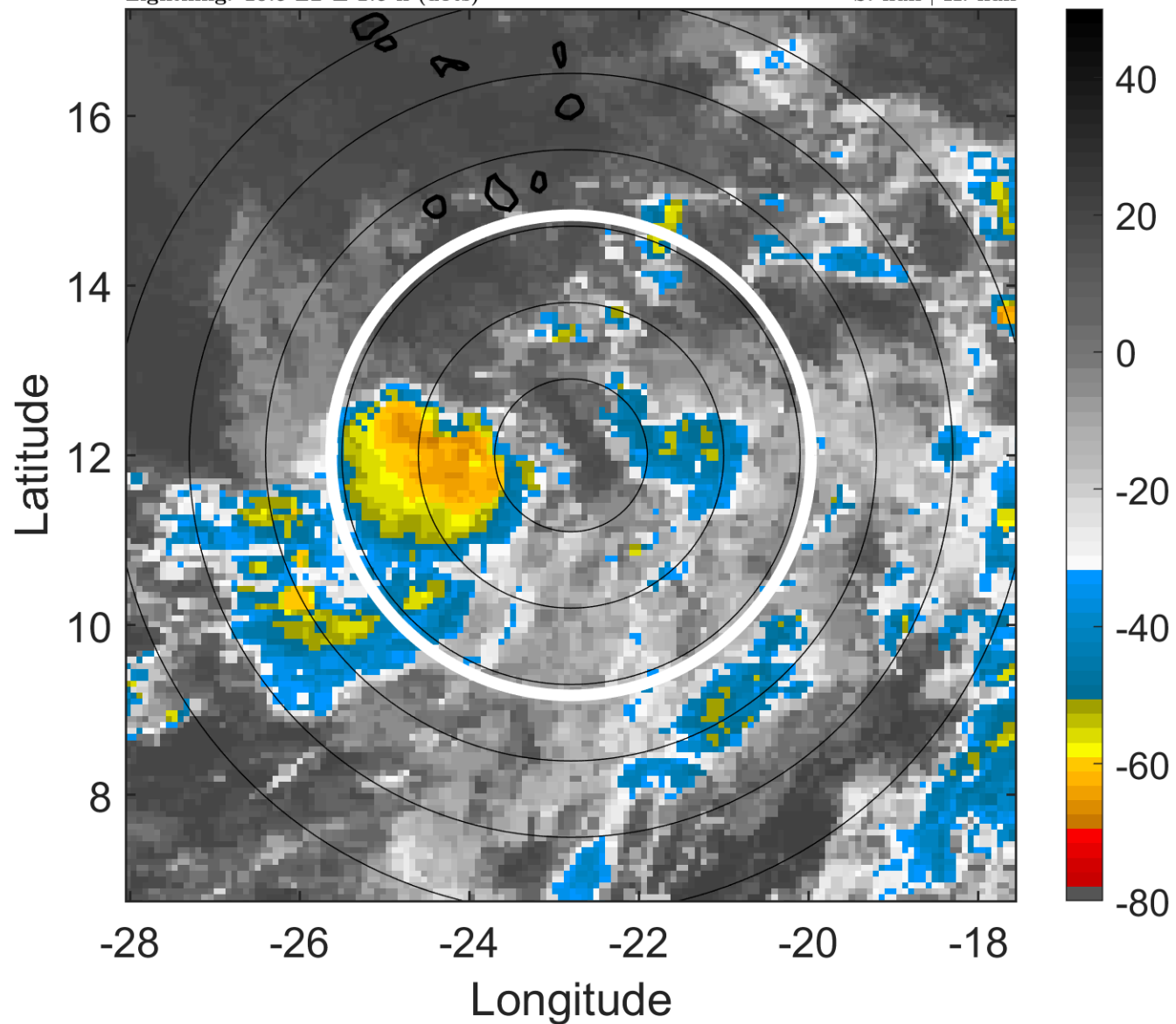

### 6-h IR BT Differences & Lightning

$\Delta$ t: 2013072312 (10.5 LT) - 2013072306 (4.5 LT)

Lightning: 10.5 LT  $\pm$  1.5 h (dots)

PT: LLCP | EA: INACT

04L (DORIAN) | 25 kt LO

S: null | H: null

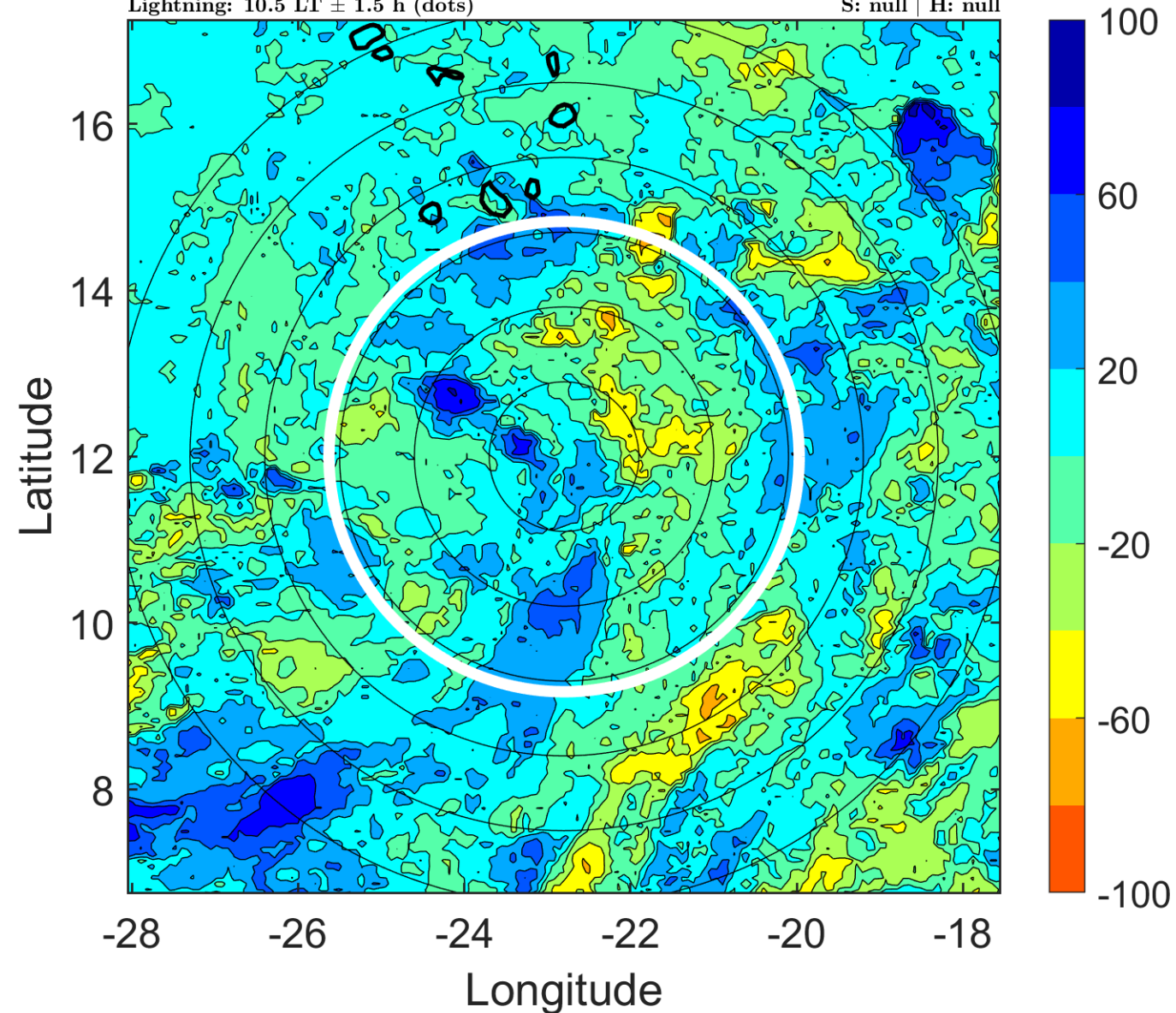

### IR BT & Lightning

t: 2013072315 (13.4 LT)

Lightning: 13.4 LT  $\pm$  1.5 h (dots)

PT: LLCP | EA: INACT

04L (DORIAN) | 25 kt LO

S: null | H: null

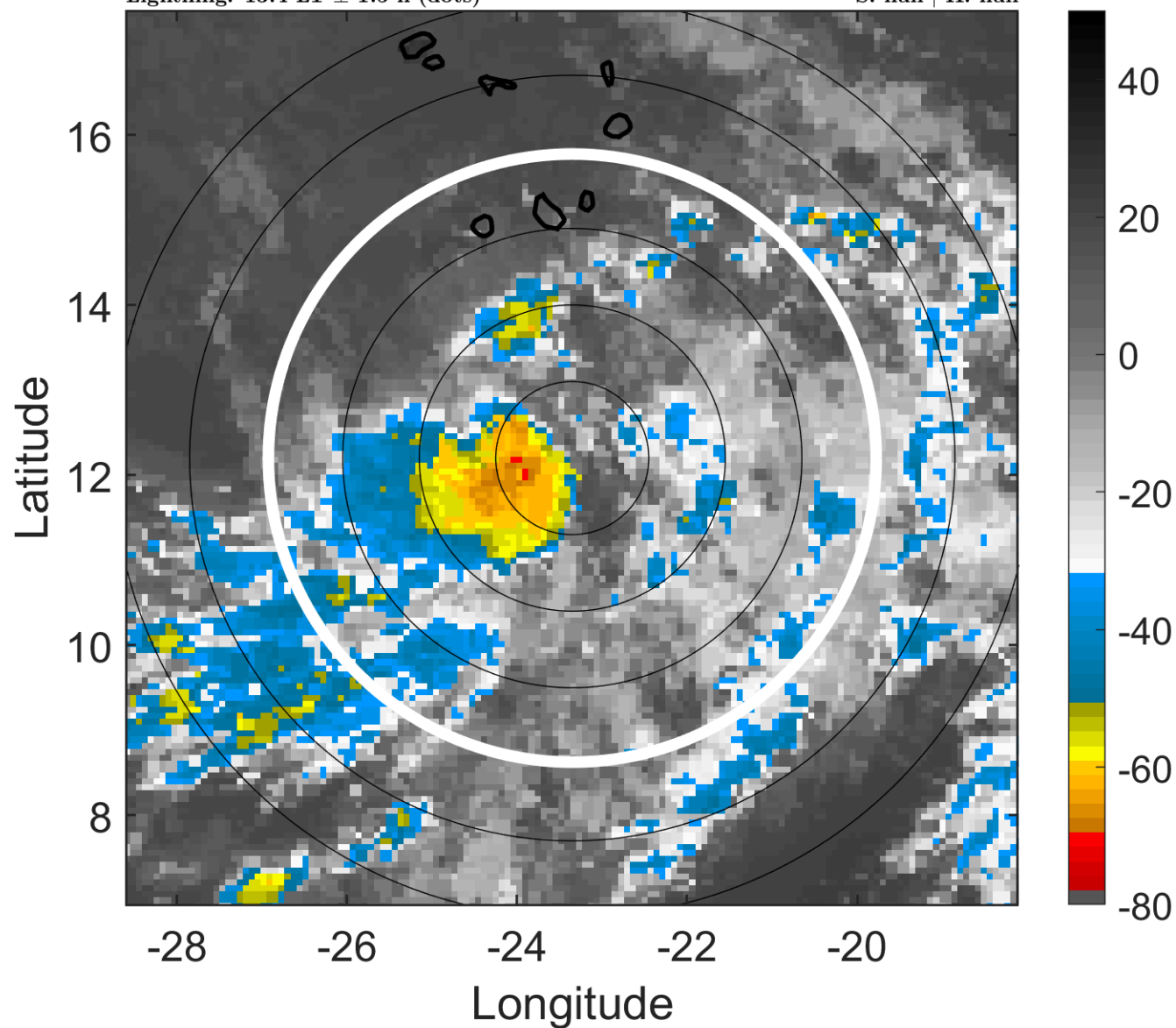

### 6-h IR BT Differences & Lightning

$\Delta$ t: 2013072315 (13.4 LT) - 2013072309 (7.5 LT)

Lightning: 13.4 LT  $\pm$  1.5 h (dots)

PT: LLCP | EA: INACT

04L (DORIAN) | 25 kt LO

S: null | H: null

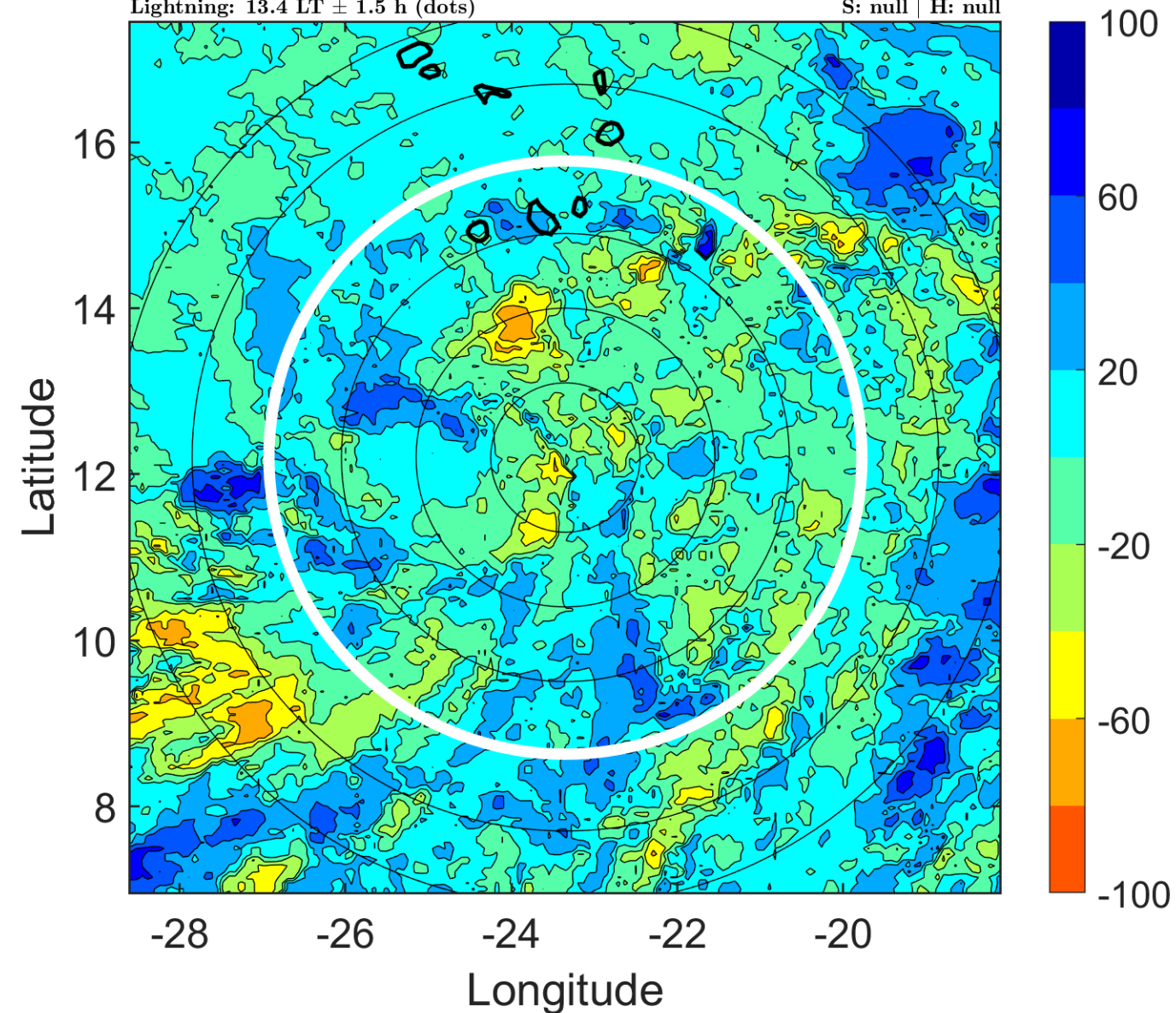

### IR BT & Lightning

t: 2013072318 (16.4 LT)

Lightning: 16.4 LT  $\pm$  1.5 h (dots)

PT: LLCP | EA: INACT

04L (DORIAN) | 25 kt TD

S: 6 m s<sup>-1</sup> (M) | H: 245°

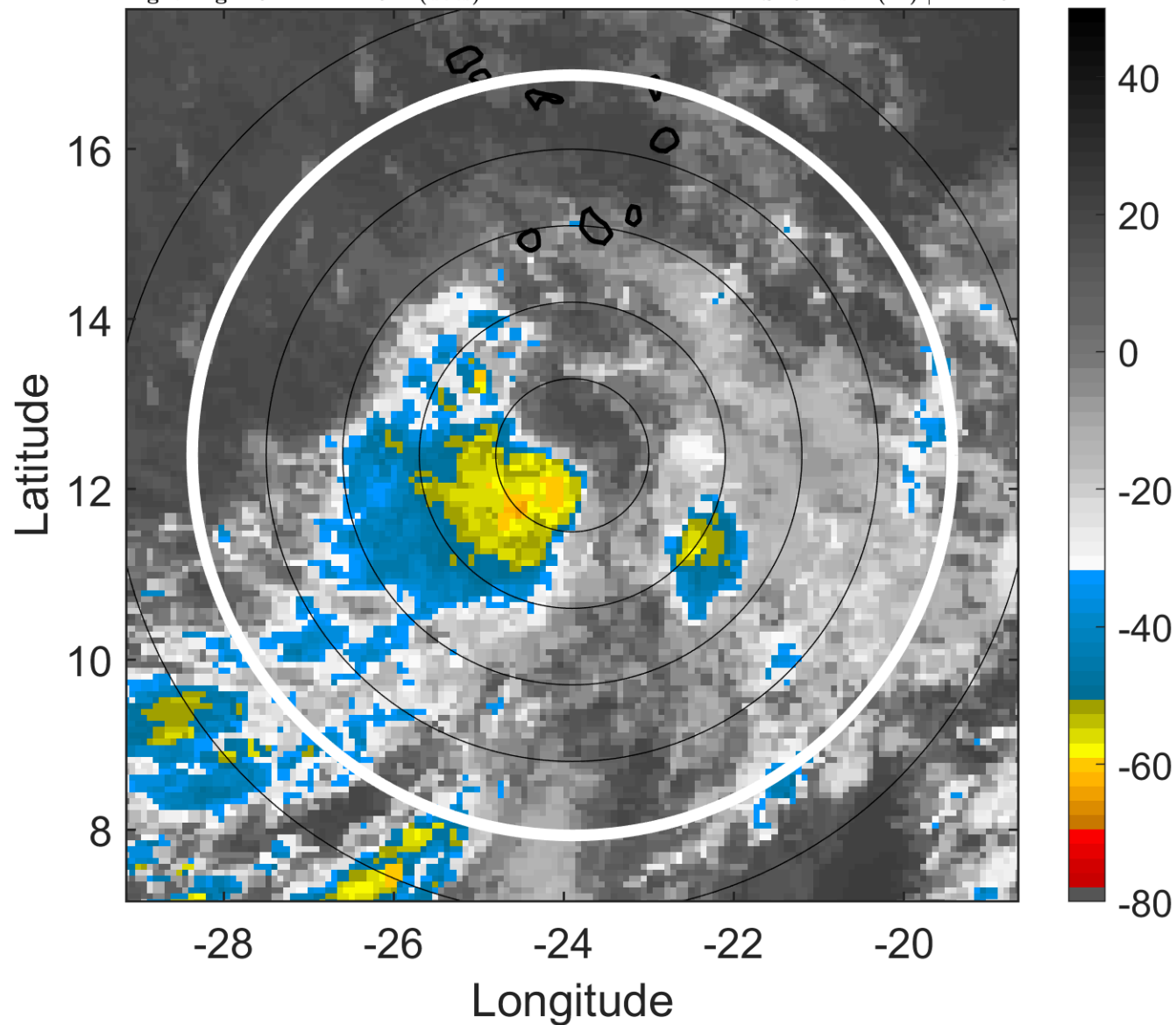

### 6-h IR BT Differences & Lightning

$\Delta$ t: 2013072318 (16.4 LT) - 2013072312 (10.5 LT)

Lightning: 16.4 LT  $\pm$  1.5 h (dots)

PT: LLCP | EA: INACT

04L (DORIAN) | 25 kt TD

S: 6 m s<sup>-1</sup> (M) | H: 245°

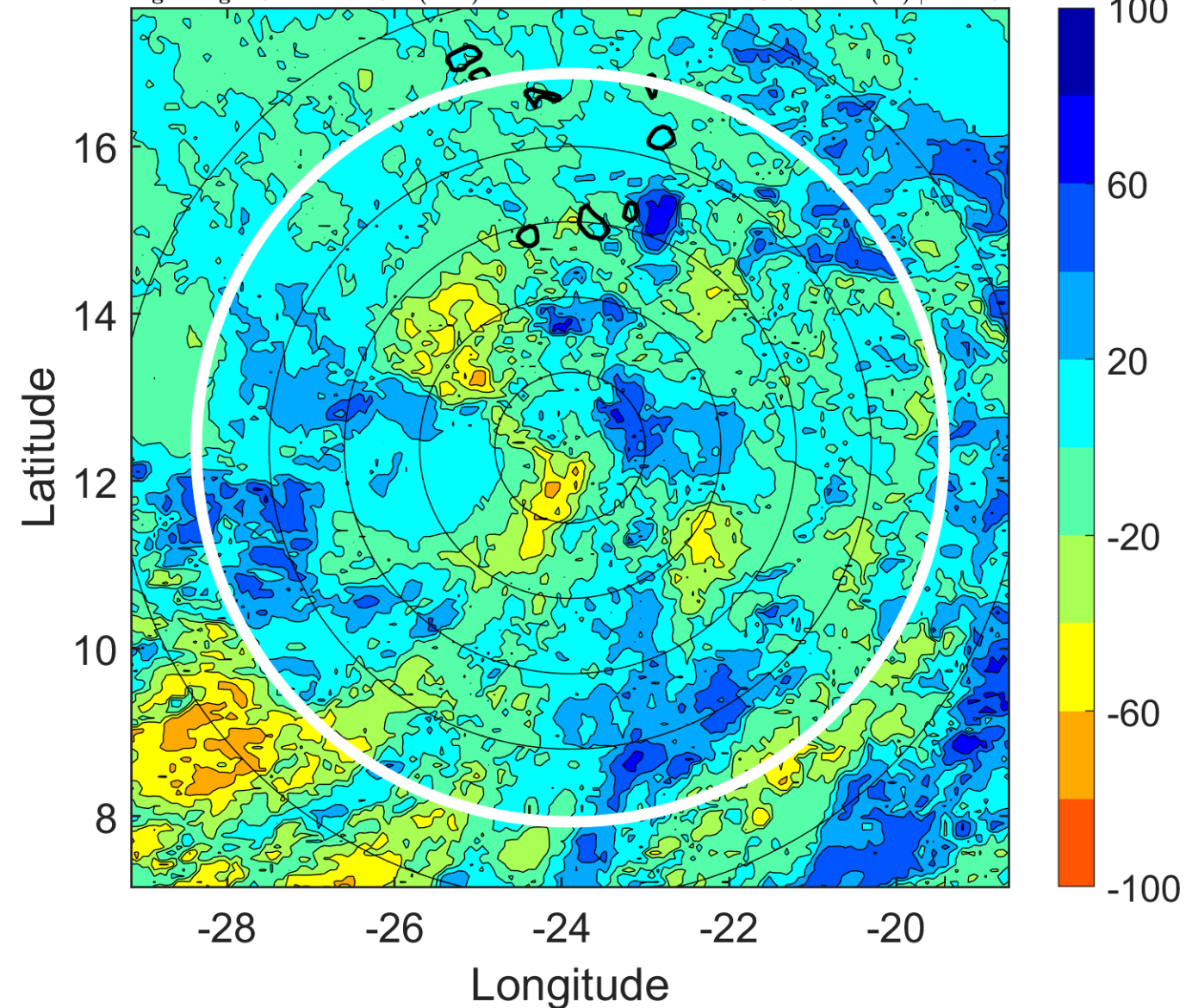

### IR BT & Lightning

t: 2013072321 (19.4 LT)

Lightning: 19.4 LT  $\pm$  1.5 h (dots)

PT: LLCP | EA: INACT

04L (DORIAN) | 27.5 kt TD

S: 5.8 m s<sup>-1</sup> (M) | H: 237.5°

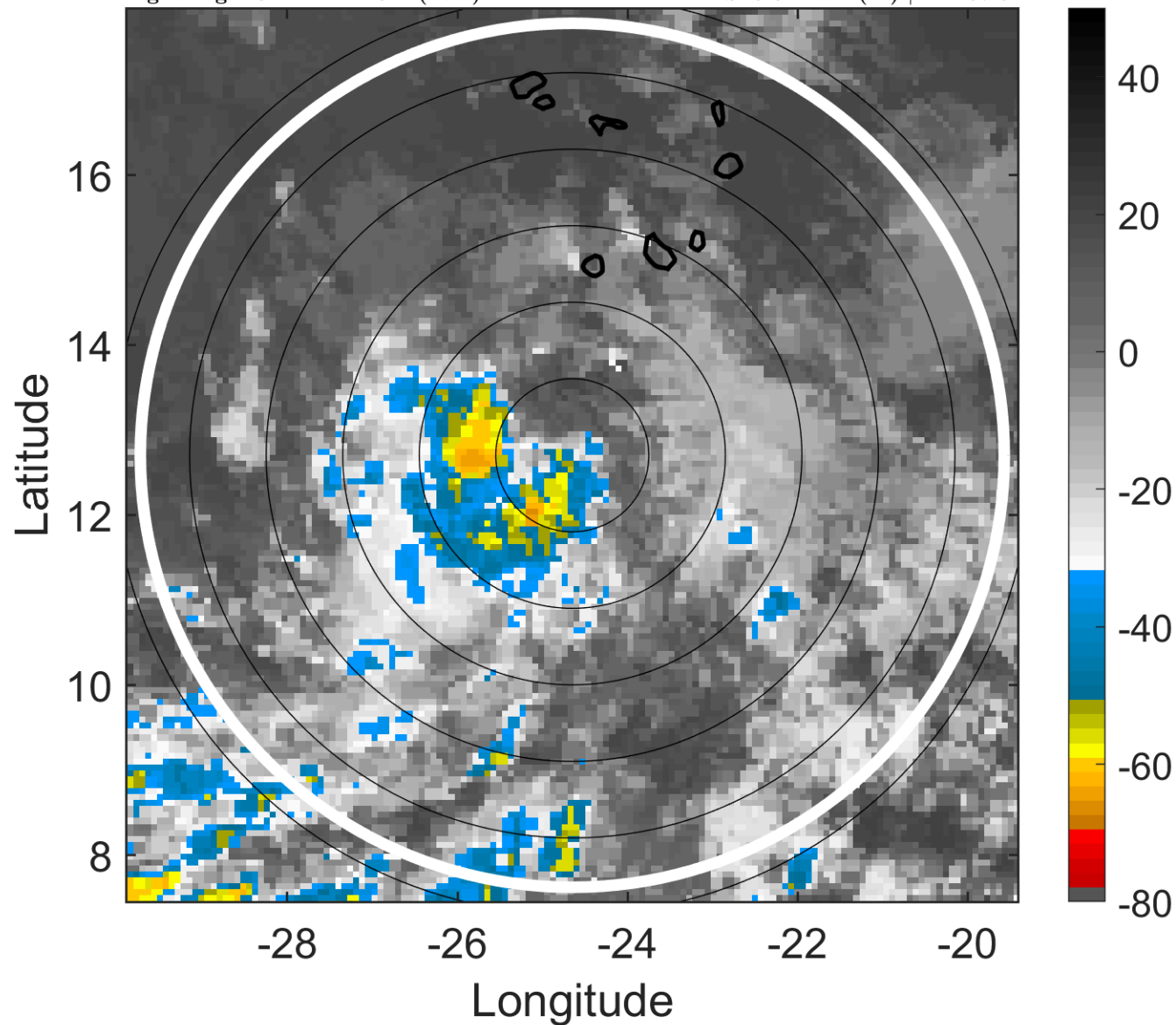

### 6-h IR BT Differences & Lightning

$\Delta$ t: 2013072321 (19.4 LT) - 2013072315 (13.4 LT)

Lightning: 19.4 LT  $\pm$  1.5 h (dots)

PT: LLCP | EA: INACT

04L (DORIAN) | 27.5 kt TD

S: 5.8 m s<sup>-1</sup> (M) | H: 237.5°

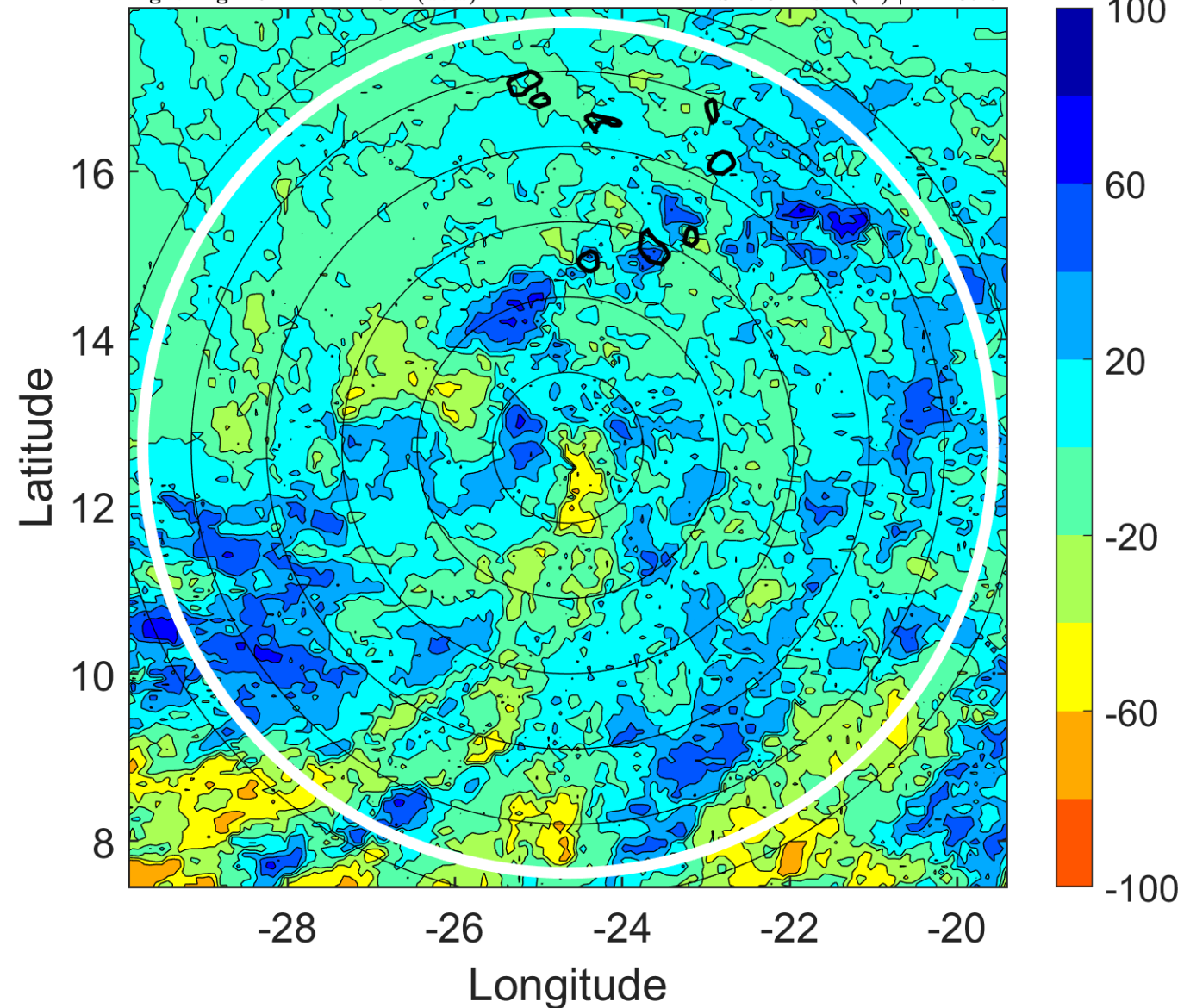



### IR BT & Lightning

t: 2013072400 (22.3 LT)

Lightning: 22.3 LT  $\pm$  1.5 h (dots)

PT: LLCP | EA: INACT

04L (DORIAN) | 30 kt TD

S: 5.5 m s<sup>-1</sup> (M) | H: 230°

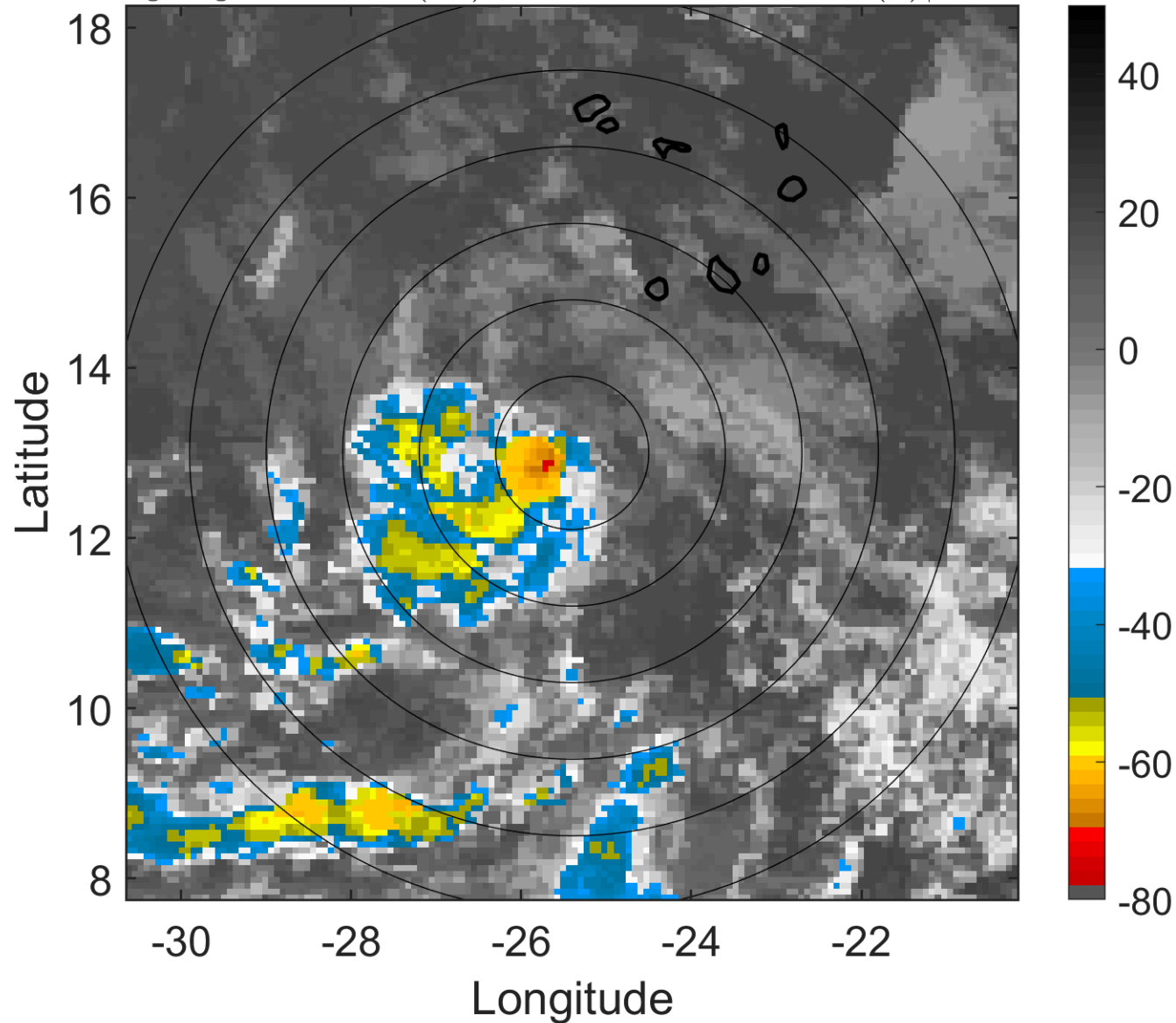

### 6-h IR BT Differences & Lightning

$\Delta$ t: 2013072400 (22.3 LT) - 2013072318 (16.4 LT)

Lightning: 22.3 LT  $\pm$  1.5 h (dots)

PT: LLCP | EA: INACT

04L (DORIAN) | 30 kt TD

S: 5.5 m s<sup>-1</sup> (M) | H: 230°

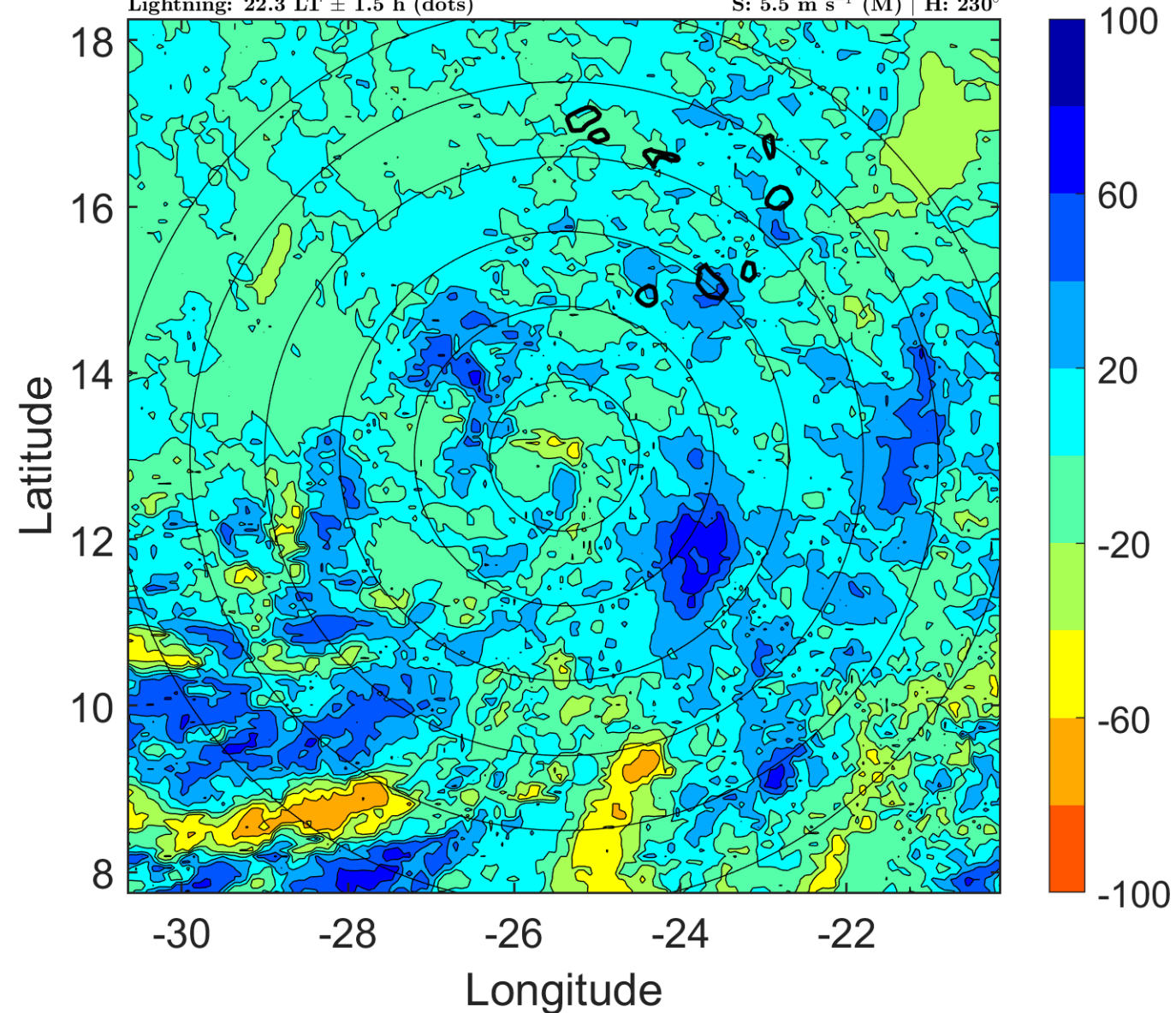

### IR BT & Lightning

t: 2013072403 (1.3 LT)

Lightning: 1.3 LT  $\pm$  1.5 h (dots)

PT: LLCP | EA: INACT

04L (DORIAN) | 32.5 kt TD

S: 5.4 m s<sup>-1</sup> (M) | H: 222°

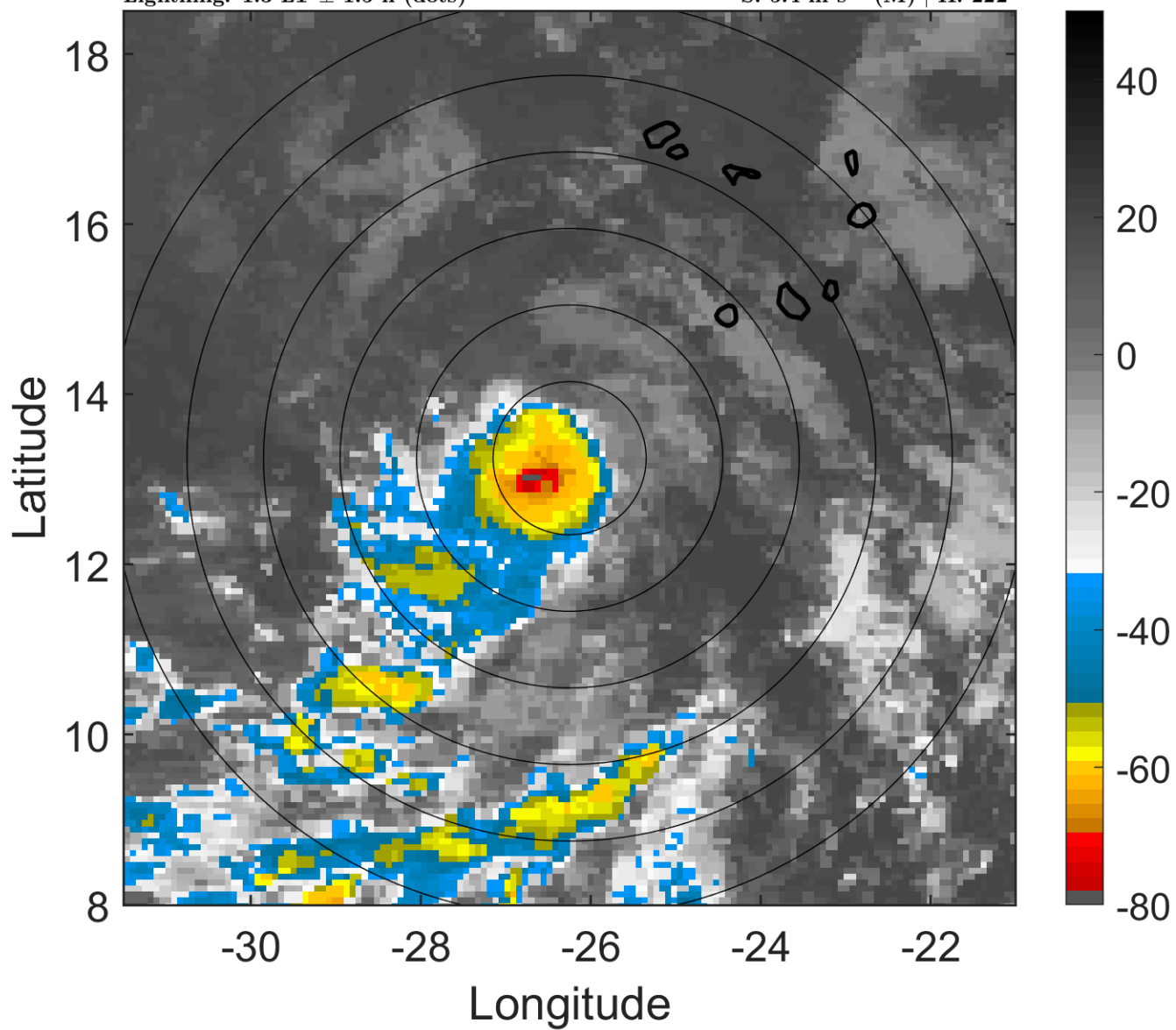

### 6-h IR BT Differences & Lightning

$\Delta$ t: 2013072403 (1.3 LT) - 2013072321 (19.4 LT)

Lightning: 1.3 LT  $\pm$  1.5 h (dots)

PT: LLCP | EA: INACT

04L (DORIAN) | 32.5 kt TD

S: 5.4 m s<sup>-1</sup> (M) | H: 222°

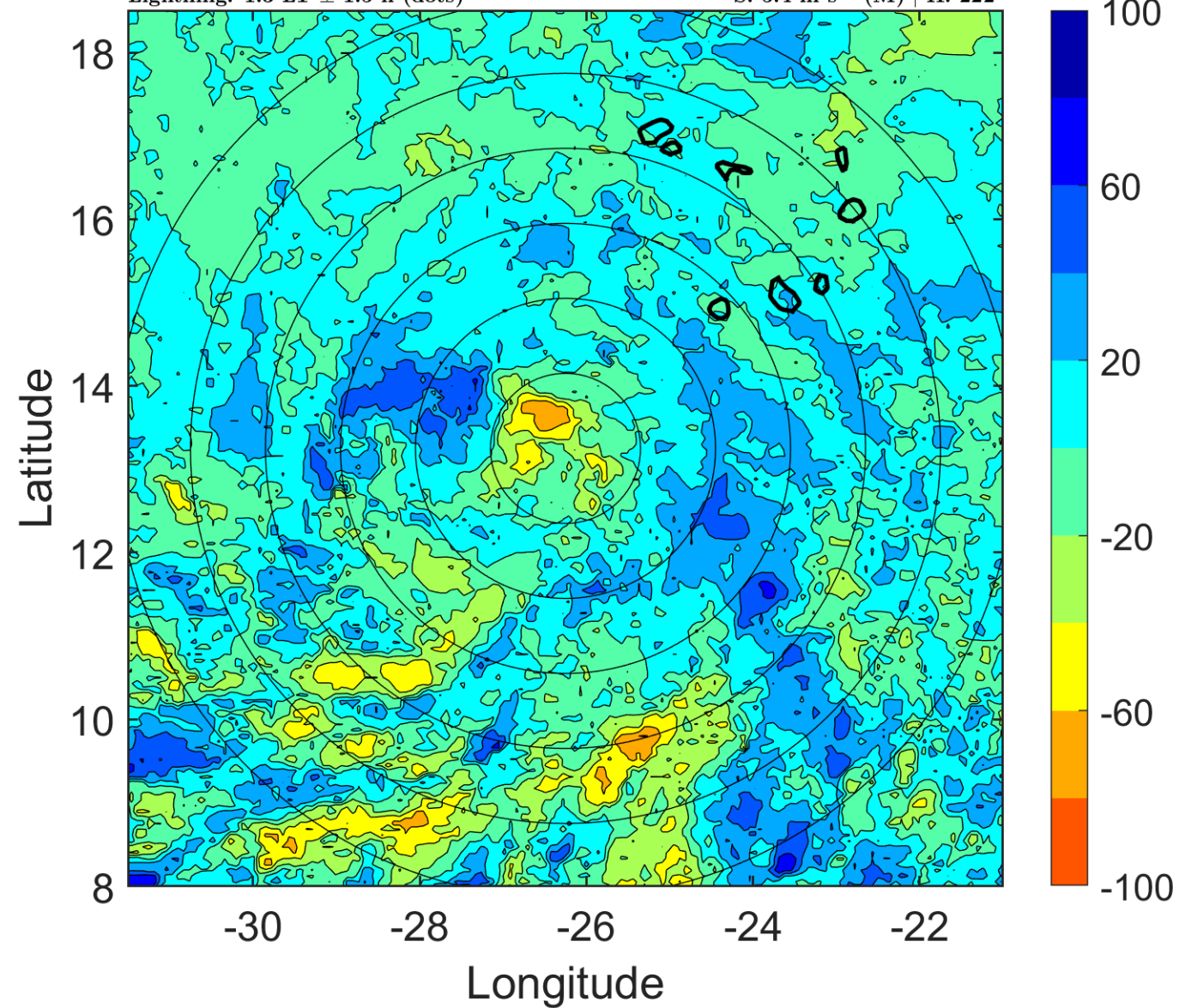

### IR BT & Lightning

t: 2013072406 (4.2 LT)

Lightning: 4.2 LT  $\pm$  1.5 h (dots)

PT: LLCP | EA: INACT

04L (DORIAN) | 35 kt TS

S: 5.4 m s<sup>-1</sup> (M) | H: 214°

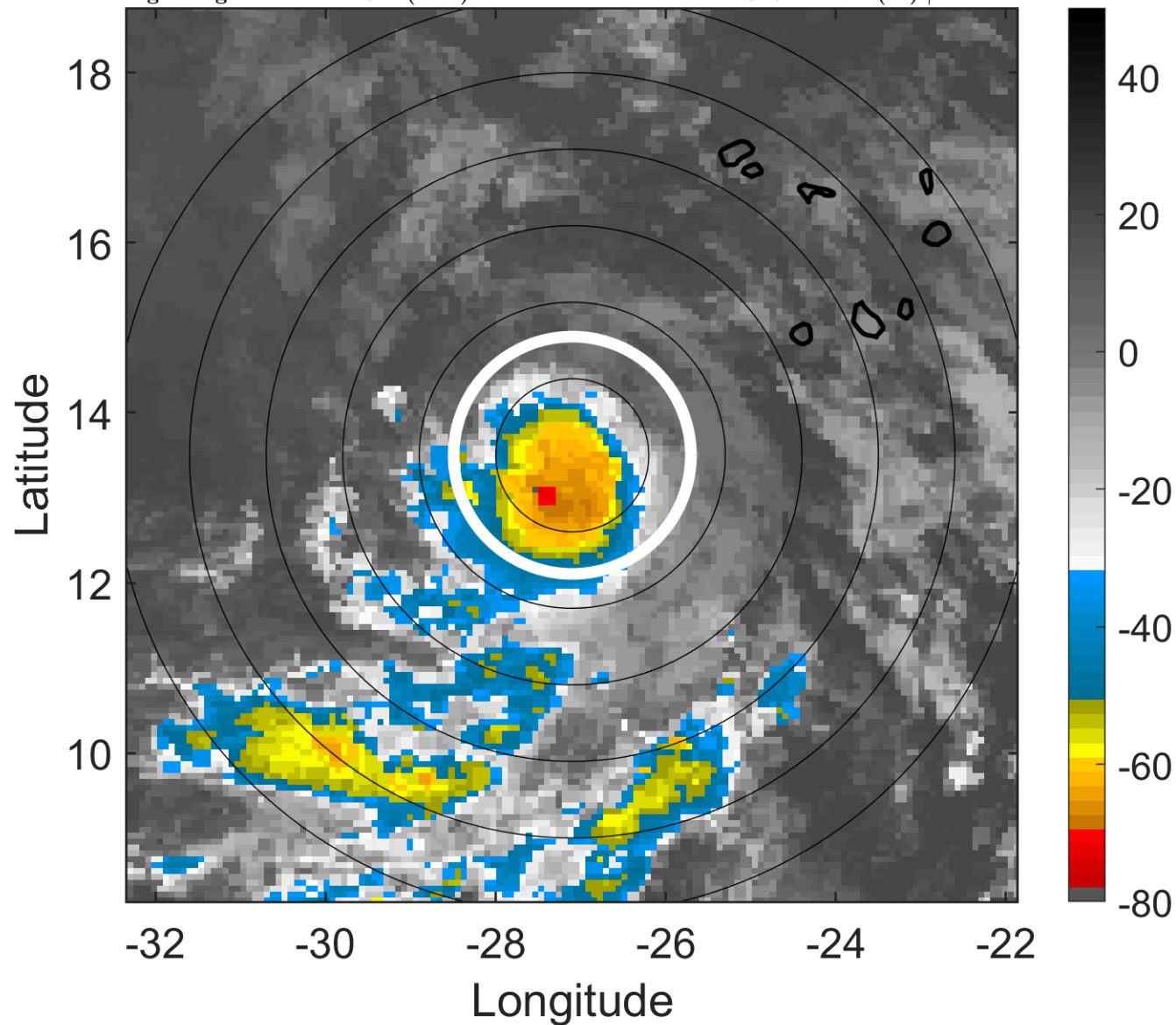

### 6-h IR BT Differences & Lightning

$\Delta$ t: 2013072406 (4.2 LT) - 2013072400 (22.3 LT)

Lightning: 4.2 LT  $\pm$  1.5 h (dots)

PT: LLCP | EA: INACT

04L (DORIAN) | 35 kt TS

S: 5.4 m s<sup>-1</sup> (M) | H: 214°

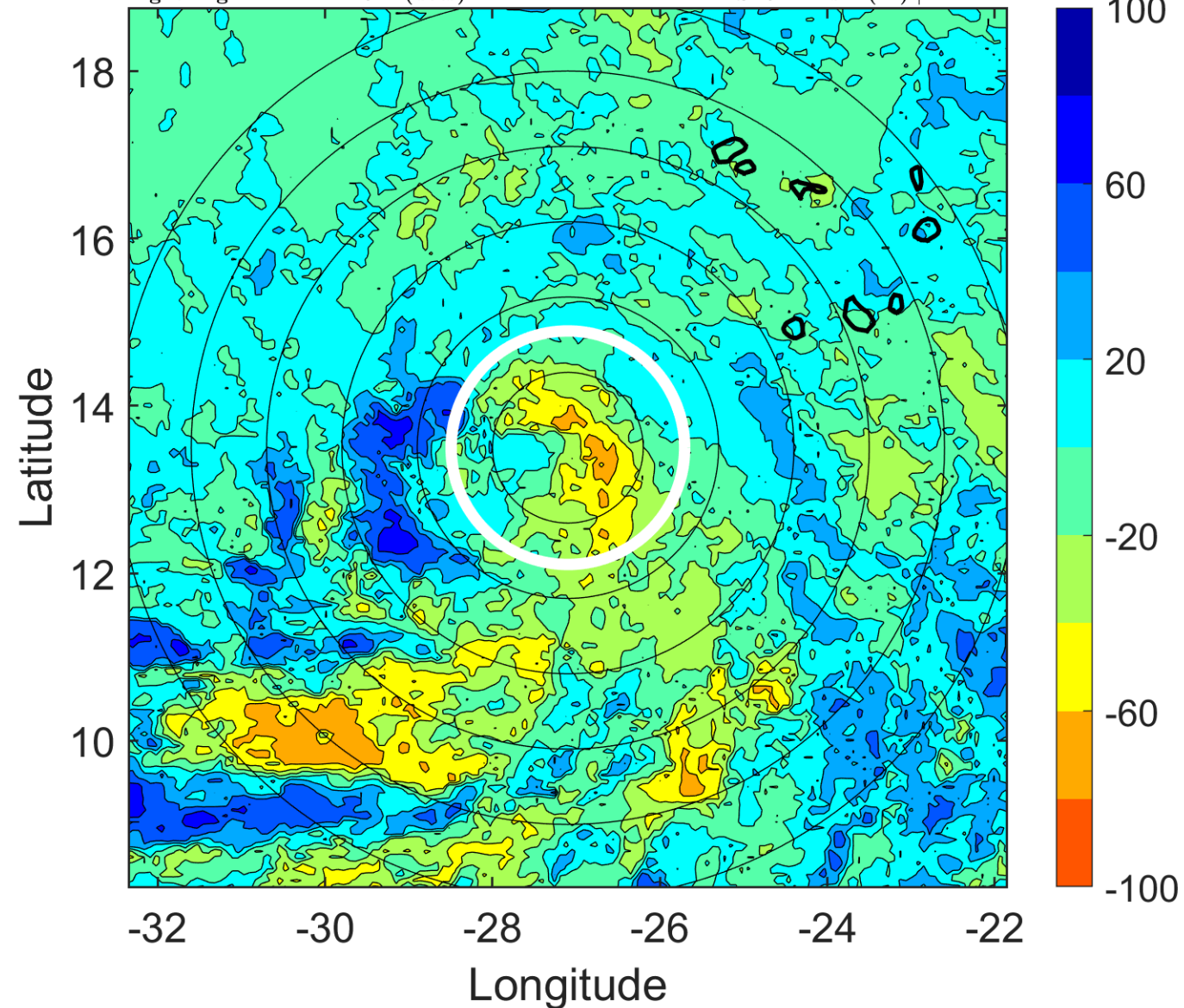

### IR BT & Lightning

t: 2013072409 (7.1 LT)

Lightning: 7.1 LT  $\pm$  1.5 h (dots)

PT: LLCP | EA: INACT

04L (DORIAN) | 37.5 kt TS

S: 5 m s<sup>-1</sup> (M) | H: 218°

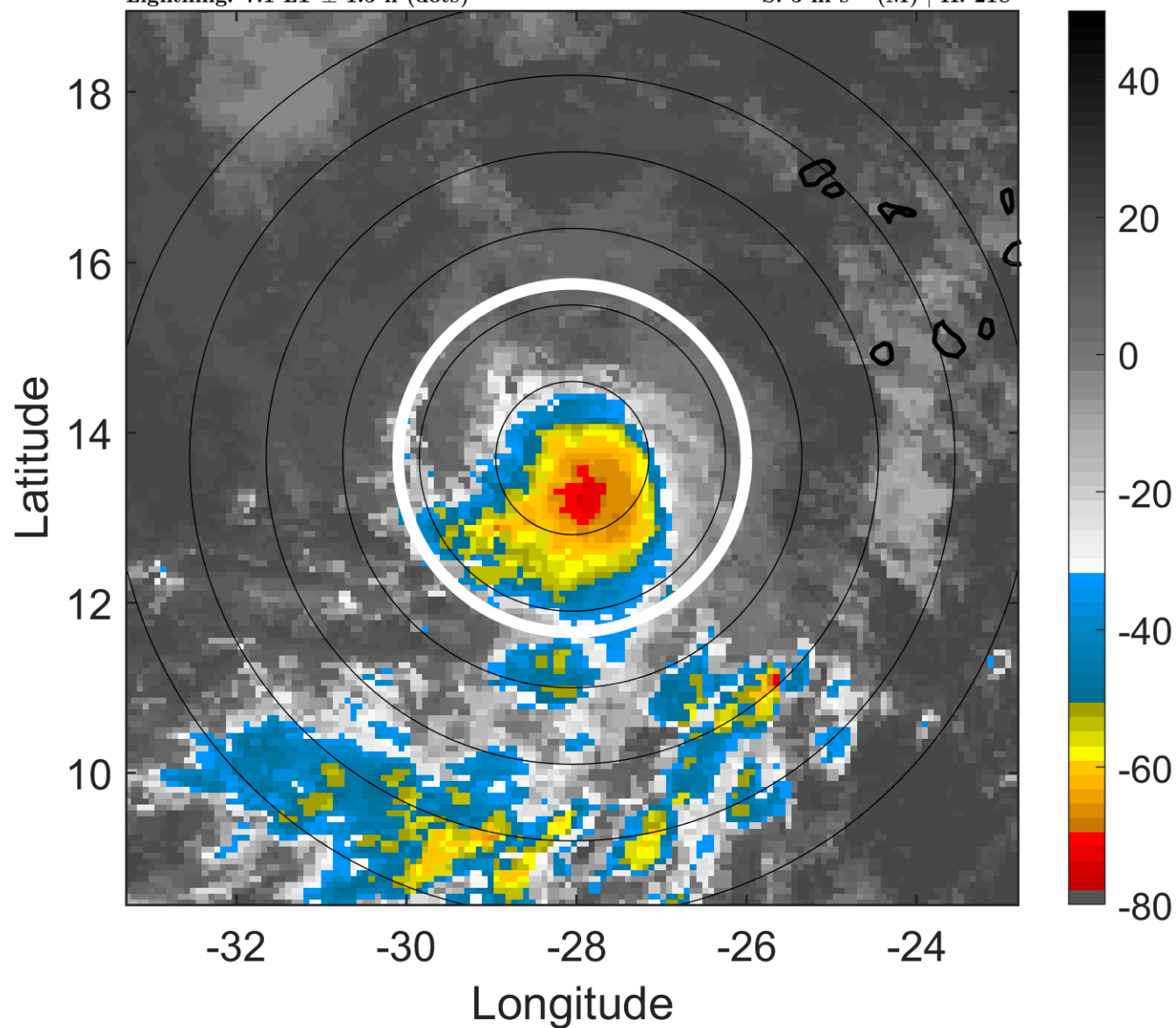

### 6-h IR BT Differences & Lightning

$\Delta$ t: 2013072409 (7.1 LT) - 2013072403 (1.3 LT)

Lightning: 7.1 LT  $\pm$  1.5 h (dots)

PT: LLCP | EA: INACT

04L (DORIAN) | 37.5 kt TS

S: 5 m s<sup>-1</sup> (M) | H: 218°

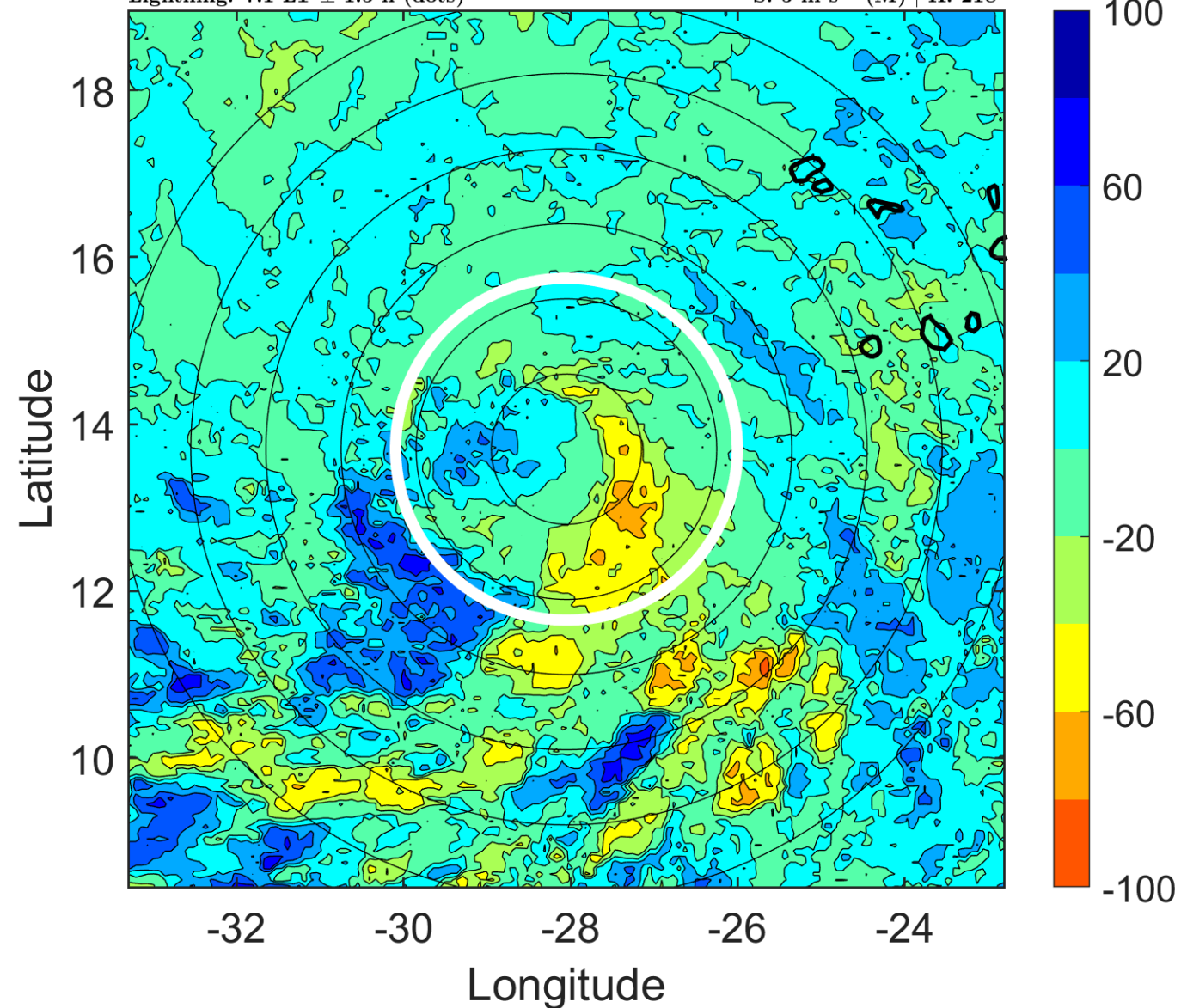

### IR BT & Lightning

t: 2013072412 (10.1 LT)

Lightning: 10.1 LT  $\pm$  1.5 h (dots)

PT: LLCP | EA: INACT

04L (DORIAN) | 40 kt TS

S: 4.7 m s<sup>-1</sup> (M) | H: 222°

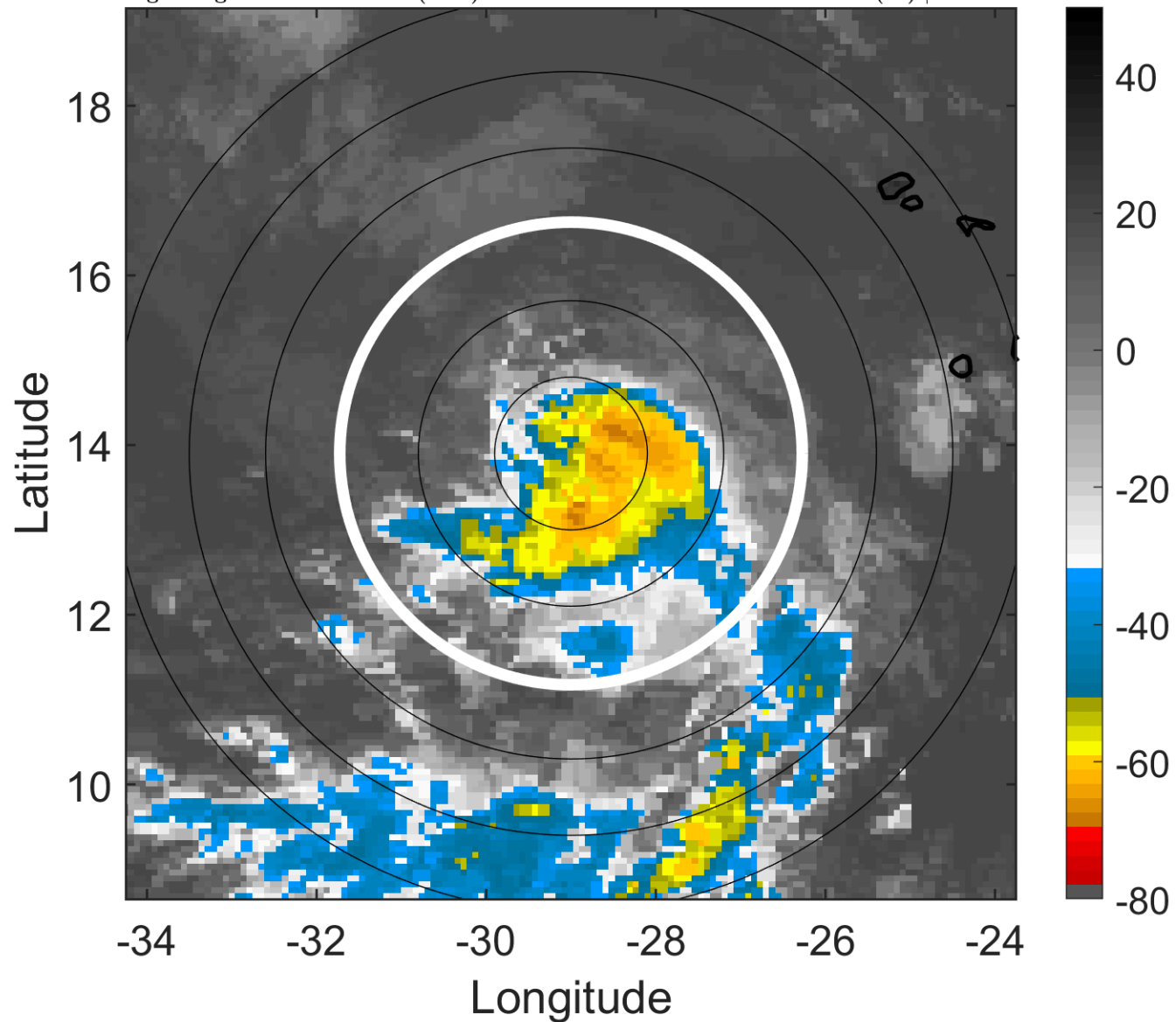

### 6-h IR BT Differences & Lightning

$\Delta$ t: 2013072412 (10.1 LT) - 2013072406 (4.2 LT)

Lightning: 10.1 LT  $\pm$  1.5 h (dots)

PT: LLCP | EA: INACT

04L (DORIAN) | 40 kt TS

S: 4.7 m s<sup>-1</sup> (M) | H: 222°

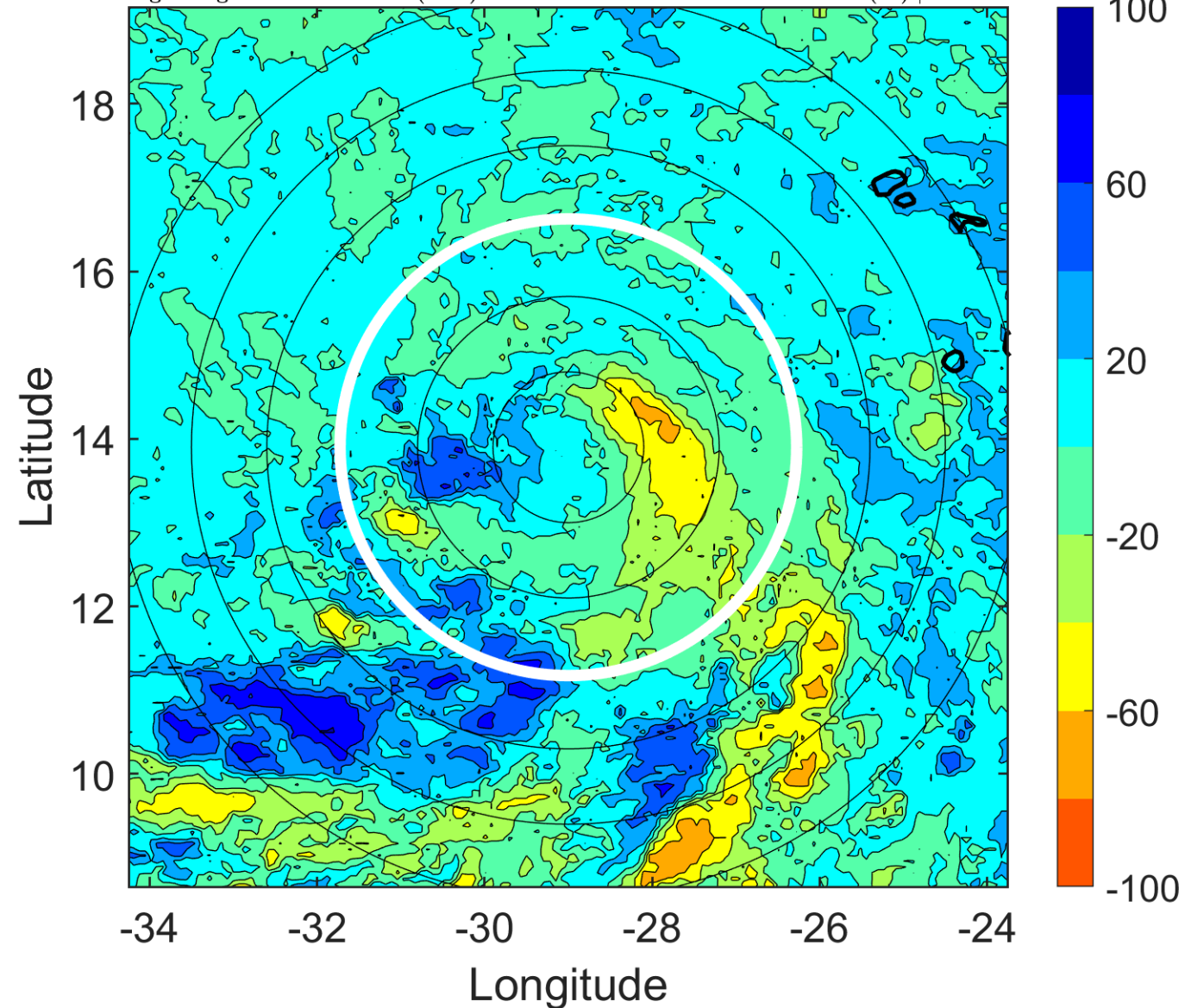

### IR BT & Lightning

t: 2013072415 (13 LT)

Lightning: 13 LT  $\pm$  1.5 h (dots)

PT: LLCP | EA: INACT

04L (DORIAN) | 42.5 kt TS

S: 2.9 m s<sup>-1</sup> (L) | H: 233°

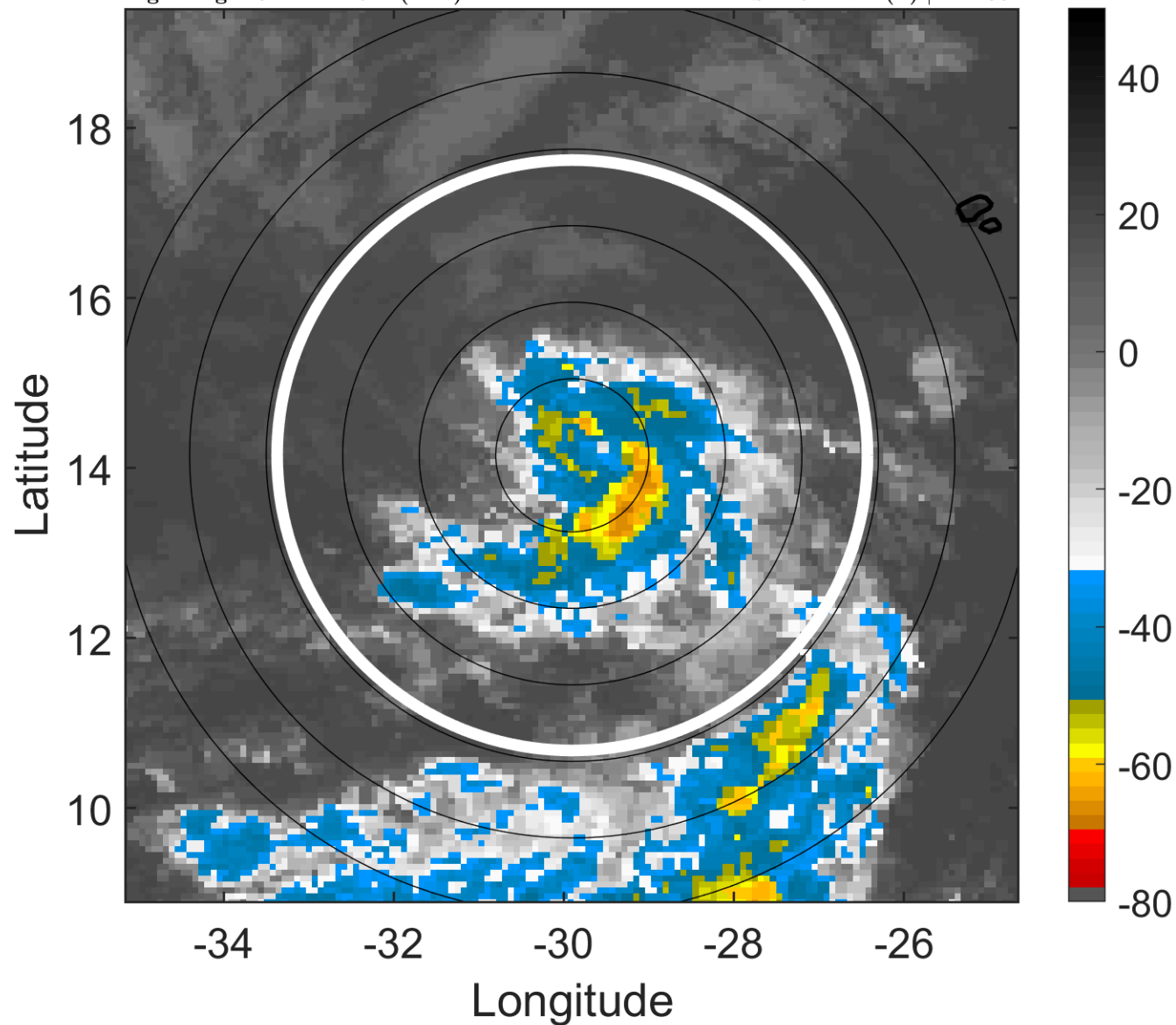

### 6-h IR BT Differences & Lightning

$\Delta$ t: 2013072415 (13 LT) - 2013072409 (7.1 LT)

Lightning: 13 LT  $\pm$  1.5 h (dots)

PT: LLCP | EA: INACT

04L (DORIAN) | 42.5 kt TS

S: 2.9 m s<sup>-1</sup> (L) | H: 233°

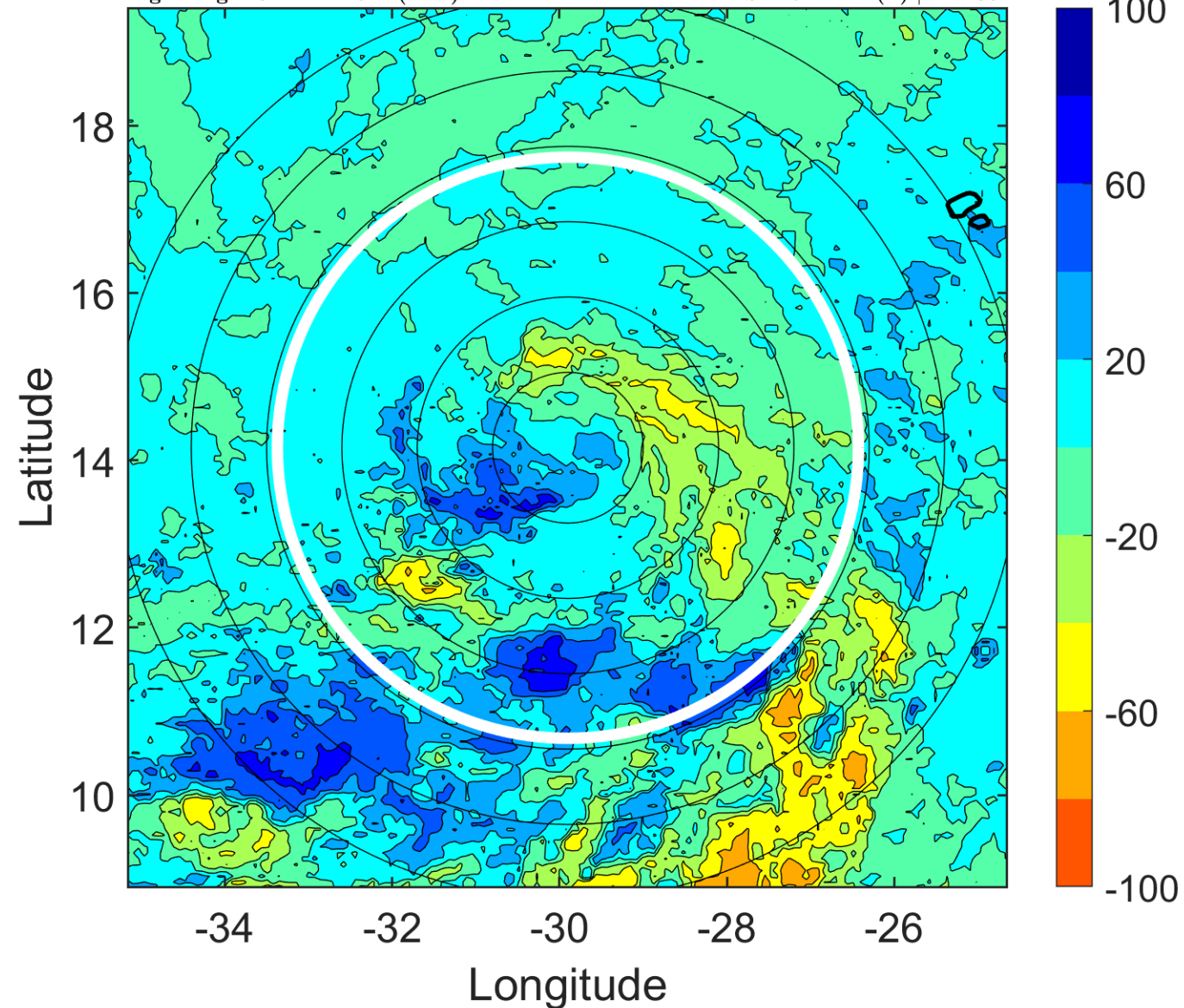

### IR BT & Lightning

t: 2013072418 (15.9 LT)

Lightning: 15.9 LT  $\pm$  1.5 h (dots)

PT: LLCP | EA: INACT

04L (DORIAN) | 45 kt TS

S: 1.1 m s<sup>-1</sup> (L) | H: 244°

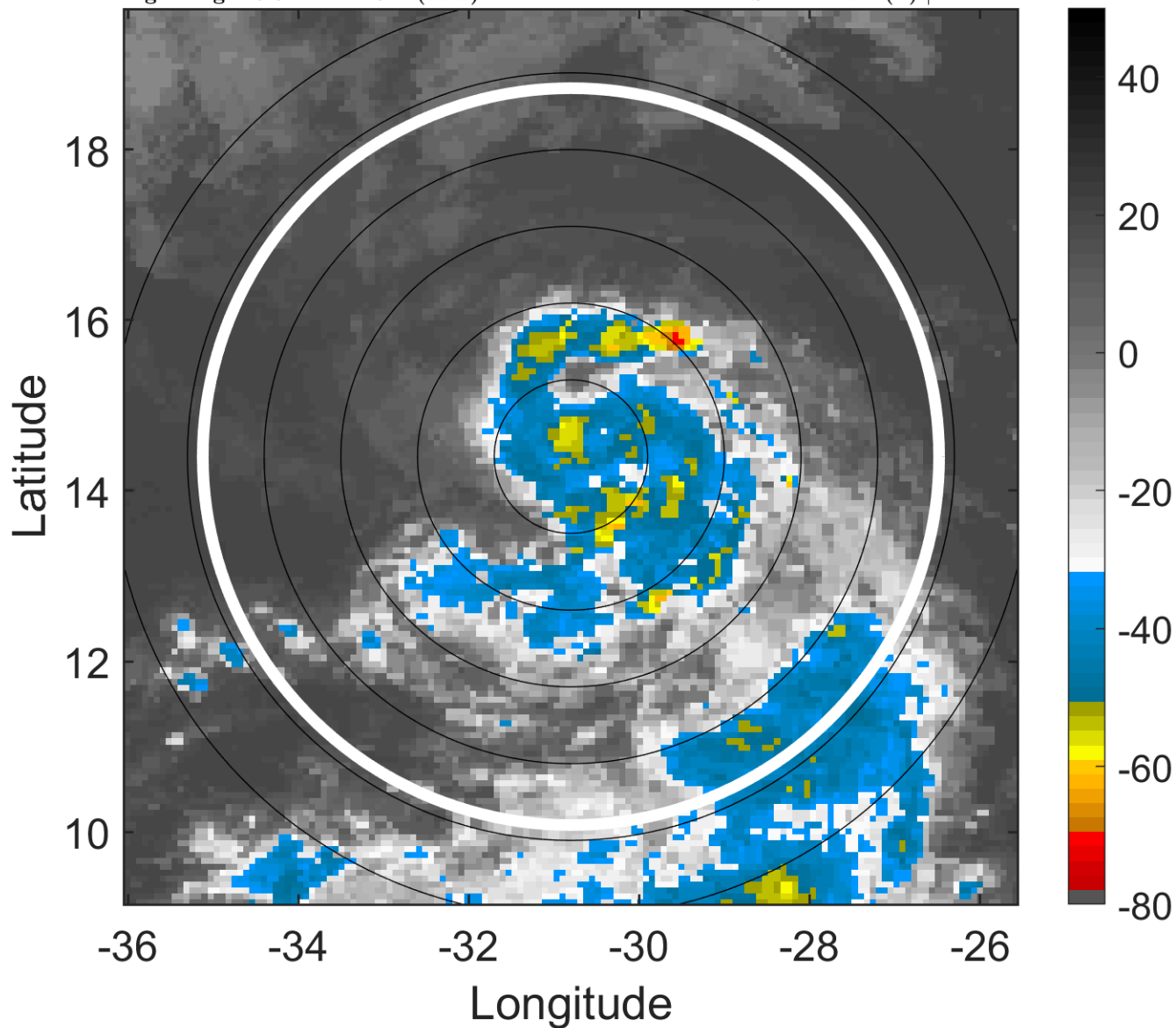

### 6-h IR BT Differences & Lightning

$\Delta$ t: 2013072418 (15.9 LT) - 2013072412 (10.1 LT)

Lightning: 15.9 LT  $\pm$  1.5 h (dots)

PT: LLCP | EA: INACT

04L (DORIAN) | 45 kt TS

S: 1.1 m s<sup>-1</sup> (L) | H: 244°

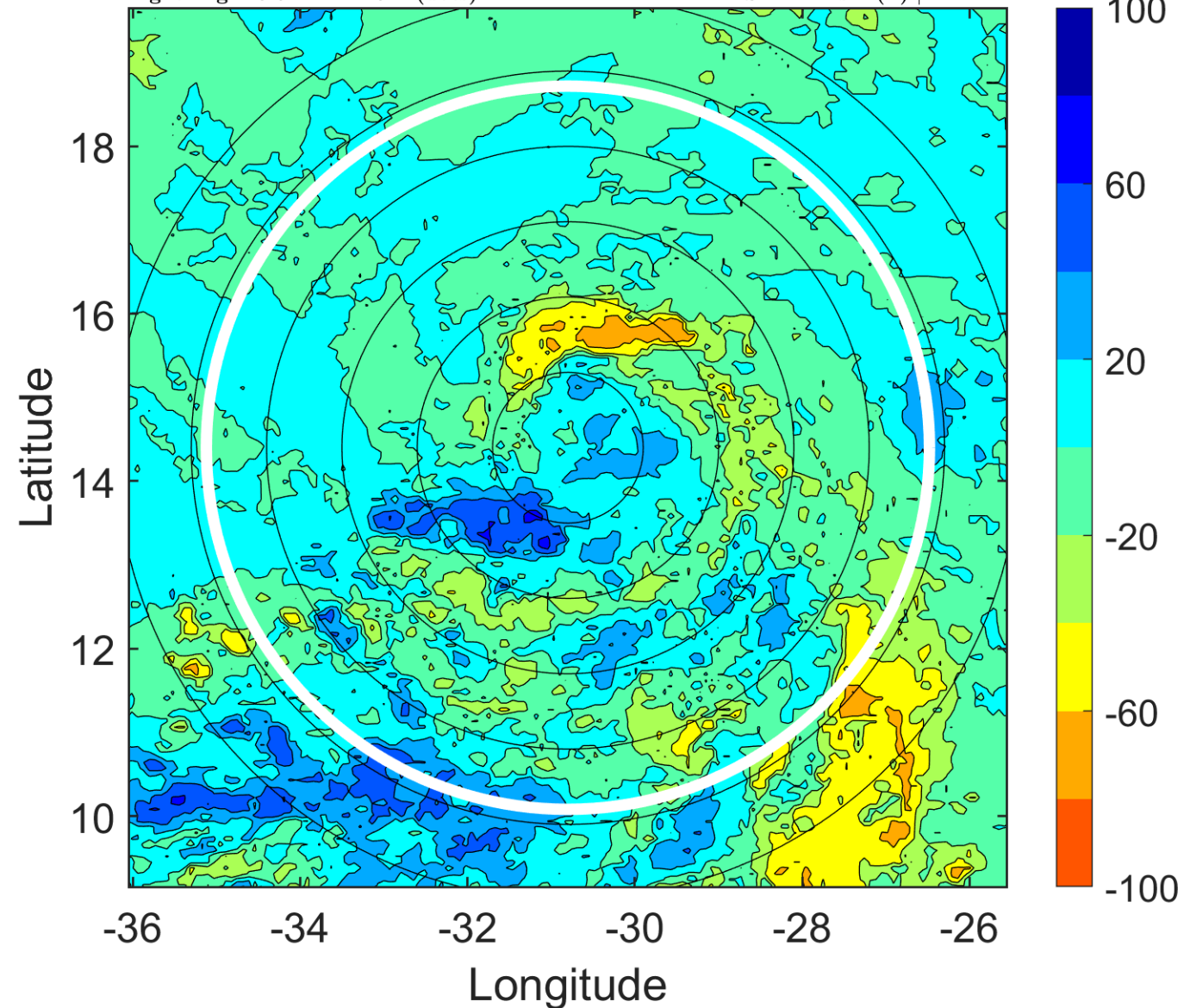

### IR BT & Lightning

t: 2013072421 (18.9 LT)

Lightning: 18.9 LT  $\pm$  1.5 h (dots)

PT: LLCP | EA: INACT

04L (DORIAN) | 45 kt TS

S: 1.2 m s<sup>-1</sup> (L) | H: 147.5°

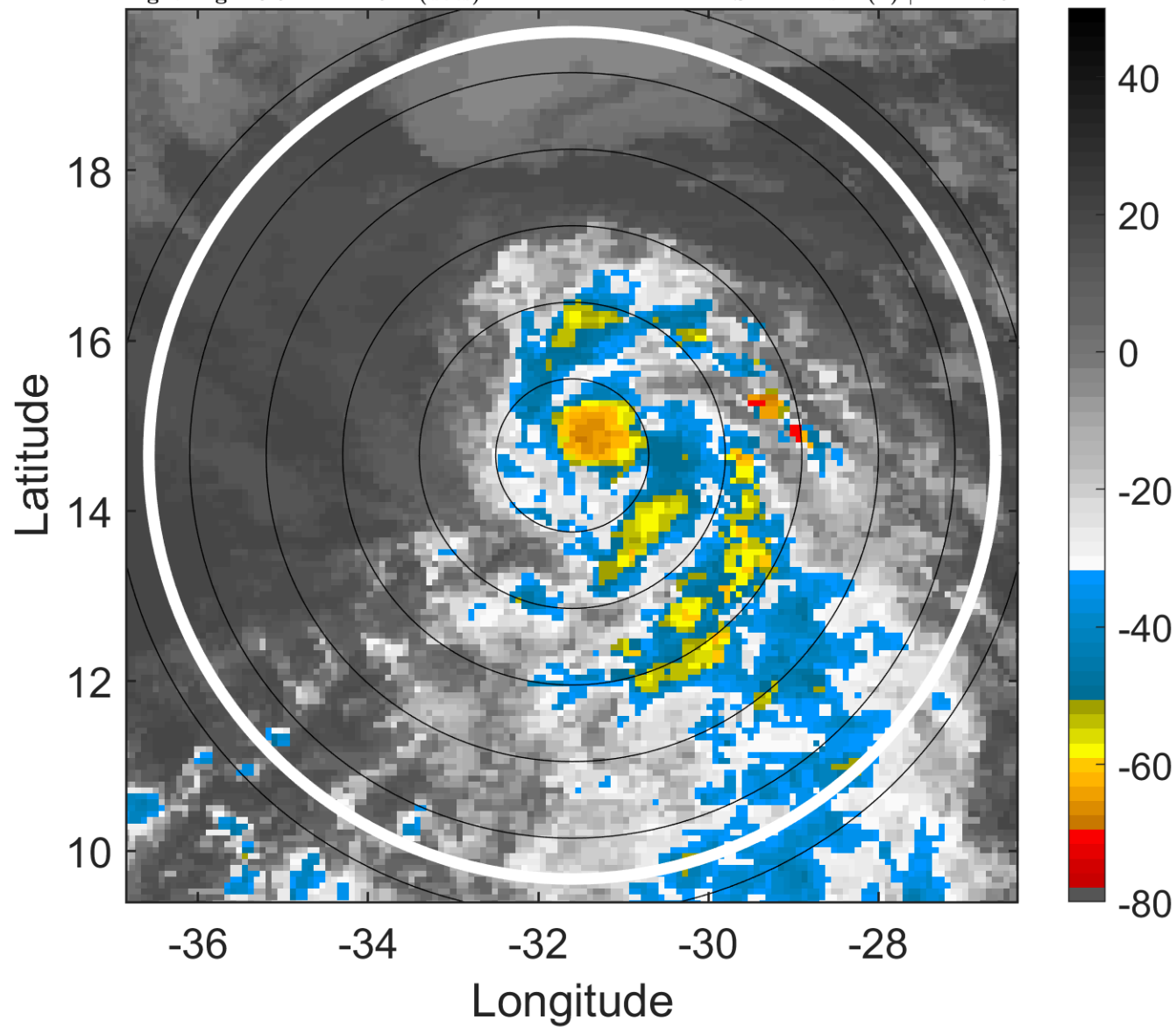

### 6-h IR BT Differences & Lightning

$\Delta$ t: 2013072421 (18.9 LT) - 2013072415 (13 LT)

Lightning: 18.9 LT  $\pm$  1.5 h (dots)

PT: LLCP | EA: INACT

04L (DORIAN) | 45 kt TS

S: 1.2 m s<sup>-1</sup> (L) | H: 147.5°

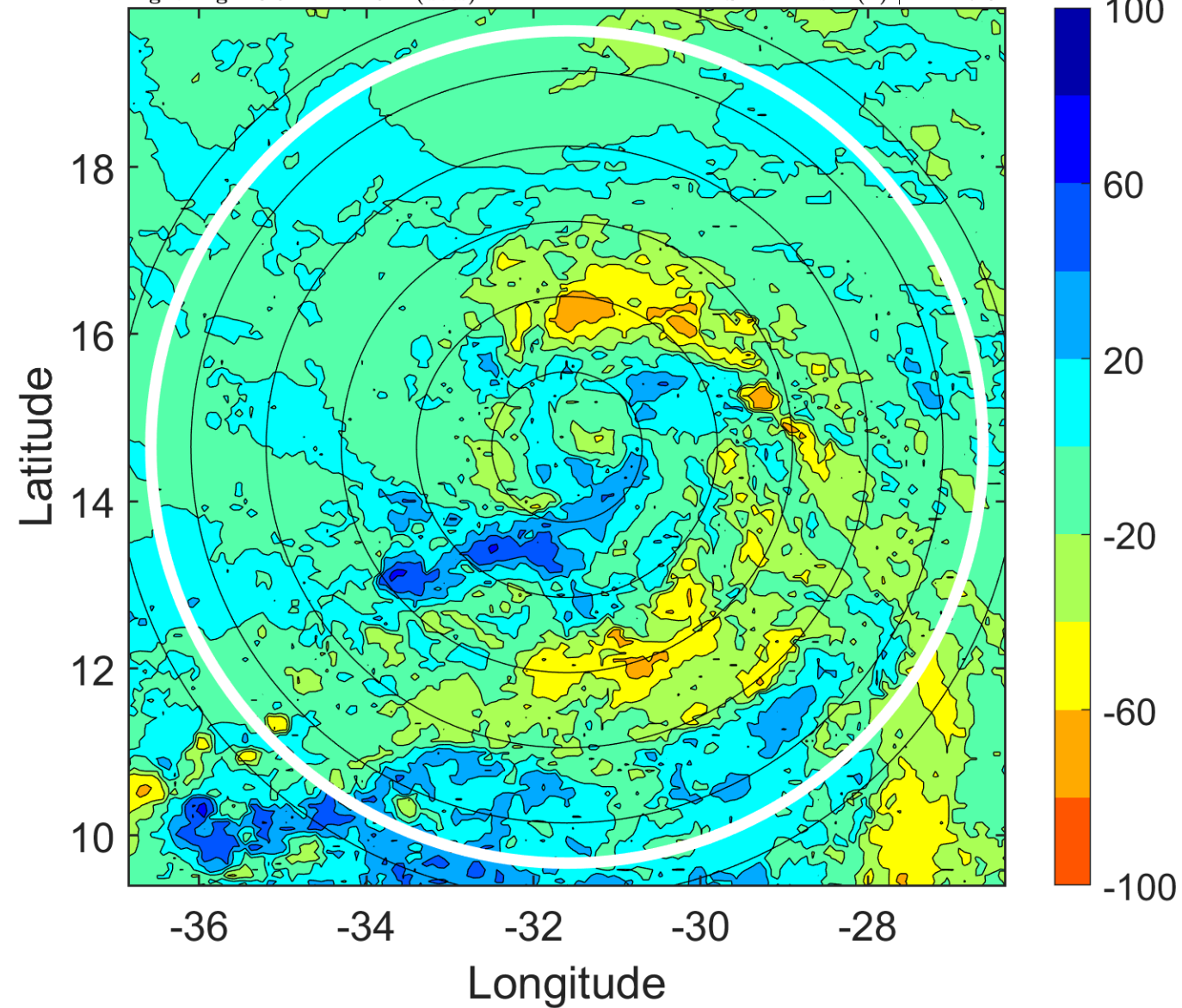



### IR BT & Lightning

t: 2013072500 (21.8 LT)

Lightning: 21.8 LT  $\pm$  1.5 h (dots)

PT: LLCP | EA: INACT

04L (DORIAN) | 45 kt TS

S: 1.2 m s<sup>-1</sup> (L) | H: 51°

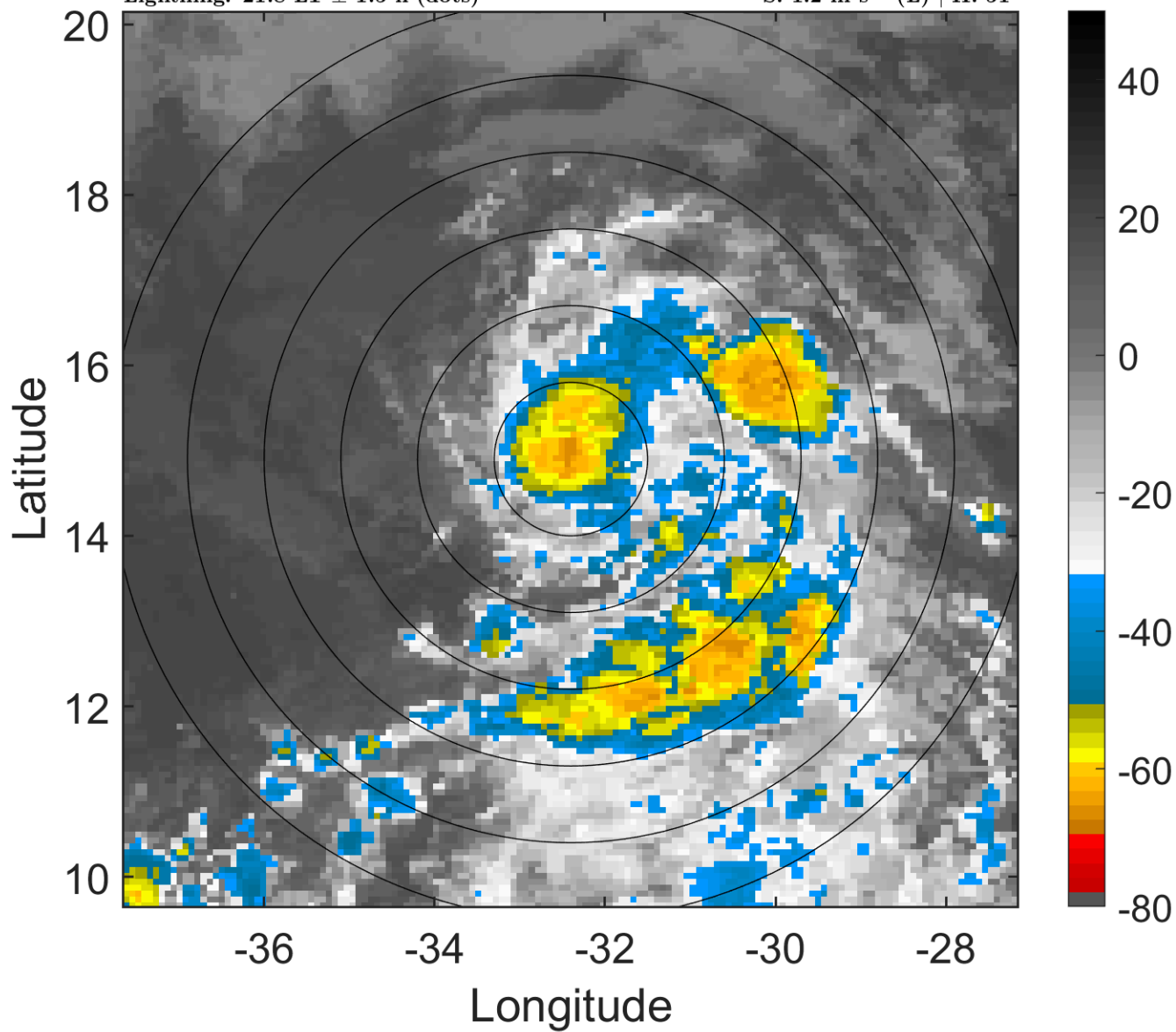

### 6-h IR BT Differences & Lightning

$\Delta$ t: 2013072500 (21.8 LT) - 2013072418 (15.9 LT)

Lightning: 21.8 LT  $\pm$  1.5 h (dots)

PT: LLCP | EA: INACT

04L (DORIAN) | 45 kt TS

S: 1.2 m s<sup>-1</sup> (L) | H: 51°

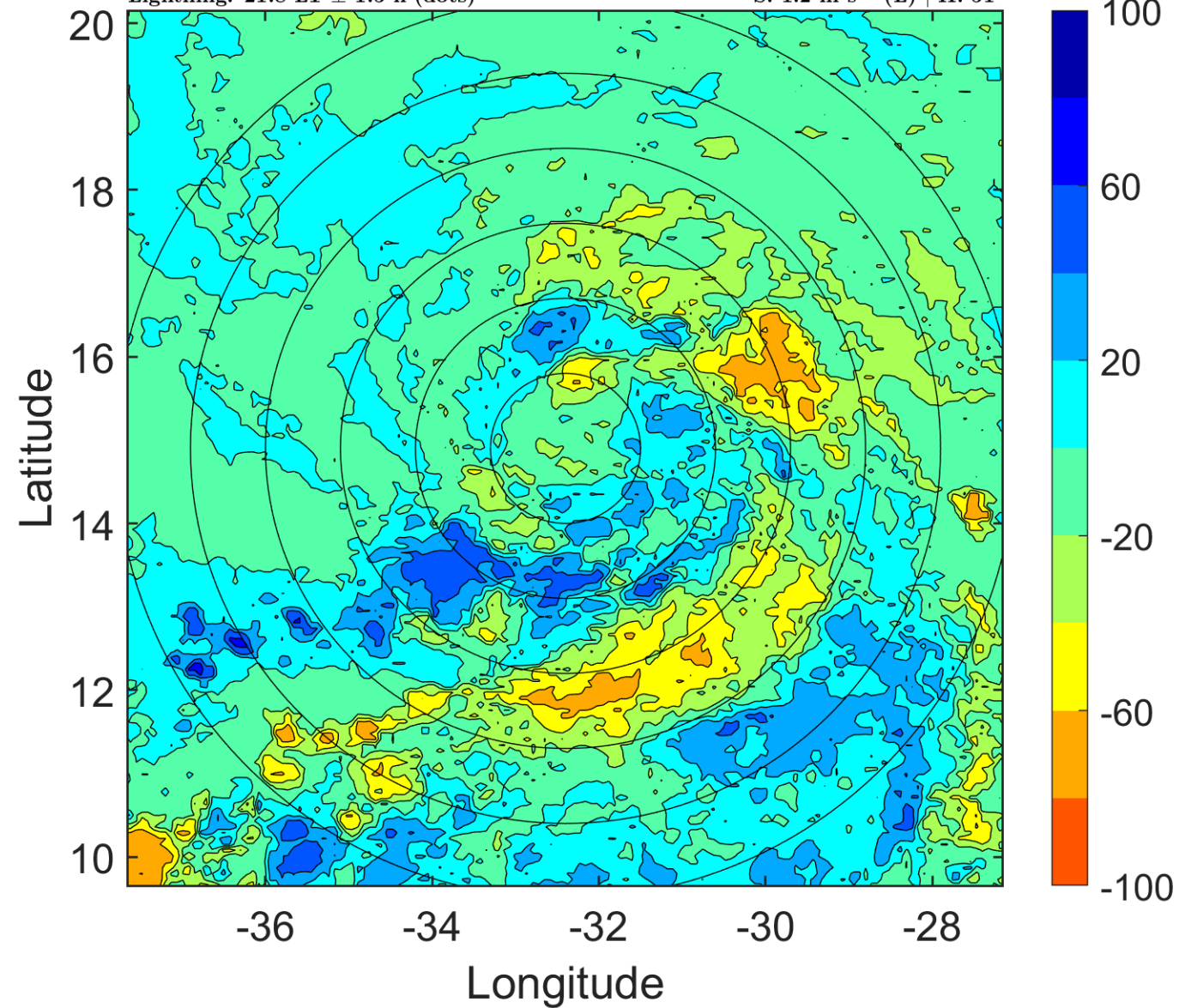

### IR BT & Lightning

t: 2013072503 (0.8 LT)

Lightning: 0.8 LT  $\pm$  1.5 h (dots)

PT: LLWP | EA: INACT

04L (DORIAN) | 47.5 kt TS

S: 2.1 m s<sup>-1</sup> (L) | H: 61.5°

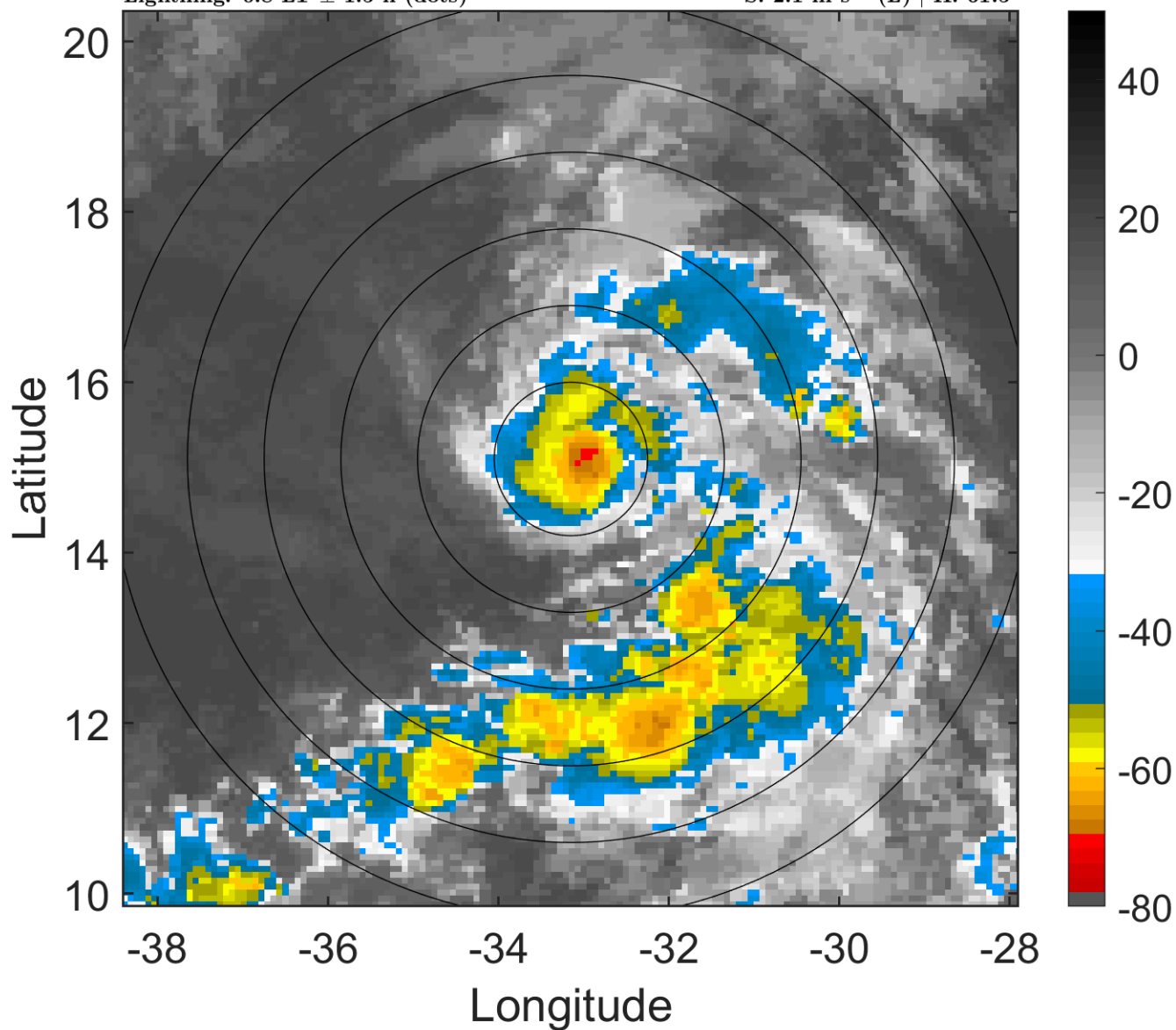

### 6-h IR BT Differences & Lightning

$\Delta$ t: 2013072503 (0.8 LT) - 2013072421 (18.9 LT)

Lightning: 0.8 LT  $\pm$  1.5 h (dots)

PT: LLWP | EA: INACT

04L (DORIAN) | 47.5 kt TS

S: 2.1 m s<sup>-1</sup> (L) | H: 61.5°

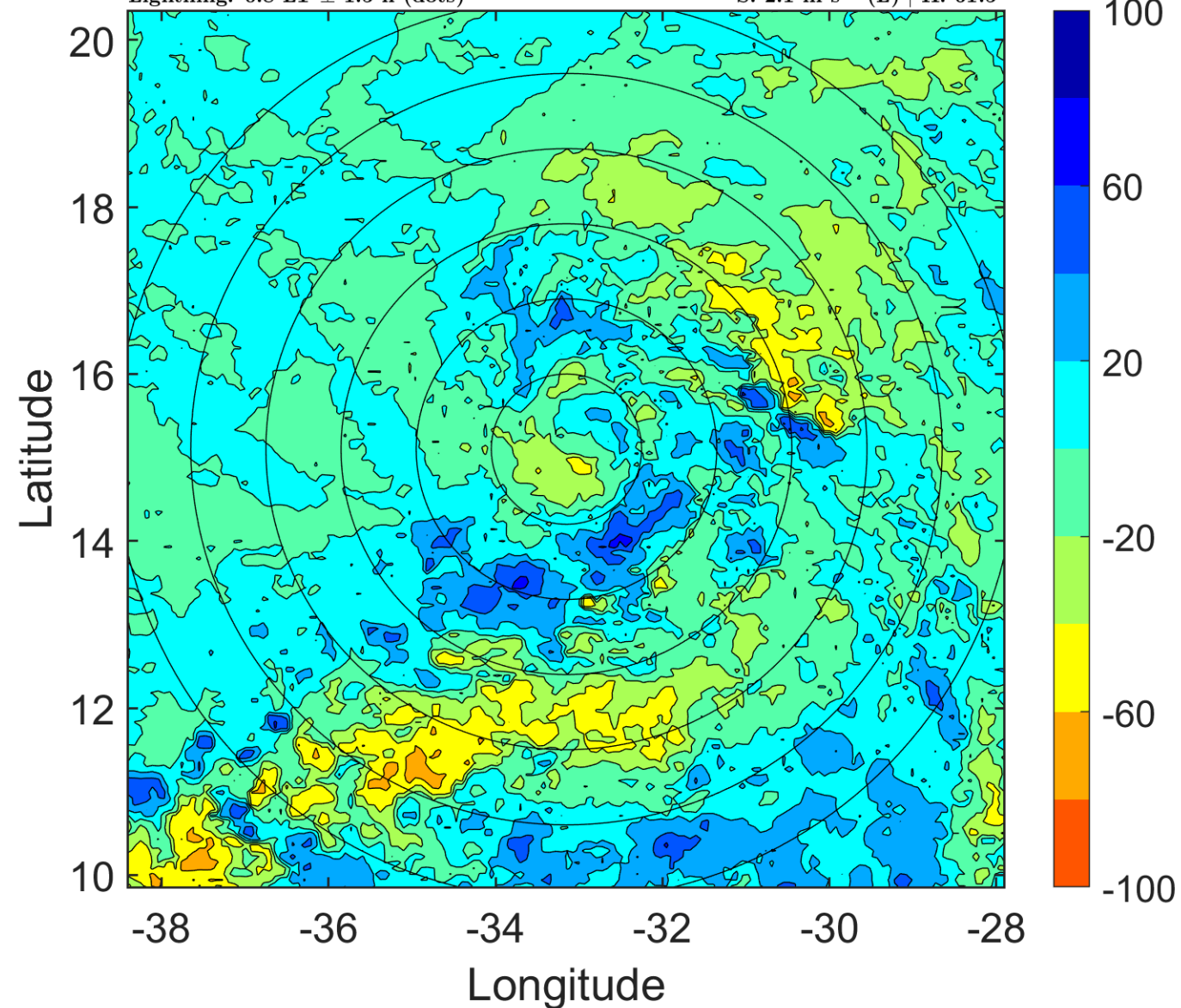

### IR BT & Lightning

t: 2013072506 (3.7 LT)

Lightning: 3.7 LT  $\pm$  1.5 h (dots)

PT: LLWP | EA: INACT

04L (DORIAN) | 50 kt TS

S: 2.9 m s<sup>-1</sup> (L) | H: 72°

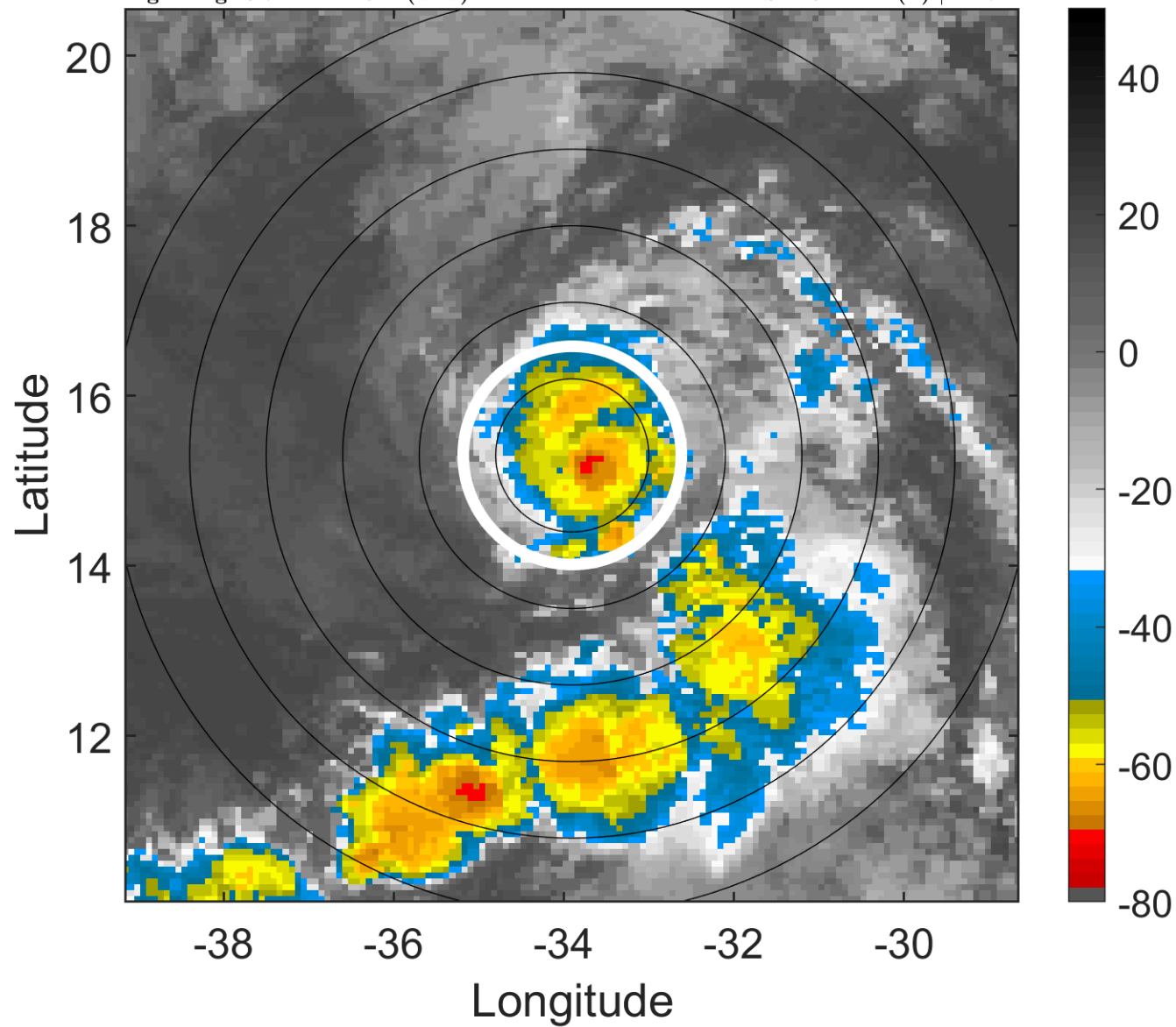

### 6-h IR BT Differences & Lightning

$\Delta$ t: 2013072506 (3.7 LT) - 2013072500 (21.8 LT)

Lightning: 3.7 LT  $\pm$  1.5 h (dots)

PT: LLWP | EA: INACT

04L (DORIAN) | 50 kt TS

S: 2.9 m s<sup>-1</sup> (L) | H: 72°

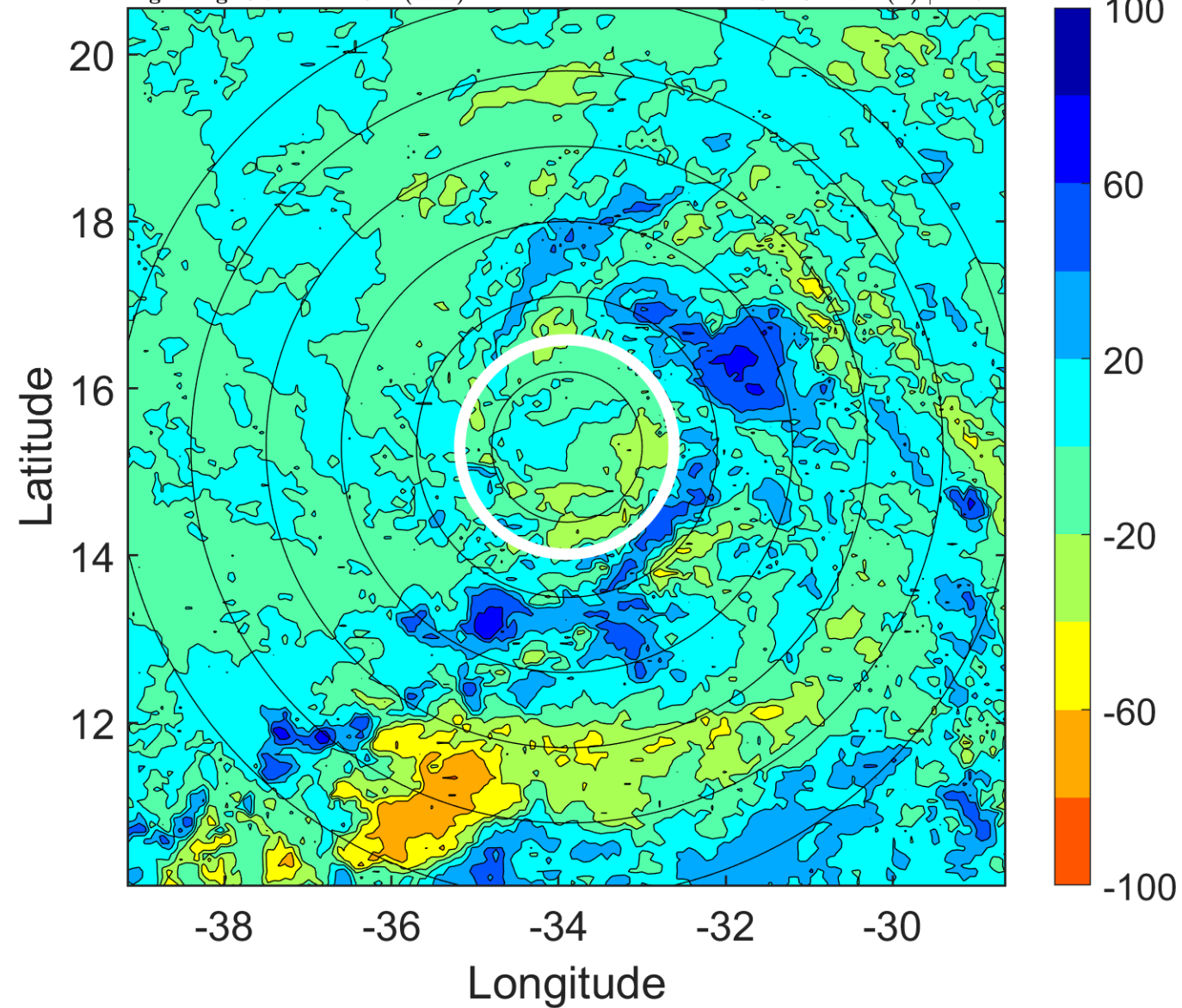

### IR BT & Lightning

t: 2013072509 (6.7 LT)

Lightning: 6.7 LT  $\pm$  1.5 h (dots)

PT: LLWP | EA: INACT

04L (DORIAN) | 50 kt TS

S: 3.5 m s<sup>-1</sup> (L) | H: 74.5°

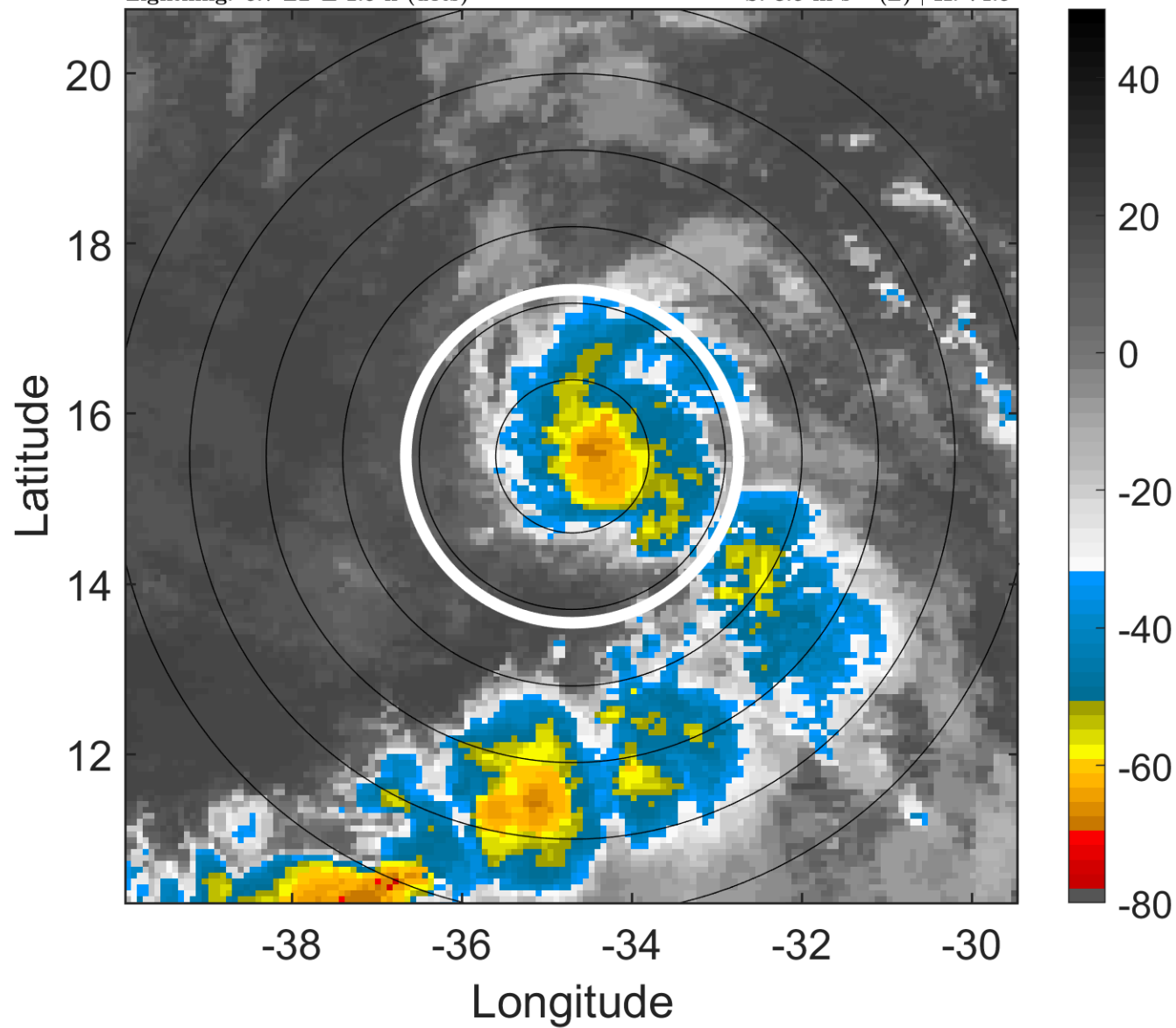

### 6-h IR BT Differences & Lightning

$\Delta$ t: 2013072509 (6.7 LT) - 2013072503 (0.8 LT)

Lightning: 6.7 LT  $\pm$  1.5 h (dots)

PT: LLWP | EA: INACT

04L (DORIAN) | 50 kt TS

S: 3.5 m s<sup>-1</sup> (L) | H: 74.5°

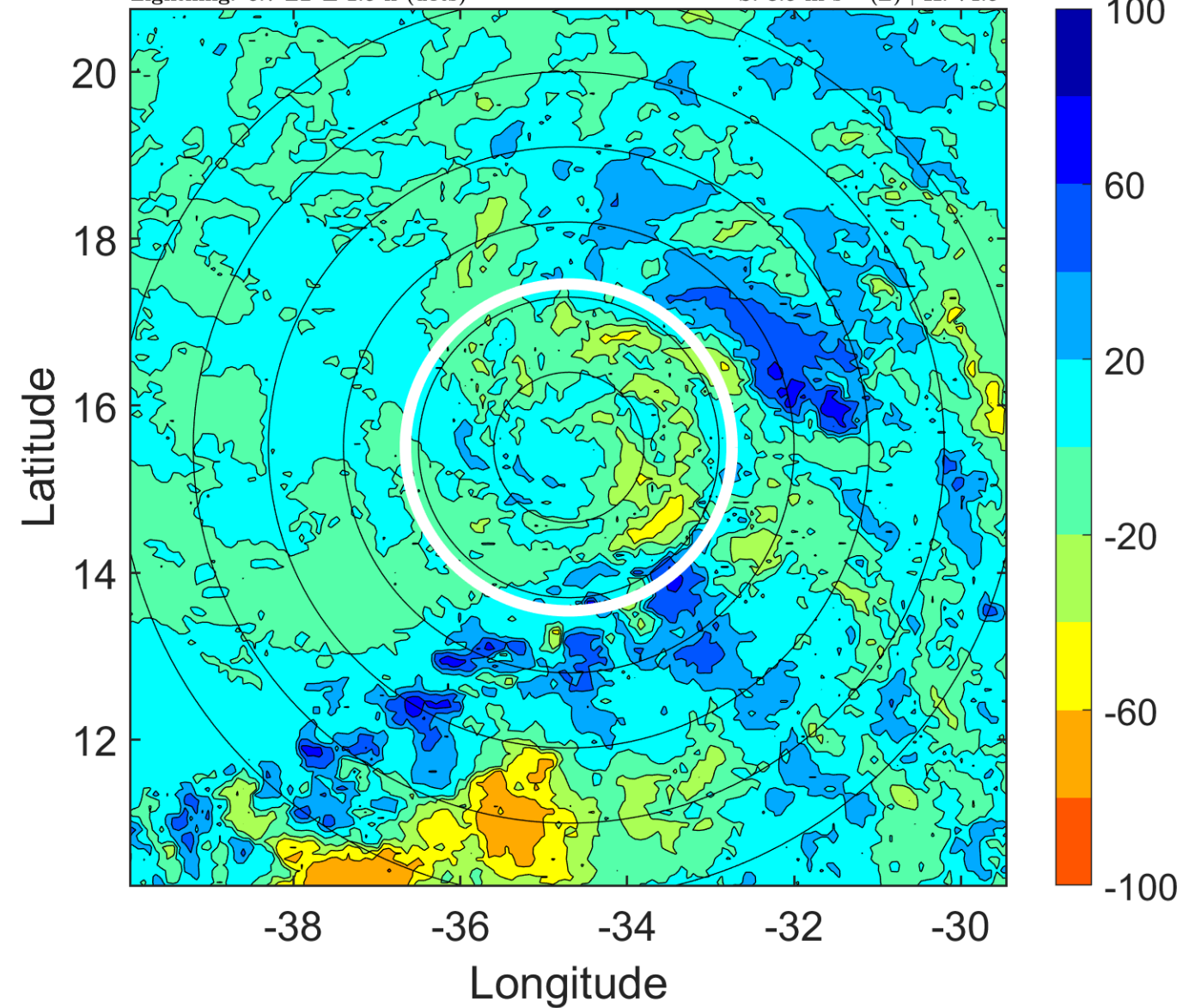

### IR BT & Lightning

t: 2013072512 (9.6 LT)

Lightning: 9.6 LT  $\pm$  1.5 h (dots)

PT: LLWP | EA: INACT

04L (DORIAN) | 50 kt TS

S: 4.2 m s<sup>-1</sup> (L) | H: 77°

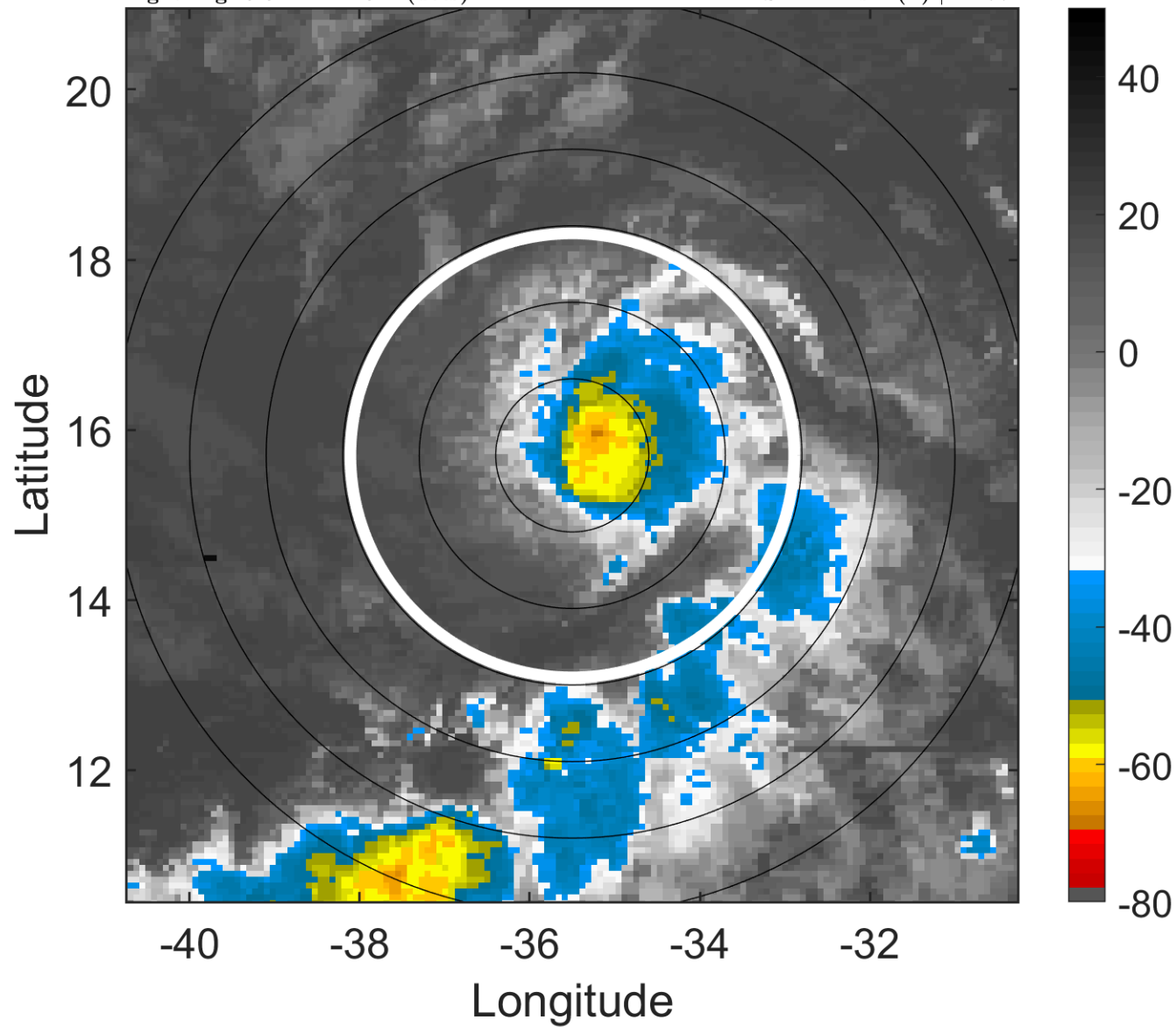

### 6-h IR BT Differences & Lightning

$\Delta$ t: 2013072512 (9.6 LT) - 2013072506 (3.7 LT)

Lightning: 9.6 LT  $\pm$  1.5 h (dots)

PT: LLWP | EA: INACT

04L (DORIAN) | 50 kt TS

S: 4.2 m s<sup>-1</sup> (L) | H: 77°

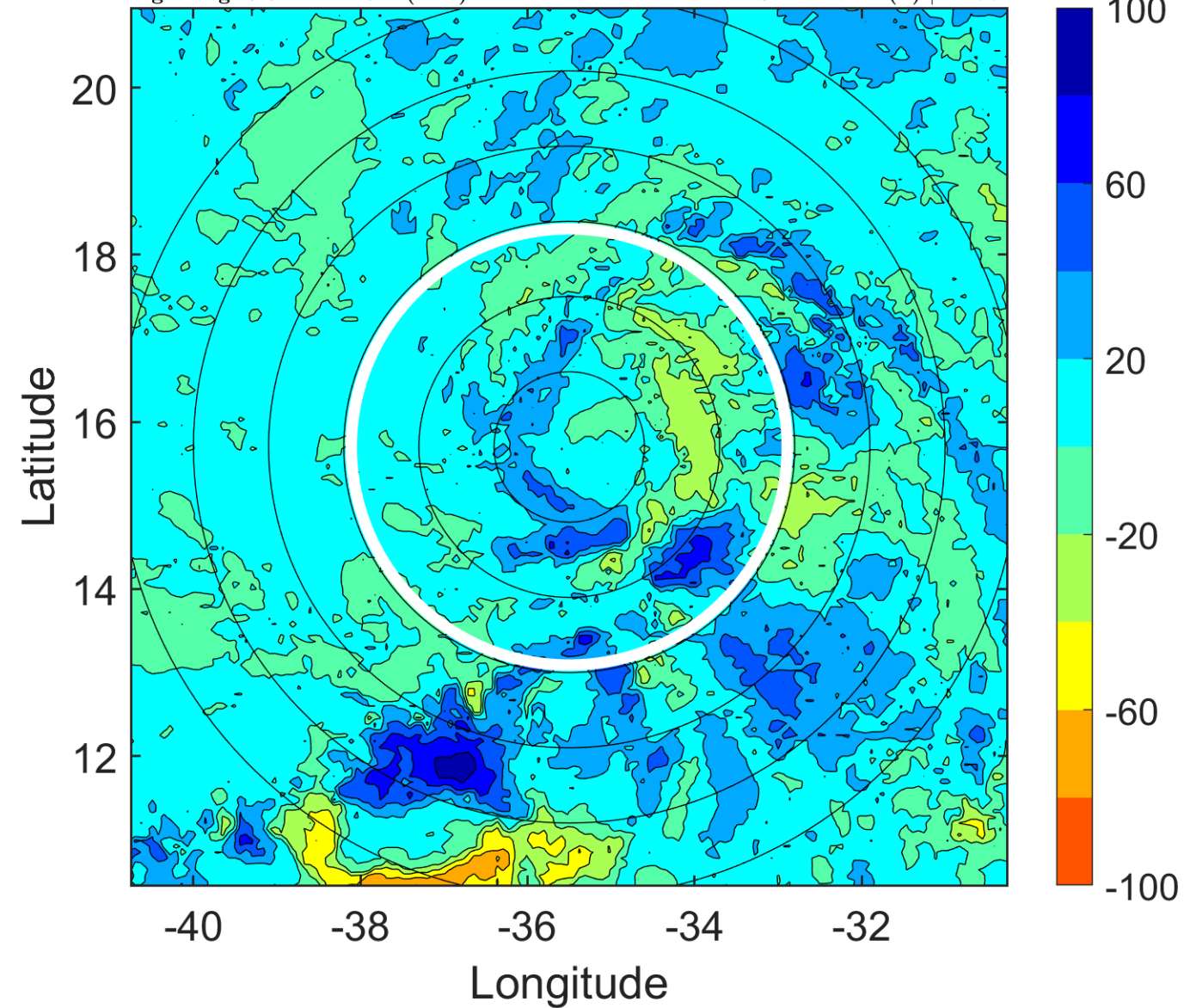

### IR BT & Lightning

t: 2013072515 (12.6 LT)

Lightning: 12.6 LT  $\pm$  1.5 h (dots)

PT: LLWP | EA: INACT

04L (DORIAN) | 50 kt TS

S: 3 m s<sup>-1</sup> (L) | H: 75.5°

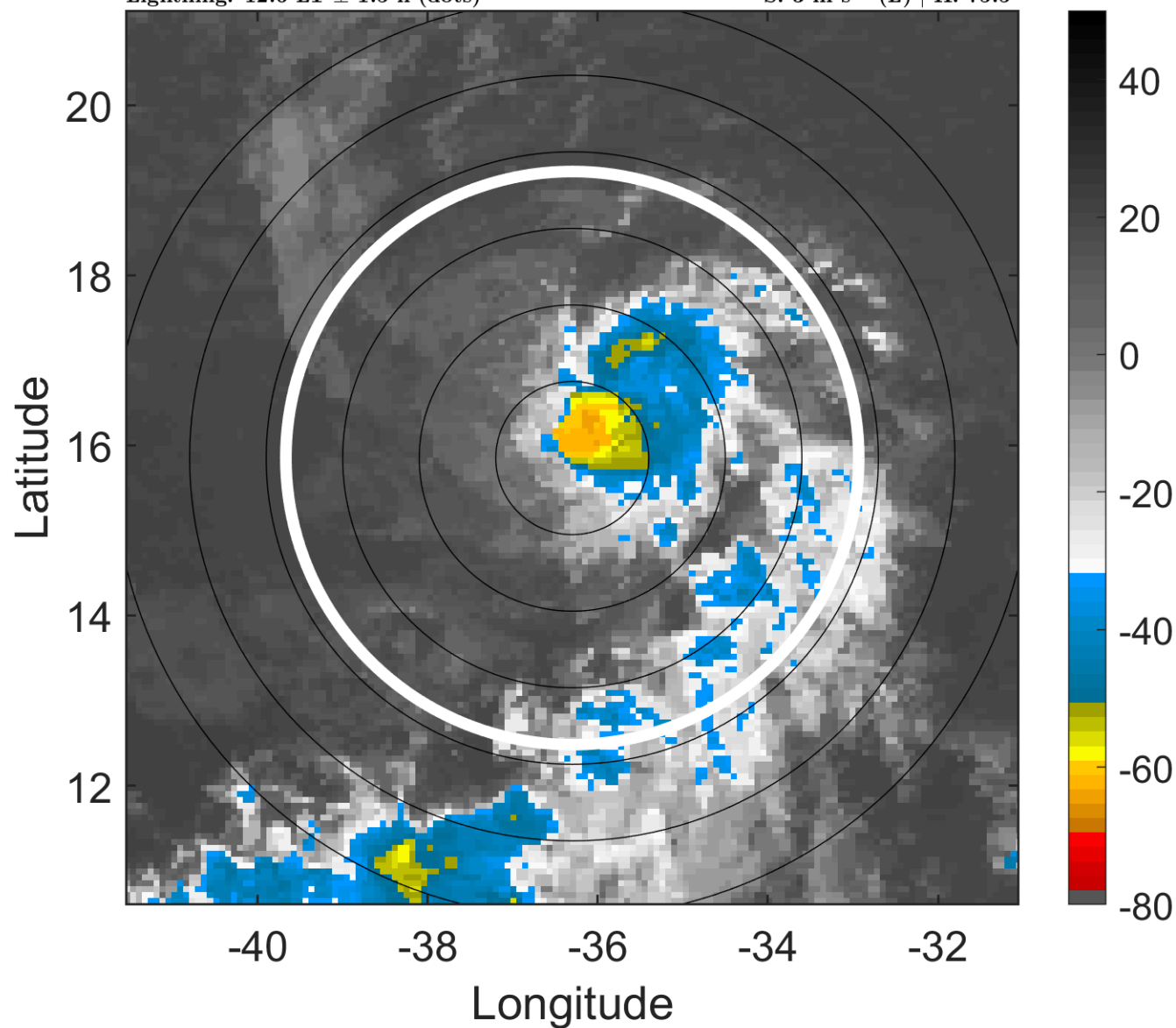

### 6-h IR BT Differences & Lightning

$\Delta$ t: 2013072515 (12.6 LT) - 2013072509 (6.7 LT)

Lightning: 12.6 LT  $\pm$  1.5 h (dots)

PT: LLWP | EA: INACT

04L (DORIAN) | 50 kt TS

S: 3 m s<sup>-1</sup> (L) | H: 75.5°

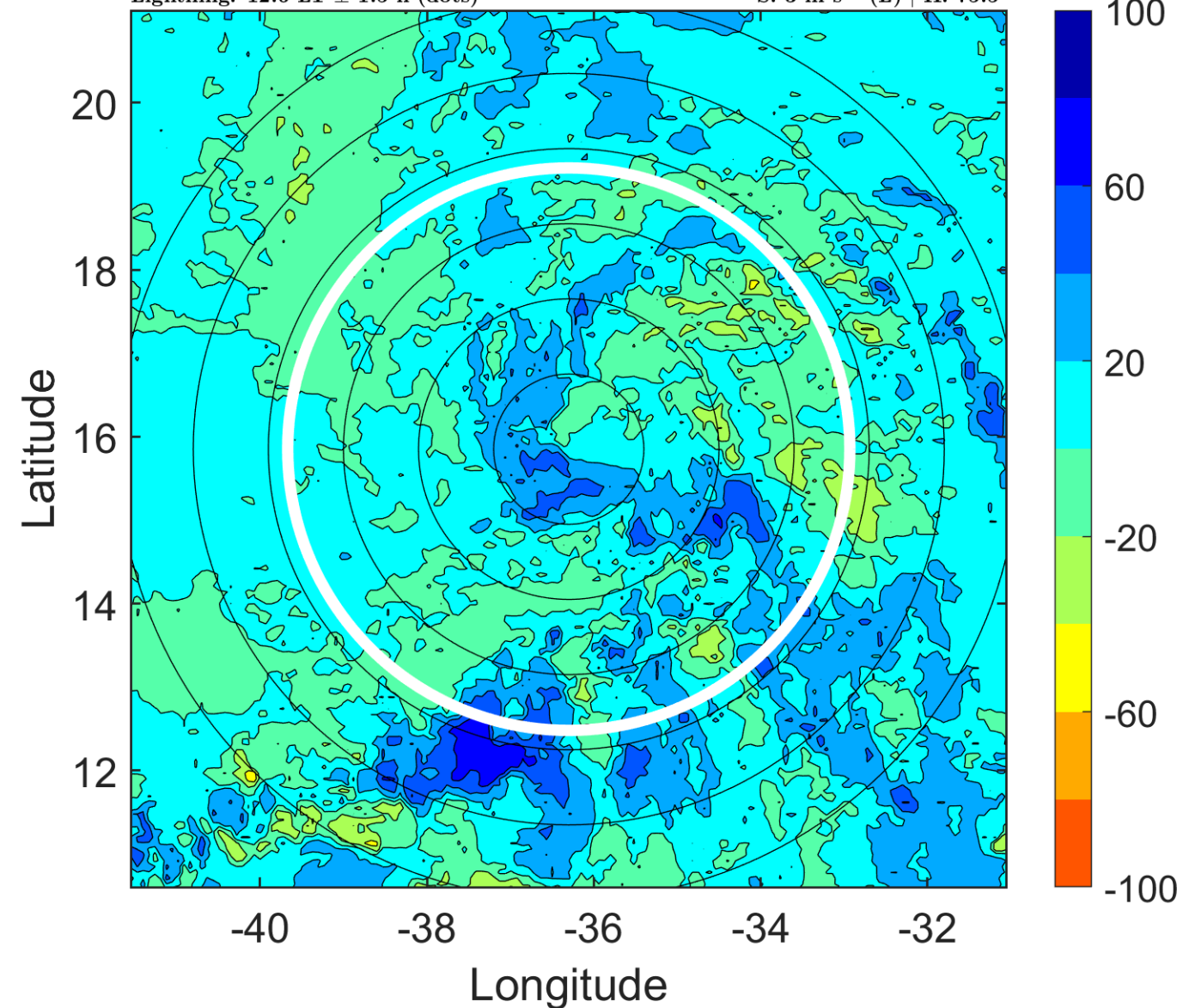

### IR BT & Lightning

t: 2013072518 (15.5 LT)

Lightning: 15.5 LT  $\pm$  1.5 h (dots)

PT: LLWP | EA: INACT

04L (DORIAN) | 50 kt TS

S: 1.7 m s<sup>-1</sup> (L) | H: 74°

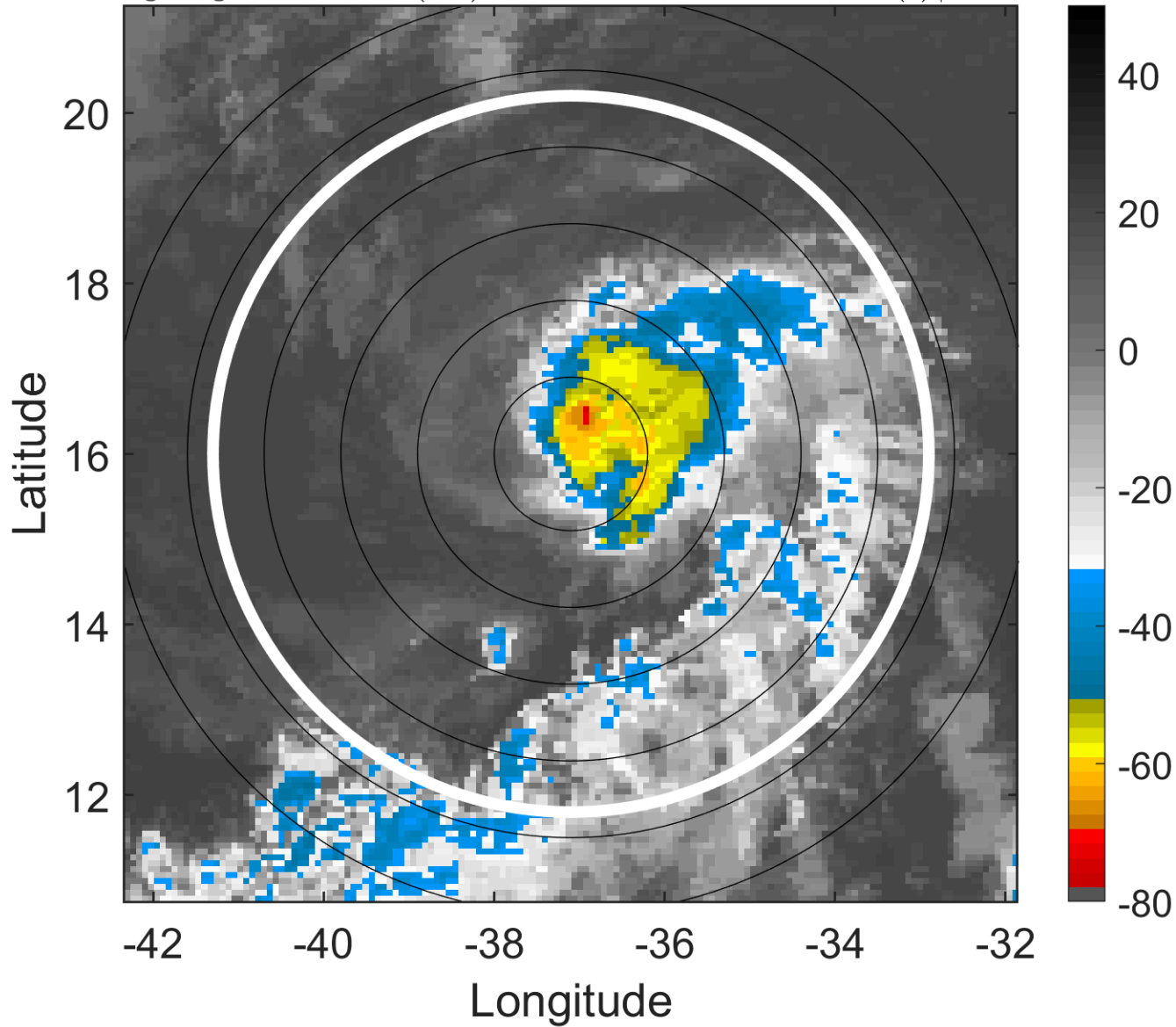

### 6-h IR BT Differences & Lightning

$\Delta$ t: 2013072518 (15.5 LT) - 2013072512 (9.6 LT)

Lightning: 15.5 LT  $\pm$  1.5 h (dots)

PT: LLWP | EA: INACT

04L (DORIAN) | 50 kt TS

S: 1.7 m s<sup>-1</sup> (L) | H: 74°

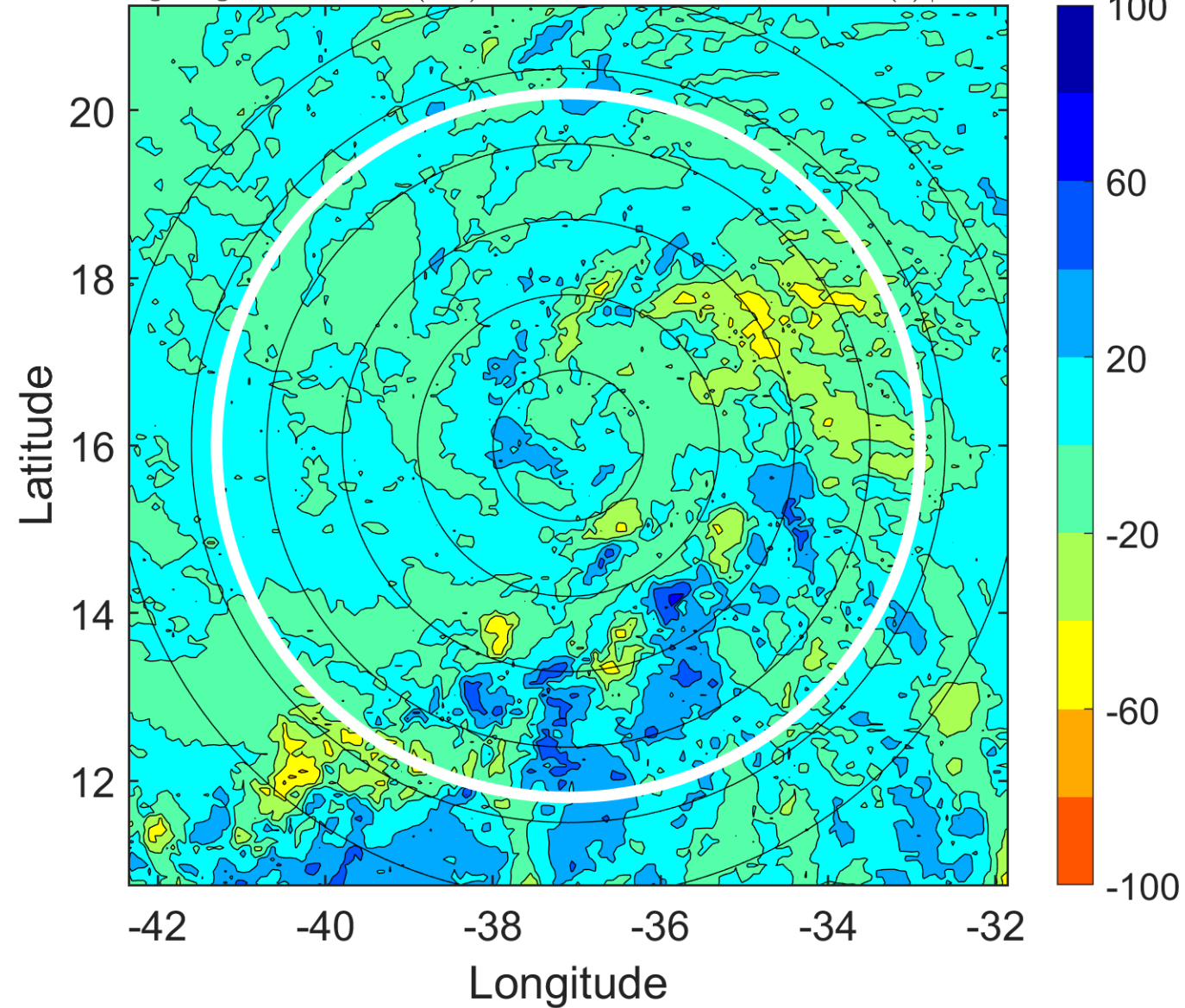

### IR BT & Lightning

t: 2013072521 (18.5 LT)

Lightning: 18.5 LT  $\pm$  1.5 h (dots)

PT: LLWP | EA: INACT

04L (DORIAN) | 47.5 kt TS

S: 3.1 m s<sup>-1</sup> (L) | H: 72°

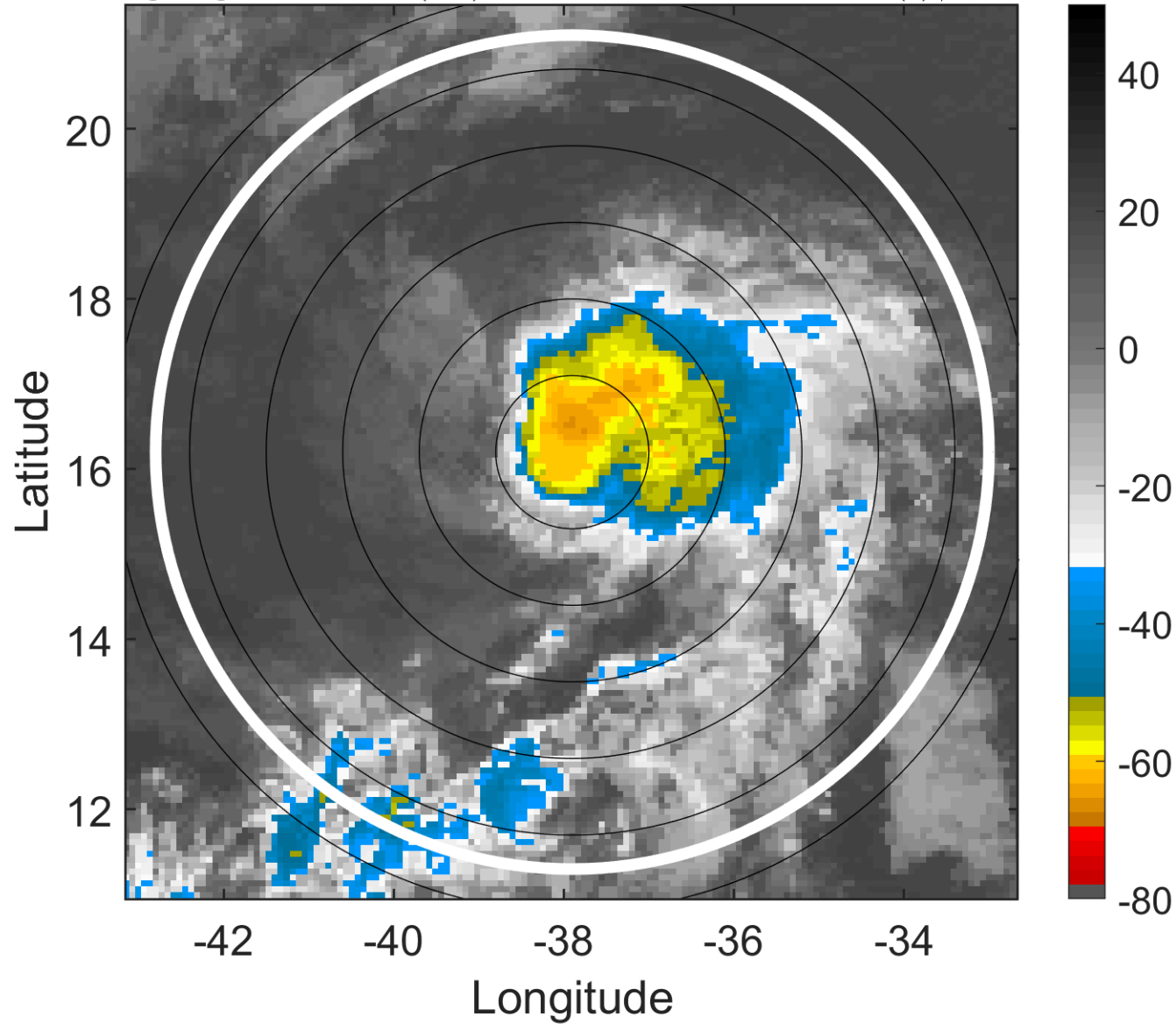

### 6-h IR BT Differences & Lightning

$\Delta$ t: 2013072521 (18.5 LT) - 2013072515 (12.6 LT)

Lightning: 18.5 LT  $\pm$  1.5 h (dots)

PT: LLWP | EA: INACT

04L (DORIAN) | 47.5 kt TS

S: 3.1 m s<sup>-1</sup> (L) | H: 72°

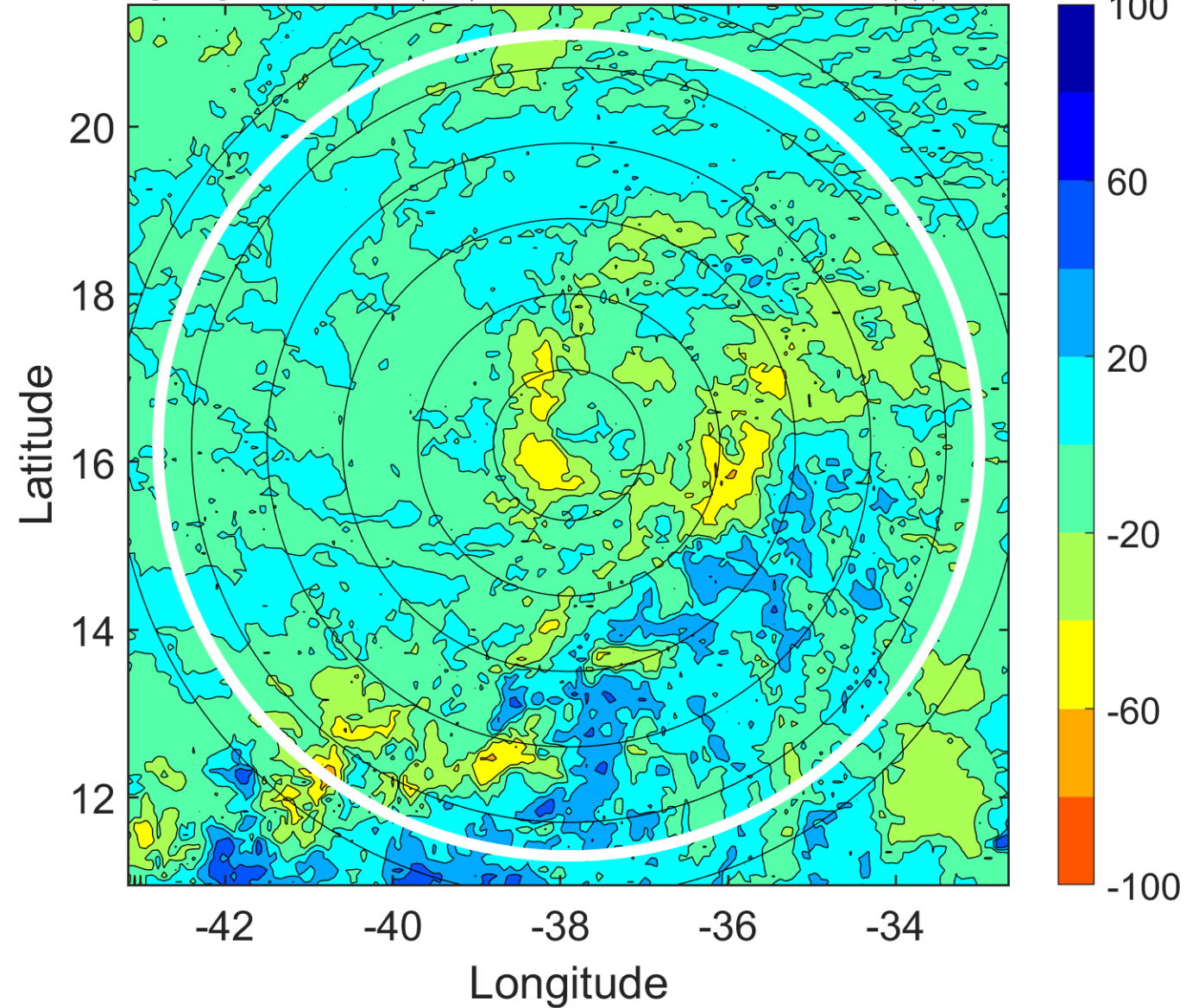



### IR BT & Lightning

t: 2013072600 (21.4 LT)

Lightning: 21.4 LT  $\pm$  1.5 h (dots)

PT: LLWP | EA: INACT

04L (DORIAN) | 45 kt TS

S: 4.5 m s<sup>-1</sup> (M) | H: 70°

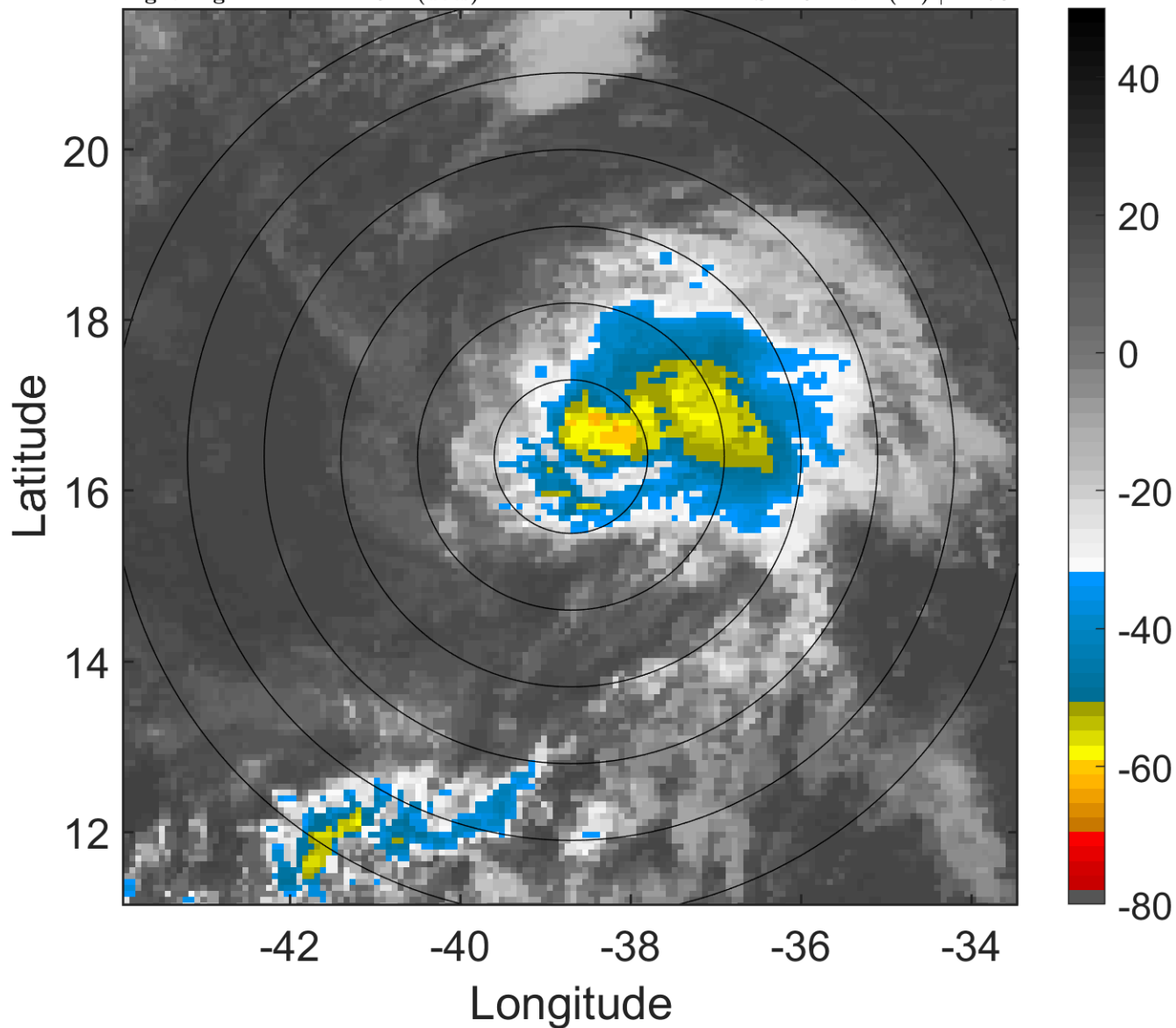

### 6-h IR BT Differences & Lightning

$\Delta$ t: 2013072600 (21.4 LT) - 2013072518 (15.5 LT)

Lightning: 21.4 LT  $\pm$  1.5 h (dots)

PT: LLWP | EA: INACT

04L (DORIAN) | 45 kt TS

S: 4.5 m s<sup>-1</sup> (M) | H: 70°

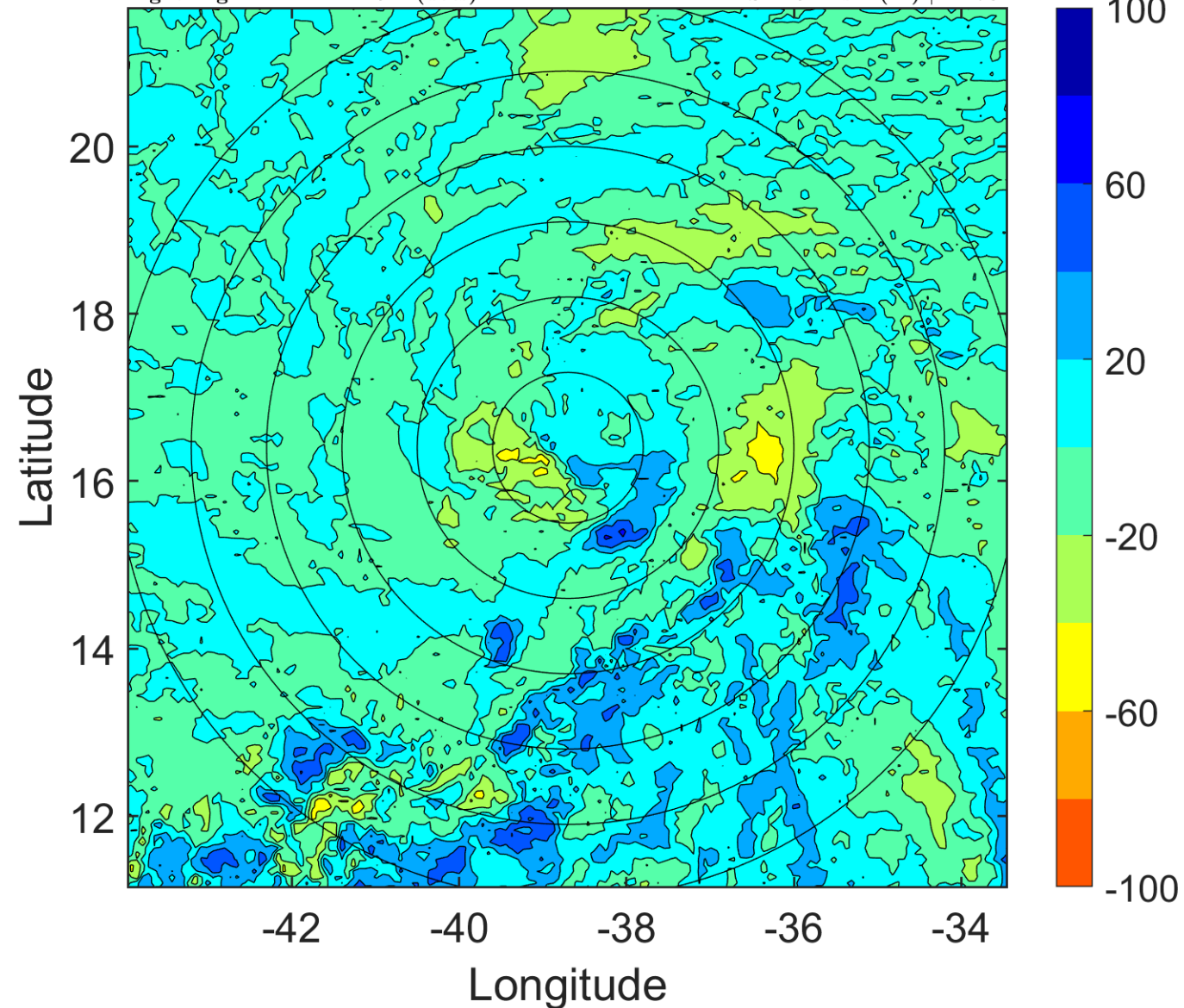

### IR BT & Lightning

t: 2013072603 (0.4 LT)

Lightning: 0.4 LT  $\pm$  1.5 h (dots)

PT: SLWP | EA: INACT

04L (DORIAN) | 45 kt TS

S: 5.9 m s<sup>-1</sup> (M) | H: 59.5°

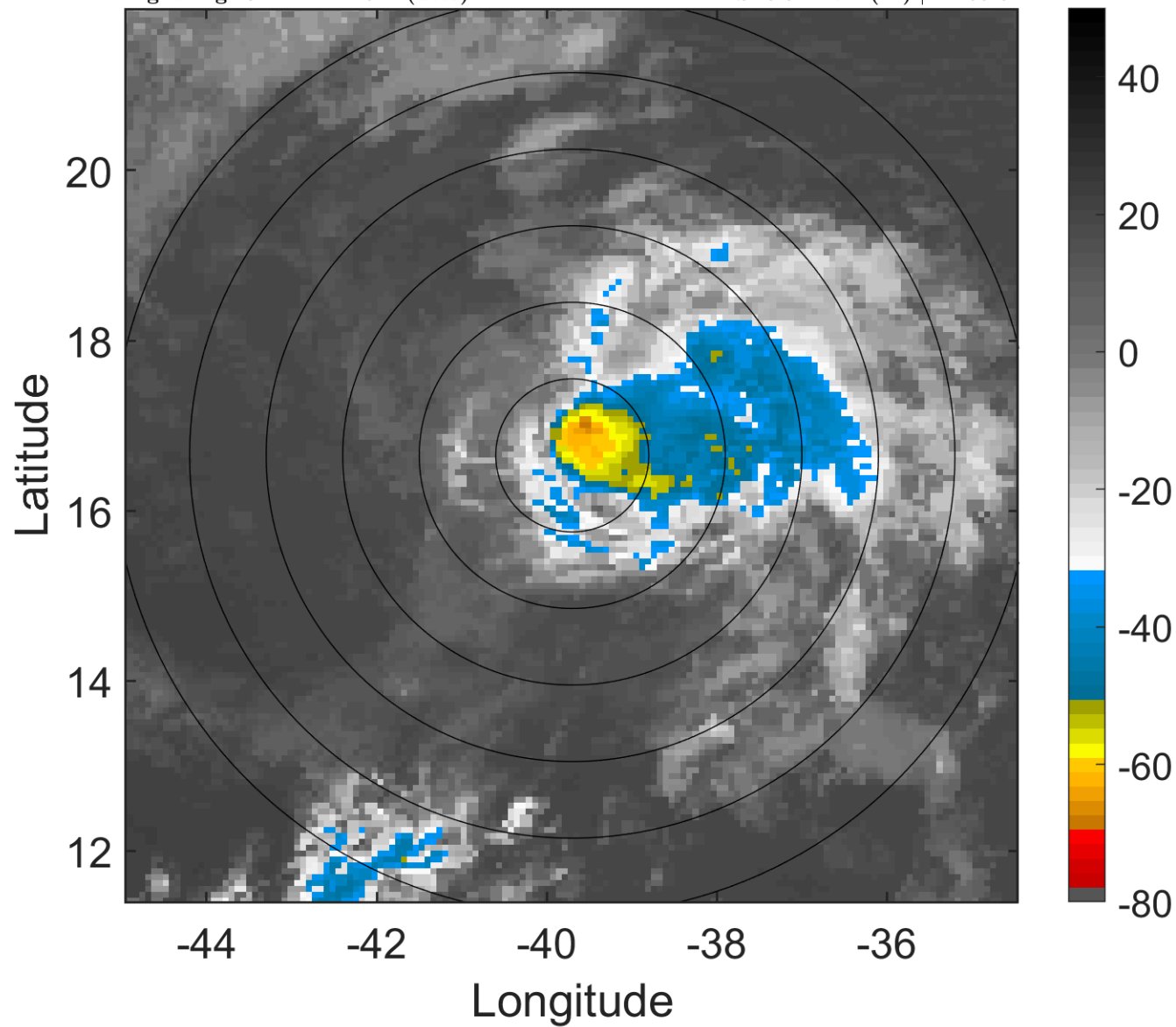

### 6-h IR BT Differences & Lightning

$\Delta$ t: 2013072603 (0.4 LT) - 2013072521 (18.5 LT)

Lightning: 0.4 LT  $\pm$  1.5 h (dots)

PT: SLWP | EA: INACT

04L (DORIAN) | 45 kt TS

S: 5.9 m s<sup>-1</sup> (M) | H: 59.5°

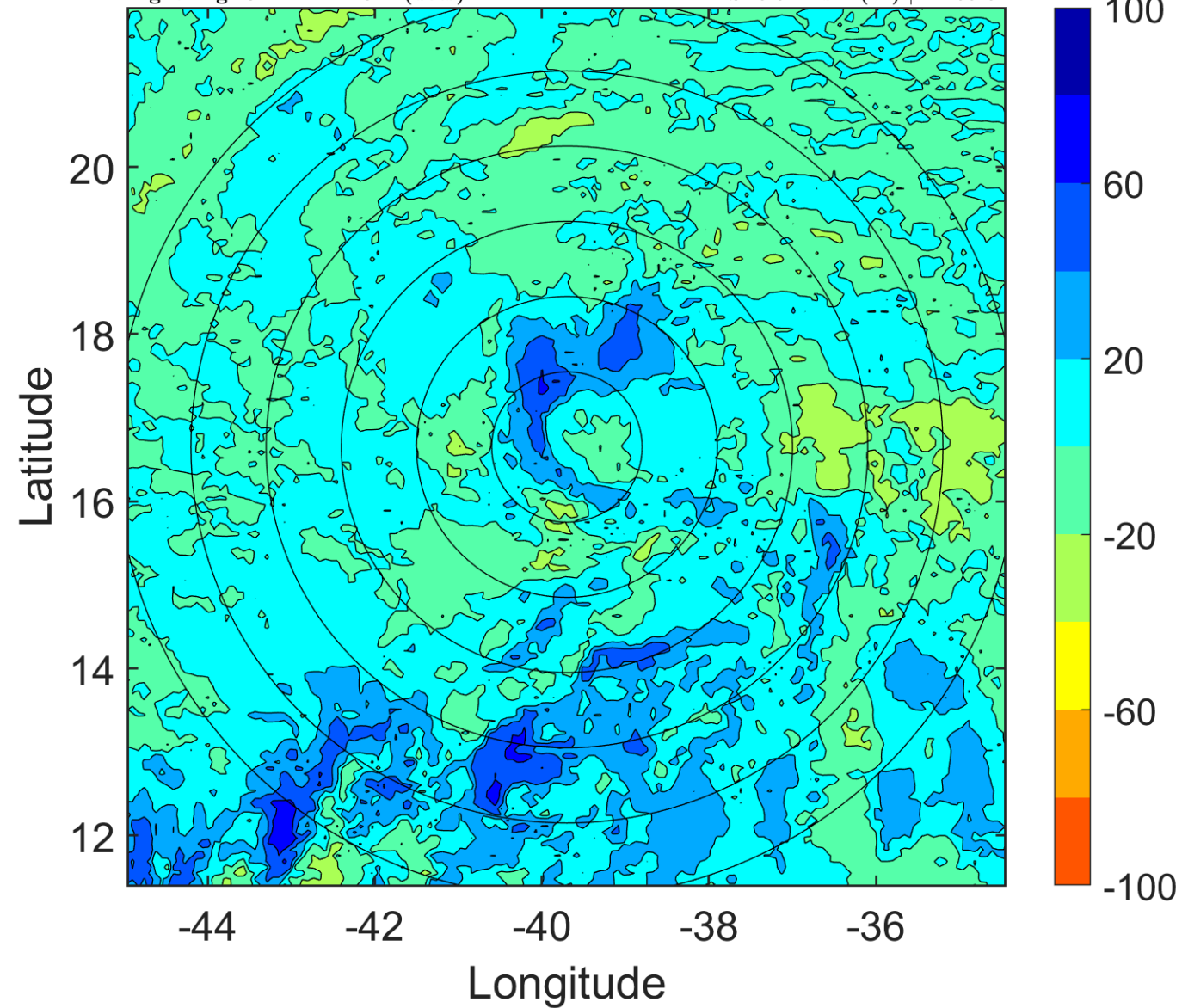

### IR BT & Lightning

t: 2013072606 (3.3 LT)

Lightning: 3.3 LT  $\pm$  1.5 h (dots)

PT: SLWP | EA: INACT

04L (DORIAN) | 45 kt TS

S: 7.4 m s<sup>-1</sup> (M) | H: 49°

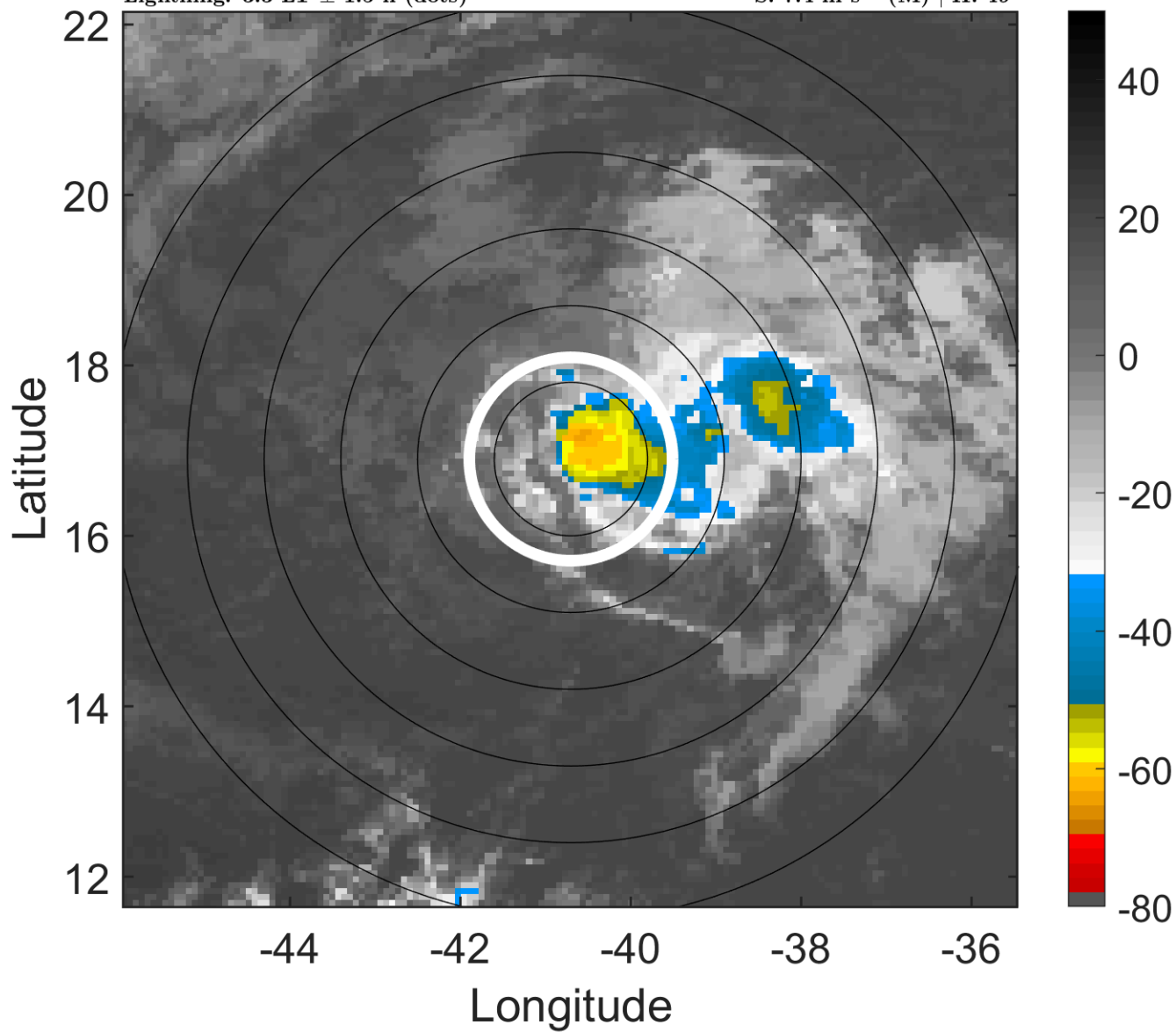

### 6-h IR BT Differences & Lightning

$\Delta$ t: 2013072606 (3.3 LT) - 2013072600 (21.4 LT)

Lightning: 3.3 LT  $\pm$  1.5 h (dots)

PT: SLWP | EA: INACT

04L (DORIAN) | 45 kt TS

S: 7.4 m s<sup>-1</sup> (M) | H: 49°

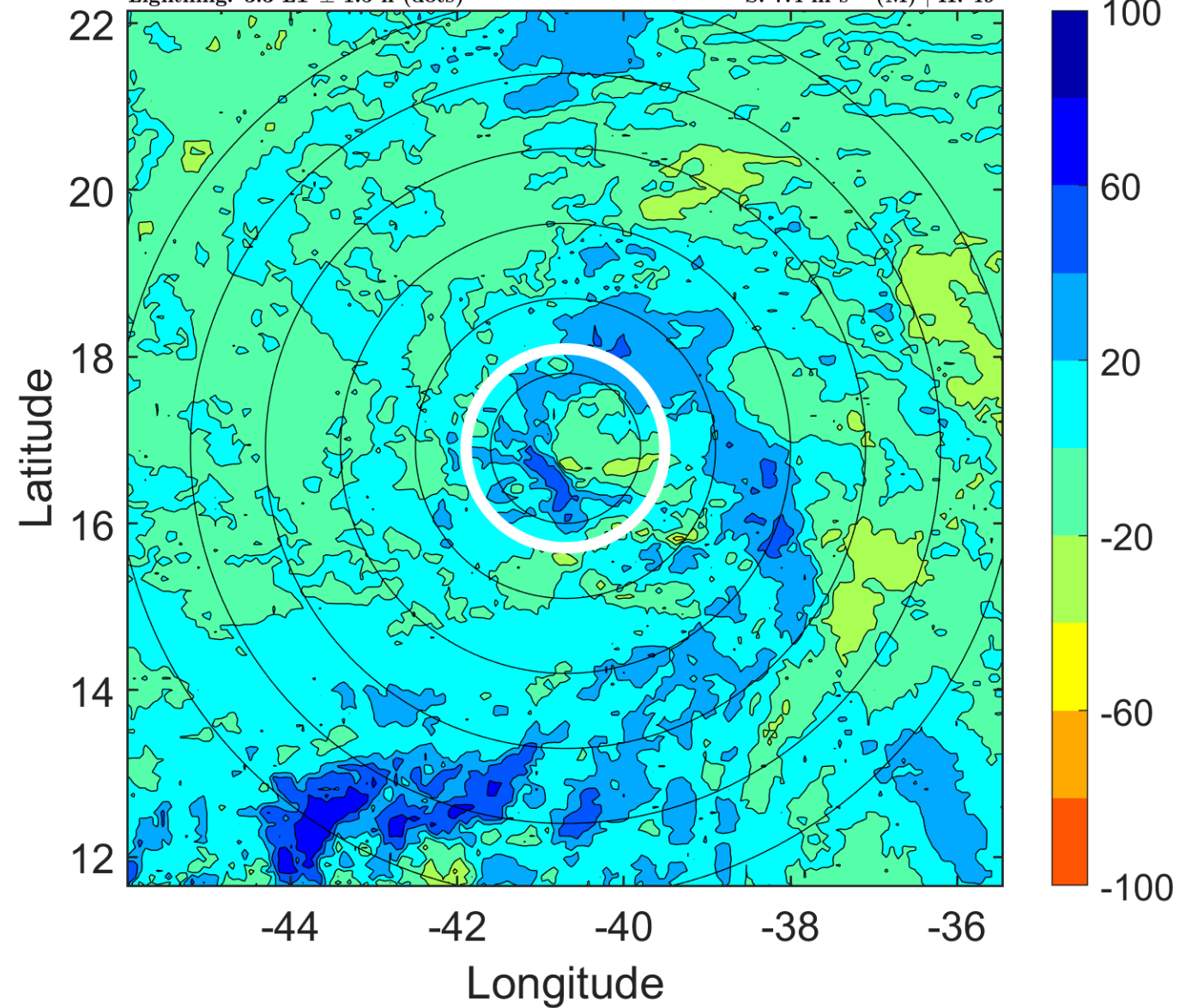

### IR BT & Lightning

t: 2013072609 (6.2 LT)

Lightning: 6.2 LT  $\pm$  1.5 h (dots)

PT: SLWP | EA: INACT

04L (DORIAN) | 45 kt TS

S: 7.8 m s<sup>-1</sup> (M) | H: 59.5°

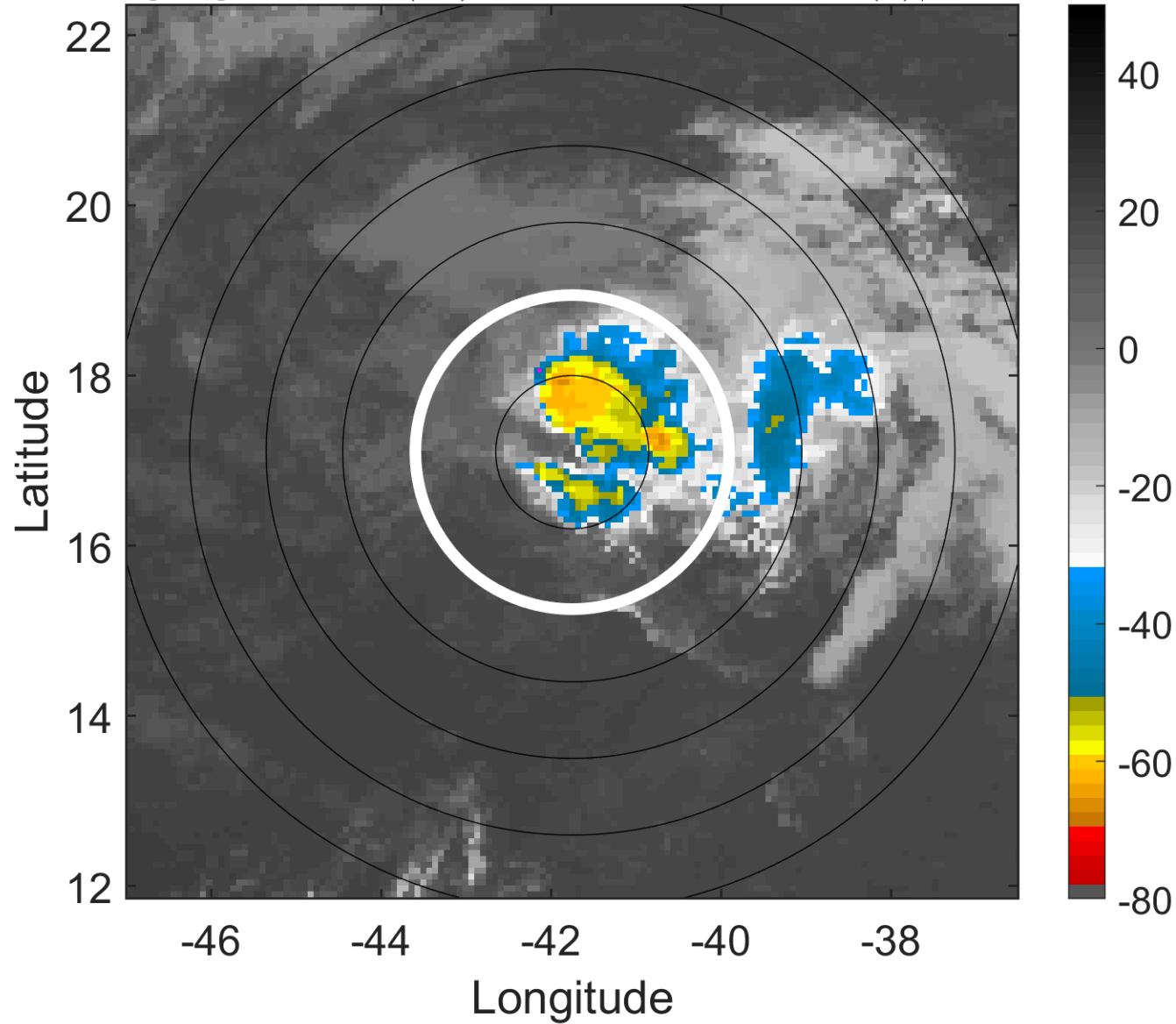

### 6-h IR BT Differences & Lightning

$\Delta$ t: 2013072609 (6.2 LT) - 2013072603 (0.4 LT)

Lightning: 6.2 LT  $\pm$  1.5 h (dots)

PT: SLWP | EA: INACT

04L (DORIAN) | 45 kt TS

S: 7.8 m s<sup>-1</sup> (M) | H: 59.5°

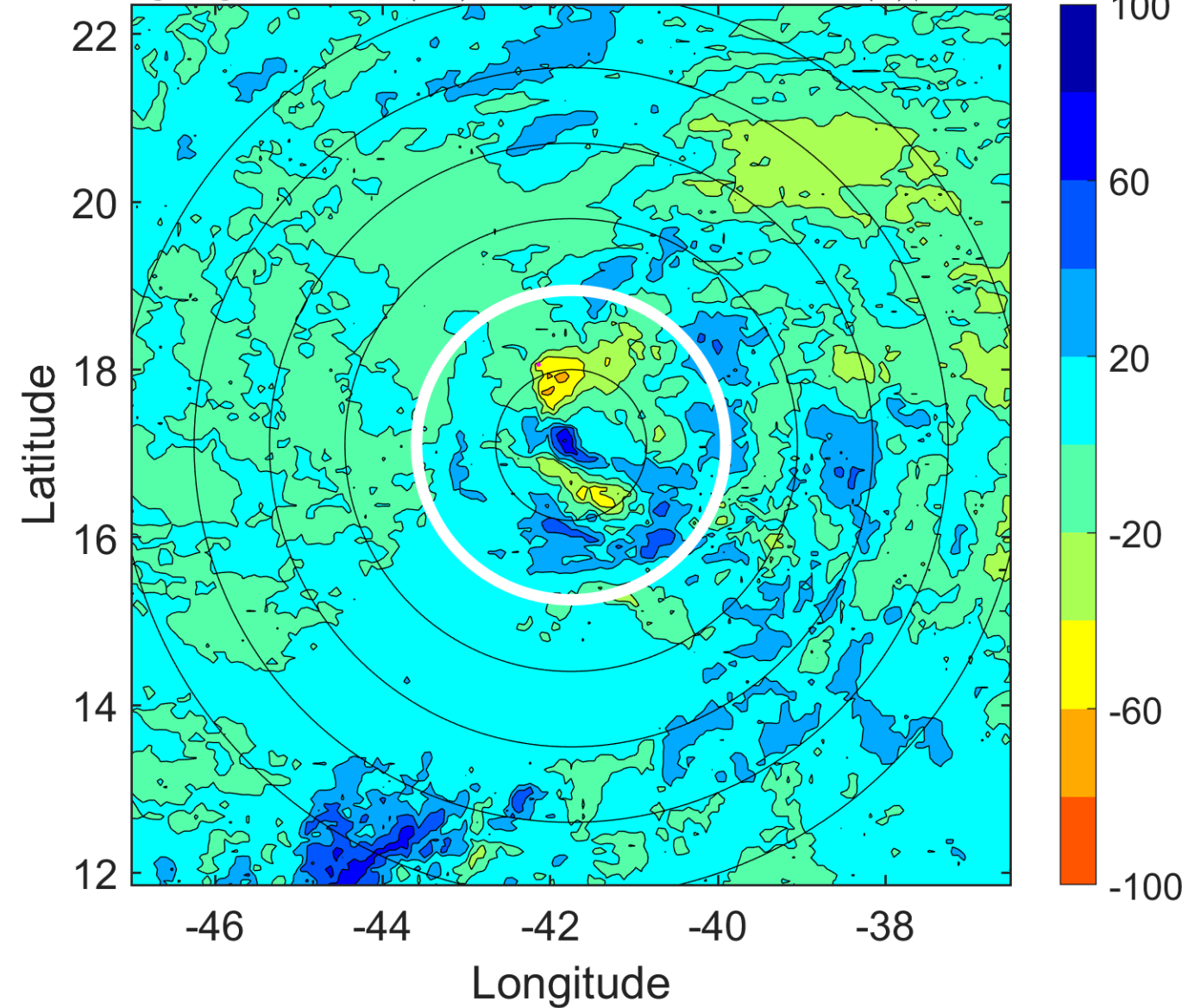

### IR BT & Lightning

t: 2013072612 (9.1 LT)

Lightning: 9.1 LT  $\pm$  1.5 h (dots)

PT: SLWP | EA: INACT

04L (DORIAN) | 45 kt TS

S: 8.2 m s<sup>-1</sup> (M) | H: 70°

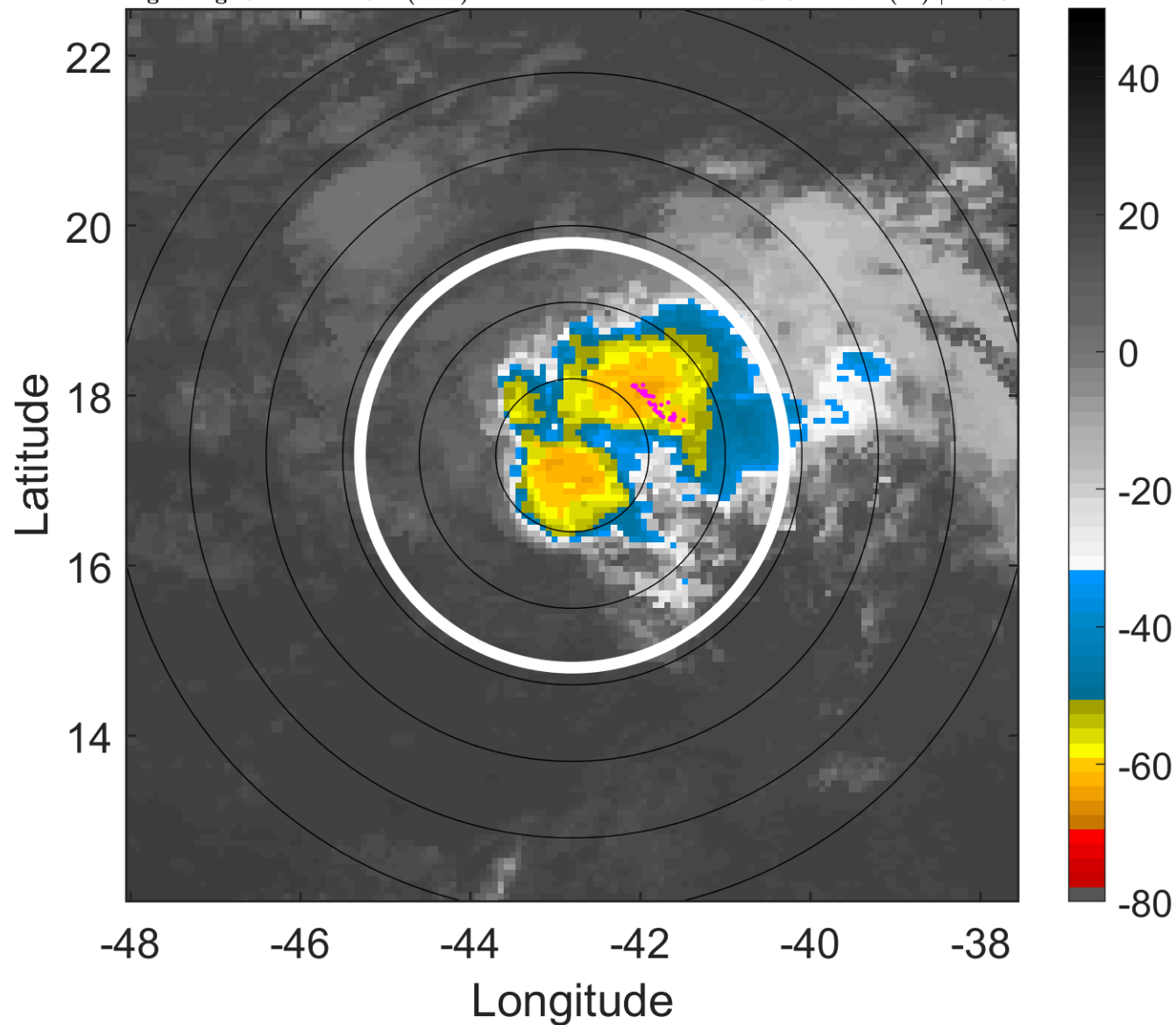

### 6-h IR BT Differences & Lightning

$\Delta$ t: 2013072612 (9.1 LT) - 2013072606 (3.3 LT)

Lightning: 9.1 LT  $\pm$  1.5 h (dots)

PT: SLWP | EA: INACT

04L (DORIAN) | 45 kt TS

S: 8.2 m s<sup>-1</sup> (M) | H: 70°

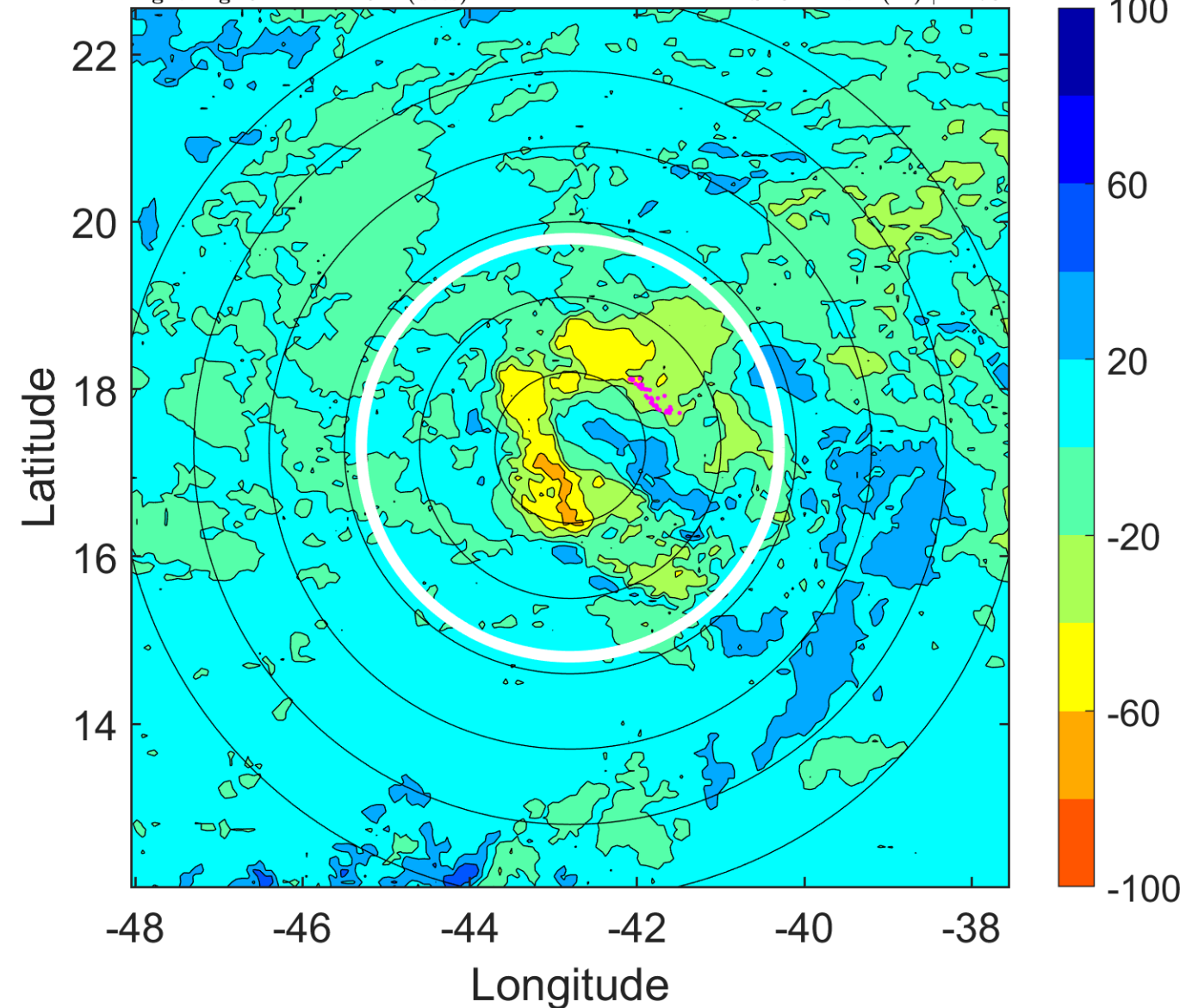

### IR BT & Lightning

t: 2013072615 (12.1 LT)

Lightning: 12.1 LT  $\pm$  1.5 h (dots)

PT: SLWP | EA: INACT

04L (DORIAN) | 42.5 kt TS

S: 7.8 m s<sup>-1</sup> (M) | H: 68.5°

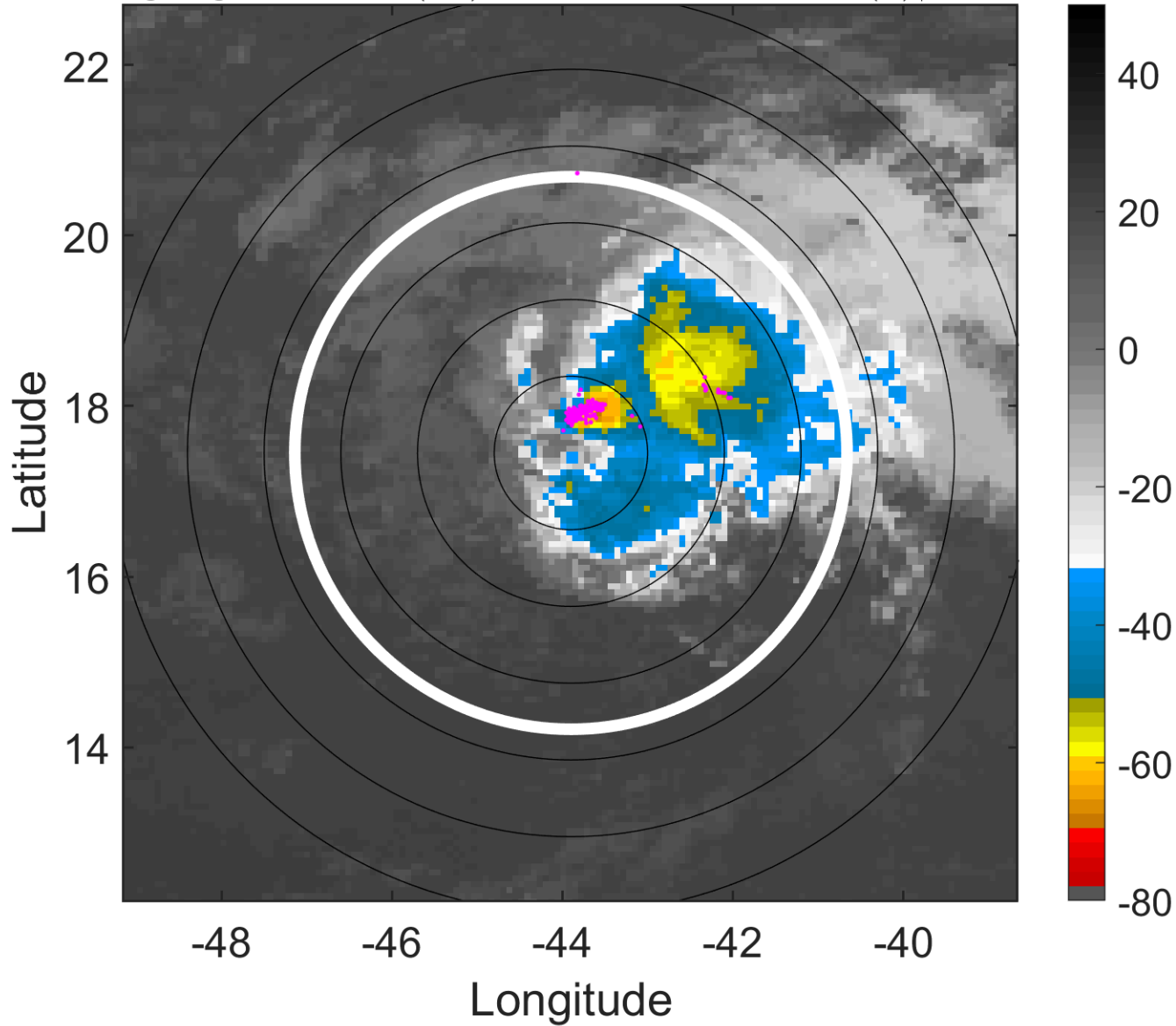

### 6-h IR BT Differences & Lightning

$\Delta$ t: 2013072615 (12.1 LT) - 2013072609 (6.2 LT)

Lightning: 12.1 LT  $\pm$  1.5 h (dots)

PT: SLWP | EA: INACT

04L (DORIAN) | 42.5 kt TS

S: 7.8 m s<sup>-1</sup> (M) | H: 68.5°

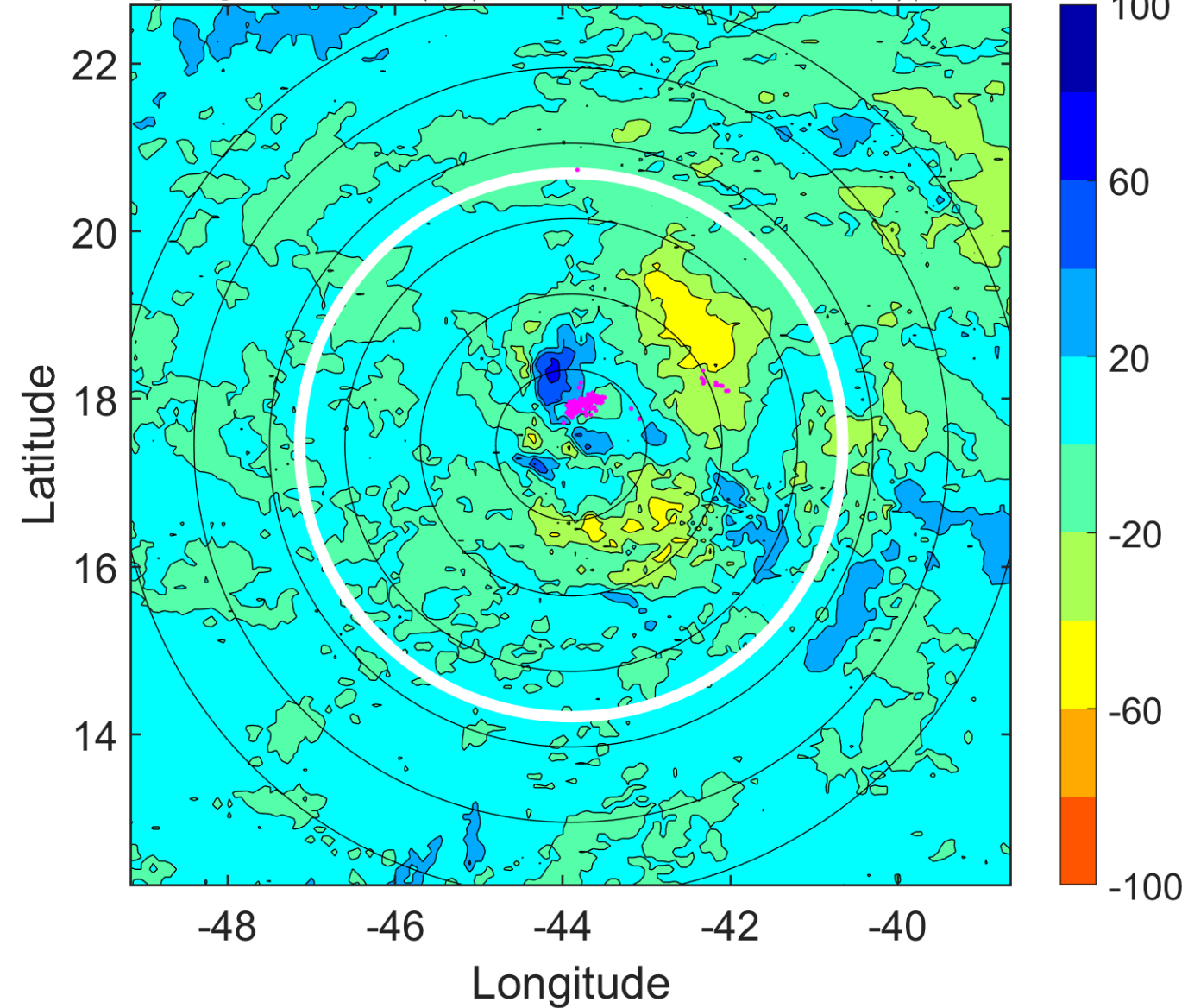

### IR BT & Lightning

t: 2013072618 (15 LT)

Lightning: 15 LT  $\pm$  1.5 h (dots)

PT: SLWP | EA: INACT

04L (DORIAN) | 40 kt TS

S: 7.4 m s<sup>-1</sup> (M) | H: 67°

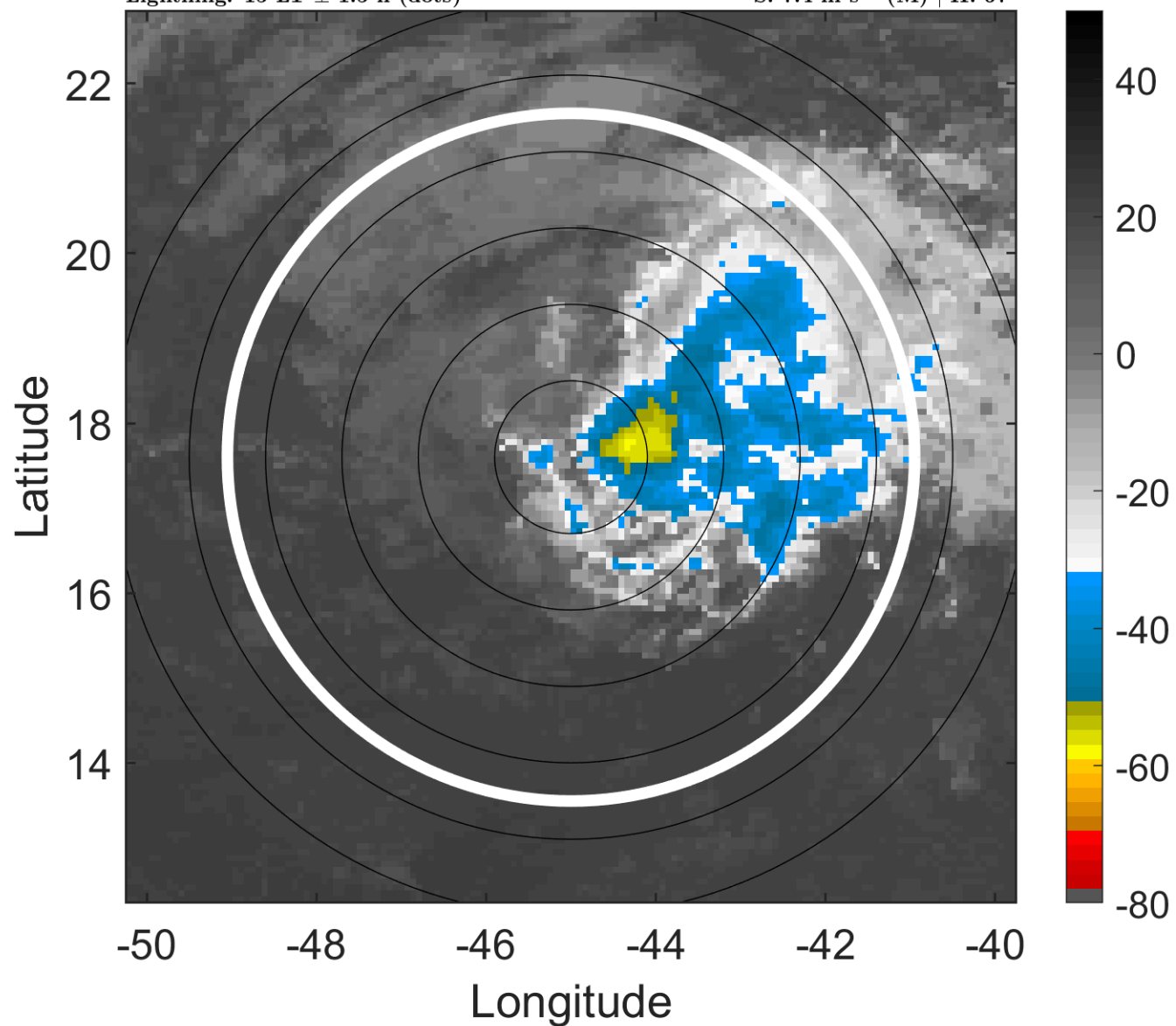

### 6-h IR BT Differences & Lightning

$\Delta$ t: 2013072618 (15 LT) - 2013072612 (9.1 LT)

Lightning: 15 LT  $\pm$  1.5 h (dots)

PT: SLWP | EA: INACT

04L (DORIAN) | 40 kt TS

S: 7.4 m s<sup>-1</sup> (M) | H: 67°

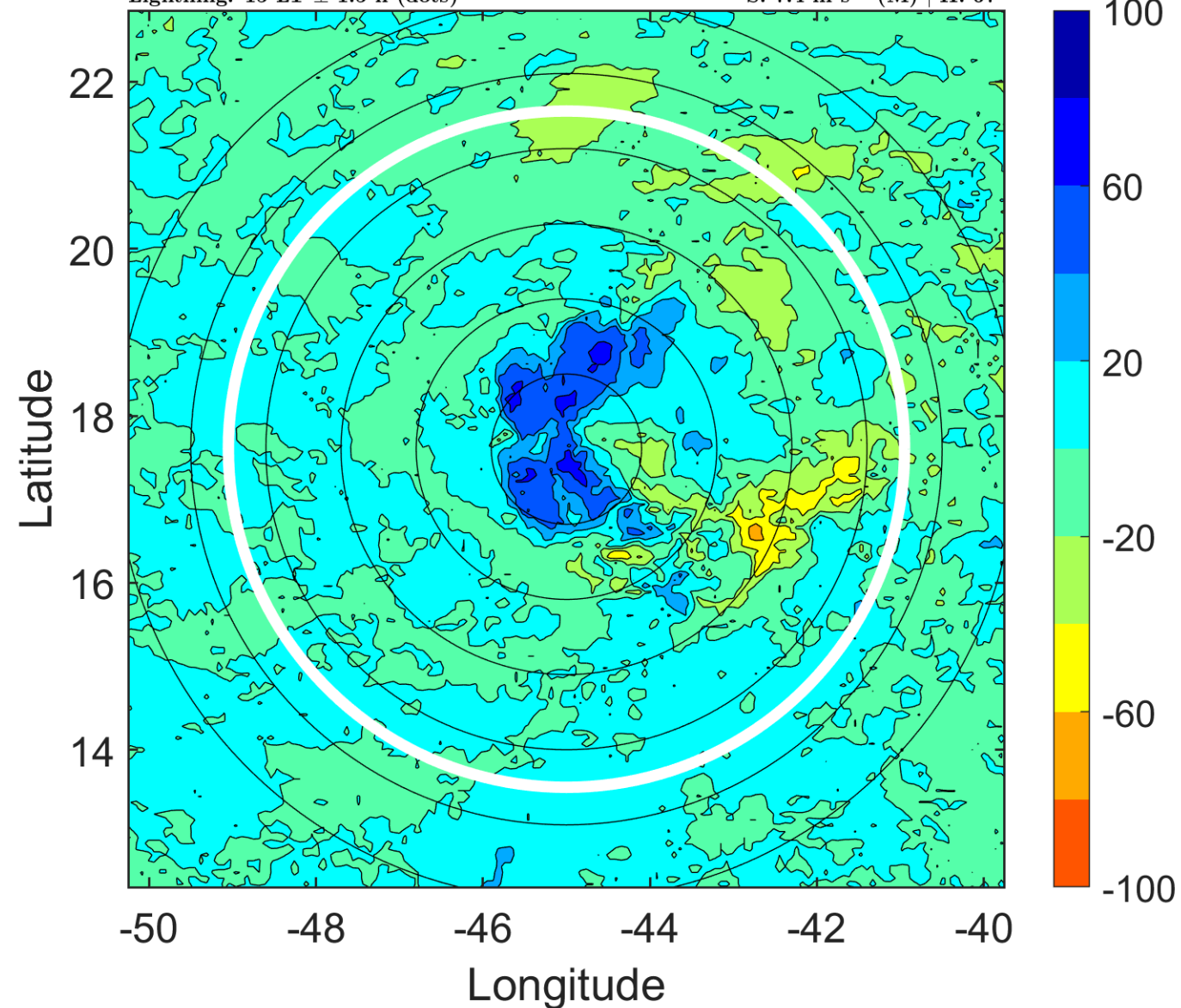

### IR BT & Lightning

t: 2013072621 (17.9 LT)

Lightning: 17.9 LT  $\pm$  1.5 h (dots)

PT: SLWP | EA: INACT

04L (DORIAN) | 37.5 kt TS

S: 7.9 m s<sup>-1</sup> (M) | H: 71.5°

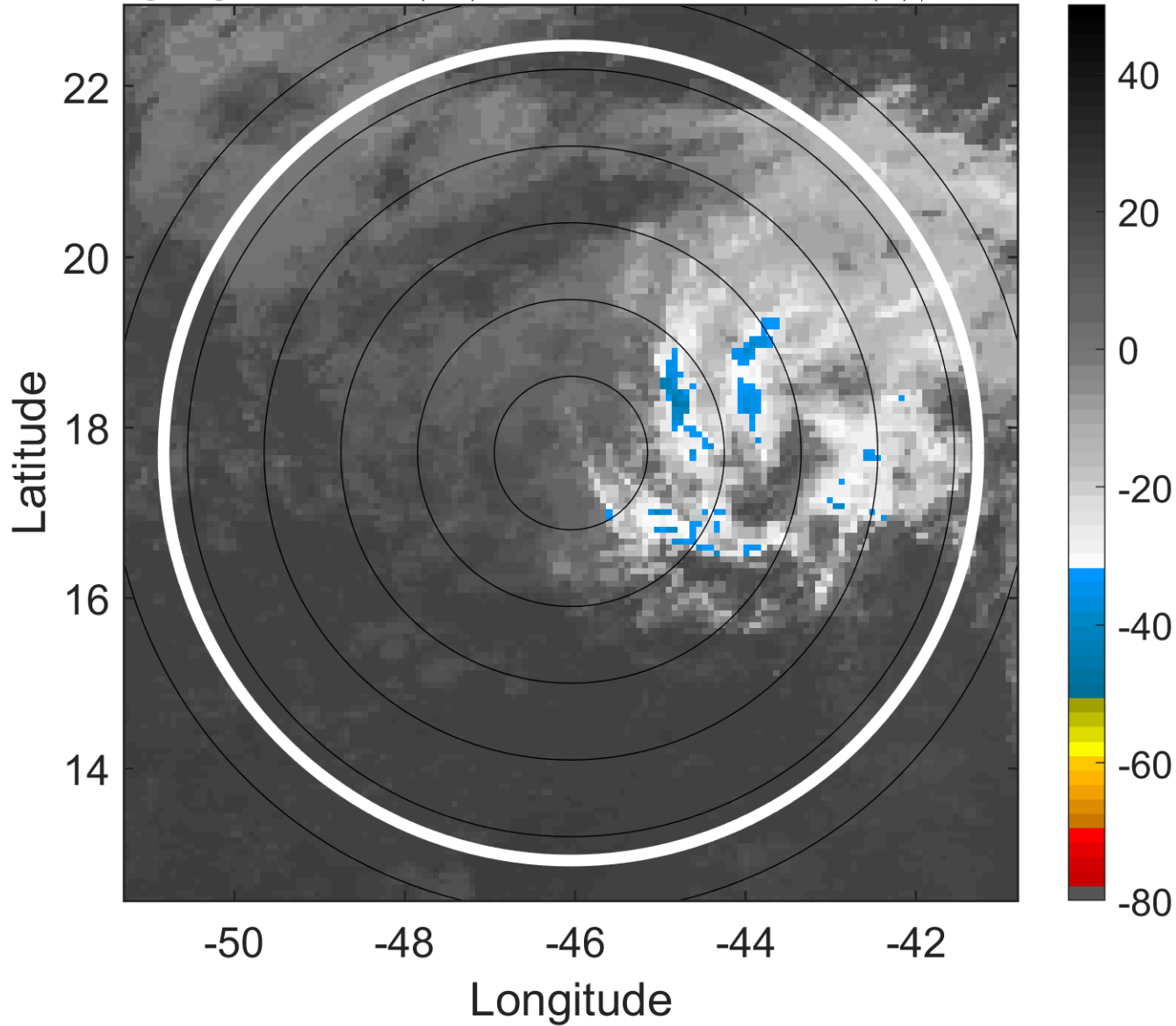

### 6-h IR BT Differences & Lightning

$\Delta$ t: 2013072621 (17.9 LT) - 2013072615 (12.1 LT)

Lightning: 17.9 LT  $\pm$  1.5 h (dots)

PT: SLWP | EA: INACT

04L (DORIAN) | 37.5 kt TS

S: 7.9 m s<sup>-1</sup> (M) | H: 71.5°

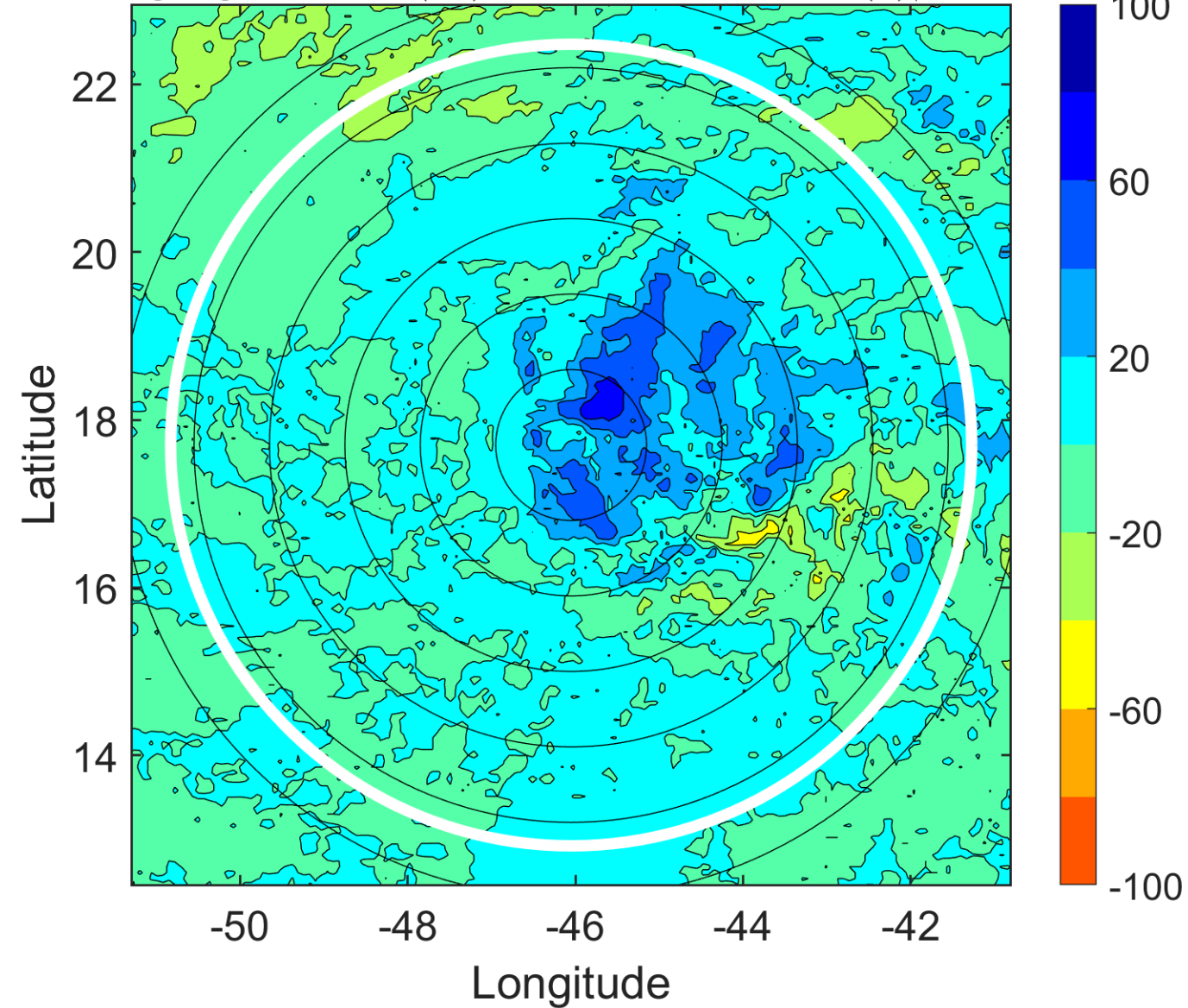



### IR BT & Lightning

t: 2013072700 (20.9 LT)

Lightning: 20.9 LT  $\pm$  1.5 h (dots)

PT: SLWP | EA: INACT

04L (DORIAN) | 35 kt TS

S: 8.4 m s<sup>-1</sup> (M) | H: 76°

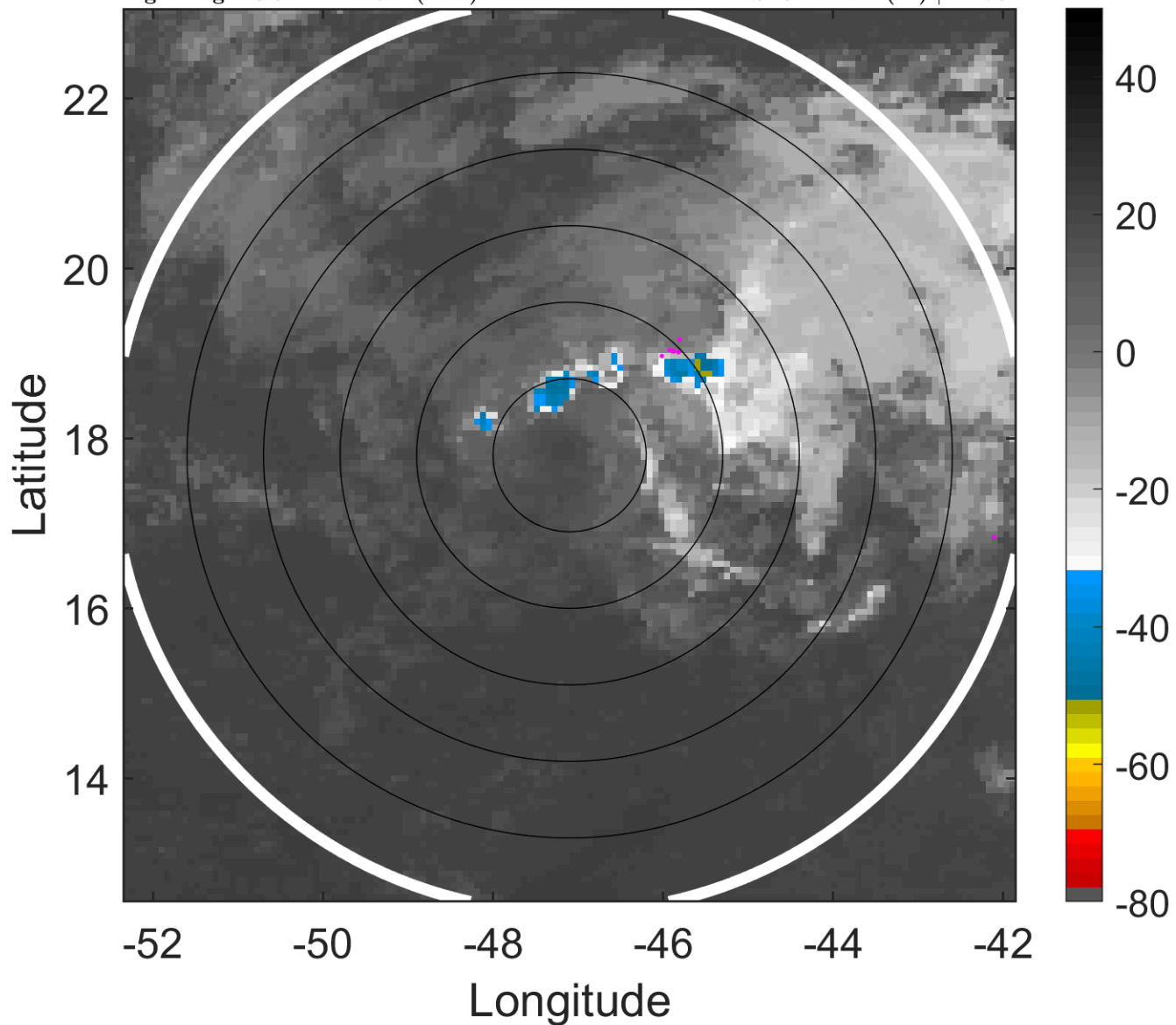

### 6-h IR BT Differences & Lightning

$\Delta$ t: 2013072700 (20.9 LT) - 2013072618 (15 LT)

Lightning: 20.9 LT  $\pm$  1.5 h (dots)

PT: SLWP | EA: INACT

04L (DORIAN) | 35 kt TS

S: 8.4 m s<sup>-1</sup> (M) | H: 76°

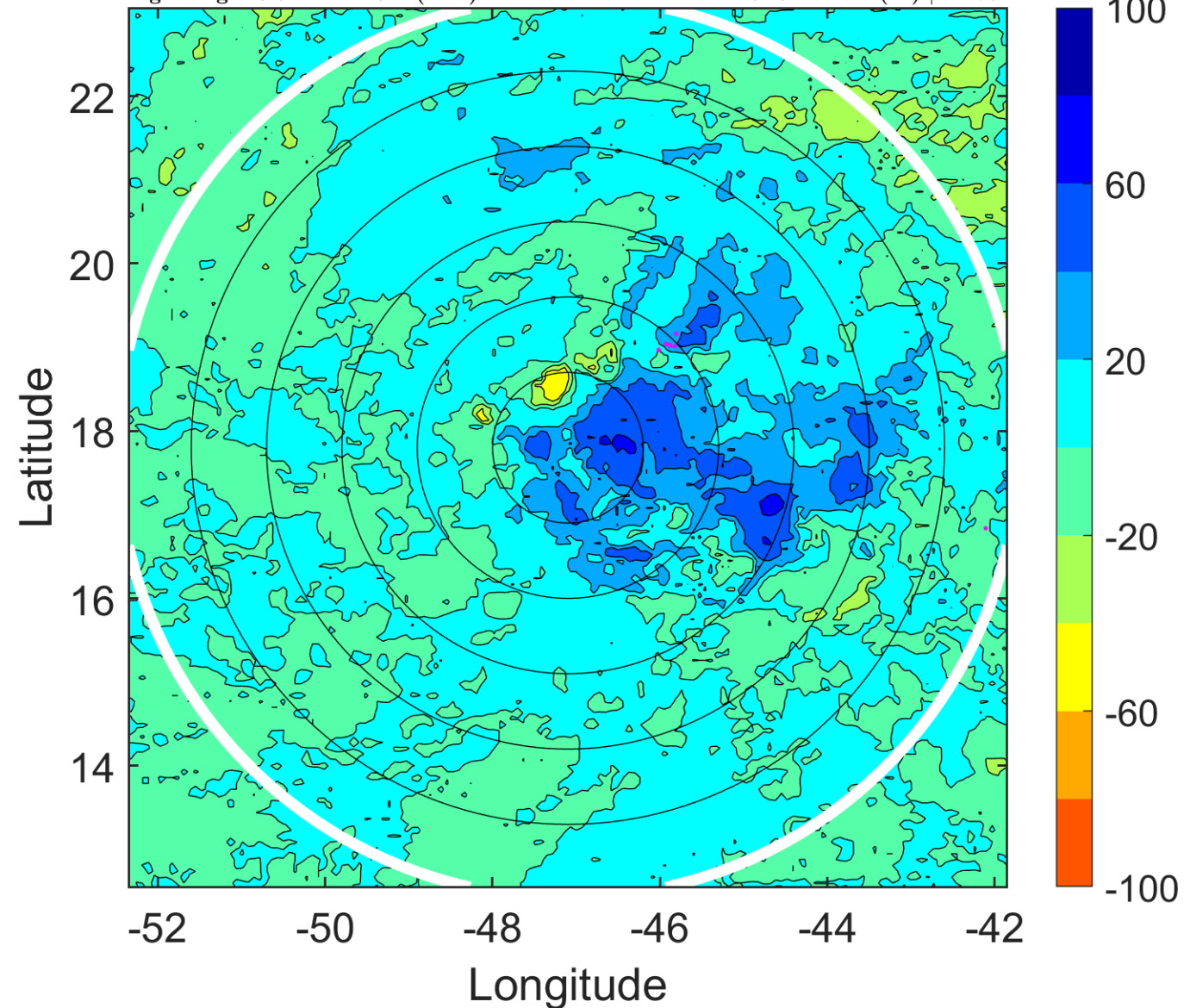

### IR BT & Lightning

t: 2013072703 (23.8 LT)

Lightning: 23.8 LT  $\pm$  1.5 h (dots)

PT: SLWP | EA: INACT

04L (DORIAN) | 35 kt TS

S: 8.1 m s<sup>-1</sup> (M) | H: 83.5°

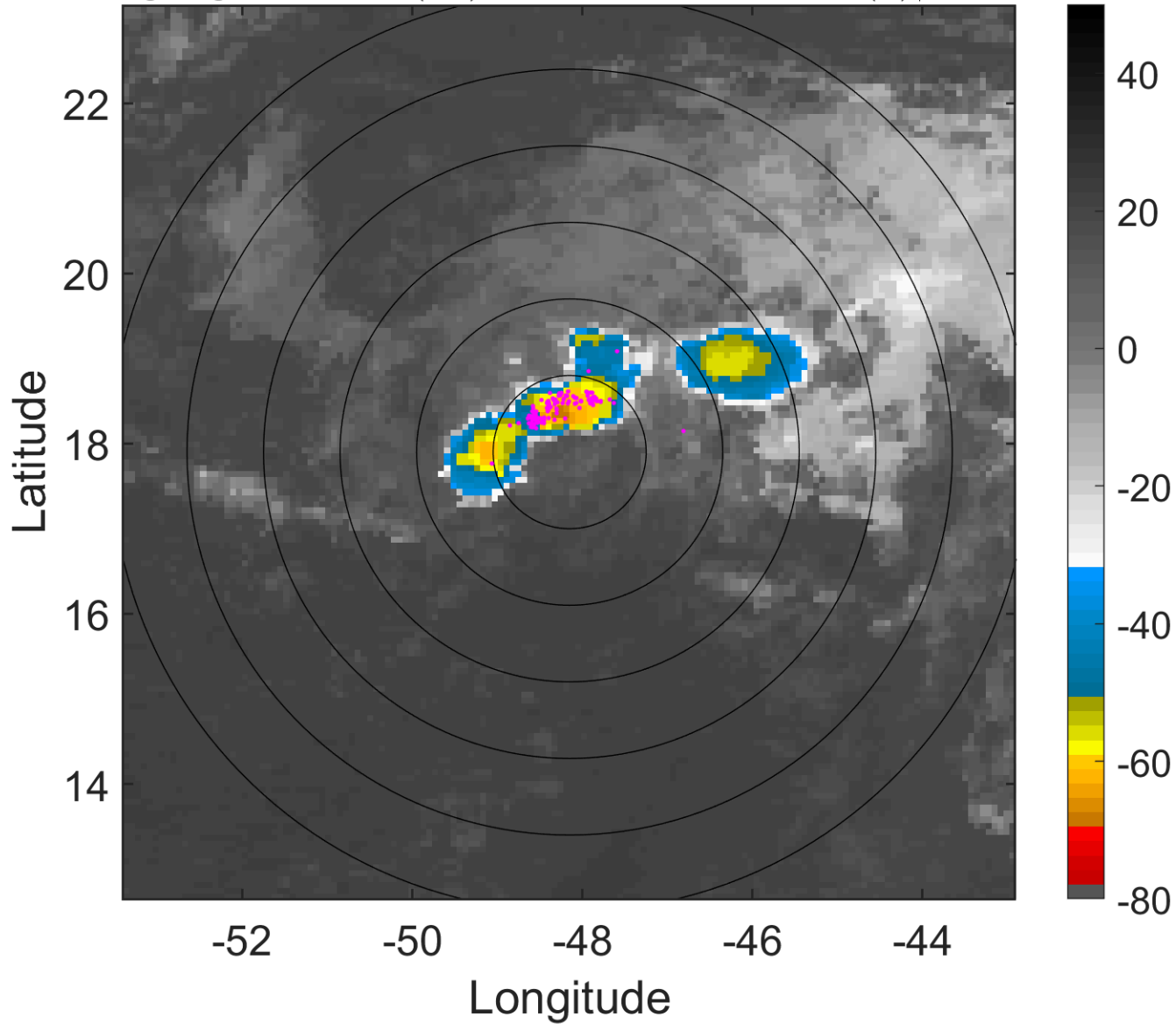

### 6-h IR BT Differences & Lightning

$\Delta$ t: 2013072703 (23.8 LT) - 2013072621 (17.9 LT)

Lightning: 23.8 LT  $\pm$  1.5 h (dots)

PT: SLWP | EA: INACT

04L (DORIAN) | 35 kt TS

S: 8.1 m s<sup>-1</sup> (M) | H: 83.5°

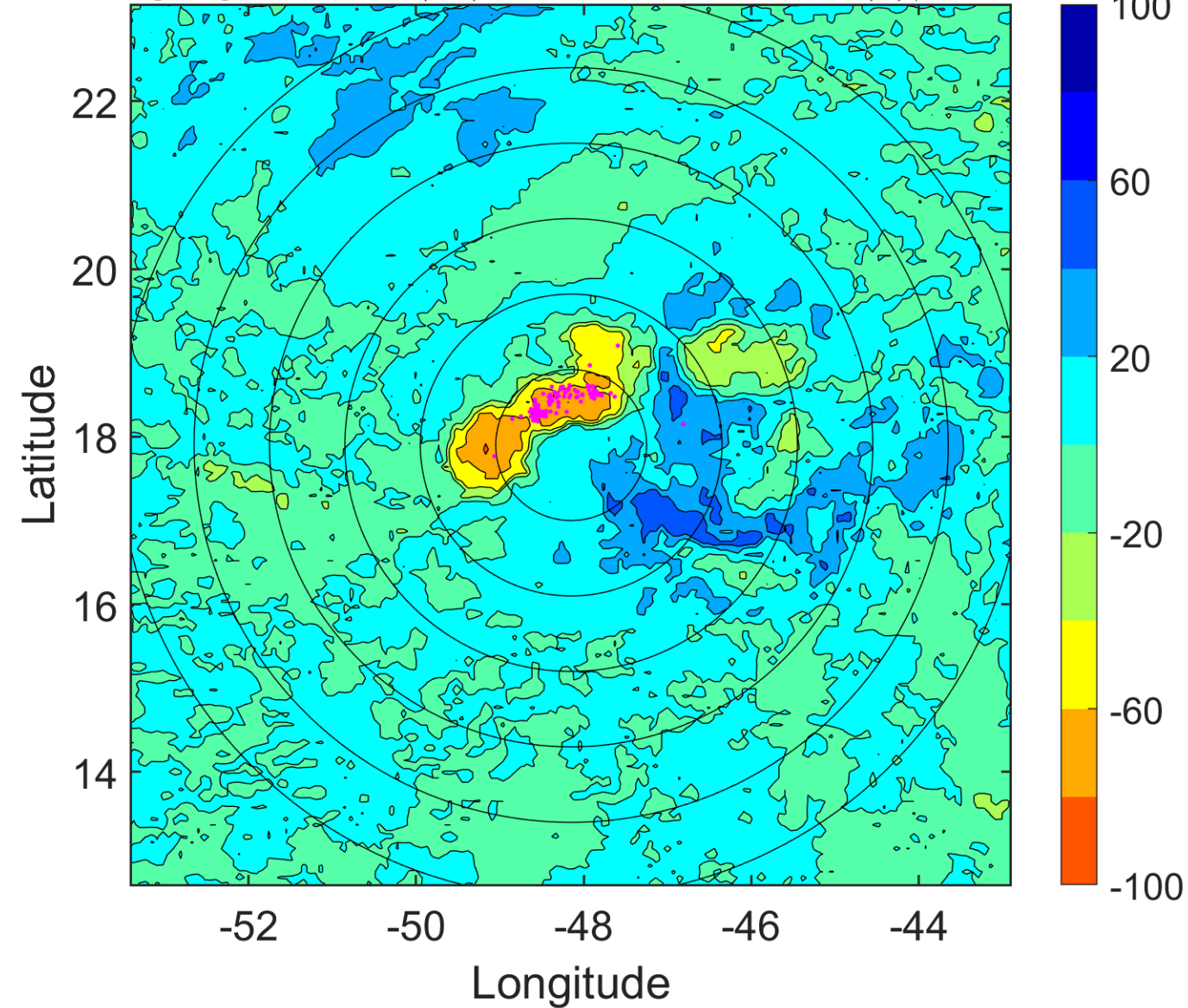

### IR BT & Lightning

t: 2013072706 (2.7 LT)

Lightning: 2.7 LT  $\pm$  1.5 h (dots)

PT: SLCP | EA: QUASI

04L (DORIAN) | 35 kt TS

S: 7.8 m s<sup>-1</sup> (M) | H: 91°

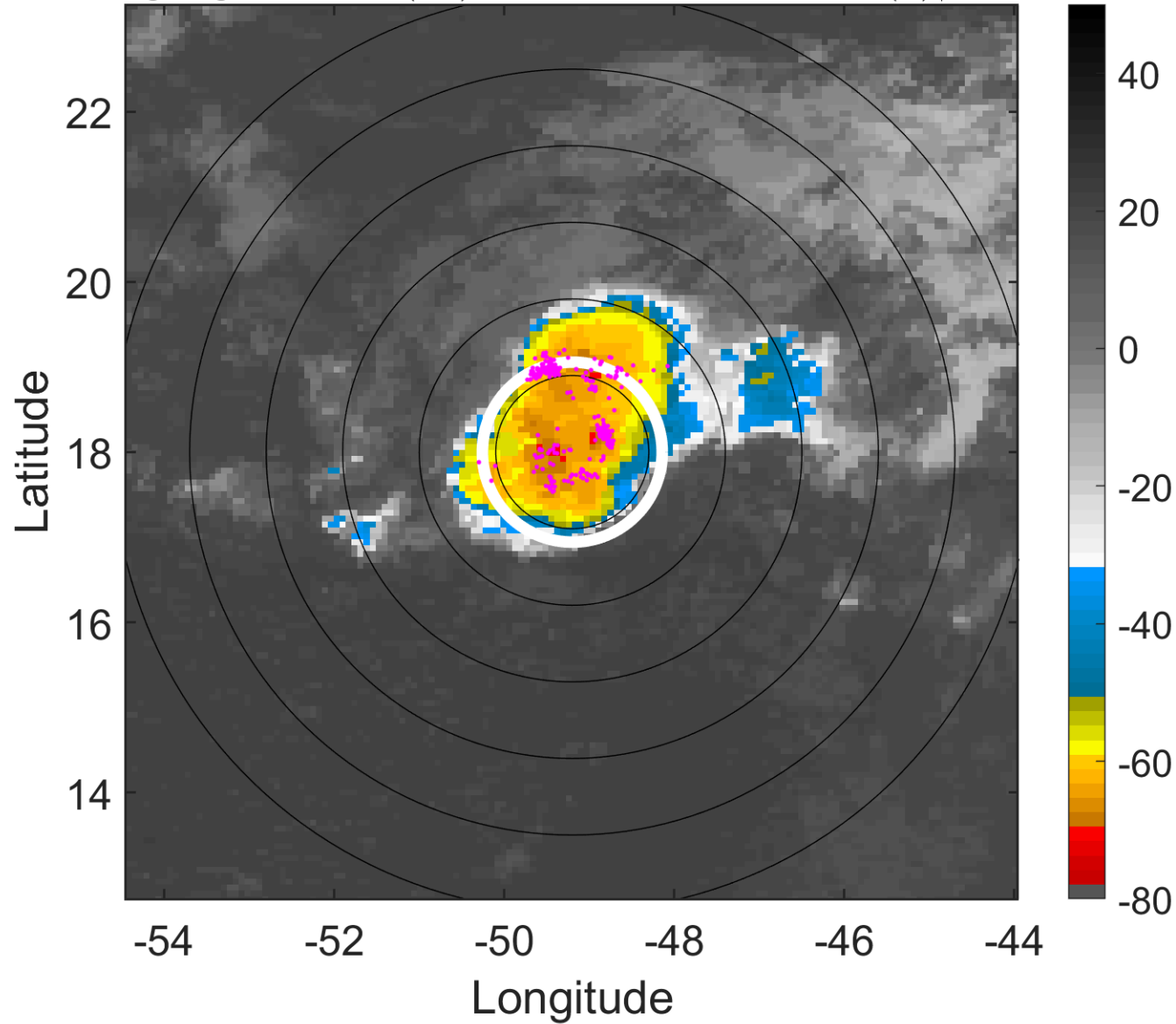

### 6-h IR BT Differences & Lightning

$\Delta$ t: 2013072706 (2.7 LT) - 2013072700 (20.9 LT)

Lightning: 2.7 LT  $\pm$  1.5 h (dots)

PT: SLCP | EA: QUASI

04L (DORIAN) | 35 kt TS

S: 7.8 m s<sup>-1</sup> (M) | H: 91°

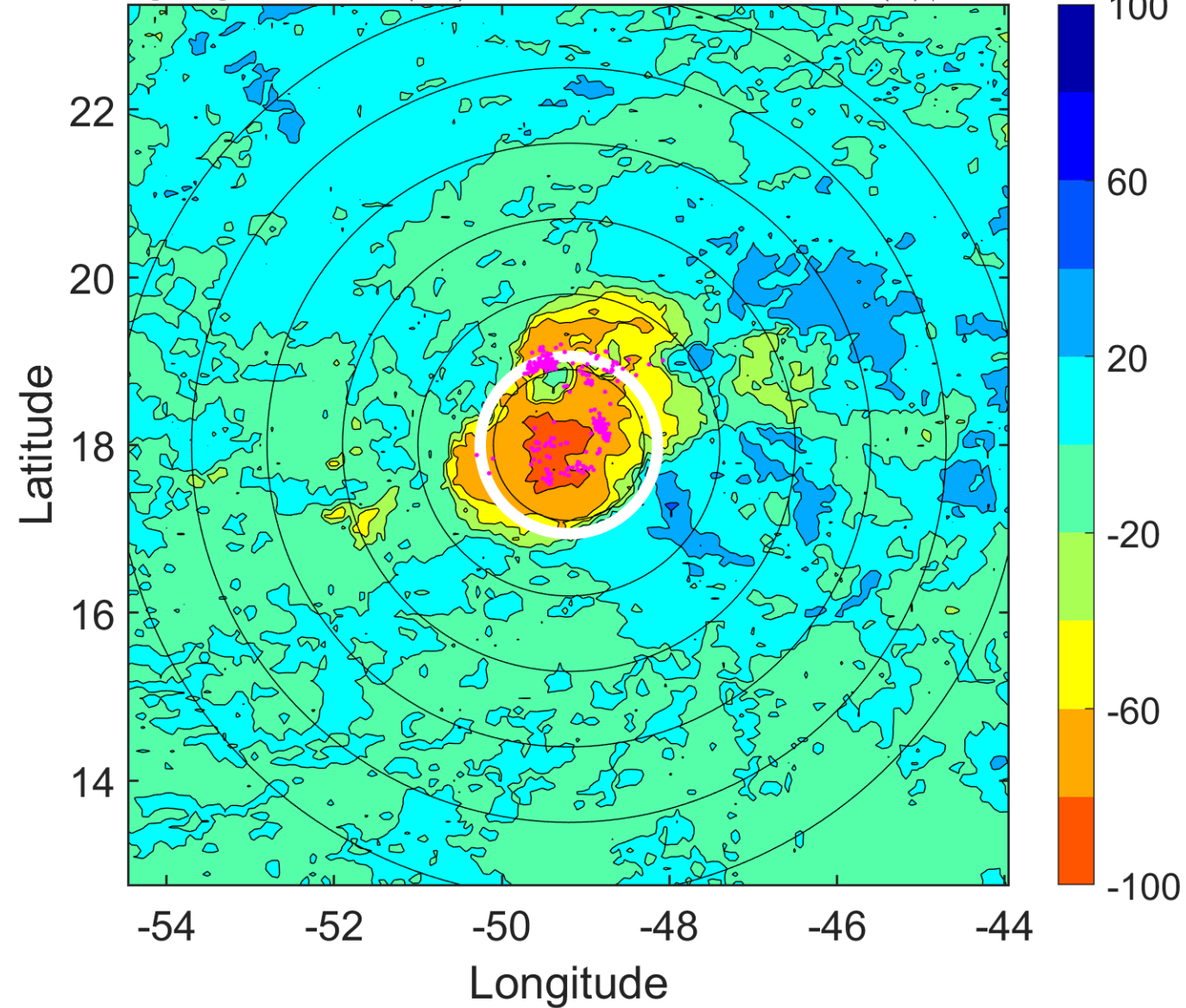

### IR BT & Lightning

t: 2013072709 (5.7 LT)

Lightning: 5.7 LT  $\pm$  1.5 h (dots)

PT: SLCP | EA: QUASI

04L (DORIAN) | 35 kt TS

S: 7.2 m s<sup>-1</sup> (M) | H: 90°

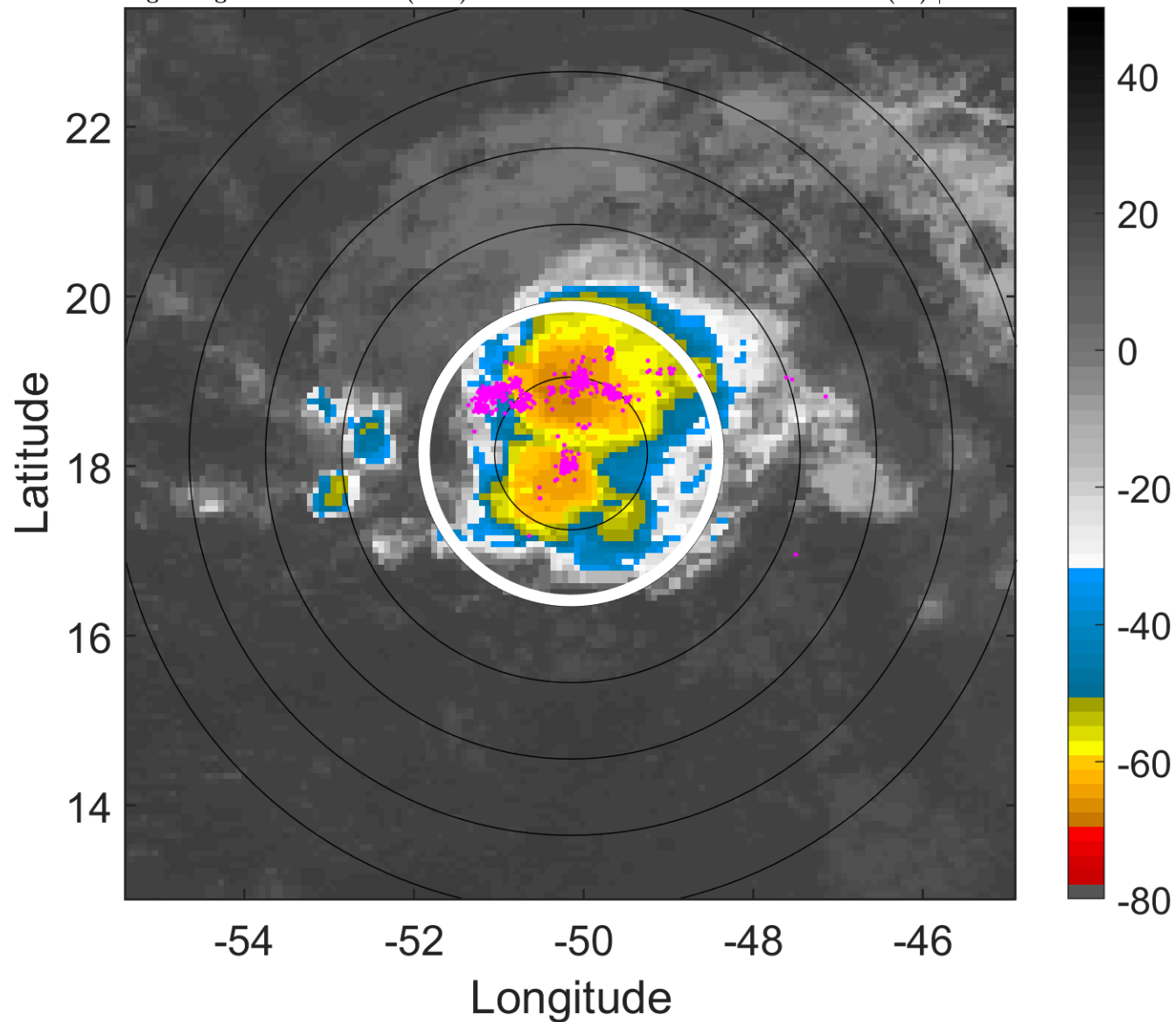

### 6-h IR BT Differences & Lightning

$\Delta$ t: 2013072709 (5.7 LT) - 2013072703 (23.8 LT)

Lightning: 5.7 LT  $\pm$  1.5 h (dots)

PT: SLCP | EA: QUASI

04L (DORIAN) | 35 kt TS

S: 7.2 m s<sup>-1</sup> (M) | H: 90°

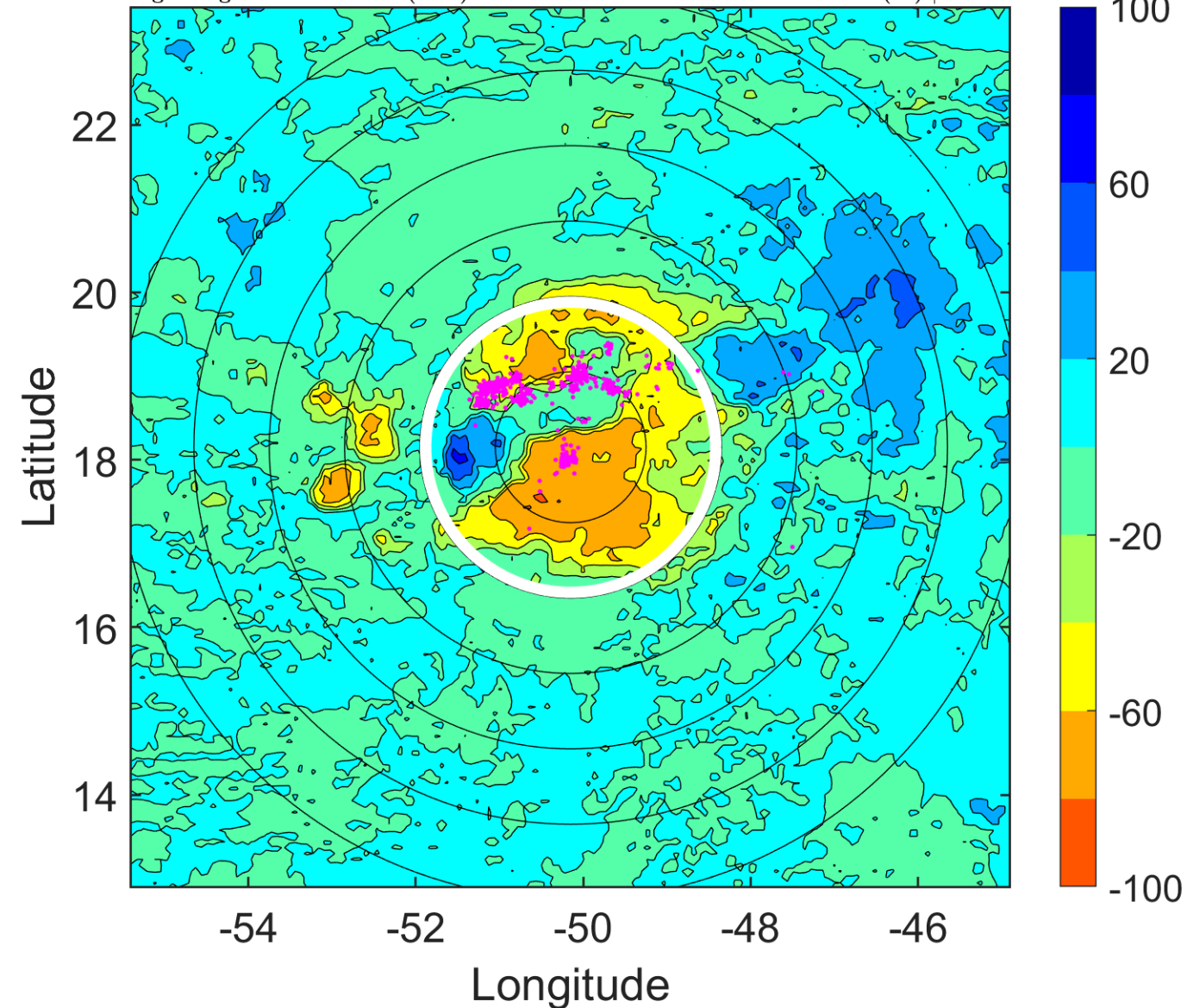

### IR BT & Lightning

t: 2013072712 (8.6 LT)

Lightning: 8.6 LT  $\pm$  1.5 h (dots)

PT: SLCP | EA: QUASI

04L (DORIAN) | 35 kt TS

S: 6.6 m s<sup>-1</sup> (M) | H: 89°

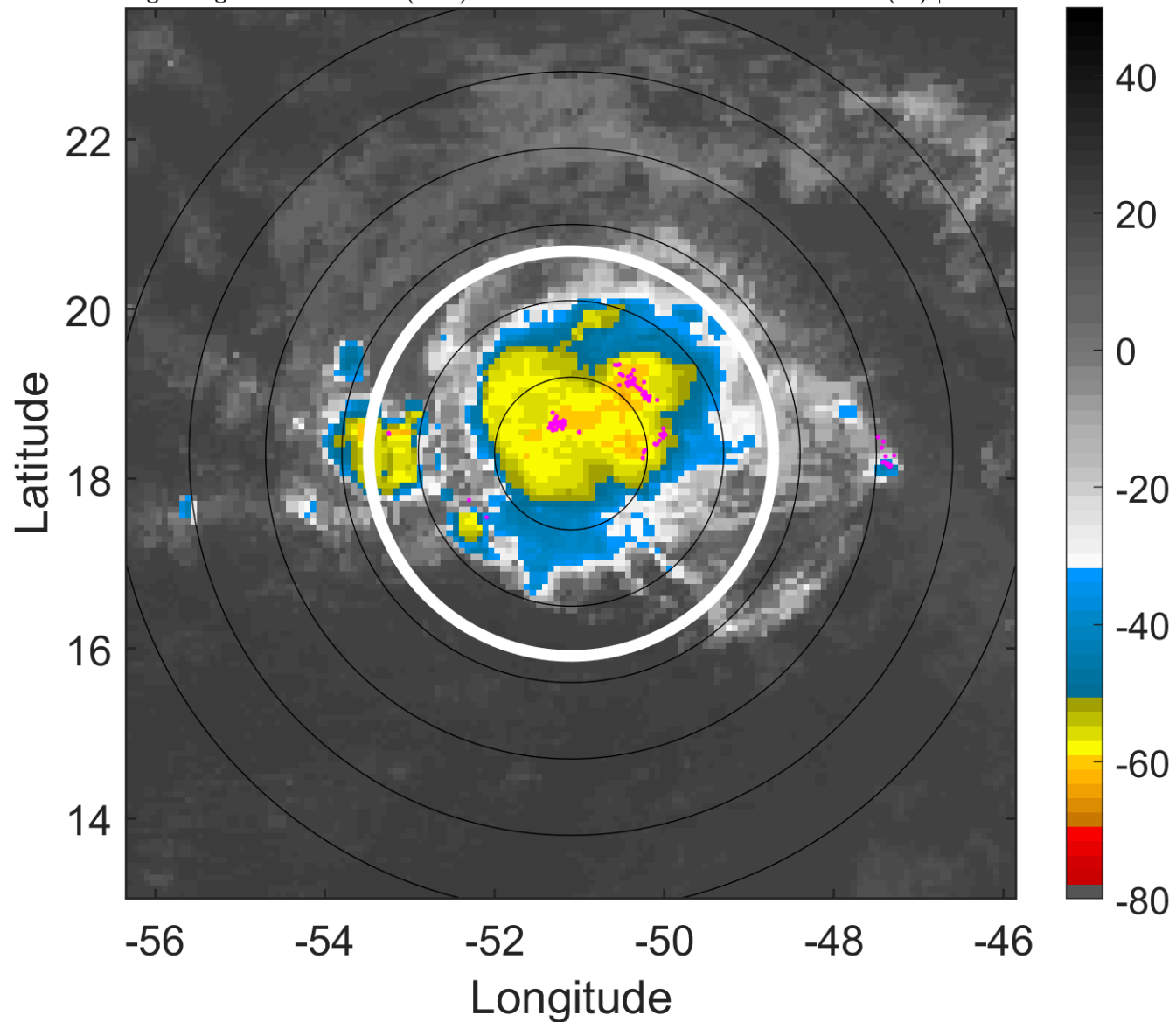

### 6-h IR BT Differences & Lightning

$\Delta$ t: 2013072712 (8.6 LT) - 2013072706 (2.7 LT)

Lightning: 8.6 LT  $\pm$  1.5 h (dots)

PT: SLCP | EA: QUASI

04L (DORIAN) | 35 kt TS

S: 6.6 m s<sup>-1</sup> (M) | H: 89°

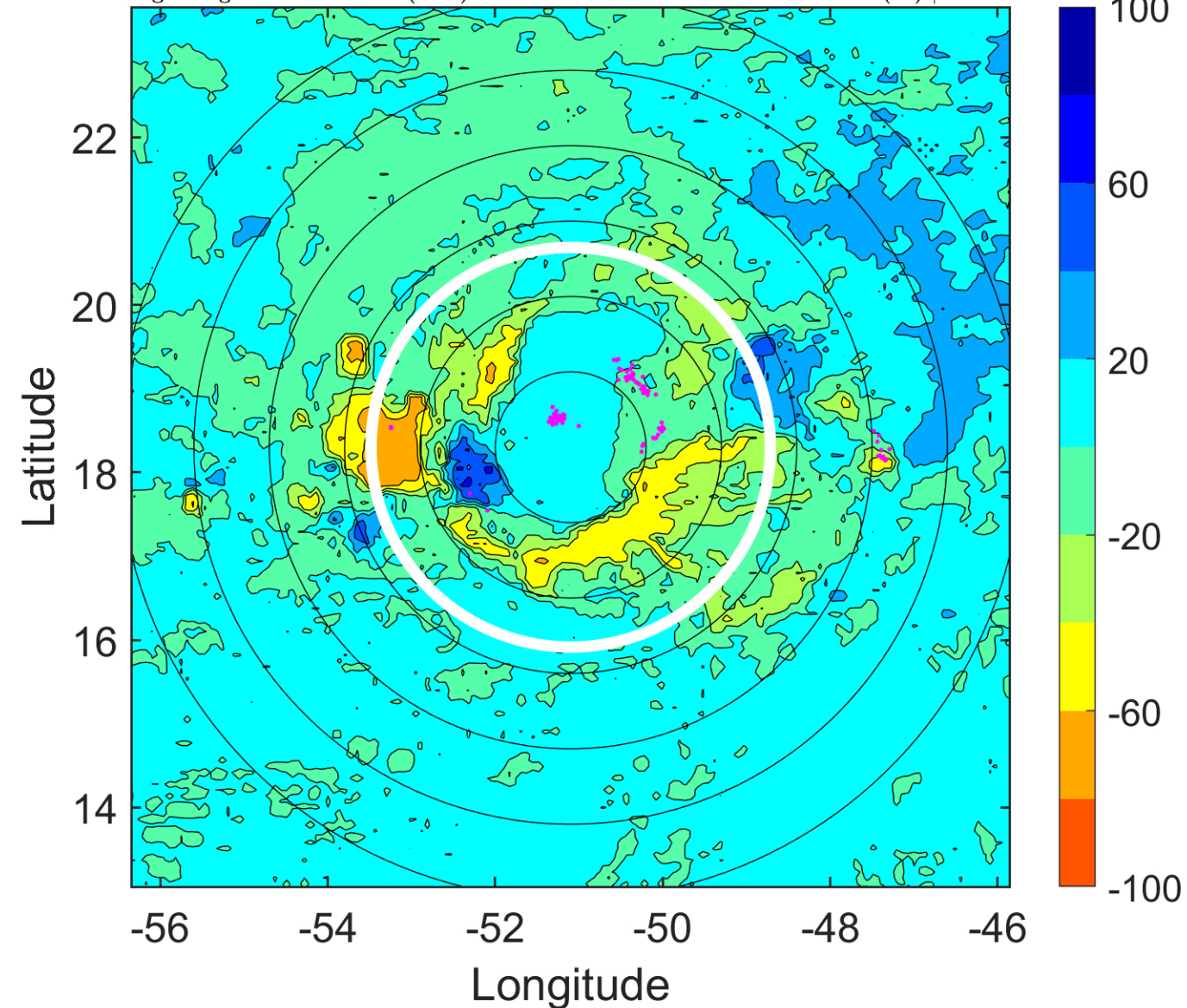

### IR BT & Lightning

t: 2013072715 (11.5 LT)

Lightning: 11.5 LT  $\pm$  1.5 h (dots)

PT: SLCP | EA: QUASI

04L (DORIAN) | 35 kt TS

S: 8.3 m s<sup>-1</sup> (M) | H: 148°

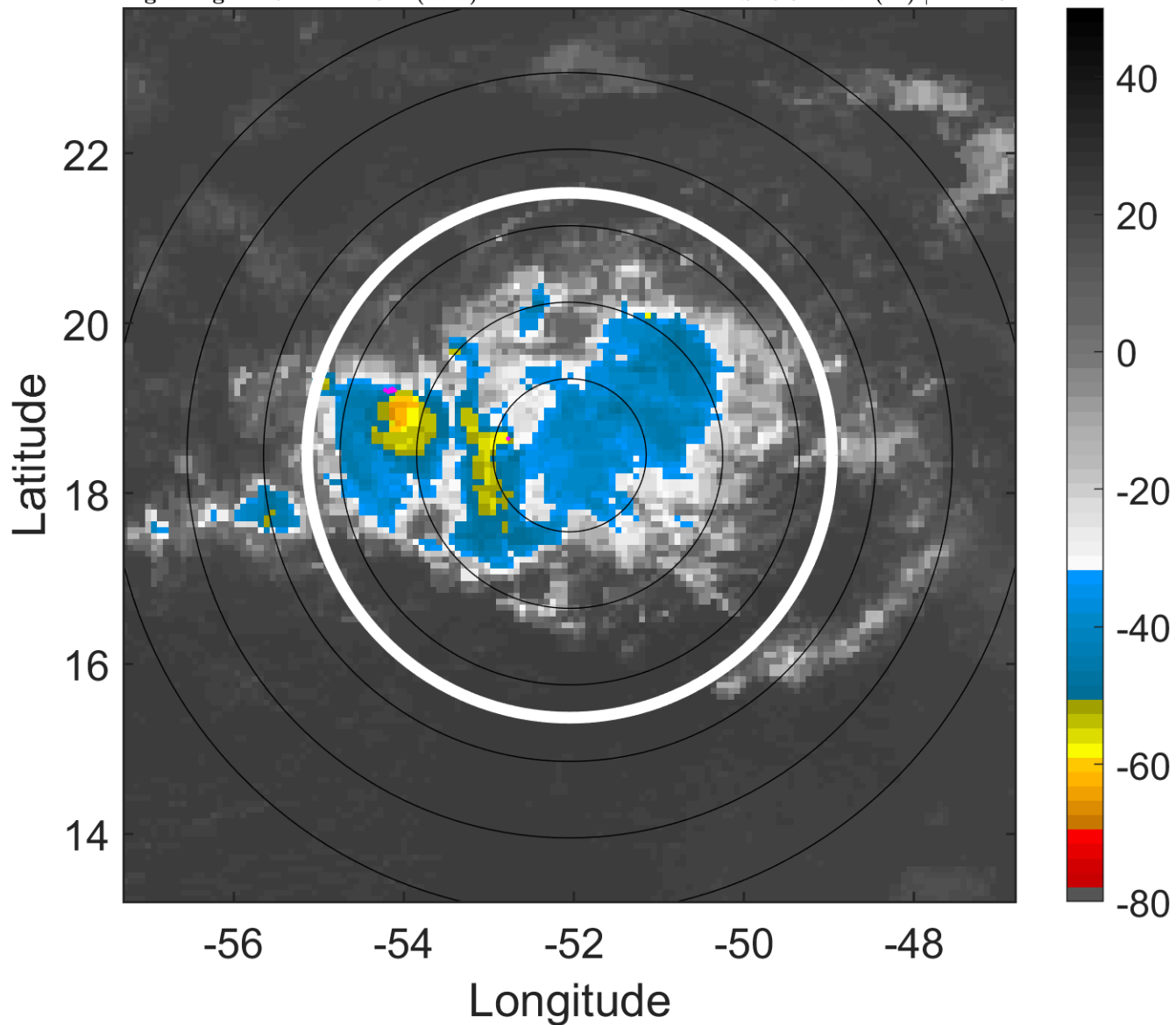

### 6-h IR BT Differences & Lightning

$\Delta$ t: 2013072715 (11.5 LT) - 2013072709 (5.7 LT)

Lightning: 11.5 LT  $\pm$  1.5 h (dots)

PT: SLCP | EA: QUASI

04L (DORIAN) | 35 kt TS

S: 8.3 m s<sup>-1</sup> (M) | H: 148°

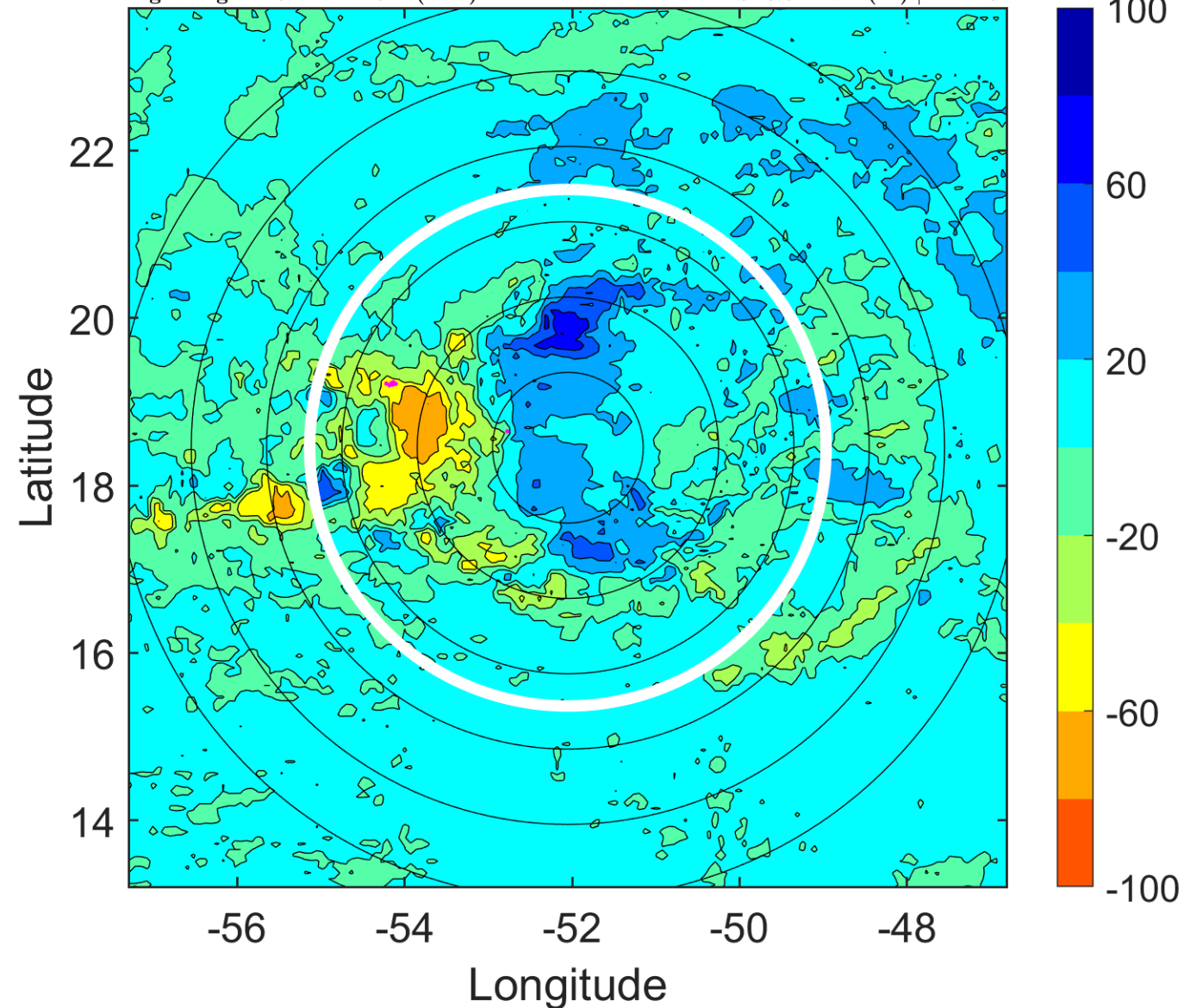

### IR BT & Lightning

t: 2013072718 (14.5 LT)

Lightning: 14.5 LT  $\pm$  1.5 h (dots)

PT: SLCP | EA: QUASI

04L (DORIAN) | 35 kt DB

S: null | H: null

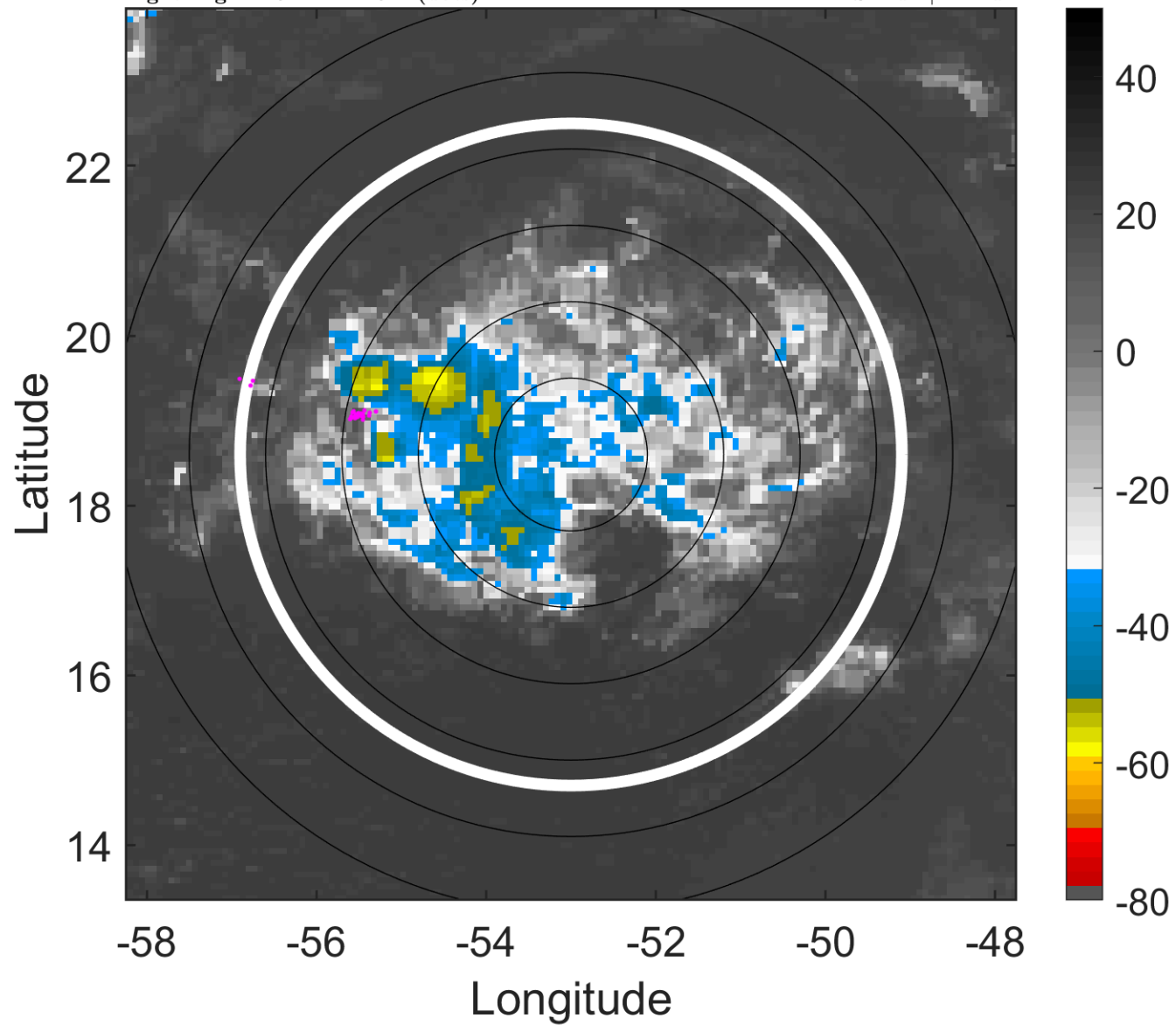

### 6-h IR BT Differences & Lightning

$\Delta$ t: 2013072718 (14.5 LT) - 2013072712 (8.6 LT)

Lightning: 14.5 LT  $\pm$  1.5 h (dots)

PT: SLCP | EA: QUASI

04L (DORIAN) | 35 kt DB

S: null | H: null

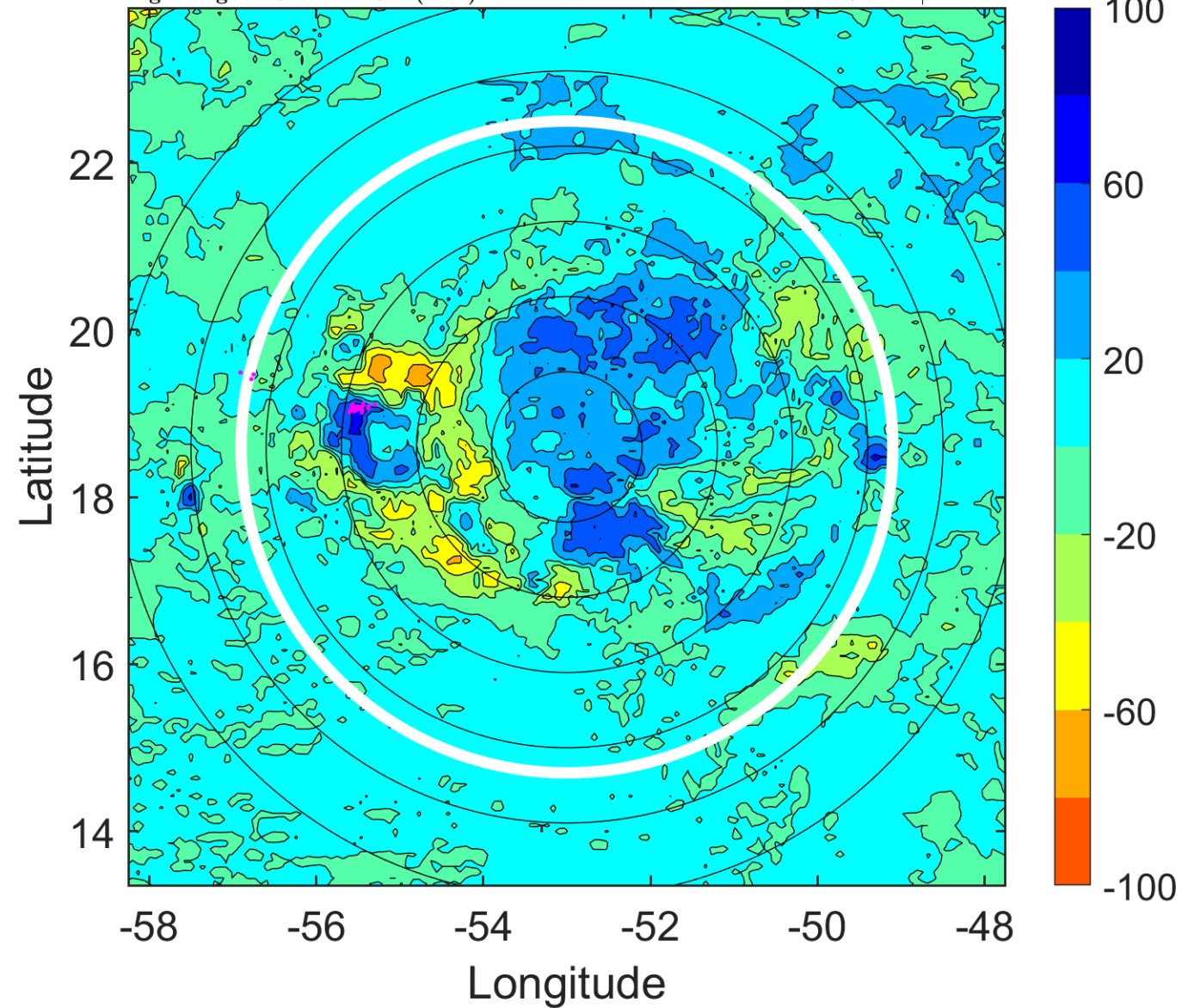

### IR BT & Lightning

t: 2013072721 (17.4 LT)

Lightning: 17.4 LT  $\pm$  1.5 h (dots)

PT: SLCP | EA: QUASI

04L (DORIAN) | 35 kt DB

S: null | H: null

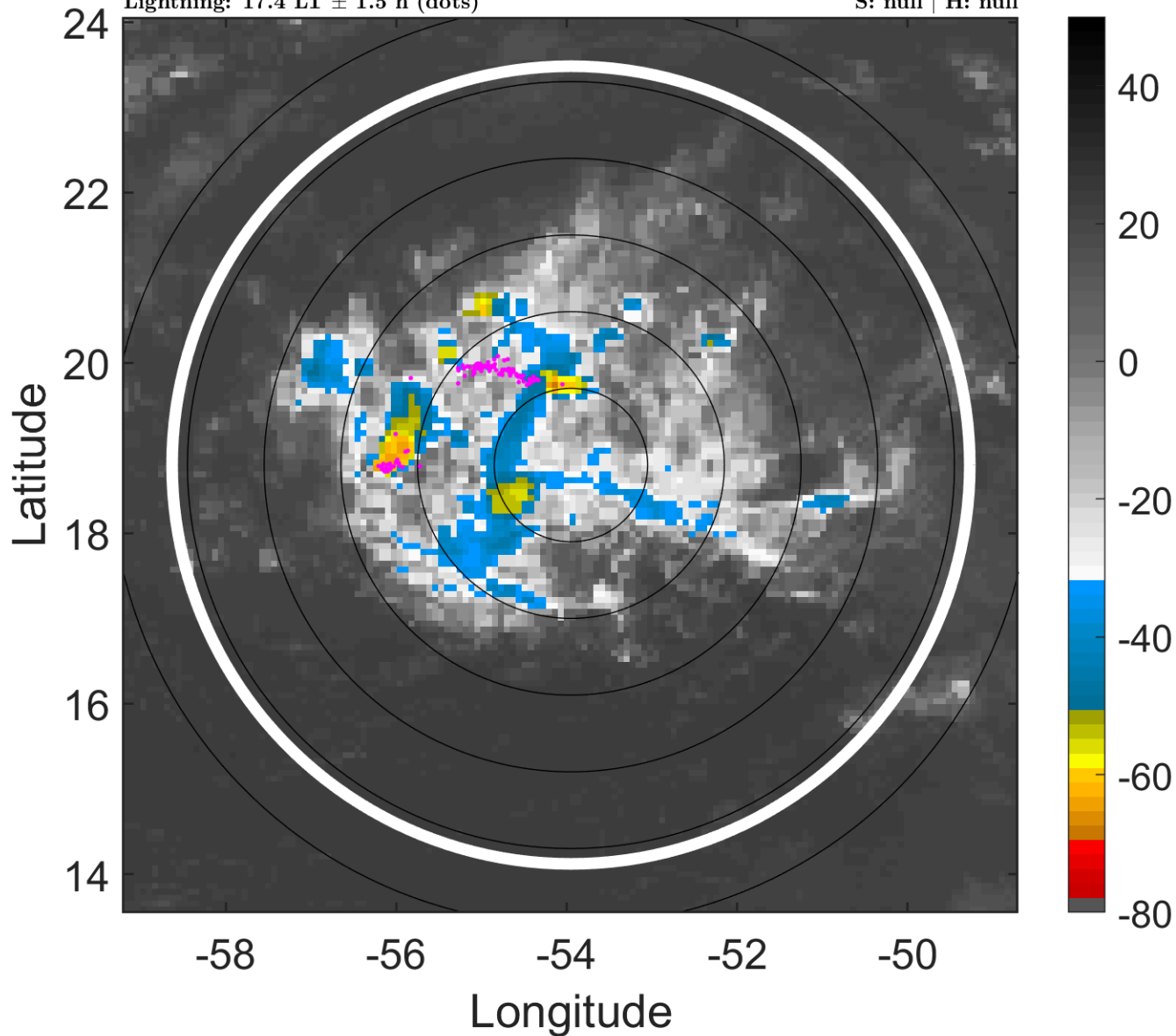

### 6-h IR BT Differences & Lightning

$\Delta$ t: 2013072721 (17.4 LT) - 2013072715 (11.5 LT)

Lightning: 17.4 LT  $\pm$  1.5 h (dots)

PT: SLCP | EA: QUASI

04L (DORIAN) | 35 kt DB

S: null | H: null

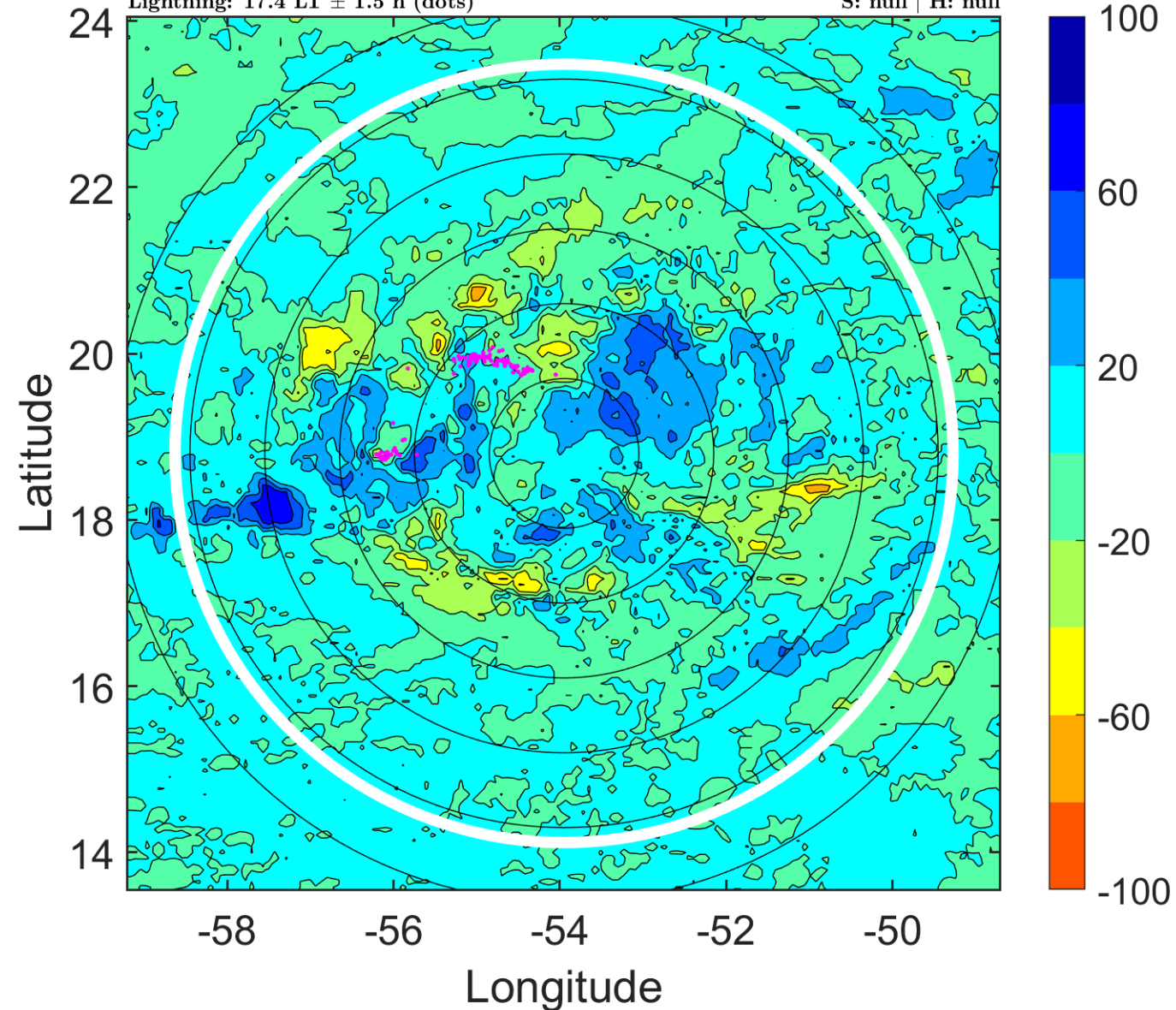



### IR BT & Lightning

t: 2013072800 (20.3 LT)

Lightning: 20.3 LT  $\pm$  1.5 h (dots)

PT: SLCP | EA: QUASI

04L (DORIAN) | 35 kt DB

S: null | H: null

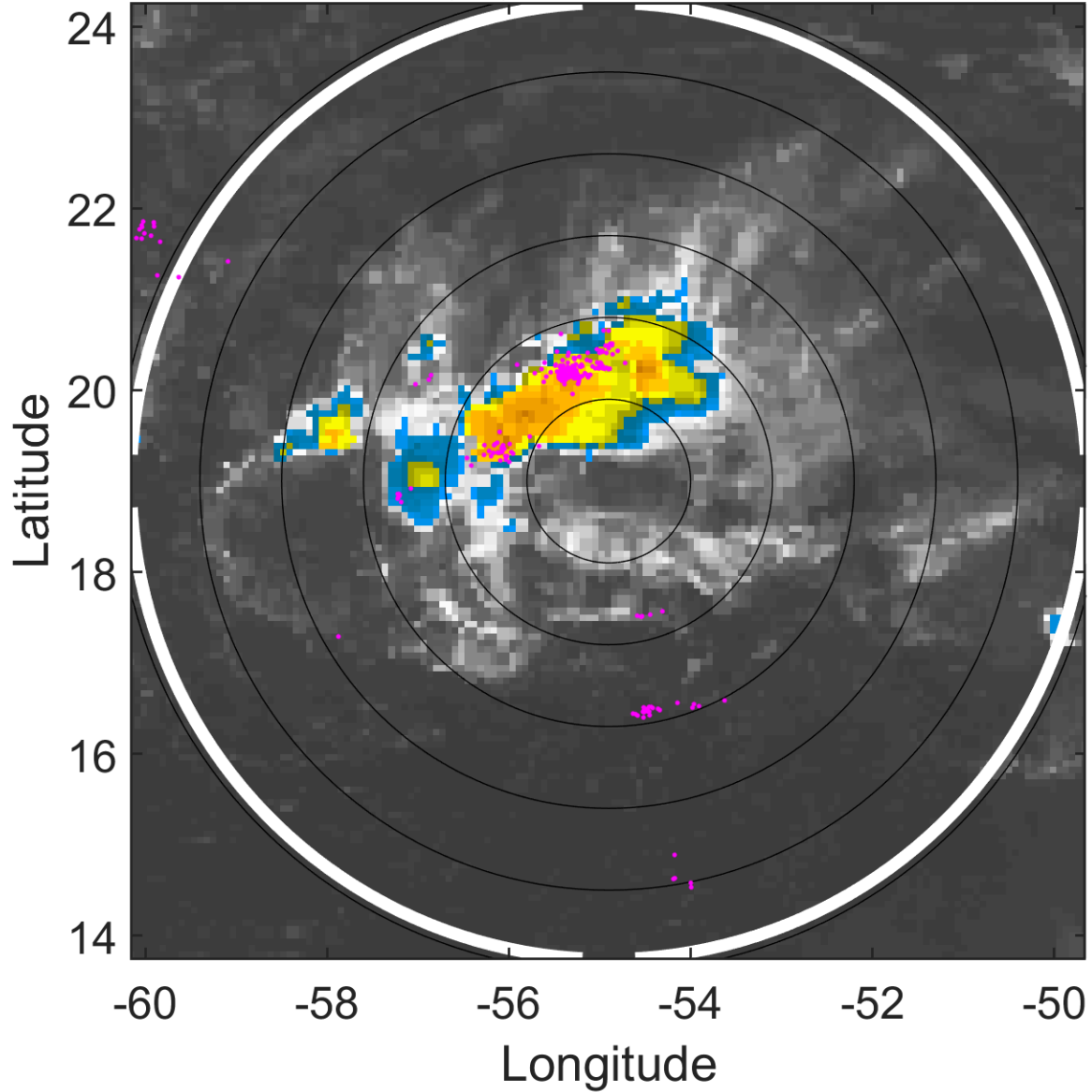

### 6-h IR BT Differences & Lightning

$\Delta$ t: 2013072800 (20.3 LT) - 2013072718 (14.5 LT)

Lightning: 20.3 LT  $\pm$  1.5 h (dots)

PT: SLCP | EA: QUASI

04L (DORIAN) | 35 kt DB

S: null | H: null

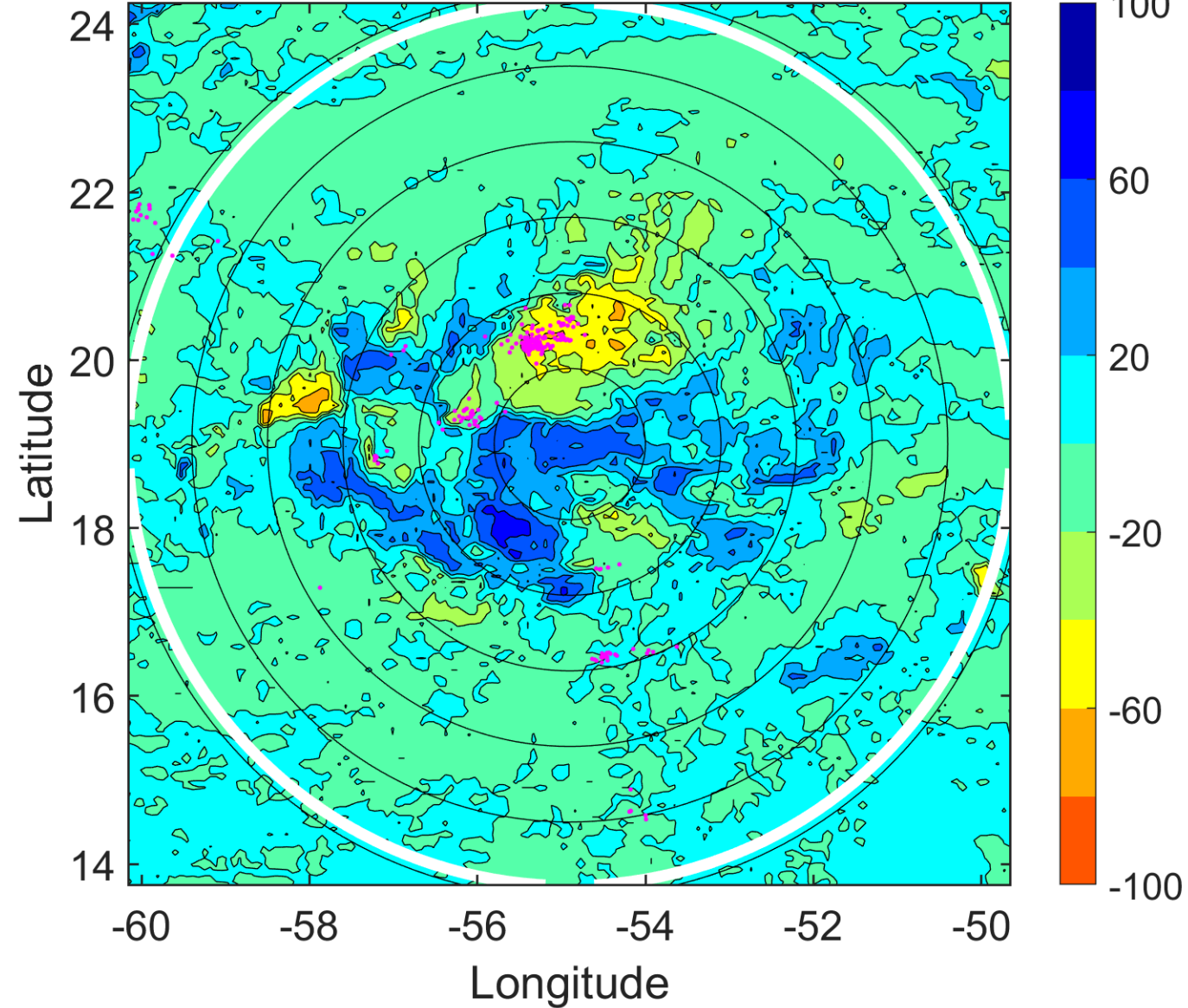

### IR BT & Lightning

t: 2013072803 (23.3 LT)

Lightning: 23.3 LT  $\pm$  1.5 h (dots)

PT: SLCP | EA: QUASI

04L (DORIAN) | 35 kt DB

S: null | H: null

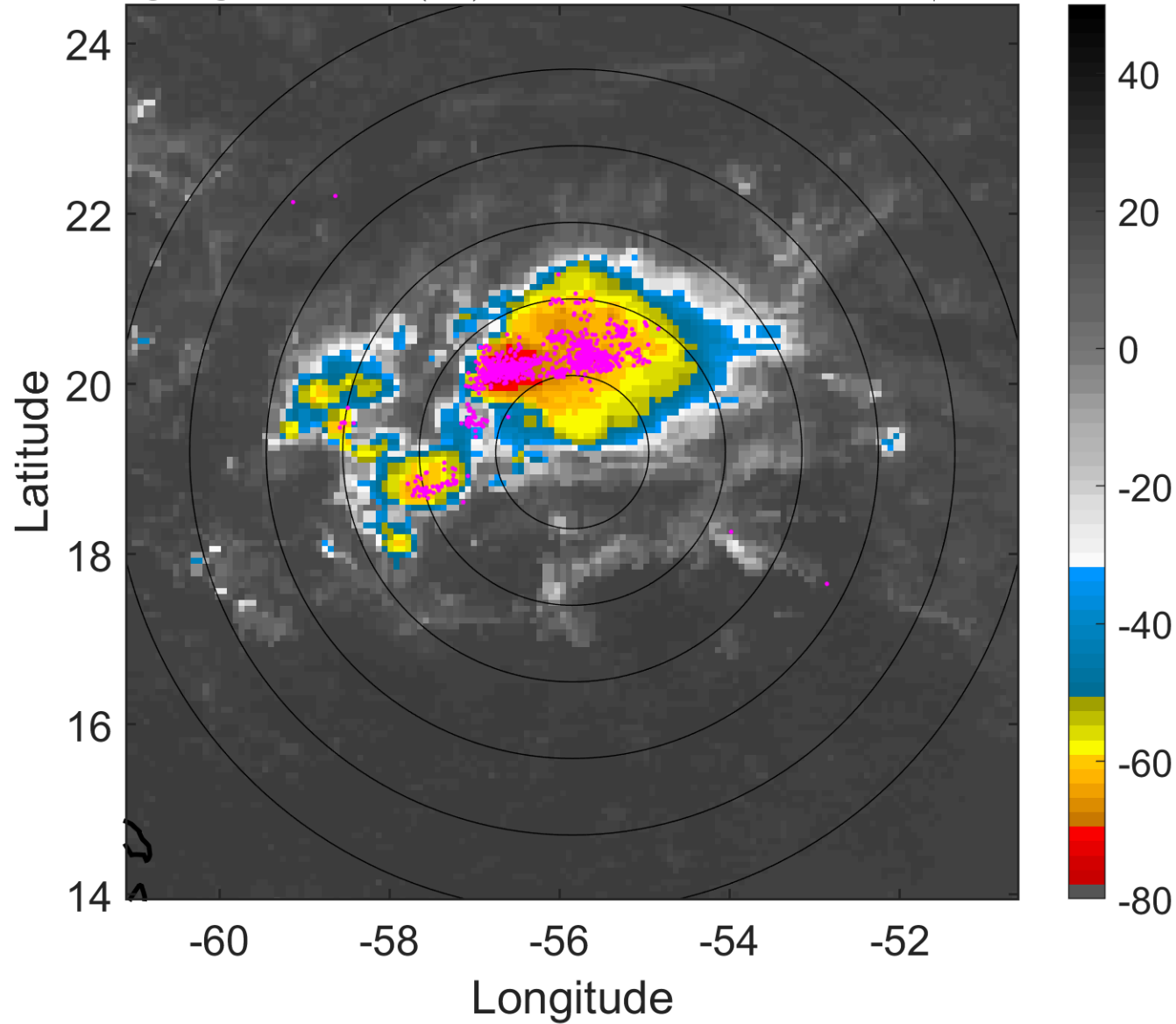

### 6-h IR BT Differences & Lightning

$\Delta$ t: 2013072803 (23.3 LT) - 2013072721 (17.4 LT)

Lightning: 23.3 LT  $\pm$  1.5 h (dots)

PT: SLCP | EA: QUASI

04L (DORIAN) | 35 kt DB

S: null | H: null

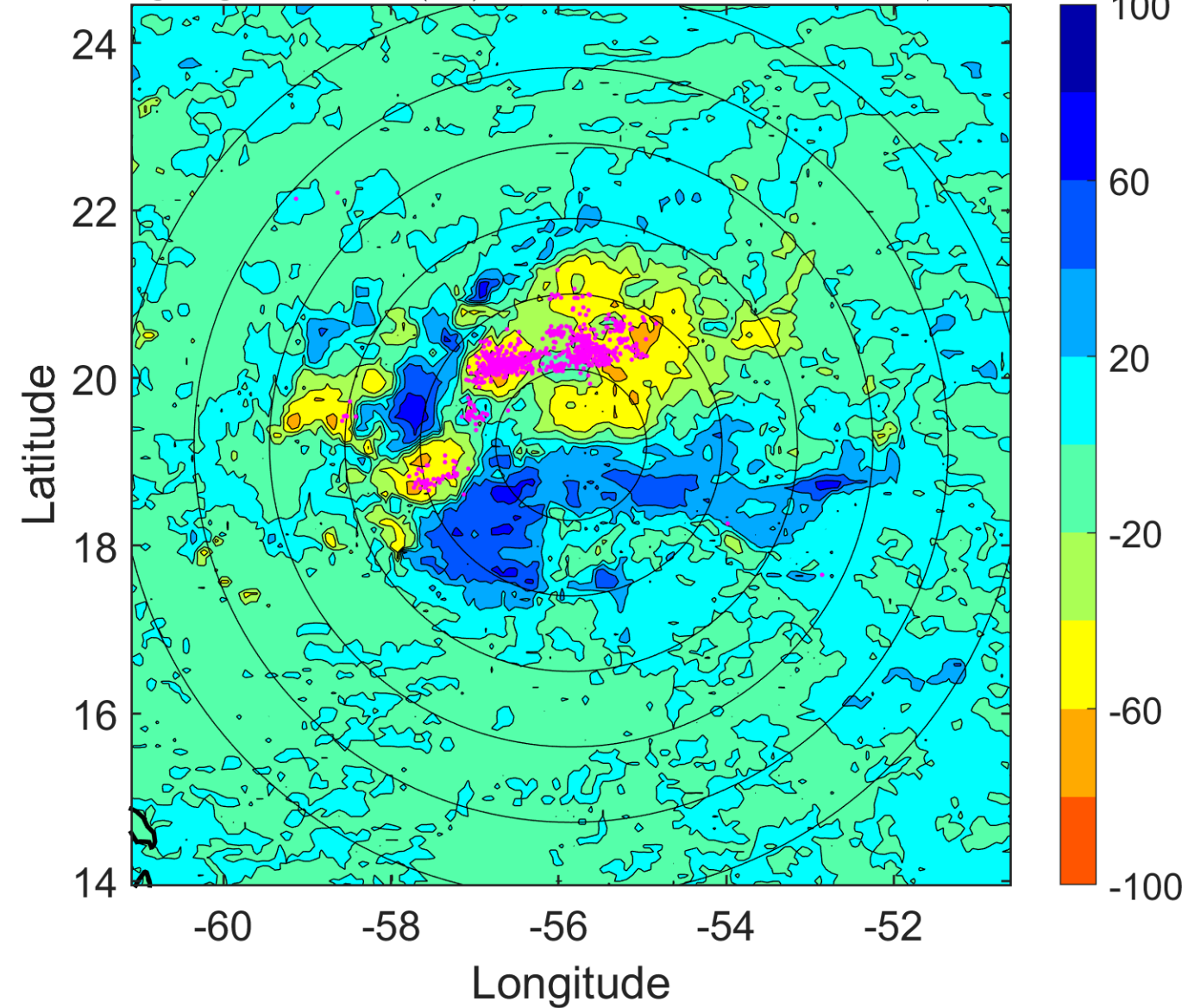

### IR BT & Lightning

t: 2013072806 (2.2 LT)

Lightning: 2.2 LT  $\pm$  1.5 h (dots)

PT: LLCP | EA: ACT

04L (DORIAN) | 35 kt DB

S: null | H: null

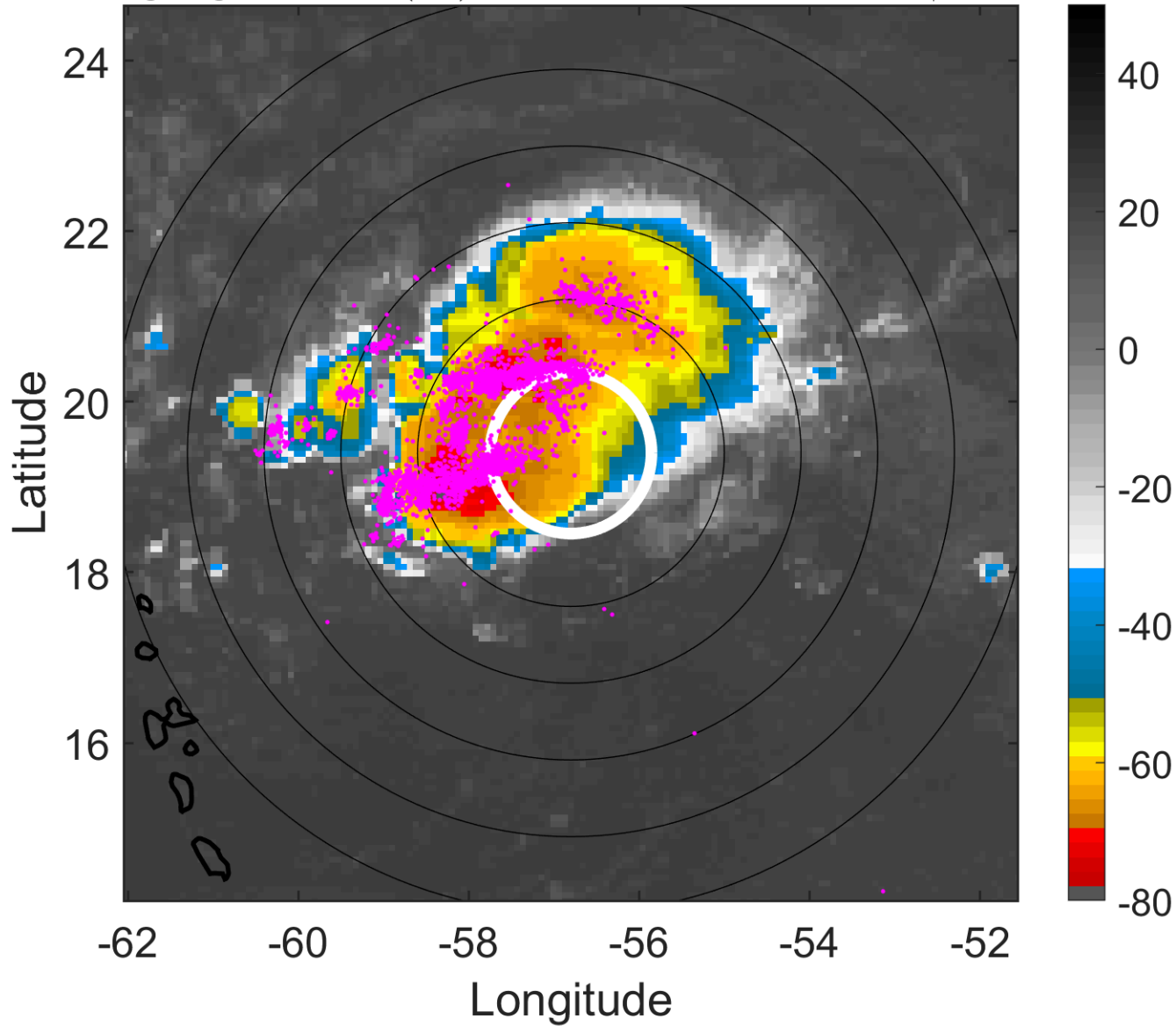

### 6-h IR BT Differences & Lightning

$\Delta$ t: 2013072806 (2.2 LT) - 2013072800 (20.3 LT)

Lightning: 2.2 LT  $\pm$  1.5 h (dots)

PT: LLCP | EA: ACT

04L (DORIAN) | 35 kt DB

S: null | H: null

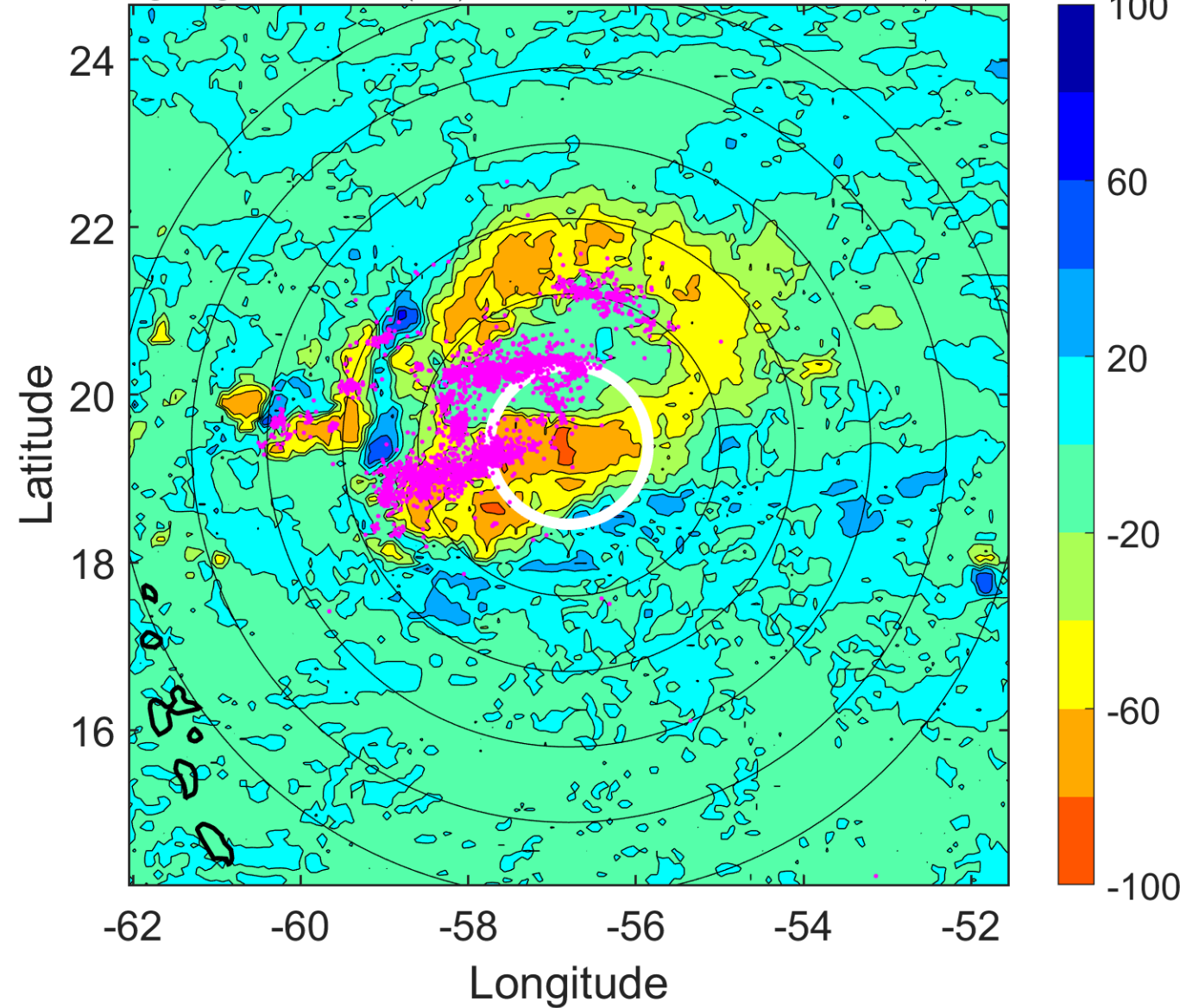

### IR BT & Lightning

t: 2013072809 (5.2 LT)

Lightning: 5.2 LT  $\pm$  1.5 h (dots)

PT: LLCP | EA: ACT

04L (DORIAN) | 35 kt DB

S: null | H: null

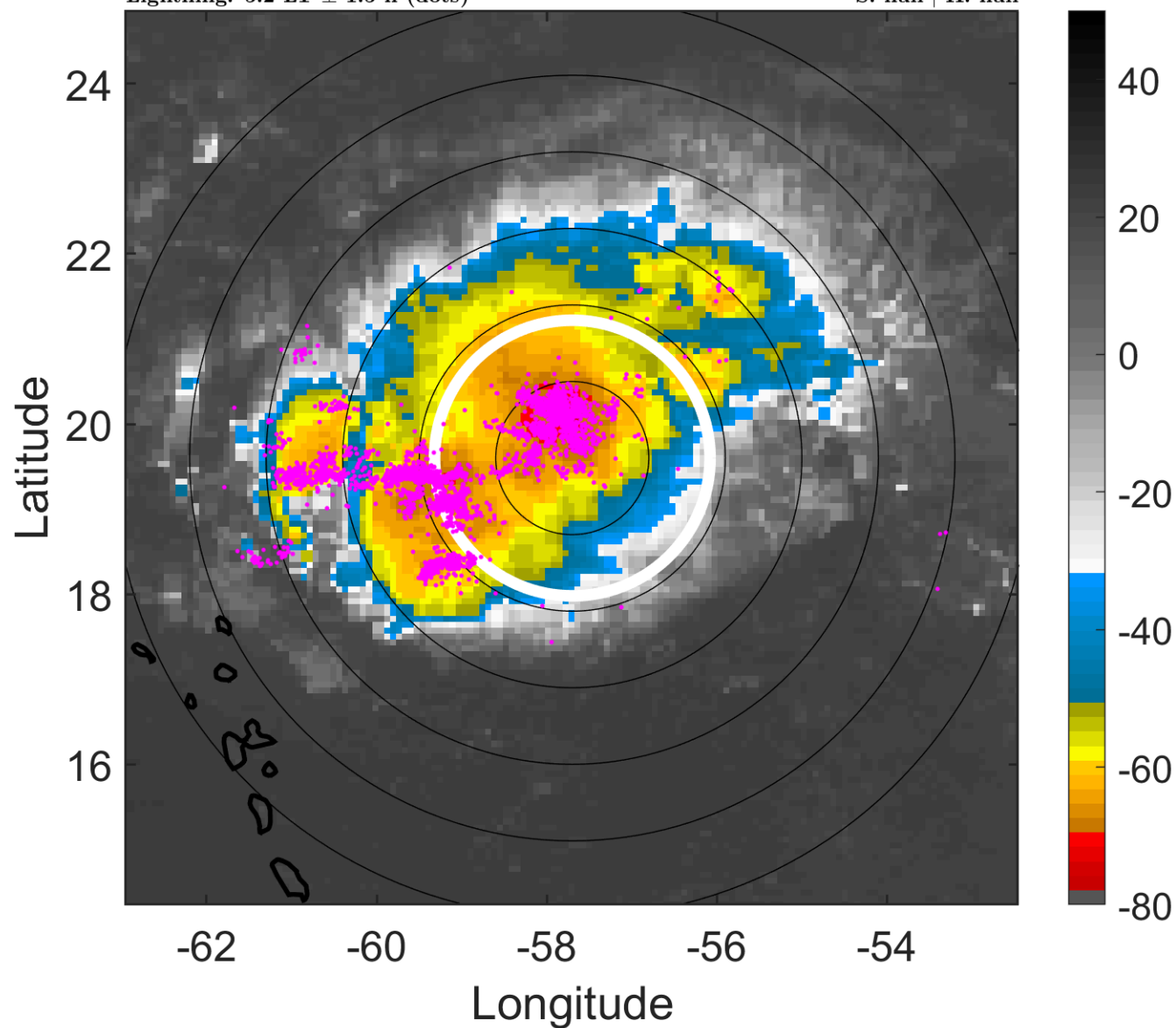

### 6-h IR BT Differences & Lightning

$\Delta$ t: 2013072809 (5.2 LT) - 2013072803 (23.3 LT)

Lightning: 5.2 LT  $\pm$  1.5 h (dots)

PT: LLCP | EA: ACT

04L (DORIAN) | 35 kt DB

S: null | H: null

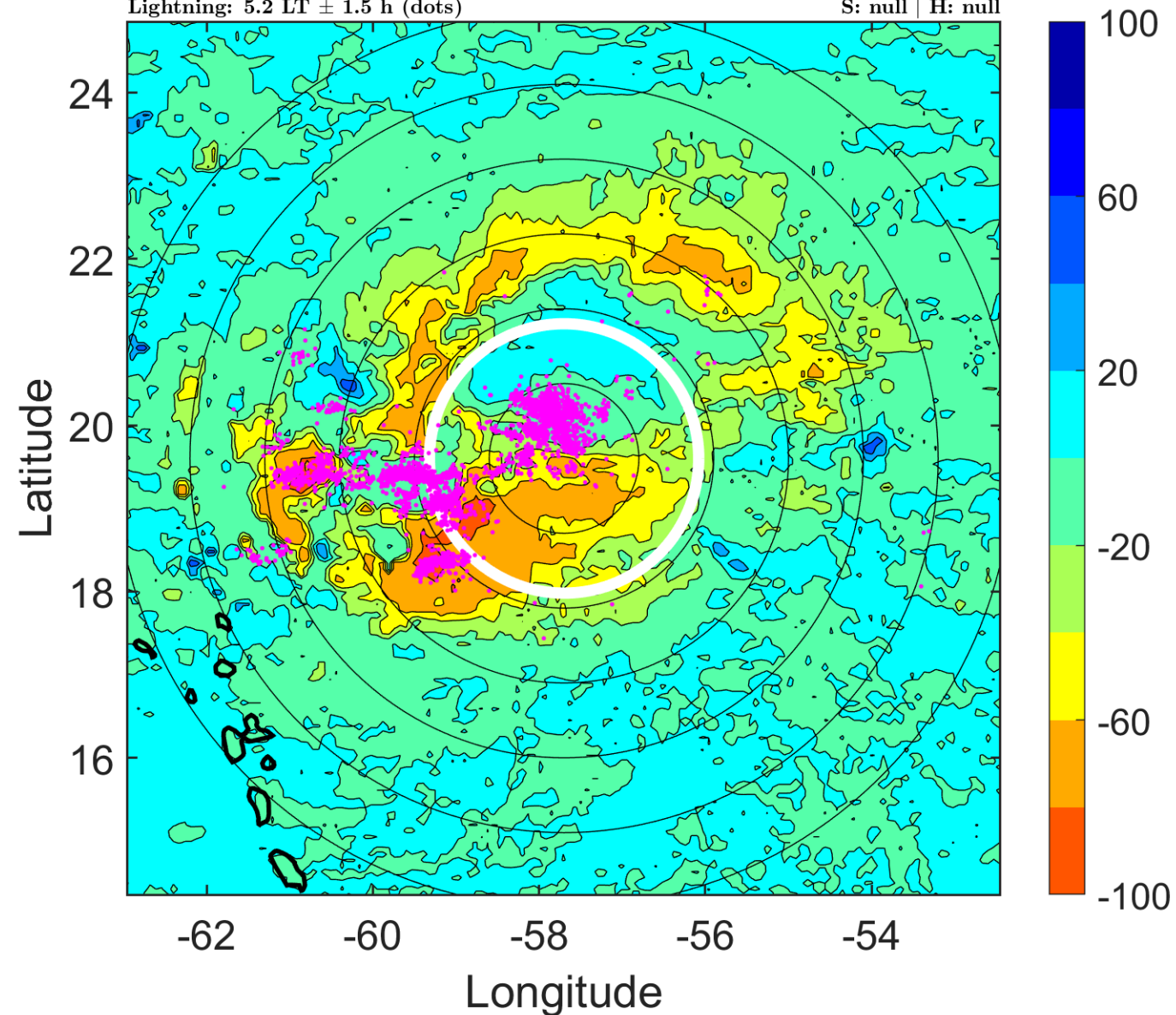

### IR BT & Lightning

t: 2013072812 (8.1 LT)

Lightning: 8.1 LT  $\pm$  1.5 h (dots)

PT: LLCP | EA: ACT

04L (DORIAN) | 35 kt DB

S: null | H: null

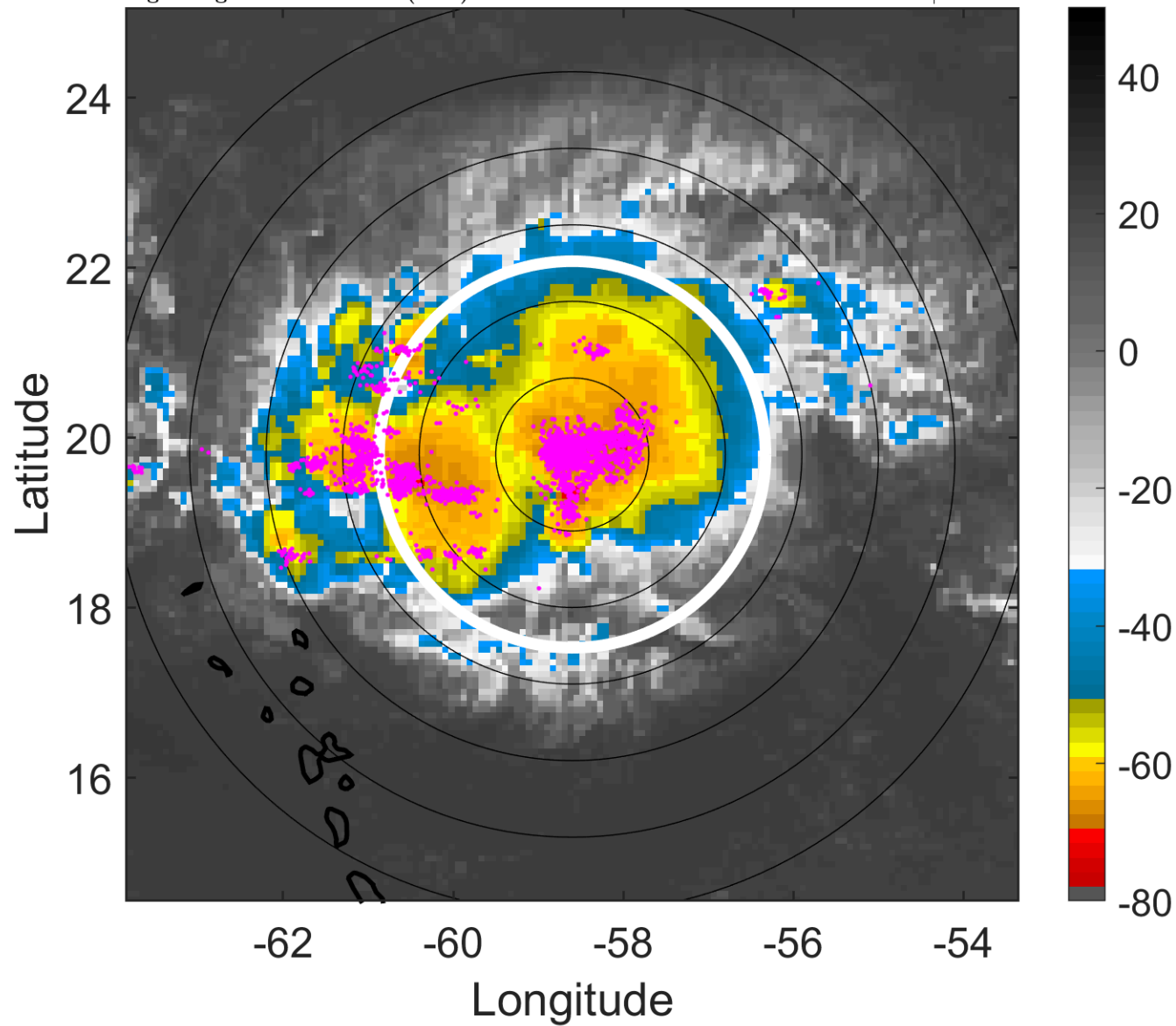

### 6-h IR BT Differences & Lightning

$\Delta$ t: 2013072812 (8.1 LT) - 2013072806 (2.2 LT)

Lightning: 8.1 LT  $\pm$  1.5 h (dots)

PT: LLCP | EA: ACT

04L (DORIAN) | 35 kt DB

S: null | H: null

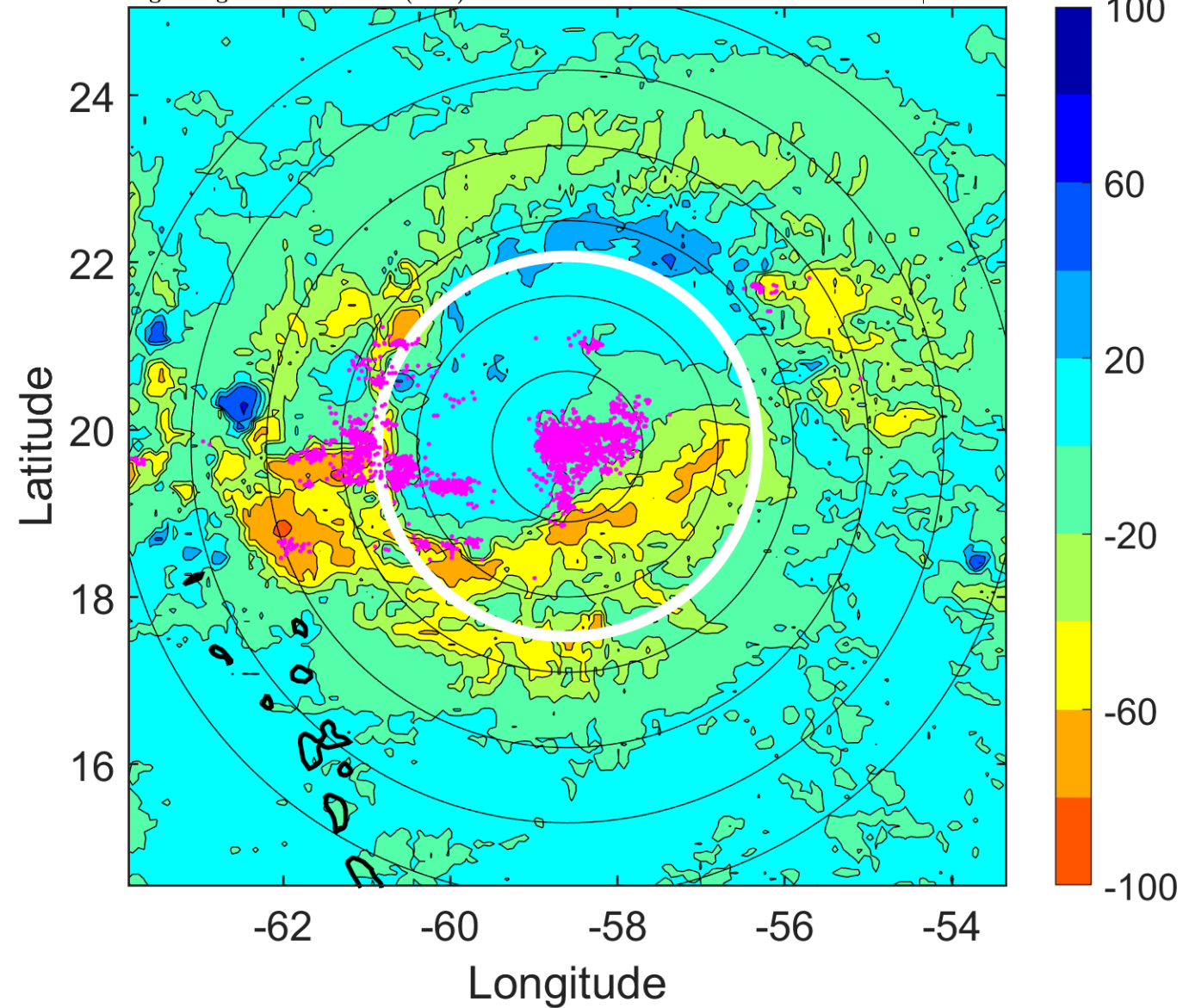

### IR BT & Lightning

t: 2013072815 (11 LT)

Lightning: 11 LT  $\pm$  1.5 h (dots)

PT: LLCP | EA: ACT

04L (DORIAN) | 32.5 kt DB

S: null | H: null

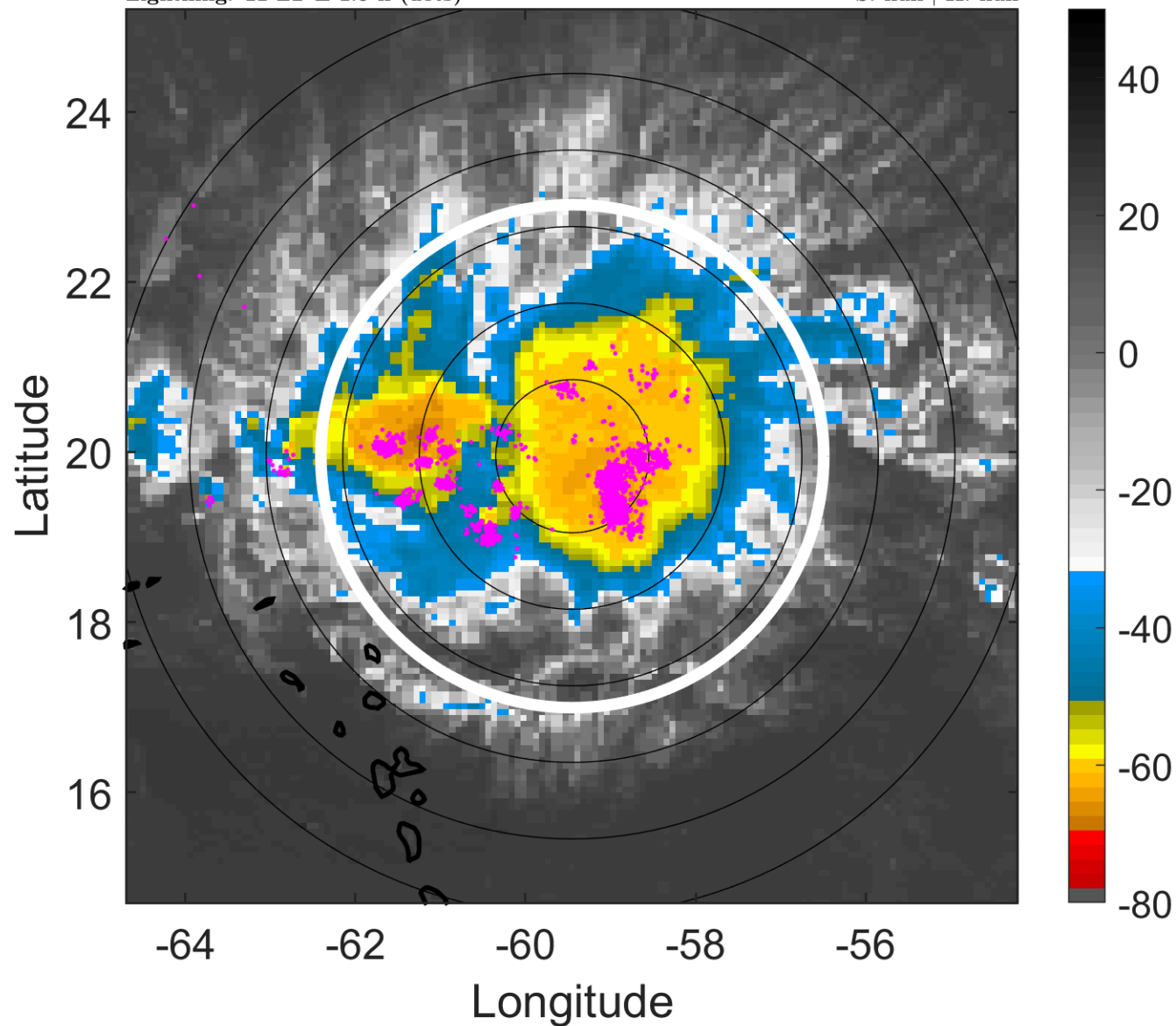

### 6-h IR BT Differences & Lightning

$\Delta$ t: 2013072815 (11 LT) - 2013072809 (5.2 LT)

Lightning: 11 LT  $\pm$  1.5 h (dots)

PT: LLCP | EA: ACT

04L (DORIAN) | 32.5 kt DB

S: null | H: null

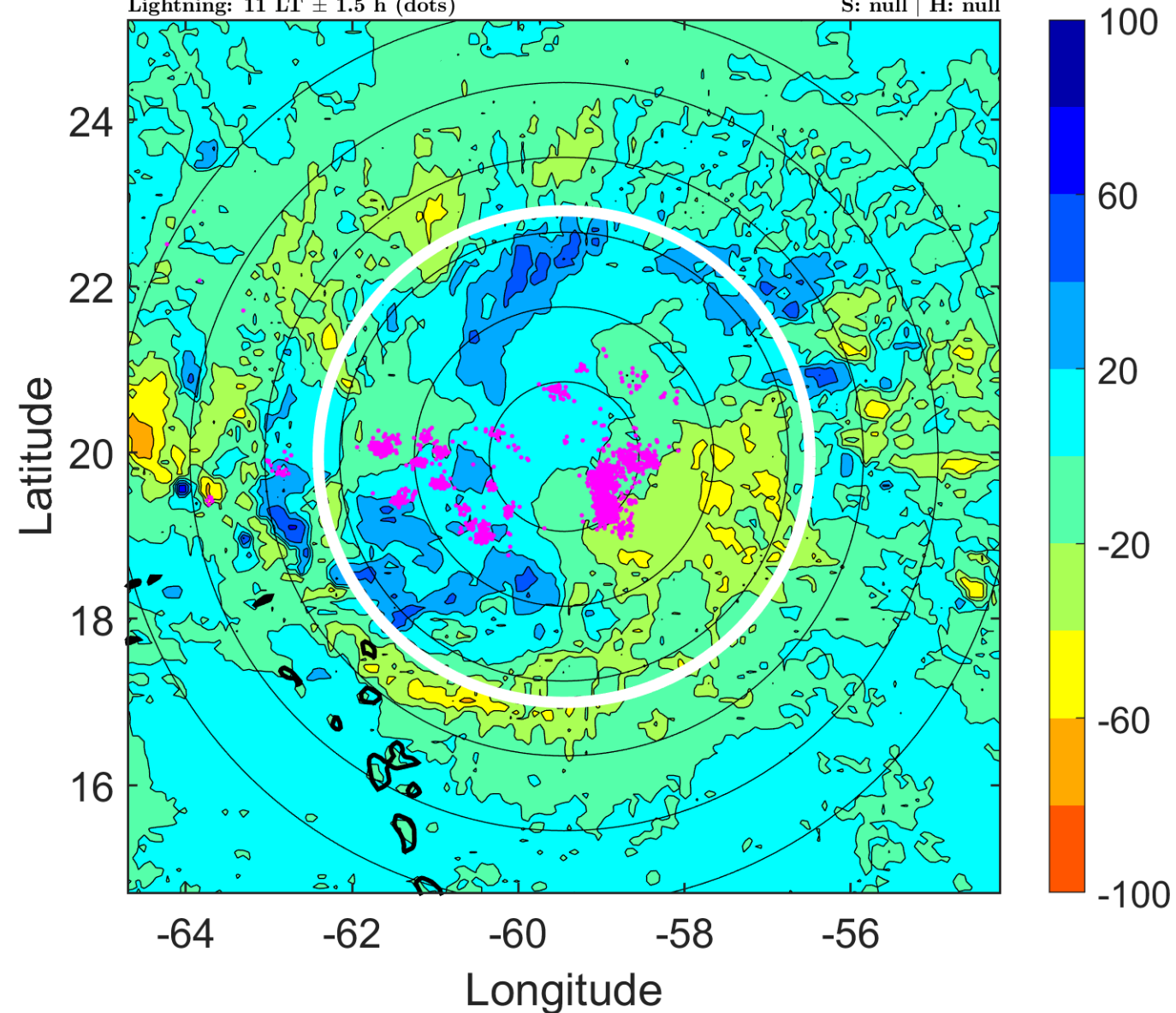

### IR BT & Lightning

t: 2013072818 (14 LT)

Lightning: 14 LT  $\pm$  1.5 h (dots)

PT: LLCP | EA: ACT

04L (DORIAN) | 30 kt DB

S: null | H: null

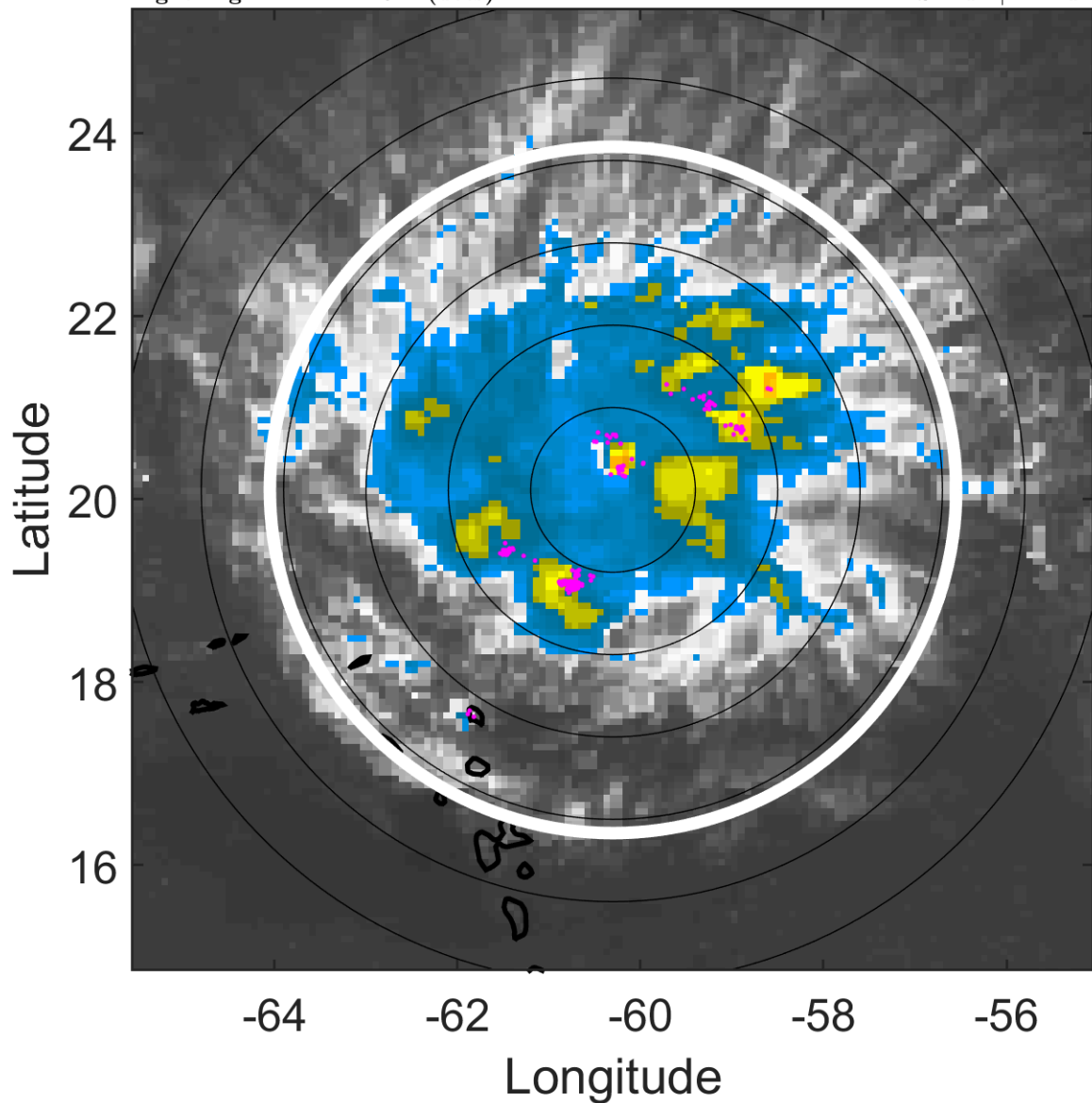

### 6-h IR BT Differences & Lightning

$\Delta$ t: 2013072818 (14 LT) - 2013072812 (8.1 LT)

Lightning: 14 LT  $\pm$  1.5 h (dots)

PT: LLCP | EA: ACT

04L (DORIAN) | 30 kt DB

S: null | H: null

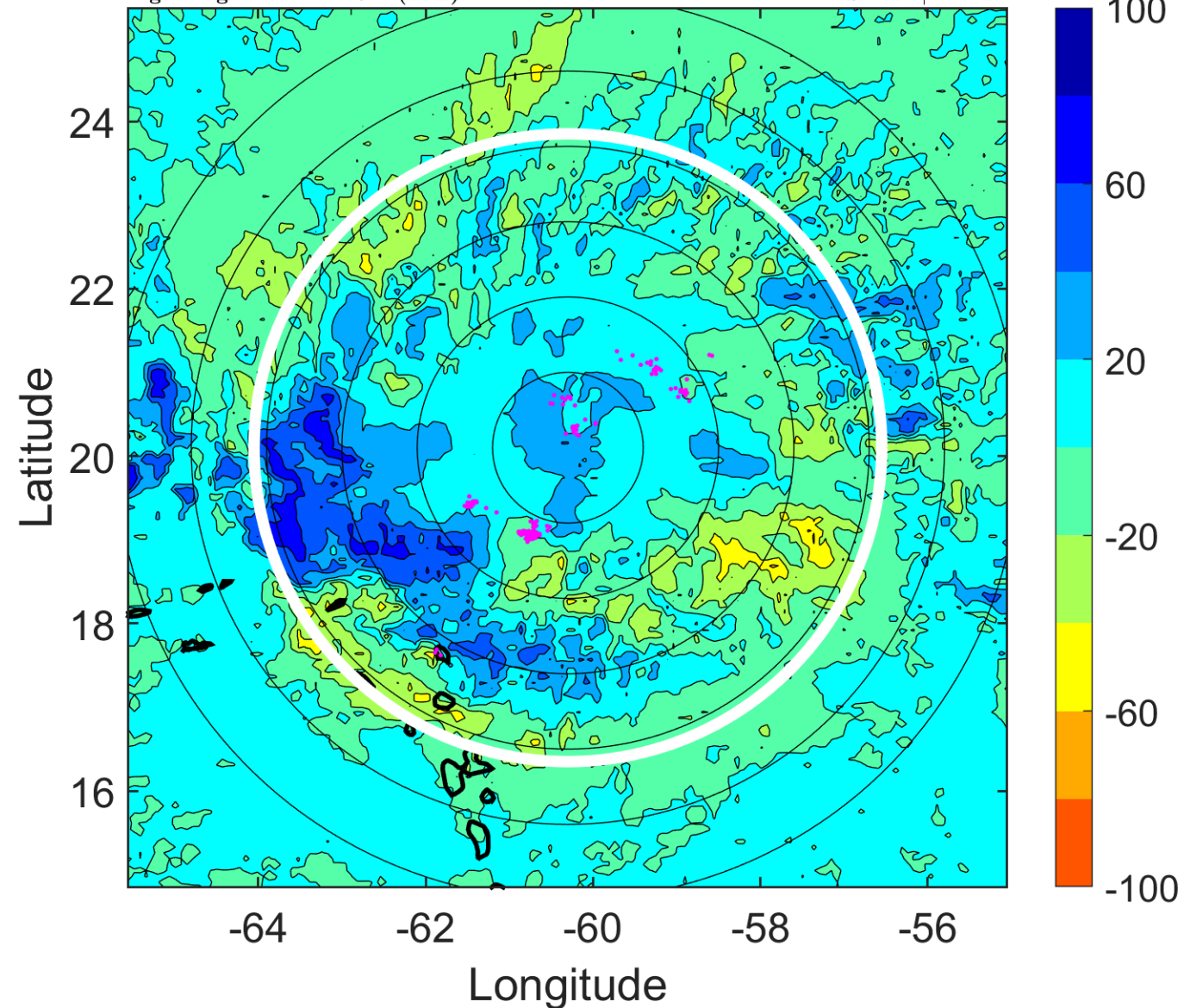

### IR BT & Lightning

t: 2013072821 (16.9 LT)

Lightning: 16.9 LT  $\pm$  1.5 h (dots)

PT: LLCP | EA: ACT

04L (DORIAN) | 27.5 kt DB

S: null | H: null

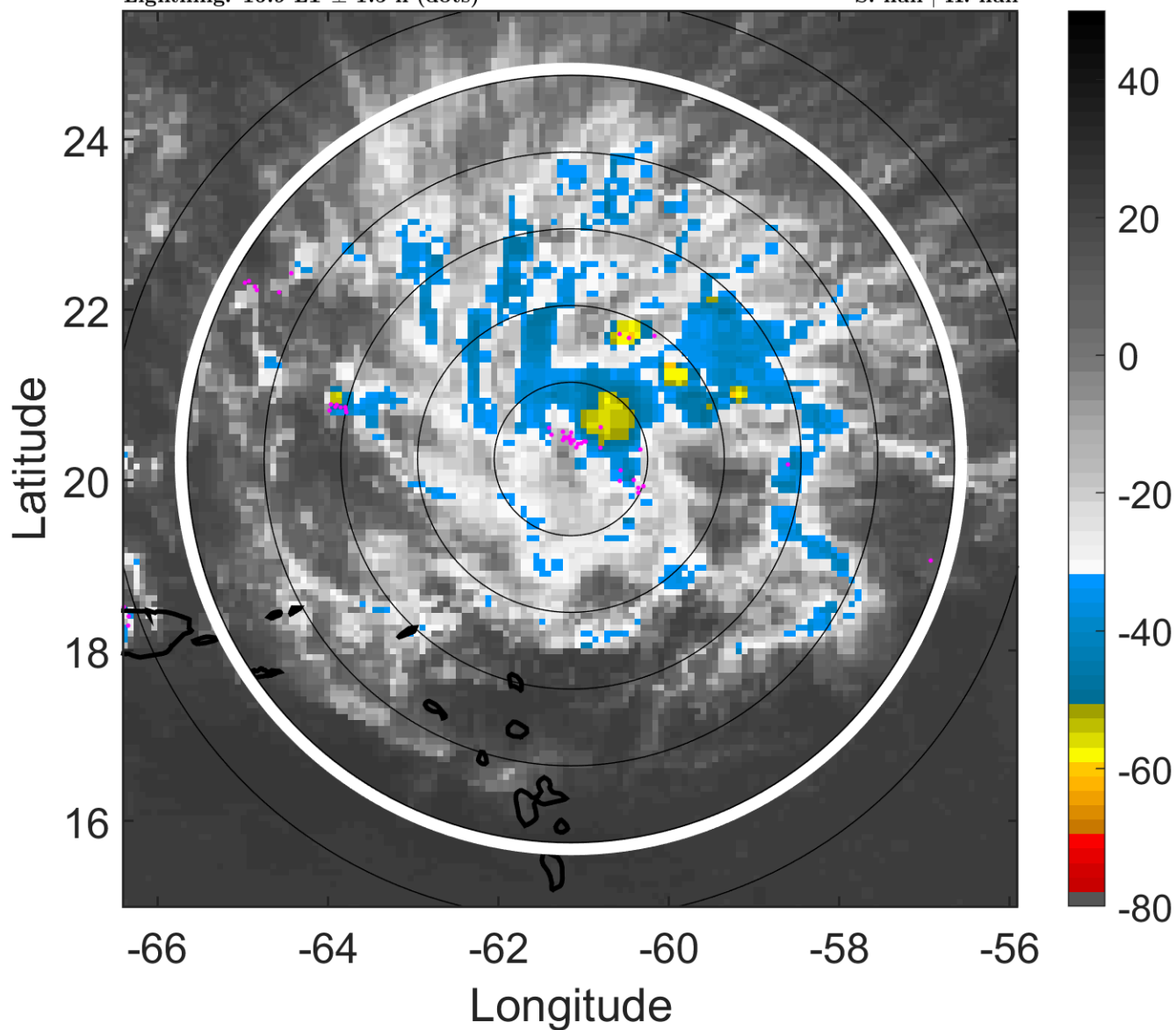

### 6-h IR BT Differences & Lightning

$\Delta$ t: 2013072821 (16.9 LT) - 2013072815 (11 LT)

Lightning: 16.9 LT  $\pm$  1.5 h (dots)

PT: LLCP | EA: ACT

04L (DORIAN) | 27.5 kt DB

S: null | H: null

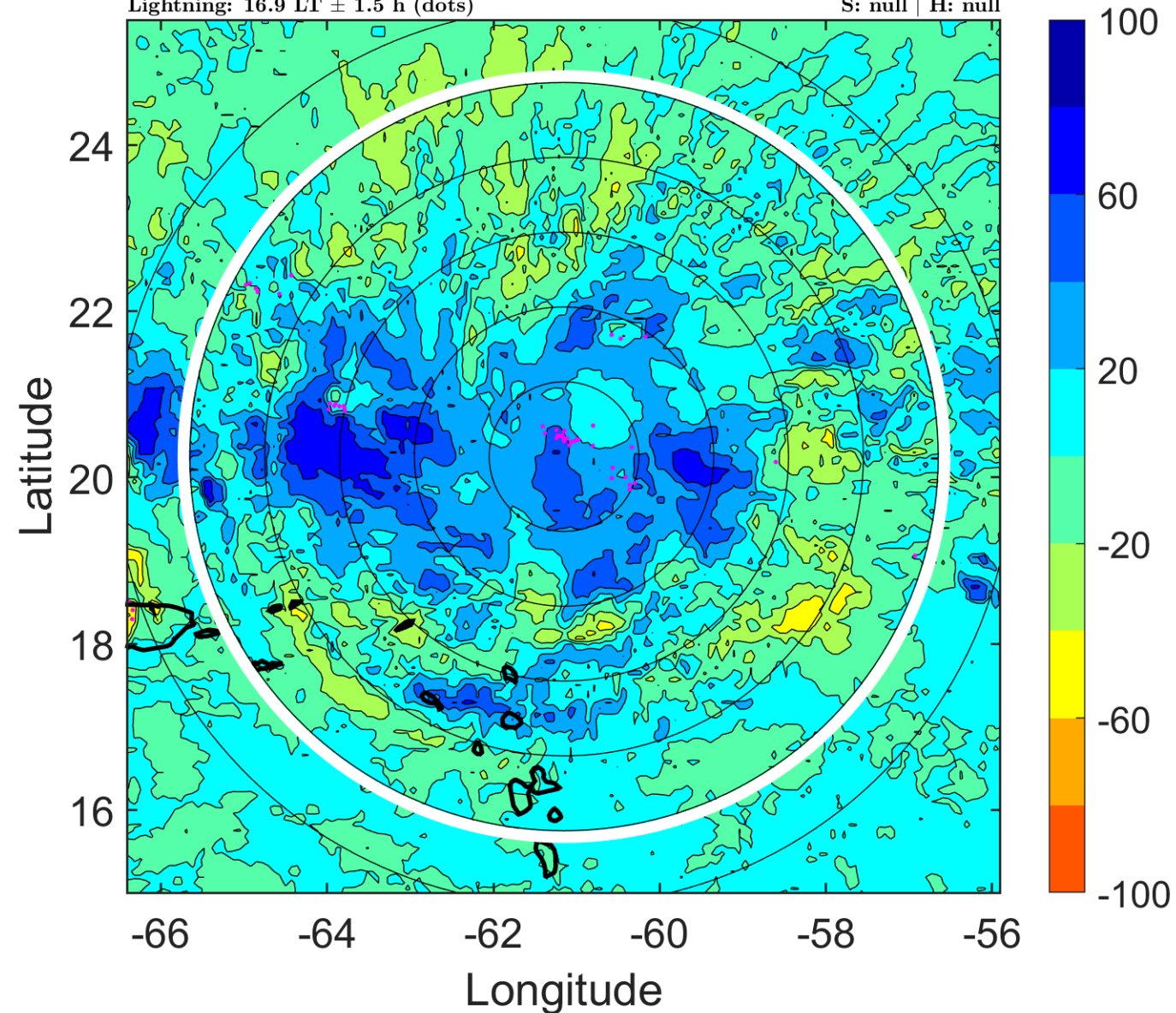



### IR BT & Lightning

t: 2013072900 (19.9 LT)

Lightning: 19.9 LT  $\pm$  1.5 h (dots)

PT: LLCP | EA: ACT

04L (DORIAN) | 25 kt DB

S: null | H: null

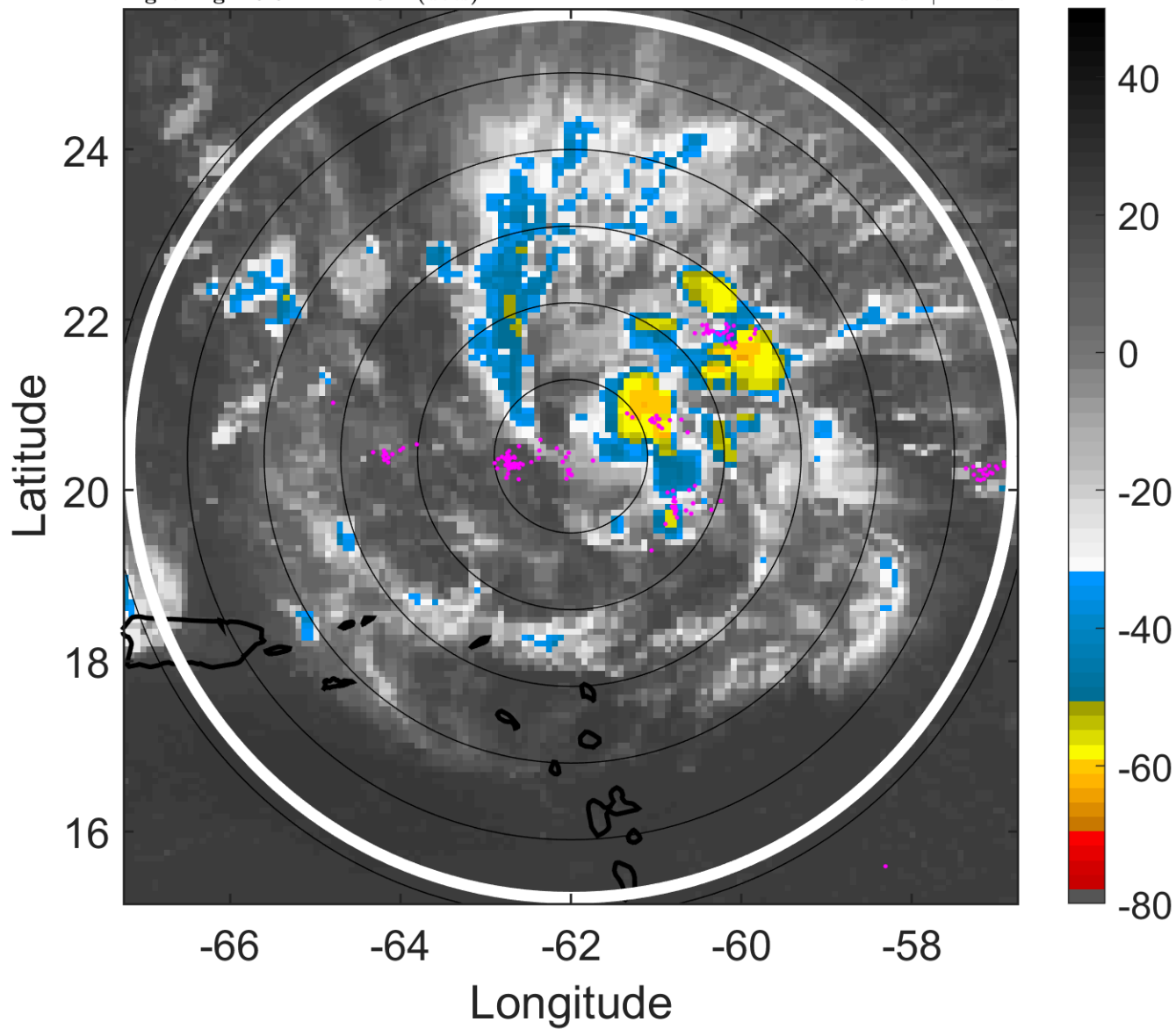

### 6-h IR BT Differences & Lightning

$\Delta$ t: 2013072900 (19.9 LT) - 2013072818 (14 LT)

Lightning: 19.9 LT  $\pm$  1.5 h (dots)

PT: LLCP | EA: ACT

04L (DORIAN) | 25 kt DB

S: null | H: null

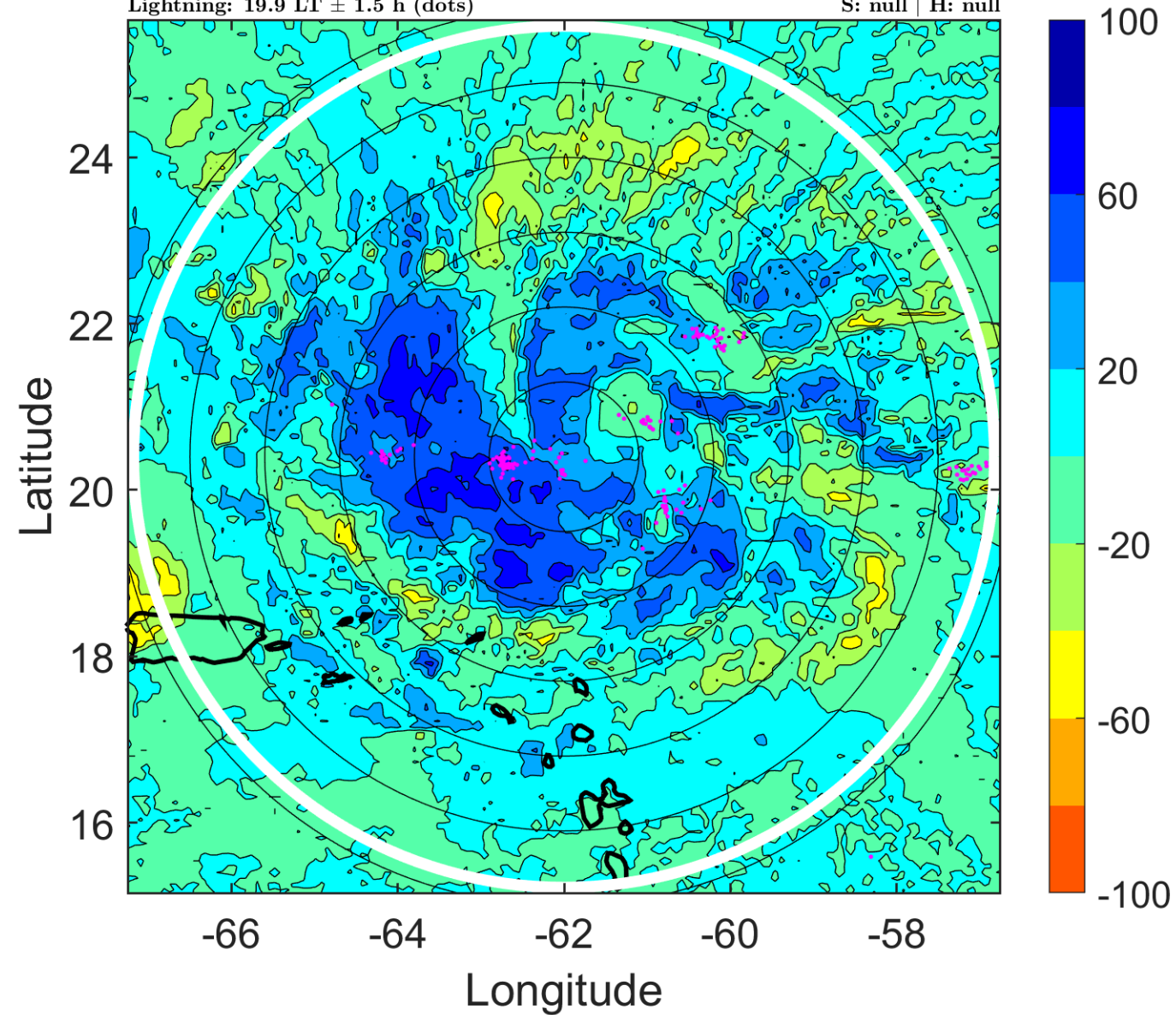

### IR BT & Lightning

t: 2013072903 (22.8 LT)

Lightning: 22.8 LT  $\pm$  1.5 h (dots)

PT: LLCP | EA: ACT

04L (DORIAN) | 25 kt DB

S: null | H: null

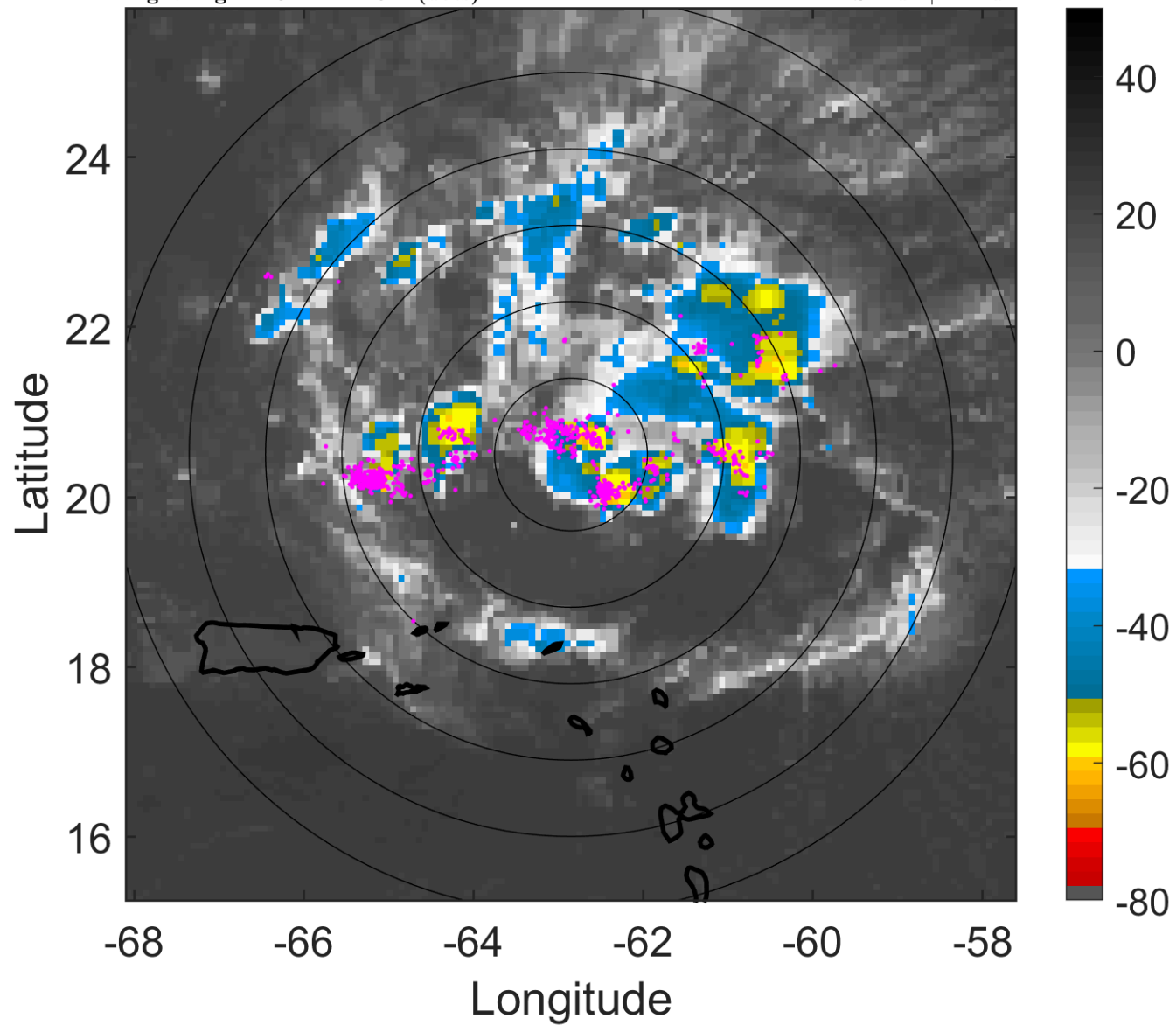

### 6-h IR BT Differences & Lightning

$\Delta$ t: 2013072903 (22.8 LT) - 2013072821 (16.9 LT)

Lightning: 22.8 LT  $\pm$  1.5 h (dots)

PT: LLCP | EA: ACT

04L (DORIAN) | 25 kt DB

S: null | H: null

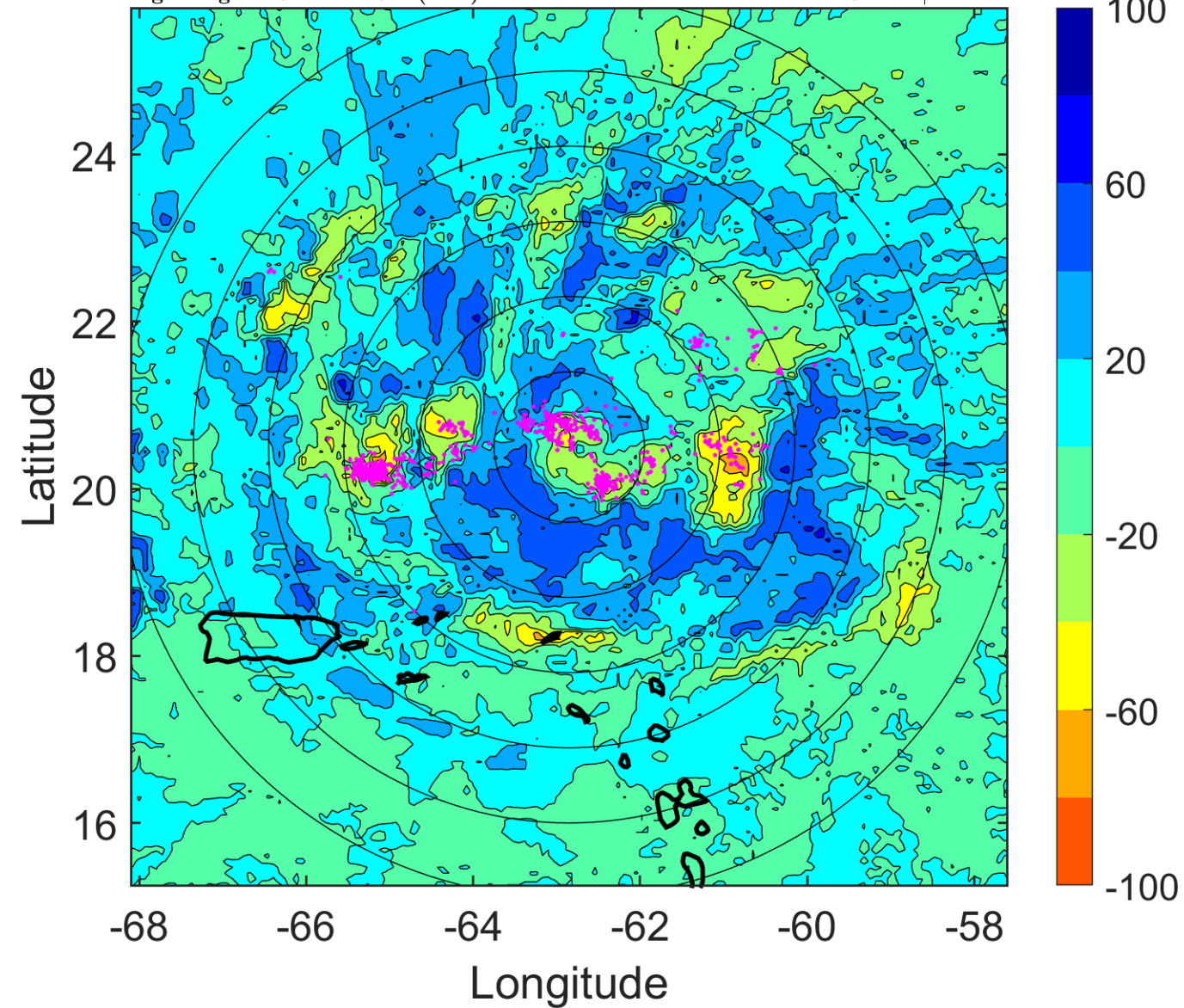

### IR BT & Lightning

t: 2013072906 (1.8 LT)

Lightning: 1.8 LT  $\pm$  1.5 h (dots)

PT: LLCP | EA: ACT

04L (DORIAN) | 25 kt DB

S: null | H: null

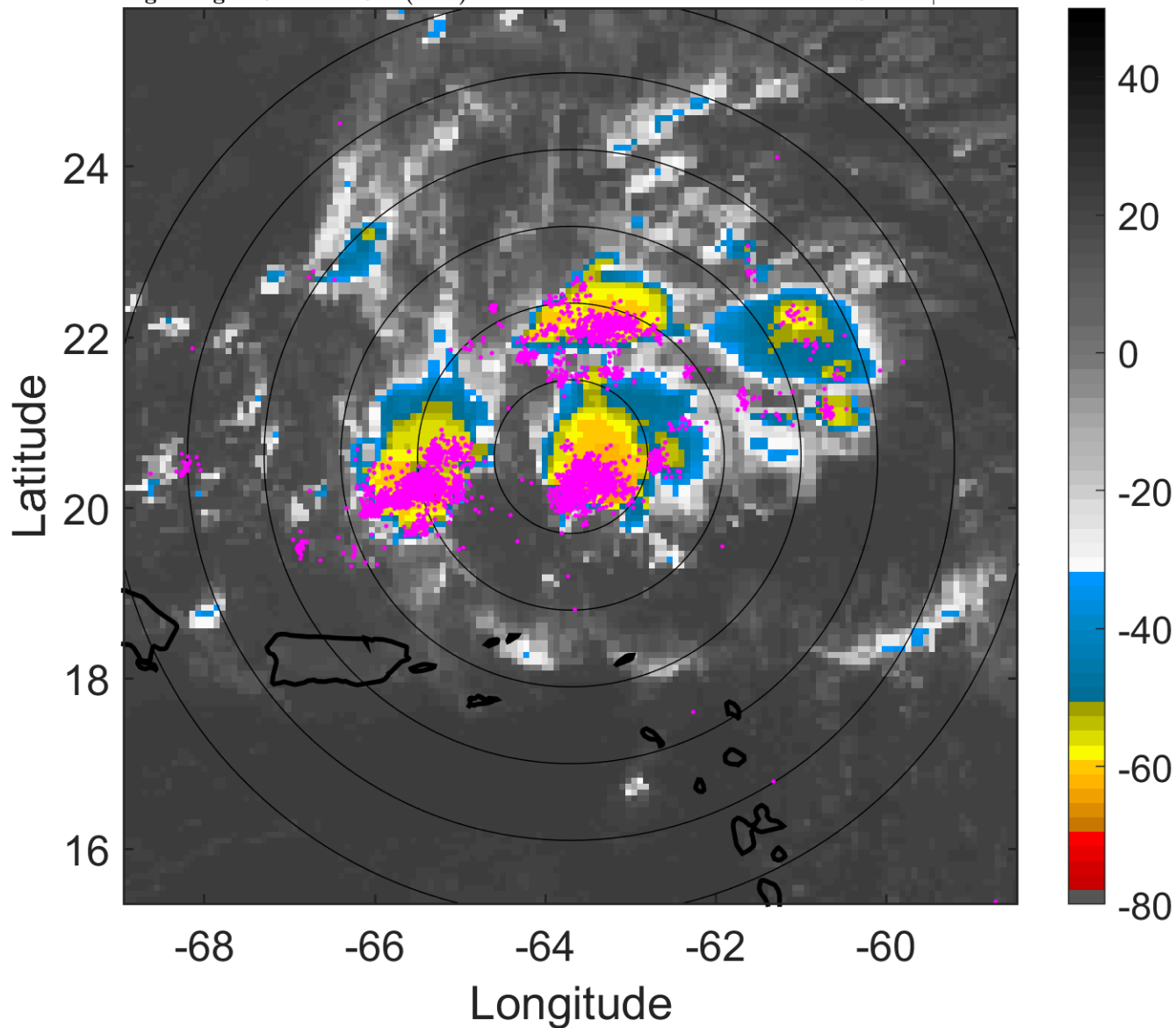

### 6-h IR BT Differences & Lightning

$\Delta$ t: 2013072906 (1.8 LT) - 2013072900 (19.9 LT)

Lightning: 1.8 LT  $\pm$  1.5 h (dots)

PT: LLCP | EA: ACT

04L (DORIAN) | 25 kt DB

S: null | H: null

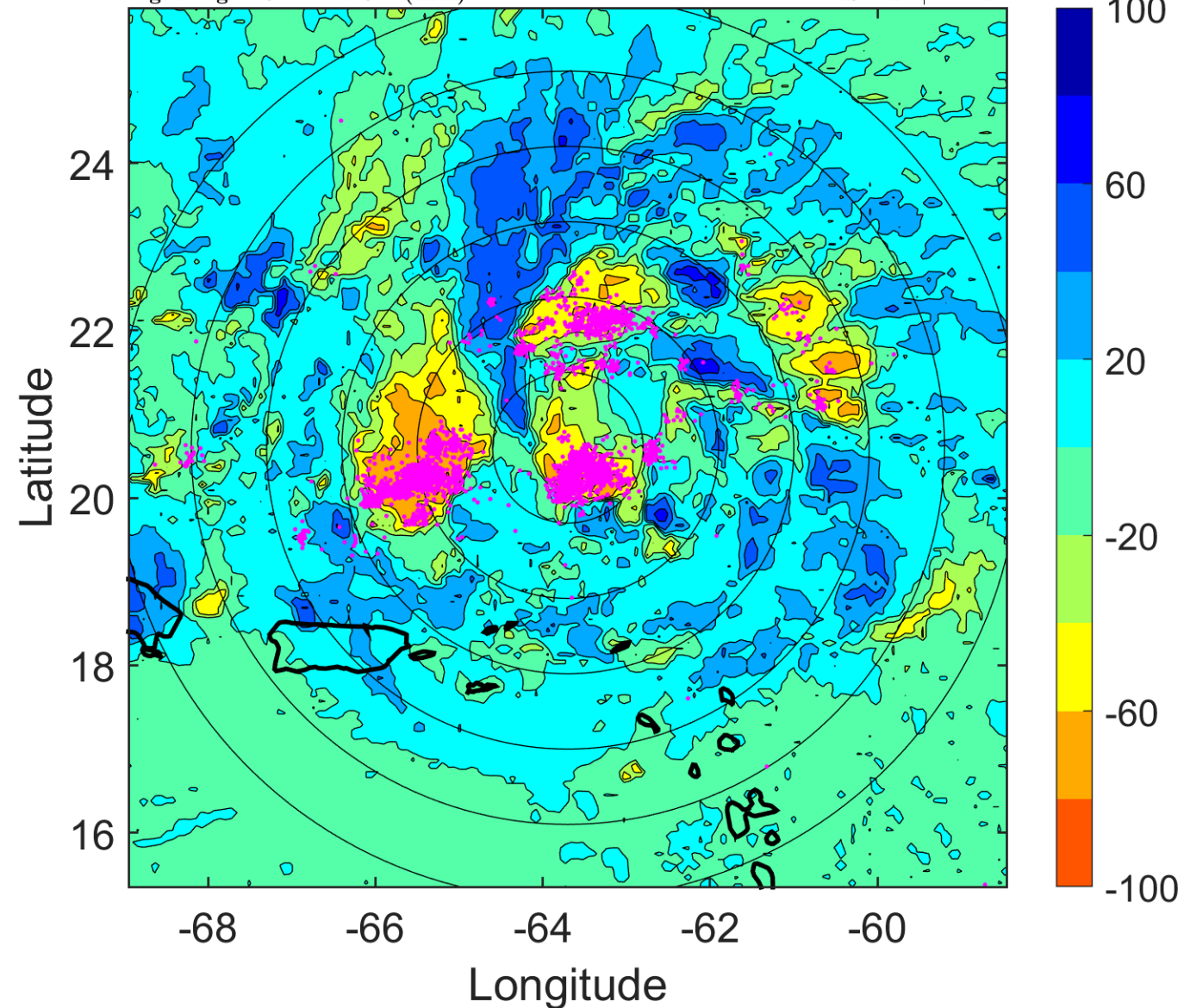

### IR BT & Lightning

t: 2013072909 (4.7 LT)

Lightning: 4.7 LT  $\pm$  1.5 h (dots)

PT: LLCP | EA: ACT

04L (DORIAN) | 25 kt DB

S: null | H: null

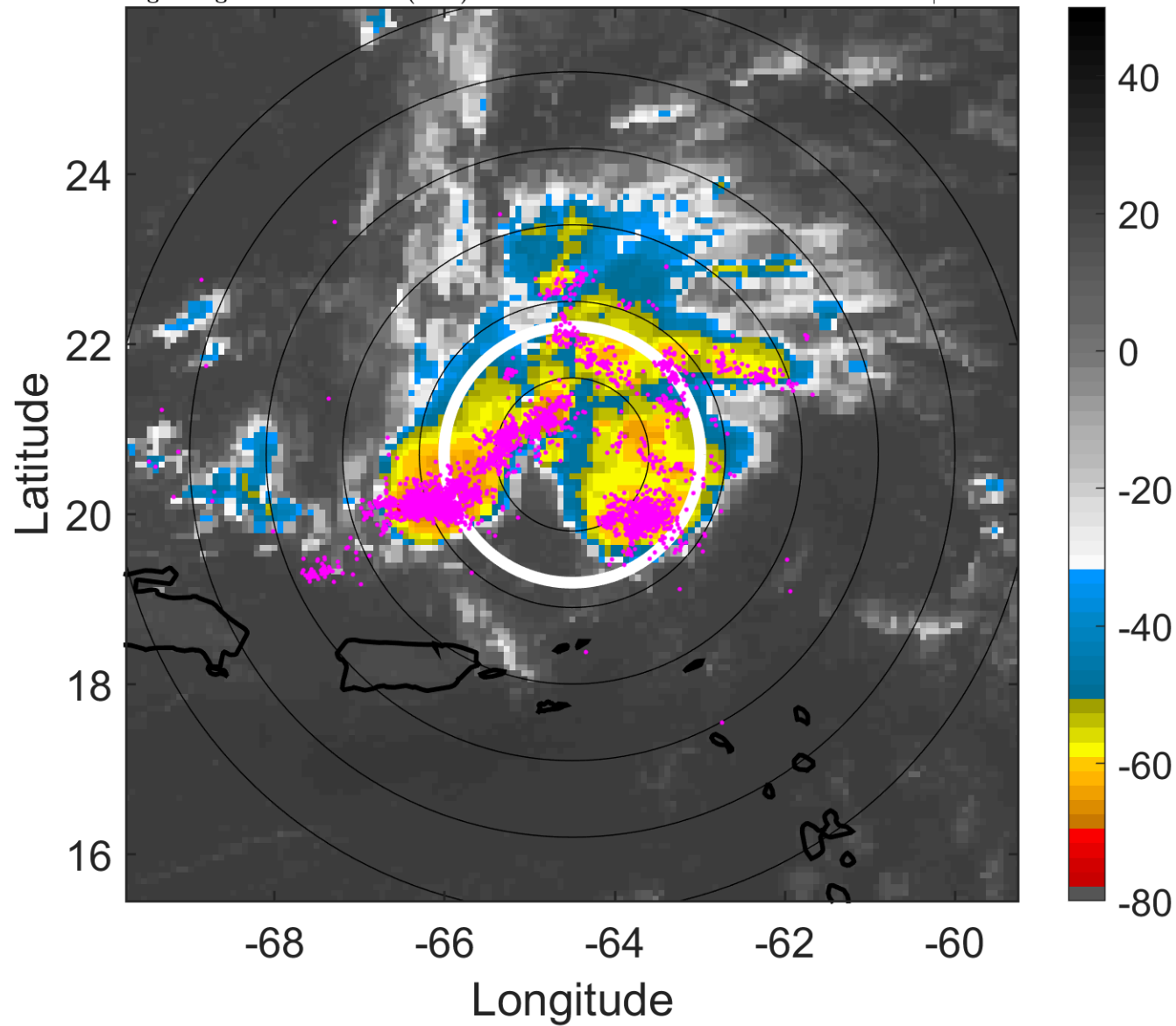

### 6-h IR BT Differences & Lightning

$\Delta$ t: 2013072909 (4.7 LT) - 2013072903 (22.8 LT)

Lightning: 4.7 LT  $\pm$  1.5 h (dots)

PT: LLCP | EA: ACT

04L (DORIAN) | 25 kt DB

S: null | H: null

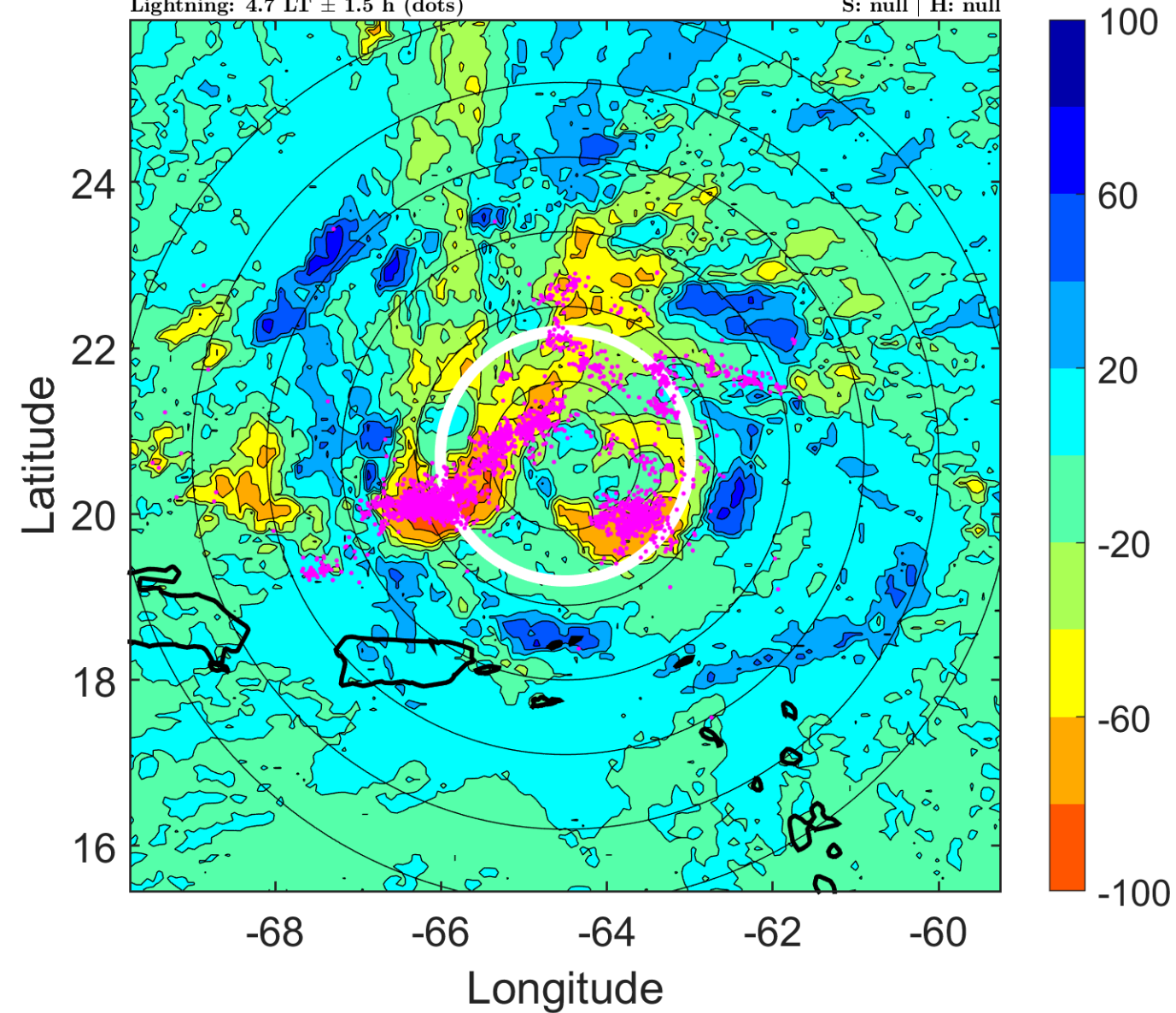

### IR BT & Lightning

t: 2013072912 (7.6 LT)

Lightning: 7.6 LT  $\pm$  1.5 h (dots)

PT: LLCP | EA: ACT

04L (DORIAN) | 25 kt DB

S: null | H: null

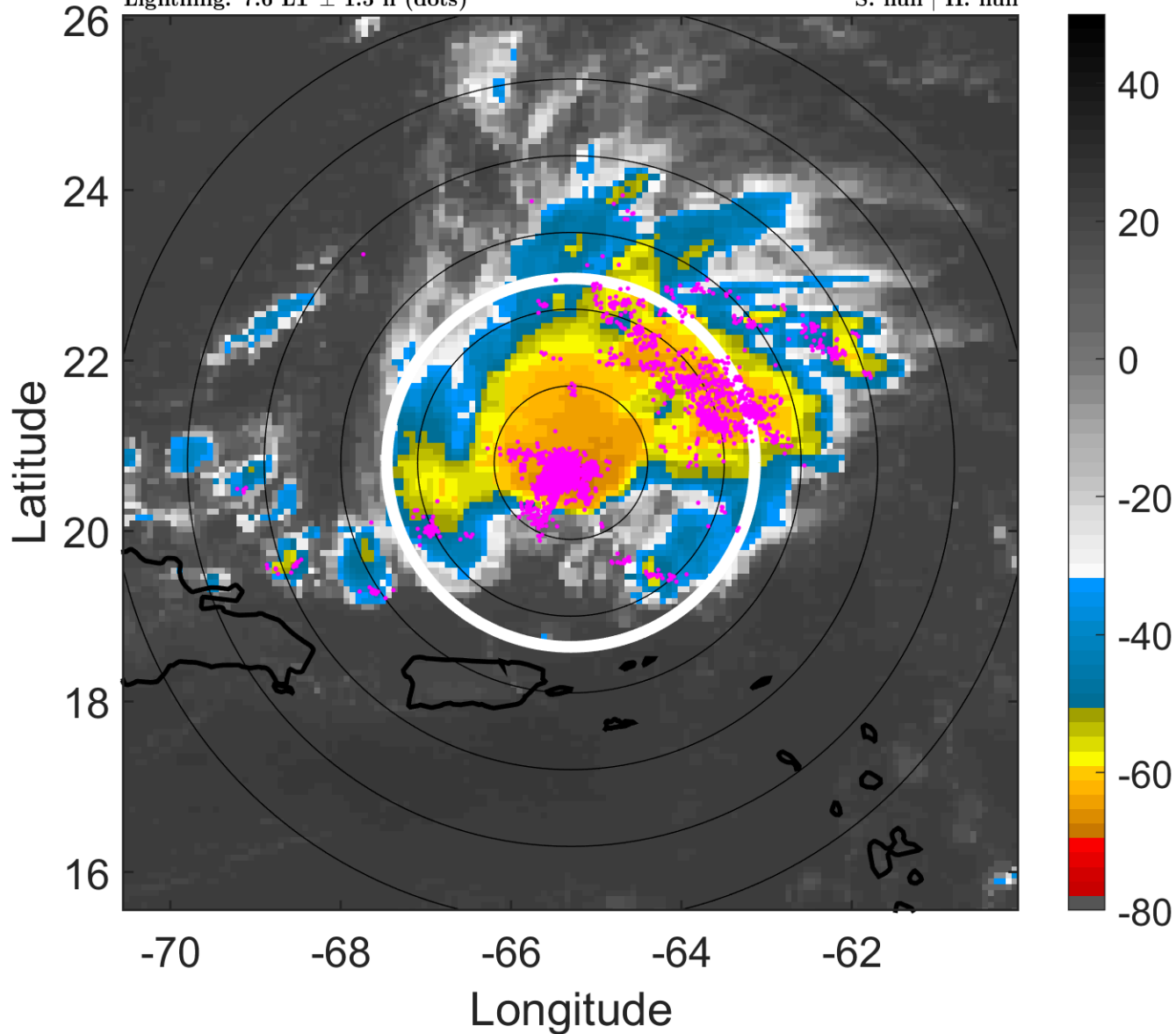

### 6-h IR BT Differences & Lightning

$\Delta$ t: 2013072912 (7.6 LT) - 2013072906 (1.8 LT)

Lightning: 7.6 LT  $\pm$  1.5 h (dots)

PT: LLCP | EA: ACT

04L (DORIAN) | 25 kt DB

S: null | H: null

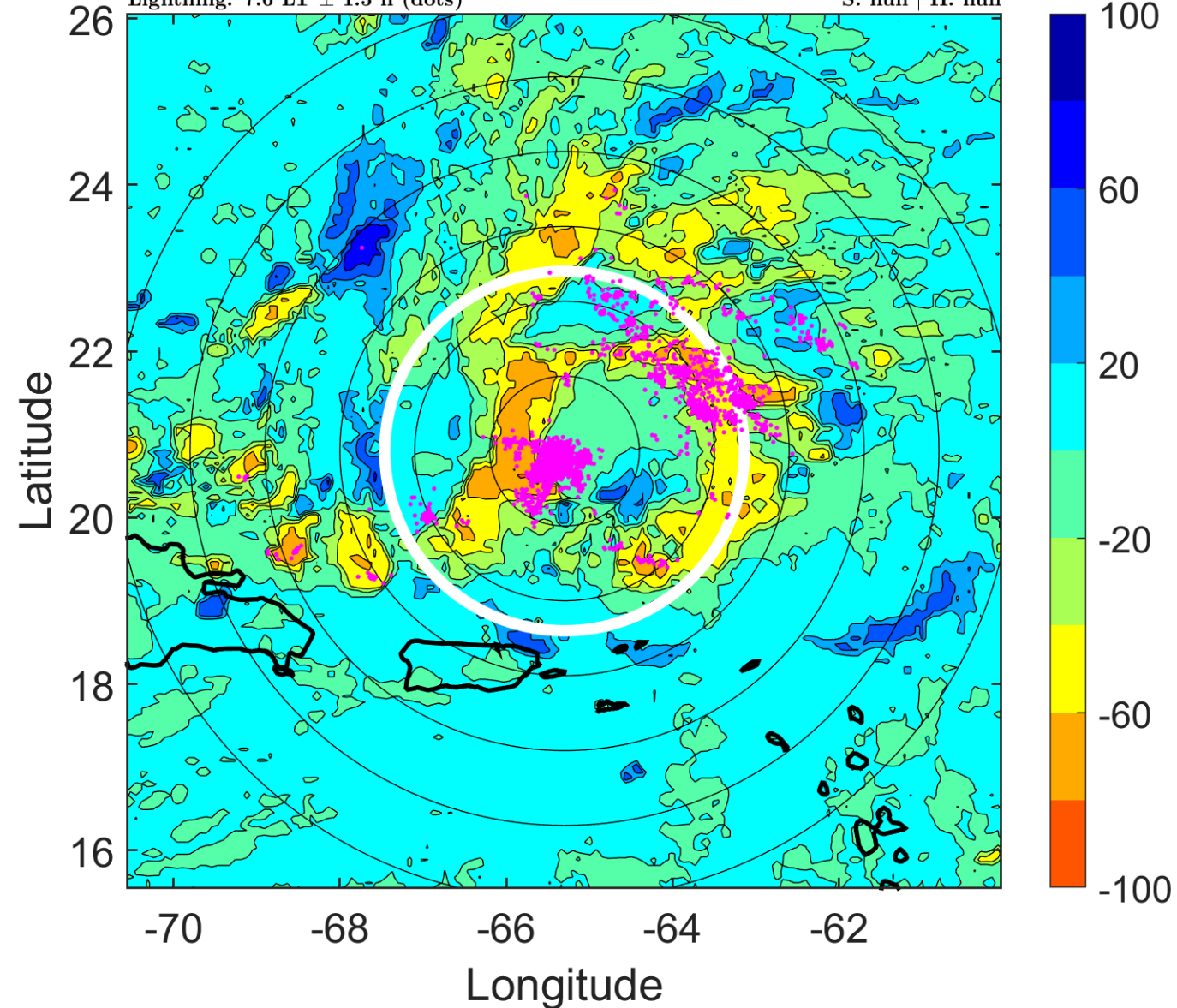

### IR BT & Lightning

t: 2013072915 (10.6 LT)

Lightning: 10.6 LT  $\pm$  1.5 h (dots)

PT: LLCP | EA: ACT

04L (DORIAN) | 25 kt DB

S: null | H: null

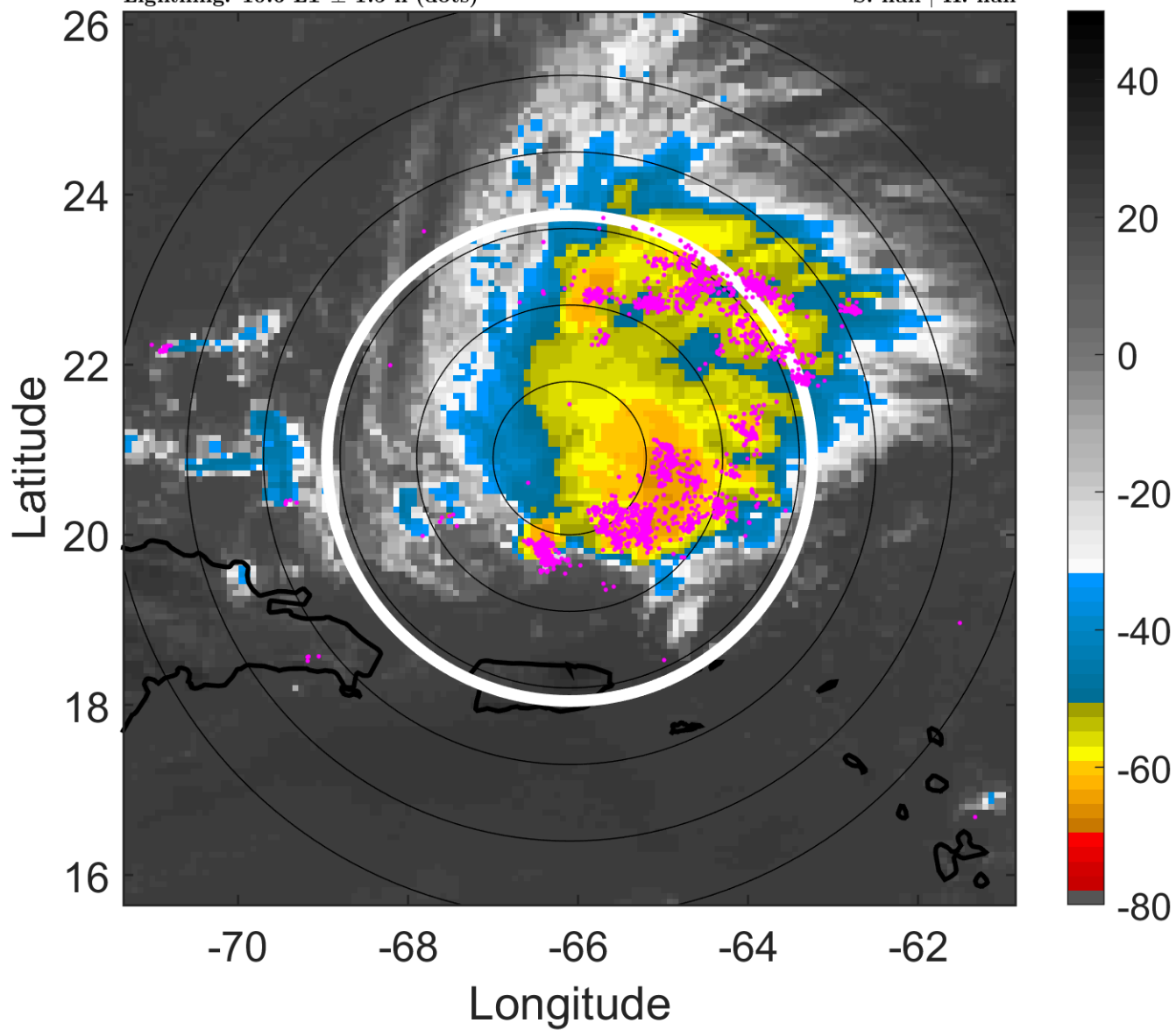

### 6-h IR BT Differences & Lightning

$\Delta$ t: 2013072915 (10.6 LT) - 2013072909 (4.7 LT)

Lightning: 10.6 LT  $\pm$  1.5 h (dots)

PT: LLCP | EA: ACT

04L (DORIAN) | 25 kt DB

S: null | H: null

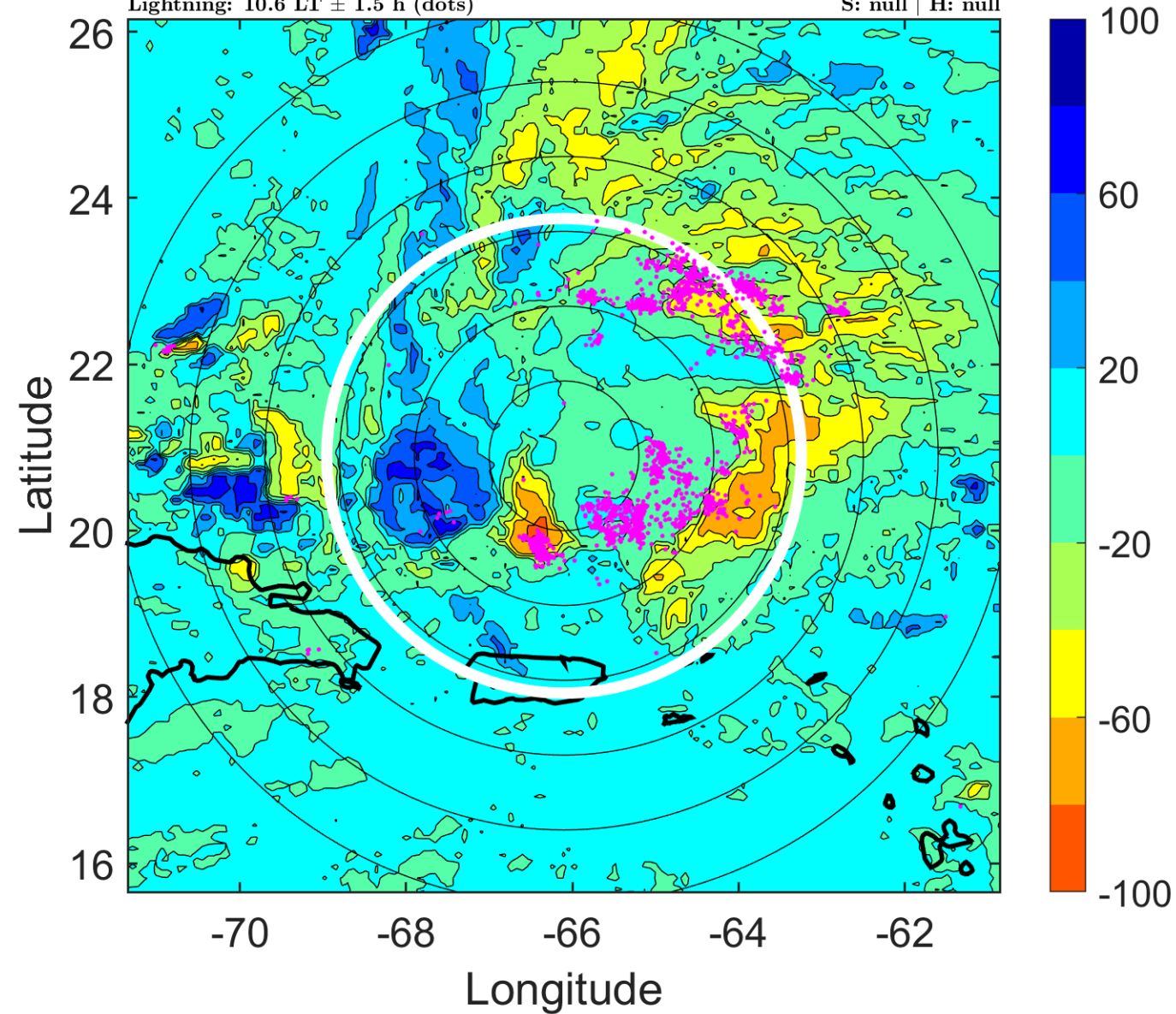

### IR BT & Lightning

t: 2013072918 (13.5 LT)

Lightning: 13.5 LT  $\pm$  1.5 h (dots)

PT: LLCP | EA: ACT

04L (DORIAN) | 25 kt DB

S: null | H: null

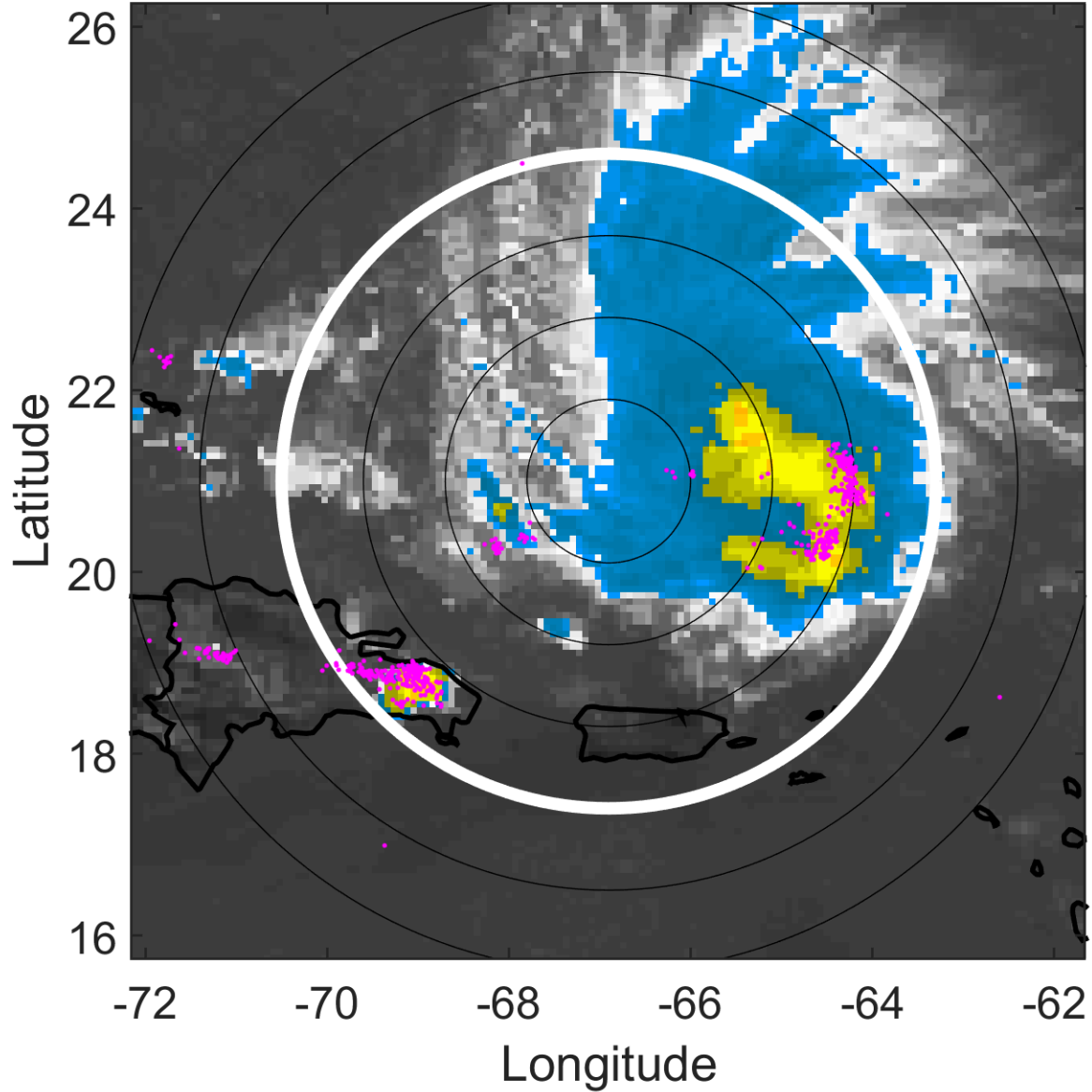

### 6-h IR BT Differences & Lightning

$\Delta$ t: 2013072918 (13.5 LT) - 2013072912 (7.6 LT)

Lightning: 13.5 LT  $\pm$  1.5 h (dots)

PT: LLCP | EA: ACT

04L (DORIAN) | 25 kt DB

S: null | H: null

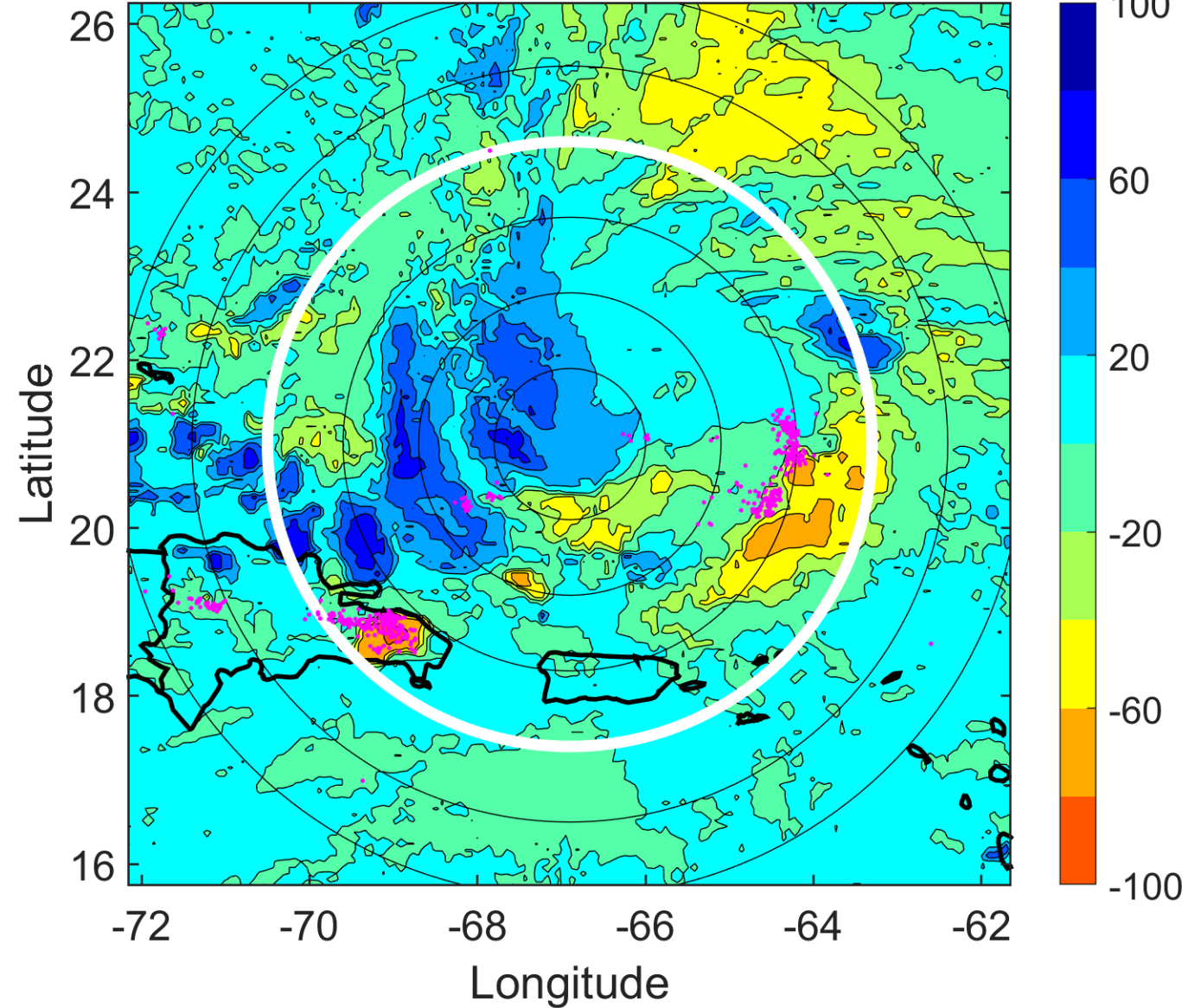

### IR BT & Lightning

t: 2013072921 (16.5 LT)

Lightning: 16.5 LT  $\pm$  1.5 h (dots)

PT: LLCP | EA: ACT

04L (DORIAN) | 25 kt DB

S: null | H: null

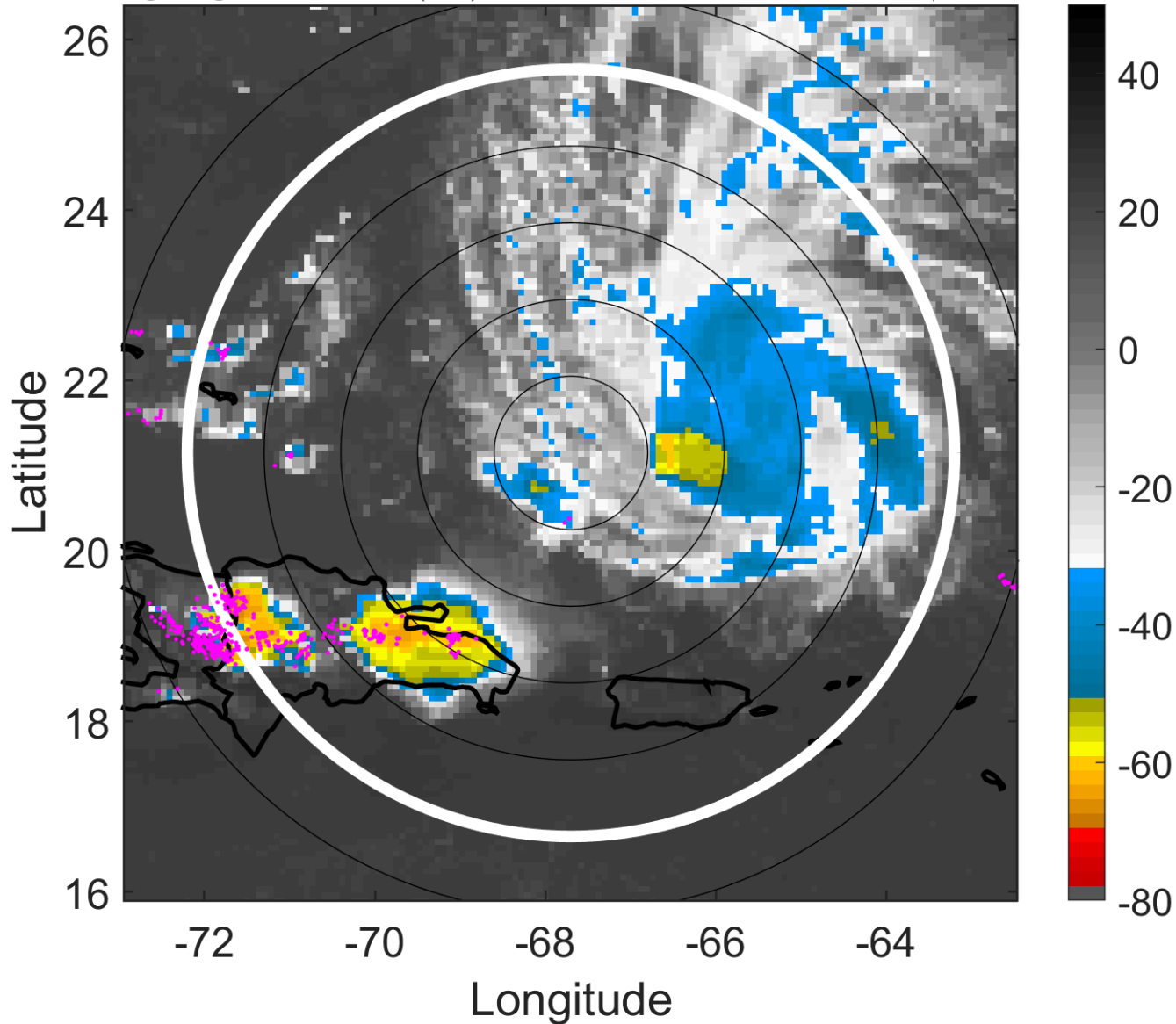

### 6-h IR BT Differences & Lightning

$\Delta$ t: 2013072921 (16.5 LT) - 2013072915 (10.6 LT)

Lightning: 16.5 LT  $\pm$  1.5 h (dots)

PT: LLCP | EA: ACT

04L (DORIAN) | 25 kt DB

S: null | H: null

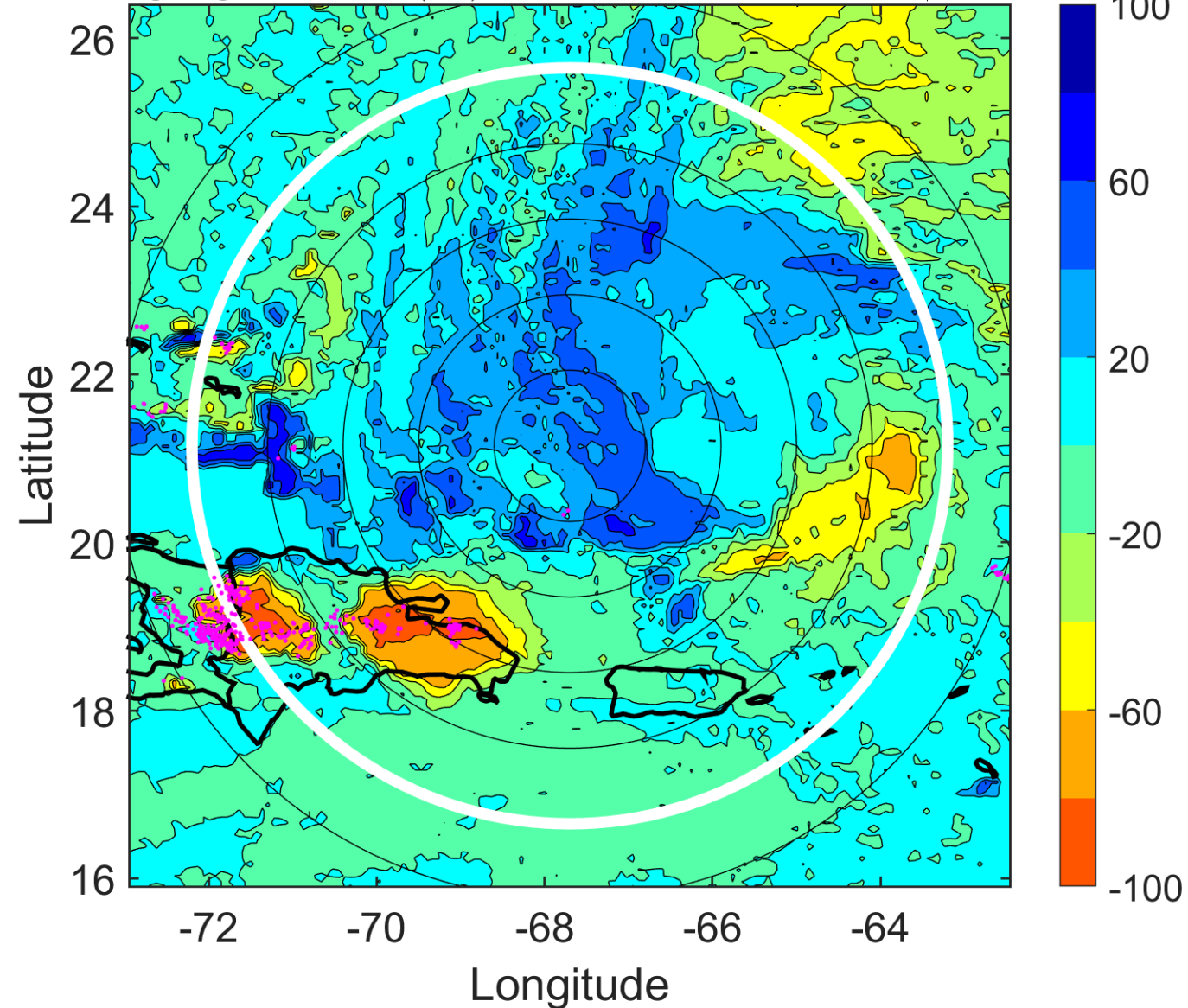



### IR BT & Lightning

t: 2013073000 (19.4 LT)

Lightning: 19.4 LT  $\pm$  1.5 h (dots)

PT: LLCP | EA: ACT

04L (DORIAN) | 25 kt DB

S: null | H: null

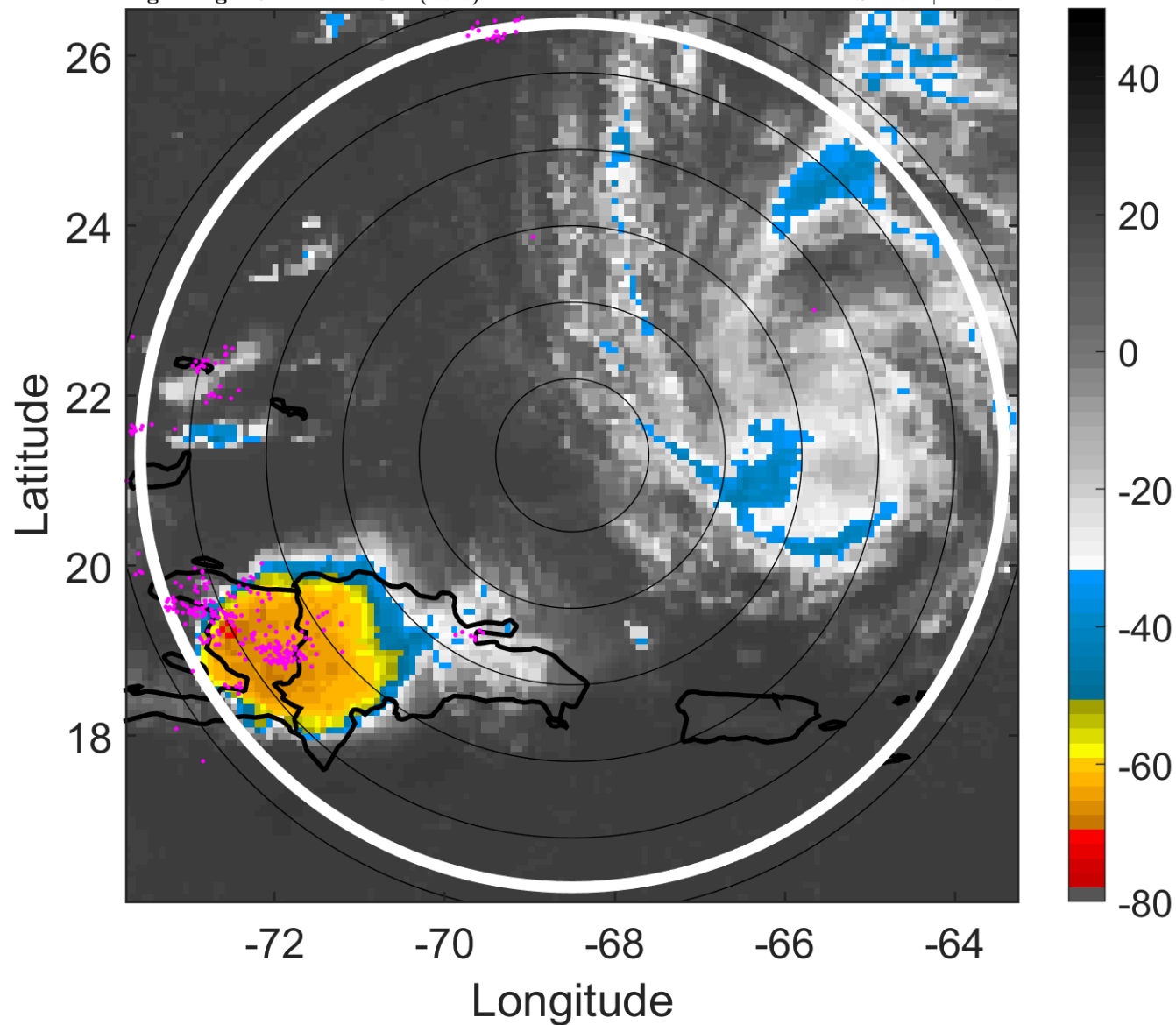

### 6-h IR BT Differences & Lightning

$\Delta$ t: 2013073000 (19.4 LT) - 2013072918 (13.5 LT)

Lightning: 19.4 LT  $\pm$  1.5 h (dots)

PT: LLCP | EA: ACT

04L (DORIAN) | 25 kt DB

S: null | H: null

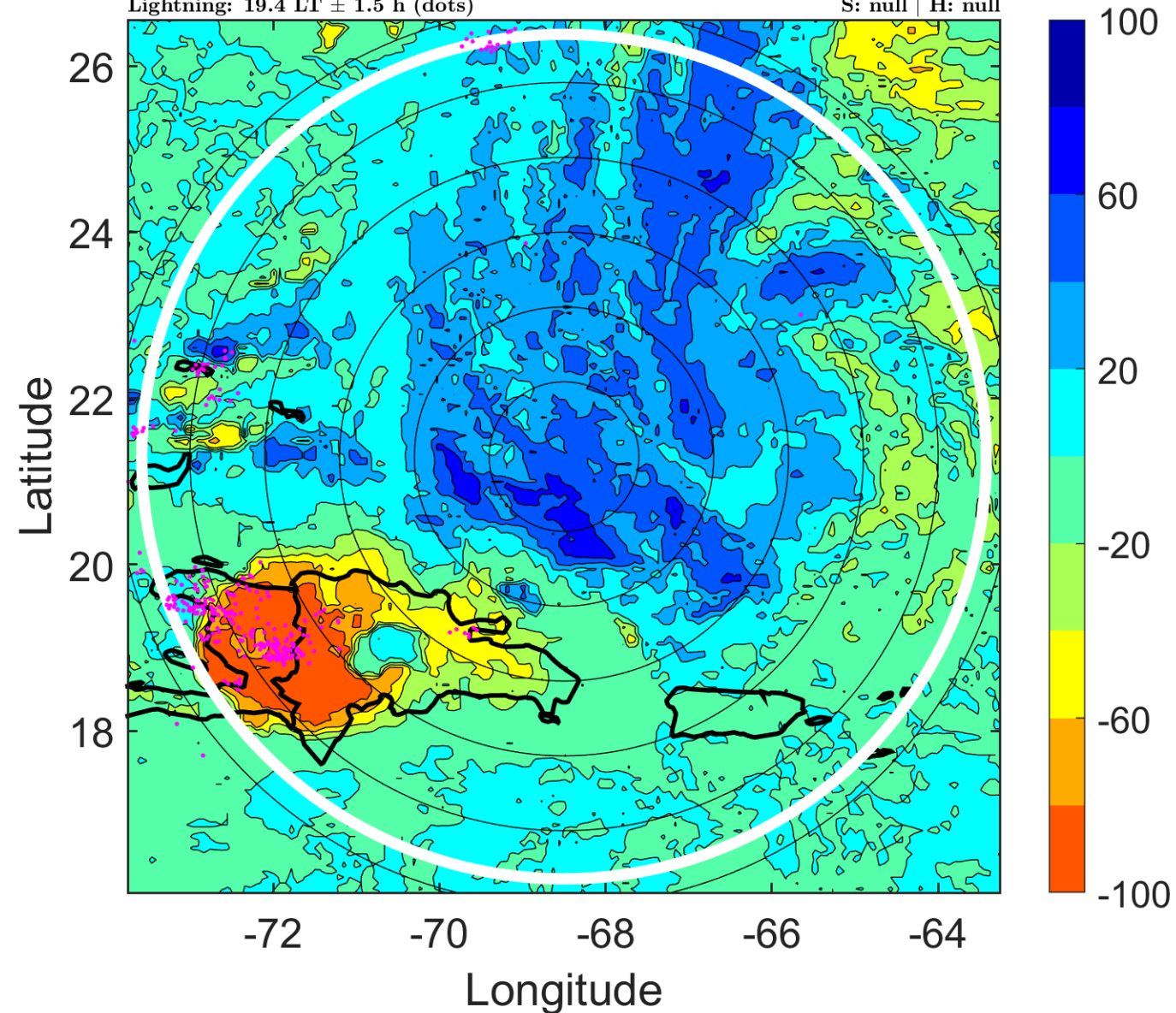

### IR BT & Lightning

t: 2013073003 (22.4 LT)

Lightning: 22.4 LT  $\pm$  1.5 h (dots)

PT: LLCP | EA: ACT

04L (DORIAN) | 25 kt DB

S: null | H: null

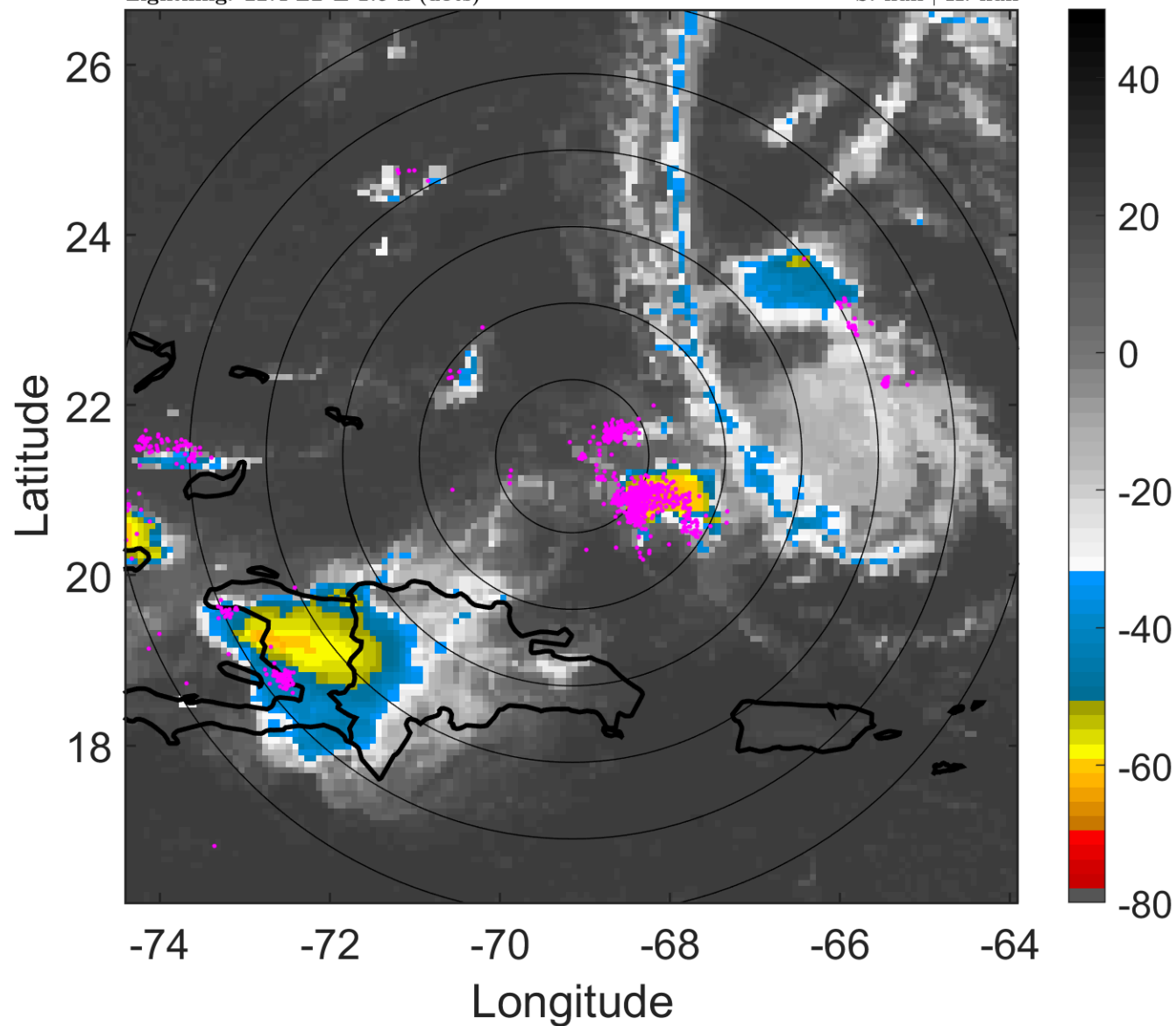

### 6-h IR BT Differences & Lightning

$\Delta$ t: 2013073003 (22.4 LT) - 2013072921 (16.5 LT)

Lightning: 22.4 LT  $\pm$  1.5 h (dots)

PT: LLCP | EA: ACT

04L (DORIAN) | 25 kt DB

S: null | H: null

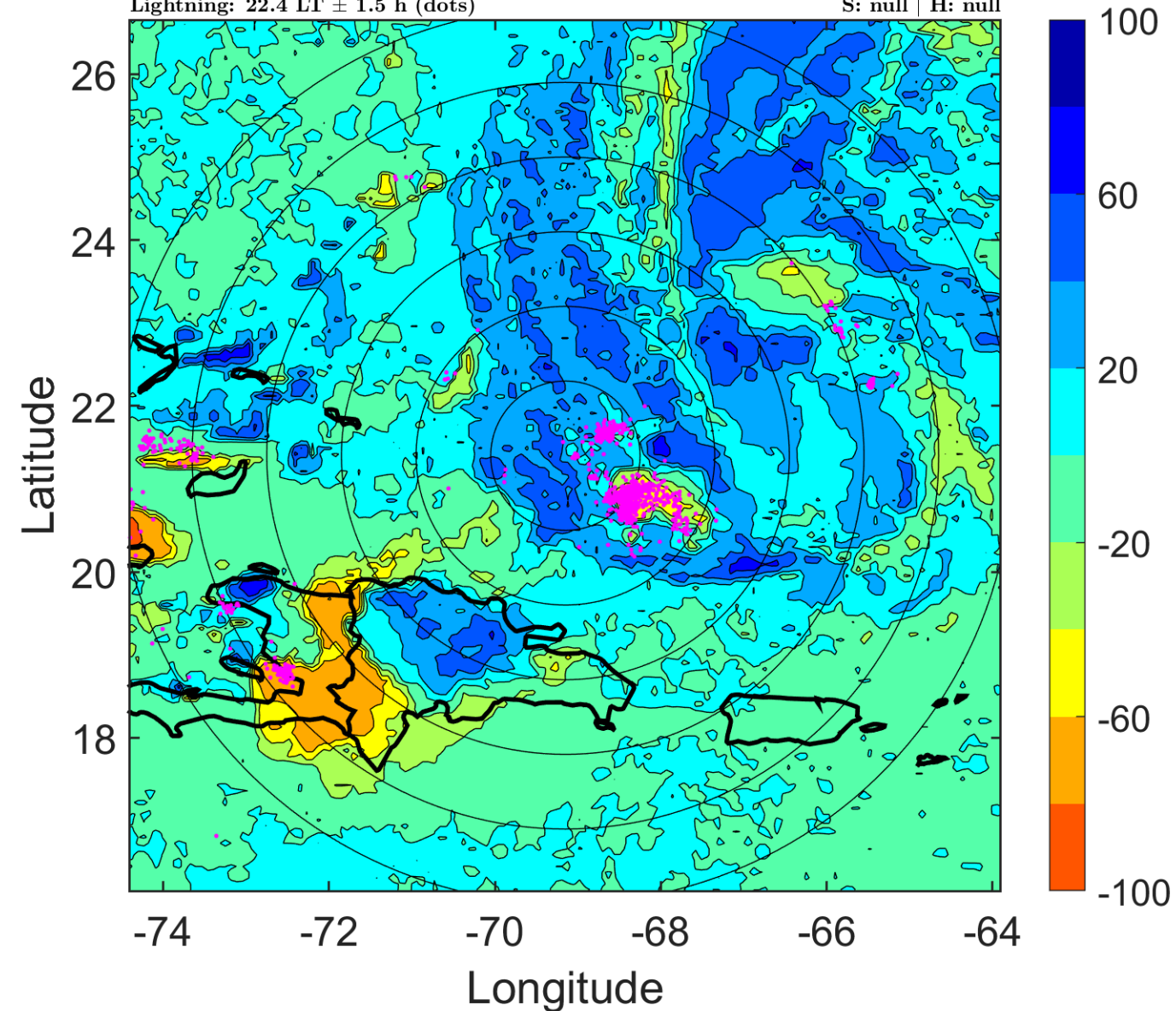

### IR BT & Lightning

t: 2013073006 (1.3 LT)

Lightning: 1.3 LT  $\pm$  1.5 h (dots)

PT: SLCP | EA: QUASI

04L (DORIAN) | 25 kt DB

S: null | H: null

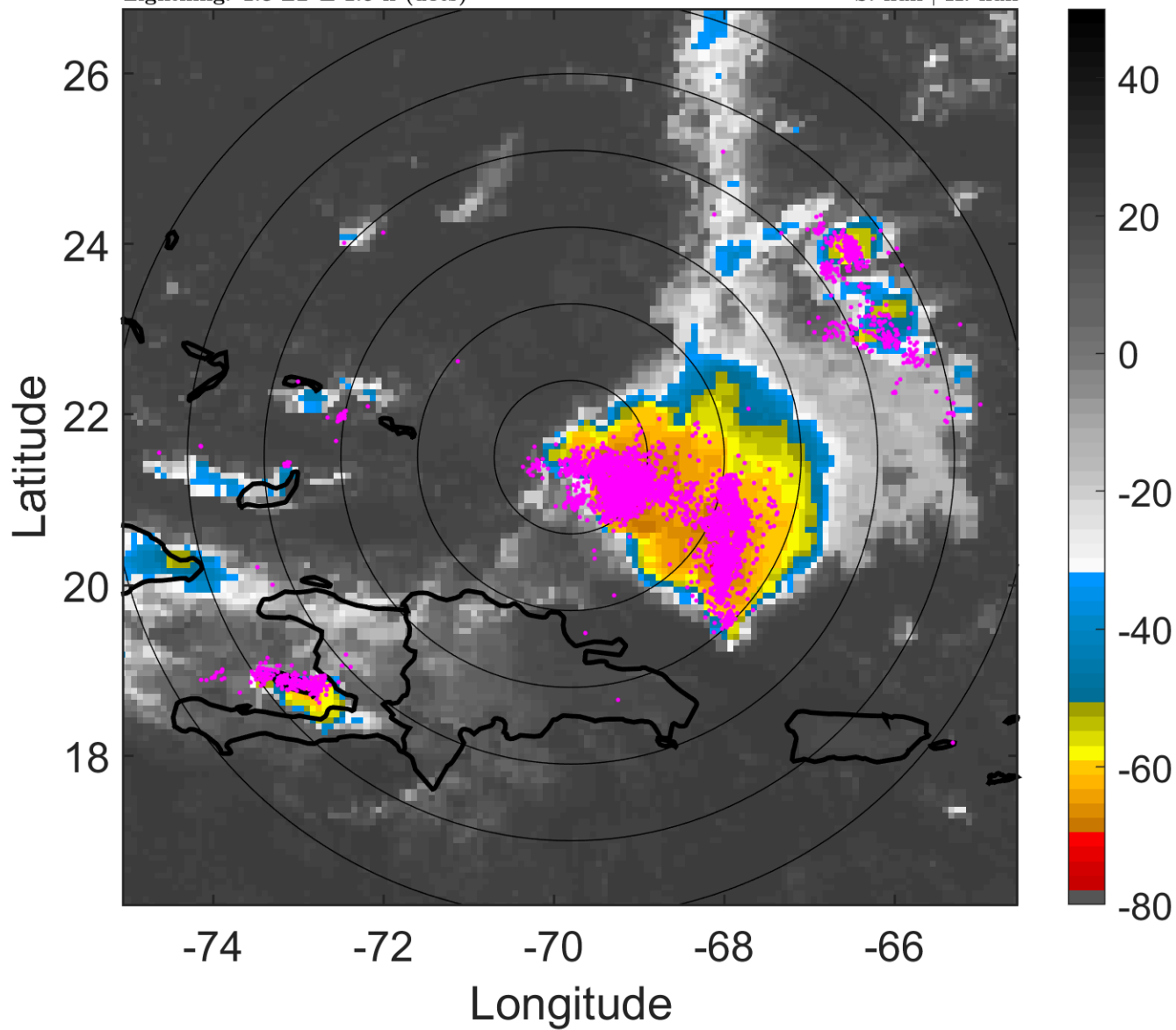

### 6-h IR BT Differences & Lightning

$\Delta$ t: 2013073006 (1.3 LT) - 2013073000 (19.4 LT)

Lightning: 1.3 LT  $\pm$  1.5 h (dots)

PT: SLCP | EA: QUASI

04L (DORIAN) | 25 kt DB

S: null | H: null

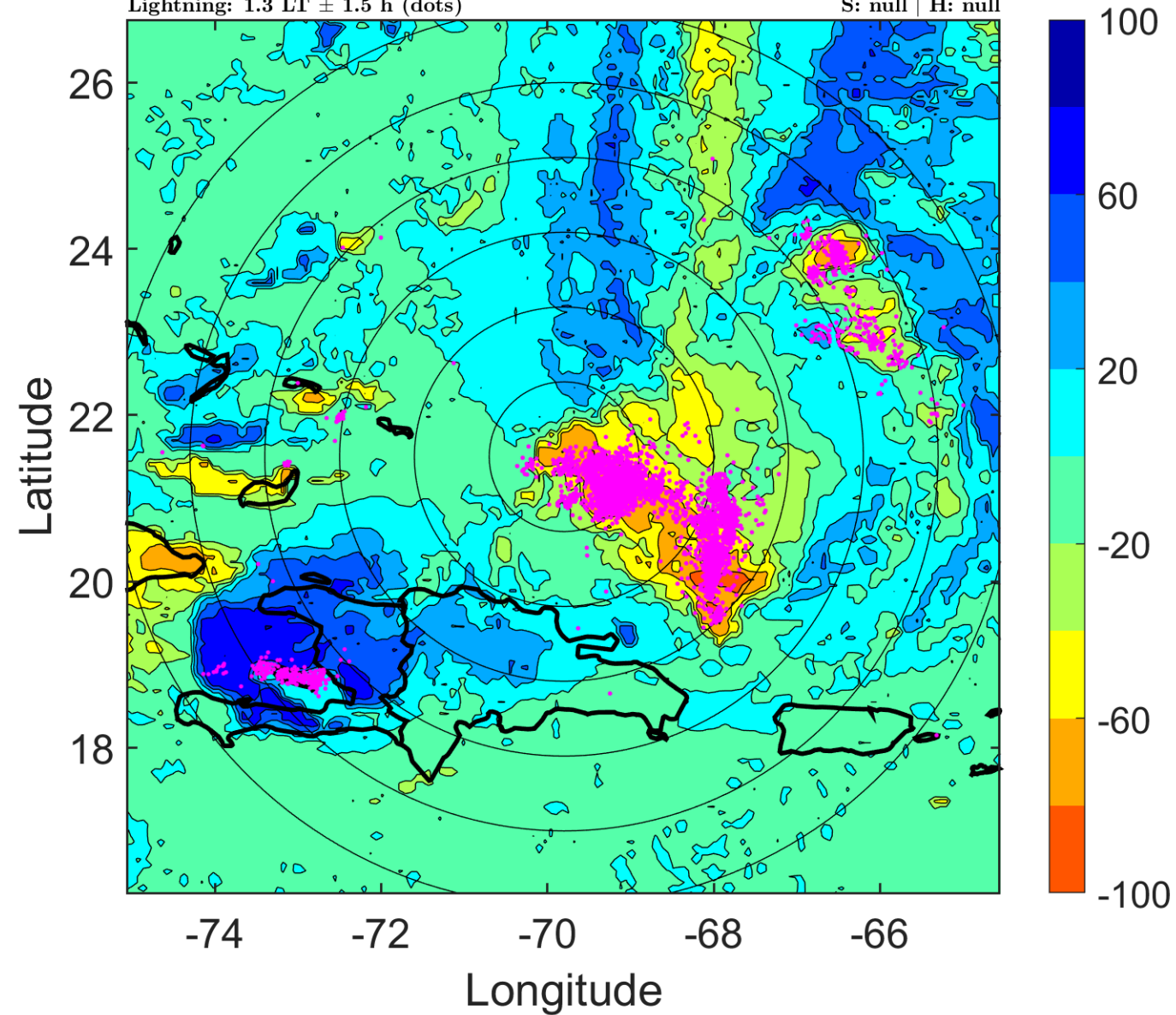

### IR BT & Lightning

t: 2013073009 (4.3 LT)

Lightning: 4.3 LT  $\pm$  1.5 h (dots)

PT: SLCP | EA: QUASI

04L (DORIAN) | 25 kt DB

S: null | H: null

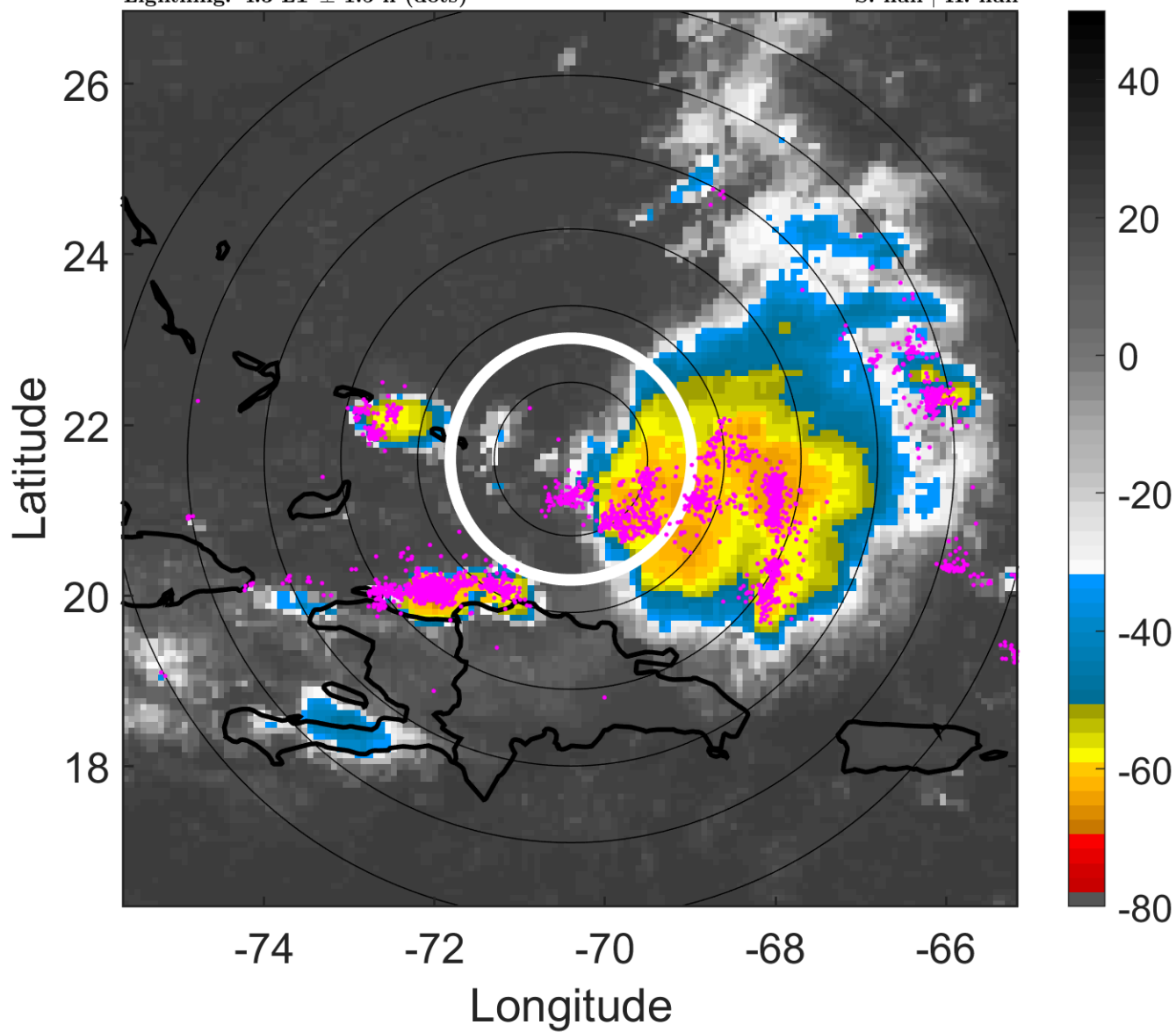

### 6-h IR BT Differences & Lightning

$\Delta$ t: 2013073009 (4.3 LT) - 2013073003 (22.4 LT)

Lightning: 4.3 LT  $\pm$  1.5 h (dots)

PT: SLCP | EA: QUASI

04L (DORIAN) | 25 kt DB

S: null | H: null

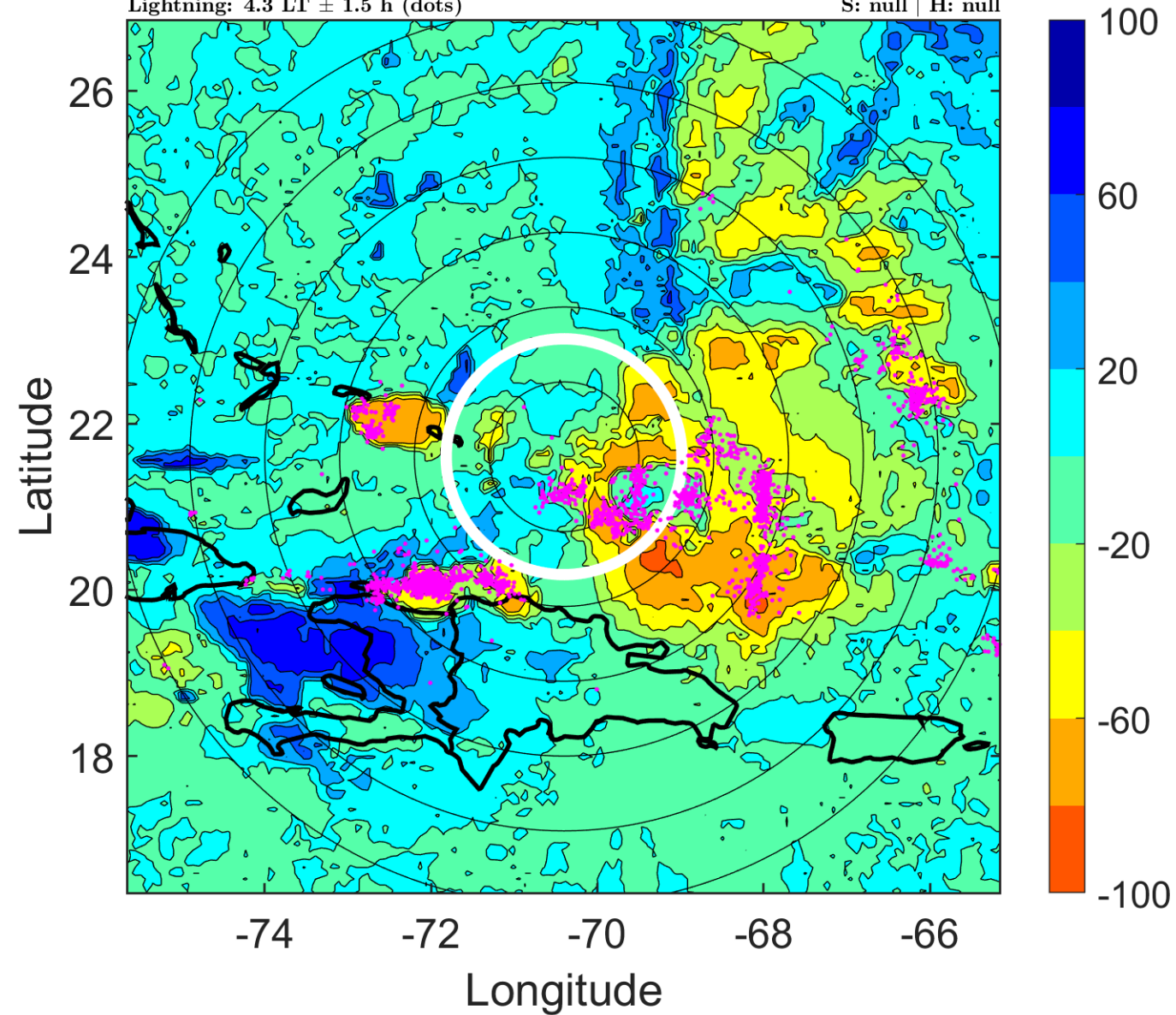

### IR BT & Lightning

t: 2013073012 (7.3 LT)

Lightning: 7.3 LT  $\pm$  1.5 h (dots)

PT: SLCP | EA: QUASI

04L (DORIAN) | 25 kt DB

S: null | H: null

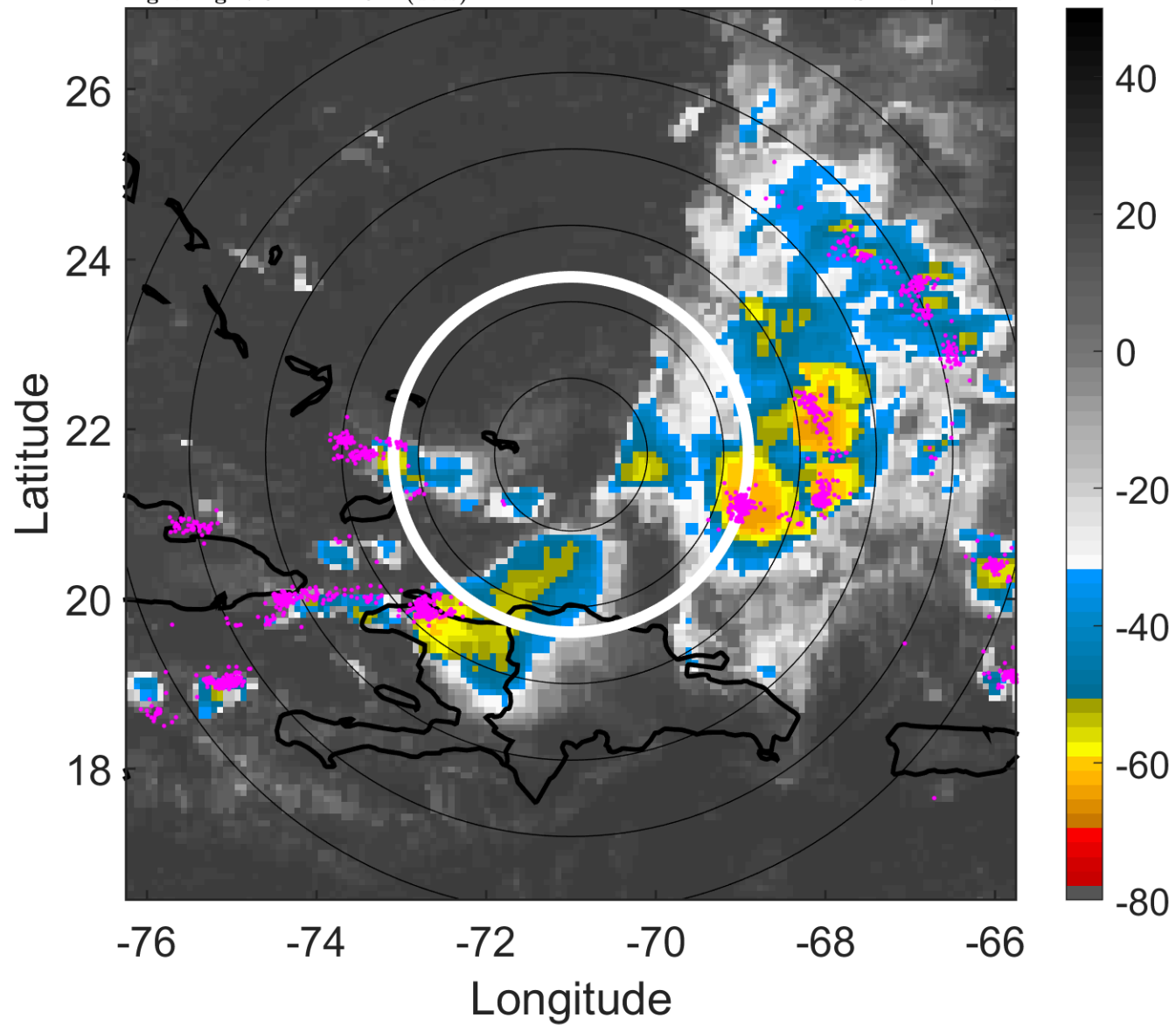

### 6-h IR BT Differences & Lightning

$\Delta$ t: 2013073012 (7.3 LT) - 2013073006 (1.3 LT)

Lightning: 7.3 LT  $\pm$  1.5 h (dots)

PT: SLCP | EA: QUASI

04L (DORIAN) | 25 kt DB

S: null | H: null

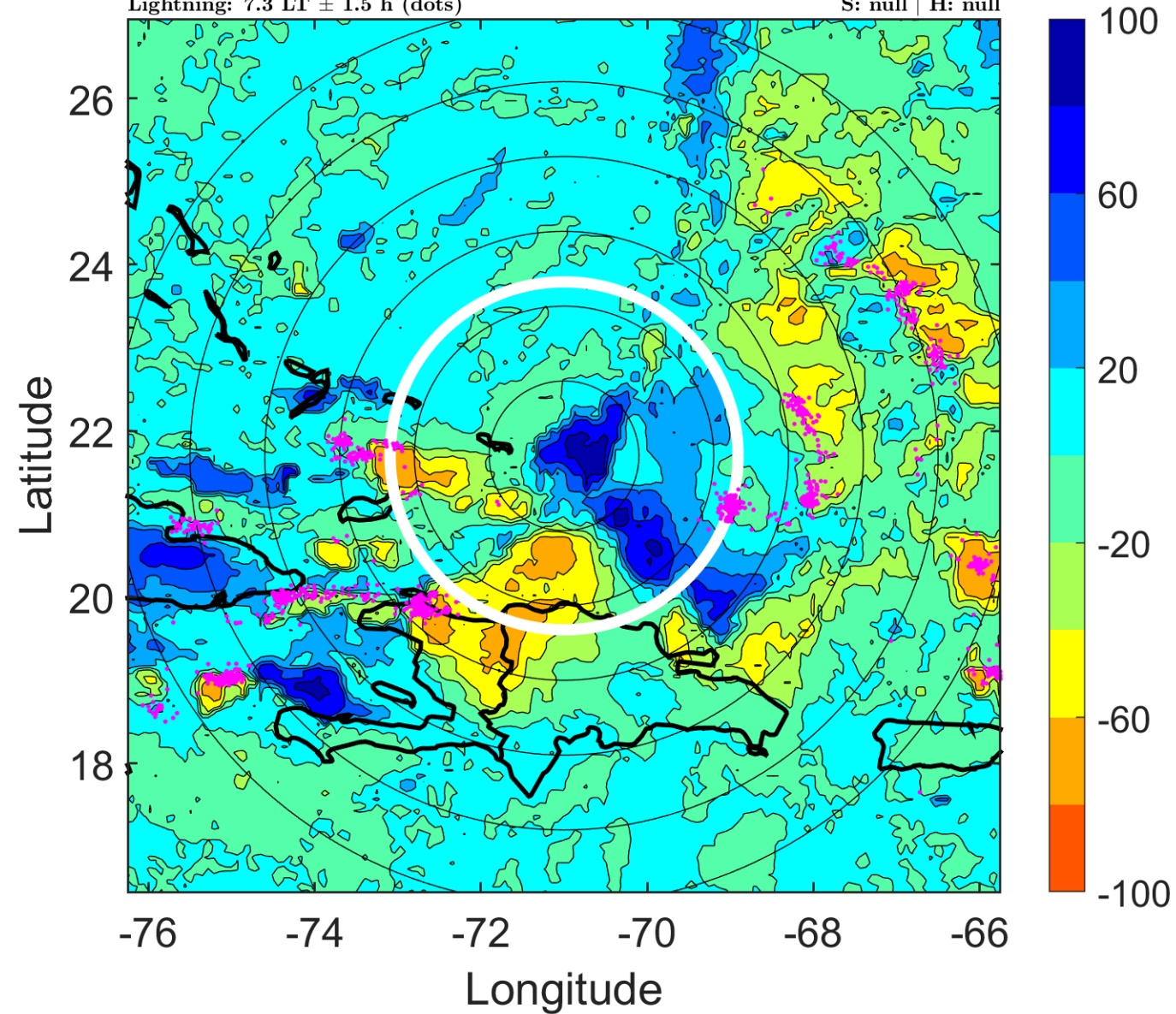

### IR BT & Lightning

t: 2013073015 (10.2 LT)

Lightning: 10.2 LT  $\pm$  1.5 h (dots)

PT: SLCP | EA: QUASI

04L (DORIAN) | 25 kt DB

S: null | H: null

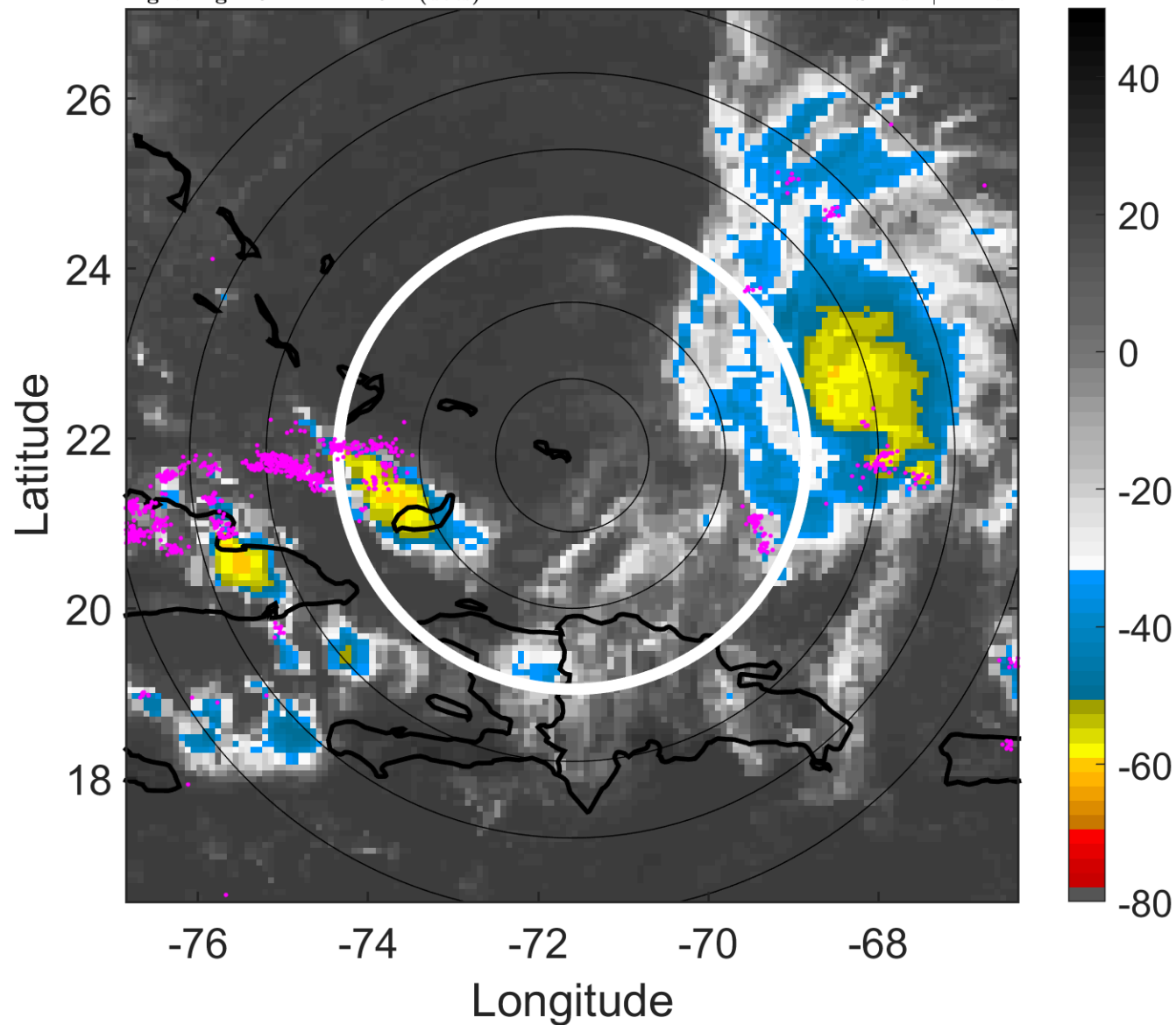

### 6-h IR BT Differences & Lightning

$\Delta$ t: 2013073015 (10.2 LT) - 2013073009 (4.3 LT)

Lightning: 10.2 LT  $\pm$  1.5 h (dots)

PT: SLCP | EA: QUASI

04L (DORIAN) | 25 kt DB

S: null | H: null

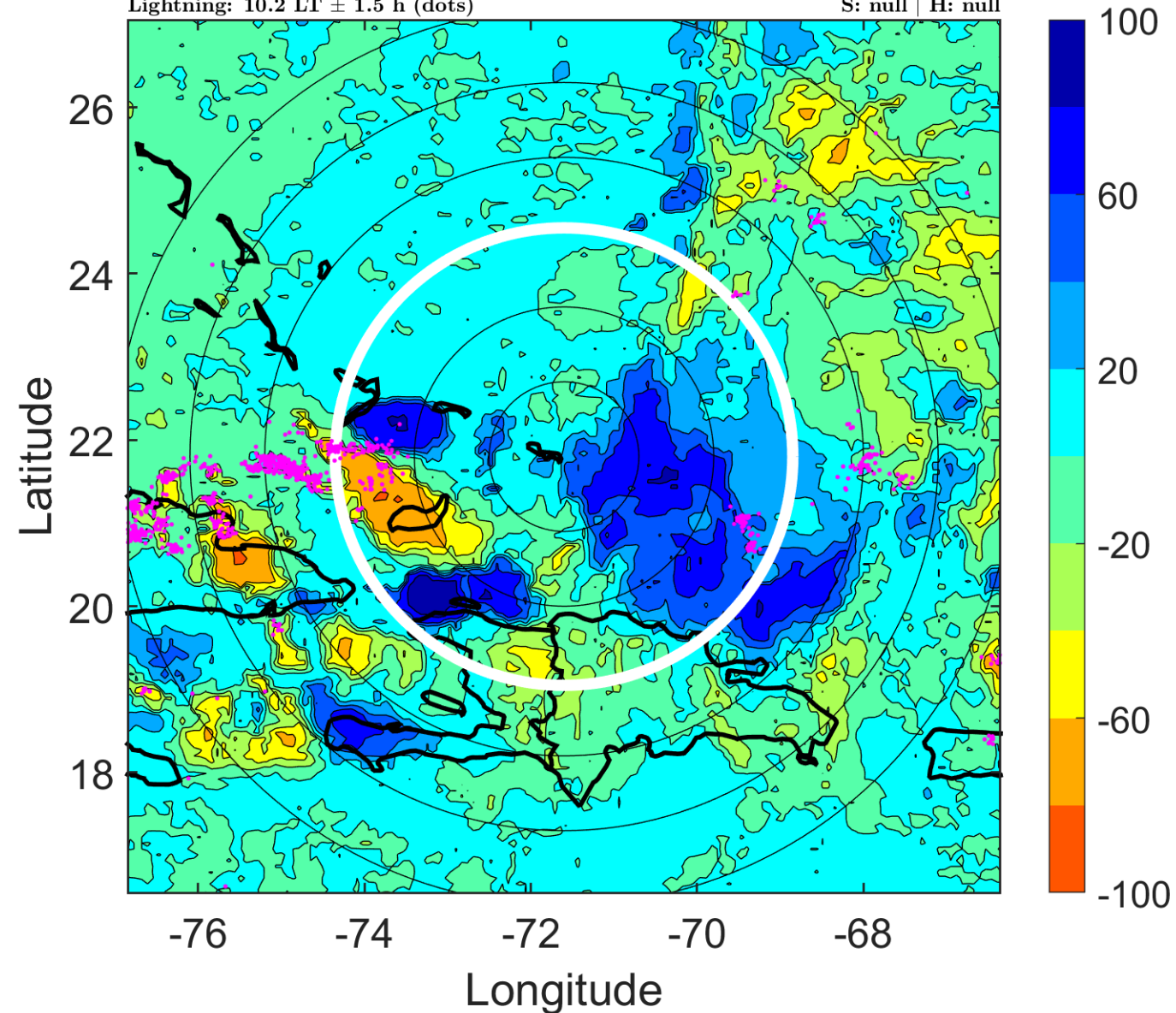

### IR BT & Lightning

t: 2013073018 (13.2 LT)

Lightning: 13.2 LT  $\pm$  1.5 h (dots)

PT: SLCP | EA: QUASI

04L (DORIAN) | 25 kt DB

S: null | H: null

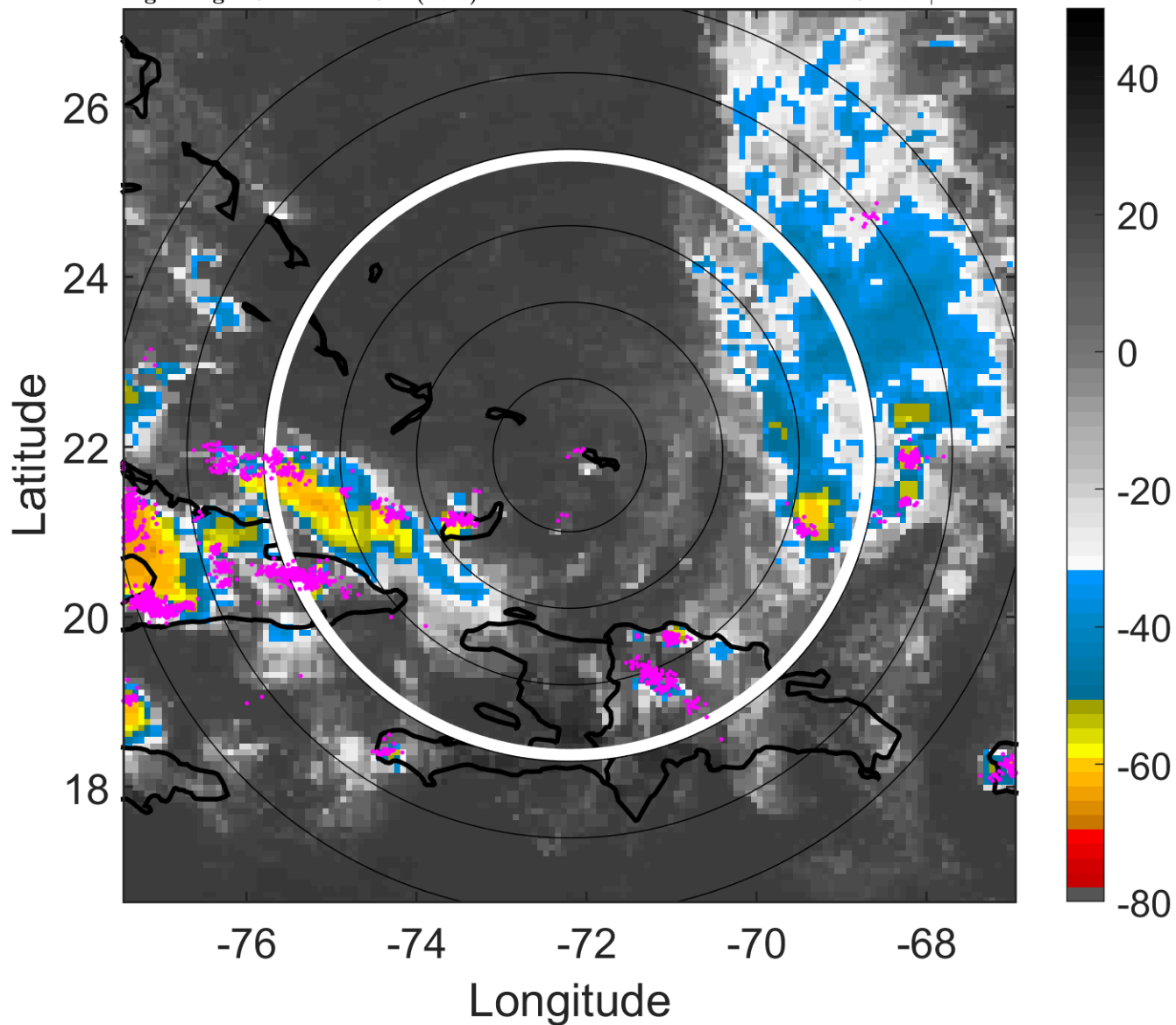

### 6-h IR BT Differences & Lightning

$\Delta$ t: 2013073018 (13.2 LT) - 2013073012 (7.3 LT)

Lightning: 13.2 LT  $\pm$  1.5 h (dots)

PT: SLCP | EA: QUASI

04L (DORIAN) | 25 kt DB

S: null | H: null

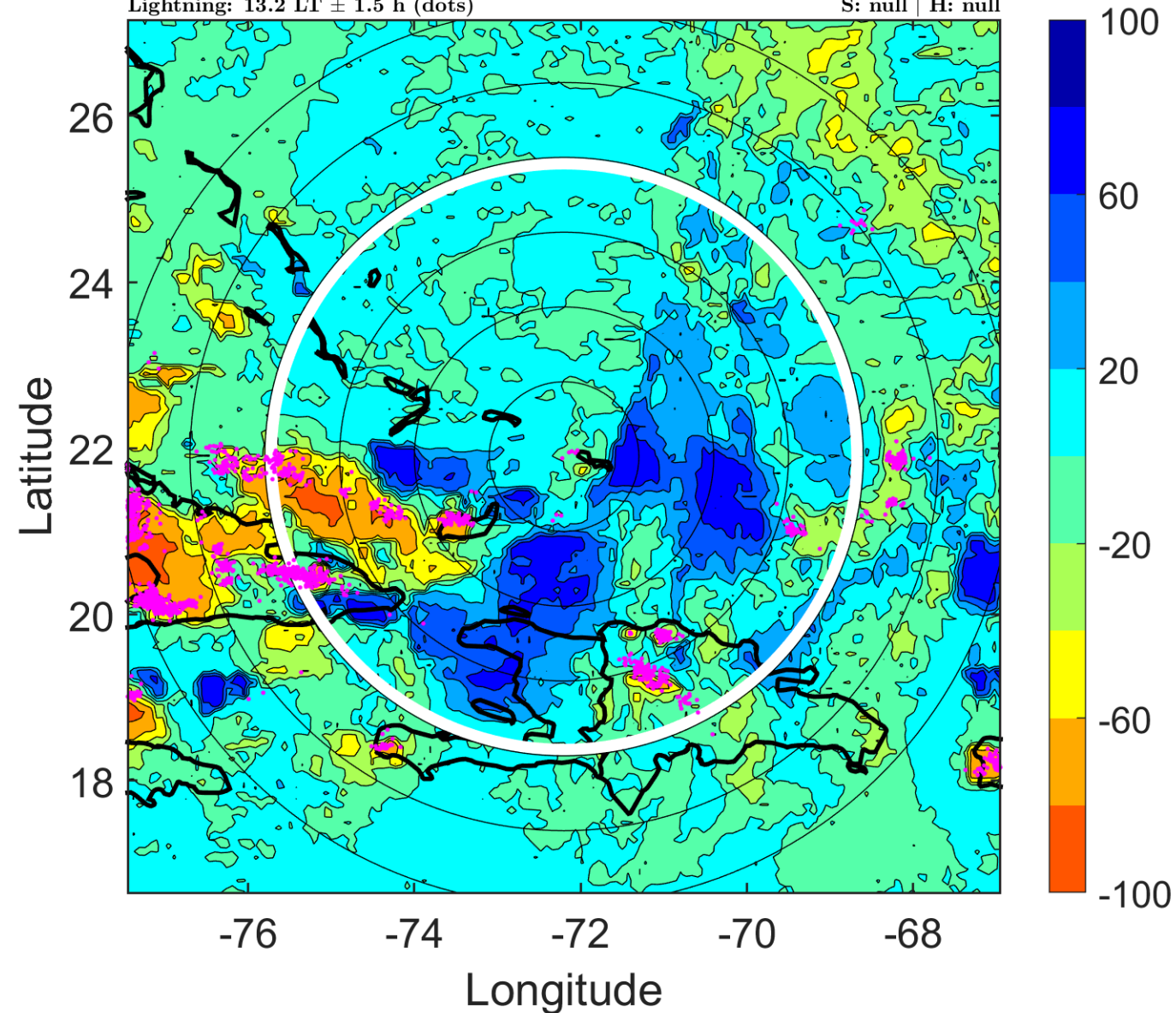

### IR BT & Lightning

t: 2013073021 (16.2 LT)

Lightning: 16.2 LT  $\pm$  1.5 h (dots)

PT: SLCP | EA: QUASI

04L (DORIAN) | 25 kt DB

S: null | H: null

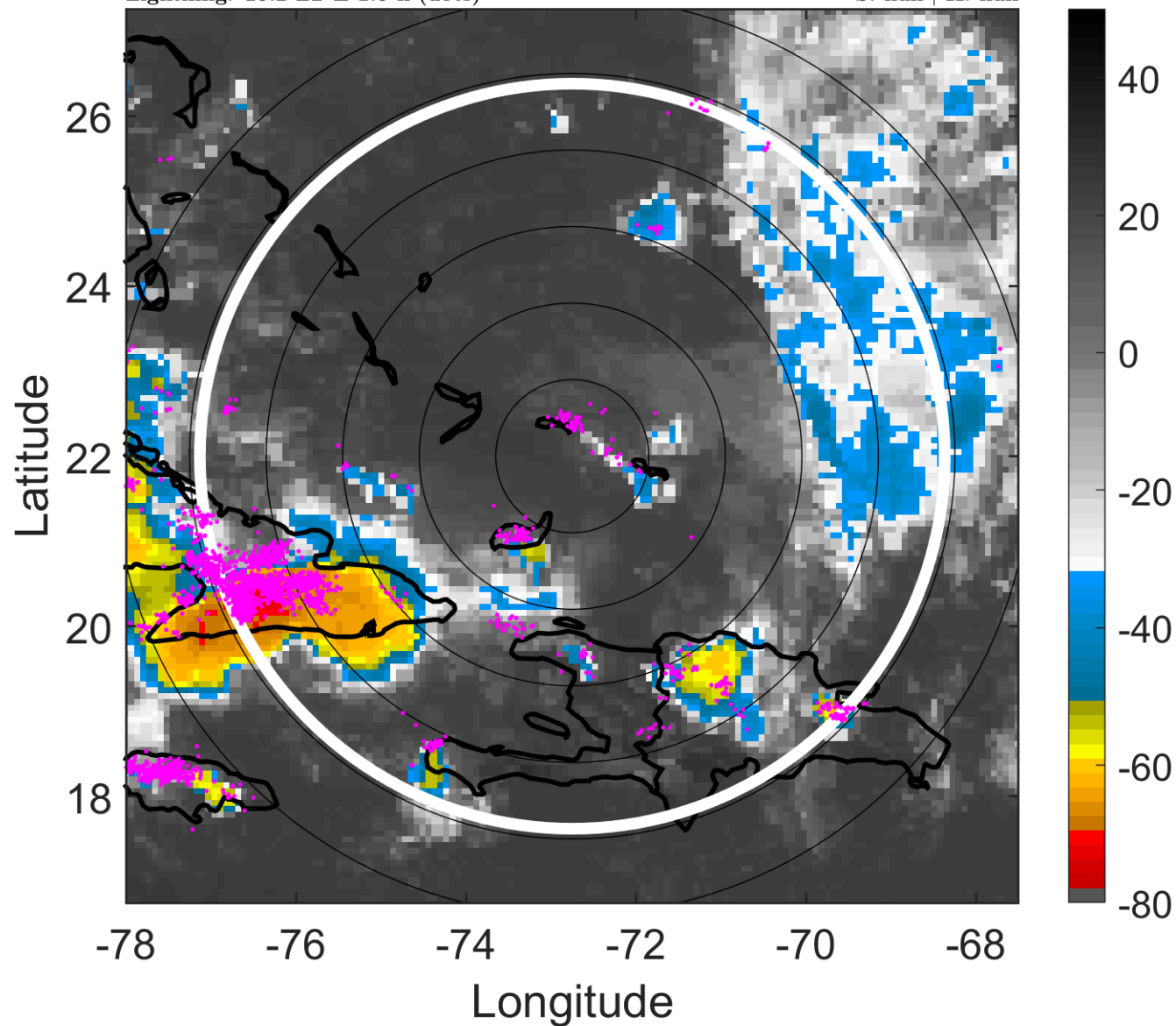

### 6-h IR BT Differences & Lightning

$\Delta$ t: 2013073021 (16.2 LT) - 2013073015 (10.2 LT)

Lightning: 16.2 LT  $\pm$  1.5 h (dots)

PT: SLCP | EA: QUASI

04L (DORIAN) | 25 kt DB

S: null | H: null

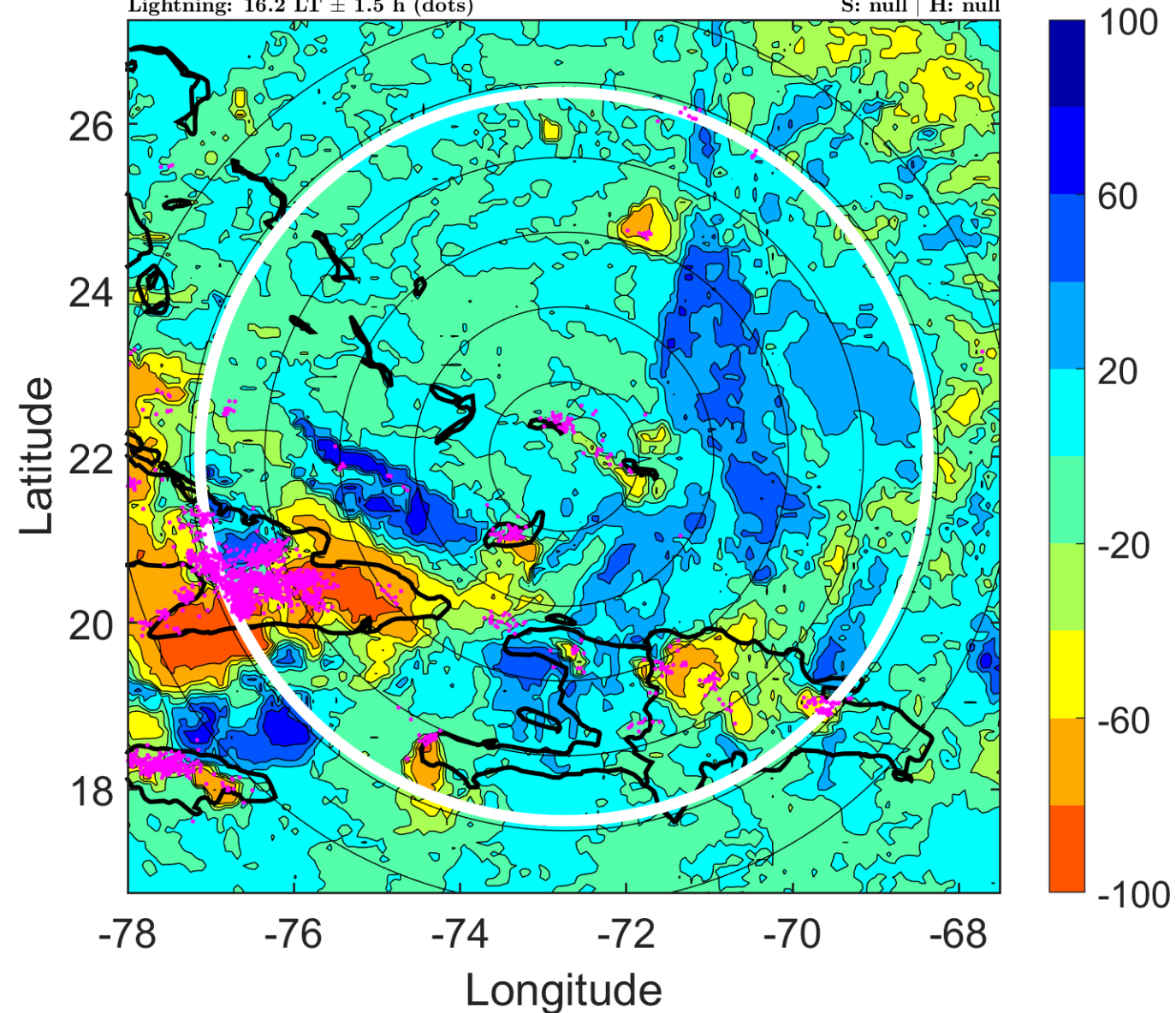



### IR BT & Lightning

t: 2013073100 (19.1 LT)

Lightning: 19.1 LT  $\pm$  1.5 h (dots)

PT: SLCP | EA: QUASI

04L (DORIAN) | 25 kt DB

S: null | H: null

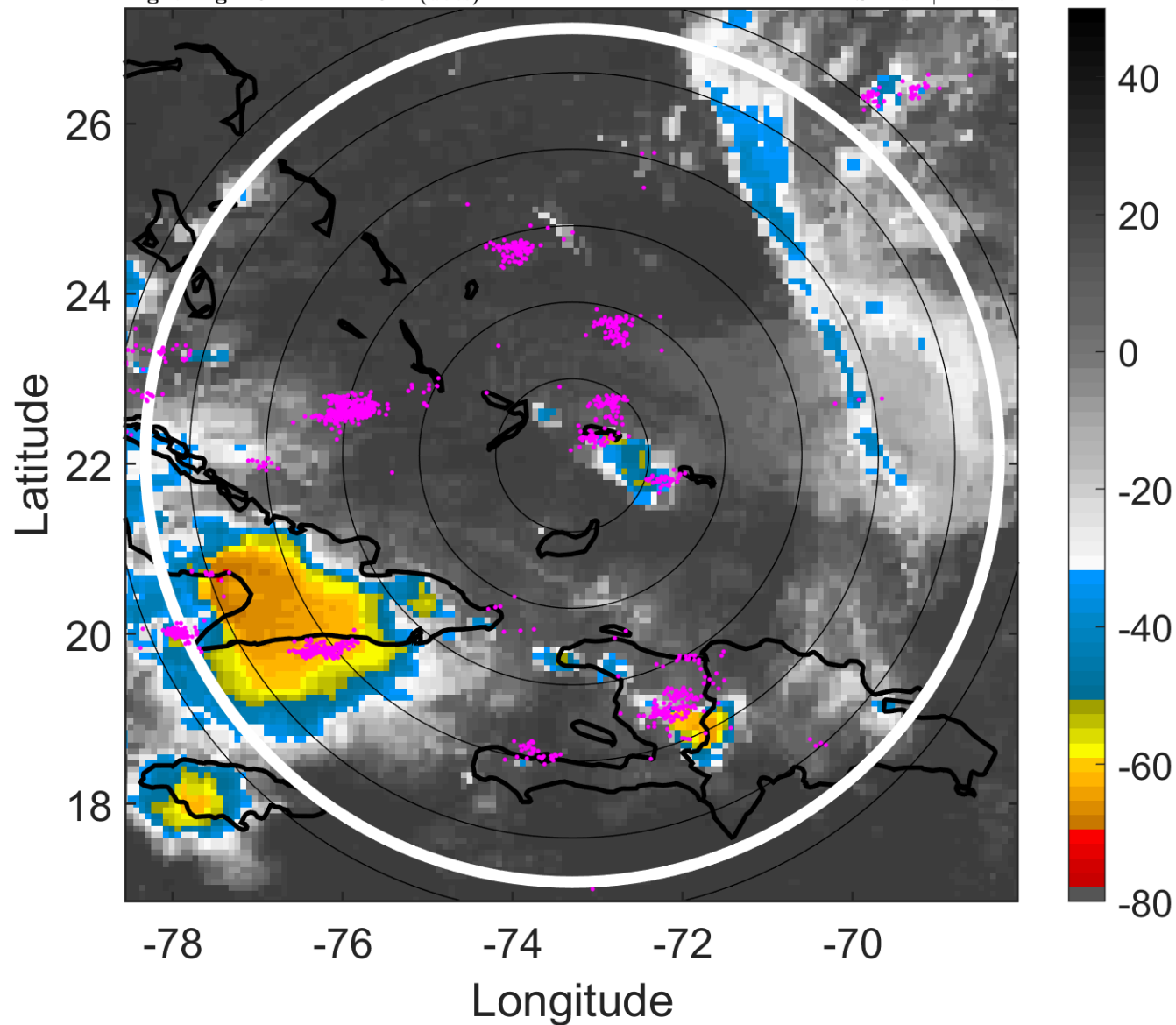

### 6-h IR BT Differences & Lightning

$\Delta$ t: 2013073100 (19.1 LT) - 2013073018 (13.2 LT)

Lightning: 19.1 LT  $\pm$  1.5 h (dots)

PT: SLCP | EA: QUASI

04L (DORIAN) | 25 kt DB

S: null | H: null

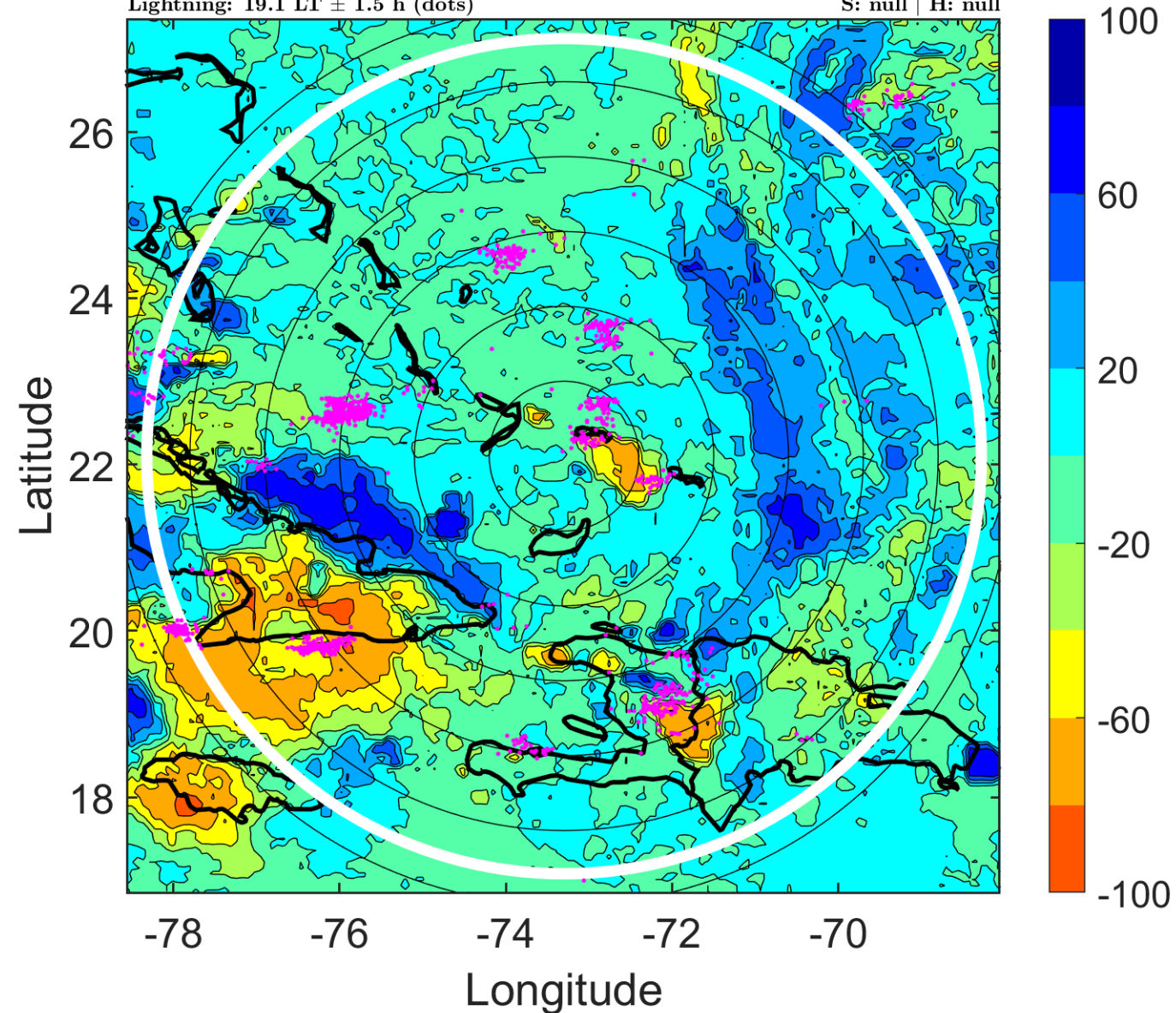

### IR BT & Lightning

t: 2013073103 (22.1 LT)

Lightning: 22.1 LT  $\pm$  1.5 h (dots)

PT: SLCP | EA: QUASI

04L (DORIAN) | 25 kt DB

S: null | H: null

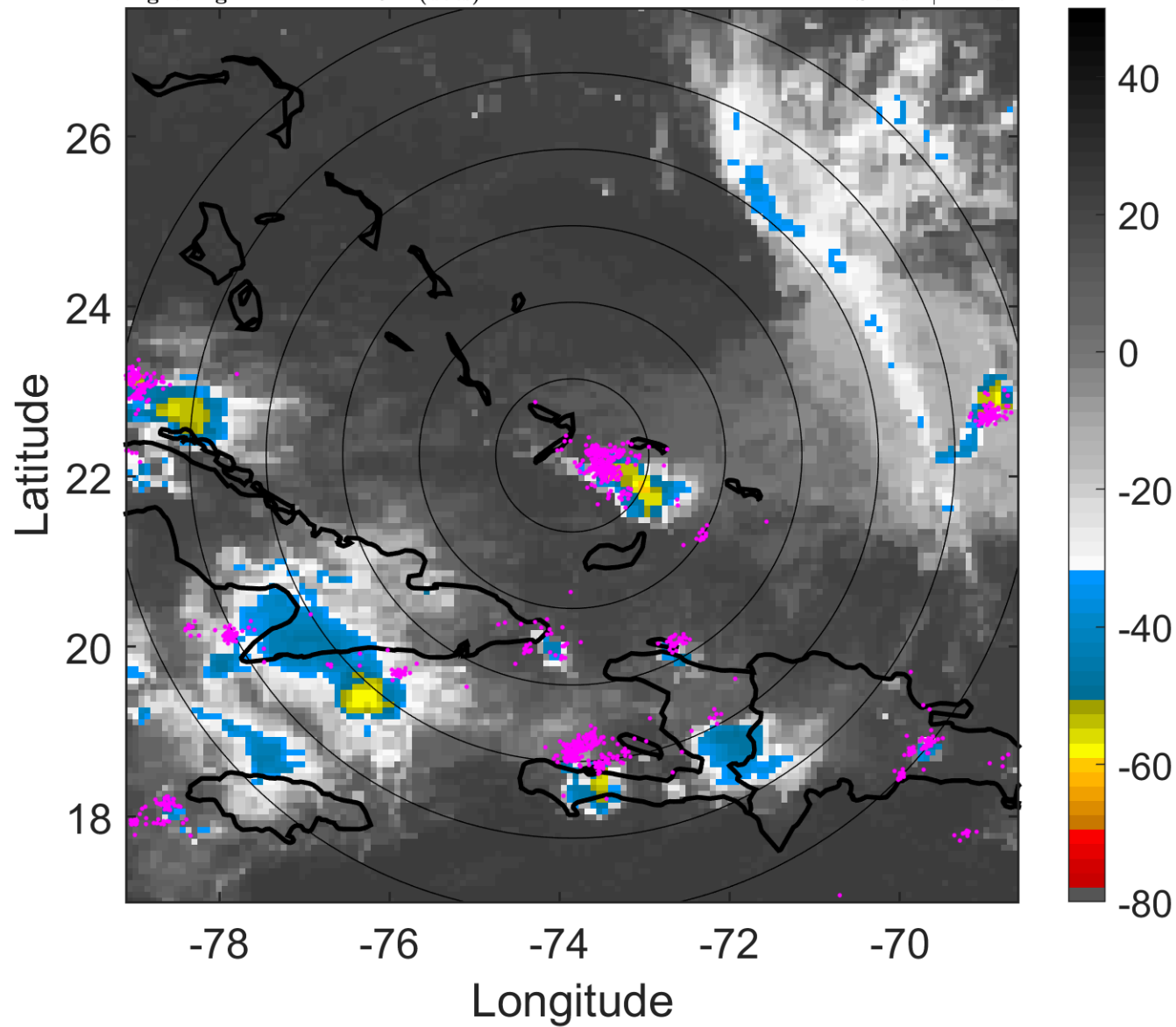

### 6-h IR BT Differences & Lightning

$\Delta$ t: 2013073103 (22.1 LT) - 2013073021 (16.2 LT)

Lightning: 22.1 LT  $\pm$  1.5 h (dots)

PT: SLCP | EA: QUASI

04L (DORIAN) | 25 kt DB

S: null | H: null

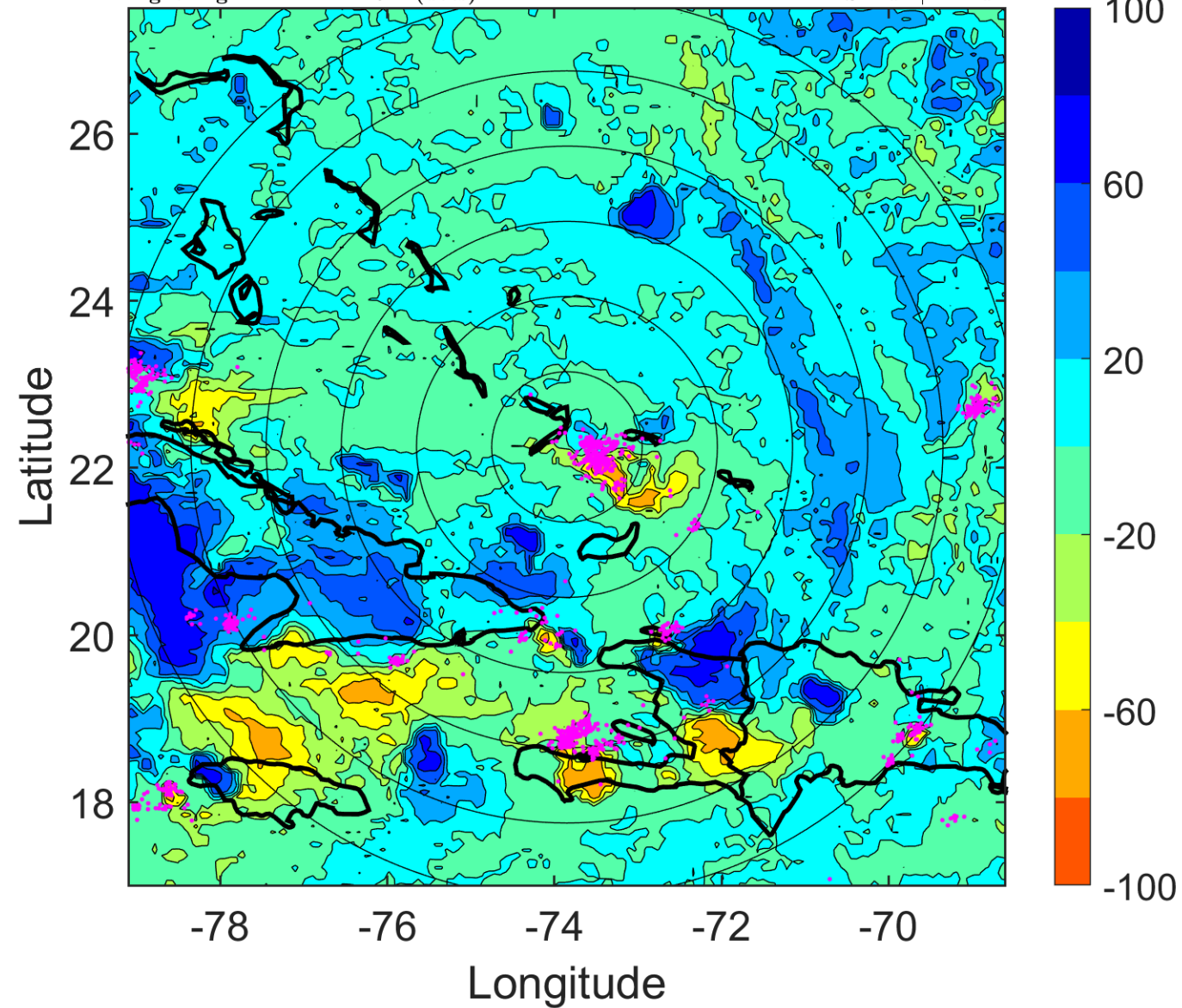

### IR BT & Lightning

t: 2013073106 (1 LT)

Lightning: 1 LT  $\pm$  1.5 h (dots)

PT: SLCP | EA: QUASI

04L (DORIAN) | 25 kt DB

S: null | H: null

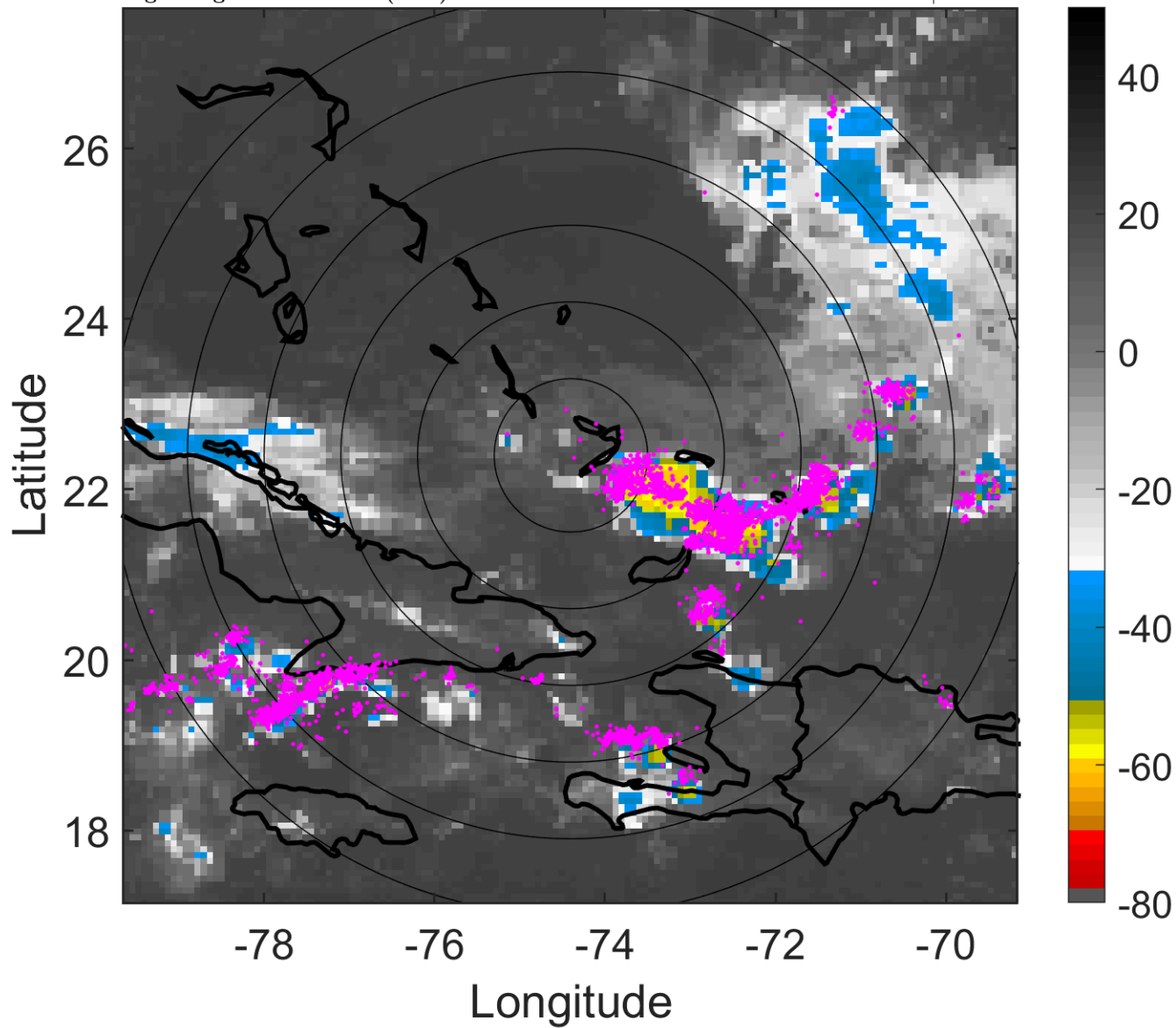

### 6-h IR BT Differences & Lightning

$\Delta$ t: 2013073106 (1 LT) - 2013073100 (19.1 LT)

Lightning: 1 LT  $\pm$  1.5 h (dots)

PT: SLCP | EA: QUASI

04L (DORIAN) | 25 kt DB

S: null | H: null

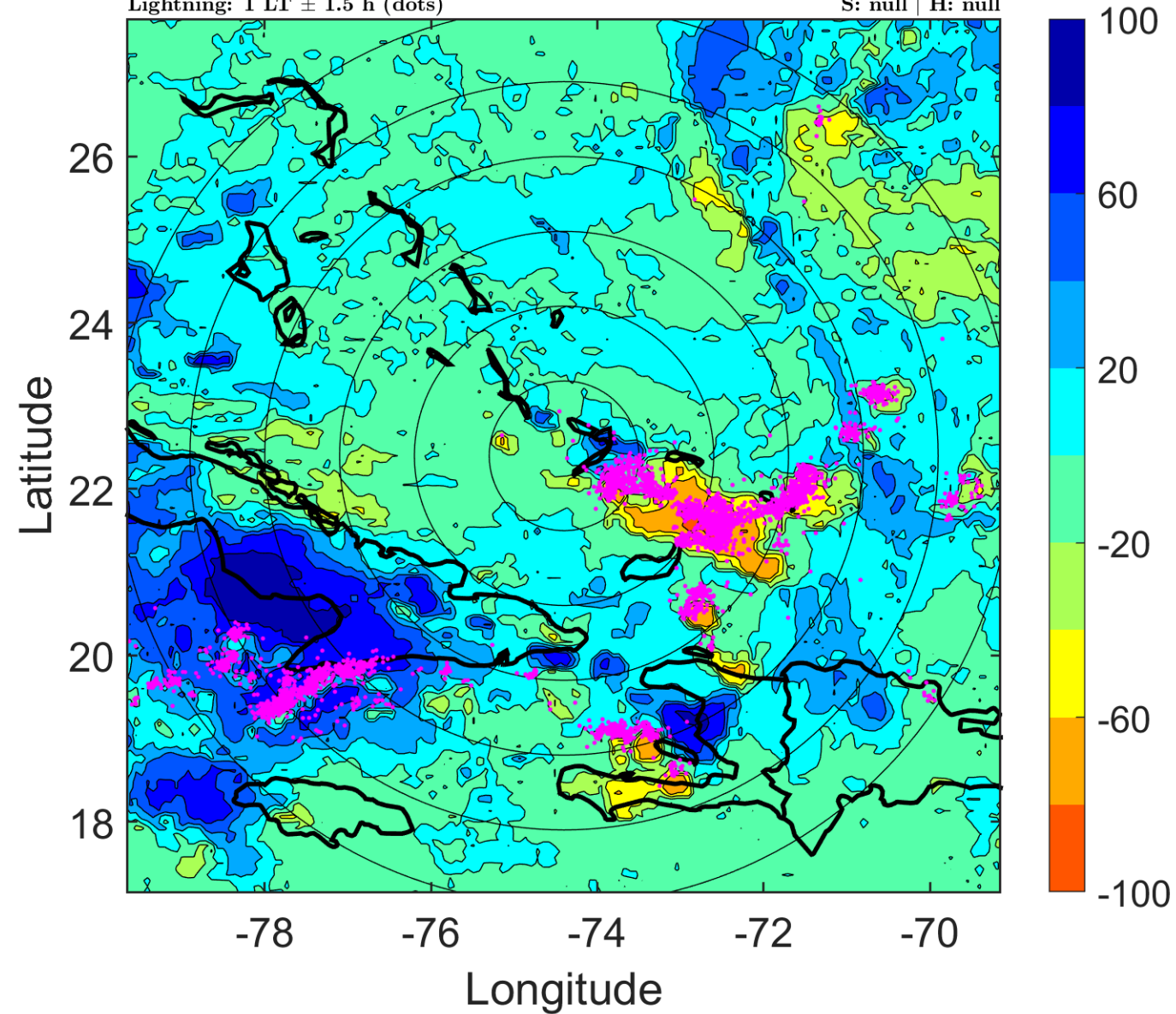

### IR BT & Lightning

t: 2013073109 (4 LT)

Lightning: 4 LT  $\pm$  1.5 h (dots)

PT: SLCP | EA: QUASI

04L (DORIAN) | 25 kt DB

S: null | H: null

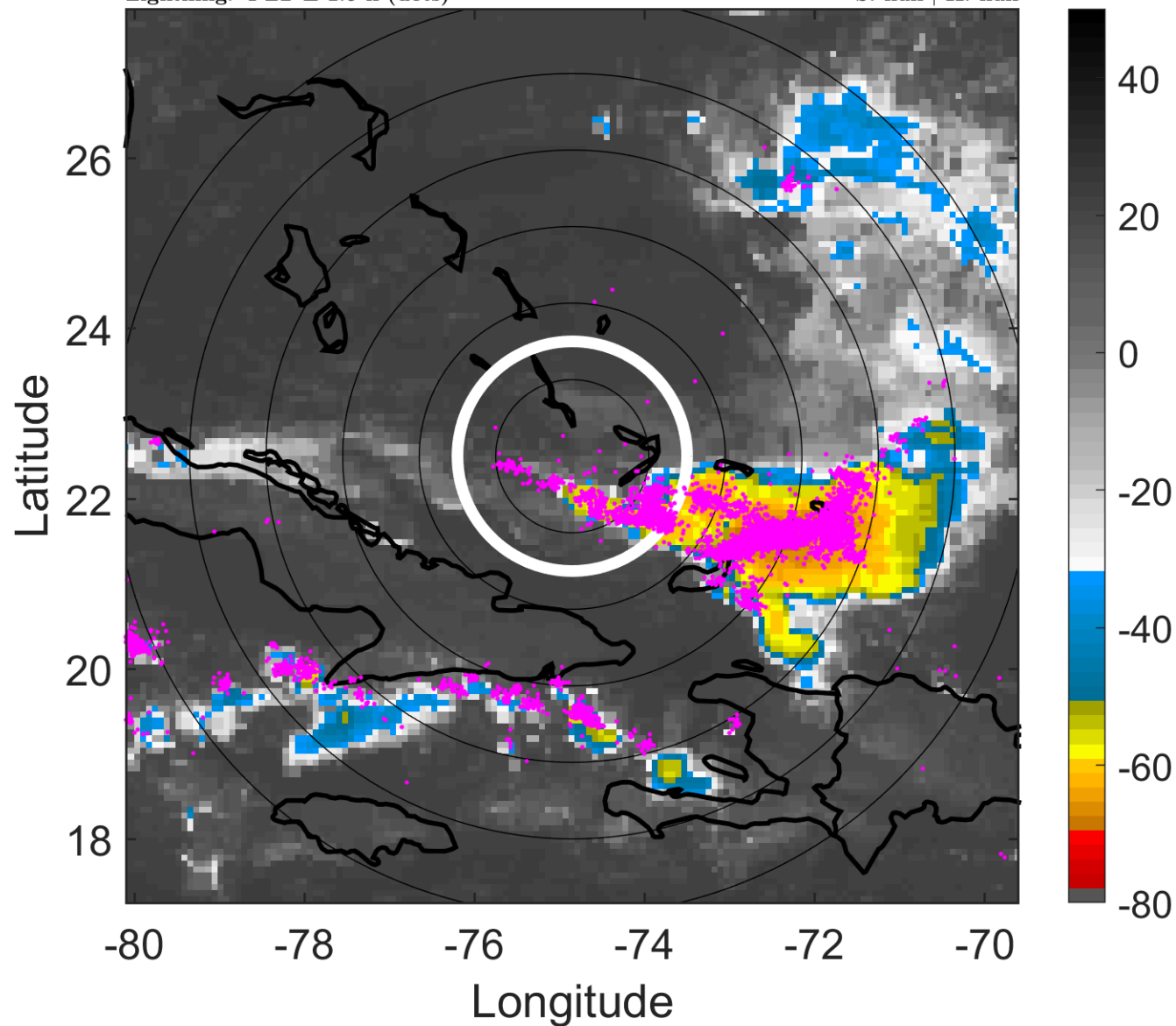

### 6-h IR BT Differences & Lightning

$\Delta$ t: 2013073109 (4 LT) - 2013073103 (22.1 LT)

Lightning: 4 LT  $\pm$  1.5 h (dots)

PT: SLCP | EA: QUASI

04L (DORIAN) | 25 kt DB

S: null | H: null

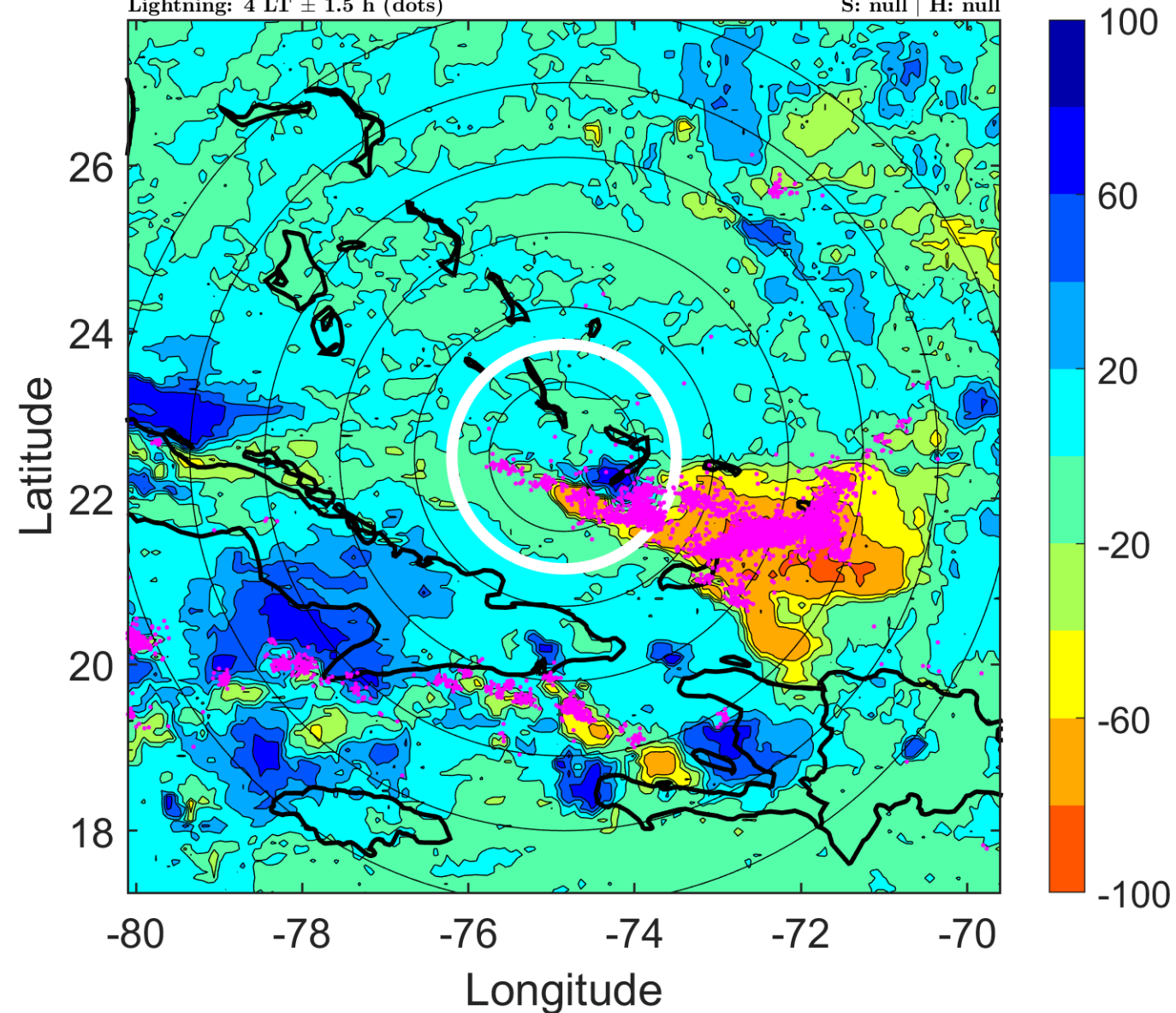

### IR BT & Lightning

t: 2013073112 (7 LT)

Lightning: 7 LT  $\pm$  1.5 h (dots)

PT: SLCP | EA: QUASI

04L (DORIAN) | 25 kt DB

S: null | H: null

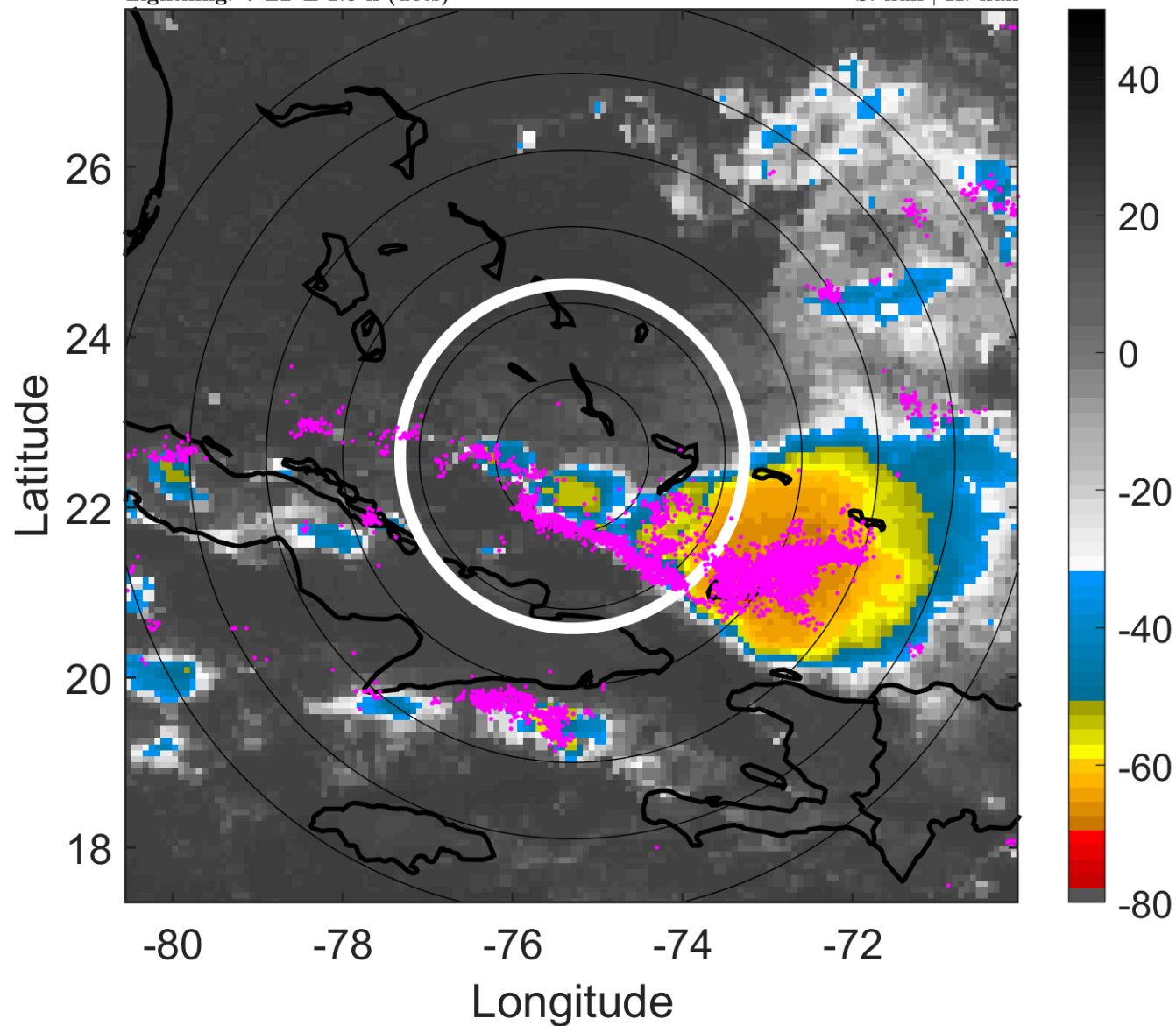

### 6-h IR BT Differences & Lightning

$\Delta$ t: 2013073112 (7 LT) - 2013073106 (1 LT)

Lightning: 7 LT  $\pm$  1.5 h (dots)

PT: SLCP | EA: QUASI

04L (DORIAN) | 25 kt DB

S: null | H: null

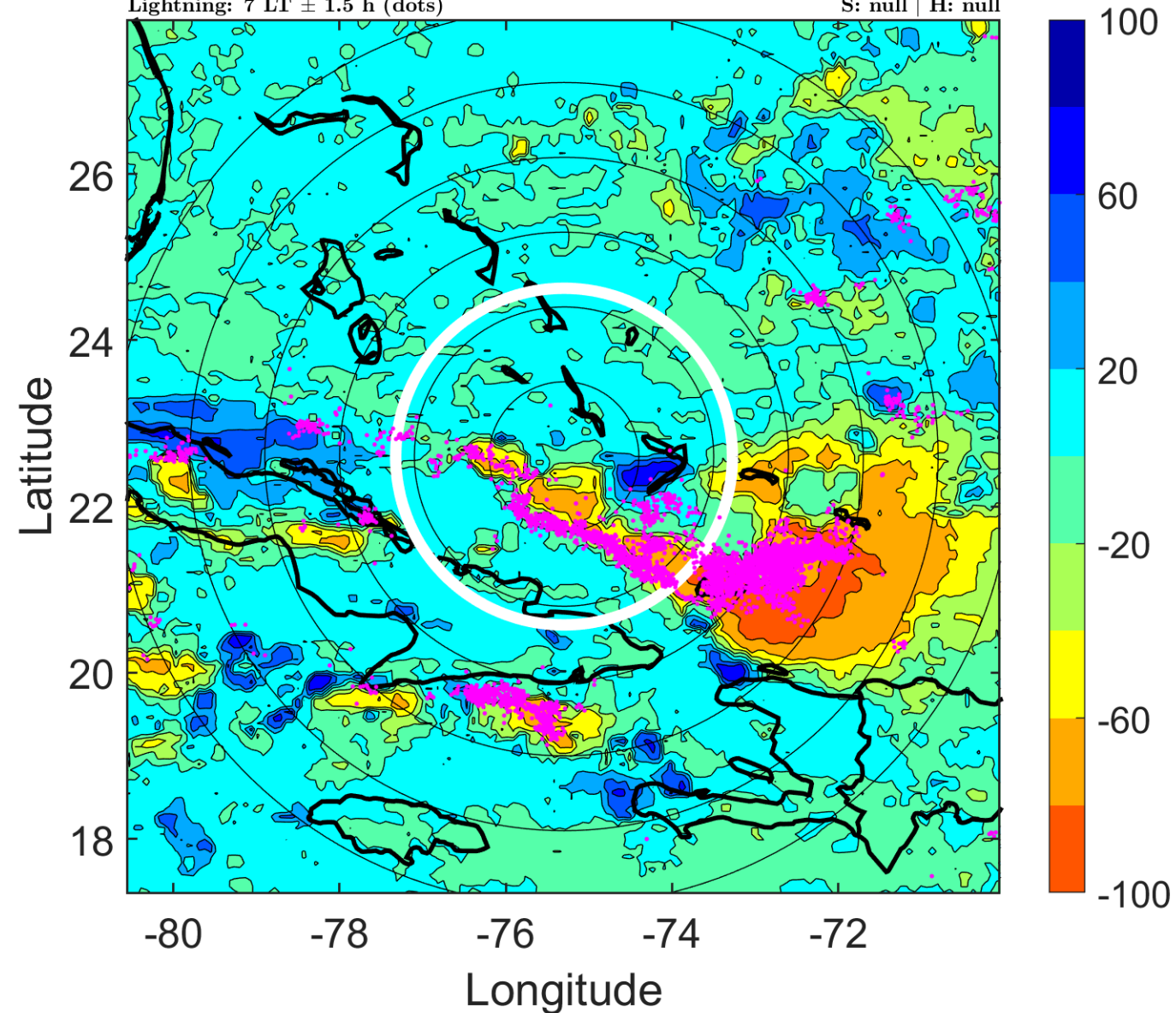

### IR BT & Lightning

t: 2013073115 (10 LT)

Lightning: 10 LT  $\pm$  1.5 h (dots)

PT: SLCP | EA: QUASI

04L (DORIAN) | 25 kt DB

S: null | H: null

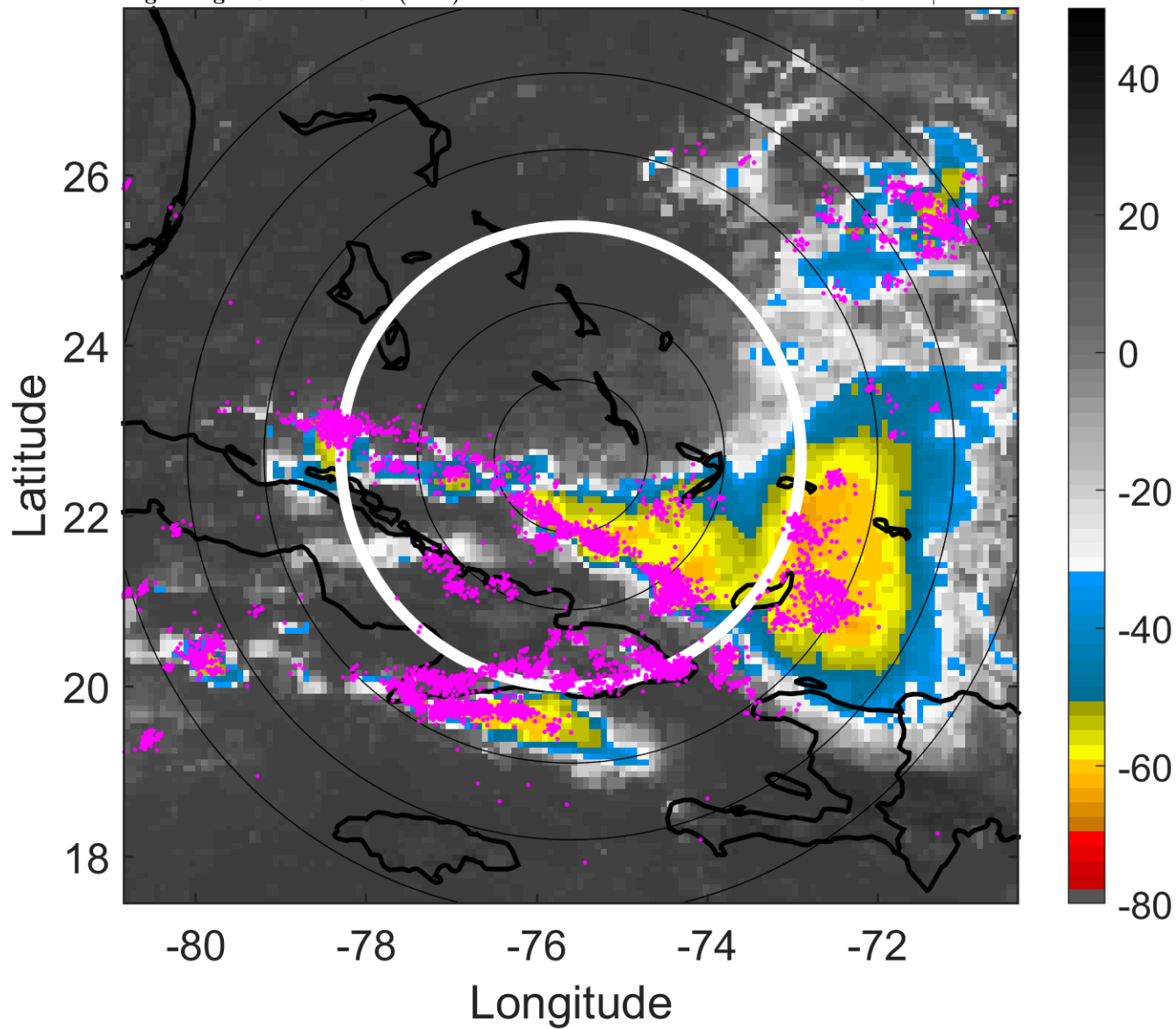

### 6-h IR BT Differences & Lightning

$\Delta$ t: 2013073115 (10 LT) - 2013073109 (4 LT)

Lightning: 10 LT  $\pm$  1.5 h (dots)

PT: SLCP | EA: QUASI

04L (DORIAN) | 25 kt DB

S: null | H: null

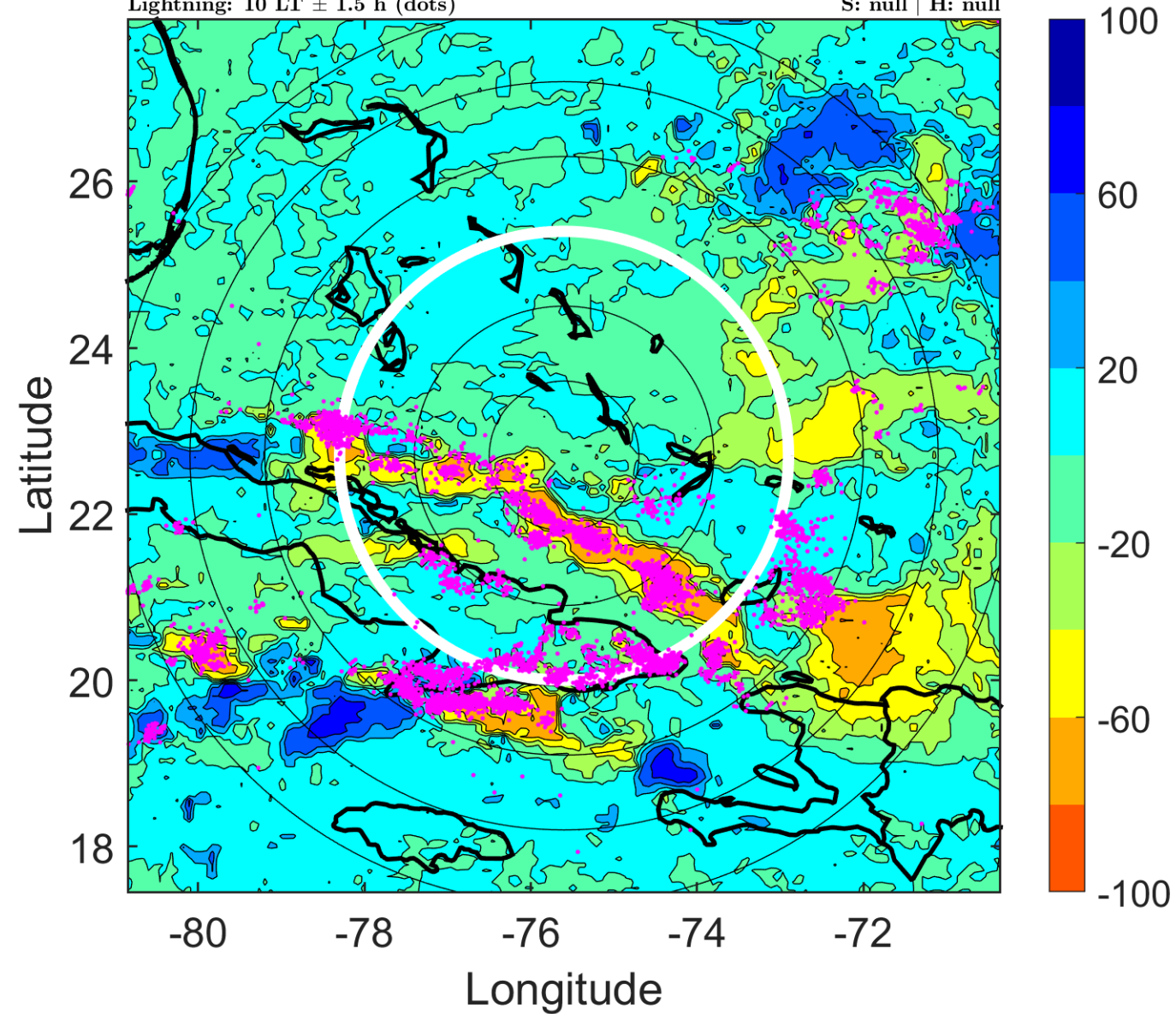

### IR BT & Lightning

t: 2013073118 (12.9 LT)

Lightning: 12.9 LT  $\pm$  1.5 h (dots)

PT: SLCP | EA: QUASI

04L (DORIAN) | 25 kt DB

S: null | H: null

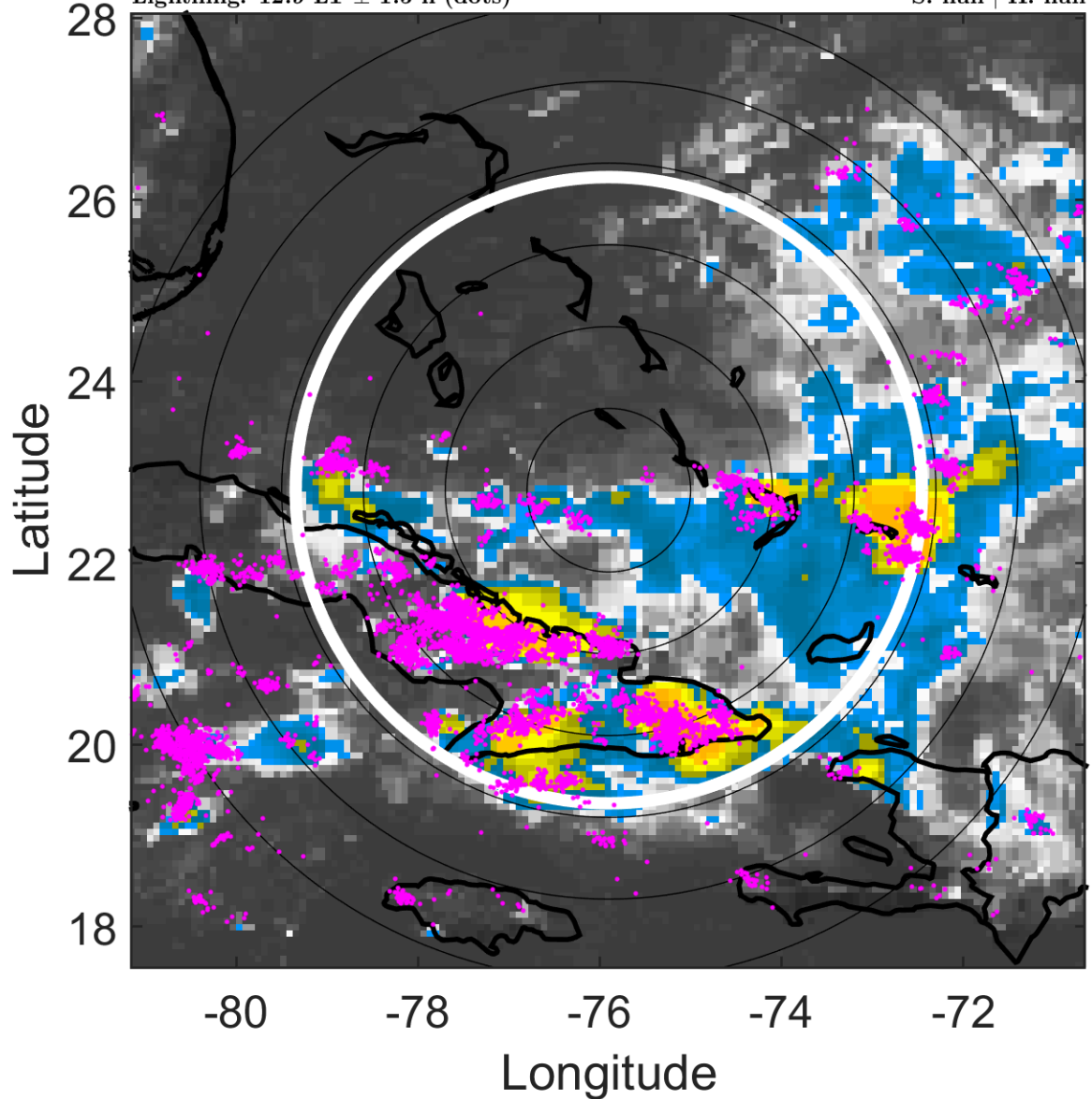

### 6-h IR BT Differences & Lightning

$\Delta$ t: 2013073118 (12.9 LT) - 2013073112 (7 LT)

Lightning: 12.9 LT  $\pm$  1.5 h (dots)

PT: SLCP | EA: QUASI

04L (DORIAN) | 25 kt DB

S: null | H: null

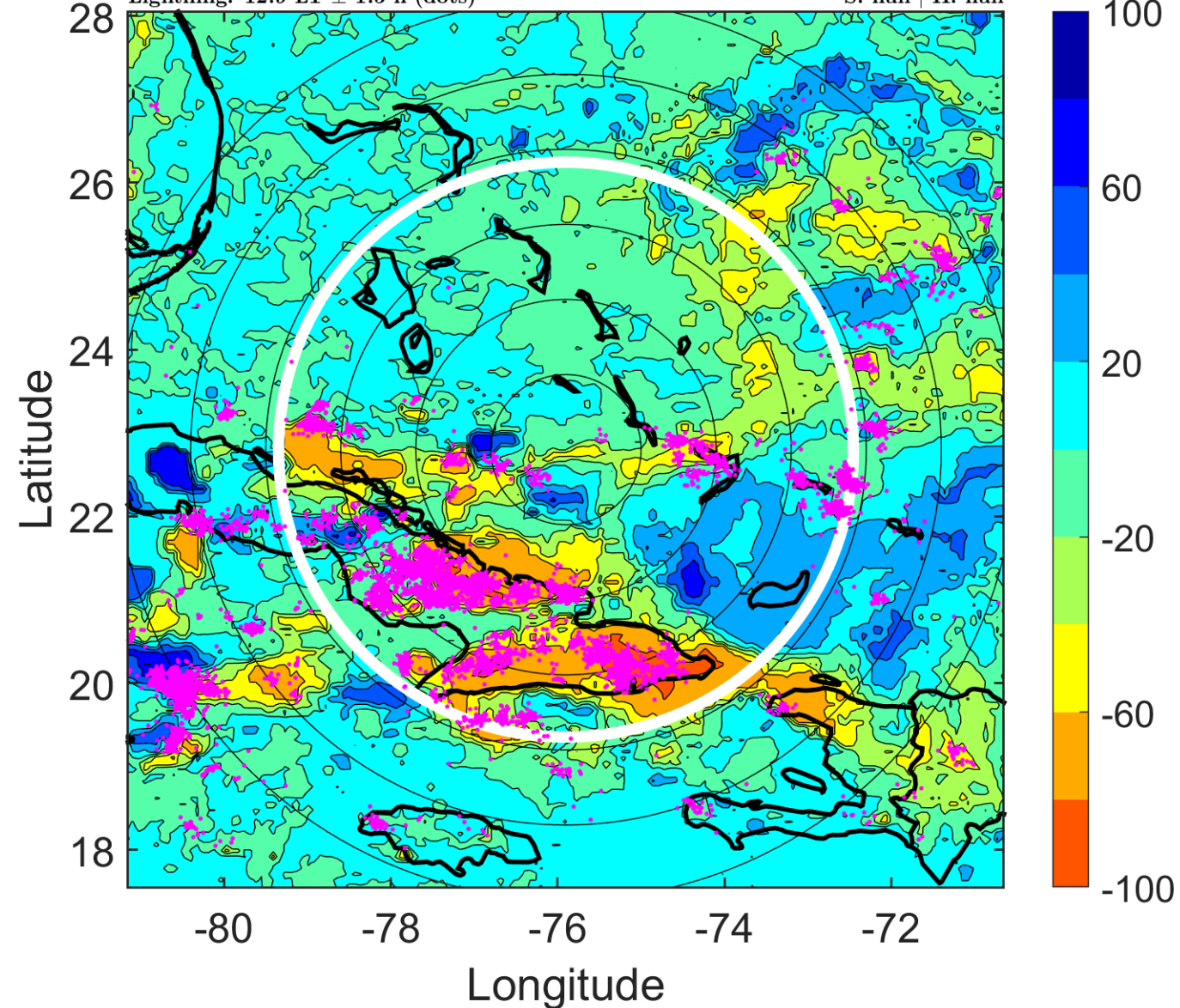

### IR BT & Lightning

t: 2013073121 (15.9 LT)

Lightning: 15.9 LT  $\pm$  1.5 h (dots)

PT: SLCP | EA: QUASI

04L (DORIAN) | 25 kt DB

S: null | H: null

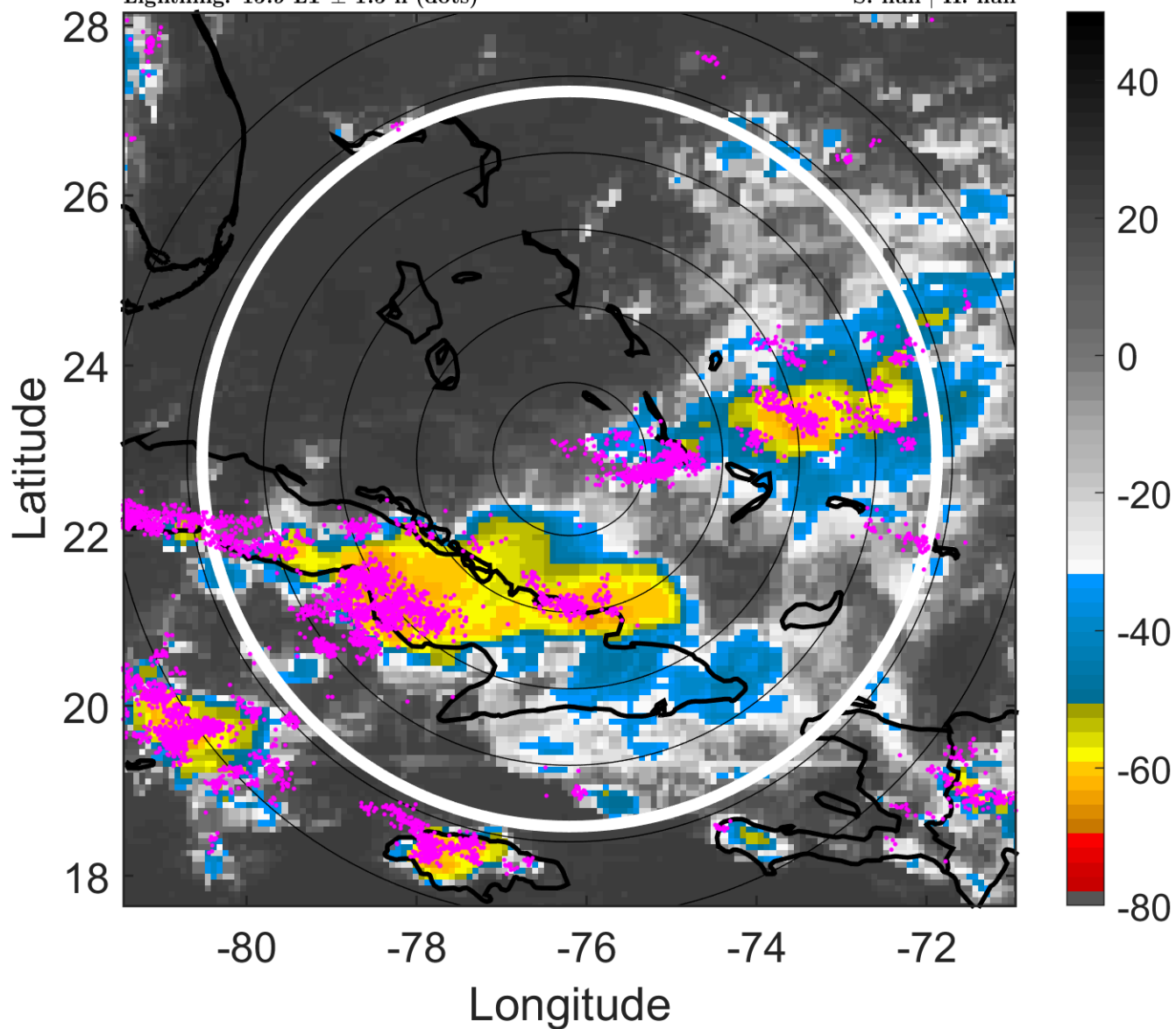

### 6-h IR BT Differences & Lightning

$\Delta$ t: 2013073121 (15.9 LT) - 2013073115 (10 LT)

Lightning: 15.9 LT  $\pm$  1.5 h (dots)

PT: SLCP | EA: QUASI

04L (DORIAN) | 25 kt DB

S: null | H: null

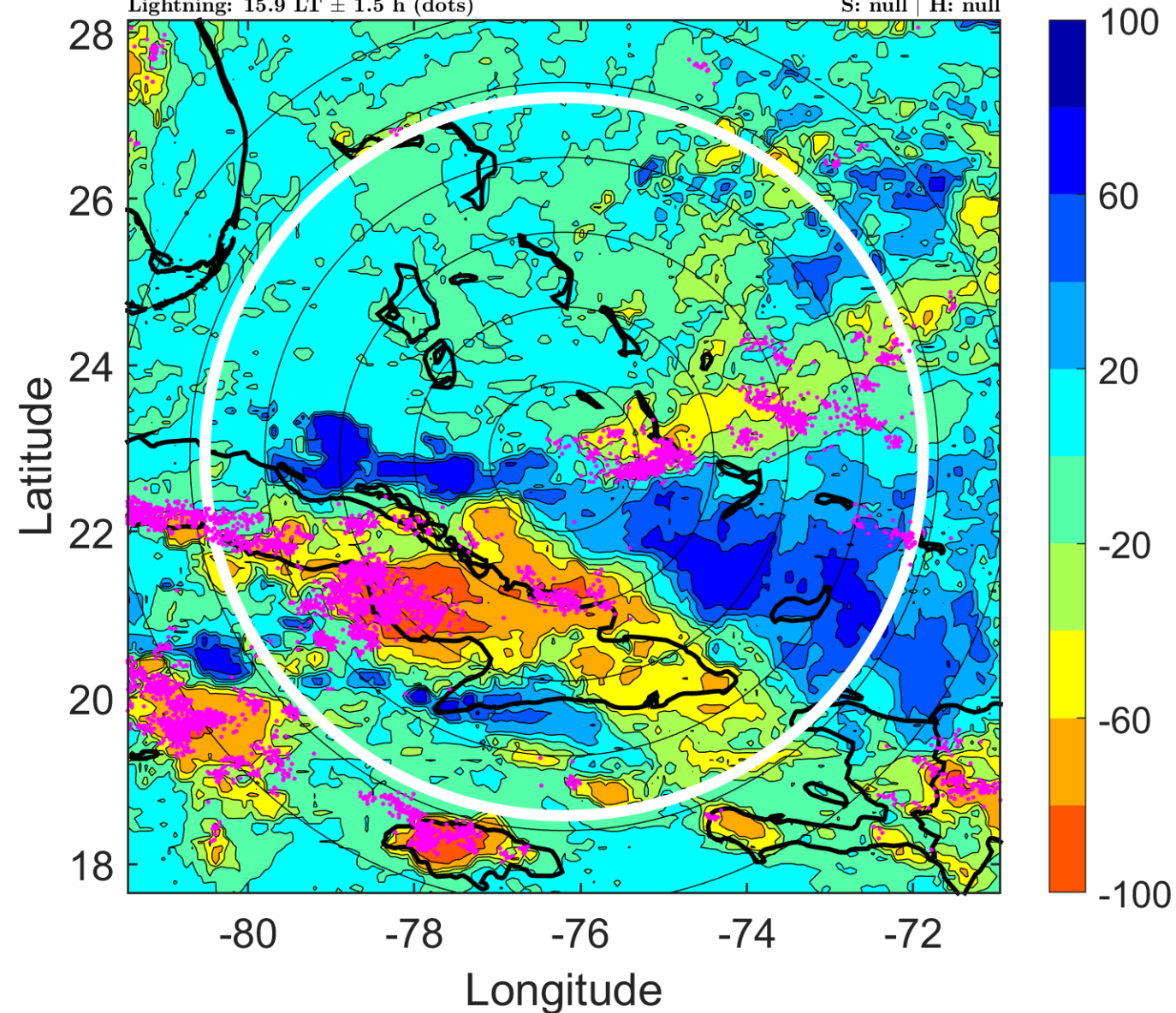



### IR BT & Lightning

t: 2013080100 (18.9 LT)

Lightning: 18.9 LT  $\pm$  1.5 h (dots)

PT: SLCP | EA: QUASI

04L (DORIAN) | 25 kt DB

S: null | H: null

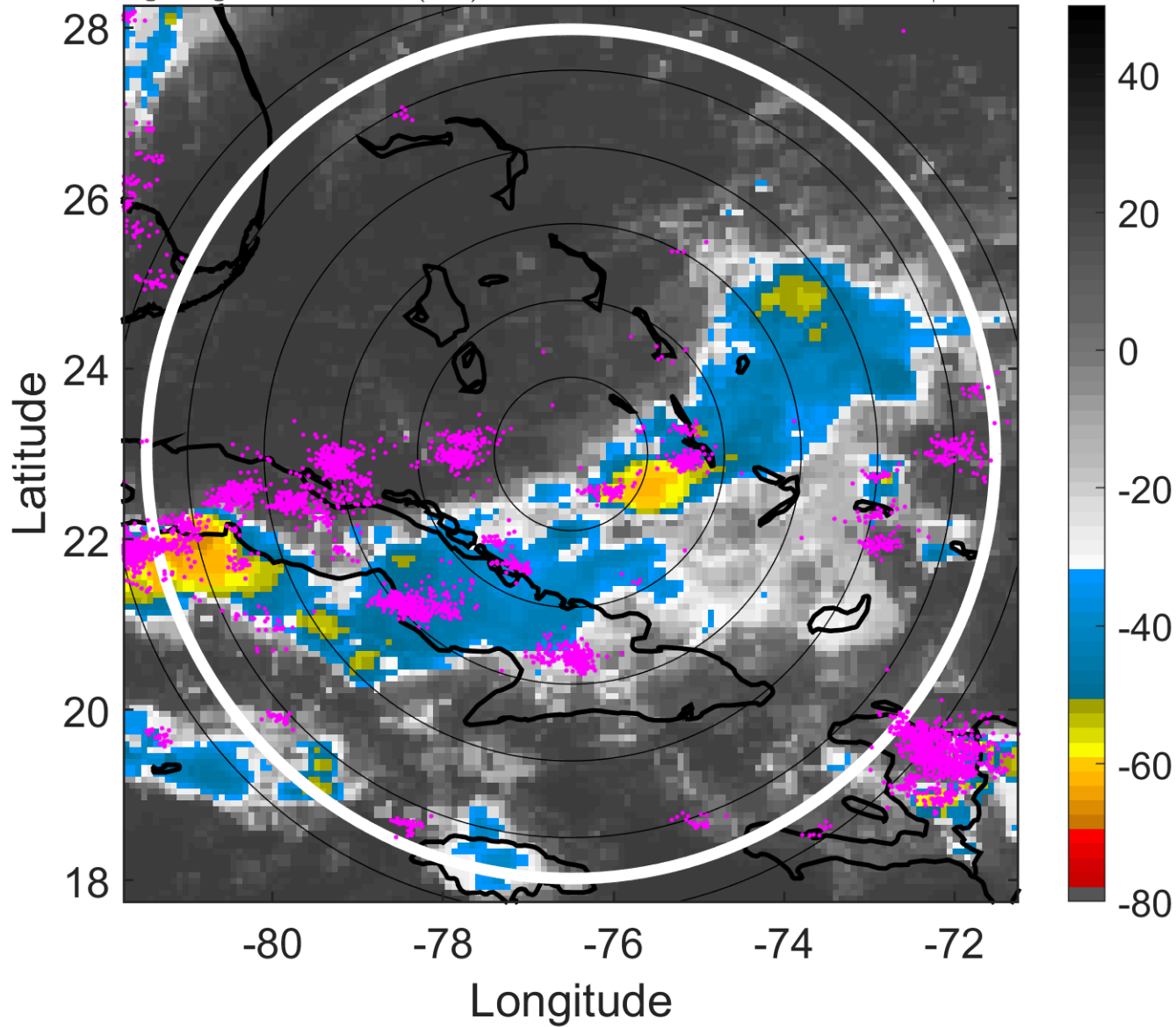

### 6-h IR BT Differences & Lightning

$\Delta$ t: 2013080100 (18.9 LT) - 2013073118 (12.9 LT)

Lightning: 18.9 LT  $\pm$  1.5 h (dots)

PT: SLCP | EA: QUASI

04L (DORIAN) | 25 kt DB

S: null | H: null

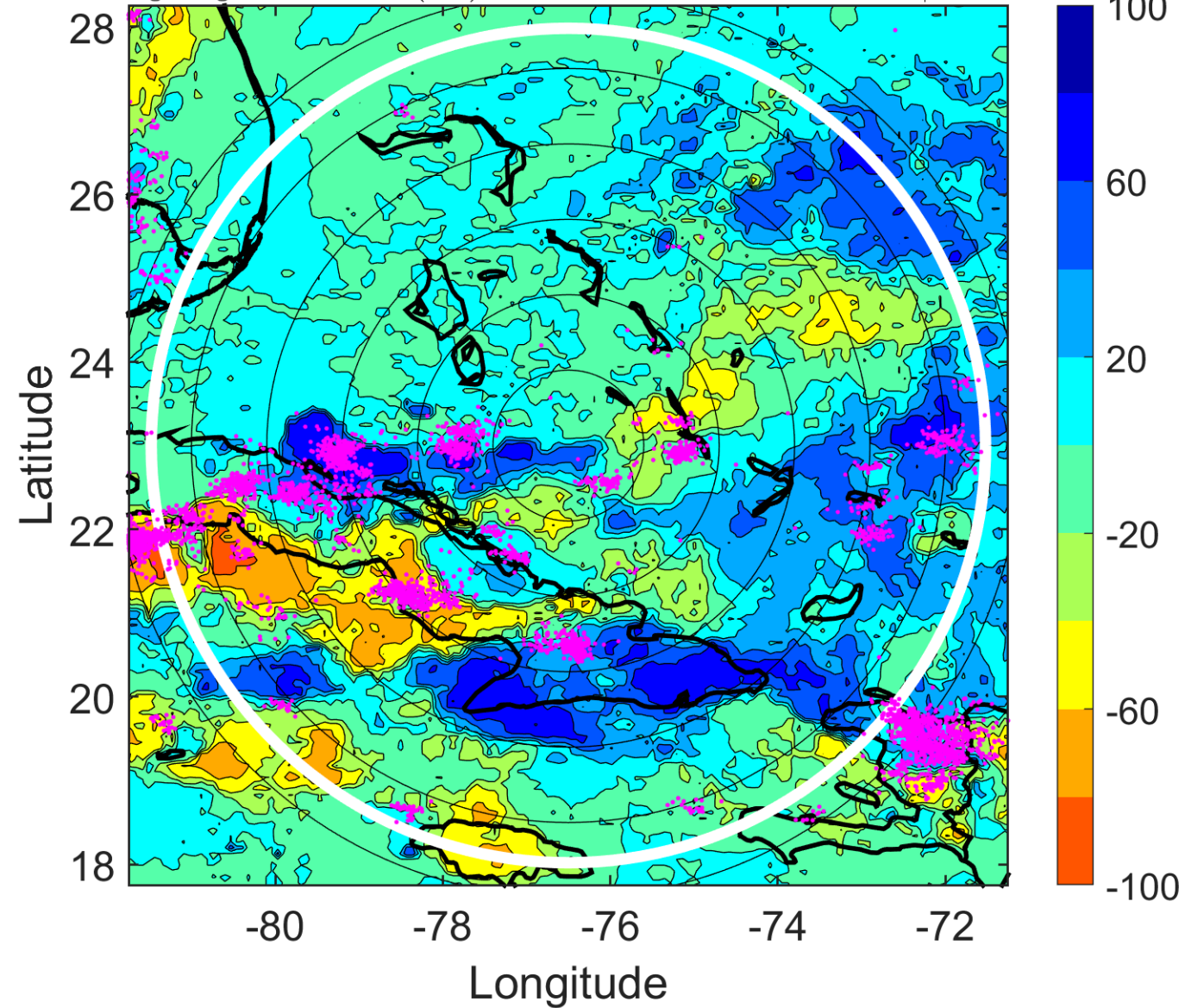

### IR BT & Lightning

t: 2013080103 (21.9 LT)

Lightning: 21.9 LT  $\pm$  1.5 h (dots)

PT: SLCP | EA: QUASI

04L (DORIAN) | 25 kt DB

S: null | H: null

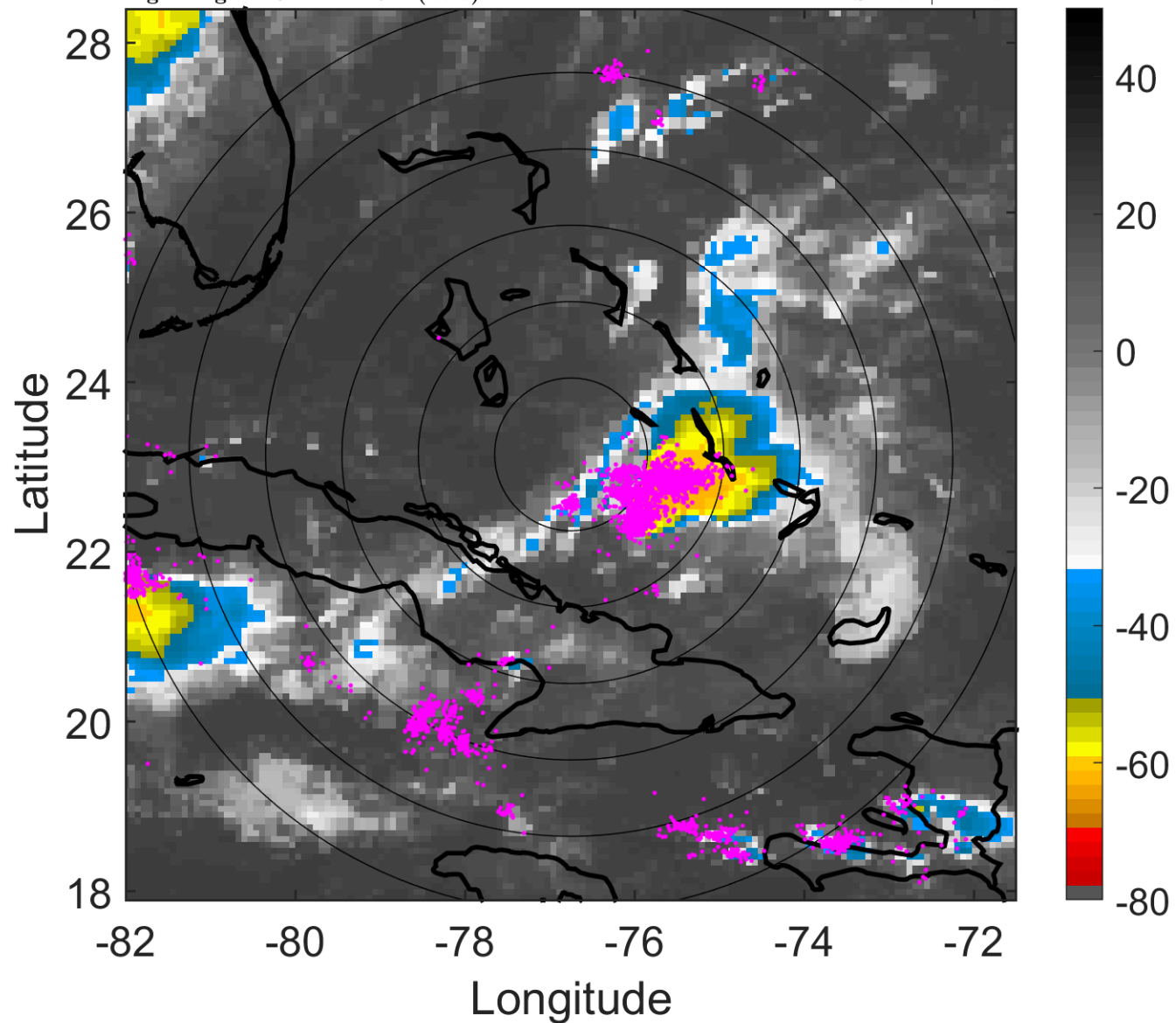

### 6-h IR BT Differences & Lightning

$\Delta$ t: 2013080103 (21.9 LT) - 2013073121 (15.9 LT)

Lightning: 21.9 LT  $\pm$  1.5 h (dots)

PT: SLCP | EA: QUASI

04L (DORIAN) | 25 kt DB

S: null | H: null

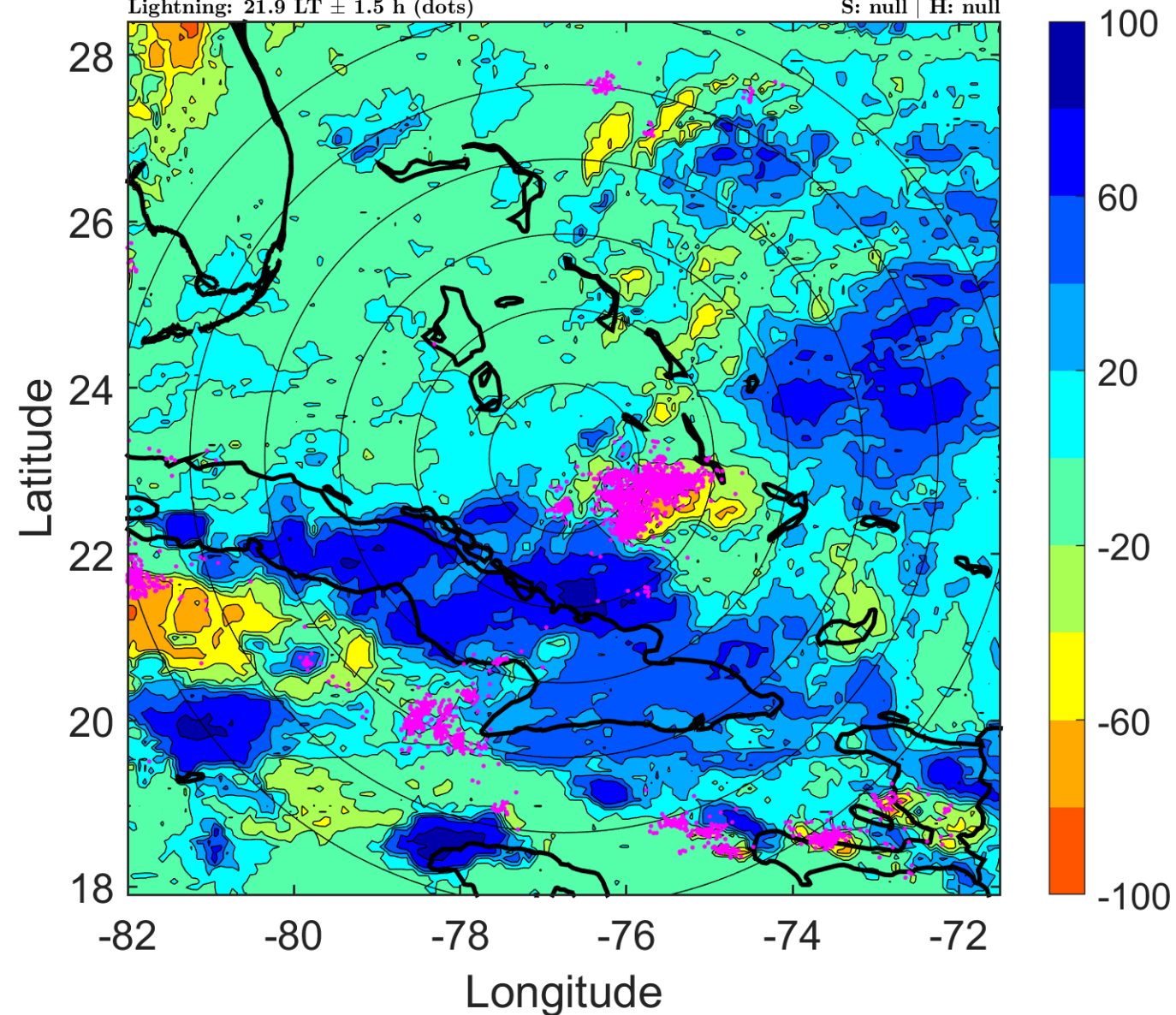

### IR BT & Lightning

t: 2013080106 (0.9 LT)

Lightning: 0.9 LT  $\pm$  1.5 h (dots)

PT: LLCP | EA: ACT

04L (DORIAN) | 25 kt DB

S: null | H: null

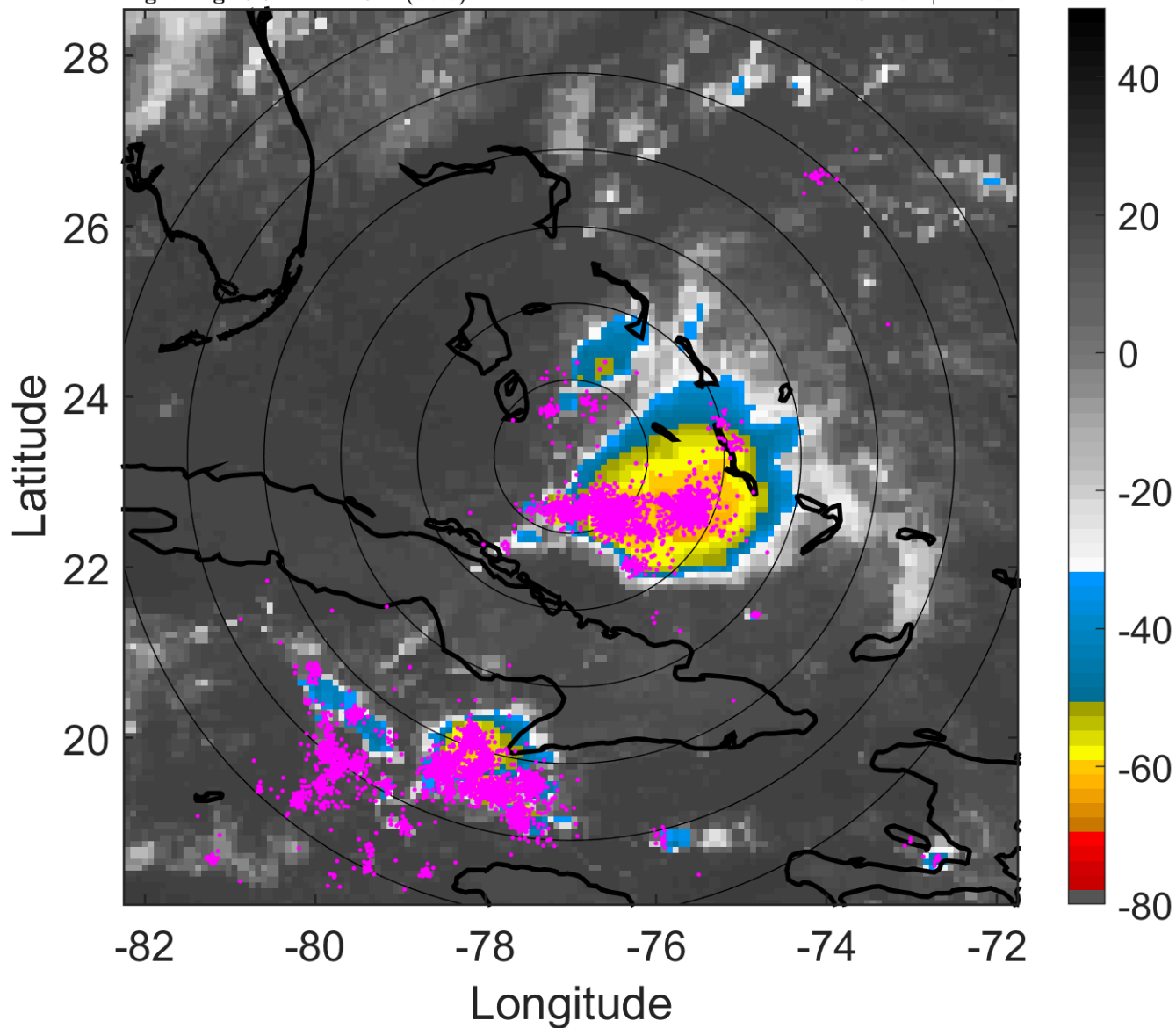

### 6-h IR BT Differences & Lightning

$\Delta$ t: 2013080106 (0.9 LT) - 2013080100 (18.9 LT)

Lightning: 0.9 LT  $\pm$  1.5 h (dots)

PT: LLCP | EA: ACT

04L (DORIAN) | 25 kt DB

S: null | H: null

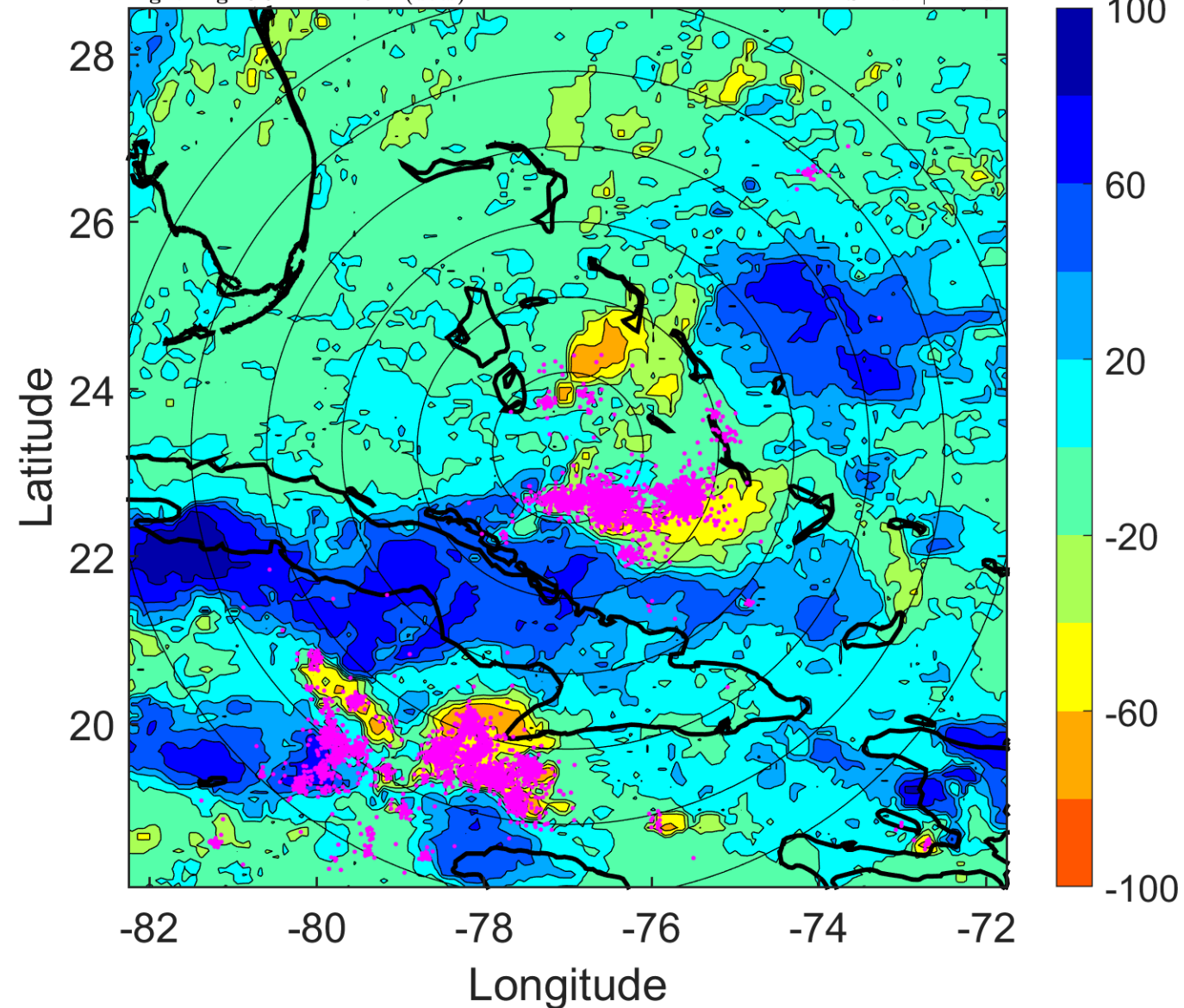

### IR BT & Lightning

t: 2013080109 (3.8 LT)

Lightning: 3.8 LT  $\pm$  1.5 h (dots)

PT: LLCP | EA: ACT

04L (DORIAN) | 25 kt DB

S: null | H: null

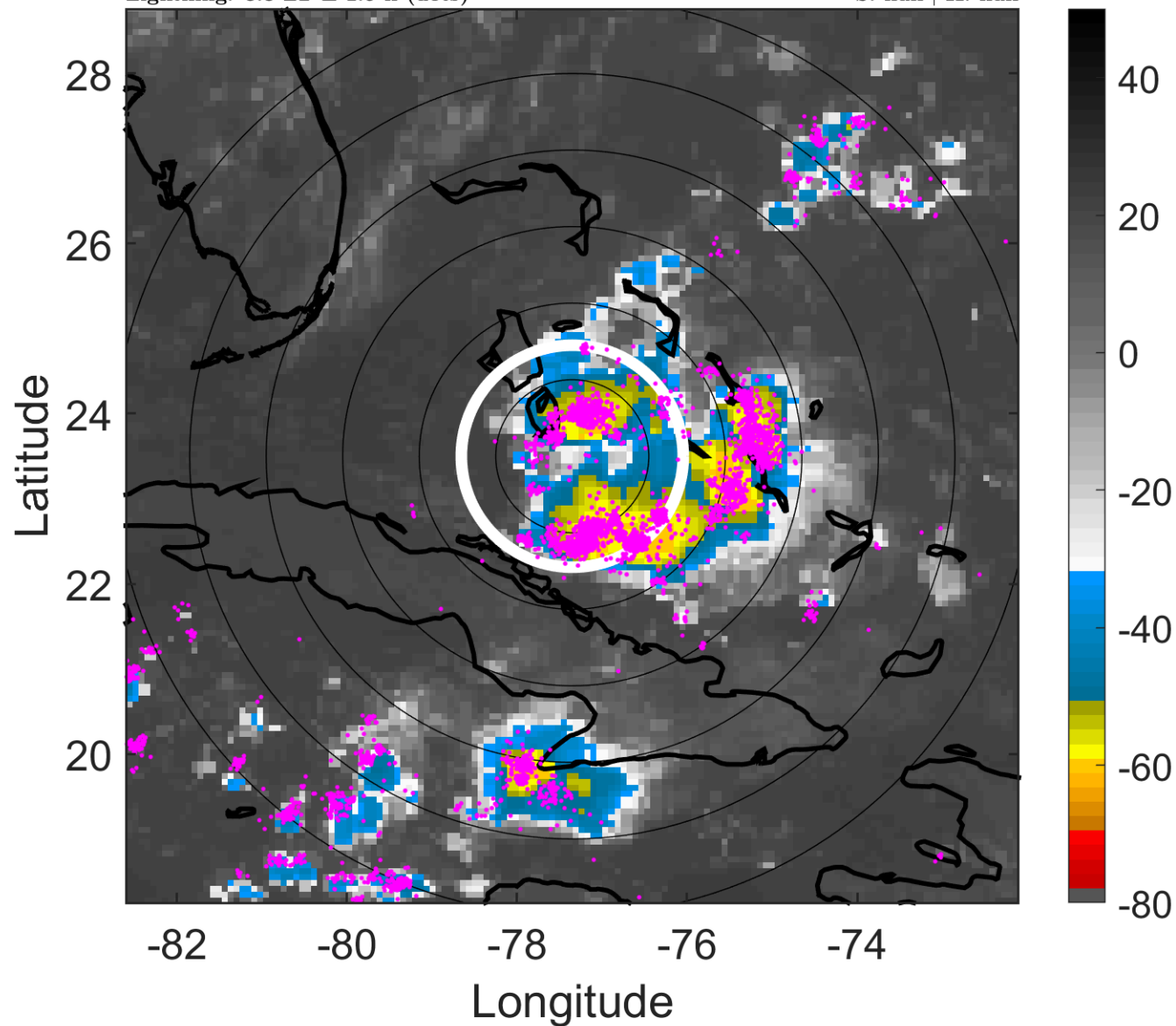

### 6-h IR BT Differences & Lightning

$\Delta$ t: 2013080109 (3.8 LT) - 2013080103 (21.9 LT)

Lightning: 3.8 LT  $\pm$  1.5 h (dots)

PT: LLCP | EA: ACT

04L (DORIAN) | 25 kt DB

S: null | H: null

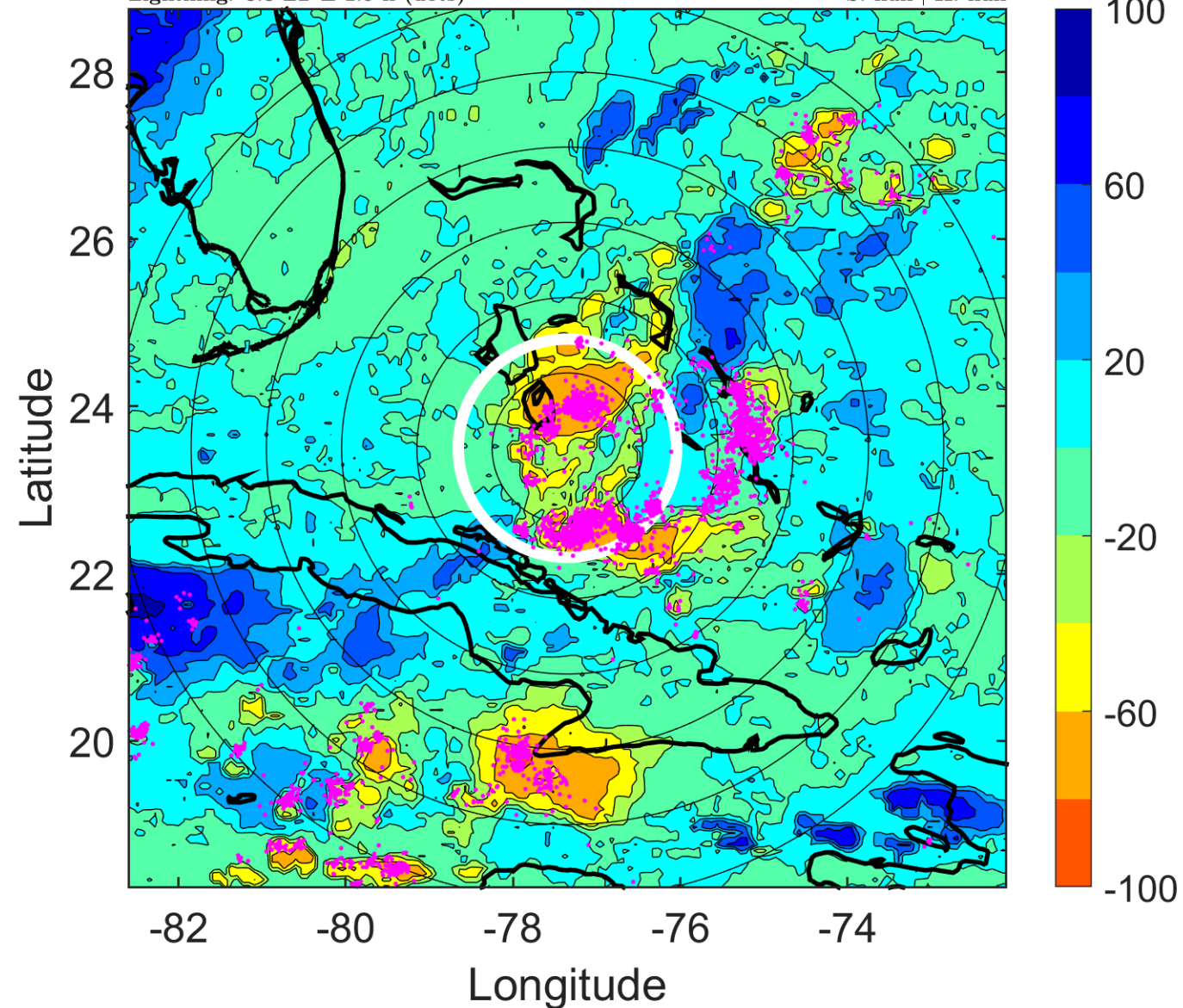

### IR BT & Lightning

t: 2013080112 (6.8 LT)

Lightning: 6.8 LT  $\pm$  1.5 h (dots)

PT: LLCP | EA: ACT

04L (DORIAN) | 25 kt DB

S: null | H: null

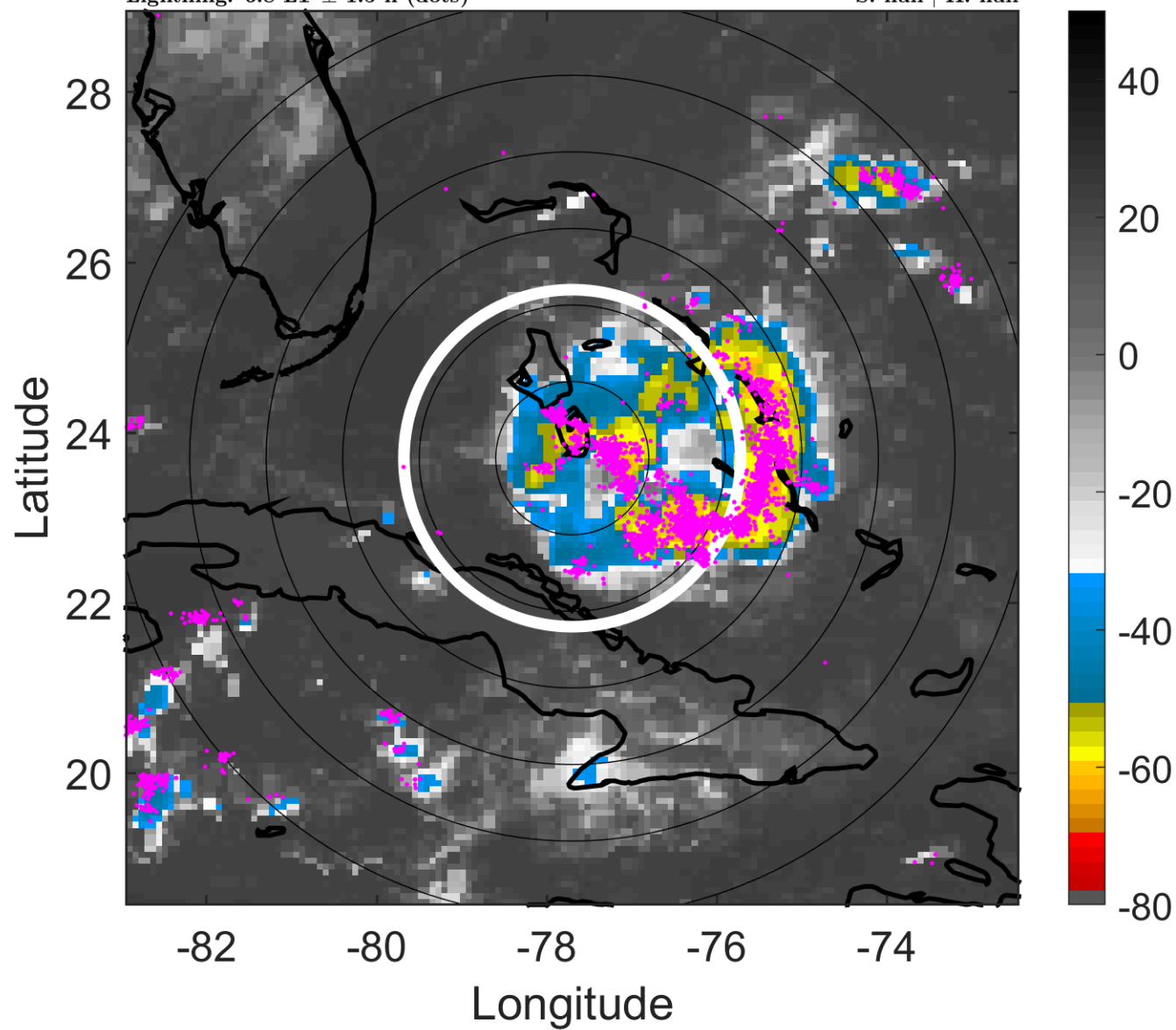

### 6-h IR BT Differences & Lightning

$\Delta$ t: 2013080112 (6.8 LT) - 2013080106 (0.9 LT)

Lightning: 6.8 LT  $\pm$  1.5 h (dots)

PT: LLCP | EA: ACT

04L (DORIAN) | 25 kt DB

S: null | H: null

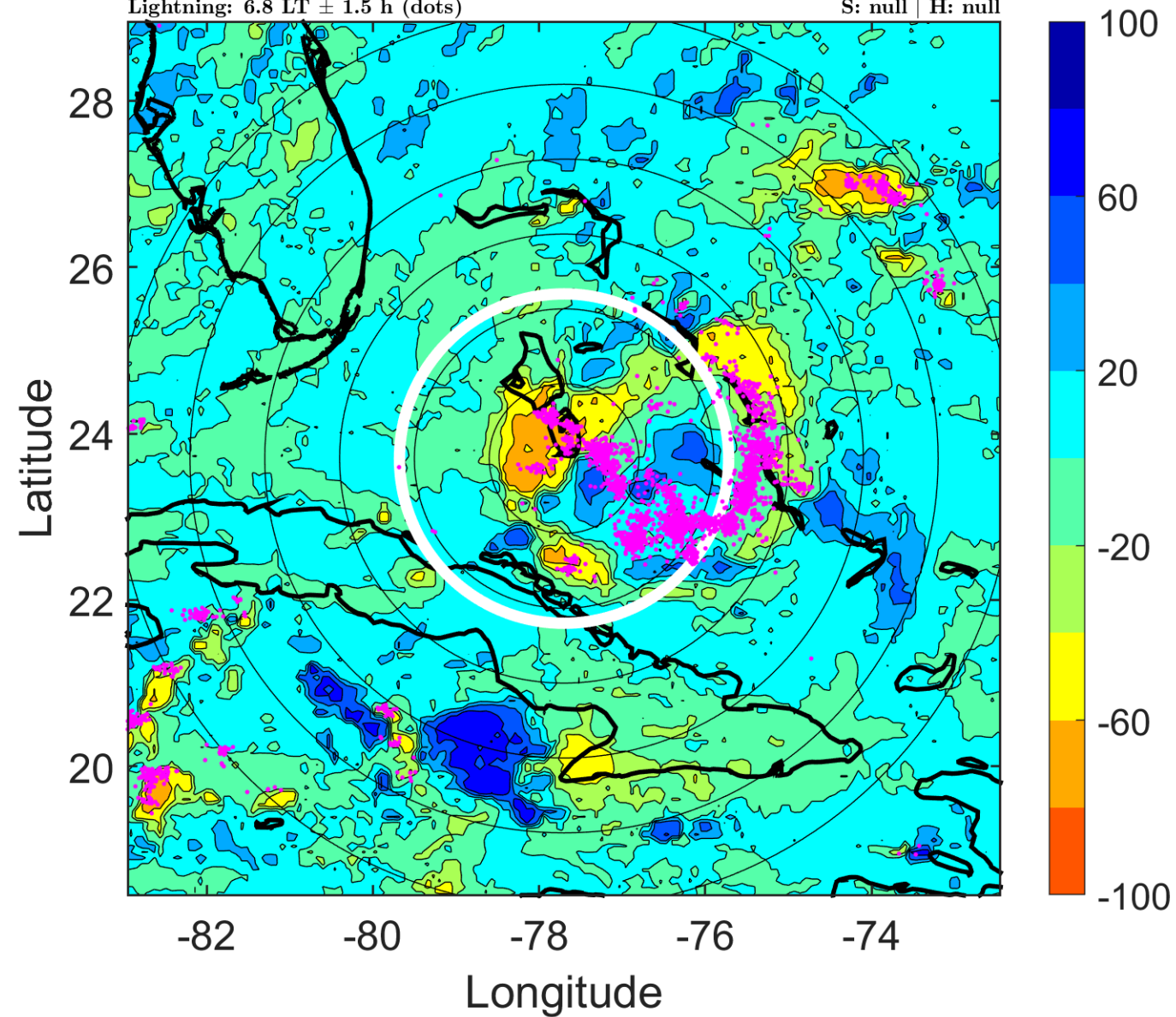

### IR BT & Lightning

t: 2013080115 (9.8 LT)

Lightning: 9.8 LT  $\pm$  1.5 h (dots)

PT: LLCP | EA: ACT

04L (DORIAN) | 25 kt DB

S: null | H: null

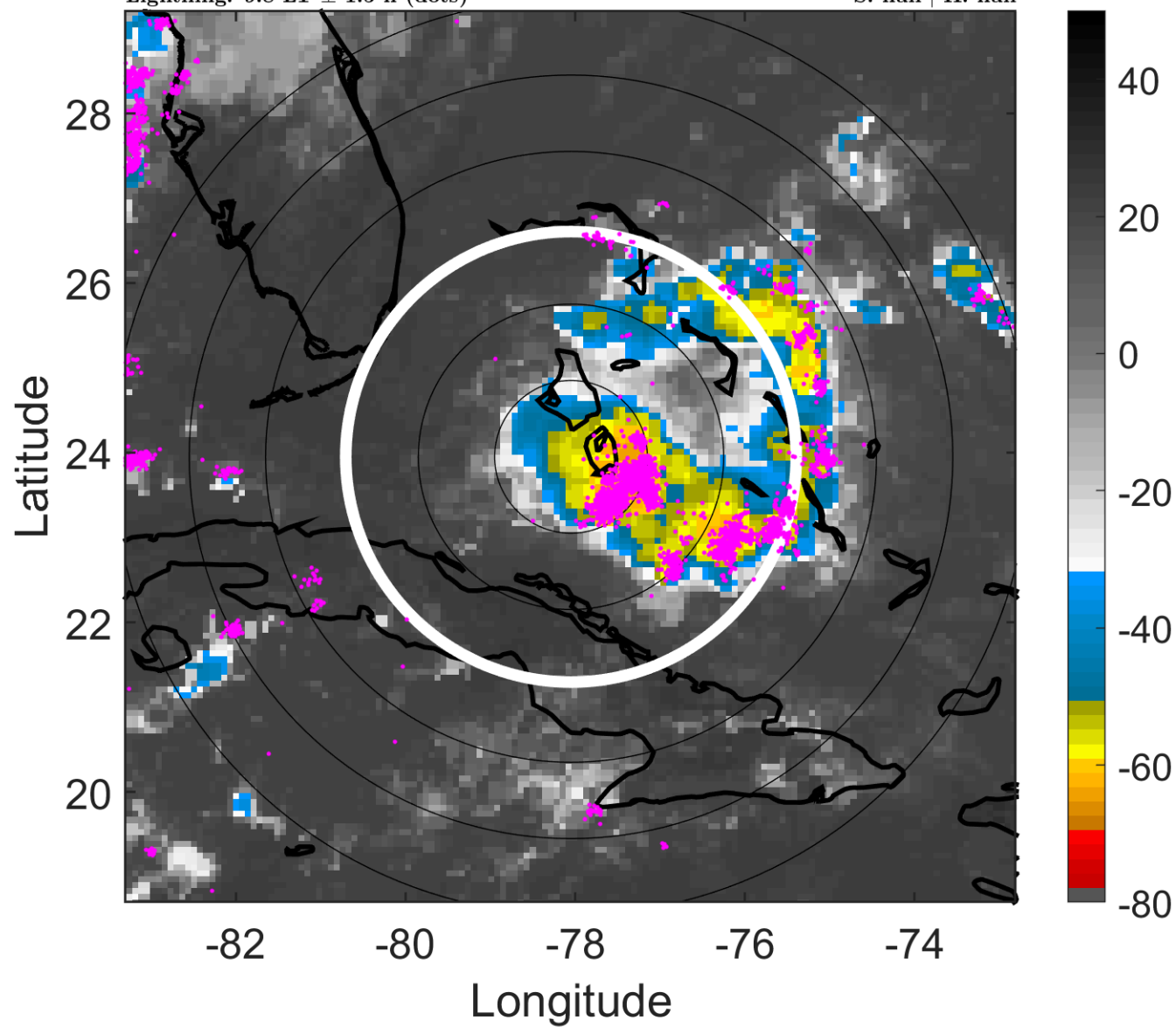

### 6-h IR BT Differences & Lightning

$\Delta$ t: 2013080115 (9.8 LT) - 2013080109 (3.8 LT)

Lightning: 9.8 LT  $\pm$  1.5 h (dots)

PT: LLCP | EA: ACT

04L (DORIAN) | 25 kt DB

S: null | H: null

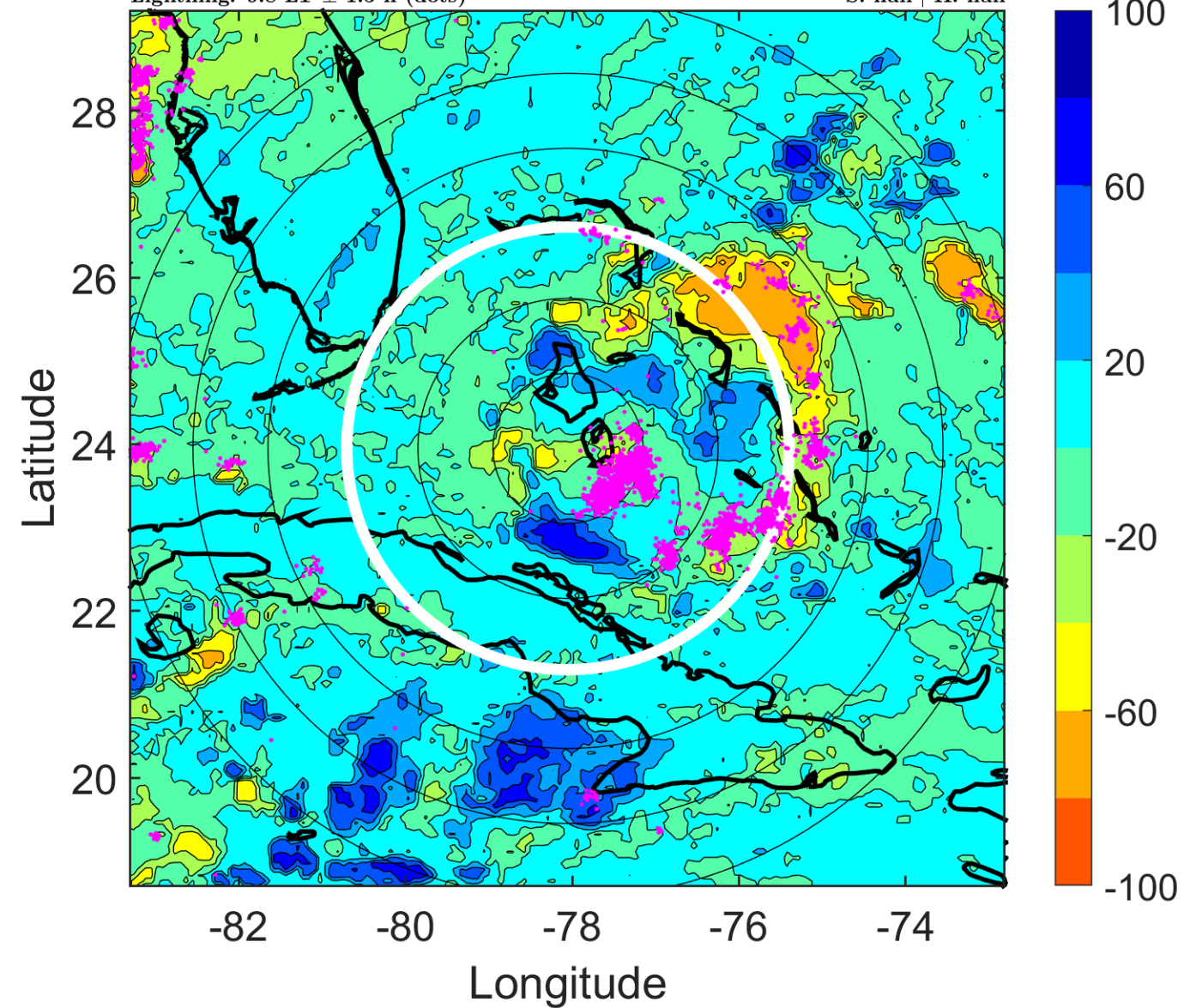

### IR BT & Lightning

t: 2013080118 (12.8 LT)

Lightning: 12.8 LT  $\pm$  1.5 h (dots)

PT: LLCP | EA: ACT

04L (DORIAN) | 25 kt DB

S: null | H: null

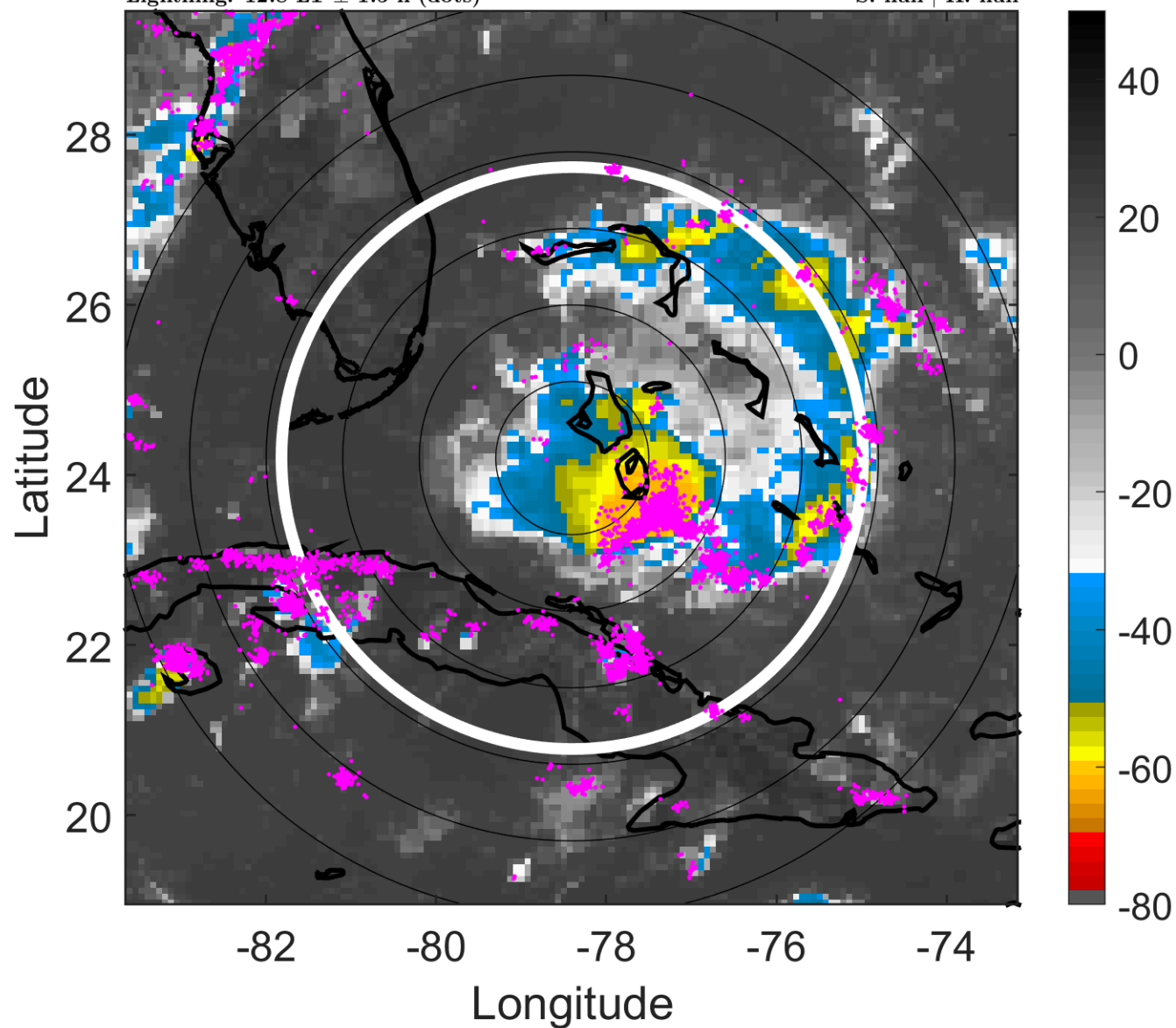

### 6-h IR BT Differences & Lightning

$\Delta$ t: 2013080118 (12.8 LT) - 2013080112 (6.8 LT)

Lightning: 12.8 LT  $\pm$  1.5 h (dots)

PT: LLCP | EA: ACT

04L (DORIAN) | 25 kt DB

S: null | H: null

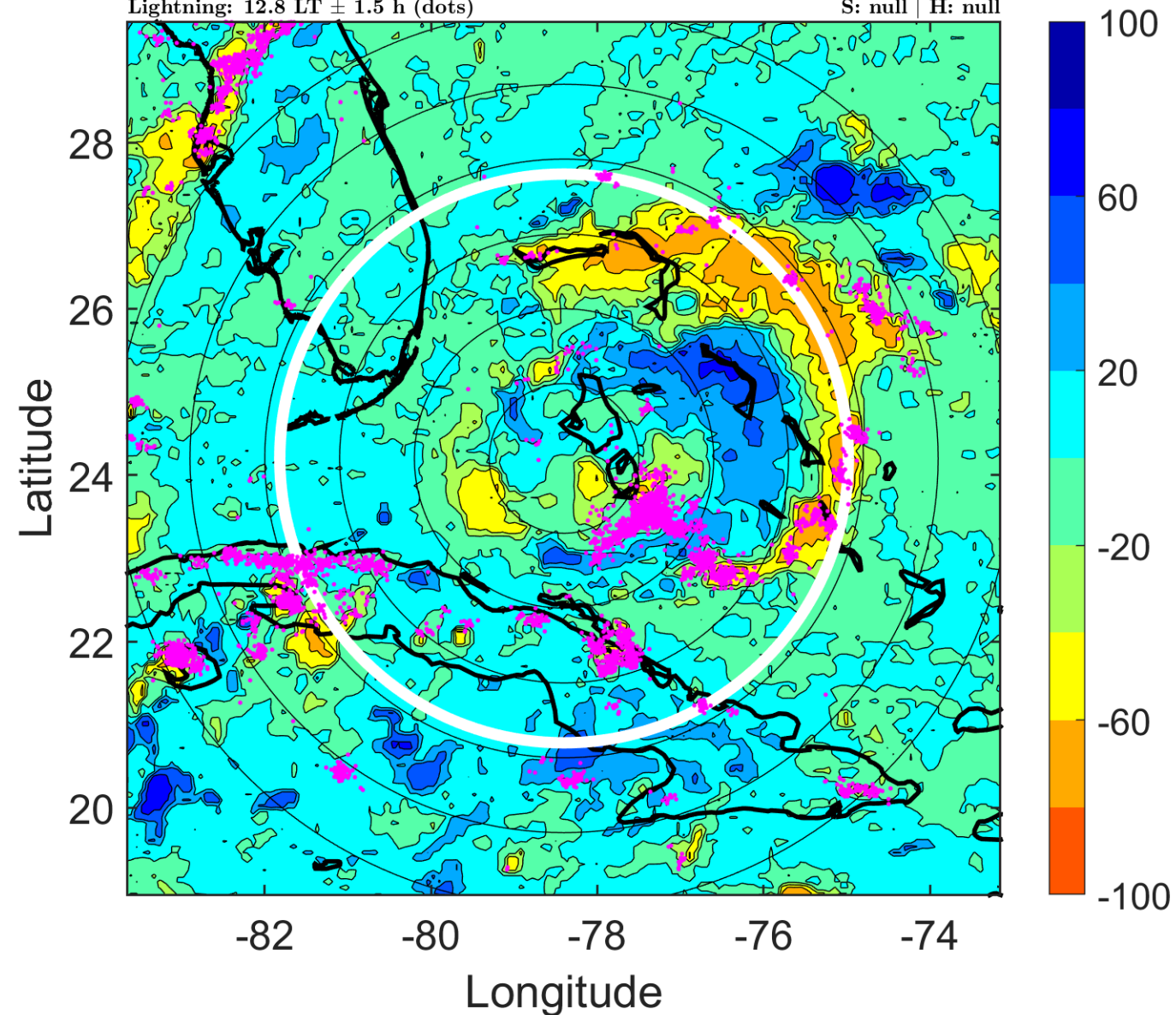

### IR BT & Lightning

t: 2013080121 (15.8 LT)

Lightning: 15.8 LT  $\pm$  1.5 h (dots)

PT: LLCP | EA: ACT

04L (DORIAN) | 25 kt DB

S: null | H: null

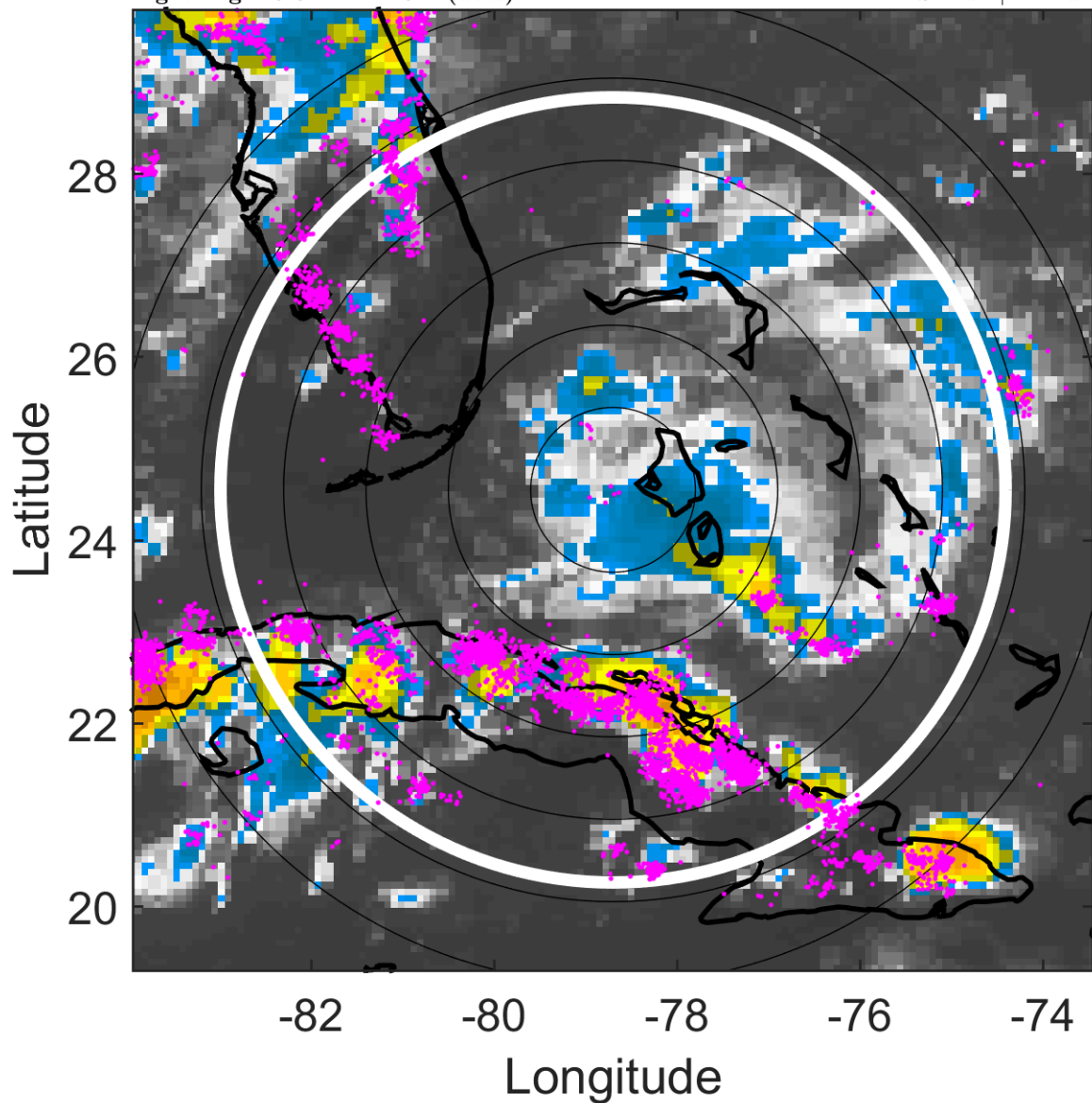

### 6-h IR BT Differences & Lightning

$\Delta$ t: 2013080121 (15.8 LT) - 2013080115 (9.8 LT)

Lightning: 15.8 LT  $\pm$  1.5 h (dots)

PT: LLCP | EA: ACT

04L (DORIAN) | 25 kt DB

S: null | H: null

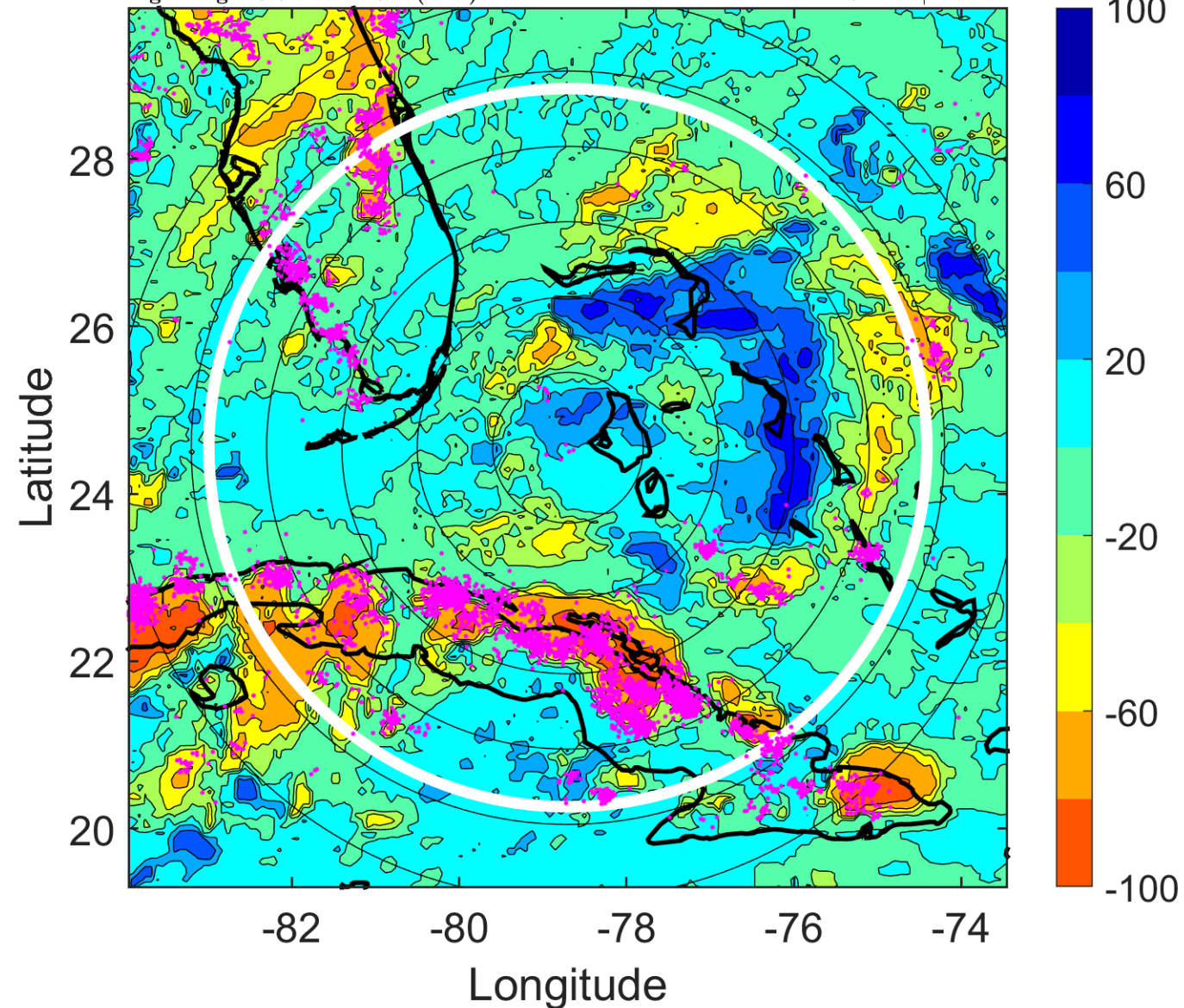



### IR BT & Lightning

t: 2013080200 (18.7 LT)

Lightning: 18.7 LT  $\pm$  1.5 h (dots)

PT: LLCP | EA: ACT

04L (DORIAN) | 25 kt DB

S: null | H: null

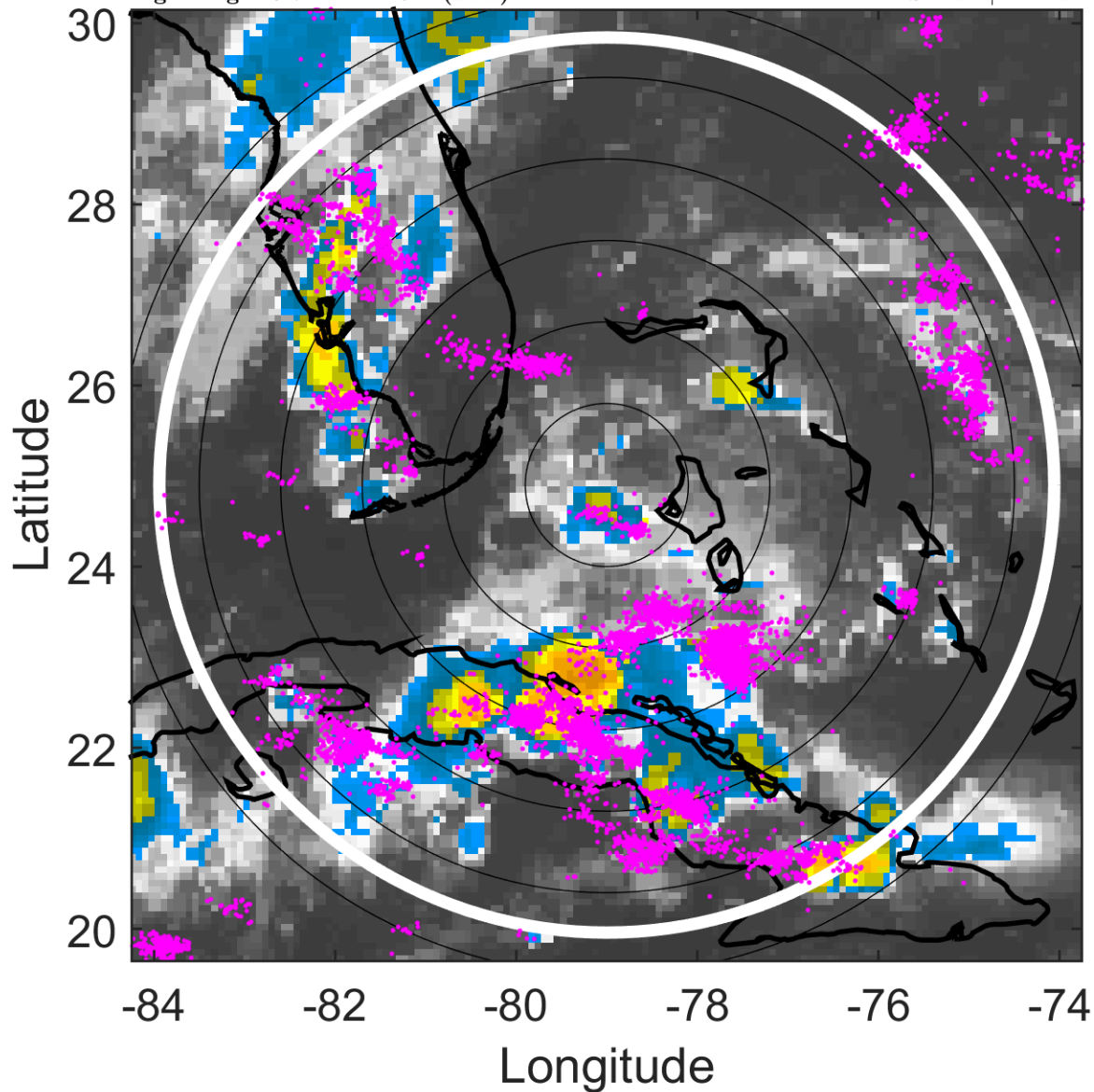

### 6-h IR BT Differences & Lightning

$\Delta$ t: 2013080200 (18.7 LT) - 2013080118 (12.8 LT)

Lightning: 18.7 LT  $\pm$  1.5 h (dots)

PT: LLCP | EA: ACT

04L (DORIAN) | 25 kt DB

S: null | H: null

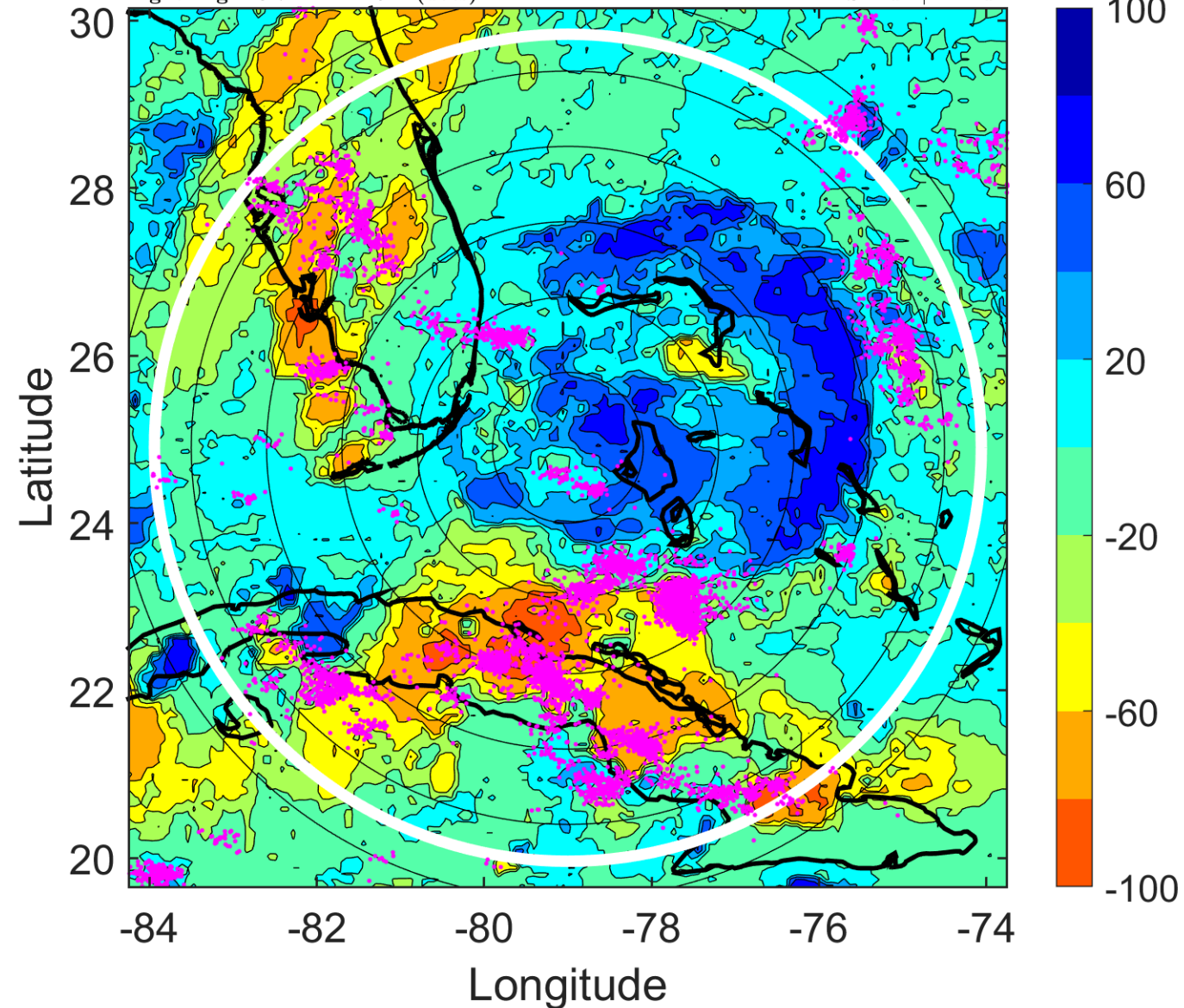

### IR BT & Lightning

t: 2013080203 (21.7 LT)

Lightning: 21.7 LT  $\pm$  1.5 h (dots)

PT: LLCP | EA: ACT

04L (DORIAN) | 25 kt DB

S: null | H: null

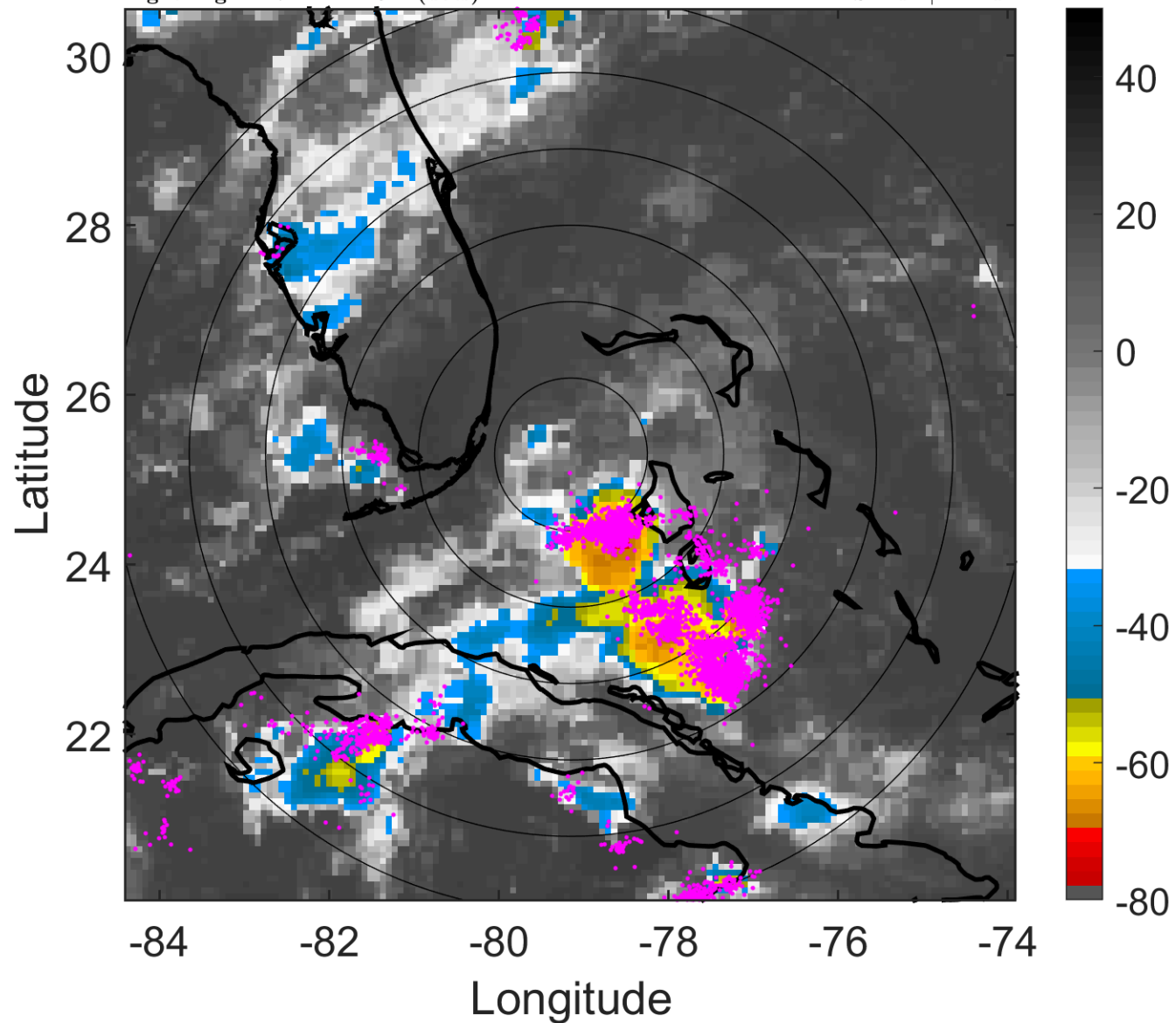

### 6-h IR BT Differences & Lightning

$\Delta$ t: 2013080203 (21.7 LT) - 2013080121 (15.8 LT)

Lightning: 21.7 LT  $\pm$  1.5 h (dots)

PT: LLCP | EA: ACT

04L (DORIAN) | 25 kt DB

S: null | H: null

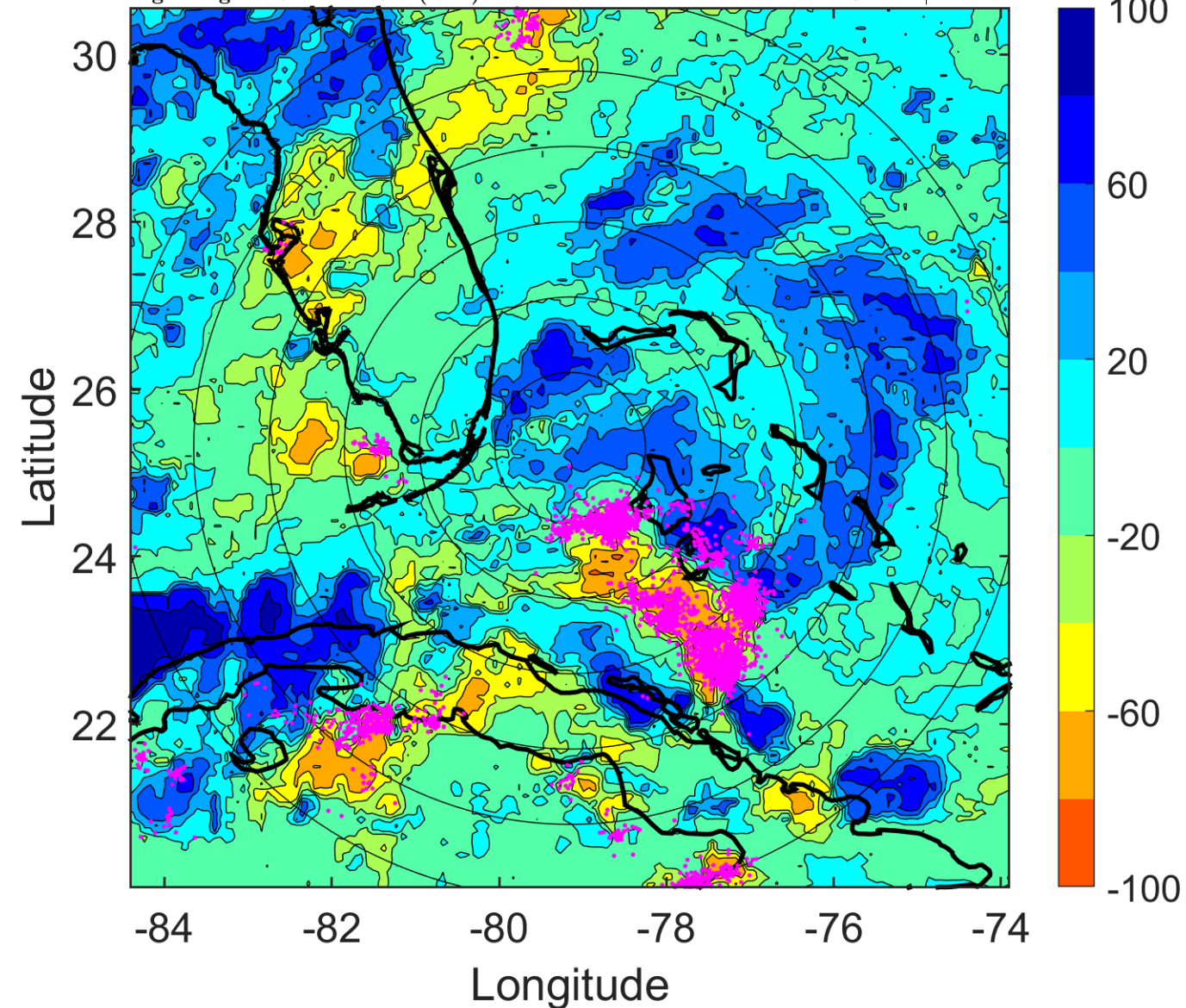

### IR BT & Lightning

t: 2013080206 (0.7 LT)

Lightning: 0.7 LT  $\pm$  1.5 h (dots)

PT: LLCP | EA: ACT

04L (DORIAN) | 25 kt DB

S: null | H: null

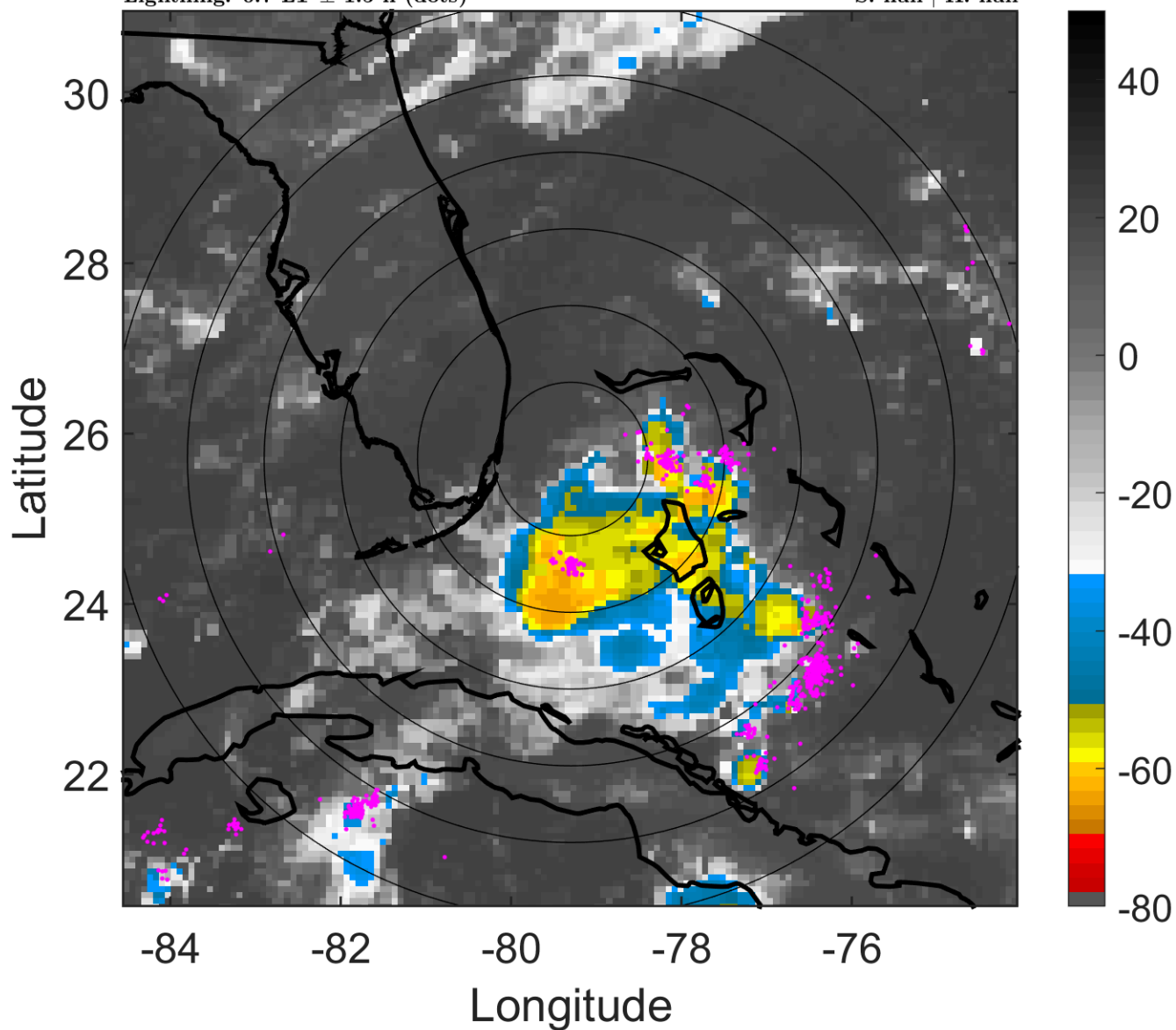

### 6-h IR BT Differences & Lightning

$\Delta$ t: 2013080206 (0.7 LT) - 2013080200 (18.7 LT)

Lightning: 0.7 LT  $\pm$  1.5 h (dots)

PT: LLCP | EA: ACT

04L (DORIAN) | 25 kt DB

S: null | H: null

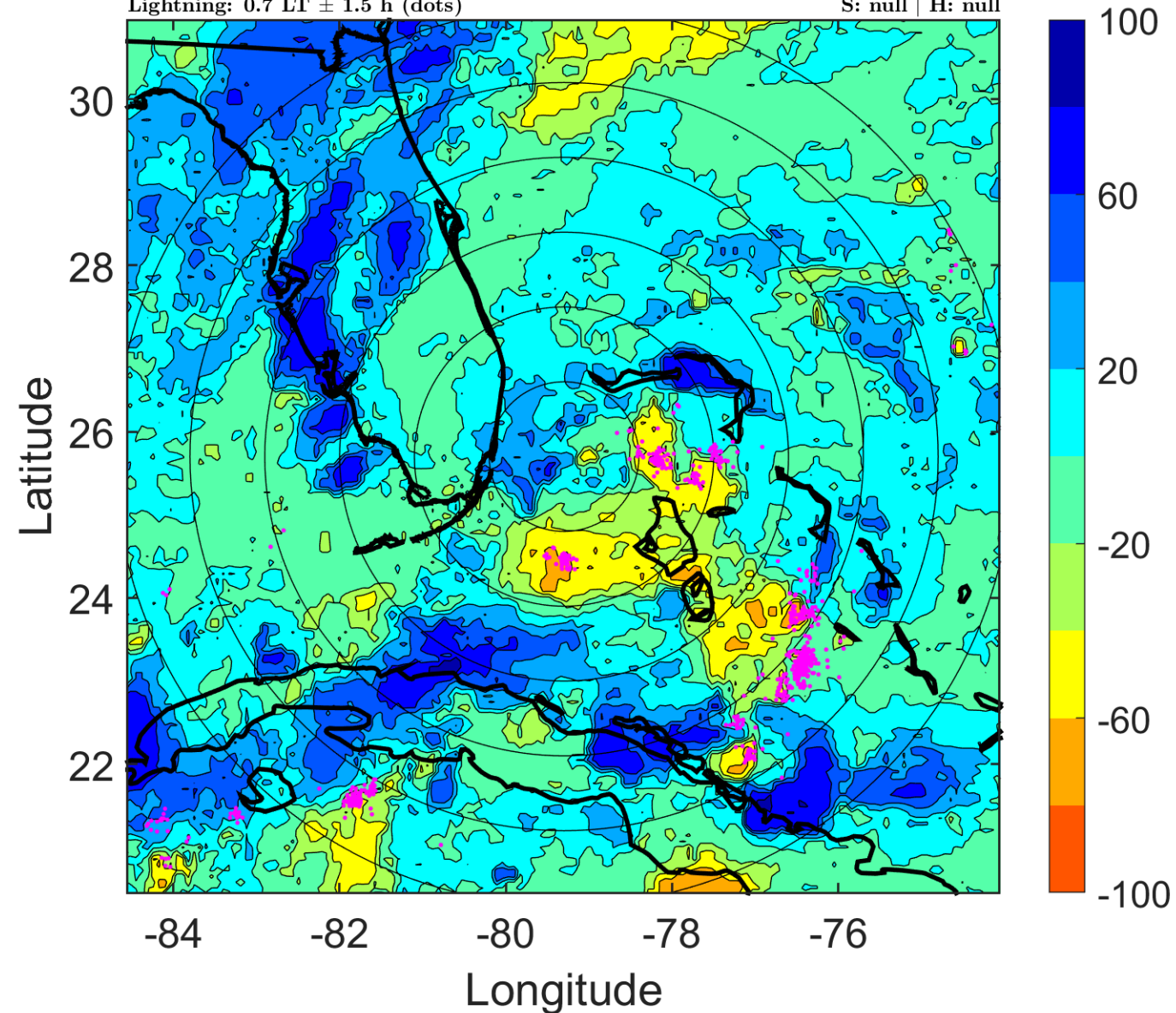

### IR BT & Lightning

t: 2013080209 (3.7 LT)

Lightning: 3.7 LT  $\pm$  1.5 h (dots)

PT: LLCP | EA: ACT

04L (DORIAN) | 25 kt DB

S: null | H: null

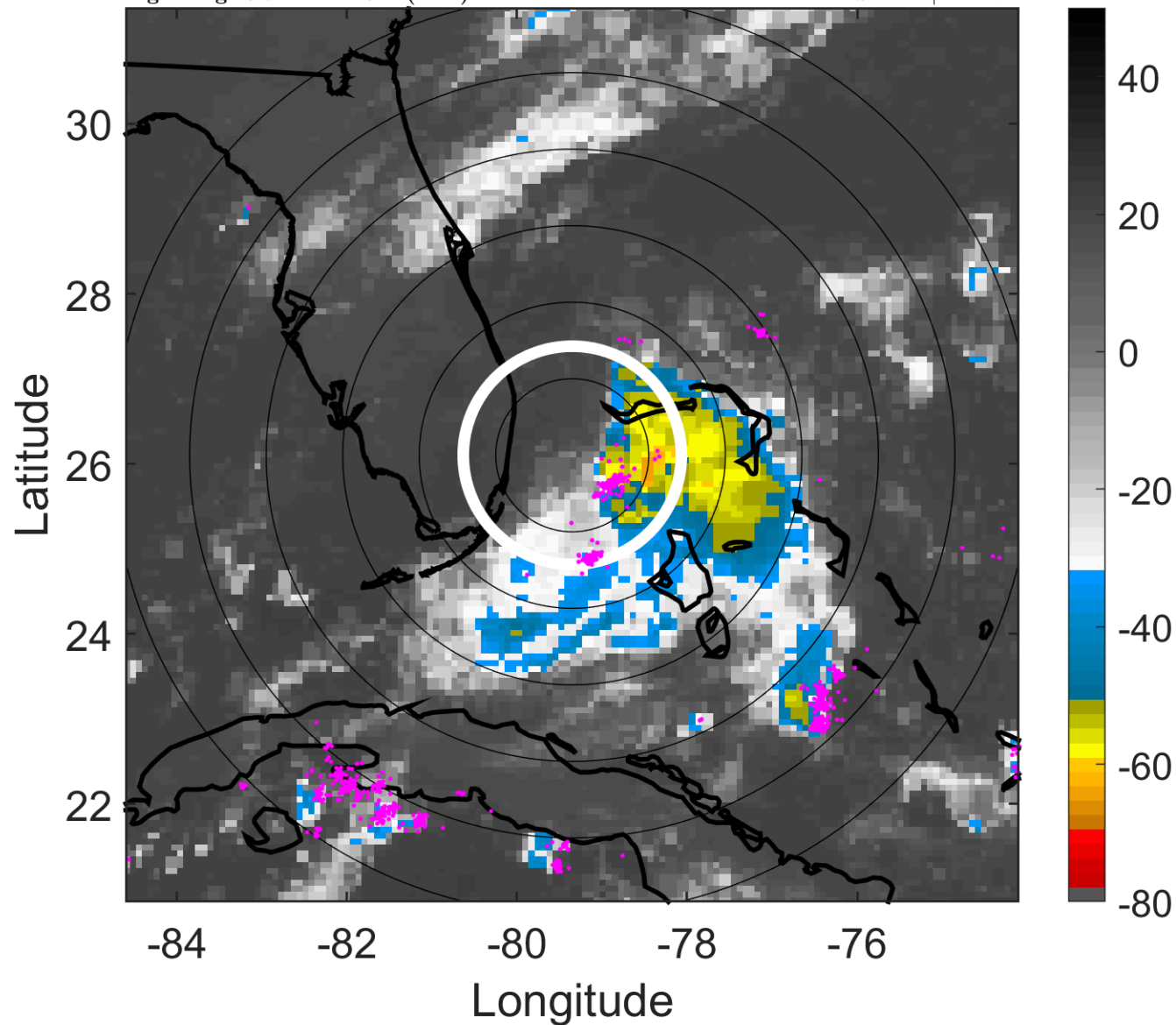

### 6-h IR BT Differences & Lightning

$\Delta$ t: 2013080209 (3.7 LT) - 2013080203 (21.7 LT)

Lightning: 3.7 LT  $\pm$  1.5 h (dots)

PT: LLCP | EA: ACT

04L (DORIAN) | 25 kt DB

S: null | H: null

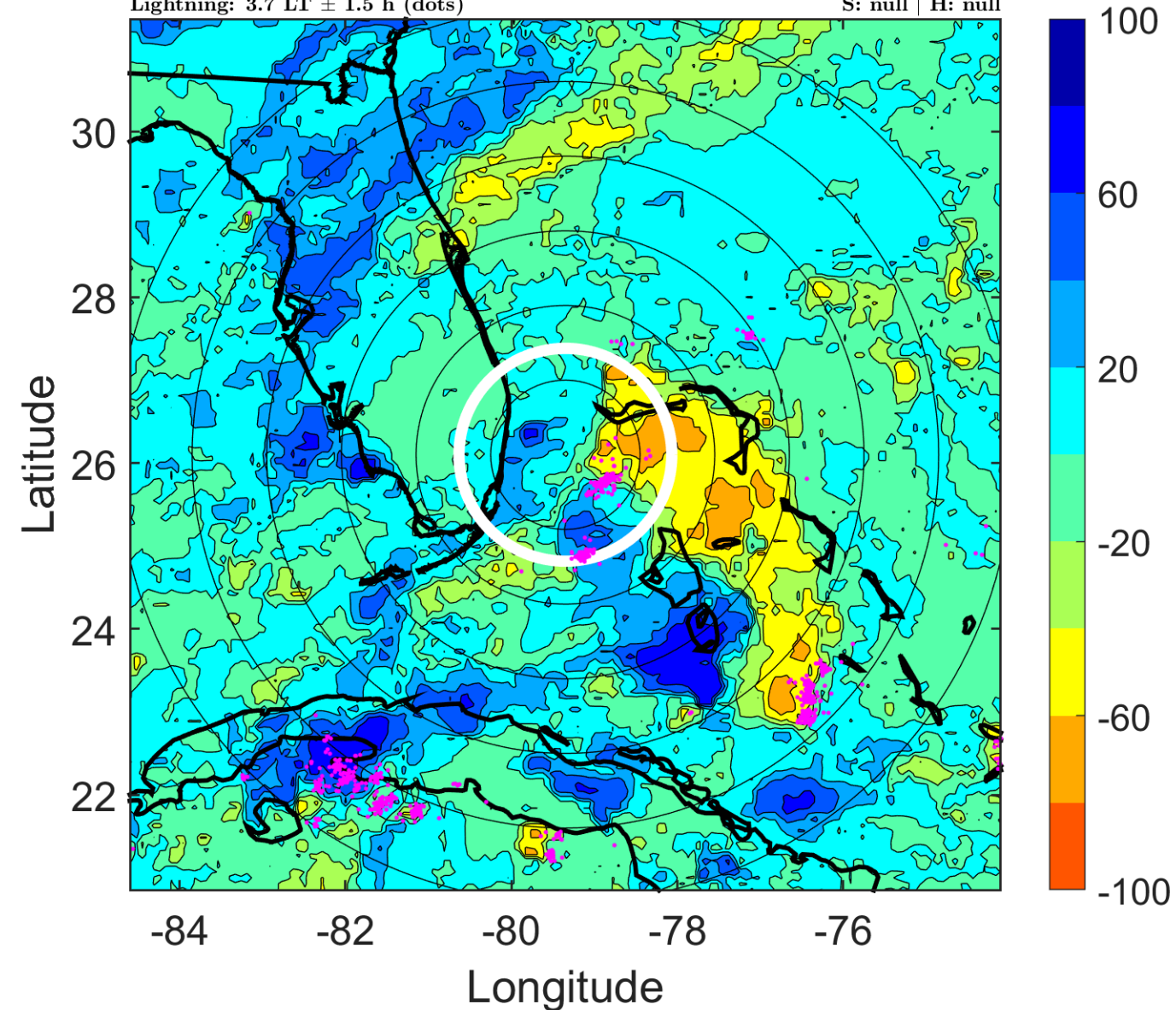

### IR BT & Lightning

t: 2013080212 (6.7 LT)

Lightning: 6.7 LT  $\pm$  1.5 h (dots)

PT: LLCP | EA: ACT

04L (DORIAN) | 25 kt DB

S: null | H: null

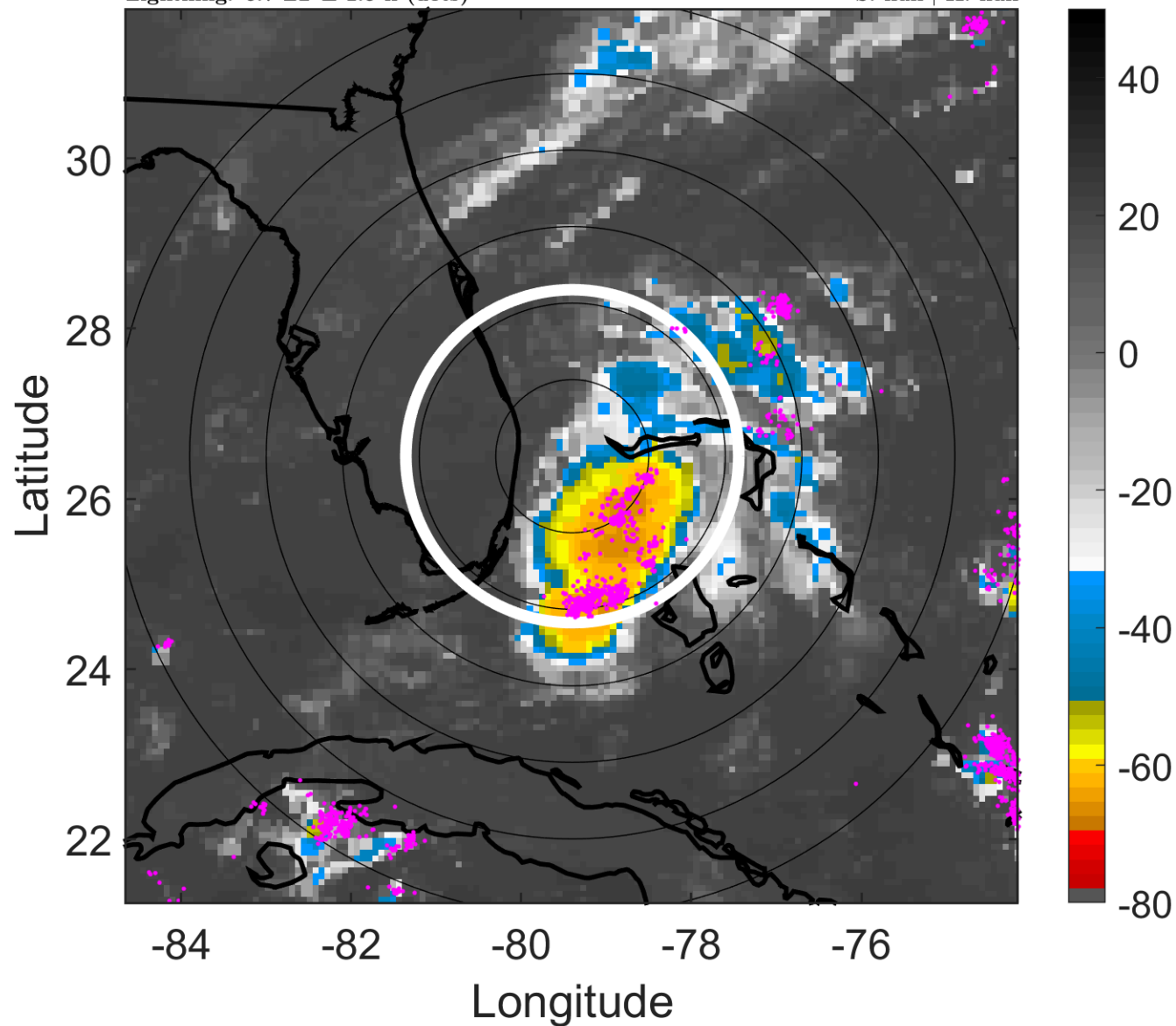

### 6-h IR BT Differences & Lightning

$\Delta$ t: 2013080212 (6.7 LT) - 2013080206 (0.7 LT)

Lightning: 6.7 LT  $\pm$  1.5 h (dots)

PT: LLCP | EA: ACT

04L (DORIAN) | 25 kt DB

S: null | H: null

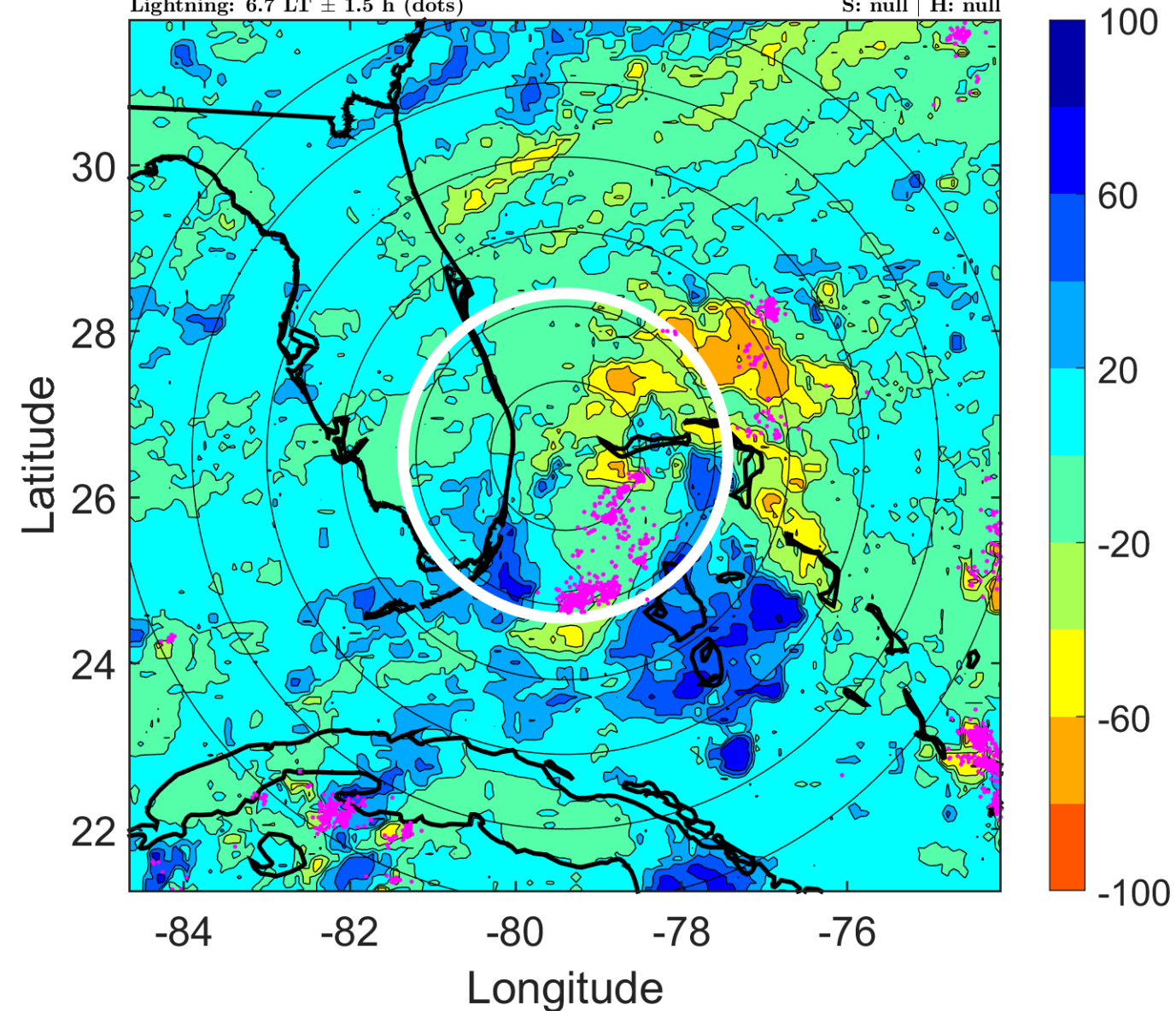

### IR BT & Lightning

t: 2013080215 (9.7 LT)

Lightning: 9.7 LT  $\pm$  1.5 h (dots)

PT: LLCP | EA: ACT

04L (DORIAN) | 25 kt DB

S: null | H: null

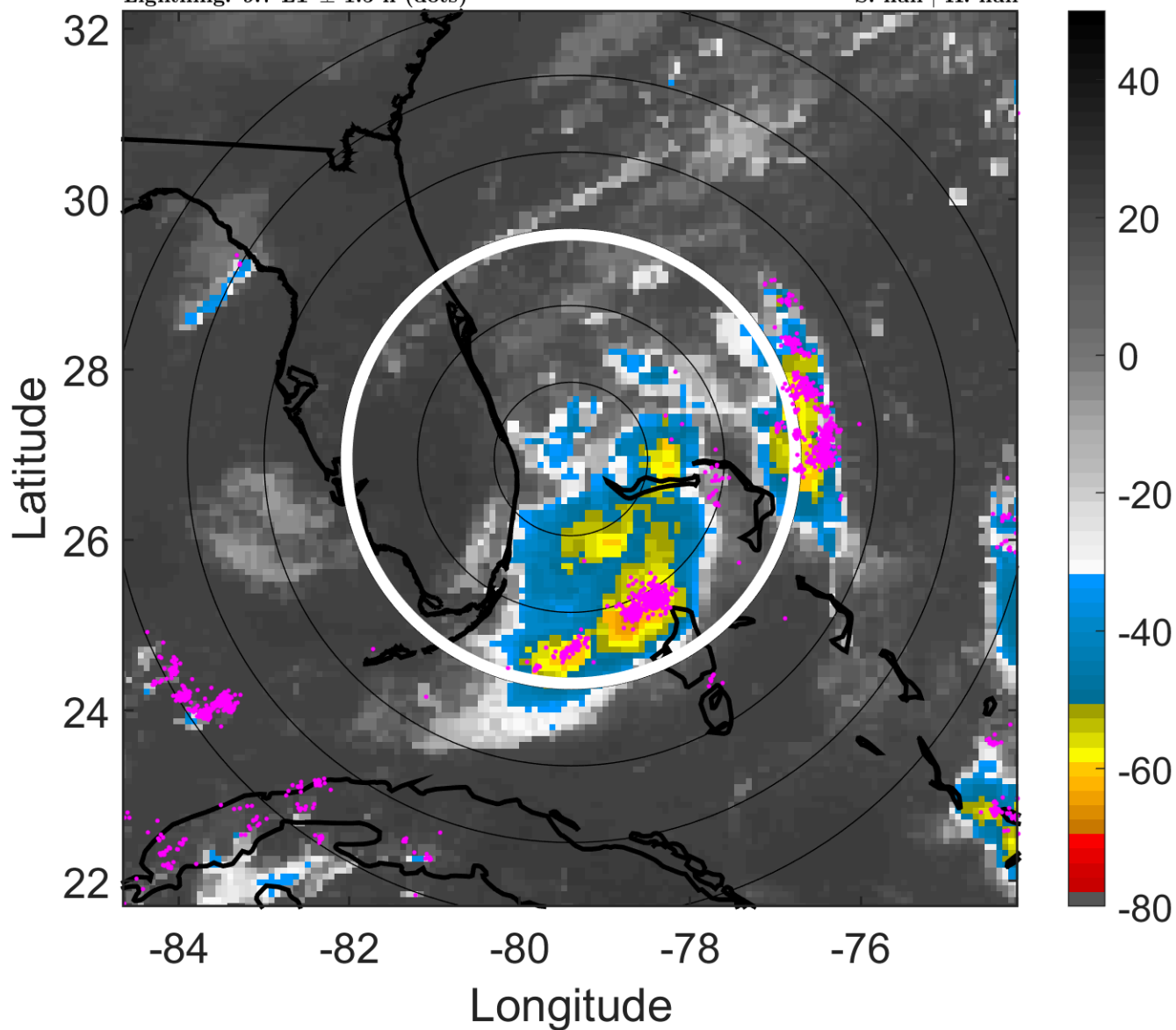

### 6-h IR BT Differences & Lightning

$\Delta$ t: 2013080215 (9.7 LT) - 2013080209 (3.7 LT)

Lightning: 9.7 LT  $\pm$  1.5 h (dots)

PT: LLCP | EA: ACT

04L (DORIAN) | 25 kt DB

S: null | H: null

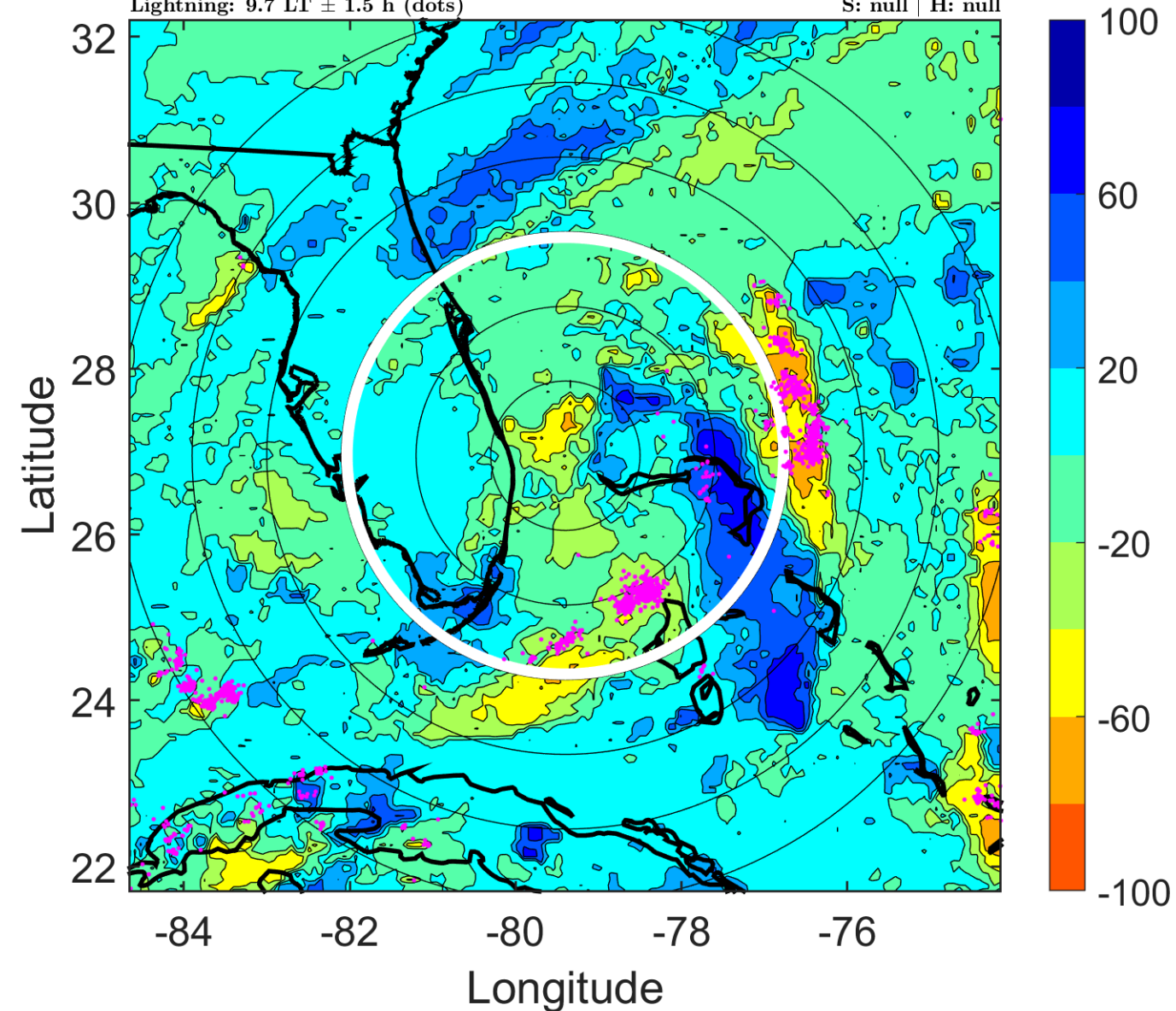

### IR BT & Lightning

t: 2013080218 (12.7 LT)

Lightning: 12.7 LT  $\pm$  1.5 h (dots)

PT: LLCP | EA: ACT

04L (DORIAN) | 25 kt TD

S: 10 m s<sup>-1</sup> (M) | H: 207°

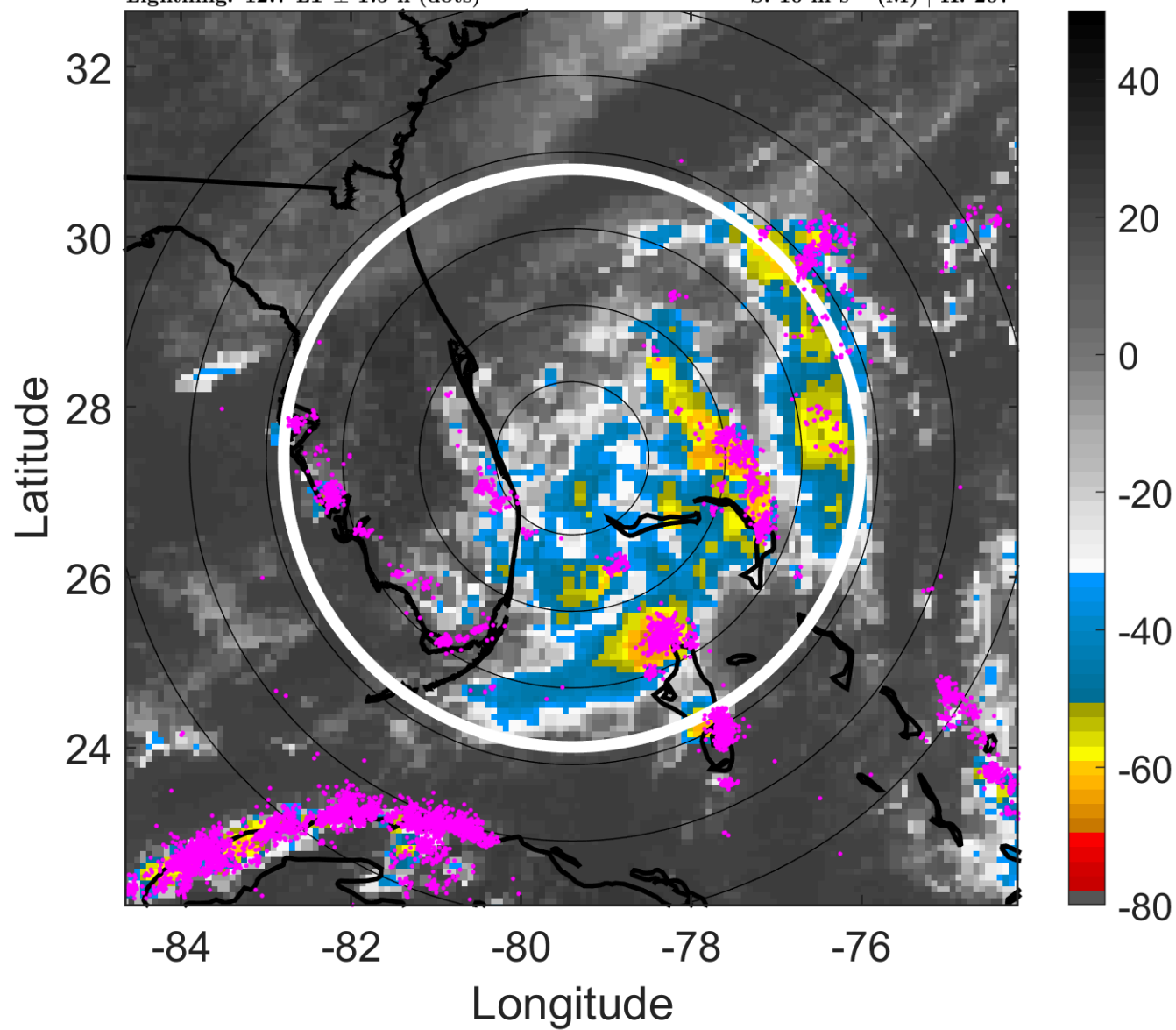

### 6-h IR BT Differences & Lightning

$\Delta$ t: 2013080218 (12.7 LT) - 2013080212 (6.7 LT)

Lightning: 12.7 LT  $\pm$  1.5 h (dots)

PT: LLCP | EA: ACT

04L (DORIAN) | 25 kt TD

S: 10 m s<sup>-1</sup> (M) | H: 207°

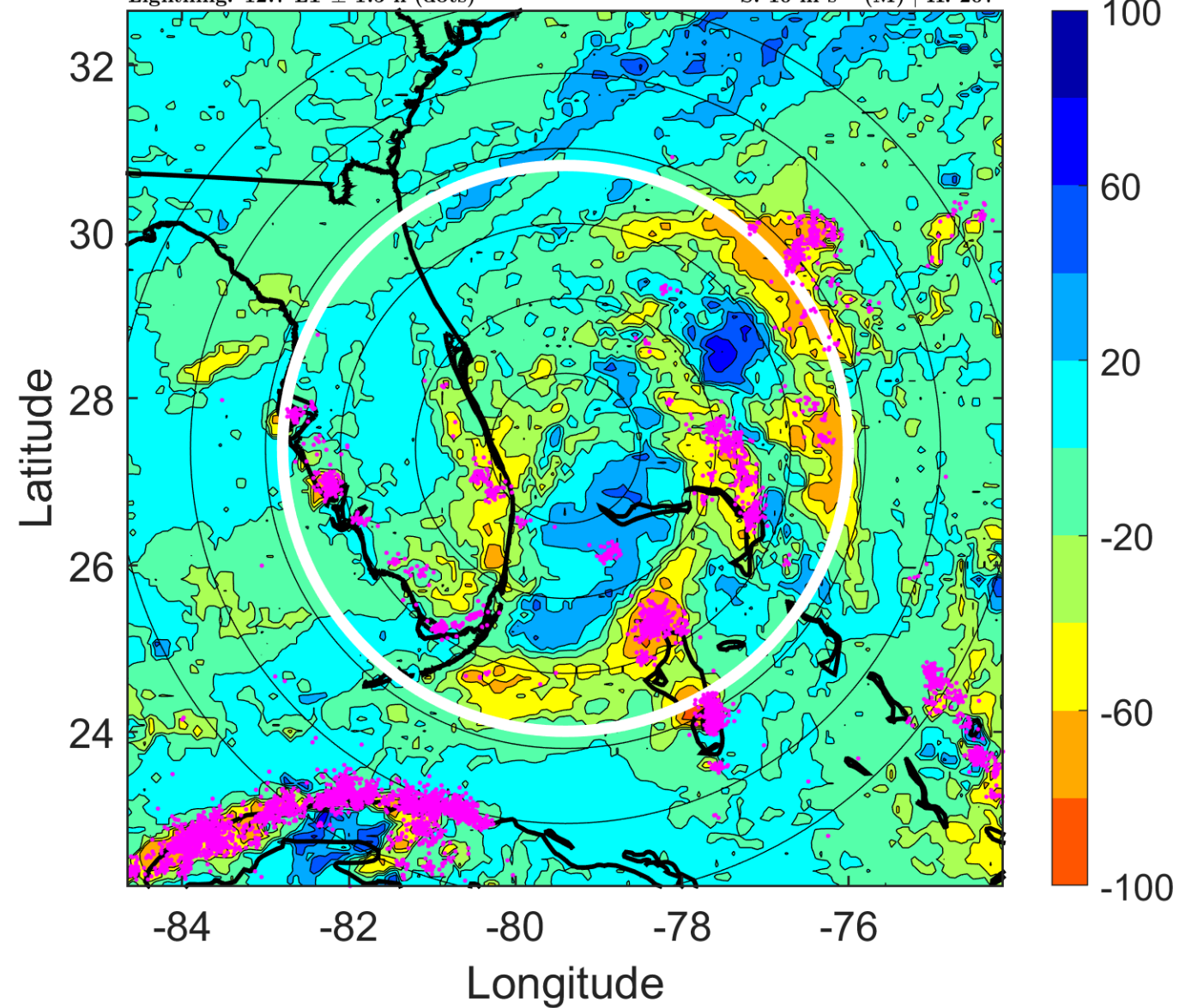

### IR BT & Lightning

t: 2013080221 (15.7 LT)

Lightning: 15.7 LT  $\pm$  1.5 h (dots)

PT: LLCP | EA: ACT

04L (DORIAN) | 27.5 kt TD

S: 10.8 m s<sup>-1</sup> (H) | H: 195.5°

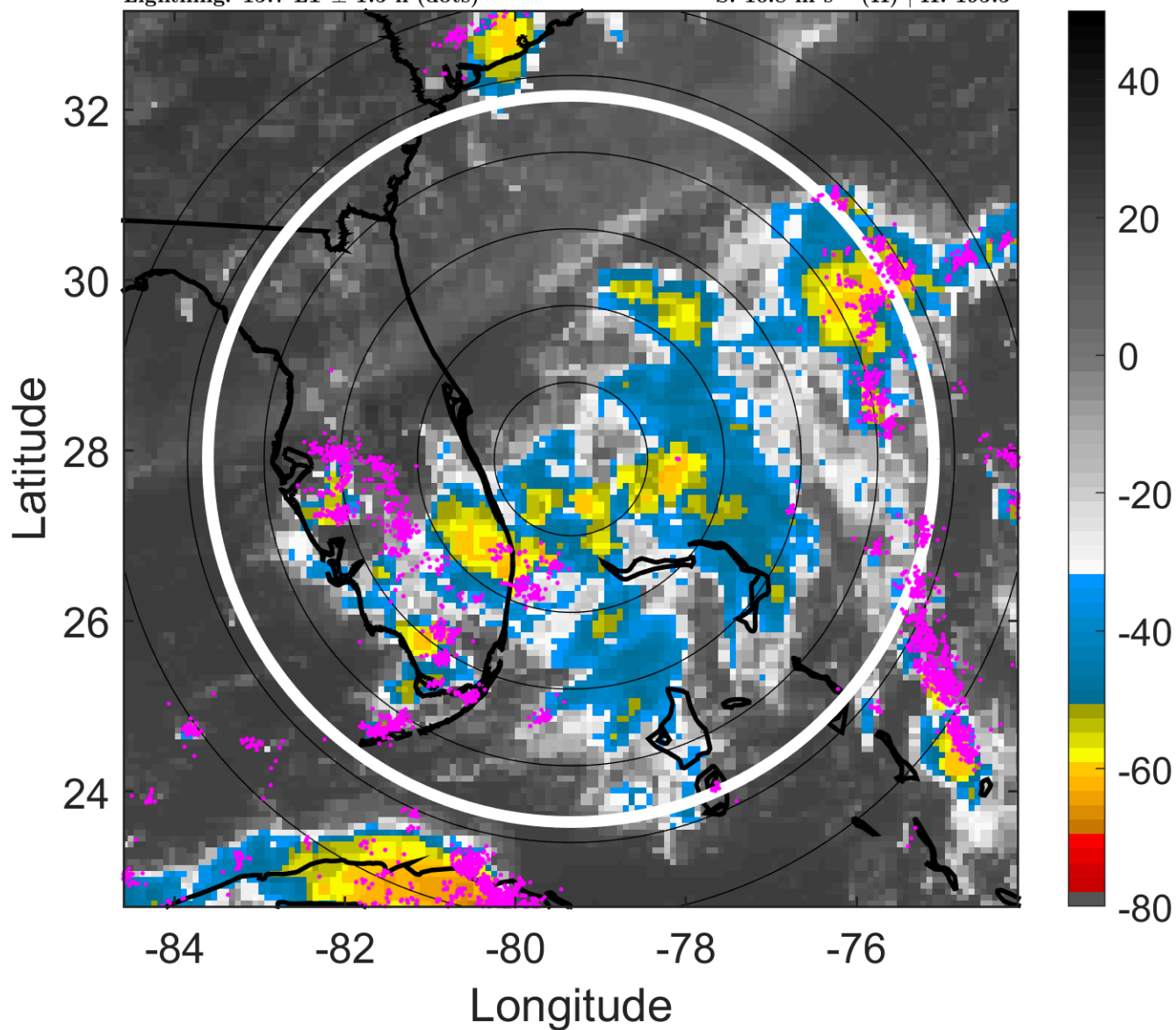

### 6-h IR BT Differences & Lightning

$\Delta$ t: 2013080221 (15.7 LT) - 2013080215 (9.7 LT)

Lightning: 15.7 LT  $\pm$  1.5 h (dots)

PT: LLCP | EA: ACT

04L (DORIAN) | 27.5 kt TD

S: 10.8 m s<sup>-1</sup> (H) | H: 195.5°

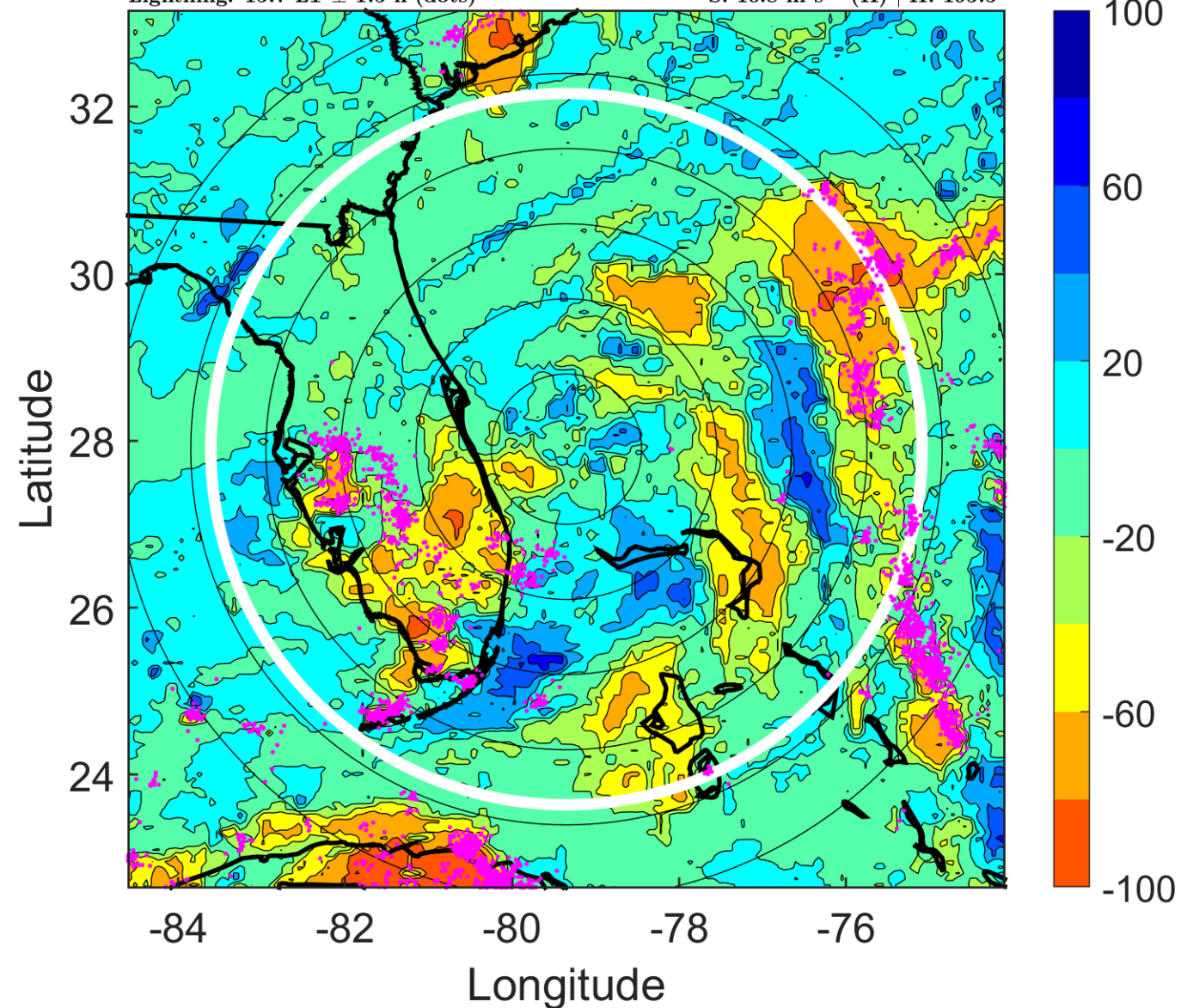



### IR BT & Lightning

t: 2013080300 (18.7 LT)

Lightning: 18.7 LT  $\pm$  1.5 h (dots)

PT: LLCP | EA: ACT

04L (DORIAN) | 30 kt TD

S: 11.6 m s<sup>-1</sup> (H) | H: 184°

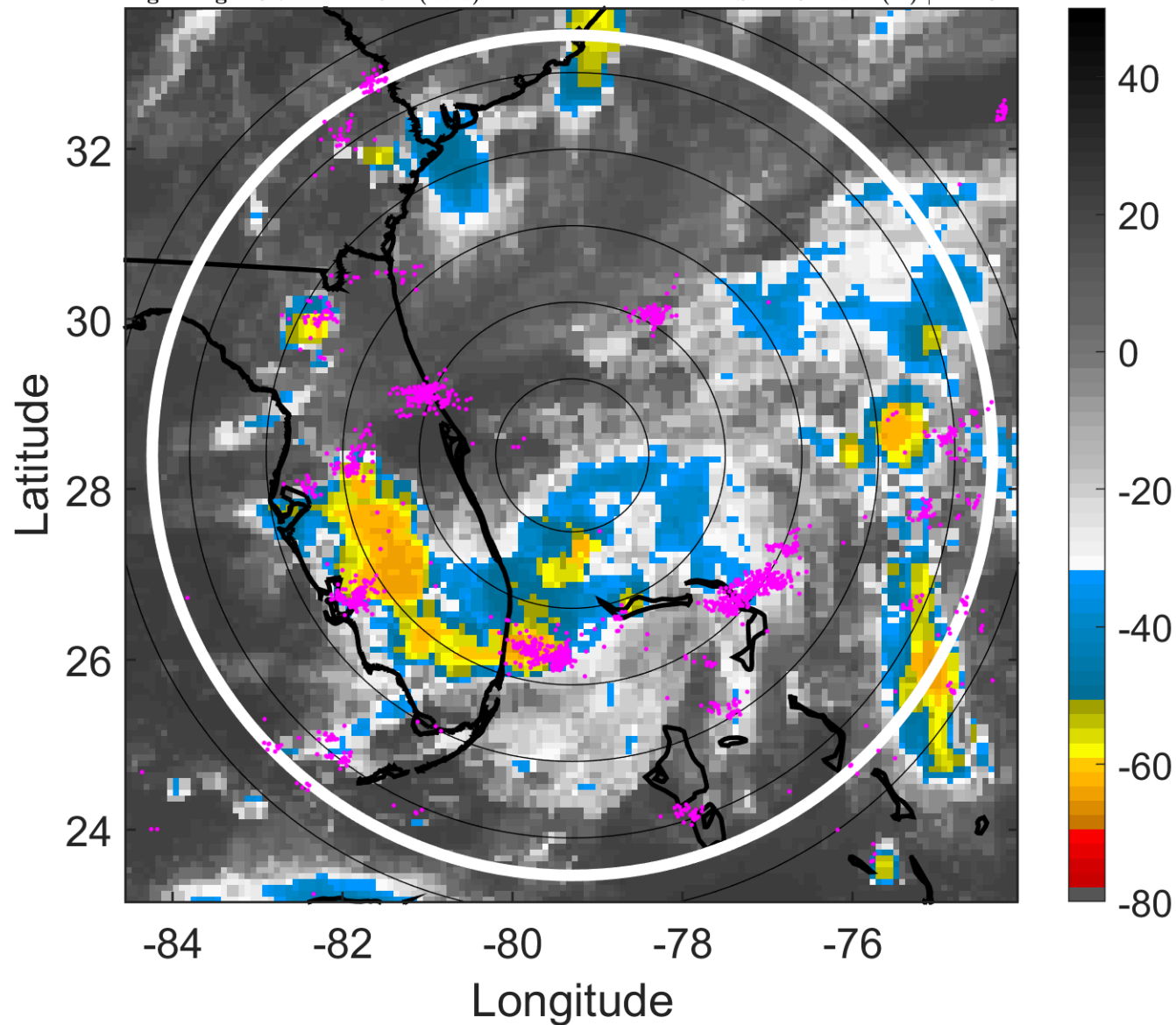

### 6-h IR BT Differences & Lightning

$\Delta$ t: 2013080300 (18.7 LT) - 2013080218 (12.7 LT)

Lightning: 18.7 LT  $\pm$  1.5 h (dots)

PT: LLCP | EA: ACT

04L (DORIAN) | 30 kt TD

S: 11.6 m s<sup>-1</sup> (H) | H: 184°

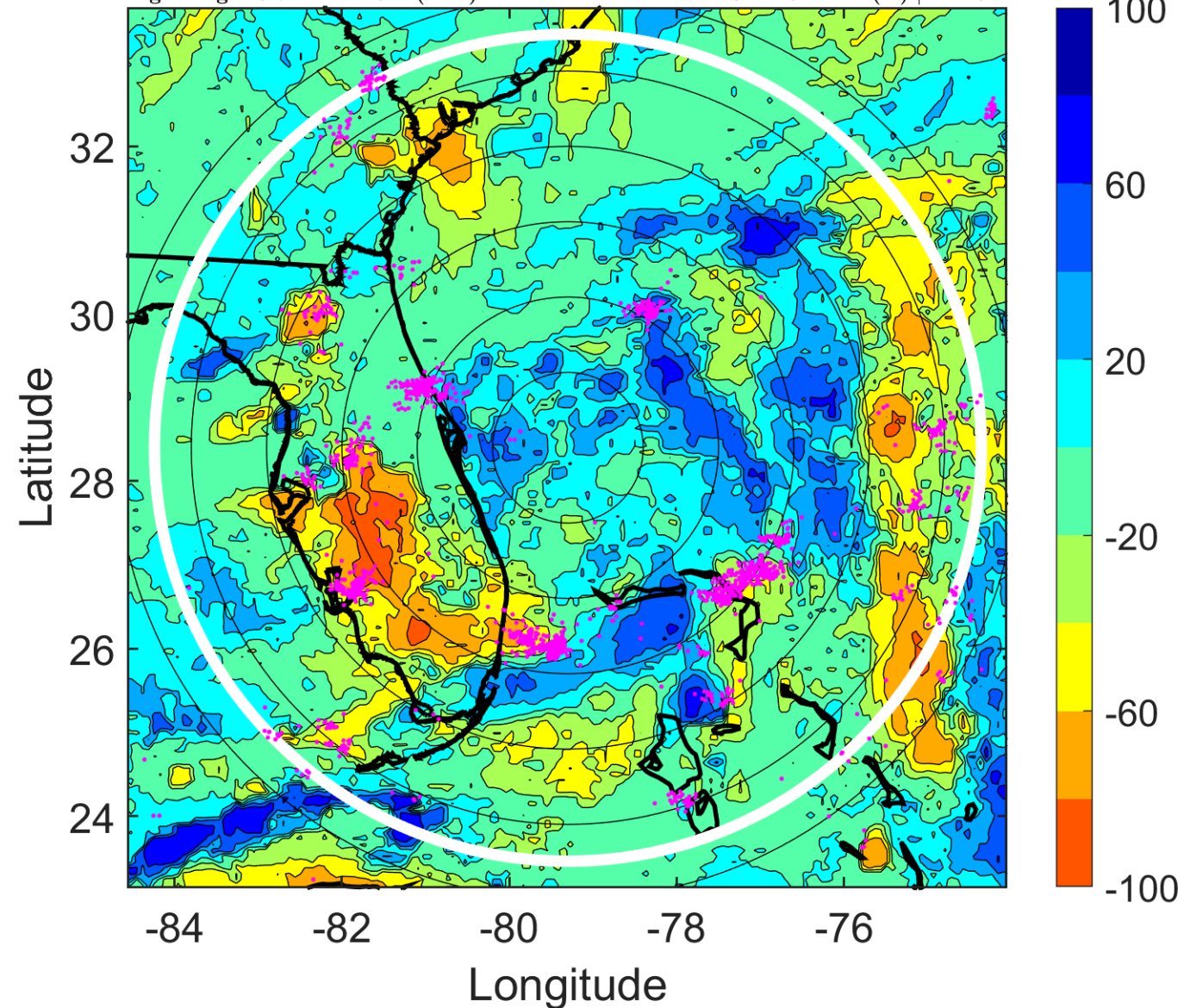

### IR BT & Lightning

t: 2013080303 (21.7 LT)

Lightning: 21.7 LT  $\pm$  1.5 h (dots)

PT: LLCP | EA: ACT

04L (DORIAN) | 30 kt TD

S: 12.3 m s<sup>-1</sup> (H) | H: 183°

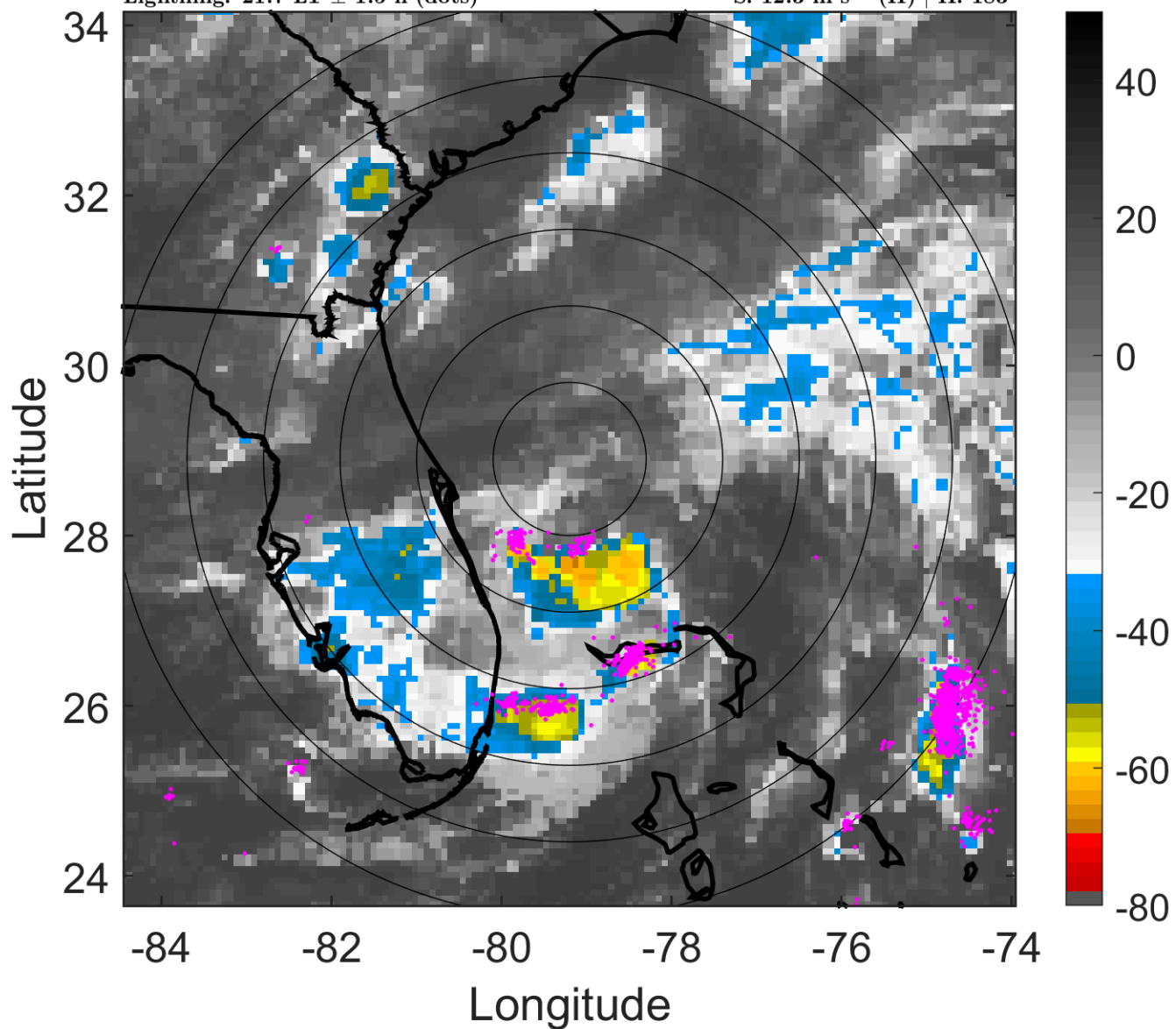

### 6-h IR BT Differences & Lightning

$\Delta$ t: 2013080303 (21.7 LT) - 2013080221 (15.7 LT)

Lightning: 21.7 LT  $\pm$  1.5 h (dots)

PT: LLCP | EA: ACT

04L (DORIAN) | 30 kt TD

S: 12.3 m s<sup>-1</sup> (H) | H: 183°

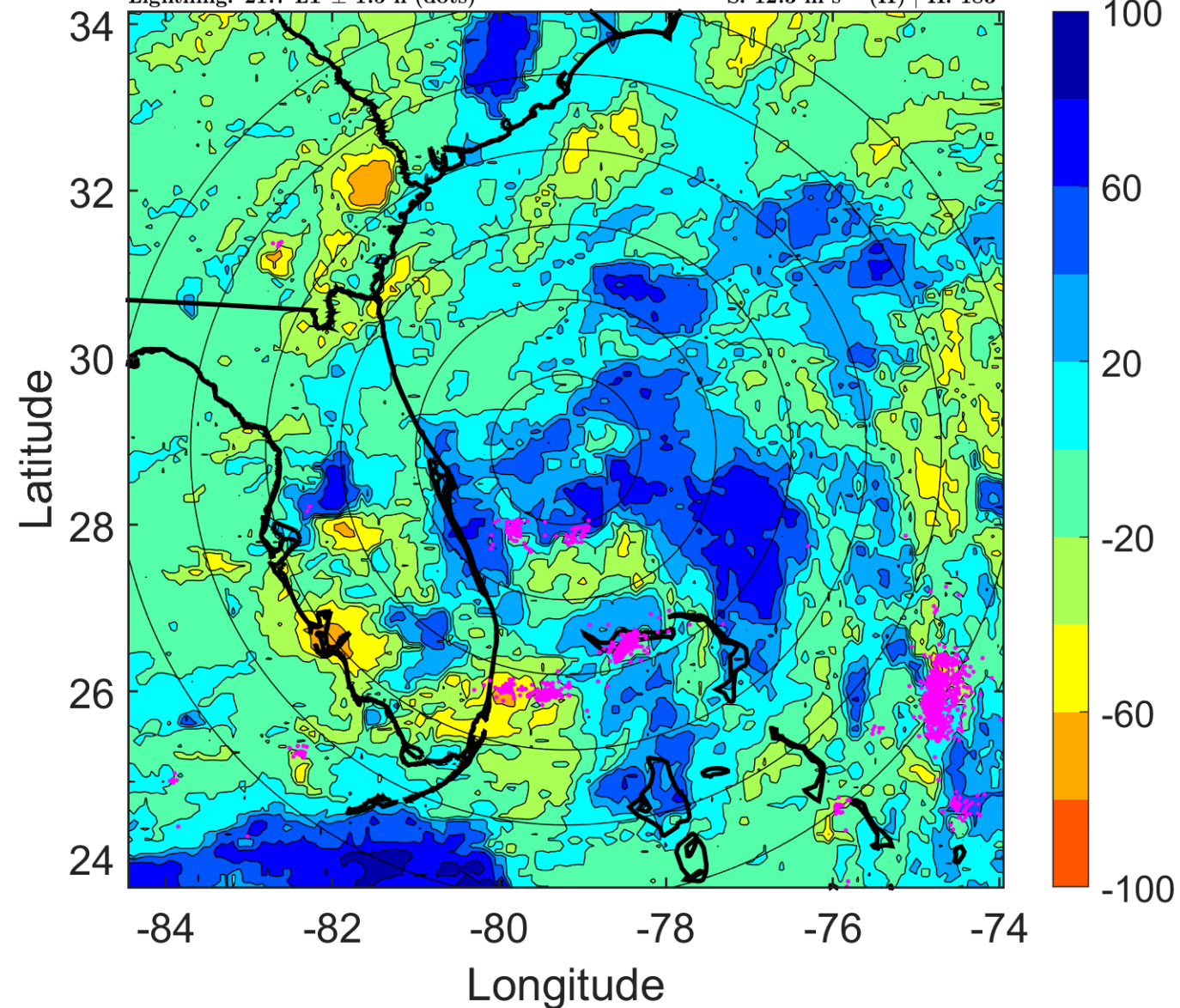

### IR BT & Lightning

t: 2013080306 (0.7 LT)

Lightning: 0.7 LT  $\pm$  1.5 h (dots)

PT: SLCP | EA: QUASI

04L (DORIAN) | 30 kt TD

S: 13.1 m s<sup>-1</sup> (H) | H: 182°

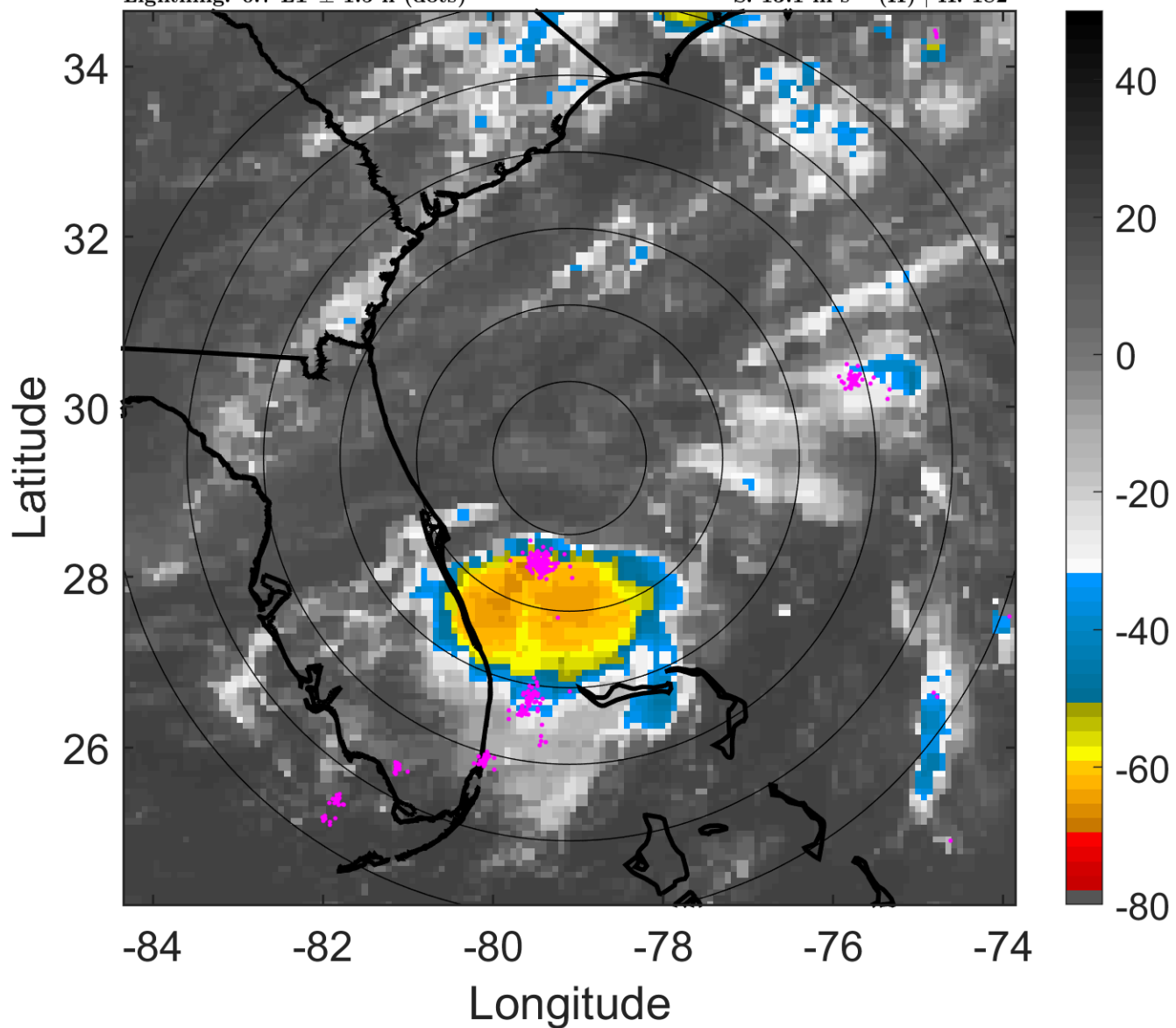

### 6-h IR BT Differences & Lightning

$\Delta$ t: 2013080306 (0.7 LT) - 2013080300 (18.7 LT)

Lightning: 0.7 LT  $\pm$  1.5 h (dots)

PT: SLCP | EA: QUASI

04L (DORIAN) | 30 kt TD

S: 13.1 m s<sup>-1</sup> (H) | H: 182°

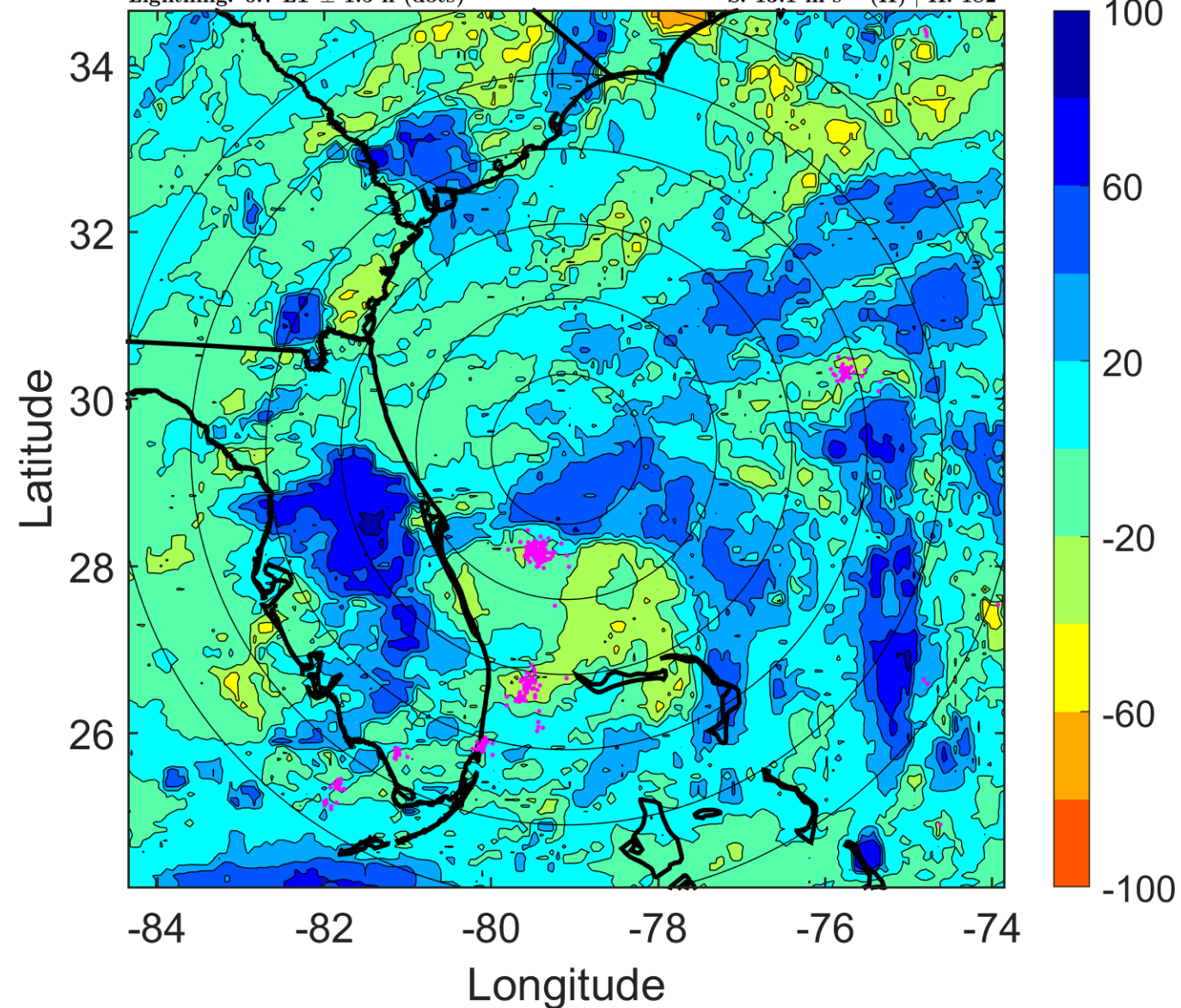

### IR BT & Lightning

t: 2013080309 (3.7 LT)

Lightning: 3.7 LT  $\pm$  1.5 h (dots)

PT: SLCP | EA: QUASI

04L (DORIAN) | 30 kt TD

S: 12.1 m s<sup>-1</sup> (H) | H: 176°

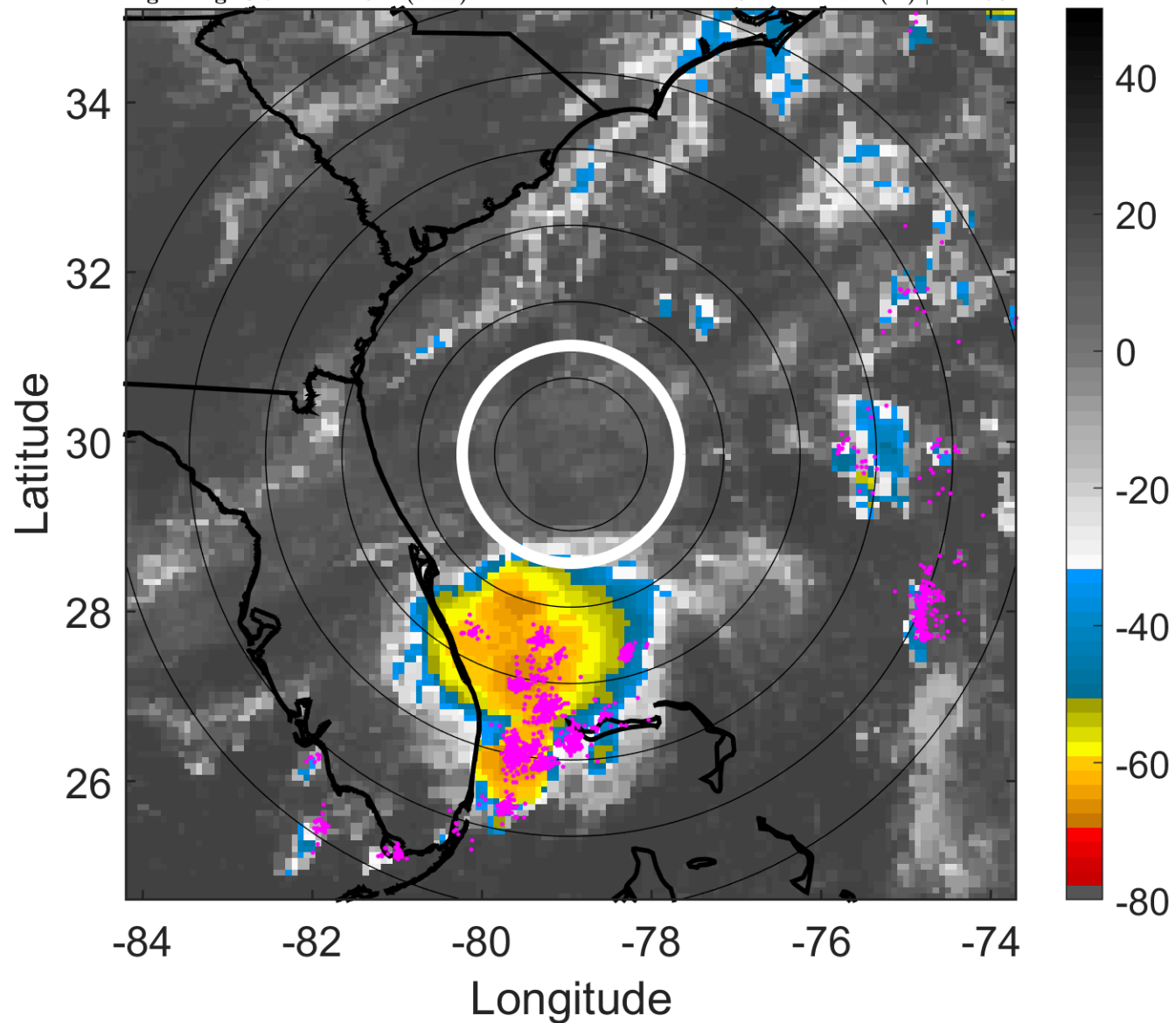

### 6-h IR BT Differences & Lightning

$\Delta$ t: 2013080309 (3.7 LT) - 2013080303 (21.7 LT)

Lightning: 3.7 LT  $\pm$  1.5 h (dots)

PT: SLCP | EA: QUASI

04L (DORIAN) | 30 kt TD

S: 12.1 m s<sup>-1</sup> (H) | H: 176°

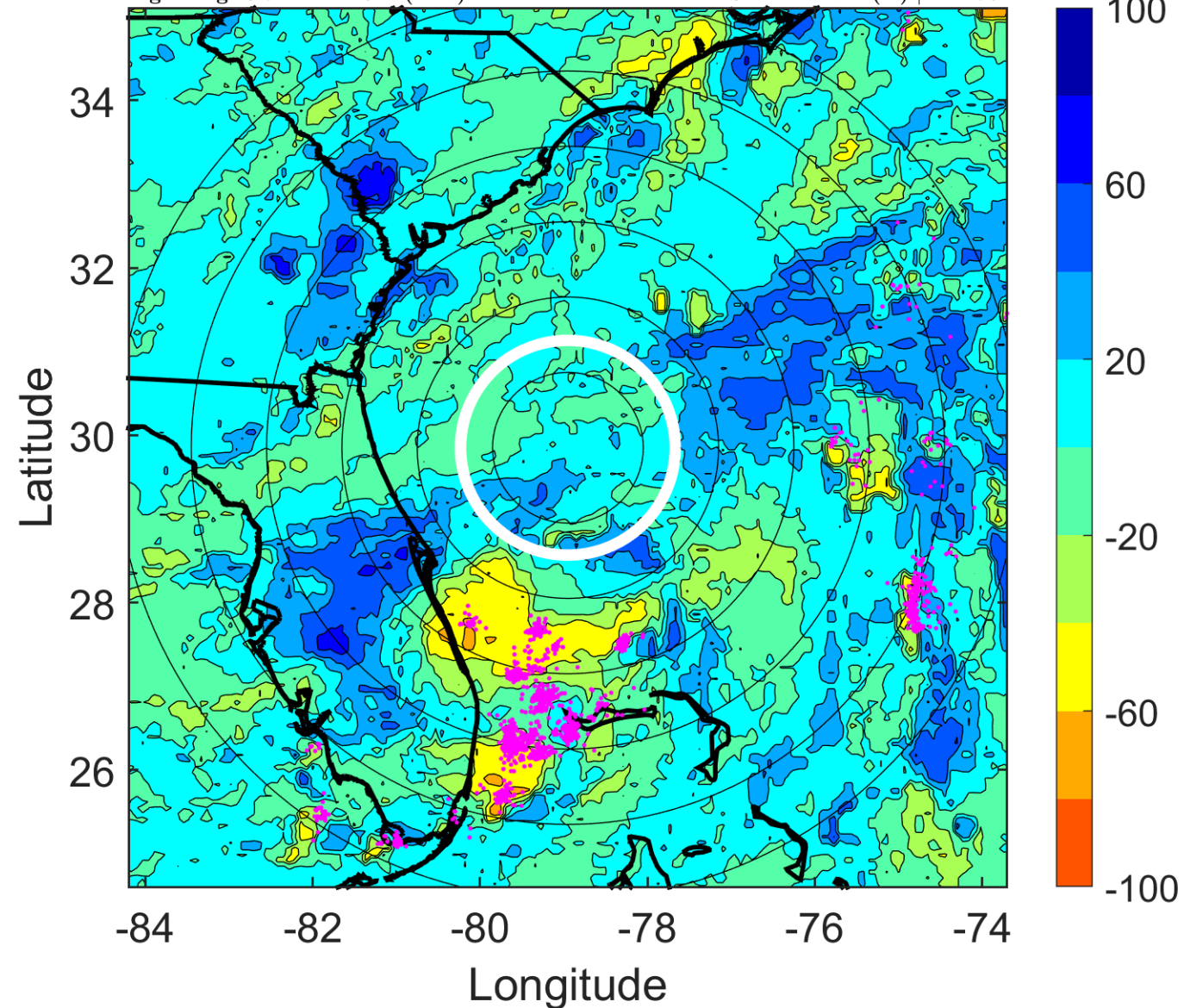

### IR BT & Lightning

t: 2013080312 (6.7 LT)

Lightning: 6.7 LT  $\pm$  1.5 h (dots)

PT: SLCP | EA: QUASI

04L (DORIAN) | 30 kt TD

S: 11.1 m s<sup>-1</sup> (H) | H: 170°

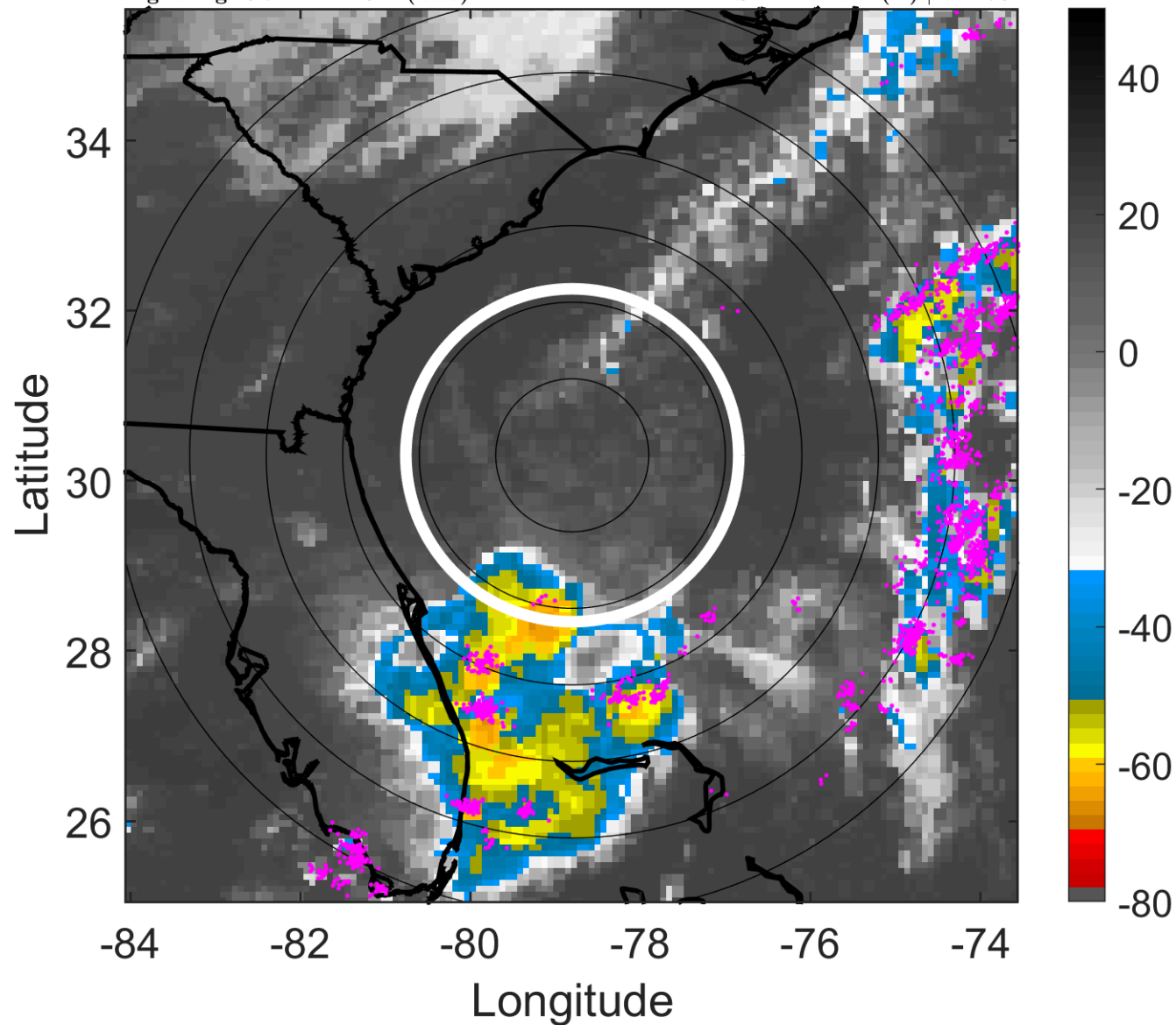

### 6-h IR BT Differences & Lightning

$\Delta$ t: 2013080312 (6.7 LT) - 2013080306 (0.7 LT)

Lightning: 6.7 LT  $\pm$  1.5 h (dots)

PT: SLCP | EA: QUASI

04L (DORIAN) | 30 kt TD

S: 11.1 m s<sup>-1</sup> (H) | H: 170°

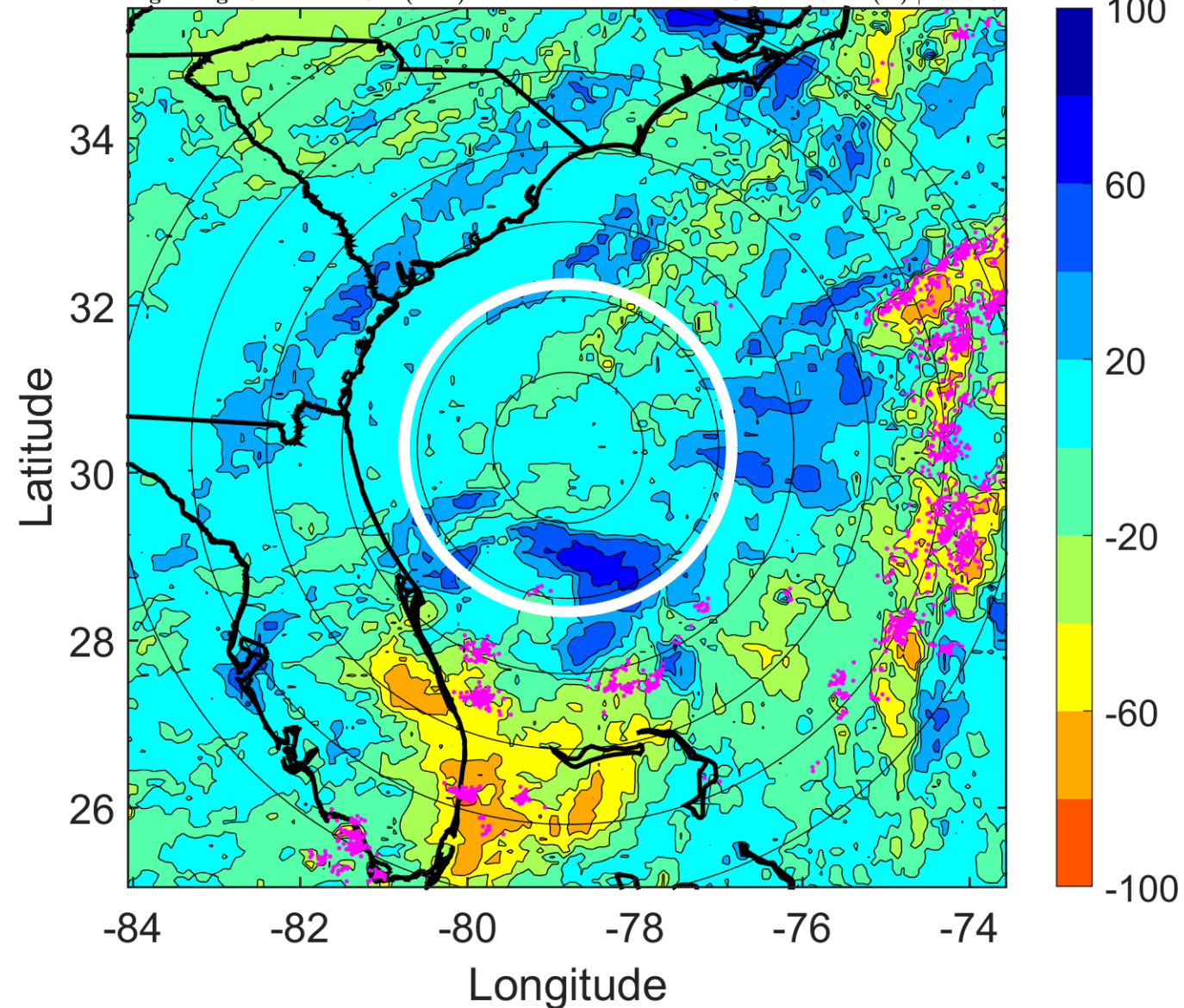

### IR BT & Lightning

t: 2013080315 (9.8 LT)

Lightning: 9.8 LT  $\pm$  1.5 h (dots)

PT: SLCP | EA: QUASI

04L (DORIAN) | 30 kt TD

S: null | H: null

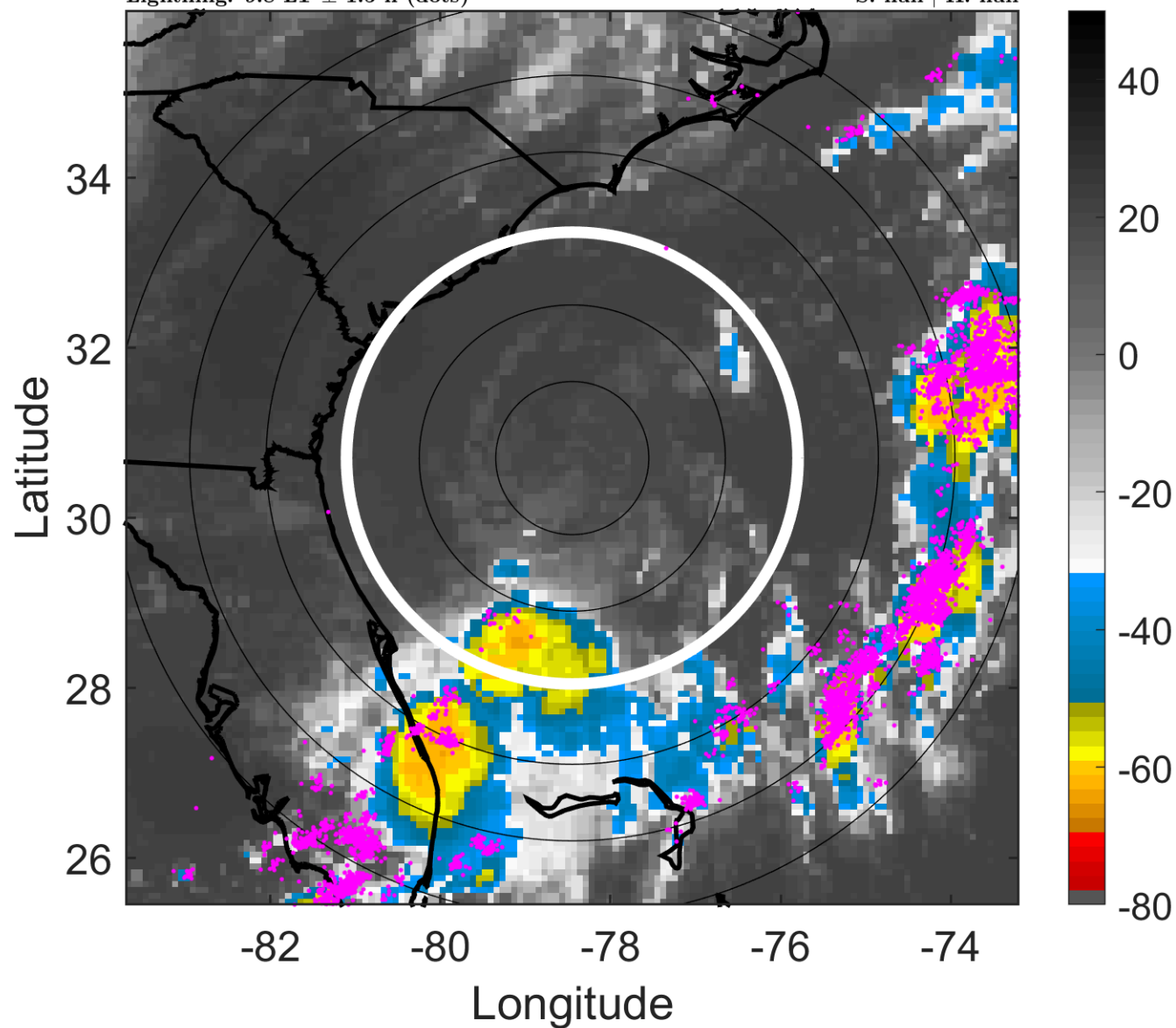

### 6-h IR BT Differences & Lightning

$\Delta$ t: 2013080315 (9.8 LT) - 2013080309 (3.7 LT)

Lightning: 9.8 LT  $\pm$  1.5 h (dots)

PT: SLCP | EA: QUASI

04L (DORIAN) | 30 kt TD

S: null | H: null

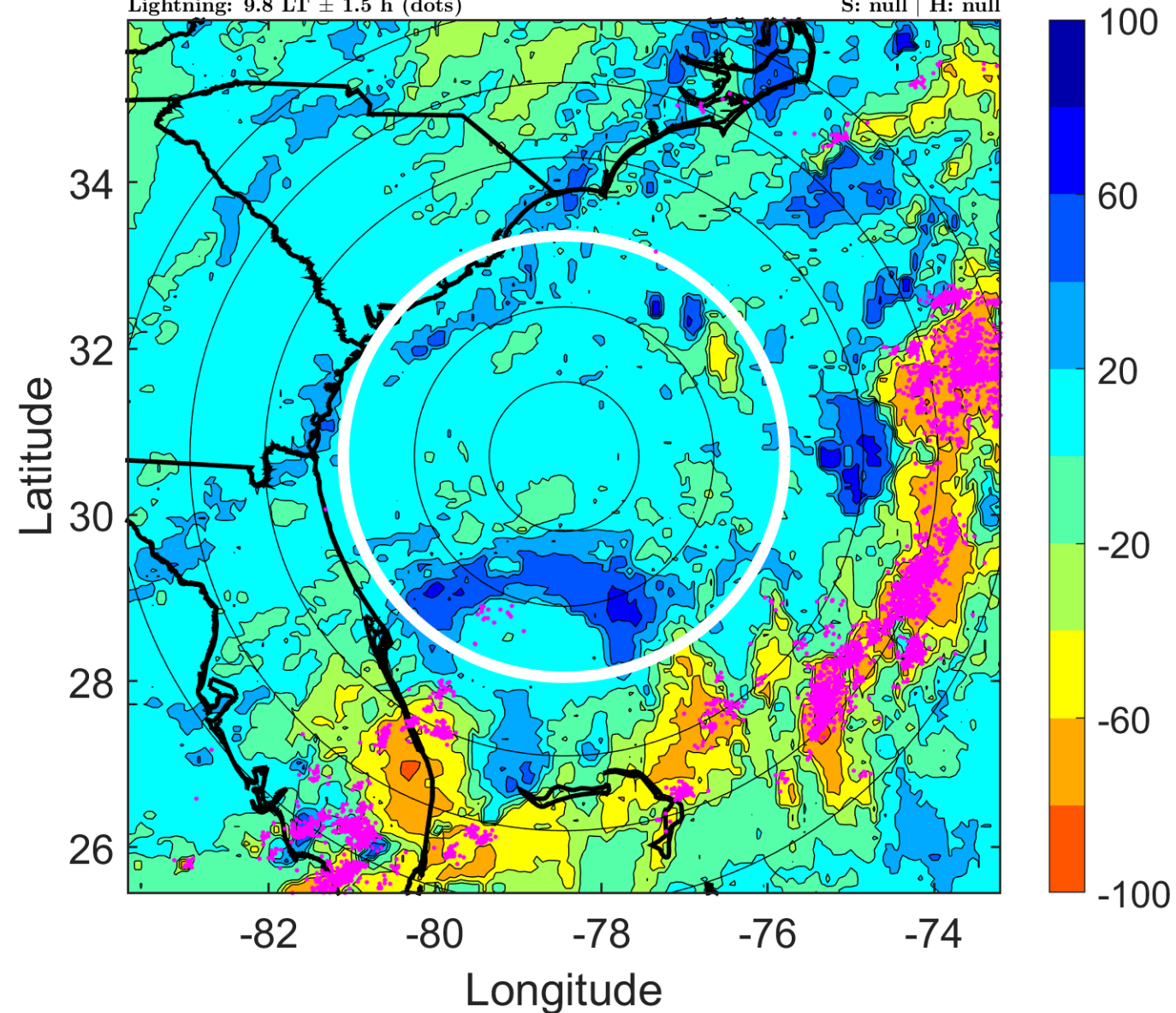

### IR BT & Lightning

t: 2013080318 (12.8 LT)

Lightning: 12.8 LT  $\pm$  1.5 h (dots)

PT: SLCP | EA: QUASI

04L (DORIAN) | 30 kt LO

S: null | H: null

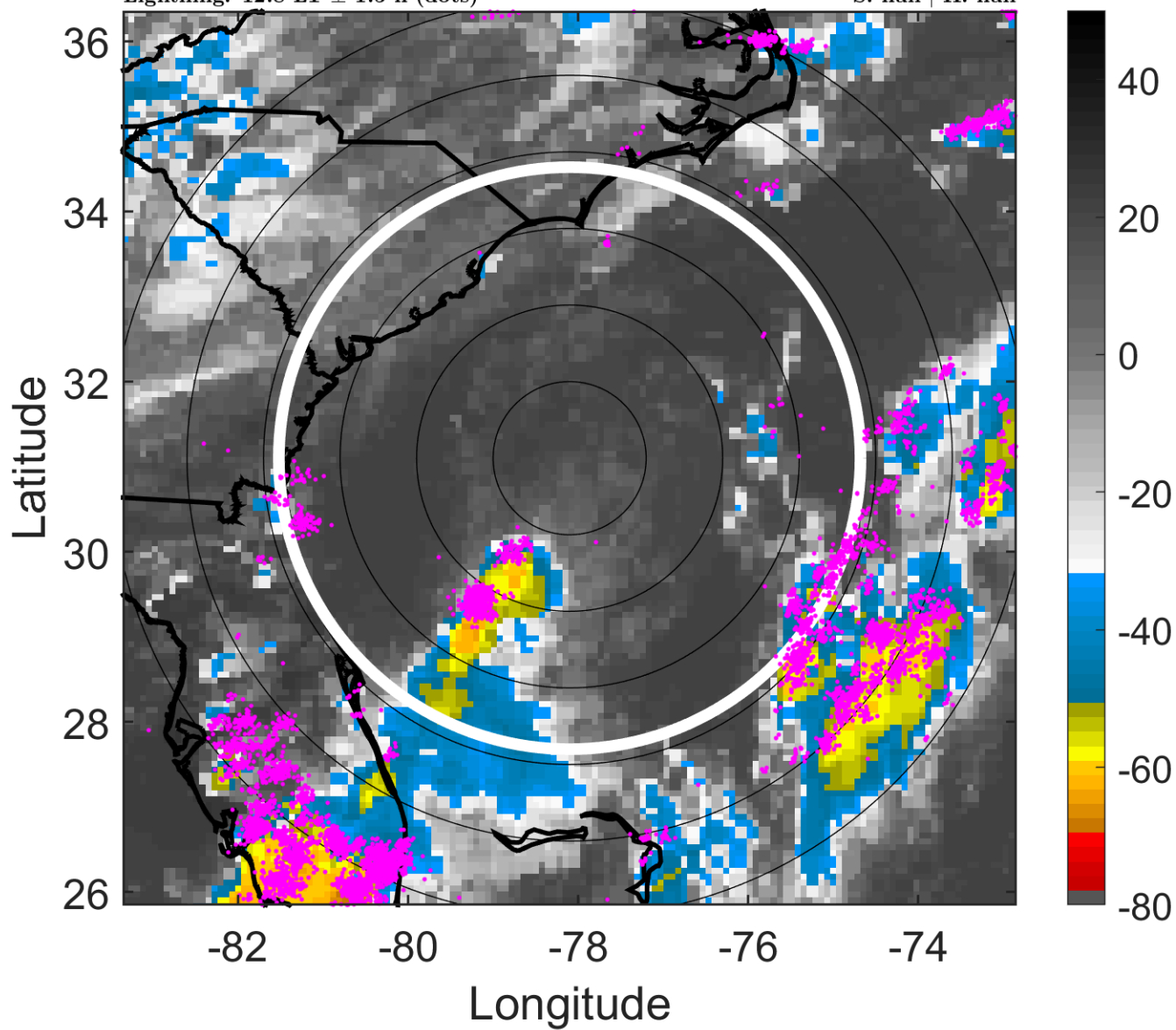

### 6-h IR BT Differences & Lightning

$\Delta$ t: 2013080318 (12.8 LT) - 2013080312 (6.7 LT)

Lightning: 12.8 LT  $\pm$  1.5 h (dots)

PT: SLCP | EA: QUASI

04L (DORIAN) | 30 kt LO

S: null | H: null

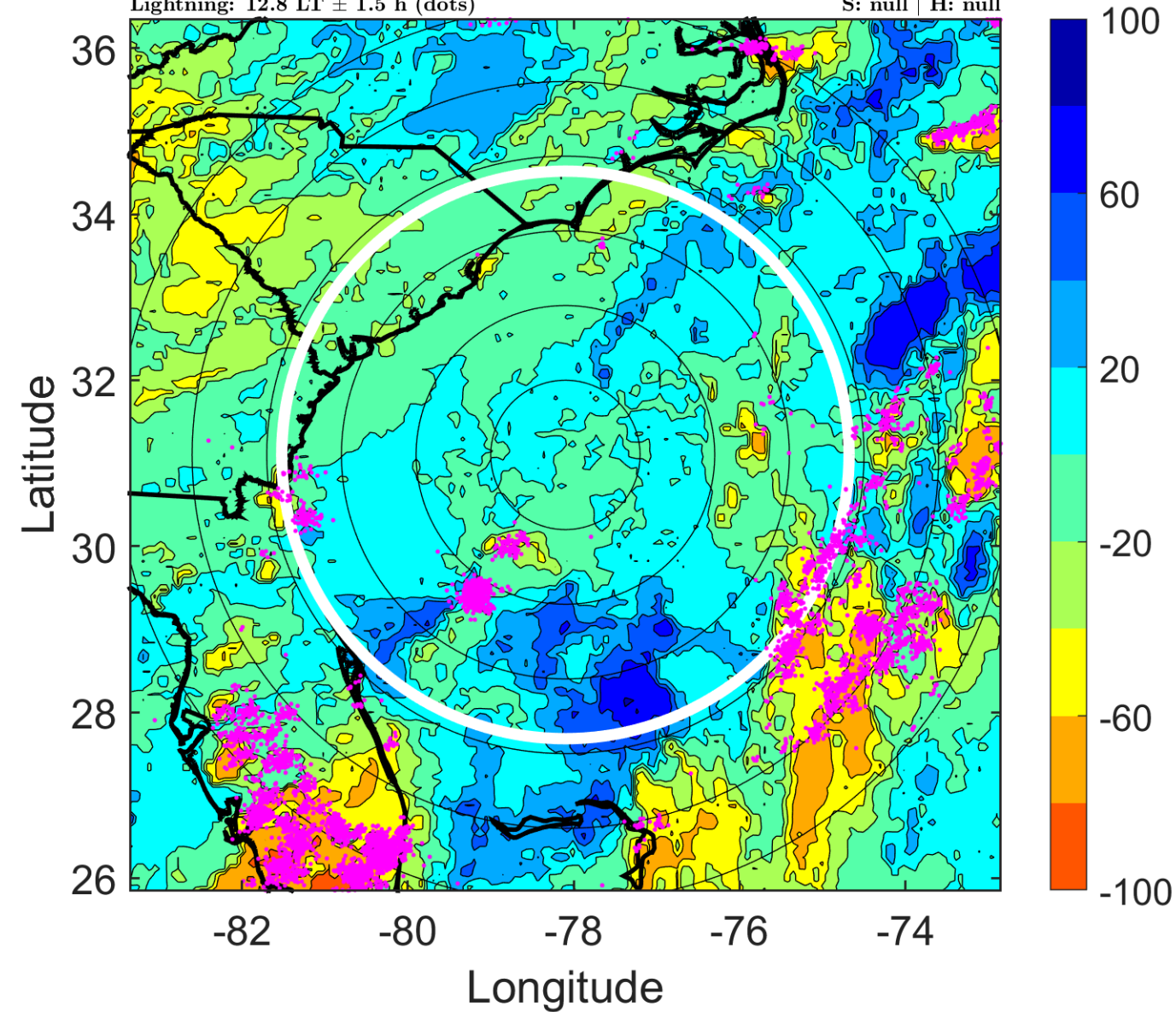

### IR BT & Lightning

t: 2013080321 (15.8 LT)

Lightning: 15.8 LT  $\pm$  1.5 h (dots)

PT: SLCP | EA: QUASI

04L (DORIAN) | 30 kt LO

S: null | H: null

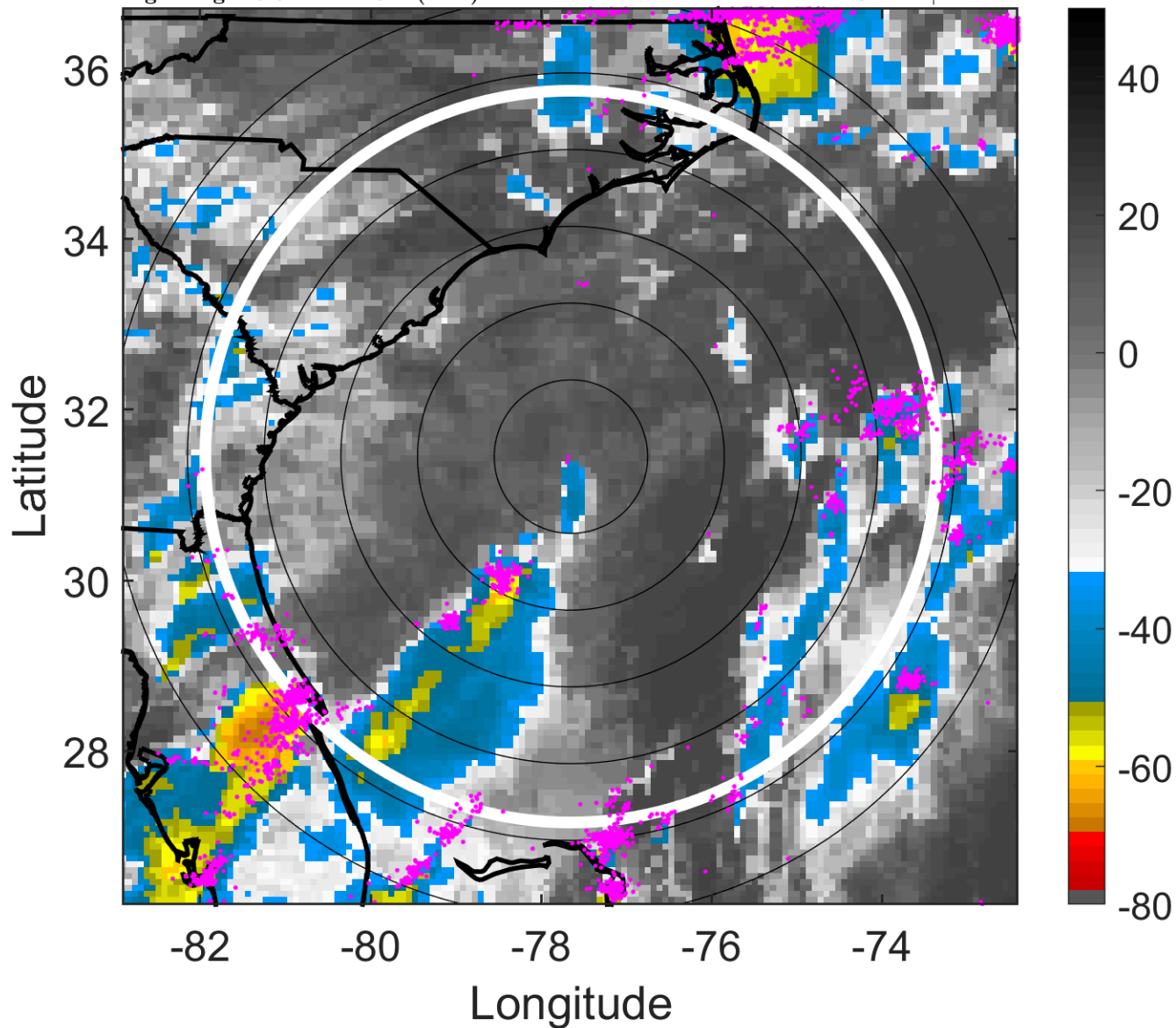

### 6-h IR BT Differences & Lightning

$\Delta$ t: 2013080321 (15.8 LT) - 2013080315 (9.8 LT)

Lightning: 15.8 LT  $\pm$  1.5 h (dots)

PT: SLCP | EA: QUASI

04L (DORIAN) | 30 kt LO

S: null | H: null

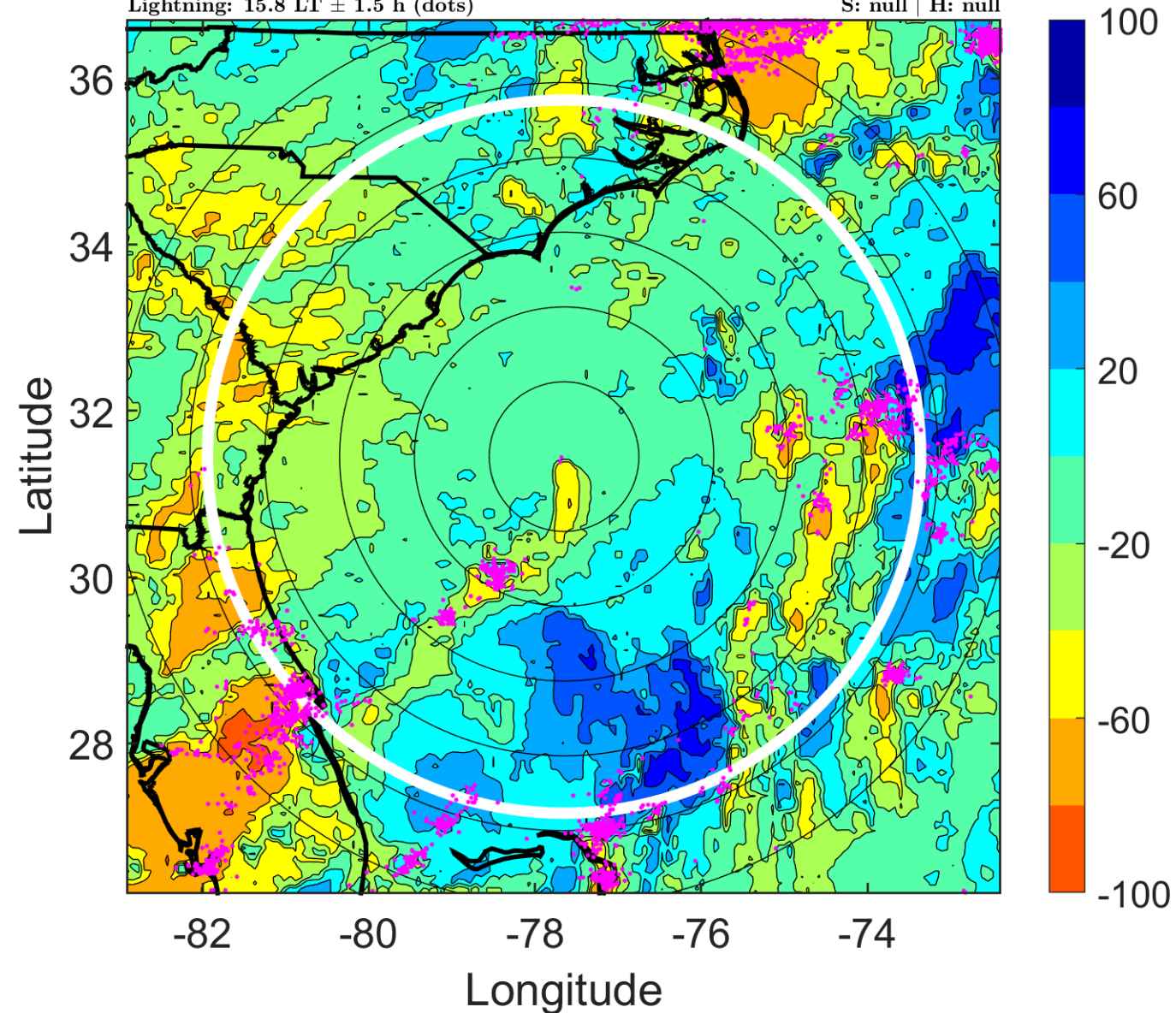



### IR BT & Lightning

t: 2013080400 (18.9 LT)

Lightning: 18.9 LT  $\pm$  1.5 h (dots)

PT: SLCP | EA: QUASI

04L (DORIAN) | 30 kt LO

S: null | H: null

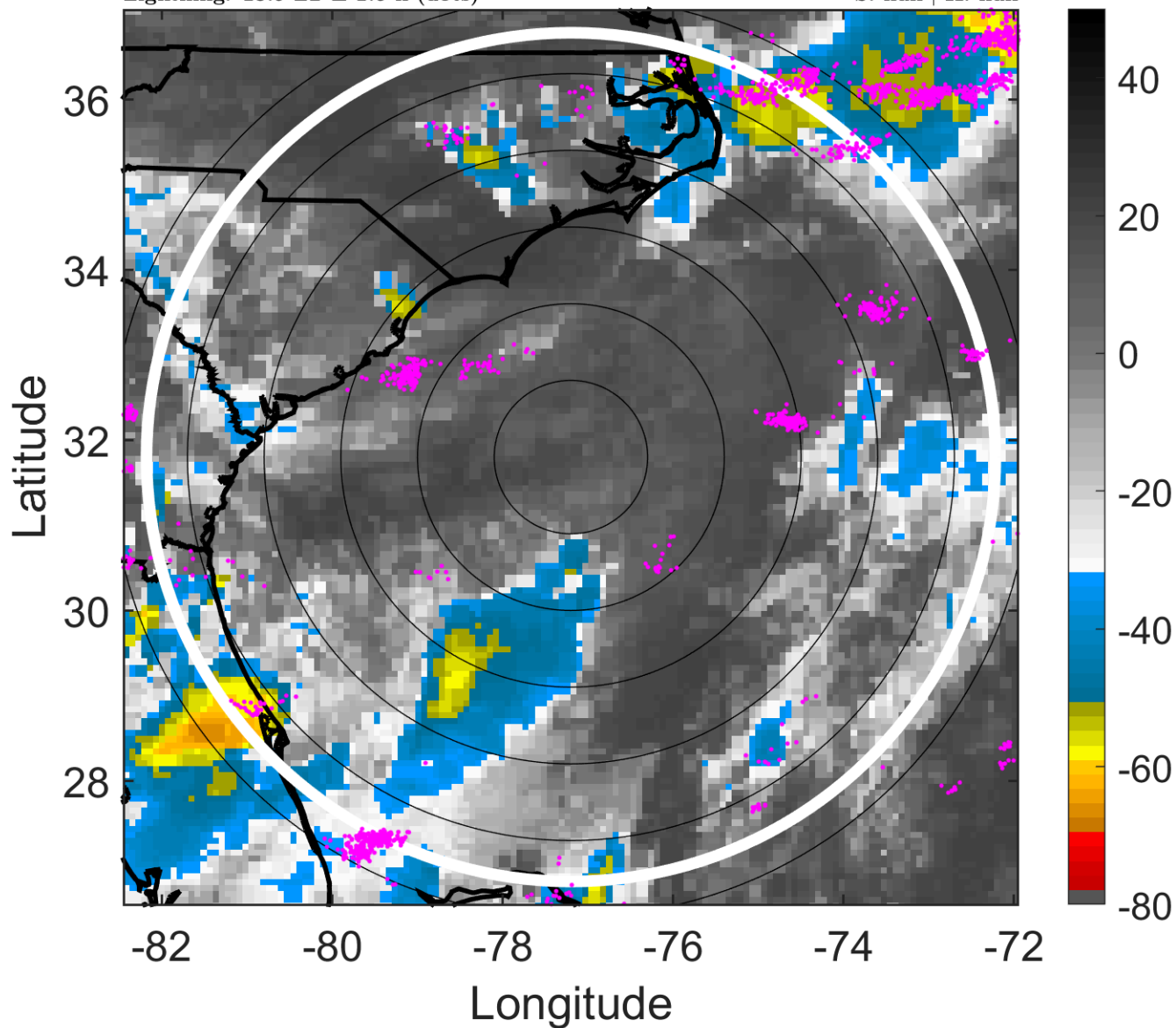

### 6-h IR BT Differences & Lightning

$\Delta$ t: 2013080400 (18.9 LT) - 2013080318 (12.8 LT)

Lightning: 18.9 LT  $\pm$  1.5 h (dots)

PT: SLCP | EA: QUASI

04L (DORIAN) | 30 kt LO

S: null | H: null

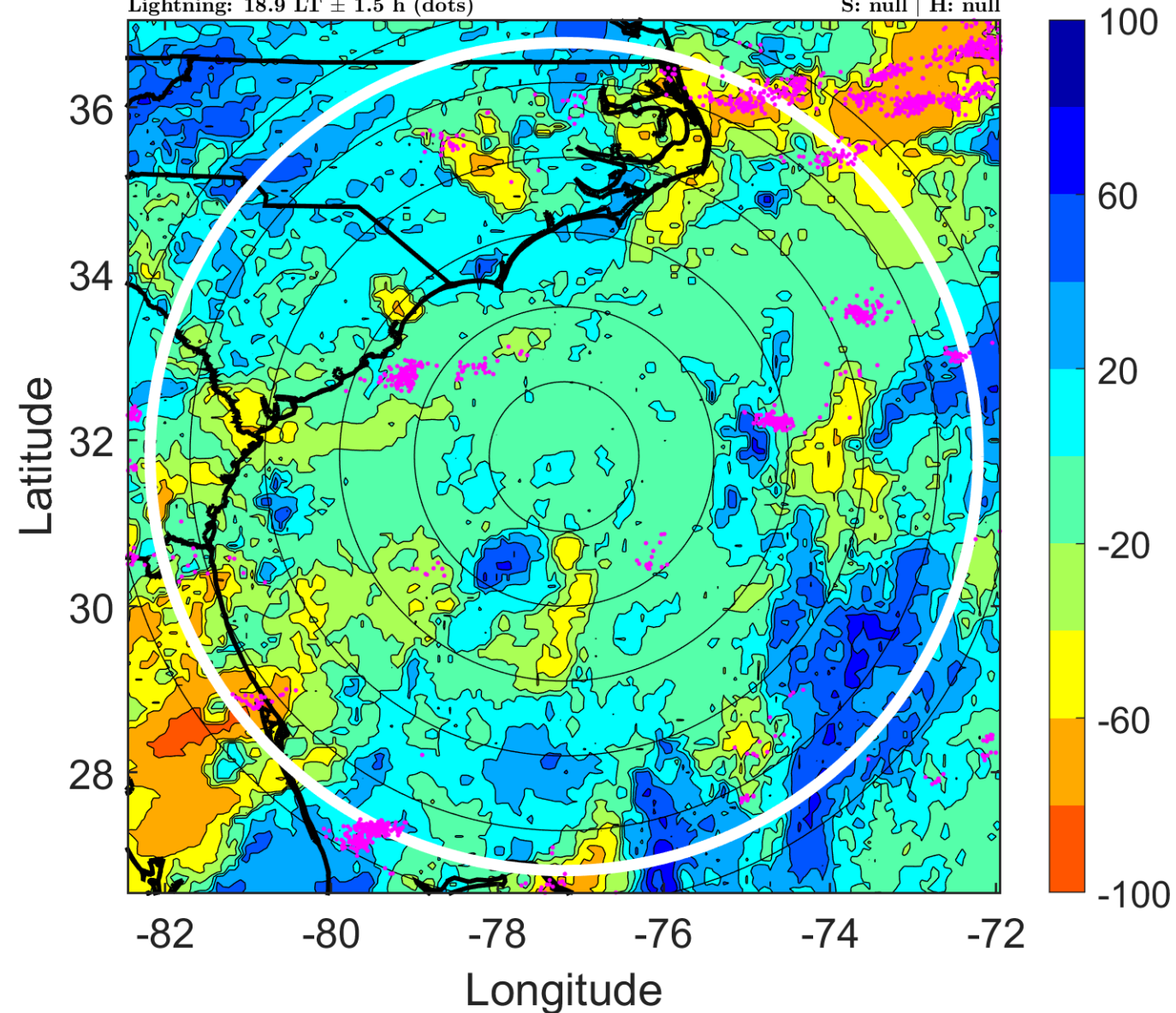

### IR BT & Lightning

t: 2013080403 (21.9 LT)

Lightning: 21.9 LT  $\pm$  1.5 h (dots)

PT: SLCP | EA: QUASI

04L (DORIAN) | 30 kt LO

S: null | H: null

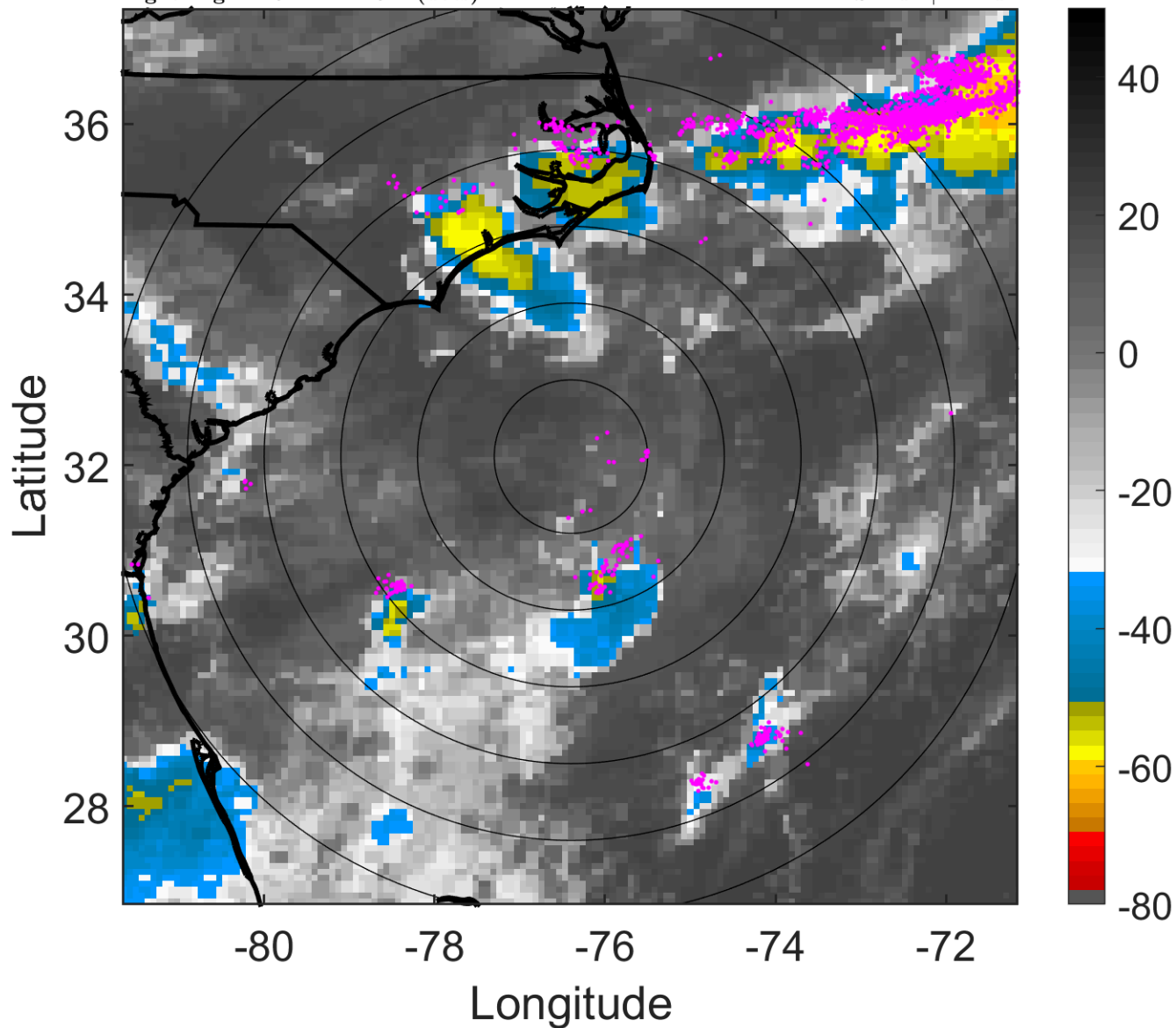

### 6-h IR BT Differences & Lightning

$\Delta t$ : 2013080403 (21.9 LT) - 2013080321 (15.8 LT)

Lightning: 21.9 LT  $\pm$  1.5 h (dots)

PT: SLCP | EA: QUASI

04L (DORIAN) | 30 kt LO

S: null | H: null

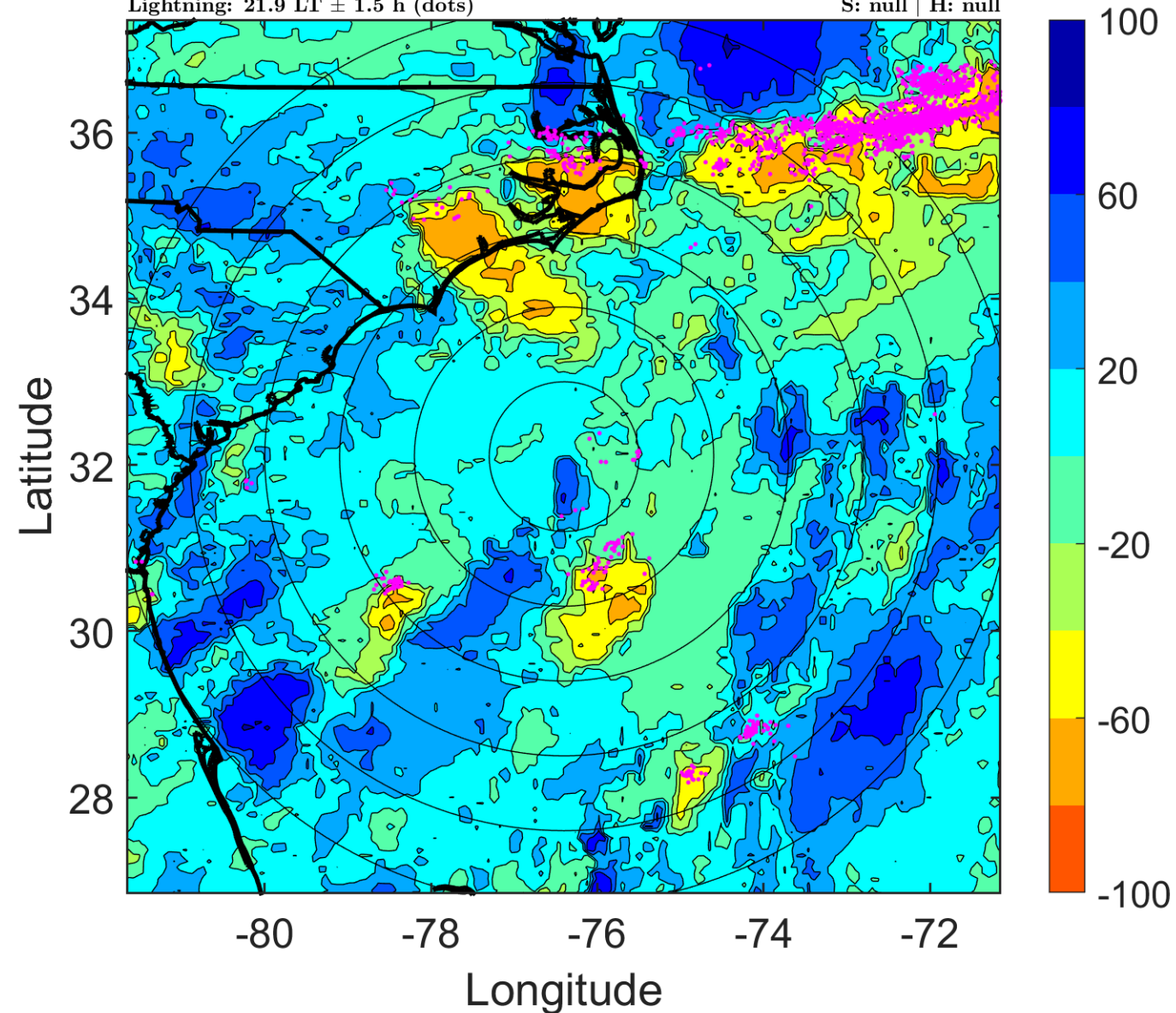

### IR BT & Lightning

t: 2013080406 (1 LT)

Lightning: 1 LT  $\pm$  1.5 h (dots)

PT: NP | EA: INACT

04L (DORIAN) | 30 kt LO

S: null | H: null

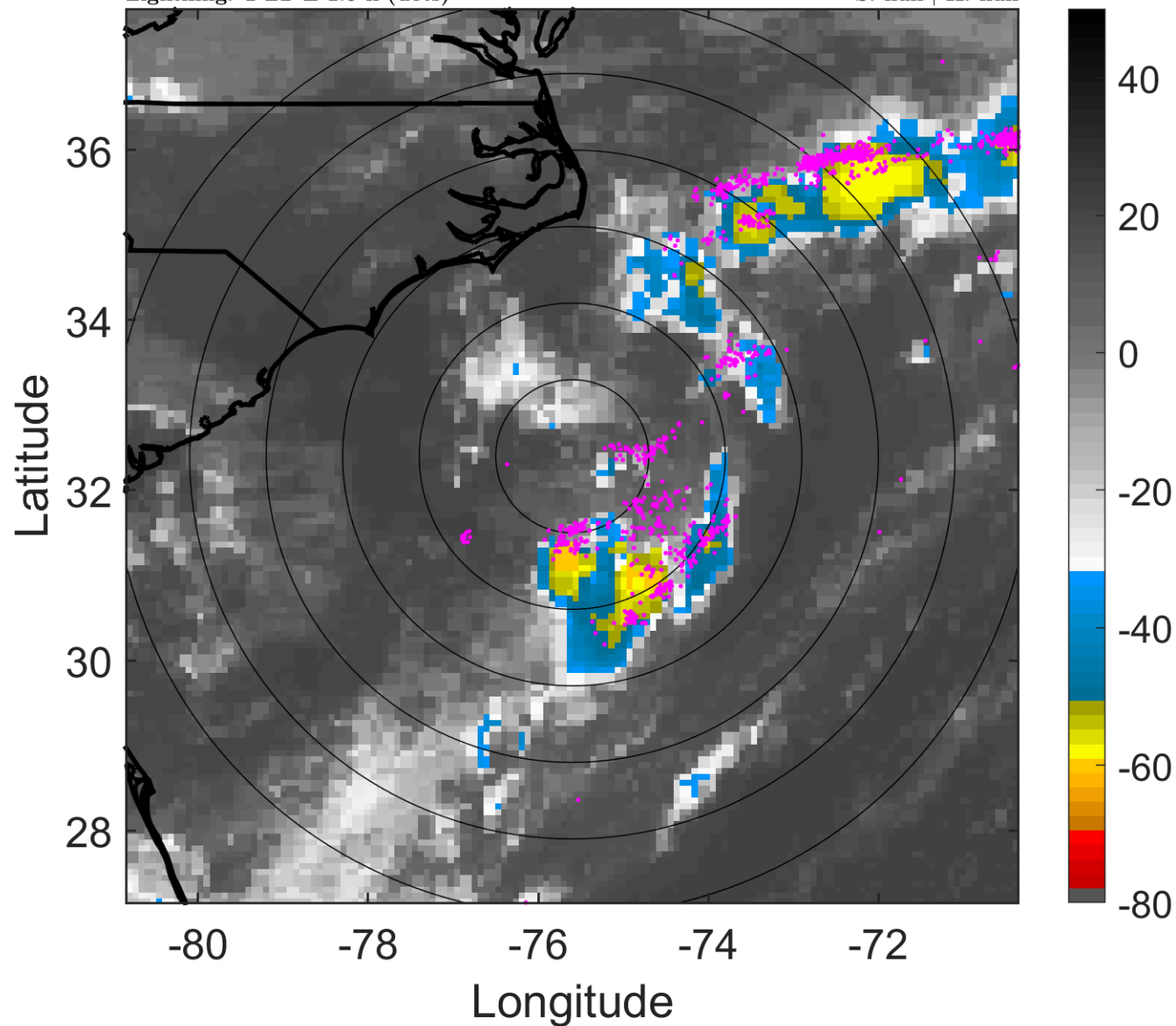

### 6-h IR BT Differences & Lightning

$\Delta$ t: 2013080406 (1 LT) - 2013080400 (18.9 LT)

Lightning: 1 LT  $\pm$  1.5 h (dots)

PT: NP | EA: INACT

04L (DORIAN) | 30 kt LO

S: null | H: null

