

IR BT & Lightning

t: 2010082406 (4.6 LT)

Lightning: 4.6 LT \pm 1.5 h (dots)

PT: LLCP | EA: INACT

07L (EARL) | 25 kt LO

S: null | H: null

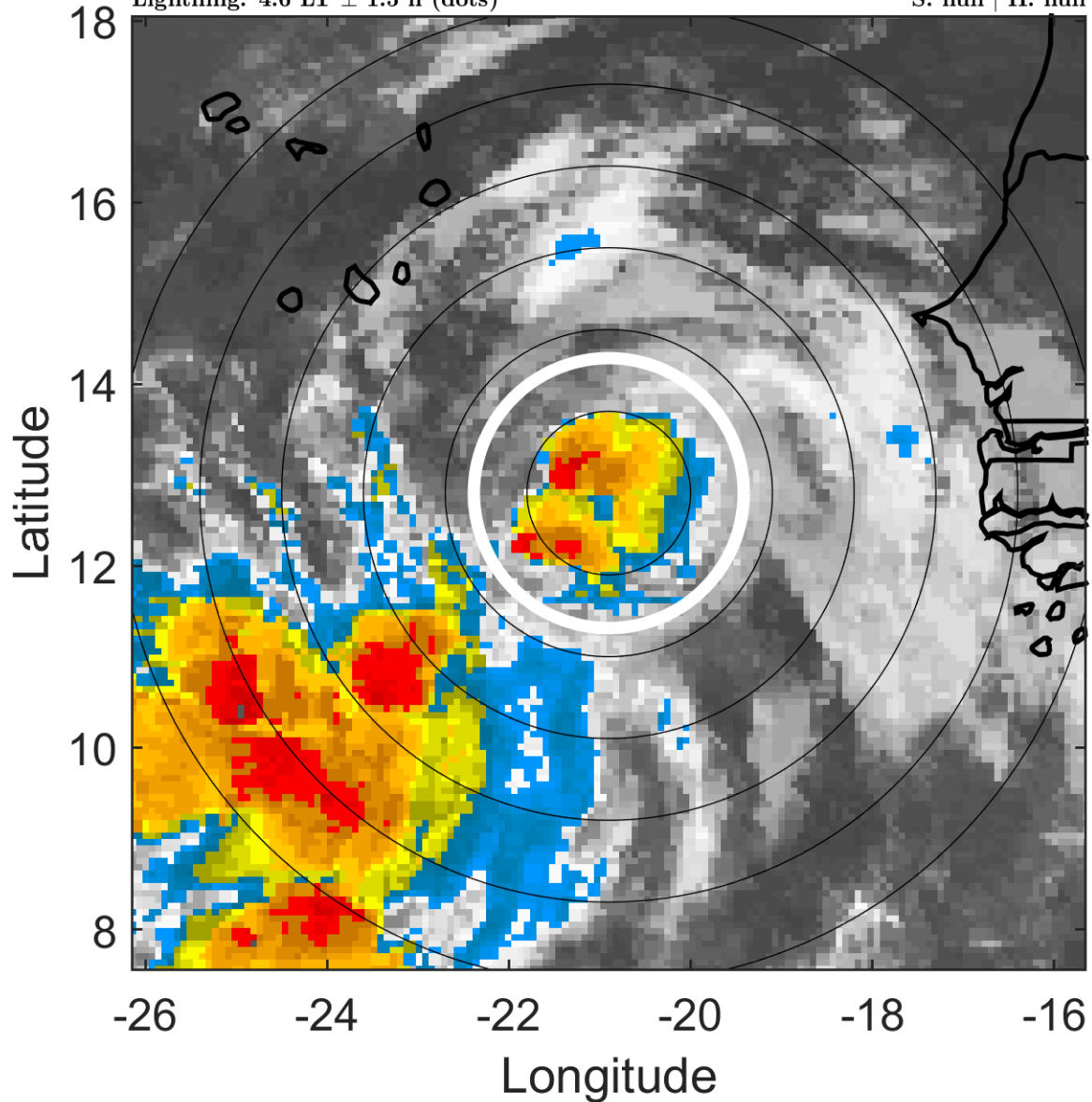

6-h IR BT Differences & Lightning

Δ t: 2010082406 (4.6 LT) - 2010082400 (22.7 LT)

Lightning: 4.6 LT \pm 1.5 h (dots)

PT: LLCP | EA: INACT

07L (EARL) | 25 kt LO

S: null | H: null

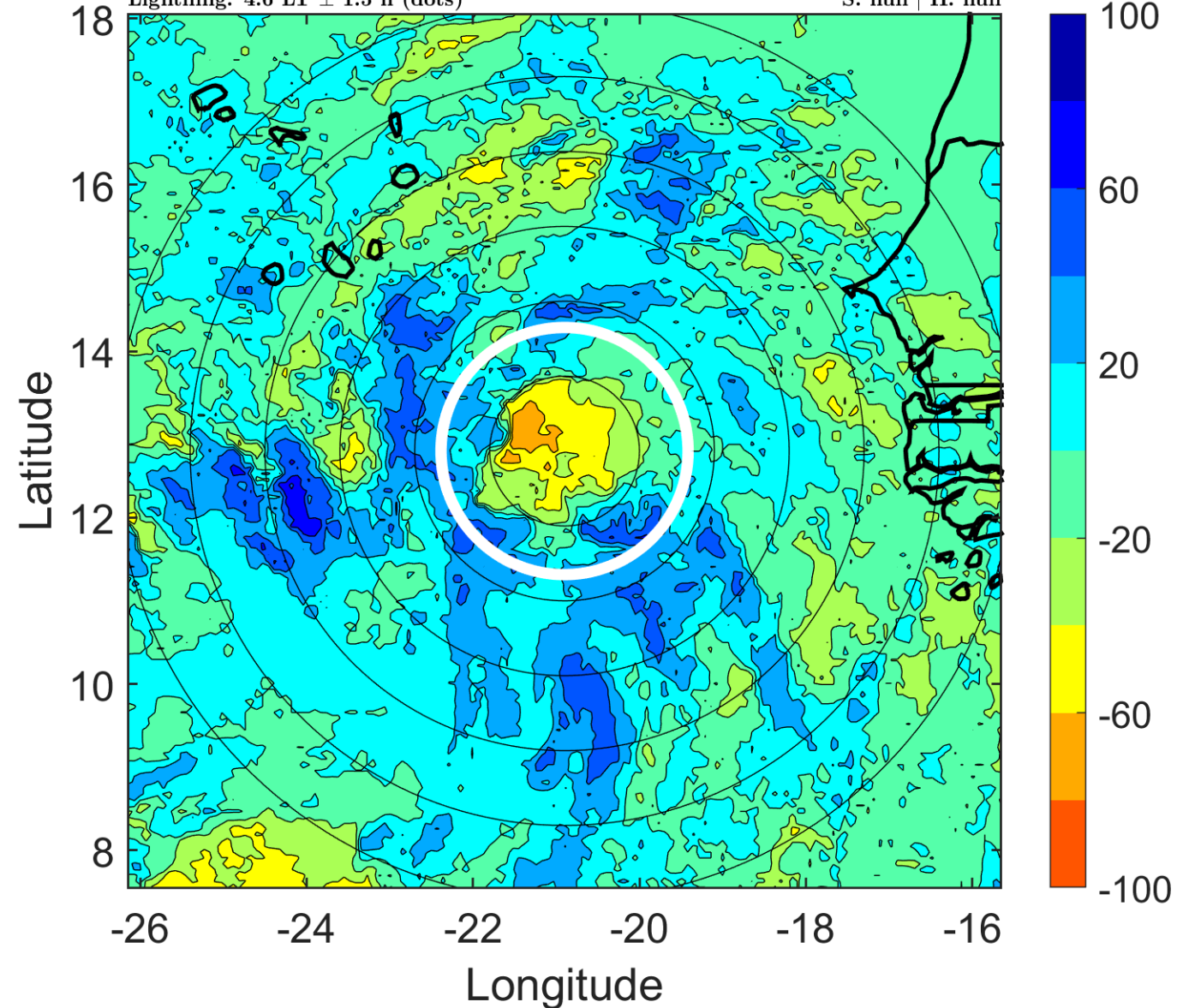

IR BT & Lightning

t: 2010082409 (7.6 LT)

Lightning: 7.6 LT \pm 1.5 h (dots)

PT: LLCP | EA: INACT

07L (EARL) | 27.5 kt LO

S: null | H: null

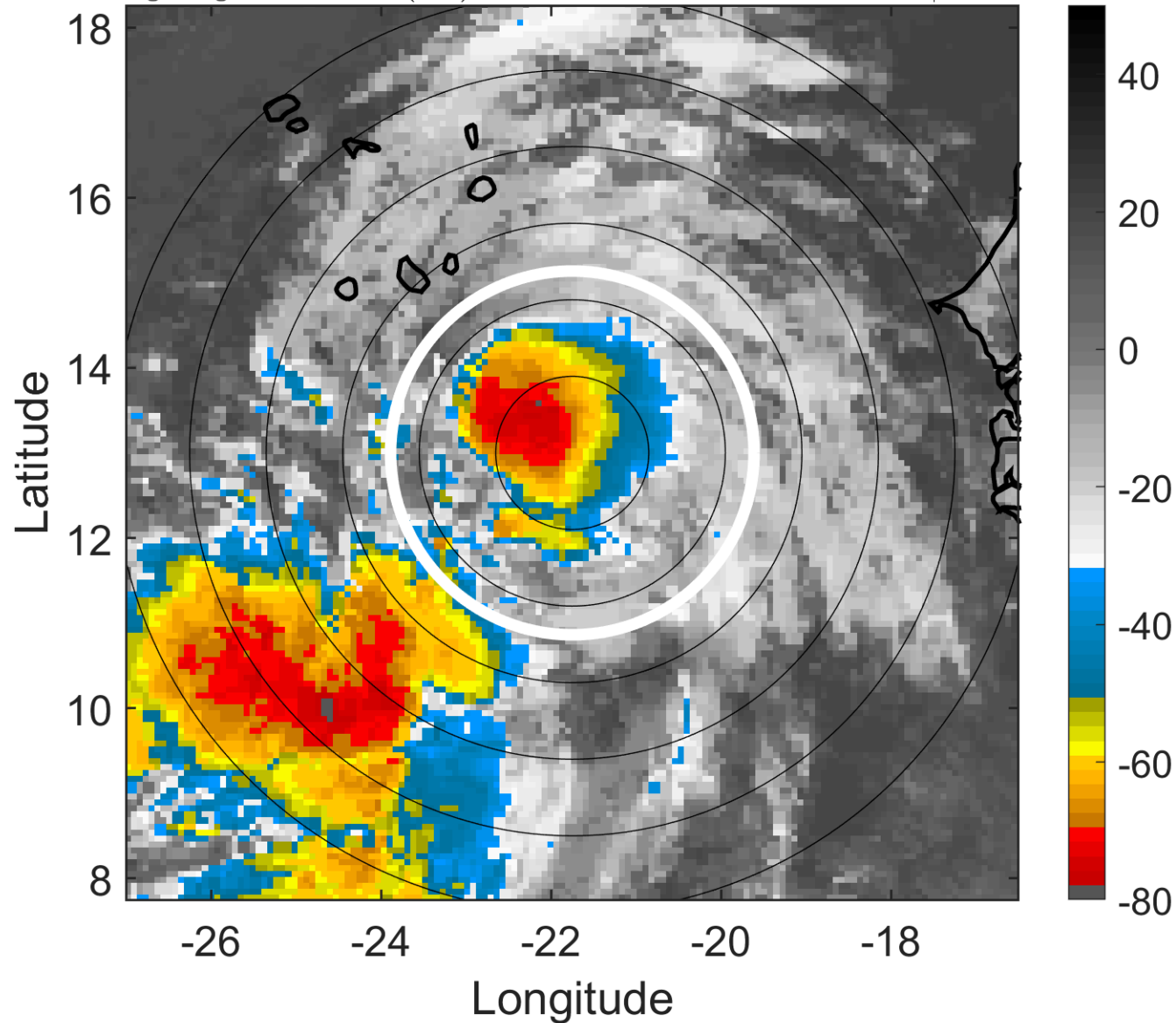

6-h IR BT Differences & Lightning

Δ t: 2010082409 (7.6 LT) - 2010082403 (1.7 LT)

Lightning: 7.6 LT \pm 1.5 h (dots)

PT: LLCP | EA: INACT

07L (EARL) | 27.5 kt LO

S: null | H: null

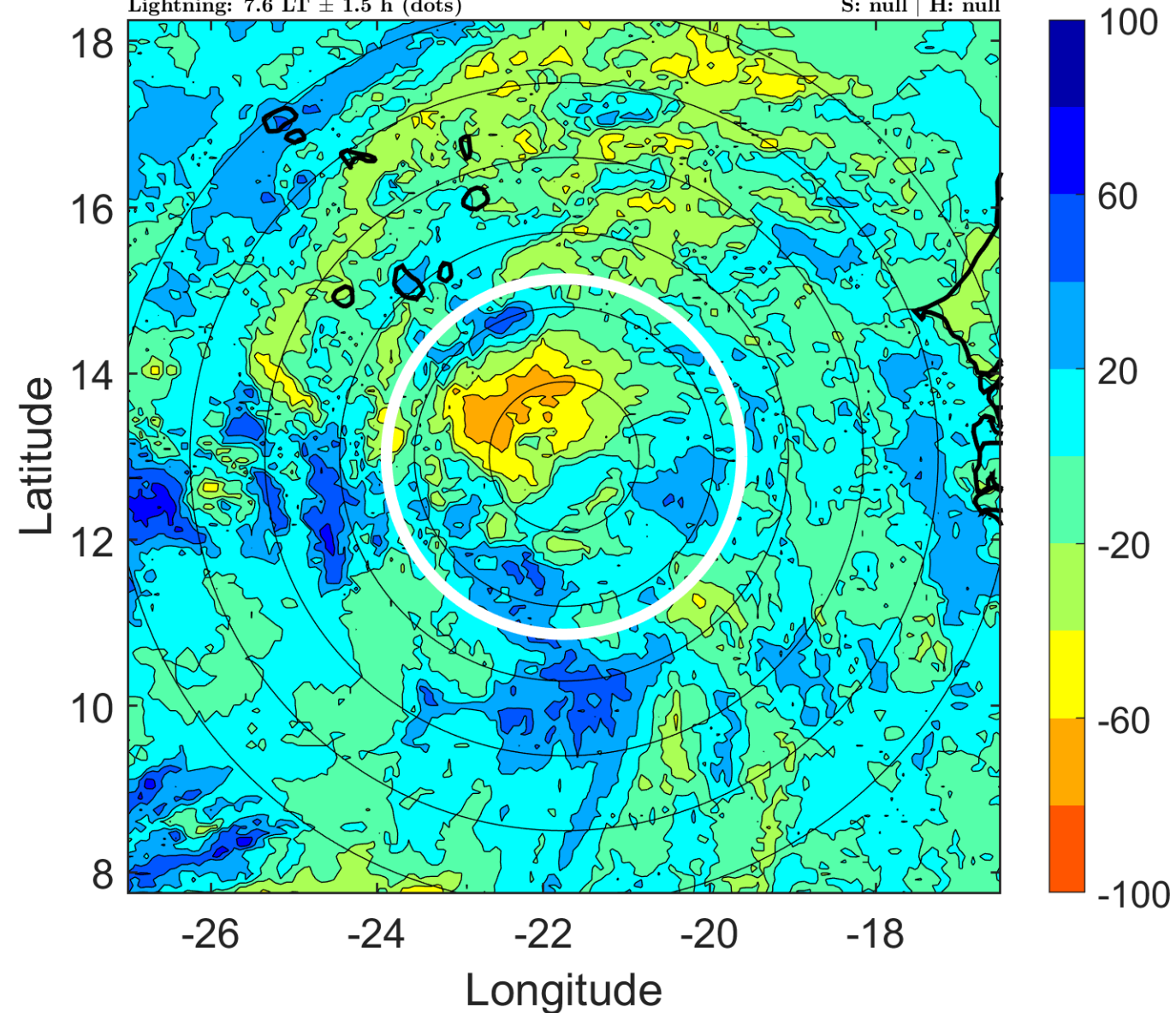

IR BT & Lightning

t: 2010082412 (10.5 LT)

Lightning: 10.5 LT \pm 1.5 h (dots)

PT: LLCP | EA: INACT

07L (EARL) | 30 kt LO

S: null | H: null

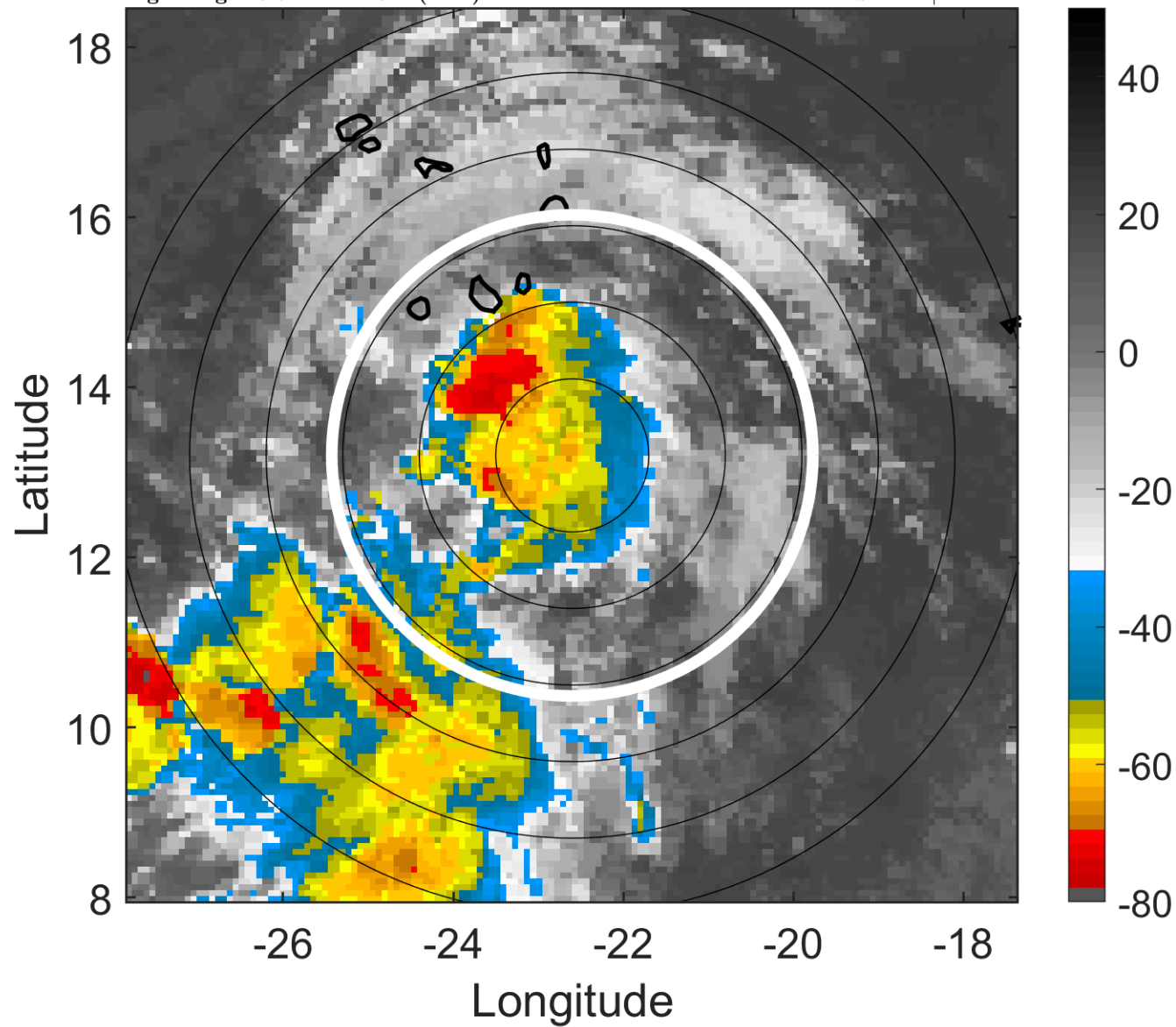

6-h IR BT Differences & Lightning

Δ t: 2010082412 (10.5 LT) - 2010082406 (4.6 LT)

Lightning: 10.5 LT \pm 1.5 h (dots)

PT: LLCP | EA: INACT

07L (EARL) | 30 kt LO

S: null | H: null

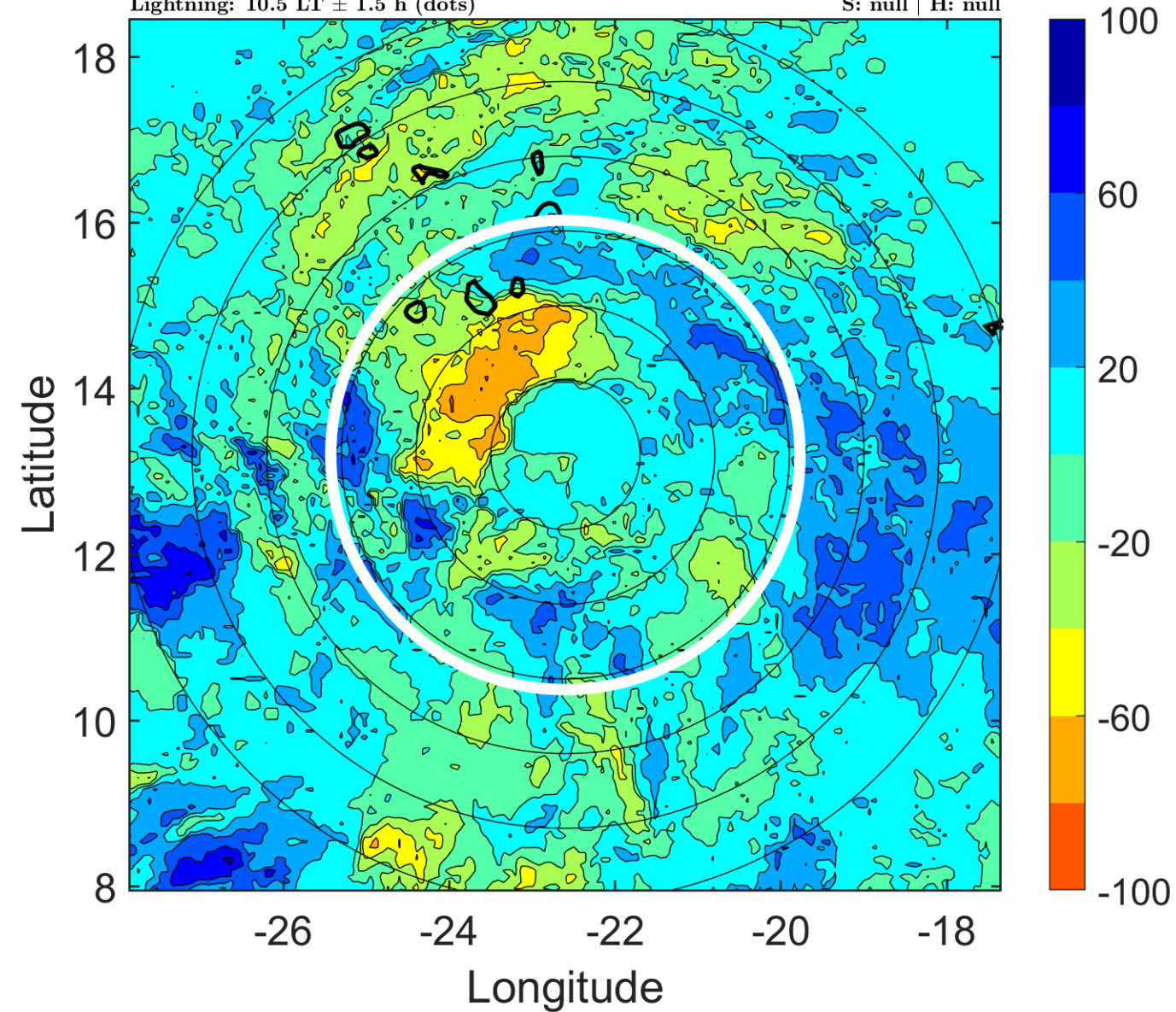

IR BT & Lightning

t: 2010082415 (13.4 LT)

Lightning: 13.4 LT \pm 1.5 h (dots)

PT: LLCP | EA: INACT

07L (EARL) | 30 kt LO

S: null | H: null

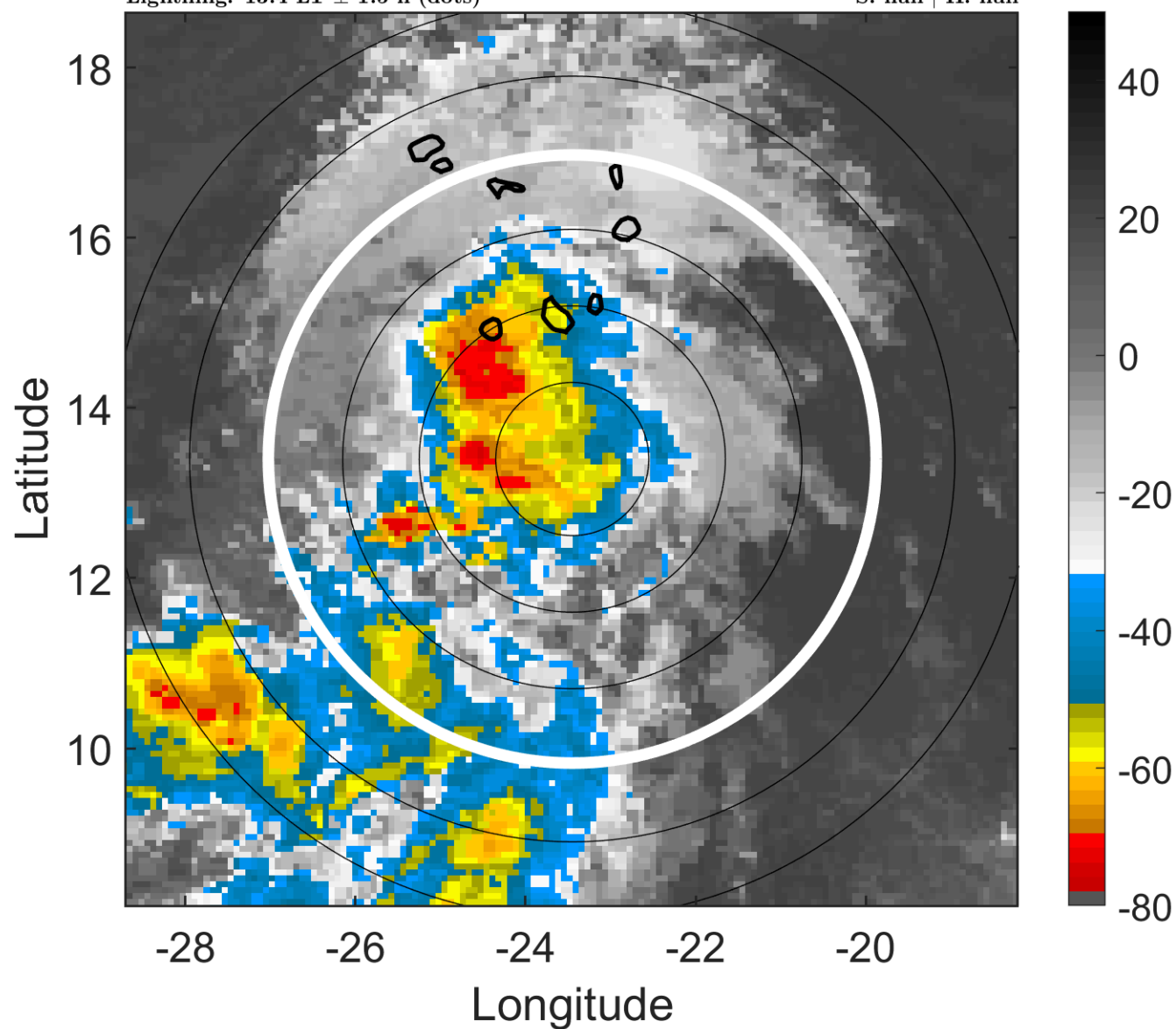

6-h IR BT Differences & Lightning

Δ t: 2010082415 (13.4 LT) - 2010082409 (7.6 LT)

Lightning: 13.4 LT \pm 1.5 h (dots)

PT: LLCP | EA: INACT

07L (EARL) | 30 kt LO

S: null | H: null

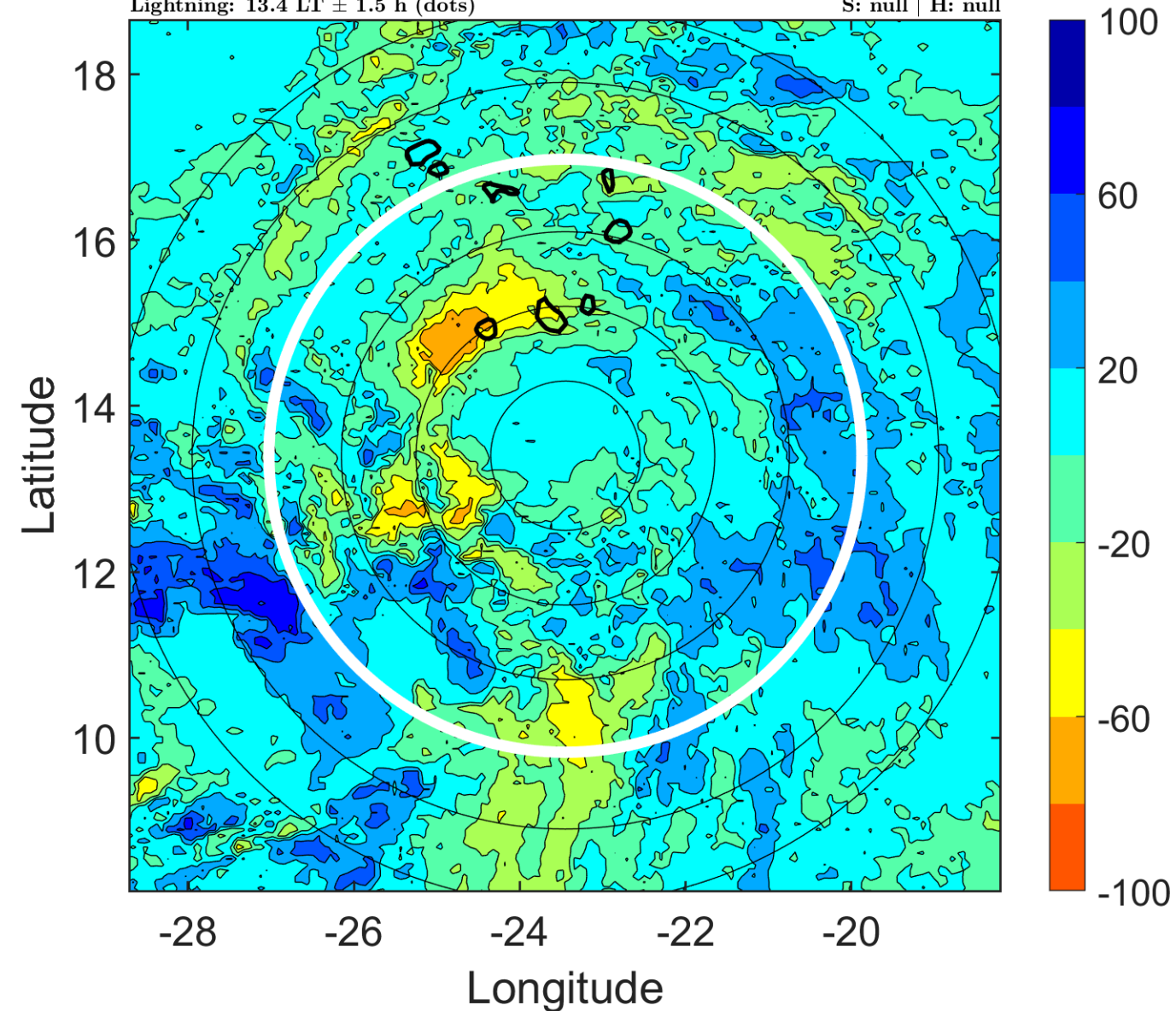

IR BT & Lightning

t: 2010082418 (16.4 LT)

Lightning: 16.4 LT \pm 1.5 h (dots)

PT: LLCP | EA: INACT

07L (EARL) | 30 kt LO

S: null | H: null

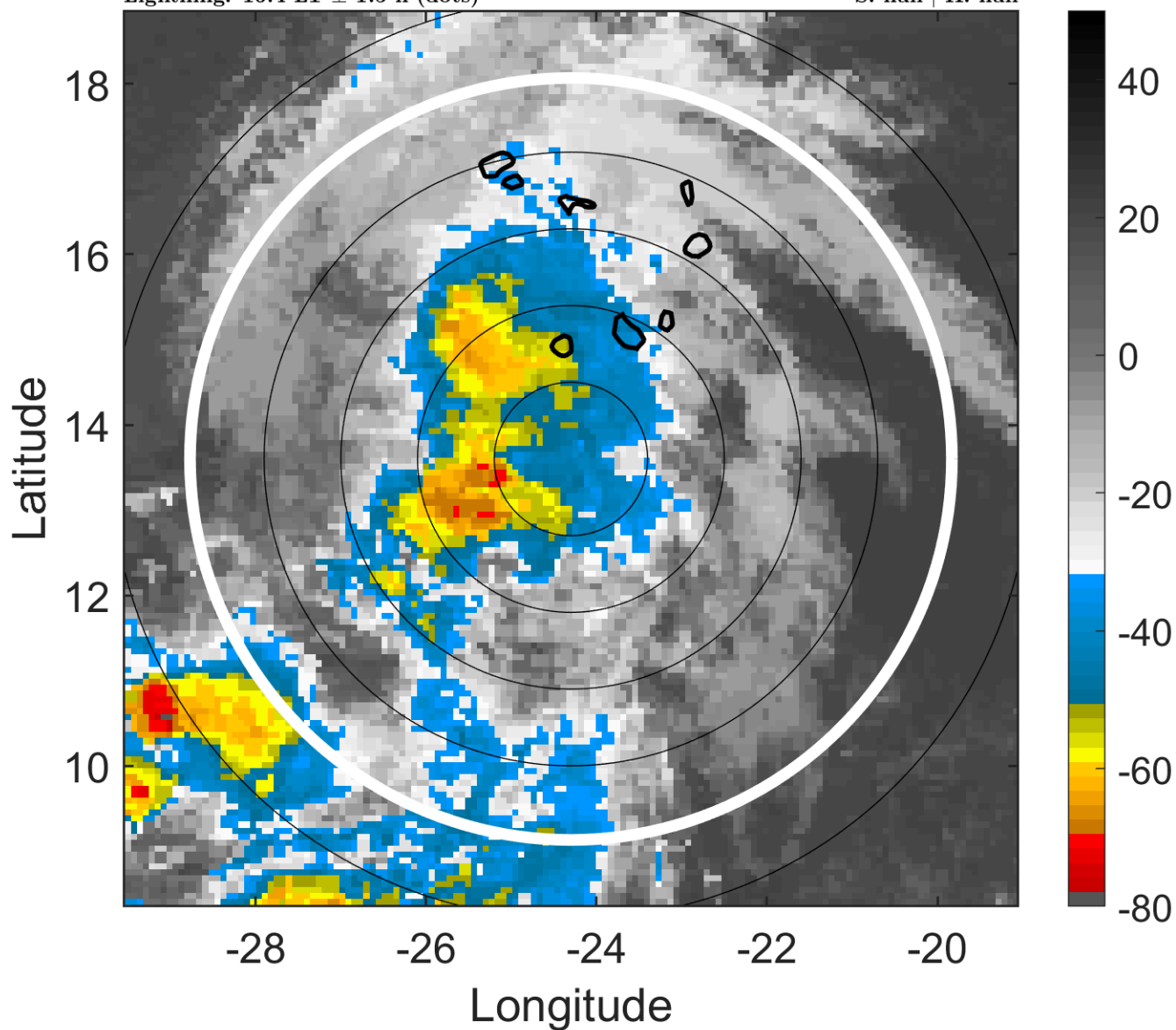

6-h IR BT Differences & Lightning

Δ t: 2010082418 (16.4 LT) - 2010082412 (10.5 LT)

Lightning: 16.4 LT \pm 1.5 h (dots)

PT: LLCP | EA: INACT

07L (EARL) | 30 kt LO

S: null | H: null

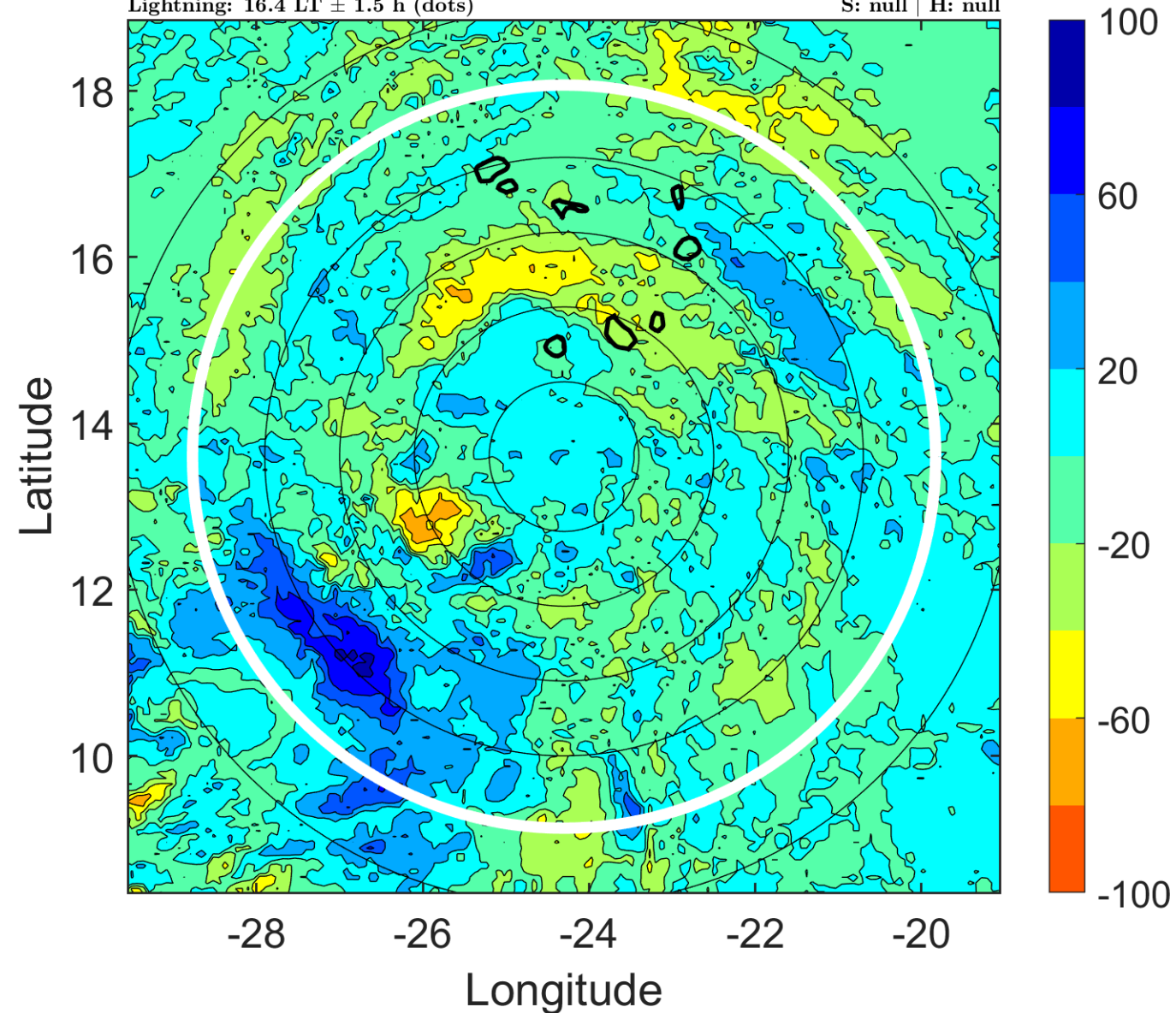

IR BT & Lightning

t: 2010082421 (19.3 LT)

Lightning: 19.3 LT \pm 1.5 h (dots)

PT: LLCP | EA: INACT

07L (EARL) | 30 kt LO

S: null | H: null

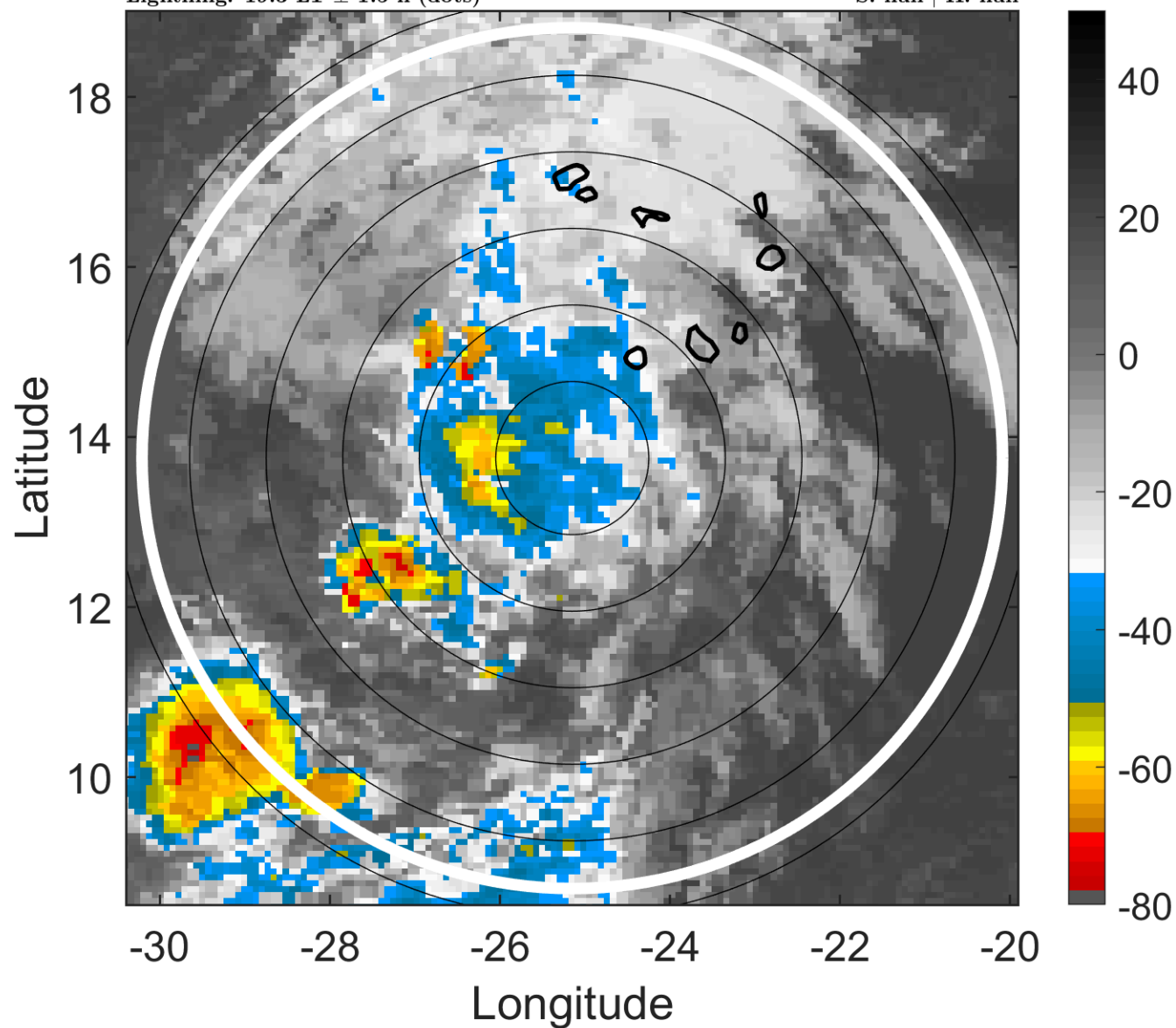

6-h IR BT Differences & Lightning

Δ t: 2010082421 (19.3 LT) - 2010082415 (13.4 LT)

Lightning: 19.3 LT \pm 1.5 h (dots)

PT: LLCP | EA: INACT

07L (EARL) | 30 kt LO

S: null | H: null

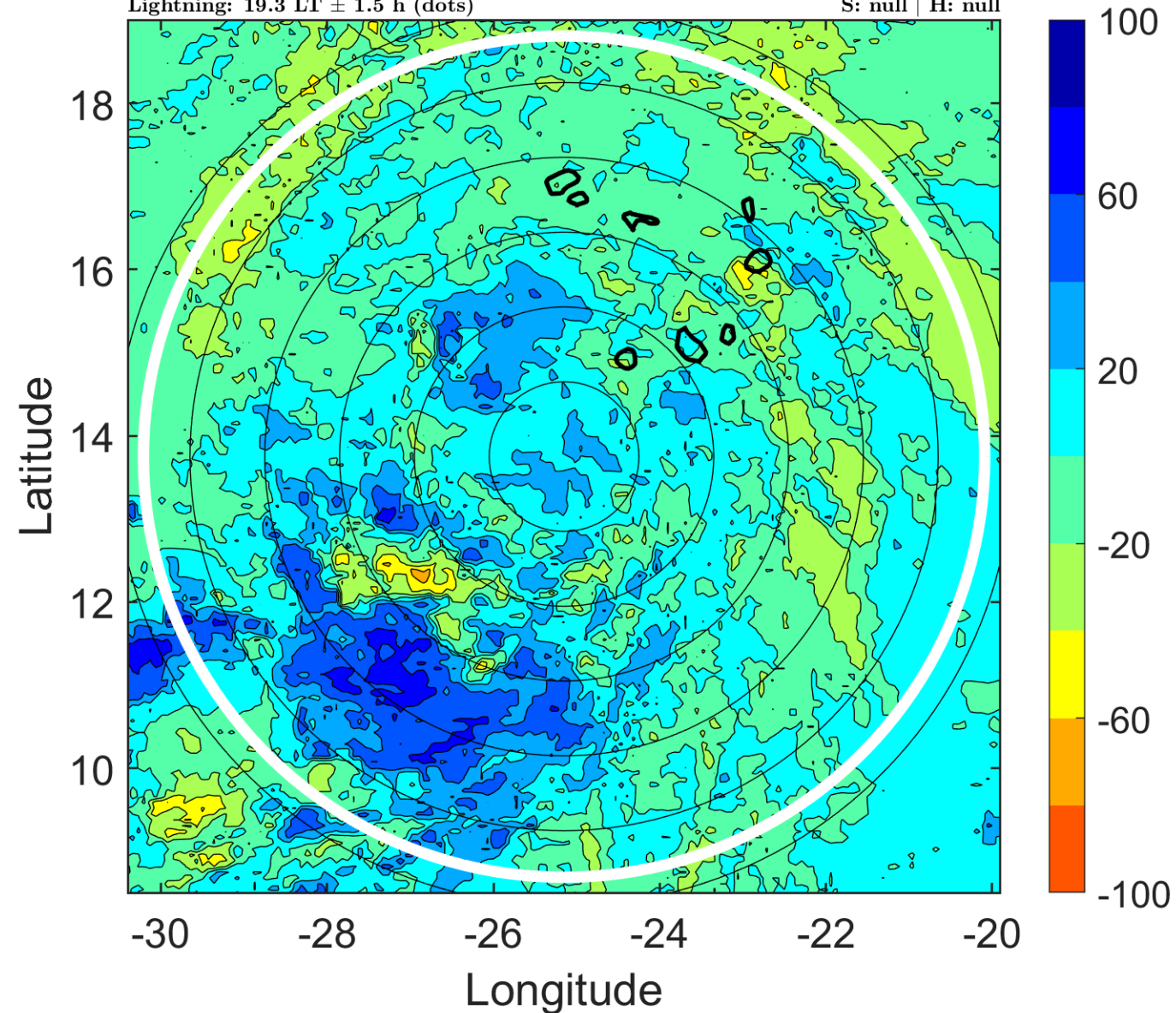

IR BT & Lightning

t: 2010082500 (22.3 LT)

Lightning: 22.3 LT \pm 1.5 h (dots)

PT: LLCP | EA: INACT

07L (EARL) | 30 kt LO

S: null | H: null

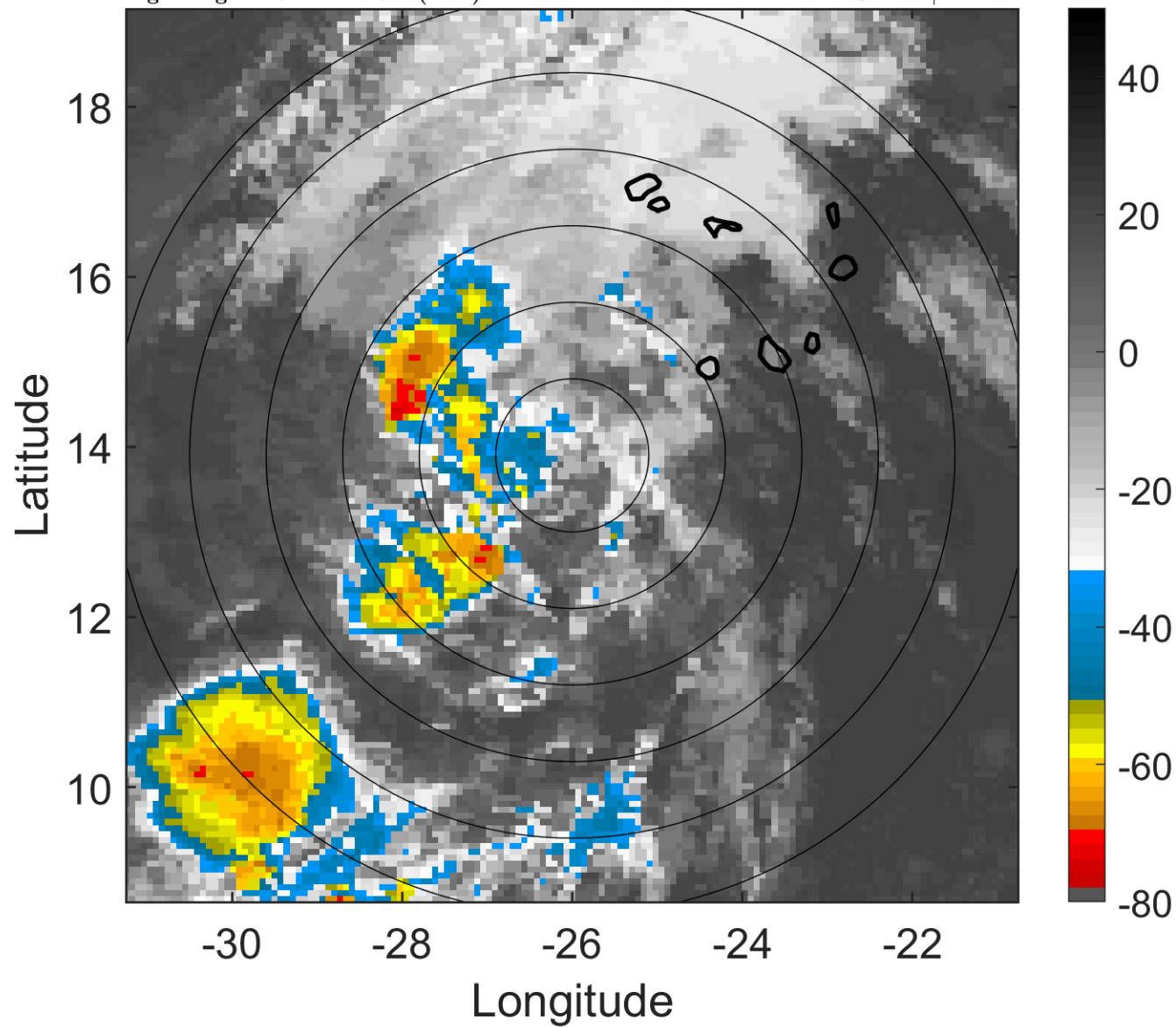

6-h IR BT Differences & Lightning

Δ t: 2010082500 (22.3 LT) - 2010082418 (16.4 LT)

Lightning: 22.3 LT \pm 1.5 h (dots)

PT: LLCP | EA: INACT

07L (EARL) | 30 kt LO

S: null | H: null

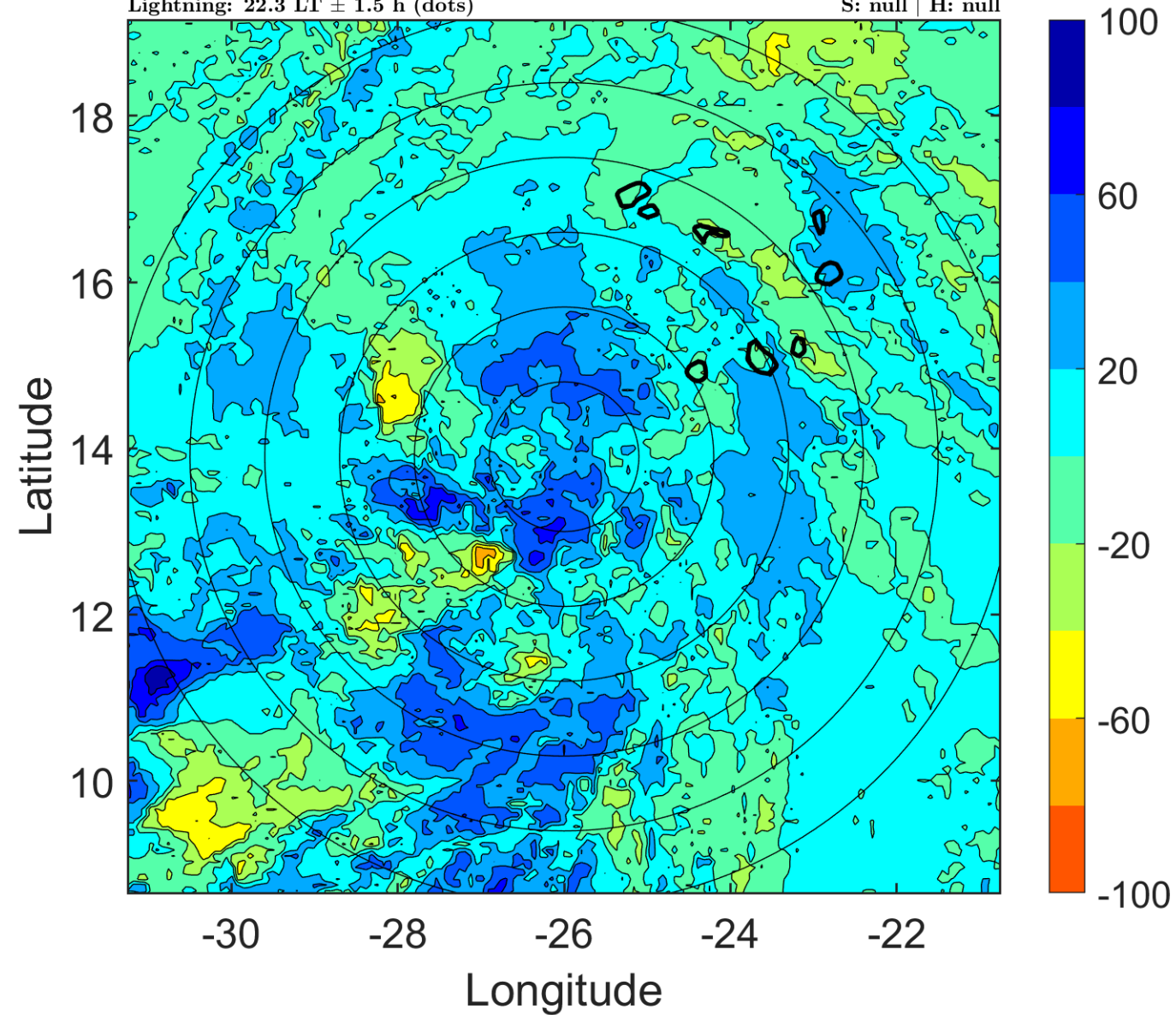

IR BT & Lightning

t: 2010082503 (1.2 LT)

Lightning: 1.2 LT \pm 1.5 h (dots)

PT: SLCP | EA: QUASI

07L (EARL) | 30 kt LO

S: null | H: null

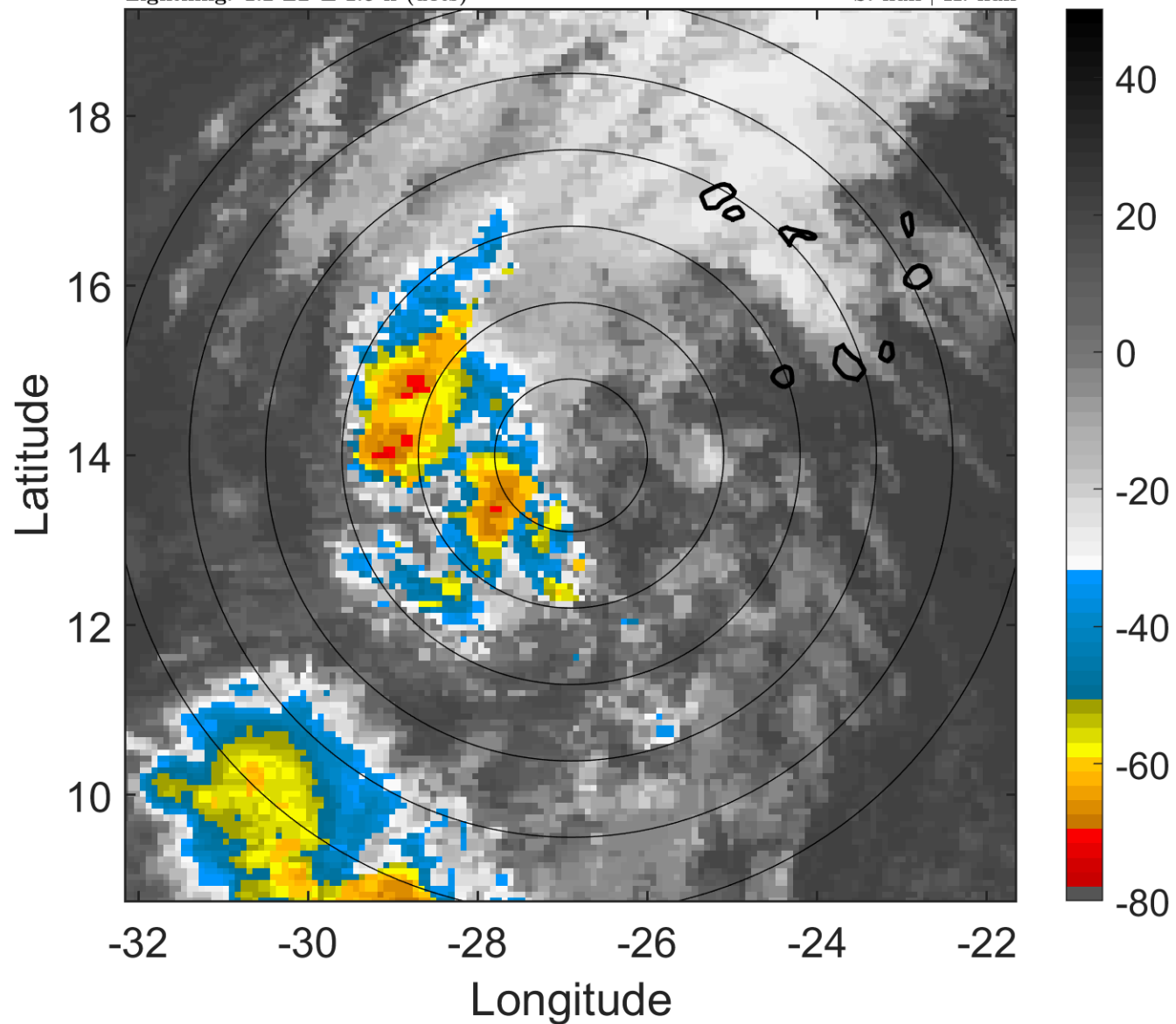

6-h IR BT Differences & Lightning

Δ t: 2010082503 (1.2 LT) - 2010082421 (19.3 LT)

Lightning: 1.2 LT \pm 1.5 h (dots)

PT: SLCP | EA: QUASI

07L (EARL) | 30 kt LO

S: null | H: null

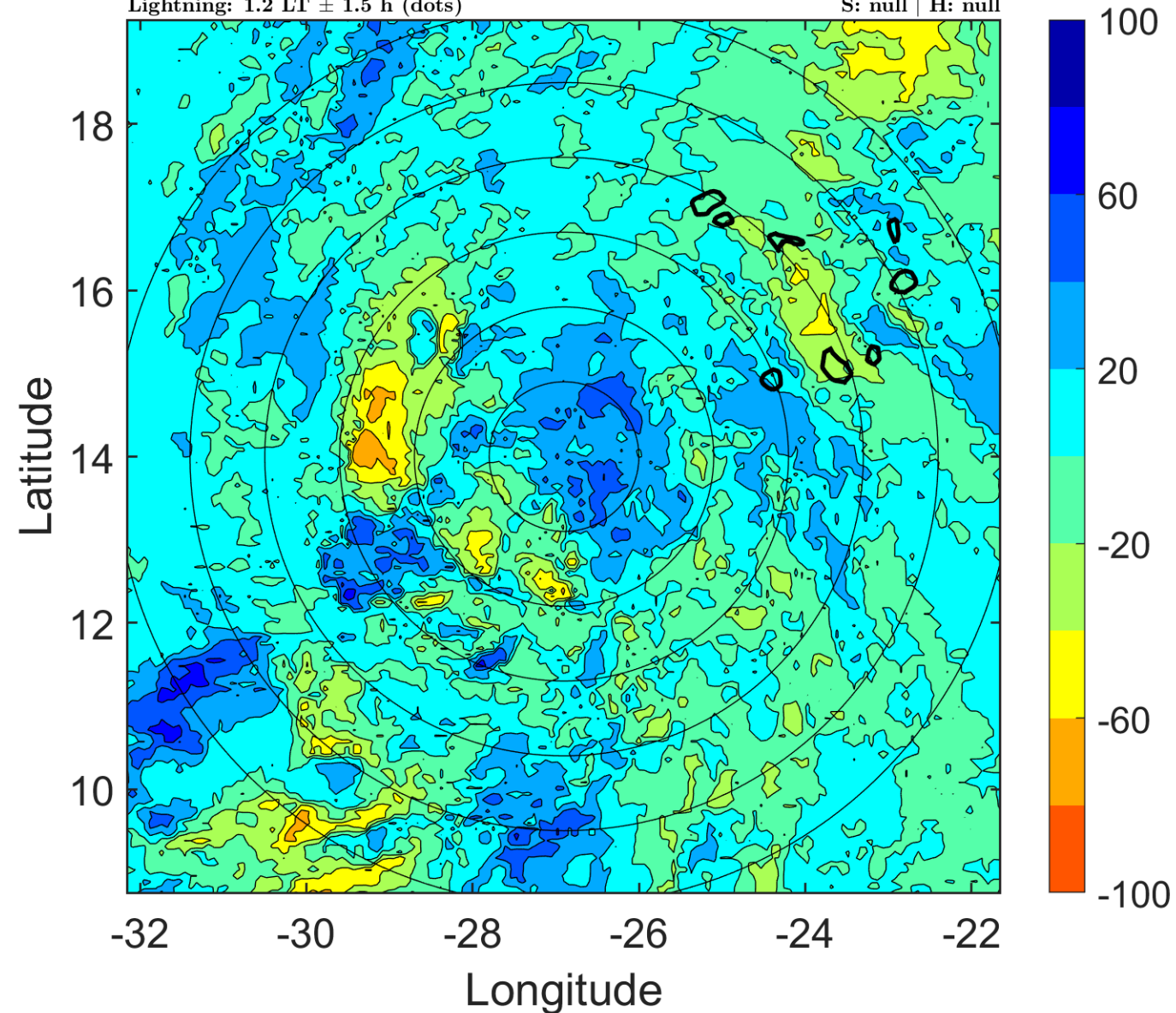

IR BT & Lightning

t: 2010082506 (4.1 LT)

Lightning: 4.1 LT \pm 1.5 h (dots)

PT: SLCP | EA: QUASI

07L (EARL) | 30 kt TD

S: 2.2 m s⁻¹ (L) | H: 26°

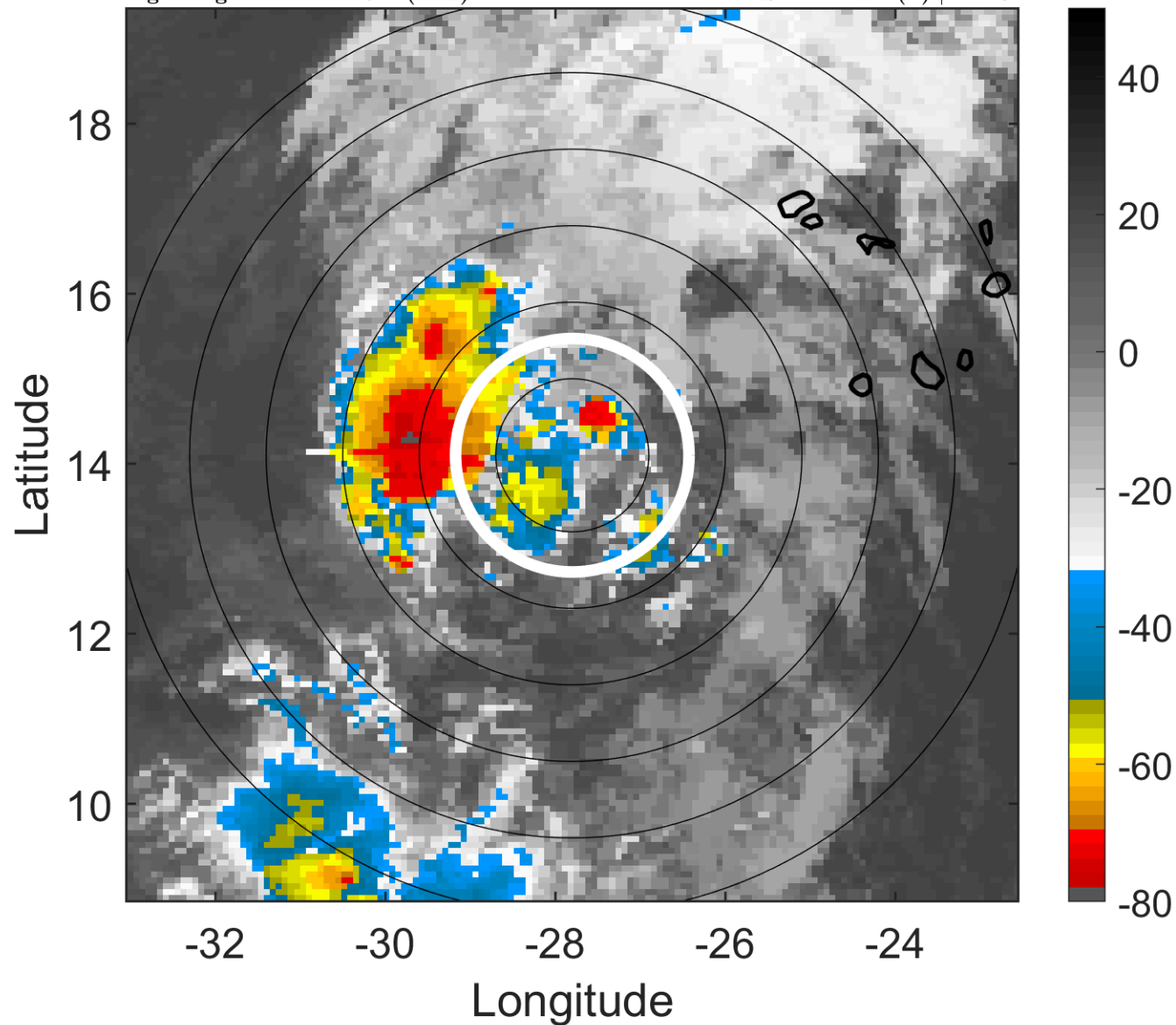

6-h IR BT Differences & Lightning

Δ t: 2010082506 (4.1 LT) - 2010082500 (22.3 LT)

Lightning: 4.1 LT \pm 1.5 h (dots)

PT: SLCP | EA: QUASI

07L (EARL) | 30 kt TD

S: 2.2 m s⁻¹ (L) | H: 26°

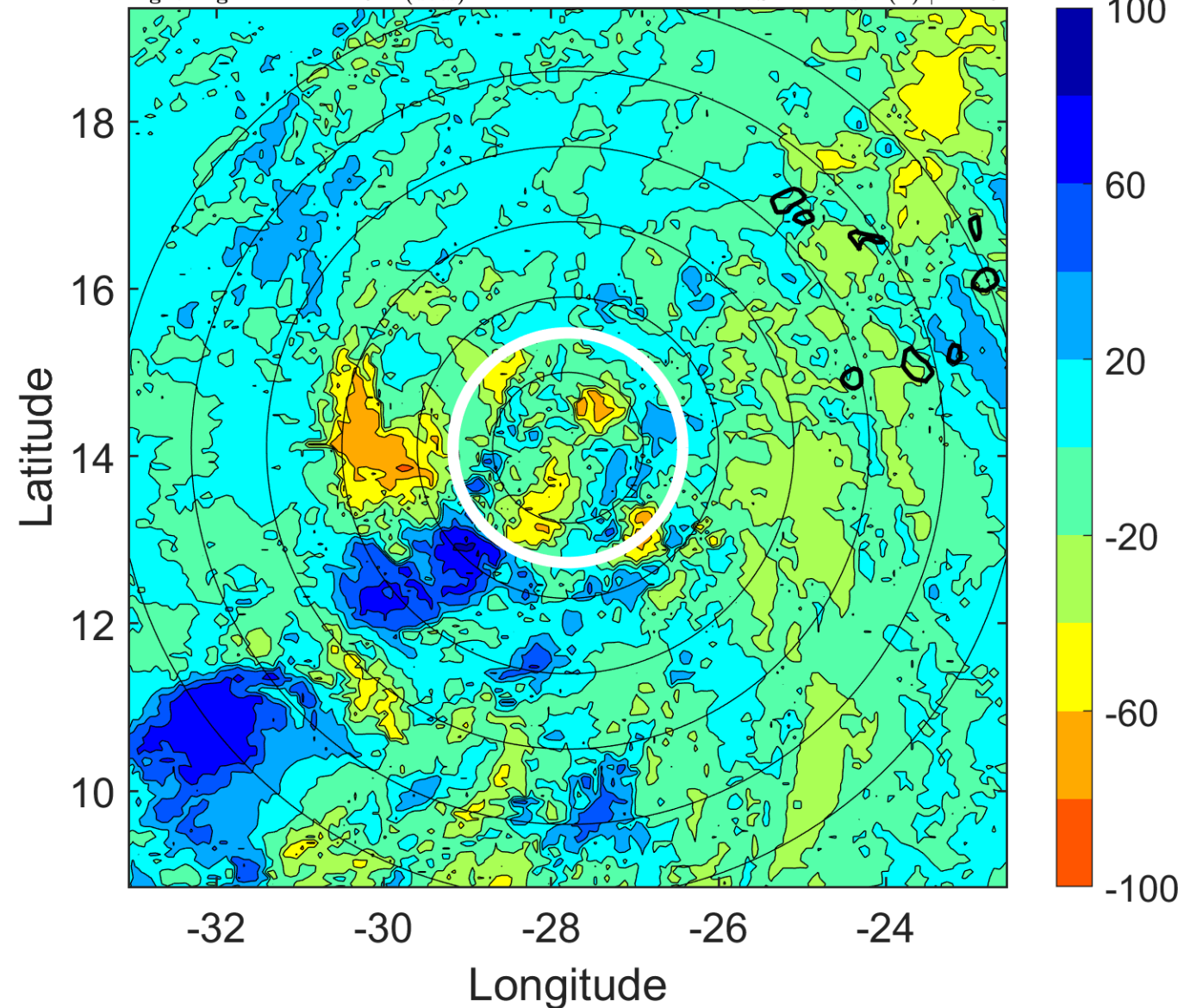

IR BT & Lightning

t: 2010082509 (7.1 LT)

Lightning: 7.1 LT \pm 1.5 h (dots)

PT: SLCP | EA: QUASI

07L (EARL) | 32.5 kt TD

S: 2.6 m s⁻¹ (L) | H: 27°

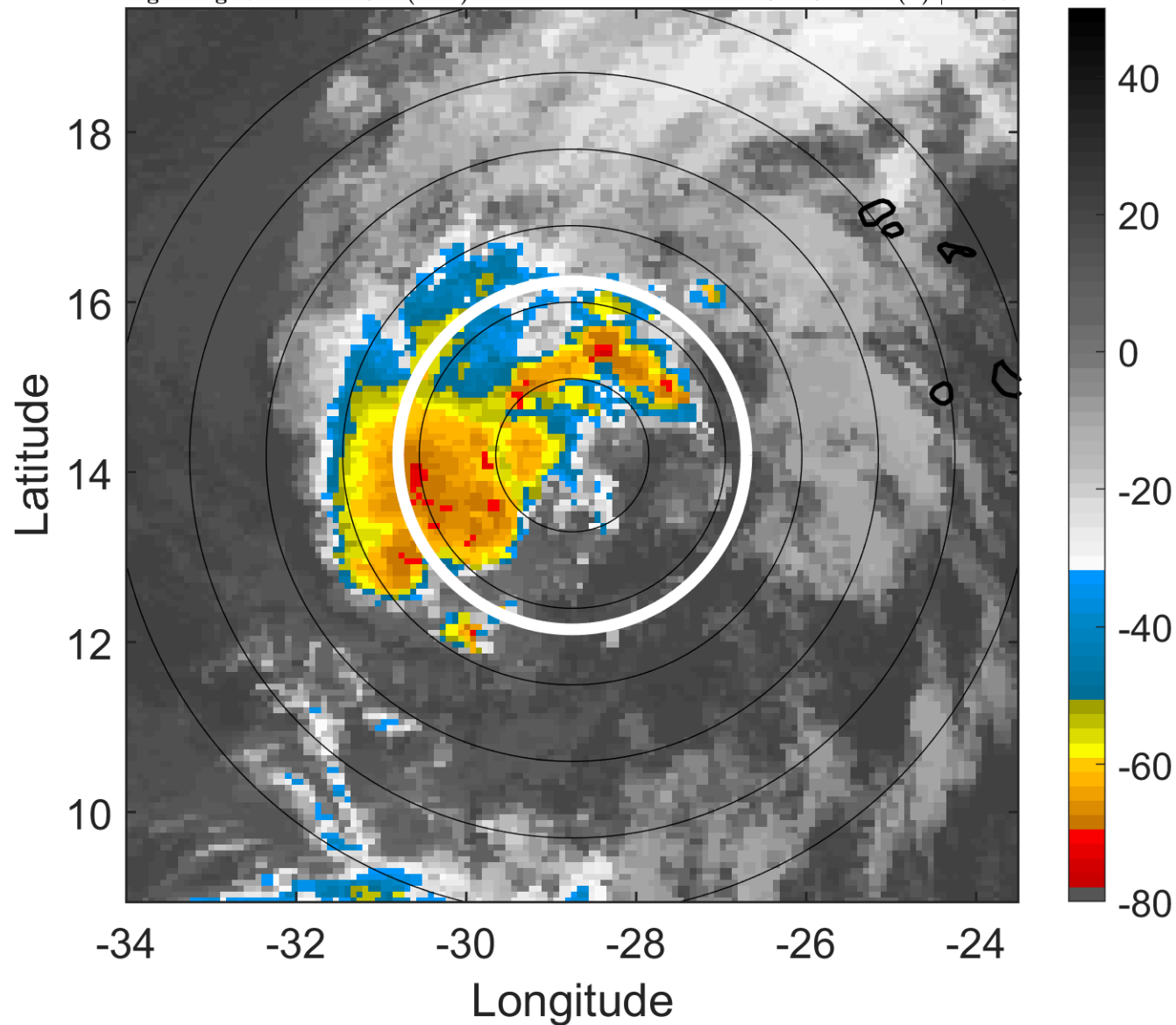

6-h IR BT Differences & Lightning

Δ t: 2010082509 (7.1 LT) - 2010082503 (1.2 LT)

Lightning: 7.1 LT \pm 1.5 h (dots)

PT: SLCP | EA: QUASI

07L (EARL) | 32.5 kt TD

S: 2.6 m s⁻¹ (L) | H: 27°

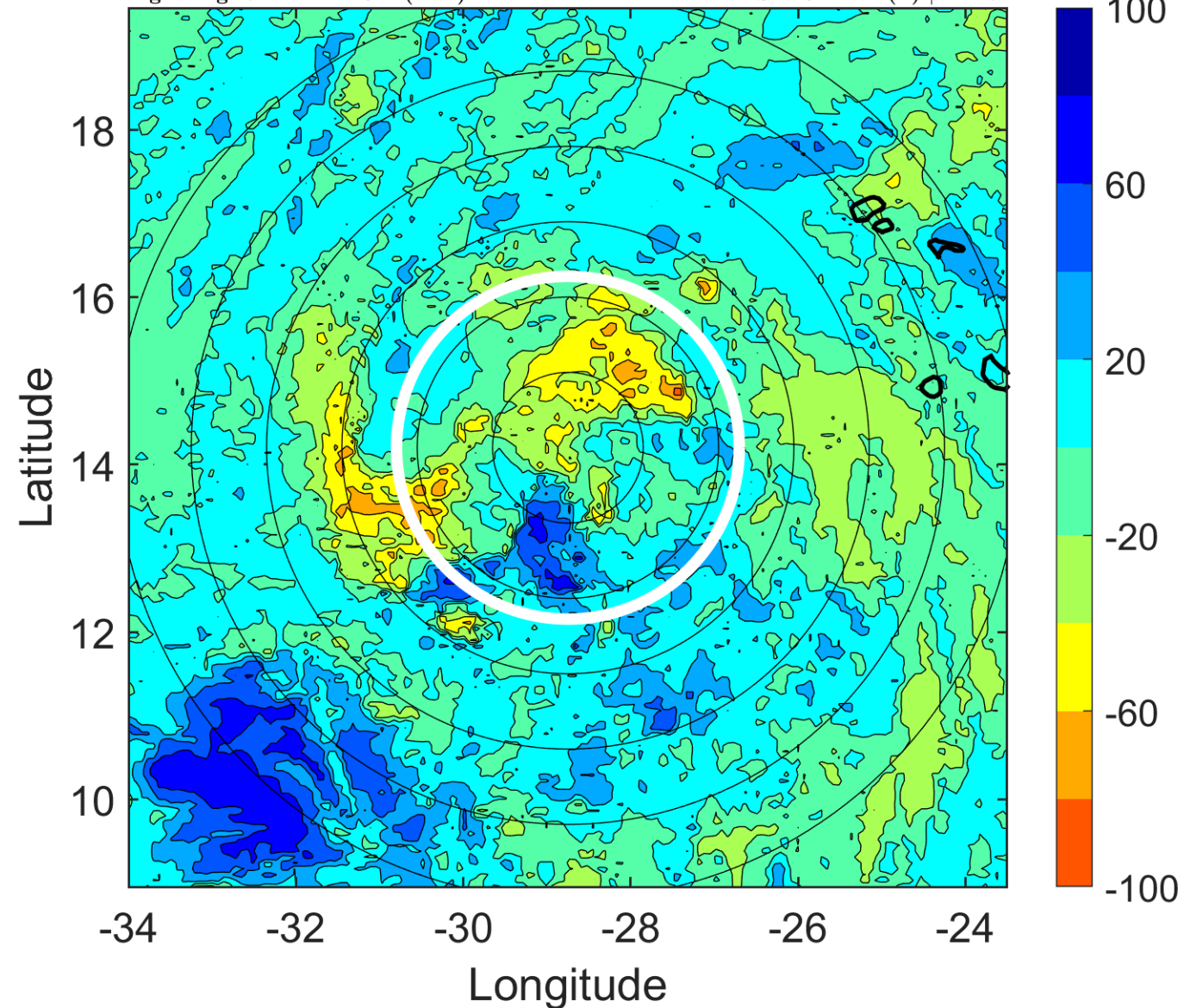

IR BT & Lightning

t: 2010082512 (10 LT)

Lightning: 10 LT \pm 1.5 h (dots)

PT: SLCP | EA: QUASI

07L (EARL) | 35 kt TS

S: 3 m s⁻¹ (L) | H: 28°

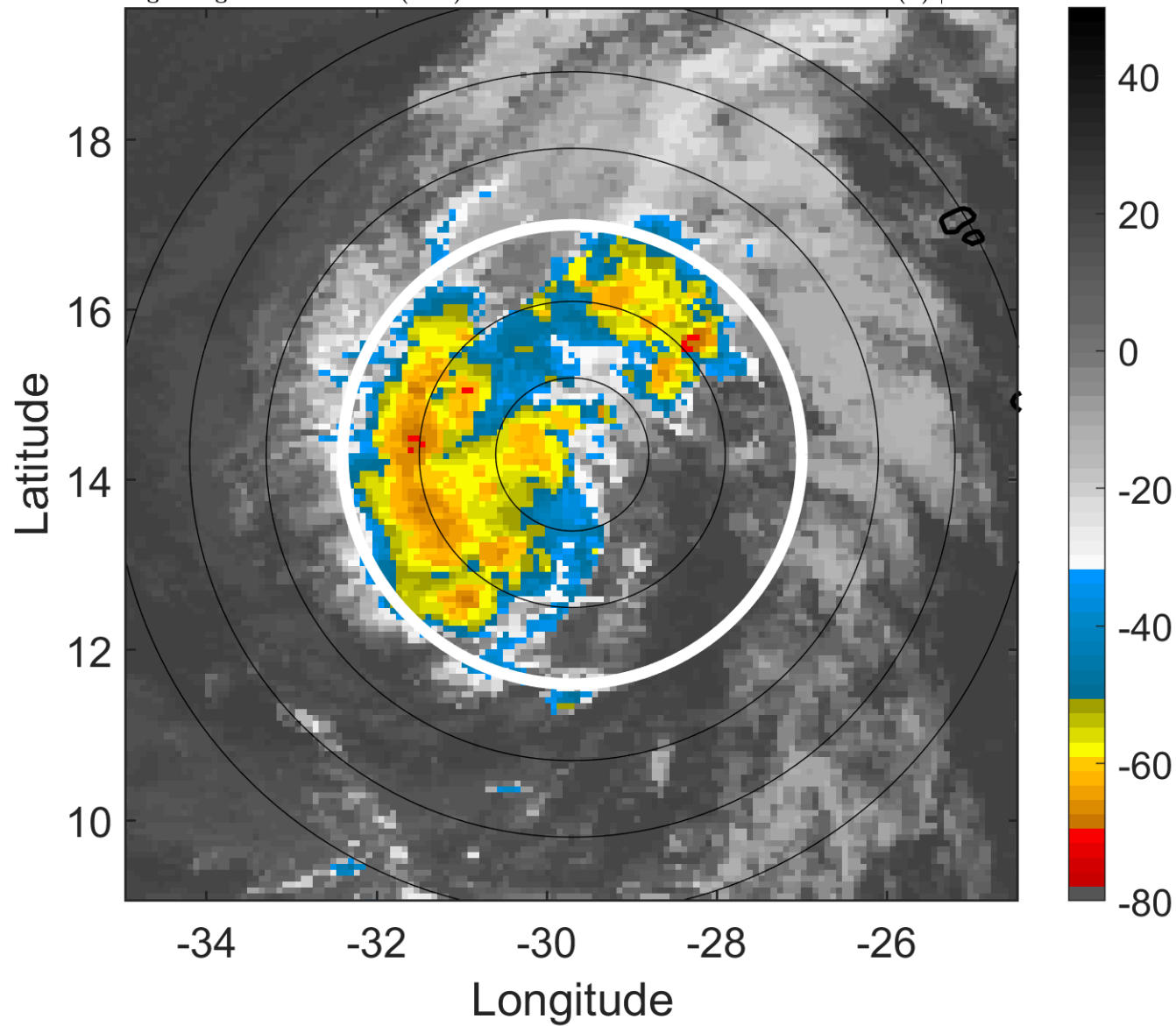

6-h IR BT Differences & Lightning

Δ t: 2010082512 (10 LT) - 2010082506 (4.1 LT)

Lightning: 10 LT \pm 1.5 h (dots)

PT: SLCP | EA: QUASI

07L (EARL) | 35 kt TS

S: 3 m s⁻¹ (L) | H: 28°

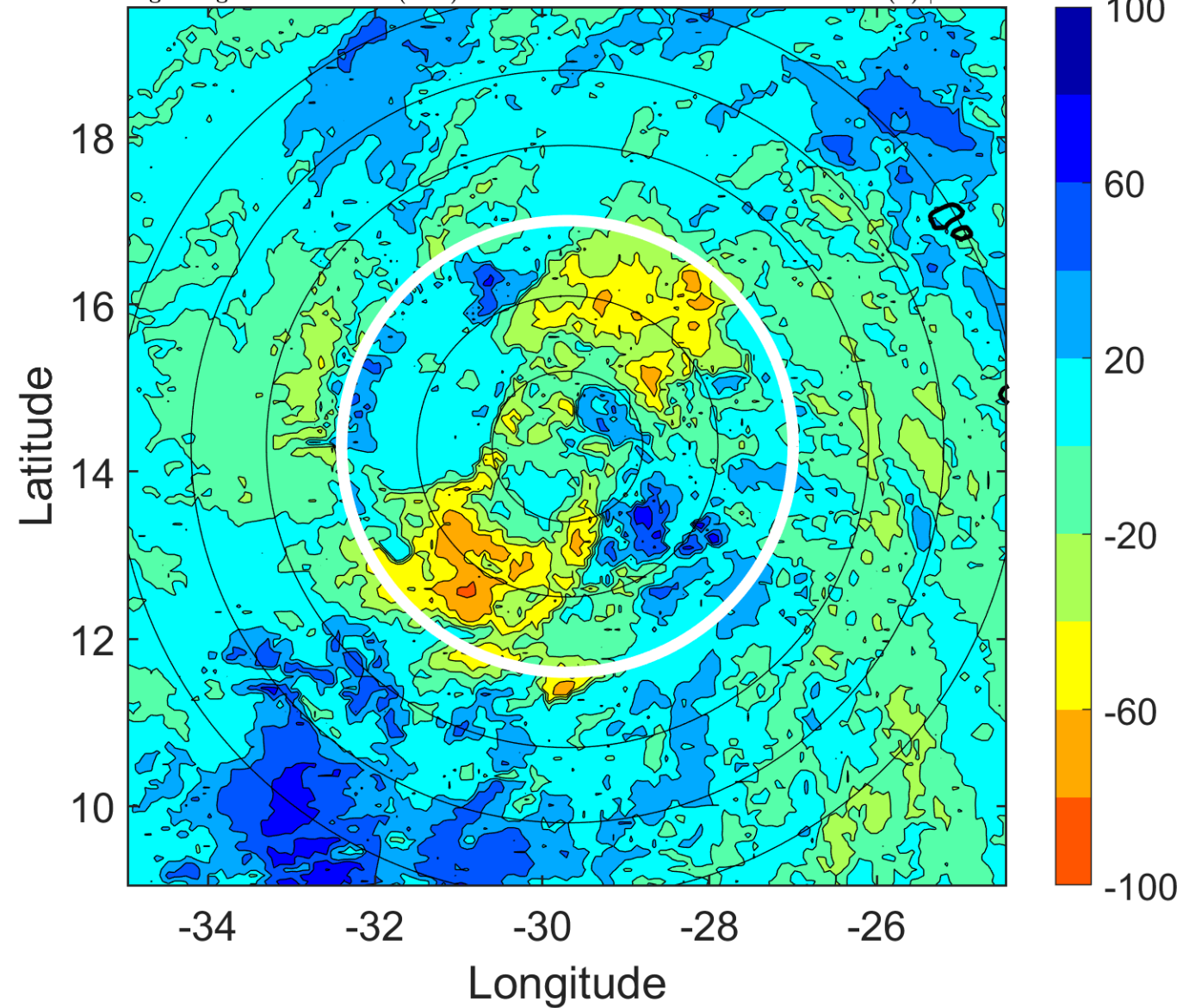

IR BT & Lightning

t: 2010082515 (13 LT)

Lightning: 13 LT \pm 1.5 h (dots)

PT: SLCP | EA: QUASI

07L (EARL) | 35 kt TS

S: 2.6 m s⁻¹ (L) | H: 179.5°

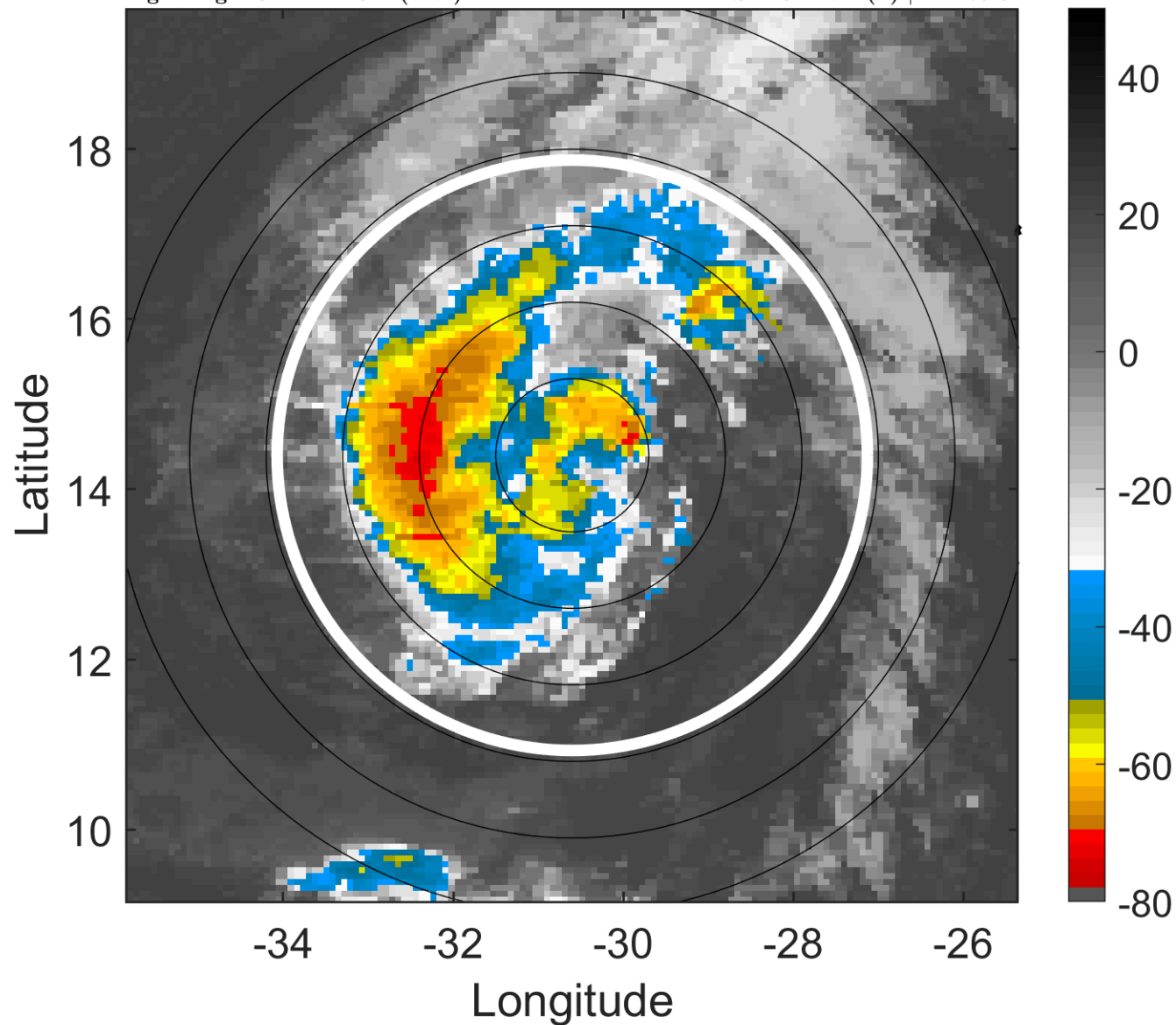

6-h IR BT Differences & Lightning

Δ t: 2010082515 (13 LT) - 2010082509 (7.1 LT)

Lightning: 13 LT \pm 1.5 h (dots)

PT: SLCP | EA: QUASI

07L (EARL) | 35 kt TS

S: 2.6 m s⁻¹ (L) | H: 179.5°

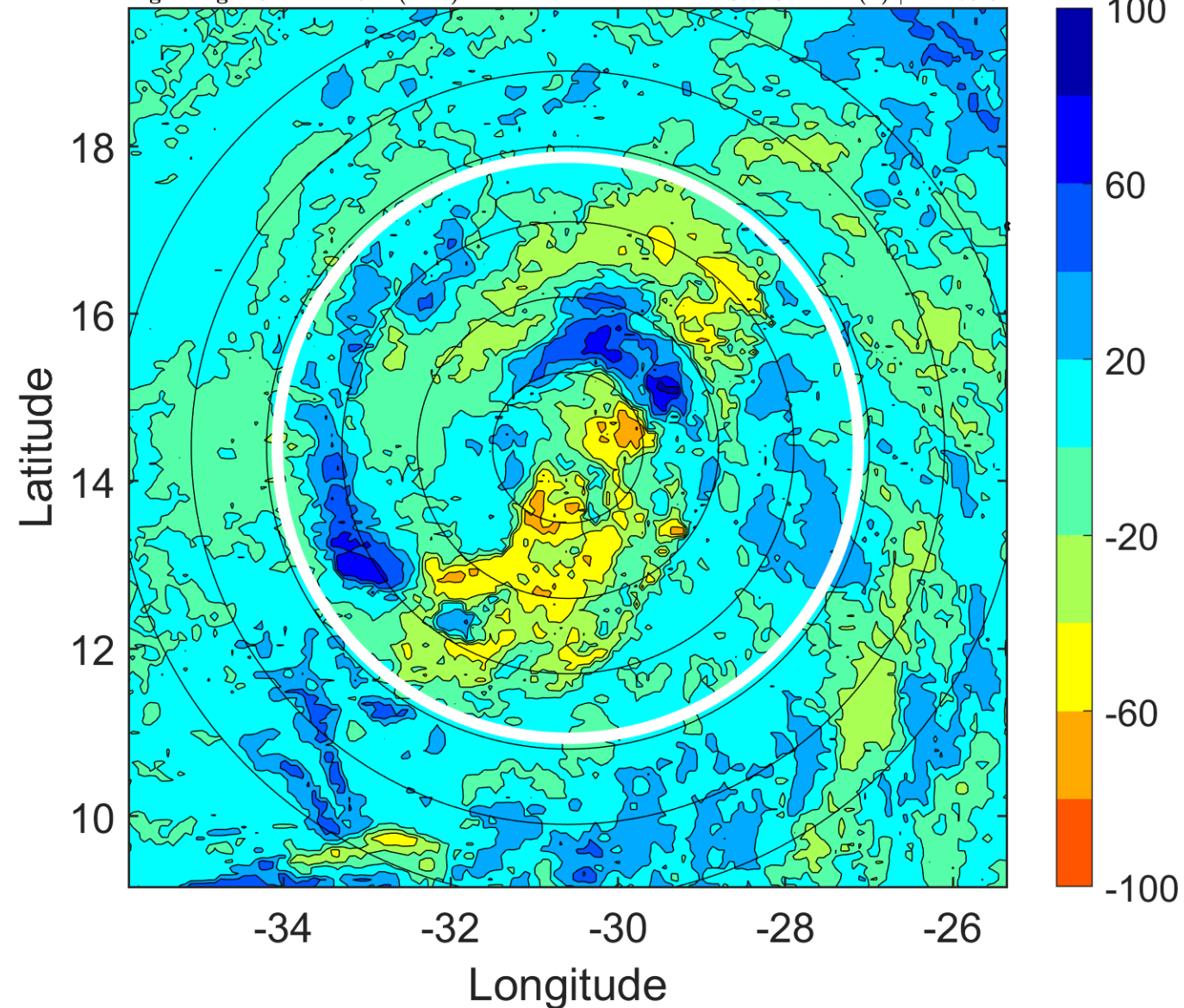

IR BT & Lightning

t: 2010082518 (15.9 LT)

Lightning: 15.9 LT \pm 1.5 h (dots)

PT: SLCP | EA: QUASI

07L (EARL) | 35 kt TS

S: 2.3 m s⁻¹ (L) | H: 331°

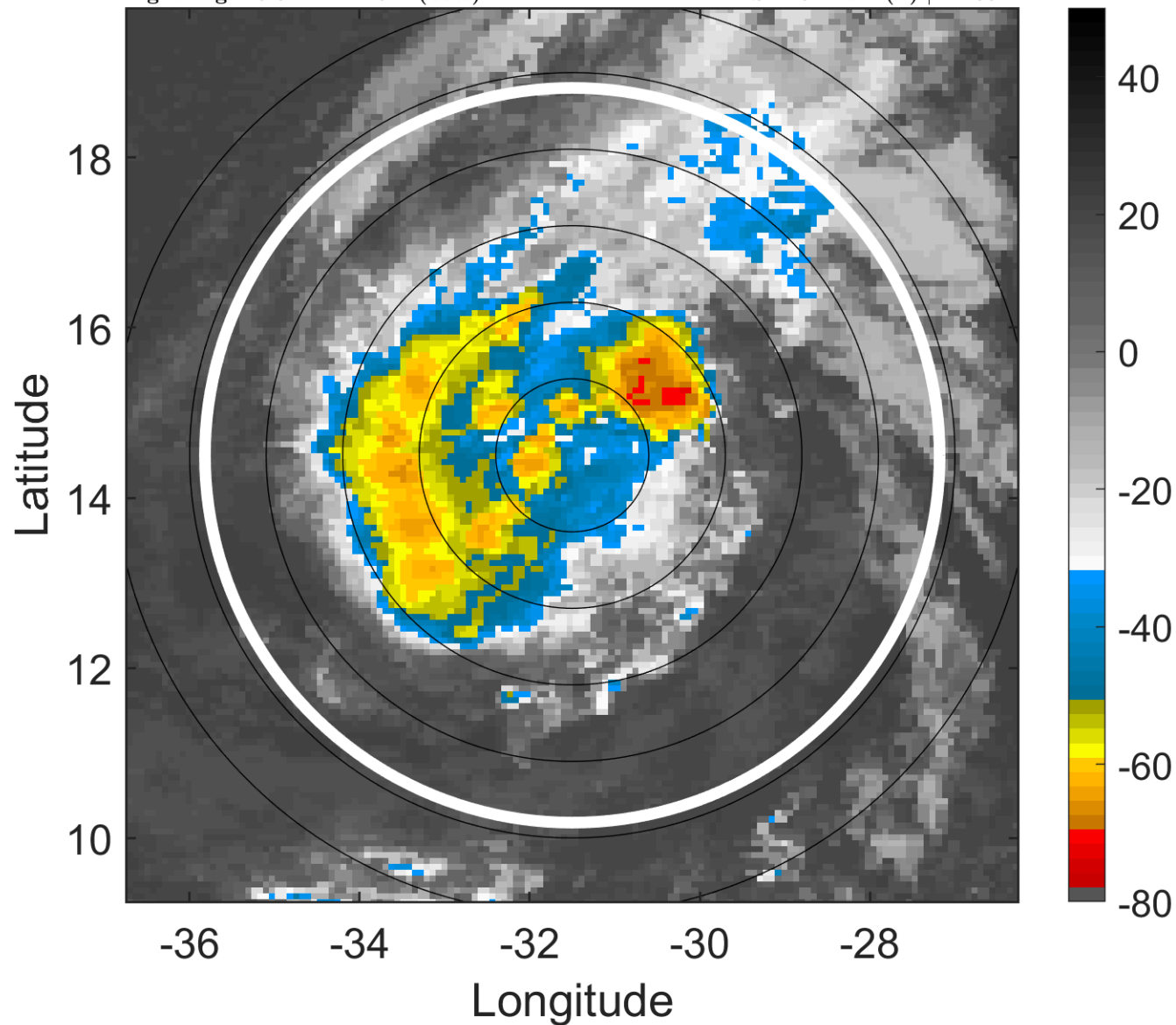

6-h IR BT Differences & Lightning

Δ t: 2010082518 (15.9 LT) - 2010082512 (10 LT)

Lightning: 15.9 LT \pm 1.5 h (dots)

PT: SLCP | EA: QUASI

07L (EARL) | 35 kt TS

S: 2.3 m s⁻¹ (L) | H: 331°

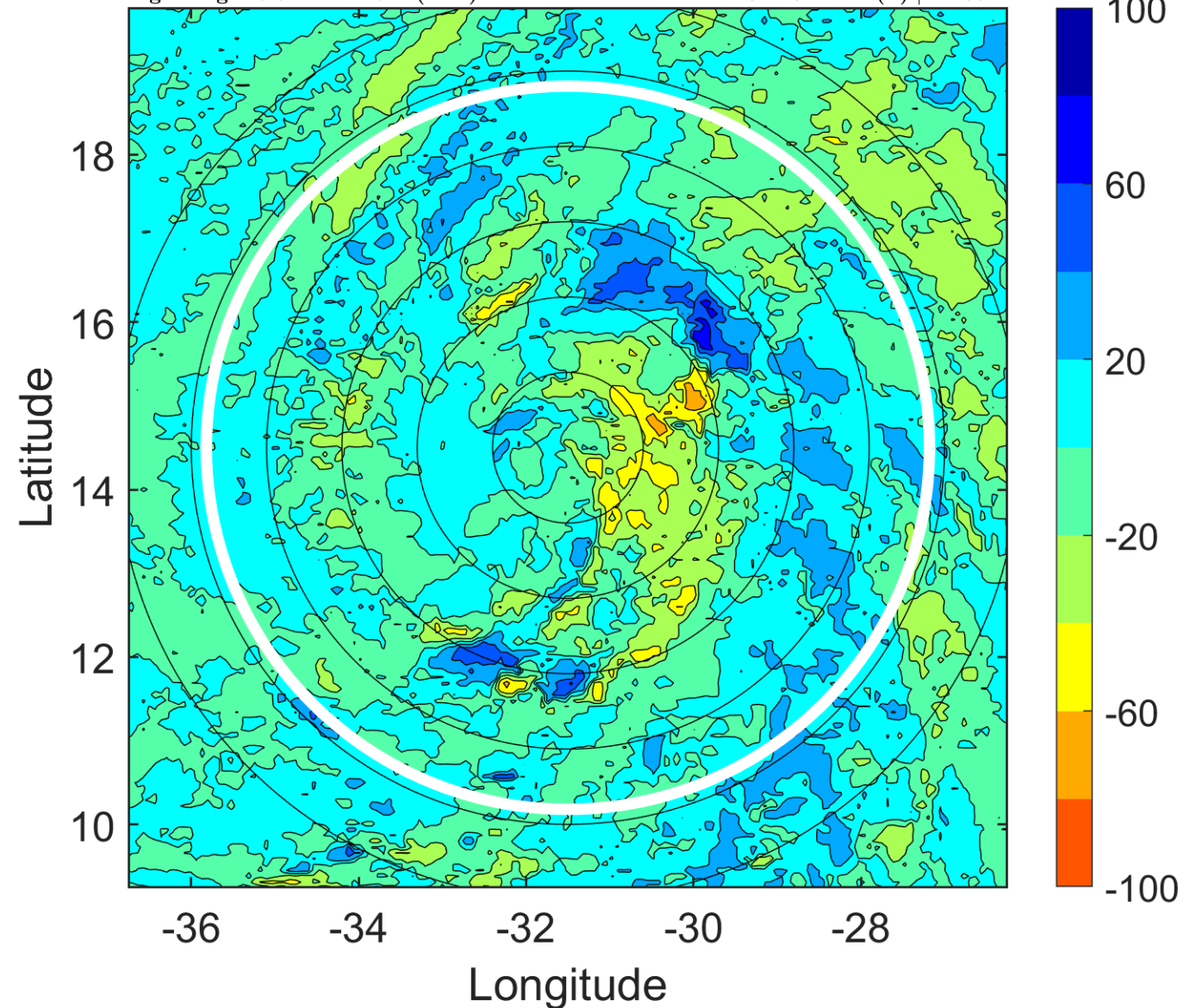

IR BT & Lightning

t: 2010082521 (18.9 LT)

Lightning: 18.9 LT \pm 1.5 h (dots)

PT: SLCP | EA: QUASI

07L (EARL) | 35 kt TS

S: 2.3 m s⁻¹ (L) | H: 179°

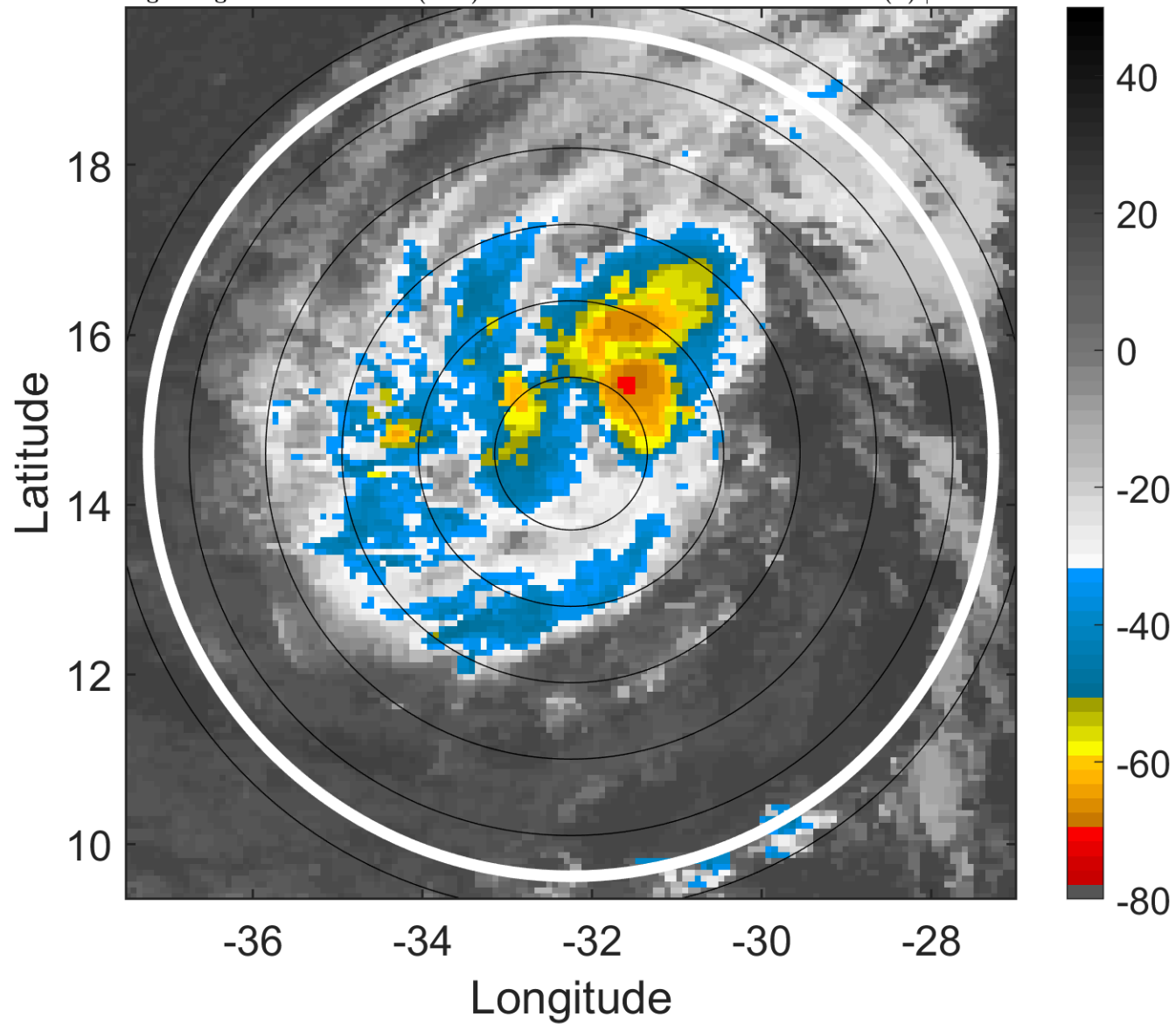

6-h IR BT Differences & Lightning

Δ t: 2010082521 (18.9 LT) - 2010082515 (13 LT)

Lightning: 18.9 LT \pm 1.5 h (dots)

PT: SLCP | EA: QUASI

07L (EARL) | 35 kt TS

S: 2.3 m s⁻¹ (L) | H: 179°

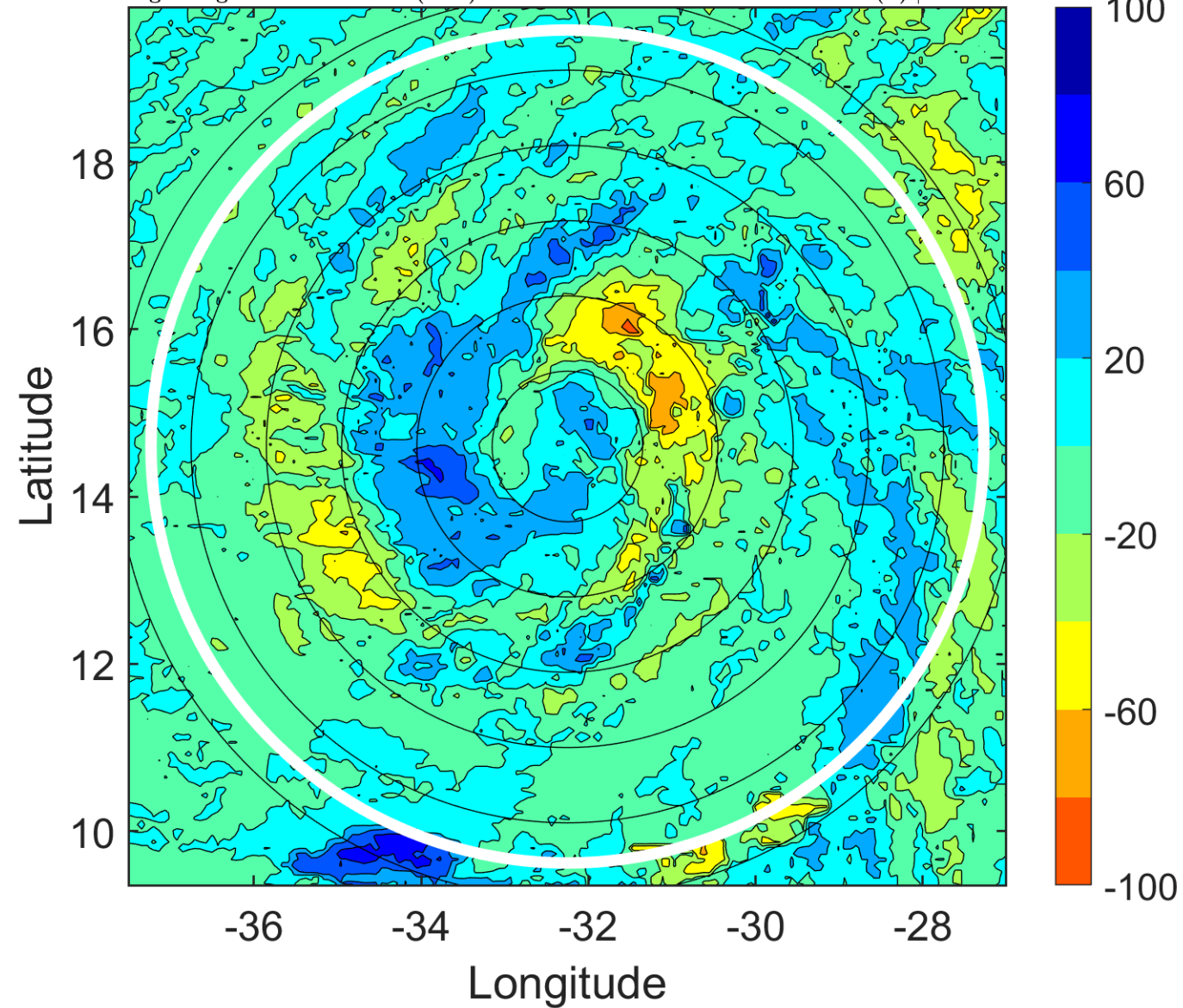

IR BT & Lightning

t: 2010082600 (21.8 LT)

Lightning: 21.8 LT \pm 1.5 h (dots)

PT: SLCP | EA: QUASI

07L (EARL) | 35 kt TS

S: 2.4 m s⁻¹ (L) | H: 27°

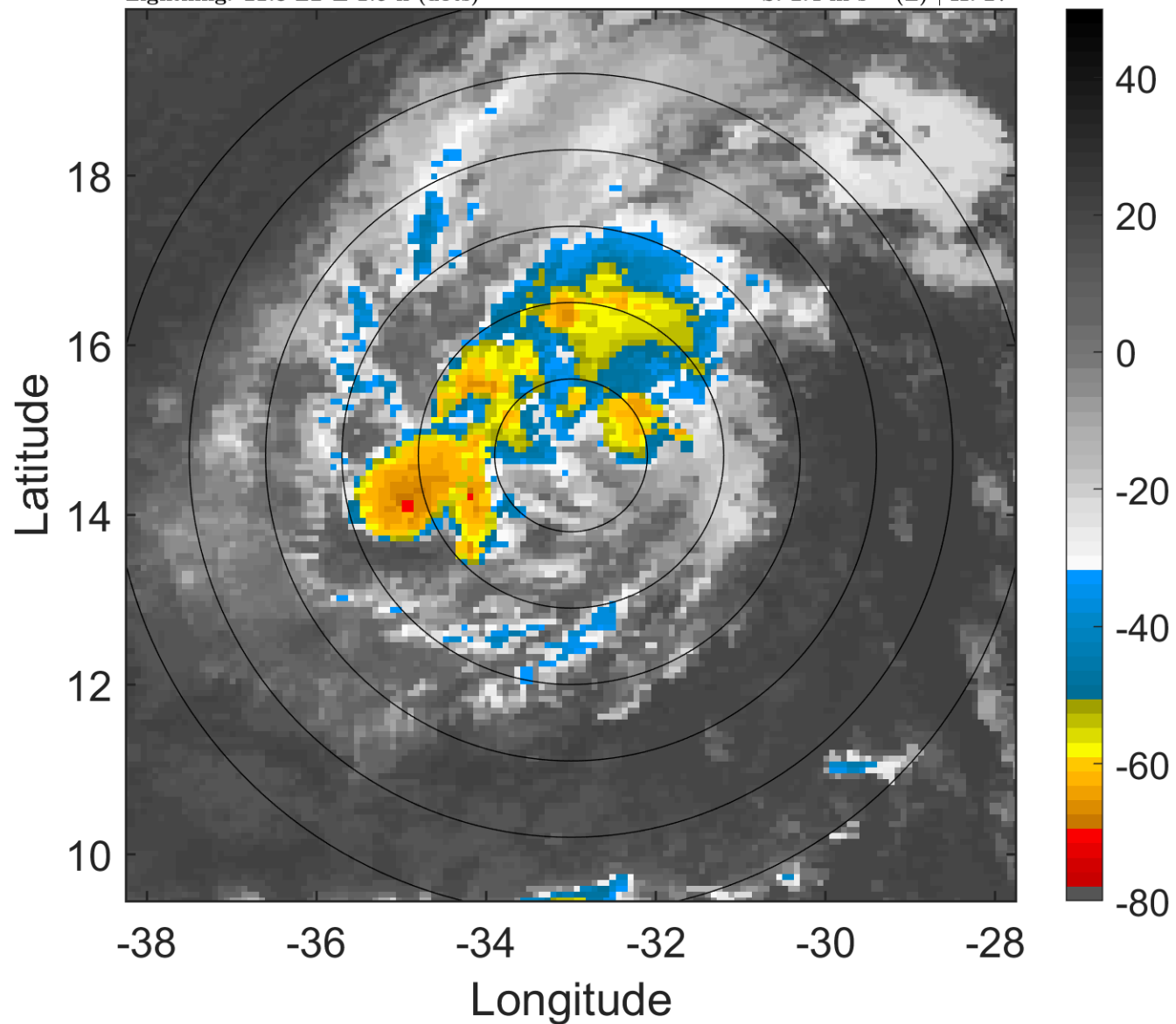

6-h IR BT Differences & Lightning

Δ t: 2010082600 (21.8 LT) - 2010082518 (15.9 LT)

Lightning: 21.8 LT \pm 1.5 h (dots)

PT: SLCP | EA: QUASI

07L (EARL) | 35 kt TS

S: 2.4 m s⁻¹ (L) | H: 27°

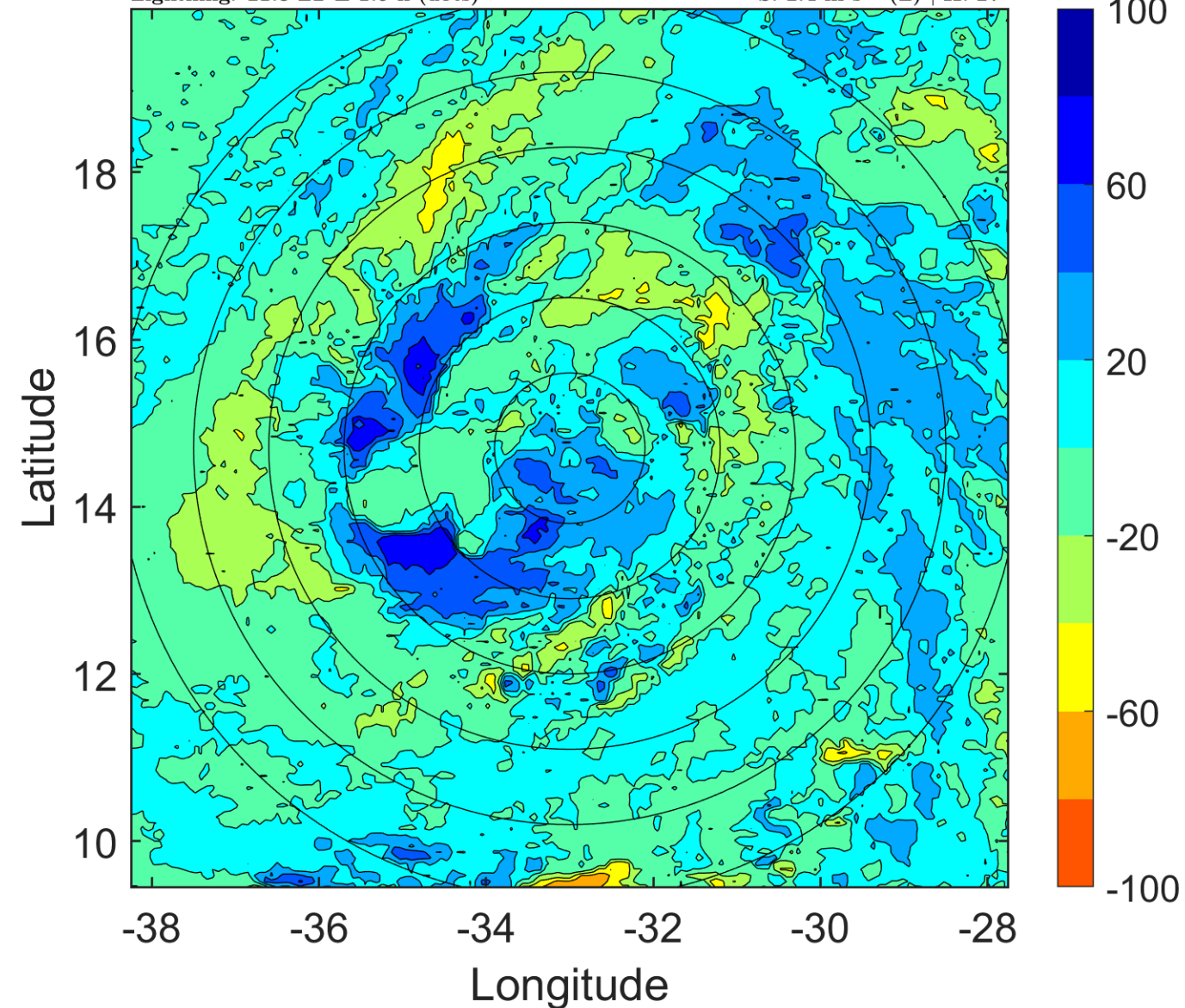

IR BT & Lightning

t: 2010082603 (0.8 LT)

Lightning: 0.8 LT \pm 1.5 h (dots)

PT: LLCP | EA: INACT

07L (EARL) | 37.5 kt TS

S: 2.5 m s⁻¹ (L) | H: 28.5°

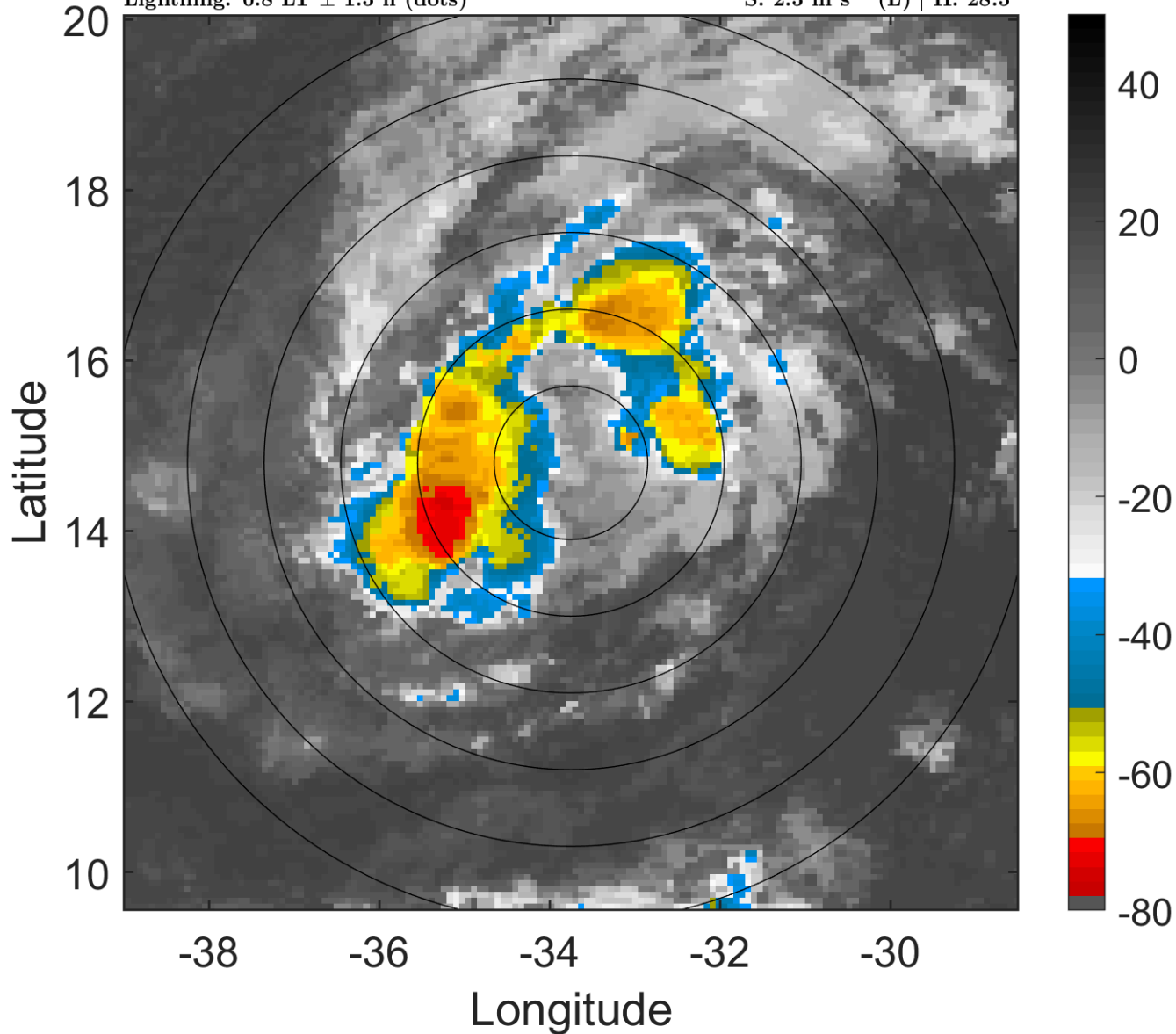

6-h IR BT Differences & Lightning

Δ t: 2010082603 (0.8 LT) - 2010082521 (18.9 LT)

Lightning: 0.8 LT \pm 1.5 h (dots)

PT: LLCP | EA: INACT

07L (EARL) | 37.5 kt TS

S: 2.5 m s⁻¹ (L) | H: 28.5°

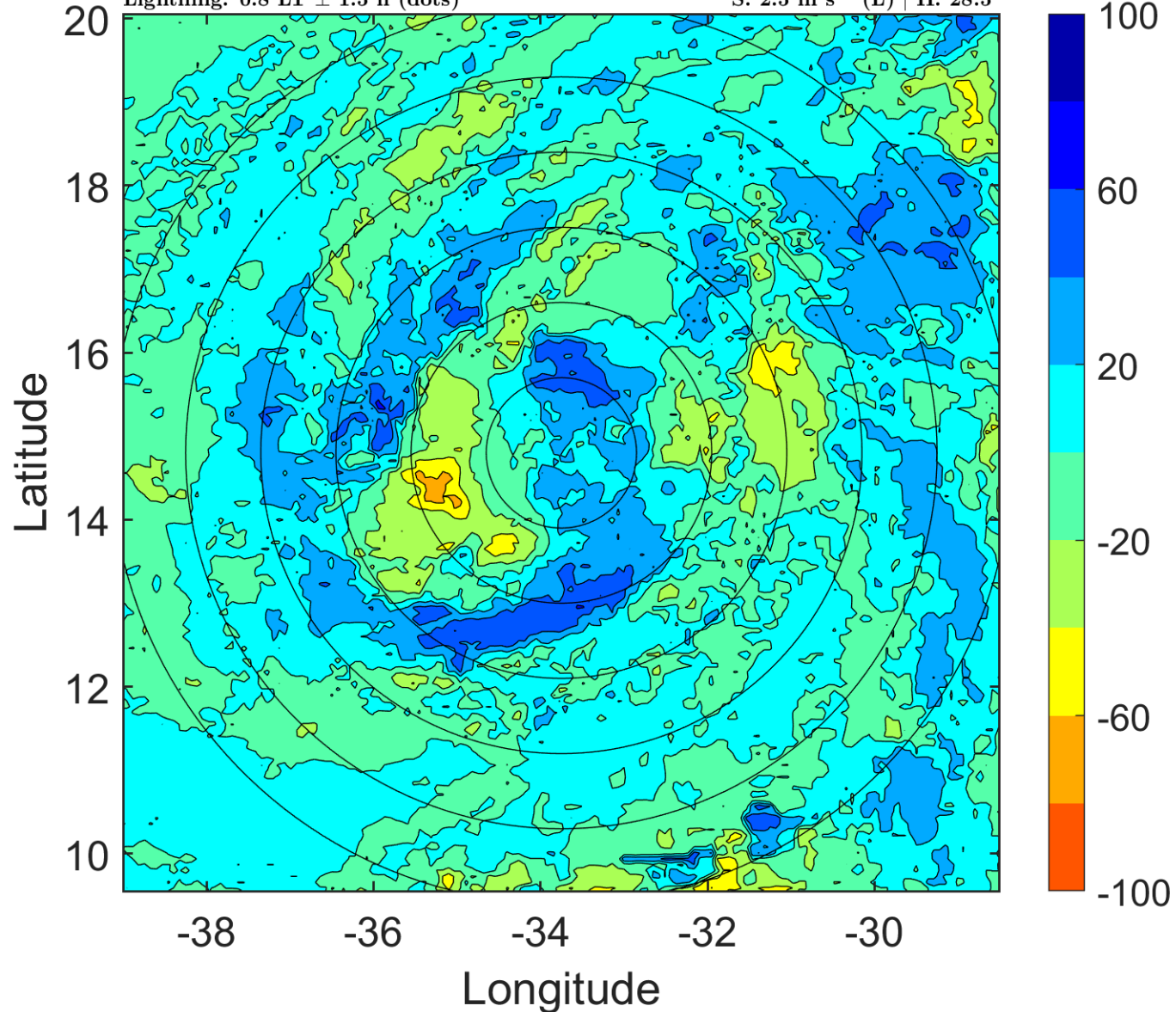

IR BT & Lightning

t: 2010082606 (3.7 LT)

Lightning: 3.7 LT \pm 1.5 h (dots)

PT: LLCP | EA: INACT

07L (EARL) | 40 kt TS

S: 2.7 m s⁻¹ (L) | H: 30°

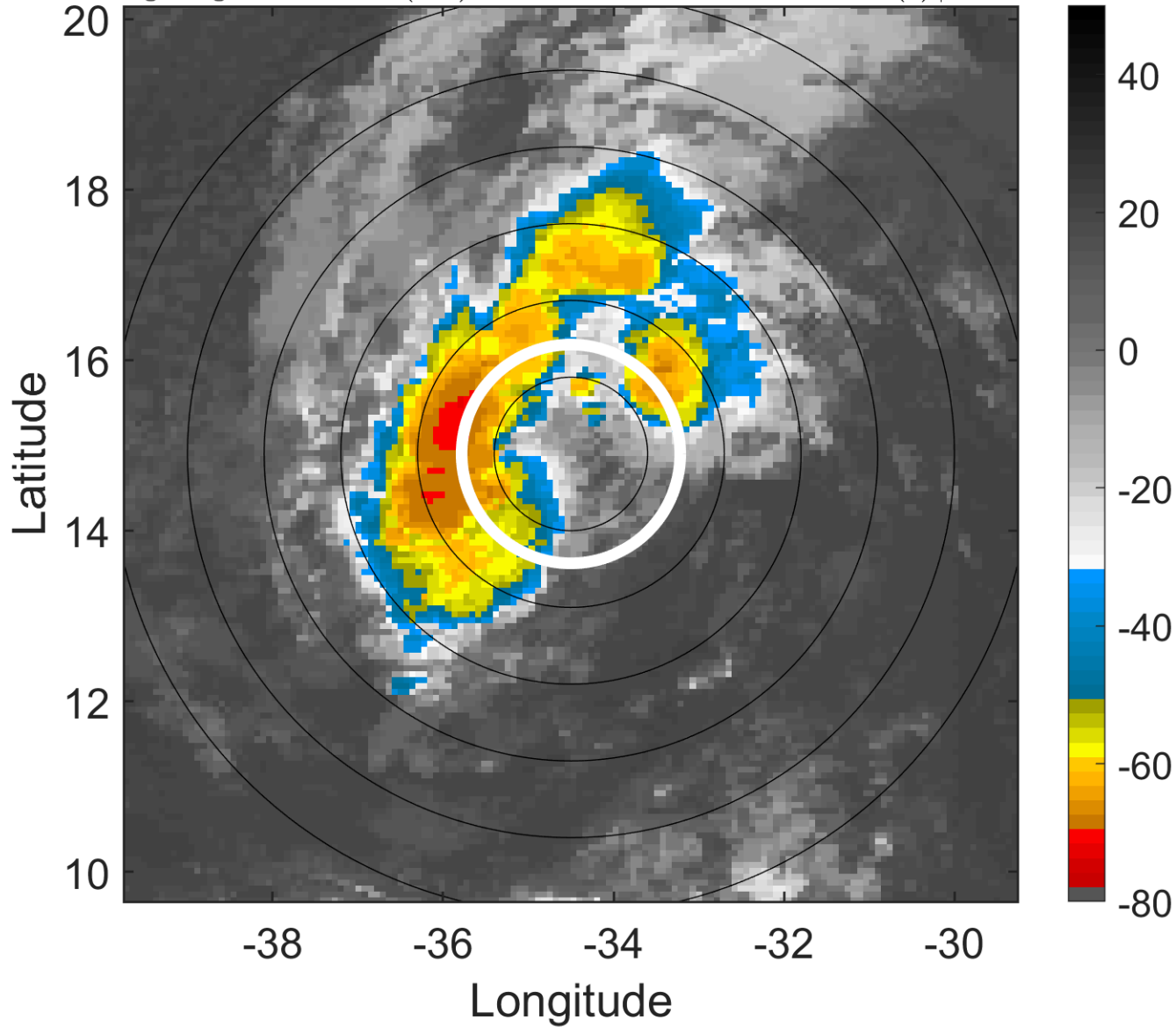

6-h IR BT Differences & Lightning

Δ t: 2010082606 (3.7 LT) - 2010082600 (21.8 LT)

Lightning: 3.7 LT \pm 1.5 h (dots)

PT: LLCP | EA: INACT

07L (EARL) | 40 kt TS

S: 2.7 m s⁻¹ (L) | H: 30°

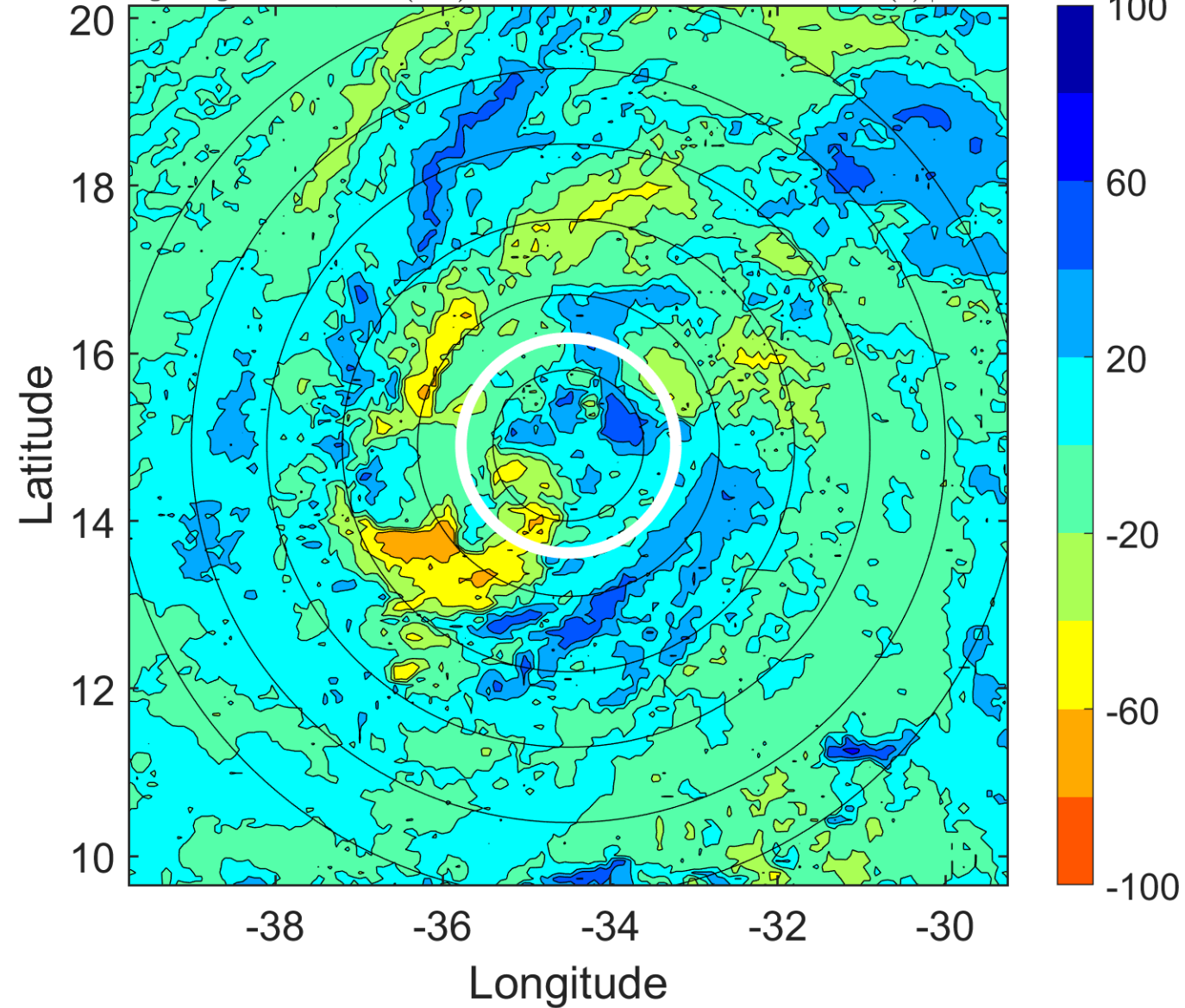

IR BT & Lightning

t: 2010082609 (6.7 LT)

Lightning: 6.7 LT \pm 1.5 h (dots)

PT: LLCP | EA: INACT

07L (EARL) | 40 kt TS

S: 2.6 m s⁻¹ (L) | H: 35.5°

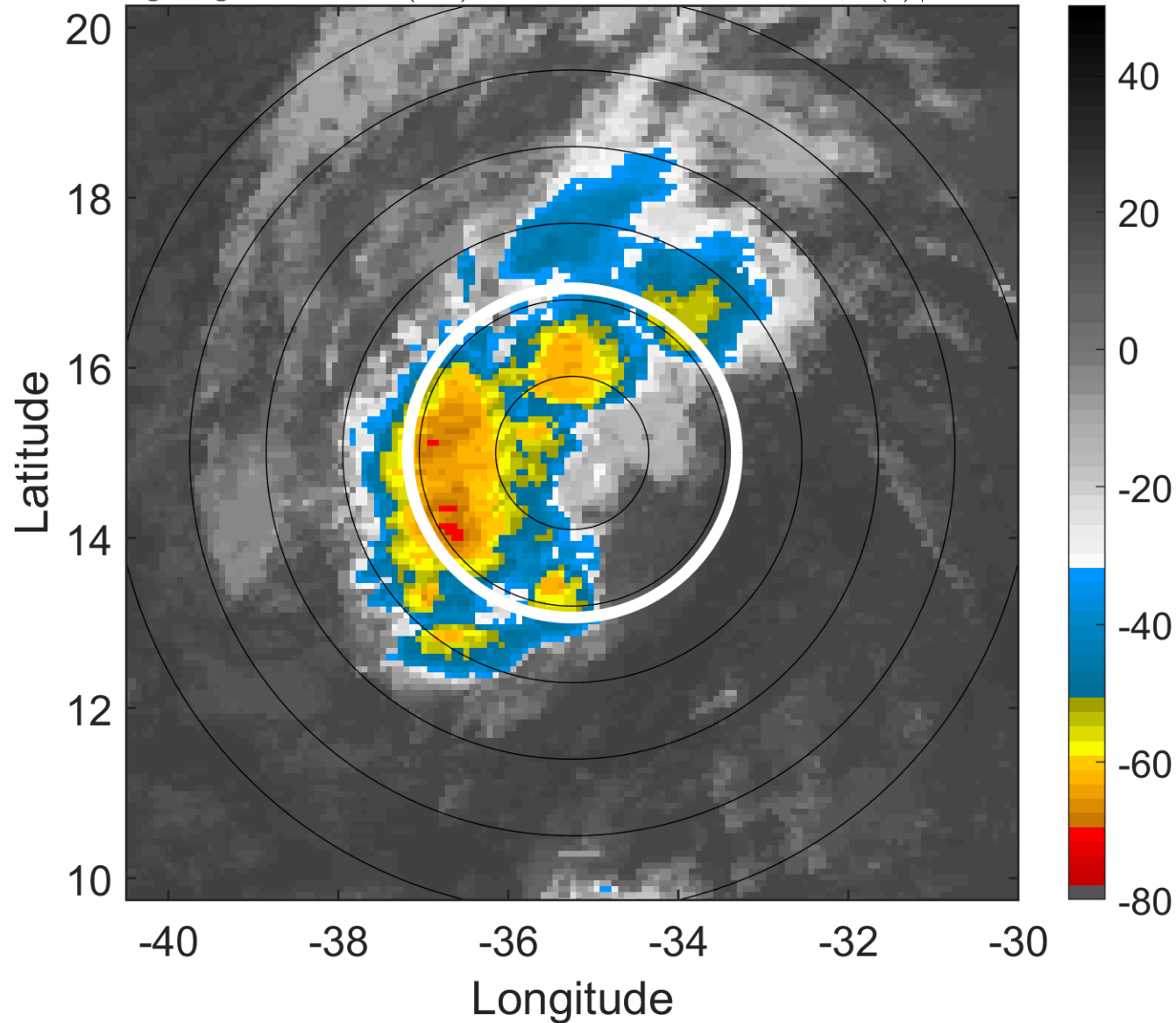

6-h IR BT Differences & Lightning

Δ t: 2010082609 (6.7 LT) - 2010082603 (0.8 LT)

Lightning: 6.7 LT \pm 1.5 h (dots)

PT: LLCP | EA: INACT

07L (EARL) | 40 kt TS

S: 2.6 m s⁻¹ (L) | H: 35.5°

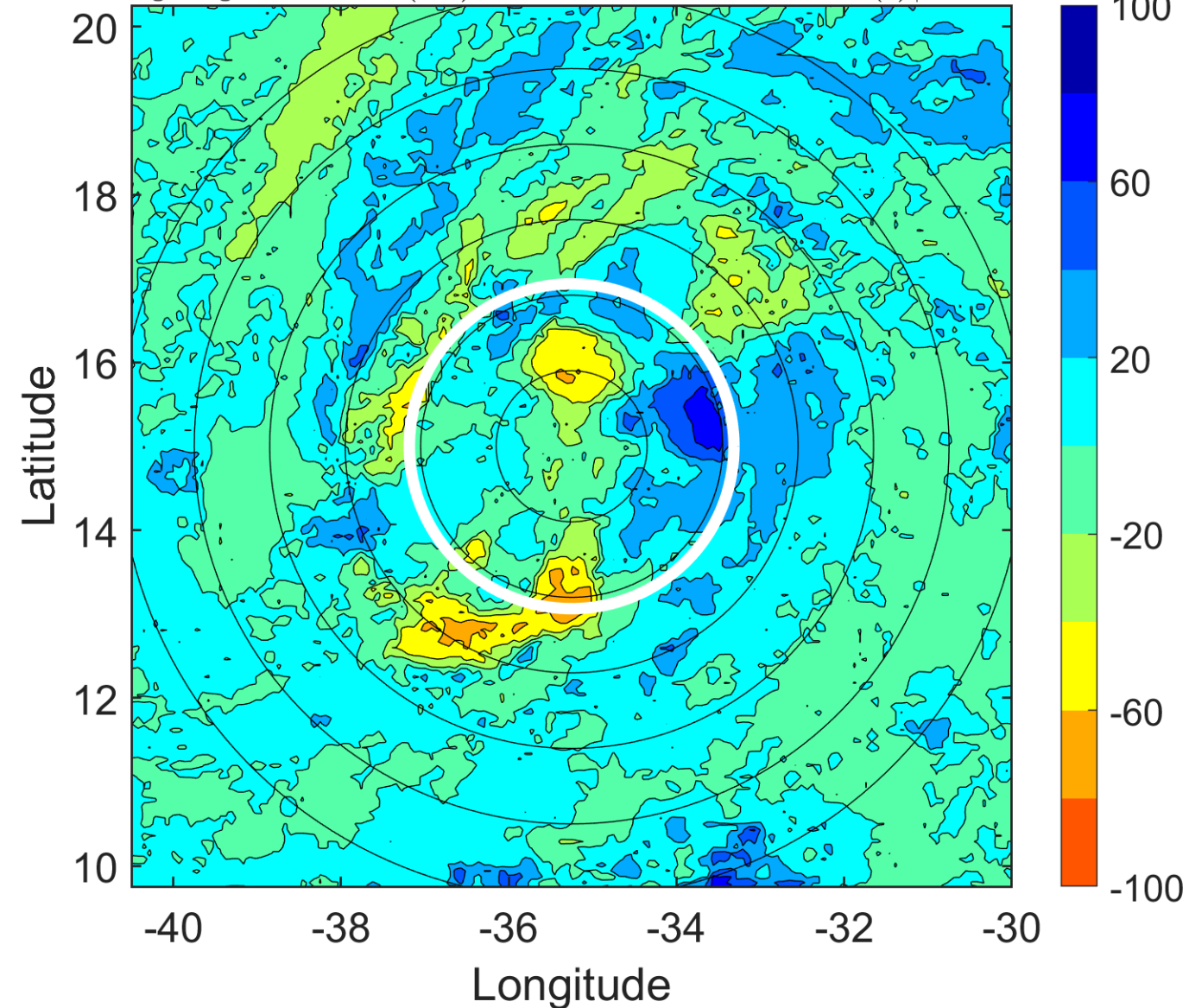

IR BT & Lightning

t: 2010082612 (9.6 LT)

Lightning: 9.6 LT \pm 1.5 h (dots)

PT: LLCP | EA: INACT

07L (EARL) | 40 kt TS

S: 2.6 m s⁻¹ (L) | H: 41°

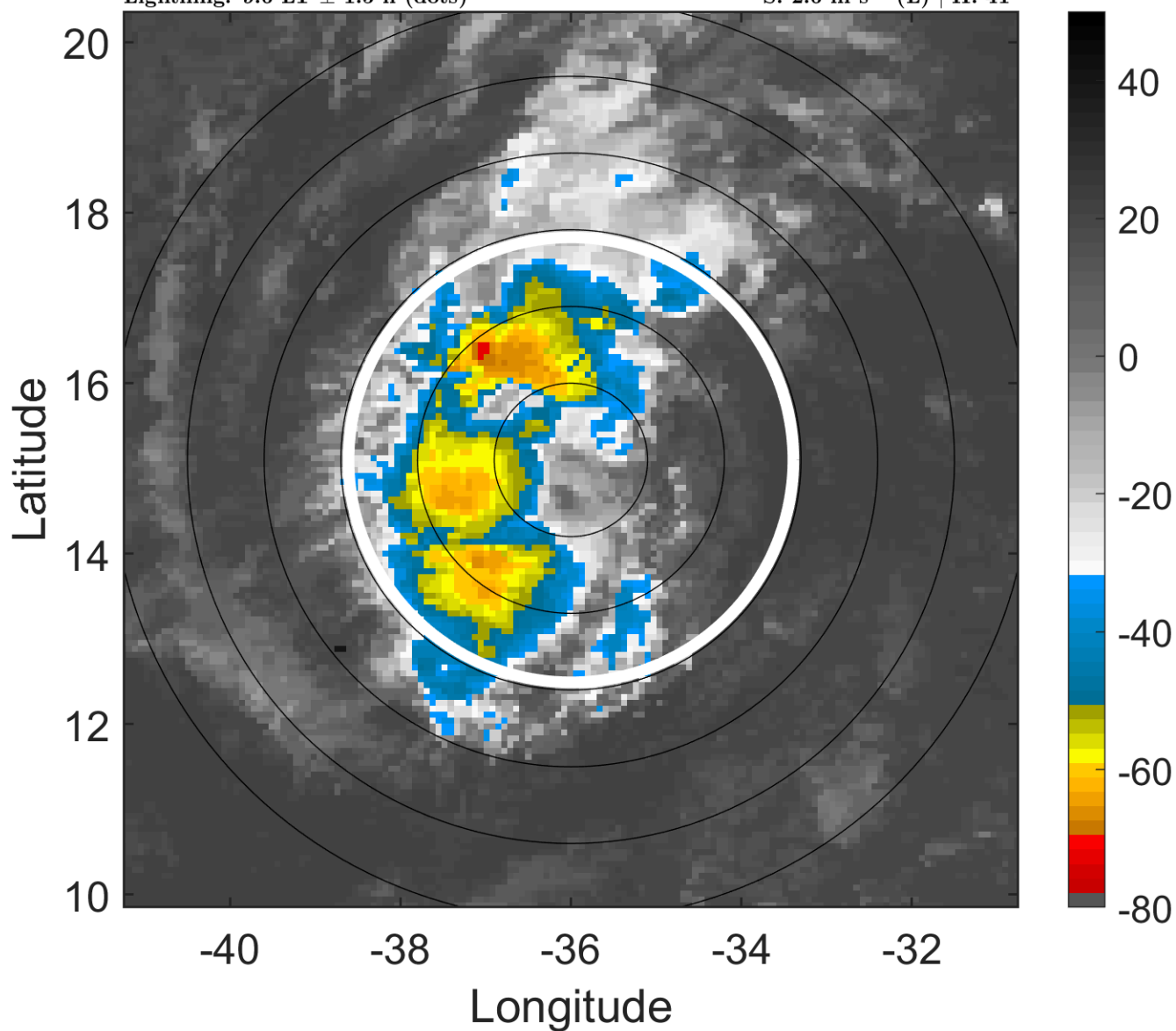

6-h IR BT Differences & Lightning

Δ t: 2010082612 (9.6 LT) - 2010082606 (3.7 LT)

Lightning: 9.6 LT \pm 1.5 h (dots)

PT: LLCP | EA: INACT

07L (EARL) | 40 kt TS

S: 2.6 m s⁻¹ (L) | H: 41°

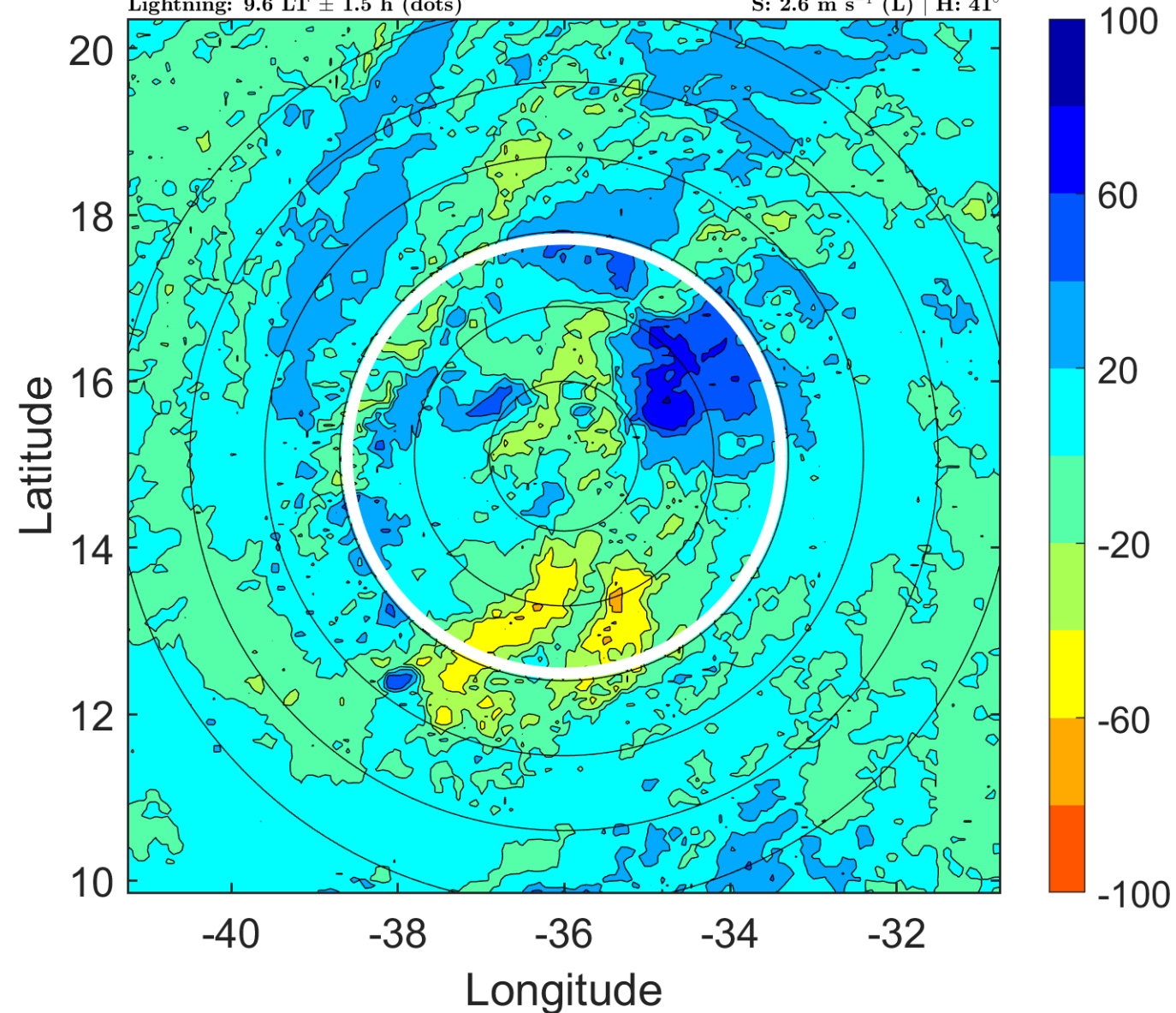

IR BT & Lightning

t: 2010082615 (12.5 LT)
Lightning: 12.5 LT \pm 1.5 h (dots)

PT: LLCP | EA: INACT
07L (EARL) | 40 kt TS
S: 2.7 m s⁻¹ (L) | H: 36.5°

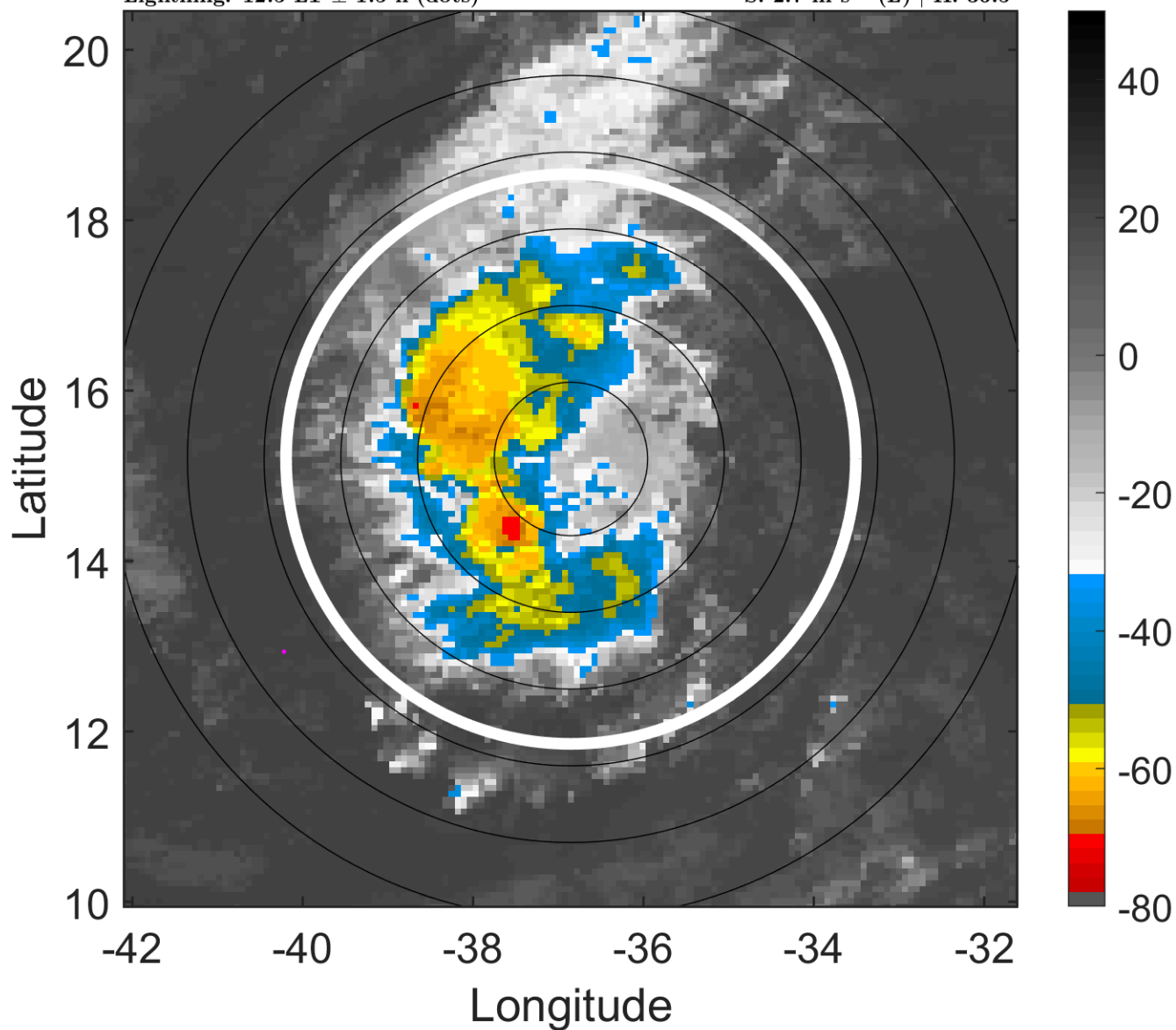

6-h IR BT Differences & Lightning

Δ t: 2010082615 (12.5 LT) - 2010082609 (6.7 LT)
Lightning: 12.5 LT \pm 1.5 h (dots)

PT: LLCP | EA: INACT
07L (EARL) | 40 kt TS
S: 2.7 m s⁻¹ (L) | H: 36.5°

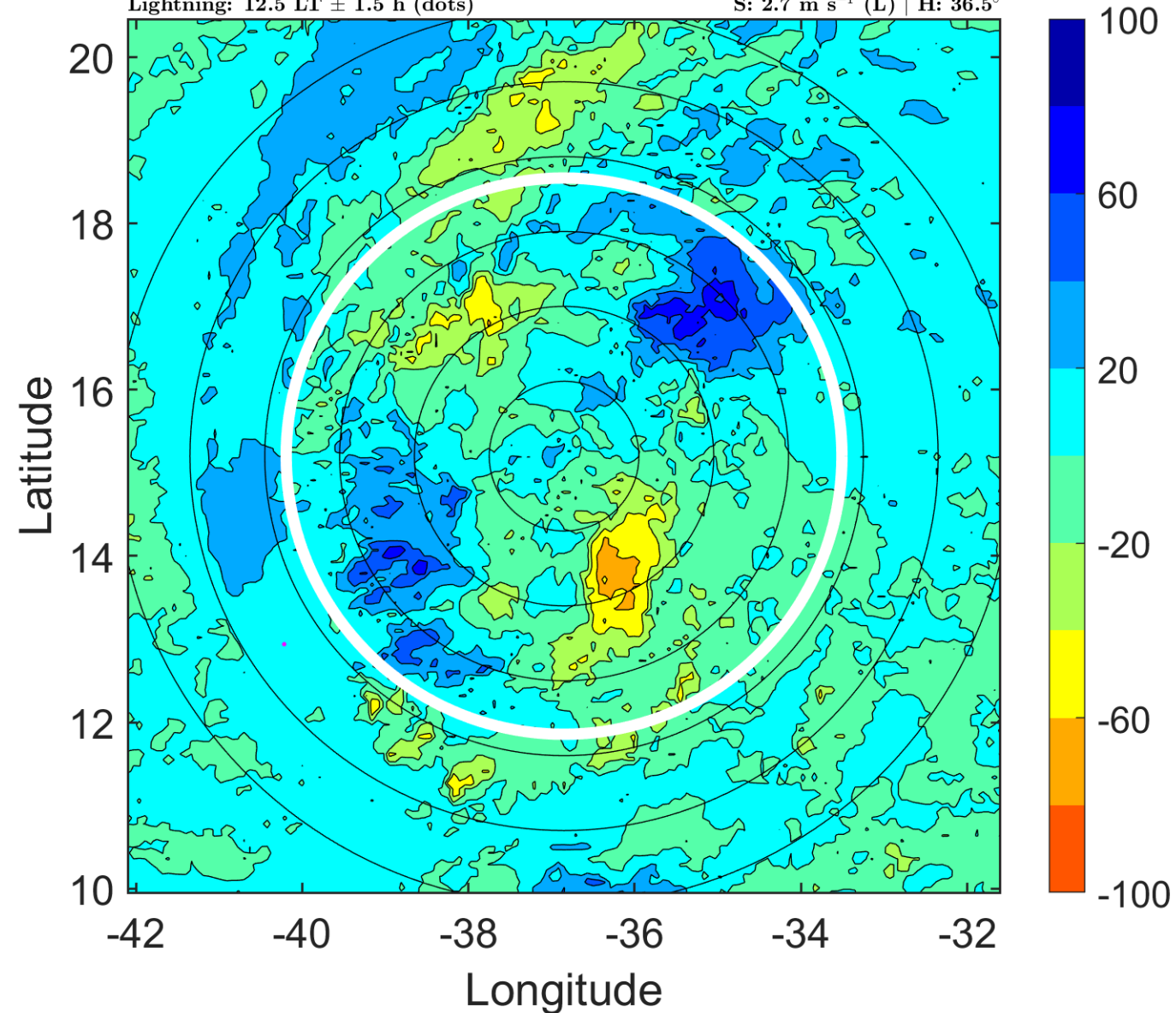

IR BT & Lightning

t: 2010082618 (15.5 LT)

Lightning: 15.5 LT \pm 1.5 h (dots)

PT: LLCP | EA: INACT

07L (EARL) | 40 kt TS

S: 2.9 m s⁻¹ (L) | H: 32°

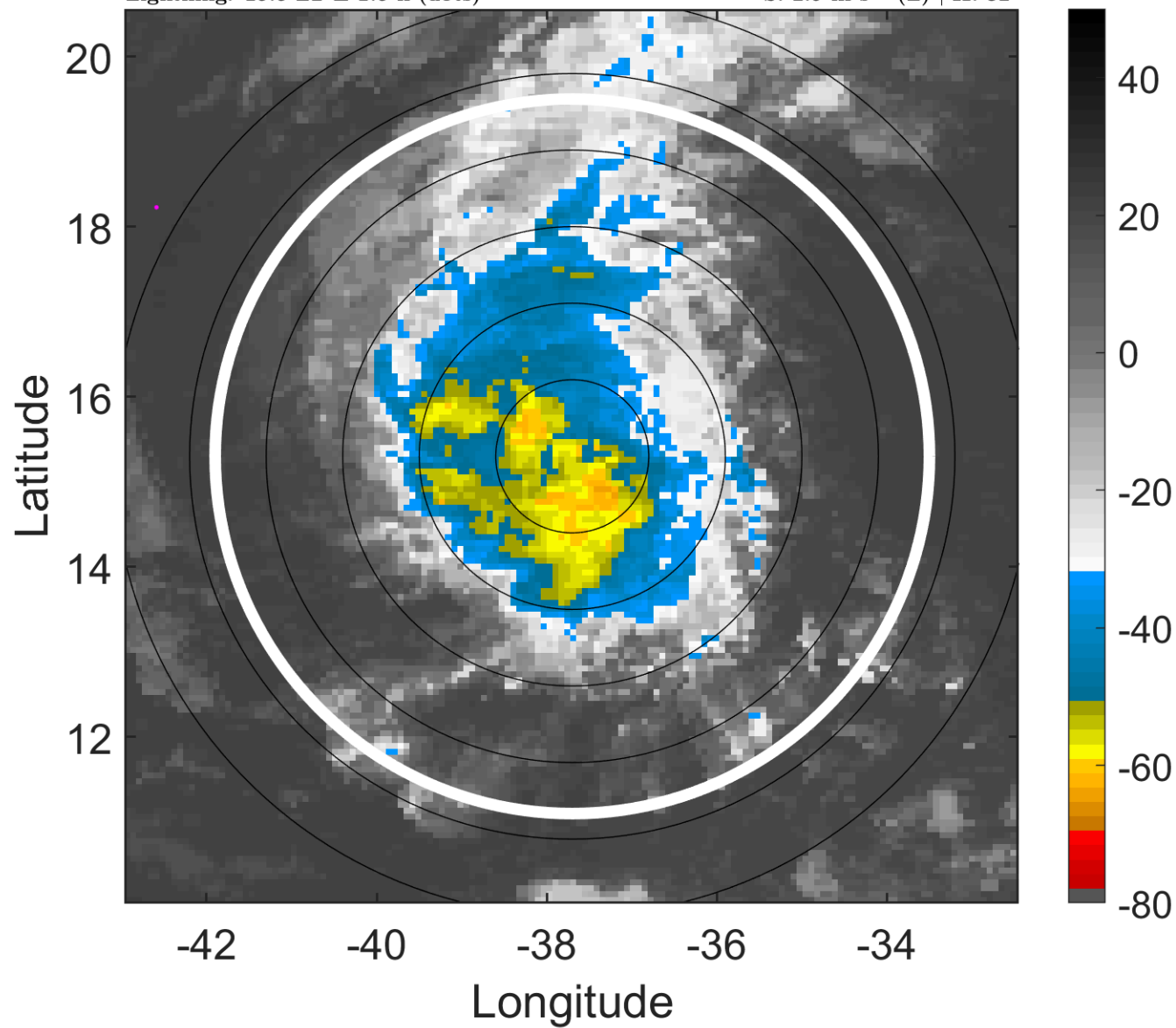

6-h IR BT Differences & Lightning

Δ t: 2010082618 (15.5 LT) - 2010082612 (9.6 LT)

Lightning: 15.5 LT \pm 1.5 h (dots)

PT: LLCP | EA: INACT

07L (EARL) | 40 kt TS

S: 2.9 m s⁻¹ (L) | H: 32°

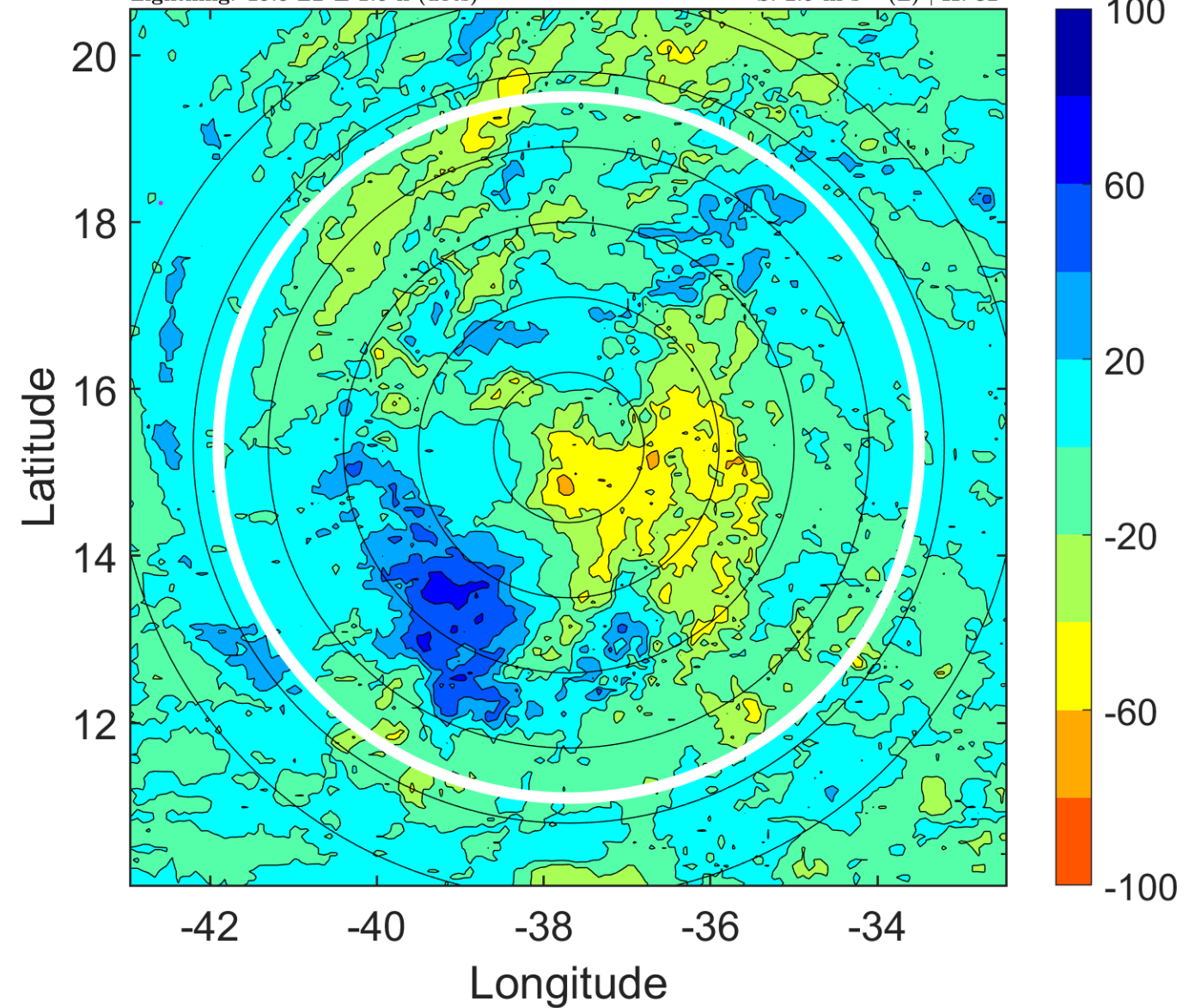

IR BT & Lightning

t: 2010082621 (18.4 LT)

Lightning: 18.4 LT \pm 1.5 h (dots)

PT: LLCP | EA: INACT

07L (EARL) | 40 kt TS

S: 2.4 m s⁻¹ (L) | H: 37°

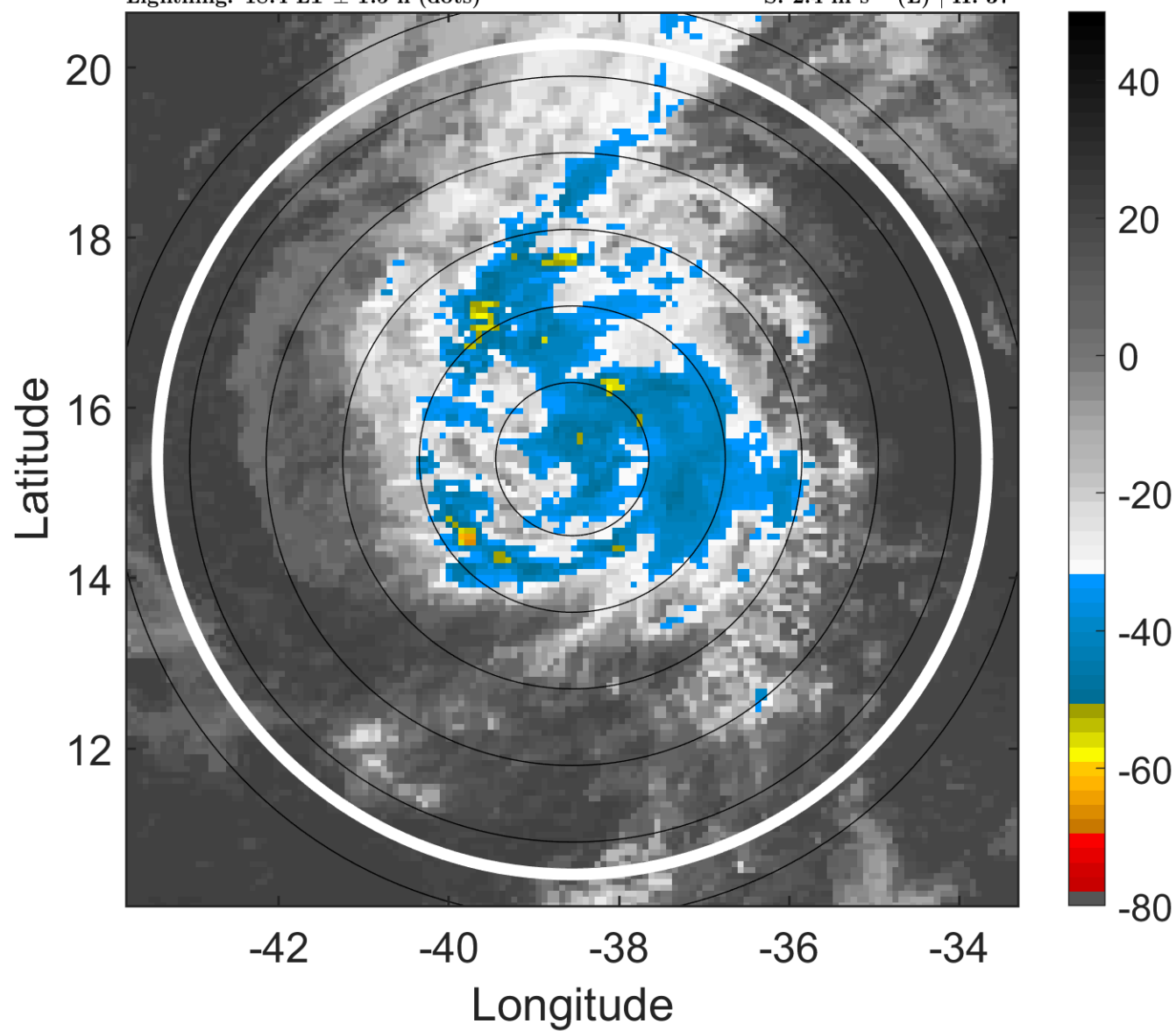

6-h IR BT Differences & Lightning

Δ t: 2010082621 (18.4 LT) - 2010082615 (12.5 LT)

Lightning: 18.4 LT \pm 1.5 h (dots)

PT: LLCP | EA: INACT

07L (EARL) | 40 kt TS

S: 2.4 m s⁻¹ (L) | H: 37°

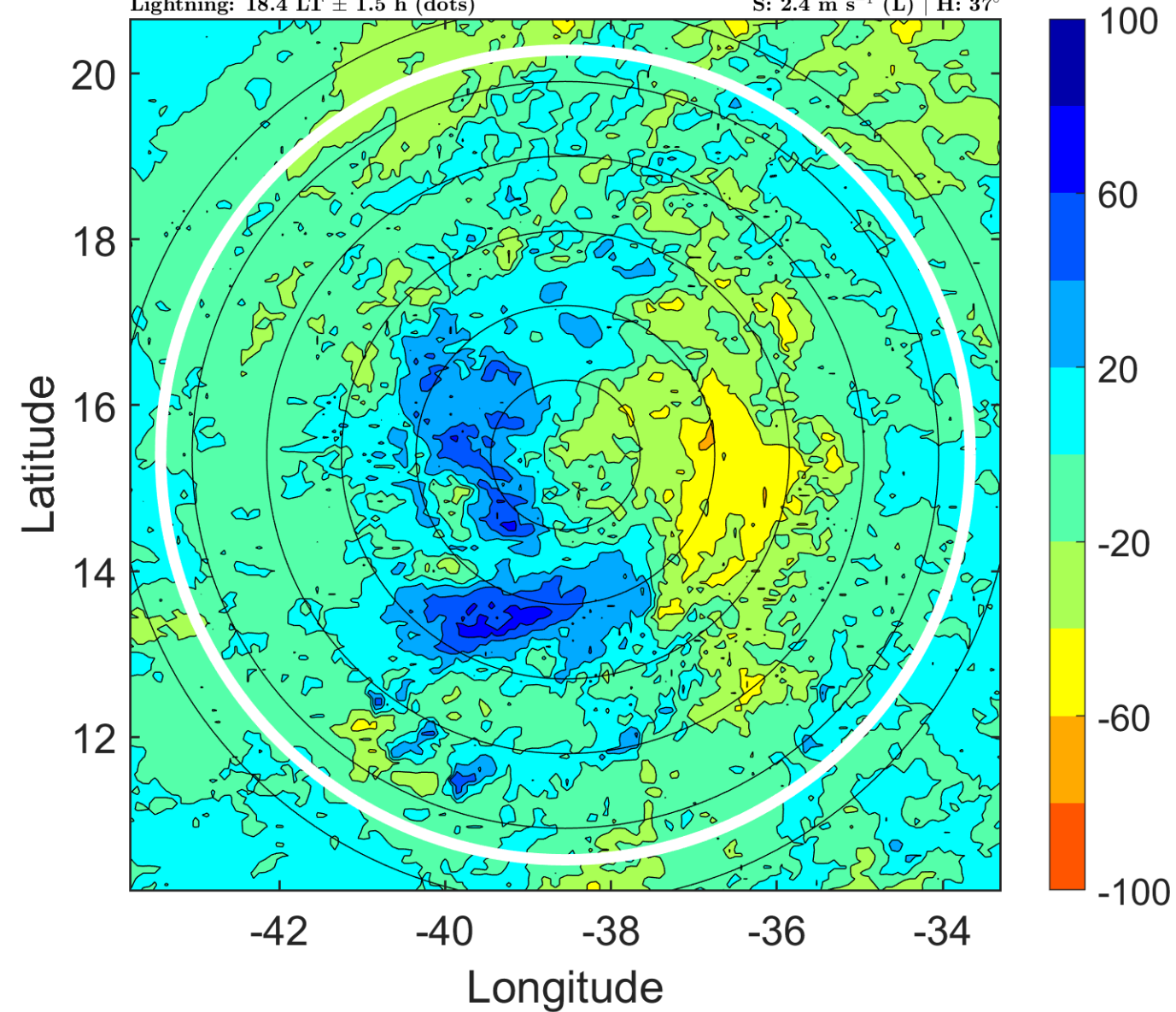

IR BT & Lightning

t: 2010082700 (21.4 LT)

Lightning: 21.4 LT \pm 1.5 h (dots)

PT: LLCP | EA: INACT

07L (EARL) | 40 kt TS

S: 2 m s⁻¹ (L) | H: 42°

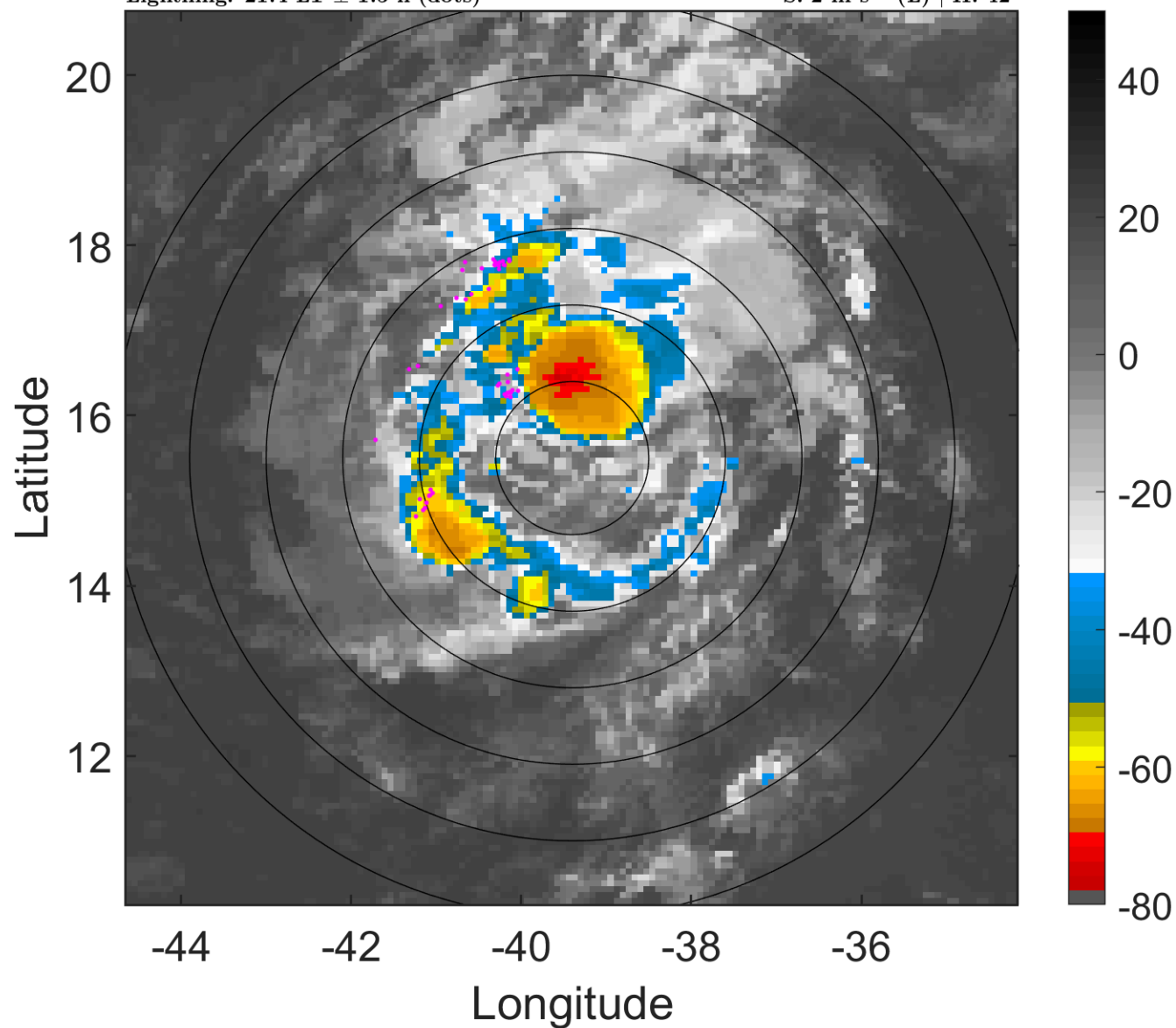

6-h IR BT Differences & Lightning

Δ t: 2010082700 (21.4 LT) - 2010082618 (15.5 LT)

Lightning: 21.4 LT \pm 1.5 h (dots)

PT: LLCP | EA: INACT

07L (EARL) | 40 kt TS

S: 2 m s⁻¹ (L) | H: 42°

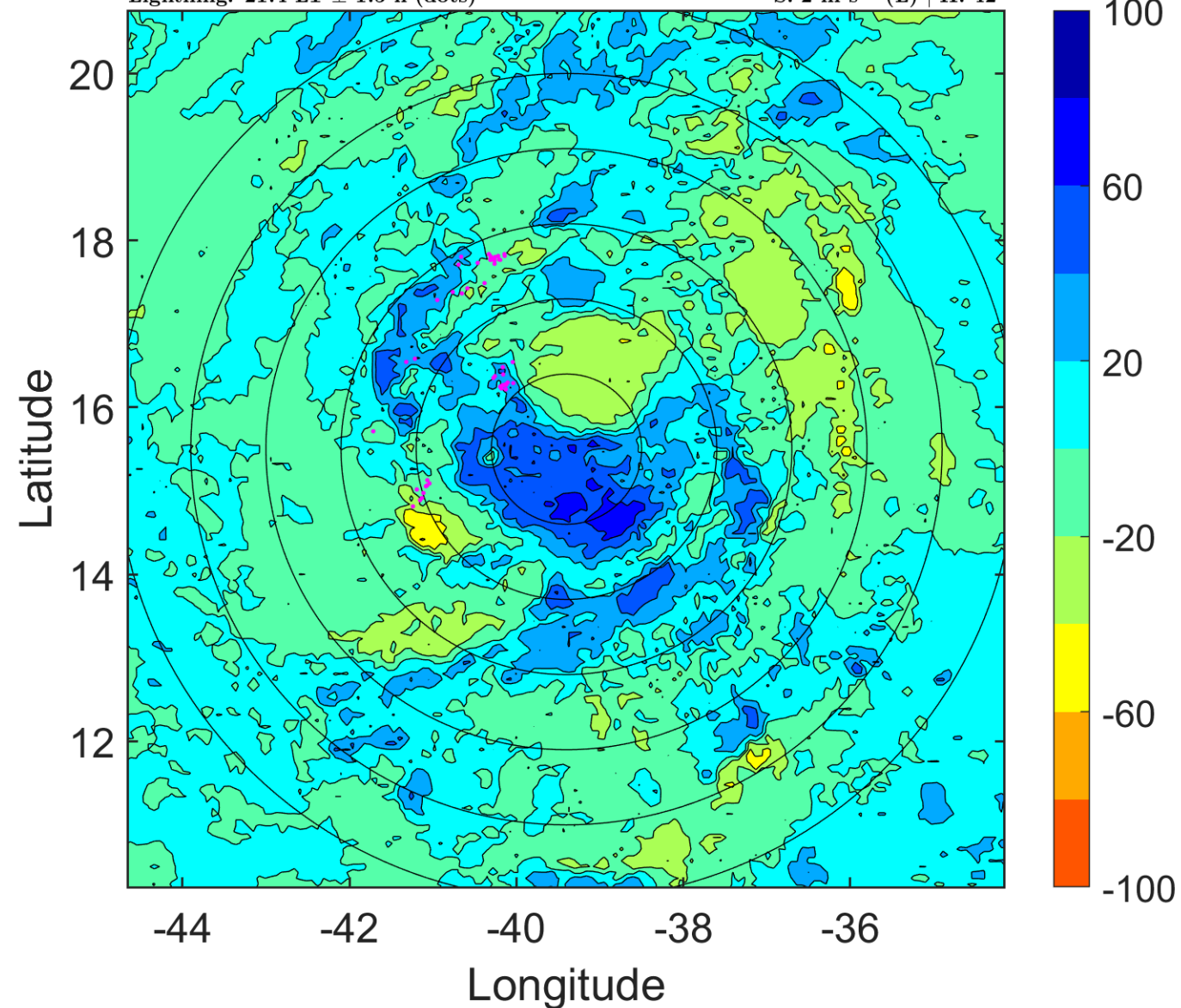

IR BT & Lightning

t: 2010082703 (0.3 LT)

Lightning: 0.3 LT \pm 1.5 h (dots)

PT: LLCP | EA: QUASI

07L (EARL) | 40 kt TS

S: 2.7 m s⁻¹ (L) | H: 50.5°

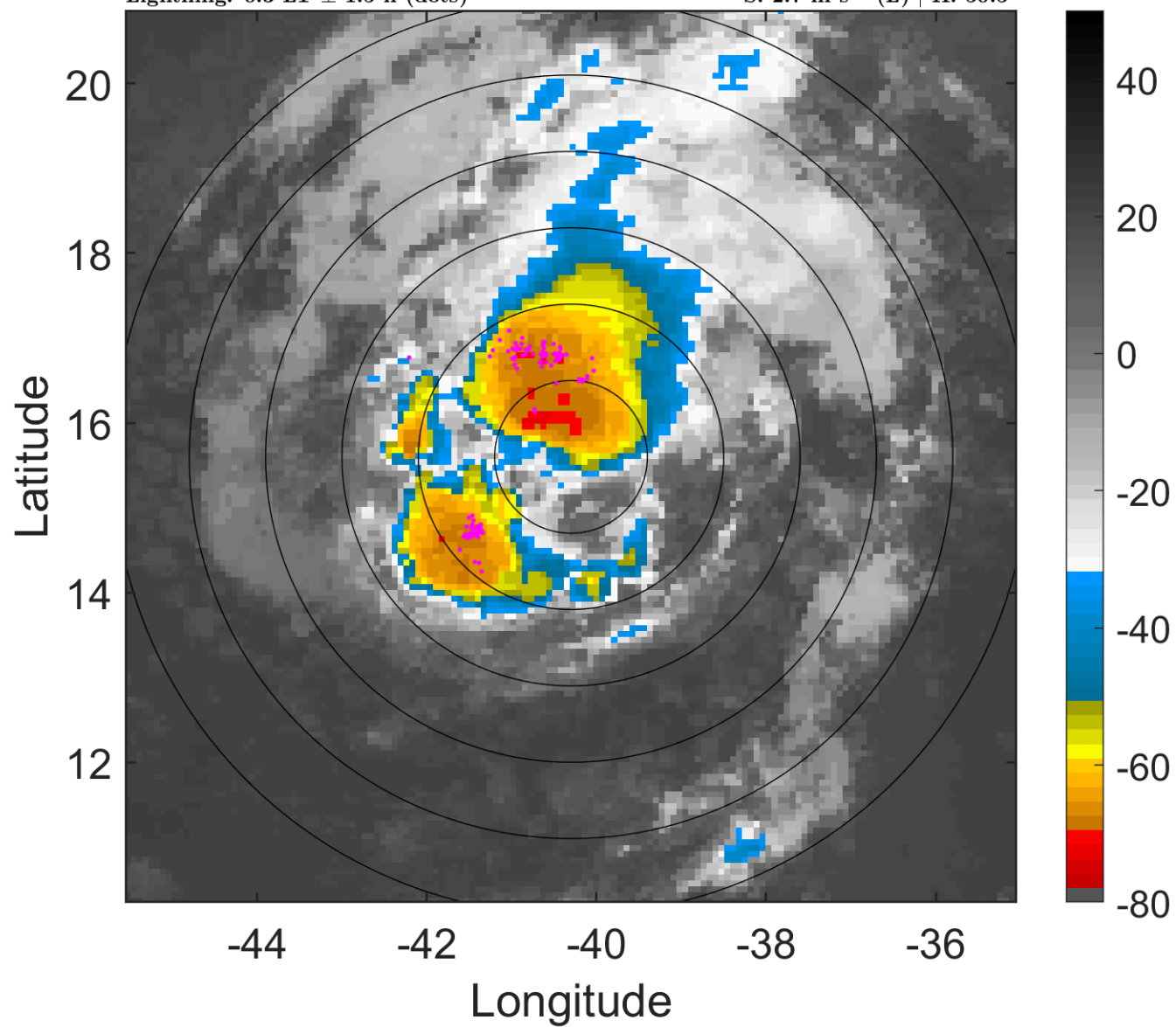

6-h IR BT Differences & Lightning

Δ t: 2010082703 (0.3 LT) - 2010082621 (18.4 LT)

Lightning: 0.3 LT \pm 1.5 h (dots)

PT: LLCP | EA: QUASI

07L (EARL) | 40 kt TS

S: 2.7 m s⁻¹ (L) | H: 50.5°

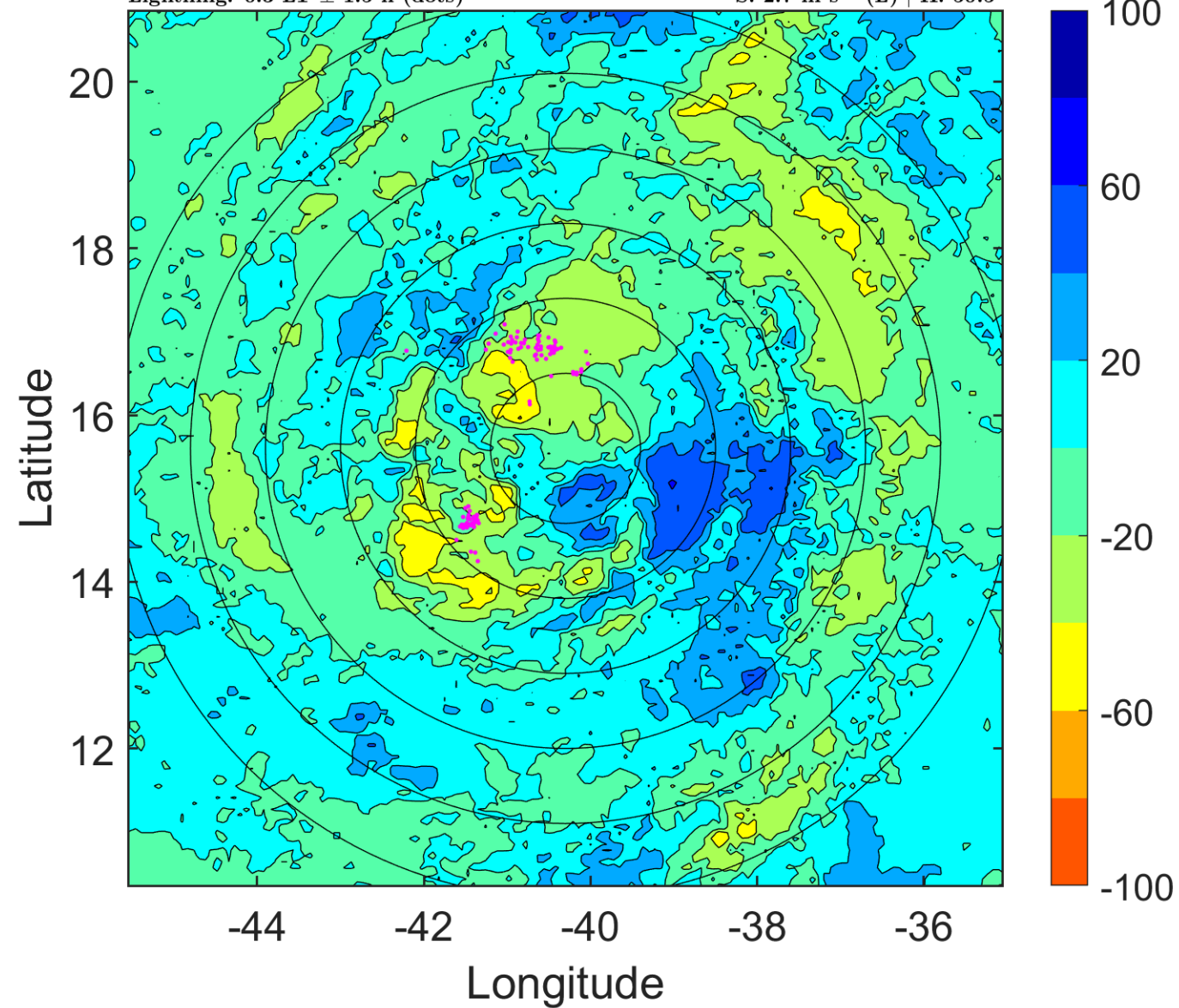

IR BT & Lightning

t: 2010082706 (3.3 LT)

Lightning: 3.3 LT \pm 1.5 h (dots)

PT: LLCP | EA: QUASI

07L (EARL) | 40 kt TS

S: 3.4 m s⁻¹ (L) | H: 59°

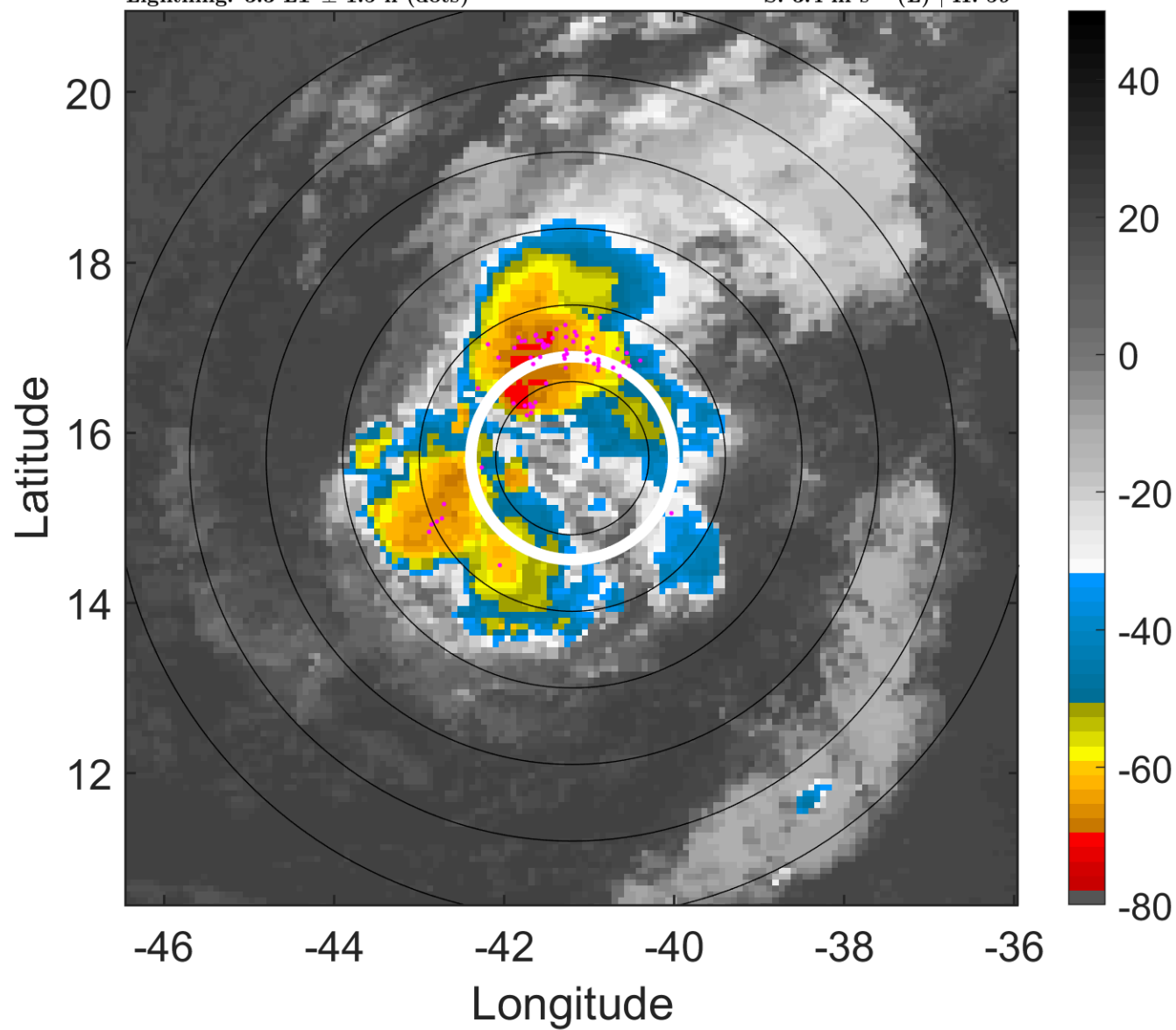

6-h IR BT Differences & Lightning

Δ t: 2010082706 (3.3 LT) - 2010082700 (21.4 LT)

Lightning: 3.3 LT \pm 1.5 h (dots)

PT: LLCP | EA: QUASI

07L (EARL) | 40 kt TS

S: 3.4 m s⁻¹ (L) | H: 59°

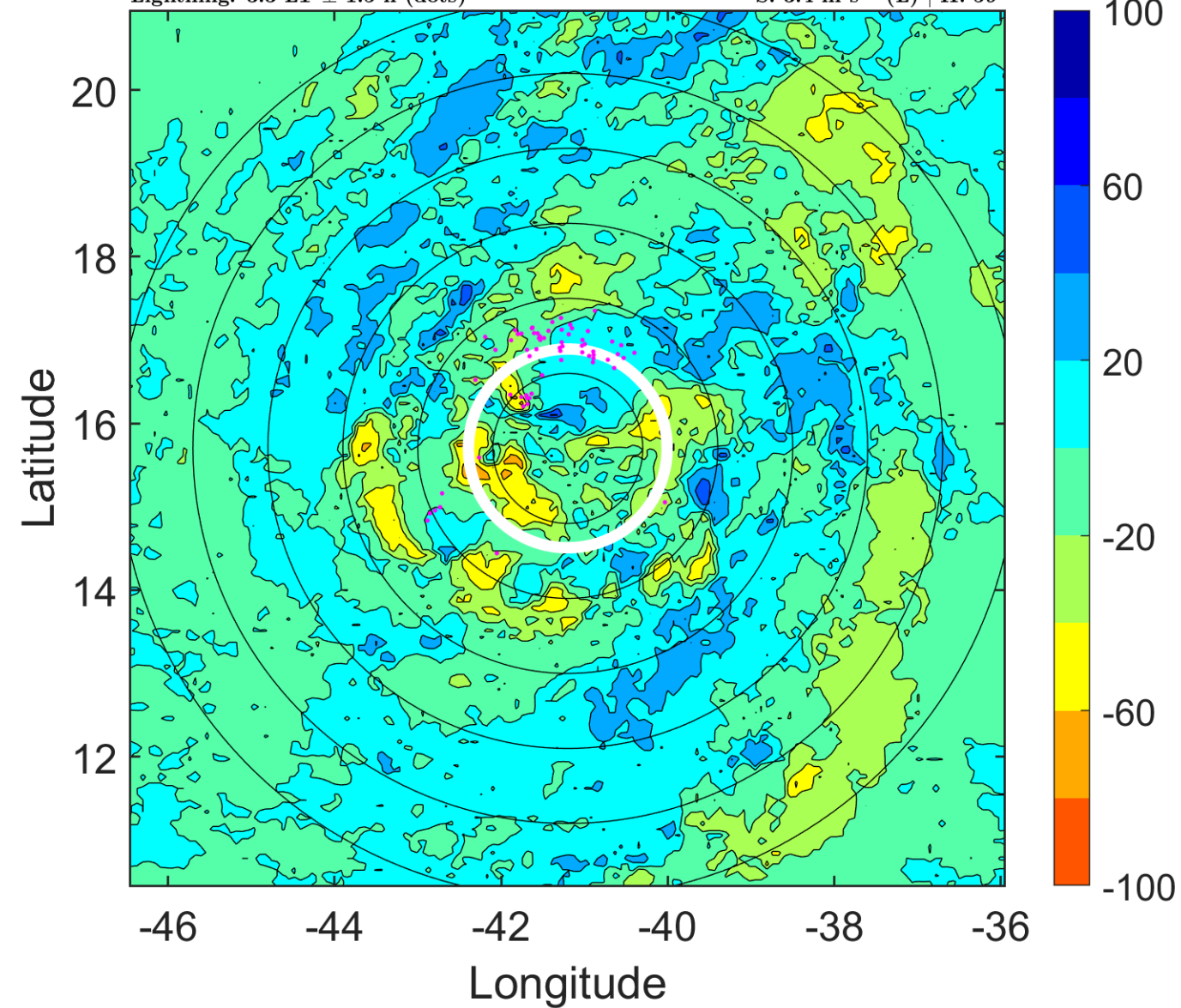

IR BT & Lightning

t: 2010082709 (6.2 LT)

Lightning: 6.2 LT \pm 1.5 h (dots)

PT: LLCP | EA: QUASI

07L (EARL) | 40 kt TS

S: 3.5 m s⁻¹ (L) | H: 114°

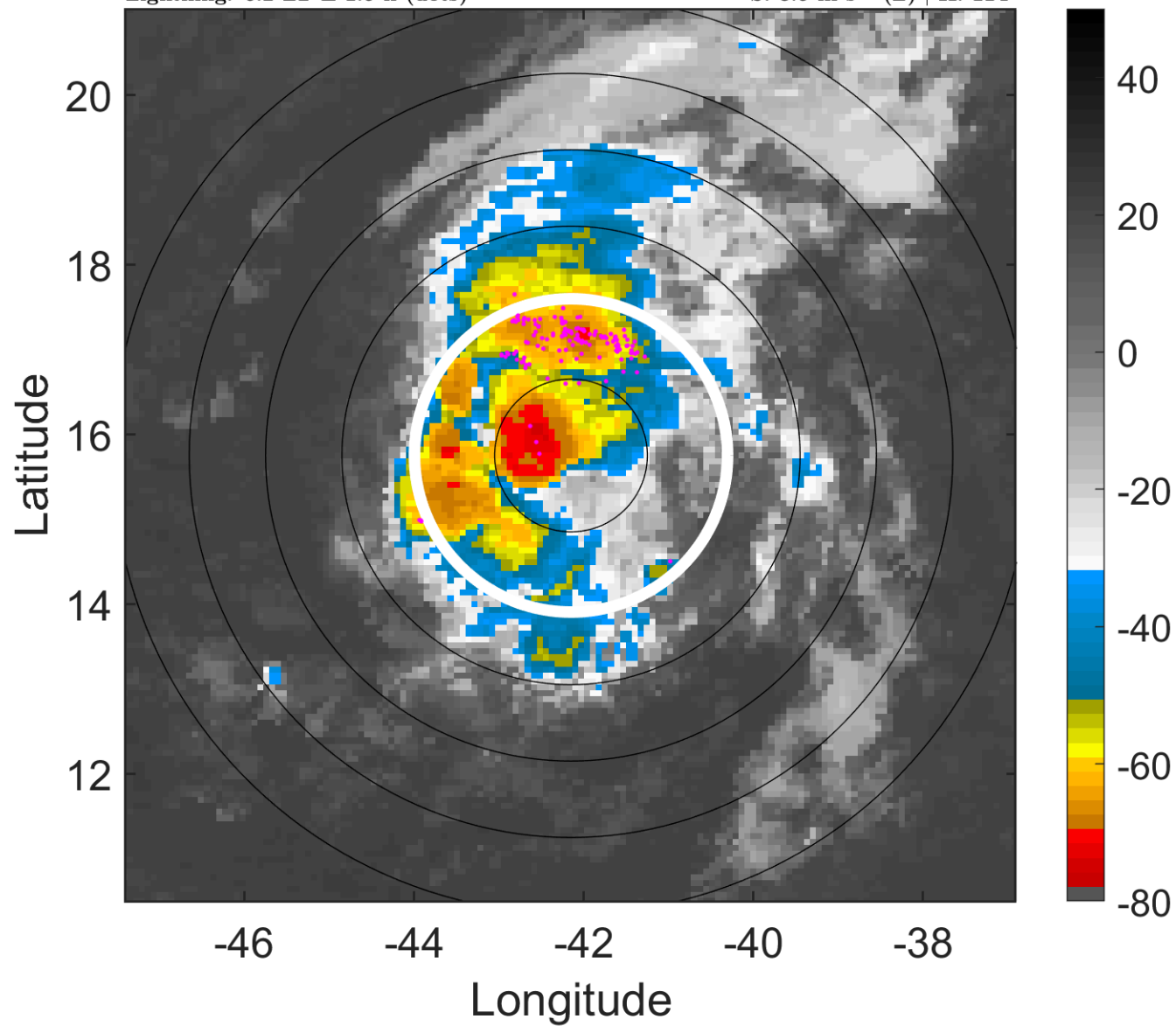

6-h IR BT Differences & Lightning

Δ t: 2010082709 (6.2 LT) - 2010082703 (0.3 LT)

Lightning: 6.2 LT \pm 1.5 h (dots)

PT: LLCP | EA: QUASI

07L (EARL) | 40 kt TS

S: 3.5 m s⁻¹ (L) | H: 114°

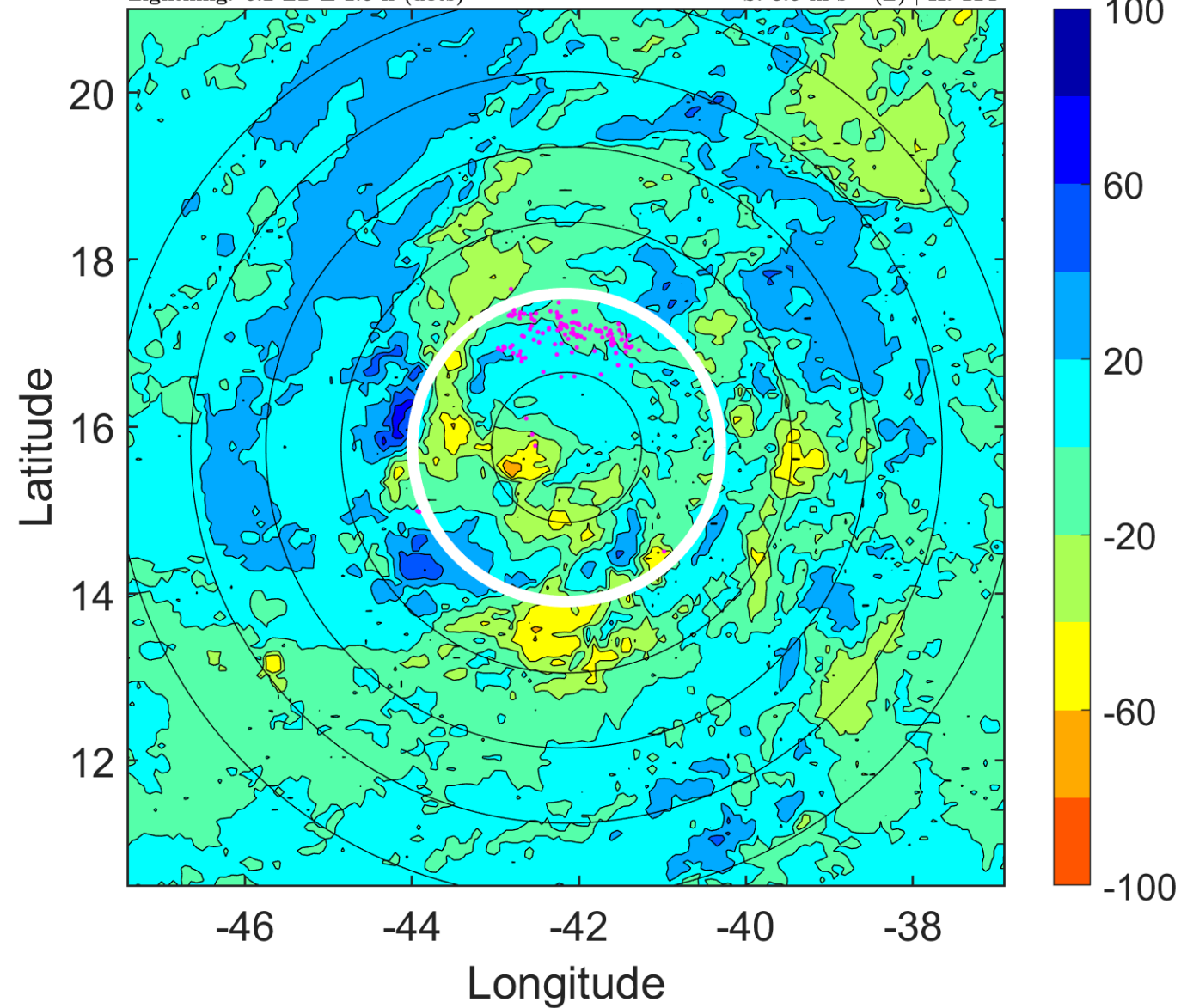

IR BT & Lightning

t: 2010082712 (9.1 LT)

Lightning: 9.1 LT \pm 1.5 h (dots)

PT: LLCP | EA: QUASI

07L (EARL) | 40 kt TS

S: 3.7 m s⁻¹ (L) | H: 169°

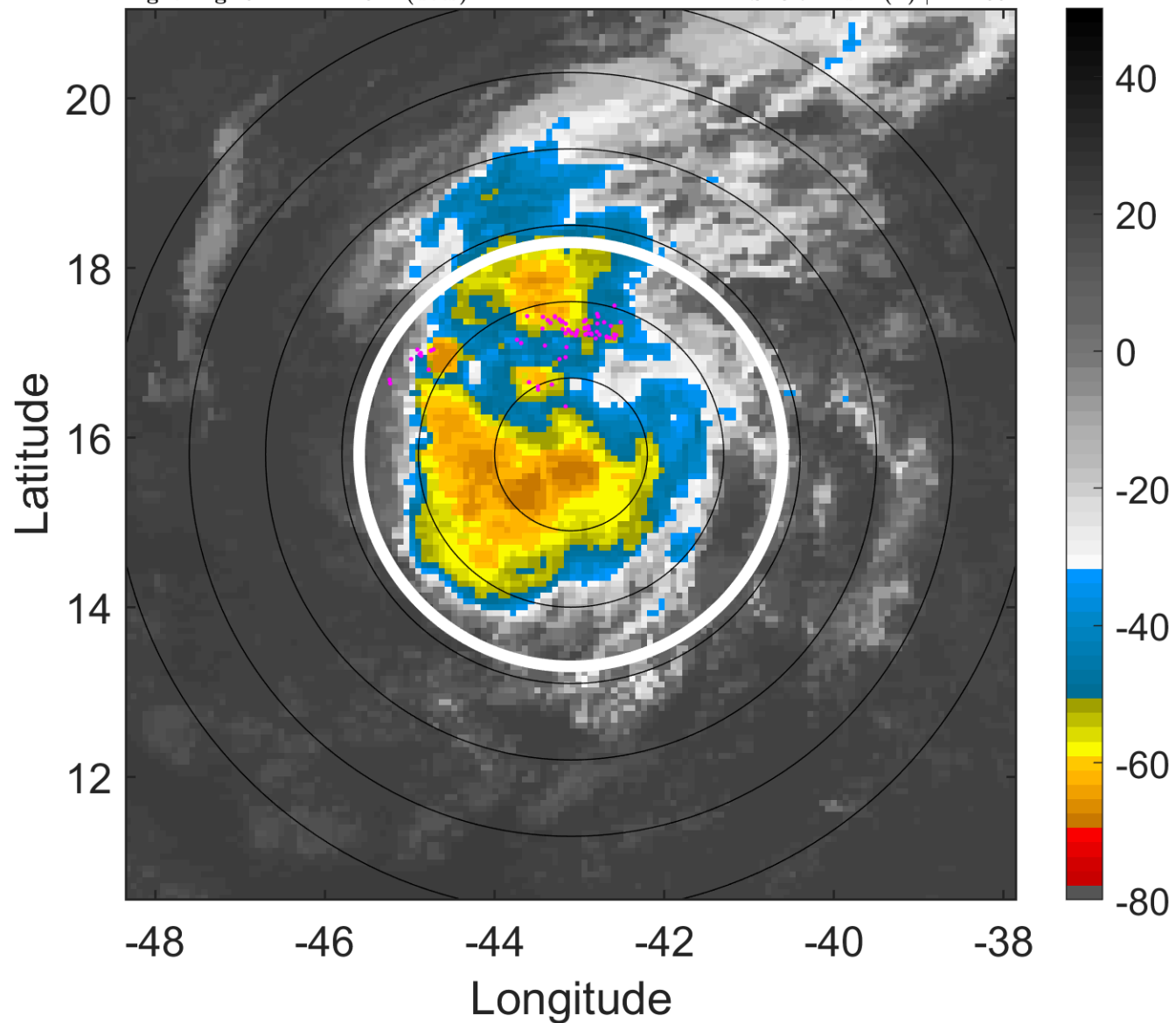

6-h IR BT Differences & Lightning

Δ t: 2010082712 (9.1 LT) - 2010082706 (3.3 LT)

Lightning: 9.1 LT \pm 1.5 h (dots)

PT: LLCP | EA: QUASI

07L (EARL) | 40 kt TS

S: 3.7 m s⁻¹ (L) | H: 169°

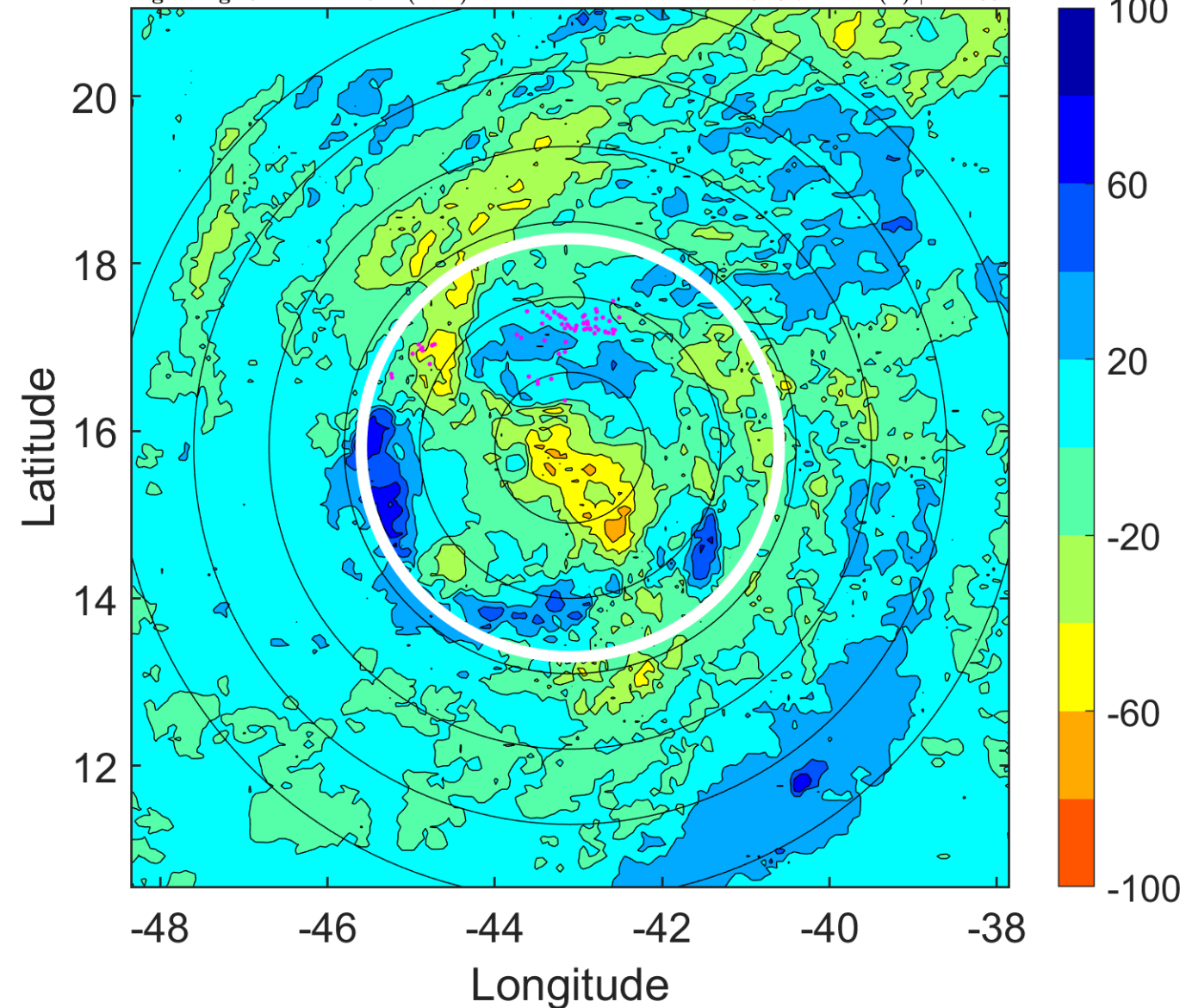

IR BT & Lightning

t: 2010082715 (12.1 LT)
Lightning: 12.1 LT \pm 1.5 h (dots)

PT: LLCP | EA: QUASI
07L (EARL) | 40 kt TS
S: 2.5 m s⁻¹ (L) | H: 247.5°

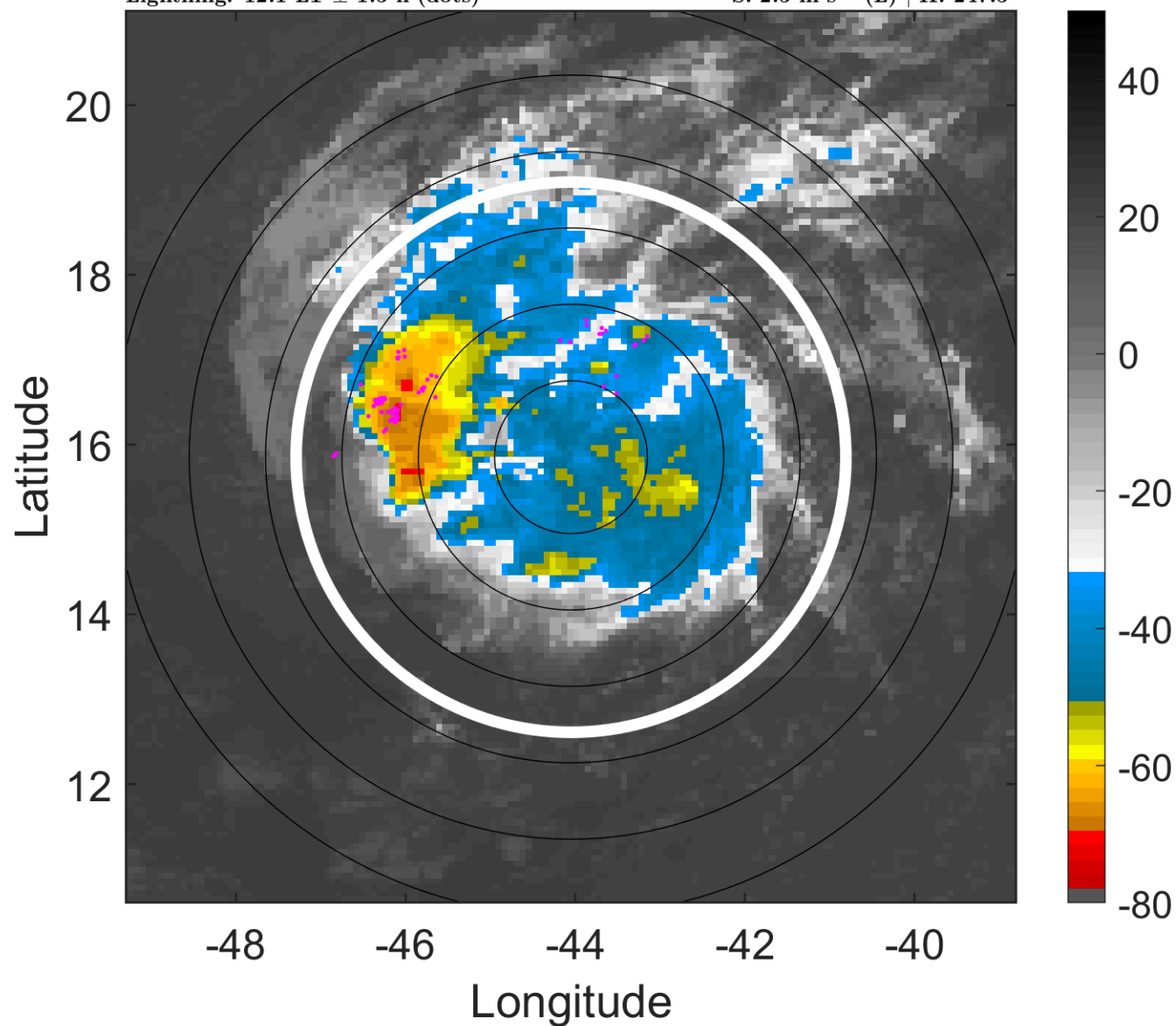

6-h IR BT Differences & Lightning

Δ t: 2010082715 (12.1 LT) - 2010082709 (6.2 LT)
Lightning: 12.1 LT \pm 1.5 h (dots)

PT: LLCP | EA: QUASI
07L (EARL) | 40 kt TS
S: 2.5 m s⁻¹ (L) | H: 247.5°

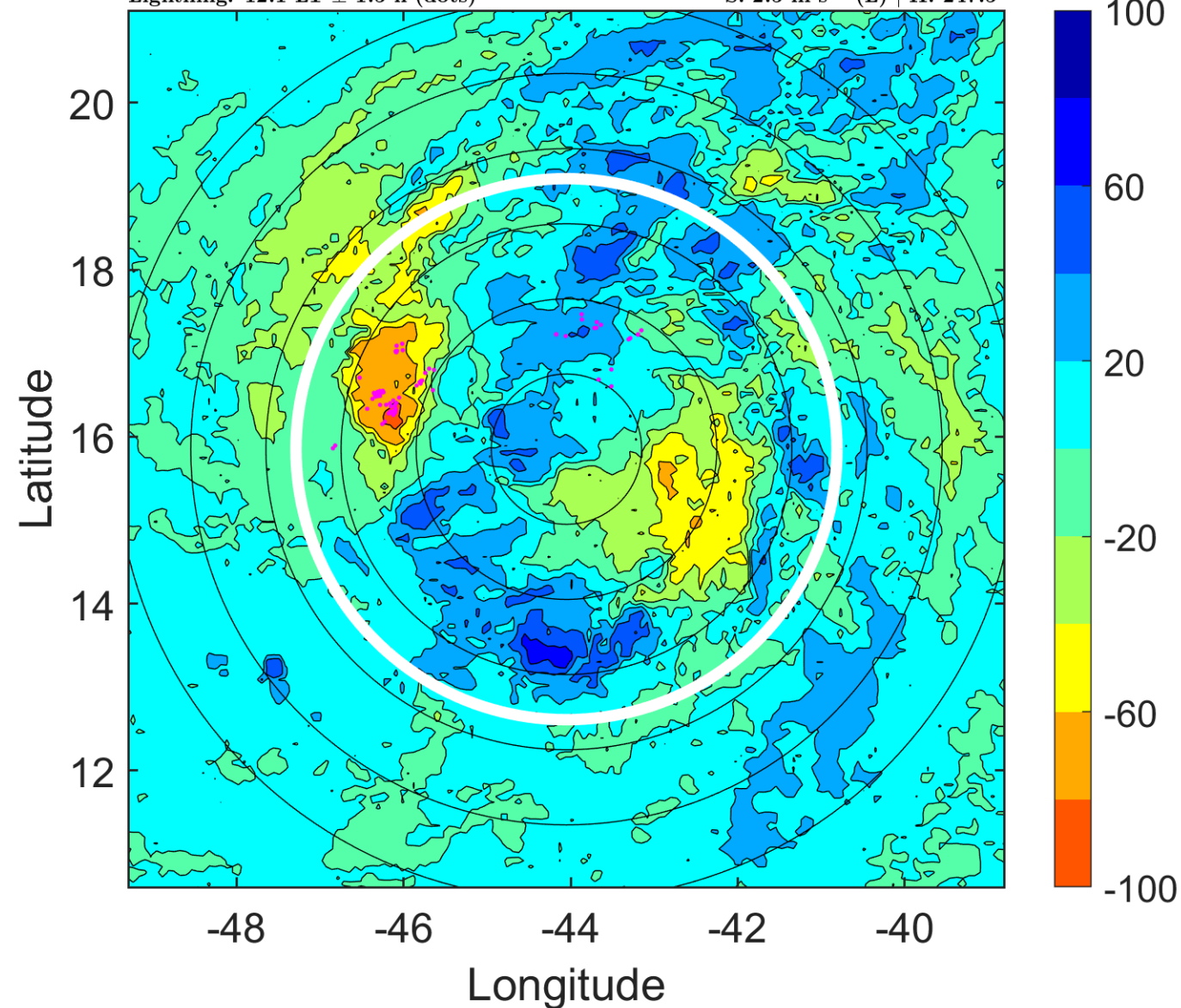

IR BT & Lightning

t: 2010082718 (15 LT)

Lightning: 15 LT \pm 1.5 h (dots)

PT: LLCP | EA: QUASI

07L (EARL) | 40 kt TS

S: 1.3 m s⁻¹ (L) | H: 326°

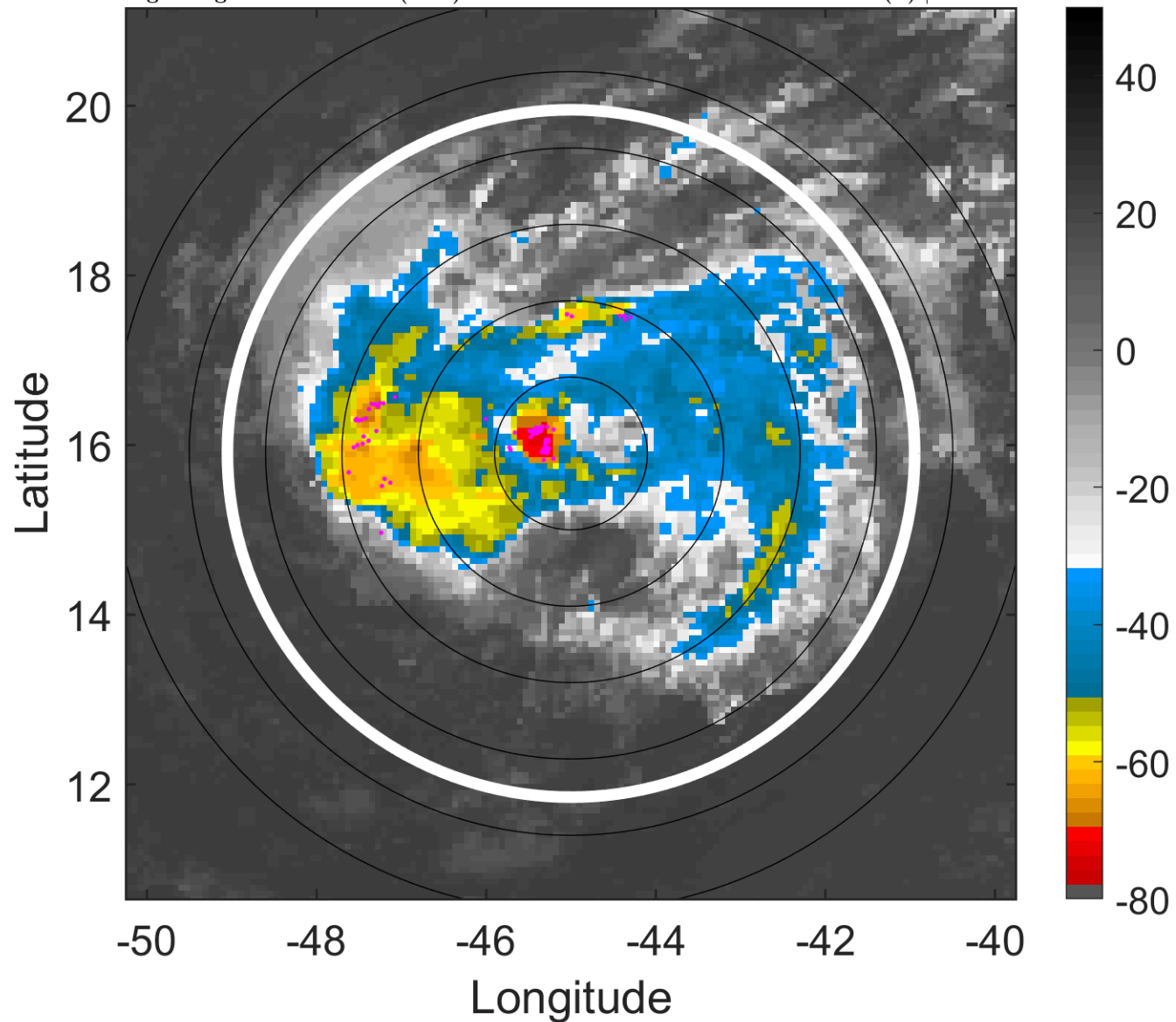

6-h IR BT Differences & Lightning

Δ t: 2010082718 (15 LT) - 2010082712 (9.1 LT)

Lightning: 15 LT \pm 1.5 h (dots)

PT: LLCP | EA: QUASI

07L (EARL) | 40 kt TS

S: 1.3 m s⁻¹ (L) | H: 326°

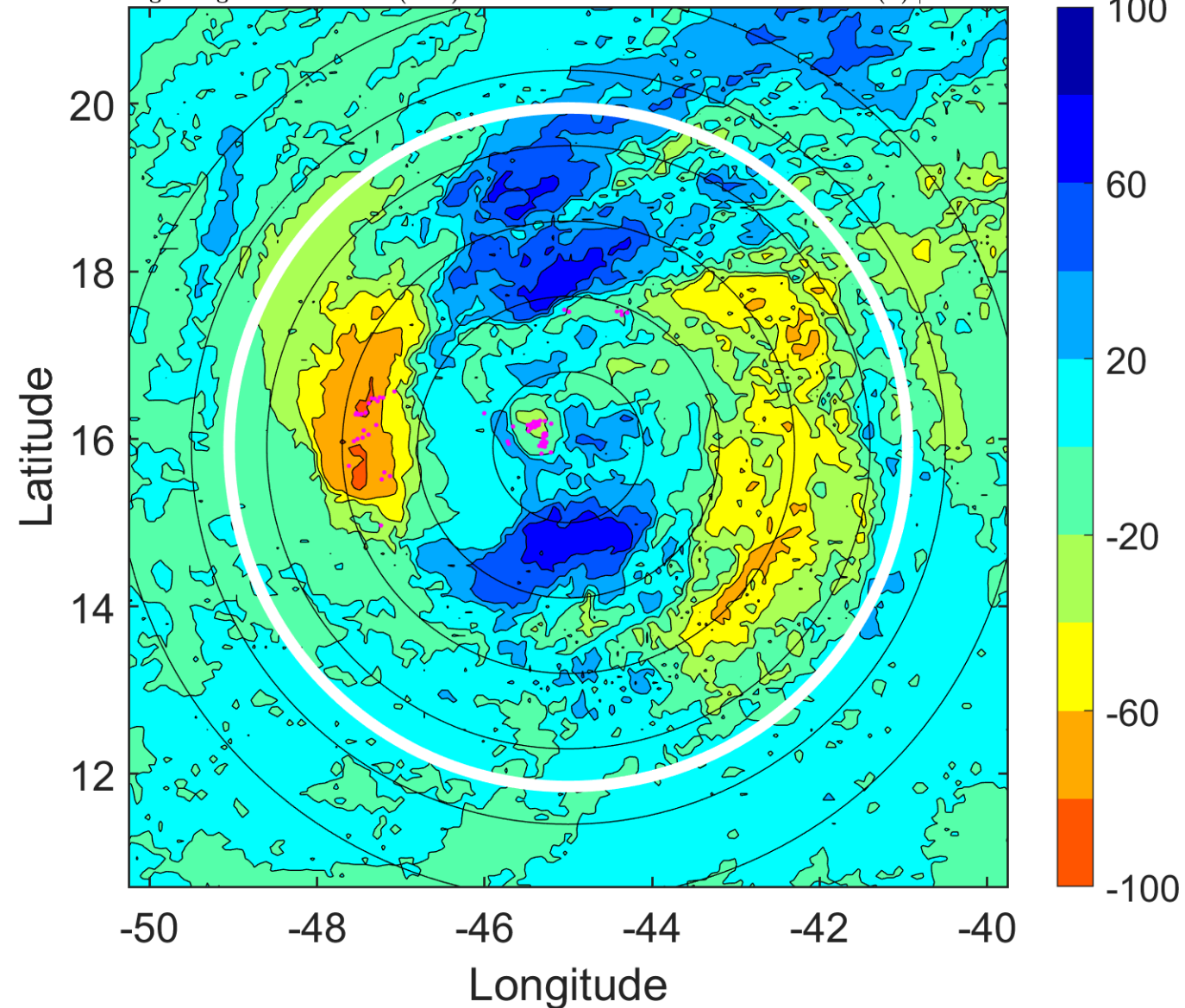

IR BT & Lightning

t: 2010082721 (17.9 LT)

Lightning: 17.9 LT \pm 1.5 h (dots)

PT: LLCP | EA: QUASI

07L (EARL) | 42.5 kt TS

S: 1.6 m s⁻¹ (L) | H: 244°

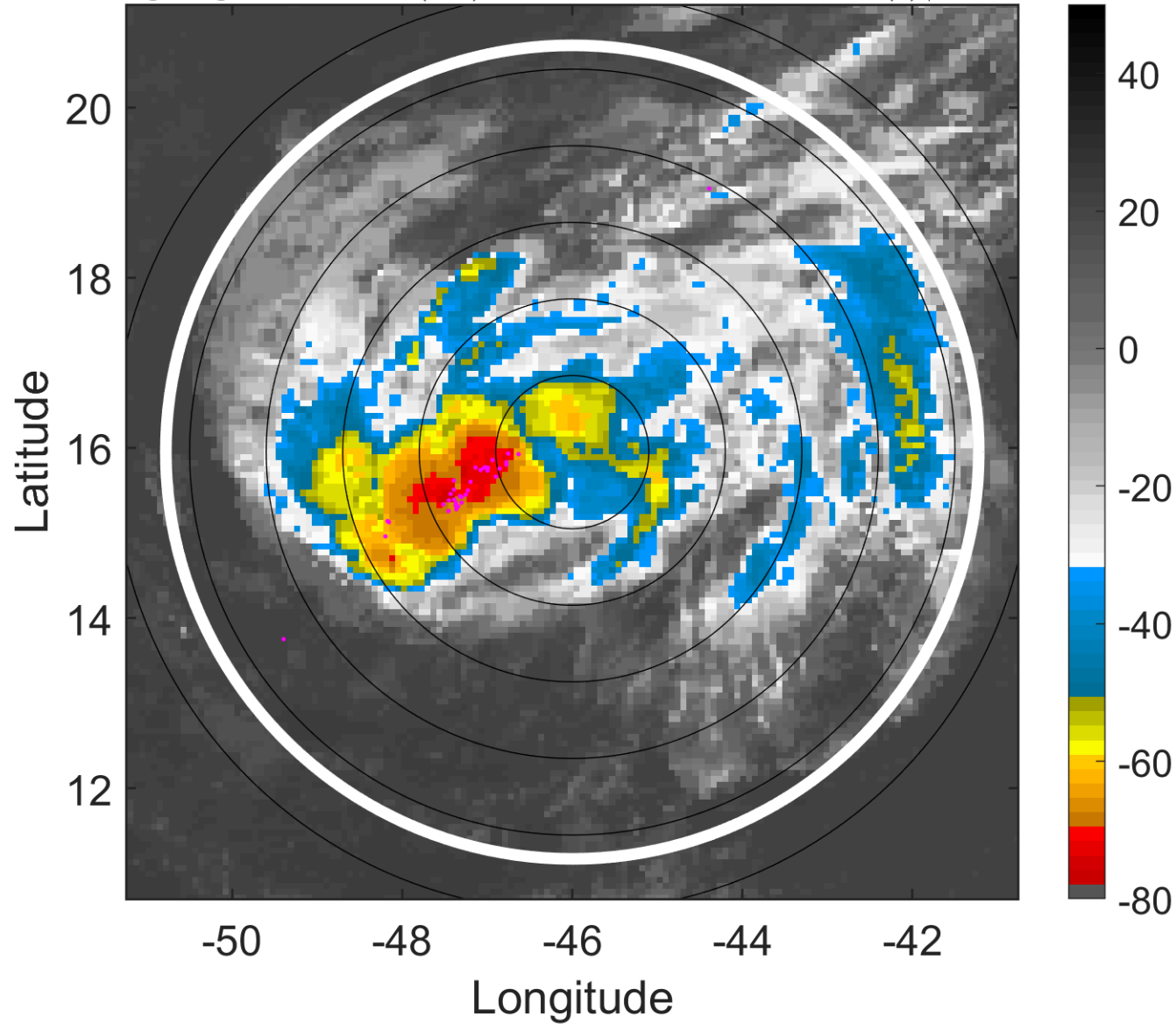

6-h IR BT Differences & Lightning

Δ t: 2010082721 (17.9 LT) - 2010082715 (12.1 LT)

Lightning: 17.9 LT \pm 1.5 h (dots)

PT: LLCP | EA: QUASI

07L (EARL) | 42.5 kt TS

S: 1.6 m s⁻¹ (L) | H: 244°

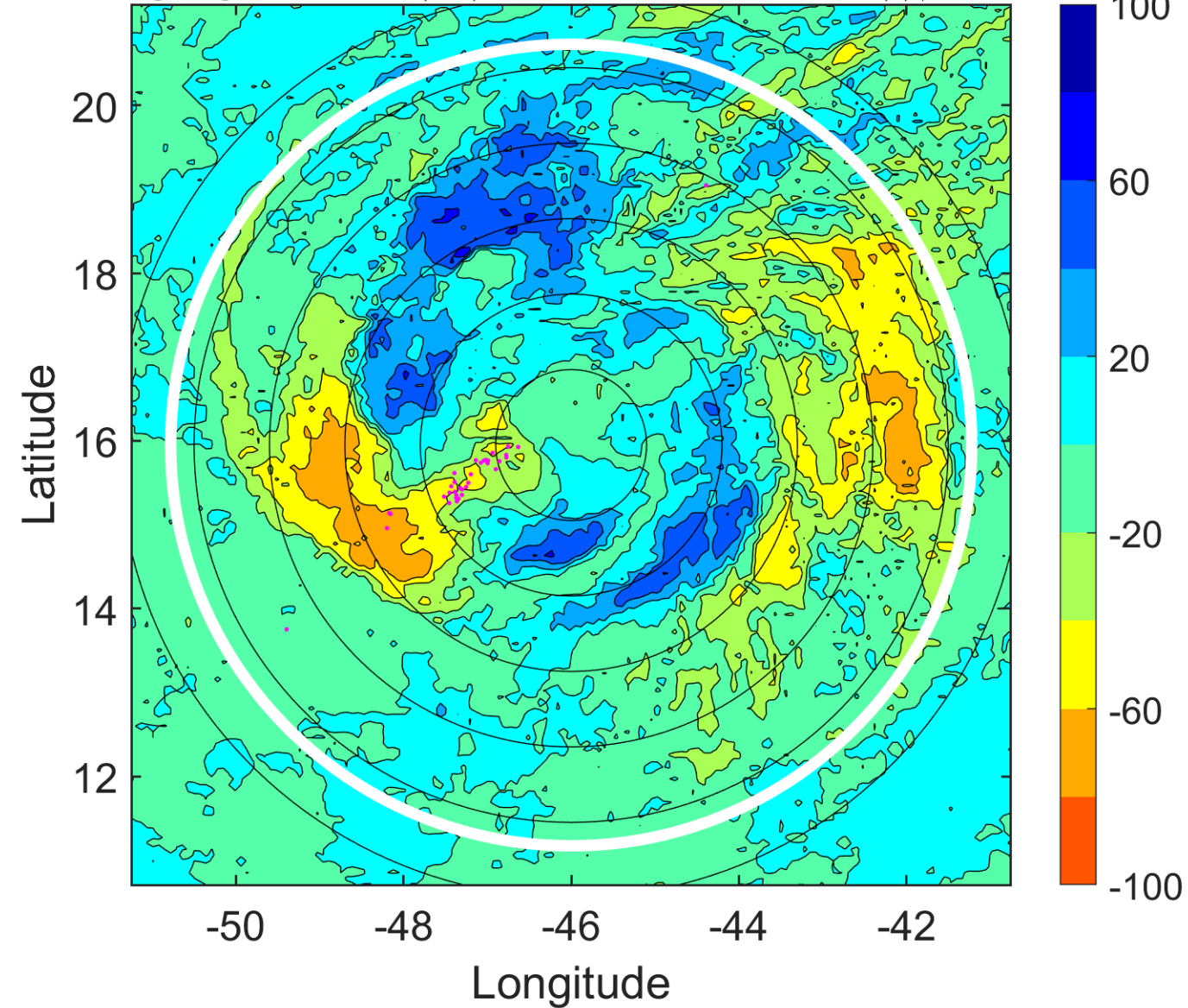

IR BT & Lightning

t: 2010082800 (20.9 LT)

Lightning: 20.9 LT \pm 1.5 h (dots)

PT: LLCP | EA: QUASI

07L (EARL) | 45 kt TS

S: 2 m s⁻¹ (L) | H: 162°

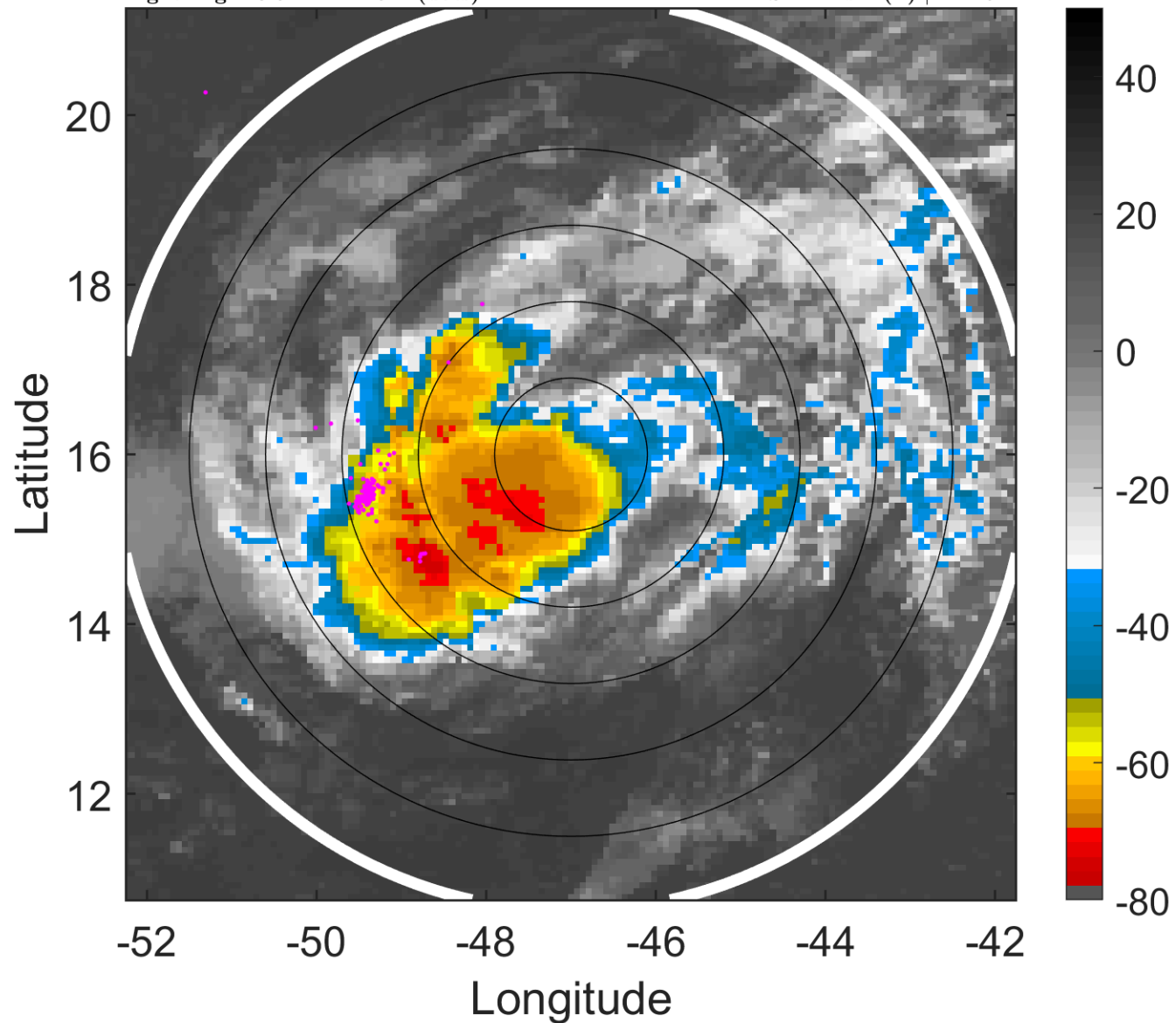

6-h IR BT Differences & Lightning

Δ t: 2010082800 (20.9 LT) - 2010082718 (15 LT)

Lightning: 20.9 LT \pm 1.5 h (dots)

PT: LLCP | EA: QUASI

07L (EARL) | 45 kt TS

S: 2 m s⁻¹ (L) | H: 162°

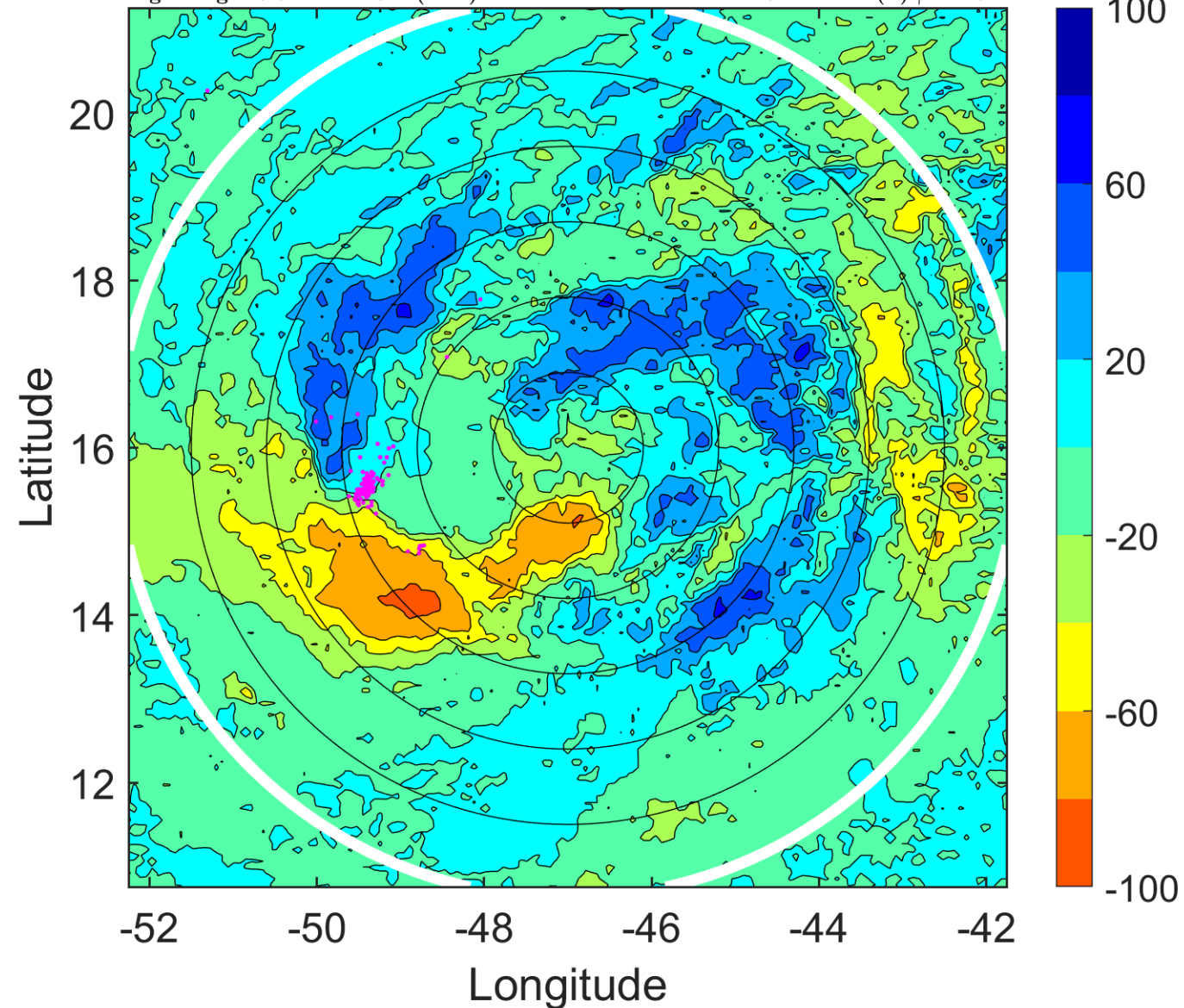

IR BT & Lightning

t: 2010082803 (23.8 LT)

Lightning: 23.8 LT \pm 1.5 h (dots)

PT: LLCP | EA: QUASI

07L (EARL) | 47.5 kt TS

S: 2.5 m s⁻¹ (L) | H: 159°

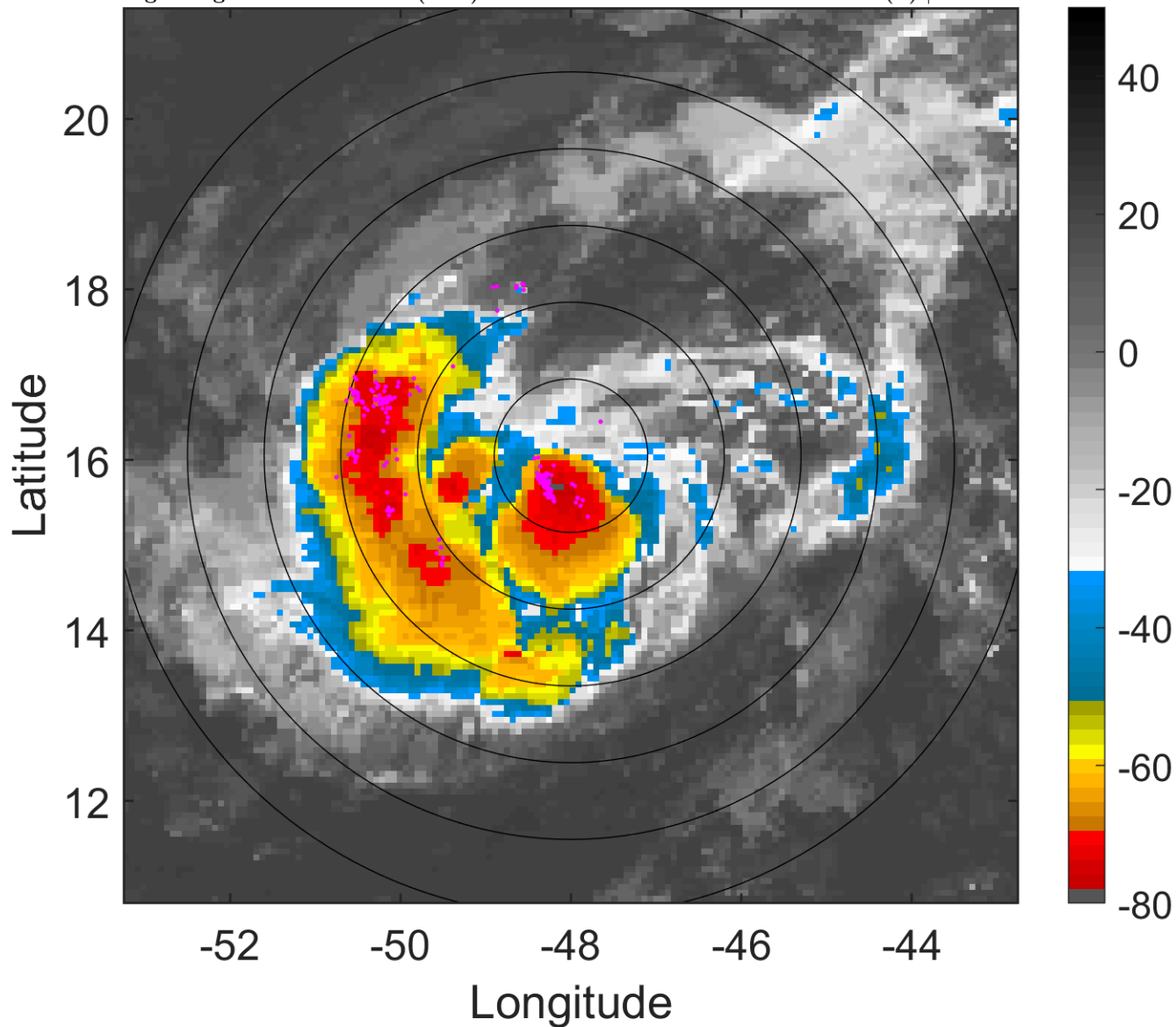

6-h IR BT Differences & Lightning

Δ t: 2010082803 (23.8 LT) - 2010082721 (17.9 LT)

Lightning: 23.8 LT \pm 1.5 h (dots)

PT: LLCP | EA: QUASI

07L (EARL) | 47.5 kt TS

S: 2.5 m s⁻¹ (L) | H: 159°

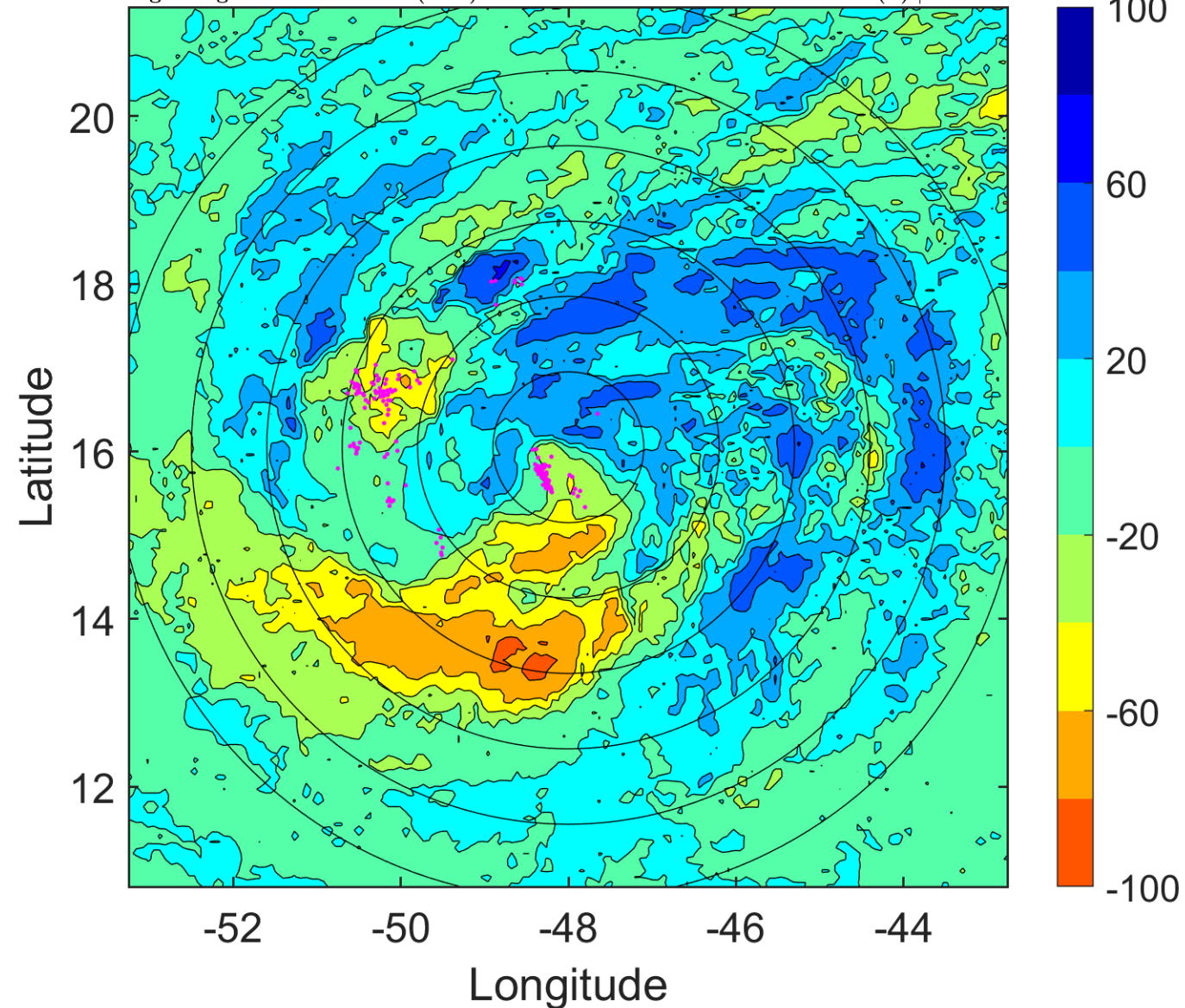

IR BT & Lightning

t: 2010082806 (2.7 LT)

Lightning: 2.7 LT \pm 1.5 h (dots)

PT: LLCP | EA: QUASI

07L (EARL) | 50 kt TS

S: 3.1 m s⁻¹ (L) | H: 156°

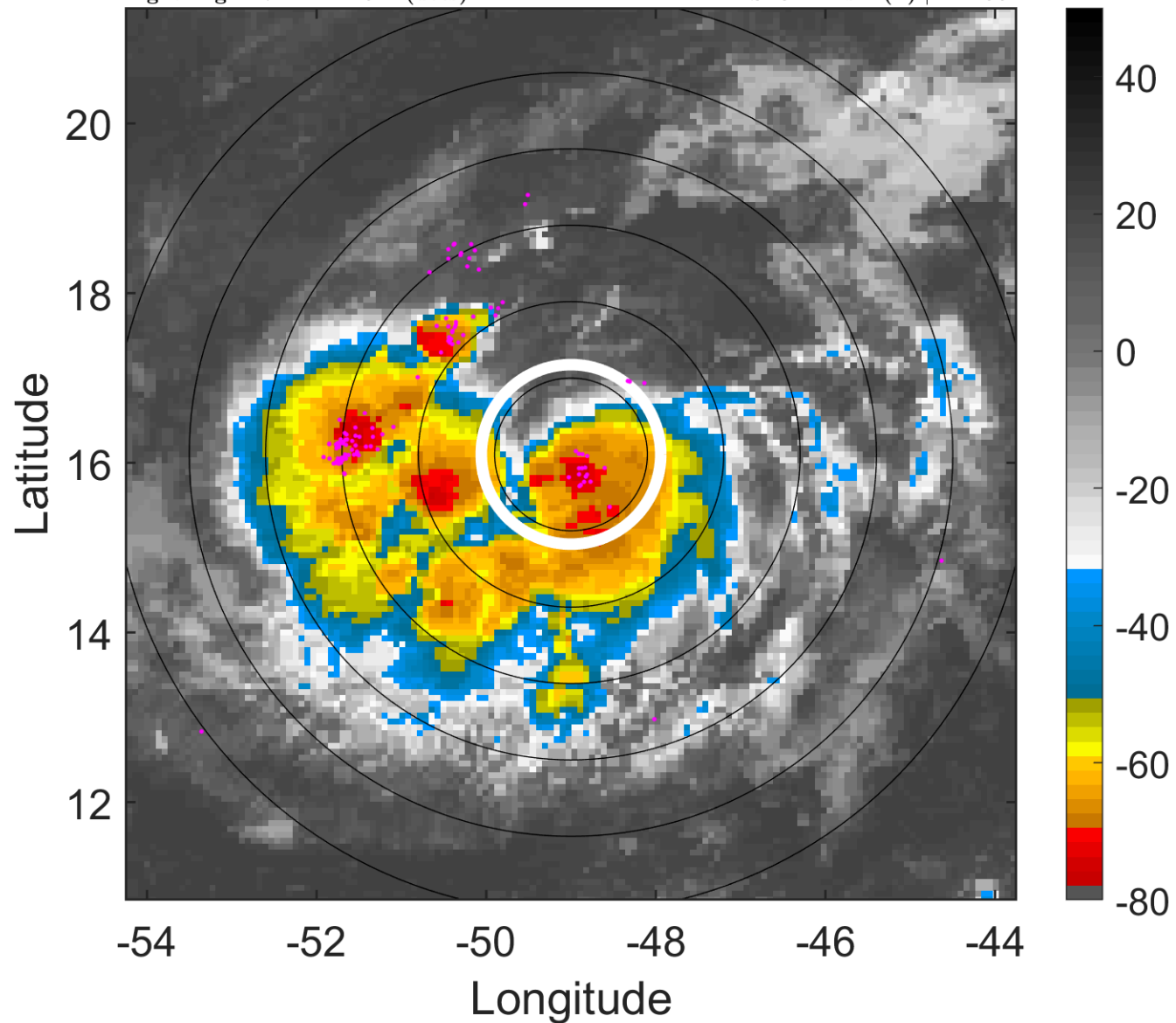

6-h IR BT Differences & Lightning

Δ t: 2010082806 (2.7 LT) - 2010082800 (20.9 LT)

Lightning: 2.7 LT \pm 1.5 h (dots)

PT: LLCP | EA: QUASI

07L (EARL) | 50 kt TS

S: 3.1 m s⁻¹ (L) | H: 156°

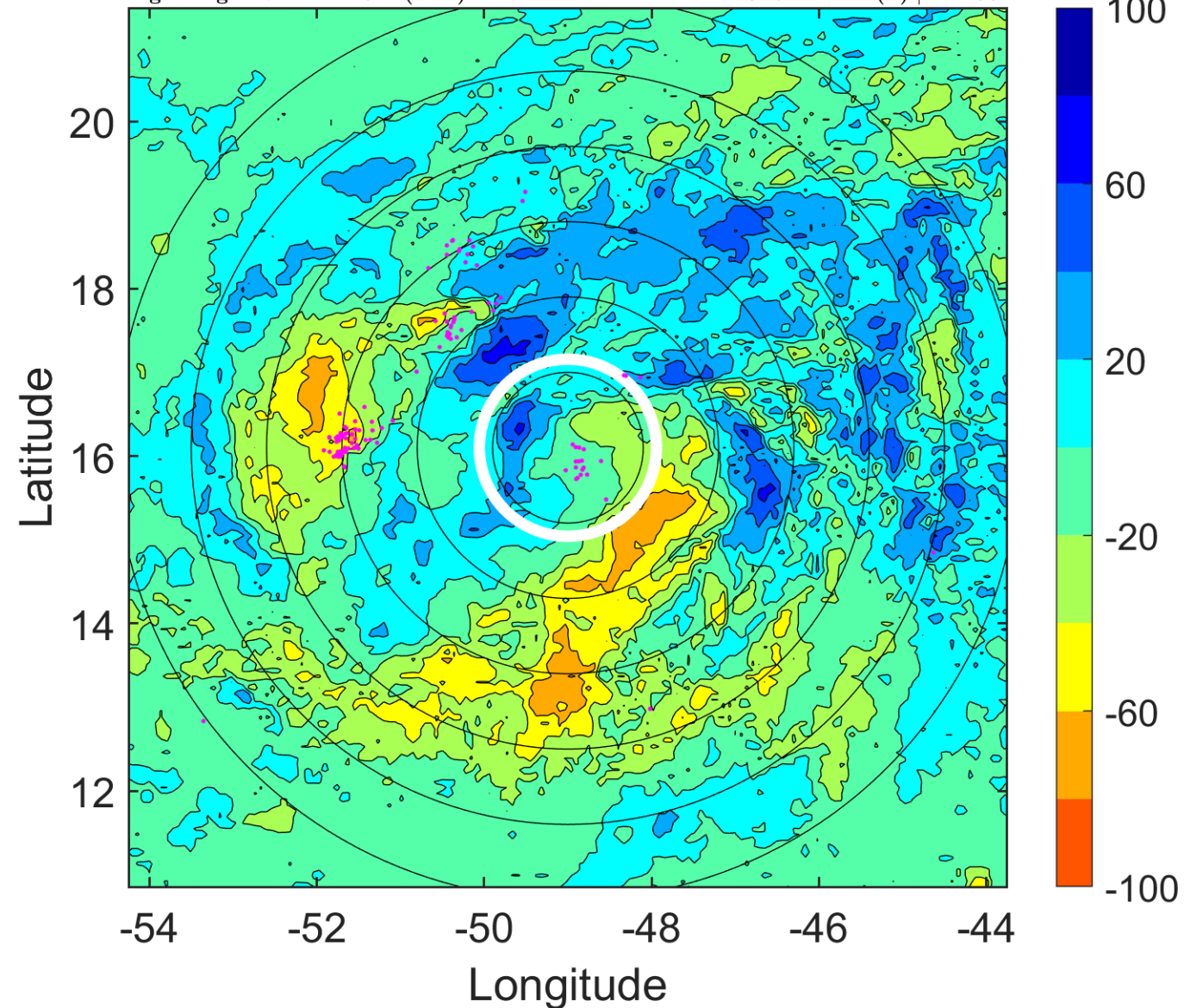

IR BT & Lightning

t: 2010082809 (5.7 LT)

Lightning: 5.7 LT \pm 1.5 h (dots)

PT: LLCP | EA: QUASI

07L (EARL) | 50 kt TS

S: 6.7 m s⁻¹ (M) | H: 168°

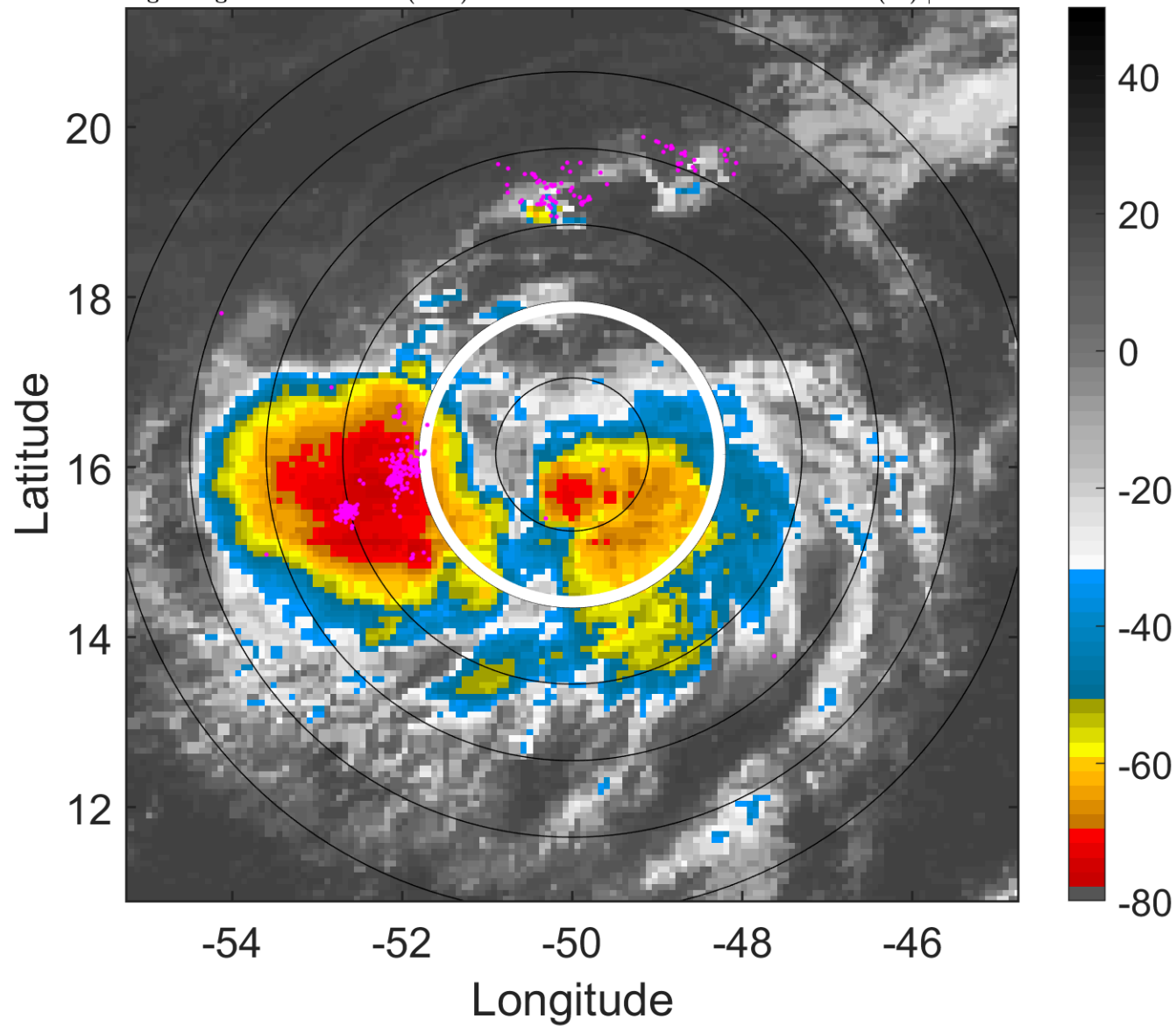

6-h IR BT Differences & Lightning

Δ t: 2010082809 (5.7 LT) - 2010082803 (23.8 LT)

Lightning: 5.7 LT \pm 1.5 h (dots)

PT: LLCP | EA: QUASI

07L (EARL) | 50 kt TS

S: 6.7 m s⁻¹ (M) | H: 168°

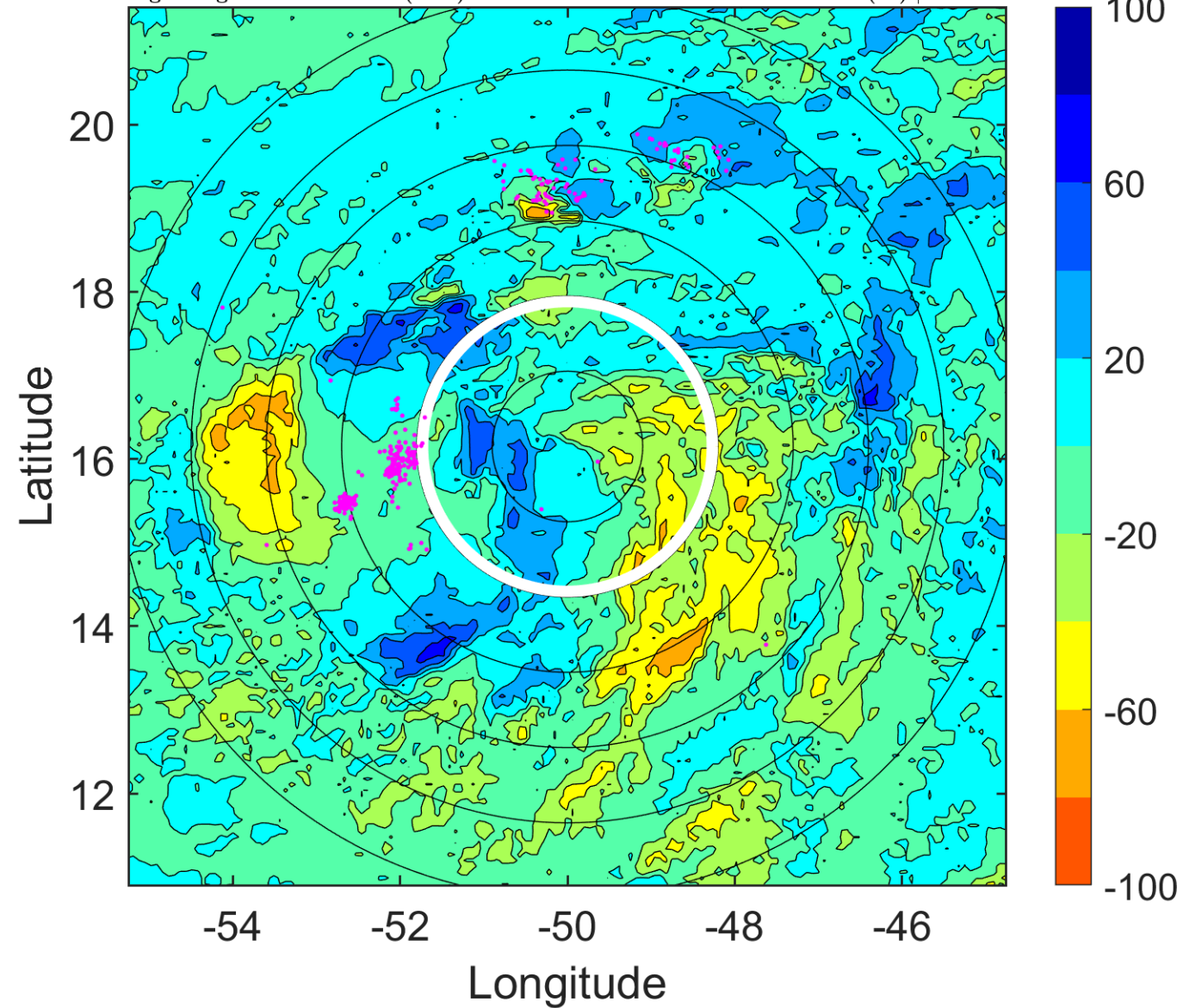

IR BT & Lightning

t: 2010082812 (8.6 LT)

Lightning: 8.6 LT \pm 1.5 h (dots)

PT: LLCP | EA: QUASI

07L (EARL) | 50 kt TS

S: 10.2 m s⁻¹ (M) | H: 180°

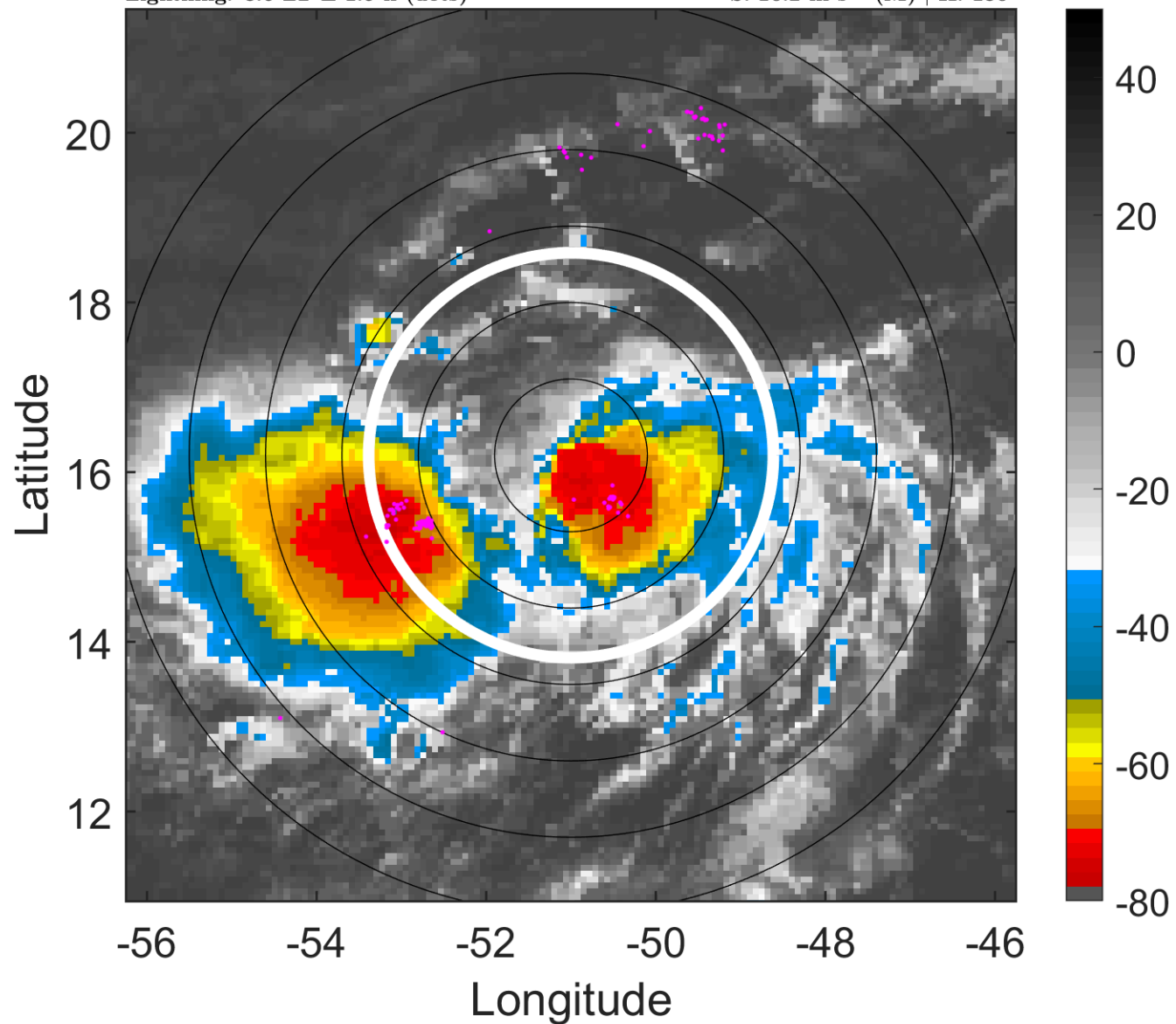

6-h IR BT Differences & Lightning

Δ t: 2010082812 (8.6 LT) - 2010082806 (2.7 LT)

Lightning: 8.6 LT \pm 1.5 h (dots)

PT: LLCP | EA: QUASI

07L (EARL) | 50 kt TS

S: 10.2 m s⁻¹ (M) | H: 180°

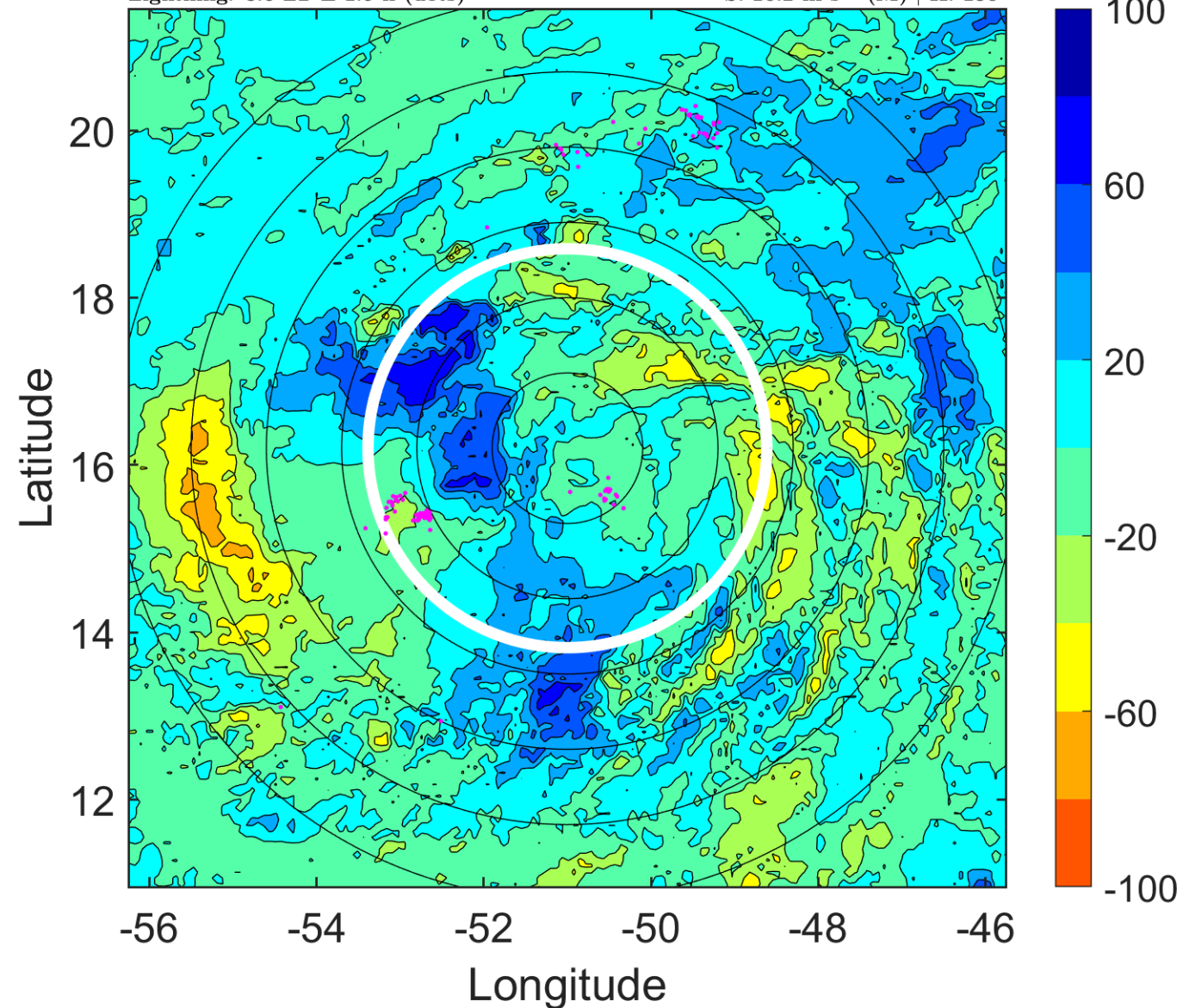

IR BT & Lightning

t: 2010082815 (11.5 LT)

Lightning: 11.5 LT \pm 1.5 h (dots)

PT: LLCP | EA: QUASI

07L (EARL) | 50 kt TS

S: 9.3 m s⁻¹ (M) | H: 193°

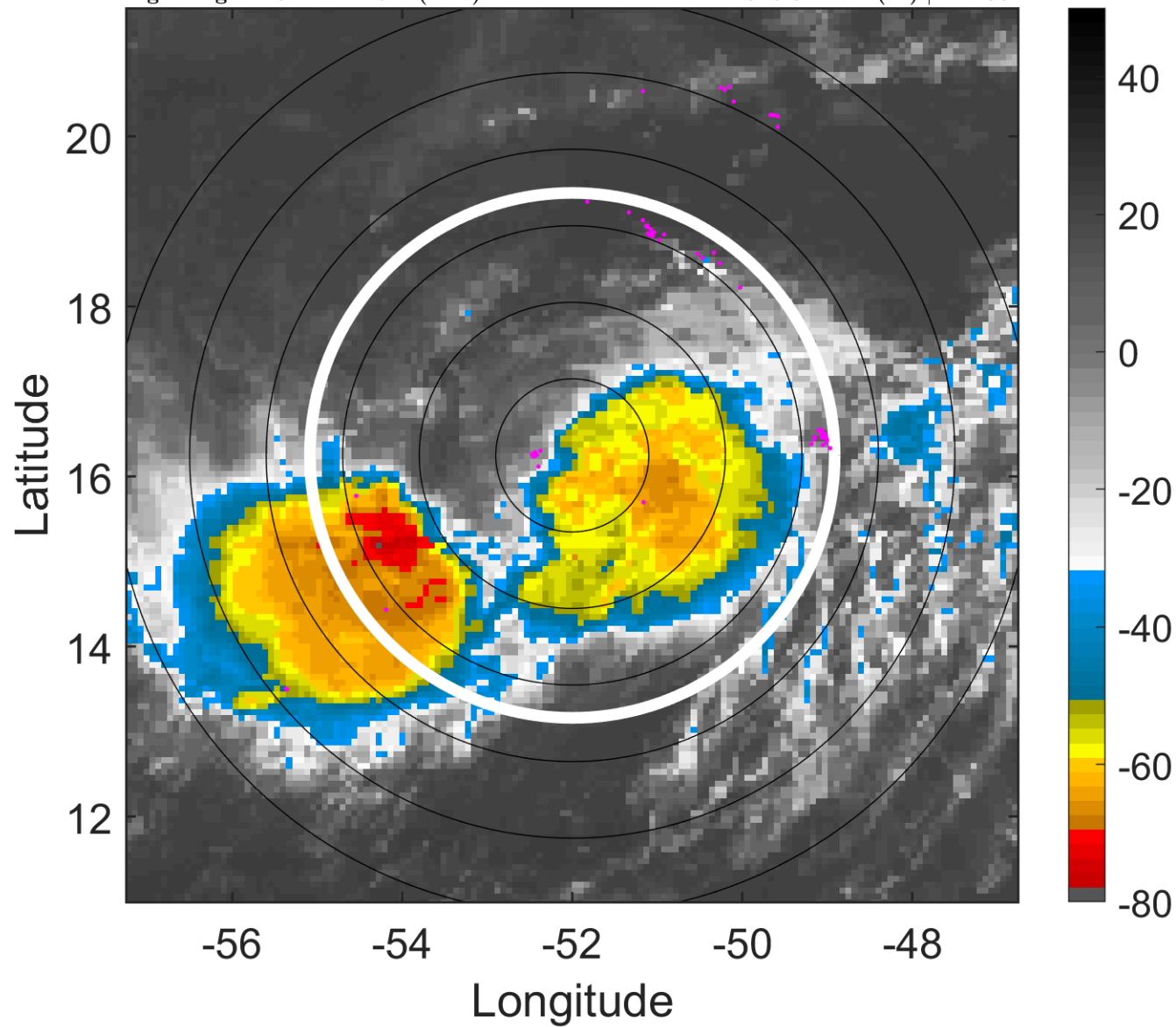

6-h IR BT Differences & Lightning

Δ t: 2010082815 (11.5 LT) - 2010082809 (5.7 LT)

Lightning: 11.5 LT \pm 1.5 h (dots)

PT: LLCP | EA: QUASI

07L (EARL) | 50 kt TS

S: 9.3 m s⁻¹ (M) | H: 193°

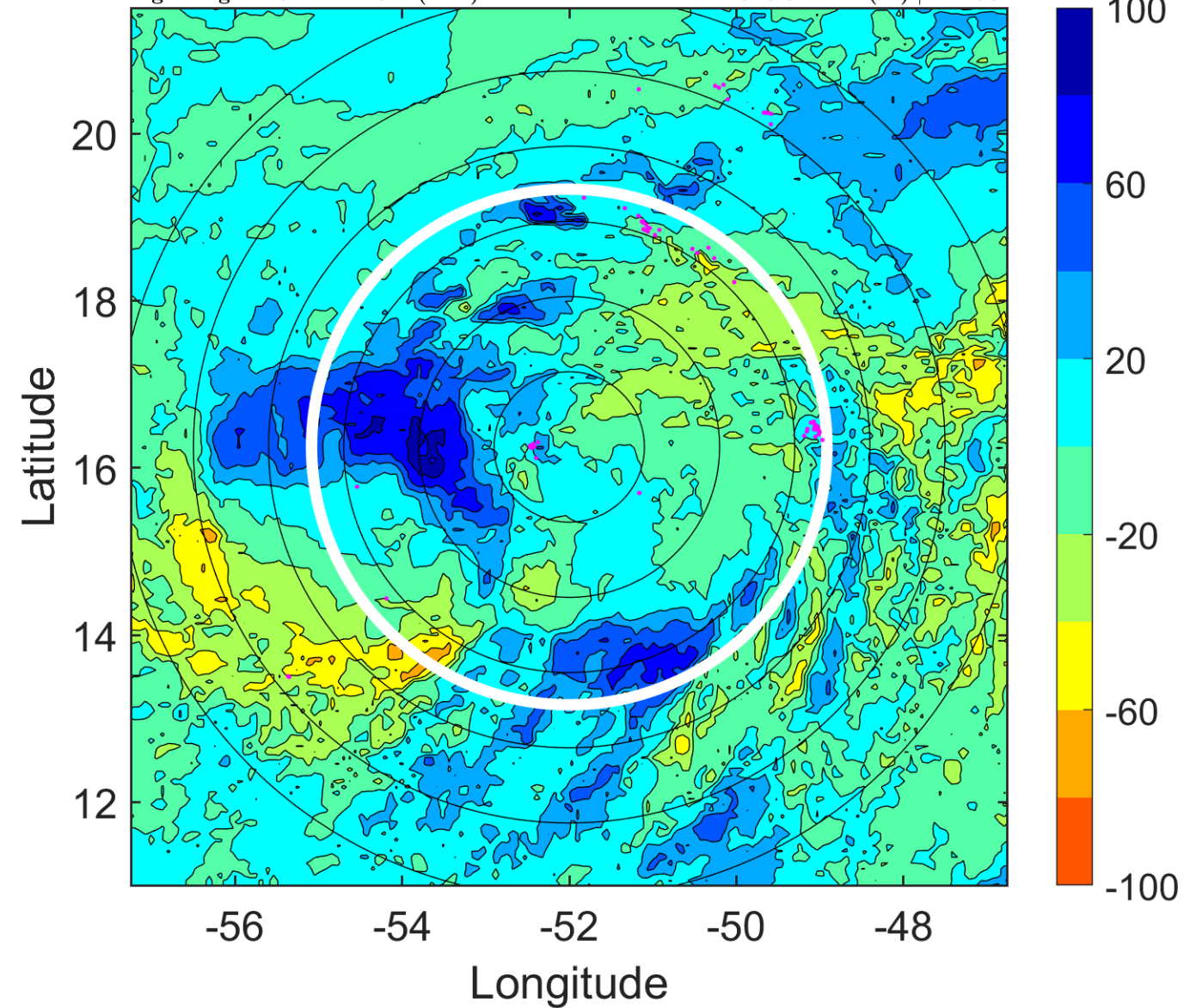

IR BT & Lightning

t: 2010082818 (14.5 LT)

Lightning: 14.5 LT \pm 1.5 h (dots)

PT: LLCP | EA: QUASI

07L (EARL) | 50 kt TS

S: 8.3 m s⁻¹ (M) | H: 206°

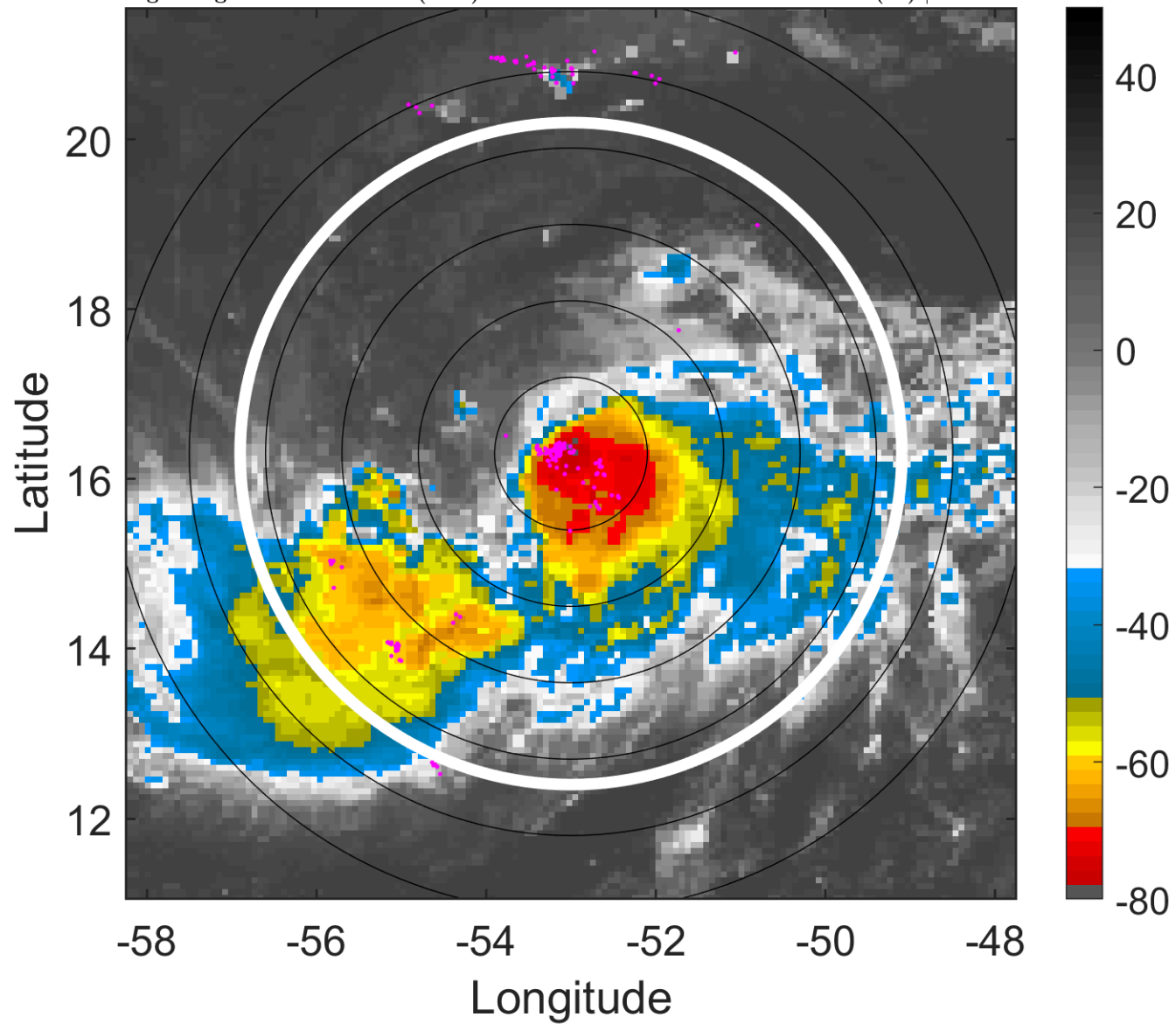

6-h IR BT Differences & Lightning

Δ t: 2010082818 (14.5 LT) - 2010082812 (8.6 LT)

Lightning: 14.5 LT \pm 1.5 h (dots)

PT: LLCP | EA: QUASI

07L (EARL) | 50 kt TS

S: 8.3 m s⁻¹ (M) | H: 206°

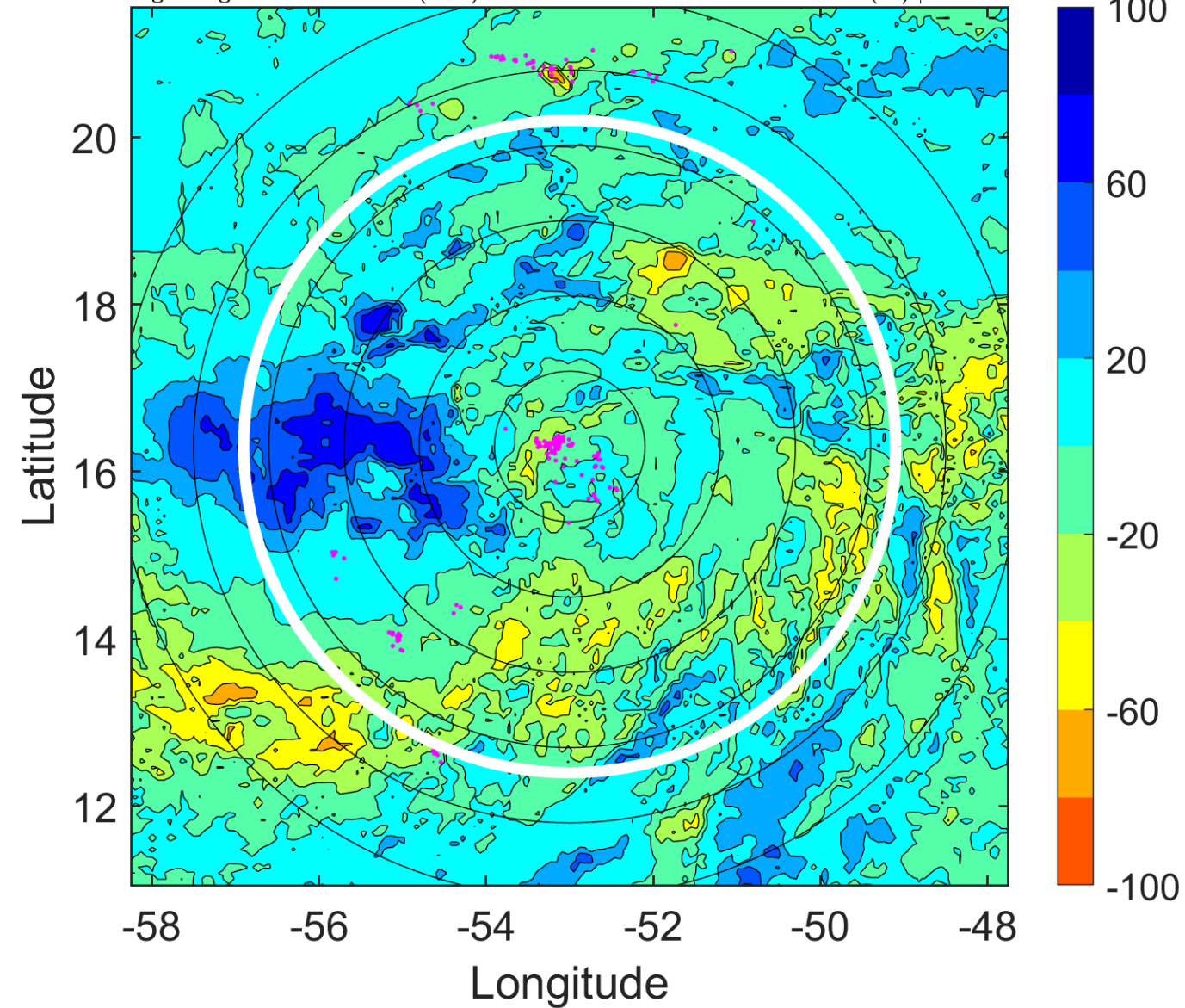

IR BT & Lightning

t: 2010082821 (17.4 LT)

Lightning: 17.4 LT \pm 1.5 h (dots)

PT: LLCP | EA: QUASI

07L (EARL) | 52.5 kt TS

S: 8.8 m s⁻¹ (M) | H: 214.5°

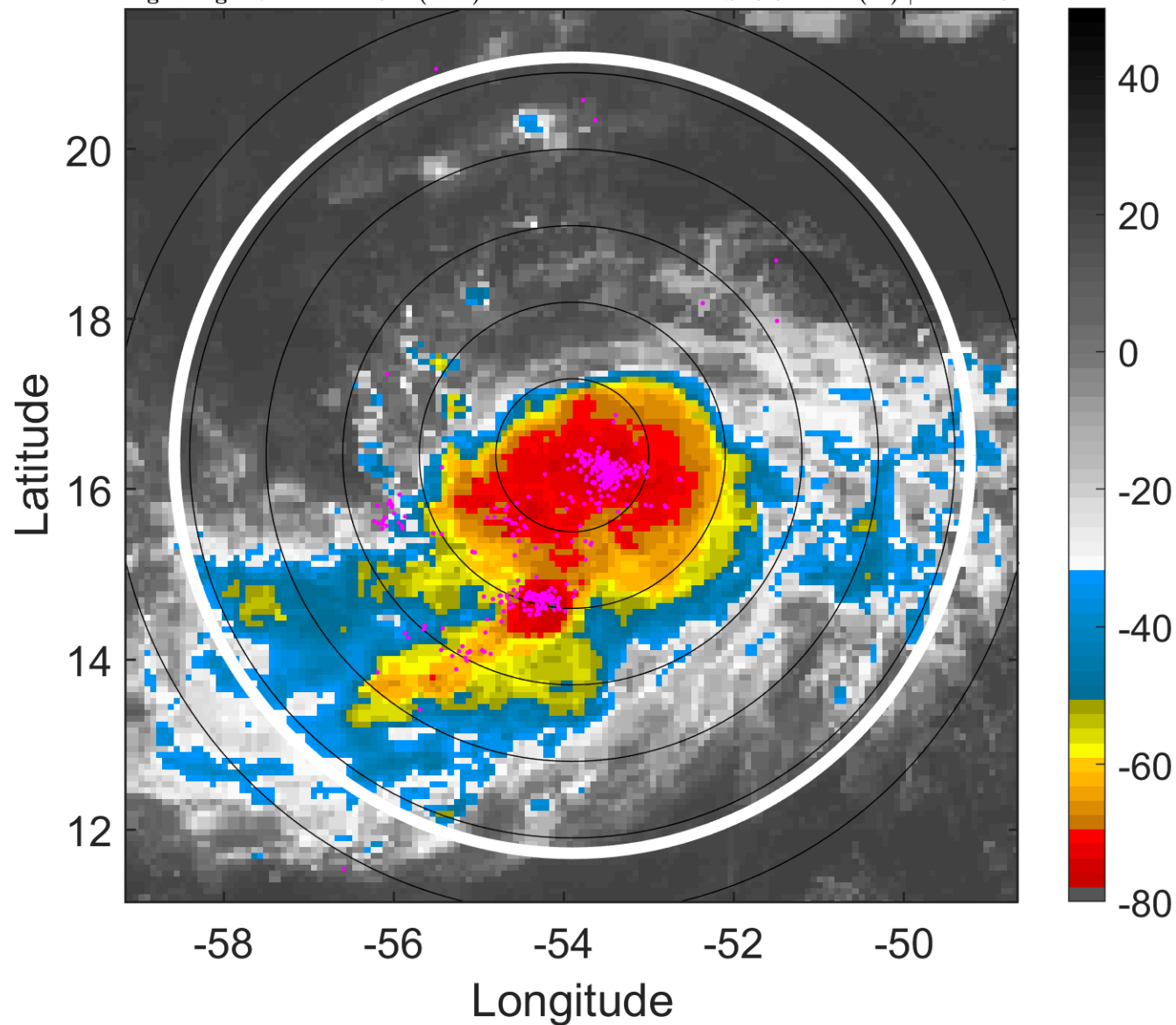

6-h IR BT Differences & Lightning

Δ t: 2010082821 (17.4 LT) - 2010082815 (11.5 LT)

Lightning: 17.4 LT \pm 1.5 h (dots)

PT: LLCP | EA: QUASI

07L (EARL) | 52.5 kt TS

S: 8.8 m s⁻¹ (M) | H: 214.5°

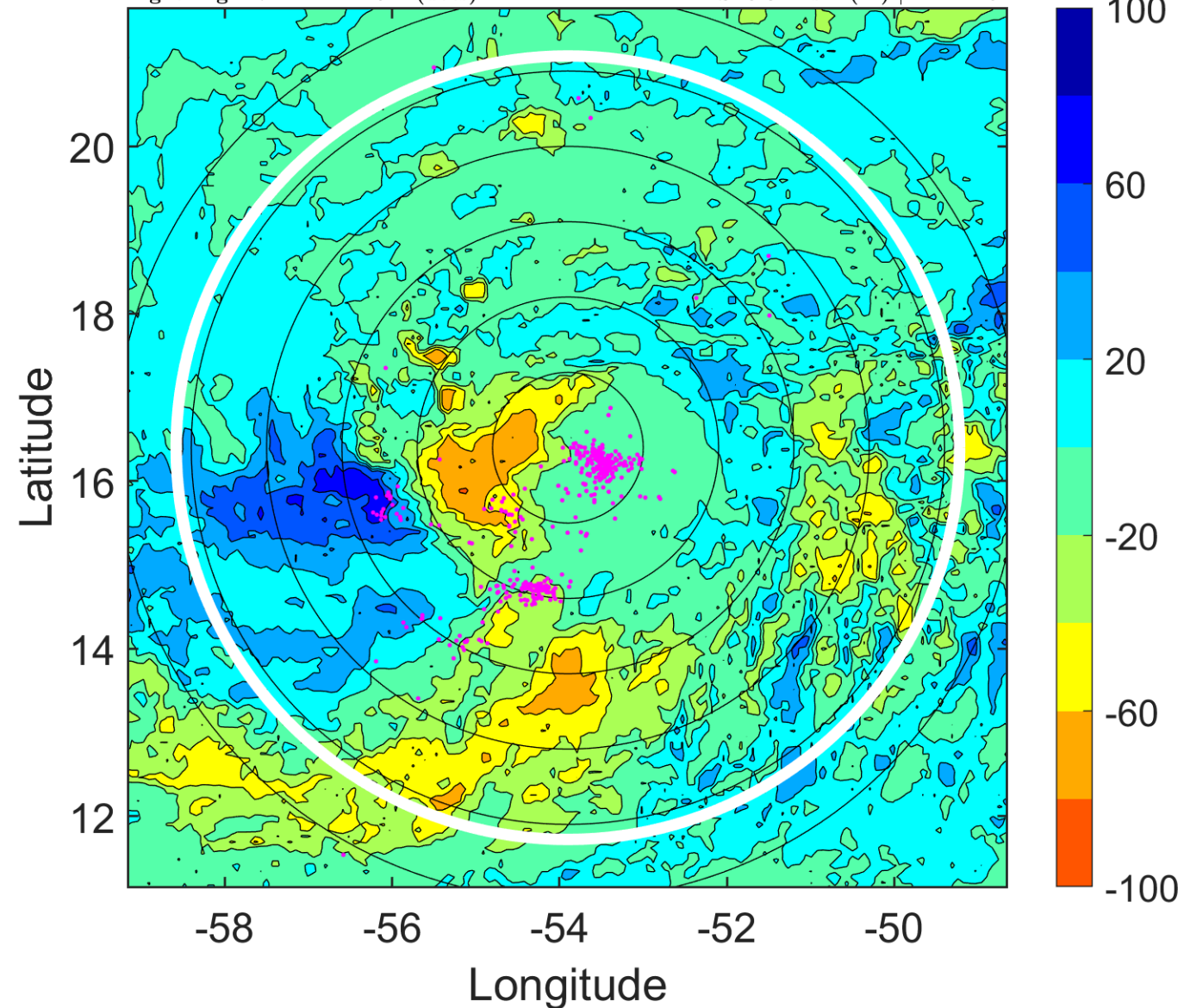

IR BT & Lightning

t: 2010082900 (20.3 LT)

Lightning: 20.3 LT \pm 1.5 h (dots)

PT: LLCP | EA: QUASI

07L (EARL) | 55 kt TS

S: 9.3 m s⁻¹ (M) | H: 223°

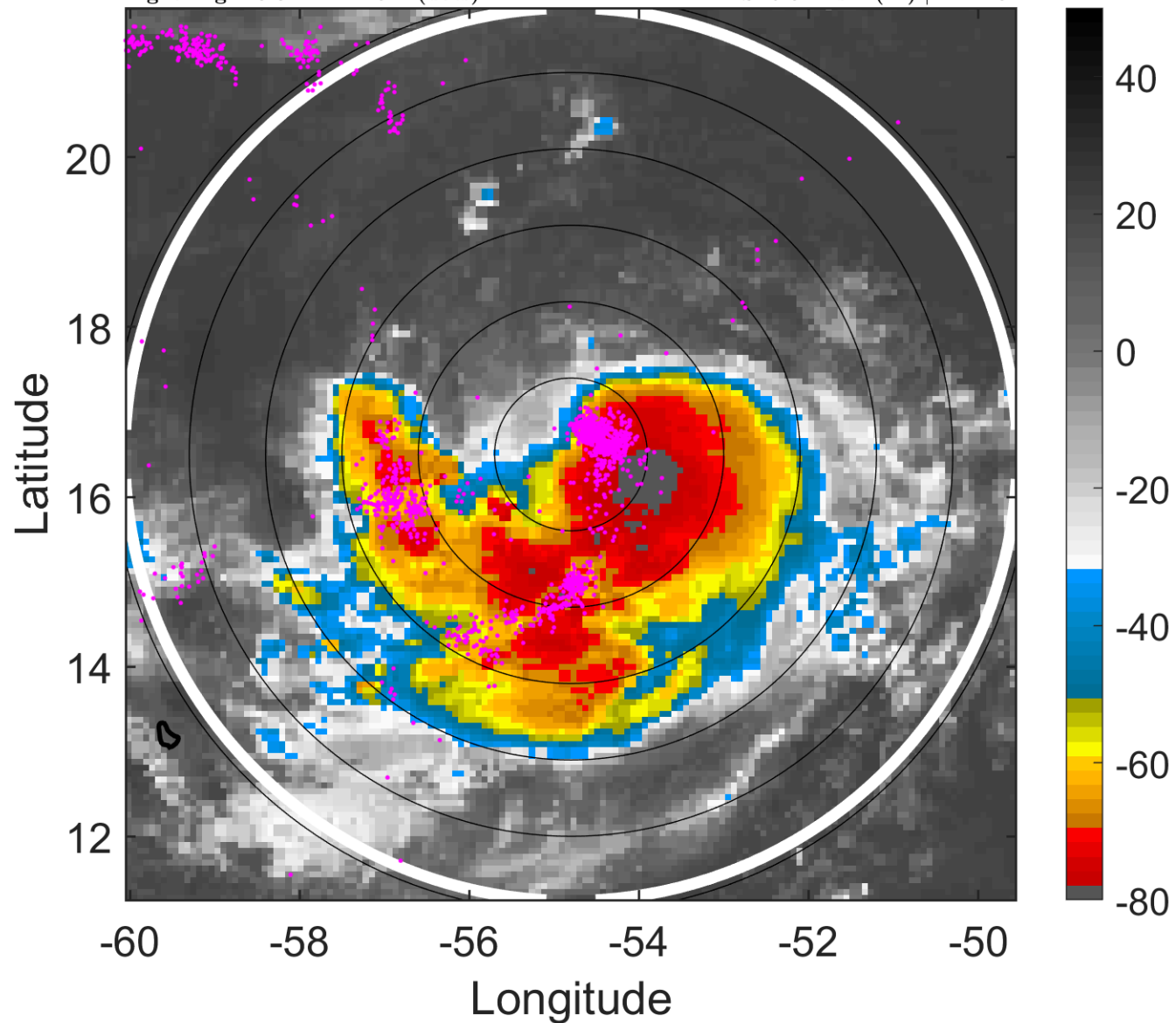

6-h IR BT Differences & Lightning

Δ t: 2010082900 (20.3 LT) - 2010082818 (14.5 LT)

Lightning: 20.3 LT \pm 1.5 h (dots)

PT: LLCP | EA: QUASI

07L (EARL) | 55 kt TS

S: 9.3 m s⁻¹ (M) | H: 223°

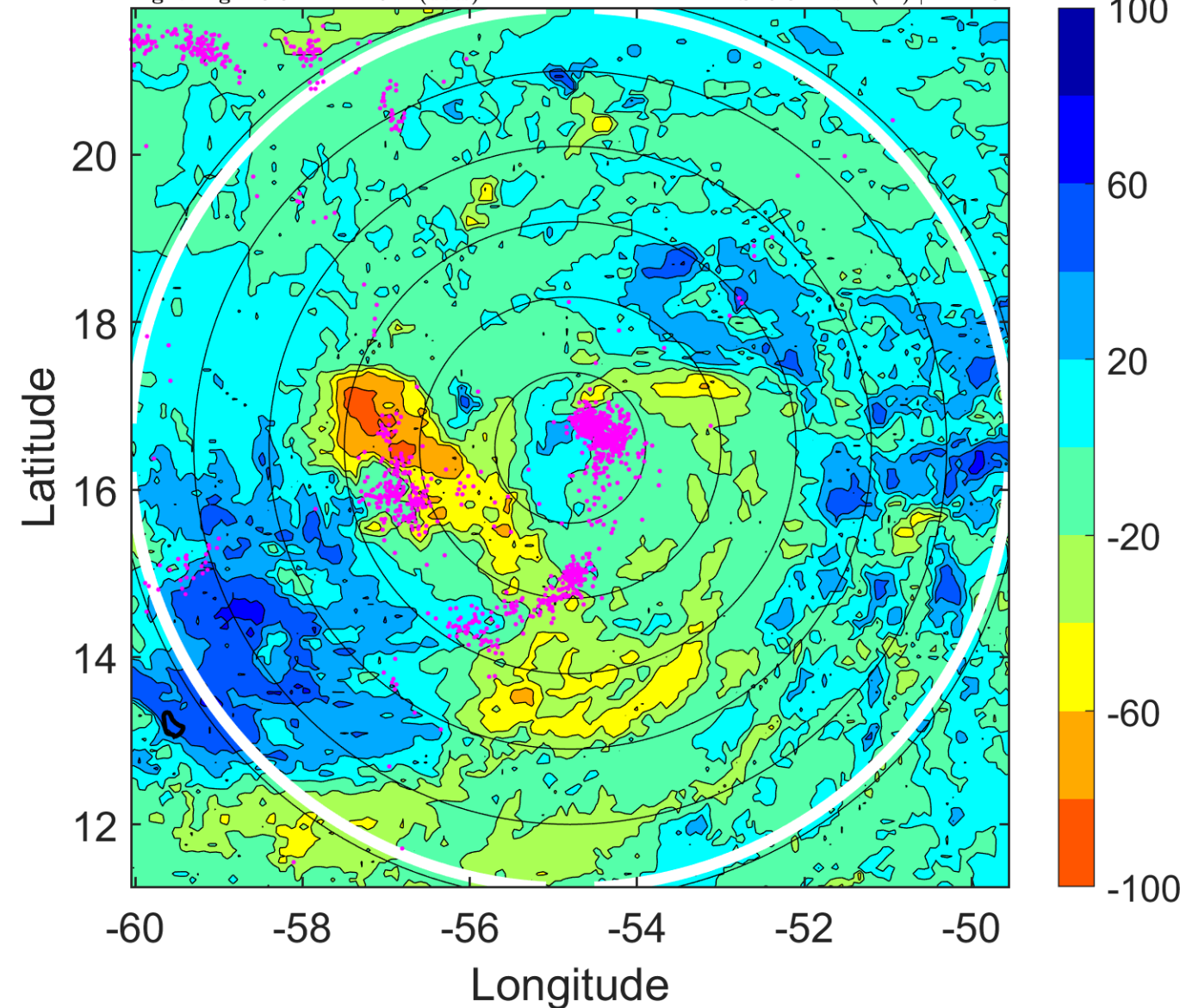

IR BT & Lightning

t: 2010082903 (23.3 LT)

Lightning: 23.3 LT \pm 1.5 h (dots)

PT: LLCP | EA: QUASI

07L (EARL) | 55 kt TS

S: 6.8 m s⁻¹ (M) | H: 230.5°

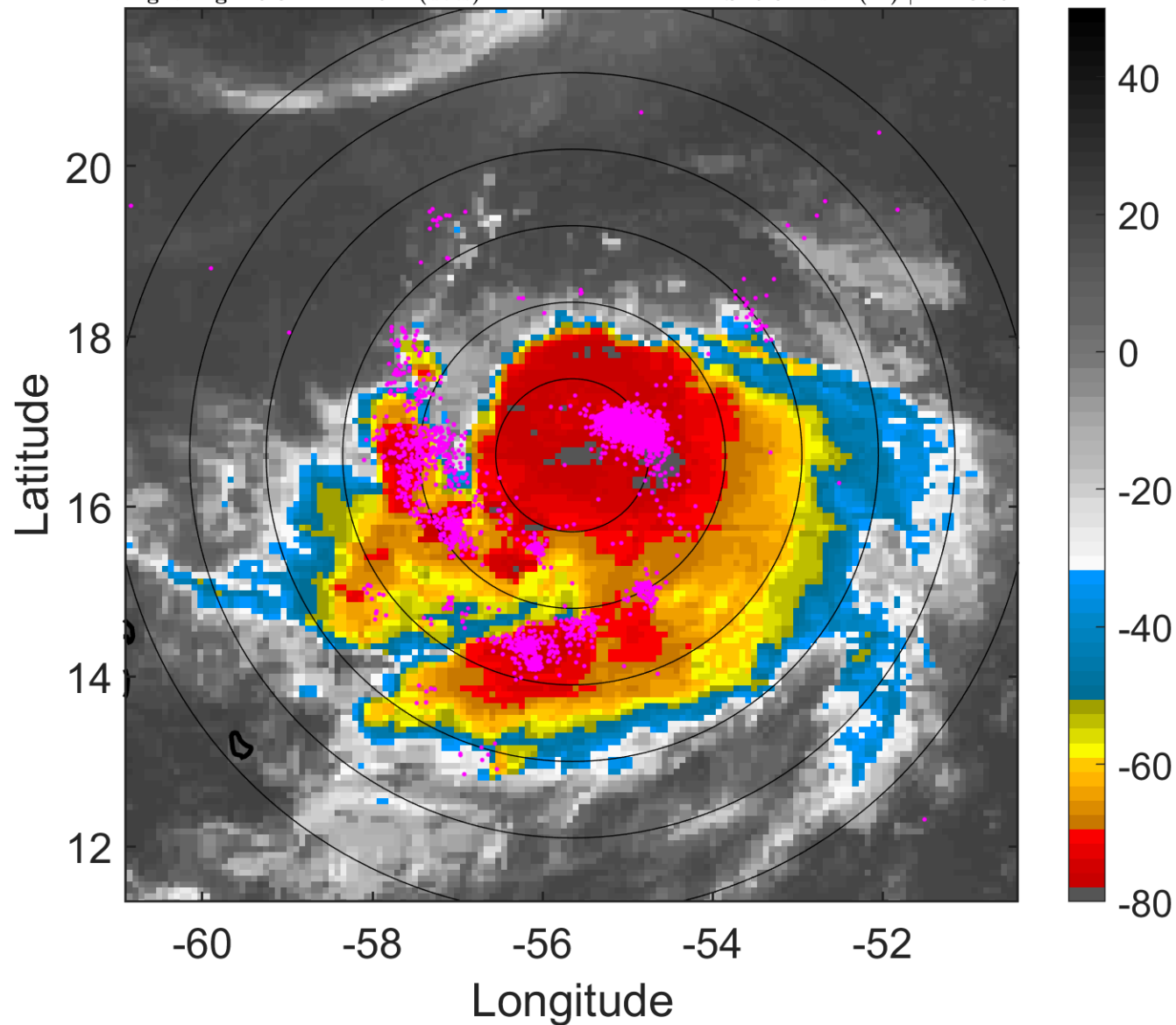

6-h IR BT Differences & Lightning

Δ t: 2010082903 (23.3 LT) - 2010082821 (17.4 LT)

Lightning: 23.3 LT \pm 1.5 h (dots)

PT: LLCP | EA: QUASI

07L (EARL) | 55 kt TS

S: 6.8 m s⁻¹ (M) | H: 230.5°

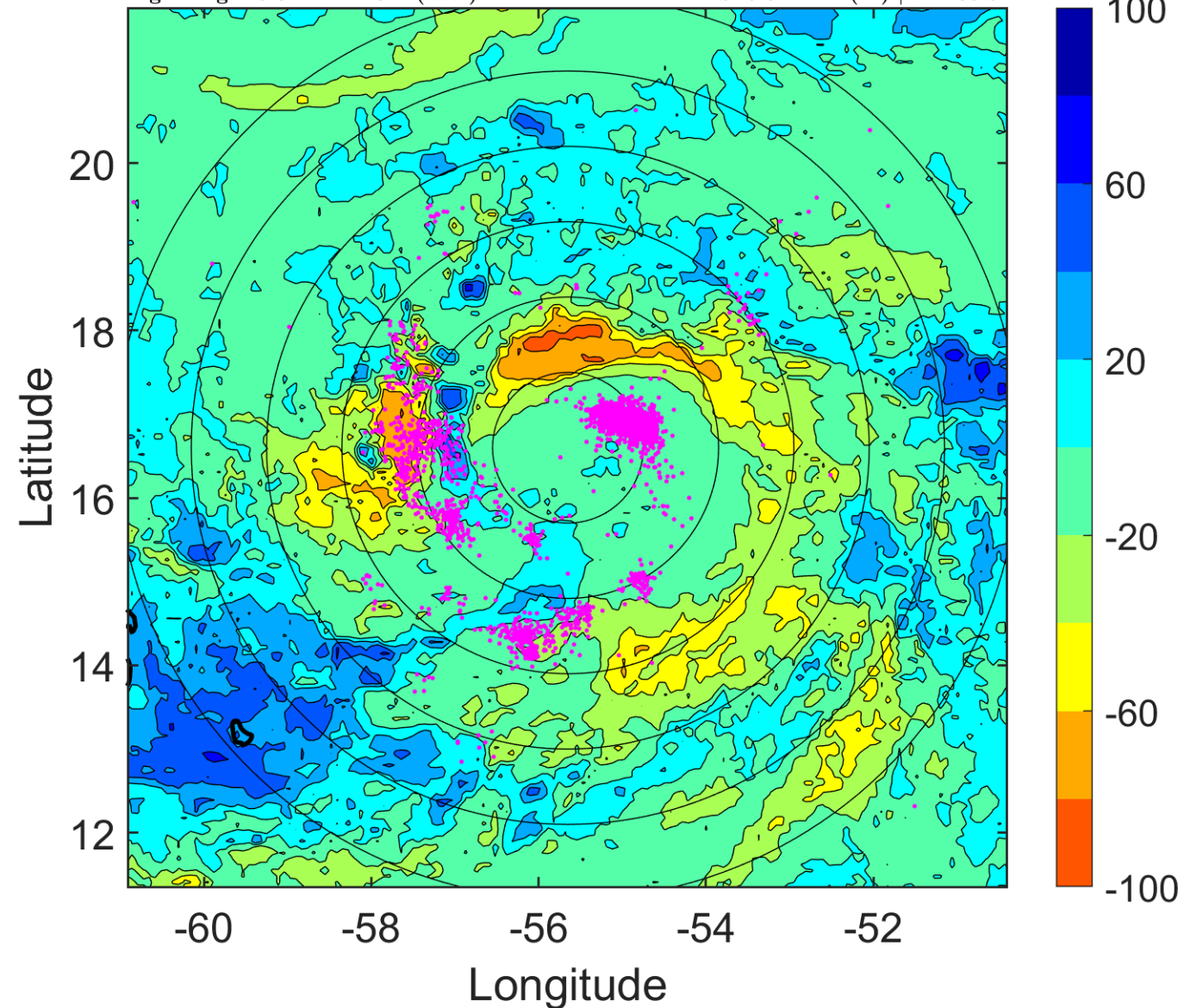

IR BT & Lightning

t: 2010082906 (2.2 LT)

Lightning: 2.2 LT \pm 1.5 h (dots)

PT: LLCP | EA: ACT

07L (EARL) | 55 kt TS

S: 4.4 m s⁻¹ (M) | H: 238°

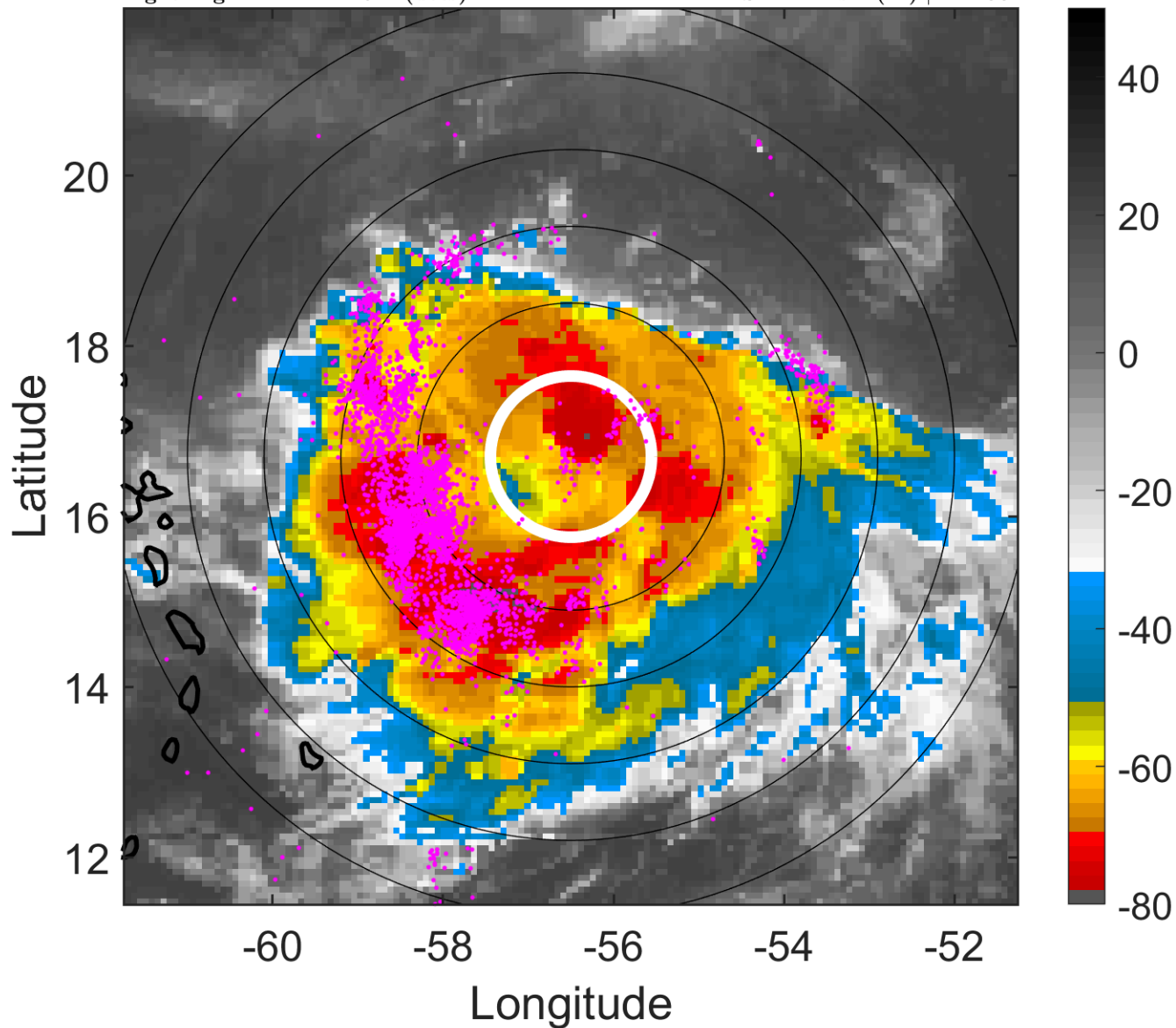

6-h IR BT Differences & Lightning

Δ t: 2010082906 (2.2 LT) - 2010082900 (20.3 LT)

Lightning: 2.2 LT \pm 1.5 h (dots)

PT: LLCP | EA: ACT

07L (EARL) | 55 kt TS

S: 4.4 m s⁻¹ (M) | H: 238°

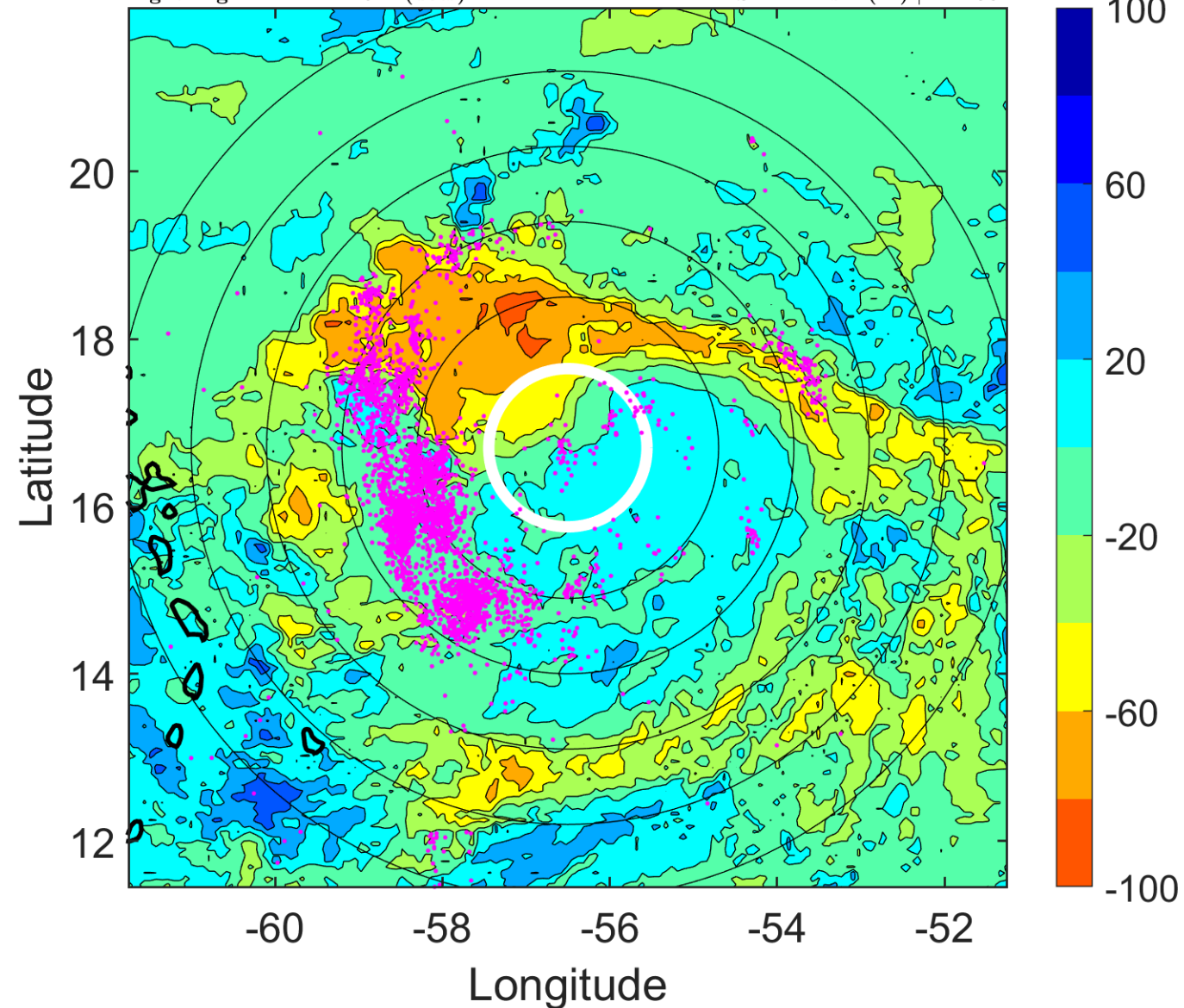

IR BT & Lightning

t: 2010082909 (5.2 LT)

Lightning: 5.2 LT \pm 1.5 h (dots)

PT: LLCP | EA: ACT

07L (EARL) | 60 kt TS

S: 6 m s⁻¹ (M) | H: 229°

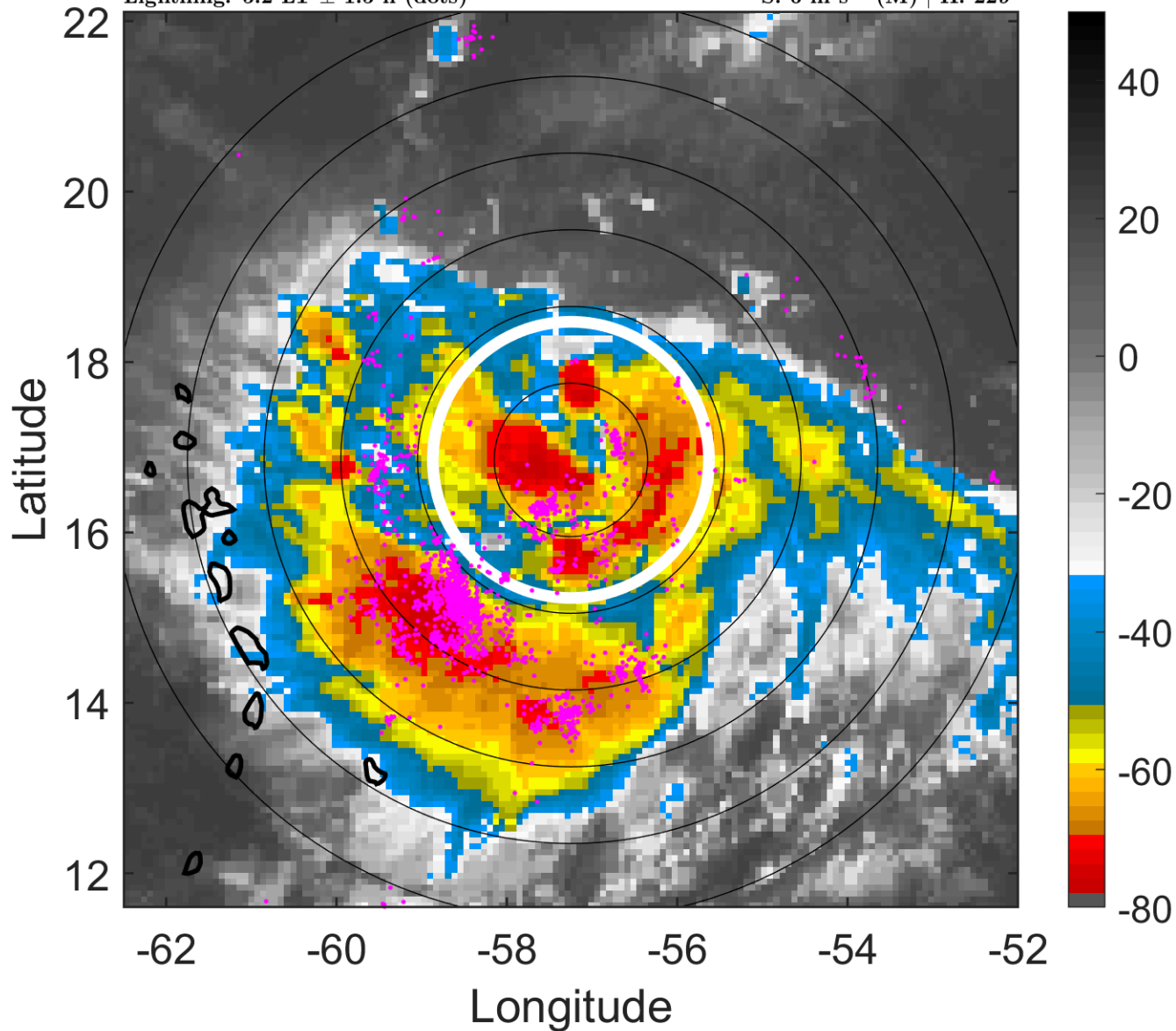

6-h IR BT Differences & Lightning

Δ t: 2010082909 (5.2 LT) - 2010082903 (23.3 LT)

Lightning: 5.2 LT \pm 1.5 h (dots)

PT: LLCP | EA: ACT

07L (EARL) | 60 kt TS

S: 6 m s⁻¹ (M) | H: 229°

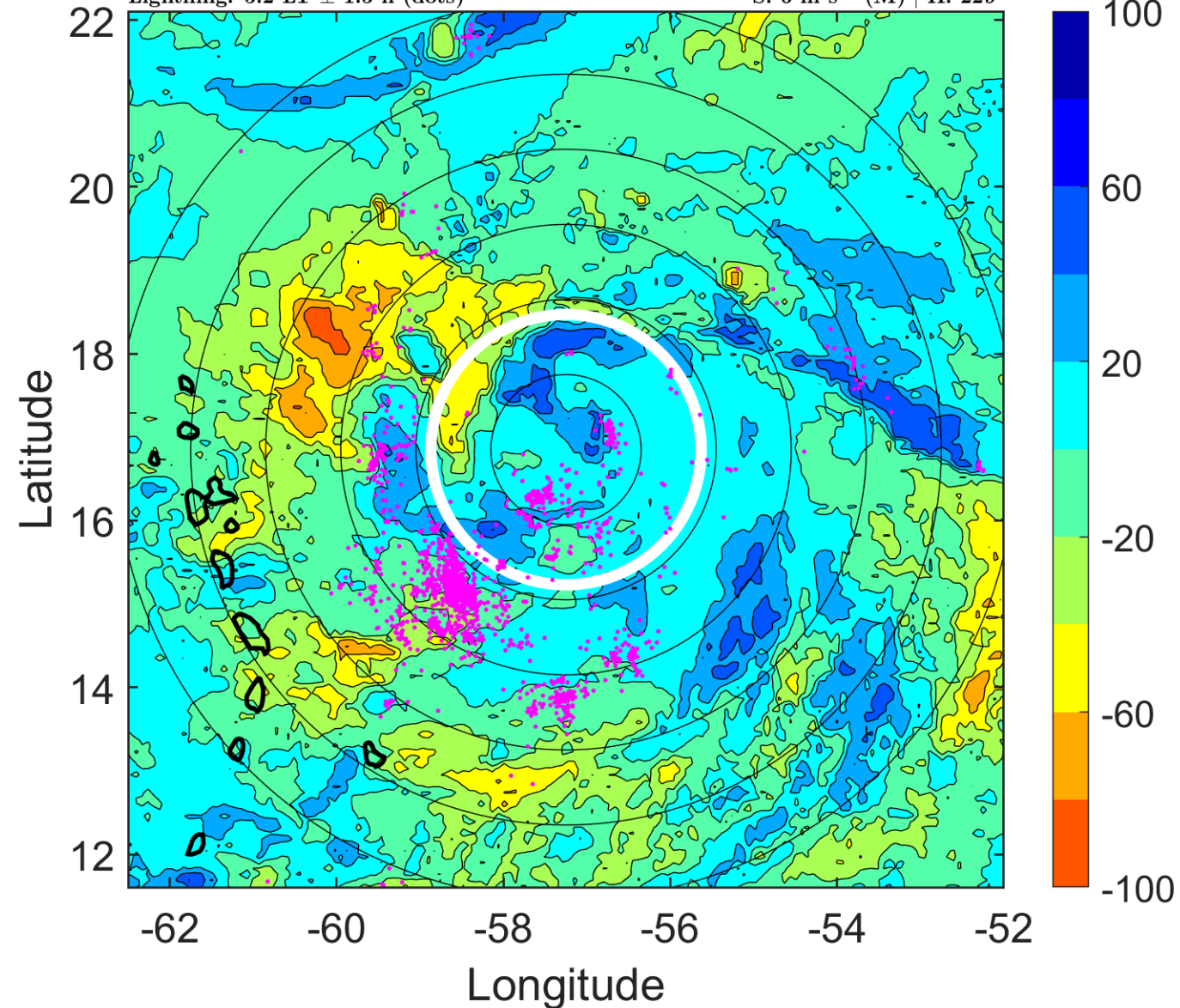

IR BT & Lightning

t: 2010082912 (8.1 LT)

Lightning: 8.1 LT \pm 1.5 h (dots)

PT: LLCP | EA: ACT

07L (EARL) | 65 kt C1

S: 7.7 m s⁻¹ (M) | H: 220°

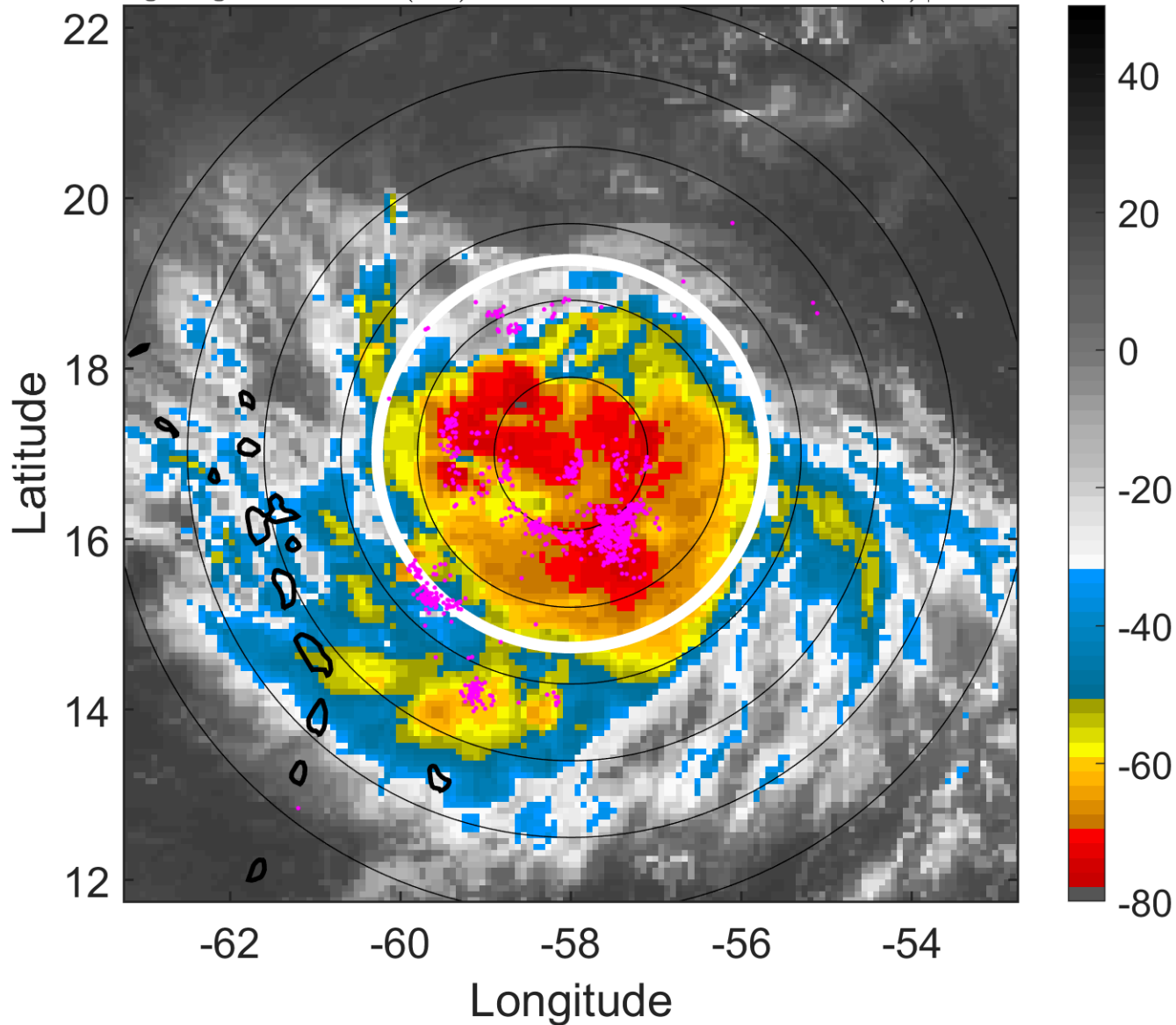

6-h IR BT Differences & Lightning

Δ t: 2010082912 (8.1 LT) - 2010082906 (2.2 LT)

Lightning: 8.1 LT \pm 1.5 h (dots)

PT: LLCP | EA: ACT

07L (EARL) | 65 kt C1

S: 7.7 m s⁻¹ (M) | H: 220°

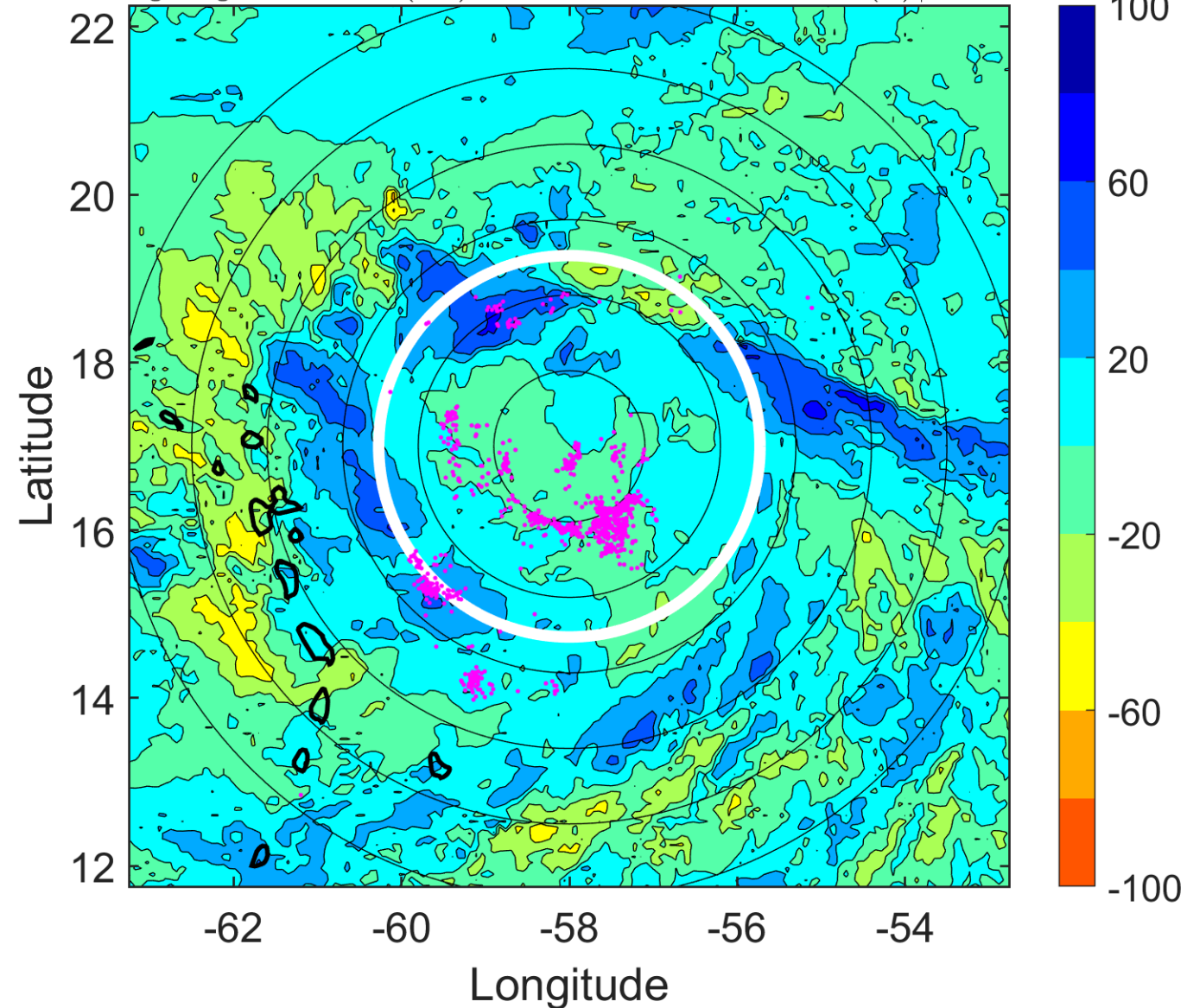

IR BT & Lightning

t: 2010082915 (11.1 LT)

Lightning: 11.1 LT \pm 1.5 h (dots)

PT: LLCP | EA: ACT

07L (EARL) | 70 kt C1

S: 6.8 m s⁻¹ (M) | H: 222°

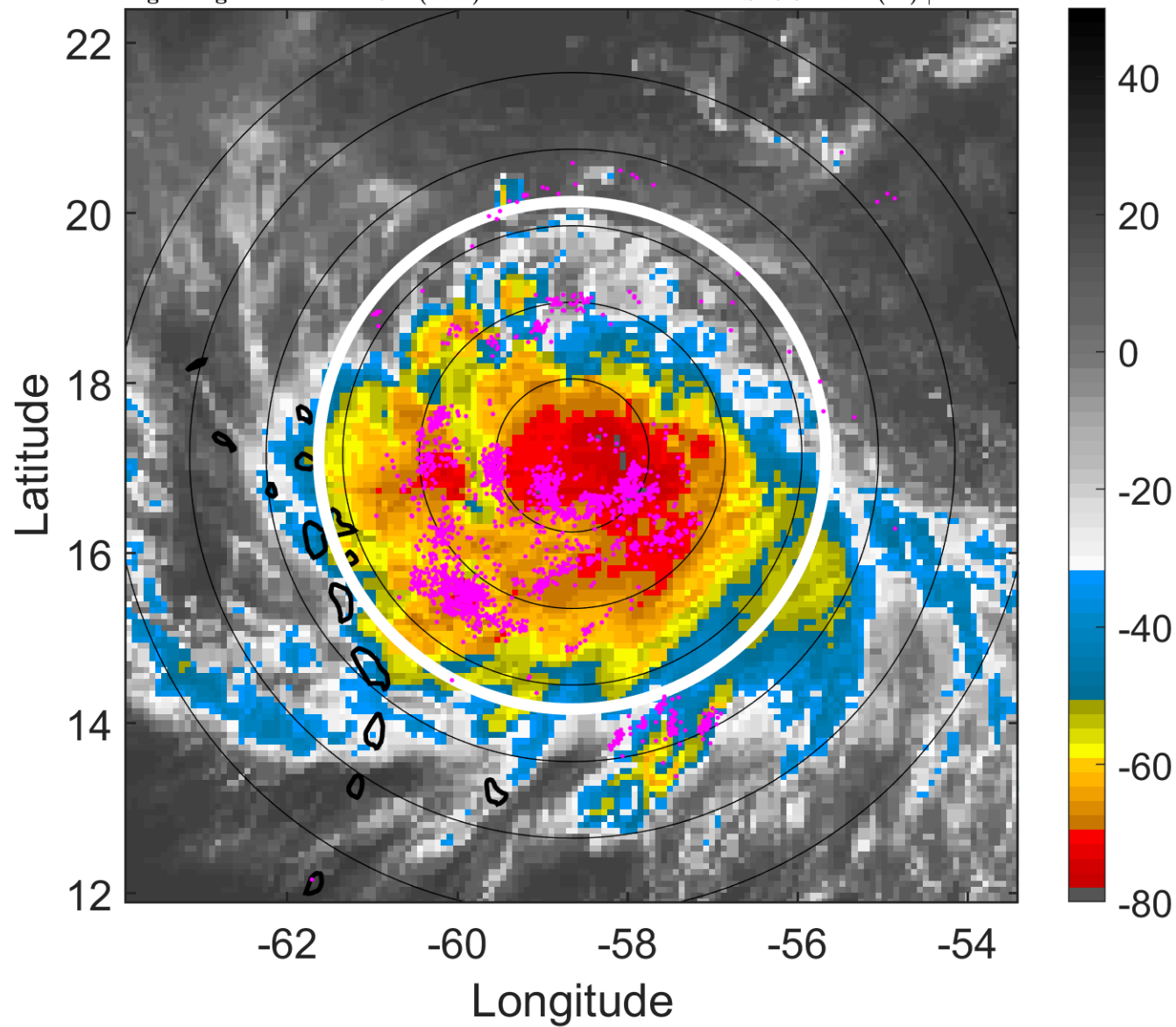

6-h IR BT Differences & Lightning

Δ t: 2010082915 (11.1 LT) - 2010082909 (5.2 LT)

Lightning: 11.1 LT \pm 1.5 h (dots)

PT: LLCP | EA: ACT

07L (EARL) | 70 kt C1

S: 6.8 m s⁻¹ (M) | H: 222°

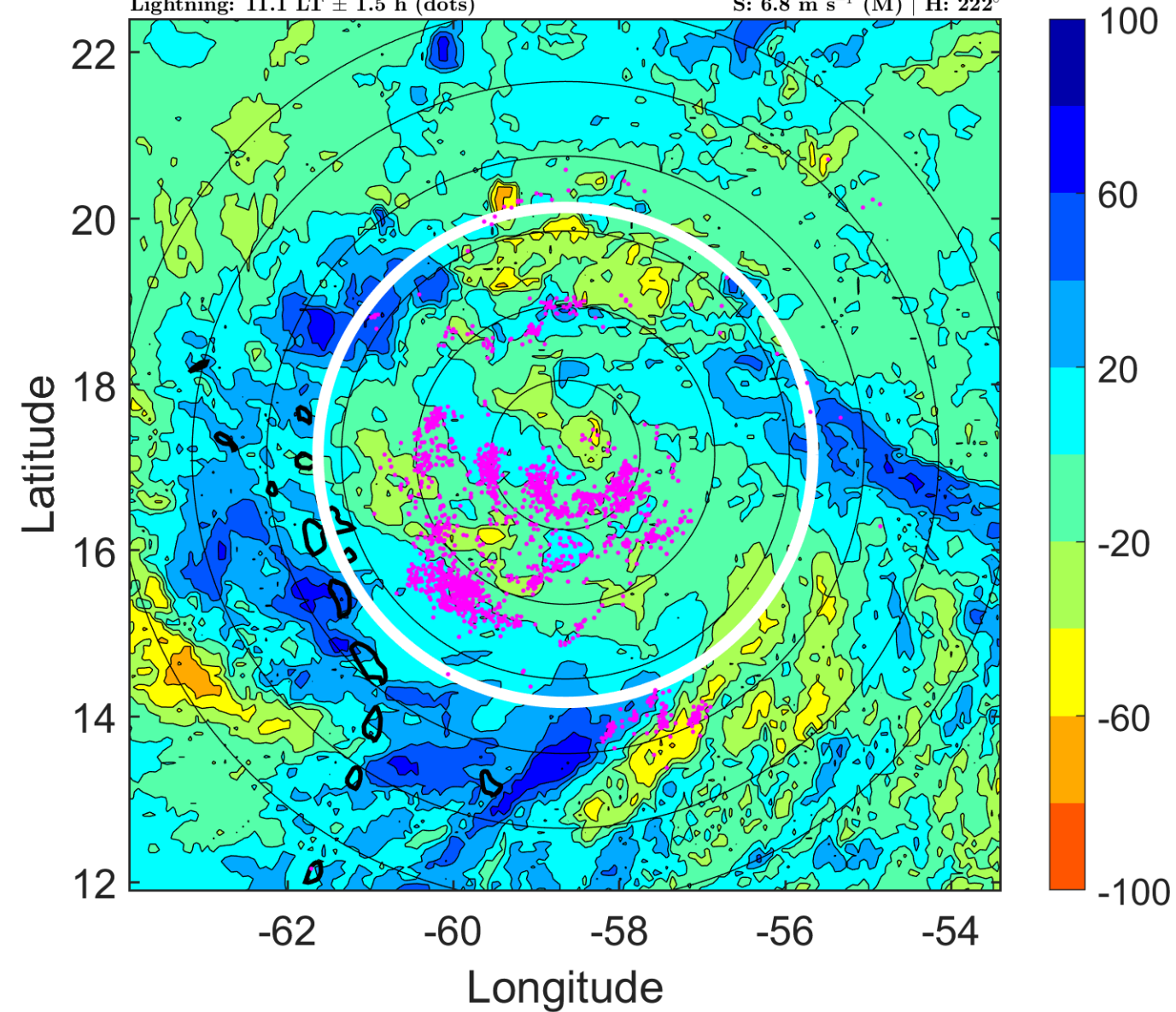

IR BT & Lightning

t: 2010082918 (14 LT)

Lightning: 14 LT \pm 1.5 h (dots)

PT: LLCP | EA: ACT

07L (EARL) | 75 kt C1

S: 6 m s⁻¹ (M) | H: 224°

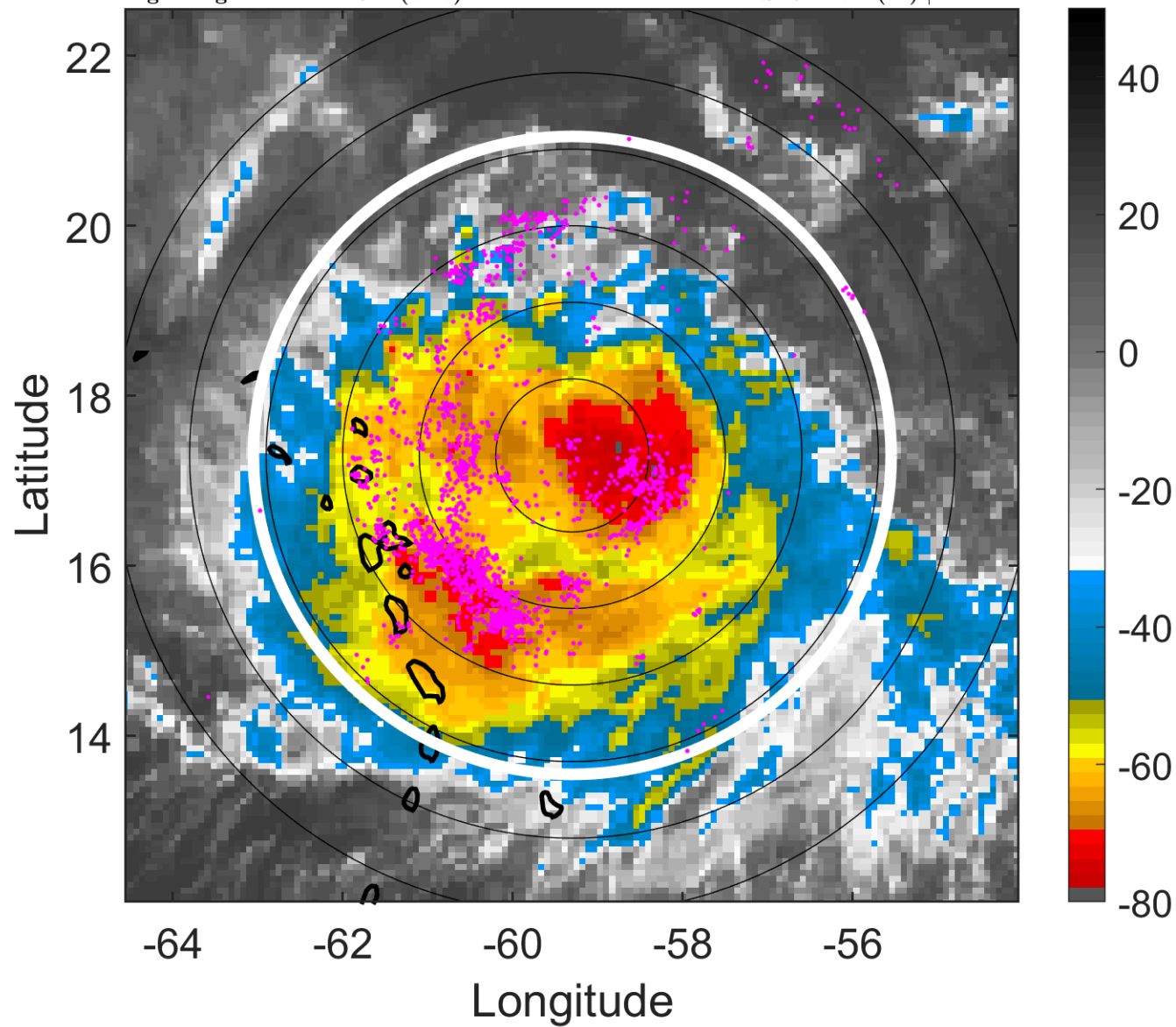

6-h IR BT Differences & Lightning

Δ t: 2010082918 (14 LT) - 2010082912 (8.1 LT)

Lightning: 14 LT \pm 1.5 h (dots)

PT: LLCP | EA: ACT

07L (EARL) | 75 kt C1

S: 6 m s⁻¹ (M) | H: 224°

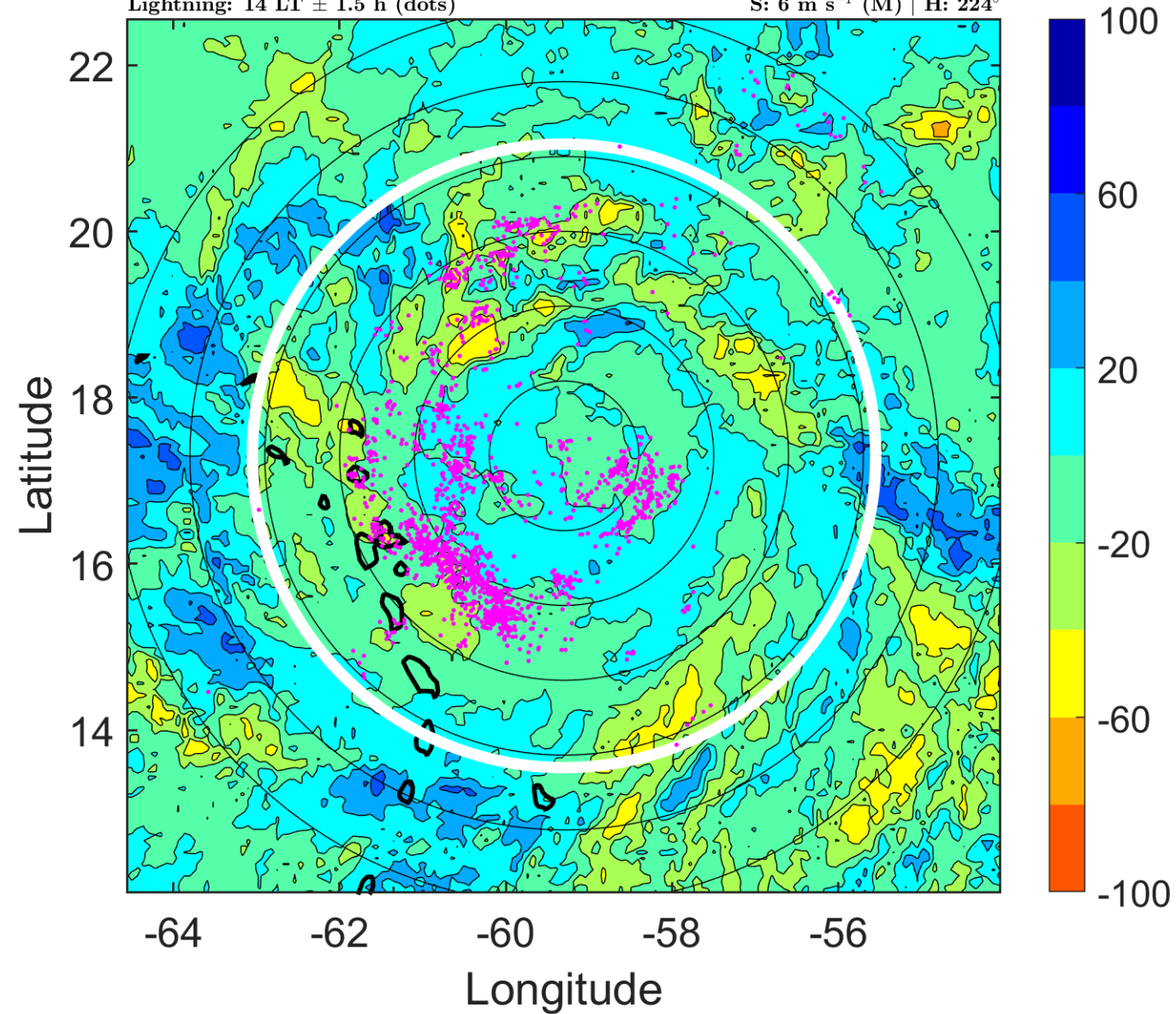

IR BT & Lightning

t: 2010082921 (17 LT)

Lightning: 17 LT \pm 1.5 h (dots)

PT: LLCP | EA: ACT

07L (EARL) | 80 kt C1

S: 5.3 m s⁻¹ (M) | H: 214.5°

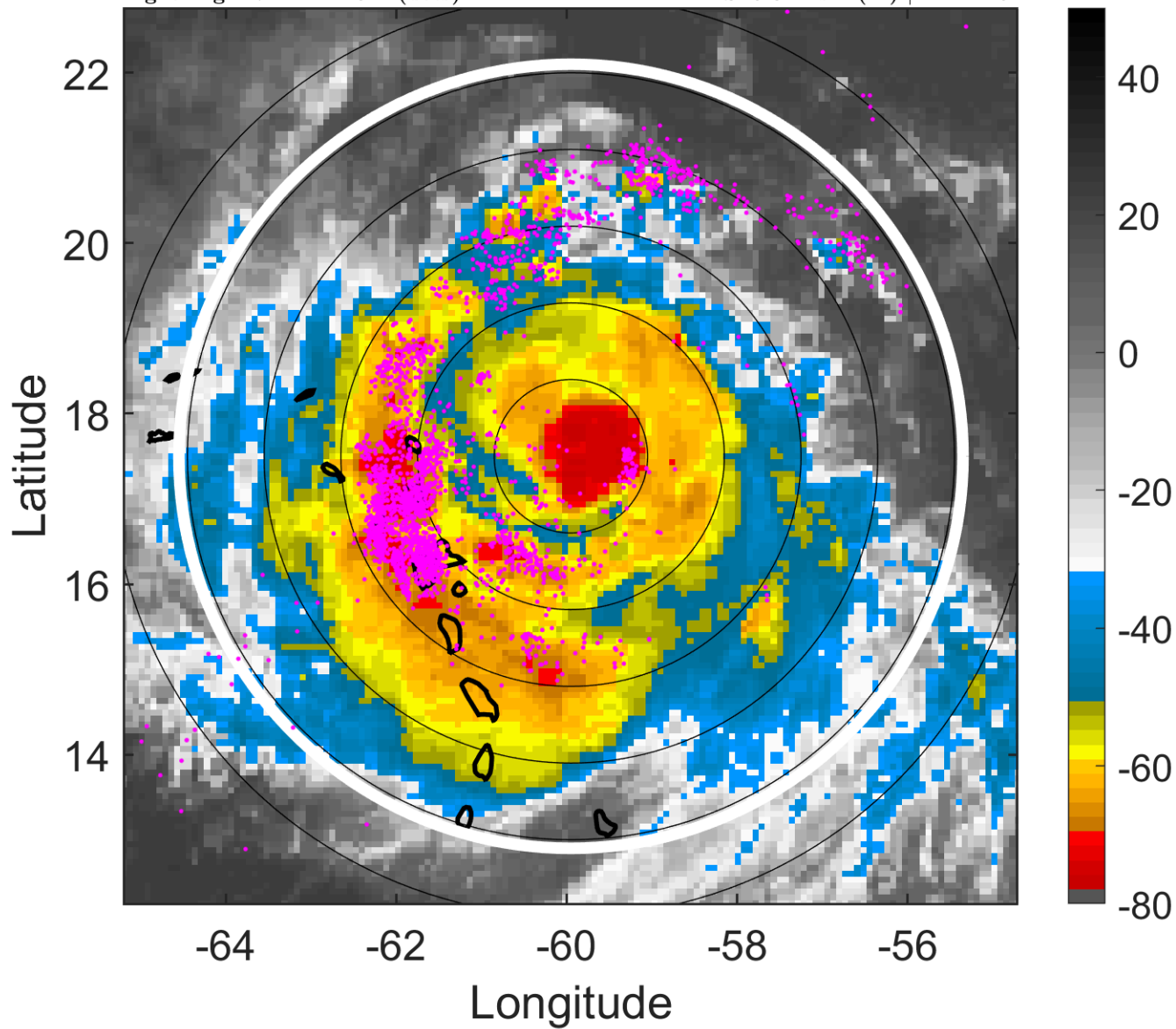

6-h IR BT Differences & Lightning

Δ t: 2010082921 (17 LT) - 2010082915 (11.1 LT)

Lightning: 17 LT \pm 1.5 h (dots)

PT: LLCP | EA: ACT

07L (EARL) | 80 kt C1

S: 5.3 m s⁻¹ (M) | H: 214.5°

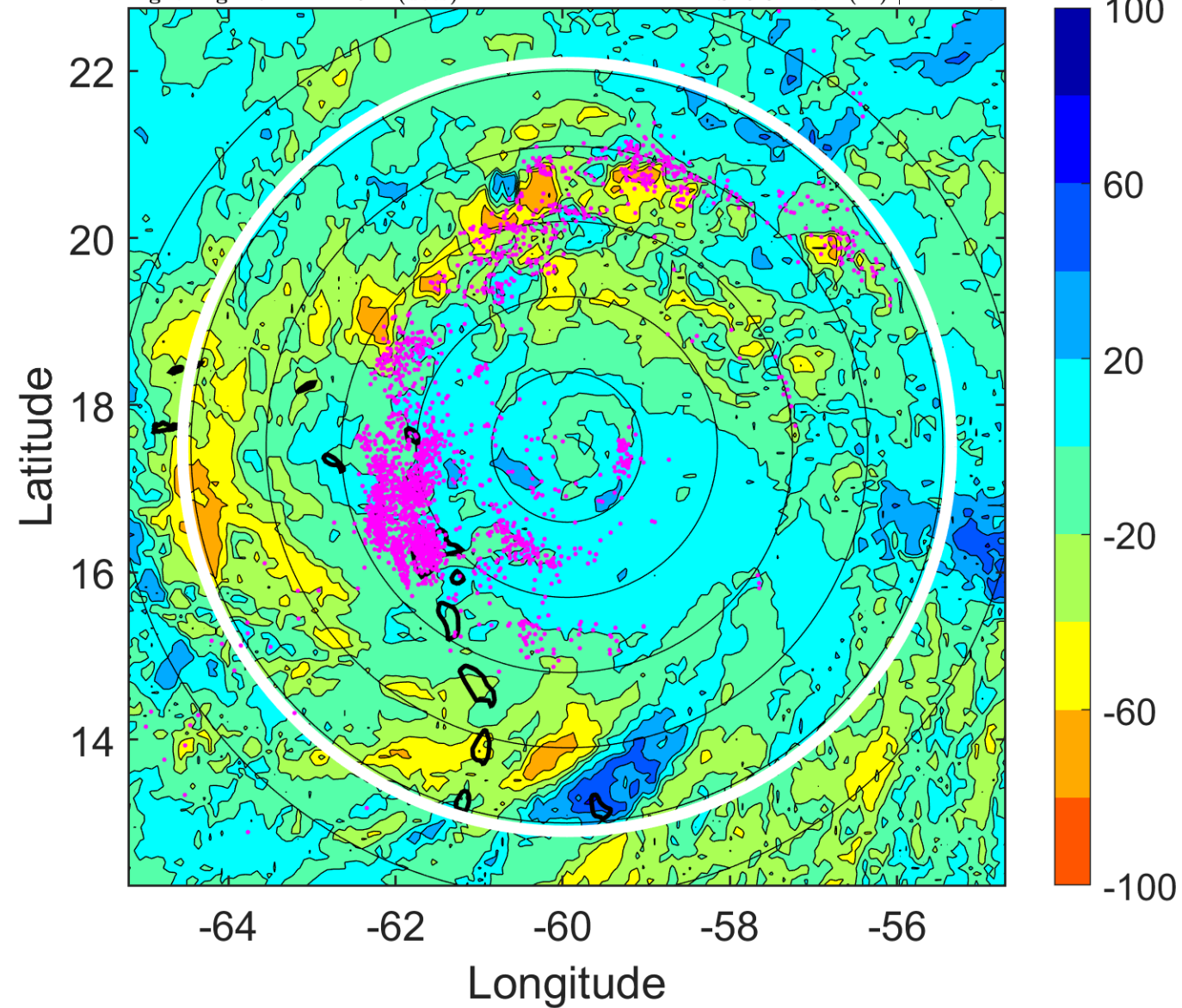

IR BT & Lightning

t: 2010083000 (20 LT)

Lightning: 20 LT \pm 1.5 h (dots)

PT: LLCP | EA: ACT

07L (EARL) | 85 kt C2

S: 4.6 m s⁻¹ (M) | H: 205°

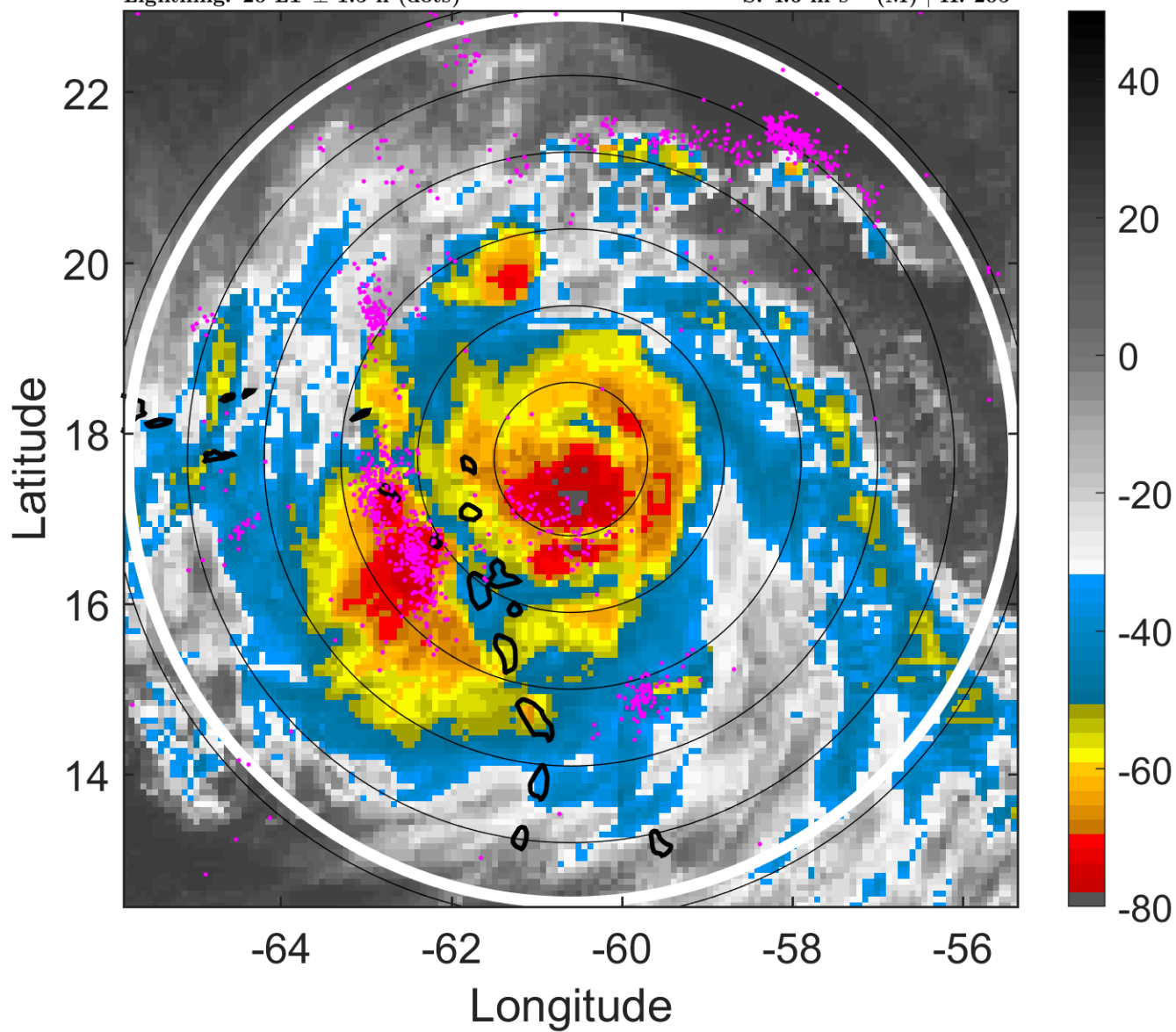

6-h IR BT Differences & Lightning

Δ t: 2010083000 (20 LT) - 2010082918 (14 LT)

Lightning: 20 LT \pm 1.5 h (dots)

PT: LLCP | EA: ACT

07L (EARL) | 85 kt C2

S: 4.6 m s⁻¹ (M) | H: 205°

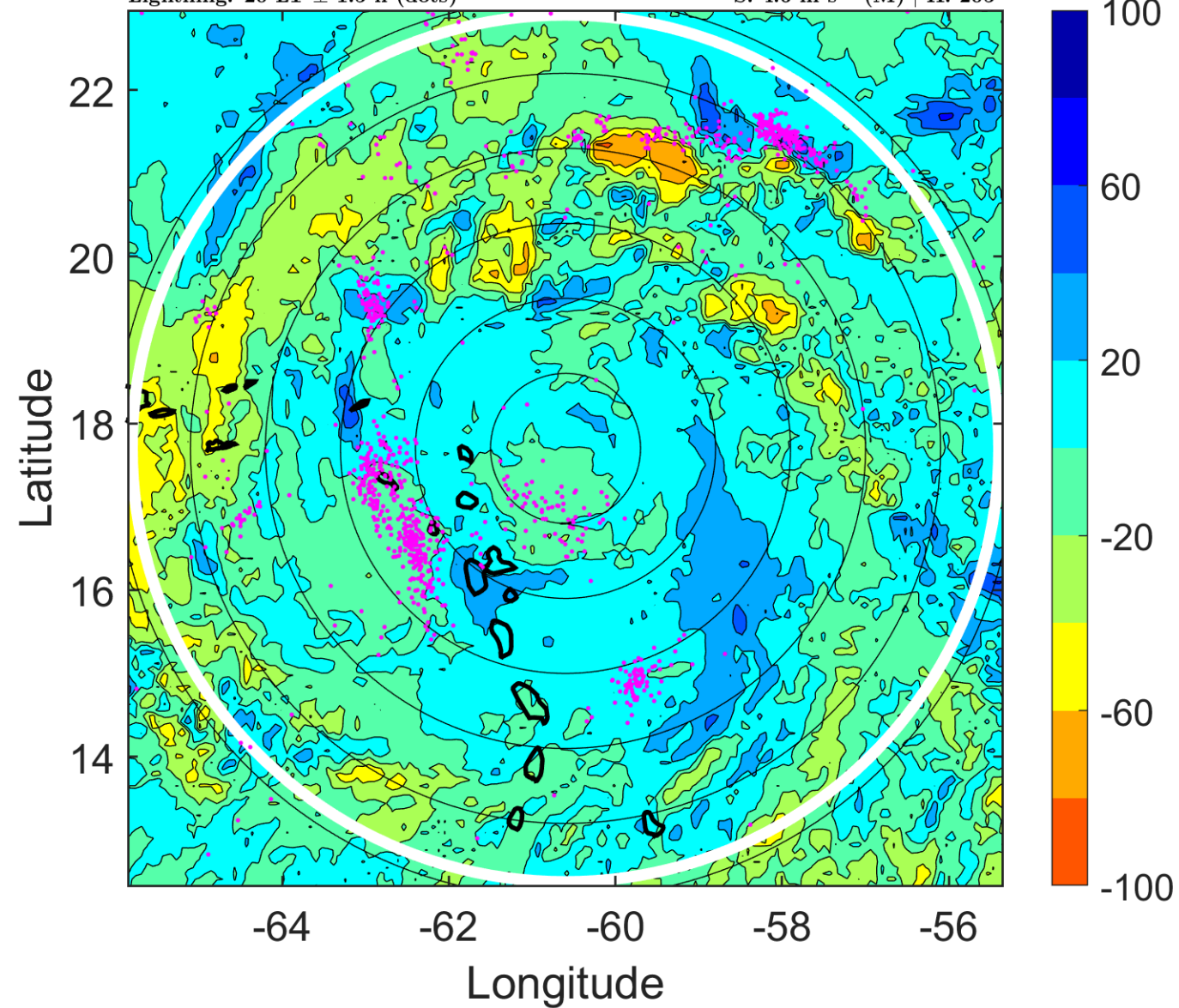

IR BT & Lightning

t: 2010083003 (22.9 LT)

Lightning: 22.9 LT \pm 1.5 h (dots)

PT: LLCP | EA: ACT

07L (EARL) | 90 kt C2

S: 3.6 m s⁻¹ (L) | H: 182.5°

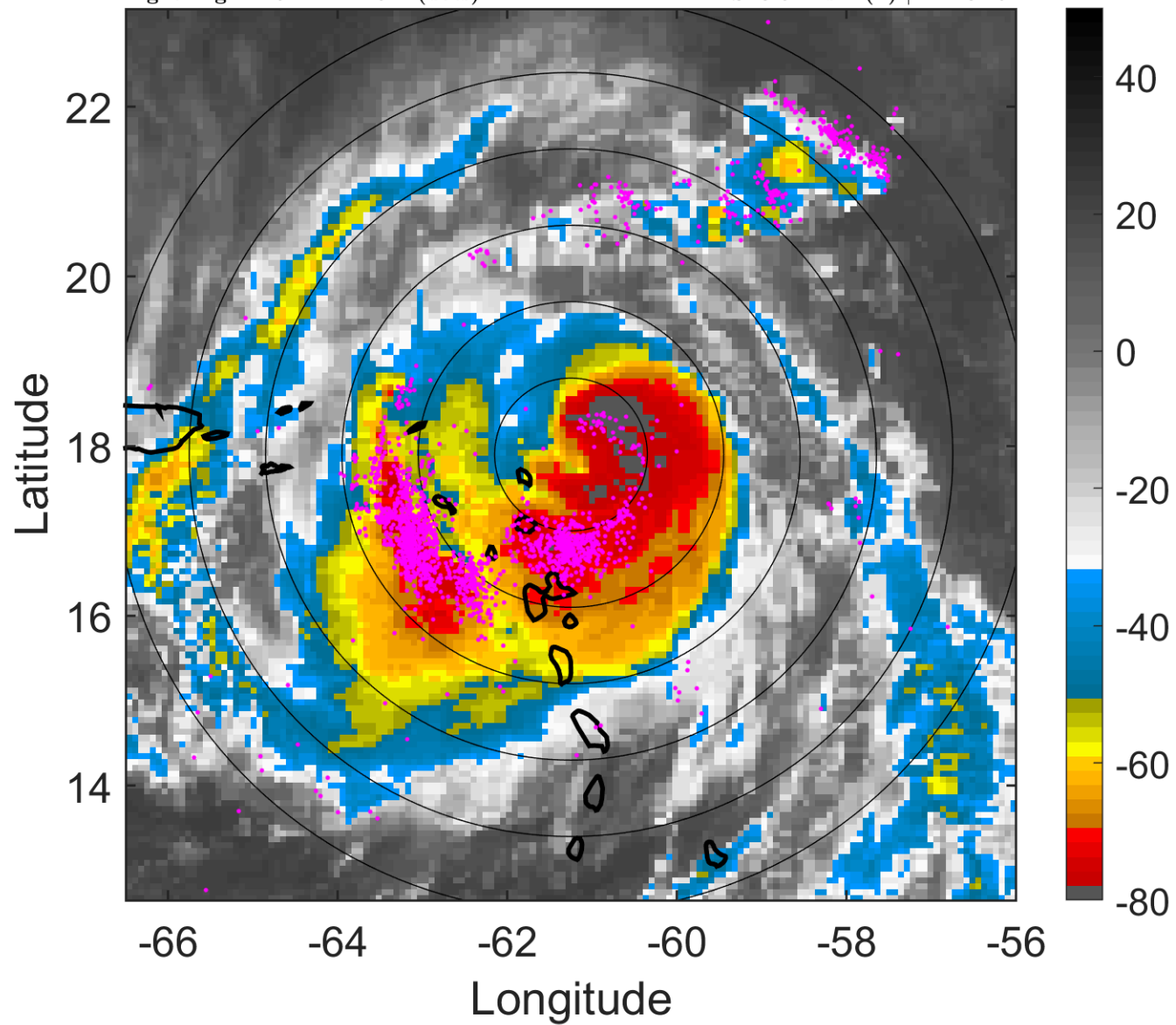

6-h IR BT Differences & Lightning

Δ t: 2010083003 (22.9 LT) - 2010082921 (17 LT)

Lightning: 22.9 LT \pm 1.5 h (dots)

PT: LLCP | EA: ACT

07L (EARL) | 90 kt C2

S: 3.6 m s⁻¹ (L) | H: 182.5°

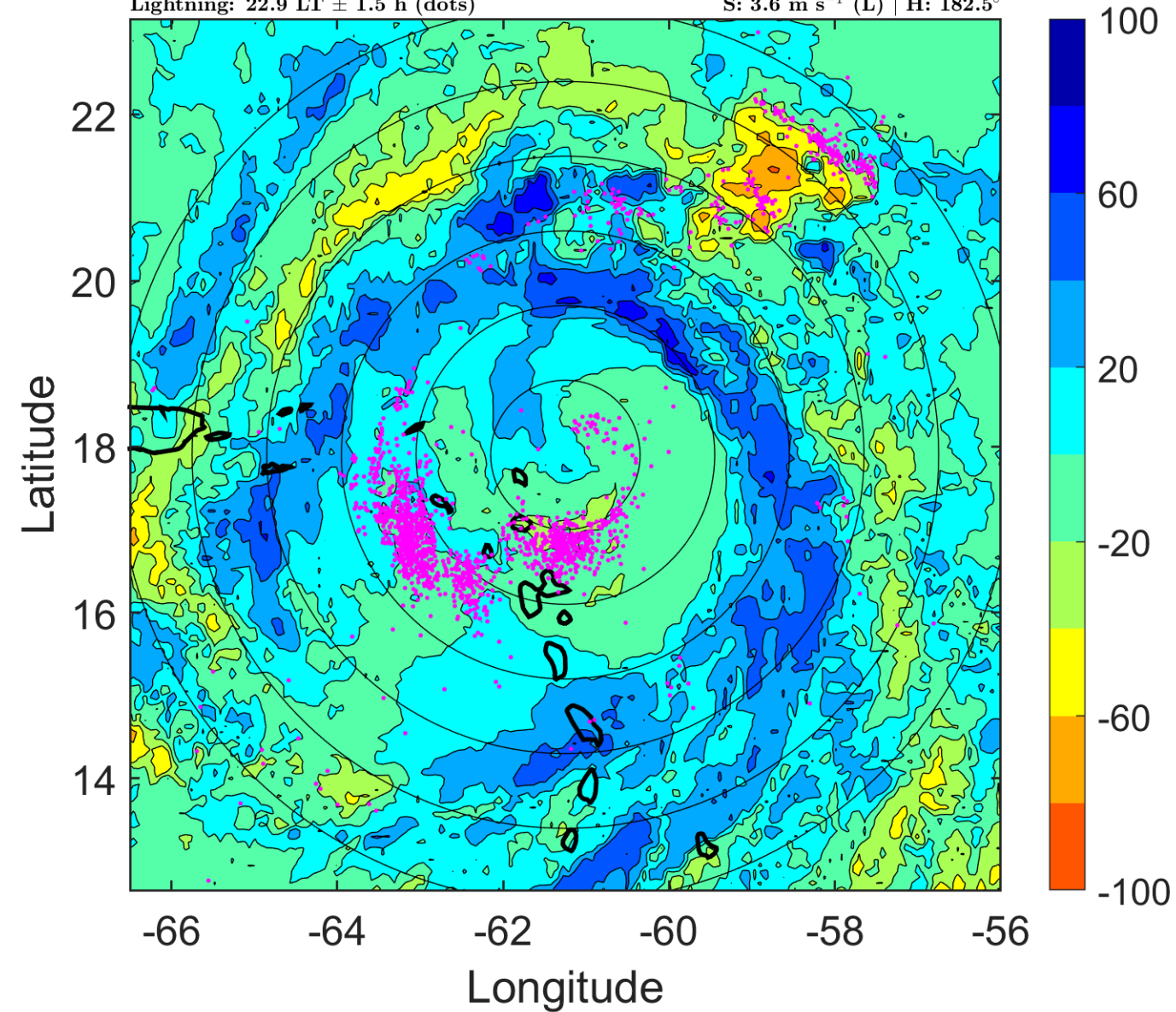

IR BT & Lightning

t: 2010083006 (1.9 LT)

Lightning: 1.9 LT \pm 1.5 h (dots)

PT: LLCP | EA: ACT

07L (EARL) | 95 kt C2

S: 2.5 m s⁻¹ (L) | H: 160°

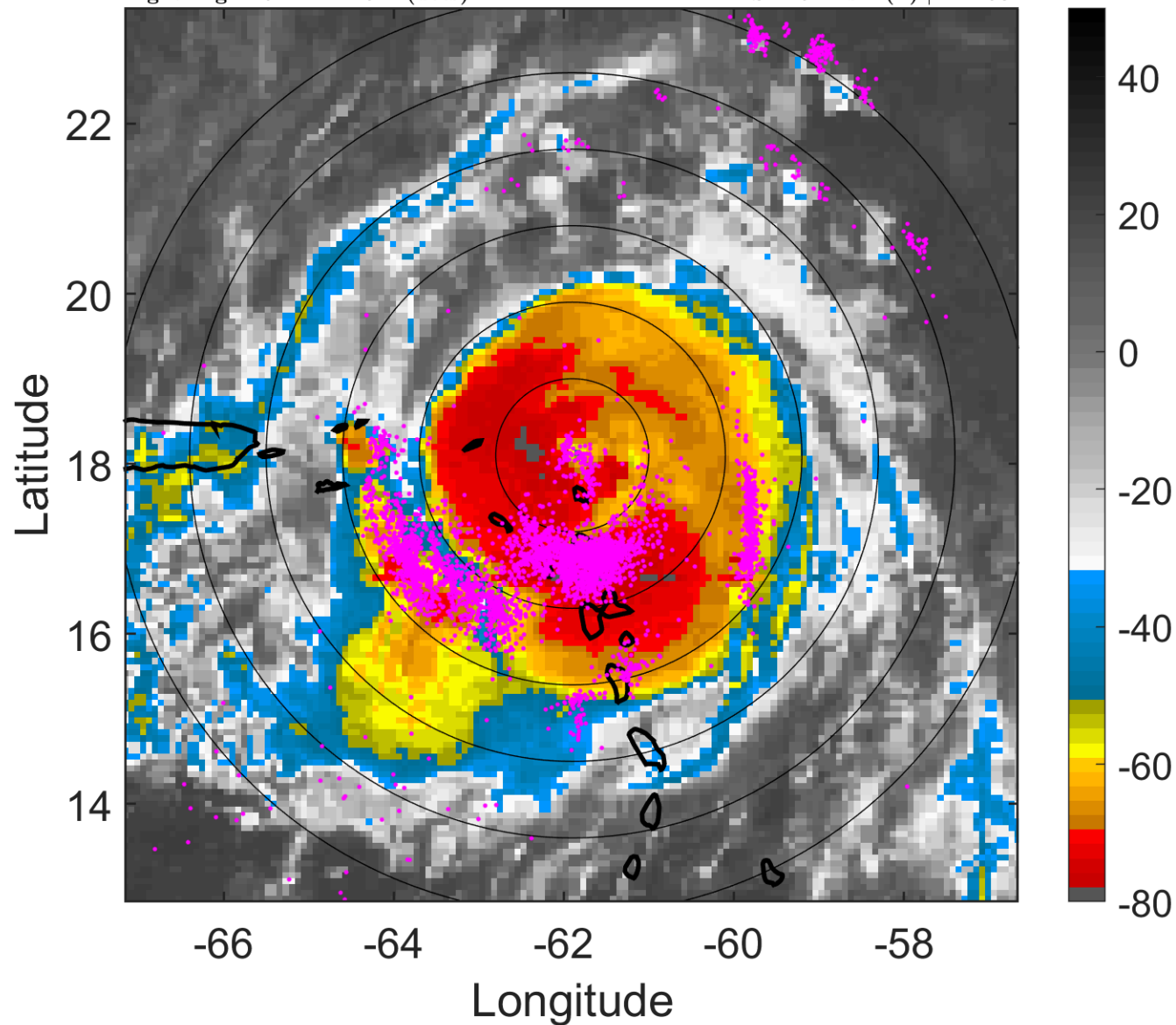

6-h IR BT Differences & Lightning

Δ t: 2010083006 (1.9 LT) - 2010083000 (20 LT)

Lightning: 1.9 LT \pm 1.5 h (dots)

PT: LLCP | EA: ACT

07L (EARL) | 95 kt C2

S: 2.5 m s⁻¹ (L) | H: 160°

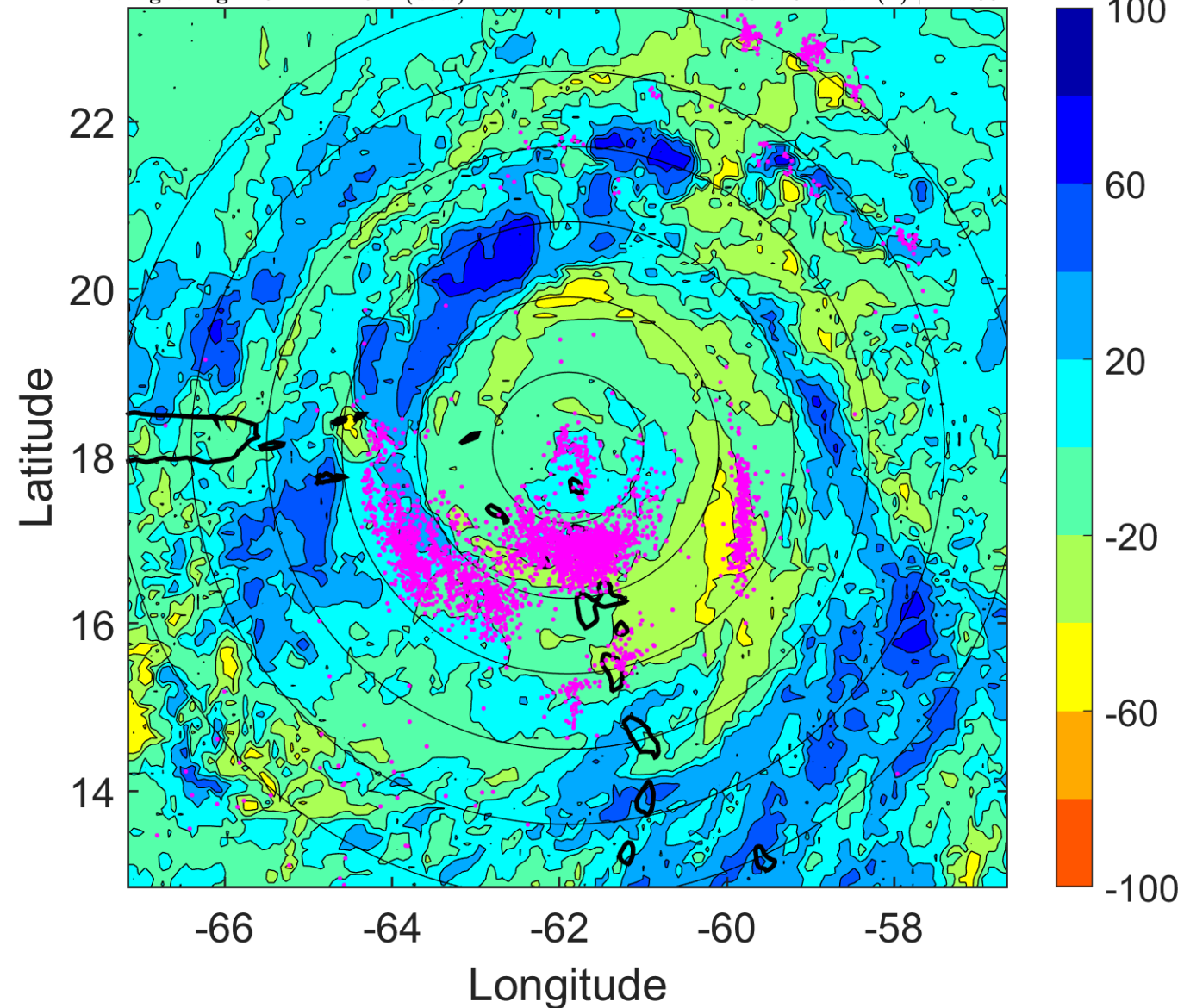

IR BT & Lightning

t: 2010083009 (4.8 LT)

Lightning: 4.8 LT \pm 1.5 h (dots)

PT: LLCP | EA: ACT

07L (EARL) | 100 kt C3

S: 2.8 m s⁻¹ (L) | H: 141°

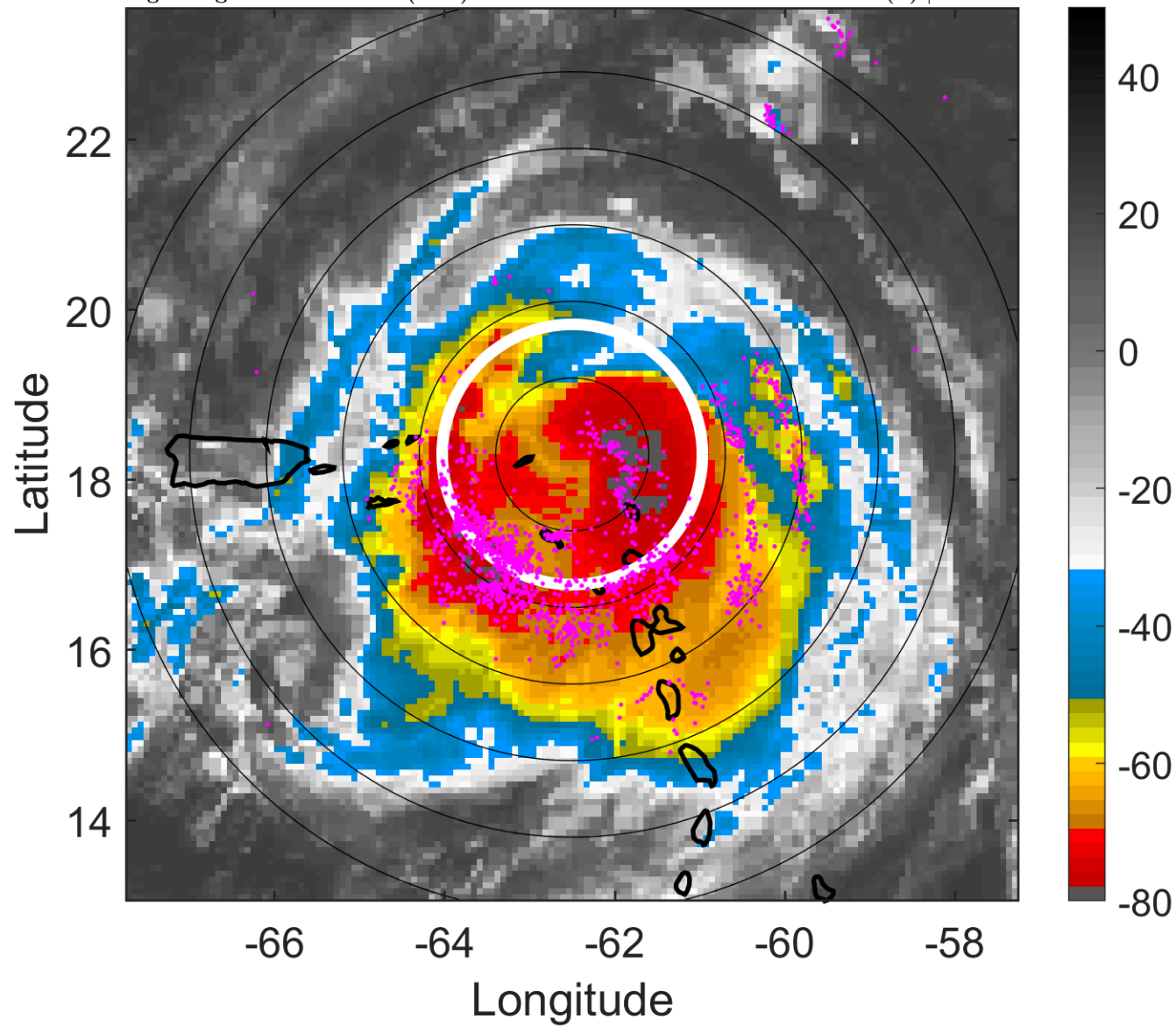

6-h IR BT Differences & Lightning

Δ t: 2010083009 (4.8 LT) - 2010083003 (22.9 LT)

Lightning: 4.8 LT \pm 1.5 h (dots)

PT: LLCP | EA: ACT

07L (EARL) | 100 kt C3

S: 2.8 m s⁻¹ (L) | H: 141°

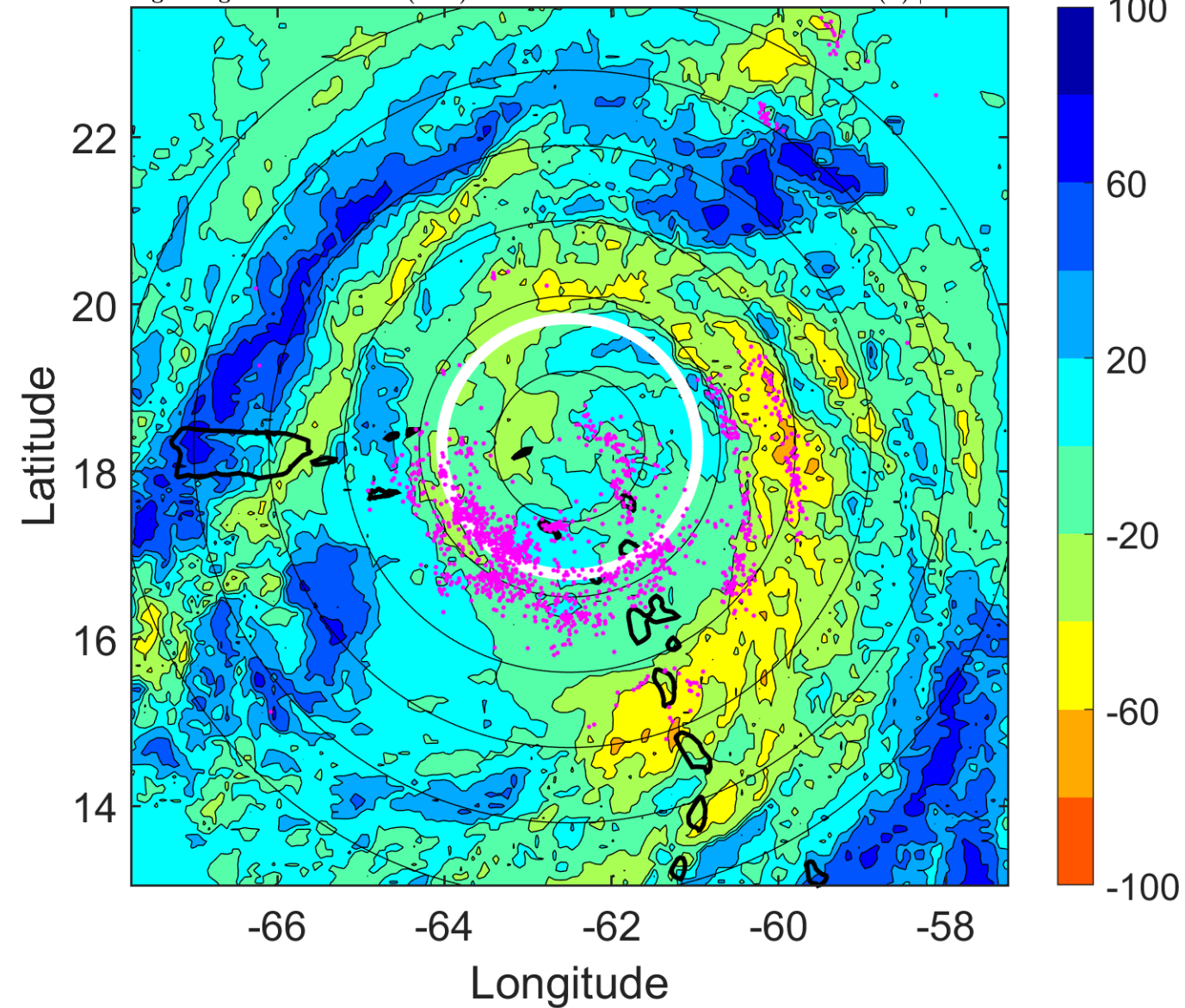

IR BT & Lightning

t: 2010083012 (7.8 LT)

Lightning: 7.8 LT \pm 1.5 h (dots)

PT: LLCP | EA: ACT

07L (EARL) | 105 kt C3

S: 3.1 m s⁻¹ (L) | H: 122°

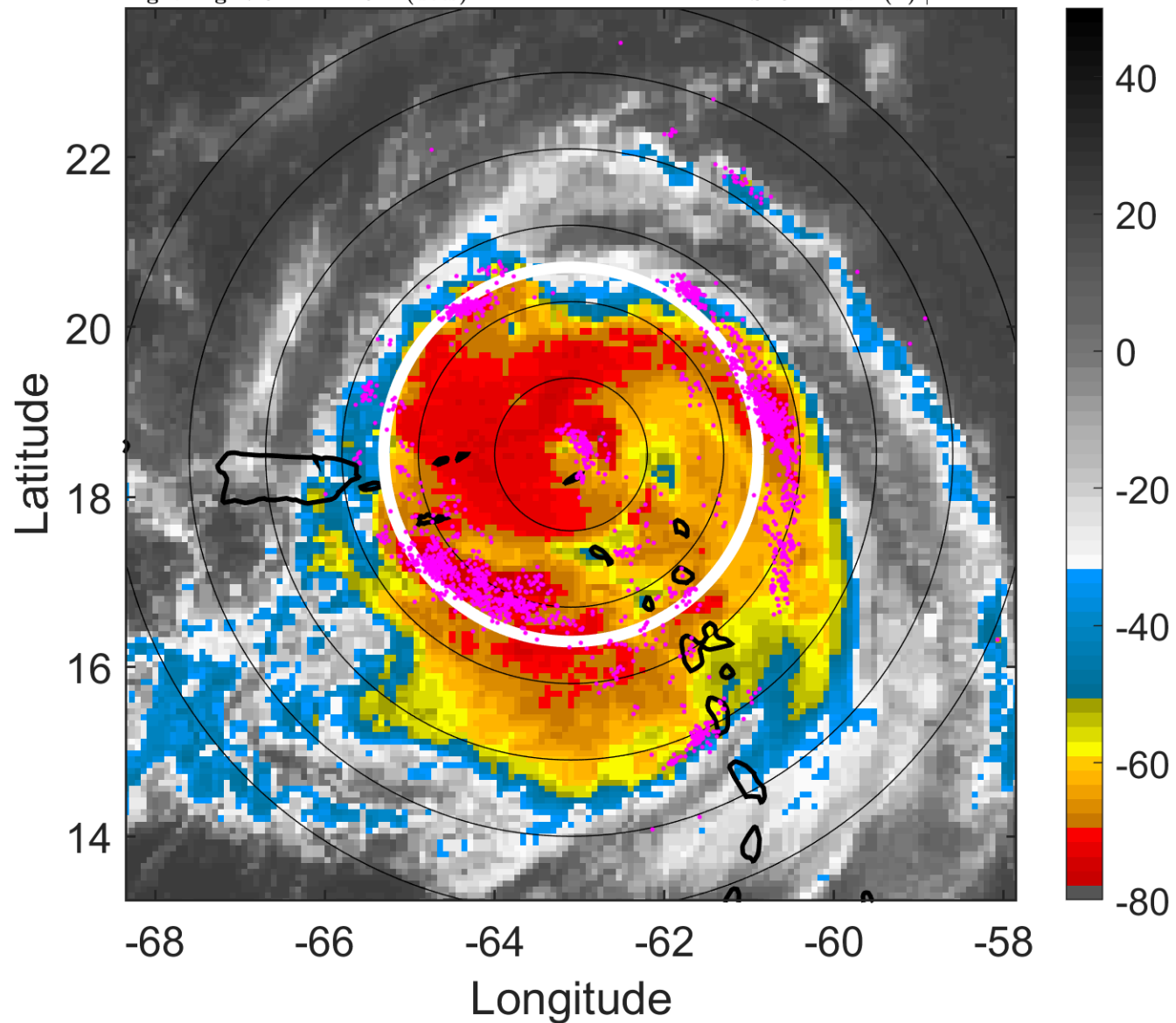

6-h IR BT Differences & Lightning

Δ t: 2010083012 (7.8 LT) - 2010083006 (1.9 LT)

Lightning: 7.8 LT \pm 1.5 h (dots)

PT: LLCP | EA: ACT

07L (EARL) | 105 kt C3

S: 3.1 m s⁻¹ (L) | H: 122°

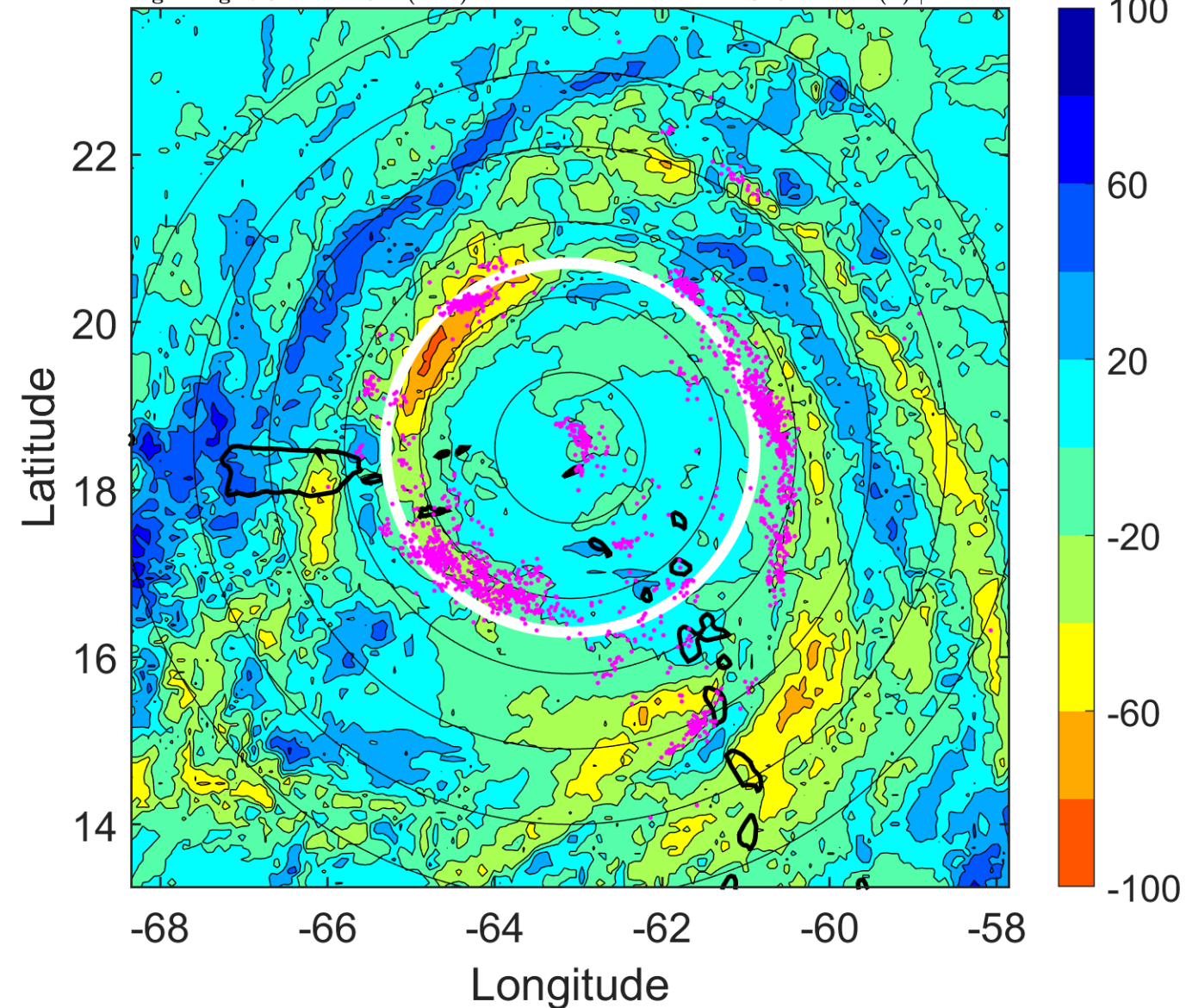

IR BT & Lightning

t: 2010083015 (10.8 LT)

Lightning: 10.8 LT \pm 1.5 h (dots)

PT: LLCP | EA: ACT

07L (EARL) | 110 kt C3

S: 2.6 m s⁻¹ (L) | H: 139.5°

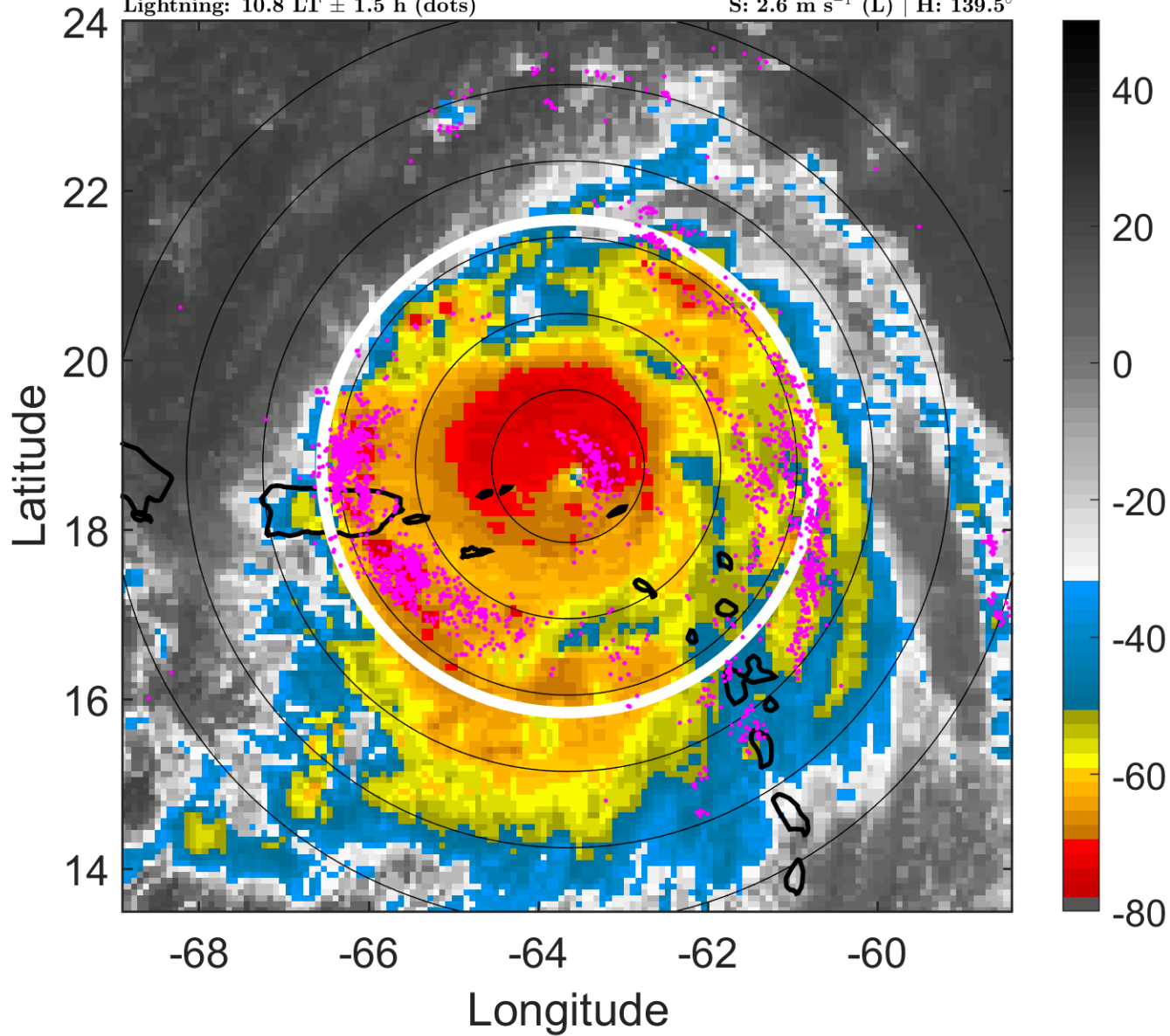

6-h IR BT Differences & Lightning

Δ t: 2010083015 (10.8 LT) - 2010083009 (4.8 LT)

Lightning: 10.8 LT \pm 1.5 h (dots)

PT: LLCP | EA: ACT

07L (EARL) | 110 kt C3

S: 2.6 m s⁻¹ (L) | H: 139.5°

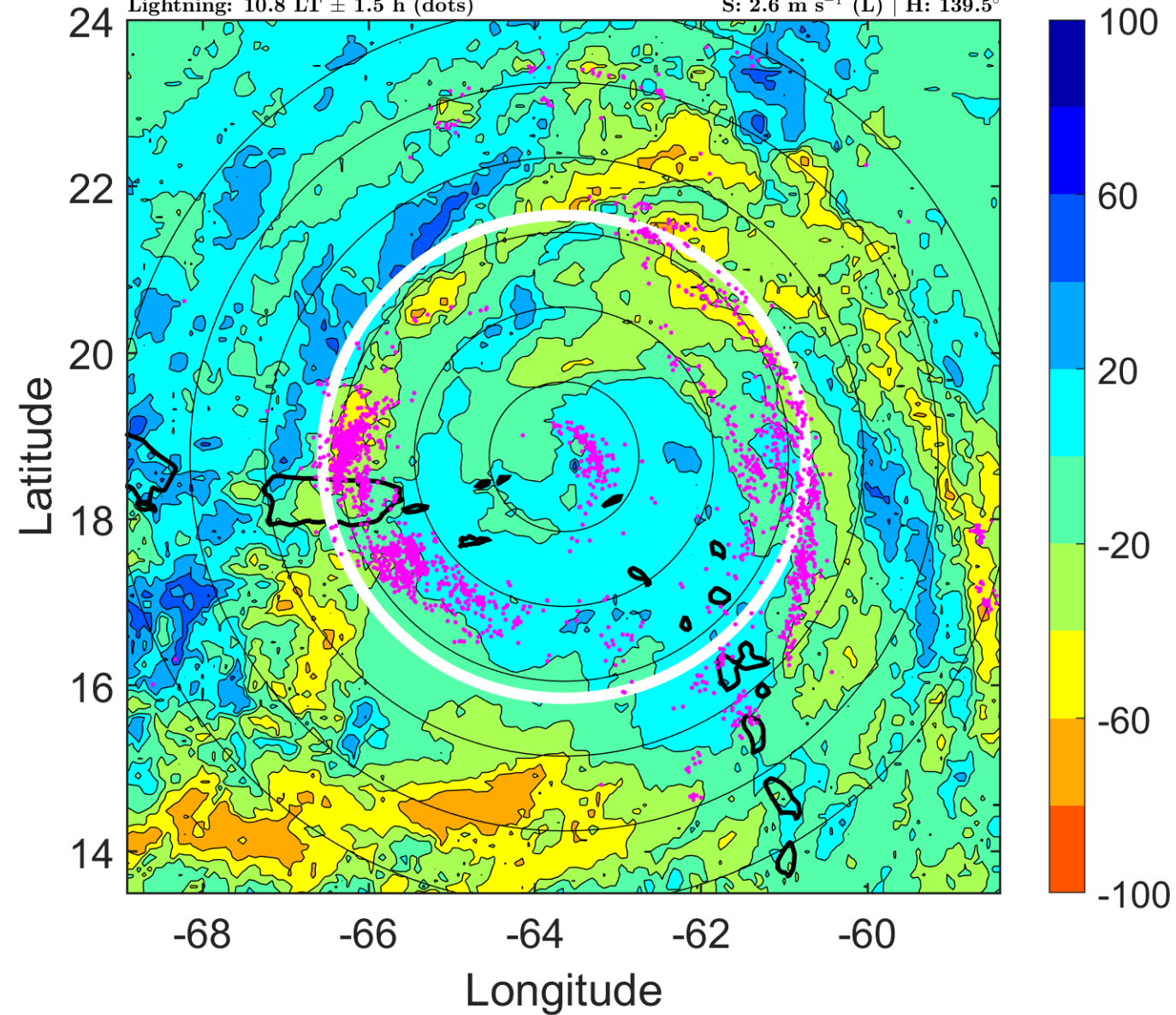

IR BT & Lightning

t: 2010083018 (13.7 LT)

Lightning: 13.7 LT \pm 1.5 h (dots)

PT: LLCP | EA: ACT

07L (EARL) | 115 kt C4

S: 2.1 m s⁻¹ (L) | H: 157°

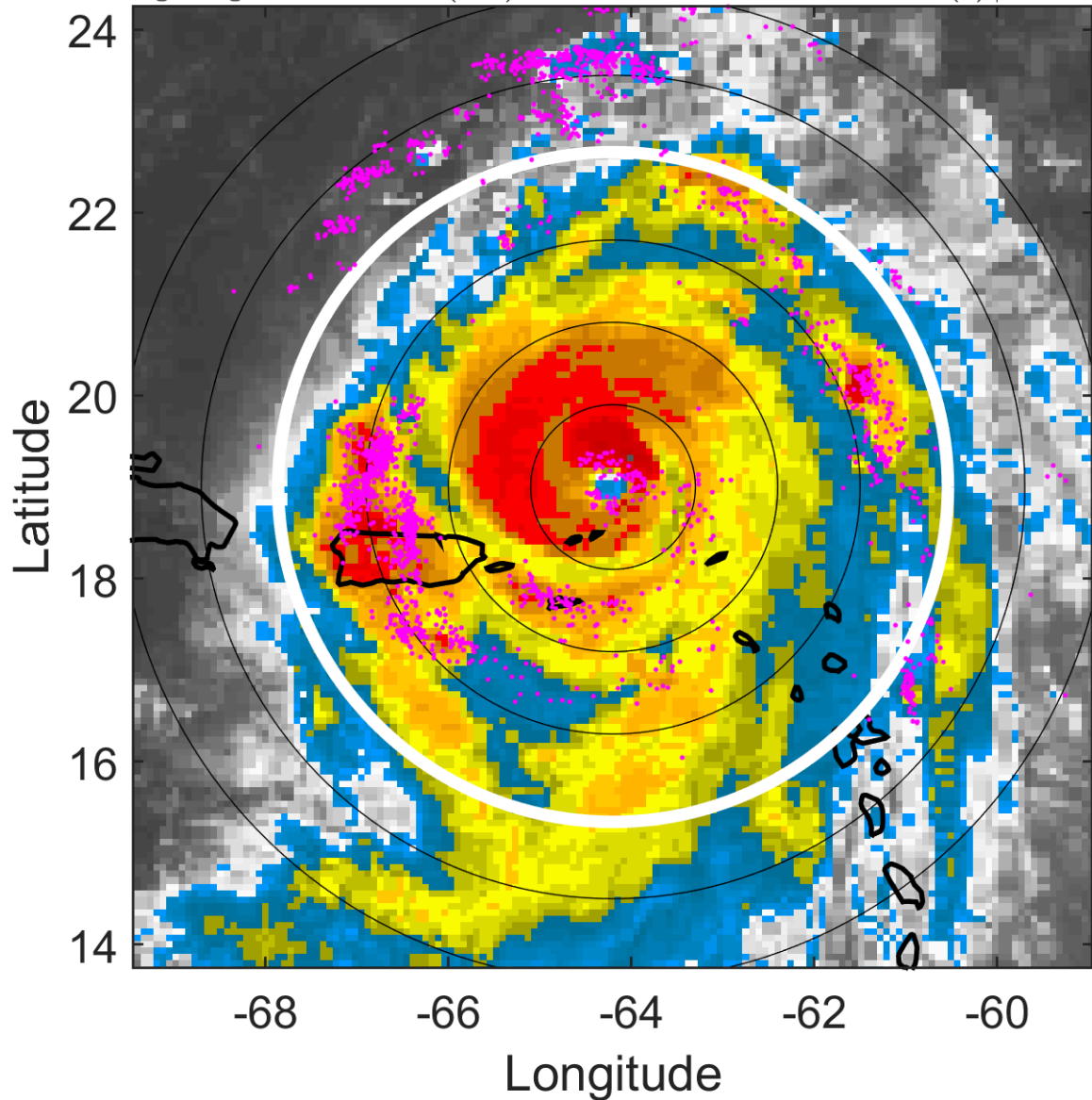

6-h IR BT Differences & Lightning

Δ t: 2010083018 (13.7 LT) - 2010083012 (7.8 LT)

Lightning: 13.7 LT \pm 1.5 h (dots)

PT: LLCP | EA: ACT

07L (EARL) | 115 kt C4

S: 2.1 m s⁻¹ (L) | H: 157°

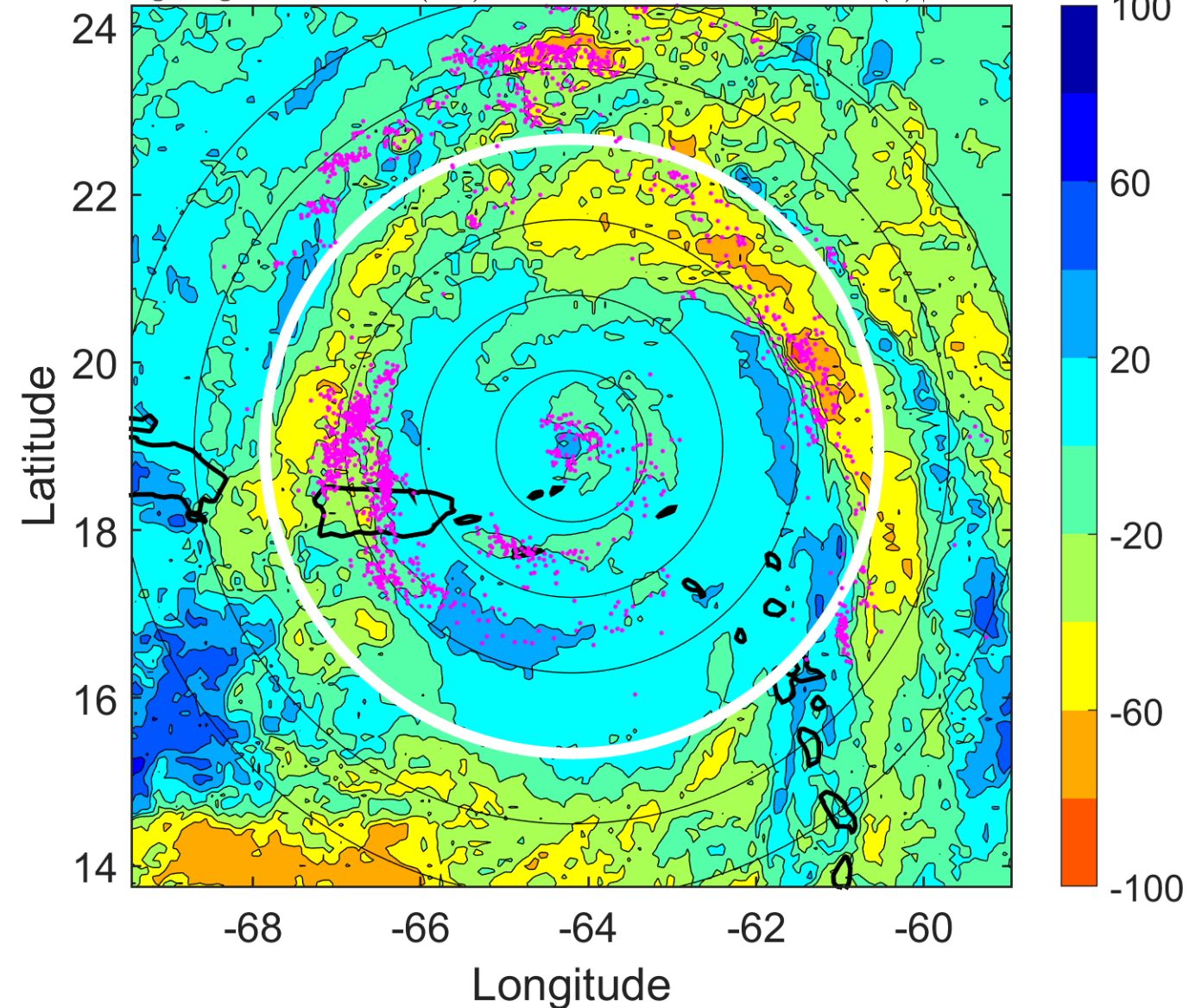

IR BT & Lightning

t: 2010083021 (16.7 LT)

Lightning: 16.7 LT \pm 1.5 h (dots)

PT: LLCP | EA: ACT

07L (EARL) | 115 kt C4

S: 4 m s⁻¹ (L) | H: 155°

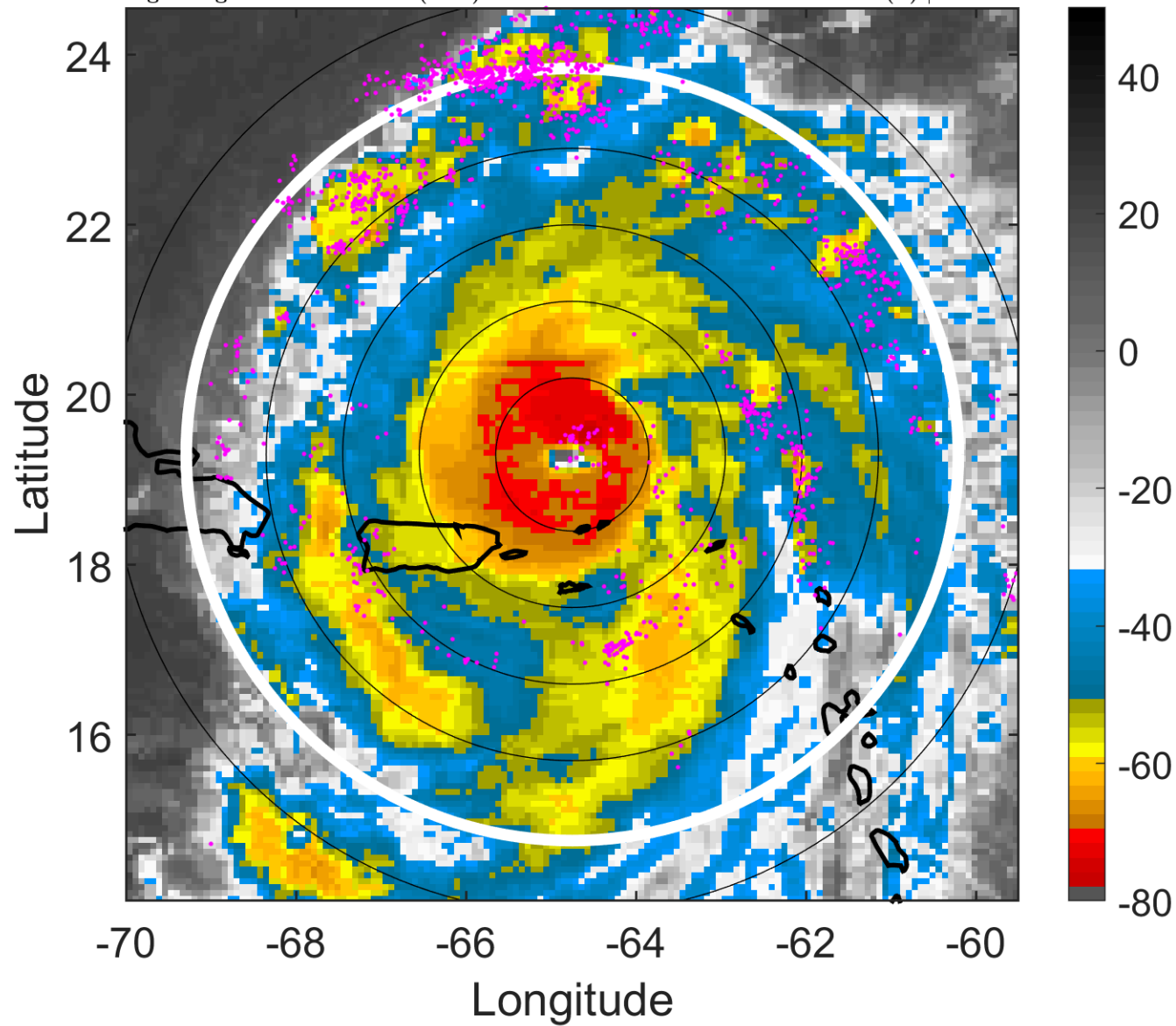

6-h IR BT Differences & Lightning

Δ t: 2010083021 (16.7 LT) - 2010083015 (10.8 LT)

Lightning: 16.7 LT \pm 1.5 h (dots)

PT: LLCP | EA: ACT

07L (EARL) | 115 kt C4

S: 4 m s⁻¹ (L) | H: 155°

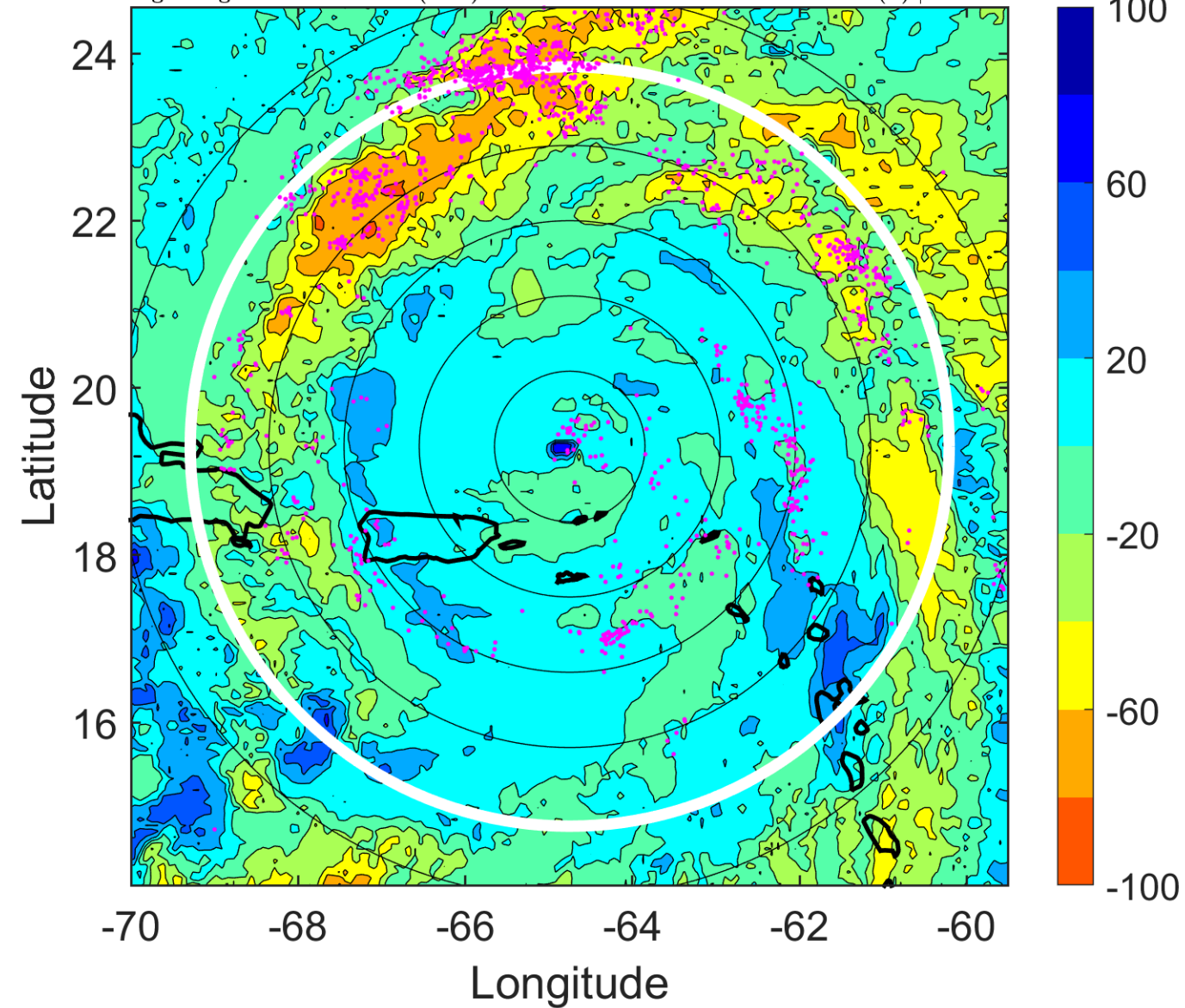

IR BT & Lightning

t: 2010083100 (19.6 LT)

Lightning: 19.6 LT \pm 1.5 h (dots)

PT: LLCP | EA: ACT

07L (EARL) | 115 kt C4

S: 5.9 m s⁻¹ (M) | H: 153°

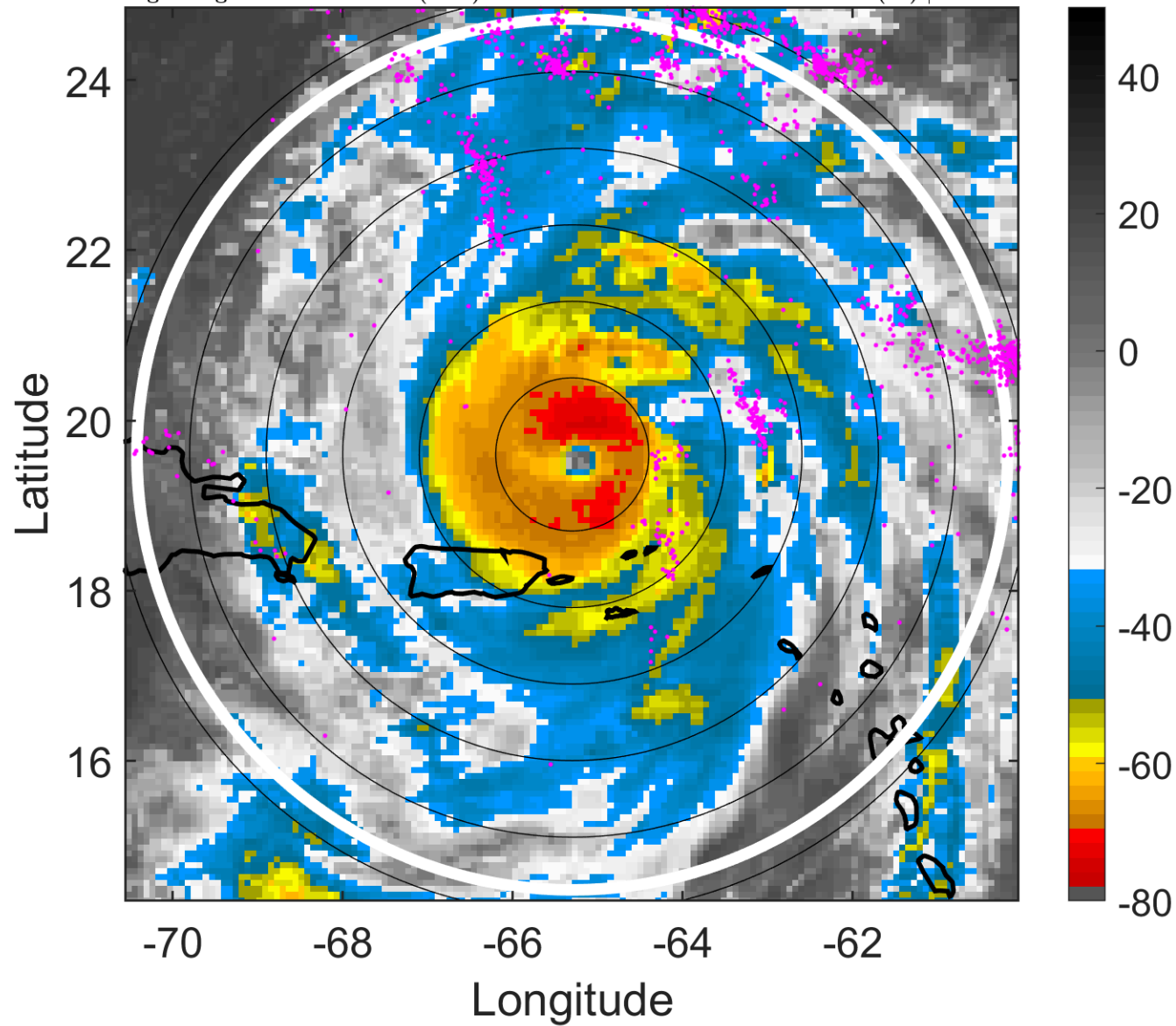

6-h IR BT Differences & Lightning

Δ t: 2010083100 (19.6 LT) - 2010083018 (13.7 LT)

Lightning: 19.6 LT \pm 1.5 h (dots)

PT: LLCP | EA: ACT

07L (EARL) | 115 kt C4

S: 5.9 m s⁻¹ (M) | H: 153°

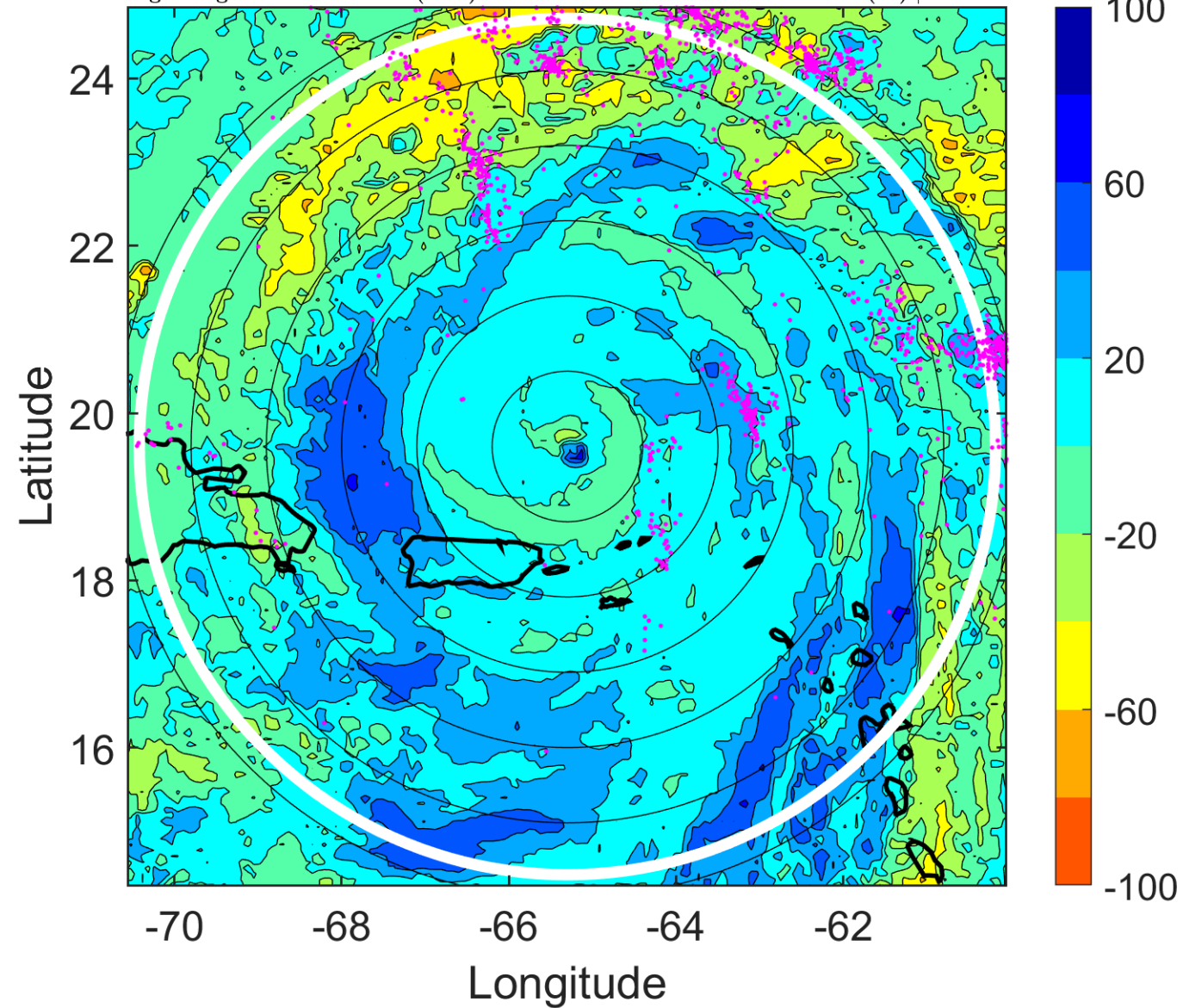

IR BT & Lightning

t: 2010083103 (22.6 LT)

Lightning: 22.6 LT \pm 1.5 h (dots)

PT: LLCP | EA: ACT

07L (EARL) | 115 kt C4

S: 6 m s⁻¹ (M) | H: 118.5°

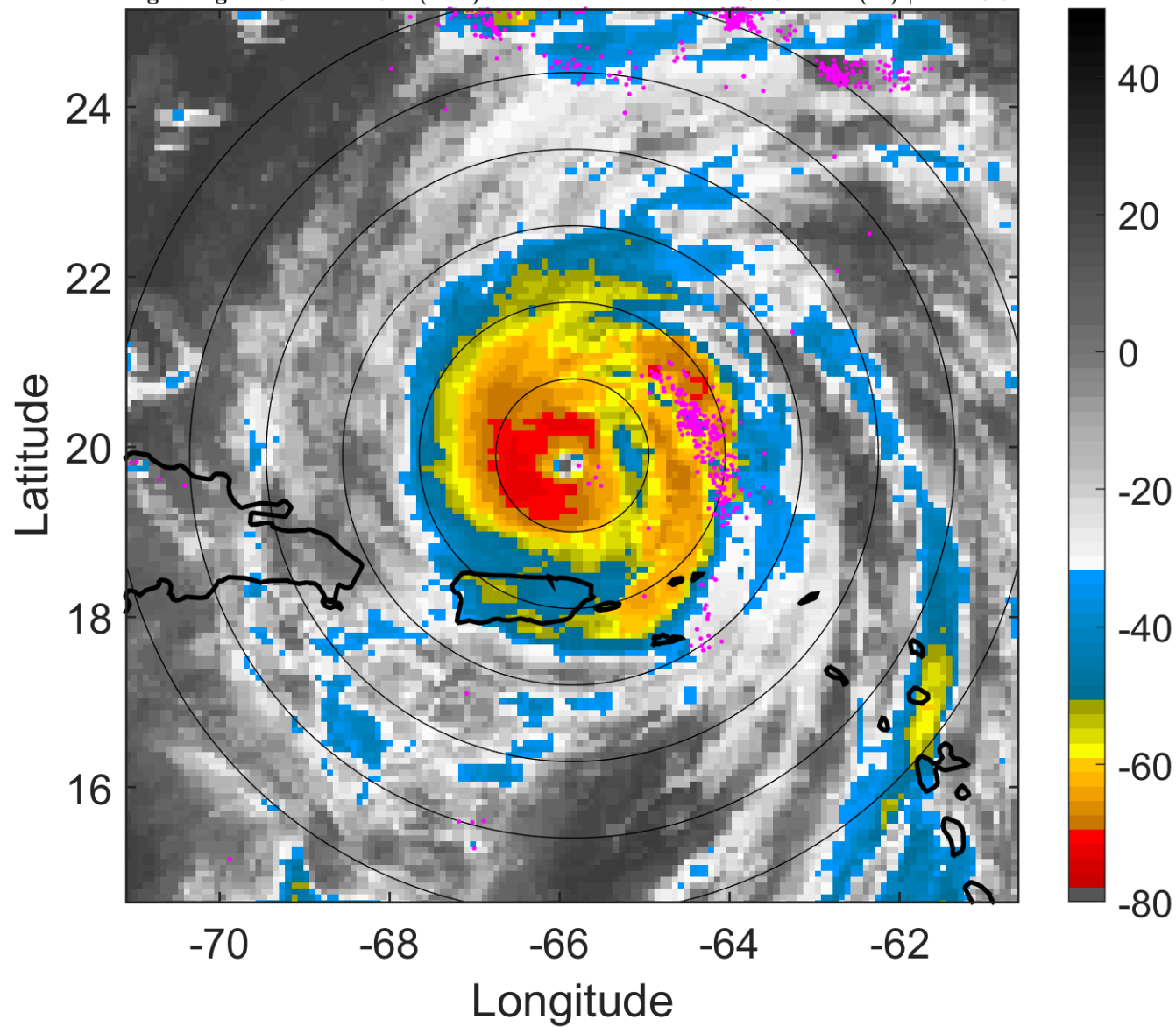

6-h IR BT Differences & Lightning

Δ t: 2010083103 (22.6 LT) - 2010083021 (16.7 LT)

Lightning: 22.6 LT \pm 1.5 h (dots)

PT: LLCP | EA: ACT

07L (EARL) | 115 kt C4

S: 6 m s⁻¹ (M) | H: 118.5°

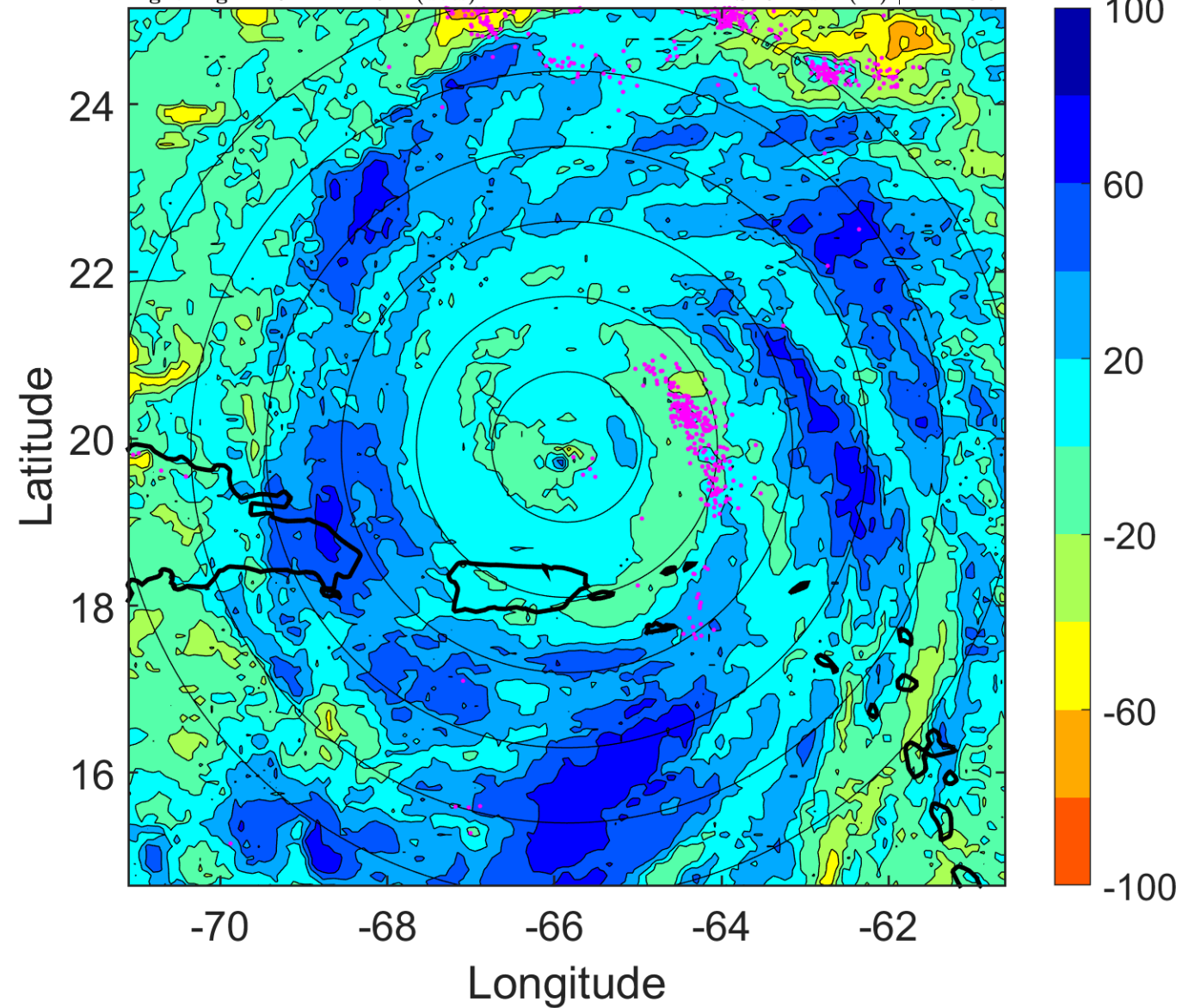

IR BT & Lightning

t: 2010083106 (1.6 LT)

Lightning: 1.6 LT \pm 1.5 h (dots)

PT: LLCP | EA: ACT

07L (EARL) | 115 kt C4

S: 6.1 m s⁻¹ (M) | H: 84°

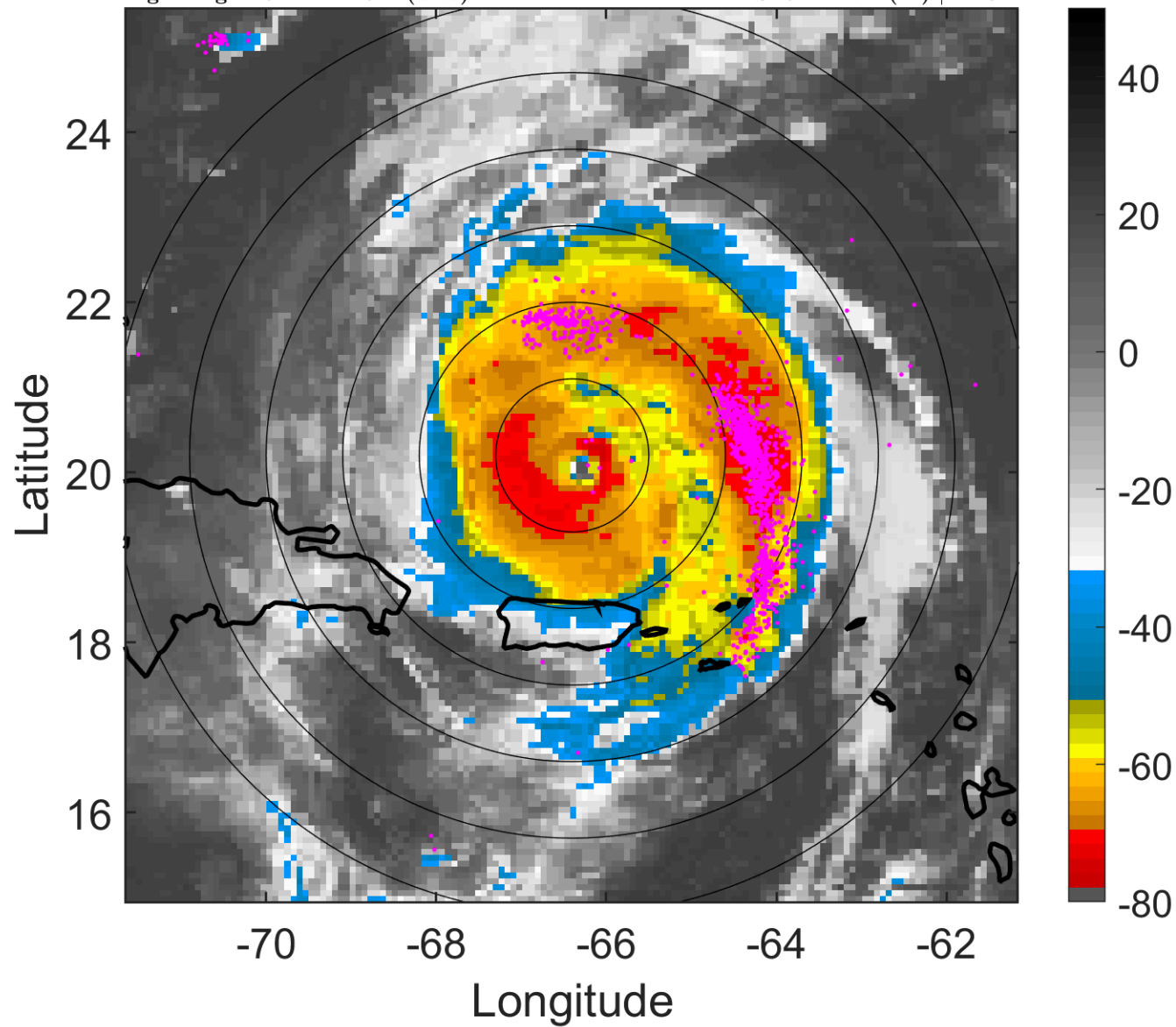

6-h IR BT Differences & Lightning

Δ t: 2010083106 (1.6 LT) - 2010083100 (19.6 LT)

Lightning: 1.6 LT \pm 1.5 h (dots)

PT: LLCP | EA: ACT

07L (EARL) | 115 kt C4

S: 6.1 m s⁻¹ (M) | H: 84°

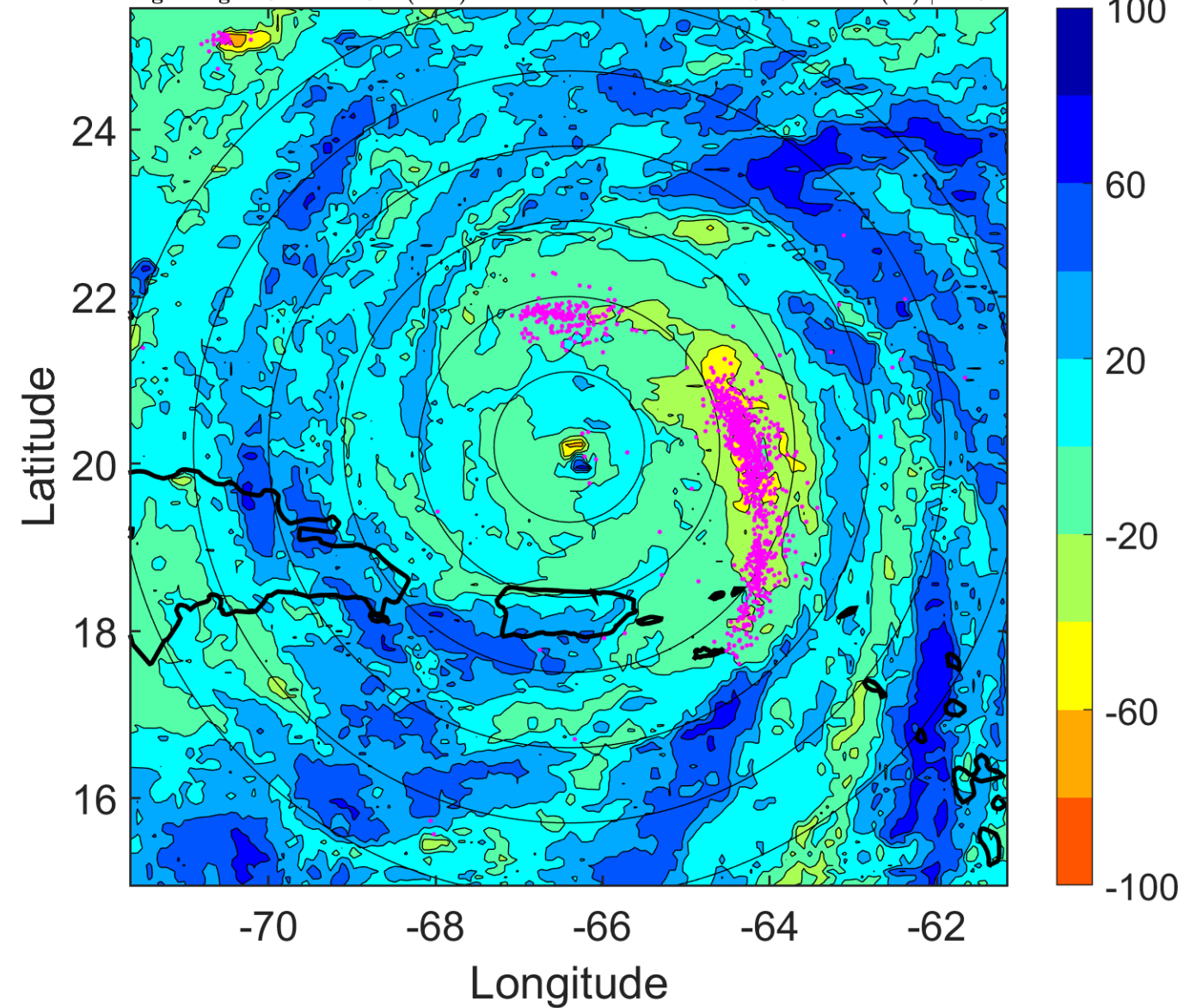

IR BT & Lightning

t: 2010083109 (4.5 LT)

Lightning: 4.5 LT \pm 1.5 h (dots)

PT: LLCP | EA: ACT

07L (EARL) | 115 kt C4

S: 8.1 m s⁻¹ (M) | H: 87°

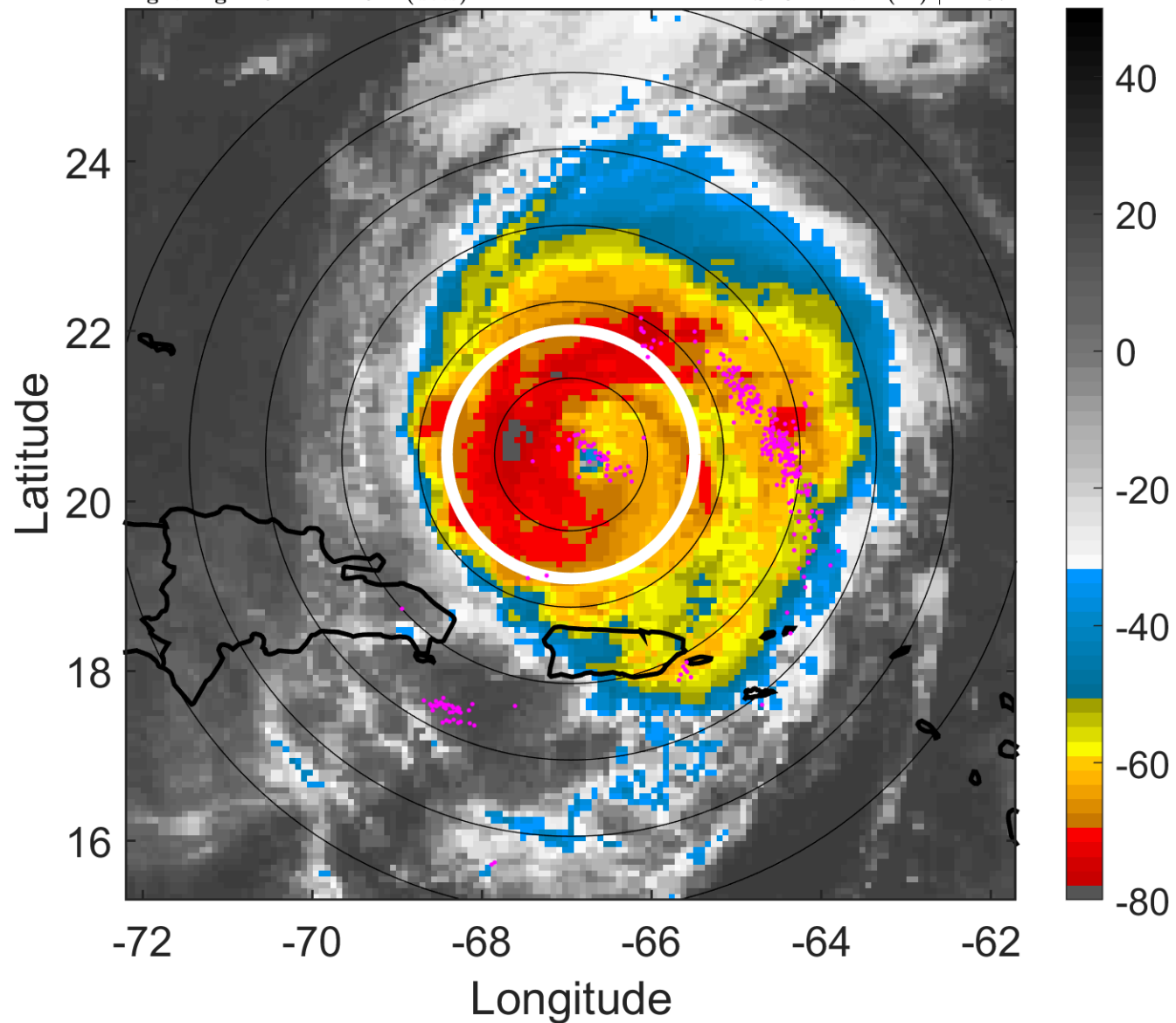

6-h IR BT Differences & Lightning

Δ t: 2010083109 (4.5 LT) - 2010083103 (22.6 LT)

Lightning: 4.5 LT \pm 1.5 h (dots)

PT: LLCP | EA: ACT

07L (EARL) | 115 kt C4

S: 8.1 m s⁻¹ (M) | H: 87°

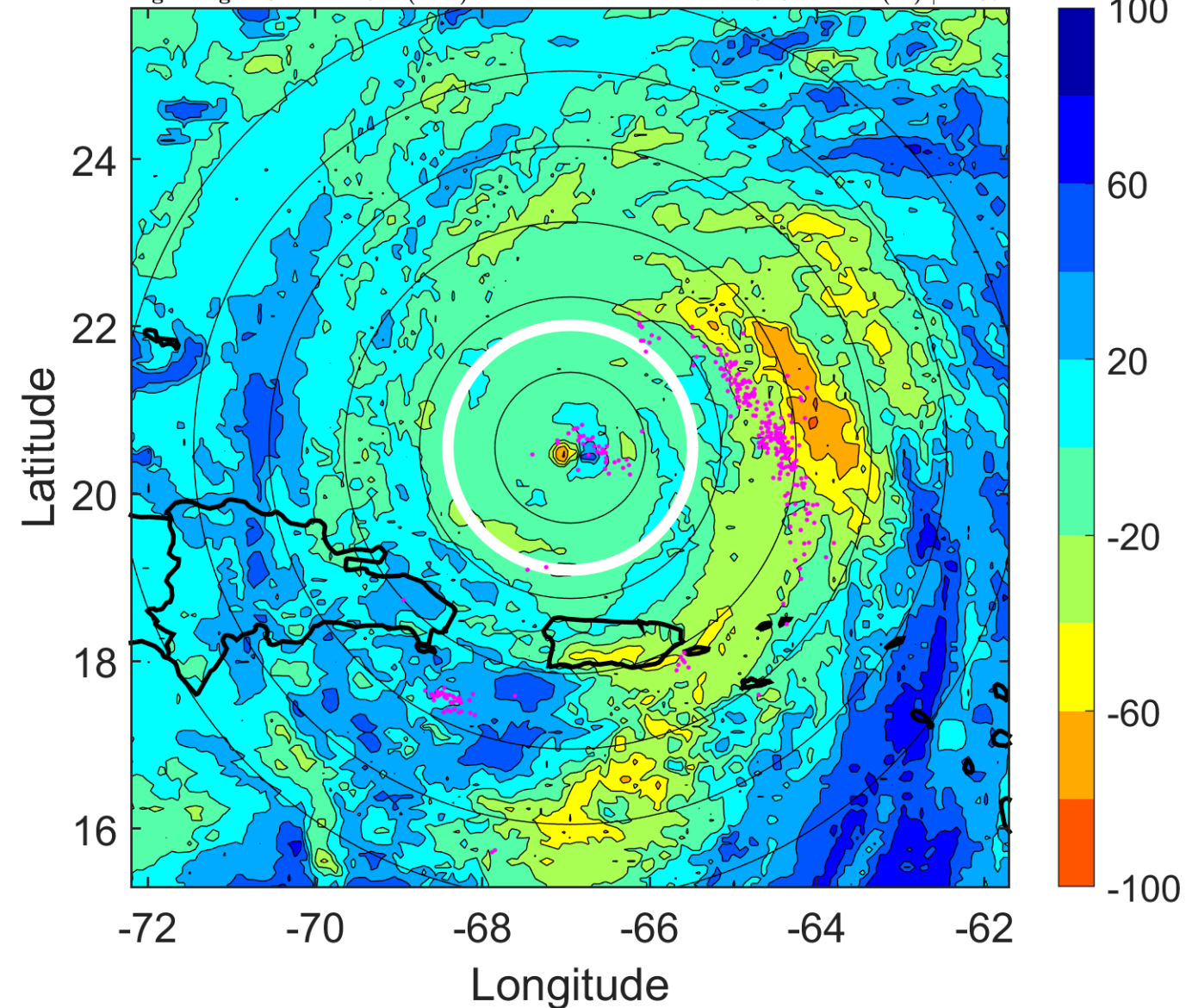

IR BT & Lightning

t: 2010083112 (7.5 LT)

Lightning: 7.5 LT \pm 1.5 h (dots)

PT: LLCP | EA: ACT

07L (EARL) | 115 kt C4

S: 10.1 m s⁻¹ (M) | H: 90°

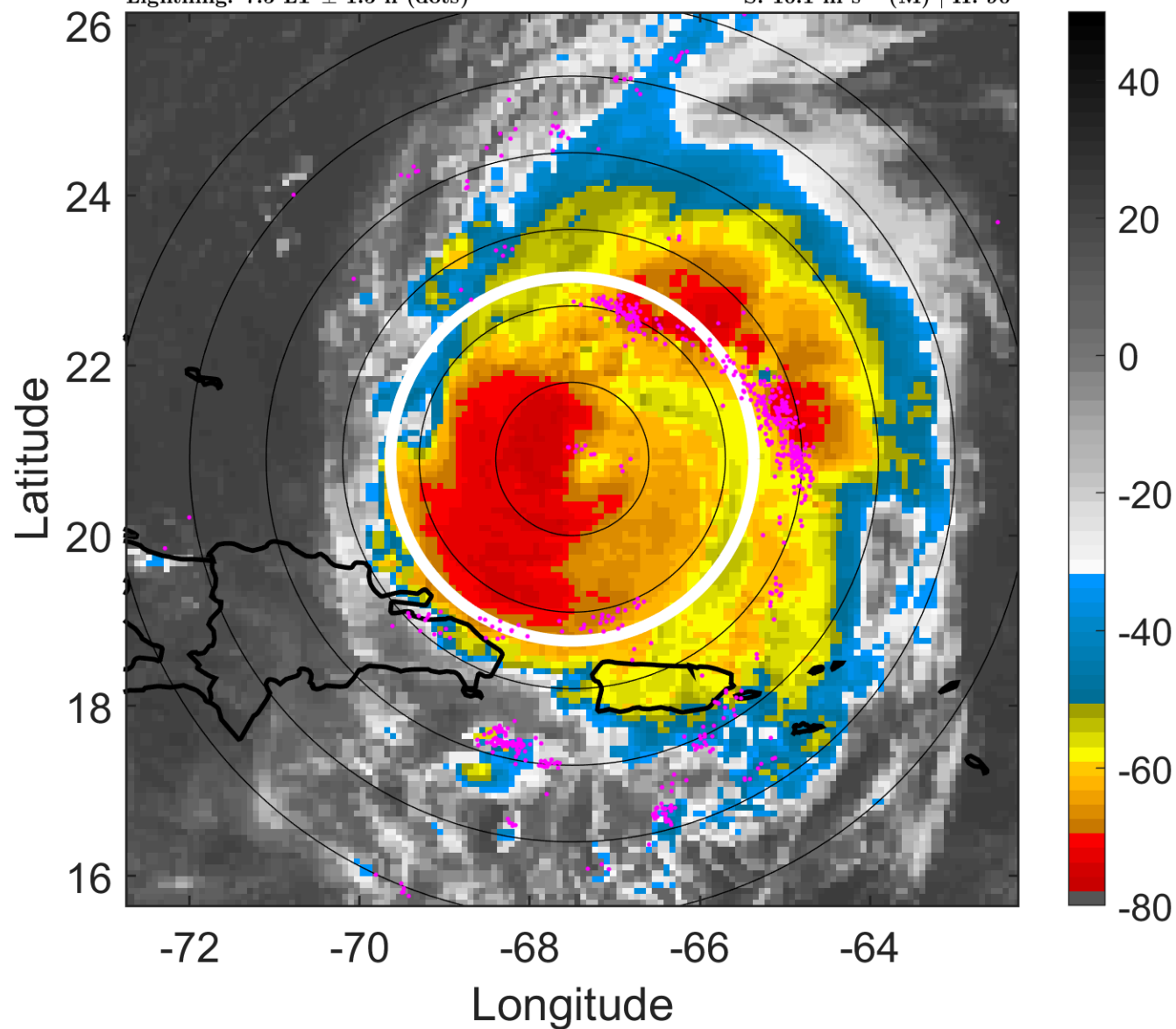

6-h IR BT Differences & Lightning

Δ t: 2010083112 (7.5 LT) - 2010083106 (1.6 LT)

Lightning: 7.5 LT \pm 1.5 h (dots)

PT: LLCP | EA: ACT

07L (EARL) | 115 kt C4

S: 10.1 m s⁻¹ (M) | H: 90°

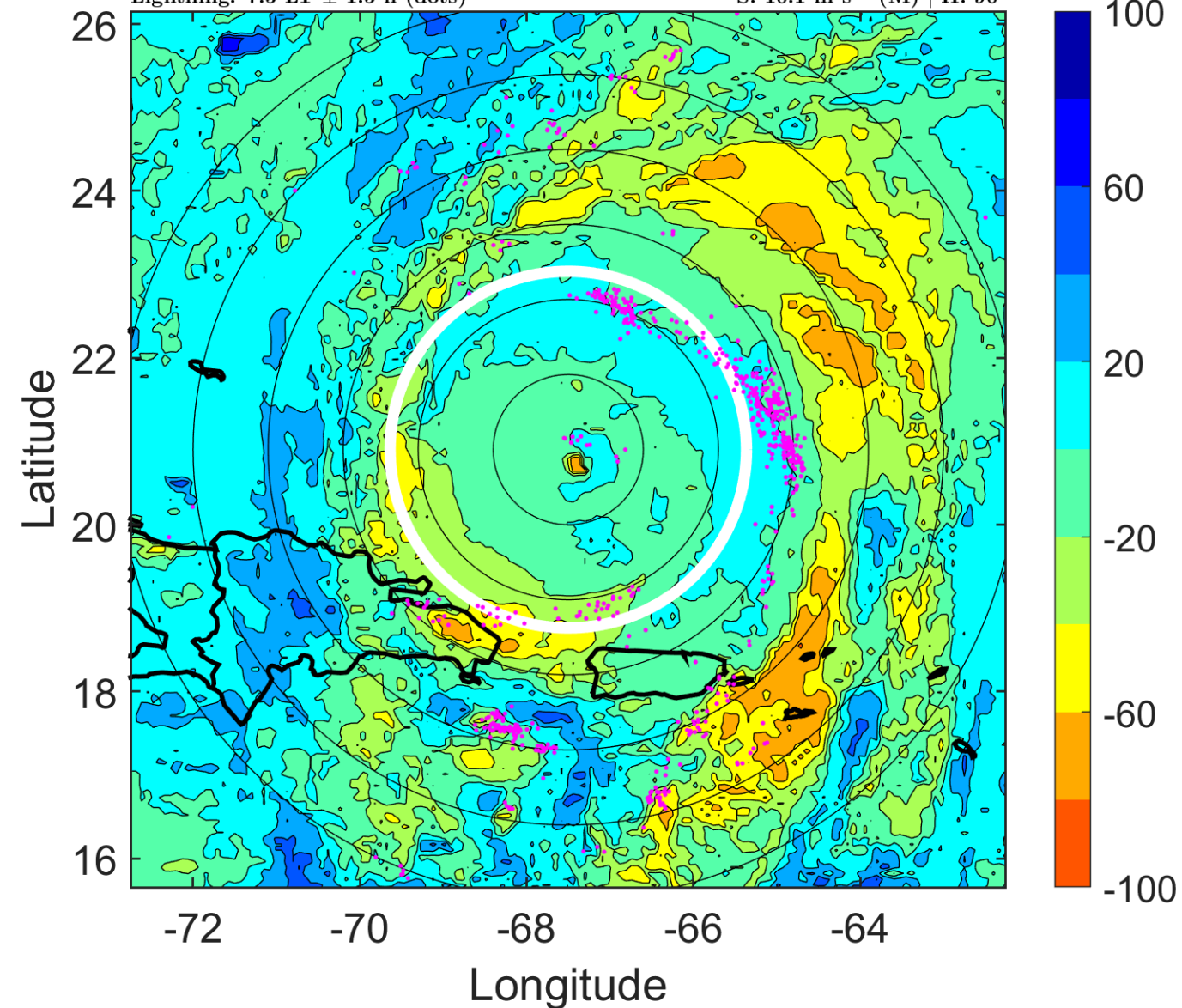

IR BT & Lightning

t: 2010083115 (10.5 LT)

Lightning: 10.5 LT \pm 1.5 h (dots)

PT: LLCP | EA: ACT

07L (EARL) | 115 kt C4

S: 9.9 m s⁻¹ (M) | H: 77°

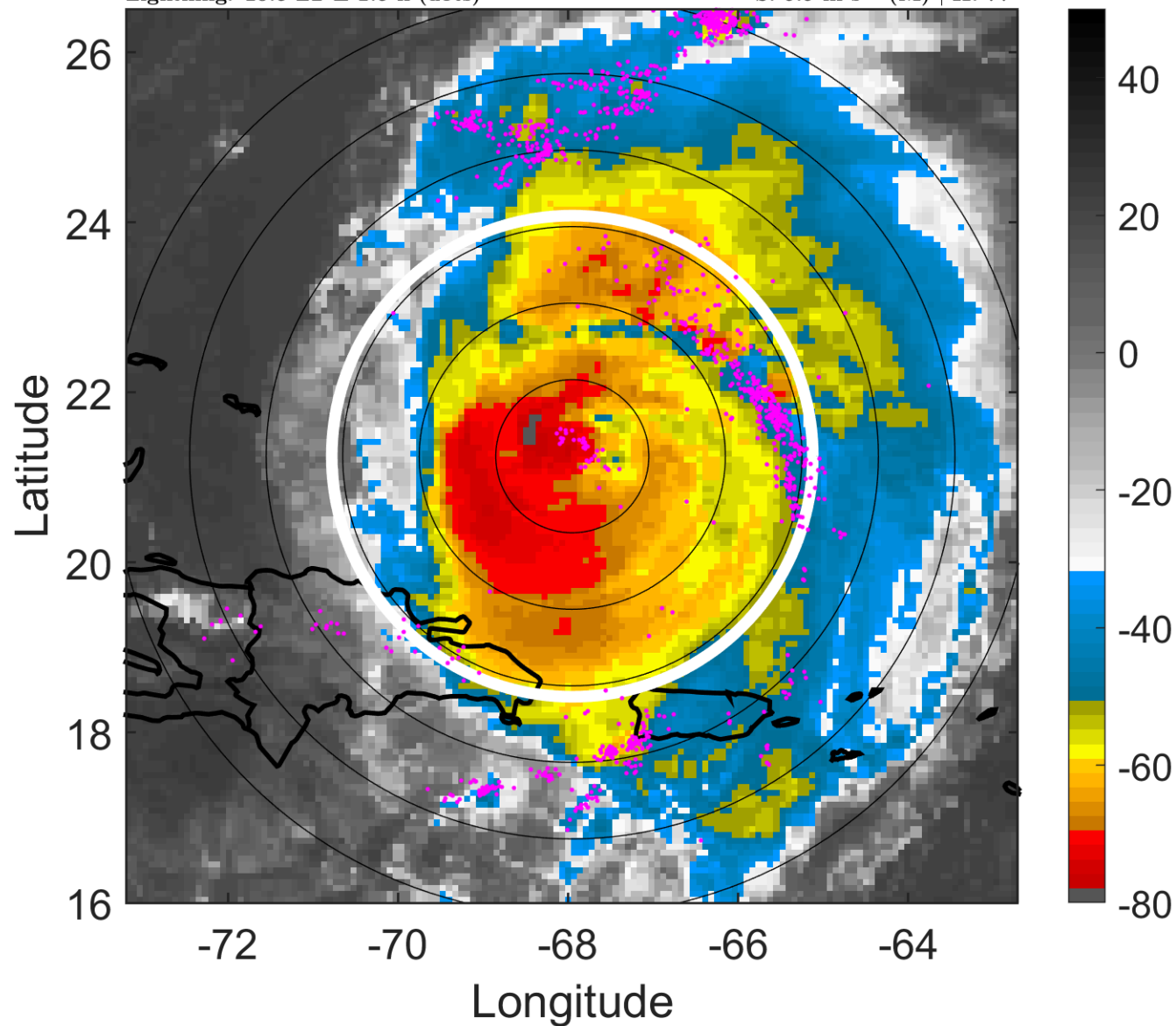

6-h IR BT Differences & Lightning

Δ t: 2010083115 (10.5 LT) - 2010083109 (4.5 LT)

Lightning: 10.5 LT \pm 1.5 h (dots)

PT: LLCP | EA: ACT

07L (EARL) | 115 kt C4

S: 9.9 m s⁻¹ (M) | H: 77°

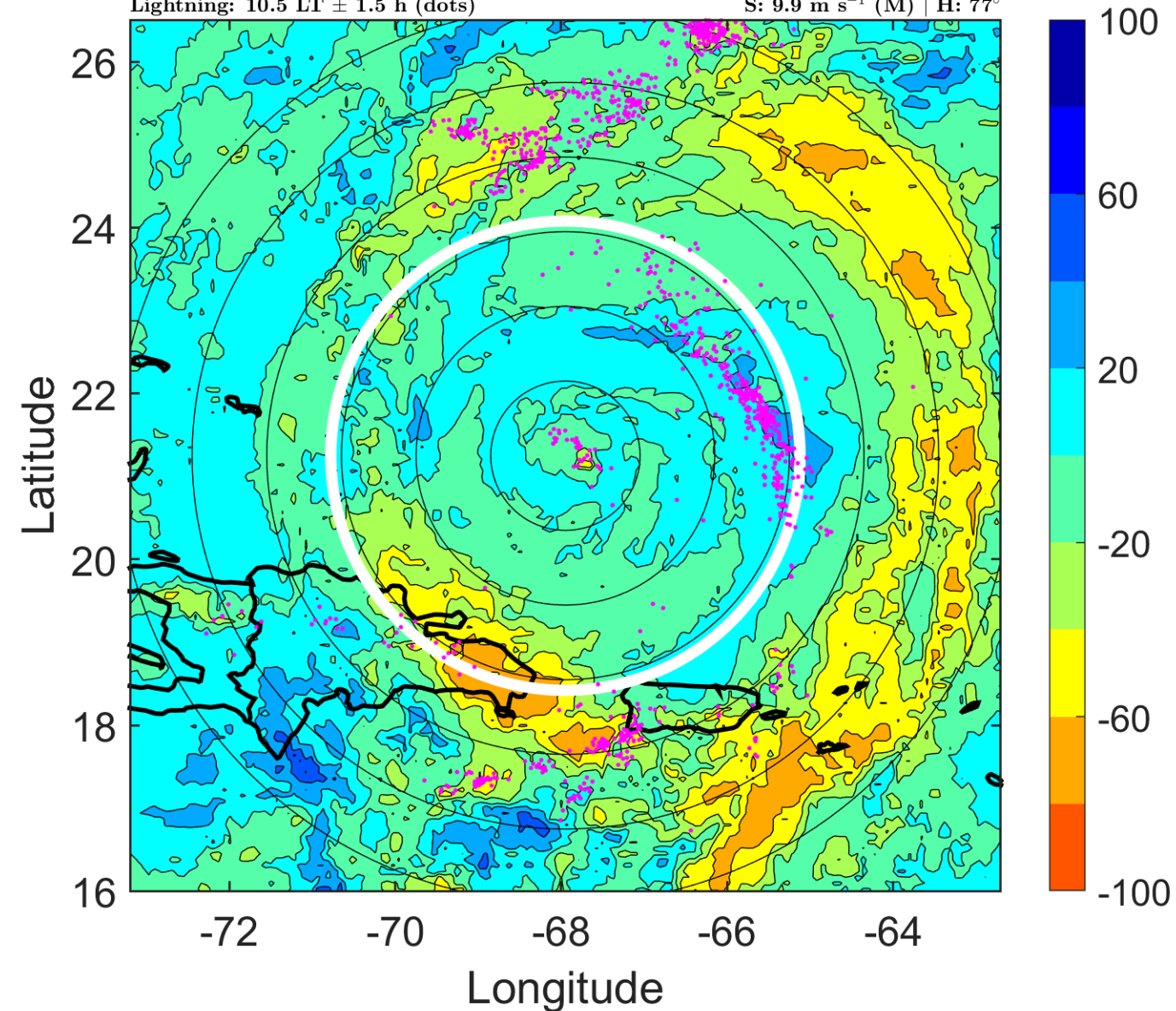

IR BT & Lightning

t: 2010083118 (13.4 LT)

Lightning: 13.4 LT \pm 1.5 h (dots)

PT: LLCP | EA: ACT

07L (EARL) | 115 kt C4

S: 9.6 m s⁻¹ (M) | H: 64°

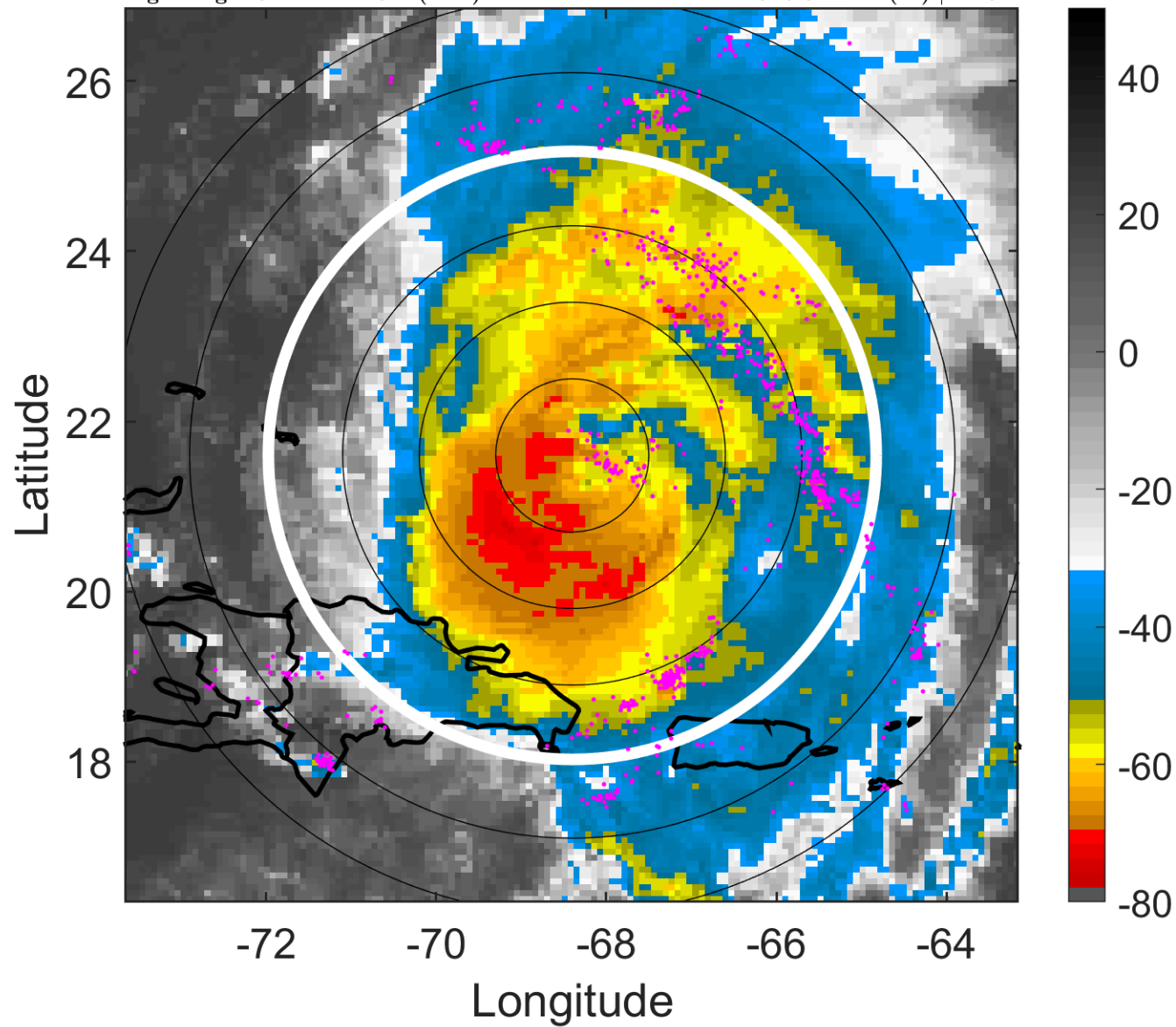

6-h IR BT Differences & Lightning

Δ t: 2010083118 (13.4 LT) - 2010083112 (7.5 LT)

Lightning: 13.4 LT \pm 1.5 h (dots)

PT: LLCP | EA: ACT

07L (EARL) | 115 kt C4

S: 9.6 m s⁻¹ (M) | H: 64°

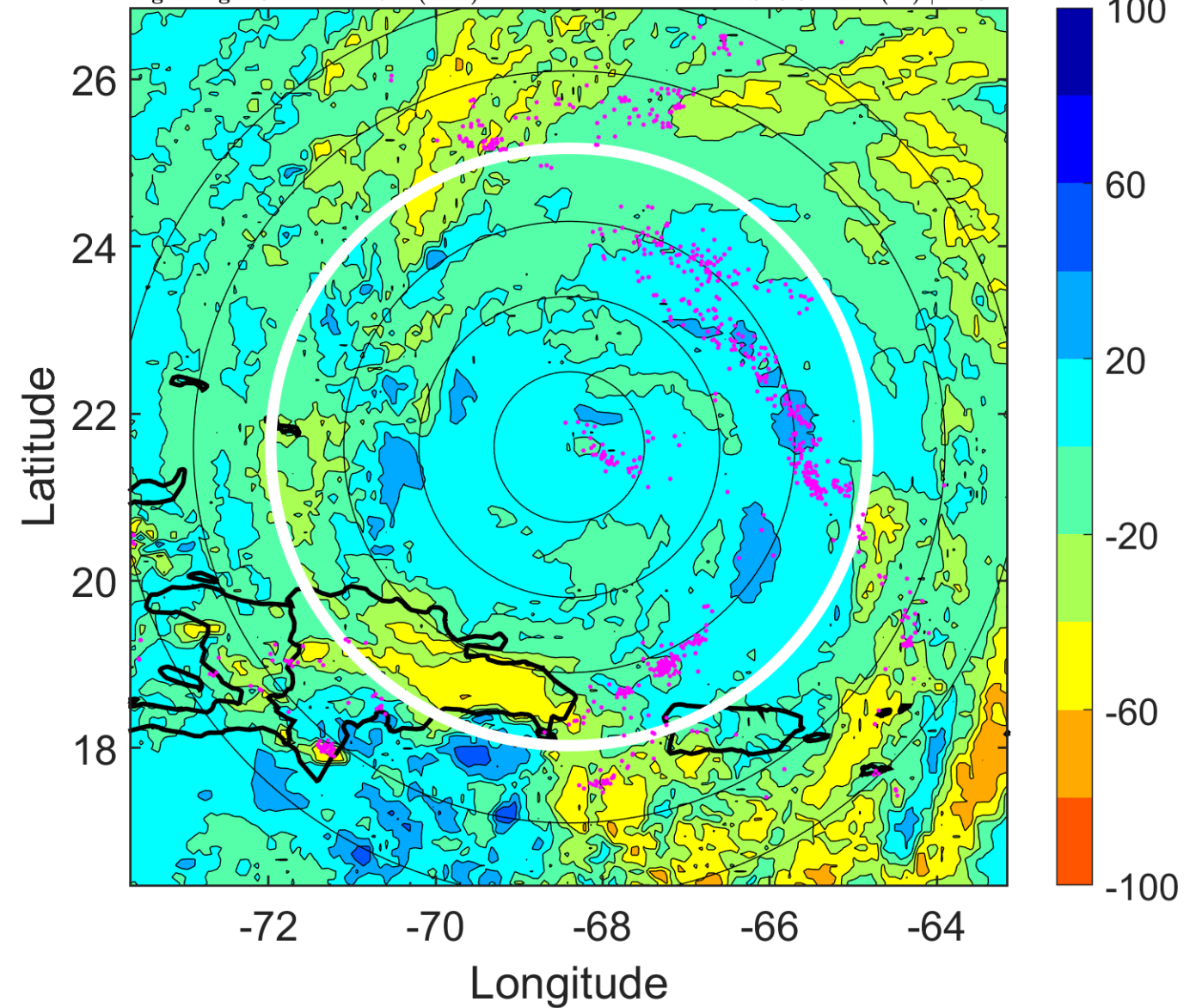

IR BT & Lightning

t: 2010083121 (16.4 LT)

Lightning: 16.4 LT \pm 1.5 h (dots)

PT: LLCP | EA: ACT

07L (EARL) | 112.5 kt C3

S: 12.1 m s⁻¹ (H) | H: 52.5°

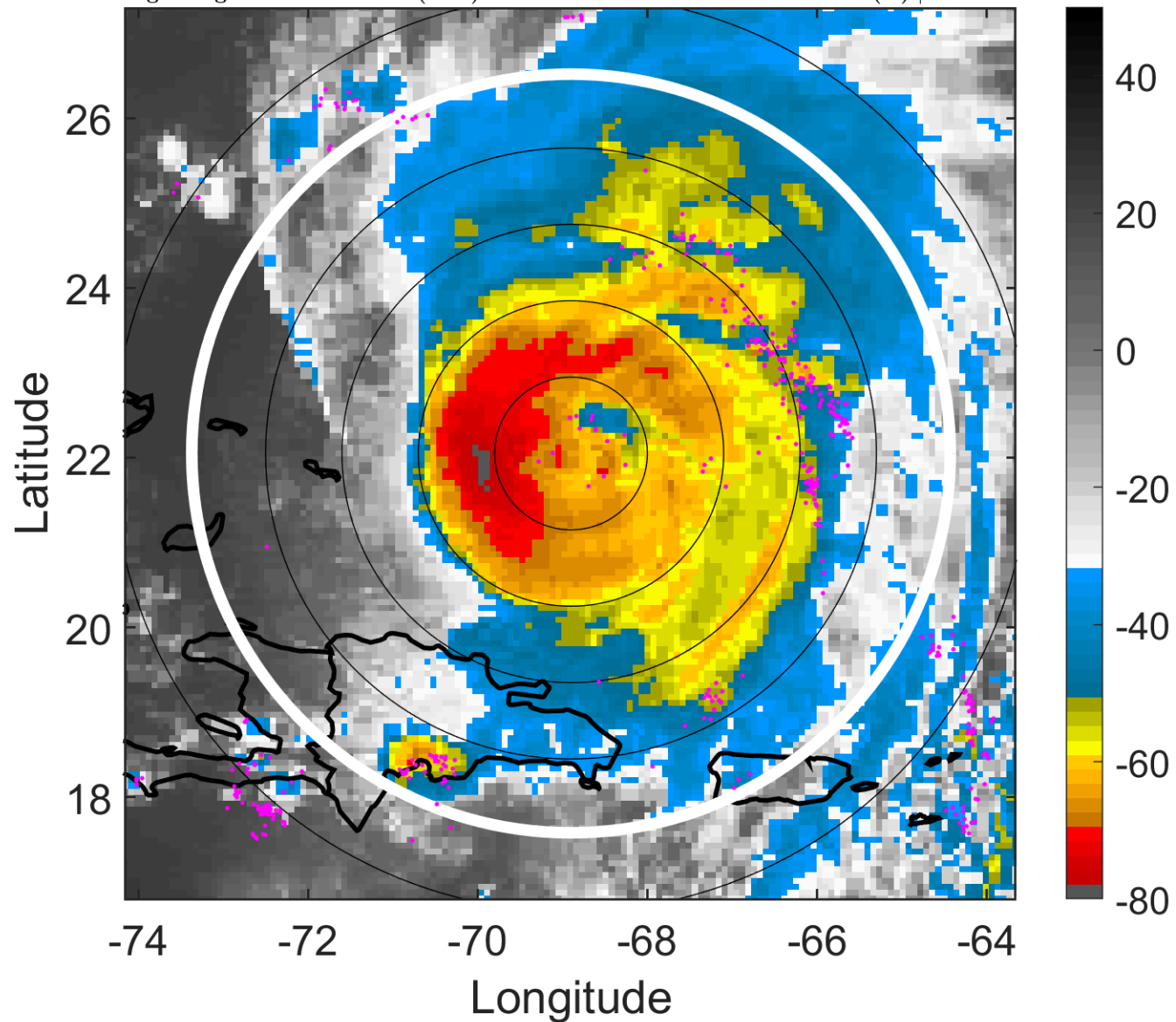

6-h IR BT Differences & Lightning

Δ t: 2010083121 (16.4 LT) - 2010083115 (10.5 LT)

Lightning: 16.4 LT \pm 1.5 h (dots)

PT: LLCP | EA: ACT

07L (EARL) | 112.5 kt C3

S: 12.1 m s⁻¹ (H) | H: 52.5°

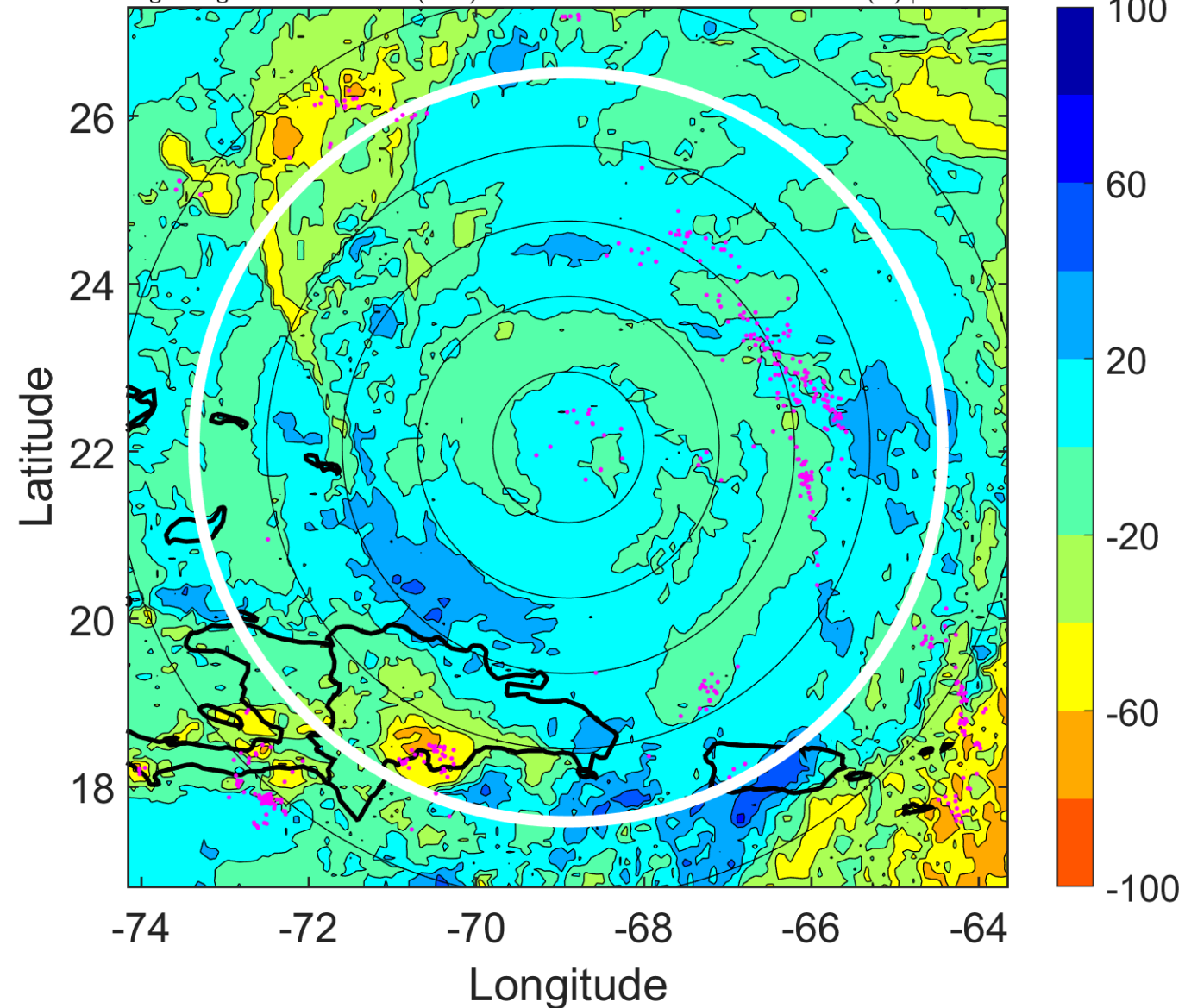

IR BT & Lightning

t: 2010090100 (19.4 LT)

Lightning: 19.4 LT \pm 1.5 h (dots)

PT: LLCP | EA: ACT

07L (EARL) | 110 kt C3

S: 14.6 m s⁻¹ (H) | H: 41°

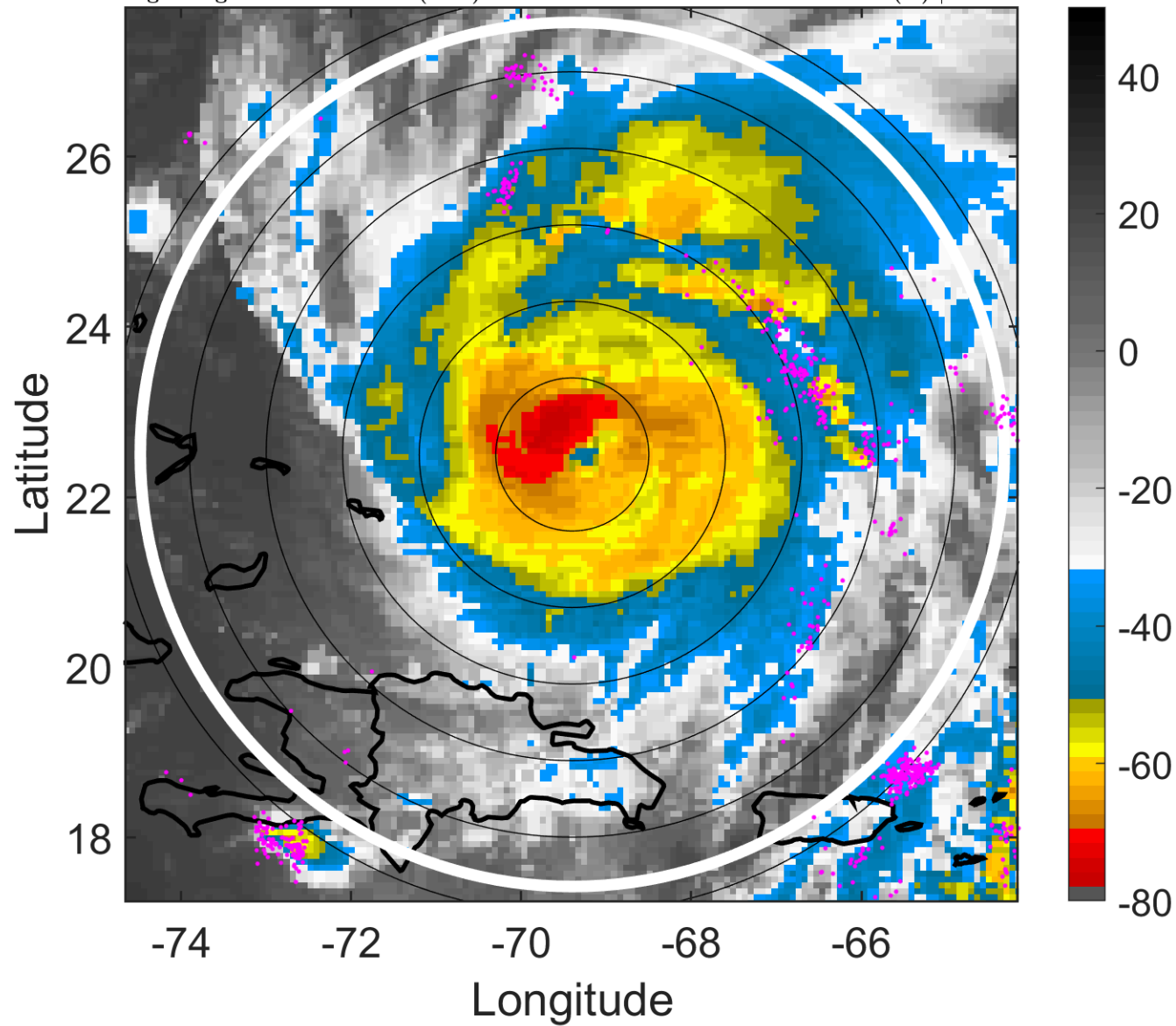

6-h IR BT Differences & Lightning

Δ t: 2010090100 (19.4 LT) - 2010083118 (13.4 LT)

Lightning: 19.4 LT \pm 1.5 h (dots)

PT: LLCP | EA: ACT

07L (EARL) | 110 kt C3

S: 14.6 m s⁻¹ (H) | H: 41°

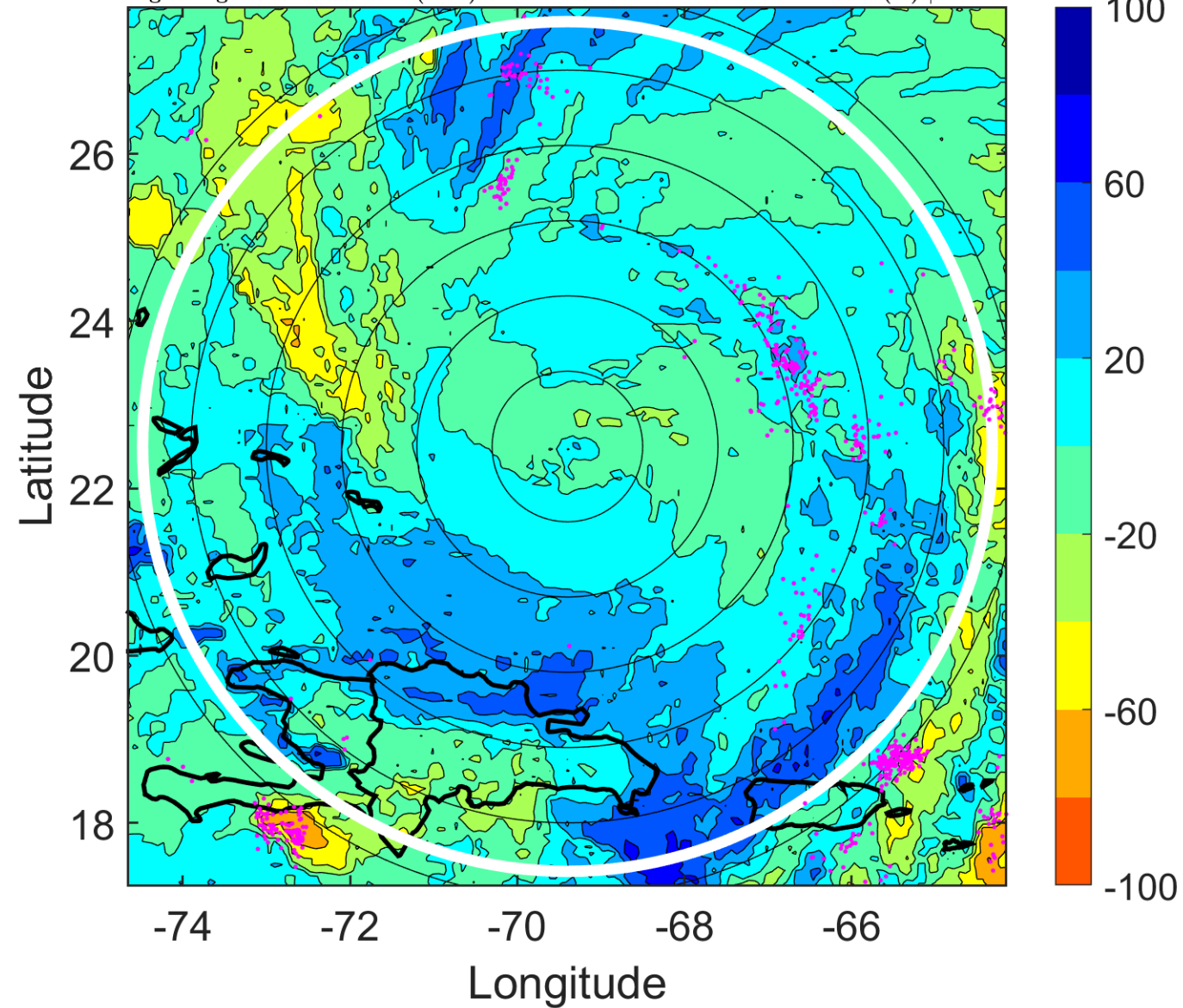

IR BT & Lightning

t: 2010090103 (22.3 LT)

Lightning: 22.3 LT \pm 1.5 h (dots)

PT: LLCP | EA: ACT

07L (EARL) | 107.5 kt C3

S: 11.8 m s⁻¹ (H) | H: 29.5°

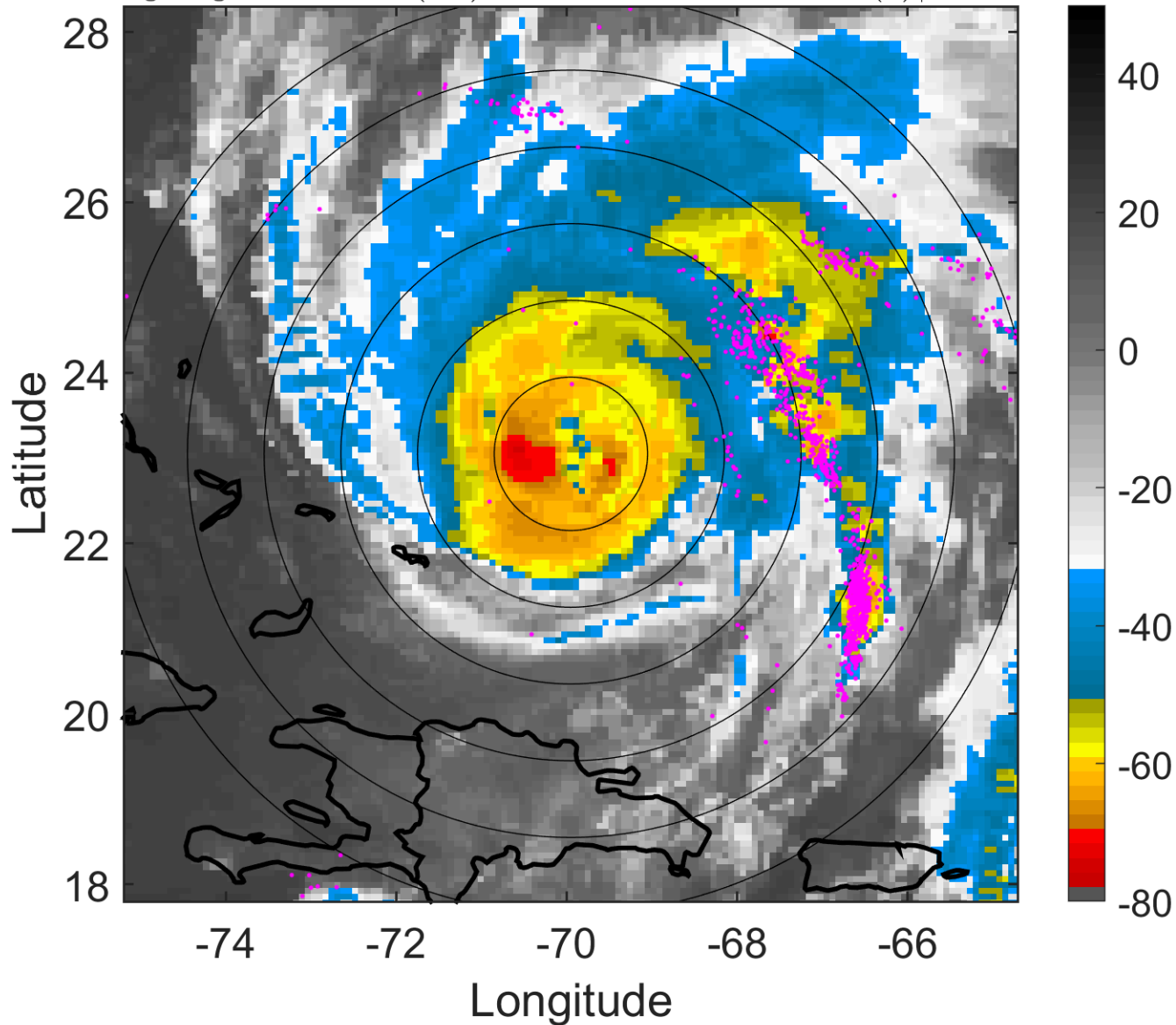

6-h IR BT Differences & Lightning

Δ t: 2010090103 (22.3 LT) - 2010083121 (16.4 LT)

Lightning: 22.3 LT \pm 1.5 h (dots)

PT: LLCP | EA: ACT

07L (EARL) | 107.5 kt C3

S: 11.8 m s⁻¹ (H) | H: 29.5°

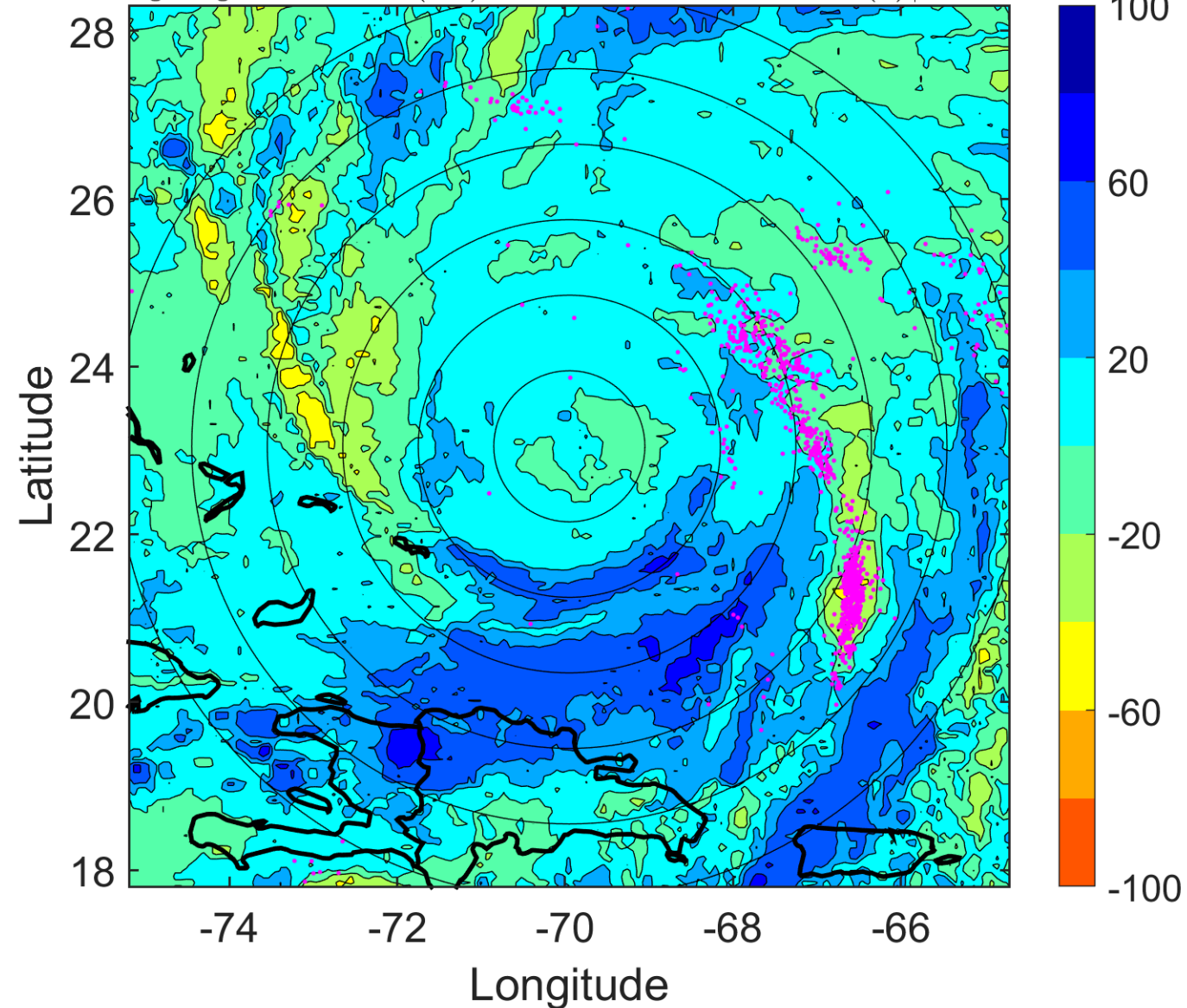

IR BT & Lightning

t: 2010090106 (1.3 LT)

Lightning: 1.3 LT \pm 1.5 h (dots)

PT: LLWP | EA: QUASI

07L (EARL) | 105 kt C3

S: 9.1 m s⁻¹ (M) | H: 18°

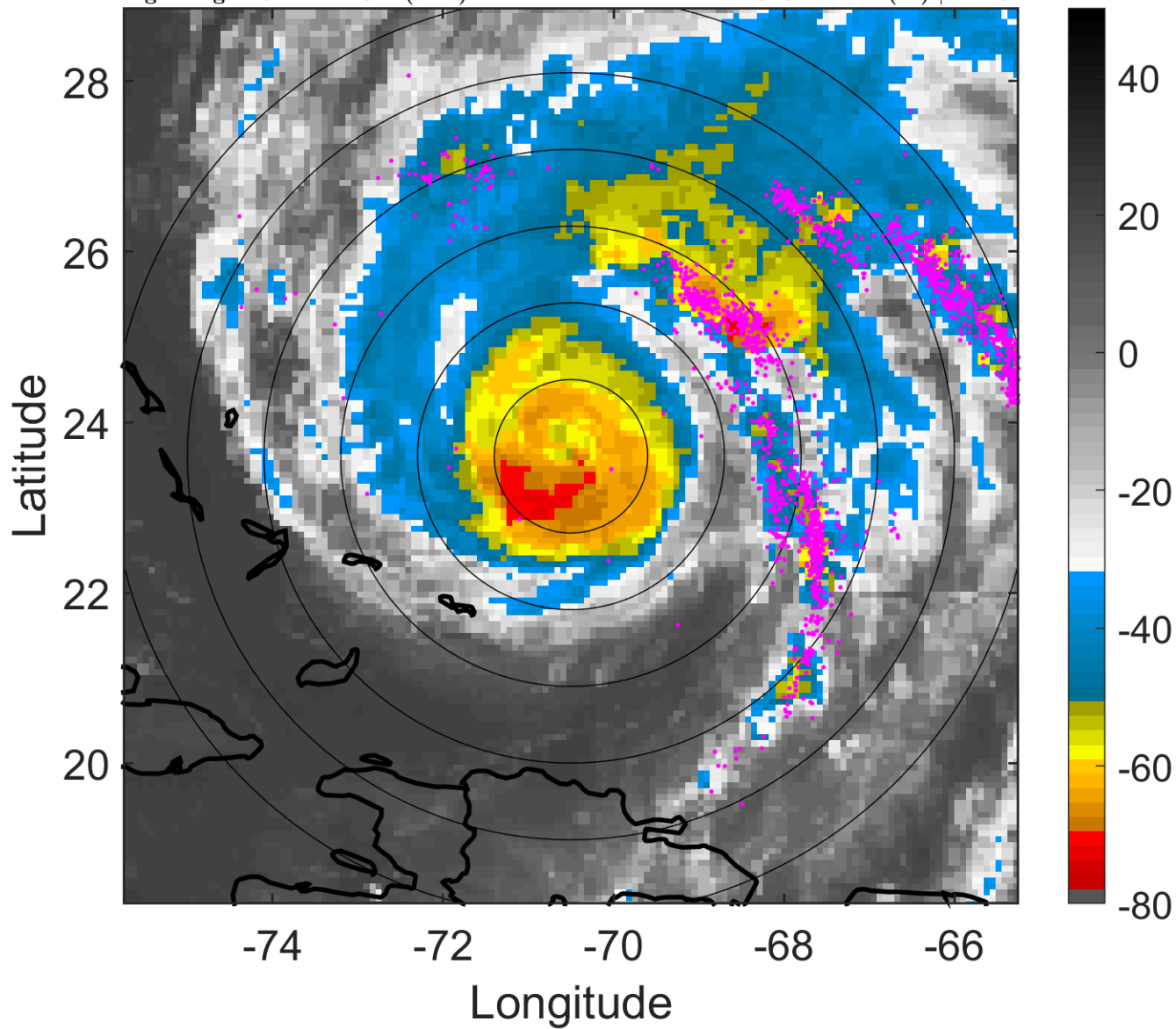

6-h IR BT Differences & Lightning

Δ t: 2010090106 (1.3 LT) - 2010090100 (19.4 LT)

Lightning: 1.3 LT \pm 1.5 h (dots)

PT: LLWP | EA: QUASI

07L (EARL) | 105 kt C3

S: 9.1 m s⁻¹ (M) | H: 18°

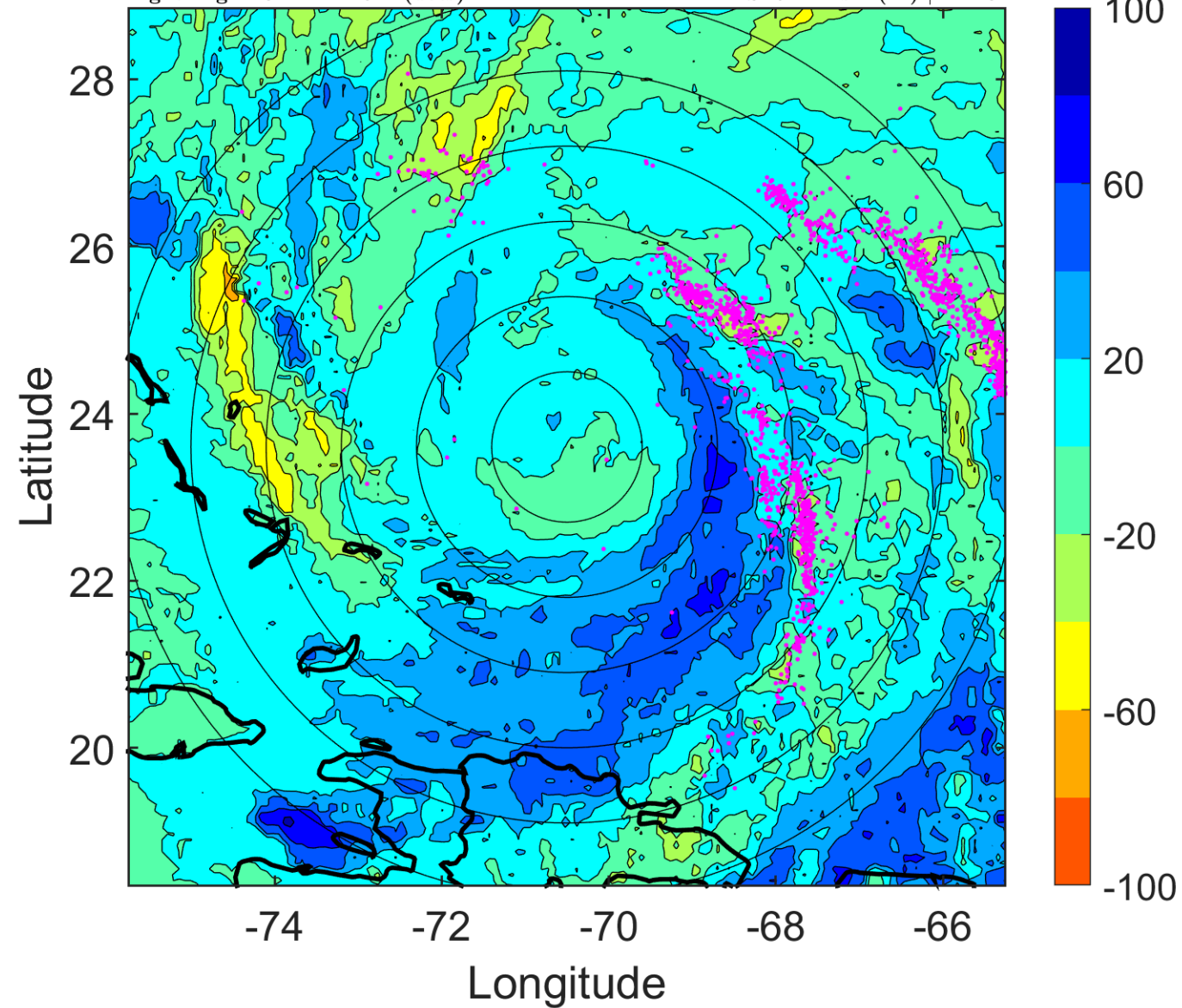

IR BT & Lightning

t: 2010090109 (4.3 LT)

Lightning: 4.3 LT \pm 1.5 h (dots)

PT: LLWP | EA: QUASI

07L (EARL) | 107.5 kt C3

S: 9.3 m s⁻¹ (M) | H: 186.5°

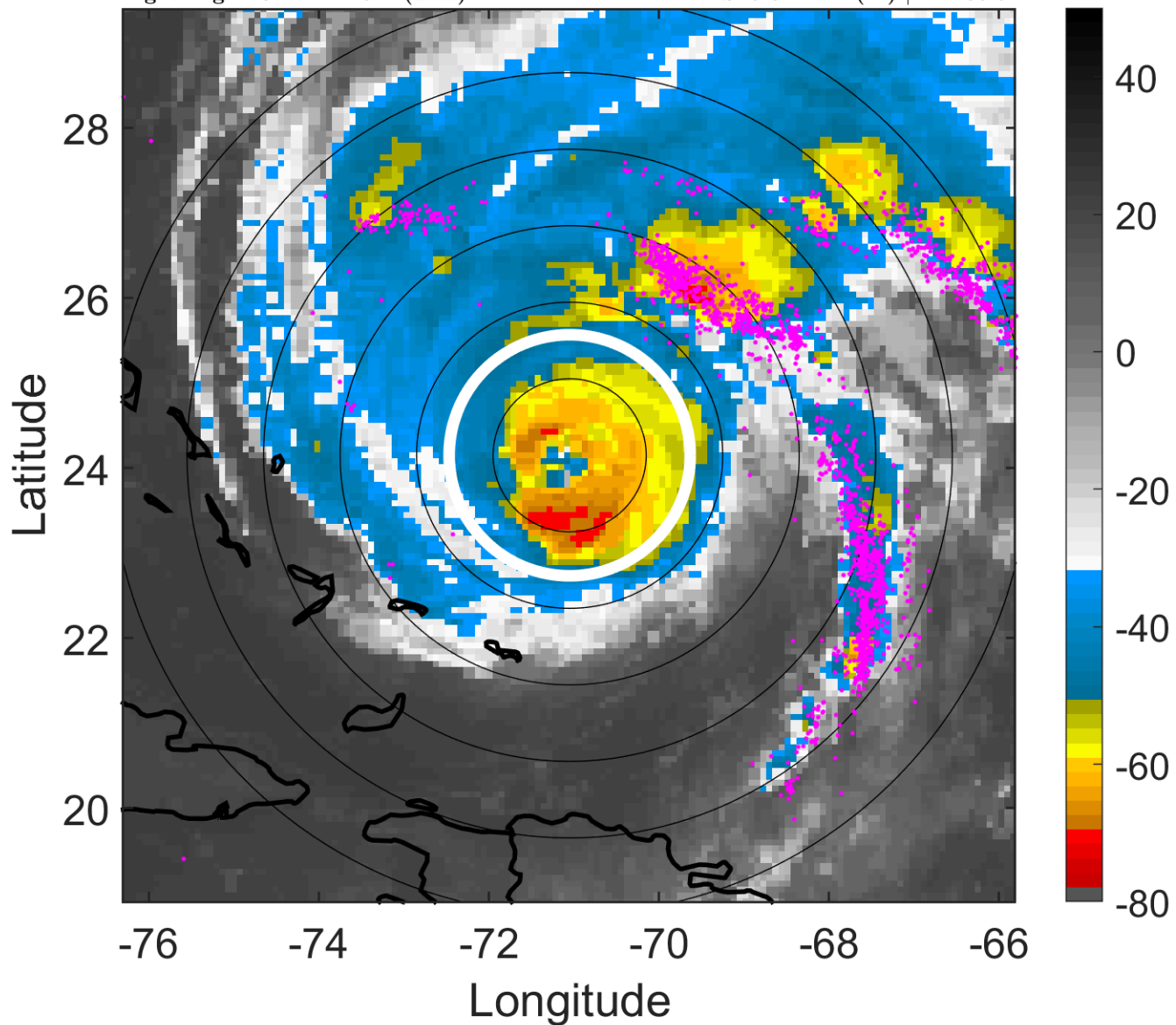

6-h IR BT Differences & Lightning

Δ t: 2010090109 (4.3 LT) - 2010090103 (22.3 LT)

Lightning: 4.3 LT \pm 1.5 h (dots)

PT: LLWP | EA: QUASI

07L (EARL) | 107.5 kt C3

S: 9.3 m s⁻¹ (M) | H: 186.5°

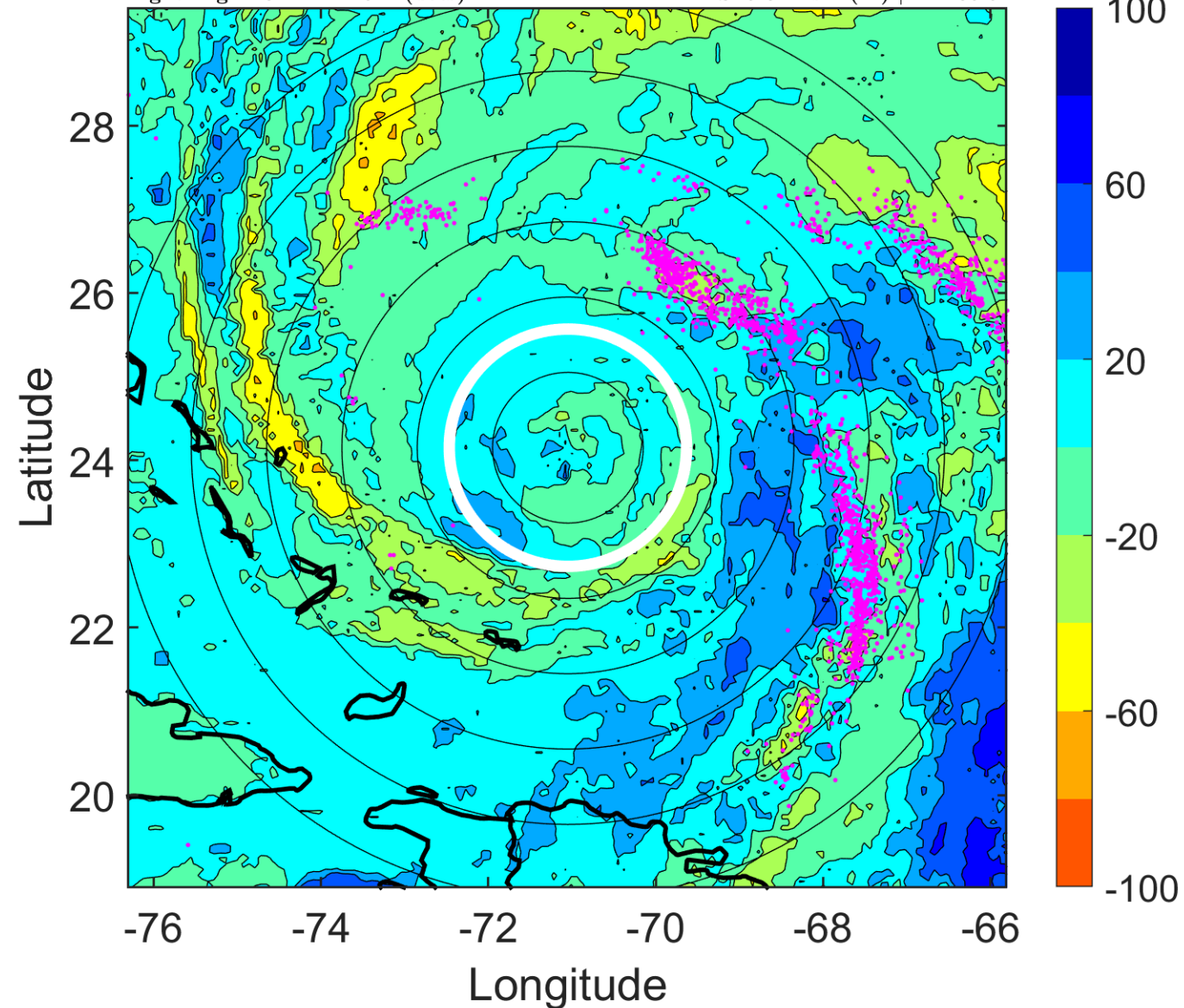

IR BT & Lightning

t: 2010090112 (7.2 LT)

Lightning: 7.2 LT \pm 1.5 h (dots)

PT: LLWP | EA: QUASI

07L (EARL) | 110 kt C3

S: 9.4 m s⁻¹ (M) | H: 355°

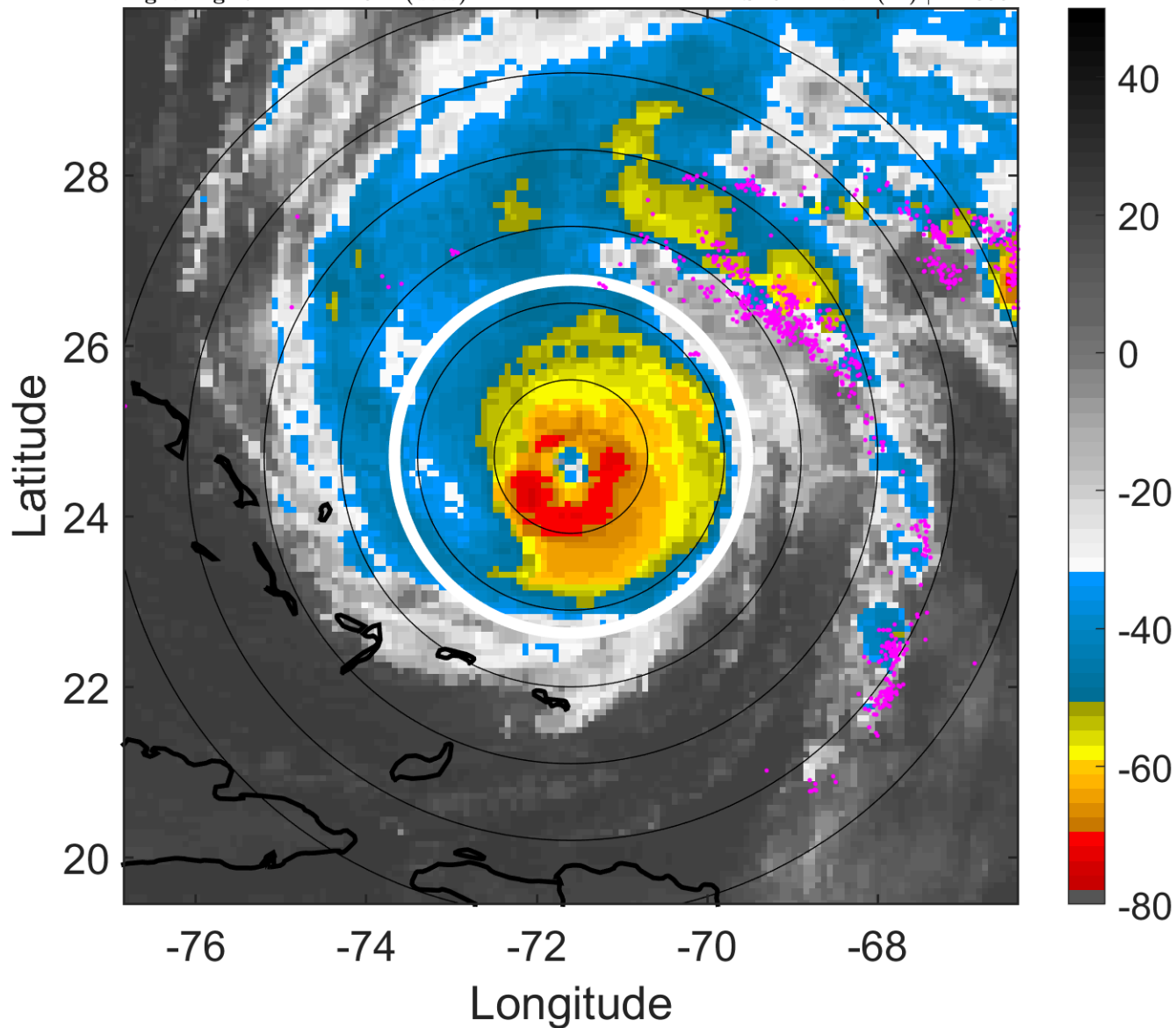

6-h IR BT Differences & Lightning

Δ t: 2010090112 (7.2 LT) - 2010090106 (1.3 LT)

Lightning: 7.2 LT \pm 1.5 h (dots)

PT: LLWP | EA: QUASI

07L (EARL) | 110 kt C3

S: 9.4 m s⁻¹ (M) | H: 355°

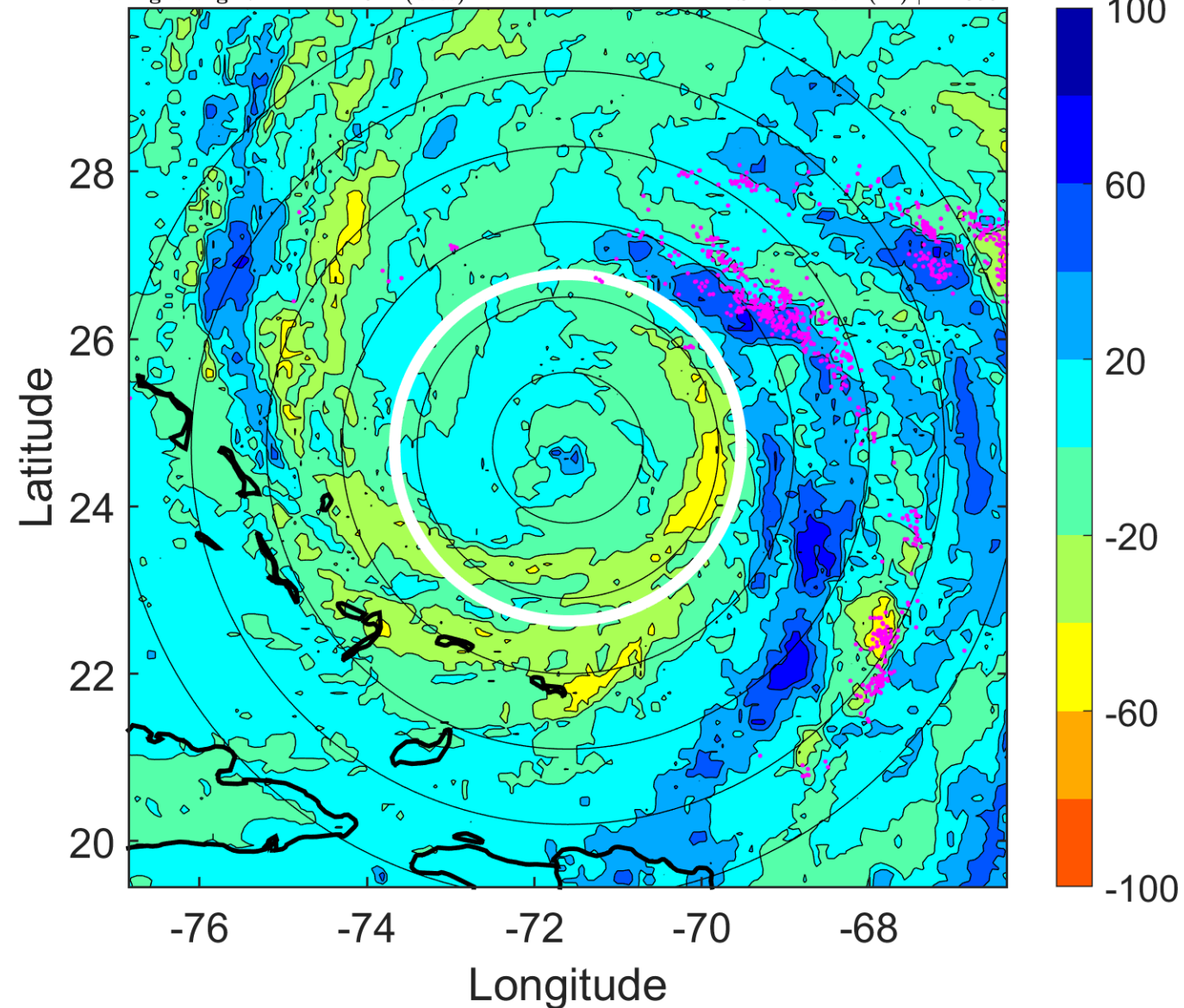

IR BT & Lightning

t: 2010090115 (10.2 LT)

Lightning: 10.2 LT \pm 1.5 h (dots)

PT: LLWP | EA: QUASI

07L (EARL) | 112.5 kt C3

S: 9.6 m s⁻¹ (M) | H: 355.5°

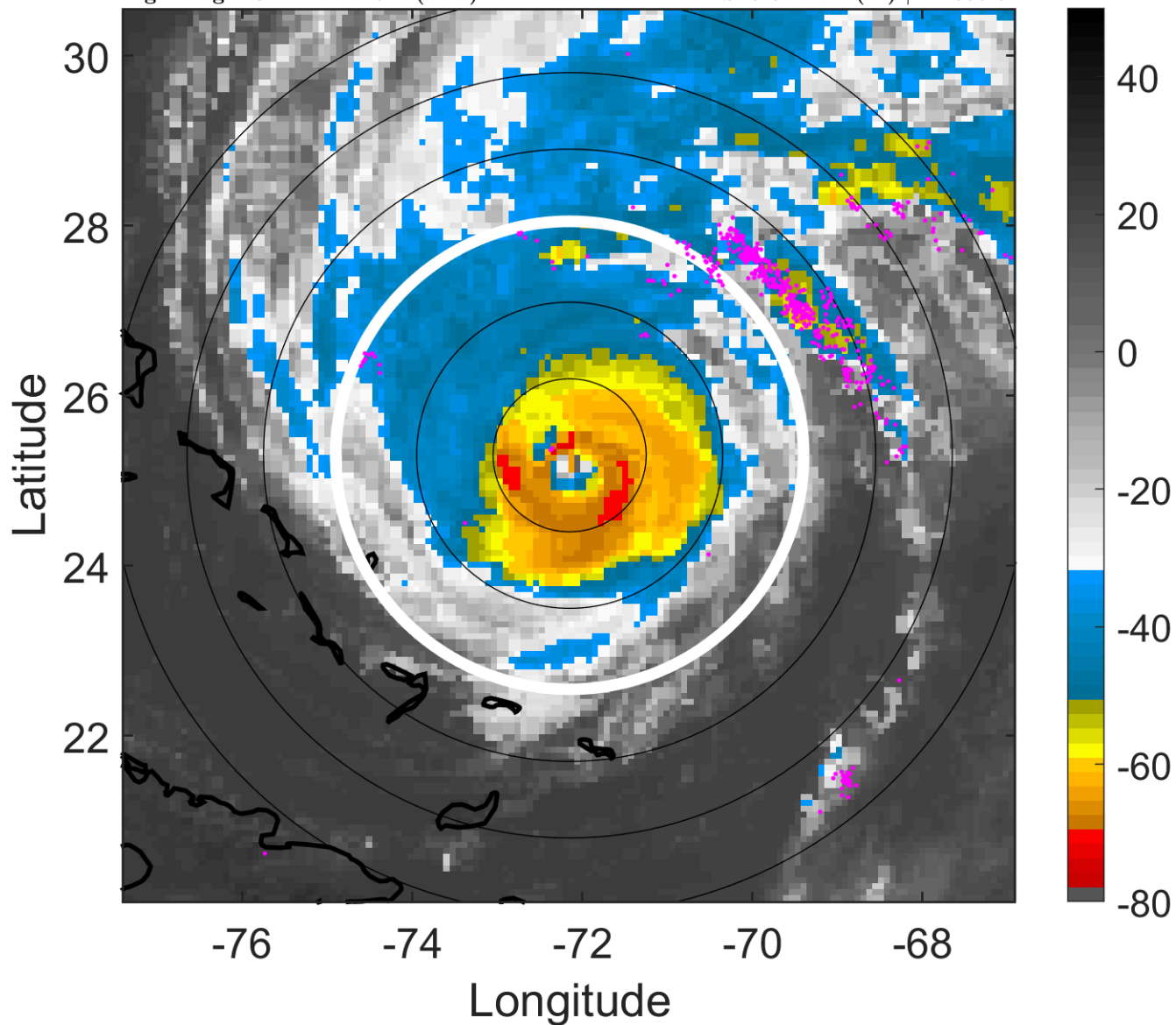

6-h IR BT Differences & Lightning

Δ t: 2010090115 (10.2 LT) - 2010090109 (4.3 LT)

Lightning: 10.2 LT \pm 1.5 h (dots)

PT: LLWP | EA: QUASI

07L (EARL) | 112.5 kt C3

S: 9.6 m s⁻¹ (M) | H: 355.5°

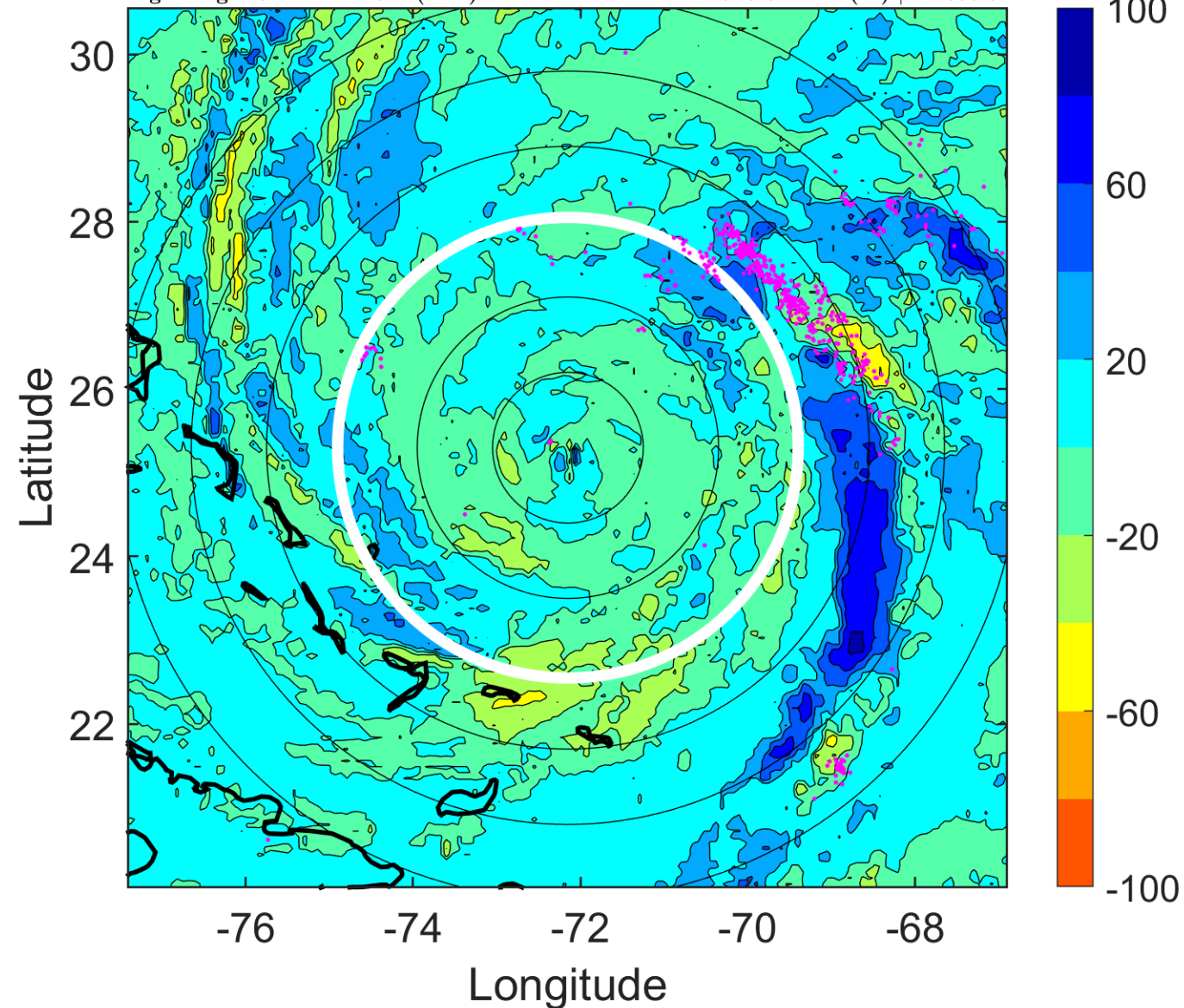

IR BT & Lightning

t: 2010090118 (13.2 LT)

Lightning: 13.2 LT \pm 1.5 h (dots)

PT: LLWP | EA: QUASI

07L (EARL) | 115 kt C4

S: 9.8 m s⁻¹ (M) | H: 356°

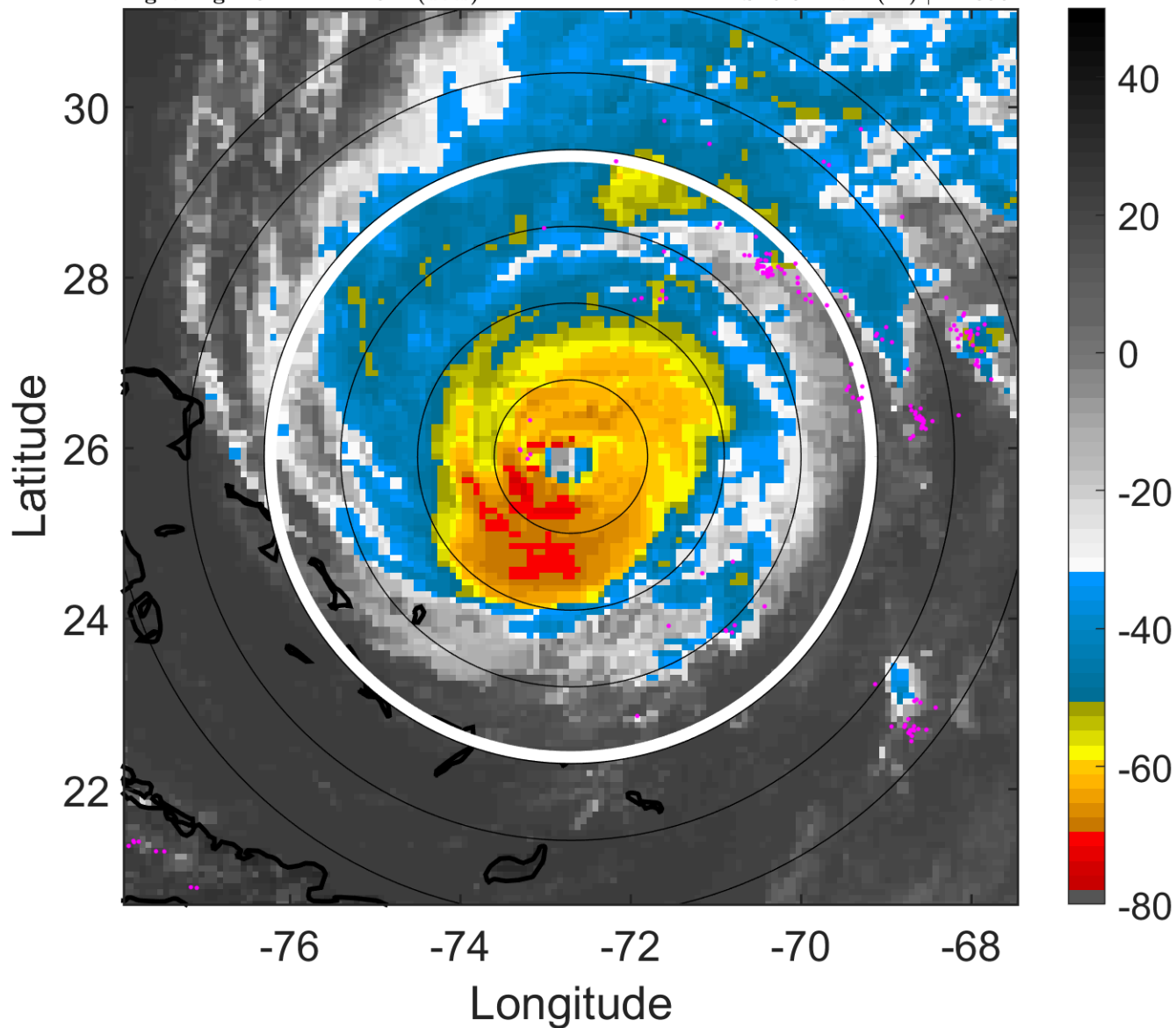

6-h IR BT Differences & Lightning

Δ t: 2010090118 (13.2 LT) - 2010090112 (7.2 LT)

Lightning: 13.2 LT \pm 1.5 h (dots)

PT: LLWP | EA: QUASI

07L (EARL) | 115 kt C4

S: 9.8 m s⁻¹ (M) | H: 356°

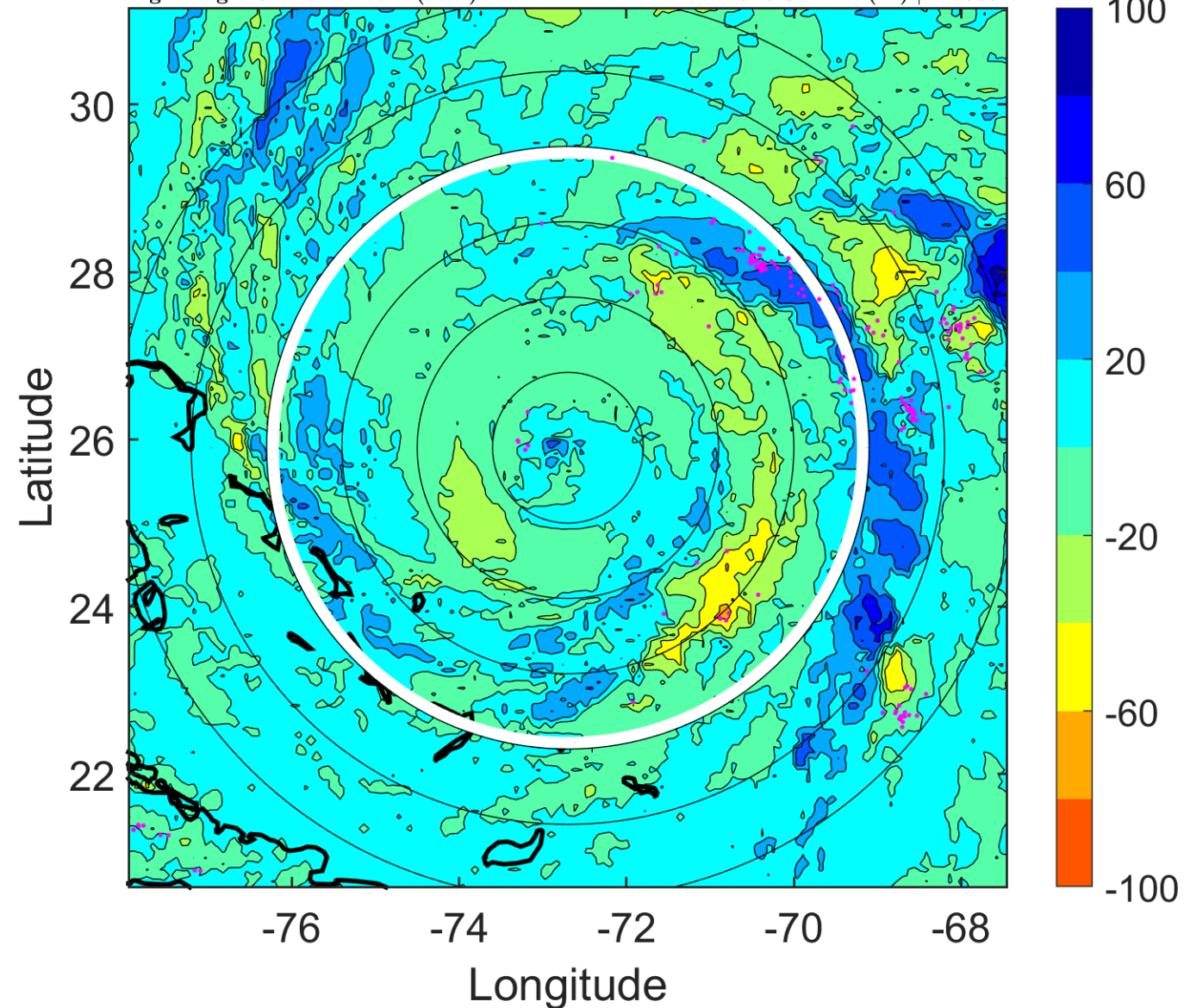

IR BT & Lightning

t: 2010090121 (16.1 LT)

Lightning: 16.1 LT \pm 1.5 h (dots)

PT: LLWP | EA: QUASI

07L (EARL) | 117.5 kt C4

S: 9.3 m s⁻¹ (M) | H: 187.5°

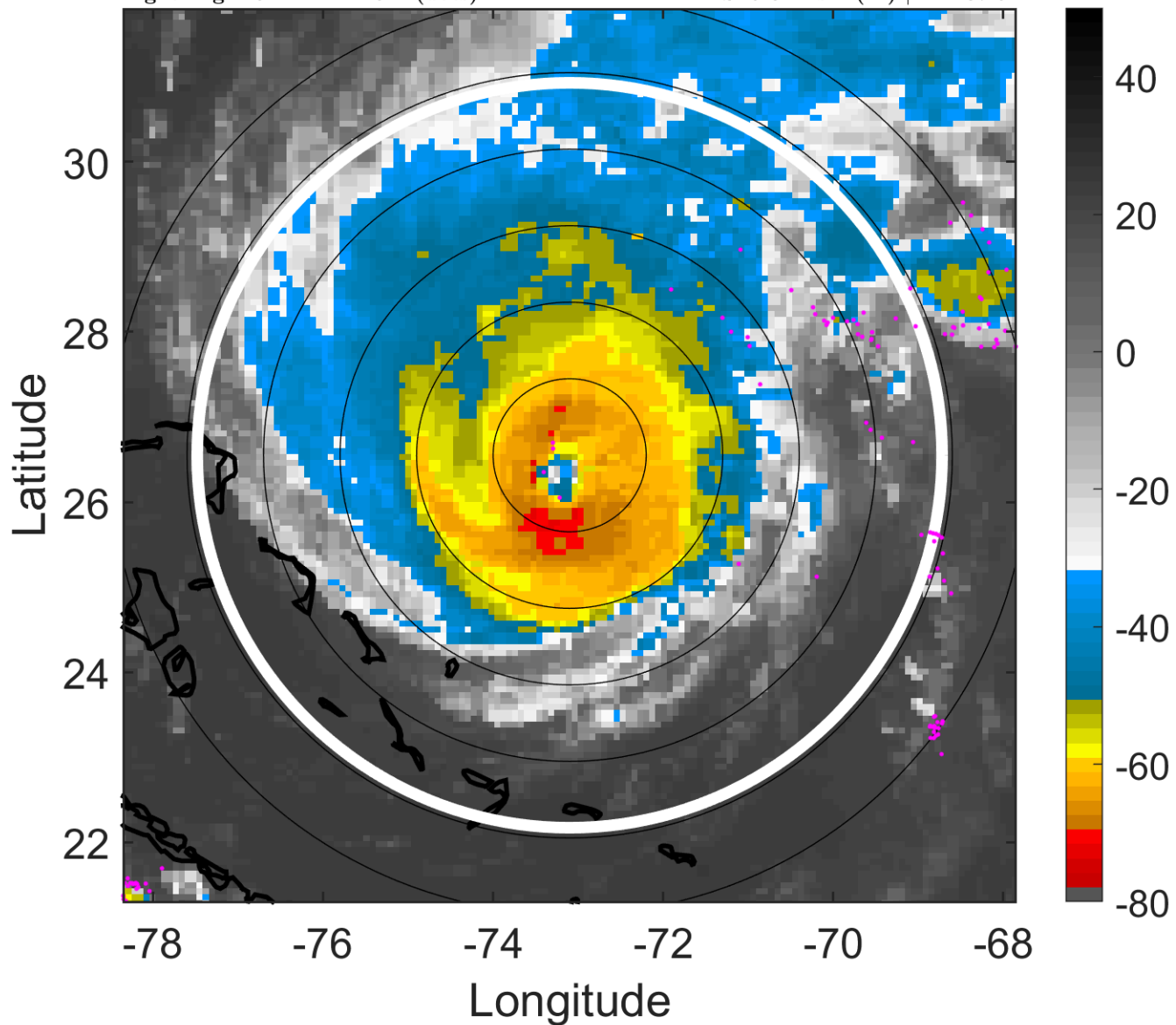

6-h IR BT Differences & Lightning

Δ t: 2010090121 (16.1 LT) - 2010090115 (10.2 LT)

Lightning: 16.1 LT \pm 1.5 h (dots)

PT: LLWP | EA: QUASI

07L (EARL) | 117.5 kt C4

S: 9.3 m s⁻¹ (M) | H: 187.5°

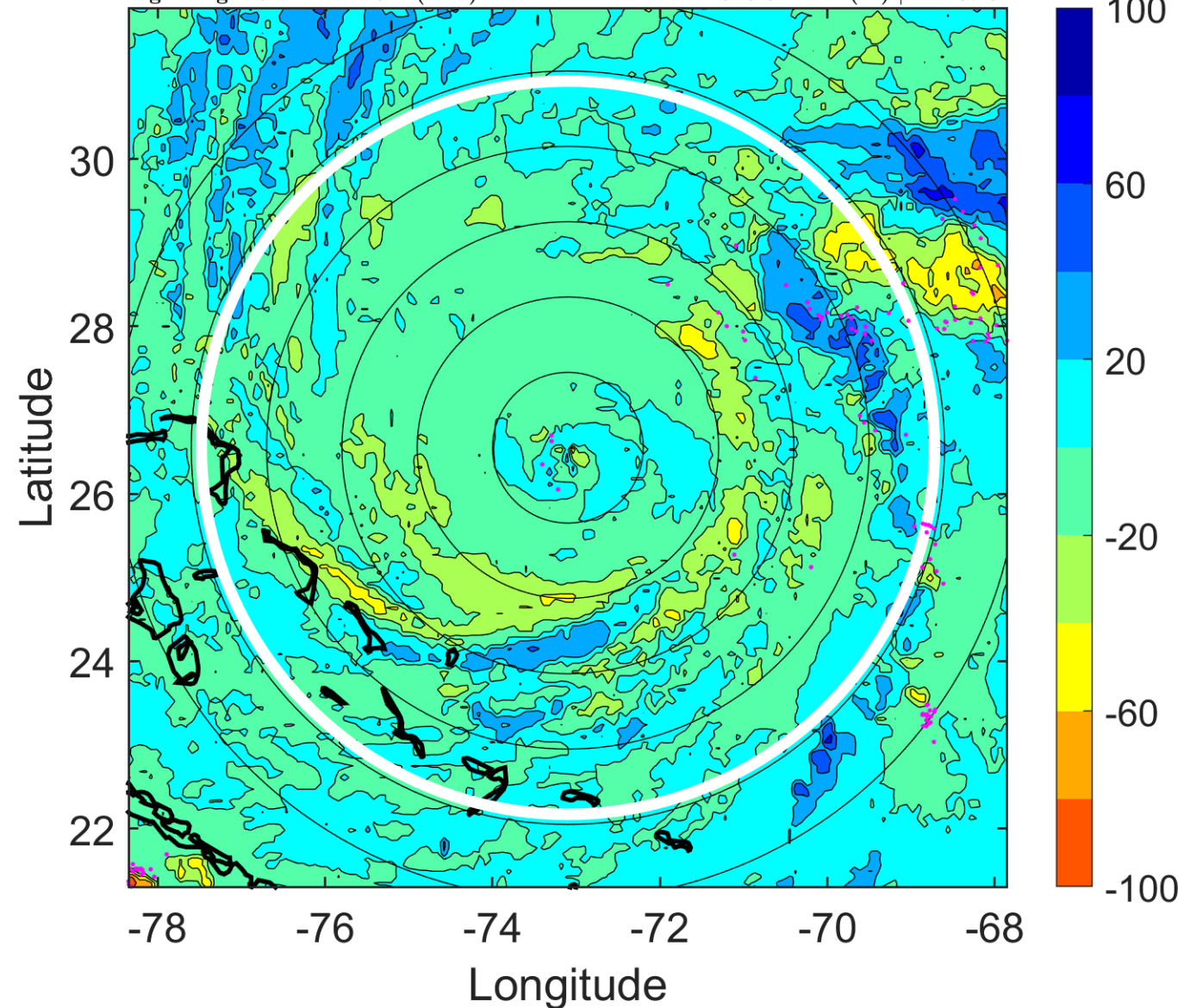

IR BT & Lightning

t: 2010090200 (19.1 LT)

Lightning: 19.1 LT \pm 1.5 h (dots)

PT: LLWP | EA: QUASI

07L (EARL) | 120 kt C4

S: 8.9 m s⁻¹ (M) | H: 19°

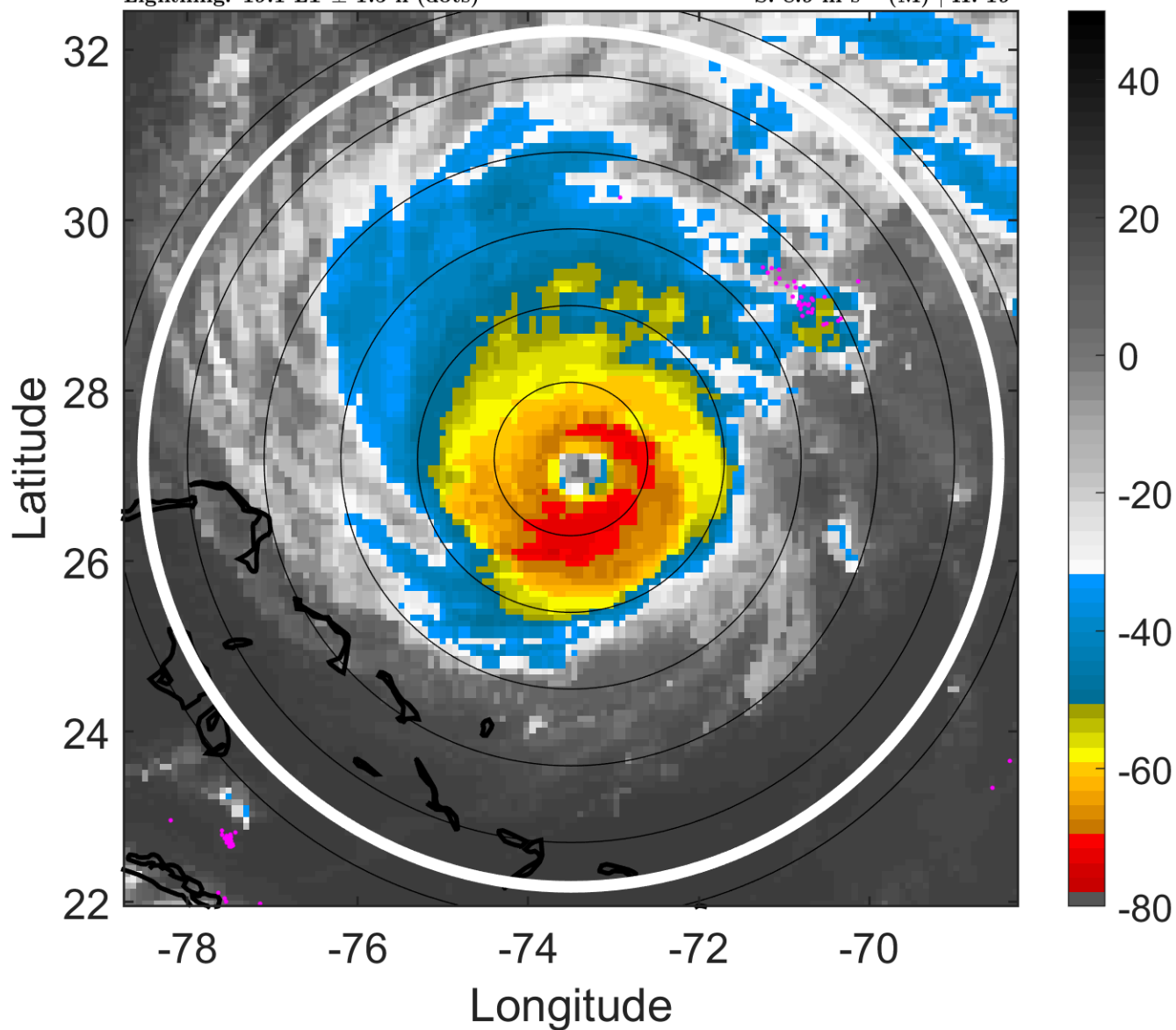

6-h IR BT Differences & Lightning

Δ t: 2010090200 (19.1 LT) - 2010090118 (13.2 LT)

Lightning: 19.1 LT \pm 1.5 h (dots)

PT: LLWP | EA: QUASI

07L (EARL) | 120 kt C4

S: 8.9 m s⁻¹ (M) | H: 19°

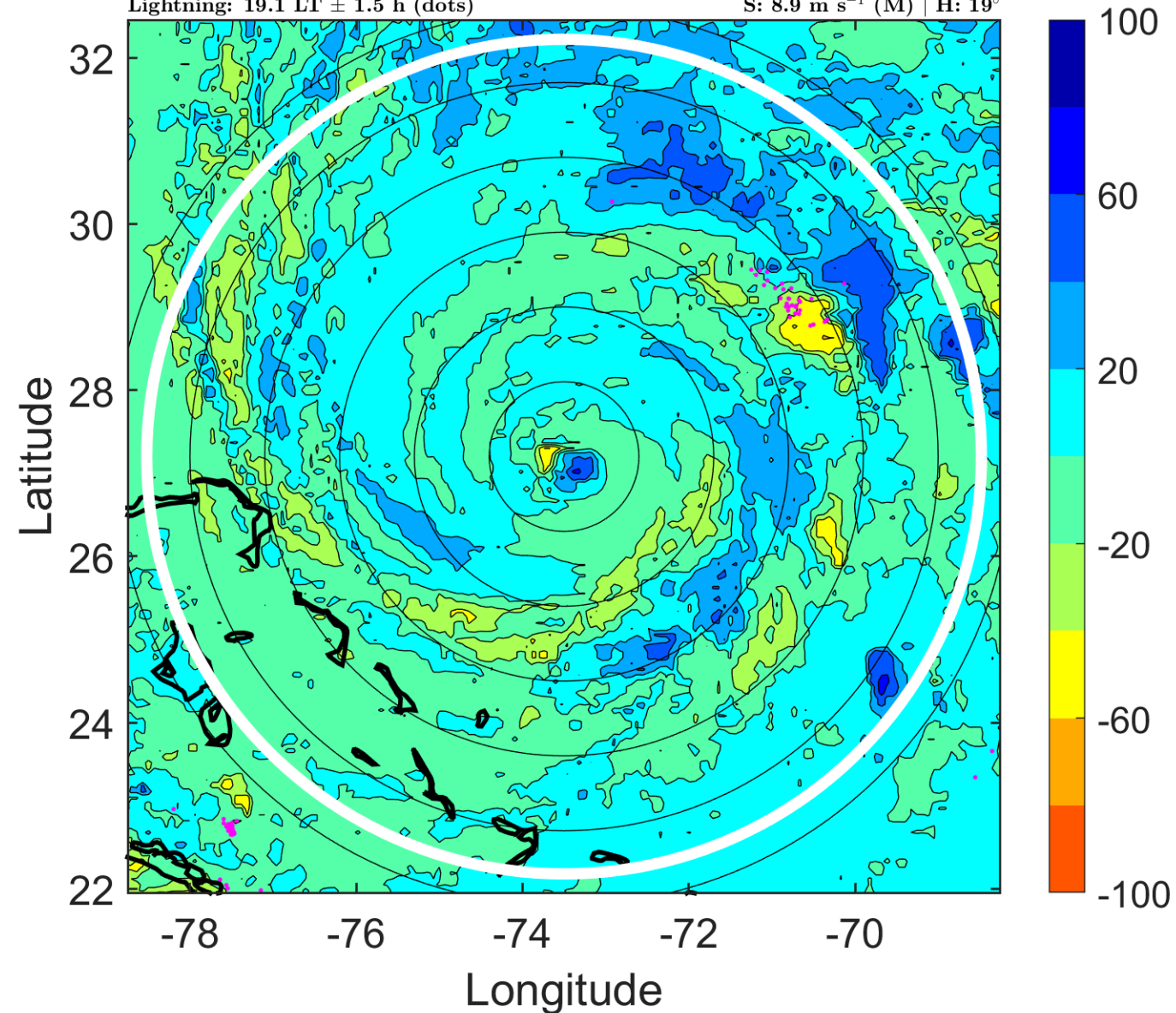

IR BT & Lightning

t: 2010090203 (22.1 LT)

Lightning: 22.1 LT \pm 1.5 h (dots)

PT: LLWP | EA: QUASI

07L (EARL) | 122.5 kt C4

S: 9.6 m s⁻¹ (M) | H: 15°

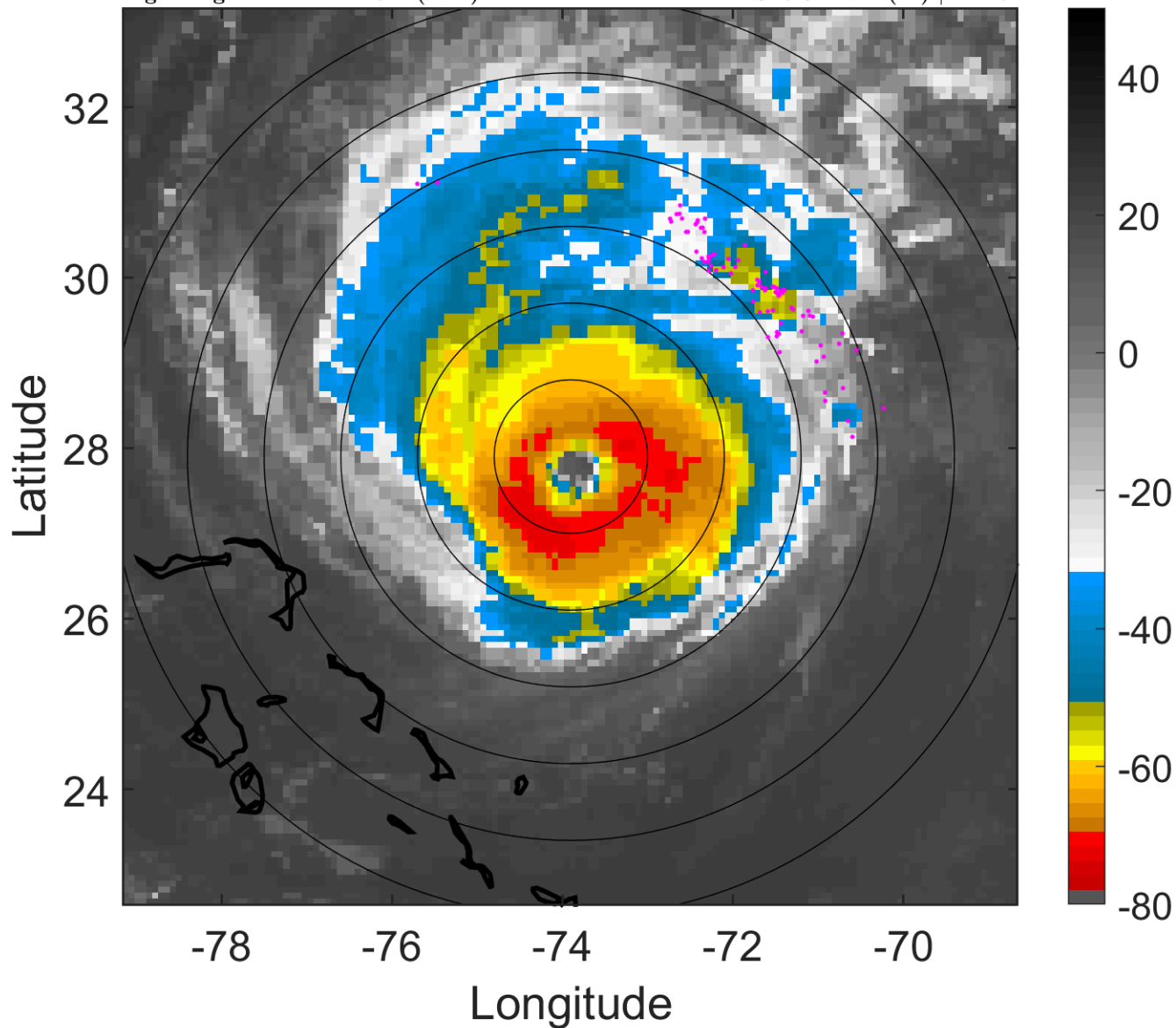

6-h IR BT Differences & Lightning

Δ t: 2010090203 (22.1 LT) - 2010090121 (16.1 LT)

Lightning: 22.1 LT \pm 1.5 h (dots)

PT: LLWP | EA: QUASI

07L (EARL) | 122.5 kt C4

S: 9.6 m s⁻¹ (M) | H: 15°

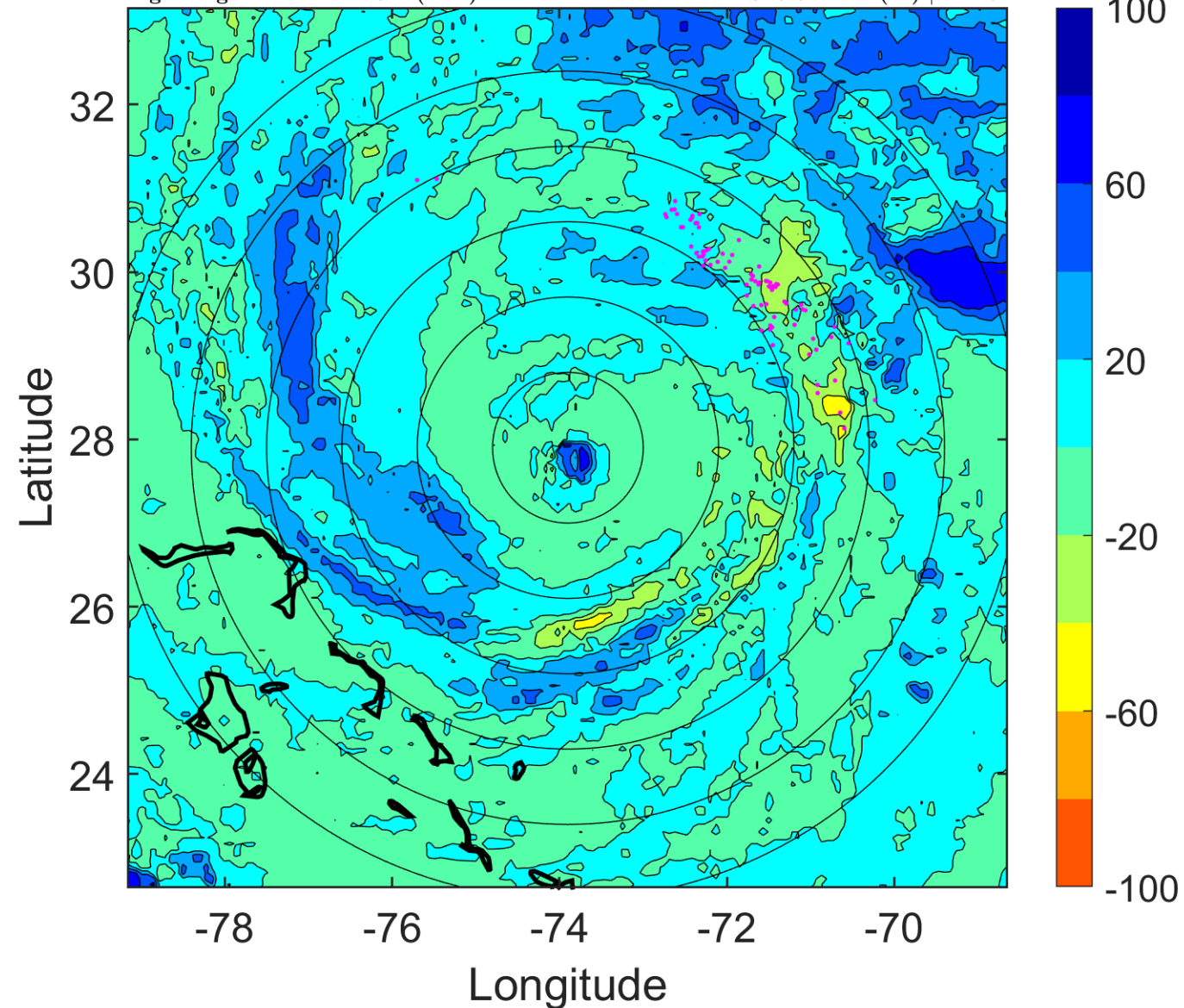

IR BT & Lightning

t: 2010090206 (1 LT)

Lightning: 1 LT \pm 1.5 h (dots)

PT: LLCP | EA: INACT

07L (EARL) | 125 kt C4

S: 10.4 m s⁻¹ (M) | H: 11°

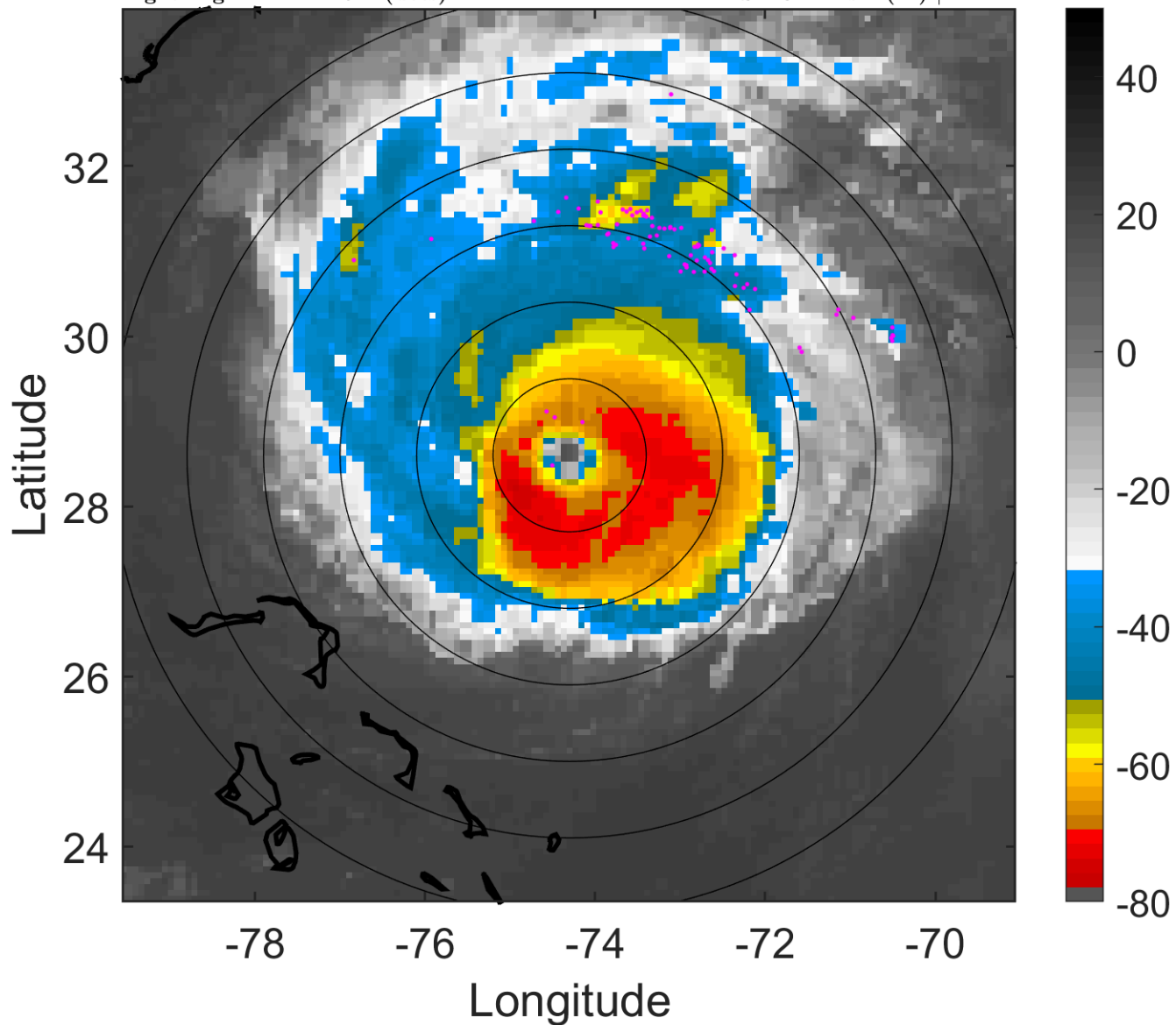

6-h IR BT Differences & Lightning

Δ t: 2010090206 (1 LT) - 2010090200 (19.1 LT)

Lightning: 1 LT \pm 1.5 h (dots)

PT: LLCP | EA: INACT

07L (EARL) | 125 kt C4

S: 10.4 m s⁻¹ (M) | H: 11°

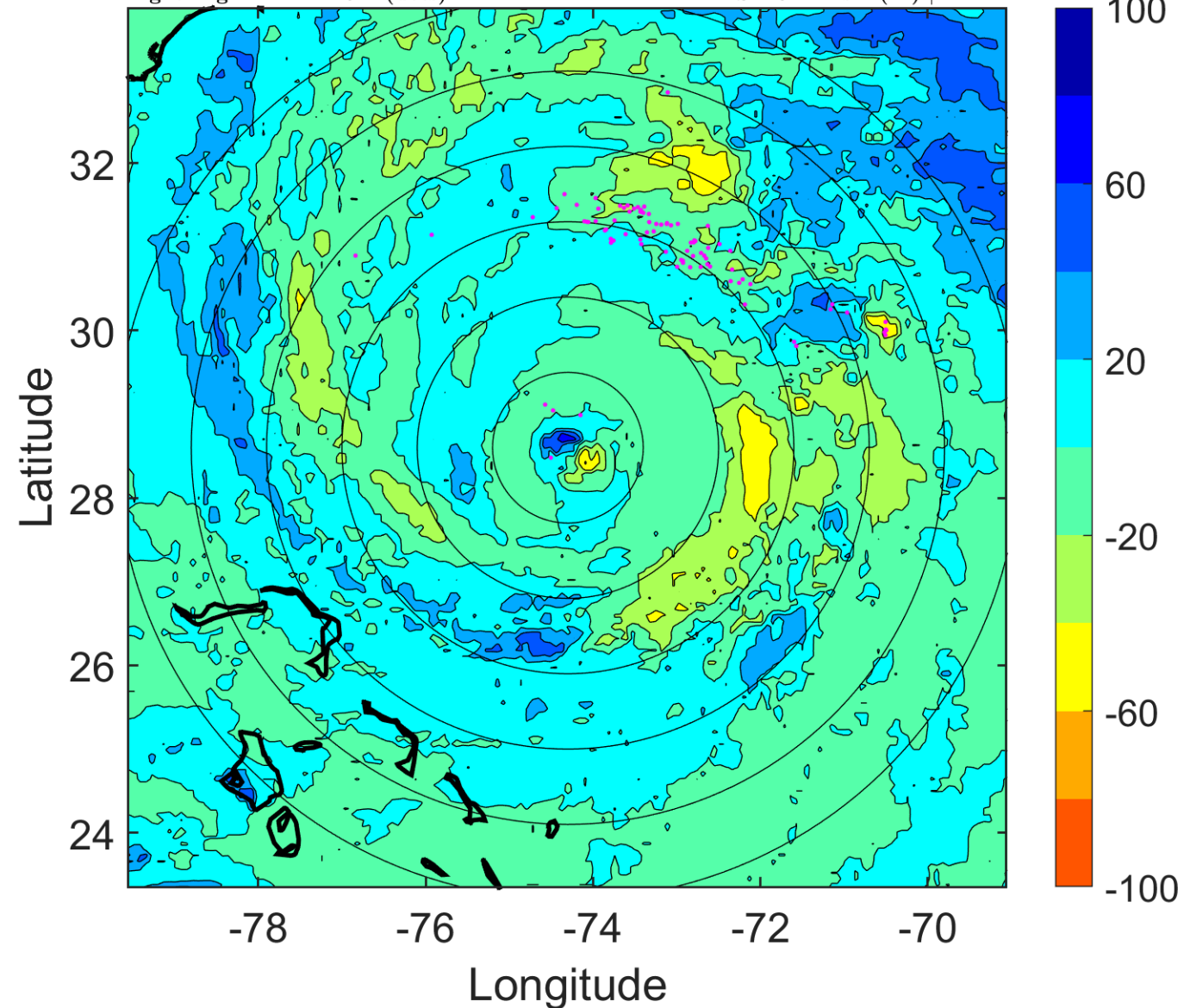

IR BT & Lightning

t: 2010090209 (4 LT)

Lightning: 4 LT \pm 1.5 h (dots)

PT: LLCP | EA: INACT

07L (EARL) | 120 kt C4

S: 9.2 m s⁻¹ (M) | H: 6.5°

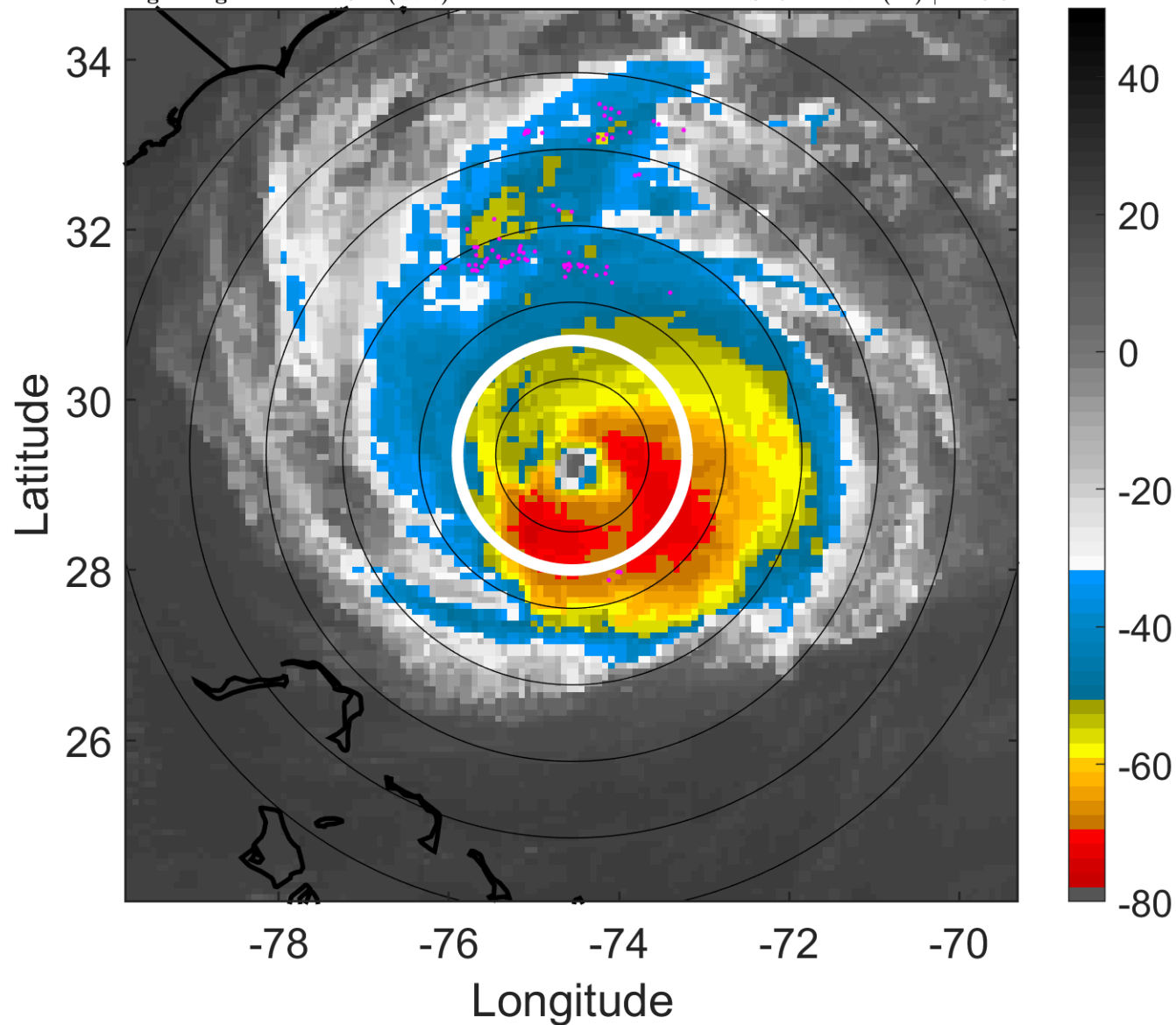

6-h IR BT Differences & Lightning

Δ t: 2010090209 (4 LT) - 2010090203 (22.1 LT)

Lightning: 4 LT \pm 1.5 h (dots)

PT: LLCP | EA: INACT

07L (EARL) | 120 kt C4

S: 9.2 m s⁻¹ (M) | H: 6.5°

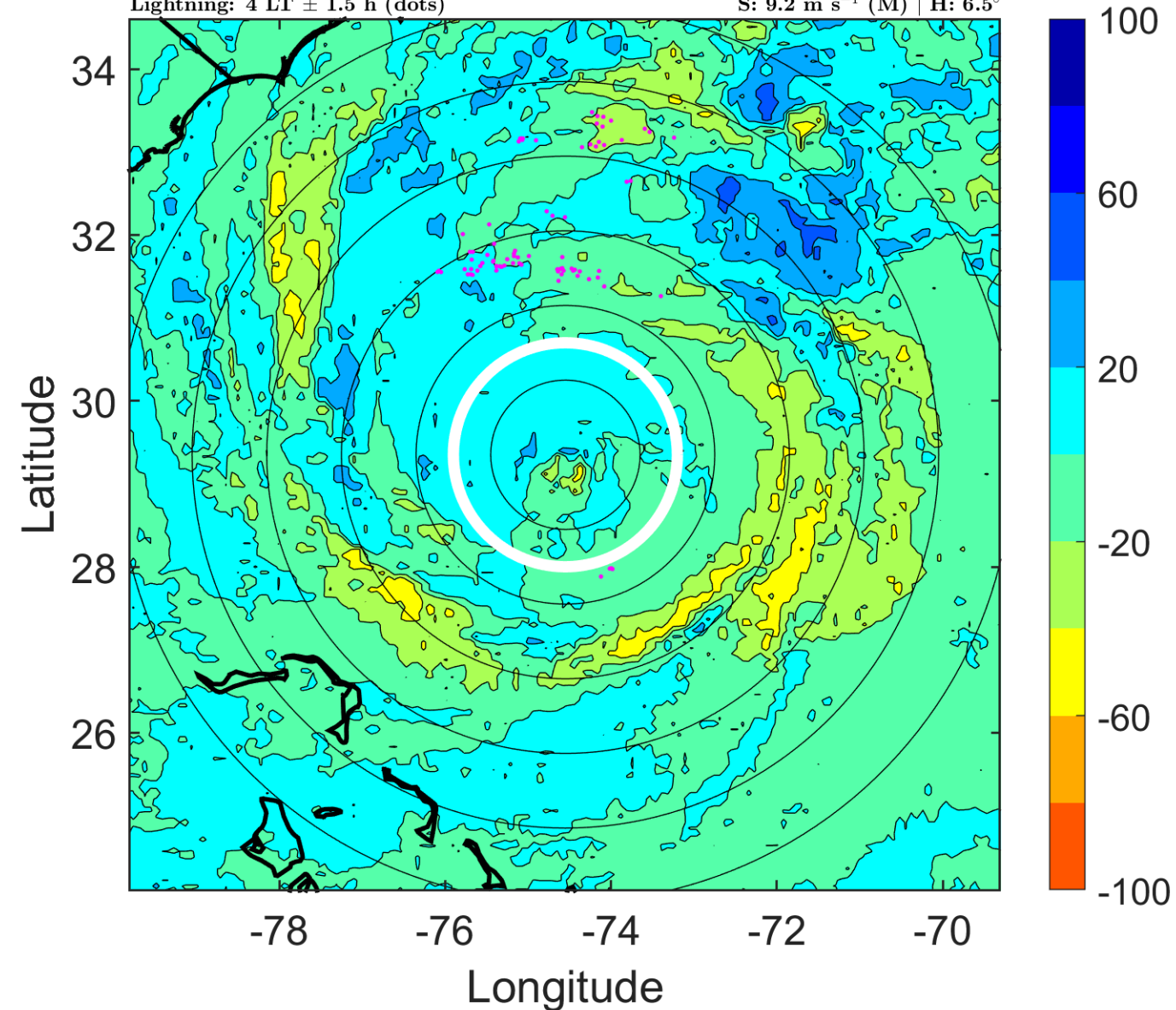

IR BT & Lightning

t: 2010090212 (7 LT)

Lightning: 7 LT \pm 1.5 h (dots)

PT: LLCP | EA: INACT

07L (EARL) | 115 kt C4

S: 8.1 m s⁻¹ (M) | H: 2°

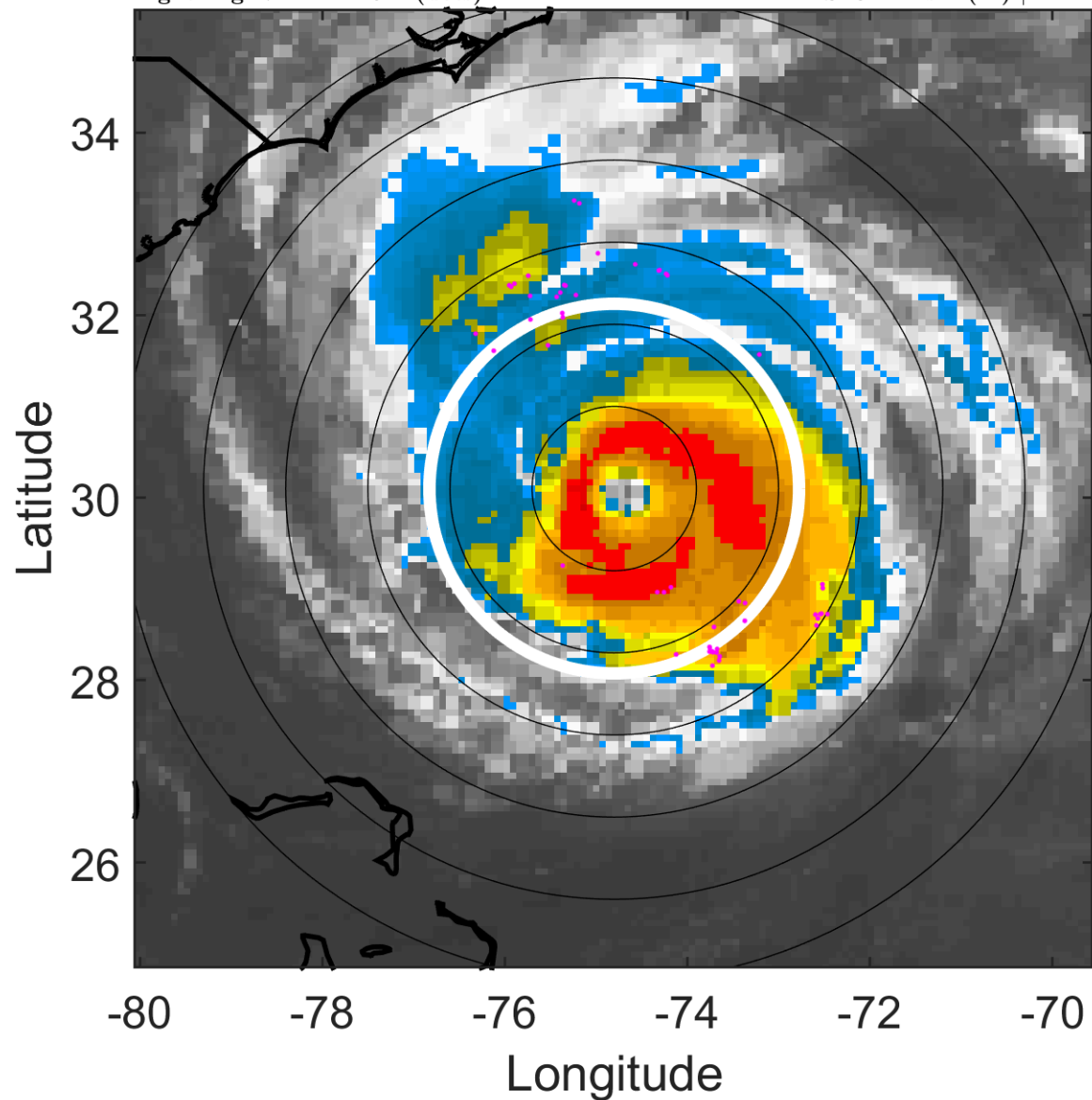

6-h IR BT Differences & Lightning

Δ t: 2010090212 (7 LT) - 2010090206 (1 LT)

Lightning: 7 LT \pm 1.5 h (dots)

PT: LLCP | EA: INACT

07L (EARL) | 115 kt C4

S: 8.1 m s⁻¹ (M) | H: 2°

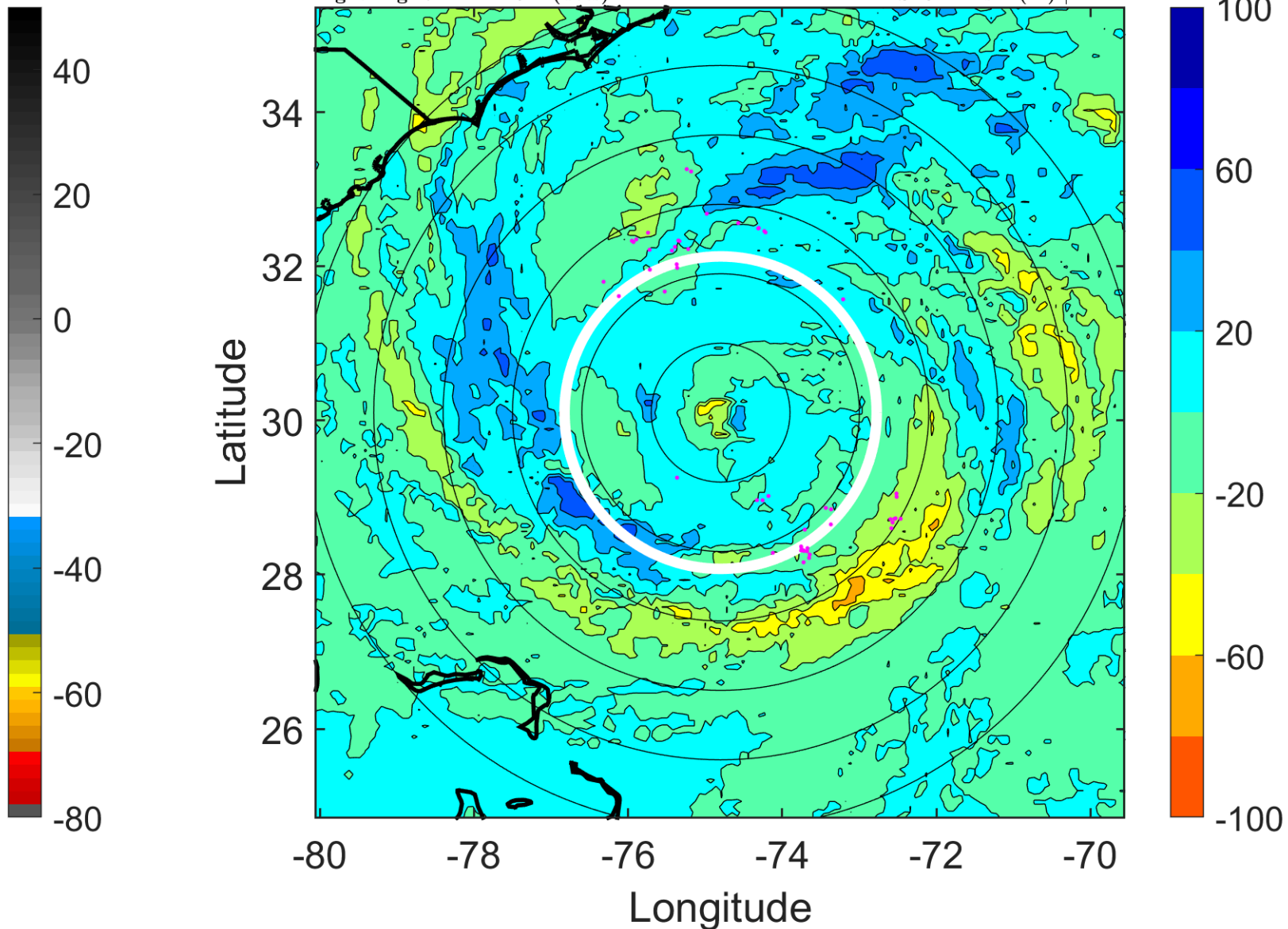

IR BT & Lightning

t: 2010090215 (10 LT)

Lightning: 10 LT \pm 1.5 h (dots)

PT: LLCP | EA: INACT

07L (EARL) | 107.5 kt C3

S: 9.6 m s⁻¹ (M) | H: 11.5°

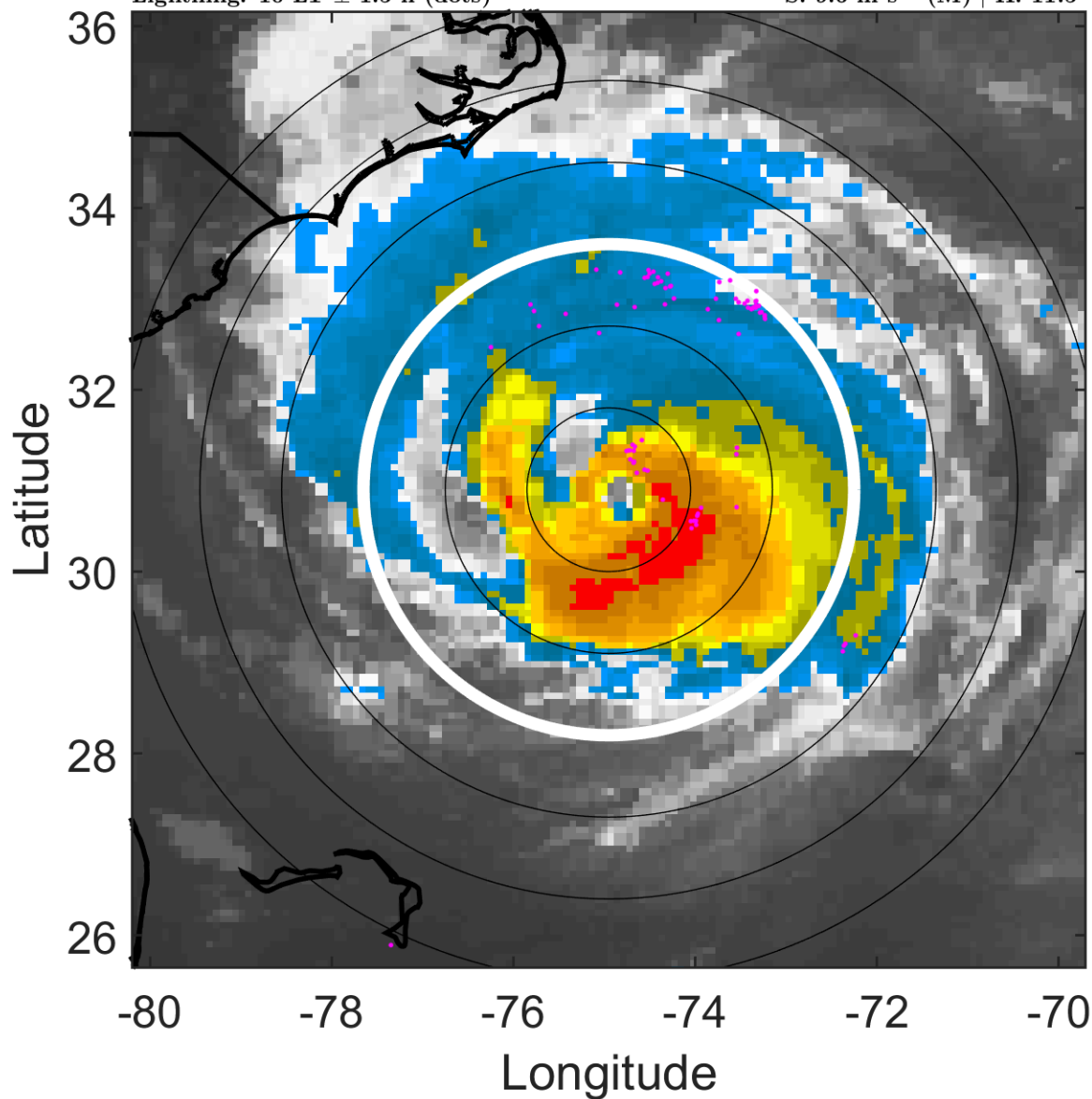

6-h IR BT Differences & Lightning

Δ t: 2010090215 (10 LT) - 2010090209 (4 LT)

Lightning: 10 LT \pm 1.5 h (dots)

PT: LLCP | EA: INACT

07L (EARL) | 107.5 kt C3

S: 9.6 m s⁻¹ (M) | H: 11.5°

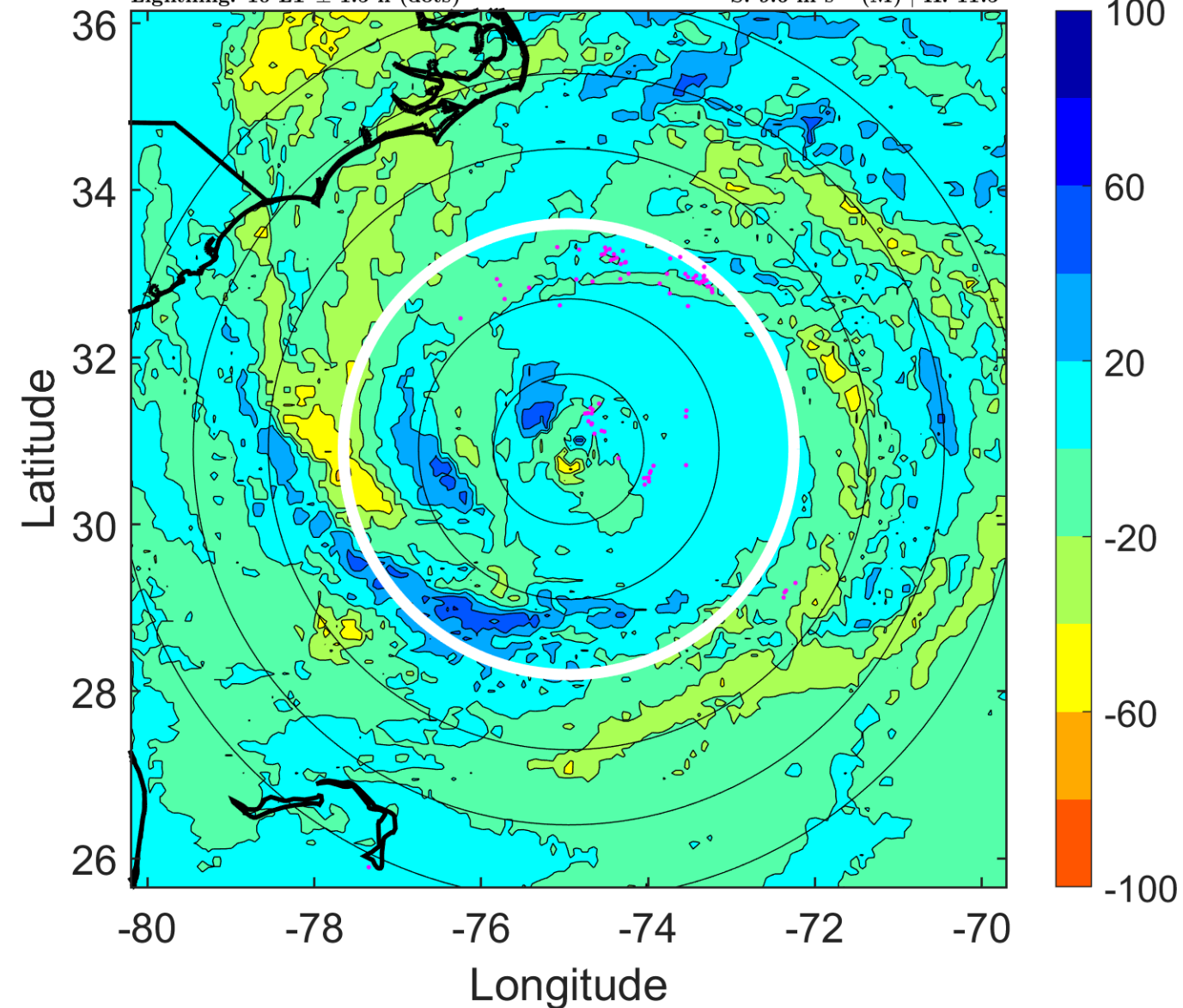

IR BT & Lightning

t: 2010090218 (13 LT)

Lightning: 13 LT \pm 1.5 h (dots)

PT: LLCP | EA: INACT

07L (EARL) | 100 kt C3

S: 11.2 m s⁻¹ (H) | H: 21°

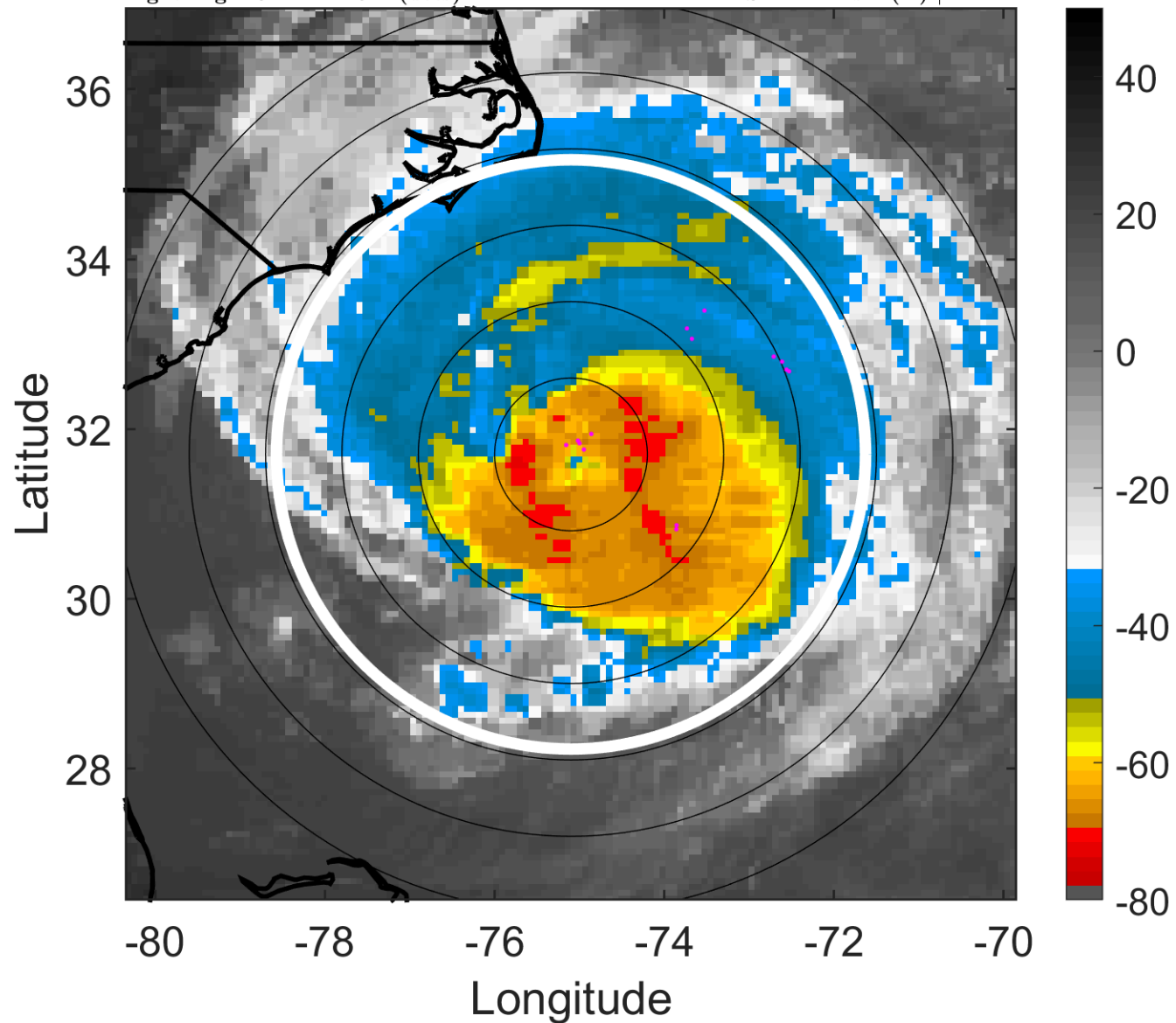

6-h IR BT Differences & Lightning

Δ t: 2010090218 (13 LT) - 2010090212 (7 LT)

Lightning: 13 LT \pm 1.5 h (dots)

PT: LLCP | EA: INACT

07L (EARL) | 100 kt C3

S: 11.2 m s⁻¹ (H) | H: 21°

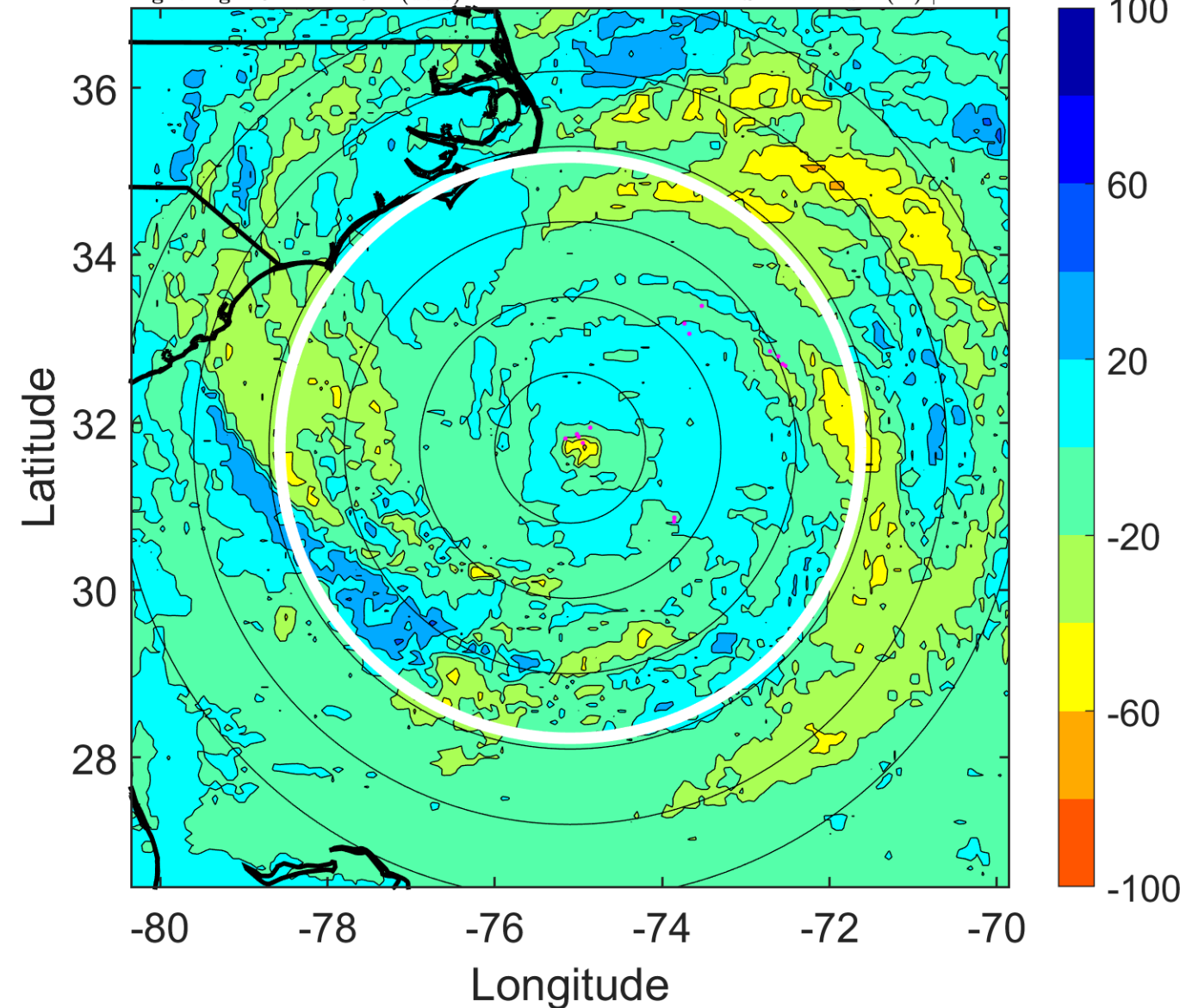

IR BT & Lightning

t: 2010090221 (16 LT)
Lightning: 16 LT \pm 1.5 h (dots)

PT: LLCP | EA: INACT
07L (EARL) | 95 kt C2
S: 9.2 m s⁻¹ (M) | H: 11.5°

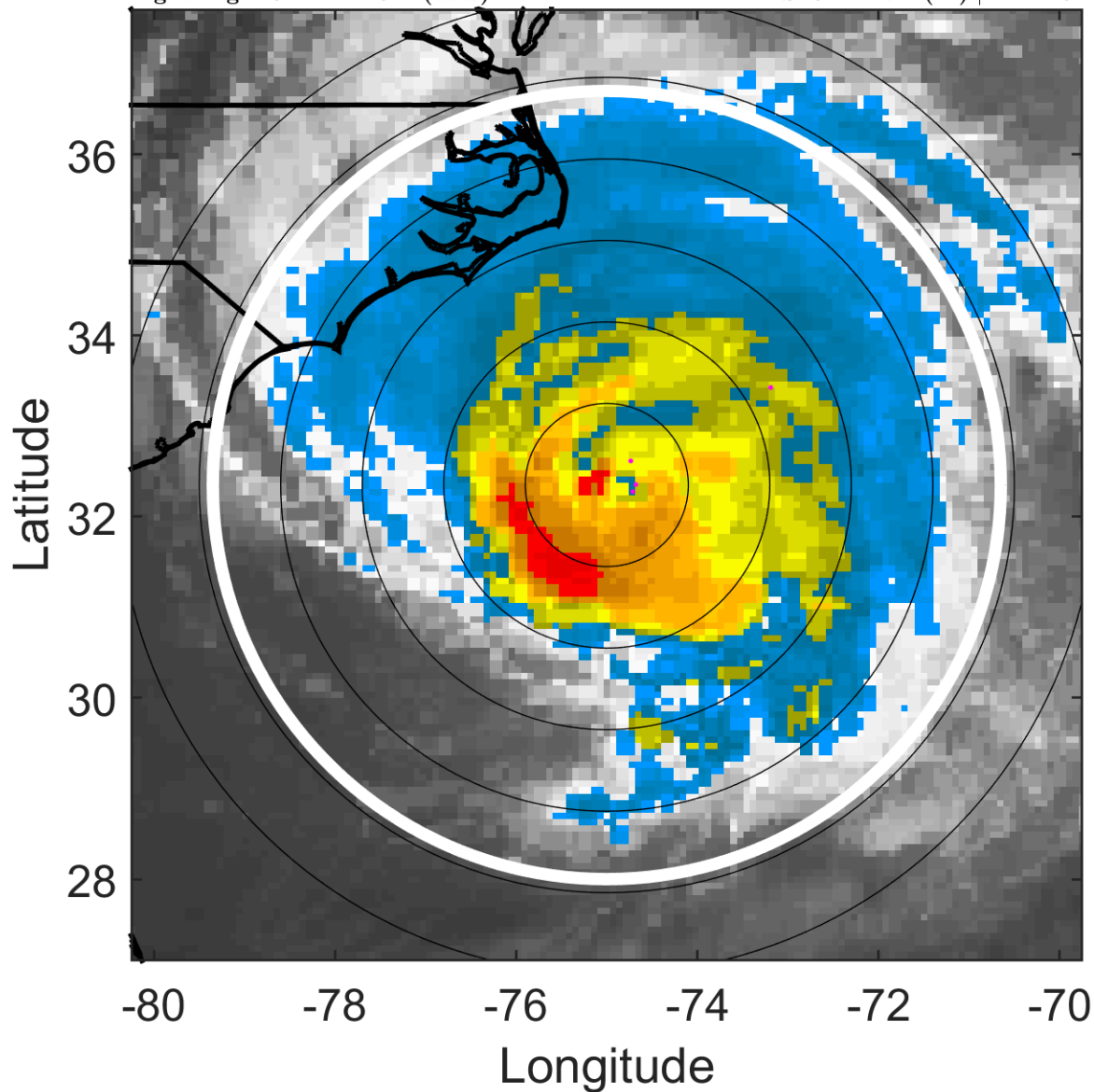

6-h IR BT Differences & Lightning

Δ t: 2010090221 (16 LT) - 2010090215 (10 LT)
Lightning: 16 LT \pm 1.5 h (dots)

PT: LLCP | EA: INACT
07L (EARL) | 95 kt C2
S: 9.2 m s⁻¹ (M) | H: 11.5°

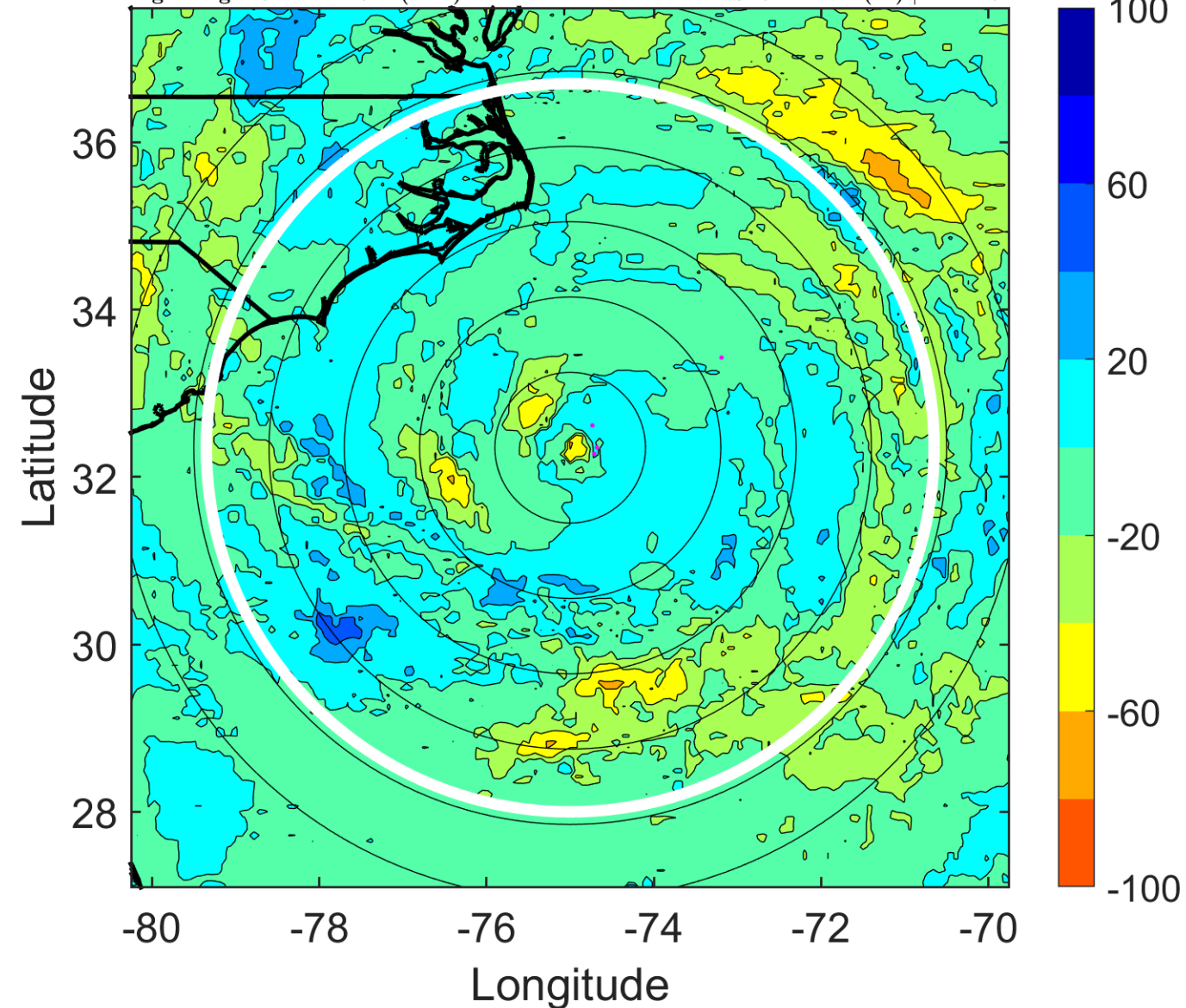

IR BT & Lightning

t: 2010090300 (19 LT)

Lightning: 19 LT \pm 1.5 h (dots)

PT: LLCP | EA: INACT

07L (EARL) | 90 kt C2

S: 7.2 m s⁻¹ (M) | H: 2°

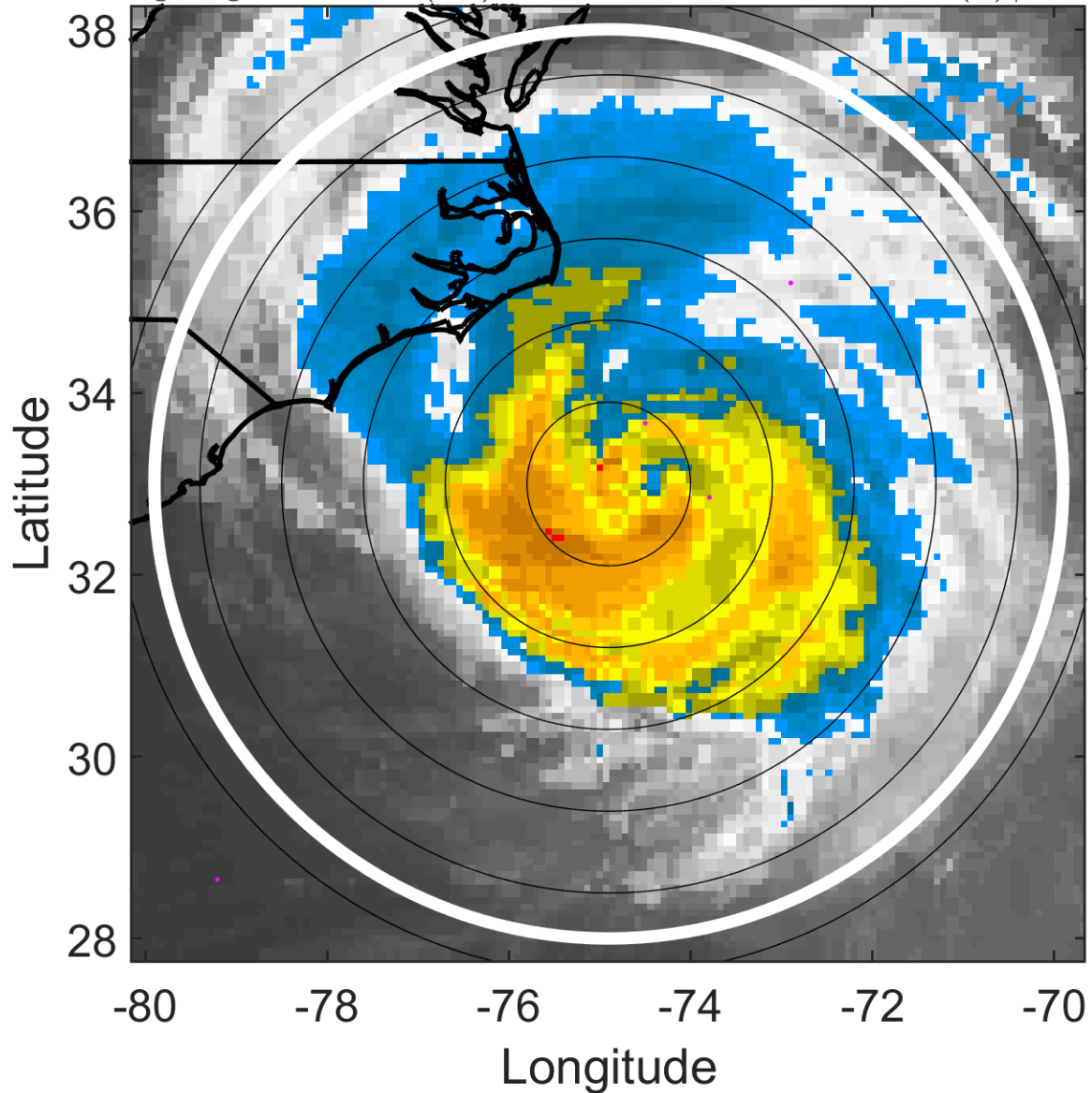

6-h IR BT Differences & Lightning

Δ t: 2010090300 (19 LT) - 2010090218 (13 LT)

Lightning: 19 LT \pm 1.5 h (dots)

PT: LLCP | EA: INACT

07L (EARL) | 90 kt C2

S: 7.2 m s⁻¹ (M) | H: 2°

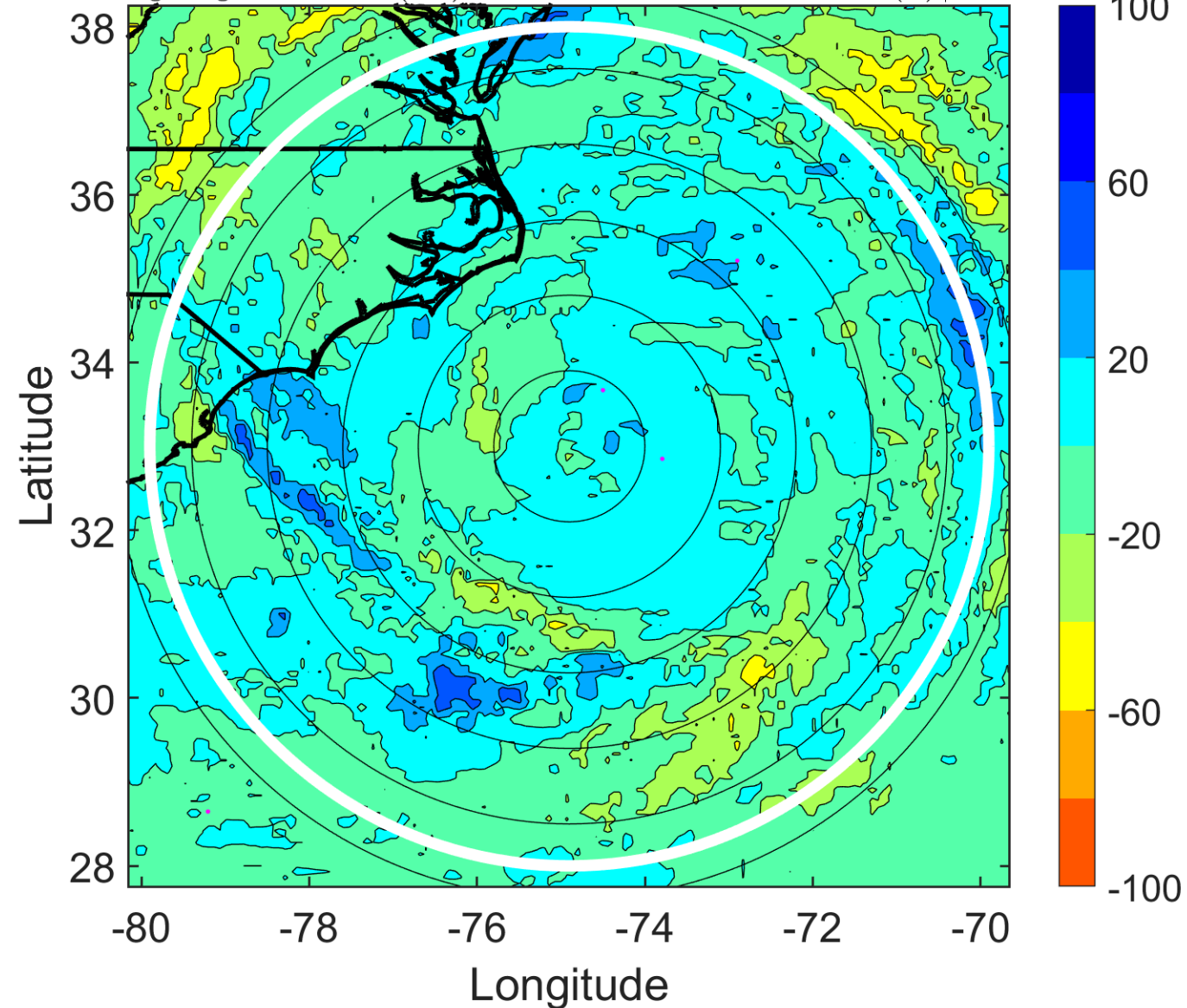

IR BT & Lightning

t: 2010090303 (22 LT)

Lightning: 22 LT \pm 1.5 h (dots)

PT: LLCP | EA: INACT

07L (EARL) | 87.5 kt C2

S: 5.9 m s⁻¹ (M) | H: 24.5°

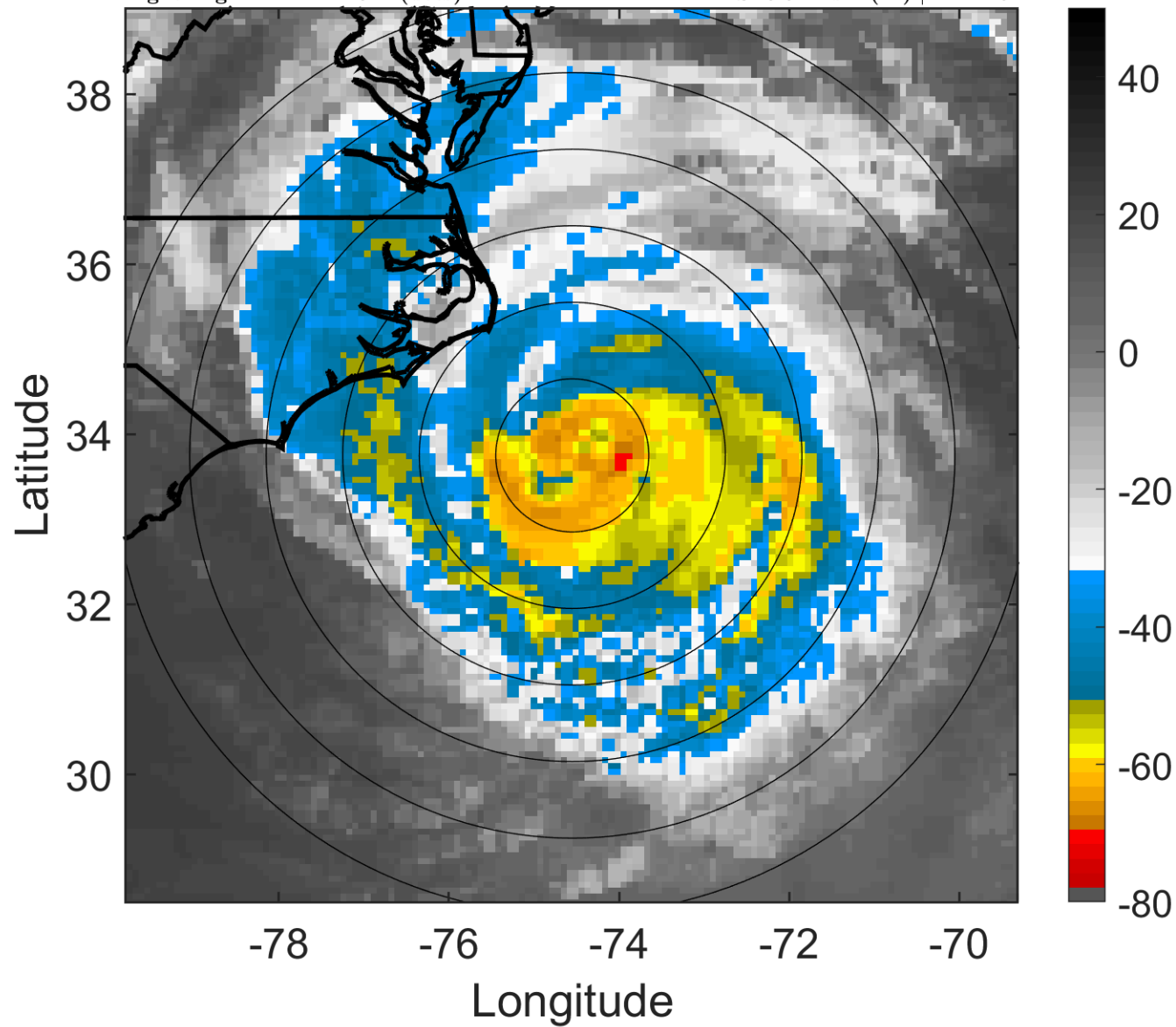

6-h IR BT Differences & Lightning

Δ t: 2010090303 (22 LT) - 2010090221 (16 LT)

Lightning: 22 LT \pm 1.5 h (dots)

PT: LLCP | EA: INACT

07L (EARL) | 87.5 kt C2

S: 5.9 m s⁻¹ (M) | H: 24.5°

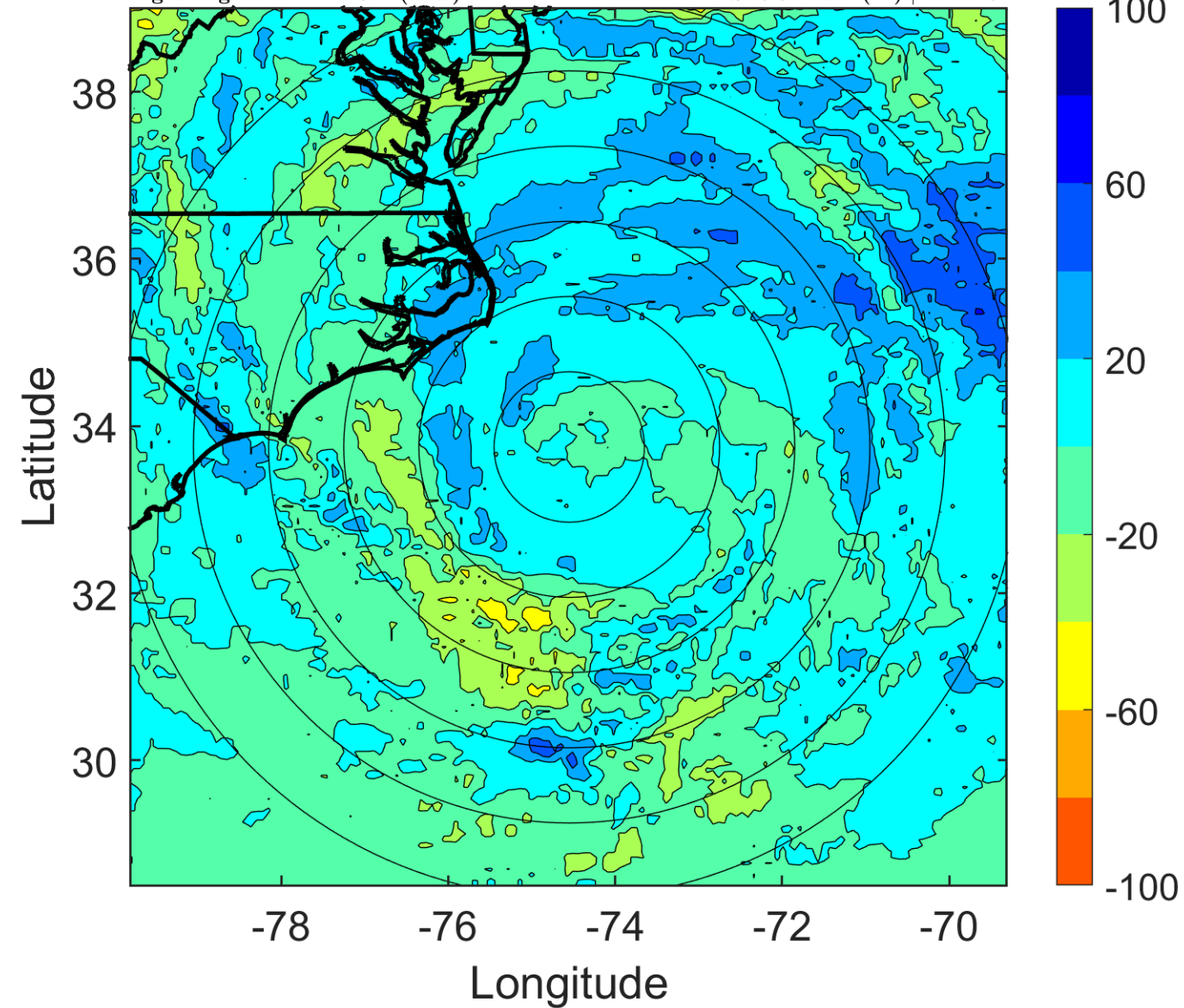

IR BT & Lightning

t: 2010090306 (1.1 LT)

Lightning: 1.1 LT \pm 1.5 h (dots)

PT: SLCP | EA: INACT

07L (EARL) | 85 kt C2

S: 4.7 m s⁻¹ (M) | H: 47°

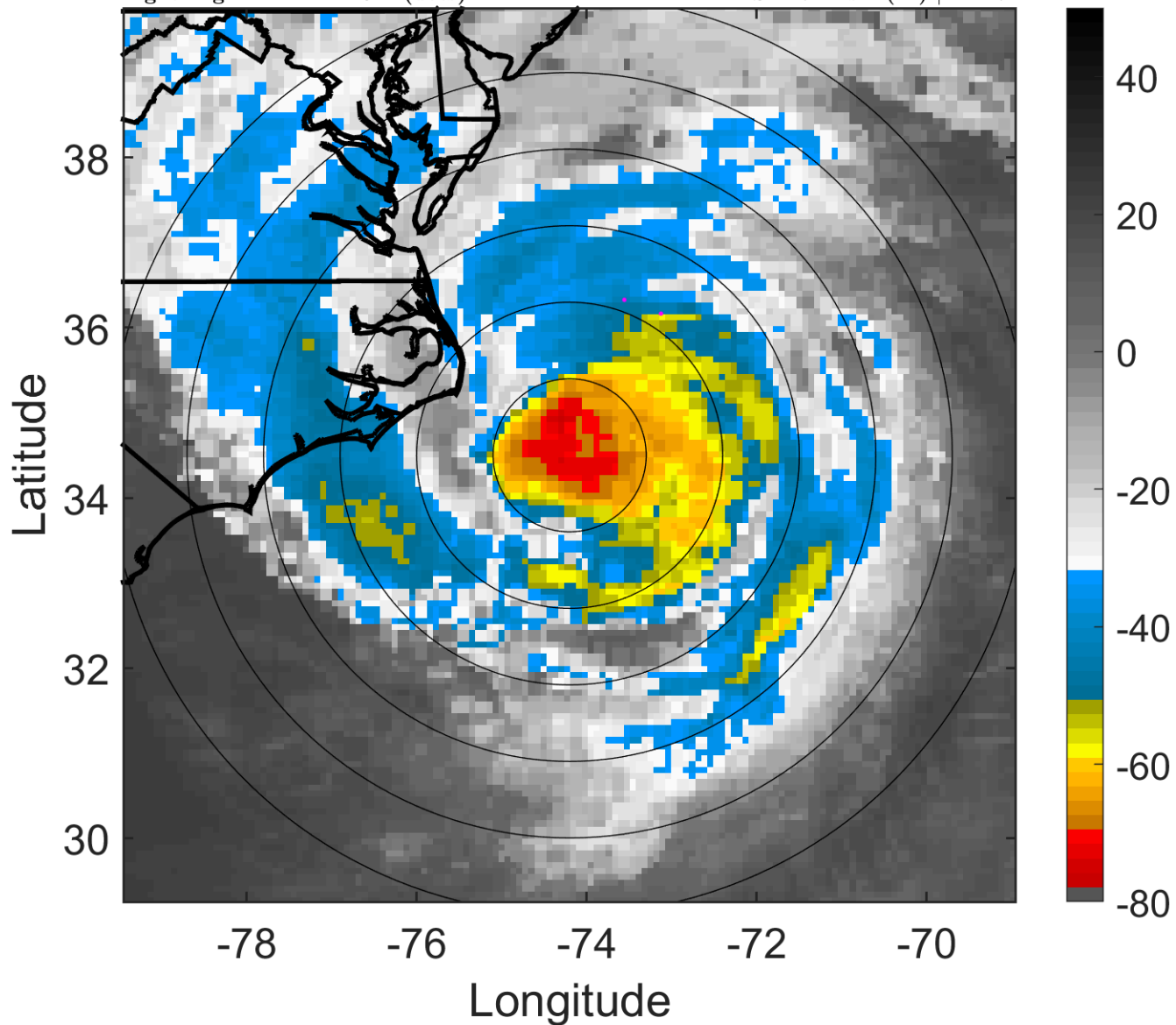

6-h IR BT Differences & Lightning

Δ t: 2010090306 (1.1 LT) - 2010090300 (19 LT)

Lightning: 1.1 LT \pm 1.5 h (dots)

PT: SLCP | EA: INACT

07L (EARL) | 85 kt C2

S: 4.7 m s⁻¹ (M) | H: 47°

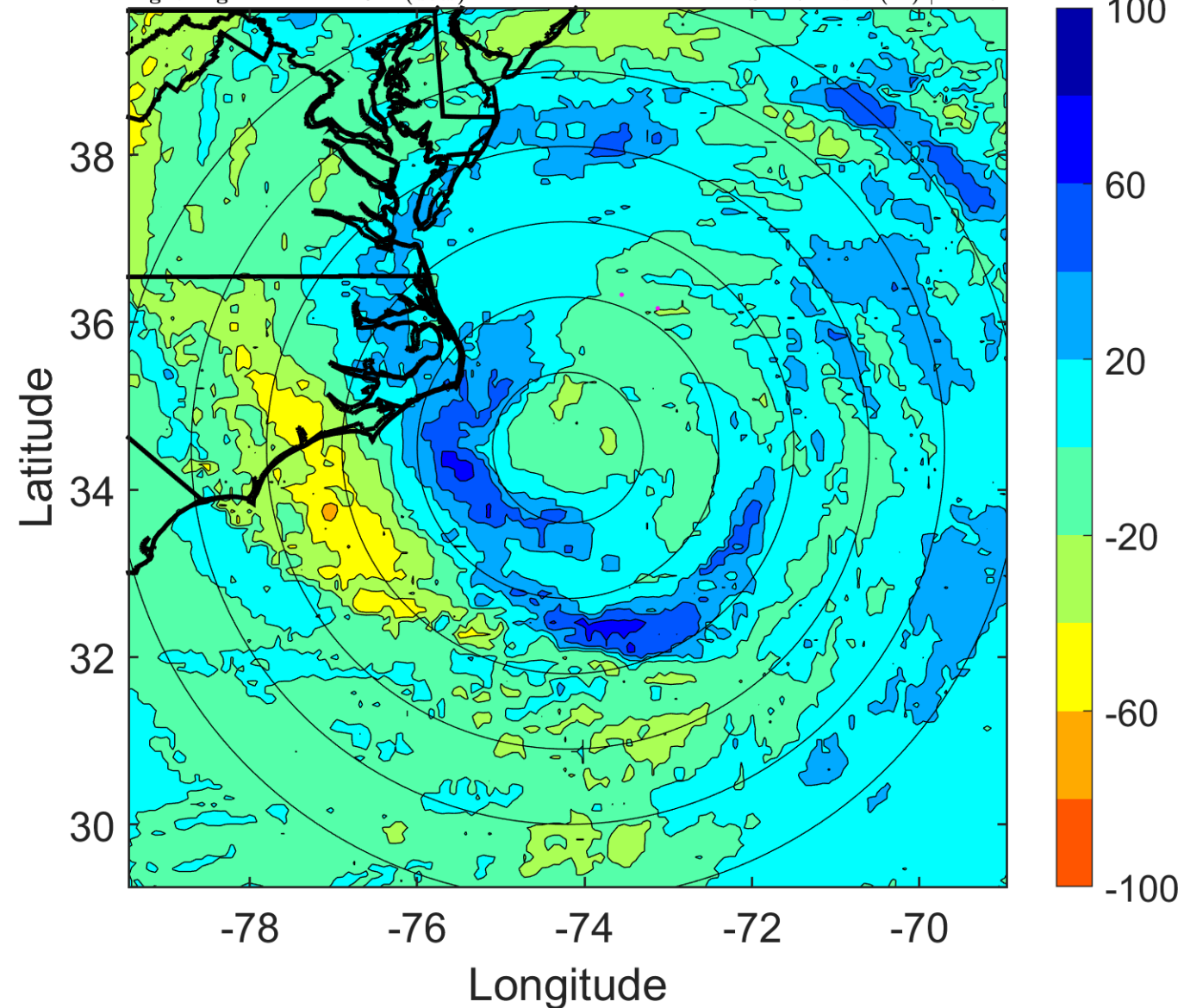

IR BT & Lightning

t: 2010090309 (4.1 LT)

Lightning: 4.1 LT \pm 1.5 h (dots)

PT: SLCP | EA: INACT

07L (EARL) | 80 kt C1

S: 6.2 m s⁻¹ (M) | H: 34.5°

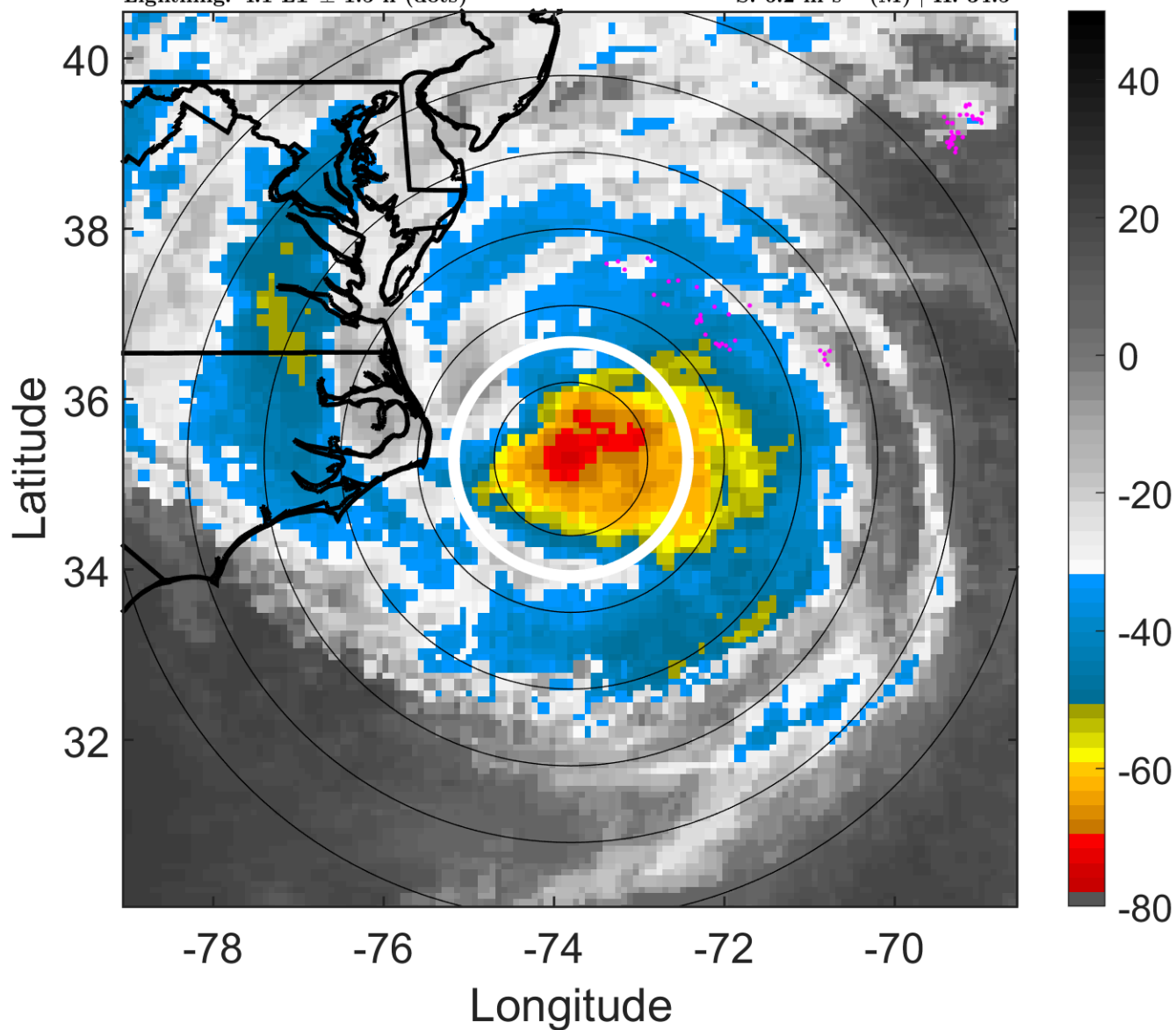

6-h IR BT Differences & Lightning

Δ t: 2010090309 (4.1 LT) - 2010090303 (22 LT)

Lightning: 4.1 LT \pm 1.5 h (dots)

PT: SLCP | EA: INACT

07L (EARL) | 80 kt C1

S: 6.2 m s⁻¹ (M) | H: 34.5°

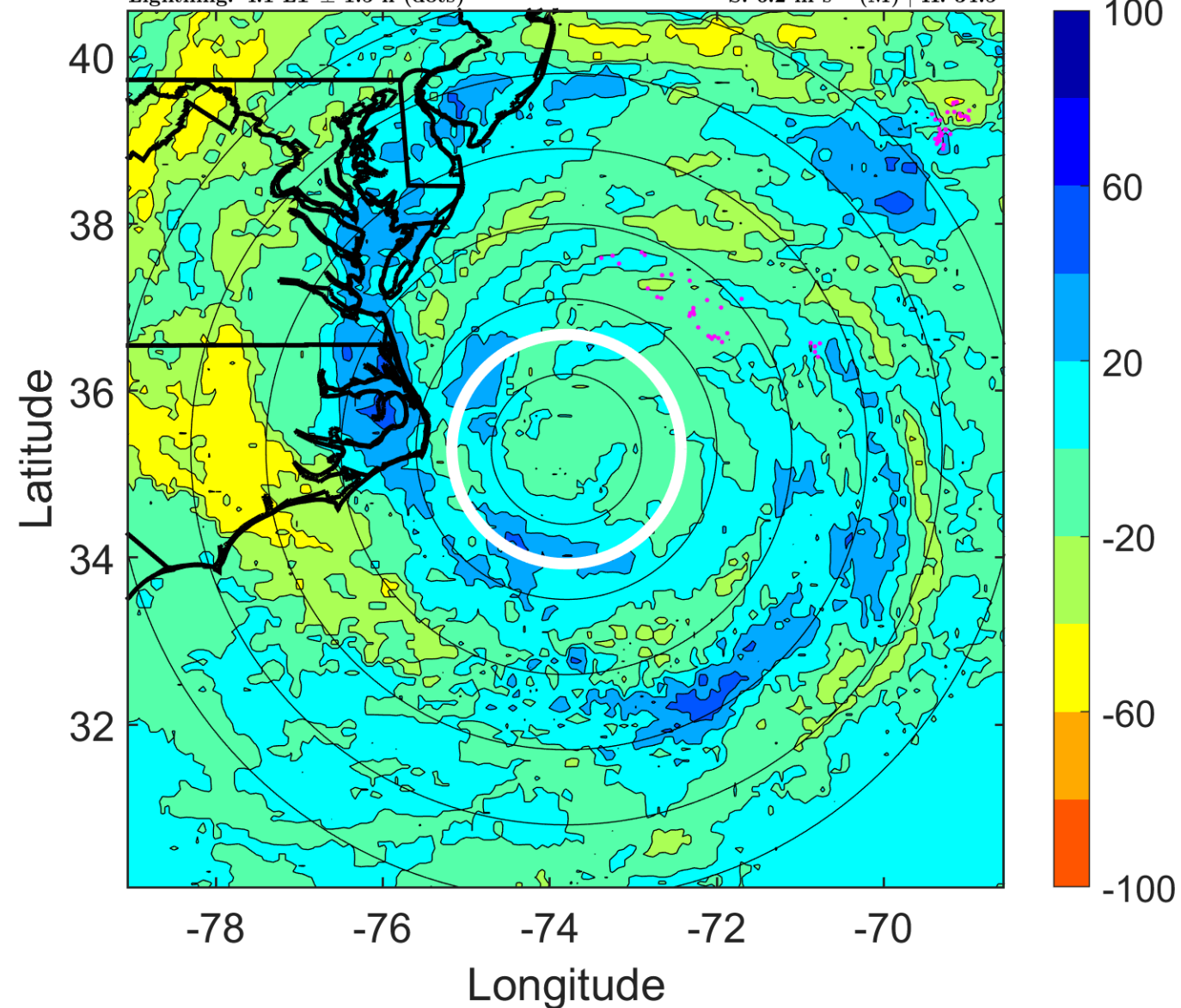

IR BT & Lightning

t: 2010090312 (7.1 LT)

Lightning: 7.1 LT \pm 1.5 h (dots)

PT: SLCP | EA: INACT

07L (EARL) | 75 kt C1

S: 7.8 m s⁻¹ (M) | H: 22°

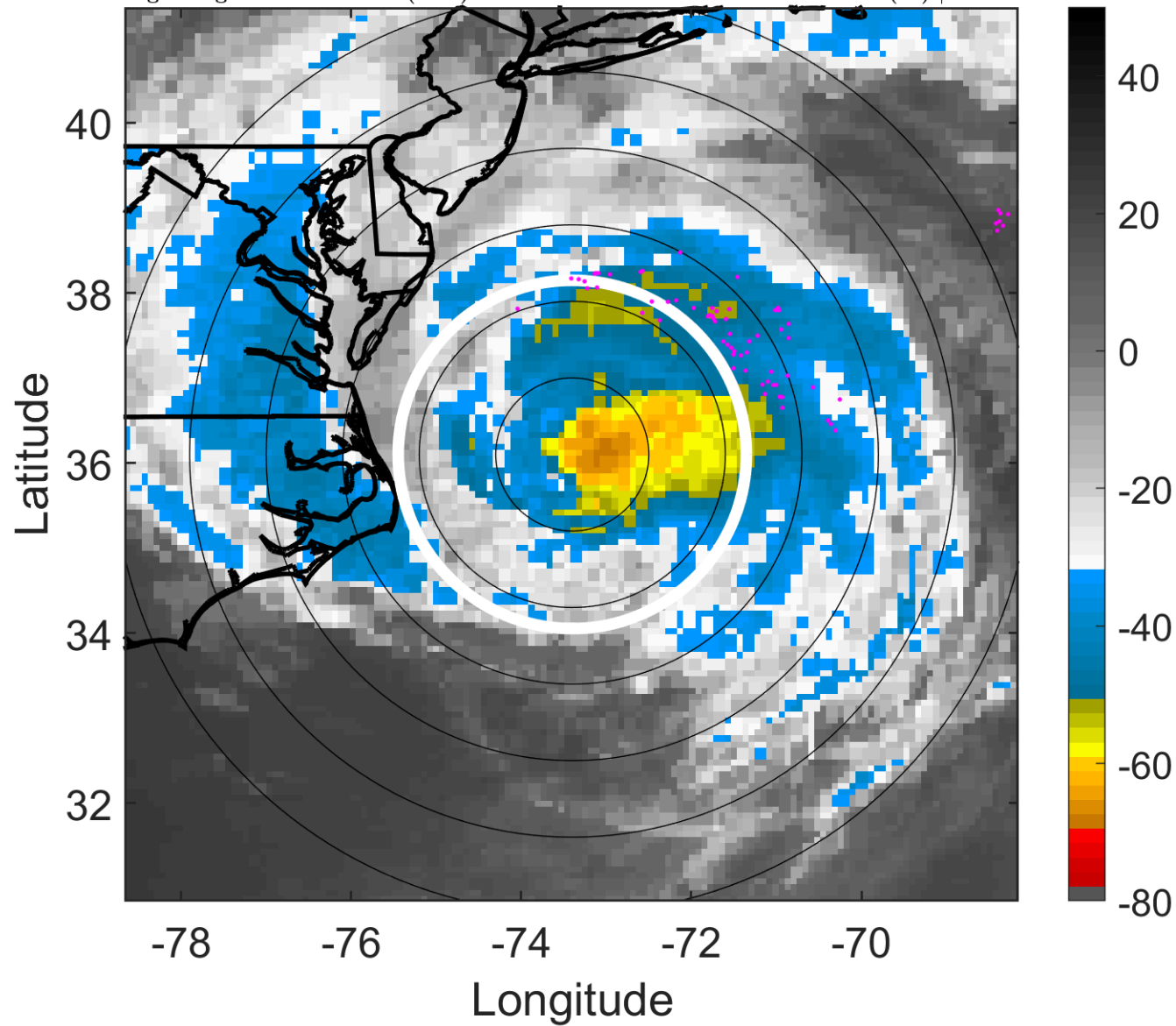

6-h IR BT Differences & Lightning

Δ t: 2010090312 (7.1 LT) - 2010090306 (1.1 LT)

Lightning: 7.1 LT \pm 1.5 h (dots)

PT: SLCP | EA: INACT

07L (EARL) | 75 kt C1

S: 7.8 m s⁻¹ (M) | H: 22°

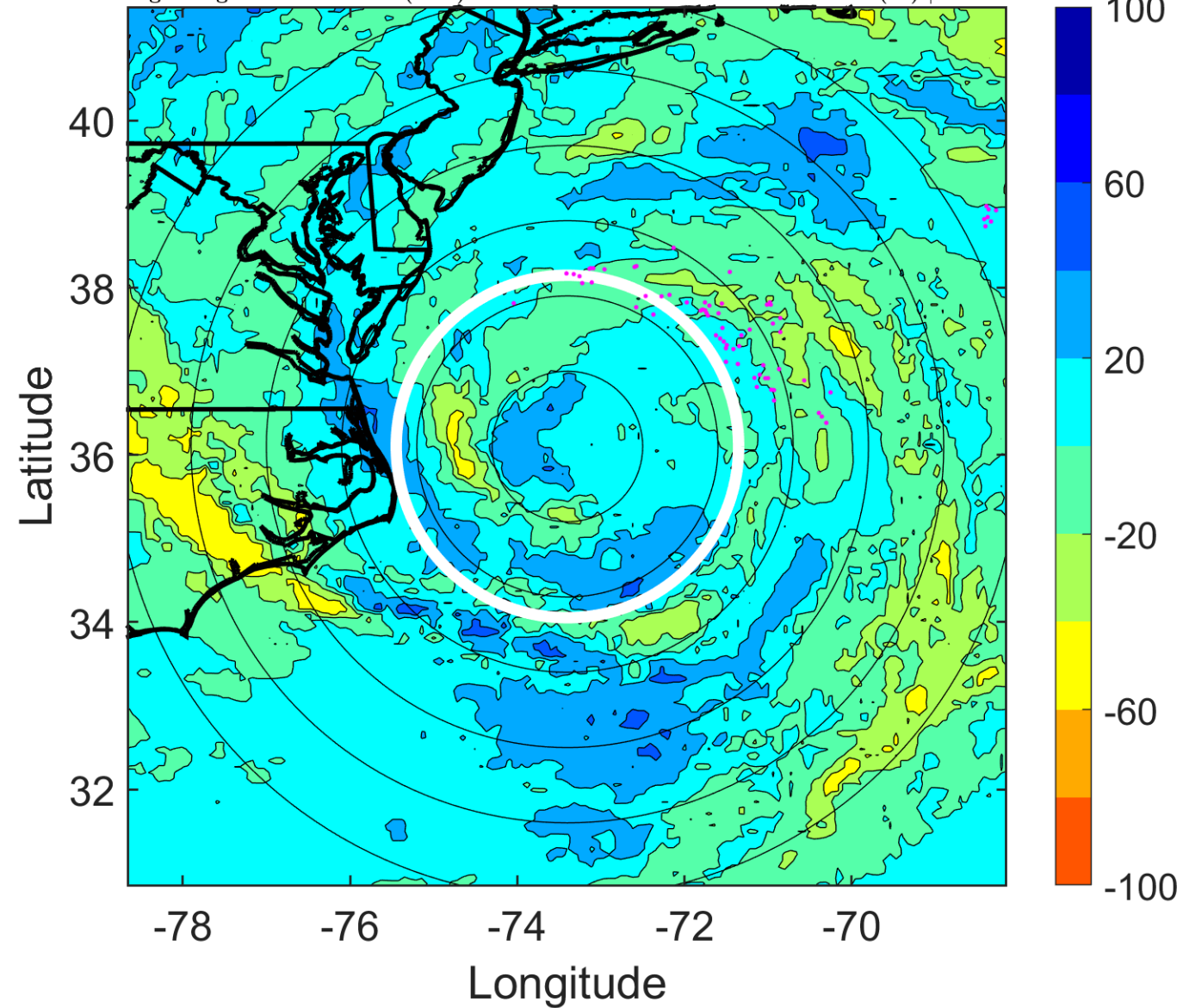

IR BT & Lightning

t: 2010090315 (10.1 LT)
Lightning: 10.1 LT \pm 1.5 h (dots)

PT: SLCP | EA: INACT
07L (EARL) | 72.5 kt C1
S: 7.9 m s⁻¹ (M) | H: 14.5°

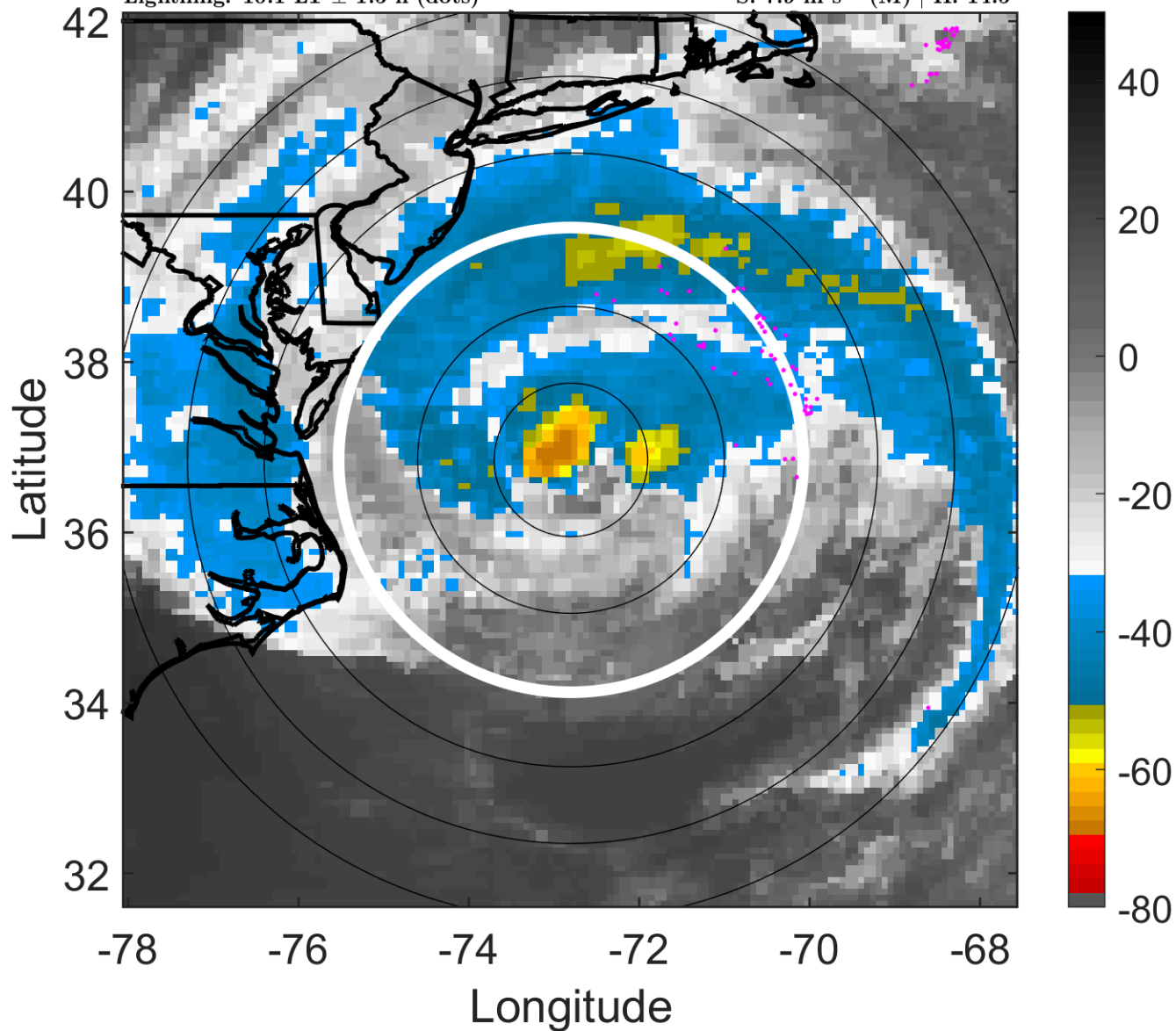

6-h IR BT Differences & Lightning

Δ t: 2010090315 (10.1 LT) - 2010090309 (4.1 LT)
Lightning: 10.1 LT \pm 1.5 h (dots)

PT: SLCP | EA: INACT
07L (EARL) | 72.5 kt C1
S: 7.9 m s⁻¹ (M) | H: 14.5°

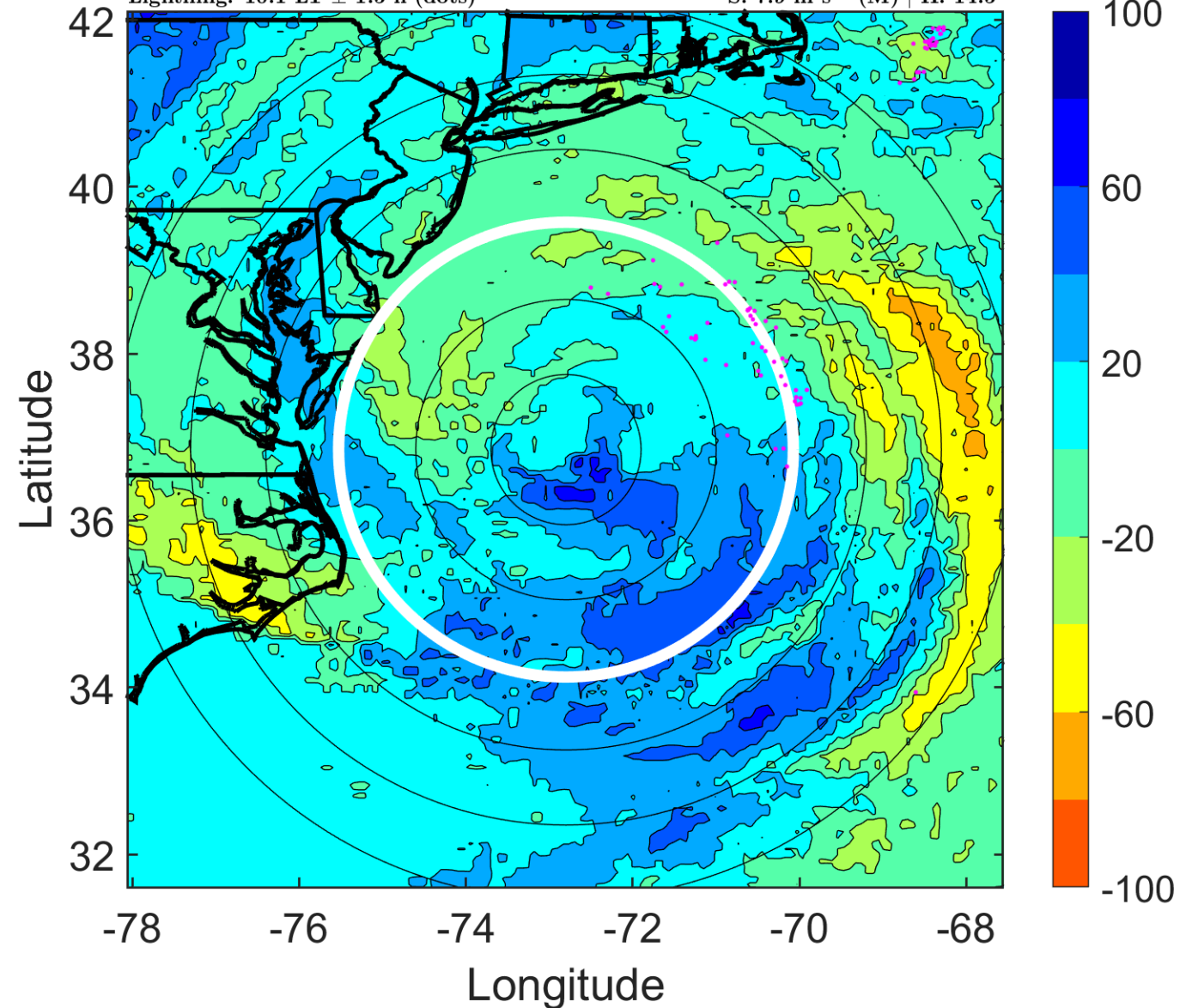

IR BT & Lightning

t: 2010090318 (13.2 LT)

Lightning: 13.2 LT \pm 1.5 h (dots)

PT: SLCP | EA: INACT

07L (EARL) | 70 kt C1

S: 8.1 m s⁻¹ (M) | H: 7°

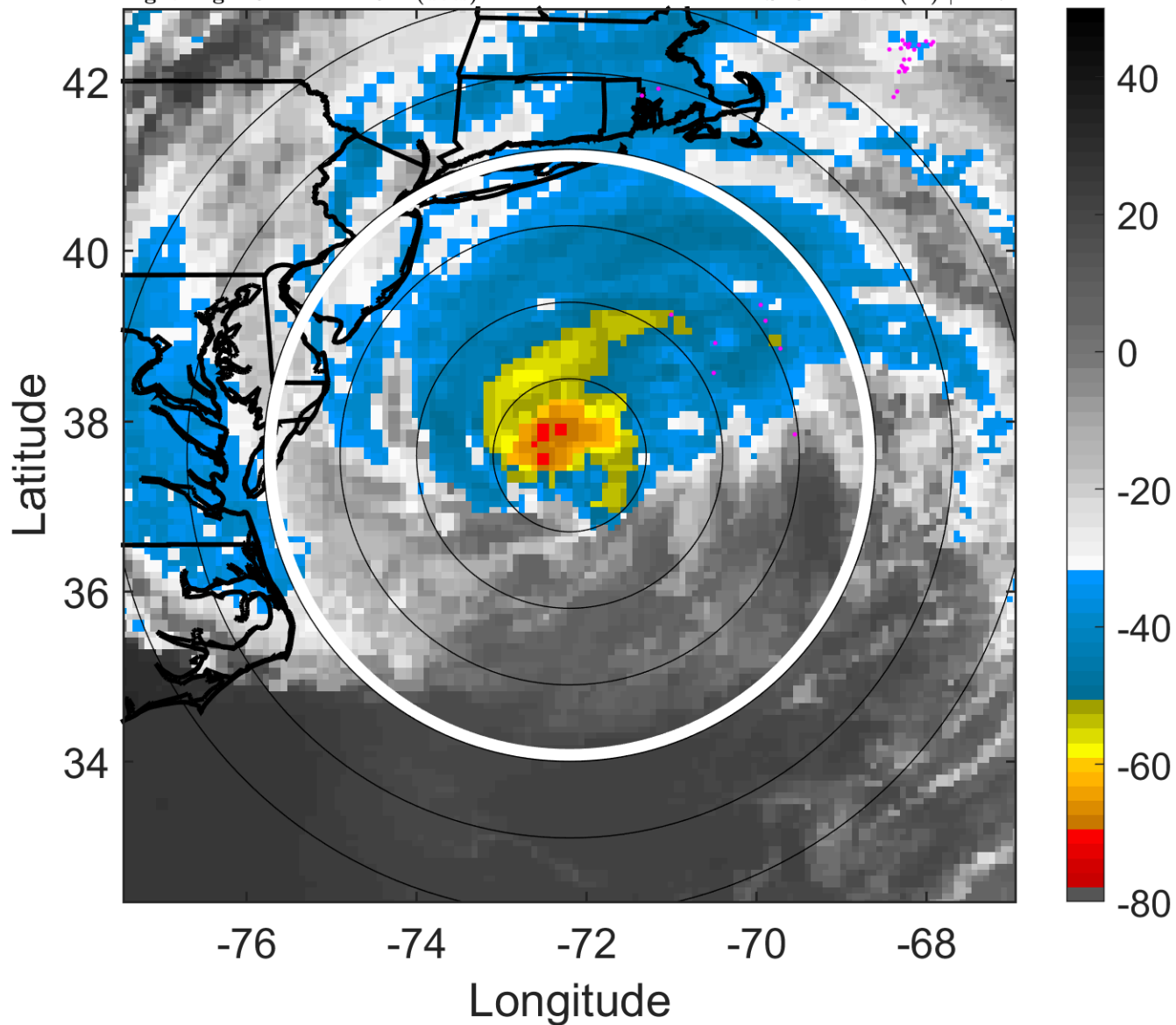

6-h IR BT Differences & Lightning

Δ t: 2010090318 (13.2 LT) - 2010090312 (7.1 LT)

Lightning: 13.2 LT \pm 1.5 h (dots)

PT: SLCP | EA: INACT

07L (EARL) | 70 kt C1

S: 8.1 m s⁻¹ (M) | H: 7°

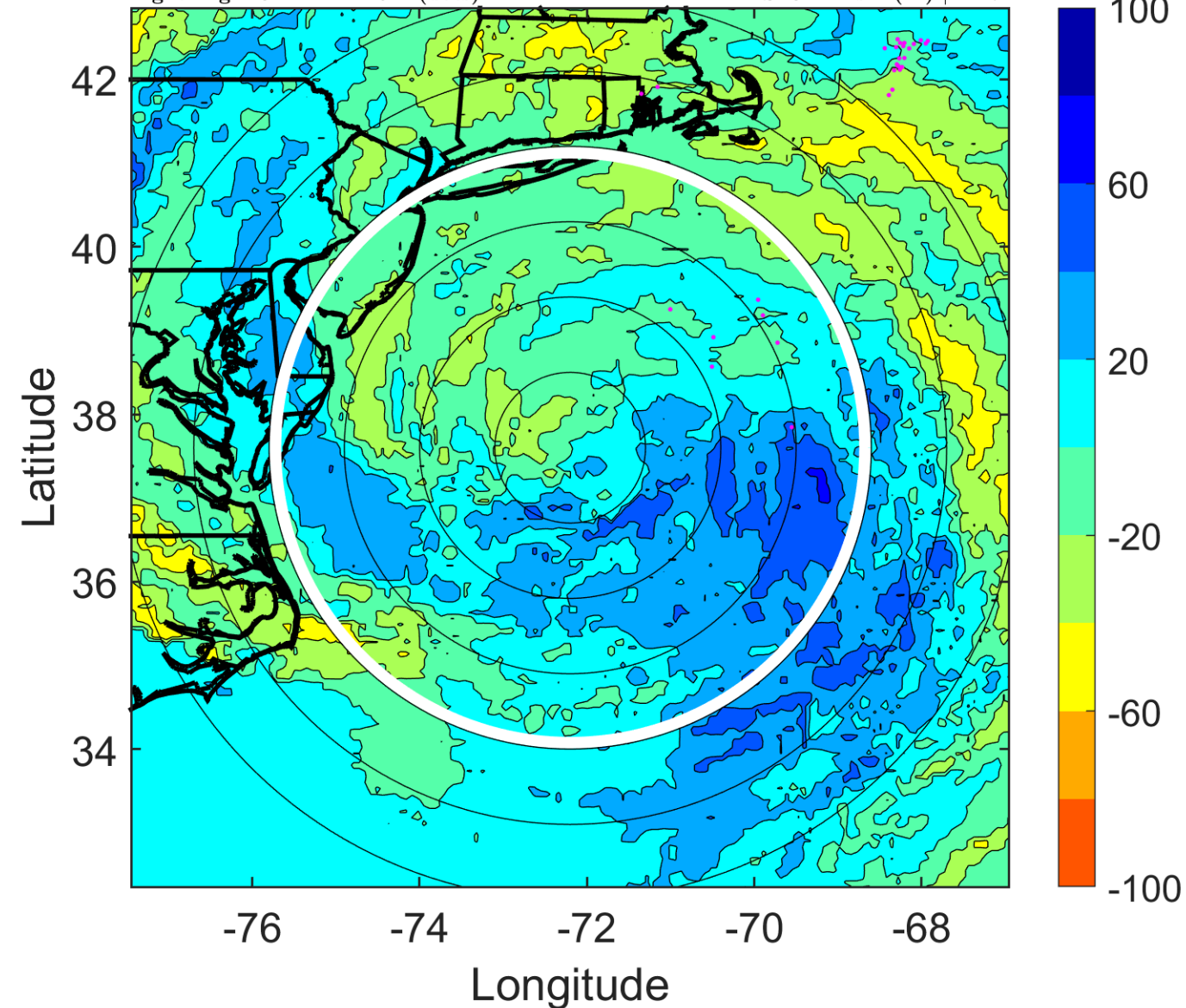

IR BT & Lightning

t: 2010090321 (16.2 LT)
Lightning: 16.2 LT \pm 1.5 h (dots)

PT: SLCP | EA: INACT
07L (EARL) | 65 kt C1
S: 7.8 m s⁻¹ (M) | H: 4.5°

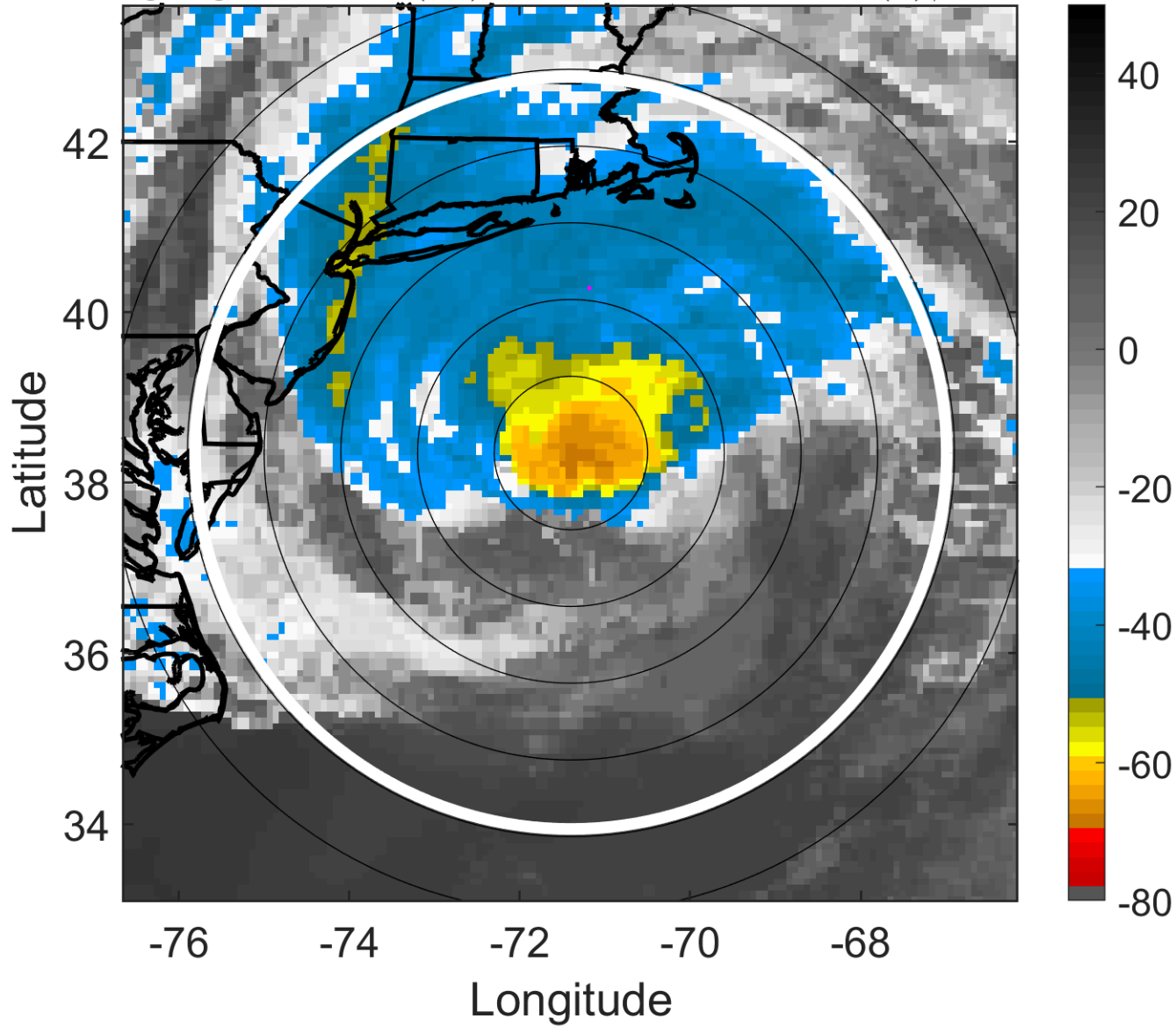

6-h IR BT Differences & Lightning

Δ t: 2010090321 (16.2 LT) - 2010090315 (10.1 LT)
Lightning: 16.2 LT \pm 1.5 h (dots)

PT: SLCP | EA: INACT
07L (EARL) | 65 kt C1
S: 7.8 m s⁻¹ (M) | H: 4.5°

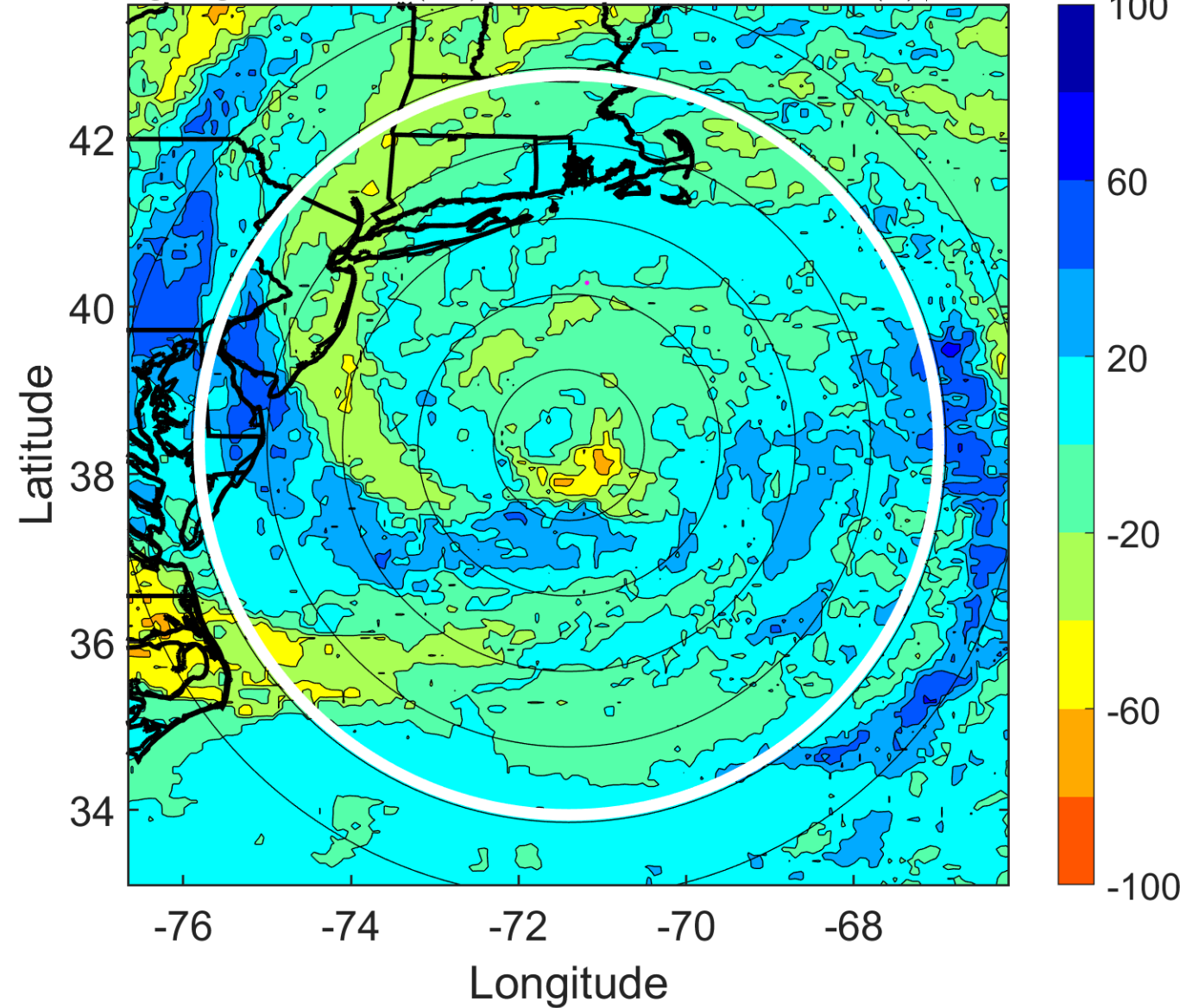

IR BT & Lightning

t: 2010090400 (19.3 LT)

Lightning: 19.3 LT \pm 1.5 h (dots)

PT: SLCP | EA: INACT

07L (EARL) | 60 kt TS

S: 7.5 m s⁻¹ (M) | H: 2°

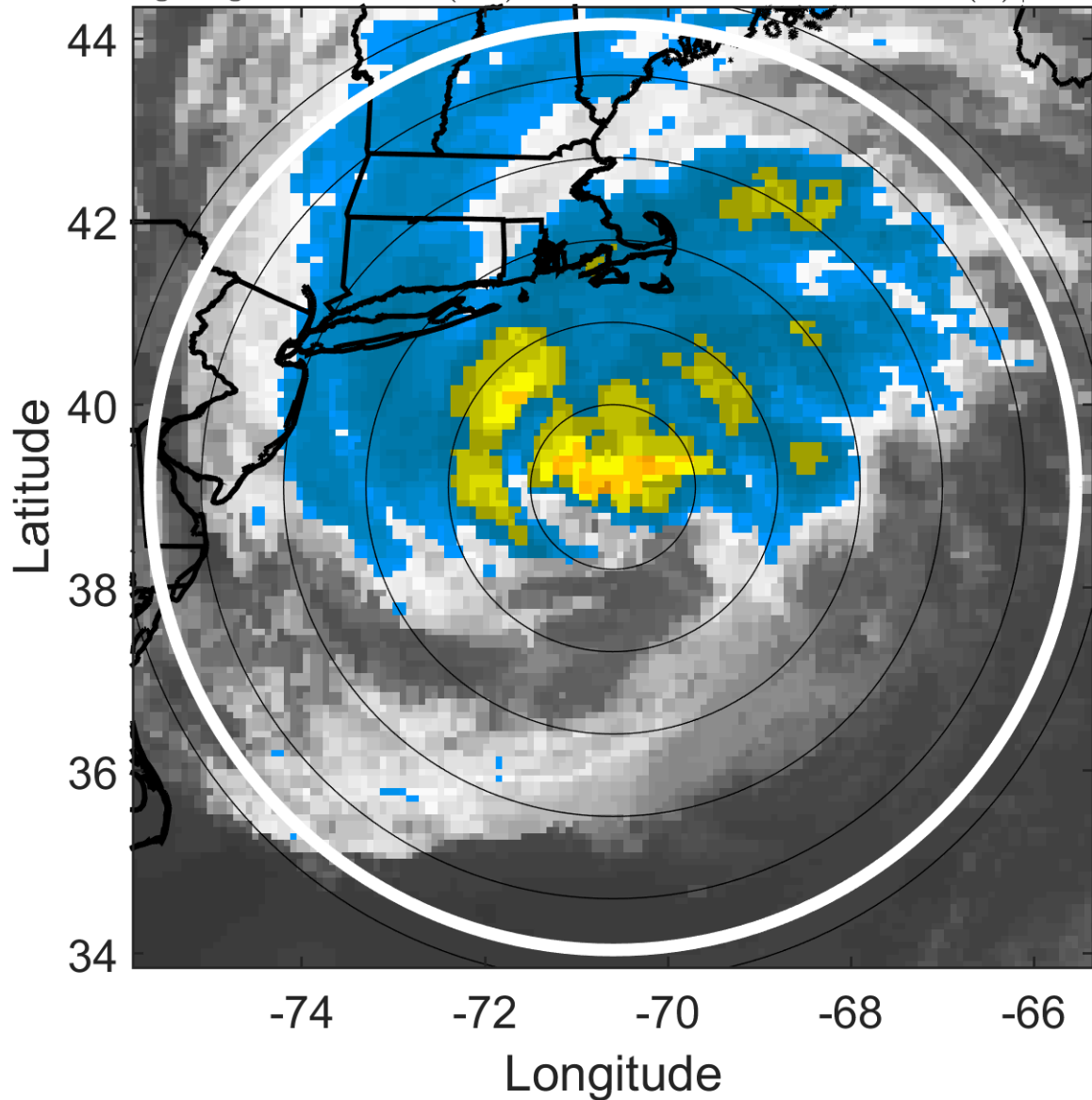

6-h IR BT Differences & Lightning

Δ t: 2010090400 (19.3 LT) - 2010090318 (13.2 LT)

Lightning: 19.3 LT \pm 1.5 h (dots)

PT: SLCP | EA: INACT

07L (EARL) | 60 kt TS

S: 7.5 m s⁻¹ (M) | H: 2°

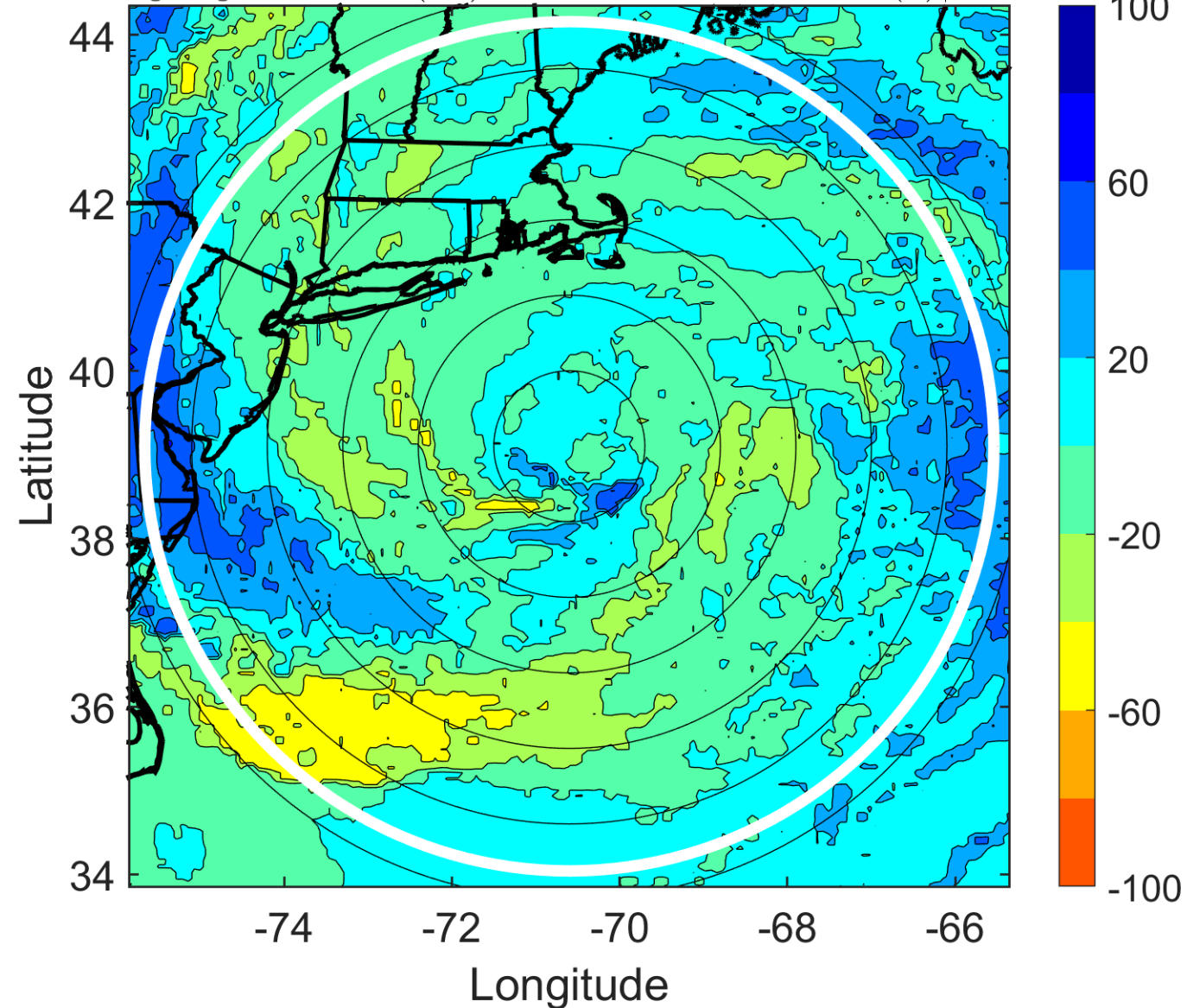

IR BT & Lightning

t: 2010090403 (22.4 LT)

Lightning: 22.4 LT \pm 1.5 h (dots)

PT: SLCP | EA: INACT

07L (EARL) | 60 kt TS

S: 7.8 m s⁻¹ (M) | H: 178°

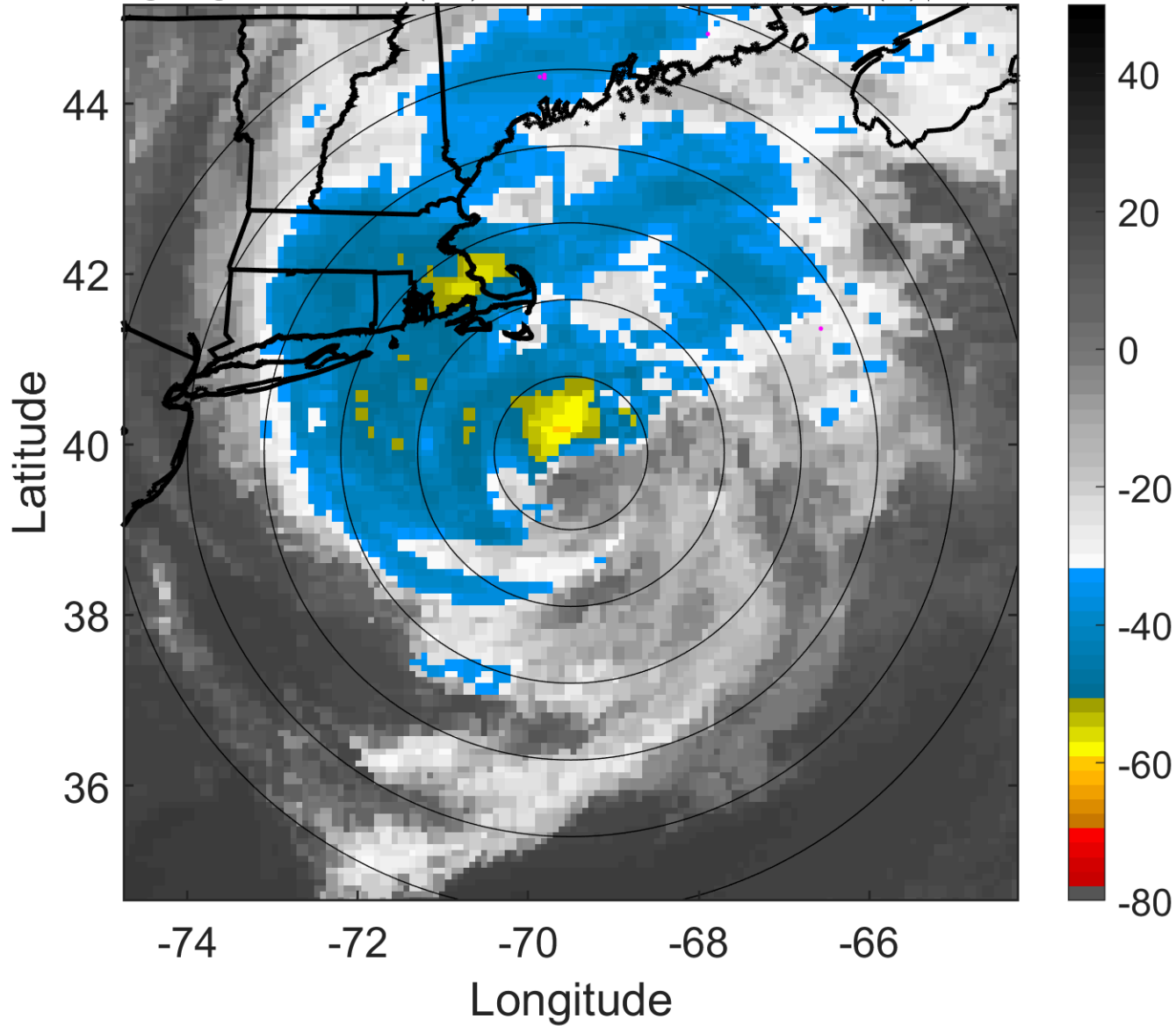

6-h IR BT Differences & Lightning

Δ t: 2010090403 (22.4 LT) - 2010090321 (16.2 LT)

Lightning: 22.4 LT \pm 1.5 h (dots)

PT: SLCP | EA: INACT

07L (EARL) | 60 kt TS

S: 7.8 m s⁻¹ (M) | H: 178°

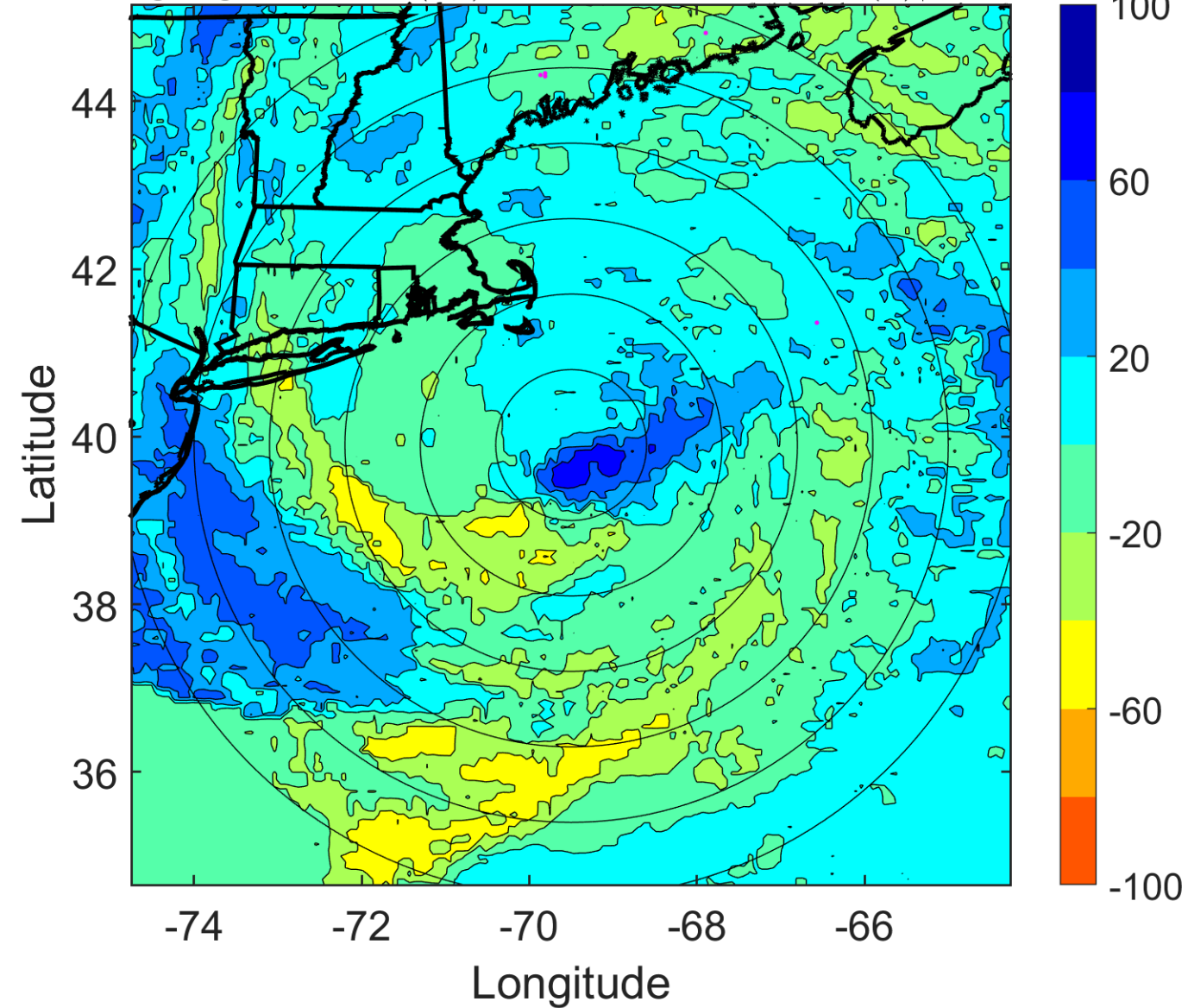

IR BT & Lightning

t: 2010090406 (1.4 LT)

Lightning: 1.4 LT \pm 1.5 h (dots)

PT: SLCP | EA: INACT

07L (EARL) | 60 kt TS

S: 8.2 m s⁻¹ (M) | H: 354°

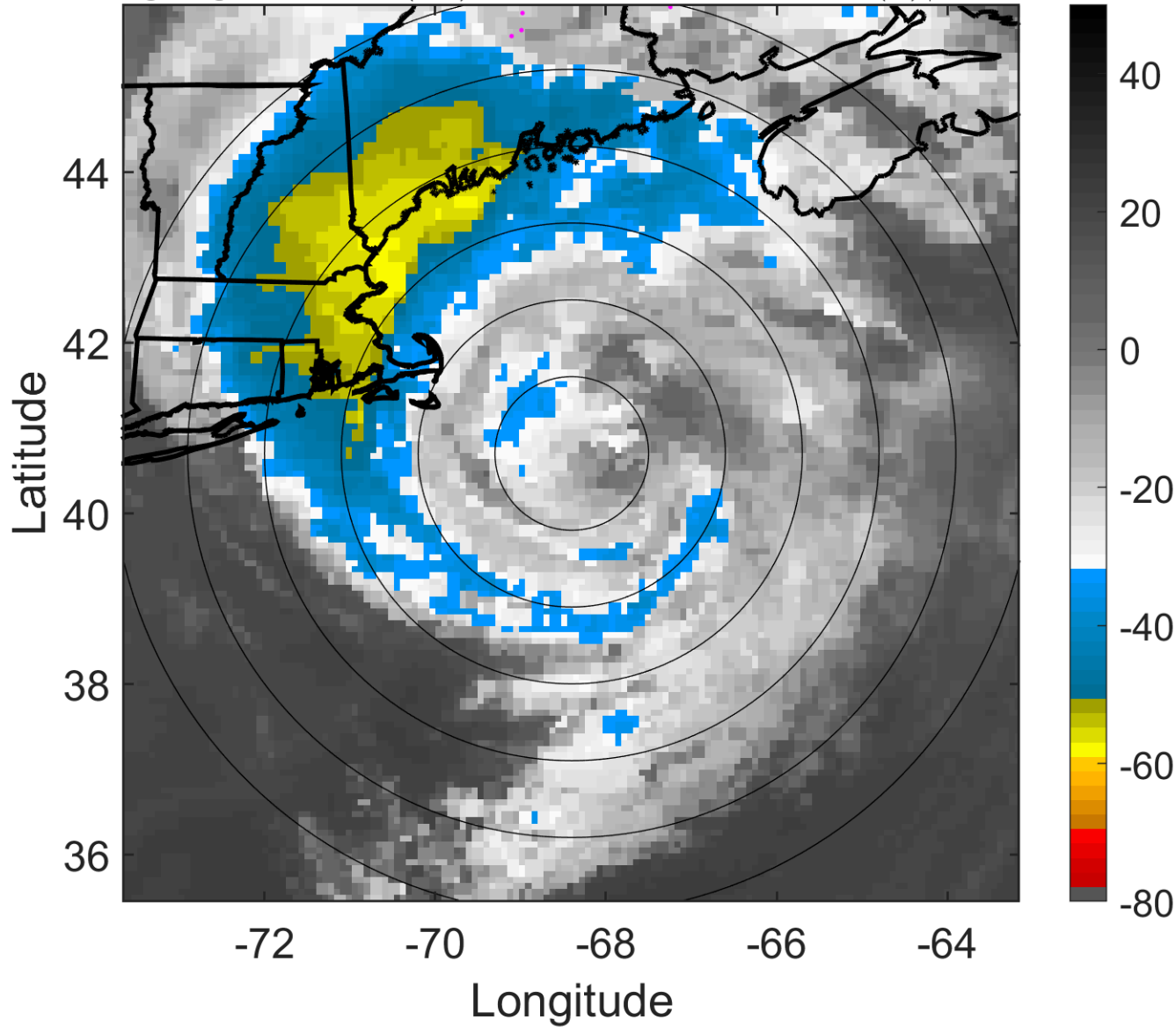

6-h IR BT Differences & Lightning

Δ t: 2010090406 (1.4 LT) - 2010090400 (19.3 LT)

Lightning: 1.4 LT \pm 1.5 h (dots)

PT: SLCP | EA: INACT

07L (EARL) | 60 kt TS

S: 8.2 m s⁻¹ (M) | H: 354°

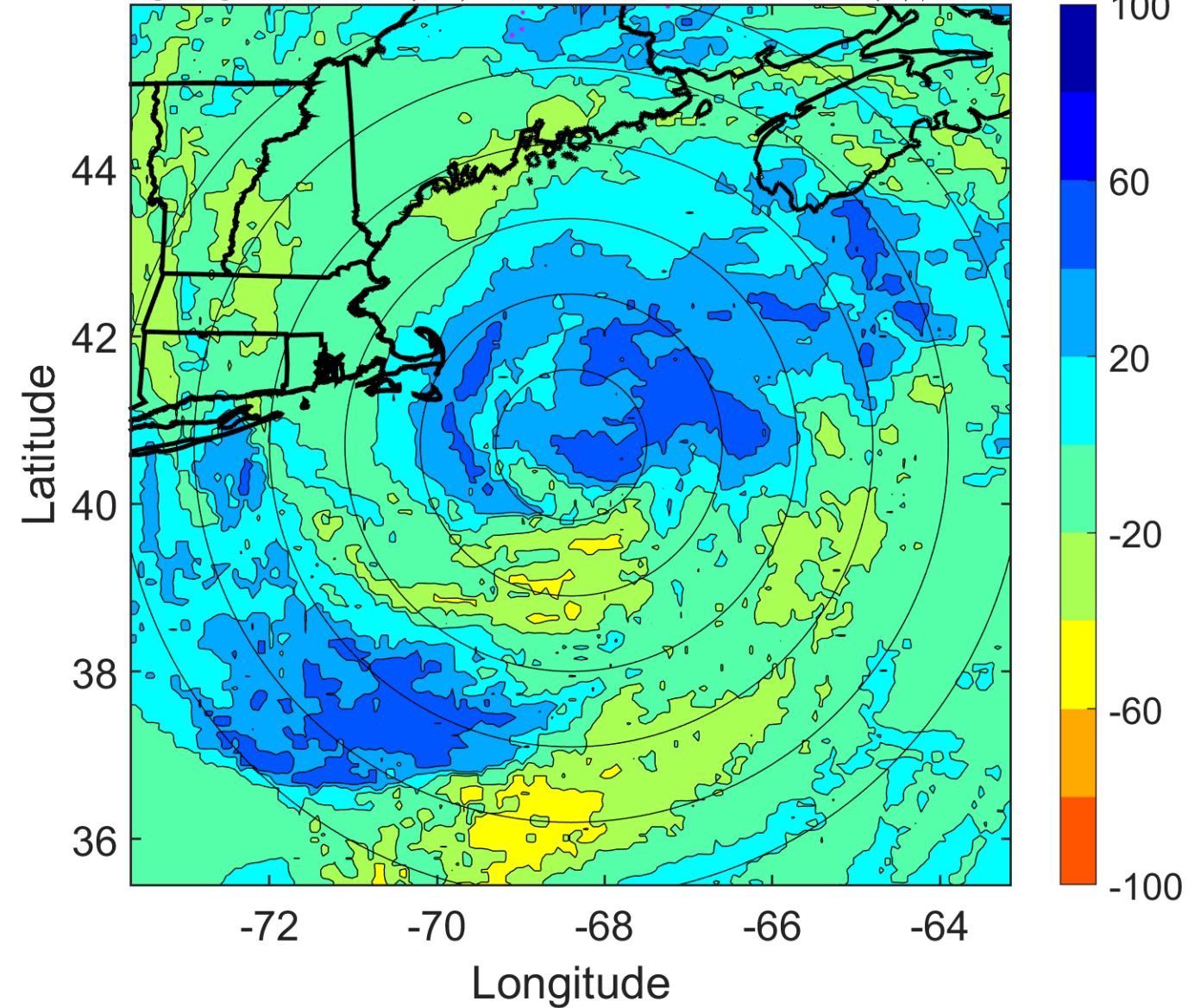

IR BT & Lightning

t: 2010090409 (4.5 LT)

Lightning: 4.5 LT \pm 1.5 h (dots)

PT: SLCP | EA: INACT

07L (EARL) | 62.5 kt TS

S: 8 m s⁻¹ (M) | H: 179.5°

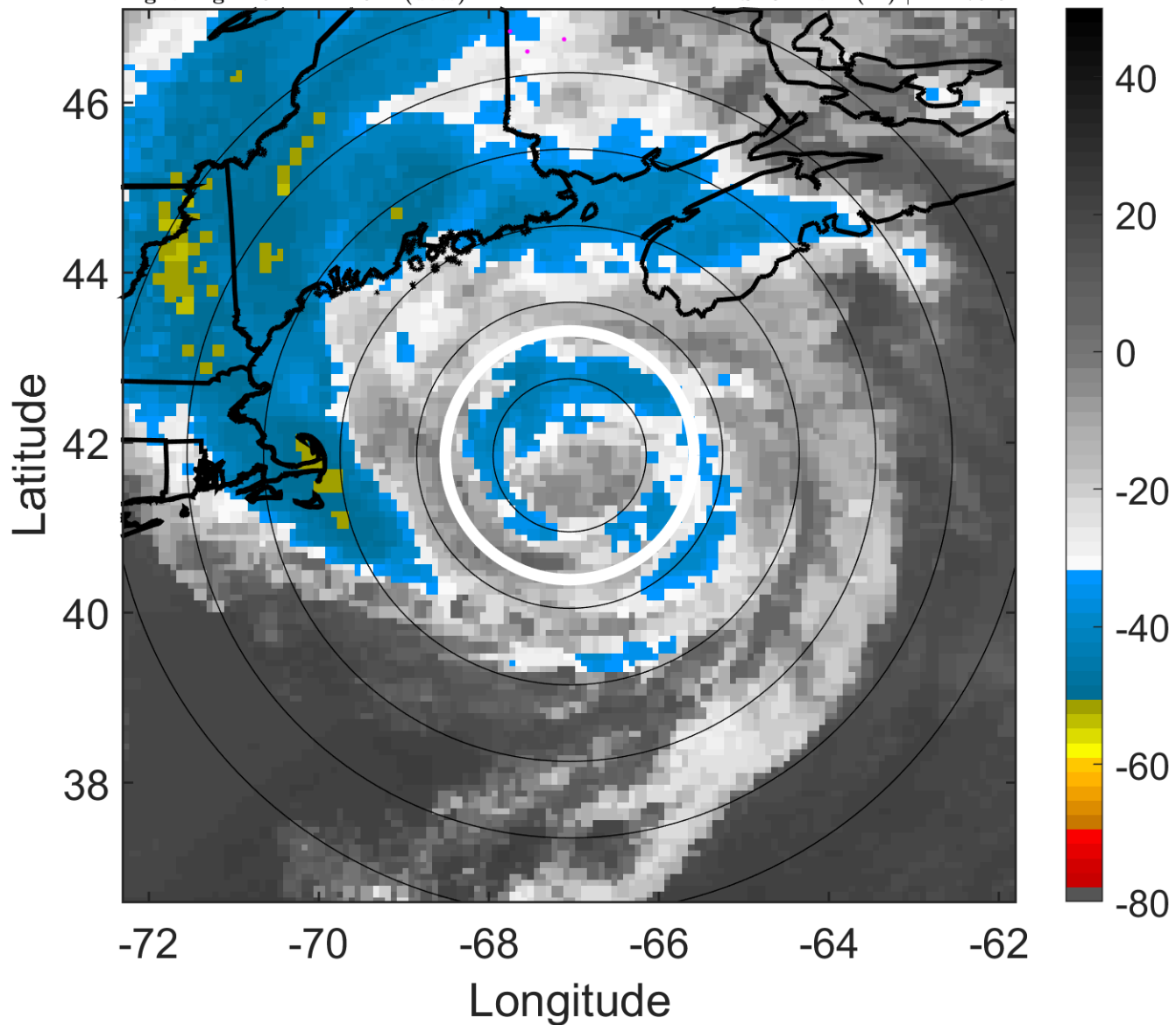

6-h IR BT Differences & Lightning

Δ t: 2010090409 (4.5 LT) - 2010090403 (22.4 LT)

Lightning: 4.5 LT \pm 1.5 h (dots)

PT: SLCP | EA: INACT

07L (EARL) | 62.5 kt TS

S: 8 m s⁻¹ (M) | H: 179.5°

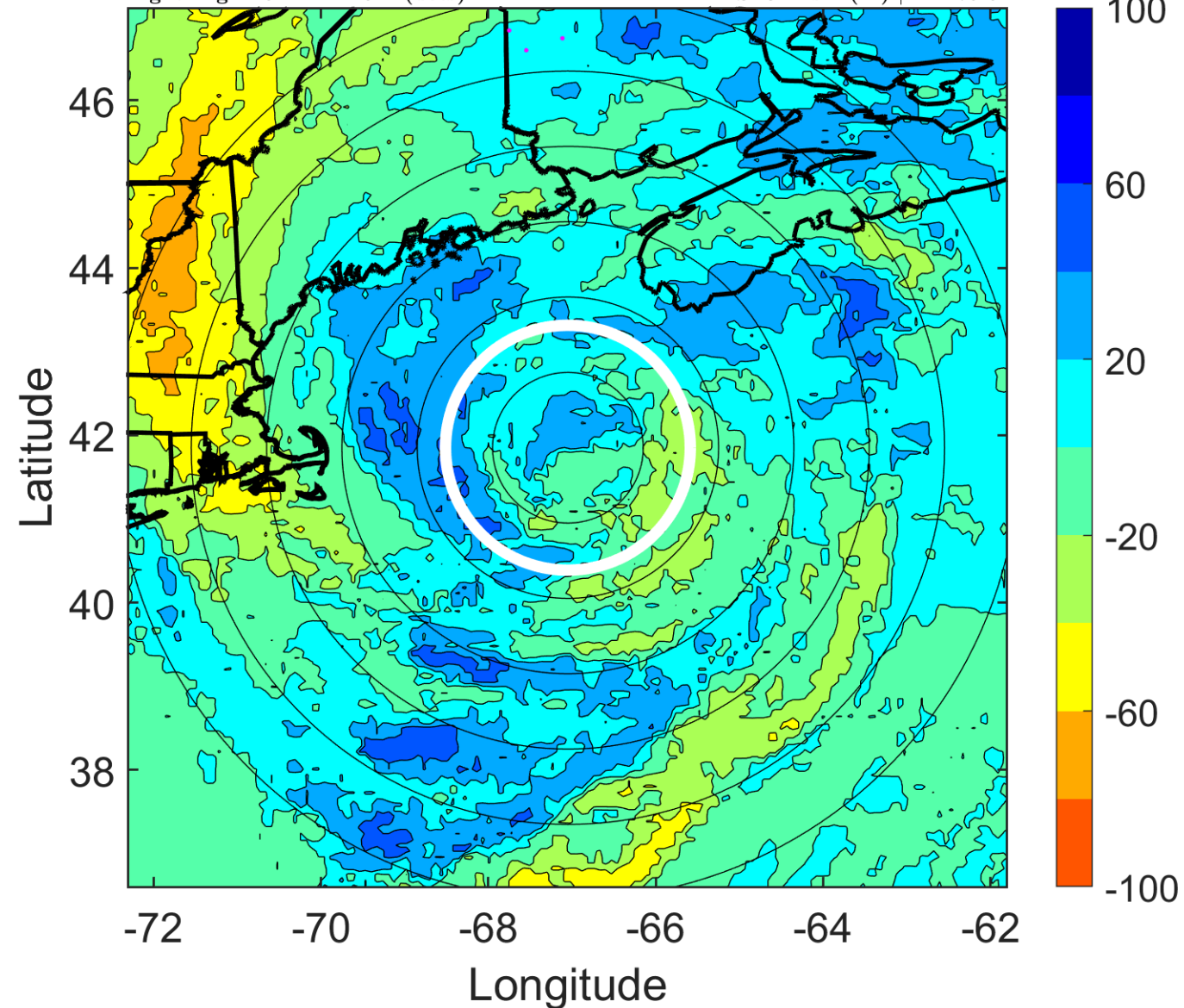

IR BT & Lightning

t: 2010090412 (7.6 LT)

Lightning: 7.6 LT \pm 1.5 h (dots)

PT: SLCP | EA: INACT

07L (EARL) | 65 kt C1

S: 7.8 m s⁻¹ (M) | H: 5°

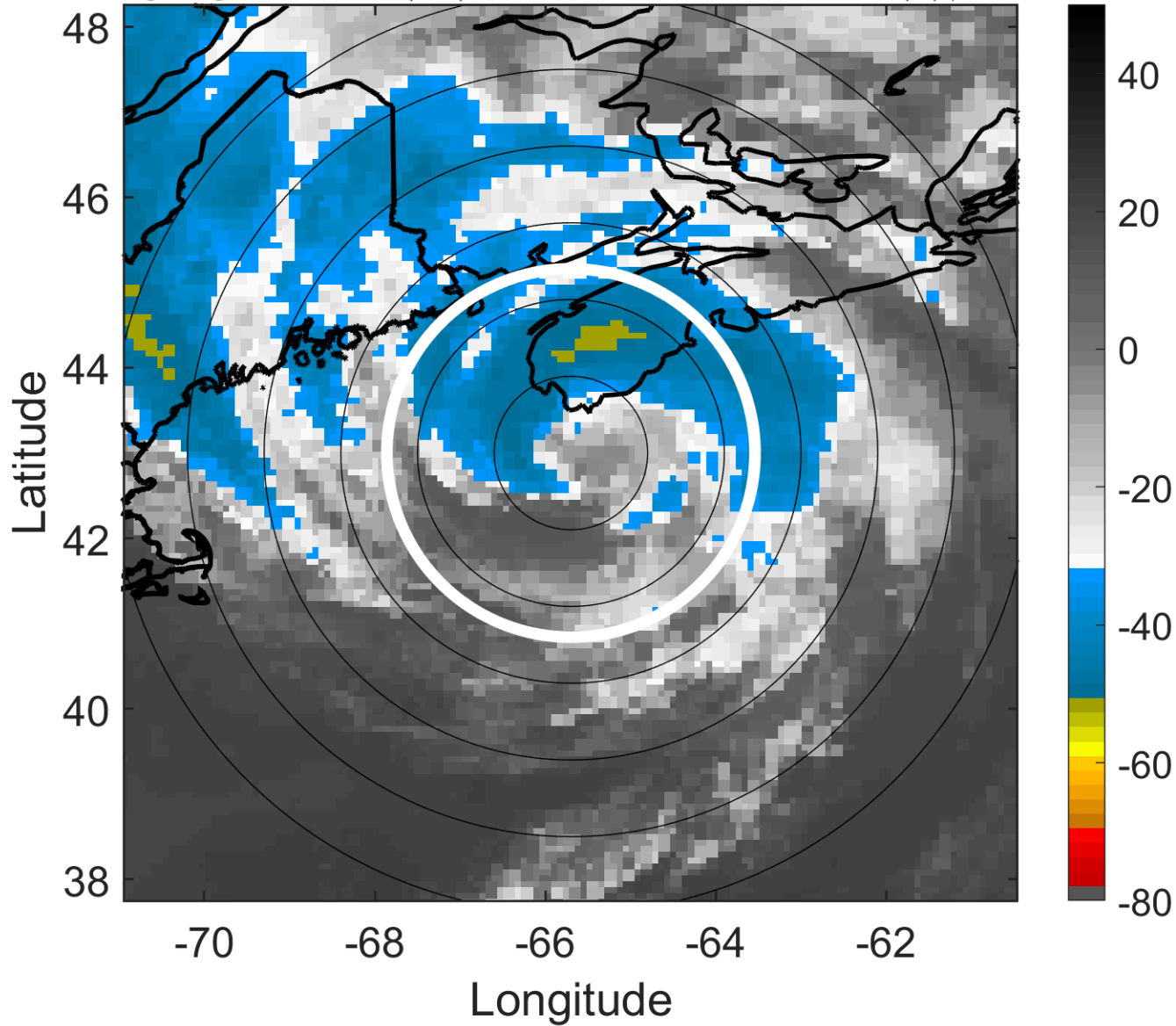

6-h IR BT Differences & Lightning

Δ t: 2010090412 (7.6 LT) - 2010090406 (1.4 LT)

Lightning: 7.6 LT \pm 1.5 h (dots)

PT: SLCP | EA: INACT

07L (EARL) | 65 kt C1

S: 7.8 m s⁻¹ (M) | H: 5°

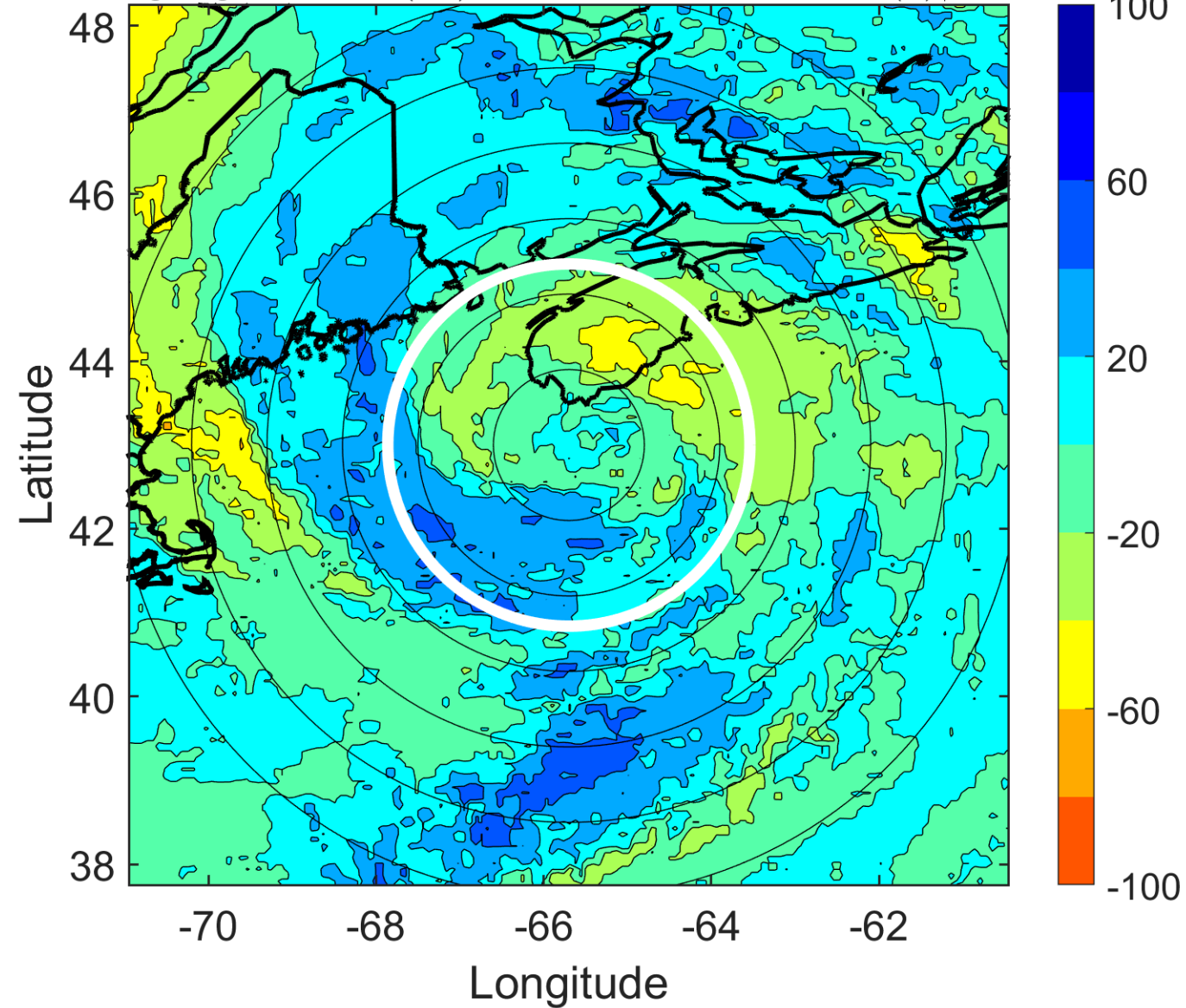

IR BT & Lightning

t: 2010090415 (10.7 LT)
Lightning: 10.7 LT \pm 1.5 h (dots)

PT: SLCP | EA: INACT
07L (EARL) | 65 kt C1
S: 9.1 m s⁻¹ (M) | H: 15.5°

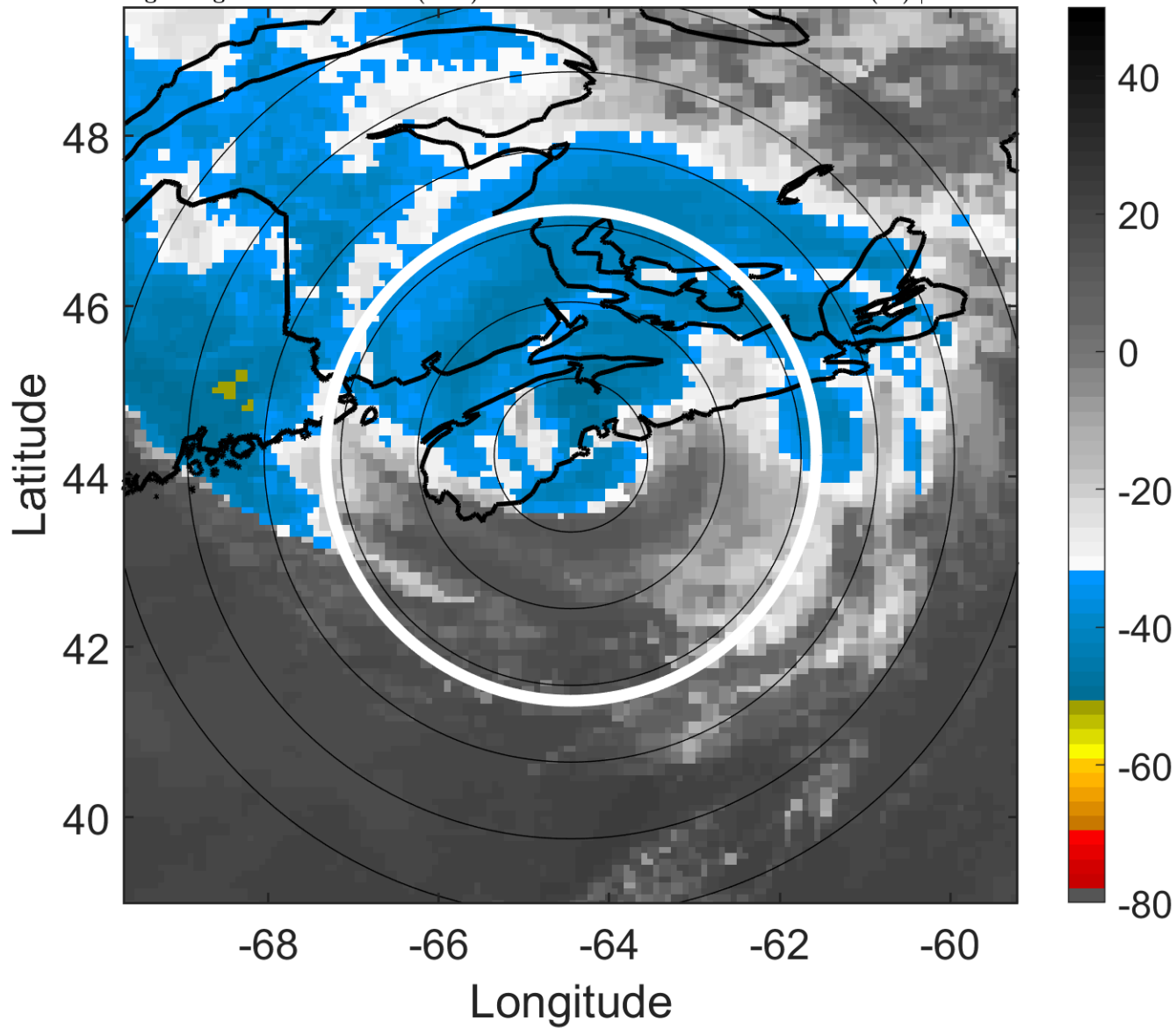

6-h IR BT Differences & Lightning

Δ t: 2010090415 (10.7 LT) - 2010090409 (4.5 LT)
Lightning: 10.7 LT \pm 1.5 h (dots)

PT: SLCP | EA: INACT
07L (EARL) | 65 kt C1
S: 9.1 m s⁻¹ (M) | H: 15.5°

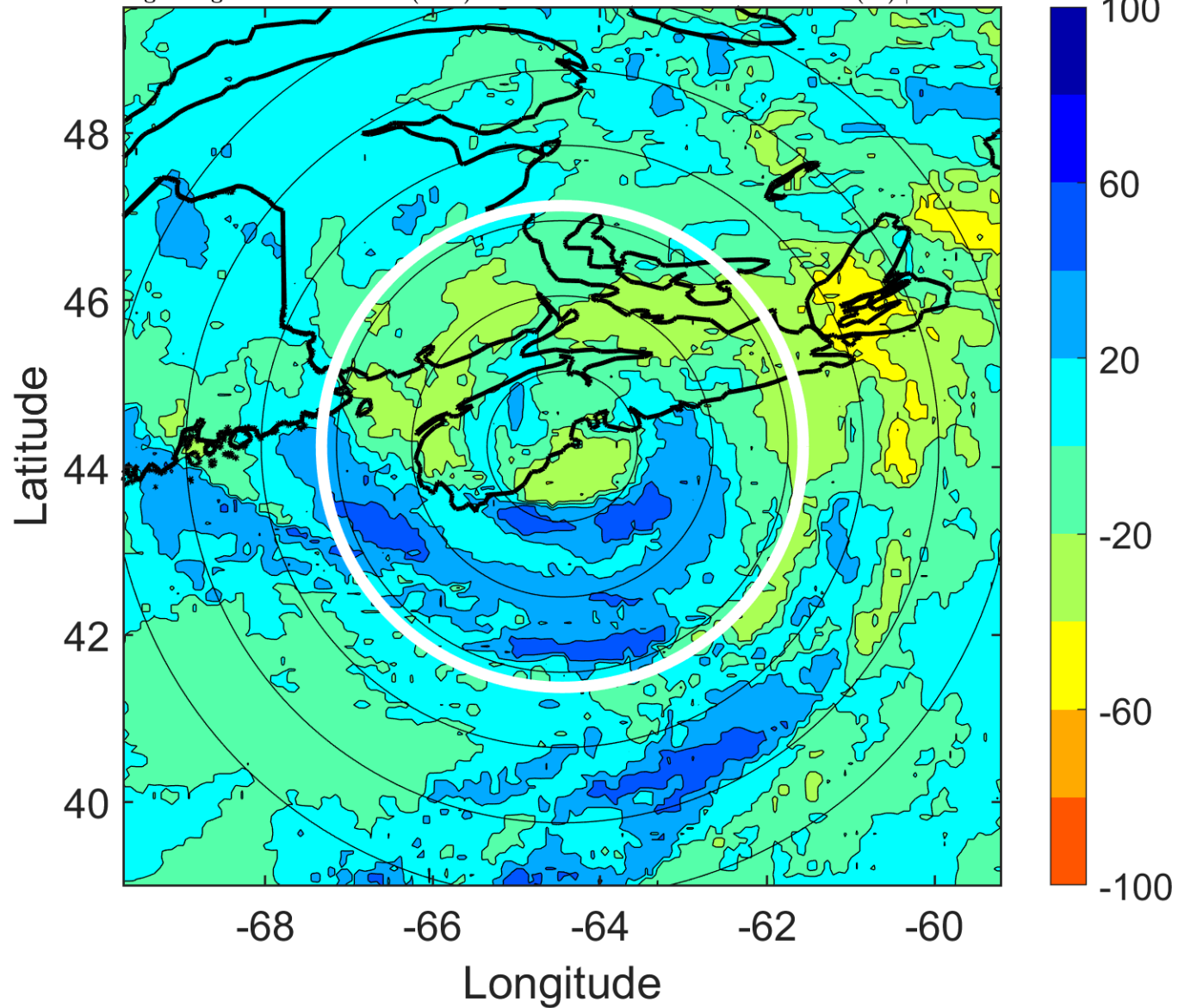

IR BT & Lightning

t: 2010090418 (13.8 LT)

Lightning: 13.8 LT \pm 1.5 h (dots)

PT: SLCP | EA: INACT

07L (EARL) | 65 kt C1

S: 10.4 m s⁻¹ (M) | H: 26°

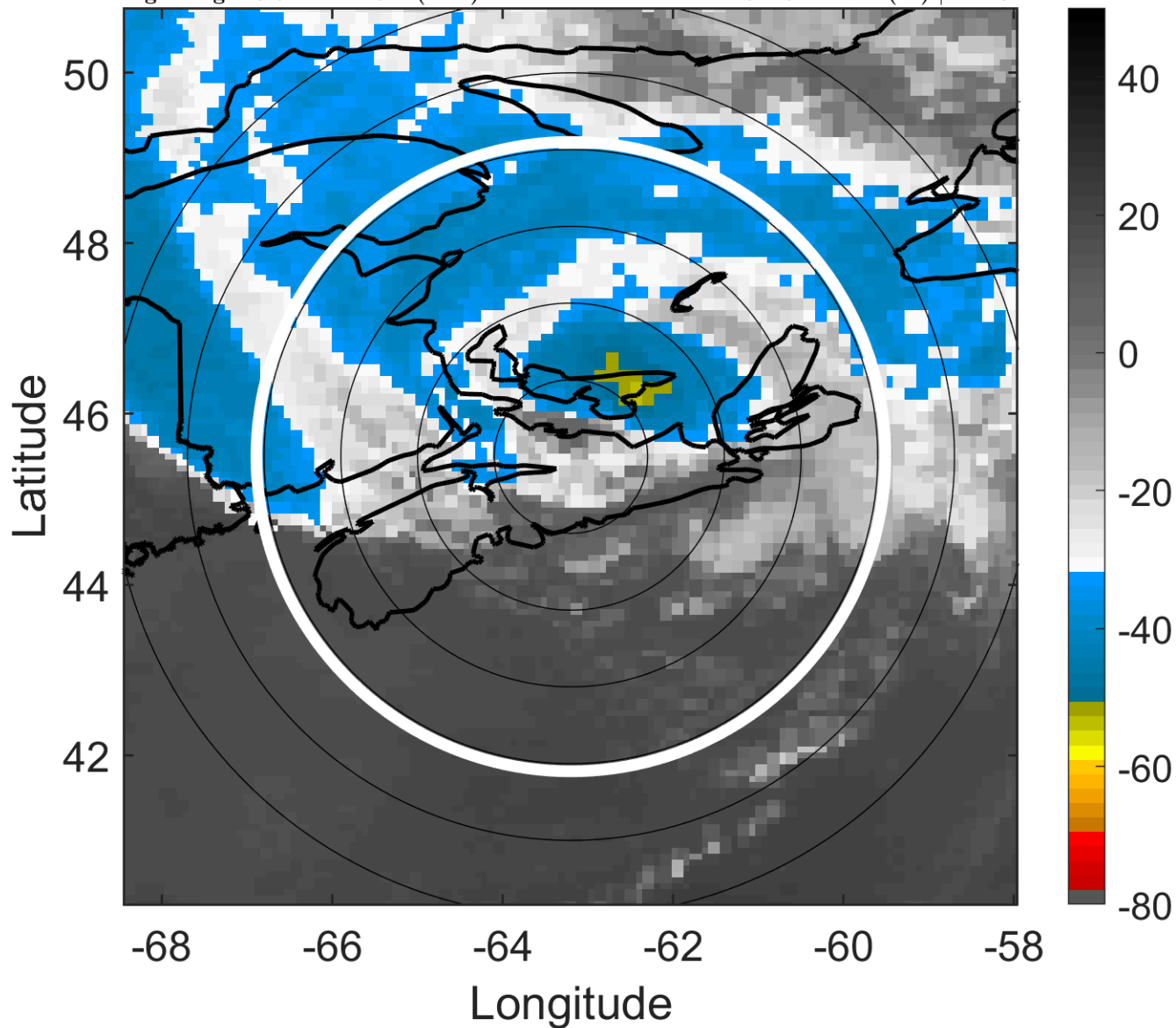

6-h IR BT Differences & Lightning

Δ t: 2010090418 (13.8 LT) - 2010090412 (7.6 LT)

Lightning: 13.8 LT \pm 1.5 h (dots)

PT: SLCP | EA: INACT

07L (EARL) | 65 kt C1

S: 10.4 m s⁻¹ (M) | H: 26°

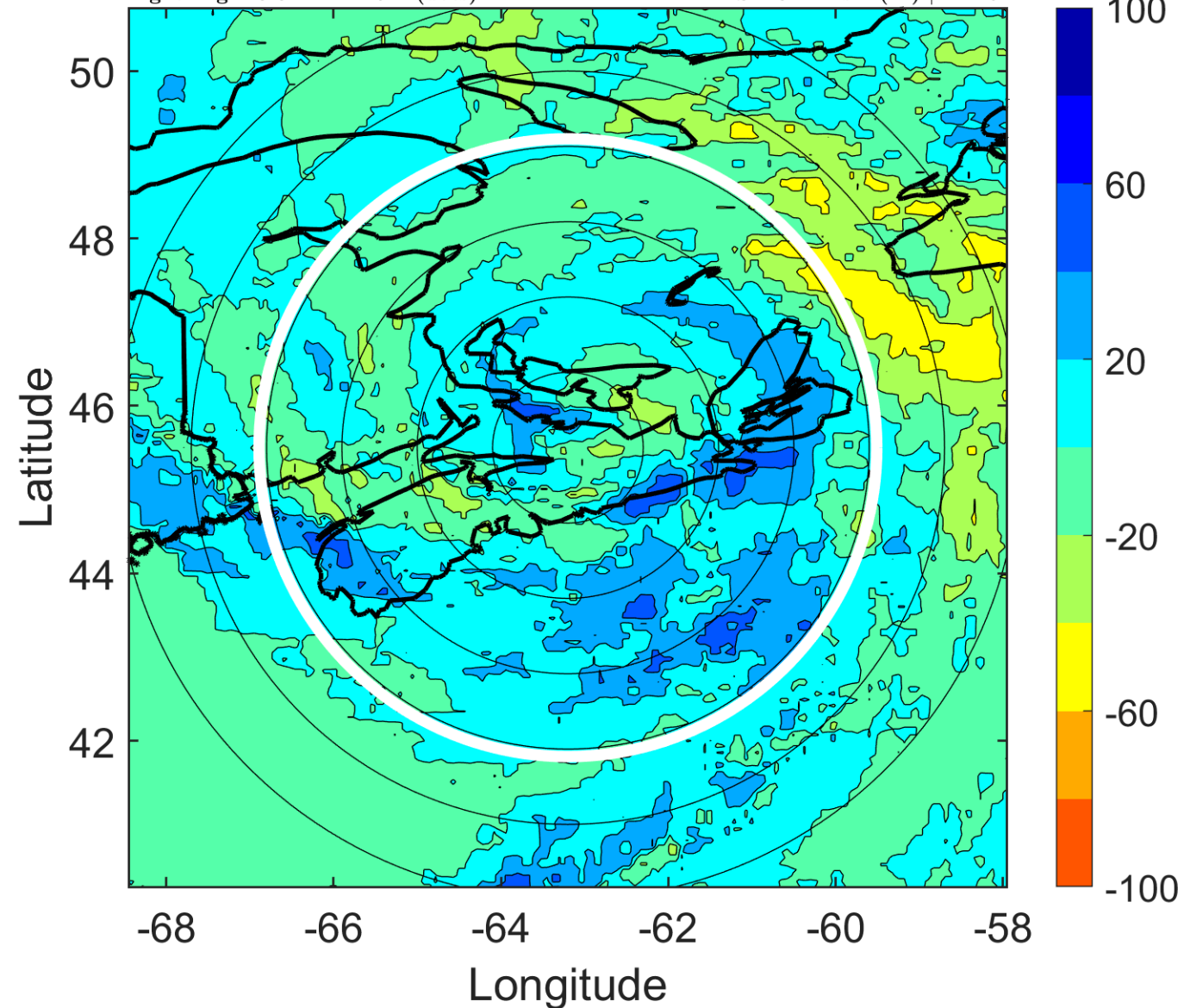

IR BT & Lightning

t: 2010090421 (16.9 LT)

Lightning: 16.9 LT \pm 1.5 h (dots)

PT: SLCP | EA: INACT

07L (EARL) | 60 kt TS

S: null | H: null

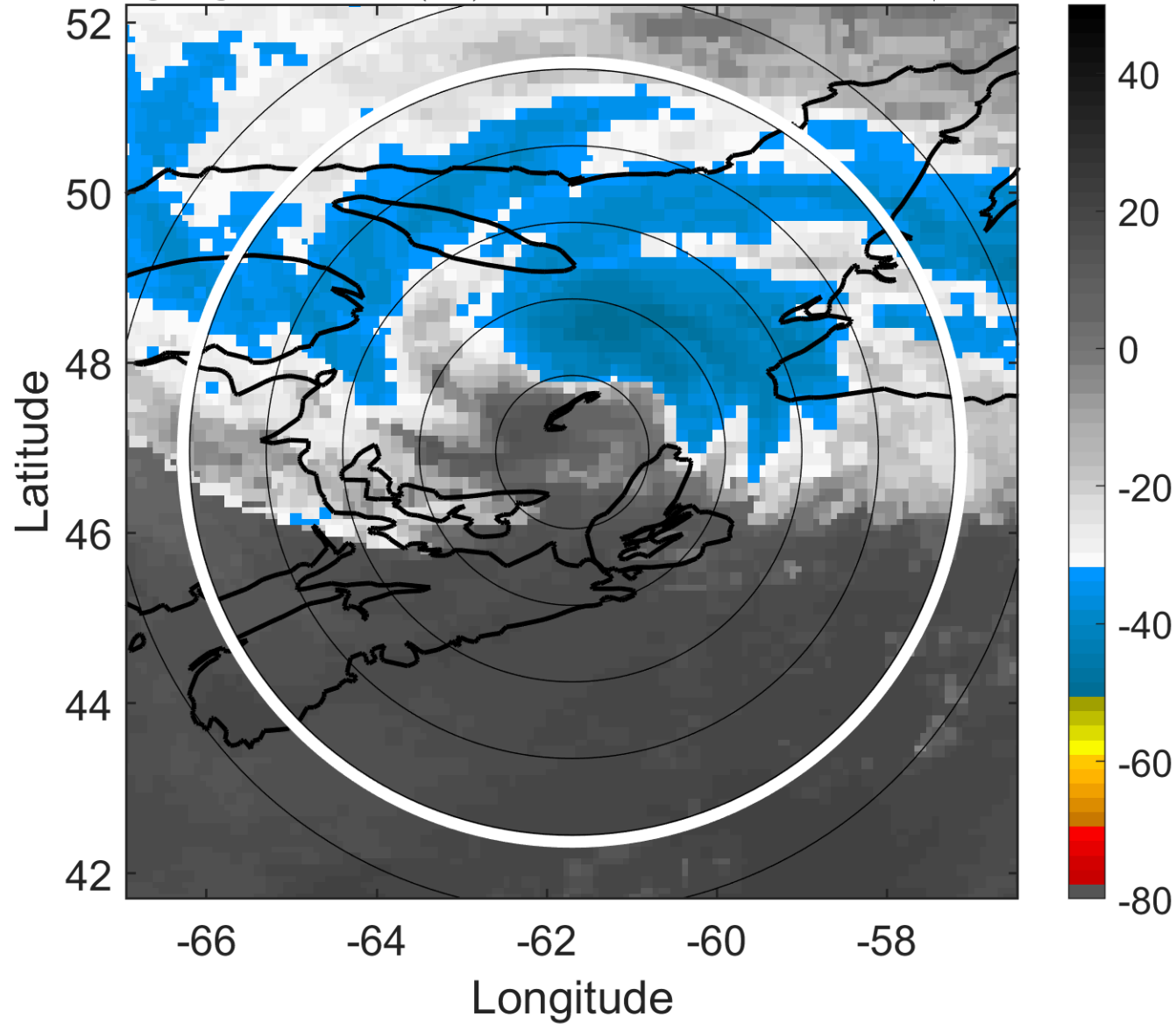

6-h IR BT Differences & Lightning

Δ t: 2010090421 (16.9 LT) - 2010090415 (10.7 LT)

Lightning: 16.9 LT \pm 1.5 h (dots)

PT: SLCP | EA: INACT

07L (EARL) | 60 kt TS

S: null | H: null

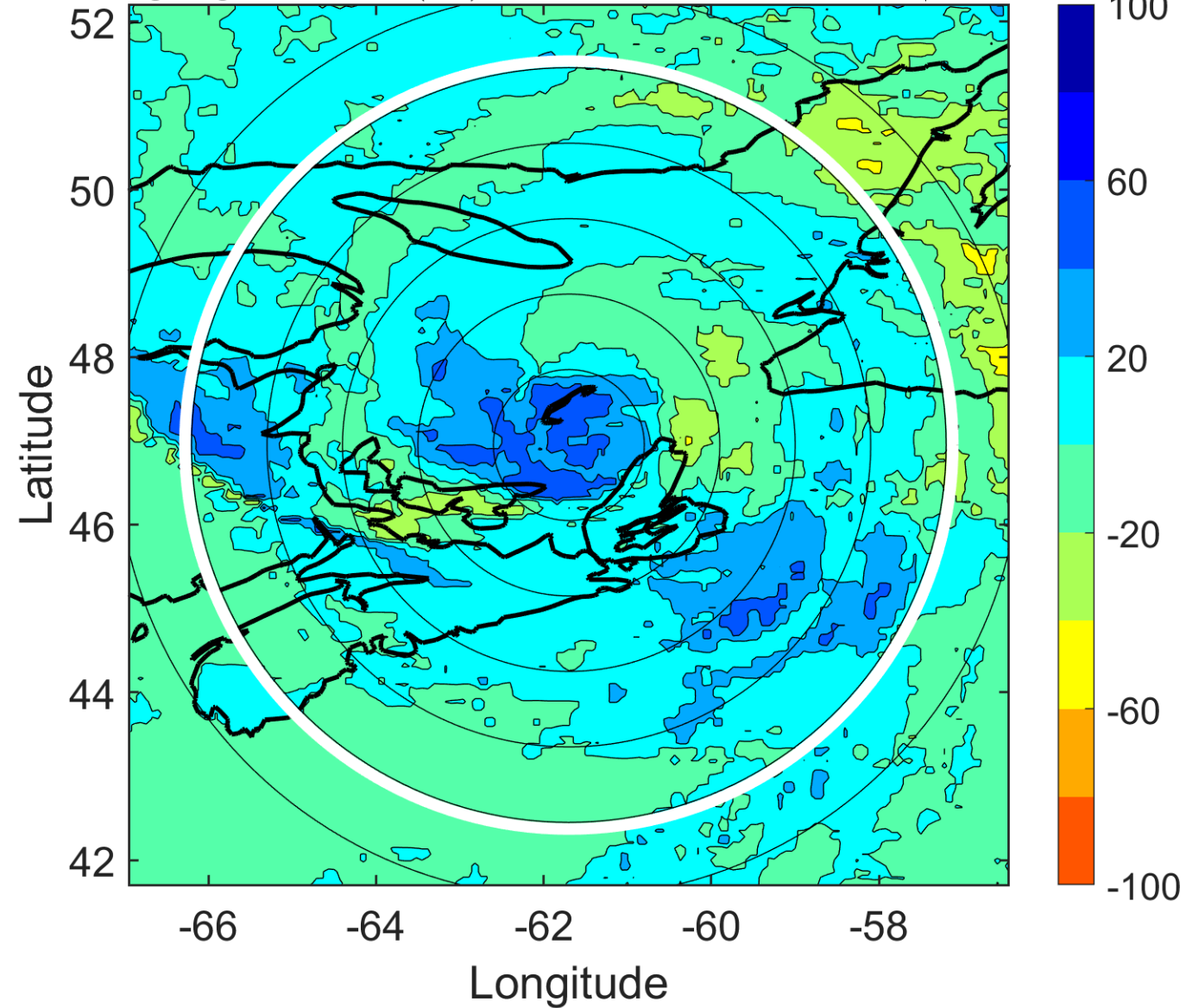

IR BT & Lightning

t: 2010090500 (20 LT)

Lightning: 20 LT \pm 1.5 h (dots)

PT: SLCP | EA: INACT

07L (EARL) | 55 kt EX

S: null | H: null

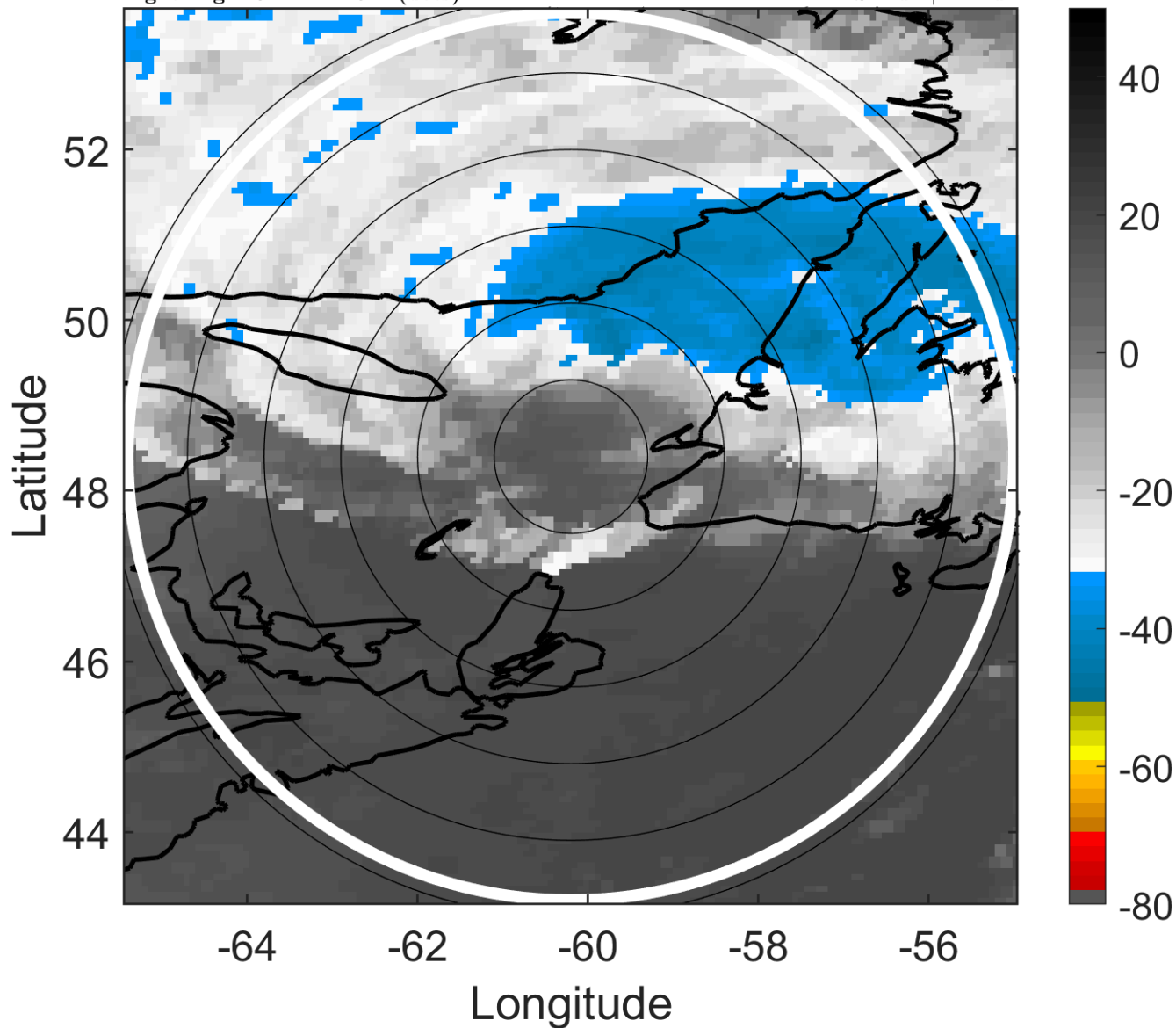

6-h IR BT Differences & Lightning

Δ t: 2010090500 (20 LT) - 2010090418 (13.8 LT)

Lightning: 20 LT \pm 1.5 h (dots)

PT: SLCP | EA: INACT

07L (EARL) | 55 kt EX

S: null | H: null

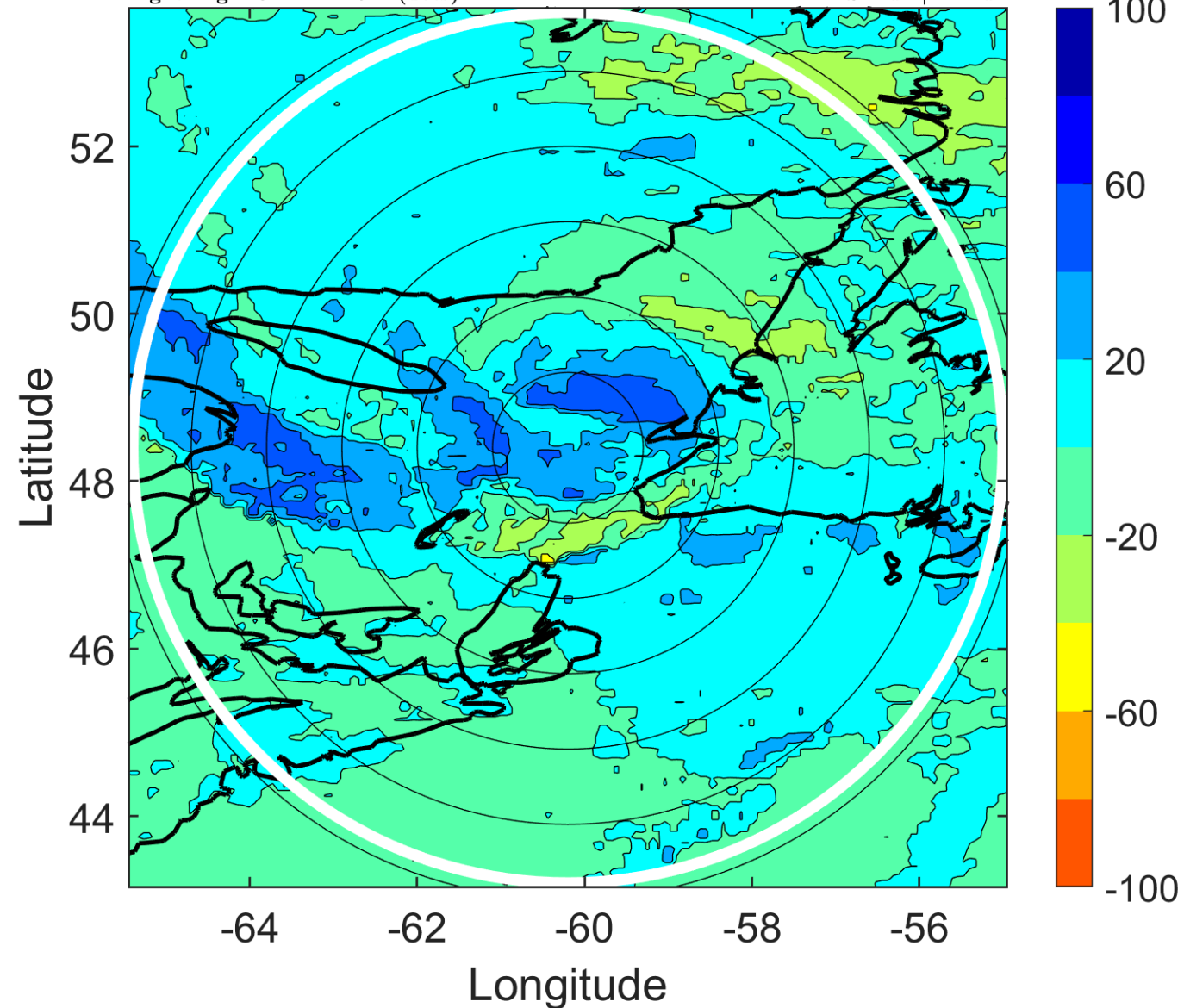

IR BT & Lightning

t: 2010090503 (23.1 LT)

Lightning: 23.1 LT \pm 1.5 h (dots)

PT: SLCP | EA: INACT

07L (EARL) | 52.5 kt EX

S: null | H: null

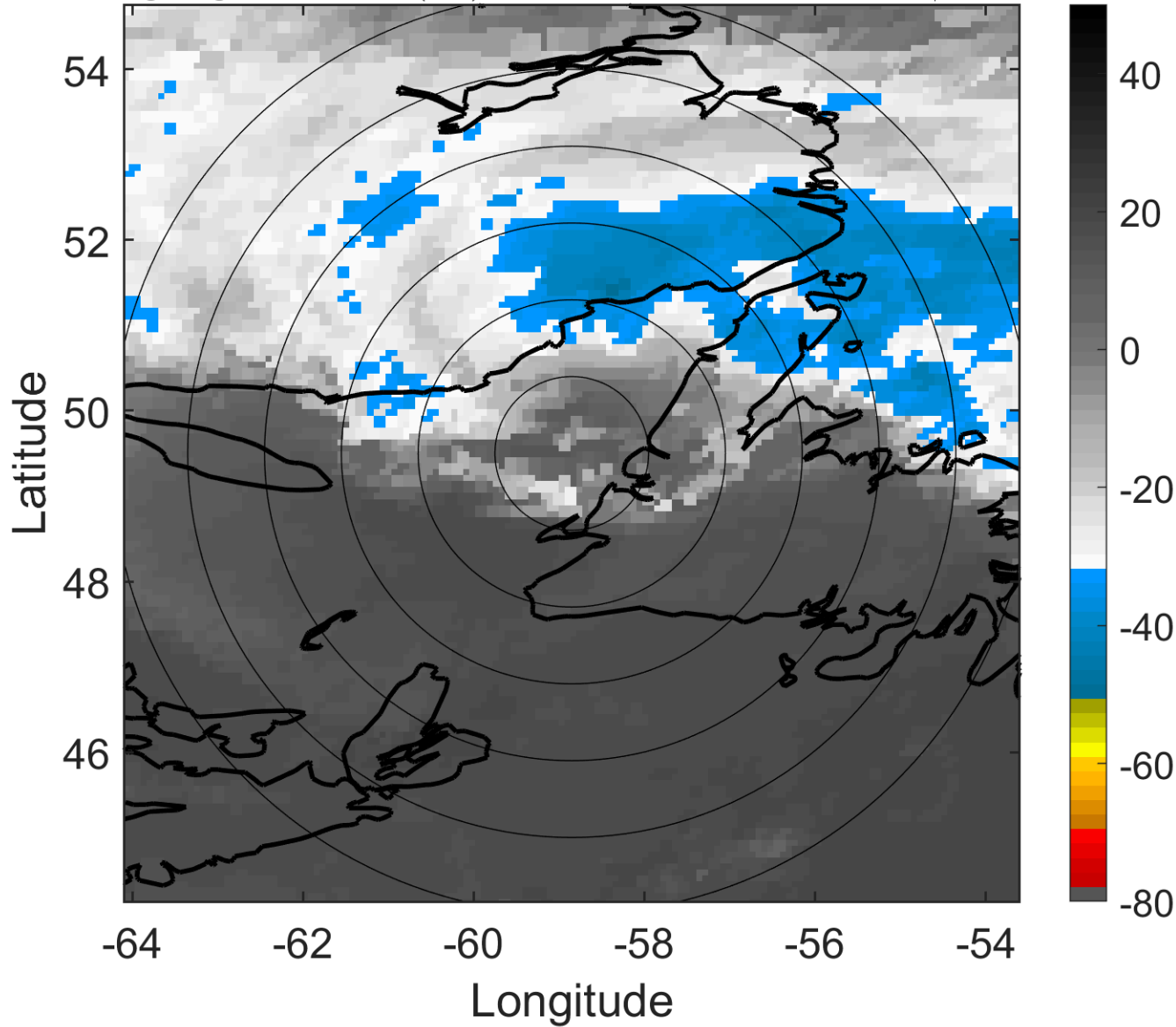

6-h IR BT Differences & Lightning

Δ t: 2010090503 (23.1 LT) - 2010090421 (16.9 LT)

Lightning: 23.1 LT \pm 1.5 h (dots)

PT: SLCP | EA: INACT

07L (EARL) | 52.5 kt EX

S: null | H: null

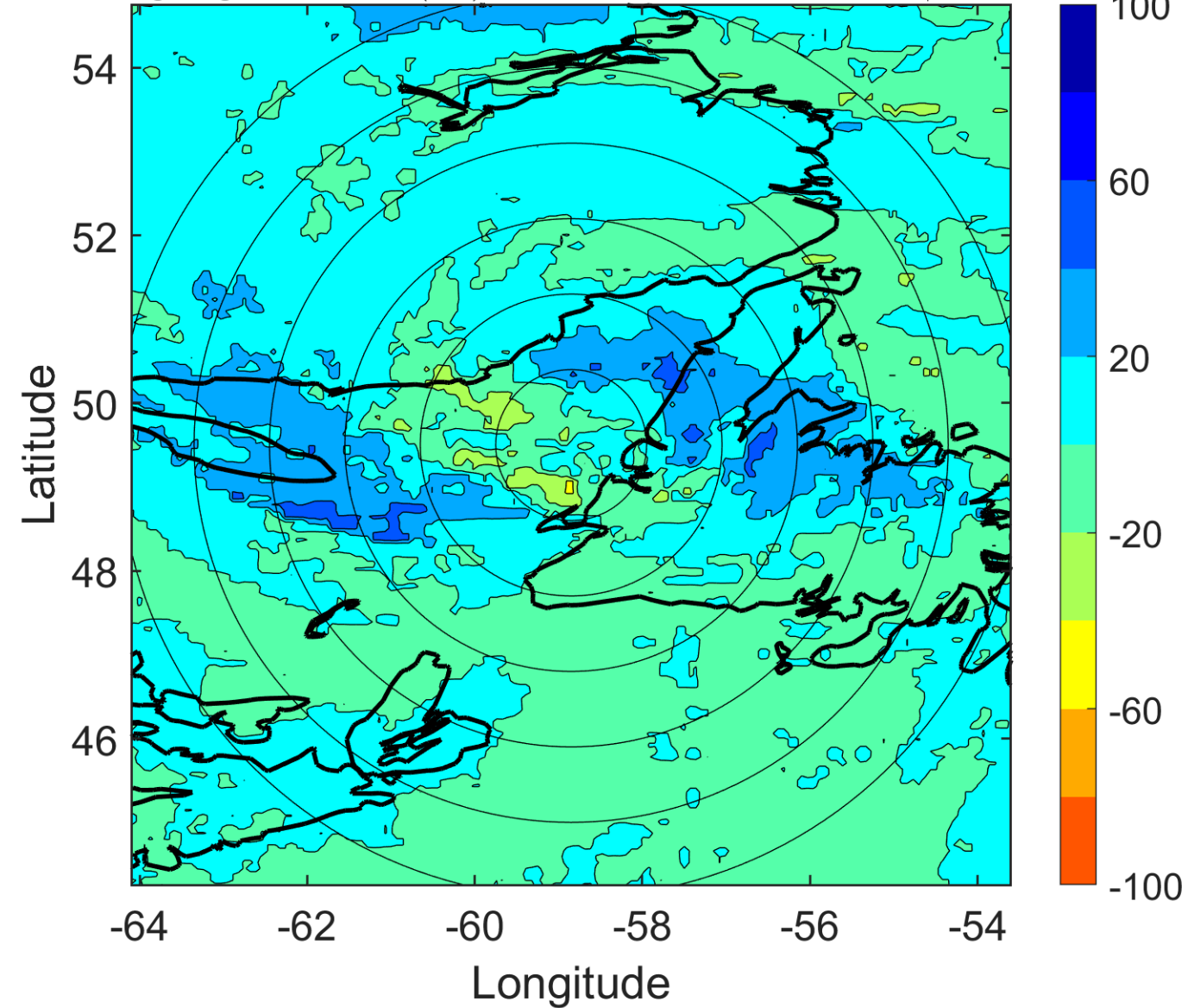

IR BT & Lightning

t: 2010090506 (2.2 LT)

Lightning: 2.2 LT \pm 1.5 h (dots)

PT: LLWP | EA: INACT

07L (EARL) | 50 kt EX

S: null | H: null

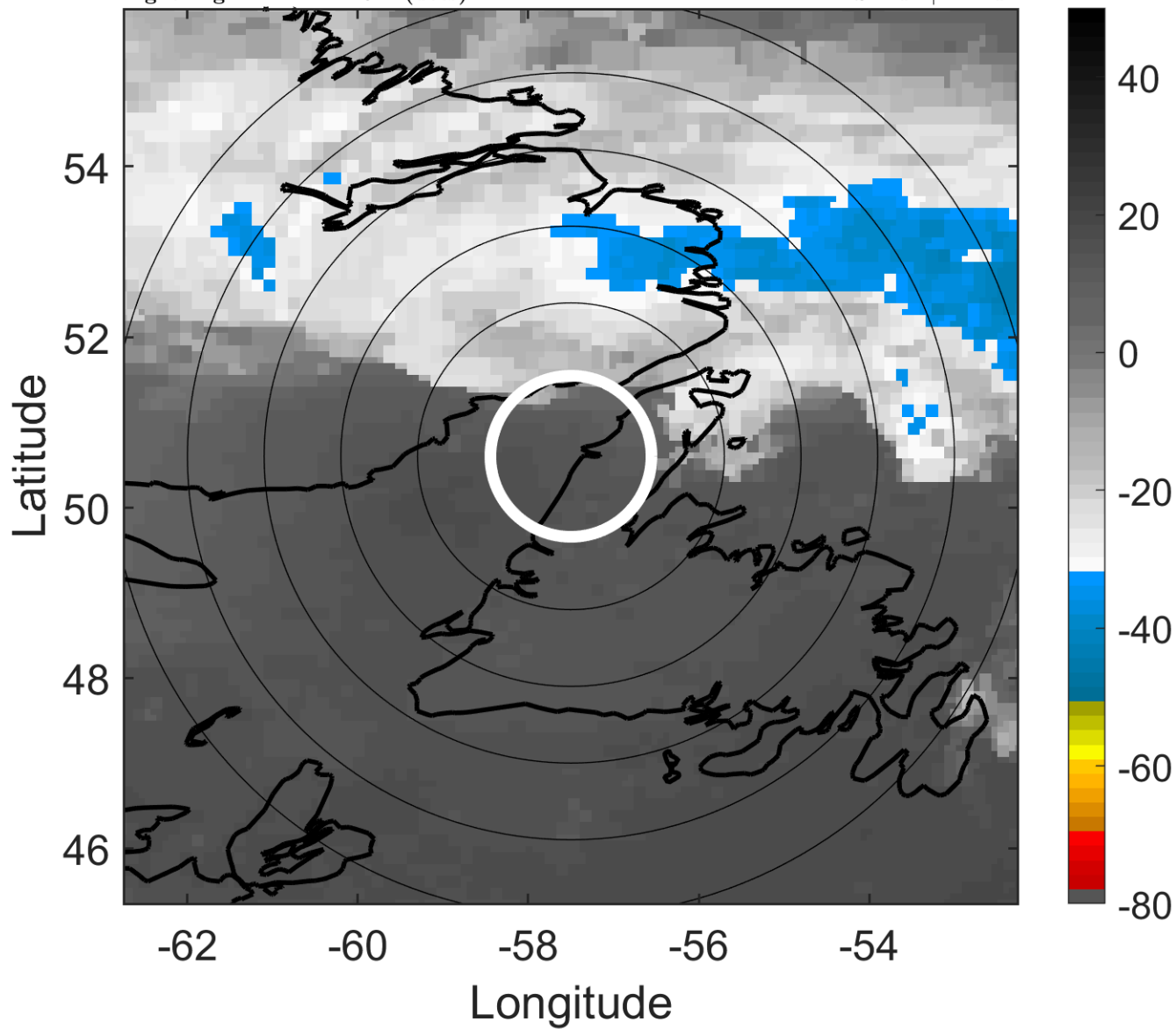

6-h IR BT Differences & Lightning

Δ t: 2010090506 (2.2 LT) - 2010090500 (20 LT)

Lightning: 2.2 LT \pm 1.5 h (dots)

PT: LLWP | EA: INACT

07L (EARL) | 50 kt EX

S: null | H: null

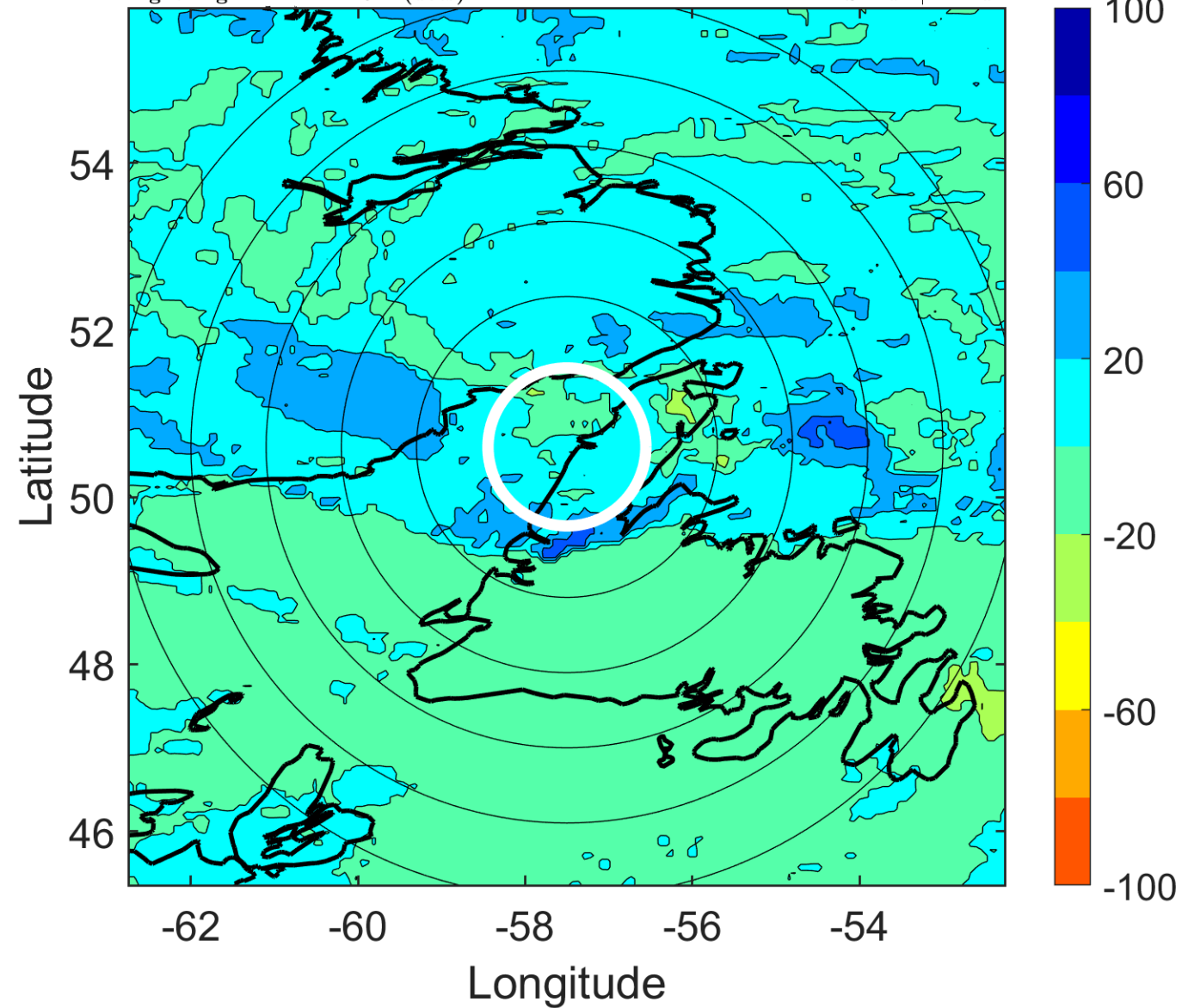

IR BT & Lightning

t: 2010090509 (5.2 LT)

Lightning: 5.2 LT \pm 1.5 h (dots)

PT: LLWP | EA: INACT

07L (EARL) | 47.5 kt EX

S: null | H: null

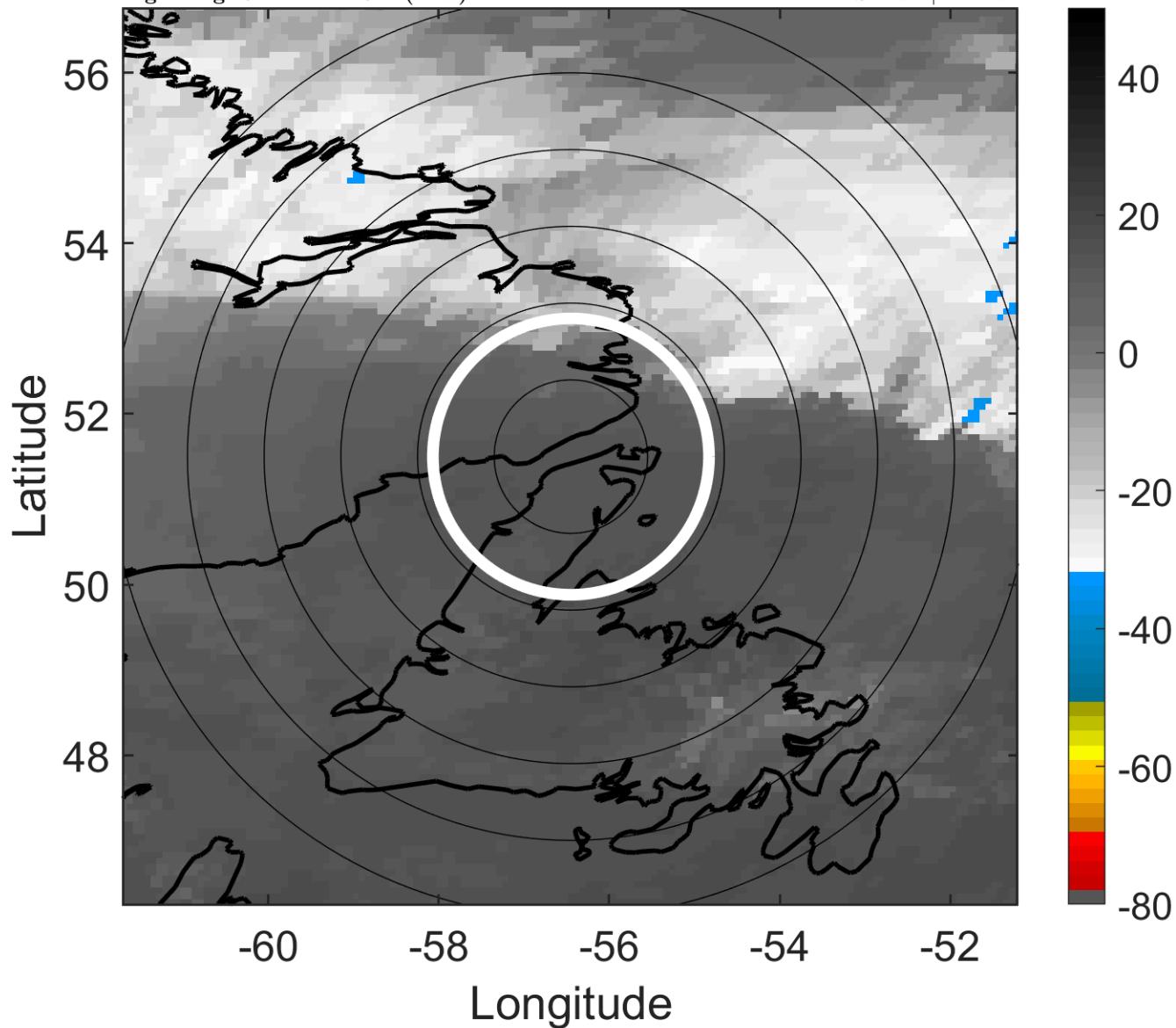

6-h IR BT Differences & Lightning

Δ t: 2010090509 (5.2 LT) - 2010090503 (23.1 LT)

Lightning: 5.2 LT \pm 1.5 h (dots)

PT: LLWP | EA: INACT

07L (EARL) | 47.5 kt EX

S: null | H: null

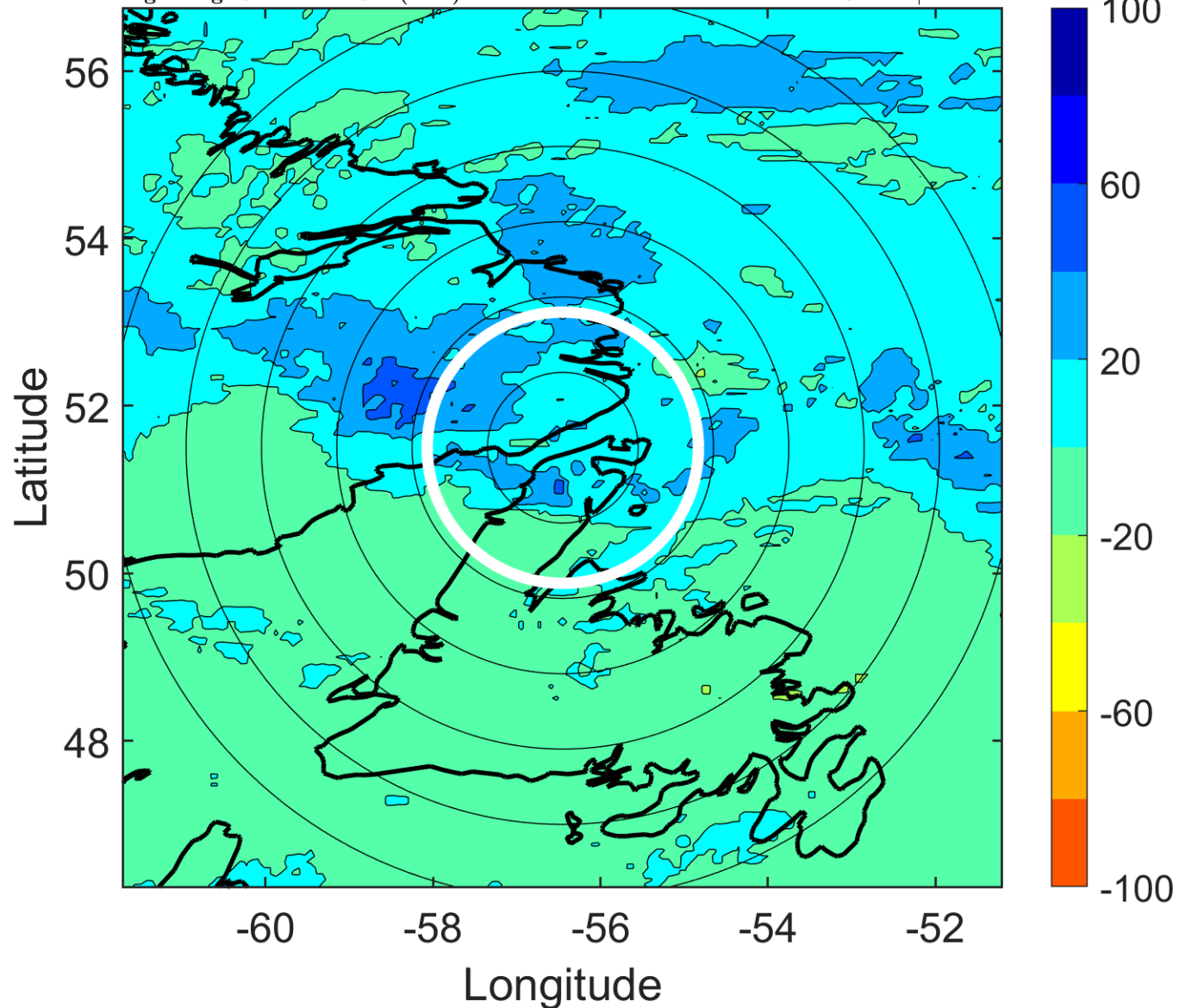

IR BT & Lightning

t: 2010090512 (8.3 LT)

Lightning: 8.3 LT \pm 1.5 h (dots)

PT: LLWP | EA: INACT

07L (EARL) | 45 kt EX

S: null | H: null

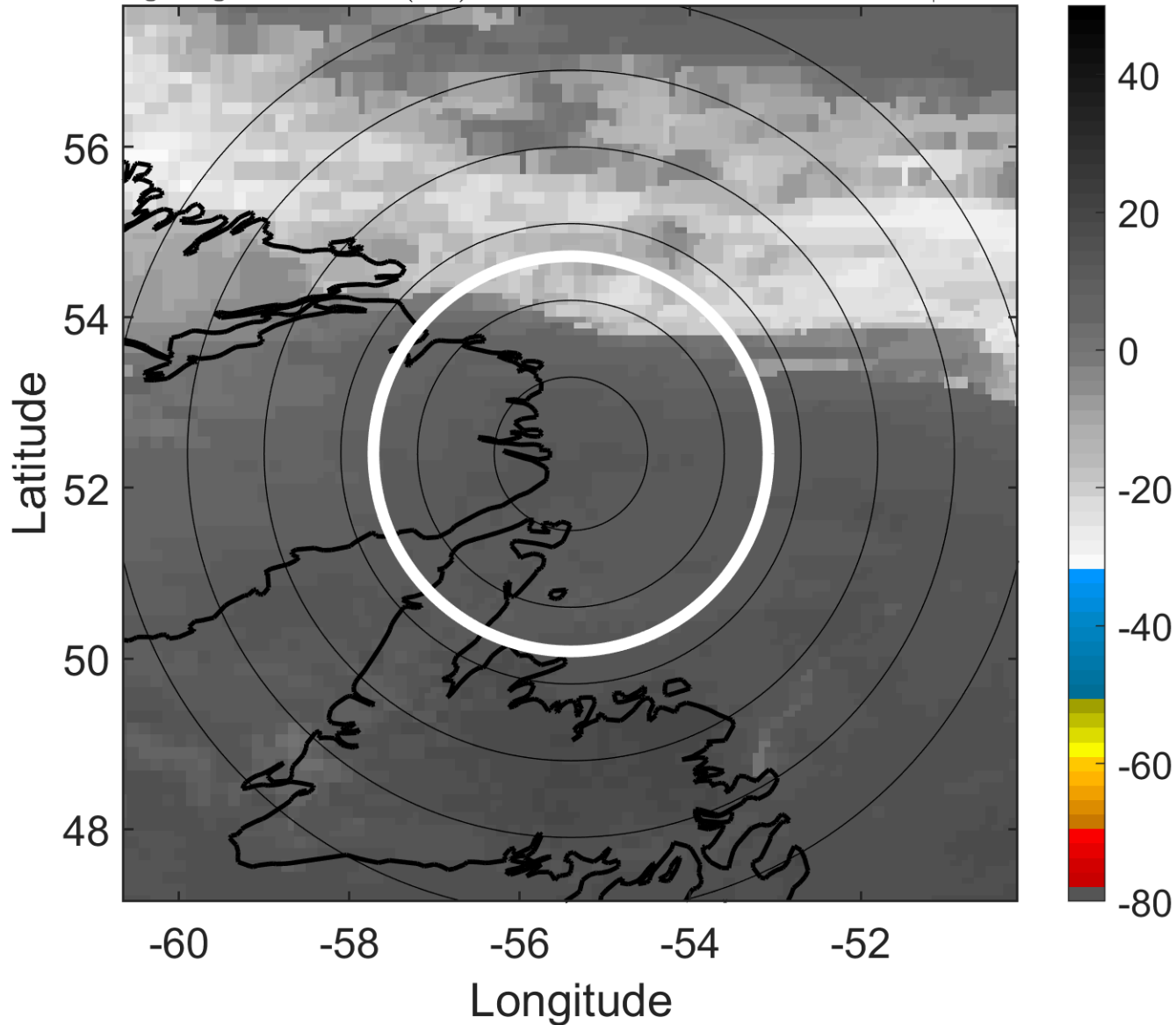

6-h IR BT Differences & Lightning

Δ t: 2010090512 (8.3 LT) - 2010090506 (2.2 LT)

Lightning: 8.3 LT \pm 1.5 h (dots)

PT: LLWP | EA: INACT

07L (EARL) | 45 kt EX

S: null | H: null

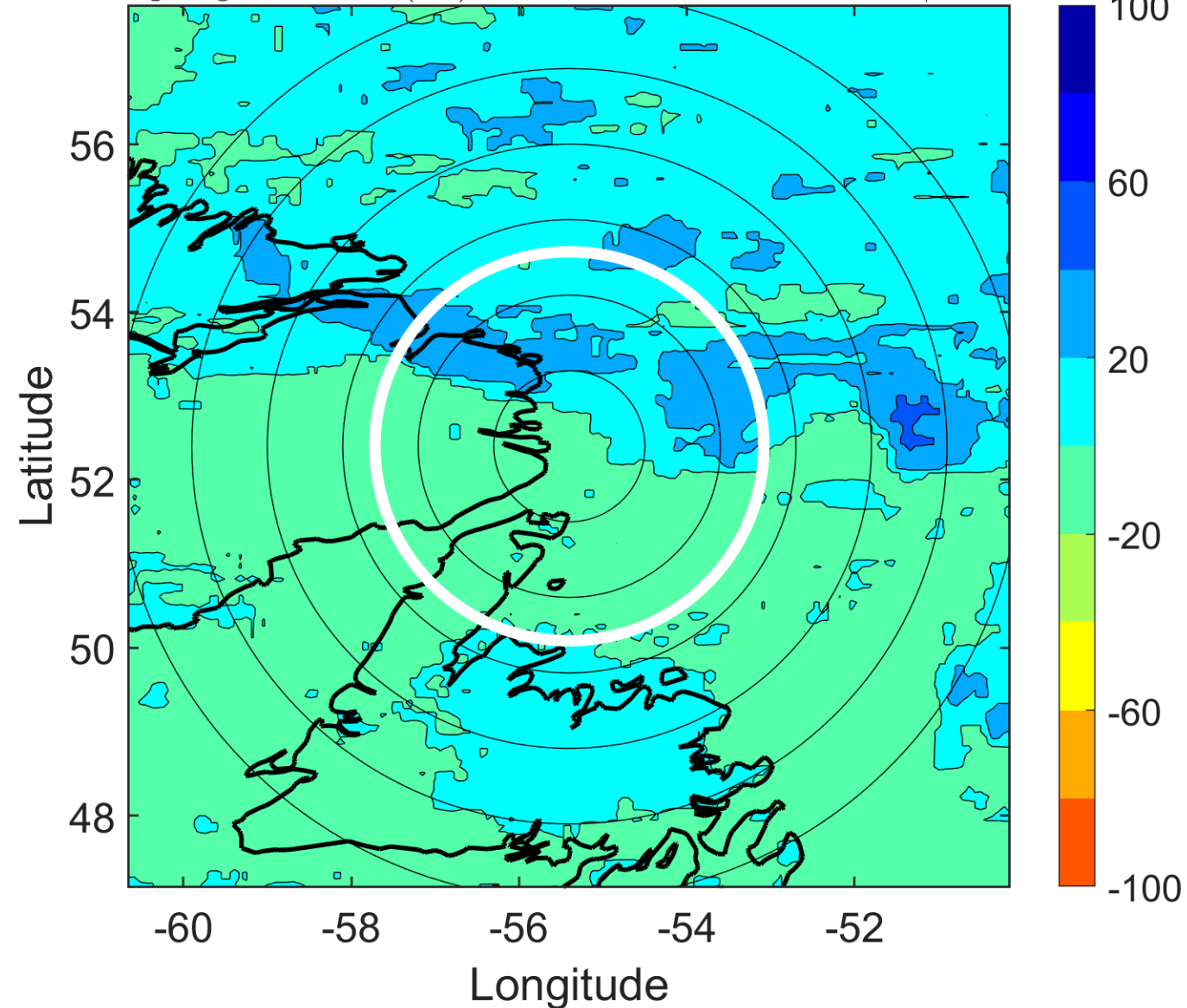

IR BT & Lightning

t: 2010090515 (11.4 LT)

Lightning: 11.4 LT \pm 1.5 h (dots)

PT: LLWP | EA: INACT

07L (EARL) | 42.5 kt EX

S: null | H: null

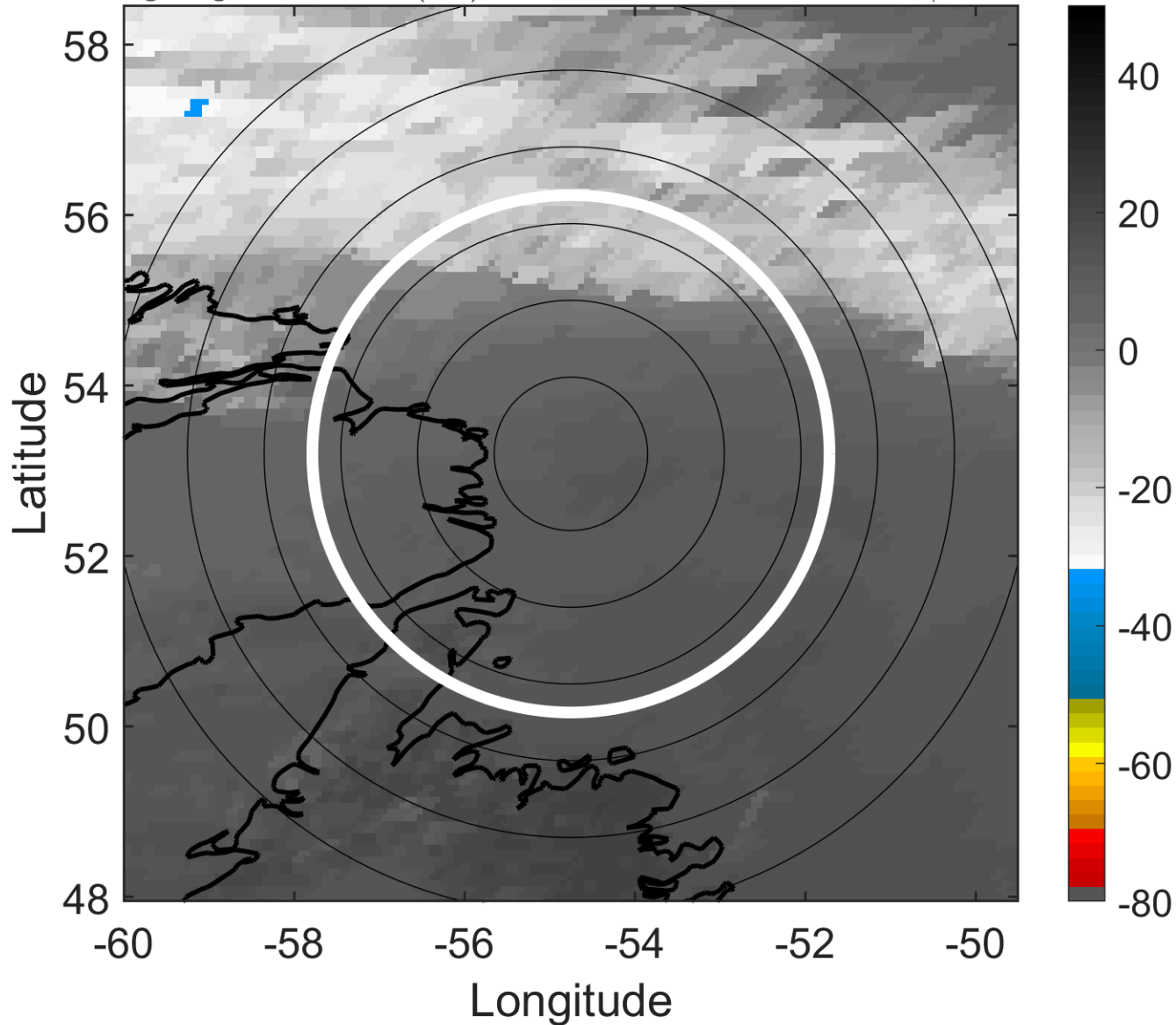

6-h IR BT Differences & Lightning

Δ t: 2010090515 (11.4 LT) - 2010090509 (5.2 LT)

Lightning: 11.4 LT \pm 1.5 h (dots)

PT: LLWP | EA: INACT

07L (EARL) | 42.5 kt EX

S: null | H: null

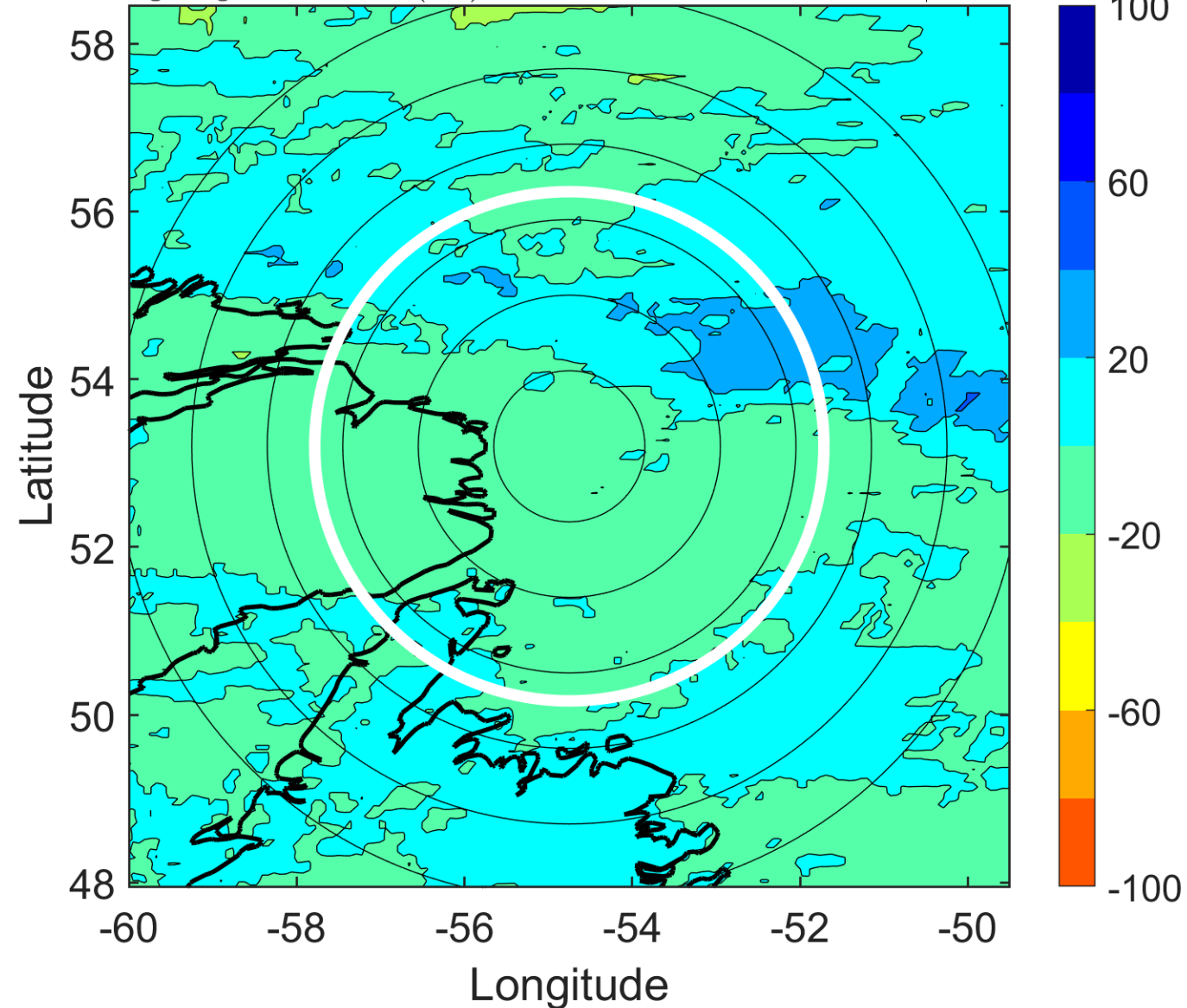

IR BT & Lightning

t: 2010090518 (14.4 LT)

Lightning: 14.4 LT \pm 1.5 h (dots)

PT: LLWP | EA: INACT

07L (EARL) | 40 kt EX

S: null | H: null

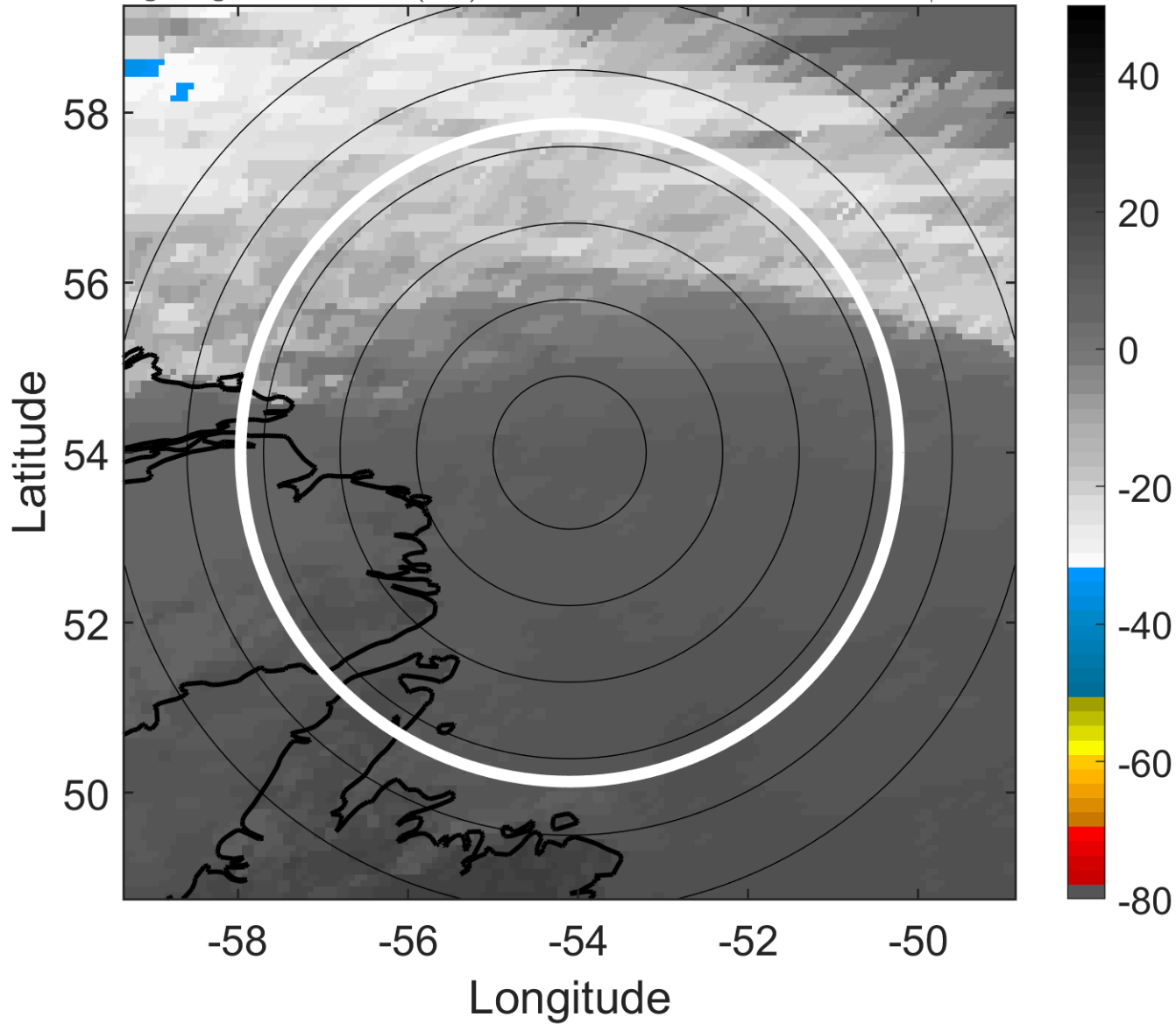

6-h IR BT Differences & Lightning

Δ t: 2010090518 (14.4 LT) - 2010090512 (8.3 LT)

Lightning: 14.4 LT \pm 1.5 h (dots)

PT: LLWP | EA: INACT

07L (EARL) | 40 kt EX

S: null | H: null

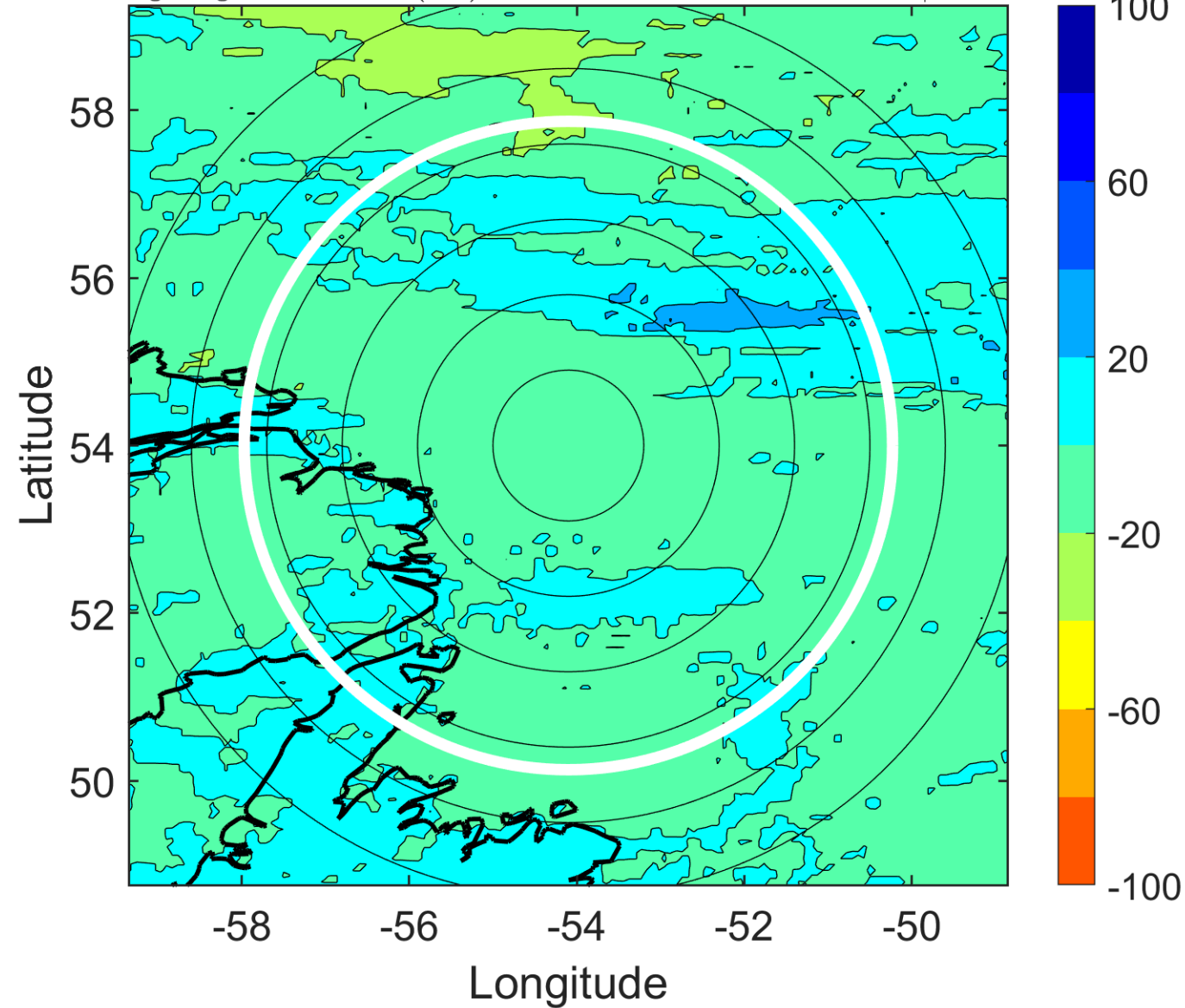

IR BT & Lightning

t: 2010090521 (17.4 LT)

Lightning: 17.4 LT \pm 1.5 h (dots)

PT: LLWP | EA: INACT

07L (EARL) | 37.5 kt EX

S: null | H: null

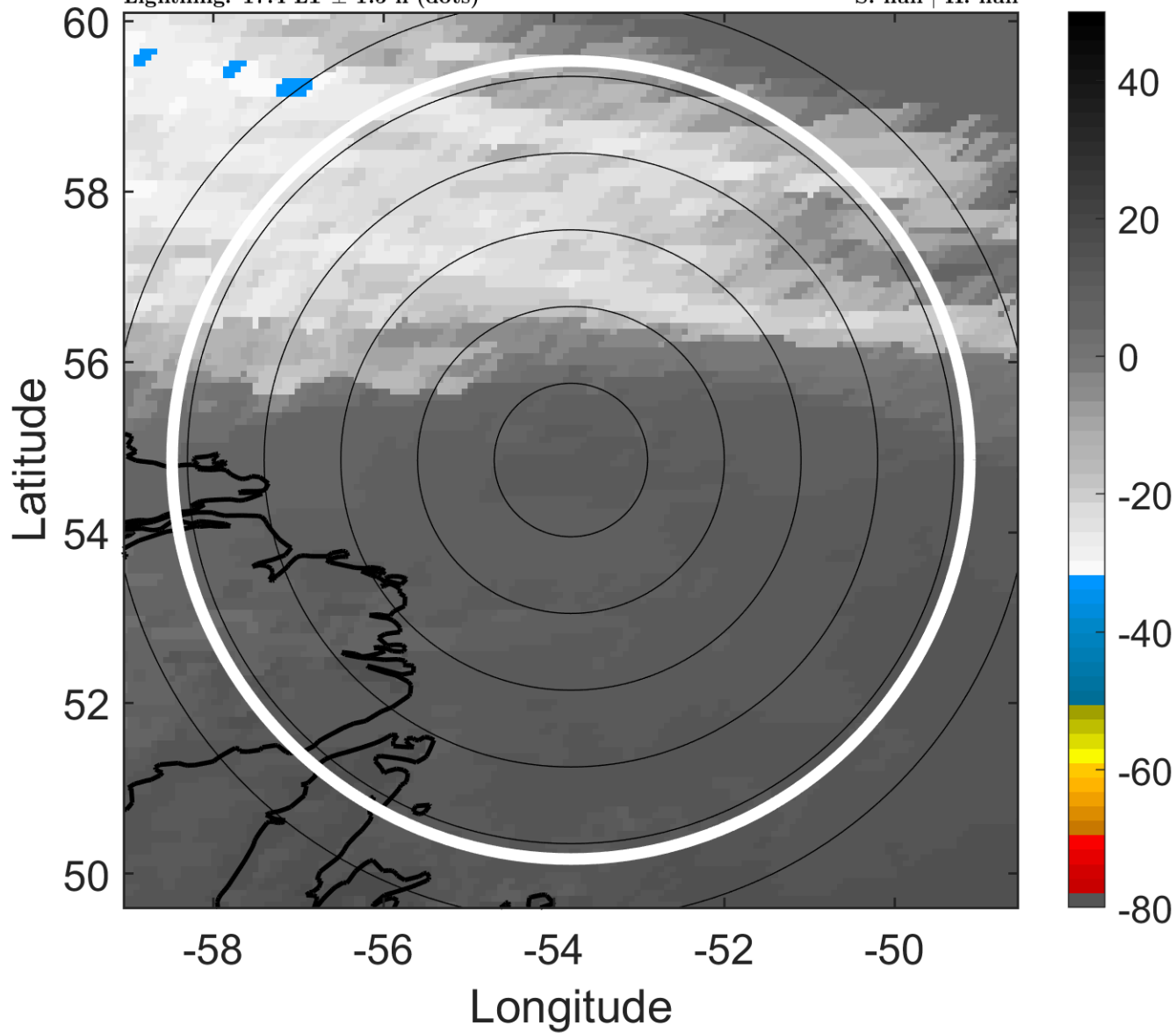

6-h IR BT Differences & Lightning

Δ t: 2010090521 (17.4 LT) - 2010090515 (11.4 LT)

Lightning: 17.4 LT \pm 1.5 h (dots)

PT: LLWP | EA: INACT

07L (EARL) | 37.5 kt EX

S: null | H: null

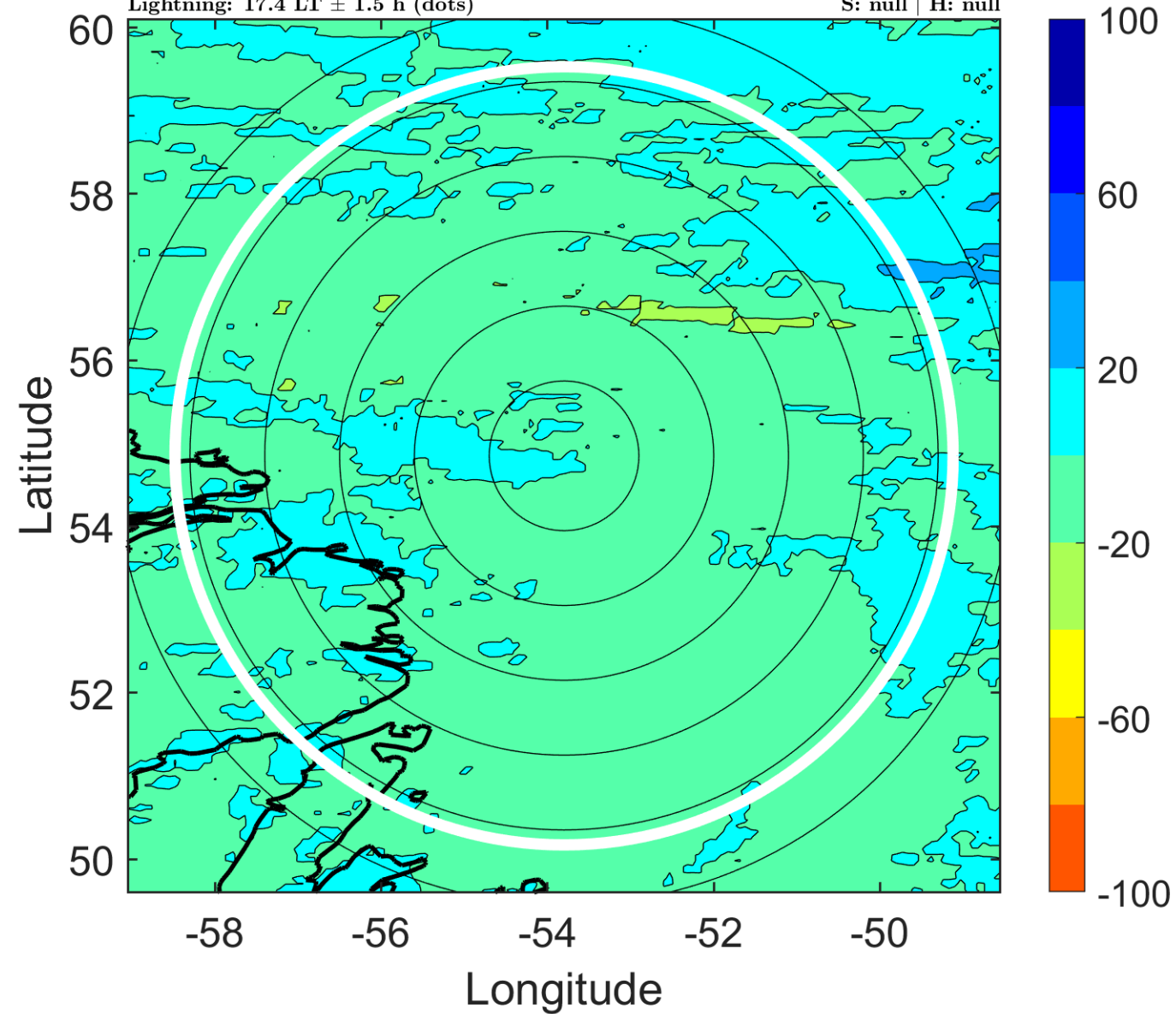

IR BT & Lightning

t: 2010090600 (20.4 LT)
Lightning: 20.4 LT \pm 1.5 h (dots)

PT: null | EA: null
07L (EARL) | 35 kt EX
S: null | H: null

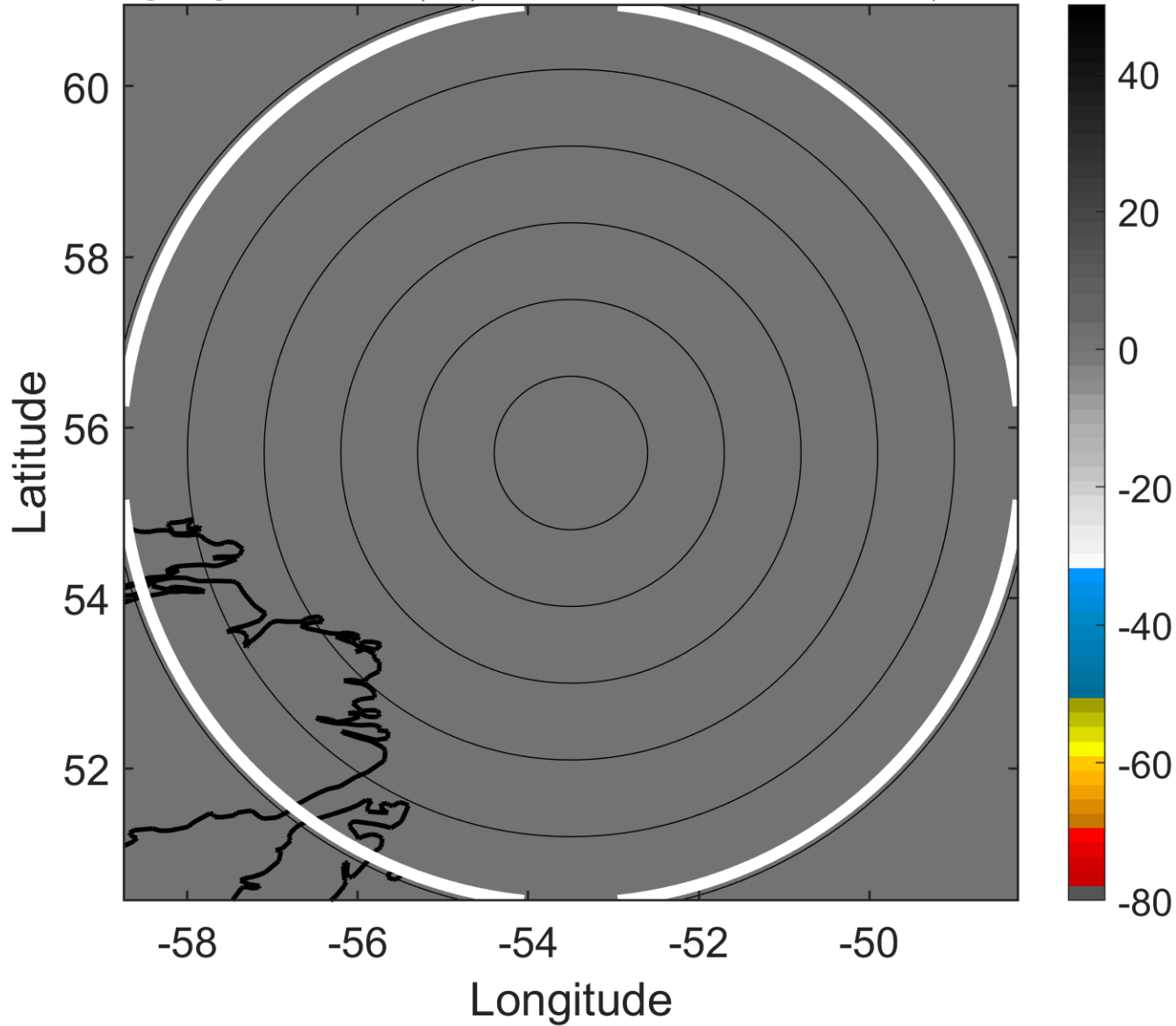

6-h IR BT Differences & Lightning

Δ t: 2010090600 (20.4 LT) - 2010090518 (14.4 LT)
Lightning: 20.4 LT \pm 1.5 h (dots)

PT: null | EA: null
07L (EARL) | 35 kt EX
S: null | H: null

